



INDUSTRIEKONJUNKTUR

Monatliche Statistiken

INDUSTRIAL TRENDS

Monthly statistics

CONJONCTURE INDUSTRIELLE

Statistiques mensuelles

8/9 □ 1991

Theme / Thème
Energy and industry / Énergie et industrie

Series / Série
Short-term trends / Conjoncture

4
B

eurostat

Eurostat hat die Aufgabe, den Informationsbedarf der Kommission und aller am Aufbau des Binnenmarktes Beteiligten mit Hilfe des europäischen statistischen Systems zu decken.

Um der Öffentlichkeit die große Menge an verfügbaren Daten zugänglich zu machen und Benutzern die Orientierung zu erleichtern, werden zwei Arten von Publikationen angeboten: Statistische Dokumente und Veröffentlichungen.

Statistische Dokumente sind für den Fachmann konzipiert und enthalten das ausführliche Datenmaterial: Bezugsdaten, bei denen die Konzepte allgemein bekannt, standardisiert und wissenschaftlich fundiert sind. Diese Daten werden in einer sehr tiefen Gliederung dargeboten. Die Statistischen Dokumente wenden sich an Fachleute, die in der Lage sind, selbständig die benötigten Daten aus der Fülle des dargebotenen Materials auszuwählen. Diese Daten sind in gedruckter Form und/oder auf Diskette, Magnetband, CD-ROM verfügbar. Statistische Dokumente unterscheiden sich auch optisch von anderen Veröffentlichungen durch den mit einer stilisierten Graphik versehenen weißen Einband.

Die zweite Publikationsart, die Veröffentlichungen, wenden sich an eine ganz bestimmte Zielgruppe, wie zum Beispiel an den Bildungsbereich oder an Entscheidungsträger in Politik und Verwaltung. Sie enthalten ausgewählte und auf die Bedürfnisse einer Zielgruppe abgestellte und kommentierte Informationen. Eurostat übernimmt hier also eine Art Beraterrolle.

Für einen breiteren Benutzerkreis gibt Eurostat Jahrbücher und periodische Veröffentlichungen heraus. Diese enthalten statistische Ergebnisse für eine erste Analyse sowie Hinweise auf weiteres Datenmaterial für vertiefende Untersuchungen. Diese Veröffentlichungen werden in gedruckter Form und in Datenbanken angeboten, die in Menütechnik zugänglich sind.

Um Benutzern die Datensuche zu erleichtern, hat Eurostat Themenkreise, d. h. eine Untergliederung nach Sachgebieten, eingeführt. Daneben sind sowohl die Statistischen Dokumente als auch die Veröffentlichungen in bestimmte Reihen, wie zum Beispiel „Jahrbücher“, „Konjunktur“, „Methoden“, untergliedert, um den Zugriff auf die statistischen Informationen zu erleichtern.

Y. Franchet
Generaldirektor

It is Eurostat's responsibility to use the European statistical system to meet the requirements of the Commission and all parties involved in the development of the single market.

To ensure that the vast quantity of accessible data is made widely available, and to help each user make proper use of this information, Eurostat has set up two main categories of document: statistical documents and publications.

The statistical document is aimed at specialists and provides the most complete sets of data: reference data where the methodology is well established, standardized, uniform and scientific. These data are presented in great detail. The statistical document is intended for experts who are capable of using their own means to seek out what they require. The information is provided on paper and/or on diskette, magnetic tape, CD-ROM. The white cover sheet bears a stylized motif which distinguishes the statistical document from other publications.

The publications proper tend to be compiled for a well-defined and targeted public, such as educational circles or political and administrative decision-makers. The information in these documents is selected, sorted and annotated to suit the target public. In this instance, therefore, Eurostat works in an advisory capacity.

Where the readership is wider and less well defined, Eurostat provides the information required for an initial analysis, such as yearbooks and periodicals which contain data permitting more in-depth studies. These publications are available on paper or in Videotext databases.

To help the user focus his research, Eurostat has created 'themes', i.e. a subject classification. The statistical documents and publications are listed by series: e.g. yearbooks, short-term trends or methodology in order to facilitate access to the statistical data.

Y. Franchet
Director-General

Pour établir, évaluer ou apprécier les différentes politiques communautaires, la Commission des Communautés européennes a besoin d'informations.

Eurostat a pour mission, à travers le système statistique européen, de répondre aux besoins de la Commission et de l'ensemble des personnes impliquées dans le développement du marché unique.

Pour mettre à la disposition de tous l'importante quantité de données accessibles et faire en sorte que chacun puisse s'orienter correctement dans cet ensemble, deux grandes catégories de documents ont été créées: les documents statistiques et les publications.

Le document statistique s'adresse aux spécialistes. Il fournit les données les plus complètes: données de référence où la méthodologie est bien connue, standardisée, normalisée et scientifique. Ces données sont présentées à un niveau très détaillé. Le document statistique est destiné aux experts capables de rechercher, par leurs propres moyens, les données requises. Les informations sont alors disponibles sur papier et/ou sur disquette, bande magnétique, CD-ROM. La couverture blanche ornée d'un graphisme stylisé démarque le document statistique des autres publications.

Les publications proprement dites peuvent, elles, être réalisées pour un public bien déterminé, ciblé, par exemple l'enseignement ou les décideurs politiques ou administratifs. Des informations sélectionnées, triées et commentées en fonction de ce public lui sont apportées. Eurostat joue, dès lors, le rôle de conseiller.

Dans le cas d'un public plus large, moins défini, Eurostat procure des éléments nécessaires à une première analyse, les annuaires et les périodiques, dans lesquels figurent les renseignements adéquats pour approfondir l'étude. Ces publications sont présentées sur papier ou dans des banques de données de type vidéotex.

Pour aider l'utilisateur à s'orienter dans ses recherches, Eurostat a créé les thèmes, c'est-à-dire une classification par sujet. Les documents statistiques et les publications sont répertoriés par série — par exemple, annuaire, conjoncture, méthodologie — afin de faciliter l'accès aux informations statistiques.

Y. Franchet
Directeur général

INDUSTRIEKONJUNKTUR

Monatliche Statistiken

INDUSTRIAL TRENDS

Monthly statistics

CONJONCTURE INDUSTRIELLE

Statistiques mensuelles

- ACHTUNG:** Die Ländergewichte zur Errechnung der EUR 12 Produktionsindizes wurden revidiert, so dass einige EUR 12 Reihen verändert sein können.
- ATTENTION:** The country weights for EUR 12 production indices have been revised, possibly resulting in changes of some EUR 12 series.
- ATTENTION:** Les ponderations des pays pour construire les indices de production EUR 12 ont été révisées; il pourrait en résulter des changements sur certaines séries EUR 12.

Für genauere Angaben über die Hauptmerkmale der in diesem Heft enthaltenen Reihen wenden Sie sich bitte an EUROSTAT, Luxemburg (Tel. 4301-3886 oder 4301-4401).

Die Angaben in diesem Monatsheft wurden der Datenbank CRONOS entnommen, die über verschiedene „Hosts“ (Anbieter der Datenbank) zugänglich ist. Für alle Auskünfte bezüglich dieser Hosts wenden Sie sich bitte an EUROSTAT, Luxemburg (Tel. 4301-4567).

To obtain specifications of the principal characteristics of the series contained in this bulletin contact EUROSTAT, Luxembourg (Tel. 4301-3886 or 4301-4401).

The information included in this bulletin has been taken from the CRONOS data bank, which is accessible via the different host companies. For all information about these host companies contact EUROSTAT, Luxembourg (Tel. 4301-4567).

Pour obtenir des précisions sur les caractéristiques principales des séries contenues dans ce bulletin, s'adresser à l'EUROSTAT, Luxembourg (tél. 4301-3886 ou 4301-4401).

Les informations reprises dans ce bulletin sont extraites de la banque de données CRONOS, qui est accessible via différents serveurs. Pour toute information concernant ces serveurs, s'adresser à l'EUROSTAT, Luxembourg (tél. 4301-4567).

Luxembourg: Office des publications officielles des Communautés européennes, 1991

Kat./Cat.: CA-AP-91-009-3A-C

© CECA-CEE-CEEA, Bruxelles • Luxembourg, 1991

Reproduction autorisée, sauf à des fins commerciales, moyennant mention de la source.

Printed in Belgium

KOMMENTAR

Stillstand der Industrieproduktion im ersten Halbjahr 1991

In den ersten sechs Monaten 1991 verharrt die Industrieproduktion der Europäischen Gemeinschaft auf **gleichbleibendem Niveau**. Anzeichen eines nahen Endes der Rezession sind nicht zu erkennen. Für Juni 1991 wird der arbeitstäglich bereinigte **Produktionsindex** derzeit für EUR 12 auf 117,8 geschätzt (1985 = 100); dies entspricht einer Veränderung des Index gegenüber Juni 1990 von 0,7 %. Nach Saisonbereinigung beträgt der geschätzte Index im Juni 115,3 %, im Januar war er bei 115,9 %. Die Wachstumsrate der kumulierten letzten drei Monate April bis Juni gegenüber den drei Monaten davor (Januar bis März) beträgt für den saisonbereinigten Produktionsindex -0,4 %, die Diagnose lautet demnach: **Stillstand der Industrieproduktion**.

In den **USA** ist der Abwärtstrend der Industrieproduktion anscheinend gestoppt (Wachstumsrate der letzten drei Monate gegenüber den davorliegenden Monaten 0,0 %); in **Japan** ist kein Produktionswachstum mehr zu beobachten (-0,4 % der entsprechenden Wachstumsrate).

Bezüglich der Produktion **verschiedener Güterarten** sind dabei in der Europäischen Gemeinschaft ausgeprägte Unterschiede feststellbar, wenn mit dem **2. Quartal 1990** verglichen wird. So ist für die Produktion von Verbrauchsgütern Wachstum zu beobachten, nicht zuletzt induziert durch den starken Produktionsanstieg dieser Güterart in Deutschland. Die Investitionsgüterproduktion geht dagegen zurück, hervorgerufen durch sinkende Produktion in Frankreich, Italien und dem Vereinigten Königreich. Die Veränderungsdaten der kumulierten letzten drei Monate gegenüber dem gleichen Zeitraum 1990 für EUR 12 betragen:

- 0,8 % bei Grundstoffen und Produktionsgütern,
- 1,9 % bei Investitionsgütern (Frankreich -5,2 %, Italien -5,9 %, Vereinigtes Königreich -7,2 %),
- +2,3 % bei Verbrauchsgütern (Deutschland 10,0 %).

Betrachtet man die Wachstumsrate der letzten drei Monate (April bis Juni) gegenüber den drei Monaten davor (Januar bis März), so sind für die einzelnen **Mitgliedstaaten der EG** für den saisonbereinigten Produktionsindex der gesamten Industrie zwar Unterschiede zu verzeichnen, doch deutet die generelle Tendenz auch in den einzelnen Staaten auf **Abschwung** hin: Dänemark 1,5 %, Deutschland (altes Bundesgebiet) 1,1 % [Deutschland nach der Vereinigung: 0,8 % (Schätzung Eurostat)], Griechenland 0,3 %, Frankreich -0,4 %, die Niederlande -1,2 %, Italien -1,3 %, Vereinigtes Königreich -1,3 %, Irland -2,9.

Der **Erzeugerpreisindex** weist im Juni 1991 eine jährliche Wachstumsrate von 3,2 % auf, die Erzeugerpreise steigen demnach eher etwas stärker als zu Anfang des Jahres 1991.

Luxemburg, den 09.09.1991

INHALTSVERZEICHNIS

HINWEISE	4
I BASISINDIKATOREN	9
II ANGABEN NACH INDUSTRIELLEN BEREICHEN	27
Gesamte Industrie (ohne Baugewerbe)	28
Grundstoff- und Produktionsgüterindustrien	30
Investitionsgüterindustrien	32
Verbrauchsgüterindustrien	34
Schaubilder ausgesuchter Wirtschaftszweige	36
Bergbau und Gewinnung von Steinen und Erden	38
Be- und verarbeitende Industrie	40
Energie	42
Nahrungs- und Genussmittelgewerbe	44
Nahrungsmittelindustrie	46
Textilindustrie	48
Schuh- und Bekleidungsindustrie	50
Schuhindustrie	52
Bekleidungsindustrie	54
Herstellung und Verarbeitung von Papier und Pappe	56
Druckerei und verwandte Gewerbe	58
Chemische Industrie einschließlich Chemiefasern	60
Verarbeitung von Gummi/Reparaturen von Bereifungen	62
Kunststoffverarbeitung	64
Industrie Steine und Erden, Glasindustrie	66
Erzeugung und erste Bearbeitung von Metallen	68
Metallverarbeitende Industrie ohne Feinmechanik	70
Herstellung von Metallerzeugnissen	72
Maschinenbau	74
Elektrotechnik	76
Bau von Kraftwagen und Einzelteilen	78
Fahrzeugbau ohne Kraftwagen	80
III VERGLEICH EUR-12, USA, Japan	83
IV BAUGEWERBE	87

HINWEISE

1. SYSTEMATIK DER INDUSTRIEZWEIGE

Die in der vorliegenden Veröffentlichung ausgedruckten Indizes beziehen sich auf die Industriezweige gemäß der harmonisierten Systematik der Wirtschaftszweige in den Europäischen Gemeinschaften (NACE - Fassung von 1970) - Abteilung 1 bis 4. Im letzten Teil der Veröffentlichung befinden sich auch einige Indikatoren zu der NACE-Abteilung 5 "Baugewerbe". (Ein Auszug der Abteilungen 1 bis 4 ist als Teil des Glossars veröffentlicht.)

2. PRODUKTIONSINDIZES

2.a Der Produktionsindex mißt die mengenmäßige Entwicklung der Bruttowertschöpfung (d.h. die Entwicklung zu konstanten Preisen) in der Industrie, wobei zu bedenken ist, daß die Zusammenfassung der Produktionsbereiche bei der Indexbildung (ebenso wie die Zusammenfassung für einen bestimmten Industriezweig auf Gemeinschaftsebene) durch Gewichtung mit Hilfe der Bruttowertschöpfung erfolgt (im Prinzip zu Faktorkosten). Die Indizes werden in zwei Etappen berichtigt: eine erste Berichtigung wird unter Berücksichtigung der ungleichen Zahl der Arbeitstage pro Monat durchgeführt (ausgenommen Spanien und Japan). Daran anschließend erfolgt für EUR-12 und die Mitgliedstaaten eine Saisonbereinigung aufgrund eines EUROSTAT-Verfahrens (mit Ausnahme des Vereinigten Königreichs und Irlands, für die die Indizes durch das nationale statistische Amt saisonbereinigt werden).

2.b Bedeutung von %A und %B:

Arbeitstäglich bereinigte Produktionsindizes:

- %A: die letzten 12 Monate gegenüber den vorhergehenden 12 Monaten;
- %B: letzte 3 Monate gegenüber dem entsprechenden Vorjahreszeitraum.

Saisonbereinigte Produktionsindizes:

- %A: die letzten 3 Monate gegenüber den vorhergehenden 3 Monaten;
- %B: der letzte Monat gegenüber dem Vormonat.

2.c Die Ausführungen zu 2.a und 2.b gelten auch für die Produktionsindizes des Baugewerbes.

2.d Die Produktionsindizes von Drittländern (USA und Japan) entstammen OECD-Quellen: ihre Nomenklatur sowie ihre Berechnungsweise und Saisonbereinigung entsprechen der Methodik der Quelle. Wurde jedoch die Serie durch die OECD nicht saisonbereinigt, so ist die Saisonbereinigung mit Hilfe der EUROSTAT-Methode durchgeführt worden.

3. ARBEITSTÄGLICHE BEREINIGUNG

Im Gegensatz zum Produktionsindex (siehe 2.a) werden die übrigen Indizes (Umsatz, Auftragseingang, Ein- und Ausfuhr, abhängig Beschäftigte, Bruttolöhne und -gehälter) vor Saisonbereinigung nicht in bezug auf die ungleiche Zahl der Arbeitstage berichtigt.

4. UMSATZ- UND AUFTRAGSEINGANGSINDIZES

Diese Indizes erfassen die Entwicklung des Umsatzes (Gesamtabsatz einschließlich Exportabsatz) bzw. des Auftragseingangs zu laufenden Werten. Für Griechenland, Spanien und Portugal werden zur Zeit keine Umsatzindizes geliefert. Der Auftragseingangindex wird darüber hinaus auch von Frankreich nicht berechnet.

5. ERZEUGERPREISINDEX DER INDUSTRIELLEN PRODUKTION

Dieser Index erfaßt (in der Landeswährung der einzelnen Staaten) die Entwicklung der Verkaufspreise ab Werk für alle Erzeugnisse, die auf den Inlandsmärkten der Mitgliedsstaaten verkauft werden. Die Indizes für die Gemeinschaft (EUR-11, Portugal verfügt zur Zeit über keine Erzeugerpreisindizes) beziehen sich auf die gewichtete Gesamtheit dieser Preisentwicklung.

Die Erzeugerpreisindizes für die einzelnen Mitgliedsstaaten (und die Gemeinschaft) werden auch in ECU angegeben. Hierzu werden die nationalen Indizes mit dem jeweiligen für diesen Monat geltenden Wechselkurs gegenüber dem ECU multipliziert und neu auf 1985 = 100 umbasiert.

6. INDIZES DER ABHÄNGIG BESCHÄFTIGTEN SOWIE DER BRUTTOLÖHNE UND -GEHÄLTER

Die Beschäftigtenzahlen umfassen sämtliche beschäftigte Personen (auf der Lohnliste stehende Arbeiter und Angestellte). Die Bruttolöhne und -gehälter umfassen die Zahlungen an alle Arbeitslohnempfänger einschließlich der auf die Beschäftigten entfallenden und vom Arbeitgeber einbehaltenen Steuern und Sozialabgaben, jedoch ohne die Arbeitgeberbeiträge zur Sozialversicherung sowie sonstige vom Arbeitgeber zu zahlende Beiträge.

7. SCHAUBILDER

Die Schaubilder zeigen jeweils elektronisch errechnete Trends, d.h. stark geglättete saisonbereinigte Werte, um Extremwerte zu unterdrücken; die vierteljährlichen Beschäftigungsindizes werden mit Hilfe linearer Interpolation auf Monatsbasis umgerechnet. Der Maßstab der Schaubilder ist halb-logarithmisch.

8. WEITERE METHODISCHE ERLÄUTERUNGEN

Genauere Angaben bezüglich der Definitionen einzelner Indikatoren und der angewandten Methodologie können einer aktualisierten Fassung der "Methodologie der Konjunkturindikatoren" von 1991 entnommen werden.

9. ZEICHEN UND ANMERKUNGEN:

- : Angaben liegen nicht vor
- Reihe existiert nicht
- % Prozent

SB Saisonbereinigt
 EUR 12 Gemeinschaft der 12
 1985=100 Basisjahr

COMMENTARY

Stagnation of industrial production in first half of 1991

In the first six months of 1991 industrial production in the European Community remained **broadly unchanged**. There are no signs that the recession is nearing its end. The **production index** for EUR 12 in June 1991, adjusted for the number of working days, is estimated at 117.8 (1985 = 100), a change of 0.7% compared with June 1990. The seasonally adjusted index for June was 115.3%, compared with 115.9% in January. The seasonally adjusted production index fell by 0.4% between the first and second quarters of 1991. There has therefore been a **stagnation of industrial production**.

In the **USA**, the downward trend in industrial production seems to have been halted (quarter-on-quarter growth rate of 0.0%), whereas in **Japan** production does not grow any longer (-0.4% over the same period).

There are wide differences in the production of **various types of goods** in the European Community compared with the **2nd quarter of 1990**: the production of consumer goods grew, not least because of the considerable increase in production in Germany, whereas the production of capital goods fell in the wake of a decline in France, Italy and the United Kingdom. The cumulative rates of change between the second quarters of 1990 and 1991 for EUR 12 were:

- 0.8% for commodities and intermediate goods;
- 1.9% for capital goods (France: -5.2%, Italy: -5.9%, UK: -7.2%);
- +2.3% for consumer goods (Germany: +10%).

A comparison of changes of the last three months (April to June) with the preceding three months (January to March) in the seasonally adjusted production indices for all industries reveals some differences between individual **Member States of the EC**, but the overall trend is one of **downturn**: Denmark: +1.5%, Germany (pre-unification FRG): +1.1% [post-unification FRG: 0.8% (Eurostat estimate)], Greece: +0.3%, France: -0.4%, the Netherlands: -1.2%, Italy: -1.3%, UK: -1.3%, Ireland: -2.9%.

The **producer price index** for June 1991 rose by 3.2% on a year-on-year basis, which means that producer prices are rising somewhat faster than at the beginning of the year.

Luxembourg, 09.09.1991

TABLE OF CONTENTS

NOTES	6
I BASIC INDICATORS	9
II DATA BY BRANCH OF INDUSTRY	27
Total industry (excluding building & civil engineering)	28
Intermediate products industries	30
Capital goods industries	32
Consumer goods industries	34
Graphs for selected branches	36
Mining and quarrying	38
Manufacturing industries	40
Energy	42
Food, drink and tobacco industry	44
Food industries	46
Textile industry	48
Footwear and clothing industries	50
Footwear industry	52
Clothing industry	54
Manufacture of paper and paper products	56
Printing and allied industries	58
Chemical industry including man made fibre	60
Rubber processing/tyre repairing	62
Processing of plastics	64
Industry of non metallic mineral products	66
Production/Basic processing of metals	68
Metal transforming industry excluding instrumental engineering	70
Manufacture of metallic articles	72
Mechanical engineering	74
Electrical engineering	76
Manufacture of motor vehicles and their parts	78
Manufacture of other means of transport	80
III COMPARISON EUR-12, USA, JAPAN	83
IV BUILDING & CIVIL ENGINEERING	87

NOTES

EN

1. CLASSIFICATION OF INDUSTRIAL ACTIVITIES

The indices in this bulletin cover industry as it is defined in Divisions 1 to 4 of the General Industrial Classification of Economic Activities within the European Communities (NACE - 1970 version). In the last part of the bulletin there are also some indicators relating to NACE Division 5, "Building and civil engineering". (Divisions 1 to 4 of the NACE have been reproduced as part of the glossary.)

2. INDICES OF PRODUCTION

2.a The index of production measures changes in the volume (at constant prices) of the gross value added created by industry, the branch indices being aggregated (like the aggregation at Community level for a given industrial branch) by means of a system of weighing according to gross value added (in principle, at factor cost). The indices are adjusted in two stages: firstly to take account of the varying number of working days in the month (except for Spain and Japan) and secondly by seasonal adjustment according to Eurostat's own method for EUR 12 and the Member States (with the exception of the United Kingdom and Ireland, the indices for which are adjusted by the national statistical offices).

2.b Meaning of %A and %B:

Indices of production adjusted by the number of working days:

● %A: the last twelve months as compared with the preceding twelve months;

● %B: the last three months as compared with the corresponding months of the previous year.

Seasonally adjusted indices of production:

● %A: the last three months as compared with the preceding three months;

● %B: the last month as compared with the month before that.

2.c The descriptions and definitions in 2.a and 2.b above also apply to the indices of production for building and civil engineering.

2.d The indices of production for non-Member States (the United States and Japan) are taken from OECD sources: they have been classified, calculated and seasonally adjusted as in the source publication. Any series not seasonally adjusted by the OECD is adjusted by the Eurostat method.

3. ADJUSTMENT FOR NUMBER OF WORKING DAYS

Unlike the index of production (see 2.a above), the other indices (turnover, orders received, imports, exports, number of employees, gross wages and salaries) are not adjusted to allow for differences in the number of working days in each period before they are seasonally adjusted.

4. INDICES OF TURNOVER AND ORDERS RECEIVED

These reflect changes in turnover (overall sales, including sales for export) and orders received at current prices. No turnover indices are supplied at present for Greece, Spain or Portugal, and France does not calculate any index of orders received.

5. INDEX OF PRODUCER PRICES OF INDUSTRIAL PRODUCTION

This index shows (in the national currency of the Member State in question) changes in the ex-works selling prices of all products sold on the domestic markets of the various countries. The Community indices (EUR 11, since there are no producer price indices for Portugal) refer to overall weighted price changes.

The producer price indices for the individual Member States (and the Community) are shown in ecus as well. The national indices are multiplied by the exchange rate for the national currency against the ecu for the month in question and rebased to 1985 = 100.

6. INDICES OF THE NUMBER OF EMPLOYEES AND OF GROSS WAGES AND SALARIES

Figures showing the number of employees include all persons employed by the firm (manual workers and salaried employees on the firm's payroll). Gross wages and salaries cover all payments to persons employed by the firm in remuneration for the work they do, including taxes and social security contributions payable by employees and deducted by the employer, but excluding social security and other contributions payable by the employer.

7. GRAPHS

The graphs show electronically derived trends, i.e. strongly smoothed seasonally adjusted series in order to offset extreme values; in the case of quarterly employment, a monthly series is obtained by linear interpolation. The graphs are on a semi-logarithmic scale.

8. FURTHER EXPLANATIONS ON METHODOLOGY

Further details on the definitions of the various indicators and the methodology used are given in the updated version of the "Methodology of Short-Term Indicators" 1991.

9. SYMBOLS AND ABBREVIATIONS

: data not available

- non-existent series

% per cent

ADJ seasonally adjusted

EUR 12 Community of 12

1985 = 100 base year

COMMENTAIRE

Stagnation de la production industrielle au cours du premier semestre 1991

Au cours des six premiers mois de 1991, la production industrielle de la Communauté européenne est restée au même niveau et aucun signe ne semble annoncer que la fin de la récession est proche. Pour juin 1991, l'indice de production corrigé du nombre de jours ouvrables est actuellement estimé pour EUR 12 à 117,8 (1985=100), ce qui correspond à une variation de 0,7% de l'indice par rapport à juin 1990. Après correction des variations saisonnières, l'indice estimé est de 115,3% en juin contre 115,9% en janvier. Pour les trois derniers mois (avril, mai, juin) par rapport aux trois mois précédents (janvier, février, mars), le taux d'accroissement cumulé de l'indice désaisonnalisé de la production est de -0,4% et le diagnostic est donc: **stagnation de la production industrielle.**

Aux **Etats-Unis**, la tendance à la baisse de la production industrielle semble être arrêtée (taux d'accroissement des trois derniers mois par rapport aux mois précédents 0,0%) tandis qu'au **Japon**, la production n'a plus augmenté (-0,4%).

En ce qui concerne la production des différents types de produits dans la Communauté européenne, des différences marquées apparaissent par rapport au deuxième trimestre 1990. Par exemple, pour la production de biens de consommation, la tendance est à la hausse, notamment en raison de la forte augmentation de la production de ces biens en Allemagne. En revanche, la production de biens d'investissement est en régression en raison d'une baisse de production en France, en Italie et au Royaume-Uni. Les taux de variation cumulés des trois derniers mois par rapport à la même période 1990 sont les suivants:

- 0,8% pour les matières premières et les biens de production,
- 1,9% pour les biens d'investissement (France -5,2%, Italie -5,9%, Royaume-Uni -7,2%),
- +2,3% pour les biens de consommation (Allemagne 10,0%).

Si l'on compare les taux d'accroissement des trois derniers mois (avril, mai, juin) par rapport aux trois mois précédents (janvier, février, mars), des différences apparaissent entre les différents Etats membres de la CE pour l'indice désaisonnalisé de la production de l'ensemble de l'industrie, mais la tendance générale dans les différents Etats est au **fléchissement**: Danemark 1,5%, Allemagne (ancienne RFA) 1,1% [Allemagne après l'unification: 0,8% (estimation Eurostat)], Grèce 0,3%, France -0,4%, Pays-Bas -1,2%, Italie 1,3%, Royaume-Uni -1,3%, Irlande -2,9%.

L'indice des prix à la production accuse en juin 1991, un taux d'accroissement annuel de 3,2%, les prix à la production augmentent donc un peu plus fortement qu'au début de l'année 1991.

Luxembourg, 09.09.1991

TABLE DES MATIERES

NOTES	8
I INDICATEURS DE BASE	9
II DONNEES PAR BRANCHES INDUSTRIELLES	27
Ensemble de l'industrie (sans bâtiment et génie civil)	28
Industries des biens intermédiaires	30
Industries des biens d'investissement	32
Industries des biens de consommation	34
Graphiques pour certaines branches	36
Industries extractives	38
Industries manufacturières	40
Energie	42
Industrie alimentaire, boissons et tabac	44
Industrie des produits alimentaires	46
Industrie textile	48
Industrie de la chaussure et de l'habillement	50
Industrie de la chaussure	52
Industrie de l'habillement	54
Fabrication et transformation du papier et du carton	56
Imprimerie et industries annexes	58
Industrie chimique et fibres artificielles	60
Industrie du caoutchouc et réparation de pneus	62
Transformation de matières plastiques	64
Industrie des minéraux non métalliques	66
Production/première transformation des métaux	68
Industrie de transformation du métal sauf mécanique de précision	70
Fabrication d'ouvrages en métaux	72
Construction de machines	74
Construction électrique et électronique	76
Construction d'automobiles et de pièces détachées	78
Construction matériaux de transport autre qu'automobile	80
III COMPARAISON EUR-12, USA, JAPON	83
IV BATIMENT ET GENIE CIVIL	87

NOTES

1. NOMENCLATURE D'ACTIVITES INDUSTRIELLES

Les indices repris dans la présente publication portent sur les activités industrielles telles que définies dans la Nomenclature générale des activités économiques dans les Communautés européennes (NACE - version de 1970) aux divisions 1 à 4. Dans la dernière partie de la présente publication, on trouvera également quelques indicateurs relatifs à la division 5 "Bâtiment et génie civil" de la NACE (un extrait de la NACE 1 à 4 est repris dans le glossarium).

2. INDICES DE PRODUCTION

2.a L'indice de production mesure l'évolution en volume (à prix constants) de la valeur ajoutée brute générée dans l'industrie, l'agrégation des indices de branches (comme l'agrégation au niveau communautaire pour une branche donnée) étant effectuée par pondération à l'aide de la valeur ajoutée brute (en principe au coût des facteurs). Les indices sont corrigés en deux étapes. Une première correction est effectuée pour tenir compte des différences en matière de nombre de jours ouvrables par mois (sauf pour l'Espagne et le Japon). La deuxième étape consiste, selon une méthode propre à Eurostat, à corriger des variations saisonnières les séries pour EUR-12 et pour les Etats membres (à l'exception du Royaume-Uni et de l'Irlande, dont les indices sont désaisonnalisés par les offices statistiques nationaux).

2.b Signification des %A et des %B

Indices de production après correction pour jours ouvrables:

- %A: les 12 derniers mois par rapport aux 12 mois précédents;
- %B: les 3 derniers mois par rapport aux mois correspondants de l'année précédente.

Indices de production désaisonnalisés:

- %A: les 3 derniers mois par rapport aux 3 mois précédents;
- %B: le dernier mois par rapport au mois précédent.

2.c Les explications données sous 2.a et 2.b ci-dessus s'appliquent également aux indices de production pour le bâtiment et le génie civil.

2.d Les indices de production de pays tiers (Etats-Unis et Japon) proviennent de source OCDE. Leur nomenclature, la méthode d'établissement et le mode de désaisonnalisation suivent ceux de la source. Toutefois, si la série n'est pas désaisonnalisée par l'OCDE, elle l'est selon la méthode Eurostat.

3. CORRECTION POUR JOURS OUVRABLES

Contrairement à l'indice de production (voir 2.a), les autres indices (chiffre d'affaires, entrées de commande, importations et exportations, nombre de salariés, salaires et traitement bruts) ne subissent pas - avant la désaisonnalisation - de corrections pour les différences constatées en matière de nombre de jours ouvrables.

4. INDICES DU CHIFFRE D'AFFAIRES ET DES ENTREES DE COMMANDES

Ces indices rendent compte de l'évolution du chiffre d'affaires (ventes totales, y compris les ventes à l'exportation) et des entrées de commandes en valeur courante. Aucun indice du chiffre d'affaires n'est disponible actuellement pour la Grèce, l'Espagne et le Portugal. La France ne calcule pas non plus cet indice.

5. INDICE DES PRIX A LA PRODUCTION INDUSTRIELLE

Cet indice rend compte (dans la monnaie nationale de l'Etat membre concerné) de l'évolution des prix de vente départ-usine de tous les produits qui sont vendus sur les marchés intérieurs des Etats membres. L'indice communautaire (EUR-11, le Portugal ne calculant pas actuellement d'indices des prix à la production) est une moyenne pondérée des différents indices nationaux.

Les indices des prix à la production des différents Etats membres (et de la Communauté) sont également indiqués en écus. A cet effet, les indices nationaux sont multipliés chaque mois par le taux de change de la monnaie nationale vis-à-vis de l'écu et convertis en base 1985 = 100.

6. INDICES DU NOMBRE DE SALARIES ET DES SALAIRES ET TRAITEMENTS BRUTS

Le nombre de salariés inclut l'ensemble des personnes occupées (ouvriers et employés) figurant sur la feuille de paie. Les salaires et traitements bruts portent sur les sommes versées à tous les salariés en rémunération de leur travail, y compris les impôts et cotisations de sécurité sociale dus par ceux-ci et retenus par l'employeur, mais à l'exclusion des cotisations de sécurité sociale et autres supportées par l'employeur.

7. GRAPHIQUES

Les graphiques présentent toujours des tendances calculées par moyen électronique, c'est-à-dire des séries désaisonnalisées fortement lissées, pour éliminer les valeurs extrêmes. Les indices de l'emploi - dont la fréquence est trimestrielle - sont mensualisés par interpolation linéaire. Les échelles des graphiques sont semi-logarithmiques.

8. AUTRES EXPLICATIONS METHODOLOGIQUES

Des informations plus détaillées au sujet des définitions des différents indicateurs et de la méthodologie appliquée peuvent être obtenues dans la version actualisée (1991) de la "Méthodologie des indicateurs conjoncturels".

9. SIGNES ET ABBREVIATIONS

: données non disponibles
- série inexistante
% pourcentage

CVS corrigé des variations saisonnières
EUR-12 Communauté des 12
1985=100 année de base



BASISINDIKATOREN

BASIC INDICATORS

INDICATEURS DE BASE

BASISINDIKATOREN BASIC INDICATORS INDICATEURS DE BASE

1985 = 100

			Letzte Zahl / Latest figure / Dernière chiffre			Veränderung / Change / Variation		
			Zeitraum Period Période	Pro Arbeitstag Per working day Par jour ouvrable	Saisonbereinigt Seasonally adjusted Désaisonnalisés	Pro Arbeitstag Per working day Par jour ouvrable	Saisonbereinigt Seasonally adjusted Désaisonnalisés	%B (1) %A (2)
PRODUKTIONSINDEZES			INDICES OF PRODUCTION			INDICES DE PRODUCTION		
NACE 1-4								
GESAMTE INDUSTRIE OHNE BAUINDUSTRIE			TOTAL INDUSTRY EXCLUDING CONSTRUCTION			ENSEMBLE DE L'INDUSTRIE SANS BATIMENT		
	EUR12	06 91	117.0		115.3	-0.0		-0.4
B	03 91		121.0		115.9	-4.5		-2.5
DK	06 91		115.9		106.7	5.0		1.5
D	07 91		125.0		124.0	4.5		1.1
GR	05 91		102.4		101.8	-1.9		-0.2
E	04 91		120.4		118.8	-1.4		-2.4
F	06 91		115.4		112.2	-0.3		-0.4
IRL	05 91		147.3		140.1	1.6		-2.9
I	06 91		126.1		117.9	-2.2		-1.3
L	04 91		126.2		117.5	1.9		2.6
NL	06 91		106.0		113.8	4.2		-1.2
P	02 91		140.6		138.4	6.2		-1.3
UK	06 91		104.5		107.0	-5.8		-1.3
USA	06 91		115.1		113.2	-3.0		0.0
J	06 91		129.4		127.1	3.2		-0.4
INT								
GRUNDSTOFFE U. PROD. GUETER			INTERMEDIATE GOODS			BIENS INTERMEDIAIRES		
	EUR12	06 91	111.3		110.9	-0.8		-0.7
B	03 91		121.5		116.3	-4.5		-2.6
DK	06 91		120.2		106.2	4.7		1.0
D	07 91		115.9		117.6	3.0		1.2
GR	05 91		104.1		101.6	-1.9		2.5
E	04 91		113.7		111.5	-0.3		-0.9
F	06 91		112.4		111.4	0.6		-1.0
IRL	05 91		144.7		134.3	5.3		0.5
I	06 91		123.6		116.1	-2.2		-0.5
L	04 91		124.6		114.4	0.1		0.8
NL	06 91		94.0		110.5	8.0		-1.0
P	02 91		129.4		125.8	1.6		-1.7
UK	06 91		96.3		103.1	-6.1		-2.4
USA	06 91		119.4		116.8	-5.6		-0.5
J	06 91		129.4		128.0	4.0		-0.0
INV								
INVESTITIONSGUETER			CAPITAL GOODS INDUSTRIES			BIENS D'INVESTISSEMENT		
	EUR12	06 91	125.9		119.2	-1.9		-0.7
B	03 91		125.0		118.0	-2.6		1.5
DK	06 91		118.0		104.6	3.1		1.3
D	07 91		135.2		126.3	3.1		1.1
GR	05 91		120.5		113.2	-1.8		-2.2
E	04 91		127.4		127.2	-14.2		-13.4
F	06 91		109.9		105.5	-5.2		-1.2
IRL	05 91		189.0		183.1	-4.4		-8.7
I	06 91		133.5		121.6	-5.9		-2.8
L	04 91		123.8		121.6	7.1		11.7
NL	06 91		123.7		117.1	1.1		0.8
P	02 91		122.1		120.3	-1.3		-5.7
UK	06 91		120.1		115.7	-7.2		-0.1
USA	06 91		121.2		119.1	-2.6		-0.8
J	06 91		137.4		134.6	3.0		-1.4
CON								
VERBRAUCHSGUETER			CONSUMER GOODS			BIENS DE CONSOMMATION		
	EUR12	06 91	122.5		119.0	2.3		0.2
B	03 91		120.8		115.8	-1.5		-1.4
DK	06 91		110.9		107.2	5.1		0.5
D	07 91		127.3		131.2	8.5		1.4
GR	05 91		95.3		100.0	-1.9		-4.0
E	04 91		126.8		125.3	0.7		-1.0
F	06 91		184.7		117.8	0.7		1.2
IRL	05 91		135.1		124.9	2.5		-1.0
I	06 91		126.7		119.3	0.6		-1.8
L	04 91		135.4		131.4	9.8		6.8
NL	06 91		121.0		120.8	1.4		-0.8
P	02 91		134.1		135.0	3.5		-0.2
UK	06 91		110.9		109.1	-4.1		-0.2
USA	06 91		117.3		114.2	-1.0		1.1
J	06 91		124.3		116.7	1.1		-1.7
UMSATZ			TURNOVER			CHIFFRE D'AFFAIRES		
NACE 1-4								
GESAMTE INDUSTRIE OHNE BAUINDUSTRIE			TOTAL INDUSTRY EXCLUDING CONSTRUCTION			ENSEMBLE DE L'INDUSTRIE SANS BATIMENT		
	EUR12	02 91	127.6		128.9	4.6		-0.3
ABHAENGIGE BESHCAEFTIGTE			NUMBER OF EMPLOYEES			NOMBRE DE SALARIES		
NACE 1-4								
GESAMTE INDUSTRIE OHNE BAUINDUSTRIE			TOTAL INDUSTRY EXCLUDING CONSTRUCTION			ENSEMBLE DE L'INDUSTRIE SANS BATIMENT		
	EUR12	III 90	97.9		97.5	0.5		0.0

% B(1) - Letzte 3 Monate gegenüber dem entsprechenden Vorjahreszeitraum
- Last 3 months compared with corresponding months of previous year
- Les 3 derniers mois par rapport aux mois correspondants de l'année précédente

% A(2) - Letzte 3 Monate gegenüber den vorhergehenden 3 Monaten
- Last 3 months compared with previous 3 months
- Les 3 derniers mois par rapport aux 3 mois précédents

INDUSTRIELLE PRODUKTION

INDUSTRIAL PRODUCTION

PRODUCTION INDUSTRIELLE

LANGFRISTIGER TREND

LONG TERM TREND

TENDANCE A LONG TERME

NACE 1-4

1985 = 100

— USA — EUR 12 — JAPAN

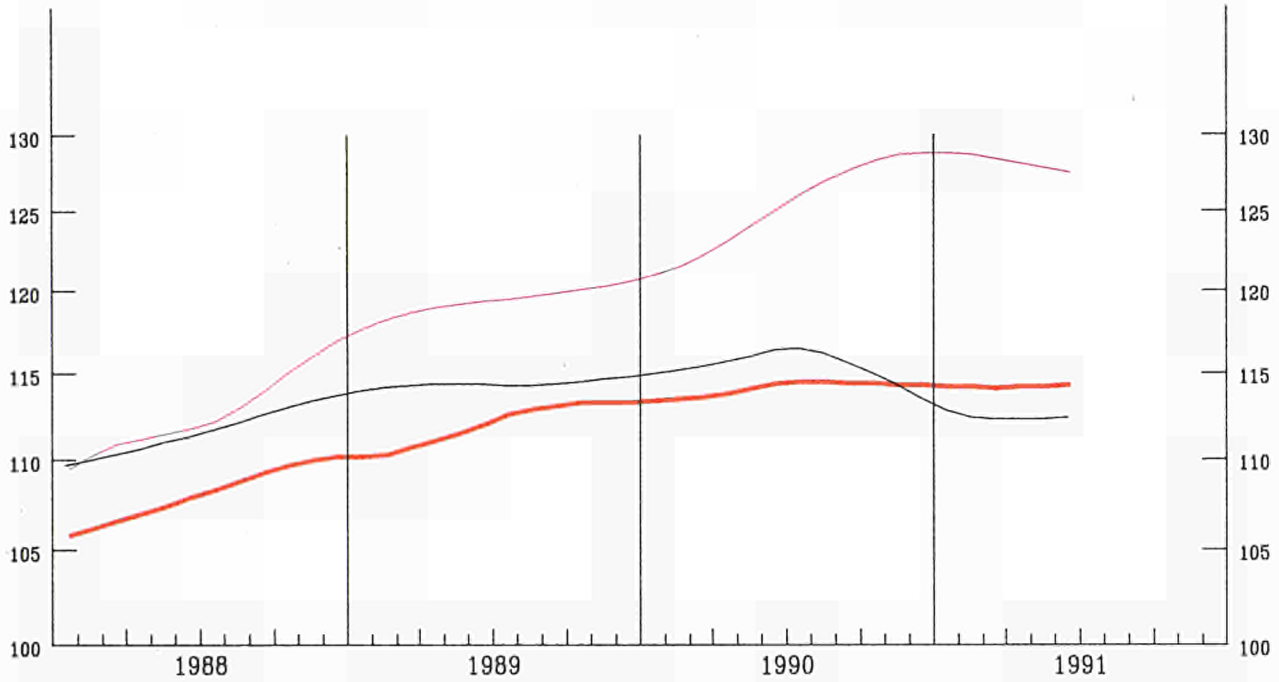

EUR 12

1985 = 100

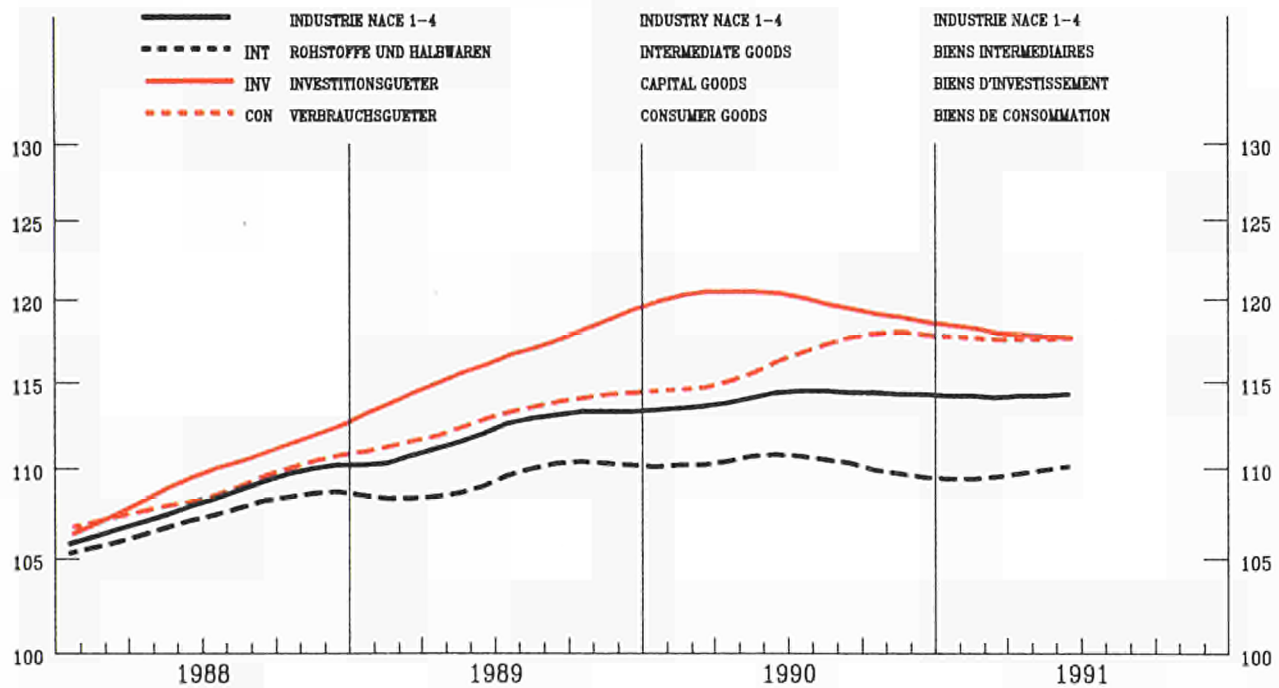

EINFACH-LOGARITHMISCHE SKALA

SEMI-LOGARITHMIC SCALE

ECHELLE SEMI-LOGARITHMIQUE

PRODUKTIONSINDIZES - SAISONBEREINIGT
INDICES OF PRODUCTION - SEASONALLY ADJUSTED
INDICES DE PRODUCTION - DÉSAISONNALISÉS

1985 = 100

	1988	1989	1990	1990							
				1991							
				12	01	02	03	04	05	06	
NACE 1-4											
GESAMTE INDUSTRIE OHNE BAUINDUSTRIE				TOTAL INDUSTRY EXCLUDING CONSTRUCTION							ENSEMBLE DE L'INDUSTRIE SANS BATIMENT
EUR12	108.8	113.0	115.0	114.3	115.9	115.4	113.2	114.1	113.7	115.3	EUR12
B	108.9	112.7	118.6	117.6	114.2	115.2	115.9	:	:	:	B
DK	104.8	107.2	107.8	103.3	111.5	108.6	104.9	112.0	111.2	106.7	DK
D	106.5	112.1	117.9	119.8	122.7	121.1	121.1	122.4	120.6	124.2	D
GR	103.7	105.3	103.3	103.5	101.5	99.5	101.2	100.9	101.8	:	GR
E	111.1	116.1	116.1	112.3	118.0	114.3	106.5	118.8	:	:	E
F	107.5	112.0	113.5	111.0	114.3	113.5	110.0	112.1	112.2	112.2	F
IRL	123.1	137.4	143.8	149.2	149.0	151.0	145.3	144.0	140.1	:	IRL
I	114.2	118.6	117.8	117.2	117.3	116.0	116.5	112.7	114.8	117.9	I
L	110.0	118.6	118.0	116.7	113.0	117.0	119.8	117.5	:	:	L
NL	101.3	106.4	109.3	117.2	114.6	120.0	107.9	109.8	114.8	113.8	NL
P	116.2	124.1	135.2	138.4	135.5	138.4	:	:	:	:	P
UK	109.5	109.9	109.2	105.6	105.1	106.9	106.9	104.3	103.9	107.0	UK
USA	111.7	114.5	115.7	113.6	112.9	112.0	111.2	111.8	112.5	113.2	USA
J	112.8	119.7	125.3	127.9	129.9	129.8	127.1	127.4	130.2	127.1	J
INT											
GRUNDSTOFFE U. PROD. GÜTER				INTERMEDIATE GOODS							BIENS INTERMÉDIAIRES
EUR12	108.2	110.7	111.2	109.3	110.8	111.6	109.1	109.1	109.4	110.9	EUR12
INV											
INVESTITIONSGÜTER				CAPITAL GOODS INDUSTRIES							BIENS D'INVESTISSEMENT
EUR12	110.7	118.0	121.6	119.7	120.6	118.3	117.4	117.9	116.9	119.2	EUR12
CON											
VERBRAUCHSGÜTER				CONSUMER GOODS							BIENS DE CONSOMMATION
EUR12	109.0	113.0	116.3	117.4	120.1	117.9	116.6	118.9	117.6	119.0	EUR12

INDUSTRIELLE PRODUKTION
LANGFRISTIGER TREND

INDUSTRIAL PRODUCTION
LONG TERM TREND

PRODUCTION INDUSTRIELLE
TENDANCE A LONG TERME

NACE 1-4 1985=100

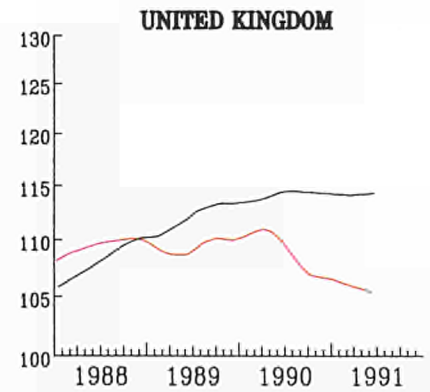
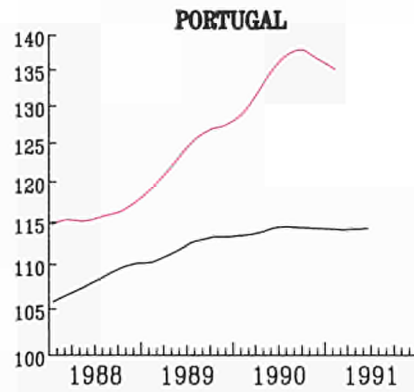
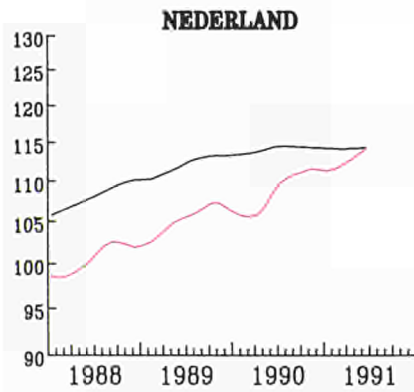
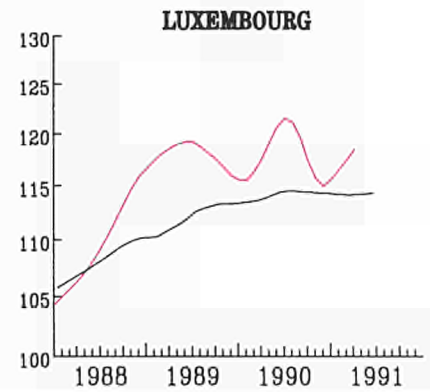
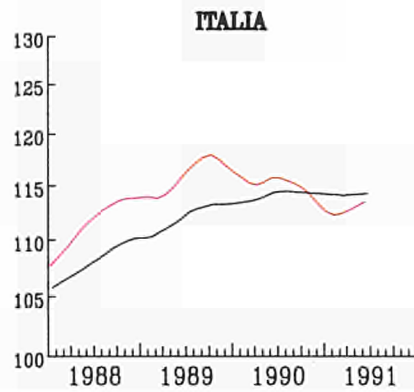
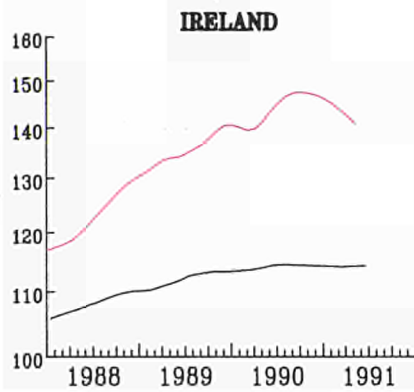
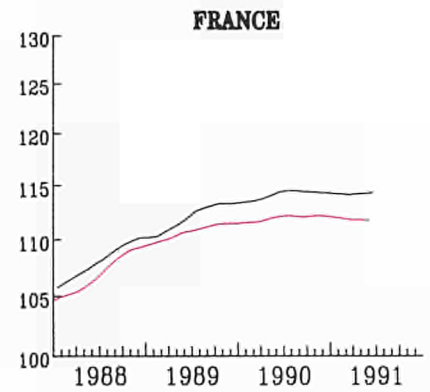
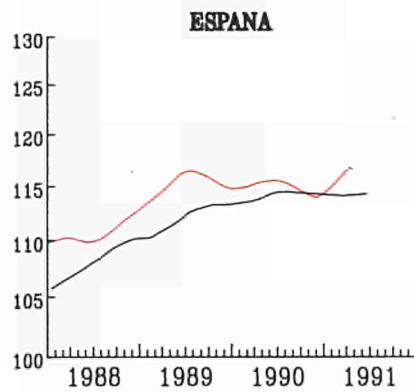
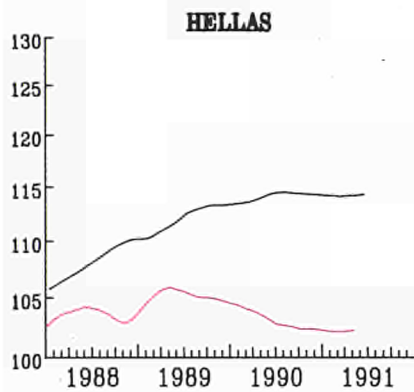
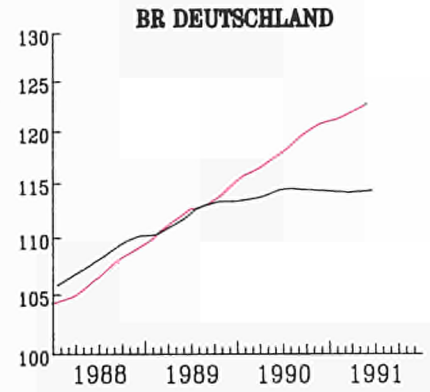
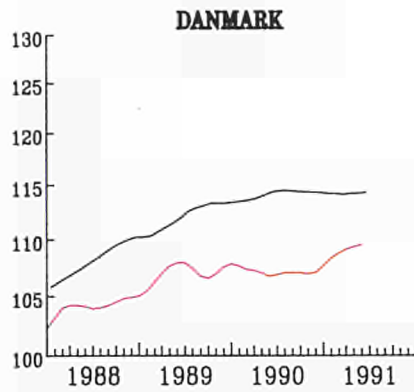
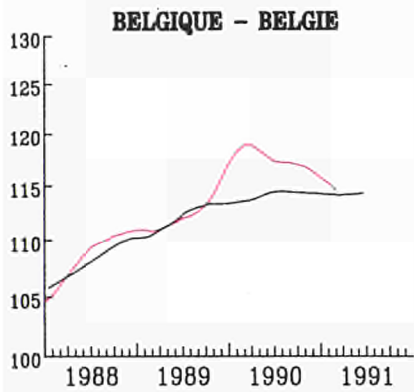

— EUR 12

EINFACH-LOGARITHISCHE SKALA

SEMI-LOGARITHMIC SCALE

ECHILLE SEMI-LOGARITHMIQUE

PRODUKTIONSINDIZES - PRO ARBEITSTAG
INDICES OF PRODUCTION - PER WORKING DAY
INDICES DE PRODUCTION - PAR JOUR OUVRABLE

1985 = 100

	1988	1989	1990	1990			1991			
				04	05	06	04	05	06	
MACE 1-4										
GESAMTE INDUSTRIE OHNE BAUINDUSTRIE			TOTAL INDUSTRY EXCLUDING CONSTRUCTION						ENSEMBLE DE L'INDUSTRIE SANS BATIMENT	
EUR12	108.8	113.0	115.0	115.8	115.4	117.0	116.7	113.7	117.8	EUR12
B	108.9	112.7	118.6	122.2	120.7	126.2	:	:	:	B
DK	104.8	107.2	107.8	101.9	109.9	110.9	109.9	112.9	115.9	DK
D	106.5	112.1	117.9	114.1	116.2	116.3	122.8	117.5	125.0	D
GR	103.7	105.3	103.3	99.6	105.4	105.4	98.4	102.4	:	GR
E	111.1	116.1	116.1	111.9	124.8	124.7	120.4	:	:	E
F	107.5	112.0	113.8	117.1	114.2	115.8	116.9	113.6	115.4	F
IRL	123.1	137.4	143.8	140.9	146.7	156.9	145.5	147.3	:	IRL
I	114.2	118.6	117.8	126.8	123.3	124.8	120.1	120.6	126.1	I
L	110.0	118.6	118.0	125.6	121.8	132.0	126.2	:	:	L
NL	101.3	106.4	109.3	111.0	100.0	102.0	112.0	108.0	106.0	NL
P	116.2	124.1	135.2	140.2	138.6	140.1	:	:	:	P
UK	109.5	109.9	109.2	109.5	107.6	110.6	104.1	100.1	104.5	UK
USA	111.7	114.5	115.7	114.0	114.1	118.5	110.6	110.6	115.1	USA
J	112.8	119.7	125.3	123.0	119.1	127.4	127.8	124.3	129.4	J
INT										
GRUNDSTOFFE U. PROD. GUETER			INTERMEDIATE GOODS						BIENS INTERMEDIAIRES	
EUR12	108.2	110.7	111.2	113.3	111.0	111.5	112.6	109.3	111.3	EUR12
INV										
INVESTITIONSGUETER			CAPITAL GOODS INDUSTRIES						BIENS D'INVESTISSEMENT	
EUR12	110.7	118.0	121.6	120.8	123.0	126.5	119.8	117.5	125.9	EUR12
CON										
VERBRAUCHSGUETER			CONSUMER GOODS						BIENS DE CONSOMMATION	
EUR12	109.0	113.0	116.3	115.9	118.0	119.4	120.7	118.2	122.5	EUR12

INDUSTRIELLE PRODUKTION

Veränderung gegenüber dem Vorjahresquartal

INDUSTRIAL PRODUCTION

Change from the corresponding quarter of the previous year

PRODUCTION INDUSTRIELLE

Variation par rapport au trimestre de l'année précédente

EUR 12

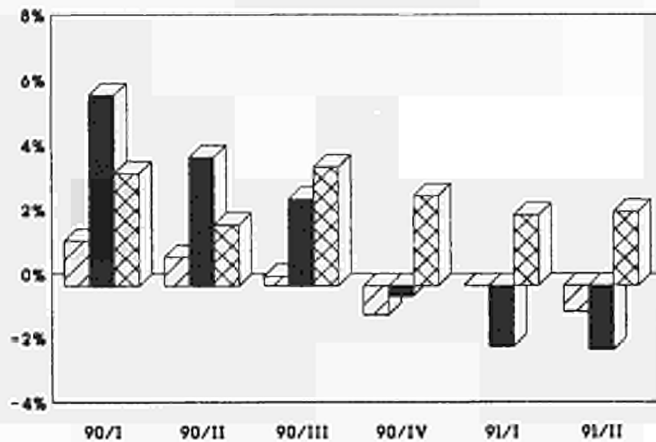

USA

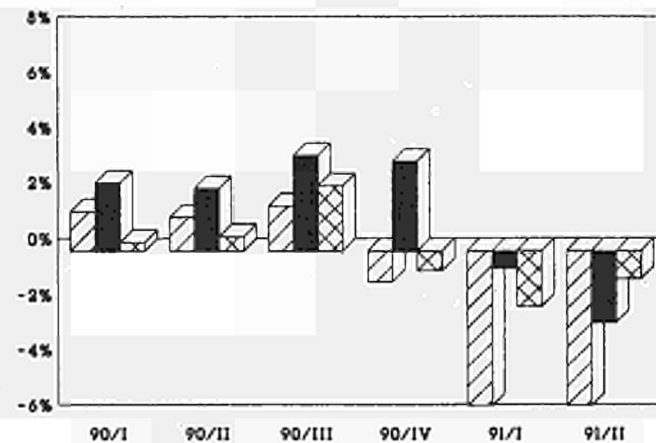

JAPAN

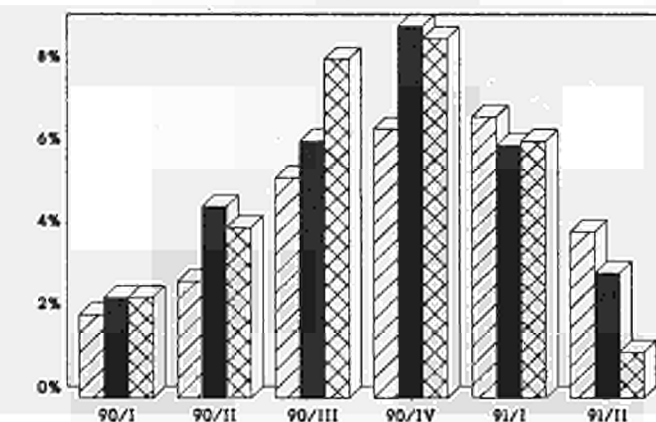

	Grundstoffe und Produktionsgüter	Intermediate goods	Biens intermédiaires
	Investitionsgüter	Capital goods	Biens d'investissement
	Verbrauchsgüter	Consumption goods	Biens de consommation

INDUSTRIELLE PRODUKTION

Veränderung gegenüber dem
Vorjahresquartal

BELGIQUE - BELGIE

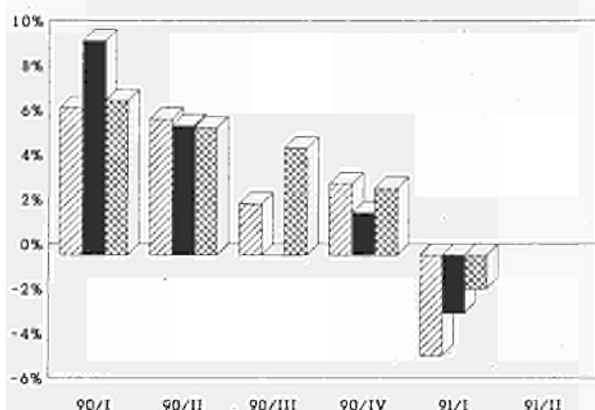

INDUSTRIAL PRODUCTION

Change from the corresponding quarter
of the previous year

HELLAS

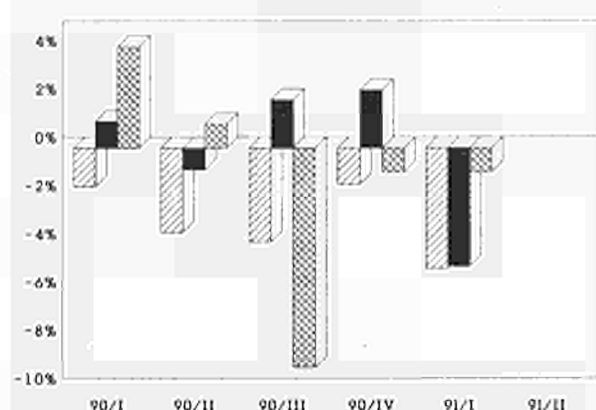

DANMARK

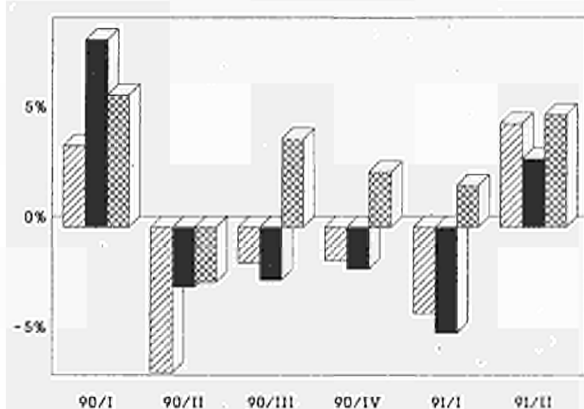

ESPAÑA

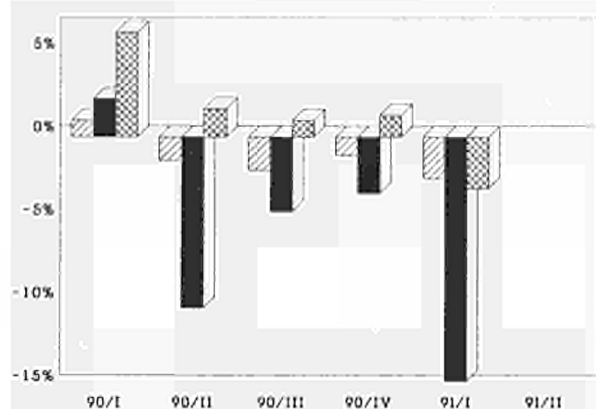

DEUTSCHLAND

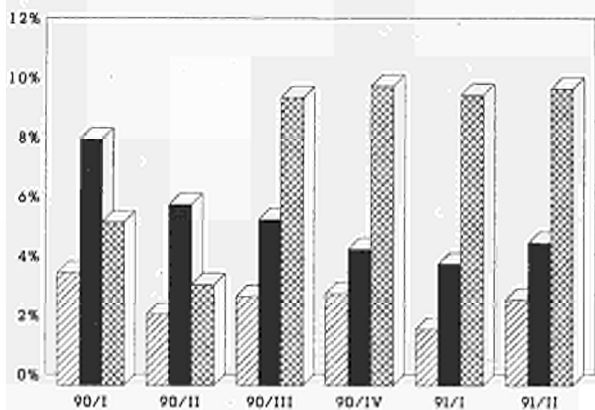

FRANCE

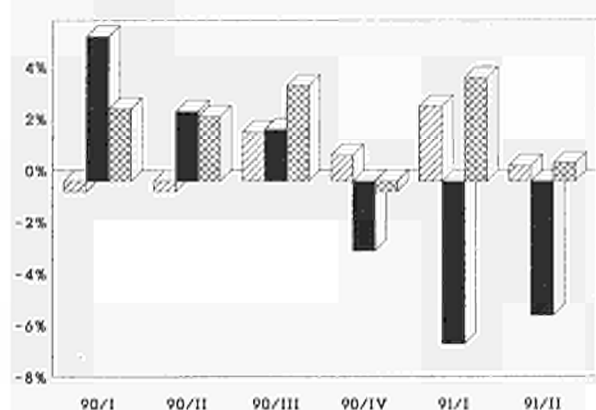

Grundstoffe und Produktionsgüter

Investitionsgüter

Verbrauchsgüter

Intermediate goods

Capital goods

Consumption goods

Biens intermédiaires

Biens d'investissement

Biens de consommation

INDUSTRIELLE PRODUKTION

Veränderung gegenüber dem
Vorjahresquartal

INDUSTRIAL PRODUCTION

Change from the corresponding quarter
of the previous year

PRODUCTION INDUSTRIELLE

Variation par rapport au trimestre
de l'année précédente

IRELAND

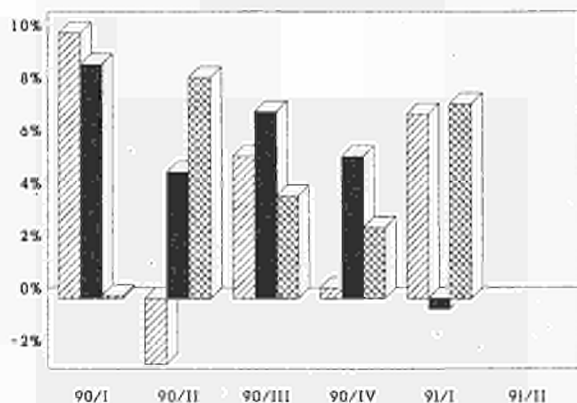

NEDERLAND

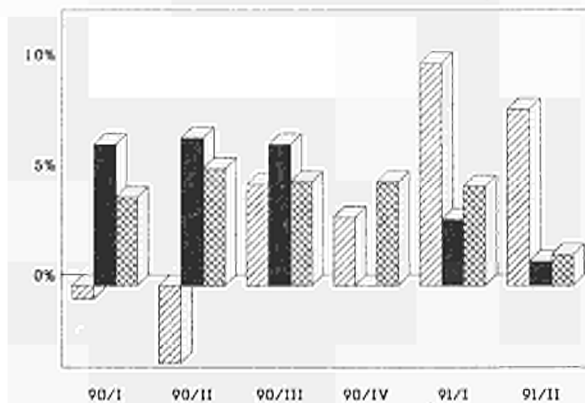

ITALIA

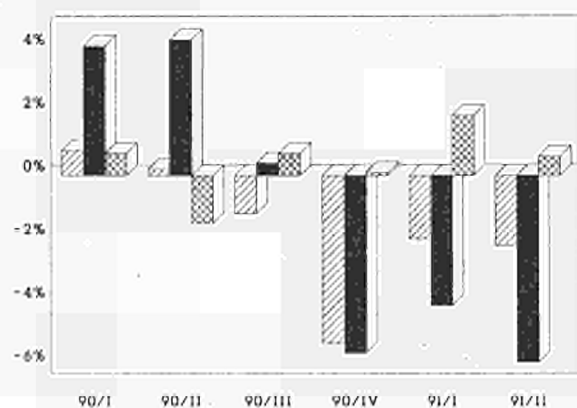

PORTUGAL

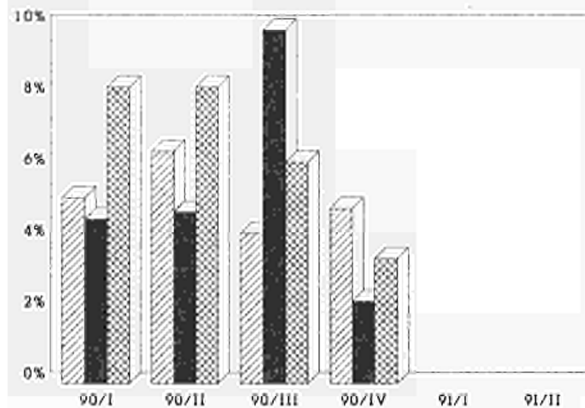

LUXEMBOURG

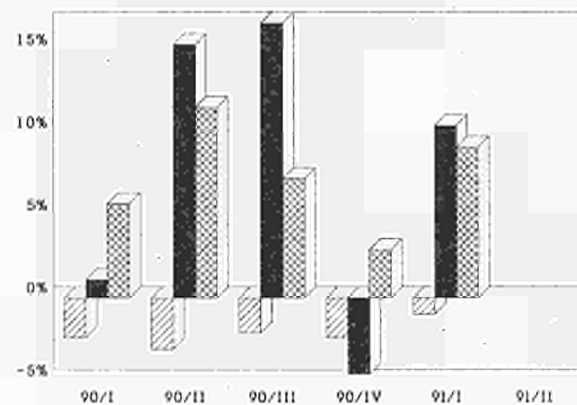

UNITED KINGDOM

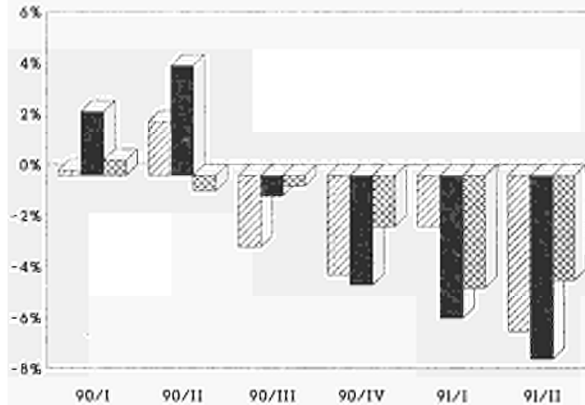

Grundstoffe und Produktionsgüter

Investitionsgüter

Verbrauchsgüter

Intermediate goods

Capital goods

Consumption goods

Biens intermédiaires

Biens d'investissement

Biens de consommation

ERZEUGERPREISINDEX

PRODUCER PRICE INDEX

INDICE DES PRIX A LA PRODUCTION

EUR 12 - 1985 = 100

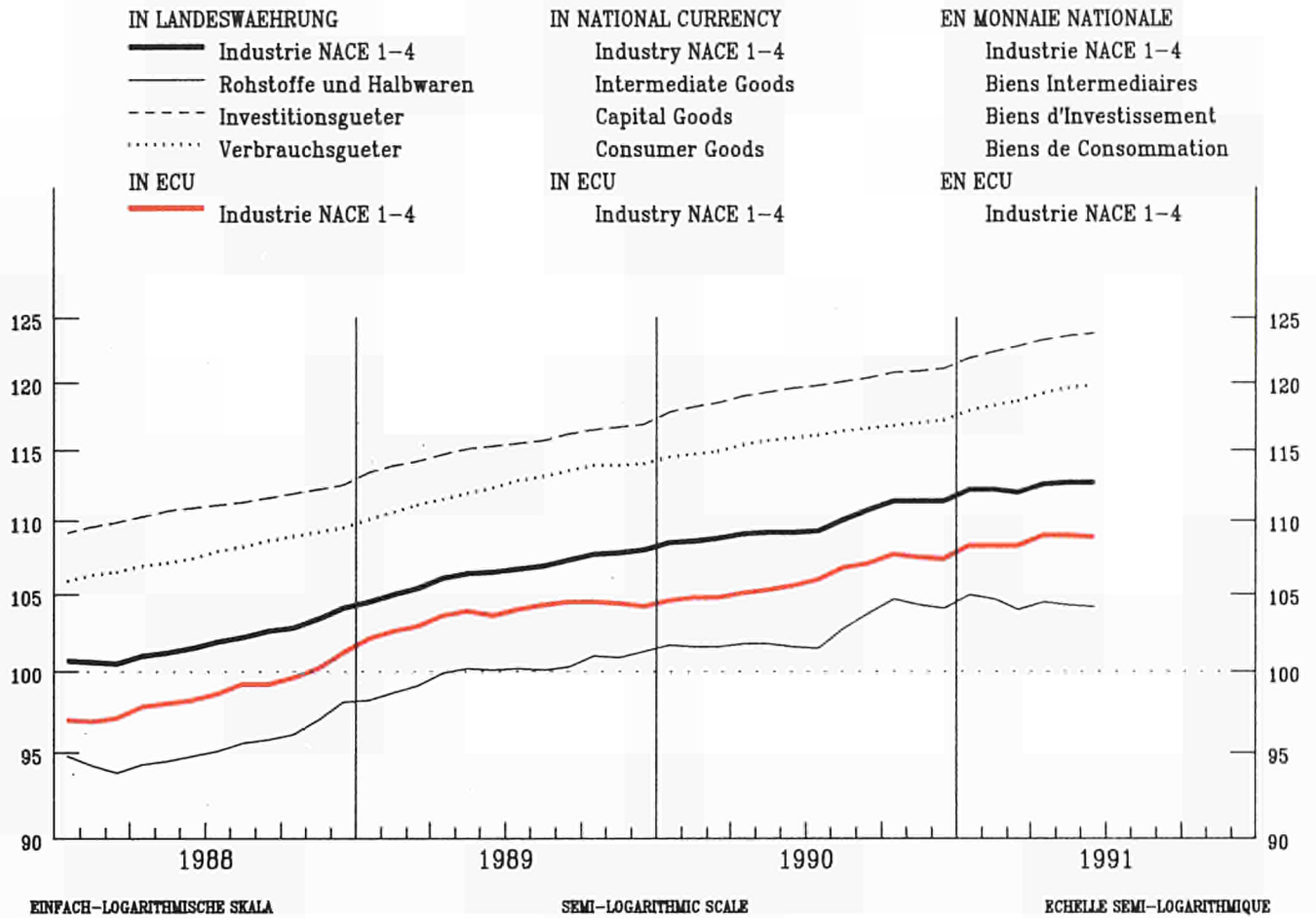

VERAENDERUNG % T/T-12

VARIATION % T/T-12

VARIATION % T/T-12

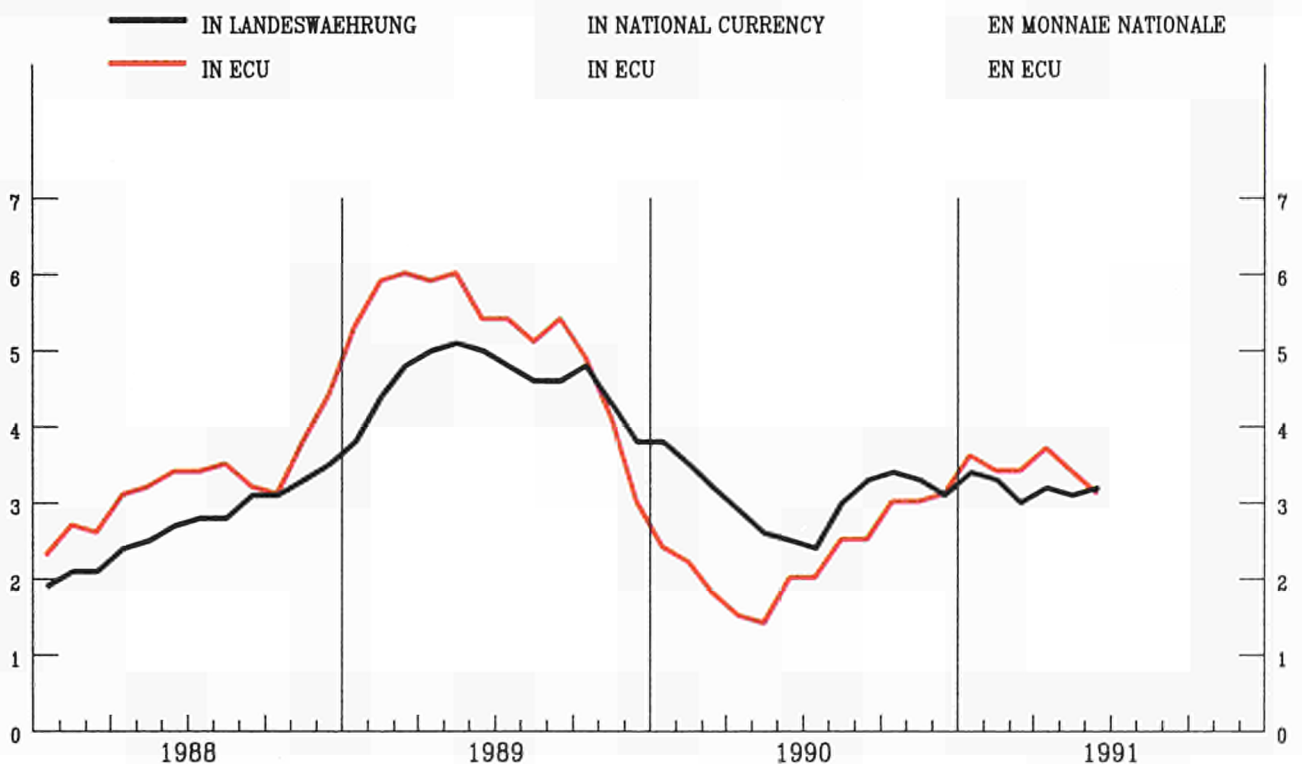

GESAMTE INDUSTRIE OHNE BAUINDUSTRIE
TOTAL INDUSTRY EXCLUDING CONSTRUCTION
ENSEMBLE DE L'INDUSTRIE SANS BATIMENT
NACE 1-4
PREISINDIZES - PRICE INDICES - INDICES DE PRIX

1985 = 100

	1989	1990	1990						1991		Letzte Zahl Latest figure Dernier chiffre		
			12	01	02	03	04	05	06	%	%		
												T/T-12	
IN LANDESHAHRUNG			IN NATIONAL CURRENCY						EXPRIMES EN MONNAIE NATIONALE				
EUR12	106.5	109.8	111.4	112.2	112.2	112.0	112.6	112.7	112.7	3.2	0.0	EUR12	
B	93.0	93.6	93.4	92.9	91.9	91.4	92.1	92.3	92.6	0.2	0.4	B	
DK	107.0	108.8	109.0	109.0	109.0	109.0	109.0	110.0	110.0	0.9	:	DK	
D	99.3	101.0	101.5	102.4	102.3	102.0	102.9	103.0	103.1	2.3	0.1	D	
GR	163.3	189.0	204.6	208.5	208.7	210.5	215.9	219.6	217.6	16.7	-0.9	GR	
E	109.2	111.5	112.8	113.5	113.2	112.7	112.8	112.9	112.9	1.8	:	E	
F (1)	105.7	107.6	109.0	108.9	108.9	108.8	108.8	108.7	108.7	1.6	-0.0	F (1)	
IRL	112.7	113.0	113.2	113.1	113.5	113.9	114.2	114.2	114.2	1.3	0.2	IRL	
I	113.1	117.8	119.9	121.3	121.5	121.6	121.5	121.2	121.3	3.8	0.1	I	
L	100.8	98.8	96.4	96.4	96.0	95.0	97.2	97.5	96.8	-2.5	-0.7	L	
NL	86.0	87.3	87.2	89.3	89.2	89.2	89.2	89.4	89.5	2.8	0.1	NL	
P	:	:	:	:	:	:	:	:	:	:	:	P	
UK	111.6	117.6	120.6	121.4	122.0	121.6	123.0	123.0	123.0	5.5	:	UK	
IN ECU			IN ECU						EXPRIMES EN ECU				
EUR12	103.6	106.0	107.3	108.2	108.2	108.2	108.9	108.9	108.8	3.1	-0.1	EUR12	
B	96.3	99.1	99.2	98.9	97.9	97.1	97.5	97.9	98.4	0.3	0.5	B	
DK	106.6	111.1	111.0	110.8	110.9	110.9	110.7	112.0	111.4	-0.1	-0.5	DK	
D	106.8	109.6	110.6	111.3	111.2	110.7	111.1	111.4	111.7	2.5	0.3	D	
GR	95.6	98.2	100.8	100.7	99.6	99.6	101.2	102.2	101.5	4.7	-0.6	GR	
E	108.0	111.2	111.5	113.3	114.0	113.9	114.3	114.3	113.7	1.0	-0.6	E	
F (1)	102.3	105.7	106.8	106.3	106.1	105.8	106.0	105.8	105.9	0.9	0.1	F (1)	
IRL	103.8	105.3	105.6	105.3	105.4	105.8	105.9	106.2	106.3	1.7	0.2	IRL	
I	108.3	112.0	112.6	113.9	114.2	114.9	114.9	114.7	114.9	2.7	0.1	I	
L	104.4	104.6	102.5	102.6	102.3	100.9	102.9	103.4	102.8	-2.4	-0.6	L	
NL	92.5	94.9	95.0	97.1	97.0	96.8	96.4	96.8	97.1	2.9	0.3	NL	
P	:	:	:	:	:	:	:	:	:	:	:	P	
UK	97.7	97.1	100.2	101.8	102.0	102.3	104.7	104.2	103.6	7.9	-0.6	UK	

(1) Schätzung - Estimation Eurostat

GRUNDSTOFFE UND PRODUKTIONSGÜTER
INTERMEDIATE GOODS
BIENS INTERMEDIAIRES
PREISINDIZES - PRICE INDICES - INDICES DE PRIX

1985 = 100

	1989	1990	1991							Letzte Zahl Latest figure Dernier chiffre		
			12	01	02	03	04	05	06	% T/T-12	% T/T-1	

IN LANDESWÄHRUNG

IN NATIONAL CURRENCY

EXPRIMES EN MONNAIE NATIONALE

EUR12	100.0	102.6	104.1	105.0	104.7	104.0	104.5	104.3	104.2	2.6	-0.1	EUR12
B	85.3	85.8	85.4	84.3	82.2	81.5	82.6	82.7	83.0	-0.6	0.4	B
DK	100.5	104.5	106.9	106.9	105.9	104.9	104.9	103.9	104.9	2.9	1.0	DK
D	93.0	94.2	94.5	95.7	95.2	94.4	95.6	95.7	95.6	1.9	-0.1	D
GR	158.7	181.4	197.8	200.8	199.0	199.2	205.2	210.9	211.7	18.6	0.4	GR
E	100.4	101.2	102.6	103.2	102.2	100.7	100.4	100.5	100.0	0.0	-0.5	E
F	102.6	102.7	103.5	103.5	103.6	103.6	103.4	103.1	102.9	0.3	-0.2	F
IRL	:	:	:	:	:	:	:	:	:	5.3	0.3	IRL
I	105.9	111.5	114.4	116.2	116.1	116.1	115.5	114.6	114.5	4.1	-0.1	I
L	97.4	94.0	90.8	90.1	89.3	89.5	90.9	91.1	90.2	-4.6	-1.0	L
NL	81.1	82.1	81.8	84.2	84.0	83.9	83.9	83.9	84.1	2.7	0.2	NL
P	:	:	:	:	:	:	:	:	:	:	:	P
UK	104.9	109.3	111.8	112.0	112.7	111.2	112.3	111.9	111.9	4.3	:	UK

IN ECU

IN ECU

EXPRIMES EN ECU

EUR12	97.2	98.9	100.1	101.1	100.9	100.3	101.0	100.8	100.6	2.6	-0.2	EUR12
B	88.3	90.8	90.7	89.7	87.5	86.6	87.5	87.7	88.2	-0.5	0.5	B
DK	100.1	106.6	108.9	108.7	107.7	106.7	106.6	105.8	106.3	1.9	0.5	DK
D	100.0	102.2	103.0	104.0	103.5	102.4	103.2	103.5	103.6	2.1	0.1	D
GR	93.0	94.3	97.5	97.0	95.0	94.3	96.2	98.2	98.8	6.4	0.7	GR
E	99.2	100.9	101.4	103.1	102.9	101.7	101.7	101.7	100.6	-0.8	-1.0	E
F	99.3	100.9	101.4	101.1	100.9	100.8	100.8	100.4	100.3	-0.4	-0.1	F
IRL	:	:	:	:	:	:	:	:	:	4.6	0.3	IRL
I	101.4	105.9	107.5	109.1	109.2	109.7	109.3	108.5	108.4	3.1	-0.1	I
L	100.8	99.5	96.4	95.8	95.2	95.1	96.3	96.6	95.8	-4.5	-0.9	L
NL	87.2	89.2	89.1	91.5	91.3	91.1	90.6	90.8	91.2	2.8	0.4	NL
P	:	:	:	:	:	:	:	:	:	:	:	P
UK	91.9	90.3	92.9	94.0	94.3	93.6	95.6	94.9	94.3	6.7	-0.6	UK

INVESTITIONSGÜTER
CAPITAL GOODS INDUSTRIES
BIENS D'INVESTISSEMENT
PREISINDIZES - PRICE INDICES - INDICES DE PRIX

1985 = 100

	1989	1990	1990					1991		Letzte Zahl Latest figure Dernier chiffre		
			12	01	02	03	04	05	06	%	%	
IN LANDESHAEBRUNG			IN NATIONAL CURRENCY						EXPRIMES EN MONNAIE NATIONALE			
EUR12	115.4	119.6	121.1	121.9	122.4	122.8	123.3	123.6	123.8	3.5	0.2	EUR12
B	108.1	111.0	112.6	112.6	113.2	113.2	113.2	114.7	114.7	3.3	:	B
DK	114.6	117.8	118.0	120.0	120.0	120.0	120.0	120.0	120.0	0.8	:	DK
D	108.8	111.9	113.0	113.7	114.0	114.5	115.3	115.5	115.8	3.3	0.3	D
GR	166.4	187.5	197.2	204.4	206.3	209.7	212.6	216.6	218.4	17.3	0.8	GR
E	122.1	127.0	128.3	129.5	130.8	130.9	131.2	131.1	131.2	3.2	0.1	E
F	:	:	:	:	:	:	:	:	:	:	:	F
IRL	113.9	115.3	115.8	116.2	115.7	116.3	116.8	116.8	116.9	0.2	-1.0	IRL
I	122.8	127.8	129.3	129.6	129.9	130.6	131.0	131.4	131.5	3.1	0.1	I
L	112.5	115.7	115.6	119.5	119.3	118.9	119.0	120.0	119.2	2.4	-0.7	L
NL	105.6	107.5	107.7	108.7	108.9	109.0	109.1	109.2	109.2	1.6	:	NL
P	:	:	:	:	:	:	:	:	:	:	:	P
UK	120.6	128.6	131.5	133.3	134.2	134.6	135.3	135.7	135.8	5.6	0.1	UK

IN ECU			IN ECU						EXPRIMES EN ECU			
EUR12	113.6	117.3	118.6	119.5	120.0	120.5	121.1	121.3	121.4	3.4	0.1	EUR12
B	111.9	117.6	119.6	119.8	120.6	120.2	119.9	121.6	121.8	3.4	0.1	B
DK	114.2	120.3	120.2	122.0	122.1	122.1	121.9	122.1	121.6	-0.2	-0.5	DK
D	117.0	121.4	123.1	123.5	123.9	124.2	124.5	124.9	125.4	3.5	0.5	D
GR	97.4	97.4	97.1	98.7	98.4	99.2	99.6	100.7	101.9	5.2	1.1	GR
E	120.8	126.7	126.9	129.4	131.7	132.3	133.0	132.7	132.1	2.4	-0.5	E
F	:	:	:	:	:	:	:	:	:	:	:	F
IRL	104.8	107.4	108.0	108.2	107.5	108.0	108.3	108.6	108.9	0.6	-1.0	IRL
I	117.6	121.5	121.4	121.7	122.2	123.5	124.0	124.4	124.6	2.1	0.1	I
L	116.5	122.5	122.9	127.2	127.1	126.3	126.1	127.3	126.6	2.5	-0.5	L
NL	113.5	116.7	117.3	118.2	118.4	118.3	117.9	118.3	118.5	1.7	0.2	NL
P	:	:	:	:	:	:	:	:	:	:	:	P
UK	105.5	106.1	109.2	111.8	112.2	113.2	115.1	115.0	114.4	8.0	-0.5	UK

**VERBRAUCHSGÜTER
CONSUMER GOODS
BIENS DE CONSOMMATION
PREISINDIZES - PRICE INDICES - INDICES DE PRIX**

1985 = 100

	1989	1990	1990					1991		Letzte Zahl Latest figure Dernier chiffre		
			12	01	02	03	04	05	06	% T/T-12	% T/T-1	
IN LANDESHAEBHRUNG			IN NATIONAL CURRENCY							EXPRIMES EN MONNAIE NATIONALE		
EUR12	112.4	115.9	117.2	117.9	118.3	118.6	119.2	119.6	119.8	3.4	0.2	EUR12
B	103.9	103.7	103.3	104.0	104.5	104.4	104.5	104.6	104.8	0.2	0.3	B
DK	109.1	108.9	106.9	106.9	107.9	107.9	108.9	110.9	110.9	:	:	DK
D	104.3	105.9	106.5	106.8	107.0	107.2	107.6	107.9	108.1	2.1	0.2	D
GR	168.9	199.8	215.5	220.1	222.5	226.4	231.4	232.4	225.7	14.3	-2.9	GR
E	117.9	121.6	122.8	123.2	125.5	124.5	125.0	125.4	126.1	3.6	0.5	E
F	107.5	109.9	110.6	110.6	110.5	110.4	110.7	111.0	111.2	1.5	0.2	F
IRL	:	:	:	:	:	:	:	:	:	4.8	0.4	IRL
I	118.9	122.3	123.6	124.9	125.1	125.4	125.7	126.1	126.5	3.6	0.3	I
L	112.6	114.5	115.7	116.7	117.2	117.3	118.3	118.4	118.5	3.9	0.0	L
NL	91.6	94.0	94.2	95.6	95.8	95.9	96.0	96.4	96.5	3.2	0.1	NL
P	:	:	:	:	:	:	:	:	:	:	:	P
UK	117.8	124.4	127.0	128.3	128.7	129.8	131.7	132.3	132.4	6.3	0.1	UK
IN ECU			IN ECU							EXPRIMES EN ECU		
EUR12	108.6	111.2	112.1	112.9	113.3	113.7	114.5	114.8	114.9	3.2	0.1	EUR12
B	107.6	109.8	109.8	110.6	111.3	110.9	110.6	110.9	111.4	0.3	0.4	B
DK	108.7	111.2	108.9	108.7	109.8	109.8	110.6	112.9	112.3	-1.0	-0.5	DK
D	112.2	114.9	116.0	116.0	116.3	116.3	116.2	116.6	117.1	2.3	0.4	D
GR	98.8	103.8	106.1	106.3	106.2	107.1	108.4	108.1	105.2	2.5	-2.6	GR
E	116.7	121.3	121.4	123.1	126.4	125.9	126.6	127.0	126.9	2.8	-0.0	E
F	104.0	108.0	108.4	107.9	107.7	107.4	107.9	108.0	108.4	0.0	0.4	F
IRL	:	:	:	:	:	:	:	:	:	4.1	0.4	IRL
I	113.9	116.3	116.1	117.3	117.7	118.5	119.0	119.4	119.8	2.5	0.3	I
L	116.5	121.2	122.9	124.1	124.8	124.6	125.2	125.6	125.8	3.9	0.2	L
NL	98.5	102.1	102.6	103.9	104.2	104.1	103.7	104.4	104.7	3.3	0.3	NL
P	:	:	:	:	:	:	:	:	:	:	:	P
UK	103.1	102.6	105.4	107.6	107.6	109.2	112.0	112.1	111.5	8.7	-0.8	UK

ERZEUGERPREISINDEX

PRODUCER PRICE INDEX

INDICE DES PRIX A LA PRODUCTION

EUR 12 - 1985 = 100

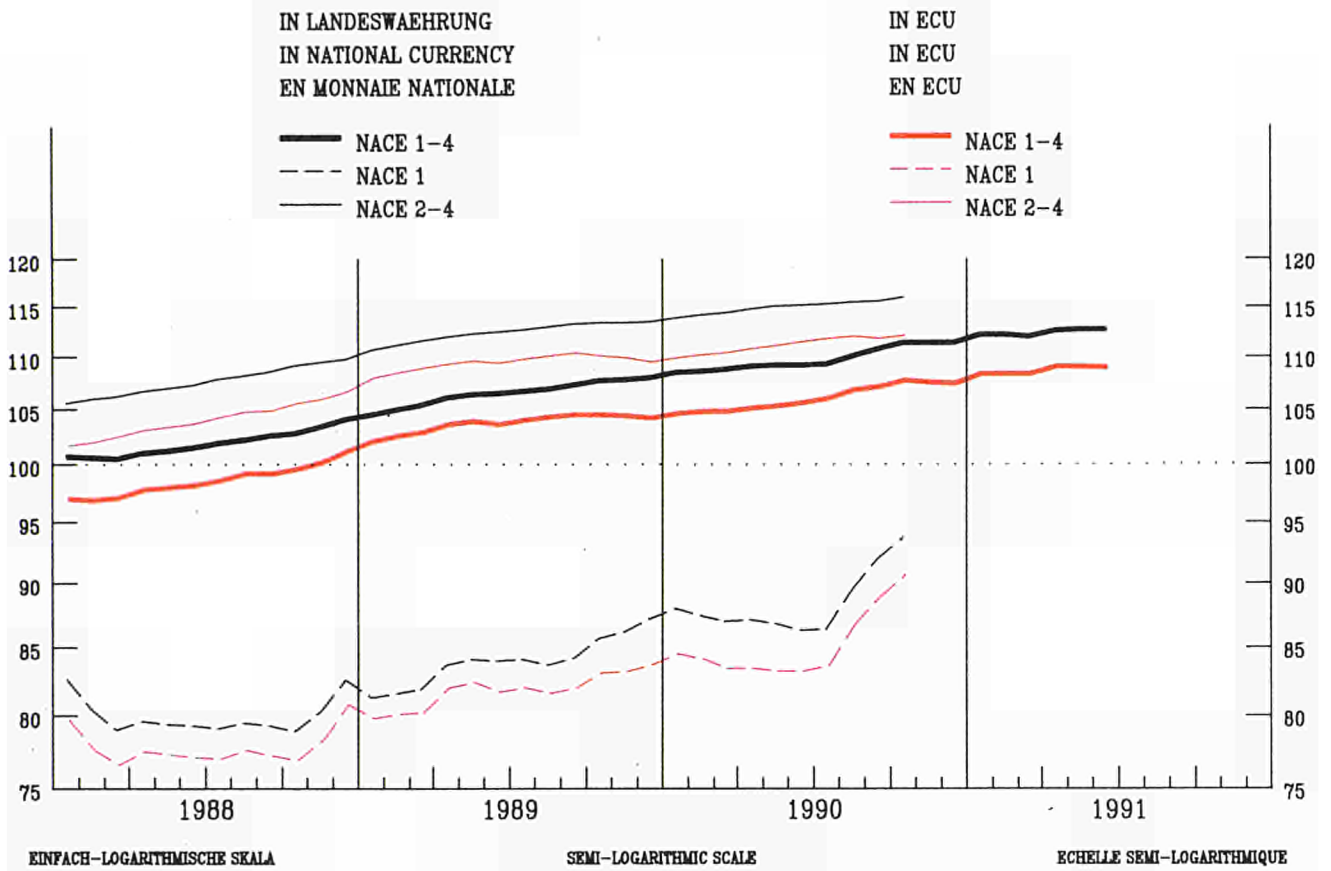

VERAENDERUNG % T/T-12

VARIATION % T/T-12

VARIATION % T/T-12

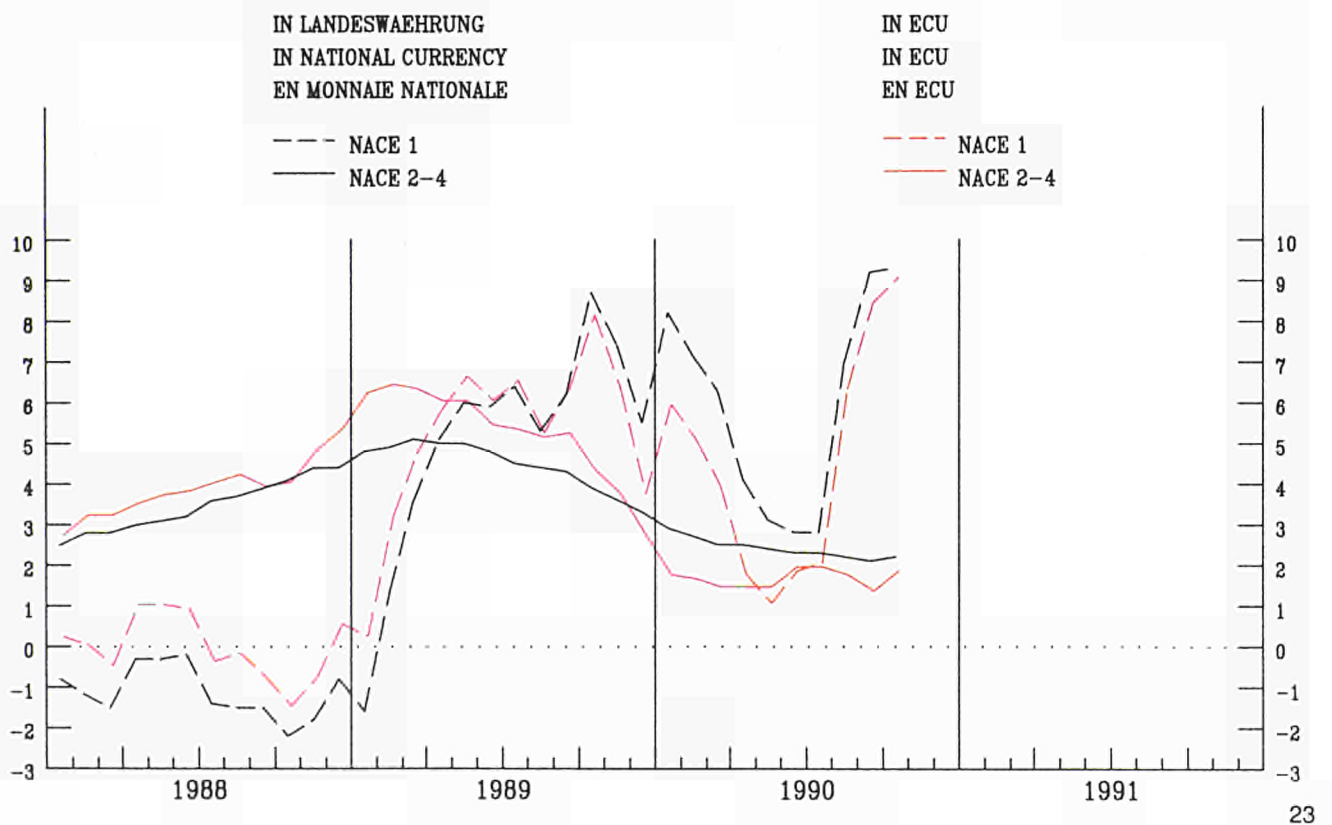

**GESAMTE NACE 1
TOTAL NACE 1
ENSEMBLE NACE 1
PREISINDIZES - PRICE INDICES - INDICES DE PRIX**

1985 = 100

	1989	1990	1990					1991		Letzte Zahl Latest figure Dernier chiffre		
			12	01	02	03	04	05	06	%	%	
										T/T-12	T/T-1	
IN LANDESWAERUNG			IN NATIONAL CURRENCY						EXPRIMES EN MONNAIE NATIONALE			
EUR12	84.0	:	:	:	:	:	:	:	:	9.3	1.9	EUR12
B	66.4	69.3	70.9	69.3	65.4	64.0	65.2	65.6	66.1	3.5	0.8	B
DK	:	:	:	:	:	:	:	:	:	:	:	DK
D	82.2	85.3	85.6	88.0	87.1	85.2	87.8	88.4	88.3	4.5	-0.1	D
GR	133.8	166.5	191.5	193.5	186.6	185.4	195.3	209.5	210.0	28.8	0.3	GR
E	85.5	:	:	:	:	:	:	:	:	10.3	3.3	E
F	85.1	88.3	93.2	92.4	91.6	90.7	90.2	89.7	89.2	4.0	-0.6	F
IRL	57.5	63.4	77.7	74.4	73.1	73.0	71.4	71.9	69.9	47.5	6.6	IRL
I	84.3	98.1	106.1	110.0	109.6	109.6	108.1	104.4	104.5	12.1	0.1	I
L	:	:	:	:	:	:	:	:	:	:	:	L
NL	62.2	68.1	68.3	72.4	71.7	71.7	71.5	71.7	71.8	7.2	0.1	NL
P	:	:	:	:	:	:	:	:	:	:	:	P
UK	90.9	95.1	98.3	97.2	98.7	95.1	97.6	96.6	96.9	6.6	0.3	UK

**NACE 2 BIS 4
NACE 2 TO 4
NACE 2 A 4
PREISINDIZES - PRICE INDICES - INDICES DE PRIX**

1985 = 100

	1989	1990	1990					1991		Letzte Zahl Latest figure Dernier chiffre		
			12	01	02	03	04	05	06	%	%	
										T/T-12	T/T-1	
IN LANDESWAERUNG			IN NATIONAL CURRENCY						EXPRIMES EN MONNAIE NATIONALE			
EUR12	112.5	:	:	:	:	:	:	:	:	2.2	0.3	EUR12
B	104.7	104.2	103.2	103.2	103.4	103.4	103.9	104.0	104.2	-0.7	0.2	B
DK	111.0	112.6	112.3	112.7	112.5	113.3	113.4	114.2	114.9	0.6	0.6	DK
D	104.6	105.9	106.5	106.8	107.0	107.2	107.6	107.6	107.7	1.8	0.1	D
GR	169.0	193.8	207.5	211.8	213.5	216.0	220.5	221.9	224.6	17.3	1.2	GR
E	113.5	:	:	:	:	:	:	:	:	1.4	0.3	E
F (1)	110.5	112.0	112.6	112.7	112.8	112.9	113.0	113.1	113.1	1.1	0.1	F (1)
IRL	115.1	115.2	114.8	114.8	115.3	115.7	116.1	116.1	116.2	0.3	-0.1	IRL
I	118.3	121.3	122.4	123.4	123.5	123.8	124.0	124.2	124.4	2.6	0.1	I
L	100.8	98.9	96.4	96.4	96.0	96.0	97.2	97.5	96.7	-2.6	-0.8	L
NL	99.3	98.2	97.8	98.7	99.0	99.0	99.1	99.2	99.4	1.1	0.2	NL
P	:	:	:	:	:	:	:	:	:	:	:	P
UK	118.0	124.3	127.2	128.6	128.9	129.6	130.5	130.9	130.9	5.3	:	UK

**INDEX DER BESCHAFTIGUNG
NACE 1-4**

**INDEX OF EMPLOYMENT
NACE 1-4**

**INDICE DE L'EMPLOI
NACE 1-4**

1985=100

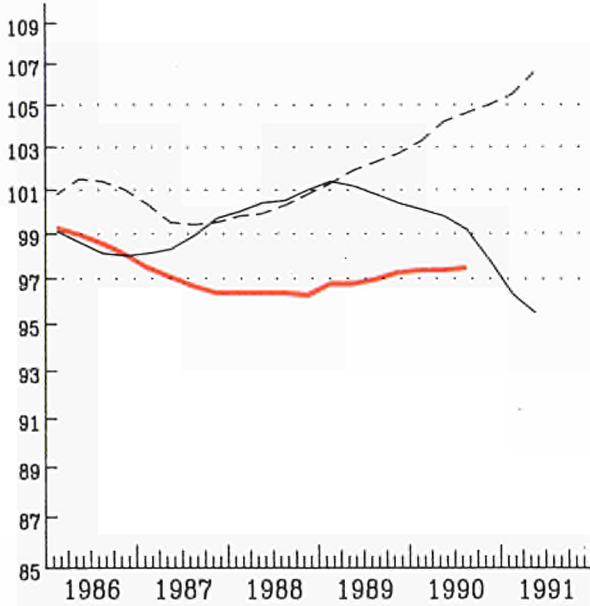

EUR 12 USA Japan

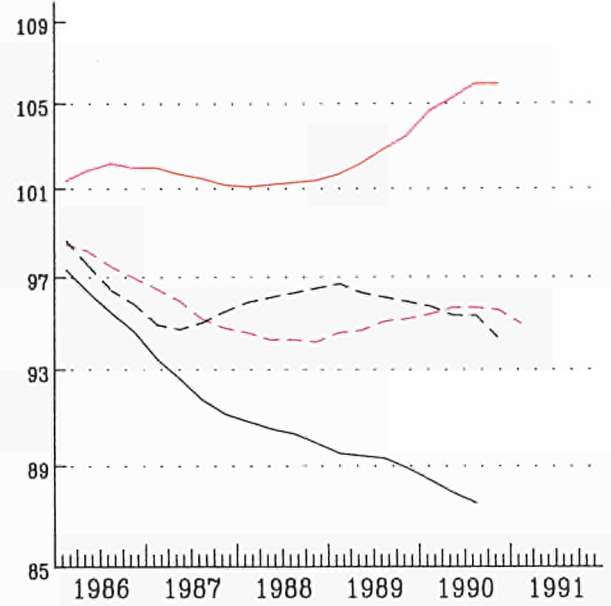

Deutschland France
Italia United Kingdom

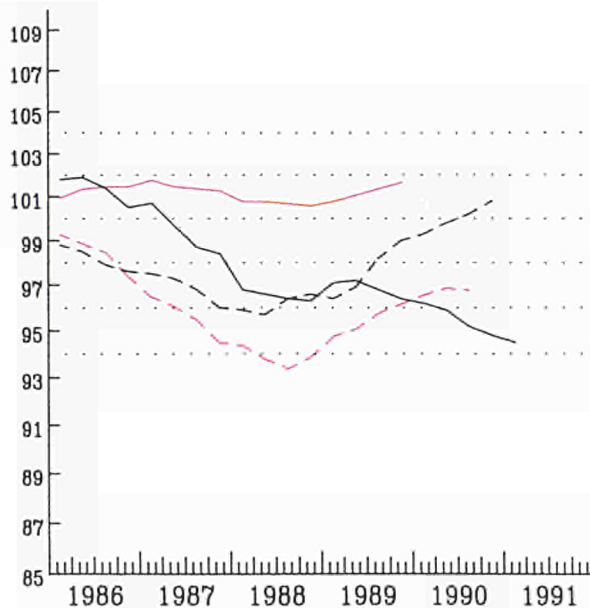

Nederland Belgique
Luxembourg Ireland

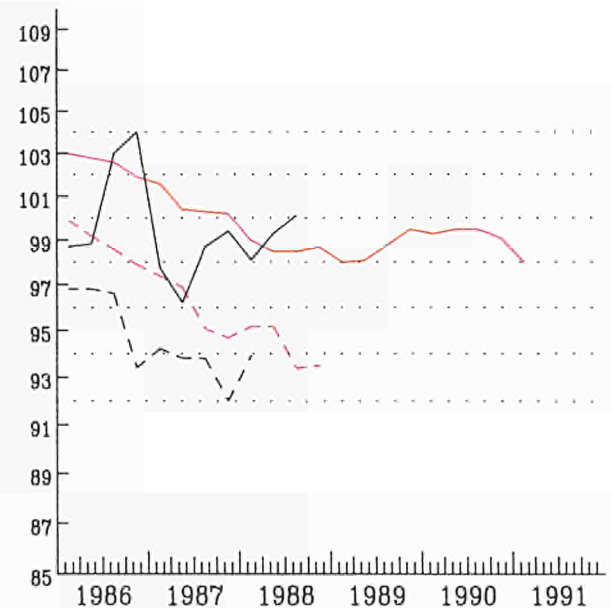

Danmark Espana
Greece Portugal



ANGABEN NACH INDUSTRIELLEN BEREICHEN
DATA BY BRANCH OF INDUSTRY

DONNÉES PAR BRANCHES INDUSTRIELLES

GESAMTE INDUSTRIE OHNE BAUINDUSTRIE
TOTAL INDUSTRY EXCLUDING CONSTRUCTION
ENSEMBLE DE L'INDUSTRIE SANS BATIMENT

NACE 1-4

1985 = 100

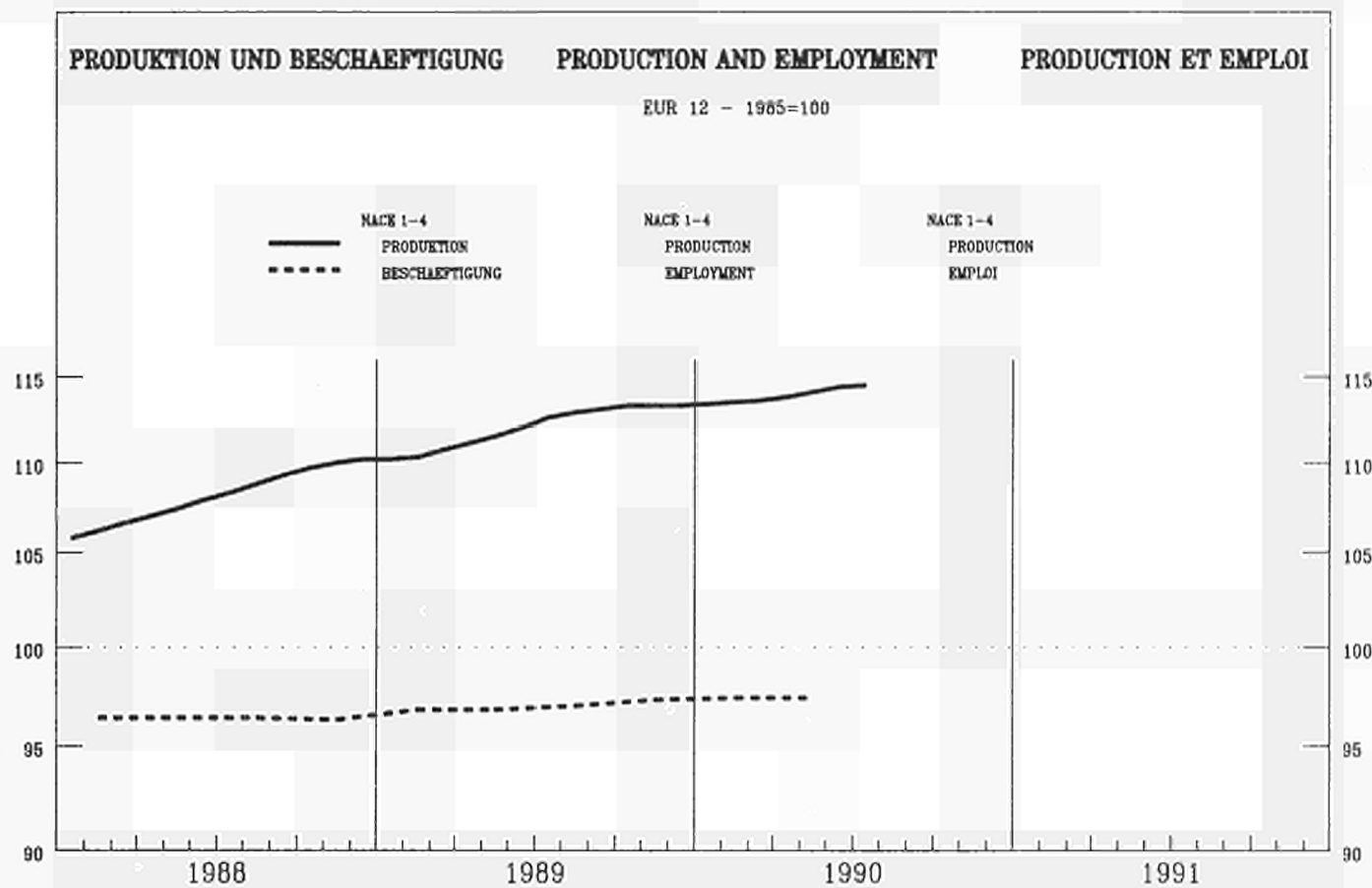

	EUR12	B	DK	D(WEST)	GR	E	F	IRL	J	L	NL	P	UK
--	-------	---	----	---------	----	---	---	-----	---	---	----	---	----

PRODUKTIONSINDIZES		INDICES OF PRODUCTION												INDICES DE PRODUCTION	
Pro Arbeitstag		Per working day												Par jour ouvrable	
1990 01	113.8	118.8	103.9	111.1	98.2	122.4	118.3	133.2	115.3	115.3	121.0	130.3	107.0		
02	117.1	124.1	103.9	111.9	105.4	115.2	116.8	139.8	128.0	120.5	114.0	131.7	116.5		
03	122.7	129.5	113.9	124.3	102.2	126.2	117.8	152.2	127.2	114.1	111.0	136.5	121.1		
04	115.8	122.2	101.9	114.1	99.6	111.9	117.1	140.9	126.6	125.6	111.0	140.2	109.5		
05	115.4	120.7	109.9	116.2	105.4	124.8	114.2	146.7	123.3	121.8	100.0	138.6	107.6		
06	117.0	126.2	110.9	116.3	105.4	124.7	115.8	156.9	124.8	132.0	102.0	140.1	110.6		
07	109.0	92.1	77.9	112.0	105.9	121.7	107.4	134.5	121.2	121.0	88.0	140.6	100.2		
08	87.4	106.3	115.9	107.5	93.9	69.6	82.3	123.7	58.5	93.5	88.0	99.9	96.6		
09	118.2	125.9	111.9	123.5	98.3	119.2	112.5	149.4	127.1	119.7	107.0	140.0	109.5		
10	122.1	121.5	117.9	132.4	113.3	123.2	116.6	147.7	123.6	118.0	113.0	142.4	112.2		
11	123.0	127.9	118.9	126.9	106.3	127.2	119.9	152.6	124.4	120.0	126.0	143.8	114.9		
12	113.3	108.5	101.9	118.9	103.2	107.6	111.2	148.4	113.9	114.4	131.0	138.8	104.0		
1991 01	115.6	115.4	105.9	118.0	95.1	120.7	120.3	142.5	116.5	111.9	126.0	134.6	103.8		
02	119.2	119.4	103.9	117.9	98.3	115.1	119.8	149.1	124.5	119.4	133.0	140.6	114.4		
03	120.4	121.0	109.9	127.9	100.7	112.7	115.5	154.1	124.7	121.3	113.0		114.9		
04	116.7		109.9	122.8	98.4	120.4	116.9	145.5	120.1	126.2	112.0		104.1		
05	113.7		112.9	117.5	102.4		113.6	147.3	120.6		108.0		100.1		
06	117.8		115.9	125.0			115.4		126.1		106.0		104.5		

Saisonbereinigt		Seasonally adjusted												Desaisonnalisés	
1990 01	114.5	116.9	111.5	116.9	105.3	122.1	113.1	139.7	116.8	114.5	109.5	130.0	109.3		
02	113.3	119.7	109.3	114.9	106.8	114.8	110.5	141.5	119.8	118.7	101.6	128.5	109.3		
03	115.1	124.9	114.4	117.3	103.6	119.6	111.5	145.5	119.1	113.3	102.5	132.8	110.7		
04	113.2	117.1	105.2	113.9	102.3	111.5	112.3	139.2	119.4	118.0	107.6	133.3	111.7		
05	115.2	117.6	109.4	118.7	106.0	118.5	112.9	139.5	117.4	114.8	106.5	133.1	110.6		
06	115.0	122.5	101.4	116.2	103.4	118.4	112.8	143.3	117.4	124.4	109.3	135.6	113.3		
07	114.5	117.5	108.9	118.2	106.4	115.4	112.5	144.7	117.4	121.6	108.3	138.5	109.5		
08	115.2	115.0	110.2	118.5	102.5	116.1	114.8	148.4	118.8	118.7	108.8	136.0	108.1		
09	115.0	120.3	102.7	119.3	90.7	114.5	112.8	150.4	119.3	122.0	113.6	138.7	107.9		
10	115.2	117.6	109.5	121.8	107.3	114.7	113.6	143.6	116.5	114.5	109.4	138.9	108.0		
11	114.6	119.2	110.9	120.8	102.7	117.6	112.1	145.4	115.5	115.7	110.8	140.1	106.2		
12	114.3	117.6	103.3	119.8	103.5	112.3	111.0	149.2	117.2	116.7	117.2	138.4	105.6		
1991 01	115.9	114.2	111.3	122.7	101.5	118.0	114.3	149.0	117.3	113.0	114.6	135.5	105.1		
02	115.4	115.2	108.4	121.1	99.5	114.3	113.5	151.0	114.0	117.0	120.0	138.4	104.9		
03	114.1	115.9	104.9	121.1	101.2	106.5	110.0	153.3	114.5	119.8	107.9		104.3		
04	113.7		112.4	122.4	100.9	118.8	112.1	154.0	112.7	117.5	109.8		104.3		
05	113.7		111.2	120.4	101.8		112.2	150.1	114.8		114.8		103.9		
06	115.3		106.7	124.2			112.2		117.9		113.8		107.0		

NACE 1-4

GESAMTE INDUSTRIE OHNE BAUINDUSTRIE
TOTAL INDUSTRY EXCLUDING CONSTRUCTION
ENSEMBLE DE L'INDUSTRIE SANS BATIMENT

1985=100

	EUR12	B	DK	D(WEST)	GR	E	F	IRL	I	L	NL	P	UK
PRODUKTIONSINDIZES													
INDICES OF PRODUCTION													
INDICES DE PRODUCTION													
1985	100.0	100.0	100.0	100.0	100.0	100.0	100.0	100.0	100.0	100.0	100.0	100.0	100.0
1986	102.4	100.8	106.5	102.4	99.8	103.1	100.9	102.2	104.1	102.1	100.2	107.3	102.4
1987	104.4	103.0	102.8	102.7	98.1	107.8	102.8	111.2	106.8	101.2	101.1	112.0	105.7
1988	108.8	108.9	104.8	106.5	103.7	111.1	107.5	123.1	114.2	110.0	101.3	116.2	109.5
1989	113.0	112.7	107.2	112.1	105.3	116.1	112.0	137.4	118.6	118.6	106.4	124.1	109.9
1990	115.0	118.6	107.8	117.9	103.3	116.1	113.5	143.8	117.8	118.0	109.3	135.2	109.2
UMSATZ													
TURNOVER													
CHIFFRE D'AFFAIRES													
Saisonbereinigt													
Seasonally adjusted													
Désaisonnalisés													
1990 06	125.1	118.5	107.0	117.8			120.6		135.8	111.5			132.4
07	127.2	118.9	118.6	121.3			124.9		136.7	111.4			130.0
08	126.4	124.3	120.6	125.1			122.0		136.2	112.7			130.2
09	126.7	124.2	110.5	120.4			121.0		134.8	108.5			132.2
10	132.5	131.8	121.2	127.9			128.4		143.6	112.4			133.0
11	130.8	127.6	121.5	128.3			126.7		137.7	110.4			132.4
12	127.8		114.0	120.9			120.3		140.4	103.4			133.3
1991 01	132.1		121.1	131.9			127.3		144.6	107.1			130.1
02	128.9		118.5	127.7			121.4		139.6	102.8			129.8
03			117.2	124.7					135.1	102.7			128.4
04			120.0	131.8					140.8	109.8			128.8
05			121.0	127.3					141.0				130.0
06			118.6	131.4									130.7
AUSFUHR													
EXPORTS													
EXPORTATIONS													
Mengen, Saisonbereinigt													
Volumes, seasonally adjusted													
En volume, désaisonnalisés													
1989 10	98.2		113.3	109.1	185.0	133.0	124.6	129.7	107.6		125.7	161.2	115.6
11	101.5		112.2	112.2	132.8	129.1	125.6	136.2	104.6		129.2	174.6	124.8
12	94.9		114.0	104.4	165.0	116.5	120.1	134.3	101.0		121.2	167.4	118.8
1990 01	103.7		114.3	119.7	160.8	116.1	125.9	138.2	110.5		126.8	167.4	120.2
02	97.8		113.8	108.8	166.7	102.6	117.0	127.7	103.3		120.4	170.1	112.6
03	99.5		117.1	114.0	131.1	119.2	125.4	149.0	98.9		128.7	184.5	116.7
04	93.7		111.3	105.8	149.9	109.6	116.4	141.6	101.9		120.8	165.0	116.4
05	98.2		112.3	111.9	130.2	122.0	120.3	134.3	102.1		125.6	177.7	122.8
06	94.1		116.5	97.9	126.9	119.8	117.7	137.7	110.6		124.1	175.7	113.3
07	93.6		110.9	106.3	116.7	114.7	122.5	129.4	101.3		123.0	170.5	110.8
08	95.1		114.6	109.4	142.0	115.9	119.8	124.8	95.4		122.7	162.4	117.4
09	88.4		108.3	100.0	91.6	118.9	117.1	134.4	99.7		115.4	163.5	109.2
10	96.2		115.6	111.0	152.9	114.6	134.1	143.2	101.5		126.9	173.8	119.5
11	93.4		120.5	109.4	129.3	131.8	129.7	132.4	99.0		121.2	189.1	121.3
12	84.6		117.9	95.4	101.4	118.1	113.3	137.2	105.1		111.6	170.6	109.0
EINFUHR													
IMPORTS													
IMPORTATIONS													
Mengen, Saisonbereinigt													
Volumes, seasonally adjusted													
En volume, désaisonnalisés													
1989 10	142.2		105.0	134.0	123.3	207.7	149.8	128.7	122.3		128.2	277.1	125.7
11	143.2		110.3	136.4	147.4	225.8	149.4	129.7	122.5		130.0	282.8	130.4
12	131.0		95.7	130.3	124.9	205.1	135.9	116.7	112.8		119.8	267.3	118.8
1990 01	144.6		116.9	137.9	153.3	213.1	150.5	134.2	129.5		129.5	245.5	129.2
02	134.4		100.9	129.6	120.3	205.4	138.7	122.9	119.5		120.4	217.4	117.8
03	139.3		104.7	132.8	134.3	210.5	144.3	129.7	122.0		126.7	267.2	126.5
04	136.6		101.5	132.5	151.4	206.0	138.0	134.3	119.1		120.2	252.4	120.9
05	145.8		112.7	134.4	142.7	218.6	146.8	135.4	129.8		135.5	263.0	124.0
06	138.0		107.4	127.6	137.4	224.2	136.3	125.2	118.7		124.9	240.6	117.9
07	141.6		106.9	137.5	132.5	212.2	148.2	127.1	121.5		123.7	257.7	120.2
08	144.9		113.7	143.3	129.0	193.4	142.2	130.0	118.0		128.3	236.3	118.6
09	134.3		110.1	135.8	121.8	203.0	142.0	128.6	118.0		122.8	240.1	117.0
10	146.4		112.4	145.5	108.8	208.5	155.4	134.9	122.1		132.8	262.7	121.3
11	147.0		118.0	160.6	105.2	225.2	148.2	127.2	122.2		131.2	263.0	117.9
12	133.1		99.6	143.7	82.8	197.1	138.3	119.1	111.1		117.6	242.9	112.6
ERZEUGERPREISINDIZES													
PRODUCER PRICE INDICES													
INDICE DE PRIX A LA PRODUCTION													
1990 06	109.2	92.4	109.0	100.8	186.5	110.9	107.0	112.8	116.9	99.3	87.1		116.6
07	109.3	92.4	109.0	100.7	188.4	110.7	107.4	112.9	117.1	98.7	86.8		116.9
08	110.1	94.4	110.0	101.3	192.8	111.2	107.7	112.7	118.2	98.5	87.3		118.1
09	110.8	95.5	110.0	101.7	197.7	112.1	108.1	113.1	118.8	98.0	87.8		119.2
10	111.4	95.3	109.0	102.1	201.0	112.9	108.4	113.1	119.6	97.4	88.2		120.3
11	111.4	94.2	109.0	101.8	203.8	112.7	108.7	113.2	119.7	96.6	87.7		120.6
12	111.4	93.4	109.0	101.5	204.6	112.8	109.0	113.2	119.9	96.4	87.2		120.6
1991 01	112.2	92.9	109.0	102.4	208.5	113.5	108.9	113.1	121.3	96.4	89.3		121.4
02	112.2	91.9	109.0	102.3	208.7	113.2	108.9	113.5	121.5	96.0	89.2		122.0
03	112.0	91.4	109.0	102.0	210.5	112.7	108.8	113.9	121.6	95.0	89.2		121.6
04	112.6	92.1	109.0	102.9	215.9	112.8	108.8	114.2	121.5	97.2	89.2		123.0
05	112.7	92.3	110.0	103.0	219.6	112.9	108.7	114.2	121.2	97.5	89.4		123.0
06	112.7	92.6	110.0	103.1	217.6	112.9	108.7	114.2	121.3	96.8	89.5		123.0
07								114.4					
ABHAENIG BESCHAEFFTIGTE													
NUMBER OF EMPLOYEES													
NOMBRE DE SALARIES													
Saisonbereinigt													
Seasonally adjusted													
Désaisonnalisés													
1988 IV	96.3	93.9	98.7	101.4		93.5	94.2	96.6	89.9	96.3	100.6		96.5
1989 I	96.8	94.8	98.0	101.7			94.6	96.4	89.5	97.1	100.8		96.7
II	96.8	95.1	98.1	102.2			94.7	96.9	89.4	97.2	101.1		96.3
III	97.0	95.8	98.8	102.9			95.1	98.2	89.3	96.8	101.4		96.1
IV	97.3	96.2	99.5	103.5			95.2	99.0	88.9	96.4	101.7		95.9
1990 I	97.4	96.6	99.3	104.7			95.4	99.3	88.4	96.2			95.7
II	97.4	96.9	99.5	105.3			95.7	99.8	87.9	95.9			95.3
III	97.5	96.8	99.5	106.0			95.7	100.2	87.5	95.2			95.3
IV			99.1	108.0			95.6	100.8		94.8			94.3
1991 I			98.0	111.6			95.0			94.5			

GRUNDSTOFFE UND PRODUKTIONSGÜTER
INTERMEDIATE GOODS
BIENS INTERMEDIAIRES

1985 = 100



	EUR12	B	DK	D(WEST)	GR	E	F	IRL	I	L	NL	P	UK
--	-------	---	----	---------	----	---	---	-----	---	---	----	---	----

PRODUKTIONSINDIZES

INDICES OF PRODUCTION

INDICES DE PRODUCTION

Pro Arbeitstag

Per working day

Par jour ouvrable

1990	01	115.1	119.0	109.2	114.6	106.7	117.9	120.4	126.3	117.2	118.2	130.0	123.9	106.7
	02	115.9	124.3	104.2	110.6	112.7	108.8	117.7	125.9	126.4	123.3	117.0	125.9	113.0
	03	118.9	129.8	121.2	121.0	106.6	118.3	116.5	145.9	124.4	115.4	109.0	131.8	113.5
	04	113.3	123.8	105.2	112.8	103.1	107.4	116.0	133.4	125.2	126.6	102.0	134.3	105.0
	05	111.0	121.9	116.2	113.1	108.2	117.0	109.0	134.6	123.3	118.9	85.0	131.1	100.7
	06	111.5	126.3	117.2	110.8	107.4	116.0	111.7	145.8	123.3	131.0	87.0	132.0	102.3
	07	104.0	93.6	74.1	108.3	104.5	110.5	103.1	129.9	120.0	118.2	77.0	126.9	92.6
	08	83.4	106.5	125.2	105.9	88.7	75.0	75.4	105.8	60.8	90.5	77.0	81.8	89.4
	09	111.9	124.0	115.2	115.8	95.1	108.1	110.6	142.6	126.0	119.9	97.0	124.1	99.9
	10	116.2	120.4	125.2	124.9	113.3	113.6	114.1	134.6	121.7	115.8	103.0	131.9	105.6
	11	118.2	129.8	121.2	119.6	109.5	116.9	119.5	130.7	122.9	120.5	125.0	134.9	109.4
	12	106.7	111.3	91.2	106.1	97.7	105.6	112.0	123.0	109.1	114.8	134.0	126.1	97.8
1991	01	115.2	115.8	111.2	117.3	102.4	116.3	123.5	133.3	115.8	112.1	136.0	123.9	103.8
	02	118.3	119.0	101.2	113.6	101.9	111.2	125.8	144.1	122.6	119.9	147.0	129.4	113.4
	03	116.5	121.5	109.2	122.0	105.5	108.7	115.7	148.6	122.4	121.2	109.0	109.4	109.4
	04	112.6		116.2	117.2	102.3	113.7	115.5	142.4	119.7	124.6	104.0	99.3	99.3
	05	109.3		118.2	113.2	104.1		110.7	144.7	120.3		98.0	93.6	93.6
	06	111.3		120.2	115.9			112.4		123.6		94.0	96.3	96.3

Saisonbereinigt

Seasonally adjusted

Desaisonnalisés

1990	01	111.2	117.1	117.3	113.4	106.4	114.3	111.1	130.0	116.8	118.2	105.3	123.8	103.0
	02	109.5	120.6	113.1	111.6	108.5	108.3	107.3	127.3	118.8	119.5	92.5	122.6	102.9
	03	111.1	125.2	119.9	114.0	105.4	113.1	108.2	137.4	117.5	113.2	93.2	127.7	104.5
	04	109.8	118.2	105.8	111.4	103.5	106.3	110.6	125.9	118.2	117.3	99.7	126.8	105.3
	05	110.8	118.1	111.4	114.2	106.1	111.9	109.8	124.9	117.4	112.9	98.0	124.8	103.5
	06	111.5	123.0	102.3	112.0	105.0	111.5	110.5	132.1	116.6	122.6	102.1	125.7	108.9
	07	109.7	118.8	112.8	112.8	106.6	106.8	110.0	134.5	115.6	121.0	101.9	124.4	102.3
	08	111.2	115.5	113.5	113.7	104.9	111.7	112.2	146.0	117.5	118.8	102.4	121.7	101.1
	09	111.0	119.9	101.7	114.5	94.8	108.0	111.1	144.0	119.0	121.0	109.0	124.9	102.0
	10	110.6	117.1	112.9	115.9	109.6	108.1	111.3	128.6	115.0	112.7	104.7	128.2	102.6
	11	110.2	120.2	112.5	115.1	103.4	109.8	111.0	127.6	114.0	115.7	105.2	128.2	101.3
	12	109.3	118.4	104.4	114.0	100.3	106.9	110.6	133.1	113.8	117.7	111.6	124.7	99.3
1991	01	110.8	114.6	115.6	115.6	101.4	111.1	113.3	136.7	114.7	111.6	111.6	124.2	98.4
	02	111.6	115.5	109.1	114.7	97.8	110.0	115.0	145.9	114.5	115.0	119.3	125.8	102.4
	03	109.1	116.3	106.6	114.9	103.0	103.5	108.6	140.3	115.2	118.4	98.3	102.0	102.0
	04	109.1		115.6	115.6	102.3	111.5	110.5	135.3	112.4	114.4	103.1	98.0	97.5
	05	109.4		112.7	114.8	101.6		111.8	134.3	114.1		112.3	97.5	97.5
	06	110.9		106.2	116.9			111.4		116.1		110.5	103.1	103.1

GRUNDSTOFFE UND PRODUKTIONSGÜTER
INTERMEDIATE GOODS
BIENS INTERMÉDIAIRES

1985 = 100

	EUR12	B	DK	D(WEST)	GR	E	F	IRL	I	L	NL	P	UK
PRODUKTIONSINDIZES													
INDICES OF PRODUCTION													
INDICES DE PRODUCTION													
1985	100.0	100.0	100.0	100.0	100.0	100.0	100.0	100.0	100.0	100.0	100.0	100.0	100.0
1986	102.0	100.1	109.8	100.8	101.1	101.5	101.1	100.8	103.1	101.1	97.9	107.5	103.6
1987	104.4	102.7	109.7	101.7	102.0	103.1	103.8	103.3	107.0	100.0	100.1	113.5	106.4
1988	108.2	110.2	110.8	106.2	107.0	104.9	108.3	110.7	113.7	110.9	97.6	116.2	107.9
1989	110.7	114.0	112.3	110.2	107.2	110.5	112.2	127.7	118.3	120.8	102.7	119.1	104.2
1990	111.2	119.2	110.4	113.6	104.5	109.6	113.0	131.6	116.7	117.8	103.6	125.4	103.1
UMSATZ													
TURNOVER													
CHIFFRE D'AFFAIRES													
Saisonbereinigt													
Seasonally adjusted													
Désaisonnalisés													
1990 06		117.4	102.8				108.0	125.7	115.9	104.6			116.8
07		114.4	109.8				110.0	129.5	117.8	103.4			115.0
08		118.5	116.7				111.5	131.5	118.5	106.1			115.3
09		71.7	106.4				110.2	131.6	119.5	102.6			118.4
10		122.1	118.9				117.4	125.7	128.1	104.9			119.5
11		119.5	117.6				115.8	120.7	121.9	104.5			118.4
12			106.8				111.6	122.5	116.6	97.2			116.3
1991 01			120.7				116.0	128.6	128.6	98.8			116.6
02			112.9				112.6	131.1	121.1	96.7			117.0
03			108.6					132.7	116.0	95.6			114.2
04			116.5					128.7	123.2	102.1			112.4
05			112.6					134.7	122.0				114.8
06			106.6										116.2
AUSFUHR													
EXPORTS													
EXPORTATIONS													
Mengen, Saisonbereinigt													
Volumes, seasonally adjusted													
En volume, désaisonnalisés													
1989 10	96.0		120.2	101.9	201.1	118.3	105.3	113.9	118.0		121.9	137.1	111.9
11	97.2		120.0	107.4	119.8	120.2	106.4	133.7	110.2		121.3	146.4	116.1
12	89.8		117.8	99.1	160.1	106.9	97.5	125.3	107.4		113.5	133.0	107.9
1990 01	100.5		121.4	115.1	161.3	109.2	108.3	115.9	115.9		118.0	143.9	116.6
02	93.6		113.9	104.3	179.9	94.5	101.1	111.9	106.0		110.6	140.3	106.5
03	94.8		116.5	107.4	123.4	114.4	105.8	146.6	105.6		113.4	163.4	114.6
04	89.3		109.1	101.3	136.4	98.6	99.8	131.1	109.0		113.2	145.6	109.9
05	94.5		119.5	107.6	109.1	115.1	105.5	118.2	104.5		117.2	154.6	120.5
06	90.5		113.2	93.7	111.7	109.1	102.7	134.8	120.0		113.6	147.0	107.8
07	87.7		116.9	100.7	126.3	105.1	105.2	141.6	105.2		112.6	148.9	106.5
08	89.1		122.2	103.1	176.5	109.3	102.0	121.5	100.0		111.0	141.6	108.6
09	85.2		115.4	96.6	74.7	99.6	111.7	139.8	108.4		101.1	138.2	104.7
10	88.0		121.7	104.5	165.3	112.2	100.8	111.7	106.0		103.6	152.4	111.8
11	89.3		122.8	105.8	116.7	122.0	109.3	111.4	103.2		108.4	158.9	112.0
12	81.5		114.4	94.2	91.8	103.7	95.1	137.4	111.2		98.1	144.0	104.3
EINFUHR													
IMPORTS													
IMPORTATIONS													
Mengen, Saisonbereinigt													
Volumes, seasonally adjusted													
En volume, désaisonnalisés													
1989 10	128.7	95.3	121.4	82.4	171.5	130.7	129.1	117.8		124.0	233.0	121.7	
11	133.6	98.2	126.2	142.9	187.7	130.0	131.5	119.5		130.6	231.9	129.1	
12	120.1	86.1	119.2	93.4	168.8	118.2	121.7	108.2		123.2	210.9	114.6	
1990 01	132.0	104.8	123.6	148.2	179.9	132.6	130.8	121.0		125.2	216.4	127.7	
02	123.3	91.9	121.3	104.0	159.9	125.1	121.9	113.4		117.6	190.5	117.1	
03	130.3	98.1	121.9	104.9	182.4	126.0	134.7	115.0		123.6	232.7	122.8	
04	126.6	92.7	122.9	141.5	165.3	122.3	135.3	113.0		123.1	217.0	118.3	
05	132.7	101.2	123.8	131.8	178.5	133.2	141.5	122.3		133.0	218.7	120.4	
06	128.6	92.0	117.6	133.0	187.4	125.1	128.3	112.0		128.1	209.9	113.8	
07	132.2	97.6	124.9	128.8	177.0	132.0	132.4	114.5		126.5	214.5	121.6	
08	130.4	103.0	127.7	113.8	169.2	124.5	134.5	109.7		129.1	201.6	116.7	
09	119.5	88.3	117.7	94.3	164.2	123.4	137.8	112.3		120.8	203.6	116.9	
10	128.9	100.8	124.3	93.0	180.5	130.5	139.8	115.2		132.7	225.5	123.1	
11	128.1	100.1	137.2	81.5	186.1	125.1	128.3	117.0		125.8	206.5	119.3	
12	118.6	82.7	123.9	55.3	157.2	118.6	122.0	103.8		115.0	203.7	114.2	
ERZEUGERPREISINDIZES													
PRODUCER PRICE INDICES													
INDICE DE PRIX A LA PRODUCTION													
1990 06	101.6	83.5	101.9	93.8	178.6	100.0	102.6		110.0	94.6	81.9		107.3
07	101.5	83.5	101.9	93.5	180.5	99.5	102.6		110.2	93.7	81.0		107.8
08	102.8	87.1	106.9	94.4	186.2	100.4	102.5		112.2	93.6	81.5		109.7
09	103.8	88.9	108.9	95.2	193.4	101.8	102.5		113.0	92.8	82.1		111.3
10	104.7	88.6	107.9	95.7	195.7	103.1	102.8		114.5	92.0	82.7		112.8
11	104.3	86.6	107.9	95.1	198.1	102.5	103.2		114.2	90.9	82.3		112.2
12	104.1	85.4	106.9	94.5	197.8	102.6	103.5		114.4	90.8	81.8		111.8
1991 01	105.0	84.3	106.9	95.7	200.8	103.2	103.5		116.2	90.1	84.2		112.0
02	104.7	82.2	105.9	95.2	199.0	102.2	103.6		116.1	89.3	84.0		112.7
03	104.0	81.5	104.9	94.4	199.2	100.7	103.6		116.1	89.5	83.9		111.2
04	104.5	82.6	104.9	95.6	205.2	100.4	103.4		115.5	90.9	83.9		112.3
05	104.3	82.7	103.9	95.7	210.9	100.5	103.1		114.6	91.1	83.9		111.9
06	104.2	83.0	104.9	95.6	211.7	100.0	102.9		114.5	90.2	84.1		111.9
ABHAENIG BESCHAEFFTIGTE													
NUMBER OF EMPLOYEES													
NOMBRE DE SALARIES													
Saisonbereinigt													
Seasonally adjusted													
Désaisonnalisés													
1988 IV	95.2	92.1	104.1	100.3		93.9	94.2	95.7	88.3	93.7	100.1		94.6
1989 I	95.6	93.7	104.7	100.8			94.8	95.8	87.8	94.8	101.3		94.6
II	95.6	93.5	105.1	101.2			94.6	96.1	87.5	94.5	101.7		94.1
III	95.7	94.2	105.4	101.9			94.8	97.4	87.3	93.6	103.0		93.5
IV	95.7	94.0	106.2	102.4			95.1	98.3	86.8	93.0	103.7		92.6
1990 I	95.8	94.4	106.1	103.3			95.1	98.8	86.2	91.4	106.0		92.2
II	95.6	94.3	105.9	103.6			95.0	98.9	85.5	90.7	106.9		91.4
III	95.6	93.9	106.0	104.1			94.9	99.5	85.0	89.8	107.9		91.0
IV			105.4	107.2			94.9	99.5		88.6	108.7		90.1
1991 I			105.0	113.8			94.1			87.8			

**INVESTITIONSGÜTER
CAPITAL GOODS INDUSTRIES
BIENS D'INVESTISSEMENT**

1985 = 100

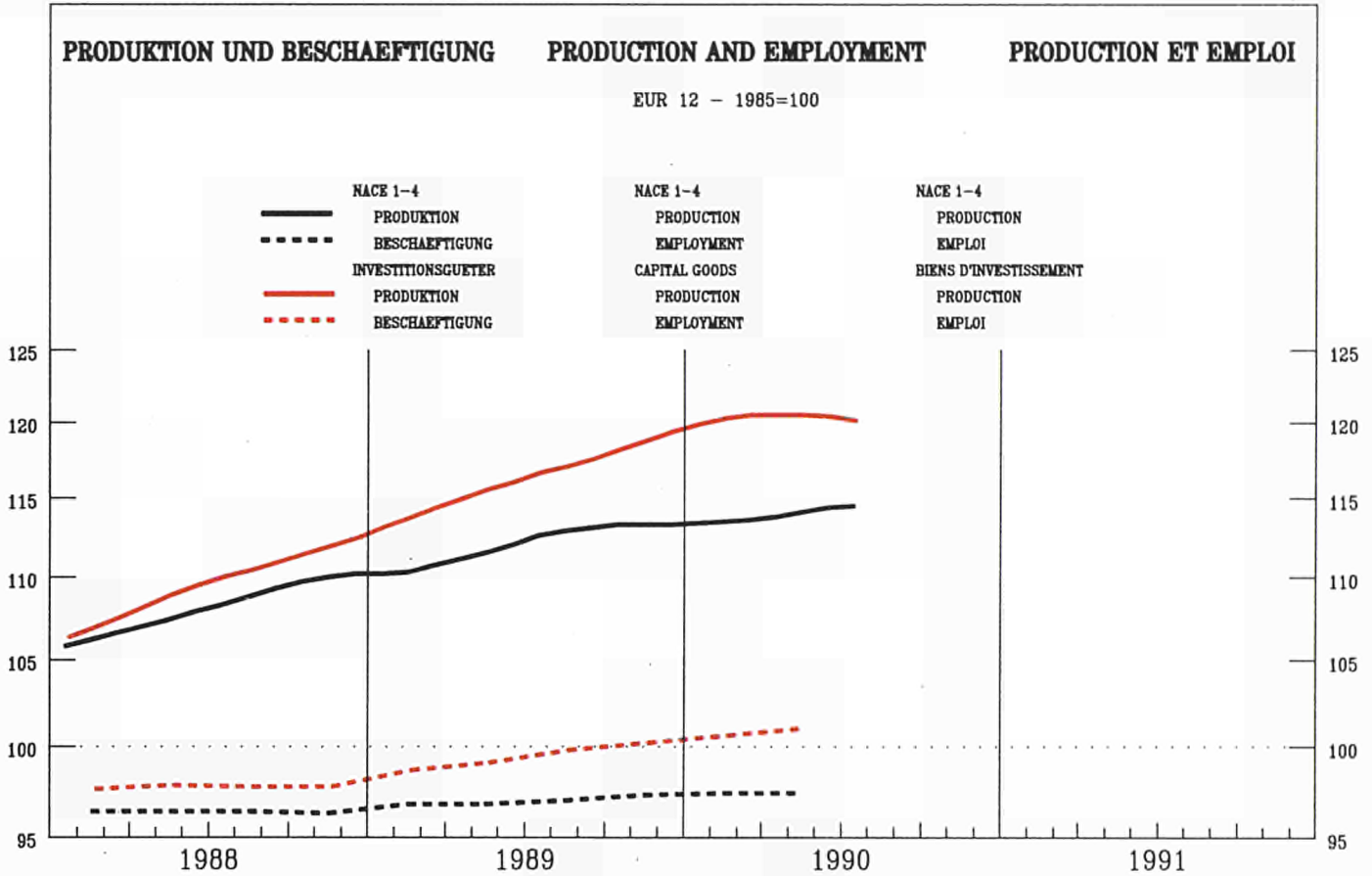

	EUR12	B	DK	D(WEST)	GR	E	F	IRL	I	L	NL	P	UK
--	-------	---	----	---------	----	---	---	-----	---	---	----	---	----

PRODUKTIONSINDIZES

INDICES OF PRODUCTION

INDICES DE PRODUCTION

Pro Arbeitstag

Per working day

Per jour ouvrable

1990	01	110.8	118.1	103.0	104.7	102.9	145.7	112.8	188.5	116.6	79.6	106.7	116.5	109.1
	02	120.2	124.5	107.0	113.5	113.9	139.7	115.0	214.6	136.0	101.2	110.7	123.4	127.7
	03	130.1	129.4	122.0	129.2	115.3	158.7	115.5	232.6	136.7	101.6	112.7	124.5	143.5
	04	120.8	119.5	106.0	117.8	112.6	132.5	113.4	186.2	141.0	117.4	122.7	129.9	118.9
	05	123.0	120.8	106.0	121.1	119.7	162.2	114.4	197.7	134.1	126.8	119.7	130.8	121.4
	06	126.5	124.8	114.0	125.5	110.1	160.8	115.4	225.8	136.9	126.8	121.7	128.1	127.3
	07	116.5	82.1	68.0	119.4	108.0	165.6	110.4	175.7	129.8	131.3	96.8	123.2	113.6
	08	91.9	101.0	107.0	108.2	80.5	39.7	96.2	176.3	51.9	91.2	98.8	59.7	108.1
	09	124.1	127.1	108.0	128.6	96.6	156.3	108.6	210.3	129.8	118.2	117.7	130.0	123.1
	10	125.7	122.8	113.0	132.6	119.0	161.5	112.6	198.2	129.5	124.3	118.7	128.0	117.3
	11	126.4	118.6	120.0	130.4	116.7	168.9	113.7	219.0	130.8	111.3	121.7	128.9	120.7
	12	127.5	97.2	120.0	140.3	135.8	139.7	107.2	238.4	131.1	106.9	120.7	122.3	124.5
1991	01	111.4	117.1	102.0	110.8	91.3	136.4	107.6	199.7	118.0	92.5	108.7	119.3	105.2
	02	117.8	120.3	104.0	118.8	113.8	125.1	106.0	218.0	126.1	100.4	113.7	122.1	121.6
	03	125.1	125.0	110.0	132.0	110.8	117.2	108.1	215.6	129.1	118.8	117.7	132.3	111.3
	04	119.8	112.4	108.0	125.8	110.3	127.4	108.6	184.8	127.1	123.8	122.7	111.3	111.3
	05	117.5		110.0	121.0	120.5		106.8	189.0	127.1		121.7	109.8	109.8
	06	125.9		118.0	135.2			109.9		133.5		123.7	120.1	120.1

Saisonbereinigt

Seasonally adjusted

Desaisonnalisés

1990	01	120.6	115.6	115.0	121.1	114.4	158.0	113.4	202.4	125.3	93.7	111.8	117.0	121.5
	02	120.8	117.7	110.4	120.6	114.9	142.4	114.1	205.4	129.5	109.9	113.9	119.8	122.2
	03	122.6	125.0	115.5	123.4	109.9	151.3	113.6	208.1	129.3	105.1	113.3	119.3	123.1
	04	119.3	113.1	109.4	118.3	107.6	131.8	110.7	193.0	131.7	119.8	115.9	122.0	125.2
	05	122.2	117.4	109.5	124.8	114.1	146.8	112.8	191.4	124.2	117.2	115.6	120.6	126.4
	06	121.0	122.4	100.8	122.4	105.5	141.5	111.9	207.5	126.2	124.1	115.6	118.2	124.9
	07	121.1	110.3	110.7	124.5	117.5	144.1	110.8	202.2	121.6	123.6	113.2	119.4	124.7
	08	120.4	109.7	108.0	121.6	110.7	141.4	114.3	209.5	126.4	113.6	114.7	112.0	120.9
	09	120.3	120.2	100.5	123.7	97.1	142.6	111.5	210.8	124.6	120.1	117.0	131.3	117.8
	10	119.9	118.4	109.1	124.5	115.8	142.0	111.9	205.7	122.0	109.3	110.8	124.1	116.0
	11	118.5	112.4	109.4	123.4	107.1	147.6	108.8	209.0	119.2	106.1	113.9	123.6	114.0
	12	119.7	109.1	102.6	125.9	113.0	137.4	105.8	221.3	124.6	100.1	115.8	116.7	116.7
1991	01	120.6	113.5	111.5	124.6	104.9	144.2	108.3	213.8	125.7	108.3	113.8	120.2	118.3
	02	118.3	113.4	106.7	125.7	114.1	129.8	105.3	208.5	119.5	111.9	116.0	120.3	116.9
	03	117.4	118.0	102.0	125.7	105.5	114.6	106.1	192.8	121.6	117.9	117.5	117.0	117.0
	04	117.9		108.9	126.2	106.3	127.2	105.8	191.8	117.4	121.6	116.0	115.6	115.6
	05	116.9		111.1	124.9	113.2		104.8	183.1	117.5		117.0	115.7	115.7
	06	119.2		104.6	130.4			105.5		121.6		117.1	115.7	115.7

INVESTITIONSGÜTER
CAPITAL GOODS INDUSTRIES
BIENS D'INVESTISSEMENT

1985 = 100

	EUR12	B	DK	D(WEST)	GR	E	F	IRL	I	L	NL	P	UK
PRODUKTIONSINDIZES													
INDICES OF PRODUCTION													
INDICES DE PRODUCTION													
1985	100.0	100.0	100.0	100.0	100.0	100.0	100.0	100.0	100.0	100.0	100.0	100.0	100.0
1986	103.2	100.1	106.7	103.5	105.1	110.6	100.1	107.8	109.0	100.8	100.8	107.7	100.6
1987	103.8	97.8	98.8	102.2	100.0	128.5	100.9	132.3	109.3	97.2	97.9	113.2	103.0
1988	110.7	103.4	102.5	107.2	111.3	142.0	107.5	164.4	119.8	99.8	103.2	116.5	111.1
1989	118.0	110.6	107.6	115.6	110.1	150.6	113.0	192.7	124.5	104.4	108.9	114.6	120.4
1990	121.6	115.5	107.8	122.6	110.9	144.3	115.4	205.3	125.3	111.4	114.0	120.4	121.1
UMSATZ													
TURNOVER													
CHIFFRE D'AFFAIRES													
Saisonbereinigt													
Seasonally adjusted													
Désaisonnalisés													
1990 06	143.7	136.7	105.2	131.7			141.4	173.6	158.0	151.7			161.2
07	144.9	138.2	140.9	132.0			149.0	143.9	154.0	158.3			155.8
08	143.8	147.8	130.9	136.2			138.9	157.9	158.0	151.4			153.8
09	141.1	145.9	115.4	131.8			140.6	147.6	151.1	143.7			154.1
10	147.1	154.8	136.3	137.9			147.3	139.0	159.2	146.3			155.6
11	146.8	151.4	137.0	142.1			146.8	161.1	148.9	136.2			154.7
12	148.5		126.1	137.2			134.1	178.6	169.0	126.1			164.7
1991 01	146.4		130.7	142.7			142.7	153.7	158.7	131.9			150.3
02	143.8		125.3	141.0			135.4	149.6	153.2	127.6			152.3
03			132.9	138.4				163.0	150.4	135.0			151.5
04			123.4	140.2				159.7	161.1	142.1			153.3
05			134.7	139.2				160.3	159.1				155.8
06			129.0	146.2									159.7
AUSFUHR													
EXPORTS													
EXPORTATIONS													
Mengen, Saisonbereinigt													
Volumes, seasonally adjusted													
En volume, désaisonnalisés													
1989 10	93.9		101.7	104.6	72.0	181.6	142.2	123.5	111.0		118.0	131.0	104.9
11	97.4		97.5	104.4	88.9	151.9	139.6	128.4	108.6		132.2	180.6	118.0
12	92.7		101.2	100.3	123.2	141.0	139.8	137.1	98.3		129.5	181.0	111.3
1990 01	100.5		101.8	117.0	130.6	125.6	137.4	136.5	111.1		127.0	166.9	110.6
02	96.1		107.9	104.9	99.0	112.2	126.9	130.2	107.3		127.4	158.2	107.0
03	96.7		109.6	110.6	116.5	140.1	137.5	150.7	95.4		141.4	161.7	106.7
04	91.8		103.3	100.4	111.2	141.5	122.5	136.1	98.4		123.0	176.7	112.1
05	93.8		95.8	103.6	94.7	133.3	122.9	118.5	105.2		125.8	167.1	114.0
06	91.0		115.0	92.1	116.5	147.0	116.8	130.4	111.2		128.5	178.7	104.3
07	90.3		96.1	101.6	81.5	129.3	123.4	123.0	103.6		131.6	158.1	100.9
08	91.4		99.6	102.9	93.1	149.7	125.4	127.9	90.9		127.0	137.3	106.9
09	84.4		90.3	91.0	111.5	126.9	125.3	126.9	97.0		121.6	170.1	100.8
10	97.0		94.9	106.2	133.8	162.2	152.5	132.9	97.6		131.6	164.9	110.0
11	90.9		107.4	103.3	75.4	155.2	143.8	130.4	97.1		117.6	170.4	109.2
12	82.6		115.4	87.2	54.4	130.9	126.3	144.1	100.9		114.8	166.5	93.6
EINFUHR													
IMPORTS													
IMPORTATIONS													
Mengen, Saisonbereinigt													
Volumes, seasonally adjusted													
En volume, désaisonnalisés													
1989 10	149.6		116.1	141.5	105.7	212.6	182.6	113.9	112.2		130.8	297.9	121.7
11	138.5		118.0	133.0	120.4	230.5	171.4	112.4	109.2		119.7	318.5	127.3
12	129.8		102.8	127.8	123.2	215.2	157.8	94.4	104.6		109.3	328.0	114.2
1990 01	147.5		129.2	144.6	113.6	221.8	180.9	122.5	129.4		127.5	261.9	124.2
02	137.5		106.8	128.9	115.9	216.7	161.7	112.1	115.3		122.8	226.6	113.9
03	137.9		105.9	137.7	140.0	202.0	169.6	107.6	123.8		116.9	285.9	132.6
04	136.2		109.0	125.6	125.5	220.4	162.1	129.3	114.5		109.3	266.0	117.0
05	153.7		125.7	134.7	125.4	235.8	163.6	116.2	125.7		135.4	288.2	127.8
06	139.5		128.0	127.9	121.8	243.4	147.3	112.7	114.0		115.8	244.3	122.4
07	141.6		115.1	137.1	114.1	216.8	173.6	111.1	118.2		118.3	260.6	121.5
08	146.9		126.9	141.5	96.3	193.0	168.2	113.5	109.8		125.5	239.8	116.5
09	139.2		109.7	135.7	119.3	205.8	170.7	108.8	105.0		120.0	241.6	112.1
10	154.1		123.6	144.7	90.1	201.5	194.3	110.8	110.5		123.4	265.6	117.0
11	153.4		147.3	155.4	86.9	214.9	184.1	105.5	114.9		126.1	287.7	117.8
12	135.9		118.4	134.5	79.3	225.6	170.9	99.3	100.1		108.7	268.0	111.2
ERZEUGERPREISINDIZES													
PRODUCER PRICE INDICES													
INDICE DE PRIX A LA PRODUCTION													
1990 06	119.6	111.0	119.0	112.1	186.2	127.1		115.3	127.6	116.4	107.5		128.6
07	119.8	111.0	119.0	112.3	186.6	127.0		115.5	127.7	115.7	107.5		128.9
08	120.1	111.2	119.0	112.5	188.7	127.2		115.3	127.9	114.9	107.6		129.6
09	120.4	111.2	119.0	112.6	193.2	127.3		116.4	128.4	116.3	107.8		130.1
10	120.8	111.2	118.0	112.9	197.4	128.0		116.2	128.9	116.0	107.6		130.9
11	120.9	112.6	118.0	112.9	197.5	128.3		115.9	129.1	116.0	107.6		131.1
12	121.1	112.6	118.0	113.0	197.2	128.3		115.8	129.3	115.6	107.7		131.5
1991 01	121.9	112.6	120.0	113.7	204.4	129.5		116.2	129.6	119.5	108.7		133.3
02	122.4	113.2	120.0	114.0	206.3	130.8		115.7	129.9	119.3	108.9		134.2
03	122.8	113.2	120.0	114.5	209.7	130.9		116.3	130.6	118.9	109.0		134.6
04	123.3	113.2	120.0	115.3	212.6	131.2		116.8	131.0	119.0	109.1		135.3
05	123.6	114.7	120.0	115.5	216.6	131.1		116.8	131.4	120.0	109.2		135.7
06	123.8	114.7	120.0	115.8	218.4	131.2		116.9	131.5	119.2	109.2		135.8
07								115.8					
ABHAENIG BESCHAEFFTIGTE													
NUMBER OF EMPLOYEES													
NOMBRE DE SALARIES													
Saisonbereinigt													
Seasonally adjusted													
Désaisonnalisés													
1988 IV	97.8	93.9	93.0	104.4		95.0	91.8	105.9	91.5	99.1	104.1		97.4
1989 I	98.7	94.1	92.9	105.7			92.0	107.4	91.7	99.0	105.6		97.7
II	99.1	95.1	93.1	106.7			92.5	108.3	91.8	98.2	106.1		97.6
III	99.8	96.1	94.5	107.8			92.8	110.7	92.1	98.0	106.9		97.8
IV	100.2	98.1	96.0	108.7			93.2	112.1	92.0	98.9	107.0		97.7
1990 I	100.6	98.7	96.7	109.9			93.5	112.1	91.7	100.2	107.6		97.7
II	101.0	99.6	97.1	111.0			94.1	114.0	91.2	100.8	107.4		97.4
III	101.4	99.1	97.3	111.8			94.5	116.8	90.7	101.6	107.7		97.5
IV			96.7	112.4			94.6	118.4		103.6	108.4		96.7
1991 I			95.6	112.9			94.3			105.7			

**VERBRAUCHSGÜTER
CONSUMER GOODS
BIENS DE CONSOMMATION**

1985 = 100



	EUR12	B	DK	D(WEST)	GR	E	F	IRL	I	L	NL	P	UK
--	-------	---	----	---------	----	---	---	-----	---	---	----	---	----

PRODUKTIONSINDIZES

INDICES OF PRODUCTION

INDICES DE PRODUCTION

Pro Arbeitstag

Per working day

Par jour ouvrable

1990 01	112.2	116.5	101.9	112.8	83.8	122.5	117.5	109.2	110.5	119.3	109.0	123.6	106.1
02	116.0	121.1	100.9	112.0	91.7	117.6	116.1	111.5	126.5	112.8	112.0	128.4	115.7
03	122.9	127.4	114.9	123.7	92.3	128.9	122.0	119.6	127.4	117.8	114.0	136.5	120.9
04	115.9	120.2	98.9	111.7	91.2	112.6	121.5	126.6	121.1	124.0	121.0	138.1	112.5
05	118.0	118.1	108.9	115.3	97.9	125.7	124.4	138.9	116.8	133.2	119.0	134.2	112.7
06	119.4	125.6	105.9	114.3	101.8	127.4	124.2	140.5	120.5	141.2	119.0	137.8	116.2
07	112.2	93.8	87.9	109.4	108.9	125.8	114.4	124.4	118.6	130.4	104.0	139.8	107.1
08	91.0	107.3	115.9	109.1	107.4	69.9	87.8	114.3	57.6	111.9	108.0	111.7	104.0
09	124.8	127.9	110.9	129.6	106.2	124.9	118.8	130.8	127.7	114.8	124.0	143.9	120.7
10	129.7	121.8	116.9	143.5	113.0	126.4	124.1	138.3	123.9	122.7	132.0	139.7	123.4
11	127.7	126.7	115.9	134.0	105.2	130.6	124.4	139.0	123.8	121.9	134.0	134.4	122.7
12	111.2	107.0	96.9	114.1	103.8	102.2	111.9	119.1	113.3	115.1	133.0	126.5	102.0
1991 01	117.5	116.7	106.9	127.1	85.2	122.7	121.4	118.6	117.1	127.8	115.0	125.3	102.6
02	118.9	122.2	104.9	123.3	89.0	117.8	116.2	117.0	127.6	129.5	116.0	134.1	111.2
03	122.4	120.8	111.9	132.2	90.9	117.1	119.3	130.0	126.8	124.3	119.0	113.8	113.8
04	120.7	107.9	107.9	127.9	89.7	126.8	124.5	129.8	116.6	135.4	122.0	109.4	109.4
05	118.2	110.9	110.9	120.3	95.3	123.4	123.4	135.1	117.4	117.4	121.0	107.2	107.2
06	122.5	110.9	110.9	127.3		124.7	124.7		126.7	126.7	121.0	110.9	110.9

Saisonbereinigt

Seasonally adjusted

Desaisonnalisés

1990 01	115.3	115.8	106.0	115.5	101.7	123.6	117.0	122.6	111.6	119.9	115.0	129.2	114.0
02	114.5	116.7	106.0	113.4	102.2	116.6	114.6	120.5	116.2	116.0	116.1	128.6	113.7
03	116.6	122.3	110.6	115.7	100.6	120.0	117.2	121.1	116.4	122.1	115.9	133.0	115.1
04	113.9	116.4	103.8	111.3	99.9	113.3	116.6	125.7	113.9	120.5	118.1	134.3	115.8
05	117.0	115.9	108.8	118.3	104.1	119.7	118.9	128.4	113.3	124.1	117.9	131.4	114.6
06	116.0	120.8	102.0	115.5	101.6	121.9	117.8	138.3	113.4	133.1	118.5	132.6	114.4
07	117.2	117.2	106.0	119.5	104.9	119.4	118.7	125.7	114.7	123.8	117.3	136.0	114.2
08	117.9	115.1	109.8	122.1	96.7	114.6	120.1	125.5	116.7	118.9	119.8	140.2	114.1
09	117.4	120.8	103.2	121.7	84.1	115.8	117.2	130.2	116.8	125.1	122.0	132.8	113.6
10	119.0	117.3	108.0	127.2	101.8	116.6	119.4	127.7	116.2	125.7	119.6	132.5	114.0
11	118.5	119.2	109.7	125.4	101.0	120.0	116.3	127.3	116.4	119.2	121.1	135.2	111.5
12	117.4	118.4	103.5	122.0	107.4	113.6	114.7	128.1	119.5	120.9	126.0	133.0	111.3
1991 01	120.1	116.2	110.4	129.0	101.6	121.3	119.9	132.7	117.6	127.8	121.3	131.8	110.3
02	117.9	117.9	109.9	125.7	99.1	116.9	115.3	126.5	117.1	132.5	121.0	135.0	109.3
03	116.6	115.8	107.3	125.1	97.7	109.1	114.8	131.7	116.2	129.0	121.7	110.1	109.1
04	118.9	112.1	128.3	98.1	125.3	118.9	118.9	128.9	110.4	131.4	119.8	109.9	109.9
05	117.6	109.9	124.9	100.0		117.5	117.5	124.9	114.8	120.3	120.3	109.6	109.6
06	119.0	107.2	128.4			117.8	117.8		119.3	120.8	120.8	109.1	109.1

**VERBRAUCHSGÜTER
CONSUMER GOODS
BIENS DE CONSOMMATION**

1985 = 100



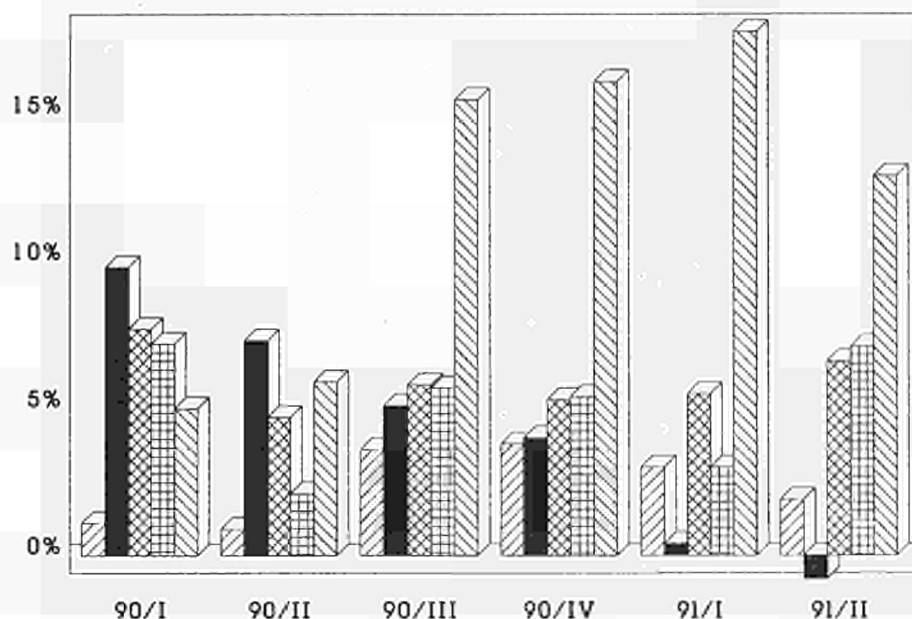

	EUR12	B	DK	D(WEST)	GR	E	F	IRL	I	L	NL	P	UK
PRODUKTIONSINDIZES													
INDICES OF PRODUCTION													
INDICES DE PRODUCTION													
1985	100.0	100.0	100.0	100.0	100.0	100.0	100.0	100.0	100.0	99.9	100.0	100.0	100.0
1986	102.8	102.4	104.7	103.4	97.6	103.2	101.1	101.9	103.1	107.8	105.2	110.1	101.2
1987	105.3	105.6	101.3	104.6	92.7	109.0	102.8	110.0	104.9	111.7	106.4	115.4	106.4
1988	109.0	108.0	103.3	105.9	97.5	111.8	106.3	115.6	111.7	110.5	109.7	119.2	112.0
1989	113.0	112.0	103.8	111.1	101.8	114.9	110.4	121.3	115.7	114.3	113.7	124.7	114.5
1990	116.3	117.8	106.3	119.1	100.3	117.9	112.5	126.0	115.6	122.1	119.1	132.9	113.8
UMSATZ													
TURNOVER													
CHIFFRE D'AFFAIRES													
Saisonbereinigt													
Seasonally adjusted													
Désaisonnalisés													
1990 06	131.8	121.9	111.2	120.9			127.2	131.1	145.0	130.6			141.6
07	136.5	129.8	112.5	128.2			132.7	129.6	151.9	132.5			142.0
08	134.5	132.4	117.3	132.8			127.6	129.6	144.1	131.7			142.5
09	134.2	127.6	110.9	126.3			125.6	135.0	145.8	128.1			143.2
10	141.1	138.5	115.2	135.2			134.2	136.0	153.0	139.9			145.2
11	138.6	131.8	117.0	133.9			130.4	133.3	151.1	135.4			143.8
12	133.9		112.1	125.2			124.4	133.7	151.4	129.5			143.0
1991 01	141.7		117.7	141.1			135.2	128.9	156.0	145.6			142.3
02	138.0		118.1	135.5			125.4	134.3	154.9	128.5			141.2
03			116.1	132.2				139.3	149.6	128.2			142.1
04			121.3	142.5				140.2	150.3	135.5			143.7
05			120.2	136.6				136.9	153.3				142.9
06			119.7	140.6									142.0
AUSFUHR													
EXPORTS													
EXPORTATIONS													
Mengen, Saisonbereinigt													
Volumes, seasonally adjusted													
En volume, désaisonnalisés													
1989 10	103.3		115.9	122.1	180.0	128.3	131.1	142.0	96.1		128.0	190.3	114.6
11	108.5		116.6	125.9	143.0	128.8	134.9	142.7	96.2		132.0	199.3	122.5
12	100.2		118.2	114.3	168.1	116.4	124.3	136.9	96.5		121.6	195.4	120.6
1990 01	108.1		117.3	127.6	159.6	120.1	135.0	149.8	103.8		133.5	189.4	119.1
02	101.6		116.1	118.1	156.3	108.3	125.2	134.4	97.0		125.2	201.4	110.1
03	104.9		121.5	125.1	132.2	116.2	133.8	148.1	95.3		137.0	210.2	114.5
04	98.1		115.6	116.4	158.6	108.1	127.3	151.3	98.4		124.6	179.6	111.3
05	104.2		118.5	125.7	145.9	125.2	132.8	155.6	97.1		130.3	200.6	117.6
06	98.4		116.4	108.5	133.6	120.5	132.4	144.4	102.6		129.4	202.8	113.2
07	100.5		116.9	117.0	110.4	119.9	137.4	126.1	96.4		126.3	194.8	110.3
08	102.9		119.4	123.1	115.2	109.9	133.5	124.4	94.1		129.8	187.3	123.0
09	94.2		115.5	113.7	97.8	123.6	126.2	136.2	95.2		126.2	186.0	110.1
10	101.7		123.6	123.4	136.4	111.4	141.7	151.8	99.4		138.1	196.6	122.1
11	98.2		125.9	119.5	141.2	133.5	138.6	145.4	95.2		136.2	221.9	130.3
12	87.6		120.3	105.1	108.1	127.9	120.8	130.9	101.5		124.3	197.1	116.8
EINFUHR													
IMPORTS													
IMPORTATIONS													
Mengen, Saisonbereinigt													
Volumes, seasonally adjusted													
En volume, désaisonnalisés													
1989 10	149.5		109.1	141.2	189.6	283.0	151.4	133.1	140.1		126.5	317.3	122.5
11	154.2		121.3	147.5	159.0	305.0	159.3	136.3	138.7		132.2	324.1	130.3
12	143.4		104.0	142.2	169.6	268.5	143.9	126.7	127.8		117.2	297.7	121.9
1990 01	155.0		123.3	148.0	176.3	276.7	153.0	142.7	146.0		130.8	266.1	121.2
02	142.4		108.5	136.8	135.2	295.8	140.2	128.2	134.7		117.6	241.0	118.3
03	146.9		112.4	140.4	164.8	283.9	151.1	137.6	134.0		133.7	291.8	121.6
04	145.1		107.3	145.5	171.6	281.0	142.2	130.4	133.7		119.4	283.6	122.7
05	152.0		117.8	144.2	158.9	288.1	152.5	139.2	147.8		133.5	301.6	121.4
06	143.4		112.2	136.9	142.3	284.8	143.0	125.8	135.4		122.6	275.1	115.5
07	148.2		112.8	150.7	138.0	285.9	151.5	131.8	137.9		118.7	313.6	114.5
08	159.6		117.4	160.7	166.0	249.1	147.4	130.9	138.0		124.7	278.2	119.0
09	149.2		112.9	155.8	157.7	287.1	147.0	132.6	138.3		123.3	285.9	118.0
10	164.6		120.0	170.4	138.4	277.8	162.8	146.7	144.3		135.7	305.8	119.4
11	168.4		120.2	191.0	147.2	327.2	154.1	140.4	156.9		139.1	328.1	113.7
12	148.9		109.8	172.2	122.9	247.1	141.0	128.8	132.5		124.0	273.4	108.8
ERZEUGERPREISINDIZES													
PRODUCER PRICE INDICES													
INDICE DE PRIX A LA PRODUCTION													
1990 06	115.9	104.6	110.9	105.9	197.5	121.7	109.6		122.1	114.1	93.5		124.6
07	116.1	104.5	109.9	106.0	199.7	121.8	110.0		122.1	115.9	94.3		124.8
08	116.4	103.7	108.9	106.3	202.7	121.8	110.4		122.6	115.5	94.8		125.2
09	116.6	103.5	107.9	106.2	204.5	122.3	110.7		122.7	115.0	95.4		125.4
10	116.8	103.6	107.9	106.3	209.2	122.5	110.7		122.9	115.8	95.3		126.1
11	117.0	103.5	107.9	106.4	213.0	122.5	110.7		123.3	115.7	94.8		126.6
12	117.2	103.3	106.9	106.5	215.5	122.8	110.6		123.6	115.7	94.2		127.0
1991 01	117.9	104.0	106.9	106.8	220.1	123.2	110.6		124.9	116.7	95.6		128.3
02	118.3	104.5	107.9	107.0	222.5	125.5	110.5		125.1	117.2	95.8		128.7
03	118.6	104.4	107.9	107.2	226.4	124.5	110.4		125.4	117.3	95.9		129.8
04	119.2	104.5	108.9	107.6	231.4	125.0	110.7		125.7	118.3	96.0		131.7
05	119.6	104.6	110.9	107.9	232.4	125.4	111.0		126.1	118.4	96.4		132.3
06	119.8	104.8	110.9	108.1	225.7	126.1	111.2		126.5	118.5	96.5		132.4
ABHAENGIG BESCHAEFTIGTE													
NUMBER OF EMPLOYEES													
NOMBRE DE SALARIES													
Saisonbereinigt													
Seasonally adjusted													
Désaisonnalisés													
1988 IV	96.0	98.0	99.9	97.7		92.1	94.9	94.7	90.7	104.5	102.9		98.2
1989 I	96.6	92.3	97.8	99.1			94.6	93.9	90.6	104.2	102.5		98.2
II	96.6	97.9	97.9	99.4			94.4	94.1	90.6	105.2	102.8		97.5
III	96.4	98.6	98.2	99.8			95.2	95.3	90.1	106.7	102.6		97.4
IV	96.6	98.4	98.2	100.2			94.8	96.0	89.6	108.0	103.1		97.0
1990 I	96.7	99.9	97.1	100.9			94.6	96.2	88.6	111.0	103.1		96.9
II	96.7	99.2	97.1	101.4			94.9	96.3	88.3	115.3	103.6		96.3
III	96.9	100.0	97.0	102.4			95.2	95.8	88.8	114.9	104.2		96.5
IV			97.0	103.8			94.6	96.3		115.7	104.6		95.5
1991 I			95.6	104.8			94.0			115.2			

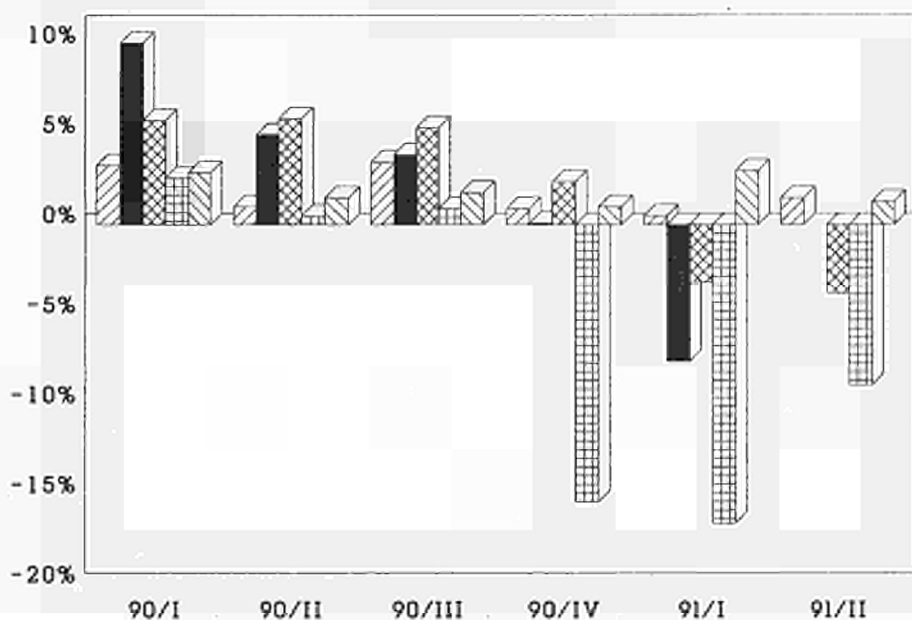

Deutschland



France



 Nace 25/26
 Nace 32
 Nace 34
 Nace 35
 Nace 41/42

 Chem. Industrie
 Maschinenbau
 Elektroindustrie
 Bau von Kraftwagen
 Nahrungsmittelind.

INDUSTRIELLE PRODUKTION

Veränderung gegenüber dem
Vorjahresquartal

INDUSTRIAL PRODUCTION

Change from the corresponding quarter
of the previous year

PRODUCTION INDUSTRIELLE

Variation par rapport au trimestre
de l'année précédente

Italia

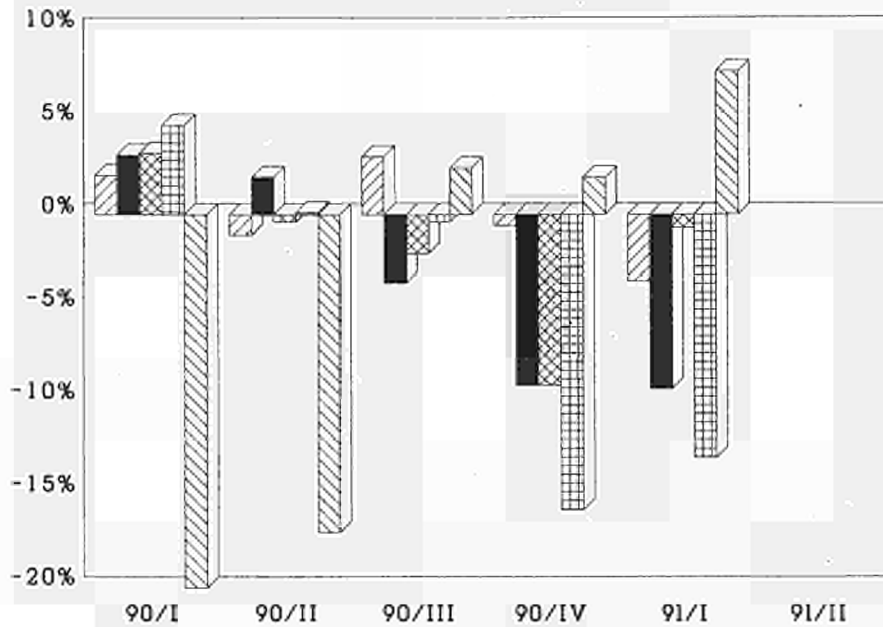

United Kingdom

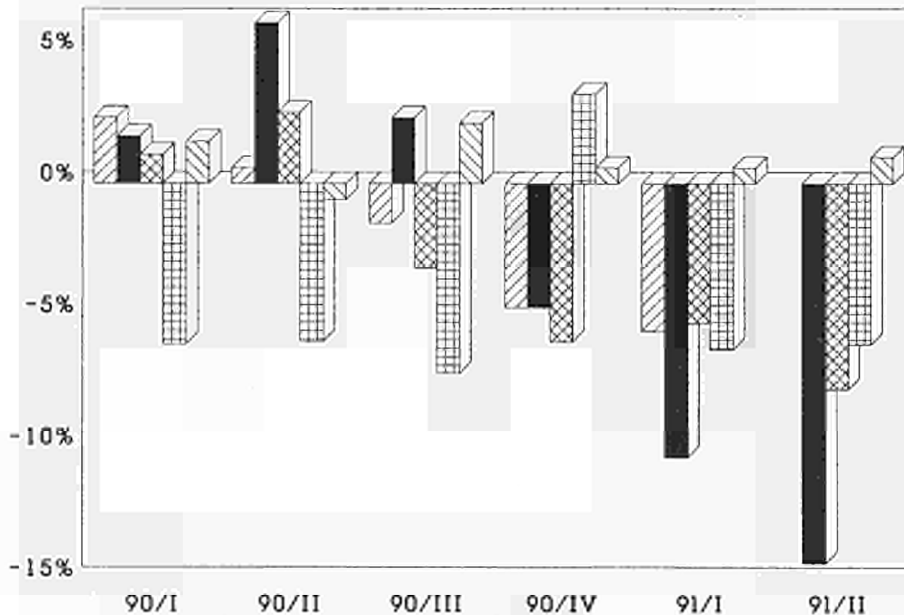

- Chemical Industry
- Mechan. Engineering
- Electr. Engineering
- Man. Motor Vehicles
- Food Industries

- Industrie chimique
- Constr. de machines
- Constr. électrique
- Constr. automobiles
- Ind. de prod. aliment

BERGBAU UND GEWINNUNG VON STEINEN UND ERDEN
MINING AND QUARRYING
INDUSTRIES EXTRACTIVES

1985 = 100

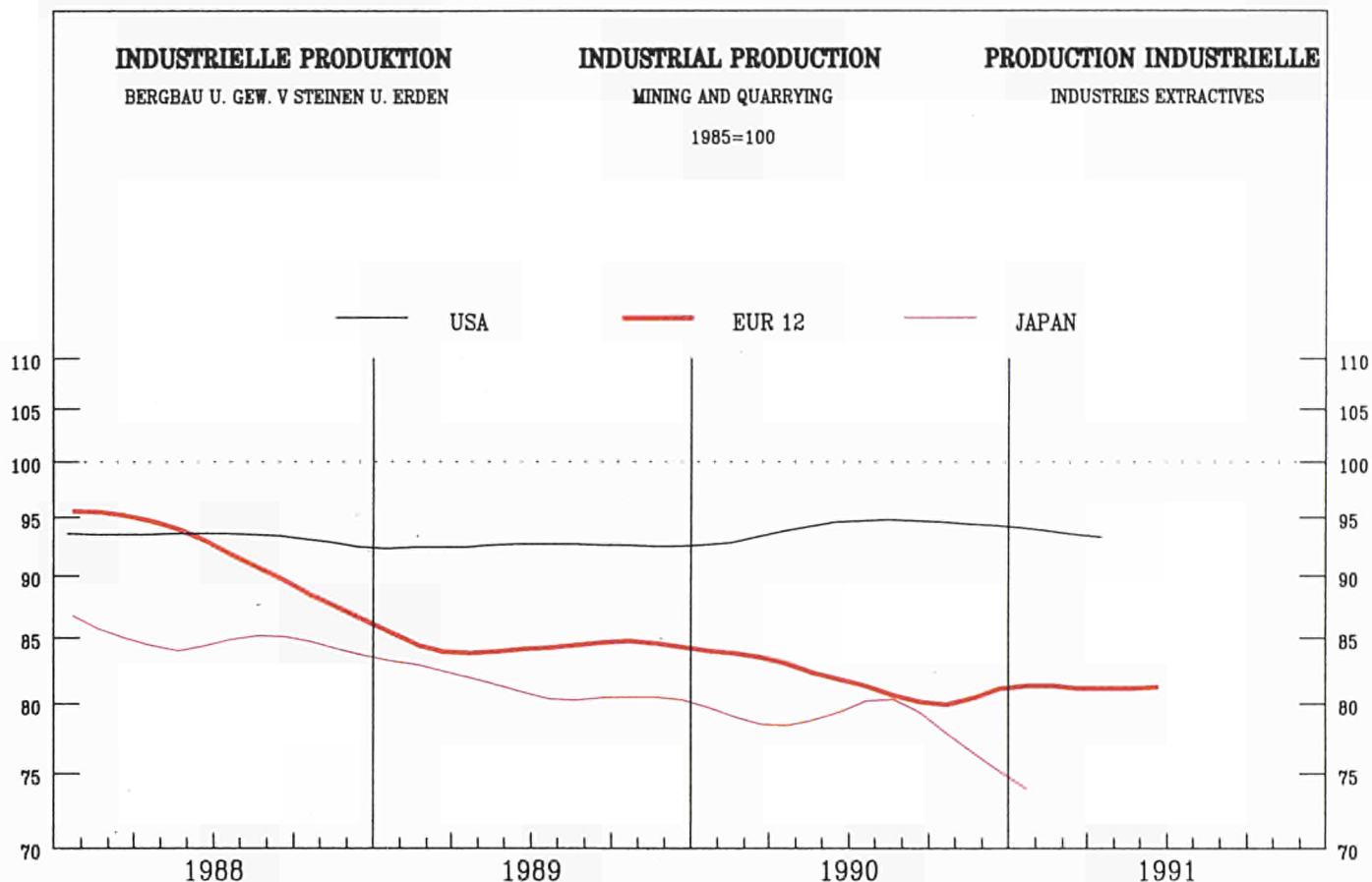

	EUR12	B	DK	D(WEST)	GR	E	F	IRL	I	L	NL	P	UK
PRODUKTIONSINDIZES				INDICES OF PRODUCTION				INDICES DE PRODUCTION					
Pro Arbeitstag				Per working day				Par jour ouvrable					
1990 01	88.3	52.1	86.1	84.3	57.8	78.7	89.2	61.6	129.7	85.7	139.0	230.6	81.0
02	88.2	51.1	88.1	78.9	58.0	69.8	87.5	70.7	137.1	116.7	115.0	246.9	85.0
03	88.9	52.7	115.1	90.8	57.5	83.6	90.6	82.8	124.5	149.4	100.0	256.9	85.0
04	85.1	50.7	114.1	86.0	53.6	75.6	90.3	83.5	132.2	171.4	85.0	364.3	82.0
05	80.3	45.0	128.1	90.7	52.8	82.5	91.8	222.4	128.7	196.9	58.0	368.5	78.0
06	79.3	46.8	118.1	87.6	56.2	84.3	84.1	187.2	134.6	196.8	58.0	393.9	77.0
07	71.6	41.5	84.1	89.9	52.7	81.0	60.0	218.5	133.9	157.4	52.0	491.4	68.0
08	70.2	44.5	115.1	90.7	55.9	75.9	61.7	149.0	126.1	106.5	52.0	382.7	66.0
09	77.6	47.5	110.1	90.9	53.9	79.8	89.7	89.9	132.1	189.0	79.0	467.1	70.0
10	86.5	46.2	113.1	97.2	58.8	87.8	93.3	74.0	128.7	173.6	93.0	461.5	80.0
11	89.1	52.1	106.1	90.0	55.0	84.3	88.3	74.8	130.9	165.9	131.0	467.5	81.0
12	83.3	52.2	85.1	79.6	51.0	72.9	73.7	68.7	126.1	87.7	147.0	508.9	75.0
1991 01	84.3	41.8	90.1	85.7	54.5	76.1	84.0	58.5	117.8	95.1	149.0	376.2	75.0
02	92.8	43.9	85.1	76.7	52.8	78.9	83.7	72.0	111.2	84.1	167.0	372.7	89.0
03	91.1	41.0	102.1	93.8	56.2	68.7	87.5	78.2	122.7	174.7	101.0		89.0
04	78.3		110.1	86.0	55.5	71.9	92.2	76.7	124.9	177.6	92.0		70.7
05	74.1		111.1	86.5	58.1		89.3	125.8	125.6		81.0		65.7
06	75.0		112.1	84.0			88.3		130.1		71.0		68.6
Saisonbereinigt				Seasonally adjusted				Desaisonnalisés					
1990 01	83.5	55.1	118.7	86.2	56.8	80.3	89.4	103.0	135.2	148.5	92.9	245.3	79.0
02	81.1	52.1	121.9	86.1	56.8	74.1	85.2	107.9	138.8	150.4	74.2	259.0	77.0
03	82.3	57.3	121.2	90.0	57.4	82.7	87.0	116.4	126.8	155.2	75.1	253.7	81.0
04	83.6	51.7	111.0	87.6	54.7	78.9	86.3	114.3	128.3	146.0	82.1	329.9	82.0
05	83.3	46.5	121.3	91.6	55.2	84.7	88.2	110.3	124.3	159.0	79.4	349.3	79.0
06	90.3	45.7	113.2	90.3	55.4	82.8	82.2	91.1	130.9	163.1	84.8	377.0	90.0
07	81.1	51.4	113.7	88.4	50.3	82.0	74.3	126.7	133.4	139.5	87.6	465.9	74.0
08	82.2	46.6	101.5	90.3	52.1	80.2	81.7	145.2	137.4	145.9	87.8	433.3	71.0
09	81.3	43.2	77.5	89.1	51.8	77.1	86.2	100.4	132.7	162.1	99.4	470.6	73.0
10	83.2	40.8	92.9	89.4	60.8	81.8	84.0	91.4	125.8	152.5	94.8	453.1	78.0
11	80.7	43.1	100.8	86.7	51.2	76.8	81.7	95.3	127.3	156.6	94.6	468.8	74.0
12	78.8	50.3	91.8	84.2	52.6	74.4	77.4	111.3	125.1	138.4	102.7	519.4	71.0
1991 01	80.4	43.4	114.0	87.1	56.9	76.9	82.3	98.1	123.9	155.1	103.6	416.1	70.0
02	85.4	44.5	110.5	84.3	54.9	81.8	81.1	110.1	114.2	122.2	115.3	411.4	80.0
03	84.3	43.2	100.1	91.4	58.3	68.0	82.4	110.3	124.7	173.6	83.1		84.0
04	77.8		103.5	87.5	59.1	74.8	86.5	105.5	121.1	150.3	91.5		70.2
05	78.1		100.5	87.0	62.3		84.4	61.7	121.6		107.7		67.9
06	84.3		103.2	86.3			85.7		125.7		103.4		80.6

BERGBAU UND GEWINNUNG VON STEINEN UND ERDEN
MINING AND QUARRYING
INDUSTRIES EXTRACTIVES

1985 = 100

	EUR12	B	DK	D(WEST)	GR	E	F	IRL	I	L	NL	P	UK
PRODUKTIONSINDIZES													
INDICES OF PRODUCTION													
INDICES DE PRODUCTION													
1985	100.0	100.0	100.0	100.0	100.0	100.0	100.0	100.0	100.0	100.0	100.0	100.0	100.0
1986	100.9	88.0	125.4	98.2	102.9	95.0	94.4	108.2	105.4	99.8	93.7	90.3	103.4
1987	98.7	77.7	110.8	92.1	100.5	82.2	93.2	116.7	118.2	113.8	97.0	79.4	100.7
1988	92.9	67.8	113.5	88.9	101.7	78.6	88.9	94.4	129.6	124.5	86.2	87.0	93.5
1989	84.2	56.6	120.0	89.1	57.2	84.6	86.7	121.8	129.2	135.5	91.5	217.2	78.9
1990	83.0	48.5	105.3	88.0	55.3	79.7	83.3	115.2	130.4	149.7	92.4	386.7	77.4
UMSATZ													
TURNOVER													
CHIFFRE D'AFFAIRES													
Saisonbereinigt													
Seasonally adjusted													
Désaisonnalisés													
1990 06	62.3			82.3		73.3	92.5	82.7	161.2				54.7
07	61.8			80.6		96.0	125.6	95.9	158.9				48.3
08	65.4			85.0		82.4	98.0	80.2	156.2				55.5
09	68.9			80.4		80.2	102.8	80.2	159.7				58.2
10	71.9			77.5		88.5	92.9	78.2	170.2				68.5
11	71.6			75.6		88.1	90.7	84.7	165.8				68.0
12	66.3			71.4		81.6	99.3	91.6	139.2				60.8
1991 01	66.7			88.5		76.4	85.6	138.6	168.9				58.7
02	65.8			81.1		85.3	90.7	128.9	126.0				59.0
03				83.9			86.0	137.3	181.0				57.0
04				90.2			105.0	100.0	174.1				52.4
05				88.6				89.5					50.8
06				84.7									57.4
AUSFUHR													
EXPORTS													
EXPORTATIONS													
Mengen, Saisonbereinigt													
Volumes, seasonally adjusted													
En volume, désaisonnalisés													
1989 10	138.7		284.9	75.0	127.1	118.8	89.5	99.0	124.1		170.1	877.0	86.7
11	125.9		243.7	80.7	89.9	111.8	92.8	109.4	108.1		205.8	1033.1	90.5
12	121.8		301.5	80.6	88.8	97.1	87.5	81.3	108.0		173.9	595.2	75.2
1990 01	110.0		225.6	88.8	97.4	66.8	87.5	72.4	122.3		131.7	650.6	86.3
02	130.4		230.9	81.4	97.2	96.6	83.3	72.9	96.9		138.1	773.3	76.9
03	136.9		172.7	89.7	93.8	79.4	88.2	103.2	99.1		169.6	715.7	86.7
04	134.5		192.4	76.4	98.5	70.3	84.6	79.1	104.9		183.8	1222.4	86.9
05	131.1		293.1	86.3	76.0	107.6	86.7	79.8	95.8		130.5	1070.0	90.9
06	139.2		219.4	68.6	57.9	101.4	82.8	58.5	113.9		74.8	976.8	81.7
07	123.8		297.3	72.6	71.8	76.3	84.2	112.4	90.2		47.5	1208.9	75.1
08	108.8		209.7	71.2	60.4	90.7	80.6	81.8	83.8		45.9	1222.2	83.6
09	116.6		237.1	69.2	50.3	62.8	83.0	92.3	70.6		39.1	916.5	75.7
10	106.5		325.0	61.3	58.5	79.3	84.8	88.6	88.5		44.6	1160.9	76.0
11	106.5		246.2	76.0	100.1	102.8	90.8	111.7	107.0		27.4	791.1	65.9
12	107.9		362.7	66.7	95.2	74.3	76.4	86.9	63.0		5.7	1068.0	71.7
EINFUHR													
IMPORTS													
IMPORTATIONS													
Mengen, Saisonbereinigt													
Volumes, seasonally adjusted													
En volume, désaisonnalisés													
1989 10	125.9		89.7	107.1	10.9	120.0	111.4	169.3	111.3		142.0	129.9	154.4
11	134.5		95.0	111.3	83.2	144.5	112.6	113.8	118.9		157.3	137.8	145.3
12	122.3		76.0	121.3	6.6	133.6	104.8	162.9	106.0		153.3	135.2	132.3
1990 01	126.9		95.1	108.2	52.7	127.1	103.7	162.9	105.8		124.3	161.6	188.5
02	117.5		76.2	102.3	22.7	105.8	105.2	147.6	104.6		130.1	143.5	156.2
03	127.1		73.1	111.5	38.0	129.5	99.4	118.7	109.4		128.3	187.9	167.2
04	122.2		83.2	109.7	96.3	97.1	90.9	157.1	110.7		151.8	177.3	136.7
05	127.3		102.8	95.0	57.6	106.6	118.8	136.2	113.3		154.5	150.5	162.9
06	129.9		65.0	105.2	80.1	133.2	117.1	120.8	114.8		140.1	166.4	127.4
07	128.8		81.8	107.1	72.0	106.3	115.7	137.1	108.9		147.4	172.6	147.1
08	124.6		106.5	107.2	72.5	128.8	104.8	140.8	99.5		146.0	159.3	132.2
09	111.2		64.9	95.2	29.9	98.7	97.9	209.7	116.6		126.1	157.5	122.2
10	116.3		91.7	96.3	20.8	120.3	104.5	191.9	109.7		130.3	204.0	137.5
11	108.7		74.3	110.0	8.9	106.3	91.3	106.9	103.5		107.2	111.3	124.7
12	108.8		56.2	113.0	-12.0	104.5	95.7	156.7	86.3		115.2	180.5	131.3
ERZEUGERPREISINDIZES													
PRODUCER PRICE INDICES													
INDICE DE PRIX A LA PRODUCTION													
1990 06	84.3	81.0		74.2	183.5	112.8	76.6	114.8	103.4		56.3		106.5
07	84.5	80.9		74.1	190.4	112.6	76.5	114.2	104.0		53.8		108.8
08	84.9	81.0		74.1	190.4	112.8	76.4	114.4	104.5		55.1		109.6
09	85.1	81.0		74.3	191.6	112.8	76.3	115.2	104.7		55.9		109.7
10	84.2	81.0		71.9	197.6	112.9	77.0	115.0	106.1		56.3		109.7
11	84.2	80.8		71.7	196.3	112.6	77.7	115.7	106.9		55.8		110.0
12	84.2	80.9		71.6	194.1	112.7	78.4	115.3	108.1		55.3		109.9
1991 01	86.2	76.0		73.6	196.2	112.8	79.1	116.2	113.7		62.0		110.0
02	86.2	76.7		73.7	196.9	112.5	79.9	114.3	114.2		61.0		109.9
03	86.5	77.0		73.8	198.7	113.7	80.6	114.5	115.2		61.3		110.3
04	89.7	77.1		81.0	201.8	114.1	80.2	117.8	113.1		60.9		110.2
05	89.8	77.4		81.8	202.2	114.9	79.8	117.7	112.0		60.9		109.3
06	89.9	77.3		82.0	204.3	115.1	79.4	117.4	114.3		60.8		109.3
07								118.0					
ABHAENIG BESCHAEFFTIGTE													
NUMBER OF EMPLOYEES													
NOMBRE DE SALARIES													
Saisonbereinigt													
Seasonally adjusted													
Désaisonnalisés													
1988 IV	83.0		101.0	89.2		92.1	89.1	71.4		88.4	108.8		67.9
1989 I	81.2		108.7	88.7			88.9	70.9		83.9	107.2		68.2
II	80.0		107.6	87.6			89.0	65.7		83.2	108.4		66.4
III	78.4		107.8	86.8			89.2	68.1		84.9	109.6		63.6
IV	76.8		104.5	85.4			88.9	65.7		88.6	101.6		63.1
1990 I	76.3		113.3	84.9			88.2	64.5		89.9	101.8		60.4
II	75.2		109.4	83.7			88.2	59.7		85.9	98.9		59.4
III	74.3		109.0	82.9			88.2	59.1		84.4	98.2		58.1
IV	73.1		111.8	81.9			87.1	60.7		83.2	99.7		56.2
1991 I			116.3	81.4			86.0			87.1			

**BE- UND VERARBEITENDES GEWERBE
MANUFACTURING INDUSTRIES
INDUSTRIES MANUFACTURIERES**

1985 = 100

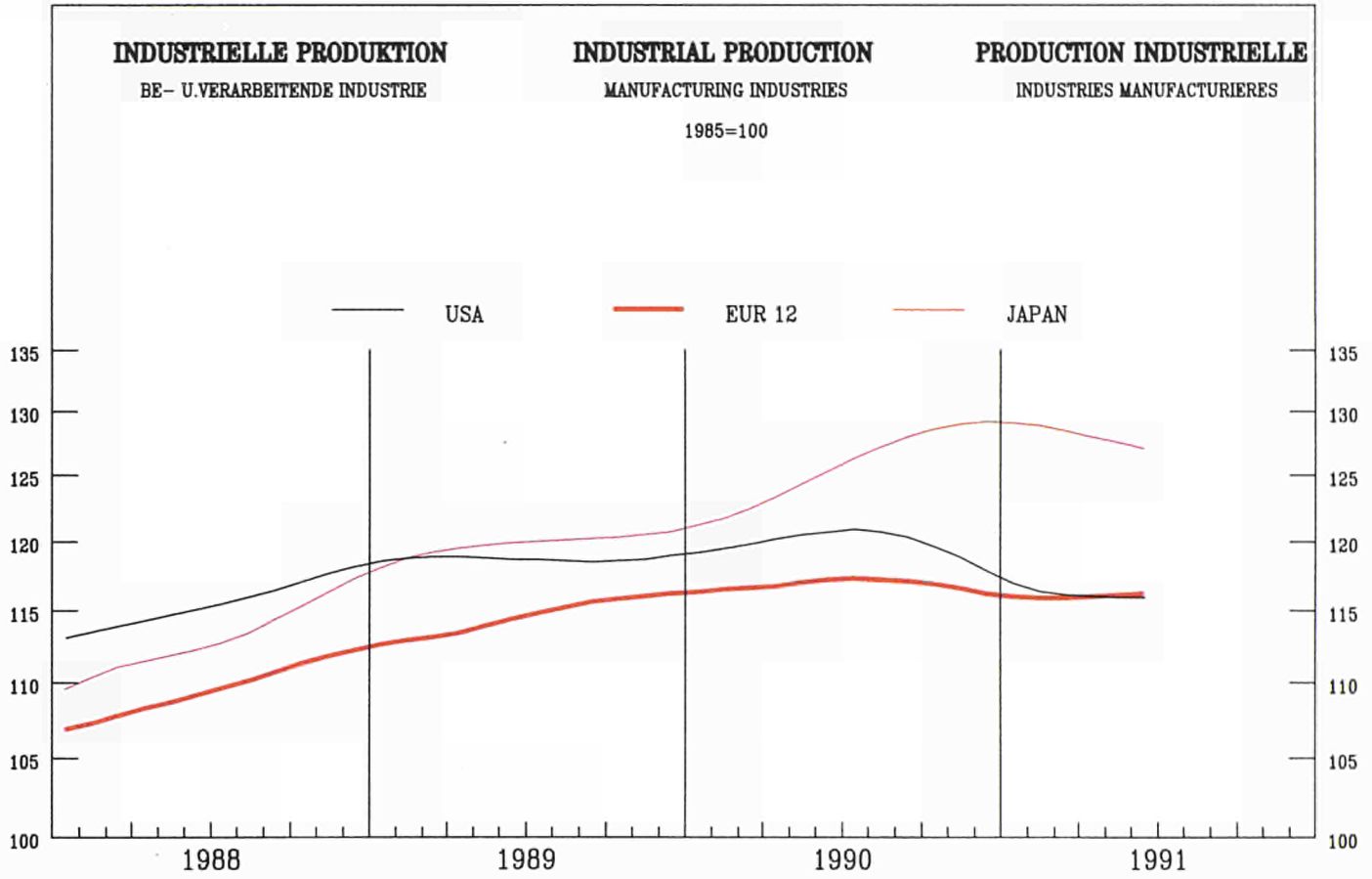

	EUR12	B	DK	D(WEST)	GR	E	F	IRL	I	L	NL	P	UK
--	-------	---	----	---------	----	---	---	-----	---	---	----	---	----

PRODUKTIONSINDIZES

INDICES OF PRODUCTION

INDICES DE PRODUCTION

Pro Arbeitstag

Per working day

Par jour ouvrable

1990 01	113.1	118.6	103.9	110.3	123.1	115.7	137.8	112.9	112.9	110.9	122.9	110.8
02	118.7	125.3	103.9	112.9	117.9	116.6	145.1	127.3	118.6	113.9	126.4	123.5
03	126.0	130.9	118.9	125.9	129.0	119.2	159.9	127.4	113.2	115.9	132.4	131.7
04	118.8	122.9	101.9	115.6	113.7	117.0	146.3	127.3	124.8	123.9	135.0	117.4
05	120.5	123.0	109.9	118.2	128.4	118.4	150.3	124.2	121.7	120.9	132.0	117.9
06	122.6	126.9	110.9	118.9	128.0	120.6	163.5	125.4	132.7	122.9	133.4	123.5
07	114.0	91.3	77.9	114.1	123.9	112.0	136.8	121.5	121.3	103.9	130.6	111.7
08	87.3	106.4	115.9	109.0	65.1	81.6	126.6	53.7	92.5	104.9	88.7	106.7
09	123.6	128.0	111.9	126.3	121.8	115.1	157.4	127.6	119.1	120.9	131.1	123.0
10	126.3	124.2	117.9	135.0	126.2	118.4	155.2	123.7	117.2	122.9	133.9	121.9
11	125.0	129.6	118.9	128.7	129.9	117.4	159.5	123.7	118.7	123.9	134.0	122.7
12	112.2	107.3	101.9	119.6	106.1	103.5	153.6	111.8	112.5	122.9	125.8	107.7
1991 01	114.8	112.6	105.9	118.2	120.8	114.6	147.3	114.4	109.4	113.9	123.8	106.1
02	117.9	117.5	103.9	118.9	115.5	112.3	154.7	123.0	117.4	115.9	130.0	116.6
03	122.7	119.3	109.9	129.7	114.3	114.7	161.0	124.7	120.7	118.9	120.8	116.6
04	120.1	119.7	109.9	125.1	123.0	116.4	150.7	120.1	125.4	121.9	121.9	112.0
05	117.7		112.9	119.4	123.0	114.7	153.2	120.9		121.9	121.9	109.4
06	123.4		115.9	128.3		118.8		126.9		123.9		116.3

Saisonbereinigt

Seasonally adjusted

Desaisonnalisés

1990 01	117.3	117.6	111.5	117.8	124.5	115.0	150.3	115.9	115.1	115.5	124.8	118.6
02	116.9	120.7	109.3	116.6	117.5	113.5	146.3	119.5	118.0	116.0	124.2	118.9
03	119.0	125.7	114.6	119.1	121.8	114.3	148.9	119.0	113.0	115.8	128.5	120.3
04	115.8	117.5	105.2	114.7	112.6	112.1	142.9	118.7	117.4	118.8	128.7	120.7
05	118.5	119.7	109.4	120.1	119.8	114.4	143.9	116.8	114.2	117.8	126.4	120.6
06	117.4	122.9	101.4	117.6	120.2	113.8	149.8	116.6	123.9	118.5	127.1	120.3
07	117.6	117.6	108.9	119.8	116.1	113.6	148.6	116.7	121.1	116.6	127.2	120.0
08	117.7	115.1	110.2	120.0	117.5	115.4	154.1	118.1	117.9	117.4	127.4	118.4
09	117.9	121.4	102.7	121.0	116.0	112.5	156.4	118.8	121.2	119.8	128.2	117.3
10	117.9	119.4	109.5	123.7	116.2	113.9	149.5	115.8	113.2	115.7	128.8	115.7
11	117.2	121.0	110.9	122.5	119.4	111.4	150.1	114.8	114.3	117.0	129.8	114.1
12	116.0	117.8	103.3	121.5	112.7	107.8	154.1	116.4	115.6	119.9	126.6	114.3
1991 01	118.3	112.7	111.5	124.9	119.5	112.9	160.5	116.6	111.4	117.9	126.4	113.9
02	116.3	113.4	108.6	122.9	114.7	109.3	156.1	114.9	116.0	118.0	128.4	112.6
03	115.7	113.9	104.9	123.1	107.3	109.6	150.0	116.0	119.6	118.6	128.4	113.0
04	116.9		112.0	124.5	120.5	111.2	147.6	111.5	116.7	117.2	127.2	112.7
05	115.7		111.2	122.1		110.3	146.6	113.7		118.7	127.2	112.5
06	117.6		106.7	126.2		111.2		117.3		119.3		112.7

**BE- UND VERARBEITENDES GEWERBE
MANUFACTURING INDUSTRIES
INDUSTRIES MANUFACTURIERES**

1985 = 100

	EUR12	B	DK	D(WEST)	GR	E	F	IRL	I	L	NL	P	UK
--	-------	---	----	---------	----	---	---	-----	---	---	----	---	----

PRODUKTIONSINDIZES

INDICES OF PRODUCTION

INDICES DE PRODUCTION

1985	100.0	100.0	100.0	100.0	100.0	100.0	100.0	100.0	100.0	100.1	100.0	100.0	100.0
1986	102.5	100.7	106.5	102.8	99.3	103.6	100.7	102.9	104.1	101.8	102.7	108.4	101.3
1987	104.7	102.5	102.8	103.1	97.3	109.4	102.4	113.4	106.3	100.6	103.0	114.0	106.5
1988	110.4	108.8	104.8	107.2	102.3	112.9	107.8	127.5	114.0	109.4	108.5	117.2	114.2
1989	115.5	113.4	107.2	113.3	105.9	117.8	112.6	142.4	118.5	118.3	113.2	120.4	119.0
1990	117.9	119.5	107.8	119.5		117.8	114.1	149.3	117.2	117.1	117.3	127.2	118.2

UMSATZ

TURNOVER

CHIFFRE D'AFFAIRES

Saisonbereinigt

Seasonally adjusted

Désaisonnalisés

1990 06	129.7			118.9			122.4	140.4	136.3	112.8			148.2
07	132.6			122.5			126.3	132.9	137.2	112.3			146.7
08	130.4			126.3			123.7	136.7	136.7	114.1			145.4
09	130.7			121.5			122.6	137.6	135.5	109.6			146.7
10	136.7			129.4			130.3	134.8	144.2	113.6			145.9
11	135.0			130.0			128.3	136.8	138.3	111.9			145.8
12	131.5			122.5			120.4	141.6	140.9	103.7			147.9
1991 01	136.0			133.2			127.9	135.3	144.7	108.0			142.9
02	132.6			129.1			121.9	137.5	139.7	102.6			143.2
03				126.0				143.5	134.9	103.4			143.3
04				133.1				141.7	141.2	110.3			144.0
05				128.4				142.6	141.5				144.2
06				132.8									146.0

AUSFUHR

EXPORTS

EXPORTATIONS

Mengen, Saisonbereinigt

Volumes, seasonally adjusted

En volume, désaisonnalisés

1989 10	98.1		112.6	111.1	189.1	133.1	128.4	131.5	110.2		122.0	157.1	113.9
11	101.7		112.8	114.4	137.9	129.3	130.1	138.4	107.4		125.3	169.6	123.9
12	99.1		116.4	109.2	172.3	116.7	125.0	139.2	104.3		118.7	164.9	120.2
1990 01	103.1		112.8	119.9	161.9	116.6	127.0	139.2	109.8		122.7	164.6	117.7
02	96.6		112.6	109.0	167.8	102.7	118.0	128.6	103.2		117.6	166.8	110.4
03	98.0		116.2	114.2	131.1	119.6	126.0	149.7	99.2		124.4	182.2	113.3
04	92.8		109.3	106.2	150.2	110.2	118.0	142.4	101.8		116.8	159.2	113.9
05	97.1		110.0	112.3	131.7	122.4	121.5	135.3	102.2		123.0	172.7	119.6
06	92.3		116.0	97.9	129.1	120.0	118.5	139.2	110.9		122.2	171.5	109.6
07	92.7		108.9	106.8	117.2	115.2	123.9	129.6	101.6		122.5	164.8	108.2
08	93.9		113.1	109.6	143.8	114.9	121.8	125.3	95.6		121.9	156.3	114.7
09	87.5		106.8	100.3	92.1	119.6	118.7	134.9	100.4		114.5	159.3	107.0
10	95.7		113.7	111.6	156.0	115.0	135.7	143.9	101.6		126.5	168.3	117.8
11	92.6		119.3	109.8	128.7	132.1	130.6	132.5	99.2		119.8	185.8	120.4
12	83.4		116.0	95.8	99.6	118.4	114.3	137.8	105.3		110.1	165.6	106.9

EINFUHR

IMPORTS

IMPORTATIONS

Mengen, Saisonbereinigt

Volumes, seasonally adjusted

En volume, désaisonnalisés

1989 10	139.9		107.3	133.6	146.2	229.4	153.7	177.3	123.9		125.2	290.4	123.0
11	140.6		112.8	136.5	160.1	245.1	154.5	130.4	124.2		127.0	296.6	128.1
12	132.3		102.2	131.6	163.0	222.2	141.1	178.3	114.9		118.1	279.3	120.6
1990 01	141.8		117.9	136.7	169.7	232.8	152.6	132.1	130.1		126.6	251.4	125.0
02	131.9		102.0	128.8	138.0	228.3	139.9	121.1	119.1		116.4	222.4	115.0
03	134.8		105.6	131.1	151.9	227.1	146.6	128.4	122.4		123.0	271.1	123.0
04	133.0		101.5	130.8	157.7	230.9	140.9	132.5	118.5		113.7	255.7	119.2
05	142.9		112.8	134.1	156.6	244.1	147.4	134.2	130.5		129.9	272.2	121.2
06	133.1		108.9	125.9	145.3	244.9	135.9	123.8	118.2		119.6	244.1	115.9
07	137.6		107.3	137.5	141.1	234.2	149.4	125.8	121.6		118.3	263.0	117.9
08	143.0		113.1	142.9	136.3	208.7	144.4	127.2	118.0		123.4	241.8	116.6
09	133.8		102.9	135.9	140.2	228.4	144.8	124.7	117.5		119.6	246.9	115.3
10	147.3		113.0	145.8	125.2	230.4	159.0	132.0	122.6		130.5	264.2	118.7
11	149.2		119.7	160.8	124.4	255.0	152.0	127.1	129.7		130.7	284.1	115.5
12	132.2		102.1	142.2	104.1	217.6	140.2	116.5	112.5		114.9	245.1	109.9

ERZEUGERPREISINDIZES

PRODUCER PRICE INDICES

INDICE DE PRIX A LA PRODUCTION

1990 06	111.6	94.0	109.3	103.2	184.6	109.9	108.6	115.4	119.0	99.2	96.8		119.4
07	111.8	94.0	108.7	103.3	186.6	109.6	108.9	115.4	119.3	98.7	96.7		119.5
08	112.7	96.4	109.7	104.0	191.3	110.2	109.3	115.0	120.5	98.5	97.1		120.8
09	113.4	97.7	109.9	104.5	196.5	111.2	109.7	114.5	121.0	97.9	97.8		122.3
10	114.2	97.4	109.2	105.2	200.0	112.0	110.0	113.9	121.7	97.4	98.5		123.8
11	114.1	96.2	109.1	104.9	201.8	111.7	110.3	113.8	121.7	96.6	97.9		124.0
12	114.0	95.1	108.9	104.5	204.0	111.9	110.6	114.2	121.7	96.4	97.3		123.8
1991 01	114.7	95.1	109.4	105.4	208.1	112.2	110.5	114.2	122.6	96.4	98.0		124.9
02	114.6	93.9	108.8	105.2	208.3	112.0	110.4	114.5	122.9	96.0	98.1		125.0
03	114.4	93.3	109.0	104.8	210.3	111.4	110.3	114.8	122.6	96.0	98.0		125.0
04	114.7	94.1	109.2	105.2	214.1	111.5	110.2	115.1	122.6	97.2	98.0		125.8
05	114.9	94.4	109.8	105.2	218.0	111.7	110.2	115.0	123.0	97.4	98.2		126.2
06	115.0	94.6	110.6	105.3	220.5	111.7	110.1	115.1	123.0	96.7	98.4		126.2
07								115.0					

ABHAENGI BESCHAEFFIGTE

NUMBER OF EMPLOYEES

NOMBRE DE SALARIES

Saisonbereinigt

Seasonally adjusted

Désaisonnalisés

1988 IV	96.8	95.3	98.7	101.8		95.0	94.3	98.8	87.9	96.0	102.5		98.5
1989 I		96.5	98.0	103.3			94.7	98.6		96.8	103.1		98.8
II		96.8	98.1	103.9			94.8	99.5		96.5	103.6		98.4
III		97.6	98.8	104.8			95.2	100.8		96.0	104.1		98.5
IV		98.2	99.5	105.6			95.5	101.9		95.8	104.6		98.4
1990 I		98.7	99.3	106.5			95.6	102.2		95.6	105.3		98.3
II		99.3	99.5	107.2			96.0	103.2		95.4	105.6		97.9
III		99.2	99.5	108.0			96.2	103.7		94.9	106.3		98.0
IV			99.1	108.8			96.2	104.1		94.5	106.8		97.1
1991 I			98.0	109.5			95.6			93.7			

**GESAMTE NACE 1
TOTAL NACE 1
ENSEMBLE NACE 1**

1985 = 100

PRODUKTION UND BESCHAEFTIGUNG PRODUCTION AND EMPLOYMENT PRODUCTION ET EMPLOI

EUR 12 - 1985=100

— PRODUKTION NACE 1-4 PRODUCTION NACE 1-4 PRODUCTION NACE 1-4
 - - - - - BESCHAEFTIGUNG NACE 1-4 EMPLOYMENT NACE 1-4 EMPLOI NACE 1-4
 — PRODUKTION NACE 11-16 (NACE 1) PRODUCTION NACE 11-16 (NACE 1) PRODUCTION NACE 11-16 (NACE 1)
 - - - - - BESCHAEFTIGUNG NACE 11-16 (NACE 1) EMPLOYMENT NACE 11-16 (NACE 1) EMPLOI NACE 11-16 (NACE 1)

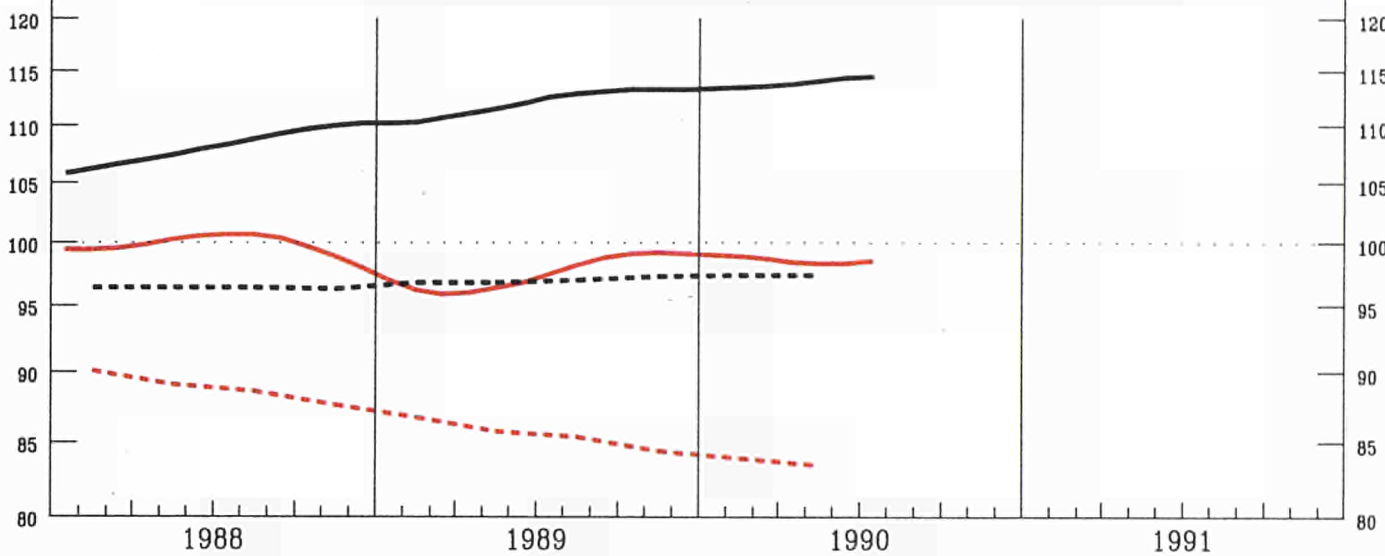

	EUR12	B	DK	D(WEST)	GR	E	F	IRL	I	L	NL	P	UK
--	-------	---	----	---------	----	---	---	-----	---	---	----	---	----

PRODUKTIONSINDIZES

INDICES OF PRODUCTION

INDICES DE PRODUCTION

Pro Arbeitstag

Per working day

Per jour ouvrable

1990 01	116.1	111.3	75.9	119.5	121.7	122.8	128.5	107.2	139.1	138.5	136.9	160.7	98.5
02	108.3	108.4	62.9	103.9	126.3	101.9	116.7	107.1	128.1	134.8	114.9	147.1	101.0
03	105.6	111.3	72.9	109.5	109.8	112.9	111.2	101.9	122.6	128.0	101.9	143.6	97.5
04	100.1	106.2	77.9	100.8	105.2	105.0	115.0	106.6	118.5	132.7	87.9	137.0	91.9
05	90.5	91.8	104.9	96.8	103.6	106.4	97.9	125.8	114.9	121.1	63.9	142.2	84.5
06	89.1	96.4	117.9	92.2	106.4	109.5	97.2	117.1	116.7	123.2	64.9	141.0	81.6
07	84.6	87.3	86.9	93.4	109.9	113.0	91.1	121.6	117.0	115.6	60.0	145.1	74.4
08	82.8	92.0	130.9	93.6	112.9	102.8	86.9	108.6	104.7	97.8	60.0	128.5	73.9
09	92.4	99.5	107.9	97.1	117.9	107.5	102.1	95.6	118.7	117.5	83.9	141.3	79.1
10	100.8	95.9	125.9	106.5	108.4	108.0	98.6	120.9	121.9	121.9	94.9	141.6	90.6
11	112.1	112.3	109.9	109.6	115.3	128.3	108.4	128.6	128.6	131.4	128.9	151.5	97.3
12	115.5	114.4	83.9	112.9	122.7	140.3	118.6	132.7	132.7	138.6	144.9	95.7	95.7
1991 01	118.2	103.5	79.9	117.0	125.9	142.2	116.6	139.3	147.8	147.8	146.9	98.4	98.4
02	123.5	109.6	70.9	110.1	116.5	148.6	115.8	138.7	149.1	149.1	163.9	109.6	109.6
03	107.7	100.2	71.9	110.7	108.1	117.5	110.9	122.0	136.2	136.2	102.9	101.7	101.7
04	98.4	98.4	74.9	101.2	107.1	116.7	113.8	116.9	133.7	133.7	93.9	86.4	86.4
05	92.4	92.4	91.9	100.5	108.1	108.1	110.6	115.8	85.9	85.9	85.9	79.2	79.2
06			99.9	94.6		102.2						78.1	78.1

Saisonbereinigt

Seasonally adjusted

Desaisonnalisés

1990 01	100.4	101.3	113.6	104.6	114.7	111.4	105.5	106.6	124.8	124.7	96.9	144.0	88.5
02	95.3	102.0	101.8	99.5	118.8	102.0	98.5	108.6	118.2	118.8	78.3	135.3	87.7
03	95.8	107.6	106.8	100.2	111.2	110.2	100.4	105.0	118.6	115.9	79.8	141.9	89.1
04	99.7	106.0	99.4	102.9	111.8	109.1	110.9	113.8	124.4	122.2	86.7	136.7	91.5
05	98.5	95.4	97.8	104.1	111.9	110.9	106.6	110.8	123.7	124.7	84.8	143.4	88.2
06	102.2	104.2	86.7	102.7	109.7	112.1	108.1	101.6	123.5	126.8	89.9	150.1	97.8
07	98.4	102.5	93.3	103.1	106.5	111.5	107.9	110.6	123.3	128.4	92.2	150.5	86.0
08	99.6	101.6	97.4	103.9	111.0	111.5	112.0	121.1	122.4	122.9	92.2	149.9	85.0
09	100.3	103.2	81.0	103.8	116.9	110.9	113.4	111.2	121.1	124.1	101.9	147.5	86.8
10	100.6	96.4	94.7	103.4		110.2	112.1	103.8	121.7	126.7	96.6	147.0	90.7
11	100.4	99.9	95.4	102.5		112.1	113.4	108.9	120.0	127.2	97.1	147.5	88.7
12	101.9	106.0	79.8	103.3		114.8	120.7	116.1	122.1	131.5	105.3	86.1	86.1
1991 01	102.9	95.6	111.6	102.6		113.9	119.0	115.9	124.3	134.0	105.6	85.3	85.3
02	108.5	103.6	111.1	105.7		116.4	126.8	117.6	128.4	133.3	117.3	94.1	94.1
03	99.3	97.3	105.0	102.3		106.6	109.9	114.5	119.5	125.5	87.3	93.1	93.1
04	98.8		99.0	103.3		111.4	113.5	121.5	123.0	124.4	95.0	85.7	85.7
05	101.4		88.7	107.2			118.5	96.8	124.4		111.1	84.7	84.7
06			74.7	105.1			115.2					94.3	94.3

1985 = 100

GESAMTE NACE 1
TOTAL NACE 1
ENSEMBLE NACE 1

	EUR12	B	DK	D(WEST)	GR	E	F	IRL	I	L	NL	P	UK
PRODUKTIONSINDIZES													
INDICES OF PRODUCTION													
INDICES DE PRODUCTION													
1985	100.0	100.0	100.0	100.0	100.0	100.0	100.0	100.0	100.0	100.0	100.0	100.0	100.0
1986	102.2	101.9	107.5	98.7	105.9	100.7	101.9	98.4	105.4	104.5	96.6	104.2	105.0
1987	103.1	103.8	114.8	98.6	108.5	100.9	105.6	99.1	110.9	109.1	98.3	104.6	103.9
1988	101.3	104.3	121.0	99.5	113.4	102.4	105.9	95.5	113.5	117.7	90.0	114.6	99.3
1989	99.4	101.6	100.5	101.0	112.7	108.5	108.4	106.1	117.3	122.2	95.3	132.8	89.6
1990	99.8	102.2	96.5	103.0		110.7	110.3	109.7	121.9	125.1	95.3		88.8
UMSATZ													
TURNOVER													
CHIFFRE D'AFFAIRES													
Saisonbereinigt													
Seasonally adjusted													
Désaisonnalisés													
1990 06		65.9					82.7			99.3			80.2
07		63.9					81.6			102.7			77.2
08		67.9					90.8			99.2			82.2
09		73.5					89.6			100.0			83.9
10		70.6					95.1			98.9			91.5
11		79.3					95.2			99.2			90.3
12							98.9			100.6			86.8
1991 01							95.1			103.5			87.9
02							95.0			105.9			91.4
03										98.3			83.6
04										103.8			82.8
05													85.5
06													87.2
AUSFUHR													
EXPORTS													
EXPORTATIONS													
Mengen, Saisonbereinigt													
Volumes, seasonally adjusted													
En volume, désaisonnalisés													
1989 10	104.2		135.0	72.3	340.3	174.9	80.7	84.4	102.5		101.4	154.5	80.7
11	96.0		164.9	79.3	77.0	214.0	79.4	63.3	76.3		105.8	199.6	81.4
12	81.1		175.4	70.1	56.4	169.3	79.0	94.0	68.5		113.5	236.6	72.0
1990 01	95.0		154.7	89.9	180.0	156.6	89.4	108.1	72.2		96.5	250.2	88.0
02	98.4		130.1	79.0	236.4	112.0	81.5	105.4	69.2		83.0	262.2	77.3
03	108.2		106.2	82.7	91.1	170.7	89.5	94.1	88.3		88.8	251.7	85.0
04	101.2		70.8	70.8	90.5	101.9	83.9	87.0	98.9		101.8	203.9	79.0
05	105.3		73.8	73.8	-8.9	176.2	95.1	111.2	86.5		93.5	306.6	87.3
06	129.5		65.9	65.9	131.0	200.9	95.5	110.3	176.3		94.7	274.4	84.6
07	101.2		62.5	62.5	211.6	186.8	88.6	77.7	121.1		93.8	195.3	74.8
08	98.9		81.3	81.3	308.0	232.5	72.2	102.4	74.2		91.9	273.1	80.3
09	87.7		70.0	70.0	87.6	121.1	76.3	107.1	89.2		82.4	298.0	71.0
10	88.6		63.0	63.0	214.8	192.9	103.7	141.6	87.8		91.5	287.4	75.5
11	89.0		65.0	65.0	73.8	141.9	107.1	71.2	66.0		86.4	245.7	71.7
12	90.8		67.6	67.6	174.2	139.9	89.2	107.6	119.4		87.3	201.6	69.1
EINFUHR													
IMPORTS													
IMPORTATIONS													
Mengen, Saisonbereinigt													
Volumes, seasonally adjusted													
En volume, désaisonnalisés													
1989 10	114.6	81.3	113.1	9.5	119.5	112.5	127.9	91.0		114.5	142.1	112.7	
11	121.8	81.3	110.8	80.0	140.0	111.1	103.1	93.3		132.3	160.4	120.7	
12	106.3	68.4	113.0	7.1	131.1	103.0	114.6	81.0		127.4	132.7	92.0	
1990 01	121.6	97.6	117.6	54.0	130.1	120.2	131.6	91.7		112.7	149.8	136.3	
02	111.9	73.2	101.5	34.4	111.4	114.0	116.7	87.5		114.3	144.3	114.0	
03	121.9	81.5	106.4	40.0	137.8	107.4	119.3	90.6		116.5	171.1	122.5	
04	119.5	80.0	115.9	107.3	107.2	102.7	135.2	93.4		132.0	162.4	106.7	
05	121.7	92.4	107.8	83.0	113.4	118.6	135.1	88.8		137.5	148.1	113.1	
06	123.0	76.5	110.0	91.2	141.8	112.8	100.9	95.3		125.0	153.1	103.1	
07	126.6	76.5	111.2	78.0	123.4	119.3	123.2	95.0		131.4	172.9	110.1	
08	119.8	94.2	115.2	69.7	136.7	112.4	119.6	87.3		126.6	154.8	103.5	
09	109.5	64.9	104.1	33.6	104.0	109.1	163.4	95.4		118.6	148.8	102.3	
10	115.4	81.0	104.2	29.7	139.7	111.1	131.1	93.6		113.9	191.7	123.0	
11	110.9	68.1	114.0	13.4	125.0	103.1	102.3	87.8		107.7	124.7	114.3	
12	110.3	52.2	116.7	-8.7	121.7	106.9	100.1	81.8		112.7	160.0	108.0	
ERZEUGERPREISINDIZES													
PRODUCER PRICE INDICES													
INDICE DE PRIX A LA PRODUCTION													
1990 06	86.3	63.9	84.5	163.0	86.1	85.8	52.2	93.2		67.0		90.9	
07	86.4	65.1	83.8	164.4	84.8	87.1	50.5	93.6		66.5		91.6	
08	89.5	71.7	85.9	174.8	87.7	88.4	53.5	99.7		68.2		95.3	
09	92.0	76.8	87.3	188.5	92.9	89.7	70.8	102.1		70.0		98.5	
10	93.7	76.4	88.0	191.8	96.0	90.9	81.5	106.4		70.7		101.1	
11		73.1	86.7	194.2		92.1	84.7	105.4		69.3		99.3	
12		70.9	85.6	191.5		95.2	77.7	106.1		68.3		98.3	
1991 01		69.3	88.0	193.5		92.4	74.4	110.0		72.4		97.2	
02		65.4	87.1	186.6		91.6	73.1	109.6		71.7		98.7	
03		64.0	85.2	185.4		90.7	73.0	109.6		71.7		95.1	
04		65.2	87.8	195.3		90.2	71.4	108.1		71.5		97.6	
05		65.6	88.4	209.5		89.7	71.9	104.4		71.7		96.6	
06		66.1	88.3	210.0		89.2	69.9	104.5		71.8		96.9	
07							74.5						
ABHAENIG BESCHAEFTIGTE													
NUMBER OF EMPLOYEES													
NOMBRE DE SALARIES													
Saisonbereinigt													
Seasonally adjusted													
Désaisonnalisés													
1988 IV	88.0	72.1	88.5		95.4	92.0	80.3	97.4	106.3	97.5		81.9	
1989 I	87.1	72.3	87.7			91.9	80.1	97.4	106.1	96.3		81.8	
II	86.1	71.3	86.4			90.9	77.3	97.3	106.2	96.0		80.8	
III	85.7	70.7	87.5			90.6	78.7	96.9	106.8	96.4		79.3	
IV	84.7	68.5	86.0			89.9	77.6	96.3	106.5	96.1		78.6	
1990 I	84.2	66.3	85.3			89.4	76.7	95.9	106.3			78.8	
II	83.7	63.9	84.7			88.3	74.8	95.8	107.1			79.0	
III	83.4	62.9	84.3			87.6	74.3	95.9	107.7			78.8	
IV			112.5			87.1	74.2		107.3			78.4	
1991 I			173.3			87.0			109.2				



	EUR12	B	DK	D(WEST)	GR	E	F	IRL	I	L	NL	P	UK
--	-------	---	----	---------	----	---	---	-----	---	---	----	---	----

PRODUKTIONSINDIZES		INDICES OF PRODUCTION											INDICES DE PRODUCTION	
Pro Arbeitstag		Per working day											Per jour ouvrable	
1990 01	103.4	108.3	93.1	106.5	69.0	109.6	109.0	105.0	98.1	102.7	107.0	125.4	97.0	
02	104.7	112.7	97.1	103.1	69.2	103.2	106.3	107.3	110.5	87.5	107.0	120.7	104.0	
03	112.3	119.3	109.1	113.4	76.1	116.5	112.1	118.6	112.7	97.5	109.0	133.3	111.0	
04	108.9	116.8	101.1	111.2	81.5	100.6	113.1	131.1	109.7	103.1	114.0	133.9	102.0	
05	113.2	118.6	112.1	116.1	89.3	113.9	119.0	143.3	110.6	113.9	115.0	135.1	102.0	
06	114.2	127.9	109.1	115.6	99.6	118.0	112.9	148.0	113.1	121.9	114.0	141.5	106.0	
07	111.6	97.5	101.1	121.8	118.5	125.6	106.4	128.9	108.3	112.1	104.0	145.0	102.0	
08	112.2	115.4	115.1	130.1	170.8	99.3	106.0	122.6	96.5	111.1	109.0	173.3	103.0	
09	123.3	134.1	110.1	133.1	126.7	123.5	108.4	125.8	145.8	100.8	121.0	150.2	110.0	
10	129.0	128.7	120.1	151.7		121.6	117.9	137.8	132.5	108.6	136.0	135.9	114.0	
11	128.5	146.1	115.1	144.6		126.2	117.2	139.6	127.9	102.8	139.0	125.4	118.0	
12	113.6	120.1	104.1	128.3		101.0	107.6	120.1	105.0	109.2	138.0	124.8	106.0	
1991 01	113.4	110.6	107.1	129.3		115.6	115.5	116.5	105.3	108.2		124.1	99.0	
02	113.5	117.3	106.1	121.3		108.9	108.7	113.4	122.4	102.6		131.8	104.0	
03	118.2	127.2	113.1	130.0		109.4	113.1	132.1	118.5	106.9			111.0	
04	116.8		110.1	127.9		117.4	116.9	133.2	115.7	125.6			104.0	
05	116.8		118.1	130.9			120.1	139.2	106.3				103.0	
06			120.1	128.3			112.6						106.0	
Saisonebereinigt		Seasonally adjusted											Desaisonnalisés	
1990 01	109.8	113.1	102.2	112.6	99.4	113.3	111.4	122.1	103.7	103.6	114.7	136.4	105.0	
02	110.2	116.2	105.6	112.7	95.9	109.7	110.6	121.2	108.2	98.7	114.9	131.8	106.0	
03	112.2	122.0	108.8	114.6	99.0	114.1	111.6	117.5	109.1	103.8	114.4	139.7	106.0	
04	111.0	115.8	102.7	114.4	100.2	106.0	110.9	128.3	110.7	100.4	114.7	136.1	107.0	
05	112.6	115.9	107.0	117.8	101.2	112.8	112.8	132.0	109.7	108.0	116.1	136.9	105.0	
06	112.7	121.2	102.8	118.3	101.1	115.2	110.2	132.8	110.3	113.1	115.9	138.1	106.0	
07	115.0	115.0	105.4	123.8	105.2	115.5	110.4	128.6	116.6	103.4	115.4	143.4	106.0	
08	117.9	115.3	110.4	129.5	98.7	116.4	114.4	126.4	117.4	108.0	119.1	156.4	108.0	
09	116.0	125.8	107.1	128.8	82.2	114.0	108.9	128.2	121.0	106.7	118.2	129.6	107.0	
10	117.7	119.6	113.4	132.4		114.0	114.0	127.3	114.2	109.7	117.8	130.8	107.0	
11	118.9	132.3	111.0	131.2		116.7	111.6	128.9	119.3	105.3	119.7	133.7	106.0	
12	117.8	131.1	108.1	131.1		111.5	109.7	129.6	119.2	110.3	128.2	134.0	105.0	
1991 01	119.6	117.1	115.8	136.6		118.8	116.7	132.9	110.0	109.0		135.7	107.0	
02	119.4	121.3	114.6	133.8		116.6	112.9	129.6	118.4	113.9		142.6	105.0	
03	118.5	128.6	113.3	132.8		108.5	112.3	131.4	114.8	113.0			107.0	
04	119.6		112.6	133.7		122.6	114.5	130.5	116.4	121.4			107.0	
05	117.2		112.8	134.6			113.7	128.7	107.7				107.0	
06			114.2	133.5			110.5						107.0	

NACE 41/42
1985 = 100

NAHRUNGS- U. GENUSSMITTELGEWERBE
FOOD, DRINK AND TOBACCO INDUSTRY
IND. ALIMENT., BOISSONS ET TABAC

	EUR12	B	DK	D(WEST)	GR	E	F	IRL	I	L	NL	P	UK
PRODUKTIONSINDIZES													
INDICES OF PRODUCTION													
INDICES DE PRODUCTION													
1985	100.0	100.0	100.0	100.0	100.0	100.0	100.0	100.0	100.0	100.1	100.0	100.0	100.0
1986	102.0	101.3	104.2	102.8	94.2	99.1	100.4	103.5	104.0	104.9	106.7	106.9	100.8
1987	104.4	103.3	102.3	103.9	88.5	106.8	101.9	113.0	107.8	101.0	106.6	116.0	103.2
1988	107.7	106.4	105.0	107.3	97.1	110.2	105.2	119.1	112.3	99.7	109.4	122.5	104.7
1989	111.5	112.4	104.3	110.9	103.7	108.3	108.4	123.6	125.4	102.9	113.5	129.0	105.6
1990	115.0	120.5	107.3	123.0		113.3	111.0	127.4	114.2	105.9	117.7	137.0	106.1
UMSATZ													
TURNOVER													
CHIFFRE D'AFFAIRES													
Saisonbereinigt													
Seasonally adjusted													
Désaisonnalisés													
1990 06	121.4	111.6	104.2	110.7		116.8	132.1	139.7	119.2				126.3
07	123.8	119.8	105.5	118.5		119.0	130.1	139.5	122.1				125.5
08	126.4	123.5	109.9	124.3		120.5	129.6	140.5	119.6				128.0
09	122.9	121.8	104.7	119.6		112.0	134.5	136.0	110.0				126.7
10	129.8	128.3	109.2	125.2		122.1	136.3	148.4	122.5				128.5
11	128.8	124.4	107.9	125.8		119.3	132.7	145.5	117.8				130.1
12	124.8		106.7	117.8		116.7	133.8	142.2	115.2				127.3
1991 01	131.1		110.4	130.4		127.4	126.6	147.6	124.5				129.2
02	127.1		111.3	125.2		117.2	132.6	146.6	114.0				127.7
03			111.2	123.0			138.4	139.4	116.8				131.7
04			110.6	129.9			139.3	144.2	121.4				132.3
05			112.6	127.9			136.7	148.2					131.0
06			115.7	125.8									130.7
AUSFUHR													
EXPORTS													
EXPORTATIONS													
Mengen, Saisonbereinigt													
Volumes, seasonally adjusted													
En volume, désaisonnalisés													
1989 10	99.7		107.6	105.0	161.6	157.7	120.1	126.4	105.7	114.0	116.5	109.4	
11	97.6		102.3	110.8	100.3	120.3	124.9	124.7	94.4	117.2	125.4	114.3	
12	88.2		103.0	99.8	114.9	103.7	110.2	119.5	91.5	103.7	132.4	107.1	
1990 01	99.3		103.9	114.0	139.9	109.3	118.5	133.5	99.6	116.9	102.8	115.4	
02	92.7		103.8	106.3	131.1	96.9	112.7	115.7	96.2	113.0	87.5	101.7	
03	95.9		108.2	106.3	100.3	106.7	117.6	125.2	89.8	116.3	109.4	114.3	
04	90.2		103.1	106.0	152.6	104.2	118.5	130.9	92.3	111.7	87.2	109.3	
05	90.2		104.1	114.3	110.7	115.2	124.5	130.5	95.6	112.2	100.5	119.8	
06	96.8		103.7	97.9	99.4	116.6	119.0	124.1	106.4	114.6	106.8	114.5	
07	94.1		100.6	111.3	96.5	107.9	122.0	99.1	94.9	112.4	96.2	110.1	
08	95.9		107.2	113.9	82.0	105.1	119.2	94.8	96.7	112.0	107.0	118.5	
09	82.7		101.9	99.6	83.4	105.2	109.0	107.0	91.6	109.8	84.8	108.1	
10	95.7		113.7	113.8	98.3	98.5	124.7	120.2	96.0	117.6	98.8	121.9	
11	94.5		111.0	117.7	97.6	124.4	123.2	103.4	96.5	113.7	115.2	121.2	
12	87.6		109.3	104.2	70.0	112.6	112.8	96.6	105.8	106.7	110.9	106.9	
EINFUHR													
IMPORTS													
IMPORTATIONS													
Mengen, Saisonbereinigt													
Volumes, seasonally adjusted													
En volume, désaisonnalisés													
1989 10	119.6		125.8	110.6	173.3	278.9	123.4	127.4	105.6	112.0	257.1	125.6	
11	118.0		129.5	116.6	120.1	284.4	134.0	135.0	102.9	121.7	247.6	121.8	
12	105.2		107.5	116.3	122.6	249.4	117.8	115.8	90.3	93.8	239.2	108.9	
1990 01	121.3		134.7	117.6	135.5	249.8	126.1	138.2	103.2	116.0	165.7	127.4	
02	110.8		117.8	114.4	94.0	237.7	119.7	114.0	96.1	112.0	167.9	113.4	
03	112.5		126.5	115.2	125.0	252.1	122.1	132.2	94.2	122.9	197.5	121.3	
04	109.4		119.2	120.1	139.0	254.1	121.4	119.0	95.9	97.6	227.8	117.5	
05	112.6		132.1	114.2	122.9	288.9	126.7	128.9	105.7	112.4	199.6	122.1	
06	112.1		122.0	115.2	95.9	288.0	123.1	117.7	95.4	99.7	196.7	114.7	
07	114.3		126.8	127.1	100.7	272.9	127.3	127.7	100.1	94.7	260.9	112.8	
08	117.5		128.0	129.2	126.1	271.7	123.2	131.2	98.3	99.8	191.7	116.9	
09	107.2		120.6	126.8	144.9	268.8	123.6	120.0	98.3	88.3	166.4	112.0	
10	125.5		134.7	135.7	92.1	300.0	135.8	139.2	104.3	108.1	203.0	118.2	
11	128.1		132.7	151.3	98.8	345.3	129.6	124.2	108.2	108.3	256.7	115.4	
12	109.0		114.1	130.2	92.9	271.7	118.4	122.1	97.9	96.5	185.7	107.4	
ERZEUGERPREISINDIZES													
PRODUCER PRICE INDICES													
INDICE DE PRIX A LA PRODUCTION													
1990 06	111.8	101.2	103.9	100.7	196.6	115.3	109.0	116.2	115.5	112.7	92.0	121.8	
07	111.9	101.2	103.9	100.7	199.7	115.6	109.1	116.6	115.5	113.8	92.0	121.8	
08	112.0	100.1	102.9	100.8	203.8	115.0	109.1	116.2	115.9	113.3	92.0	122.0	
09	111.8	99.9	100.9	100.7	205.2	114.9	109.1	115.1	115.8	112.5	91.0	122.0	
10	111.9	99.9	99.9	100.6	209.4	114.7	108.9	114.1	116.0	113.0	91.0	122.5	
11		99.9	98.9	100.6	214.3		108.6	113.7	116.4	112.9	91.0	122.7	
12		99.6	98.9	100.8	218.0		108.3	113.8	116.6	112.9	91.0	123.1	
1991 01		100.3	98.9	101.1	223.5		108.2	113.5	117.5	113.8	91.0	124.2	
02		100.9	98.9	101.2	226.0		108.1	113.7	117.7	114.4	92.0	124.3	
03		100.8	99.9	101.3	230.1		108.0	113.9	118.2	114.7	92.0	126.0	
04		100.9	99.9	101.7	235.9		108.5	114.4	118.5	114.6	92.0	128.7	
05		101.0	101.9	101.8	235.8		109.0	114.3	118.9	114.7	93.0	129.2	
06		101.5	102.9	102.0	242.0		109.4	114.4	119.2	114.7	94.0	129.5	
07								114.5					
ABHAENIG BESCHAEFFTIGTE													
NUMBER OF EMPLOYEES													
NOMBRE DE SALARIES													
Saisonbereinigt													
Seasonally adjusted													
Désaisonnalisés													
1988 IV	98.0	97.3	83.6	99.3		95.7	98.5	93.3		94.7	100.4	97.6	
1989 I	99.6	97.6	25.2	100.8			98.3	92.6		96.2	100.0	97.5	
II	99.4	96.7	16.3	101.4			98.1	91.6		96.9	99.7	96.8	
III	98.3	97.2	10.5	102.0			99.3	91.6		98.3	99.4	96.8	
IV	99.1	97.0	13.6	103.0			98.4	91.9		98.1	99.7	96.6	
1990 I	100.3	97.3	17.9	104.1			98.2	91.6		98.9	100.0	97.3	
II	100.7	98.8	67.9	105.2			98.4	92.6		100.3	100.2	96.8	
III	101.1	99.0	70.9	108.1			99.3	92.4		102.7	101.3	97.6	
IV	102.7		73.1	111.5			98.6	93.1		103.8	102.4	97.2	
1991 I			84.5	113.5			98.4			104.0			

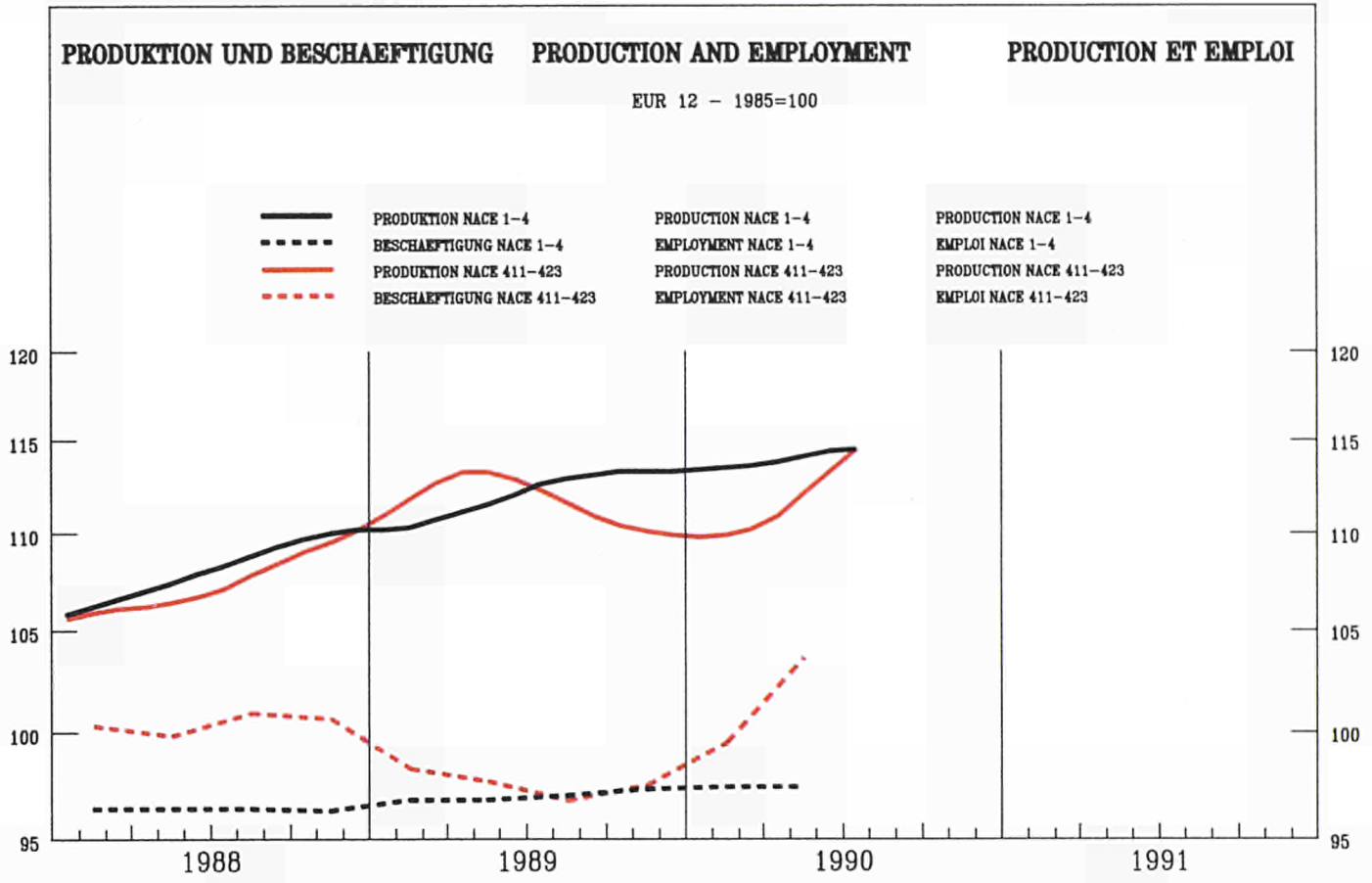

	EUR12	B	DK	D(WEST)	GR	E	F	IRL	I	L	NL	P	UK
--	-------	---	----	---------	----	---	---	-----	---	---	----	---	----

PRODUKTIONSINDIZES

INDICES OF PRODUCTION

INDICES DE PRODUCTION

Pro Arbeitstag

Per working day

Par jour ouvrable

1990 01	104.5	110.1	94.9	108.8	64.7	116.9	108.4	104.2	95.8	93.5	107.0	122.5	100.0
02	105.8	116.1	96.9	105.2	70.4	110.8	107.2	110.8	107.5	96.6	105.0	117.4	104.0
03	112.4	122.7	110.9	115.2	69.4	122.9	112.4	122.2	111.3	98.0	106.0	127.9	109.0
04	108.2	119.5	99.9	112.3	62.7	99.5	112.9	135.1	105.1	110.9	111.0	132.4	102.0
05	110.2	120.9	109.9	114.6	75.3	111.1	116.6	149.6	104.3	115.3	108.0	131.0	99.0
06	111.5	131.0	106.9	115.7	83.2	116.3	109.8	153.0	108.9	125.5	109.0	131.0	103.0
07	108.4	104.1	95.9	119.4	109.7	122.9	104.0	133.9	103.5	115.1	99.0	136.6	99.0
08	110.2	119.8	113.9	126.4	191.1	97.3	105.3	123.9	95.9	111.8	104.0	175.2	99.0
09	125.4	140.6	111.9	135.4	135.5	124.2	108.7	127.9	150.9	106.2	121.0	152.3	111.0
10	131.2	136.2	122.9	156.7		126.7	113.4	143.9	138.7	105.7	137.0	131.6	115.0
11	130.3	155.0	117.9	150.6		133.7	113.7	142.4	132.5	99.4	140.0	124.2	116.0
12	116.8	128.6	103.9	131.8		106.0	110.4	123.6	107.8	120.4	142.0	125.8	107.0
1991 01	115.5	114.1	108.9	130.8		125.6	116.6	118.3	103.5	101.9		118.4	103.0
02	116.6	123.5	107.9	124.4		118.8	112.4	117.0	122.3	104.0		129.3	105.0
03	119.9	134.1	115.9	130.7		118.7	117.2	136.6	116.9	108.8		109.0	109.0
04	116.9		111.9	128.0		115.7	117.8	138.3	112.7	109.1		105.0	105.0
05	117.1		118.9	130.7			124.1	140.8	102.9			103.0	103.0
06			121.9	128.4			113.7					104.0	104.0

Saisonbereinigt

Seasonally adjusted

Desaisonnalisés

1990 01	109.3	116.6	99.3	114.2	94.3	112.4	109.1	125.7	101.9	102.6	113.3	133.4	104.0
02	109.8	118.9	104.5	114.3	94.8	110.3	109.1	124.9	105.8	105.6	113.5	125.8	105.0
03	111.8	127.8	109.5	116.1	95.3	115.2	110.1	125.1	108.0	105.7	111.9	133.9	106.0
04	110.4	120.1	101.4	116.2	88.5	106.7	109.8	128.9	107.8	108.3	113.1	133.9	105.0
05	111.2	120.9	106.2	119.0	100.2	113.9	109.3	135.1	105.8	101.3	112.1	135.2	102.0
06	112.8	126.8	103.0	120.9	100.2	117.6	108.5	136.9	108.5	115.9	114.4	131.9	105.0
07	115.3	122.6	103.9	125.1	102.0	118.5	108.8	132.5	117.7	108.0	113.5	141.5	106.0
08	116.6	120.3	111.1	128.7	94.8	117.1	110.4	129.4	116.6	107.6	116.2	156.4	106.0
09	117.1	131.2	107.2	129.6	73.6	117.9	109.6	135.3	119.9	109.5	116.8	127.4	107.0
10	117.8	124.0	114.2	132.5		119.8	113.1	128.6	114.0	107.3	114.2	125.1	106.0
11	118.9	137.1	112.8	131.5		121.1	111.5	130.6	119.5	106.2	116.5	131.0	105.0
12	119.6	136.8	109.4	133.4		115.1	112.6	134.7	119.6	116.7	127.3	134.5	105.0
1991 01	119.9	122.5	113.6	137.2		121.1	116.4	142.4	108.3	111.2		131.1	107.0
02	120.7	127.2	115.6	135.9		120.1	114.0	132.1	118.5	113.0		138.5	105.0
03	119.6	137.0	114.5	133.1		113.2	114.4	140.0	113.4	117.0		107.0	107.0
04	119.9		114.1	134.4		123.5	114.9	131.7	115.1	107.7		106.0	106.0
05	119.2		114.9	137.2			116.6	127.1	106.7			107.0	107.0
06			118.5	135.9			113.4					107.0	107.0

NACE 411-423
1985 = 100

NAHRUNGSMITTELINDUSTRIE
FOOD INDUSTRIES
INDUS. DES PRODUITS ALIMENTAIRES

	EUR12	B	DK	D(WEST)	GR	E	F	IRL	I	L	HL	P	UK
PRODUKTIONSINDIZES													
INDICES OF PRODUCTION													
INDICES DE PRODUCTION													
1985	100.0	100.0	100.0	100.0	100.0	100.0	100.0	100.0	100.0	100.0	100.0	100.0	100.0
1986	102.0	102.7	104.2	102.9	90.8	98.4	100.2	104.1	103.1	100.6	106.1	108.1	101.3
1987	104.3	105.0	102.2	104.8	86.1	105.2	101.3	117.3	106.6	98.0	106.0	115.7	103.2
1988	108.0	108.9	104.5	108.6	95.4	111.0	104.2	123.6	111.6	97.4	108.8	122.1	105.1
1989	112.4	116.6	104.4	112.8	105.5	109.4	106.6	126.0	129.2	104.3	112.0	125.3	105.1
1990	115.1	125.4	107.2	124.3		115.7	109.9	130.9	113.5	108.2	115.7	134.0	105.2
UMSATZ													
TURNOVER													
CHIFFRE D'AFFAIRES													
Saisonebereinigt													
Seasonally adjusted													
Désaisonnalisés													
1990 06	114.3		102.4	108.6			112.9	135.1		120.3			121.6
07	117.1		117.2	117.8			117.8	133.6		124.4			121.7
08	118.2		108.3	119.8			115.2	131.1		114.6			121.6
09	116.1		102.3	114.8			109.2	135.9		107.5			123.2
10	122.1		107.6	122.2			117.7	137.2		121.0			124.3
11	120.4		105.6	122.4			114.6	132.7		114.1			123.5
12	117.1		105.5	114.5			113.5	135.2		114.0			123.4
1991 01	124.5		107.5	127.1			123.2	130.5		118.2			126.7
02	119.1		109.5	121.8			113.0	133.0		113.2			124.1
03			109.3	118.2				136.9		112.3			126.1
04			109.1	125.4				140.4		116.2			127.7
05			111.4	125.0									126.5
06			115.8	120.9									126.4
AUSFUHR													
EXPORTS													
EXPORTATIONS													
Mengen, Saisonebereinigt													
Volumes, seasonally adjusted													
En volume, désaisonnalisés													
1989 10	99.1		108.7	105.2	161.4	136.4	128.4	127.8	111.4	121.0	114.3	108.0	
11	98.0		104.6	111.8	102.0	117.8	134.3	125.3	98.4	123.7	115.7	119.9	
12	91.6		106.9	102.4	117.8	105.2	139.5	121.2	95.4	112.2	137.2	114.5	
1990 01	99.1		103.2	113.1	137.8	107.3	125.6	133.6	100.2	118.9	96.9	120.2	
02	92.1		103.6	105.9	125.2	95.5	117.0	113.7	99.0	115.1	72.8	102.3	
03	94.0		107.8	104.5	98.2	104.6	124.0	122.4	94.1	118.9	100.6	115.0	
04	87.6		101.7	104.2	151.3	97.2	125.7	130.8	94.3	109.9	78.4	109.7	
05	96.0		104.5	112.3	111.4	109.4	131.4	129.4	96.8	114.3	89.0	118.1	
06	93.6		103.3	95.3	93.8	109.4	124.5	122.3	107.5	111.3	111.0	111.0	
07	90.9		99.6	111.2	96.7	101.8	127.5	97.5	96.9	110.8	88.3	107.4	
08	90.7		106.2	113.5	80.7	99.6	122.8	91.2	97.3	112.5	97.9	110.6	
09	79.9		100.7	99.0	80.5	98.5	116.8	104.2	93.1	103.4	78.1	106.8	
10	94.1		112.7	112.9	91.1	97.1	133.8	116.7	98.8	115.2	89.3	115.5	
11	92.2		110.2	117.6	95.7	120.5	130.3	99.7	98.4	110.0	97.8	120.5	
12	83.0		108.7	102.2	64.7	105.2	119.7	90.9	105.7	104.4	84.3	102.9	
EINFUHR													
IMPORTS													
IMPORTATIONS													
Mengen, Saisonebereinigt													
Volumes, seasonally adjusted													
En volume, désaisonnalisés													
1989 10	121.3		132.1	111.8	172.0	273.3	129.5	130.0	107.7	113.6	241.6	127.3	
11	119.4		135.3	118.4	115.0	278.3	139.0	157.1	106.4	124.2	232.9	121.3	
12	110.2		114.2	121.0	118.7	242.7	124.6	119.8	90.7	97.9	230.4	112.9	
1990 01	120.9		136.9	116.5	130.2	243.8	128.7	140.0	104.3	116.8	154.5	126.5	
02	110.9		120.6	115.2	88.4	237.2	122.4	114.8	95.5	112.6	160.3	113.2	
03	112.4		129.4	114.9	117.8	252.9	126.1	134.9	94.0	124.7	182.6	119.3	
04	109.6		121.7	120.6	130.0	248.4	124.6	117.0	95.4	97.5	217.1	116.7	
05	111.9		134.5	114.4	118.8	284.4	129.3	126.2	106.5	113.0	183.7	120.0	
06	111.7		125.6	115.0	82.7	278.7	125.0	116.3	94.6	99.3	175.9	111.9	
07	113.8		129.0	127.5	91.8	268.0	129.4	124.7	100.4	94.0	251.5	110.2	
08	117.5		131.3	128.8	117.5	281.1	126.1	130.5	98.4	98.1	185.7	115.1	
09	106.9		123.6	126.0	137.5	272.3	126.8	117.6	99.0	89.7	158.7	109.5	
10	125.3		138.6	134.7	81.2	301.8	141.5	138.9	106.9	107.9	192.1	115.5	
11	127.7		135.2	151.3	82.3	346.3	133.3	122.1	109.1	107.5	242.9	113.0	
12	108.6		116.7	129.2	84.2	291.1	121.8	121.0	96.5	96.6	173.2	106.6	
ERZEUGERPREISINDIZES													
PRODUCER PRICE INDICES													
INDICE DE PRIX A LA PRODUCTION													
1990 06	108.3	97.1	102.8	96.6	196.4	111.6	105.4	116.3	112.4	111.2	89.9		117.9
07	108.4	97.0	101.8	96.6	199.6	111.9	105.5	116.7	112.5	111.6	89.9		117.8
08	108.2	95.6	100.8	96.7	203.9	111.0	105.5	116.3	112.8	110.7	89.9		117.5
09	108.0	94.4	98.8	96.4	205.3	111.0	105.6	115.0	112.8	109.3	87.9		117.3
10	107.9	94.3	96.8	96.3	209.6	110.7	105.2	113.9	112.9	109.9	87.9		117.7
11		94.1	96.8	96.3	214.6		104.8	113.3	113.3	109.8	87.9		118.1
12		93.9	95.8	96.3	218.4		104.4	113.4	113.5	109.8	87.9		118.5
1991 01		94.6	95.8	96.6	224.1		104.3	113.1	114.3	110.0	88.9		120.0
02		95.3	96.8	96.7	226.1		104.2	113.1	114.5	110.6	88.9		120.0
03		95.1	97.8	96.9	230.3		104.0	113.3	114.9	111.2	89.9		120.7
04		95.3	97.8	97.1	236.3		104.4	113.8	115.3	110.8	89.9		121.6
05		95.4	99.8	97.2	236.1		104.7	113.7	115.5	111.0	89.9		122.2
06		95.9	99.8	97.4	241.3		105.1	113.7	115.8	111.0	90.9		122.6
07								113.8					
ABHAENIG BESCHAEFTEGTE													
NUMBER OF EMPLOYEES													
NOMBRE DE SALARIES													
Saisonebereinigt													
Seasonally adjusted													
Désaisonnalisés													
1988 IV	100.7		99.4	101.9			99.1	95.2		92.2	101.5		101.9
1989 I	98.3		19.5	104.0			98.8	94.5		94.6	101.4		101.9
II	97.7		7.6	105.1			98.7	93.4		96.0	101.1		101.4
III	96.8		-1.7	105.9			100.2	93.8		97.9	100.9		101.6
IV	97.5		4.8	107.4			99.2	94.5		97.1	101.4		101.6
1990 I	99.5		8.2	108.7			98.8	94.3		97.9	101.9		102.5
II	103.6		79.4	110.0			99.1	95.8		100.1	102.3		102.4
III	104.7		91.1	113.3			100.1	95.7		103.0	103.1		103.5
IV	106.5		97.2	117.3			99.4	96.6		104.0	104.1		103.2
1991 I			116.2	119.5			99.2			104.0			

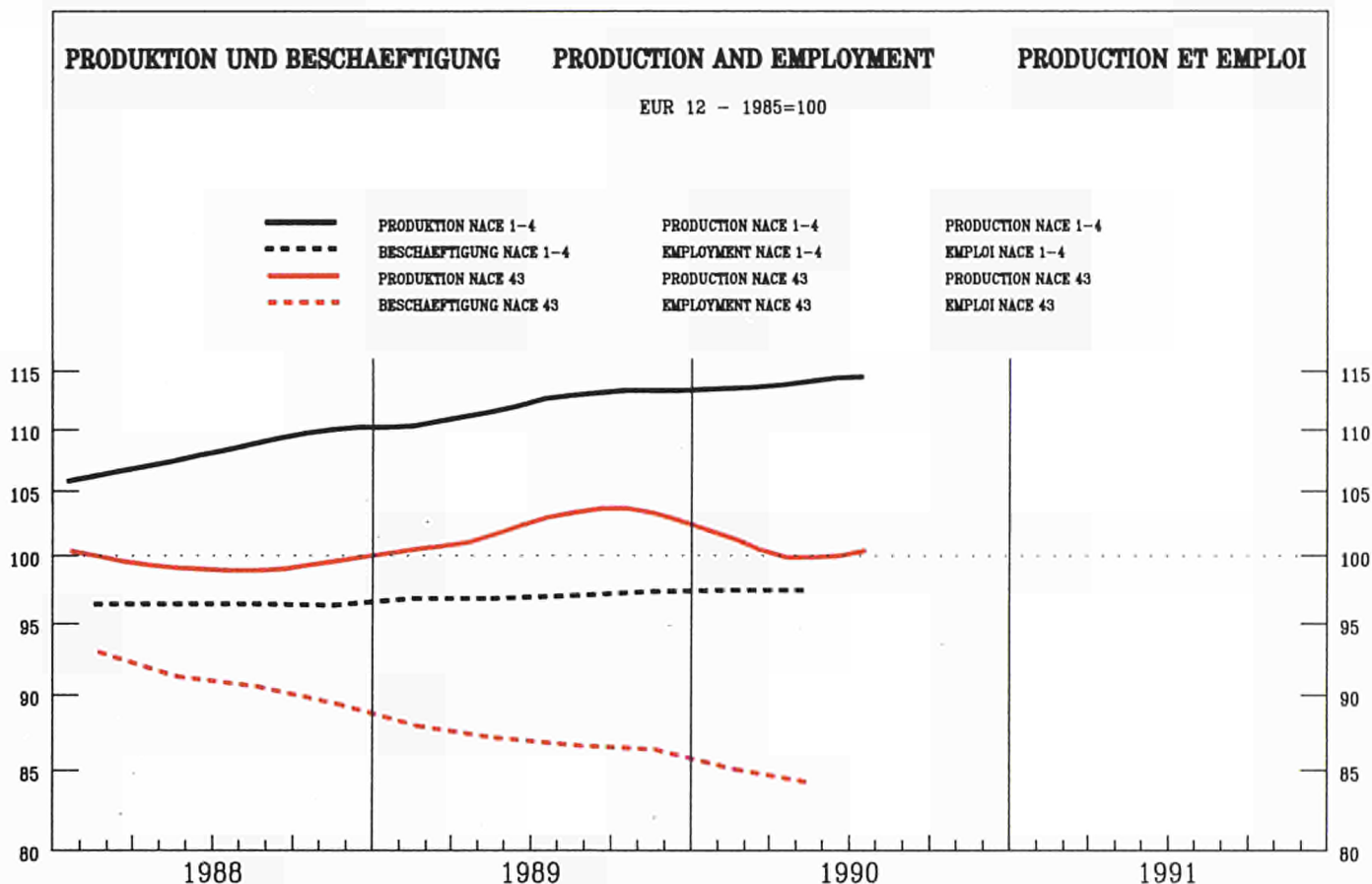

	EUR12	B	DK	D(WEST)	GR	E	F	IRL	I	L	NL	P	UK
--	-------	---	----	---------	----	---	---	-----	---	---	----	---	----

PRODUKTIONSINDIZES

INDICES OF PRODUCTION

INDICES DE PRODUCTION

Pro Arbeitstag

Per working day

Par jour ouvrable

1990 01	108.2	116.9	96.0	103.9	103.9	116.1	97.5	113.7	119.1	112.0	115.9	88.0
02	113.9	122.2	90.0	102.1	119.4	114.2	97.9	121.7	131.4	112.0	120.2	99.0
03	114.5	125.9	101.0	111.3	101.1	126.1	95.5	123.8	128.2	110.0	118.3	100.0
04	109.9	113.8	83.0	99.7	96.1	110.5	99.1	124.2	127.5	112.0	123.8	90.0
05	109.3	115.8	87.0	100.7	105.6	124.6	94.9	127.2	121.3	110.0	124.6	90.0
06	109.1	119.6	89.0	100.0	98.2	122.7	96.9	133.0	118.9	116.0	119.1	96.0
07	95.5	67.2	53.0	87.9	83.5	113.6	81.3	95.8	114.1	70.0	119.1	77.0
08	45.8	84.5	99.0	76.4	52.5	31.0	35.2	86.9	33.1	86.0	42.9	84.0
09	109.5	119.9	85.0	108.4	78.9	103.1	97.3	130.1	123.4	106.0	122.6	100.0
10	111.7	116.6	93.0	116.1		110.5	94.8	129.6	119.8	107.0	123.8	103.0
11	111.5	122.3	98.0	105.7		114.8	94.5	133.1	121.2	107.0	128.7	103.0
12	92.9	93.9	69.0	89.8		91.5	76.5	110.9	105.2	101.0	115.1	78.0
1991 01	105.6	101.6	97.0	105.6		105.4	92.4	120.4	120.6		113.2	83.0
02	110.2	110.3	90.0	105.7		105.5	91.9	127.7	131.3		111.1	91.0
03	109.4	108.6	87.0	110.8		101.7	89.0	121.7	131.4			88.0
04	110.3		90.0	105.4		106.7	98.6	124.4	131.5			83.0
05	103.4		80.0	95.3			89.7	127.4	124.0			81.0
06			85.0	104.3			92.0					89.0

Saisonbereinigt

Seasonally adjusted

Desaisonnalisés

1990 01	104.2	111.8	96.6	101.4	99.2	113.8	91.0	110.6	113.3	106.8	114.0	93.0
02	105.0	112.1	88.7	99.0	110.8	109.7	88.6	114.4	118.5	106.5	113.9	94.0
03	104.2	115.1	94.2	100.2	94.7	115.7	85.8	116.9	115.6	104.9	111.9	94.0
04	101.6	106.7	86.6	97.1	95.3	106.1	89.7	116.5	112.7	104.3	115.2	94.0
05	103.4	111.4	89.9	103.0	103.3	113.2	88.1	120.2	111.0	104.4	114.3	95.0
06	101.8	111.1	87.4	99.3	96.9	111.2	88.9	129.0	109.9	107.5	111.1	94.0
07	103.3	111.6	93.3	102.1	105.2	106.1	92.0	107.1	110.4	97.7	114.8	91.0
08	102.9	106.7	86.3	99.7	99.9	109.3	90.4	122.2	110.6	103.4	112.5	92.0
09	102.5	110.8	75.0	99.3	77.8	100.8	86.8	122.0	117.9	105.3	115.9	92.0
10	103.4	110.0	84.0	100.7		101.2	87.7	121.9	117.6	102.1	113.9	90.0
11	102.1	109.7	83.6	100.4		103.4	84.4	123.9	115.2	103.0	119.6	88.0
12	99.9	106.3	78.6	102.2		95.5	82.3	127.3	111.5	103.7	114.5	88.0
1991 01	100.3	98.0	92.3	102.4		101.7	84.4	117.1	110.8		112.1	88.0
02	100.1	100.8	86.7	102.4		99.8	82.2	120.0	113.7		106.9	86.0
03	98.4	99.1	79.3	100.0		90.5	79.7	115.0	114.3			84.0
04	101.2		90.6	102.5		99.0	87.0	116.6	113.6			84.0
05	97.6		81.4	98.3			82.4	120.5	112.0			84.0
06			82.4	102.9			83.3					85.0

NACE 43
1985 = 100

TEXTILINDUSTRIE
TEXTILE INDUSTRY
INDUSTRIE TEXTILE

	EUR12	B	DK	D(WEST)	GR	E	F	IRL	I	L	NL	P	UK
PRODUKTIONSINDIZES													
INDICES OF PRODUCTION													
INDICES DE PRODUCTION													
1985	100.0	100.0	100.0	100.0	100.0	100.0	100.0	100.0	100.0	100.0	100.0	100.0	100.0
1986	102.6	100.9	98.2	101.1	106.8	108.1	97.0	98.9	104.4	90.8	93.5	109.4	100.2
1987	103.9	100.1	96.6	99.9	109.0	112.3	93.9	102.0	107.3	90.7	92.4	111.4	104.6
1988	102.6	100.9	92.4	97.6	105.8	104.4	92.9	106.2	108.9		96.5	108.1	101.8
1989	105.3	104.5	95.2	98.8	103.6	109.5	92.5	111.1	116.9		101.1	107.8	96.9
1990	103.5	109.9	86.9	100.2		106.5	88.4	119.1	113.6		104.1	114.5	92.1
UMSATZ													
TURNOVER													
CHIFFRE D'AFFAIRES													
Saisonbereinigt													
Seasonally adjusted													
Désaisonnalisés													
1990 06	115.6	114.7	100.4	104.6			108.6	119.2	129.4				117.7
07	118.4	123.3	104.2	108.5			117.3	114.4	127.1				118.7
08	116.2	112.3	99.4	106.9			108.9	116.1	125.5				114.8
09	111.6	44.5	84.4	102.8			105.9	116.7	126.6				120.7
10	122.3	147.0	95.1	113.1			116.1	117.7	136.4				114.5
11	117.6	115.5	95.2	113.0			112.4	118.9	127.5				114.2
12	112.5		90.3	105.4			107.1	108.0	121.3				115.7
1991 01	119.6		104.8	114.6			112.8	117.4	133.2				111.0
02	115.2		98.4	112.2			107.4	118.8	126.0				109.0
03			89.2	106.9				112.5	124.7				110.2
04			102.2	115.3				115.0	126.6				106.8
05			92.0	115.5				115.6	128.8				109.7
06			93.3	111.9									111.9
AUSFUHR													
EXPORTS													
EXPORTATIONS													
Mengen, Saisonbereinigt													
Volumes, seasonally adjusted													
En volume, désaisonnalisés													
1989 10	116.5		103.7	141.0	158.9	109.3	143.5	152.4	90.1		117.5	177.3	119.8
11	122.1		108.5	144.1	149.1	97.0	144.0	173.1	91.8		122.6	177.6	118.2
12	114.8		110.3	133.4	183.5	93.8	132.7	169.9	90.6		110.7	174.7	114.4
1990 01	120.1		110.5	147.9	152.9	82.2	144.4	160.0	92.5		120.8	189.3	126.3
02	116.0		112.6	141.9	150.3	81.3	142.3	147.2	89.7		114.2	192.4	113.6
03	123.0		111.5	150.2	174.3	95.1	152.5	179.2	90.9		122.5	214.6	126.2
04	112.9		101.5	143.6	161.8	81.1	143.4	147.6	89.6		110.3	182.9	115.8
05	114.3		104.9	146.9	184.5	87.2	138.8	171.7	85.4		121.4	200.0	125.6
06	111.1		108.7	129.0	163.0	82.4	141.7	177.9	94.8		119.2	207.1	115.7
07	115.4		112.9	143.8	133.9	90.8	157.3	160.4	93.1		120.0	199.3	116.7
08	117.8		107.8	150.1	164.3	85.1	151.3	165.7	97.0		120.9	187.8	118.0
09	112.9		102.1	136.5	141.6	94.3	145.9	187.0	90.4		115.3	188.4	123.8
10	116.7		112.8	156.6	161.3	67.6	157.6	178.4	99.0		127.2	186.8	132.6
11	116.7		108.3	153.0	154.3	90.6	157.5	181.5	106.0		122.4	220.8	133.8
12	103.7		104.7	137.2	124.0	77.0	136.1	164.6	96.7		111.5	181.9	117.3
EINFUHR													
IMPORTS													
IMPORTATIONS													
Mengen, Saisonbereinigt													
Volumes, seasonally adjusted													
En volume, désaisonnalisés													
1989 10	156.9		118.7	124.8	310.5	529.5	134.4	139.2	135.5		117.1	784.7	136.9
11	169.9		120.2	128.4	333.3	527.7	134.8	140.3	138.2		117.9	779.2	142.7
12	152.6		110.5	122.8	307.7	438.1	124.8	133.3	120.6		111.9	648.3	133.7
1990 01	179.7		121.5	138.7	344.3	534.4	142.7	134.5	154.4		121.2	545.2	146.4
02	162.8		112.6	126.1	237.8	510.7	131.4	132.5	150.8		113.8	521.6	135.1
03	164.6		123.9	127.4	331.8	537.4	138.5	141.9	152.8		124.8	679.8	138.5
04	157.2		123.0	125.7	288.9	537.4	130.5	140.0	141.5		118.2	625.0	139.1
05	165.9		134.3	130.5	278.7	546.2	134.3	152.3	151.5		134.5	639.0	140.9
06	167.3		128.3	130.3	274.6	558.8	132.2	134.5	141.1		122.9	558.4	136.9
07	171.4		135.8	138.1	266.7	649.3	147.5	137.4	146.8		131.2	593.8	140.7
08	197.2		141.7	157.1	281.9	526.8	145.2	148.0	148.4		131.4	560.7	146.1
09	176.6		123.8	137.6	290.1	678.5	130.3	151.0	153.1		119.9	602.6	141.0
10	189.4		137.4	157.0	332.3	651.3	141.2	162.9	148.2		138.2	688.4	147.4
11	194.8		148.9	173.8	284.6	667.1	134.2	169.2	156.2		131.2	688.2	150.3
12	175.3		130.1	153.1	255.5	567.3	133.1	146.9	134.2		123.0	650.5	141.6
ERZEUGERPREISINDIZES													
PRODUCER PRICE INDICES													
INDICE DE PRIX A LA PRODUCTION													
1990 06	114.2	94.7	113.0	102.8	166.9	106.5	106.5	114.3	117.1		103.0		124.1
07	114.2	93.9	114.0	102.9	167.9	106.3	106.0	115.0	117.1		103.0		124.2
08	114.3	93.5	113.0	102.8	169.4	106.8	105.5	115.0	117.4		103.0		123.9
09	114.2	93.0	113.0	102.8	170.7	106.5	105.1	115.1	117.4		103.0		124.1
10	114.5	92.7	112.0	102.9	177.4	106.7	104.7	115.6	117.4		103.0		124.5
11		91.7	113.0	102.6	167.6		104.3	115.7	117.3		103.0		124.7
12		92.4	113.0	102.7	179.1		104.0	115.7	117.3		103.0		125.0
1991 01		91.9	113.0	103.0	180.1		103.9	115.8	117.3		104.0		127.0
02		91.1	114.0	103.3	180.3		103.8	115.9	117.4		105.0		127.0
03		90.3	113.0	103.3	180.3		103.8	115.8	117.3		105.0		126.7
04		91.1	112.0	103.2	180.6		103.9	115.8	117.1		105.0		127.3
05		90.8	112.0	103.5	181.1		104.0	115.8	117.3		105.0		127.6
06		90.9	113.0	103.5	180.9		104.1	116.4	117.3		105.0		128.2
07													
ABHAENIG BESCHAEFFTIGTE													
NUMBER OF EMPLOYEES													
NOMBRE DE SALARIES													
Saisonbereinigt													
Seasonally adjusted													
Désaisonnalisés													
1988 IV	89.4	92.5	86.6	92.1		92.8	78.0	97.3	87.6	129.0	92.4		95.8
1989 I	87.9	91.8	87.0	91.9			76.4	98.1	87.6	130.0	92.4		94.1
II	87.1	92.0	87.2	91.7			74.5	99.1	87.1	133.0	92.5		92.6
III	86.6	92.5	89.2	91.6			73.1	99.0	86.6	133.4	92.0		91.7
IV	86.3	92.9	90.9	91.4			72.4	100.2	86.0	130.6	91.7		91.3
1990 I	85.0	92.6	89.5	90.9			70.4	98.3	85.3	137.1	91.9		89.8
II	84.1	91.2	87.8	90.6			68.6	98.9	84.5	139.1	92.0		88.6
III	83.1	88.1	84.8	89.9			67.7	99.6	83.5	131.8	90.7		87.1
IV			84.0	89.7			67.5	97.9		125.5	93.6		86.2
1991 I			78.1	89.4			65.3			126.6			

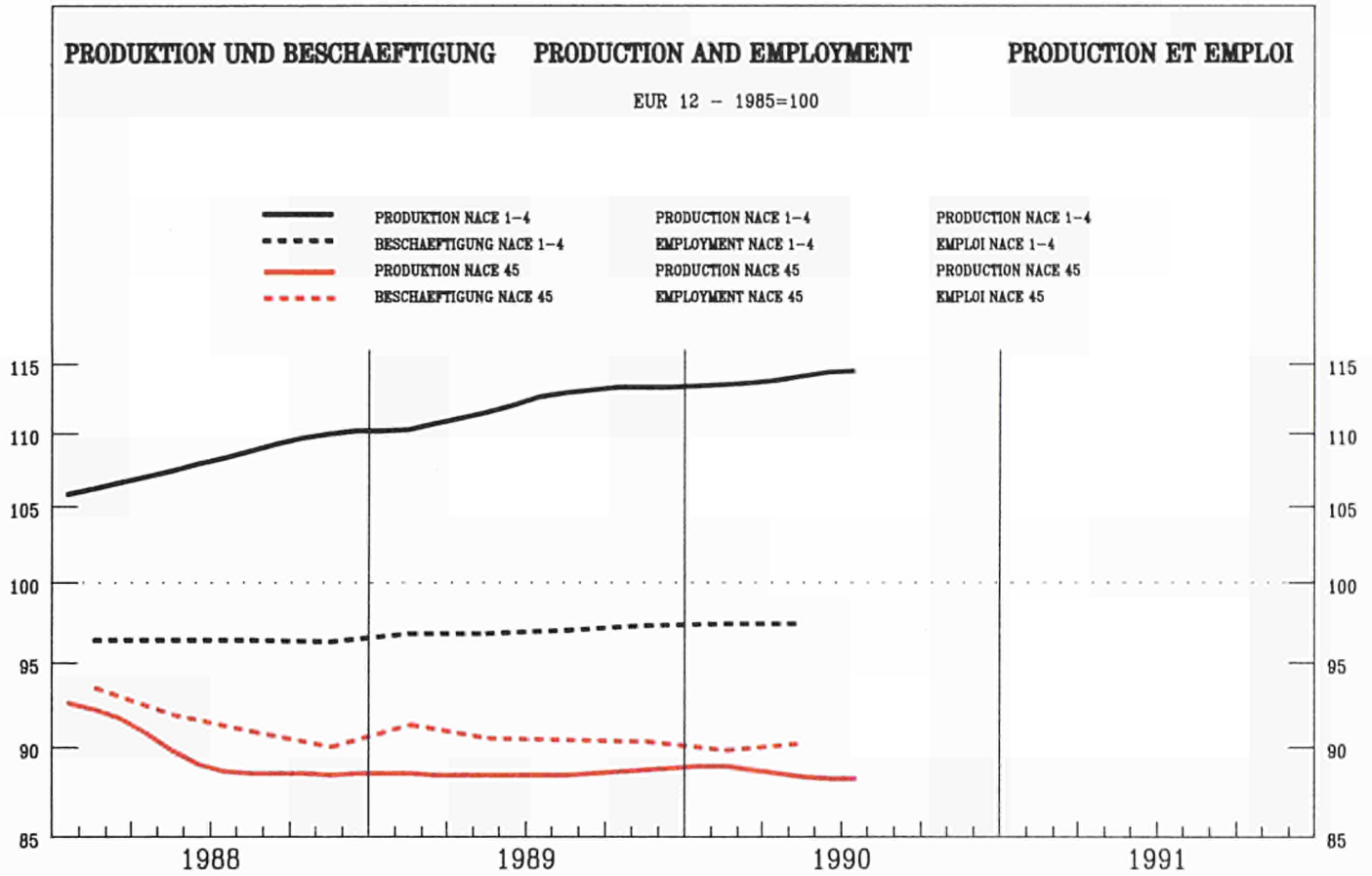

	EUR12	B	DK	D(WEST)	GR	E	F	IRL	I	L	NL	P	UK
PRODUKTIONSINDIZES													
Pro Arbeitstag													
1990 01	95.3	113.9	111.7	90.3	85.2	102.1	89.7		96.2		87.9	117.4	94.0
02	103.6	132.0	117.7	90.4	96.6	107.1	89.7		109.9		90.9	129.8	111.0
03	108.7	143.6	116.7	100.8	99.1	124.6	89.7		111.7		93.9	137.8	113.0
04	90.6	114.8	58.9	72.2	78.2	91.9	82.9		98.9		96.9	133.2	96.0
05	85.6	102.5	60.8	70.5	87.2	83.3	82.9		89.4		79.9	121.6	95.0
06	88.2	122.5	61.8	69.9	77.9	87.2	82.9		93.6		86.9	124.8	100.0
07	86.4	87.5	53.9	80.2	65.9	87.7	73.7		93.5		60.9	122.8	92.0
08	57.3	111.5	108.7	85.3	40.3	69.4	73.7		32.5		69.9	61.4	88.0
09	93.5	146.4	87.8	98.9	72.6	109.9	73.7		87.2		97.9	129.0	107.0
10	90.7	119.8	71.8	92.8		98.2	72.6		86.0		93.9	137.4	108.0
11	90.4	113.3	63.8	85.9		86.0	72.6		93.4		88.9	130.5	108.0
12	82.6	105.1	58.9	71.5		73.2	72.6		92.6		77.9	108.4	88.0
1991 01	96.2	131.2	94.8	91.7		97.7	89.8		101.2		96.9	118.3	88.0
02	102.5	148.0	93.8	93.6		97.8	89.8		111.4		93.9	138.3	101.0
03	102.4	141.0	99.8	100.5		108.3	89.8		106.8		103.9		99.0
04			77.8	79.8		96.0			99.2		90.9		92.0
05			65.8	63.5					83.9				86.0
06			69.8	79.3									92.0
INDICES OF PRODUCTION													
Per working day													
INDICES DE PRODUCTION													
Par jour ouvrable													
Saisonbereinigt													
1990 01	89.8	114.0	100.4	85.4	90.5	103.7	78.8		86.6		82.7	117.6	104.0
02	88.8	113.0	100.8	82.4	87.5	93.4	78.4		89.5		80.4	118.2	103.0
03	90.5	122.4	97.4	85.7	84.3	98.5	78.0		89.9		81.7	121.9	103.0
04	88.0	117.3	73.5	79.2	74.4	95.1	80.6		89.1		86.5	126.3	102.0
05	89.6	117.2	85.0	87.2	86.0	93.3	80.3		90.2		83.2	119.2	102.0
06	89.0	125.6	71.5	82.3	79.9	96.1	80.0		90.6		83.5	118.4	101.0
07	88.7	118.6	78.2	83.9	79.1	92.2	82.4		88.7		89.2	119.6	100.0
08	90.2	112.7	73.6	84.5	76.0	93.6	82.3		92.2		89.1	129.0	99.0
09	86.9	125.8	62.0	79.0	67.9	88.7	82.2		86.3		89.4	131.9	97.0
10	88.1	116.8	67.6	83.2		93.0	78.5		89.6		89.4	129.6	96.0
11	89.9	119.0	78.3	87.5		92.4	78.1		94.2		89.4	129.6	96.0
12	90.3	124.5	78.4	87.3		89.0	77.6		94.6		84.7	115.0	95.0
1991 01	90.0	127.5	80.3	86.2		95.7	79.3		90.7		90.5	118.5	96.0
02	87.7	124.9	76.5	85.6		84.5	78.9		89.7		85.0	126.7	94.0
03	85.2	119.5	78.2	85.5		82.7	78.4		84.9		92.1		94.0
04			91.0	86.8		96.2			88.0		84.6		92.0
05			87.0	81.9					84.5				91.0
06			79.0	89.1									92.0

NACE 45
1985 = 100

SCHUH- UND BEKLEIDUNGSINDUSTRIE
FOOTWARE AND CLOTHING INDUSTRIES
INDUSTRIE CHAUSSURE ET HABILLEMENT

	EUR12	B	DK	D(WEST)	GR	E	F	IRL	I	L	NL	P	UK
PRODUKTIONSINDIZES													
INDICES OF PRODUCTION													
INDICES DE PRODUCTION													
1985	100.0	100.0	100.0	100.0	100.0	100.0	100.0	100.0	100.0	100.0	100.0	100.0	100.0
1986	99.8	104.9	101.0	99.1	98.5	98.6	98.9	100.2	99.0	97.4	121.2	100.7	100.7
1987	95.1	97.7	94.8	94.1	91.7	97.3	91.8	94.3	92.6	88.6	111.8	102.4	102.4
1988	92.0	93.0	82.5	90.1	91.7	91.9	83.0		92.3	85.2	108.9	102.2	102.2
1989	90.3	109.6	77.6	85.9	86.4	91.9	79.7		91.7	80.6	111.4	99.2	99.2
1990	90.3	117.7	81.0	84.1		93.4	79.7		90.4	85.5	121.2	100.0	100.0
UMSATZ													
TURNOVER													
CHIFFRE D'AFFAIRES													
Saisongereinigt													
Seasonally adjusted													
Désaisonnalisés													
1990 06	119.8	152.7	84.6	111.9			110.7		129.5				125.9
07	128.1	165.0	92.1	120.6			121.5		147.2				124.9
08	129.5	165.1	87.2	118.1			113.9		144.7				122.3
09	122.0	169.7	74.4	109.1			108.8		138.6				126.4
10	123.0	168.9	80.6	119.7			111.8		137.3				121.1
11	119.0	167.3	89.8	120.1			110.9		124.8				122.2
12	126.4		90.9	117.9			108.9		143.3				126.3
1991 01	133.9		96.6	129.1			120.1		159.5				121.9
02	127.8		92.4	119.8			115.3		153.9				119.7
03			93.1	120.2					147.5				119.0
04			107.7	124.2					131.3				121.6
05			102.5	119.2					132.1				116.0
06			94.9	126.9									119.1
AUSFUHR													
EXPORTS													
EXPORTATIONS													
Mengen, Saisongereinigt													
Volumes, seasonally adjusted													
En volume, désaisonnalisés													
1989 10	98.5		102.2	130.7	244.0	88.9	136.5	103.7	77.7	130.4	188.4	107.8	107.8
11	103.0		100.7	135.8	208.8	106.3	145.6	108.5	76.8	135.2	185.6	111.4	111.4
12	102.3		107.7	127.2	287.2	85.3	129.2	95.4	81.2	129.6	186.9	112.9	112.9
1990 01	97.5		106.4	132.0	199.3	64.5	128.0	103.7	82.9	134.6	174.3	120.7	120.7
02	94.3		100.1	124.6	172.7	60.3	138.8	105.1	76.6	131.1	182.8	115.6	115.6
03	100.9		106.6	141.1	171.0	65.6	149.8	110.9	75.1	135.1	198.7	118.4	118.4
04	94.9		98.3	126.6	211.8	59.3	133.8	108.0	78.9	125.9	168.0	115.7	115.7
05	94.9		97.1	126.9	180.6	68.5	135.0	101.3	78.0	143.6	193.8	122.0	122.0
06	89.9		92.3	102.6	156.4	52.9	123.5	106.1	82.0	131.9	187.2	120.5	120.5
07	92.1		105.5	121.8	167.1	64.1	135.4	97.2	75.4	135.7	181.0	116.2	116.2
08	92.6		100.4	126.1	192.3	61.2	148.5	119.2	74.3	136.0	171.2	123.8	123.8
09	93.3		109.7	113.5	86.0	81.5	134.6	110.5	78.7	144.3	187.6	120.5	120.5
10	95.8		114.7	133.8	181.5	64.1	147.2	101.7	78.0	158.6	191.7	135.0	135.0
11	90.9		113.5	129.0	259.2	69.9	139.0	104.0	80.1	152.7	221.0	134.6	134.6
12	88.4		104.2	120.4	162.4	62.3	123.6	108.1	80.7	134.0	191.7	118.8	118.8
EINFUHR													
IMPORTS													
IMPORTATIONS													
Mengen, Saisongereinigt													
Volumes, seasonally adjusted													
En volume, désaisonnalisés													
1989 10	162.9		111.8	131.4	156.3	768.6	148.9	101.3	142.7	121.7	1347.0	125.8	125.8
11	170.1		125.5	141.0	165.1	699.1	155.7	108.4	143.2	125.1	1179.4	129.7	129.7
12	161.9		114.7	134.0	119.7	614.0	149.0	105.8	135.1	120.2	976.3	121.3	121.3
1990 01	184.1		127.4	147.1	151.0	738.9	168.9	120.5	169.3	128.1	987.5	127.4	127.4
02	168.3		109.4	129.3	152.0	748.6	152.1	110.1	160.7	115.9	1056.5	117.7	117.7
03	168.5		118.2	133.7	157.9	871.7	153.6	108.6	151.5	127.3	1222.2	120.6	120.6
04	169.4		109.9	138.7	131.0	739.9	153.1	109.1	140.7	123.0	1137.2	122.1	122.1
05	176.3		118.9	142.3	108.3	732.3	158.5	114.6	152.0	132.3	1252.5	123.5	123.5
06	172.4		116.3	133.4	89.5	716.0	150.2	105.9	146.7	128.3	1008.5	117.5	117.5
07	172.9		114.6	131.1	98.3	918.8	157.7	102.0	159.0	127.5	1047.2	123.7	123.7
08	195.5		123.6	150.2	147.9	929.0	156.8	109.4	162.5	136.0	1003.4	122.8	122.8
09	181.6		119.7	143.5	97.7	1087.9	151.2	115.9	144.6	130.4	1205.8	129.0	129.0
10	199.9		132.1	143.5	141.6	1048.0	163.7	125.8	141.9	146.9	1247.7	137.0	137.0
11	212.3		136.6	182.9	109.9	1056.0	155.6	125.9	141.9	144.4	1156.8	138.7	138.7
12	191.8		128.6	165.5	52.2	859.8	152.5	112.9	149.8	132.8	1025.1	130.9	130.9
ERZEUGERPREISINDIZES													
PRODUCER PRICE INDICES													
INDICE DE PRIX A LA PRODUCTION													
1990 06	120.4	112.3	116.8	108.8	204.7	127.7	116.8		118.8	109.1			121.8
07	120.7	112.6	114.8	109.1	204.7	128.2	117.2		118.9	109.1			122.3
08	121.0	113.2	114.8	109.5	205.7	128.5	117.6		119.0	109.1			123.0
09	121.3	113.2	113.8	109.7	209.1	128.6	118.1		119.3	109.1			123.2
10	121.7	113.3	116.8	110.0	219.1	128.9	118.1		119.6	109.1			123.2
11		113.3	115.8	110.1	221.1		118.1		119.6	109.1			123.5
12		112.9	115.8	110.1	221.1		118.1		119.7	109.1			123.8
1991 01		114.6	117.8	110.3	221.3		118.7		121.2	112.1			126.3
02		114.9	118.8	110.3	223.0		119.3		121.6	112.1			126.8
03		115.0	118.8	110.5	225.6		120.0		122.1	112.1			127.3
04		115.0	118.8	110.6	232.2		120.0		122.4	112.1			127.5
05		115.3	118.8	110.6	235.9		120.0		122.7	112.1			128.0
06		115.3	118.8	110.6	235.5		120.0		122.8	112.1			128.1
ABHAENIG BESCHAEFFTIGTE													
NUMBER OF EMPLOYEES													
NOMBRE DE SALARIES													
Saisongereinigt													
Seasonally adjusted													
Désaisonnalisés													
1988 IV	90.3	92.4	88.7	86.6		82.2	87.5			95.8			101.1
1989 I	91.6	92.0	80.7	86.7			87.2			97.0			101.5
II	90.8	93.5	79.3	85.8			86.9			97.0			99.5
III	90.7	93.7	79.7	85.2			86.9			96.3			99.0
IV	90.6	95.6	80.0	84.4			87.5			96.1			98.9
1990 I	90.1	98.0	77.5	83.8			87.4			93.0			98.7
II	90.5	97.3		83.3			88.1			92.0			98.7
III	90.0	97.1		82.6			86.9			92.2			98.6
IV	89.3			82.5			86.6			92.8			97.6
1991 I				82.1			85.3						

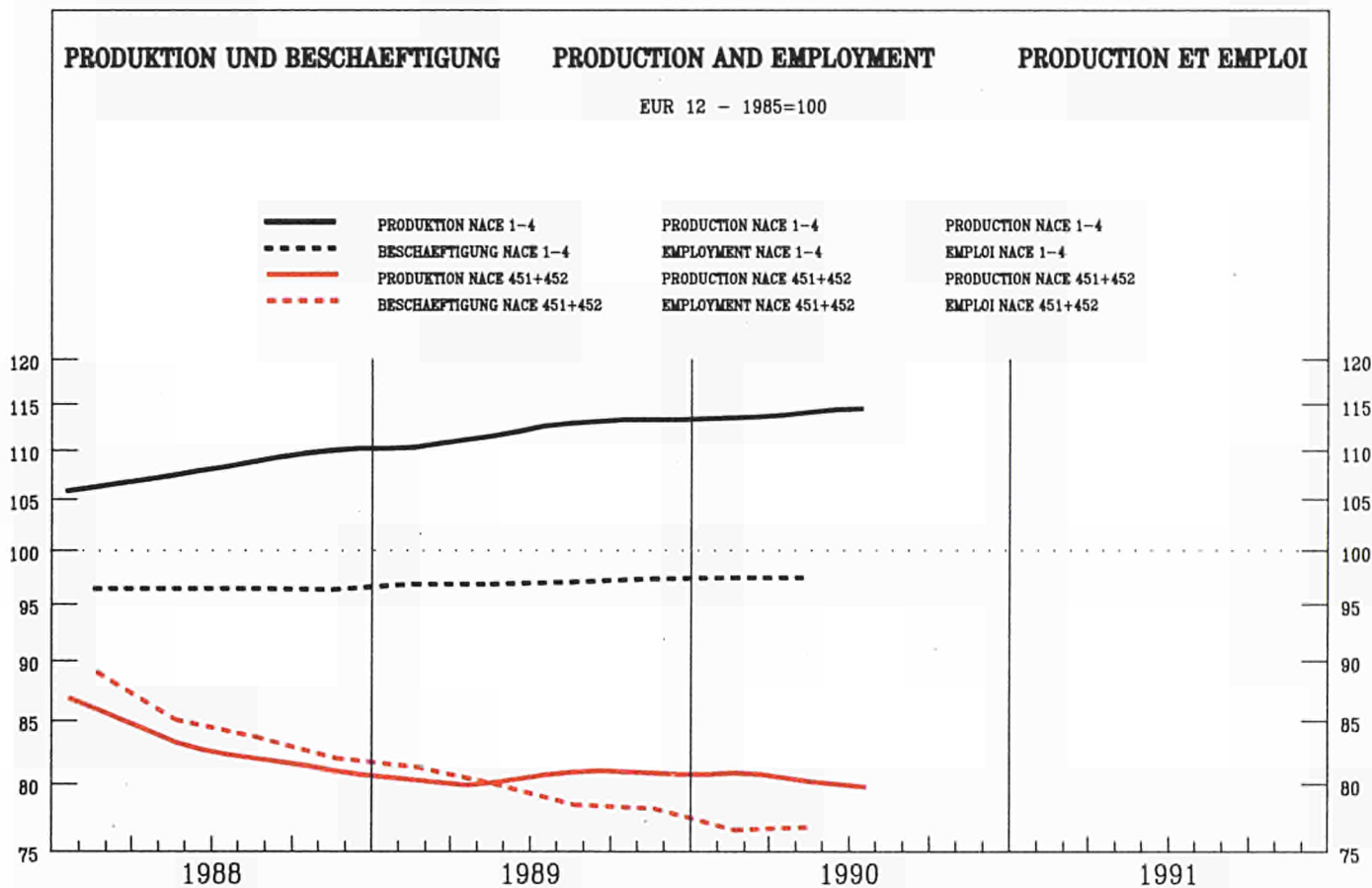

	EUR12	B	DK	D(WEST)	GR	E	F	IRL	I	L	NL	P	UK
--	-------	---	----	---------	----	---	---	-----	---	---	----	---	----

PRODUKTIONSINDIZES

INDICES OF PRODUCTION

INDICES DE PRODUCTION

Pro Arbeitstag

Per working day

Par jour ouvrable

1990 01	90.3	84.8	114.7	72.5	82.0	70.9	88.8		98.4		79.7	131.4	90.0
02	96.7	83.9	109.7	70.8	80.1	68.5	96.1		107.2		82.7	158.5	107.0
03	97.2	83.7	118.7	76.5	83.1	75.2	97.5		104.3		82.7	157.4	105.0
04	83.3	72.4	71.8	61.7	57.7	54.1	89.4		94.8		85.7	153.4	81.0
05	77.6	63.0	70.8	64.1	59.8	59.5	82.4		82.0		78.7	138.7	81.0
06	81.2	74.4	88.8	58.2	42.6	59.8	92.5		87.7		85.7	142.1	86.0
07	79.7	37.4	60.8	52.6	39.1	65.4	68.3		93.4		44.9	156.1	79.0
08	44.7	74.7	138.7	76.6	36.6	41.4	45.5		35.3		63.8	56.6	84.0
09	86.4	72.8	115.7	84.0	50.1	66.0	87.8		88.3		85.7	141.0	101.0
10	83.1	64.0	90.8	83.5		65.6	79.9		82.0		90.7	151.8	105.0
11	80.8	62.6	71.8	68.1		67.7	77.2		81.9		86.7	139.1	101.0
12	73.2	45.8	90.8	56.1		54.9	67.7		82.7		67.8	130.0	69.0
1991 01	89.5	65.7	117.7	73.3		69.7	89.1		98.5		92.7	143.1	80.0
02	92.7	63.0	105.7	71.5		66.8	91.7		101.8		75.7	169.8	97.0
03	89.5	53.0	99.8	75.7		67.2	93.0		98.5		87.7		90.0
04	85.0		98.8	65.4			88.3		90.1		85.7		76.0
05	70.2		58.9	55.6			75.7		71.2		77.7		74.0
06			108.7	59.7			86.6						80.0

Saisonbereinigt

Seasonally adjusted

Desaisonnalisés

1990 01	80.0	74.9	107.2	70.8	87.5	63.7	81.1		83.2		73.9	129.7	95.0
02	80.0	69.3	101.5	68.9	74.3	60.0	81.1		86.1		74.9	138.4	92.0
03	81.3	75.3	99.7	70.1	73.6	60.7	81.4		87.5		73.8	140.5	95.0
04	80.7	71.8	79.8	66.6	58.5	57.0	79.8		91.7		76.8	147.8	89.0
05	80.9	64.1	88.5	71.3	68.3	58.7	79.4		89.0		82.2	141.3	90.0
06	78.5	67.4	85.3	67.0	51.2	58.5	81.3		85.9		78.8	134.0	90.0
07	79.0	77.2	97.6	66.5	61.8	63.1	83.3		82.9		76.8	138.6	93.0
08	84.6	68.2	102.9	64.7	57.0	66.0	85.5		90.8		79.4	129.0	91.0
09	79.7	63.0	89.7	64.9	43.7	62.1	80.9		86.2		78.8	140.4	92.0
10	79.3	61.3	92.3	68.7		66.5	79.5		82.4		81.4	147.4	93.0
11	80.7	66.7	96.7	67.7		68.4	77.2		86.0		80.2	140.9	91.0
12	82.1	62.7	109.5	70.7		65.0	80.1		88.4		72.8	138.6	87.0
1991 01	79.6	57.6	102.3	70.5		63.7	80.3		84.0		83.8	136.8	84.0
02	77.2	51.4	94.6	69.2		59.7	77.1		82.0		71.2	143.0	82.0
03	75.3	46.0	81.4	69.3		55.5	77.5		82.3		78.7		81.0
04	81.5		107.5	70.1			78.3		85.7		77.0		79.0
05	74.9		80.7	64.2			74.2		78.9		80.3		79.0
06			104.6	68.1			75.6						82.0

NACE 451+452
1985 = 100

SCHUHINDUSTRIE
FOOTWEAR INDUSTRY
INDUSTRIE DE LA CHAUSSURE

	EUR12	B	DK	D(WEST)	GR	E	F	IRL	I	L	NL	P	UK
PRODUKTIONSINDIZES				INDICES OF PRODUCTION					INDICES DE PRODUCTION				
1985	100.0	100.0	100.0	100.0	100.0	100.0	100.0	100.0	100.0		100.0	100.0	100.0
1986	96.4	92.3	98.8	91.8	96.5	85.7	97.3		98.1		97.8	113.6	101.2
1987	90.6	80.3	106.2	85.2	90.6	86.9	89.5		89.1		94.4	109.6	104.2
1988	85.5	75.5	84.0	81.1	77.4	76.5	80.5		86.3		84.1	109.6	100.5
1989	81.9	74.3	85.4	74.0	77.9	62.9	80.8		85.4		81.1	130.0	91.8
1990	82.0	68.3	95.3	68.7		62.4	81.1		86.5		77.9	138.0	91.3
UMSATZ				TURNOVER					CHIFFRE D'AFFAIRES				
Saisonbereinigt				Seasonally adjusted					Désaisonnalisés				
1990 06			101.3			102.1		108.3					113.5
07			113.1			105.9		128.8					117.0
08			84.4			100.4		121.7					113.1
09			84.7			95.4		120.3					119.4
10			89.1			97.9		113.6					113.7
11			93.3			97.2		101.9					113.8
12			94.2			98.2		110.3					112.1
1991 01			104.1			107.9		127.3					112.4
02			93.3			102.4		134.1					109.3
03			95.0					118.9					109.3
04			96.9					115.0					106.7
05			98.2					119.5					107.0
06			101.9										108.2
ERZEUGERPREISINDIZES				PRODUCER PRICE INDICES					INDICE DE PRIX A LA PRODUCTION				
1990 06		119.3	119.0	108.8	216.1	121.2		117.4			110.9		125.1
07		119.3	118.0	109.2	216.1	121.7		117.5			110.9		126.3
08		119.3	118.0	109.3	219.8	121.4		117.5			111.9		126.3
09		119.3	118.0	109.2	232.7	121.4		117.7			111.9		127.1
10		124.2	118.0	109.7	236.1	122.0		117.8			111.9		127.2
11		124.2	118.0	109.6	236.6			118.3			111.9		128.1
12		124.2	118.0	109.8	236.6			118.8			111.9		129.1
1991 01		124.2	118.0	110.1	236.6			121.5			112.9		131.3
02		124.2	118.0	110.2	239.7			121.5			113.9		131.4
03		124.2	118.0	110.5	245.4			121.4			113.9		132.4
04		124.2	118.0	111.1	246.3			121.9			113.9		132.7
05		124.2	119.0	111.0	250.3			122.4			113.9		132.8
06		124.2	119.0	110.9	251.3			122.4			114.9		132.8
ABHAENGIG BESCHAEFTIGTE				NUMBER OF EMPLOYEES					NOMBRE DE SALARIES				
Saisonbereinigt				Seasonally adjusted					Désaisonnalisés				
1988 IV	81.9		56.0	76.2		75.2					82.7		95.5
1989 I	81.2			75.7		74.3					83.2		94.5
II	79.9			73.8		73.1					81.6		92.4
III	78.3			72.6		72.0					81.4		90.0
IV	78.0			71.9		73.1					79.6		88.1
1990 I	76.4			70.4		72.7							86.2
II	76.6			68.7		73.5							86.4
III	76.0			67.6		71.7							87.4
IV	75.5			67.2		71.8							86.5
1991 I				66.9		69.0							

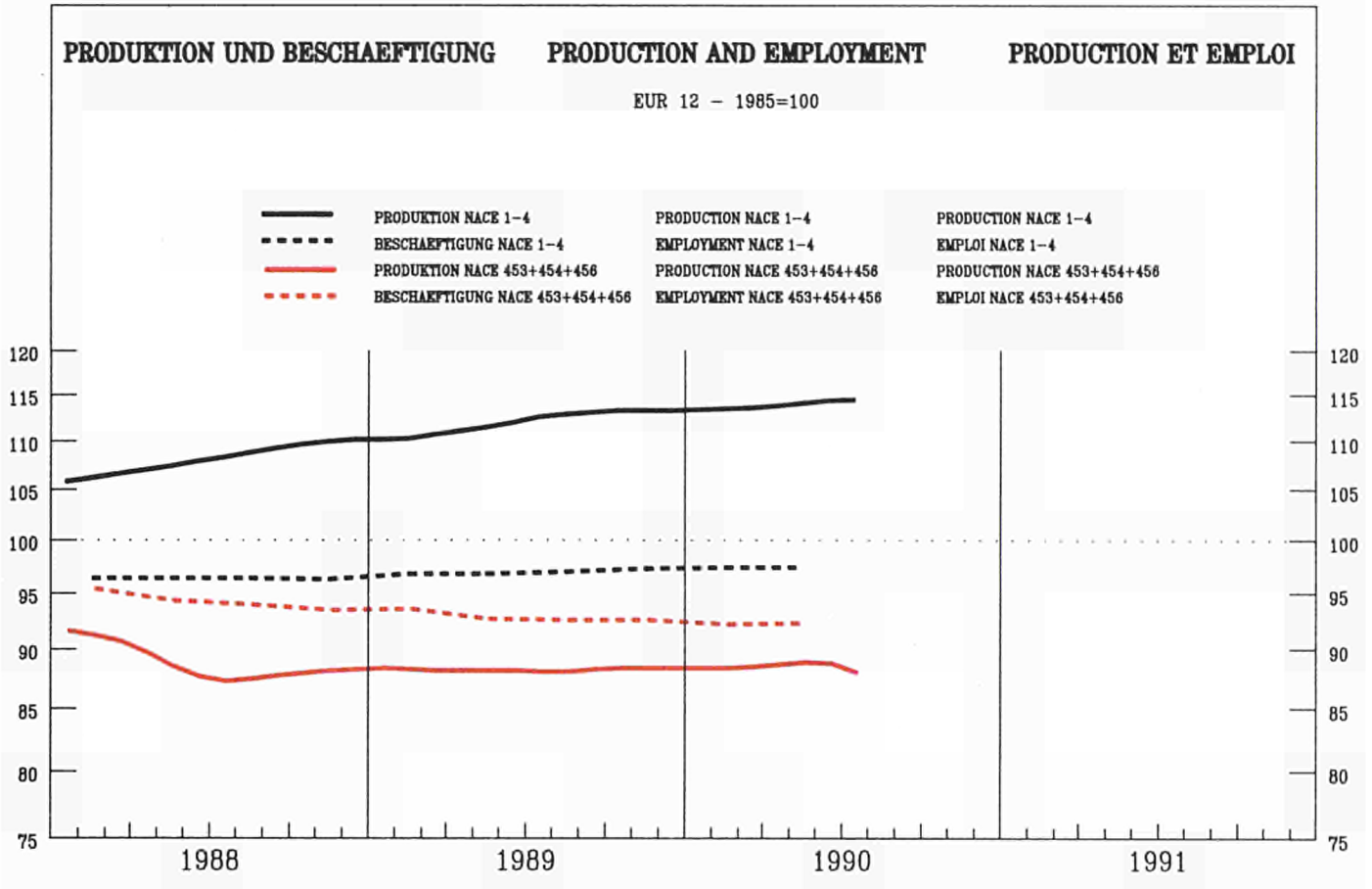

	EUR12	B	DK	D(WEST)	GR	E	F	IRL	I	L	NL	P	UK
--	-------	---	----	---------	----	---	---	-----	---	---	----	---	----

PRODUKTIONSINDIZES

INDICES OF PRODUCTION

INDICES DE PRODUCTION

Pro Arbeitstag

Per working day

Par jour ouvrable

1990 01	94.0	115.2	100.6	93.8	86.4	114.0	88.2	96.4	97.4	110.8	96.0
02	103.2	135.3	115.5	94.3	103.3	122.0	88.2	96.1	115.6	116.3	112.0
03	109.7	147.8	102.6	105.5	105.3	143.8	88.2	94.2	120.8	128.6	115.0
04	90.1	117.3	42.8	74.3	85.3	106.5	81.0	88.8	103.7	123.7	100.0
05	85.6	104.2	40.8	71.8	97.1	92.5	81.0	94.0	95.6	113.6	99.0
06	88.1	125.3	44.8	72.2	91.9	97.8	81.0	89.4	99.3	116.7	103.0
07	86.8	91.8	50.8	85.7	76.6	96.2	76.0	82.1	97.1	107.2	95.0
08	59.5	113.9	92.6	87.0	41.7	80.1	76.0	64.4	32.4	63.7	89.0
09	93.8	152.1	78.7	101.8	80.3	126.7	76.0	104.9	89.5	123.3	109.0
10	80.4	122.8	50.8	94.7		110.7	71.8	99.9	90.8	130.6	108.0
11	81.3	115.2	48.8	89.4		93.0	71.8	98.5	103.8	126.5	110.0
12	74.3	109.0	42.8	74.5		80.2	71.8	82.3	101.8	98.3	93.0
1991 01	85.9	134.5	78.7	95.3		108.4	89.3	85.1	109.9	106.7	90.0
02	92.0	154.0	79.7	97.9		109.7	89.3	88.8	124.8	123.5	102.0
03	92.4	147.3	73.7	105.4		124.1	89.3	84.8	119.0		101.0
04			51.8	82.6		105.2		79.6	110.5		96.0
05			53.8	65.1				80.1	95.5		89.0
06			51.8	83.2							95.0

Saisonbereinigt

Seasonally adjusted

Desaisonnalisés

1990 01	90.1	114.6	85.8	88.2	91.7	119.1	78.8	98.6	89.9	112.0	106.0
02	89.0	114.6	91.4	85.0	92.9	106.7	78.5	91.3	93.5	108.6	106.0
03	90.9	126.2	85.1	88.7	88.3	113.7	78.2	89.8	93.9	113.0	106.0
04	87.8	120.6	62.6	81.6	79.5	109.9	81.6	86.9	89.8	115.9	106.0
05	90.3	120.7	70.2	90.2	91.9	106.9	81.3	89.0	93.9	108.8	104.0
06	90.4	129.4	59.0	84.9	90.8	110.8	81.0	88.2	96.1	110.8	104.0
07	89.9	120.4	68.5	86.9	85.9	103.5	81.6	81.7	94.9	111.3	102.0
08	88.9	112.9	56.2	88.6	83.4	103.5	81.4	102.5	94.5	119.0	101.0
09	86.6	122.5	50.9	82.0	77.2	98.9	81.2	96.5	88.8	123.8	101.0
10	80.7		50.3	86.2		103.3	77.4	93.2	98.8	125.0	98.0
11	82.4		60.7	91.5		101.5	77.0	90.6	103.0	125.1	97.0
12	83.1		59.9	90.3		98.3	76.3	87.9	105.4	103.4	97.0
1991 01	82.1		63.5	89.2		108.2	79.8	86.9	101.8	108.5	98.0
02	78.3		58.0	88.7		94.0	79.5	84.4	101.6	116.6	97.0
03	75.5		56.8	88.6		93.3	79.2	80.9	93.1		97.0
04			68.8	90.0		104.8		77.9	97.5		95.0
05			79.4	85.5				75.9	95.5		94.0
06			63.2	93.3							94.0

NACE 453+454+456
1985 = 100

**BEKLEIDUNGSINDUSTRIE
CLOTHING INDUSTRY
INDUSTRIE DE L'HABILLEMENT**

	EUR12	B	DK	D(WEST)	GR	E	F	IRL	I	L	NL	P	UK
PRODUKTIONSINDIZES				INDICES OF PRODUCTION					INDICES DE PRODUCTION				
1985	100.0	100.0	100.0	100.0	100.0	100.0	100.0	100.0	100.0		100.0	100.0	100.0
1986	98.2	104.2	96.5	100.5	99.4	103.3	99.4	99.9	101.8		101.9	124.7	100.5
1987	93.5	97.0	85.4	95.9	91.8	101.1	92.6	102.6	95.2		92.3	112.9	101.9
1988	91.2	91.4	72.8	91.9	97.0	97.7	84.0	95.3	96.9		90.6	108.5	102.6
1989	90.3	109.9	68.0	88.2	89.6	103.1	79.2	89.3	96.8			102.6	101.1
1990	80.5		67.6	87.1		105.3	79.2	90.9	95.6			113.3	102.3
UMSATZ				TURNOVER					CHIFFRE D'AFFAIRES				
Saisonbereinigt				Seasonally adjusted					Désaisonnalisés				
1990 06				111.5			115.1	101.9					
07				118.7			126.8	98.8					
08				120.3			119.2	109.2					
09				109.5			114.0	107.4					
10				120.8			118.5	99.9					
11				123.1			116.7	100.7					
12				121.0			114.3	98.5					
1991 01				130.5			125.4	101.8					
02				121.7			121.0	100.3					
03				123.5				101.6					
04				127.6				101.0					
05				121.8				97.6					
06				131.5									
ERZEUGERPREISINDIZES				PRODUCER PRICE INDICES					INDICE DE PRIX A LA PRODUCTION				
1990 06	121.2	113.0	116.1	109.5	204.9	133.6	116.8		120.5		109.2		121.1
07	121.7	113.4	114.1	109.9	205.0	134.0	118.2		120.6		109.2		121.4
08	122.0	113.9	115.1	110.3	205.0	134.8	118.2		120.7		110.2		122.2
09	122.2	114.0	114.1	110.7	205.2	135.1	118.2		121.2		110.2		122.3
10	122.6	114.0	117.1	110.9	218.6	135.1	118.2		121.5		110.2		122.3
11		114.0	117.1	111.1	219.8		118.2		121.4		110.2		122.5
12		113.5	117.1	111.0	219.8		118.2		121.4		110.2		122.7
1991 01		115.4	119.1	111.0	219.8		120.0		123.3		114.2		125.1
02		115.9	120.1	111.2	221.1		120.0		123.5		114.2		125.8
03		115.9	120.1	111.3	222.8		120.0		124.1		114.2		126.2
04		115.9	119.1	111.3	232.2		120.1		124.4		114.2		126.3
05		116.1	119.1	111.3	236.2		120.1		124.6		114.2		127.0
06		116.1	119.1	111.4	235.2		120.1		124.7		114.2		127.1
ABHAENIG BESCHAEFTE				NUMBER OF EMPLOYEES					NOMBRE DE SALARIES				
Saisonbereinigt				Seasonally adjusted					Désaisonnalisés				
1988 IV			93.4	87.4				91.6			94.9		102.3
1989 I			67.0	87.5				90.4			96.0		102.9
II			63.8	86.7				86.3			96.0		101.0
III			63.7	86.1				89.2			95.0		100.9
IV			61.8	85.2				91.7			95.1		101.0
1990 I			61.9	84.6				92.9			90.1		101.4
II			59.2	84.3				92.1			89.1		101.3
III			58.4	83.5				91.5			89.3		100.8
IV			57.3	83.2				91.6			88.5		99.9
1991 I			57.3	82.7									



	EUR12	B	DK	D(WEST)	GR	E	F	IRL	I	L	NL	P	UK
--	-------	---	----	---------	----	---	---	-----	---	---	----	---	----

PRODUKTIONSINDIZES

INDICES OF PRODUCTION

INDICES DE PRODUCTION

Pro Arbeitstag

Per working day

Par jour ouvrable

1990 01	119.8	125.4	121.2	121.9	116.6	122.4	129.6	102.1	114.4	122.8	133.9	111.0
02	120.5	136.5	109.3	118.2	119.2	117.8	125.8	102.7	117.9	121.8	118.9	122.0
03	127.0	140.1	119.8	132.4	133.8	126.4	131.6	108.0	117.0	125.8	135.0	125.0
04	120.6	130.9	97.8	118.4	107.9	114.8	123.9	107.6	121.9	137.8	138.0	117.0
05	123.1	135.0	113.4	125.4	118.0	124.6	124.4	113.0	119.9	129.8	113.2	121.0
06	126.0	146.1	117.8	121.8	116.7	121.2	128.6	121.0	129.8	132.8	137.5	123.0
07	122.3	102.4	78.8	128.7	102.2	110.0	140.4	114.9	126.5	114.8	103.0	114.0
08	92.3	119.3	121.9	127.9	74.9	93.4	79.2	80.4	52.4	104.8	96.2	113.0
09	127.9	142.9	111.2	135.4	86.5	116.1	123.4	119.6	138.7	128.8	102.6	123.0
10	132.0	137.4	124.9	145.7		116.4	132.6	109.8	130.6	126.8	117.6	125.0
11	129.1	139.2	123.9	135.8		120.9	127.7	107.0	127.3	128.8	138.4	125.0
12	109.1	110.0	96.5	115.1		105.5	111.7	103.1	105.7	113.8	141.7	100.0
1991 01	124.6	127.8	127.7	136.1		119.9	133.8	99.1	118.4	122.8	137.6	110.0
02	125.5	135.6	114.5	128.9		114.5	129.7	112.1	125.0	127.8	143.0	119.0
03	127.9	132.8	112.8	135.8		124.2	131.3	107.9	123.8	132.8		120.0
04	127.2		114.1	131.5		127.1	130.3	110.3	130.4	128.8		117.0
05	122.0		115.1	123.3			124.8	113.1	121.5	130.8		117.0
06			118.6	136.5			133.5			130.8		122.0

Saisonbereinigt

Seasonally adjusted

Desaisonnalisés

1990 01	118.2	124.7	117.8	119.6	112.9	120.6	123.7	106.2	110.8	121.3	127.4	117.0
02	117.1	131.4	109.0	119.4	115.6	118.5	121.0	103.8	111.8	120.3	114.4	118.0
03	120.8	133.2	115.8	125.5	123.5	119.6	123.2	106.8	112.1	121.1	127.7	118.0
04	116.9	125.1	104.8	119.8	102.9	112.4	120.0	102.8	111.1	127.1	129.6	120.0
05	121.0	132.0	111.0	127.1	115.7	119.5	124.7	104.8	112.7	124.1	116.2	121.0
06	120.3	132.4	107.4	121.6	116.2	116.6	119.9	112.2	117.9	126.8	140.0	119.0
07	120.4	129.1	112.7	127.5	117.5	108.7	124.8	107.3	117.6	124.9	108.9	118.0
08	121.4	124.8	114.4	130.1	107.5	114.5	126.3	118.8	115.4	121.0	114.4	122.0
09	122.8	133.7	104.3	131.9	84.0	118.4	117.5	112.4	127.7	126.5	116.2	118.0
10	123.8	132.8	113.5	135.5		112.2	126.6	105.7	119.6	124.4	120.0	117.0
11	124.1	135.3	114.0	133.9		117.0	128.0	109.9	119.4	126.6	133.3	116.0
12	120.9	127.5	108.2	131.4		113.4	122.0	113.6	116.5	125.1	129.3	117.0
1991 01	122.8	127.9	121.8	133.8		116.7	127.0	102.8	115.6	121.8	129.0	115.0
02	122.7	130.5	114.9	131.9		114.5	125.0	113.4	118.5	126.6	137.1	115.0
03	122.3	127.0	109.9	130.5		116.2	123.1	106.8	120.1	128.1		118.0
04	123.7		120.2	133.9		123.1	126.8	105.3	117.8	119.4		116.0
05	120.9		113.4	127.5			125.1	104.9	115.4	125.0		117.0
06			109.8	136.2			125.0			124.8		118.0

NACE 471-472
1985 = 100

HERST. U. VERARB. VON PAPIER U. PAPPE
MANUF. OF PAPER AND PAPER PRODUCTS
FABR. ET TRANSFORMATION DU PAPIER ET CARTON

	EUR12	B	DK	D(WEST)	GR	E	F	IRL	I	L	NL	P	UK
PRODUKTIONSINDIZES													
INDICES OF PRODUCTION													
INDICES DE PRODUCTION													
1985	100.0	100.0	100.0	100.0	100.0	100.0	100.0	100.0	100.0		100.0	100.0	100.0
1986	103.6	101.6	102.2	102.5	115.2	107.3	103.4	104.3	103.5		103.0	112.5	102.7
1987	108.0	111.0	101.1	107.2	132.7	109.2	107.9	103.4	106.7		105.0	116.4	108.1
1988	113.8	121.6	106.5	113.2	119.3	112.7	114.5	100.9	114.4		113.3	117.8	112.9
1989	117.6	122.9	109.6	118.4	119.4	117.2	119.3	108.4	117.5		117.4	121.8	114.8
1990	121.3	130.4	111.4	127.2		115.8	122.3	107.4	116.9		124.0	123.0	118.3
UMSATZ													
TURNOVER													
CHIFFRE D'AFFAIRES													
Saisonbereinigt													
Seasonally adjusted													
Désaisonnalisés													
1990 06			128.2				133.9	131.7	142.5				153.0
07			130.4				141.1	120.6	148.2				152.8
08			136.9				133.7	132.7	140.1				158.1
09			125.6				130.7	130.1	147.7				156.4
10			137.1				142.6	126.1	150.2				155.1
11			137.5				137.4	127.0	147.2				154.7
12			128.0				125.1	128.4	138.2				151.1
1991 01			142.5				144.6	118.9	156.0				151.0
02			135.0				134.0	133.6	144.9				151.5
03			129.2					133.0	140.4				155.1
04			141.4					128.0	146.8				153.9
05			133.6					123.2	147.1				153.6
06			129.3										155.1
ERZEUGERPREISINDIZES													
PRODUCER PRICE INDICES													
INDICE DE PRIX A LA PRODUCTION													
1990 06	114.5	107.5	119.6	104.8	246.6	107.1	111.3	110.0	112.8		103.1		128.7
07	114.8	107.4	119.8	104.8	259.4	107.4	111.2	109.9	113.5		103.1		129.1
08	114.8	107.4	120.6	104.7	259.9	107.2	111.1	110.1	113.5		103.1		129.3
09	114.9	107.1	121.3	104.6	262.4	106.9	111.0	110.7	113.5		103.1		130.0
10	115.1	107.2	120.9	104.6	263.4	108.9	110.6	110.9	113.9		103.1		129.9
11		107.1	120.1	104.5	263.6		110.2	111.5	113.7		103.1		130.1
12		106.8	120.3	104.4	264.3		109.9	112.2	114.0		103.1		130.3
1991 01		107.0	119.6	105.0	264.6		109.7	113.0	115.7		104.1		130.6
02		107.0	119.1	105.0	264.6		109.5	113.2	115.4		104.1		131.3
03		107.0	119.9	105.4	265.2		109.3	114.1	115.1		104.1		131.2
04		107.0	119.9	105.3	285.4		109.1	114.3	115.7		104.1		131.8
05		107.0	119.4	105.4	287.6		108.9	114.1	115.2		104.1		131.9
06		107.0	119.4	105.5	289.1		108.7	114.3	115.6		104.1		131.5
07								114.5					
ABHAENIG BESCHAEFITIGTE													
NUMBER OF EMPLOYEES													
NOMBRE DE SALARIES													
Saisonbereinigt													
Seasonally adjusted													
Désaisonnalisés													
1988 IV	101.6		100.0	103.0		90.9	96.7	101.9			107.0		105.3
1989 I	103.2		102.3	104.8			97.2	100.8			107.7		105.6
II	103.7		103.8	105.6			97.3	102.5			107.9		105.8
III	104.1		104.5	106.5			97.6	101.4			107.9		105.6
IV	104.6		104.9	107.5			97.8	102.0			107.5		105.8
1990 I	104.9		104.8	108.4			98.5	103.6			107.5		105.6
II	105.3		106.5	109.4			98.2	102.3			107.6		105.7
III	105.8		107.0	110.8			97.9	102.0			108.7		105.7
IV	105.7		107.3	112.3			97.6				109.0		104.3
1991 I			107.7	113.9									

PRODUKTION UND BESCHAEFTIGUNG PRODUCTION AND EMPLOYMENT PRODUCTION ET EMPLOI

EUR 12 - 1985=100

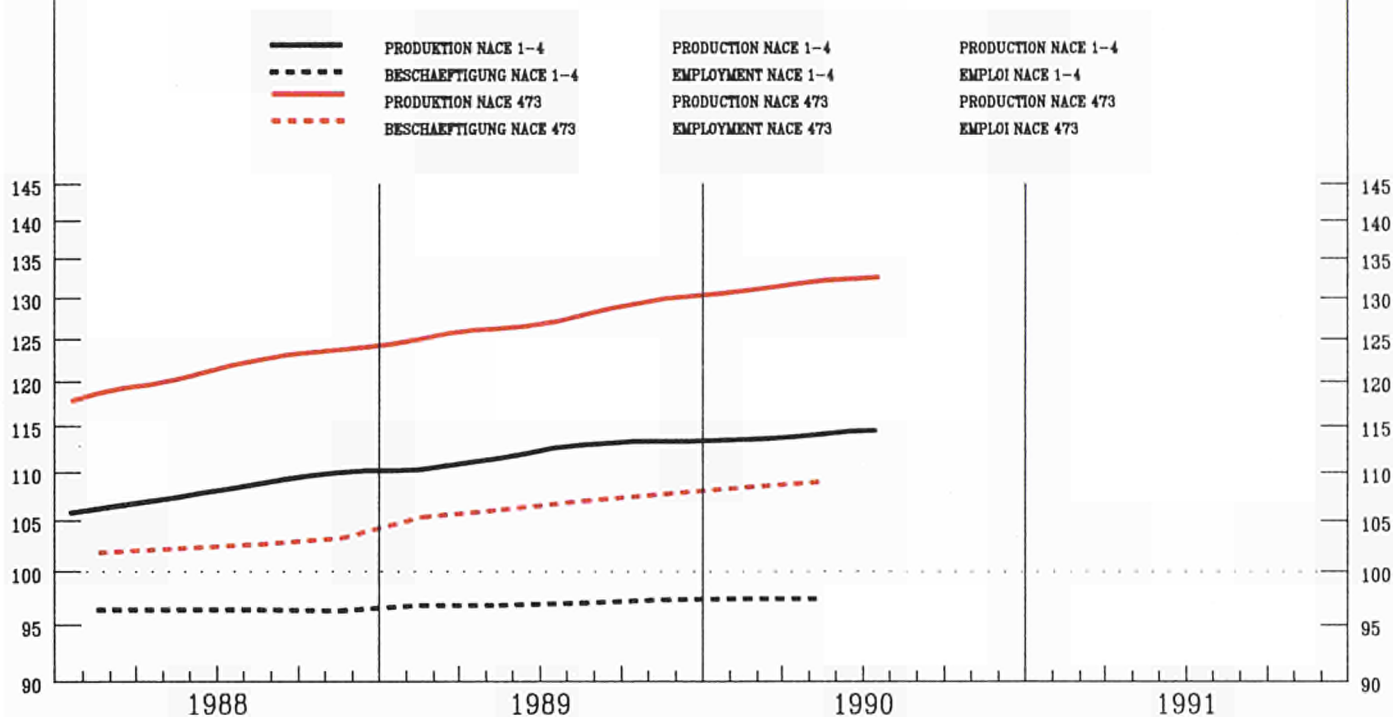

	EUR12	B	DK	D(WEST)	GR	E	F	IRL	I	L	NL	P	UK
--	-------	---	----	---------	----	---	---	-----	---	---	----	---	----

PRODUKTIONSINDIZES

INDICES OF PRODUCTION

INDICES DE PRODUCTION

Pro Arbeitstag

Per working day

Par jour ouvrable

1990	01	122.5	104.2	111.1	90.8	116.8	124.7	147.0	132.7	129.9	115.0	131.0
	02	126.8	98.2	107.4	95.3	116.7	126.5	143.5	147.2	151.9	119.0	142.0
	03	135.8	116.2	124.3	98.6	119.0	133.9	146.7	150.0	120.7	124.0	151.0
	04	130.5	101.2	116.3	91.4	121.6	135.9	145.0	144.3	129.2	131.0	139.0
	05	134.0	108.2	116.1	92.7	132.2	138.9	157.7	165.3	129.6	124.0	138.0
	06	134.8	100.2	118.3	89.7	130.0	139.3	148.6	153.4	133.8	120.0	147.0
	07	124.0	80.1	116.2	84.0	118.7	110.1	140.4	165.4	116.7	102.0	134.0
	08	112.7	108.2	118.1	68.4	66.1	103.4	134.7	121.1	117.7	111.0	132.0
	09	140.8	113.2	129.7	80.7	120.3	138.0	157.7	165.2	113.2	132.0	154.0
	10	145.6	111.2	140.6		127.6	137.0	164.3	180.8	121.0	134.0	151.0
	11	146.0	120.2	140.3		142.0	137.4	175.0	170.5	145.6	134.0	150.0
	12	136.6	100.2	144.7		116.2	135.5	160.1	198.8	137.3	129.0	121.0
1991	01	130.8	104.2	126.0		125.4	134.9	170.7	163.4	136.9	119.0	125.0
	02	132.8	96.2	123.7		116.0	133.2	149.2	174.7	169.6	124.0	133.0
	03	138.7	108.2	136.7		119.4	141.9	160.7	164.4	126.7	128.0	139.0
	04	135.0	103.2	129.3		124.5	142.0	153.8	157.9	137.9	130.0	133.0
	05	136.3	107.2	123.0			152.1	160.1	161.4		130.0	137.0
	06		101.2	127.6			147.5					

Saisonbereinigt

Seasonally adjusted

Desaisonnalisés

1990	01	128.5	105.8	116.6	95.6	123.3	125.7	143.6	147.9	127.0	121.4
	02	129.7	103.0	116.0	96.7	123.8	125.3	146.6	155.1	135.2	118.8
	03	131.2	108.4	118.6	95.0	116.8	130.3	145.1	143.0	131.3	119.9
	04	130.2	102.9	117.6	90.9	119.3	129.4	144.9	147.8	130.1	123.6
	05	132.4	105.9	121.2	93.4	118.1	128.1	154.7	159.1	116.0	121.2
	06	132.1	103.3	122.5	89.6	119.3	134.2	146.6	152.8	136.8	120.4
	07	131.9	105.2	123.0	92.0	119.5	125.1	148.7	163.4	121.8	119.8
	08	132.0	108.3	124.8	85.4	107.0	133.1	140.5	152.6	122.0	122.1
	09	133.0	105.5	125.6	79.9	118.3	132.5	154.6	156.3	134.7	124.9
	10	134.0	99.6	126.7		117.8	133.1	163.5	164.1	129.4	128.2
	11	134.8	109.9	131.1		128.2	125.2	169.0	164.2	127.8	126.0
	12	135.3	101.0	132.6		118.9	135.1	159.2	180.7	136.7	124.3
1991	01	137.2	106.2	132.2		129.5	135.0	163.3	179.2	132.9	125.7
	02	135.8	103.2	133.5		121.5	132.2	152.4	181.4	148.4	124.7
	03	134.4	101.7	131.8		116.9	136.5	158.5	164.1	137.8	124.4
	04	135.1	105.1	132.4		122.0	134.2	154.3	167.0	137.8	122.8
	05	135.3	104.5	130.0			140.2	156.5	160.3		
	06		103.6	132.7			141.9				

NACE 473
1985 = 100

DRUCKEREI UND VERWANDTE GEWERBE
PRINTING AND ALLIED INDUSTRIES
IMPRIMERIE ET INDUSTRIES ANNEXES

	EUR12	B	DK	D(WEST)	GR	E	F	IRL	I	L	NL	P	UK
PRODUKTIONSINDIZES													
INDICES OF PRODUCTION													
INDICES DE PRODUCTION													
1985	100.0		100.0	100.0	100.0	100.0	100.0	100.0	100.0	99.9	100.0		100.0
1986	105.3		110.1	102.5	96.4	105.9	105.7	96.4	112.9	100.5	102.2		104.4
1987	112.4		105.9	105.2	101.5	112.1	112.5	102.8	120.4	105.8	105.5		117.0
1988	121.2		108.8	108.6	99.2	110.1	124.2	116.8	135.1	109.9	112.5		130.7
1989	127.4		104.6	114.4	98.7	119.8	130.4	148.4	137.8	118.3	117.0		138.9
1990	133.2		105.1	123.6		118.9	130.0	151.8	157.9	128.9	122.9		140.8
UMSATZ													
TURNOVER													
CHIFFRE D'AFFAIRES													
Saisonbereinigt													
Seasonally adjusted													
Désaisonnalisés													
1990 06			134.0	135.1			144.7	157.8					171.3
07			131.9	138.4			151.1	157.0					168.1
08			138.8	142.0			146.2	155.8					171.2
09			136.5	139.5			149.3	164.0					174.9
10			129.2	145.2			154.6	167.8					172.5
11			144.5	150.2			150.5	167.4					172.0
12			131.2	147.6			148.3	171.7					170.8
1991 01			138.7	151.6			151.3	170.6					169.0
02			135.8	150.5			147.6	166.8					166.2
03			133.4	147.3				171.7					167.2
04			139.8	153.7				170.4					171.6
05			141.4	147.6				167.7					171.0
06			139.7	152.3									167.1
AUSFUHR													
EXPORTS													
EXPORTATIONS													
Mengen, Saisonbereinigt													
Volumes, seasonally adjusted													
En volume, désaisonnalisés													
1989 10	90.0		104.1	105.2	26.5	88.2	101.9	154.2	102.5		117.1	-21.3	103.7
11	99.0		122.3	115.4	18.9	84.9	109.7	191.8	103.9		106.2	70.6	108.6
12	93.8		114.6	113.9	-1.8	84.1	96.1	160.1	111.3		110.4	101.5	103.6
1990 01	81.3		82.1	76.6	48.6	74.1	80.8	116.1	74.0		80.5	172.3	99.8
02	86.4		85.7	94.8	92.5	62.4	78.2	106.8	72.6		86.1	132.0	99.5
03	81.3		72.6	82.8	-189.1	60.9	84.5	97.4	79.0		80.9	278.7	100.1
04	75.4		77.5	85.8	121.9	70.0	77.9	103.1	74.9		83.3	93.0	93.0
05	89.3		86.6	87.2	84.0	69.7	100.0	146.3	80.9		82.6	116.2	103.6
06	81.3		74.4	65.4	106.1	65.7	83.8	93.1	78.9		71.8	131.2	99.0
07	74.5		83.6	71.5	86.2	88.1	64.0	85.9	69.6		70.1	118.4	101.6
08	76.0		84.8	61.5	103.6	75.9	74.0	156.7	77.3		98.6	125.8	104.5
09	89.2		121.0	95.0	102.2	118.9	92.8	121.8	82.1		107.2	18.9	105.1
10	92.3		122.5	101.4	292.1	61.9	107.6	133.7	97.2		120.6	7.5	121.1
11	90.2		138.8	101.0	133.1	78.9	108.2	131.8	126.6		101.4	139.8	110.6
12	86.5		119.4	93.0	81.2	85.1	97.8	148.0	92.2		104.3	110.4	101.7
EINFUHR													
IMPORTS													
IMPORTATIONS													
Mengen, Saisonbereinigt													
Volumes, seasonally adjusted													
En volume, désaisonnalisés													
1989 10	117.2		116.3	126.9	253.2	273.2	114.0	145.1	88.4		128.5	184.0	114.3
11	114.6		129.9	137.1	186.8	139.7	118.8	141.4	89.6		119.1	242.5	130.2
12	106.8		109.8	137.6	176.8	160.7	114.2	143.6	92.7		117.8	190.3	110.3
1990 01	112.1		95.3	107.9	175.1	210.1	81.4	142.5	78.3		81.6	212.3	104.6
02	94.7		61.3	101.0	134.0	204.6	78.8	120.3	76.9		83.2	145.8	97.9
03	97.2		64.2	83.5	160.9	226.0	83.0	138.1	68.2		78.8	172.9	103.7
04	99.8		61.8	108.3	137.6	214.7	81.9	123.2	68.6		79.5	160.0	106.6
05	103.9		79.7	99.8	174.9	228.4	82.5	118.3	75.3		95.1	200.4	89.2
06	93.8		82.5	84.3	144.3	192.3	54.1	123.7	68.1		85.5	141.6	85.8
07	100.2		87.5	99.6	189.5	223.6	68.8	112.7	59.2		70.1	193.9	88.2
08	106.9		45.6	103.6	254.4	163.3	77.3	112.0	67.7		120.1	183.2	89.0
09	120.3		92.7	124.4	339.9	249.3	104.4	139.0	88.5		124.4	165.3	127.2
10	140.8		108.3	146.2	112.1	310.6	117.8	137.6	99.7		122.9	233.1	115.2
11	128.9		119.3	174.9	163.2	216.7	117.1	127.9	99.8		132.6	251.4	122.7
12	116.8		100.1	148.3	186.4	196.7	108.2	130.1	77.6		116.3	231.3	107.9
ERZEUGERPREISINDIZES													
PRODUCER PRICE INDICES													
INDICE DE PRIX A LA PRODUCTION													
1990 06		118.0	129.0	112.8	203.2	112.3			127.8				107.0
07		113.7	125.0	113.1	203.2	112.3			127.8				108.0
08		113.7	128.0	113.2	203.2	112.3			131.9				108.0
09		113.7	127.0	113.3	204.0	112.3			131.9				108.0
10		113.1	128.0	113.4	204.0	112.8			131.9				108.0
11		113.1	128.0	113.5	204.0				131.9				108.0
12		113.1	130.0	113.5	209.3				132.0				108.0
1991 01		114.0	130.0	113.8	209.3				135.4				109.0
02		114.0	128.0	113.9	234.3				135.4				110.0
03		114.0	129.0	113.9	234.3				135.1				110.0
04		122.4	132.0	114.4	236.4				135.6				110.0
05		122.4	135.0	115.7	236.4				136.0				110.0
06		122.4	136.0	116.2	251.7				136.3				110.0
ABHAENIG BESCHAEFTIGTE													
NUMBER OF EMPLOYEES													
NOMBRE DE SALARIES													
Saisonbereinigt													
Seasonally adjusted													
Désaisonnalisés													
1988 IV	102.8		106.8	103.3		96.5	107.6			108.9	106.2		99.6
1989 I	104.9		106.7	105.7			108.6				108.3		100.5
II	105.6		105.9	106.9			108.9				109.2		101.9
III	106.5		105.1	108.1			109.3				109.3		102.7
IV	107.2		104.7	108.9			110.2				109.5		103.2
1990 I	107.9		103.4	110.3			111.0				109.8		103.3
II	108.5		103.1	111.5			112.0				110.6		103.6
III	109.0		102.9	112.5			112.2				110.7		104.0
IV	109.6		102.2	114.0			112.9				110.8		103.5
1991 I			102.7	115.3			112.9						



EUR12	B	DK	D(WEST)	GR	E	F	IRL	I	L	NL	P	UK
-------	---	----	---------	----	---	---	-----	---	---	----	---	----

PRODUKTIONSINDIZES

INDICES OF PRODUCTION

INDICES DE PRODUCTION

Pro Arbeitstag

Per working day

Par jour ouvrable

1990 01	116.6	118.3	109.9	111.8	113.3	115.5	124.5	149.9	115.2	205.7	116.9	126.3	117.0
02	119.6	125.4	106.9	108.8	118.6	112.0	127.1	144.9	128.3	230.0	123.9	130.1	126.0
03	124.1	126.1	129.9	117.6	115.2	120.6	125.7	179.9	126.2	138.3	123.9	132.3	130.0
04	118.4	123.3	109.9	111.8	119.0	110.5	120.8	149.7	122.9	207.2	122.9	130.2	123.0
05	116.3	115.5	115.9	109.9	117.4	120.0	119.8	127.1	118.7	204.4	118.9	125.3	120.0
06	119.2	117.6	110.9	110.6	121.7	120.3	123.8	162.6	123.8	279.1	126.9	129.5	122.0
07	115.5	103.5	99.9	111.1	121.8	111.6	117.7	133.0	130.0	250.2	118.9	119.0	112.0
08	94.1	106.2	117.9	107.3	60.4	64.4	100.4	115.1	61.0	172.5	110.9	95.0	108.0
09	116.4	118.5	105.9	111.5	101.1	105.3	119.5	169.0	122.5	130.3	121.9	104.9	119.0
10	121.3	117.6	124.9	118.6	118.6	118.6	123.4	158.2	124.2	158.6	118.9	126.1	121.0
11	119.6	124.5	116.9	116.1	116.4	123.3	150.5	122.9	122.9	190.3	115.9	127.7	118.0
12	108.3	111.2	92.9	106.1	101.3	112.2	155.4	112.6	112.6	182.4	113.9	122.2	102.0
1991 01	118.1	119.0	108.9	118.7	112.9	125.1	176.2	112.9	112.9	259.0	119.9	121.0	112.0
02	119.1	127.9	105.9	110.6	115.2	126.3	191.5	123.3	123.3	267.7	121.9	127.5	119.0
03	121.8	124.4	114.9	119.1	112.0	127.9	197.5	120.4	120.4	214.6	120.9	121.0	121.0
04	120.0		115.9	115.2	113.3	124.1	189.8	121.4	121.4	207.0	119.9	122.0	122.0
05	116.4		112.9	110.0		118.1	179.7	123.3			118.9	116.0	
06			108.9	113.3		127.5					123.9		

Saisonbereinigt

Seasonally adjusted

Desaisonnalisés

1990 01	116.7	115.2	111.2	111.1	115.2	116.5	122.6	147.7	116.0	193.4	117.8	126.0	120.0
02	115.3	118.1	111.0	109.1	109.4	109.7	120.2	141.7	119.2	197.6	119.1	123.2	119.0
03	117.5	118.9	118.0	111.6	110.3	113.1	120.5	161.1	117.8	152.8	119.8	132.4	121.0
04	114.3	116.4	107.6	109.2	113.6	106.8	118.5	132.9	114.9	204.1	119.2	121.3	121.0
05	114.0	112.7	111.0	109.3	112.3	112.9	118.5	136.9	111.5	230.1	117.0	123.2	119.0
06	115.4	116.5	100.5	110.1	119.0	114.2	119.2	150.5	114.8	232.9	122.7	123.3	119.0
07	115.9	117.3	115.6	110.4	113.8	106.4	120.5	141.4	122.9	215.4	119.0	118.8	119.0
08	115.4	114.6	122.1	111.3	107.3	110.0	121.2	176.7	115.4	211.2	117.4	114.5	118.0
09	116.3	119.0	104.2	113.6	104.5	119.6	174.8	119.7	119.7	186.2	124.7	117.8	118.0
10	117.3	116.9	121.6	114.0	109.9	122.1	149.9	119.9	119.9	177.0	121.2	127.0	116.0
11	116.2	120.3	115.4	114.6	109.3	120.3	144.7	117.5	117.5	148.2	118.7	120.2	114.0
12	114.7	117.6	103.5	113.4	107.3	116.3	154.2	117.7	117.7	198.1	116.9	122.7	113.0
1991 01	117.2	116.2	110.5	117.1	112.3	121.2	172.7	113.7	113.7	236.7	120.3	119.9	115.0
02	114.8	120.8	110.1	112.0	111.9	118.8	188.2	114.3	114.3	228.8	117.4	120.3	114.0
03	115.0	118.3	104.6	113.4	104.4	121.8	177.2	113.0	113.0	226.4	117.3	115.0	115.0
04	116.1		112.8	113.7	109.1	121.4	171.4	113.5	113.5	204.9	116.5	117.0	117.0
05	114.6		108.3	111.1		117.4	194.1	115.6			117.3	116.0	
06			100.2	113.5		122.7					119.2		

NACE 25 + 26
1985 = 100

CHEM. INDUSTRIE EINSCHL. CHEMIEFASERN
CHEM. INDUSTRY INCL. MAN MADE FIBRE
INDUSTRIE CHIM. ET FIBRES ARTIFICIELLES

	EUR12	B	DK	D(WEST)	GR	E	F	IRL	I	L	NL	P	UK
PRODUKTIONSINDIZES													
INDICES OF PRODUCTION													
INDICES DE PRODUCTION													
1985	100.0	100.0	100.0	100.0	100.0	100.0	100.0	100.0	100.0	100.0	100.0	100.0	100.0
1986	100.8	102.0	103.5	99.4	95.1	101.6	100.7	100.0	102.2	143.0	101.7	103.3	101.8
1987	104.7	108.6	101.8	102.0	95.6	103.4	104.3	104.2	105.5	188.2	106.8	109.7	109.0
1988	110.7	114.7	105.0	107.8	103.0	105.1	110.9	121.1	113.3	187.6	112.8	110.5	114.2
1989	114.6	114.3	109.6	109.2	108.9	109.7	118.3	145.3	116.5	215.8	117.4	114.7	119.4
1990	116.2	117.3	111.8	111.8		109.7	120.4	149.6	117.4	195.7	119.5	122.4	118.2
UMSATZ													
TURNOVER													
CHIFFRE D'AFFAIRES													
Saisonbereinigt													
Seasonally adjusted													
Désaisonnalisés													
1990 06		140.5		104.8			120.3	130.2		115.9			136.6
07		128.3		108.0			122.8	135.4		114.5			136.1
08		143.5		110.0			125.2	142.1		123.2			137.2
09		68.2		105.7			123.4	139.4		122.1			136.3
10		132.2		114.3			135.6	134.5		122.2			139.8
11		133.0		115.2			132.7	120.7		118.3			138.7
12				105.2			129.0	128.7		120.9			136.6
1991 01				118.2			136.6	145.3		130.3			139.1
02				111.8			132.1	147.6		115.9			137.5
03				108.2				153.8		117.2			137.1
04				115.9				143.4		119.3			141.2
05				109.4				157.6					137.9
06				110.2									136.8
AUSFUHR													
EXPORTS													
EXPORTATIONS													
Mengen, Saisonbereinigt													
Volumes, seasonally adjusted													
En volume, désaisonnalisés													
1989 10	96.1		115.5	110.2	127.1	125.4	106.7	121.0	104.1	121.0	121.6	100.0	
11	100.0		106.8	111.6	146.4	120.8	111.7	147.6	101.3	121.1	147.7	111.7	
12	92.5		114.6	107.7	165.6	108.8	99.7	148.7	99.1	111.0	143.1	106.7	
1990 01	102.2		109.4	117.6	126.8	124.8	109.5	145.8	104.5	125.6	152.3	114.0	
02	94.4		108.8	108.4	138.1	113.7	104.1	133.9	92.1	117.2	158.6	100.7	
03	96.7		120.5	112.9	120.9	133.1	105.1	172.1	90.5	119.1	166.1	105.2	
04	91.0		111.9	105.9	136.9	117.9	101.8	164.2	96.2	112.7	163.2	101.9	
05	93.4		121.9	112.5	114.2	122.4	104.1	138.3	83.7	120.0	147.7	107.7	
06	87.7		114.0	99.2	140.7	104.6	101.9	174.5	100.8	115.6	126.7	100.2	
07	91.7		116.6	108.1	39.6	118.4	106.9	176.2	89.5	120.7	139.5	103.4	
08	91.7		117.6	108.2	121.9	117.4	104.4	133.0	85.1	120.0	157.6	102.8	
09	86.6		125.8	101.0	69.2	123.1	99.9	168.0	86.5	105.5	132.7	99.8	
10	91.2		119.5	112.6	112.7	105.8	108.3	177.8	86.3	123.6	155.0	104.7	
11	91.3		127.7	111.8	80.2	129.7	104.0	134.4	85.2	117.3	168.2	107.1	
12	83.0		109.2	99.6	27.9	114.5	93.2	164.4	92.3	102.8	146.8	98.6	
EINFUHR													
IMPORTS													
IMPORTATIONS													
Mengen, Saisonbereinigt													
Volumes, seasonally adjusted													
En volume, désaisonnalisés													
1989 10	137.2		108.3	120.8	120.9	190.7	136.7	129.5	121.0	119.0	190.8	128.1	
11	143.2		110.8	130.5	131.4	197.2	142.2	132.9	121.2	124.0	171.0	136.8	
12	133.8		99.5	123.1	146.0	182.5	132.3	127.2	113.8	113.9	154.0	125.5	
1990 01	144.0		116.0	126.5	158.4	189.4	141.2	127.0	133.3	131.2	175.6	126.5	
02	136.5		105.9	128.9	123.3	180.2	132.7	124.3	121.0	116.6	149.6	119.1	
03	139.9		109.7	122.5	129.7	190.3	136.9	145.4	120.0	127.3	188.2	128.2	
04	135.5		100.7	125.3	137.5	186.5	127.6	132.0	115.6	116.4	165.2	128.5	
05	167.0		109.4	131.2	142.2	198.4	140.2	141.6	132.1	120.5	171.4	124.7	
06	132.9		100.8	118.4	125.0	192.3	128.5	136.5	116.6	123.7	161.0	119.7	
07	140.0		109.0	129.5	114.0	189.3	136.9	140.8	120.7	117.9	169.3	124.4	
08	140.8		107.7	131.1	119.4	181.0	130.1	145.3	117.5	119.8	151.5	125.3	
09	133.4		101.9	122.9	120.7	189.7	134.5	130.2	121.9	117.8	156.0	122.5	
10	145.6		113.6	132.0	118.9	202.1	144.6	144.9	129.1	125.6	173.1	119.5	
11	150.6		118.2	146.5	110.0	221.7	137.4	142.1	133.0	122.4	186.9	115.1	
12	131.0		97.1	122.1	89.6	173.4	129.7	138.2	116.8	107.7	167.5	114.5	
ERZEUGERPREISINDIZES													
PRODUCER PRICE INDICES													
INDICE DE PRIX A LA PRODUCTION													
1990 06	104.1	98.6	114.0	93.3	174.5	99.4	103.5	95.4	111.1	91.5	91.9	118.9	
07	104.0	97.9	113.0	93.0	176.0	99.0	103.7	95.3	111.1	91.9	90.9	119.0	
08	104.1	97.8	113.0	92.8	184.5	99.4	103.8	93.6	111.1	88.9	90.9	119.5	
09	104.4	98.2	113.0	92.9	186.6	99.7	103.9	93.3	111.3	88.5	92.9	120.3	
10	106.1	100.6	114.0	95.2	189.1	101.5	105.3	93.3	111.7	89.6	95.9	122.0	
11	101.2	115.0	95.8	195.0	195.4		106.6	94.6	113.3	88.6	95.9	123.7	
12	100.9	116.0	95.8	195.4	195.4		107.9	95.5	114.2	90.0	94.9	124.4	
1991 01	101.0	115.0	95.3	199.5	199.5		107.8	95.1	114.9	89.4	93.9	125.5	
02	100.0	116.0	95.5	199.7	199.7		107.7	95.5	114.8	88.8	92.9	125.5	
03	100.0	116.0	94.9	202.8	202.8		107.7	95.1	114.7	87.9	91.9	125.1	
04	98.6	117.0	93.9	204.7	204.7		106.8	94.8	114.8	87.9	91.9	123.5	
05	98.0	117.0	93.1	206.5	206.5		105.9	94.8	114.8	90.3	89.9	123.1	
06	98.0	117.0	92.6	209.2	209.2		105.0	94.7	114.4	98.6	89.9	122.8	
07								94.2					
ABHAENIG BESCHAEFFTIGTE													
NUMBER OF EMPLOYEES													
NOMBRE DE SALARIES													
Saisonbereinigt													
Seasonally adjusted													
Désaisonnalisés													
1988 IV	98.4	104.0	104.4	103.6		98.8	97.0	107.9	88.2	124.3	104.4	95.3	
1989 I	98.9	108.0	106.4	104.1			97.7	108.4	88.2	122.3	106.3	95.5	
II	99.0	105.6	106.8	104.5			97.6	110.1	88.2	122.2	106.5	95.3	
III	99.3	107.0	107.8	105.1			97.9	111.6	87.9	122.7	107.4	95.6	
IV	99.5	107.1	108.5	105.5			98.0	112.5	87.6	123.2	108.7	95.3	
1990 I	99.6	108.2	107.0	106.0			97.8	113.8	88.0	106.4	108.8	95.0	
II	99.7	108.7	106.8	106.5			97.9	115.2	88.1	103.4	109.3	94.2	
III	99.8	109.3	107.7	106.6			98.2	117.2	87.7	107.1	109.3	94.0	
IV			108.5	106.7			97.9	116.9		109.3	109.7	93.0	
1991 I			107.2	107.2			97.6			111.7			



	EUR12	B	DK	D(WEST)	GR	E	F	IRL	I	L	NL	P	UK
--	-------	---	----	---------	----	---	---	-----	---	---	----	---	----

PRODUKTIONSINDIZES INDICES OF PRODUCTION INDICES DE PRODUCTION

Pro Arbeitstag Per working day Par jour ouvrable

	EUR12	B	DK	D(WEST)	GR	E	F	IRL	I	L	NL	P	UK
1990 01	120.7	124.7	114.8	115.8	96.2	129.3	121.1	119.5	128.6	90.3		118.6	118.0
02	124.9	127.8	111.8	115.8	132.0	123.5	121.1	123.5	141.9	122.3		122.6	132.0
03	128.4	131.4	125.8	125.4	98.5	128.4	121.1	132.1	140.0	100.7		137.3	134.0
04	116.8	121.2	107.8	110.7	128.4	103.8	119.8	131.9	132.5	126.3		129.5	119.0
05	120.6	112.9	123.8	112.5	176.1	125.4	119.8	131.2	134.9	102.6		135.3	118.0
06	119.6	125.8	135.8	110.8	148.7	116.3	119.8	134.1	130.6	116.6		119.1	126.0
07	105.5	71.5	73.9	103.1	99.8	108.0	95.6	95.5	129.1	105.2		126.1	104.0
08	73.2	84.3	188.7	95.2	89.5	50.2	95.6	77.8	36.3	48.2		17.8	100.0
09	114.8	121.4	175.7	115.3	98.7	107.0	95.6	125.0	139.0	92.1		131.3	120.0
10	120.3	117.0	166.7	122.0		110.9	106.7	122.8	133.9	98.7		134.2	128.0
11	115.7	125.0	156.7	113.4		116.5	106.7	122.9	122.4	101.2		123.2	121.0
12	94.5	92.2	140.8	88.8		82.2	106.7	98.2	100.7	118.1		123.6	94.0
1991 01	114.4	116.8	134.8	109.0		117.6	117.7	122.4	122.3	86.3		122.6	111.0
02	117.3	125.7	124.8	110.7		111.2	117.7	126.9	126.7	109.9		114.9	125.0
03	117.4	114.2	140.8	116.0		102.3	117.7	133.5	131.1	99.4			120.0
04			137.8	110.8		114.1		121.7	121.9	102.7			115.0
05			147.8	102.4				130.7	124.4				107.0
06			172.7	110.1									119.0

Saisonbereinigt Seasonally adjusted Desaisonnalisées

	EUR12	B	DK	D(WEST)	GR	E	F	IRL	I	L	NL	P	UK
1990 01	116.9	116.7	117.2	114.3	110.9	120.9	114.1	117.8	124.6	103.8		115.6	120.0
02	116.0	117.6	115.0	111.3	113.9	115.5	114.3	112.3	128.9	106.2		115.9	119.0
03	117.9	120.3	122.3	113.8	100.1	117.9	114.5	118.8	128.5	102.5		122.3	120.0
04	111.5	112.0	112.1	108.5	112.8	102.9	113.1	120.8	120.3	112.2		118.2	119.0
05	115.4	111.5	125.4	113.0	163.2	113.8	113.2	122.5	121.8	97.5		125.1	119.0
06	112.9	116.8	123.1	110.6	139.6	108.7	113.3	119.2	118.5	107.9		106.8	119.0
07	113.5	116.0	133.1	114.0	129.9	102.4	110.0	120.1	122.4	106.4		113.6	119.0
08	115.9	109.9	166.8	109.4	120.5	115.4	120.2	122.7	123.1	103.0		109.1	117.0
09	111.8	111.2	150.3	111.4	96.7	104.7	107.3	116.7	124.2	93.4		129.8	117.0
10	110.8	107.0	158.9	111.3		101.0	104.6	118.4	121.5	95.3		125.3	117.0
11	108.9	114.6	143.0	109.9		105.1	104.5	124.8	114.3	93.2		108.0	115.0
12	104.4	105.8	135.8	102.0		91.3	104.4	111.4	115.3	98.7		119.4	114.0
1991 01	109.5	108.1	143.1	106.7		108.0	109.2	120.6	117.3	97.8		119.6	112.0
02	107.9	113.6	135.9	105.8		102.9	109.3	115.0	113.5	94.0		110.2	113.0
03	106.3	103.6	140.0	104.2		93.4	109.5	120.1	118.6	99.9			110.0
04			146.7	108.0		110.4		111.3	110.3	88.7			112.0
05			150.0	103.0				122.2	111.8				108.0
06			160.5	108.5									113.0

NACE 481+482
1985 = 100

VERARB. VON GUMMI, REPAR. VON BEREIFUNGEN
RUBBER PROCESSING, TYRE REPAIRING
INDUSTRIE DU CAOUTCHOUC ET REPARAT. PNEUS

	EUR12	B	DK	D(WEST)	GR	E	F	IRL	I	L	NL	P	UK
PRODUKTIONSINDIZES													
INDICES OF PRODUCTION													
INDICES DE PRODUCTION													
1985	100.0	100.0	100.0	100.0	100.0	100.0	100.0	100.0	99.9	99.9		100.0	100.0
1986	101.8	92.3	97.4	102.3	93.2	100.1	101.6	98.8	104.5	103.3		108.1	101.0
1987	104.9	84.4	104.4	104.5	95.3	107.1	102.8	101.4	105.0	101.9		110.8	110.5
1988	113.3	102.6	109.7	109.1	109.9	111.5	108.9	103.6	128.2	107.3		123.1	115.2
1989	117.2	107.5	114.6	114.1	120.4	112.5	114.2	103.6	130.7	108.5		123.5	119.1
1990	113.6	112.9	135.2	110.7		108.5	110.8	117.9	122.5	101.9		118.2	117.8
UMSATZ													
TURNOVER													
CHIFFRE D'AFFAIRES													
Saisonbereinigt													
Seasonally adjusted													
Désaisonnalisés													
1990 06	120.2	116.2	139.8	111.6		117.7	137.0	124.8	98.8				141.4
07	124.0	124.1	147.9	116.5		125.7	135.6	124.7	99.0				142.5
08	124.7	106.3	191.3	117.5		123.9	128.5	128.6	95.1				143.4
09	120.2	116.0	172.7	112.2		118.0	125.5	120.3	101.8				144.9
10	126.7	127.0	182.6	117.6		124.8	133.0	130.9	97.7				147.2
11	124.7	126.3	164.8	116.9		134.3	135.2	119.4	91.6				140.1
12	116.5		159.8	111.4		119.1	143.5	110.6	96.1				141.2
1991 01	130.1		165.8	122.3		128.0	129.6	140.6	97.9				141.5
02	125.2		158.8	120.4		117.8	134.5	133.3	94.4				142.7
03			164.4	113.8			140.7	128.7	94.3				139.9
04			168.5	122.4			133.0	137.4	97.7				141.5
05			173.7	113.5			141.3	134.9					136.1
06			186.7	117.6									139.1
ERZEUGERPREISINDIZES													
PRODUCER PRICE INDICES													
INDICE DE PRIX A LA PRODUCTION													
1990 06	113.0	113.6	114.0	102.3	229.9	117.9	107.2	112.8	118.9		101.9		120.7
07	113.4	114.0	114.0	102.4	229.9	117.9	107.2	112.8	119.3		102.9		122.2
08	113.4	114.0	113.0	102.3	234.2	118.0	107.3	112.8	119.4		101.9		122.4
09	114.1	114.0	114.0	103.9	242.5	118.1	107.4	116.8	119.5		102.9		122.5
10	114.4	114.0	115.0	104.1	243.0	118.7	108.5	117.0	119.6		101.9		122.6
11		115.6	115.0	104.3	243.0		109.7	117.0	120.8		103.9		122.9
12		115.6	115.0	104.6	250.4		110.8	117.0	121.0		103.9		123.0
1991 01		116.0	116.0	105.5	263.4		111.1	117.0	122.1		104.9		124.4
02		116.0	116.0	106.3	263.4		111.3	117.0	122.2		105.9		124.6
03		116.0	118.0	106.9	263.5		111.5	117.0	122.4		105.9		125.7
04		116.0	117.0	107.2	268.3		111.5	117.0	122.7		105.9		126.1
05		116.0	117.0	107.9	280.9		111.4	119.5	123.9		105.9		126.4
06		116.0	117.0	108.1	281.4		111.4	119.5	124.1		105.9		126.5
07								119.5					
ABNAENIG BESCHAEFFTIGTE													
NUMBER OF EMPLOYEES													
NOMBRE DE SALARIES													
Saisonbereinigt													
Seasonally adjusted													
Désaisonnalisés													
1988 IV	100.2	83.0	104.8	103.9		97.2	94.8		97.5	92.4			101.3
1989 I	100.3	86.4		103.3		97.8	89.0		97.6	92.0			102.1
II	101.0	87.0		103.7		98.6	99.3		96.9	92.3			102.5
III	101.4	93.6		104.6		99.2	98.7		95.4	91.5			102.0
IV	101.6	95.0		105.0		99.3	107.5		94.9	89.9			101.9
1990 I	101.9	91.9		105.9		99.2	112.1		94.8	90.9			101.9
II	101.9	90.0		106.2		98.8	109.7		94.1	91.9			102.0
III	101.8	88.8		106.1		98.7	109.2		92.6	92.7			101.9
IV	101.7			105.3		98.4	108.3		92.5	90.6			102.5
1991 I				105.3		97.9			91.4				

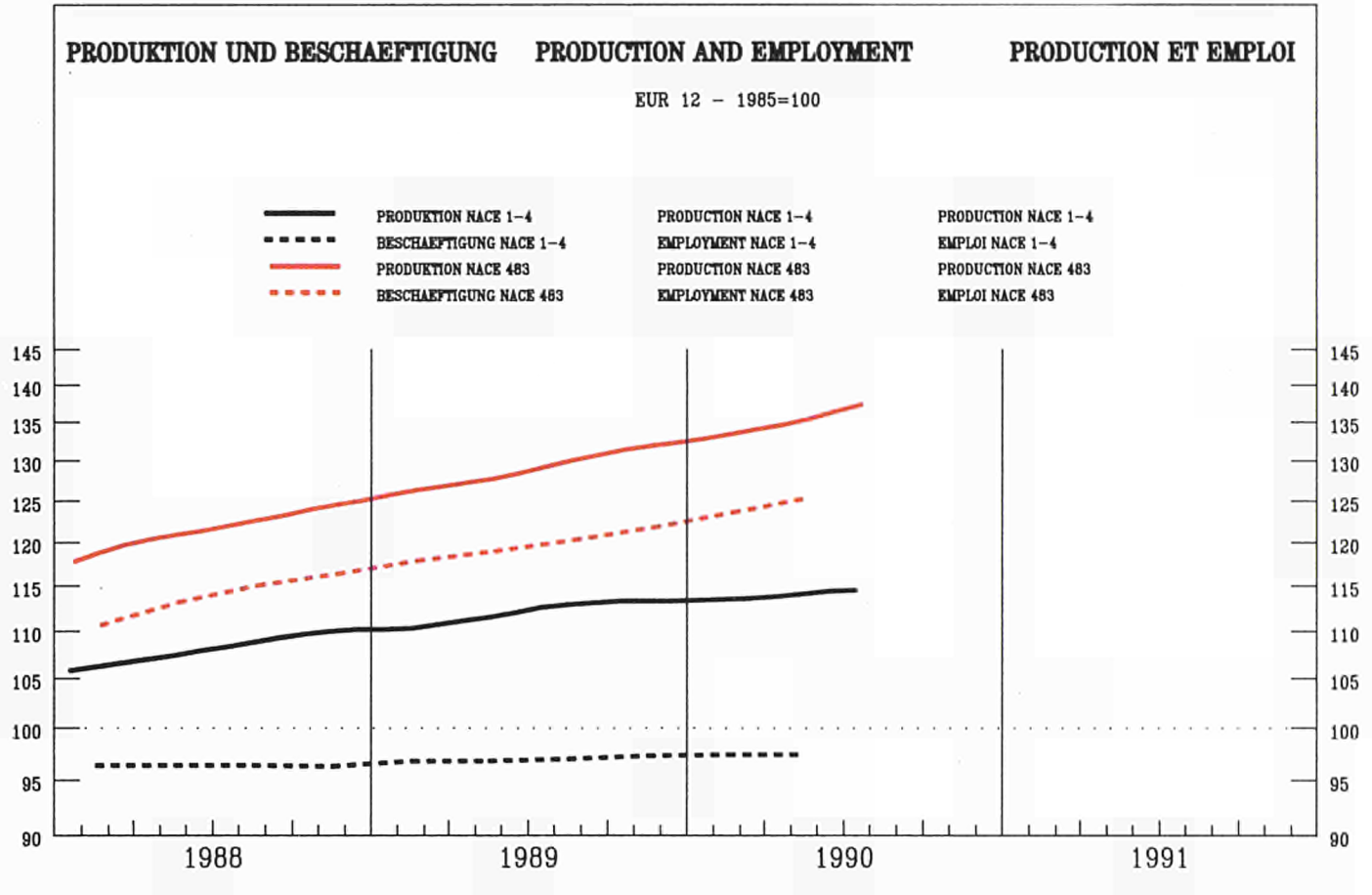

	EUR12	B	DK	D(WEST)	GR	E	F	IRL	I	L	HL	P	UK
--	-------	---	----	---------	----	---	---	-----	---	---	----	---	----

PRODUKTIONSINDIZES		INDICES OF PRODUCTION										INDICES DE PRODUCTION	
Pro Arbeitstag		Per working day										Per jour ouvrable	
1990 01	133.1	157.4	132.2	132.3	113.5	118.7	150.6	125.7	114.0	146.7		130.9	147.0
02	140.2	175.7	119.2	135.1	104.6	114.1	150.6	130.9	130.1	146.8		162.1	164.0
03	146.9	181.4	139.2	150.1	125.9	122.9	150.6	135.3	128.8	131.0		159.5	168.0
04	141.2	182.1	122.2	140.6	130.1	114.4	149.9	130.3	129.8	159.3		169.3	155.0
05	144.1	183.3	130.2	142.9	138.3	130.0	149.9	137.5	131.9	139.8		163.4	157.0
06	145.6	189.4	139.2	142.2	140.8	129.4	149.9	127.7	133.0	165.1		172.3	164.0
07	134.0	147.6	77.1	137.2	138.9	119.7	126.2	123.3	129.8	139.6		162.9	149.0
08	99.1	139.2	139.2	133.0	113.2	69.3	126.2	99.1	36.4	112.1		107.2	141.0
09	143.9	168.0	137.2	149.6	96.5	119.4	126.2	145.3	142.0	149.0		162.6	163.0
10	150.0	171.8	141.2	164.2		124.2	135.3	147.8	136.3	142.0		180.1	161.0
11	145.8	176.6	137.2	153.0		127.1	135.3	133.1	132.8	138.1		174.9	161.0
12	120.9	146.6	94.2	124.1		98.5	135.3	104.3	110.4	141.9		140.7	122.0
1991 01	140.0	161.3	125.2	148.4		122.2	147.2	133.8	123.2	176.7		141.0	142.0
02	145.3	170.5	118.2	149.6		117.3	147.2	130.3	136.5	159.0		182.6	155.0
03	147.8	159.5	123.2	160.9		114.8	147.2	130.9	137.3	149.8			152.0
04			142.2	158.3		134.6		120.2	139.9	163.4			151.0
05			148.2	151.4				135.1	134.8				149.0
06			154.3	157.6									157.0

Saisonebereinigt		Seasonally adjusted										Desaisonnalisées	
1990 01	132.4	154.0	131.3	134.4	114.0	117.4	139.4	126.8	114.5	139.7		139.8	154.0
02	135.0	165.0	123.0	137.1	102.5	110.5	140.4	123.4	121.6	142.0		150.8	156.0
03	137.8	168.7	130.1	140.2	117.2	112.8	141.3	129.2	121.9	129.4		150.4	159.0
04	133.6	169.2	123.8	135.9	119.1	111.6	137.3	125.1	117.9	141.2		160.2	155.0
05	138.0	172.8	127.4	142.1	117.5	119.9	137.9	134.5	120.5	135.4		152.5	157.0
06	136.9	172.7	120.2	139.4	128.3	120.4	138.6	127.1	121.1	154.0		162.0	155.0
07	138.0	179.5	127.7	141.6	131.3	116.4	142.4	126.3	118.8	144.1		157.1	156.0
08	135.8	160.7	126.7	142.6	134.8	116.1	143.1	143.9	116.4	140.6		152.9	158.0
09	139.3	163.1	120.4	144.5	97.0	113.6	143.7	132.9	128.6	154.0		165.5	154.0
10	140.6	167.9	129.2	150.1		117.3	140.5	134.0	124.3	137.7		173.6	152.0
11	139.9	171.8	129.6	149.6		119.4	141.0	124.3	123.4	136.4		171.0	149.0
12	138.2	171.1	116.0	147.9		110.2	141.5	121.0	123.3	156.2		155.2	145.0
1991 01	138.9	161.3	124.8	150.8		118.9	137.1	134.7	120.7	163.9		153.6	150.0
02	139.4	162.5	123.3	151.8		114.0	137.5	122.9	123.4	152.6		167.9	148.0
03	138.7	151.2	114.9	150.3		106.5	138.0	125.1	125.5	149.6			147.0
04			140.8	153.3		129.7		115.3	123.8	144.3			147.0
05			141.9	151.1				132.2	122.4				148.0
06			133.9	154.1									149.0

NACE 483
1985 = 100

KUNSTSTOFFVERARBEITUNG
PROCESSING OF PLASTICS
TRANSFORM. DE MATIERES PLASTIQUES

	EUR12	B	DK	D(WEST)	GR	E	F	IRL	I	L	NL	P	UK
PRODUKTIONSINDIZES													
INDICES OF PRODUCTION													
INDICES DE PRODUCTION													
1985	100.0	100.0	100.0	100.0	100.0	100.0	100.0	100.0	100.0	100.0		100.0	100.0
1986	106.9	105.2	114.8	105.2	88.5	101.9	107.8	109.1	108.6	107.5		117.9	110.1
1987	113.4	118.4	118.4	110.0	83.3	109.9	115.8	109.6	108.5	118.0		131.3	125.6
1988	123.2	132.2	128.2	118.5	113.6	114.4	126.1	117.7	115.9	127.5		136.3	141.6
1989	130.6	149.1	129.6	128.1	131.6	115.7	133.7	122.6	119.2	144.8		144.1	150.1
1990	138.1	168.3	125.7	142.0		115.6	140.5	128.3	121.3	142.6		157.2	154.3
UMSATZ													
TURNOVER													
CHIFFRE D'AFFAIRES													
Saisonbereinigt													
Seasonally adjusted													
Désaisonnalisés													
1990 06	153.6		135.3	145.2			148.5	137.9	139.8	123.1			195.5
07	159.0		151.9	151.9			158.6	141.4	140.7	117.0			196.9
08	156.7		141.1	155.7			146.6	141.7	143.3	115.3			200.3
09	154.8		134.8	150.4			147.4	152.6	137.6	122.7			195.8
10	165.7		146.7	164.1			161.1	154.0	149.1	122.4			199.9
11	163.2		151.2	165.1			154.9	144.3	141.8	130.6			199.8
12	153.7		132.7	153.7			143.3	143.0	137.6	123.5			190.3
1991 01	167.3		147.6	170.2			161.7	154.0	148.2	124.0			196.7
02	163.8		142.4	167.3			154.6	149.8	144.0	120.8			198.0
03			133.7	161.7				153.6	142.3	111.7			194.7
04			161.2	176.2				147.1	151.4	117.9			200.1
05			155.7	165.9				159.0	150.8				199.2
06			146.9	171.0									199.2
AUSFUHR													
EXPORTS													
EXPORTATIONS													
Mengen, Saisonbereinigt													
Volumes, seasonally adjusted													
En volume, désaisonnalisés													
1989 10	117.2		136.4	132.8	215.3	202.2	144.4	143.6	152.4		140.2	230.8	117.3
11	120.9		136.8	140.6	188.9	208.6	143.2	151.4	146.4		146.7	282.0	124.2
12	112.4		140.6	130.8	160.6	177.4	128.7	141.3	146.9		142.7	258.9	118.4
1990 01	120.2		144.0	138.8	264.3	168.1	143.4	149.3	146.8		140.4	224.5	130.0
02	114.5		138.5	132.5	182.4	148.3	137.8	146.1	141.3		136.1	221.8	121.7
03	119.5		141.9	141.3	117.2	173.3	146.2	160.2	132.8		145.0	278.4	129.7
04	112.1		135.0	133.1	157.1	168.6	138.1	144.8	144.9		133.1	233.7	127.9
05	119.4		138.9	139.7	203.0	181.9	148.0	147.9	140.8		148.2	273.0	134.7
06	111.3		135.5	118.5	196.3	164.3	141.2	143.4	151.3		149.2	225.4	133.1
07	111.7		141.0	134.4	167.2	166.9	142.8	145.1	136.8		148.4	254.3	129.5
08	117.6		139.0	135.5	195.3	157.1	141.5	149.5	140.1		158.7	236.0	132.5
09	111.3		140.6	132.4	140.6	179.5	140.7	155.1	150.6		147.8	261.4	128.4
10	118.6		153.2	143.5	261.4	133.5	159.5	155.7	156.5		167.6	241.9	142.2
11	117.6		150.2	146.3	218.3	212.2	150.9	157.0	158.4		162.6	271.2	135.3
12	109.7		138.6	126.6	133.6	171.3	133.1	149.4	166.3		149.5	244.2	122.5
EINFUHR													
IMPORTS													
IMPORTATIONS													
Mengen, Saisonbereinigt													
Volumes, seasonally adjusted													
En volume, désaisonnalisés													
1989 10	170.3		114.9	159.9	214.2	239.2	174.8	144.1	134.5		153.3	383.1	142.3
11	169.2		125.9	162.1	213.6	251.7	174.6	151.8	126.2		160.1	388.7	152.3
12	160.3		109.4	159.5	201.3	233.0	158.0	140.6	116.7		144.9	366.6	143.1
1990 01	171.3		128.1	157.2	226.9	246.3	167.9	149.4	140.8		151.1	355.4	147.6
02	162.4		111.9	160.8	186.5	275.0	156.1	131.9	134.9		144.3	301.6	138.4
03	167.0		115.2	157.7	211.4	276.4	164.0	142.3	130.6		152.3	403.6	147.3
04	165.7		106.7	160.5	223.7	283.1	160.4	146.6	131.7		142.1	385.0	144.9
05	176.8		118.1	169.1	217.3	284.3	168.4	158.9	144.5		157.9	407.1	145.1
06	167.0		107.7	157.3	195.9	312.9	152.0	144.7	124.2		150.8	377.7	139.8
07	168.9		118.1	169.3	216.4	300.1	164.5	141.8	126.4		151.7	372.4	137.8
08	178.4		118.1	176.0	199.2	237.6	159.4	144.7	127.4		158.7	355.5	137.4
09	176.5		115.7	180.3	189.3	315.4	164.1	146.8	133.3		148.0	358.2	141.1
10	196.9		134.1	196.3	184.2	318.9	180.3	151.2	137.9		170.5	410.3	149.1
11	197.3		136.8	224.9	180.8	362.7	174.4	156.5	142.8		164.8	443.9	146.2
12	178.1		117.0	193.4	160.1	299.2	161.5	135.2	122.2		153.5	429.9	138.3
ERZEUGERPREISINDIZES													
PRODUCER PRICE INDICES													
INDICE DE PRIX A LA PRODUCTION													
1990 06	115.7	105.8	115.0	106.6	197.8	113.4	109.2	121.0	124.1		104.0		126.1
07	116.3	105.8	113.0	107.2	200.8	113.5	110.9	121.0	124.2		104.0		126.6
08	116.5	106.5	112.0	107.5	200.8	113.3	110.9	121.0	124.4		104.0		127.1
09	117.0	106.4	112.0	108.1	206.0	113.7	110.9	122.0	124.9		105.0		127.6
10	118.4	106.5	114.0	109.3	206.8	115.0	113.5	123.0	125.4		106.0		129.5
11		107.2	120.0	110.1	207.6		113.5	124.9	125.7		106.0		131.4
12		109.2	120.0	110.2	211.3		113.5	129.8	125.9		107.0		132.0
1991 01		109.2	121.0	111.3	227.1		113.8	130.3	127.5		108.0		134.1
02		109.0	120.0	111.5	227.8		113.8	129.5	127.5		108.0		134.5
03		108.9	119.0	111.3	232.6		113.8	129.3	128.1		107.0		135.0
04		109.4	116.0	110.9	232.6		112.2	129.3	128.2		107.0		135.1
05		110.0	110.0	110.8	235.9		112.2	129.3	128.5		107.0		134.7
06		109.3	110.0	110.8	234.6		112.2	129.0	128.5		107.0		134.6
07								130.1					
ABHAENIG BESCHAEFTIGTE													
NUMBER OF EMPLOYEES													
NOMBRE DE SALARIES													
Saisonbereinigt													
Seasonally adjusted													
Désaisonnalisés													
1988 IV	116.4		122.1	117.5			111.8	123.2		107.5	120.9	95.1	118.9
1989 I	117.9		117.0	119.6			113.6	122.8		106.7	125.4	93.6	119.9
II	119.0		117.9	121.4			115.2	123.9		105.0	127.7	93.3	119.0
III	120.3		118.6	123.0			116.3	125.8		106.1	130.5	93.2	119.7
IV	121.8		119.8	124.8			118.1	125.6		108.5	132.8	93.9	120.2
1990 I	123.6		117.8	128.0			119.8	130.1		108.0	137.3	94.0	119.4
II	125.4		117.7	130.7			121.8	133.1		107.5	138.6	92.6	119.9
III	126.3		118.2	132.9			122.1	133.3		108.4	140.8	91.1	119.3
IV	128.1		119.8	135.8			123.5	133.3		110.0	143.7	92.4	118.8
1991 I			118.8	138.3			122.4			110.3			



	EUR12	B	DK	D(WEST)	GR	E	F	IRL	I	L	NL	P	UK
--	-------	---	----	---------	----	---	---	-----	---	---	----	---	----

PRODUKTIONSINDIZES		INDICES OF PRODUCTION											INDICES DE PRODUCTION	
Pro Arbeitstag		Per working day											Par jour ouvrable	
1990 01	108.1	131.2	88.2	95.7	92.7	131.9	107.7	116.3	107.5	153.1	108.1	138.0	110.0	
02	115.7	130.1	86.2	99.1	105.0	128.8	116.0	110.7	127.2	165.2	115.1	143.5	117.0	
03	125.3	141.2	102.3	119.4	114.0	143.0	122.9	119.2	129.0	163.3	124.1	153.4	119.0	
04	123.9	136.9	97.2	117.7	111.1	135.0	121.7	126.1	130.4	179.1	136.1	151.8	116.0	
05	127.7	133.9	114.3	122.7	116.0	146.4	121.5	116.0	133.2	199.6	131.1	159.8	120.0	
06	128.6	141.5	113.3	121.2	114.3	146.4	125.2	117.7	133.7	205.8	137.1	153.9	122.0	
07	120.5	92.5	70.2	122.6	135.4	140.8	116.9	110.4	126.8	187.3	99.1	150.4	112.0	
08	95.3	119.1	119.3	118.4	104.8	113.0	75.6	87.9	67.6	150.6	95.1	131.9	107.0	
09	126.9	137.5	115.3	129.0	92.0	128.8	118.3	134.4	131.5	182.2	132.1	148.1	124.0	
10	129.1	136.3	121.3	138.1		130.6	120.2	130.7	129.9	183.9	128.1	158.2	118.0	
11	125.4	138.0	114.3	124.8		132.9	116.5	127.2	130.4	179.7	127.1	157.2	117.0	
12	102.1	117.7	86.2	97.4		119.4	95.6	101.8	103.6	138.0	107.1	147.6	95.0	
1991 01	106.9	120.5	89.2	100.7		127.6	105.7	100.5	109.1	151.1	103.1	146.2	98.0	
02	106.1	107.5	76.2	89.9		126.0	104.3	110.8	119.1	132.1	94.1	151.1	104.0	
03	120.4	136.3	89.2	124.0		128.8	118.4	113.2	127.7	179.4	127.1	104.0		
04	123.6		98.2	129.7		138.3	119.3	106.5	128.5	174.4	136.1	107.0		
05	122.5		103.3	128.5			117.7	113.3	132.6		131.1	108.0		
06			108.3	132.6			122.5					112.0		

Saisonbereinigt		Seasonally adjusted											Desaisonnalisés	
1990 01	120.9	143.4	110.3	118.9	106.6	134.6	115.8	126.6	120.5	177.1	124.2	142.2	117.0	
02	121.3	140.0	107.7	119.6	111.4	132.9	114.3	119.5	125.2	177.5	124.2	143.5	117.0	
03	123.2	142.0	114.4	123.7	112.5	136.3	116.6	117.9	123.1	166.6	123.6	150.6	117.0	
04	118.5	128.2	104.0	114.2	109.1	132.2	112.7	127.2	122.8	172.5	121.7	148.4	116.0	
05	120.9	124.2	109.4	117.3	113.1	139.2	114.3	105.8	123.3	179.5	119.6	152.3	117.0	
06	119.2	131.1	96.7	113.8	109.4	140.4	113.4	104.9	122.2	191.1	120.4	147.6	115.0	
07	119.4	118.9	102.4	115.5	124.0	136.4	116.5	113.6	122.2	180.4	116.9	150.3	116.0	
08	117.2	122.3	100.7	116.3	108.0	134.5	111.6	114.3	118.4	171.8	117.2	145.9	114.0	
09	118.2	127.9	92.9	115.7	91.2	130.7	113.0	127.4	120.4	178.1	122.3	146.2	115.0	
10	118.4	127.0	100.1	119.6		127.5	112.4	119.3	118.8	177.7	117.6	154.6	112.0	
11	119.0	128.1	99.8	119.7		131.6	112.6	116.0	119.7	176.1	118.1	154.9	111.0	
12	115.6	131.4	98.6	116.6		126.2	107.8	113.9	115.0	158.0	116.8	154.5	108.0	
1991 01	117.5	126.1	104.5	121.0		130.0	112.1	109.1	120.1	172.3	116.2	152.1	105.0	
02	111.9	114.8	94.1	110.3		129.4	103.7	119.9	115.4	146.6	104.1	152.1	103.0	
03	117.1	132.0	97.1	124.7		122.1	111.5	112.0	119.1	176.6	123.2	105.0		
04	117.4		103.1	125.0		133.5	110.2	107.8	118.6	164.8	120.2	105.0		
05	115.4		97.5	122.7			110.3	103.3	119.9		119.0	106.0		
06			92.5	124.4			110.3					107.0		

NACE 24
1985 = 100

IND. STEINE UND ERDEN, GLASINDUSTRIE
IND. OF NON METALLIC MINERAL PRODUCTS
INDUSTRIE MINERAUX NON METALLIQUES

	EUR12	B	DK	D(WEST)	GR	E	F	IRL	I	L	NL	P	UK
PRODUKTIONSINDIZES													
INDICES OF PRODUCTION													
INDICES DE PRODUCTION													
1985	100.0	100.0	100.0	100.0	100.0	100.0	100.0	100.0	100.0	100.0	100.0	100.0	100.0
1986	102.3	102.1	113.4	102.1	103.1	107.7	100.0	98.3	100.7	110.8	105.3	107.9	101.4
1987	103.9	106.7	104.5	100.1	105.3	110.8	102.3	92.9	101.7	125.1	103.2	121.5	107.2
1988	111.7	118.9	102.8	105.6	110.1	119.7	108.4	93.9	110.2	130.5	116.8	132.4	118.1
1989	117.3	128.9	103.8	112.6	105.7	128.8	109.8	111.0	117.4	169.0	121.0	139.1	121.1
1990	119.5	129.7	102.3	117.2		133.1	112.9	116.6	120.9	174.0	120.0	149.5	114.7
UMSATZ													
TURNOVER													
CHIFFRE D'AFFAIRES													
Saisonbereinigt													
Seasonally adjusted													
Désaisonnalisés													
1990 06	140.7	160.1	117.3	121.0			136.1	112.1	157.1	198.1			156.5
07	143.8	159.5	120.3	125.9			143.4	117.6	161.0	195.6			152.1
08	140.5	163.1	123.4	128.8			138.5	117.6	148.9	185.5			151.2
09	138.3	79.6	115.4	123.2			132.8	125.9	153.7	189.0			156.5
10	147.6	158.9	125.7	132.5			146.2	113.2	163.8	202.8			151.3
11	146.3	155.7	125.5	133.1			142.7	116.2	162.0	202.7			151.4
12	135.6		121.5	122.7			131.2	106.1	146.5	172.7			147.7
1991 01	145.7		128.0	134.2			142.0	111.6	166.4	210.8			144.7
02	133.9		117.0	120.1			126.2	119.4	150.6	171.8			141.6
03			120.7	133.9				109.8	161.8	169.0			142.8
04			127.9	144.2				114.4	167.4	203.7			146.2
05			121.8	135.3				113.2	165.8				146.3
06			117.9	137.9									147.8
AUSFUHR													
EXPORTS													
EXPORTATIONS													
Mengen, Saisonbereinigt													
Volumes, seasonally adjusted													
En volume, désaisonnalisés													
1989 10	96.0		115.4	106.6	175.4	120.3	102.4	118.0	123.5		127.3	199.2	96.3
11	95.9		111.1	110.7	70.9	134.6	104.8	114.9	119.6		128.8	207.4	96.9
12	93.5		100.9	106.0	141.8	125.7	97.4	114.2	113.4		124.3	187.2	91.9
1990 01	101.2		115.1	117.5	146.2	115.2	107.1	113.3	122.4		138.5	203.3	101.9
02	95.4		106.8	112.8	119.4	111.2	100.7	103.4	117.4		132.2	195.8	94.6
03	93.2		114.2	115.0	103.7	121.6	107.4	120.9	114.5		136.4	233.2	98.9
04	88.6		110.3	106.7	145.5	105.0	95.4	90.6	114.9		123.3	208.7	95.0
05	95.4		113.5	112.7	121.6	127.1	102.8	90.0	117.7		126.3	223.7	102.4
06	91.6		113.8	99.3	99.6	119.8	101.1	82.3	124.9		133.9	195.2	99.1
07	81.3		115.7	102.7	113.2	113.6	102.5	83.0	100.9		125.8	218.8	93.9
08	88.9		137.8	105.0	137.3	109.5	97.5	100.4	109.1		133.3	193.5	104.1
09	83.7		120.3	99.4	51.9	113.4	92.7	106.9	112.1		120.6	198.9	93.8
10	87.8		138.8	108.0	102.3	93.8	105.7	100.9	116.5		132.5	206.0	101.0
11	87.1		117.2	105.7	105.8	134.2	102.9	84.9	116.4		126.8	234.9	103.9
12	79.5		111.2	97.5	81.5	103.6	91.4	83.9	112.9		115.8	203.3	91.7
EINFUHR													
IMPORTS													
IMPORTATIONS													
Mengen, Saisonbereinigt													
Volumes, seasonally adjusted													
En volume, désaisonnalisés													
1989 10	135.5		100.8	112.9	173.1	230.5	139.1	121.7	134.6		126.8	355.2	131.5
11	138.2		101.0	124.3	210.8	240.4	137.4	123.7	131.5		126.6	347.2	132.3
12	131.5		89.8	117.4	214.2	214.5	124.9	114.4	126.2		119.7	306.1	121.4
1990 01	148.0		109.8	130.0	233.0	242.7	139.3	128.1	145.5		131.1	317.6	128.0
02	137.3		96.1	127.0	175.6	218.7	132.6	110.5	136.7		129.6	274.6	117.6
03	144.3		102.4	128.3	234.5	250.6	134.3	119.6	137.2		129.3	347.8	127.9
04	139.8		96.7	129.5	250.0	222.4	133.4	118.7	135.6		122.5	293.6	122.0
05	149.4		104.3	129.0	188.1	257.0	137.9	124.3	149.8		134.3	339.9	125.6
06	140.7		98.8	119.7	206.3	262.9	130.4	119.0	135.7		125.5	321.9	118.2
07	156.8		100.8	132.9	215.7	265.0	134.7	121.9	144.8		130.2	315.8	131.2
08	150.7		110.3	132.7	179.3	239.7	131.8	123.9	135.2		122.6	278.1	118.5
09	140.1		88.7	122.6	166.8	252.5	128.7	116.4	138.3		117.8	295.6	114.8
10	152.9		102.5	131.9	190.8	259.9	136.0	136.0	141.7		131.1	323.4	114.0
11	154.7		104.4	151.1	204.8	293.4	131.1	123.1	151.4		126.4	352.4	113.5
12	141.0		90.1	138.8	177.8	243.8	121.3	114.4	130.1		120.4	331.5	109.6
ERZEUGERPREISINDIZES													
PRODUCER PRICE INDICES													
INDICE DE PRIX A LA PRODUCTION													
1990 06	119.3	111.4	120.9	108.1	193.6	125.6	114.6	114.0	121.0	114.4	111.8		128.5
07	119.7	111.5	120.9	108.4	194.9	125.7	114.6	113.9	121.9	117.1	111.8		128.9
08	120.0	112.0	120.9	108.6	207.7	125.7	114.7	114.1	122.1	116.8	111.8		129.0
09	120.3	111.6	120.9	108.7	216.7	125.4	114.7	114.3	122.5	117.7	111.8		130.0
10	120.7	111.9	121.9	109.2	217.2	125.5	114.9	114.5	122.9	117.7	112.8		130.5
11		111.9	121.9	109.2	218.5		115.1	114.6	123.3	116.2	112.8		130.6
12		111.9	121.9	109.2	221.2		115.3	114.9	124.4	115.4	112.8		130.7
1991 01		112.7	122.9	110.5	224.3		116.1	115.3	127.8	114.5	114.8		132.4
02		112.8	122.9	111.1	225.2		116.8	116.8	128.2	114.4	114.8		132.4
03		112.6	124.9	111.4	226.6		117.6	117.4	128.4	113.8	114.8		135.3
04		113.2	124.9	112.4	241.4		117.9	117.5	128.8	118.5	115.8		135.5
05		113.8	124.9	112.8	244.8		118.1	117.3	129.9	116.4	115.8		135.7
06		114.1	125.9	113.0	245.6		118.4	117.2	130.2	115.2	115.8		135.6
07								117.2					
ABHAENIG BESCHAEFTIGTE													
NUMBER OF EMPLOYEES													
NOMBRE DE SALARIES													
Saisonbereinigt													
Seasonally adjusted													
Désaisonnalisés													
1988 IV	94.4	97.4	101.4	95.1			95.7	87.0		106.5	103.2		89.9
1989 I	95.7	99.8	103.0	97.5			96.8	87.5		116.2	105.4		89.6
II	95.2	100.3	101.1	96.9			96.0	89.5		118.6	105.9		88.5
III	95.1	101.4	99.4	97.3			96.2	89.2		121.4	107.4		87.2
IV	95.3	102.4	100.0	98.0			96.7	91.6		124.5	107.0		86.0
1990 I	95.2	103.5	99.7	99.1			96.5	92.8		125.5	109.0		84.0
II	94.6	103.4	98.5	98.4			96.9	92.4		128.2	108.4		82.4
III	94.5	104.2	98.1	98.9			97.1	88.5		130.1	109.6		81.0
IV	94.0		95.0	99.8			96.4	85.5		129.8	109.7		80.1
1991 I			94.7	101.6			95.7			123.4			

ERZEUG. U. ERSTE BEARBEITG. VON METALLEN
 PROD. AND BASIC PROCESSING OF METALS
 PROD. ET PREMIERE TRANSFORMATION DES METAUX

NACE 22
 1985 = 100

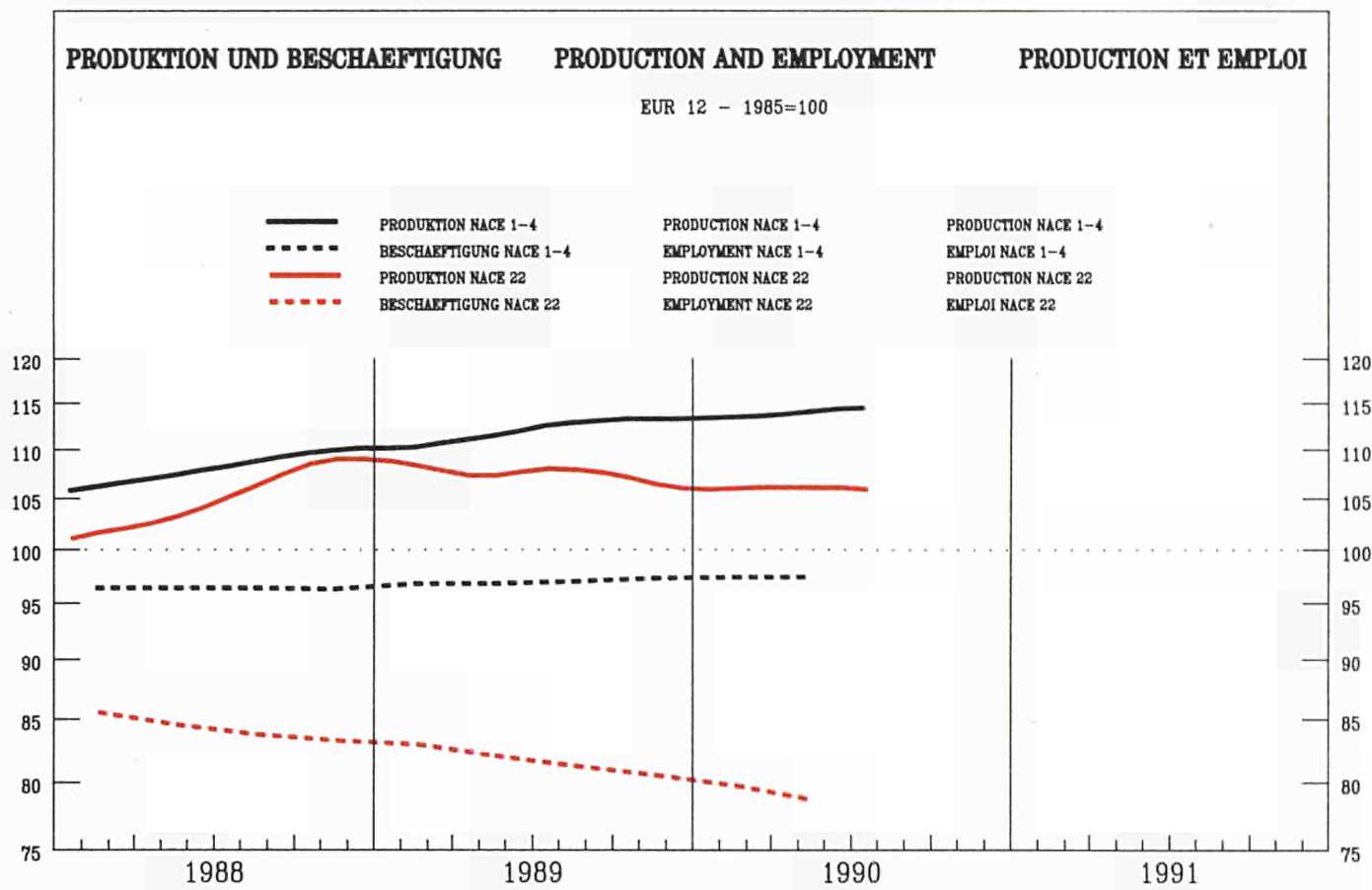

	EUR12	B	DK	D(WEST)	GR	E	F	IRL	I	L	NL	P	UK
--	-------	---	----	---------	----	---	---	-----	---	---	----	---	----

PRODUKTIONSINDIZES		INDICES OF PRODUCTION											INDICES DE PRODUCTION	
Pro Arbeitstag		Per working day											Par jour ouvrable	
1990 01	105.9	112.8	113.0	102.5	103.4	104.0	105.4	123.8	105.4	100.5	113.2	113.4	113.0	
02	109.2	114.0	107.0	101.1	111.3	97.5	109.0	126.0	117.4	101.3	120.2	103.0	130.0	
03	117.0	120.8	132.0	112.2	108.9	105.9	112.9	133.3	124.3	101.9	115.2	124.9	140.0	
04	110.7	114.0	114.0	102.3	98.4	98.2	110.1	116.8	123.8	103.0	134.2	117.5	126.0	
05	111.6	114.7	127.0	106.3	111.6	102.8	110.9	133.9	120.8	100.5	123.2	127.5	120.0	
06	112.3	108.7	123.0	101.2	116.5	100.6	116.3	123.0	115.3	107.2	130.2	121.2	144.0	
07	101.2	84.5	73.0	99.9	111.7	90.0	98.2	98.9	105.3	98.3	112.2	115.4	121.0	
08	81.2	98.0	135.0	101.9	75.0	63.1	69.8	92.5	55.8	75.9	114.2	100.9	96.0	
09	111.4	109.3	117.0	107.3	94.0	101.0	111.0	125.7	116.7	104.4	124.2	101.5	129.0	
10	111.3	104.4	116.0	113.1		104.9	109.1	128.8	114.0	97.2	109.2		119.0	
11	110.1	117.3	127.0	104.6		104.5	106.0	131.1	119.8	99.8	104.2		123.0	
12	92.0	89.2	80.0	86.3		90.6	83.5	122.0	105.1	97.5	122.2		96.0	
1991 01	105.4	82.8	117.0	103.9		103.4	106.8	111.4	116.9	82.6	124.2		106.0	
02	108.3	85.2	97.0	104.4		96.8	107.8	117.1	128.6	96.7	119.2		119.0	
03	112.0	84.7	121.0	112.2		103.1	109.0	113.1	125.3	102.0	110.2		125.0	
04	110.6		127.0	107.5		100.7	111.3	108.2	128.5	102.6	109.2		109.0	
05	107.8		138.0	101.9			107.9	115.6	124.1		112.2		102.0	
06			130.0	107.3			112.7				121.2			

Saisonbereinigt		Seasonally adjusted											Desaisonnalisés	
1990 01	105.8	107.7	124.2	104.1	103.1	100.4	104.6	125.8	106.1	98.7	111.6	112.4	118.0	
02	107.0	114.4	118.7	102.0	107.1	104.6	104.1	120.5	109.7	100.5	117.1	99.0	118.0	
03	109.6	116.7	126.2	105.6	109.0	100.8	104.2	120.8	115.2	98.7	111.6	120.0	124.0	
04	105.6	108.8	110.2	101.6	99.5	92.8	101.1	123.0	113.5	95.9	130.6	103.5	124.0	
05	107.3	109.9	113.0	105.2	106.8	94.2	104.5	128.2	109.9	92.2	118.6	121.0	124.0	
06	105.6	108.2	104.9	99.2	109.3	93.5	105.8	113.3	107.5	100.5	126.2	117.5	130.0	
07	103.3	103.3	119.6	99.9	112.5	86.3	100.5	115.2	103.3	103.8	121.2	115.9	127.0	
08	107.0	103.0	119.8	102.0	100.9	101.6	109.5	129.1	108.0	100.0	118.7	108.0	119.0	
09	107.9	105.8	102.6	104.3	92.0	97.8	105.9	121.0	111.2	103.2	121.7	108.0	127.0	
10	105.1	103.1	108.2	106.4		97.6	103.1	111.8	108.3	93.1	108.4	114.0	127.0	
11	105.2	109.1	121.0	102.8		98.5	102.5	125.1	111.0	98.0	109.3		114.0	
12	102.3	97.5	121.5	101.3		94.1	94.6	129.9	109.4	98.2	125.4		118.0	
1991 01	104.5	81.8	123.0	104.3		98.1	104.7	113.1	115.9	82.7	121.6		110.0	
02	105.8	87.6	107.4	104.8		103.1	102.7	112.2	118.8	95.0	117.1		108.0	
03	104.3	82.7	112.7	105.1		96.5	100.5	102.6	116.1	98.4	109.5		111.0	
04	105.0		120.7	106.3		95.6	102.7	114.1	116.8	95.0	107.0		106.0	
05	103.6		121.0	102.1			101.4	110.2	114.8		108.7		106.0	
06			112.2	105.9			102.1				116.2			

NACE 22
1985 = 100

ERZEUG. U. ERSTE BEARBEITG. VON METALLEN
PROD. AND BASIC PROCESSING OF METALS
PROD. ET PREMIERE TRANSFORMATION DES METAUX

	EUR12	B	DK	D(WEST)	GR	E	F	IRL	I	L	NL	P	UK
PRODUKTIONSINDIZES													
INDICES OF PRODUCTION													
INDICES DE PRODUCTION													
1985	100.0	100.0	99.9	100.0	100.0	100.0	100.0	100.0	100.0	100.0	100.0	100.0	100.0
1986	97.1	93.2	115.3	96.5	96.8	92.8	95.6	91.7	100.7	96.8	97.8	100.9	100.4
1987	97.4	92.9	112.5	94.5	95.4	91.4	96.0	92.0	101.4	90.3	102.3	108.1	108.8
1988	106.1	104.8	112.4	104.1	107.0	94.2	103.0	104.7	109.9	101.4	111.2	118.1	122.6
1989	108.2	102.9	117.4	105.7	109.2	98.0	104.8	115.5	112.8	103.4	116.4	112.3	125.0
1990	106.5	107.3	113.7	103.2		96.9	103.5	121.3	110.3	99.0	118.5		121.7
UMSATZ													
TURNOVER													
CHIFFRE D'AFFAIRES													
Saisonnereinigt													
Seasonally adjusted													
Désaisonnalisés													
1990 06	106.7	120.6	109.3	96.2			99.0	144.8	102.5	83.5			152.3
07	106.7	112.6	122.4	95.8			99.3	129.7	107.2	84.7			148.0
08	106.3	115.5	122.6	100.7			98.0	137.4	108.0	84.7			134.8
09	102.5	55.6	106.9	93.9			93.7	150.7	114.3	80.4			147.7
10	108.0	106.3	110.1	100.4			91.9	140.0	104.2	85.1			132.0
11	106.0	104.4	123.8	97.7			92.8	134.1	114.3	84.8			135.5
12	98.4		100.7	89.6			82.8	137.0	104.2	76.5			133.7
1991 01	105.1		123.3	99.0			91.0	135.8	111.9	75.3			129.7
02	102.8		106.6	96.5			91.6	124.3	104.8	74.6			128.3
03			108.5	92.1				135.5	99.8	75.9			135.4
04			119.9	98.5				122.2	107.6	81.0			123.3
05			107.0	94.1				127.3	107.9				127.7
06			106.9	95.3									129.7
AUSFUHR													
EXPORTS													
EXPORTATIONS													
Mengen, Saisonnereinigt													
Volumes, seasonally adjusted													
En volume, désaisonnalisés													
1989 10	85.8		103.7	101.2	122.6	76.2	100.2	123.3	122.1		132.9	57.0	146.8
11	88.7		109.1	111.0	115.4	72.2	100.9	133.5	112.2		132.3	60.2	157.2
12	82.1		96.8	96.0	126.7	59.6	91.2	134.4	101.5		109.4	66.2	145.8
1990 01	91.7		113.1	115.0	121.5	70.0	102.1	87.2	125.7		114.9	68.4	145.4
02	83.3		107.8	102.5	132.1	55.3	94.7	70.7	109.8		126.0	65.1	135.4
03	78.1		100.1	100.5	102.9	69.9	97.1	204.4	103.6		115.4	93.9	150.1
04	74.8		99.8	94.4	100.5	63.6	95.2	85.2	108.3		106.7	65.7	152.8
05	82.6		103.9	102.2	131.1	67.1	96.3	75.9	111.4		117.5	83.3	169.1
06	73.0		100.2	89.5	54.2	61.2	97.0	69.6	114.7		97.6	85.5	128.0
07	71.5		104.0	95.3	89.8	54.9	97.2	86.3	102.8		98.2	77.4	128.1
08	72.8		107.3	97.9	116.8	59.3	98.6	86.8	94.1		101.3	69.5	129.9
09	76.1		100.3	98.7	36.1	82.5	98.1	130.5	124.5		97.1	54.6	133.0
10	77.0		103.3	101.9	144.7	66.5	103.8	121.9	105.5		106.5	77.9	154.1
11	80.4		106.8	106.2	114.5	76.5	101.7	124.7	108.8		100.8	73.9	157.8
12	72.1		85.6	84.5	38.8	71.2	88.5	134.7	113.5		92.6	77.5	152.5
EINFUHR													
IMPORTS													
IMPORTATIONS													
Mengen, Saisonnereinigt													
Volumes, seasonally adjusted													
En volume, désaisonnalisés													
1989 10	114.0		95.0	118.7	43.4	190.6	134.6	119.9	121.3		124.0	183.0	116.0
11	119.8		95.5	129.5	224.1	217.3	127.2	126.4	124.4		126.6	166.6	139.1
12	106.7		84.5	107.3	135.0	178.4	116.7	105.1	112.7		112.5	163.0	117.7
1990 01	112.8		94.3	116.0	261.9	225.3	133.6	118.0	115.9		116.0	153.5	119.3
02	106.8		85.5	116.1	139.7	180.4	123.2	114.2	108.7		100.4	142.5	110.0
03	116.8		93.3	122.2	110.2	203.6	128.5	122.8	119.0		114.6	160.9	109.8
04	109.4		83.7	118.3	121.7	193.0	129.8	123.0	112.5		111.0	158.2	126.9
05	113.5		93.3	119.3	156.2	214.6	137.7	124.5	126.5		123.5	153.4	103.6
06	111.5		85.0	112.7	146.1	217.1	128.3	113.4	111.1		135.7	140.3	101.8
07	115.9		93.9	116.0	169.2	211.1	133.8	113.4	108.2		123.6	151.2	119.9
08	120.2		103.4	123.7	107.9	172.2	128.1	123.7	109.1		150.7	143.3	105.7
09	111.4		88.8	109.9	131.6	207.7	122.1	124.3	106.7		127.4	154.4	125.0
10	127.1		98.4	117.5	106.9	200.3	135.5	131.2	107.8		174.6	154.6	138.0
11	130.6		106.0	129.8	97.9	236.6	134.7	121.4	117.8		150.9	176.0	138.2
12	111.6		85.4	114.9	92.8	177.0	116.7	110.6	102.3		123.1	167.6	114.5
ERZEUGERPREISINDIZES													
PRODUCER PRICE INDICES													
INDICE DE PRIX A LA PRODUCTION													
1990 06	106.1	100.6	108.8	99.3	188.3	96.8	107.8	114.1	119.2	94.3	89.1		116.9
07	106.0	97.9	108.8	99.3	189.4	97.0	107.6	114.7	118.7	93.5	89.1		117.1
08	106.0	99.9	108.8	99.2	189.3	97.0	107.5	114.7	118.4	93.2	88.1		117.5
09	105.9	95.7	108.8	99.5	192.9	96.9	107.4	116.0	118.4	92.1	87.1		117.6
10	105.3	93.7	107.8	97.5	192.0	97.3	106.4	114.4	118.2	91.3	87.1		117.1
11		91.6	106.8	96.0	194.3		105.5	113.3	117.2	90.3	86.1		116.4
12		90.4	106.8	94.9	194.2		104.6	112.7	116.1	90.1	85.1		116.2
1991 01		87.6	103.8	94.0	193.7		103.0	113.3	115.4	89.0	85.1		116.1
02		86.7	103.8	93.1	193.6		101.4	114.4	114.5	88.3	85.1		115.9
03		87.1	103.8	93.3	192.7		99.9	114.4	113.6	88.6	85.1		116.1
04		87.3	105.8	94.1	194.5		99.4	115.8	113.0	90.8	87.1		116.3
05		85.9	104.8	92.9	195.7		98.9	116.4	112.7	90.8	86.1		116.0
06		86.6	104.8	92.7	197.2		98.5	115.6	112.0	89.3	87.1		115.5
07								115.5					
ABHAENIG BESCHAEFTIGTE													
NUMBER OF EMPLOYEES													
NOMBRE DE SALARIES													
Saisonnereinigt													
Seasonally adjusted													
Désaisonnalisés													
1988 IV	83.3	83.6	94.6	89.6		81.1	80.6	91.2	80.2	85.2	97.6		77.6
1989 I	83.0	84.0	99.1	90.3			79.8	92.1	78.2	85.6	98.2		76.1
II	82.1	84.0	100.6	90.5			79.5	93.5	77.0	84.7			74.7
III	81.3	82.3	101.5	91.0			78.9	96.2	76.3	83.0			72.4
IV	80.6	81.9	101.6	91.3			78.7	97.0	75.9	81.0			70.3
1990 I	79.8	81.8	99.2	91.2			78.1	93.4	74.2	80.1			68.7
II	78.7	82.6	99.7	90.7			77.4	93.7	72.1	78.9			66.2
III	78.1	85.7	98.9	90.3			76.8	94.7	70.9	77.2			64.5
IV			97.2	90.0			76.6	96.3		75.5			61.6
1991 I			97.1	88.9			75.8			74.8			



	EUR12	B	DK	D(WEST)	GR	E	F	IRL	I	L	NL	P	UK
--	-------	---	----	---------	----	---	---	-----	---	---	----	---	----

PRODUKTIONSINDIZES		INDICES OF PRODUCTION												INDICES DE PRODUCTION	
Pro Arbeitstag		Per working day												Par jour ouvrable	
1990 01	116.4	118.5	107.6	111.7	93.0	150.2	120.6	177.9	120.3	101.6	106.9	118.4	111.0		
02	124.0	125.0	109.4	117.5	103.3	142.0	121.1	200.8	137.7	116.2	110.8	129.1	126.0		
03	132.7	129.4	124.3	131.4	102.8	156.4	123.1	216.9	136.6	117.6	113.8	130.7	139.0		
04	123.5	119.7	106.3	119.0	99.5	135.3	121.3	176.5	139.4	133.4	123.7	141.0	118.0		
05	125.7	122.0	108.6	122.2	109.7	165.4	122.3	187.0	134.0	136.0	120.7	136.6	120.0		
06	128.2	125.7	115.4	124.1	100.5	163.8	125.7	208.4	134.7	135.1	121.7	133.9	129.0		
07	117.7	83.7	67.9	115.8	97.1	160.7	117.8	164.7	129.2	134.4	97.8	136.5	112.0		
08	83.7	102.7	111.4	106.0	69.7	41.9	77.4	161.7	47.0	89.7	98.8	61.2	105.0		
09	127.1	127.9	111.9	129.7	83.0	151.9	117.4	198.5	131.8	126.9	117.6	139.4	122.0		
10	129.7	123.9	116.0	137.3		159.0	120.8	187.5	125.5	133.0	118.8	137.5	120.0		
11	128.3	123.8	122.6	131.3		165.4	121.1	204.1	125.8	126.1	121.8	138.3	121.0		
12	120.0	100.7	116.2	128.1		128.1	107.6	216.8	117.1	111.6	121.8	133.2	115.0		
1991 01	116.3	111.5	106.2	118.0		143.5	114.1	185.2	118.3	104.5	108.8	124.9	106.0		
02	120.9	114.6	106.8	122.8		136.0	111.0	201.7	124.9	115.3	113.7	131.8	119.0		
03	126.4	115.3	111.9	133.6		127.3	112.6	199.7	128.6	128.7	117.7		125.0		
04	124.3		110.2	128.4		153.1	115.4	174.0	131.1	134.2			110.0		
05	118.5		113.5	121.6			114.6	176.9	125.1				108.0		
06			118.5	134.1			120.7						116.0		

Saisonbereinigt		Seasonally adjusted												Desaisonnalisés	
1990 01	122.3	115.5	117.5	122.1	104.2	154.6	119.2	186.2	124.7	112.6	112.3	121.1	120.0		
02	121.8	117.5	112.3	120.9	103.5	140.2	117.8	193.5	128.6	121.2	114.1	126.6	120.0		
03	123.9	124.3	117.9	123.7	98.2	149.2	118.2	197.5	127.3	118.5	114.1	125.4	122.0		
04	120.1	114.0	109.8	117.8	95.3	132.7	115.9	181.6	128.7	131.1	116.7	132.5	123.0		
05	123.5	118.8	111.2	124.8	103.3	149.6	118.2	181.1	123.7	125.6	116.5	126.1	123.0		
06	122.0	124.2	102.1	121.7	95.1	147.4	117.8	191.1	123.6	129.7	115.7	124.8	123.0		
07	122.3	113.3	112.3	124.3	103.9	145.2	116.2	181.2	121.3	126.4	114.2	129.8	123.0		
08	121.9	111.7	110.2	122.6	100.9	138.9	118.1	193.4	126.2	119.6	115.0	119.5	119.0		
09	121.6	120.9	103.5	124.2	83.8	141.3	116.4	192.8	123.7	128.1	117.1	137.7	117.0		
10	121.4	119.6	110.4	126.5		141.6	116.7	190.6	118.1	120.4	110.9	131.7	116.0		
11	119.5	116.1	112.2	124.5		145.7	113.5	194.6	115.2	118.2	114.3	130.7	114.0		
12	119.1	111.6	104.6	124.2		135.7	109.5	204.7	119.0	112.8	116.8	127.1	116.0		
1991 01	121.5	109.4	113.7	127.6		143.6	112.8	192.1	121.5	116.0	114.0	128.0	115.0		
02	118.8	108.2	109.0	126.0		134.2	108.7	193.5	115.6	121.1	116.1	130.1	114.0		
03	117.6	110.0	104.2	125.5		122.2	108.5	184.4	118.6	126.8	117.3		113.0		
04	120.2		111.5	127.1		147.7	109.8	182.4	118.8	127.3			113.0		
05	116.6		114.1	124.7			109.9	175.2	115.0				112.0		
06			105.5	130.2			111.5						112.0		

NACE 3
1985 = 100

GESAMTE NACE 3
TOTAL NACE 3
ENSEMBLE NACE 3

	EUR12	B	DK	D(WEST)	GR	E	F	IRL	I	L	NL	P	UK	
PRODUKTIONSINDIZES														
INDICES OF PRODUCTION														
INDICES DE PRODUCTION														
1985	100.0	100.0	100.0	100.0	100.0	100.0	100.0	100.0	100.0	100.0	100.0	100.0	100.0	100.1
1986	103.6	100.8	107.6	104.3	105.2	109.3	100.9	105.5	107.2	102.6	100.7	106.8	100.2	102.2
1987	105.5	100.2	101.6	104.1	96.5	122.4	103.0	126.4	110.1	97.5	97.9	113.8	103.7	103.7
1988	112.0	104.8	104.7	107.7	101.3	133.6	109.6	154.5	120.1	106.6	103.2	120.3	112.6	112.6
1989	119.2	110.6	109.2	115.9	98.3	143.1	115.8	179.4	125.5	116.7	109.0	120.9	120.3	120.3
1990	122.3	116.9	109.8	122.8		143.3	117.8	191.7	123.3	121.7	114.5	128.0	119.5	119.5
UMSATZ														
TURNOVER														
CHIFFRE D'AFFAIRES														
Saisonbereinigt														
Seasonally adjusted														
Désaisonnalisés														
1990	06			131.6			141.4			153.7				
	07			134.3			150.2			153.7				
	08			138.2			139.4			149.3				
	09			133.0			142.6			150.1				
	10			140.7			149.4			153.8				
	11			141.6			146.8			145.6				
	12			135.0			134.1			131.4				
1991	01			144.7			143.0			139.0				
	02			142.0			135.7			131.8				
	03			138.5						138.2				
	04			144.9						145.8				
	05			140.5										
	06			148.2										
AUSFUHR														
EXPORTS														
EXPORTATIONS														
Mengen, Saisonbereinigt														
Volumes, seasonally adjusted														
En volume, désaisonnalisés														
1989	10	92.0		107.2	103.6	85.1	155.8	134.1	143.7	116.0		123.8	175.6	111.7
	11	95.6		105.5	105.5	101.8	149.4	133.4	144.5	113.3		133.7	217.3	124.8
	12	89.4		108.8	97.9	134.1	138.0	130.6	149.8	107.3		130.5	204.8	117.9
1990	01	99.8		108.7	116.4	130.9	138.6	135.0	151.8	118.9		133.0	201.5	116.3
	02	94.4		113.1	104.3	119.5	123.0	122.8	144.9	112.2		130.0	226.1	112.7
	03	96.0		114.8	110.5	125.1	138.8	132.2	162.4	104.8		142.5	209.8	113.4
	04	90.9		108.2	101.5	108.5	135.1	120.8	146.9	107.9		127.5	205.9	116.3
	05	94.2		103.9	106.3	104.7	145.7	123.9	137.1	112.3		132.6	209.6	120.1
	06	90.1		119.1	93.4	117.3	151.9	121.4	144.0	118.7		134.3	225.2	110.6
	07	90.2		103.6	101.4	83.2	138.4	128.7	137.6	112.8		134.3	204.5	108.3
	08	91.7		107.3	105.1	102.5	138.2	123.2	145.6	99.7		133.7	186.9	113.9
	09	84.9		97.8	94.3	111.8	140.6	125.7	146.2	107.0		129.1	197.4	110.4
	10	94.9		102.7	105.6	138.2	146.7	146.2	154.8	109.8		140.5	205.1	120.3
	11	89.0		112.7	100.2	87.2	163.7	138.4	159.1	105.2		133.4	214.6	122.6
	12	78.5		118.7	86.4	61.3	150.2	120.1	163.6	110.5		124.9	206.9	107.7
EINFUHR														
IMPORTS														
IMPORTATIONS														
Mengen, Saisonbereinigt														
Volumes, seasonally adjusted														
En volume, désaisonnalisés														
1989	10	152.5		105.5	142.1	133.8	240.3	176.0	122.9	132.3		131.1	326.8	124.1
	11	146.9		108.7	140.3	139.5	263.7	171.5	122.9	130.0		123.6	347.5	128.9
	12	136.2		97.2	134.8	149.3	240.9	156.4	105.5	121.1		116.0	341.4	118.5
1990	01	151.5		120.5	147.9	139.6	245.6	174.5	131.9	142.9		129.6	290.5	125.1
	02	141.8		100.5	134.4	131.0	253.5	156.8	119.3	128.8		120.0	251.2	118.2
	03	144.6		101.9	140.6	153.4	230.7	165.8	118.5	135.5		122.7	308.6	129.2
	04	142.6		103.1	135.2	151.0	245.7	157.2	133.0	128.6		115.6	286.3	119.8
	05	157.5		117.0	140.7	148.4	256.5	163.8	127.8	141.9		137.0	318.8	126.4
	06	144.1		115.9	133.9	145.4	259.2	149.6	119.8	130.6		119.4	281.6	119.8
	07	147.6		108.7	147.0	136.8	241.2	169.8	119.5	132.4		120.9	294.1	121.5
	08	153.9		116.7	152.2	129.3	209.8	164.1	118.7	127.3		125.8	276.4	118.2
	09	147.5		105.1	148.6	137.2	231.7	165.7	117.8	125.1		126.0	284.6	114.9
	10	162.2		113.8	163.0	114.4	221.8	185.0	122.0	131.7		130.0	301.0	118.9
	11	161.6		127.9	175.1	120.6	250.4	176.0	116.1	140.6		135.2	315.8	115.3
	12	144.1		106.9	155.8	101.8	227.3	161.3	107.2	118.9		116.3	276.6	110.8
ERZEUGERPREISINDIZES														
PRODUCER PRICE INDICES														
INDICE DE PRIX A LA PRODUCTION														
1990	06	118.9	109.9	119.1	110.7	187.6	125.0		115.5	126.5	111.3	108.0		127.7
	07	119.0	109.9	118.1	110.9	188.1	124.9		115.6	126.7	110.2	108.0		128.0
	08	119.3	110.0	118.1	111.1	189.7	125.3		115.5	127.0	109.8	108.0		128.6
	09	119.6	110.0	119.1	111.2	194.0	125.7		116.3	127.3	110.1	109.0		129.2
	10	120.0	110.0	118.1	111.5	197.5	126.0		116.4	127.6	109.6	109.0		130.0
	11		111.1	118.1	111.5	197.7			116.1	127.9	109.1	109.0		132.3
	12		111.1	118.2	111.6	198.4			115.9	127.9	107.7	109.0		132.6
1991	01		111.1	120.2	112.2	204.9			116.3	128.1	111.0	110.0		134.7
	02		111.7	119.2	112.5	207.6			116.0	128.6	109.9	110.0		135.6
	03		111.7	119.2	112.9	211.4			116.6	129.1	109.4	110.0		135.9
	04		111.7	119.2	113.6	214.4			116.9	129.1	108.7	110.0		136.6
	05		113.0	120.2	113.9	217.7			116.7	129.5	110.1	110.0		137.0
	06		113.0	120.2	114.2	219.1			117.0	129.6	109.2	110.0		137.1
	07								115.7					
ABHAENIG BESCHAEFTIGTE														
NUMBER OF EMPLOYEES														
NOMBRE DE SALARIES														
Saisonbereinigt														
Seasonally adjusted														
Désaisonnalisés														
1988	IV	99.8		94.6	104.2			94.1	104.4		102.6	101.8		97.5
1989	I	100.7		94.9	105.8			94.7	104.6		102.7	101.9		97.8
	II	101.1		94.5	106.7			95.1	107.0		102.3	102.5		97.7
	III	101.8		95.4	107.8			95.6	109.2		102.4	103.2		97.9
	IV	102.4		97.2	108.7			96.3	111.0		103.4	103.9		97.8
1990	I	103.0		97.2	109.8			96.7	111.7		104.4	104.9		97.7
	II	103.4		97.1	110.7			97.3	113.4		104.7	105.5		97.4
	III	103.9		96.6	111.6			97.6	115.9		105.2	106.4		97.6
	IV	104.0		96.0	112.2			97.8	117.5		106.9	106.6		96.7
1991	I			96.1	112.7			97.5			107.9			



	EUR12	B	DK	D(WEST)	GR	E	F	IRL	I	L	NL	P	UK
--	-------	---	----	---------	----	---	---	-----	---	---	----	---	----

PRODUKTIONSINDIZES INDICES OF PRODUCTION INDICES DE PRODUCTION

Pro Arbeitstag Per working day Par jour ouvrable

1990 01	117.3	108.7	122.1	116.7	69.6	137.5	122.8	101.7	117.7	126.4	108.9	115.2	107.0
02	123.8	119.1	121.1	116.6	80.4	137.4	125.4	107.0	133.7	134.0	117.9	148.8	122.0
03	128.6	115.8	142.1	130.0	84.1	144.8	126.6	113.0	129.9	127.0	118.9	139.2	124.0
04	123.5	107.0	115.1	119.3	75.5	125.7	123.8	105.5	137.2	151.2	131.9	171.2	111.0
05	124.6	108.5	117.1	124.4	93.5	150.8	123.6	107.4	128.7	140.6	128.9	149.8	108.0
06	124.4	113.1	127.1	120.0	87.4	149.3	132.8	109.9	121.2	151.2	134.9	143.4	117.0
07	116.9	80.3	73.1	114.9	75.3	143.6	122.1	103.7	123.9	122.3	106.9	151.7	106.0
08	75.3	99.1	131.1	115.5	51.8	60.5	58.1	83.1	40.1	103.8	104.9	86.8	100.0
09	127.0	111.1	125.1	131.2	58.3	138.3	125.9	118.6	129.3	147.2	126.9	150.8	113.0
10	129.7	109.2	132.1	139.8		150.4	127.8	118.6	117.7	159.7	129.9	153.7	118.0
11	125.7	120.2	136.1	131.5		147.5	121.3	119.1	116.8	148.9	132.9	155.0	116.0
12	106.6	90.7	107.1	119.1		112.7	101.7	100.2	97.3	128.1	125.9	145.0	89.0
1991 01	116.2	93.5	127.1	122.9		138.7	115.7	98.2	111.1	115.6	115.9	125.2	99.0
02	120.4	100.2	117.1	124.2		132.4	115.3	107.0	122.5	133.2	119.9	150.4	109.0
03	122.4	97.2	126.1	132.7		122.7	116.5	106.3	123.2	139.1	124.9		106.0
04	123.0		118.1	128.2		137.4	119.2	100.7	126.2	147.4			101.0
05	117.3		133.1	123.8			116.0	96.5	119.2				96.0
06			133.1	132.4			126.6						103.0

Saisonbereinigt Seasonally adjusted Desaisonnalisés

1990 01	119.6	106.0	130.2	122.4	83.4	140.9	122.4	102.8	118.1	140.2	116.3	125.2	111.0
02	120.3	111.9	127.3	120.2	80.3	133.5	121.4	104.3	123.5	139.3	120.5	148.1	113.0
03	121.2	112.0	138.3	124.5	79.0	137.4	120.1	106.1	118.8	132.3	119.9	133.0	115.0
04	118.3	105.1	121.8	118.9	71.9	122.3	117.4	101.4	125.8	147.0	123.0	157.9	113.0
05	121.1	106.6	121.6	126.3	79.2	138.6	119.1	103.4	119.5	136.5	124.5	139.3	111.0
06	118.0	110.5	113.3	120.0	76.5	138.8	120.4	105.4	112.8	141.7	125.9	138.8	113.0
07	119.0	105.6	122.6	122.8	72.4	133.4	119.0	105.4	117.3	117.2	121.4	141.8	112.0
08	119.9	102.6	123.2	125.0	74.8	135.1	118.9	112.2	118.5	134.6	121.3	138.9	112.0
09	119.2	106.8	110.5	124.9	60.1	131.0	116.0	112.7	118.8	139.1	124.2	155.1	111.0
10	118.7	107.3	121.4	126.4		135.3	118.8	111.7	109.7	139.2	121.1	149.2	108.0
11	116.3	111.1	122.7	124.9		132.2	113.6	115.5	106.5	136.2	124.3	149.8	105.0
12	114.5	100.7	110.2	125.1		123.6	109.3	107.1	107.9	136.5	126.0	135.3	106.0
1991 01	117.7	93.0	127.9	127.7		138.9	114.2	99.1	110.6	129.3	123.8	138.3	103.0
02	116.5	94.1	119.3	127.4		128.6	111.1	104.3	110.9	137.0	123.0	148.2	101.0
03	114.8	93.8	119.3	126.6		116.4	109.9	99.9	111.3	142.1	125.5		101.0
04	116.9		121.3	127.7		132.5	111.9	96.6	112.3	139.9			100.0
05	113.8		133.0	125.7			110.8	93.0	109.6				99.0
06			118.7	131.4			112.3						99.0

NACE 31
1985 = 100

HERSTELLG. VON METALLERZEUGNISSEN
MANUFACT. OF METALLIC ARTICLES
FABRICAT. D'OUVRAGES EN METAUX

	EUR12	B	DK	D(WEST)	GR	E	F	IRL	I	L	NL	P	UK
PRODUKTIONSINDIZES													
INDICES OF PRODUCTION													
INDICES DE PRODUCTION													
1985	100.0	100.0	100.0	100.0	100.0	100.0	100.0	100.0	100.0	100.0	100.0	100.0	100.0
1986	101.7	95.4	115.7	103.0	106.8	101.7	100.4	91.9	101.7	107.2	99.8	111.1	99.4
1987	104.0	95.7	111.3	102.4	88.3	111.1	101.8	92.1	107.7	106.1	100.7	124.4	103.4
1988	110.3	97.4	106.5	107.3	100.2	119.7	107.8	95.3	115.9	119.8	109.7	127.7	111.5
1989	116.4	99.9	118.6	115.6	85.6	131.2	114.0	100.4	119.8	136.2	115.3	131.1	113.5
1990	119.1	106.9	120.8	123.2		133.2	115.0	107.3	116.1	136.7	122.4	142.5	110.9
UMSATZ													
TURNOVER													
CHIFFRE D'AFFAIRES													
Saisonbereinigt													
Seasonally adjusted													
Désaisonnalisés													
1990 06	139.5		129.5	132.5			140.7	131.3	147.1	161.3			146.1
07	142.9		135.5	138.9			143.9	127.1	151.6	140.5			144.8
08	142.4		140.0	143.8			138.2	128.2	149.6	149.6			142.7
09	139.9		126.6	131.4			144.9	134.5	144.6	158.4			147.1
10	147.6		139.7	145.9			150.3	135.5	155.3	168.8			141.0
11	142.5		144.6	143.1			142.3	138.5	145.8	154.5			138.1
12	138.3		130.0	134.0			131.8	126.7	159.0	146.6			140.3
1991 01	142.8		145.5	146.9			136.1	125.5	150.2	148.2			136.7
02	142.4		137.1	146.2			137.3	128.1	147.3	137.1			137.1
03			138.0	142.4				126.2	141.1	145.8			137.8
04			138.6	151.6				122.4	158.8	155.5			135.9
05			152.5	145.0				117.5	152.8				136.2
06			138.4	150.7									140.6
AUSFUHR													
EXPORTS													
EXPORTATIONS													
Mengen, Saisonbereinigt													
Volumes, seasonally adjusted													
En volume, désaisonnalisés													
1989 10	84.2		112.2	104.4	206.8	115.3	103.4	121.0	109.7		132.9	128.1	99.3
11	89.6		115.6	113.5	189.4	116.3	106.1	115.8	103.8		139.7	128.5	105.5
12	82.1		117.0	103.2	276.6	107.0	97.3	111.2	100.7		132.4	116.4	100.4
1990 01	93.5		119.8	123.5	228.4	109.9	99.0	115.8	108.6		146.6	126.7	112.7
02	87.1		110.2	112.7	303.6	95.1	100.5	100.4	105.1		138.3	128.0	101.7
03	86.6		120.0	119.5	195.1	118.2	101.7	129.7	95.8		147.9	151.0	107.0
04	82.3		108.3	112.7	141.8	106.6	94.4	123.7	102.1		127.5	127.9	104.7
05	87.0		117.4	117.4	198.2	115.0	104.9	133.2	100.2		139.9	141.4	115.3
06	85.6		116.2	103.3	191.2	130.8	97.9	126.9	110.4		162.1	152.9	106.7
07	82.0		118.0	106.7	163.2	108.8	109.6	123.9	103.3		162.5	137.0	111.0
08	87.4		121.8	113.0	214.8	154.0	102.6	140.9	99.0		148.4	143.5	109.4
09	83.8		116.7	103.3	170.9	117.0	103.6	130.9	106.7		153.2	140.8	107.8
10	83.5		127.1	111.4	246.7	95.4	111.0	140.6	105.3		156.1	140.6	111.6
11	86.4		130.4	116.3	195.8	131.5	106.8	126.7	103.9		160.3	149.9	112.7
12	75.7		122.9	96.0	199.1	102.8	95.9	121.6	104.1		140.5	140.6	93.9
EINFUHR													
IMPORTS													
IMPORTATIONS													
Mengen, Saisonbereinigt													
Volumes, seasonally adjusted													
En volume, désaisonnalisés													
1989 10	148.8		109.9	140.1	172.0	313.1	144.1	124.9	149.4		128.8	376.0	111.0
11	153.7		120.2	151.9	230.0	336.0	146.0	118.4	147.4		129.0	352.8	142.6
12	139.9		105.4	139.9	191.8	294.3	134.1	105.2	131.8		140.7	341.2	130.9
1990 01	158.3		120.8	151.1	208.8	316.5	147.2	127.0	151.6		126.2	336.2	137.6
02	149.3		108.4	147.8	170.5	307.1	141.7	115.5	150.8		118.6	290.6	134.9
03	151.7		115.0	148.8	327.5	336.1	144.3	120.6	144.2		119.9	384.5	141.7
04	149.5		115.2	150.6	215.5	320.7	142.0	121.2	140.5		126.7	376.3	141.5
05	161.4		121.8	152.2	223.1	381.1	151.1	143.0	152.6		145.8	384.3	144.6
06	148.4		122.0	142.0	195.4	351.0	142.6	134.8	137.7		131.8	386.9	138.7
07	151.4		118.5	158.8	205.9	351.0	151.5	124.2	141.5		129.7	390.1	136.6
08	158.2		122.4	162.3	189.2	306.5	146.8	124.2	140.6		127.9	325.3	137.2
09	153.0		113.2	151.0	204.2	336.0	143.3	125.8	142.8		123.0	451.4	139.8
10	163.5		120.9	168.3	174.6	350.7	153.9	144.9	138.8		137.0	353.6	139.3
11	167.5		128.7	185.8	156.7	396.1	143.5	129.8	157.1		140.7	399.6	137.6
12	147.5		99.7	164.5	143.4	335.2	133.9	123.4	127.7		117.8	382.1	133.2
ERZEUGERPREISINDIZES													
PRODUCER PRICE INDICES													
INDICE DE PRIX A LA PRODUCTION													
1990 06	119.5	105.0	115.9	110.5	188.9	121.1		117.5	126.0	108.0	110.0		127.9
07	119.8	105.0	115.9	110.8	190.1	121.2		117.5	126.3	106.7	110.0		128.4
08	120.1	104.9	115.9	110.9	190.5	121.2		117.4	126.3	107.0	111.0		129.0
09	120.3	104.9	116.9	111.0	198.6	121.1		118.0	126.5	105.8	110.0		129.3
10	120.6	104.9	116.9	111.2	203.5	121.7		118.7	127.3	105.6	111.0		129.8
11		107.0	116.9	111.2	204.0			118.1	127.3	104.3	111.0		130.1
12		107.0	116.9	111.2	204.0			117.8	127.2	102.0	111.0		130.4
1991 01		107.0	116.9	111.6	217.5			118.3	128.5	103.9	112.0		133.2
02		107.5	116.9	111.9	220.4			118.2	129.0	102.1	112.0		134.1
03		107.5	116.9	112.3	223.9			118.8	129.1	101.4	112.0		134.0
04		107.5	116.9	112.9	227.8			118.6	128.4	100.2	112.0		134.8
05		108.3	116.9	113.2	232.3			117.4	128.6	102.0	112.0		135.1
06		108.3	117.9	113.5	232.7			117.9	128.6	101.2	112.0		135.1
07								116.1					
ABHAENIG BESCHAEFTIGTE													
NUMBER OF EMPLOYEES													
NOMBRE DE SALARIES													
Saisonbereinigt													
Seasonally adjusted													
Désaisonnalisés													
1988 IV	102.3	102.3	101.6	102.6		100.2	101.8	96.9		102.9	109.0		102.3
1989 I	103.7	96.5	103.8	104.5			103.7	96.2		104.8	108.9		102.9
II	104.7	97.5	103.8	105.6			104.5	98.5		104.5	110.2		103.5
III	105.9	103.3	105.7	106.5			105.8	99.5		105.7	112.0		103.7
IV	106.8	107.9	107.2	107.9			106.9	101.7		106.8	112.9		102.6
1990 I	107.8	113.0	109.0	109.6			108.4	103.8		106.7	113.1		101.6
II	108.5	118.6	110.7	110.6			108.9	107.2		107.4	114.6		100.1
III	109.0		111.2	111.4			109.4	106.6		107.4	116.2		99.8
IV	109.1		111.1	112.5			109.9	108.0		110.6	116.5		98.8
1991 I			109.2	113.5			109.3			112.4			

PRODUKTION UND BESCHAFTIGUNG

PRODUCTION AND EMPLOYMENT

PRODUCTION ET EMPLOI

EUR 12 - 1985=100

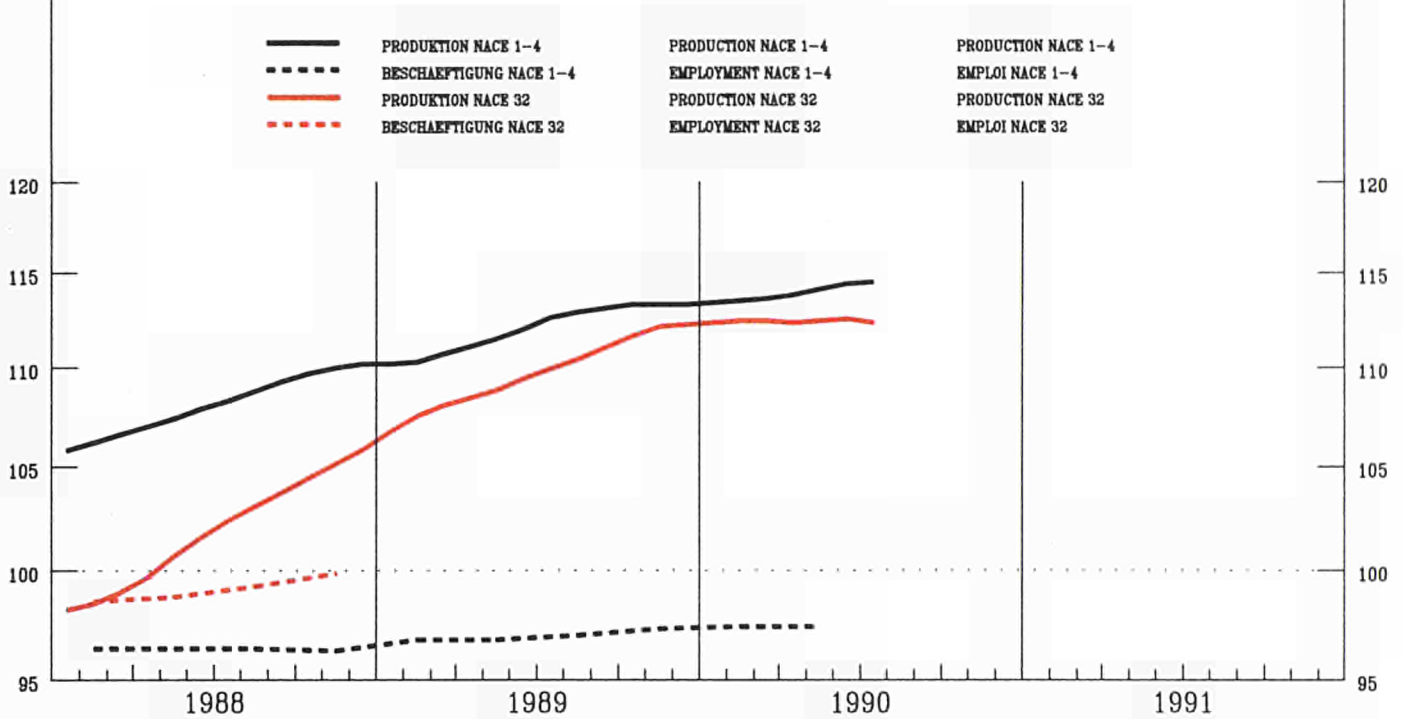

	EUR12	B	DK	D(WEST)	GR	E	F	IRL	I	L	NL	P	UK
--	-------	---	----	---------	----	---	---	-----	---	---	----	---	----

PRODUKTIONSINDIZES

INDICES OF PRODUCTION

INDICES DE PRODUCTION

Pro Arbeitstag

Per working day

Par jour ouvrable

1990	01	100.6	119.7	102.2	98.8	85.4	113.3	79.8	119.6	112.8	71.1	110.9	117.2	102.0
	02	114.0	128.4	103.2	111.6	95.1	112.2	91.0	129.6	133.1	93.4	110.9	127.5	118.0
	03	123.8	133.3	120.2	129.3	92.8	123.8	92.7	146.2	132.9	93.9	109.9	130.4	127.0
	04	116.1	125.3	101.2	117.0	93.9	108.6	90.6	132.1	136.7	108.9	121.9	128.0	115.0
	05	115.5	125.3	104.2	122.2	109.7	137.2	75.7	131.1	132.3	124.3	121.9	135.6	112.0
	06	121.5	121.9	108.2	131.4	107.3	135.7	78.8	145.0	133.5	110.4	121.9	134.0	121.0
	07	108.8	87.6	64.1	119.2	78.9	134.1	62.0	117.2	132.7	137.1	109.9	123.1	109.0
	08	75.7	105.4	99.2	105.7	59.8	38.1	36.6	104.3	40.8	95.4	109.9	59.0	100.0
	09	115.9	123.4	101.2	127.6	84.6	134.8	75.0	138.7	122.2	104.4	108.9	145.6	115.0
	10	116.9	126.4	101.2	129.8		131.2	77.8	127.8	123.3	103.1	125.9	123.9	111.0
	11	115.1	123.3	112.2	128.9		132.9	70.6	129.4	122.3	98.6	125.9	127.2	110.0
	12	118.2	100.0	112.2	152.9		113.6	62.8	110.0	119.2	100.3	125.9	126.9	102.0
1991	01	98.3	112.8	100.2	103.1		109.8	71.5	109.7	106.6	78.4	112.9	109.1	94.0
	02	105.1	113.2	97.2	111.9		105.4	68.6	127.3	117.1	89.7	112.9	107.9	106.0
	03	112.7	113.9	106.2	126.2		99.1	73.3	122.3	119.6	105.3	112.9		111.0
	04	112.6		100.2	118.7		179.1	87.0	120.5	124.1	112.2			101.0
	05	100.4		102.2	113.3			57.9	122.5	116.4				94.0
	06			107.2	135.5			61.9						103.0

Saisonbereinigt

Seasonally adjusted

Desaisonnalisés

1990	01	113.4	117.8	115.3	120.9	105.3	125.2	84.6	124.6	121.7	82.6	116.2	119.4	112.0
	02	114.6	120.3	105.4	122.2	101.8	117.7	82.2	122.0	125.4	101.5	116.7	122.9	113.0
	03	116.2	128.7	107.1	123.3	91.0	125.3	84.6	137.6	124.3	96.8	116.6	124.1	113.0
	04	111.8	119.5	99.7	117.8	89.1	108.9	73.0	123.1	124.1	113.9	117.6	120.6	115.0
	05	114.5	120.2	104.2	127.4	112.8	125.6	69.2	125.4	119.9	112.7	117.9	128.5	115.0
	06	113.9	121.2	93.8	125.3	102.4	125.1	73.3	134.0	118.6	113.4	118.5	122.5	115.0
	07	112.0	114.0	105.3	124.0	92.1	114.1	71.2	127.0	115.8	126.8	118.4	113.4	114.0
	08	112.8	115.3	101.6	121.9	87.6	118.3	83.7	127.4	117.1	108.0	118.6	104.1	112.0
	09	111.8	119.0	93.8	123.9	85.7	116.3	72.7	138.3	118.0	116.4	117.9	149.9	110.0
	10	111.4	123.7	104.2	124.9		115.6	68.7	127.6	117.1	96.6	116.5	123.5	110.0
	11	108.3	116.0	106.7	123.2		114.7	63.8	127.9	112.9	94.8	116.8	124.1	108.0
	12	107.2	110.2	96.0	125.7		114.9	66.0	114.3	111.0	86.0	117.0	118.6	105.0
1991	01	110.0	111.0	109.8	124.0		119.7	72.8	114.2	113.7	91.8	117.7	113.8	104.0
	02	105.5	106.3	100.0	122.4		111.5	58.9	119.6	110.1	102.0	118.0	108.2	102.0
	03	104.6	108.3	92.2	120.6		101.1	63.8	115.0	111.9	103.1	118.4		103.0
	04	106.8		97.7	120.1		164.2	66.3	112.5	111.1	112.0			100.0
	05	99.8		100.5	118.2			53.6	117.2	104.7				99.0
	06			93.1	126.1			56.6						99.0

NACE 32
1985 = 100

MASCHINENBAU
MECHANICAL ENGINEERING
CONSTRUCTION DE MACHINES

	EUR12	B	DK	D(WEST)	GR	E	F	IRL	I	L	NL	P	UK
PRODUKTIONSINDIZES													
INDICES OF PRODUCTION													
INDICES DE PRODUCTION													
1985	100.0	100.0	100.0	100.0	100.0	100.0	100.0	100.0	100.0	100.0	100.0	100.0	100.0
1986	101.9	95.9	103.8	105.2	89.8	106.0	95.1	101.4	105.0	96.1	101.2	107.0	96.5
1987	101.0	96.5	94.7	102.2	80.2	107.1	98.0	112.8	105.3	88.7	100.6	112.9	96.8
1988	106.6	102.5	103.1	104.6	81.5	110.3	106.4	118.6	113.4	91.3	103.8	115.3	105.3
1989	115.2	114.0	105.0	115.5	100.9	119.5	115.1	129.0	122.5	95.2	112.2	114.8	109.7
1990	119.0	118.3	102.4	122.9		118.0	121.0	127.6	120.1	103.4	117.0	123.2	111.8
UMSATZ													
TURNOVER													
CHIFFRE D'AFFAIRES													
Saisonbereinigt													
Seasonally adjusted													
Désaisonnalisés													
1990 06	139.8	133.0	117.4	134.9			142.4	144.7	141.0	125.6			150.3
07	141.9	122.0	126.6	136.3			148.0	133.2	143.4	142.9			147.8
08	142.4	129.4	125.8	141.7			141.8	134.4	148.6	134.6			146.7
09	141.7	130.1	120.0	140.1			137.1	139.4	143.8	126.3			149.9
10	144.9	138.6	128.8	143.0			142.1	131.8	154.1	115.3			146.6
11	143.5	130.7	133.0	143.4			140.5	138.8	149.0	122.2			144.2
12	145.0		126.6	140.7			133.2	131.6	168.2	104.6			140.3
1991 01	141.7		134.7	143.3			135.2	124.4	148.8	106.7			140.1
02	140.0		128.4	141.9			130.5	132.6	147.5	112.6			138.4
03			119.7	139.2				133.0	142.5	113.7			140.0
04			125.0	138.3				125.5	151.4	124.9			137.6
05			129.4	136.9				131.0	149.6				138.1
06			119.8	148.3									140.0
AUSFUHR													
EXPORTS													
EXPORTATIONS													
Mengen, Saisonbereinigt													
Volumes, seasonally adjusted													
En volume, désaisonnalisés													
1989 10	89.6		99.3	98.6	134.3	133.5	111.9	109.4	118.1		107.9	141.5	93.4
11	89.3		99.7	99.3	67.2	124.0	109.4	118.2	117.8		111.3	128.7	94.0
12	83.7		92.0	96.6	355.3	113.5	97.2	127.0	113.5		99.9	142.6	87.3
1990 01	98.5		105.7	114.3	216.3	117.7	104.2	122.9	118.0		110.7	162.6	93.2
02	89.7		96.0	102.4	211.3	106.6	98.6	116.2	109.0		98.6	166.9	91.3
03	89.4		99.7	107.7	186.0	117.3	101.5	131.7	104.4		109.6	149.5	88.4
04	83.9		93.0	95.3	211.7	115.1	95.6	120.2	106.4		91.8	135.9	92.4
05	86.4		94.9	99.7	166.1	115.2	99.9	104.1	104.1		106.6	154.5	91.8
06	85.2		97.0	90.3	194.9	117.0	97.0	120.0	114.0		106.6	151.8	86.5
07	82.7		95.1	98.5	162.6	126.4	100.2	127.2	102.5		106.1	141.2	82.6
08	84.9		98.9	96.9	126.7	121.0	97.6	125.2	98.7		111.2	130.9	87.3
09	80.1		96.8	86.9	239.6	119.1	101.5	116.9	106.2		98.9	146.6	85.1
10	87.5		96.1	100.1	240.2	95.2	106.3	125.4	105.5		113.8	161.1	91.7
11	83.0		101.3	95.2	148.2	137.6	102.6	130.0	110.5		103.6	145.1	90.1
12	73.8		93.2	79.4	83.5	112.2	89.7	125.7	107.3		90.9	164.5	76.2
EINFUHR													
IMPORTS													
IMPORTATIONS													
Mengen, Saisonbereinigt													
Volumes, seasonally adjusted													
En volume, désaisonnalisés													
1989 10	131.1		83.9	130.4	127.5	222.5	131.6	101.5	131.0		103.9	274.8	111.8
11	133.5		94.6	133.9	145.3	246.4	139.8	117.7	127.7		109.8	274.6	114.5
12	124.4		77.9	126.6	137.3	210.1	130.3	108.7	113.3		92.0	254.0	105.5
1990 01	130.6		90.7	129.1	140.0	215.8	137.3	116.7	135.3		100.5	233.5	115.8
02	124.3		85.5	123.0	120.4	199.4	131.0	107.7	125.7		103.1	214.6	99.3
03	130.7		90.4	132.9	130.1	217.0	138.1	98.0	128.0		94.3	232.8	108.3
04	122.7		83.3	130.5	137.5	213.6	131.8	102.4	123.6		87.0	210.8	96.9
05	134.0		94.9	128.5	142.9	221.4	141.0	106.9	135.8		98.8	220.1	101.3
06	123.6		95.8	125.8	117.7	210.8	126.8	91.4	119.3		100.3	198.8	95.1
07	127.1		101.2	134.1	124.2	212.1	134.2	99.3	124.5		100.9	219.4	93.4
08	129.2		104.9	136.3	124.2	178.3	132.2	99.4	117.5		105.2	197.6	94.7
09	125.8		85.2	128.0	125.2	207.5	132.1	105.2	117.6		98.7	200.4	100.8
10	140.5		93.0	147.6	93.2	195.0	143.4	102.9	126.4		107.7	222.4	97.0
11	137.7		95.2	152.6	103.9	239.1	129.5	90.3	129.5		99.2	233.1	96.2
12	120.6		83.2	137.0	71.6	189.4	121.8	91.7	109.3		95.2	218.5	89.8
ERZEUGERPREISINDIZES													
PRODUCER PRICE INDICES													
INDICE DE PRIX A LA PRODUCTION													
1990 06	124.5	114.0	125.0	117.1	194.8	130.5		116.1	136.3	119.4	112.0		132.6
07	124.8	114.0	125.0	117.4	195.9	130.9		116.0	136.4	118.8	112.0		133.2
08	125.1	114.4	125.0	117.5	196.7	131.1		115.4	137.0	119.0	112.0		133.6
09	125.4	114.4	125.0	117.7	199.6	131.2		115.5	137.6	119.6	113.0		133.8
10	125.9	114.4	125.0	118.2	200.6	132.6		116.7	137.8	119.3	113.0		134.6
11		115.3	124.0	118.3	202.8			116.6	138.5	119.4	113.0		135.0
12		115.3	124.0	118.4	202.9			116.7	138.9	119.0	113.0		135.3
1991 01		115.3	127.0	119.6	204.6			117.3	138.5	123.1	115.0		138.2
02		117.2	127.0	119.9	207.4			117.1	138.9	122.8	115.0		139.0
03		117.2	127.0	120.2	216.6			118.0	140.2	123.2	115.0		139.6
04		117.2	128.0	121.1	218.7			119.6	140.5	123.2	115.0		140.5
05		117.5	128.0	121.5	221.2			120.4	140.9	123.6	115.0		141.1
06		117.5	128.0	121.9	221.9			121.0	141.3	122.9	116.0		141.2
07								121.1					
ABHAENIG BESCHAEFFTIGTE													
NUMBER OF EMPLOYEES													
NOMBRE DE SALARIES													
Saisonbereinigt													
Seasonally adjusted													
Désaisonnalisés													
1988 IV	99.9	90.0	92.8	104.1			93.4	99.1	89.9	92.8	107.7		103.0
1989 I		91.8	92.6	106.1			94.1	101.0		89.7	108.9		104.2
II		92.0	92.9	107.4			94.9	102.3		88.2	109.2		104.7
III		92.6	94.6	109.2			95.6	106.4		87.6	110.2		105.8
IV		94.5	95.2	110.6			96.8	108.2		88.0	110.9		107.0
1990 I		94.1	96.2	112.6			97.4	106.7		89.8	113.0		107.2
II		93.5	96.1	114.0			98.6	106.7		89.9	114.2		107.4
III		92.2	97.3	115.1			99.0	107.5		90.4	115.0		107.7
IV			96.8	115.7			99.4	106.7		90.7	116.3		107.0
1991 I			96.4	116.1			98.7			91.0			



	EUR12	B	DK	D(WEST)	GR	E	F	IRL	I	L	NL	P	UK
PRODUKTIONSINDIZES													
Pro Arbeitstag													
1990 01	115.2	111.2	115.0	113.9	76.4	152.3	113.6	221.8	116.4	107.4	105.0	129.0	110.0
02	123.4	121.1	120.0	122.4	89.9	144.4	113.1	228.7	135.0	119.2	108.0	137.2	123.0
03	132.0	123.7	125.0	135.8	89.8	162.0	113.6	229.5	129.4	145.7	115.0	149.1	143.0
04	121.5	120.5	109.0	123.4	80.8	139.1	113.7	222.3	129.7	147.9	122.0	154.8	111.0
05	124.4	115.0	120.0	124.8	97.6	175.2	114.6	219.7	131.0	139.3	120.0	144.2	115.0
06	125.9	122.0	128.0	124.9	79.1	176.9	114.4	224.5	136.3	152.7	118.0	147.0	119.0
07	118.5	76.0	73.0	125.3	81.5	176.3	111.3	207.7	121.5	158.9	89.0	163.1	109.0
08	87.9	104.8	126.0	111.5	43.3	44.5	106.5	205.1	40.3	36.9	94.0	39.1	101.0
09	129.4	132.9	121.0	136.2	66.0	164.0	108.1	245.0	134.2	134.0	123.0	169.9	124.0
10	130.5	119.5	133.0	143.7		169.9	114.7	260.7	123.8	144.4	113.0	150.3	117.0
11	130.4	114.7	141.0	136.4		184.0	119.6	251.0	126.7	138.6	118.0	157.1	119.0
12	121.0	103.7	137.0	128.9		165.4	113.7	285.4	110.3	97.1	122.0	150.9	106.0
1991 01	118.0	109.8	102.0	121.5		152.3	111.8	256.3	121.6	141.7	105.0	146.2	105.0
02	123.5	116.3	119.0	128.8		146.8	108.3	275.2	126.4	130.2	112.0	147.5	118.0
03	131.4	125.9	111.0	142.1		136.8	109.4	241.7	130.3	162.6	122.0		133.0
04	123.5		121.0	133.2		147.0	109.9	228.6	130.0	160.6	123.0		103.0
05	118.3		124.0	125.9			108.5	225.7	124.3		119.0		103.0
06			132.0	138.8			111.3						112.0
INDICES OF PRODUCTION													
Per working day													
INDICES DE PRODUCTION													
Par jour ouvrable													
Saisonbereinigt													
Seasonally adjusted													
Desaisonnalisés													
1990 01	121.3	110.5	125.7	125.9	86.1	164.5	112.8	230.6	118.2	113.3	110.9	133.2	116.0
02	121.1	112.0	120.1	125.3	88.0	143.9	112.7	227.2	125.4	117.1	112.5	135.3	116.0
03	121.8	119.5	124.4	127.4	83.2	153.5	112.8	218.3	120.8	132.8	111.1	145.2	117.0
04	120.0	115.4	121.6	122.3	78.1	136.3	112.0	223.7	120.7	131.4	115.4	148.9	122.0
05	124.1	116.2	124.6	128.6	92.6	156.6	113.9	209.8	121.5	121.7	116.7	133.7	124.0
06	122.0	124.7	115.8	124.5	76.1	153.9	113.1	218.4	124.1	133.2	111.9	140.0	119.0
07	123.5	109.9	124.9	131.0	87.5	160.9	114.0	208.8	118.6	143.9	112.3	153.2	118.0
08	121.9	123.0	123.1	126.1	91.9	152.3	114.2	235.5	123.4	101.9	116.1	120.1	113.0
09	123.5	112.3	113.3	129.2	63.2	158.8	114.1	251.3	121.9	133.8	116.7	154.8	115.0
10	121.6	113.2	121.2	132.0		149.1	114.6	257.0	113.0	138.3	103.9	144.2	112.0
11	121.2	107.8	123.2	129.7		158.6	114.6	241.3	114.0	135.7	110.4	139.8	112.0
12	120.8	109.9	114.6	128.0		153.8	111.2	294.7	118.0	123.3	116.6	144.0	113.0
1991 01	123.3	109.5	113.6	132.4		160.0	111.6	266.5	121.5	145.6	111.1	148.8	112.0
02	121.2	108.2	118.7	131.3		147.0	108.8	273.5	116.1	130.0	115.2	145.5	112.0
03	121.1	118.8	110.7	132.8		133.3	109.1	229.9	120.6	145.4	117.1		112.0
04	121.6		130.2	132.0		146.6	108.7	229.9	119.5	141.6	115.6		111.0
05	118.3		125.5	130.4			108.0	215.5	115.0		114.1		111.0
06			119.8	136.5			109.5						113.0

NACE 34
1985 = 100

ELEKTROTECHNIK
ELECTRICAL ENGINEERING
CONSTR. ELECTRIQUE ET ELECTRONIQUE

	EUR12	B	DK	D(WEST)	GR	E	F	IRL	I	L	NL	P	UK
PRODUKTIONSINDIZES													
INDICES OF PRODUCTION													
INDICES DE PRODUCTION													
1985	100.0	100.0	100.0	100.0	100.0	100.0	100.0	100.0	100.0	100.0	100.0	100.0	100.0
1986	104.1	102.8	111.0	105.3	100.9	118.7	100.8	104.2	104.2	107.2	102.3	101.4	101.5
1987	106.0	101.1	112.3	104.7	87.3	141.3	101.8	126.4	110.7	93.1	96.5	106.2	103.1
1988	111.7	101.6	111.8	110.6	79.7	155.7	105.0	164.7	114.3	107.3	100.3	118.8	111.6
1989	118.9	106.2	120.3	120.2	85.6	160.4	107.8	212.5	122.2	117.5	105.0	126.6	117.7
1990	122.6	113.8	120.7	127.3		154.5	113.1	233.5	119.5	126.8	112.2	141.0	116.4
UMSATZ													
TURNOVER													
CHIFFRE D'AFFAIRES													
Saisonebereinigt													
Seasonally adjusted													
Désaisonnalisés													
1990 06	138.9		135.9	126.1			134.0	199.5	157.8				146.8
07	143.6		140.8	131.3			144.2	177.9	159.8				146.1
08	138.4		144.0	134.1			138.5	183.1	160.8				140.6
09	141.6		133.8	128.9			141.8	199.7	153.3				148.0
10	144.7		144.9	134.9			152.1	190.6	156.7				144.2
11	146.3		147.4	142.0			144.0	214.2	159.3				143.9
12	140.5		139.8	126.3			138.0	229.9	163.2				143.5
1991 01	146.0		135.8	140.7			144.5	220.4	166.5				143.0
02	144.4		142.0	140.2			139.4	219.1	160.2				144.6
03			134.3	135.9				217.8	162.1				141.7
04			152.7	136.7				219.0	162.4				143.0
05			147.7	137.0				204.0	166.3				143.0
06			141.8	143.2									146.4
AUSFUHR													
EXPORTS													
EXPORTATIONS													
Mengen, Saisonebereinigt													
Volumes, seasonally adjusted													
En volume, désaisonnalisés													
1989 10	101.3		107.9	117.5	55.5	173.3	122.7	215.7	120.8		95.3	190.6	108.8
11	106.6		120.9	121.2	101.7	177.9	128.3	194.5	114.1		103.6	226.5	116.7
12	97.5		126.4	111.8	73.3	160.3	118.6	186.6	106.0		106.1	216.0	109.5
1990 01	110.0		117.9	124.4	105.3	159.5	125.4	196.4	125.3		105.4	228.6	118.4
02	102.8		115.6	115.0	90.9	141.7	109.6	191.0	108.8		106.5	220.4	111.6
03	105.8		115.4	124.8	98.3	166.1	124.2	188.5	106.0		114.1	227.2	114.9
04	99.1		114.9	112.1	83.9	145.7	116.2	172.6	109.1		106.7	197.2	112.1
05	105.5		111.5	124.3	93.2	165.3	121.5	182.0	106.7		108.0	218.5	121.8
06	101.1		109.1	108.5	90.0	167.1	121.6	183.1	123.8		105.8	223.2	112.3
07	104.0		114.3	114.9	62.9	157.9	125.0	182.4	112.1		108.3	227.7	115.8
08	101.7		106.2	116.9	116.9	151.2	114.6	191.6	111.2		116.2	189.3	116.8
09	95.3		107.1	107.5	73.9	183.5	124.5	205.1	113.9		109.2	219.5	117.5
10	104.0		112.3	122.1	112.0	156.7	138.4	229.2	115.8		107.5	242.9	125.0
11	104.7		108.7	119.2	77.5	217.0	134.3	255.1	107.1		115.6	251.8	126.9
12	95.2		109.9	105.6	61.4	166.3	123.0	229.1	130.5		92.9	231.3	115.4
EINFUHR													
IMPORTS													
IMPORTATIONS													
Mengen, Saisonebereinigt													
Volumes, seasonally adjusted													
En volume, désaisonnalisés													
1989 10	149.7		115.3	145.7	169.4	282.0	153.4	133.6	129.1		125.8	320.4	121.7
11	156.3		123.6	152.3	177.9	347.8	153.8	131.4	122.7		137.7	340.5	125.5
12	143.3		115.1	146.1	192.0	316.9	136.1	120.4	114.4		119.4	323.4	116.2
1990 01	155.1		136.3	151.9	182.0	291.6	150.8	127.2	136.5		130.2	276.3	120.3
02	141.7		114.9	142.1	148.5	286.2	135.5	119.7	119.5		116.4	253.7	108.1
03	148.9		121.4	147.3	167.9	288.1	142.5	126.9	126.7		121.0	300.8	115.0
04	144.7		117.4	142.1	153.5	281.8	141.2	117.4	122.1		113.6	289.0	112.9
05	156.9		123.2	145.8	164.7	303.4	157.1	126.4	122.1		128.6	304.9	118.6
06	144.1		115.4	132.9	159.9	296.7	142.7	114.0	121.2		117.6	253.7	113.9
07	149.2		119.4	150.0	154.6	293.4	150.4	134.8	125.1		118.7	270.0	113.0
08	158.4		119.2	166.0	151.6	265.5	147.4	125.4	125.0		124.8	258.3	114.4
09	157.2		125.8	158.9	175.6	302.8	155.3	134.7	123.3		125.6	273.2	118.4
10	170.8		133.0	177.8	151.0	283.9	171.7	143.2	128.0		127.9	320.9	119.1
11	174.2		130.4	184.1	182.0	308.1	163.8	143.4	142.3		142.0	352.9	116.3
12	153.1		113.6	172.8	121.4	382.0	150.9	131.9	108.7		111.7	288.5	113.7
ERZEUGERPREISINDIZES													
PRODUCER PRICE INDICES													
INDICE DE PRIX A LA PRODUCTION													
1990 06	111.7	106.6	115.1	105.2	188.8	119.6		114.6	112.2		103.0		121.6
07	111.7	106.6	115.1	105.3	188.3	118.9		115.3	112.4		104.0		121.7
08	112.0	106.8	115.1	105.5	191.6	119.3		115.2	112.5		103.0		122.6
09	112.1	106.8	116.1	105.6	193.5	119.4		117.7	112.7		103.0		123.0
10	112.3	106.8	115.1	105.5	196.1	119.4		116.1	112.9		103.0		123.9
11		106.5	115.1	105.5	195.3			115.7	112.9		103.0		124.0
12		106.5	115.1	105.5	196.8			115.6	112.9		103.0		124.6
1991 01		106.5	116.1	106.0	198.6			115.9	113.5		104.0		125.4
02		105.0	115.1	106.4	200.9			114.6	113.5		104.0		125.9
03		105.0	115.1	106.7	204.5			114.9	113.7		104.0		126.4
04		105.0	115.1	107.3	207.8			115.7	114.0		105.0		128.0
05		106.8	115.1	107.4	210.7			116.2	114.0		105.0		128.6
06		106.8	115.1	107.4	212.7			116.0	114.2		105.0		128.3
07								113.9					
ABHAENGIG BESCHAEFFTIGTE													
NUMBER OF EMPLOYEES													
NOMBRE DE SALARIES													
Saisonebereinigt													
Seasonally adjusted													
Désaisonnalisés													
1988 IV	99.3	88.8	105.5	106.4		89.5	94.6	113.1		116.2	102.0		94.1
1989 I	100.3	89.0	105.9	107.7			95.1	112.0			100.0		94.0
II	100.8	86.2	107.8	108.7			95.8	116.4			100.4		93.2
III	101.5	87.1	109.7	109.9			96.2	120.6			100.0		93.0
IV	101.6	90.4	111.4	110.2			96.6	123.5			100.5		92.3
1990 I	101.6	91.1	108.0	110.6			97.2	126.2			99.6		92.1
II	102.4		107.8	111.6			97.6	128.2			100.1		91.5
III	103.0		108.6	112.4			98.2	134.6			100.6		91.6
IV	102.8		108.4	113.0			98.3				99.8		90.3
1991 I			104.7	113.8			98.3						

BAU VON KRAFTWAGEN UND EINZELTEILEN
MAN. OF MOTOR VEHICLES AND THEIR PARTS
CONSTR. AUTOM. ET PIECES DETACHEES

NACE 35
 1985 = 100

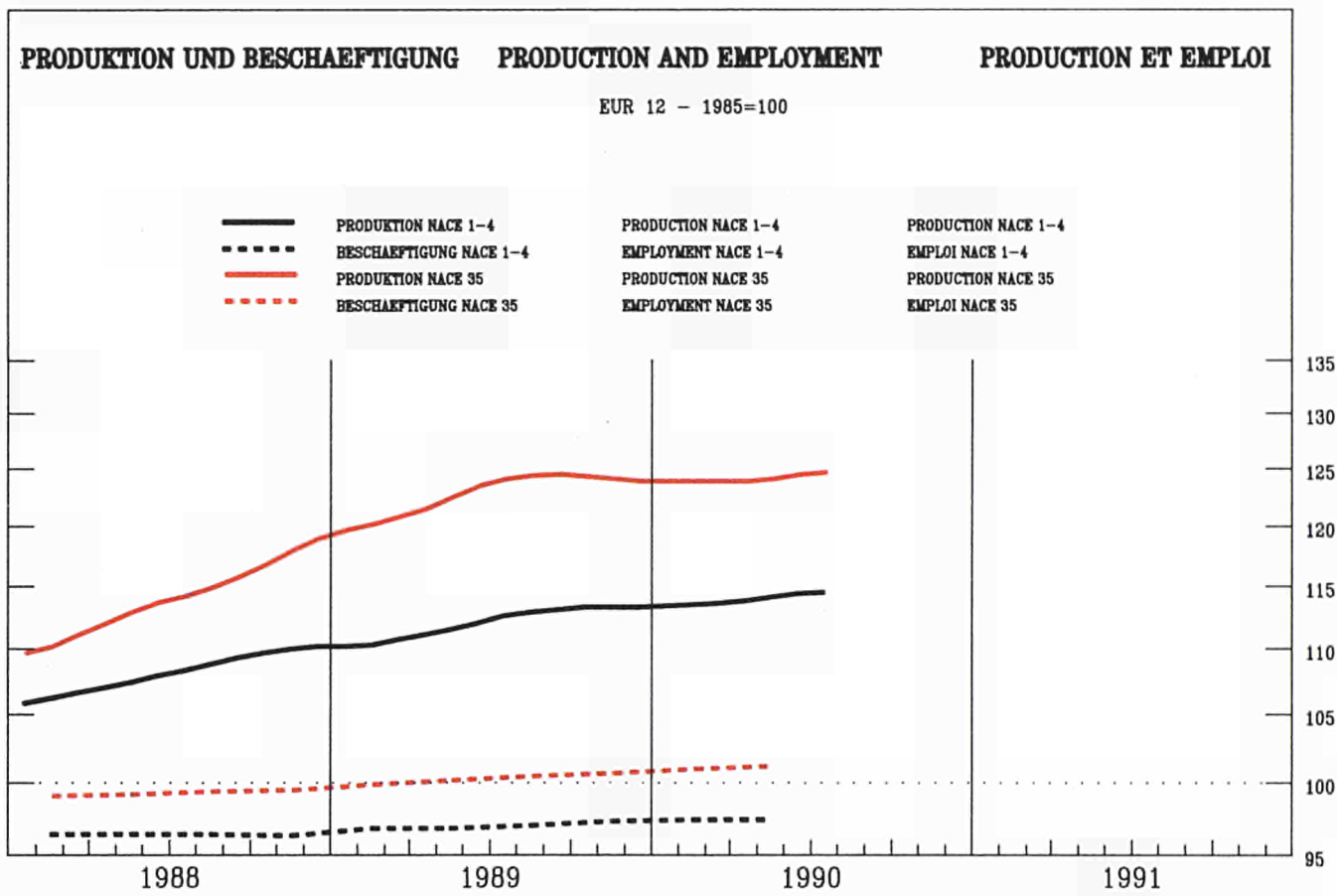

	EUR12	B	DK	D(WEST)	GR	E	F	IRL	I	L	NL	P	UK
--	-------	---	----	---------	----	---	---	-----	---	---	----	---	----

PRODUKTIONSINDIZES

INDICES OF PRODUCTION

INDICES DE PRODUCTION

Pro Arbeitstag

Per working day

Par jour ouvrable

1990 01	134.1	134.3	97.1	124.9	77.8	173.3	147.9	136.6	149.6	178.9	144.4	168.8	127.0
02	134.2	133.5	107.1	125.3	66.6	157.4	147.3	145.7	159.8	191.4	151.4	148.7	125.0
03	142.7	143.6	149.1	135.7	75.1	172.4	156.6	164.1	157.4	198.0	155.4	168.3	130.0
04	132.2	136.4	112.1	121.2	73.8	147.7	151.5	126.9	158.8	179.7	161.3	175.2	125.0
05	136.0	151.9	113.1	124.0	79.6	175.6	156.4	135.7	152.7	189.9	153.4	189.5	128.0
06	134.3	146.0	127.1	122.8	78.4	174.1	161.8	123.6	142.8	187.7	161.3	187.2	124.0
07	117.9	98.8	60.1	106.4	50.0	166.9	145.1	104.2	148.7	140.0	92.6	177.1	104.0
08	68.5	100.9	129.1	94.3	90.2	25.9	32.6	97.7	46.8	67.1	100.6	43.2	90.0
09	132.1	147.1	122.1	129.4	64.8	150.8	141.2	125.9	136.1	143.4	152.4	167.3	117.0
10	141.2	145.9	118.1	144.4		151.0	135.1	109.1	133.0	150.1	145.4	185.2	137.0
11	132.8	149.6	122.1	131.5		168.0	137.2	103.6	115.9	151.8	149.4	188.0	128.0
12	108.9	118.5	132.1	107.9		111.6	110.6	112.0	111.4	119.6	129.5		103.0
1991 01	131.8	138.6	111.1	130.7		154.4	129.3	107.1	141.0	152.7	121.5		122.0
02	127.9	139.9	123.1	129.5		136.7	122.4	109.7	127.4	161.4	134.4		122.0
03	132.1	142.8	139.1	137.3		131.2	125.1	107.7	137.1	160.7	143.4		114.0
04	135.3		131.1	135.8		158.4	135.2	107.7	140.9	156.7			120.0
05	127.8		134.1	124.3			141.6	100.0	138.0				118.0
06			154.1	134.2			151.1						116.0

Saisonbereinigt

Seasonally adjusted

Desaisonnalisés

1990 01	131.3	129.4	110.9	124.0	93.8	162.9	139.4	134.7	143.8	165.9	144.2	161.4	119.0
02	126.2	124.3	112.8	120.6	66.4	147.8	132.8	140.1	143.7	167.8	142.8	140.5	114.0
03	129.2	135.9	131.3	122.5	76.6	156.6	138.3	157.1	141.9	175.8	142.1	157.7	119.0
04	122.8	125.0	104.6	114.8	77.9	138.7	132.8	122.0	143.2	159.5	143.4	157.6	125.0
05	129.6	144.1	104.8	122.7	83.4	154.3	140.7	119.9	138.2	174.4	142.2	157.5	123.0
06	125.6	148.7	98.2	120.1	68.1	152.9	139.2	116.2	132.6	180.3	146.8	156.5	118.0
07	126.7	130.6	101.4	122.8	69.6	148.4	131.7	115.5	139.8	158.7	141.6	155.2	123.0
08	129.3	125.1	124.2	121.5	104.0	134.2	140.0	122.6	146.6	141.2	131.4	159.9	117.0
09	125.9	138.5	109.1	124.3	64.2	133.2	136.6	128.7	131.2	144.2	146.9	167.4	119.0
10	128.5	139.5	120.0	129.1		130.9	127.6	105.4	127.8	145.7	138.3	168.8	131.0
11	123.5	136.3	122.8	125.4		141.7	122.9	103.7	113.4	146.3	141.0	170.5	121.0
12	119.2	128.7	136.7	120.1		129.2	115.6	116.0	119.5	141.0	124.7		123.0
1991 01	127.0	133.6	124.4	128.0		138.9	124.0	105.4	131.4	141.8	122.8		116.0
02	120.5	132.8	128.5	124.6		128.5	113.7	105.5	112.4	140.6	127.7		110.0
03	118.7	135.3	120.9	124.3		115.9	113.4	103.4	120.6	139.3	131.3		109.0
04	124.9		124.2	128.7		142.6	119.2	103.7	122.4	133.3			112.0
05	120.9		126.9	123.8			125.5	88.0	121.4				115.0
06			127.2	129.5			127.7						108.0

NACE 35
1985 = 100

BAU VON KRAFTWAGEN UND EINZELTEILEN
MAN. OF MOTOR VEHICLES AND THEIR PARTS
CONSTR. AUTOM. ET PIECES DETACHEES

	EUR12	B	DK	D(WEST)	GR	E	F	IRL	I	L	NL	P	UK
PRODUKTIONSINDIZES													
INDICES OF PRODUCTION													
INDICES DE PRODUCTION													
1985	100.0	100.0	100.0	100.0	100.0	100.0	100.0	100.0	100.0	100.1	100.0	100.0	100.0
1986	105.2	111.5	108.4	105.0	65.4	110.9	106.3	84.1	111.6	113.6	99.2	115.7	96.9
1987	110.5	117.9	108.1	107.7	75.5	124.0	116.4	85.8	114.1	125.6	119.3	140.3	103.9
1988	117.0	122.8	108.0	107.8	69.6	140.2	126.5	107.8	130.8	146.5	137.7	158.0	119.1
1989	125.4	130.3	112.9	116.4	67.6	149.6	136.7	135.2	138.4	158.2	145.2	168.2	125.3
1990	127.2	133.9	115.8	122.3		147.9	134.6	123.8	134.4	158.1	141.4		121.0
UMSATZ													
TURNOVER													
CHIFFRE D'AFFAIRES													
Saisonbereinigt													
Seasonally adjusted													
Désaisonnalisés													
1990 06	145.7	147.6	132.5	130.6		154.3	119.6	166.6					156.7
07	153.8	156.4	127.6	138.2		167.9	117.7	170.7					163.8
08	149.8	163.1	160.3	140.9		144.8	125.6	176.1					158.7
09	147.9	161.5	141.8	134.8		155.7	126.5	156.9					164.0
10	157.7	173.4	153.4	146.2		162.2	113.6	164.4					179.8
11	148.9	166.1	155.5	139.5		153.7	106.2	152.0					168.0
12	141.1		178.2	132.9		135.4	117.0	158.2					167.7
1991 01	157.1		158.9	149.8		153.2	110.4	174.7					169.1
02	146.3		164.0	143.7		134.7	98.9	156.3					167.3
03			157.4	138.7			109.2	157.6					154.8
04			161.1	154.8			110.1	170.7					167.3
05			165.4	146.1			100.1	167.0					165.6
06			168.9	156.5									160.5
AUSFUHR													
EXPORTS													
EXPORTATIONS													
Mengen, Saisonbereinigt													
Volumes, seasonally adjusted													
En volume, désaisonnalisés													
1989 10	75.7		110.4	92.0	13.2	137.6	112.9	121.4	127.4		152.8	272.0	117.5
11	77.3		117.5	93.7	3.0	150.6	117.2	119.9	129.3		146.2	354.1	128.9
12	67.7		113.5	82.4	-9.3	141.2	112.4	100.9	132.8		136.0	294.1	119.0
1990 01	84.7		113.9	105.8	-18.7	156.1	131.5	98.0	143.3		153.5	300.5	116.5
02	78.4		104.0	94.1	3.2	139.1	118.4	90.3	134.6		132.9	430.9	117.1
03	83.2		108.9	99.9	-3.6	140.7	121.5	90.5	133.2		145.2	331.9	121.9
04	77.4		100.4	93.1	7.3	133.9	114.6	71.8	136.9		143.3	307.5	113.0
05	82.7		108.9	98.4	2.0	162.0	122.5	96.2	138.0		150.4	337.1	123.7
06	73.9		108.7	84.8	4.1	158.5	125.5	77.4	135.5		151.8	372.2	115.0
07	76.8		130.8	89.3	4.0	150.2	130.4	96.9	147.7		139.3	318.6	111.0
08	80.2		144.0	98.8	-0.8	135.0	115.5	119.3	117.1		149.9	308.8	119.4
09	73.6		141.0	88.5	2.1	154.7	115.8	113.4	131.6		140.6	274.2	122.3
10	78.6		131.6	93.0	3.0	143.2	125.9	120.4	149.5		171.9	280.5	137.7
11	68.9		131.1	81.0	0.5	171.2	120.2	130.1	129.6		179.3	315.1	149.7
12	54.2		120.9	71.3	-9.7	175.0	98.2	106.7	126.1		161.5	320.6	141.8
EINFUHR													
IMPORTS													
IMPORTATIONS													
Mengen, Saisonbereinigt													
Volumes, seasonally adjusted													
En volume, désaisonnalisés													
1989 10	137.8		58.5	122.0	217.3	270.0	153.5	147.8	154.7		115.1	366.2	132.5
11	138.7		59.4	133.3	179.0	276.0	161.6	152.5	154.5		104.4	380.9	126.4
12	128.4		59.9	131.2	203.3	257.9	149.0	130.2	148.1		103.0	364.4	117.0
1990 01	139.3		75.6	141.9	202.8	265.6	157.8	188.4	166.3		118.7	328.4	124.1
02	134.5		62.8	128.3	165.1	334.4	141.3	151.2	149.5		95.6	285.1	128.3
03	138.5		66.1	129.5	183.1	264.1	153.3	153.7	151.2		120.4	336.6	122.1
04	136.3		63.1	138.1	233.7	279.7	138.7	151.6	151.2		109.7	299.4	122.2
05	143.0		72.0	139.2	201.1	258.9	150.5	168.4	172.1		121.3	362.4	120.0
06	132.5		68.9	133.6	214.0	253.8	141.9	142.2	156.6		107.0	349.1	109.5
07	139.4		69.6	151.6	187.5	241.2	153.7	135.0	152.3		111.7	349.7	121.5
08	138.3		71.3	149.6	229.1	200.3	145.2	127.4	148.0		102.1	343.1	115.2
09	135.8		69.3	153.5	185.7	235.9	141.6	138.2	151.6		127.6	344.8	112.7
10	149.2		66.0	180.8	168.2	214.8	152.3	129.2	159.6		123.5	341.9	115.0
11	141.0		59.1	195.3	201.0	279.0	144.9	125.2	174.5		125.9	319.3	99.9
12	130.8		59.9	176.0	157.9	173.1	126.9	105.8	148.7		115.2	265.6	99.3
ERZEUGERPREISINDIZES													
PRODUCER PRICE INDICES													
INDICE DE PRIX A LA PRODUCTION													
1990 06	121.8		132.9	113.6	159.5	127.7		118.0	130.6		112.2		128.9
07	122.0		129.9	113.7	159.6	127.7		118.0	130.7		111.2		128.9
08	122.5		129.9	114.4	159.6	128.4		118.0	130.8		111.2		129.1
09	122.8		129.9	114.5	159.6	129.3		118.0	130.9		111.2		129.2
10	123.0		128.9	114.8	160.7	129.4		118.1	130.6		112.2		129.3
11			129.9	115.2	160.7			118.1	130.9		111.2		129.5
12			129.9	115.2	162.4			118.1	130.9		111.2		130.1
1991 01			131.9	115.6	164.6			118.2	131.5		112.2		132.5
02			131.9	115.9	164.6			118.6	132.4		113.2		132.7
03			131.9	116.6	164.6			119.1	132.7		113.2		132.7
04			132.9	117.6	164.6			119.1	133.2		113.2		133.9
05			132.9	117.6	165.0			119.1	133.6		113.2		134.1
06			132.9	118.2	166.1			119.1	133.9		113.2		134.1
07								119.1					
ABHAENIG BESCHAEFTIGTE													
NUMBER OF EMPLOYEES													
NOMBRE DE SALARIES													
Saisonbereinigt													
Seasonally adjusted													
Désaisonnalisés													
1988 IV	99.4	107.9	100.7	107.0			88.6	92.3	92.0	134.8	120.5		98.8
1989 I	99.8	108.3	97.3	107.7			88.5	92.9	92.0		123.2		99.3
II	100.1	109.0	96.7	108.5			88.7	93.7	92.3		124.1		99.2
III	100.4	108.4	95.9	108.9			88.6	95.1	92.6		125.6		99.4
IV	100.6	108.6	96.9	109.5			89.0	94.8	92.8		127.3		98.1
1990 I	100.9	109.1	100.9	110.2			88.7	95.0	92.7		129.8		98.7
II	101.1	110.0	101.9	110.9			89.2	95.1	92.4		129.3		97.3
III	101.7	112.9	103.8	111.9			89.1	97.7	91.9		128.9		98.6
IV			101.6	112.3			89.0	98.5			130.0		97.9
1991 I			102.7	112.6			88.5						

FAHRZEUGBAU OHNE KRAFTWAGEN
MANUF. OF OTHER MEANS OF TRANSPORT
CONSTR. MATER. TRANSP. AUTRE QU'AUTOMOB.

NACE 36
 1985 = 100



	EUR12	B	DK	D(WEST)	GR	E	F	IRL	I	L	NL	P	UK
--	-------	---	----	---------	----	---	---	-----	---	---	----	---	----

PRODUKTIONSINDIZES

INDICES OF PRODUCTION

INDICES DE PRODUCTION

Pro Arbeitstag

Per working day

Par jour ouvrable

1990 01	108.7	133.0	84.9	104.3	156.3	138.4	84.3	98.2	150.5		89.2	90.9	118.0
02	111.0	126.5	87.9	109.0	168.9	140.1	75.2	109.9	164.6		95.2	93.2	134.0
03	113.1	127.9	97.8	116.2	160.6	168.0	71.0	114.5	171.4		92.2	87.9	138.0
04	106.9	125.1	90.8	109.5	168.8	140.4	66.7	115.6	173.6	104.3	88.4	127.0	
05	110.0	131.1	88.9	108.6	157.9	181.2	69.2	101.7	152.0		96.2	93.1	138.0
06	99.0	139.9	91.8	110.2	87.2	172.6	54.8	127.9	161.8	101.3	88.8	119.0	
07	93.2	71.5	56.9	105.7	173.2	187.5	47.3	100.3	147.1		93.2	84.6	123.0
08	77.4	103.9	81.9	98.7	129.4	34.5	56.0	100.2	73.8		89.2	66.9	124.0
09	104.5	127.2	96.8	113.2	144.6	207.8	61.5	115.1	151.5	101.3	80.7	121.0	
10	116.4	120.4	94.8	119.1		252.2	78.5	92.3	156.4		94.2	95.5	128.0
11	115.1	96.9	96.8	116.8		262.6	71.9	104.3	160.8		97.2	87.3	135.0
12	114.6	75.2	84.9	104.5		211.1	68.1	121.2	152.6		106.3		166.0
1991 01	103.0	104.6	95.8	111.3		160.7	63.6	99.3	173.7		101.3		114.0
02	103.5	93.2	95.8	112.6		160.7	57.6	103.8	171.3		108.3		131.0
03	106.9	64.2	99.8	117.4		136.6	67.7	107.8	173.9		104.3		128.0
04	104.7		95.8	117.1		156.1	64.7	111.1	177.2				115.0
05	111.2		93.8	112.0			85.3	106.2	173.5				120.0
06			102.8	113.5			73.5						113.0

Saisonbereinigt

Seasonally adjusted

Desaisonnalisés

1990 01	112.6	115.2	82.6	107.1	159.1	157.2	87.7	110.0	154.9		91.0	87.5	128.0
02	114.2	118.6	83.5	108.2	166.5	152.4	90.6	112.7	154.0		92.6	90.5	128.0
03	113.5	112.5	91.1	109.5	153.1	173.3	83.1	119.0	158.9		93.0	80.9	132.0
04	107.3	107.0	87.7	106.5	159.4	141.3	72.9	111.8	162.4	98.0	81.5	130.0	
05	104.3	113.4	87.5	109.4	154.7	158.6	64.8	108.6	139.7		92.3	85.5	136.0
06	99.6	122.9	87.8	109.8	98.4	148.8	55.3	117.2	144.9		98.8	80.2	141.0
07	93.2	107.5	87.2	111.1	182.8	142.2	41.4	103.1	145.6		97.3	91.2	137.0
08	106.9	110.6	84.3	108.3	150.7	145.7	68.8	100.6	151.9		94.9	91.2	129.0
09	103.3	123.7	93.1	111.1	147.8	175.9	64.7	108.3	144.4	102.7	86.0	125.0	
10	112.1	123.7	92.8	111.3		192.2	82.5	98.1	146.5		97.3	90.6	123.0
11	102.4	109.2	91.9	111.5		210.5	56.9	105.4	151.6		97.9	85.8	121.0
12	109.0	104.5	92.1	112.3		183.8	58.8	109.9	161.3		106.7		132.0
1991 01	106.4	95.9	93.5	113.9		184.3	64.5	110.8	172.6		102.1		125.0
02	105.3	92.7	91.6	112.2		177.0	65.3	106.2	159.5		105.1		124.0
03	105.7	61.3	93.0	111.2		146.5	73.1	112.5	161.3		105.2		123.0
04	104.5		92.0	114.1		160.4	68.5	107.2	164.6				120.0
05	104.5		92.9	113.2			75.2	113.9	165.0				121.0
06			97.8	113.1			72.1						122.0

NACE 36
1985 = 100

FAHRZEUGBAU OHNE KRAFTWAGEN
MANUF. OF OTHER MEANS OF TRANSPORT
CONSTR. MATER. TRANSP. AUTRE QU'AUTOMOB.

	EUR12	B	DK	D(WEST)	GR	E	F	IRL	I	L	NL	P	UK
PRODUKTIONSINDIZES													
INDICES OF PRODUCTION													
INDICES DE PRODUCTION													
1985	100.0	100.0	100.0	100.0	100.0	100.0	100.0	100.0	100.0	100.0	100.0	100.0	100.0
1986	108.7	94.2	94.5	93.0	132.3	107.7	103.8	97.9	139.9	95.0	104.1	111.9	111.9
1987	106.8	72.0	76.1	97.5	135.0	124.1	100.0	97.8	127.1	83.8	99.8	112.6	112.6
1988	111.9	94.7	74.5	95.9	151.6	137.0	109.4	96.6	146.3	81.5	101.5	107.8	107.8
1989	120.7	103.1	75.0	100.7	141.5	152.1	116.0	103.1	145.6	89.8	87.9	127.7	127.7
1990	124.6	114.9	87.9	109.6		174.7	112.3	108.4	151.3	96.7			130.1
UMSATZ													
TURNOVER													
CHIFFRE D'AFFAIRES													
Saisonbereinigt													
Seasonally adjusted													
Désaisonnalisés													
1990 06	155.3	86.3	6.6	184.4		140.6		147.7					193.6
07	148.8	100.2	183.8	125.4		142.0		149.5					175.9
08	156.3	123.4	112.4	132.9		142.3		166.6					178.6
09	144.5	153.7	75.8	149.8		133.9		145.4					169.4
10	150.3	162.0	148.4	143.8		137.1		159.9					181.4
11	162.8	141.2	141.3	182.5		164.7		140.8					185.4
12	162.3		101.2	177.6		131.4		148.0					229.7
1991 01	150.0		101.7	168.9		143.2		146.2					159.5
02	147.5		89.4	154.3		143.9		140.1					167.7
03			165.9	153.2				141.2					162.7
04			64.7	160.0				155.0					177.7
05			120.4	146.8				154.4					182.8
06			131.8	154.7									197.7
ERZEUGERPREISINDIZES													
PRODUCER PRICE INDICES													
INDICE DE PRIX A LA PRODUCTION													
1990 06			132.8	114.2	194.4	115.3				114.0			124.2
07			127.8	114.7	195.0	115.4				115.0			123.5
08			127.8	114.8	198.3	115.4				115.0			123.6
09			127.8	115.0	198.1	115.4				115.0			125.7
10			129.8	115.5	206.1	115.5				117.0			125.8
11			129.8	115.5	206.3					117.0			254.9
12			129.8	115.6	206.5					117.0			255.3
1991 01			133.8	116.7	206.7					117.0			256.2
02			133.8	116.8	215.6					117.0			259.6
03			133.8	117.1	216.8					117.0			260.0
04			132.8	118.5	217.2					118.0			263.6
05			132.8	118.6	218.5					118.0			262.4
06			132.8	118.8	227.8					118.0			264.1
ABHAENIG BESCHAEFTIGTE													
NUMBER OF EMPLOYEES													
NOMBRE DE SALARIES													
Saisonbereinigt													
Seasonally adjusted													
Désaisonnalisés													
1988 IV	84.6	70.1	69.0	95.4		85.4	100.2			77.9			81.7
1989 I	84.5	75.4	68.3	96.4		85.1	101.3			79.0			80.7
II	84.7	92.4	67.3	97.0		85.0	104.9			80.2			79.9
III	84.7	93.6	68.3	98.0		85.0	99.3			81.3			79.2
IV	85.0	93.1	72.3	98.7		84.8	100.5			82.7			79.1
1990 I	85.5	91.7	75.6	100.0		85.0	101.5			83.9			79.5
II	85.9	90.5	75.1	99.8		85.5	104.5			84.2			80.2
III	86.1	94.4	72.7	100.4		85.8	107.4			85.6			80.0
IV	85.8		71.3	101.0		86.0	115.8			86.8			79.0
1991 I			73.1	100.8		86.2							



VERGLEICH EUR-12, USA, JAPAN

COMPARISON EUR-12, USA, JAPAN

COMPARAISON EUR-12, USA, JAPON

PRODUKTIONSINDIZES				INDICES OF PRODUCTION							INDICES DE PRODUCTION			
Saisonbereinigt				Seasonally adjusted							Désaisonnalisés			
1985 = 100														
	1990 07	08	09	10	11	12	1991 03	04	05	06	%A	%B		
NACE 1-4 GESAMTE INDUSTRIE OHNE BAUINDUSTRIE				TOTAL INDUSTRY EXCLUDING CONSTRUCTION							ENSEMBLE DE L'INDUSTRIE SANS BATIMENT			
EUR12	114.5	115.2	115.0	115.2	114.6	114.3	113.2	114.1	113.7	115.3	-0.4	1.5		
USA	116.9	117.1	117.2	116.4	114.7	113.6	111.2	111.8	112.5	113.2	0.0	0.5		
JAP	127.3	127.0	126.4	129.7	128.4	127.9	127.1	127.4	130.2	127.1	-0.4	-1.5		
INT GRUNDSTOFFE U. PROD. GUETER				INTERMEDIATE GOODS							BIENS INTERMEDIAIRES			
EUR12	109.7	111.2	111.0	110.6	110.2	109.3	109.1	109.1	109.4	110.9	-0.7	1.4		
USA	122.8	122.2	121.6	121.2	120.3	120.0	114.7	114.7	115.5	116.8	-0.5	0.9		
JAP	126.1	126.5	126.6	129.0	128.4	128.2	129.3	129.0	129.8	128.0	-0.0	-1.1		
INV INVESTITIONSGUETER				CAPITAL GOODS INDUSTRIES							BIENS D'INVESTISSEMENT			
EUR12	121.1	120.4	120.3	119.9	118.5	119.7	117.4	117.9	116.9	119.2	-0.7	2.0		
USA	123.6	123.6	124.3	123.4	121.4	119.8	118.7	119.1	118.9	119.1	-0.8	-0.0		
JAP	139.5	137.0	136.9	140.9	140.3	141.3	135.3	137.5	141.4	134.6	-1.4	-2.6		
CON VERBRAUCHSGUETER				CONSUMER GOODS							BIENS DE CONSOMMATION			
EUR12	117.2	117.9	117.4	119.0	118.5	117.4	116.6	118.9	117.6	119.0	0.2	1.2		
USA	114.7	115.1	116.0	115.9	113.7	112.8	111.7	112.6	113.6	114.2	1.1	0.8		
JAP	119.5	121.2	118.1	125.7	123.3	120.7	120.0	119.4	123.7	116.7	-1.7	-5.6		
EXT BERGBAU UND GEWINNUNG VON STEINEN UND ERDEN				MINING AND QUARRYING							INDUSTRIES EXTRACTIVES			
EUR12	81.1	82.2	81.3	83.2	80.7	78.8	84.3	77.8	78.1	84.3	-4.0	8.0		
USA	95.4	93.9	95.3	94.1	94.8	94.9	93.7	92.7			-0.3	-2.2		
JAP	79.7	81.4	81.5	86.4	73.5	73.6					-8.7	5.8		
MAN BE- UND VERARBEITENDES GEBERBE				MANUFACTURING INDUSTRIES							INDUSTRIES MANUFACTURIERES			
EUR12	117.6	117.7	117.9	117.9	117.2	116.0	115.7	116.9	115.7	117.6	-0.0	1.6		
USA	121.3	121.3	121.4	120.9	118.9	117.4	114.9	115.6	116.2	116.9	-0.1	0.6		
JAP	127.3	127.1	126.7	130.0	129.1	128.5	127.2	127.6	130.2	126.7	-0.6	-1.8		
NACE 22 ERZEUG. U. ERSTE BEARBEITG V. METALLEN				PROD./BASIC PROCESSING OF METALS							PRODUCT./PREM. TRANSF. DES METAUX			
EUR12	103.3	107.0	107.9	105.1	105.2	102.3	104.3	105.0	103.6		0.1	-1.3		
USA	108.3	112.6	109.6	106.7	107.2	102.4	93.0	92.2			-7.5	-3.3		
JAP	114.1	115.1	115.2	117.1	118.0	116.9					2.5	-0.6		
NACE 24 IND. STEINE U. ERDEN/GLASINDUSTRIE				IND. OF NON METALLIC MINERAL PROD							INDUSTRIE MINERAUX NON METALLIQU.			
EUR12	119.4	117.2	118.2	118.4	119.0	115.6	117.1	117.4	115.4		1.4	-1.7		
USA	113.3	113.9	111.7	111.6	110.9	107.6	101.7	101.5			-4.9	2.5		
JAP	120.9	122.2	120.7	121.4	121.7	122.0					1.0	0.4		
NACE 25-26 CHEM. INDUSTRIE INCL. CHEMIEFASERN				CHEM. INDUS. INCL. MAN MADE FIBRE							IND. CHIMIQUE+FIBRES ARTIFICIELL.			
EUR12	115.9	115.4	116.3	117.3	116.2	114.7	115.0	116.1	114.6		-0.3	-1.3		
USA	120.2	120.8	121.7	120.7	120.3	120.4	119.4	118.2			-1.0	-1.0		
JAP	128.0	128.4	127.1	129.9	128.5	130.6					1.4	1.7		
NACE 31-36 METALLVERARB. IND. OHNE FEINMECHAN				METAL TRANSF. IND. EXCL. INSTR. ENG.							IND. TRANSF. MET. SAUF MECAN. PRECIS			
EUR12	122.5	122.0	121.9	121.6	119.6	119.2	117.6	120.3	116.8		-1.4	-2.9		
USA	125.5	125.3	126.1	124.9	121.3	118.9	117.2	118.1			-2.3	0.3		
JAP	136.9	137.0	134.9	141.0	139.1	138.6					2.7	-0.2		
NACE 31 HERSTEL. VON METALLERZEUGNISSEN				MANUFACT. OF METALLIC ARTICLES							FABRICAT. D'OUVRAGES EN METAUX			
EUR12	119.0	119.9	119.2	118.7	116.3	114.5	114.8	116.9	113.8		-0.9	-2.6		
USA	112.9	113.6	113.0	112.4	110.3	108.4	103.9	104.8			-4.0	0.8		
JAP	122.5	123.2	121.6	123.0	128.6	125.5					2.7	-2.4		
NACE 32 MACHINENBAU				MECHANICAL ENGINEERING							CONSTRUCTION DE MACHINES			
EUR12	112.0	112.8	111.8	111.4	108.3	107.2	104.6	106.8	99.8		-3.6	-6.6		
USA	146.8	147.5	148.0	149.4	146.5	144.4	142.1	141.3			-2.0	-0.6		
JAP	135.6	130.6	132.4	135.8	134.1	136.2					1.9	1.5		
NACE 34 ELEKTROTECHNIK				ELECTRICAL ENGINEERING							CONSTR. ELECTRIQ. ET ELECTRONIQUE			
EUR12	123.5	121.9	123.5	121.6	121.2	120.8	121.1	121.6	118.3		-1.2	-2.7		
USA	120.3	120.1	120.6	119.0	118.7	117.9	116.5	116.4			-1.1	-0.1		
JAP	147.8	148.3	150.7	154.1	156.2	155.0					4.1	-0.8		
NACE 35 BAU V. KRAFTWAGEN U. EINZELTEILEN				MAN. OF MOTOR VEHICLES+THEIR PARTS							CONSTR. AUTOM. ET PIECES DETACHEES			
EUR12	126.7	129.3	125.9	128.5	123.5	119.2	118.7	124.9	120.9		-0.6	-3.2		
USA	103.2	104.6	105.1	103.0	88.1	82.9	78.7	84.7			-6.2	7.7		
JAP	133.9	136.0	128.5	140.2	135.4	132.9					2.6	-1.9		
NACE 36 FAHRZEUGBAU OHNE KRAFTWAGEN				MANUF. OF OTHER MEANS OF TRANSP.							CONS. MATER. TRANSP. AUTRE QU' AUTOMOB.			
EUR12	93.2	106.9	103.3	112.1	102.4	109.0	105.7	104.5	104.5		-1.9	-0.0		
USA	100.7	100.0	99.1	98.5	98.3	98.4	95.1				-2.1	-1.3		
JAP														
411-423 NAHRUNGSMITTELINDUSTRIE				FOOD INDUSTRIES							INDUS. DES PRODUITS ALIMENTAIRES			
EUR12	115.3	116.6	117.1	117.8	118.9	119.6	119.6	119.9	119.2		-0.4	-0.6		
USA	112.2	112.8	113.0	113.3	114.5	113.8	113.1							
JAP	106.9	109.1	109.2	110.1	110.1	110.4								
NACE 41/42 NAHRUNG U. GENUSSMITTELGEWERBE				FOOD/DRINK AND TOBACCO INDUSTRY							IND. ALIMENT.+BOISSONS ET TABAC			
EUR12	115.0	117.9	116.0	117.7	118.9	117.8	118.5	119.6	117.2		-0.4	-1.9		
USA	111.6	111.9	111.8	113.1	114.0	113.8	112.4	111.9			-0.7	-0.7		
JAP	106.9	109.2	106.1	108.7	109.6	106.2					1.3	2.6		
NACE 43 TEXTILINDUSTRIE				TEXTILE INDUSTRY							INDUSTRIE TEXTILE			
EUR12	103.3	102.9	102.5	103.4	102.1	99.9	98.4	101.2	97.6		-1.0	-3.5		
USA	113.0	112.1	113.8	113.4	110.2	109.2	105.7	105.9			-2.5	0.2		
JAP	90.5	90.9	89.7	91.4	90.2	90.2					-0.5	0.2		

1985 = 100

	1990 07	08	09	10	11	12	1991 03	04	05	06	%A	%B		
NACE 1-4														
GESAMTE INDUSTRIE OHNE BAUINDUSTRIE						TOTAL INDUSTRY EXCLUDING CONSTRUCTION					ENSEMBLE DE L'INDUSTRIE SANS BATIMENT			
EUR12	109.3	110.1	110.8	111.4	111.4	111.4	112.0	112.6	112.7	112.7	3.2	0.0		
USA	109.4	111.8	114.2	117.0	116.3	114.7								
JAP														
INT														
GRUNDSTOFFE U. PROD. GUETER						INTERMEDIATE GOODS					BIENS INTERMEDIAIRES			
EUR12	101.5	102.8	103.8	104.7	104.3	104.1	104.0	104.5	104.3	104.2	2.6	-0.1		
USA														
JAP														
INV														
INVESTITIONSGUETER						CAPITAL GOODS INDUSTRIES					BIENS D'INVESTISSEMENT			
EUR12	119.8	120.1	120.4	120.8	120.9	121.1	122.8	123.3	123.6	123.8	3.5	0.2		
USA														
JAP														
CON														
VERBRAUCHSGUETER						CONSUMER GOODS					BIENS DE CONSOMMATION			
EUR12	116.1	116.4	116.6	116.8	117.0	117.2	118.6	119.2	119.6	119.8	3.4	0.2		
USA														
JAP														
EXT														
BERGBAU UND GEWINNUNG VON STEINEN UND ERDEN						MINING AND QUARRYING					INDUSTRIES EXTRACTIVES			
EUR12	84.5	84.9	85.1	84.2	84.2	84.2	86.5	89.7	89.8	89.9	6.6	0.1		
USA														
JAP														
MAN														
BE- UND VERARBEITENDES GEMERBE						MANUFACTURING INDUSTRIES					INDUSTRIES MANUFACTURIERES			
EUR12	111.8	112.7	113.4	114.2	114.1	114.0	114.4	114.7	114.9	115.0	3.0	0.1		
USA	109.4	111.8	114.2	117.0	116.3	114.7					5.9	-1.4		
JAP											2.8	:		
NACE 22														
ERZEUG. U. ERSTE BEARBEITG V. METALLEN						PROD./BASIC PROCESSING OF METALS					PRODUCT./PREM. TRANSF. DES METAUX			
EUR12	106.0	106.0	105.9	105.3							-5.0	-0.6		
USA	119.8	121.8	122.4	122.2	120.2	118.4					-0.3	-1.5		
JAP											2.4	-0.4		
NACE 24														
IND. STEINE U. ERDEN/GLASINDUSTRIE						IND OF NON METALLIC MINERAL PROD					INDUSTRIE MINERAUX NON METALLIQU.			
EUR12	119.7	120.0	120.3	120.7							5.0	0.3		
USA	105.5	105.6	105.9	106.2	106.7	106.7					2.4	:		
JAP											3.2	0.4		
NACE 25-26														
CHEM. INDUSTRIE INCL. CHEMIEFASERN						CHEM. INDUS. INCL. MAN MADE FIBRE					IND. CHIMIQUE+FIBRES ARTIFICIELL.			
EUR12	104.0	104.1	104.4	106.1							2.7	1.6		
USA	115.7	115.3	119.7	123.5	124.3	122.4					5.3	-1.5		
JAP											2.3	:		
NACE 31-36														
METALLVERARB. IND. OHNE FEINMECHAN						METAL TRANSF. IND. EXCL. INSTR. ENG.					IND. TRANSF. MET. SAUF MECAN. PRECIS			
EUR12														
USA														
JAP														
NACE 31														
HERSTEL. VON METALLERZEUGNISSEN						MANUFACT. OF METALLIC ARTICLES					FABRICAT. D'OUVRAGES EN METAUX			
EUR12	119.8	120.1	120.3	120.6							3.5	0.3		
USA	111.8	111.9	111.9	112.1	112.1	112.1					1.0	:		
JAP											5.1	0.1		
NACE 32														
MACHINENBAU						MECHANICAL ENGINEERING					CONSTRUCTION DE MACHINES			
EUR12	124.8	125.1	125.4	125.9							4.9	0.4		
USA														
JAP											3.5	0.1		
NACE 34														
ELEKTROTECHNIK						ELECTRICAL ENGINEERING					CONSTR. ELECTRIQ. ET ELECTRONIQUE			
EUR12	111.7	112.0	112.1	112.3							2.0	0.2		
USA	109.0	108.9	109.0	108.9	109.1	109.3					1.2	0.2		
JAP											-2.0	-0.2		
NACE 35														
BAU V. KRAFTWAGEN U. EINZELTEILEN						MAN. OF MOTOR VEHICLES+THEIR PARTS					CONSTR. AUTOM. ET PIECES DETACHEES			
EUR12	122.0	122.5	122.8	123.0							3.6	0.2		
USA	110.7	110.2	109.7	114.1	114.2	114.1					2.3	-0.1		
JAP											-2.6	-0.1		
NACE 36														
FAHRZEUGBAU OHNE KRAFTWAGEN						MANUF. OF OTHER MEANS OF TRANSP.					CONS. MATER. TRANSP. AUTRE QU' AUTOMOB.			
EUR12														
USA														
JAP														
411-423														
NAHRUNGSMITTELINDUSTRIE						FOOD INDUSTRIES					INDUS. DES PRODUITS ALIMENTAIRES			
EUR12	108.4	108.2	108.0	107.9							-0.8	-0.0		
USA	119.0	118.8	118.3	118.1	117.8	117.6					2.0	-0.2		
JAP											2.8	0.1		
NACE 41/42														
NAHRUNGS U. GENUSSMITTELGERBERE						FOOD/DRINK AND TOBACCO INDUSTRY					IND. ALIM. +BOISSONS ET TABAC			
EUR12	111.9	112.0	111.8	111.9							0.8	0.1		
USA	119.3	118.4	117.2	117.4	116.7	116.3					0.3	-0.3		
JAP											1.4	:		
NACE 43														
TEXTILINDUSTRIE						TEXTILE INDUSTRY					INDUSTRIE TEXTILE			
EUR12	114.2	114.3	114.2	114.5							1.3	0.2		
USA														
JAP														

IV

BAUGEWERBE

BUILDING AND CIVIL ENGINEERING

BÂTIMENT ET GÉNIE CIVIL

BAUWERBE
BUILDING AND CIVIL ENGINEERING
BATIMENT ET GENIE CIVIL
NACE 5

Produktionsindizes - Indices of production - Indices de production

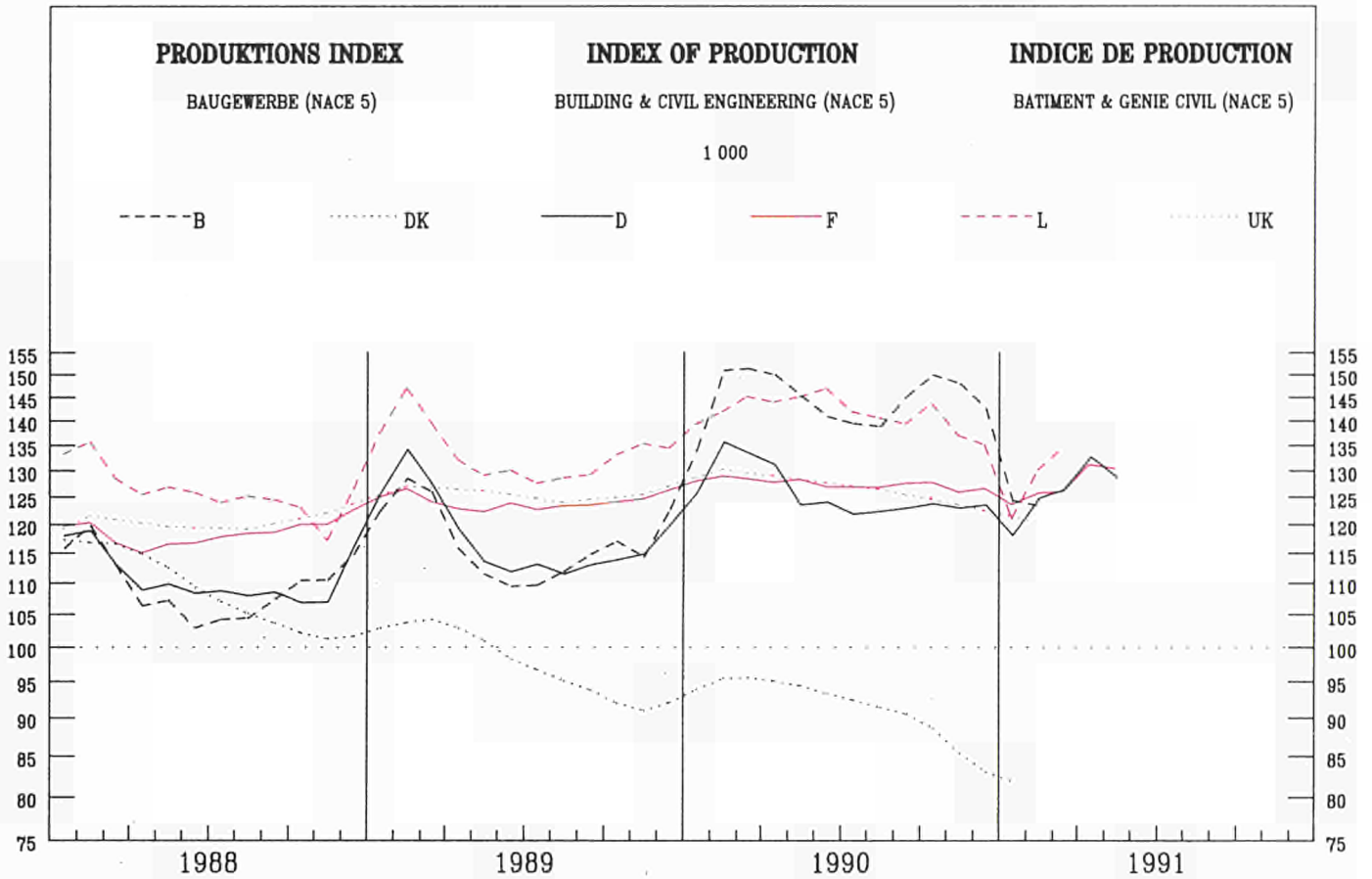

	EUR12	B	DK	D(WEST)	GR	E	F	IRL	I	L	NL	P	UK
--	-------	---	----	---------	----	---	---	-----	---	---	----	---	----

PRODUKTIONSINDIZES

INDICES OF PRODUCTION

INDICES DE PRODUCTION

Pro Arbeitstag

Per working day

Per jour ouvrable

1990 01	115.7	91.1	93.2				119.4			84.1			125.7
02	138.3	85.2	96.5				125.4			132.2			125.7
03	161.2	85.2	127.0				131.1			148.2			125.7
04	156.0	88.8	128.6				136.1			159.5			127.4
05	163.1	93.5	136.1				141.5			170.0			127.4
06	171.3	94.7	132.0				141.6			181.2			127.4
07	64.6	94.7	137.7				125.4			172.4			130.1
08	152.9	94.7	128.8				83.0			61.8			130.1
09	170.1	94.7	141.7				136.9			167.7			130.1
10	163.1	95.9	153.4				136.1			163.6			123.6
11	170.9	92.3	131.3				138.4			158.0			123.6
12	103.8	84.0	93.6				111.3			97.7			123.6
1991 01	106.5	76.9	98.1				123.7			97.7			
02	83.0	72.2	69.5				113.3			78.9			
03			131.3				134.5			159.9			
04	140.0		140.2				138.8			172.3			
05			135.0				149.4						
06			139.3				139.6						

Saisonbereinigt

Seasonally adjusted

Desaisonnalisés

1990 01	139.3	95.3	129.5				130.0			130.6			130.3
02	152.1	96.2	134.2				128.6			149.1			130.3
03	161.3	95.1	142.9				128.4			146.2			130.3
04	140.4	95.6	123.0				128.7			140.4			128.3
05	148.0	94.6	127.4				126.2			145.5			128.3
06	147.6	92.8	120.1				130.2			149.4			128.3
07	126.6	92.5	124.5				124.4			146.1			126.4
08	144.0	91.7	121.0				126.0			130.0			126.4
09	145.8	89.9	121.3				129.8			145.6			126.4
10	146.1	90.0	126.5				127.0			142.6			123.5
11	157.7	86.1	123.3				124.6			143.0			123.5
12	140.2	80.2	118.9				124.0			125.2			123.5
1991 01	130.0	82.7	128.4				129.3			137.3			120.3
02	102.8	82.8	106.8				117.3			100.6			120.3
03	137.0		139.3				130.4			152.6			120.3
04			132.8				130.3			150.0			
05			126.1				132.9						
06			127.3				128.1						

BAUGEWERBE
BUILDING AND CIVIL ENGINEERING
BATIMENT ET GENIE CIVIL
NACE 5

Produktionsindizes - Indices of production - Indices de production

	EUR12	B	DK	D	GR	E	F	IRL	I	L	NL	P	UK
1980	:	185.6	:	122.8	:	:	119.4	:	:	134.6	:	:	88.7
1981	:	152.9	95.5	112.4	:	:	118.2	:	:	131.6	:	:	81.8
1982	:	145.8	85.2	107.6	:	:	111.5	:	:	127.1	:	:	88.3
1983	:	118.3	83.6	108.9	:	:	106.4	:	:	124.4	:	:	95.1
1984	:	105.4	94.5	110.6	:	:	100.8	:	:	110.2	:	:	99.6
1985	:	100.0	100.0	100.0	:	:	100.0	:	:	100.0	:	:	100.0
1986	:	101.1	114.3	105.9	:	:	105.1	:	:	108.9	:	:	104.7
1987	:	99.0	115.8	105.5	:	:	110.6	:	:	118.2	:	:	110.7
1988	:	110.0	108.8	110.4	:	:	118.9	:	:	125.4	:	:	120.7
1989	:	115.9	97.9	118.0	:	:	124.3	:	:	135.3	:	:	125.7
1990	:	144.6	91.2	125.0	:	:	127.2	:	:	140.8	:	:	127.0
Arbeitstgglich													
Per working day													
Par jour ouvrable													
1988 01	:	95.3	108.9	78.0	:	:	114.7	:	:	95.1	:	:	117.5
02	:	91.4	101.8	73.4	:	:	113.8	:	:	107.8	:	:	117.5
03	:	98.8	103.0	87.1	:	:	116.6	:	:	122.2	:	:	117.5
04	:	127.2	105.3	116.8	:	:	126.3	:	:	147.3	:	:	119.1
05	:	123.2	110.1	123.0	:	:	129.6	:	:	152.2	:	:	119.1
06	:	134.1	112.4	125.6	:	:	129.1	:	:	152.7	:	:	119.1
07	:	46.7	110.1	123.5	:	:	120.3	:	:	152.2	:	:	122.1
08	:	123.4	110.1	122.4	:	:	77.9	:	:	63.7	:	:	122.1
09	:	135.0	112.4	133.1	:	:	126.0	:	:	149.6	:	:	122.1
10	:	129.1	111.2	136.6	:	:	129.1	:	:	144.8	:	:	122.4
11	:	131.1	111.2	116.8	:	:	134.9	:	:	133.3	:	:	122.4
12	:	84.9	108.9	88.0	:	:	108.2	:	:	84.0	:	:	122.4
1989 01	:	87.7	97.0	92.3	:	:	115.0	:	:	104.0	:	:	122.9
02	:	115.4	91.1	91.1	:	:	124.4	:	:	129.4	:	:	122.9
03	:	118.7	92.3	112.6	:	:	126.6	:	:	139.5	:	:	122.9
04	:	127.1	95.9	121.3	:	:	127.5	:	:	147.8	:	:	125.6
05	:	125.9	99.4	120.3	:	:	140.8	:	:	154.5	:	:	125.6
06	:	137.4	100.6	130.0	:	:	135.4	:	:	158.2	:	:	125.6
07	:	53.2	99.4	126.0	:	:	126.8	:	:	159.0	:	:	126.8
08	:	123.7	100.6	124.7	:	:	80.2	:	:	61.3	:	:	126.8
09	:	146.8	100.6	134.2	:	:	131.2	:	:	155.1	:	:	126.8
10	:	135.4	100.6	143.3	:	:	134.7	:	:	154.7	:	:	125.5
11	:	131.7	100.6	127.1	:	:	136.0	:	:	149.6	:	:	125.5
12	:	87.3	97.0	92.8	:	:	114.8	:	:	110.6	:	:	125.5
1990 01	:	115.7	91.1	93.2	:	:	119.4	:	:	84.1	:	:	125.5
02	:	138.3	85.2	96.5	:	:	125.4	:	:	132.2	:	:	125.5
03	:	161.2	85.2	127.0	:	:	131.1	:	:	148.2	:	:	125.5
04	:	156.0	88.8	128.6	:	:	136.1	:	:	159.5	:	:	126.9
05	:	163.1	93.5	136.1	:	:	141.5	:	:	170.0	:	:	126.9
06	:	171.3	94.7	132.0	:	:	141.6	:	:	181.1	:	:	126.9
07	:	64.6	94.7	137.7	:	:	125.4	:	:	173.2	:	:	130.0
08	:	153.0	94.7	128.8	:	:	83.0	:	:	61.7	:	:	130.0
09	:	170.0	94.7	141.7	:	:	136.9	:	:	167.7	:	:	130.0
10	:	163.2	95.9	153.4	:	:	136.1	:	:	162.2	:	:	123.7
11	:	171.6	92.3	131.3	:	:	138.4	:	:	158.5	:	:	123.7
12	:	106.9	84.0	93.6	:	:	111.3	:	:	91.3	:	:	123.7
1991 01	:	108.3	76.9	98.1	:	:	123.7	:	:	97.7	:	:	:
02	:	:	72.2	69.5	:	:	113.3	:	:	:	:	:	:
03	:	:	:	131.3	:	:	135.8	:	:	:	:	:	:
04	:	:	:	140.2	:	:	133.4	:	:	:	:	:	:
Saisonbereinigt													
Seasonally adjusted													
Dsaisonnaliss													
1988 01	:	130.4	115.9	126.0	:	:	128.4	:	:	150.0	:	:	121.7
02	:	124.9	117.7	123.4	:	:	120.3	:	:	138.1	:	:	121.7
03	:	104.1	116.8	107.3	:	:	112.9	:	:	119.6	:	:	121.7
04	:	109.9	115.5	108.7	:	:	117.9	:	:	128.4	:	:	119.8
05	:	104.9	112.2	110.5	:	:	114.8	:	:	129.0	:	:	119.8
06	:	106.7	109.8	110.1	:	:	117.4	:	:	123.7	:	:	119.8
07	:	97.1	106.1	104.3	:	:	118.6	:	:	125.3	:	:	119.3
08	:	108.8	105.1	111.6	:	:	118.1	:	:	123.4	:	:	119.3
09	:	107.2	104.1	107.7	:	:	119.0	:	:	127.1	:	:	119.3
10	:	106.3	101.6	106.2	:	:	119.3	:	:	123.3	:	:	122.2
11	:	117.8	100.5	106.5	:	:	122.3	:	:	119.3	:	:	122.2
12	:	107.3	101.6	107.9	:	:	119.1	:	:	109.2	:	:	122.2
1989 01	:	119.3	102.6	134.1	:	:	127.1	:	:	150.9	:	:	127.2
02	:	141.2	104.4	135.5	:	:	129.4	:	:	153.0	:	:	127.2
03	:	125.1	104.1	132.6	:	:	123.5	:	:	137.8	:	:	127.2
04	:	111.6	104.1	114.5	:	:	120.0	:	:	128.5	:	:	126.3
05	:	110.4	100.5	110.4	:	:	125.1	:	:	130.4	:	:	126.3
06	:	112.1	98.0	115.4	:	:	122.2	:	:	128.9	:	:	126.3
07	:	105.6	96.1	109.4	:	:	124.7	:	:	131.4	:	:	123.8
08	:	111.1	96.1	114.4	:	:	121.6	:	:	122.8	:	:	123.8
09	:	119.2	93.3	110.5	:	:	124.2	:	:	131.8	:	:	123.8
10	:	114.2	91.9	114.1	:	:	124.9	:	:	133.2	:	:	125.4
11	:	117.5	90.9	116.7	:	:	123.5	:	:	134.6	:	:	125.4
12	:	111.2	90.1	113.6	:	:	125.7	:	:	138.4	:	:	125.4
1990 01	:	139.3	95.3	129.5	:	:	130.0	:	:	130.6	:	:	130.1
02	:	152.1	96.2	134.2	:	:	128.6	:	:	149.1	:	:	130.1
03	:	161.3	95.1	142.9	:	:	128.4	:	:	146.2	:	:	130.1
04	:	140.4	95.6	123.0	:	:	128.7	:	:	140.4	:	:	127.8
05	:	148.0	94.6	127.4	:	:	126.2	:	:	145.5	:	:	127.8
06	:	147.6	92.8	120.1	:	:	130.2	:	:	149.4	:	:	127.8
07	:	126.6	92.5	124.5	:	:	124.4	:	:	146.8	:	:	126.4
08	:	144.1	91.7	121.0	:	:	126.0	:	:	130.0	:	:	126.4
09	:	145.7	89.9	121.3	:	:	129.8	:	:	145.6	:	:	126.4
10	:	146.2	90.0	126.5	:	:	127.0	:	:	141.5	:	:	123.8
11	:	158.2	86.1	123.3	:	:	126.6	:	:	143.3	:	:	123.8
12	:	143.0	80.2	118.9	:	:	124.0	:	:	124.7	:	:	123.8
1991 01	:	131.8	82.7	128.4	:	:	129.3	:	:	137.3	:	:	:
02	:	:	82.8	106.8	:	:	117.3	:	:	:	:	:	:
03	:	:	:	139.3	:	:	131.5	:	:	:	:	:	:
04	:	:	:	132.8	:	:	125.9	:	:	:	:	:	:

ROHBAU GEWERBE
CONSTRUCTION OF BUILDINGS
CONSTRUCTION DE BATIMENT
NACE 501

Produktionsindizes - Indices of production - Indices de production

	EUR12	B	DK	D	GR	E	F	IRL	I	L	NL	P	UK
1980	:	185.5	:	126.3	:	:	129.2	:	:	:	137.4	:	:
1981	:	146.4	91.5	117.2	:	:	126.8	:	:	:	118.9	:	:
1982	:	139.0	80.5	110.9	:	:	117.8	:	:	:	115.8	:	:
1983	:	113.5	80.7	115.3	:	:	110.6	:	:	:	106.2	:	:
1984	:	103.9	93.0	117.7	:	:	103.6	:	:	:	107.9	:	:
1985	:	100.0	100.0	100.0	:	:	100.0	:	:	100.0	100.0	:	:
1986	:	102.2	117.3	104.3	:	:	105.4	:	:	105.4	112.5	:	:
1987	:	102.8	118.7	104.1	:	:	108.6	:	:	105.1	114.5	:	:
1988	:	117.4	111.2	110.7	:	:	117.8	:	:	110.0	129.7	:	:
1989	:	128.1	101.3	119.5	:	:	121.7	:	:	127.3	134.2	:	:
1990	:	161.9	91.9	128.6	:	:	125.8	:	:	140.0	123.5	:	:
Arbeitsstuglich Per working day Par jour ouvrable													
1988 01	:	105.8	113.7	83.5	:	:	115.4	:	:	86.3	128.0	:	:
02	:	101.8	107.8	78.0	:	:	114.1	:	:	97.5	128.0	:	:
03	:	108.4	106.6	91.2	:	:	117.8	:	:	107.7	128.0	:	:
04	:	133.3	105.5	114.7	:	:	127.1	:	:	128.9	140.0	:	:
05	:	132.6	107.8	121.1	:	:	130.6	:	:	129.4	140.0	:	:
06	:	141.3	112.5	124.3	:	:	128.1	:	:	124.5	140.0	:	:
07	:	50.2	111.3	121.4	:	:	120.6	:	:	127.1	115.0	:	:
08	:	128.2	112.5	120.6	:	:	68.6	:	:	53.3	115.0	:	:
09	:	141.8	114.8	131.2	:	:	126.3	:	:	130.6	115.0	:	:
10	:	136.3	113.7	134.5	:	:	126.8	:	:	131.6	136.0	:	:
11	:	138.0	114.8	117.3	:	:	133.0	:	:	123.3	136.0	:	:
12	:	91.6	113.7	90.2	:	:	107.0	:	:	80.2	136.0	:	:
1989 01	:	99.7	102.0	99.2	:	:	116.1	:	:	94.8	135.0	:	:
02	:	128.7	97.3	96.8	:	:	122.5	:	:	120.1	135.0	:	:
03	:	131.1	96.1	116.5	:	:	129.1	:	:	130.5	135.0	:	:
04	:	140.4	97.3	122.4	:	:	126.9	:	:	135.1	150.0	:	:
05	:	138.0	100.8	121.0	:	:	144.1	:	:	142.2	150.0	:	:
06	:	150.3	103.1	130.4	:	:	131.8	:	:	147.9	150.0	:	:
07	:	59.8	103.1	125.5	:	:	124.4	:	:	151.6	116.0	:	:
08	:	134.3	104.3	123.8	:	:	68.4	:	:	57.2	116.0	:	:
09	:	163.4	103.1	132.8	:	:	125.5	:	:	145.5	116.0	:	:
10	:	149.4	103.1	142.1	:	:	131.4	:	:	149.2	136.0	:	:
11	:	144.6	103.1	127.6	:	:	132.0	:	:	145.8	136.0	:	:
12	:	97.0	102.0	96.1	:	:	108.2	:	:	107.4	136.0	:	:
1990 01	:	133.0	94.9	101.6	:	:	122.5	:	:	88.5	114.0	:	:
02	:	156.7	89.1	104.0	:	:	125.0	:	:	133.8	114.0	:	:
03	:	180.1	84.7	132.1	:	:	132.4	:	:	148.4	114.0	:	:
04	:	174.0	89.1	131.4	:	:	137.7	:	:	162.1	139.0	:	:
05	:	181.2	92.6	138.4	:	:	145.0	:	:	170.9	139.0	:	:
06	:	189.1	94.9	134.6	:	:	140.6	:	:	178.9	139.0	:	:
07	:	73.7	94.9	140.3	:	:	124.5	:	:	167.6	105.0	:	:
08	:	167.8	94.9	130.1	:	:	73.4	:	:	61.8	105.0	:	:
09	:	188.8	93.8	143.2	:	:	131.6	:	:	165.5	105.0	:	:
10	:	182.7	97.3	155.5	:	:	134.3	:	:	157.9	136.0	:	:
11	:	194.6	91.4	134.7	:	:	136.9	:	:	153.7	136.0	:	:
12	:	121.0	83.2	97.5	:	:	104.2	:	:	90.6	136.0	:	:
1991 01	:	124.5	76.2	107.8	:	:	125.2	:	:	95.3	:	:	:
02	:	:	72.7	78.2	:	:	102.1	:	:	:	:	:	:
03	:	:	:	136.7	:	:	133.7	:	:	:	:	:	:
04	:	:	:	142.7	:	:	137.1	:	:	:	:	:	:
Saisonbereinigt Seasonally adjusted Desaisonnalises													
1988 01	:	135.5	117.9	126.4	:	:	132.1	:	:	131.6	151.4	:	:
02	:	130.3	118.7	123.6	:	:	125.6	:	:	123.2	152.4	:	:
03	:	112.1	119.5	107.5	:	:	111.7	:	:	104.2	153.0	:	:
04	:	116.5	118.0	107.6	:	:	115.6	:	:	108.7	123.5	:	:
05	:	115.7	114.2	109.9	:	:	111.8	:	:	106.9	123.9	:	:
06	:	115.9	112.1	110.2	:	:	115.2	:	:	95.3	124.3	:	:
07	:	101.7	108.5	104.1	:	:	115.9	:	:	101.7	118.0	:	:
08	:	116.1	108.6	112.6	:	:	116.8	:	:	107.9	117.9	:	:
09	:	116.2	107.0	108.0	:	:	117.6	:	:	112.6	117.8	:	:
10	:	114.9	103.4	106.8	:	:	115.5	:	:	112.6	127.7	:	:
11	:	125.3	103.4	108.7	:	:	120.3	:	:	111.0	128.0	:	:
12	:	115.3	103.3	109.9	:	:	117.5	:	:	105.8	128.4	:	:
1989 01	:	126.8	105.1	135.4	:	:	130.0	:	:	137.0	153.8	:	:
02	:	149.9	106.4	136.4	:	:	131.2	:	:	141.4	155.4	:	:
03	:	135.3	107.1	132.6	:	:	123.7	:	:	128.1	157.3	:	:
04	:	124.6	108.0	116.8	:	:	117.1	:	:	117.0	133.1	:	:
05	:	122.9	105.5	112.8	:	:	124.7	:	:	120.8	133.4	:	:
06	:	126.1	102.1	117.3	:	:	120.0	:	:	120.9	133.8	:	:
07	:	114.4	100.7	111.0	:	:	120.2	:	:	127.1	122.9	:	:
08	:	123.9	100.7	116.3	:	:	118.3	:	:	114.3	122.4	:	:
09	:	136.8	96.5	111.7	:	:	119.4	:	:	127.6	121.9	:	:
10	:	129.1	94.5	115.8	:	:	120.6	:	:	130.2	128.5	:	:
11	:	131.3	93.1	118.7	:	:	119.6	:	:	132.4	128.5	:	:
12	:	123.6	92.2	116.2	:	:	118.9	:	:	134.4	128.4	:	:
1990 01	:	152.8	97.2	131.8	:	:	132.7	:	:	129.5	128.7	:	:
02	:	166.3	96.9	136.3	:	:	129.4	:	:	148.2	130.0	:	:
03	:	177.7	96.0	144.0	:	:	126.8	:	:	146.0	130.9	:	:
04	:	157.7	98.1	126.6	:	:	128.6	:	:	143.3	122.8	:	:
05	:	165.8	96.9	131.0	:	:	125.9	:	:	147.3	122.7	:	:
06	:	165.8	94.8	123.8	:	:	128.6	:	:	151.0	122.6	:	:
07	:	145.6	93.5	129.0	:	:	122.2	:	:	146.2	116.7	:	:
08	:	160.0	92.4	125.0	:	:	125.3	:	:	126.9	115.9	:	:
09	:	162.3	89.6	125.6	:	:	126.5	:	:	145.8	115.3	:	:
10	:	163.8	91.3	131.6	:	:	125.3	:	:	138.5	127.6	:	:
11	:	178.2	85.2	128.3	:	:	125.8	:	:	137.1	128.3	:	:
12	:	162.1	77.7	122.3	:	:	118.7	:	:	121.3	129.2	:	:
1991 01	:	147.1	80.1	132.4	:	:	127.8	:	:	129.6	:	:	:
02	:	:	80.4	110.6	:	:	108.1	:	:	:	:	:	:
03	:	:	:	141.7	:	:	126.6	:	:	:	:	:	:
04	:	:	:	136.3	:	:	125.9	:	:	:	:	:	:

**TIEFBAU
CIVIL ENGINEERING
GENIE CIVIL
NACE 502**

Produktionsindizes - Indices of production - Indices de production

	EUR12	B	DK	D	GR	E	F	IRL	I	L	NL	P	UK
1980	:	185.6	:	117.1	:	:	126.4	:	:	:	:	:	:
1981	:	166.1	107.5	104.7	:	:	124.1	:	:	:	:	:	:
1982	:	159.7	100.5	102.3	:	:	115.2	:	:	:	:	:	:
1983	:	128.6	96.5	98.8	:	:	108.1	:	:	:	:	:	:
1984	:	108.6	98.9	99.3	:	:	100.5	:	:	:	:	:	:
1985	:	100.0	100.0	100.0	:	:	100.0	:	:	100.0	:	:	:
1986	:	97.2	104.9	108.4	:	:	106.1	:	:	113.1	:	:	:
1987	:	92.1	106.4	107.7	:	:	113.4	:	:	133.5	:	:	:
1988	:	95.3	101.3	109.9	:	:	122.4	:	:	151.2	:	:	:
1989	:	90.7	87.9	115.5	:	:	129.9	:	:	144.9	:	:	:
1990	:	109.5	89.0	119.3	:	:	130.0	:	:	141.8	:	:	:
Arbeitstäglich													
Par working day													
Par jour ouvrable													
1988 01	:	74.4	95.0	69.4	:	:	110.1	:	:	105.6	:	:	:
02	:	70.1	84.1	66.2	:	:	112.9	:	:	120.3	:	:	:
03	:	77.1	93.8	80.7	:	:	116.9	:	:	178.9	:	:	:
04	:	115.1	104.8	120.2	:	:	130.2	:	:	169.3	:	:	:
05	:	112.2	114.5	126.1	:	:	132.9	:	:	231.2	:	:	:
06	:	119.2	110.9	127.6	:	:	135.8	:	:	185.8	:	:	:
07	:	39.5	108.4	126.8	:	:	124.8	:	:	182.3	:	:	:
08	:	113.3	104.8	125.2	:	:	91.9	:	:	74.3	:	:	:
09	:	121.0	103.6	136.0	:	:	131.2	:	:	172.2	:	:	:
10	:	114.2	102.3	140.0	:	:	135.0	:	:	160.4	:	:	:
11	:	117.2	101.1	116.0	:	:	138.8	:	:	145.1	:	:	:
12	:	70.8	92.6	84.5	:	:	107.9	:	:	88.8	:	:	:
1989 01	:	63.3	82.8	81.3	:	:	113.2	:	:	115.1	:	:	:
02	:	87.8	74.3	82.1	:	:	129.9	:	:	140.5	:	:	:
03	:	93.0	81.6	106.3	:	:	128.2	:	:	150.4	:	:	:
04	:	99.3	87.7	119.6	:	:	131.7	:	:	162.8	:	:	:
05	:	102.0	95.0	119.3	:	:	140.7	:	:	169.1	:	:	:
06	:	110.9	93.8	129.4	:	:	140.7	:	:	170.7	:	:	:
07	:	38.9	91.4	126.7	:	:	132.2	:	:	167.7	:	:	:
08	:	101.3	88.9	136.1	:	:	97.0	:	:	66.4	:	:	:
09	:	112.7	90.2	133.5	:	:	141.1	:	:	166.7	:	:	:
10	:	107.2	91.4	145.1	:	:	143.5	:	:	161.3	:	:	:
11	:	105.2	92.6	126.2	:	:	142.9	:	:	154.4	:	:	:
12	:	67.3	85.3	87.6	:	:	117.2	:	:	114.3	:	:	:
1990 01	:	80.6	78.0	80.0	:	:	113.2	:	:	78.9	:	:	:
02	:	101.3	70.7	84.6	:	:	125.5	:	:	130.5	:	:	:
03	:	123.0	79.2	119.0	:	:	134.2	:	:	147.8	:	:	:
04	:	119.7	87.7	124.2	:	:	135.9	:	:	156.6	:	:	:
05	:	126.4	95.0	132.5	:	:	139.8	:	:	169.0	:	:	:
06	:	135.0	95.0	128.0	:	:	146.8	:	:	183.7	:	:	:
07	:	46.0	95.0	133.5	:	:	129.2	:	:	179.7	:	:	:
08	:	122.7	95.0	126.8	:	:	98.4	:	:	61.7	:	:	:
09	:	132.5	95.0	139.2	:	:	145.3	:	:	170.3	:	:	:
10	:	123.6	95.0	150.1	:	:	140.3	:	:	167.6	:	:	:
11	:	125.1	95.0	126.0	:	:	141.2	:	:	163.9	:	:	:
12	:	78.0	87.7	87.4	:	:	109.9	:	:	92.2	:	:	:
1991 01	:	75.5	79.2	82.6	:	:	117.7	:	:	100.6	:	:	:
02	:	:	71.9	55.8	:	:	109.4	:	:	:	:	:	:
03	:	:	:	122.7	:	:	143.2	:	:	:	:	:	:
04	:	:	:	136.3	:	:	130.3	:	:	:	:	:	:
Saisonbereinigt													
Seasonally adjusted													
Désaisonnalisés													
1988 01	:	120.3	111.7	125.5	:	:	134.7	:	:	163.7	:	:	:
02	:	113.2	113.7	123.2	:	:	122.0	:	:	153.2	:	:	:
03	:	86.7	109.9	107.0	:	:	114.1	:	:	169.2	:	:	:
04	:	96.3	107.2	110.6	:	:	121.1	:	:	148.7	:	:	:
05	:	89.8	103.4	111.5	:	:	119.3	:	:	194.6	:	:	:
06	:	88.4	101.0	110.0	:	:	121.3	:	:	155.5	:	:	:
07	:	87.9	99.2	104.6	:	:	122.6	:	:	153.8	:	:	:
08	:	93.9	96.9	109.9	:	:	119.3	:	:	142.5	:	:	:
09	:	89.6	95.4	107.2	:	:	122.3	:	:	145.4	:	:	:
10	:	88.0	94.2	105.2	:	:	124.6	:	:	138.7	:	:	:
11	:	101.5	93.2	103.0	:	:	125.4	:	:	133.2	:	:	:
12	:	94.7	95.7	104.7	:	:	122.8	:	:	123.1	:	:	:
1989 01	:	103.8	97.7	131.8	:	:	135.5	:	:	169.4	:	:	:
02	:	122.3	100.1	134.1	:	:	137.2	:	:	168.6	:	:	:
03	:	104.7	95.3	132.6	:	:	126.6	:	:	141.5	:	:	:
04	:	84.0	89.4	111.0	:	:	123.8	:	:	141.9	:	:	:
05	:	83.5	85.1	106.9	:	:	126.9	:	:	131.2	:	:	:
06	:	83.3	84.7	112.6	:	:	126.3	:	:	138.9	:	:	:
07	:	86.7	83.0	106.7	:	:	129.8	:	:	137.4	:	:	:
08	:	83.8	81.8	111.4	:	:	125.8	:	:	135.1	:	:	:
09	:	83.1	82.2	108.9	:	:	131.5	:	:	138.3	:	:	:
10	:	82.7	82.8	111.4	:	:	132.4	:	:	138.7	:	:	:
11	:	87.6	83.8	113.5	:	:	129.3	:	:	139.5	:	:	:
12	:	89.3	85.8	109.4	:	:	132.6	:	:	148.0	:	:	:
1990 01	:	111.7	88.2	126.0	:	:	134.7	:	:	132.7	:	:	:
02	:	123.1	91.4	131.0	:	:	131.7	:	:	151.6	:	:	:
03	:	128.6	90.0	141.2	:	:	133.2	:	:	137.2	:	:	:
04	:	105.4	88.6	117.4	:	:	129.2	:	:	135.1	:	:	:
05	:	110.0	86.6	121.7	:	:	127.1	:	:	129.5	:	:	:
06	:	110.7	87.9	114.4	:	:	132.5	:	:	148.1	:	:	:
07	:	99.7	89.1	117.3	:	:	127.9	:	:	146.7	:	:	:
08	:	109.4	90.6	114.7	:	:	128.8	:	:	135.6	:	:	:
09	:	107.9	90.3	114.5	:	:	134.7	:	:	143.6	:	:	:
10	:	105.0	89.7	118.6	:	:	129.3	:	:	147.2	:	:	:
11	:	110.3	89.3	115.7	:	:	128.0	:	:	149.8	:	:	:
12	:	106.0	90.1	113.4	:	:	126.5	:	:	133.7	:	:	:
1991 01	:	102.9	90.1	122.1	:	:	132.3	:	:	149.2	:	:	:
02	:	:	91.3	100.7	:	:	116.4	:	:	:	:	:	:
03	:	:	:	135.5	:	:	139.4	:	:	:	:	:	:
04	:	:	:	127.3	:	:	124.6	:	:	:	:	:	:

Regelmäßig herausgegebene Veröffentlichungen des Statistischen Amtes zum Thema Industrie

– Industriekonjunktur – Monatliche Statistiken und Beilagen

Diese Veröffentlichung enthält die Indizes von industrieller Produktion, Umsatz, Auftragseingang, abhängig Beschäftigten, Löhnen und Gehältern, nach Industriezweigen, ferner Indizes des Werts von Ein- und Ausfuhren. Ein separates kurzes Kapitel ist den Konjunkturindikatoren für das Baugewerbe vorbehalten.

Beilagen mit Angaben zur Methodik und/oder mit retrospektiven Reihen vervollständigen die laufende Veröffentlichung.
Abonnement (VUI): ECU 59

– Industrielle Produktion – Vierteljährliche Statistiken

Statistische Daten über die industrielle Produktion nach Erzeugnissen. Jährliche und vierteljährliche Angaben über die Produktion von industriellen Erzeugnissen in den Mitgliedstaaten der EG.

Abonnement (VGI): ECU 38

– Industrie – Statistisches Jahrbuch

Diese Veröffentlichung enthält eine Auswahl der wichtigsten statistischen Angaben über die Industrie (Struktur, Tätigkeit, Investitionen, nach Unternehmensgröße, industrielle Erzeugnisse, Konjunkturindikatoren und Außenhandel), ferner vergleichbare Tabellen für die EG, die Vereinigten Staaten und Japan sowie Tabellen über die Industrie in Spanien und Portugal.

Preis: ECU 32

– Struktur und Tätigkeit der Industrie – Jahresehebung – Wichtigste Ergebnisse

Diese Veröffentlichung enthält die wichtigsten Ergebnisse der von den Mitgliedstaaten in Übereinstimmung mit einer Ratsrichtlinie vom 6. Juni 1972 durchgeführten koordinierten Jahresehebung über die Tätigkeit der Industrie. Sie weist jährlich die Angaben über die wichtigsten wirtschaftlichen Tatbestände dieser Erhebung (Beschäftigung, Produktionswert, Wertschöpfung usw.) aus.

Preis: ECU 21

– Struktur und Tätigkeit der Industrie – Ergebnisse nach Unternehmensgröße

Dieser Band, der alle zwei Jahre herausgegeben wird, enthält die Ergebnisse der koordinierten Jahresehebung über die Tätigkeit der Industrie für die fünf wichtigsten Tatbestände, gegliedert nach drei Größenklassen von Unternehmen.

Preis: ECU 11



BESTELLSCHEIN

Zu senden an: **Amt für amtliche Veröffentlichungen
der Europäischen Gemeinschaften**
L-2985 Luxemburg

Bitte senden Sie mirExemplar(e) der folgenden Veröffentlichung(en)

- Industriekonjunktur – Monatliche Statistiken und Beilagen (Abonnement)
- Industrielle Produktion – Vierteljährliche Statistiken (Abonnement)
- Industrie – Statistisches Jahrbuch
- Struktur und Tätigkeit der Industrie – Wichtigste Ergebnisse
- Struktur und Tätigkeit der Industrie – Ergebnisse nach Unternehmensgröße

Zahlung nach Erhalt der Rechnung

Name:

Anschrift:

Datum: Unterschrift:

Die aufgeführten Veröffentlichungen sind auch bei den auf der dritten Umschlagseite aufgeführten Vertriebsbüros erhältlich.

The periodicals of the Statistical Office on industry

- Industrial trends – Monthly statistics and supplements

This publication contains the indices of industrial production, turnover, orders received, number of employees, gross wages and salaries by branch of industry as well as indices of the value of imports and exports. A special chapter is devoted to indicators for the building and civil engineering sector.

Supplements on methodology and/or containing retrospective series complete the ordinary publication.

Subscription (VUI): ECU 59

- Industrial production – Quarterly statistics

Statistics of industrial production by product. Annual and quarterly data on production of industrial products in the Member States of the EC.

Subscription (VGI): ECU 38

- Industry – Statistical yearbook

This publication contains a selection of the most important statistics about industry concerning structure, activity, investments, size of enterprises, industrial products, short-term indicators and external trade as well as comparative tables between the EC, United States and Japan and tables about the industry in Spain and Portugal.

Price: ECU 32

- Structure and activity of industry – Annual inquiry – Main results

This publication contains the main results of the coordinated annual inquiry into industrial activity, carried out by the Member States pursuant to a Council Directive of 6 June 1972. It gives annually the results for the most important economic variables of this inquiry: employment, production value, value-added, etc.

Price: ECU 21

- Structure and activity of industry – Data by size of enterprise

This volume, which is published every two years, gives the results of the coordinated annual inquiry into industry for the five most important variables by three classes of size of enterprise.

Price: ECU 11



ORDER FORM

To send to: **Office for Official Publications
of the European Communities**
L-2985 Luxembourg

Please send mecopy(ies)

- Subscription to industrial trends – Monthly statistics & supplements
- Subscription to industrial production – Quarterly statistics
- Industry – Statistical yearbook
- Structure and activity of industry – Main results
- Structure and activity of industry – Data by size of enterprise

Payment is due on receipt of invoice

Name:

Address:

Date: Signature:.....

These publications are also available from the sales offices (see inside back cover).

Les périodiques de l'Office statistique sur l'industrie

– Conjoncture industrielle – Statistiques mensuelles et suppléments

Cette publication contient les indices de production industrielle, chiffre d'affaires, entrées de commandes des personnes employées, des salaires et des traitements par branche industrielle ainsi que des indices de valeur des importations et des exportations. Un bref chapitre est réservé aux indicateurs conjoncturels du secteur du bâtiment et du génie civil.

Des **suppléments** de caractère méthodologique et/ou contenant des séries rétrospectives complètent la publication courante.

Abonnement (VUI): ECU 59

– Production industrielle – Statistiques trimestrielles

Statistiques de la production industrielle par produit. Données annuelles et trimestrielles sur la production des produits industriels dans les États membres des CE.

Abonnement (VGI): ECU 38

– Industrie – Annuaire statistique

La publication contient une sélection des principales statistiques industrielles: structure, activités, investissements, taille des entreprises, produits industriels, indicateurs conjoncturels et commerce extérieur ainsi que des tableaux comparatifs entre la CE, les États-Unis et le Japon et des tableaux sur l'industrie.

Prix: ECU 32

– Structure et activité de l'industrie – Enquête annuelle – Principaux résultats

Cette publication comporte les principaux résultats de l'enquête annuelle coordonnée sur l'activité industrielle, exécutée par les États membres en conformité d'une directive du Conseil du 6 juin 1972. Elle donne annuellement les résultats pour les variables économiques les plus importantes de cette enquête: emploi, valeur de la production, valeur ajoutée, etc.

Prix: ECU 21

– Structure et activité de l'industrie – Données selon la taille des entreprises

Dans ce volume qui paraît à un rythme bisannuel, les résultats de l'enquête annuelle coordonnée sur l'activité de l'industrie sont ventilés pour cinq variables importantes, selon trois classes de taille des entreprises.

Prix: ECU 11



BON DE COMMANDE

A renvoyer à: **Office des publications officielles
des Communautés européennes**
L-2985 Luxembourg

Veuillez m'envoyercopie(s)

- Abonnement à Conjoncture industrielle – Statistiques mensuelles + suppléments
- Abonnement à Production industrielle – Statistiques trimestrielles
- Industrie – Annuaire statistique
- Structure et activité de l'industrie – Principaux résultats
- Structure et activité de l'industrie – Données selon la taille des entreprises

Paiement à la réception de la facture

Nom:

Adresse:

Date: Signature:.....

Ces publications sont aussi disponibles dans les bureaux de vente (voir page 3 de la couverture).

ES **Clasificación de las publicaciones de Eurostat****TEMA**

- 1 Estadísticas generales (azul oscuro)
- 2 Economía y finanzas (violeta)
- 3 Población y condiciones sociales (amarillo)
- 4 Energía e industria (azul claro)
- 5 Agricultura, silvicultura y pesca (verde)
- 6 Comercio exterior (rojo)
- 7 Servicios y transportes (naranja)
- 8 Medio ambiente (turquesa)
- 9 Diversos (marrón)

SERIE

- A Anuarios
- B Coyuntura
- C Cuentas, encuestas y estadísticas
- D Estudios y análisis
- E Métodos
- F Estadísticas rápidas

GR **Ταξινόμηση των δημοσιεύσεων της Eurostat****ΘΕΜΑ**

- 1 Γενικές στατιστικές (βαθύ μπλε)
- 2 Οικονομία και δημοσιονομικά (βιολετί)
- 3 Πληθυσμός και κοινωνικές συνθήκες (κίτρινο)
- 4 Ενέργεια και βιομηχανία (μπλε)
- 5 Γεωργία, δόση και αλιεία (πράσινο)
- 6 Εξωτερικό εμπόριο (κόκκινο)
- 7 Υπηρεσίες και μεταφορές (πορτοκαλί)
- 8 Περιβάλλον (τουρκουάζ)
- 9 Διάφορα (κοφέ)

ΣΕΙΡΑ

- A Επετηρίδες
- B Συγκυριο
- C Λογισριακοί, έρευνες και στατιστικές
- D Μελέτες και ονολούσις
- E Μέθοδοι
- F Τοχείες στατιστικές

IT **Classificazione delle pubblicazioni dell'Eurostat****TEMA**

- 1 Statistiche generali (blu)
- 2 Economia e finanze (viola)
- 3 Popolazione e condizioni sociali (giallo)
- 4 Energia e industria (azzurro)
- 5 Agricoltura, foreste e pesca (verde)
- 6 Commercio estero (rosso)
- 7 Servizi e trasporti (arancione)
- 8 Ambiente (turchese)
- 9 Diversi (marrone)

SERIE

- A Annuari
- B Tendenze congiunturali
- C Conti, indagini e statistiche
- D Studi e analisi
- E Metodi
- F Note rapide

DA **Klassifikation af Eurostats publikationer****EMNE**

- 1 Almene statistikker (mørkeblå)
- 2 Økonomi og finanser (violet)
- 3 Befolkning og sociale forhold (gul)
- 4 Energi og industri (blå)
- 5 Landbrug, skovbrug og fiskeri (grøn)
- 6 Udenrigshandel (rod)
- 7 Tjenesteydelser og transport (orange)
- 8 Miljø (turkis)
- 9 Diverse statistikker (brun)

SERIE

- A Årbøger
- B Konjunkturoversigter
- C Regnskaber, tællinger og statistikker
- D Undersøgelser og analyser
- E Metoder
- F Ekspresoversigter

EN **Classification of Eurostat publications****THEME**

- 1 General statistics (midnight blue)
- 2 Economy and finance (violet)
- 3 Population and social conditions (yellow)
- 4 Energy and industry (blue)
- 5 Agriculture, forestry and fisheries (green)
- 6 Foreign trade (red)
- 7 Services and transport (orange)
- 8 Environment (turquoise)
- 9 Miscellaneous (brown)

SERIES

- A Yearbooks
- B Short-term trends
- C Accounts, surveys and statistics
- D Studies and analyses
- E Methods
- F Rapid reports

NL **Classificatie van de publicaties van Eurostat****ONDERWERP**

- 1 Algemene statistiek (donkerblauw)
- 2 Economie en financiën (paars)
- 3 Bevolking en sociale voorwaarden (geel)
- 4 Energie en industrie (blauw)
- 5 Landbouw, bosbouw en visserij (groen)
- 6 Buitenlandse handel (rood)
- 7 Diensten en vervoer (oranje)
- 8 Milieu (turkoois)
- 9 Diverse statistieken (bruin)

SERIE

- A Jaarboeken
- B Conjunctuur
- C Rekeningen, enquêtes en statistieken
- D Studies en analyses
- E Methoden
- F Spoedberichten

DE **Gliederung der Veröffentlichungen des Eurostat****THEMENKREIS**

- 1 Allgemeine Statistik (Dunkelblau)
- 2 Wirtschaft und Finanzen (Violett)
- 3 Bevölkerung und soziale Bedingungen (Gelb)
- 4 Energie und Industrie (Blau)
- 5 Land- und Forstwirtschaft, Fischerei (Grün)
- 6 Außenhandel (Rot)
- 7 Dienstleistungen und Verkehr (Orange)
- 8 Umwelt (Türkis)
- 9 Verschiedenes (Braun)

REIHE

- A Jahrbücher
- B Konjunktur
- C Konten, Erhebungen und Statistiken
- D Studien und Analysen
- E Methoden
- F Schnellberichte

FR **Classification des publications de l'Eurostat****THÈME**

- 1 Statistiques générales (bleu nuit)
- 2 Économie et finances (violet)
- 3 Population et conditions sociales (jaune)
- 4 Énergie et industrie (bleu)
- 5 Agriculture, sylviculture et pêche (vert)
- 6 Commerce extérieur (rouge)
- 7 Services et transports (orange)
- 8 Environnement (turquoise)
- 9 Divers (brun)

SÉRIE

- A Annuaires
- B Conjuncture
- C Comptes, enquêtes et statistiques
- D Études et analyses
- E Méthodes
- F Statistiques rapides

PT **Classificação das publicações do Eurostat****TEMA**

- 1 Estatísticas gerais (azul escuro)
- 2 Economia e finanças (violeta)
- 3 População e condições sociais (amarelo)
- 4 Energia e indústria (azul)
- 5 Agricultura, silvicultura e pesca (verde)
- 6 Comércio externo (vermelho)
- 7 Serviços e transportes (laranja)
- 8 Ambiente (turquesa)
- 9 Diversos (castanho)

SÉRIE

- A Anuários
- B Conjuntura
- C Contas, inquéritos e estatísticas
- D Estudos e análises
- E Métodos
- F Estatísticas rápidas

**Venta y suscripciones • Salg og abonnement • Verkauf und Abonnement • Πωλήσεις και συνδρομές
Sales and subscriptions • Vente et abonnements • Vendita e abbonamenti
Verkoop en abonnementen • Venda e assinaturas**

BELGIQUE / BELGIË

Moniteur belge / Belgisch Staatsblad
Rue de Louvain 42 / Leuvenseweg 42
1000 Bruxelles / 1000 Brussel
Tél. (02) 512 00 26
Fax 511 01 84
CCP / Postrekening 000-2005502-27

Autres distributeurs /
Overige verkooppunten

**Librairie européenne/
Europese Boekhandel**

Avenue Albert Jonnart 50 /
Albert Jonnartlaan 50
1200 Bruxelles / 1200 Brussel
Tél. (02) 734 02 81
Fax 735 08 60

Jean De Lannoy

Avenue du Roi 202 /Koningslaan 202
1060 Bruxelles / 1060 Brussel
Tél. (02) 538 51 69
Télex 63220 UNBOOK B
Fax (02) 538 08 41

CREDOC

Rue de la Montagne 34 / Bergstraat 34
Bte 11 / Bus 11
1000 Bruxelles / 1000 Brussel

DANMARK

**J. H. Schultz Information A/S
EF-Publikationer**

Ottlavej 18
2500 Valby
Tlf. 36 44 22 66
Fax 36 44 01 41
Girokonto 6 00 08 86

BR DEUTSCHLAND

Bundesanzeiger Verlag

Breite Straße
Postfach 10 80 06
5000 Köln 1
Tel. (02 21) 20 29-0
Telex ANZEIGER BONN 8 882 595
Fax 20 29 278

GREECE

G.C. Eleftheroudakis SA

International Bookstore
Nikis Street 4
10563 Athens
Tel. (01) 322 63 23
Telex 219410 ELEF
Fax 323 98 21

ESPAÑA

Boletín Oficial del Estado

Trafalgar, 27
28010 Madrid
Tel. (91) 44 82 135

Mundi-Prensa Libros, S.A.

Castelló, 37
28001 Madrid
Tel. (91) 431 33 99 (Libros)
431 32 22 (Suscripciones)
435 36 37 (Dirección)
Télex 49370-MPLI-E
Fax (91) 575 39 98

Sucursal:

Librería Internacional AEDOS

Consejo de Ciento, 391
08009 Barcelona
Tel. (93) 301 86 15
Fax (93) 317 01 41

**Librería de la Generalitat
de Catalunya**

Rambla dels Estudis, 118 (Palau Moja)
08002 Barcelona
Tel. (93) 302 68 35
302 64 62
Fax (93) 302 12 99

FRANCE

**Journal officiel
Service des publications
des Communautés européennes**

26, rue Desaix
75727 Paris Cedex 15
Tél. (1) 40 58 75 00
Fax (1) 40 58 75 74

IRELAND

**Government Publications
Sales Office**

Sun Alliance House
Molesworth Street
Dublin 2
Tel. (1) 71 03 09

or by post

**Government Stationery Office
EEC Section**

6th floor
Bishop Street
Dublin 8
Tel. (1) 78 16 66
Fax (1) 78 06 45

ITALIA

Licosa Spa

Via Benedetto Fortini, 120/10
Casella postale 552
50125 Firenze
Tel. (055) 64 54 15
Fax 64 12 57
Telex 570466 LICOSA I
CCP 343 509

Subagenti:

**Libreria scientifica
Lucio de Biasio - AEIOU**

Via Meravigli, 16
20123 Milano
Tel. (02) 80 76 79

Herder Editrice e Libreria

Piazza Montecitorio, 117-120
00186 Roma
Tel. (06) 679 46 28/679 53 04

Libreria giuridica

Via XII Ottobre, 172/R
16121 Genova
Tel. (010) 59 56 93

GRAND-DUCHÉ DE LUXEMBOURG

Messageries Paul Kraus

11, rue Christophe Plantin
2339 Luxembourg
Tél. 499 88 88
Télex 2515
Fax 499 88 84 44
CCP 49242-63

NEDERLAND

SDU Overheidsinformatie

Externe Fondsen
Postbus 20014
2500 EA 's-Gravenhage
Tel. (070) 37 89 911
Fax (070) 34 75 778

PORTUGAL

Imprensa Nacional

Casa da Moeda, EP
Rua D. Francisco Manuel de Melo, 5
1092 Lisboa Codex
Tel. (01) 69 34 14

**Distribuidora de Livros
Bertrand, Ld.ª**

Grupo Bertrand, SA
Rua das Terras dos Vales, 4-A
Apartado 37
2700 Amadora Codex
Tel. (01) 49 59 050
Telex 15798 BERDIS
Fax 49 60 255

UNITED KINGDOM

HMSO Books (PC 16)

HMSO Publications Centre
51 Nine Elms Lane
London SW8 5DR
Tel. (071) 873 2000
Fax GP3 873 8463
Telex 29 71 138

ÖSTERREICH

**Manz'sche Verlags-
und Universitätsbuchhandlung**

Kohlmarkt 16
1014 Wien
Tel. (0222) 531 61-0
Telex 11 25 00 BOX A
Fax (0222) 531 61-81

SUOMI

Akateminen Kirjakauppa

Keskuskatu 1
PO Box 128
00101 Helsinki
Tel. (0) 121 41
Fax (0) 121 44 41

NORGE

Narvesen information center

Bertrand Narvesens vei 2
PO Box 6125 Etterstad
0602 Oslo 6
Tel. (2) 57 33 00
Telex 79668 NIC N
Fax (2) 68 19 01

SVERIGE

BTJ

Box 200
22100 Lund
Tel. (046) 18 00 00
Fax (046) 18 01 25

SCHWEIZ / SUISSE / SVIZZERA

OSEC

Stampfenbachstraße 85
8035 Zürich
Tel. (01) 365 54 49
Fax (01) 365 54 11

ČESKOSLOVENSKO

NIS

Havelkova 22
13000 Praha 3
Tel. (02) 235 84 46
Fax 42-2-264775

MAGYARORSZÁG

Agroinform

Budapest I. Kir.
Attila út 93
1012 Budapest
Tel. (1) 56 82 11
Telex (22) 4717 AGINF H-61

POLAND

Business Foundation

ul. Krucza 38/42
00-512 Warszawa
Tel. (22) 21 99 93, 628-28-82
International Fax&Phone
(0-39) 12-00-77

YUGOSLAVIA

Privredni Vjesnik

Bulevar Lenjina 171/XIV
11070 Beograd
Tel. (11) 123 23 40

CYPRUS

**Cyprus Chamber of Commerce and
Industry**

Chamber Building
38 Grivas Dhigenis Ave
3 Deligiorgis Street
PO Box 1455
Nicosia
Tel. (2) 449500/462312
Fax (2) 458630

TÜRKIYE

**Pres Gazete Kitap Dergisi
Pazarlama Dağıtım Ticaret ve sanayi
AŞ**

Narlıbahçe Sokak N. 15
Istanbul-Cağaloğlu
Tel. (1) 520 92 96 - 528 55 66
Fax 520 64 57
Telex 23822 DSVO-TR

**AUTRES PAYS
OTHER COUNTRIES
ANDERE LÄNDER**

**Office des publications officielles
des Communautés européennes**

2, rue Mercier
2985 Luxembourg
Tél. 49 92 81
Télex PUBOF LU 1324 b
Fax 48 85 73
CC bancaire BIL 8-109/6003/700

CANADA

Renouf Publishing Co. Ltd

Mail orders — Head Office:
1294 Algoma Road
Ottawa, Ontario K1B 3W8
Tel. (613) 741 43 33
Fax (613) 741 54 39
Telex 0534783

Ottawa Store:

61 Sparks Street
Tel. (613) 238 89 85

Toronto Store:

211 Yonge Street
Tel. (416) 363 31 71

UNITED STATES OF AMERICA

UNIPUB

4611-F Assembly Drive
Lanham, MD 20706-4391
Tel. Toll Free (800) 274 4888
Fax (301) 459 0056

AUSTRALIA

Hunter Publications

58A Gipps Street
Collingwood
Victoria 3066

JAPAN

Kinokuniya Company Ltd

17-7 Shinjuku 3-Chome
Shinjuku-ku
Tokyo 160-91
Tel. (03) 3439-0121

Journal Department

PO Box 55 Chitose
Tokyo 156
Tel. (03) 3439-0124

Preis in Luxemburg (ohne MwSt.) / Price (excluding VAT) in Luxembourg / Prix au Luxembourg, TVA exclue
Einzelpreis / Single copy / Prix par numéro ECU 6 ☐ Abonnement / Subscription ECU 64,50



OFICINA DE PUBLICACIONES OFICIALES DE LAS COMUNIDADES EUROPEAS
KONTORET FOR DE EUROPÆISKE FÆLLESSKABERS OFFICIELLE PUBLIKATIONER
AMT FÜR AMTLICHE VERÖFFENTLICHUNGEN DER EUROPÄISCHEN GEMEINSCHAFTEN
ΥΠΡΕΣΙΑ ΕΠΙΣΗΜΩΝ ΕΚΔΟΣΕΩΝ ΤΩΝ ΕΥΡΩΠΑΙΚΩΝ ΚΟΙΝΟΤΗΤΩΝ
OFFICE FOR OFFICIAL PUBLICATIONS OF THE EUROPEAN COMMUNITIES
OFFICE DES PUBLICATIONS OFFICIELLES DES COMMUNAUTÉS EUROPÉENNES
UFFICIO DELLE PUBBLICAZIONI UFFICIALI DELLE COMUNITÀ EUROPEE
BUREAU VOOR OFFICIËLE PUBLIKATIES DER EUROPESE GEMEENSCHAPPEN
SERVIÇO DAS PUBLICAÇÕES OFICIAIS DAS COMUNIDADES EUROPEIAS

L-2985 Luxembourg



CA-AP-91-009-3A-C