

INDUSTRIEKONJUNKTUR

Monatliche Statistiken

INDUSTRIAL TRENDS

Monthly statistics

CONJONCTURE INDUSTRIELLE

Statistiques mensuelles

12 □ 1991

Theme / Thème
Energy and industry / Énergie et industrie

Series / Série
Short-term trends / Conjoncture

4
B

STATISTISCHES AMT DER EUROPÄISCHEN GEMEINSCHAFTEN
STATISTICAL OFFICE OF THE EUROPEAN COMMUNITIES
OFFICE STATISTIQUE DES COMMUNAUTÉS EUROPÉENNES

L-2920 Luxembourg — Tél. 43 01-1 — Télex: Comeur Lu 3423
B-1049 Bruxelles, bâtiment Berlaymont, rue de la Loi 200 (bureau de liaison) — Tél. 235 11 11

Eurostat hat die Aufgabe, den Informationsbedarf der Kommission und aller am Aufbau des Binnenmarktes Beteiligten mit Hilfe des europäischen statistischen Systems zu decken.

Um der Öffentlichkeit die große Menge an verfügbaren Daten zugänglich zu machen und Benutzern die Orientierung zu erleichtern, werden zwei Arten von Publikationen angeboten: Statistische Dokumente und Veröffentlichungen.

Statistische Dokumente sind für den Fachmann konzipiert und enthalten das ausführliche Datenmaterial: Bezugsdaten, bei denen die Konzepte allgemein bekannt, standardisiert und wissenschaftlich fundiert sind. Diese Daten werden in einer sehr tiefen Gliederung dargeboten. Die Statistischen Dokumente wenden sich an Fachleute, die in der Lage sind, selbständig die benötigten Daten aus der Fülle des dargebotenen Materials auszuwählen. Diese Daten sind in gedruckter Form und/oder auf Diskette, Magnetband, CD-ROM verfügbar. Statistische Dokumente unterscheiden sich auch optisch von anderen Veröffentlichungen durch den mit einer stilisierten Graphik versehenen weißen Einband.

Die zweite Publikationsart, die Veröffentlichungen, wenden sich an eine ganz bestimmte Zielgruppe, wie zum Beispiel an den Bildungsbereich oder an Entscheidungsträger in Politik und Verwaltung. Sie enthalten ausgewählte und auf die Bedürfnisse einer Zielgruppe abgestellte und kommentierte Informationen. Eurostat übernimmt hier also eine Art Beraterrolle.

Für einen breiteren Benutzerkreis gibt Eurostat Jahrbücher und periodische Veröffentlichungen heraus. Diese enthalten statistische Ergebnisse für eine erste Analyse sowie Hinweise auf weiteres Datenmaterial für vertiefende Untersuchungen. Diese Veröffentlichungen werden in gedruckter Form und in Datenbanken angeboten, die in Menütechnik zugänglich sind.

Um Benutzern die Datensuche zu erleichtern, hat Eurostat Themenkreise, d. h. eine Untergliederung nach Sachgebieten, eingeführt. Daneben sind sowohl die Statistischen Dokumente als auch die Veröffentlichungen in bestimmte Reihen, wie zum Beispiel „Jahrbücher“, „Konjunktur“, „Methoden“, untergliedert, um den Zugriff auf die statistischen Informationen zu erleichtern.

Y. Franchet
Generaldirektor

It is Eurostat's responsibility to use the European statistical system to meet the requirements of the Commission and all parties involved in the development of the single market.

To ensure that the vast quantity of accessible data is made widely available, and to help each user make proper use of this information, Eurostat has set up two main categories of document: statistical documents and publications.

The statistical document is aimed at specialists and provides the most complete sets of data: reference data where the methodology is well established, standardized, uniform and scientific. These data are presented in great detail. The statistical document is intended for experts who are capable of using their own means to seek out what they require. The information is provided on paper and/or on diskette, magnetic tape, CD-ROM. The white cover sheet bears a stylized motif which distinguishes the statistical document from other publications.

The publications proper tend to be compiled for a well-defined and targeted public, such as educational circles or political and administrative decision-makers. The information in these documents is selected, sorted and annotated to suit the target public. In this instance, therefore, Eurostat works in an advisory capacity.

Where the readership is wider and less well defined, Eurostat provides the information required for an initial analysis, such as yearbooks and periodicals which contain data permitting more in-depth studies. These publications are available on paper or in Videotext databases.

To help the user focus his research, Eurostat has created 'themes', i.e. a subject classification. The statistical documents and publications are listed by series: e.g. yearbooks, short-term trends or methodology in order to facilitate access to the statistical data.

Y. Franchet
Director-General

Pour établir, évaluer ou apprécier les différentes politiques communautaires, la Commission des Communautés européennes a besoin d'informations.

Eurostat a pour mission, à travers le système statistique européen, de répondre aux besoins de la Commission et de l'ensemble des personnes impliquées dans le développement du marché unique.

Pour mettre à la disposition de tous l'importante quantité de données accessibles et faire en sorte que chacun puisse s'orienter correctement dans cet ensemble, deux grandes catégories de documents ont été créées: les documents statistiques et les publications.

Le document statistique s'adresse aux spécialistes. Il fournit les données les plus complètes: données de référence où la méthodologie est bien connue, standardisée, normalisée et scientifique. Ces données sont présentées à un niveau très détaillé. Le document statistique est destiné aux experts capables de rechercher, par leurs propres moyens, les données requises. Les informations sont alors disponibles sur papier et/ou sur disquette, bande magnétique, CD-ROM. La couverture blanche ornée d'un graphisme stylisé démarque le document statistique des autres publications.

Les publications proprement dites peuvent, elles, être réalisées pour un public bien déterminé, ciblé, par exemple l'enseignement ou les décideurs politiques ou administratifs. Des informations sélectionnées, triées et commentées en fonction de ce public lui sont apportées. Eurostat joue, dès lors, le rôle de conseiller.

Dans le cas d'un public plus large, moins défini, Eurostat procure des éléments nécessaires à une première analyse, les annuaires et les périodiques, dans lesquels figurent les renseignements adéquats pour approfondir l'étude. Ces publications sont présentées sur papier ou dans des banques de données de type vidéotex.

Pour aider l'utilisateur à s'orienter dans ses recherches, Eurostat a créé les thèmes, c'est-à-dire une classification par sujet. Les documents statistiques et les publications sont répertoriés par série — par exemple, annuaire, conjoncture, méthodologie — afin de faciliter l'accès aux informations statistiques.

Y. Franchet
Directeur général

INDUSTRIEKONJUNKTUR

Monatliche Statistiken

INDUSTRIAL TRENDS

Monthly statistics

CONJONCTURE INDUSTRIELLE

Statistiques mensuelles

Achtung: Jetzt für drei Länder national saisonbereinigte Indizes:
Deutschland, Irland und Vereinigtes Königreich.

Attention: Now for three countries seasonally adjusted indices at the
national level: Germany, Ireland and United Kingdom.

Attention: Maintenant pour trois pays des indices corrigés de
variations saisonnières au niveau national: Allemagne, Irlande et
Royaume-Uni.

Für genauere Angaben über die Hauptmerkmale der in diesem Heft enthaltenen Reihen wenden Sie sich bitte an EUROSTAT, Luxemburg (Tel. 4301-3886 oder 4301-4401).

Die Angaben in diesem Monatsheft wurden der Datenbank CRONOS entnommen, die über verschiedene „Hosts“ (Anbieter der Datenbank) zugänglich ist. Für alle Auskünfte bezüglich dieser Hosts wenden Sie sich bitte an EUROSTAT, Luxemburg (Tel. 4301-4567).

To obtain specifications of the principal characteristics of the series contained in this bulletin contact EUROSTAT, Luxembourg (Tel. 4301-3886 or 4301-4401).

The information included in this bulletin has been taken from the CRONOS data bank, which is accessible via the different host companies. For all information about these host companies contact EUROSTAT, Luxembourg (Tel. 4301-4567).

Pour obtenir des précisions sur les caractéristiques principales des séries contenues dans ce bulletin, s'adresser à l'EUROSTAT, Luxembourg (tél. 4301-3886 ou 4301-4401).

Les informations reprises dans ce bulletin sont extraites de la banque de données CRONOS, qui est accessible via différents serveurs. Pour toute information concernant ces serveurs, s'adresser à l'EUROSTAT, Luxembourg (tél. 4301-4567).

Luxembourg: Office des publications officielles des Communautés européennes, 1991

Kat./Cat.: CA-AP-91-012-3A-C

© CECA-CEE-CEEA, Bruxelles • Luxembourg, 1991

Reproduction autorisée, sauf à des fins commerciales, moyennant mention de la source.

Printed in Belgium

KOMMENTAR

Kein Aufschwung der Industrieproduktion im dritten Quartal 1991

Im September 1991 war für die Industrieproduktion der Europäischen Gemeinschaft (EUR 12) **kein Aufschwung** zu erkennen. Für alle Güterarten (Grundstoff-, Investitions- und Konsumgüterindustrie) sank die europäische Produktion im September leicht. Der arbeitstäglich bereinigte **Produktionsindex** wird für September für EUR 12 derzeit auf 117,0 geschätzt (1985=100). Dies entspricht einer Veränderung des Index gegenüber dem September 1990 von -1,1%. Nach **Saisonbereinigung** beträgt der geschätzte Index im September 1991 113,6; im Vormonat war er bei 113,0. Verglichen mit dem zweiten Quartal 1991 **sank** die saisonbereinigte **EUR 12 Produktion** im 3. Quartal um 0,7 Prozent, für das Verarbeitende Gewerbe (ohne Bergbau) betrug die entsprechende Veränderungsrate -1,4 Prozent. **Anzeichen eines Aufschwungs sind demnach nicht zu erkennen.**

In den **USA** ist eine leichte Erholung der Industrieproduktion zu erkennen (Wachstumsrate des 3. Quartal 1991 gegenüber dem 2. Quartal 1,2 %); in **Japan** ist dagegen Stagnation zu beobachten (0,4 % der entsprechenden Wachstumsrate von Quartal zu Quartal).

Betrachtet man die Wachstumsrate der saisonbereinigten Daten der letzten drei Monate (3. Quartal) gegenüber den davorliegenden drei Monaten (2. Quartal), so sind in den einzelnen **Mitgliedsstaaten der Europäischen Gemeinschaft** für den Produktionsindex der gesamten Industrie zwar Unterschiede zu verzeichnen, doch deutet die generelle Tendenz auch hier auf **Stagnation** hin (in Klammern jeweils nur Verarbeitendes Gewerbe ohne Bergbau):

Irland	4,7 % (4,7 %)
Dänemark	2,3 % (2,3 %)
Vereinigtes Königreich	1,0 % (-0,8 %)
Frankreich	0,3 % (0,5 %)
Deutschland	-0,9 % (-1,8 %)
Italien	-1,3 % (-1,4 %)
Niederlande	-2,9 % (-1,0 %)

Deutlich verschlechtert hat sich die Situation im **europäischen Automobilbau**: während im 2. Quartal die Produktion gegenüber dem 1. Quartal noch um 1,6 % stieg, sank sie im 3. Quartal 1991 um 1,7 % (Frankreich +7,6 %, Vereinigtes Königreich -1,7 %, Italien -2,4 %, Deutschland -3,7 %).

Die **Erzeugerpreise** steigen in der Europäischen Gemeinschaft (in ECU gerechnet) im Bereich der Investitionsgüterindustrie und der Konsumgüterindustrie unvermindert um mehr als 3 Prozent. Hier ist im September 1991 keine Änderung gegenüber Juni, Juli, August festzustellen. Bei den Grundstoffen und Vorleistungsgütern ist dagegen eine geringere Preissteigerung zu beobachten, im September 1 Prozent. Dadurch bedingt ist die Preissteigerungsrate der gesamten Industrie **leicht rückläufig**.

Luxembourg, 10.12.1991

INHALTSVERZEICHNIS

HINWEISE	4
I BASISINDIKATOREN	9
II ANGABEN NACH INDUSTRIELLEN BEREICHEN	27
Gesamte Industrie (ohne Bauindustrie)	28
Grundstoff- und Produktionsgüterindustrie	30
Investitionsgüterindustrie	32
Verbrauchsgüterindustrien	34
Bergbau und Gewinnung von Steinen und Erden	36
Be- und verarbeitendes Gewerbe	38
Schaubilder ausgesuchter Wirtschaftszweige	40
Nahrungs- und Genußmittelgewerbe	42
Nahrungsmittelindustrie	44
Textilindustrie	46
Schuh- und Bekleidungsindustrie	48
Schuhindustrie	50
Bekleidungsindustrie	52
Be- und Verarbeitung von Holz	54
Herstellung und Verarbeitung von Papier und Pappe	56
Druckerei und verwandte Gewerbe	58
Chemische Industrie einschließlich Chemiefasern	60
Verarbeitung von Gummi/Reparaturen von Bereifungen	62
Kunststoffverarbeitung	64
Industrie Steine und Erden, Glasindustrie	66
Erzeugung und erste Bearbeitung von Metallen	68
Herstellung von Metallerzeugnissen	70
Maschinenbau	72
Elektrotechnik	74
Bau von Kraftwagen und Einzelteilen	76
Fahrzeugbau ohne Kraftwagen	78
Feinmechanik und Optik	80
III VERGLEICH EUR-12, USA, Japan	83
IV BAUGEWERBE	87

HINWEISE

1. SYSTEMATIK DER INDUSTRIEZWEIGE

Die in der vorliegenden Veröffentlichung ausgedruckten Indizes beziehen sich auf die Industriezweige gemäß der harmonisierten Systematik der Wirtschaftszweige in den Europäischen Gemeinschaften (NACE - Fassung von 1970) - Abteilung 1 bis 4. Im letzten Teil der Veröffentlichung befinden sich auch einige Indikatoren zu der NACE-Abteilung 5 "Baugewerbe". (Ein Auszug der Abteilungen 1 bis 4 ist als Teil des Glossars veröffentlicht.)

2. PRODUKTIONSINDIZES

2.a Der Produktionsindex mißt die mengenmäßige Entwicklung der Bruttowertschöpfung (d.h. die Entwicklung zu konstanten Preisen) in der Industrie, wobei zu bedenken ist, daß die Zusammenfassung der Produktionsbereiche bei der Indexbildung (ebenso wie die Zusammenfassung für einen bestimmten Industriezweig auf Gemeinschaftsebene) durch Gewichtung mit Hilfe der Bruttowertschöpfung erfolgt (im Prinzip zu Faktorkosten). Die Indizes werden in zwei Etappen berichtigt: eine erste Berichtigung wird unter Berücksichtigung der ungleichen Zahl der Arbeitstage pro Monat durchgeführt (ausgenommen Spanien und Japan). Daran anschließend erfolgt für EUR-12 und die Mitgliedstaaten eine Saisonbereinigung aufgrund eines EUROSTAT-Verfahrens (mit Ausnahme des Vereinigten Königreichs und Irlands, für die die Indizes durch das nationale statistische Amt saisonbereinigt werden).

2.b Bedeutung von %A und %B:

Arbeitsmäßig bereinigte Produktionsindizes:

- %A: die letzten 12 Monate gegenüber den vorhergehenden 12 Monaten;
- %B: letzte 3 Monate gegenüber dem entsprechenden Vorjahreszeitraum.

Saisonbereinigte Produktionsindizes:

- %A: die letzten 3 Monate gegenüber den vorhergehenden 3 Monaten;
- %B: der letzte Monat gegenüber dem Vormonat.

2.c Die Ausführungen zu 2.a und 2.b gelten auch für die Produktionsindizes des Baugewerbes.

2.d Die Produktionsindizes von Drittländern (USA und Japan) entstammen OECD-Quellen: ihre Nomenklatur sowie ihre Berechnungsweise und Saisonbereinigung entsprechen der Methodik der Quelle. Wurde jedoch die Serie durch die OECD nicht saisonbereinigt, so ist die Saisonbereinigung mit Hilfe der EUROSTAT-Methode durchgeführt worden.

3. ARBEITSTÄGLICHE BEREINIGUNG

Im Gegensatz zum Produktionsindex (siehe 2.a) werden die übrigen Indizes (Umsatz, Auftragseingang, Ein- und Ausfuhr, abhängig Beschäftigte, Bruttolöhne und -gehälter) vor Saisonbereinigung nicht in bezug auf die ungleiche Zahl der Arbeitstage berichtigt.

4. UMSATZ- UND AUFTRAGSEINGANGSINDIZES

Diese Indizes erfassen die Entwicklung des Umsatzes (Gesamtabsatz einschließlich Exportabsatz) bzw. des Auftragseingangs zu laufenden Werten. Für Griechenland, Spanien und Portugal werden zur Zeit keine Umsatzindizes geliefert. Der Auftragseingangindex wird darüber hinaus auch von Frankreich nicht berechnet.

5. ERZEUGERPREISINDEX DER INDUSTRIELLEN PRODUKTION

Dieser Index erfaßt (in der Landeswährung der einzelnen Staaten) die Entwicklung der Verkaufspreise ab Werk für alle Erzeugnisse, die auf den Inlandsmärkten der Mitgliedsstaaten verkauft werden. Die Indizes für die Gemeinschaft (EUR-11, Portugal verfügt zur Zeit über keine Erzeugerpreisindizes) beziehen sich auf die gewichtete Gesamtheit dieser Preisentwicklung.

Die Erzeugerpreisindizes für die einzelnen Mitgliedsstaaten (und die Gemeinschaft) werden auch in ECU angegeben. Hierzu werden die nationalen Indizes mit dem jeweiligen für diesen Monat geltenden Wechselkurs gegenüber dem ECU multipliziert und neu auf 1985 = 100 umbasiert.

6. INDIZES DER ABHÄNGIG BESCHÄFTIGTEN SOWIE DER BRUTTOLÖHNE UND -GEHÄLTER

Die Beschäftigtenzahlen umfassen sämtliche beschäftigte Personen (auf der Lohnliste stehende Arbeiter und Angestellte). Die Bruttolöhne und -gehälter umfassen die Zahlungen an alle Arbeitslohnempfänger einschließlich der auf die Beschäftigten entfallenden und vom Arbeitgeber einbehaltenen Steuern und Sozialabgaben, jedoch ohne die Arbeitgeberbeiträge zur Sozialversicherung sowie sonstige vom Arbeitgeber zu zahlende Beiträge.

7. SCHAUBILDER

Die Schaubilder zeigen jeweils elektronisch errechnete Trends, d.h. stark geglättete saisonbereinigte Werte, um Extremwerte zu unterdrücken; die vierteljährlichen Beschäftigungsindizes werden mit Hilfe linearer Interpolation auf Monatsbasis umgerechnet. Der Maßstab der Schaubilder ist halb-logarithmisch.

8. WEITERE METHODISCHE ERLÄUTERUNGEN

Genauere Angaben bezüglich der Definitionen einzelner Indikatoren und der angewandten Methodologie können einer aktualisierten Fassung der "Methodologie der Konjunkturindikatoren" von 1991 entnommen werden.

9. ZEICHEN UND ANMERKUNGEN:

- : Angaben liegen nicht vor
- Reihe existiert nicht
- % Prozent

- SB Saisonbereinigt
- EUR 12 Gemeinschaft der 12
- 1985=100 Basisjahr

C O M M E N T A R Y

No upturn in industrial production in the third quarter of 1991

September 1991 saw **no upturn** in industrial production in the European Community (EUR12). For all types of goods (intermediate, capital and consumer goods) there was a slight fall in Community production in September. The EUR12 **production index**, adjusted for the number of working days, is currently estimated at 117.0 (1985 = 100) for September 1991, representing a fall of 1.1 % compared with September 1990. After seasonal adjustment, the estimated index for September 1991 is 113.6, which compares with 113.0 in August 1991. The seasonally-adjusted figure for **EUR12 production** in the third quarter **fell** by 0.7 % compared with the second quarter in 1991, and for manufacturing (excluding mining) the corresponding fall was 1.4 %. **There is therefore no sign of an upturn.**

In the **USA** there was a slight recovery in industrial production (quarter-on-quarter growth rate of 1.2 %), while in **Japan** the situation was one of stagnation (quarter-on-quarter growth rate of 0.4 %).

When **each member State's** seasonally-adjusted production index for industry as a whole for the last three months (third quarter) is compared with that for the previous three months (second quarter), different rates of change do emerge at national level, but here too the general trend is towards **stagnation** (the figures in brackets are for manufacturing excluding mining):

Ireland	4.7 %	(4.7 %)
Denmark	2.3 %	(2.3 %)
United Kingdom	1.0 %	(-0.8 %)
France	0.3 %	(0.5 %)
Germany	-0.9 %	(-1.8 %)
Italy	-1.3 %	(-1.4 %)
Netherlands	-2.9 %	(-1.0 %)

There was a sharp deterioration in the situation in the **European automobile industry**: whilst production in the second quarter of 1991 was up 1.6 % compared with the first quarter, it fell in the third quarter by 1.7 % (France, +7.6 %; United Kingdom, -1.7 %; Italy, -2.4 %; Germany, -3.7 %).

Producer prices in the European Community (calculated in ecus) for capital and consumer goods continued to increase by more than 3 %, the position in September 1991 remaining the same as in June, July and August. For intermediate goods, however, there was a smaller price increase: 1 % in September. As a result of this, there was a **slight decline** in the rates of change of prices in industry as a whole.

Luxembourg, 10.12.1991

T A B L E O F C O N T E N T S

NOTES	6
I BASIC INDICATORS	9
II DATA BY BRANCH OF INDUSTRY	27
Total industry (excluding building & civil engineering)	28
Intermediate products industries	30
Capital goods industries	32
Consumer goods industries	34
Mining and quarrying	36
Manufacturing industries	38
Graphs for selected branches	40
Food, drink and tobacco industry	42
Food industries	44
Textile industry	46
Footwear and clothing industries	48
Footwear industry	50
Clothing industry	52
Timber and wooden furniture industry	54
Manufacture of paper and paper products	56
Printing and allied industries	58
Chemical industry including man made fibre	60
Rubber processing/tyre repairing	62
Processing of plastics	64
Industry of non metallic mineral products	66
Production/Basic processing of metals	68
Manufacture of metallic articles	70
Mechanical engineering	72
Electrical engineering	74
Manufacture of motor vehicles and their parts	76
Manufacture of other means of transport	78
Instrument engineering	80
III COMPARISON EUR-12, USA, JAPAN	83
IV BUILDING & CIVIL ENGINEERING	87

NOTES

EN

1. CLASSIFICATION OF INDUSTRIAL ACTIVITIES

The indices in this bulletin cover industry as it is defined in Divisions 1 to 4 of the General Industrial Classification of Economic Activities within the European Communities (NACE - 1970 version). In the last part of the bulletin there are also some indicators relating to NACE Division 5, "Building and civil engineering". (Divisions 1 to 4 of the NACE have been reproduced as part of the glossary.)

2. INDICES OF PRODUCTION

2.a The index of production measures changes in the volume (at constant prices) of the gross value added created by industry, the branch indices being aggregated (like the aggregation at Community level for a given industrial branch) by means of a system of weighing according to gross value added (in principle, at factor cost). The indices are adjusted in two stages: firstly to take account of the varying number of working days in the month (except for Spain and Japan) and secondly by seasonal adjustment according to Eurostat's own method for EUR 12 and the Member States (with the exception of the United Kingdom and Ireland, the indices for which are adjusted by the national statistical offices).

2.b Meaning of %A and %B:

Indices of production adjusted by the number of working days:

● %A: the last twelve months as compared with the preceding twelve months;

● %B: the last three months as compared with the corresponding months of the previous year.

Seasonally adjusted indices of production:

● %A: the last three months as compared with the preceding three months;

● %B: the last month as compared with the month before that.

2.c The descriptions and definitions in 2.a and 2.b above also apply to the indices of production for building and civil engineering.

2.d The indices of production for non-Member States (the United States and Japan) are taken from OECD sources: they have been classified, calculated and seasonally adjusted as in the source publication. Any series not seasonally adjusted by the OECD is adjusted by the Eurostat method.

3. ADJUSTMENT FOR NUMBER OF WORKING DAYS

Unlike the index of production (see 2.a above), the other indices (turnover, orders received, imports, exports, number of employees, gross wages and salaries) are not adjusted to allow for differences in the number of working days in each period before they are seasonally adjusted.

4. INDICES OF TURNOVER AND ORDERS RECEIVED

These reflect changes in turnover (overall sales, including sales for export) and orders received at current prices. No turnover indices are supplied at present for Greece, Spain or Portugal, and France does not calculate any index of orders received.

5. INDEX OF PRODUCER PRICES OF INDUSTRIAL PRODUCTION

This index shows (in the national currency of the Member State in question) changes in the ex-works selling prices of all products sold on the domestic markets of the various countries. The Community indices (EUR 11, since there are no producer price indices for Portugal) refer to overall weighted price changes.

The producer price indices for the individual Member States (and the Community) are shown in ecus as well. The national indices are multiplied by the exchange rate for the national currency against the ecu for the month in question and rebased to 1985 = 100.

6. INDICES OF THE NUMBER OF EMPLOYEES AND OF GROSS WAGES AND SALARIES

Figures showing the number of employees include all persons employed by the firm (manual workers and salaried employees on the firm's payroll). Gross wages and salaries cover all payments to persons employed by the firm in remuneration for the work they do, including taxes and social security contributions payable by employees and deducted by the employer, but excluding social security and other contributions payable by the employer.

7. GRAPHS

The graphs show electronically derived trends, i.e. strongly smoothed seasonally adjusted series in order to offset extreme values; in the case of quarterly employment, a monthly series is obtained by linear interpolation. The graphs are on a semi-logarithmic scale.

8. FURTHER EXPLANATIONS ON METHODOLOGY

Further details on the definitions of the various indicators and the methodology used are given in the updated version of the "Methodology of Short-Term Indicators" 1991.

9. SYMBOLS AND ABBREVIATIONS

: data not available

- non-existent series

% per cent

ADJ seasonally adjusted

EUR 12 Community of 12

1985 = 100 base year

COMMENTAIRE

Pas de reprise de la production industrielle au troisième trimestre 1991

La production industrielle de la Communauté européenne (EUR 12) n'a donné **aucun signe de reprise** au mois de septembre 1991, au cours duquel la production européenne a légèrement reculé pour toutes les catégories de marchandises (industries des biens intermédiaires, des biens d'investissement et des biens de consommation). Pour septembre, l'**indice de la production** corrigé des jours ouvrables est actuellement estimé à 117,0 pour EUR12 (1985=100). Cela correspond à une diminution de 1,1 % par rapport à l'indice de septembre 1990. Après **correction des variations saisonnières**, l'indice estimé de septembre 1991 s'élève à 113,6; le mois précédent, il s'établissait à 113,0. Par rapport au deuxième trimestre de 1991, la **production EUR 12** corrigée des variations saisonnières a **baissé** de 0,7 % au troisième trimestre; pour l'industrie de transformation (industries extractives non comprises), le taux de variation correspondant était de -1,4 %. **Il n'y a par conséquent aucun indice de reprise.**

Aux **Etats-Unis**, on remarque un léger mieux de la production industrielle (taux de croissance du troisième trimestre 1991 par rapport au deuxième trimestre: 1,2 %); au **Japon**, on observe au contraire une stagnation (0,4 % de trimestre à trimestre).

En ce qui concerne les taux de croissance des données corrigées des variations saisonnières des trois derniers mois (troisième trimestre) par rapport aux trois mois précédents (deuxième trimestre), on observe certes des différences entre les évolutions de l'indice de la production de l'industrie globale dans les différents **Etats membres de la Communauté européenne**, mais la tendance générale est également à la **stagnation** (entre parenthèses chiffres de l'industrie manufacturière):

Irlande	4,7 %	(4,7 %)
Danemark	2,3 %	(2,3 %)
Royaume-Uni	1,0 %	-0,8 %
France	0,3 %	(0,5 %)
Allemagne	-0,9 %	(-1,8 %)
Italie	-1,3 %	(-1,4 %)
Pays-Bas	-2,9 %	(-1,0 %)

Dans la **construction automobile européenne**, la situation s'est nettement dégradée: alors qu'au deuxième trimestre, la production avait encore augmenté de 1,6 % par rapport au premier, elle a diminué de 1,7 % au troisième trimestre 1991 (France +7,6 %, Royaume-Uni -1,7 %, Italie -2,4 %, Allemagne -3,7 %).

Les **prix à la production** (calculés en écus) ont à nouveau augmenté de plus de 3 % dans la Communauté européenne dans l'industrie des biens d'investissement et dans celle des biens de consommation. Dans ce domaine, aucune modification n'a été constatée en septembre 1991 par rapport à juin, juillet et août. Pour les biens intermédiaires, on observe au contraire une augmentation plus faible des prix: +1 % en septembre. De ce fait, le taux de hausse des prix pour l'ensemble de l'industrie est en **légère diminution**.

Luxembourg, 10.12.1991

TABLE DES MATIERES

NOTES	8
I INDICATEURS DE BASE	9
II DONNEES PAR BRANCHES INDUSTRIELLES	27
Ensemble de l'industrie (sans bâtiment et génie civil)	28
Industries des biens intermédiaires	30
Industries des biens d'investissement	32
Industries des biens de consommation	34
Industries extractives	36
Industries manufacturières	38
Graphiques pour certaines branches	40
Industrie alimentaire, boissons et tabac	42
Industrie des produits alimentaires	44
Industrie textile	46
Industrie de la chaussure et de l'habillement	48
Industrie de la chaussure	50
Industrie de l'habillement	52
Industrie du bois et du meuble en bois	54
Fabrication et transformation du papier et du carton	56
Imprimerie et industries annexes	58
Industrie chimique et fibres artificielles	60
Industrie du caoutchouc et réparation de pneus	62
Transformation de matières plastiques	64
Industrie des minéraux non métalliques	66
Production/première transformation des métaux	68
Fabrication d'ouvrages en métaux	70
Construction de machines	72
Construction électrique et électronique	74
Construction d'automobiles et de pièces détachées	76
Construction matériaux de transport autre qu'automobile	78
Fabrication d'instruments de précision et d'optique	80
III COMPARAISON EUR-12, USA, JAPON	83
IV BATIMENT ET GENIE CIVIL	87

NOTES

1. NOMENCLATURE D'ACTIVITES INDUSTRIELLES

Les indices repris dans la présente publication portent sur les activités industrielles telles que définies dans la Nomenclature générale des activités économiques dans les Communautés européennes (NACE - version de 1970) aux divisions 1 à 4. Dans la dernière partie de la présente publication, on trouvera également quelques indicateurs relatifs à la division 5 "Bâtiment et génie civil" de la NACE (un extrait de la NACE 1 à 4 est repris dans le glossarium).

2. INDICES DE PRODUCTION

2.a L'indice de production mesure l'évolution en volume (à prix constants) de la valeur ajoutée brute générée dans l'industrie, l'agrégation des indices de branches (comme l'agrégation au niveau communautaire pour une branche donnée) étant effectuée par pondération à l'aide de la valeur ajoutée brute (en principe au coût des facteurs). Les indices sont corrigés en deux étapes. Une première correction est effectuée pour tenir compte des différences en matière de nombre de jours ouvrables par mois (sauf pour l'Espagne et le Japon). La deuxième étape consiste, selon une méthode propre à Eurostat, à corriger des variations saisonnières les séries pour EUR-12 et pour les Etats membres (à l'exception du Royaume-Uni et de l'Irlande, dont les indices sont désaisonnalisés par les offices statistiques nationaux).

2.b Signification des %A et des %B

Indices de production après correction pour jours ouvrables:

- %A: les 12 derniers mois par rapport aux 12 mois précédents;
- %B: les 3 derniers mois par rapport aux mois correspondants de l'année précédente.

Indices de production désaisonnalisés:

- %A: les 3 derniers mois par rapport aux 3 mois précédents;
- %B: le dernier mois par rapport au mois précédent.

2.c Les explications données sous 2.a et 2.b ci-dessus s'appliquent également aux indices de production pour le bâtiment et le génie civil.

2.d Les indices de production de pays tiers (Etats-Unis et Japon) proviennent de source OCDE. Leur nomenclature, la méthode d'établissement et le mode de désaisonnalisation suivent ceux de la source. Toutefois, si la série n'est pas désaisonnalisée par l'OCDE, elle l'est selon la méthode Eurostat.

3. CORRECTION POUR JOURS OUVRABLES

Contrairement à l'indice de production (voir 2.a), les autres indices (chiffre d'affaires, entrées de commande, importations et exportations, nombre de salariés, salaires et traitement bruts) ne subissent pas - avant la désaisonnalisation - de corrections pour les différences constatées en matière de nombre de jours ouvrables.

4. INDICES DU CHIFFRE D'AFFAIRES ET DES ENTREES DE COMMANDES

Ces indices rendent compte de l'évolution du chiffre d'affaires (ventes totales, y compris les ventes à l'exportation) et des entrées de commandes en valeur courante. Aucun indice du chiffre d'affaires n'est disponible actuellement pour la Grèce, l'Espagne et le Portugal. La France ne calcule pas non plus cet indice.

5. INDICE DES PRIX A LA PRODUCTION INDUSTRIELLE

Cet indice rend compte (dans la monnaie nationale de l'Etat membre concerné) de l'évolution des prix de vente départ-usine de tous les produits qui sont vendus sur les marchés intérieurs des Etats membres. L'indice communautaire (EUR-11, le Portugal ne calculant pas actuellement d'indices des prix à la production) est une moyenne pondérée des différents indices nationaux.

Les indices des prix à la production des différents Etats membres (et de la Communauté) sont également indiqués en écus. A cet effet, les indices nationaux sont multipliés chaque mois par le taux de change de la monnaie nationale vis-à-vis de l'écu et convertis en base 1985 = 100.

6. INDICES DU NOMBRE DE SALAIRES ET DES SALAIRES ET TRAITEMENTS BRUTS

Le nombre de salariés inclut l'ensemble des personnes occupées (ouvriers et employés) figurant sur la feuille de paie. Les salaires et traitements bruts portent sur les sommes versées à tous les salariés en rémunération de leur travail, y compris les impôts et cotisations de sécurité sociale dus par ceux-ci et retenus par l'employeur, mais à l'exclusion des cotisations de sécurité sociale et autres supportées par l'employeur.

7. GRAPHIQUES

Les graphiques présentent toujours des tendances calculées par moyen électronique, c'est-à-dire des séries désaisonnalisées fortement lissées, pour éliminer les valeurs extrêmes. Les indices de l'emploi - dont la fréquence est trimestrielle - sont mensualisés par interpolation linéaire. Les échelles des graphiques sont semi-logarithmiques.

8. AUTRES EXPLICATIONS METHODOLOGIQUES

Des informations plus détaillées au sujet des définitions des différents indicateurs et de la méthodologie appliquée peuvent être obtenues dans la version actualisée (1991) de la "Méthodologie des indicateurs conjoncturels".

9. SIGNES ET ABREVIATIONS

- : données non disponibles
- série inexistante
- % pourcentage

CVS corrigé des variations saisonnières
EUR-12 Communauté des 12
1985=100 année de base

BASISINDIKATOREN
BASIC INDICATORS
INDICATEURS DE BASE

**BASISINDIKATOREN
BASIC INDICATORS
INDICATEURS DE BASE**

1985 = 100

	Letzte Zahl / Latest figure / Dernier chiffre			Veränderung / Change / Variation	
	Zeitraum Period Période	Pro Arbeitstag Per working day Par jour ouvrable	Saisonbereinigt Seasonally adjusted Désaisonnalisés	Pro Arbeitstag Per working day Par jour ouvrable %B (1)	Saisonbereinigt Seasonally adjusted Désaisonnalisés %A (2)
PRODUKTIONSINDEZES					
		INDICES OF PRODUCTION		INDICES DE PRODUCTION	
NACE 1-4					
GESAMTE INDUSTRIE OHNE BAUINDUSTRIE		TOTAL INDUSTRY EXCLUDING CONSTRUCTION		ENSEMBLE DE L'INDUSTRIE SANS BATIMENT	
	EUR12 09 91	117.0	113.6	-1.2	-0.7
B	06 91	120.9	115.9	-4.1	-1.7
DK	09 91	118.9	110.6	5.2	2.3
D	09 91	124.9	121.6	1.6	-0.9
GR	06 91	103.6	101.1	-2.3	0.3
E	07 91	120.5	114.1	-2.4	0.7
F	09 91	112.0	112.2	-0.6	0.3
IRL	08 91	127.7	153.2	0.9	-0.0
I	09 91	124.1	115.4	-4.4	-1.3
L	06 91	131.8	122.6	0.2	1.6
NL	09 91	100.0	107.6	-1.1	-2.9
P	05 91	137.4	133.1	-0.2	-2.5
UK	09 91	107.9	106.3	-2.1	1.0
USA	09 91	117.8	114.5	-2.1	1.2
J	09 91	130.3	127.5	1.2	0.4
INT					
GRUNDSTOFFE U. PROD. GUETER		INTERMEDIATE GOODS		BIENS INTERMEDIAIRES	
	EUR12 09 91	110.7	109.6	-0.9	-0.1
B	06 91	121.7	117.2	-3.3	-0.5
DK	09 91	123.2	111.1	4.1	1.6
D	09 91	116.2	115.5	0.7	-0.8
GR	06 91	103.6	100.8	-3.0	0.6
E	07 91	112.0	108.4	-1.5	0.1
F	09 91	109.1	110.0	-0.6	-0.1
IRL	08 91	116.4	161.0	8.5	2.5
I	09 91	122.5	114.4	-4.2	-1.0
L	05 91	120.6	115.1	1.5	1.0
NL	09 91	86.0	99.7	-2.4	-3.7
P	05 91	128.7	122.1	-1.9	-1.3
UK	09 91	100.9	102.6	0.7	2.9
USA	09 91	124.1	117.9	-3.2	1.3
J	09 91	127.1	126.4	1.2	-0.6
INV					
INVESTITIONSGUETER		CAPITAL GOODS INDUSTRIES		BIENS D'INVESTISSEMENT	
	EUR12 09 91	122.6	118.6	-0.9	-0.5
B	06 91	123.1	117.4	-1.9	-4.6
DK	09 91	113.0	106.9	3.2	0.6
D	09 91	132.1	127.7	3.1	-0.1
GR	06 91	126.3	119.6	3.7	4.0
E	07 91	140.9	119.1	-10.0	-0.2
F	09 91	103.9	105.8	-5.2	-0.3
IRL	08 91	162.3	192.6	-8.5	-3.0
I	09 91	123.7	117.5	-7.7	-2.9
L	05 91	119.0	108.5	4.6	0.7
NL	09 91	114.7	114.1	0.3	-1.8
P	05 91	127.0	116.1	-2.3	-0.9
UK	09 91	117.7	113.0	-6.3	-2.0
USA	09 91	121.6	118.6	-4.0	-0.6
J	09 91	152.7	139.8	1.2	0.9
CON					
VERBRAUCHSGUETER		CONSUMER GOODS		BIENS DE CONSOMMATION	
	EUR12 09 91	125.1	117.7	-0.2	-0.9
B	06 91	123.8	117.6	-1.8	-1.6
DK	09 91	119.9	112.8	7.0	3.6
D	09 91	130.2	123.8	1.8	-2.0
GR	06 91	98.1	97.0	-3.0	-1.4
E	07 91	126.7	120.3	-0.9	1.0
F	09 91	122.6	120.4	1.4	1.3
IRL	08 91	123.7	135.9	2.2	0.9
I	09 91	128.0	116.7	-2.5	-0.7
L	05 91	134.7	126.8	5.2	1.6
NL	09 91	123.0	120.9	1.5	-0.3
P	05 91	137.4	134.6	-0.3	-0.5
UK	09 91	115.9	109.5	-4.1	-0.6
USA	09 91	122.4	116.4	0.9	2.2
J	09 91	118.9	119.0	0.4	0.9
UMSATZ					
		TURNOVER		CHIFFRE D'AFFAIRES	
NACE 1-4					
GESAMTE INDUSTRIE OHNE BAUINDUSTRIE		TOTAL INDUSTRY EXCLUDING CONSTRUCTION		ENSEMBLE DE L'INDUSTRIE SANS BATIMENT	
	EUR12 06 91	135.0	130.4	3.7	0.7
ABHAENIGKE BESHCAEFTIGTE					
		NUMBER OF EMPLOYEES		NOMBRE DE SALARIES	
NACE 1-4					
GESAMTE INDUSTRIE OHNE BAUINDUSTRIE		TOTAL INDUSTRY EXCLUDING CONSTRUCTION		ENSEMBLE DE L'INDUSTRIE SANS BATIMENT	
	EUR12 III 90	98.2	97.8	-0.0	0.0

% B(1) - Letzte 3 Monate gegenüber dem entsprechenden Vorjahreszeitraum
- Last 3 months compared with corresponding months of previous year
- Les 3 derniers mois par rapport aux mois correspondants de l'année précédente

% A(2) - Letzte 3 Monate gegenüber den vorhergehenden 3 Monaten
- Last 3 months compared with previous 3 months
- Les 3 derniers mois par rapport aux 3 mois précédents

INDUSTRIELLE PRODUKTION

INDUSTRIAL PRODUCTION

PRODUCTION INDUSTRIELLE

LANGFRISTIGER TREND

LONG TERM TREND

TENDANCE A LONG TERME

NACE 1-4

1985 = 100

— USA — EUR 12 — JAPAN

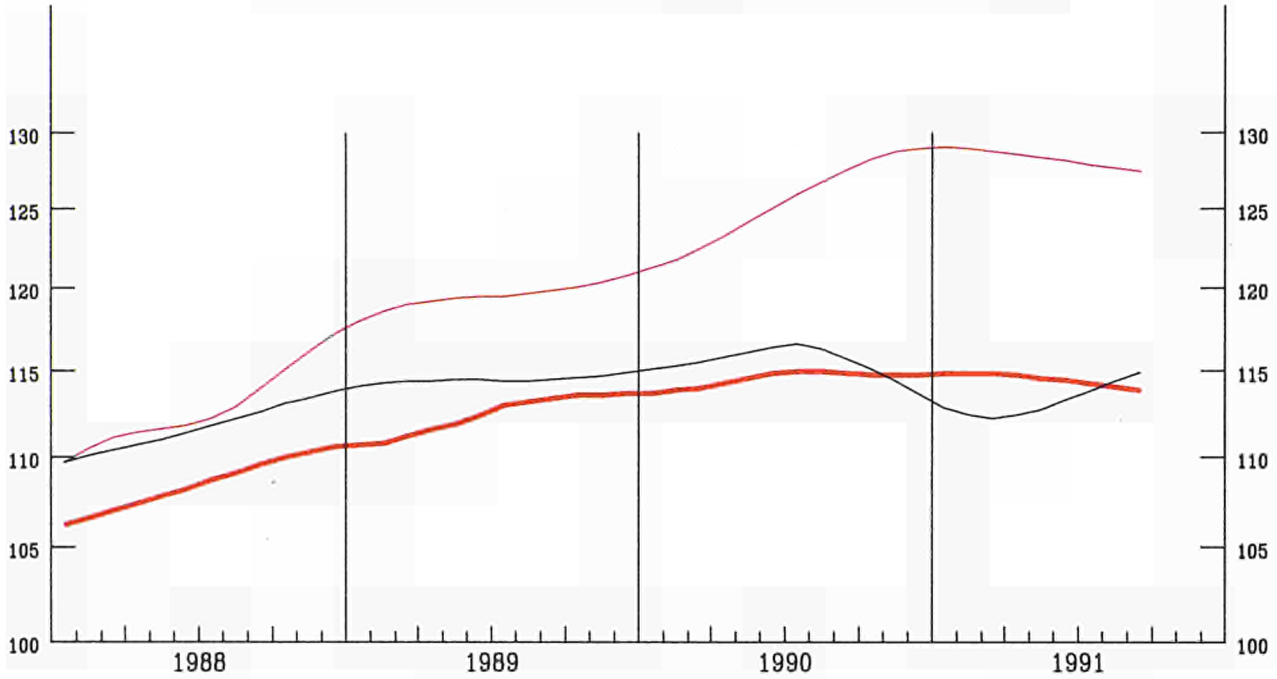

EUR 12

1985 = 100

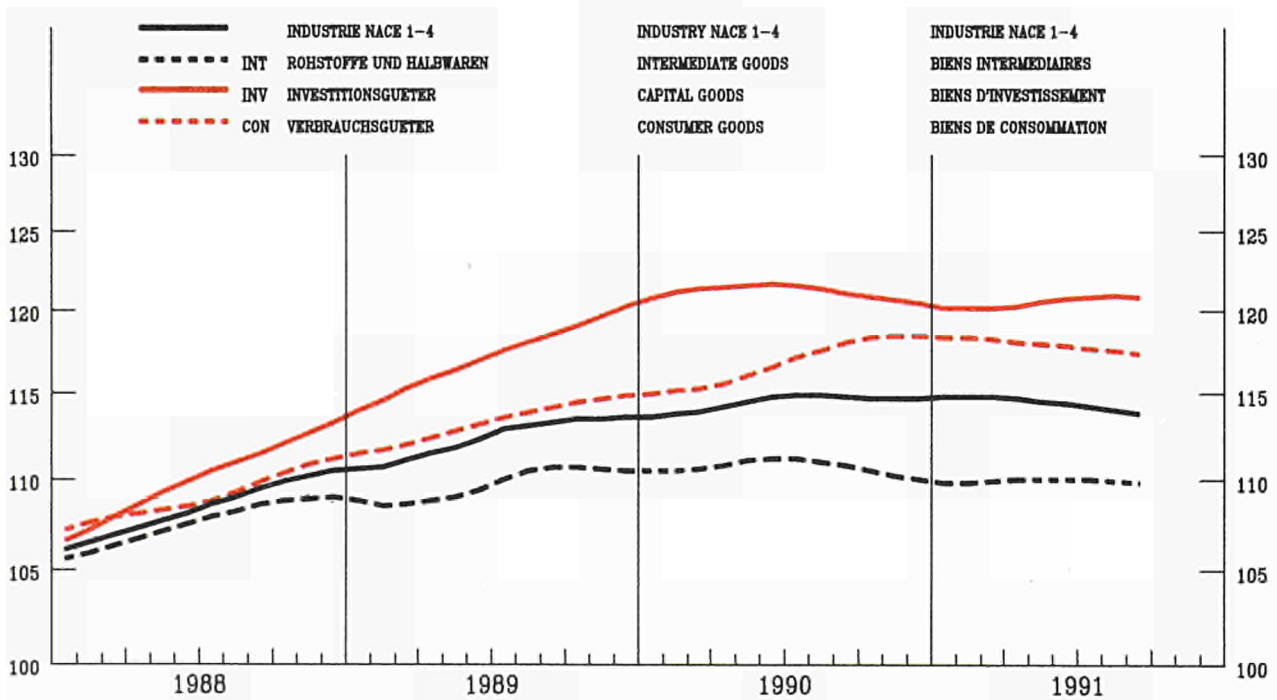

EINFACH-LOGARITHISCHE SKALA

SEMI-LOGARITHMIC SCALE

ECHELLE SEMI-LOGARITHMIQUE

PRODUKTIONSINDIZES - SAISONBEREINIGT
INDICES OF PRODUCTION - SEASONALLY ADJUSTED
INDICES DE PRODUCTION - DÉSAISONNALISÉS

1985 = 100

	1988	1989	1990	1991								
				03	04	05	06	07	08	09		
NACE 1-4	GESAMTE INDUSTRIE OHNE BAUINDUSTRIE			TOTAL INDUSTRY EXCLUDING CONSTRUCTION							ENSEMBLE DE L'INDUSTRIE SANS BATIMENT	
EUR12	108.8	112.9	115.0	113.3	114.0	113.8	115.7	114.5	113.0	113.6	EUR12	
B	108.9	112.7	118.4	115.8	111.3	113.0	115.9	:	:	:	B	
DK	104.8	107.2	107.8	104.9	112.0	111.2	106.7	116.9	110.0	110.6	DK	
D	106.5	112.1	117.9	120.1	124.3	120.6	123.7	122.5	120.0	121.6	D	
GR	103.7	105.3	103.3	101.2	100.9	101.0	101.1	:	:	:	GR	
E	111.1	116.1	116.1	106.6	118.3	114.8	112.7	114.1	:	:	E	
F	107.5	112.0	113.5	110.3	112.2	112.3	112.4	112.1	113.7	112.2	F	
IRL	123.1	137.4	143.8	145.3	144.8	140.1	145.2	142.0	153.2	:	IRL	
I	114.2	118.6	117.8	116.5	112.7	114.8	118.7	113.6	112.7	115.4	I	
L	110.0	118.6	118.0	119.8	117.5	115.9	122.6	:	:	:	L	
NL	101.0	105.7	109.1	107.8	110.3	115.9	114.7	111.4	111.8	107.8	NL	
P	116.2	124.1	135.2	138.6	131.3	133.1	:	:	:	:	P	
UK	109.5	109.9	109.3	107.1	104.3	103.9	107.3	107.3	105.4	106.3	UK	
USA	111.7	114.5	115.7	111.2	111.8	112.7	113.7	114.4	114.4	114.5	USA	
J	112.8	119.7	125.3	127.1	127.4	130.2	126.9	130.8	126.9	127.5	J	
INT	GRUNDSTOFFE U. PROD. GÜTER			INTERMEDIATE GOODS							BIENS INTERMÉDIAIRES	
EUR12	108.2	110.7	111.2	109.1	108.9	109.3	111.1	110.3	109.1	109.6	EUR12	
INV	INVESTITIONSGÜTER			CAPITAL GOODS INDUSTRIES							BIENS D'INVESTISSEMENT	
EUR12	110.6	117.9	121.6	119.5	120.1	119.5	122.8	120.7	121.4	118.6	EUR12	
CON	VERBRAUCHSGÜTER			CONSUMER GOODS							BIENS DE CONSOMMATION	
EUR12	109.0	113.0	116.4	116.7	118.7	117.8	119.1	118.5	116.5	117.7	EUR12	

INDUSTRIELLE PRODUKTION
LANGFRISTIGER TREND

INDUSTRIAL PRODUCTION
LONG TERM TREND

PRODUCTION INDUSTRIELLE
TENDANCE A LONG TERME

NACE 1-4 1985=100

BELGIQUE - BELGIE

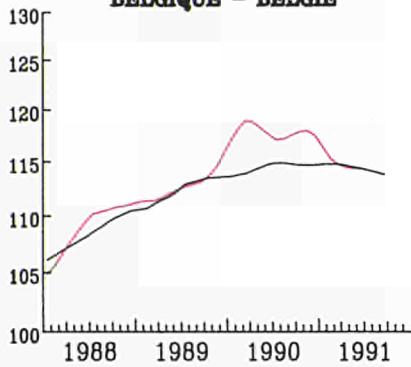

DANMARK

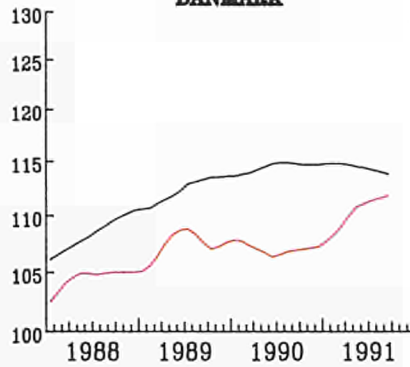

BR DEUTSCHLAND

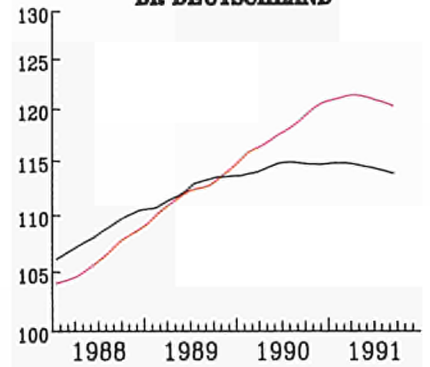

HELLAS

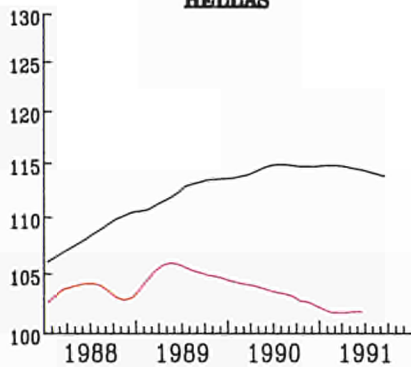

ESPAÑA

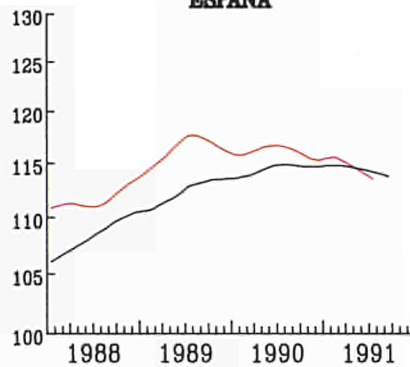

FRANCE

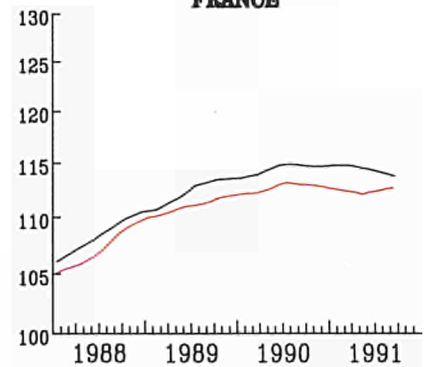

IRELAND

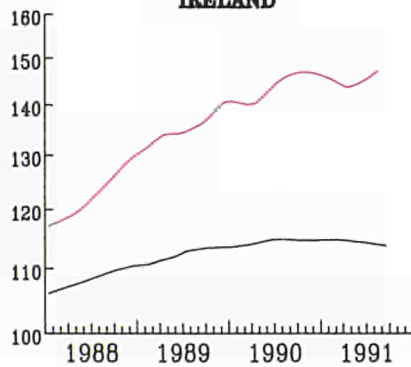

ITALIA

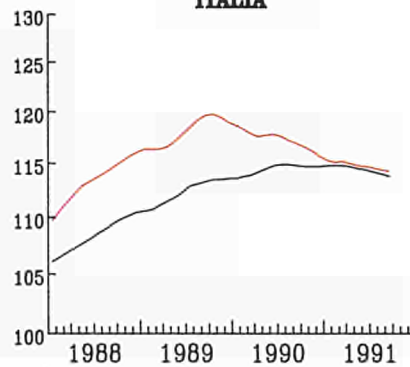

LUXEMBOURG

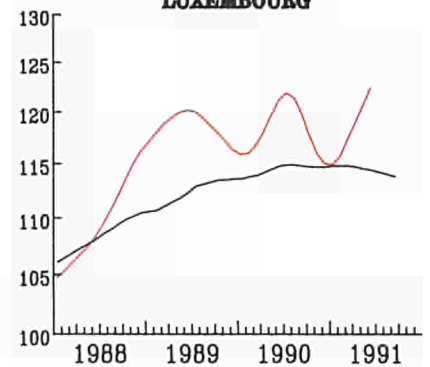

NEDERLAND

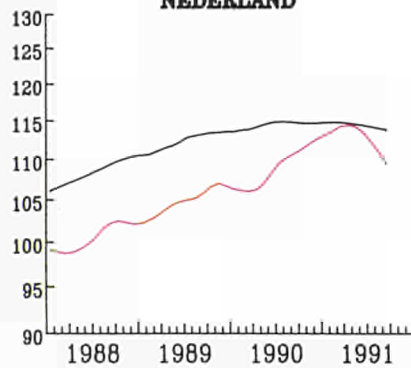

PORTUGAL

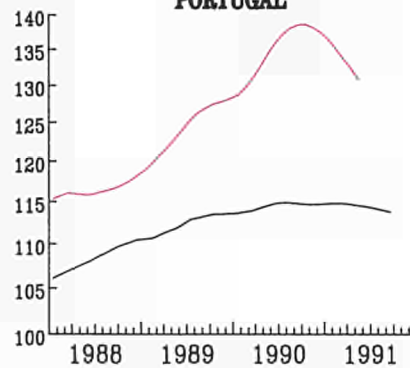

UNITED KINGDOM

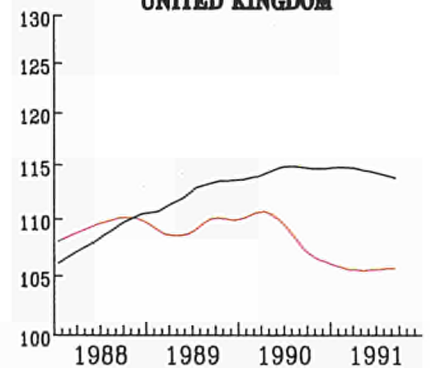

— EUR 12

EINFACH-LOGARITHMISCHE SKALA

SEMI-LOGARITHMIC SCALE

ECHELLE SEMI-LOGARITHMIQUE

PRODUKTIONSINDIZES - PRO ARBEITSTAG
INDICES OF PRODUCTION - PER WORKING DAY
INDICES DE PRODUCTION - PAR JOUR OUVRABLE

1985 = 100

	1988	1989	1990	1990			1991			
				06	07	08	06	07	08	
NACE 1-4										
GESAMTE INDUSTRIE OHNE BAUINDUSTRIE			TOTAL INDUSTRY EXCLUDING CONSTRUCTION						ENSEMBLE DE L'INDUSTRIE SANS BATIMENT	
EUR12	108.6	113.0	115.0	117.0	108.9	87.4	118.1	108.8	84.0	EUR12
B	108.9	112.7	116.5	126.8	88.4	105.6	:	:	:	B
DK	104.8	107.2	107.8	110.9	77.9	115.9	115.9	86.9	114.9	DK
D	106.5	112.1	117.9	116.3	112.0	107.5	125.0	116.4	103.4	D
GR	103.7	105.3	103.3	105.4	105.9	93.9	103.6	:	:	GR
E	111.1	116.1	116.1	124.7	121.7	69.6	119.9	120.5	:	E
F	107.5	112.0	113.5	115.8	107.5	82.4	115.7	107.0	81.5	F
IRL	123.1	137.4	143.8	156.9	134.5	123.7	159.2	132.0	:	IRL
I	114.2	118.6	117.8	124.8	121.2	58.5	127.1	117.4	51.9	I
L	110.0	118.6	118.0	132.0	121.0	93.5	131.8	:	:	L
NL	101.3	106.4	109.3	102.0	88.0	88.0	106.0	90.0	90.0	NL
P	116.2	124.1	135.2	140.1	140.6	99.9	:	:	:	P
UK	109.5	109.9	109.2	110.6	100.2	96.6	104.9	97.8	94.5	UK
USA	111.7	114.5	115.7	118.5	115.4	119.4	115.7	112.9	117.2	USA
J	112.8	119.7	125.3	127.4	131.1	119.8	129.2	134.7	120.1	J
INT										
GRUNDSTOFFE U. PROD. GÜTER			INTERMEDIATE GOODS						BIENS INTERMÉDIAIRES	
EUR12	108.2	110.7	111.2	111.5	103.9	83.4	111.4	104.4	80.3	EUR12
INV										
INVESTITIONSGÜTER			CAPITAL GOODS INDUSTRIES						BIENS D'INVESTISSEMENT	
EUR12	110.7	118.0	121.6	127.6	117.1	92.8	130.0	116.2	91.4	EUR12
CON										
VERBRAUCHSGÜTER			CONSUMER GOODS						BIENS DE CONSOMMATION	
EUR12	109.0	113.0	116.3	119.4	112.2	91.0	122.5	113.4	88.2	EUR12

INDUSTRIELLE PRODUKTION

Veränderung gegenüber dem
Vorjahresquartal

INDUSTRIAL PRODUCTION

Change from the corresponding quarter
of the previous year

PRODUCTION INDUSTRIELLE

Variation par rapport au trimestre
de l'année précédente

EUR 12

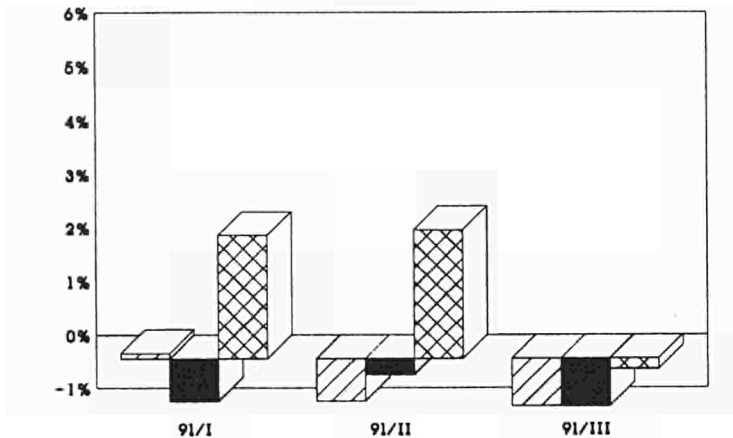

USA

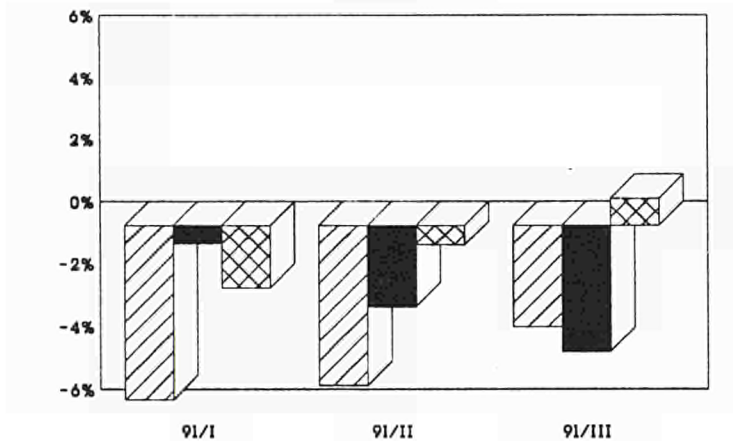

JAPAN

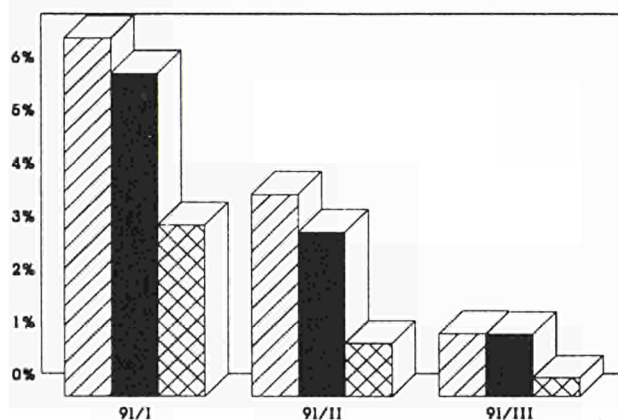

	Grundstoffe und Produktionsgüter	Intermediate goods	Biens intermédiaires
	Investitionsgüter	Capital goods	Biens d'investissement
	Verbrauchsgüter	Consumption goods	Biens de consommation

INDUSTRIELLE PRODUKTION
Veränderung gegenüber dem
Vorjahresquartal

INDUSTRIAL PRODUCTION
Change from the corresponding quarter
of the previous year

PRODUCTION INDUSTRIELLE
Variation par rapport au trimestre
de l'année précédente

BELGIQUE - BELGIE

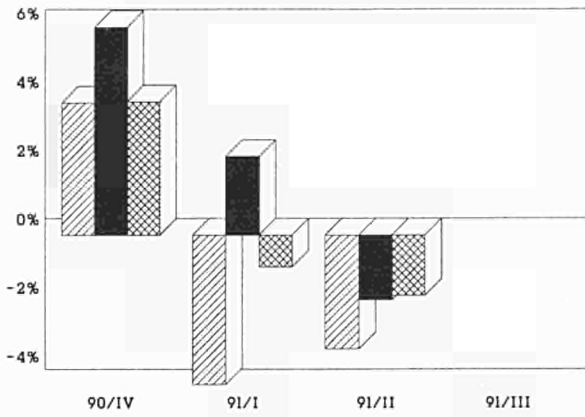

HELLAS

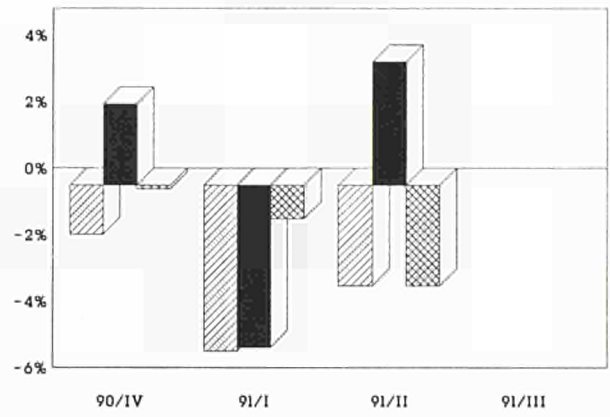

DANMARK

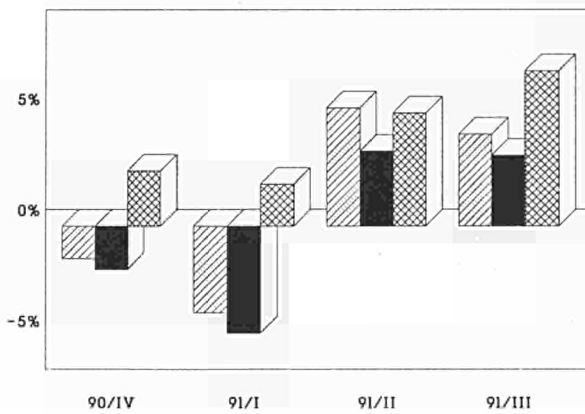

ESPAÑA

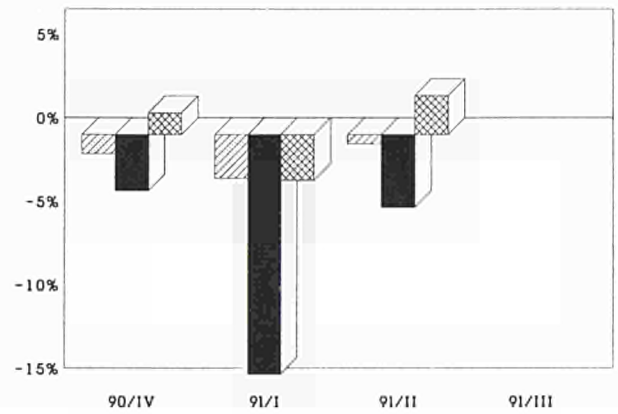

DEUTSCHLAND

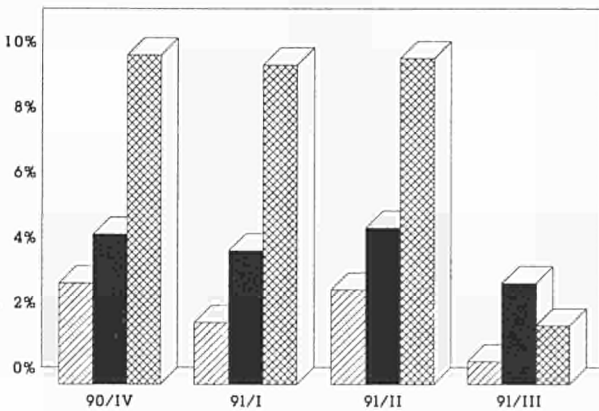

FRANCE

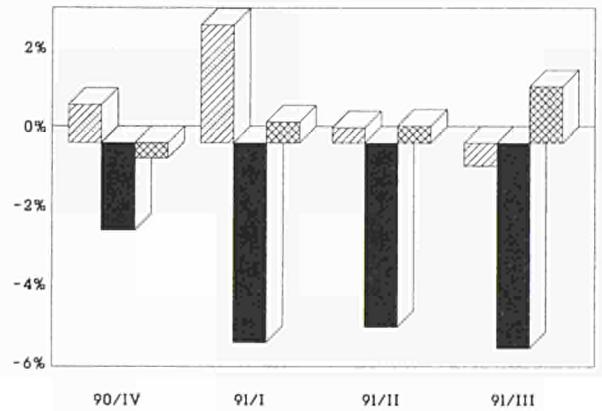

	Grundstoffe und Produktionsgüter	Intermediate goods	Biens intermédiaires
	Investitionsgüter	Capital goods	Biens d'investissement
	Verbrauchsgüter	Consumption goods	Biens de consommation

INDUSTRIELLE PRODUKTION

Veränderung gegenüber dem
Vorjahresquartal

INDUSTRIAL PRODUCTION

Change from the corresponding quarter
of the previous year

PRODUCTION INDUSTRIELLE

Variation par rapport au trimestre
de l'année précédente

IRELAND

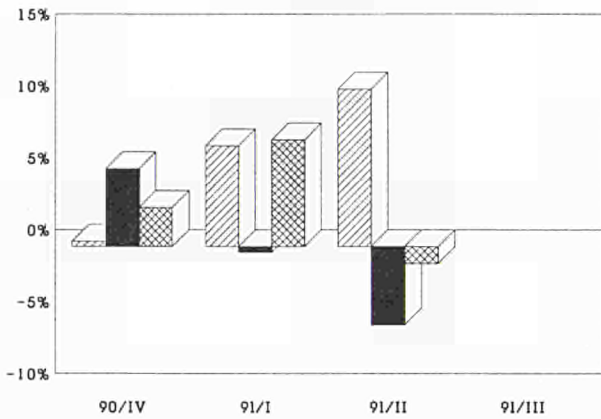

NEDERLAND

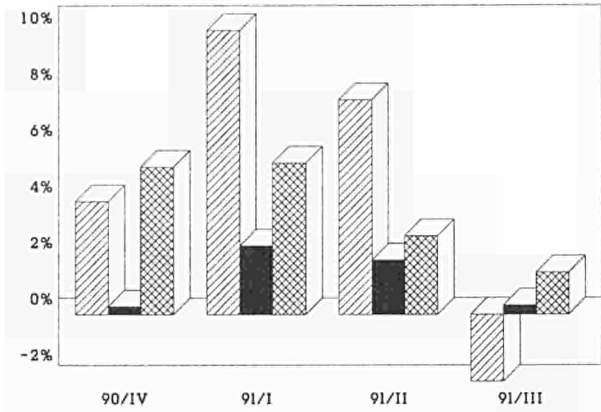

ITALIA

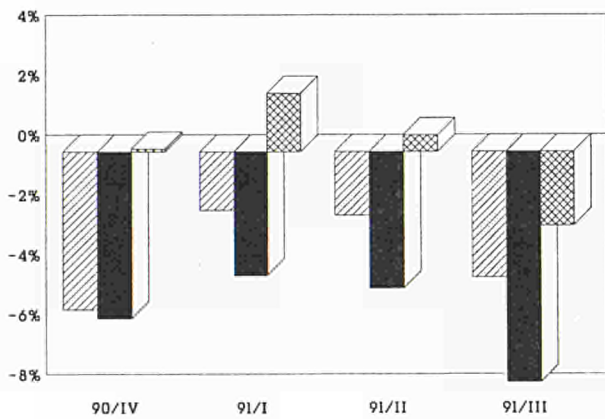

PORTUGAL

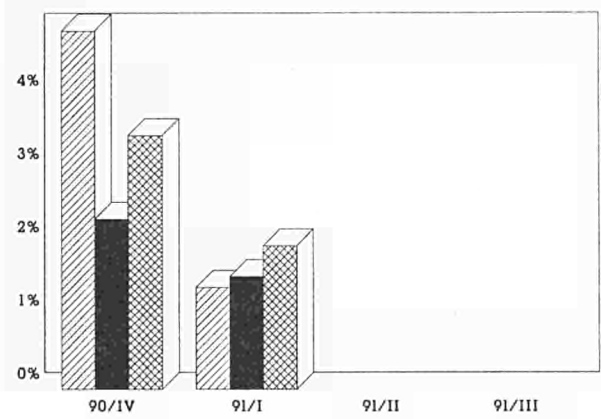

LUXEMBOURG

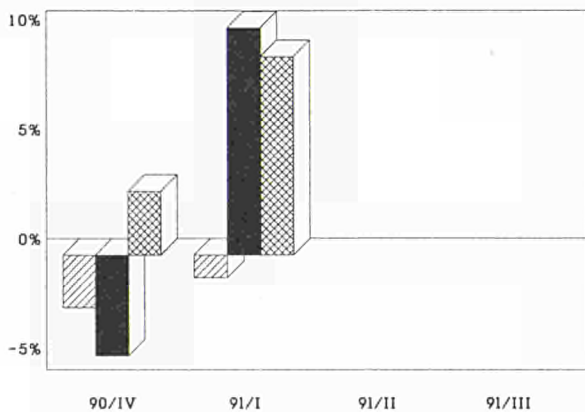

UNITED KINGDOM

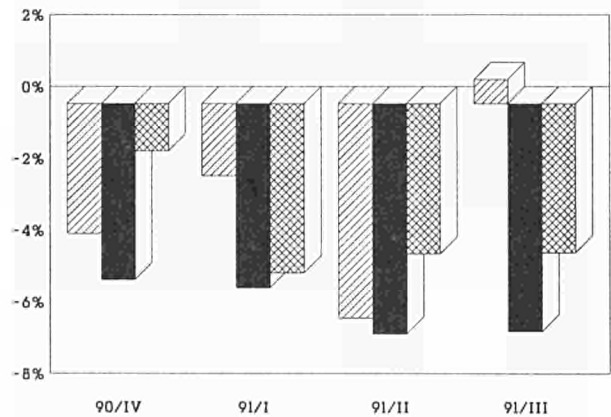

	Grundstoffe und Produktionsgüter	Intermediate goods	Biens intermédiaires
	Investitionsgüter	Capital goods	Biens d'investissement
	Verbrauchsgüter	Consumption goods	Biens de consommation

ERZEUGERPREISINDEX

PRODUCER PRICE INDEX

INDICE DES PRIX A LA PRODUCTION

EUR 12 - 1985 = 100

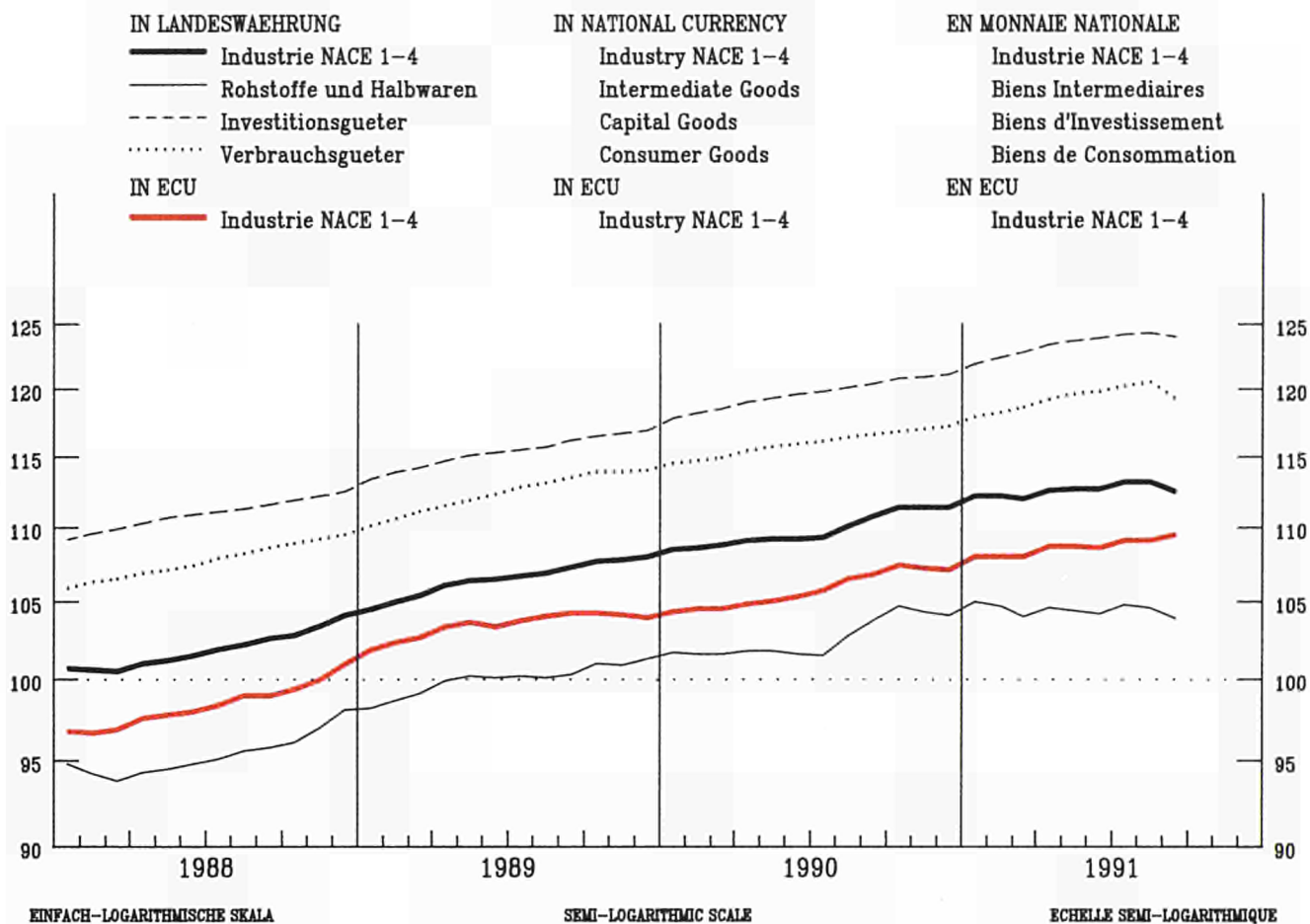

VERAENDERUNG % T/T-12

VARIATION % T/T-12

VARIATION % T/T-12

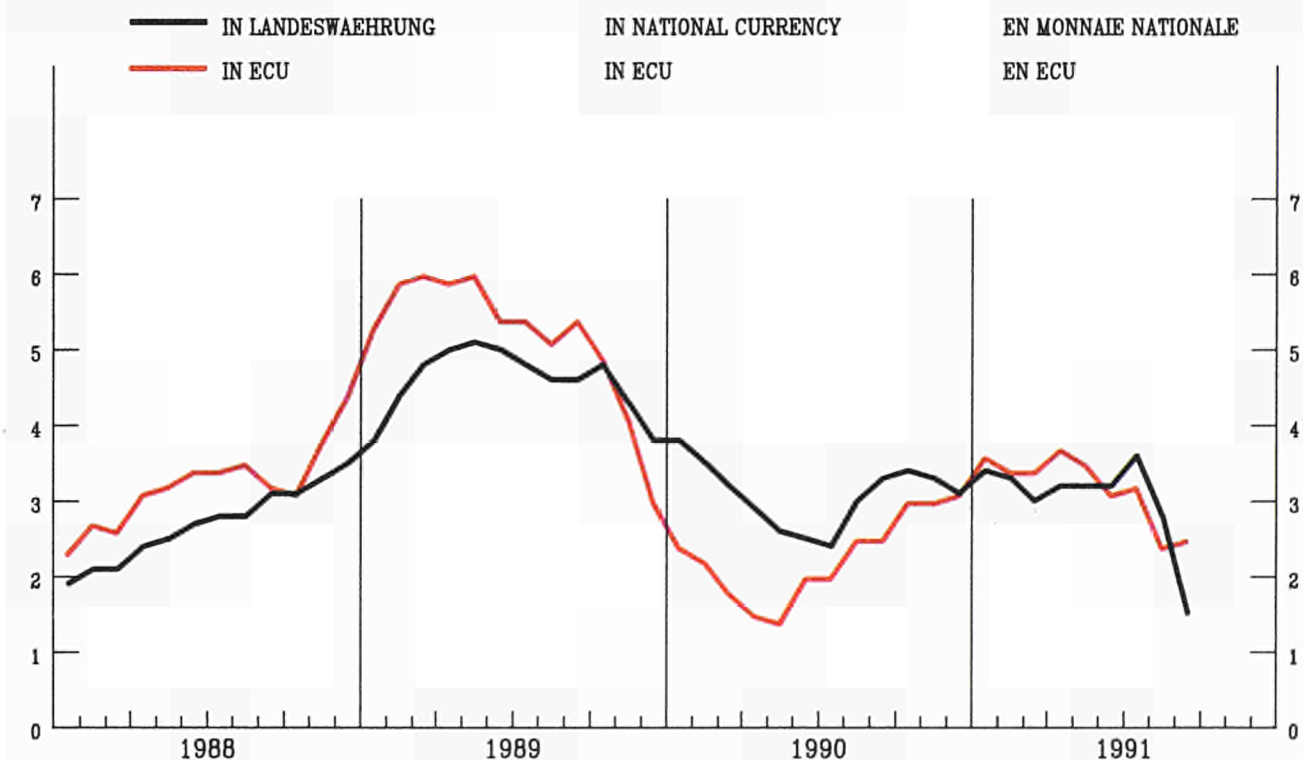

GESAMTE INDUSTRIE OHNE BAUINDUSTRIE
TOTAL INDUSTRY EXCLUDING CONSTRUCTION
ENSEMBLE DE L'INDUSTRIE SANS BATIMENT
NACE 1-4
PREISINDIZES - PRICE INDICES - INDICES DE PRIX

1985 = 100

	1989	1990	1991							Letzte Zahl Latest figure Dernier chiffre		
			03	04	05	06	07	08	09	% T/T-12	% T/T-1	
IN LANDESMÄHRUNG			IN NATIONAL CURRENCY							EXPRIMES EN MONNAIE NATIONALE		
EUR12	106.5	109.8	112.0	112.6	112.7	112.7	113.2	113.2	112.5	1.5	-0.7	EUR12
B	93.0	93.6	91.4	92.1	92.4	92.6	92.5	92.9	:	-1.5	0.4	B
DK	107.0	108.8	109.0	109.0	110.0	110.0	110.0	110.0	110.0	:	:	DK
D	99.3	101.0	102.0	102.9	103.0	103.1	104.0	104.0	104.3	2.6	0.3	D
GR	163.3	189.0	210.5	215.9	219.6	217.6	225.4	227.4	:	18.0	0.9	GR
E	109.2	111.5	112.7	112.8	113.0	113.0	113.1	113.2	113.4	1.1	0.2	E
F (1)	105.7	107.6	108.8	108.8	108.8	108.8	108.9	109.0	109.1	1.0	0.1	F (1)
IRL	112.7	113.0	113.9	114.2	114.2	114.2	114.4	114.3	114.5	1.2	0.2	IRL
I	113.1	117.8	121.6	121.5	121.2	121.3	121.6	121.6	121.9	2.7	0.3	I
L	100.8	98.8	95.0	97.2	97.5	96.7	96.5	97.1	96.8	-1.2	-0.3	L
NL	86.0	87.3	89.2	89.2	89.4	89.6	89.9	90.0	90.2	2.7	0.2	NL
P	:	:	:	:	:	:	:	:	:	:	:	P
UK	111.6	117.6	121.6	123.2	123.2	122.9	123.4	123.3	123.5	3.6	0.2	UK
IN ECU			IN ECU							EXPRIMES EN ECU		
EUR12	103.6	106.0	108.2	108.9	108.9	108.8	109.3	109.3	109.7	2.5	0.4	EUR12
B	96.3	99.1	97.1	97.5	98.0	98.4	98.2	98.8	:	-0.9	0.5	B
DK	106.6	111.1	110.9	110.7	112.0	111.4	111.0	111.2	111.4	-0.5	0.3	DK
D	106.8	109.6	110.7	111.1	111.4	111.7	112.7	112.8	113.3	3.1	0.4	D
GR	95.6	98.2	99.6	101.2	102.2	101.5	105.1	105.2	:	6.2	0.1	GR
E	108.0	111.2	113.9	114.3	114.3	113.7	113.4	113.9	113.7	1.6	-0.2	E
F (1)	102.3	105.7	105.8	106.1	105.9	106.1	106.1	106.2	106.3	-0.1	0.0	F (1)
IRL	103.8	105.3	105.8	105.9	106.2	106.3	106.5	106.4	106.8	1.4	0.3	IRL
I	108.3	112.0	114.9	114.9	114.7	114.9	114.9	114.6	115.0	3.1	0.4	I
L	104.4	104.6	100.9	102.9	103.4	102.7	102.5	103.2	103.0	-0.8	-0.2	L
NL	92.5	94.9	96.8	96.4	96.8	97.2	97.6	97.7	98.1	3.3	0.4	NL
P	:	:	:	:	:	:	:	:	:	:	:	P
UK	97.7	97.1	102.3	104.8	104.4	103.5	104.2	103.9	103.7	3.2	-0.1	UK

(1) Schätzung - Estimation Eurostat

GRUNDSTOFFE UND PRODUKTIONSGÜTER
INTERMEDIATE GOODS
BIENS INTERMEDIAIRES
PREISINDIZES - PRICE INDICES - INDICES DE PRIX

1985 = 100

	1989	1990	1991							Letzte Zahl Latest figure Dernier chiffre		
			03	04	05	06	07	08	09	%	%	
										T/T-12	T/T-1	
IN LANDESMÄHRUNG			IN NATIONAL CURRENCY							EXPRIMES EN MONNAIE NATIONALE		
EUR12	100.0	102.6	104.0	104.6	104.4	104.2	104.8	104.6	103.9	0.0	-0.7	EUR12
B	85.3	85.8	81.5	82.6	82.7	83.0	83.0	83.5	:	-4.1	0.6	B
DK	100.5	104.5	104.9	104.9	103.9	104.9	104.9	104.9	105.9	-2.8	1.0	DK
D	93.0	94.2	94.4	95.6	95.7	95.6	97.0	96.9	97.2	2.1	0.3	D
GR	158.7	181.4	199.2	205.2	210.9	211.7	216.6	218.6	:	17.4	0.9	GR
E	100.4	101.2	100.7	100.4	100.5	100.0	100.2	100.0	100.2	-1.6	0.2	E
F	102.6	102.7	103.5	103.3	103.1	102.9	102.8	102.7	102.6	0.1	-0.1	F
IRL	:	:	:	:	:	:	:	:	:	5.3	0.3	IRL
I	105.9	111.5	116.1	115.5	114.6	114.5	114.9	114.9	115.1	1.8	0.2	I
L	97.4	94.0	89.5	90.9	91.1	90.2	90.0	89.8	89.3	-3.7	-0.5	L
NL	81.1	82.1	84.0	83.9	84.0	84.2	83.6	83.7	83.8	2.1	0.1	NL
P	:	:	:	:	:	:	:	:	:	:	:	P
UK	104.9	109.3	111.1	112.8	112.3	111.5	112.1	111.6	111.8	0.4	0.2	UK
IN ECU			IN ECU							EXPRIMES EN ECU		
EUR12	97.2	98.9	100.3	101.1	100.8	100.5	101.1	100.9	101.3	1.1	0.4	EUR12
B	88.3	90.8	86.6	87.5	87.7	88.2	88.2	88.8	:	-3.5	0.7	B
DK	100.1	106.6	106.7	106.6	105.8	106.3	105.9	106.0	107.3	-3.3	1.2	DK
D	100.0	102.2	102.4	103.2	103.5	103.6	105.1	105.1	105.6	2.6	0.4	D
GR	93.0	94.3	94.3	96.2	98.2	98.8	101.0	101.2	:	5.7	0.2	GR
E	99.2	100.9	101.7	101.7	101.7	100.6	100.4	100.6	100.5	-1.1	-0.2	E
F	99.3	100.9	100.7	100.7	100.4	100.3	100.2	100.1	99.9	-1.0	-0.2	F
IRL	:	:	:	:	:	:	:	:	:	4.6	0.3	IRL
I	101.4	105.9	109.7	109.3	108.5	108.4	108.6	106.2	108.5	2.2	0.3	I
L	100.8	99.5	95.1	96.3	96.6	95.8	95.6	95.4	95.0	-3.4	-0.5	L
NL	87.2	89.2	91.2	90.6	90.9	91.3	90.7	90.8	91.1	2.6	0.2	NL
P	:	:	:	:	:	:	:	:	:	:	:	P
UK	91.9	90.3	93.5	96.0	95.2	94.0	94.8	94.1	94.0	0.0	-0.1	UK

INVESTITIONSGÜTER
CAPITAL GOODS INDUSTRIES
BIENS D'INVESTISSEMENT
PREISINDIZES - PRICE INDICES - INDICES DE PRIX

1985 = 100

	1989	1990	1991							Letzte Zahl Latest figure Dernier chiffre		
			03	04	05	06	07	08	09	% T/T-12	% T/T-1	
IN LANDESWÄHRUNG			IN NATIONAL CURRENCY							EXPRIMÉS EN MONNAIE NATIONALE		
EUR12	115.4	119.6	122.8	123.4	123.7	123.9	124.2	124.3	124.0	3.0	-0.2	EUR12
B	108.1	111.0	113.2	113.2	114.7	114.7	114.7	114.7	:	3.1	:	B
DK	114.6	117.8	120.0	120.0	120.0	120.0	120.0	120.0	120.0	0.8	:	DK
D	108.8	111.9	114.5	115.3	115.5	115.8	116.1	116.2	116.3	3.3	0.1	D
GR	166.4	187.5	209.7	212.6	216.6	218.4	220.1	222.5	:	17.9	1.1	GR
E	122.1	127.0	130.9	131.3	131.1	131.2	131.5	132.0	132.2	3.8	0.2	E
F	:	:	:	:	:	:	:	:	:	:	:	F
IRL	113.9	115.3	116.3	116.8	116.8	116.9	115.8	115.3	115.3	-1.0	-0.0	IRL
I	122.8	127.8	130.6	131.0	131.4	131.5	131.5	131.5	131.8	2.6	0.2	I
L	112.5	115.7	118.9	119.0	120.0	119.2	119.0	124.4	124.9	7.5	0.5	L
NL	105.6	107.5	109.0	108.9	109.1	109.1	109.3	109.2	109.3	1.4	0.1	NL
P	:	:	:	:	:	:	:	:	:	:	:	P
UK	120.6	128.6	134.6	135.3	135.6	135.9	136.3	136.5	136.8	5.1	0.2	UK
IN ECU			IN ECU							EXPRIMÉS EN ECU		
EUR12	113.6	117.3	120.5	121.2	121.4	121.6	121.8	121.9	122.1	3.4	0.2	EUR12
B	111.9	117.6	120.2	119.9	121.6	121.8	121.8	121.9	:	3.8	0.1	B
DK	114.2	120.3	122.1	121.9	122.1	121.6	121.1	121.3	121.6	0.3	0.3	DK
D	117.0	121.4	124.2	124.5	124.9	125.4	125.8	126.1	126.3	3.8	0.2	D
GR	97.4	97.4	99.2	99.6	100.7	101.9	102.5	102.9	:	6.1	0.3	GR
E	120.8	126.7	132.3	133.0	132.7	132.1	131.9	132.9	132.6	4.4	-0.2	E
F	:	:	:	:	:	:	:	:	:	:	:	F
IRL	104.8	107.4	108.0	108.3	108.6	108.9	107.8	107.4	107.5	-0.8	0.1	IRL
I	117.6	121.5	123.5	124.0	124.4	124.6	124.4	124.0	124.4	3.0	0.3	I
L	116.5	122.5	126.3	126.1	127.2	126.6	126.4	132.2	132.9	7.8	0.5	L
NL	113.5	116.7	118.3	117.7	118.1	118.3	118.6	118.6	118.8	2.0	0.2	NL
P	:	:	:	:	:	:	:	:	:	:	:	P
UK	105.5	106.1	113.2	115.1	114.9	114.5	115.1	115.0	114.9	4.7	-0.1	UK

**VERBRAUCHSGÜTER
CONSUMER GOODS
BIENS DE CONSOMMATION
PREISINDIZES - PRICE INDICES - INDICES DE PRIX**

1985 = 100

	1989	1990	1991							Letzte Zahl Latest figure Dernier chiffre		
			03	04	05	06	07	08	09	% T/T-12	% T/T-1	
IN LANDESHAEBRHUNG			IN NATIONAL CURRENCY							EXPRIMES EN MONNAIE NATIONALE		
EUR12	112.4	115.9	110.6	119.2	119.6	119.6	120.2	120.5	119.2	2.3	-1.1	EUR12
B	103.9	103.7	104.4	104.5	104.6	104.9	104.4	104.9	:	1.2	0.5	B
DK	109.1	108.9	107.9	108.9	110.9	109.9	109.9	110.9	110.9	2.8	:	DK
D	104.3	105.9	107.2	107.6	107.9	108.1	108.4	108.6	108.9	2.5	0.3	D
GR	168.9	199.8	226.4	231.4	232.4	225.7	238.8	240.5	:	18.6	0.7	GR
E	117.9	121.6	124.6	125.0	125.4	126.1	126.3	126.4	126.6	3.5	0.2	E
F	107.5	109.9	110.5	110.7	110.9	111.0	111.3	111.6	111.8	1.0	0.2	F
IRL	:	:	:	:	:	:	:	:	:	4.7	0.2	IRL
I	118.9	122.3	125.4	125.7	126.1	126.5	126.6	126.8	127.2	3.7	0.3	I
L	112.6	114.5	117.3	118.3	118.2	118.0	118.0	119.9	120.1	4.4	0.2	L
NL	91.6	94.0	95.9	96.0	96.3	96.5	98.4	98.7	99.1	4.0	0.4	NL
P	:	:	:	:	:	:	:	:	:	:	:	P
UK	117.8	124.4	129.8	131.8	132.4	132.6	132.9	133.2	133.4	6.4	0.2	UK
IN ECU			IN ECU							EXPRIMES EN ECU		
EUR12	108.6	111.2	113.7	114.5	114.8	114.9	115.3	115.4	115.8	3.5	0.3	EUR12
B	107.6	109.8	110.9	110.6	110.9	111.4	110.9	111.5	:	1.8	0.6	B
DK	108.7	111.2	109.8	110.6	112.9	111.3	110.9	112.1	112.4	2.2	0.3	DK
D	112.2	114.9	116.3	116.2	116.6	117.1	117.5	117.8	118.2	3.1	0.4	D
GR	98.8	103.8	107.1	108.4	108.1	105.2	111.2	111.2	:	6.8	-0.0	GR
E	116.7	121.3	125.9	126.6	127.0	126.9	126.6	127.2	127.0	4.0	-0.2	E
F	104.0	108.0	107.5	107.9	107.9	108.2	108.5	108.7	108.9	-0.1	0.2	F
IRL	:	:	:	:	:	:	:	:	:	4.1	0.2	IRL
I	113.9	116.3	118.5	119.0	119.4	119.8	119.7	119.6	120.0	4.1	0.4	I
L	116.5	121.2	124.6	125.2	125.3	125.3	125.3	127.4	127.6	4.7	0.2	L
NL	98.5	102.1	104.1	103.7	104.3	104.7	106.8	107.1	107.7	4.6	0.5	NL
P	:	:	:	:	:	:	:	:	:	:	:	P
UK	103.1	102.6	109.2	112.1	112.1	111.7	112.2	112.2	112.0	5.9	-0.1	UK

ERZEUGERPREISINDEX

PRODUCER PRICE INDEX

**INDICE DES PRIX
A LA PRODUCTION**

EUR 12 - 1985 = 100

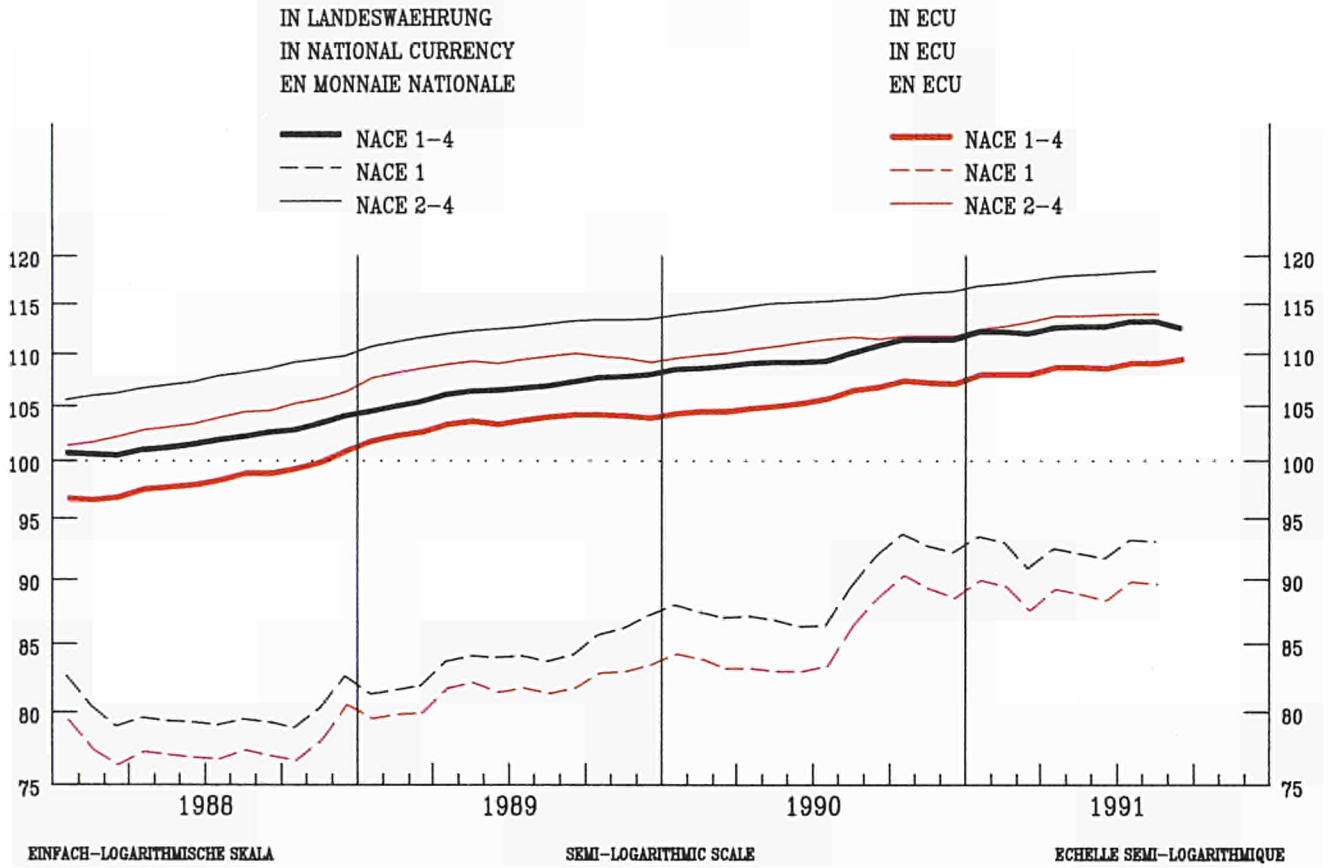

VERAENDERUNG % T/T-12

VARIATION % T/T-12

VARIATION % T/T-12

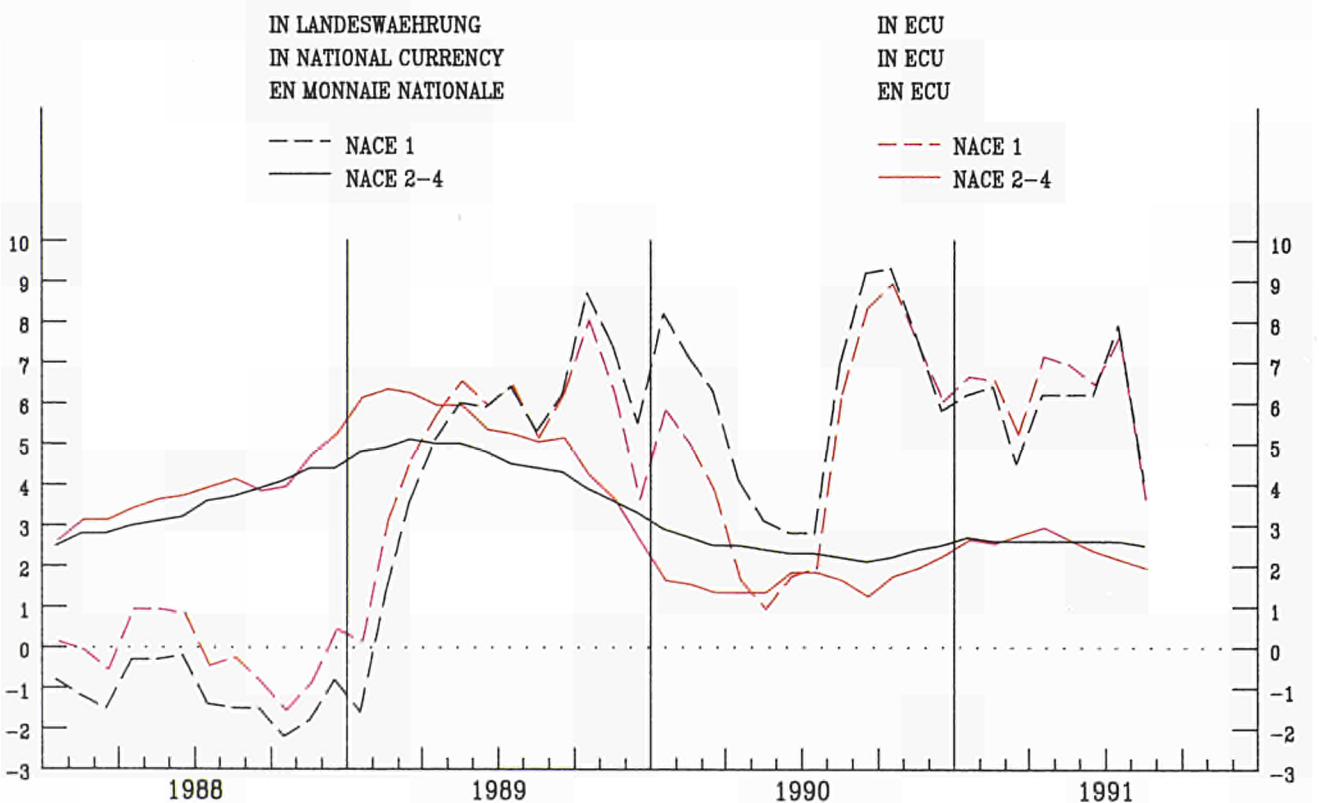

GESAMTE NACE 1
TOTAL NACE 1
ENSEMBLE NACE 1
PREISINDIZES - PRICE INDICES - INDICES DE PRIX

1985 = 100

	1989	1990	1991							Letzte Zahl Latest figure Dernier chiffre		
			03	04	05	06	07	08	09	%	%	
										T/T-12	T/T-1	
IN LANDESWAHRUNG			IN NATIONAL CURRENCY							EXPRIMES EN MONNAIE NATIONALE		
EUR12	84.0	89.1	90.9	92.5	92.1	91.7	93.2	93.1	:	4.1	-0.1	EUR12
B	66.4	69.3	64.0	65.2	65.6	66.1	66.7	67.6	:	-5.7	1.3	B
DK	:	:	:	:	:	:	:	:	:	:	:	DK
D	82.2	85.3	85.2	87.8	88.4	88.3	91.3	91.3	91.9	5.3	0.7	D
GR	133.8	166.5	185.4	195.3	209.5	210.0	220.1	224.0	:	28.2	1.8	GR
E	85.5	90.2	91.9	91.5	91.8	91.6	92.1	92.3	:	5.3	0.3	E
F	85.1	88.3	90.7	90.2	89.7	89.2	89.6	90.0	90.4	0.8	0.4	F
IRL	57.5	63.4	73.0	71.4	71.9	69.9	74.5	73.1	73.8	4.2	1.0	IRL
I	84.3	98.1	109.6	108.1	104.4	104.5	105.6	105.6	105.6	4.4	0.9	I
L	:	:	:	:	:	:	:	:	:	:	:	L
NL	62.2	68.1	71.7	71.5	71.7	71.8	72.4	72.5	72.7	3.9	0.3	NL
P	:	:	:	:	:	:	:	:	:	:	:	P
UK	90.9	95.1	95.1	98.6	97.7	96.3	97.4	96.4	96.6	-1.9	0.2	UK

NACE 2 BIS 4
NACE 2 TO 4
NACE 2 A 4
PREISINDIZES - PRICE INDICES - INDICES DE PRIX

1985 = 100

	1989	1990	1991							Letzte Zahl Latest figure Dernier chiffre		
			03	04	05	06	07	08	09	%	%	
										T/T-12	T/T-1	
IN LANDESWAHRUNG			IN NATIONAL CURRENCY							EXPRIMES EN MONNAIE NATIONALE		
EUR12	112.5	115.2	117.4	117.8	118.0	118.1	118.3	118.4	:	2.5	0.1	EUR12
B	104.7	104.2	103.4	103.9	104.0	104.2	103.7	104.0	:	-0.3	0.2	B
DK	111.0	112.6	113.3	113.4	114.2	114.3	114.3	114.4	114.4	1.9	0.0	DK
D	104.6	105.9	107.2	107.6	107.6	107.7	107.9	108.0	108.1	1.8	0.1	D
GR	169.0	193.8	216.0	220.5	221.9	224.6	226.7	228.2	:	16.0	0.7	GR
E	113.5	115.4	116.5	116.7	116.8	116.8	117.0	116.9	:	1.3	-0.0	E
F (1)	110.5	112.0	112.9	113.0	113.2	113.3	113.3	113.4	113.4	1.0	0.0	F (1)
IRL	115.1	115.2	115.7	116.1	116.1	116.2	116.1	116.1	116.3	1.2	0.2	IRL
I	118.3	121.3	123.8	124.0	124.2	124.4	124.4	124.5	124.6	2.4	0.1	I
L	100.8	98.9	96.0	97.2	97.3	96.7	96.5	97.1	96.8	-1.2	-0.3	L
NL	99.3	98.2	99.0	99.1	99.2	99.5	99.5	99.7	99.9	2.2	0.2	NL
P	:	:	:	:	:	:	:	:	:	:	:	P
UK	118.0	124.3	129.6	130.6	130.9	130.9	131.2	131.3	131.5	4.9	0.2	UK

**INDEX DER BESCHAEFTIGUNG
NACE 1-4**

**INDEX OF EMPLOYMENT
NACE 1-4**

**INDICE DE L'EMPLOI
NACE 1-4**

1985=100

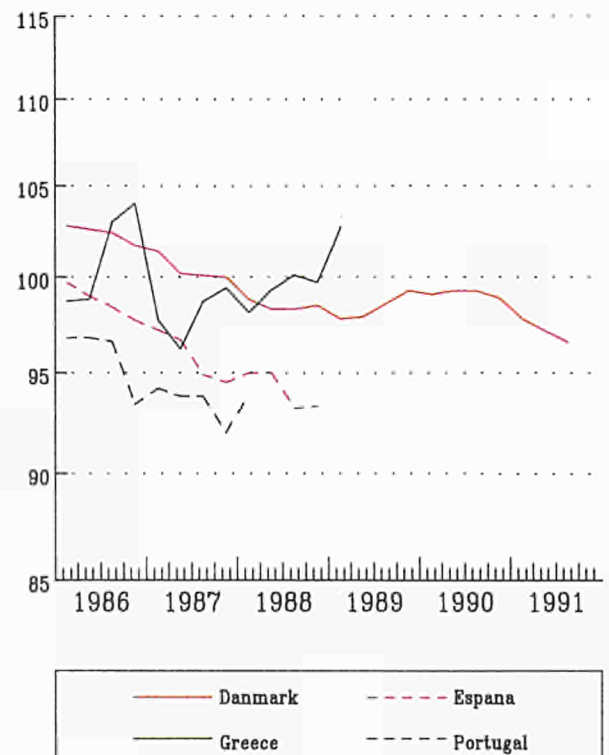
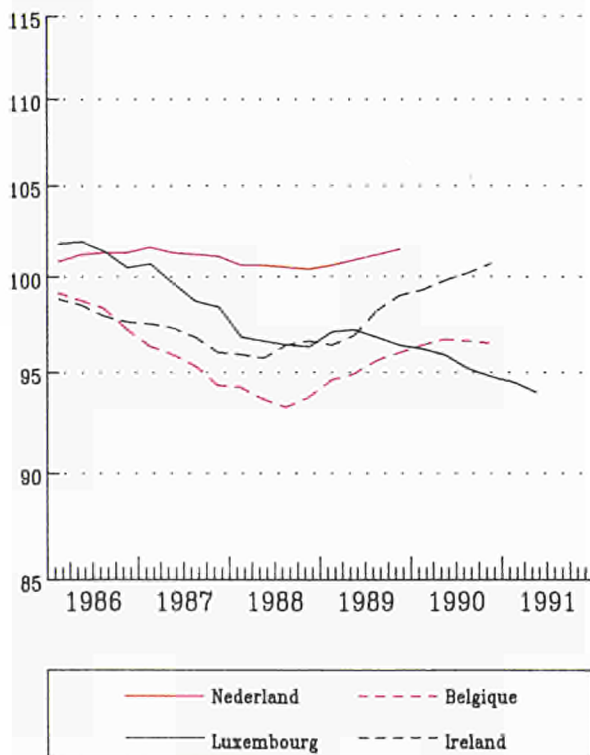
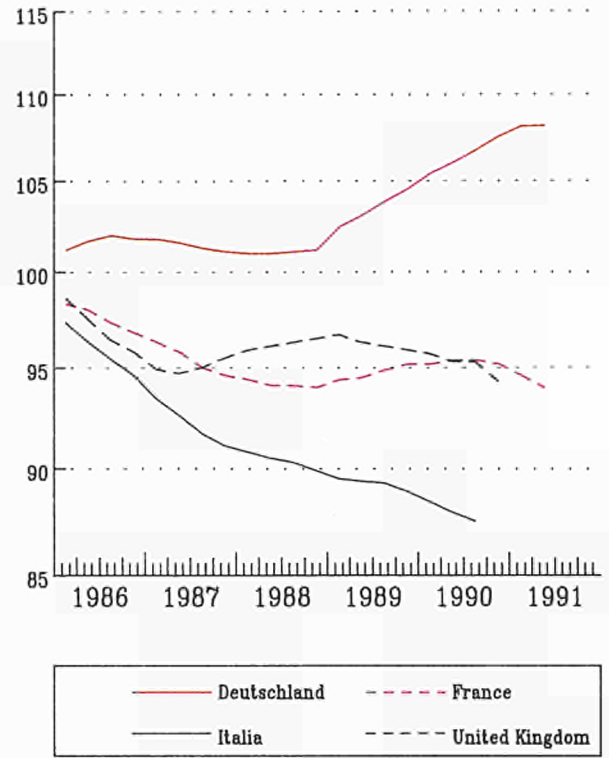
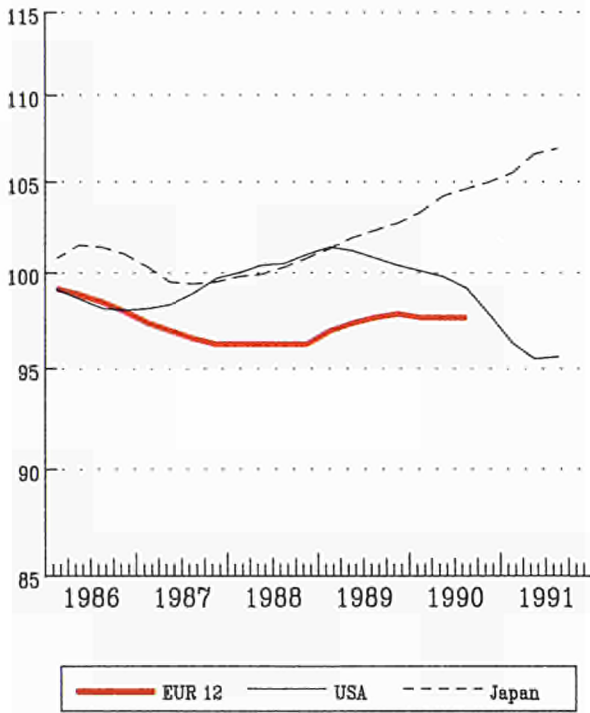



ANGABEN NACH INDUSTRIELLEN BEREICHEN
DATA BY BRANCH OF INDUSTRY
DONNÉES PAR BRANCHES INDUSTRIELLES

GESAMTE INDUSTRIE OHNE BAUINDUSTRIE
TOTAL INDUSTRY EXCLUDING CONSTRUCTION
ENSEMBLE DE L'INDUSTRIE SANS BATIMENT

NACE 1-4

1985 = 100

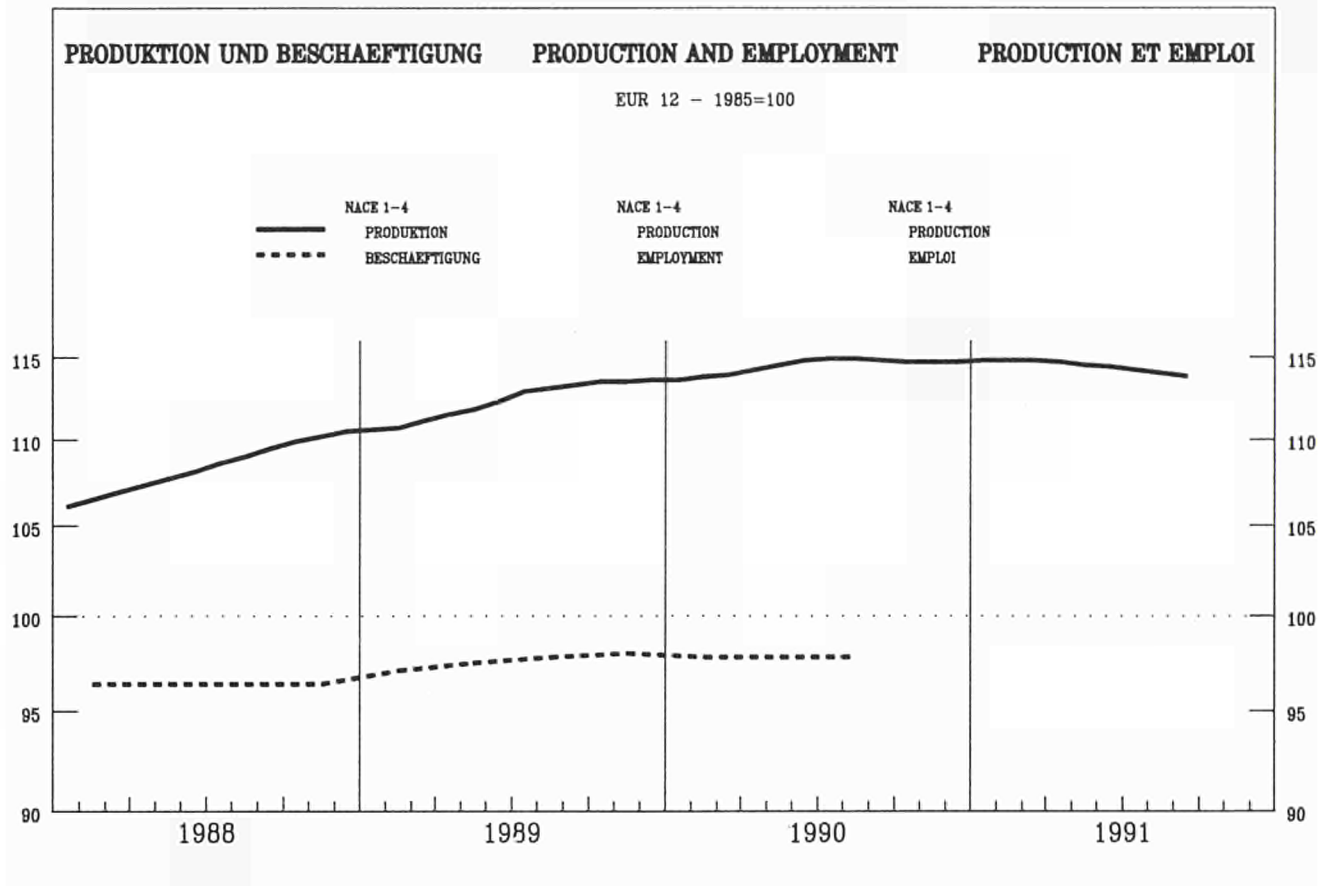

	EUR12	B	DK	D(WEST)	GR	E	F	IRL	I	L	NL	P	UK
--	-------	---	----	---------	----	---	---	-----	---	---	----	---	----

PRODUKTIONSINDIZES		INDICES OF PRODUCTION											INDICES DE PRODUCTION	
Pro Arbeitstag		Per working day											Par jour ouvrable	
1990 08	87.4	105.7	115.9	107.5	93.9	69.6	82.5	123.7	58.5	93.5	88.0	99.9	96.7	
09	118.3	126.3	111.9	123.5	98.3	119.2	112.9	149.4	127.1	119.7	107.0	140.0	109.6	
10	122.1	121.2	117.9	132.4	113.3	123.2	116.8	147.7	123.6	118.0	113.0	142.4	112.4	
11	123.1	129.3	118.9	126.9	108.3	127.2	120.2	152.6	124.4	120.0	126.0	143.8	115.1	
12	113.4	111.4	101.9	118.9	103.2	107.6	111.2	148.4	113.9	114.4	130.0	138.8	104.3	
1991 01	115.7	116.6	105.9	118.0	95.1	121.0	120.5	142.5	116.5	111.9	126.0	134.6	103.9	
02	119.3	118.8	103.9	117.9	98.3	115.2	120.3	149.1	124.5	119.4	133.0	141.8	114.6	
03	120.5	120.9	109.9	127.9	100.7	112.9	115.9	154.1	124.7	121.3	113.0	141.6	114.9	
04	116.5	115.8	109.9	122.8	98.4	119.8	117.0	145.5	120.1	126.2	112.0	135.4	104.0	
05	113.8	115.8	112.9	117.5	101.3	122.0	113.7	147.3	120.6	122.3	109.0	137.4	100.0	
06	118.3	120.9	115.9	125.0	103.6	119.9	115.6	159.2	127.1	131.8	107.0		105.0	
07	108.9		86.9	116.4		120.5	107.0	132.0	117.4		90.0		97.9	
08	85.1		115.9	107.9			81.8	127.7	51.9		90.0		94.3	
09	117.0		118.9	124.9			112.0		124.1		100.0		107.9	

Saisonbereinigt		Seasonally adjusted											Desaisonnalisés	
1990 08	115.2	114.2	110.2	119.3	102.5	116.1	115.0	148.4	118.8	118.7	108.8	136.0	108.3	
09	115.1	120.4	102.7	118.9	90.7	114.5	113.2	150.4	119.3	122.0	113.6	138.7	108.1	
10	115.3	117.1	109.5	121.1	107.3	114.7	113.8	143.6	116.5	114.5	109.6	138.9	108.1	
11	114.7	120.1	110.9	120.7	102.7	117.6	112.4	145.4	115.5	115.7	110.7	140.1	106.5	
12	114.4	119.9	103.3	120.0	103.5	112.3	111.0	149.2	117.2	116.7	116.4	138.4	105.9	
1991 01	116.0	115.1	111.5	121.5	101.5	118.2	114.6	149.0	117.3	113.0	114.7	135.5	105.3	
02	115.5	115.0	108.6	121.8	99.5	114.4	113.9	151.0	116.0	117.0	120.1	139.4	107.0	
03	113.3	115.8	104.9	120.1	101.2	106.6	110.3	145.3	116.5	119.8	107.8	138.6	107.1	
04	114.0	111.3	112.0	124.3	100.9	118.3	112.2	144.0	112.7	117.5	110.3	131.3	104.3	
05	113.8	113.0	111.2	120.6	101.0	114.8	112.3	140.1	114.8	115.9	115.9	133.1	103.9	
06	115.7	115.9	106.7	123.7	101.1	112.7	112.4	145.2	118.7	122.6	114.7		107.3	
07	114.5		116.9	122.5		114.1	112.1	142.0	113.6		111.4		107.3	
08	113.0		110.0	120.0			113.7	153.2	112.7		111.8		105.4	
09	113.6		110.6	121.6			112.2		115.4		107.8		106.3	

GESAMTE INDUSTRIE OHNE BAUINDUSTRIE
TOTAL INDUSTRY EXCLUDING CONSTRUCTION
ENSEMBLE DE L'INDUSTRIE SANS BATIMENT

1985=100

	EUR12	B	DK	D(WEST)	GR	E	F	IRL	I	L	NL	P	UK
PRODUKTIONSINDIZES													
INDICES OF PRODUCTION													
INDICES DE PRODUCTION													
1985	100.0	100.0	100.0	100.0	100.0	100.0	100.0	100.0	100.0	100.0	100.0	100.0	100.0
1986	102.4	100.8	106.5	102.4	99.8	103.1	100.9	102.2	104.1	102.1	100.2	107.3	102.4
1987	104.4	103.0	102.8	102.7	98.1	107.8	102.8	111.2	106.8	101.2	101.1	112.0	105.7
1988	108.8	108.9	104.8	106.5	103.7	111.1	107.5	123.1	114.2	110.0	101.0	116.2	109.5
1989	112.9	112.7	107.2	112.1	105.3	116.1	112.0	137.4	118.6	118.6	105.7	124.1	109.9
1990	115.0	118.4	107.8	117.9	103.3	116.1	113.5	143.8	117.8	118.0	109.1	135.2	109.3
UMSATZ													
TURNOVER													
CHIFFRE D'AFFAIRES													
Saisonbereinigt													
Seasonally adjusted													
Désaisonnalisés													
1990 08	126.6	124.3	120.6	123.7			121.9	135.8	136.2	112.7			130.2
09	126.6	124.2	110.5	123.5			120.2	136.9	134.8	108.5			132.2
10	132.6	131.8	121.2	127.5			129.1	133.9	143.6	112.4			132.8
11	131.2	127.6	121.5	127.0			128.1	135.8	137.7	110.4			132.4
12	127.5	120.6	114.0	125.5			120.8	140.5	140.4	103.4			133.3
1991 01	132.2		121.1	128.8			128.1	134.2	144.6	107.1			130.1
02	129.1		118.5	129.1			122.5	136.4	139.6	102.8			129.8
03	126.9		117.2	127.3			120.4	142.2	135.1	102.7			128.8
04	131.4		120.0	131.8			126.5	140.7	140.8	109.8			128.9
05	129.2		120.2	127.8			122.2	141.3	141.0	105.2			130.0
06	130.4		117.7	131.8			120.8	147.4	137.6	108.4			131.6
07			128.6	131.8				137.2	148.9				130.6
08			119.2	128.6				144.3	135.9				128.8
09			121.3	131.5									129.1
AUSFUHR													
EXPORTS													
EXPORTATIONS													
Mengen, Saisonbereinigt													
Volumes, seasonally adjusted													
En volume, désaisonnalisés													
1990 03	99.5		117.1	114.0	131.1	119.2	125.4	149.0	98.9		128.7	184.5	116.7
04	93.7		111.3	105.8	149.9	109.6	116.4	141.6	101.9		120.8	165.0	116.4
05	98.2		112.3	111.9	130.2	122.0	120.3	134.3	102.1		125.6	177.7	122.8
06	94.1		116.5	97.9	126.9	119.8	117.7	137.7	110.6		124.1	175.7	113.3
07	93.6		110.9	106.3	116.7	114.7	122.5	124.6	101.3		123.0	170.5	110.8
08	95.1		114.6	109.4	142.0	115.9	119.8	124.8	95.4		122.7	162.4	117.4
09	88.4		108.3	100.0	91.6	118.9	117.1	134.4	99.7		115.4	163.5	109.2
10	92.2		115.6	111.0	152.9	114.6	134.1	143.2	101.5		126.9	173.8	119.5
11	93.4		120.5	109.4	129.3	131.8	129.7	132.4	99.0		121.2	189.1	121.3
12	84.6		117.9	95.4	101.4	118.1	113.3	137.2	105.1		111.6	170.6	109.0
1991 01	103.4		126.0	124.1	157.2	135.4	134.0	147.3	114.5		132.3	189.1	124.1
02	98.7		121.3	115.1	149.8	139.4	128.9	144.7	116.4		122.3	183.4	117.7
03	95.3		119.4	109.5	125.8	130.4	126.2	145.1	107.7		127.3	174.6	111.9
04	101.8		131.7	114.4	154.2	151.0	140.9	140.0	112.1		125.2	187.9	129.1
05	100.2		125.4	116.0	146.9	135.9	132.0	131.3	108.1		128.5	192.0	122.2
EINFUHR													
IMPORTS													
IMPORTATIONS													
Mengen, Saisonbereinigt													
Volumes, seasonally adjusted													
En volume, désaisonnalisés													
1990 03	139.3		104.7	132.8	134.3	210.5	144.3	129.7	122.0		126.7	267.2	126.5
04	136.6		101.5	132.5	151.4	206.0	138.0	134.3	119.1		120.2	252.4	120.9
05	145.8		112.7	134.4	142.7	218.6	146.8	135.4	129.8		135.5	263.0	124.0
06	138.0		107.4	127.6	137.4	224.2	136.3	125.2	118.7		124.9	240.6	117.9
07	141.6		106.9	137.5	132.5	212.2	142.2	127.1	121.5		123.7	257.7	120.2
08	144.9		113.7	143.3	129.0	193.4	142.2	130.0	118.0		128.3	236.3	118.6
09	134.3		101.0	135.8	121.8	203.0	142.0	128.6	118.0		122.8	240.1	117.0
10	146.4		112.4	145.5	108.8	208.5	155.4	134.9	122.1		132.8	262.7	121.3
11	147.0		118.0	160.6	105.2	225.2	148.2	127.2	122.2		131.2	263.0	117.9
12	133.1		99.6	143.7	82.8	197.1	138.3	119.1	111.1		117.6	242.9	112.6
1991 01	168.2		127.2	182.5	133.6	253.2	160.5	138.3	143.5		140.3	288.3	126.9
02	158.1		117.0	167.6	149.5	228.4	152.4	139.6	134.9		135.7	264.8	120.3
03	151.5		107.0	163.8	123.2	216.8	147.5	138.7	119.0		132.0	268.9	119.2
04	168.6		127.3	174.8	125.3	272.2	159.7	134.1	141.3		141.1	292.0	125.6
05	160.8		119.3	178.9	120.9	237.0	148.3	131.8	137.2		138.5	271.3	121.9
ERZEUGERPREISINDIZES													
PRODUCER PRICE INDICES													
INDICE DE PRIX A LA PRODUCTION													
1990 08	110.1	94.4	110.0	101.3	192.8	111.2	107.7	112.7	118.2	98.5	87.3		118.1
09	110.8	95.5	110.0	101.7	197.7	112.1	108.1	113.1	118.8	98.0	87.8		119.2
10	111.4	95.3	109.0	102.1	201.0	112.9	108.4	113.1	119.6	97.4	88.2		120.3
11	111.4	94.2	109.0	101.8	203.8	112.7	108.7	113.2	119.7	96.6	87.7		120.6
12	111.4	93.4	109.0	101.5	204.6	112.8	109.0	113.2	119.9	96.4	87.2		120.6
1991 01	112.2	92.9	109.0	102.4	208.5	113.5	108.9	113.1	121.3	96.4	89.3		121.4
02	112.2	91.9	109.0	102.3	208.7	113.3	108.9	113.5	121.5	96.0	89.2		122.0
03	112.0	91.4	109.0	102.0	210.5	112.7	108.8	113.9	121.6	95.0	89.2		121.6
04	112.6	92.1	109.0	102.9	215.9	112.8	108.8	114.2	121.5	97.2	89.2		123.2
05	112.7	92.4	110.0	103.0	219.6	113.0	108.8	114.2	121.2	97.5	89.4		123.2
06	112.7	92.6	110.0	103.1	217.6	113.0	108.8	114.2	121.3	96.7	89.6		122.9
07	113.2	92.5	110.0	104.0	225.4	113.1	108.9	114.4	121.6	96.5	89.9		123.4
08	113.2	92.9	110.0	104.0	227.4	113.2	109.0	114.3	121.6	97.1	90.0		123.3
09	112.5		110.0	104.3		113.4	109.1	114.5	121.9	96.8	90.2		123.5
ABHAENIG BESCHAEFFTIGTE													
NUMBER OF EMPLOYEES													
NOMBRE DE SALARIES													
Saisonbereinigt													
Seasonally adjusted													
Désaisonnalisés													
1989 III	97.8	95.8	98.8	104.1	110.7		95.1	98.2	89.3	96.8	101.4		96.1
IV	98.0	96.2	99.5	104.8	113.1		95.4	99.0	88.9	96.4	101.7		95.9
1990 I	97.8	96.6	99.3	105.7			95.4	99.3	88.4	96.2			95.7
II	97.8	96.9	99.5	106.3			95.6	99.8	87.9	95.9			95.3
III	97.8	96.8	99.5	107.0			95.6	100.2	87.5	95.2			95.3
IV		96.7	99.1	107.8			95.4	100.7		94.8			94.3
1991 I			98.0	108.4			94.8			94.5			
II			97.4	108.4			94.2			94.0			
III			96.8										

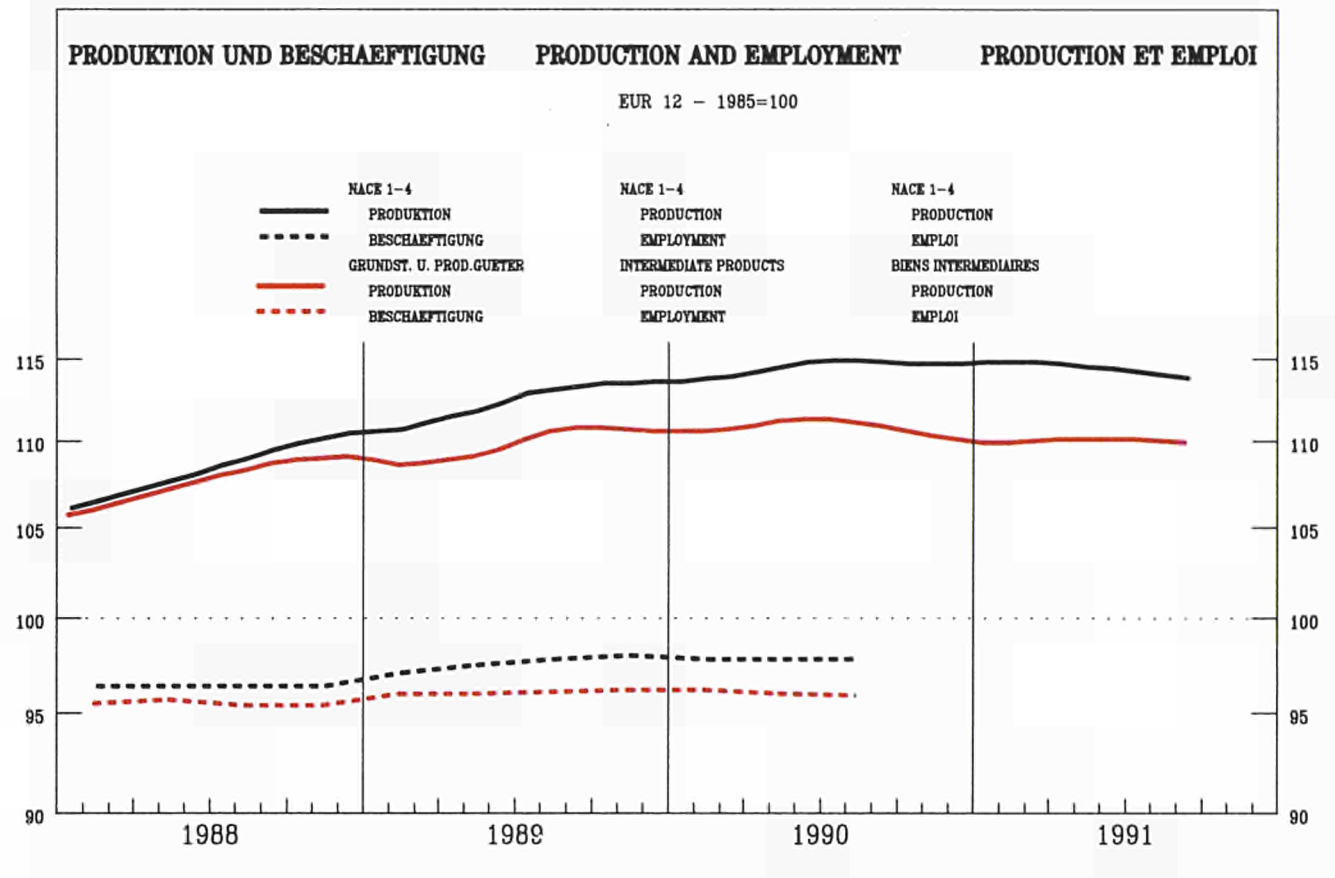

	EUR12	B	DK	D(WEST)	GR	E	F	IRL	I	L	NL	P	UK
PRODUKTIONSINDIZES													
INDICES OF PRODUCTION													
INDICES DE PRODUCTION													
Pro Arbeitstag													
Per working day													
Per jour ouvrable													
1990 08	83.4	105.8	125.2	105.9	88.7	75.0	75.5	105.8	60.8	90.5	77.0	81.8	89.4
09	112.0	124.6	115.2	115.8	95.1	108.1	111.1	142.6	126.0	119.9	97.0	124.1	99.8
10	116.3	119.9	125.2	124.9	113.3	113.6	114.2	134.6	121.7	115.8	104.0	131.9	106.0
11	118.4	130.5	121.2	119.6	109.5	116.9	119.8	130.7	122.9	120.5	125.0	134.9	109.7
12	106.8	113.5	91.2	106.1	97.7	105.6	111.9	123.0	109.1	114.8	133.0	126.1	98.0
1991 01	115.2	116.7	111.2	117.3	102.4	116.5	123.7	133.3	115.8	112.1	136.0	123.9	103.8
02	118.3	118.1	101.2	113.6	101.9	111.0	125.9	144.1	122.6	119.9	147.0	131.6	113.4
03	116.5	120.9	109.2	122.0	105.5	108.5	116.0	148.6	122.4	121.2	109.0	131.4	109.4
04	112.3	118.0	116.2	117.2	102.3	112.3	115.3	142.4	119.7	124.6	104.0	129.5	99.2
05	109.2	118.6	119.2	113.2	103.2	114.1	110.5	144.7	120.3	120.6	98.0	128.7	93.5
06	111.6	121.7	121.2	115.9	103.6	112.0	112.7	172.1	123.9		94.0		96.8
07	104.5		82.1	111.9		112.0		125.5	116.8		81.0		92.5
08	81.3		122.2	104.3				75.5	54.6		79.0		90.1
09	110.7		123.2	116.2			109.1		122.5		86.0		100.9
Saisonbereinigt													
Seasonally adjusted													
Desaisonnalisés													
1990 08	111.2	114.7	113.5	114.5	104.9	111.7	112.3	146.0	117.5	118.8	102.6	121.7	101.1
09	111.1	119.8	101.7	114.3	94.8	108.0	111.6	144.0	119.0	121.0	109.1	124.9	101.9
10	110.8	116.3	112.9	115.5	109.6	108.1	111.4	128.6	115.0	112.7	105.6	128.2	102.5
11	110.3	120.5	112.5	115.2	103.4	109.8	111.3	127.6	114.0	115.7	105.5	128.2	101.2
12	109.4	120.0	104.4	114.4	100.3	106.9	110.6	133.1	113.8	117.7	111.0	124.7	99.3
1991 01	110.9	115.3	115.6	114.9	101.4	111.3	113.5	136.7	114.7	111.6	111.9	124.2	98.3
02	111.7	114.9	109.1	115.5	97.8	109.8	115.1	145.9	114.5	115.0	119.7	127.6	102.2
03	109.1	115.7	106.6	114.4	103.0	103.3	108.9	140.3	115.2	118.4	99.4	127.0	102.2
04	108.9	112.5	115.6	116.9	102.3	110.4	110.3	135.3	112.4	114.4	103.2	122.6	97.8
05	109.3	114.6	113.5	114.6	100.8	108.3	111.6	134.3	114.1	115.1	112.4	122.1	97.5
06	111.1	117.2	107.1	116.5	100.8	107.0	111.6	155.2	116.4		110.1		103.6
07	110.3		120.1	116.8		108.4		111.1	129.6		107.6		103.0
08	109.1		110.5	113.3			112.2	161.0	111.8		106.4		101.3
09	109.6		111.1	115.5			110.0		114.4		99.7		102.6

GRUNDSTOFFE UND PRODUKTIONSGÜTER
INTERMEDIATE GOODS
BIENS INTERMEDIAIRES

1985 = 100

	EUR12	B	DK	D(WEST)	GR	E	F	IRL	I	L	NL	P	UK
PRODUKTIONSINDIZES													
INDICES OF PRODUCTION													
INDICES DE PRODUCTION													
1985	100.0	100.0	100.0	100.0	100.0	100.0	100.0	100.0	100.0	100.0	100.0	100.0	100.0
1986	102.0	100.1	100.8	100.8	101.1	101.5	101.1	100.8	103.1	101.1	97.9	107.5	103.6
1987	104.4	102.7	109.7	101.7	102.0	103.1	103.8	103.3	107.0	100.0	100.1	113.5	106.4
1988	108.2	110.2	110.8	106.2	107.0	104.9	108.3	110.7	113.7	110.9	97.2	116.2	107.9
1989	110.7	114.0	112.3	110.2	107.2	110.5	112.2	127.7	118.3	120.8	101.8	119.1	104.2
1990	111.2	118.9	110.4	113.6	104.5	109.6	113.0	131.6	116.7	117.8	103.7	125.4	103.0
UMSATZ													
TURNOVER													
CHIFFRE D'AFFAIRES													
Saisonnalisiert													
Seasonally adjusted													
Désaisonnalisés													
1990 08		118.5	116.7				110.9	131.5	118.5	106.1			115.3
09		71.7	106.4				109.3	131.6	119.5	102.6			118.4
10		122.1	118.9				117.7	125.7	128.1	104.9			119.5
11		119.5	117.6				116.2	120.7	121.9	104.5			119.2
12		115.2	106.8				111.9	122.5	116.6	97.2			116.4
1991 01			120.7				116.1	128.4	128.6	98.8			116.3
02			112.9				112.7	131.1	121.1	96.7			117.0
03			108.6				110.5	132.7	116.0	95.6			114.2
04			116.5				115.7	128.7	123.2	102.1			112.4
05			112.6				112.1	134.7	122.0	98.2			114.9
06			107.4				111.6	146.0	118.3				115.4
07			122.5					127.8	123.8				114.8
08			115.1					135.1	116.3				115.0
09			114.5										114.1
AUSFUHR													
EXPORTS													
EXPORTATIONS													
Mengen, Saisonnalisiert													
Volumes, seasonally adjusted													
En volume, désaisonnalisés													
1990 03	94.8		116.5	107.4	123.4	114.4	105.8	146.6	105.6		113.4	163.4	114.6
04	89.3		109.1	101.3	136.4	98.6	99.8	131.1	109.0		113.2	145.6	109.9
05	94.5		119.5	107.6	109.1	115.1	105.5	118.2	104.5		117.2	154.6	120.5
06	90.5		113.2	93.7	111.7	109.1	102.7	134.8	120.0		113.6	147.0	107.8
07	87.7		116.9	100.7	126.3	105.1	105.2	141.6	105.2		112.6	148.9	106.5
08	89.1		122.2	103.1	176.5	109.3	102.0	121.5	100.0		111.0	141.6	108.6
09	85.2		115.4	96.6	74.7	112.2	100.8	139.0	108.4		101.1	138.2	104.7
10	88.0		123.7	104.5	165.3	99.6	111.7	139.8	106.0		113.6	152.4	111.8
11	89.3		122.8	105.8	116.7	122.0	109.3	111.4	103.2		108.4	158.9	112.0
12	81.5		114.4	94.2	91.8	103.7	95.1	137.4	111.2		98.1	144.0	104.3
1991 01	99.4		134.5	118.5	151.4	122.5	119.2	150.7	125.5		114.9	167.8	118.2
02	96.4		124.1	111.2	161.4	132.6	112.6	147.1	130.5		110.2	160.2	114.2
03	93.1		122.5	107.4	125.8	126.0	112.9	145.2	118.7		111.6	143.7	108.3
04	101.8		138.6	111.6	154.7	144.5	123.2	135.2	128.8		109.3	173.1	125.1
05	99.8		127.6	112.4	136.7	129.1	117.4	136.3	124.7		118.1	163.0	117.1
EINFUHR													
IMPORTS													
IMPORTATIONS													
Mengen, Saisonnalisiert													
Volumes, seasonally adjusted													
En volume, désaisonnalisés													
1990 03	139.3		98.1	121.9	104.9	182.4	126.0	134.7	115.0		123.6	232.7	122.8
04	126.6		92.7	122.9	141.5	165.3	122.3	135.3	113.0		123.1	217.0	118.3
05	132.7		101.2	123.8	131.8	178.5	133.2	141.5	122.3		133.0	218.7	120.4
06	128.6		92.0	117.6	133.0	187.4	125.1	128.3	112.0		128.1	209.9	113.8
07	132.2		97.6	124.9	128.8	177.0	132.0	132.4	114.5		126.5	214.5	121.6
08	130.4		103.0	127.7	113.8	169.2	124.5	134.5	109.7		129.1	201.6	116.7
09	119.5		88.3	117.7	94.3	164.2	123.4	137.8	112.3		120.8	203.6	116.9
10	128.9		100.8	124.3	93.0	180.5	130.5	139.8	115.2		132.7	225.5	123.1
11	128.1		100.1	137.2	81.5	186.1	125.1	128.3	117.0		125.8	206.5	119.5
12	118.6		82.7	123.9	55.3	157.2	118.6	122.0	103.8		115.0	203.7	114.2
1991 01	153.5		112.9	157.9	103.5	221.5	139.1	142.9	135.4		138.9	264.2	136.0
02	146.3		102.2	145.9	140.4	194.4	137.6	146.2	129.5		133.0	228.2	129.1
03	136.5		94.3	142.0	102.5	179.3	130.3	135.9	113.9		131.5	234.1	123.0
04	150.2		108.0	147.7	103.3	230.1	136.2	130.7	134.9		137.8	243.4	132.4
05	143.4		100.9	157.0	106.8	196.3	127.6	126.0	127.9		133.8	225.2	127.2
ERZEUGERPREISINDIZES													
PRODUCER PRICE INDICES													
INDICE DE PRIX A LA PRODUCTION													
1990 08	102.8	87.1	106.9	94.4	186.2	100.4	102.5		112.2	93.6	81.5		109.7
09	103.8	88.9	108.9	95.2	193.4	101.8	102.5		113.0	92.8	82.1		111.3
10	104.7	88.6	107.9	95.7	195.7	103.1	102.8		114.5	92.0	82.7		112.8
11	104.3	86.6	107.9	95.1	198.1	102.7	103.2		114.2	90.9	82.3		112.2
12	104.1	85.4	106.9	94.5	197.8	102.6	103.5		114.4	90.8	81.8		111.8
1991 01	105.0	84.3	106.9	95.7	200.8	103.3	103.5		116.2	90.1	84.2		112.0
02	104.7	82.2	105.9	95.2	199.0	102.1	103.5		116.1	89.3	84.0		112.7
03	104.0	81.5	104.9	94.4	199.2	100.7	103.5		116.1	89.5	84.0		111.1
04	104.6	82.6	104.9	95.6	205.2	100.4	103.3		115.5	90.9	83.9		112.8
05	104.4	82.7	103.9	95.7	210.9	100.5	103.1		114.6	91.1	84.0		112.3
06	104.2	83.0	104.9	95.6	211.7	100.0	102.9		114.5	90.2	84.2		111.5
07	104.8	83.0	104.9	97.0	216.6	100.2	102.8		114.9	90.0	83.6		112.1
08	104.6	83.5	104.9	96.9	218.6	100.0	102.7		114.9	89.8	83.7		111.6
09	103.9		105.9	97.2		100.2	102.6		115.1	89.3	83.8		111.8
ABHAENIG BESCHAEFFIGTE													
NUMBER OF EMPLOYEES													
NOMBRE DE SALARIES													
Saisonnalisiert													
Seasonally adjusted													
Désaisonnalisés													
1989 III	96.0	94.2	105.4	102.8			95.0	97.4	87.3	93.6	103.0		93.5
IV	96.1	94.0	106.2	103.3			95.4	98.3	86.8	93.0	103.7		92.6
1990 I	96.1	94.4	106.1	104.1			95.3	98.8	86.2	91.4	106.1		92.2
II	95.9	94.3	105.9	104.4			95.1	98.9	85.5	90.7	106.9		91.4
III	95.8	93.9	106.0	104.8			94.9	99.5	85.0	89.8	107.9		91.0
IV		93.7	105.4	105.2			94.7	99.9		88.6	108.7		90.1
1991 I			105.0	105.6			94.0			87.8	109.9		
II			104.9	105.7			93.2				110.4		
III			104.6										

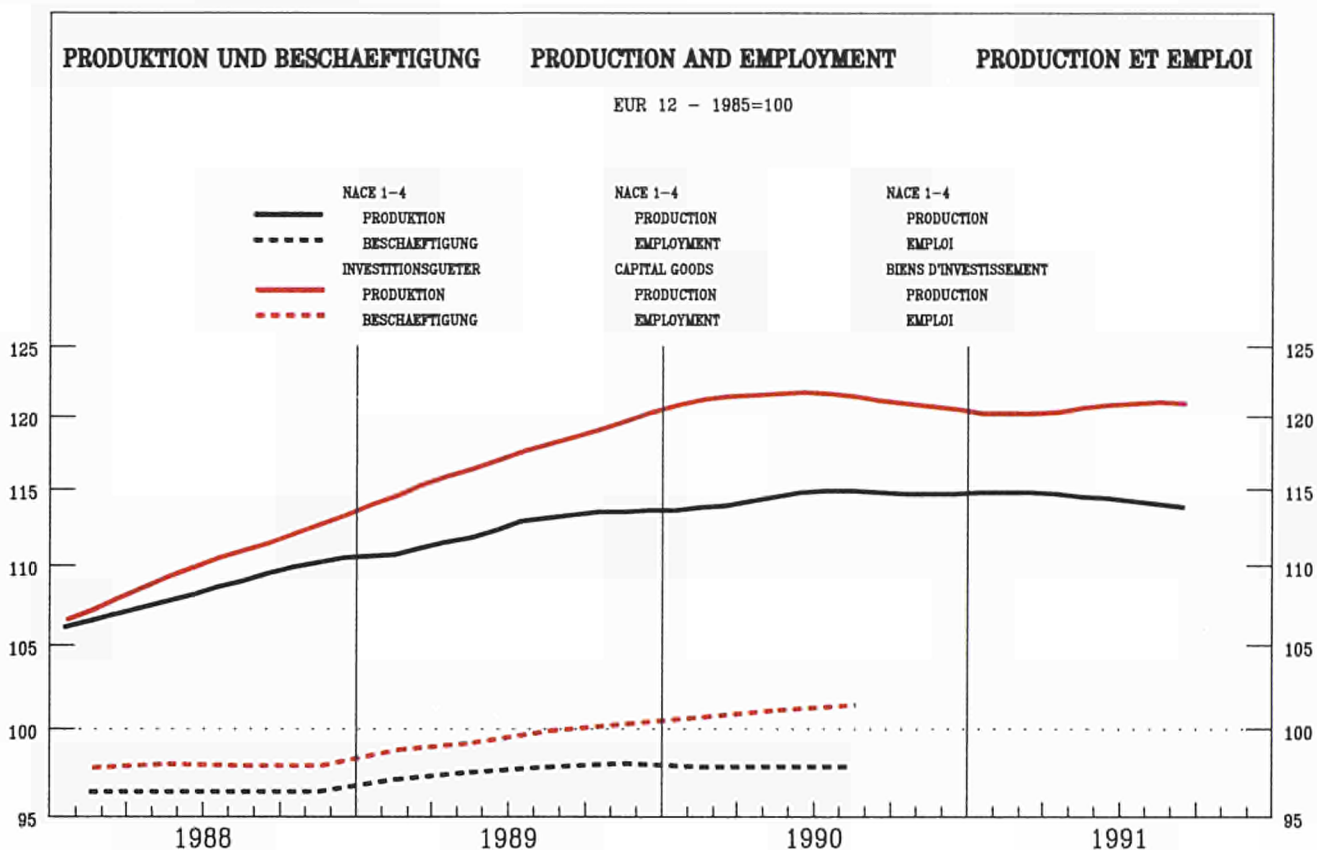

	EUR12	B	DK	D(WEST)	GR	E	F	IRL	I	L	NL	P	UK
--	-------	---	----	---------	----	---	---	-----	---	---	----	---	----

PRODUKTIONSINDIZES

INDICES OF PRODUCTION

INDICES DE PRODUCTION

Pro Arbeitstag

Per working day

Par jour ouvrable

1990 08	92.9	99.8	107.0	108.2	80.5	39.7	96.7	176.3	51.9	91.2	97.8	59.7	108.7
09	125.4	128.2	108.0	128.6	96.6	156.3	109.0	210.3	129.8	118.2	115.7	130.0	124.0
10	126.7	120.1	113.0	132.6	119.0	161.5	113.3	198.2	129.5	124.3	117.7	128.0	116.3
11	127.9	124.4	120.0	130.4	116.7	168.9	114.3	219.0	130.8	111.3	120.7	128.9	119.9
12	129.2	108.0	120.0	140.3	135.8	139.7	107.7	238.4	131.1	106.9	119.7	122.3	123.9
1991 01	112.9	118.8	102.0	110.8	91.3	137.0	108.7	199.7	118.0	92.5	106.7	119.3	105.9
02	119.8	124.9	104.0	118.8	113.8	125.6	107.5	218.0	126.1	100.4	111.7	121.7	122.2
03	127.3	130.9	110.0	132.0	110.8	117.8	109.9	215.6	129.1	118.8	116.7	129.0	132.3
04	121.9	114.0	108.0	125.8	110.3	136.6	109.9	184.8	127.1	123.8	122.7	120.4	112.1
05	120.2	116.6	110.0	121.0	118.6	147.1	107.8	189.0	127.1	119.0	121.7	127.0	110.1
06	129.8	123.1	119.0	135.2	126.3	151.9	110.7	202.7	139.0		123.7		120.6
07	116.5		73.0	123.4		140.9	105.2	163.6	121.5		97.8		105.8
08	93.4		106.0	111.7			91.1	162.3	42.3		98.8		101.0
09	122.6		113.0	132.1			103.9		123.7		114.7		117.7

Saisonbereinigt

Seasonally adjusted

Desaisonnalisés

1990 08	122.0	107.8	108.0	123.3	110.7	141.4	114.8	209.5	126.4	113.6	113.6	112.0	122.1
09	121.5	120.8	100.5	122.8	97.1	142.6	112.0	210.8	124.6	120.1	115.2	131.3	119.1
10	120.9	115.9	109.1	124.7	115.8	142.0	112.6	205.7	122.0	109.3	110.0	124.1	117.2
11	119.9	116.4	109.6	124.1	107.1	147.6	109.5	209.0	119.2	106.1	112.9	123.6	115.4
12	121.2	117.6	102.6	124.2	113.0	137.4	108.3	221.3	124.6	100.1	114.7	116.7	118.0
1991 01	122.1	115.2	111.5	125.6	104.9	144.6	109.4	213.8	125.7	108.3	112.1	120.2	119.2
02	120.3	118.5	106.7	126.0	114.1	130.2	106.7	208.5	119.5	111.9	114.2	120.0	117.5
03	119.5	123.7	102.0	123.6	105.5	115.2	107.8	192.8	121.6	117.9	116.4	123.1	117.2
04	120.1	109.3	108.9	129.1	106.3	135.0	107.0	191.8	117.4	121.6	115.8	114.6	116.4
05	119.5	114.3	111.1	124.7	111.6	130.1	105.8	183.1	117.5	108.5	116.9	116.1	115.4
06	122.8	117.4	105.4	129.2	119.6	130.4	106.4	186.5	126.2		117.0		115.2
07	120.7		113.8	127.6		119.1	104.9	188.6	116.6		113.9		115.7
08	121.4		106.8	126.4			107.7	192.6	116.7		115.3		114.1
09	118.6		106.9	127.7			105.8		117.5		114.1		113.0

**INVESTITIONSGÜTER
CAPITAL GOODS INDUSTRIES
BIENS D'INVESTISSEMENT**

1985 = 100

	EUR12	B	DK	D(WEST)	GR	E	F	IRL	I	L	NL	P	UK
PRODUKTIONSINDIZES													
INDICES OF PRODUCTION													
INDICES DE PRODUCTION													
1985	100.0	100.0	100.0	100.0	100.0	100.0	100.0	100.0	100.0	100.0	100.0	100.0	100.0
1986	103.2	100.1	106.7	103.5	105.1	110.6	100.1	107.8	109.0	100.8	100.8	107.7	100.6
1987	103.8	97.8	98.8	102.2	100.0	128.5	100.9	132.3	109.3	97.2	97.9	113.2	103.0
1988	110.6	103.4	102.5	107.2	111.3	142.0	107.5	164.4	119.8	99.8	101.2	116.5	111.1
1989	117.9	110.6	107.6	115.6	110.1	150.6	113.0	192.7	124.5	104.4	107.8	114.6	120.4
1990	121.6	114.8	107.8	122.6	110.9	144.3	115.4	205.3	125.3	111.4	113.1	120.4	121.5
UMSATZ													
TURNOVER													
CHIFFRE D'AFFAIRES													
Saisonbereinigt													
Seasonally adjusted													
Désaisonnalisés													
1990 08	143.9	147.8	130.9	135.0		139.6	157.9	158.0	151.4				153.8
09	141.0	145.9	115.4	133.0		139.1	147.6	151.1	143.7				154.9
10	147.4	154.8	136.3	140.0		149.9	139.0	159.2	146.3				155.3
11	147.4	151.4	137.0	140.5		149.7	161.1	148.9	136.2				154.7
12	147.3	136.3	126.1	138.1		134.1	178.6	169.0	126.1				163.9
1991 01	147.2		130.7	141.0		146.0	153.7	158.7	131.9				151.0
02	144.6		125.3	142.0		139.4	149.6	153.2	127.6				152.5
03	142.8		132.9	138.8		136.4	163.0	150.4	135.0				151.5
04	146.7		123.4	143.6		142.3	159.7	161.1	142.1				154.4
05	145.3		134.7	137.8		137.4	160.3	159.1	126.2				155.8
06	147.6		129.8	144.2		132.9	171.7	157.4					159.1
07			142.0	145.6			156.8	171.5					152.9
08			117.5	142.3			164.8	150.5					151.8
09			123.9	146.5									150.1
AUSFUHR													
EXPORTS													
EXPORTATIONS													
Mengen, Saisonbereinigt													
Volumes, seasonally adjusted													
En volume, désaisonnalisés													
1990 03	96.7		109.6	110.6	116.5	140.1	137.5	150.7	95.4		141.4	161.7	106.7
04	91.8		103.3	100.4	111.2	141.5	122.5	136.1	98.4		123.0	176.7	112.1
05	93.8		95.8	103.6	94.7	133.3	122.9	118.5	105.2		125.8	167.1	114.0
06	91.0		115.0	92.1	116.5	147.0	116.8	130.4	111.2		128.5	178.7	104.3
07	90.3		96.1	101.6	81.5	129.3	123.4	123.0	103.6		131.6	158.1	100.9
08	91.4		99.6	102.9	93.1	149.7	125.4	127.9	90.9		127.0	137.3	106.9
09	84.4		90.3	91.0	111.5	126.9	125.3	126.9	97.0		121.6	170.1	100.8
10	97.0		94.9	106.2	133.8	162.2	152.5	132.9	97.6		131.6	164.9	110.0
11	90.9		107.4	103.3	75.4	155.2	143.8	130.4	97.1		117.6	170.4	109.2
12	82.6		115.4	87.2	54.4	130.9	126.3	144.1	100.9		114.8	166.5	93.6
1991 01	101.0		103.4	118.7	138.0	155.3	143.6	136.9	107.5		140.4	174.7	108.0
02	96.5		96.9	111.0	72.3	155.7	143.5	134.2	109.5		127.3	178.4	98.0
03	92.9		99.6	102.4	96.0	144.2	138.7	141.8	102.0		142.4	179.9	95.7
04	99.5		114.2	110.3	91.9	176.8	161.9	142.8	106.6		135.0	188.6	111.6
05	95.7		103.6	111.8	75.3	154.7	143.6	135.4	96.1		119.6	197.5	104.3
EINFUHR													
IMPORTS													
IMPORTATIONS													
Mengen, Saisonbereinigt													
Volumes, seasonally adjusted													
En volume, désaisonnalisés													
1990 03	137.9		105.9	137.7	140.0	202.0	169.6	107.6	123.8		116.9	285.9	132.6
04	136.2		109.0	125.6	125.5	220.4	162.1	129.3	114.5		109.3	266.0	117.0
05	153.7		125.7	134.7	125.4	235.8	163.6	116.2	125.7		135.4	288.2	127.8
06	139.5		128.0	127.9	121.8	243.4	147.3	112.7	114.0		115.8	244.3	122.4
07	141.6		115.1	137.1	114.1	216.8	173.6	111.1	118.2		118.3	260.6	121.5
08	146.9		126.9	141.5	96.3	193.0	168.2	113.5	109.8		125.5	239.8	116.5
09	139.2		109.7	135.7	119.3	205.8	170.7	108.8	105.0		120.0	241.6	112.1
10	154.1		123.6	144.7	90.1	201.5	194.3	110.8	110.5		123.4	265.6	117.0
11	153.4		147.3	155.4	86.9	214.9	184.1	105.5	114.9		126.1	287.7	117.8
12	135.9		118.4	134.5	79.3	225.6	170.9	99.3	100.1		108.7	268.0	111.2
1991 01	165.7		135.7	175.9	149.0	240.4	188.2	119.5	130.9		129.5	271.8	117.3
02	153.6		129.9	161.6	115.5	217.4	174.9	119.4	123.0		124.4	250.3	114.3
03	148.0		107.0	154.9	100.4	201.7	176.4	122.5	107.4		119.3	269.7	115.6
04	174.7		145.2	179.8	104.0	268.1	198.9	122.7	132.1		131.0	295.2	118.0
05	162.8		131.0	171.9	92.7	223.0	176.6	123.0	125.1		131.3	270.0	115.9
ERZEUGERPREISINDIZES													
PRODUCER PRICE INDICES													
INDICE DE PRIX A LA PRODUCTION													
1990 08	120.1	111.2	119.0	112.5	188.7	127.2		115.3	127.9	114.9	107.6		129.6
09	120.4	111.2	119.0	112.6	193.2	127.3		116.4	128.4	116.3	107.8		130.1
10	120.8	111.2	118.0	112.9	197.4	128.0		116.2	128.9	116.0	107.6		130.9
11	120.9	112.6	118.0	112.9	197.5	128.3		115.9	129.1	116.0	107.6		131.1
12	121.1	112.6	118.0	113.0	197.2	128.3		115.8	129.3	115.6	107.7		131.5
1991 01	121.9	112.6	120.0	113.7	204.4	129.5		116.2	129.6	119.5	108.7		133.3
02	122.4	113.2	120.0	114.0	206.3	130.8		115.7	129.9	119.3	108.8		134.2
03	122.8	113.2	120.0	114.5	209.7	130.9		116.3	130.6	118.9	109.0		134.6
04	123.4	113.2	120.0	115.3	212.6	131.3		116.8	131.0	119.0	108.9		135.3
05	123.7	114.7	120.0	115.5	216.6	131.1		116.8	131.4	120.0	109.1		135.6
06	123.9	114.7	120.0	115.8	218.4	131.2		116.9	131.5	119.2	109.1		135.9
07	124.2	114.7	120.0	116.1	220.1	131.5		116.8	131.5	119.0	109.3		136.3
08	124.3	114.7	120.0	116.2	222.5	132.0		115.3	131.5	124.4	109.2		136.5
09	124.0		120.0	116.3		132.2		115.3	131.8	124.9	109.3		136.8
ABHAENIG BESCHAEFTIGTE													
NUMBER OF EMPLOYEES													
NOMBRE DE SALARIES													
Saisonbereinigt													
Seasonally adjusted													
Désaisonnalisés													
1989 III	99.8	96.1	94.5	107.8		92.8	110.7	92.1	98.0	106.9			97.8
IV	100.2	98.1	96.0	108.7		93.3	112.1	92.0	98.9	107.0			97.7
1990 I	100.6	98.7	96.7	109.9		93.4	112.1	91.7	100.2	107.5			97.7
II	101.0	99.6	97.1	111.0		94.1	114.0	91.2	100.8	107.4			97.4
III	101.3	99.1	97.3	111.8		94.3	116.8	90.7	101.6	107.7			97.5
IV		100.0	96.7	112.4		94.3	117.4		103.6	108.4			96.7
1991 I			95.6	112.9		94.0			105.7	108.6			
II			95.1	112.8		93.6				108.4			
III			94.0										

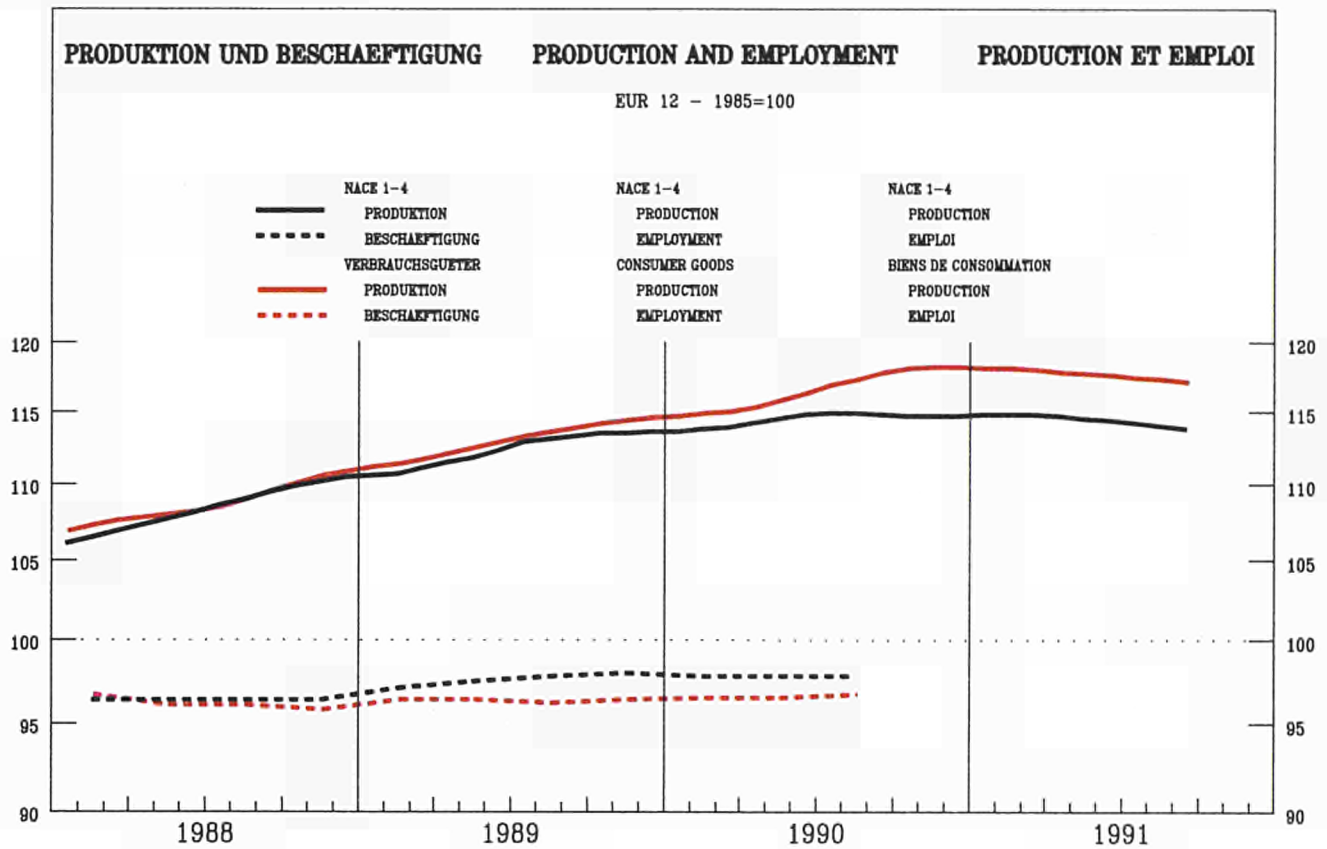

	EUR12	B	DK	D(WEST)	GR	E	F	IRL	I	L	NL	P	UK
--	-------	---	----	---------	----	---	---	-----	---	---	----	---	----

PRODUKTIONSINDIZES		INDICES OF PRODUCTION											INDICES DE PRODUCTION	
Pro Arbeitstag		Per working day											Per jour ouvrable	
1990 08	91.0	107.1	115.9	109.1	107.4	69.9	87.9	114.3	57.6	111.9	108.0	111.7	104.2	
09	124.8	128.1	110.9	129.6	106.2	124.9	118.8	130.8	127.7	114.8	123.0	143.9	120.9	
10	129.9	122.3	116.9	143.5	113.0	126.4	124.1	138.3	123.9	122.7	133.0	139.7	124.1	
11	127.9	127.9	115.9	134.0	105.2	130.6	124.3	139.0	123.8	121.9	135.0	134.4	123.5	
12	111.5	108.2	96.9	114.1	103.8	102.2	112.1	119.1	113.3	115.1	133.0	126.5	103.0	
1991 01	117.6	118.4	106.9	127.1	85.2	123.0	121.2	118.6	117.1	127.8	116.0	125.3	102.4	
02	119.1	121.8	104.9	123.3	89.0	118.3	116.8	117.0	127.6	129.5	117.0	134.7	111.2	
03	122.5	121.4	111.9	132.2	90.9	117.6	119.5	130.0	126.8	124.3	119.0	136.1	113.5	
04	120.5	117.0	107.9	127.9	89.7	125.6	124.7	129.8	116.6	135.4	123.0	134.2	108.7	
05	118.5	116.0	110.9	120.3	94.3	126.3	123.5	135.1	117.4	134.7	123.0	137.4	107.1	
06	122.6	123.8	110.9	127.3	98.1	122.4	124.5	136.3	126.4		122.0		111.6	
07	113.1		98.9	115.3		126.7	114.3	127.4	116.3		108.0		104.2	
08	89.2		117.9	108.9			88.9	123.7	52.1		109.0		98.7	
09	125.1		119.9	130.2			122.6		128.0		123.0		115.9	

Saisonbereinigt		Seasonally adjusted											Desaisonnalisés	
1990 08	118.0	114.9	109.8	122.1	96.7	114.6	120.3	125.5	116.7	118.9	119.8	140.2	114.0	
09	117.3	120.9	103.2	121.6	84.1	115.8	117.2	130.2	116.8	125.1	121.1	132.8	113.9	
10	119.2	117.7	108.0	125.5	101.8	116.6	119.5	127.7	116.2	125.7	120.2	132.5	113.9	
11	118.7	120.1	109.7	125.0	101.0	120.0	116.3	127.3	116.4	119.2	121.8	135.2	111.4	
12	117.6	119.4	103.5	123.6	107.4	113.6	114.9	128.1	119.5	120.9	126.0	133.0	111.5	
1991 01	120.2	117.6	110.4	126.8	101.6	121.6	119.8	132.7	117.6	127.8	122.4	131.8	110.5	
02	118.1	117.8	109.9	126.5	99.1	117.3	115.8	126.5	117.1	132.5	121.9	135.5	109.5	
03	116.7	116.4	107.3	124.6	97.7	109.5	115.0	131.7	116.2	129.0	122.0	132.9	110.4	
04	118.7	113.9	112.1	130.4	98.1	124.4	119.0	128.9	110.4	131.4	121.1	130.9	109.9	
05	117.8	114.5	109.9	124.8	99.1	119.1	117.5	124.9	114.8	126.8	122.0	134.6	109.6	
06	119.1	117.6	107.2	128.4	97.0	115.2	117.7	124.6	119.1		121.8		109.7	
07	118.5		116.7	125.4		120.3	118.3	128.8	113.0		121.7		110.7	
08	116.5		111.5	122.8			120.2	135.9	112.2		121.0		108.2	
09	117.7		112.8	123.8			120.4		116.7		120.9		109.5	

VERBRAUCHSGÜTER
CONSUMER GOODS
BIENS DE CONSOMMATION

1985 = 100

	EUR12	B	DK	D(WEST)	GR	E	F	IRL	I	L	NL	P	UK
PRODUKTIONSINDIZES													
INDICES OF PRODUCTION													
INDICES DE PRODUCTION													
1985	100.0	100.0	100.0	100.0	100.0	100.0	100.0	100.0	100.0	99.9	100.0	100.0	100.0
1986	102.8	102.4	104.7	103.4	97.6	103.2	101.1	101.9	103.1	107.8	105.2	110.1	101.2
1987	105.3	105.6	101.3	104.6	92.7	109.0	102.8	110.0	104.9	111.7	106.4	115.4	106.4
1988	109.0	108.0	103.3	105.9	97.5	111.8	106.3	115.6	111.7	110.5	109.7	119.2	112.0
1989	113.0	112.0	103.8	111.1	101.8	114.9	110.4	121.3	115.7	114.3	113.5	124.7	114.5
1990	116.4	117.9	106.3	119.1	100.3	117.9	112.5	126.0	115.6	122.1	119.0	132.9	114.1
UMSATZ													
TURNOVER													
CHIFFRE D'AFFAIRES													
Saisonbereinigt													
Seasonally adjusted													
Désaisonnalisés													
1990 08	134.2	132.4	117.3	130.1		127.6	129.6	144.1	131.7				141.3
09	134.0	127.6	110.9	129.9		125.2	135.0	143.8	128.1				142.6
10	141.0	138.5	115.2	133.5		133.7	136.0	153.0	139.9				144.6
11	139.2	131.8	117.0	132.8		132.2	133.3	151.1	135.4				143.9
12	134.1	126.6	112.1	132.1		125.5	133.7	151.4	129.5				143.8
1991 01	141.5		117.7	137.2		135.4	128.9	156.0	145.6				141.2
02	138.2		118.1	137.1		126.0	134.3	156.9	128.5				141.3
03	136.9		116.1	136.0		125.7	139.3	149.6	128.2				141.7
04	141.7		121.3	141.1		134.0	140.2	150.3	135.5				143.7
05	139.0		118.6	137.7		128.6	136.9	153.3	134.9				142.9
06	140.1		118.8	141.6		128.8	138.5	149.1					143.8
07			126.0	139.6			134.0	166.5					144.6
08			122.9	136.2			139.8		148.4				142.1
09			123.3	140.0									143.3
AUSFUHR													
EXPORTS													
EXPORTATIONS													
Mengen, Saisonbereinigt													
Volumes, seasonally adjusted													
En volume, désaisonnalisés													
1990 03	104.9		121.5	125.1	132.2	116.2	133.8	148.1	95.3		137.0	210.2	114.5
04	98.1		115.6	116.4	158.6	108.1	127.3	151.3	98.4		124.6	179.6	111.3
05	104.2		118.5	125.7	145.9	125.2	132.8	155.6	97.1		130.3	200.6	117.6
06	98.4		116.4	108.5	133.6	120.5	132.4	144.4	102.6		129.4	202.8	113.2
07	100.5		116.9	117.0	110.4	119.9	137.4	126.1	96.4		126.3	194.8	110.3
08	102.9		119.4	123.1	115.2	109.9	133.5	124.4	94.1		129.8	187.3	123.0
09	94.2		115.5	113.7	97.8	123.6	126.2	136.2	95.2		126.2	186.0	110.1
10	101.7		123.6	123.4	136.4	111.4	141.7	151.8	99.4		138.1	196.6	122.1
11	98.2		125.9	119.5	141.2	133.5	138.6	145.4	95.2		136.2	221.9	130.3
12	87.6		120.3	105.1	108.1	127.9	120.8	130.9	101.5		124.3	197.1	116.8
1991 01	107.9		135.8	136.2	156.9	141.7	140.9	152.5	110.5		145.7	213.2	132.5
02	101.6		135.2	124.0	143.3	140.6	132.7	151.2	109.8		130.8	207.0	129.1
03	98.1		130.3	119.6	123.6	130.1	128.5	147.3	102.6		134.8	202.3	118.9
04	102.4		138.1	121.9	154.1	147.9	140.9	140.6	102.3		135.7	202.8	135.2
05	103.7		137.3	124.2	157.4	135.9	137.0	125.8	103.8		141.8	217.6	132.5
EINFUHR													
IMPORTS													
IMPORTATIONS													
Mengen, Saisonbereinigt													
Volumes, seasonally adjusted													
En volume, désaisonnalisés													
1990 03	146.9		112.4	140.4	164.8	283.9	151.1	137.6	134.0		133.7	291.8	121.6
04	145.1		107.3	145.5	171.6	281.0	142.2	130.4	133.7		119.4	283.6	122.7
05	152.0		117.8	144.2	158.9	288.1	152.5	139.2	147.8		133.5	301.6	121.4
06	143.4		112.2	136.9	142.3	284.8	143.0	125.8	135.4		122.6	275.1	115.5
07	148.2		112.8	150.7	138.0	285.9	151.5	131.8	137.9		118.7	313.6	114.5
08	159.6		117.4	160.7	166.0	249.1	147.4	130.9	138.0		124.7	278.2	119.0
09	149.2		112.9	155.8	157.7	287.1	147.0	132.6	138.3		123.3	285.9	118.0
10	164.6		120.0	170.4	138.4	277.8	162.8	146.7	144.3		135.7	305.8	119.4
11	168.4		120.2	191.0	147.2	327.2	154.1	140.4	156.9		139.1	328.1	113.7
12	148.9		109.8	172.2	122.9	247.1	141.0	128.8	132.5		124.0	273.4	108.8
1991 01	186.1		142.1	214.3	153.7	337.7	170.6	144.4	166.2		146.2	322.9	121.6
02	172.8		128.8	195.3	177.6	319.2	155.7	144.8	155.0		143.5	323.7	113.0
03	171.3		125.9	194.0	164.1	321.0	148.9	149.6	137.8		137.8	310.0	114.2
04	184.9		141.1	202.0	165.4	372.2	162.6	140.3	160.2		148.5	354.2	120.7
05	179.3		136.8	207.1	154.0	348.5	155.1	137.8	163.7		146.0	333.7	116.9
ERZEUGERPREISINDIZES													
PRODUCER PRICE INDICES													
INDICE DE PRIX A LA PRODUCTION													
1990 08	116.4	103.7	108.9	106.3	202.7	121.8	110.4		122.6	115.5	94.8		125.2
09	116.6	103.5	107.9	106.2	204.5	122.3	110.7		122.7	115.0	95.3		125.4
10	116.8	103.6	107.9	106.3	209.2	122.5	110.7		122.9	115.8	95.4		126.1
11	117.0	103.5	107.9	106.4	213.0	122.5	110.7		123.3	115.7	94.8		126.6
12	117.2	103.3	106.9	106.5	215.5	122.8	110.6		123.6	115.7	94.2		127.0
1991 01	117.9	104.0	106.9	106.8	220.1	123.2	110.6		124.9	116.7	95.6		128.3
02	118.2	104.5	107.9	107.0	222.5	123.9	110.6		125.1	117.2	95.8		128.7
03	118.6	104.4	107.9	107.2	226.4	124.6	110.5		125.4	117.3	95.9		129.8
04	119.2	104.5	108.9	107.6	231.4	125.0	110.7		125.7	118.3	96.0		131.8
05	119.6	104.6	110.9	107.9	232.4	125.4	110.9		126.1	118.2	96.3		132.4
06	119.8	104.9	109.9	108.1	225.7	126.1	111.0		126.5	118.0	96.5		132.6
07	120.2	104.4	109.9	108.4	238.8	126.3	111.3		126.6	118.0	96.4		132.9
08	120.5	104.9	110.9	108.6	240.5	126.4	111.6		126.8	119.9	98.7		133.2
09	119.2		110.9	108.9		126.6	111.8		127.2	120.1	99.1		133.4
ABHAENGIG BESCHAEFTIGTE													
NUMBER OF EMPLOYEES													
NOMBRE DE SALARIES													
Saisonbereinigt													
Seasonally adjusted													
Désaisonnalisés													
1989 III	96.4	98.6	98.2	99.8		95.3	95.3	90.1	106.7	102.6			97.4
IV	96.6	98.4	98.2	100.2		95.0	96.0	89.6	105.0	103.1			97.0
1990 I	96.7	99.9	97.1	100.9		94.7	96.2	88.6	111.0	103.1			96.9
II	96.7	99.2	97.3	101.4		94.9	96.3	88.3	113.3	103.6			96.3
III	96.9	100.0	97.0	102.4		95.1	95.8	88.8	114.9	104.2			96.5
IV		98.9	97.0	103.8		94.3	96.3		115.7	104.6			95.5
1991 I			95.6	104.8		93.6			115.2	104.0			
II			94.7	105.4		93.4				103.7			
III			94.3										

BERGBAU UND GEWINNUNG VON STEINEN UND ERDEN
MINING AND QUARRYING
INDUSTRIES EXTRACTIVES

1985 = 100

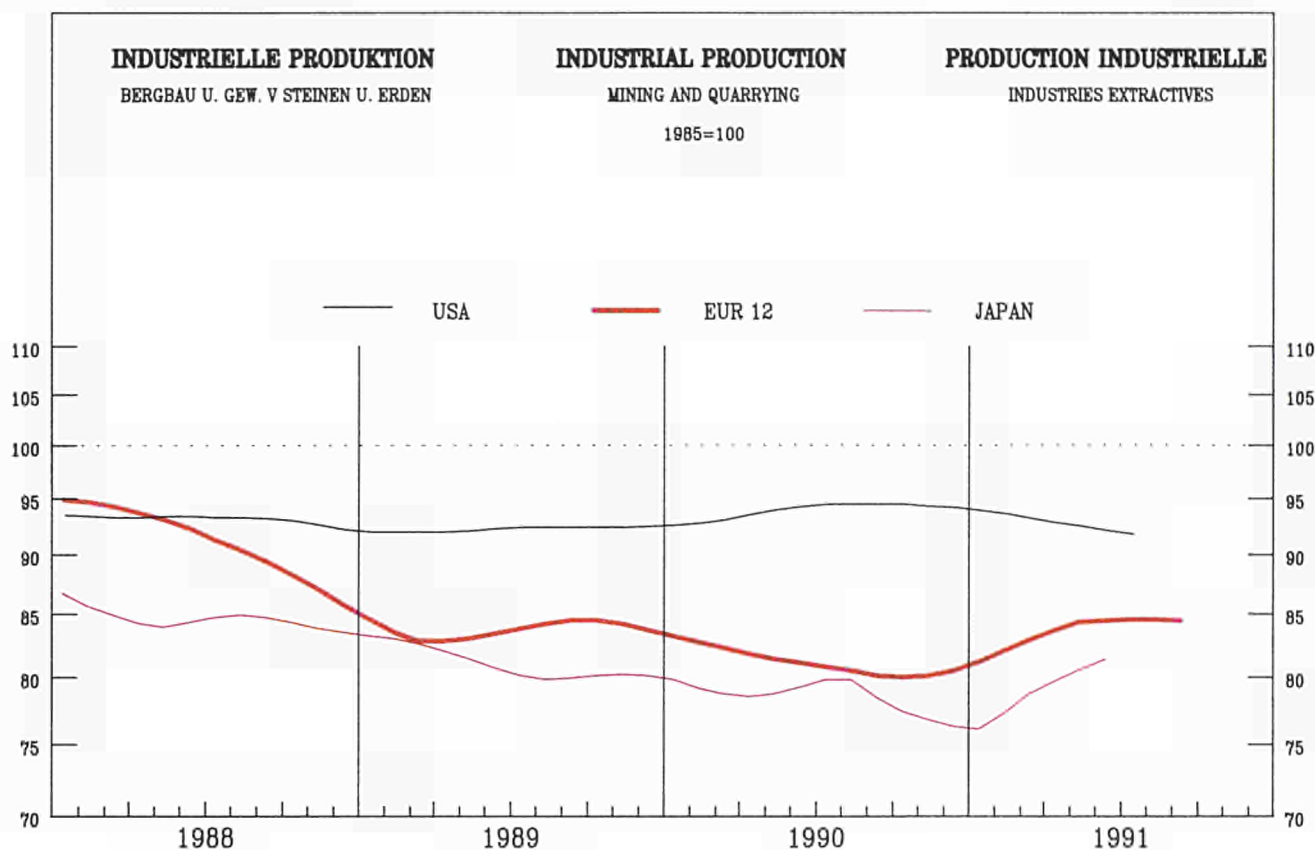

	EUR12	B	DK	D(WEST)	GR	E	F	IRL	I	L	NL	P	UK
--	-------	---	----	---------	----	---	---	-----	---	---	----	---	----

PRODUKTIONSINDIZES		INDICES OF PRODUCTION											INDICES DE PRODUCTION	
Pro Arbeitstag		Per working day											Per jour ouvrable	
1990	08	70.2	44.5	115.1	90.7	55.9	75.9	61.8	149.0	126.1	106.5	52.0	382.7	66.0
	09	77.5	47.5	110.1	90.9	53.9	79.8	89.9	89.9	132.1	189.0	78.0	467.1	70.0
	10	86.3	46.2	113.1	97.2	58.8	87.8	93.5	74.0	128.7	173.6	91.0	461.5	80.0
	11	89.0	52.1	106.1	90.0	55.0	84.3	88.5	74.8	130.9	165.9	130.0	467.5	81.0
	12	83.2	52.2	85.1	79.6	51.0	72.9	73.8	68.7	126.1	87.7	146.0	508.9	75.0
1991	01	84.8	41.4	90.1	85.7	54.5	76.1	84.1	58.5	117.8	95.1	147.0	376.2	76.0
	02	92.6	42.7	85.1	76.7	52.8	78.9	83.8	72.0	111.2	84.1	165.0	372.7	89.0
	03	90.9	40.4	102.1	93.8	56.2	68.7	87.7	78.2	122.7	174.7	99.0	434.3	89.0
	04	78.1	37.9	110.1	86.0	55.5	70.3	92.4	76.7	124.9	177.6	91.0	312.4	71.0
	05	74.1	38.6	111.1	86.5	55.0	76.7	89.7	125.8	125.6	205.0	80.0	349.9	66.0
	06	75.6	37.1	112.1	84.0	60.3	74.9	88.6	173.1	130.5		70.0		70.0
	07	76.6		90.1	86.5		79.0	75.3	154.5	126.7		58.0		75.0
	08	74.1		106.1	81.6			64.1	148.5	118.5		56.0		74.0
	09	80.9		118.1	87.9			83.6		122.9		60.0		81.0

Saisonbereinigt		Seasonally adjusted											Desaisonnalisés	
1990	08	82.2	46.6	101.5	90.0	52.1	80.2	81.8	145.2	137.4	145.9	87.7	433.3	72.0
	09	81.2	43.2	77.5	87.0	51.8	77.1	86.5	100.4	132.7	162.1	98.5	470.6	73.0
	10	83.1	40.8	92.9	89.0	60.8	81.8	84.2	91.4	125.8	152.5	93.1	453.1	78.0
	11	80.7	43.1	100.8	86.7	51.2	76.8	81.9	95.3	127.3	156.6	93.9	468.8	74.0
	12	78.8	50.3	91.8	84.6	52.6	74.4	77.5	111.3	125.1	130.4	101.9	519.4	71.0
1991	01	80.9	43.1	114.0	88.6	56.9	76.9	82.4	98.1	123.9	155.1	102.3	416.1	71.0
	02	85.4	43.5	110.5	86.6	54.9	81.8	81.2	110.1	114.2	122.2	114.2	411.4	80.0
	03	84.2	42.6	100.1	88.9	58.3	68.0	82.6	110.3	124.7	173.6	81.6	447.9	84.0
	04	77.7	39.2	103.5	88.8	59.1	73.5	86.7	105.5	121.1	150.3	90.6	314.7	70.0
	05	78.1	40.4	100.5	84.9	59.6	77.7	84.8	61.7	121.6	162.2	106.5	359.5	68.0
	06	84.7	38.6	103.2	84.6	61.2	73.1	86.0	84.4	126.0		101.8		82.0
	07	84.9		117.2	85.8		79.1	89.3	89.3	124.5		97.8		82.0
	08	85.0		94.1	83.0			84.7	145.0	127.2		95.8		79.0
	09	83.9		89.8	84.5			80.7		122.6		82.5		82.0

BERGBAU UND GEWINNUNG VON STEINEN UND ERDEN
MINING AND QUARRYING
INDUSTRIES EXTRACTIVES

1985 = 100

	EUR12	B	DK	D(WEST)	GR	E	F	IRL	I	L	NL	P	UK
PRODUKTIONSINDIZES													
INDICES OF PRODUCTION													
INDICES DE PRODUCTION													
1985	100.0	100.0	100.0	100.0	100.0	100.0	100.0	100.0	100.0	100.0	100.0	100.0	100.0
1986	100.9	88.0	125.4	98.2	102.9	95.0	94.4	108.2	105.4	99.8	93.7	90.3	103.4
1987	98.7	77.7	110.8	92.1	100.5	82.2	93.2	116.7	118.2	113.8	97.0	79.4	100.7
1988	92.8	67.8	113.5	88.9	101.7	78.6	88.9	94.4	129.6	124.5	85.7	87.0	93.5
1989	84.1	56.6	120.0	89.1	57.2	84.6	86.7	121.8	129.2	135.5	90.0	217.2	78.9
1990	82.9	48.5	105.3	88.0	55.3	79.7	83.5	115.2	130.4	149.7	91.5	386.7	77.4
UMSATZ													
TURNOVER													
CHIFFRE D'AFFAIRES													
Saisonbereinigt													
Seasonally adjusted													
Désaisonnalisés													
1990 08	64.9			82.2			79.1	98.0	80.2	156.2			55.5
09	68.6			81.6			78.4	102.8	80.2	159.7			58.2
10	71.5			80.9			84.8	92.9	78.2	170.2			68.5
11	71.4			79.1			87.8	90.7	84.7	165.8			67.9
12	66.5			76.8			78.2	99.3	91.6	139.2			60.8
1991 01	66.5			85.5			74.3	85.6	138.6	168.9			58.6
02	65.6			82.5			83.4	90.7	128.9	126.0			59.0
03	64.6			82.3			77.5	86.0	137.3	181.0			58.1
04	61.9			87.3			78.2	105.0	100.0	174.1			50.8
05	61.3			85.4			80.6	88.7	89.5	168.3			51.0
06	65.7			83.3			86.6	99.2	106.6				56.6
07				83.7				90.2	90.2				57.5
08				81.5				104.0	99.1				56.2
09				81.3									54.9
AUSFUHR													
EXPORTS													
EXPORTATIONS													
Mengen, Saisonbereinigt													
Volumes, seasonally adjusted													
En volume, désaisonnalisés													
1990 03	136.9		172.7	89.7	93.8	79.4	88.2	103.2	99.1		169.6	715.7	86.7
04	134.5		192.4	76.4	98.5	70.3	84.6	79.1	104.9		183.8	1222.4	86.9
05	131.1		293.1	86.3	76.0	107.6	86.7	79.8	95.8		130.5	1070.0	90.9
06	139.2		219.4	68.6	57.9	101.4	82.8	58.5	113.9		74.8	976.8	81.7
07	123.8		297.3	72.6	71.8	76.3	84.2	112.4	90.2		47.5	1208.9	75.1
08	108.8		209.7	71.2	60.4	90.7	80.6	81.8	83.8		45.9	1222.2	83.6
09	116.6		237.1	69.2	50.3	62.8	83.0	92.3	70.6		39.1	916.5	75.7
10	106.5		325.0	61.3	58.5	79.3	84.8	88.6	88.5		44.6	1160.9	76.0
11	106.5		246.2	76.0	100.1	102.8	90.8	111.7	107.0		27.4	791.1	65.9
12	107.9		362.7	66.7	95.2	74.3	76.4	86.9	63.0		5.7	1068.0	71.7
1991 01	68.4		275.3	77.8	81.5	87.9	81.5	102.1	100.6		34.7	941.6	63.5
02	95.3		286.3	78.9	107.0	81.8	80.1	81.5	82.8		25.9	910.5	82.3
03	95.6		321.0	64.7	61.6	85.2	79.8	81.6	88.6		25.4	727.7	84.7
04	105.7		361.5	75.6	86.6	100.2	89.7	101.0	74.4		30.4	1098.6	74.4
05	94.8		303.7	76.9	37.6	89.9	85.5	103.2	97.4		14.7	998.7	72.3
EINFUHR													
IMPORTS													
IMPORTATIONS													
Mengen, Saisonbereinigt													
Volumes, seasonally adjusted													
En volume, désaisonnalisés													
1990 03	127.1		73.1	111.5	38.0	129.5	99.4	118.7	109.4		128.3	187.9	167.2
04	122.2		83.2	109.7	96.3	97.1	90.9	157.1	110.7		151.8	177.3	134.7
05	127.3		102.8	95.0	57.6	106.6	118.8	136.2	113.3		154.5	150.5	162.9
06	129.9		65.0	105.2	80.1	133.2	117.1	120.8	114.8		140.1	166.4	127.4
07	128.8		81.8	107.1	72.0	106.3	115.7	137.1	108.9		147.4	172.6	147.1
08	124.6		106.5	107.2	72.5	128.8	104.8	140.8	99.5		146.0	159.3	132.2
09	111.2		64.9	95.2	29.9	98.7	97.9	209.7	116.6		126.1	157.5	122.2
10	116.3		91.7	96.3	20.8	120.3	104.5	191.9	109.7		130.3	204.0	137.5
11	108.7		74.3	110.0	8.9	106.3	91.3	101.9	103.5		107.2	111.3	124.7
12	108.8		56.2	113.0	-12.0	104.5	95.7	156.7	86.3		115.2	180.5	131.3
1991 01	135.4		103.6	136.0	1.6	152.3	96.3	141.6	113.5		138.1	163.4	187.1
02	133.9		95.8	115.9	80.6	114.8	124.6	178.4	116.0		144.7	96.0	163.6
03	128.4		88.9	126.8	48.2	100.5	118.3	168.0	108.4		127.3	161.1	164.3
04	137.2		93.9	127.8	41.1	145.1	105.7	119.6	111.3		151.8	105.2	174.9
05	129.1		76.0	123.9	52.6	104.9	101.7	116.7	97.3		132.8	75.9	191.9
ERZEUGERPREISINDIZES													
PRODUCER PRICE INDICES													
INDICE DE PRIX A LA PRODUCTION													
1990 08	84.9	81.0		74.1	190.4	112.8	76.4	114.4	104.5		55.1		109.6
09	85.1	81.0		74.3	191.6	112.8	76.3	115.2	104.7		55.9		109.7
10	84.2	81.0		71.9	197.6	112.9	77.0	115.0	106.1		56.3		109.7
11	84.2	80.8		71.7	196.3	112.7	77.7	115.7	106.9		55.8		110.0
12	84.2	80.9		71.6	194.1	112.7	78.4	115.3	108.1		55.3		109.9
1991 01	86.2	76.0		73.6	196.2	112.8	79.1	116.2	113.7		62.0		110.0
02	86.2	76.7		73.7	196.9	112.5	79.9	114.3	114.2		61.0		109.9
03	86.5	77.0		73.8	198.7	113.8	80.6	114.5	115.2		61.3		110.3
04	89.8	77.1		81.0	201.8	114.1	80.2	117.8	113.1		60.9		110.2
05	89.8	77.4		81.8	202.2	114.9	79.9	117.7	112.0		60.9		109.3
06	89.9	77.3		82.0	204.3	115.1	79.5	117.4	114.3		60.8		109.2
07	90.1	76.9		83.3	204.1	115.1	79.7	118.0	114.3		57.6		109.2
08	90.4	77.2		83.5	203.4	115.1	80.0	118.1	115.3		57.5		110.1
09	90.4			84.2		115.0	80.3	117.6	115.4		57.7		110.1
ABHAENIG BESCHAEFTIGTE													
NUMBER OF EMPLOYEES													
NOMBRE DE SALARIES													
Saisonbereinigt													
Seasonally adjusted													
Désaisonnalisés													
1989 III	78.5		107.8	86.8			89.5	68.1		84.9	109.6		63.6
IV	76.8		104.5	85.4			89.3	65.7		88.6	101.6		61.1
1990 I	76.4		113.3	84.9			88.6	64.5		89.9	101.8		60.4
II	75.3		109.4	83.7			88.6	59.7		85.9	98.9		59.4
III	74.3		109.0	82.9			88.5	59.1		84.4	98.2		58.1
IV	73.1		111.8	81.9			87.4	59.6		83.2	99.7		56.2
1991 I			116.3	81.4			86.3			87.1	97.9		
II			114.7	80.7			85.4				97.3		
III			112.8										

BE- UND VERARBEITENDES GEWERBE
MANUFACTURING INDUSTRIES
INDUSTRIES MANUFACTURIERES

1985 = 100

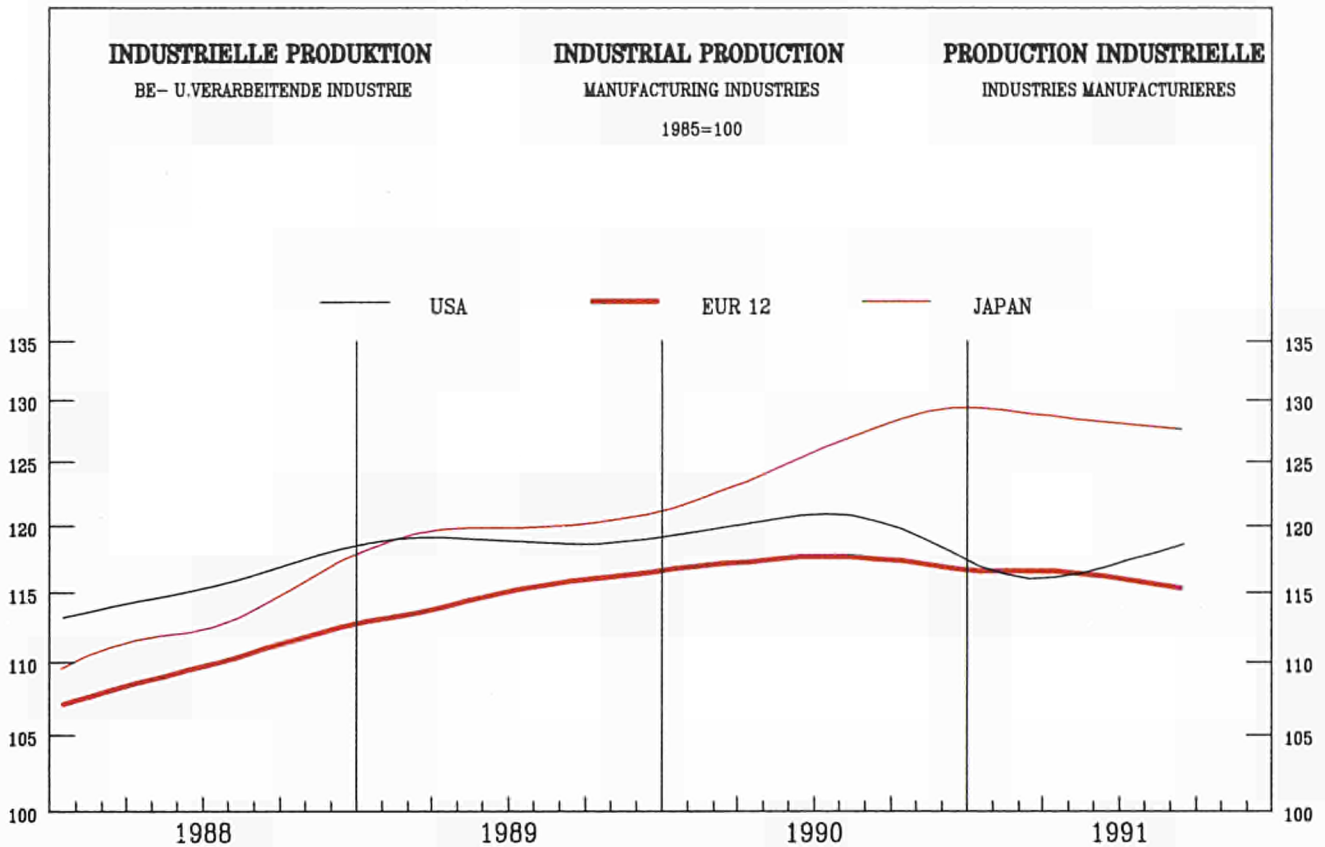

	EUR12	B	DK	D(WEST)	GR	E	F	IRL	I	L	NL	P	UK
PRODUKTIONSINDIZES				INDICES OF PRODUCTION				INDICES DE PRODUCTION					
Pro Arbeitstag				Per working day				Par jour ouvrable					
1990 08	87.3	105.7	115.9	109.0		65.1	81.8	126.6	53.7	92.5	104.9	88.7	106.9
09	123.8	128.6	111.9	126.3		121.8	115.5	157.4	127.6	119.1	120.9	131.1	123.2
10	126.4	123.9	117.9	135.0		126.2	118.6	155.2	123.7	117.2	122.9	133.9	122.1
11	125.1	131.4	118.9	128.7		129.9	117.7	159.5	123.7	116.7	123.9	134.0	122.9
12	112.4	110.6	101.9	119.6		106.1	103.6	153.6	111.8	112.5	122.9	125.8	108.0
1991 01	115.0	114.1	105.9	118.2		121.0	114.9	147.3	114.4	109.4	113.9	123.8	106.2
02	118.0	116.7	103.9	118.9		115.6	112.9	154.7	123.0	117.4	115.9	131.4	116.7
03	122.8	119.2	109.9	129.7		114.4	115.3	161.0	124.7	120.7	118.9	132.6	120.7
04	119.9	113.8	109.9	125.1		122.5	116.6	150.7	120.1	125.4	122.9	129.9	111.7
05	117.9	112.9	112.9	119.4		124.7	114.8	153.2	120.9	121.4	122.9	131.3	109.1
06	124.1	119.7	115.9	128.3		122.8	119.1	165.2	128.1	124.9	124.9	116.6	116.6
07	113.0		86.9	119.0		122.0	109.5	135.6	117.2		104.9	105.4	105.4
08	82.9		115.9	105.1			80.0	130.7	46.8		105.9	100.8	100.8
09	121.8		118.9	128.0			114.4		124.5		119.9	117.2	117.2
Saisonbereinigt				Seasonally adjusted				Desaisonnalisés					
1990 08	117.7	114.1	110.2	120.9		117.5	115.6	154.1	118.1	117.9	117.8	127.4	118.6
09	118.0	121.9	102.7	120.6		116.0	112.9	156.4	118.8	121.2	119.7	128.2	117.7
10	118.0	118.9	109.5	123.0		116.2	114.1	149.5	115.8	113.2	115.8	128.8	115.9
11	117.3	122.4	110.9	122.5		119.4	111.7	150.1	114.8	114.3	116.8	129.8	114.3
12	116.2	120.5	103.3	121.7		112.7	108.0	154.1	116.4	115.6	120.1	126.6	114.6
1991 01	118.4	113.9	111.5	123.6		119.7	113.3	160.5	116.6	111.4	118.2	126.4	114.2
02	116.4	113.2	108.6	123.4		114.8	109.9	156.1	114.9	116.0	117.9	129.6	112.8
03	115.8	113.8	104.9	121.7		107.4	110.2	150.0	116.0	119.6	118.6	128.9	113.1
04	116.8	109.3	112.0	126.7		120.2	111.4	147.6	111.5	116.7	118.3	124.7	112.7
05	115.9	110.1	111.2	122.1		115.7	110.4	146.6	113.7	114.6	119.8	125.8	112.3
06	118.2	114.0	106.7	125.9		113.9	111.5	151.4	118.3		120.1	112.6	112.6
07	116.6		116.9	124.7		114.8	110.7	147.3	112.4		117.3	113.4	113.4
08	113.7		110.0	122.0			112.7	159.2	111.7		118.8	112.0	112.0
09	115.7		110.6	123.7			111.3		114.7		118.3	112.0	112.0

**BE- UND VERARBEITENDES GEWERBE
MANUFACTURING INDUSTRIES
INDUSTRIES MANUFACTURIERES**

1985 = 100

	EUR12	B	DK	D(WEST)	GR	E	F	IRL	I	L	NL	P	UK
PRODUKTIONSINDIZES													
INDICES OF PRODUCTION													
INDICES DE PRODUCTION													
1985	100.0	100.0	100.0	100.0	100.0	100.0	100.0	100.0	100.0	100.1	100.0	100.0	100.0
1986	102.5	100.7	106.5	102.8	99.3	103.6	100.7	102.9	104.1	101.8	102.7	108.4	101.3
1987	104.7	102.5	102.8	103.1	97.3	109.4	102.4	113.4	106.3	100.6	103.0	114.0	106.5
1988	110.4	108.8	104.8	107.2	102.3	112.9	107.8	127.5	114.0	109.4	108.0	117.2	114.2
1989	115.5	113.4	107.2	113.3	105.9	117.8	112.6	142.4	118.5	118.3	112.9	120.4	119.0
1990	118.0	119.5	107.8	119.5		117.8	114.1	149.3	117.2	117.1	117.4	127.2	118.3
UMSATZ													
TURNOVER													
CHIFFRE D'AFFAIRES													
Saisonbereinigt													
Seasonally adjusted													
Désaisonnalisés													
1990 08	130.4			125.0			123.8	136.7	136.7	114.1			145.5
09	130.6			124.8			121.7	137.6	135.5	109.6			147.4
10	136.9			128.9			131.0	134.8	144.2	113.6			146.1
11	135.4			128.5			129.8	136.8	138.3	111.9			145.7
12	131.6			127.1			120.7	141.6	140.9	103.7			147.9
1991 01	136.2			130.2			128.8	135.3	144.7	108.0			143.1
02	132.8			130.5			123.2	137.5	139.7	102.6			143.0
03	131.0			128.6			121.3	143.5	134.9	103.4			143.7
04	135.7			133.2			127.8	141.7	141.2	110.3			143.8
05	133.1			129.1			123.0	142.6	141.5	104.7			144.2
06	134.3			133.4			121.2	148.6	137.8				146.0
07				133.3				138.1	149.4				144.0
08				130.2				145.3	136.3				142.9
09				133.1									143.4
AUSFUHR													
EXPORTS													
EXPORTATIONS													
Mengen, Saisonbereinigt													
Volumes, seasonally adjusted													
En volume, désaisonnalisés													
1990 03	98.0		116.2	114.2	131.1	119.6	126.0	149.7	99.2		124.4	182.2	113.3
04	92.8		109.3	106.2	150.2	110.2	118.0	142.4	101.8		116.8	159.2	113.9
05	97.1		110.0	112.3	131.7	122.4	121.5	135.3	102.2		123.0	172.7	119.6
06	92.3		116.0	97.9	129.1	120.0	118.5	139.2	110.9		122.2	171.5	109.6
07	92.7		108.9	106.8	117.2	115.2	123.9	129.6	101.6		122.5	164.8	108.2
08	93.9		113.1	109.6	143.8	114.9	121.8	125.3	95.6		121.9	156.3	114.7
09	87.5		106.8	100.3	92.1	119.6	118.7	134.9	100.4		114.5	159.3	107.0
10	95.7		113.7	111.6	156.0	115.0	135.7	143.9	101.6		126.5	168.3	117.8
11	92.6		119.3	109.8	128.7	132.1	130.6	132.5	99.2		119.8	185.8	120.4
12	83.4		116.0	95.8	99.6	118.4	114.3	137.8	105.3		110.1	165.6	106.9
1991 01	103.2		124.2	124.7	158.6	135.8	135.5	147.8	114.8		130.6	184.8	123.6
02	98.0		119.3	115.5	149.4	139.8	130.6	145.5	116.7		119.8	179.2	114.9
03	94.5		117.4	110.0	127.8	130.7	127.0	145.8	107.8		126.7	171.9	108.5
04	101.1		129.3	114.8	155.2	151.6	142.5	140.5	112.3		124.4	182.9	127.3
05	99.4		123.4	116.4	151.5	136.5	133.6	131.5	108.3		127.9	187.1	119.9
EINFUHR													
IMPORTS													
IMPORTATIONS													
Mengen, Saisonbereinigt													
Volumes, seasonally adjusted													
En volume, désaisonnalisés													
1990 03	134.8		105.6	131.1	151.9	227.1	146.6	128.4	122.4		123.0	271.1	123.0
04	133.0		101.5	130.8	157.7	230.9	140.9	132.5	118.5		113.7	255.7	119.2
05	142.9		112.8	134.1	156.6	244.1	147.4	134.2	130.5		129.9	272.2	121.2
06	133.1		108.9	125.9	145.3	244.9	135.9	123.8	118.2		119.6	244.1	115.9
07	137.6		107.3	137.5	141.1	234.2	149.4	125.8	121.6		118.3	263.0	117.9
08	143.0		113.1	142.9	136.3	208.7	144.4	127.2	118.0		123.4	241.8	116.6
09	135.8		102.9	135.9	140.2	228.4	144.8	124.7	117.5		119.6	246.9	115.3
10	147.3		113.0	145.8	125.2	230.4	159.0	132.0	122.6		130.5	264.2	118.7
11	149.2		119.7	160.8	124.4	255.0	152.0	127.1	129.7		130.7	284.1	115.5
12	132.2		102.1	142.2	104.1	217.6	140.2	116.5	112.5		114.9	245.1	109.9
1991 01	167.9		128.2	181.9	160.1	275.5	164.7	136.5	145.0		133.2	300.1	122.6
02	156.1		118.1	167.4	159.8	254.0	152.8	136.6	135.2		131.5	284.9	116.9
03	149.8		108.0	163.1	136.7	242.2	148.5	136.2	118.7		129.2	277.5	115.5
04	168.1		129.5	174.7	140.6	300.4	162.9	133.0	142.9		136.7	314.7	121.9
05	160.6		121.9	179.3	130.6	266.1	151.1	130.7	140.0		135.7	296.1	117.4
ERZEUGERPREISINDIZES													
PRODUCER PRICE INDICES													
INDICE DE PRIX A LA PRODUCTION													
1990 08	112.7	96.4	109.7	104.0	191.3	110.2	109.3	115.2	120.5	98.5	97.1		120.8
09	113.4	97.4	109.9	104.5	196.5	111.2	109.7	114.7	121.0	97.9	97.8		122.3
10	114.2	97.4	109.2	105.2	200.0	112.0	110.0	114.2	121.7	97.4	98.5		123.8
11	114.1	96.2	109.1	104.9	201.8	111.8	110.3	114.1	121.7	96.6	97.9		124.0
12	114.0	95.1	108.9	104.5	204.0	111.9	110.6	114.5	121.7	96.4	97.3		123.8
1991 01	114.7	95.1	109.4	105.4	208.1	112.2	110.5	114.4	122.6	96.4	98.0		124.9
02	114.6	93.9	108.8	105.2	208.3	112.0	110.4	114.8	122.9	96.0	98.1		125.0
03	114.4	93.3	109.0	104.8	210.3	111.4	110.3	115.1	122.6	96.0	98.0		125.0
04	114.7	94.1	109.2	105.2	214.1	111.5	110.3	115.4	122.6	97.2	98.0		125.8
05	114.9	94.4	109.8	105.2	218.0	111.7	110.3	115.4	123.0	97.3	98.2		126.2
06	115.0	94.6	110.0	105.3	220.5	111.7	110.3	115.5	123.0	96.6	98.5		126.2
07	115.4	94.3	110.1	106.2	224.3	111.9	110.3	115.4	123.1	96.4	99.4		126.5
08	115.5	94.5	110.2	106.2	226.4	111.9	110.4	115.4	123.2	97.0	99.6		126.6
09	114.6		110.2	106.5		112.1	110.5	115.5	123.5	96.8	99.9		126.9
ABHAENIG BESCHAEFFIGTE													
NUMBER OF EMPLOYEES													
NOMBRE DE SALARIES													
Saisonbereinigt													
Seasonally adjusted													
Désaisonnalisés													
1989 III		97.6	98.8	104.8			95.3	100.8		96.0	104.1		98.5
IV		98.2	99.5	105.6			95.7	101.9		95.8	104.6		98.4
1990 I		98.7	99.3	106.5			95.8	102.2		95.6	105.3		98.3
II		99.3	99.5	107.2			96.0	103.2		95.4	105.6		97.9
III		99.2	99.5	108.0			96.0	103.7		94.9	106.3		98.0
IV		99.2	99.1	108.8			95.9	104.0		94.5	106.8		97.1
1991 I			98.0	109.5			95.3			93.7	106.8		
II			97.4	109.5			94.7				106.8		
III			96.8										

INDUSTRIELLE PRODUKTION

Veränderung gegenüber dem
Vorjahresquartal

INDUSTRIAL PRODUCTION

Change from the corresponding quarter
of the previous year

PRODUCTION INDUSTRIELLE

Variation par rapport au trimestre
de l'année précédente

Deutschland

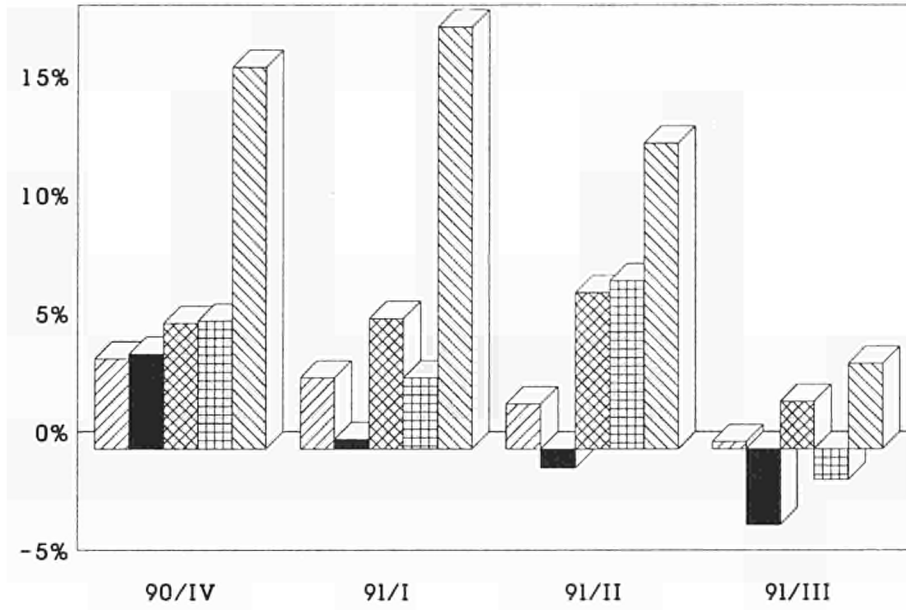

France

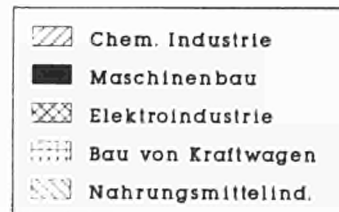
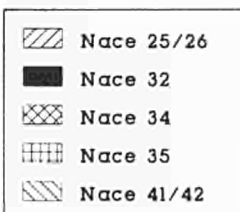
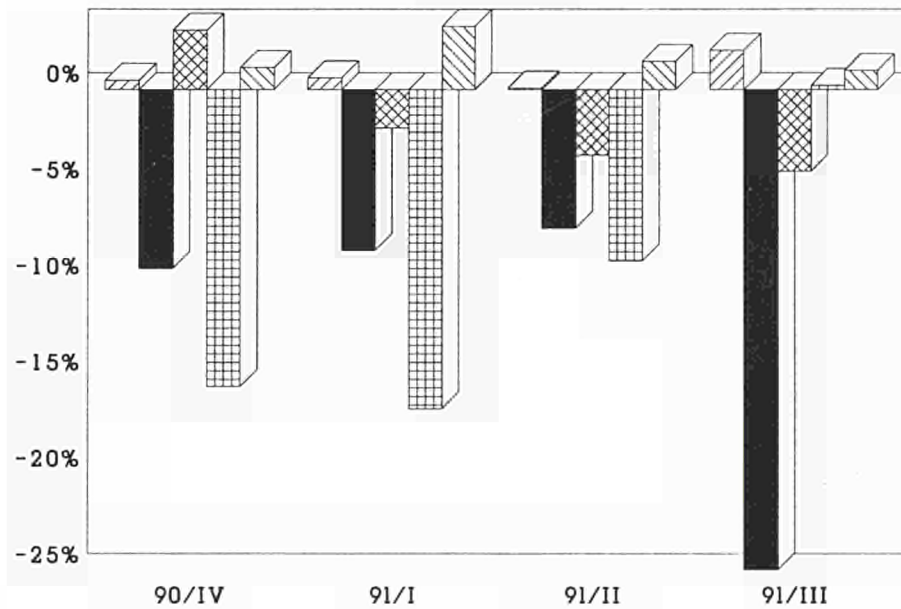

INDUSTRIELLE PRODUKTION

Veränderung gegenüber dem
Vorjahresquartal

INDUSTRIAL PRODUCTION

Change from the corresponding quarter
of the previous year

PRODUCTION INDUSTRIELLE

Variation par rapport au trimestre
de l'année précédente

Italia

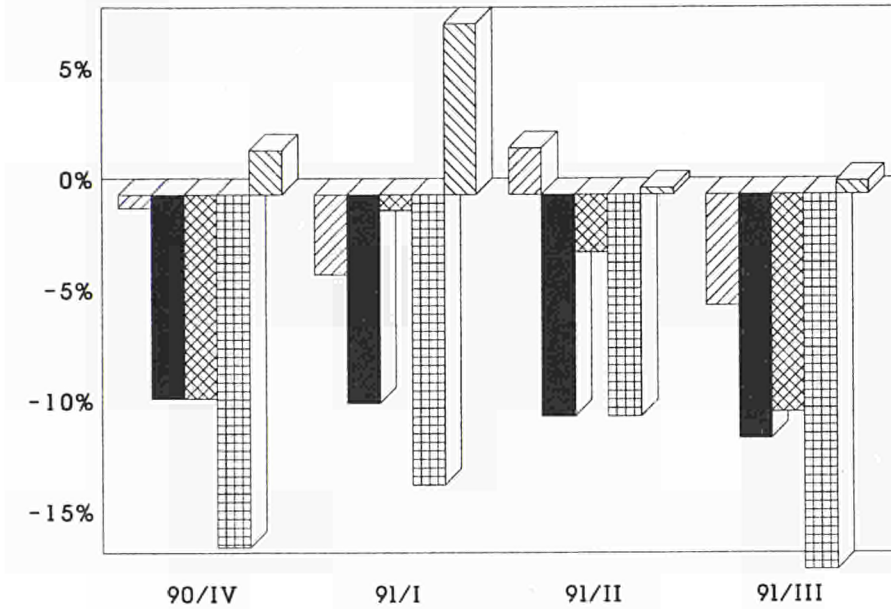

United Kingdom

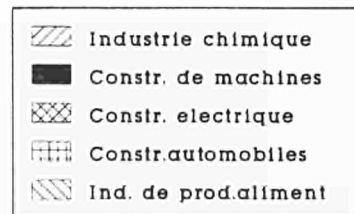
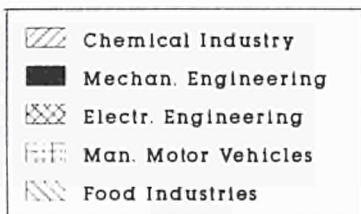
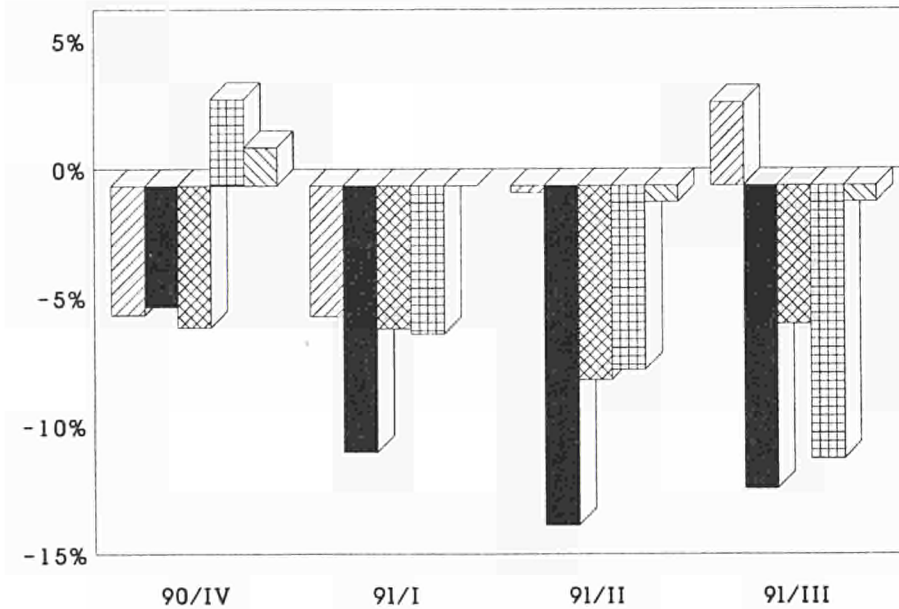

PRODUKTION UND BESCHAEFTIGUNG PRODUCTION AND EMPLOYMENT PRODUCTION ET EMPLOI

EUR 12 - 1985=100

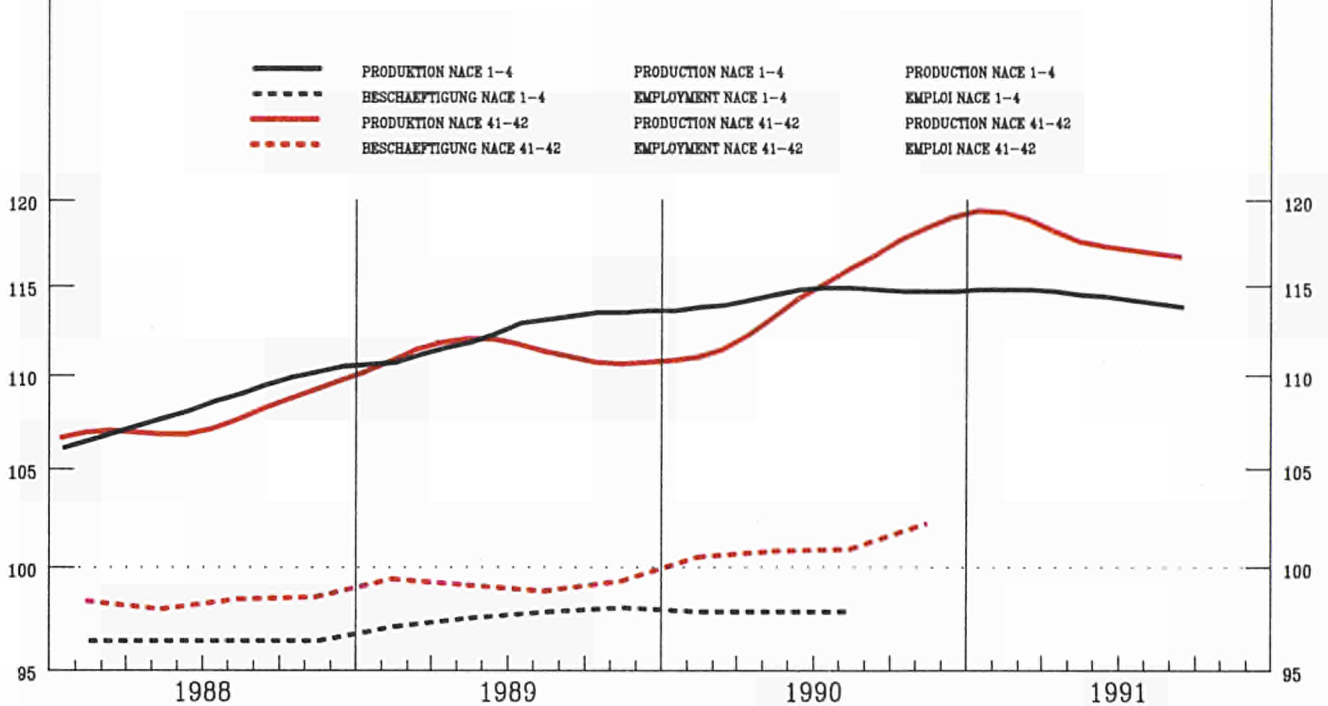

	EUR12	B	DK	D(WEST)	GR	E	F	IRL	I	L	NL	P	UK
PRODUKTIONSINDIZES													
INDICES OF PRODUCTION													
INDICES DE PRODUCTION													
Pro Arbeitstag													
Per working day													
Par jour ouvrable													
1990 08	111.9	115.4	115.1	130.1	170.8	99.3	106.4	122.6	96.5	111.1	109.0	173.3	101.0
09	123.3	134.1	110.1	133.1	126.7	123.5	108.7	125.8	145.8	100.8	121.0	150.2	110.0
10	129.3	130.2	120.1	151.7		121.6	118.0	137.8	132.5	108.6	136.0	135.9	115.0
11	128.8	147.9	115.1	144.6		126.2	117.3	139.6	127.9	102.8	139.0	125.4	119.0
12	113.9	120.1	104.1	128.3		101.0	108.0	120.1	105.0	109.2	138.0	124.8	107.0
1991 01	113.8	113.1	107.1	129.3		117.0	116.1	116.5	105.3	108.2	114.0	124.1	99.0
02	113.6	113.5	106.1	121.3		110.3	109.4	113.4	122.4	102.6	112.0	133.7	104.0
03	117.7	112.4	113.1	130.0		110.8	113.8	132.1	118.5	106.9	114.0	131.1	110.0
04	117.0	113.8	110.1	127.9		117.5	117.8	133.2	115.7	125.6	119.0	136.1	102.0
05	117.2	114.4	118.1	130.9		119.8	120.9	139.3	106.3	121.8	119.0	119.0	103.0
06	116.1	118.7	118.1	128.3		114.1	112.9	139.8	112.4		115.0		106.0
07	112.9		117.1	130.7		114.7	105.9	130.6	106.6				101.0
08	111.4		122.1	132.9			104.4	133.5	100.2				99.0
09	124.7		120.1	135.3			114.7		146.0				110.0
Saisonbereinigt													
Seasonally adjusted													
Desaisonnalisés													
1990 08	117.7	115.3	110.4	127.3	98.7	116.4	114.9	126.4	117.4	108.0	119.3	156.4	108.0
09	116.1	125.8	107.1	127.9	82.2	114.0	109.3	128.2	121.0	106.7	118.0	129.6	107.0
10	117.9	120.8	113.4	131.8		114.0	114.2	127.3	114.2	109.7	117.7	130.8	107.0
11	119.1	132.6	111.0	131.6		116.7	111.8	128.9	119.3	105.3	119.8	133.7	106.0
12	118.1	131.2	108.1	130.4		111.5	110.1	129.6	119.2	110.3	128.2	134.0	106.0
1991 01	119.9	119.3	115.8	134.6		120.0	117.3	132.9	110.0	109.0	121.5	135.7	107.0
02	119.5	118.4	114.6	134.2		117.8	113.6	129.6	118.4	113.9	121.2	144.2	105.0
03	118.3	116.4	113.3	132.3		109.8	112.9	131.4	114.8	113.0	120.8	136.7	107.0
04	119.7	114.7	112.6	135.9		122.9	115.3	130.5	116.4	121.4	121.1	138.4	106.0
05	117.6	113.6	112.8	133.5		119.0	114.4	128.7	107.7	116.6	120.3		107.0
06	116.0	113.1	112.6	134.7		112.3	110.9	126.7	111.5		117.9		106.0
07	117.4		121.8	133.1		107.4	111.2	130.6	115.9				106.0
08	117.6		117.3	130.7			112.4	136.8	121.3				106.0
09	117.9		117.9	131.7			115.3		122.3				107.0

NACE 41/42
1985 = 100

NÄHRUNGS- U. GENUSSMITTELGEWERBE
FOOD, DRINK AND TOBACCO INDUSTRY
IND. ALIMENT., BOISSONS ET TABAC

	EUR12	B	DK	D(WEST)	GR	E	F	IRL	I	L	NL	P	UK
PRODUKTIONSINDIZES													
INDICES OF PRODUCTION													
INDICES DE PRODUCTION													
1985	100.0	100.0	100.0	100.0	100.0	100.0	100.0	100.0	100.0	100.1	100.0	100.0	100.0
1986	102.0	101.3	104.2	102.8	94.2	99.1	100.4	103.5	104.0	104.9	106.7	106.9	100.8
1987	104.4	103.3	102.3	103.9	88.5	106.8	101.9	113.0	107.8	101.0	106.6	116.0	103.2
1988	107.8	106.4	105.0	107.3	97.1	110.2	105.2	119.1	112.3	99.7	110.1	122.5	104.7
1989	111.5	112.4	104.3	110.9	103.7	108.3	108.4	123.6	125.4	102.9	112.8	129.0	105.6
1990	115.1	120.7	107.3	123.0		113.3	111.0	127.4	114.2	105.9	117.7	137.0	106.5
UMSATZ													
TURNOVER													
CHIFFRE D'AFFAIRES													
Saisonbereinigt													
Seasonally adjusted													
Désaisonnalisés													
1990 08	126.5	123.5	109.9	120.6		121.1	129.6	140.5	119.6				128.0
09	122.9	121.8	104.7	120.2		112.2	134.5	136.0	110.0				126.3
10	129.6	128.3	109.2	123.3		121.0	136.3	148.4	122.5				128.7
11	129.3	124.4	107.9	123.9		121.4	132.7	145.5	117.8				130.0
12	124.8	117.3	106.7	122.3		117.7	133.8	142.2	115.2				128.0
1991 01	130.5		110.4	128.6		126.1	126.6	147.6	124.5				128.3
02	127.4		111.3	127.3		117.7	132.6	146.6	114.0				128.4
03	127.0		111.2	126.9		116.2	138.4	139.4	116.8				131.6
04	130.7		110.6	128.6		124.1	139.3	144.2	121.4				131.7
05	130.7		111.0	127.8		121.4	136.7	148.2	117.0				131.8
06	127.9		113.4	128.8		117.5	138.3	138.3					132.0
07			120.5	127.7			132.8	158.2					132.9
08			117.7	125.0			139.3	146.7					132.4
09			116.9	128.2									133.6
AUSFUHR													
EXPORTS													
EXPORTATIONS													
Mengen, Saisonbereinigt													
Volumes, seasonally adjusted													
En volume, désaisonnalisés													
1990 03	95.9		108.2	106.3	100.3	106.7	117.6	125.2	89.8		116.3	109.4	114.3
04	90.2		103.1	106.0	152.6	104.2	118.5	130.9	92.3		111.7	87.2	109.3
05	99.0		104.1	114.3	110.7	115.2	124.5	130.5	95.6		112.2	100.5	119.8
06	96.8		103.7	97.9	99.4	116.6	119.0	124.1	106.4		114.6	106.8	114.5
07	94.1		100.6	111.3	82.0	107.9	122.0	99.1	94.9		112.4	96.2	110.1
08	95.9		107.2	113.9	82.0	105.1	119.2	94.8	96.7		112.0	107.0	118.5
09	82.7		101.9	99.6	83.4	105.2	109.0	107.0	91.6		109.8	84.8	108.1
10	95.7		113.7	113.8	98.3	98.5	124.7	120.2	96.0		117.6	98.8	121.9
11	94.5		111.0	117.7	97.6	124.4	123.2	103.4	96.5		113.7	115.2	121.2
12	87.6		109.3	104.2	70.0	112.6	112.8	96.6	105.8		106.7	110.9	106.9
1991 01	105.2		118.4	137.8	113.1	129.3	122.2	124.0	116.9		129.9	130.7	127.2
02	103.7		118.4	133.4	94.9	125.4	116.2	123.8	114.9		118.4	116.9	116.5
03	93.9		112.1	127.7	104.8	131.4	110.3	107.3	113.6		117.0	109.3	106.3
04	99.5		118.1	130.9	110.8	135.5	125.1	107.3	106.8		115.9	109.9	121.5
05	102.2		120.4	132.5	120.8	120.9	128.0	87.9	112.9		123.7	103.8	117.9
EINFUHR													
IMPORTS													
IMPORTATIONS													
Mengen, Saisonbereinigt													
Volumes, seasonally adjusted													
En volume, désaisonnalisés													
1990 03	112.5		124.5	115.2	125.0	252.1	122.1	132.2	94.2		122.9	197.5	121.3
04	109.4		119.2	120.1	139.0	254.1	121.4	119.0	95.9		97.6	227.8	117.5
05	112.6		132.1	114.2	122.9	288.9	126.7	128.9	105.7		112.4	199.6	122.1
06	112.1		122.0	115.2	95.9	288.0	123.1	117.7	95.4		99.7	196.7	114.7
07	114.3		126.8	127.1	100.7	272.9	127.3	127.7	100.1		94.7	260.9	112.8
08	117.5		128.0	129.2	126.1	271.7	123.2	131.2	98.3		99.8	191.7	116.9
09	107.2		120.6	126.8	144.9	268.8	123.6	120.0	98.3		88.3	166.4	112.0
10	125.5		134.7	135.7	92.1	300.0	135.8	139.2	104.3		108.1	203.0	118.2
11	128.1		132.7	151.3	98.8	345.3	129.6	124.2	108.2		108.3	256.7	115.4
12	109.0		114.1	130.2	92.9	271.7	118.4	122.1	97.9		96.5	185.7	107.4
1991 01	136.2		147.1	164.2	123.0	345.9	142.0	138.1	115.6		109.3	285.9	118.3
02	125.8		136.3	140.9	129.6	312.8	132.8	132.1	110.5		110.1	236.0	114.5
03	122.7		126.7	142.7	100.3	293.7	126.8	134.4	99.1		103.3	222.5	116.9
04	129.8		142.4	135.3	138.8	364.9	137.6	129.2	114.9		109.7	300.9	120.4
05	127.4		137.5	154.3	94.3	346.3	132.9	131.8	111.7		104.5	270.5	123.7
ERZEUGERPREISINDIZES													
PRODUCER PRICE INDICES													
INDICE DE PRIX A LA PRODUCTION													
1990 08	112.0	100.1	102.9	100.8	203.8	115.0	109.1	116.2	115.9	113.3	92.0		122.0
09	111.8	99.9	100.9	100.7	205.2	114.9	109.1	115.1	115.8	112.5	91.0		122.0
10	111.9	99.9	99.9	100.6	209.4	114.7	108.9	114.1	116.0	113.0	91.0		122.5
11	112.0	99.9	98.9	100.6	214.3	114.8	108.6	113.7	116.4	112.9	91.0		122.7
12	112.1	99.6	98.9	100.8	218.0	114.9	108.3	113.8	116.6	112.9	91.0		123.1
1991 01	112.7	100.3	98.9	101.1	223.5	115.0	108.3	113.5	117.5	113.8	91.0		124.2
02	112.9	100.9	98.9	101.2	226.0	115.4	108.2	113.7	117.7	114.4	92.0		124.3
03	113.4	100.8	99.9	101.3	230.1	115.7	108.1	113.9	118.2	114.7	92.0		126.0
04	114.2	100.9	99.9	101.7	235.9	115.9	108.4	114.4	118.5	114.6	92.0		128.7
05	114.6	101.0	101.9	101.8	235.8	116.1	108.7	114.3	118.9	114.3	93.0		129.3
06	115.1	101.5	102.9	102.0	242.0	116.4	109.0	114.4	119.2	114.1	94.0		129.8
07	115.2	100.6	101.9	102.1	244.7	116.6	109.3	114.5	119.2	114.1	94.0		130.1
08	115.5	101.2	102.9	102.3	246.7	116.7	109.6	114.7	119.6	116.4	94.0		130.2
09			101.9	102.7			109.8	114.8	119.8	116.8	95.0		130.2
ABHAENIG BESCHAEFTIGTE													
NUMBER OF EMPLOYEES													
NOMBRE DE SALARIES													
Saisonbereinigt													
Seasonally adjusted													
Désaisonnalisés													
1989 III	98.8	97.2	10.5	102.0	93.3		99.5	91.6		98.3	99.4		96.8
IV	99.3	97.0	13.6	103.0	97.5		98.8	91.9		98.1	99.7		96.6
1990 I	100.5	97.3	17.9	104.1			98.5	91.6		98.9	100.0		97.3
II	100.8	98.8	67.9	105.2			98.3	92.6		100.3	100.2		96.8
III	100.9	99.0	70.9	108.1			99.1	92.4		102.7	101.3		97.6
IV	102.2	99.1	73.1	111.5			98.1	93.1		103.8	102.4		97.2
1991 I			84.5	113.5			97.9			104.0	101.1		
II			73.0	114.4			98.1				102.0		
III			72.7										

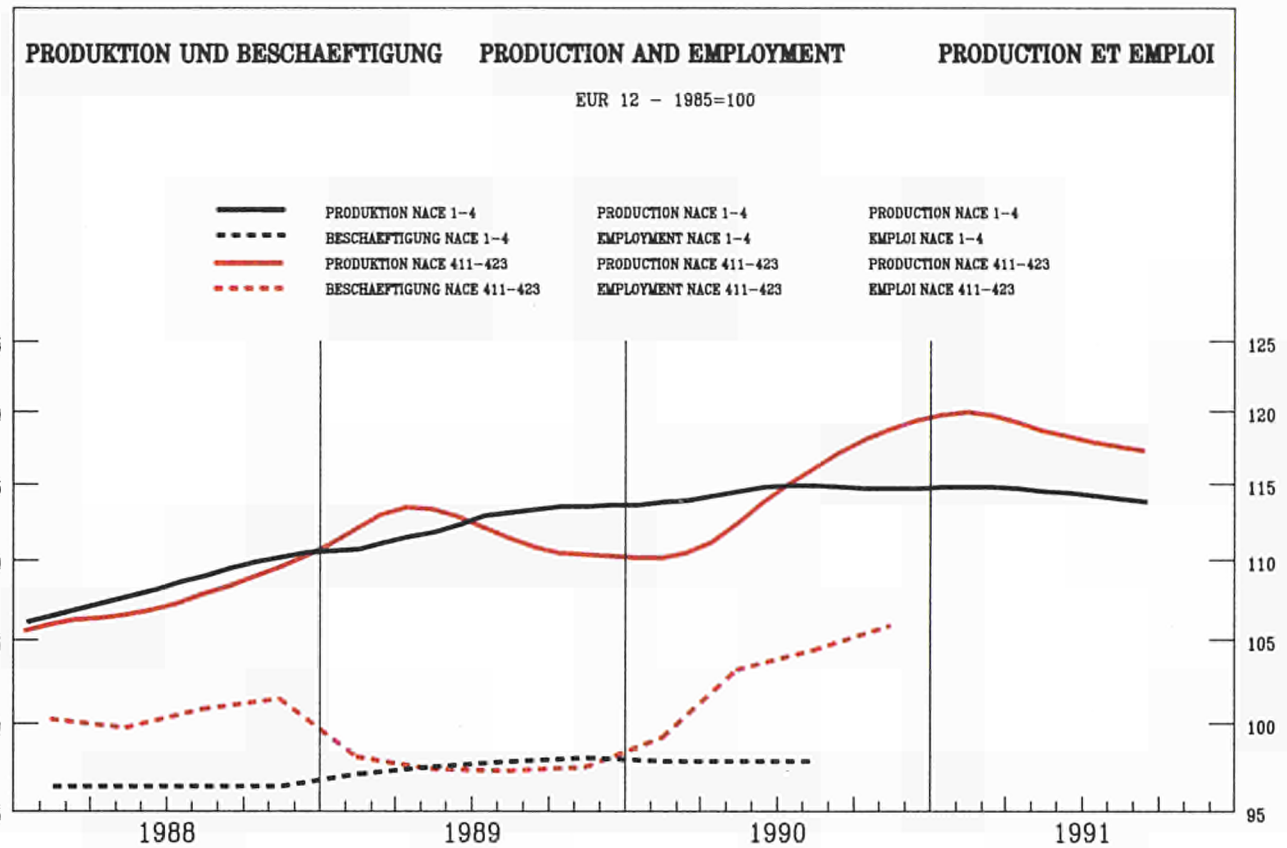

	EUR12	B	DK	D(WEST)	GR	E	F	IRL	I	L	NL	P	UK
PRODUKTIONSINDIZES INDICES OF PRODUCTION INDICES DE PRODUCTION													
Pro Arbeitstag Per working day Par jour ouvrable													
1990 08	109.9	119.8	113.9	126.4	191.1	97.3	105.8	123.9	95.9	111.8	104.0	175.2	97.0
09	125.4	140.6	111.9	135.4	135.5	124.2	109.1	127.9	150.9	106.2	120.0	152.3	111.0
10	131.6	137.8	122.9	156.7		126.7	113.5	143.9	138.7	105.7	138.0	131.6	116.0
11	130.6	157.0	117.9	150.6		133.7	113.8	142.4	132.5	99.4	140.0	124.2	117.0
12	117.2	128.6	103.9	131.8		106.0	110.9	123.6	107.8	120.4	143.0	125.8	108.0
1991 01	115.6	117.0	108.9	130.8		126.7	117.3	118.3	103.5	101.9	113.0	118.4	103.0
02	116.4	119.0	107.9	124.4		119.8	113.2	117.0	122.3	104.0	111.0	132.0	105.0
03	118.9	116.7	115.9	130.7		119.7	118.0	136.6	116.9	108.8	112.0	128.8	107.0
04	116.9	116.9	111.9	128.0		113.9	118.8	138.3	112.7	109.1	116.0	131.9	103.0
05	117.2	117.1	118.9	130.7		117.1	125.1	140.8	102.9	124.9	115.0		103.0
06	115.3	121.2	118.9	128.4		113.7	114.1	139.9	107.4		112.0		105.0
07	110.5		114.9	126.6		114.0		107.6	132.3				98.0
08	110.3		121.9	126.3				108.4	137.6				97.0
09	126.4		123.9	136.5				112.6	153.4				111.0
Saisonbereinigt Seasonally adjusted Desaisonnalisés													
1990 08	116.4	120.3	111.1	127.7	94.8	117.1	110.9	129.4	116.6	107.6	116.2	156.4	106.0
09	116.9	131.2	107.2	129.4	73.6	117.9	110.0	135.3	119.9	109.5	115.8	127.4	107.0
10	117.7	125.3	114.2	133.1		119.8	113.3	128.6	114.0	107.3	115.0	125.1	106.0
11	119.2	136.9	112.8	132.8		121.1	111.7	130.6	119.5	106.2	116.4	131.0	105.0
12	119.9	136.9	109.4	131.8		115.1	113.2	134.7	119.6	116.7	128.4	134.5	106.0
1991 01	120.1	125.0	113.6	135.6		121.9	117.1	142.4	108.3	111.2	119.5	131.1	107.0
02	120.5	123.7	115.6	136.3		120.9	114.7	132.1	118.5	113.0	120.1	140.7	105.0
03	118.8	123.0	114.5	133.1		114.0	115.1	140.0	113.4	117.0	119.4	134.7	107.0
04	119.8	119.5	114.1	136.6		122.3	115.8	131.7	115.1	107.7	119.2	134.1	106.0
05	119.1	118.7	114.9	135.4		120.9	117.5	127.1	106.7	111.5	119.9		107.0
06	117.9	118.1	116.0	135.9		116.1	113.8	125.3	109.0		118.6		107.0
07	118.6		123.2	133.5		111.9	113.9	130.9	115.6				107.0
08	117.9		119.3	132.2			114.3	144.0	121.7				107.0
09	118.9		120.1	132.6			114.5		123.0				107.0

NACE 411-423
1985 = 100

NAHRUNGSMITTELINDUSTRIE
FOOD INDUSTRIES
INDUS. DES PRODUITS ALIMENTAIRES

	EUR12	B	DK	D(WEST)	GR	E	F	IRL	I	L	NL	P	UK
PRODUKTIONSINDIZES													
INDICES OF PRODUCTION													
INDICES DE PRODUCTION													
1985	100.0	100.0	100.0	100.0	100.0	100.0	100.0	100.0	100.0	100.0	100.0	100.0	100.0
1986	102.0	102.7	104.2	102.9	90.8	98.4	100.2	104.1	103.1	100.6	106.1	108.1	101.3
1987	104.3	105.0	102.2	104.8	86.1	105.2	101.3	117.3	106.6	98.0	106.0	115.7	103.2
1988	108.1	108.9	104.5	108.6	95.4	111.0	104.2	123.6	111.6	97.4	110.0	122.1	105.1
1989	112.4	116.6	104.4	112.8	105.5	109.4	106.6	126.0	129.2	104.3	111.7	125.3	105.1
1990	115.1	125.7	107.2	124.3		115.7	109.9	130.9	113.5	108.2	115.9	134.0	105.5
UMSATZ													
TURNOVER													
CHIFFRE D'AFFAIRES													
Saisongereinigt													
Seasonally adjusted													
Désaisonnalisés													
1990 08	118.2		108.3	116.9		115.7	131.1			114.6		120.8	
09	116.2		102.3	116.4		109.5	135.9			107.5		123.6	
10	121.5		107.6	120.4		116.6	137.2			121.0		124.0	
11	121.4		105.6	120.0		116.9	132.7			114.1		124.1	
12	117.7		105.5	118.0		114.2	135.2			114.0		124.5	
1991 01	123.8		107.5	125.6		121.4	130.5			118.2		126.0	
02	119.3		109.5	124.4		113.6	133.0			113.2		124.1	
03	119.3		109.3	122.7		112.1	136.9			112.3		126.2	
04	123.7		109.1	123.7		119.8	140.4			116.2		127.0	
05	123.2		109.5	124.1		118.4	135.9			112.5		127.0	
06	121.3		112.6	124.3		114.0	138.4					128.2	
07			118.9	122.3			130.7					128.2	
08			116.5	121.5			138.4					126.5	
09			115.7	124.7								128.9	
AUSFUHR													
EXPORTS													
EXPORTATIONS													
Mengen, Saisongereinigt													
Volumes, seasonally adjusted													
En volume, désaisonnalisés													
1990 03	94.0		107.8	104.5	98.2	104.6	124.0	122.4	94.1	118.9	100.6	115.0	
04	87.6		101.7	104.2	151.3	97.2	125.7	130.8	94.3	109.9	78.4	109.7	
05	96.0		104.5	112.3	111.4	109.4	131.4	129.4	96.8	114.3	89.0	118.1	
06	93.6		103.3	95.3	93.8	109.4	124.5	122.3	107.5	111.3	111.0	111.0	
07	90.9		99.6	111.2	96.7	101.8	127.5	97.5	96.9	110.8	88.3	110.4	
08	90.7		106.2	113.5	80.7	99.6	122.8	91.2	97.3	112.5	97.9	110.6	
09	79.9		100.7	99.0	80.5	98.5	116.8	104.2	93.1	103.4	78.1	106.8	
10	94.1		112.7	112.9	91.1	97.1	133.8	116.7	98.8	115.2	89.3	115.5	
11	92.2		110.2	117.6	95.7	120.5	130.3	99.7	98.4	110.0	97.8	120.5	
12	83.0		108.7	102.2	64.7	105.2	119.7	90.9	105.7	104.4	84.3	102.9	
1991 01	104.7		117.7	139.3	108.4	119.0	132.4	122.5	119.1	123.9	132.2	125.6	
02	105.1		118.1	133.6	90.3	119.3	124.9	122.3	119.0	114.6	116.3	116.4	
03	92.4		111.4	127.3	95.5	126.9	119.3	103.8	118.6	114.0	110.3	103.1	
04	98.1		116.8	130.7	105.9	131.4	134.2	105.3	109.2	115.3	103.6	123.5	
05	101.8		118.9	132.9	114.3	113.9	141.4	84.2	117.5	121.3	98.0	120.9	
EINFUHR													
IMPORTS													
IMPORTATIONS													
Mengen, Saisongereinigt													
Volumes, seasonally adjusted													
En volume, désaisonnalisés													
1990 03	112.4	129.4	114.9	117.8	252.9	126.1	134.9	94.0	124.7	182.6	119.3		
04	109.6	121.7	120.6	130.0	248.4	124.6	117.0	95.4	97.5	217.1	116.7		
05	111.9	134.5	114.4	118.8	284.4	129.3	126.2	106.5	113.0	183.7	120.0		
06	111.7	125.6	115.0	82.7	278.7	125.0	116.3	94.6	99.3	175.9	111.9		
07	113.8	129.0	127.5	91.8	268.0	129.4	124.7	100.4	94.0	251.5	110.2		
08	117.5	131.3	128.8	117.5	281.1	126.1	130.5	98.4	98.1	185.7	115.1		
09	106.9	123.6	126.0	137.5	272.3	126.8	117.6	99.0	89.7	158.7	109.5		
10	125.3	138.6	134.7	81.2	301.8	141.5	138.9	106.9	107.9	192.1	115.5		
11	127.7	135.2	151.3	82.3	346.3	133.3	122.1	109.1	107.5	242.9	113.0		
12	108.6	116.7	129.2	84.2	291.1	121.8	121.0	96.5	96.6	173.2	106.6		
1991 01	136.3	150.4	162.5	114.8	349.8	147.6	139.3	118.9	108.2	269.1	117.5		
02	126.2	140.4	140.4	124.1	321.9	137.2	132.7	111.2	108.9	222.1	115.0		
03	122.6	130.0	142.0	95.3	293.6	132.1	134.7	101.0	102.2	210.6	117.1		
04	129.8	146.3	133.5	137.2	370.6	142.9	126.1	115.7	109.1	289.1	120.4		
05	127.2	141.1	152.7	84.0	352.7	138.0	130.7	112.9	105.0	257.1	124.2		
ERZEUGERPREISINDIZES													
PRODUCER PRICE INDICES													
INDICE DE PRIX A LA PRODUCTION													
1990 08	108.2	95.6	100.8	96.7	203.9	111.0	105.5	116.3	112.8	110.7	88.9	117.5	
09	108.0	94.4	98.8	96.4	205.3	111.0	105.6	115.0	112.8	109.3	87.9	117.3	
10	107.9	94.3	96.8	96.3	209.6	110.7	105.2	113.9	112.9	109.9	87.9	117.7	
11	108.0	94.1	96.8	96.3	214.6	110.6	104.8	113.3	113.3	109.8	87.9	118.1	
12	108.1	93.9	95.8	96.3	218.4	110.8	104.4	113.4	113.5	109.8	87.9	118.5	
1991 01	108.7	94.6	95.8	96.6	224.1	110.2	104.3	113.1	114.3	110.0	88.9	120.0	
02	108.7	95.3	96.8	96.7	226.1	109.9	104.2	113.1	114.5	110.6	88.9	120.0	
03	109.2	95.1	97.8	96.9	230.3	110.2	104.1	113.3	114.9	111.2	89.9	120.7	
04	109.6	95.3	97.8	97.1	236.3	110.4	104.4	113.8	115.3	110.8	89.9	121.6	
05	109.9	95.4	99.8	97.2	236.1	110.6	104.7	113.7	115.5	110.5	89.9	122.3	
06	110.3	95.9	99.8	97.4	241.3	110.9	105.0	113.7	115.8	110.1	90.9	122.8	
07	110.4	94.7	98.8	97.5	244.1	111.0	105.2	113.8	115.8	110.1	90.9	122.9	
08	110.7	95.5	99.8	97.7	246.1	111.1	105.5	114.0	116.1	112.2	91.9	122.8	
09			99.8	98.3			105.8	114.1	116.3	112.6	91.9	122.8	
ABHAENIG BESCHAEFFTIGTE													
NUMBER OF EMPLOYEES													
NOMBRE DE SALARIES													
Saisongereinigt													
Seasonally adjusted													
Désaisonnalisés													
1989 III	97.4	-1.7	105.9	91.8	100.5	93.8		97.9	100.9		101.6		
IV	97.6	4.8	107.4	92.7	99.6	94.5		97.1	101.4		101.6		
1990 I	99.3	8.2	108.7	102.3	99.1	94.3		97.9	101.9		102.5		
II	103.3	79.4	110.0	104.3	99.1	95.8		100.1	102.3		102.4		
III	104.5	91.1	113.3		99.8	95.7		103.0	103.1		103.5		
IV	106.0	97.2	117.3		98.9	96.6		104.0	104.1		103.2		
1991 I		116.2	119.5		98.7			104.0	103.3				
II		97.5	120.5		99.0				104.5				
III		97.9											

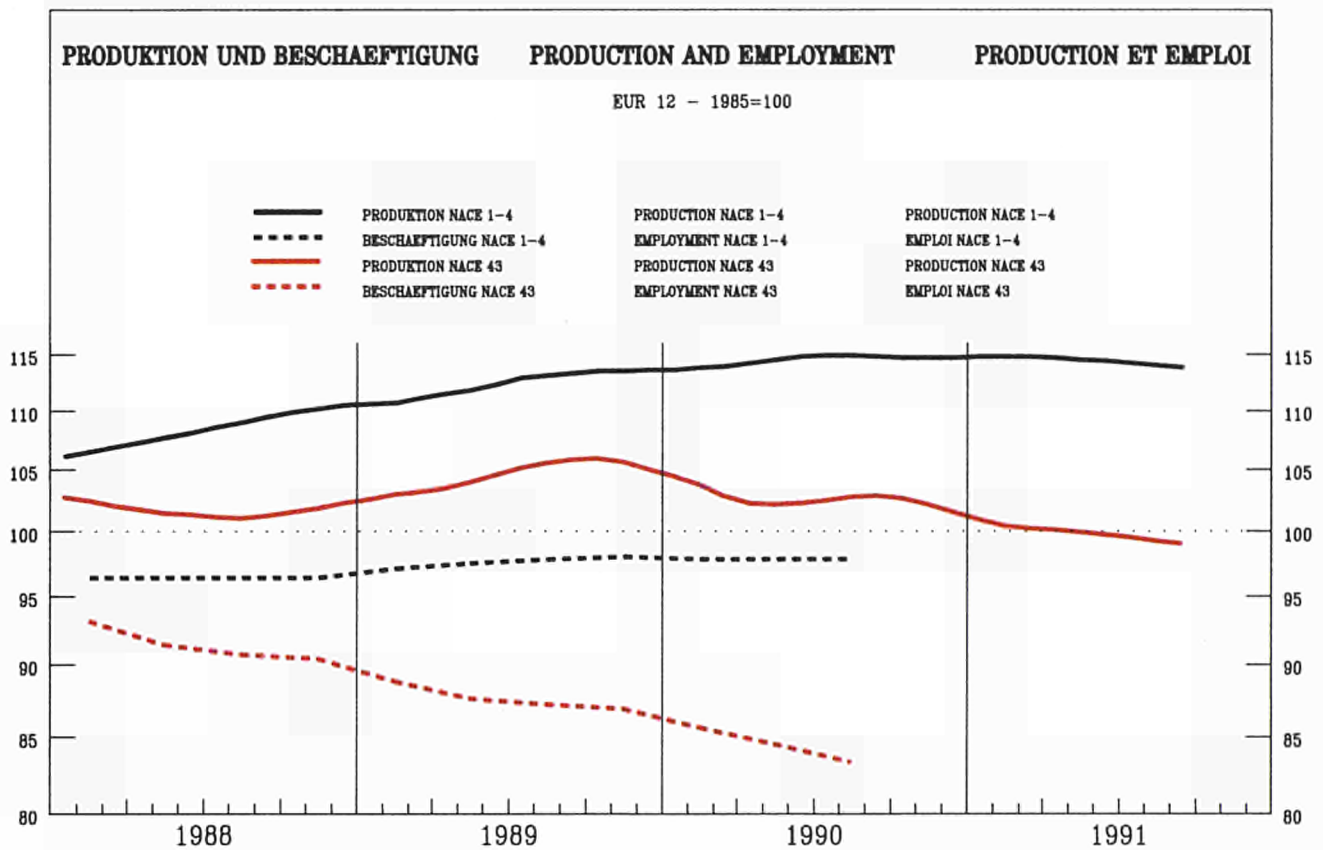

	EUR12	B	DK	D(WEST)	GR	E	F	IRL	I	L	NL	P	UK
--	-------	---	----	---------	----	---	---	-----	---	---	----	---	----

PRODUKTIONSINDIZES

INDICES OF PRODUCTION

INDICES DE PRODUCTION

Pro Arbeitstag

Per working day

Par jour ouvrable

	EUR12	B	DK	D(WEST)	GR	E	F	IRL	I	L	NL	P	UK
1990 08	45.8	84.5	99.0	76.4	52.5	31.0	35.2	86.9	33.1		86.0	42.9	84.0
09	109.5	119.9	85.0	108.4	78.9	103.1	97.4	130.1	123.4		106.0	122.6	100.0
10	111.6	116.6	93.0	116.1		110.5	94.9	129.6	119.8		107.0	123.8	102.0
11	111.4	122.3	98.0	105.7		114.8	94.7	133.1	121.2		106.0	128.7	102.0
12	92.8	93.8	69.0	89.8		91.5	76.5	110.9	105.2		100.0	115.1	78.0
1991 01	105.8	104.2	97.0	105.6		105.4	91.9	120.4	120.6		112.0	113.2	83.0
02	110.5	109.7	90.0	105.7		105.5	91.1	127.7	131.3		109.0	119.4	91.0
03	110.3	111.9	87.0	110.8		101.6	88.8	121.7	131.4		111.0	124.7	88.0
04	110.8	104.6	90.0	105.4		106.8	98.6	124.4	131.5		113.0	118.4	84.0
05	104.5	100.1	80.0	95.3		115.6	88.7	127.4	124.0				82.0
06	108.8	111.2	87.0	104.3		115.4	92.6	123.2	124.7				90.0
07	93.8		58.0	89.8		108.6	77.4	102.0	111.3				70.0
08	43.1		107.0	69.8			33.1	83.8	31.4				78.0
09	105.6		96.0	106.1			89.3		119.2				92.0

Saisoneingetrigert

Seasonally adjusted

Desaisonnalisées

	EUR12	B	DK	D(WEST)	GR	E	F	IRL	I	L	NL	P	UK
1990 08	102.9	106.7	86.3	99.4	99.9	109.3	90.5	122.2	110.6		103.3	112.5	92.0
09	102.5	110.8	75.0	99.5	77.8	100.8	87.0	122.0	117.9		105.3	115.9	92.0
10	103.3	110.0	84.0	100.9		101.2	87.8	121.9	117.6		102.1	113.9	91.0
11	102.0	109.7	83.6	101.1		103.4	84.7	123.9	115.2		101.9	119.6	90.0
12	99.9	106.2	78.6	101.2		95.5	82.4	127.3	111.5		102.6	114.5	90.0
1991 01	100.4	100.2	92.3	101.4		101.7	84.3	117.1	110.8		105.5	112.1	87.0
02	100.3	100.4	86.7	102.6		99.8	81.5	120.0	113.7		102.8	113.7	86.0
03	99.1	101.9	79.3	99.4		90.4	79.5	115.0	114.3		104.6	117.1	84.0
04	100.9	97.9	90.6	104.0		99.1	86.8	116.6	113.6		104.3	110.6	85.0
05	98.6	95.9	81.4	97.5		100.3	81.4	120.5	112.0				85.0
06	100.3	101.1	84.0	101.6		99.8	83.5	119.5	112.6				86.0
07	100.2		95.1	102.6		98.4	84.9	114.0	105.2				85.0
08	99.9		92.9	98.0			84.9	117.7	107.0				86.0
09	98.6		87.9	100.1			79.4		111.4				86.0

NACE 43
1985 = 100

TEXTILINDUSTRIE
TEXTILE INDUSTRY
INDUSTRIE TEXTILE

	EUR12	B	DK	D(WEST)	GR	E	F	IRL	I	L	NL	P	UK
PRODUKTIONSINDIZES													
INDICES OF PRODUCTION													
INDICES DE PRODUCTION													
1985	100.0	100.0	100.0	100.0	100.0	100.0	100.0	100.0	100.0	100.0	100.0	100.0	100.0
1986	102.6	100.9	98.2	101.1	106.8	108.1	97.0	98.9	104.4	90.8	93.5	109.4	100.2
1987	103.9	100.1	96.6	99.9	109.0	112.3	93.9	102.0	107.3	90.7	92.4	111.4	104.6
1988	102.6	100.9	92.4	97.6	105.8	104.4	92.9	106.2	108.9		96.7	108.1	101.8
1989	105.3	104.5	95.2	98.8	103.6	109.5	92.5	111.1	116.9		101.2	107.8	96.9
1990	103.6	109.9	86.9	100.2		106.5	88.7	119.1	113.6		103.6	114.5	92.5
UMSATZ													
TURNOVER													
CHIFFRE D'AFFAIRES													
Saisonbereinigt													
Seasonally adjusted													
Désaisonnalisés													
1990 08	116.9	112.3	99.4	107.1		111.7	116.1	125.5					115.6
09	111.8	44.5	84.4	108.0		107.2	116.7	126.6					120.7
10	122.8	147.0	95.1	111.8		118.3	117.7	136.4					115.3
11	117.8	115.5	95.2	111.8		112.9	118.9	127.5					114.6
12	112.4	106.3	90.3	110.3		106.7	108.0	121.3					117.4
1991 01	119.4		104.8	112.2		112.6	117.4	133.2					110.4
02	115.1		98.4	113.7		106.9	118.8	126.0					109.1
03	113.1		89.2	110.1		105.2	112.5	124.7					110.3
04	116.6		102.2	114.4		116.8	115.0	126.6					106.9
05	116.7		90.4	114.0		108.7	115.6	128.8					110.0
06	114.1		95.5	111.9		110.5	115.3	121.3					112.8
07			105.8	113.8			119.4	132.9					111.1
08			105.7	109.9			115.2	127.6					110.8
09			99.7	112.4									111.6
AUSFUHR													
EXPORTS													
EXPORTATIONS													
Mengen, Saisonbereinigt													
Volumes, seasonally adjusted													
En volume, désaisonnalisés													
1990 03	123.0		111.5	150.2	174.3	95.1	152.5	179.2	90.9		122.5	214.6	126.2
04	112.9		101.5	143.6	161.8	81.1	143.4	147.6	89.6		110.3	182.9	115.8
05	114.3		104.9	146.9	184.5	87.2	138.8	171.7	85.4		121.4	200.0	125.6
06	111.1		108.7	129.0	163.0	82.4	141.7	177.9	94.8		119.2	207.1	115.7
07	115.4		112.9	143.8	133.9	90.8	157.3	160.4	93.1		120.0	199.3	116.7
08	117.8		107.8	150.1	164.3	85.1	151.3	165.7	97.0		120.9	187.8	118.0
09	112.9		102.1	136.5	141.6	94.3	145.9	187.0	90.4		115.3	188.4	123.8
10	116.7		112.8	156.6	161.3	67.6	157.6	178.4	99.0		127.2	186.8	132.6
11	116.7		108.3	153.0	154.3	90.6	157.5	181.5	106.0		122.4	220.8	133.8
12	103.7		104.7	137.2	124.0	77.0	136.1	164.6	96.7		111.5	181.9	117.3
1991 01	203.7		142.7	311.9	238.7	218.5	294.7	298.2	161.1		187.2	235.0	202.8
02	202.3		133.1	294.4	253.3	204.6	290.4	293.2	171.6		184.9	224.0	199.4
03	205.8		139.5	296.3	165.9	233.8	306.8	321.4	176.0		196.1	234.1	195.2
04	229.8		157.0	317.2	260.9	247.8	348.5	329.6	191.1		191.2	225.8	227.5
05	242.5		149.4	333.2	251.7	253.9	344.8	328.6	200.4		209.8	264.9	227.0
EINFUHR													
IMPORTS													
IMPORTATIONS													
Mengen, Saisonbereinigt													
Volumes, seasonally adjusted													
En volume, désaisonnalisés													
1990 03	164.6		123.9	127.4	331.8	565.7	138.5	141.9	152.8		124.8	679.8	138.5
04	157.2		123.0	125.7	288.9	537.4	130.5	140.0	141.5		118.2	625.6	139.1
05	165.9		134.3	130.5	278.7	546.2	134.3	152.3	151.5		134.5	639.0	140.9
06	167.3		128.3	130.3	274.6	558.8	132.2	134.5	141.1		122.9	558.4	136.9
07	171.4		135.8	138.1	266.7	649.3	147.5	137.4	146.8		131.2	593.8	140.7
08	197.2		141.7	157.1	281.9	526.8	145.2	148.0	148.4		131.4	560.7	146.1
09	176.6		123.8	137.6	290.1	678.5	130.3	151.0	153.1		119.9	602.6	141.0
10	189.4		137.4	157.0	332.3	651.3	141.2	162.9	148.2		138.2	688.4	147.4
11	194.8		148.9	173.8	284.6	667.1	134.2	169.2	156.2		131.2	688.2	150.3
12	175.3		130.1	153.1	255.5	567.3	133.1	146.9	134.2		123.0	650.5	141.6
1991 01	339.4		236.7	253.6	612.2	1297.1	234.6	237.1	455.6		200.3	1991.7	264.6
02	316.7		221.9	234.7	784.2	1217.9	212.2	226.4	418.5		200.3	1901.0	240.0
03	316.3		218.4	245.1	718.0	1181.7	219.2	245.4	376.1		209.2	1879.0	253.5
04	353.6		264.8	237.6	688.5	1563.7	241.2	245.4	512.7		212.9	2329.9	256.2
05	349.1		259.0	263.0	768.8	1456.9	228.6	245.9	482.7		208.7	2365.3	261.1
ERZEUGERPREISINDIZES													
PRODUCER PRICE INDICES													
INDICE DE PRIX A LA PRODUCTION													
1990 08	114.3	93.5	113.0	102.8	169.4	106.8	105.5	115.0	117.4		103.0		123.9
09	114.2	93.0	113.0	102.8	170.7	106.5	105.1	115.1	117.4		103.0		124.1
10	114.5	92.7	112.0	102.9	177.4	106.7	104.7	115.6	117.4		103.0		124.5
11	114.0	91.7	113.0	102.6	167.6	107.1	104.3	115.7	117.3		103.0		124.7
12	114.4	92.4	113.0	102.7	179.1	106.2	104.0	115.7	117.3		103.0		125.0
1991 01	114.8	91.9	113.0	103.0	180.1	106.9	103.9	115.8	117.3		104.0		127.0
02	115.0	91.1	114.0	103.3	180.3	107.2	103.9	115.9	117.4		105.0		127.0
03	114.9	90.3	113.0	103.3	180.3	107.3	103.9	115.8	117.3		105.0		126.7
04	114.9	91.1	112.0	103.2	180.6	107.3	103.9	115.8	117.1		105.0		127.2
05	115.1	90.8	112.0	103.5	181.1	107.5	104.0	115.8	117.3		105.0		127.5
06	115.2	90.9	113.0	103.5	180.9	107.9	104.1	116.4	117.3		104.0		127.8
07	115.5	90.7	113.0	104.0	181.3	108.2	104.2	116.4	117.4		104.0		128.4
08	115.5	90.4	114.0	103.7	182.0	107.9	104.4	116.4	117.4		104.0		128.6
09			113.0	103.9			104.6	116.2	117.6		104.0		128.5
ABHAENIG BESCHAEFTIGTE													
NUMBER OF EMPLOYEES													
NOMBRE DE SALARIES													
Saisonbereinigt													
Seasonally adjusted													
Désaisonnalisés													
1989 III	87.1	92.5	89.2	91.6	97.1		73.6	99.0	86.6	133.4	92.0		91.7
IV	86.8	92.9	90.9	91.4	92.9		73.0	100.2	86.0	130.6	91.7		91.3
1990 I	85.5	92.6	89.5	90.9	92.5		70.8	98.3	85.3	137.1	91.9		89.8
II	84.4	91.2	87.8	90.6	89.6		68.9	98.9	84.5	139.1	92.0		88.6
III	83.2	88.1	84.8	89.9			67.7	99.6	83.5	131.8	90.7		87.1
IV		86.6	84.0	89.7			67.4	98.6		125.5	93.6		86.2
1991 I			78.1	89.4			65.1			126.6	93.7		
II			76.8	88.8			63.8				94.0		
III			74.8										

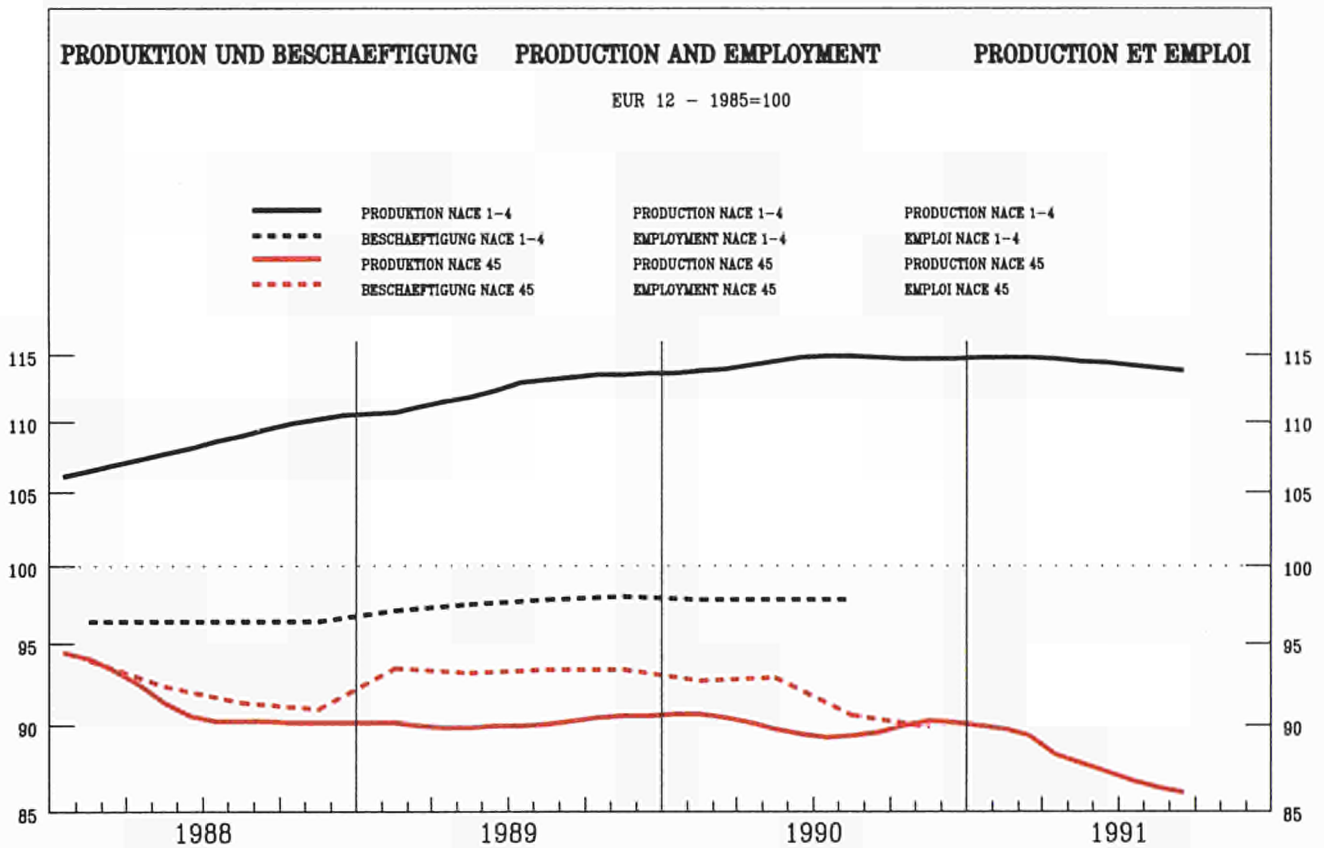

	EUR12	B	DK	D(WEST)	GR	E	F	IRL	I	L	NL	P	UK
--	-------	---	----	---------	----	---	---	-----	---	---	----	---	----

PRODUKTIONSINDIZES

INDICES OF PRODUCTION

INDICES DE PRODUCTION

Pro Arbeitstag

Per working day

Par jour ouvrable

1990 08	57.3	111.5	108.7	85.3	40.3	69.4	73.7		32.5		71.9	61.4	88.0
09	93.4	146.4	87.8	98.9	72.6	109.9	73.7		87.2		100.9	129.0	106.0
10	90.8	119.8	71.8	92.8		98.2	72.6		86.0		95.9	137.4	108.0
11	90.5	113.5	63.8	85.9		86.0	72.6		93.4		91.9	130.5	108.0
12	82.8	105.0	58.9	71.5		73.2	72.6		92.6		79.9	108.4	89.0
1991 01	96.1	131.0	94.8	91.7		96.7	89.8		101.2		98.9	118.3	88.0
02	102.6	149.3	93.8	93.6		97.8	89.8		111.4		96.9	140.2	101.0
03	103.5	147.7	99.8	100.5		108.9	89.8		106.8		106.9	141.6	99.0
04		113.1	77.8	79.8		91.4			99.2		93.9	122.3	91.0
05		102.3	65.8	63.5		78.8			83.9		87.9		85.0
06		121.6	68.8	79.3		74.3			88.4		97.9		92.0
07			63.8	85.7		84.8			90.3		69.9		85.0
08			101.7	77.1					26.3				81.0
09			106.7	93.2					85.2				96.0

Saisonbereinigt

Seasonally adjusted

Desaisonnalisés

1990 08	90.3	112.7	73.6	85.2	76.0	93.6	82.3		92.2		87.3	122.1	99.0
09	86.8	125.0	62.0	82.2	67.9	88.7	82.2		86.3		92.0	129.0	98.0
10	88.1	116.8	67.6	85.3		93.0	78.5		89.6		91.5	131.9	97.0
11	90.0	119.0	78.3	86.6		92.4	78.1		94.2		92.3	129.6	96.0
12	90.4	124.4	78.4	85.9		89.0	77.6		94.6		86.9	115.0	96.0
1991 01	90.0	127.4	80.3	85.2		94.9	79.3		90.7		92.4	118.5	95.0
02	87.7	125.8	76.5	86.6		84.5	78.9		89.7		87.4	128.2	94.0
03	86.0	125.1	78.2	84.5		83.4	78.4		84.9		94.4	124.9	94.0
04		115.4	91.0	88.7		92.5			88.0		87.2	116.1	92.0
05		116.9	87.0	82.4		87.4			84.5		91.8		91.0
06		121.1	78.1	87.3		81.8			85.3		94.3		92.0
07			89.5	87.0		87.3			84.7		96.8		92.0
08			71.5	81.0					85.5				92.0
09			82.0	79.6					85.2				90.0

NACE 45
1985 = 100

SCHUH- UND BEKLEIDUNGSINDUSTRIE
FOOTWARE AND CLOTHING INDUSTRIES
INDUSTRIE CHAUSSURE ET HABILLEMENT

	EUR12	B	DK	D(WEST)	GR	E	F	IRL	I	L	NL	P	UK
PRODUKTIONSINDIZES													
INDICES OF PRODUCTION													
INDICES DE PRODUCTION													
1985	100.0	100.0	100.0	100.0	100.0	100.0	100.0	100.0	100.0	100.0	100.0	100.0	100.0
1986	99.8	104.9	101.0	99.1	98.5	98.6	98.9	100.2	99.0	97.4	121.2	100.7	100.7
1987	95.1	97.7	94.8	94.1	91.7	97.3	91.8	94.3	92.6	88.6	111.8	102.4	102.4
1988	92.0	93.0	82.5	90.1	91.7	91.9	83.0		92.3	85.0	108.9	102.2	102.2
1989	90.3	109.6	77.6	85.9	86.4	91.9	79.7		91.7	82.8	111.4	99.3	99.3
1990	90.3	117.7	81.0	84.1		93.4	79.7		90.4	87.8	121.2	100.1	100.1
UMSATZ													
TURNOVER													
CHIFFRE D'AFFAIRES													
Saisongereinigt													
Seasonally adjusted													
Désaisonnalisés													
1990 08	129.5	165.1	87.2	116.1			115.1		144.7				122.1
09	122.5	169.7	74.4	113.5			113.3		138.6				125.6
10	124.4	168.9	80.6	118.9			116.0		137.3				121.1
11	119.2	167.3	89.8	120.0			112.6		124.8				122.2
12	127.3	164.5	90.9	121.3			109.6		143.3				127.2
1991 01	134.1		96.6	124.1			121.3		159.5				121.9
02	127.7		92.4	123.0			115.4		153.9				119.7
03	127.3		93.1	121.0			117.1		147.5				119.7
04	123.3		107.7	124.9			114.2		131.3				121.7
05	119.8		102.5	121.8			109.5		132.1				116.1
06	123.8		94.0	127.2			113.2		134.7				119.9
07			104.6	130.4					151.3				119.6
08			87.7	126.6					130.0				119.4
09			101.1	122.9									118.5
AUSFUHR													
EXPORTS													
EXPORTATIONS													
Mengen, Saisongereinigt													
Volumes, seasonally adjusted													
En volume, désaisonnalisés													
1990 03	100.9		106.6	141.1	171.0	65.6	149.8	110.9	75.1	135.1	198.7		118.4
04	94.9		98.3	126.6	211.8	59.3	133.8	108.0	78.9	125.9	168.0		115.7
05	94.9		97.1	126.9	180.6	68.5	135.0	101.3	78.0	143.6	193.8		122.0
06	89.9		92.3	102.6	156.4	52.9	123.5	106.1	82.0	131.9	187.2		120.5
07	92.1		105.5	121.8	167.1	64.1	135.4	97.2	75.4	135.7	181.0		116.2
08	92.6		100.4	126.1	192.3	61.2	148.5	119.2	74.3	136.0	171.2		123.8
09	93.3		109.7	113.5	181.5	81.5	134.6	110.5	78.7	144.3	187.6		120.5
10	95.8		114.7	133.8	181.5	64.1	147.2	101.7	78.0	158.6	191.7		135.0
11	90.9		113.5	129.0	259.2	69.9	139.0	104.0	80.1	152.7	221.0		134.6
12	88.4		104.2	120.4	162.4	62.3	123.6	108.1	80.7	134.0	191.7		118.8
1991 01	114.3		160.8	171.6	259.6	102.4	154.5	116.5	96.1	145.8	226.3		142.3
02	107.8		151.1	157.0	191.7	95.9	146.1	97.5	94.9	158.8	221.4		135.5
03	97.4		146.6	146.9	204.5	98.0	151.2	107.4	84.0	179.0	205.1		133.5
04	99.6		158.4	137.4	237.8	93.6	153.3	107.6	84.6	168.0	201.5		145.8
05	101.0		161.5	145.6	199.9	94.6	135.2	101.7	83.3	167.0	228.8		146.1
EINFUHR													
IMPORTS													
IMPORTATIONS													
Mengen, Saisongereinigt													
Volumes, seasonally adjusted													
En volume, désaisonnalisés													
1990 03	168.5		118.2	133.7	157.9	871.7	153.6	108.6	151.5	127.3	1222.2		120.6
04	169.4		109.9	138.7	131.0	739.9	153.1	109.1	140.7	123.0	1137.2		122.1
05	176.3		118.9	142.3	108.3	732.3	158.5	114.6	152.0	123.3	1252.5		123.5
06	172.4		116.3	133.4	89.5	716.0	150.2	105.9	146.7	128.3	1008.5		117.5
07	172.9		114.6	131.1	98.3	918.8	157.7	102.0	159.0	127.5	1047.2		123.7
08	195.5		123.6	150.2	147.9	929.0	156.8	109.4	162.5	136.0	1003.4		122.8
09	181.6		119.7	143.5	97.7	1087.9	151.2	115.9	144.6	130.4	1205.8		129.0
10	199.9		132.1	158.9	141.6	1048.0	163.7	125.8	141.9	146.9	1247.7		137.0
11	212.3		136.6	182.9	109.9	1056.0	155.6	125.9	159.6	144.4	1156.8		138.7
12	191.8		128.6	165.5	52.2	859.8	152.5	112.9	149.8	132.8	1025.1		130.9
1991 01	251.3		176.1	219.6	134.5	1191.3	207.6	136.3	218.8	160.3	1140.4		150.4
02	234.4		158.7	201.8	135.1	1246.6	179.9	137.0	205.7	156.0	1340.8		146.9
03	235.0		160.0	200.7	118.4	1291.3	177.3	141.9	166.3	156.7	1393.1		151.3
04	248.2		167.4	213.3	116.6	1188.0	180.4	130.6	205.3	157.2	1493.1		151.3
05	237.9		178.8	205.9	89.7	1078.5	182.2	142.3	186.3	151.3	1371.1		142.0
ERZEUGERPREISINDIZES													
PRODUCER PRICE INDICES													
INDICE DE PRIX A LA PRODUCTION													
1990 08	121.0	113.2	114.8	109.5	205.7	128.5	117.6		119.0	109.1			123.0
09	121.3	113.2	113.8	109.7	209.1	128.6	118.1		119.3	109.1			123.2
10	121.7	113.3	116.8	110.0	219.1	128.9	118.1		119.6	109.1			123.2
11	121.8	113.3	115.8	110.1	221.1	128.7	118.1		119.6	109.1			123.5
12	122.0	112.9	115.8	110.1	221.1	130.0	118.1		119.7	109.1			123.8
1991 01	123.2	114.6	117.8	110.3	221.3	130.7	118.8		121.2	112.1			126.3
02	123.6	114.9	118.8	110.3	223.0	131.4	119.5		121.6	112.1			126.8
03	124.1	115.0	118.8	110.5	225.6	131.6	120.2		122.1	111.1			127.3
04	124.5	115.0	118.8	110.6	232.2	132.6	120.2		122.4	111.1			127.5
05	124.8	115.3	118.8	110.6	235.9	133.0	120.2		122.7	111.1			128.0
06	125.0	115.3	118.8	110.6	235.5	133.9	120.2		122.8	111.1			128.1
07	125.2	115.5	117.8	111.1	235.6	133.8	120.3		123.1	111.1			128.3
08	125.6	115.9	118.8	111.7	236.3	134.0	120.5		123.9	112.1			128.5
09			118.8	112.1			120.6		123.9	112.1			129.1
ABHAENIG BESCHAEFTIGTE													
NUMBER OF EMPLOYEES													
NOMBRE DE SALARIES													
Saisongereinigt													
Seasonally adjusted													
Désaisonnalisés													
1989 III	93.2	93.7	79.7	85.2	126.0		86.7			96.3			99.0
IV	93.2	95.6	80.0	84.4	126.6		87.4			96.1			98.9
1990 I	92.5	98.0	77.5	83.8	124.7		87.3			93.0			98.7
II	92.7	97.3		83.3	121.5		88.0			92.0			98.7
III	90.4	97.1		82.6			86.8			92.2			98.6
IV	89.7	96.4		82.5			86.5			92.8			97.6
1991 I				82.1			85.2			93.3			
II				82.1			84.0			91.4			

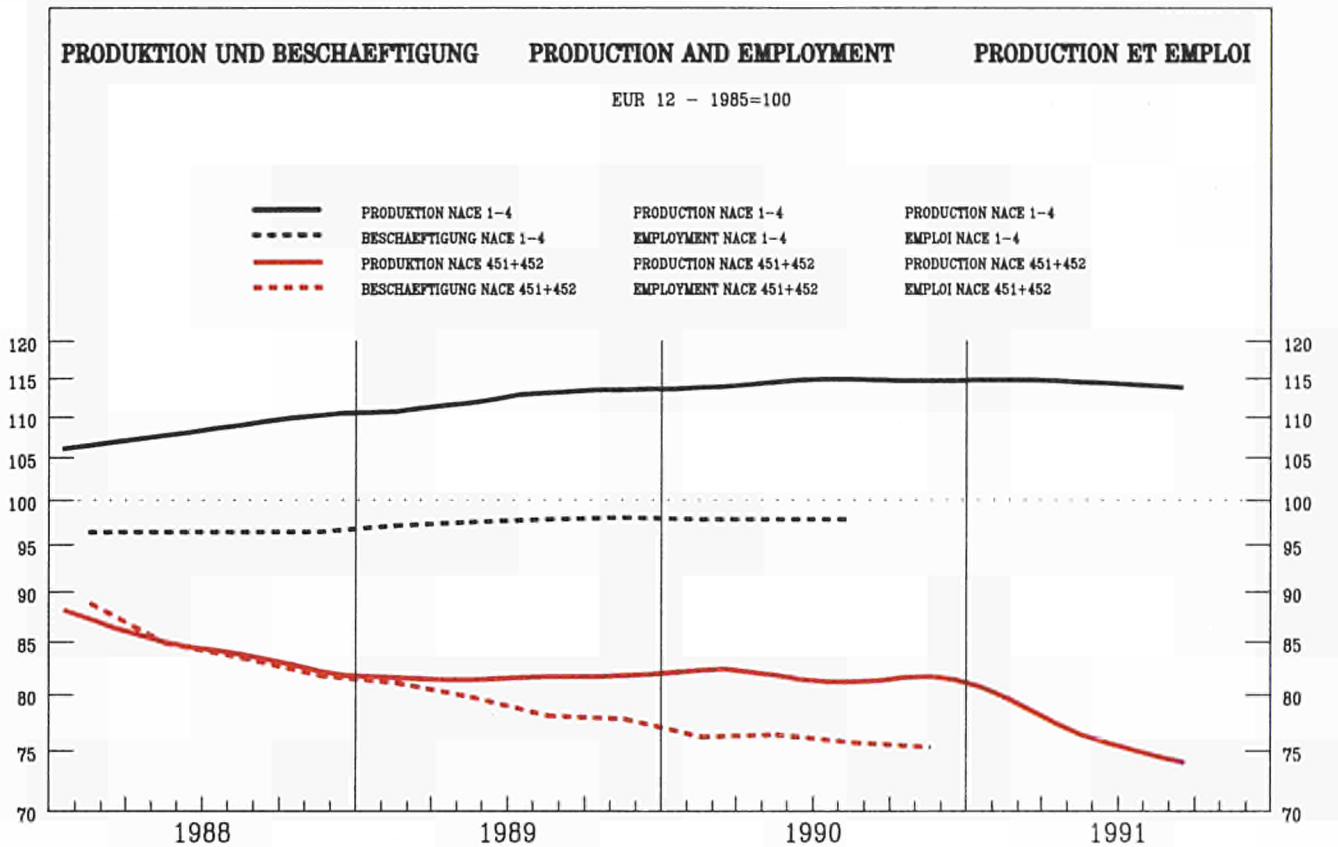

	EUR12	B	DK	D(WEST)	GR	E	F	IRL	I	L	NL	P	UK
PRODUKTIONSINDIZES													
INDICES OF PRODUCTION													
INDICES DE PRODUCTION													
Pro Arbeitstag													
Per working day													
Par jour ouvrable													
1990 08	45.0	74.7	138.7	76.6	36.6	41.4	47.8		35.3		62.8	56.6	84.0
09	86.8	72.8	115.7	84.0	50.1	66.0	90.8		88.3		84.7	141.0	101.0
10	83.4	64.0	90.8	83.5		65.6	82.5		82.0		89.7	151.8	105.0
11	81.0	62.6	71.8	68.1		67.7	78.9		81.9		85.7	139.1	101.0
12	73.8	45.4	90.8	56.1		54.9	72.3		82.7		67.8	130.0	69.0
1991 01	90.0	70.1	117.7	73.3		69.7	92.5		98.5		92.7	143.1	80.0
02	93.0	71.4	105.7	71.5		66.8	95.2		101.8		74.8	169.6	96.0
03	91.5	66.3	99.8	75.7		67.2	96.7		98.5		87.7	155.6	90.0
04	81.4	52.3	98.8	65.4		55.6	91.8		90.1		84.7	123.9	75.0
05	68.4	62.2	58.9	55.6		56.6	78.4		71.2		76.7		73.0
06	76.4	73.2	108.7	59.7		54.2	91.9		82.1		85.7		81.0
07	78.8		64.8	51.0			64.8		91.5		56.8		73.0
08	37.9		119.7	67.4			47.4		27.7				79.0
09	80.9		139.7	75.0			79.6		80.5				88.0
Saisonbereinigt													
Seasonally adjusted													
Desaisonnalisés													
1990 08	85.2	68.2	102.9	67.8	57.0	66.0	88.6		90.8		78.4	129.0	90.0
09	80.5	63.0	89.7	66.8	43.7	62.1	84.6		86.2		77.9	140.4	92.0
10	80.1	61.3	92.3	70.4		66.5	82.8		82.4		80.3	147.4	93.0
11	81.0	66.7	96.7	69.2		68.4	80.0		86.0		79.3	140.9	91.0
12	82.7	62.4	109.5	69.8		65.0	85.4		88.4		72.4	138.6	87.0
1991 01	80.1	60.9	102.3	70.1		63.7	84.3		84.0		83.8	136.8	84.0
02	77.6	57.7	94.6	69.6		59.7	80.7		82.0		70.7	142.9	82.0
03	76.8	56.6	81.4	67.9		55.5	81.2		82.3		78.6	135.0	81.0
04	78.9	52.1	107.5	70.7		59.6	82.3		85.7		76.1	118.4	79.0
05	73.4	60.5	80.7	64.4		57.1	77.5		78.9		79.1		79.0
06	74.9	63.1	104.6	66.2		54.3	81.0		80.9		77.9		82.0
07	77.7		99.6	65.9			79.0		81.1		89.0		85.0
08	76.6		86.3	61.7			85.2		80.7				85.0
09	74.4		111.4	60.2			74.1		77.9				81.0

NACE 451+452
1985 = 100

SCHUHINDUSTRIE
FOOTWEAR INDUSTRY
INDUSTRIE DE LA CHAUSSURE

	EUR12	B	DK	D(WEST)	GR	E	F	IRL	I	L	NL	P	UK
PRODUKTIONSINDIZES				INDICES OF PRODUCTION					INDICES DE PRODUCTION				
1985	100.0	100.0	100.0	100.0	100.0	100.0	100.0	100.0	100.0	100.0	100.0	100.0	100.0
1986	96.4	92.3	98.8	91.8	96.5	85.7	97.3	100.0	98.1	97.8	113.6	101.2	101.2
1987	90.6	80.3	106.2	85.2	90.6	86.9	89.5		89.1	94.4	109.6	104.2	104.2
1988	85.5	75.5	84.0	81.1	77.4	76.5	80.5		86.3	82.7	109.6	100.5	100.5
1989	81.9	74.3	85.4	74.0	77.9	62.9	80.8		85.4	80.0	130.0	91.8	91.8
1990	82.3	68.3	95.3	68.7		62.4	84.0		86.5	77.3	138.0	91.3	91.3
UMSATZ				TURNOVER					CHIFFRE D'AFFAIRES				
Saisonbereinigt				Seasonally adjusted					Désaisonnalisés				
1990 08				88.5		105.7		121.7					113.1
09				89.4		102.4		120.3					119.4
10				87.6		104.9		113.6					113.7
11				89.1		97.9		101.9					113.8
12				94.1		96.8		110.3					112.1
1991 01				100.3		114.1		127.3					112.4
02				98.9		107.1		134.1					109.3
03				97.4		111.9		118.9					109.3
04				97.9		110.3		115.0					106.7
05				98.3		110.6		119.5					107.0
06				101.2		112.7		120.8					110.0
07				118.5				122.9					111.9
08				104.9				117.2					111.7
09				101.2									108.2
ERZEUGERPREISINDIZES				PRODUCER PRICE INDICES					INDICE DE PRIX A LA PRODUCTION				
1990 08		119.3	118.0	109.3	219.8	121.4		117.5		111.9		126.3	126.3
09		119.3	118.0	109.2	232.7	121.4		117.7		111.9		127.1	127.1
10		124.2	118.0	109.7	236.1	122.0		117.8		111.9		127.2	127.2
11		124.2	118.0	109.6	236.6	123.8		118.3		111.9		128.1	128.1
12		124.2	118.0	109.8	236.6	125.1		118.8		111.9		129.1	129.1
1991 01		124.2	118.0	110.1	236.6	125.5		121.5		112.9		131.3	131.3
02		124.2	118.0	110.2	239.7	125.5		121.5		113.9		131.4	131.4
03		124.2	118.0	110.5	245.4	126.0		121.4		113.9		132.3	132.3
04		124.2	118.0	111.1	246.3	126.3		121.9		113.9		132.6	132.6
05		124.2	119.0	111.0	250.3	125.8		122.4		113.9		132.8	132.8
06		124.2	119.0	110.9	251.3	126.8		122.4		114.9		132.7	132.7
07		124.2	119.0	111.4	251.3	126.2		122.6		114.9		132.2	132.2
08		124.2	119.0	111.5	254.2	126.3		123.4		115.9		132.2	132.2
09			119.0	111.7				123.6		115.9		133.1	133.1
ABHAENGIG BESCHAEFTIGTE				NUMBER OF EMPLOYEES					NOMBRE DE SALARIES				
Saisonbereinigt				Seasonally adjusted					Désaisonnalisés				
1989 III	78.2			72.6		71.7				81.4		90.0	90.0
IV	77.9			71.9		72.8				79.6		88.7	88.7
1990 I	76.3			70.4		72.3						86.2	86.2
II	76.5			68.7		73.2						86.4	86.4
III	75.8			67.6		71.3						87.4	87.4
IV	75.4			67.2		71.4						86.5	86.5
1991 I				66.9		68.6							
II				67.1		66.8							

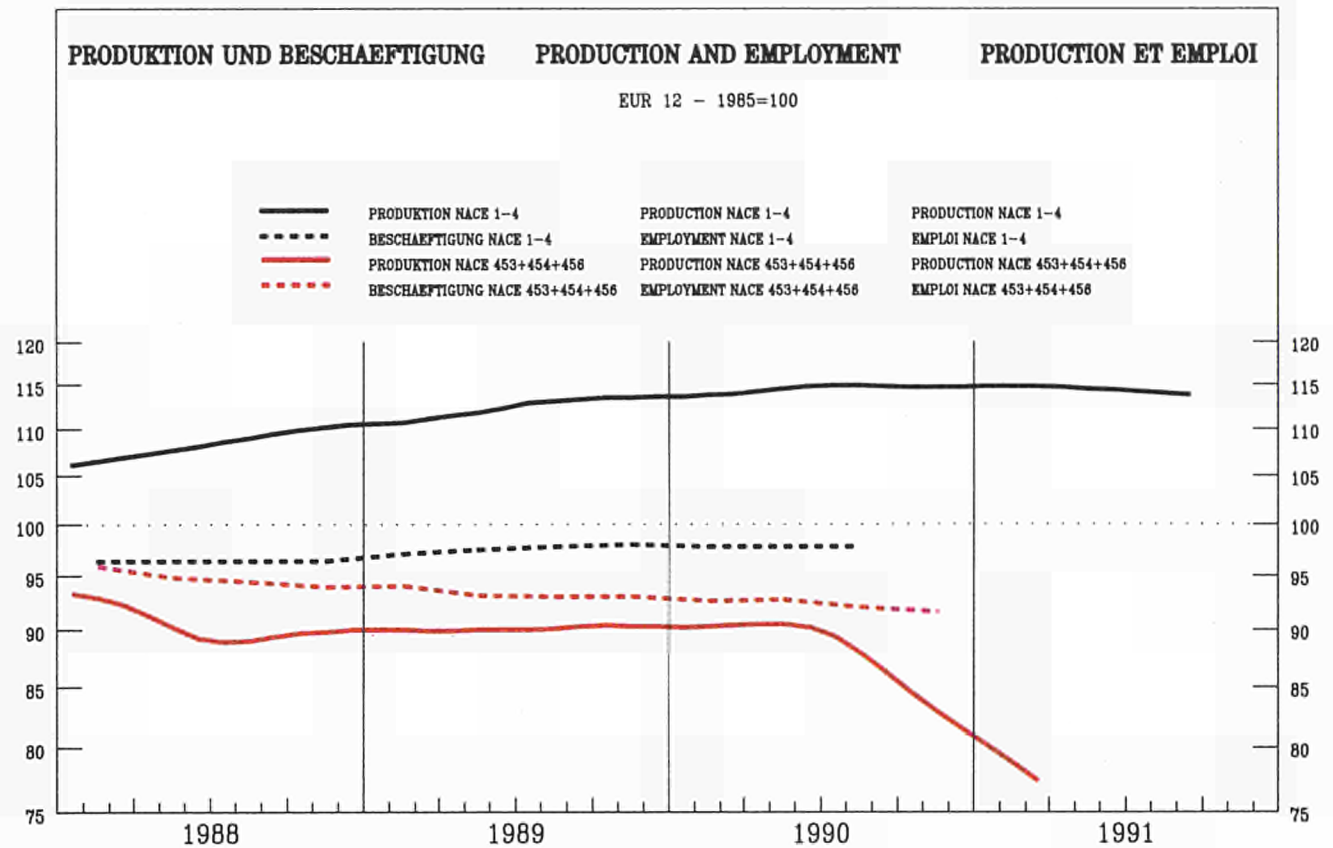

	EUR12	B	DK	D(WEST)	GR	E	F	IRL	I	L	NL	P	UK
--	-------	---	----	---------	----	---	---	-----	---	---	----	---	----

PRODUKTIONSINDIZES

INDICES OF PRODUCTION

INDICES DE PRODUCTION

Pro Arbeitstag

Per working day

Par jour ouvrable

1990 08	59.5	113.9	92.6	87.0	41.7	80.1	76.0	64.4	32.4		63.7	89.0
09	93.6	152.1	78.7	101.8	80.3	126.7	76.0	104.9	89.5		123.3	107.0
10	80.5	122.8	50.8	94.7		110.7	71.8	99.9	90.8		130.6	109.0
11	81.3	115.2	48.8	89.4		93.0	71.8	98.5	103.8		126.5	110.0
12	74.5	109.0	42.8	74.5		80.2	71.8	82.3	101.8		98.3	94.0
1991 01	85.6	134.3	78.7	95.3		107.0	89.3	85.1	109.9		106.7	89.0
02	92.0	155.0	79.7	97.9		109.7	89.3	88.8	124.8		126.3	102.0
03	93.5	154.1	73.7	105.4		124.8	89.3	84.8	119.0		135.0	102.0
04		117.6	51.8	82.6		105.2		79.6	110.5		121.5	95.0
05		104.5	53.8	65.1		87.2		80.1	95.5			88.0
06		125.1	50.8	83.2		82.0		75.2	96.2			95.0
07			59.8	92.5		92.9		74.6	94.4			88.0
08			97.6	79.0				66.3	26.8			82.0
09			99.6	96.7					91.6			98.0

Saisonbereinigt

Seasonally adjusted

Deseasonalises

1990 08	88.9	112.9	56.2	88.7	83.4	103.5	81.4	102.5	94.5		119.0	101.0
09	86.4	122.5	50.9	85.2	77.2	98.9	81.2	96.5	88.8		123.8	100.0
10	80.8		50.3	88.2		103.3	77.4	93.2	98.8		125.0	98.0
11	82.4		60.7	90.0		101.5	77.0	90.6	103.0		125.1	98.0
12	83.2		59.9	89.0		98.3	76.3	87.9	105.4		103.4	98.0
1991 01	82.0		63.5	88.2		107.1	79.8	86.9	101.8		108.5	98.0
02	78.4		58.0	89.9		93.9	79.5	84.4	101.6		118.9	97.0
03	76.3		56.8	87.7		93.8	79.2	80.9	93.1		118.4	97.0
04			68.8	92.2		104.8		77.9	97.5		114.1	96.0
05			79.4	85.9		99.0		75.9	95.5			95.0
06			62.3	91.5		92.5		74.3	95.0			95.0
07			75.9	91.3		97.7		74.3	93.5			94.0
08			61.9	84.7				105.6	90.6			93.0
09			70.4	83.5					93.8			92.0

NACE 453+454+456
1985 = 100

BEKLEIDUNGSINDUSTRIE
CLOTHING INDUSTRY
INDUSTRIE DE L'HABILLEMENT

	EUR12	B	DK	D(WEST)	GR	E	F	IRL	I	L	NL	P	UK
PRODUKTIONSINDIZES				INDICES OF PRODUCTION					INDICES DE PRODUCTION				
1985	100.0	100.0	100.0	100.0	100.0	100.0	100.0	100.0	100.0	100.0	100.0	100.0	100.0
1986	98.2	104.2	96.5	100.5	99.4	103.3	99.4	99.9	101.8	101.9	124.7	100.5	100.5
1987	93.5	97.0	85.4	95.9	91.8	101.1	92.6	102.6	95.2	92.3	112.9	101.9	101.9
1988	91.2	91.4	72.8	91.9	97.0	97.7	84.0	95.3	96.9	90.6	108.5	102.6	102.6
1989	90.3	109.9	68.0	88.2	89.6	103.1	79.2	89.3	96.8		102.6	101.2	101.2
1990	80.5		67.6	87.1		105.3		90.9	95.6		113.3	102.3	102.3
UMSATZ				TURNOVER					CHIFFRE D'AFFAIRES				
Saisonbereinigt				Seasonally adjusted					Désaisonnalisés				
1990 08				119.3			118.6	109.2					
09				116.3			117.0	107.4					
10				122.7			120.2	99.9					
11				123.7			118.5	100.7					
12				124.8			114.7	98.5					
1991 01				127.2			124.8	101.8					
02				125.3			119.7	100.3					
03				123.6			120.3	101.6					
04				128.8			117.0	101.0					
05				125.2			110.3	97.6					
06				132.2			114.7	94.4					
07				133.1				98.0					
08				131.1				99.6					
09				126.1									
ERZEUGERPREISINDIZES				PRODUCER PRICE INDICES					INDICE DE PRIX A LA PRODUCTION				
1990 08	122.0	113.9	115.1	110.3	205.0	134.8	118.2		120.7		110.2		122.2
09	122.2	114.0	114.1	110.7	205.2	135.1	118.2		121.2		110.2		122.3
10	122.6	114.0	117.1	110.9	218.6	135.1	118.2		121.5		110.2		122.3
11	122.4	114.0	117.1	111.1	219.8	133.1	118.2		121.4		110.2		122.5
12	122.6	113.5	117.1	111.0	219.8	134.3	118.2		121.4		110.2		122.7
1991 01	124.1	115.4	119.1	111.0	219.8	135.3	120.2		123.3		114.2		125.1
02	124.5	115.9	120.1	111.2	221.1	136.6	120.2		123.5		114.2		125.8
03	124.7	115.9	120.1	111.3	222.8	136.6	120.2		124.1		111.2		126.2
04	125.2	115.9	119.1	111.3	232.2	138.3	120.2		124.4		111.2		126.3
05	125.5	116.1	119.1	111.3	236.2	139.4	120.2		124.6		111.2		126.9
06	125.7	116.1	119.1	111.4	235.2	140.2	120.2		124.7		111.2		127.1
07	126.3	116.3	118.1	112.6	235.2	140.7	120.6		125.2		112.2		127.4
08	126.7	116.8	119.1	113.1	235.2	140.9	120.6		125.9		113.2		127.6
09			119.1	113.1			120.6		125.9		113.2		128.2
ABHAENGIG BESCHAEFTIGTE				NUMBER OF EMPLOYEES					NOMBRE DE SALARIES				
Saisonbereinigt				Seasonally adjusted					Désaisonnalisés				
1989 III			63.7	86.1				89.2			95.0		100.9
IV			61.8	85.2				91.7			95.1		101.0
1990 I			61.9	84.6				92.9			90.1		101.4
II			59.2	84.3				92.1			89.1		101.3
III			58.4	83.5				91.5			89.3		100.8
IV			57.3	83.2				91.6			88.5		99.9
1991 I			57.3	82.7							88.5		
II			56.0	82.8							85.5		
III			55.3										

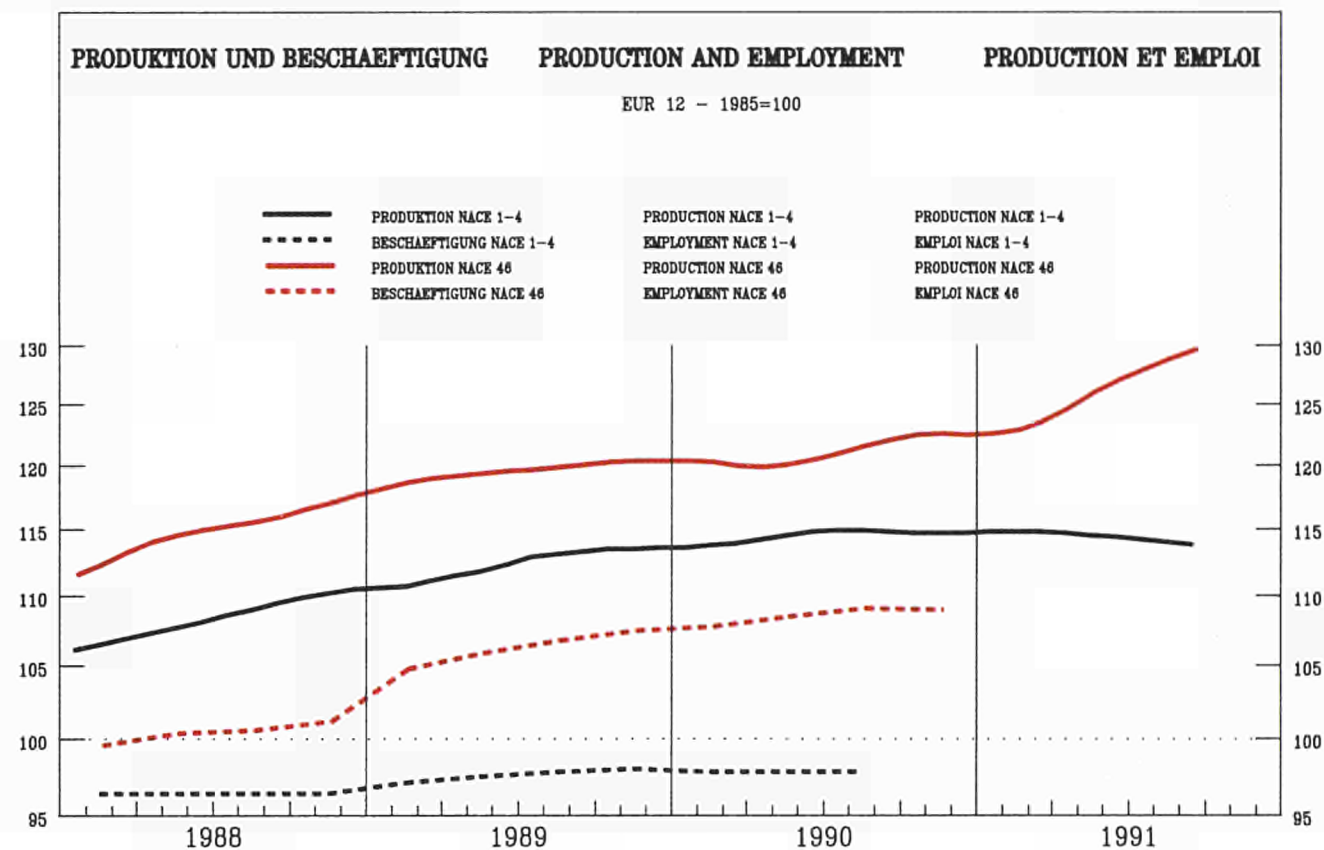

	EUR12	B	DK	D(WEST)	GR	E	F	IRL	I	L	NL	P	UK
--	-------	---	----	---------	----	---	---	-----	---	---	----	---	----

PRODUKTIONSINDIZES

INDICES OF PRODUCTION

INDICES DE PRODUCTION

Pro Arbeitstag

Per working day

Par jour ouvrable

1990	08	76.3	112.1	115.2	110.2	40.1	59.4	66.6	83.5	49.6	88.3	90.0	34.8	110.0
	09	130.7	148.5	106.2	136.1	89.8	110.8	126.6	143.2	140.0	123.8	130.0	97.7	133.0
	10	138.8	149.6	109.2	147.8		141.7	136.1	125.9	140.4	109.1	125.0	110.7	131.0
	11	136.0	153.2	117.2	139.4		162.9	121.9	128.7	137.8	121.1	124.0	114.9	131.0
	12	115.9	133.6	86.1	119.9		145.4	96.6	109.5	122.9	89.1	119.0	93.0	102.0
1991	01	115.9	136.9	105.2	120.5		147.3	119.2	106.6	108.2	110.1	109.0	106.0	105.0
	02	122.3	137.1	100.2	128.0		132.3	112.5	119.1	124.8	106.2	112.0	102.5	116.0
	03	133.0	157.1	105.2	142.5		127.1	122.3	122.3	137.5	113.0	127.0	119.0	123.0
	04	131.2	154.4	108.2	136.9		129.8	126.3	117.7	138.8	117.8	125.0	125.4	113.0
	05	127.0	149.6	109.2	129.3		128.5	113.8	118.8	138.4	116.1	125.0		111.0
	06	137.8	189.0	111.2	139.4		132.4	125.5	130.9	151.6		135.0		119.0
	07	125.5		63.1	126.4		122.1	131.2	112.0	147.4		94.0		105.0
	08	68.8		114.2	100.2			65.1	86.5	36.7		88.0		100.0
	09	138.3		111.2	145.9			125.1		147.7				121.0

Saisonbereinigt

Seasonally adjusted

Désaisonnalisés

1990	08	123.3	135.8	104.1	126.3	91.4	116.2	122.7	116.4	127.5	128.9	117.4	106.2	123.0
	09	121.0	137.3	94.4	123.4	89.4	127.2	112.5	129.0	128.2	115.4	121.1	93.7	123.0
	10	123.7	139.0	98.3	128.6		125.5	120.8	114.2	127.7	104.0	116.7	102.8	120.0
	11	122.7	140.6	100.3	128.7		132.0	116.4	116.2	124.9	107.9	115.6	104.9	119.0
	12	121.1	136.8	94.2	127.5		129.7	107.7	116.9	125.2	89.4	122.0	92.1	120.0
1991	01	122.8	144.3	106.1	129.3		137.4	119.4	117.3	120.6	114.0	118.9	102.1	115.0
	02	120.5	133.3	101.2	130.9		130.9	111.8	116.3	122.2	117.2	112.5	100.1	112.0
	03	123.7	143.7	97.6	130.2		124.3	110.8	117.8	130.4	122.9	120.2	108.2	114.0
	04	124.8	144.3	109.7	135.9		132.1	120.8	116.0	125.9	119.6	114.5	114.2	113.0
	05	124.0	143.0	109.5	129.9		124.6	114.5	116.5	129.0	108.5	117.1		113.0
	06	128.7	166.9	96.0	136.2		130.1	113.4	129.6	137.1		122.1		114.0
	07	130.2		114.3	142.6		123.9	124.2	114.0	133.7		114.5		113.0
	08	117.8		103.7	125.4			119.5	120.8	117.9		117.4		113.0
	09	127.4		101.8	137.2			112.2		134.4				112.0

NACE 46
1985 = 100

BE- UND VERARBEITUNG VON HOLZ
TIMBER AND WOODEN FURNITURE IND.
IND. DE BOIS ET DE MEUBLES EN BOIS

	EUR12	B	DK	D(WEST)	GR	E	F	IRL	I	L	NL	P	UK
PRODUKTIONSINDIZES													
INDICES OF PRODUCTION													
INDICES DE PRODUCTION													
1985	100.0	100.0	100.0	100.0	100.0	100.0	100.0	100.0	100.0	100.0	100.0	100.0	100.0
1986	103.4	103.5	105.8	101.6	93.4	116.4	101.7	95.7	103.1	103.9	101.8	99.7	103.9
1987	108.4	113.9	107.6	102.5	87.3	124.0	105.3	96.3	110.4	97.2	106.8	105.2	113.3
1988	116.1	118.1	104.8	107.6	89.2	129.0	111.8	105.7	122.0	103.8	112.2	105.9	127.4
1989	120.6	133.8	104.9	114.7	100.2	133.3	116.9	111.2	125.4	103.5	116.1	101.4	126.9
1990	121.9	138.4	101.6	123.1		126.6	117.8	117.7	123.7	115.6	117.9	96.8	123.3
UMSATZ													
TURNOVER													
CHIFFRE D'AFFAIRES													
Saisonbereinigt													
Seasonally adjusted													
Désaisonnalisés													
1990 08	149.4		132.7	143.3			133.4	139.7	157.6				156.5
09	147.4		120.3	141.4			134.9	157.5	164.9				159.7
10	155.9		127.0	148.2			147.1	146.1	182.2				156.4
11	153.3		129.9	147.9			141.0	147.2	174.4				156.0
12	147.6		120.8	146.8			130.2	145.7	172.6				148.9
1991 01	152.5		135.4	149.2			140.3	145.3	172.6				145.9
02	148.1		127.5	151.4			132.7	143.4	166.9				152.7
03	148.2		124.7	149.9			135.8	147.7	163.3				146.8
04	154.2		139.8	157.6			141.8	153.3	171.1				150.3
05	152.6		139.5	150.5			138.1	148.4	178.5				149.1
06	153.0		126.7	157.9			134.9	159.4	169.8				147.0
07			142.2	165.0					148.0				188.0
08			135.6	147.2					148.0				148.8
09			133.9	159.3					153.8				147.5
AUSFUHR													
EXPORTS													
EXPORTATIONS													
Mengen, Saisonbereinigt													
Volumes, seasonally adjusted													
En volume, désaisonnalisés													
1990 03	91.9		124.2	120.0	154.2	84.7	131.4	127.7	121.3		144.7	126.7	83.2
04	88.3		114.1	115.6	123.9	71.8	124.0	129.0	119.1		134.4	110.0	83.0
05	93.4		115.6	123.4	123.3	81.1	132.9	127.8	114.4		146.3	121.0	98.5
06	90.2		111.4	106.8	161.7	73.9	129.9	127.6	129.3		149.6	112.6	82.8
07	84.3		116.5	105.9	89.7	68.1	131.6	120.0	112.8		148.2	117.3	80.1
08	89.7		117.8	114.8	93.3	79.4	124.5	110.9	119.4		144.9	114.6	81.4
09	86.7		115.9	103.2	102.6	77.0	128.9	119.6	119.3		144.5	116.7	90.2
10	88.8		114.1	111.6	110.4	66.1	132.5	109.2	127.8		163.5	114.3	94.7
11	90.3		119.7	114.5	234.7	90.9	134.8	127.8	128.5		149.8	129.2	86.4
12	80.4		110.5	102.8	71.6	62.0	116.6	120.6	122.1		136.6	113.4	80.9
1991 01	103.1		128.5	141.2	150.2	81.6	137.5	124.8	130.2		165.4	123.2	91.5
02	89.8		125.9	120.8	123.3	76.6	124.3	129.8	131.2		155.8	124.7	87.9
03	84.8		119.6	112.6	91.0	74.5	127.0	129.6	119.2		176.5	115.6	81.9
04	93.0		133.4	119.5	141.6	91.7	139.7	142.6	125.3		184.4	124.4	103.7
05	92.4		136.8	119.1	92.5	90.5	133.0	134.0	128.0		177.7	121.2	89.8
EINFUHR													
IMPORTS													
IMPORTATIONS													
Mengen, Saisonbereinigt													
Volumes, seasonally adjusted													
En volume, désaisonnalisés													
1990 03	134.6		99.5	146.7	211.0	283.8	126.8	119.1	137.1		136.1	533.3	112.4
04	127.5		84.1	141.6	212.4	265.9	128.9	136.4	140.7		124.5	549.3	103.4
05	137.5		92.0	147.9	195.5	282.1	133.6	118.1	146.8		141.8	534.2	114.3
06	126.1		86.5	133.4	295.1	293.7	125.5	109.3	121.1		140.6	464.2	103.4
07	132.0		92.8	147.2	178.4	264.5	135.7	117.5	135.4		127.1	473.6	111.5
08	128.3		96.3	146.5	239.7	229.3	129.6	113.0	120.7		134.2	434.5	107.5
09	125.3		80.5	142.9	228.6	279.2	122.3	121.8	134.4		120.2	484.2	102.5
10	129.2		88.3	152.8	191.1	266.1	131.2	123.8	131.9		133.0	489.5	103.5
11	131.9		88.1	170.1	259.7	279.4	122.1	116.6	146.1		124.6	527.2	109.8
12	118.4		81.4	157.8	141.5	236.5	111.7	108.4	122.2		121.6	467.3	99.3
1991 01	142.0		94.8	184.7	269.6	299.3	138.5	112.9	154.3		130.7	609.5	100.8
02	127.5		87.7	171.7	242.0	290.4	119.0	115.3	141.4		124.5	689.7	96.9
03	122.6		81.8	173.4	212.8	244.1	117.4	112.4	114.8		128.9	609.6	93.2
04	139.4		89.1	177.8	248.7	300.3	132.7	105.2	160.1		140.5	747.6	98.6
05	137.4		93.6	198.4	204.8	292.0	121.8	99.7	151.8		127.9	752.4	95.8
ERZEUGERPREISINDIZES													
PRODUCER PRICE INDICES													
INDICE DE PRIX A LA PRODUCTION													
1990 08	126.1	108.8	125.1	116.6	194.9	129.4	118.4	122.0	130.0		112.0		131.9
09	126.4	108.7	125.1	116.7	200.6	129.0	118.7	122.7	130.3		112.0		132.4
10	126.6	108.8	126.1	116.6	200.6	129.2	118.9	122.3	130.6		112.0		132.7
11	126.8	109.2	127.1	116.6	205.3	129.8	119.1	122.5	130.6		112.0		132.6
12	126.7	109.5	127.1	116.4	205.3	130.0	119.3	122.5	130.7		112.0		132.0
1991 01	127.6	110.5	125.1	117.0	214.8	130.3	120.1	122.3	131.8		113.0		132.7
02	128.2	111.0	126.1	117.4	217.7	131.6	120.9	122.0	132.2		113.0		133.2
03	128.6	111.3	126.1	117.4	220.5	131.2	121.8	121.6	132.9		113.0		133.2
04	129.0	111.5	126.1	118.1	222.2	132.8	121.9	121.8	133.4		113.0		132.5
05	129.3	111.6	127.1	118.2	223.6	132.3	122.0	121.5	133.8		113.0		133.4
06	129.4	111.7	128.1	118.2	225.3	132.5	122.1	122.2	134.0		113.0		133.1
07	129.6	111.8	129.1	118.4	227.3	132.7	122.3	122.2	134.2		113.0		133.5
08	129.9	112.0	129.1	118.7	228.0	133.0	122.5	122.0	134.3		113.0		134.2
09			129.1	119.0			122.8	122.6	134.7		114.0		134.9
ABHAENGIG BESCHAEFFTIGTE													
NUMBER OF EMPLOYEES													
NOMBRE DE SALARIES													
Saisonbereinigt													
Seasonally adjusted													
Désaisonnalisés													
1989 III	106.8		109.4	103.7	106.2		99.5	93.9		95.6	118.4		117.9
IV	107.5		109.7	104.8	108.8		100.2	92.4		93.5	117.5		117.6
1990 I	107.8		110.5	106.0			100.6	92.0		98.1	118.0		117.7
II	108.5		111.7	106.8			101.4	94.5		102.2	118.0		117.6
III	109.1		110.8	107.7			101.2	93.7		103.0	118.8		118.4
IV	109.0		108.1	108.8			100.8	92.8		102.3	121.2		116.2
1991 I			107.5	109.8			99.3			101.9	122.6		
II			107.7	111.2			98.8				123.1		
III			109.6										

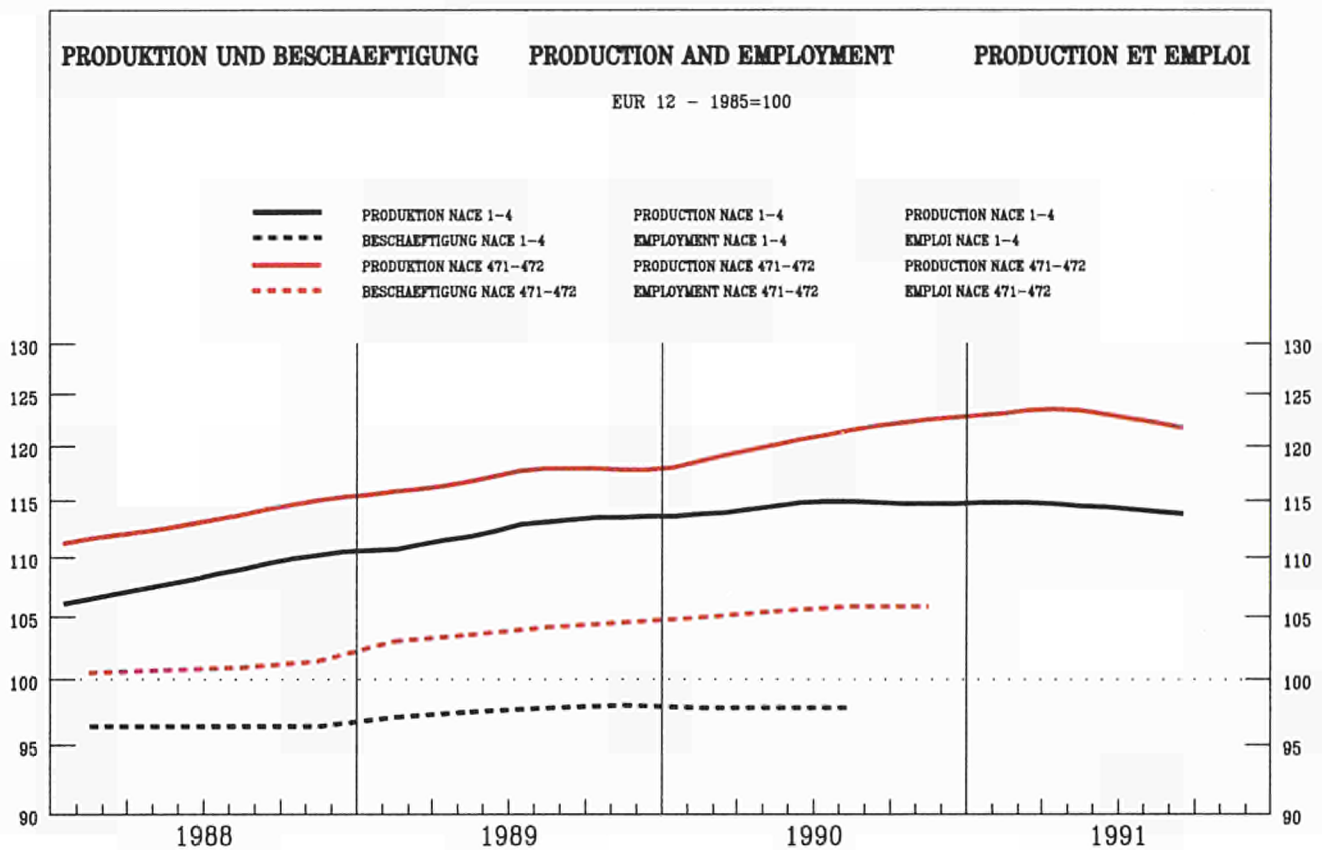

	EUR12	B	DK	D(WEST)	GR	E	F	IRL	I	L	HL	P	UK
--	-------	---	----	---------	----	---	---	-----	---	---	----	---	----

PRODUKTIONSINDIZES		INDICES OF PRODUCTION										INDICES DE PRODUCTION		
Pro Arbeitstag		Per working day										Per jour ouvrable		
1990 08	92.3	119.3	121.9	127.9	74.9	93.4	79.2	80.4	52.4	104.8	96.2	113.0		
09	127.9	142.9	111.2	135.4	86.5	116.1	123.4	119.6	138.7	128.8	102.6	123.0		
10	132.0	137.4	124.9	145.7		116.4	132.6	109.8	130.6	126.8	117.6	125.0		
11	129.1	139.2	123.9	135.8		120.9	127.7	107.0	127.3	128.8	138.4	125.0		
12	109.1	108.9	96.5	115.1		105.5	111.7	103.1	105.7	114.8	141.7	100.0		
1991 01	124.9	128.1	127.7	136.1		119.9	135.2	99.1	118.4	122.8	137.6	110.0		
02	125.6	135.5	114.5	128.9		114.5	129.4	112.1	125.0	127.8	148.4	119.0		
03	128.2	134.7	112.8	135.8		124.2	130.7	107.9	123.8	132.8	144.7	120.0		
04	127.8	134.7	114.1	131.5		126.7	130.4	110.3	130.4	129.8	144.3	117.0		
05	122.2	124.5	115.1	123.3		123.3	125.0	113.1	121.5	130.8		117.0		
06	130.6	139.7	117.9	136.5		118.6	134.7	113.9	132.6	130.8		122.0		
07	125.8		89.0	135.0		127.8	142.7	106.2	122.6	112.8		111.0		
08	90.7		128.4	120.4			82.5	92.9	52.1	111.8		110.0		
09	129.0		122.1	135.5			134.4		123.7	125.8		123.0		

Saisonebereinigt		Seasonally adjusted										Desaisonnalisés		
1990 08	121.4	124.8	114.4	130.4	107.5	114.5	126.3	118.8	115.4	121.1	114.4	120.0		
09	122.8	133.7	104.3	130.3	84.0	118.4	117.5	112.4	127.7	127.0	116.2	118.0		
10	123.8	132.8	113.5	133.4		112.2	126.6	105.7	119.6	124.8	120.0	117.0		
11	124.2	135.3	114.0	132.9		117.0	128.0	100.9	119.4	126.8	133.3	116.0		
12	120.9	126.5	108.2	131.6		115.4	122.1	113.6	116.5	125.8	129.3	118.0		
1991 01	123.0	128.1	121.8	133.9		116.7	128.1	102.8	115.6	121.7	129.0	115.0		
02	122.8	130.4	114.9	133.3		114.5	124.8	113.4	118.5	126.9	141.6	115.0		
03	122.6	128.5	109.9	129.2		116.2	122.7	106.8	120.1	128.0	136.5	118.0		
04	124.3	129.4	120.2	135.9		122.8	126.9	105.3	117.8	120.5	135.6	116.0		
05	121.1	123.7	113.4	128.2		117.4	125.2	104.9	115.4	124.9		117.0		
06	124.9	126.3	109.2	136.0		114.4	125.1	105.6	120.8	124.4		118.0		
07	123.7		123.0	133.7		125.2	127.4	99.5	112.9	122.3		116.0		
08	121.2		120.1	128.5			128.7	136.9	116.2	127.1		117.0		
09	123.2		117.0	131.3			128.9		112.3	123.9		118.0		

NACE 471-472
1985 = 100

HERST. U. VERARB. VON PAPIER U. PAPPE
MANUF. OF PAPER AND PAPER PRODUCTS
FABR. ET TRANSFORMATION DU PAPIER ET CARTON

	EUR12	B	DK	D(WEST)	GR	E	F	IRL	I	L	NL	P	UK
PRODUKTIONSINDIZES				INDICES OF PRODUCTION						INDICES DE PRODUCTION			
1985	100.0	100.0	100.0	100.0	100.0	100.0	100.0	100.0	100.0		100.0	100.0	100.0
1986	103.6	101.6	102.2	102.5	115.2	107.3	103.4	104.3	103.5		103.0	112.5	102.7
1987	108.0	111.0	101.1	107.2	132.7	109.2	107.9	103.4	106.7		105.0	116.4	108.1
1988	113.8	121.6	106.5	113.2	119.3	112.7	114.5	100.9	114.4		113.1	117.8	112.9
1989	117.6	122.9	109.6	118.4	119.4	117.2	119.3	108.4	117.5		117.8	121.8	114.8
1990	121.3	130.3	111.4	127.2		115.8	122.3	107.4	116.9		124.4	123.0	118.3
UMSATZ				TURNOVER						CHIFFRE D'AFFAIRES			
Saisongereinigt				Seasonally adjusted						Désaisonnalisés			
1990	08		136.9			130.1	132.7	140.1					158.1
	09		125.6			128.8	130.1	147.7					156.6
	10		137.1			141.6	126.1	150.2					155.1
	11		137.5			136.4	127.0	147.2					154.7
	12		128.0			127.8	128.4	138.2					151.1
1991	01		142.5			140.2	118.9	156.0					151.0
	02		135.0			132.7	133.6	144.9					151.4
	03		129.2			131.1	133.0	140.4					151.1
	04		141.4			138.5	128.0	146.8					153.9
	05		133.6			132.4	123.2	147.1					152.7
	06		123.3			131.5	140.2	133.6					155.9
	07		143.0				127.6	154.3					150.9
	08		142.3				145.2	139.6					155.6
	09		138.1										155.8
ERZEUGERPREISINDIZES				PRODUCER PRICE INDICES						INDICE DE PRIX A LA PRODUCTION			
1990	08	114.8	107.4	120.6	104.7	259.9	107.2	111.1	110.1	113.5	103.1		129.3
	09	114.9	107.1	121.3	104.6	262.4	106.9	111.0	110.7	113.5	103.1		130.0
	10	115.1	107.2	120.9	104.6	263.4	108.9	110.6	110.9	113.9	103.1		129.9
	11	115.1	107.1	120.1	104.5	263.6	109.1	110.2	111.5	113.7	103.1		130.1
	12	115.1	106.8	120.3	104.4	264.3	109.0	109.9	112.2	114.0	103.1		130.3
1991	01	115.5	107.0	119.6	105.0	264.6	108.6	109.7	113.0	115.7	104.1		130.6
	02	115.6	107.0	119.1	105.0	264.6	108.6	109.5	113.2	115.4	104.1		131.3
	03	115.7	107.0	119.9	105.4	265.2	109.3	109.3	114.1	115.1	104.1		131.3
	04	116.1	107.0	119.9	105.3	285.4	109.5	109.1	114.3	115.7	104.1		131.9
	05	116.0	107.0	119.4	105.4	287.6	109.6	108.9	114.1	115.2	104.1		132.0
	06	116.0	107.0	119.4	105.5	289.1	109.5	108.7	114.3	115.6	104.1		131.6
	07	116.2	107.0	119.2	105.5	311.6	110.1	108.4	114.5	115.7	104.1		131.7
	08	116.1	107.0	119.2	105.2	312.9	110.1	108.2	114.4	115.7	104.1		131.8
	09			120.0	104.7			108.0	114.6	116.0	104.1		131.5
ABHAENIG BESCHAEFTIGTE				NUMBER OF EMPLOYEES						NOMBRE DE SALARIES			
Saisongereinigt				Seasonally adjusted						Désaisonnalisés			
1989	III	104.3		104.5	106.5			98.1	101.4		107.9		105.6
	IV	104.7		104.9	107.5			98.4	102.0		107.5		105.8
1990	I	105.1		104.8	108.4			99.3	103.6		107.5		105.6
	II	105.6		106.5	109.4			99.3	102.3		107.6		105.7
	III	106.0		107.0	110.8			98.9	102.0		108.7		105.7
	IV	106.0		107.3	112.3			99.0			109.0		104.3
1991	I			107.7	113.9			98.3			110.5		
	II			106.3	115.4			97.8			111.7		
	III			106.7									

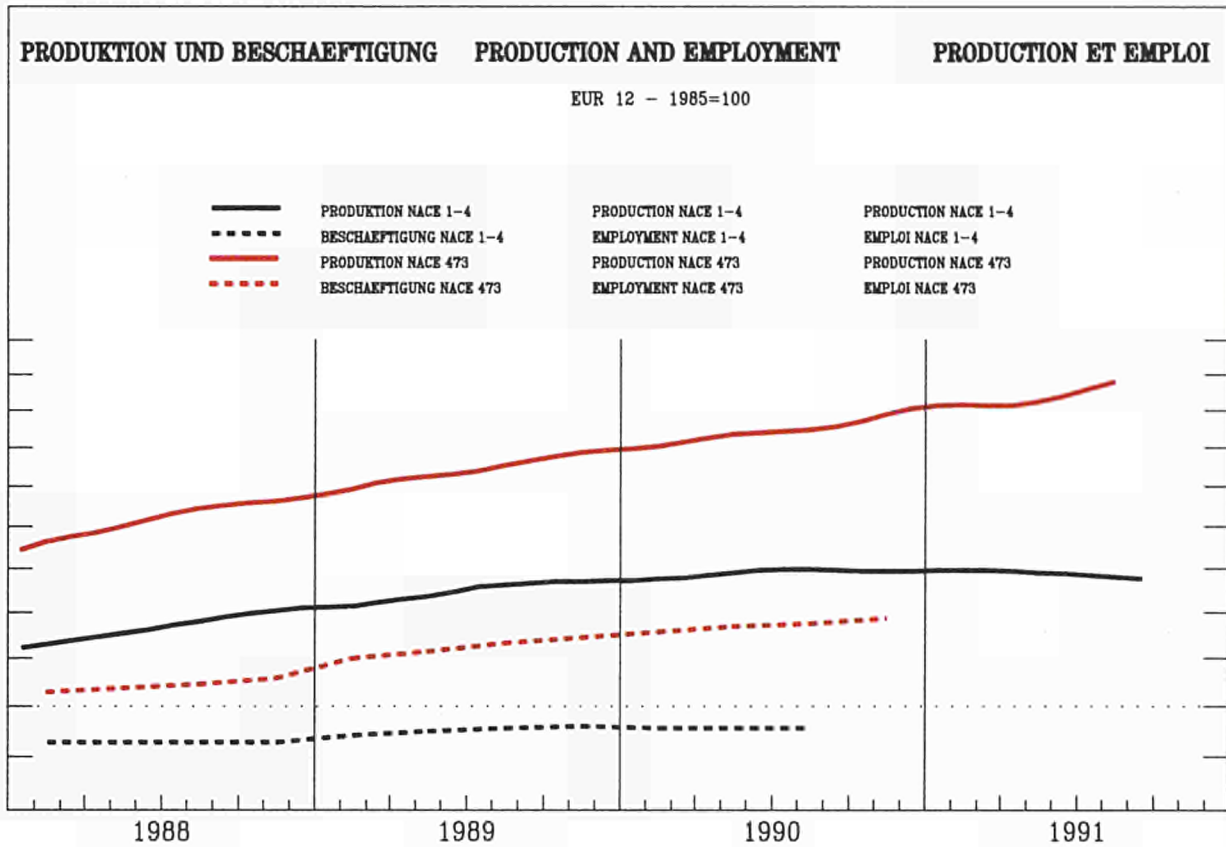

	EUR12	B	DK	D(WEST)	GR	E	F	IRL	I	L	NL	P	UK
PRODUKTIONSINDIZES		INDICES OF PRODUCTION											
Pro Arbeitstag		Per working day											
1990 08	112.4	108.2	118.1	68.4	66.1	101.8	134.7	121.1	117.7	111.0	132.0	132.0	132.0
09	140.2	113.2	129.7	80.7	120.3	135.8	157.7	165.2	113.2	132.0	153.0	153.0	153.0
10	145.3	111.2	140.6		127.6	134.8	164.3	180.8	121.0	134.0	151.0	151.0	151.0
11	145.7	120.2	140.3		142.0	135.2	175.0	170.5	145.6	135.0	150.0	150.0	150.0
12	136.1	100.2	144.7		116.2	133.4	160.1	198.8	137.3	130.0	120.0	120.0	120.0
1991 01	129.8	104.2	126.0		125.4	129.4	170.7	163.4	136.9	120.0	124.0	124.0	124.0
02	133.0	96.2	123.7		116.0	134.6	149.2	174.7	169.6	124.0	133.0	133.0	133.0
03	138.3	108.2	136.7		119.4	139.7	160.7	164.4	126.7	128.0	139.0	139.0	139.0
04	135.2	103.2	129.3		129.7	139.6	153.8	157.9	137.9	130.0	133.0	133.0	133.0
05	136.4	107.2	123.0		144.0	149.6	160.1	161.4	149.7	132.0	130.0	130.0	130.0
06	138.3	102.2	127.6		131.2	142.5	166.4	169.9		125.0	139.0	139.0	139.0
07	127.6	78.1	127.2		119.1	113.2	162.0	187.1		103.0	127.0	127.0	127.0
08	122.5	103.2	120.0		107.7	151.3	134.3				128.0	128.0	128.0
09		110.2	133.8		136.6						148.0	148.0	148.0
Saisonbereinigt		Seasonally adjusted											
1990 08	131.6	108.3	125.2	85.4	107.0	131.3	140.5	152.6	122.0	122.3			
09	132.5	105.5	125.5	79.9	118.3	130.2	154.6	156.3	134.7	127.4			
10	133.7	99.6	127.7		117.8	130.7	163.5	164.1	129.4	128.3			
11	134.5	109.9	130.6		128.2	122.7	169.0	164.2	127.8	126.8			
12	134.7	101.0	130.9		118.9	132.1	159.2	180.7	136.7	125.2			
1991 01	136.2	106.2	131.1		129.5	130.2	163.3	179.2	132.9	126.4			
02	135.8	103.2	133.8		121.5	132.8	152.4	181.4	148.4	124.3			
03	134.0	101.7	131.2		116.9	134.4	158.5	164.1	137.8	124.3			
04	135.3	105.1	133.6		126.2	132.0	154.3	167.0	137.8	123.1			
05	135.2	104.5	130.5		128.4	137.8	156.5	160.3	138.5	128.5			
06	135.6	104.5	131.9		120.2	137.4	163.1	170.9		126.0			
07	135.9	103.6	134.1		121.5	131.5	169.1	183.5		122.5			
08	140.4	102.9	131.9			138.0	158.8	167.2					
09		102.7	132.0			131.4							

NACE 473
1985 = 100

DRUCKEREI UND VERWANDTE GEWERBE
PRINTING AND ALLIED INDUSTRIES
IMPRIMERIE ET INDUSTRIES ANNEXES

	EUR12	B	DK	D(WEST)	GR	E	F	IRL	I	L	NL	P	UK
PRODUKTIONSINDIZES				INDICES OF PRODUCTION								INDICES DE PRODUCTION	
1985	100.0		100.0	100.0	100.0	100.0	100.0	100.0	100.0	99.9	100.0		100.0
1986	105.3		110.1	102.5	96.4	105.9	105.7	96.4	112.9	100.5	102.2		104.4
1987	112.4		105.9	105.2	101.5	112.1	112.5	102.8	120.4	105.8	105.5		117.0
1988	121.1		108.8	108.6	99.2	110.1	124.2	116.8	135.1	107.9	111.6		130.9
1989	127.6		104.6	114.4	98.7	119.8	130.4	148.4	137.8	118.3	116.7		139.4
1990	132.9		105.1	123.6		118.9	128.0	151.8	157.9	128.9	123.5		140.8
UMSATZ				TURNOVER								CHIFFRE D'AFFAIRES	
Saisonebereinigt				Seasonally adjusted								Désaisonnalisés	
1990 08			138.8	141.5			150.8	155.8					171.2
09			136.5	141.5			149.1	164.0					173.8
10			129.2	145.4			154.3	167.8					172.4
11			144.5	148.5			152.7	167.4					171.1
12			131.2	149.5			152.2	171.0					171.0
1991 01			138.7	149.8			153.6	170.6					168.1
02			135.8	152.5			151.9	166.8					165.3
03			133.4	149.6			146.2	171.7					167.1
04			139.8	153.4			151.1	170.4					171.7
05			141.4	149.8			144.9	167.7					170.8
06			137.2	152.5			147.8	170.6					169.3
07			137.9	155.6				169.3					168.4
08			137.5	153.1				174.8					173.1
09			137.0	154.7									
AUSFUHR				EXPORTS								EXPORTATIONS	
Mengen, Saisonebereinigt				Volumes, seasonally adjusted								En volume, désaisonnalisés	
1990 03	81.3		72.6	82.8	-189.1	60.9	84.5	97.4	79.0		80.9	278.7	100.1
04	75.4		77.5	85.8	121.9	70.0	77.9	103.1	74.9		83.3	93.0	93.0
05	89.3		86.6	87.2	84.0	69.7	100.0	146.3	80.9		82.6	116.2	103.6
06	81.3		74.4	65.4	106.1	65.7	83.8	93.1	78.9		71.8	131.2	99.0
07	74.5		83.6	71.5	86.2	88.1	64.0	85.9	69.6		70.1	118.4	101.6
08	76.0		84.8	61.5	103.6	75.9	74.0	156.7	77.3		98.6	125.8	104.5
09	89.2		121.0	95.0	102.2	118.9	92.8	121.8	82.1		107.2	18.9	105.1
10	92.3		122.5	101.4	292.1	61.9	107.6	133.7	97.2		120.6	7.5	121.1
11	90.2		138.8	101.0	133.1	78.9	108.2	131.8	126.6		101.4	139.8	110.6
12	86.5		119.4	93.0	81.2	85.1	97.8	148.0	92.2		104.3	110.4	101.7
1991 01	105.1		178.0	157.4	83.8	80.5	122.1	189.7	143.2		160.2	120.0	115.5
02	106.5		157.5	146.7	150.6	88.0	109.6	176.3	120.8		138.1	151.8	110.3
03	101.3		158.9	141.9	-143.0	73.5	110.9	137.6	121.6		160.5	172.7	108.2
04	106.8		174.1	142.0	98.4	98.7	112.8	169.4	117.7		136.3	159.2	125.2
05	104.9		161.6	142.8	97.2	88.1	116.1	132.5	124.5		155.6	148.8	122.9
EINFUHR				IMPORTS								IMPORTATIONS	
Mengen, Saisonebereinigt				Volumes, seasonally adjusted								En volume, désaisonnalisés	
1990 03	97.2		64.2	83.5	160.9	226.0	83.0	138.1	68.2		78.8	172.9	103.7
04	99.8		61.8	108.3	137.6	214.7	81.9	123.2	68.6		79.5	160.0	106.6
05	103.9		79.7	99.8	174.9	228.4	82.5	118.3	75.3		95.1	200.4	89.2
06	93.8		82.5	84.3	144.3	192.3	54.1	123.7	68.1		85.5	141.6	85.8
07	100.2		87.5	99.6	189.5	223.6	68.8	112.7	59.2		70.1	193.9	88.2
08	106.9		45.6	103.6	254.4	163.3	77.3	112.0	67.7		120.1	183.2	89.0
09	120.3		92.7	124.4	339.9	249.3	104.4	139.0	88.5		124.4	165.3	127.2
10	140.8		108.3	146.2	112.1	310.6	117.8	137.6	99.7		122.9	233.1	115.2
11	128.9		119.3	174.9	163.2	216.7	117.1	127.9	99.8		132.6	251.4	122.7
12	116.8		100.1	148.3	186.4	196.7	108.2	130.1	77.6		116.3	231.3	107.9
1991 01	148.6		156.7	243.0	239.1	323.8	168.8	135.8	135.1		169.9	247.0	121.7
02	144.1		138.7	224.0	219.1	303.7	147.7	129.8	113.0		158.7	255.9	122.6
03	140.3		159.8	224.1	235.6	288.2	152.2	134.4	116.2		152.8	323.0	128.8
04	151.7		172.5	205.2	264.3	327.7	158.9	148.1	138.1		161.4	258.6	131.2
05	146.5		144.7	217.7	235.3	363.4	153.4	143.1	137.0		164.6	289.3	134.0
ERZEUGERPREISINDIZES				PRODUCER PRICE INDICES								INDICE DE PRIX A LA PRODUCTION	
1990 08		113.7	128.0	113.2	203.2	112.3			131.9				108.0
09		113.7	127.0	113.3	204.0	112.3			131.9				108.0
10		113.1	128.0	113.4	204.0	112.8			131.9				108.0
11		113.1	128.0	113.5	204.0	113.1			131.9				108.0
12		113.1	130.0	113.5	209.3	113.5			132.0				108.0
1991 01		114.0	130.0	113.8	209.3	117.3			135.4				109.0
02		114.0	128.0	113.9	234.3	118.6			135.4				110.0
03		114.0	129.0	113.9	234.3	119.2			135.1				110.0
04		122.4	132.0	114.4	236.4	119.2			135.6				110.0
05		122.4	135.0	115.7	236.4	119.7			136.0				110.0
06		122.4	131.0	116.2	251.7	119.7			136.3				110.0
07		120.9	132.0	116.9	251.7	121.4			136.4				110.0
08		120.9	131.0	117.0	251.7	121.4			136.4				110.0
09			132.0	117.0					136.4				110.0
ABHAENGIG BESCHAEFFTIGTE				NUMBER OF EMPLOYEES								NOMBRE DE SALARIES	
Saisonebereinigt				Seasonally adjusted								Désaisonnalisés	
1989 III	106.5		105.1	108.1			109.1				109.3		102.7
IV	107.1		104.7	108.9			109.9				109.5		103.2
1990 I	107.7		103.4	110.3			110.2				109.8		103.3
II	108.3		103.1	111.5			110.8				110.6		103.6
III	108.6		102.9	112.5			110.5				110.7		104.0
IV	109.2		102.2	114.0			110.6				110.8		103.5
1991 I			102.7	115.3			110.5				114.0		
II			102.5	116.2			110.4				113.5		
III			101.7										

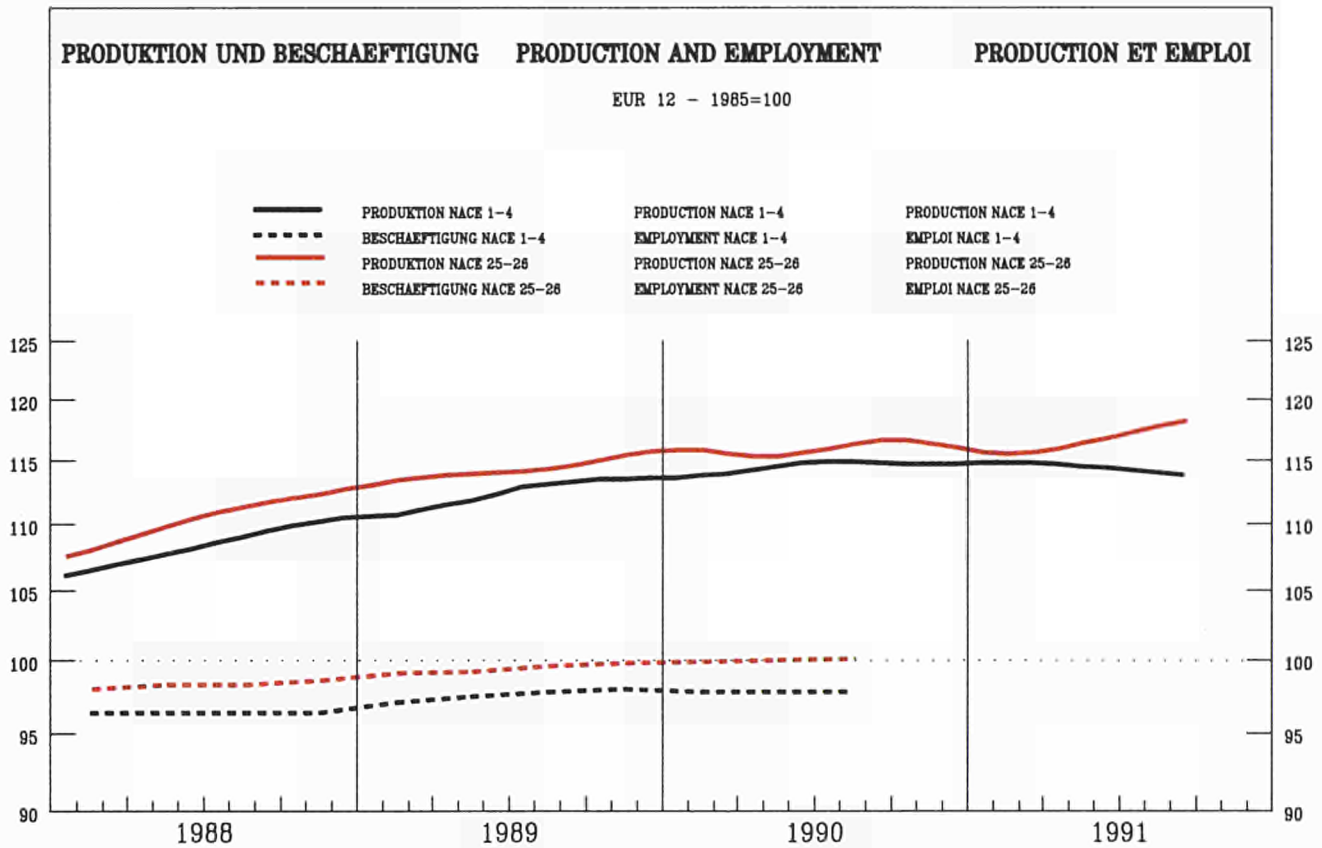

	EUR12	B	DK	D(WEST)	GR	E	F	IRL	I	L	NL	P	UK
PRODUKTIONSINDIZES													
INDICES OF PRODUCTION													
INDICES DE PRODUCTION													
Pro Arbeitstag													
Per working day													
Par jour ouvrable													
1990 08	94.1	106.2	117.9	107.3	60.4	64.4	100.5	115.1	61.0	172.5	110.9	95.0	108.0
09	116.4	118.5	105.9	111.5	101.1	105.3	119.3	169.0	122.5	130.3	120.9	104.9	119.0
10	121.3	117.6	124.9	118.6		118.6	123.3	158.2	124.2	158.6	118.9	126.1	121.0
11	119.6	124.5	116.9	116.1		116.4	123.3	150.5	122.9	190.3	115.9	127.7	118.0
12	107.8	110.7	92.9	106.1		101.3	110.7	155.4	112.6	182.4	113.9	122.2	101.0
1991 01	118.1	120.9	108.9	118.7		112.9	125.1	176.2	112.9	259.0	119.9	121.0	112.0
02	119.0	121.0	105.9	110.6		115.1	126.4	191.5	123.3	267.7	121.9	126.5	120.0
03	121.7	120.8	114.9	119.1		111.0	127.9	197.5	120.4	214.6	120.9	120.8	122.0
04	119.9	121.1	115.9	115.2		114.0	122.1	189.8	121.4	207.0	119.9	117.0	123.0
05	116.9	116.5	112.9	110.0		120.8	116.9	179.7	123.3	163.7	118.9		118.0
06	121.4	121.3	108.9	113.3		115.5	126.5	227.7	128.3		123.9		122.0
07	117.9		111.9	116.0		114.0	119.2	139.7	122.6		118.9		116.0
08	94.9		106.9	102.8			102.0	144.1	55.8		110.9		111.0
09	117.6		116.9	110.1			123.6		119.3		123.9		124.0
Saisonbereinigt													
Seasonally adjusted													
Desaisonnalisés													
1990 08	115.4	114.6	122.1	112.4	107.3	110.0	121.3	176.7	115.4	211.2	117.2	114.5	118.0
09	116.3	119.0	104.2	114.0	99.4	104.5	119.5	174.8	119.7	186.2	123.9	117.8	117.0
10	117.3	116.9	121.6	113.4		109.9	122.1	149.9	119.9	177.0	121.0	127.0	116.0
11	116.2	120.3	115.4	113.8		109.3	120.3	144.7	117.5	148.2	118.7	120.2	114.0
12	114.3	117.2	103.5	112.5		107.3	115.0	154.2	117.7	198.1	117.0	122.7	113.0
1991 01	117.2	117.8	110.5	114.9		112.3	121.2	172.7	113.7	236.7	120.3	119.9	115.0
02	114.8	115.2	110.1	112.8		111.8	118.9	188.2	114.3	228.8	117.6	119.5	115.0
03	115.0	115.4	104.6	112.8		103.6	121.8	177.2	113.0	226.4	117.5	120.2	116.0
04	115.9	115.6	112.8	114.5		109.6	119.6	171.4	113.5	204.9	116.4	110.0	118.0
05	114.9	115.7	108.3	112.0		112.0	116.2	194.1	115.6	191.9	117.3		117.0
06	117.2	120.6	100.2	113.9		108.2	121.7	209.6	117.3		119.2		118.0
07	117.9		124.4	115.5		108.7	121.5	147.4	113.3		118.6		123.0
08	116.4		110.5	111.8			122.2	221.1	111.3		117.8		122.0
09	117.4		115.0	112.2			123.5		115.8		124.9		122.0

NACE 25 + 26
1985 = 100

CHEM. INDUSTRIE EINSCHL. CHEMIEFASERN
CHEM. INDUSTRY INCL. MAN MADE FIBRE
INDUSTRIE CHIM. ET FIBRES ARTIFICIELLES

	EUR12	B	DK	D(WEST)	GR	E	F	IRL	I	L	NL	P	UK
PRODUKTIONSINDIZES													
INDICES OF PRODUCTION													
INDICES DE PRODUCTION													
1985	100.0	100.0	100.0	100.0	100.0	100.0	100.0	100.0	100.0	100.0	100.0	100.0	100.0
1986	100.8	102.0	103.5	99.4	95.1	101.6	100.7	100.0	102.2	143.0	101.7	103.3	101.8
1987	104.7	108.6	101.8	102.0	95.6	103.4	104.3	104.2	105.5	188.2	106.8	109.7	109.0
1988	110.6	114.7	105.0	107.8	103.0	105.1	110.9	121.1	113.3	187.6	112.6	110.5	114.2
1989	114.6	114.3	109.6	109.2	108.9	109.7	118.3	145.3	116.5	215.8	116.8	116.7	119.4
1990	116.1	117.3	111.8	111.8		109.7	120.4	149.6	117.4	195.7	119.3	122.4	118.1
UMSATZ													
TURNOVER													
CHIFFRE D'AFFAIRES													
Saisonbereinigt													
Seasonally adjusted													
Désaisonnalisés													
1990 08		143.5		110.1			123.6	142.1		123.2			137.2
09		68.2		111.0			120.0	139.4		122.1			136.3
10		132.2		113.2			132.6	134.5		122.2			139.8
11		133.0		113.8			133.3	120.7		118.3			138.7
12		125.4		110.5			129.7	128.7		120.9			136.4
1991 01				114.3			136.5	145.3		130.3			138.8
02				113.1			128.3	147.6		115.9			137.5
03				111.5			125.5	153.8		117.2			137.1
04				114.5			133.6	143.4		119.3			141.4
05				111.2			126.2	157.6		124.4			138.7
06				112.6			128.5	179.5					138.6
07				114.2				136.2					142.0
08				111.5				154.7					141.2
09				112.8									143.3
AUSFUHR													
EXPORTS													
EXPORTATIONS													
Mengen, Saisonbereinigt													
Volumes, seasonally adjusted													
En volume, désaisonnalisés													
1990 03	96.7		120.5	112.9	120.9	133.1	105.1	172.1	90.5		119.1	166.1	105.2
04	91.0		111.9	105.9	136.9	117.9	101.8	164.2	96.2		112.7	163.2	101.9
05	93.4		121.9	112.5	114.2	122.4	104.1	138.3	83.7		120.0	147.7	107.7
06	87.7		114.0	99.2	140.7	104.6	101.9	174.5	100.8		115.6	126.7	100.2
07	91.7		116.6	108.1	39.6	118.4	106.9	176.2	89.5		120.7	139.5	103.4
08	91.7		117.6	108.2	121.9	117.4	104.4	133.0	85.1		120.0	157.6	102.8
09	86.6		125.8	101.0	69.2	123.1	99.9	168.0	86.5		105.5	132.7	99.8
10	91.2		119.5	112.6	112.7	105.8	108.3	177.8	86.3		123.6	155.0	104.7
11	91.3		127.7	111.8	80.2	129.7	104.0	134.4	85.2		117.3	168.2	107.1
12	85.0		109.2	99.6	27.9	114.5	93.2	164.4	92.3		102.8	146.8	98.6
1991 01	97.8		121.6	119.2	107.7	129.0	110.1	169.1	99.9		119.0	154.2	108.2
02	93.6		121.1	113.2	84.9	134.8	103.7	175.7	96.9		109.5	140.5	102.6
03	86.2		115.2	105.1	119.0	120.8	99.5	168.9	83.1		115.6	148.1	96.7
04	97.5		125.9	111.3	111.7	149.7	109.5	150.3	91.7		110.4	163.2	116.3
05	95.9		114.5	111.7	95.0	126.8	105.7	151.4	88.9		119.3	134.4	105.4
EINFUHR													
IMPORTS													
IMPORTATIONS													
Mengen, Saisonbereinigt													
Volumes, seasonally adjusted													
En volume, désaisonnalisés													
1990 03	139.9		109.7	122.5	129.7	190.3	136.9	145.4	120.0		127.3	188.2	128.2
04	135.5		100.7	125.3	137.5	186.5	127.6	132.0	115.6		116.4	165.2	128.5
05	147.0		109.4	131.2	142.2	198.4	140.2	141.6	132.1		120.5	171.4	124.7
06	132.9		100.8	118.4	125.0	192.3	128.5	136.5	116.6		123.7	161.0	119.7
07	140.0		109.0	129.5	114.0	189.3	136.9	140.8	120.7		117.9	169.3	124.4
08	140.8		107.7	131.1	119.4	181.0	130.1	145.3	117.5		119.8	151.5	125.3
09	133.4		101.9	122.9	120.7	189.7	134.5	130.2	121.9		117.8	156.0	122.5
10	145.6		113.6	132.0	118.9	202.1	144.6	144.9	129.1		125.6	173.1	119.5
11	150.6		118.2	146.5	110.0	221.7	137.4	142.1	133.0		122.4	186.9	115.1
12	131.0		97.1	122.1	89.6	173.4	129.7	138.2	116.8		107.7	167.5	114.5
1991 01	163.0		119.3	149.1	134.1	224.4	145.7	149.0	132.4		128.9	183.7	124.6
02	152.3		107.2	143.0	136.7	206.1	134.0	146.0	126.5		120.3	172.6	120.2
03	141.3		94.8	131.9	104.4	195.4	127.6	135.5	110.9		118.3	162.4	109.1
04	152.7		110.2	139.0	133.0	243.6	138.2	146.3	127.5		120.4	177.9	113.5
05	150.9		105.7	142.3	116.8	211.2	131.5	145.8	126.8		122.6	170.9	118.7
ERZEUGERPREISINDIZES													
PRODUCER PRICE INDICES													
INDICE DE PRIX A LA PRODUCTION													
1990 08	104.1	97.8	113.0	92.8	184.5	99.4	103.8	93.6	111.1	88.9	90.9		119.5
09	104.4	98.2	113.0	92.9	186.6	99.7	103.9	93.3	111.3	88.5	92.9		120.3
10	106.1	100.6	114.0	95.2	189.1	101.5	105.3	93.3	111.7	89.6	95.9		122.0
11	107.2	101.2	115.0	95.8	195.0	101.7	106.6	94.6	113.3	88.6	95.9		123.7
12	107.7	100.9	116.0	95.8	195.4	101.7	107.9	95.5	114.2	90.0	94.9		124.4
1991 01	107.8	101.0	115.0	95.3	199.5	101.7	107.8	95.1	114.9	89.4	93.9		125.4
02	107.8	100.0	116.0	95.5	199.7	101.8	107.7	95.5	114.8	88.8	92.9		125.5
03	107.5	100.0	116.0	94.9	202.8	101.6	107.7	95.1	114.7	87.9	92.9		125.2
04	106.7	98.6	117.0	93.9	204.7	101.2	106.7	94.8	114.8	87.9	92.9		125.5
05	106.0	98.2	117.0	93.1	206.5	100.7	105.7	94.8	114.8	90.3	91.9		125.9
06	105.6	98.5	117.0	92.6	209.2	100.9	104.8	94.7	114.4	98.6	90.9		125.3
07	105.4	98.4	118.0	92.6	210.4	100.4	104.4	94.2	114.3	91.9	89.9		122.4
08	105.2	98.1	118.0	92.4	213.4	100.0	104.0	94.9	114.1	93.5	89.9		122.5
09			119.0	92.4			103.6	95.1	113.9	94.4	89.9		122.9
ABHAENIG BESCHAEFTIGTE													
NUMBER OF EMPLOYEES													
NOMBRE DE SALARIES													
Saisonbereinigt													
Seasonally adjusted													
Désaisonnalisés													
1989 III	99.4	107.0	107.8	105.1			98.2	111.6	87.9	122.7	107.4		95.6
IV	99.6	107.1	108.5	105.5			98.7	112.5	87.6	123.2	108.7		95.3
1990 I	99.7	108.2	107.0	106.0			98.4	113.8	88.0	106.4	108.8		95.0
II	99.8	108.7	106.8	106.5			98.5	115.2	88.1	103.4	109.3		94.2
III	99.9	109.3	107.7	106.6			98.6	117.2	87.7	107.1	109.3		94.0
IV		110.1	108.5	106.7			98.2	117.6		109.3	109.7		93.0
1991 I			107.2	107.2			97.9			111.7	108.2		
II			107.4	107.8			97.5				108.3		
III			108.3										

VERARB. VON GUMMI, REPAR. VON BEREIFUNGEN
 RUBBER PROCESSING, TYRE REPAIRING
 INDUSTRIE DU CAOUTCHOUC ET REPARAT. PNEUS

NACE 481+482
 1985 = 100

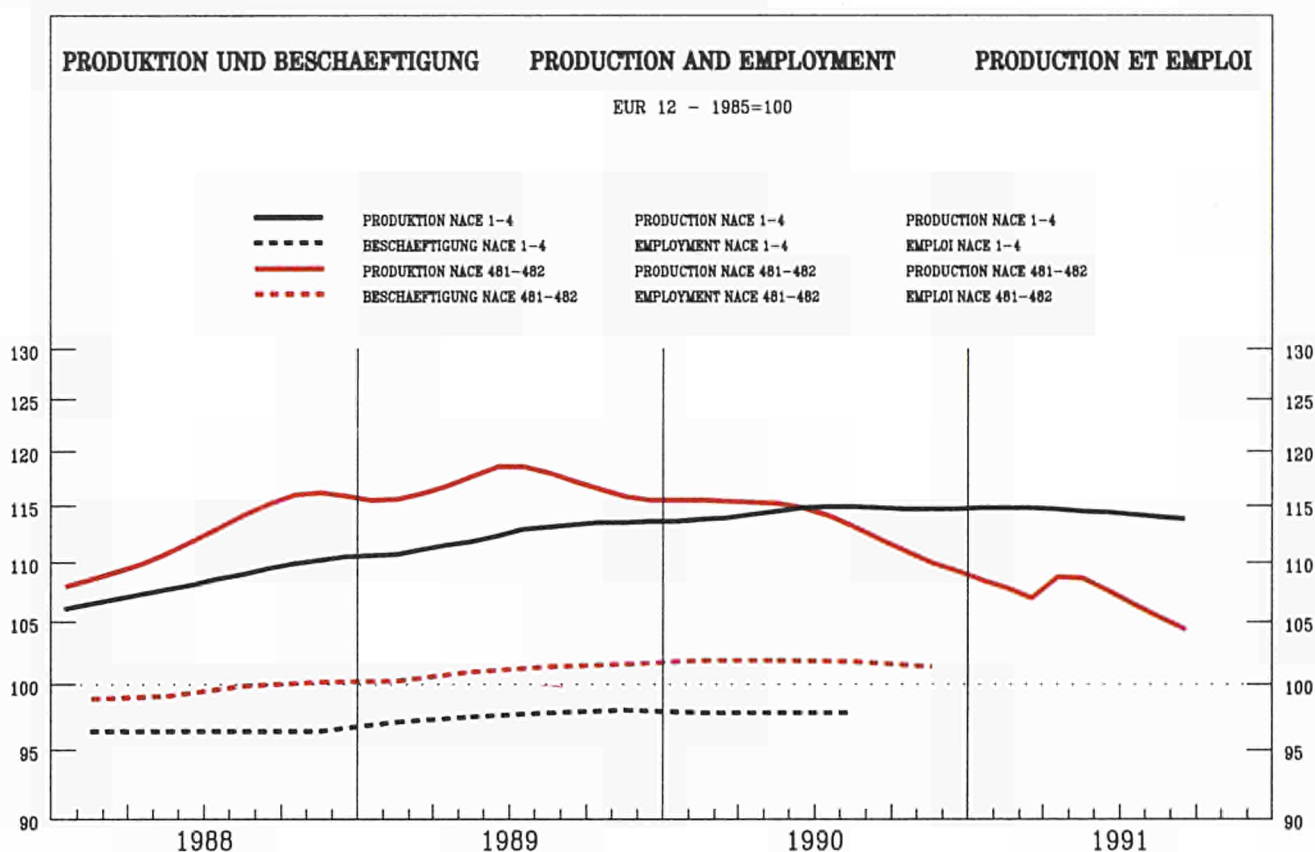

	EUR12	B	DK	D(WEST)	GR	E	F	IRL	I	L	NL	P	UK
--	-------	---	----	---------	----	---	---	-----	---	---	----	---	----

PRODUKTIONSINDIZES		INDICES OF PRODUCTION										INDICES DE PRODUCTION	
Pro Arbeitstag		Per working day										Per jour ouvrable	
1990 08	73.2	84.3	188.7	95.2	89.5	50.2	95.6	77.8	36.3	48.2		17.8	100.0
09	114.8	121.4	175.7	115.3	98.7	107.0	95.6	125.0	139.0	92.1		131.3	120.0
10	120.3	117.0	166.7	122.0		110.9	106.7	122.8	133.9	98.7		134.2	128.0
11	115.7	125.0	156.7	113.4		116.5	106.7	122.9	122.4	101.2		123.2	121.0
12	94.5	90.4	140.8	88.8		82.2	106.7	98.2	100.7	118.1		123.6	94.0
1991 01	114.4	116.7	134.8	109.0		117.6	117.7	122.4	122.3	86.3		122.6	111.0
02	117.1	117.8	124.8	110.7		111.2	117.7	126.9	126.7	109.9		113.7	125.0
03	117.5	118.3	140.8	116.0		102.3	117.7	133.5	131.1	99.4		119.5	120.0
04		121.8	137.8	110.8		114.7		121.7	121.9	102.7		118.9	115.0
05		113.3	147.8	102.4		114.6		130.7	124.4	93.4			107.0
06		121.4	174.7	110.1		107.2		137.7	124.5				119.8
07			77.9	91.2		104.0		107.5	112.3				99.0
08			140.8	88.3				79.8	19.8				98.0
09			180.7	108.5					123.4				114.0

Saisonbereinigt		Seasonally adjusted										Desaisonnalisés	
1990 08	115.9	109.9	166.8	111.7	120.5	115.4	120.2	122.7	123.1	103.0		109.1	116.0
09	111.8	111.2	150.3	109.9	96.7	104.7	107.3	116.7	124.2	93.4		129.8	118.0
10	110.8	107.0	158.9	111.2		101.0	104.6	118.4	121.5	95.3		125.3	117.0
11	108.8	114.6	143.0	108.7		105.1	104.5	124.8	114.3	93.2		108.0	115.0
12	104.4	104.3	135.8	104.4		91.3	104.4	111.4	115.3	98.7		119.4	114.0
1991 01	109.5	108.3	143.1	107.3		108.0	109.2	120.6	117.3	97.8		119.6	112.0
02	107.7	107.3	135.9	107.1		102.9	109.3	115.0	113.5	94.0		109.2	113.0
03	106.4	106.5	140.0	102.6		93.4	109.5	120.1	118.6	99.9		105.4	110.0
04		110.2	146.7	111.0		110.9		111.3	110.3	88.7		109.1	113.0
05		109.9	150.0	103.9		102.4		122.2	111.8	89.7			110.0
06		110.4	162.1	106.7		99.0		122.0	112.6				113.0
07			146.9	103.0		100.8		136.4	106.0				112.0
08			123.5	105.7				125.0	108.2				114.0
09			153.0	105.0					107.5				113.0

NACE 481+482
1985 = 100

VERARB. VON GUMMI, REPAR. VON BEREIFUNGEN
RUBBER PROCESSING, TYRE REPAIRING
INDUSTRIE DU CAOUTCHOUC ET REPARAT. PNEUS

	EUR12	B	DK	D(WEST)	GR	E	F	IRL	I	L	NL	P	UK
PRODUKTIONSINDIZES				INDICES OF PRODUCTION				INDICES DE PRODUCTION					
1985	100.0	100.0	100.0	100.0	100.0	100.0	100.0	100.0	99.9	99.9		100.0	100.0
1986	101.8	92.3	97.4	102.3	93.2	100.1	101.6	98.8	104.5	103.3		108.1	101.0
1987	104.9	84.4	104.4	104.5	95.3	107.1	102.8	101.4	105.0	101.9		110.8	110.5
1988	113.3	102.6	109.7	109.1	109.9	111.5	108.9	103.6	128.2	107.3		123.1	115.2
1989	117.2	107.5	114.6	114.1	120.4	112.5	114.2	103.6	130.7	108.5		123.5	119.1
1990	113.6	112.8	135.2	110.7		108.5	110.8	117.9	122.5	101.9		118.2	117.8
UMSATZ				TURNOVER				CHIFFRE D'AFFAIRES					
Saisonbereinigt				Seasonally adjusted				Désaisonnalisés					
1990 08	124.2	106.3	191.3	116.9		121.3	128.5	128.6	95.1				143.4
09	120.0	116.0	172.7	114.3		117.0	125.5	120.3	101.8				144.9
10	126.7	127.0	182.6	116.4		124.7	133.0	130.9	97.7				147.2
11	124.5	126.3	164.8	116.7		133.3	135.2	119.4	91.6				140.1
12	116.5	111.6	159.8	116.9		118.8	143.5	110.6	96.1				141.2
1991 01	129.8		165.8	118.8		126.6	129.6	140.6	97.9				141.5
02	125.4		158.8	120.8		118.6	134.5	133.3	94.4				142.7
03	121.8		164.4	115.9		116.7	140.7	128.7	94.3				139.9
04	130.1		168.5	120.8		129.8	133.0	137.4	97.7				142.3
05	122.8		173.7	114.8		120.3	141.3	134.9	88.9				136.2
06	120.8		188.3	119.1		119.3	138.0	114.8					139.1
07			169.0	122.5			145.7	125.9					143.6
08			146.3	120.7			135.9	126.2					146.0
09			180.9	124.0									145.8
ERZEUGERPREISINDIZES				PRODUCER PRICE INDICES				INDICE DE PRIX A LA PRODUCTION					
1990 08	113.4	114.0	113.0	102.3	234.2	118.0	107.3	112.8	119.4		101.9		122.4
09	114.1	114.0	114.0	103.9	242.5	118.1	107.4	116.8	119.5		102.9		122.5
10	114.4	114.0	115.0	104.1	243.0	118.7	108.5	117.0	119.6		101.9		122.6
11	115.2	115.6	115.0	104.3	243.0	120.0	109.7	117.0	120.8		103.9		122.9
12	115.5	115.6	115.0	104.6	250.4	120.0	110.8	117.0	121.0		103.9		123.0
1991 01	116.6	116.0	116.0	105.5	263.4	121.7	111.1	117.0	122.1		104.9		124.4
02	117.0	116.0	116.0	106.3	263.4	121.8	111.3	117.0	122.2		105.9		124.6
03	117.4	116.0	118.0	106.9	263.5	121.7	111.5	117.0	122.4		105.9		125.7
04	117.6	116.0	117.0	107.2	268.3	121.4	111.8	117.0	122.7		105.9		126.1
05	118.3	117.4	117.0	107.9	280.9	121.5	112.0	119.5	123.9		105.9		126.4
06	118.4	117.7	117.0	108.1	281.4	121.4	112.2	119.5	124.1		105.9		126.5
07	118.8	117.9	117.0	108.2	282.1	121.5	112.6	119.5	124.7		105.9		127.1
08	120.2	117.9	117.0	110.2	282.0	123.7	113.1	122.3	126.6		105.9		127.1
09			117.0	111.9			113.5	122.3	126.8		105.9		128.4
ABHAENGIG BESCHAEFFTIGTE				NUMBER OF EMPLOYEES				NOMBRE DE SALARIES					
Saisonbereinigt				Seasonally adjusted				Désaisonnalisés					
1989 III	101.4	93.6		104.6		99.2	98.7		95.4	90.5			102.0
IV	101.6	95.0		105.0		99.3	107.5		94.9	89.9			101.9
1990 I	101.9	91.9		105.9		99.2	112.1		94.8	90.9			101.9
II	101.9	90.0		106.2		98.8	109.7		94.1	91.9			102.0
III	101.8	88.8		106.1		98.7	109.2		92.6	92.7			101.9
IV	101.4	87.9		105.3		98.4	112.1		92.5	90.6			102.5
1991 I				105.3		97.9			91.4	88.4			
II				104.3		96.8				85.6			



	EUR12	B	DK	D(WEST)	GR	E	F	IRL	I	L	NL	P	UK
--	-------	---	----	---------	----	---	---	-----	---	---	----	---	----

PRODUKTIONSINDIZES		INDICES OF PRODUCTION										INDICES DE PRODUCTION	
Pro Arbeitstag		Per working day										Per jour ouvrable	
1990 08	99.1	139.2	139.2	133.0	113.2	69.3	126.2	99.1	36.4	112.1		107.2	141.0
09	143.7	168.0	137.2	149.6	96.5	119.4	126.2	145.3	142.0	149.0		162.6	162.0
10	150.0	171.8	141.2	164.2		124.2	135.3	147.8	136.3	142.0		180.1	161.0
11	145.8	176.6	137.2	153.0		127.1	135.3	133.1	132.8	138.1		174.9	161.0
12	120.9	146.6	94.2	124.1		98.5	135.3	104.3	110.4	141.9		140.7	122.0
1991 01	140.1	164.2	125.2	148.4		122.5	147.2	133.8	123.2	176.7		141.0	142.0
02	145.2	169.4	118.2	149.6		117.6	147.2	130.3	136.5	159.0		165.4	155.0
03	148.2	165.6	123.2	160.9		115.2	147.2	130.9	137.3	149.8		161.7	152.0
04		178.1	142.2	158.3		126.7		120.2	139.9	163.4		164.1	150.0
05		173.8	148.2	151.4		129.3		135.1	134.8	164.8			148.0
06		174.9	155.3	157.6		124.0		134.6	144.6				158.0
07			86.1	150.5		142.5		119.3	136.3				142.0
08			144.2	133.5				87.1	48.5				134.0
09			142.2	158.2					144.5				154.0

Saisonbereinigt		Seasonally adjusted										Desaisonnalisés	
1990 08	135.8	160.7	126.7	144.8	134.8	116.1	143.1	143.9	116.4	140.6		152.9	157.0
09	139.2	163.1	120.4	144.8	97.0	113.6	143.7	132.9	128.6	154.0		165.5	154.0
10	140.6	167.9	129.2	149.1		117.3	140.5	134.0	124.3	137.7		173.6	152.0
11	140.2	171.8	129.6	149.0		119.4	141.0	124.3	123.4	136.4		171.0	150.0
12	138.2	171.1	116.0	146.2		110.2	141.5	121.0	123.3	156.2		155.2	146.0
1991 01	139.0	163.7	124.8	149.9		119.1	137.1	134.7	120.7	163.9		153.6	150.0
02	139.3	161.7	123.3	151.3		114.3	137.5	122.9	123.4	152.6		155.4	148.0
03	139.0	156.3	114.9	148.4		106.8	138.0	125.1	125.5	149.6		155.4	148.0
04		165.2	140.8	156.3		122.7		115.3	123.8	144.3		155.2	146.0
05		163.6	141.9	149.8		117.9		132.2	122.4	161.1			147.0
06		159.1	134.7	154.7		114.8		134.2	128.4				148.0
07			137.3	155.7		135.8		122.3	121.6				149.0
08			131.6	151.3				126.4	129.4				148.0
09			126.7	155.1					130.5				147.0

NACE 483
1985 = 100

KUNSTSTOFFVERARBEITUNG
PROCESSING OF PLASTICS
TRANSFORM. DE MATIERES PLASTIQUES

	EUR12	B	DK	D(WEST)	GR	E	F	IRL	I	L	NL	P	UK
PRODUKTIONSINDIZES													
INDICES DE PRODUCTION													
INDICES DE PRODUCTION													
1985	100.0	100.0	100.0	100.0	100.0	100.0	100.0	100.0	100.0	100.0	100.0	100.0	100.0
1986	106.9	105.2	114.8	105.2	88.5	101.9	107.8	109.1	108.6	107.5	117.9	110.1	110.1
1987	113.4	118.4	118.4	110.0	83.3	109.9	115.8	109.6	108.5	118.0	131.3	125.6	125.6
1988	123.2	132.2	128.2	118.5	113.6	114.4	126.1	117.7	115.9	127.5	136.3	141.6	141.6
1989	130.6	149.1	129.6	128.1	131.6	115.7	133.7	122.6	119.2	144.8	144.1	150.1	150.1
1990	138.1	168.3	125.7	142.0		115.6	140.5	128.3	121.3	142.6	157.2	154.3	154.3
UMSATZ													
TURNOVER													
CHIFFRE D'AFFAIRES													
Saisonnalisiert													
Seasonally adjusted													
Désaisonnalisés													
1990 08	156.7		141.1	155.9			146.3	141.7	143.3	115.3			200.3
09	155.0		134.8	156.5			148.8	152.6	137.6	122.7			195.7
10	165.4		146.7	163.0			159.4	154.0	149.1	122.4			199.8
11	162.8		151.2	163.3			153.1	144.3	141.8	130.6			199.7
12	154.5		132.7	160.0			147.4	143.0	137.6	123.5			190.3
1991 01	166.8		147.6	164.9			159.0	154.0	148.2	124.0			196.6
02	162.9		142.4	168.1			150.1	149.8	144.0	120.8			198.0
03	159.7		133.7	164.1			149.2	153.6	142.3	111.7			194.7
04	169.7		161.2	174.2			158.8	147.1	151.4	117.9			200.0
05	164.9		156.6	166.5			150.1	159.0	150.8	121.6			199.5
06	164.6		147.8	172.9			151.8	160.3	142.3				200.0
07			152.8	173.6				146.2	162.7				200.8
08			149.8	168.7				149.6	139.7				202.0
09			145.9	174.3									
AUSFUHR													
EXPORTS													
EXPORTATIONS													
Mengen, Saisonnalisiert													
Volumes, seasonally adjusted													
En volume, désaisonnalisés													
1990 03	119.5		141.9	141.3	117.2	173.3	146.2	160.2	132.8		145.0	278.4	129.7
04	112.1		135.0	133.1	157.1	168.6	138.1	144.8	144.9		133.1	233.7	127.9
05	119.4		138.9	139.7	203.0	181.9	148.0	147.9	140.8		148.2	273.0	134.7
06	111.3		135.5	118.5	196.3	164.3	141.2	143.4	151.3		149.2	225.4	133.1
07	117.6		141.0	134.4	167.2	166.9	142.8	145.1	136.8		148.4	254.3	129.5
08	117.6		139.0	135.5	195.3	157.1	141.5	149.5	140.1		158.7	236.0	132.5
09	111.3		140.6	132.4	140.6	179.5	140.7	155.1	150.6		147.8	241.4	128.4
10	118.6		153.2	143.5	261.4	133.5	159.5	155.7	156.5		167.6	241.9	142.2
11	117.6		150.2	146.3	218.3	212.2	150.9	157.0	158.4		162.6	271.2	135.3
12	109.7		138.6	126.6	133.6	171.3	133.1	149.4	166.3		149.5	244.2	122.5
1991 01	126.2		152.7	159.9	205.8	186.9	161.9	164.4	172.4		174.4	285.0	142.8
02	120.0		144.6	146.0	180.8	191.3	151.8	164.9	177.0		169.0	287.2	134.4
03	113.3		137.5	139.0	182.9	191.1	149.0	162.3	163.1		179.9	294.1	124.0
04	122.6		159.6	150.4	223.4	222.4	161.0	149.1	173.8		169.0	317.7	151.0
05	121.2		152.5	147.9	247.8	195.8	153.8	140.7	162.2		182.2	321.6	144.1
EINFUHR													
IMPORTS													
IMPORTATIONS													
Mengen, Saisonnalisiert													
Volumes, seasonally adjusted													
En volume, désaisonnalisés													
1990 03	167.0		115.2	157.7	211.4	276.4	164.0	142.3	130.6		152.3	403.6	147.3
04	165.7		106.7	160.5	223.7	283.1	160.4	146.6	131.7		142.1	385.0	144.9
05	176.8		118.1	169.1	217.3	284.3	168.4	158.9	144.5		157.9	407.1	145.1
06	167.0		107.7	157.3	195.9	312.9	152.0	144.7	124.2		150.8	377.7	139.8
07	168.9		118.1	169.3	216.4	300.1	164.5	141.8	126.4		151.7	372.4	137.8
08	178.4		118.1	176.0	199.2	237.6	159.4	144.7	127.4		158.7	355.5	137.4
09	176.5		115.7	180.3	189.3	315.4	164.1	146.8	133.3		148.0	358.2	141.1
10	196.9		134.1	196.3	184.2	318.9	180.3	151.2	137.9		170.5	410.3	149.1
11	197.3		136.8	224.9	180.8	362.7	174.4	156.5	142.8		164.8	443.9	146.2
12	178.1		117.0	193.4	160.1	299.2	161.5	135.2	122.2		153.5	429.9	138.3
1991 01	212.4		145.7	229.6	197.7	358.2	191.8	147.3	160.3		173.2	467.5	154.3
02	204.1		133.1	225.4	195.1	361.9	179.2	143.5	146.3		167.8	491.8	143.9
03	196.3		124.2	214.8	188.5	318.2	171.7	135.9	125.1		160.5	447.8	144.8
04	220.5		143.9	228.1	189.0	412.8	190.1	149.2	156.7		173.0	569.8	145.5
05	214.6		144.8	242.8	207.4	400.8	180.1	133.0	145.4		173.3	466.9	147.3
ERZEUGERPREISINDIZES													
PRODUCER PRICE INDICES													
INDICE DE PRIX A LA PRODUCTION													
1990 08	116.5	106.5	112.0	107.5	200.8	113.3	110.9	121.0	124.4		104.0		127.1
09	117.0	106.4	112.0	108.1	206.0	113.7	110.9	122.0	124.9		105.0		127.6
10	118.4	106.5	114.0	109.5	206.8	115.0	113.5	123.0	125.4		106.0		129.5
11	119.2	107.2	120.0	110.1	207.6	115.8	113.5	124.9	125.7		106.0		131.4
12	119.5	109.2	120.0	110.2	211.3	116.0	113.5	129.8	125.9		107.0		132.0
1991 01	120.9	109.2	121.0	111.3	227.1	116.8	113.8	130.3	127.5		108.0		134.1
02	121.0	109.0	120.0	111.5	227.8	116.7	113.8	129.5	127.5		108.0		134.5
03	121.2	108.9	119.0	111.3	232.6	117.2	113.8	129.3	128.1		107.0		135.0
04	120.7	109.4	116.0	110.9	232.6	116.6	112.1	129.3	128.2		107.0		135.1
05	120.6	110.0	110.0	110.8	235.9	116.4	112.1	129.3	128.5		107.0		134.7
06	120.5	109.3	110.0	110.8	234.6	115.4	112.1	129.0	128.5		107.0		134.5
07	120.5	109.2	112.0	111.1	235.6	115.1	111.7	130.1	128.3		106.0		134.8
08	120.6	109.2	114.0	111.0	235.6	115.3	111.7	130.1	128.6		106.0		134.9
09			114.0	111.1			111.7	129.8	128.6		106.0		135.1
ABHAENGIG BESCHAEFFTIGTE													
NUMBER OF EMPLOYEES													
NOMBRE DE SALARIES													
Saisonnalisiert													
Seasonally adjusted													
Désaisonnalisés													
1989 III	120.2		118.6	123.0			115.9	125.8		106.1	130.5	93.2	119.7
IV	121.6		119.8	124.8			117.5	125.6		108.5	132.8	93.9	120.2
1990 I	123.3		117.8	128.0			118.7	130.1		108.0	137.3	94.0	119.4
II	125.0		117.7	130.7			120.3	133.1		107.5	138.6	92.6	119.9
III	125.9		118.2	132.9			119.9	133.3		108.4	140.8	91.1	119.3
IV	127.5		119.8	135.8			120.7	133.3		110.0	143.7	92.4	118.8
1991 I			118.8	138.3			119.5			110.3	145.9		
II			119.2	139.9			119.4				146.1		
III			117.9										

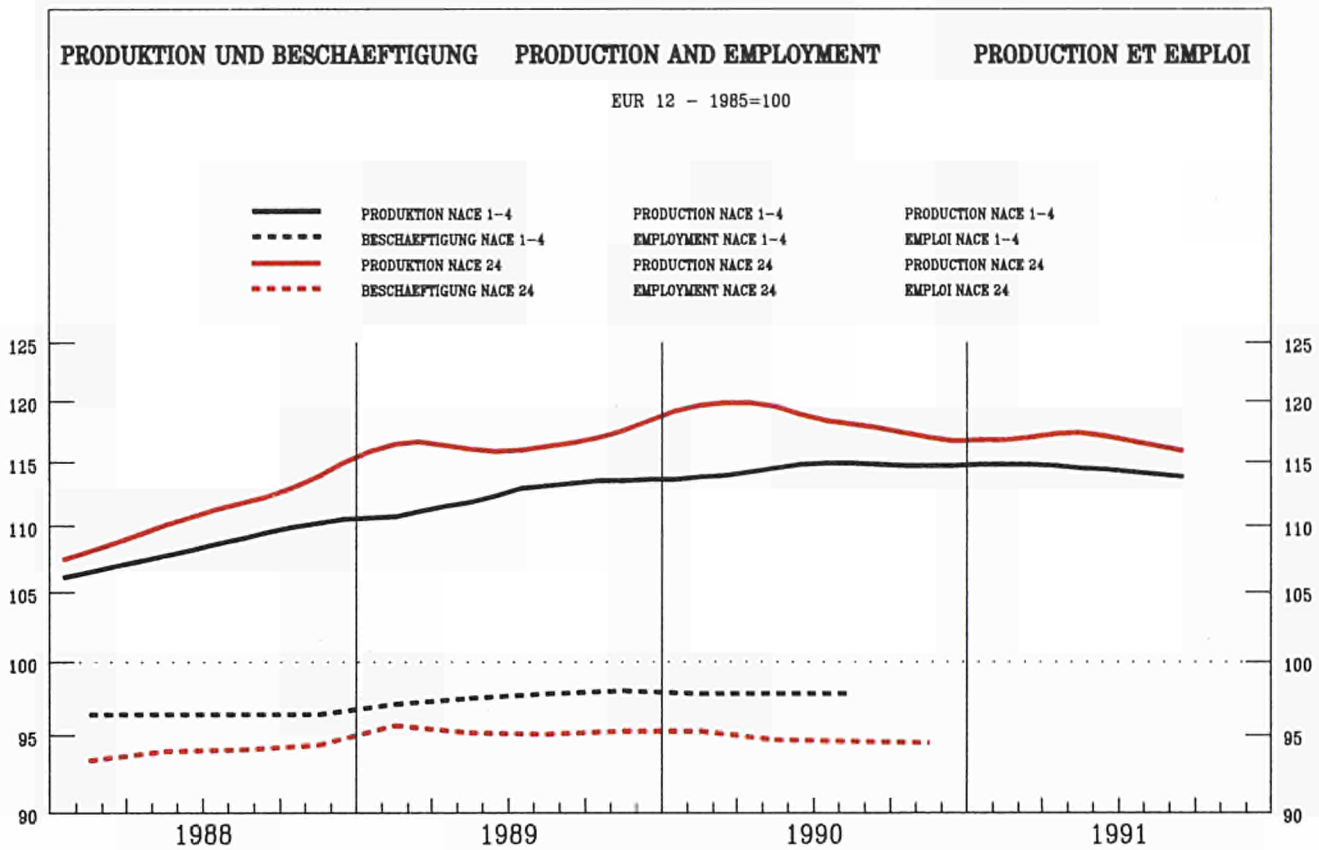

	EUR12	B	DK	D(WEST)	GR	E	F	IRL	I	L	NL	P	UK
--	-------	---	----	---------	----	---	---	-----	---	---	----	---	----

PRODUKTIONSINDIZES		INDICES OF PRODUCTION											INDICES DE PRODUCTION	
Pro Arbeitstag		Per working-day											Per jour ouvrable	
1990 08	95.2	119.1	119.3	118.4	104.8	113.0	75.6	87.9	67.6	150.6	94.1	131.9	107.0	
09	126.8	137.5	115.3	129.0	92.0	128.8	118.0	134.4	131.5	182.2	130.1	148.1	124.0	
10	129.0	136.3	121.3	138.1		130.6	120.0	130.7	129.9	183.9	126.1	158.2	118.0	
11	125.3	138.0	114.3	124.8		132.9	116.4	127.2	130.4	179.7	125.1	157.2	117.0	
12	102.0	117.7	86.2	97.4		119.4	95.5	101.8	103.6	138.0	106.1	147.6	95.0	
1991 01	106.8	120.8	89.2	100.7		128.1	105.7	100.5	109.1	151.1	101.1	146.2	98.0	
02	105.7	104.9	76.2	89.9		123.5	104.3	110.8	119.1	132.1	93.1	150.6	104.0	
03	120.6	122.6	89.2	124.0		129.3	118.3	113.2	127.7	179.4	125.1	144.3	104.0	
04	124.6	126.5	98.2	129.7		143.1	119.1	106.5	128.5	174.4	133.1	156.2	106.0	
05	124.0	127.8	104.3	128.5		140.0	117.4	113.3	132.6	157.1	131.1		106.0	
06	127.8	138.8	108.3	132.6		141.0	122.4	117.1	134.0		137.1		111.0	
07	119.3		71.2	131.0		138.4	111.0	112.1	128.1		96.1		102.0	
08	86.8		114.3	118.4			74.0	81.1	61.3		94.1		98.0	
09	125.0		120.3	136.8			112.3		131.7				113.0	

Saisoneinget		Seasonally adjusted											Desaisonnalisés	
1990 08	117.1	122.3	100.7	117.9	108.0	134.5	111.5	114.3	118.4	171.8	115.7	145.9	114.0	
09	118.1	127.9	92.9	116.4	91.2	130.7	112.7	127.4	120.4	178.1	120.5	146.2	115.0	
10	118.3	127.0	100.1	119.6		127.5	112.2	119.3	118.8	177.7	115.8	154.6	112.0	
11	118.9	128.1	99.8	119.2		131.6	112.4	116.0	119.7	176.1	116.2	154.9	111.0	
12	115.5	131.4	98.6	117.9		126.2	107.6	113.9	115.0	158.0	115.4	154.5	108.0	
1991 01	117.5	126.4	104.5	119.1		130.3	112.1	109.1	120.1	172.3	113.9	152.1	105.0	
02	111.6	112.8	94.1	111.8		127.3	103.7	119.9	115.4	146.6	103.4	151.7	103.0	
03	117.2	120.6	97.1	120.0		122.4	111.4	112.0	119.1	176.6	121.4	143.7	105.0	
04	118.3	117.1	103.1	126.7		137.7	110.1	107.8	118.6	164.8	117.8	152.6	104.0	
05	116.7	118.4	98.4	121.9		131.5	110.0	103.3	119.9	158.3	118.7		105.0	
06	117.6	126.0	92.5	124.6		132.7	110.2	104.4	120.0		119.7		106.0	
07	117.6		103.3	125.7		132.8	109.9	115.6	122.3		114.9		107.0	
08	110.0		95.4	122.3			109.4	104.8	112.7		114.6		106.0	
09	115.8		98.5	125.5			107.1		120.9				106.0	

NACE 24
1985 = 100

IND. STEINE UND ERDEN, GLASINDUSTRIE
IND. OF NON METALLIC MINERAL PRODUCTS
INDUSTRIE MINERAUX NON METALLIQUES

	EUR12	B	DK	D(WEST)	GR	E	F	IRL	I	L	NL	P	UK
PRODUKTIONSINDIZES													
INDICES OF PRODUCTION													
INDICES DE PRODUCTION													
1985	100.0	100.0	100.0	100.0	100.0	100.0	100.0	100.0	100.0	100.0	100.0	100.0	100.0
1986	102.3	102.1	113.4	102.1	103.1	107.7	100.0	98.3	100.7	110.8	105.3	107.9	101.4
1987	103.9	106.7	104.5	100.1	105.3	110.8	102.3	92.9	101.7	125.1	103.2	121.5	107.2
1988	111.6	118.9	102.8	105.6	110.1	119.7	108.4	93.9	110.2	130.5	114.0	132.4	118.1
1989	117.2	128.9	103.8	112.6	105.7	128.8	109.8	111.0	117.4	169.0	118.5	139.1	121.1
1990	119.5	129.7	102.3	117.2		135.1	112.9	116.6	120.9	174.0	118.3	149.5	114.7
UMSATZ													
TURNOVER													
CHIFFRE D'AFFAIRES													
Saisonbereinigt													
Seasonally adjusted													
Désaisonnalisés													
1990 08	140.5	163.1	123.4	127.4			138.7	117.6	148.9	185.5			151.3
09	138.7	79.6	115.4	125.6			133.8	125.9	153.7	189.0			157.3
10	147.8	158.9	125.7	131.6			147.2	113.2	163.8	202.8			151.3
11	146.4	155.7	125.5	130.6			142.9	116.2	162.0	202.7			151.5
12	136.2	150.1	121.5	127.5			133.9	106.1	146.5	172.7			148.0
1991 01	145.9		128.0	132.1			144.1	111.6	166.4	210.8			143.8
02	134.0		117.0	123.1			127.0	119.4	150.6	171.8			141.6
03	143.3		120.7	132.0			136.2	109.8	161.8	169.0			142.0
04	150.1		127.9	142.8			148.4	114.4	167.4	203.7			144.3
05	145.6		118.5	135.3			140.9	113.2	165.8	196.0			144.5
06	145.4		116.9	138.8					165.1				146.0
07			126.1	141.9					125.4				143.3
08			121.4	138.0					112.7				143.4
09			126.7	142.8					154.6				144.6
AUSFUHR													
EXPORTS													
EXPORTATIONS													
Mengen, Saisonbereinigt													
Volumes, seasonally adjusted													
En volume, désaisonnalisés													
1990 03	93.2		114.2	115.0	103.7	121.6	107.4	120.9	114.5		136.4	233.2	98.9
04	88.6		110.3	106.7	145.5	105.0	95.4	90.6	114.9		123.3	208.7	95.0
05	95.4		113.5	112.7	121.6	127.1	102.8	90.0	117.7		126.3	223.7	102.4
06	91.6		113.8	99.3	99.6	119.8	101.1	82.3	124.9		133.9	195.2	99.1
07	81.3		115.7	102.7	113.2	113.6	102.5	83.0	100.9		125.8	218.8	93.9
08	88.9		137.8	105.0	137.3	109.5	97.5	100.4	109.1		133.3	193.5	104.1
09	83.7		120.3	99.4	51.9	113.4	92.7	106.9	112.1		120.6	198.9	93.8
10	87.8		138.8	108.0	102.3	93.8	105.7	100.9	116.5		132.5	206.0	101.0
11	87.1		117.2	105.7	105.8	134.2	102.9	84.9	116.4		126.8	234.9	103.9
12	79.5		111.2	97.5	81.5	103.6	91.4	83.9	112.9		115.8	203.3	91.7
1991 01	89.8		121.3	112.8	126.1	125.0	103.4	88.6	118.9		134.4	222.3	101.9
02	85.8		113.2	104.4	83.5	120.8	98.6	86.9	114.3		114.9	213.1	98.4
03	83.0		113.2	100.1	109.0	111.7	96.0	90.4	106.3		139.9	221.9	94.3
04	89.4		128.9	108.3	114.3	139.2	107.1	91.8	113.1		129.1	229.0	113.0
05	88.6		119.0	109.6	86.1	119.7	101.3	88.0	110.2		141.9	225.5	101.5
EINFUHR													
IMPORTS													
IMPORTATIONS													
Mengen, Saisonbereinigt													
Volumes, seasonally adjusted													
En volume, désaisonnalisés													
1990 03	144.3		102.4	128.3	234.5	250.6	134.3	119.6	137.2		129.3	347.8	127.9
04	139.8		96.7	129.5	250.0	222.4	133.4	118.7	135.6		122.5	293.6	122.0
05	149.4		104.3	129.0	188.1	257.0	137.9	124.3	149.8		134.3	339.9	125.6
06	140.7		98.8	119.7	206.3	262.9	130.4	119.0	135.7		125.5	321.9	118.2
07	156.8		100.8	132.9	215.7	265.0	134.7	121.9	144.8		130.2	315.8	131.2
08	150.7		110.3	132.7	179.3	239.7	131.8	123.9	135.2		122.6	278.1	118.5
09	140.1		88.7	122.6	166.8	252.5	128.7	116.4	138.3		117.8	295.6	114.8
10	152.9		102.5	131.9	190.8	259.9	136.0	136.0	141.7		131.1	323.4	114.0
11	154.7		104.4	151.1	204.8	293.4	131.1	123.1	151.4		126.4	352.4	113.5
12	141.0		90.1	138.8	177.8	243.8	121.3	114.4	130.1		120.4	331.5	109.6
1991 01	166.1		109.2	155.4	225.0	287.6	133.8	138.5	155.9		132.5	359.8	113.0
02	151.5		97.9	140.6	186.3	290.7	122.1	137.1	149.5		115.5	331.8	104.6
03	150.9		92.5	142.8	137.6	266.9	121.2	121.7	127.0		122.8	305.4	104.1
04	168.7		110.3	144.8	119.9	329.8	138.3	126.7	154.9		133.4	346.6	108.8
05	172.3		109.5	160.9	197.5	298.2	122.7	117.8	152.4		125.2	341.5	108.9
ERZEUGERPREISINDIZES													
PRODUCER PRICE INDICES													
INDICE DE PRIX A LA PRODUCTION													
1990 08	120.0	112.0	120.9	108.6	207.7	125.7	114.7	114.1	122.1	116.8	111.8		129.0
09	120.3	111.6	120.9	108.7	216.7	125.4	114.7	114.3	122.5	117.7	111.8		130.0
10	120.7	111.9	121.9	109.2	217.2	125.5	114.9	114.5	122.9	117.7	112.8		130.5
11	120.9	111.9	121.9	109.2	218.5	125.6	115.1	114.6	123.3	116.2	112.8		130.6
12	121.2	111.9	121.9	109.2	221.2	125.4	115.3	114.9	124.4	115.4	112.8		130.7
1991 01	122.9	112.7	122.9	110.5	224.3	125.8	116.1	115.3	127.8	114.5	114.8		132.4
02	123.4	112.8	122.9	111.1	225.2	126.3	116.8	116.8	128.2	114.4	114.8		132.4
03	124.1	112.6	124.9	111.4	226.6	126.6	117.6	117.4	128.4	113.8	114.8		135.0
04	124.8	113.2	124.9	112.4	241.4	126.8	117.9	117.5	128.8	118.5	115.8		135.2
05	125.3	113.8	124.9	112.8	244.8	127.0	118.2	117.3	129.9	116.4	115.8		135.6
06	125.4	113.9	125.9	113.0	245.6	126.7	118.5	117.2	130.2	115.0	115.8		135.0
07	125.6	114.2	125.9	113.2	245.5	126.8	118.5	117.2	130.9	112.7	115.8		135.0
08	125.7	115.2	125.9	113.6	248.0	126.2	118.4	117.2	131.3	113.8	115.8		134.8
09			125.9	113.8			118.4	117.0	131.6	113.7	115.8		135.0
ABHAENIG BESCHAEFFTIGTE													
NUMBER OF EMPLOYEES													
NOMBRE DE SALARIES													
Saisonbereinigt													
Seasonally adjusted													
Désaisonnalisés													
1989 III	95.1	101.4	99.4	97.3			96.4	89.2		121.4	107.4		87.2
IV	95.3	102.4	100.0	98.0			96.8	91.6		124.5	107.0		86.0
1990 I	95.3	103.5	99.7	99.1			96.8	92.8		125.5	109.0		84.0
II	94.7	103.4	98.5	98.4			97.3	92.4		128.2	108.4		82.4
III	94.6	104.2	98.1	98.9			97.5	88.5		130.1	109.6		81.0
IV	94.5	103.7	95.0	99.8			97.0	86.2		129.8	109.7		80.1
1991 I			94.7	101.6			96.4			123.4	110.3		
II			93.8	101.6			95.8				109.7		
III			92.2										

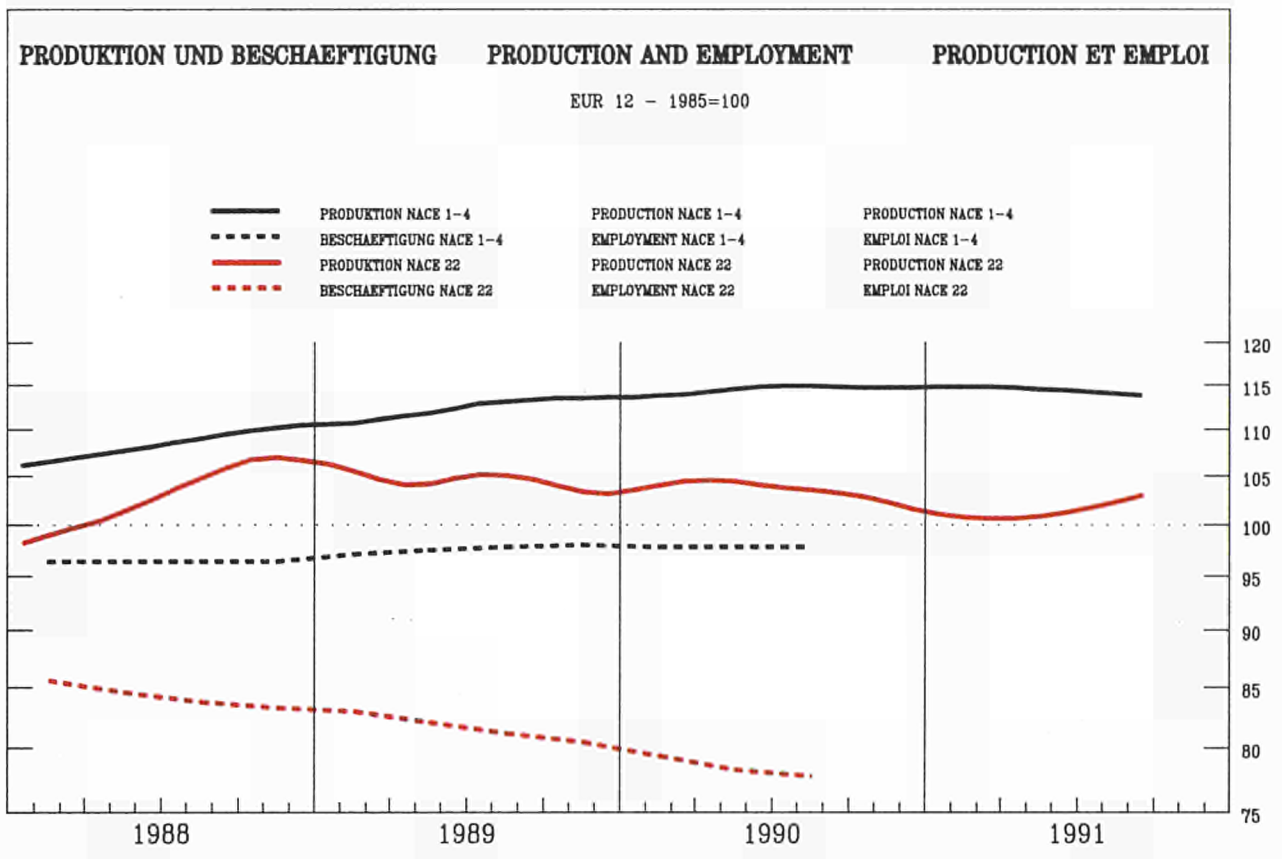

	EUR12	B	DK	D(WEST)	GR	E	F	IRL	I	L	NL	P	UK
--	-------	---	----	---------	----	---	---	-----	---	---	----	---	----

PRODUKTIONSINDIZES		INDICES OF PRODUCTION											INDICES DE PRODUCTION	
Pro Arbeitstag		Per working day											Par jour ouvrable	
1990	08	78.2	98.2	135.0	101.9	75.0	63.1	69.3	92.5	55.8	75.9	116.2	100.9	72.0
	09	108.0	109.4	117.0	107.3	94.0	101.0	111.0	125.7	116.7	104.4	127.2	101.5	101.0
	10	109.2	104.5	116.0	113.1		104.9	108.5	128.8	114.0	97.2	113.2		103.0
	11	108.5	117.4	127.0	104.6		104.5	105.9	131.1	119.8	99.8	106.2		110.0
	12	89.3	89.4	80.0	86.3		90.6	83.5	122.0	105.1	97.5	124.2		76.0
1991	01	102.5	83.3	117.0	103.9		103.4	105.7	111.4	116.9	82.6	126.2		86.0
	02	103.9	85.2	97.0	104.4		96.8	107.3	117.1	128.6	96.7	123.2		87.0
	03	108.4	84.9	121.0	112.2		103.1	108.9	113.1	125.3	102.0	113.2		97.0
	04	105.5	86.6	127.0	107.5		97.8	110.7	108.2	128.5	102.6	113.2		87.0
	05	102.6	87.9	140.0	101.9		100.8	106.6	115.6	124.1	104.2	116.2		83.0
	06	107.5	84.2	135.0	107.3		102.5	111.6	107.4	122.8		126.2		98.0
	07	99.3		87.0	101.9		94.4	97.8	84.4	109.9		105.2		88.0
	08	72.7		150.0	89.4			59.4		47.3		113.2		82.0
	09	108.7		146.0	105.4			100.1		129.8		120.2		100.0

Saisonbereinigt		Seasonally adjusted											Desaisonnalisés	
1990	08	103.4	103.2	119.8	102.6	100.9	101.6	108.6	129.1	108.0	100.0	120.9	108.0	119.0
	09	104.5	105.9	102.6	103.2	92.0	97.8	105.9	121.0	111.2	103.2	124.3	114.0	126.0
	10	102.5	103.2	108.2	104.9		97.6	102.6	111.8	108.3	93.1	112.2		114.0
	11	103.6	109.2	121.0	103.6		98.5	102.4	125.1	111.0	98.0	111.3		119.0
	12	99.2	97.7	101.5	103.9		94.1	94.6	129.9	109.4	98.2	127.5		116.0
1991	01	101.4	82.2	123.0	104.4		98.1	103.8	113.1	115.9	82.7	123.5		111.0
	02	101.3	87.6	107.4	106.0		103.1	102.1	112.2	118.8	95.0	120.5		109.0
	03	101.5	82.9	112.7	104.2		96.5	100.3	102.6	116.1	98.4	112.2		112.0
	04	100.7	82.3	120.7	106.8		93.2	102.1	114.1	116.8	95.0	111.1		108.0
	05	99.5	82.3	122.6	101.9		92.7	100.2	110.2	114.8	96.2	113.8		110.0
	06	101.2	83.0	116.4	105.6		95.5	101.0	99.0	116.5		120.8		112.0
	07	101.3		130.6	104.0		92.5	101.4	98.7	110.1		112.6		111.0
	08	98.5		132.5	97.0			98.4	118.5	116.9		116.9		113.0
	09	104.1		131.6	102.6			95.7		122.4		115.7		110.0

NACE 22
1985 = 100

ERZEUG. U. ERSTE BEARBEITG. VON METALLEN
PROD. AND BASIC PROCESSING OF METALS
PROD. ET PREMIERE TRANSFORMATION DES METAUX

	EUR12	B	DK	D(WEST)	GR	E	F	IRL	I	L	NL	P	UK
PRODUKTIONSINDIZES													
INDICES OF PRODUCTION													
INDICES DE PRODUCTION													
1985	100.0	100.0	99.9	100.0	100.0	100.0	100.0	100.0	100.0	100.0	100.0	100.0	100.0
1986	97.1	93.2	115.3	96.5	96.8	92.8	96.6	91.7	100.7	96.8	97.8	109.9	100.4
1987	97.4	92.9	112.5	94.5	95.4	91.4	96.0	92.0	101.4	90.3	102.3	108.1	108.8
1988	106.1	104.8	112.4	104.1	107.0	94.2	103.0	104.7	109.9	101.4	112.7	118.1	122.6
1989	108.3	102.9	117.4	105.7	109.2	98.0	104.8	115.5	112.8	103.4	118.3	112.3	125.0
1990	106.6	107.4	113.7	103.2		96.9	103.5	121.3	110.3	99.0	120.6		121.7
UMSATZ													
TURNOVER													
CHIFFRE D'AFFAIRES													
Saisonbereinigt													
Seasonally adjusted													
Désaisonnalisés													
1990 08	106.4	115.5	122.6	100.1		98.2	137.4	108.0	92.0				134.8
09	102.7	55.6	106.9	97.5		95.4	150.7	114.3	80.4				147.7
10	107.7	106.3	110.1	100.3		92.2	140.0	119.6	85.1				132.0
11	106.0	104.4	123.8	98.4		92.9	134.1	114.3	84.8				135.5
12	97.9	94.2	100.7	96.5		80.5	137.0	104.2	76.5				133.7
1991 01	105.7	123.3	97.9			95.0	135.8	111.9	75.3				129.7
02	103.2	106.6	99.3			93.6	124.3	104.8	74.6				128.3
03	101.1	108.5	96.7			93.7	135.5	99.8	75.9				135.4
04	103.9	119.9	98.3			96.4	122.2	107.6	81.0				123.3
05	101.9	118.7	95.3			91.2	127.3	107.9	75.5				127.7
06	101.6	111.9	96.7			90.7	115.9	103.0					127.2
07		129.4	97.8				114.3	102.9					123.4
08		129.0	91.7				121.3	102.9					128.7
09		127.7	92.7										124.1
AUSFUHR													
EXPORTS													
EXPORTATIONS													
Mengen, Saisonbereinigt													
Volumes, seasonally adjusted													
En volume, désaisonnalisés													
1990 03	78.1		100.1	100.5	102.9	69.9	97.1	204.4	103.6		115.4	93.9	150.1
04	74.8		99.8	94.4	100.5	63.6	95.2	85.2	108.3		106.7	65.7	152.8
05	82.6		103.9	102.2	131.1	67.1	96.3	75.9	111.4		117.5	83.3	169.1
06	73.0		100.2	89.5	54.2	61.2	97.0	69.6	114.7		97.6	85.5	128.0
07	71.5		104.0	95.3	89.8	54.9	97.2	86.3	102.8		98.2	77.4	128.1
08	72.8		107.3	97.9	116.8	59.3	98.6	86.8	94.1		101.3	69.5	129.9
09	76.1		100.3	98.7	36.1	82.5	98.1	130.5	124.5		97.1	54.6	133.0
10	77.0		103.3	101.9	144.7	66.5	103.8	121.9	105.5		106.5	77.9	154.1
11	80.4		106.8	106.2	114.5	76.5	101.7	124.7	108.8		100.8	73.9	157.8
12	72.1		85.6	84.5	38.8	71.2	88.5	134.7	113.5		92.6	77.5	152.5
1991 01	93.2		122.7	117.3	112.7	84.5	111.3	171.2	119.5		107.3	61.1	186.6
02	87.3		99.6	108.1	141.2	95.7	107.2	181.4	137.9		107.9	70.8	166.8
03	87.9		103.3	117.1	88.5	94.6	104.1	154.2	111.2		101.0	53.0	145.5
04	88.7		115.8	107.7	84.7	105.6	109.6	165.7	120.9		101.7	83.4	188.2
05	86.6		112.8	111.6	134.3	96.3	105.0	162.0	117.0		115.0	70.7	161.6
EINFUHR													
IMPORTS													
IMPORTATIONS													
Mengen, Saisonbereinigt													
Volumes, seasonally adjusted													
En volume, désaisonnalisés													
1990 03	116.8		93.3	122.2	110.2	203.6	128.5	122.8	119.0		114.6	160.9	109.8
04	109.4		83.7	118.3	121.7	193.0	129.8	123.0	112.5		111.0	158.2	106.9
05	113.5		93.3	119.3	156.2	214.6	137.7	124.5	126.5		123.5	153.4	103.6
06	111.5		85.0	112.7	146.1	217.1	128.3	113.4	111.1		135.7	140.3	101.8
07	115.9		93.9	116.0	169.2	211.1	133.8	118.7	108.2		123.6	151.2	119.9
08	120.2		103.4	123.7	107.9	172.2	128.1	123.7	109.1		150.7	143.3	105.7
09	111.4		88.8	109.9	131.6	207.7	122.1	124.3	106.7		127.4	154.4	125.0
10	127.1		98.4	117.5	106.9	200.3	135.5	131.2	107.8		176.6	154.6	138.0
11	130.6		106.0	129.8	97.9	236.6	134.7	121.4	117.8		150.9	176.0	138.2
12	111.6		85.4	114.9	92.8	177.0	116.7	110.6	102.3		123.1	167.6	114.5
1991 01	155.4		109.7	149.9	166.8	282.6	145.1	127.9	149.4		156.0	196.2	146.5
02	143.0		99.9	132.8	153.4	251.2	129.6	113.2	141.1		140.2	190.5	153.5
03	134.2		99.0	133.8	118.4	240.3	134.0	108.6	124.3		168.0	162.6	124.8
04	156.9		106.8	140.0	131.3	297.6	141.1	107.9	155.2		154.1	197.3	169.8
05	140.6		99.6	154.8	73.9	243.0	128.6	103.9	143.4		155.8	196.2	132.4
ERZEUGERPREISINDIZES													
PRODUCER PRICE INDICES													
INDICE DE PRIX A LA PRODUCTION													
1990 08	106.0	99.9	108.8	99.2	189.3	97.0	107.5	114.7	118.4	93.2	88.1		117.5
09	105.9	95.7	108.8	99.5	192.9	96.9	107.4	116.0	118.4	92.1	87.1		117.6
10	105.3	93.7	107.8	97.5	192.6	97.3	106.4	114.4	118.2	91.3	87.1		117.1
11	103.9	91.6	106.8	96.0	194.3	95.6	105.5	113.3	117.2	90.3	86.1		116.4
12	103.4	90.4	106.8	94.9	194.2	95.9	104.6	112.7	116.1	90.1	85.1		116.2
1991 01	102.1	87.6	103.8	94.0	193.7	93.9	102.8	115.3	115.4	89.0	85.1		116.1
02	101.0	86.7	103.8	93.1	193.6	92.2	101.0	114.4	114.5	88.3	85.1		115.9
03	100.7	87.1	103.8	93.3	192.7	92.0	99.2	114.4	113.6	88.6	85.1		115.1
04	100.8	87.3	105.8	94.1	194.5	91.6	99.0	115.8	113.0	90.8	87.1		116.2
05	100.5	85.9	104.8	92.9	195.7	92.2	98.8	116.4	112.7	90.6	86.1		115.8
06	99.6	86.2	104.8	92.7	197.2	90.1	98.6	115.6	112.0	89.4	86.1		115.1
07	99.6	85.3	104.8	92.2	197.2	90.9	98.1	115.5	111.4	89.5	86.1		115.0
08	99.1	85.0	105.8	91.7	197.3	90.1	97.7	115.4	111.1	88.5	86.1		114.8
09			104.8	91.2		97.2	115.4	115.4	110.9	88.1	85.1		114.6
ABHAENIG BESCHAEFTIGTE													
NUMBER OF EMPLOYEES													
NOMBRE DE SALARIES													
Saisonbereinigt													
Seasonally adjusted													
Désaisonnalisés													
1989 III	81.2	82.3	101.5	91.0	74.1		78.6	96.2	76.3	83.0			72.4
IV	80.5	81.9	101.6	91.3	73.7		78.1	97.0	75.9	81.0			70.3
1990 I	79.4	81.8	99.2	91.2	65.0		77.2	93.4	74.2	80.1			68.7
II	78.3	82.6	100.0	90.7	75.4		76.2	93.7	72.1	78.9			66.2
III	77.8	85.7	98.9	90.3			75.6	94.7	70.9	77.2			64.3
IV		85.2	97.2	90.0			74.9	96.3		75.5			61.6
1991 I			97.1	88.9			74.2			74.8			
II			95.5	88.2			73.6						
III			97.0										

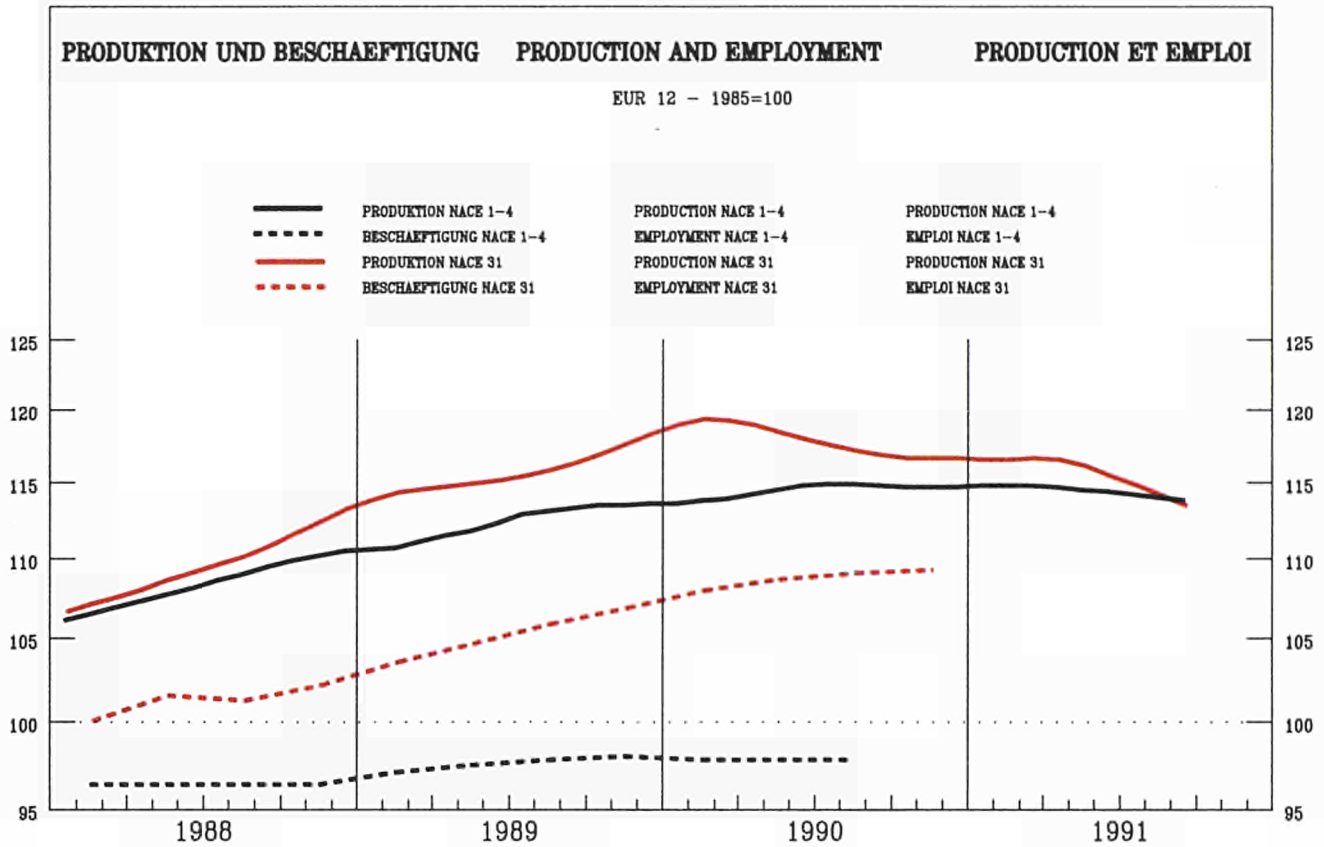

	EUR12	B	DK	D(WEST)	GR	E	F	IRL	I	L	NL	P	UK
--	-------	---	----	---------	----	---	---	-----	---	---	----	---	----

PRODUKTIONSINDIZES		INDICES OF PRODUCTION											INDICES DE PRODUCTION	
Pro Arbeitstag		Per working day											Per jour ouvrable	
1990 08	75.3	105.3	131.1	115.5	51.8	60.5	57.8	83.1	40.1	103.8	102.9	86.8	100.0	
09	127.4	124.3	125.1	131.2	58.3	138.3	127.2	118.6	129.3	147.2	123.9	150.8	113.0	
10	129.8	120.0	132.1	139.8		150.4	127.8	118.6	117.7	159.7	127.9	153.7	117.0	
11	125.8	130.8	136.1	131.5		147.5	121.5	119.1	116.8	148.9	129.9	155.0	115.0	
12	107.0	111.6	107.1	119.1		112.7	101.4	100.2	97.3	128.1	122.9	145.0	89.0	
1991 01	116.4	107.4	127.1	122.9		138.7	115.5	98.2	111.1	115.6	112.9	125.2	99.0	
02	120.7	114.3	117.1	124.2		132.4	115.3	107.0	122.5	133.2	116.9	150.6	109.0	
03	123.0	113.7	126.1	132.7		122.4	116.5	106.3	123.2	139.1	120.9	151.2	106.0	
04	122.9	103.1	118.1	128.2		137.4	119.2	100.7	126.2	147.4	129.9	144.3	101.0	
05	119.1	112.2	133.1	123.8		141.0	115.8	96.5	119.2	141.8	131.9		96.0	
06	126.0	109.4	133.1	132.4		134.1	127.8	104.2	125.1		134.9		103.0	
07	115.9		73.1	123.9		135.8	112.3	94.0	116.3				94.0	
08	65.4		127.1	109.5			54.7	86.1	28.0				90.0	
09	124.5		132.1	134.6			123.3		121.6				102.0	

Saisoneinget		Seasonally adjusted											Desaisonnalisés	
1990 08	119.9	108.9	123.2	125.2	74.8	135.1	118.5	112.2	118.5	134.6	119.3	138.9	111.0	
09	119.6	119.1	110.5	124.0	60.1	131.0	116.9	112.7	118.8	139.1	121.7	155.1	111.0	
10	118.8	118.2	121.4	126.6		135.3	118.7	111.7	109.7	139.2	119.1	149.2	108.0	
11	116.4	122.4	122.7	124.6		132.2	113.7	115.5	106.5	136.2	121.5	149.8	105.0	
12	114.9	120.6	110.2	126.8		125.6	109.0	107.1	107.9	136.5	122.7	135.3	106.0	
1991 01	117.9	106.7	127.9	126.0		138.9	114.3	99.1	110.6	129.3	120.9	138.3	102.0	
02	116.8	110.0	119.3	127.9		128.6	111.2	104.3	110.9	137.0	120.0	148.3	101.0	
03	115.4	109.9	119.3	124.5		116.2	110.0	99.9	111.3	142.1	121.6	146.7	101.0	
04	117.0	102.3	121.3	130.7		132.5	112.0	96.6	112.3	139.9	121.0	133.6	100.0	
05	115.4	109.3	133.0	125.0		127.2	110.7	93.0	109.6	136.5	125.9		99.0	
06	118.5	104.5	118.7	131.2		122.7	113.4	100.2	115.0		124.9		99.0	
07	117.5		123.4	131.9		125.9	108.4	95.8	108.9				101.0	
08	110.8		118.2	125.2			114.0	116.2	106.8				101.0	
09	115.8		120.6	130.0			111.8		109.4				100.0	

NACE 31
1985 = 100

HERSTELLG. VON METALLERZEUGNISSEN
MANUFACT. OF METALLIC ARTICLES
FABRICAT. D'OUVRAGES EN METAUX

	EUR12	B	DK	D(WEST)	GR	E	F	IRL	I	L	NL	P	UK
PRODUKTIONSINDIZES													
INDICES OF PRODUCTION													
INDICES DE PRODUCTION													
1985	100.0	100.0	100.0	100.0	100.0	100.0	100.0	100.0	100.0	100.0	100.0	100.0	100.0
1986	101.7	95.4	115.7	103.0	106.8	101.7	100.4	91.9	101.7	107.2	99.8	111.1	99.4
1987	104.0	95.7	111.3	102.4	88.3	111.1	101.8	92.1	107.7	106.1	100.7	124.4	103.4
1988	110.2	97.4	106.5	107.3	100.2	119.7	107.8	95.3	115.9	119.8	106.2	127.7	111.5
1989	116.4	99.9	118.6	115.6	85.6	131.2	114.0	100.4	119.8	136.2	113.2	131.1	113.5
1990	119.3	114.9	120.8	123.2		133.2	115.0	107.3	116.1	136.7	120.1	142.5	110.9
UMSATZ													
TURNOVER													
CHIFFRE D'AFFAIRES													
Saisonbereinigt													
Seasonally adjusted													
Désaisonnalisés													
1990 08	142.7		140.0	141.8		140.0	128.2	149.6	149.6				141.8
09	139.3		126.6	134.7		141.6	134.5	144.6	158.4				147.0
10	147.8		139.7	145.9		152.8	135.5	155.3	168.8				140.9
11	143.9		144.6	143.5		149.5	138.5	145.8	154.5				138.0
12	138.2		130.0	139.3		131.0	126.7	159.0	146.6				140.2
1991 01	142.6		145.5	144.9		135.1	125.5	150.2	148.2				136.6
02	145.3		137.1	148.0		152.3	128.1	147.3	137.1				137.0
03	140.1		138.0	144.7		137.7	126.2	141.1	145.8				136.4
04	146.9		138.6	151.4		141.7	122.4	158.8	155.5				135.8
05	143.1		152.5	144.3		140.0	117.5	152.8	144.1				136.1
06	147.4		138.4	151.4		140.5	123.5	156.9					141.4
07			140.3	153.7			115.8	163.5					135.8
08			136.1	145.7			130.4	153.5					137.5
09			138.8	153.0									138.1
AUSFUHR													
EXPORTS													
EXPORTATIONS													
Mengen, Saisonbereinigt													
Volumes, seasonally adjusted													
En volume, désaisonnalisés													
1990 03	86.6		120.0	119.5	195.1	118.2	101.7	129.7	95.8		147.9	151.0	107.0
04	82.3		108.3	112.7	141.8	106.6	94.4	123.7	102.1		127.5	127.9	104.7
05	87.0		117.4	117.4	198.2	115.0	104.9	133.2	100.2		139.9	141.4	115.3
06	85.6		116.2	103.3	191.2	130.8	97.9	126.9	110.4		162.1	152.9	106.7
07	82.0		118.0	106.7	163.2	108.8	109.6	123.9	103.3		162.5	137.0	111.0
08	87.4		121.8	113.0	214.8	154.0	102.6	140.9	99.0		148.4	143.5	109.4
09	83.8		116.7	103.3	170.9	117.0	103.6	130.9	106.7		153.2	140.8	107.8
10	83.5		127.1	111.4	246.7	95.4	111.0	140.6	105.3		156.1	140.6	111.6
11	86.4		130.4	116.3	195.8	131.5	106.8	126.7	103.9		160.3	149.9	112.7
12	75.7		122.9	96.0	199.1	102.8	95.9	121.6	104.1		140.5	140.6	93.9
1991 01	84.9		137.5	117.2	372.3	115.5	106.8	137.3	106.1		159.3	144.2	103.8
02	82.5		129.0	111.7	221.1	116.7	103.5	120.7	109.8		147.6	143.7	98.9
03	83.5		117.0	103.3	157.9	104.1	101.3	121.5	102.3		208.6	141.3	97.2
04	79.4		139.6	100.6	215.6	125.0	107.6	113.9	102.8		179.5	149.3	110.5
05	79.6		127.2	104.9	237.5	113.9	100.8	106.2	100.2		154.3	149.5	106.6
EINFUHR													
IMPORTS													
IMPORTATIONS													
Mengen, Saisonbereinigt													
Volumes, seasonally adjusted													
En volume, désaisonnalisés													
1990 03	151.7		115.0	148.8	327.5	336.1	144.3	120.6	144.2		119.9	384.5	141.7
04	149.5		115.2	150.6	215.5	320.7	142.0	121.2	140.5		126.7	376.5	141.5
05	161.4		121.8	152.2	223.1	381.1	151.1	143.0	152.6		145.8	384.3	144.6
06	148.4		122.0	142.0	195.4	351.0	142.6	134.8	137.7		131.8	386.9	138.7
07	151.4		118.5	158.8	205.9	351.0	151.5	124.2	141.5		129.7	390.1	136.6
08	158.2		122.4	162.3	189.2	306.5	146.8	124.2	140.6		127.9	325.3	137.2
09	153.0		113.2	151.0	206.2	336.0	143.3	125.8	142.8		123.0	451.4	139.8
10	163.5		120.9	168.3	176.6	350.7	153.9	144.9	138.8		137.0	353.6	139.3
11	167.5		128.7	185.8	156.7	396.1	143.5	129.8	157.1		140.7	399.6	137.6
12	147.5		99.7	164.5	143.4	335.2	133.9	123.4	127.7		117.8	382.1	133.2
1991 01	176.4		139.0	193.5	200.3	388.0	148.3	128.9	156.6		136.7	368.7	139.0
02	166.3		117.1	186.6	199.0	395.4	139.0	134.6	141.0		122.5	377.6	131.2
03	156.2		108.6	177.4	144.8	353.7	134.9	123.0	123.5		122.2	369.6	135.5
04	174.0		128.2	193.9	175.8	416.8	148.9	119.0	155.2		135.3	404.0	125.1
05	170.7		123.3	205.0	150.7	368.3	138.0	110.1	140.9		131.6	361.0	123.7
ERZEUGERPREISINDIZES													
PRODUCER PRICE INDICES													
INDICE DE PRIX A LA PRODUCTION													
1990 08	120.1	104.9	115.9	110.9	190.5	121.2		117.4	126.3	107.0	111.0		129.0
09	120.3	104.9	116.9	111.0	198.6	121.1		118.0	126.5	105.8	110.0		129.3
10	120.7	104.9	116.9	111.2	203.5	121.7		118.7	127.3	105.6	111.0		129.8
11	120.7	107.0	116.9	111.2	204.0	122.0		118.1	127.3	104.3	111.0		130.1
12	120.7	107.0	116.9	111.2	204.0	122.3		117.8	127.2	102.0	111.0		130.4
1991 01	121.8	107.0	116.9	111.6	217.5	123.3		118.3	128.5	103.9	112.0		133.2
02	122.2	107.5	116.9	111.9	220.4	124.4		118.2	129.0	102.1	112.0		134.1
03	122.5	107.5	116.9	112.3	223.9	125.3		118.8	129.1	101.4	112.0		134.0
04	122.7	107.5	116.9	112.9	227.8	125.4		118.6	128.4	100.2	112.0		135.1
05	123.0	108.3	116.9	113.2	232.3	125.2		117.4	128.6	102.0	112.0		135.4
06	123.2	108.3	117.9	113.5	232.7	125.7		117.9	128.6	101.1	113.0		135.5
07	123.4	108.3	116.9	114.0	234.7	125.8		116.1	128.8	101.0	113.0		135.8
08	123.5	108.3	116.9	114.1	238.5	126.1		113.8	128.8	100.9	113.0		135.9
09			116.9	114.2				113.5	129.0	100.0	113.0		136.5
ABHAENIG BESCHAEFTIGTE													
NUMBER OF EMPLOYEES													
NOMBRE DE SALARIES													
Saisonbereinigt													
Seasonally adjusted													
Désaisonnalisés													
1989 III	106.0	103.3	105.7	106.5	104.5		106.2	99.5		105.7	112.0		103.7
IV	107.0	107.9	107.2	107.9	106.6		107.7	101.7		106.8	112.9		102.6
1990 I	108.1	113.0	109.0	109.6	115.0		109.0	103.8		106.7	113.1		101.6
II	108.8	118.6	110.7	110.6	113.7		109.6	107.2		107.4	114.6		100.1
III	109.2	117.1	111.2	111.4			109.8	106.6		107.4	116.2		99.8
IV	109.4	116.6	111.1	112.5			110.1	108.0		110.6	116.5		98.8
1991 I			109.2	113.5			109.7			112.4	120.0		
II			109.6	113.9			108.5				121.0		
III			109.7										

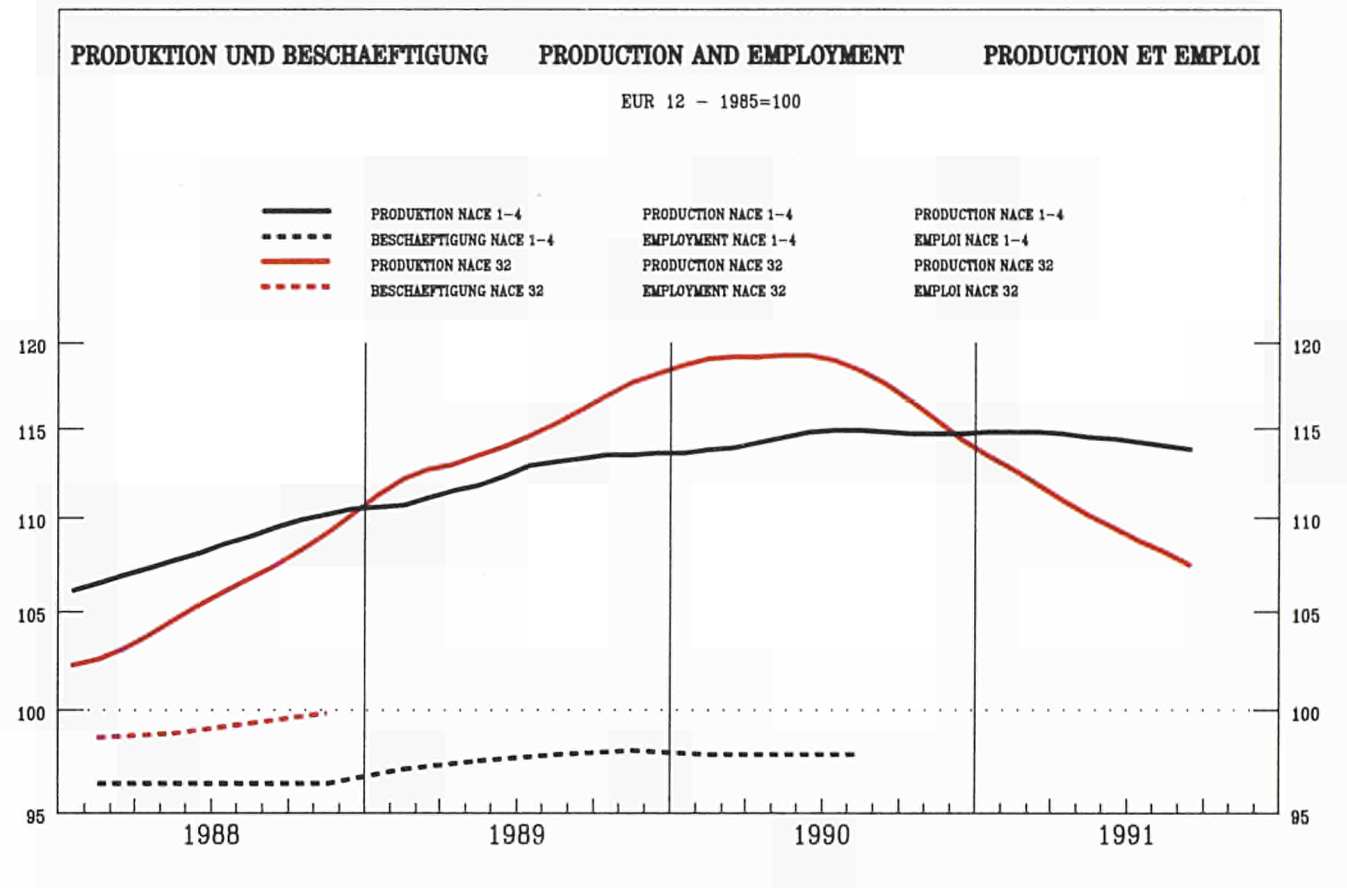

	EUR12	B	DK	D(WEST)	GR	E	F	IRL	I	L	NL	P	UK
PRODUKTIONSINDIZES													
INDICES OF PRODUCTION													
INDICES DE PRODUCTION													
Pro Arbeitstag													
Per working day													
Par jour ouvrable													
1990 08	79.8	97.1	99.2	105.7	59.8	38.1	36.9	104.3	40.8	95.4	107.9	59.0	99.0
09	122.7	130.9	101.2	127.6	84.6	134.8	75.5	138.7	122.2	104.4	106.9	145.6	114.0
10	123.7	120.5	101.2	129.8		131.2	78.3	127.8	123.3	103.1	122.9	123.9	111.0
11	122.0	118.9	112.2	128.9		132.9	71.1	129.4	122.3	98.6	122.9	127.2	110.0
12	125.5	109.8	112.2	152.9		113.6	62.7	110.0	119.2	100.3	122.9	126.9	102.0
1991 01	104.3	109.5	100.2	103.1		111.7	71.2	109.7	106.6	78.4	109.9	109.1	94.0
02	111.6	115.3	97.2	111.9		107.3	67.5	127.3	117.1	89.7	109.9	108.1	106.0
03	119.9	117.9	106.2	126.2		100.8	72.7	122.3	119.6	105.3	109.9	124.0	111.0
04	119.4	103.4	100.2	118.7		136.0	87.7	120.5	124.1	112.2	121.9	113.3	103.0
05	108.4	106.7	102.2	113.3		113.4	58.3	122.5	116.4	103.4	121.9		95.0
06	120.5	109.4	109.2	135.5		113.7	60.6	131.0	121.8		121.9		104.0
07	104.5		73.1	117.0		86.1	45.0	117.7	116.2				95.0
08	71.7		98.2	99.9			25.1	97.9	34.9				88.0
09	112.1		111.2	124.4			53.0		112.2				101.0
Saisonbereinigt													
Seasonally adjusted													
Desaisonnalisés													
1990 08	118.6	108.8	101.6	123.4	87.6	118.3	83.9	127.4	117.1	108.0	116.3	104.1	112.0
09	118.1	125.3	93.8	122.3	85.7	116.3	73.1	138.3	118.0	116.4	115.4	149.9	110.0
10	118.1	119.0	104.2	124.2		115.6	69.2	127.6	117.1	96.6	113.7	123.5	110.0
11	115.0	112.6	106.7	124.0		114.7	64.2	127.9	112.9	94.8	113.9	124.1	108.0
12	114.2	118.1	96.0	121.1		114.9	66.0	114.3	111.0	86.0	114.3	118.6	105.0
1991 01	116.6	108.3	109.8	124.3		121.3	72.5	114.2	113.7	91.8	114.9	113.8	104.0
02	112.1	108.6	100.0	122.2		113.1	58.1	119.6	110.1	102.0	115.1	108.3	102.0
03	111.6	110.9	92.2	118.6		102.7	63.5	115.0	111.9	103.1	115.3	120.4	103.0
04	113.6	98.9	97.7	123.7		132.2	66.9	112.5	111.1	112.0	117.2	109.7	101.0
05	107.5	101.7	100.5	117.4		102.7	53.9	117.2	104.7	91.4	117.5		99.0
06	111.4	103.8	94.7	124.6		102.6	55.5	121.2	108.4		117.8		99.0
07	107.7		111.3	121.7		73.5	55.8	127.6	102.2				99.0
08	108.5		100.8	119.9			60.2	119.1	103.3				100.0
09	107.0		104.0	119.2			51.0		105.4				98.0

NACE 32
1985 = 100

MASCHINENBAU
MECHANICAL ENGINEERING
CONSTRUCTION DE MACHINES

	EUR12	B	DK	D(WEST)	GR	E	F	IRL	I	L	NL	P	UK
PRODUKTIONSINDIZES													
INDICES OF PRODUCTION													
INDICES DE PRODUCTION													
1985	100.0	100.0	100.0	100.0	100.0	100.0	100.0	100.0	100.0	100.0	100.0	100.0	100.0
1986	101.9	95.9	103.8	105.2	89.8	106.0	95.1	101.4	105.0	96.1	101.2	107.0	96.5
1987	101.0	96.5	94.7	102.2	80.2	107.1	98.0	112.8	105.3	88.7	100.6	112.9	96.8
1988	106.5	102.5	103.1	104.6	81.5	110.3	106.4	118.6	113.4	91.3	102.1	115.3	105.3
1989	115.2	114.0	105.0	115.5	100.9	119.5	115.1	129.0	122.5	95.2	110.2	114.8	109.7
1990	119.0	118.7	102.4	122.9		118.0	121.0	127.6	120.1	103.4	115.1	123.2	112.0
UMSATZ													
TURNOVER													
CHIFFRE D'AFFAIRES													
Saisonbereinigt													
Seasonally adjusted													
Désaisonnalisés													
1990 08	142.4	129.4	125.8	139.8			141.3	134.4	148.6	134.6			146.8
09	141.6	130.1	120.0	140.2			136.9	139.4	143.8	126.3			149.9
10	145.1	138.6	128.8	143.1			143.4	131.8	154.1	115.3			146.7
11	143.6	130.7	133.0	141.8			141.2	138.8	149.0	122.2			144.6
12	144.3	125.2	126.6	140.3			133.1	131.6	168.2	104.6			140.4
1991 01	142.0		134.7	142.6			137.8	124.4	148.8	106.7			140.1
02	140.1		128.4	142.2			131.0	132.6	147.5	112.6			138.7
03	138.3		119.7	140.0			130.2	133.0	142.5	113.7			140.0
04	140.2		125.0	143.6			136.8	125.5	151.4	124.9			138.4
05	138.5		128.6	136.5			132.4	131.0	149.6	101.3			138.1
06	142.6		122.3	145.9			127.7	136.1	146.2				140.9
07			136.0	144.9				136.9	160.4				138.9
08			128.1	139.6				133.2	141.1				140.9
09			133.8	142.9									139.0
AUSFUHR													
EXPORTS													
EXPORTATIONS													
Mengen, Saisonbereinigt													
Volumes, seasonally adjusted													
En volume, désaisonnalisés													
1990 03	89.4		99.7	107.7	186.0	117.3	101.5	131.7	104.4		109.6	149.5	88.4
04	83.9		93.0	95.3	211.7	115.1	95.6	120.2	106.4		91.8	135.9	92.4
05	86.4		94.9	99.7	166.1	115.2	99.9	104.1	104.1		106.6	154.5	91.8
06	85.2		97.0	90.3	194.9	117.0	97.0	120.0	114.0		106.6	151.8	86.5
07	82.7		95.1	98.5	162.6	126.4	100.2	127.2	102.5		106.1	141.2	82.6
08	84.9		98.9	96.9	126.7	121.0	97.6	125.2	98.7		111.2	130.9	87.3
09	80.1		96.8	86.9	239.6	119.1	101.5	116.9	106.2		98.9	146.6	87.1
10	87.5		96.1	86.9	100.1	240.2	95.2	106.3	125.4		113.8	161.1	91.7
11	83.0		101.3	95.2	148.2	137.6	102.6	130.0	110.5		103.6	143.1	90.1
12	73.8		93.2	79.4	83.5	112.2	89.7	125.7	107.3		90.9	164.5	76.2
1991 01	94.9		104.4	114.3	229.6	136.7	103.4	120.4	118.0		120.2	149.3	90.4
02	87.2		101.5	101.5	133.8	130.9	102.1	129.5	117.6		105.7	146.2	83.6
03	81.3		99.8	95.7	219.1	121.0	95.7	139.8	109.0		103.5	142.9	80.4
04	86.8		102.4	100.0	152.1	136.3	105.0	141.4	118.1		107.2	152.5	91.5
05	86.9		100.8	102.0	153.9	126.0	103.9	130.7	109.8		108.5	151.7	83.9
EINFUHR													
IMPORTS													
IMPORTATIONS													
Mengen, Saisonbereinigt													
Volumes, seasonally adjusted													
En volume, désaisonnalisés													
1990 03	130.7	90.4	132.9	130.1	217.0	138.1	98.0	128.0		94.3	232.8	108.3	
04	122.7	83.3	130.5	137.5	213.6	131.8	102.4	123.6		87.0	210.8	96.9	
05	134.0	94.9	128.5	142.9	221.4	141.0	106.9	135.8		98.8	220.1	101.3	
06	123.6	95.8	125.8	117.7	210.8	126.8	91.4	119.3		100.3	198.8	95.1	
07	127.1	101.2	134.1	124.2	212.1	134.2	99.3	124.5		100.9	219.4	93.4	
08	129.2	104.9	136.3	124.2	178.3	132.2	99.4	117.5		105.2	197.6	94.7	
09	125.8	85.2	128.0	125.2	207.5	132.1	105.2	117.6		98.7	200.4	100.8	
10	140.5	93.0	147.6	93.2	195.0	143.4	102.9	126.4		107.7	222.4	97.0	
11	137.7	95.2	152.6	103.9	239.1	129.5	90.3	129.5		99.2	233.1	96.2	
12	120.6	83.2	137.0	71.6	189.4	121.8	91.7	109.3		95.2	218.5	89.8	
1991 01	150.9	109.3	176.2	131.2	238.7	143.2	104.5	142.1		112.6	216.5	97.4	
02	139.3	103.6	161.3	124.3	224.1	133.5	105.5	133.0		102.8	212.4	95.7	
03	130.3	85.3	154.4	115.4	198.2	131.2	96.0	119.4		97.5	212.9	89.9	
04	147.9	107.1	163.9	116.9	270.8	145.9	104.6	141.3		108.5	222.7	96.7	
05	143.8	96.3	172.9	98.5	226.2	134.0	100.9	133.2		104.5	209.0	96.3	
ERZEUGERPREISINDIZES													
PRODUCER PRICE INDICES													
INDICE DE PRIX A LA PRODUCTION													
1990 08	125.1	114.4	125.0	117.5	196.7	131.1	115.4	137.0	119.0	112.0			133.6
09	125.4	114.4	125.0	117.7	199.6	131.2	115.5	137.6	119.6	113.0			133.8
10	125.9	114.4	125.0	118.2	200.6	132.6	116.7	137.8	119.3	113.0			134.6
11	126.2	115.3	124.0	118.3	202.8	132.5	116.6	138.5	119.4	113.0			135.0
12	126.4	115.3	124.0	118.4	202.9	132.6	116.7	138.9	119.0	113.0			135.3
1991 01	127.4	115.3	127.0	119.6	204.6	134.1	117.3	138.5	123.1	115.0			138.2
02	127.9	117.2	127.0	119.9	207.4	135.4	117.1	138.9	122.8	115.0			139.0
03	128.5	117.2	127.0	120.2	216.6	135.6	118.0	140.2	123.2	115.0			139.6
04	129.1	117.2	128.0	121.1	218.7	135.6	119.6	140.5	123.2	115.0			140.7
05	129.5	117.5	128.0	121.5	221.2	135.9	120.4	140.9	123.6	115.0			141.2
06	129.9	117.5	128.0	121.9	221.9	136.1	121.0	141.3	122.9	115.0			141.7
07	130.1	117.5	128.0	122.2	222.5	136.1	121.1	141.3	122.9	116.0			142.0
08	130.4	117.5	129.0	122.4	224.3	136.2	121.1	141.7	122.9	116.0			142.5
09			129.0	122.5			121.0	141.9	124.0	116.0			142.6
ABHAENGIG BESCHAEFFTIGTE													
NUMBER OF EMPLOYEES													
NOMBRE DE SALARIES													
Saisonbereinigt													
Seasonally adjusted													
Désaisonnalisés													
1989 III		92.6	94.6	109.2	120.4		95.6	106.4		87.6	110.2		105.8
IV		94.5	95.2	110.6	121.0		96.7	108.2		88.0	110.9		107.0
1990 I		94.1	96.2	112.6	138.9		97.2	106.7		89.8	113.0		107.2
II		93.5	96.1	114.0	131.7		98.4	106.7		89.9	114.2		107.4
III		92.2	97.3	115.1			98.8	107.5		90.4	115.0		107.7
IV		91.7	96.8	115.7			99.1	105.4		90.7	116.3		107.0
1991 I			96.4	116.1			98.4			91.0	116.9		
II			95.3	116.0			98.0				117.8		
III			94.1										

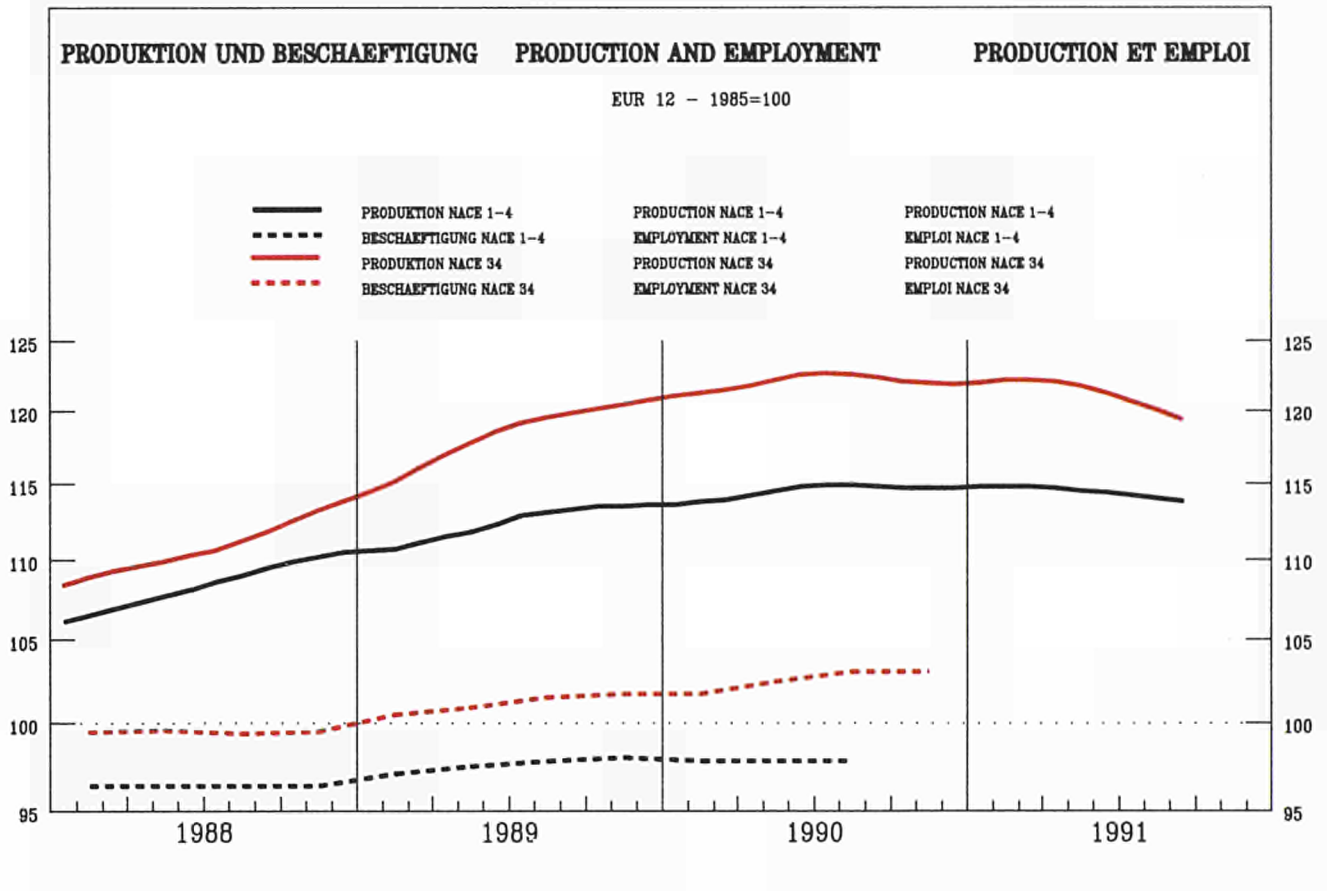

	EUR12	B	DK	D(WEST)	GR	E	F	IRL	I	L	NL	P	UK
--	-------	---	----	---------	----	---	---	-----	---	---	----	---	----

PRODUKTIONSINDIZES

INDICES OF PRODUCTION

INDICES DE PRODUCTION

Pro Arbeitstag

Per working day

Par jour ouvrable

1990 08	88.1	112.3	126.0	111.5	43.3	44.5	107.2	205.1	40.3	36.9	93.0	39.1	101.0
09	129.5	131.0	121.0	136.2	66.0	164.0	108.9	245.0	134.2	134.0	122.0	169.9	124.0
10	130.6	118.3	133.0	143.7		169.9	115.5	260.7	123.8	144.4	112.0	150.3	117.0
11	130.8	127.7	141.0	136.4		184.0	120.4	251.0	126.7	138.6	117.0	157.1	119.0
12	121.3	113.0	137.0	128.9		165.4	114.5	285.4	110.3	97.1	121.0	150.9	106.0
1991 01	118.2	110.5	102.0	121.5		152.2	113.1	256.3	121.6	141.7	104.0	146.8	105.0
02	123.8	122.1	119.0	128.8		146.2	110.0	275.2	126.4	130.2	111.0	144.6	118.0
03	132.1	130.1	111.0	142.1		136.8	111.5	241.7	130.3	162.6	122.0	163.5	133.0
04	124.0	112.6	121.0	133.2		154.5	111.4	228.6	130.0	160.6	122.0	150.5	103.0
05	120.2	111.3	124.0	125.9		163.3	109.6	225.7	124.3	154.0	118.0		103.0
06	128.3	116.9	134.0	138.8		160.0	111.6	251.6	132.2		120.0		112.0
07	115.8		78.0	127.2		155.1	107.2	202.4	111.9		89.0		102.0
08	85.7		120.0	112.0			102.8	219.1	28.6		92.0		97.0
09	125.8		118.0	141.4			104.1		126.4				117.0

Saisonbereinigt

Seasonally adjusted

Desaisonnalisés

1990 08	122.0	118.6	123.1	127.9	91.9	152.3	115.0	235.5	123.4	101.9	114.8	120.1	114.0
09	123.5	121.8	113.3	128.2	63.2	158.8	115.2	251.3	121.9	133.8	115.9	154.8	115.0
10	121.7	112.4	121.2	131.0		149.1	115.4	257.0	113.0	138.3	103.1	144.2	112.0
11	121.6	118.8	123.2	129.9		158.6	115.4	241.3	114.0	135.7	109.3	139.8	112.0
12	121.1	118.3	114.6	129.0		153.8	112.1	294.7	118.0	123.3	115.7	144.0	113.0
1991 01	123.5	109.4	113.6	131.2		160.0	112.9	266.5	121.5	145.6	110.0	149.3	112.0
02	121.5	114.4	118.7	131.7		146.5	110.4	273.5	116.1	130.0	114.3	143.1	112.0
03	121.8	122.1	110.7	130.6		133.2	111.0	229.9	120.6	145.4	117.0	158.3	112.0
04	122.1	108.6	130.2	135.4		152.7	110.2	229.9	119.5	141.6	114.7	144.9	112.0
05	120.0	114.5	125.5	130.9		145.6	109.2	215.5	115.0	137.2	113.0		111.0
06	123.1	116.4	121.4	136.0		135.5	110.1	245.4	118.2		113.3		113.0
07	120.8		128.0	132.5		137.8	109.4	203.7	109.9		112.3		110.0
08	119.7		116.5	133.0			109.6	250.4	111.7		114.3		109.0
09	119.1		112.1	135.6			109.4		112.4				109.0

NACE 34
1985 = 100

ELEKTROTECHNIK
ELECTRICAL ENGINEERING
CONSTR. ELECTRIQUE ET ELECTRONIQUE

	EUR12	B	DK	D(WEST)	GR	E	F	IRL	I	L	NL	P	UK
PRODUKTIONSINDIZES													
INDICES OF PRODUCTION													
INDICES DE PRODUCTION													
1985	100.0	100.0	100.0	100.0	100.0	100.0	100.0	100.0	100.0	100.0	100.0	100.0	100.0
1986	104.1	102.8	111.0	105.3	100.9	118.7	100.8	104.2	104.2	107.2	102.3	101.4	101.5
1987	106.0	101.1	112.3	104.7	87.3	141.3	101.8	126.4	110.7	93.1	96.5	106.2	103.1
1988	111.7	101.6	111.8	110.6	79.7	155.7	105.0	164.7	114.3	107.3	99.6	118.8	111.6
1989	118.9	106.2	120.3	120.2	85.6	160.4	107.8	212.5	122.2	117.5	103.7	126.6	117.7
1990	122.7	116.6	120.7	127.3		154.5	113.7	233.5	119.5	126.8	111.2	141.0	116.4
UMSATZ													
TURNOVER													
CHIFFRE D'AFFAIRES													
Saisonbereinigt													
Seasonally adjusted													
Désaisonnalisés													
1990 08	139.4		144.0	132.4			142.8	183.1	160.8				140.6
09	142.1		133.8	130.2			144.0	199.7	153.3				148.0
10	144.6		144.9	136.9			151.7	190.6	156.7				144.2
11	147.1		147.4	138.2			147.8	214.2	159.3				143.9
12	140.5		139.8	133.4			137.8	229.9	163.2				143.5
1991 01	146.6		135.8	137.2			147.2	220.4	166.5				143.0
02	145.3		142.0	140.9			143.0	219.1	160.2				144.6
03	142.3		134.3	136.4			134.8	217.8	162.1				141.7
04	144.2		152.7	140.6			144.0	219.0	162.4				143.0
05	143.1		147.7	136.0			136.8	204.0	166.3				143.0
06	147.5		145.1	142.6			139.4	232.3	166.1				146.4
07			147.9	142.2				204.5	180.5				143.2
08			137.8	140.7				216.5	161.6				140.4
09			132.1	146.4									143.2
AUSFUHR													
EXPORTS													
EXPORTATIONS													
Mengen, Saisonbereinigt													
Volumes, seasonally adjusted													
En volume, désaisonnalisés													
1990 03	105.8		115.4	124.8	98.3	166.1	124.2	188.5	106.0		114.1	227.2	114.9
04	99.1		114.9	112.1	83.9	145.7	116.2	172.6	109.1		106.7	197.2	112.1
05	105.5		111.5	124.3	93.2	165.3	121.5	182.0	106.7		108.0	218.5	121.8
06	101.1		109.1	108.5	90.0	167.1	121.6	183.1	123.8		105.8	223.2	112.3
07	104.0		114.3	114.9	62.9	157.9	125.0	182.4	112.1		108.3	227.7	115.8
08	101.7		106.2	116.9	116.9	151.2	114.6	191.6	111.2		116.2	189.3	116.8
09	95.3		107.1	107.5	73.9	183.5	124.5	205.1	113.9		109.2	219.5	117.5
10	104.0		112.3	122.1	112.0	156.7	138.4	229.2	115.8		107.5	242.9	125.0
11	104.7		108.7	119.2	77.5	217.0	134.3	255.1	107.1		115.6	251.8	126.9
12	95.2		109.9	105.6	61.4	166.3	123.0	229.1	130.5		92.9	231.3	115.4
1991 01	123.2		126.3	145.3	119.2	211.5	153.2	255.7	132.5		121.6	253.0	130.6
02	116.2		129.6	137.3	78.0	210.7	146.3	251.7	141.3		100.1	270.2	129.0
03	116.4		133.3	134.2	68.9	197.8	152.5	280.6	124.9		121.5	257.6	128.2
04	123.0		141.1	137.9	77.4	200.4	164.5	255.9	130.8		116.7	296.3	144.6
05	122.3		131.3	139.7	66.2	232.6	153.8	243.5	128.2		122.0	289.9	140.2
EINFUHR													
IMPORTS													
IMPORTATIONS													
Mengen, Saisonbereinigt													
Volumes, seasonally adjusted													
En volume, désaisonnalisés													
1990 03	148.9		121.4	147.3	167.9	288.1	142.5	126.9	126.7		121.0	300.8	115.0
04	144.7		117.4	142.1	153.5	281.5	141.2	117.4	122.1		113.6	289.0	112.9
05	156.9		123.2	145.8	164.7	303.4	157.1	126.4	131.3		128.6	304.9	118.6
06	144.1		115.4	132.9	159.9	296.7	142.7	114.0	121.2		117.6	253.7	113.9
07	149.2		119.4	150.0	154.0	293.4	150.4	134.8	125.1		118.7	270.0	113.0
08	158.4		119.2	166.0	151.6	265.5	147.4	125.4	125.0		124.8	258.3	114.4
09	157.2		125.8	158.9	175.6	302.8	155.3	134.7	123.3		125.6	273.2	118.4
10	170.8		133.0	177.8	151.0	283.9	171.7	143.2	128.0		127.9	320.9	119.1
11	174.2		130.4	184.1	182.0	308.1	163.8	143.4	142.3		142.0	352.9	116.3
12	153.1		113.6	172.8	121.4	382.0	155.9	131.9	108.7		111.7	288.5	113.7
1991 01	191.0		154.4	218.6	164.4	364.4	184.2	156.5	155.4		142.8	339.7	129.6
02	181.4		141.0	202.8	177.9	335.9	168.8	160.6	145.5		142.3	343.9	126.2
03	177.9		129.0	200.7	163.2	328.3	168.5	183.5	123.9		138.5	353.0	128.8
04	198.1		153.8	210.9	161.7	396.6	182.3	164.5	155.8		146.0	397.4	131.5
05	190.6		149.9	209.7	138.6	361.8	175.0	160.7	161.3		144.0	353.2	130.8
ERZEUGERPREISINDIZES													
PRODUCER PRICE INDICES													
INDICE DE PRIX A LA PRODUCTION													
1990 08	112.0	106.8	115.1	105.5	191.6	119.3		115.2	112.5		103.0		122.6
09	112.1	106.8	116.1	105.6	193.5	119.4		117.7	112.7		103.0		123.0
10	112.3	106.8	115.1	105.5	196.1	119.4		116.1	112.9		103.0		123.9
11	112.4	106.5	115.1	105.5	195.3	120.0		115.7	112.9		103.0		124.0
12	112.6	106.5	115.1	105.5	196.8	119.8		115.6	112.9		103.0		124.6
1991 01	113.1	106.5	116.1	106.0	198.6	120.0		115.9	113.5		104.0		125.4
02	113.4	105.0	115.1	106.4	200.9	120.5		114.6	113.5		104.0		125.9
03	113.7	105.0	115.1	106.7	204.5	120.5		114.9	113.7		104.0		126.4
04	114.4	105.0	115.1	107.3	207.8	120.9		115.7	114.0		104.0		127.9
05	114.6	106.8	115.1	107.4	210.7	120.7		116.2	114.0		105.0		128.4
06	114.7	106.8	115.1	107.4	212.7	120.7		116.0	114.2		105.0		128.2
07	114.8	106.8	114.1	107.6	214.1	121.1		113.9	113.9		105.0		128.6
08	114.8	106.8	114.1	107.4	215.1	122.0		114.0	113.7		105.0		128.7
09			114.1	107.3				113.9	114.5		105.0		129.1
ABHAENIG BESCHAEFTIGTE													
NUMBER OF EMPLOYEES													
NOMBRE DE SALARIES													
Saisonbereinigt													
Seasonally adjusted													
Désaisonnalisés													
1989 III	101.3	87.1	109.7	109.9	81.5		96.2	120.6		100.0			93.0
IV	101.5	90.4	111.6	110.2	82.5		96.5	123.5		100.5			92.3
1990 I	101.5	91.1	108.0	110.6	83.5		96.9	126.2		99.6			92.1
II	102.2		107.8	111.6	85.9		97.3	128.2		100.1			91.5
III	102.8		108.6	112.4			97.6	134.6		100.6			91.6
IV	102.8		108.4	113.0			97.6	132.2		99.8			90.3
1991 I			104.7	113.8			97.6			97.8			
II			103.4	113.8			97.2			95.5			
III			100.9										

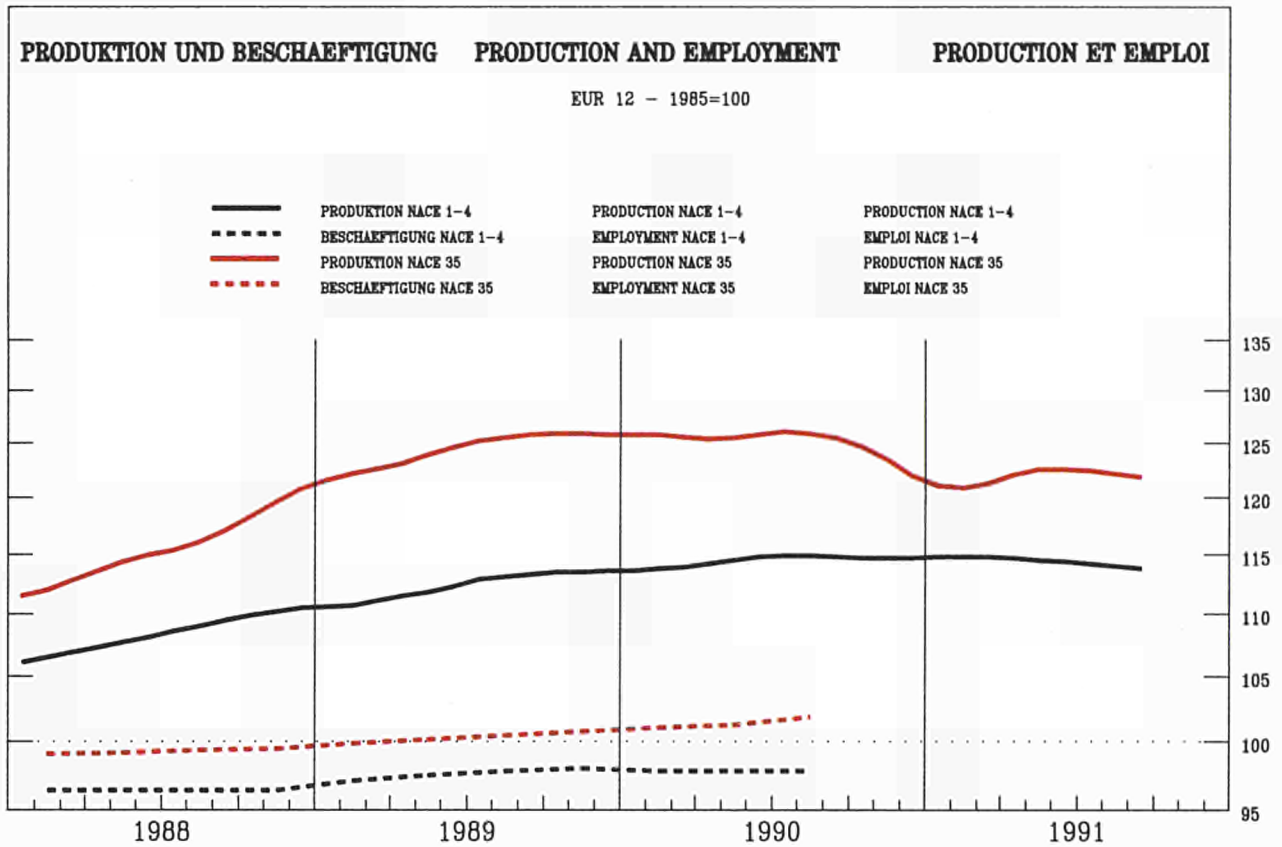

	EUR12	B	DK	D(WEST)	GR	E	F	IRL	I	L	NL	P	UK
PRODUKTIONSINDIZES													
INDICES OF PRODUCTION													
INDICES DE PRODUCTION													
Pro Arbeitstag													
Per working day													
Par jour ouvrable													
1990 08	68.9	90.2	129.1	94.3	90.2	25.9	32.6	97.7	46.8	67.1	98.6	43.2	96.0
09	132.8	143.5	122.1	129.4	64.8	150.8	141.2	125.9	136.1	143.4	149.4	167.3	123.0
10	141.0	141.3	118.1	144.4		151.0	135.1	109.1	133.0	150.1	141.4	185.2	137.0
11	132.7	146.3	122.1	131.5		168.0	137.2	103.6	115.9	151.8	145.4	188.0	128.0
12	109.1	117.9	132.1	107.9		111.6	110.6	112.0	111.4	119.6	126.5	177.1	103.0
1991 01	131.9	139.6	111.1	130.7		154.4	129.3	107.1	141.0	152.7	119.5	175.9	122.0
02	127.9	132.3	123.1	129.5		136.7	122.4	109.7	127.4	161.4	132.4	181.0	122.0
03	132.2	135.7	139.1	137.3		131.2	125.1	107.7	137.1	160.7	141.4	171.6	115.0
04	135.0	123.8	131.1	135.8		158.0	135.2	107.7	140.9	156.7	148.4	179.0	119.0
05	129.4	119.8	132.1	124.3		161.1	141.6	100.0	138.0	149.3	146.4	171.0	117.0
06	135.4	140.0	148.1	134.2		163.5	151.1	112.0	130.1	157.3	157.3	171.0	114.0
07	117.6		89.1	107.7		173.3	136.4	96.2	130.8			171.0	107.0
08	57.6		135.1	90.7			35.6	77.2	10.1			171.0	77.0
09	128.9		140.1	127.5			147.6		134.6			171.0	110.0
Saisonbereinigt													
Seasonally adjusted													
Desaisonnalisés													
1990 08	129.5	113.9	124.2	124.1	104.0	134.2	140.0	122.6	146.6	141.2	128.6	159.9	121.0
09	126.4	132.9	109.1	123.4	64.2	133.2	136.6	128.7	131.2	144.2	144.3	167.4	124.0
10	128.3	133.1	120.0	127.3		130.9	127.6	105.4	127.8	145.7	134.5	168.8	129.0
11	123.4	131.0	122.8	125.7		141.7	122.9	103.7	113.4	146.3	137.3	170.5	118.0
12	119.4	125.7	136.7	123.6		129.2	115.6	116.0	119.5	141.0	121.4	171.3	121.0
1991 01	127.3	132.8	124.4	125.5		138.9	124.0	105.4	131.4	141.8	120.7	171.3	118.0
02	120.5	125.3	128.5	125.3		128.5	113.7	105.5	112.4	140.6	126.1	180.0	112.0
03	118.9	128.3	120.9	123.4		115.9	113.4	103.4	120.6	139.3	129.5	166.7	111.0
04	124.8	118.3	124.2	132.2		142.3	119.2	103.7	122.4	133.3	131.8	171.0	112.0
05	122.4	117.0	125.3	124.4		132.4	125.5	88.0	121.4	131.0	135.1	171.0	115.0
06	125.1	137.3	122.1	129.6		133.5	127.7	105.2	118.7		140.7	171.0	110.0
07	125.5		133.5	124.2		144.2	124.3	106.9	119.5			171.0	118.0
08	118.7		131.5	125.0			138.8	96.6	109.0			171.0	99.0
09	121.6		129.9	123.7			137.7		125.3			171.0	109.0

NACE 35
1985 = 100

BAU VON KRAFTWAGEN UND EINZELTEILEN
MAN. OF MOTOR VEHICLES AND THEIR PARTS
CONSTR. AUTOM. ET PIECES DETACHEES

	EUR12	B	DK	D(WEST)	GR	E	F	IRL	I	L	NL	P	UK
PRODUKTIONSINDIZES													
INDICES OF PRODUCTION													
INDICES DE PRODUCTION													
1985	100.0	100.0	100.0	100.0	100.0	100.0	100.0	100.0	100.0	100.1	100.0	100.0	100.0
1986	105.2	111.5	108.4	105.0	65.4	110.9	106.3	84.1	111.6	113.6	99.2	115.7	96.9
1987	110.5	117.9	108.1	107.7	75.5	124.0	116.4	85.8	114.1	125.6	119.3	140.3	103.9
1988	116.9	122.8	108.0	107.8	69.6	140.2	126.5	107.8	130.8	146.5	134.4	158.0	119.1
1989	125.3	130.3	112.9	116.4	67.6	149.6	136.7	135.2	138.4	158.2	141.9	168.2	125.3
1990	127.2	126.7	115.8	122.3		147.9	134.6	123.8	134.4	158.1	138.2	164.6	121.6
UMSATZ													
TURNOVER													
CHIFFRE D'AFFAIRES													
Saisonbereinigt													
Seasonally adjusted													
Désaisonnalisés													
1990 08	148.4	163.1	160.3	140.3			141.2	125.6	175.1				158.9
09	147.2	161.5	141.8	141.5			151.4	126.5	156.9				163.9
10	157.6	173.4	153.4	144.3			160.0	113.6	164.4				179.7
11	149.3	166.1	155.5	139.5			153.9	106.2	152.0				167.1
12	142.0	152.0	178.2	140.9			135.9	117.0	158.2				167.6
1991 01	157.7		158.9	144.6			153.5	110.4	176.7				169.0
02	147.1		164.0	144.5			136.1	98.9	156.3				167.2
03	145.2		157.4	142.6			143.0	109.2	157.6				154.7
04	159.8		161.1	154.2			157.9	110.1	170.7				165.6
05	152.5		162.9	147.8			147.4	100.1	167.0				164.7
06	156.4		161.3	156.5			152.5	113.5	161.6				158.9
07			170.5	150.9				113.0	170.0				169.6
08			172.2	149.3				107.3	149.6				147.3
09			171.2	154.6									154.5
AUSFUHR													
EXPORTS													
EXPORTATIONS													
Mengen, Saisonbereinigt													
Volumes, seasonally adjusted													
En volume, désaisonnalisés													
1990 03	83.2		108.9	99.9	-3.6	140.7	121.5	90.5	133.2		145.2	331.9	121.9
04	77.4		100.4	93.1	7.3	133.9	114.6	71.8	136.9		143.3	307.5	113.0
05	82.7		108.9	98.4	2.0	162.0	122.5	96.2	138.0		150.4	337.1	123.7
06	73.9		108.7	84.8	4.1	158.5	125.5	77.4	135.5		151.8	372.2	115.0
07	76.8		130.8	89.3	4.0	150.2	130.4	96.9	147.7		139.3	318.6	111.0
08	80.2		144.0	98.8	-0.8	135.0	115.5	119.3	117.1		149.9	308.8	119.4
09	73.6		141.0	88.5	2.1	154.7	115.8	113.4	131.6		140.6	274.2	122.3
10	78.6		131.6	93.0	3.0	143.2	125.9	120.4	149.5		171.9	280.5	137.7
11	68.9		131.1	81.0	0.5	171.2	120.2	130.1	129.6		179.3	315.1	149.7
12	54.2		120.9	71.3	-9.7	175.0	98.2	106.7	126.1		161.5	320.6	141.8
1991 01	73.5		139.2	87.6		176.5	125.4	124.2	152.7		172.8	227.6	145.9
02	63.7		134.5	77.4		178.3	118.9	104.8	145.0		127.7	238.9	138.0
03	63.0		133.0	72.5		158.5	108.6	127.0	141.9		149.3	248.7	126.4
04	66.2		146.1	79.8		186.5	125.7	105.4	128.9		151.7	276.4	153.0
05	65.1		147.7	80.4		165.5	124.3	104.3	134.5		142.9	282.2	140.4
EINFUHR													
IMPORTS													
IMPORTATIONS													
Mengen, Saisonbereinigt													
Volumes, seasonally adjusted													
En volume, désaisonnalisés													
1990 03	138.5	66.1	129.5	183.1	264.1	153.3	153.7	151.2	120.4	336.6	122.1		
04	136.3	63.1	138.1	233.7	279.7	138.7	151.6	151.2	109.7	299.4	122.2		
05	143.0	72.0	139.2	201.1	258.9	150.5	168.4	172.1	121.3	362.4	120.0		
06	132.5	68.9	133.6	214.0	253.8	141.9	142.2	156.6	107.0	349.1	109.5		
07	139.4	69.6	151.6	187.5	241.2	153.7	135.0	152.3	111.7	349.7	121.5		
08	138.3	71.3	149.6	229.1	200.3	145.2	127.4	148.0	102.1	343.1	115.2		
09	135.8	69.3	153.5	185.7	235.9	141.6	138.2	151.6	127.6	344.8	112.7		
10	149.2	66.0	180.8	168.2	214.8	152.3	129.2	159.6	123.5	341.9	115.0		
11	141.0	59.1	195.3	201.0	279.0	144.9	125.2	174.5	125.9	319.3	99.9		
12	130.8	59.9	176.0	157.9	173.1	126.9	105.8	148.7	115.2	265.6	99.3		
1991 01	159.4	81.6	231.7	187.9	267.0	152.0	118.6	169.1	128.8	330.4	95.8		
02	142.4	67.3	197.4	261.4	252.4	135.8	124.6	154.2	132.0	317.4	96.5		
03	142.1	61.8	210.2	261.3	272.7	121.5	113.4	133.0	116.8	303.2	91.4		
04	156.8	77.1	233.6	163.3	298.9	136.0	94.2	151.8	142.4	317.3	93.2		
05	148.1	69.3	224.4	263.4	291.8	124.3	87.5	154.3	133.7	330.9	86.2		
ERZEUGERPREISINDIZES													
PRODUCER PRICE INDICES													
INDICE DE PRIX A LA PRODUCTION													
1990 08	122.5		129.9	114.4	159.6	128.4		118.0	130.8		111.2		129.1
09	122.8		129.9	114.5	159.6	129.3		118.0	130.9		111.2		129.2
10	123.0		128.9	114.8	160.7	129.4		118.1	130.6		112.2		129.3
11	123.4		129.9	115.2	160.7	129.8		118.1	130.9		111.2		129.5
12	123.5		129.9	115.2	162.4	129.8		118.1	130.9		111.2		130.1
1991 01	124.3		131.9	115.6	164.6	130.9		118.2	131.5		112.2		132.5
02	124.7		131.9	115.9	164.6	131.2		118.6	132.4		113.2		132.7
03	125.2		131.9	116.6	164.6	131.4		119.1	132.7		113.2		132.7
04	125.9		132.9	117.6	164.6	131.6		119.1	133.2		113.2		134.0
05	126.0		132.9	117.6	165.0	131.7		119.1	133.6		113.2		134.1
06	126.5		132.9	118.2	166.1	132.4		119.1	133.9		113.2		134.1
07	126.8		132.9	118.5	167.9	132.4		119.1	134.4		113.2		134.1
08	126.9		132.9	118.5	167.9	132.9		119.6	134.4		113.2		134.3
09			132.9	119.2				120.0	134.9		113.2		134.3
ABHAENIG BESCHAEFTIGTE													
NUMBER OF EMPLOYEES													
NOMBRE DE SALARIES													
Saisonbereinigt													
Seasonally adjusted													
Désaisonnalisés													
1989 III	100.4	108.4	95.9	108.9			88.9	95.1	92.6		125.6		99.4
IV	100.7	108.6	96.9	109.5			89.2	94.8	92.8		127.3		98.1
1990 I	101.0	109.1	100.9	110.2			88.9	95.0	92.7		129.8		98.7
II	101.2	110.0	101.9	110.9			89.5	95.1	92.4		129.3		97.3
III	101.8	112.9	103.8	111.9			89.4	97.7	91.9		128.9		98.6
IV		115.8	101.6	112.3			89.5	95.7			130.0		97.9
1991 I			102.7	112.6			88.8				126.8		
II			103.2	112.4			87.8				126.5		
III			103.6										

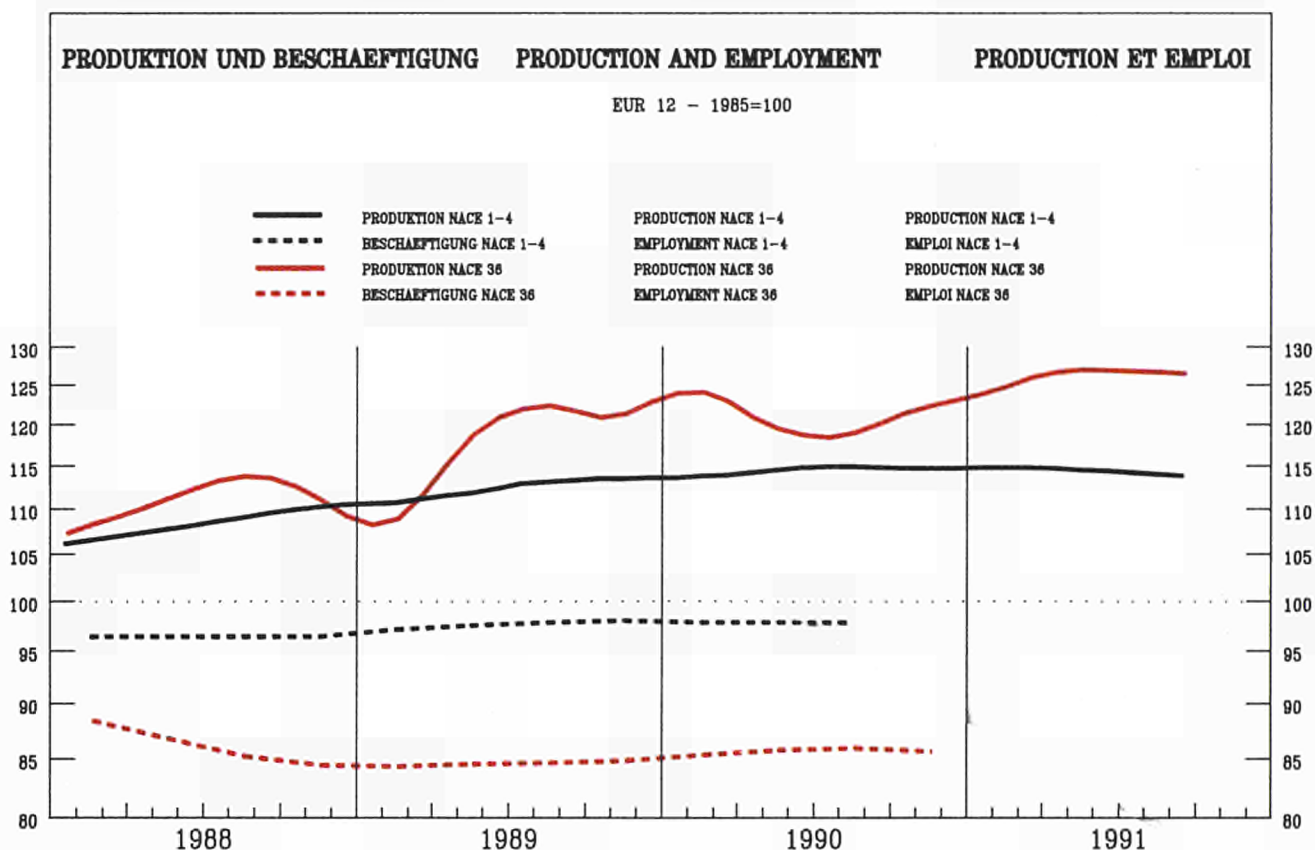

	EUR12	B	DK	D(WEST)	GR	E	F	IRL	I	L	NL	P	UK
--	-------	---	----	---------	----	---	---	-----	---	---	----	---	----

PRODUKTIONSINDIZES		INDICES OF PRODUCTION										INDICES DE PRODUCTION		
Pro Arbeitstag		Per working day										Par jour ouvrable		
1990 08	90.0	95.5	81.9	98.7	129.4	34.5	56.0	100.2	73.8			87.2	66.9	125.0
09	122.1	105.3	96.8	113.2	144.6	207.8	61.5	115.1	151.5			99.2	80.7	123.0
10	135.5	104.9	94.8	119.1		252.2	78.5	92.3	156.4			92.2	95.5	125.0
11	134.9	106.1	96.8	116.8		262.6	71.9	104.3	160.8			94.2	87.3	132.0
12	134.7	87.4	84.9	104.5		211.1	68.1	121.2	152.6			104.3	88.6	164.0
1991 01	122.4	111.0	95.8	111.3		160.7	63.6	99.3	173.7			98.2	90.0	118.0
02	123.2	113.2	95.8	112.6		160.7	57.6	103.8	171.3			105.3	90.1	134.0
03	127.6	124.9	99.8	117.4		136.6	67.7	107.8	173.9			102.3	88.9	129.0
04	126.6	105.7	95.8	117.1		194.6	64.7	111.1	177.2			106.3		115.0
05	137.4	117.2	93.8	112.0		194.9	85.3	106.2	173.5			103.3		118.0
06	138.4	123.2	102.8	113.5		286.6	74.4	125.2	212.6			106.3		110.0
07	122.9		58.9	105.5		199.5	68.8	95.9	158.4					108.0
08	96.1		96.8	99.6			53.5	99.8	142.8					112.0
09	110.1		98.8	112.4			55.1							111.0

Saisonbereinigt		Seasonally adjusted										Desaisonnalisés		
1990 08	120.5	94.1	84.3	110.2	150.7	145.7	68.8	100.6	151.9			93.0	91.2	130.0
09	120.0	97.6	93.1	111.2	147.8	175.9	64.7	108.3	144.4			100.6	86.0	127.0
10	130.2	100.3	92.8	112.2		192.2	82.5	98.1	146.5			95.3	90.6	125.0
11	121.0	103.1	91.9	112.2		210.5	56.9	105.4	151.6			94.9	85.8	123.0
12	128.2	105.1	92.1	111.3		183.8	58.8	109.9	161.3			104.4	88.5	133.0
1991 01	125.7	101.6	93.5	113.0		184.3	64.5	110.8	172.6			99.4	88.6	129.0
02	124.6	110.0	91.6	111.7		177.0	65.3	106.2	159.5			102.1	89.3	127.0
03	126.4	113.5	93.0	108.9		146.5	73.1	112.5	161.3			103.2	83.4	124.0
04	126.4	96.0	92.0	115.7		192.0	68.5	107.2	164.6			100.5		121.0
05	129.7	105.5	92.9	112.5		172.6	75.2	113.9	165.0			100.4		120.0
06	136.4	110.6	97.8	112.2		237.0	72.8	114.7	192.5			104.1		119.0
07	124.0		90.3	111.7		160.6	62.6	98.3	162.8					118.0
08	127.1		97.8	113.3			64.2	100.5	160.0					116.0
09	111.3		94.1	111.9			57.9		141.0					114.0

NACE 36
1985 = 100

FAHRZEUGBAU OHNE KRAFTWAGEN
MANUF. OF OTHER MEANS OF TRANSPORT
CONSTR. MATER. TRANSP. AUTRE QU'AUTOMOB.

	EUR12	B	DK	D(WEST)	GR	E	F	IRL	I	L	NL	P	UK
PRODUKTIONSINDIZES													
INDICES OF PRODUCTION													
INDICES DE PRODUCTION													
1985	100.0	100.0	100.0	100.0	100.0	100.0	100.0	100.0	100.0		100.0	100.0	100.0
1986	108.7	94.2	94.5	93.0	132.3	107.7	103.8	97.9	139.9		95.0	104.1	111.9
1987	106.8	72.0	76.1	97.5	135.0	124.1	100.0	97.8	127.1		83.8	99.8	112.6
1988	111.8	94.7	74.5	95.9	151.6	137.0	109.4	96.6	146.3		79.4	101.5	107.8
1989	120.6	103.1	75.0	100.7	141.5	152.1	116.0	103.1	145.6		88.0	87.9	127.7
1990	123.6	92.8	87.9	109.6		174.7	112.3	108.4	151.3		94.5	87.2	129.9
UMSATZ													
TURNOVER													
CHIFFRE D'AFFAIRES													
Saisonbereinigt													
Seasonally adjusted													
Désaisonnalisés													
1990 08	156.7	123.4	112.4	138.6		144.2		166.6					180.2
09	143.3	153.7	75.8	144.7		125.8		145.4					173.8
10	156.1	162.0	148.4	158.9		153.6		159.9					177.4
11	164.1	141.2	141.3	191.1		169.8		140.8					182.1
12	164.4	130.1	101.2	172.3		129.8		148.0					230.5
1991 01	155.0		101.7	166.6		153.7		146.2					163.3
02	151.3		89.4	159.5		152.3		140.1					170.9
03	146.9		165.9	150.7		139.3		141.2					163.6
04	151.3		64.7	157.2		138.9		155.0					179.7
05	152.5		120.4	140.5		139.7		154.4					181.6
06	147.8		130.2	139.4		108.3		156.8					194.1
07			162.6	146.2				187.7					171.3
08			49.5	156.3				155.6					169.1
09			76.1	140.3									162.1
ERZEUGERPREISINDIZES													
PRODUCER PRICE INDICES													
INDICE DE PRIX A LA PRODUCTION													
1990 08			127.8	114.8	198.3	115.4		115.0					123.6
09			127.8	115.0	198.1	115.4		115.0					125.7
10			129.8	115.5	206.1	115.5		117.0					125.8
11			129.8	115.5	206.3	115.7		117.0					254.9
12			129.8	115.6	206.5	115.9		117.0					255.3
1991 01			133.8	116.7	206.7	116.3		117.0					256.2
02			133.8	116.8	215.6	116.5		117.0					259.6
03			133.8	117.1	216.8	122.4		117.0					260.0
04			132.8	118.5	217.2	123.0		119.0					263.2
05			132.8	118.6	218.5	123.0		119.0					262.0
06			132.8	118.8	227.8	123.2		118.0					263.6
07			134.8	119.2	228.2	123.2		118.0					268.6
08			134.8	119.2	228.5	123.2		118.0					270.3
09			134.8	119.6				119.0					270.3
ABHAENIG BESCHAEFFTIGTE													
NUMBER OF EMPLOYEES													
NOMBRE DE SALARIES													
Saisonbereinigt													
Seasonally adjusted													
Désaisonnalisés													
1989 III	84.8	93.6	68.3	98.0		85.2	99.3		81.3				79.2
IV	85.0	93.1	72.3	98.7		85.2	100.5		82.7				79.1
1990 I	85.5	91.7	75.6	100.0		85.2	101.5		84.5				79.5
II	85.9	90.5	75.1	99.8		85.5	104.5		84.3				80.2
III	86.1	94.4	72.7	100.4		85.6	107.4		85.6				80.0
IV	85.8	92.5	71.3	101.0		85.5	113.5		86.9				79.0
1991 I			73.1	100.8		85.7			88.4				
II			74.9	101.0		85.8			87.4				
III			75.8										

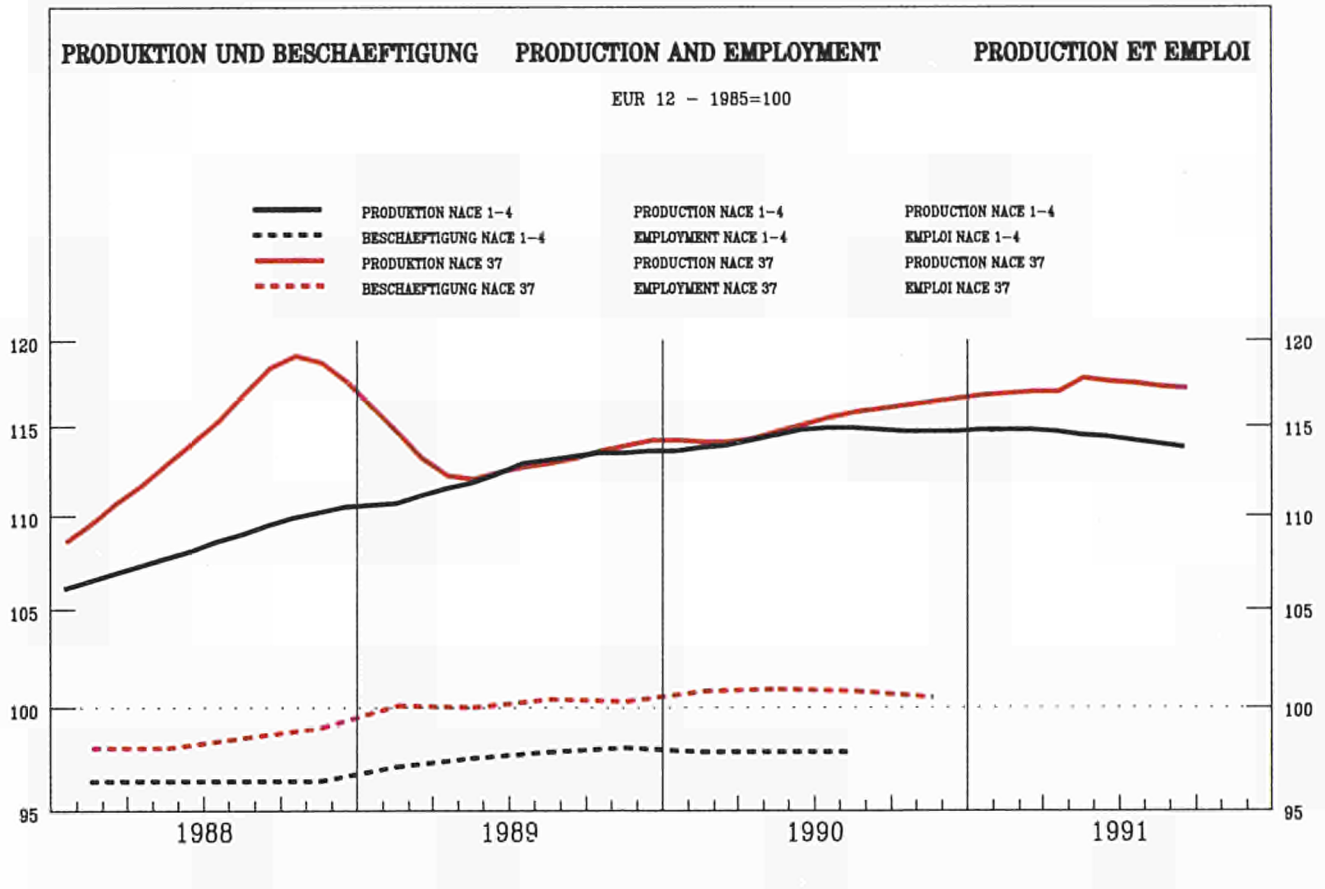

	EUR12	B	DK	D(WEST)	GR	E	F	IRL	I	L	NL	P	UK
PRODUKTIONSINDIZES				INDICES OF PRODUCTION				INDICES DE PRODUCTION					
Pro Arbeitstag				Per working day				Par jour ouvrable					
1990 08	85.6	63.5	103.0	96.4		73.3	95.9	87.4	45.6		98.0		102.0
09	117.0	77.1	98.0	117.1		192.0	95.9	159.2	124.3		98.0		119.0
10	121.9	72.9	103.0	127.6		241.5	117.7	161.4	108.3		125.0		111.0
11	125.2	86.8	118.0	126.1		165.8	117.7	156.2	135.1		125.0		113.0
12	121.9	65.9	92.0	122.5		112.0	117.7	131.8	147.6		125.0		109.0
1991 01	112.0	73.2	96.0	114.7		139.2	115.4	137.6	107.8		106.0		103.0
02	119.4	83.2	91.0	119.4		191.0	115.4	161.6	117.7		106.0		117.0
03	125.9	81.9	97.0	130.3		178.3	115.4	157.5	116.7		106.0		128.0
04		73.6	86.0	122.7		160.0		158.6	114.3		116.0		108.0
05		79.9	93.0	119.2		218.7		156.1	113.2		115.0		107.0
06		85.4	97.0	129.1		197.0		155.5	115.7		115.0		121.0
07			43.0	117.9		228.0		140.6	115.0				107.0
08			80.0	101.0				94.5	22.9				98.0
09			85.0	126.1					109.6				118.0
Saisonbereinigt				Seasonally adjusted				Desaisonnalisés					
1990 08	116.3	63.5	99.1	115.6		168.0	112.8	140.3	118.8		106.9		119.0
09	115.0	73.9	87.8	115.8		179.9	113.0	149.4	113.5		106.8		113.0
10	114.1	71.5	92.2	117.2		221.0	110.3	154.9	100.3		112.4		112.0
11	115.0	79.8	101.0	117.2		166.6	110.4	149.4	114.2		112.1		108.0
12	115.1	73.1	82.8	117.4		131.4	110.6	152.2	133.7		112.4		110.0
1991 01	118.4	71.0	101.9	120.4		155.5	112.2	135.3	116.2		113.4		114.0
02	117.0	75.9	92.5	121.5		177.9	112.4	150.0	110.3		113.4		111.0
03	117.1	76.6	95.0	121.0		169.9	112.7	148.1	114.6		113.9		113.0
04		72.2	89.9	124.6		163.8		151.7	112.1		111.4		110.0
05		76.3	95.4	122.1		184.1		143.3	108.7		111.1		112.0
06		79.3	81.1	124.7		171.2		143.8	107.9		112.0		115.0
07			87.8	122.8		205.6		144.6	105.3				113.0
08			77.8	124.7				152.1	99.8				114.0
09			77.5	127.5					99.8				113.0

NACE 37
1985 = 100

FEINMECHANIK UND OPTIK
INSTRUMENT ENGINEERING
FABRIC. D'INSTRUM. DE PRECISION ET D'OPTIQUE

	EUR12	B	DK	D(WEST)	GR	E	F	IRL	I	L	NL	P	UK
PRODUKTIONSINDIZES													
INDICES OF PRODUCTION													
INDICES DE PRODUCTION													
1985	100.0	100.0	100.0	100.0		100.0	100.0	100.0	100.0		100.0		100.0
1986	102.8	89.9	113.9	103.8		104.1	102.2	99.5	103.7		102.8		99.2
1987	105.6	74.5	113.8	103.8		129.9	101.9	117.0	110.4		95.0		104.6
1988	115.6	73.6	128.9	113.3		119.6	107.2	120.5	128.7		100.3		115.9
1989	113.5	74.8	110.9	109.7		145.4	108.4	134.0	123.5		106.7		114.1
1990	115.8	71.1	98.2	115.6		173.9	111.2	147.6	115.3		110.5		114.2
UMSATZ													
TURNOVER													
CNIFFRE D'AFFAIRES													
Saisonbereinigt													
Seasonally adjusted													
Désaisonnalisés													
1990 08	129.8		121.8	122.6		139.0	121.0	157.1					162.0
09	129.1		105.5	122.9		136.5	132.2	154.4					155.0
10	136.1		112.0	125.7		144.8	130.8	168.6					155.0
11	135.8		123.7	125.2		143.1	141.1	159.7					151.0
12	131.0		100.8	125.2		129.4	138.8	180.9					156.0
1991 01	141.0		120.0	128.7		151.3	132.9	166.6					162.0
02	138.0		112.3	129.2		140.1	137.7	168.3					158.0
03	136.2		112.9	129.3		135.4	138.6	166.7					162.0
04	143.3		111.0	133.7		143.3	148.2	168.7					157.0
05	138.5		114.9	129.6		138.2	149.0	165.8					160.0
06	139.3		99.0	133.0		135.4	150.1	157.3					164.0
07			105.8	131.7			149.2	163.8					162.0
08			93.5	132.4			156.2	164.3					165.0
09			91.3	134.9									163.0
AUSFUHR													
EXPORTS													
EXPORTATIONS													
Mengen, Saisonbereinigt													
Volumes, seasonally adjusted													
En volume, désaisonnalisés													
1990 03	127.8		181.6	141.9	0.7	211.7	168.1	116.2	112.0		162.5	205.9	130.1
04	125.1		156.2	133.3	6.3	187.5	173.1	100.7	116.8		152.7	156.0	150.5
05	127.5		173.5	143.0	4.8	201.6	176.3	104.8	102.5		167.2	197.9	146.2
06	124.1		181.6	125.1	:	191.8	185.0	107.5	141.2		156.5	182.8	131.1
07	130.3		173.8	136.3	:	210.5	187.6	83.8	118.6		159.5	183.9	151.8
08	132.5		178.7	139.0	:	195.6	181.7	101.3	119.4		154.0	165.0	145.3
09	115.7		157.8	119.8	:	199.5	178.5	102.2	116.3		159.4	172.6	137.2
10	128.0		154.8	139.8	:	182.0	198.6	81.4	116.1		168.7	155.7	147.0
11	128.0		163.2	134.2	:	291.0	192.4	103.6	128.6		157.9	184.2	149.9
12	118.5		151.5	124.6	:	205.1	173.9	109.6	136.8		154.0	163.9	132.6
1991 01	124.2		147.9	137.1	:	204.7	182.4	105.4	119.4		175.1	172.3	121.0
02	114.6		157.9	125.3	:	209.5	168.0	103.9	111.8		165.3	178.1	114.1
03	104.9		131.9	108.6	:	212.3	145.4	120.6	107.4		166.0	173.4	115.9
04	114.5		153.0	115.3	:	246.5	179.7	103.2	123.4		177.9	195.5	139.0
05	118.2		149.3	121.5	:	233.9	177.0	98.8	115.1		178.5	197.5	134.6
EINFUHR													
IMPORTS													
IMPORTATIONS													
Mengen, Saisonbereinigt													
Volumes, seasonally adjusted													
En volume, désaisonnalisés													
1990 03	169.9		172.8	167.1	172.2	244.7	173.3	151.3	140.6		181.6	494.3	147.8
04	161.6		168.8	170.1	145.5	234.9	160.8	137.0	129.7		174.7	429.4	146.3
05	169.5		164.5	169.6	153.5	251.8	183.2	145.7	151.2		169.4	469.5	142.5
06	158.8		162.8	156.3	138.3	258.0	169.6	143.0	136.2		163.2	467.9	135.3
07	162.0		148.7	178.3	132.6	260.1	173.4	142.9	138.0		159.7	457.6	134.4
08	169.8		155.4	189.8	147.8	223.2	155.9	155.9	140.6		177.5	405.9	138.9
09	161.4		136.4	174.7	142.3	233.2	170.0	148.6	134.3		153.0	442.0	131.8
10	177.2		155.6	185.4	148.6	244.5	179.9	182.8	145.0		177.5	485.7	144.4
11	184.6		158.5	207.7	161.7	281.0	174.9	166.8	151.3		209.1	535.1	146.9
12	169.4		145.7	187.4	141.6	240.2	168.8	139.6	138.9		178.3	461.0	146.2
1991 01	175.6		163.5	198.4	171.9	259.3	168.5	152.3	149.9		195.4	432.9	128.3
02	163.6		157.4	186.7	143.6	229.0	160.7	155.0	142.2		168.5	498.9	127.0
03	156.1		148.3	170.4	153.0	224.9	148.6	164.1	126.7		165.8	477.8	125.2
04	176.2		170.1	184.3	159.0	291.8	166.5	151.0	152.0		179.7	506.9	125.9
05	173.3		164.5	190.8	149.5	251.5	161.5	146.0	144.6		176.0	495.6	129.8
ERZEUGERPREISINDIZES													
PRODUCER PRICE INDICES													
INDICE DE PRIX A LA PRODUCTION													
1990 08	120.7	114.8	123.0	110.4	191.6	123.1		77.6	128.8		108.0		130.0
09	121.0	114.8	123.0	110.7	192.1	123.1		77.6	129.2		108.0		130.6
10	121.4	115.8	122.0	111.2	197.4	123.1		77.5	129.5		108.0		131.7
11	121.6	116.5	123.0	111.2	203.5	123.1		77.4	129.4		108.0		132.2
12	121.6	116.5	125.0	111.3	203.5	123.1		77.5	129.1		108.0		132.5
1991 01	122.1	116.5	127.0	111.8	204.7	125.8		77.6	124.1		110.0		135.5
02	122.9	118.1	127.0	112.0	205.2	129.2		77.5	126.2		110.0		135.7
03	123.2	118.1	127.0	112.4	205.6	129.2		77.7	126.2		110.0		135.7
04	123.7	118.1	129.0	113.1	207.1	129.2		77.9	126.3		111.0		136.2
05	124.2	118.3	129.0	113.3	207.4	129.2		77.9	128.8		111.0		136.2
06	124.4	118.3	129.0	113.6	207.4	129.2		78.0	127.6		111.0		137.3
07	124.7	118.3	125.0	113.7	214.3	129.2		78.0	127.7		111.0		138.6
08	124.9	118.3	125.0	114.2	214.2	129.2		78.2	127.4		111.0		139.1
09			125.0	114.4				78.1	125.4		111.0		139.5
ABHAENGIG BESCHAEFTIGTE													
NUMBER OF EMPLOYEES													
NOMBRE DE SALARIES													
Saisonbereinigt													
Seasonally adjusted													
Désaisonnalisés													
1989 III	100.4		106.7	101.8			97.0	109.0			105.9		98.6
IV	100.3		107.9	102.1			97.4	111.1			105.7		97.5
1990 I	100.8		100.7	103.6			97.8	107.2			111.8		96.6
II	100.9		98.4	104.2			97.5	109.3			113.9		95.7
III	100.8		95.8	104.3			96.7	112.2			116.6		95.3
IV	100.5		92.1	104.9			96.6	116.0			117.8		95.3
1991 I			91.4	104.2			95.5				117.8		95.3
II			89.6	104.7			94.6				117.1		95.3
III			86.4								116.1		95.3



VERGLEICH EUR-12, USA, JAPAN

COMPARISON EUR-12, USA, JAPAN

COMPARAISON EUR-12, USA, JAPON

PRODUKTIONSINDIZES				INDICES OF PRODUCTION								INDICES DE PRODUCTION			
Saisonbereinigt				Seasonally adjusted								Désaisonnalisés			
1985 = 100															
	1990 10	11	12	1991 01	02	03	04	05	06	07	08	09	%A	%B	
NACE 1-4 GESAMTE INDUSTRIE OHNE BAUINDUSTRIE				TOTAL INDUSTRY EXCLUDING CONSTRUCTION								ENSEMBLE DE L'INDUSTRIE SANS BATIMENT			
EUR12	115.3	114.7	114.4	116.0	115.5	113.3	114.0	113.8	115.7	114.5	113.0	113.6	-0.7	0.5	
USA	116.4	114.7	113.6	112.9	112.0	111.2	111.8	112.7	113.7	114.4	114.4	114.5	1.2	0.5	
JAP	129.7	128.4	127.9	129.9	129.8	127.1	127.4	130.2	126.9	130.8	126.9	127.5	0.4	0.7	
INT GRUNDSTOFFE U. PROD. GÜTER				INTERMEDIATE GOODS								BIENS INTERMÉDIAIRES			
EUR12	110.8	110.3	109.4	110.9	111.7	109.1	108.9	109.3	111.1	110.3	109.1	109.6	-0.1	0.4	
USA	121.2	120.3	120.0	117.5	116.2	114.7	114.6	116.3	117.8	117.8	118.3	117.9	1.3	0.2	
JAP	129.0	128.4	128.2	128.9	129.6	129.3	129.0	129.8	127.4	130.1	127.2	126.4	-0.6	-0.5	
INV INVESTITIONSGÜTER				CAPITAL GOODS INDUSTRIES								BIENS D'INVESTISSEMENT			
EUR12	120.9	119.9	121.2	122.1	120.3	119.5	120.1	119.5	122.8	120.7	121.4	118.6	-0.5	-2.4	
USA	123.4	121.4	119.8	119.8	119.1	118.7	119.0	118.9	119.0	119.1	118.2	118.6	-0.6	0.1	
JAP	140.9	140.3	141.3	140.8	141.8	135.3	137.5	141.4	135.0	141.1	137.2	139.8	0.9	3.1	
CON VERBRAUCHSGÜTER				CONSUMER GOODS								BIENS DE CONSOMMATION			
EUR12	119.2	118.7	117.6	120.2	118.1	116.7	118.7	117.8	119.1	118.5	116.5	117.7	-0.9	1.0	
USA	115.9	113.7	112.8	112.7	111.7	111.7	112.6	113.8	115.3	115.6	115.7	116.4	2.2	1.0	
JAP	122.6	120.6	118.3	123.1	118.6	115.0	116.9	121.0	117.0	121.7	118.6	119.0	0.9	0.4	
EXT BERGBAU UND GEWINNUNG VON STEINEN UND ERDEN				MINING AND QUARRYING								INDUSTRIES EXTRACTIVES			
EUR12	83.1	80.7	78.8	80.9	85.4	84.2	77.7	78.1	84.7	84.9	85.0	83.9	5.6	-1.2	
USA	94.1	94.8	94.9	93.3	94.4	93.1	92.6	92.2	93.9	93.1			-1.0	-1.9	
JAP	84.6	73.9	74.1	77.1	81.2	77.8	85.7	80.5	80.0				3.6	-0.1	
MAN BE- UND VERARBEITENDES GEMEINDE				MANUFACTURING INDUSTRIES								INDUSTRIES MANUFACTURIÈRES			
EUR12	118.0	117.3	116.2	118.4	116.4	115.8	116.8	115.9	118.2	116.6	113.7	115.7	-1.4	1.7	
USA	120.9	118.9	117.4	116.8	115.8	114.9	115.6	116.4	117.4	118.2	118.2	118.8	1.4	0.6	
JAP	130.0	129.1	128.5	130.4	129.8	127.2	127.6	130.2	126.5	130.5	127.2	127.6	0.3	0.5	
NACE 22 ERZEUG.-U. ERSTE BEARBEITG V. METALLEN				PROD./BASIC PROCESSING OF METALS								PRODUCT./PREM. TRANSF. DES METAUX			
EUR12	102.5	103.6	99.2	101.4	101.3	101.5	100.7	99.5	101.2	101.3	98.5	104.1	0.8	5.7	
USA	106.7	107.2	102.4	97.9	97.7	93.0	92.8	95.2	96.3	99.9			0.1	1.7	
JAP	116.6	117.7	117.1	118.0	118.0	118.2	118.0	118.3	116.2				-0.1	-1.5	
NACE 24 IND. STEINE U. ERDEN/GLASINDUSTRIE				IND OF NON METALLIC MINERAL PROD								INDUSTRIE MINÉRAUX NON MÉTALLIQU.			
EUR12	118.3	118.9	115.5	117.5	111.6	117.2	118.3	117.3	117.6	117.7	110.0	115.9	-2.7	5.3	
USA	111.6	110.9	107.6	103.9	105.7	100.9	100.7	102.0	101.8	102.5			-0.8	1.3	
JAP	121.9	122.2	122.4	123.8	121.6	123.4	122.9	124.1	119.7				-0.2	-2.7	
NACE 25-26 CHEM. INDUSTRIE INCL. CHEMIEFASERN				CHEM. INDUS. INCL. MAN MADE FIBRE								IND. CHIMIQUE + FIBRES ARTIFICIELL.			
EUR12	117.3	116.2	114.3	117.2	114.8	115.0	115.9	114.8	117.2	117.9	116.4	117.4	1.1	0.9	
USA	120.7	120.3	120.4	120.1	119.5	118.6	119.0	119.5	120.0	119.2			0.4	-0.7	
JAP	129.4	128.1	130.4	131.2	129.1	130.0	131.4	130.3	127.7				-0.2	-2.0	
NACE 31-36 METALLVERARB. IND. OHNE FEINMECHAN				METAL TRANSF. IND. EXCL. INSTR. ENS.								IND. TRANSF. MET. SAUF MECAN. PRECIS			
EUR12	121.5	119.7	119.5	121.8	119.1	118.0	120.1	118.1	121.5	120.1	117.0	117.4	-1.4	0.3	
USA	124.9	121.3	118.9	119.2	118.1	117.4	118.5	119.1	119.7	120.3			0.7	0.5	
JAP	140.3	138.9	138.8	140.4	140.4	136.7	137.1	141.3	135.0				-1.0	-2.7	
NACE 31 HERSTEL. VON METALLERZEUGNISSEN				MANUFACT. OF METALLIC ARTICLES								FABRICAT. D'OUVRAGES EN METAUX			
EUR12	118.8	116.4	114.9	117.9	116.8	115.4	117.0	115.4	118.5	117.5	110.8	115.8	-1.9	4.5	
USA	112.4	110.3	108.4	108.3	105.8	104.2	104.9	104.8	105.7	105.8			0.5	0.1	
JAP	123.2	125.2	124.2	123.4	124.8	124.8	125.3	123.2	121.4				-0.8	-1.5	
NACE 32 MACHINENBAU				MECHANICAL ENGINEERING								CONSTRUCTION DE MACHINES			
EUR12	118.1	115.0	114.2	116.6	112.1	111.6	113.6	107.5	111.4	107.7	108.5	107.0	-2.8	-1.4	
USA	149.4	146.5	144.4	144.8	143.3	142.0	142.1	141.2	140.2	140.6			-1.3	0.3	
JAP	135.9	134.0	136.2	134.6	138.0	136.7	134.1	136.4	133.9				-1.2	-1.8	
NACE 34 ELEKTROTECHNIK				ELECTRICAL ENGINEERING								CONSTR. ELECTRIQ. ET ELECTRONIQUE			
EUR12	121.7	121.6	121.1	123.5	121.5	121.8	122.1	120.0	123.1	120.8	119.7	119.1	-1.5	-0.4	
USA	119.0	118.7	117.9	116.7	116.6	116.4	118.0	118.3	119.0	118.7			1.4	-0.3	
JAP	154.2	156.3	155.1	156.8	156.9	158.6	159.4	162.3	157.6				1.5	-2.9	
NACE 35 BAU V. KRAFTWAGEN U. EINZELTEILEN				MANUF. OF MOTOR VEHICLES + THEIR PARTS								CONSTR. AUTOM. ET PIÈCES DÉTACHÉES			
EUR12	128.3	123.4	119.4	127.3	120.5	118.9	124.8	122.4	125.1	125.5	118.7	121.6	-1.7	2.4	
USA	103.0	88.1	82.9	88.7	80.1	78.9	85.0	86.7	89.8	96.4			11.9	7.3	
JAP	140.2	135.4	132.9	134.5	133.0	125.9	124.4	131.9	123.9				-3.3	-6.0	
NACE 36 FAHRZEUGBAU OHNE KRAFTWAGEN				MANUF. OF OTHER MEANS OF TRANSP.								CONS. MATER. TRANSP. AUTRE QU' AUTOMOB.			
EUR12	130.2	121.0	128.2	125.7	124.6	126.0	126.4	129.7	136.4	124.0	127.1	111.3	-7.7	-12.4	
USA	98.5	98.3	98.4	97.6	96.4	95.1							-2.1	-1.3	
JAP															
411-423 NAHRUNGSMITTELINDUSTRIE				FOOD INDUSTRIES								INDUS. DES PRODUITS ALIMENTAIRES			
EUR12	117.7	119.2	119.9	120.1	120.5	118.8	119.8	119.4	117.9	118.6	117.9	118.9	-0.5	0.8	
USA	113.3	114.5	113.8	113.3	113.3	112.4	113.2	113.3	113.3						
JAP	108.4	107.7	106.4	109.1	110.0	108.4	106.8	106.9	108.6						
NACE 41/42 NAHRUNGS U. GENUSSMITTELGEWERBE				FOOD/DRINK AND TOBACCO INDUSTRY								IND. ALIM. + BOISSONS ET TABAC			
EUR12	117.9	119.1	118.1	119.9	119.5	118.3	119.8	118.0	116.0	117.5	117.6	117.9	-0.2	0.3	
USA	113.1	114.0	113.8	112.9	112.3	111.9	112.0	112.4	112.6	112.7			1.0	0.1	
JAP	108.3	107.7	104.8	111.7	105.5	101.4	104.6	106.6	106.4				0.4	0.0	
NACE 43 TEXTILINDUSTRIE				TEXTILE INDUSTRY								INDUSTRIE TEXTILE			
EUR12	103.3	102.0	99.9	100.4	100.3	99.1	100.7	98.9	100.3	99.8	99.9	98.6	-0.5	-1.3	
USA	113.4	110.2	109.2	105.6	105.3	106.4	107.1	109.0	110.2	110.4			3.4	0.1	
JAP	91.3	90.2	90.2	90.4	89.4	89.2	89.2	90.1	87.3				-0.9	-3.1	

1985 = 100

	1990 10	11	12	1991 01	02	03	04	05	06	07	08	09	%A	%B
NACE 1-4														
GESAMTE INDUSTRIE OHNE BAUINDUSTRIE				TOTAL INDUSTRY EXCLUDING CONSTRUCTION					ENSEMBLE DE L'INDUSTRIE SANS BATIMENT					
EUR12	111.4	111.4	111.4	112.2	112.2	112.0	112.6	112.7	112.7	113.2	113.2	112.5	1.5	-0.7
USA	117.1	116.4	115.1	115.4	113.6	112.7	112.5	112.9	112.7	112.5	112.7	112.5	-2.0	-0.2
JAP	96.8	97.2	97.2	97.5	97.5	97.5	97.4	97.4	97.4	97.3	97.3	97.2	1.1	-0.1
INT														
GRUNDSTOFFE U. PROD. GUETER				INTERMEDIATE GOODS					BIENS INTERMEDIAIRES					
EUR12	104.7	104.3	104.1	105.0	104.7	104.0	104.6	104.4	104.2	104.8	104.6	103.9	0.0	-0.7
USA														
JAP														
INV														
INVESTITIONSGUETER				CAPITAL GOODS INDUSTRIES					BIENS D'INVESTISSEMENT					
EUR12	120.8	120.9	121.1	121.9	122.4	122.8	123.4	123.7	123.9	124.2	124.3	124.0	3.0	-0.2
USA														
JAP														
CON														
VERBRAUCHSGUETER				CONSUMER GOODS					BIENS DE CONSOMMATION					
EUR12	116.8	117.0	117.2	117.9	118.2	118.6	119.2	119.6	119.8	120.2	120.5	119.2	2.3	-1.1
USA														
JAP														
EXT														
BERGBAU UND GEWINNUNG VON STEINEN UND ERDEN				MINING AND QUARRYING					INDUSTRIES EXTRACTIVES					
EUR12	84.2	84.2	84.2	86.2	86.2	86.5	89.8	89.8	89.9	90.1	90.4	90.4	6.1	-0.1
USA														
JAP														
MAN														
BE- UND VERARBEITENDES GEBERBE				MANUFACTURING INDUSTRIES					INDUSTRIES MANUFACTURIERES					
EUR12	114.2	114.1	114.0	114.7	114.6	114.4	114.7	114.9	115.0	115.4	115.5	114.6	1.1	-0.8
USA	117.1	116.4	114.8	115.0	113.0	111.6	111.4	112.0	111.9	111.9	111.9	111.9	2.3	:
JAP	96.8	97.2	97.2	97.5	97.5	97.5	97.4	97.4	97.4	97.4	97.3		2.0	-0.1
NACE 22														
ERZEUG.-U.ERSTE BEARBEITG V.METALLEN				PROD./BASIC PROCESSING OF METALS					PRODUCT./PREM.TRANSF.DES METALUX					
EUR12	105.3	103.9	103.4	102.1	101.0	100.7	100.8	100.5	99.6	99.6	99.1	114.6	-6.5	-0.5
USA	119.3	118.1	117.3	117.3	116.8	116.4	116.2	115.4	114.6	114.5	114.5	114.6	-4.0	:
JAP	99.8	100.1	100.1	100.2	100.2	100.1	100.3	100.4	100.4	100.6	101.6	101.7	2.1	0.1
NACE 24														
IND.STEINE U.ERDEN/GLASINDUSTRIE				IND OF NON METALLIC MINERAL PROD					INDUSTRIE MINERALEX NON METALLIQ.					
EUR12	120.7	120.9	121.2	122.9	123.4	124.1	124.8	125.3	125.4	125.6	125.7		4.8	0.1
USA	106.2	106.6	106.6	103.0	107.9	108.1	108.0	108.0	108.0	107.9			2.3	-0.1
JAP	103.8	104.1	104.4	105.2	105.6	105.9	106.2	106.7	107.1	107.2			4.4	0.1
NACE 25-26														
CHEM.INDUSTRIE INCL.CHEMIEFASERN				CHEM.INDUS. INCL. MAN MADE FIBRE					IND.CHEMIQUE+FIBRES ARTIFICIELL.					
EUR12	106.1	107.2	107.7	107.8	107.8	107.5	106.7	106.0	105.6	105.4	105.2		1.1	-0.2
USA	123.3	125.1	122.7	122.4	121.6	117.9	118.1	117.1	116.4	114.5			-1.0	-1.6
JAP	94.0	96.3	97.0	97.6	97.8	97.7	96.9	96.4	95.9	95.5			4.8	-0.4
NACE 31-36														
METALLVERARB.IND.OHNE FEINMECHAN				METAL TRANSF.IND.EXCL.INSTR.ENG.					IND.TRANSF.MET.SAUF MECAN.PRECIS					
EUR12														
USA														
JAP	93.3	93.4	93.3	93.5	93.4	93.4	93.4	93.7	93.7	93.7			0.5	:
NACE 31														
HERSTEL. VON METALLERZEUGNISSEN				MANUFACT. OF METALLIC ARTICLES					FABRICAT.D'OUVRAGES EN METAUX					
EUR12	120.7	120.7	120.7	121.8	122.2	122.5	122.7	123.0	123.2	123.4	123.5		2.9	0.1
USA	112.1	112.1	112.2	112.5	112.3	112.3	112.6	112.1	112.3	112.4			0.5	0.1
JAP	106.0	106.2	106.3	106.7	106.8	106.9	107.0	107.5	107.5	107.4			2.5	-0.1
NACE 32														
MACHINENBAU				MECHANICAL ENGINEERING					CONSTRUCTION DE MACHINES					
EUR12	125.9	126.2	126.4	127.4	127.9	128.5	129.1	129.5	129.9	130.1	130.4		4.2	0.2
USA														
JAP	102.4	102.7	102.6	103.2	103.4	103.5	103.7	104.2	104.3	104.4			2.3	0.1
NACE 34														
ELEKTROTECHNIK				ELECTRICAL ENGINEERING					CONSTR.ELECTRIQ.ET ELECTRONIQUE					
EUR12	112.3	112.4	112.6	113.1	113.4	113.7	114.4	114.6	114.7	114.8	114.8		2.5	-0.0
USA	109.1	109.3	109.4	109.9	110.0	110.1	110.2	110.2	110.3	110.3			1.2	:
JAP	80.7	80.6	80.1	79.9	79.8	79.7	79.5	79.5	79.4	79.4			-1.9	:
NACE 35														
BAU V.KRAFTMAGEN U.EINZELTEILEN				MAN.OF MOTOR VEHICLES+THEIR PARTS					CONSTR.AUTOM.ET PIECES DETACHEES					
EUR12	123.0	123.4	123.5	124.3	124.7	125.2	125.9	126.0	126.5	126.8	126.9		3.6	0.1
USA	114.3	114.2	114.2	114.6	115.0	114.8	114.2	113.3	113.3	113.2			2.3	-0.1
JAP	92.9	92.8	92.9	92.9	92.7	92.7	92.7	92.7	92.7	92.7			-0.2	:
NACE 36														
FAHRZEUGBAU OHNE KRAFTMAGEN				MANUF.OF OTHER MEANS OF TRANSP.					CONS.MATER.TRANSP.AUTRE QU'AUTOMOB.					
EUR12														
USA														
JAP														
411-423														
NAHRUNGSMITTELINDUSTRIE				FOOD INDUSTRIES					INDUS. DES PRODUITS ALIMENTAIRES					
EUR12	107.9	108.0	108.1	108.7	108.7	109.2	109.6	109.9	110.3	110.4	110.7		2.3	0.3
USA	117.1	116.5	116.0	116.2	116.3	117.5	117.3	117.5	116.9	115.5	114.5	114.2	-2.5	-0.3
JAP	104.3	104.5	104.5	104.9	105.3	105.7	106.0	106.4	106.6	106.7	106.8	106.9	3.2	0.1
NACE 41/42														
NAHRUNGS U. GENUSSMITTELGEWERBE				FOOD/DRINK AND TOBACCO INDUSTRY					IND. ALIMENT.+BOISSONS ET TABAC					
EUR12	111.9	112.0	112.1	112.7	112.9	113.4	114.2	114.6	115.1	115.2	115.5		3.1	0.2
USA	117.2	116.6	116.1	116.3	116.4	117.6	117.5	117.8	117.0	115.6			-3.1	-1.2
JAP	104.3	104.5	104.5	104.9	105.3	105.7	106.0	106.4	106.6	106.7			4.5	0.1
NACE 43														
TEXTILINDUSTRIE				TEXTILE INDUSTRY					INDUSTRIE TEXTILE					
EUR12	114.5	114.0	114.4	114.8	115.0	114.9	114.9	115.1	115.2	115.5	115.5		1.0	-0.0
USA	111.9	112.1	112.0	112.5	112.6	112.7	112.8	112.8	112.8	113.1	113.2	113.2	1.2	:
JAP	94.6	94.8	95.2	95.8	96.1	96.8	97.1	97.3	97.6	97.6	97.2	97.1	2.6	-0.1

IV

BAUWERBE

BUILDING AND CIVIL ENGINEERING

BÂTIMENT ET GÉNIE CIVIL

BAUGEWERBE
BUILDING AND CIVIL ENGINEERING
BATIMENT ET GENIE CIVIL
NACE 5

Produktionsindizes - Indices of production - Indices de production

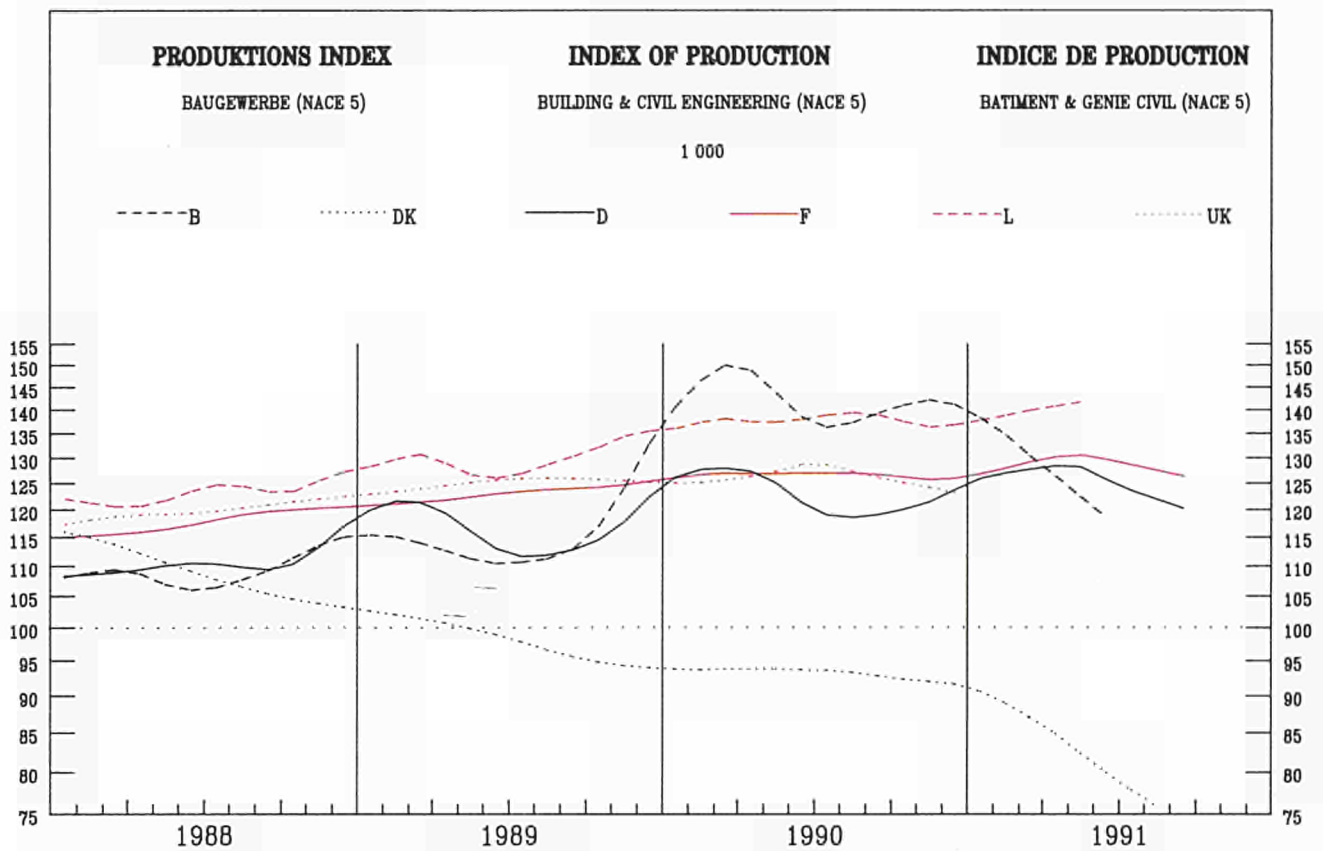

	EUR12	B	DK	D(WEST)	GR	E	F	IRL	I	L	HL	P	UK
PRODUKTIONSINDIZES													
Pro Arbeitstag													
1990 08		152.9	95.9	128.8			83.4			61.8			130.1
09		170.1	95.9	141.7			137.2			167.7			130.1
10		163.1	99.4	153.4			136.4			163.6			123.6
11		170.9	97.0	131.3			138.7			158.0			123.6
12		102.6	94.7	93.6			111.4			91.7			123.6
1991 01		104.7	88.8	98.1			123.6			97.7			
02		79.9	87.6	69.5			113.3			78.9			
03		143.3	84.0	131.3			134.7			159.9			
04		142.1	80.5	140.2			139.0			172.3			
05		135.8	80.5	135.0			149.9			173.9			
06		148.8	79.3	139.3			142.9						
07			78.1	143.6			129.2						
08			79.3	125.2			84.1						
09				148.9			133.2						
INDICES OF PRODUCTION													
Per working day													
INDICES DE PRODUCTION													
Per jour ouvrable													
PRODUKTIONSINDIZES													
Saisonbereinigt													
1990 08		144.0	92.7	124.2			126.4			130.0			126.4
09		145.8	90.9	122.8			130.1			145.6			126.4
10		146.1	93.0	127.4			127.3			142.6			123.5
11		157.7	90.2	124.4			126.9			143.0			123.5
12		139.1	89.8	121.9			124.2			125.2			123.5
1991 01		128.4	93.0	124.5			129.4			137.3			120.3
02		99.9	96.9	107.2			117.3			100.6			120.3
03		139.4	93.2	124.6			130.6			152.6			120.3
04		124.6	87.5	135.5			130.5			150.0			
05		119.7	83.2	123.1			133.4			146.6			
06		121.2	79.6	128.7			130.9						
07			77.8	132.6			128.5						
08			77.5	125.4			127.8						
09				132.4			126.6						
INDICES OF PRODUCTION													
Seasonally adjusted													
INDICES DE PRODUCTION													
Desaisonnalisés													

BAUGEWERBE
BUILDING AND CIVIL ENGINEERING
BATIMENT ET GENIE CIVIL
NACE 5

Produktionsindizes - Indices of production - Indices de production

	EUR12	B	DK	D	GR	E	F	IRL	I	L	NL	P	UK
1980	:	185.6	:	122.8	:	:	119.4	:	:	134.6	:	:	88.7
1981	:	152.9	95.5	112.4	:	:	118.2	:	:	131.6	:	:	81.8
1982	:	145.8	85.2	107.6	:	:	111.5	:	:	127.1	:	:	88.3
1983	:	118.3	83.6	108.9	:	:	106.4	:	:	124.4	:	:	95.1
1984	:	105.4	94.5	110.6	:	:	100.8	:	:	110.2	:	:	99.6
1985	:	100.0	100.0	100.0	:	:	100.0	:	:	100.0	:	:	100.0
1986	:	101.1	114.3	105.9	:	:	105.1	:	:	108.9	:	:	104.7
1987	:	99.0	115.8	105.5	:	:	110.6	:	:	118.2	:	:	110.7
1988	:	110.0	108.8	110.4	:	:	118.9	:	:	125.4	:	:	120.7
1989	:	115.9	97.9	118.0	:	:	124.3	:	:	135.3	:	:	125.8
1990	:	144.1	93.1	125.0	:	:	127.4	:	:	140.9	:	:	127.1
Arbeitstaglich													
Per working day													
Per jour ouvrable													
1988 10	:	129.1	111.2	136.6	:	:	129.1	:	:	144.8	:	:	122.4
11	:	131.1	111.2	116.8	:	:	134.9	:	:	133.3	:	:	122.4
12	:	84.9	108.9	88.0	:	:	108.2	:	:	84.0	:	:	122.4
1989 01	:	87.7	97.0	92.3	:	:	115.0	:	:	104.0	:	:	122.9
02	:	115.4	91.1	91.1	:	:	124.4	:	:	129.4	:	:	122.9
03	:	118.7	92.3	112.6	:	:	126.6	:	:	139.5	:	:	122.9
04	:	127.1	95.9	121.3	:	:	127.5	:	:	147.8	:	:	125.6
05	:	125.9	99.4	120.3	:	:	140.8	:	:	154.5	:	:	125.6
06	:	137.4	100.6	130.0	:	:	135.4	:	:	158.2	:	:	125.6
07	:	83.2	99.4	126.0	:	:	126.8	:	:	159.0	:	:	127.0
08	:	123.7	100.6	124.7	:	:	80.2	:	:	61.3	:	:	127.0
09	:	146.8	100.6	134.2	:	:	131.2	:	:	155.1	:	:	127.0
10	:	135.4	100.6	143.3	:	:	134.7	:	:	154.7	:	:	125.6
11	:	131.7	100.6	127.1	:	:	136.0	:	:	149.6	:	:	125.6
12	:	87.3	97.0	92.8	:	:	114.8	:	:	110.6	:	:	125.6
1990 01	:	115.7	91.1	93.2	:	:	119.5	:	:	84.1	:	:	125.7
02	:	138.3	85.2	96.5	:	:	125.7	:	:	132.2	:	:	125.7
03	:	161.2	85.2	127.0	:	:	131.4	:	:	148.2	:	:	125.7
04	:	156.0	88.8	128.6	:	:	136.4	:	:	159.5	:	:	127.4
05	:	163.1	93.5	136.1	:	:	141.7	:	:	170.0	:	:	127.4
06	:	171.3	94.7	132.0	:	:	141.8	:	:	181.2	:	:	127.4
07	:	64.6	95.9	137.7	:	:	125.6	:	:	172.4	:	:	130.1
08	:	152.9	95.9	128.8	:	:	83.4	:	:	61.8	:	:	130.1
09	:	170.1	95.9	141.7	:	:	137.2	:	:	167.7	:	:	130.1
10	:	163.1	99.4	153.4	:	:	136.4	:	:	163.6	:	:	123.6
11	:	170.9	97.0	131.3	:	:	138.7	:	:	158.0	:	:	123.6
12	:	102.6	94.7	93.6	:	:	111.4	:	:	91.7	:	:	123.6
1991 01	:	104.7	88.8	98.1	:	:	123.6	:	:	97.7	:	:	:
02	:	79.9	87.6	69.5	:	:	113.3	:	:	78.9	:	:	:
03	:	143.3	84.0	131.3	:	:	134.7	:	:	159.9	:	:	:
04	:	142.1	80.5	140.2	:	:	139.0	:	:	172.3	:	:	:
05	:	135.8	80.5	135.0	:	:	149.9	:	:	173.9	:	:	:
06	:	148.8	79.3	139.3	:	:	142.9	:	:	:	:	:	:
07	:	:	78.1	143.6	:	:	129.2	:	:	:	:	:	:
08	:	:	79.3	125.2	:	:	84.1	:	:	:	:	:	:
09	:	:	:	148.9	:	:	133.2	:	:	:	:	:	:
Saisonbereinigt													
Seasonally adjusted													
Dsaisonnalises													
1988 10	:	106.3	101.6	111.0	:	:	119.3	:	:	123.3	:	:	122.2
11	:	117.8	100.5	112.6	:	:	122.3	:	:	119.3	:	:	122.2
12	:	107.3	101.6	116.5	:	:	119.1	:	:	109.2	:	:	122.2
1989 01	:	119.3	102.6	119.7	:	:	127.1	:	:	150.9	:	:	127.2
02	:	141.2	104.4	120.8	:	:	129.4	:	:	153.0	:	:	127.2
03	:	125.1	104.1	118.5	:	:	123.5	:	:	137.8	:	:	127.2
04	:	111.6	104.1	116.9	:	:	120.0	:	:	128.5	:	:	126.3
05	:	110.4	100.5	112.7	:	:	125.1	:	:	130.4	:	:	126.3
06	:	112.1	98.0	119.7	:	:	122.2	:	:	128.9	:	:	126.3
07	:	105.6	96.1	114.4	:	:	124.7	:	:	131.4	:	:	124.1
08	:	111.1	96.1	117.8	:	:	121.6	:	:	122.8	:	:	124.1
09	:	119.2	93.3	118.0	:	:	124.2	:	:	131.8	:	:	124.1
10	:	114.2	91.9	119.1	:	:	124.9	:	:	133.2	:	:	125.5
11	:	117.5	90.9	121.3	:	:	123.5	:	:	134.6	:	:	125.5
12	:	111.2	90.1	121.4	:	:	125.7	:	:	138.4	:	:	125.5
1990 01	:	139.3	95.3	121.6	:	:	130.1	:	:	130.6	:	:	130.3
02	:	152.1	96.2	130.2	:	:	128.8	:	:	149.1	:	:	130.3
03	:	161.3	95.1	126.8	:	:	128.6	:	:	146.2	:	:	130.3
04	:	140.4	95.6	119.8	:	:	129.0	:	:	140.4	:	:	128.3
05	:	148.0	94.6	128.3	:	:	126.4	:	:	145.5	:	:	128.3
06	:	147.6	92.8	120.8	:	:	130.4	:	:	149.4	:	:	128.3
07	:	126.6	93.5	126.5	:	:	124.7	:	:	146.1	:	:	126.4
08	:	144.0	92.7	124.2	:	:	126.4	:	:	130.0	:	:	126.4
09	:	145.8	90.9	122.8	:	:	130.1	:	:	145.6	:	:	126.4
10	:	146.1	93.0	127.4	:	:	127.3	:	:	142.6	:	:	123.5
11	:	157.7	90.2	124.4	:	:	126.9	:	:	143.0	:	:	123.5
12	:	139.1	89.8	121.9	:	:	124.2	:	:	125.2	:	:	123.5
1991 01	:	128.4	93.0	124.5	:	:	129.4	:	:	137.3	:	:	120.3
02	:	99.9	96.9	107.2	:	:	117.3	:	:	100.6	:	:	120.3
03	:	139.4	93.2	124.6	:	:	130.6	:	:	152.6	:	:	120.3
04	:	124.6	87.5	135.5	:	:	130.5	:	:	150.0	:	:	:
05	:	119.7	83.2	123.1	:	:	133.4	:	:	146.6	:	:	:
06	:	121.2	79.6	128.7	:	:	130.9	:	:	:	:	:	:
07	:	:	77.8	132.6	:	:	128.5	:	:	:	:	:	:
08	:	:	77.5	125.4	:	:	127.8	:	:	:	:	:	:
09	:	:	:	132.4	:	:	126.6	:	:	:	:	:	:

ROHBAUGEWERBE
CONSTRUCTION OF BUILDINGS
CONSTRUCTION DE BATIMENT
NACE 501

Produktionsindizes - Indices of production - Indices de production

	EUR12	B	DK	D	GR	E	F	IRL	I	L	NL	P	UK
1980	:	185.5	:	126.3	:	:	129.2	:	:	:	137.4	:	:
1981	:	146.4	91.5	117.2	:	:	126.8	:	:	:	118.9	:	:
1982	:	139.0	80.5	110.9	:	:	117.8	:	:	:	115.8	:	:
1983	:	113.5	80.7	115.3	:	:	110.6	:	:	:	106.2	:	:
1984	:	103.9	93.0	117.7	:	:	103.6	:	:	:	107.9	:	:
1985	:	100.0	100.0	100.0	:	:	100.0	:	:	100.0	100.0	:	:
1986	:	102.2	117.3	104.3	:	:	105.4	:	:	105.4	112.5	:	:
1987	:	102.8	118.7	104.1	:	:	108.6	:	:	105.1	114.5	:	:
1988	:	117.4	111.2	110.7	:	:	117.8	:	:	110.0	129.7	:	:
1989	:	128.1	101.3	119.5	:	:	121.7	:	:	127.3	134.2	:	:
1990	:	161.5	93.8	128.6	:	:	124.4	:	:	140.0	130.2	:	:
Arbeitstäglich													
Per working day													
Per jour ouvrable													
1988 10	:	136.3	113.7	134.5	:	:	126.8	:	:	131.6	136.0	:	:
1988 11	:	138.0	114.8	117.3	:	:	133.0	:	:	123.3	136.0	:	:
1988 12	:	91.6	113.7	90.2	:	:	107.0	:	:	80.2	136.0	:	:
1989 01	:	99.7	102.0	99.2	:	:	116.1	:	:	94.8	135.0	:	:
1989 02	:	128.7	97.3	96.8	:	:	122.5	:	:	120.1	135.0	:	:
1989 03	:	131.1	96.1	116.5	:	:	129.1	:	:	130.5	135.0	:	:
1989 04	:	140.4	97.3	122.4	:	:	126.9	:	:	135.1	150.0	:	:
1989 05	:	138.0	100.8	121.0	:	:	144.1	:	:	142.2	150.0	:	:
1989 06	:	150.3	103.1	130.4	:	:	131.8	:	:	147.9	150.0	:	:
1989 07	:	59.8	103.1	125.5	:	:	124.4	:	:	151.6	116.0	:	:
1989 08	:	134.3	104.3	123.8	:	:	68.4	:	:	57.2	116.0	:	:
1989 09	:	163.4	103.1	132.8	:	:	125.5	:	:	145.5	116.0	:	:
1989 10	:	149.4	103.1	142.1	:	:	131.4	:	:	149.2	136.0	:	:
1989 11	:	144.6	103.1	127.6	:	:	132.0	:	:	145.8	136.0	:	:
1989 12	:	97.0	102.0	96.1	:	:	108.2	:	:	107.4	136.0	:	:
1990 01	:	133.0	94.9	101.6	:	:	121.1	:	:	88.5	116.0	:	:
1990 02	:	156.6	89.1	104.0	:	:	123.7	:	:	133.8	116.0	:	:
1990 03	:	180.1	86.7	132.1	:	:	131.1	:	:	148.4	116.0	:	:
1990 04	:	173.9	89.1	131.4	:	:	137.3	:	:	162.1	144.0	:	:
1990 05	:	181.1	92.6	138.4	:	:	143.4	:	:	170.9	144.0	:	:
1990 06	:	189.1	94.9	134.6	:	:	139.1	:	:	179.0	144.0	:	:
1990 07	:	73.7	96.1	140.3	:	:	123.2	:	:	166.3	111.0	:	:
1990 08	:	167.7	97.3	130.1	:	:	72.6	:	:	61.9	111.0	:	:
1990 09	:	188.6	96.1	143.2	:	:	130.2	:	:	165.3	111.0	:	:
1990 10	:	182.7	100.8	155.5	:	:	132.9	:	:	158.5	150.0	:	:
1990 11	:	194.3	97.3	134.7	:	:	135.5	:	:	154.2	150.0	:	:
1990 12	:	116.7	91.4	97.5	:	:	103.1	:	:	91.6	150.0	:	:
1991 01	:	119.9	79.7	107.8	:	:	122.6	:	:	95.3	113.0	:	:
1991 02	:	94.0	75.0	78.2	:	:	100.0	:	:	79.7	113.0	:	:
1991 03	:	160.1	73.8	136.7	:	:	131.5	:	:	147.7	113.0	:	:
1991 04	:	157.0	73.8	142.7	:	:	135.1	:	:	165.4	:	:	:
1991 05	:	150.7	77.3	138.1	:	:	149.3	:	:	162.1	:	:	:
1991 06	:	164.7	76.2	141.7	:	:	135.5	:	:	:	:	:	:
1991 07	:	:	75.0	145.7	:	:	125.0	:	:	:	:	:	:
1991 08	:	:	75.0	125.6	:	:	69.3	:	:	:	:	:	:
1991 09	:	:	:	149.6	:	:	126.7	:	:	:	:	:	:
Saisonbereinigt													
Seasonally adjusted													
Désaisonnalisés													
1988 10	:	114.9	103.4	112.1	:	:	115.5	:	:	112.6	127.7	:	:
1988 11	:	125.3	103.4	114.3	:	:	120.3	:	:	111.0	128.0	:	:
1988 12	:	115.3	103.3	117.8	:	:	117.5	:	:	105.8	128.4	:	:
1989 01	:	126.8	105.1	120.6	:	:	130.0	:	:	137.0	153.8	:	:
1989 02	:	149.9	106.4	121.8	:	:	131.2	:	:	141.4	155.4	:	:
1989 03	:	135.3	107.1	119.4	:	:	123.7	:	:	128.1	157.3	:	:
1989 04	:	124.6	108.0	118.6	:	:	117.1	:	:	117.0	133.1	:	:
1989 05	:	122.9	105.5	114.5	:	:	124.7	:	:	120.8	133.4	:	:
1989 06	:	126.1	102.1	121.1	:	:	120.0	:	:	120.9	133.8	:	:
1989 07	:	114.4	100.7	116.0	:	:	120.2	:	:	127.1	122.9	:	:
1989 08	:	123.9	100.7	119.4	:	:	118.3	:	:	114.3	122.4	:	:
1989 09	:	136.8	96.5	119.5	:	:	119.4	:	:	127.6	121.9	:	:
1989 10	:	129.1	94.5	120.6	:	:	120.6	:	:	130.2	128.5	:	:
1989 11	:	131.3	93.1	122.9	:	:	119.6	:	:	132.4	128.5	:	:
1989 12	:	123.6	92.2	123.9	:	:	118.9	:	:	134.4	128.4	:	:
1990 01	:	152.8	97.2	124.1	:	:	131.5	:	:	129.5	130.3	:	:
1990 02	:	166.2	96.9	133.1	:	:	128.3	:	:	148.2	131.8	:	:
1990 03	:	177.7	96.0	129.7	:	:	125.6	:	:	146.0	132.7	:	:
1990 04	:	157.6	98.1	123.3	:	:	127.3	:	:	143.1	126.9	:	:
1990 05	:	165.8	96.9	131.6	:	:	124.3	:	:	147.3	127.0	:	:
1990 06	:	165.8	94.8	124.6	:	:	127.1	:	:	151.1	127.3	:	:
1990 07	:	145.5	94.4	130.5	:	:	120.8	:	:	145.1	122.8	:	:
1990 08	:	159.9	94.3	128.1	:	:	124.2	:	:	127.0	122.2	:	:
1990 09	:	164.7	91.7	127.2	:	:	125.0	:	:	145.6	121.7	:	:
1990 10	:	163.8	94.3	132.0	:	:	123.8	:	:	138.9	140.3	:	:
1990 11	:	177.9	90.3	128.9	:	:	124.2	:	:	137.5	141.6	:	:
1990 12	:	157.3	85.2	125.6	:	:	117.4	:	:	122.4	143.0	:	:
1991 01	:	142.9	83.9	128.6	:	:	125.5	:	:	129.6	125.0	:	:
1991 02	:	110.6	84.3	111.2	:	:	106.1	:	:	98.0	126.1	:	:
1991 03	:	154.0	84.0	128.3	:	:	124.5	:	:	140.7	130.3	:	:
1991 04	:	138.5	82.8	138.5	:	:	124.0	:	:	143.6	:	:	:
1991 05	:	133.1	81.6	127.3	:	:	128.4	:	:	137.2	:	:	:
1991 06	:	136.1	76.6	132.4	:	:	123.1	:	:	:	:	:	:
1991 07	:	:	73.9	135.9	:	:	122.7	:	:	:	:	:	:
1991 08	:	:	72.3	128.7	:	:	121.1	:	:	:	:	:	:
1991 09	:	:	:	135.7	:	:	121.5	:	:	:	:	:	:

**TIEFBAU
CIVIL ENGINEERING
GENIE CIVIL
NACE 502**

Produktionsindizes - Indices of production - Indices de production

	EUR12	B	DK	D	GR	E	F	IRL	I	L	NL	P	UK
1980	:	185.6	:	117.1	:	:	126.4	:	:	:	:	:	:
1981	:	166.1	107.5	104.7	:	:	124.1	:	:	:	:	:	:
1982	:	159.7	100.5	102.3	:	:	115.2	:	:	:	:	:	:
1983	:	128.6	96.5	98.8	:	:	108.1	:	:	:	:	:	:
1984	:	108.6	98.9	99.3	:	:	100.5	:	:	:	:	:	:
1985	:	100.0	100.0	100.0	:	:	100.0	:	:	100.0	:	:	:
1986	:	97.2	104.9	108.4	:	:	106.1	:	:	113.1	:	:	:
1987	:	92.1	106.4	107.7	:	:	113.4	:	:	133.5	:	:	:
1988	:	95.3	101.3	109.9	:	:	122.4	:	:	151.2	:	:	:
1989	:	90.7	87.9	115.5	:	:	129.9	:	:	144.9	:	:	:
1990	:	109.0	90.6	119.3	:	:	133.1	:	:	141.8	:	:	:
Arbeitstaglich													
Per working day													
Par jour ouvrable													
1988	10	:	114.2	102.3	140.0	:	:	135.0	:	:	160.4	:	:
	11	:	117.2	101.1	116.0	:	:	138.8	:	:	145.1	:	:
	12	:	70.8	92.6	84.5	:	:	107.9	:	:	88.8	:	:
1989	01	:	63.3	82.8	81.3	:	:	113.2	:	:	115.1	:	:
	02	:	87.8	74.3	82.1	:	:	129.9	:	:	140.5	:	:
	03	:	93.0	81.6	106.3	:	:	128.2	:	:	150.4	:	:
	04	:	99.3	87.7	119.6	:	:	131.7	:	:	162.8	:	:
	05	:	102.0	95.0	119.3	:	:	140.7	:	:	169.1	:	:
	06	:	110.9	93.8	129.4	:	:	140.7	:	:	170.7	:	:
	07	:	38.9	91.4	126.7	:	:	132.2	:	:	167.7	:	:
	08	:	101.3	88.9	126.1	:	:	97.0	:	:	66.4	:	:
	09	:	112.7	90.2	136.5	:	:	141.1	:	:	166.7	:	:
	10	:	107.2	91.4	145.1	:	:	143.5	:	:	161.3	:	:
	11	:	105.2	92.6	126.2	:	:	142.9	:	:	154.4	:	:
	12	:	67.3	85.3	87.6	:	:	117.2	:	:	114.3	:	:
1990	01	:	80.6	78.0	80.0	:	:	115.8	:	:	78.9	:	:
	02	:	101.3	70.7	84.6	:	:	128.6	:	:	130.5	:	:
	03	:	123.0	79.2	119.0	:	:	137.4	:	:	147.8	:	:
	04	:	119.8	87.7	124.2	:	:	139.2	:	:	156.6	:	:
	05	:	126.4	95.0	132.5	:	:	143.2	:	:	169.0	:	:
	06	:	135.1	95.0	128.0	:	:	150.2	:	:	183.7	:	:
	07	:	46.0	95.0	133.5	:	:	132.2	:	:	179.7	:	:
	08	:	122.8	95.0	126.8	:	:	100.8	:	:	61.5	:	:
	09	:	132.3	95.0	139.2	:	:	148.8	:	:	170.4	:	:
	10	:	123.4	95.0	150.1	:	:	143.7	:	:	169.8	:	:
	11	:	123.5	95.0	126.0	:	:	144.6	:	:	162.4	:	:
	12	:	74.0	106.0	87.4	:	:	112.5	:	:	91.7	:	:
1991	01	:	73.7	117.0	82.6	:	:	122.2	:	:	100.6	:	:
	02	:	50.9	127.9	55.8	:	:	113.7	:	:	78.0	:	:
	03	:	108.8	114.5	122.7	:	:	143.8	:	:	174.4	:	:
	04	:	111.2	101.1	136.3	:	:	148.6	:	:	180.5	:	:
	05	:	105.3	87.7	130.1	:	:	154.5	:	:	188.0	:	:
	06	:	115.7	88.9	135.4	:	:	156.8	:	:	:	:	:
	07	:	:	90.2	140.3	:	:	137.8	:	:	:	:	:
	08	:	:	91.4	124.4	:	:	102.3	:	:	:	:	:
	09	:	:	:	147.7	:	:	141.4	:	:	:	:	:
Saisonbereinigt													
Seasonally adjusted													
Dsaisonnaliss													
1988	10	:	88.0	94.2	109.2	:	:	124.6	:	:	138.7	:	:
	11	:	101.5	93.2	110.0	:	:	125.4	:	:	133.2	:	:
	12	:	94.7	95.7	114.5	:	:	122.8	:	:	123.1	:	:
1989	01	:	103.8	97.7	118.2	:	:	135.5	:	:	169.4	:	:
	02	:	122.3	100.1	119.3	:	:	137.2	:	:	168.6	:	:
	03	:	104.7	95.3	117.0	:	:	126.6	:	:	141.5	:	:
	04	:	84.0	89.4	114.2	:	:	123.8	:	:	141.9	:	:
	05	:	83.5	85.1	109.8	:	:	126.9	:	:	131.2	:	:
	06	:	83.3	84.7	117.7	:	:	126.3	:	:	138.9	:	:
	07	:	86.7	83.0	112.0	:	:	129.8	:	:	137.4	:	:
	08	:	83.8	81.8	115.2	:	:	125.8	:	:	135.1	:	:
	09	:	83.1	82.2	115.7	:	:	131.5	:	:	138.3	:	:
	10	:	82.7	82.8	116.8	:	:	132.4	:	:	138.7	:	:
	11	:	87.6	83.8	118.6	:	:	129.3	:	:	139.5	:	:
	12	:	89.3	85.8	117.4	:	:	132.6	:	:	148.0	:	:
1990	01	:	111.7	88.2	117.6	:	:	136.8	:	:	132.7	:	:
	02	:	123.1	91.4	125.6	:	:	134.3	:	:	151.6	:	:
	03	:	128.6	90.0	122.1	:	:	136.1	:	:	137.2	:	:
	04	:	105.5	88.6	114.2	:	:	132.3	:	:	135.1	:	:
	05	:	110.0	86.6	123.2	:	:	130.4	:	:	129.5	:	:
	06	:	110.8	87.9	114.6	:	:	135.9	:	:	148.1	:	:
	07	:	99.7	89.1	120.1	:	:	131.1	:	:	146.7	:	:
	08	:	109.5	90.6	118.1	:	:	131.6	:	:	135.5	:	:
	09	:	107.8	90.3	115.8	:	:	138.5	:	:	143.7	:	:
	10	:	104.8	89.7	120.1	:	:	133.0	:	:	149.1	:	:
	11	:	109.0	89.3	117.3	:	:	131.8	:	:	148.7	:	:
	12	:	102.3	105.1	116.2	:	:	129.7	:	:	133.3	:	:
1991	01	:	101.0	123.2	118.0	:	:	136.6	:	:	149.2	:	:
	02	:	75.2	141.6	100.8	:	:	120.5	:	:	106.1	:	:
	03	:	110.3	125.0	118.9	:	:	140.4	:	:	160.8	:	:
	04	:	97.7	107.1	130.8	:	:	140.2	:	:	159.4	:	:
	05	:	90.5	88.2	116.5	:	:	140.8	:	:	148.5	:	:
	06	:	91.6	89.1	123.0	:	:	141.5	:	:	:	:	:
	07	:	:	90.1	127.4	:	:	137.0	:	:	:	:	:
	08	:	:	91.5	120.0	:	:	134.7	:	:	:	:	:
	09	:	:	:	127.3	:	:	132.0	:	:	:	:	:

Regelmäßig herausgegebene Veröffentlichungen des Statistischen Amtes zum Thema Industrie

- **Industriekonjunktur – Monatliche Statistiken und Beilagen**

Diese Veröffentlichung enthält die Indizes von industrieller Produktion, Umsatz, Auftragseingang, abhängig Beschäftigten, Löhnen und Gehältern, nach Industriezweigen, ferner Indizes des Werts von Ein- und Ausfuhren. Ein separates kurzes Kapitel ist den Konjunkturindikatoren für das Baugewerbe vorbehalten.

Beilagen mit Angaben zur Methodik und/oder mit retrospektiven Reihen vervollständigen die laufende Veröffentlichung.
Abonnement (VU): ECU 59

- **Industrielle Produktion – Vierteljährliche Statistiken**

Statistische Daten über die industrielle Produktion nach Erzeugnissen. Jährliche und vierteljährliche Angaben über die Produktion von industriellen Erzeugnissen in den Mitgliedstaaten der EG.

Abonnement (VGI): ECU 38

- **Industrie – Statistisches Jahrbuch**

Diese Veröffentlichung enthält eine Auswahl der wichtigsten statistischen Angaben über die Industrie (Struktur, Tätigkeit, Investitionen, nach Unternehmensgröße, industrielle Erzeugnisse, Konjunkturindikatoren und Außenhandel), ferner vergleichbare Tabellen für die EG, die Vereinigten Staaten und Japan sowie Tabellen über die Industrie in Spanien und Portugal.

Preis: ECU 32

- **Struktur und Tätigkeit der Industrie – Jahreserhebung – Wichtigste Ergebnisse**

Diese Veröffentlichung enthält die wichtigsten Ergebnisse der von den Mitgliedstaaten in Übereinstimmung mit einer Ratsrichtlinie vom 6. Juni 1972 durchgeführten koordinierten Jahreserhebung über die Tätigkeit der Industrie. Sie weist jährlich die Angaben über die wichtigsten wirtschaftlichen Tatbestände dieser Erhebung (Beschäftigung, Produktionswert, Wertschöpfung usw.) aus.

Preis: ECU 21

- **Struktur und Tätigkeit der Industrie – Ergebnisse nach Unternehmensgröße**

Dieser Band, der alle zwei Jahre herausgegeben wird, enthält die Ergebnisse der koordinierten Jahreserhebung über die Tätigkeit der Industrie für die fünf wichtigsten Tatbestände, gegliedert nach drei Größenklassen von Unternehmen.

Preis: ECU 11



BESTELLSCHEIN

Zu senden an: **Amt für amtliche Veröffentlichungen
der Europäischen Gemeinschaften**
L-2985 Luxemburg

Bitte senden Sie mirExemplar(e) der folgenden Veröffentlichung(en)

- Industriekonjunktur – Monatliche Statistiken und Beilagen (Abonnement)
- Industrielle Produktion – Vierteljährliche Statistiken (Abonnement)
- Industrie – Statistisches Jahrbuch
- Struktur und Tätigkeit der Industrie – Wichtigste Ergebnisse
- Struktur und Tätigkeit der Industrie – Ergebnisse nach Unternehmensgröße

Zahlung nach Erhalt der Rechnung

Name:

Anschrift:

.....

Datum: Unterschrift:

Die aufgeführten Veröffentlichungen sind auch bei den auf der dritten Umschlagseite aufgeführten Vertriebsbüros erhältlich.

the 1990s, the number of people with a diagnosis of schizophrenia has increased in many countries (1).

There is a growing awareness of the need to improve the quality of life of people with schizophrenia. This has led to a focus on the development of psychosocial interventions, which aim to help people with schizophrenia to live more independently and to participate more fully in society (2).

One of the most common psychosocial interventions is cognitive remediation. This involves teaching people with schizophrenia how to think and learn more effectively. It can help to improve their ability to work, study and manage their lives (3).

There is a growing body of evidence to suggest that cognitive remediation can be effective in helping people with schizophrenia to improve their cognitive skills and to live more independently (4).

However, there is still a need for more research into the effectiveness of cognitive remediation. This is because there is still a need to understand how to best deliver cognitive remediation to people with schizophrenia (5).

One of the main reasons for this is that there is still a need to understand how to best deliver cognitive remediation to people with schizophrenia. This is because there is still a need to understand how to best deliver cognitive remediation to people with schizophrenia (6).

There is still a need to understand how to best deliver cognitive remediation to people with schizophrenia. This is because there is still a need to understand how to best deliver cognitive remediation to people with schizophrenia (7).

There is still a need to understand how to best deliver cognitive remediation to people with schizophrenia. This is because there is still a need to understand how to best deliver cognitive remediation to people with schizophrenia (8).

There is still a need to understand how to best deliver cognitive remediation to people with schizophrenia. This is because there is still a need to understand how to best deliver cognitive remediation to people with schizophrenia (9).

There is still a need to understand how to best deliver cognitive remediation to people with schizophrenia. This is because there is still a need to understand how to best deliver cognitive remediation to people with schizophrenia (10).

There is still a need to understand how to best deliver cognitive remediation to people with schizophrenia. This is because there is still a need to understand how to best deliver cognitive remediation to people with schizophrenia (11).

There is still a need to understand how to best deliver cognitive remediation to people with schizophrenia. This is because there is still a need to understand how to best deliver cognitive remediation to people with schizophrenia (12).

There is still a need to understand how to best deliver cognitive remediation to people with schizophrenia. This is because there is still a need to understand how to best deliver cognitive remediation to people with schizophrenia (13).

There is still a need to understand how to best deliver cognitive remediation to people with schizophrenia. This is because there is still a need to understand how to best deliver cognitive remediation to people with schizophrenia (14).

There is still a need to understand how to best deliver cognitive remediation to people with schizophrenia. This is because there is still a need to understand how to best deliver cognitive remediation to people with schizophrenia (15).

There is still a need to understand how to best deliver cognitive remediation to people with schizophrenia. This is because there is still a need to understand how to best deliver cognitive remediation to people with schizophrenia (16).

There is still a need to understand how to best deliver cognitive remediation to people with schizophrenia. This is because there is still a need to understand how to best deliver cognitive remediation to people with schizophrenia (17).

The periodicals of the Statistical Office on industry

– Industrial trends – Monthly statistics and supplements

This publication contains the indices of industrial production, turnover, orders received, number of employees, gross wages and salaries by branch of industry as well as indices of the value of imports and exports. A special chapter is devoted to indicators for the building and civil engineering sector.

Supplements on methodology and/or containing retrospective series complete the ordinary publication.

Subscription (VUI): ECU 59

– Industrial production – Quarterly statistics

Statistics of industrial production by product. Annual and quarterly data on production of industrial products in the Member States of the EC.

Subscription (VGI): ECU 38

– Industry – Statistical yearbook

This publication contains a selection of the most important statistics about industry concerning structure, activity, investments, size of enterprises, industrial products, short-term indicators and external trade as well as comparative tables between the EC, United States and Japan and tables about the industry in Spain and Portugal.

Price: ECU 32

– Structure and activity of industry – Annual inquiry – Main results

This publication contains the main results of the coordinated annual inquiry into industrial activity, carried out by the Member States pursuant to a Council Directive of 6 June 1972. It gives annually the results for the most important economic variables of this inquiry: employment, production value, value-added, etc.

Price: ECU 21

– Structure and activity of industry – Data by size of enterprise

This volume, which is published every two years, gives the results of the coordinated annual inquiry into industry for the five most important variables by three classes of size of enterprise.

Price: ECU 11



ORDER FORM

To send to: **Office for Official Publications
of the European Communities**
L-2985 Luxembourg

Please send mecopy(ies)

- Subscription to industrial trends – Monthly statistics & supplements
- Subscription to industrial production – Quarterly statistics
- Industry – Statistical yearbook
- Structure and activity of industry – Main results
- Structure and activity of industry – Data by size of enterprise

Payment is due on receipt of invoice

Name:

Address:

Date: Signature:.....

These publications are also available from the sales offices (see inside back cover).

Les périodiques de l'Office statistique sur l'industrie

- Conjoncture industrielle – Statistiques mensuelles et suppléments

Cette publication contient les indices de production industrielle, chiffre d'affaires, entrées de commandes des personnes employées, des salaires et des traitements par branche industrielle ainsi que des indices de valeur des importations et des exportations. Un bref chapitre est réservé aux indicateurs conjoncturels du secteur du bâtiment et du génie civil.

Des **suppléments** de caractère méthodologique et/ou contenant des séries rétrospectives complètent la publication courante.

Abonnement (VUI): ECU 59

- Production industrielle – Statistiques trimestrielles

Statistiques de la production industrielle par produit. Données annuelles et trimestrielles sur la production des produits industriels dans les États membres des CE.

Abonnement (VGI): ECU 38

- Industrie – Annuaire statistique

La publication contient une sélection des principales statistiques industrielles: structure, activités, investissements, taille des entreprises, produits industriels, indicateurs conjoncturels et commerce extérieur ainsi que des tableaux comparatifs entre la CE, les États-Unis et le Japon et des tableaux sur l'industrie.

Prix: ECU 32

- Structure et activité de l'industrie – Enquête annuelle – Principaux résultats

Cette publication comporte les principaux résultats de l'enquête annuelle coordonnée sur l'activité industrielle, exécutée par les États membres en conformité d'une directive du Conseil du 6 juin 1972. Elle donne annuellement les résultats pour les variables économiques les plus importantes de cette enquête: emploi, valeur de la production, valeur ajoutée, etc.

Prix: ECU 21

- Structure et activité de l'industrie – Données selon la taille des entreprises

Dans ce volume qui paraît à un rythme bisannuel, les résultats de l'enquête annuelle coordonnée sur l'activité de l'industrie sont ventilés pour cinq variables importantes, selon trois classes de taille des entreprises.

Prix: ECU 11



BON DE COMMANDE

A renvoyer à: **Office des publications officielles
des Communautés européennes**
L-2985 Luxembourg

Veillez m'envoyercopie(s)

- Abonnement à Conjoncture industrielle – Statistiques mensuelles + suppléments
- Abonnement à Production industrielle – Statistiques trimestrielles
- Industrie – Annuaire statistique
- Structure et activité de l'industrie – Principaux résultats
- Structure et activité de l'industrie – Données selon la taille des entreprises

Paiement à la réception de la facture

Nom:

Adresse:

.....

Date: Signature:.....

Ces publications sont aussi disponibles dans les bureaux de vente (voir page 3 de la couverture).

ES **Clasificación de las publicaciones de Eurostat****TEMA**

- 1 Estadísticas generales (azul oscuro)
- 2 Economía y finanzas (violeta)
- 3 Población y condiciones sociales (amarillo)
- 4 Energía e industria (azul claro)
- 5 Agricultura, silvicultura y pesca (verde)
- 6 Comercio exterior (rojo)
- 7 Servicios y transportes (naranja)
- 8 Medio ambiente (turquesa)
- 9 Diversos (marrón)

SERIE

- A Anuarios
- B Coyuntura
- C Cuentas, encuestas y estadísticas
- D Estudios y análisis
- E Métodos
- F Estadísticas rápidas

GR **Ταξινόμηση των δημοσιεύσεων της Eurostat****ΘΕΜΑ**

- 1 Γενικές στατιστικές (βαθύ μπλε)
- 2 Οικονομία και δημοσιονομικά (βιολετί)
- 3 Πληθυσμός και κοινωνικές συνθήκες (κίτρινο)
- 4 Ενέργεια και βιομηχανία (μπλε)
- 5 Γεωργία, δάση και αλιεία (πράσινο)
- 6 Εξωτερικό εμπόριο (κόκκινο)
- 7 Υπηρεσίες και μεταφορές (πορτοκάλι)
- 8 Περιβάλλον (τουρκουάζ)
- 9 Διόφορα (καφέ)

ΣΕΙΡΑ

- A Επετηρίδες
- B Συγκυρία
- C Λογισμοί, έρευνες και στατιστικές
- D Μελέτες και ονολύσεις
- E Μέθοδοι
- F Ταχείες οτοιστικές

IT **Classificazione delle pubblicazioni dell'Eurostat****TEMA**

- 1 Statistiche generali (blu)
- 2 Economia e finanze (viola)
- 3 Popolazione e condizioni sociali (giallo)
- 4 Energia e industria (azzurro)
- 5 Agricoltura, foreste e pesca (verde)
- 6 Commercio estero (rosso)
- 7 Servizi e trasporti (arancione)
- 8 Ambiente (turchese)
- 9 Diversi (marrone)

SERIE

- A Annuari
- B Tendenze congiunturali
- C Conti, indagini e statistiche
- D Studi e analisi
- E Metodi
- F Note rapide

DA **Klassifikation af Eurostats publikationer****EMNE**

- 1 Almene statistikker (mørkeblå)
- 2 Økonomi og finanser (violet)
- 3 Befolkning og sociale forhold (gul)
- 4 Energi og industri (blå)
- 5 Landbrug, skovbrug og fiskeri (grøn)
- 6 Udenrigshandel (rod)
- 7 Tjenesteydelser og transport (orange)
- 8 Miljø (turkis)
- 9 Diverse statistikker (brun)

SERIE

- A Årbøger
- B Konjunkturoversigter
- C Regnskaber, tællinger og statistikker
- D Undersøgelser og analyser
- E Metoder
- F Ekspresoversigter

EN **Classification of Eurostat publications****THEME**

- 1 General statistics (midnight blue)
- 2 Economy and finance (violet)
- 3 Population and social conditions (yellow)
- 4 Energy and industry (blue)
- 5 Agriculture, forestry and fisheries (green)
- 6 Foreign trade (red)
- 7 Services and transport (orange)
- 8 Environment (turquoise)
- 9 Miscellaneous (brown)

SERIES

- A Yearbooks
- B Short-term trends
- C Accounts, surveys and statistics
- D Studies and analyses
- E Methods
- F Rapid reports

NL **Classificatie van de publicaties van Eurostat****ONDERWERP**

- 1 Algemene statistiek (donkerblauw)
- 2 Economie en financiën (paars)
- 3 Bevolking en sociale voorwaarden (geel)
- 4 Energie en industrie (blauw)
- 5 Landbouw, bosbouw en visserij (groen)
- 6 Buitenlandse handel (rood)
- 7 Diensten en vervoer (oranje)
- 8 Milieu (turkoois)
- 9 Diverse statistieken (bruin)

SERIE

- A Jaarboeken
- B Conjunctuur
- C Rekeningen, enquêtes en statistieken
- D Studies en analyses
- E Methoden
- F Spoedberichten

DE **Gliederung der Veröffentlichungen des Eurostat****THEMENKREIS**

- 1 Allgemeine Statistik (Dunkelblau)
- 2 Wirtschaft und Finanzen (Violett)
- 3 Bevölkerung und soziale Bedingungen (Gelb)
- 4 Energie und Industrie (Blau)
- 5 Land- und Forstwirtschaft, Fischerei (Grün)
- 6 Außenhandel (Rot)
- 7 Dienstleistungen und Verkehr (Orange)
- 8 Umwelt (Türkis)
- 9 Verschiedenes (Braun)

REIHE

- A Jahrbücher
- B Konjunktur
- C Konten, Erhebungen und Statistiken
- D Studien und Analysen
- E Methoden
- F Schnellberichte

FR **Classification des publications de l'Eurostat****THÈME**

- 1 Statistiques générales (bleu nuit)
- 2 Économie et finances (violet)
- 3 Population et conditions sociales (jaune)
- 4 Énergie et industrie (bleu)
- 5 Agriculture, sylviculture et pêche (vert)
- 6 Commerce extérieur (rouge)
- 7 Services et transports (orange)
- 8 Environnement (turquoise)
- 9 Divers (brun)

SÉRIE

- A Annuaires
- B Conjoncture
- C Comptes, enquêtes et statistiques
- D Études et analyses
- E Méthodes
- F Statistiques rapides

PT **Classificação das publicações do Eurostat****TEMA**

- 1 Estatísticas gerais (azul escuro)
- 2 Economia e finanças (violeta)
- 3 População e condições sociais (amarelo)
- 4 Energia e indústria (azul)
- 5 Agricultura, silvicultura e pesca (verde)
- 6 Comércio externo (vermelho)
- 7 Serviços e transportes (laranja)
- 8 Ambiente (turquesa)
- 9 Diversos (castanho)

SÉRIE

- A Anuários
- B Conjuntura
- C Contas, inquéritos e estatísticas
- D Estudos e análises
- E Métodos
- F Estatísticas rápidas

**Venta y suscripciones • Salg og abonnement • Verkauf und Abonnement • Πωλήσεις και συνδρομές
Sales and subscriptions • Vente et abonnements • Vendita e abbonamenti
Verkoop en abonnementen • Venda e assinaturas**

BELGIQUE / BELGIË

Moniteur belge / Belgisch Staatsblad
Rue de Louvain 42 / Leuvenseweg 42
1000 Bruxelles / 1000 Brussel
Tél. (02) 512 00 26
Fax 511 01 84
CCP / Postrekening 000-2005502-27

Autres distributeurs /
Overige verkooppunten

**Librairie européenne/
Europese Boekhandel**

Avenue Albert Jonnard 50 /
Albert Jonnardlaan 50
1200 Bruxelles / 1200 Brussel
Tél. (02) 734 02 81
Fax 735 08 60

Jean De Lannoy

Avenue du Roi 202 / Koningslaan 202
1060 Bruxelles / 1060 Brussel
Tél. (02) 538 51 69
Télex 63220 UNBOOK B
Fax (02) 538 08 41

CREDOC

Rue de la Montagne 34 / Bergstraat 34
Bte 11 / Bus 11
1000 Bruxelles / 1000 Brussel

DANMARK

**J. H. Schultz Information A/S
EF-Publikationer**

Ottiliavej 18
2500 Valby
Tlf. 36 44 22 66
Fax 36 44 01 41
Girokonto 6 00 08 86

BR DEUTSCHLAND

Bundesanzeiger Verlag

Breite Straße
Postfach 10 80 06
5000 Köln 1
Tel. (02 21) 20 29-0
Telex ANZEIGER BONN 8 882 595
Fax 20 29 278

GREECE

G.C. Eleftheroudakis SA

International Bookstore
Nikis Street 4
10563 Athens
Tel. (01) 322 63 23
Telex 219410 ELEF
Fax 323 98 21

ESPAÑA

Boletín Oficial del Estado

Trafalgar, 27
28010 Madrid
Tel. (91) 44 82 135

Mundi-Prensa Libros, S.A.

Castelló, 37
28001 Madrid
Tel. (91) 431 33 99 (Libros)
431 32 22 (Suscripciones)
435 36 37 (Dirección)
Télex 49370-MPLI-E
Fax (91) 575 39 98

Sucursal:

Librería Internacional AEDOS

Consejo de Ciento, 391
08009 Barcelona
Tel. (93) 301 86 15
Fax (93) 317 01 41

**Librería de la Generalitat
de Catalunya**

Rambla dels Estudis, 118 (Palau Moja)
08002 Barcelona
Tel. (93) 302 68 35
302 64 62
Fax (93) 302 12 99

FRANCE

**Journal officiel
Service des publications
des Communautés européennes**
26, rue Desaix
75727 Paris Cedex 15
Tél. (1) 40 58 75 00
Fax (1) 40 58 75 74

IRELAND

**Government Publications
Sales Office**

Sun Alliance House
Molesworth Street
Dublin 2
Tel. (1) 71 03 09

or by post

Government Stationery Office

EEC Section

6th floor
Bishop Street
Dublin 8
Tel. (1) 78 16 66
Fax (1) 78 06 45

ITALIA

Licosa Spa

Via Benedetto Fortini, 120/10
Casella postale 552
50125 Firenze
Tel. (055) 64 54 15
Fax 64 12 57
Telex 570466 LICOSA I
CCP 343 509

Subagenti:

**Libreria scientifica
Lucio de Biasio - AEIOU**

Via Meravigli, 16
20123 Milano
Tel. (02) 80 76 79

Herder Editrice e Libreria

Piazza Montecitorio, 117-120
00186 Roma
Tel. (06) 679 46 28/679 53 04

Libreria giuridica

Via XII Ottobre, 172/R
16121 Genova
Tel. (010) 59 56 93

GRAND-DUCHÉ DE LUXEMBOURG

Messageries Paul Kraus

11, rue Christophe Plantin
2339 Luxembourg
Tél. 499 88 88
Télex 2515
Fax 499 88 84 44
CCP 49242-63

NEDERLAND

SDU Overheidsinformatie

Externe Fondsen
Postbus 20014
2500 EA 's-Gravenhage
Tel. (070) 37 89 911
Fax (070) 34 75 778

PORTUGAL

Imprensa Nacional

Casa da Moeda, EP
Rua D. Francisco Manuel de Melo, 5
1092 Lisboa Codex
Tel. (01) 69 34 14

**Distribuidora de Livros
Bertrand, Ld.ª**

Grupo Bertrand, SA
Rua das Terras dos Vales, 4-A
Apartado 37
2700 Amadora Codex
Tel. (01) 49 59 050
Telex 15798 BERDIS
Fax 49 60 255

UNITED KINGDOM

HMSO Books (PC 16)

HMSO Publications Centre
51 Nine Elms Lane
London SW8 5DR
Tel. (071) 873 2000
Fax GP3 873 8463
Telex 29 71 138

ÖSTERREICH

**Manz'sche Verlags-
und Universitätsbuchhandlung**

Kohlmarkt 16
1014 Wien
Tel. (0222) 531 61-0
Telex 11 25 00 BOX A
Fax (0222) 531 61-81

SUOMI

Akateeminen Kirjakauppa

Keskuskatu 1
PO Box 128
00101 Helsinki
Tel. (0) 121 41
Fax (0) 121 44 41

NORGE

Narvesen information center

Bertrand Narvesens vei 2
PO Box 6125 Etterstad
0602 Oslo 6
Tel. (2) 57 33 00
Telex 79668 NIC N
Fax (2) 68 19 01

SVERIGE

BTJ

Box 200
22100 Lund
Tel. (046) 18 00 00
Fax (046) 18 01 25

SCHWEIZ / SUISSE / SVIZZERA

OSEC

Stampfenbachstraße 85
8035 Zürich
Tel. (01) 365 54 49
Fax (01) 365 54 11

ČESKOSLOVENSKO

NIS

Havelkova 22
13000 Praha 3
Tel. (02) 235 84 46
Fax 42-2-264775

MAGYARORSZÁG

Agroinform

Budapest I. Kir.
Áttila út 93
1012 Budapest
Tel. (1) 56 82 11
Telex (22) 4717 AGINF H-61

POLAND

Business Foundation

ul. Krucza 38/42
00-512 Warszawa
Tel. (22) 21 99 93, 628-28-82
International Fax&Phone
(0-39) 12-00-77

YUGOSLAVIA

Privredni Vjesnik

Bulevar Lenjina 171/XIV
11070 Beograd
Tel. (11) 123 23 40

CYPRUS

**Cyprus Chamber of Commerce and
Industry**

Chamber Building
38 Grivas Digenis Ave
3 Deligiorgis Street
PO Box 1455
Nicosia
Tel. (2) 449500/462312
Fax (2) 458630

TÜRKIYE

**Pres Gazete Kitap Dergi
Pazarlama Dağıtım Ticaret ve sanayi
AŞ**

Narlıbahçe Sokak N. 15
İstanbul-Çağaloğlu
Tel. (1) 520 92 96 - 528 55 66
Fax 520 64 57
Telex 23822 DSVO-TR

**AUTRES PAYS
OTHER COUNTRIES
ANDERE LÄNDER**

**Office des publications officielles
des Communautés européennes**

2, rue Mercier
2985 Luxembourg
Tél. 49 92 81
Télex PUBOF LU 1324 b
Fax 48 85 73
CC bancaire BIL 8-109/6003/700

CANADA

Renouf Publishing Co. Ltd

Mail orders — Head Office:
1294 Algoma Road
Ottawa, Ontario K1B 3W8
Tel. (613) 741 43 33
Fax (613) 741 54 39
Telex 0534783

Ottawa Store:

61 Sparks Street
Tel. (613) 238 89 85

Toronto Store:

211 Yonge Street
Tel. (416) 363 31 71

UNITED STATES OF AMERICA

UNIPUB

4611-F Assembly Drive
Lanham, MD 20706-4391
Tel. Toll Free (800) 274 4888
Fax (301) 459 0056

AUSTRALIA

Hunter Publications

58A Gipps Street
Collingwood
Victoria 3066

JAPAN

Kinokuniya Company Ltd

17-7 Shinjuku 3-Chome
Shinjuku-ku
Tokyo 160-91
Tel. (03) 3439-0121

Journal Department

PO Box 55 Chitose
Tokyo 156
Tel. (03) 3439-0124

Preis in Luxemburg (ohne MwSt.) / Price (excluding VAT) in Luxembourg / Prix au Luxembourg, TVA exclue
Einzelpreis / Single copy / Prix par numéro ECU 6 Abonnement / Subscription ECU 64,50

★ ★ ★
★  ★
★ ★ ★
★ ★ ★

OFICINA DE PUBLICACIONES OFICIALES DE LAS COMUNIDADES EUROPEAS
KONTORET FOR DE EUROPÆISKE FÆLLESSKABERS OFFICIELLE PUBLIKATIONER
AMT FÜR AMTLICHE VERÖFFENTLICHUNGEN DER EUROPÄISCHEN GEMEINSCHAFTEN
ΥΠΡΕΣΙΑ ΕΠΙΣΗΜΩΝ ΕΚΔΟΣΕΩΝ ΤΩΝ ΕΥΡΩΠΑΙΚΩΝ ΚΟΙΝΟΤΗΤΩΝ
OFFICE FOR OFFICIAL PUBLICATIONS OF THE EUROPEAN COMMUNITIES
OFFICE DES PUBLICATIONS OFFICIELLES DES COMMUNAUTÉS EUROPÉENNES
UFFICIO DELLE PUBBLICAZIONI UFFICIALI DELLE COMUNITÀ EUROPEE
BUREAU VOOR OFFICIËLE PUBLIKATIES DER EUROPESE GEMEENSCHAPPEN
SERVIÇO DAS PUBLICAÇÕES OFICIAIS DAS COMUNIDADES EUROPEIAS



CA-AP-91-012-3A-C