



# INDUSTRIEKONJUNKTUR

Monatliche Statistiken

# INDUSTRIAL TRENDS

Monthly statistics

# CONJONCTURE INDUSTRIELLE

Statistiques mensuelles

3 □ 1992



Eurostat hat die Aufgabe, den Informationsbedarf der Kommission und aller am Aufbau des Binnenmarktes Beteiligten mit Hilfe des europäischen statistischen Systems zu decken.

Um der Öffentlichkeit die große Menge an verfügbaren Daten zugänglich zu machen und Benutzern die Orientierung zu erleichtern, werden zwei Arten von Publikationen angeboten: Statistische Dokumente und Veröffentlichungen.

Statistische Dokumente sind für den Fachmann konzipiert und enthalten das ausführliche Datenmaterial: Bezugsdaten, bei denen die Konzepte allgemein bekannt, standardisiert und wissenschaftlich fundiert sind. Diese Daten werden in einer sehr tiefen Gliederung dargeboten. Die Statistischen Dokumente wenden sich an Fachleute, die in der Lage sind, selbständig die benötigten Daten aus der Fülle des dargebotenen Materials auszuwählen. Diese Daten sind in gedruckter Form und/oder auf Diskette, Magnetband, CD-ROM verfügbar. Statistische Dokumente unterscheiden sich auch optisch von anderen Veröffentlichungen durch den mit einer stilisierten Graphik versehenen weißen Einband.

Die zweite Publikationsart, die Veröffentlichungen, wenden sich an eine ganz bestimmte Zielgruppe, wie zum Beispiel an den Bildungsbereich oder an Entscheidungsträger in Politik und Verwaltung. Sie enthalten ausgewählte und auf die Bedürfnisse einer Zielgruppe abgestellte und kommentierte Informationen. Eurostat übernimmt hier also eine Art Beraterrolle.

Für einen breiteren Benutzerkreis gibt Eurostat Jahrbücher und periodische Veröffentlichungen heraus. Diese enthalten statistische Ergebnisse für eine erste Analyse sowie Hinweise auf weiteres Datenmaterial für vertiefende Untersuchungen. Diese Veröffentlichungen werden in gedruckter Form und in Datenbanken angeboten, die in Menütechnik zugänglich sind.

Um Benutzern die Datensuche zu erleichtern, hat Eurostat Themenkreise, d. h. eine Untergliederung nach Sachgebieten, eingeführt. Daneben sind sowohl die Statistischen Dokumente als auch die Veröffentlichungen in bestimmte Reihen, wie zum Beispiel „Jahrbücher“, „Konjunktur“, „Methoden“, untergliedert, um den Zugriff auf die statistischen Informationen zu erleichtern.

Y. Franchet  
Generaldirektor

It is Eurostat's responsibility to use the European statistical system to meet the requirements of the Commission and all parties involved in the development of the single market.

To ensure that the vast quantity of accessible data is made widely available, and to help each user make proper use of this information, Eurostat has set up two main categories of document: statistical documents and publications.

The statistical document is aimed at specialists and provides the most complete sets of data: reference data where the methodology is well established, standardized, uniform and scientific. These data are presented in great detail. The statistical document is intended for experts who are capable of using their own means to seek out what they require. The information is provided on paper and/or on diskette, magnetic tape, CD-ROM. The white cover sheet bears a stylized motif which distinguishes the statistical document from other publications.

The publications proper tend to be compiled for a well-defined and targeted public, such as educational circles or political and administrative decision-makers. The information in these documents is selected, sorted and annotated to suit the target public. In this instance, therefore, Eurostat works in an advisory capacity.

Where the readership is wider and less well defined, Eurostat provides the information required for an initial analysis, such as yearbooks and periodicals which contain data permitting more in-depth studies. These publications are available on paper or in Videotext databases.

To help the user focus his research, Eurostat has created 'themes', i.e. a subject classification. The statistical documents and publications are listed by series: e.g. yearbooks, short-term trends or methodology in order to facilitate access to the statistical data.

Y. Franchet  
Director-General

Pour établir, évaluer ou apprécier les différentes politiques communautaires, la Commission des Communautés européennes a besoin d'informations.

Eurostat a pour mission, à travers le système statistique européen, de répondre aux besoins de la Commission et de l'ensemble des personnes impliquées dans le développement du marché unique.

Pour mettre à la disposition de tous l'importante quantité de données accessibles et faire en sorte que chacun puisse s'orienter correctement dans cet ensemble, deux grandes catégories de documents ont été créées: les documents statistiques et les publications.

Le document statistique s'adresse aux spécialistes. Il fournit les données les plus complètes: données de référence où la méthodologie est bien connue, standardisée, normalisée et scientifique. Ces données sont présentées à un niveau très détaillé. Le document statistique est destiné aux experts capables de rechercher, par leurs propres moyens, les données requises. Les informations sont alors disponibles sur papier et/ou sur disquette, bande magnétique, CD-ROM. La couverture blanche ornée d'un graphisme stylisé démarque le document statistique des autres publications.

Les publications proprement dites peuvent, elles, être réalisées pour un public bien déterminé, ciblé, par exemple l'enseignement ou les décideurs politiques ou administratifs. Des informations sélectionnées, triées et commentées en fonction de ce public lui sont apportées. Eurostat joue, dès lors, le rôle de conseiller.

Dans le cas d'un public plus large, moins défini, Eurostat procure des éléments nécessaires à une première analyse, les annuaires et les périodiques, dans lesquels figurent les renseignements adéquats pour approfondir l'étude. Ces publications sont présentées sur papier ou dans des banques de données de type vidéotex.

Pour aider l'utilisateur à s'orienter dans ses recherches, Eurostat a créé les thèmes, c'est-à-dire une classification par sujet. Les documents statistiques et les publications sont répertoriés par série — par exemple, annuaire, conjoncture, méthodologie — afin de faciliter l'accès aux informations statistiques.

Y. Franchet  
Directeur général

# INDUSTRIEKONJUNKTUR

Monatliche Statistiken

# INDUSTRIAL TRENDS

Monthly statistics

# CONJONCTURE INDUSTRIELLE

Statistiques mensuelles

3 □ 1992

**Achtung:** Jetzt für drei Länder *national*/saisonbereinigte Indizes: Deutschland, Irland und Vereinigtes Königreich.

**Attention:** Now for three countries seasonally adjusted indices at the *national level*: Germany, Ireland und United Kingdom.

**Attention:** Maintenant pour trois pays des indices corrigés de variations saisonnières au *niveau national*: Allemagne, Irlande et Royaume-Uni.

Theme / Thème  
Energy and industry / Énergie et industrie

Series / Série  
Short-term trends / Conjoncture

**4**  
**B**

Für genauere Angaben über die Hauptmerkmale der in diesem Heft enthaltenen Reihen wenden Sie sich bitte an EUROSTAT, Luxemburg (Tel. 4301-3886 oder 4301-4401).

Die Angaben in diesem Monatsheft wurden der Datenbank CRONOS entnommen, die über verschiedene „Hosts“ (Anbieter der Datenbank) zugänglich ist. Für alle Auskünfte bezüglich dieser Hosts wenden Sie sich bitte an EUROSTAT, Luxemburg (Tel. 4301-4567).

To obtain specifications of the principal characteristics of the series contained in this bulletin contact EUROSTAT, Luxembourg (Tel. 4301-3886 or 4301-4401).

The information included in this bulletin has been taken from the CRONOS data bank, which is accessible via the different host companies. For all information about these host companies contact EUROSTAT, Luxembourg (Tel. 4301-4567).

Pour obtenir des précisions sur les caractéristiques principales des séries contenues dans ce bulletin, s'adresser à l'EUROSTAT, Luxembourg (tél. 4301-3886 ou 4301-4401).

Les informations reprises dans ce bulletin sont extraites de la banque de données CRONOS, qui est accessible via différents serveurs. Pour toute information concernant ces serveurs, s'adresser à l'EUROSTAT, Luxembourg (tél. 4301-4567).

Luxembourg: Office des publications officielles des Communautés européennes, 1992

Kat./Cat.: CA-AP-92-003-3A-C

© CECA-CEE-CEEA, Bruxelles • Luxembourg, 1992

Reproduction autorisée, sauf à des fins commerciales, moyennant mention de la source.

*Printed in Belgium*

## KOMMENTAR

### Abschwung jetzt auch in Deutschland

Im Dezember 1991 zeigte die Industrieproduktion der Europäischen Gemeinschaft (EUR12) kein Anzeichen einer Erholung, im Gegenteil, auch in Deutschland (West), das als grösstes Mitgliedsland 28 Prozent der EG Produktion erstellt, setzte nun Stagnation ein. Der arbeitstäglich bereinigte **Produktionsindex** wird für Dezember für EUR12 derzeit auf 112,0 geschätzt (1985=100). Dies entspricht einer Wachstumsrate des Index gegenüber Dezember 1990 von -1,1 %. Nach **Saisonbereinigung** beträgt der geschätzte Index im Dezember 1991 112,9, im Vormonat war er bei 114,8. Verglichen mit dem kumulierten Wert des dritten Quartals **stieg die saisonbereinigte EUR12 Produktion** im vierten Quartal 1991 um 0,2 % (Investitionsgüterindustrie -1,1 %) für die einzelnen **Mitgliedstaaten der EG** betragen (soweit verfügbar) die entsprechenden Wachstumsraten des vierten Quartals 1991 gegenüber dem dritten Quartal: Niederlande 3,6 %, Irland 2,2 % (geschätzt), Frankreich 0,7 %, Italien 0,4 %, Luxemburg -0,1 % (geschätzt), Vereinigtes Königreich -0,2 %, Deutschland (West) -1,0 %, Dänemark -3,3 %. **Die Stagnation der Industrieproduktion setzt sich somit fort.**

In den **USA** stagniert nach wie vor die Industrieproduktion bei -0,1 % (Wachstumsrate des vierten gegenüber dem dritten Quartal); in **Japan** ist mit -0,8 % ein Abschwung der Industrieproduktion zu beobachten.

Die industriellen **Erzeugerpreise** steigen zur Zeit (Dezember 1991) in der Europäischen Gemeinschaft nur noch mit einer Jahresrate von 2,1 %. Dies ist weniger als zum gleichen Zeitraum ein Jahr zuvor. Etwaige Folgen des letzten Nahost-Krieges sind damit mittlerweile vererbt.

. . .

Zur Zeit wird die **Jahreswachstumsrate** 1991 gegenüber 1990 für die **Industrieproduktion** (NACE 1-4) für die einzelnen Mitgliedsstaaten und die EG wie folgt angegeben: **EUR12: -0,3 %**, Irland +3,8 %, Niederlande +3,7 %, Deutschland +2,8 %, Dänemark +2,0 %, Luxemburg 0,4 %, Spanien -0,2 %, Frankreich -0,7 %, Italien -2,1 %, Vereinigtes Königreich -2,9 %.

Die Grafiken auf den Seiten 40 und 41 zeigen für die vier grossen Mitgliedsstaaten das differenzierte Bild der Wachstumsraten der Produktion 1991 in verschiedenen Industriebranchen. Dabei zeigt sich, dass in den einzelnen Ländern die Entwicklungen teilweise sehr unterschiedlich waren: Die Holzverarbeitende Industrie beispielsweise boomte in Deutschland, während im Vereinigten Königreich die Produktion deutlich sank. Ähnliches gilt für die Papierindustrie. Die chemische Industrie stagnierte dagegen in allen vier grossen EG Mitgliedsstaaten, während die Kunststoff- und Gummiindustrie in Deutschland und Frankreich eher positive Zuwachsraten zeigte. Besondere Zeichen eines Abschwungs sind für Italien und das Vereinigte Königreich im Bereich der Metallerzeugnisse und des Maschinenbaus zu beobachten. Die Elektroindustrie und die Automobilbranche dagegen zeigen für alle Mitgliedsstaaten eher Abschwung bzw. Stagnation an. Dies gilt auch für die Textil- und die Schuhindustrie. Im Bekleidungsgebiet zeigt vor allem das Vereinigte Königreich starke Einbrüche in 1991.

Luxemburg, 12.03.1992

## INHALTSVERZEICHNIS

HINWEISE . . . . .	4
I BASISINDIKATOREN . . . . .	9
II ANGABEN NACH INDUSTRIELLEN BEREICHEN . . . . .	27
Gesamte Industrie (ohne Bauindustrie) . . . . .	28
Grundstoff- und Produktionsgüterindustrie . . . . .	30
Investitionsgüterindustrie . . . . .	32
Verbrauchsgüterindustrien . . . . .	34
Bergbau und Gewinnung von Steinen und Erden . . . . .	36
Be- und verarbeitendes Gewerbe . . . . .	38
<b>Schaubilder ausgesuchter Wirtschaftszweige . . . . .</b>	<b>40</b>
Nahrungs- und Genussmittelgewerbe . . . . .	42
Nahrungsmittelindustrie . . . . .	44
Textilindustrie . . . . .	46
Schuh- und Bekleidungsindustrie . . . . .	48
Schuhindustrie . . . . .	50
Bekleidungsindustrie . . . . .	52
Be- und Verarbeitung von Holz . . . . .	54
Herstellung und Verarbeitung von Papier und Pappe . . . . .	56
Druckerei und verwandte Gewerbe . . . . .	58
Chemische Industrie einschliesslich Chemiefasern . . . . .	60
Verarbeitung von Gummi, Reparaturen von Reifen . . . . .	62
Kunststoffverarbeitung . . . . .	64
Industrie Steine und Erden, Glasindustrie . . . . .	66
Erzeugung und erste Bearbeitung von Metallen . . . . .	68
Herstellung von Metallerzeugnissen . . . . .	70
Maschinenbau . . . . .	72
Elektrotechnik . . . . .	74
Bau von Kraftwagen und Einzelteilen . . . . .	76
Fahrzeugbau ohne Kraftwagen . . . . .	78
Feinmechanik und Optik . . . . .	80
III VERGLEICH EUR 12, USA, Japan . . . . .	83
IV BAUGEWERBE . . . . .	87

# HINWEISE

## 1. SYSTEMATIK DER INDUSTRIEZWEIGE

Die in der vorliegenden Veröffentlichung ausgedruckten Indizes beziehen sich auf die Industriezweige gemäß der harmonisierten Systematik der Wirtschaftszweige in den Europäischen Gemeinschaften (NACE - Fassung von 1970) - Abteilung 1 bis 4. Im letzten Teil der Veröffentlichung befinden sich auch einige Indikatoren zu der NACE-Abteilung 5 "Baugewerbe". (Ein Auszug der Abteilungen 1 bis 4 ist als Teil des Glossars veröffentlicht.)

## 2. PRODUKTIONSINDIZES

2.a Der Produktionsindex mißt die mengenmäßige Entwicklung der Bruttowertschöpfung (d.h. die Entwicklung zu konstanten Preisen) in der Industrie, wobei zu bedenken ist, daß die Zusammenfassung der Produktionsbereiche bei der Indexbildung (ebenso wie die Zusammenfassung für einen bestimmten Industriezweig auf Gemeinschaftsebene) durch Gewichtung mit Hilfe der Bruttowertschöpfung erfolgt (im Prinzip zu Faktorkosten). Die Indizes werden in zwei Etappen berichtigt: eine erste Berichtigung wird unter Berücksichtigung der ungleichen Zahl der Arbeitstage pro Monat durchgeführt (ausgenommen Spanien und Japan). Daran anschließend erfolgt für EUR 12 und neun der Mitgliedstaaten eine Saisonbereinigung aufgrund eines EUROSTAT-Verfahrens. Für Deutschland, Irland und das Vereinigte Königreich werden die Indizes durch das nationale statistische Amt saisonbereinigt.

### 2.b Bedeutung von %A und %B:

Arbeitstäglich bereinigte Produktionsindizes:

- %A: die letzten 12 Monate gegenüber den vorhergehenden 12 Monaten;
- %B: letzte 3 Monate gegenüber dem entsprechenden Vorjahreszeitraum.

Saisonbereinigte Produktionsindizes:

- %A: die letzten 3 Monate gegenüber den vorhergehenden 3 Monaten;
- %B: der letzte Monat gegenüber dem Vormonat.

2.c Die Ausführungen zu 2.a und 2.b gelten auch für die Produktionsindizes des Baugewerbes.

2.d Die Produktionsindizes von Drittländern (USA und Japan) entstammen OECD-Quellen.

## 3. ARBEITSTÄGLICHE BEREINIGUNG

Im Gegensatz zum Produktionsindex (siehe 2.a) werden die übrigen Indizes (Umsatz, Auftragseingang, Ein- und Ausfuhr, abhängig Beschäftigte, Bruttolöhne und -gehälter) vor Saisonbereinigung nicht in bezug auf die ungleiche Zahl der Arbeitstage berichtigt.

## 4. UMSATZ- UND AUFTRAGSEINGANGSINDIZES

Diese Indizes erfassen die Entwicklung des Umsatzes (Gesamtabsatz einschließlich Exportabsatz) bzw. des Auftragseingangs zu laufenden Werten. Für Griechenland, Spanien und Portugal werden zur Zeit keine Umsatzindizes geliefert. Der Auftragseingangsindex wird darüber hinaus auch von Frankreich nicht berechnet.

## 5. EIN- UND AUSFUHRINDIZES NACH INDUSTRIEZWEIGEN

Für die Ein- und Ausfuhrindizes wurden Außenhandelsdaten industrieller Erzeugnisse (gemäß der Systematik des Harmonisierten Systems) den NACE-Industriezweigen zugeordnet. Bei dieser Zuordnung sind gewisse Ungenauigkeiten unvermeidlich, die die Vergleichbarkeit der Ein- und Ausfuhrindizes mit den anderen Indikatoren begrenzen.

Alle Außenhandelsindikatoren sind von Eurostat saisonbereinigt. Die Indizes für EUR 12 geben ausschließlich den außergemeinschaftlichen Handel wieder, die Indizes der Mitgliedsstaaten auch den Außenhandel mit anderen EG Staaten.

## 6. ERZEUGERPREISINDEX DER INDUSTRIELLEN PRODUKTION

Dieser Index erfaßt (in der Landeswährung der einzelnen Staaten) die Entwicklung der Verkaufspreise ab Werk für alle Erzeugnisse, die auf den Inlandsmärkten der Mitgliedsstaaten verkauft werden. Die Indizes für die Gemeinschaft (EUR 11, Portugal verfügt zur Zeit über keine Erzeugerpreisindizes) beziehen sich auf die gewichtete Gesamtheit dieser Preisentwicklung.

Die Erzeugerpreisindizes für die einzelnen Mitgliedsstaaten (und die Gemeinschaft) werden auch in ECU angegeben. Hierzu werden die nationalen Indizes mit dem jeweiligen für diesen Monat geltenden Wechselkurs gegenüber dem ECU multipliziert und neu auf 1985 = 100 umbasiert.

## 7. INDIZES DER ABHÄNGIG BESCHÄFTIGTEN SOWIE DER BRUTTOLÖHNE UND -GEHÄLTER

Die Beschäftigtenzahlen umfassen sämtliche beschäftigte Personen (auf der Lohnliste stehende Arbeiter und Angestellte). Die Bruttolöhne und -gehälter umfassen die Zahlungen an alle Arbeitslohnempfänger einschließlich der auf die Beschäftigten entfallenden und vom Arbeitgeber einbehaltenen Steuern und Sozialabgaben, jedoch ohne die Arbeitgeberbeiträge zur Sozialversicherung sowie sonstige vom Arbeitgeber zu zahlende Beiträge.

## 8. SCHAUBILDER

Die Schaubilder zeigen jeweils elektronisch errechnete Trends, d.h. stark geglättete saisonbereinigte Werte, um Extremwerte zu unterdrücken; die vierteljährlichen Beschäftigungsindizes werden mit Hilfe linearer Interpolation auf Monatsbasis umgerechnet. Der Maßstab der Schaubilder ist halb-logarithmisch.

## 9. WEITERE METHODISCHE ERLÄUTERUNGEN

Genauere Angaben bezüglich der Definitionen einzelner Indikatoren und der angewandten Methodologie können einer aktualisierten Fassung der "Methodologie der Konjunkturindikatoren" von 1991 entnommen werden.

## 10. ZEICHEN UND ANMERKUNGEN:

- : Angaben liegen nicht vor
- Reihe existiert nicht
- % Prozent

SB Saisonbereinigt  
EUR 12 Gemeinschaft der 12  
1985=100 Basisjahr

## COMMENTARY

### Downturn in Germany too

In December 1991 industrial output in the European Community (EUR12) showed no sign of recovery; on the contrary, it stagnated even in Germany, which as the largest Member State accounts for 28 % of EC output. The December **production index** for EUR12, adjusted for the number of working days, is currently estimated at 112.0 (1985 = 100). This represents a rate of increase of -1.1 % compared with December 1990. After **seasonal adjustment**, the estimated index stood at 112.9 in December 1991, as against 114.8 in the previous month. Compared with the cumulative figure for the third quarter, **seasonally adjusted EC output** rose by only 0.2 % (investment goods industry -1.1 %) in the fourth quarter of 1991. The corresponding rates of increase (where available) for the individual **Member States** were as follows: Netherlands 3.6 %, Ireland 2.2 % (estimated), France 0.7 %, Italy 0.4 %, Luxembourg -0.1 % (estimated), United Kingdom -0.2 %, Germany -1.0 %, Denmark -3.3 %. **Industrial output thus continues to stagnate.**

In the **USA** industrial output is still stagnating at -0.1 % (rate of increase for the fourth quarter compared with the third); in **Japan** it fell by 0.6 %.

Industrial **producer prices** in the European Community are rising at present (December 1991) at an annual rate of only 2.1 %, which is lower than in the same period of the previous year. Any effects of the recent Middle East war have thus abated in the meantime.

\*\*\*\*\*

The **annual rate of increase** (1991 compared with 1990) in **industrial output** (NACE 1-4) for the individual Member States and the EC as a whole is currently as follows: **EUR12: -0.3 %**, Ireland +3.8 %, Netherlands +3.7 %, Germany +2.8 %, Denmark +2.0 %, Luxembourg +0.4 %, Spain -0.2 %, France -0.7 %, Italy -2.1 %, United Kingdom -2.9 %.

The graphs on pages 40 and 41 show the differing rates of increase in output in 1991 in various branches of industry for the four largest Member States. It is clear that in some cases the trends differed considerably in the individual countries: for example, the timber processing industry boomed in Germany, whereas output fell sharply in the United Kingdom. The same applies to the paper industry. On the other hand, the chemical industry stagnated in all four Member States, while the plastics and rubber industry in Germany and France showed rather positive growth rates. There were definite signs of a downturn in the metal products and mechanical engineering sectors in Italy and the United Kingdom. On the other hand, the electrical engineering and car industries showed a downturn or stagnation in all four Member States, as did the textile and footwear industries. The United Kingdom in particular showed clear signs of recession in the clothing industry in 1991.

Luxembourg, 12.03.1992

## TABLE OF CONTENTS

NOTES	.....	6
I	BASIC INDICATORS	9
II	DATA BY BRANCH OF INDUSTRY	27
	Total industry (excluding building & civil engineering)	28
	Intermediate products industries	30
	Capital goods industries	32
	Consumer goods industries	34
	Mining and quarrying	36
	Manufacturing industries	38
	<b>Graphs for selected branches</b>	<b>40</b>
	Food, drink and tobacco industry	42
	Food industries	44
	Textile industry	46
	Footwear and clothing industries	48
	Footwear industry	50
	Clothing industry	52
	Timber and wooden furniture industry	54
	Manufacture of paper and paper products	56
	Printing and allied industries	58
	Chemical industry including man made fibre	60
	Rubber processing, tyre repairing	62
	Processing of plastics	64
	Industry of non metallic mineral products	66
	Production, Basic processing of metals	68
	Manufacture of metallic articles	70
	Mechanical engineering	72
	Electrical engineering	74
	Manufacture of motor vehicles and their parts	76
	Manufacture of other means of transport	78
	Instrument engineering	80
III	COMPARISON EUR 12, USA, JAPAN	83
IV	BUILDING & CIVIL ENGINEERING	87

# NOTES

## 1. CLASSIFICATION OF INDUSTRIAL ACTIVITIES

The indices in this bulletin cover industry as it is defined in Divisions 1 to 4 of the General Industrial Classification of Economic Activities within the European Communities (NACE - 1970 version). In the last part of the bulletin there are also some indicators relating to NACE Division 5, "Building and civil engineering". (Divisions 1 to 4 of the NACE have been reproduced as part of the glossary.)

## 2. INDICES OF PRODUCTION

2.a The index of production measures changes in the volume (at constant prices) of the gross value added created by industry, the branch indices being aggregated (like the aggregation at Community level for a given industrial branch) by means of a system of weighing according to gross value added (in principle, at factor cost). The indices are adjusted in two stages: firstly to take account of the varying number of working days in the month (except for Spain and Japan) and secondly by seasonal adjustment according to Eurostat's own method for EUR 12 and nine of the Member States. For Germany, Ireland and the United Kingdom, the indices are adjusted by the national statistical office.

### 2.b Meaning of %A and %B:

Indices of production adjusted by the number of working days:

- %A: the last twelve months as compared with the preceding twelve months;
- %B: the last three months as compared with the corresponding months of the previous year.

Seasonally adjusted indices of production:

- %A: the last three months as compared with the preceding three months;
- %B: the last month as compared with the month before that.

2.c The descriptions and definitions in 2.a and 2.b above also apply to the indices of production for building and civil engineering.

2.d The indices of production for non-Member States (the United States and Japan) are taken from OECD sources.

## 3. ADJUSTMENT FOR NUMBER OF WORKING DAYS

Unlike the index of production (see 2.a above), the other indices (turnover, orders received, imports, exports, number of employees, gross wages and salaries) are not adjusted to allow for differences in the number of working days in each period before they are seasonally adjusted.

## 4. INDICES OF TURNOVER AND ORDERS RECEIVED

These reflect changes in turnover (overall sales, including sales for export) and orders received at current prices. No turnover indices are supplied at present for Greece, Spain or Portugal, and France does not calculate any index of orders received.

## 5. INDICES OF IMPORTS AND EXPORTS BY INDUSTRIAL BRANCH

For the indices of imports and exports, foreign trade data of industrial products (following the nomenclature of the Harmonized System) were grouped according to the industrial NACE-branch to which they belong. This grouping of products causes inevitably certain inaccuracies, so that the comparability of the indices of imports and exports with other indicators is limited.

All foreign trade indices are seasonally adjusted by Eurostat. The indices for EUR 12 refer only to extra-Community trade, the indices for Member States reflect also intra-Community trade.

## 6. INDEX OF PRODUCER PRICES OF INDUSTRIAL PRODUCTION

This index shows (in the national currency of the Member State in question) changes in the ex-works selling prices of all products sold on the domestic markets of the various countries. The Community indices (EUR 11, since there are no producer price indices for Portugal) refer to overall weighted price changes.

The producer price indices for the individual Member States (and the Community) are shown in ecus as well. The national indices are multiplied by the exchange rate for the national currency against the ecu for the month in question and rebased to 1985 = 100.

## 7. INDICES OF THE NUMBER OF EMPLOYEES AND OF GROSS WAGES AND SALARIES

Figures showing the number of employees include all persons employed by the firm (manual workers and salaried employees on the firm's payroll). Gross wages and salaries cover all payments to persons employed by the firm in remuneration for the work they do, including taxes and social security contributions payable by employees and deducted by the employer, but excluding social security and other contributions payable by the employer.

## 8. GRAPHS

The graphs show electronically derived trends, i.e. strongly smoothed seasonally adjusted series in order to offset extreme values; in the case of quarterly employment, a monthly series is obtained by linear interpolation. The graphs are on a semi-logarithmic scale.

## 9. FURTHER EXPLANATIONS ON METHODOLOGY

Further details on the definitions of the various indicators and the methodology used are given in the updated version of the "Methodology of Short-Term Indicators" 1991.

## 10. SYMBOLS AND ABBREVIATIONS

: data not available  
- non-existent series  
% per cent

ADJ seasonally adjusted  
EUR 12 Community of 12  
1985 = 100 base year



## COMMENTAIRE

### La récession touche désormais l'Allemagne également

En décembre 1991, la production industrielle de la Communauté européenne (EUR12) n'a donné aucun signe de redressement, bien au contraire car la stagnation a commencé à s'installer en Allemagne (de l'ouest), le plus gros producteur de la Communauté, avec 28 % du total. L'indice de production corrigé du nombre de jours ouvrables pour le mois de décembre est donc actuellement estimé pour EUR12 à 112,0 (1985=100). Cela signifie que par rapport à décembre 1990, l'indice a enregistré une croissance négative de -1,1 %. En données corrigées des variations saisonnières l'indice était estimé en décembre 1991 à 112,9 contre 114,8 pour le mois précédent. Comparée à la valeur cumulée du troisième trimestre, la production EUR12 corrigée des variations saisonnières a augmenté de 0,2 % au cours du quatrième trimestre 1991 (industrie des biens d'investissement -1,1 %). Pour les différents Etats membres des CE, les taux de croissance (dans la mesure de leur disponibilité) du quatrième trimestre 1991 par rapport au troisième trimestre étaient les suivants : Pays-Bas 3,6 %, Irlande 2,2 % (estimation), France 0,7 %, Italie 0,4 %, Luxembourg -0,1 % (estimation), Royaume-Uni -0,2 %, Allemagne (ouest) -1,0 %, Danemark -3,3 %. On constate donc que la stagnation de la production industrielle se poursuit.

Aux Etats-Unis, la production industrielle continue toujours de stagner avec un taux de croissance en hausse de -0,1 % au cours du quatrième trimestre par rapport aux trimestres précédents et au Japon on observe une récession de la production industrielle de -0,8 %.

Les prix à la production des produits industriels n'ont augmenté pour l'instant (décembre 1991) dans la Communauté européenne que de 2,1 % en taux annuel soit moins qu'à la même période de l'année précédente. Les éventuelles conséquences de la guerre du Golfe se sont donc entre-temps estompées.

\*\*\*

Actuellement le taux annuel de croissance de 1991 par rapport à 1990 de la production industrielle (NACE 1-4) des différents Etats membres de la CE est le suivant : EUR12: -0,3 %, Irlande +3,8 %, Pays-Bas +3,7 %, Allemagne +2,8 %, Danemark +2,0 %, Luxembourg 0,4 %, Espagne -0,2 %, France -0,7 %, Italie -2,1 %, Royaume-Uni -2,9 %.

Les graphiques des pages 40 et 41 indiquent pour les quatre grands Etats membres les différences d'évolution des taux de croissance de la production en 1991 pour diverses branches d'activité industrielle. On observe que les évolutions ont parfois été très différentes d'un pays à l'autre : c'est ainsi, par exemple, que l'industrie du bois a connu une expansion en Allemagne tandis que sa production a nettement diminué au Royaume-Uni. Il en va de même pour l'industrie du papier. L'industrie chimique a par contre stagné dans chacun des quatre grands Etats membres de la CE alors que l'industrie des matières plastiques et du caoutchouc laissent apparaître des taux de croissance plutôt positifs en Allemagne et en France. Des symptômes particuliers de récession s'observent en Italie et au Royaume-Uni en ce qui concerne la métallurgie et la construction mécanique. L'industrie électrique et la construction automobile tendent plutôt vers la récession ou la stagnation dans l'ensemble des Etats membres. Il en va de même pour l'industrie textile et l'industrie de la chaussure. En ce qui concerne l'habillement, c'est principalement le Royaume-Uni qui a subi de fortes pertes en 1991.

Luxembourg, 12.03.1992

## TABLE DES MATIERES

NOTES	8
I INDICATEURS DE BASE	9
II DONNEES PAR BRANCHES INDUSTRIELLES	27
Ensemble de l'industrie (sans bâtiment et génie civil)	28
Industries des biens intermédiaires	30
Industries des biens d'investissement	32
Industries des biens de consommation	34
Industries extractives	36
Industries manufacturières	38
Graphiques pour certaines branches	40
Industrie alimentaire, boissons et tabac	42
Industrie des produits alimentaires	44
Industrie textile	46
Industrie de la chaussure et de l'habillement	48
Industrie de la chaussure	50
Industrie de l'habillement	52
Industrie du bois et du meuble en bois	54
Fabrication et transformation du papier et du carton	56
Imprimerie et industries annexes	58
Industrie chimique et fibres artificielles	60
Industrie du caoutchouc et réparation de pneus	62
Transformation de matières plastiques	64
Industrie des minéraux non métalliques	66
Production, première transformation des métaux	68
Fabrication d'ouvrages en métaux	70
Construction de machines	72
Construction électrique et électronique	74
Construction d'automobiles et de pièces détachées	76
Construction matériaux de transport autre qu'automobile	78
Fabrication d'instruments de précision et d'optique	80
III COMPARAISON EUR 12, USA, JAPON	83
IV BATIMENT ET GENIE CIVIL	87

# NOTES

## 1. NOMENCLATURE D'ACTIVITES INDUSTRIELLES

Les indices repris dans la présente publication portent sur les activités industrielles telles que définies dans la Nomenclature générale des activités économiques dans les Communautés européennes (NACE - version de 1970) aux divisions 1 à 4. Dans la dernière partie de la présente publication, on trouvera également quelques indicateurs relatifs à la division 5 "Bâtiment et génie civil" de la NACE (un extrait de la NACE 1 à 4 est repris dans le glossarium).

## 2. INDICES DE PRODUCTION

2.a L'indice de production mesure l'évolution en volume (à prix constants) de la valeur ajoutée brute générée dans l'industrie, l'agrégation des indices de branches (comme l'agrégation au niveau communautaire pour une branche donnée) étant effectuée par pondération à l'aide de la valeur ajoutée brute (en principe au coût des facteurs). Les indices sont corrigés en deux étapes. Une première correction est effectuée pour tenir compte des différences en matière de nombre de jours ouvrables par mois (sauf pour l'Espagne et le Japon). La deuxième étape consiste, selon une méthode propre à Eurostat, à corriger des variations saisonnières les séries pour EUR 12 et pour neuf des Etats membres. Pour l'Allemagne, l'Irlande et le Royaume-Uni, les indices sont désaisonnalisés par les offices statistiques nationaux.

### 2.b Signification des %A et des %B

Indices de production après correction pour jours ouvrables:

- %A: les 12 derniers mois par rapport aux 12 mois précédents;
- %B: les 3 derniers mois par rapport aux mois correspondants de l'année précédente.

Indices de production désaisonnalisés:

- %A: les 3 derniers mois par rapport aux 3 mois précédents;
- %B: le dernier mois par rapport au mois précédent.

2.c Les explications données sous 2.a et 2.b ci-dessus s'appliquent également aux indices de production pour le bâtiment et le génie civil.

2.d Les indices de production de pays tiers (Etats-Unis et Japon) proviennent de source OCDE.

## 3. CORRECTION POUR JOURS OUVRABLES

Contrairement à l'indice de production (voir 2.a), les autres indices (chiffre d'affaires, entrées de commande, importations et exportations, nombre de salariés, salaires et traitement bruts) ne subissent pas - avant la désaisonnalisation - de corrections pour les différences constatées en matière de nombre de jours ouvrables.

## 4. INDICES DU CHIFFRE D'AFFAIRES ET DES ENTREES DE COMMANDES

Ces indices rendent compte de l'évolution du chiffre d'affaires (ventes totales, y compris les ventes à l'exportation) et des entrées de commandes en valeur courante. Aucun indice du chiffre d'affaires n'est disponible actuellement pour la Grèce, l'Espagne et le Portugal. La France ne calcule pas non plus cet indice.

## 5. INDICES DES IMPORTATIONS ET EXPORTATIONS PAR BRANCHES INDUSTRIELLES

Pour les indices d'importations et d'exportations, les produits industriels (selon la nomenclature du Système Harmonisé) ont été classés selon leur appartenance aux branches industrielles de la NACE. Ce regroupement des produits cause inévitablement des imprécisions; la comparabilité des indices d'importations et d'exportations avec les autres indicateurs reste donc limitée.

Tous les indices du commerce extérieur sont désaisonnalisés par Eurostat. Les indices EUR 12 montrent seulement le commerce extra-communautaire, tandis que les indices des Etats membres reflètent aussi le commerce intra CE.

## 6. INDICE DES PRIX A LA PRODUCTION INDUSTRIELLE

Cet indice rend compte (dans la monnaie nationale de l'Etat membre concerné) de l'évolution des prix de vente départ-usine de tous les produits qui sont vendus sur les marchés intérieurs des Etats membres. L'indice communautaire (EUR 11, le Portugal ne calculant pas actuellement d'indices des prix à la production) est une moyenne pondérée des différents indices nationaux.

Les indices des prix à la production des différents Etats membres (et de la Communauté) sont également indiqués en écus. A cet effet, les indices nationaux sont multipliés chaque mois par le taux de change de la monnaie nationale vis-à-vis de l'écu et convertis en base 1985 = 100.

## 7. INDICES DU NOMBRE DE SALARIES ET DES SALAIRES ET TRAITEMENTS BRUTS

Le nombre de salariés inclut l'ensemble des personnes occupées (ouvriers et employés) figurant sur la feuille de paie. Les salaires et traitements bruts portent sur les sommes versées à tous les salariés en rémunération de leur travail, y compris les impôts et cotisations de sécurité sociale dus par ceux-ci et retenus par l'employeur, mais à l'exclusion des cotisations de sécurité sociale et autres supportées par l'employeur.

## 8. GRAPHIQUES

Les graphiques présentent toujours des tendances calculées par moyen électronique, c'est-à-dire des séries désaisonnalisées fortement lissées, pour éliminer les valeurs extrêmes. Les indices de l'emploi - dont la fréquence est trimestrielle - sont mensualisés par interpolation linéaire. Les échelles des graphiques sont semi-logarithmiques.

## 9. AUTRES EXPLICATIONS METHODOLOGIQUES

Des informations plus détaillées au sujet des définitions des différents indicateurs et de la méthodologie appliquée peuvent être obtenues dans la version actualisée (1991) de la "Méthodologie des indicateurs conjoncturels".

## 10. SIGNES ET ABBREVIATIONS

- : données non disponibles
- série inexistante
- % pourcentage

CVS corrigé des variations saisonnières  
EUR 12 Communauté des 12  
1985=100 année de base



---

**BASISINDIKATOREN**

---

**BASIC INDICATORS**

---

**INDICATEURS DE BASE**

---

# BASISINDIKATOREN BASIC INDICATORS INDICATEURS DE BASE

1985 = 100

	Letzte Zahl / Latest figure / Dernier chiffre			Veränderung / Change / Variation		
	Zeitraum Period Période	Pro Arbeitstag Par working day Par jour ouvrable	Saisonbereinigt Seasonally adjusted Désaisonnalisés	Pro Arbeitstag Par working day Par jour ouvrable %B (1)	Saisonbereinigt Seasonally adjusted Désaisonnalisés %A (2)	
<b>PRODUKTIONSINDEZES</b>						
		<b>INDICES OF PRODUCTION</b>			<b>INDICES DE PRODUCTION</b>	
<b>NACE 1-4</b>						
<b>GESAMTE INDUSTRIE OHNE BAUINDUSTRIE</b>		<b>TOTAL INDUSTRY EXCLUDING CONSTRUCTION</b>		<b>ENSEMBLE DE L'INDUSTRIE SANS BATIMENT</b>		
	EUR12	12 91	112.0	112.9	-0.3	0.2
B	08	91	98.4	108.1	-5.8	-2.2
DK	12	91	104.9	107.5	0.3	-3.3
D	12	91	115.9	118.9	-0.6	-0.8
GR	10	91	104.4	98.9	3.0	1.5
E	10	91	130.9	121.6	2.4	2.5
F	12	91	114.0	113.9	1.3	0.7
IRL	11	91	166.6	159.2	6.1	6.2
I	12	91	108.1	111.2	-1.2	0.4
L	11	91	125.1	120.9	1.3	0.1
NL	12	91	130.0	114.3	2.4	3.6
P	05	91	137.4	133.1	-0.2	-2.5
UK	12	91	104.3	105.8	-0.5	-0.1
USA	12	91	111.8	114.2	-0.5	0.2
J	12	91	130.9	126.6	-0.9	-0.6
<b>INT</b>						
<b>GRUNDSTOFFE U. PROD. GÜTER</b>		<b>INTERMEDIATE GOODS</b>		<b>BIENS INTERMÉDIAIRES</b>		
	EUR12	12 91	107.0	109.6	0.5	0.6
B	08	91	99.6	109.7	-5.1	-1.8
DK	12	91	94.2	109.3	-0.9	-3.7
D	12	91	103.5	113.5	-0.5	-0.3
GR	10	91	102.1	98.6	-1.2	0.9
E	10	91	116.2	110.7	0.3	1.5
F	12	91	114.6	113.4	1.6	1.1
IRL	11	91	144.2	144.6	9.9	4.3
I	12	91	107.1	111.7	-0.0	0.6
L	11	91	123.5	119.2	0.3	-0.1
NL	12	91	137.0	112.7	5.0	6.8
P	05	91	128.7	122.1	-1.9	-1.3
UK	12	91	101.1	102.3	1.7	0.4
USA	12	91	114.6	117.7	-2.5	-0.7
J	12	91	127.3	124.7	-1.8	-1.1
<b>INV</b>						
<b>INVESTITIONSGÜTER</b>		<b>CAPITAL GOODS INDUSTRIES</b>		<b>BIENS D'INVESTISSEMENT</b>		
	EUR12	12 91	123.5	115.6	-2.1	-1.1
B	08	91	93.1	103.5	-6.9	-8.6
DK	12	91	120.0	104.2	-0.6	-2.4
D	12	91	135.7	123.5	0.1	-1.5
GR	10	91	129.2	125.0	14.9	4.5
E	10	91	158.8	136.3	-6.3	2.6
F	12	91	105.5	103.9	-3.5	-0.7
IRL	11	91	237.9	225.8	3.3	10.8
I	12	91	114.1	107.8	-6.5	-3.2
L	11	91	123.0	117.7	9.2	-2.6
NL	12	91	114.7	109.0	-1.1	-2.8
P	05	91	127.0	116.1	-2.3	-0.9
UK	12	91	117.1	111.6	-3.5	-1.0
USA	12	91	115.0	117.0	-3.6	-0.1
J	12	91	145.4	141.2	-1.1	-0.2
<b>CON</b>						
<b>VERBRAUCHSGÜTER</b>		<b>CONSUMER GOODS</b>		<b>BIENS DE CONSOMMATION</b>		
	EUR12	12 91	111.0	117.2	0.2	0.6
B	08	91	102.1	111.2	-2.6	-0.9
DK	12	91	100.9	108.6	1.5	-3.5
D	12	91	112.3	122.5	-1.4	-1.0
GR	10	91	102.2	92.9	5.7	1.9
E	10	91	144.1	131.4	7.6	3.6
F	12	91	118.1	120.8	3.3	0.7
IRL	11	91	152.1	139.2	5.4	4.3
I	12	91	106.6	112.4	0.1	2.3
L	11	91	133.5	130.2	2.8	3.0
NL	12	91	127.0	119.8	-0.7	-0.1
P	05	91	137.4	134.6	-0.3	-0.5
UK	12	91	101.4	109.1	-2.8	-0.3
USA	12	91	112.5	116.8	2.4	0.3
J	12	91	125.6	118.1	-0.9	0.2
<b>UMSATZ</b>						
		<b>TURNOVER</b>			<b>CHIFFRE D'AFFAIRES</b>	
<b>NACE 1-4</b>						
<b>GESAMTE INDUSTRIE OHNE BAUINDUSTRIE</b>		<b>TOTAL INDUSTRY EXCLUDING CONSTRUCTION</b>		<b>ENSEMBLE DE L'INDUSTRIE SANS BATIMENT</b>		
	EUR12	09 91	136.7	131.6	3.8	0.7
<b>ABHÄNGIGE BESCHÄFTIGTE</b>						
		<b>NUMBER OF EMPLOYEES</b>			<b>NOMBRE DE SALARIÉS</b>	
<b>NACE 1-4</b>						
<b>GESAMTE INDUSTRIE OHNE BAUINDUSTRIE</b>		<b>TOTAL INDUSTRY EXCLUDING CONSTRUCTION</b>		<b>ENSEMBLE DE L'INDUSTRIE SANS BATIMENT</b>		
	EUR12	III 90	98.6	98.2	0.3	0.2

% B(1) - Letzte 3 Monate gegenüber dem entsprechenden Vorjahreszeitraum  
- Last 3 months compared with corresponding months of previous year  
- Les 3 derniers mois par rapport aux mois correspondants de l'année précédente

% A(2) - Letzte 3 Monate gegenüber den vorhergehenden 3 Monaten  
- Last 3 months compared with previous 3 months  
- Les 3 derniers mois par rapport aux 3 mois précédents

**INDUSTRIELLE PRODUKTION**

**INDUSTRIAL PRODUCTION**

**PRODUCTION INDUSTRIELLE**

LANGFRISTIGER TREND

LONG TERM TREND

TENDANCE A LONG TERME

**NACE 1-4**

1985 = 100

— USA      — EUR 12      - - - JAPAN

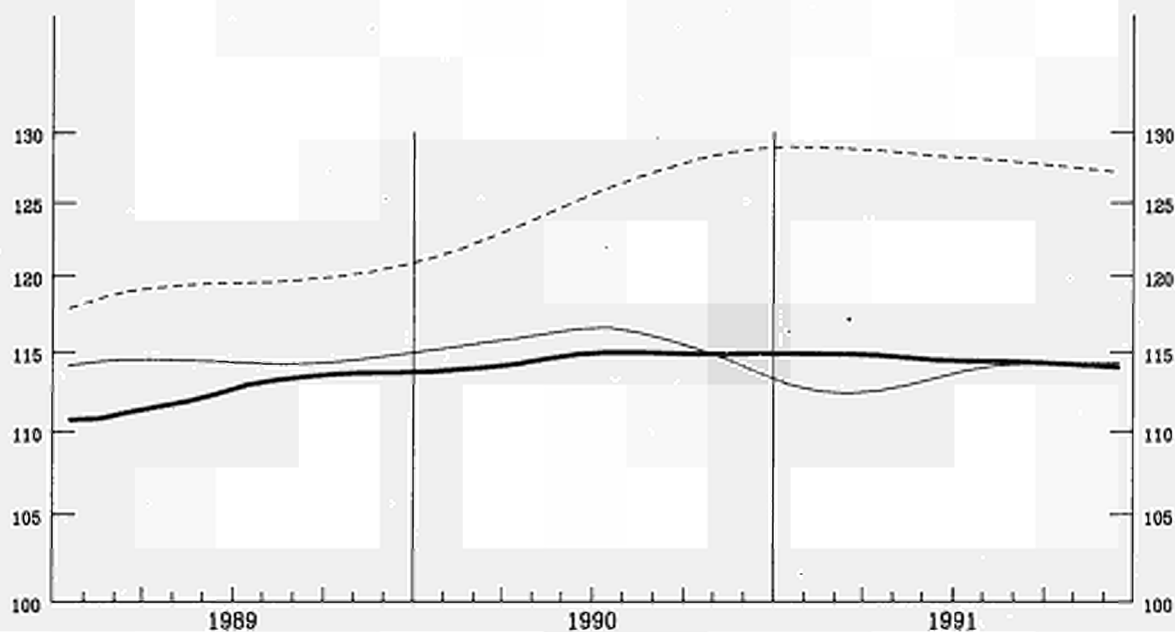

**EUR 12**

1985 = 100

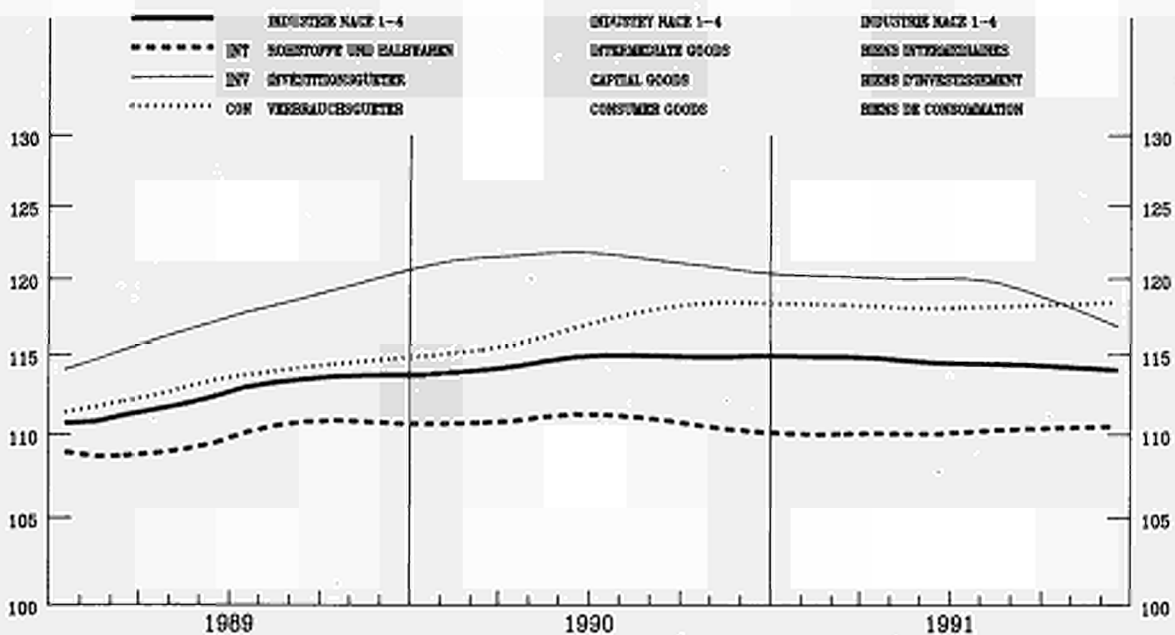

RECH-LOGARITHMISCHE SKALA

SEMI-LOGARITHMIC SCALE

ECHELLE SEMI-LOGARITHMIQUE

**PRODUKTIONSINDIZES - SAISONBEREINIGT**  
**INDICES OF PRODUCTION - SEASONALLY ADJUSTED**  
**INDICES DE PRODUCTION - DÉSAISONNALISÉS**

1985 = 100

	1988	1989	1990	1991							
				06	07	08	09	10	11	12	
<b>NACE 1-4</b>											
<b>GESAMTE INDUSTRIE OHNE BAUINDUSTRIE</b>				<b>TOTAL INDUSTRY EXCLUDING CONSTRUCTION</b>							<b>ENSEMBLE DE L'INDUSTRIE SANS BATIMENT</b>
EUR12	108.8	112.9	115.1	115.7	114.6	113.0	113.8	114.5	114.9	112.9	EUR12
B	108.9	112.7	118.4	116.4	108.4	108.1	:	:	:	:	B
DK	104.8	107.2	107.8	106.7	116.9	110.0	110.6	112.6	106.3	107.5	DK
D	106.5	112.1	117.9	123.9	122.3	120.0	121.2	120.5	120.5	118.9	D
GR	103.7	105.3	103.3	101.1	101.3	101.7	107.4	98.9	:	:	GR
E	111.1	116.1	116.1	112.7	115.4	114.6	114.9	121.6	:	:	E
F	107.5	112.0	113.9	112.4	112.8	113.6	112.4	113.7	113.7	113.9	F
IRL	123.1	137.4	143.8	145.4	143.7	150.6	153.6	153.1	159.2	:	IRL
I	114.2	118.6	117.8	118.6	113.6	112.7	115.4	113.4	118.6	111.2	I
L	110.0	118.6	118.0	122.6	116.2	118.0	121.2	115.2	120.9	:	L
NL	101.0	105.7	109.1	114.7	111.4	111.8	107.8	113.6	115.0	114.3	NL
P	116.2	124.1	135.2	:	:	:	:	:	:	:	P
UK	109.5	109.9	109.3	107.3	107.4	105.7	105.9	106.6	106.1	105.8	UK
USA	111.7	114.5	115.7	113.7	114.5	114.4	114.8	114.6	114.4	114.2	USA
J	112.8	119.7	125.3	126.9	130.8	126.9	127.8	128.0	127.9	126.6	J
<b>INT</b>				<b>INTERMEDIATE GOODS</b>							<b>BIENS INTERMEDIAIRES</b>
<b>GRUNDSTOFFE U. PROD. GUETER</b>											
EUR12	108.2	110.7	111.2	111.3	110.3	109.2	109.8	110.8	111.0	109.6	EUR12
<b>INV</b>				<b>CAPITAL GOODS INDUSTRIES</b>							<b>BIENS D'INVESTISSEMENT</b>
<b>INVESTITIONSGUETER</b>											
EUR12	110.6	118.0	121.9	122.4	119.6	118.3	119.0	118.8	118.7	115.6	EUR12
<b>CON</b>				<b>CONSUMER GOODS</b>							<b>BIENS DE CONSOMMATION</b>
<b>VERBRAUCHSGUETER</b>											
EUR12	109.0	113.0	116.3	119.0	118.9	116.4	118.0	118.7	119.3	117.2	EUR12

Type 02

**INDUSTRIELLE PRODUKTION**  
LANGFRISTIGER TREND

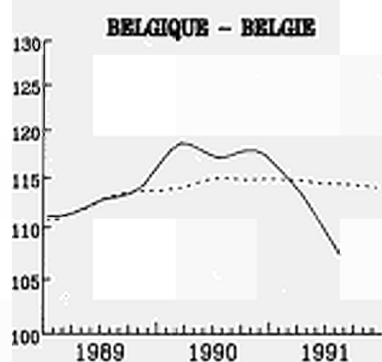

**INDUSTRIAL PRODUCTION**  
LONG TERM TREND

NACE 1-4 1985=100

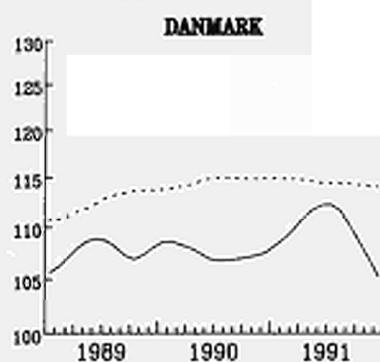

**PRODUCTION INDUSTRIELLE**  
TENDANCE A LONG TERME

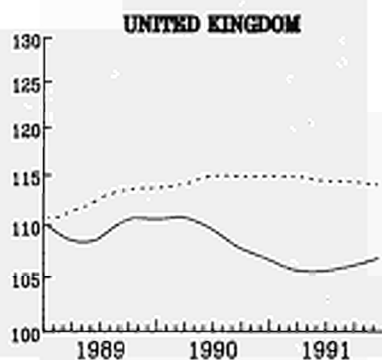
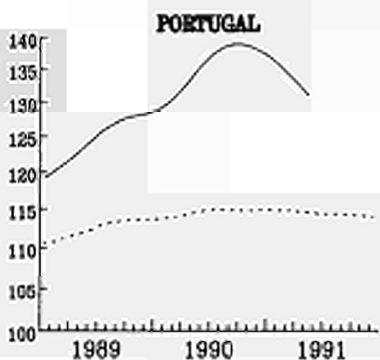
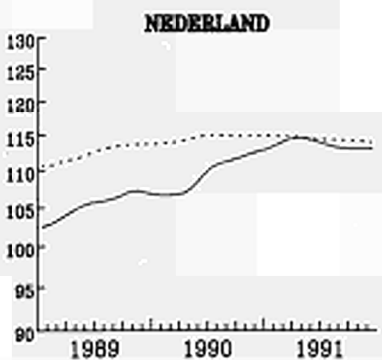
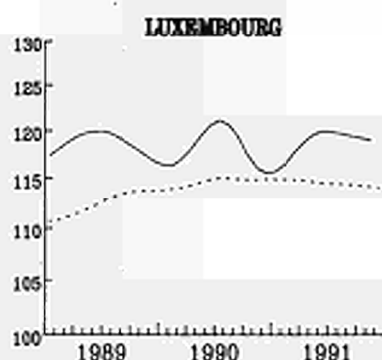
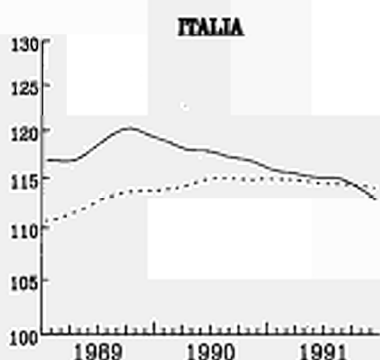
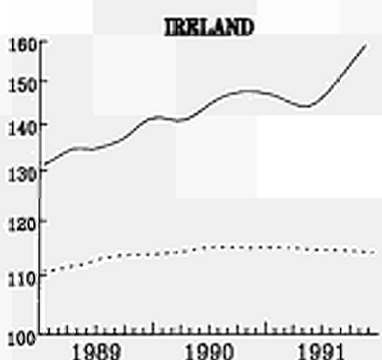
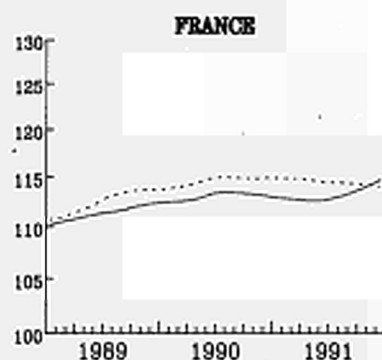
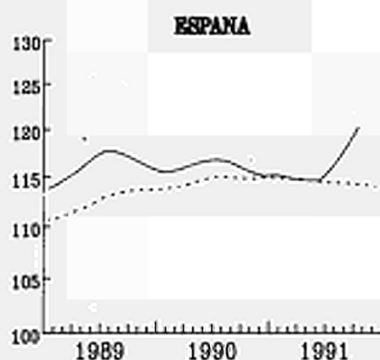
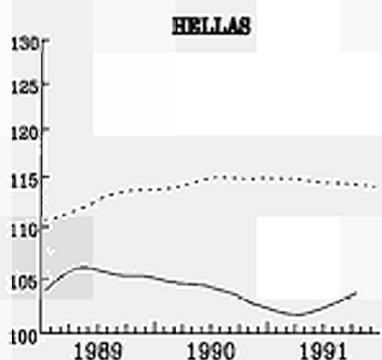
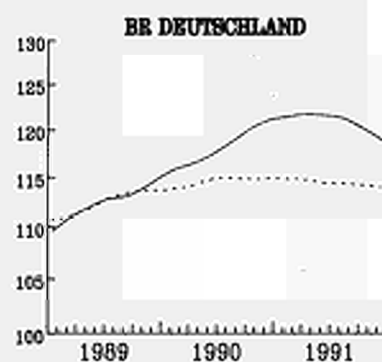

..... EUR 12

INDICE-LOGARITMICO SIDA

IND-LOGARITHMIC SCALE

INDEXE IND-LOGARITHMIQUE

**PRODUKTIONSINDIZES - PRO ARBEITSTAG**  
**INDICES OF PRODUCTION - PER WORKING DAY**  
**INDICES DE PRODUCTION - PAR JOUR OUVRABLE**

1985 = 100

	1988	1989	1990	1990			1991			
				10	11	12	10	11	12	
<b>NACE 1-4</b>										
<b>GESAMTE INDUSTRIE OHNE BAUINDUSTRIE</b>				<b>TOTAL INDUSTRY EXCLUDING CONSTRUCTION</b>			<b>ENSEMBLE DE L'INDUSTRIE SANS BATIMENT</b>			
EUR12	108.8	112.9	115.1	122.1	123.2	113.3	121.6	123.9	112.0	EUR12
B	108.9	112.7	118.4	121.2	129.2	111.2	:	:	:	B
DK	104.8	107.2	107.8	117.9	118.9	101.9	120.9	113.9	104.9	DK
D	106.5	112.1	117.9	132.4	126.9	118.9	132.4	127.8	115.9	D
GR	103.7	105.3	103.3	113.3	108.3	103.2	104.4	:	:	GR
E	111.1	116.1	116.1	123.2	127.2	107.6	130.9	:	:	E
F	107.5	112.0	113.9	116.8	120.2	111.2	116.9	121.8	114.0	F
IRL	123.1	137.4	143.8	147.7	152.6	148.4	156.1	166.6	:	IRL
I	114.2	118.6	117.8	123.6	124.4	113.9	120.7	128.8	108.1	I
L	110.0	118.6	118.0	118.0	120.0	114.4	117.2	125.1	:	L
NL	101.0	105.7	109.1	113.0	126.0	130.0	117.0	131.0	130.0	NL
P	116.2	124.1	135.2	142.4	143.8	138.8	:	:	:	P
UK	109.5	109.9	109.3	112.4	115.2	103.9	110.8	114.6	104.3	UK
USA	111.7	114.5	115.7	117.9	114.1	111.5	116.2	113.7	111.8	USA
J	112.8	119.7	125.3	131.9	130.1	132.2	130.2	129.6	130.9	J
<b>INT</b>										
<b>GRUNDSTOFFE U. PROD. GÜTER</b>				<b>INTERMEDIATE GOODS</b>			<b>BIENS INTERMÉDIAIRES</b>			
EUR12	108.2	110.7	111.2	116.3	118.4	106.8	116.6	119.4	107.0	EUR12
<b>INV</b>										
<b>INVESTITIONSGÜTER</b>				<b>CAPITAL GOODS INDUSTRIES</b>			<b>BIENS D'INVESTISSEMENT</b>			
EUR12	110.6	118.0	121.9	126.8	128.0	128.9	125.0	126.9	123.5	EUR12
<b>CON</b>										
<b>VERBRAUCHSGÜTER</b>				<b>CONSUMER GOODS</b>			<b>BIENS DE CONSOMMATION</b>			
EUR12	109.0	113.0	116.3	130.0	127.9	111.4	129.7	129.5	111.0	EUR12

Type 03



**EUR 12**

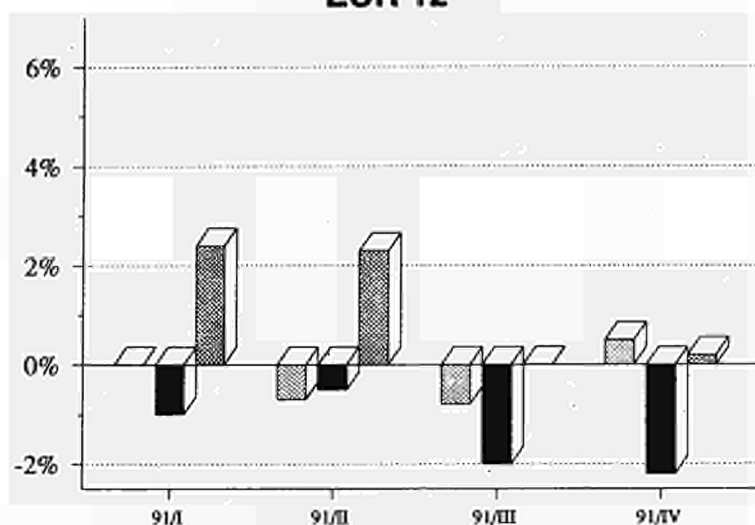

**USA**

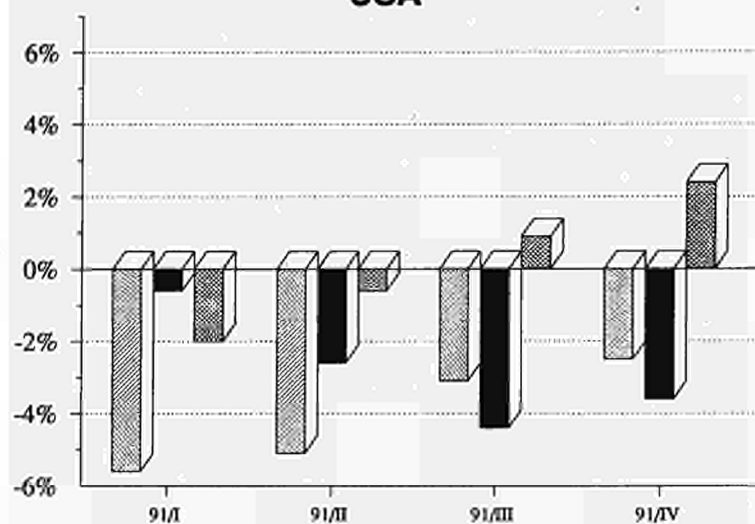

**JAPAN**

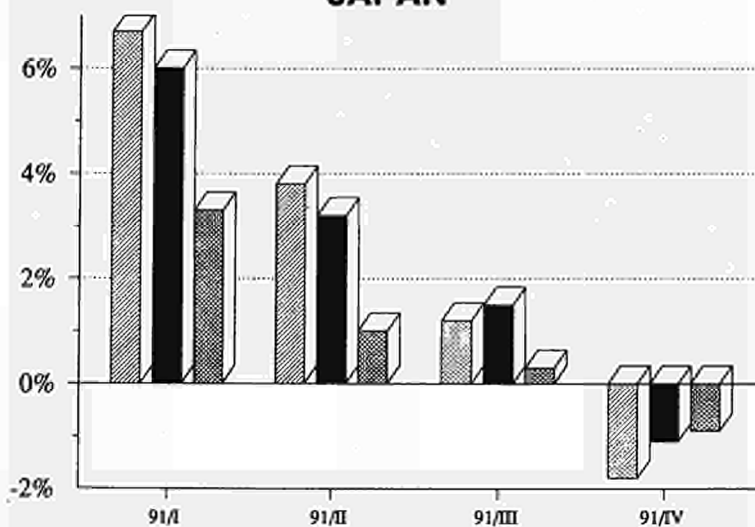

	Grundstoffe und Produktionsgüter	Intermediate goods	Biens intermédiaires
	Investitionsgüter	Capital goods	Biens d'investissement
	Verbrauchsgüter	Consumption goods	Biens de consommation

**INDUSTRIELLE PRODUKTION**  
Veränderung gegenüber dem  
Vorjahresquartal

**INDUSTRIAL PRODUCTION**  
Change from the corresponding quarter  
of the previous year

**PRODUCTION INDUSTRIELLE**  
Variation par rapport au trimestre  
de l'année précédente

**BELGIQUE - BELGIE**

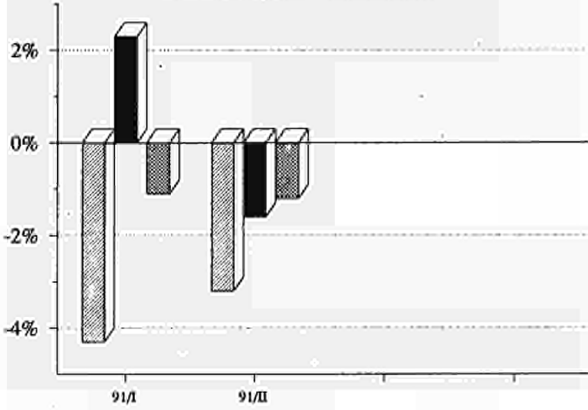

**HELLAS**

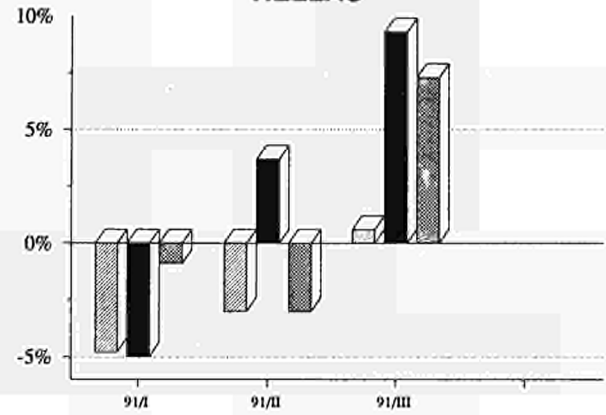

**DANMARK**

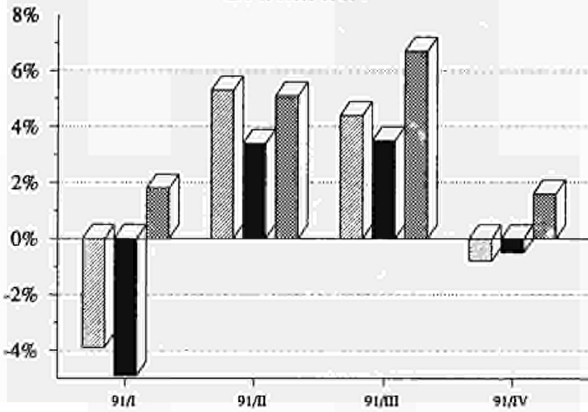

**ESPAÑA**

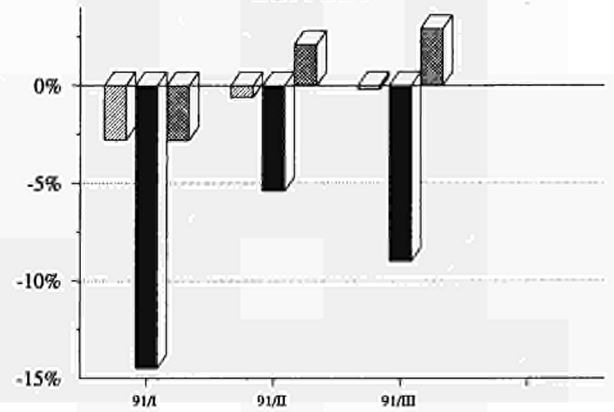

**DEUTSCHLAND**

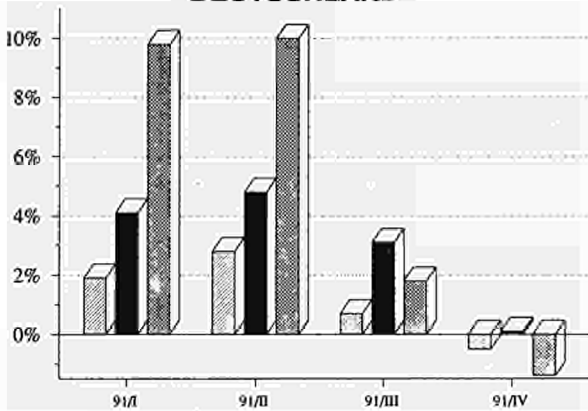

**FRANCE**

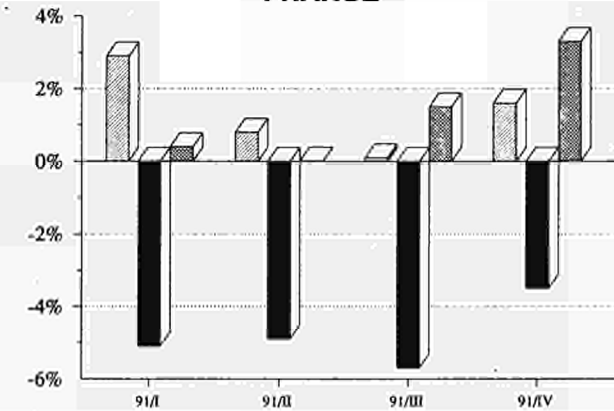

	Grundstoffe und Produktionsgüter	Intermediate goods	Biens intermédiaires
	Investitionsgüter	Capital goods	Biens d'investissement
	Verbrauchsgüter	Consumption goods	Biens de consommation

**INDUSTRIELLE PRODUKTION**  
Veränderung gegenüber dem  
Vorjahresquartal

**INDUSTRIAL PRODUCTION**  
Change from the corresponding quarter  
of the previous year

**PRODUCTION INDUSTRIELLE**  
Variation par rapport au trimestre  
de l'année précédente

**IRELAND**

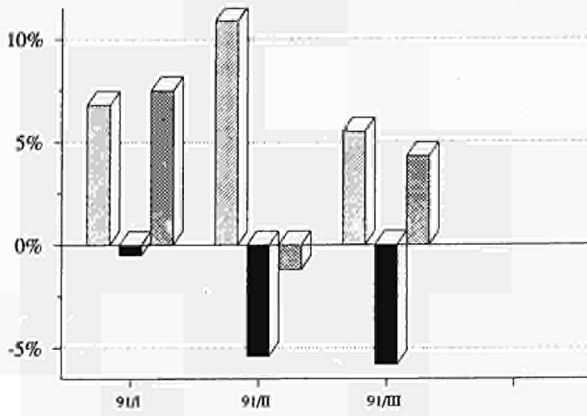

**NEDERLAND**

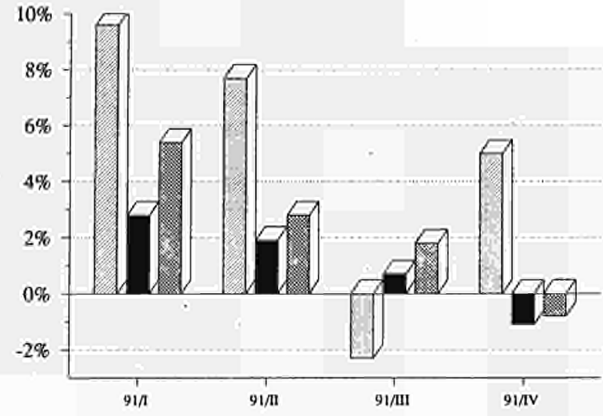

**ITALIA**

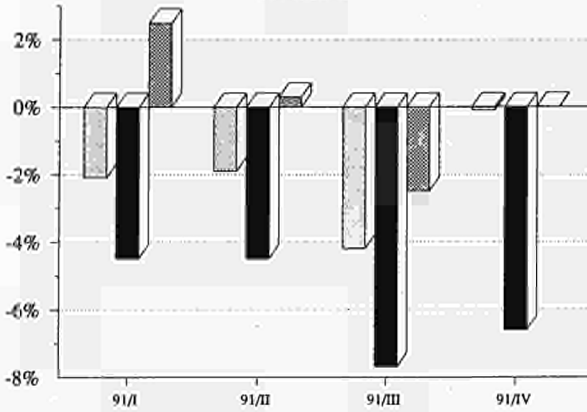

**PORTUGAL**

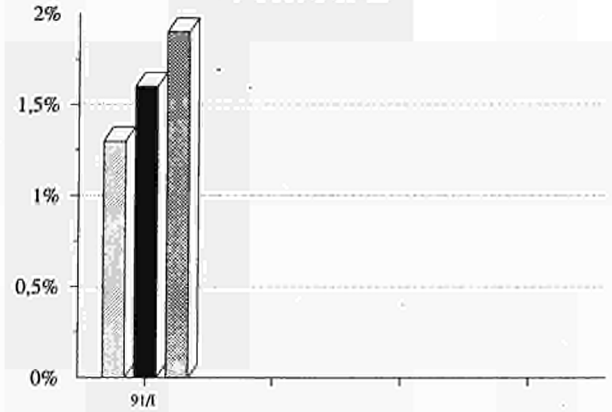

**LUXEMBOURG**

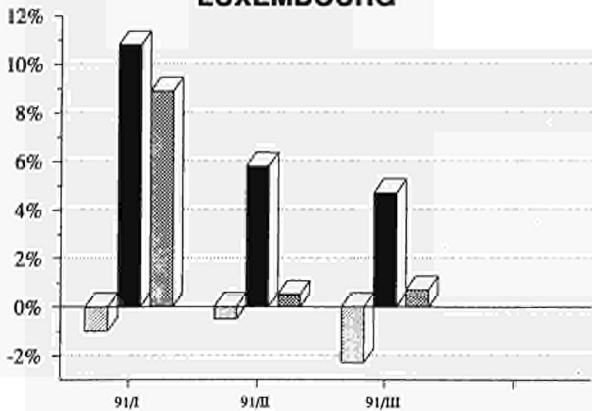

**UNITED KINGDOM**

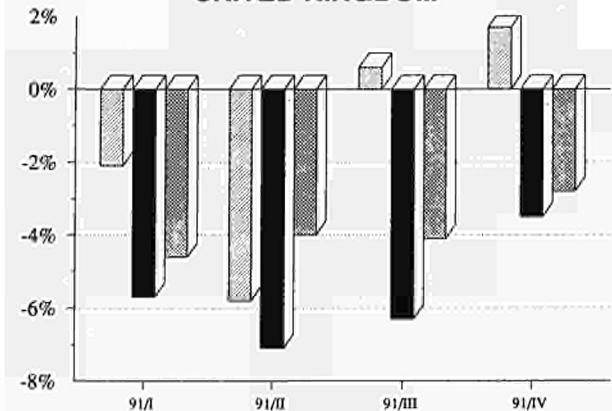

	Grundstoffe und Produktionsgüter	Intermediate goods	Biens intermédiaires
	Investitionsgüter	Capital goods	Biens d'investissement
	Verbrauchsgüter	Consumption goods	Biens de consommation

# ERZEUGERPREISINDEX

# PRODUCER PRICE INDEX

# INDICE DES PRIX A LA PRODUCTION

EUR 12 - 1985 = 100

IN LANDESWAHRUNG

- Industrie NACE 1-4
- Rohstoffe und Halbwaren
- - - Investitionsgueter
- ..... Verbrauchsgueter

IN ECU

- - - Industrie NACE 1-4

IN NATIONAL CURRENCY

- Industry NACE 1-4
- Intermediate Goods
- - - Capital Goods
- ..... Consumer Goods

IN ECU

- - - Industry NACE 1-4

EN MONNAIE NATIONALE

- Industrie NACE 1-4
- Biens Intermediaires
- - - Biens d'Investissement
- ..... Biens de Consommation

EN ECU

- - - Industrie NACE 1-4

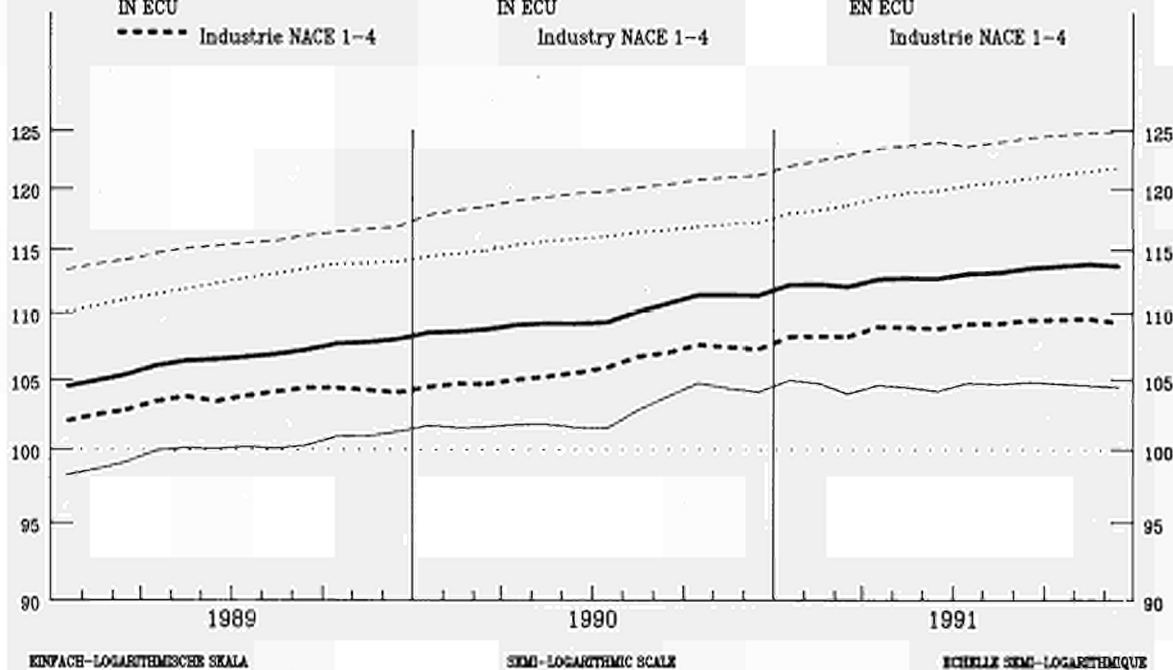

## VERAENDERUNG % T/T-12

## VARIATION % T/T-12

## VARIATION % T/T-12

— IN LANDESWAHRUNG

- - - IN ECU

IN NATIONAL CURRENCY

IN ECU

EN MONNAIE NATIONALE

EN ECU

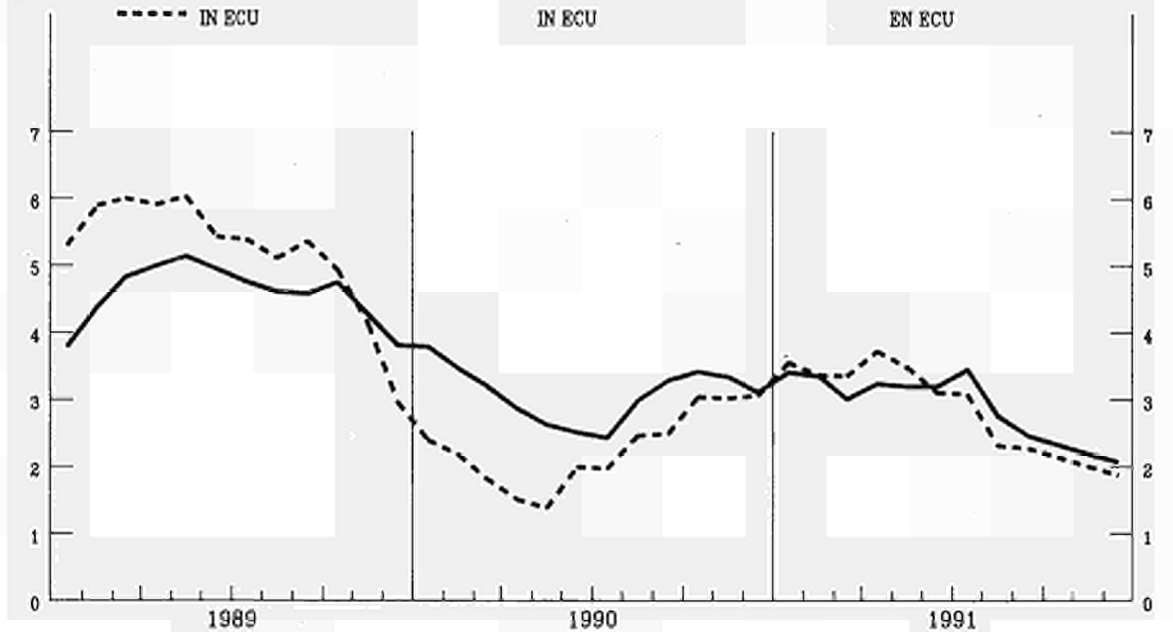

**GESAMTE INDUSTRIE OHNE BAUINDUSTRIE**  
**TOTAL INDUSTRY EXCLUDING CONSTRUCTION**  
**ENSEMBLE DE L'INDUSTRIE SANS BATIMENT**  
**NACE 1-4**  
**PREISINDIZES - PRICE INDICES - INDICES DE PRIX**

1985 = 100

	1989	1990	1991							Letzte Zahl Latest figure Dernier chiffre		
			06	07	08	09	10	11	12	% T/T-12	% T/T-1	
<b>IN LANDESHAEBRUNG</b>			<b>IN NATIONAL CURRENCY</b>							<b>EXPRIMES EN MONNAIE NATIONALE</b>		
EUR12	106.5	109.8	112.5	113.1	113.2	113.5	113.7	113.8	113.7	2.1	-0.1	EUR12
B	93.0	93.6	92.6	92.5	92.8	93.3	93.4	93.1	92.0	-1.5	-1.2	B
DK	107.0	108.8	110.0	110.0	110.0	111.0	111.0	111.0	111.0	1.8	:	DK
D	99.3	101.0	103.1	104.0	104.0	104.3	104.4	104.3	104.1	2.6	-0.2	D
GR	163.3	169.0	217.6	225.4	227.4	229.3	232.2	231.8	230.8	12.8	-0.4	GR
E	109.2	111.5	113.0	113.1	113.2	113.4	113.6	113.8	113.6	0.7	-0.2	E
F (1)	105.7	107.6	107.9	108.2	108.6	109.0	109.1	109.3	109.4	0.5	0.1	F (1)
IRL	112.7	113.0	114.2	114.4	114.3	114.5	114.8	114.9	115.1	1.7	0.2	IRL
I	113.1	117.8	121.3	121.6	121.6	121.9	122.2	122.4	122.2	1.9	-0.2	I
L	100.8	98.8	96.7	96.5	97.1	96.3	95.9	95.5	94.7	-1.8	-0.8	L
NL	86.0	87.3	89.6	89.8	89.9	90.2	89.9	89.9	89.8	3.0	-0.1	NL
P	:	:	:	:	:	:	:	:	:	:	:	P
UK	111.6	117.6	122.9	123.4	123.3	123.5	123.8	124.4	124.3	3.1	-0.1	UK
<b>IN ECU</b>			<b>IN ECU</b>							<b>EXPRIMES EN ECU</b>		
EUR12	103.6	106.0	108.6	109.2	109.2	109.4	109.6	109.5	109.3	1.9	-0.3	EUR12
B	96.3	99.1	98.4	98.2	98.7	99.2	99.5	99.4	98.5	-0.8	-1.0	B
DK	106.6	111.1	111.4	111.0	111.2	112.5	112.5	112.2	112.3	1.1	0.0	DK
D	106.8	109.6	111.7	112.7	112.8	113.3	113.5	113.7	113.8	2.9	0.1	D
GR	95.6	98.2	101.5	105.1	105.2	105.6	106.6	105.1	103.5	2.7	-1.5	GR
E	108.0	111.2	113.7	113.4	113.9	113.7	113.4	113.7	112.7	1.1	-0.9	E
F (1)	102.3	105.7	105.1	105.5	105.8	106.1	106.2	106.4	106.8	0.1	0.4	F (1)
IRL	103.8	105.3	106.3	106.5	106.4	106.8	107.2	107.4	107.6	1.9	0.2	IRL
I	108.3	112.0	114.9	114.9	114.6	115.0	115.4	115.1	114.7	1.8	-0.4	I
L	104.4	104.6	102.7	102.5	103.2	102.5	102.1	102.0	101.3	-1.1	-0.6	L
NL	92.5	94.9	97.2	97.5	97.6	98.1	97.9	98.1	98.2	3.4	0.1	NL
P	:	:	:	:	:	:	:	:	:	:	:	P
UK	97.7	97.1	103.5	104.2	103.9	103.7	103.7	103.5	102.6	2.5	-0.8	UK

(1) Schätzung - Estimation Eurostat

**GRUNDSTOFFE UND PRODUKTIONSGÜTER**  
**INTERMEDIATE GOODS**  
**BIENS INTERMEDIAIRES**  
**PREISINDIZES - PRICE INDICES - INDICES DE PRIX**

1985 = 100

	1989	1990	1991								Letzte Zahl Latest figure Dernier chiffre		
			06	07	08	09	10	11	12	% T/T-12	% T/T-1		
<b>IN LANDESHAHRUNG</b>			<b>IN NATIONAL CURRENCY</b>								<b>EXPRIMES EN MONNAIE NATIONALE</b>		
EUR12	100.0	102.6	104.2	104.8	104.7	104.8	104.8	104.9	104.5	0.3	-0.4	EUR12	
B	85.3	85.8	83.0	83.0	83.4	83.4	83.6	82.7	80.7	-5.5	-2.4	B	
DK	100.5	104.5	104.9	104.9	104.9	105.9	106.9	105.9	103.9	-2.8	-1.9	DK	
D	93.0	94.2	95.6	97.0	96.9	97.2	96.9	96.7	96.3	1.9	-0.4	D	
GR	158.7	181.4	211.7	216.6	218.6	219.7	221.2	220.6	218.2	10.3	-1.1	GR	
E	100.4	101.2	100.0	100.2	100.0	100.2	100.0	100.3	100.0	-2.5	-0.3	E	
F	102.6	102.7	102.9	102.8	102.7	102.6	102.4	102.3	102.1	-1.4	-0.2	F	
IRL	:	:	:	:	:	:	:	:	:	5.3	0.3	IRL	
I	105.9	111.5	114.5	114.9	114.9	115.1	115.2	115.6	115.1	0.5	-0.5	I	
L	97.4	94.0	90.2	90.0	89.8	89.3	88.7	88.0	86.9	-4.2	-1.2	L	
NL	81.1	82.1	84.2	83.6	83.6	83.8	83.3	83.4	83.1	1.6	-0.4	NL	
P	:	:	:	:	:	:	:	:	:	:	:	P	
UK	104.9	109.3	111.5	112.1	111.7	111.7	112.0	112.7	112.4	0.5	-0.3	UK	
<b>IN ECU</b>			<b>IN ECU</b>								<b>EXPRIMES EN ECU</b>		
EUR12	97.2	98.9	100.5	101.1	100.9	101.0	100.9	100.8	100.3	0.2	-0.6	EUR12	
B	88.3	90.8	88.2	88.2	88.6	88.7	89.0	88.3	86.4	-4.8	-2.2	B	
DK	100.1	106.6	106.3	105.9	106.0	107.3	108.4	107.1	105.1	-3.5	-1.9	DK	
D	100.0	102.2	103.6	105.1	105.1	105.6	105.3	105.4	105.3	2.2	-0.2	D	
GR	93.0	94.3	98.8	101.0	101.2	101.2	101.6	100.0	97.9	0.4	-2.1	GR	
E	99.2	100.9	100.6	100.4	100.6	100.5	99.9	100.2	99.2	-2.2	-1.0	E	
F	99.3	100.9	100.3	100.2	100.1	99.9	99.7	99.6	99.7	-1.7	0.1	F	
IRL	:	:	:	:	:	:	:	:	:	4.6	0.3	IRL	
I	101.4	105.9	108.4	108.6	108.2	108.5	108.8	108.7	108.0	0.5	-0.6	I	
L	100.8	99.5	95.8	95.6	95.4	95.0	94.4	94.0	93.1	-3.5	-1.0	L	
NL	87.2	89.2	91.3	90.7	90.7	91.1	90.6	91.0	90.9	2.0	-0.1	NL	
P	:	:	:	:	:	:	:	:	:	:	:	P	
UK	91.9	90.3	94.0	94.8	94.1	93.9	93.9	93.8	92.9	-0.0	-1.0	UK	

**INVESTITIONSGÜTER**  
**CAPITAL GOODS INDUSTRIES**  
**BIENS D'INVESTISSEMENT**  
**PREISINDIZES - PRICE INDICES - INDICES DE PRIX**

1985 = 100

	1989	1990	1991							Letzte Zahl Latest figure Dernier chiffre		
			06	07	08	09	10	11	12	% T/T-12	% T/T-1	
<b>IN LANDESHAEBRUNG</b>			<b>IN NATIONAL CURRENCY</b>							<b>EXPRIMES EN MONNAIE NATIONALE</b>		
EUR12	115.3	119.6	123.2	123.6	123.9	124.3	124.6	124.8	124.9	3.2	0.1	EUR12
B	108.1	111.0	114.7	114.7	114.9	114.9	114.9	114.9	114.9	2.0	:	B
DK	114.6	117.8	120.0	120.0	120.0	120.0	121.0	121.0	121.0	2.5	:	DK
D	108.8	111.9	115.8	116.1	116.2	116.3	116.6	116.6	116.6	3.2	:	D
GR	166.4	167.5	218.4	220.1	222.5	225.4	227.6	229.6	229.7	16.5	0.1	GR
E	122.1	127.0	131.2	131.5	132.0	132.3	132.7	133.0	133.0	3.7	-0.0	E
F	:	:	:	:	:	:	:	:	:	:	:	F
IRL	113.9	115.3	116.9	115.8	115.3	115.3	115.4	115.5	115.4	-0.4	-0.0	IRL
I	122.8	127.8	131.5	131.5	131.5	131.8	131.7	131.8	131.7	1.8	-0.1	I
L	112.5	115.7	119.2	119.0	124.4	120.4	119.0	120.4	120.1	3.9	-0.2	L
NL	105.6	107.5	109.1	109.0	108.9	108.9	109.1	109.1	109.0	1.2	-0.1	NL
P	:	:	:	:	:	:	:	:	:	:	:	P
UK	120.6	128.6	135.9	136.3	136.6	137.0	137.1	137.5	137.7	4.7	0.1	UK
<b>IN ECU</b>			<b>IN ECU</b>							<b>EXPRIMES EN ECU</b>		
EUR12	113.6	117.3	120.8	121.2	121.5	121.9	122.1	122.2	122.2	3.0	0.0	EUR12
B	111.9	117.6	121.8	121.8	122.1	122.2	122.4	122.7	123.0	2.8	0.2	B
DK	114.2	120.3	121.6	121.1	121.3	121.6	122.7	122.4	122.4	1.8	0.0	DK
D	117.0	121.4	125.4	125.8	126.1	126.3	126.7	127.1	127.4	3.5	0.2	D
GR	97.4	97.4	101.9	102.5	102.9	103.8	104.4	104.0	103.0	6.0	-1.0	GR
E	120.8	126.7	132.1	131.9	132.9	132.6	132.6	132.9	132.0	4.1	-0.7	E
F	:	:	:	:	:	:	:	:	:	:	:	F
IRL	104.8	107.4	108.9	107.8	107.4	107.5	107.8	107.9	107.9	-0.1	-0.0	IRL
I	117.6	121.5	124.6	124.4	124.0	124.4	124.4	124.0	123.6	1.8	-0.3	I
L	116.5	122.5	126.6	126.4	132.2	128.0	126.8	128.5	128.6	4.6	0.0	L
NL	113.5	116.7	118.3	118.3	118.2	118.4	118.8	119.1	119.2	1.6	0.1	NL
P	:	:	:	:	:	:	:	:	:	:	:	P
UK	105.5	106.1	114.5	115.1	115.1	115.1	114.8	114.3	113.7	4.1	-0.6	UK

**VERBRAUCHSGÜTER**  
**CONSUMER GOODS**  
**BIENS DE CONSOMMATION**  
**PREISINDIZES - PRICE INDICES - INDICES DE PRIX**

1985 = 100

	1989	1990	1991							Letzte Zahl Latest figure Dernier chiffre		
			06	07	08	09	10	11	12	%	%	
										T/T-12	T/T-1	
<b>IN LANDESHAEBRUNG</b>			<b>IN NATIONAL CURRENCY</b>							<b>EXPRIMES EN MONNAIE NATIONALE</b>		
EUR12	112.4	115.9	119.8	120.2	120.5	120.8	121.3	121.6	121.7	3.9	0.1	EUR12
B	103.9	103.7	104.9	104.3	104.9	106.2	106.3	107.1	107.5	4.0	0.3	B
DK	109.1	108.9	109.9	109.9	110.9	110.9	110.9	110.9	111.9	4.7	0.9	DK
D	104.3	105.9	108.1	108.4	108.6	108.9	109.4	109.6	109.7	3.0	0.1	D
GR	168.9	199.8	225.7	238.8	240.5	243.4	248.3	247.8	248.5	15.3	0.2	GR
E	117.9	121.6	126.1	126.3	126.4	126.6	127.4	127.5	127.3	3.7	-0.1	E
F	107.5	109.9	111.0	111.3	111.6	111.8	112.2	112.5	112.8	2.0	0.3	F
IRL	:	:	:	:	:	:	:	:	:	4.7	0.2	IRL
I	118.9	122.3	126.5	126.6	126.8	127.2	127.6	127.8	127.9	3.5	0.1	I
L	112.6	114.5	118.0	118.0	119.9	120.1	121.3	121.5	121.8	5.2	0.2	L
NL	91.6	94.0	96.5	98.5	98.7	99.2	99.2	99.2	99.1	5.2	-0.1	NL
P	:	:	:	:	:	:	:	:	:	:	:	P
UK	117.8	124.4	132.6	132.9	133.2	133.4	133.8	134.3	134.5	5.9	0.1	UK
<b>IN ECU</b>			<b>IN ECU</b>							<b>EXPRIMES EN ECU</b>		
EUR12	108.6	111.2	114.9	115.3	115.4	115.7	116.1	116.1	116.1	3.6	-0.0	EUR12
B	107.6	109.8	111.4	110.8	111.5	112.9	113.2	114.4	115.0	4.8	0.6	B
DK	108.7	111.2	111.3	110.9	112.1	112.4	112.4	112.2	113.2	3.9	0.9	DK
D	112.2	114.9	117.1	117.5	117.8	118.2	118.9	119.5	119.9	3.3	0.3	D
GR	98.8	103.8	105.2	111.2	111.2	112.1	113.9	112.3	111.4	5.0	-0.8	GR
E	116.7	121.3	126.9	126.6	127.2	127.0	127.3	127.3	126.3	4.0	-0.8	E
F	104.0	108.0	108.2	108.5	108.7	108.9	109.2	109.6	110.1	1.7	0.5	F
IRL	:	:	:	:	:	:	:	:	:	4.1	0.2	IRL
I	113.9	116.3	119.8	119.7	119.6	120.0	120.5	120.2	120.1	3.5	-0.1	I
L	116.5	121.2	125.3	125.3	127.4	127.7	129.1	129.6	130.3	6.0	0.5	L
NL	98.5	102.1	104.7	106.9	107.1	107.8	108.0	108.3	108.4	5.6	0.1	NL
P	:	:	:	:	:	:	:	:	:	:	:	P
UK	103.1	102.6	111.7	112.2	112.2	112.0	112.0	111.7	111.0	5.3	-0.6	UK



**ERZEUGERPREISINDEX**

**PRODUCER PRICE INDEX**

**INDICE DES PRIX  
A LA PRODUCTION**

EUR 12 - 1985 = 100

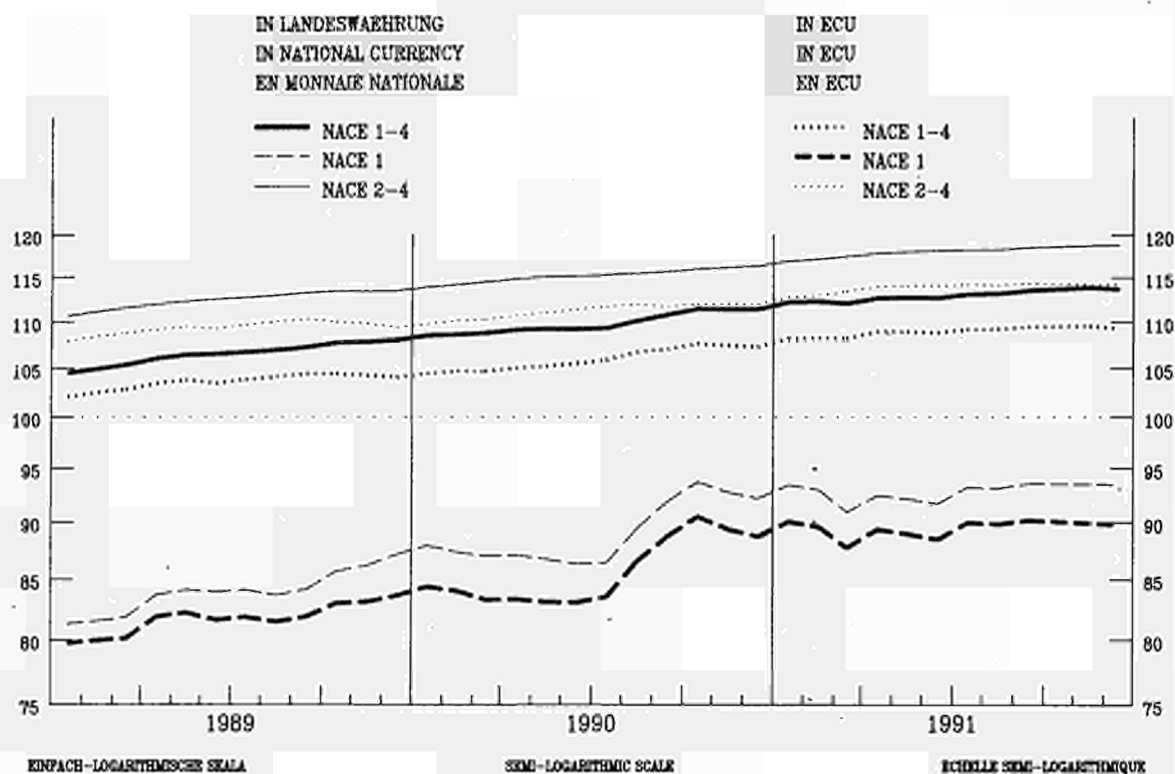

**VERAENDERUNG % T/T-12**

**VARIATION % T/T-12**

**VARIATION % T/T-12**

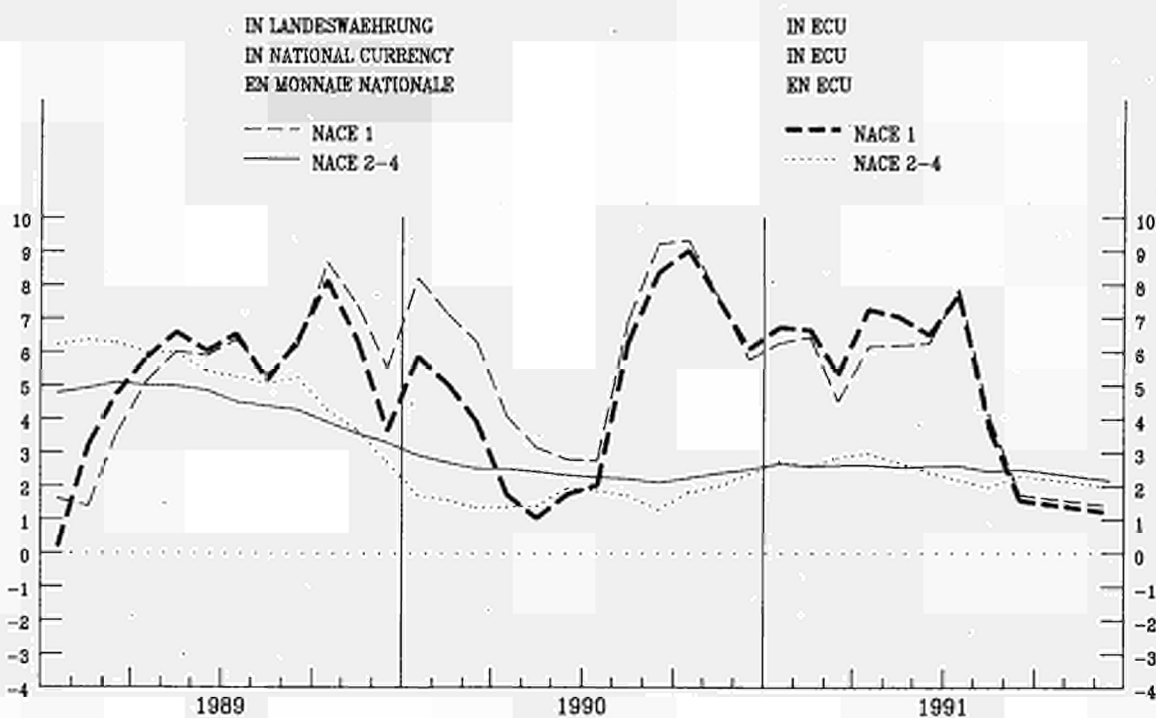

**GESAMTE NACE 1  
TOTAL NACE 1  
ENSEMBLE NACE 1  
PREISINDIZES - PRICE INDICES - INDICES DE PRIX**

1985 = 100

	1989	1990	1991								Letzte Zahl Latest figure Dernier chiffre		
			06	07	08	09	10	11	12	%	%		
										T/T-12	T/T-1		
IN LANDESHAEBRUNG			IN NATIONAL CURRENCY								EXPRIMES EN MONNAIE NATIONALE		
EUR12	84.0	89.1	91.7	93.2	93.1	93.6	93.7	94.3	93.5	1.4	-0.8	EUR12	
B	66.4	69.3	66.1	66.7	67.6	67.9	68.7	67.2	63.3	-10.7	-5.8	B	
DK	:	:	:	:	:	:	:	:	:	:	:	DK	
D	82.2	85.3	88.3	91.3	91.3	91.9	91.6	91.5	90.9	6.2	-0.7	D	
GR	133.8	166.5	210.0	220.1	224.0	223.1	223.6	221.8	215.9	12.7	-2.6	GR	
E	85.5	90.2	91.6	92.1	92.3	92.3	92.6	94.2	93.5	-2.4	-0.7	E	
F	85.1	88.3	89.2	89.6	90.0	90.3	90.4	90.4	90.4	-3.0	0.0	F	
IRL	57.5	63.4	69.9	74.5	73.1	73.8	72.5	74.5	65.9	-15.2	-11.5	IRL	
I	84.3	98.1	104.5	105.6	105.6	106.6	107.5	108.8	107.4	1.2	-1.4	I	
L	:	:	:	:	:	:	:	:	:	:	:	L	
NL	62.2	68.1	71.8	72.4	72.5	72.7	72.0	71.9	71.2	4.2	-1.0	NL	
P	:	:	:	:	:	:	:	:	:	:	:	P	
UK	90.9	95.1	96.3	97.4	96.5	96.7	97.5	98.9	98.3	:	-0.6	UK	

**NACE 2 BIS 4  
NACE 2 TO 4  
NACE 2 A 4  
PREISINDIZES - PRICE INDICES - INDICES DE PRIX**

1985 = 100

	1989	1990	1991								Letzte Zahl Latest figure Dernier chiffre		
			06	07	08	09	10	11	12	%	%		
										T/T-12	T/T-1		
IN LANDESHAEBRUNG			IN NATIONAL CURRENCY								EXPRIMES EN MONNAIE NATIONALE		
EUR12	112.5	115.2	117.9	118.1	118.3	118.5	118.7	118.8	118.8	2.2	0.0	EUR12	
B	104.7	104.2	104.2	103.7	103.8	104.3	104.2	104.4	104.6	1.3	0.1	B	
DK	111.0	112.6	114.3	114.3	114.4	114.4	115.0	115.2	115.0	2.4	-0.2	DK	
D	104.6	105.9	107.7	107.9	108.0	108.1	108.3	108.3	108.2	1.6	-0.1	D	
GR	169.0	193.8	224.6	226.7	228.2	230.8	234.1	234.1	234.1	12.8	0.0	GR	
E	113.5	115.4	116.8	117.0	116.9	117.2	117.4	117.4	117.2	1.2	-0.1	E	
F (1)	110.4	112.0	112.1	112.5	112.9	113.3	113.4	113.6	113.8	1.1	0.1	F (1)	
IRL	115.1	115.2	116.2	116.1	116.1	116.3	116.2	116.7	117.2	2.1	0.4	IRL	
I	118.3	121.3	124.4	124.4	124.5	124.6	124.7	124.8	124.8	2.0	:	I	
L	100.8	98.9	96.7	96.5	97.1	96.4	95.9	95.5	94.7	-1.8	-0.8	L	
NL	99.3	98.2	99.5	99.5	99.6	99.9	99.9	100.0	100.1	2.3	0.1	NL	
P	:	:	:	:	:	:	:	:	:	:	:	P	
UK	118.0	124.3	130.9	131.2	131.4	131.5	131.7	132.0	132.1	3.9	0.1	UK	

**AUSSENHANDELSINDEX  
NACE 1-4**

**FOREIGN TRADE INDEX  
NACE 1-4**

**INDICE DU COMMERCE EXTERIEUR  
NACE 1-4**

1985=100

**EINFUHR**

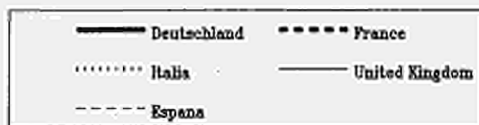
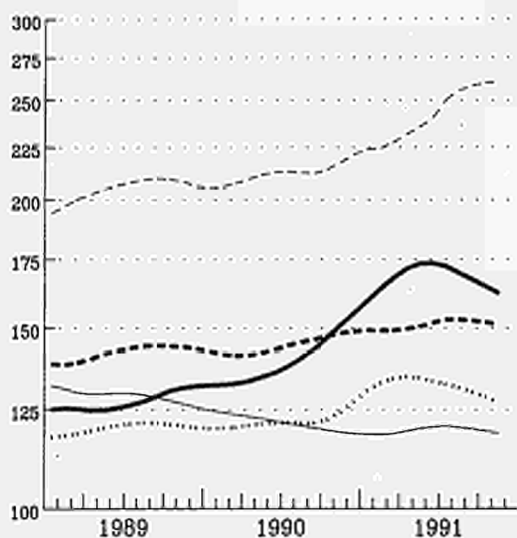

**IMPORTS**

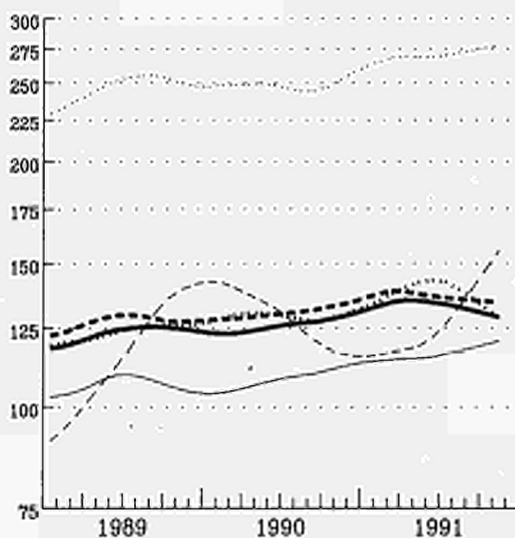

**IMPORTATIONS**

**AUSFUHR**

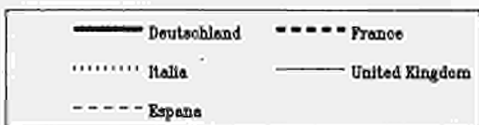
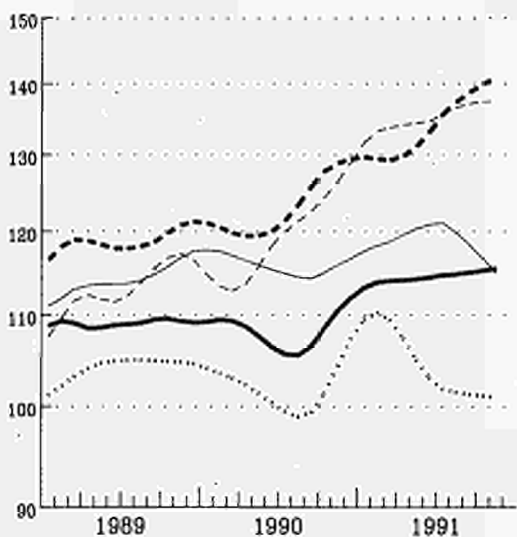

**EXPORTS**

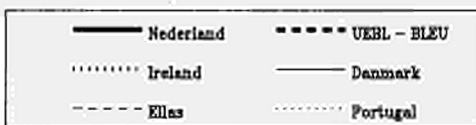
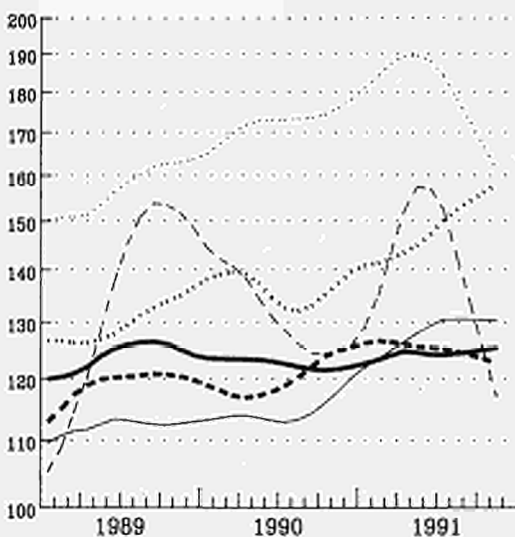

**EXPORTATIONS**





---

ANGABEN NACH INDUSTRIELLEN BEREICHEN  
DATA BY BRANCH OF INDUSTRY  
DONNÉES PAR BRANCHES INDUSTRIELLES

---

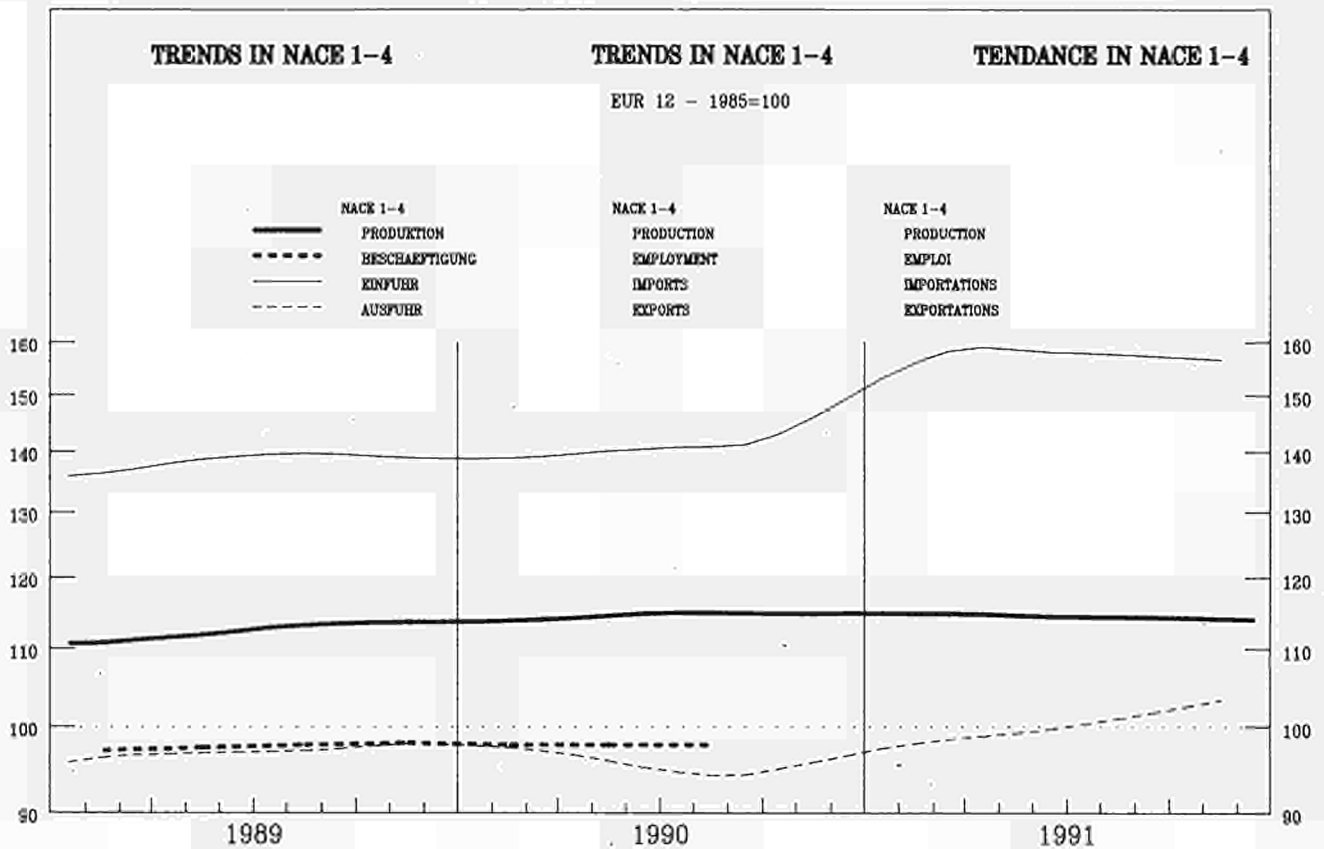

	EUR12	B	DK	D(WEST)	GR	E	F	IRL	I	L	NL	P	UK
--	-------	---	----	---------	----	---	---	-----	---	---	----	---	----

PRODUKTIONSINDIZES		INDICES OF PRODUCTION											INDICES DE PRODUCTION	
Pro Arbeitstag		Per working day											Par jour ouvrable	
1990	11	123.2	129.2	118.9	126.9	108.3	127.2	120.2	152.6	124.4	120.0	126.0	143.8	115.2
	12	113.3	111.2	101.9	118.9	103.2	107.6	111.2	148.4	113.9	114.4	130.0	138.8	103.9
1991	01	115.8	116.7	105.9	118.0	95.1	121.0	120.5	142.5	116.4	111.9	126.0	134.6	104.0
	02	119.3	118.8	103.9	117.9	98.3	115.2	120.3	149.1	124.3	119.4	133.0	141.8	114.6
	03	120.5	121.0	109.9	127.9	100.7	112.9	116.0	154.1	124.8	121.3	113.0	141.6	114.9
	04	116.5	115.9	109.9	122.8	98.4	119.6	117.1	145.5	120.1	126.2	112.0	135.4	104.0
	05	113.9	115.9	112.9	117.5	101.3	121.4	113.8	147.3	121.1	122.3	109.0	137.4	100.3
	06	118.2	121.5	115.9	125.0	103.6	119.9	115.6	159.2	126.9	131.8	107.0		104.9
	07	109.0	82.4	86.9	116.4	101.4	122.1	107.8	132.0	117.4	115.8	90.0		98.1
	08	85.1	98.4	115.9	107.9	93.9	58.6	81.7	127.7	51.9	94.0	90.0		94.5
	09	117.2		118.9	124.9	116.2	120.0	112.2	154.5	124.1	119.9	100.0		107.4
	10	121.6		120.9	132.4	104.4	130.9	116.9	156.1	120.7	117.2	117.0		110.8
	11	123.9		113.9	127.8			121.8	166.6	128.8	125.1	131.0		114.6
	12	112.0		104.9	115.9			114.0		108.1	130.0			104.3

Saisonbereinigt		Seasonally adjusted											Desaisonnalisés	
1990	11	114.7	120.0	110.9	120.5	102.7	117.4	112.4	145.9	115.5	115.7	110.7	140.1	106.5
	12	114.3	119.7	103.3	120.3	103.5	112.3	111.0	147.7	117.2	116.7	114.4	138.4	105.9
1991	01	116.0	115.2	111.5	121.5	101.5	118.2	114.6	148.1	117.2	113.0	114.7	135.5	105.4
	02	115.5	115.1	108.4	121.8	99.5	114.4	113.9	150.1	115.8	117.0	120.1	139.4	107.1
	03	113.3	115.9	104.9	120.2	101.2	106.4	110.4	145.3	116.4	119.8	107.8	138.6	107.1
	04	114.0	111.4	112.0	124.3	100.9	118.1	112.3	145.4	112.7	117.5	110.3	131.3	104.3
	05	113.9	113.1	111.2	120.6	101.0	114.3	112.4	142.3	115.2	115.9	115.9	133.1	104.1
	06	115.7	116.4	106.7	123.9	101.1	112.7	112.4	145.4	118.6	122.6	114.7		107.3
	07	114.6	108.4	116.9	122.3	101.3	115.4	112.8	143.7	113.6	116.2	111.4		107.4
	08	113.0	108.1	110.0	120.0	101.7	114.6	113.6	150.6	112.7	118.0	111.8		105.7
	09	113.8		110.6	121.2	107.4	114.9	112.4	153.6	115.4	121.2	107.8		105.9
	10	114.5		112.6	120.5	98.9	121.6	113.7	153.1	113.4	115.2	113.6		106.6
	11	114.9		106.3	120.5			113.7	159.2	118.4	120.9	115.0		106.1
	12	112.9		107.5	118.9			113.9		111.2		114.3		105.8



**GRUNDSTOFFE UND PRODUKTIONSGÜTER**  
**INTERMEDIATE GOODS**  
**BIENS INTERMEDIAIRES**

1985 = 100

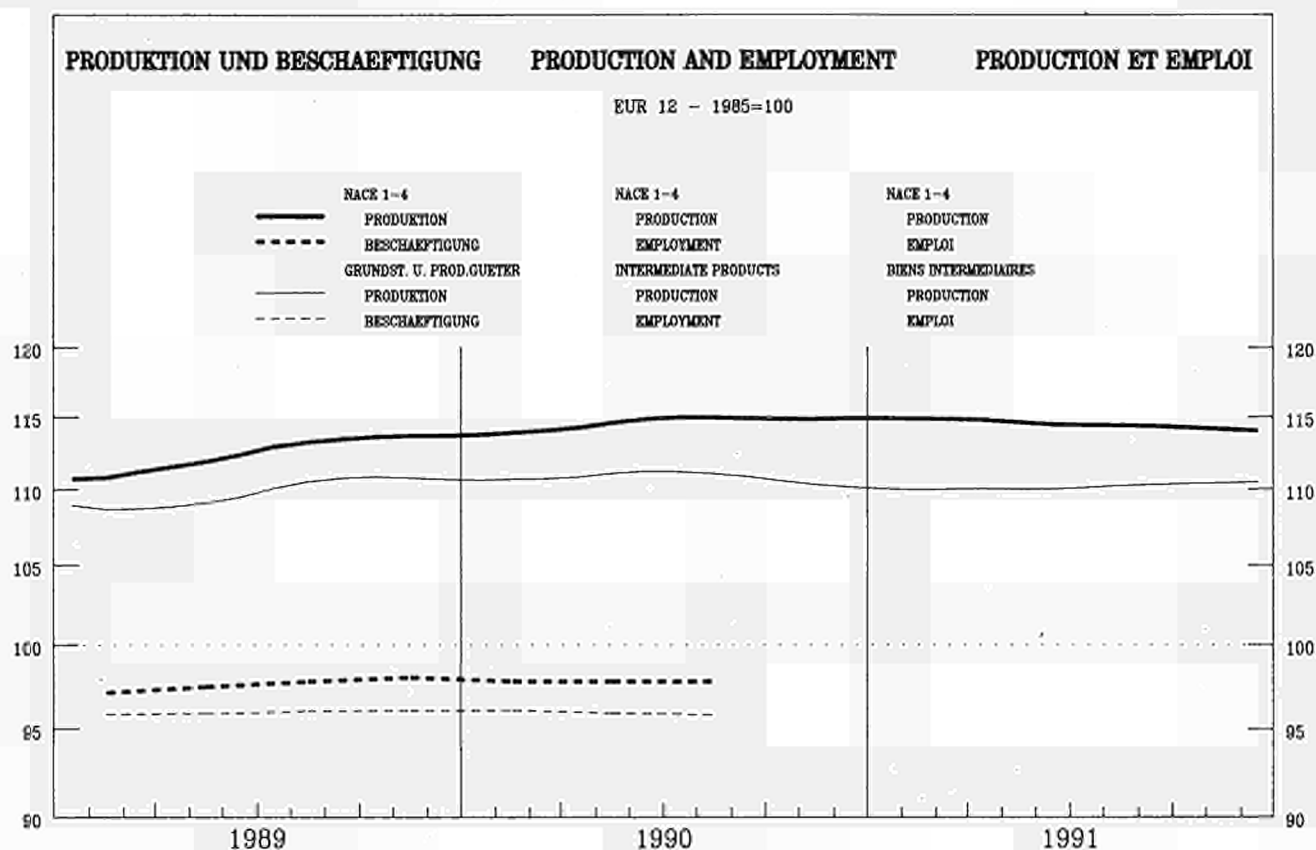

	EUR12	B	DK	D(WEST)	GR	E	F	IRL	I	L	NL	P	UK
--	-------	---	----	---------	----	---	---	-----	---	---	----	---	----

**PRODUKTIONSINDIZES**

**INDICES OF PRODUCTION**

**INDICES DE PRODUCTION**

**Pre Arbeitstag**

**Per working day**

**Par jour ouvrable**

1990 11	118.4	130.4	121.2	119.6	109.5	116.9	119.8	130.7	122.9	120.5	125.0	134.9	109.8
12	106.8	113.4	91.2	106.1	97.7	105.6	111.9	123.0	109.1	114.8	133.0	126.1	98.0
1991 01	115.3	116.9	111.2	117.3	102.4	116.5	123.7	133.3	115.6	112.1	136.0	123.9	104.0
02	118.3	118.1	101.2	113.6	101.9	111.0	126.0	144.1	122.1	119.9	147.0	131.6	113.6
03	116.6	120.9	109.2	122.0	105.5	108.5	116.1	148.6	122.4	121.2	109.0	131.4	109.6
04	112.4	118.0	116.2	117.2	102.3	112.1	115.8	142.4	119.8	124.6	104.0	129.5	99.4
05	109.5	118.5	119.2	113.2	103.2	114.1	111.1	144.7	120.8	120.6	98.0	128.7	93.7
06	111.8	122.1	121.2	115.9	103.6	112.0	113.1	172.1	124.2	129.5	94.0		97.0
07	104.5	84.1	82.1	111.9	99.6	111.5	104.8	125.5	116.8	111.7	81.0		92.7
08	81.4	99.6	123.2	104.3	85.6	72.8	75.7	116.4	54.6	91.7	79.0		90.3
09	110.9		123.2	116.2	105.8	108.7	109.9	157.7	122.5	117.8	86.0		100.3
10	116.6		125.2	125.1	102.1	116.2	115.5	146.4	120.1	116.1	110.0		107.2
11	119.4		115.2	120.2			121.4	144.2	126.4	123.5	135.0		110.6
12	107.0		94.2	103.5			116.6		107.1		137.0		101.1

**Saisonbereinigt**

**Seasonally adjusted**

**Désaisonnalisés**

1990 11	110.3	120.4	112.5	115.1	103.6	109.8	111.3	130.7	114.0	115.7	105.5	128.2	101.5
12	109.4	120.0	104.4	114.7	100.3	106.9	110.6	132.6	113.8	117.7	111.0	124.7	99.4
1991 01	110.9	115.4	115.6	115.0	101.4	111.3	113.5	136.3	114.5	111.6	111.9	124.2	98.7
02	111.6	114.9	109.1	115.5	97.8	109.8	115.2	144.3	114.1	115.0	119.7	127.6	102.7
03	109.2	115.7	106.6	114.4	103.0	103.3	109.0	140.1	115.2	118.4	99.4	127.0	102.6
04	109.0	112.5	115.6	116.9	102.3	110.2	110.7	138.0	112.5	114.4	103.2	122.6	98.1
05	109.5	114.5	113.5	114.6	100.8	108.3	112.2	137.2	114.5	115.1	112.4	122.1	97.9
06	111.3	117.5	107.1	116.7	100.8	107.0	112.0	150.9	116.6	119.8	110.1		103.7
07	110.3	109.5	120.1	116.8	101.0	107.9	112.0	131.9	113.1	114.6	107.6		103.1
08	109.2	109.7	111.4	113.3	101.4	108.9	112.5	153.5	111.8	117.9	106.4		101.5
09	109.8		111.1	115.2	105.4	108.5	110.8	154.8	114.4	118.3	99.7		102.1
10	110.8		113.5	114.9	98.6	110.7	112.9	144.0	113.0	114.4	110.7		104.0
11	111.0		107.2	115.0			112.8	144.6	116.5	119.2	111.7		102.9
12	109.6		109.3	113.5			113.4		111.7		112.7		102.3



**GRUNDSTOFFE UND PRODUKTIONSGÜTER  
INTERMEDIATE GOODS  
BIENS INTERMEDIAIRES**

1985 = 100

	EUR12	B	DK	D(WEST)	GR	E	F	IRL	I	L	NL	P	UK
<b>PRODUKTIONSINDIZES INDICES OF PRODUCTION INDICES DE PRODUCTION</b>													
1986	102.0	100.1	109.8	100.8	101.1	101.5	101.1	100.8	103.1	101.1	97.9	107.5	103.6
1987	104.4	102.7	109.7	101.7	102.0	103.1	103.8	103.3	107.0	100.0	100.1	113.5	106.4
1988	108.2	110.2	110.8	106.2	107.0	104.9	108.2	110.7	113.7	110.9	97.2	116.2	107.9
1989	110.7	114.0	112.3	110.2	107.2	110.5	112.2	127.7	118.3	120.8	101.8	119.1	104.2
1990	111.2	118.9	110.4	113.6	104.5	109.6	113.2	131.6	116.7	117.8	103.7	125.4	103.1
1991	110.6	112.1	111.8	115.0	101.5	109.0	112.3	142.8	114.4	117.0	109.5	122.2	101.6

<b>UMSATZ TURNOVER CHIFFRE D'AFFAIRES</b>													
<b>Saisonbereinigt</b>				<b>Seasonally adjusted</b>				<b>Dsaisonnalisés</b>					
1990	11	119.5	117.6				116.2	120.7	121.9	104.5			119.3
	12	115.2	106.8				111.9	122.5	116.6	97.2			116.5
1991	01	121.2	120.7				116.1	128.4	130.4	98.8			117.5
	02	116.4	112.9				112.7	131.1	122.9	96.7			117.1
	03	111.3	108.6				110.5	132.7	118.0	95.6			114.3
	04	116.3	116.5				115.7	128.7	125.5	102.1			113.3
	05		112.6				112.2	134.7	124.2	98.2			114.8
	06		107.4				112.1	146.0	120.9	100.2			116.3
	07		122.5				121.1	127.8	125.8	100.5			115.7
	08		115.1				111.6	135.1	118.6	100.2			115.0
	09		115.3				112.4	138.4	123.7	99.9			114.2
	10		118.7					132.3	127.5	101.1			114.4
	11		111.0							95.9			114.6
	12		111.7										113.5

<b>AUSFUHR EXPORTS EXPORTATIONS</b>													
<b>Mengen, Saisonbereinigt</b>				<b>Volumes, seasonally adjusted</b>				<b>En volume, désaisonnalisés</b>					
1990	09	85.2	115.4	96.6	74.7	112.2	100.8	139.0	108.4	101.1	138.2	104.7	
	10	88.0	123.7	104.5	165.3	99.6	111.7	139.8	106.0	113.6	152.4	111.8	
	11	89.3	122.8	105.8	116.7	122.0	109.3	111.4	103.2	108.4	158.9	112.0	
	12	81.5	114.4	94.2	91.8	103.7	95.1	137.4	111.2	98.1	144.0	104.3	
1991	01	94.0	131.5	113.2	138.6	117.8	113.1	144.0	113.8	111.5	157.8	115.1	
	02	91.0	121.2	106.2	146.0	127.3	106.6	140.3	116.9	106.8	150.3	110.8	
	03	87.1	119.4	101.8	115.6	120.2	106.0	137.5	104.9	107.6	133.1	105.3	
	04	95.4	135.1	106.0	138.9	138.1	115.8	127.6	113.0	105.7	160.4	120.9	
	05	93.3	124.1	106.5	120.7	122.8	110.2	151.9	108.4	114.1	150.1	113.0	
	06	91.2	118.1	103.6	127.9	122.6	107.9	161.5	110.9	110.2	128.1	109.3	
	07	99.4	132.6	114.0	189.6	122.6	117.8	140.2	111.2	115.4	147.8	117.0	
	08	95.0	130.9	106.9	168.7	124.9	108.3	151.5	104.1	106.3	131.6	118.3	
	09	90.8	133.0	104.0	115.1	113.7	113.6	150.1	103.0	103.6	142.6	111.6	
	10	97.5	142.8	107.3	129.5	150.2	120.7	147.4	111.3	109.6	166.2	118.4	
	11	96.4	144.6	108.9	151.1	127.5	110.6	144.9	109.8	106.9	143.7	113.3	

<b>EINFUHR IMPORTS IMPORTATIONS</b>													
<b>Mengen, Saisonbereinigt</b>				<b>Volumes, seasonally adjusted</b>				<b>En volume, désaisonnalisés</b>					
1990	09	119.5	88.3	117.7	94.3	164.2	123.4	137.8	112.3	120.8	203.6	116.9	
	10	128.9	100.8	124.3	93.0	180.5	130.5	139.8	115.2	132.7	225.5	123.1	
	11	128.1	100.1	137.2	81.5	186.1	125.1	128.3	117.0	125.8	206.5	119.3	
	12	118.6	82.7	123.9	55.3	157.2	118.6	122.0	103.8	115.0	203.7	114.2	
1991	01	148.6	109.5	152.2	94.2	216.2	134.1	137.0	128.8	135.5	239.4	129.9	
	02	141.7	98.8	140.4	128.4	189.5	132.6	140.0	123.0	129.6	206.7	123.3	
	03	131.7	90.8	135.9	91.3	174.3	125.0	129.3	107.4	127.8	209.5	116.9	
	04	144.9	104.0	141.4	93.1	223.7	130.8	124.5	127.5	133.9	217.3	125.6	
	05	138.3	96.7	150.0	95.1	190.5	122.3	136.5	120.2	129.7	199.4	120.5	
	06	134.5	89.0	137.6	121.7	184.9	124.4	128.6	118.2	125.4	203.0	119.7	
	07	146.5	102.1	149.3	87.9	201.7	139.2	137.8	122.8	139.3	232.6	130.0	
	08	137.0	96.6	138.4	109.3	182.8	125.6	136.6	111.4	120.6	197.0	127.6	
	09	142.2	96.8	140.7	107.2	190.3	131.0	132.5	123.6	129.1	209.9	123.8	
	10	142.9	96.5	141.6	106.0	213.5	134.1	125.3	127.1	130.5	248.3	123.7	
	11	141.9	100.9	142.2	166.6	199.2	128.8	124.2	118.5	123.3	206.2	121.5	

<b>ERZEUGERPREISINDIZES PRODUCER PRICE INDICES INDICE DE PRIX A LA PRODUCTION</b>													
1990	11	104.3	86.6	107.9	95.1	198.1	102.7	103.2	114.2	90.9	82.3	112.2	
	12	104.1	85.4	106.9	94.5	197.8	102.6	103.5	114.4	90.8	81.8	111.8	
1991	01	105.0	84.3	106.9	95.7	200.8	103.3	103.5	116.2	90.1	84.2	112.0	
	02	104.7	82.2	105.9	95.2	199.0	102.1	103.6	116.1	89.3	84.0	112.7	
	03	104.0	81.5	104.9	94.4	199.2	100.7	103.6	116.1	89.5	84.0	111.1	
	04	104.6	82.6	104.9	95.6	205.2	100.4	103.4	115.5	90.9	83.9	112.8	
	05	104.4	82.7	103.9	95.7	210.9	100.5	103.1	114.6	91.1	84.0	112.3	
	06	104.2	83.0	104.9	95.6	211.7	100.0	102.9	114.5	90.2	84.2	111.5	
	07	104.8	83.0	104.9	97.0	216.6	100.2	102.8	114.9	90.0	83.6	112.1	
	08	104.7	83.4	104.9	96.9	218.6	100.0	102.7	114.9	89.8	83.6	111.7	
	09	104.8	83.4	105.9	97.2	219.7	100.2	102.6	115.1	89.3	83.8	111.7	
	10	104.8	83.6	106.9	96.9	221.2	100.0	102.4	115.2	88.7	83.3	112.0	
	11	104.9	82.7	105.9	96.7	220.6	100.3	102.3	115.6	88.0	83.4	112.7	
	12	104.5	80.7	103.9	96.3	218.2	100.0	102.1	115.1	86.9	83.1	112.4	

<b>ABHAENIG BESCHAEFTIGTE NUMBER OF EMPLOYEES NOMBRE DE SALARIES</b>													
<b>Saisonbereinigt</b>				<b>Seasonally adjusted</b>				<b>Désaisonnalisés</b>					
1990	I	96.1	94.4	106.1	104.1			95.3	98.8	86.2	91.4	106.1	92.2
	II	95.9	94.3	105.9	104.4			95.1	98.9	85.5	90.7	106.9	91.4
	III	95.8	93.9	106.0	104.8			94.9	99.5	85.0	89.8	107.9	91.0
	IV		93.7	105.4	105.2			94.7	99.9		88.6	108.7	90.1
1991	I		92.8	105.0	105.6			94.0			87.8	109.9	
	II			104.9	105.7			93.2			87.3	110.4	
	III			104.6	105.4						86.6		
	IV			104.1									

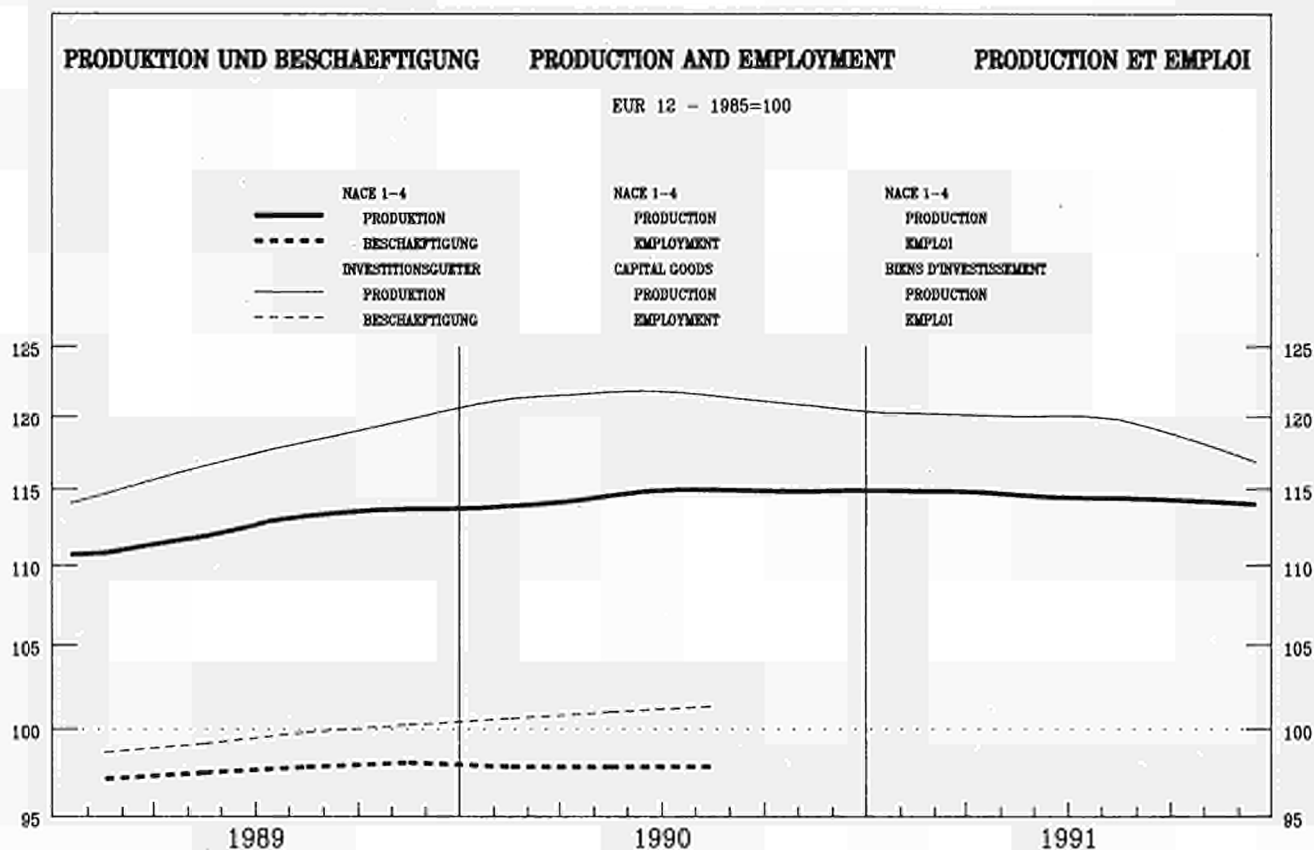

	EUR12	B	DK	D(WEST)	GR	E	F	IRL	I	L	NL	P	UK
--	-------	---	----	---------	----	---	---	-----	---	---	----	---	----

PRODUKTIONSINDIZES

INDICES OF PRODUCTION

INDICES DE PRODUCTION

Pro Arbeitstag

Per working day

Par jour ouvrable

1990 11	128.0	124.1	120.0	130.4	116.7	168.9	114.3	219.0	130.8	111.3	120.7	128.9	120.5
12	128.9	107.9	120.0	140.3	135.8	139.7	107.7	238.4	131.1	106.9	119.7	122.3	122.2
1991 01	112.7	118.8	102.0	110.8	91.3	137.0	108.7	199.7	116.7	92.5	107.7	119.3	105.5
02	119.5	126.8	104.0	118.8	113.8	125.6	107.4	218.0	125.3	100.4	111.7	121.7	121.4
03	127.2	130.9	110.0	132.0	118.8	117.8	109.8	215.8	129.3	118.8	118.7	129.0	131.8
04	121.8	114.0	108.0	125.8	110.3	137.0	109.9	184.8	127.2	123.8	122.7	120.4	111.4
05	120.1	116.6	110.0	121.0	118.6	141.8	107.7	189.0	128.0	119.0	121.7	127.0	110.2
06	129.4	123.1	119.0	135.2	126.3	152.6	110.0	202.7	138.1	150.4	123.7		119.2
07	115.2	61.8	73.0	123.4	109.6	152.6	104.8	163.6	121.5	133.8	97.8		106.1
08	89.7	93.1	104.0	111.7	80.5	38.1	90.7	162.3	62.3	85.6	98.8		101.1
09	123.6		114.0	132.1	130.5	138.1	103.3	204.1	123.7	137.8	115.7		117.2
10	125.0		118.0	135.6	129.2	158.8	108.1	205.9	117.9	125.4	118.7		110.3
11	126.9		113.0	132.5			110.1	237.9	133.8	123.0	120.7		119.4
12	123.5		120.0	139.7			105.5		114.1		114.7		117.1

Saisonbereinigt

Seasonally adjusted

Desaisonnalisés

1990 11	120.0	116.1	109.6	124.2	107.1	147.6	109.5	207.8	119.2	106.1	112.9	123.6	115.1
12	121.0	117.5	102.6	124.8	113.0	137.4	106.3	216.5	124.6	100.1	114.7	116.7	117.9
1991 01	122.0	115.1	111.5	125.7	104.9	144.6	109.4	209.8	124.6	108.3	112.9	120.2	117.9
02	120.0	118.5	106.7	126.1	114.1	130.2	106.6	206.4	118.8	111.9	114.2	120.0	116.4
03	119.4	123.7	102.0	123.7	105.5	115.2	107.7	193.7	121.6	117.9	116.5	123.1	115.8
04	120.0	109.3	108.9	129.3	104.3	135.2	107.0	195.8	117.4	121.6	115.8	114.6	115.0
05	119.3	114.3	111.1	124.6	111.6	125.8	105.7	187.9	118.2	108.5	116.9	114.1	114.9
06	122.4	117.4	105.4	129.2	119.6	130.7	105.8	187.4	125.4	141.6	117.0		114.7
07	119.6	96.5	113.8	127.4	118.0	129.6	104.5	190.8	116.5	122.4	113.9		115.2
08	118.3	103.5	106.8	126.1	110.8	136.7	107.3	193.1	116.6	113.7	115.4		113.9
09	119.0		107.7	127.1	129.3	123.2	105.2	202.6	117.4	135.5	114.9		112.4
10	118.8		112.9	126.9	125.0	136.3	106.1	213.0	110.8	114.8	111.6		110.9
11	118.7		103.1	125.5			104.6	225.8	120.5	117.7	113.1		112.8
12	115.6		104.2	123.5			103.9		107.8		109.8		111.6



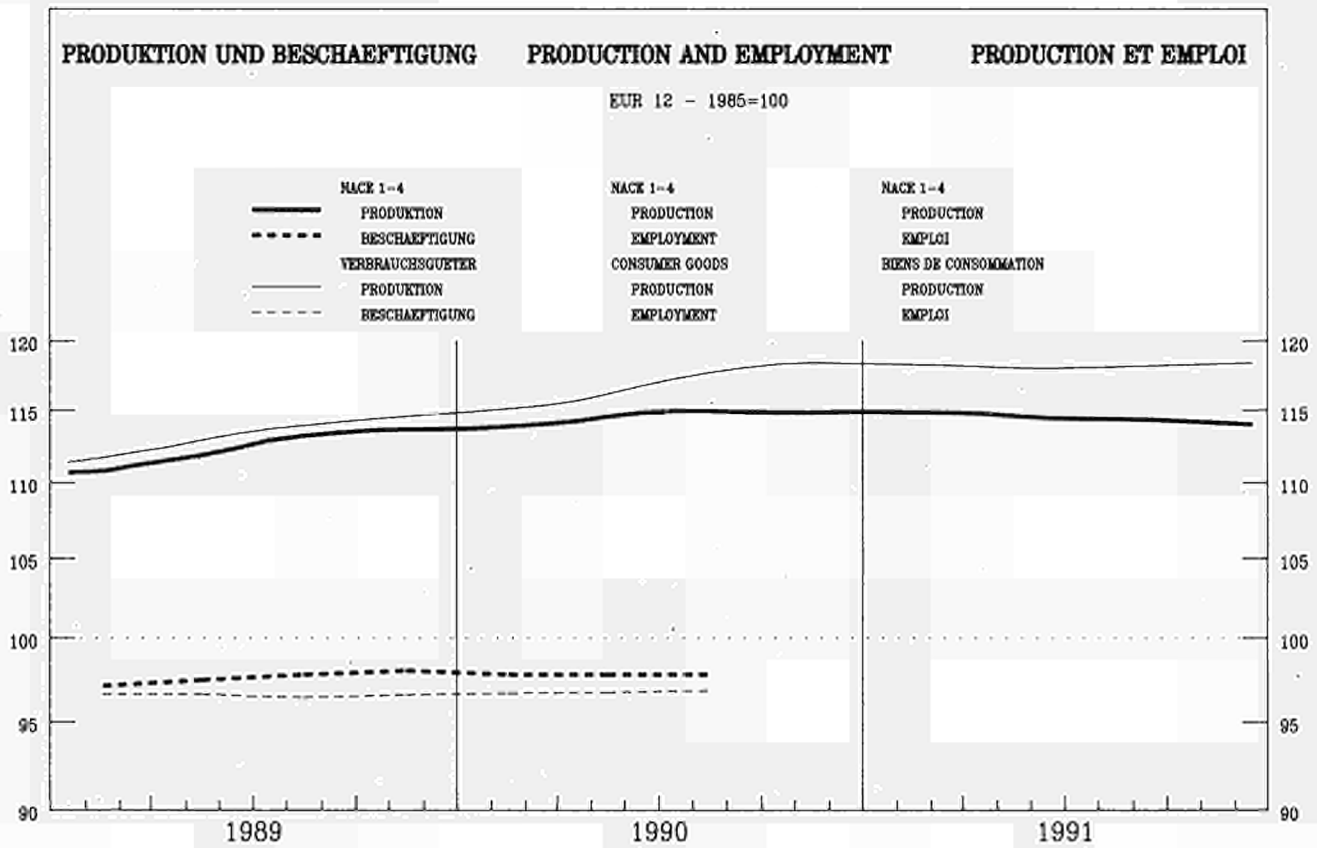

	EUR12	B	DK	D(WEST)	GR	E	F	IRL	I	L	NL	P	UK
--	-------	---	----	---------	----	---	---	-----	---	---	----	---	----

PRODUKTIONSINDIZES		INDICES OF PRODUCTION											INDICES DE PRODUCTION	
Pro Arbeitstag		Per working day											Per jour ouvrable	
1990 11	127.9	127.9	115.9	134.0	105.2	130.6	124.3	139.0	123.8	121.9	135.0	134.4	123.4	
12	111.4	108.1	96.9	114.1	103.8	102.2	112.1	119.1	113.3	115.1	135.0	126.5	102.8	
1991 01	117.7	118.6	106.9	127.1	85.2	123.0	121.1	118.6	118.0	127.8	116.0	125.3	102.6	
02	119.2	120.5	104.9	125.3	89.0	118.3	116.6	117.0	128.2	129.5	117.0	134.7	111.4	
03	122.6	122.0	111.9	132.2	90.9	117.6	119.3	130.0	127.1	124.3	119.0	136.1	113.7	
04	120.4	117.6	107.9	127.9	89.7	125.3	124.0	129.8	116.4	134.4	123.0	134.2	108.9	
05	118.5	116.4	110.9	120.3	94.3	126.1	123.0	135.1	117.2	134.7	123.0	137.4	107.5	
06	122.5	124.5	110.9	127.3	98.1	122.3	124.0	134.3	125.9	130.4	122.0		111.6	
07	113.6	90.5	98.9	115.3	103.1	128.7	115.5	127.4	116.3	127.9	109.0		104.3	
08	89.0	102.1	117.9	108.9	112.8	70.6	88.4	123.7	52.1	114.4	110.0		98.8	
09	125.4		118.9	130.2	130.3	130.8	122.2	134.3	128.0	117.3	122.0		115.9	
10	129.7		119.9	139.9	102.2	144.1	125.0	143.6	123.9	118.6	134.0		119.4	
11	129.5		113.9	133.8			129.4	152.1	130.7	133.5	137.0		119.9	
12	111.0		100.9	112.3			118.1		106.6		127.0		101.4	

Saisonbereinigt		Seasonally adjusted											Desaisonnalisés	
1990 11	118.7	120.1	109.7	124.8	101.0	120.0	116.3	127.3	116.4	119.2	121.8	135.2	111.3	
12	117.6	119.3	105.5	123.7	107.4	113.6	114.9	127.7	119.5	120.9	126.0	135.0	111.1	
1991 01	120.4	117.7	110.4	126.7	101.6	121.6	119.8	131.1	118.4	127.8	122.4	131.8	110.7	
02	118.1	116.7	109.9	126.3	99.1	117.3	115.6	128.2	117.6	132.5	121.9	135.5	109.6	
03	116.8	116.8	107.3	124.5	97.7	109.5	114.8	130.8	116.5	129.0	122.0	132.9	110.5	
04	118.7	114.4	112.1	130.4	98.1	124.2	118.4	128.9	110.3	131.4	121.1	130.9	110.0	
05	117.8	114.8	109.9	124.9	99.1	118.9	117.1	125.8	114.7	126.8	122.0	134.6	109.9	
06	119.0	118.2	107.2	128.6	97.0	115.1	117.2	125.9	118.7	123.2	121.8		109.7	
07	110.9	113.6	116.7	125.2	97.6	121.9	119.2	128.9	113.8	122.2	122.6		110.8	
08	116.4	111.2	111.5	122.9	100.0	116.2	119.8	134.8	112.2	122.4	121.9		108.7	
09	118.0		112.0	123.5	106.5	121.0	120.0	133.1	116.8	126.9	120.2		109.4	
10	118.7		111.5	121.7	92.9	131.4	119.8	132.5	115.9	121.9	121.5		109.3	
11	119.3		108.1	123.1			120.8	139.2	121.7	130.2	123.0		108.2	
12	117.2		108.6	122.5			120.8		112.4		119.8		109.1	



**BERGBAU UND GEWINNUNG VON STEINEN UND ERDEN**  
**MINING AND QUARRYING**  
**INDUSTRIES EXTRACTIVES**

1985 = 100

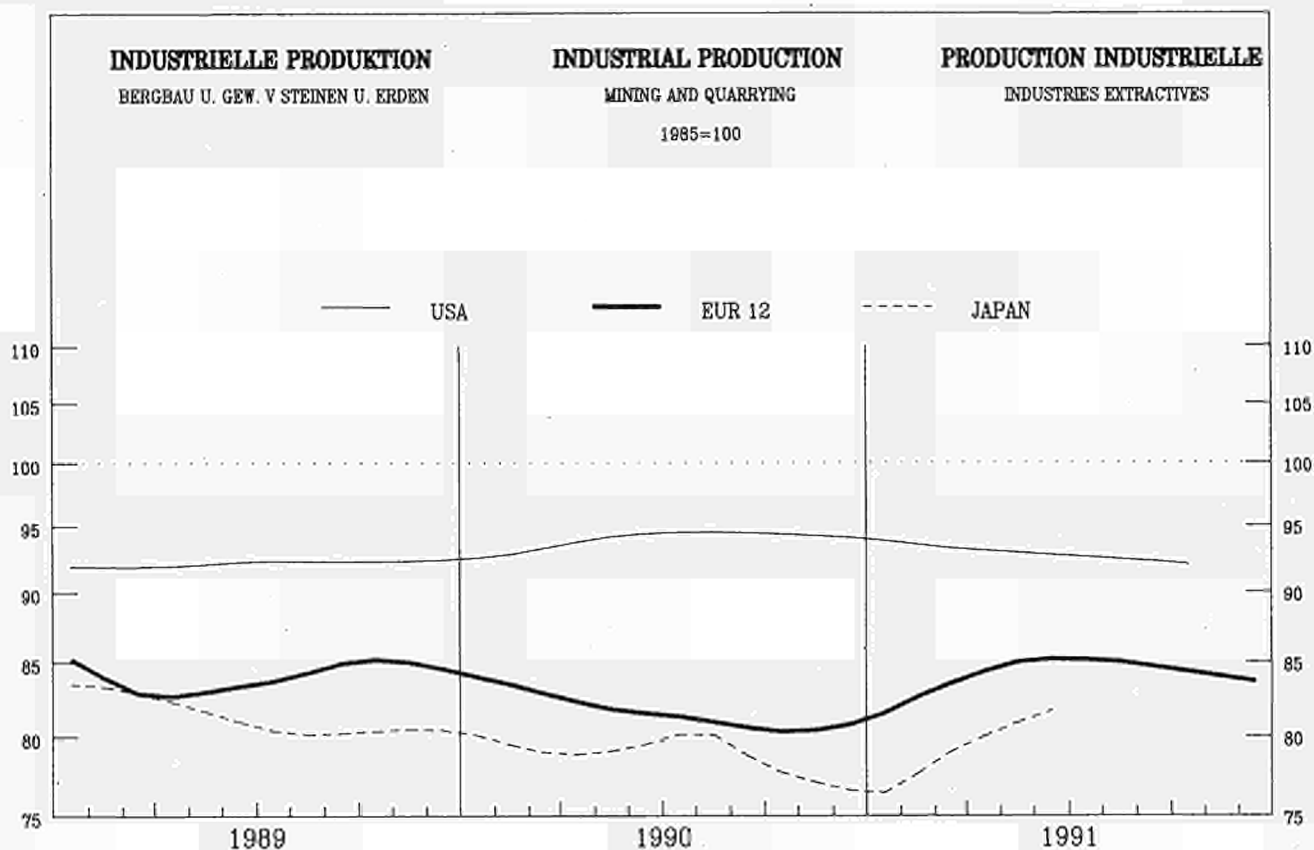

	EUR12	B	DK	DK(WEST)	GR	E	F	IRL	I	L	NL	P	UK
--	-------	---	----	----------	----	---	---	-----	---	---	----	---	----

**PRODUKTIONSINDIZES**

**INDICES OF PRODUCTION**

**INDICES DE PRODUCTION**

Pro Arbeitstag

Per working day

Par jour ouvrable

1990 11	88.9	52.1	106.1	90.0	55.0	84.3	88.5	74.8	150.9	165.9	130.0	467.5	80.9
12	83.4	52.2	85.1	79.6	51.0	72.9	73.8	68.7	126.1	87.7	146.0	508.9	75.3
1991 01	84.5	41.4	90.1	85.7	54.5	76.1	84.0	58.5	118.2	95.1	147.0	376.2	75.5
02	92.3	42.6	85.1	76.7	52.8	78.9	83.7	72.0	109.7	84.1	164.0	372.7	88.7
03	90.9	40.4	102.1	93.8	56.2	68.7	87.6	78.2	126.4	174.7	99.0	434.3	88.9
04	78.2	37.9	110.1	86.0	55.5	70.3	92.3	76.7	130.7	177.6	91.0	312.4	70.9
05	74.2	38.6	111.1	86.5	55.0	76.7	89.4	125.8	130.9	205.0	80.0	349.9	65.9
06	75.5	37.0	112.1	84.0	60.3	74.9	88.6	173.1	136.8	204.5	69.0		69.7
07	77.0	33.0	90.1	86.5	56.4	80.1	75.3	154.5	126.7	191.9	58.0		75.7
08	73.9	34.6	106.1	81.6	55.8	65.9	64.0	148.5	118.5	108.6	56.0		74.2
09	79.9		118.1	87.9	56.4	74.7	82.5	178.2	122.9	203.7	59.0		79.6
10	90.4		115.1	85.1	55.0	87.0	87.2	73.4	122.6	218.6	102.0		87.1
11	92.8		105.1	89.1			84.4	73.8	127.8	198.2	164.0		87.0
12	89.2		90.1	78.2			73.6		118.6		152.0		85.8

Saisonbereinigt

Seasonally adjusted

Desaisonnalisés

1990 11	80.7	43.1	100.8	86.7	51.2	76.8	81.9	97.6	127.3	156.6	93.9	468.8	75.0
12	78.9	50.3	91.8	85.1	52.6	74.4	77.5	107.6	125.1	150.4	101.9	519.4	71.4
1991 01	80.4	43.1	114.0	88.4	56.9	76.9	82.3	97.8	124.2	155.1	102.3	416.1	71.0
02	85.1	43.4	110.5	86.6	54.9	81.8	81.1	104.3	113.0	122.2	113.7	411.4	80.7
03	84.2	42.6	100.1	88.6	58.3	68.0	82.5	102.9	127.7	173.6	81.6	447.9	84.7
04	77.8	39.2	103.5	88.6	59.1	73.5	86.6	97.0	126.1	150.3	90.6	314.7	69.9
05	78.2	40.4	100.5	84.8	59.6	77.7	84.5	66.1	126.3	162.2	106.5	359.5	68.6
06	84.7	38.6	103.2	84.5	61.2	73.1	86.0	85.5	131.8	166.1	100.8		82.0
07	85.3	39.7	117.2	86.1	56.9	80.0	89.3	92.6	125.2	172.9	97.8		82.4
08	84.8	36.8	94.1	83.2	54.5	70.8	84.6	136.2	127.9	192.2	95.7		79.6
09	83.1		89.8	85.0	56.1	72.8	79.7	186.2	123.3	173.7	82.8		82.1
10	85.9		98.5	86.3	56.9	80.5	79.5	97.3	120.3	191.4	103.2		84.3
11	84.1		100.3	85.9			79.1	96.6	123.9	186.6	104.2		81.9
12	84.2		96.8	84.6			78.7		118.4		104.4		81.7



**BE- UND VERARBEITENDES GEWERBE  
MANUFACTURING INDUSTRIES  
INDUSTRIES MANUFACTURIERES**

1985 = 100

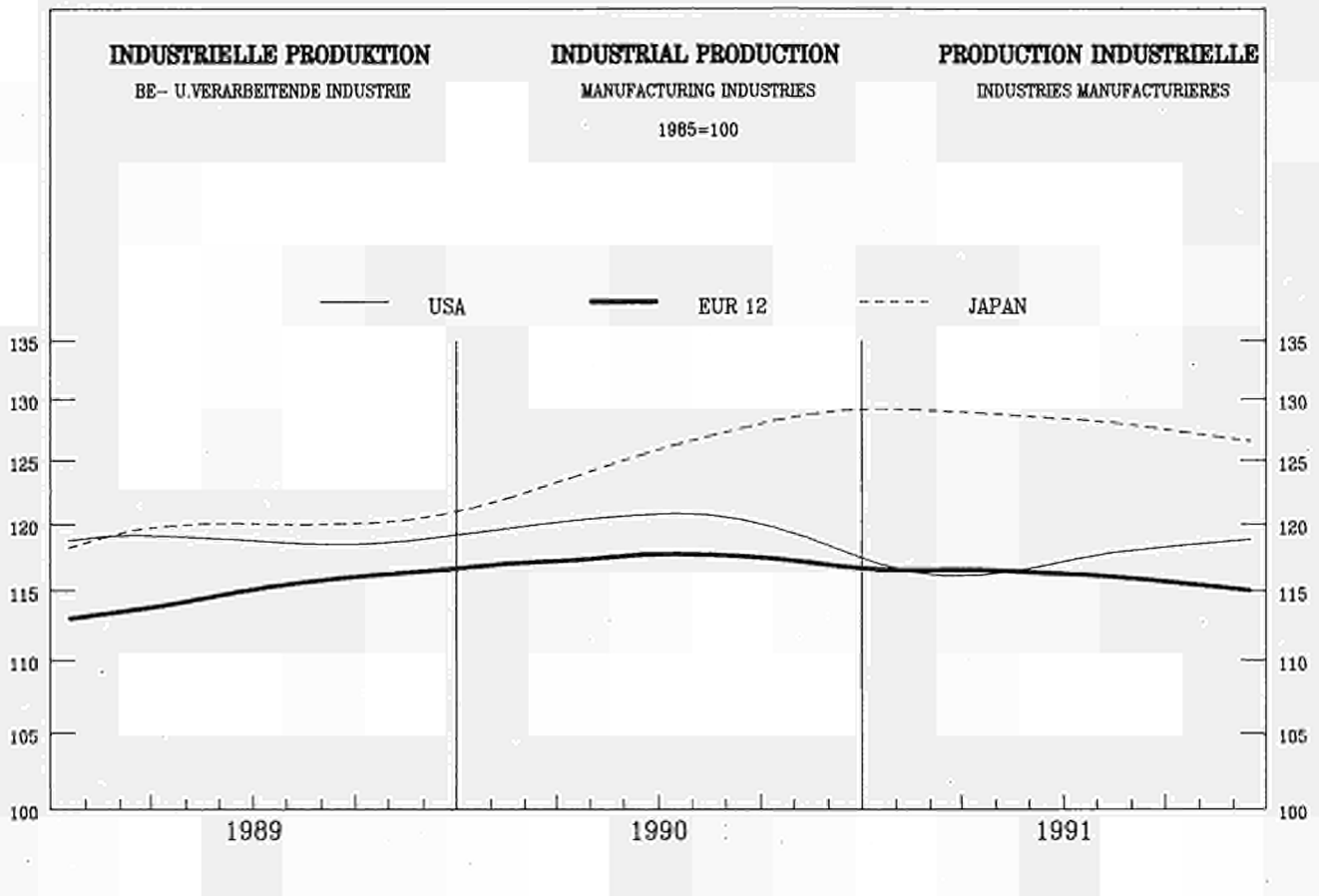

	EUR12	B	DK	D(WEST)	GR	E	F	IRL	I	L	NL	P	UK
<b>PRODUKTIONSINDIZES</b>													
<b>Pro Arbeitstag</b>													
1990 11	125.1	131.3	118.9	128.7		129.9	117.7	159.5	123.7	118.7	123.9	134.0	123.1
12	112.3	110.5	101.9	119.4		106.1	103.6	153.6	111.8	112.5	122.9	125.8	107.5
1991 01	115.0	114.2	105.9	118.2		121.0	114.7	147.3	114.3	109.4	114.9	125.8	106.3
02	118.0	116.7	103.9	118.9		115.6	112.7	154.7	122.8	117.4	115.9	131.4	116.7
03	122.9	119.5	109.9	129.7		114.4	115.2	161.0	124.8	120.7	119.9	132.6	120.8
04	119.9	114.0	109.9	125.1		122.3	116.6	150.7	120.0	125.4	122.9	129.9	111.7
05	117.9	113.0	112.9	119.4		124.0	114.8	153.2	121.2	121.4	122.9	131.3	109.5
06	124.0	120.1	115.9	128.3		122.8	119.0	165.2	127.7	132.1	124.9		116.4
07	113.1	79.2	86.9	119.0		124.0	110.5	135.6	117.2	115.5	104.9		105.5
08	82.8	95.0	115.9	105.1		64.0	79.9	130.7	46.8	93.9	105.9		100.9
09	122.1		118.9	128.0		122.5	114.7	159.6	124.5	119.3	119.9		117.1
10	124.6		120.9	134.8		133.9	116.7	163.6	120.5	116.0	123.9		116.8
11	125.0		113.9	129.4			118.1	174.7	128.1	123.4	124.9		120.0
12	110.0		104.9	116.3			106.7		105.0		118.9		104.5
<b>INDICES OF PRODUCTION</b>													
<b>Per working day</b>													
<b>INDICES DE PRODUCTION</b>													
<b>Par jour ouvrable</b>													
<b>Saisonbereinigt</b>													
<b>Seasonally adjusted</b>													
<b>Desaisonnalisés</b>													
1990 11	117.3	122.3	110.9	122.5		119.4	111.7	151.2	114.8	114.3	116.8	129.8	114.2
12	116.1	120.4	103.3	122.1		112.7	108.0	153.3	116.4	115.6	120.1	126.6	114.5
1991 01	118.4	114.0	111.5	123.6		119.7	113.1	154.6	116.5	111.4	119.0	126.4	114.0
02	116.3	113.2	108.6	123.4		114.8	109.7	155.4	114.7	116.0	117.9	129.6	112.7
03	115.9	114.1	104.9	121.8		107.4	110.1	150.2	116.1	119.6	119.3	128.9	113.0
04	116.8	109.9	112.0	126.7		120.0	111.4	150.1	111.4	116.7	118.3	124.7	112.4
05	115.9	110.2	111.2	122.1		115.1	110.3	148.9	113.9	114.6	119.9	125.8	112.4
06	118.1	114.4	106.7	126.0		113.8	111.4	151.9	118.0	121.6	120.2		112.5
07	116.7	106.1	116.9	124.4		116.4	111.6	149.2	112.4	115.1	117.4		113.3
08	113.7	104.6	110.0	121.9		115.9	112.7	156.0	111.7	117.8	118.9		112.0
09	115.9		110.6	123.2		116.0	111.6	157.1	114.7	120.4	118.2		111.6
10	116.0		112.6	122.2		122.9	111.7	158.8	112.3	114.2	117.1		110.9
11	116.7		106.3	122.2			111.6	165.8	117.9	119.2	118.0		111.1
12	114.0		107.5	120.6			111.4		109.5		116.0		110.8



**BE- UND VERARBEITENDES GEWERBE  
MANUFACTURING INDUSTRIES  
INDUSTRIES MANUFACTURIERES**

1985 = 100

	EUR12	B	DK	D(WEST)	GR	E	F	IRL	I	L	NL	P	UK	
<b>PRODUKTIONSINDIZES</b>			<b>INDICES OF PRODUCTION</b>					<b>INDICES DE PRODUCTION</b>						
1986	102.5	100.7	106.5	102.8	99.3	103.6	100.7	102.9	104.1	101.8	102.7	108.4	101.3	
1987	104.7	102.5	102.8	103.1	97.3	109.4	102.4	113.4	106.3	100.6	103.0	114.0	106.5	
1988	110.4	108.8	104.8	107.2	102.3	112.9	107.8	127.5	114.0	109.4	108.0	117.2	114.2	
1989	115.5	113.4	107.2	113.3	105.9	117.8	112.6	142.4	118.5	118.3	112.9	120.4	119.0	
1990	118.0	119.4	107.8	119.5		117.8	114.6	149.3	117.2	117.1	117.4	127.2	118.2	
1991	116.6	107.8	110.0	122.7		117.2	111.6	155.0	114.4	117.5	118.3	125.0	112.2	
<b>UMSATZ</b>			<b>TURNOVER</b>					<b>CHIFFRE D'AFFAIRES</b>						
<b>Saisonebereinigt</b>			<b>Seasonally adjusted</b>					<b>Dsaisonnalisés</b>						
1990 11	135.4			128.3			129.8	136.8	138.3	111.9			145.7	
12	131.5			127.5			120.7	141.6	140.9	103.7			147.7	
1991 01	136.4			130.2			128.8	135.3	144.7	108.0			144.2	
02	133.0			130.4			123.2	137.5	140.4	102.6			142.6	
03	131.3			128.7			121.3	143.5	135.8	103.4			144.6	
04	135.8			133.4			127.8	141.7	142.1	110.3			143.3	
05	133.4			129.1			123.3	142.6	142.4	104.7			144.5	
06	134.8			133.5			121.9	148.6	139.0	109.1			146.4	
07	139.5			133.1			130.4	138.1	130.3	109.3			144.2	
08	131.6			130.1			124.1	145.3	137.5	108.1			143.6	
09	135.2			132.5			126.3	142.8	142.8	110.2			143.7	
10				131.0				145.8	148.4	108.1			142.6	
11				132.3						103.6			144.7	
12				131.1									143.0	
<b>AUSFUHR</b>			<b>EXPORTS</b>					<b>EXPORTATIONS</b>						
<b>Mengen, Saisonebereinigt</b>			<b>Volumes, seasonally adjusted</b>					<b>En volume, désaisonnalisés</b>						
1990 09	87.5		106.8	100.3	92.1	119.6	118.7	134.9	100.4		114.5	159.3	107.0	
10	95.7		113.7	111.6	156.0	115.0	135.7	143.9	101.6		126.5	168.3	117.8	
11	92.6		119.3	109.8	128.7	132.1	130.6	132.5	99.2		119.8	185.8	120.4	
12	83.4		116.0	95.8	99.6	118.4	114.3	137.8	105.3		110.1	165.6	106.9	
1991 01	101.4		123.5	122.8	152.6	133.6	133.3	146.4	111.1		129.6	180.5	122.3	
02	96.2		118.7	113.7	143.4	137.5	128.2	143.9	112.4		118.8	174.8	113.7	
03	92.5		116.6	108.0	122.5	128.2	124.4	144.0	103.6		125.4	166.8	107.2	
04	99.0		128.5	112.7	148.0	148.7	139.6	138.7	107.7		123.2	178.0	125.7	
05	97.4		122.5	114.2	144.4	133.7	130.9	145.1	103.4		126.5	181.5	118.4	
06	94.0		126.5	109.3	144.0	133.4	130.9	154.3	107.5		123.0	154.1	111.1	
07	103.1		130.1	121.2	179.8	132.9	142.4	145.0	105.6		134.5	177.6	122.5	
08	99.2		128.3	117.6	153.6	129.8	129.9	150.4	100.2		122.6	167.1	118.2	
09	98.0		127.9	113.5	132.1	135.0	141.3	153.4	101.5		122.1	161.7	111.2	
10	104.8		130.4	115.3	136.8	156.4	149.3	158.4	107.1		130.0	190.2	120.5	
11	101.6		130.8	118.0	139.0	139.3	137.5	156.1	100.8		124.8	169.5	112.6	
<b>EINFUHR</b>			<b>IMPORTS</b>					<b>IMPORTATIONS</b>						
<b>Mengen, Saisonebereinigt</b>			<b>Volumes, seasonally adjusted</b>					<b>En volume, désaisonnalisés</b>						
1990 09	133.8		102.9	135.9	140.2	228.4	144.8	124.7	117.5		119.6	246.9	115.3	
10	147.3		113.0	145.8	125.2	230.4	159.0	132.0	122.6		130.5	264.2	118.7	
11	149.2		119.7	160.8	124.4	255.0	152.0	127.1	129.7		130.7	284.1	115.5	
12	132.2		102.1	142.2	104.1	217.6	140.2	116.5	112.5		114.9	245.1	109.9	
1991 01	165.0		126.5	178.9	154.0	272.6	162.2	134.4	141.5		135.5	286.2	120.5	
02	153.3		116.3	164.6	153.4	251.0	150.3	134.4	131.7		129.7	271.0	115.0	
03	146.8		106.1	160.0	130.3	239.0	145.7	133.7	115.2		127.2	262.4	113.3	
04	164.8		127.4	171.4	134.0	296.3	160.1	130.6	138.7		134.7	297.0	119.4	
05	157.7		119.7	175.8	124.0	262.2	148.3	143.4	135.6		133.7	278.3	114.8	
06	150.1		117.3	167.5	143.5	267.2	147.3	132.1	129.3		124.0	264.3	112.8	
07	166.7		129.9	183.9	131.4	292.2	167.3	146.4	138.1		139.3	301.4	115.3	
08	152.4		116.8	165.3	145.5	254.5	148.5	138.2	120.6		124.8	260.4	114.4	
09	157.1		121.4	168.3	140.9	273.4	158.1	140.6	133.3		128.6	279.3	114.2	
10	159.3		125.5	169.2	147.1	297.5	158.7	130.9	136.9		131.7	304.3	115.2	
11	156.7		126.9	166.2	214.6	292.7	150.2	129.8	129.2		125.2	268.3	114.2	
<b>ERZEUGERPREISINDIZES</b>			<b>PRODUCER PRICE INDICES</b>					<b>INDICE DE PRIX A LA PRODUCTION</b>						
1990 11	114.1	96.2	109.1	104.9	201.8	111.8	110.2	114.1	121.7	96.6	97.9		124.0	
12	114.0	95.1	108.9	104.5	204.0	111.9	110.5	114.5	121.7	96.4	97.3		123.8	
1991 01	114.7	95.1	109.4	105.4	208.1	112.2	110.4	114.4	122.6	96.4	98.0		124.9	
02	114.6	93.9	108.8	105.2	208.3	112.0	110.4	114.8	122.9	96.0	98.1		125.0	
03	114.4	93.3	109.0	104.8	210.3	111.4	110.3	115.1	122.6	96.0	98.0		125.0	
04	114.7	94.1	109.2	105.2	214.1	111.5	109.9	115.4	122.6	97.2	98.0		125.8	
05	114.8	94.4	109.8	105.2	218.0	111.7	109.6	115.4	123.0	97.3	98.2		126.2	
06	114.8	94.6	110.0	105.3	220.5	111.7	109.2	115.5	123.0	96.6	98.5		126.2	
07	115.3	94.3	110.1	106.2	224.3	111.9	109.6	115.4	123.1	96.4	99.3		126.5	
08	115.4	94.4	110.2	106.2	226.4	111.9	110.0	115.4	123.2	97.0	99.5		126.7	
09	115.7	94.7	110.2	106.5	228.4	112.1	110.4	115.5	123.5	96.3	99.8		126.8	
10	116.0	94.9	111.0	106.7	231.4	112.3	110.6	115.4	123.6	95.8	99.8		127.1	
11	116.1	94.8	110.9	106.7	231.1	112.6	110.7	115.9	123.8	95.4	99.9		127.5	
12	115.9	93.7	110.3	106.4	230.0	112.3	110.9	116.4	123.6	94.6	99.7		127.2	
<b>ABHAENIG BESCHAEFTEIGTE</b>			<b>NUMBER OF EMPLOYEES</b>					<b>NOMBRE DE SALARIES</b>						
<b>Saisonebereinigt</b>			<b>Seasonally adjusted</b>					<b>Désaisonnalisés</b>						
1990 I		98.7	99.3	106.5			95.8	102.2		95.6	105.3		98.3	
II		99.3	99.5	107.2			96.0	103.2		95.4	105.6		97.9	
III		99.2	99.5	108.0			96.0	103.7		94.9	106.3		98.0	
IV		99.2	99.1	108.8			96.0	104.0		94.5	106.8		97.1	
1991 I		98.0	109.5				95.3			93.7	106.8			
II		97.4	109.5				94.7			93.4	106.8			
III		96.8	109.3							92.9				
IV		96.0												

## Growth rate of Production 1991 compared to 1990

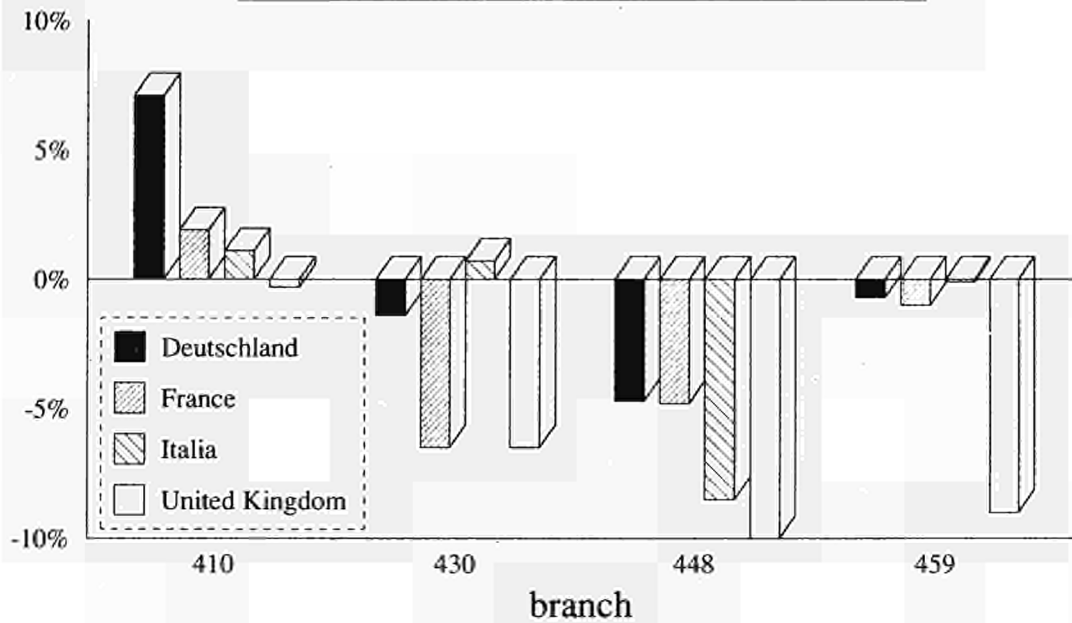

## Wachstumsrate der Produktion 1991 im Vergleich zu 1990

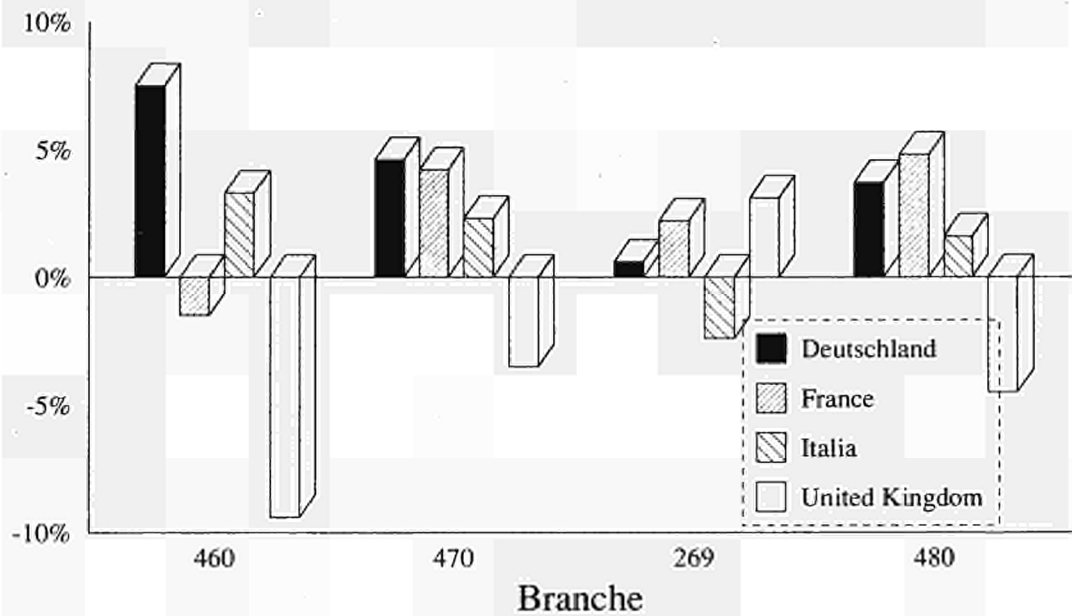

410	Nahrungs- u. Genussmittelgewerbe	Food, drink and tobacco industry	Ind. alimentaire, boissons et tabac
430	Textilindustrie	Textile industry	Industrie textile
448	Schuhindustrie	Footwear industry	Industrie de la chaussure
459	Bekleidungsindustrie	Clothing industry	Industrie de l'habillement
460	Be- und Verarbeitung von Holz	Timber and wooden furniture ind.	Ind. du bois et du meuble en bois
470	Papierind., Druckerei, Verlagsgewerbe	Paper ind., printing, publishing	Ind. du papier, imprimerie et édition
269	Chem. Industrie einschl. Chemiefasern	Chem. industry incl. man made fibre	Ind. chimique et fibres artificielles
480	Verarb. v. Gummi und Kunststoffen	Industry of rubber and plastics	Ind. caoutchouc et transf. mat. plastique

## Taux de croissance de la production 1991 comparé à 1990

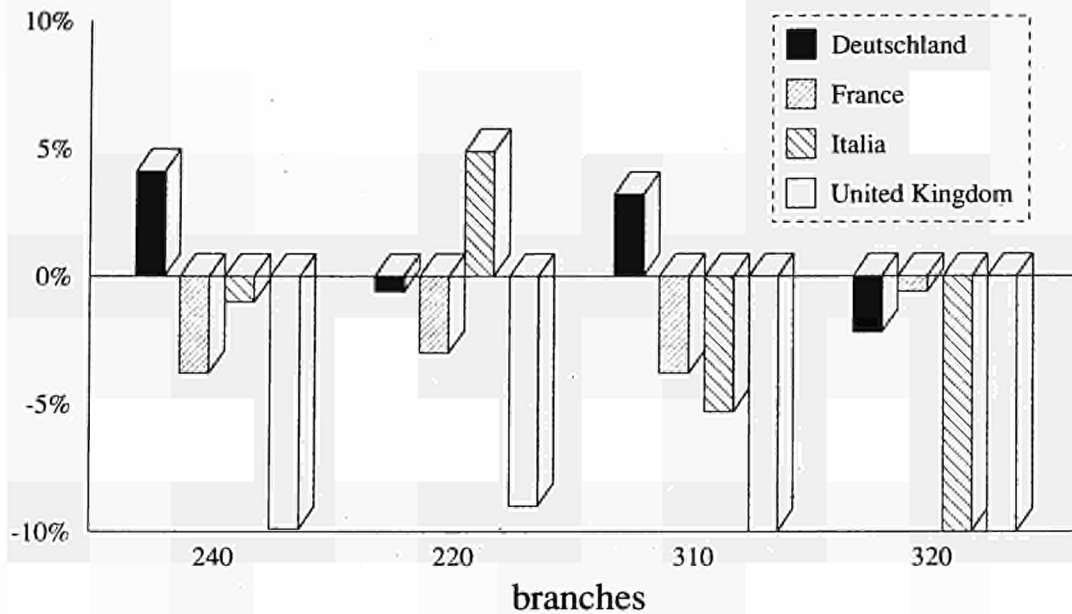

## Tasso di crescita della produzione 1991 rispetto al 1990

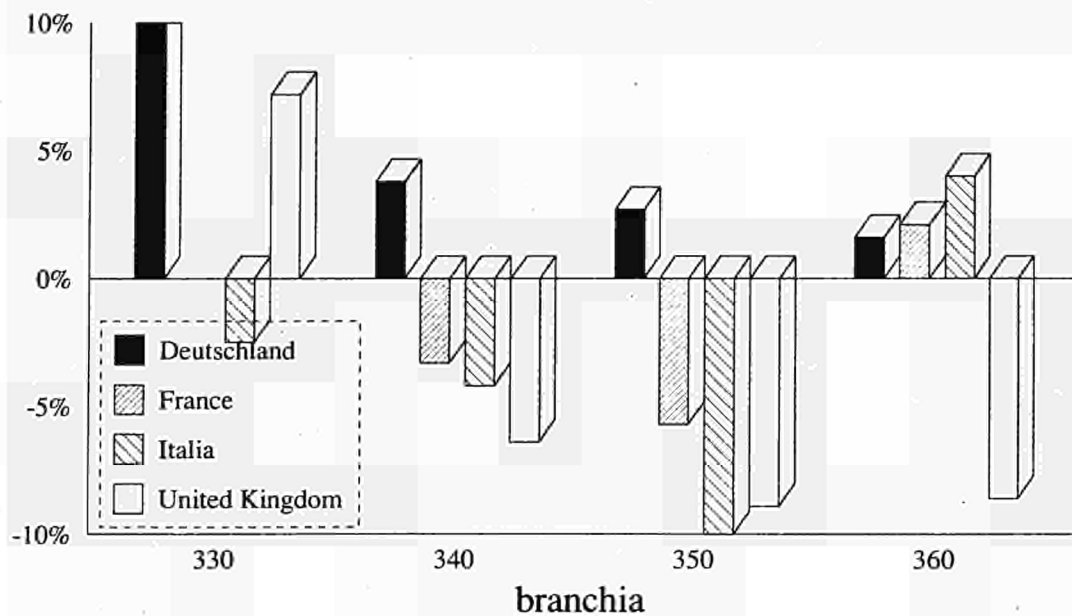

240	Ind. Steine u. Erden, Glasindustrie	Ind. of non-metallic mineral products	Industrie des minéraux non métalliques
220	Erzeugg. u. erste Bearbeitg v. Metallen	Prod., basic processing of metals	Product., première transf. des métaux
310	Herstel. von Metallerzeugnissen	Manufact. of metallic articles	Fabrication d'ouvrages en métal
320	Maschinenbau	Mechanical engineering	Construction de machines
330	Herst. v. Büromaschinen, EDV-Geräten	Manuf. of office mach. and computers	Constr. mach. de bureau et matér. informat.
340	Elektrotechnik	Electrical engineering	Constr. électrique et électronique
350	Bau v. Kraftwagen u. Einzelteilen	Man. of motor vehicles and their parts	Constr. automobile et pièces détachées
360	Fahrzeugbau ohne Kraftwagen	Manuf. of other means of transport	Constr. matér. transport autre qu'automob.

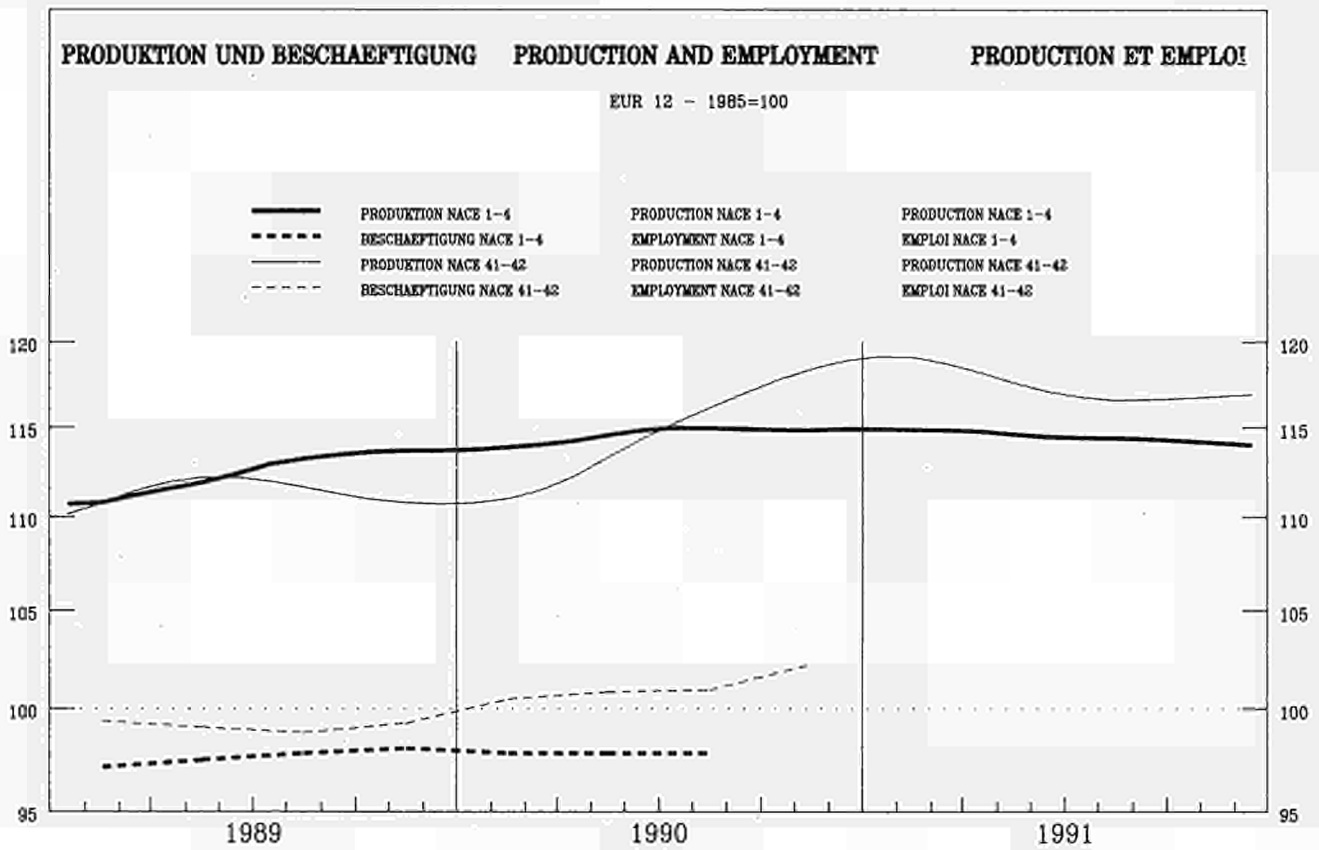

	EUR12	B	DK	D(WEST)	GR	E	F	IRL	I	L	HL	P	UK
<b>PRODUKTIONSINDIZES</b>													
<b>Pro Arbeitstag</b>													
1990 11	128.8	147.9	115.1	144.6		126.2	117.3	139.6	127.9	102.8	139.0	125.4	119.0
12	113.7	120.1	104.1	128.3		101.0	108.0	120.1	105.0	109.2	138.0	124.8	106.0
1991 01	113.9	113.1	107.1	129.3		117.0	116.0	116.5	106.1	108.2	114.0	124.1	99.0
02	113.3	113.5	106.1	121.3		110.3	109.3	113.4	120.5	102.6	112.0	133.7	104.0
03	117.5	112.3	113.1	130.0		110.8	113.5	132.1	116.6	106.9	115.0	131.1	110.0
04	116.0	113.7	110.1	127.9		116.3	117.7	133.2	107.1	125.6	119.0	138.7	103.0
05	117.9	114.0	118.1	130.9		119.0	120.6	139.3	106.6	121.8	119.0	139.6	104.0
06	116.1	118.5	118.1	128.3		114.1	112.6	139.8	112.5	121.5	116.0		106.0
07	113.0	95.0	117.1	130.7		122.1	108.7	130.6	106.6	115.2	109.0		101.0
08	110.3	109.1	122.1	132.9		98.2	104.7	133.5	100.2	107.5	111.0		100.0
09	123.2		119.1	135.3		120.7	112.0	133.0	146.0	108.3	118.0		109.0
10	129.1		122.1	147.5		132.1	117.9	146.5	131.3	103.5			116.0
11	127.3		115.1	139.9			119.9	154.9	132.2	107.7			116.0
12	112.2		106.1	126.6			112.9		100.2				105.0
<b>INDICES OF PRODUCTION</b>													
<b>Per working day</b>													
<b>INDICES DE PRODUCTION</b>													
<b>Par jour ouvrable</b>													
<b>Saisonbereinigt</b>													
<b>Seasonally adjusted</b>													
<b>Desaisonnalisés</b>													
1990 11	119.1	132.6	111.0	131.9		116.7	111.8	128.9	119.3	105.3	119.8	133.7	106.0
12	117.9	131.2	108.1	130.1		111.5	110.1	129.6	119.2	110.3	128.2	134.0	105.0
1991 01	120.0	119.3	115.8	134.4		120.0	117.2	132.9	110.7	109.0	121.5	135.7	107.0
02	119.3	118.4	114.6	134.0		117.8	113.5	129.6	116.9	113.9	121.2	144.2	105.0
03	118.0	116.3	113.3	132.3		109.8	112.7	131.4	113.2	113.0	121.7	136.7	107.0
04	118.9	114.6	112.6	136.0		121.9	115.2	130.5	109.1	121.4	121.2	140.6	106.0
05	118.1	113.3	112.8	133.5		118.4	114.1	128.7	107.4	116.6	120.4	141.1	107.0
06	116.0	112.9	112.6	134.9		112.2	110.6	126.7	110.8	112.8	118.8		106.0
07	117.5	114.0	121.8	132.6		113.5	113.4	130.6	115.0	108.6	121.5		106.0
08	116.7	110.4	117.3	130.2		114.9	112.8	136.8	120.8	106.2	121.4		106.0
09	116.6		117.1	130.8		111.7	113.1	135.6	121.9	114.1	116.1		106.0
10	117.9		116.3	127.0		123.2	113.7	135.9	114.6	106.6			107.0
11	117.5		111.9	126.8			114.1	142.3	123.5	111.2			104.0
12	116.7		112.2	129.6			115.2		116.5				105.0

NACE 41/42  
1985 = 100

NAHRUNGS- U. GENUSSMITTELGEWERBE  
FOOD, DRINK AND TOBACCO INDUSTRY  
IND. ALIMENT., BOISSONS ET TABAC

	EUR12	B	DK	D(WEST)	GR	E	F	IRL	I	L	NL	P	UK
--	-------	---	----	---------	----	---	---	-----	---	---	----	---	----

PRODUKTIONSINDIZES		INDICES OF PRODUCTION											
1986	102.0	101.3	104.2	102.8	94.2	99.1	100.4	103.5	104.0	104.9	106.7	106.9	100.8
1987	104.4	103.3	102.3	103.9	88.5	106.8	101.9	113.0	107.8	101.0	106.6	116.0	103.2
1988	107.8	106.4	105.0	107.3	97.1	110.2	105.2	119.1	112.3	99.7	110.1	122.5	104.7
1989	111.5	112.4	104.3	110.9	103.7	108.3	108.4	123.6	125.4	102.9	112.8	129.0	105.6
1990	115.1	120.7	107.3	123.0		113.3	111.3	127.4	114.2	105.9	117.7	137.0	106.3
1991	117.2		114.5	131.7			113.8		115.5				106.0

UMSATZ		TURNOVER											
Saisonbereinigt		Seasonally adjusted											
		CHIffre D'AFFAIRES											
		Dsaionnaliss											
1990	11	129.3	124.4	107.9	124.0			121.4	132.7	145.5	117.8		130.0
	12	124.6	117.3	106.7	122.1			117.7	133.8	142.2	115.2		127.2
1991	01	130.4	125.2	110.4	128.2			126.1	126.6	147.6	124.5		128.2
	02	127.0	122.0	111.3	127.1			117.7	132.6	146.6	114.0		127.6
	03	126.7	119.1	111.2	126.7			116.2	138.4	139.4	116.8		131.5
	04	130.5	116.1	110.6	128.7			124.1	139.3	144.2	121.4		131.6
	05	130.5		111.0	127.9			121.0	136.7	148.2	117.0		131.7
	06	127.7		113.4	129.0			116.1	138.3	138.3	111.8		132.7
	07	135.1		120.5	127.4			126.2	132.8	158.2	123.9		132.9
	08	129.1		117.7	125.2			120.0	139.3	146.7	119.0		132.3
	09	132.8		116.1	128.3			124.0	142.0	150.9	117.1		132.7
	10			115.6	127.8				161.7	161.6	121.6		135.3
	11			115.3	127.6						115.9		135.3
	12			115.3	130.9								134.4

AUSFUHR		EXPORTS											
Mengen, Saisonbereinigt		Volumes, seasonally adjusted											
		En volume, désaisonnalisés											
1990	09	82.7		101.9	99.6	83.4	105.2	109.0	107.0	91.6	109.8	84.8	108.1
	10	95.7		113.7	113.8	98.3	98.5	124.7	120.2	96.0	117.6	98.8	121.9
	11	94.5		111.0	117.7	97.6	124.4	123.2	103.4	96.5	113.7	115.2	121.2
	12	87.6		109.3	104.2	70.0	112.6	112.8	96.6	105.8	106.7	110.9	106.9
1991	01	105.1		118.4	137.8	113.1	127.6	122.2	124.0	116.9	129.9	130.7	127.2
	02	103.6		118.4	133.4	94.9	123.6	116.2	123.8	114.9	118.4	116.9	116.5
	03	93.8		112.1	127.7	104.8	129.4	110.3	107.3	113.6	117.0	109.3	106.3
	04	99.4		118.1	130.9	110.8	133.5	125.1	107.3	106.8	115.9	109.9	121.5
	05	101.8		120.4	132.5	120.8	118.8	128.0	112.0	112.9	123.7	103.8	117.9
	06	92.6		113.5	117.0	123.6	115.5	122.8	110.8	118.5	113.6	89.9	109.1
	07	104.6		125.5	139.1	146.5	127.3	130.5	118.2	112.9	126.3	112.8	117.7
	08	98.9		122.9	126.6	105.4	121.2	122.7	130.6	119.7	116.5	98.0	119.6
	09	101.5		122.9	123.4	81.3	123.9	132.9	132.6	120.6	122.2	99.4	117.6
	10	103.6		125.5	130.7	68.5	118.8	131.0	138.6	112.7	130.4	117.9	128.2
	11	104.0		127.3	127.8	88.7	142.6	122.7	134.9	118.2	116.5	102.4	122.9

EINFUHR		IMPORTS											
Mengen, Saisonbereinigt		Volumes, seasonally adjusted											
		En volume, désaisonnalisés											
1990	09	107.2		120.6	126.8	144.9	268.8	123.6	120.0	98.3	88.3	166.4	112.0
	10	125.5		136.7	135.7	92.1	300.0	135.8	139.2	104.3	108.1	203.0	118.2
	11	128.1		132.7	151.3	98.8	345.3	129.6	124.2	108.2	108.3	256.7	115.4
	12	109.0		114.1	130.2	92.9	271.7	118.4	122.1	97.9	96.5	185.7	107.4
1991	01	136.2		147.1	164.2	123.0	345.9	142.0	138.1	115.6	109.3	285.9	118.3
	02	125.8		136.3	140.9	129.6	312.8	132.8	132.1	110.5	109.1	236.0	114.5
	03	122.7		126.7	142.7	100.3	293.7	126.8	134.4	99.1	103.3	222.5	116.9
	04	129.8		142.4	135.3	138.8	364.9	137.6	129.2	114.9	109.7	300.9	120.4
	05	127.1		137.5	154.3	94.3	346.3	132.9	134.5	111.7	104.5	270.5	123.7
	06	122.3		132.8	145.1	112.8	315.6	129.6	125.8	108.6	104.0	281.0	123.0
	07	139.2		155.7	150.8	82.2	360.6	144.2	148.9	119.0	111.1	282.3	125.7
	08	120.0		137.7	148.7	98.9	338.7	131.5	133.8	109.2	107.3	265.5	120.0
	09	122.6		138.2	150.9	89.2	325.3	138.8	134.5	113.5	109.9	268.3	119.8
	10	128.7		149.4	151.2	80.5	385.4	145.1	124.3	113.1	108.3	258.4	120.3
	11	123.6		149.0	151.5	140.4	391.5	128.8	125.3	112.2	100.9	271.2	120.8

ERZEUGERPREISINDIZES		PRODUCER PRICE INDICES											
		INDICE DE PRIX A LA PRODUCTION											
1990	11	112.0	99.9	98.9	100.6	214.3	114.8	108.6	113.7	116.4	112.9	91.0	122.7
	12	112.1	99.6	98.9	100.8	218.0	114.9	108.3	113.8	116.6	112.9	91.0	123.1
1991	01	112.7	100.3	98.9	101.1	223.5	115.0	108.3	113.5	117.5	113.8	91.0	124.2
	02	112.9	100.9	98.9	101.2	226.0	115.4	108.2	113.7	117.7	114.4	92.0	124.3
	03	113.4	100.8	99.9	101.3	230.1	115.7	108.1	113.9	118.2	114.7	92.0	126.0
	04	114.2	100.9	99.9	101.7	235.9	115.9	108.5	114.4	118.5	114.6	92.0	128.7
	05	114.6	101.0	101.9	101.8	235.8	116.1	108.9	114.3	118.9	114.3	93.0	129.3
	06	115.1	101.5	102.9	102.0	242.0	116.4	109.2	114.4	119.2	114.1	94.0	129.8
	07	115.2	100.6	101.9	102.1	244.7	116.6	109.4	114.5	119.2	114.1	94.0	130.1
	08	115.5	101.2	102.9	102.3	246.7	116.7	109.6	114.7	119.6	116.4	94.0	130.2
	09	115.9	102.7	101.9	102.7	249.3	117.9	109.8	114.8	119.8	116.8	95.0	130.3
	10	116.3	102.8	101.9	103.4	252.6	118.6	110.2	114.6	120.2	118.1	95.0	130.6
	11	116.7	103.9	102.9	103.7	251.3	118.7	110.6	114.9	120.6	118.4	95.0	131.3
	12	116.9	104.2	102.9	103.7	252.0	118.0	111.0	115.6	120.7	118.7	95.0	131.6

ABHAENIG BESCHAEFTIGTE		NUMBER OF EMPLOYEES											
Saisonbereinigt		Seasonally adjusted											
		NOMBRE DE SALARIES											
		Désaisonnalisés											
1990	I	108.5	97.3	17.9	104.1			98.5	91.6		98.9	100.0	97.3
	II	104.8	98.8	67.9	105.2			98.3	92.6		100.3	100.2	96.8
	III	100.9	99.0	70.9	108.1			99.1	92.7		102.7	101.3	97.6
	IV	102.2	99.1	73.1	111.5			98.1	93.1		103.8	102.4	97.2
1991	I		99.2	84.5	113.5			97.9			104.0	101.1	
	II			73.0	114.4			98.1			103.1	102.0	
	III			72.7	115.2						102.5		
	IV			70.8									

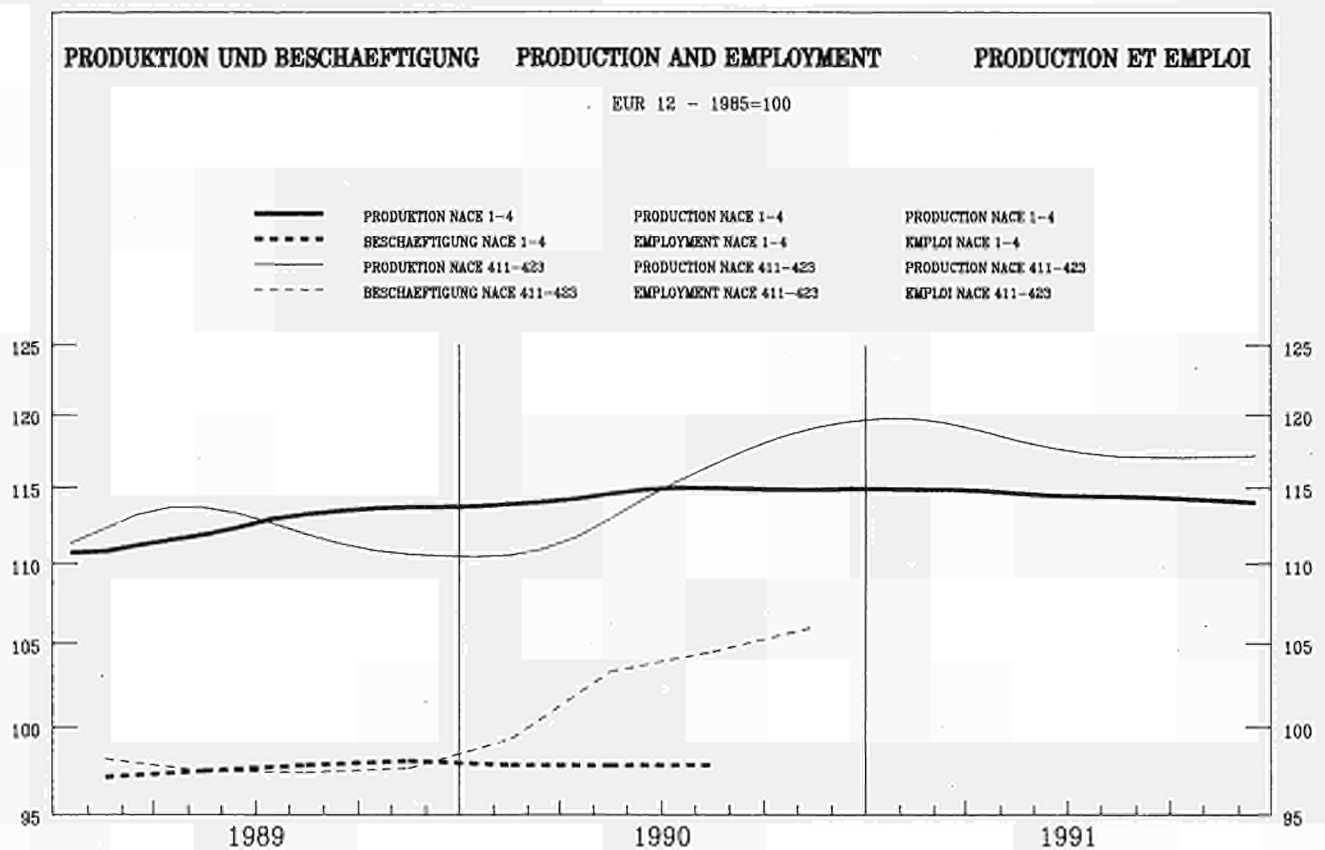

	EUR12	B	DK	D(WEST)	GR	E	F	IRL	I	L	ML	P	UK
--	-------	---	----	---------	----	---	---	-----	---	---	----	---	----

PRODUKTIONSINDIZES				INDICES OF PRODUCTION				INDICES DE PRODUCTION					
Pro Arbeitstag				Per working day				Par jour ouvrable					
1990	11	130.4	157.0	117.9	150.6	133.7	113.8	142.4	132.5	99.4	140.0	124.2	116.0
	12	117.2	126.6	103.9	131.8	106.0	110.9	123.6	107.8	120.4	143.0	125.8	108.0
1991	01	115.5	117.1	108.9	130.8	126.7	117.1	118.3	104.3	101.9	113.0	118.4	102.0
	02	116.0	119.0	107.9	124.4	119.8	113.0	117.0	119.8	106.0	111.0	132.0	105.0
	03	118.5	116.7	115.9	130.7	119.7	117.7	136.6	114.5	108.8	113.0	128.8	107.0
	04	115.6	116.8	111.9	128.0	113.8	118.7	138.3	103.9	109.1	116.0	135.0	103.0
	05	117.2	116.6	118.9	130.7	116.0	124.7	140.8	102.5	124.9	115.0	127.5	104.0
	06	115.2	121.1	118.9	128.4	113.7	113.8	139.9	107.6	120.9	113.0	104.0	104.0
	07	109.7	99.0	114.9	126.6	119.5	107.5	132.3	101.0	110.1	101.0	98.0	98.0
	08	108.8	112.3	121.6	126.3	91.4	108.7	137.6	100.6	117.1	107.0	97.0	97.0
	09	124.5	121.6	121.6	136.5	118.3	112.1	136.3	153.4	107.2	115.0	109.0	109.0
	10	131.3	125.9	125.9	152.7	140.2	115.9	150.2	137.1	109.5		115.0	115.0
	11	129.5		118.9	145.9		118.1	161.8	137.2	109.6			107.0
	12	114.0		105.9	129.8		112.3		103.4				107.0

Saisonbereinigt				Seasonally adjusted				Desaisonnalisés					
1990	11	119.0	136.9	112.8	133.1	121.1	111.7	130.9	119.5	106.2	116.4	131.0	105.0
	12	119.9	136.9	109.4	131.5	115.1	113.2	133.9	119.6	116.7	128.4	134.5	105.0
1991	01	119.9	125.1	113.6	135.4	121.9	116.9	139.2	109.0	111.2	119.5	131.1	107.0
	02	120.2	123.7	115.6	135.9	120.9	114.5	134.4	116.4	113.0	120.1	140.7	105.0
	03	118.5	123.0	114.5	133.2	114.0	114.8	158.2	111.3	117.0	120.3	134.7	107.0
	04	118.6	119.4	114.1	136.7	122.3	115.6	132.2	107.4	107.7	119.2	136.7	105.0
	05	119.1	118.3	114.9	135.4	120.0	117.2	127.8	105.7	111.5	119.9	132.9	107.0
	06	117.7	118.0	116.0	136.2	116.0	113.5	126.7	108.4	111.8	119.5	106.0	106.0
	07	117.9	118.5	123.2	135.0	116.3	113.8	131.2	114.9	104.5	116.9	106.0	106.0
	08	116.5	114.3	119.3	131.9	112.8	114.5	142.3	121.2	113.1	119.9	106.0	106.0
	09	117.1		118.5	131.8	112.8	114.1	143.1	122.1	110.7	112.5	105.0	105.0
	10	118.4		118.2	128.3	130.5	115.8	135.6	114.0	111.4		105.0	105.0
	11	117.9		114.7	127.9		115.9	148.5	123.9	116.2		104.0	104.0
	12	117.1		113.2	131.2		115.3		117.0			104.0	104.0

NACE 411-423  
1985 = 100

**NAHRUNGSMITTELINDUSTRIE**  
**FOOD INDUSTRIES**  
**INDUS. DES PRODUITS ALIMENTAIRES**

	EUR12	B	DK	D(WEST)	GR	E	F	IRL	I	L	NL	P	UK	
PRODUKTIONSINDIZES				INDICES OF PRODUCTION				INDICES DE PRODUCTION						
1986	102.0	102.7	104.2	102.9	90.8	98.4	100.2	104.1	103.1	100.6	106.1	108.1	101.3	
1987	104.3	105.0	102.2	104.8	86.1	105.2	101.3	117.3	106.6	98.0	106.0	115.7	103.2	
1988	108.1	108.9	104.5	108.6	95.4	111.0	104.2	123.6	111.6	97.4	110.0	122.1	105.1	
1989	112.4	116.6	104.4	112.8	105.5	109.4	106.6	126.0	129.2	104.3	111.7	125.3	105.1	
1990	115.2	125.7	107.2	124.3		115.7	110.2	130.9	113.5	108.2	115.9	134.0	105.5	
1991	117.8		116.0	132.6			115.0		115.4				105.5	
UMSATZ				TURNOVER				CHIFFRE D'AFFAIRES						
Saisongereinigt				Seasonally adjusted				Désaisonnalisés						
1990 11	121.4		105.6	120.0			116.9	132.7		114.1			124.1	
12	117.5		105.5	117.9			114.2	135.2		114.0			123.7	
1991 01	123.8		107.5	125.1			121.4	130.5		118.2			125.9	
02	119.3		109.5	124.0			113.6	133.0		113.2			124.2	
03	119.2		109.3	122.5			112.1	136.9		112.3			125.9	
04	123.7		109.1	123.9			119.8	140.4		116.2			127.0	
05	123.4		109.5	124.1			118.2	135.9		112.5			127.9	
06	120.9		112.6	124.4			112.8	138.4		106.6			128.2	
07	124.4		118.9	122.2			120.9	130.7		110.3			128.2	
08	120.8		116.5	121.8			116.1	138.4		110.0			125.7	
09	124.0		114.1	125.1			119.2	128.4		109.9			127.7	
10			114.0	124.7				141.1		115.5			129.5	
11			114.9	125.2						112.7			128.6	
12			113.0	127.4									128.1	
AUSFUHR				EXPORTS				EXPORTATIONS						
Mengen, Saisongereinigt				Volumes, seasonally adjusted				En volume, désaisonnalisés						
1990 09	79.9		100.7	99.0	77.5	98.5	116.8	104.2		93.1		103.4	78.1	106.8
10	94.1		112.7	112.9	91.1	97.1	133.8	116.7		98.8		115.2	89.3	115.5
11	92.2		110.2	117.6	95.7	120.5	130.3	99.7		98.4		110.0	97.8	120.5
12	83.0		108.7	102.2	64.7	105.2	119.7	90.9		105.7		104.4	84.3	102.9
1991 01	104.5		117.7	139.3	108.4	117.2	132.4	122.5		119.1		123.9	132.2	125.6
02	104.9		118.1	133.6	90.3	117.4	124.9	122.3		119.0		114.6	116.3	116.4
03	92.2		111.4	127.3	95.5	124.7	119.3	103.8		118.6		114.0	110.3	103.1
04	97.9		116.8	130.7	105.9	129.3	134.2	105.3		109.2		115.3	103.6	123.5
05	101.2		118.9	132.9	114.3	111.9	141.4	109.9		117.5		121.3	98.0	120.9
06	90.3		112.3	116.1	117.2	109.2	135.5	108.4		120.8		110.0	82.7	109.3
07	103.2		124.2	138.6	141.1	117.7	139.3	117.3		117.0		123.3	108.0	116.1
08	97.0		122.3	124.5	101.3	109.1	134.2	129.2		126.6		112.3	94.1	123.4
09	99.8		121.9	123.0	76.6	125.5	147.1	129.0		124.9		115.0	90.9	116.5
10	102.1		125.0	128.9	63.1	127.1	143.0	133.9		115.2		124.4	109.3	133.9
11	103.5		126.6	127.2	78.4	129.0	134.1	128.9		121.9		113.9	91.9	129.0
EINFUHR				IMPORTS				IMPORTATIONS						
Mengen, Saisongereinigt				Volumes, seasonally adjusted				En volume, désaisonnalisés						
1990 09	106.9		123.6	126.0	137.5	272.3	126.8	117.6		99.0		89.7	158.7	109.5
10	125.3		138.6	134.7	81.2	301.8	141.5	138.9		106.9		107.9	192.1	115.5
11	127.7		135.2	151.3	82.3	346.3	133.3	122.1		109.1		107.5	242.9	113.0
12	108.6		116.7	129.2	84.2	291.1	121.8	121.0		96.5		96.6	173.2	106.6
1991 01	134.3		150.4	162.5	114.8	349.8	147.6	139.3		118.9		108.2	269.1	117.5
02	126.2		140.4	140.4	124.1	321.9	137.2	132.7		111.2		108.9	222.1	115.0
03	122.6		130.0	142.0	95.3	293.6	132.1	134.7		101.0		102.2	210.6	117.1
04	129.8		146.3	133.5	137.2	370.6	142.9	126.1		115.7		109.1	289.1	120.4
05	126.9		141.1	152.7	84.0	352.7	138.0	132.2		112.9		105.0	257.1	124.2
06	122.1		136.6	142.9	110.5	322.7	135.5	124.1		111.3		104.1	266.8	124.5
07	129.6		160.4	150.3	74.8	362.8	147.4	147.9		121.9		109.0	269.3	126.9
08	119.9		141.8	146.9	88.5	332.0	136.4	132.3		109.3		106.9	265.4	121.1
09	122.1		140.7	149.8	80.4	321.6	142.7	132.3		113.6		110.2	259.2	119.1
10	128.5		153.8	149.6	70.1	390.9	151.5	122.3		116.3		108.5	242.9	122.0
11	122.8		154.4	151.3	124.3	380.6	132.6	127.0		111.1		98.3	255.8	122.1
ERZEUGERPREISINDIZES				PRODUCER PRICE INDICES				INDICE DE PRIX A LA PRODUCTION						
1990 11	108.0	94.1	96.8	96.3	214.6	110.6	104.8	113.3	113.3	109.8	87.9		118.1	
12	108.1	93.9	95.8	96.3	218.4	110.8	104.4	113.4	113.5	109.8	87.9		118.5	
1991 01	108.7	94.6	95.8	96.6	224.1	110.2	104.3	113.1	114.3	110.0	88.9		120.0	
02	108.7	95.3	96.8	96.7	226.1	109.9	104.2	113.1	114.5	110.6	88.9		120.0	
03	109.2	95.1	97.8	96.9	230.3	110.2	104.1	113.3	114.9	111.2	89.9		120.7	
04	109.6	95.3	97.8	97.1	236.3	110.4	104.4	113.8	115.3	110.8	89.9		121.6	
05	109.9	95.4	99.8	97.2	236.1	110.6	104.8	113.7	115.5	110.5	89.9		122.3	
06	110.3	95.9	99.8	97.4	241.3	110.9	105.1	113.7	115.8	110.1	90.9		122.8	
07	110.4	94.7	98.8	97.5	244.1	111.0	105.3	113.8	115.8	110.1	90.9		122.9	
08	110.7	95.5	99.8	97.7	246.1	111.1	105.5	114.0	116.1	112.2	91.9		122.8	
09	111.1	97.1	99.8	98.3	248.8	112.5	105.8	114.1	116.3	112.8	91.9		122.9	
10	111.5	97.2	99.8	98.8	252.2	113.4	106.1	113.9	116.7	114.9	91.9		123.0	
11	111.9	98.5	99.8	98.9	250.9	113.5	106.4	114.1	117.2	115.4	92.9		123.6	
12	112.0	98.8	99.8	98.9	251.6	112.6	106.8	114.7	117.4	115.7	92.9		124.0	
ABHAENIG BESCHAEFTIGTE				NUMBER OF EMPLOYEES				NOMBRE DE SALARIES						
Saisongereinigt				Seasonally adjusted				Désaisonnalisés						
1990 I	99.4		8.2	108.7	103.3		99.1	94.3		97.9		101.9	102.5	
II	103.3		79.4	110.0	103.9		99.1	95.8		100.1		102.3	102.4	
III	104.7		91.1	113.3	90.3		99.8	95.7		103.0		103.1	103.5	
IV	105.6		97.2	117.3	81.3		98.9	96.6		104.0		104.1	103.2	
1991 I			116.2	119.5	97.5		98.7			104.0		103.3		
II			97.5	120.5			99.0			102.0		104.5		
III			97.9	121.5						100.6				
IV			94.6											

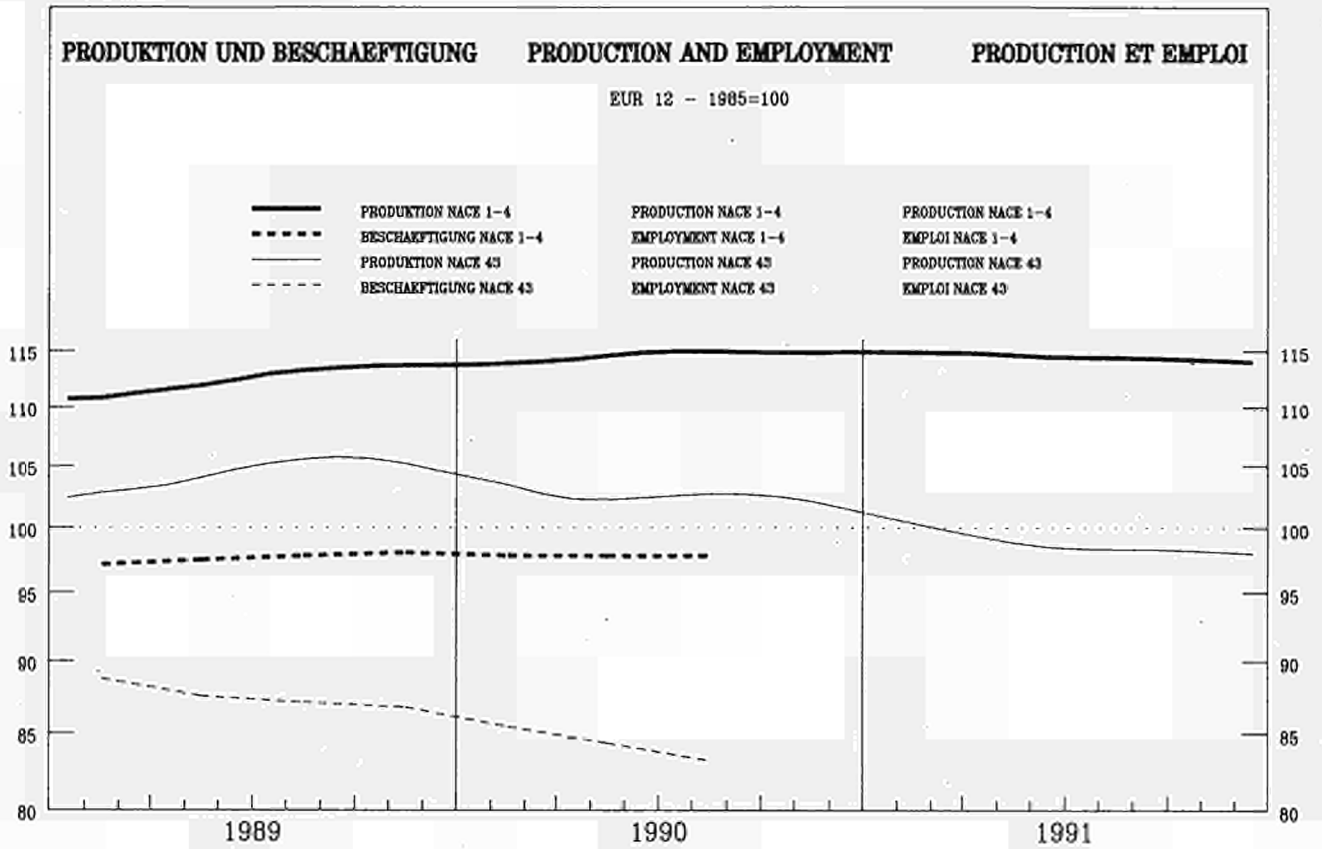

	EUR12	B	DK	D(WEST)	GR	E	F	IRL	I	L	NL	P	UK
--	-------	---	----	---------	----	---	---	-----	---	---	----	---	----

PRODUKTIONSINDIZES

Pro Arbeitstag

1990 11	111.5	122.3	98.0	105.7
12	92.7	93.8	69.0	89.8
1991 01	106.4	104.2	97.0	105.6
02	110.9	110.1	90.0	105.7
03	110.5	111.9	87.0	110.8
04	107.8	104.9	90.0	105.4
05	104.9	100.2	80.0	95.3
06	108.8	111.2	87.0	104.3
07	91.1	55.5	58.0	89.8
08	42.4	84.8	107.0	69.8
09	104.8		97.0	106.1
10	107.3		98.0	110.5
11	109.5		93.0	102.1
12	88.3		65.0	79.5

INDICES OF PRODUCTION

Per working day

114.8	94.7	133.1	121.2
91.5	76.5	110.9	105.2
105.4	91.7	120.4	122.6
105.5	90.9	127.7	132.7
101.6	88.6	121.7	132.1
106.6	95.2	124.4	124.4
115.8	86.8	127.4	122.7
115.0	90.7	123.2	125.3
108.8	76.5	102.0	111.3
26.3	32.1	83.8	31.4
101.4	88.8	128.7	119.2
108.8	87.7	127.6	118.9
	92.1	142.0	125.6
	74.4		106.0

INDICES DE PRODUCTION

Par jour ouvrable

106.0	128.7	103.0
100.0	115.1	77.0
112.0	113.2	83.0
109.0	119.4	91.0
111.0	124.7	85.0
112.0	114.1	84.0
109.0	124.6	82.0
113.0		91.0
67.0		70.0
83.0		78.0
95.0		91.0
		98.0
		100.0
		75.0

Saisonbereinigt

1990 11	102.1	109.7	83.6	101.0
12	99.8	106.2	78.6	101.6
1991 01	100.9	100.2	92.3	101.5
02	100.7	100.7	86.7	102.5
03	99.3	101.9	79.3	99.5
04	99.1	98.2	90.6	104.1
05	98.9	96.0	81.4	97.5
06	100.9	101.1	84.0	101.7
07	98.5	96.5	95.1	101.9
08	99.1	104.9	92.9	97.8
09	97.8		88.7	99.2
10	98.7		90.3	96.1
11	99.4		81.6	96.3
12	95.7		79.2	93.5

Seasonally adjusted

103.4	84.7	122.1	115.2
95.5	82.4	123.8	111.5
101.7	84.1	118.9	112.4
99.8	81.4	120.7	116.8
90.4	79.3	116.4	114.8
98.9	84.1	117.7	108.1
100.5	79.7	119.9	110.2
99.4	81.8	119.1	112.9
98.6	83.7	115.6	105.2
97.4	82.8	116.0	107.0
97.3	78.6	119.8	111.4
100.9	79.9	119.8	114.1
	80.8	130.1	118.2
	78.8		113.0

Desaisonnalisés

101.9	119.6	89.0
102.6	114.5	90.0
105.5	112.1	87.0
102.8	113.7	86.0
106.6	117.1	84.0
103.5	107.2	85.0
103.1	112.8	85.0
103.9		86.0
94.1		85.0
101.7		85.0
94.9		85.0
		86.0
		86.0
		86.0



NACE 43  
1985 = 100

**TEXTILINDUSTRIE**  
**TEXTILE INDUSTRY**  
**INDUSTRIE TEXTILE**

	EUR12	B	DK	D(WEST)	GR	E	F	IRL	I	L	NL	P	UK
<b>PRODUKTIONSINDIZES</b>													
<b>INDICES OF PRODUCTION</b>													
<b>INDICES DE PRODUCTION</b>													
1986	102.6	100.9	98.2	101.1	106.8	108.1	97.0	98.9	104.4	90.8	93.5	109.4	100.2
1987	103.9	100.1	96.6	99.9	109.0	112.3	93.9	102.0	107.3	90.7	92.4	111.4	104.6
1988	102.6	100.9	92.4	97.6	105.8	104.4	92.9	106.2	108.9		96.7	108.1	101.8
1989	105.3	104.5	95.2	98.8	103.6	109.5	92.5	111.1	116.9		101.2	107.8	96.9
1990	103.6	109.9	86.9	100.2		106.5	88.7	119.1	113.6		103.6	114.5	92.4
1991	99.6		87.4	98.7			83.0		114.3				85.7
<b>UMSATZ</b>													
<b>TURNOVER</b>													
<b>CHIFFRE D'AFFAIRES</b>													
<b>Saisonnement</b>													
<b>Seasonally adjusted</b>													
<b>Désaisonnalisés</b>													
1990 11	117.8	115.5	95.2	111.5			112.9	118.9	127.5				114.5
12	112.1	106.3	90.3	110.9			106.7	108.0	121.3				115.3
1991 01	119.4	112.6	104.8	112.3			112.6	117.4	133.2				111.5
02	114.5	106.9	98.4	113.5			106.9	118.8	126.0				108.1
03	112.9	104.4	89.2	110.2			105.2	112.5	124.7				111.8
04	115.9	111.7	102.2	114.6			116.8	115.0	126.6				105.2
05	116.5		90.4	113.9			108.7	115.6	128.8				109.1
06	114.4		95.5	112.1			110.5	115.3	121.3				114.4
07	121.7		105.8	113.3			116.6	119.4	132.9				110.0
08	116.1		105.7	109.9			109.7	115.2	127.6				111.9
09	115.1		100.5	111.5			110.3	115.7	133.5				109.7
10			104.2	108.8					141.0				111.0
11			95.7	109.3									114.1
12			91.7	105.8									113.4
<b>AUSFUHR</b>													
<b>EXPORTS</b>													
<b>EXPORTATIONS</b>													
<b>Mengen, Saisonbereinigt</b>													
<b>Volumes, seasonally adjusted</b>													
<b>En volume, désaisonnalisés</b>													
1990 09	112.9		102.1	136.5	141.6	94.3	145.9	187.0	90.4		115.3	188.4	123.8
10	116.7		112.8	156.6	161.3	67.6	157.6	178.4	99.0		127.2	186.8	132.6
11	116.7		108.3	153.0	154.3	90.6	157.5	181.5	106.0		122.4	220.8	133.8
12	103.7		104.7	137.2	124.0	77.0	136.1	164.6	96.7		111.5	181.9	117.3
1991 01	117.3		118.0	163.3	196.9	98.8	148.2	186.8	94.6		128.2	201.3	132.5
02	110.4		107.6	148.6	206.8	85.6	137.7	177.7	96.6		124.2	187.9	123.5
03	104.8		110.4	140.5	132.6	90.3	140.6	185.9	97.0		124.6	190.6	112.4
04	118.9		126.9	154.0	201.5	104.0	157.7	190.0	106.0		125.1	186.9	135.2
05	123.2		120.6	159.8	200.2	102.6	158.7	190.6	105.7		136.5	217.7	132.1
06	116.0		128.6	154.4	184.9	100.9	150.8	180.3	92.6		122.1	173.3	119.7
07	117.9		120.2	165.9	147.2	75.0	157.4	171.0	81.9		129.6	197.5	123.9
08	108.8		125.5	148.3	167.8	103.2	136.4	183.3	84.3		120.2	189.5	119.8
09	107.3		127.5	144.8	126.7	83.2	151.0	184.2	84.9		120.4	183.2	111.9
10	119.9		129.0	152.2	182.8	103.6	171.6	186.6	98.1		133.5	215.8	129.6
11	119.7		130.4	163.2	158.6	104.9	158.1	188.5	98.8		123.3	188.6	123.6
<b>EINFUHR</b>													
<b>IMPORTS</b>													
<b>IMPORTATIONS</b>													
<b>Mengen, Saisonbereinigt</b>													
<b>Volumes, seasonally adjusted</b>													
<b>En volume, désaisonnalisés</b>													
1990 09	176.6		123.8	137.6	290.1	678.5	130.3	151.0	153.1		119.9	602.6	141.0
10	189.4		137.4	157.0	332.3	651.3	141.2	162.9	148.2		138.2	688.4	147.4
11	194.8		148.9	173.8	284.6	667.1	134.2	169.2	156.2		131.2	688.2	150.3
12	175.3		130.1	153.1	255.5	567.3	133.1	146.9	134.2		123.0	650.5	141.6
1991 01	211.6		156.9	176.3	258.1	754.8	150.6	161.0	174.7		134.8	718.6	153.1
02	194.9		141.7	161.8	310.3	690.9	133.1	143.0	154.0		130.3	642.9	136.9
03	190.2		136.6	164.1	258.2	641.7	133.6	150.0	128.6		133.7	582.7	139.9
04	212.6		168.5	164.4	256.2	854.9	149.9	158.5	176.4		137.9	723.0	144.0
05	206.7		161.9	180.2	285.0	793.4	139.8	151.3	159.5		134.4	696.8	141.2
06	188.6		150.2	158.4	313.3	772.4	130.7	157.4	153.6		130.3	638.5	134.5
07	211.2		158.1	178.2	272.6	809.9	142.7	155.3	160.9		141.6	704.6	146.5
08	189.3		143.3	162.6	294.7	670.4	122.6	137.0	134.0		124.1	494.7	130.3
09	207.8		154.4	173.6	239.3	746.0	142.8	150.4	152.1		132.1	576.0	138.4
10	210.9		163.7	178.6	257.3	873.0	145.0	139.0	153.7		139.5	688.1	144.1
11	197.0		178.9	168.9	299.1	851.6	139.0	144.1	148.9		130.9	664.4	140.6
<b>ERZEUGERPREISINDIZES</b>													
<b>PRODUCER PRICE INDICES</b>													
<b>INDICE DE PRIX A LA PRODUCTION</b>													
1990 11	114.0	91.7	113.0	102.6	167.6	107.1	104.3	115.7	117.3		103.0		124.7
12	114.4	92.4	113.0	102.7	179.1	106.2	104.0	115.7	117.3		103.0		125.0
1991 01	114.8	91.9	113.0	103.0	180.1	106.9	103.9	115.8	117.3		104.0		127.0
02	114.9	91.1	114.0	103.3	180.3	107.2	103.8	115.9	117.4		105.0		127.0
03	114.9	90.3	113.0	103.3	180.3	107.3	103.8	115.8	117.3		105.0		126.7
04	114.8	91.1	112.0	103.2	180.6	107.3	103.8	115.8	117.1		105.0		127.2
05	115.1	90.8	112.0	103.5	181.1	107.5	103.9	115.8	117.3		105.0		127.5
06	115.2	90.9	113.0	103.5	180.9	107.9	104.0	116.4	117.3		105.0		127.8
07	115.5	90.7	113.0	104.0	181.3	108.2	104.2	116.4	117.4		104.0		128.3
08	115.5	90.4	114.0	103.7	182.0	107.9	104.5	116.4	117.4		104.0		128.5
09	115.6	90.4	113.0	103.9	182.6	107.7	104.8	116.2	117.6		104.0		128.6
10	115.8	91.3	115.0	104.2	187.1	107.2	104.6	116.2	117.6		105.0		128.8
11	115.8	92.3	115.0	104.0	187.2	107.5	104.4	116.6	117.7		105.0		129.0
12	115.9	92.1	115.0	104.1	187.4	107.7	104.3	116.6	117.7		105.0		129.3
<b>ABHAENIG BESCHAEFFTIGTE</b>													
<b>NUMBER OF EMPLOYEES</b>													
<b>NOMBRE DE SALARIES</b>													
<b>Saisonnement</b>													
<b>Seasonally adjusted</b>													
<b>Désaisonnalisés</b>													
1990 I	85.5	92.6	89.5	90.9	93.0		70.8	98.3	85.3	137.1	91.9		89.8
II	84.3	91.2	87.8	90.6	89.0		68.9	98.9	84.5	139.1	92.0		88.6
III	83.1	88.1	84.8	89.9	83.7		67.7	99.6	83.5	131.8	90.7		87.1
IV		86.6	84.0	89.7	85.2		67.4	98.6		125.5	93.6		86.2
1991 I		85.3	78.1	89.4	79.1		65.1			126.6	93.7		
II			76.8	88.8			63.8			127.9	94.0		
III			74.8	88.2						127.8			
IV			74.1										

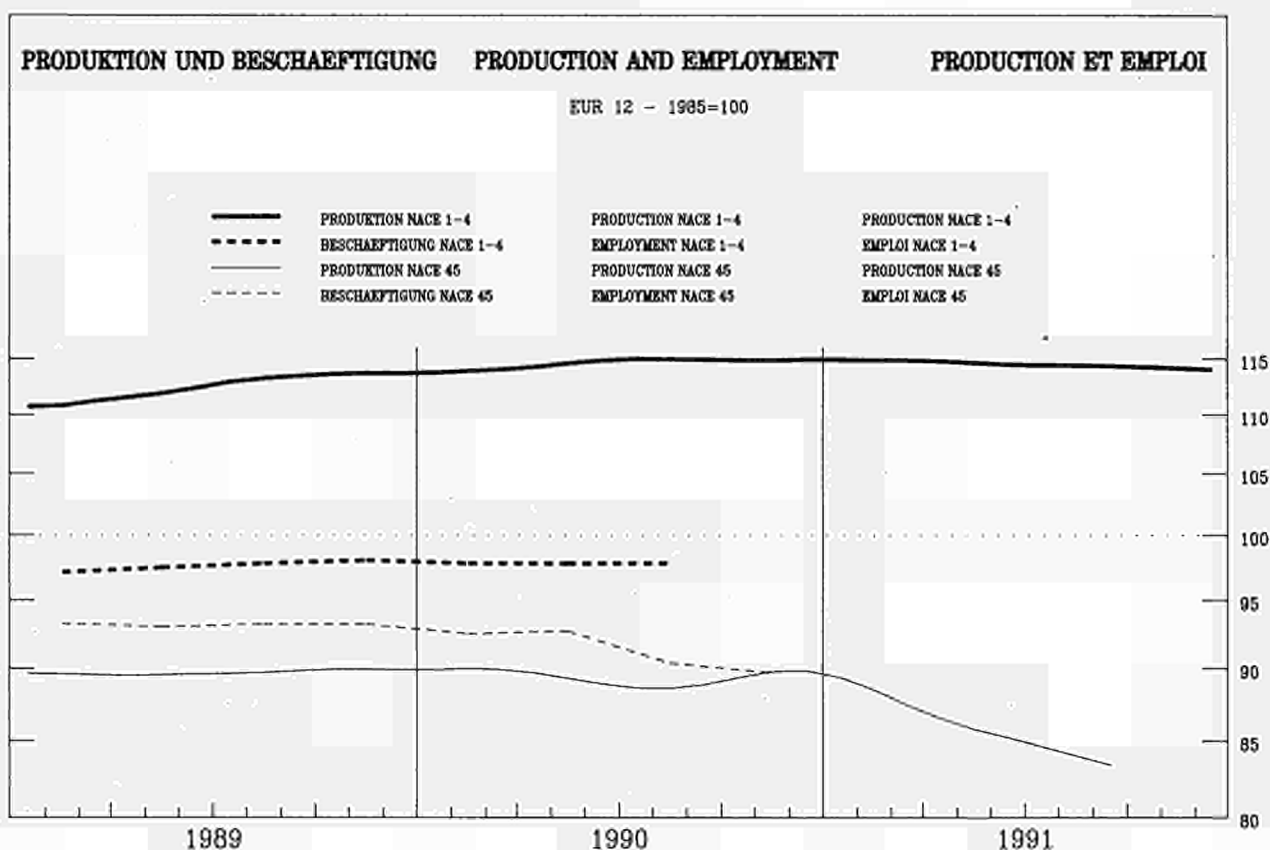

	EUR12	B	DK	D(WEST)	GR	E	F	IRL	I	L	NL	P	UK
--	-------	---	----	---------	----	---	---	-----	---	---	----	---	----

PRODUKTIONSINDIZES

Pro Arbeitstag

1990 11	90.4
12	82.6
1991 01	97.0
02	103.5
03	104.3
04	86.4
05	79.8
06	84.2
07	84.3
08	49.9
09	88.2
10	
11	
12	

INDICES OF PRODUCTION

Per working day

86.0	71.7
73.2	71.7
96.7	88.9
97.8	88.9
108.9	88.9
91.4	77.8
78.8	77.8
76.1	77.8
86.8	69.8
57.6	69.8
108.4	69.8
94.1	

INDICES DE PRODUCTION

Per jour ouvrable

93.4	91.9	130.5	109.0
92.6	79.9	108.4	89.0
104.4	98.9	118.3	87.0
114.6	96.9	140.2	101.0
109.4	106.9	141.6	99.0
86.8	92.9	121.7	91.0
84.1	87.9	123.5	85.0
88.8	97.9		92.0
90.3	68.9		84.0
26.3	67.9		81.0
85.2	92.9		94.0
88.9	86.9		97.0
89.3			99.0
77.5			80.0

Saisonbereinigt

1990 11	89.8
12	90.2
1991 01	90.6
02	88.4
03	86.6
04	84.8
05	84.8
06	85.1
07	86.2
08	83.1
09	82.3
10	
11	
12	

Seasonally adjusted

92.4	74.7
89.0	76.3
94.9	78.3
84.5	77.9
83.4	77.5
92.5	76.3
87.4	75.9
81.6	75.4
88.9	77.2
81.9	77.0
86.3	76.9
88.8	

Desaisonnalisés

94.2	92.3	129.6	96.0
94.6	86.9	115.0	96.0
93.2	92.4	118.5	95.0
92.3	87.4	128.2	94.0
87.1	94.4	124.9	94.0
78.8	86.4	115.7	92.0
84.5	91.8	121.4	91.0
85.4	94.3		92.0
84.0	95.9		92.0
85.3	85.3		91.0
85.0	85.8		89.0
85.4	84.0		88.0
88.6			88.0
79.7			88.0

# SCHUH- UND BEKLEIDUNGSINDUSTRIE FOOTWARE AND CLOTHING INDUSTRIES INDUSTRIE CHAUSSURE ET HABILLEMENT

NACE 45  
1985 = 100

	EUR12	B	DK	D(WEST)	GR	E	F	IRL	I	L	NL	P	UK
<b>PRODUKTIONSINDIZES</b>					<b>INDICES OF PRODUCTION</b>					<b>INDICES DE PRODUCTION</b>			
1986	99.8	104.9	101.0	99.1	98.5	98.6	98.9	100.2	99.0		97.4	121.2	100.7
1987	95.1	97.7	94.8	94.1	91.7	97.3	91.8	94.3	92.6		88.6	111.8	102.4
1988	92.0	93.0	82.5	90.1	91.7	91.9	83.0		92.3		85.0	108.9	102.2
1989	90.3	109.6	77.6	85.9	86.4	91.9	79.7		91.7		82.8	111.4	99.2
1990	90.1	117.7	81.0	84.1		93.4	78.4		90.4		87.8	121.2	100.1
1991			81.7	83.0					86.5				91.0
<b>UMSATZ</b>					<b>TURNOVER</b>					<b>CHIFFRE D'AFFAIRES</b>			
<b>Saisonbereinigt</b>					<b>Seasonally adjusted</b>					<b>Dsaisonnalisés</b>			
1990 11	119.0	167.3	89.8	120.3			112.6		124.8				121.0
12	127.4	164.5	90.9	120.9			109.6		143.3				127.6
1991 01	135.0	174.3	96.6	124.2			121.3		159.5				122.7
02	127.6	171.9	92.4	123.1			115.4		153.9				116.8
03	128.9	173.6	93.1	120.9			117.1		147.5				123.3
04	123.5	161.1	107.7	124.9			114.2		131.3				119.8
05	119.3		102.5	121.7			107.9		132.1				114.6
06	124.1		94.0	126.7			113.1		134.7				120.7
07	134.7		104.6	129.3			125.7		151.3				120.6
08	120.9		87.7	125.1			111.0		130.0				121.0
09	125.4		106.0	121.2			115.4		149.0				114.7
10			88.7	114.3					136.1				116.0
11			96.4	118.4									120.9
12			101.1	120.1									116.5
<b>AUSFUHR</b>					<b>EXPORTS</b>					<b>EXPORTATIONS</b>			
<b>Mengen, Saisonbereinigt</b>					<b>Volumes, seasonally adjusted</b>					<b>En volume, désaisonnalisés</b>			
1990 09	93.3		109.7	113.5	86.0	81.5	134.6	110.5	78.7		144.3	187.6	120.5
10	95.8		114.7	133.8	181.5	64.1	147.2	101.7	78.0		158.6	191.7	135.0
11	90.9		113.5	129.0	259.2	69.9	139.0	104.0	80.1		152.7	221.0	154.6
12	88.4		104.2	120.4	162.4	62.3	123.6	108.1	80.7		134.0	191.7	118.8
1991 01	114.3		160.8	171.6	259.6	102.4	154.5	116.5	96.1		165.8	226.3	142.3
02	107.8		151.1	157.0	191.7	95.9	146.1	97.5	94.9		158.8	221.4	135.5
03	97.4		146.6	146.9	204.5	98.0	151.2	107.4	84.0		179.0	205.1	135.5
04			158.4	137.4	237.8	93.6	153.5	107.6	84.6		168.0	201.5	145.8
05	101.1		161.5	145.6	199.9	94.6	135.2	103.8	83.3		167.0	228.8	146.1
06	96.6		167.0	131.0	236.7	100.3	135.6	119.0	84.9		159.1	195.9	131.6
07	106.2		170.7	148.6	235.1	90.2	158.1	102.2	86.4		184.7	240.6	153.4
08	100.4		190.0	164.1	202.9	103.3	145.0	117.7	79.2		175.7	211.0	155.8
09	98.5		183.2	140.9	170.4	89.8	157.8	112.2	76.6		175.7	204.4	139.2
10	104.6		175.3	142.6	248.1	84.7	166.9	113.8	75.6		181.1	233.2	152.1
11	101.0		195.9	155.9	200.5	80.9	147.4	112.2	74.6		164.4	219.2	148.8
<b>EINFUHR</b>					<b>IMPORTS</b>					<b>IMPORTATIONS</b>			
<b>Mengen, Saisonbereinigt</b>					<b>Volumes, seasonally adjusted</b>					<b>En volume, désaisonnalisés</b>			
1990 09	181.6		119.7	143.5	97.7	1087.9	151.2	115.9	144.6		130.4	1205.8	129.0
10	199.9		132.1	158.9	141.6	1048.0	163.7	125.8	141.9		146.9	1247.7	137.0
11	212.3		136.6	182.9	109.9	1056.0	155.6	125.9	159.6		144.4	1156.8	138.7
12	191.8		128.6	165.5	52.2	859.8	152.5	112.9	149.8		132.8	1025.1	130.9
1991 01	251.3		176.1	219.6	134.7	1191.3	207.6	136.3	218.8		160.3	1140.4	150.4
02	234.4		158.7	201.8	135.2	1246.6	179.9	137.0	205.7		156.0	1340.8	146.9
03	235.0		160.0	200.7	118.6	1291.3	177.3	141.9	166.3		156.7	1393.1	151.3
04	248.2		167.4	213.3	116.7	1188.0	180.4	130.6	205.3		157.2	1493.1	151.3
05	238.0		178.8	205.9	89.9	1078.5	182.2	135.7	186.3		151.3	1371.1	142.0
06	229.7		164.1	198.1	131.5	1105.8	182.4	133.7	199.8		146.9	1233.7	131.7
07	265.9		192.5	232.0	139.7	1500.1	214.0	150.9	251.3		168.9	1440.6	144.0
08	247.7		186.2	215.9	181.3	1655.7	185.7	145.3	216.7		152.8	1360.9	138.8
09	248.8		175.7	207.8	108.1	1693.2	190.0	142.6	245.6		140.4	1622.3	137.3
10	238.3		176.8	198.4	134.8	1690.1	185.8	135.6	234.2		145.9	1901.4	136.1
11	228.0		204.7	183.2	162.4	1509.3	182.9	146.3	221.9		138.8	1438.8	133.5
<b>ERZEUGERPREISINDIZES</b>					<b>PRODUCER PRICE INDICES</b>					<b>INDICE DE PRIX A LA PRODUCTION</b>			
1990 11	121.8	113.3	115.8	110.1	221.1	128.7	118.1		119.6		109.1		123.5
12	122.0	112.9	115.8	110.1	221.1	130.0	118.1		119.7		109.1		123.8
1991 01	123.2	114.6	117.8	110.3	221.3	130.7	118.8		112.2		112.1		126.3
02	123.6	114.9	118.8	110.3	223.0	131.4	119.5		121.6		112.1		126.8
03	124.1	115.0	118.8	110.5	225.6	131.6	120.2		122.1		111.1		127.3
04	124.5	115.0	118.8	110.6	232.2	132.6	120.2		122.4		111.1		127.5
05	124.8	115.3	118.8	110.6	235.9	133.0	120.2		122.7		111.1		128.0
06	125.0	115.3	118.8	110.6	235.5	133.9	120.2		122.8		111.1		128.1
07	125.2	115.5	117.8	111.1	235.6	133.8	120.3		123.1		111.1		128.3
08	125.6	115.9	118.8	111.7	236.3	134.0	120.5		123.9		111.1		128.4
09	125.9	115.9	118.8	112.1	240.7	134.3	120.6		123.9		112.1		128.8
10	126.5	116.1	120.8	112.6	251.1	134.8	121.0		124.2		112.1		129.0
11	126.8	116.1	120.8	112.5	252.6	135.3	121.3		124.7		113.1		129.2
12	127.0	116.1	120.8	112.3	252.3	135.9	121.7		124.8		113.1		129.4
<b>ABHAENIG BESCHAEFFTIGTE</b>					<b>NUMBER OF EMPLOYEES</b>					<b>NOMBRE DE SALARIES</b>			
<b>Saisonbereinigt</b>					<b>Seasonally adjusted</b>					<b>Désaisonnalisés</b>			
1990 I	92.6	98.0	77.5	83.8	125.9		87.3				93.0		98.7
II	92.9	97.3		83.3	124.3		88.0				92.0		98.7
III	92.4	97.1		82.6	123.4		86.8				92.2		98.6
IV	91.8	96.4		82.5	121.1		86.5				92.8		97.6
1991 I		94.0		82.1	111.6		85.2				93.3		
II				82.1			84.0				91.4		
III				80.8									

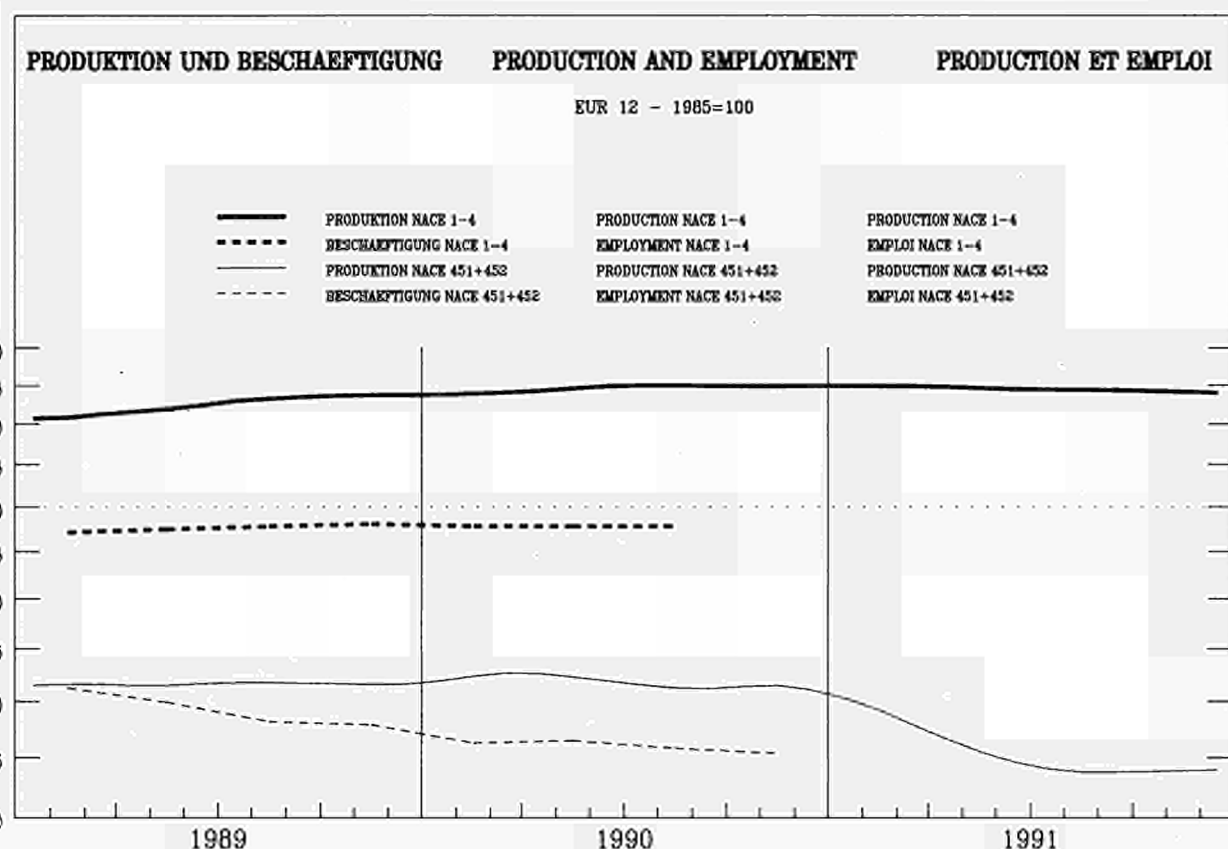

	EUR12	B	DK	D(WEST)	GR	E	F	IRL	I	L	NL	P	UK
--	-------	---	----	---------	----	---	---	-----	---	---	----	---	----

PRODUKTIONSINDIZES

INDICES OF PRODUCTION

INDICES DE PRODUCTION

Pro Arbeitstag

Per working day

Par jour ouvrable

1990 11	81.0	62.6	71.8	68.1	67.7	78.9	81.9	85.7	139.1	101.0
12	73.9	45.4	90.8	56.1	54.9	72.3	82.7	67.8	130.0	69.0
1991 01	90.4	70.1	117.7	73.3	69.7	92.3	99.4	92.7	143.1	80.0
02	93.5	71.4	105.7	71.5	66.8	95.0	102.7	74.8	169.6	97.0
03	91.7	66.3	99.8	75.7	67.2	96.4	99.0	87.7	155.6	90.0
04	74.4	52.3	98.8	65.4	55.5	91.6	75.4	84.7	122.4	75.0
05	70.1	61.8	58.9	55.6	56.6	78.2	71.8	76.7	139.3	73.0
06	76.5	73.6	108.7	59.7	54.2	91.7	82.4	82.7	48.8	81.0
07	75.7	32.4	64.8	51.0	60.6	64.7	91.5	54.8	72.0	79.0
08	38.1	71.4	119.7	67.4	37.7	47.3	27.7	48.8	79.0	79.0
09	77.9		139.7	75.0	62.0	79.4	80.5	75.7	68.0	88.0
10	75.6		88.8	72.0		77.4	73.2	74.8	90.0	90.0
11	76.4		88.8	65.6		81.9	74.8	69.8	90.0	90.0
12	67.0		104.7	54.0		63.7	71.5		61.0	61.0

Saisonbereinigt

Seasonally adjusted

Desaisonnalisés

1990 11	81.0	66.7	96.7	68.8	68.4	80.0	86.0	79.3	140.9	91.0
12	82.8	62.4	109.5	69.0	65.0	85.4	88.4	72.4	138.6	87.0
1991 01	80.4	60.9	102.3	69.7	63.7	84.1	86.8	83.8	136.8	84.0
02	77.9	57.7	94.6	69.1	59.7	80.5	82.7	70.7	142.9	82.0
03	77.0	56.6	81.4	67.5	55.5	80.9	82.8	78.6	135.0	81.0
04	73.5	52.1	107.5	70.7	59.5	82.1	73.7	76.1	117.2	79.0
05	74.5	60.2	80.7	64.3	57.1	77.3	76.8	79.1	137.4	79.0
06	74.8	63.4	104.6	66.5	54.3	80.8	80.6	75.6	82.0	82.0
07	75.0	63.3	99.6	66.3	58.3	78.9	80.5	87.2	84.0	84.0
08	73.5	61.0	86.3	62.9	58.3	85.1	80.5	67.6	85.0	85.0
09	71.3		111.4	61.4	57.1	73.9	77.5	70.8	81.0	81.0
10	71.9		94.4	61.2		77.7	73.1	67.3	79.0	79.0
11	75.6		110.8	65.5		82.0	77.9	64.7	81.0	81.0
12	74.5		116.7	65.6		76.6	74.9		77.0	77.0

NACE 451+452  
1985 = 100

**SCHUHINDUSTRIE**  
**FOOTWEAR INDUSTRY**  
**INDUSTRIE DE LA CHAUSSURE**

	EUR12	B	DK	D(WEST)	GR	E	F	IRL	I	L	NL	P	UK
<b>PRODUKTIONSINDIZES</b>				<b>INDICES OF PRODUCTION</b>					<b>INDICES DE PRODUCTION</b>				
1986	96.4	92.3	98.8	91.8	96.5	85.7	97.3		98.1		97.8	113.6	101.2
1987	90.6	80.3	106.2	85.2	90.6	86.9	89.5		89.1		94.4	109.6	104.2
1988	85.5	75.5	84.0	81.1	77.4	76.5	80.5		86.3		82.7	109.6	100.5
1989	81.9	74.3	85.4	74.0	77.9	62.9	80.8		85.4		80.0	130.0	91.8
1990	82.3	68.3	95.3	68.7		62.4	84.0		86.5		77.3	138.0	91.3
1991	78.0		99.7	65.5			80.0		79.2				81.2
<b>UMSATZ</b>				<b>TURNOVER</b>					<b>CHIFFRE D'AFFAIRES</b>				
<b>Saisonbereinigt</b>				<b>Seasonally adjusted</b>					<b>Dsaisonnalisés</b>				
1990 11				90.4			97.9		101.9				113.8
12				94.3			96.8		110.3				112.1
1991 01				100.4			114.1		127.3				112.4
02				99.0			107.1		134.1				109.3
03				97.2			111.9		118.9				109.3
04				97.7			110.3		115.0				106.7
05				97.6			103.1		119.5				107.0
06				100.5			113.1		120.8				110.0
07				117.7			113.5		122.9				111.9
08				103.7			107.5		117.2				111.7
09				98.8			106.3		133.9				107.4
10				94.3					124.4				103.1
11				96.7									105.8
12				100.1									104.7
<b>ERZEUGERPREISINDIZES</b>				<b>PRODUCER PRICE INDICES</b>					<b>INDICE DE PRIX A LA PRODUCTION</b>				
1990 11		124.2	118.0	109.6	236.6	123.8			118.3		111.9		128.1
12		124.2	118.0	109.8	236.6	125.1			118.8		111.9		129.1
1991 01		124.2	118.0	110.1	236.6	125.5			121.5		112.9		131.3
02		124.2	118.0	110.2	239.7	125.5			121.5		113.9		131.4
03		124.2	118.0	110.5	245.4	126.0			121.4		113.9		132.3
04		124.2	118.0	111.1	246.3	126.3			121.9		113.9		132.6
05		124.2	119.0	111.0	250.3	125.8			122.4		113.9		132.8
06		124.2	119.0	110.9	251.3	126.8			122.4		114.9		132.7
07		124.2	119.0	111.4	251.3	126.2			122.6		114.9		132.2
08		124.2	119.0	111.5	254.2	126.3			123.4		115.9		132.1
09		124.2	119.0	111.7	262.6	126.8			123.6		115.9		132.4
10		129.1	119.0	112.0	262.5	127.0			124.2		115.9		132.6
11		129.1	119.0	111.9	262.5	127.9			124.4		115.9		133.0
12		129.1	119.0	112.0	262.5	129.6			124.4		116.9		133.0
<b>ABHAENIG BESCHAEFFIGTE</b>				<b>NUMBER OF EMPLOYEES</b>					<b>NOMBRE DE SALARIES</b>				
<b>Saisonbereinigt</b>				<b>Seasonally adjusted</b>					<b>Désaisonnalisés</b>				
1990 I	76.3			70.4			72.3						86.2
II	76.5			68.7			73.2						86.4
III	75.8			67.6			71.3						87.4
IV	75.4			67.2			71.4						86.5
1991 I				66.9			68.6						
II				67.1			66.8						
III				65.1									

PRODUKTION UND BESCHAFTIGUNG PRODUCTION AND EMPLOYMENT PRODUCTION ET EMPLOI

EUR 12 - 1985=100

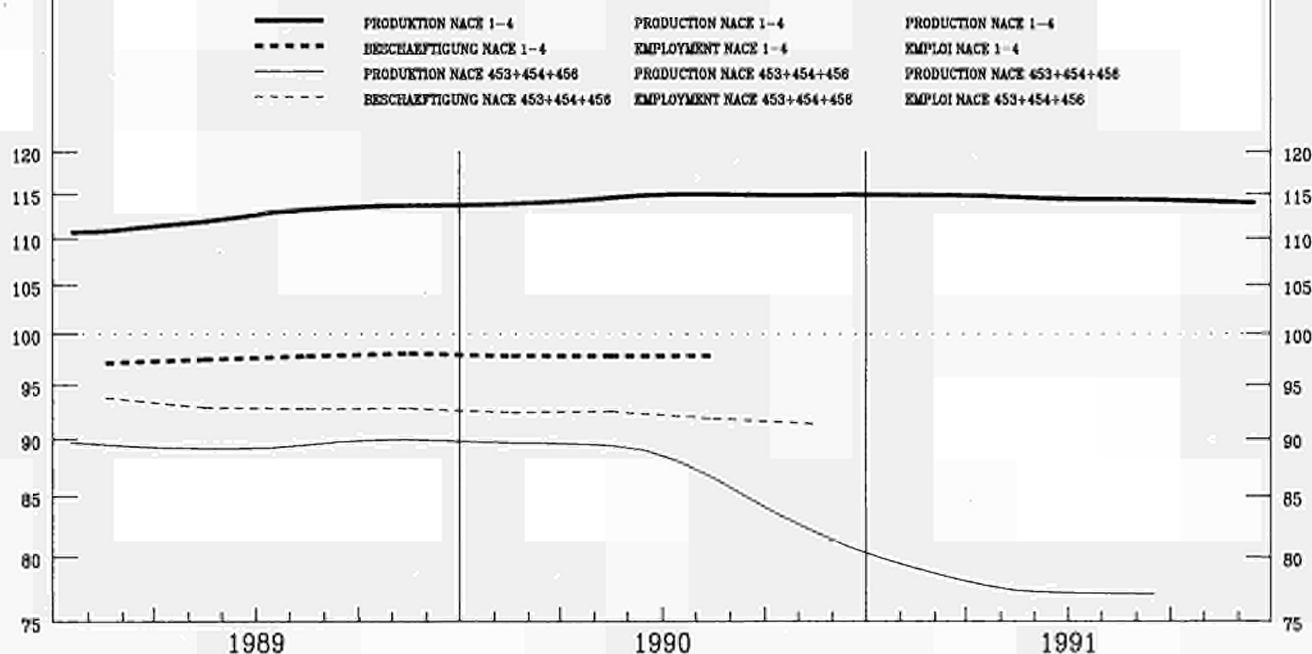

	EUR12	B	DK	D(WEST)	GR	E	F	IRL	I	L	NL	P	UK
--	-------	---	----	---------	----	---	---	-----	---	---	----	---	----

PRODUKTIONSINDIZES

Pro Arbeitstag

1990 11	81.0	115.2	48.8	89.4
12	74.0	109.0	42.8	74.5
1991 01	86.4	134.3	78.7	95.3
02	92.7	154.6	79.7	97.9
03	94.0	154.2	73.7	105.4
04	78.5	117.6	51.8	82.6
05	72.1	104.6	53.8	65.1
06	75.0	125.4	50.8	83.2
07	76.1	102.4	59.8	92.5
08	46.7	103.1	97.4	79.0
09	89.7		105.6	96.7
10			60.7	90.8
11			53.8	80.6
12			52.8	68.9

INDICES OF PRODUCTION

Per working day

1990 11	93.0	69.5	98.5	103.8
12	80.2	69.5	82.3	101.8
1991 01	107.0	86.8	85.1	114.6
02	109.7	86.8	88.8	129.7
03	124.8	86.8	84.8	123.1
04	105.2	74.5	79.6	97.5
05	87.2	74.5	80.1	95.5
06	81.7	74.5	75.2	96.7
07	96.7	71.8	74.6	94.4
08	65.2	71.8	64.3	26.8
09	126.3	71.8	81.3	91.6
10	103.1		81.8	89.3
11			82.2	102.4
12				86.9

INDICES DE PRODUCTION

Par jour ouvrable

1990 11	126.5	111.0
12	98.3	94.0
1991 01	106.7	89.0
02	126.3	102.0
03	135.0	102.0
04	121.4	95.0
05	116.0	88.0
06		94.0
07		87.0
08		81.0
09		96.0
10		99.0
11		101.0
12		85.0

Saisonbereinigt

1990 11	81.9	60.7	90.3
12	82.4	59.9	88.8
1991 01	82.1	63.5	88.3
02	78.8	58.0	89.8
03	76.1	56.8	87.6
04	76.2	68.8	92.3
05	76.0	79.4	85.9
06	75.6	62.3	91.2
07	77.0	75.9	84.8
08	75.1	74.7	83.5
09	80.4	63.9	84.7
10		68.6	81.5
11		72.0	83.7
12			

Seasonally adjusted

1990 11	101.5	73.8	90.1	103.0
12	98.3	73.2	87.3	105.4
1991 01	107.1	77.3	85.9	105.7
02	93.9	77.0	84.4	105.8
03	93.8	76.6	81.9	96.9
04	104.8	75.4	79.4	86.2
05	99.0	75.0	77.9	93.7
06	92.3	74.6	74.7	93.7
07	101.4	74.8	74.0	92.2
08	89.9	76.6	103.0	90.6
09	97.6	76.3	73.2	93.8
10	96.5		76.3	97.2
11			75.2	100.2
12				89.1

Desaisonnalisés

1990 11	125.1	98.0
12	103.4	98.0
1991 01	108.5	97.0
02	118.9	97.0
03	118.4	97.0
04	116.0	95.0
05	112.8	94.0
06		93.0
07		92.0
08		91.0
09		91.0
10		90.0
11		90.0
12		90.0

NACE 453+454+456  
1985 = 100

BEKLEIDUNGSINDUSTRIE  
CLOTHING INDUSTRY  
INDUSTRIE DE L'HABILLEMENT

	EUR12	B	DK	D(WEST)	GR	E	F	IRL	I	L	NL	P	UK
<b>PRODUKTIONSINDIZES</b>				<b>INDICES OF PRODUCTION</b>					<b>INDICES DE PRODUCTION</b>				
1986	98.2	104.2	96.5	100.5	99.4	103.3	99.4	99.9	101.8		101.9	124.7	100.5
1987	93.5	97.0	85.4	95.9	91.8	101.1	92.6	102.6	95.2		92.3	112.9	101.9
1988	91.2	91.4	72.8	91.9	97.0	97.7	84.0	95.3	96.9		90.6	108.5	102.6
1989	90.2	109.9	68.0	88.2	89.6	103.1	79.2	89.3	96.8			102.6	101.0
1990	80.0		67.6	87.1		105.3	76.4	90.9	95.6			113.3	102.3
1991			68.2	86.5					95.6				93.5
<b>UMSATZ</b>				<b>TURNOVER</b>					<b>CHIFFRE D'AFFAIRES</b>				
Saisonbereinigt				Seasonally adjusted					Dsaisonnalis				
1990	11			124.0			118.5	100.7					
	12			124.3			114.7	98.5					
1991	01			127.2			124.8	101.8					
	02			125.6			119.7	100.3					
	03			123.6			120.3	101.6					
	04			128.8			117.0	101.0					
	05			125.1			111.2	97.6					
	06			131.4			114.5	94.4					
	07			131.8			130.4	98.0					
	08			129.3			113.9	99.6					
	09			124.5			118.7	92.4					
	10			116.3				97.7					
	11			121.9									
	12			124.1									
<b>ERZEUGERPREISINDIZES</b>				<b>PRODUCER PRICE INDICES</b>					<b>INDICE DE PRIX A LA PRODUCTION</b>				
1990	11	122.4	114.0	117.1	111.1	219.8	133.1	118.2		121.4		110.2	122.5
	12	122.6	113.5	117.1	111.0	219.8	134.3	118.2		121.4		110.2	122.7
1991	01	124.1	115.4	119.1	111.0	219.8	135.3	120.2		123.3		114.2	125.1
	02	124.5	115.9	120.1	111.2	221.1	136.6	120.2		123.5		114.2	125.8
	03	124.7	115.9	120.1	111.3	222.8	136.6	120.2		124.1		111.2	126.2
	04	125.2	115.9	119.1	111.3	232.2	138.3	120.2		124.4		111.2	126.3
	05	125.5	116.1	119.1	111.3	236.2	139.4	120.2		124.6		111.2	126.9
	06	125.7	116.1	119.1	111.4	235.2	140.2	120.2		124.7		111.2	127.1
	07	126.3	116.3	118.1	112.6	235.2	140.7	120.6		125.2		112.2	127.4
	08	126.7	116.8	119.1	113.1	235.2	140.9	120.6		125.9		113.2	127.6
	09	126.8	116.8	119.1	113.1	238.5	141.0	120.6		125.9		114.2	128.0
	10	127.7	116.8	122.1	113.8	253.9	141.9	121.9		126.3		114.2	128.2
	11	127.9	116.8	122.1	113.6	254.8	141.9	121.9		126.9		114.2	128.4
	12	127.8	116.8	122.1	113.3	254.4	141.6	121.9		127.0		114.2	128.6
<b>ABHAENGIG BESCHAEFTIGTE</b>				<b>NUMBER OF EMPLOYEES</b>					<b>NOMBRE DE SALARIES</b>				
Saisonbereinigt				Seasonally adjusted					Désaisonnalisés				
1990	I			61.9	84.6			92.9			90.1		101.4
	II			59.2	84.3			92.1			89.1		101.3
	III			58.4	83.5			91.5			89.3		100.8
	IV			57.3	83.2			91.6			88.5		99.9
1991	I			57.3	82.7						88.5		
	II			56.0	82.8						88.5		
	III			55.3	81.7						85.5		
	IV			54.1									

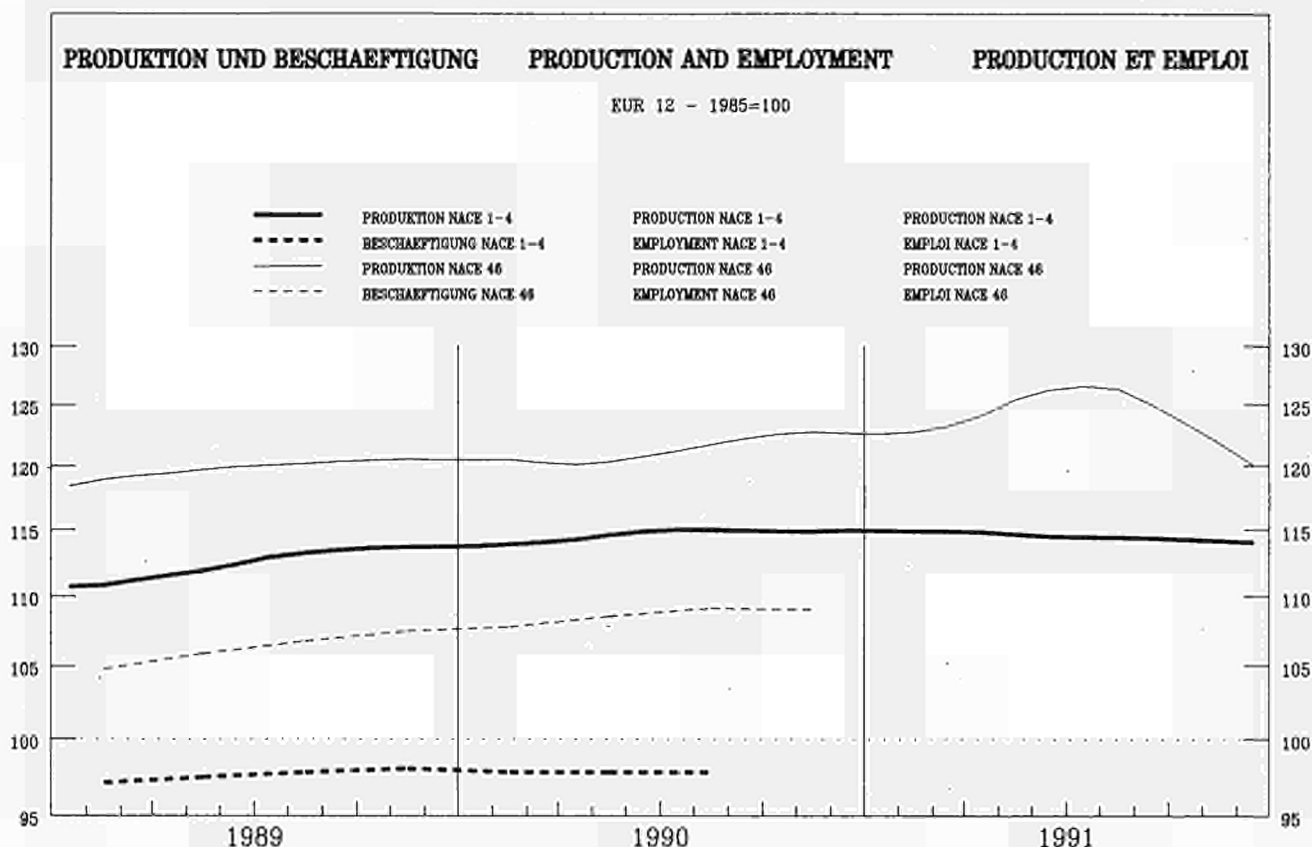

EUR12	B	DK	D(WEST)	GR	E	F	IRL	I	L	NL	P	UK
-------	---	----	---------	----	---	---	-----	---	---	----	---	----

PRODUKTIONSINDIZES

INDICES OF PRODUCTION

INDICES DE PRODUCTION

Pro Arbeitstag

Per working day

Par jour ouvrable

1990 11	136.0	153.2	117.2	139.4	162.9	121.9	128.7	137.8	121.1	124.0	114.9	131.0
12	115.8	133.6	86.1	119.9	145.4	96.6	109.5	122.9	89.1	119.0	93.0	102.0
1991 01	116.1	136.9	105.2	120.5	147.3	119.2	106.6	109.2	110.1	109.0	106.0	105.0
02	122.0	137.1	100.2	128.0	132.3	112.5	119.1	123.6	106.2	112.0	102.5	116.0
03	132.6	158.1	105.2	142.5	127.1	122.3	122.3	135.7	113.0	126.0	119.0	123.0
04	129.6	154.4	108.2	136.9	130.2	126.3	117.7	132.7	117.8	125.0	124.5	113.0
05	125.7	149.5	109.2	129.3	128.2	113.8	118.8	135.2	116.1	125.0	110.5	111.0
06	136.7	190.0	111.2	139.4	131.9	125.4	130.9	147.4	124.4	134.0		119.0
07	124.5	93.1	63.1	126.4	118.2	134.3	112.0	147.4	113.6	95.0		105.0
08	69.1	122.7	114.2	100.2	57.5	66.1	86.5	36.7	85.0	89.0		100.0
09	135.6		110.2	145.9	110.4	129.8	136.9	147.7	104.1	129.0		120.0
10	138.7		121.2	152.2	126.7	133.4	123.5	145.5	113.1	127.0		118.0
11	138.2		118.2	146.1		113.2	121.8	154.2	125.9			119.0
12	110.5		97.2	120.1		95.7		118.1				92.0

Saisoneinget

Seasonally adjusted

Dezaisonnalisiert

1990 11	122.8	140.6	100.3	128.5	132.0	116.4	116.9	124.9	107.9	115.6	104.9	119.0
12	121.1	136.8	94.2	128.1	129.7	107.7	116.7	125.2	89.4	122.0	92.1	120.0
1991 01	123.0	144.3	104.1	129.5	137.4	119.4	117.5	121.4	114.0	118.9	102.1	115.0
02	120.3	133.3	101.2	130.9	124.3	111.8	116.5	121.2	117.2	112.5	100.1	112.0
03	123.3	144.5	97.6	130.3	124.3	130.8	117.3	128.9	122.9	119.4	108.2	114.0
04	123.5	144.4	109.7	136.0	124.4	120.8	115.1	120.7	119.6	114.4	113.4	113.0
05	122.8	142.9	109.5	129.9	124.5	114.5	116.3	126.0	108.5	117.1	100.1	118.0
06	127.6	167.8	96.0	136.4	129.6	113.3	128.8	133.2	111.8	121.3		114.0
07	129.2	164.4	114.3	142.3	120.6	126.7	115.2	133.0	99.2	115.2		112.0
08	118.0	149.0	103.7	125.2	118.1	120.9	120.6	117.3	121.1	118.2		112.0
09	125.0		100.9	134.1	128.5	116.3	121.8	133.8	96.5	119.5		110.0
10	123.0		110.8	132.4	113.9	118.4	114.1	131.0	107.1	119.0		109.0
11	124.0		103.1	133.6		109.0	110.6	138.9	112.4			108.0
12	116.7		106.8	131.3		109.9		121.3				109.0



NACE 46  
1985 = 100

**BE- UND VERARBEITUNG VON HOLZ**  
**TIMBER AND WOODEN FURNITURE IND.**  
**IND. DE BOIS ET DE MEUBLES EN BOIS**

	EUR12	B	DK	D(WEST)	GR	E	F	IRL	I	L	NL	P	UK	
<b>PRODUKTIONSINDIZES</b>					<b>INDICES OF PRODUCTION</b>					<b>INDICES DE PRODUCTION</b>				
1986	103.4	103.5	105.8	101.6	93.4	116.4	101.7	95.7	103.1	103.9	101.8	99.7	103.9	
1987	108.4	113.9	107.6	102.5	87.3	124.0	105.3	96.3	110.4	97.2	106.8	105.2	113.3	
1988	116.1	118.1	104.8	107.6	89.2	129.0	111.8	105.7	122.0	103.8	112.2	105.9	127.4	
1989	120.6	133.8	104.9	114.7	100.2	133.3	116.9	111.2	125.4	103.5	116.1	101.4	126.9	
1990	121.9	138.4	101.6	123.1		126.6	117.8	117.7	123.7	115.6	117.9	96.8	123.3	
1991	124.3		105.3	132.3			116.0		127.8				111.7	
<b>UMSATZ</b>					<b>TURNOVER</b>					<b>CHIFFRE D'AFFAIRES</b>				
<b>Saisonbereinigt</b>					<b>Seasonally adjusted</b>					<b>Dsaisonnalisés</b>				
1990 11	153.1		129.9	147.6			141.0	147.2	174.4				155.3	
12	147.8		120.8	147.4			130.2	143.7	167.6				159.7	
1991 01	152.5		135.4	149.4			140.3	145.3	172.6				149.0	
02	148.2		127.5	151.4			132.7	143.4	166.9				145.3	
03	148.2		124.7	149.9			133.8	147.7	163.3				152.5	
04	154.0		139.8	157.5			141.8	153.3	171.1				145.9	
05	152.6		139.5	150.6			138.1	148.4	178.5				150.3	
06	153.3		126.7	158.1			134.9	159.4	169.8				150.1	
07	162.2		142.2	164.5			146.3	148.0	188.0				146.8	
08	146.6		136.4	147.3			134.9	148.0	153.8				148.8	
09	153.7		132.3	158.2			140.0	160.3	175.0				145.6	
10			145.3	155.0				161.4	184.0				143.5	
11			136.2	156.8									145.0	
12			137.9	155.1									145.9	
<b>AUSFUHR</b>					<b>EXPORTS</b>					<b>EXPORTATIONS</b>				
<b>Mengen, Saisonbereinigt</b>					<b>Volumes, seasonally adjusted</b>					<b>En volume, désaisonnalisés</b>				
1990 09	86.7		115.9	103.2	102.6	77.0	128.9	119.6	119.3	144.5	116.7		90.2	
10	88.8		114.1	111.6	110.4	66.1	132.5	109.2	127.8	163.5	114.3		94.7	
11	90.3		119.7	114.5	234.7	90.9	134.8	127.8	128.5	149.8	129.2		86.4	
12	80.4		110.5	102.8	71.6	62.0	116.6	120.6	122.1	136.6	113.4		80.9	
1991 01	103.1		128.5	141.2	150.2	81.6	137.5	124.8	130.2	165.4	123.2		91.5	
02	89.9		125.9	120.8	123.3	76.6	124.3	129.8	131.2	155.8	124.7		87.9	
03	84.8		119.6	112.6	91.0	74.5	127.0	129.6	119.2	176.5	115.6		81.9	
04	93.0		133.4	119.5	141.6	91.7	139.7	142.6	125.3	184.4	124.4		103.7	
05	92.5		136.8	119.1	92.5	90.5	133.0	131.2	128.0	177.7	121.2		89.8	
06	89.1		133.3	115.5	194.0	80.1	136.4	129.7	129.5	169.5	107.4		90.1	
07	100.3		137.4	136.3	177.0	78.6	144.7	126.7	125.9	185.7	128.5		98.6	
08	90.0		135.1	116.8	204.5	79.0	127.5	146.3	120.9	160.2	112.5		103.5	
09	88.0		137.5	118.2	134.2	84.4	139.5	126.0	124.3	173.9	119.9		93.9	
10	95.9		141.4	117.4	120.3	84.6	143.4	127.2	128.9	182.0	129.5		105.6	
11	94.3		136.4	119.5	113.6	78.9	134.4	127.8	121.6	166.6	113.6		105.0	
<b>EINFUHR</b>					<b>IMPORTS</b>					<b>IMPORTATIONS</b>				
<b>Mengen, Saisonbereinigt</b>					<b>Volumes, seasonally adjusted</b>					<b>En volume, désaisonnalisés</b>				
1990 09	125.3		80.5	142.9	228.6	279.2	122.3	121.8	134.4	120.2	484.2		102.5	
10	129.2		88.3	152.8	191.1	266.1	131.2	123.8	131.9	133.0	489.5		103.5	
11	131.9		88.1	170.1	259.7	279.4	122.1	116.6	146.1	124.6	527.2		109.8	
12	118.4		81.4	157.8	141.5	236.5	111.7	108.4	122.2	121.6	467.3		99.3	
1991 01	142.0		94.8	184.7	269.6	299.3	138.5	112.9	154.3	130.7	609.5		100.8	
02	127.5		87.7	171.7	242.0	290.4	119.0	115.3	141.4	124.5	689.7		96.9	
03	122.6		81.8	173.4	212.8	244.1	117.4	112.4	114.8	128.9	609.6		93.2	
04	139.4		89.1	177.8	248.7	300.3	132.7	105.2	160.1	140.5	747.6		95.8	
05	137.8		93.6	198.4	204.8	292.0	121.8	119.6	151.8	127.9	752.4		95.8	
06	123.8		78.9	178.3	200.6	266.0	118.7	111.9	141.1	130.7	640.8		91.7	
07	145.0		98.5	201.3	239.2	316.8	138.6	125.1	157.5	142.5	741.4		103.6	
08	132.9		97.7	183.3	185.9	246.5	122.8	114.9	131.3	127.4	577.2		99.5	
09	135.2		95.7	182.4	156.7	282.4	129.6	115.9	149.7	136.8	655.9		97.2	
10	141.8		102.6	193.3	270.7	317.7	128.0	105.6	167.3	134.5	770.0		90.8	
11	134.1		109.3	187.7	307.3	316.1	116.2	107.4	142.2	126.8	685.1		90.5	
<b>ERZEUGERPREISINDIZES</b>					<b>PRODUCER PRICE INDICES</b>					<b>INDICE DE PRIX A LA PRODUCTION</b>				
1990 11	126.8	109.2	127.1	116.6	205.3	129.8	119.1	122.5	130.6		112.0		132.6	
12	126.7	109.5	127.1	116.4	205.3	130.0	119.3	122.5	130.7		112.0		132.0	
1991 01	127.6	110.5	125.1	117.0	214.8	130.3	120.1	122.3	131.8		113.0		132.7	
02	128.2	111.0	126.1	117.4	217.7	131.6	120.9	122.0	132.2		113.0		133.2	
03	128.6	111.3	126.1	117.4	220.5	131.2	121.8	121.6	132.9		113.0		133.2	
04	129.0	111.5	126.1	118.1	222.2	132.8	121.9	121.8	133.4		113.0		132.5	
05	129.3	111.6	127.1	118.2	223.6	132.3	122.0	121.5	133.8		113.0		133.4	
06	129.4	111.7	128.1	118.2	225.3	132.5	122.1	122.2	134.0		113.0		133.2	
07	129.6	111.8	129.1	118.4	227.3	132.7	122.3	122.2	134.2		113.0		133.5	
08	129.9	112.0	129.1	118.7	228.0	133.0	122.5	122.0	134.3		113.0		134.1	
09	130.2	112.1	129.1	119.0	230.1	133.0	122.7	122.6	134.7		113.0		134.6	
10	130.5	112.2	130.1	119.3	234.7	133.0	122.8	122.9	134.8		113.0		135.0	
11	130.6	112.2	130.1	119.5	236.5	133.0	123.0	123.7	134.9		113.0		134.9	
12	130.6	112.0	130.1	119.3	236.5	133.3	123.2	123.8	135.1		113.0		134.6	
<b>ABHAENIG BESCHAEFFIGTE</b>					<b>NUMBER OF EMPLOYEES</b>					<b>NOMBRE DE SALARIES</b>				
<b>Saisonbereinigt</b>					<b>Seasonally adjusted</b>					<b>Désaisonnalisés</b>				
1990 I	107.8		110.5	106.0	107.6		100.6	92.0		98.1	118.0		117.7	
II	108.5		111.7	106.8	107.8		101.4	94.5		102.2	118.0		117.6	
III	109.1		110.8	107.7	110.4		101.2	95.7		103.0	118.8		118.4	
IV	109.0		108.1	108.8	108.3		100.8	92.8		102.3	121.2		116.2	
1991 I			107.5	109.8	110.2		99.3			101.9	122.6			
II			107.7	111.2			98.8			102.8	123.1			
III			109.6	112.0						105.8				
IV			110.2											

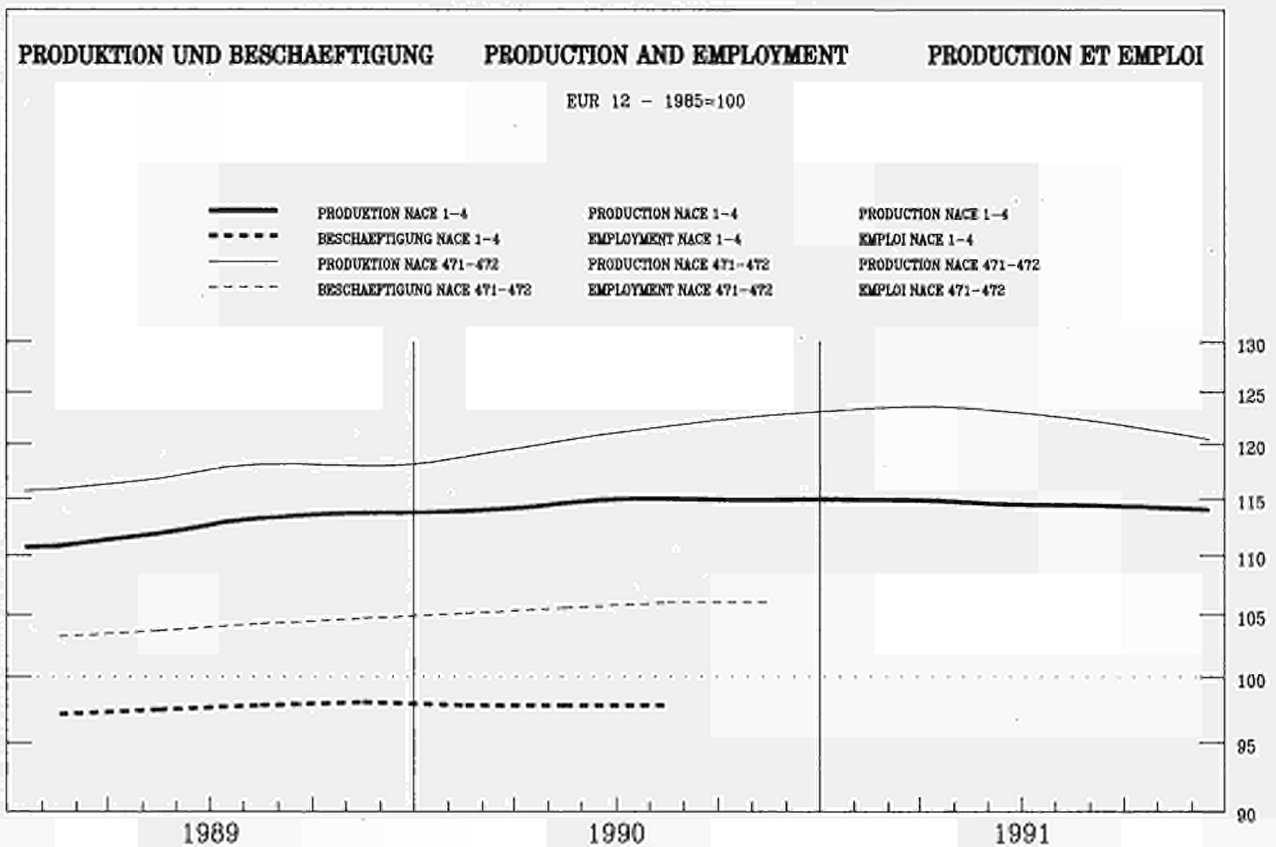

	EUR12	B	DK	D(WEST)	GR	E	F	IRL	I	L	NL	P	UK
--	-------	---	----	---------	----	---	---	-----	---	---	----	---	----

PRODUKTIONSINDIZES					INDICES OF PRODUCTION					INDICES DE PRODUCTION				
Pro Arbeitstag					Per working day					Par jour ouvrable				
1990	11	129.1	139.2	123.9	135.8	120.9	127.7	107.0	127.3	128.8	138.4	125.0		
	12	109.1	108.9	96.5	115.1	105.5	111.7	103.1	105.7	114.8	141.7	100.0		
1991	01	125.5	128.1	127.7	136.1	119.9	135.2	99.1	121.3	122.8	137.6	110.0		
	02	125.5	135.5	114.5	128.9	114.5	129.4	112.1	124.4	127.8	148.4	119.0		
	03	128.1	136.7	114.8	155.8	124.2	130.6	107.9	123.4	132.8	144.7	120.0		
	04	128.9	134.7	114.1	131.5	126.5	130.9	110.3	125.2	128.8	144.4	117.0		
	05	122.9	124.5	115.1	123.3	122.9	124.9	113.1	123.7	129.8	134.2	117.0		
	06	130.4	139.7	117.9	136.5	118.7	134.3	113.9	131.5	129.8		123.0		
	07	125.3	98.6	89.0	135.0	126.7	146.0	106.2	122.6	111.8		111.0		
	08	91.6	110.0	128.4	120.4	97.7	82.6	92.9	52.1	110.8		110.0		
	09	127.9		122.1	135.5	115.0	135.1	121.5	123.7	124.8		123.0		
	10	130.7		128.4	143.8	119.8	136.1	111.4	125.0	119.8		123.0		
	11	129.8		114.1	137.3		126.6	118.4	127.7	128.8		127.0		
	12	106.3		93.7	108.9		112.3		100.3	112.8		103.0		

Saisonbereinigt					Seasonally adjusted					Desaisonnalisés				
1990	11	124.1	135.3	114.0	132.3	117.0	128.0	101.4	119.4	126.8	133.3	116.0		
	12	120.9	126.5	108.2	131.8	113.4	122.1	112.1	116.5	125.8	129.3	115.0		
1991	01	123.5	128.1	121.8	133.7	116.7	128.1	103.5	117.3	121.7	129.0	115.0		
	02	122.7	130.4	114.9	133.2	114.5	124.8	115.0	118.1	126.9	141.6	115.0		
	03	122.6	128.5	109.9	129.3	116.2	122.6	107.0	119.9	128.0	136.5	118.0		
	04	123.5	129.4	120.2	136.1	122.6	127.3	105.6	114.3	119.6	139.6	116.0		
	05	121.6	123.7	113.4	128.4	117.1	125.1	105.3	116.3	124.0	135.9	117.0		
	06	124.5	126.3	109.2	136.5	114.5	125.7	107.0	119.4	123.5		118.0		
	07	123.3	124.6	123.0	133.6	124.3	130.2	98.8	112.7	121.3		116.0		
	08	122.0	118.1	120.1	128.6	119.0	128.9	133.2	116.6	126.1		117.0		
	09	122.4		117.0	131.0	118.0	129.6	112.3	112.3	122.9		117.0		
	10	122.0		117.9	130.2	116.8	130.2	107.9	113.1	118.4		116.0		
	11	123.8		105.6	131.4		127.2	112.2	117.9	125.7		118.0		
	12	119.2		107.2	127.9		124.4		112.7	122.6		119.0		

NACE 471-472  
1985 = 100

HERST. U. VERARB. VON PAPIER U. PAPPE  
MANUF. OF PAPER AND PAPER PRODUCTS  
FABR. ET TRANSFORMATION DU PAPIER ET CARTON

	EUR12	B	DK	D(WEST)	GR	E	F	IRL	I	L	NL	P	UK
--	-------	---	----	---------	----	---	---	-----	---	---	----	---	----

PRODUKTIONSINDIZES		INDICES OF PRODUCTION											INDICES DE PRODUCTION		
1986	103.6	101.6	102.2	102.5	115.2	107.3	103.4	104.3	103.5		103.0	112.5	102.7		
1987	108.0	111.0	101.1	107.2	132.7	109.2	107.9	103.4	106.7		105.0	116.4	108.1		
1988	113.8	121.6	106.5	113.2	119.3	112.7	114.5	100.9	114.4		113.1	117.8	112.9		
1989	117.6	122.9	109.6	118.4	119.4	117.2	119.3	108.4	117.5		117.8	121.8	114.8		
1990	121.3	130.3	111.4	127.2		115.8	122.3	107.4	116.9		124.4	123.0	118.3		
1991	123.1		114.8	131.1			127.0		116.7		123.4		117.0		

UMSATZ		TURNOVER											CHIFFRE D'AFFAIRES		
Saisonbereinigt		Seasonally adjusted											Dseasonnalis		
1990	11		137.5			136.4	127.0	147.2					154.7		
	12		128.0			127.8	128.4	138.2					151.1		
1991	01		142.5			140.2	118.9	156.0					151.0		
	02		135.0			132.7	133.6	144.9					151.4		
	03		129.2			131.1	133.0	140.4					155.1		
	04		141.4			138.5	128.0	146.8					153.9		
	05		133.6			131.6	123.2	147.1					152.7		
	06		129.3			130.8	140.2	133.6					155.9		
	07		143.0			136.2	127.6	154.3					150.9		
	08		142.3			128.9	145.2	139.6					155.6		
	09		138.1			133.0	139.7	144.0					155.8		
	10		141.1				138.9	144.8					152.7		
	11		126.7										156.3		
	12		127.3										155.0		

ERZEUGERPREISINDIZES		PRODUCER PRICE INDICES											INDICE DE PRIX A LA PRODUCTION		
1990	11	115.1	107.1	120.1	104.5	263.6	109.1	110.2	111.5	113.7		103.1	130.1		
	12	115.1	106.8	120.3	104.4	264.3	109.0	109.9	112.2	114.0		103.1	130.3		
1991	01	115.5	107.0	119.6	105.0	264.6	108.6	109.7	113.0	115.7		104.1	130.6		
	02	115.6	107.0	119.1	105.0	264.6	108.6	109.5	113.2	115.4		104.1	131.3		
	03	115.7	107.0	119.9	105.4	265.2	109.3	109.3	114.1	115.1		104.1	131.3		
	04	116.1	107.0	119.9	105.3	285.4	109.5	109.1	114.3	115.7		104.1	131.9		
	05	116.0	107.0	119.4	105.4	287.6	109.6	108.9	114.1	115.2		104.1	132.0		
	06	116.0	107.0	119.4	105.5	289.1	109.5	108.7	114.3	115.6		104.1	131.6		
	07	116.2	107.0	119.2	105.5	311.6	110.1	108.4	114.5	115.7		104.1	131.7		
	08	116.1	107.0	119.2	105.2	312.9	110.1	108.2	114.4	115.7		104.1	131.8		
	09	116.0	106.9	120.0	104.7	314.0	110.1	108.0	114.6	116.0		104.1	131.5		
	10	115.8	106.7	121.8	104.6	314.6	110.3	107.5	114.6	115.7		104.1	131.4		
	11	115.6	105.4	120.6	104.0	314.6	110.4	107.0	115.2	115.8		104.1	131.4		
	12	115.3	105.5	120.1	103.4	314.6	110.2	106.4	115.9	116.3		104.1	131.2		

ABHAENGIG BESCHAEFFTIGTE		NUMBER OF EMPLOYEES											NOMBRE DE SALARIES		
Saisonbereinigt		Seasonally adjusted											Dseasonnalis		
1990	I	105.1		104.8	108.4			99.3	103.6			107.5	105.6		
	II	105.6		106.5	109.4			99.3	102.3			107.6	105.7		
	III	106.0		107.0	110.8			98.9	102.0			108.7	105.7		
	IV	106.0		107.3	112.3			99.0				109.0	104.3		
1991	I			107.7	113.9			98.3				110.5			
	II			106.3	115.4			97.8				111.7			
	III			106.7	116.0										
	IV			104.8											

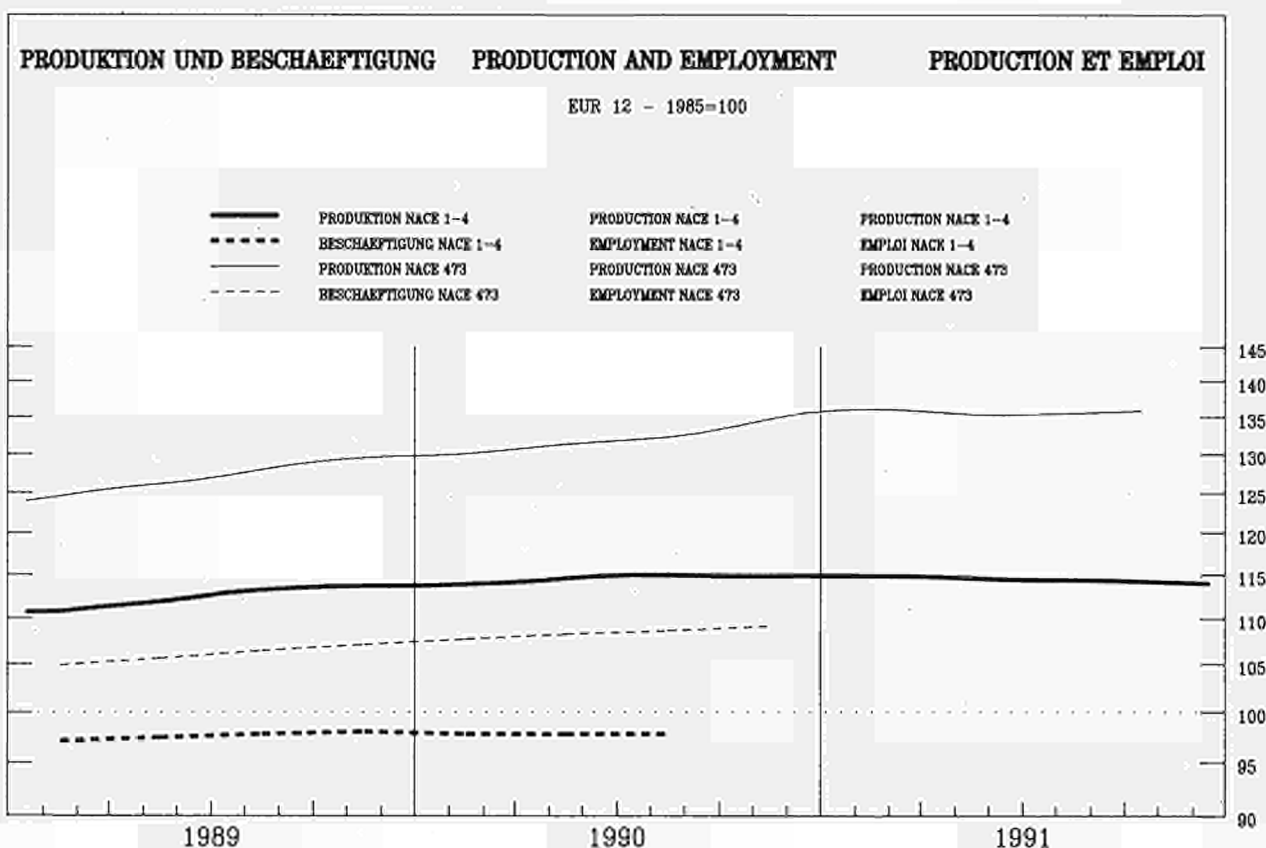

	EUR12	B	DK	DK(WEST)	GR	E	F	IRL	I	L	NL	P	UK
--	-------	---	----	----------	----	---	---	-----	---	---	----	---	----

PRODUKTIONSINDIZES		INDICES OF PRODUCTION										INDICES DE PRODUCTION	
Pro Arbeitstag		Per working day										Par jour ouvrable	
1990 11	145.6	120.2	140.3	142.0	135.2	175.0	170.5	145.6	135.0	150.0			
1990 12	136.2	100.2	144.7	116.2	133.4	160.1	198.8	137.3	130.0	120.0			
1991 01	129.7	104.2	126.0	125.4	128.9	170.7	163.4	136.9	120.0	124.0			
02	133.0	96.2	123.7	116.0	134.1	149.2	174.7	163.6	129.0	133.0			
03	138.3	108.2	138.7	119.4	139.1	160.7	164.4	126.7	128.0	139.0			
04	134.9	103.2	129.3	130.7	139.0	153.8	157.9	137.9	129.0	132.0			
05	136.2	107.2	123.0	143.7	149.0	160.1	161.4	149.7	131.0	130.0			
06	137.8	102.2	127.6	130.8	141.9	166.4	169.9	132.7	126.0	138.0			
07	128.1	78.1	127.2	124.4	112.8	162.0	187.1	110.5	103.0	127.0			
08	115.0	103.2	120.0	74.5	101.9	151.3	136.3	128.9	113.0	127.0			
09	143.6	107.2	133.8	139.9	136.9	179.7	180.0	112.5	128.0	147.0			
10	147.9	112.2	144.9	150.1	134.2	179.5	193.0	116.5	130.0	146.0			
11		111.2	140.2			158.4				147.0			
12		98.2	140.9			139.9				121.0			

Saisonbereinigt		Seasonally adjusted										Dessaïsonnalisés	
1990 11	134.4	109.9	130.7	128.2	122.7	169.0	164.2	127.8	126.8				
1990 12	134.8	101.0	130.9	118.9	132.1	159.2	180.7	136.7	125.2				
1991 01	136.2	106.2	131.1	129.5	129.8	163.3	179.2	132.9	126.4				
02	135.8	103.2	133.5	121.5	132.4	152.4	181.4	148.4	125.2				
03	134.1	101.7	131.2	116.9	133.9	158.5	164.1	137.8	124.3				
04	134.9	105.1	133.7	127.1	131.4	154.3	167.0	137.8	122.4				
05	135.0	104.5	130.8	128.2	137.2	156.5	160.3	138.5	127.7				
06	135.3	104.5	131.9	119.8	136.8	163.1	170.9	136.4	126.8				
07	136.2	103.6	133.9	125.8	131.0	169.1	183.5	120.0	122.5				
08	134.2	102.9	131.8	118.5	132.6	158.8	167.2	135.2	125.2				
09	136.2	100.1	131.7	132.5	131.1	174.5	172.3	134.1	123.4				
10	136.9	100.9	131.2	137.5	130.6	177.3	176.1	124.2	124.2				
11		100.1	129.6			143.6							
12		99.2	129.5			138.3							

NACE 473  
1985 = 100

**DRUCKEREI UND VERWANDTE GEWERBE  
PRINTING AND ALLIED INDUSTRIES  
IMPRIMERIE ET INDUSTRIES ANNEXES**

	EUR12	B	DK	D(WEST)	GR	E	F	IRL	I	L	NL	P	UK											
<b>PRODUKTIONSINDIZES</b>													<b>INDICES OF PRODUCTION</b>						<b>INDICES DE PRODUCTION</b>					
1986	105.3		110.1	102.5	96.4	105.9	105.7	96.4	112.9	100.5	102.2		104.4											
1987	112.4		105.9	105.2	101.5	112.1	112.5	102.8	120.4	105.8	105.5		117.0											
1988	121.1		108.8	108.6	99.2	110.1	124.2	116.8	135.1	109.9	111.6		130.9											
1989	127.5		104.6	114.4	98.7	119.8	130.4	148.4	137.8	118.3	116.7		139.3											
1990	132.9		105.1	123.6		118.9	128.0	151.8	157.9	128.9	123.5		140.6											
1991			102.6	131.1			134.7						134.3											
<b>UMSATZ</b>													<b>TURNOVER</b>						<b>CHIFFRE D'AFFAIRES</b>					
Saisonbereinigt													Seasonally adjusted						Désaisonnalisés					
1990 11			144.5	148.6			152.7	167.4					171.1											
12			131.2	149.5			152.2	171.7					171.0											
1991 01			138.7	149.8			153.6	170.6					168.1											
02			135.8	152.3			151.9	166.8					165.3											
03			133.4	149.7			146.2	171.7					167.1											
04			139.8	153.6			151.1	170.4					171.7											
05			141.4	150.1			145.7	167.7					170.8											
06			137.2	152.6			147.0	170.6					169.3											
07			137.9	155.3			155.6	169.3					168.4											
08			136.7	152.9			148.5	174.8					173.1											
09			135.3	154.1			150.0	180.8																
10			138.8	153.1				182.4																
11			138.0	151.6																				
12			133.9	151.4																				
<b>AUSFUHR</b>													<b>EXPORTS</b>						<b>EXPORTATIONS</b>					
Mengen, Saisonbereinigt													Volumes, seasonally adjusted						En volume, désaisonnalisés					
1990 09	89.2		121.0	95.0	102.2	118.9	92.8	121.8	82.1	107.2	18.9	105.1												
10	92.3		122.5	101.4	292.1	61.9	107.6	133.7	97.2	120.6	7.5	121.1												
11	90.2		138.8	101.0	133.1	78.9	108.2	131.8	126.6	101.4	139.8	110.6												
12	86.5		119.4	93.0	81.2	85.1	97.8	148.0	92.2	104.3	110.4	101.7												
1991 01	105.1		178.0	157.4	83.8	80.5	122.1	189.7	143.2	160.2	120.0	115.5												
02	106.5		157.5	146.7	150.6	88.0	109.6	176.3	120.8	138.1	151.8	110.3												
03	101.3		158.9	141.9	-143.0	73.5	110.9	137.6	121.6	160.5	172.7	108.2												
04	106.8		174.1	142.0	98.4	98.7	112.8	169.4	117.7	136.3	159.2	125.2												
05	104.6		161.6	142.8	97.2	88.1	116.1	105.1	124.5	155.6	148.8	122.9												
06	102.4		143.4	145.8	143.4	103.4	114.1	185.5	133.7	158.9	147.9	104.2												
07	110.8		155.4	168.9	192.3	81.2	130.6	153.1	142.6	173.5	143.1	117.9												
08	115.1		165.8	160.2	172.0	97.9	134.3	213.4	136.8	155.2	149.8	126.9												
09	107.6		158.1	156.0	132.6	85.1	130.0	150.4	137.9	150.8	40.3	109.5												
10	115.5		151.1	150.6	78.4	84.8	149.8	181.5	137.5	182.8	45.6	123.8												
11	106.2		152.2	160.4	158.0	77.7	130.0	187.8	124.7	162.1	79.6	111.0												
<b>EINFUHR</b>													<b>IMPORTS</b>						<b>IMPORTATIONS</b>					
Mengen, Saisonbereinigt													Volumes, seasonally adjusted						En volume, désaisonnalisés					
1990 09	120.3		92.7	124.4	339.9	249.3	104.4	139.0	88.5	124.4	165.3	127.2												
10	140.8		108.3	146.2	112.1	310.6	117.8	137.6	99.7	122.9	233.1	115.2												
11	128.9		119.3	174.9	163.2	216.7	117.1	127.9	99.8	132.6	251.4	122.7												
12	116.8		100.1	148.3	186.4	196.7	108.2	130.1	77.6	116.3	231.3	107.9												
1991 01	148.6		156.7	243.0	239.1	323.8	168.8	135.8	135.1	169.9	247.0	121.7												
02	144.1		138.7	224.0	219.1	303.7	147.7	129.8	113.0	158.7	255.9	122.6												
03	140.3		159.8	224.1	235.6	288.2	152.2	134.4	116.2	152.8	323.0	128.8												
04	151.7		172.5	205.2	264.3	327.7	158.9	148.1	138.1	161.4	268.6	131.2												
05	146.1		144.7	217.7	235.3	363.4	153.4	150.3	137.0	164.6	289.3	134.0												
06	138.1		166.6	224.4	351.1	283.7	169.7	141.0	112.2	168.6	290.6	132.6												
07	156.9		161.3	272.2	217.3	335.9	179.8	150.8	141.8	199.6	318.7	137.8												
08	146.4		165.2	257.2	265.7	384.0	172.5	143.4	130.3	163.0	317.1	133.6												
09	146.6		138.0	244.6	253.7	379.8	164.5	140.7	137.1	189.4	300.3	116.0												
10	152.9		171.2	238.0	200.7	357.0	174.0	138.8	129.8	176.3	353.8	115.6												
11	148.3		173.9	251.1	270.7	323.6	167.7	146.7	125.8	177.0	272.5	129.4												
<b>ERZEUGERPREISINDIZES</b>													<b>PRODUCER PRICE INDICES</b>						<b>INDICE DE PRIX A LA PRODUCTION</b>					
1990 11		113.1	128.0	113.5	204.0	113.1			131.9		108.0													
12		113.1	130.0	113.5	209.3	113.5			132.0		108.0													
1991 01		114.0	130.0	113.8	209.3	117.3			135.4		109.0													
02		114.0	128.0	113.9	234.3	118.6			135.4		110.0													
03		114.0	129.0	113.9	234.3	119.2			135.1		110.0													
04		122.4	132.0	114.4	236.4	119.2			135.6		110.0													
05		122.4	135.0	115.7	236.4	119.7			136.0		110.0													
06		122.4	131.0	116.2	251.7	119.7			136.3		110.0													
07		120.9	132.0	116.9	251.7	121.4			136.4		110.0													
08		120.9	131.0	117.0	251.7	121.4			136.4		110.0													
09		120.9	133.0	117.0	251.7	121.5			136.4		110.0													
10		122.2	136.0	116.9	251.7	129.7			136.6		109.0													
11		122.2	135.0	116.9	251.7	131.1			136.1		109.0													
12		122.2	136.0	117.0	251.7	129.0			136.0		109.0													
<b>ABHAENIG BESCHAEFFTIGTE</b>													<b>NUMBER OF EMPLOYEES</b>						<b>NOMBRE DE SALARIES</b>					
Saisonbereinigt													Seasonally adjusted						Désaisonnalisés					
1990 I	107.7		103.4	110.3			110.2			109.8		103.3												
II	108.3		103.1	111.5			110.8			110.6		103.6												
III	108.6		102.9	112.5			110.5			110.7		104.0												
IV	109.2		102.2	114.0			110.6			110.8		103.5												
1991 I			102.7	115.3			110.5			114.0														
II			102.5	116.2			110.4			113.5														
III			101.7	117.0																				
IV			101.2																					

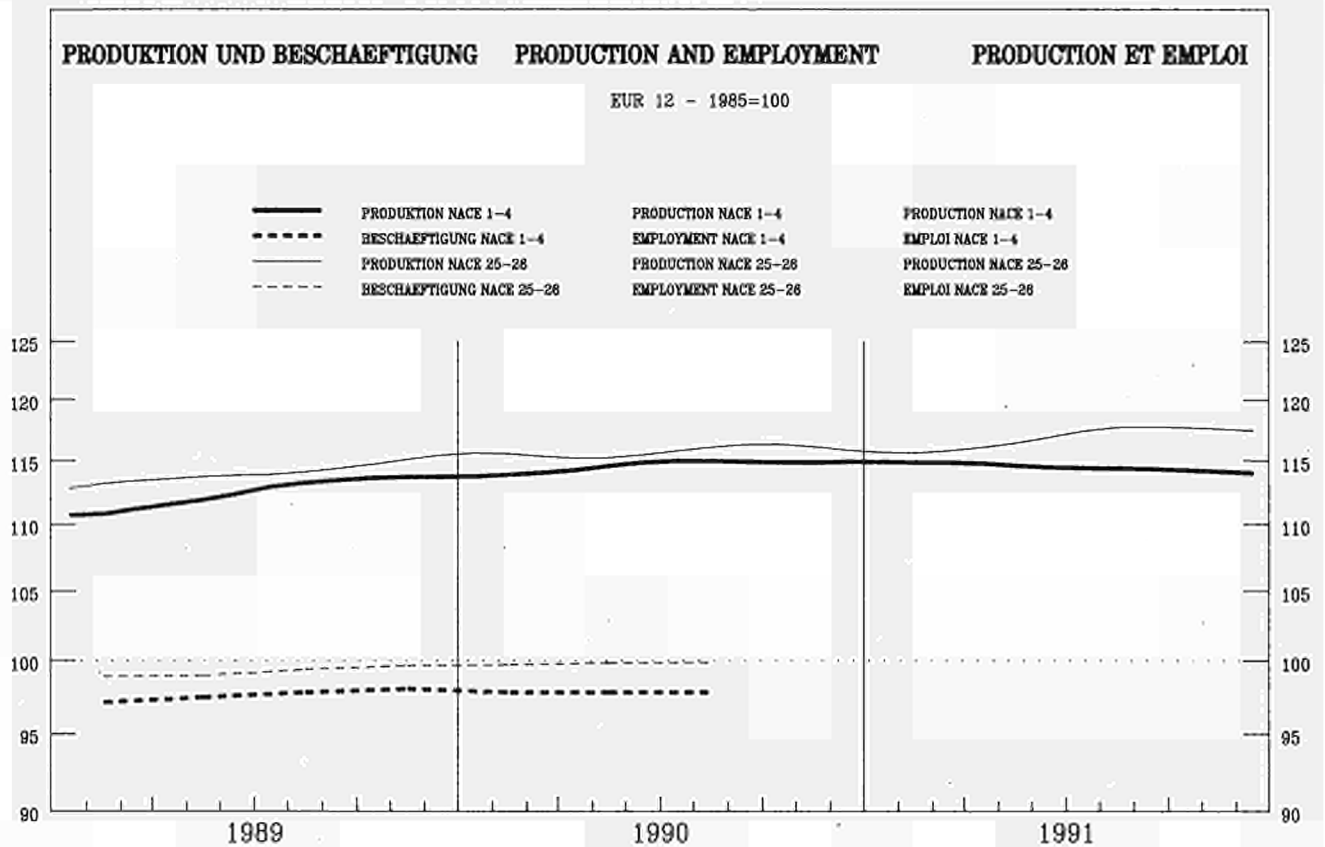

	EUR12	B	DK	D(WEST)	GR	E	F	IRL	I	L	NL	P	UK
<b>PRODUKTIONSINDIZES</b>				<b>INDICES OF PRODUCTION</b>				<b>INDICES DE PRODUCTION</b>					
Pro Arbeitstag				Per working day				Par jour ouvrable					
1990 11	119.6	124.5	116.9	116.1		116.4	123.3	150.5	122.9	190.3	115.9	127.7	118.0
12	108.0	110.7	92.9	106.1		101.3	110.7	155.4	112.6	182.4	113.9	122.2	102.0
1991 01	118.3	121.4	108.9	118.7		112.9	125.1	176.2	111.1	259.0	119.9	121.0	115.0
02	119.3	121.8	105.9	110.6		115.1	126.3	191.5	122.5	267.7	121.9	126.5	123.0
03	122.1	122.2	114.9	119.1		111.0	127.9	197.5	119.8	214.6	120.9	120.8	125.0
04	120.7	122.8	115.9	115.2		114.1	121.9	189.8	123.3	207.0	120.9	117.8	125.0
05	117.0	117.8	112.9	110.0		120.8	116.9	179.7	121.5	163.7	118.9	108.8	120.0
06	121.6	122.4	108.9	113.3		115.5	126.2	227.7	127.2	258.9	123.9		124.0
07	117.8	100.2	111.9	116.0		117.1	120.2	139.7	122.6	235.6	118.9		116.0
08	92.9	103.0	106.9	102.8		60.1	102.5	144.1	55.8	148.9	110.9		113.0
09	119.1		117.9	110.1		110.9	125.3	194.3	119.3	133.3	123.9		128.0
10	123.6		119.9	118.9		123.2	124.5	189.7	117.7	165.8	120.9		132.0
11	122.2		111.9	113.9			127.1	183.1	124.9	242.6	119.9		125.0
12	109.1		103.9	100.9			121.5		109.0		114.9		112.0
<b>Saisonbereinigt</b>				<b>Seasonally adjusted</b>				<b>Desaisonnalisés</b>					
1990 11	116.2	120.3	115.4	113.7		109.3	120.3	151.4	117.5	148.2	118.7	120.2	114.0
12	114.4	117.2	103.5	113.0		107.3	115.0	158.2	117.7	198.1	117.0	122.7	113.0
1991 01	117.4	118.2	110.5	114.7		112.3	121.2	168.8	112.2	236.7	120.3	119.9	118.0
02	115.1	115.9	110.1	113.0		111.8	118.8	182.1	113.5	228.8	117.6	119.5	117.0
03	115.4	116.5	104.6	112.9		103.6	121.8	173.8	112.4	226.4	117.5	120.2	118.0
04	116.6	117.1	112.8	114.6		109.7	119.4	175.5	115.0	204.9	117.2	110.7	120.0
05	115.1	116.9	108.3	112.1		112.0	116.2	188.7	114.9	191.9	117.4	107.7	120.0
06	117.5	121.8	100.2	114.0		108.1	121.5	202.1	116.3	200.5	119.3		121.0
07	117.9	114.5	124.4	115.5		111.3	122.3	162.4	113.2	202.6	118.7		125.0
08	114.5	112.7	110.5	111.9		105.9	122.6	210.4	111.1	187.3	117.8		123.0
09	118.6		115.8	111.9		109.7	125.0	194.1	115.7	191.9	124.9		125.0
10	119.0		115.3	112.9		113.7	124.8	185.7	112.9	188.8	122.3		126.0
11	118.4		109.8	111.8			124.2	185.0	117.8	197.7	122.6		125.0
12	116.0		114.7	109.9			127.7		113.8		118.5		124.0

NACE 25 + 26  
1985 = 100

CHEM. INDUSTRIE EINSCHL. CHEMIEFASERN  
CHEM. INDUSTRY INCL. MAN MADE FIBRE  
INDUSTRIE CHIM. ET FIBRES ARTIFICIELLES

	EUR12	B	DK	D(WEST)	GR	E	F	IRL	I	L	NL	P	UK	
PRODUKTIONSINDIZES		INDICES OF PRODUCTION											INDICES DE PRODUCTION	
1986	100.8	102.0	103.5	99.4	95.1	101.6	100.7	100.0	102.2	143.0	101.7	103.3	101.8	
1987	104.7	108.6	101.8	102.0	95.6	103.4	104.3	104.2	105.5	188.2	106.8	109.7	109.0	
1988	110.6	114.7	105.0	107.8	103.0	105.1	110.9	121.1	113.3	187.6	112.6	110.5	114.2	
1989	114.6	114.3	109.6	109.2	108.9	109.7	118.3	145.3	116.5	215.8	116.8	114.7	119.4	
1990	116.1	117.3	111.8	111.8		109.7	120.1	149.6	117.4	195.7	119.3	122.4	118.3	
1991	116.8		111.7	112.5			122.4		114.6		119.7		121.8	
UMSATZ		TURNOVER											CHIFFRE D'AFFAIRES	
Saisonbereinigt		Seasonally adjusted											Dsaïsonnalis	
1990 11		133.0		113.7			133.3	120.7			118.3		138.7	
12		125.4		111.0			129.7	128.7			120.9		136.3	
1991 01		147.1		114.1			136.5	145.3			130.3		142.1	
02		139.4		113.1			128.3	147.6			115.9		140.1	
03		118.8		111.6			125.5	153.8			117.2		140.4	
04		125.4		114.7			133.6	143.4			119.3		145.2	
05				111.4			125.4	157.6			124.4		141.8	
06				112.9			127.8	179.5			111.0		142.0	
07				114.0			136.1	136.2			120.4		145.5	
08				111.5			124.1	154.7			121.9		144.3	
09				112.1			126.0	164.6			119.0		148.0	
10				111.6				146.9			113.9		149.5	
11				109.4							120.9		147.4	
12				109.2									145.3	
AUSFUHR		EXPORTS											EXPORTATIONS	
Mengen, Saisonbereinigt		Volumes, seasonally adjusted											En volume, désaïsonnalisés	
1990 09	86.6		125.8	101.0	69.2	123.1	99.9	168.0	86.5		105.5	132.7	99.8	
10	91.2		119.5	112.6	112.7	105.8	108.3	177.8	86.3		123.6	155.0	104.7	
11	91.3		127.7	111.8	80.2	129.7	104.0	134.4	85.2		117.3	168.2	107.1	
12	83.0		109.2	99.6	27.9	114.5	93.2	164.4	92.3		102.8	146.8	98.6	
1991 01	97.8		121.6	119.2	107.7	129.0	110.1	169.1	99.7		119.0	154.2	108.2	
02	93.6		121.1	113.2	84.9	134.8	103.7	175.7	96.9		109.5	140.5	102.6	
03	86.2		115.2	105.1	119.0	120.8	99.5	168.9	83.1		115.6	148.1	96.7	
04	97.5		125.9	111.3	111.7	149.7	109.5	150.3	91.7		110.4	163.2	116.3	
05	96.4		114.5	111.7	94.7	126.8	105.7	190.0	88.9		119.3	134.4	105.4	
06	91.2		117.8	104.6	92.9	138.2	103.3	198.2	95.3		109.7	105.0	98.2	
07	99.8		130.6	119.9	113.5	124.6	113.6	165.0	90.9		119.9	124.1	107.4	
08	95.3		116.9	110.5	97.0	132.6	104.2	182.6	90.7		109.0	133.7	109.5	
09	94.7		115.5	111.7	136.0	116.3	109.5	190.2	83.0		113.1	119.1	98.6	
10	103.8		137.7	119.1	107.1	153.2	113.0	185.7	93.1		114.3	154.5	114.5	
11	101.6		138.5	118.3	128.3	124.8	105.2	184.0	86.5		116.2	125.3	106.5	
EINFUHR		IMPORTS											IMPORTATIONS	
Mengen, Saisonbereinigt		Volumes, seasonally adjusted											En volume, désaïsonnalisés	
1990 09	133.4		101.9	122.9	120.7	189.7	134.5	130.2	121.9		117.8	156.0	122.5	
10	145.6		113.6	132.0	118.9	202.1	144.6	144.9	129.1		125.6	173.1	119.5	
11	150.6		118.2	146.5	110.0	221.7	137.4	142.1	133.0		122.4	186.9	115.1	
12	131.0		97.1	122.1	89.6	173.4	129.7	138.2	116.8		107.7	167.5	114.5	
1991 01	163.0		119.3	149.1	134.1	224.4	145.7	149.0	132.4		128.9	183.7	124.6	
02	152.3		107.2	143.0	136.7	206.1	134.0	146.0	126.5		120.3	172.6	120.2	
03	141.3		94.8	131.9	104.4	195.4	127.6	135.5	110.9		118.3	162.4	109.1	
04	152.7		110.2	139.0	133.0	243.6	138.2	146.3	127.5		120.4	177.9	113.5	
05	151.3		105.7	142.3	116.8	211.2	131.5	150.8	126.8		122.6	170.9	118.7	
06	141.4		102.5	137.0	148.9	222.3	129.2	145.5	124.5		112.5	153.2	116.0	
07	149.1		112.1	145.6	105.8	217.8	148.7	155.9	128.3		126.3	181.4	119.4	
08	138.2		108.9	133.1	119.0	201.3	133.7	143.1	114.6		117.7	156.8	115.1	
09	144.6		108.8	135.1	140.8	205.7	138.1	140.2	126.7		119.3	179.8	115.9	
10	147.9		110.6	134.8	144.3	233.7	143.7	136.3	130.6		125.3	174.3	117.5	
11	143.7		113.7	132.2	152.2	221.5	133.2	130.6	122.5		120.6	156.4	122.4	
ERZEUGERPREISINDIZES		PRODUCER PRICE INDICES											INDICE DE PRIX A LA PRODUCTION	
1990 11	107.2	101.2	115.0	95.8	195.0	101.7	106.6	94.6	113.3	88.6	95.9		123.7	
12	107.7	100.9	116.0	95.8	195.4	101.7	107.9	95.5	114.2	90.0	94.9		124.4	
1991 01	107.8	101.0	115.0	95.3	199.5	101.7	107.8	95.1	114.9	89.4	93.9		125.5	
02	107.8	100.0	116.0	95.5	199.7	101.8	107.7	95.5	114.8	88.8	92.9		125.5	
03	137.5	100.0	116.0	94.9	202.8	101.6	107.7	95.1	114.7	87.9	92.9		125.2	
04	106.7	98.6	117.0	93.9	204.7	101.2	106.7	94.8	114.8	87.9	91.9		123.5	
05	106.0	98.2	117.0	93.1	206.5	100.7	105.7	94.8	114.8	90.3	90.9		122.9	
06	105.6	98.5	117.0	92.6	209.2	100.9	104.8	94.7	114.4	98.6	90.9		122.3	
07	105.4	98.3	118.0	92.6	210.4	100.4	104.4	94.2	114.3	91.9	89.9		122.4	
08	105.2	96.9	118.0	92.4	213.4	100.0	104.0	94.9	114.1	93.5	88.9		122.5	
09	105.2	97.1	119.0	92.4	214.0	100.3	103.6	95.1	113.9	94.5	89.9		122.7	
10	105.0	97.5	119.0	92.1	218.1	99.7	103.2	95.4	113.9	99.0	88.9		122.8	
11	104.7	97.2	119.0	91.7	217.9	99.4	102.8	95.6	113.9	98.3	88.9		122.9	
12	104.6	97.3	119.0	91.7	213.9	99.4	102.5	95.7	113.5	92.2	88.9		123.0	
ABHAENIG BESCHAFTIGTE		NUMBER OF EMPLOYEES											NOMBRE DE SALARIES	
Saisonbereinigt		Seasonally adjusted											Désaïsonnalisés	
1990 I	99.7	108.2	107.0	106.0	96.6		98.4	113.8	88.0	106.4	108.8		95.0	
II	99.8	108.7	106.8	106.5	95.3		98.5	115.2	88.1	103.4	109.3		94.2	
III	99.8	109.3	107.7	106.6	96.2		98.6	117.2	87.7	107.1	109.3		94.0	
IV		110.1	108.5	106.7	94.5		98.2	117.6		109.3	109.7		93.0	
1991 I		108.9	107.2	107.2	89.2		97.9			111.7	108.2			
II			107.4	107.8			97.5			112.1	108.3			
III			108.3	107.5						108.8				
IV			107.6											



	EUR12	B	DK	D(WEST)	GR	E	F	IRL	I	L	NL	P	UK
--	-------	---	----	---------	----	---	---	-----	---	---	----	---	----

PRODUKTIONSINDIZES

INDICES OF PRODUCTION

INDICES DE PRODUCTION

Pro Arbeitstag

Per working day

Par jour ouvrable

1990 11	116.3	125.0	156.7	113.4	116.5	110.1	122.9	122.4	101.2	123.2	121.0
12	95.0	90.4	140.8	88.8	82.2	110.1	98.2	100.7	118.1	123.6	94.0
1991 01	116.0	116.8	134.8	109.0	117.6	122.8	122.4	127.3	86.3	122.6	111.0
02	118.8	117.8	124.8	110.7	111.2	122.8	126.9	131.4	109.9	113.7	125.0
03	118.9	118.1	140.8	116.0	102.3	122.8	133.5	133.9	99.4	119.5	120.0
04	117.4	111.0	137.8	110.8	114.7	124.9	121.7	127.6	102.7	118.9	115.0
05	113.6	113.2	147.8	102.4	114.6	124.9	130.7	128.9	93.6	121.9	107.0
06	117.6	121.6	174.7	110.1	107.1	124.9	137.7	130.1	108.3		119.0
07	97.6	61.4	77.9	91.2	103.1	96.1	107.5	112.3	87.9		101.0
08	63.8	71.9	140.8	88.3	44.6	96.1	79.8	19.8	48.8		100.0
09	109.7		182.7	108.5	107.7	96.1	124.1	123.4	92.2		116.0
10			159.7	116.6	126.9		137.4	119.7	92.9		118.0
11			142.8	109.8			139.6	123.7	101.4		120.0
12			121.8	86.5				96.4			96.0

Saisonbereinigt

Seasonally adjusted

Desaisonnalisés

1990 11	109.6	114.6	143.0	108.9	105.1	108.5	124.3	114.3	93.2	108.8	114.0
12	105.1	104.3	135.8	104.8	91.3	108.4	114.9	115.3	98.7	119.4	113.0
1991 01	110.9	108.4	143.1	107.4	108.0	113.7	119.7	121.5	97.8	119.6	112.0
02	109.2	107.3	135.9	107.1	102.9	114.0	117.0	117.6	94.0	109.2	113.0
03	107.8	106.4	140.0	102.7	93.4	114.3	118.7	121.3	99.9	105.4	110.0
04	111.0	101.9	146.7	110.9	110.9	116.3	112.4	115.6	88.7	109.1	113.0
05	107.9	109.3	150.0	103.6	102.4	116.7	120.7	116.3	89.7	110.4	110.0
06	110.0	109.4	162.1	106.9	99.0	117.2	122.2	118.1	97.2		113.0
07	105.6	102.6	146.9	102.9	100.0	110.5	128.7	107.1	89.0		113.0
08	106.5	98.4	123.5	105.4	104.3	120.9	124.1	109.1	95.9		115.0
09	106.4		154.7	104.9	104.0	108.3	119.0	108.4	94.6		113.0
10			150.3	105.2	114.8		133.0	107.5	90.3		109.0
11			130.1	103.1			141.5	114.8	95.2		114.0
12			122.0	104.6				110.3			115.0



NACE 481+482  
1985 = 100

VERARB. VON GUMMI, REPAR. VON BEREIFUNGEN  
RUBBER PROCESSING, TYRE REPAIRING  
INDUSTRIE DU CAOUTCHOUC ET REPARAT. PNEUS

	EUR12	B	DK	D(WEST)	GR	E	F	IRL	I	L	NL	P	UK
--	-------	---	----	---------	----	---	---	-----	---	---	----	---	----

PRODUKTIONSINDIZES

INDICES OF PRODUCTION

INDICES DE PRODUCTION

1986	101.8	92.3	97.4	102.3	93.2	100.1	101.6	98.8	104.5	103.3		108.1	101.0
1987	104.9	84.4	104.4	104.5	95.3	107.1	102.8	101.4	105.0	101.9		110.8	110.5
1988	113.3	102.6	109.7	109.1	109.9	111.5	108.9	103.6	128.2	107.3		123.1	115.2
1989	117.2	107.5	114.6	114.1	120.4	112.5	114.2	103.6	130.7	108.5		123.5	119.1
1990	114.3	112.8	135.2	110.7		108.5	114.5	117.9	122.5	101.9		118.2	117.8
1991			140.5	105.0					114.5				112.3

UMSATZ

TURNOVER

CHIFFRE D'AFFAIRES

Saisonbereinigt

Seasonally adjusted

Dsaisonnalisés

1990 11	124.5	126.3	164.8	116.8		133.3	135.2	119.4	91.6				140.1
12	116.5	111.6	159.8	117.5		118.8	143.5	110.6	96.1				141.2
1991 01	129.9	123.5	165.8	118.8		126.6	129.6	140.6	97.9				141.5
02	125.4	121.1	158.8	120.6		118.6	134.5	133.3	94.4				142.7
03	121.7	115.2	164.4	116.1		116.7	140.7	128.7	94.3				139.9
04	129.8	119.2	168.5	120.9		129.8	133.0	137.4	97.7				142.3
05	122.7		173.7	114.8		120.1	141.3	134.9	88.9				136.2
06	120.7		188.3	119.2		119.1	138.0	114.8	98.8				139.1
07	129.3		169.0	122.1		126.5	145.7	125.9	95.3				143.6
08	124.0		146.3	120.1		121.7	135.9	126.2	91.5				146.0
09	126.9		183.4	123.6		122.5	153.7	131.3	104.7				147.5
10			178.8	121.9			164.9	141.7	99.5				139.1
11			156.4	121.6					94.8				143.9
12			149.8	119.8									144.6

ERZEUGERPREISINDIZES

PRODUCER PRICE INDICES

INDICE DE PRIX A LA PRODUCTION

1990 11	115.2	115.6	115.0	104.3	243.0	120.0	109.7	117.0	120.8	103.9			122.9
12	115.5	115.6	115.0	104.6	250.4	120.0	110.8	117.0	121.0	103.9			123.0
1991 01	116.6	116.0	116.0	105.5	263.4	121.7	111.1	117.0	122.1	104.9			124.4
02	117.0	116.0	116.0	106.3	263.4	121.8	111.3	117.0	122.2	105.9			124.6
03	117.4	116.0	118.0	106.9	263.5	121.7	111.5	117.0	122.4	105.9			125.7
04	117.6	116.0	117.0	107.2	268.3	121.4	111.8	117.0	122.7	105.9			126.1
05	118.3	117.4	117.0	107.9	280.9	121.5	112.0	119.5	123.9	105.9			126.4
06	118.4	117.7	117.0	108.1	281.4	121.4	112.2	119.5	124.1	105.9			126.5
07	118.8	117.9	117.0	108.2	282.1	121.5	113.0	119.5	124.7	105.9			127.1
08	120.3	117.9	117.0	110.2	282.0	123.7	113.8	122.3	126.6	105.9			127.0
09	121.9	117.9	117.0	111.9	293.9	128.1	114.6	122.3	126.8	105.9			128.3
10	122.2	118.1	119.0	112.2	305.6	127.1	115.1	123.1	128.0	105.9			128.4
11	122.6	118.1	119.0	112.3	305.7	127.3	115.6	123.1	129.1	105.9			128.5
12	122.8	118.1	119.0	112.3	305.7	127.4	116.0	123.1	129.2	105.9			128.9

ABHAENGIG BESCHAEFTIGTE

NUMBER OF EMPLOYEES

NOMBRE DE SALARIES

Saisonbereinigt

Seasonally adjusted

Désaisonnalisés

1990 I	101.9	91.9		105.9		99.2	112.1		94.8	90.9			101.9
II	101.9	90.0		106.2		98.8	109.7		94.1	91.9			102.0
III	101.8	88.8		106.1		98.7	109.2		92.6	92.7			101.9
IV	101.4	87.9		105.3		98.4	112.1		92.5	90.6			102.5
1991 I		86.2		105.3		97.9			91.4	88.4			
II				104.3		96.8			90.2	85.6			
III				104.1					89.7				

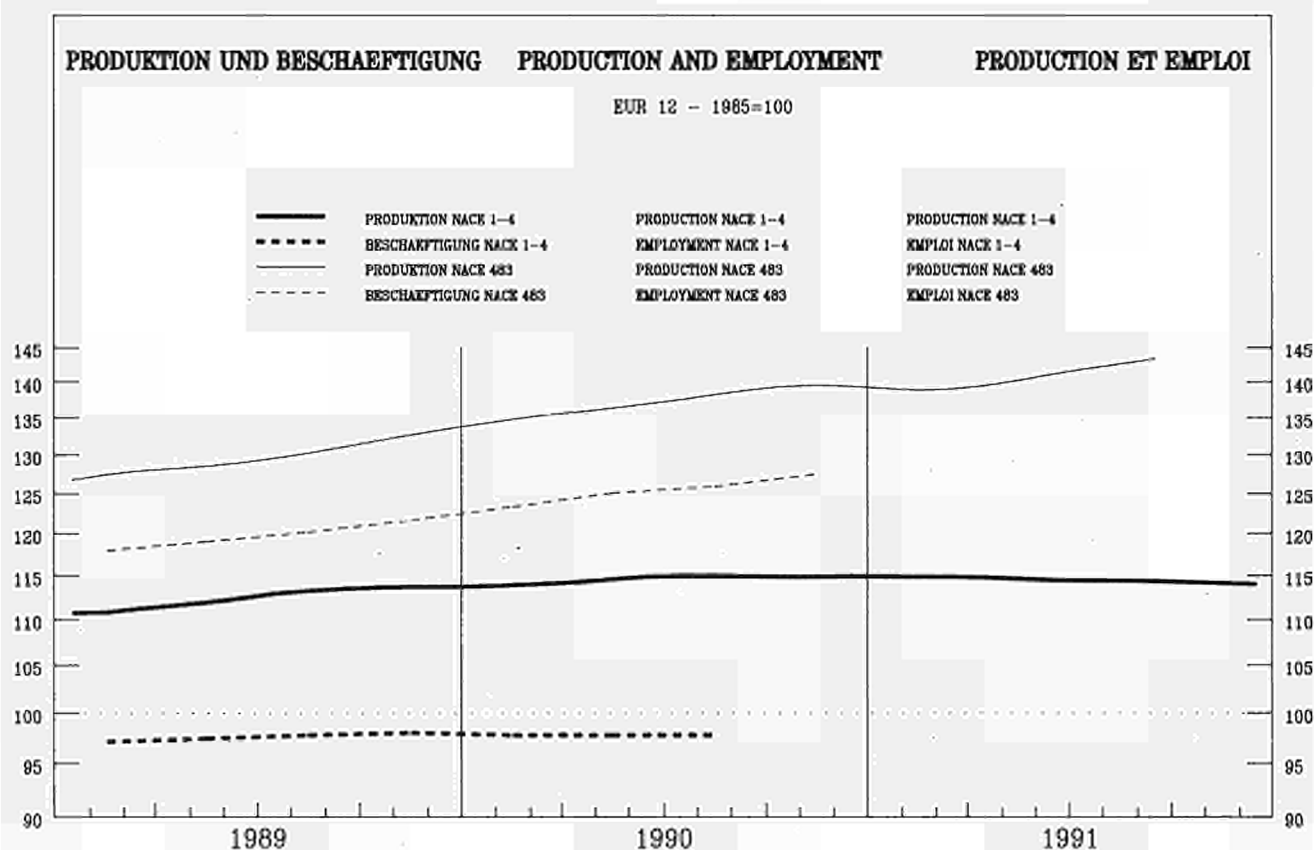

	EUR12	B	DK	D(WEST)	GR	E	F	IRL	I	L	NL	P	UK
--	-------	---	----	---------	----	---	---	-----	---	---	----	---	----

PRODUKTIONSINDIZES

INDICES OF PRODUCTION

INDICES DE PRODUCTION

Pro Arbeitstag

Per working day

Par jour ouvrable

1990 11	145.7	176.6	137.2	153.0	127.1	134.7	133.1	132.8	138.1	174.9	161.0
12	120.8	146.6	94.2	124.1	98.5	134.7	104.3	110.4	141.9	140.7	122.0
1991 01	139.8	164.3	125.2	148.4	122.5	144.8	133.8	123.1	176.7	141.0	142.0
02	144.8	169.5	118.2	149.6	117.6	144.8	130.3	136.6	159.0	165.4	155.0
03	147.8	165.8	123.2	160.9	115.2	144.8	130.9	137.4	149.8	161.7	152.0
04	148.4	178.5	142.2	158.3	126.6	148.0	120.2	136.0	163.4	163.8	149.0
05	146.3	177.1	148.2	151.4	129.4	148.0	135.1	135.1	144.8	170.0	149.0
06	151.7	189.1	155.3	157.6	123.9	148.0	134.6	144.6	179.9		158.0
07	138.7	143.9	84.1	150.5	129.1	124.2	119.3	136.3	139.6		142.0
08	104.1	144.5	144.2	133.5	74.9	124.2	87.1	48.5	116.5		134.0
09	145.8		142.2	158.2	130.6	124.2	130.7	144.5	134.8		153.0
10			139.2	170.8	136.1		134.6	139.1	146.3		155.0
11			136.2	160.0			127.8	149.8	145.3		158.0
12			102.2	127.4				104.6			121.0

Saisonbereinigt

Seasonally adjusted

Desaisonnalisés

1990 11	139.8	171.8	129.6	148.8	119.4	140.7	125.7	123.4	136.4	171.0	149.0
12	138.1	171.1	116.0	146.9	110.2	141.0	122.6	123.3	156.2	155.2	146.0
1991 01	138.7	163.8	124.8	149.9	119.1	134.9	132.9	120.6	163.9	155.6	150.0
02	139.0	161.8	123.3	151.2	114.3	135.3	124.5	123.5	152.6	155.4	149.6
03	138.6	156.5	114.9	148.5	106.8	135.7	126.4	125.6	149.6	155.4	148.0
04	139.6	165.6	140.8	156.3	122.7	135.3	115.7	121.0	144.3	155.0	147.0
05	139.1	166.4	141.9	149.9	118.0	135.6	130.4	122.5	161.1	159.1	148.0
06	140.9	171.1	134.7	154.9	114.7	135.9	133.4	128.3	164.5		149.0
07	142.1	172.6	137.3	155.5	124.7	139.6	123.3	121.5	146.6		149.0
08	140.6	166.2	131.6	151.3	121.6	140.1	124.2	129.3	148.9		148.0
09	141.6		126.7	154.5	124.1	140.6	119.4	130.4	143.3		146.0
10			128.1	154.1	144.2		120.5	127.5	142.9		146.0
11			128.9	154.1			121.0	138.9	146.7		146.0
12			126.4	153.2				120.9			145.0

NACE 483  
1985 = 100

KUNSTSTOFFVERARBEITUNG  
PROCESSING OF PLASTICS  
TRANSFORM. DE MATIERES PLASTIQUES

	EUR12	B	DK	D(WEST)	GR	E	F	IRL	I	L	NL	P	UK
<b>PRODUKTIONSINDIZES</b>	<b>INDICES OF PRODUCTION</b>											<b>INDICES DE PRODUCTION</b>	
1986	106.9	105.2	114.8	105.2	88.5	101.9	107.8	109.1	108.6	107.5		117.9	110.1
1987	113.4	118.4	118.4	110.0	83.3	109.9	115.8	109.6	108.5	118.0		131.3	125.6
1988	123.2	132.2	128.2	118.5	113.6	114.4	126.1	117.7	115.9	127.5		136.3	141.6
1989	130.6	149.1	129.6	128.1	131.6	115.7	133.7	122.6	119.2	144.8		144.1	150.1
1990	138.1	168.3	125.7	142.0		115.6	140.9	128.3	121.3	142.6		157.2	154.3
1991			130.2	152.2					128.0				147.4

<b>UMSATZ</b>	<b>TURNOVER</b>											<b>CHIFFRE D'AFFAIRES</b>	
<b>Saisonbereinigt</b>	<b>Seasonally adjusted</b>											<b>Dsaisonnalisés</b>	
1990 11	162.8		151.2	163.1			153.1	144.3	141.8	130.6			199.7
12	154.5		132.7	160.9			147.4	143.0	137.6	123.5			190.3
1991 01	166.8		147.6	165.0			159.0	154.0	148.2	124.0			196.6
02	162.9		142.4	167.8			150.1	149.8	144.0	120.8			198.0
03	159.7		133.7	164.2			149.2	153.6	142.3	111.7			194.7
04	169.7		161.2	174.2			158.8	147.1	151.4	117.9			200.0
05	163.9		156.6	166.6			145.2	159.0	150.8	121.6			199.5
06	163.3		147.8	173.2			146.2	160.3	142.3	128.7			200.0
07	173.4		152.8	173.1			161.1	146.2	162.7	120.5			200.8
08	160.5		149.8	168.5			149.0	149.6	139.7	117.0			202.0
09			145.9	173.0			155.6	144.2	152.9	109.2			
10			147.2	170.7					154.8	120.8			
11			142.2	170.7						110.5			
12			139.9	170.0									

<b>AUSFUHR</b>	<b>EXPORTS</b>											<b>EXPORTATIONS</b>	
<b>Mengen, Saisonbereinigt</b>	<b>Volumes, seasonally adjusted</b>											<b>En volume, désaisonnalisés</b>	
1990 09	111.3	140.6	132.4	140.6	179.5	140.7	155.1	150.6	147.8	261.4	128.4		
10	118.6	153.2	143.5	261.4	133.5	159.5	155.7	156.5	167.6	241.9	142.2		
11	117.6	150.2	146.3	218.3	212.2	150.9	157.0	158.4	162.6	271.2	135.3		
12	109.7	138.6	126.6	133.6	171.3	133.1	149.4	166.3	149.5	244.2	122.5		
1991 01	126.2	152.7	159.9	205.8	186.9	161.9	164.4	172.4	174.4	285.0	142.8		
02	120.0	144.6	146.0	180.8	191.3	151.8	164.9	177.0	169.0	287.2	134.4		
03	113.3	137.5	139.0	182.9	191.1	149.0	162.3	163.1	179.9	294.1	124.0		
04	122.6	159.6	150.4	223.4	222.4	161.0	149.1	173.8	169.0	317.7	151.0		
05	121.4	152.5	147.9	247.8	195.8	153.8	166.4	162.2	182.2	321.6	144.1		
06	117.8	149.4	142.4	159.1	214.1	153.3	159.7	175.6	163.5	285.8	130.5		
07	131.7	152.3	160.5	276.0	185.6	170.3	164.7	167.4	177.4	336.6	153.5		
08	123.2	149.9	153.3	157.8	193.3	152.8	155.3	154.1	162.3	292.5	149.6		
09	120.1	149.0	146.4	329.2	216.5	166.7	159.8	162.7	168.4	300.2	137.9		
10	125.7	147.1	145.8	96.6	243.7	170.2	163.2	167.0	170.4	342.4	149.5		
11	123.1	147.5	150.6	175.5	201.3	157.3	166.1	161.2	168.5	305.0	139.3		

<b>EINFUHR</b>	<b>IMPORTS</b>											<b>IMPORTATIONS</b>	
<b>Mengen, Saisonbereinigt</b>	<b>Volumes, seasonally adjusted</b>											<b>En volume, désaisonnalisés</b>	
1990 09	176.5	115.7	180.3	189.3	315.4	164.1	146.8	133.3	148.0	358.2	141.1		
10	196.9	134.1	186.3	184.2	318.9	180.3	151.2	137.9	170.5	410.3	149.1		
11	197.3	136.8	224.9	180.8	362.7	174.4	156.5	142.8	164.8	443.9	146.2		
12	178.1	117.0	193.4	160.1	299.2	161.5	135.2	122.2	153.5	429.9	138.5		
1991 01	212.4	145.7	229.6	197.7	358.2	191.8	147.3	160.3	173.2	467.5	154.3		
02	204.1	133.1	225.4	195.1	361.9	179.2	143.5	146.3	167.8	491.8	143.9		
03	196.3	124.2	214.8	188.5	318.2	171.7	135.9	125.1	160.5	447.8	144.8		
04	220.5	143.9	228.1	189.0	412.8	190.1	149.2	156.7	173.0	569.8	145.5		
05	215.2	144.8	242.8	207.4	400.8	180.1	156.1	145.4	173.3	466.9	147.3		
06	203.2	134.7	219.1	231.0	369.8	176.6	153.4	145.2	165.8	505.9	145.2		
07	223.4	142.4	248.6	154.8	402.8	195.0	171.2	153.8	177.2	536.9	150.3		
08	209.1	131.6	222.2	215.9	346.9	172.0	159.6	134.0	166.0	438.9	152.8		
09	209.8	135.4	220.0	187.8	370.9	182.8	140.9	154.2	170.8	505.6	147.9		
10	219.2	137.8	227.5	190.8	432.4	183.5	135.0	155.0	172.5	555.4	149.5		
11	211.1	144.6	221.1	249.9	424.0	173.8	133.0	142.5	166.4	479.3	150.0		

<b>ERZEUGERPREISINDIZES</b>	<b>PRODUCER PRICE INDICES</b>											<b>INDICE DE PRIX A LA PRODUCTION</b>	
1990 11	119.2	107.2	120.0	110.1	207.6	115.8	113.5	124.9	125.7	106.0		131.4	
12	119.5	109.2	120.0	110.2	211.3	116.0	113.5	129.8	125.9	107.0		132.0	
1991 01	120.9	109.2	121.0	111.3	227.1	116.8	113.8	130.3	127.5	108.0		134.1	
02	121.0	109.0	120.0	111.5	227.8	116.7	113.8	129.5	127.5	108.0		134.5	
03	121.2	108.9	119.0	111.3	232.6	117.2	113.8	129.3	128.1	107.0		135.0	
04	120.7	109.4	116.0	110.9	232.6	116.6	112.1	129.3	128.2	107.0		135.1	
05	120.5	110.0	110.0	110.8	235.9	116.4	112.1	129.3	128.5	106.0		134.7	
06	120.5	109.3	110.0	110.8	234.6	115.4	112.1	129.0	128.5	107.0		134.5	
07	120.5	109.2	112.0	111.1	235.6	115.1	111.7	130.1	128.3	106.0		134.8	
08	120.6	109.2	114.0	111.0	235.6	115.3	111.7	130.1	128.6	106.0		134.9	
09	120.7	109.2	114.0	111.1	241.2	115.3	111.7	129.8	128.6	106.0		135.0	
10	120.6	109.6	114.0	111.1	241.7	115.0	110.8	129.5	128.8	106.0		135.1	
11	120.4	109.1	113.0	110.8	242.4	115.1	110.8	130.1	128.5	106.0		135.2	
12	120.4	109.0	113.0	110.7	242.4	114.8	110.8	130.3	128.5	106.0		135.5	

<b>ABHAENIG BESCHAEFTIGTE</b>	<b>NUMBER OF EMPLOYEES</b>											<b>NOMBRE DE SALARIES</b>	
<b>Saisonbereinigt</b>	<b>Seasonally adjusted</b>											<b>Désaisonnalisés</b>	
1990 I	123.3		117.8	128.0			118.7	130.1	108.0	137.3	94.0	119.4	
II	125.0		117.7	130.7			120.3	133.1	107.5	138.6	92.6	119.9	
III	125.9		118.2	132.9			119.9	133.3	108.4	140.8	91.1	119.3	
IV	127.5		119.8	135.8			120.7	133.3	110.0	143.7	92.4	118.8	
1991 I			118.8	138.3			119.5		110.3	145.9	93.0		
II			119.2	139.9			119.4		111.0	146.1			
III			117.9	141.1					111.2				
IV			117.7										

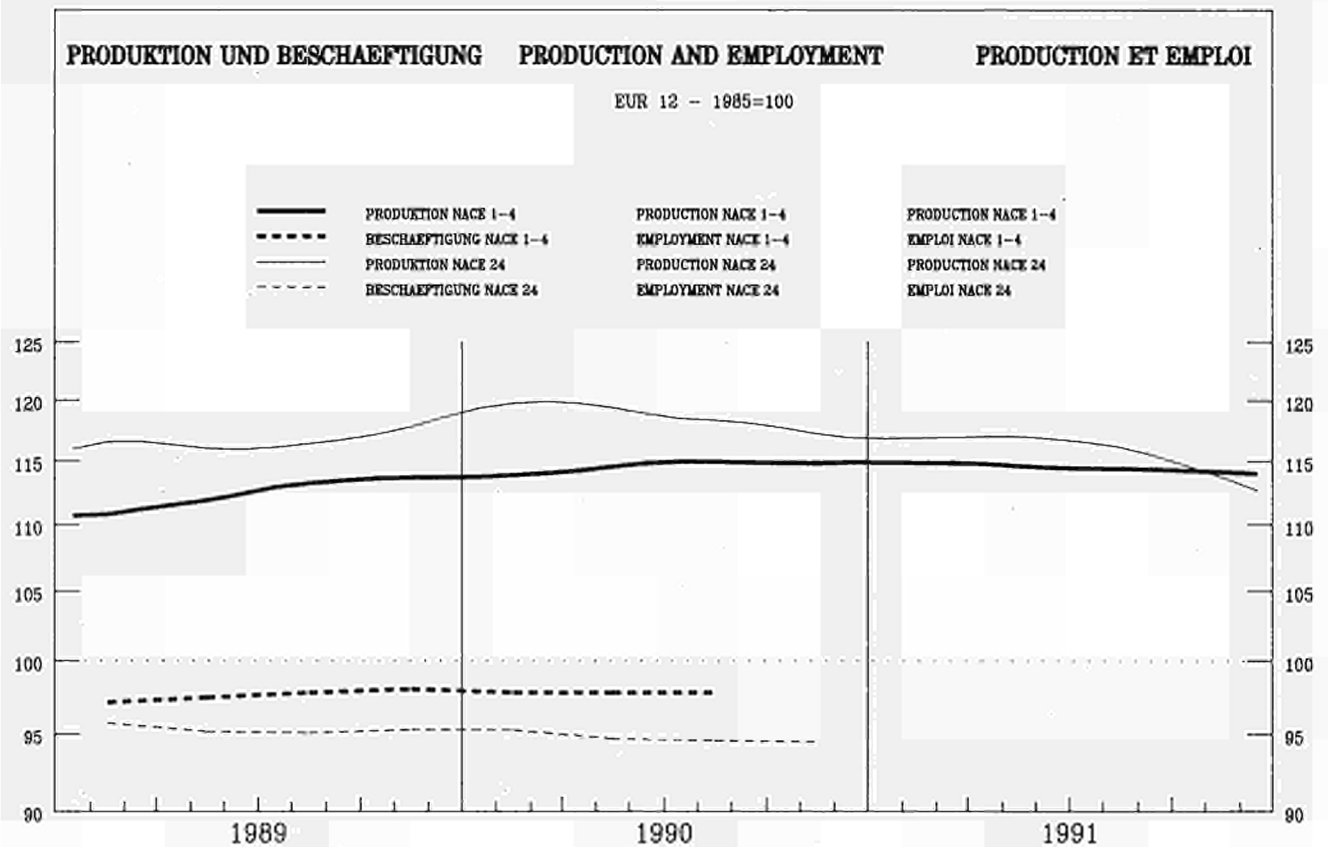

	EUR12	B	DK	D(WEST)	GR	E	F	IRL	I	L	NL	P	UK
<b>PRODUKTIONSINDIZES</b>				<b>INDICES OF PRODUCTION</b>				<b>INDICES DE PRODUCTION</b>					
<b>Pro Arbeitstag</b>				<b>Per working day</b>				<b>Par jour ouvrable</b>					
1990 11	125.4	138.0	114.3	124.8		132.9	116.4	127.2	130.4	179.7	125.1	157.2	117.0
12	102.0	117.7	86.2	97.4		119.4	95.5	101.8	103.6	138.0	106.1	147.6	95.0
1991 01	106.5	121.1	89.2	100.7		128.1	105.6	100.5	108.1	151.1	101.1	146.2	98.0
02	105.6	105.1	76.2	89.9		123.5	104.2	110.8	119.1	132.1	93.1	150.6	103.0
03	120.5	122.4	89.2	124.0		129.3	118.2	113.2	127.7	179.4	125.1	144.3	103.0
04	124.5	126.8	98.2	129.7		139.9	119.0	106.5	130.3	174.4	133.1	157.0	105.0
05	124.5	124.8	104.3	128.5		140.1	117.3	113.3	132.5	157.1	131.1	153.2	105.0
06	127.5	134.8	108.3	132.6		140.9	122.1	117.1	133.5	174.5	137.1		110.0
07	118.2	89.0	71.2	131.0		141.2	111.0	112.1	128.1	177.1	96.1		101.0
08	89.7	113.8	115.3	118.4		109.6	74.1	81.1	61.3	157.1	94.1		97.0
09	125.9		120.3	136.8		135.0	112.3	118.5	131.7	192.5	129.1		112.0
10	127.4		118.3	144.0		138.4	115.1	116.8	131.4	198.4	126.1		108.0
11	121.4		111.3	129.8			111.6	123.9	130.3	199.0			108.0
12	96.3		83.2	98.6			94.6		101.9				89.0
<b>Saisonbereinigt</b>				<b>Seasonally adjusted</b>				<b>Desaisonnalisés</b>					
1990 11	118.9	128.1	99.8	119.0		131.6	112.4	116.4	119.7	176.1	116.2	154.9	111.0
12	115.6	131.4	98.6	118.6		126.2	107.6	112.3	115.0	158.0	115.6	154.5	109.0
1991 01	117.3	126.6	104.5	119.3		130.3	112.0	107.8	119.3	172.3	113.9	152.1	105.0
02	111.5	112.9	94.1	113.1		127.3	103.6	116.2	115.3	146.6	103.4	151.7	103.0
03	117.1	120.4	97.1	120.1		122.4	111.3	112.2	119.0	176.6	121.4	143.7	105.0
04	118.2	117.4	103.1	124.5		134.8	110.0	109.1	119.9	164.8	117.8	153.3	103.0
05	117.1	116.0	98.4	121.8		131.5	109.9	107.2	119.8	138.3	118.7	146.4	104.0
06	117.0	122.6	92.5	124.7		132.5	110.0	108.5	119.4	156.3	119.7		105.0
07	116.8	113.2	103.3	125.5		134.9	109.8	114.7	122.4	163.9	114.9		104.0
08	112.3	117.7	96.2	121.9		130.1	109.5	106.5	112.7	172.9	114.6		104.0
09	116.7		98.5	124.6		135.3	107.1	110.2	128.9	181.2	119.1		103.0
10	116.4		97.7	124.1		134.2	107.4	106.0	120.8	185.9	116.4		102.0
11	115.0		96.6	123.6			107.5	111.3	120.7	190.8			102.0
12	110.8		96.7	121.9			107.0		115.7				102.0

NACE 24  
1985 = 100

IND. STEINE UND ERDEN, GLASINDUSTRIE  
IND. OF NON METALLIC MINERAL PRODUCTS  
INDUSTRIE MINERAUX NON METALLIQUES

	EUR12	B	DK	D(WEST)	GR	E	F	IRL	I	L	NL	P	UK
PRODUKTIONSINDIZES				INDICES OF PRODUCTION					INDICES DE PRODUCTION				
1986	102.3	102.1	113.4	102.1	103.1	107.7	100.0	98.3	100.7	110.8	105.3	107.9	101.4
1987	103.9	106.7	104.5	100.1	105.3	110.8	102.3	92.9	101.7	125.1	103.2	121.5	107.2
1988	111.6	118.9	102.8	105.6	110.1	119.7	108.4	93.9	110.2	130.5	114.0	132.4	118.1
1989	117.2	128.9	103.8	112.6	105.7	128.8	109.8	111.0	117.4	169.0	118.5	139.1	121.1
1990	119.5	129.7	102.3	117.2		133.1	112.8	116.6	120.9	174.0	118.3	149.5	114.7
1991	114.2		98.7	122.0			108.8		119.7				103.4
UMSATZ				TURNOVER					CHIFFRE D'AFFAIRES				
Saisongereinigt				Seasonally adjusted					Dseasonnalisés				
1990 11	146.2	155.7	125.5	130.5			142.9	116.2	162.0	202.7			150.7
12	136.1	150.1	121.5	128.7			133.9	106.1	146.5	172.7			147.7
1991 01	146.2	162.0	128.0	132.3			149.1	111.6	166.4	210.8			154.9
02	133.5	123.3	117.0	124.7			127.0	119.4	150.6	171.8			140.6
03	143.9	156.5	120.7	132.2			136.2	109.8	161.8	169.0			142.8
04	150.5	166.1	127.9	142.5			148.4	119.4	167.4	203.7			143.7
05	145.6		118.5	135.2			141.8	113.2	165.8	196.0			143.7
06	145.5		116.9	138.9			137.7	112.6	165.1	189.9			145.1
07	156.5		126.1	141.3			152.4	125.4	185.9	188.7			142.4
08	140.7		122.2	137.3			137.7	112.7	154.6	179.7			141.3
09	145.1		126.8	141.4			141.8	110.3	168.2	196.7			142.0
10			126.1	139.8				112.0	175.5	206.5			140.4
11			124.4	139.0						196.7			143.3
12			122.6	138.3									142.8
AUSFUHR				EXPORTS					EXPORTATIONS				
Mengen, Saisongereinigt				Volumes, seasonally adjusted					En volume, désaisonnalisés				
1990 09	83.7		120.3	99.4	51.9	113.4	92.7	106.9	112.1		120.6	198.9	93.8
10	87.8		138.8	108.0	102.3	93.8	105.7	100.9	116.5		132.5	206.0	101.0
11	87.1		117.2	105.7	105.8	134.2	102.9	84.9	116.4		126.8	234.9	103.9
12	79.5		111.2	97.5	81.5	103.6	91.4	83.9	112.9		115.8	203.3	91.7
1991 01	89.8		121.3	112.8	126.1	125.0	103.4	88.6	118.5		134.4	222.3	101.9
02	85.8		113.2	104.4	83.5	120.8	98.6	86.9	114.3		114.9	213.1	98.4
03	83.0		113.2	100.1	109.0	111.7	96.0	90.4	106.3		139.9	221.9	94.3
04	89.4		128.9	108.3	114.3	139.2	107.1	91.7	113.1		141.9	229.0	113.0
05	88.8		119.0	109.6	86.1	119.7	101.3	108.4	110.2		141.9	225.5	101.5
06	82.5		118.1	99.5	111.9	118.9	94.8	102.6	115.5		120.8	202.8	96.6
07	93.4		136.4	109.6	145.9	118.9	103.6	96.5	120.6		145.8	247.0	106.6
08	87.2		126.2	106.5	94.0	117.9	97.3	98.1	110.3		130.2	201.1	106.9
09	83.4		142.3	104.1	115.8	128.8	99.5	105.4	103.2		137.7	215.9	100.4
10	91.7		134.5	107.6	88.6	137.8	105.0	95.8	114.4		135.9	247.3	111.0
11	89.8		141.6	107.0	87.3	127.3	97.7	91.2	111.7		131.8	212.4	98.6
EINFUHR				IMPORTS					IMPORTATIONS				
Mengen, Saisongereinigt				Volumes, seasonally adjusted					En volume, désaisonnalisés				
1990 09	140.1		88.7	122.6	166.8	252.5	128.7	116.4	138.3		117.8	295.6	114.8
10	152.9		102.5	131.9	190.8	259.9	136.0	136.0	141.7		131.1	323.4	114.0
11	154.7		104.4	151.1	204.8	293.4	131.1	123.1	151.4		126.4	352.4	113.5
12	141.0		90.1	138.8	177.8	243.8	121.3	114.4	130.1		120.4	331.5	109.6
1991 01	166.1		109.2	155.4	225.0	287.6	133.8	138.5	155.9		132.5	359.8	113.0
02	151.4		97.9	140.6	186.3	290.7	122.1	137.1	149.5		115.5	331.8	104.6
03	150.9		92.5	142.8	137.6	266.9	121.2	121.7	127.0		122.8	305.4	104.1
04	168.7		110.3	144.8	119.9	329.8	138.3	126.7	154.9		133.4	346.6	108.8
05	172.6		109.5	160.9	197.5	298.2	122.7	140.3	152.4		125.2	341.5	108.9
06	158.8		98.6	139.7	150.9	285.0	125.5	130.2	143.4		122.9	296.6	108.0
07	175.5		109.8	166.4	185.4	292.6	139.1	147.5	151.9		129.0	344.8	111.1
08	159.8		99.0	153.3	201.6	263.4	124.2	134.1	129.6		123.0	321.6	106.5
09	168.6		105.2	157.4	155.9	256.9	130.6	143.0	150.9		127.0	364.7	108.4
10	182.7		103.0	159.6	195.4	298.3	132.5	134.4	154.5		124.6	366.7	112.9
11	168.3		106.5	150.2	331.0	289.4	124.2	129.5	140.4		116.6	319.0	110.1
ERZEUGERPREISINDIZES				PRODUCER PRICE INDICES					INDICE DE PRIX A LA PRODUCTION				
1990 11	120.9	111.9	121.9	109.2	218.5	125.6	115.1	114.6	123.3	116.2	112.8		130.6
12	121.2	111.9	121.9	109.2	221.2	125.4	115.3	114.9	124.4	115.4	112.8		130.7
1991 01	122.9	112.7	122.9	110.5	224.3	125.8	116.1	115.3	127.8	114.5	114.8		132.4
02	123.4	112.8	122.9	111.1	225.2	126.3	116.8	116.8	128.2	114.4	114.8		132.4
03	124.1	112.6	124.9	111.4	226.6	126.6	117.6	117.6	128.4	113.8	114.8		135.0
04	124.8	113.2	124.9	112.4	241.4	126.8	117.9	117.5	128.8	118.5	115.8		135.2
05	125.3	113.8	124.9	112.8	244.8	127.0	118.2	117.3	129.9	116.4	115.8		135.6
06	125.3	113.9	125.9	113.0	245.6	126.7	118.5	117.2	130.2	115.0	115.8		134.9
07	125.6	114.2	125.9	113.2	245.5	126.8	118.6	117.2	130.9	112.7	115.8		135.0
08	125.7	115.2	125.9	113.6	248.0	126.2	118.6	117.2	131.3	113.8	115.8		134.7
09	125.9	115.1	125.9	113.8	257.6	126.1	118.7	117.0	131.6	113.7	115.8		134.6
10	126.0	115.2	125.9	114.0	259.7	125.7	118.7	116.8	131.9	113.6	115.8		134.6
11	126.2	115.5	125.9	114.0	258.9	125.7	118.8	117.1	132.5	114.2	115.8		135.0
12	126.2	115.5	125.9	114.1	258.9	125.3	118.8	117.1	132.6	114.6	115.8		134.7
ABHAENGIG BESCHAEFTIGTE				NUMBER OF EMPLOYEES					NOMBRE DE SALARIES				
Saisongereinigt				Seasonally adjusted					Dseasonnalisés				
1990 I	95.0	103.5	99.7	99.1	86.6		96.8	92.8		125.5	109.0		84.0
II	94.5	103.4	98.5	98.4	87.3		97.3	92.4		128.2	108.4		82.4
III	94.3	104.2	98.1	98.9	84.6		97.5	88.5		130.1	109.6		81.0
IV	94.1	103.7	95.0	99.8	79.5		97.0	86.2		129.8	109.7		80.1
1991 I		103.1	94.7	101.6	78.3		96.4			123.4	110.3		
II			93.8	101.6			95.8			123.2	109.7		
III			92.2	101.8						123.3			
IV			92.4										

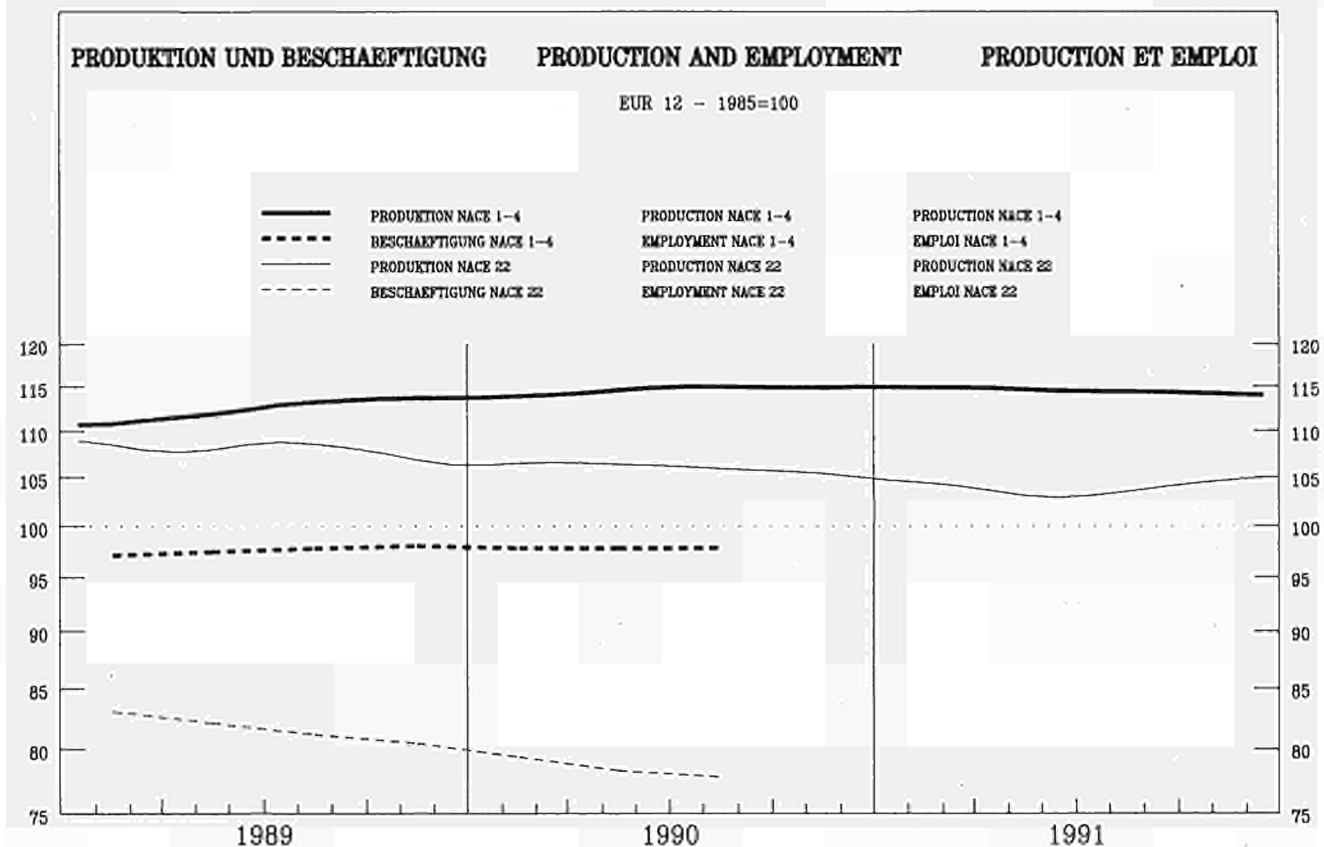

	EUR12	B	DK	D(WEST)	GR	E	F	IRL	I	L	NL	P	UK
--	-------	---	----	---------	----	---	---	-----	---	---	----	---	----

PRODUKTIONSINDIZES      INDICES OF PRODUCTION      INDICES DE PRODUCTION

Pro Arbeitstag					Per working day					Par jour ouvrable				
1990	11	110.4	117.4	127.0	104.6	104.5	105.9	131.1	119.8	99.8	106.2		125.0	
	12	92.3	89.4	80.0	86.3	90.6	83.5	122.0	105.1	97.5	124.2		98.0	
1991	01	105.1	83.6	117.0	103.9	103.4	105.6	111.4	114.8	82.6	126.2		106.0	
	02	107.9	85.2	97.0	104.4	96.8	107.2	117.1	125.7	96.7	123.2		118.0	
	03	112.8	84.9	121.0	112.2	105.1	109.6	113.1	128.5	102.0	114.2		126.0	
	04	108.4	86.6	127.0	107.5	97.8	110.6	108.2	124.8	102.6	113.2		111.0	
	05	106.2	87.9	140.0	101.9	100.8	106.4	115.6	125.5	104.2	117.2		104.0	
	06	111.1	84.2	135.0	107.3	102.5	111.5	107.4	122.8	106.8	126.2		126.0	
	07	98.8	66.9	87.0	101.9	93.5	98.0	84.4	109.9	91.1	105.2		102.0	
	08	72.7	67.9	150.0	89.4	67.1	57.8	85.3	47.3	77.2	113.2		93.0	
	09	109.3		146.0	105.4	97.8	101.4	105.9	129.8	102.2	122.2		115.0	
	10	111.2		132.0	109.7	103.6	106.2	124.7	122.1	93.1	121.2		116.0	
	11	112.2		112.0	105.2		104.5	115.0	132.2	99.4	111.2		118.0	
	12	89.3		74.0	82.5		85.6		105.0				93.0	

Saisonbereinigt      Seasonally adjusted      Desaisonnalisés

1990	11	105.5	109.2	121.0	103.4	98.5	102.4	123.7	111.0	98.0	111.3		118.0
	12	102.6	97.7	101.5	103.9	94.1	96.6	126.9	109.4	98.2	127.5		116.0
1991	01	104.2	82.5	123.0	104.2	98.1	103.7	114.1	114.1	82.7	123.5		111.0
	02	105.5	87.6	107.4	105.6	103.1	102.0	112.9	116.3	95.0	120.5		109.0
	03	105.0	82.9	112.7	103.9	96.5	100.9	105.3	117.5	98.4	113.0		112.0
	04	103.3	82.4	120.7	106.7	93.2	102.0	111.9	113.7	95.0	111.1		108.0
	05	102.3	82.3	122.6	101.9	92.7	100.1	108.6	114.5	96.2	114.7		111.0
	06	104.5	83.0	116.4	105.8	95.5	100.9	102.2	116.3	99.4	120.9		113.0
	07	101.4	82.4	130.6	104.1	91.7	101.5	102.2	110.3	96.3	112.7		111.0
	08	99.1	71.4	132.5	97.7	102.7	97.1	112.0	103.2	98.1	117.0		112.0
	09	104.8		131.6	102.8	94.9	96.7	101.5	122.3	99.5	117.4		111.0
	10	104.3		127.9	101.5	96.3	100.3	108.8	116.9	90.9	118.8		111.0
	11	106.6		110.3	103.3		100.5	108.5	123.3	97.9	117.2		112.0
	12	100.7		103.6	101.9		97.7	108.5	112.4				111.0

## ERZEUG. U. ERSTE BEARBEITG. VON METALLEN

## PROD. AND BASIC PROCESSING OF METALS

NACE 22  
1985 = 100

## PROD. ET PREMIERE TRANSFORMATION DES METAUX

	EUR12	B	DK	D(WEST)	GR	E	F	IRL	I	L	NL	P	UK
<b>PRODUKTIONSINDIZES</b>													
INDICES OF PRODUCTION													
INDICES DE PRODUCTION													
1986	97.1	93.2	115.3	96.5	96.8	92.8	96.6	91.7	100.7	96.8	97.8	100.9	100.4
1987	97.4	92.9	112.5	94.5	95.4	91.4	96.0	92.0	101.4	90.3	102.3	108.1	108.8
1988	106.1	104.8	112.4	104.1	107.0	94.2	103.0	104.7	109.9	101.4	112.7	118.1	122.6
1989	108.3	102.9	117.4	105.7	109.2	98.0	104.9	115.5	112.8	103.4	118.3	112.3	125.0
1990	106.6	107.4	113.7	103.2		96.9	103.5	121.3	110.3	99.0	120.6		121.7
1991	106.3		119.8	102.6			100.4		115.7				110.8
<b>UMSATZ</b>													
TURNOVER													
CHIFFRE D'AFFAIRES													
Saisonebereinigt Seasonally adjusted Dsaisonnalisés													
1990 11	106.0	104.4	123.8	98.3			92.9	134.1	114.3	84.8			135.5
12	97.9	94.2	100.7	96.7			80.5	137.0	104.2	76.5			133.7
1991 01	105.4	102.4	123.3	97.9			95.0	135.8	111.9	75.3			129.7
02	103.2	108.0	106.6	99.1			93.6	124.3	104.8	74.6			128.3
03	101.1	101.5	108.5	96.5			93.7	135.5	99.8	75.9			135.4
04	103.9	103.8	119.9	98.2			96.4	122.2	107.6	81.0			123.3
05	101.9		118.7	95.1			91.2	127.3	107.9	75.5			127.7
06	101.1		111.9	96.7			89.0	115.9	103.0	76.1			128.1
07	103.9		129.4	97.8			95.9	114.3	102.9	79.4			122.6
08	98.3		129.0	91.7			92.9	121.3	102.9	82.0			128.9
09	93.6		126.8	92.4			85.4	111.9	99.8	79.4			125.7
10			123.6	91.2				115.7	98.2	77.0			121.0
11			106.1	91.8						72.0			122.9
12			101.1	91.2									123.1
<b>AUSFUHR</b>													
EXPORTS													
EXPORTATIONS													
Mengen, Saisonbereinigt Volumes, seasonally adjusted En volume, désaisonnalisés													
1990 09	76.1		100.3	98.7	36.1	82.5	98.1	130.5	124.5		97.1	54.6	133.0
10	77.0		103.3	101.9	144.7	66.5	103.8	121.9	105.5		106.5	77.9	154.1
11	80.4		106.8	106.2	114.5	76.5	101.7	124.7	108.8		100.8	73.9	157.8
12	72.1		85.6	84.5	38.8	71.2	88.5	134.7	113.5		92.6	77.5	152.5
1991 01	93.2		122.7	117.3	112.7	84.5	111.3	171.2	119.5		107.3	61.1	186.6
02	87.3		99.6	108.1	141.2	95.7	107.2	181.4	137.9		107.9	70.8	166.8
03	87.9		103.3	117.1	88.5	94.6	104.1	154.2	111.2		101.0	53.0	145.5
04	88.7		115.8	107.7	84.7	105.6	109.6	165.7	120.9		101.7	83.4	188.2
05	86.6		112.8	111.6	134.5	96.3	105.0	206.7	117.0		115.0	70.8	161.6
06	92.0		101.8	119.0	108.6	91.6	102.0	165.8	123.1		110.5	56.0	154.3
07	98.5		113.4	118.4	145.5	96.4	113.1	173.5	121.9		123.2	88.2	188.3
08	92.9		111.9	111.8	82.7	90.7	102.1	160.3	115.6		111.4	69.2	161.0
09	85.1		104.4	108.1	71.0	94.1	105.9	158.0	104.1		113.0	81.3	153.1
10	89.1		120.8	106.7	130.2	126.8	107.3	151.1	117.0		104.4	69.3	166.2
11	89.4		117.2	112.2	108.4	107.5	102.4	165.5	111.4		104.7	81.9	158.1
<b>EINFUHR</b>													
IMPORTS													
IMPORTATIONS													
Mengen, Saisonbereinigt Volumes, seasonally adjusted En volume, désaisonnalisés													
1990 09	111.4		88.8	109.9	131.6	207.7	122.1	124.3	106.7		127.4	154.4	125.0
10	127.1		98.4	117.5	106.9	200.3	135.5	131.2	107.8		176.6	154.6	138.0
11	130.6		106.0	129.8	97.9	236.6	134.7	121.4	117.8		150.9	176.0	138.2
12	111.6		85.4	114.9	92.8	177.0	116.7	110.6	102.3		123.1	167.6	114.5
1991 01	155.5		109.7	149.9	166.8	282.6	145.1	127.9	149.4		156.0	196.2	146.5
02	143.0		99.9	132.8	153.4	251.2	129.6	113.2	141.1		140.2	190.5	153.5
03	134.2		99.0	133.8	118.4	240.3	134.0	108.6	124.3		168.0	162.6	124.8
04	156.9		106.8	140.0	131.3	297.6	141.1	107.9	155.2		154.1	197.3	169.8
05	140.6		99.6	154.8	73.9	243.0	128.6	119.6	143.4		155.8	196.2	132.4
06	135.5		97.3	127.1	147.7	236.6	129.4	106.7	142.4		145.2	176.6	151.7
07	146.8		100.6	159.1	137.1	238.5	139.4	121.8	140.2		146.2	201.2	162.6
08	140.5		103.2	141.0	130.4	217.9	121.4	119.1	121.9		126.5	175.9	157.7
09	150.2		97.7	139.1	132.2	223.9	132.2	123.1	149.4		141.7	183.9	155.7
10	143.6		104.2	133.9	169.4	240.6	133.5	111.5	149.5		133.8	181.5	157.2
11	143.4		108.3	137.6	118.1	214.5	128.0	111.0	144.2		139.6	183.2	157.3
<b>ERZEUGERPREISINDIZES</b>													
PRODUCER PRICE INDICES													
INDICE DE PRIX A LA PRODUCTION													
1990 11	103.9	91.6	106.8	96.0	194.3	95.6	105.5	113.3	117.2	90.3	86.1		116.4
12	103.4	90.4	106.8	94.9	194.2	95.9	104.6	112.7	116.1	90.1	85.1		116.2
1991 01	102.2	87.6	103.8	94.0	193.7	93.9	103.0	115.3	115.4	89.0	85.1		116.1
02	101.0	86.7	103.8	93.1	193.6	92.2	101.4	114.4	114.5	88.3	85.1		115.9
03	100.8	87.1	103.8	93.3	192.7	92.0	99.9	114.4	113.6	88.6	85.1		116.1
04	100.9	87.3	105.8	94.1	194.5	91.6	99.4	115.8	113.0	90.8	87.1		116.2
05	100.5	85.9	104.8	92.9	195.7	92.2	98.9	116.4	112.7	90.6	86.1		115.8
06	99.6	86.2	104.8	92.7	197.2	90.1	98.5	115.6	112.0	89.4	86.1		115.1
07	99.6	85.3	104.8	92.2	197.2	90.9	98.1	115.5	111.4	89.5	86.1		115.0
08	99.1	84.6	105.8	91.7	197.3	90.1	97.6	115.4	111.1	88.5	85.1		115.0
09	98.8	84.1	104.8	91.2	197.5	90.2	97.2	115.4	110.9	88.1	85.1		114.3
10	98.1	81.7	101.8	90.6	198.4	89.7	96.5	113.0	110.4	86.4	84.1		113.7
11	97.6	81.0	101.8	90.1	198.6	89.3	95.9	112.5	109.5	85.3	84.1		113.4
12	97.0	81.0	100.8	89.1	198.6	89.0	95.2	112.3	108.8	85.2	83.1		112.9
<b>ABHAENGIG BESCHAEFFTIGTE</b>													
NUMBER OF EMPLOYEES													
NOMBRE DE SALARIES													
Saisonebereinigt Seasonally adjusted Dsaisonnalisés													
1990 I	79.7	81.8	99.2	91.2	85.0		77.2	93.4	74.2	80.1			68.7
II	78.5	82.6	100.0	90.7	83.0		76.2	93.7	72.1	78.9			66.2
III	77.8	85.7	98.9	90.3	75.4		75.6	94.7	70.9	77.2			64.3
IV		85.2	97.2	90.0	75.9		74.9	96.3		75.5			61.6
1991 I		84.0	97.1	88.9	78.7		74.2			74.8			
II			95.5	88.2			73.6			73.8			
III			97.0	87.6						72.8			
IV			96.8										

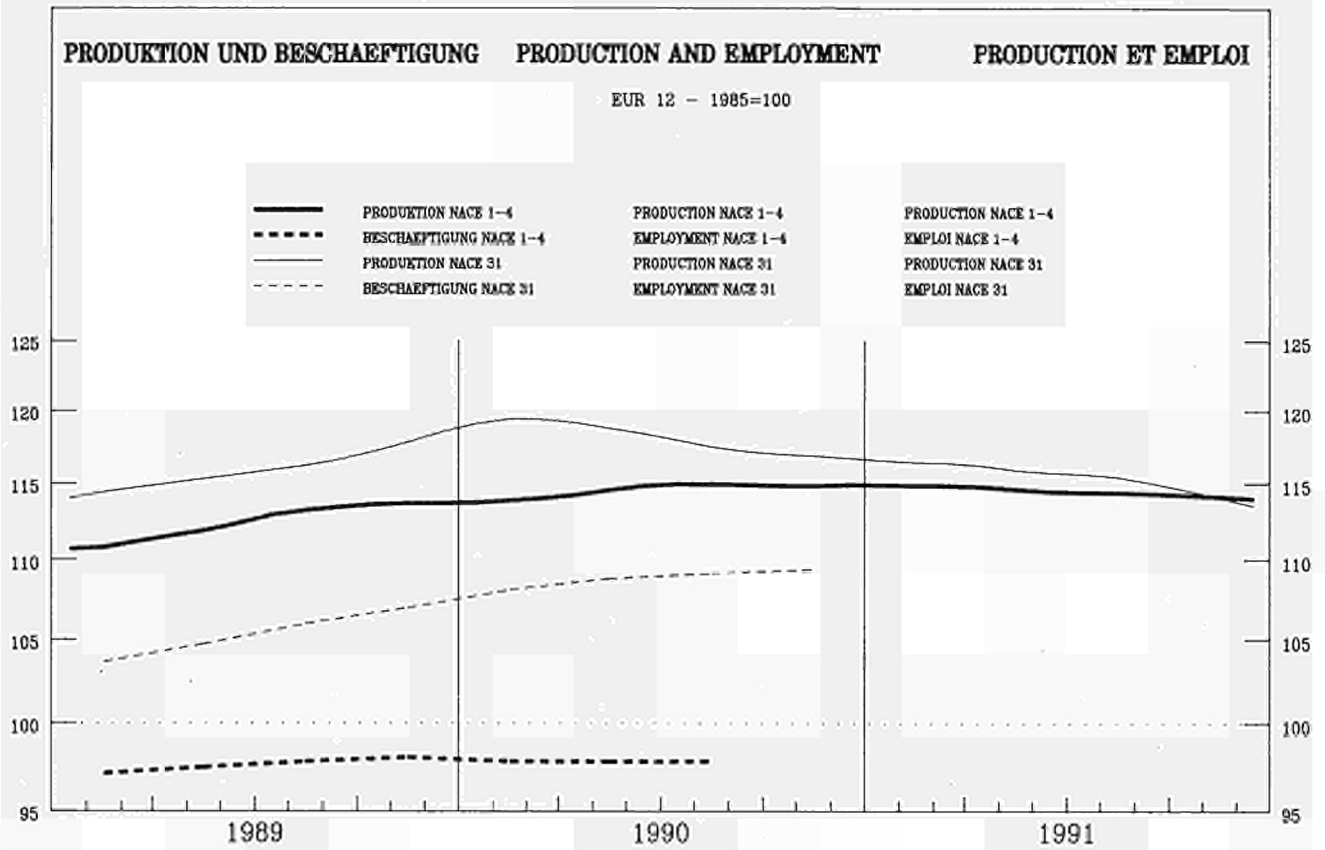

	EUR12	B	DK	D(WEST)	GR	E	F	IRL	I	L	NL	P	UK
<b>PRODUKTIONSINDIZES</b>													
<b>Pro Arbeitstag</b>													
1990 11	125.7	130.3	136.1	131.5		147.5	121.5	119.1	116.8	148.9	129.9	155.0	115.0
12	107.0	110.6	107.1	119.1		112.7	101.4	100.2	97.3	128.1	122.9	145.0	89.0
1991 01	116.7	107.4	127.1	122.9		138.7	115.4	98.2	112.5	115.6	112.9	125.2	99.0
02	120.3	113.9	117.1	124.2		132.4	115.1	107.0	121.1	133.2	116.9	150.6	109.0
03	123.0	113.6	126.1	132.7		122.4	116.3	106.3	123.3	135.1	120.9	151.2	106.0
04	121.3	103.1	118.1	128.2		137.5	120.5	100.7	117.6	147.4	129.9	144.3	101.0
05	119.8	112.2	133.1	123.8		140.7	117.1	96.5	121.3	141.8	131.9		96.0
06	126.8	109.4	133.1	132.4		134.1	128.2	104.2	128.1	147.2	134.9		103.0
07	114.2	99.5	73.1	123.9		140.0	114.1	94.0	116.3	137.5	105.9		94.0
08	66.1	88.5	127.1	109.5		51.7	55.7	86.1	28.0	95.5	101.9		90.0
09	125.4		132.1	134.6		138.0	124.7	110.0	121.6	135.9	123.9		101.0
10	129.2		148.1	142.5		154.7	125.5	112.9	116.7	154.5			107.0
11	123.8		131.1	135.7			120.7	115.3	117.0	153.2			107.0
12	102.7		120.1	115.7			101.4		95.6				81.0
<b>INDICES OF PRODUCTION</b>													
<b>Per working day</b>													
<b>INDICES DE PRODUCTION</b>													
<b>Par jour ouvrable</b>													
<b>Seasonbereinigt</b>													
<b>Seasonally adjusted</b>													
<b>De Saisonnalises</b>													
1990 11	116.4	122.0	122.7	124.6		132.2	113.7	114.5	106.5	136.2	121.5	143.8	105.0
12	114.9	119.8	110.2	126.9		123.6	109.0	105.8	107.9	134.5	122.7	135.3	106.0
1991 01	118.2	106.7	127.9	126.2		138.9	114.2	100.6	111.8	129.3	120.9	138.3	103.0
02	116.6	109.6	119.3	127.9		128.6	111.0	104.2	109.8	137.0	120.0	148.3	101.0
03	115.4	109.7	119.3	124.5		116.2	109.8	100.2	111.4	142.1	121.6	146.7	101.0
04	115.6	102.2	121.3	130.8		132.6	113.0	97.8	105.2	139.9	121.0	133.6	100.0
05	115.8	109.2	133.0	124.9		127.0	111.8	95.1	110.9	134.5	125.9		99.0
06	119.1	104.5	118.7	131.4		122.7	113.8	100.5	117.3	138.5	124.9		99.0
07	116.2	91.5	123.4	131.6		129.3	110.0	96.8	108.6	132.6	119.9		101.0
08	111.3	94.1	118.2	124.9		126.3	115.0	114.3	106.7	128.3	120.0		101.0
09	116.5		120.6	129.4		129.4	113.2	102.3	109.4	129.2	121.1		99.0
10	117.2		134.1	127.6		137.6	114.8	104.8	108.1	136.3			98.0
11	114.2		118.0	128.5			112.1	111.1	107.1	138.0			98.0
12	111.5		125.4	126.5			110.1		106.3				96.0



**HERSTELLG. VON METALLERZEUGNISSEN  
MANUFACT. OF METALLIC ARTICLES  
FABRICAT. D'OUVRAGES EN METAUX**

NACE 31  
1985 = 100

	EUR12	B	DK	D(WEST)	GR	E	F	IRL	I	L	NL	P	UK
<b>PRODUKTIONSINDIZES</b>	<b>INDICES OF PRODUCTION</b>												
	<b>INDICES DE PRODUCTION</b>												
1986	101.7	95.4	115.7	103.0	106.8	101.7	100.4	91.9	101.7	107.2	99.8	111.1	99.4
1987	104.0	95.7	111.3	102.4	88.3	111.1	101.8	92.1	107.7	106.1	100.7	124.4	103.4
1988	110.2	97.4	106.5	107.3	100.2	119.7	107.8	95.3	115.9	119.8	106.2	127.7	111.5
1989	116.4	99.9	118.6	115.6	85.6	131.2	114.0	100.4	119.8	136.2	113.2	131.1	113.5
1990	119.3	115.0	120.8	123.2		133.2	115.2	107.3	116.1	136.7	120.1	142.5	110.8
1991	115.9		123.9	127.2			112.9		109.9				99.5

	<b>TURNOVER</b>												
<b>UMSATZ</b>				<b>Seasonally adjusted</b>					<b>CHIFFRE D'AFFAIRES</b>				
<b>Saisonbereinigt</b>				<b>Seasonally adjusted</b>					<b>Dsaisonnalisés</b>				
1990	11	144.0		144.6	143.6		149.5	138.5	145.8	154.5			138.0
	12	138.3		130.0	140.5		131.0	126.7	159.0	146.6			141.0
1991	01	142.4		145.5	145.2		135.1	125.5	150.2	148.2			136.0
	02	145.3		137.1	147.7		152.3	128.1	147.3	137.1			136.8
	03	149.4		138.0	144.8		137.7	126.2	141.1	145.8			137.9
	04	146.8		138.6	151.2		141.7	122.4	158.8	155.5			135.0
	05	142.9		152.5	144.3		139.2	117.5	152.8	144.1			136.1
	06	147.5		138.4	151.7		141.3	123.5	156.9	146.4			141.2
	07	151.3		140.3	153.2		148.2	115.8	163.5	149.6			135.8
	08	142.9		136.1	145.2		138.4	130.4	153.5	140.6			137.6
	09	146.3		138.8	152.3		139.8	125.6	165.2	145.2			135.0
	10			155.3	150.5			126.0	161.8	146.0			135.0
	11			139.7	150.1								133.9
	12			148.4	149.5					144.4			134.3

<b>AUSFUHR</b>				<b>EXPORTS</b>					<b>EXPORTATIONS</b>				
<b>Mengen, Saisonbereinigt</b>				<b>Volumes, seasonally adjusted</b>					<b>En volume, désaisonnalisés</b>				
1990	09	83.8		116.7	103.3	170.9	117.0	103.6	130.9	106.7	153.2	140.8	107.8
	10	83.5		127.1	111.4	246.7	95.4	111.0	140.6	105.3	156.1	140.6	111.6
	11	86.4		130.4	116.3	195.8	131.5	106.8	126.7	103.9	160.3	149.9	112.7
	12	75.7		122.9	96.0	199.1	102.8	95.9	121.6	104.1	140.5	140.6	93.9
1991	01	84.8		137.5	117.2	372.3	115.5	106.8	137.3	106.1	159.3	144.2	103.8
	02	82.4		129.0	111.7	221.1	116.7	103.5	120.7	109.8	147.6	143.7	98.9
	03	83.3		117.0	103.3	157.9	104.1	101.3	121.5	102.3	208.6	141.3	97.2
	04	79.3		139.6	100.6	215.6	125.0	107.6	113.9	102.8	179.5	149.3	110.5
	05	79.2		127.2	104.9	236.6	113.9	100.8	129.8	100.2	154.3	149.5	106.6
	06	80.2		120.8	113.4	355.6	121.5	103.7	127.7	100.3	159.9	127.0	100.0
	07	89.2		128.9	118.3	307.1	111.0	116.6	113.8	104.9	187.7	151.4	108.1
	08	82.9		131.0	112.3	235.4	99.7	103.7	138.9	96.9	181.1	147.2	110.5
	09	80.3		137.1	104.9	171.7	104.7	116.9	140.2	102.8	170.9	127.1	96.6
	10	85.8		131.9	105.5	274.1	122.1	113.0	135.6	105.9	198.2	154.1	110.9
	11	80.8		128.8	108.8	267.6	105.9	107.2	138.4	101.9	158.9	129.8	101.8

<b>EINFUHR</b>				<b>IMPORTS</b>					<b>IMPORTATIONS</b>				
<b>Mengen, Saisonbereinigt</b>				<b>Volumes, seasonally adjusted</b>					<b>En volume, désaisonnalisés</b>				
1990	09	153.0		113.2	151.0	206.2	336.0	143.3	125.8	142.8	123.0	451.4	139.8
	10	163.5		120.9	168.3	176.6	350.7	153.9	144.9	138.8	137.0	353.6	139.3
	11	167.5		128.7	185.8	156.7	396.1	143.5	129.8	157.1	140.7	399.6	137.6
	12	147.5		99.7	164.5	143.4	335.2	133.9	123.4	127.7	117.8	382.1	133.2
1991	01	176.4		139.0	193.5	200.3	388.0	148.3	128.9	156.6	136.7	368.7	139.0
	02	166.3		117.1	186.6	199.0	395.4	139.0	134.6	141.0	122.5	377.6	131.2
	03	156.2		108.6	177.4	144.8	353.7	134.9	123.0	123.5	122.2	369.6	135.5
	04	174.0		128.2	193.9	175.8	416.8	148.9	119.0	155.2	135.3	404.0	125.1
	05	170.9		123.3	205.0	150.7	368.3	138.0	124.6	140.9	131.6	361.0	123.7
	06	161.8		114.3	193.8	186.7	373.6	135.1	128.3	133.9	136.3	382.2	117.0
	07	179.2		123.8	221.8	156.9	398.6	152.0	128.3	152.1	138.8	510.9	124.6
	08	166.6		125.4	195.1	173.1	347.0	137.7	124.5	133.6	123.9	395.0	127.3
	09	175.8		121.4	209.7	178.9	372.3	143.7	132.7	144.9	131.7	373.0	130.0
	10	180.9		127.1	212.4	175.4	422.7	141.5	117.9	146.5	127.0	455.7	132.3
	11	175.7		130.4	208.8	222.7	414.9	128.1	121.3	136.5	123.2	423.9	128.1

<b>ERZEUGERPREISINDIZES</b>				<b>PRODUCER PRICE INDICES</b>					<b>INDICE DE PRIX A LA PRODUCTION</b>				
1990	11	120.7	107.0	116.9	111.2	204.0	122.0	118.1	127.3	104.3	111.0		130.1
	12	120.7	107.0	116.9	111.2	204.0	122.3	117.8	127.2	102.0	111.0		130.4
1991	01	121.8	107.0	116.9	111.6	217.5	123.3	118.3	128.5	103.9	112.0		133.2
	02	122.3	107.5	116.9	111.9	220.4	124.4	118.2	129.0	102.1	112.0		134.1
	03	122.5	107.5	116.9	112.3	223.9	125.3	118.8	129.1	101.4	112.0		134.0
	04	122.8	107.5	116.9	112.9	227.8	125.4	118.6	128.4	100.2	112.0		135.1
	05	123.0	108.3	116.9	113.2	232.3	125.2	117.4	128.6	102.0	112.0		135.4
	06	123.3	108.3	117.9	113.5	232.7	125.7	117.9	128.6	101.1	113.0		135.5
	07	123.5	108.3	116.9	114.0	234.7	125.8	116.1	128.8	101.0	113.0		135.8
	08	123.7	108.1	116.9	114.1	238.5	126.1	113.8	128.8	100.9	113.0		135.9
	09	123.9	108.1	116.9	114.2	243.5	127.1	113.5	129.0	100.0	113.0		136.3
	10	124.0	108.1	117.9	114.4	245.6	127.5	113.7	128.8	100.9	113.0		136.4
	11	124.1	108.1	117.9	114.4	247.7	127.6	114.3	128.8	100.0	113.0		136.4
	12	124.0	108.1	117.9	114.3	247.7	127.4	114.2	128.9	100.8	113.0		136.4

<b>ABHAENGIG BESCHAEFTIGTE</b>				<b>NUMBER OF EMPLOYEES</b>					<b>NOMBRE DE SALARIES</b>				
<b>Saisonbereinigt</b>				<b>Seasonally adjusted</b>					<b>Désaisonnalisés</b>				
1990	I	108.1	113.0	109.0	109.6	114.0		109.0	103.8	106.7	113.1		101.6
	II	108.8	118.6	110.7	110.6	114.9		109.6	107.2	107.4	114.6		100.1
	III	109.2	117.1	111.2	111.4	114.9		109.8	106.6	107.4	116.2		99.8
	IV	109.4	116.6	111.1	112.5	108.2		110.1	108.0	110.6	116.5		98.8
1991	I		120.6	109.2	113.5	103.6		109.7		112.4	120.0		
	II			109.6	113.9			108.5		112.4	121.0		
	III			109.7	113.9					111.5			
	IV			109.0									

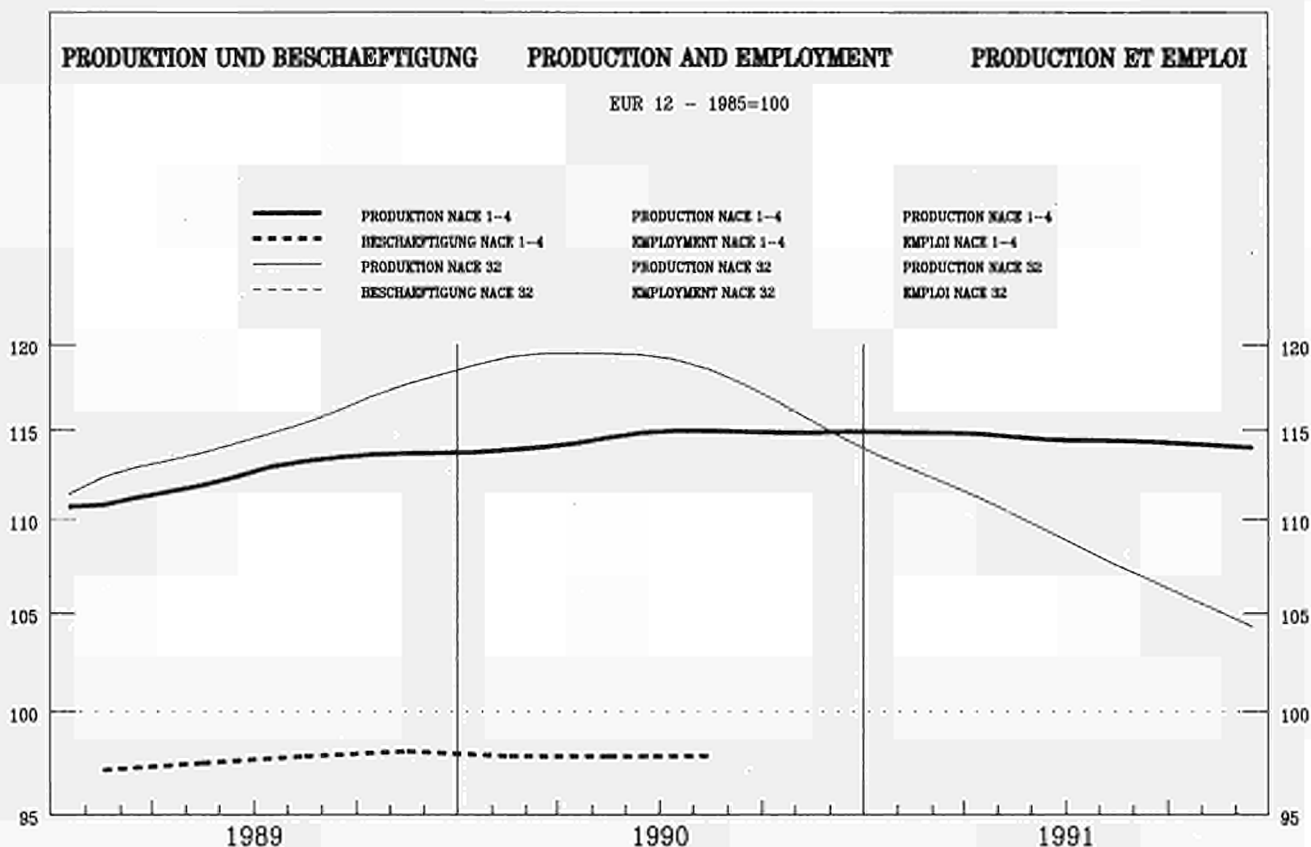

	EUR12	B	DK	D(WEST)	GR	E	F	IRL	I	L	NL	P	UK
--	-------	---	----	---------	----	---	---	-----	---	---	----	---	----

PRODUKTIONSINDIZES

INDICES OF PRODUCTION

INDICES DE PRODUCTION

Pro Arbeitstag

Per working day

Par jour ouvrable

1990 11	122.0	119.4	112.2	128.9	132.9	71.1	129.4	122.3	98.4	122.9	127.2	110.0
12	125.8	109.9	112.2	152.9	113.6	62.7	110.0	119.2	100.3	122.9	126.9	103.0
1991 01	104.1	110.3	100.2	103.1	111.7	71.0	109.7	104.7	78.4	109.9	109.1	95.0
02	111.5	115.8	97.2	111.9	107.3	67.3	127.3	116.8	89.7	109.9	108.1	106.0
03	120.2	117.9	106.2	126.2	100.8	72.4	122.3	120.6	109.3	109.9	124.0	112.0
04	118.3	103.4	100.2	118.7	136.3	87.4	120.5	118.0	112.2	121.9	113.3	103.0
05	109.0	106.7	102.2	113.3	112.5	58.1	122.5	119.0	103.4	121.9		96.0
06	120.7	109.4	109.2	135.5	113.7	60.4	131.0	121.9	147.6	121.9		105.0
07	103.9	51.4	73.1	117.0	118.4	44.9	117.7	116.2	131.1	104.9		95.0
08	71.1	80.5	98.2	99.9	34.6	25.1	97.9	34.9	93.3	104.9		89.0
09	112.1		110.2	124.4	116.8	53.0	122.2	112.2	140.6	104.9		101.0
10	109.7		98.2	124.2	103.7	51.6	116.8	103.5	105.5			99.0
11	115.3		100.2	123.7		63.5	116.8	116.0	109.6			103.0
12	114.4		112.2	142.8		51.6		99.5				96.0

Saisonbereinigt

Seasonally adjusted

Desaisonnalisés

1990 11	115.0	113.1	106.7	123.9	114.7	64.2	127.1	112.9	94.6	113.9	124.1	107.0
12	114.4	118.3	96.0	122.1	114.9	66.0	115.5	111.0	86.0	114.3	118.6	105.0
1991 01	116.5	108.9	109.8	124.3	121.3	72.3	116.9	113.6	91.8	114.9	113.8	104.0
02	112.1	109.0	100.0	122.3	113.1	58.0	119.8	109.7	102.0	115.1	108.3	103.0
03	111.9	111.1	92.2	118.8	102.7	63.2	115.2	112.6	103.1	115.3	120.4	104.0
04	112.7	99.0	97.7	124.3	132.5	66.6	114.9	106.0	112.0	117.2	109.7	101.0
05	108.0	101.7	100.5	117.4	102.0	53.6	118.8	106.4	91.4	117.5		100.0
06	111.6	103.9	94.7	124.4	102.6	55.3	118.7	109.4	141.2	117.8		100.0
07	107.2	82.3	111.3	121.7	99.4	55.6	125.0	102.2	114.8	113.4		100.0
08	108.1	92.7	100.8	119.7	109.8	60.1	117.9	103.0	108.5	113.6		101.0
09	106.9		103.2	118.8	97.2	50.9	119.5	105.3	142.2	114.4		98.0
10	103.6		101.5	120.3	91.4	45.3	116.9	96.7	105.0			98.0
11	107.2		95.1	117.0		55.6	115.1	104.7	107.1			100.0
12	102.3		96.6	113.8		52.2		92.0				98.0

NACE 32  
1985 = 100

MASCHINENBAU  
MECHANICAL ENGINEERING  
CONSTRUCTION DE MACHINES

	EUR12	B	DK	D(WEST)	GR	E	F	IRL	I	L	NL	P	UK
--	-------	---	----	---------	----	---	---	-----	---	---	----	---	----

PRODUKTIONSINDIZES

INDICES OF PRODUCTION

INDICES DE PRODUCTION

1986	101.9	95.9	103.8	105.2	89.8	106.0	95.1	101.4	105.0	96.1	101.2	107.0	96.5
1987	101.0	96.5	99.7	102.2	80.2	107.1	98.0	112.8	105.3	88.7	100.6	112.9	96.8
1988	106.5	102.5	103.1	104.6	81.5	110.3	106.4	118.6	113.4	91.3	102.1	115.3	105.3
1989	115.2	114.0	105.0	115.5	100.9	119.5	115.1	129.0	122.5	95.2	110.2	114.8	109.7
1990	119.1	118.8	102.4	122.9		118.0	121.3	127.6	120.1	103.4	115.1	123.2	112.1
1991	103.0		100.6	120.2			58.9		106.9				100.4

UMSATZ

TURNOVER

CHIFFRE D'AFFAIRES

Saisonbereinigt

Seasonally adjusted

Dsaisonnalisés

1990 11	143.6	130.7	133.0	142.1			141.2	138.8	149.0	122.2			144.6
12	144.5	125.2	126.6	140.5			135.1	131.6	168.2	104.6			141.2
1991 01	141.8	124.6	134.7	142.5			137.8	124.4	148.8	106.7			140.2
02	139.8	120.4	128.4	142.1			131.0	132.6	147.5	112.6			138.4
03	138.1	116.1	119.7	140.1			130.2	133.0	142.5	113.7			140.8
04	140.0	121.3	125.0	144.8			136.8	125.5	151.4	124.9			139.3
05	138.6		128.6	136.8			132.4	131.0	149.6	101.3			139.1
06	142.8		122.3	146.0			127.7	136.1	146.2	164.0			141.8
07	146.8		136.0	145.3			141.4	136.9	160.4	136.1			140.0
08	137.8		127.3	139.8			129.1	133.2	141.1	123.6			142.7
09	139.9		133.7	143.1			131.7	130.8	145.1	158.9			139.2
10			133.5	146.2					160.7	124.8			138.8
11			128.2	140.9						122.7			143.4
12			135.0	143.4									140.3

AUSFUHR

EXPORTS

EXPORTATIONS

Mengen, Saisonbereinigt

Volumes, seasonally adjusted

En volume, désaisonnalisés

1990 09	80.1		96.8	86.9	239.6	119.1	101.5	116.9	106.2		98.9	146.6	85.1
10	87.5		96.1	86.9	240.2	95.2	106.3	125.4	105.5		113.8	161.1	91.7
11	83.0		101.3	95.2	148.2	137.6	102.6	130.0	110.5		103.6	145.1	90.1
12	73.8		93.2	79.4	83.5	112.2	89.7	125.7	107.3		90.9	164.5	76.2
1991 01	94.9		104.4	114.3	229.6	136.7	103.4	120.4	118.0		120.2	149.3	90.4
02	87.2		101.5	101.5	133.8	130.9	102.1	129.5	117.6		105.7	146.2	83.6
03	81.3		99.8	95.7	219.1	121.0	95.7	139.8	109.0		103.5	142.9	80.4
04	86.8		102.4	100.0	152.1	136.3	105.0	141.4	118.1		107.2	152.5	91.5
05	86.9		100.8	102.0	162.0	126.0	103.9	136.8	109.8		108.5	151.7	83.9
06	81.4		101.9	91.3	202.7	116.6	95.4	134.1	113.0		105.5	149.2	79.6
07	92.2		107.7	109.2	311.0	119.2	108.9	115.2	116.6		121.0	160.9	81.7
08	86.9		106.0	101.8	209.6	124.0	97.1	105.5	110.2		113.3	133.1	82.1
09	84.7		103.9	99.9	249.3	107.6	97.7	118.6	105.6		110.0	136.4	73.1
10	88.5		103.0	100.0	127.8	128.4	103.1	121.5	114.6		111.4	177.9	77.7
11	88.1		101.6	104.6	163.7	121.4	95.1	125.2	108.6		104.6	157.2	74.5

EINFUHR

IMPORTS

IMPORTATIONS

Mengen, Saisonbereinigt

Volumes, seasonally adjusted

En volume, désaisonnalisés

1990 09	125.8		85.2	128.0	125.2	207.5	132.1	105.2	117.6		98.7	200.4	100.8
10	140.5		93.0	147.6	93.2	195.0	143.4	102.9	126.4		107.7	222.4	97.0
11	137.7		95.2	152.6	103.9	239.1	129.5	90.3	129.5		99.2	233.1	96.2
12	120.6		83.2	137.0	71.6	189.4	121.8	91.7	109.3		95.2	218.5	89.8
1991 01	150.9		109.3	176.2	131.2	238.7	143.2	104.5	142.1		112.6	216.5	97.4
02	139.3		103.6	161.3	124.3	224.1	133.5	105.5	133.0		102.8	212.4	95.7
03	130.3		85.3	154.4	115.4	198.2	131.2	96.0	119.4		97.5	212.9	89.9
04	147.9		107.1	143.9	116.9	270.8	145.9	104.6	141.3		108.5	222.7	96.7
05	144.0		96.3	172.9	98.5	226.2	134.0	108.8	133.2		104.5	209.0	96.3
06	135.2		88.9	160.0	113.7	221.4	129.5	109.6	121.6		97.7	200.6	95.3
07	149.1		99.2	183.7	81.3	241.2	145.1	106.2	136.8		106.9	223.9	91.8
08	130.7		95.1	153.2	99.2	204.0	125.2	100.5	119.1		102.6	197.3	93.1
09	136.7		83.9	162.7	97.3	241.5	130.6	105.1	128.4		101.7	191.3	90.9
10	139.8		85.7	165.6	86.6	244.1	129.3	94.0	124.5		100.7	203.7	88.7
11	132.6		86.4	159.3	130.3	228.2	119.0	93.6	118.3		93.7	187.3	91.5

ERZEUGERPREISINDIZES

PRODUCER PRICE INDICES

INDICE DE PRIX A LA PRODUCTION

1990 11	126.2	115.3	124.0	118.3	202.8	132.5		116.6	138.5	119.4	113.0		135.0
12	126.4	115.3	124.0	118.4	202.9	132.6		116.7	138.9	119.0	113.0		135.3
1991 01	127.4	115.3	127.0	119.6	204.6	134.1		117.3	138.5	123.1	115.0		138.2
02	127.9	117.2	127.0	119.9	207.4	135.4		117.1	138.9	122.8	115.0		139.0
03	128.5	117.2	127.0	120.2	216.6	135.6		118.0	140.2	123.2	115.0		139.6
04	129.1	117.2	128.0	121.1	218.7	135.6		119.6	140.5	123.2	115.0		140.7
05	129.5	117.5	128.0	121.5	221.2	135.9		120.4	140.9	123.6	115.0		141.2
06	129.9	117.5	128.0	121.9	221.9	136.1		121.0	141.3	122.9	115.0		141.7
07	130.1	117.5	128.0	122.2	222.5	136.1		121.1	141.3	122.9	116.0		142.0
08	130.4	117.1	129.0	122.4	224.3	136.2		121.1	141.7	122.9	116.0		142.5
09	130.6	117.1	129.0	122.5	227.5	136.2		121.0	141.9	123.9	116.0		142.9
10	131.0	117.1	129.0	123.1	228.2	136.8		121.1	142.4	123.6	116.0		143.0
11	131.2	117.1	129.0	123.1	228.6	136.9		120.9	142.5	123.8	116.0		143.8
12	131.3	117.1	129.0	123.2	229.7	136.8		120.8	142.7	123.9	116.0		144.1

ABHAENGIG BESCHAEFFTIGTE

NUMBER OF EMPLOYEES

NOMBRE DE SALARIES

Saisonbereinigt

Seasonally adjusted

Désaisonnalisés

1990 I		94.1	96.2	112.6	116.4		97.2	106.7		89.8	113.0		107.2
II		93.5	96.1	114.0	117.8		98.4	106.7		89.9	114.2		107.4
III		92.2	97.3	115.1	118.7		98.8	107.5		90.4	115.0		107.7
IV		91.7	96.8	115.7	122.0		99.1	105.4		90.7	116.3		107.0
1991 I		90.5	96.4	116.1	107.9		98.4			91.0	116.9		
II			95.3	116.0			98.0			90.4	117.8		
III			94.1	115.0						89.4			
IV			93.0										

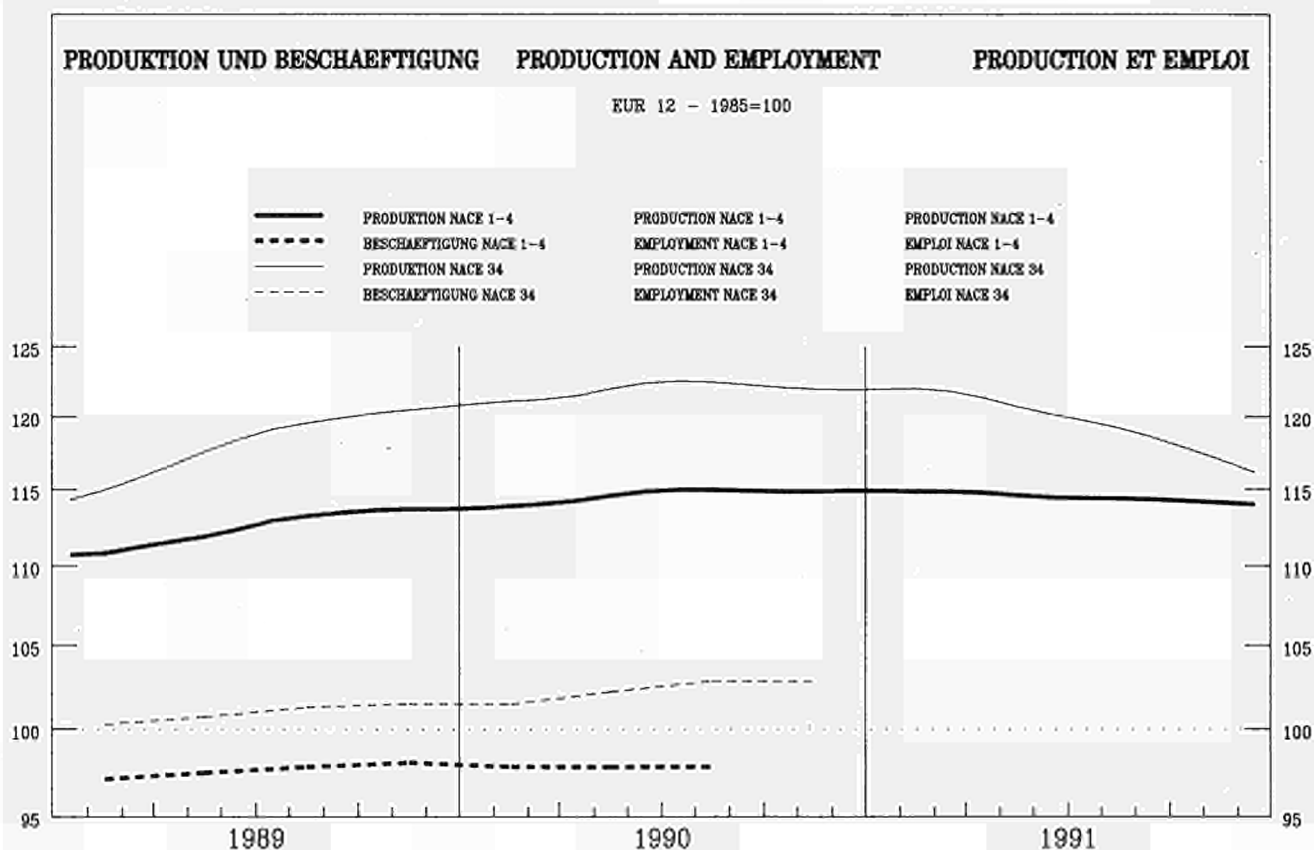

	EUR12	B	DK	D(WEST)	GR	E	F	IRL	I	L	NL	P	UK
<b>PRODUKTIONSINDIZES</b>													
<b>INDICES OF PRODUCTION</b>													
<b>INDICES DE PRODUCTION</b>													
<b>Pro Arbeitstag</b>													
<b>Per working day</b>													
<b>Par jour ouvrable</b>													
1990 11	130.8	126.4	141.0	136.4		184.0	120.4	251.0	126.7	138.6	117.0	157.1	119.0
1990 12	121.4	112.6	137.0	128.9		165.4	114.5	285.4	110.3	97.1	121.0	150.9	106.0
1991 01	118.0	109.8	102.0	121.5		152.2	113.1	256.3	120.2	141.7	105.0	146.8	105.0
02	124.0	121.5	119.0	128.8		146.2	110.0	275.2	127.1	130.2	112.0	144.6	118.0
03	132.3	130.2	111.0	142.1		136.8	111.5	241.7	131.1	162.6	123.0	163.5	135.0
04	122.9	112.4	121.0	133.2		154.6	111.4	228.6	121.8	160.6	123.0	150.5	103.0
05	120.0	111.3	124.0	125.9		153.8	109.6	225.7	124.5	154.0	120.0		103.0
06	128.4	116.9	134.0	138.8		161.4	111.6	251.6	131.5	159.0	121.0		112.0
07	114.5	55.9	78.0	127.2		165.5	107.2	202.4	111.9	140.2	89.0		102.0
08	82.4	97.7	121.0	112.0		37.9	102.7	219.1	28.6	52.1	93.0		96.0
09	127.2		121.0	141.4		142.1	104.2	275.0	126.4	134.4	119.0		117.0
10	128.0		130.0	145.1		171.7	110.8	270.2	120.4	146.1	111.0		108.0
11	127.8		133.0	141.2			115.0	289.3	127.9	153.4	115.0		112.0
12	114.4		131.0	128.7			111.4		102.9				98.0
<b>Saisonbereinigt</b>													
<b>Seasonally adjusted</b>													
<b>De saisonnalisés</b>													
1990 11	121.6	117.5	123.2	129.9		158.6	115.4	241.8	114.0	135.7	109.3	139.8	112.0
1990 12	121.2	117.7	114.6	129.4		153.8	112.1	290.0	118.0	123.3	115.7	144.0	113.0
1991 01	123.4	108.5	113.6	151.3		160.0	112.9	255.3	120.3	145.6	110.8	149.3	112.0
02	121.7	111.9	118.7	151.7		146.5	110.4	262.7	116.7	130.0	115.1	143.1	112.0
03	121.9	122.1	110.7	150.6		133.2	111.0	233.0	121.2	145.4	117.9	158.3	112.0
04	121.1	108.8	130.2	135.5		152.8	110.2	235.2	112.7	141.6	115.6	144.9	111.0
05	119.8	114.5	125.5	130.7		137.8	109.2	224.4	114.8	137.2	114.8		111.0
06	123.1	116.3	121.4	136.1		136.1	110.1	246.1	117.3	139.1	114.4		112.0
07	119.6	96.5	128.0	132.0		145.6	109.4	211.8	109.6	126.1	112.6		109.0
08	116.9	104.6	117.3	152.7		142.4	109.6	251.4	111.5	125.1	115.4		108.0
09	120.3		114.4	154.8		136.5	109.5	277.1	112.1	132.5	112.1		108.0
10	118.8		118.2	152.2		147.9	109.8	261.2	109.8	134.1	104.8		105.0
11	118.3		113.7	153.2			109.0	278.9	114.2	143.8	105.0		105.0
12	114.6		111.2	152.5			108.4		110.0				104.0

NACE 34  
1985 = 100

ELEKTROTECHNIK  
ELECTRICAL ENGINEERING  
CONSTR. ELECTRIQUE ET ELECTRONIQUE

	EUR12	B	DK	D(WEST)	GR	E	F	IRL	I	L	NL	P	UK
<b>PRODUKTIONSINDIZES</b>													
INDICES OF PRODUCTION													
INDICES DE PRODUCTION													
1986	104.1	102.8	111.0	105.3	100.9	118.7	100.8	104.2	104.2	107.2	102.3	101.4	101.5
1987	106.0	101.1	112.3	104.7	87.3	141.3	101.8	126.4	110.7	93.1	96.5	106.2	103.1
1988	111.7	101.6	111.8	110.6	79.7	155.7	105.0	164.7	114.3	107.3	99.6	118.8	111.6
1989	118.9	106.2	120.3	120.2	85.6	160.4	107.8	212.5	122.2	117.5	103.7	126.6	117.7
1990	122.7	115.7	120.7	127.3		154.5	113.7	233.5	119.5	126.8	111.2	141.0	116.4
1991	119.9		118.7	132.2			109.9		114.5				109.1
<b>UMSATZ</b>													
TURNOVER													
CHIFFRE D'AFFAIRES													
Saisonebereinigt													
Seasonally adjusted													
Dseasonnalis													
1990 11	147.1		147.4	138.1			147.8	214.2	159.3				143.9
12	140.5		139.8	134.1			137.8	229.9	163.2				143.5
1991 01	146.6		135.8	137.4			147.2	220.4	166.5				143.0
02	145.3		142.0	140.6			143.0	219.1	160.2				144.6
03	142.3		134.3	136.6			134.8	217.8	162.1				141.7
04	144.2		142.7	141.2			144.0	219.0	162.4				143.0
05	142.7		147.7	135.9			135.9	204.0	166.3				142.1
06	147.1		145.1	142.7			137.7	232.3	165.1				146.4
07	150.7		147.9	141.3			147.3	204.5	180.5				143.2
08	141.9		138.6	139.8			140.3	216.5	161.6				139.5
09	146.9		135.5	144.9			136.0	233.5	169.4				143.1
10			139.8	138.5				232.1	172.8				137.2
11			135.8	139.2									137.4
12			134.7	140.2									135.9
<b>AUSFUHR</b>													
EXPORTS													
EXPORTATIONS													
Mengen, Saisonebereinigt													
Volumes, seasonally adjusted													
En volume, désaisonnalisés													
1990 09	95.3		107.1	107.5	73.9	183.5	124.5	205.1	113.9	109.2	219.5	117.5	
10	104.0		112.3	122.1	112.0	156.7	138.4	229.2	115.8	107.5	242.9	125.0	
11	104.7		108.7	119.2	77.5	217.0	134.3	255.1	107.1	115.6	251.8	126.9	
12	95.2		109.9	105.6	61.4	166.3	123.0	229.1	130.5	92.9	231.3	115.4	
1991 01	123.2		126.3	145.3	119.2	211.5	153.2	255.7	132.5	121.6	253.0	130.6	
02	116.2		129.6	137.3	78.0	210.7	146.3	251.7	141.3	100.1	270.2	129.0	
03	116.4		133.3	134.2	68.9	197.8	152.5	280.6	124.9	121.5	257.6	128.2	
04	123.0		141.1	137.9	77.4	200.4	164.5	255.9	130.8	116.7	296.3	144.6	
05	122.5		131.3	139.7	66.8	232.6	153.8	266.0	128.2	122.0	289.9	140.2	
06	118.2		140.4	137.0	75.1	215.9	158.4	258.4	126.0	119.6	234.1	125.5	
07	128.9		138.4	148.6	117.2	209.7	171.0	226.3	130.0	138.1	281.0	141.0	
08	121.7		142.7	143.4	85.1	198.3	145.2	227.4	117.6	114.8	264.4	132.1	
09	117.2		129.1	133.6	86.7	202.2	158.2	296.4	123.0	118.6	248.7	130.2	
10	127.1		129.9	144.0	67.4	238.5	164.6	311.1	136.9	124.5	280.5	134.9	
11	122.0		128.5	140.7	35.7	196.1	147.1	292.9	121.6	149.4	240.3	134.6	
<b>EINFUHR</b>													
IMPORTS													
IMPORTATIONS													
Mengen, Saisonebereinigt													
Volumes, seasonally adjusted													
En volume, désaisonnalisés													
1990 09	157.2		125.8	158.9	175.6	302.8	155.3	134.7	123.3	125.6	273.2	118.4	
10	170.8		133.0	177.8	151.0	283.9	171.7	143.2	128.0	127.9	320.9	119.1	
11	174.2		130.4	184.1	182.0	308.1	163.8	143.4	142.3	142.0	352.9	116.3	
12	153.1		113.6	172.8	121.4	382.0	150.9	131.9	108.7	111.7	288.5	113.7	
1991 01	191.0		154.4	218.6	164.4	364.4	184.2	156.5	155.4	142.8	339.7	129.6	
02	181.4		141.0	202.8	177.9	335.9	168.8	160.6	145.5	142.3	343.9	126.2	
03	177.9		129.0	200.7	163.2	328.3	168.5	183.5	123.9	138.5	353.0	128.8	
04	198.1		153.8	210.9	161.7	396.6	182.3	164.5	155.8	146.0	397.4	131.5	
05	190.8		149.9	209.7	138.6	361.8	175.0	170.1	161.3	144.0	353.2	130.8	
06	182.2		144.3	206.9	165.3	367.8	168.4	147.4	143.7	135.6	350.4	125.6	
07	195.3		159.4	223.6	144.4	373.7	183.4	181.5	154.8	152.2	392.4	126.2	
08	181.5		140.6	203.1	167.8	329.1	163.5	168.6	135.8	133.6	310.5	125.0	
09	191.1		157.7	206.0	156.0	340.1	179.9	180.6	148.0	151.7	354.1	121.6	
10	199.1		162.1	220.1	175.5	391.4	179.8	169.7	148.2	159.8	390.2	123.8	
11	192.5		165.4	215.5	233.3	364.7	167.0	169.4	145.6	145.8	361.4	128.9	
<b>ERZEUGERPREISINDIZES</b>													
PRODUCER PRICE INDICES													
INDICE DE PRIX A LA PRODUCTION													
1990 11	112.4	106.5	115.1	105.5	195.3	120.0		115.7	112.9		103.0		124.0
12	112.4	106.5	115.1	105.5	196.8	119.8		115.6	112.9		103.0		124.6
1991 01	113.0	106.5	116.1	106.0	198.6	120.0		115.9	113.5		104.0		125.4
02	113.3	105.0	115.1	106.4	200.9	120.5		114.6	113.5		104.0		125.9
03	113.6	105.0	115.1	106.7	204.5	120.5		114.9	113.7		104.0		126.4
04	113.4	105.0	115.1	107.3	207.8	120.9		115.7	114.0		104.0		127.9
05	112.8	106.8	115.1	107.4	210.7	120.7		116.2	114.0		105.0		128.4
06	112.0	106.8	115.1	107.4	212.7	120.7		116.0	114.2		105.0		128.2
07	112.8	106.8	114.1	107.6	214.1	121.1		113.9	113.9		105.0		128.5
08	113.5	107.1	114.1	107.4	215.1	122.0		114.0	113.7		105.0		128.7
09	114.4	107.1	114.1	107.3	217.3	122.3		113.9	114.5		105.0		129.2
10	114.5	107.1	115.1	107.4	220.9	121.8		114.4	113.9		105.0		129.5
11	114.8	107.1	115.1	107.5	222.3	122.4		114.1	113.8		104.0		129.7
12	114.9	107.1	115.1	107.4	222.3	122.5		114.1	113.7		104.0		130.1
<b>ABHAENIG BESCHAEFTIGTE</b>													
NUMBER OF EMPLOYEES													
NOMBRE DE SALARIES													
Saisonebereinigt													
Seasonally adjusted													
Dseasonnalisés													
1990 I	101.5	91.1	108.0	110.6	84.9		96.9	126.2			99.6		92.1
II	102.2		107.8	111.6	83.0		97.3	128.2			100.1		91.5
III	102.7		108.6	112.4	84.0		97.6	134.6			100.6		91.6
IV	102.6		108.4	113.0	81.3		97.6	132.2			99.8		90.3
1991 I			104.7	113.8	84.2		97.6				97.8		
II			103.4	113.8			97.2				95.5		
III			100.9	113.3									
IV			98.0										

BAU VON KRAFTWAGEN UND EINZELTEILEN  
 MAN. OF MOTOR VEHICLES AND THEIR PARTS  
 CONSTR. AUTOM. ET PIÈCES DÉTACHÉES

NACE 35  
 1985 = 100

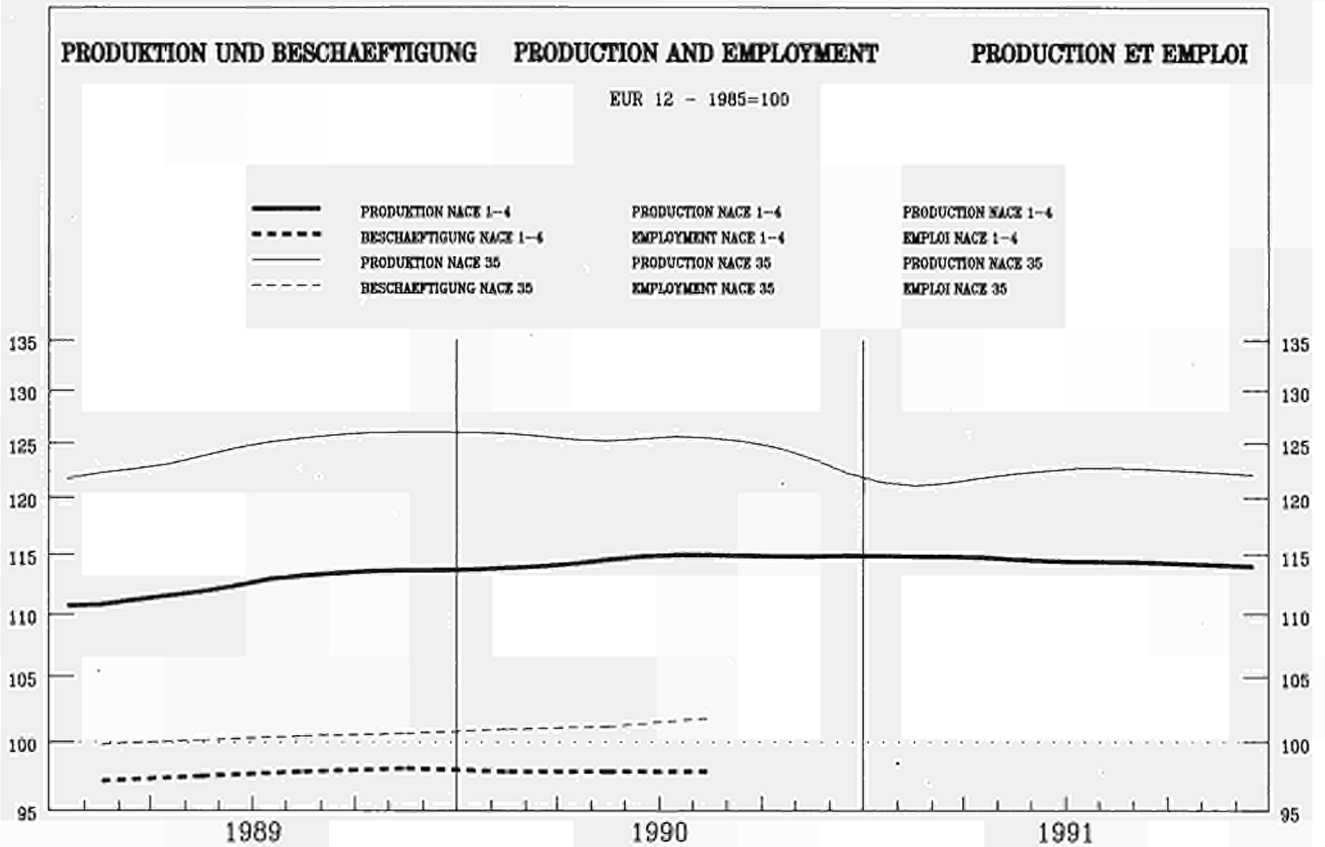

	EUR12	B	DK	D(WEST)	GR	E	F	IRL	I	L	NL	P	UK
--	-------	---	----	---------	----	---	---	-----	---	---	----	---	----

PRODUKTIONSINDIZES					INDICES OF PRODUCTION					INDICES DE PRODUCTION				
Pro Arbeitstag					Per working day					Par jour ouvrable				
1990	11	132.7	146.3	122.1	131.5	168.0	137.2	103.6	115.9	151.8	145.4	188.0	128.0	
1990	12	109.1	117.9	132.1	107.9	111.6	110.6	112.0	111.4	119.6	126.5	177.1	103.0	
1991	01	132.1	139.6	111.1	130.7	154.4	129.2	107.1	142.8	152.7	119.5	175.9	122.0	
1991	02	128.0	132.3	123.1	129.5	136.7	122.3	109.7	128.4	161.4	133.4	181.0	122.0	
1991	03	132.0	135.7	139.1	137.3	131.2	124.9	107.7	137.1	160.7	141.4	171.6	114.0	
1991	04	135.2	123.8	151.1	135.8	158.0	135.0	107.7	142.5	156.7	149.4		119.0	
1991	05	129.5	119.8	152.1	124.3	161.1	141.4	100.0	139.0	149.3	146.4		117.0	
1991	06	135.5	140.0	148.1	134.2	163.5	150.9	112.0	130.9	166.4	157.3		114.0	
1991	07	116.4	90.9	89.1	107.7	173.7	136.3	96.2	130.8	116.8	93.6		107.0	
1991	08	56.7	74.0	155.1	90.7	33.8	35.6	77.2	10.1	81.5	101.6		77.0	
1991	09	131.0		139.1	127.5	165.6	147.4	92.8	134.4	137.2	144.4		110.0	
1991	10	136.8		142.1	139.6	192.6	139.3	111.0	125.1	147.3			114.0	
1991	11	134.7		113.1	138.7		145.3	106.5	128.3	139.2			115.0	
1991	12	109.3		135.1	110.9		123.4		102.7				94.0	
Saisonbereinigt					Seasonally adjusted					Désaisonnalisés				
1990	11	123.4	131.0	122.8	125.0	141.7	122.9	105.5	113.4	146.3	137.3	170.5	118.0	
1990	12	119.4	125.7	136.7	123.5	129.2	115.6	113.7	119.5	141.0	121.4	171.3	120.0	
1991	01	127.4	132.8	124.4	125.5	138.9	123.9	104.5	132.9	141.8	120.7	171.3	118.0	
1991	02	120.6	125.3	128.5	125.2	128.5	113.7	104.4	113.3	140.6	126.9	180.0	113.0	
1991	03	118.7	128.3	120.9	123.3	115.9	113.2	103.5	129.7	139.3	129.6	166.7	112.0	
1991	04	125.0	118.3	124.2	132.0	142.3	119.0	104.3	123.9	133.3	132.6		112.0	
1991	05	122.5	117.0	125.3	124.3	132.4	125.3	91.2	122.4	131.0	135.1		114.0	
1991	06	125.2	137.3	122.1	129.9	133.5	127.5	99.8	119.5	152.1	140.8		109.0	
1991	07	124.5	122.3	133.5	124.2	144.5	124.2	103.8	119.7	132.2	137.6		119.0	
1991	08	117.9	105.3	131.5	125.5	146.5	138.8	95.0	109.2	151.6	134.3		102.0	
1991	09	123.3		129.1	124.0	150.4	137.5	99.3	125.4	135.4	137.8		109.0	
1991	10	122.2		144.6	123.0	172.4	130.9	110.5	117.5	139.7			106.0	
1991	11	124.6		119.1	128.7		130.2	108.8	123.8	132.6			107.0	
1991	12	120.6		136.2	126.9		129.1		112.0				110.0	

**BAU VON KRAFTWAGEN UND EINZELTEILEN  
MAN. OF MOTOR VEHICLES AND THEIR PARTS  
CONSTR. AUTOM. ET PIECES DETACHEES**

NACE 35  
1985 = 100

	EUR12	B	DK	D(WEST)	GR	E	F	IRL	I	L	NL	P	UK
--	-------	---	----	---------	----	---	---	-----	---	---	----	---	----

**PRODUKTIONSINDIZES**

**INDICES OF PRODUCTION**

**INDICES DE PRODUCTION**

1986	105.2	111.5	108.4	105.0	65.4	110.9	106.3	84.1	111.6	113.6	99.2	115.7	96.9
1987	118.5	117.9	108.1	107.7	75.5	124.0	116.4	85.8	114.1	125.6	119.3	140.3	103.9
1988	116.9	122.8	108.0	107.8	69.6	140.2	126.5	107.8	130.8	146.5	134.4	158.0	119.1
1989	125.3	130.3	112.9	116.4	67.6	149.6	136.8	135.2	138.4	158.2	141.9	168.2	125.3
1990	127.3	126.7	115.8	122.3		147.9	135.2	123.8	134.4	158.1	138.2	164.6	121.6
1991	123.1		128.2	125.6			127.6		121.0				110.8

**UMSATZ**

**TURNOVER**

**CHIFFRE D'AFFAIRES**

**Saisonbereinigt**

**Seasonally adjusted**

**Dsaisonnalisés**

1990 11	149.4	166.1	155.5	138.1		153.9	106.2	152.0				168.0	
12	142.0	152.0	178.2	141.5		135.9	117.0	158.2				167.8	
1991 01	158.2	169.0	158.9	144.6		153.5	110.4	176.7				169.1	
02	147.0	156.0	164.0	144.6		136.1	98.9	156.3				167.3	
03	145.2	149.7	157.4	142.4		143.0	109.2	157.6				154.8	
04	159.1	150.5	161.1	153.9		157.9	110.1	170.7				165.7	
05	153.1		162.9	147.5		149.8	100.1	167.0				164.5	
06	156.6		161.3	156.7		153.4	113.5	161.6				158.8	
07	159.9		170.5	150.9		152.5	113.0	170.0				170.5	
08	143.3		172.2	149.4		146.0	107.3	149.6				147.4	
09	153.7		170.4	154.5		161.4	99.3	155.3				155.4	
10			191.3	150.3			118.9	166.2				153.3	
11			154.4	164.3								155.2	
12			186.8	156.4								160.8	

**AUSFUHR**

**EXPORTS**

**EXPORTATIONS**

**Mengen, Saisonbereinigt**

**Volumes, seasonally adjusted**

**En volume, désaisonnalisés**

1990 09	73.6		141.0	88.5	2.1	154.7	115.8	113.4	131.6	140.6	274.2	122.3	
10	78.6		131.6	93.0	3.0	143.2	125.9	120.4	149.5	171.9	280.5	137.7	
11	68.9		131.1	81.0	0.5	171.2	120.2	130.1	129.6	179.3	315.1	149.7	
12	54.2		120.9	71.3	-9.7	175.0	98.2	106.7	126.1	161.5	320.6	141.8	
1991 01	73.5		139.2	87.6		176.5	125.4	124.2	152.7	172.8	227.6	145.9	
02	63.7		134.5	77.4		178.3	118.9	104.8	145.0	127.7	238.9	138.0	
03	63.0		133.0	72.5		158.5	108.6	127.0	141.9	149.3	248.7	126.4	
04	66.2		146.1	79.8		186.5	125.7	105.4	128.9	151.7	276.4	153.0	
05	65.1		147.7	80.4		165.5	124.3	126.8	134.5	142.9	282.2	140.4	
06	62.5		135.7	78.8		170.3	120.9	102.8	126.8	149.5	240.2	139.0	
07	70.8		140.8	86.3		189.1	134.5	146.2	147.0	160.4	206.2	149.5	
08	70.3		124.5	88.3		149.3	121.3	132.4	113.1	135.8	280.6	127.9	
09	72.4		134.4	84.6		189.0	132.9	128.2	127.7	132.8	177.0	138.7	
10	70.8		128.3	85.5		220.5	138.7	127.4	141.6	132.1	253.3	143.0	
11	67.1		131.6	86.5		185.0	121.0	142.9	117.6	127.0	252.4	129.8	

**EINFUHR**

**IMPORTS**

**IMPORTATIONS**

**Mengen, Saisonbereinigt**

**Volumes, seasonally adjusted**

**En volume, désaisonnalisés**

1990 09	135.8	69.3	153.5	185.7	235.9	141.6	138.2	151.6	127.6	344.8	112.7		
10	149.2	66.0	180.8	168.2	214.8	152.3	129.2	159.6	123.5	341.9	115.0		
11	141.0	59.1	195.3	201.0	279.0	144.9	125.2	174.5	125.9	319.3	99.9		
12	130.8	59.9	176.0	157.9	173.1	126.9	105.8	148.7	115.2	265.6	99.3		
1991 01	159.4	81.6	231.7	187.9	267.0	150.0	118.6	169.1	128.8	330.4	95.8		
02	142.4	67.3	197.4	261.4	252.4	135.8	124.6	154.2	132.0	317.4	96.5		
03	142.1	61.8	210.2	261.3	272.7	121.5	113.4	133.0	116.8	303.2	91.4		
04	156.8	77.1	233.6	163.3	298.9	136.0	94.2	151.8	142.4	317.3	93.2		
05	148.1	69.3	224.4	263.4	291.8	124.3	97.8	154.3	133.7	330.9	86.2		
06	159.1	65.2	240.4	228.6	289.6	129.4	103.6	160.4	121.0	306.1	84.6		
07	175.5	74.2	253.7	281.7	344.8	144.4	123.9	173.4	150.8	357.5	91.5		
08	153.7	66.3	187.2	156.3	275.1	131.2	103.1	153.7	126.9	327.8	82.2		
09	145.9	65.0	204.2	153.9	335.4	128.2	101.0	165.5	131.0	316.8	89.9		
10	147.7	72.1	209.1	202.5	375.4	132.3	98.9	181.0	124.4	382.0	91.4		
11	149.9	74.0	198.8	399.1	356.7	121.4	81.7	173.8	124.4	300.3	86.1		

**ERZEUGERPREISINDIZES**

**PRODUCER PRICE INDICES**

**INDICE DE PRIX A LA PRODUCTION**

1990 11	123.4	129.9	115.2	160.7	129.8		118.1	130.9	111.2		129.5		
12	123.5	129.9	115.2	162.4	129.8		118.1	130.9	111.2		130.1		
1991 01	124.3	131.9	115.6	164.6	130.9		118.2	131.5	112.2		132.5		
02	124.7	131.9	115.9	164.6	131.2		118.6	132.4	113.2		132.7		
03	125.2	131.9	116.6	164.6	131.4		119.1	132.7	113.2		132.7		
04	125.9	132.9	117.6	164.6	131.6		119.1	133.2	113.2		134.0		
05	126.0	132.9	117.6	165.0	131.7		119.1	133.6	113.2		134.1		
06	126.5	132.9	118.2	166.1	132.4		119.1	133.9	113.2		134.1		
07	126.7	132.9	118.5	167.9	132.4		119.1	134.4	113.2		134.1		
08	126.9	132.9	118.5	167.9	132.9		119.6	134.4	113.2		134.3		
09	127.3	132.9	119.2	168.7	132.9		120.0	134.9	113.2		134.4		
10	127.6	133.9	119.3	169.6	133.3		119.6	135.6	113.2		134.4		
11	127.9	133.9	119.4	169.6	133.4		119.7	136.0	113.2		135.7		
12	128.0	133.9	119.4	169.6	133.6		119.7	136.0	113.2		135.7		

**ABHAENIG BESCHAEFTIGTE**

**NUMBER OF EMPLOYEES**

**NOMBRE DE SALARIES**

**Saisonbereinigt**

**Seasonally adjusted**

**Désaisonnalisés**

1990 I	101.0	109.1	100.9	110.2	89.4	88.9	95.0	92.7	129.8		98.7		
II	101.2	110.0	101.9	110.9	89.9	89.5	95.1	92.4	129.3		97.3		
III	101.8	112.9	103.8	111.9	89.4	89.4	97.7	91.9	128.9		98.6		
IV		115.8	101.6	112.3	84.9	89.5	95.7		130.0		98.6		
1991 I		115.5	102.7	112.6	85.5	88.8			126.8		97.9		
II			103.2	112.4		87.8			126.5				
III			103.6	112.5									
IV			100.5										

**FAHRZEUGBAU OHNE KRAFTWAGEN  
MANUF. OF OTHER MEANS OF TRANSPORT  
CONSTR. MATER. TRANSP. AUTRE QU'AUTOMOB.**

**NACE 36  
1985 = 100**

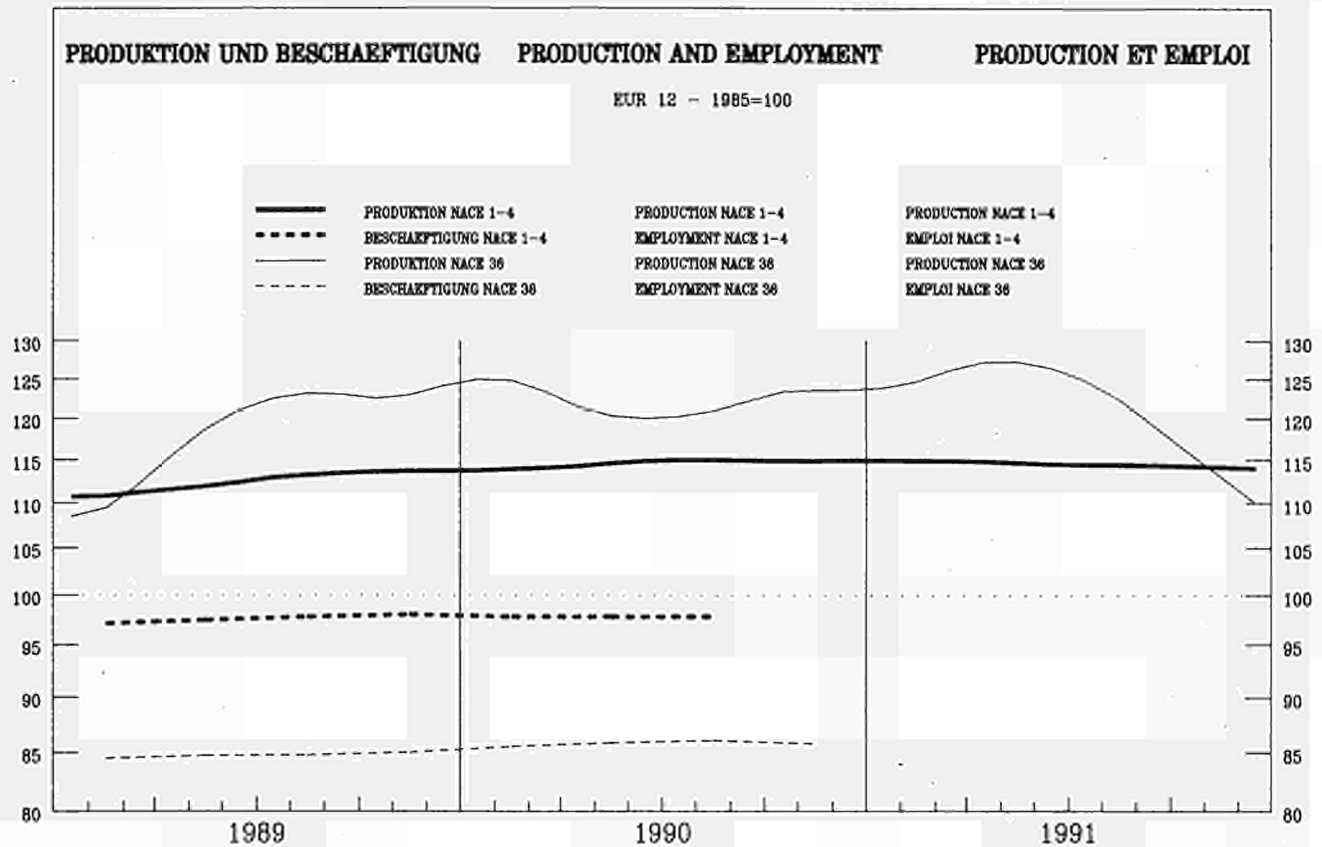

	EUR12	B	DK	D(WEST)	GR	E	F	IRL	I	L	NL	P	UK
--	-------	---	----	---------	----	---	---	-----	---	---	----	---	----

**PRODUKTIONSINDIZES**

**INDICES OF PRODUCTION**

**INDICES DE PRODUCTION**

**Pro Arbeitstag**

**Per working day**

**Par jour ouvrable**

1990 11	136.0	106.7	96.8	116.8		262.6	71.9	104.3	160.8		94.2	87.3	136.0
12	132.8	88.6	84.9	104.5		211.1	68.1	121.2	152.6		104.3	88.6	155.0
1991 01	121.6	110.7	95.8	111.3		160.7	63.6	99.3	168.7		98.2	90.0	117.0
02	122.0	112.8	95.8	112.6		160.7	57.6	103.8	166.5		105.3	90.1	131.0
03	126.8	123.2	99.8	117.4		136.6	67.7	107.8	171.3		102.3	88.9	127.0
04	126.7	105.7	95.8	117.1		195.1	64.7	111.1	175.7		106.3		116.0
05	137.9	117.2	93.8	112.0		193.6	85.3	106.2	173.6		103.3		120.0
06	137.8	123.2	102.8	113.5		287.4	74.4	125.2	212.5		106.3		108.0
07	120.2	40.9	58.9	105.5		202.5	68.8	95.9	158.4		92.2		109.0
08	92.4	106.3	96.8	99.6		61.1	53.5	99.8	74.9		93.2		111.0
09	115.8		98.8	112.4		199.2	55.1	93.3	142.6				111.0
10	124.7		96.8	119.5		235.9	62.9	89.8	143.9				114.0
11	121.5		97.8	116.0			60.7	106.4	161.8				127.0
12	119.8		100.8	100.6			65.1		137.9				131.0

**Saisonbereinigt**

**Seasonally adjusted**

**Desaisonnalisés**

1990 11	121.9	103.7	91.9	112.2		210.5	56.9	107.2	151.6		94.9	85.8	124.0
12	126.7	106.3	92.1	111.6		183.8	58.8	108.8	161.3		104.4	88.5	134.0
1991 01	124.9	101.5	93.5	113.0		184.3	64.5	109.2	168.5		99.4	88.6	124.0
02	123.5	109.8	91.6	111.8		177.0	65.3	106.3	155.3		102.1	89.3	122.0
03	125.3	112.1	93.0	109.2		146.5	73.1	110.1	158.8		103.2	85.4	119.0
04	126.3	95.9	92.0	115.7		192.4	68.5	106.7	163.0		100.5		118.0
05	129.9	105.4	92.9	112.4		171.7	75.2	111.8	164.2		100.4		118.0
06	135.8	110.6	97.8	112.2		237.6	72.8	111.2	191.9		104.1		119.0
07	121.4	84.7	90.3	111.6		162.7	62.6	100.1	162.4		96.1		119.0
08	124.6	108.2	97.8	113.0		181.6	64.2	102.1	159.6		99.9		117.0
09	115.7		94.1	111.5		181.2	57.9	90.7	141.2				114.0
10	119.7		93.5	112.0		192.7	64.5	97.4	140.0				112.0
11	110.4		92.4	109.9			52.5	109.7	151.2				114.0
12	113.9		103.9	109.3			58.2		147.4				114.0



NACE 36  
1985 = 100

Fahrzeugbau ohne Kraftwagen  
MANUF. OF OTHER MEANS OF TRANSPORT  
CONSTR. MATER. TRANSP. AUTRE QU'AUTOMOB.

	EUR12	B	DK	D(WEST)	GR	E	F	IRL	I	L	NL	P	UK
<b>PRODUKTIONSINDIZES</b>				<b>INDICES OF PRODUCTION</b>					<b>INDICES DE PRODUCTION</b>				
1986	108.7	94.2	94.5	93.0	132.3	107.7	103.8	97.9	139.9		95.0	104.1	111.9
1987	106.8	72.0	76.1	97.5	135.0	124.1	100.0	97.8	127.1		83.8	99.8	112.6
1988	111.8	94.7	74.5	95.9	151.6	137.0	109.4	96.6	146.3		79.4	101.5	107.8
1989	120.6	103.1	75.0	100.7	141.5	152.1	116.0	103.1	145.6		88.0	87.9	127.7
1990	125.2	93.3	87.9	109.6		174.7	117.1	108.4	151.3		94.5	87.2	129.7
1991	98.7		94.5	111.5			64.9		157.3				117.6
<b>UMSATZ</b>				<b>TURNOVER</b>					<b>CHIFFRE D'AFFAIRES</b>				
<b>Saisonbereinigt</b>				<b>Seasonally adjusted</b>					<b>Dsaisonnalisés</b>				
1990 11	162.6	141.2	141.3	183.6			169.8		140.8				176.5
12	162.2	130.1	101.2	169.4			129.8		148.0				232.1
1991 01	154.6	119.8	101.7	164.4			153.7		146.2				165.6
02	150.0	112.8	89.4	158.4			152.3		140.1				172.1
03	147.0	91.8	165.9	151.2			139.3		141.2				170.5
04	147.9	71.0	64.7	157.9			138.9		155.0				171.1
05	156.3		120.4	141.8			151.3		154.4				180.2
06	157.8		130.2	138.6			132.1		156.8				200.9
07	155.8		162.6	149.5			140.9		187.7				173.7
08	161.4		49.5	162.3			190.5		155.6				165.3
09	158.4		91.9	147.1			180.7		153.5				162.8
10			271.2	155.5					166.3				154.5
11			100.2	175.0									171.9
12			181.4	161.1									160.2
<b>ERZEUGERPREISINDIZES</b>				<b>PRODUCER PRICE INDICES</b>					<b>INDICE DE PRIX A LA PRODUCTION</b>				
1990 11			129.8	115.5	206.3	115.7			117.0				254.9
12			129.8	115.6	206.5	115.9			117.0				255.3
1991 01			133.8	116.7	206.7	116.3			117.0				256.2
02			133.8	116.8	215.6	116.5			117.0				259.6
03			133.8	117.1	216.8	122.4			117.0				260.0
04			132.8	118.5	217.2	123.0			119.0				263.2
05			132.8	118.6	218.5	123.0			119.0				262.0
06			132.8	118.8	227.8	123.2			119.0				263.6
07			134.8	119.2	228.2	123.2			118.0				266.8
08			134.8	119.2	228.5	123.2			118.0				267.1
09			134.8	119.6	235.0	123.2			120.0				267.9
10			144.8	120.7	235.5	123.2			121.0				269.2
11			144.8	121.4	235.7	123.2			122.0				269.8
12			144.8	121.6	235.7	123.5			122.0				271.8
<b>ABHAENIG BESCHAEFTIGTE</b>				<b>NUMBER OF EMPLOYEES</b>					<b>NOMBRE DE SALARIES</b>				
<b>Saisonbereinigt</b>				<b>Seasonally adjusted</b>					<b>Désaisonnalisés</b>				
1990 I	85.5	91.7	75.6	100.0	91.8		85.2	101.5			84.5		79.5
II	85.9	90.5	75.1	99.8	94.1		85.5	104.5			84.3		80.2
III	86.1	94.4	72.7	100.4	96.1		85.6	107.4			85.6		80.0
IV	85.8		71.3	101.0	90.4		85.5	113.5			86.9		79.0
1991 I		99.0	73.1	100.8	91.4		85.7				88.4		
II			74.9	101.0			85.8				87.4		
III			75.8	100.5									
IV			76.1										

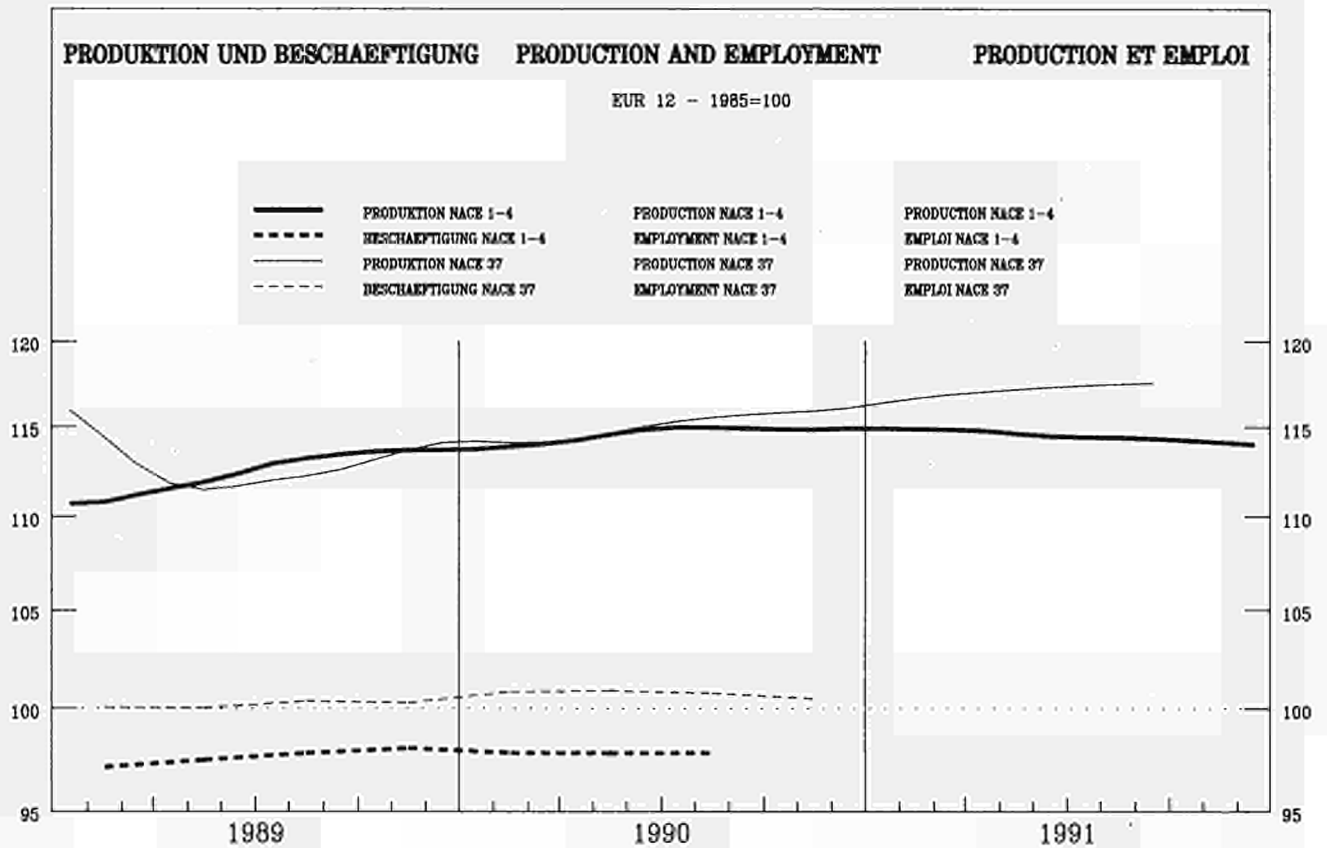

	EURL2	B	DK	D(WEST)	GR	E	F	IRL	I	L	NL	P	UK
<b>PRODUKTIONSINDIZES</b>													
Pro Arbeitstag													
1990 11	125.1	86.8	118.0	126.1		165.8	116.7	156.2	135.1		125.0		113.0
12	121.9	65.9	92.0	122.5		112.0	116.7	131.8	147.6		125.0		109.0
1991 01	109.9	73.2	96.0	114.7		139.2	118.5	137.6	93.6		107.0		103.0
02	119.2	83.2	91.0	119.4		191.0	118.5	161.6	114.2		107.0		117.0
03	125.7	81.9	97.0	130.3		178.3	118.5	157.5	113.2		106.0		128.0
04	117.5	73.6	86.0	122.7		160.0	120.8	158.6	106.3		116.0		108.0
05	118.3	79.9	93.0	119.2		218.7	120.8	156.1	115.2		116.0		108.0
06	123.0	85.4	97.0	129.1		197.0	120.8	155.5	103.8		116.0		121.0
07	112.3	40.2	43.0	117.9		228.8	101.6	140.6	115.0		112.0		107.0
08	78.4	73.2	82.0	101.0		82.5	101.6	94.5	22.9		112.0		97.0
09	118.7		86.0	126.1		174.3	101.6	151.3	109.6		112.0		117.0
10			93.0	134.1		180.4		157.9	111.5				107.0
11			100.0	132.1				167.0	149.0				112.0
12			86.0	123.0					100.6				103.0
<b>INDICES OF PRODUCTION</b>													
Per working day													
<b>INDICES DE PRODUCTION</b>													
Par jour ouvrable													
<b>SAISONBEREINIGT</b>													
Seasonally adjusted													
<b>DESaisonnalisés</b>													
1990 11	114.9	79.8	101.0	117.6		166.6	109.6	150.9	114.2		112.1		108.0
12	115.0	73.1	82.8	117.9		131.4	109.7	147.7	133.7		112.4		110.0
1991 01	116.7	71.0	101.9	120.5		155.5	114.7	139.2	105.4		114.3		114.0
02	116.7	75.9	92.5	121.4		177.9	115.0	148.9	106.8		113.9		110.0
03	116.8	76.6	95.0	120.9		169.9	115.4	146.9	110.9		113.9		112.0
04	117.1	72.2	89.9	124.4		143.8	113.8	148.7	104.6		111.5		110.0
05	117.5	76.3	95.4	121.7		184.1	114.0	143.0	109.0		112.0		112.0
06	116.9	79.3	81.1	124.5		171.2	114.2	145.8	97.3		112.9		115.0
07	118.7	66.8	87.8	122.2		206.4	117.7	147.1	103.8		119.7		113.0
08	110.7	74.3	79.6	124.0		178.0	118.1	154.2	98.5		120.2		112.0
09	116.8		78.3	124.8		162.1	118.5	144.5	98.6		120.3		111.0
10			82.0	124.3		162.3		148.8	104.5				108.0
11			82.3	123.5				161.6	122.0				108.0
12			77.6	123.1					86.7				105.0

NACE 37  
1985 = 100

FEINMECHANIK UND OPTIK  
INSTRUMENT ENGINEERING  
FABRIC. D'INSTRUM. DE PRECISION ET D'OPTIQUE

	EUR12	B	DK	D(WEST)	GR	E	F	IRL	I	L	NL	P	UK
PRODUKTIONSINDIZES			INDICES OF PRODUCTION						INDICES DE PRODUCTION				
1986	102.8	89.9	113.9	103.8		104.1	102.2	99.5	103.7		102.8		99.2
1987	105.6	74.5	113.8	103.8		129.9	101.9	117.0	110.4		95.0		104.6
1988	115.6	73.6	128.9	113.3		119.6	107.2	120.5	128.7		100.3		115.9
1989	113.5	74.8	110.9	109.7		145.4	108.4	134.0	123.5		106.7		114.1
1990	115.8	71.1	98.2	115.6		173.9	111.0	147.6	115.3		110.5		114.2
1991			87.5	122.5					104.6				110.9
UMSATZ			TURNOVER						CHIFFRE D'AFFAIRES				
Saisonbereinigt			Seasonally adjusted						Dsaisonnalisés				
1990 11	135.8		123.7	125.6			143.1	141.1	159.7				151.0
12	131.0		100.8	125.5			129.4	138.8	180.9				156.0
1991 01	141.0		120.0	128.7			151.3	132.9	166.6				162.0
02	138.0		112.3	129.0			140.1	137.7	168.3				158.0
03	136.2		112.9	129.2			135.4	138.6	166.7				161.0
04	143.3		111.0	133.5			143.3	148.2	168.7				157.0
05	138.7		114.9	129.3			139.0	149.0	165.8				160.0
06	139.5		99.0	132.9			136.2	150.1	157.3				164.0
07	143.6		105.8	131.1			148.4	149.2	163.8				162.0
08	136.8		96.8	132.1			138.1	156.2	164.3				163.0
09	140.8		93.8	134.4			147.3	154.5	165.9				161.0
10			96.7	132.4				147.1	160.6				161.0
11			99.1	132.8									163.0
12			95.9	133.6									159.0
AUSFUHR			EXPORTS						EXPORTATIONS				
Mengen, Saisonbereinigt			Volumes, seasonally adjusted						En volume, désaisonnalisés				
1990 09	115.7		157.8	119.8	:	199.5	178.5	102.2	116.3		159.4	172.6	137.2
10	128.0		154.8	139.8	:	182.0	198.6	81.4	116.1		168.7	155.7	147.0
11	128.0		163.2	134.2	:	291.0	192.4	103.6	128.6		157.9	184.2	149.9
12	118.5		151.5	124.6	:	205.1	173.9	109.6	136.8		154.0	163.9	132.6
1991 01	124.2		147.9	137.1	:	204.7	182.4	105.4	119.4		175.1	172.3	121.0
02	114.6		157.9	125.3	:	209.5	168.0	103.9	111.8		165.3	178.1	114.1
03	104.9		131.9	108.6	:	212.3	165.4	120.5	107.4		166.0	173.4	115.9
04	114.5		153.0	115.3	:	246.5	179.7	103.2	123.4		177.9	195.5	139.0
05	119.0		149.3	121.5	:	233.9	177.0	123.5	115.1		178.5	197.5	134.6
06	103.6		143.5	113.8	:	201.1	156.2	112.6	109.3		190.6	184.1	116.8
07	123.0		146.7	122.9	:	192.6	196.5	116.2	112.1		174.9	202.6	143.7
08	117.2		151.5	122.4	:	243.8	170.7	120.7	107.6		195.6	207.3	134.0
09	111.7		160.0	112.5	:	223.9	190.8	98.4	109.1		182.1	180.9	124.2
10	121.1		139.8	117.7	:	250.4	179.0	96.1	123.4		188.4	209.1	143.9
11	116.8		144.2	119.3	:	211.1	164.3	109.6	107.5		195.7	198.0	152.9
EINFUHR			IMPORTS						IMPORTATIONS				
Mengen, Saisonbereinigt			Volumes, seasonally adjusted						En volume, désaisonnalisés				
1990 09	161.4		136.4	174.7	142.3	233.2	170.0	148.6	134.3		153.0	442.0	131.8
10	177.2		155.6	188.4	148.6	244.5	179.9	182.8	145.0		177.5	485.7	144.4
11	184.6		158.5	207.7	161.7	281.0	174.9	166.8	151.3		209.1	535.1	146.9
12	169.4		145.7	187.4	141.6	240.2	168.8	139.6	138.9		178.3	461.0	146.2
1991 01	175.6		163.5	198.4	171.9	259.3	168.5	152.3	149.9		195.4	432.9	128.3
02	163.6		157.4	186.7	143.6	229.0	160.7	155.0	142.2		168.5	498.9	127.0
03	156.1		148.3	170.4	153.0	222.9	148.6	164.1	126.7		165.8	477.8	125.2
04	176.2		170.1	184.3	159.0	291.8	166.5	151.0	152.0		179.7	506.9	125.9
05	173.6		164.5	190.8	149.5	251.5	161.5	160.4	144.6		176.0	495.6	129.8
06	164.8		167.7	184.6	175.9	273.2	149.5	138.9	148.3		172.2	436.8	127.9
07	173.7		188.4	190.5	127.8	264.9	165.4	136.8	157.0		198.8	544.3	120.2
08	164.1		157.5	181.0	142.6	260.7	162.0	116.6	134.1		167.1	429.8	118.1
09	167.5		180.7	171.8	153.8	255.3	168.9	162.4	148.2		155.6	470.8	119.5
10	176.8		166.6	197.2	149.2	266.3	168.8	141.2	159.1		181.6	534.1	125.7
11	167.5		163.2	181.3	190.5	254.8	154.8	144.1	148.7		158.8	557.6	127.5
ERZEUGERPREISINDIZES			PRODUCER PRICE INDICES						INDICE DE PRIX A LA PRODUCTION				
1990 11	121.6	116.5	123.0	111.2	203.5	123.1	77.4	129.4			108.0		132.2
12	121.6	116.5	125.0	111.3	203.5	123.1	77.5	129.1			108.0		132.5
1991 01	122.1	116.5	127.0	111.8	204.7	125.8	77.6	124.1			110.0		135.5
02	122.9	118.1	127.0	112.0	205.2	129.2	77.5	126.2			110.0		135.7
03	123.2	118.1	127.0	112.4	205.6	129.2	77.7	126.2			110.0		135.7
04	123.7	118.1	129.0	113.1	207.1	129.2	77.9	126.3			111.0		136.2
05	124.2	118.3	129.0	113.3	207.4	129.2	77.9	128.8			111.0		136.2
06	124.4	118.3	129.0	113.6	207.4	129.2	78.0	127.6			111.0		137.3
07	124.7	118.3	125.0	113.7	214.3	129.2	78.0	127.7			111.0		138.6
08	124.9	118.0	125.0	114.2	214.2	129.2	78.2	127.4			111.0		139.1
09	124.8	118.0	125.0	114.4	216.6	129.2	78.1	125.4			111.0		139.6
10	125.0	118.0	125.0	114.8	217.1	129.2	78.2	124.4			111.0		140.2
11	125.4	118.0	125.0	114.9	222.2	129.2	78.0	124.4			111.0		141.5
12	125.4	118.0	125.0	115.0	222.3	129.2	77.9	123.3			111.0		141.7
ABHAENIG BESCHAEFTIGTE			NUMBER OF EMPLOYEES						NOMBRE DE SALARIES				
Saisonbereinigt			Seasonally adjusted						Désaisonnalisés				
1990 I	100.8		100.7	103.6	150.2		97.8	107.2			111.8		96.6
II	100.9		98.4	104.2	153.1		97.5	109.3			113.9		95.7
III	100.8		95.8	104.3	152.6		96.7	112.2			116.6		95.3
IV	100.5		92.1	104.9	154.3		96.6	116.0			117.8		93.4
1991 I			91.4	104.2	140.2		95.6				117.1		
II			89.6	104.7			94.6				116.1		
III			86.4	104.4									
IV			83.1										

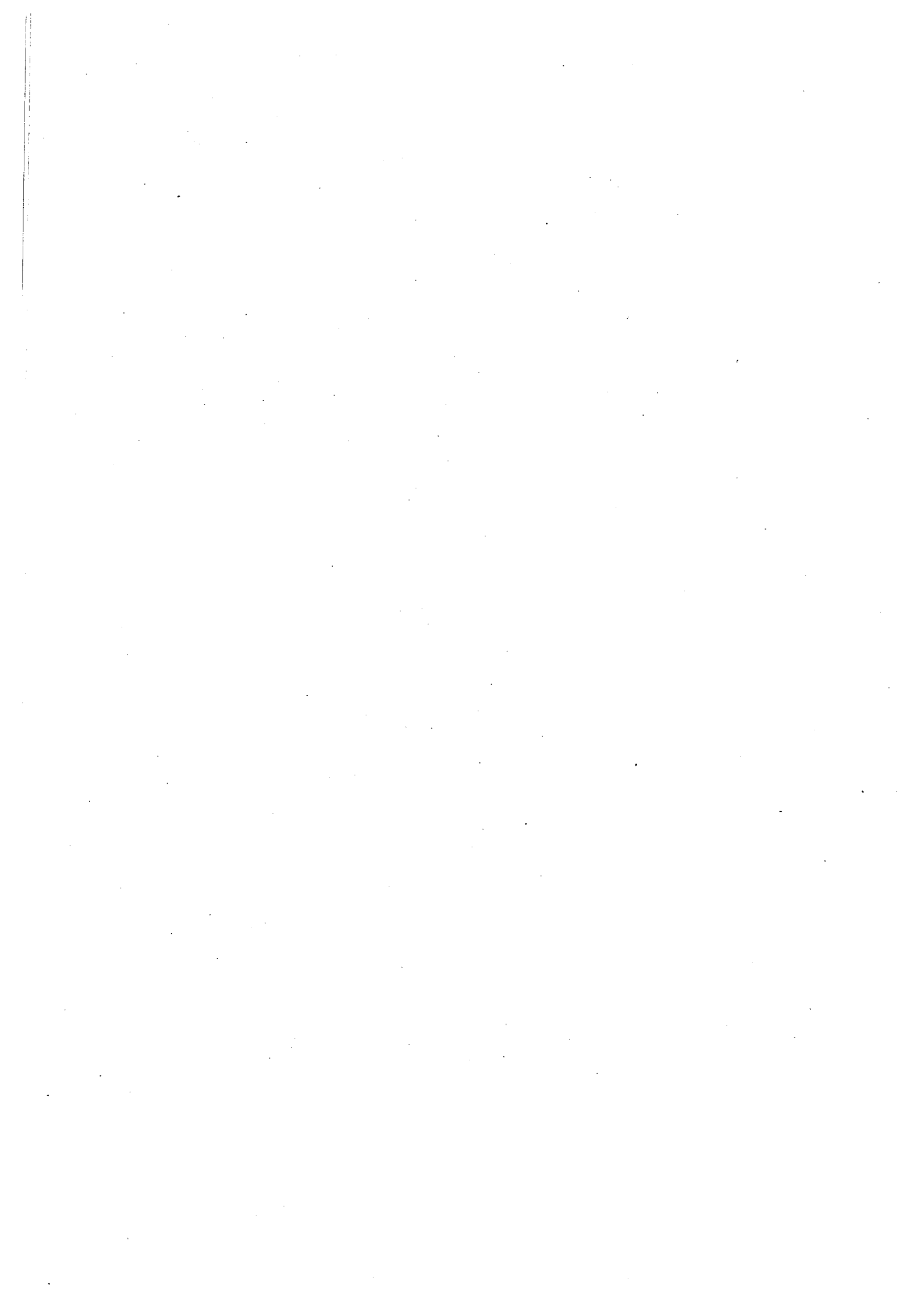



---

**VERGLEICH EUR-12, USA, JAPAN**

---

**COMPARISON EUR-12, USA, JAPAN**

---

**COMPARAISON EUR-12, USA, JAPON**

---

PRODUKTIONSINDIZES

INDICES OF PRODUCTION

INDICES DE PRODUCTION

Saisonbereinigt

Seasonally adjusted

Désaisonnalisés

1985 = 100

	1991 01	02	03	04	05	06	07	08	09	10	11	12	%A	%B
<b>NACE 1-4</b>														
<b>GESAMTE INDUSTRIE OHNE BAUINDUSTRIE</b>				<b>TOTAL INDUSTRY EXCLUDING CONSTRUCTION</b>					<b>ENSEMBLE DE L'INDUSTRIE SANS BATIMENT</b>					
EUR12	116.0	115.5	113.3	114.0	113.9	115.7	114.6	113.0	113.8	114.5	114.9	112.9	0.2	-1.7
USA	112.9	112.0	111.2	111.8	112.7	113.7	114.5	114.4	114.8	114.6	114.4	114.2	0.2	-0.2
JAP	129.9	129.8	127.1	127.4	130.2	126.9	130.8	126.9	127.8	128.0	127.9	126.6	-0.6	-0.8
<b>INT</b>														
<b>GRUNDSTOFFE U. PROD. GUETER</b>				<b>INTERMEDIATE GOODS</b>					<b>BIENS INTERMEDIAIRES</b>					
EUR12	110.9	111.6	109.2	109.0	109.5	111.3	110.3	109.2	109.8	110.8	111.0	109.6	0.6	-1.2
USA	117.5	116.2	114.7	114.6	116.3	117.8	117.8	118.2	118.1	117.2	117.5	117.7	-0.7	0.3
JAP	128.9	129.6	129.3	129.0	129.8	127.4	130.1	127.2	126.6	127.1	126.8	124.7	-1.1	-1.5
<b>INV</b>														
<b>INVESTITIONSGUETER</b>				<b>CAPITAL GOODS INDUSTRIES</b>					<b>BIENS D'INVESTISSEMENT</b>					
EUR12	122.0	120.0	119.4	120.0	119.3	122.4	119.6	118.3	119.0	118.8	118.7	115.6	-1.1	-2.5
USA	119.8	119.1	118.7	119.0	118.9	119.0	119.0	117.7	117.9	117.8	117.4	117.0	-0.1	-0.8
JAP	140.8	141.8	135.3	137.5	141.4	135.0	141.1	137.2	140.9	138.5	137.9	141.2	-0.2	2.5
<b>CON</b>														
<b>VERBRAUCHSGUEYER</b>				<b>CONSUMER GOODS</b>					<b>BIENS DE CONSOMMATION</b>					
EUR12	120.4	118.1	116.8	118.7	117.8	119.0	118.9	116.4	118.0	118.7	119.3	117.2	0.6	-1.8
USA	112.7	111.7	111.7	112.6	113.8	115.3	115.6	115.7	116.8	117.1	117.2	116.8	0.3	-0.7
JAP	123.1	118.6	115.0	116.9	121.0	117.0	121.7	118.6	118.6	119.4	120.7	118.1	0.2	-1.6
<b>EXT</b>														
<b>BERGBAU UND GEWINNUNG VON STEINEN UND ERDEN</b>				<b>MINING AND QUARRYING</b>					<b>INDUSTRIES EXTRACTIVES</b>					
EUR12	80.4	85.1	84.2	77.8	78.2	84.7	85.3	84.8	83.1	85.9	84.1	84.2	0.4	0.1
USA	93.3	94.4	93.1	92.6	91.9	93.7	94.2	93.1	92.4	92.2			-0.7	-0.1
JAP	77.1	81.2	77.8	85.7	80.5	80.0							3.6	-0.1
<b>MAN</b>														
<b>BE- UND VERARBEITENDES GEBERDE</b>				<b>MANUFACTURING INDUSTRIES</b>					<b>INDUSTRIES MANUFACTURIERES</b>					
EUR12	118.4	116.3	115.9	116.8	115.9	118.1	116.7	113.7	115.9	116.0	116.7	114.0	0.1	-2.3
USA	116.8	115.8	114.9	115.6	116.4	117.4	118.2	118.4	118.9	118.9	118.6	118.7	0.5	0.3
JAP	130.4	129.8	127.2	127.6	130.2	126.5	130.5	127.2	127.9	127.7	127.7	126.7	-0.7	-0.7
<b>NACE 22</b>														
<b>ERZEUG.U.ERSTE BEARBEITG V.METALLEN</b>				<b>PROD./BASIC PROCESSING OF METALS</b>					<b>PRODUCT./PREM.TRANSF.DES METAUX</b>					
EUR12	104.2	105.5	105.0	103.3	102.3	104.5	101.4	99.1	104.8	104.3	106.6	100.7	2.1	-5.5
USA	97.9	97.7	93.0	92.8	95.2	94.7	99.4	101.2	100.9	100.5			3.4	-1.4
JAP	118.0	118.0	118.2	118.0	118.3	116.2							-0.1	-1.5
<b>NACE 24</b>														
<b>IND.STEINE U.ERDEN/GLASINDUSTRIE</b>				<b>IND OF NON METALLIC MINERAL PROD</b>					<b>INDUSTRIE MINERAUX NON METALLIQ.</b>					
EUR12	117.3	111.5	117.1	118.2	117.1	117.0	116.8	112.3	116.7	116.4	115.0	110.8	-1.0	-3.7
USA	103.9	105.7	100.9	100.7	101.6	101.5	102.4	102.3	101.8	102.3			-0.7	-0.2
JAP	123.8	121.6	123.4	122.9	124.1	119.7							-0.2	-2.7
<b>NACE 25-26</b>														
<b>CHEM.INDUSTRIE INCL.CHEMIEFASERN</b>				<b>CHEM.INDUS. INCL. MAN MADE FIBRE</b>					<b>IND.CHEMIQUE+FIBRES ARTIFICIELL.</b>					
EUR12	117.4	115.1	115.4	116.6	115.1	117.5	117.9	114.5	118.6	119.0	118.4	116.0	0.7	-2.0
USA	120.1	119.5	118.6	119.0	119.6	120.0	121.2	121.5	123.0	122.9			1.8	-0.1
JAP	131.2	129.1	130.0	131.4	130.3	127.7							-0.2	-2.0
<b>NACE 31-36</b>														
<b>METALLVERARB.IND.OHNE FEINMECHAN</b>				<b>METAL TRANSF.IND.EXCL.INSTR.ENG.</b>					<b>IND.TRANSF.MET.SAUF MECAN.PRECIS</b>					
EUR12	121.7	119.0	118.1	119.4	118.2	121.4	118.6	115.4	118.4	118.1	117.7	114.3	-0.7	-2.8
USA	119.2	118.1	117.4	118.5	119.2	119.8	120.4	119.9	121.1	120.8			0.8	0.5
JAP	140.4	140.4	136.7	137.1	141.3	135.0							-1.0	-2.7
<b>NACE 31</b>														
<b>HERSTEL. VON METALLERZEUGNISSEN</b>				<b>MANUFACT. OF METALLIC ARTICLES</b>					<b>FABRICAT.D'OUVRAGES EN METAUX</b>					
EUR12	118.2	116.6	115.4	115.6	115.8	119.1	116.2	111.3	116.5	117.2	114.2	111.5	-0.3	-2.4
USA	108.3	105.8	104.2	104.9	104.7	104.8	105.3	105.8	106.4	106.1			1.2	-0.3
JAP	123.4	124.8	124.8	125.3	123.2	121.4							-0.8	-1.5
<b>NACE 32</b>														
<b>MACHINENBAU</b>				<b>MECHANICAL ENGINEERING</b>					<b>CONSTRUCTION DE MACHINES</b>					
EUR12	116.5	112.1	111.9	112.7	108.0	111.6	107.2	108.1	106.9	103.6	107.2	102.3	-2.8	-4.6
USA	144.8	143.3	142.0	142.1	141.6	141.4	142.1	141.1	141.5	142.9			0.1	1.0
JAP	134.6	138.0	136.7	134.1	136.4	133.9							-1.2	-1.8
<b>NACE 34</b>														
<b>ELEKTROTECHNIK</b>				<b>ELECTRICAL ENGINEERING</b>					<b>CONSTR.ELECTRIQ.ET ELECTRONIQUE</b>					
EUR12	123.4	121.7	121.9	121.1	119.8	123.1	119.6	116.9	120.3	118.8	118.3	114.6	-1.5	-3.1
USA	116.7	116.6	116.4	118.0	118.3	118.5	118.6	118.7	119.3	118.8			0.4	-0.4
JAP	156.8	156.9	158.6	159.4	162.3	157.6							1.5	-2.9
<b>NACE 35</b>														
<b>BAU V.KRAFTWAGEN U.EINZELTEILEN</b>				<b>MAN.OF MOTOR VEHICLES+THEIR PARTS</b>					<b>CONSTR.AUTOM.ET PIECES DETACHEES</b>					
EUR12	127.4	120.6	118.7	125.0	122.5	125.2	124.5	117.9	123.3	122.2	124.6	120.6	0.5	-3.2
USA	88.7	80.1	78.9	85.0	86.7	89.8	96.3	93.5	95.7	98.1			5.3	2.5
JAP	134.5	133.0	125.9	124.4	131.9	123.9							-3.3	-6.0
<b>NACE 36</b>														
<b>FAHRZEUGBAU OHNE KRAFTWAGEN</b>				<b>HANUF. OF OTHER MEANS OF TRANSP.</b>					<b>CONS.MATER.TRANSP.AUTRE QU'AUTOMOB.</b>					
EUR12	124.9	123.5	125.3	126.3	129.9	135.8	121.4	124.6	115.7	119.7	110.4	113.9	-4.9	3.2
USA	97.6	96.4	95.1										-2.1	-1.3
JAP														
<b>411-423</b>														
<b>NAHRUNGSMITTELINDUSTRIE</b>				<b>FOOD INDUSTRIES</b>					<b>INDUS. DES PRODUITS ALIMENTAIRES</b>					
EUR12	119.9	120.2	118.5	118.6	119.1	117.7	117.9	116.5	117.1	118.4	117.9	117.1	0.6	-0.7
USA	113.3	113.3	112.4	113.2	113.3	113.1	113.3	113.3	113.9					
JAP	109.1	110.0	108.4	106.8	106.9	108.6								
<b>NACE 41/42</b>														
<b>NAHRUNGS U. GENUSSMITTELGEBERDE</b>				<b>FOOD/DRINK AND TOBACCO INDUSTRY</b>					<b>IND. ALIMENT.+BOISSONS ET TABAC</b>					
EUR12	120.0	119.3	118.0	118.9	118.1	116.0	117.5	116.7	116.6	117.9	117.5	116.7	0.4	-0.6
USA	112.9	112.3	111.9	112.0	112.3	113.1	113.2	113.7	114.1	114.2			0.5	-1.1
JAP	111.7	105.5	101.4	104.6	106.6	106.4							0.4	0.0
<b>NACE 43</b>														
<b>TEXTILINDUSTRIE</b>				<b>TEXTILE INDUSTRY</b>					<b>INDUSTRIE TEXTILE</b>					
EUR12	100.9	100.7	99.3	99.1	98.9	100.9	98.5	99.1	97.8	98.7	99.4	95.7	-0.5	-3.7
USA	105.6	105.3	106.4	107.1	109.0	111.4	113.1	115.3	115.0	114.9			3.5	-0.1
JAP	90.4	89.4	89.2	89.2	90.1	87.3							-0.9	-3.1

1985 = 100

	1991 01	02	03	04	05	06	07	08	09	10	11	12	2A	2B
<b>NACE 1-4</b>														
<b>GESAMTE INDUSTRIE OHNE BAUINDUSTRIE</b>				<b>TOTAL INDUSTRY EXCLUDING CONSTRUCTION</b>					<b>ENSEMBLE DE L'INDUSTRIE SANS BATIMENT</b>					
EUR12	112.2	112.2	112.0	112.6	112.6	112.5	113.1	113.2	113.5	113.7	113.8	113.7	2.1	-0.1
USA	115.4	113.6	112.7	112.5	112.9	112.0	112.6	112.7	112.5	112.6	112.8	112.4	-2.3	-0.4
JAP	97.5	97.5	97.5	97.4	97.4	97.4	97.3	97.3	97.2	97.1	97.1	97.1	-0.1	:
<b>INT</b>														
<b>GRUNDSTOFFE U. PROD. GÜTER</b>				<b>INTERMEDIATE GOODS</b>					<b>BIENS INTERMEDIAIRES</b>					
EUR12	105.0	104.7	104.0	104.6	104.4	104.2	104.8	104.7	104.8	104.8	104.9	104.5	0.3	-0.4
USA														
JAP														
<b>INV</b>														
<b>INVESTITIONSGÜTER</b>				<b>CAPITAL GOODS INDUSTRIES</b>					<b>BIENS D'INVESTISSEMENT</b>					
EUR12	121.9	122.3	122.8	123.1	123.1	123.2	123.6	123.9	124.3	124.6	124.8	124.9	3.2	0.1
USA														
JAP														
<b>CON</b>														
<b>VERBRAUCHSGÜTER</b>				<b>CONSUMER GOODS</b>					<b>BIENS DE CONSOMMATION</b>					
EUR12	117.9	118.2	118.6	119.2	119.6	119.8	120.2	120.5	120.8	121.3	121.6	121.7	3.9	0.1
USA														
JAP														
<b>EXT</b>														
<b>BERGBAU UND GEMINNUNG VON STEINEN UND ERDEN</b>				<b>MINING AND QUARRYING</b>					<b>INDUSTRIES EXTRACTIVES</b>					
EUR12	86.2	86.2	86.5	89.8	89.8	89.9	90.1	90.4	90.8	90.0	90.8	90.7	7.8	-0.1
USA														
JAP														
<b>MAN</b>														
<b>BE- UND VERARBEITENDES GEBERBE</b>				<b>MANUFACTURING INDUSTRIES</b>					<b>INDUSTRIES MANUFACTURIERES</b>					
EUR12	114.7	114.6	114.4	114.7	114.8	114.8	115.3	115.4	115.7	116.0	116.1	115.9	1.6	-0.2
USA	115.0	113.0	111.6	111.5	112.0	112.0	111.9	112.2	112.1	112.4			-4.0	0.3
JAP	97.5	97.5	97.5	97.4	97.4	97.4	97.3						2.0	-0.1
<b>NACE 22</b>														
<b>ERZEUG.U.ERSTE BEARBEITG V.METALLEN</b>				<b>PROD./BASIC PROCESSING OF METALS</b>					<b>PRODUCT./PREM.TRANSF.DES METAUX</b>					
EUR12	102.2	101.0	100.8	100.9	100.5	99.6	99.6	99.1	98.8	98.1	97.6	97.0	-6.2	-0.6
USA	117.3	116.8	116.4	116.2	115.4	114.7	114.6	114.5	114.6	114.5	114.1	113.7	-3.1	-0.4
JAP	100.2	100.2	100.1	100.3	100.4	100.4	100.6	101.6	101.7	101.5	101.4	101.3	1.2	-0.1
<b>NACE 24</b>														
<b>IND.STEINE U.ERDEN/GLASINDUSTRIE</b>				<b>IND OF NON METALLIC MINERAL PROD</b>					<b>INDUSTRIE MINERAUX NON METALLIQ.</b>					
EUR12	128.9	123.4	124.1	124.8	125.3	125.3	125.6	125.7	125.9	126.0	126.2	126.2	4.1	-0.0
USA	103.0	107.9	108.1	108.0	108.0	108.0	107.9	107.7	108.0	108.0			1.7	:
JAP	105.2	105.6	105.9	106.2	106.7	107.1	107.2						4.4	0.1
<b>NACE 25-26</b>														
<b>CHEM.INDUSTRIE INCL.CHEMIEFASERN</b>				<b>CHEM.INDUS. INCL. MAN MADE FIBRE</b>					<b>IND.CHEMIQUE+FIBRES ARTIFICIELL.</b>					
EUR12	107.6	107.8	107.5	106.7	106.0	105.6	105.4	105.2	105.2	105.0	104.7	104.6	-2.8	-0.1
USA	122.4	121.6	117.9	117.6	116.6	116.4	114.5	114.3	114.4	114.4			-7.2	:
JAP	97.6	97.8	97.7	96.9	96.4	95.9	95.5						4.8	-0.4
<b>NACE 31-36</b>														
<b>METALLVERARB.IND.OHNE FEINMECHAN</b>				<b>METAL TRANSF.IND.EXCL.INSTR.ENG.</b>					<b>IND.TRANSF.MET.SAUF MECAN.PRECIS</b>					
EUR12														
USA														
JAP	93.5	93.4	93.4	93.4	93.7	93.7	93.7						0.5	:
<b>NACE 31</b>														
<b>HERSTEL. VON METALLERZEUGNISSEN *</b>				<b>MANUFACT. OF METALLIC ARTICLES</b>					<b>FABRICAT.D'OUVRAGES EN METAUX</b>					
EUR12	121.8	122.3	122.5	122.8	123.0	123.3	123.5	123.7	123.9	124.0	124.1	124.0	2.8	-0.0
USA	112.5	112.3	112.3	112.6	112.5	112.4	112.4	112.5	112.3	111.8			-0.3	-0.4
JAP	106.7	106.8	106.9	107.0	107.5	107.5	107.4						2.5	-0.1
<b>NACE 32</b>														
<b>MACHINENBAU</b>				<b>MECHANICAL ENGINEERING</b>					<b>CONSTRUCTION DE MACHINES</b>					
EUR12	127.4	127.9	128.5	129.1	129.5	129.9	130.1	130.4	130.6	131.0	131.2	131.3	3.9	0.1
USA														
JAP	103.2	103.4	103.5	103.7	104.2	104.3	104.4						2.3	0.1
<b>NACE 34</b>														
<b>ELEKTROTECHNIK</b>				<b>ELECTRICAL ENGINEERING</b>					<b>CONSTR.ELECTRIQ.ET ELECTRONIQUE</b>					
EUR12	113.0	113.3	113.6	113.4	112.8	112.0	112.8	113.5	114.4	114.5	114.8	114.9	2.2	0.1
USA	109.9	110.0	110.1	110.3	110.1	110.2	110.3	110.2	110.3	110.3			1.1	:
JAP	79.9	79.8	79.7	79.5	79.5	79.4	79.4						-1.9	:
<b>NACE 35</b>														
<b>BAU V.KRAFTWAGEN U.EINZELTEILEN</b>				<b>MAN.OF MOTOR VEHICLES+THEIR PARTS</b>					<b>CONSTR.AUTOM.ET PIECES DETACHEES</b>					
EUR12	124.3	124.7	125.2	125.9	126.0	126.5	126.7	126.9	127.3	127.6	127.9	128.0	3.6	0.1
USA	114.6	115.0	114.8	114.2	113.4	113.3	113.2	113.0	111.5	118.0			3.2	5.8
JAP	92.9	92.7	92.7	92.7	92.7	92.7	92.7						-0.2	:
<b>NACE 36</b>														
<b>FAHRZEUGBAU OHNE KRAFTWAGEN</b>				<b>MANUF.OF OTHER MEANS OF TRANSP.</b>					<b>CONS.MATER.TRANSP.AUTRE QU'AUTOMOB.</b>					
EUR12														
USA														
JAP														
<b>411-423</b>														
<b>NAHRUNGSMITTELINDUSTRIE</b>				<b>FOOD INDUSTRIES</b>					<b>INDUS. DES PRODUITS ALIMENTAIRES</b>					
EUR12	108.7	108.7	109.2	109.6	109.9	110.3	110.4	110.7	111.1	111.5	111.9	112.0	3.6	0.1
USA	116.2	116.3	117.5	117.3	117.5	116.8	115.5	114.4	114.2	114.2	114.0	113.7	-2.0	-0.3
JAP	104.9	105.3	105.7	106.0	106.4	106.6	106.7	106.8	106.9	107.0	107.1	107.3	2.7	0.2
<b>NACE 41/42</b>														
<b>NAHRUNGS U. GENUSSMITTELGEWERBE</b>				<b>FOOD/DRINK AND TOBACCO INDUSTRY</b>					<b>IND. ALIMENT.+BOISSONS ET TABAC</b>					
EUR12	112.7	112.9	113.4	114.2	114.6	115.1	115.2	115.5	115.9	116.3	116.7	116.9	4.2	0.1
USA	116.3	116.4	117.6	117.4	117.6	116.9	115.6	114.6	114.3	114.3			-2.5	:
JAP	104.9	105.3	105.7	106.0	106.4	106.6	106.7						4.5	0.1
<b>NACE 43</b>														
<b>TEXTILINDUSTRIE</b>				<b>TEXTILE INDUSTRY</b>					<b>INDUSTRIE TEXTILE</b>					
EUR12	114.8	114.9	114.9	114.8	115.1	115.2	115.5	115.5	115.6	115.8	115.8	115.9	1.3	0.0
USA	112.5	112.6	112.7	112.8	112.8	113.0	113.1	113.2	113.2	113.3	113.5	113.6	1.4	0.1
JAP	95.8	96.1	96.8	97.1	97.3	97.6	97.6	97.2	97.1	97.1	97.5	97.5	2.4	:

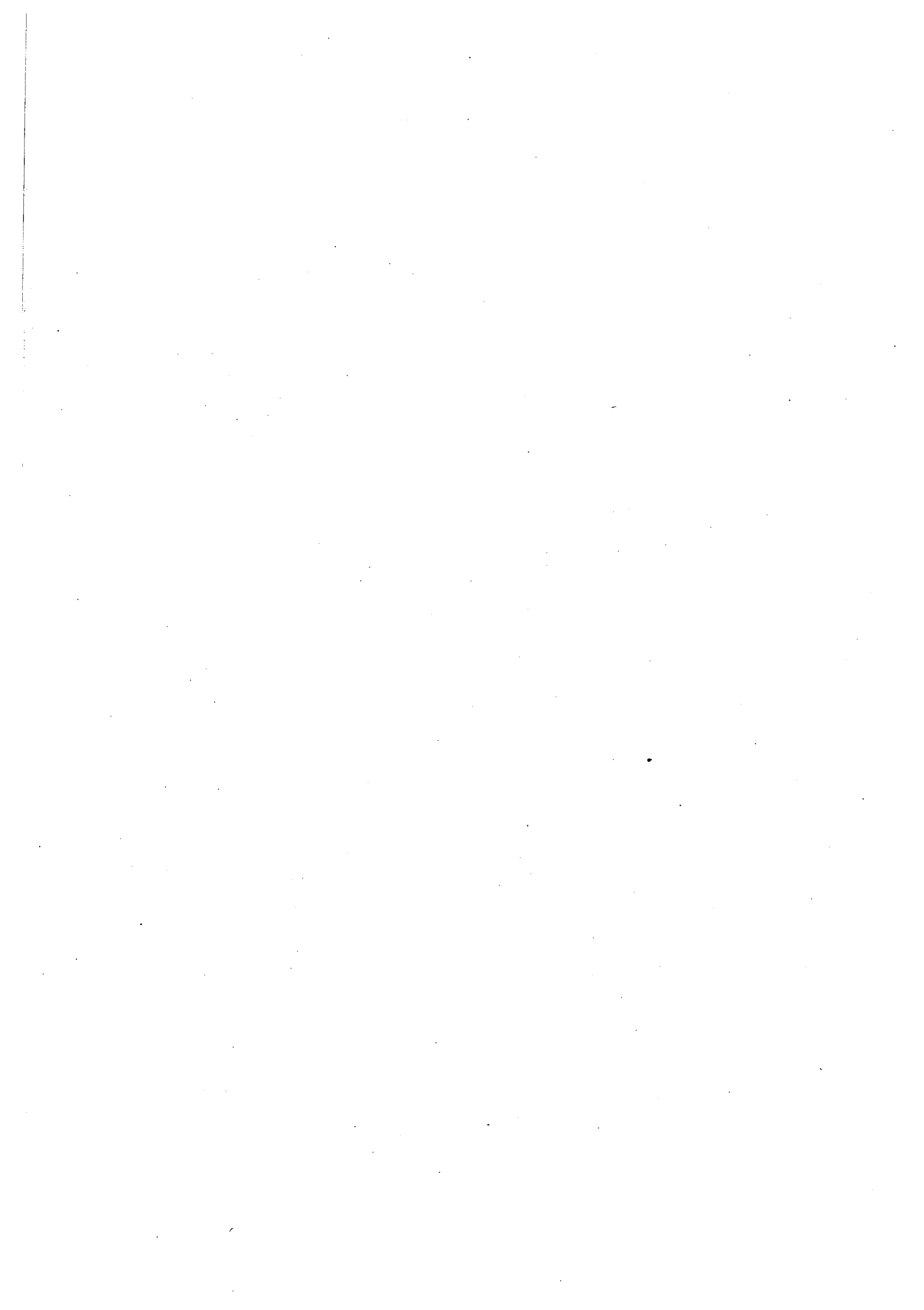



# IV

---

BAUGEWERBE

---

BUILDING AND CIVIL ENGINEERING

---

BÂTIMENT ET GÉNIE CIVIL

---

**BAUGEWERBE**  
**BUILDING AND CIVIL ENGINEERING**  
**BATIMENT ET GENIE CIVIL**  
**NACE 5**

**Produktionsindizes - Indices of production - Indices de production**

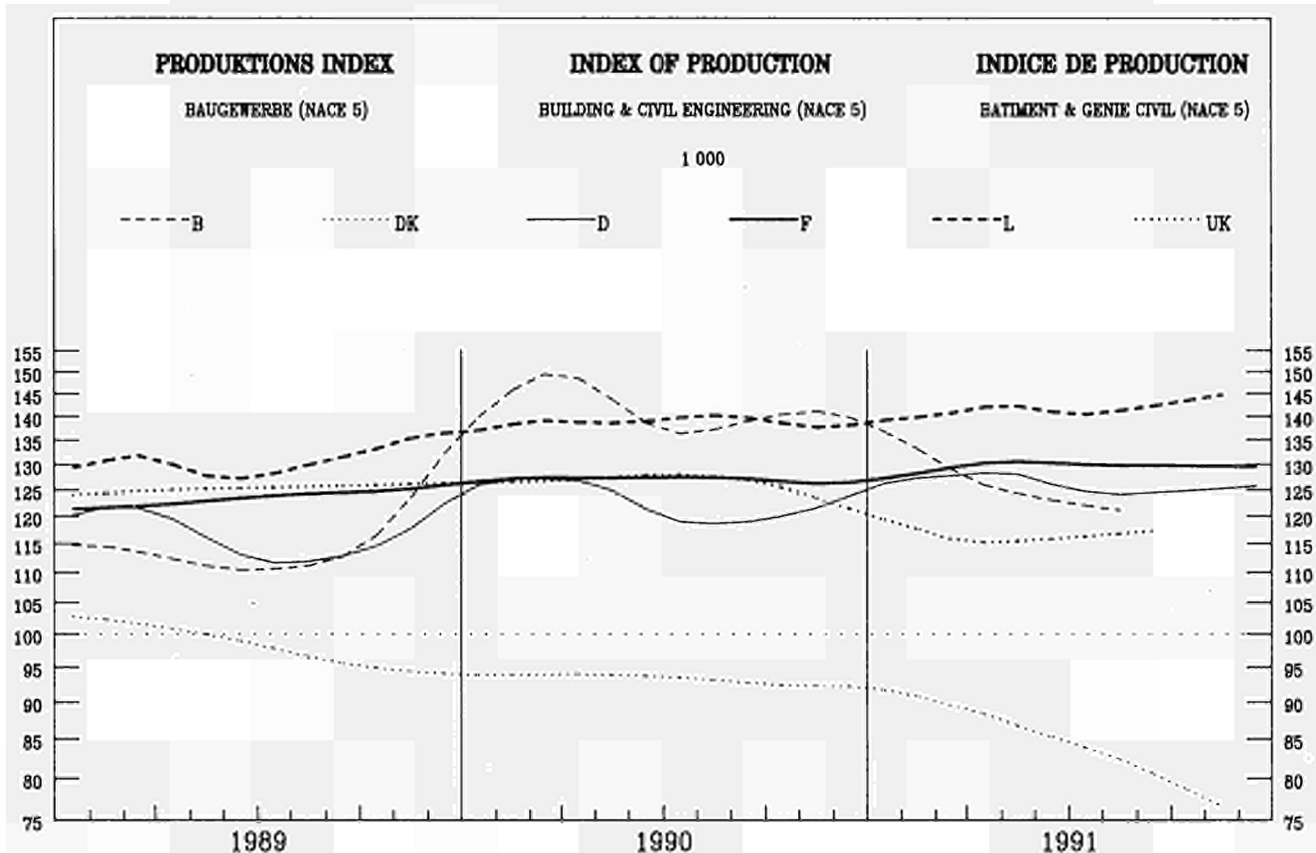

	EUR12	B	DK	D(WEST)	GR	E	F	IRL	I	L	NL	P	UK
<b>PRODUKTIONSINDIZES</b>		<b>INDICES OF PRODUCTION</b>						<b>INDICES DE PRODUCTION</b>					
Pro Arbeitstag		Per working day						Par jour ouvrable					
1990 11		170.9	97.0	131.3			138.7			158.0			124.0
1990 12		102.6	94.7	93.6			111.4			91.7			124.0
1991 01		104.7	89.9	98.1			123.3			97.7			116.0
02		79.9	88.8	69.5			113.1			78.9			116.0
03		143.3	85.2	131.3			134.4			159.9			116.0
04		143.7	82.8	140.2			138.7			172.3			116.0
05		136.3	84.0	135.0			149.6			173.9			116.0
06		149.7	85.2	139.3			142.7			180.0			116.0
07		63.3	85.2	143.6			129.0			174.4			117.0
08		132.2	86.4	125.2			85.3			80.1			117.0
09			84.0	148.9			136.5			170.6			117.0
10			82.8	157.1			139.4			169.4			
11			80.5	136.1			147.0			163.0			
12			78.1	96.0			114.3						
<b>Saisonbereinigt</b>		<b>Seasonally adjusted</b>						<b>Desaisonnalisés</b>					
1990 11		157.7	90.2	124.4			126.9			143.0			128.0
1990 12		139.1	89.8	122.7			124.2			125.2			128.0
1991 01		128.4	94.0	124.7			129.2			137.3			125.0
02		99.9	98.1	109.9			117.2			100.6			125.0
03		139.4	94.3	124.6			130.3			182.6			125.0
04		125.8	89.7	134.9			130.2			150.0			121.0
05		119.7	86.4	122.9			133.1			146.6			121.0
06		121.9	85.0	128.9			130.6			147.7			121.0
07		125.2	84.3	132.0			128.3			146.1			119.0
08		119.9	84.2	125.0			128.7			132.0			119.0
09			80.8	131.2			129.3			146.4			119.0
10			78.2	128.8			130.3			148.3			
11			75.8	128.4			134.4			148.7			
12			74.2	128.8			128.3						

**BAUGEWERBE**  
**BUILDING AND CIVIL ENGINEERING**  
**BATIMENT ET GENIE CIVIL**  
**NACE 5**

**Produktionsindizes - Indices of production - Indices de production**

	EUR12	B	DK	D	GR	E	F	IRL	I	L	NL	P	UK
1980	:	185.6	:	122.8	:	:	119.4	:	:	134.6	:	:	88.7
1981	:	152.9	95.5	112.4	:	:	118.2	:	:	131.6	:	:	81.8
1982	:	145.8	85.2	107.6	:	:	111.5	:	:	127.1	:	:	88.3
1983	:	118.3	83.6	108.9	:	:	106.4	:	:	124.4	:	:	95.1
1984	:	105.4	94.5	110.6	:	:	100.8	:	:	110.2	:	:	99.6
1985	:	100.0	100.0	100.0	:	:	100.0	:	:	100.0	:	:	100.0
1986	:	101.1	114.3	105.9	:	:	105.1	:	:	108.9	:	:	104.7
1987	:	99.0	115.8	105.5	:	:	110.6	:	:	118.2	:	:	110.7
1988	:	110.0	108.8	110.4	:	:	118.9	:	:	125.4	:	:	120.7
1989	:	115.9	97.9	118.0	:	:	124.3	:	:	135.3	:	:	125.8
1990	:	144.1	93.1	125.0	:	:	127.4	:	:	140.9	:	:	131.8
1991	:	:	84.4	126.7	:	:	129.4	:	:	:	:	:	91.0
<b>Arbeitstaglich</b> Per working day Per jour ouvrable													
1989 01	:	87.7	97.0	92.3	:	:	115.0	:	:	104.0	:	:	122.9
02	:	115.4	91.1	91.1	:	:	124.4	:	:	129.4	:	:	122.9
03	:	118.7	92.3	112.6	:	:	126.6	:	:	139.5	:	:	122.9
04	:	127.1	95.9	121.3	:	:	127.5	:	:	147.8	:	:	125.6
05	:	125.9	99.4	120.3	:	:	140.8	:	:	154.5	:	:	125.6
06	:	137.4	100.6	130.0	:	:	133.4	:	:	158.2	:	:	125.6
07	:	53.2	99.4	126.0	:	:	126.8	:	:	159.0	:	:	127.0
08	:	123.7	100.6	124.7	:	:	80.2	:	:	61.3	:	:	127.0
09	:	146.8	100.6	134.2	:	:	131.2	:	:	155.1	:	:	127.0
10	:	135.4	100.6	143.3	:	:	134.7	:	:	154.7	:	:	125.6
11	:	131.7	100.6	127.1	:	:	136.0	:	:	149.6	:	:	125.6
12	:	87.3	97.0	92.8	:	:	114.8	:	:	110.6	:	:	125.6
1990 01	:	115.7	91.1	93.2	:	:	119.5	:	:	84.1	:	:	125.8
02	:	138.3	85.2	96.5	:	:	125.7	:	:	132.2	:	:	125.8
03	:	161.2	85.2	127.0	:	:	131.4	:	:	148.2	:	:	125.8
04	:	156.0	88.8	128.6	:	:	136.4	:	:	159.5	:	:	127.4
05	:	163.1	93.5	136.1	:	:	141.7	:	:	170.0	:	:	127.4
06	:	171.3	94.7	132.0	:	:	141.8	:	:	181.2	:	:	127.4
07	:	46.6	95.9	137.7	:	:	125.6	:	:	172.4	:	:	129.5
08	:	152.9	95.9	128.8	:	:	83.4	:	:	61.8	:	:	129.5
09	:	170.1	95.9	141.7	:	:	137.2	:	:	167.7	:	:	129.5
10	:	163.1	99.4	153.4	:	:	136.4	:	:	163.6	:	:	123.7
11	:	170.9	97.0	131.3	:	:	138.7	:	:	158.0	:	:	123.7
12	:	102.6	94.7	93.6	:	:	111.4	:	:	91.7	:	:	123.7
1991 01	:	104.7	89.9	98.1	:	:	123.3	:	:	97.7	:	:	116.2
02	:	79.9	88.8	69.5	:	:	113.1	:	:	78.9	:	:	116.2
03	:	143.3	85.2	131.3	:	:	134.4	:	:	159.9	:	:	116.2
04	:	143.7	82.8	140.2	:	:	138.7	:	:	172.3	:	:	115.8
05	:	136.3	84.0	135.0	:	:	149.6	:	:	173.9	:	:	115.8
06	:	149.7	85.2	139.3	:	:	142.7	:	:	180.0	:	:	115.8
07	:	63.3	85.2	143.6	:	:	129.0	:	:	174.4	:	:	116.8
08	:	132.2	86.4	125.2	:	:	85.3	:	:	60.1	:	:	116.8
09	:	:	84.0	148.9	:	:	136.5	:	:	170.6	:	:	116.8
10	:	:	82.8	157.1	:	:	139.4	:	:	169.4	:	:	:
11	:	:	80.5	136.1	:	:	147.0	:	:	163.0	:	:	:
12	:	:	78.1	96.0	:	:	114.3	:	:	:	:	:	:
<b>Saisonbereinigt</b> Seasonally adjusted Desaisonnalises													
1989 01	:	119.3	102.6	119.7	:	:	127.1	:	:	150.9	:	:	127.2
02	:	141.2	104.4	120.8	:	:	129.4	:	:	153.0	:	:	127.2
03	:	125.1	104.1	118.5	:	:	123.5	:	:	137.8	:	:	127.2
04	:	111.6	104.1	116.9	:	:	120.0	:	:	128.5	:	:	126.3
05	:	110.4	100.5	112.7	:	:	125.1	:	:	130.4	:	:	126.3
06	:	112.1	98.0	119.7	:	:	122.2	:	:	128.9	:	:	126.3
07	:	105.6	96.1	114.4	:	:	124.7	:	:	131.4	:	:	124.1
08	:	111.1	96.1	117.8	:	:	121.6	:	:	122.8	:	:	124.1
09	:	119.2	93.3	118.0	:	:	124.2	:	:	131.8	:	:	124.1
10	:	114.2	91.9	119.1	:	:	124.9	:	:	133.2	:	:	125.5
11	:	117.5	90.9	121.3	:	:	123.5	:	:	134.6	:	:	125.5
12	:	111.2	90.1	121.4	:	:	125.7	:	:	138.4	:	:	125.5
1990 01	:	139.3	95.3	121.6	:	:	130.1	:	:	130.6	:	:	135.2
02	:	152.1	96.2	130.2	:	:	128.8	:	:	149.1	:	:	135.2
03	:	161.3	95.1	126.8	:	:	128.6	:	:	146.2	:	:	135.2
04	:	140.4	95.6	119.8	:	:	129.0	:	:	140.4	:	:	133.0
05	:	148.0	94.6	128.3	:	:	126.4	:	:	145.5	:	:	133.0
06	:	147.6	92.8	120.8	:	:	130.4	:	:	149.4	:	:	133.0
07	:	126.6	93.5	126.5	:	:	124.7	:	:	146.1	:	:	131.0
08	:	144.0	92.7	124.2	:	:	124.4	:	:	130.0	:	:	131.0
09	:	145.8	90.9	122.8	:	:	130.1	:	:	145.6	:	:	131.0
10	:	146.1	93.0	124.9	:	:	127.3	:	:	142.6	:	:	128.0
11	:	157.7	90.2	124.4	:	:	126.9	:	:	143.0	:	:	128.0
12	:	139.1	89.8	122.7	:	:	124.2	:	:	125.2	:	:	128.0
1991 01	:	128.4	94.0	124.7	:	:	129.2	:	:	137.3	:	:	124.9
02	:	99.9	98.1	109.9	:	:	117.2	:	:	100.6	:	:	124.9
03	:	139.4	94.3	124.6	:	:	130.3	:	:	152.6	:	:	124.9
04	:	125.8	89.7	134.9	:	:	130.2	:	:	150.0	:	:	120.7
05	:	119.7	86.4	122.9	:	:	133.1	:	:	146.6	:	:	120.7
06	:	121.9	85.0	128.9	:	:	130.6	:	:	147.7	:	:	120.7
07	:	125.2	84.3	132.0	:	:	128.3	:	:	146.1	:	:	118.6
08	:	119.9	84.2	125.0	:	:	128.7	:	:	132.0	:	:	118.6
09	:	:	80.8	131.2	:	:	129.3	:	:	146.4	:	:	118.6
10	:	:	78.2	128.8	:	:	130.3	:	:	148.3	:	:	:
11	:	:	75.8	128.6	:	:	134.4	:	:	148.7	:	:	:
12	:	:	74.2	128.8	:	:	128.3	:	:	:	:	:	:

**ROHBAUGEWERBE**  
**CONSTRUCTION OF BUILDINGS**  
**CONSTRUCTION DE BATIMENT**  
**NACE 501**

**Produktionsindizes - Indices of production - Indices de production**

	EUR12	B	DK	D	GR	E	F	IRL	I	L	NL	P	UK
1980	:	185.5	:	126.3	:	:	129.2	:	:	:	137.4	:	:
1981	:	146.4	91.5	117.2	:	:	126.8	:	:	:	118.9	:	:
1982	:	139.0	80.5	110.9	:	:	117.8	:	:	:	115.8	:	:
1983	:	113.5	80.7	115.3	:	:	110.6	:	:	:	106.2	:	:
1984	:	103.9	93.0	117.7	:	:	103.6	:	:	:	107.9	:	:
1985	:	100.0	100.0	100.0	:	:	100.0	:	:	100.0	100.0	:	:
1986	:	102.2	117.3	104.3	:	:	105.4	:	:	105.4	112.5	:	:
1987	:	102.8	118.7	104.1	:	:	108.6	:	:	105.1	114.5	:	:
1988	:	117.4	111.2	110.7	:	:	117.8	:	:	110.0	129.7	:	:
1989	:	128.1	101.3	119.5	:	:	121.7	:	:	127.3	134.2	:	:
1990	:	161.5	93.8	128.6	:	:	124.4	:	:	140.0	130.2	:	:
1991	:	:	79.7	129.9	:	:	122.8	:	:	:	:	:	:
<b>Arbeitstgklich</b>													
<b>Per working day</b>													
<b>Par jour ouvrable</b>													
1989 01	:	99.7	102.0	99.2	:	:	116.1	:	:	94.8	135.0	:	:
02	:	128.7	97.3	96.8	:	:	122.5	:	:	120.1	135.0	:	:
03	:	131.1	96.1	116.5	:	:	129.1	:	:	130.5	135.0	:	:
04	:	140.4	97.3	122.4	:	:	126.9	:	:	135.1	150.0	:	:
05	:	138.0	100.8	121.0	:	:	144.1	:	:	142.2	150.0	:	:
06	:	150.3	103.1	130.4	:	:	131.8	:	:	147.9	150.0	:	:
07	:	59.8	103.1	125.5	:	:	124.4	:	:	151.6	116.0	:	:
08	:	134.3	104.3	123.8	:	:	68.4	:	:	57.2	116.0	:	:
09	:	163.4	103.1	132.8	:	:	125.5	:	:	145.5	116.0	:	:
10	:	149.4	103.1	142.1	:	:	131.4	:	:	149.2	136.0	:	:
11	:	144.6	103.1	127.6	:	:	132.0	:	:	145.8	136.0	:	:
12	:	97.0	102.0	96.1	:	:	108.2	:	:	107.4	136.0	:	:
1990 01	:	133.0	94.9	101.6	:	:	121.1	:	:	88.5	116.0	:	:
02	:	156.6	89.1	104.0	:	:	123.7	:	:	133.8	116.0	:	:
03	:	180.1	86.7	132.1	:	:	131.1	:	:	148.4	116.0	:	:
04	:	173.9	89.1	131.4	:	:	137.3	:	:	162.1	144.0	:	:
05	:	181.1	92.6	138.4	:	:	143.4	:	:	170.9	144.0	:	:
06	:	189.1	94.9	134.6	:	:	139.1	:	:	179.0	144.0	:	:
07	:	73.7	96.1	140.3	:	:	123.2	:	:	166.3	111.0	:	:
08	:	167.7	97.3	130.1	:	:	72.6	:	:	61.9	111.0	:	:
09	:	188.6	96.1	143.2	:	:	130.2	:	:	165.3	111.0	:	:
10	:	182.7	100.8	155.5	:	:	132.9	:	:	158.5	150.0	:	:
11	:	194.3	97.3	134.7	:	:	135.5	:	:	154.2	150.0	:	:
12	:	116.7	91.4	97.5	:	:	103.1	:	:	91.6	150.0	:	:
1991 01	:	119.8	79.7	107.8	:	:	122.4	:	:	95.3	109.0	:	:
02	:	94.0	75.0	78.2	:	:	99.8	:	:	79.7	109.0	:	:
03	:	159.9	76.2	136.7	:	:	131.3	:	:	147.7	109.0	:	:
04	:	159.2	76.2	142.7	:	:	134.9	:	:	165.4	143.0	:	:
05	:	151.1	82.0	138.1	:	:	149.1	:	:	162.1	143.0	:	:
06	:	166.0	83.2	141.7	:	:	135.3	:	:	164.5	143.0	:	:
07	:	71.1	83.2	145.7	:	:	124.8	:	:	155.8	119.0	:	:
08	:	145.7	85.5	125.6	:	:	71.2	:	:	55.7	119.0	:	:
09	:	:	83.2	149.6	:	:	128.0	:	:	157.7	119.0	:	:
10	:	:	80.9	157.4	:	:	132.1	:	:	161.4	:	:	:
11	:	:	78.5	137.9	:	:	138.4	:	:	149.8	:	:	:
12	:	:	72.7	97.4	:	:	105.8	:	:	:	:	:	:
<b>Saisonbereinigt</b>													
<b>Seasonally adjusted</b>													
<b>Désaisonnalisés</b>													
1989 01	:	126.8	105.1	120.6	:	:	130.0	:	:	137.0	153.8	:	:
02	:	149.9	106.4	121.8	:	:	131.2	:	:	141.4	155.4	:	:
03	:	135.3	107.1	119.4	:	:	123.7	:	:	128.1	157.3	:	:
04	:	124.6	108.0	118.6	:	:	117.1	:	:	117.0	133.1	:	:
05	:	122.9	105.5	114.5	:	:	124.7	:	:	120.8	133.4	:	:
06	:	126.1	102.1	121.1	:	:	120.0	:	:	120.9	133.8	:	:
07	:	114.4	100.7	116.0	:	:	120.2	:	:	127.1	122.9	:	:
08	:	123.9	100.7	119.4	:	:	118.3	:	:	114.3	122.4	:	:
09	:	136.8	96.5	119.5	:	:	119.4	:	:	127.6	121.9	:	:
10	:	129.1	94.5	120.6	:	:	120.6	:	:	130.2	128.5	:	:
11	:	131.3	93.1	122.9	:	:	119.6	:	:	132.4	128.5	:	:
12	:	123.6	92.2	123.9	:	:	118.9	:	:	134.4	128.4	:	:
1990 01	:	152.8	97.2	124.1	:	:	131.5	:	:	129.5	130.3	:	:
02	:	166.2	96.9	133.1	:	:	128.3	:	:	148.2	131.8	:	:
03	:	177.7	96.0	129.7	:	:	125.6	:	:	146.0	132.7	:	:
04	:	157.6	98.1	123.3	:	:	127.3	:	:	143.1	126.9	:	:
05	:	165.8	96.9	131.6	:	:	124.3	:	:	147.3	127.0	:	:
06	:	165.8	94.8	124.6	:	:	127.1	:	:	151.1	127.3	:	:
07	:	145.5	94.4	130.5	:	:	120.8	:	:	145.1	122.8	:	:
08	:	159.9	94.3	128.1	:	:	124.2	:	:	127.0	122.2	:	:
09	:	164.7	91.7	127.2	:	:	125.0	:	:	145.6	121.7	:	:
10	:	163.8	94.3	131.5	:	:	123.8	:	:	138.9	140.3	:	:
11	:	177.9	90.3	128.8	:	:	124.2	:	:	137.5	141.6	:	:
12	:	157.3	85.2	126.6	:	:	117.4	:	:	122.4	143.0	:	:
1991 01	:	142.8	83.9	128.8	:	:	125.4	:	:	129.6	121.8	:	:
02	:	110.6	84.3	113.8	:	:	106.0	:	:	98.0	122.8	:	:
03	:	153.8	85.8	128.3	:	:	124.3	:	:	140.7	126.4	:	:
04	:	140.2	84.2	138.0	:	:	123.8	:	:	143.6	125.8	:	:
05	:	133.5	85.6	127.1	:	:	128.2	:	:	137.2	125.9	:	:
06	:	137.2	82.8	132.6	:	:	122.9	:	:	136.2	126.7	:	:
07	:	138.4	81.4	135.2	:	:	122.5	:	:	132.3	130.0	:	:
08	:	135.0	81.7	128.3	:	:	122.7	:	:	122.5	129.7	:	:
09	:	:	78.4	134.2	:	:	122.6	:	:	136.2	128.3	:	:
10	:	:	75.3	131.3	:	:	122.9	:	:	140.0	:	:	:
11	:	:	73.0	131.2	:	:	126.2	:	:	135.2	:	:	:
12	:	:	68.8	130.5	:	:	121.3	:	:	:	:	:	:

**TIEFBAU  
CIVIL ENGINEERING  
GENIE CIVIL  
NACE 502**

**Produktionsindizes - Indices of production - Indices de production**

	EUR12	B	DK	D	GR	E	F	IRL	I	L	NL	P	UK
1980	:	185.6	:	117.1	:	:	126.4	:	:	:	:	:	:
1981	:	166.1	107.5	104.7	:	:	124.1	:	:	:	:	:	:
1982	:	159.7	100.5	102.3	:	:	115.2	:	:	:	:	:	:
1983	:	128.6	96.5	98.8	:	:	108.1	:	:	:	:	:	:
1984	:	108.6	98.9	99.3	:	:	100.5	:	:	:	:	:	:
1985	:	100.0	100.0	100.0	:	:	100.0	:	:	100.0	:	:	:
1986	:	97.2	104.9	108.4	:	:	106.1	:	:	113.1	:	:	:
1987	:	92.1	106.4	107.7	:	:	113.4	:	:	133.5	:	:	:
1988	:	95.3	101.3	109.9	:	:	122.4	:	:	151.2	:	:	:
1989	:	90.7	87.9	115.5	:	:	129.9	:	:	144.9	:	:	:
1990	:	109.0	90.6	119.3	:	:	133.1	:	:	141.8	:	:	:
1991	:	:	98.0	121.6	:	:	137.7	:	:	:	:	:	:
<b>Arbeitsmäßig</b>													
Per working day													
Par jour ouvrable													
1989 01	:	63.3	82.8	81.3	:	:	113.2	:	:	115.1	:	:	:
02	:	87.8	74.3	82.1	:	:	129.9	:	:	140.5	:	:	:
03	:	93.0	81.6	106.3	:	:	128.2	:	:	150.4	:	:	:
04	:	99.3	87.7	119.6	:	:	131.7	:	:	162.8	:	:	:
05	:	102.0	95.0	119.3	:	:	140.7	:	:	169.1	:	:	:
06	:	110.9	93.8	129.4	:	:	140.7	:	:	170.7	:	:	:
07	:	38.9	91.4	126.7	:	:	132.2	:	:	167.7	:	:	:
08	:	101.3	88.9	126.1	:	:	97.0	:	:	66.4	:	:	:
09	:	112.7	90.2	136.5	:	:	141.1	:	:	166.7	:	:	:
10	:	107.2	91.4	145.1	:	:	143.5	:	:	161.3	:	:	:
11	:	105.2	92.6	126.2	:	:	142.9	:	:	154.4	:	:	:
12	:	67.3	85.3	87.6	:	:	117.2	:	:	114.3	:	:	:
1990 01	:	80.6	78.0	80.0	:	:	115.8	:	:	78.9	:	:	:
02	:	101.3	70.7	84.6	:	:	128.6	:	:	130.5	:	:	:
03	:	123.0	79.2	119.0	:	:	137.4	:	:	147.8	:	:	:
04	:	119.8	87.7	124.2	:	:	139.2	:	:	156.6	:	:	:
05	:	126.4	95.0	132.5	:	:	143.2	:	:	169.0	:	:	:
06	:	135.1	95.0	128.0	:	:	150.2	:	:	183.7	:	:	:
07	:	46.0	95.0	133.5	:	:	132.2	:	:	179.7	:	:	:
08	:	122.8	95.0	126.8	:	:	100.8	:	:	61.5	:	:	:
09	:	132.3	95.0	139.2	:	:	148.8	:	:	170.4	:	:	:
10	:	123.4	95.0	150.1	:	:	143.7	:	:	169.8	:	:	:
11	:	123.5	95.0	126.0	:	:	144.6	:	:	162.4	:	:	:
12	:	74.0	106.0	87.4	:	:	112.5	:	:	91.7	:	:	:
1991 01	:	73.7	117.0	82.6	:	:	122.0	:	:	100.6	:	:	:
02	:	50.9	127.9	55.8	:	:	113.5	:	:	78.0	:	:	:
03	:	108.8	114.5	122.7	:	:	143.6	:	:	174.4	:	:	:
04	:	111.8	101.1	136.3	:	:	148.4	:	:	180.5	:	:	:
05	:	105.6	87.7	130.1	:	:	154.2	:	:	188.0	:	:	:
06	:	116.0	88.9	135.4	:	:	156.5	:	:	198.5	:	:	:
07	:	47.1	88.9	140.3	:	:	137.6	:	:	196.4	:	:	:
08	:	104.5	90.2	124.4	:	:	102.9	:	:	65.2	:	:	:
09	:	:	88.9	147.7	:	:	148.3	:	:	186.0	:	:	:
10	:	:	87.7	156.5	:	:	150.5	:	:	179.1	:	:	:
11	:	:	86.5	133.2	:	:	156.9	:	:	179.1	:	:	:
12	:	:	96.2	93.7	:	:	117.8	:	:	:	:	:	:
<b>Saisonbereinigt</b>													
Seasonally adjusted													
Désaisonnalisés													
1989 01	:	103.8	97.7	118.2	:	:	135.5	:	:	169.4	:	:	:
02	:	122.3	100.1	119.3	:	:	137.2	:	:	168.6	:	:	:
03	:	104.7	95.3	117.0	:	:	126.6	:	:	141.5	:	:	:
04	:	84.0	89.4	114.2	:	:	123.8	:	:	141.9	:	:	:
05	:	83.5	85.1	109.8	:	:	126.9	:	:	131.2	:	:	:
06	:	83.3	84.7	117.7	:	:	126.3	:	:	138.9	:	:	:
07	:	86.7	83.0	112.0	:	:	129.8	:	:	137.4	:	:	:
08	:	83.8	81.8	115.2	:	:	125.8	:	:	135.1	:	:	:
09	:	83.1	82.2	115.7	:	:	131.5	:	:	138.3	:	:	:
10	:	82.7	82.8	116.8	:	:	132.4	:	:	138.7	:	:	:
11	:	87.6	83.8	118.6	:	:	129.3	:	:	139.5	:	:	:
12	:	89.3	85.8	117.4	:	:	132.6	:	:	148.0	:	:	:
1990 01	:	111.7	88.2	117.6	:	:	136.8	:	:	132.7	:	:	:
02	:	123.1	91.4	125.6	:	:	134.3	:	:	151.6	:	:	:
03	:	128.6	90.0	122.1	:	:	136.1	:	:	137.2	:	:	:
04	:	105.5	88.6	114.2	:	:	132.3	:	:	135.1	:	:	:
05	:	110.0	86.6	123.2	:	:	130.4	:	:	129.5	:	:	:
06	:	110.8	87.9	114.6	:	:	135.9	:	:	148.1	:	:	:
07	:	99.7	89.1	120.1	:	:	131.1	:	:	146.7	:	:	:
08	:	109.5	90.6	118.1	:	:	131.6	:	:	135.5	:	:	:
09	:	107.8	90.3	115.8	:	:	138.5	:	:	143.7	:	:	:
10	:	104.8	89.7	119.7	:	:	133.0	:	:	149.1	:	:	:
11	:	109.0	89.3	117.6	:	:	131.8	:	:	148.7	:	:	:
12	:	102.3	105.1	116.7	:	:	129.7	:	:	133.3	:	:	:
1991 01	:	101.0	123.2	118.3	:	:	136.4	:	:	149.2	:	:	:
02	:	75.2	141.6	103.1	:	:	120.3	:	:	106.1	:	:	:
03	:	110.3	125.0	118.8	:	:	140.2	:	:	160.8	:	:	:
04	:	98.2	107.1	130.0	:	:	140.0	:	:	159.4	:	:	:
05	:	90.8	88.2	116.3	:	:	140.5	:	:	148.5	:	:	:
06	:	91.9	89.1	123.3	:	:	141.2	:	:	162.2	:	:	:
07	:	99.6	89.1	126.9	:	:	136.8	:	:	163.3	:	:	:
08	:	90.5	90.5	119.8	:	:	135.1	:	:	144.6	:	:	:
09	:	:	88.4	126.4	:	:	137.7	:	:	159.6	:	:	:
10	:	:	86.3	124.8	:	:	139.6	:	:	159.4	:	:	:
11	:	:	84.2	124.4	:	:	143.8	:	:	166.3	:	:	:
12	:	:	93.9	126.0	:	:	136.8	:	:	:	:	:	:



## Regelmäßig herausgegebene Veröffentlichungen des Statistischen Amtes zum Thema Industrie

### - **Industriekonjunktur – Monatliche Statistiken und Beilagen**

Diese Veröffentlichung enthält die Indizes von industrieller Produktion, Umsatz, Auftragseingang, abhängig Beschäftigten, Löhnen und Gehältern, nach Industriezweigen, ferner Indizes des Werts von Ein- und Ausfuhren. Ein separates kurzes Kapitel ist den Konjunkturindikatoren für das Baugewerbe vorbehalten.

**Beilagen** mit Angaben zur Methodik und/oder mit retrospektiven Reihen vervollständigen die laufende Veröffentlichung.  
Abonnement (VUI): ECU 77

### - **Industrielle Produktion – Vierteljährliche Statistiken**

Statistische Daten über die industrielle Produktion nach Erzeugnissen. Jährliche und vierteljährliche Angaben über die Produktion von industriellen Erzeugnissen in den Mitgliedstaaten der EG.

Abonnement (VGI): ECU 54

### - **Struktur und Tätigkeit der Industrie – Jahreserhebung – Wichtigste Ergebnisse**

Diese Veröffentlichung enthält die wichtigsten Ergebnisse der von den Mitgliedstaaten in Übereinstimmung mit einer Ratsrichtlinie vom 6. Juni 1972 durchgeführten koordinierten Jahreserhebung über die Tätigkeit der Industrie. Sie weist jährlich die Angaben über die wichtigsten wirtschaftlichen Tatbestände dieser Erhebung (Beschäftigung, Produktionswert, Wertschöpfung usw.) aus.

Preis: ECU 25

### - **Struktur und Tätigkeit der Industrie – Ergebnisse nach Unternehmensgröße**

Dieser Band, der alle zwei Jahre herausgegeben wird, enthält die Ergebnisse der koordinierten Jahreserhebung über die Tätigkeit der Industrie für die fünf wichtigsten Tatbestände, gegliedert nach drei Größenklassen von Unternehmen.

Preis: ECU 11



## BESTELLSCHEIN

Zu senden an: **Amt für amtliche Veröffentlichungen  
der Europäischen Gemeinschaften**  
L-2985 Luxemburg

Bitte senden Sie mir .....Exemplar(e) der folgenden Veröffentlichung(en)

- Industriekonjunktur – Monatliche Statistiken und Beilagen (Abonnement)
- Industrielle Produktion – Vierteljährliche Statistiken (Abonnement)
- Struktur und Tätigkeit der Industrie – Wichtigste Ergebnisse
- Struktur und Tätigkeit der Industrie – Ergebnisse nach Unternehmensgröße

Zahlung nach Erhalt der Rechnung

Name: .....

Anschrift: .....

Datum: ..... Unterschrift: .....

Die aufgeführten Veröffentlichungen sind auch bei den auf der dritten Umschlagseite aufgeführten Vertriebsbüros erhältlich.





## The periodicals of the Statistical Office on industry

### - Industrial trends – Monthly statistics and supplements

This publication contains the indices of industrial production, turnover, orders received, number of employees, gross wages and salaries by branch of industry as well as indices of the value of imports and exports. A special chapter is devoted to indicators for the building and civil engineering sector.

**Supplements** on methodology and/or containing retrospective series complete the ordinary publication.

Subscription (VUI): ECU 77

### - Industrial production – Quarterly statistics

Statistics of industrial production by product. Annual and quarterly data on production of industrial products in the Member States of the EC.

Subscription (VGI): ECU 54

### - Structure and activity of industry – Annual inquiry – Main results

This publication contains the main results of the coordinated annual inquiry into industrial activity, carried out by the Member States pursuant to a Council Directive of 6 June 1972. It gives annually the results for the most important economic variables of this inquiry: employment, production value, value-added, etc.

Price: ECU 25

### - Structure and activity of industry – Data by size of enterprise

This volume, which is published every two years, gives the results of the coordinated annual inquiry into industry for the five most important variables by three classes of size of enterprise.

Price: ECU 11

---



## ORDER FORM

To send to: **Office for Official Publications  
of the European Communities**  
L-2985 Luxembourg

Please send me .....copy(ies)

- Subscription to industrial trends – Monthly statistics & supplements
- Subscription to industrial production – Quarterly statistics
- Structure and activity of industry – Main results
- Structure and activity of industry – Data by size of enterprise

Payment is due on receipt of invoice

Name: .....

Address: .....

Date: ..... Signature:.....

These publications are also available from the sales offices (see inside back cover).



## Les périodiques de l'Office statistique sur l'industrie

### - Conjoncture industrielle - Statistiques mensuelles et suppléments

Cette publication contient les indices de production industrielle, chiffre d'affaires, entrées de commandes des personnes employées, des salaires et des traitements par branche industrielle ainsi que des indices de valeur des importations et des exportations. Un bref chapitre est réservé aux indicateurs conjoncturels du secteur du bâtiment et du génie civil.

Des **suppléments** de caractère méthodologique et/ou contenant des séries rétrospectives complètent la publication courante.  
Abonnement (VUI): ECU 77

### - Production industrielle - Statistiques trimestrielles

Statistiques de la production industrielle par produit. Données annuelles et trimestrielles sur la production des produits industriels dans les États membres des CE.

Abonnement (VGI): ECU 54

### - Structure et activité de l'industrie - Enquête annuelle - Principaux résultats

Cette publication comporte les principaux résultats de l'enquête annuelle coordonnée sur l'activité industrielle, exécutée par les États membres en conformité d'une directive du Conseil du 6 juin 1972. Elle donne annuellement les résultats pour les variables économiques les plus importantes de cette enquête: emploi, valeur de la production, valeur ajoutée, etc.

Prix: ECU 25

### - Structure et activité de l'industrie - Données selon la taille des entreprises

Dans ce volume qui paraît à un rythme bisannuel, les résultats de l'enquête annuelle coordonnée sur l'activité de l'industrie sont ventilés pour cinq variables importantes, selon trois classes de taille des entreprises.

Prix: ECU 11



## BON DE COMMANDE

A renvoyer à: **Office des publications officielles  
des Communautés européennes**  
L-2985 Luxembourg

Veuillez m'envoyer .....copie(s)

- Abonnement à Conjoncture industrielle - Statistiques mensuelles + suppléments
- Abonnement à Production industrielle - Statistiques trimestrielles
- Structure et activité de l'industrie - Principaux résultats
- Structure et activité de l'industrie - Données selon la taille des entreprises

Paiement à la réception de la facture

Nom: .....

Adresse: .....

Date: ..... Signature:.....

Ces publications sont aussi disponibles dans les bureaux de vente (voir page 3 de la couverture).



**ES** Clasificación de las publicaciones de Eurostat**TEMA**

- 1 Estadísticas generales (azul oscuro)
- 2 Economía y finanzas (violeta)
- 3 Población y condiciones sociales (amarillo)
- 4 Energía e industria (azul claro)
- 5 Agricultura, silvicultura y pesca (verde)
- 6 Comercio exterior (rojo)
- 7 Servicios y transportes (naranja)
- 8 Medio ambiente (turquesa)
- 9 Diversos (marrón)

**SERIE**

- A Anuarios
- B Coyuntura
- C Cuentas, encuestas y estadísticas
- D Estudios y análisis
- E Métodos
- F Estadísticas rápidas

**GR** Ταξινόμηση των δημοσιεύσεων της Eurostat**ΘΕΜΑ**

- 1 Γενικές στατιστικές (βαθύ μπλε)
- 2 Οικονομία και δημοσιονομικά (βιολετί)
- 3 Πληθυσμός και κοινωνικές συνθήκες (κίτρινο)
- 4 Ενέργεια και βιομηχανία (μπλε)
- 5 Γεωργία, δάση και αλιεία (πράσινο)
- 6 Εξωτερικό εμπόριο (κόκκινο)
- 7 Υπηρεσίες και μεταφορές (πορτοκαλί)
- 8 Περιβάλλον (τουρκουάζ)
- 9 Διάφορα (κοφέ)

**ΣΕΙΡΑ**

- A Επετηρίδες
- B Συγκυρία
- C Λογαριασμοί, έρευνες και στατιστικές
- D Μελέτες και αναλύσεις
- E Μέθοδοι
- F Ταχείες στατιστικές

**IT** Classificazione delle pubblicazioni dell'Eurostat**TEMA**

- 1 Statistiche generali (blu)
- 2 Economia e finanze (viola)
- 3 Popolazione e condizioni sociali (giallo)
- 4 Energia e industria (azzurro)
- 5 Agricoltura, foreste e pesca (verde)
- 6 Commercio estero (rosso)
- 7 Servizi e trasporti (arancione)
- 8 Ambiente (turchese)
- 9 Diversi (marrone)

**SERIE**

- A Annuari
- B Tendenze congiunturali
- C Conti, indagini e statistiche
- D Studi e analisi
- E Metodi
- F Note rapide

**DA** Klassifikation af Eurostats publikationer**EMNE**

- 1 Almene statistikker (mørkeblå)
- 2 Økonomi og finanser (violet)
- 3 Befolkning og sociale forhold (gul)
- 4 Energi og industri (blå)
- 5 Landbrug, skovbrug og fiskeri (grøn)
- 6 Udenrigshandel (rød)
- 7 Tjenesteydelser og transport (orange)
- 8 Miljø (turkis)
- 9 Diverse statistikker (brun)

**SERIE**

- A Årbøger
- B Konjunkturoversigter
- C Regnskaber, tællinger og statistikker
- D Undersøgelser og analyser
- E Metoder
- F Ekspresoversigter

**EN** Classification of Eurostat publications**THEME**

- 1 General statistics (midnight blue)
- 2 Economy and finance (violet)
- 3 Population and social conditions (yellow)
- 4 Energy and industry (blue)
- 5 Agriculture, forestry and fisheries (green)
- 6 Foreign trade (red)
- 7 Services and transport (orange)
- 8 Environment (turquoise)
- 9 Miscellaneous (brown)

**SERIES**

- A Yearbooks
- B Short-term trends
- C Accounts, surveys and statistics
- D Studies and analyses
- E Methods
- F Rapid reports

**NL** Classificatie van de publicaties van Eurostat**ONDERWERP**

- 1 Algemene statistiek (donkerblauw)
- 2 Economie en financiën (paars)
- 3 Bevolking en sociale voorwaarden (geel)
- 4 Energie en industrie (blauw)
- 5 Landbouw, bosbouw en visserij (groen)
- 6 Buitenlandse handel (rood)
- 7 Diensten en vervoer (oranje)
- 8 Milieu (turkoois)
- 9 Diverse statistieken (bruin)

**SERIE**

- A Jaarboeken
- B Conjunctuur
- C Rekeningen, enquêtes en statistieken
- D Studies en analyses
- E Methoden
- F Spoedberichten

**DE** Gliederung der Veröffentlichungen des Eurostat**THEMENKREIS**

- 1 Allgemeine Statistik (Dunkelblau)
- 2 Wirtschaft und Finanzen (Violett)
- 3 Bevölkerung und soziale Bedingungen (Gelb)
- 4 Energie und Industrie (Blau)
- 5 Land- und Forstwirtschaft, Fischerei (Grün)
- 6 Außenhandel (Rot)
- 7 Dienstleistungen und Verkehr (Orange)
- 8 Umwelt (Türkis)
- 9 Verschiedenes (Braun)

**REIHE**

- A Jahrbücher
- B Konjunktur
- C Konten, Erhebungen und Statistiken
- D Studien und Analysen
- E Methoden
- F Schnellberichte

**FR** Classification des publications de l'Eurostat**THÈME**

- 1 Statistiques générales (bleu nuit)
- 2 Économie et finances (violet)
- 3 Population et conditions sociales (jaune)
- 4 Énergie et industrie (bleu)
- 5 Agriculture, sylviculture et pêche (vert)
- 6 Commerce extérieur (rouge)
- 7 Services et transports (orange)
- 8 Environnement (turquoise)
- 9 Divers (brun)

**SÉRIE**

- A Annuaire
- B Conjoncture
- C Comptes, enquêtes et statistiques
- D Études et analyses
- E Méthodes
- F Statistiques rapides

**PT** Classificação das publicações do Eurostat**TEMA**

- 1 Estatísticas gerais (azul escuro)
- 2 Economia e finanças (violeta)
- 3 População e condições sociais (amarelo)
- 4 Energia e indústria (azul)
- 5 Agricultura, silvicultura e pesca (verde)
- 6 Comércio externo (vermelho)
- 7 Serviços e transportes (laranja)
- 8 Ambiente (turquesa)
- 9 Diversos (castanho)

**SÉRIE**

- A Anuários
- B Conjuntura
- C Contas, inquéritos e estatísticas
- D Estudos e análises
- E Métodos
- F Estatísticas rápidas



**Venta y suscripciones • Salg og abonnement • Verkauf und Abonnement • Πωλήσεις και συνδρομές  
Sales and subscriptions • Vente et abonnements • Vendita e abbonamenti  
Verkoop en abonnementen • Venda e assinaturas**

**BELGIQUE / BELGIË**

**Moniteur belge / Belgisch Staatsblad**  
Rue de Louvain 42 / Leuvenseweg 42  
1000 Bruxelles / 1000 Brussel  
Tél. (02) 512 00 26  
Fax 511 01 84  
CCP / Postrekening 000-2005502-27

Autres distributeurs /  
Overige verkooppunten

**Librairie européenne/  
Europese Boekhandel**

Avenue Albert Jonnart 50 /  
Albert Jonnartlaan 50  
1200 Bruxelles / 1060 Brussel  
Tél. (02) 734 02 81  
Fax 735 08 60

**Jean De Lannoy**

Avenue du Roi 202 /Koningslaan 202  
1060 Bruxelles / 1060 Brussel  
Tél. (02) 538 51 69  
Télex 63220 UNBOOK B  
Fax (02) 538 08 41

**CREDOC**

Rue de la Montagne 34 / Bergstraat 34  
Bte 11 / Bus 11  
1000 Bruxelles / 1000 Brussel

**DANMARK**

**J. H. Schultz Information A/S**

**EF-Publikationer**

Otteliavej 18  
2500 Valby  
Tlf. 36 44 22 66  
Fax 36 44 01 41  
Girokonto 6 00 08 86

**BR DEUTSCHLAND**

**Bundesanzeiger Verlag**

Breite Straße  
Postfach 10 80 06  
5000 Köln 1  
Tel. (02 21) 20 29-0  
Telex ANZEIGER BONN 8 882 595  
Fax 20 29 278

**GREECE/ΕΛΛΑΔΑ**

**G.C. Elothroudakis SA**

International Bookstore  
Nikis Street 4  
10563 Athens  
Tel. (01) 322 63 23  
Telex 219410 ELEF  
Fax 323 98 21

**ESPAÑA**

**Boletín Oficial del Estado**

Trafalgar, 27  
28010 Madrid  
Tel. (91) 44 82 135

**Mundi-Prensa Libros, S.A.**

Castelló, 37  
28001 Madrid  
Tel. (91) 431 33 99 (Libros)  
431 32 22 (Suscripciones)  
435 36 37 (Dirección)  
Télex 49370-MPLI-E  
Fax (91) 575 39 98

Sucursal:

**Librería Internacional AEDOS**

Consejo de Ciento, 391  
08009 Barcelona  
Tel. (93) 301 86 15  
Fax (93) 317 01 41

**Librería de la Generalitat  
de Catalunya**

Rambla dels Estudis, 118 (Palau Moja)  
08002 Barcelona  
Tel. (93) 302 68 35  
302 64 62  
Fax (93) 302 12 99

**FRANCE**

**Journal officiel  
Service des publications  
des Communautés européennes**

26, rue Desaix  
75727 Paris Cedex 15  
Tél. (1) 40 58 75 00  
Fax (1) 40 58 75 74

**IRELAND**

**Government Supplies Agency**

4-5 Harcourt Road  
Dublin 2  
Tel. (1) 61 31 11  
Fax (1) 78 06 45

**ITALIA**

**Licosa Spa**

Via Duca di Calabria, 1/1  
Casella postale 552  
50125 Firenze  
Tel. (055) 64 54 15  
Fax 64 12 57  
Telex 570466 LICOSA I  
CCP 343 509

**GRAND-DUCHÉ DE LUXEMBOURG**

**Messageries Paul Kraus**

11, rue Christophe Plantin  
2339 Luxembourg  
Tél. 499 88 88  
Télex 2515  
Fax 499 88 84 44  
CCP 49242-63

**NEDERLAND**

**SDU Overheidsinformatie**

Externe Fondsen  
Postbus 20014  
2500 EA 's-Gravenhage  
Tel. (070) 37 89 911  
Fax (070) 34 75 778

**PORTUGAL**

**Imprensa Nacional**

Casa da Moeda, EP  
Rua D. Francisco Manuel de Melo, 5  
1092 Lisboa Codex  
Tel. (01) 69 34 14

**Distribuidora de Livros  
Bertrand, Ld."**

**Grupo Bertrand, SA**  
Rua das Terras dos Vales, 4-A  
Apartado 37  
2700 Amadora Codex  
Tel. (01) 49 59 050  
Telex 15798 BERDIS  
Fax 49 60 255

**UNITED KINGDOM**

**HMSO Books (PC 16)**

HMSO Publications Centre  
51 Nine Elms Lane  
London SW8 5DR  
Tel. (071) 873 2000  
Fax GP3 873 8463  
Telex 29 71 138

**ÖSTERREICH**

**Manz'sche Verlags-  
und Universitätsbuchhandlung**

Kohlmarkt 1  
1014 Wien  
Tel. (0222) 531 61-0  
Telex 11 25 00 BOX A  
Fax (0222) 531 61-39

**SUOMI**

**Akateminen Kirjakauppa**

Keskuskatu 1  
PO Box 128  
00101 Helsinki  
Tel. (0) 121 41  
Fax (0) 121 44 41

**NORGE**

**Narvesen information center**

Bertrand Narvesens vei 2  
PO Box 6125 Etterstad  
0602 Oslo 6  
Tel. (2) 57 33 00  
Telex 79668 NIC N  
Fax (2) 68 19 01

**SVERIGE**

**BTJ**

Box 200  
22100 Lund  
Tel. (046) 18 00 00  
Fax (046) 18 01 25

**SCHWEIZ / SUISSE / SVIZZERA**

**OSEC**

Stampfenbachstraße 85  
8035 Zürich  
Tel. (01) 365 54 49  
Fax (01) 365 54 11

**CESKOSLOVENSKO**

**NIS**

Havelkova 22  
13000 Praha 3  
Tel. (02) 235 84 46  
Fax 42-2-264775

**MAGYARORSZÁG**

**Euro-Info-Service**

Budapest I. Kir.  
Attila út 93  
1012 Budapest  
Tel. (1) 56 82 11  
Telex (22) 4717 AGINF H-61  
Fax (1) 17 59 031

**POLSKA**

**Business Foundation**

ul. Krucza 38/42  
00-512 Warszawa  
Tel. (22) 21 99 93, 628-28-82  
International Fax&Phone  
(0-39) 12-00-77

**JUGOSLAVIJA**

**Privredni Vjesnik**

Bulevar Lenjina 171/XIV  
11070 Beograd  
Tel. (11) 123 23 40

**CYPRUS**

**Cyprus Chamber of Commerce and  
Industry**

Chamber Building  
38 Grivas Dhigenis Ave  
3 Delligiorgis Street  
PO Box 1455  
Nicosia  
Tel. (2) 449500/462312  
Fax (2) 458630

**TÜRKIYE**

**Pres Gazete Kitap Dergi  
Pazarlama Dağıtım Ticaret ve sanayi  
AŞ**

Narlıbahçe Sokak N. 15  
İstanbul-Çağaloğlu  
Tel. (1) 520 92 96 - 528 55 66  
Fax 520 64 57  
Telex 23822 DSVO-TR

**CANADA**

**Renouf Publishing Co. Ltd**

Mail orders — Head Office:  
1294 Algoma Road  
Ottawa, Ontario K1B 3W8  
Tel. (613) 741 43 33  
Fax (613) 741 54 39  
Telex 0534783

Ottawa Store:

61 Sparks Street  
Tel. (613) 238 89 85

Toronto Store:

211 Yonge Street  
Tel. (416) 363 31 71

**UNITED STATES OF AMERICA**

**UNIPUB**

4611-F Assembly Drive  
Lanham, MD 20706-4391  
Tel. Toll Free (800) 274 4888  
Fax (301) 459 0056

**AUSTRALIA**

**Hunter Publications**

58A Gipps Street  
Collingwood  
Victoria 3066

**JAPAN**

**Kinokuniya Company Ltd**

17-7 Shinjuku 3-Chome  
Shinjuku-ku  
Tokyo 160-91  
Tel. (03) 3439-0121

**Journal Department**

PO Box 55 Chitose  
Tokyo 156  
Tel. (03) 3439-0124

**AUTRES PAYS  
OTHER COUNTRIES  
ANDERE LÄNDER**

**Office des publications officielles  
des Communautés européennes**

2, rue Mercier  
2985 Luxembourg  
Tél. 49 92 81  
Télex PUBOF LU 1324 b  
Fax 48 85 73/48 68 17  
CC bancaire BIL 8-109/6003/700

Preis in Luxemburg (ohne MwSt.) / Price (excluding VAT) in Luxembourg / Prix au Luxembourg, TVA exclue  
Einzelpreis / Single copy / Prix par numéro ECU 7,50  Abonnement / Subscription ECU 77



OFICINA DE LAS PUBLICACIONES OFICIALES DE LAS COMUNIDADES EUROPEAS  
KONTORET FOR DE EUROPÆISKE FÆLLESSKABERS OFFICIELLE PUBLIKATIONER  
AMT FÜR AMTLICHE VERÖFFENTLICHUNGEN DER EUROPÄISCHEN GEMEINSCHAFTEN  
ΥΠΗΡΕΣΙΑ ΕΠΙΣΗΜΩΝ ΕΚΔΟΣΕΩΝ ΤΩΝ ΕΥΡΩΠΑΪΚΩΝ ΚΟΙΝΟΤΗΤΩΝ  
OFFICE FOR OFFICIAL PUBLICATIONS OF THE EUROPEAN COMMUNITIES  
OFFICE DES PUBLICATIONS OFFICIELLES DES COMMUNAUTÉS EUROPÉENNES  
UFFICIO DELLE PUBBLICAZIONI UFFICIALI DELLE COMUNITÀ EUROPEE  
BUREAU VOOR OFFICIËLE PUBLIKATIES DER EUROPESE GEMEENSCHAPPEN  
SERVIÇO DAS PUBLICAÇÕES OFICIAIS DAS COMUNIDADES EUROPEIAS



CA-AP-92-003-3A-C