

INDUSTRIEKONJUNKTUR
Monatliche Statistiken

INDUSTRIAL TRENDS
Monthly statistics

CONJONCTURE INDUSTRIELLE
Statistiques mensuelles

6 □ 1995

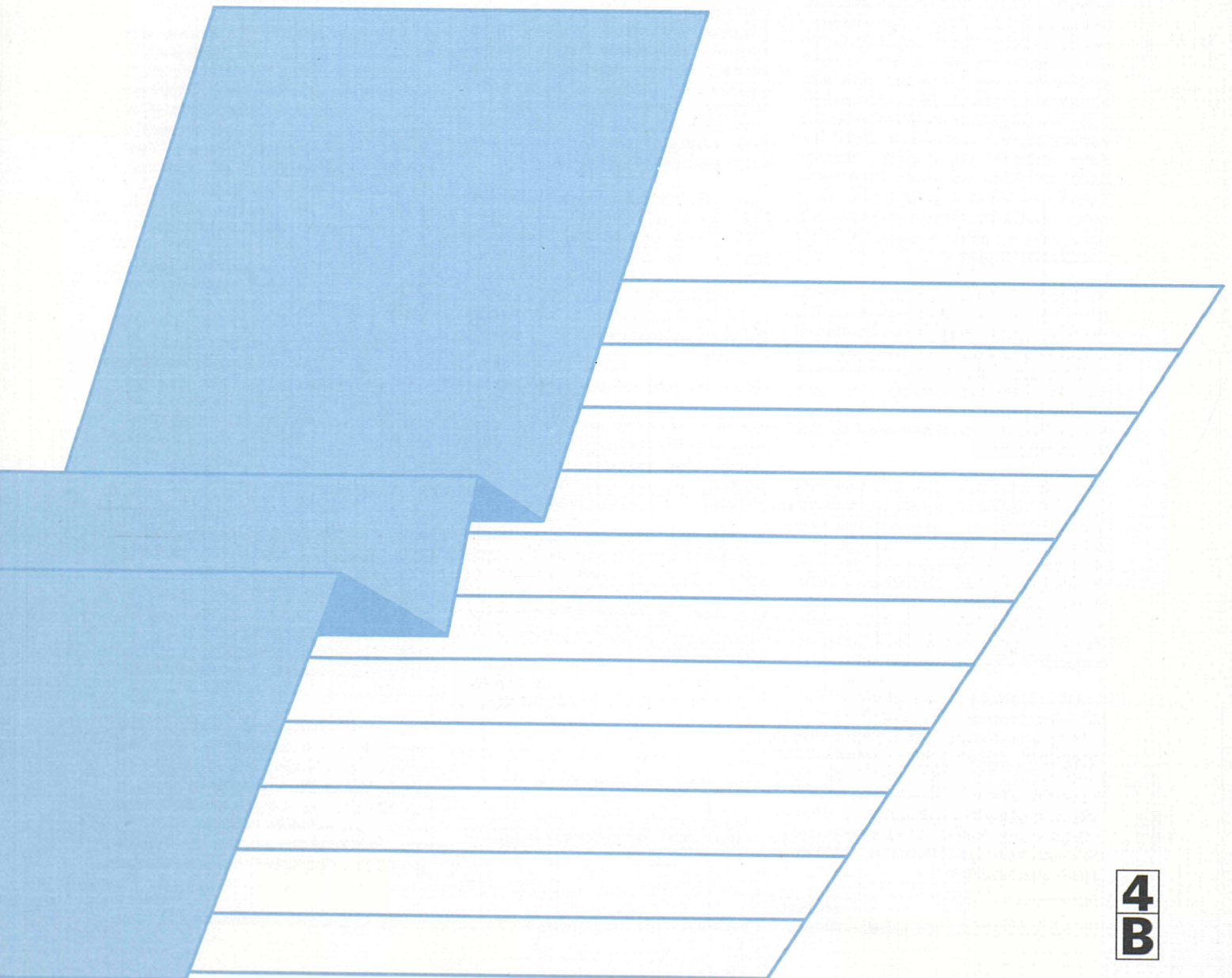



STATISTISCHES AMT DER EUROPÄISCHEN GEMEINSCHAFTEN
STATISTICAL OFFICE OF THE EUROPEAN COMMUNITIES
OFFICE STATISTIQUE DES COMMUNAUTÉS EUROPÉENNES

L-2920 Luxembourg — Tél. (352) 43 01-1 — Télex COMEUR LU 3423
B-1049 Bruxelles, rue de la Loi 200 — Tél. (32-2) 299 11 11

Eurostat hat die Aufgabe, den Informationsbedarf der Kommission und aller am Aufbau des Binnenmarktes Beteiligten mit Hilfe des europäischen statistischen Systems zu decken.

Um der Öffentlichkeit die große Menge an verfügbaren Daten zugänglich zu machen und Benutzern die Orientierung zu erleichtern, werden zwei Arten von Publikationen angeboten: Statistische Dokumente und Veröffentlichungen.

Statistische Dokumente sind für den Fachmann konzipiert und enthalten das ausführliche Datenmaterial: Bezugsdaten, bei denen die Konzepte allgemein bekannt, standardisiert und wissenschaftlich fundiert sind. Diese Daten werden in einer sehr tiefen Gliederung dargeboten. Die Statistischen Dokumente wenden sich an Fachleute, die in der Lage sind, selbständig die benötigten Daten aus der Fülle des dargebotenen Materials auszuwählen. Diese Daten sind in gedruckter Form und/oder auf Diskette, Magnetband, CD-ROM verfügbar. Statistische Dokumente unterscheiden sich auch optisch von anderen Veröffentlichungen durch den mit einer stilisierten Graphik versehenen weißen Einband.

Veröffentlichungen wenden sich an eine ganz bestimmte Zielgruppe, wie zum Beispiel an den Bildungsbereich oder an Entscheidungsträger in Politik und Verwaltung. Sie enthalten ausgewählte und auf die Bedürfnisse einer Zielgruppe abgestellte und kommentierte Informationen. Eurostat übernimmt hier also eine Art Beraterrolle.

Für einen breiteren Benutzerkreis gibt Eurostat Jahrbücher und periodische Veröffentlichungen heraus. Diese enthalten statistische Ergebnisse für eine erste Analyse sowie Hinweise auf weiteres Datenmaterial für vertiefende Untersuchungen. Diese Veröffentlichungen werden in gedruckter Form und in Datenbanken angeboten, die in Menütechnik zugänglich sind.

Um Benutzern die Datensuche zu erleichtern, hat Eurostat Themenkreise, d. h. eine Untergliederung nach Sachgebieten, eingeführt. Daneben sind sowohl die Statistischen Dokumente als auch die Veröffentlichungen in bestimmte Reihen, wie zum Beispiel „Jahrbücher“, „Konjunktur“, „Methoden“, untergliedert, um den Zugriff auf die statistischen Informationen zu erleichtern.

Y. Franchet
Generaldirektor

It is Eurostat's responsibility to use the European statistical system to meet the requirements of the Commission and all parties involved in the development of the single market.

To ensure that the vast quantity of accessible data is made widely available, and to help each user make proper use of this information, Eurostat has set up two main categories of document: statistical documents and publications.

The statistical document is aimed at specialists and provides the most complete sets of data: reference data where the methodology is well-established, standardized, uniform and scientific. These data are presented in great detail. The statistical document is intended for experts who are capable of using their own means to seek out what they require. The information is provided on paper and/or on diskette, magnetic tape, CD-ROM. The white cover sheet bears a stylized motif which distinguishes the statistical document from other publications.

The publications proper tend to be compiled for a well-defined and targeted public, such as educational circles or political and administrative decision-makers. The information in these documents is selected, sorted and annotated to suit the target public. In this instance, therefore, Eurostat works in an advisory capacity.

Where the readership is wider and less well-defined, Eurostat provides the information required for an initial analysis, such as yearbooks and periodicals which contain data permitting more in-depth studies. These publications are available on paper or in videotext databases.

To help the user focus his research, Eurostat has created 'themes', i.e. subject classifications. The statistical documents and publications are listed by series: e.g. yearbooks, short-term trends or methodology in order to facilitate access to the statistical data.

Y. Franchet
Director-General

Pour établir, évaluer ou apprécier les différentes politiques communautaires, la Commission européenne a besoin d'informations.

Eurostat a pour mission, à travers le système statistique européen, de répondre aux besoins de la Commission et de l'ensemble des personnes impliquées dans le développement du marché unique.

Pour mettre à la disposition de tous l'importante quantité de données accessibles et faire en sorte que chacun puisse s'orienter correctement dans cet ensemble, deux grandes catégories de documents ont été créées: les documents statistiques et les publications.

Le document statistique s'adresse aux spécialistes. Il fournit les données les plus complètes: données de référence où la méthodologie est bien connue, standardisée, normalisée et scientifique. Ces données sont présentées à un niveau très détaillé. Le document statistique est destiné aux experts capables de rechercher, par leurs propres moyens, les données requises. Les informations sont alors disponibles sur papier et/ou sur disquette, bande magnétique, CD-ROM. La couverture blanche ornée d'un graphisme stylisé démarque le document statistique des autres publications.

Les publications proprement dites peuvent, elles, être réalisées pour un public bien déterminé, ciblé, par exemple l'enseignement ou les décideurs politiques ou administratifs. Des informations sélectionnées, triées et commentées en fonction de ce public lui sont apportées. Eurostat joue, dès lors, le rôle de conseiller.

Dans le cas d'un public plus large, moins défini, Eurostat procure des éléments nécessaires à une première analyse, les annuaires et les périodiques, dans lesquels figurent les renseignements adéquats pour approfondir l'étude. Ces publications sont présentées sur papier ou dans des banques de données de type vidéotex.

Pour aider l'utilisateur à s'orienter dans ses recherches, Eurostat a créé les thèmes, c'est-à-dire une classification par sujet. Les documents statistiques et les publications sont répertoriés par série — par exemple, annuaire, conjoncture, méthodologie — afin de faciliter l'accès aux informations statistiques.

Y. Franchet
Directeur général

INDUSTRIEKONJUNKTUR
Monatliche Statistiken

INDUSTRIAL TRENDS
Monthly statistics

CONJONCTURE INDUSTRIELLE
Statistiques mensuelles

6 □ 1995

Achtung

Das Französische Statistische Amt liefert zur Zeit nicht mehr die Hauptgruppen der Endverbrauchs-kategorien.

Please note

The French statistical office no longer supplies the broad economic categories of end use.

Avertissement

L'institut national de statistique français ne fournit plus les regroupements selon les grandes catégories économiques pour le moment.

Themenkreis / Theme / Thème
Energie und Industrie / Energy and Industry / Énergie et Industrie
Reihe / Series / Série
Konjunkturstatistiken / Short-term statistics / Statistiques conjoncturelles

4
B

Für genauere Angaben über die Hauptmerkmale der in diesem Heft enthaltenen Reihen wenden Sie sich bitte an Eurostat, Luxemburg (Tel. 43 01-33408 oder 43 01-34401).

Die Angaben in diesem Monatsheft wurden der Datenbank LINDA entnommen, die über verschiedene „Hosts“ (Anbieter der Datenbank) zugänglich ist. Für alle Auskünfte bezüglich dieser Hosts wenden Sie sich bitte an Eurostat, Luxemburg (Tel. 43 01-34567).

To obtain specifications of the principal characteristics of the series contained in this bulletin contact Eurostat, Luxembourg (Tel. 43 01-33408 or 43 01-34401).

The information included in this bulletin has been taken from the LINDA databank, which is accessible via the different host companies. For all information about these host companies contact Eurostat, Luxembourg (Tel. 43 01-34567).

Pour obtenir des précisions sur les caractéristiques principales des séries contenues dans ce bulletin, s'adresser à Eurostat, Luxembourg (tél. 43 01-33408 ou 43 01-34401).

Les informations reprises dans ce bulletin sont extraites de la banque de données LINDA, qui est accessible via différents serveurs. Pour toute information concernant ces serveurs, s'adresser à Eurostat, Luxembourg (tél. 43 01-34567).

Luxembourg: Office des publications officielles des Communautés européennes, 1995

Kat./Cat.: CA-AP-95-006-3A-C

© CECA-CE-CEEA, Bruxelles • Luxembourg, 1995

Reproduction autorisée, sauf à des fins commerciales, moyennant mention de la source.

Printed in Belgium

Gedruckt auf chlorfrei gebleichtem Papier
Printed on non-chlorine bleached paper
Imprimé sur papier blanchi sans chlore

Aufschwung mit gedämpftem Tempo

Die **Industrieproduktion** der Europäischen Union (EUR 15) steigt auch im März 1995 weiterhin an, allerdings waren die Wachstumsraten Mitte des Jahres 1994 höher als jetzt.

Betrachtet man die glatte Komponente des Produktionsindex (Trend)*, so ist für das erste Quartal 1995 im Vergleich zum vierten Quartal 1994 ein Wachstum von +1,1% für EUR 15 zu verzeichnen. Mitte des Jahres 1994 lag diese Wachstumsrate noch bei 2,1%.

In den **USA** ist der Aufschwung stabil, die vergleichbare Veränderungsrate beträgt +1,4%.

In den einzelnen Wirtschaftszweigen der EU (EUR 15) zeigt die gleiche Veränderungsrate (erstes Quartal 1995 im Vergleich zum vierten Quartal 1994): Automobilindustrie (NACE Rev.1 34): 2,9%; Herstellung von Gummi- und Kunststoffwaren (NACE Rev.1 25): 0,2%; Nachrichtentechnik, TV-Geräte (NACE Rev.1 32): 2,4%; Maschinenbau (NACE Rev.1 29): 1,8%; Glas, Keramik, Steine - Erden (NACE Rev.1 26): 0,9%; Chemische Industrie (NACE Rev.1 24): 1,6%; Textilgewerbe (NACE Rev.1 17): 0,3%; Ernährungsgewerbe (NACE Rev.1 15): -0,1%; Ledergewerbe (NACE Rev.1 19): -1,1%; Bekleidungs-gewerbe (NACE Rev.1 18): -0,5%; Sonstiger Fahrzeugbau (NACE Rev.1 35): -1,5%

Luxemburg, 09.06.1995

- * Unter der glatten Komponente (Trend) versteht man die sowohl vom Saisoneinfluß als auch von irregulären Schwankungen bereinigten Reihen.

INHALTSVERZEICHNIS

HINWEISE	4
I BASISINDIKATOREN	9
Produktionsindizes	10
Preisindizes	23
II ANGABEN NACH INDUSTRIELLEN BEREICHEN	33
Gesamte Industrie ohne Bauindustrie	34
Grundstoff- und Produktionsgüterindustrie	36
Investitionsgüterindustrie	38
Herstellung dauerhafter Konsumgüter	40
Herstellung nicht-dauerhafter Konsumgüter	42
Be- und verarbeitendes Gewerbe	44
Schaubilder ausgesuchter Wirtschaftszweige	46
Ernährungsgewerbe einschl. Getränke	48
Tabakverarbeitung	50
Textilgewerbe	52
Bekleidungs-gewerbe	54
Ledergewerbe	56
Holzgewerbe	58
Papiergewerbe	60
Verlage, Druckgewerbe, Vervielfältig, von Datenträgern	62
Kokerei, Mineralölverarb., Herstellung von Spaltstoffen	64
Chemische Industrie	66
Herstellung von Gummi- und Kunststoffwaren	68
Glasgewerbe, Keramik, Verarbeitg. Steine-Erden	70
Metallerzeugung und -bearbeitung	72
Herstellung von Metallerzeugnissen	74
Maschinenbau	76
Elektroindustrie	78
Rundfunk-, Fernseh- und Nachrichtentechnik	80
Medizin-, Mess-, Regelungstechnik, Optik	82
Herstellung von Kraftwagen	84
Sonstiger Fahrzeugbau	86
Herstellung von Möbeln, Sportgeräten, Spielwaren etc.	88
Energieversorgung	90
III BAUGEWERBE	93

HINWEISE

1. Systematik der Industriezweige

Die hier veröffentlichten Indizes beziehen sich auf die Industriezweige gemäß der neuen revidierten harmonisierten Systematik der Wirtschaftszweige in den Europäischen Gemeinschaften NACE Rev.1 Abteilung C bis F. Es ist darauf hinzuweisen, daß einige Mitgliedstaaten bislang ihre Konjunkturindikatoren nicht in NACE Rev.1 liefern, so daß Schätzungen notwendig sind, die die Verlässlichkeit der Daten beeinträchtigen.

2. Produktionsindizes

Der Produktionsindex mißt die mengenmäßige Entwicklung der Bruttowertschöpfung (d.h. die Entwicklung zu konstanten Preisen) in der Industrie, wobei die Zusammenfassung der Produktionsbereiche bei der Indexbildung (ebenso wie die Zusammenfassung für einen bestimmten Industriezweig auf Gemeinschaftsebene) durch Gewichtung mit Hilfe der Bruttowertschöpfung zu Faktorkosten erfolgt.

Bedeutung von %A und %B:

Arbeitstäglich bereinigte Produktionsindizes:

- ♦ %A: die letzten 12 Monate gegenüber den vorhergehenden 12 Monaten;
- ♦ %B: letzte 3 Monate gegenüber dem entsprechenden Vorjahreszeitraum.

Saisonbereinigte Produktionsindizes:

- ♦ %A: die letzten 3 Monate gegenüber den vorhergehenden 3 Monaten;
- ♦ %B: der letzte Monat gegenüber dem Vormonat.

3. Umsatz- und Auftragseingangsindizes

Diese Indizes erfassen die Entwicklung des Umsatzes (einschließlich Exportabsatz) bzw. des Auftragseingangs zu laufenden Werten. Für Griechenland, Spanien und Portugal werden zur Zeit keine Umsatzindizes geliefert. Der Auftragseingangsindex wird darüber hinaus auch von Frankreich nicht berechnet.

4. Erzeugerpreisindex der Industriellen Produktion

Dieser Index erfaßt (in der Landeswährung der einzelnen Staaten) die Entwicklung der Verkaufspreise ab Werk für alle Erzeugnisse, die auf den Inlandsmärkten der Mitgliedsstaaten verkauft werden. Da es sich um **Erzeugerpreise** handelt, sind Importe in den Preisindizes nicht enthalten. Die Indizes für die Gemeinschaft (EUR 11, Portugal verfügt zur Zeit über keine Erzeugerpreisindizes) beziehen sich auf die gewichtete Gesamtheit dieser Preisentwicklung.

Die Erzeugerpreisindizes für die einzelnen Mitgliedsstaaten (und die Gemeinschaft) werden auch in ECU angegeben. Hierzu werden die nationalen Indizes mit dem jeweiligen für diesen Monat geltenden Wechselkurs gegenüber dem ECU umgerechnet.

5. Indizes der abhängig Beschäftigten

Die Beschäftigtenzahlen umfassen sämtliche beschäftigte Personen (auf der Lohnliste stehende Arbeiter und Angestellte).

6. Saisonbereinigung und arbeitstägliche Bereinigung

Die Produktionsindizes werden in zwei Etappen berichtigt: eine erste Berichtigung wird unter Berücksichtigung der ungleichen Zahl der Arbeitstage pro Monat durchgeführt (ausgenommen Dänemark, Spanien und Japan). Sodann erfolgt für EUR 12 und neun der Mitgliedstaaten eine Saisonbereinigung mit Hilfe von SEATS, einem Verfahren entwickelt von Professor Maravall. Für Deutschland, Irland und das Vereinigte Königreich werden die Indizes durch das nationale statistische Amt saisonbereinigt.

Eine Saisonbereinigung (aber keine arbeitstägliche Bereinigung) erfolgt in vergleichbarer Weise für die Indizes des Umsatzes, des Auftragseingangs und der abhängig Beschäftigten. Die Erzeugerpreise werden nicht saisonbereinigt.

7. Schaubilder

Die Schaubilder zeigen jeweils den **Trend (glatte Komponente)**, d.h. saisonbereinigte Werte, die zusätzlich um die irreguläre Komponente bereinigt wurden.

8. weitere methodische Erläuterungen

Genauere Angaben bezüglich der Definitionen einzelner Indikatoren und der angewandten Erhebungs- und Berechnungsmethoden können bei Eurostat angefragt werden. Es existiert ein detailliertes Methodenhandbuch sowie eine Datenbank der verschiedenen nationalen Methoden.

9. Zeichen und Anmerkungen:

:	Angaben liegen nicht vor	SB	Saisonbereinigt
-	Reihe existiert nicht	EUR 12	Gemeinschaft der 12
%	Prozent	1985=100	Basisjahr

COMMENTAIRE

Reprise à vitesse modérée

FR

La **production industrielle** de l'Union européenne (EUR 15) poursuit sa hausse au mois de mars 1995 sans cependant atteindre le niveau des taux de croissance de mi-1994.

Au vu de la tendance-cycle* de l'indice de production, la croissance pour EUR 15 est de +1,1% au premier trimestre de 1995 par rapport au quatrième trimestre de 1994. Vers la mi-1994 celle-ci avait par contre atteint 2,1%.

Aux **Etas-Unis** la stabilité de la croissance est confirmée, ce même taux de variation s'élève à de +1,4%.

Ce taux de variation (premier trimestre de 1995 par rapport au quatrième trimestre de 1994, EUR 15) montre pour les différentes branches économiques de l'Union européenne: industrie automobile (NACE Rev. 1 34): 2,9%; production d'articles en caoutchouc et en matière plastique (NACE Rev. 1 25): 0,2%; télécommunications, récepteurs de télévision (NACE Rev. 1 32): 2,4%; construction mécanique (NACE Rev. 1 29): 1,8%; verre, produits céramiques, terres et pierres (NACE Rev. 1 26): 0,9%; industrie chimique (NACE Rev. 1 24): 1,6%; industrie textile (NACE Rev. 1 17): 0,3%; industries alimentaires (NACE Rev. 1 15): -0,1%; industrie du cuir (NACE Rev. 1 19): -1,3%; industrie de l'habillement (NACE Rev. 1 18): -0,5%; construction d'autres matériels de transport (NACE Rev. 1 35): -1,5%.

Luxembourg, 09.06.1995

* On entend par tendance-cycle, les séries corrigées des influences saisonnières et des variations irrégulières.

TABLE DES MATIERES

NOTES	8
I INDICATEURS DE BASE	9
Indice de production.....	10
Indice de prix.....	23
II DONNEES PAR INDUSTRIE	33
Ensemble de l'industrie sans bâtiment	34
Industries des biens intermédiaires.....	36
Industries des biens d'investissement.....	38
Industries des biens de consommation durable.....	40
Industries des biens de consommation non durable	42
Industries manufacturières	44
Graphiques pour certaines industries	46
Industries alimentaires.....	48
Industrie du tabac	50
Industrie textile	52
Industrie de l'habillement et des fourrures.....	54
Industrie du cuir et de la chaussure.....	56
Travail du bois et fabrication d'articles en bois.....	58
Industrie du papier et du carton	60
Édition, imprimerie, reproduction	62
Cokéfaction, raffinage, industries nucléaires.....	64
Industrie chimique.....	66
Industrie d'caoutchouc et des plastiques	68
Fabric. d'autres produits minéraux non métalliques.....	70
Métallurgie	72
Travail des métaux.....	74
Fabrication de machines et équipements	76
Fabrication de machines et appareils électriques.....	78
Fabric. d'équipem. de radio, télévision et communication.....	80
Fabric. d'instruments médic., de précision, d'optique et d'horlogerie.....	82
Industrie automobile.....	84
Fabrication d'autres matériels de transport	86
Fabrication de meubles , industries diverses.....	88
Production et distrb. d'électricité, de gaz et de chaleur	90
III CONSTRUCTION	93

NOTES

1. Nomenclature des activités industrielles

Les indices repris dans la présente publication portent sur les activités industrielles telles qu'elles sont définies dans la Nomenclature générale révisée des activités économiques dans les Communautés européennes NACE Rév.1, division C à F. Certains Etats membres ne fournissant pas de données dans la classification NACE Rév.1, il est nécessaire de procéder à un grand nombre d'estimations ce qui réduit la fiabilité de ces indicateurs conjoncturels.

2. Indices de production

L'indice de production mesure l'évolution en volume (à prix constants) de la valeur ajoutée brute générée dans l'industrie, l'agrégation des indices de branches (comme l'agrégation au niveau communautaire pour une branche donnée) étant effectuée par pondération à l'aide de la valeur ajoutée brute au coût des facteurs.

Signification des %A et des %B:

Indices de production après correction par jours ouvrables:

- ♦ %A: les 12 derniers mois par rapport aux 12 mois précédents;
- ♦ %B: les 3 derniers mois par rapport aux mois correspondants de l'année précédente.

Indices de production désaisonnalisés:

- ♦ %A: les 3 derniers mois par rapport aux 3 mois précédents;
- ♦ %B: le dernier mois par rapport au mois précédent.

3. Indices du chiffre d'affaires et des entrées de commandes

Ces indices rendent compte de l'évolution du chiffre d'affaire (y compris les ventes à l'exportation) et des entrées de commandes en valeur courante. Aucun de ces indices n'est disponible actuellement pour la Grèce, l'Espagne et le Portugal, et la France ne calcule pas l'indice des entrées de commandes.

4. Indice des prix à la production industrielle

Cet indice rend compte (dans la monnaie nationale de l'Etat membre concerné) de l'évolution des prix de vente départ-usine de tous les produits qui sont vendus sur les marchés intérieurs des Etats membres. Étant donné qu'il s'agit de prix à la production, les importations ne sont pas incluses dans ces indices de prix. L'indice communautaire (EUR 11, le Portugal ne calculant pas actuellement d'indices des prix à la production) est une moyenne pondérée des différents indices nationaux.

Les indices des prix à la production des différents Etats membres (et de la Communauté) sont également indiqués en écus. A cet effet, les indices nationaux sont convertis chaque mois par le taux de change de la monnaie nationale vis-à-vis de l'écu.

5. Indices du nombre de salariés

Le nombre de salariés inclut l'ensemble des personnes occupées (ouvriers et employés) figurant sur la feuille de paie.

6. Désaisonnalisation et correction des jours ouvrables

Les indices sont corrigés en deux étapes. Une première correction est effectuée pour tenir compte des différences en matière de nombre de jours ouvrables par mois (sauf pour le Danemark, l'Espagne et le Japon). La deuxième étape consiste à corriger des variations saisonnières, selon SEATS, une méthode développée par le Professeur Maraval, les séries pour EUR12 et pour neuf des Etats-membres. Pour l'Allemagne, l'Irlande et le Royaume-Uni, les indices sont désaisonnalisés par les offices statistiques nationaux.

L'indice du chiffre d'affaires, des entrées de commandes et du nombre de salariés est désaisonnalisé (aucune correction n'est effectuée pour les jours ouvrables). L'indice des prix à la production n'est pas désaisonnalisé.

7. Graphiques

Les graphiques présentent des **tendance-cycles (fluctuation conjoncturelle)** c'est-à-dire des séries désaisonnalisées où en outre la composante irrégulière était exclue.

8. Autres explications méthodologiques

Des informations plus détaillées au sujet des définitions des différents indicateurs et des méthodes appliquées peuvent être demandées à EUROSTAT. Il existe un manuel méthodologique détaillé ainsi qu'une base de données sur les différentes méthodologies nationales.

9. Signes et abréviations

:	données non disponibles	CVS	corrigé des variations saisonnières
-	série inexistante	EUR 12	Communauté des 12
%	pourcentage	1990=100	année de base

COMMENTS

Upward trend continuing, at a slower rate

Industrial production in the European Union (EUR 15) continued to rise in March 1995, although the rates of growth were higher in the middle of 1994.

On the evidence of the trend cycle* in the production index, the industrial production of EUR 15 was 1.1% higher in the first quarter of 1995 than in the fourth quarter of 1994. In the middle of the year 1994 this growth rate was still 2.1%.

Recovery also remains firmly established in the **USA**: the comparable figure is + 1.4%.

This rate of change (January to March compared with October to December, EUR 15) shows in the individual branches of the economy : motor vehicles (NACE Rev. 1 34): 2.9%; rubber and plastic products (NACE Rev. 1 25): 0.2%; communications and television equipment (NACE Rev. 1 32): 2.4%; mechanical engineering (NACE Rev. 1 29): 1.8%; glass, ceramics, stone and clay (NACE Rev. 1 26): 0.9%; chemical industry (NACE Rev. 1 24): 1.6%; textiles (NACE Rev. 1 17): 0.3%; food products (NACE Rev. 1 15): -0.1%; leather and leather products (NACE Rev. 1 19): -1.1%; apparel (NACE Rev. 1 18): -0.5%; other vehicle manufacture (NACE Rev. 1 35): -1.5%.

Luxembourg, 09.06.1995

- * The term trend denotes series adjusted for both seasonal influences and irregular fluctuations.

TABLE OF CONTENTS

NOTES	6
I BASIC INDICATORS	9
Production indices	10
Price indices	23
II DATA BY INDUSTRY.....	33
Total industries exclude. construction	34
Intermediate goods industries.....	36
Capital goods industries.....	38
Durable consumer goods industries	40
Non-durable consumer goods industry	42
Manufacturing.....	44
Graphs for selected industries	48
Food and drink industry.....	48
Tobacco industry	50
Manufacture of textiles.....	52
Clothing industry.....	54
Leather and shoe industry.....	56
Manufacture of wood and products of wood	58
Paper industry.....	60
Publishing, printing, reprod. of recorded media.....	62
Manuf. of coke, refined petroleum products, nuclear fuel.....	64
Chemical industry.....	66
Manufacture of rubber and plastic products	68
Manuf. of other non-metallic mineral products	70
Manufacture of basic metals.....	72
Manufacture of fabricated metal products	74
Mechanical engineering.....	76
Electrical engineering.....	78
Manuf. of radio, tv and communic. equipment.....	80
Manuf. of medical, precision and optical instruments.....	82
Manufacture of motor vehicles.....	84
Manufacture of other transport equipment	86
Manufacture of furniture; manufacturing n.e.c.....	88
Electricity, gas, steam and hot water supply.....	90
III CONSTRUCTION.....	93

NOTES

1. Classification of industrial activities

The indices in this bulletin cover the economic activities as they are defined in Divisions C to F of the new revised General Classification of Economic Activities within the European Communities NACE - Rev.1. It should be noted that some of the Member States do not yet supply their short term indicators in NACE Rev.1. This necessitates estimations which reduces the reliability of these series.

2. Indices of production

The index of production measures changes in the volume (at constant prices) of the gross value added created by industry, the branch indices being aggregated (like the aggregation at Community level for a given industrial branch) by means of a system of weighing according to gross value added at factor cost.

Meaning of %A and %B:

Indices of production adjusted by the number of working days:

- ◆ %A: the last twelve months as compared with the preceding twelve months;
- ◆ %B: the last three months as compared with the corresponding months of the previous year.

Seasonally adjusted indices of production:

- ◆ %A: the last three months as compared with the preceding three months;
- ◆ %B: the last month as compared with the month before that.

3. Indices of turnover and orders received

These reflect changes in turnover (including sales for export) and orders received at current prices. None of these indices are supplied at present for Greece, Spain or Portugal, and France does not calculate any index of orders received.

4. Index of producer prices of industrial production

This index shows (in the national currency of the Member State in question) changes in the ex-works selling prices of all products sold on the domestic markets of the various countries. Since we deal with **producer** prices, imports are not included in these price indices. The Community indices (EUR 11, since there are no producer price indices for Portugal) refer to overall weighted price changes.

The producer price indices for the individual Member States (and the Community) are shown in ecus as well. The national indices are converted by the exchange rate for the national currency against the ecu for the month in question.

5. Indices of the number of employees

Figures showing the number of employees include all persons employed by the firm (manual workers and salaried employees on the firm's payroll).

6. Seasonal adjustment and adjustment for number of working days

The indices of production are adjusted in two stages: firstly to take account of the varying number of working days in the month (except for Denmark, Spain and Japan) and secondly by seasonal adjustment according to SEATS, a method developed by Professor Maravall, for EUR 12 and nine of the Member States. For Germany, Ireland and the United Kingdom, the indices are adjusted by the national statistical office.

The turnover, new orders and number of employees indices are seasonal adjusted (but no adjustment for number of working days). The producer prices are not seasonally adjusted.

7. Graphs

The graphs show the **trend cycle**, i.e. seasonally adjusted series where additionally the irregular component has been excluded.

8. Further explanations on methodology

Further details on the definitions of the various indicators and the methods used for survey and calculation can be demanded from EUROSTAT. There is a detailed methodological manual as well as a database on the various national methodologies.

9. Symbols and abbreviations

:	data not available	ADJ	seasonally adjusted
-	non-existent series	EUR 12	Community of 12
%	per cent	1990=100	base year



BASISINDIKATOREN

BASIC INDICATORS

INDICATEURS DE BASE

	Letzte Zahl / Latest figure / Dernier chiffre			Veränderung / Change / Variation		
	Zeitraum Period Période	Pro Arbeitstag Per working day Par jour ouvrable	Saisonbereinigt Seasonally adjusted Désaisonnalisés	Pro Arbeitstag Per working day Par jour ouvrable % B ¹	Saisonbereinigt Seasonally adjusted Désaisonnalisés % A ²	
PRODUKTIONSINDIZES			INDICES OF PRODUCTION		INDICES DE PRODUCTION	
INVESTITIONSGÜTERINDUSTRIE			CAPITAL GOODS INDUSTRY		INDUSTRIES DES BIENS D'INVESTISSEMENT	
EUR15	02	95	95.8	96.8	9.7	2.3
B	09	94	98.4	91.2	1.3	0.4
DK	03	95	134.0	119.4	15.1	4.8
D	01	95	72.4	85.1	5.8	-0.5
GR	03	95	101.8	98.9	-3.1	8.7
E	03	95	108.0	97.8	19.9	8.4
F			:	:	:	:
IRL	01	95	143.7	147.7	22.8	5.5
I	03	95	107.0	99.4	15.9	1.1
L	12	94	91.4	95.0	7.5	-5.2
NL	03	95	105.3	103.9	5.6	0.6
A	03	95	115.9	113.0	13.2	-0.7
P	02	95	95.6	90.2	8.8	1.9
FIN	03	95	132.7	131.2	24.6	5.6
S	03	95	145.0	139.6	30.0	7.3
UK	03	95	109.0	97.2	2.9	-1.8
USA	02	95	116.1	117.6	6.4	2.1
JAP	01	95	73.9	84.8	7.5	1.6
GEBRAUCHSGÜTERINDUSTRIE			DURABLE CONSUMER GOODS INDUSTRY		INDUSTRIES DES BIENS DE CONSOMMATION DURABLES	
EUR15	03	95	106.3	96.6	8.3	1.1
B	09	94	104.6	92.3	-9.7	-4.2
DK	03	95	132.2	116.2	12.3	3.4
D	01	95	85.1	91.3	8.9	4.8
GR	02	95	83.6	85.5	4.6	-3.7
E	03	95	120.3	108.3	18.2	4.5
F			:	:	:	:
IRL			:	:	:	:
I	03	95	105.1	96.9	10.2	0.2
L			:	:	:	:
NL	03	95	100.5	97.1	-3.9	-2.1
A	03	95	113.5	104.3	5.3	0.9
P	02	95	91.7	88.2	-0.1	0.8
FIN			:	:	:	:
S	03	95	114.4	99.6	22.2	3.1
UK	03	95	114.2	102.0	6.1	0.2
USA	02	95	122.3	123.3	8.7	3.0
JAP	01	95	71.4	81.0	2.8	2.8
VERBRAUCHSGÜTERINDUSTRIE			NON-DURABLE CONSUMER GOODS INDUSTRY		INDUSTRIES DES BIENS DE CONSOMMATION NON DURABLES	
EUR15	03	95	103.8	100.3	0.4	-0.7
B	09	94	98.8	95.1	-7.1	-2.9
DK	03	95	123.4	117.1	3.3	2.7
D	01	95	89.8	94.1	0.7	0.3
GR	02	95	85.0	100.5	1.1	1.0
E	03	95	104.7	100.2	1.3	-0.2
F			:	:	:	:
IRL	01	95	122.1	136.2	13.8	5.1
I	03	95	118.7	109.0	3.9	-1.6
L			:	:	:	:
NL	03	95	101.3	101.6	0.3	-1.3
A	03	95	84.7	88.8	-5.7	-3.3
P	01	95	91.8	93.3	1.0	-3.8
FIN			:	:	:	:
S	03	95	117.8	107.8	2.3	-3.2
UK	03	95	100.9	97.1	-2.9	-3.1
USA	02	95	108.2	111.4	5.1	1.5
JAP	01	95	81.3	96.1	-0.6	-2.3
NACE REV.1 C-E						
UMSATZ			TURNOVER		CHIFFRE D'AFFAIRES	
EUR15	05	94	106.3	108.9	4.0	1.9
ABHÄNGIG BESCHÄFTIGTE			NUMBER OF EMPLOYEES		NOMBRE DE SALARIES	
EUR15	12	94	84.0	84.2	-2.8	-0.6
ERZEUGERPREISE			PRODUCER PRICES		PRIX À LA PRODUCTION	
EUR15	3	95	110.4	:	3.4	:

¹ % B Letzte 3 Monate gegenüber dem entsprechenden Vorjahreszeitraum

Last 3 months compared with corresponding months of previous year

Les 3 derniers mois par rapport aux mois correspondants de l'année précédente

² % A Letzte 3 Monate gegenüber den vorhergehenden 3 Monaten

Last 3 months compared with previous 3 months

Les 3 derniers mois par rapport aux 3 mois précédents

	Letzte Zahl / Latest figure / Dernier chiffre			Veränderung / Change / Variation	
	Zeitraum Period Période	Pro Arbeitstag Per working day Par jour ouvrable	Saisonbereinigt Seasonally adjusted Désaisonnalisés	Pro Arbeitstag Per working day Par jour ouvrable % B ¹	Saisonbereinigt Seasonally adjusted Désaisonnalisés % A ²
PRODUKTIONSINDIZES					
INDICES OF PRODUCTION					
INDICES DE PRODUCTION					
NACE REV.1 C-E					
GESAMTE INDUSTRIE OHNE BAUINDUSTRIE		TOTAL INDUSTRY EXCLUD. CONSTRUCTION		ENSEMBLE DE L'INDUSTRIE SANS BATIMENT	
EUR15	03 95	110.4	103.9	6.1	0.7
B	10 94	100.1	95.9	1.0	1.4
DK	03 95	128.1	119.6	10.2	4.1
D	01 95	89.0	94.7	6.6	1.7
GR	03 95	95.0	96.3	2.3	1.5
E	03 95	114.2	106.6	10.3	3.2
F	03 95	109.7	104.8	5.1	1.4
IRL	01 95	137.3	142.8	16.5	4.2
I	03 95	114.3	106.4	8.6	0.5
L	12 94	94.9	101.4	5.7	-1.6
NL	03 95	111.0	105.8	2.5	0.3
A	03 95	108.2	105.1	6.9	-1.6
P	02 95	100.0	96.4	.	1.0
FIN	03 95	118.1	115.2	11.3	2.0
S	03 95	129.3	115.5	14.1	1.9
UK	03 95	114.6	105.7	3.7	0.0
USA	02 95	114.8	115.6	5.9	2.1
JAP	01 95	86.2	94.5	5.8	1.0
BAUGEWERBE		CONSTRUCTION		CONSTRUCTION	
EUR15	09 94	101.8	96.2	1.4	1.1
B	09 94	106.4	88.1	3.9	4.7
DK	02 95	67.7	77.4	-1.7	-2.5
D	01 95	81.5	120.4	9.6	1.0
GR
E	12 94	101.3	94.4	5.6	4.3
F	03 95	97.2	95.1	.	-2.5
IRL
I	09 94	81.7	80.8	-9.4	-2.0
L	12 94	81.8	111.3	4.4	10.2
NL	01 95	90.0	95.0	10.1	-0.2
A
P
FIN
S
UK	12 94	90.4	91.7	3.2	0.9
USA
JAP
GRUNDSTOFF- UND PRODUKTIONSGÜTERINDUSTRIE		INTERMEDIATE GOODS INDUSTRY		INDUSTRIES DES BIENS INTERMÉDIAIRES	
EUR15	02 95	108.9	104.5	7.7	2.4
B	09 94	101.5	96.5	1.0	-0.9
DK	03 95	127.8	121.6	14.2	4.4
D	01 95	95.5	100.1	10.5	2.9
GR	03 95	97.1	95.0	4.4	1.6
E	03 95	114.4	106.4	9.8	3.2
F
IRL	01 95	146.0	150.8	17.4	1.8
I	03 95	114.6	107.2	7.9	3.0
L	12 94	90.4	96.2	4.7	-3.2
NL	03 95	118.9	109.4	3.0	1.6
A	01 95	103.0	111.7	10.9	3.2
P	02 95	102.5	99.7	5.7	1.6
FIN	03 95	119.4	115.3	10.1	2.1
S	03 95	114.8	103.9	6.7	-0.8
UK	03 95	122.0	112.2	5.2	1.5
USA	02 95	107.3	110.7	6.3	1.7
JAP	01 95	91.7	98.0	7.7	1.9

¹ % B Letzte 3 Monate gegenüber dem entsprechenden Vorjahreszeitraum

Last 3 months compared with corresponding months of previous year

Les 3 derniers mois par rapport aux mois correspondants de l'année précédente

² % A Letzte 3 Monate gegenüber den vorhergehenden 3 Monaten

Last 3 months compared with previous 3 months

Les 3 derniers mois par rapport aux 3 mois précédents

Alle Zeitreihen dieser Veröffentlichung folgen der neuen Wirtschaftszweigklassifikation NACE Rev.1. Es ist darauf hinzuweisen, daß Irland, Luxemburg und das Vereinigte Königreich bislang ihre Reihen nicht in NACE Rev.1 liefern. Dies macht viele Schätzungen notwendig, die die Verlässlichkeit dieser Konjunkturindikatoren reduzieren.

All time series in this publication follow the new activity classification NACE Rev.1. It should be noted that Ireland, Luxembourg and the United Kingdom do not yet supply their series in NACE Rev.1. This necessitates a lot of estimations which reduces the reliability of these short term indicators.

Toutes les séries présentées dans cette publication suivent la nouvelle classification des activités NACE Rev.1. Cependant, l'Irlande, le Luxembourg et le Royaume-Uni ne fournissent pas de données dans la classification NACE Rev.1. Il est donc nécessaire de procéder à un grand nombre d'estimations ce qui réduit la fiabilité de ces indicateurs conjoncturels.

PRODUKTIONSINDIZES – Saisonbereinigt
INDICES OF PRODUCTION – Seasonally adjusted
INDICES DE PRODUCTION – Désaisonnalisés



1990 = 100

	1992	1993	1994	1994	10	11	12	1995	02	03	
				09				01			
NACE REV.1 C-E											
GESAMTE INDUSTRIE OHNE BAUINDUSTRIE				TOTAL INDUSTRY EXCLUD. CONSTRUCTION				ENSEMBLE DE L'INDUSTRIE SANS BATIMENT			
EUR15	97.8	95.0	99.8	101.1	100.8	101.5	104.0	102.3	102.4	103.9	EUR15
B	98.1	93.0	:	94.4	95.9	:	:	:	:	:	B
DK	103.5	100.5	111.1	111.4	108.5	114.3	118.3	118.4	117.1	119.6	DK
D	97.1	90.0	93.4	95.1	93.5	95.6	97.1	94.7	:	:	D
GR	97.7	94.8	95.7	98.3	95.1	95.2	93.8	95.6	95.5	:	GR
E	96.5	91.9	98.6	100.4	98.6	102.1	103.6	105.1	102.3	106.6	E
F	99.3	95.9	99.9	102.2	101.9	102.5	103.4	104.1	103.1	104.8	F
IRL	112.7	119.2	133.3	131.6	139.4	138.6	145.6	142.8	:	:	IRL
I	97.8	95.7	101.3	101.4	102.4	102.9	108.0	103.2	105.4	106.4	I
L	99.6	96.6	102.3	100.9	100.0	103.3	101.4	:	:	:	L
NL	101.4	99.6	102.5	103.3	104.7	100.9	105.1	103.8	102.0	105.8	NL
A	101.4	99.9	105.9	108.4	110.8	110.7	109.2	110.8	109.5	105.1	A
P	99.6	95.2	95.0	96.5	95.1	95.0	94.8	97.8	:	:	P
FIN	92.4	97.1	107.9	111.3	112.6	112.0	111.3	113.4	114.1	115.2	FIN
S	93.4	94.4	104.3	109.8	110.9	112.1	112.7	112.5	114.1	115.5	S
UK	96.0	98.2	103.3	104.2	104.9	103.2	106.7	104.8	104.3	105.7	UK
USA	101.5	105.7	111.4	112.2	112.7	113.5	114.8	115.1	115.6	:	USA
JAP	96.0	92.0	93.1	94.1	93.3	95.9	95.6	94.5	:	:	JAP
GRUNDSTOFF- UND PRODUKTIONSGÜTERINDUSTRIE				INTERMEDIATE GOODS INDUSTRY				INDUSTRIES DES BIENS INTERMÉDIAIRES			
EUR15	98.5	96.1	101.8	103.6	103.3	102.2	106.7	105.1	104.5	:	EUR15
USA	97.7	101.3	106.9	107.4	108.6	109.3	109.8	110.3	110.7	:	USA
JAP	96.3	93.2	95.4	97.4	96.3	99.0	99.6	98.0	:	:	JAP
INVESTITIONSGÜTERINDUSTRIE				CAPITAL GOODS INDUSTRY				INDUSTRIES DES BIENS D'INVESTISSEMENT			
EUR15	93.0	89.3	92.1	94.2	94.0	94.4	96.9	95.3	96.8	:	EUR15
USA	101.2	106.5	112.9	114.2	114.9	115.0	116.4	117.3	117.6	:	USA
JAP	90.6	83.5	83.5	83.0	85.1	87.2	85.4	84.8	:	:	JAP
GEBRAUCHSGÜTERINDUSTRIE				DURABLE CONSUMER GOODS INDUSTRY				INDUSTRIES DES BIENS DE CONSOMMATION DURABLES			
EUR15	93.9	86.7	92.4	93.6	92.7	95.1	98.0	96.9	95.5	96.6	EUR15
USA	101.7	108.1	116.8	118.4	119.1	120.2	122.2	122.8	123.3	:	USA
JAP	93.8	85.9	82.2	82.5	79.7	84.7	84.9	81.0	:	:	JAP
VERBRAUCHSGÜTERINDUSTRIE				NON-DURABLE CONSUMER GOODS INDUSTRY				INDUSTRIES DES BIENS DE CONSOMMATION NON DURABLES			
EUR15	98.5	97.9	100.3	100.5	100.7	100.9	101.1	100.2	100.3	100.3	EUR15
USA	102.1	104.7	108.5	109.0	109.4	110.6	111.3	111.1	111.4	:	USA
JAP	100.9	99.3	99.0	99.9	97.2	99.5	97.9	96.1	:	:	JAP

Alle Zeitreihen dieser Veröffentlichung folgen der neuen Wirtschaftszweigklassifikation NACE Rev.1. Es ist darauf hinzuweisen, daß Irland, Luxemburg und das Vereinigte Königreich bislang ihre Reihen nicht in NACE Rev.1 liefern. Dies macht viele Schätzungen notwendig, die die Verlässlichkeit dieser Konjunkturindikatoren reduzieren.

All time series in this publication follow the new activity classification NACE Rev.1. It should be noted that Ireland, Luxembourg and the United Kingdom do not yet supply their series in NACE Rev.1. This necessitates a lot of estimations which reduces the reliability of these short term indicators.

Toutes les séries présentées dans cette publication suivent la nouvelle classification des activités NACE Rev.1. Cependant, l'Irlande, le Luxembourg et le Royaume-Uni ne fournissent pas de données dans la classification NACE Rev.1. Il est donc nécessaire de procéder à un grand nombre d'estimations ce qui réduit la fiabilité de ces indicateurs conjoncturels.

NACE Rev.1 C-E 1990=100

BR DEUTSCHLAND

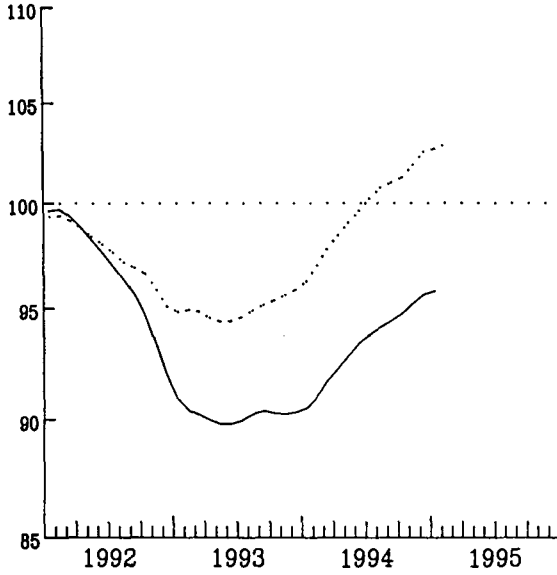

FRANCE

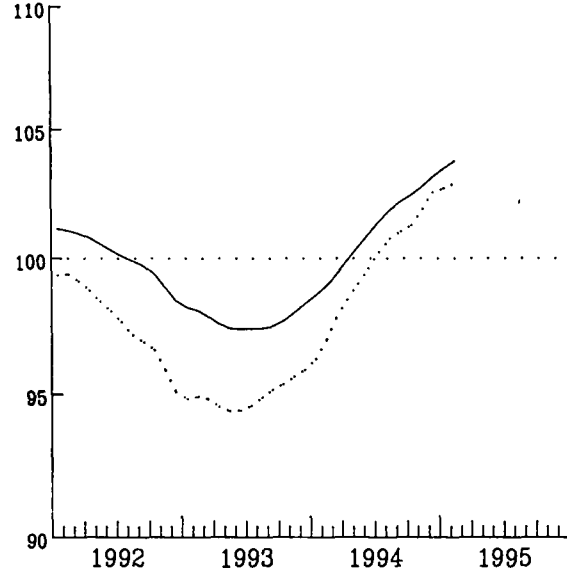

ITALIA

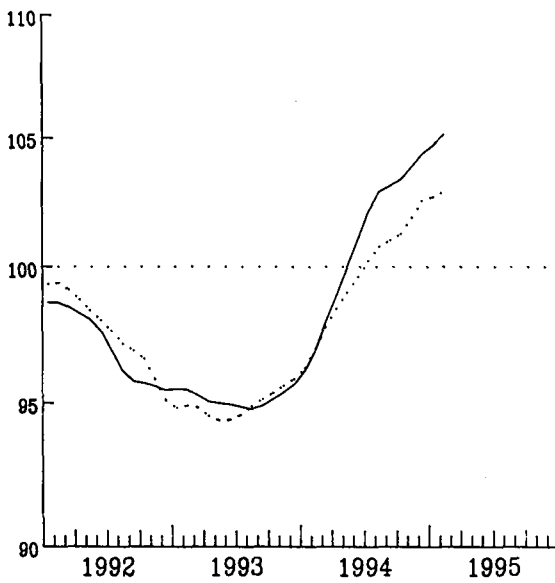

UNITED KINGDOM

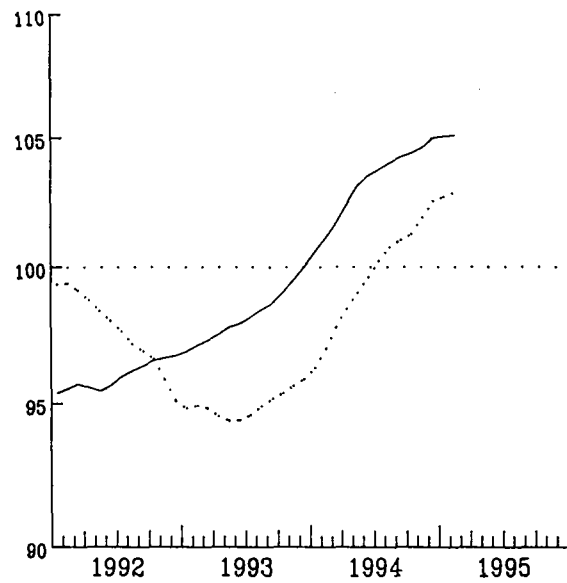

..... EUR 15

INDUSTRIELLE PRODUKTION
GLATTE KOMPONENTE

INDUSTRIAL PRODUCTION
TREND-CYCLE

PRODUCTION INDUSTRIELLE
TENDANCE-CYCLE

NACE Rev.1 C-E 1990=100

BELGIQUE - BELGIE

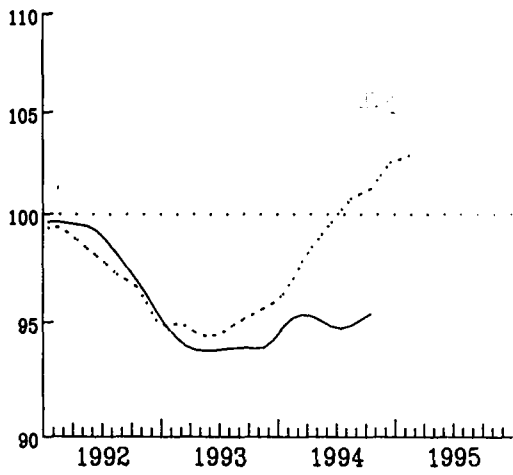

DANMARK

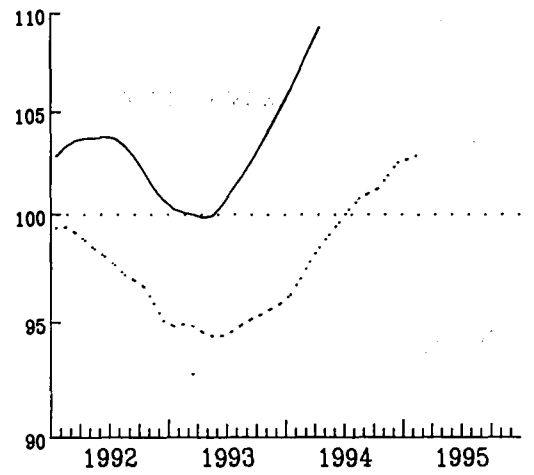

ELLADA

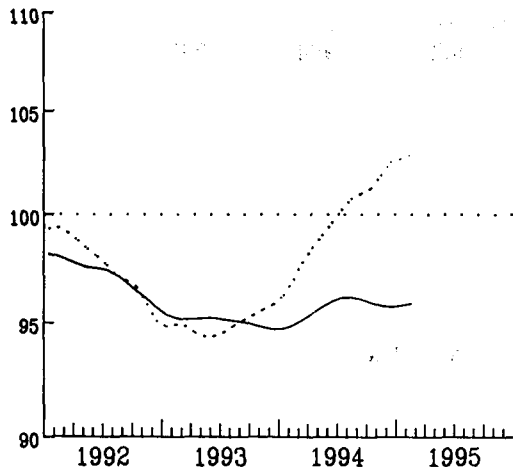

ESPANA

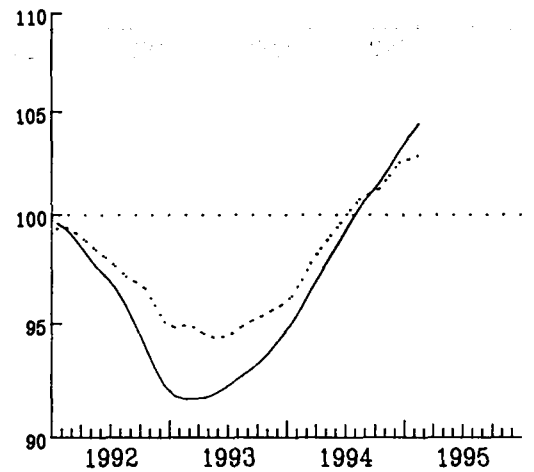

IRELAND

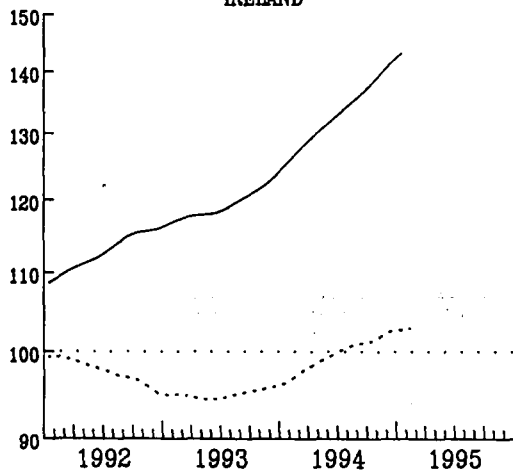

LUXEMBOURG

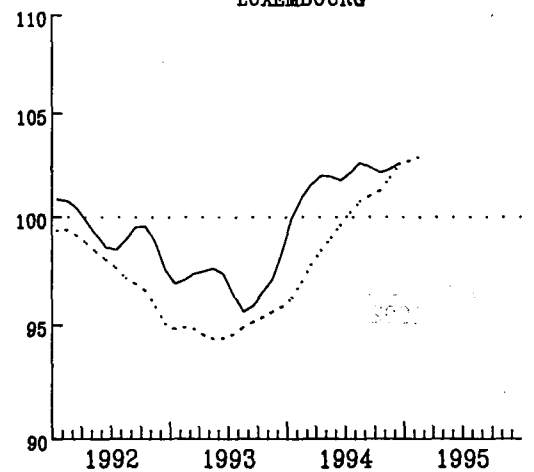

..... EUR 15

INDUSTRIELLE PRODUKTION
GLATTE KOMPONENTE

INDUSTRIAL PRODUCTION
TREND-CYCLE

PRODUCTION INDUSTRIELLE
TENDANCE-CYCLE

NACE Rev.1 C-E 1990=100

NEDERLAND

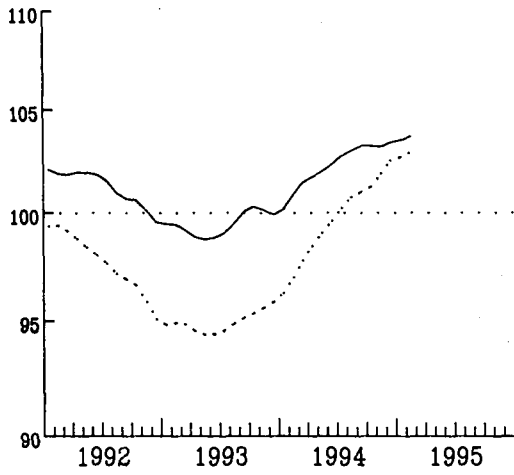

AUSTRIA

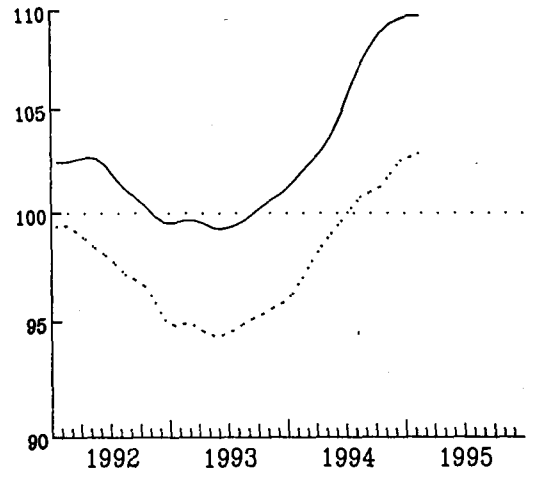

FINLAND

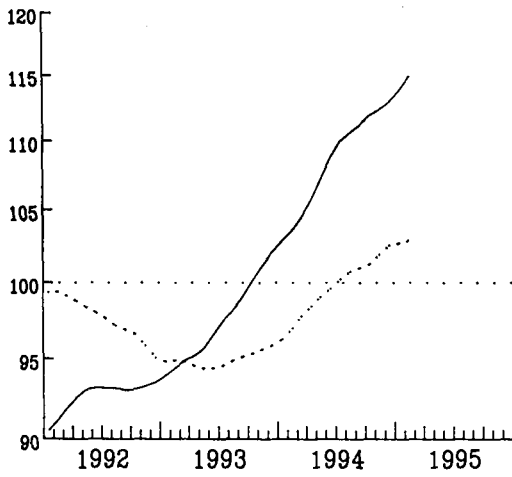

PORTUGAL

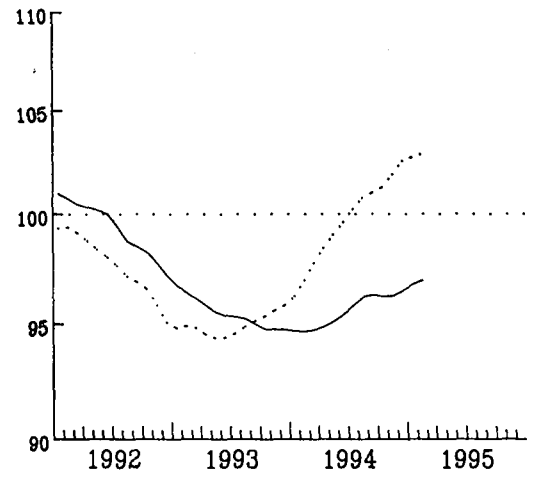

SVERIGE

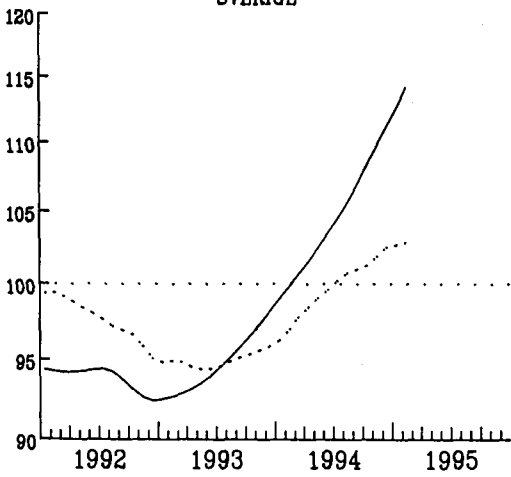

..... EUR 15

PRODUKTIONSINDIZES – Pro Arbeitstag
INDICES OF PRODUCTION – Per working day
INDICES DE PRODUCTION – Par jour ouvrable



1990 = 100

	1992	1993	1994	1994	02	03	1995	02	03	
				01			01			
NACE REV.1 C-E										
GESAMTE INDUSTRIE OHNE BAUINDUSTRIE				TOTAL INDUSTRY EXCLUD. CONSTRUCTION			ENSEMBLE DE L'INDUSTRIE SANS BATIMENT			
EUR15	97.8	95.0	99.8	94.1	99.7	104.1	100.5	104.9	110.4	EUR15
B	98.1	93.0	:	97.9	101.9	100.3	:	:	:	B
DK	103.5	100.5	111.1	99.2	99.2	117.3	110.9	109.0	128.1	DK
D	97.1	90.0	93.4	83.8	87.7	99.1	89.0	:	:	D
GR	97.7	94.8	95.7	85.0	91.2	93.7	87.5	93.4	95.0	GR
E	96.5	91.9	98.6	91.4	95.5	103.8	104.6	101.6	114.2	E
F	99.3	95.9	99.9	103.9	103.9	103.6	109.8	107.8	109.7	F
IRL	112.7	119.2	133.3	118.5	130.3	139.6	137.3	:	:	IRL
I	97.8	95.7	101.3	93.8	105.0	104.6	101.9	113.4	114.3	I
L	99.6	96.6	102.3	103.0	103.8	106.5	:	:	:	L
NL	101.4	99.6	102.5	103.8	107.9	107.1	108.1	107.6	111.0	NL
A	101.4	99.9	105.9	93.6	101.4	105.0	103.3	109.3	108.2	A
P	99.6	95.2	95.0	94.7	98.9	97.8	99.3	:	:	P
FIN	92.4	97.1	107.9	101.2	103.7	104.6	112.0	114.4	118.1	FIN
S	93.4	94.4	104.3	92.4	99.5	104.5	105.0	105.9	127.4	S
UK	96.0	98.2	103.3	98.2	107.4	109.6	101.7	110.5	114.6	UK
USA	101.5	105.7	111.4	107.0	108.5	109.4	113.1	114.8	:	USA
JAP	96.0	92.0	93.1	82.3	87.1	101.4	86.2	:	:	JAP
GRUNDSTOFF- UND PRODUKTIONSGÜTERINDUSTRIE				INTERMEDIATE GOODS INDUSTRY			INDUSTRIES DES BIENS INTERMÉDIAIRES			
EUR15	98.5	96.1	101.8	98.8	102.9	106.3	106.6	108.9	:	EUR15
USA	97.7	101.3	106.9	100.4	100.8	102.4	106.7	107.3	:	USA
JAP	96.3	93.2	95.4	85.5	88.5	98.4	91.7	:	:	JAP
INVESTITIONSGÜTERINDUSTRIE				CAPITAL GOODS INDUSTRY			INDUSTRIES DES BIENS D'INVESTISSEMENT			
EUR15	93.0	88.3	92.1	78.6	88.4	95.8	86.0	95.8	:	EUR15
USA	101.2	106.5	112.9	106.8	109.4	110.4	113.6	116.1	:	USA
JAP	90.6	83.5	83.5	70.3	79.0	107.0	73.9	:	:	JAP
GEBRAUCHSGÜTERINDUSTRIE				DURABLE CONSUMER GOODS INDUSTRY			INDUSTRIES DES BIENS DE CONSOMMATION DURABLES			
EUR15	93.9	86.7	92.4	81.6	89.9	99.7	91.0	96.5	106.3	EUR15
USA	101.7	108.1	116.8	109.3	112.9	114.7	118.8	122.3	:	USA
JAP	93.8	85.9	82.2	71.5	80.0	93.6	71.4	:	:	JAP
VERBRAUCHSGÜTERINDUSTRIE				NON-DURABLE CONSUMER GOODS INDUSTRY			INDUSTRIES DES BIENS DE CONSOMMATION NON DURABLES			
EUR15	98.5	97.9	100.3	95.3	98.9	103.7	95.9	99.3	103.8	EUR15
USA	102.1	104.7	108.5	101.6	103.0	105.1	106.8	108.2	:	USA
JAP	100.9	99.3	99.0	83.6	91.0	105.7	81.3	:	:	JAP

Alle Zeitreihen dieser Veröffentlichung folgen der neuen Wirtschaftszweigklassifikation NACE Rev.1. Es ist darauf hinzuweisen, daß Irland, Luxemburg und das Vereinigte Königreich bislang ihre Reihen nicht in NACE Rev.1 liefern. Dies macht viele Schätzungen notwendig, die die Verlässlichkeit dieser Konjunkturindikatoren reduzieren.

All time series in this publication follow the new activity classification NACE Rev.1. It should be noted that Ireland, Luxembourg and the United Kingdom do not yet supply their series in NACE Rev.1. This necessitates a lot of estimations which reduces the reliability of these short term indicators.

Toutes les séries présentées dans cette publication suivent la nouvelle classification des activités NACE Rev.1. Cependant, l'Irlande, le Luxembourg et le Royaume-Uni ne fournissent pas de données dans la classification NACE Rev.1. Il est donc nécessaire de procéder à un grand nombre d'estimations ce qui réduit la fiabilité de ces indicateurs conjoncturels.

EUR 15

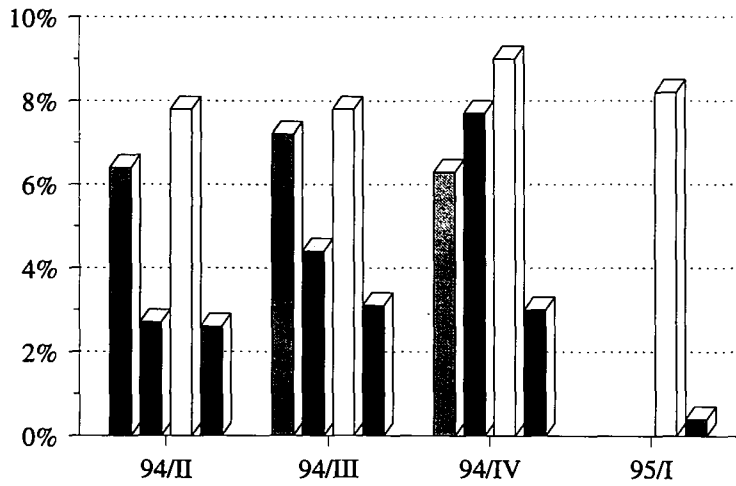



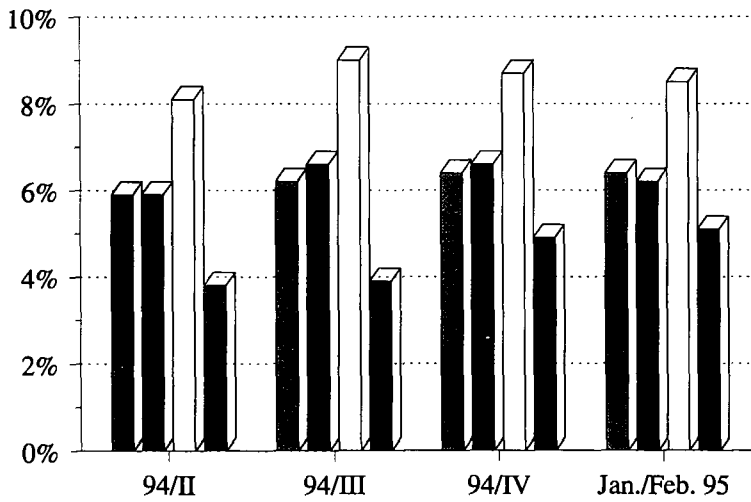

USA

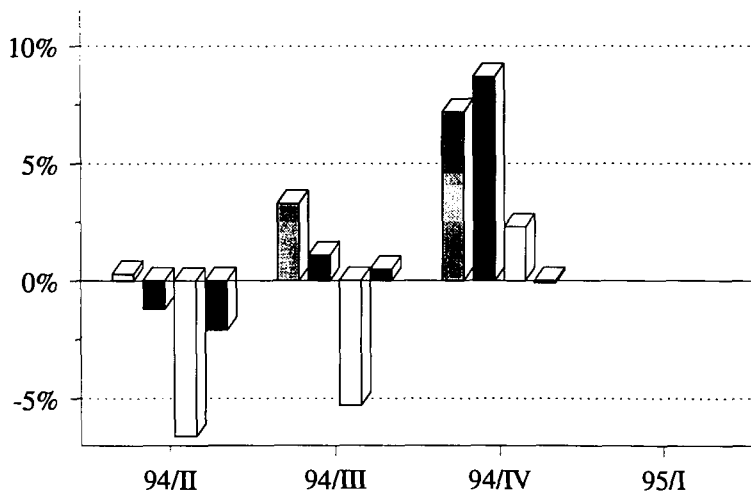

JAPAN



	Vorleistungsgüterind.	Intermediate goods ind.	Ind. d. biens Intermédiaires
	Investitionsgüterind.	Capital goods ind.	Ind. d. biens d'investissement
	Gebrauchsgüterind.	Dur. consumer goods ind.	Ind. d. biens de consommation dur.
	Verbrauchsgüterind.	Non-dur. consumer goods ind.	Ind. d. biens de consommation non dur.

INDUSTRIELLE PRODUKTION

Veränderung gegenüber dem
Vorjahresquartal

INDUSTRIAL PRODUCTION

Change from the corresponding quarter
of the previous year

PRODUCTION INDUSTRIELLE

Variation par rapport au trimestre
de l'année précédente

DEUTSCHLAND

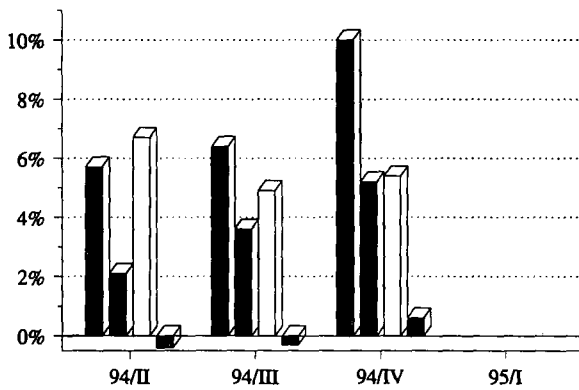

FRANCE

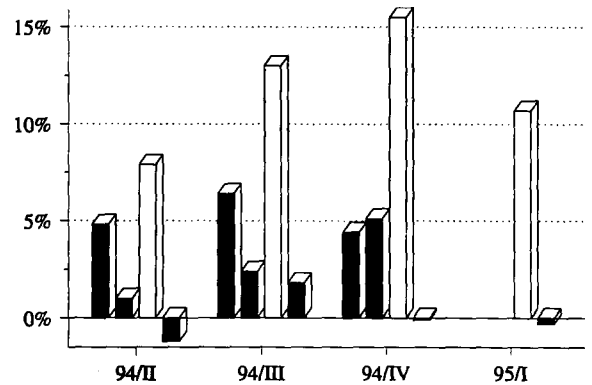



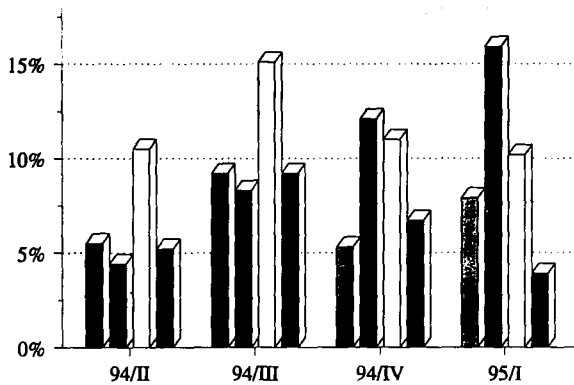

ITALIA

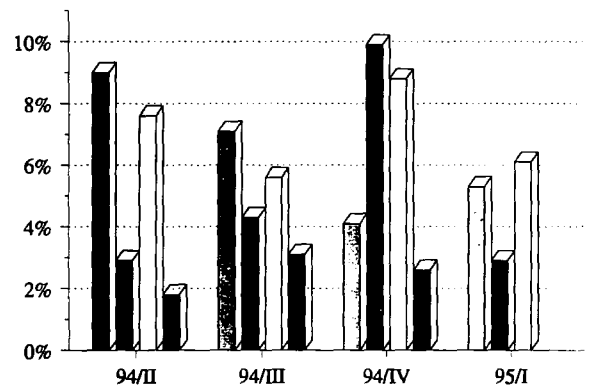

UNITED KINGDOM



	Vorleistungsgüterind.	Intermediate goods ind.	Ind. d. biens intermédiaires
	Investitionsgüterind.	Capital goods ind.	Ind. d. biens d'investissement
	Gebrauchsgüterind.	Dur. consumer goods ind.	Ind. d. biens de consommation dur.
	Verbrauchsgüterind.	Non-dur. consumer goods ind.	Ind. d. biens de consommation non dur.

INDUSTRIELLE PRODUKTION

Veränderung gegenüber dem
Vorjahresquartal

BELGIQUE-BELGIE

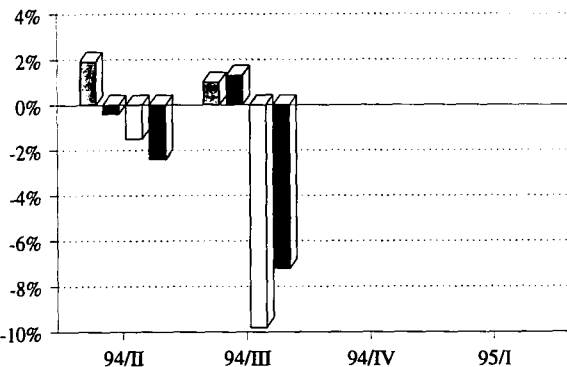

INDUSTRIAL PRODUCTION

Change from the corresponding quarter
of the previous year

DANMARK

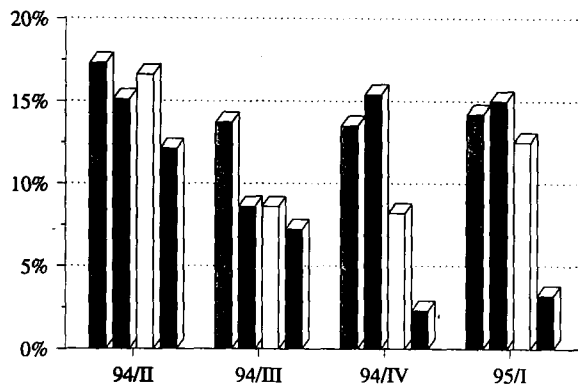

HELLAS

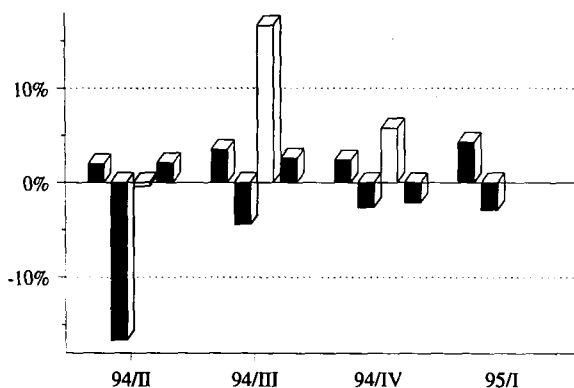

ESPAÑA

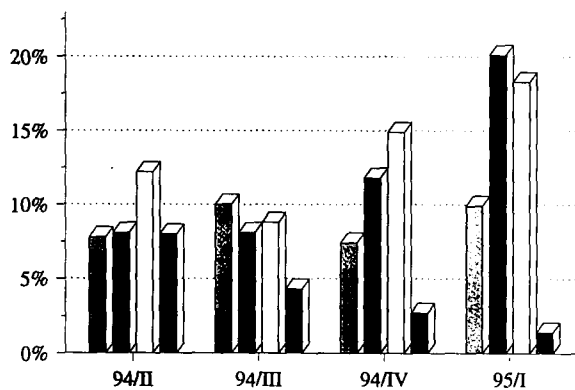

IRELAND

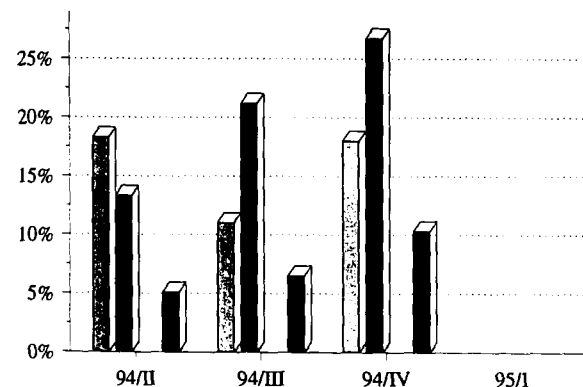

LUXEMBOURG

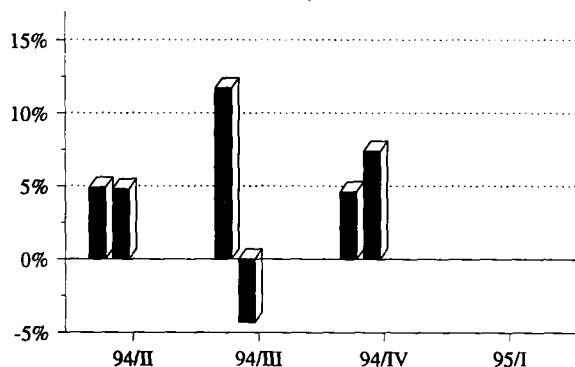

	Vorleistungsgüterind.	Intermediate goods ind.	Ind. d. biens intermédiaires
	Investitionsgüterind.	Capital goods ind.	Ind. d. biens d'investissement
	Gebrauchsgüterind.	Dur. consumer goods ind.	Ind. d. biens de consommation dur.
	Verbrauchsgüterind.	Non-dur. consumer goods ind.	Ind. d. biens de consommation non dur.

INDUSTRIELLE PRODUKTION
Veränderung gegenüber dem
Vorjahresquartal

INDUSTRIAL PRODUCTION
Change from the corresponding quarter
of the previous year

PRODUCTION INDUSTRIELLE
Variation par rapport au trimestre
de l'année précédente

NEDERLAND

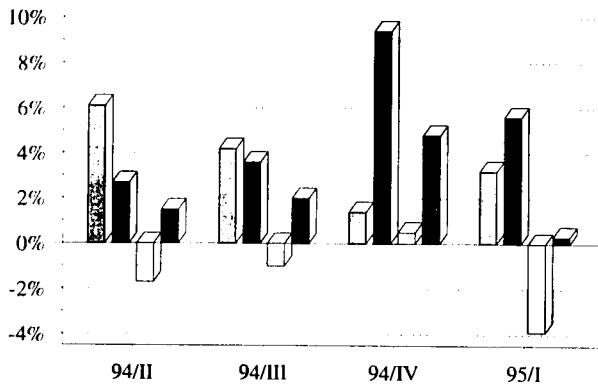

ÖSTERREICH

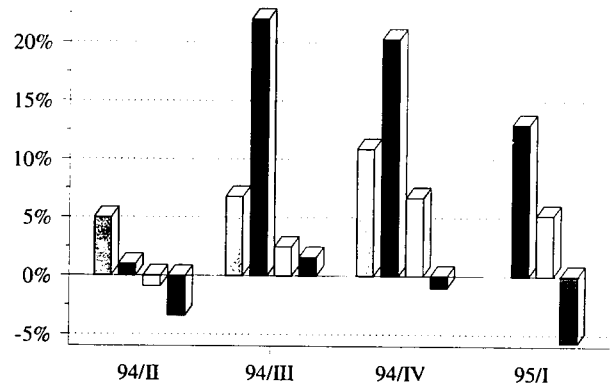

SUOMI/FINLAND

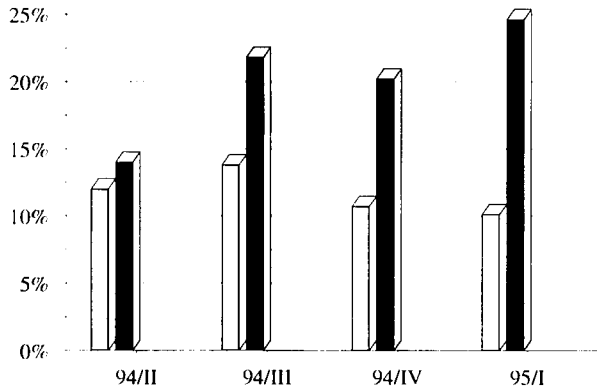

PORTUGAL

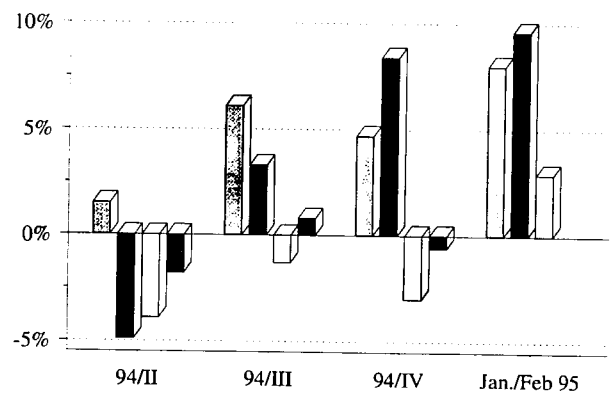

SVERIGE

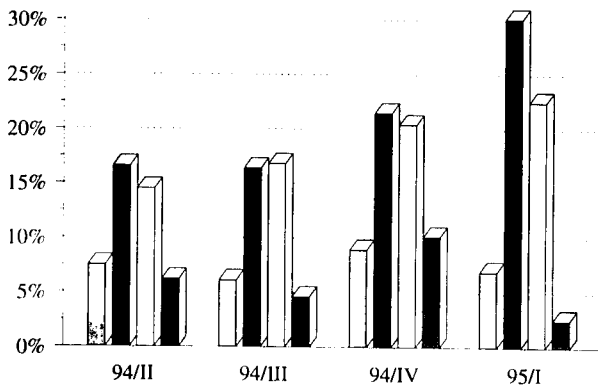

	VorleistungsgüterInd.	Intermediate goods ind.	Ind. d. biens intermédiaires
	InvestitionsgüterInd.	Capital goods ind.	Ind. d. biens d'investissement
	GebrauchsgüterInd.	Dur. consumer goods ind.	Ind. d. biens de consommation dur.
	VerbrauchsgüterInd.	Non-dur. consumer goods ind.	Ind. d. biens de consommation non dur.

PRODUKTIONSINDIZES PRODUCTION INDICES INDICES DE PRODUCTION

VERARBEITENDES GEWERBE Veränderungsrate von Monat zu Monat (in Prozent)
 MANUFACTURING INDUSTRIES Month to month change (in percent)
 INDUSTRIES MANUFACTURIERES Variation (en pourcent) de mois en mois

Konjunkturtrend - trend cycle - tendance cycle

	6/94	7/94	8/94	9/94	10/94	11/94	12/94	1/95	2/95	3/95	
EUR15	0.9	0.8	0.5	0.1	0.1	0.6	0.6	0.1	0.2	0.5	EUR15
B	-0.4	-0.3	-0.1	0.0							B
DK	0.8	0.5	0.4	0.5	0.7	1.0	1.0	0.9	0.7	0.7	DK
D	0.7	0.5	0.4	0.4	0.4	0.7	0.5	0.2	0.3	0.4	D
GR	0.1	0.0	-0.1	-0.2	-0.2	-0.1	0.0	0.1	0.1	0.0	GR
E	0.8	0.9	0.9	0.7	0.7	0.9	0.9	0.8	0.7	0.7	E
F	0.5	0.6	0.5	0.4	0.4	0.5	0.3	0.2	0.1	0.2	F
IRL	1.1	1.2	1.1	1.2	1.3	1.5	1.4	1.2			IRL
I	1.1	1.0	0.7	0.2	0.2	0.5	0.5	0.3	0.4	0.5	I
L	-0.1	0.5	0.6	-0.1	-0.1	0.2	0.3				L
NL	0.5	0.4	0.4	0.4	0.4	0.4	0.3	0.1	0.2	0.2	NL
A	1.3	1.5	1.3	0.8	0.6	0.3	0.1	0.1	-0.1	-0.2	A
P	0.4	0.5	0.5	0.2	0.0	0.1	0.3	0.3	0.2		P
FIN	1.3	1.0	0.8	1.0	1.1	0.8	0.7	1.1	1.2	1.1	FIN
S	1.0	1.0	1.1	1.1	1.2	1.2	1.1	1.1	1.2	1.2	S
UK	0.3	0.3	0.3	0.3	0.2	0.2	0.1	-0.2	-0.2	0.1	UK
USA	0.4	0.4	0.6	0.4	0.3	0.7	0.8	0.5	0.3		USA
JAP	0.5	0.6	0.7	0.5	0.5	0.6	0.4				JAP

Verarb. Gewerbe - Trendwachstum Monat zu Monat
 Manufacturing - Monthly Change in Trend
 Ind. manufacturières - var. mens. de la tendance

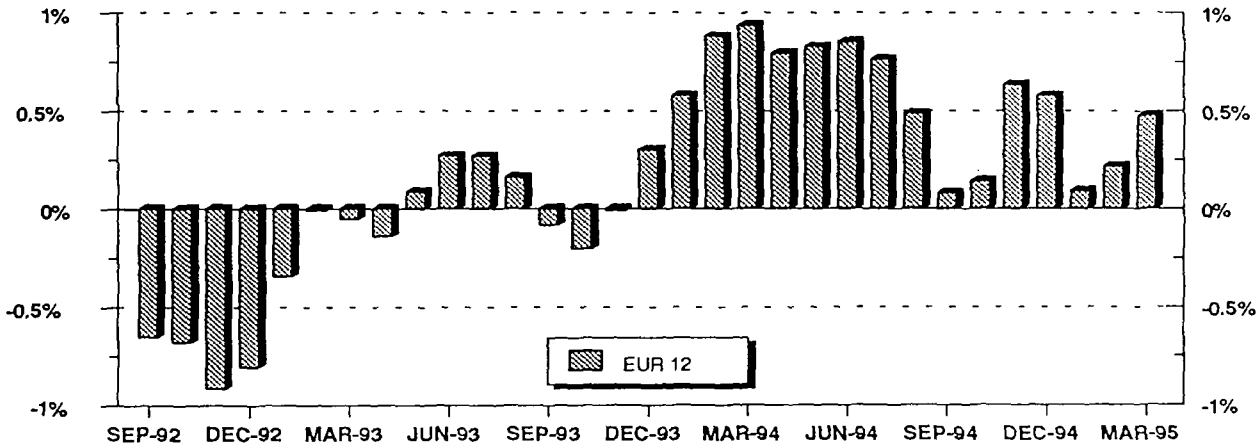

Textilgewerbe

Manufacture of textiles

Industrie textile

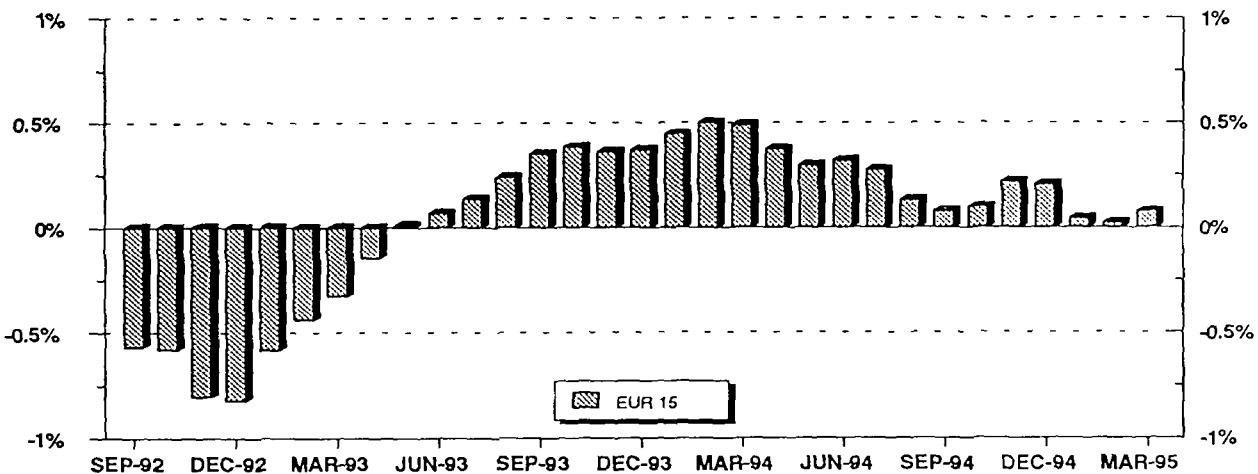

Saisonbereinigte Reihen enthalten irreguläre Effekte und Ausreißer, die die langfristige Konjunkturentwicklung überdecken. Der langfristige Trend dagegen zeigt allein die Richtung der konjunkturellen Entwicklung. Am aktuellen Rand können allerdings Fehlinterpretationen nicht ausgeschlossen werden, da hier die Werte unter Hinzunahme von Prognosen berechnet werden.

Seasonally adjusted series still contain irregularities and outliers which mask longer-term trends. Only the long-term trend, however, is an adequate indicator of economic evolution. However, care must be taken with the most recent figures because they have been calculated using forecasts.

Des séries corrigées des variations saisonnières contiennent toujours des effets irréguliers et des valeurs aberrantes qui masquent l'évolution conjoncturelle à long terme. En revanche, la tendance à long terme ne montre que l'orientation de l'évolution conjoncturelle. Néanmoins, il n'est pas exclu que les toutes dernières valeurs donnent lieu à des erreurs d'interprétation car ici les chiffres sont calculés à l'aide de prévisions.

GLATTE KOMPONENTE

TREND-CYCLE

TENDANCE-CYCLE

NACE Rev.1 C-E

1990 = 100

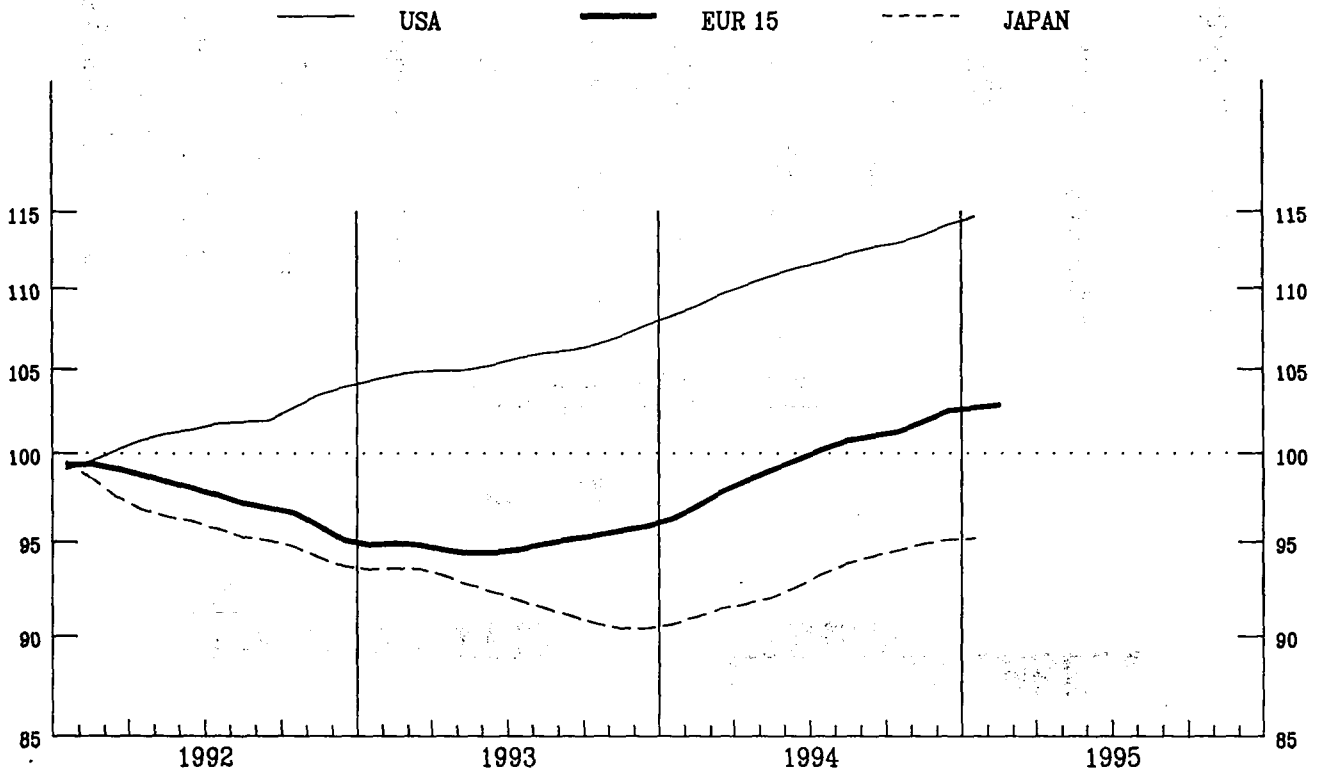

EUR 15

1990 = 100

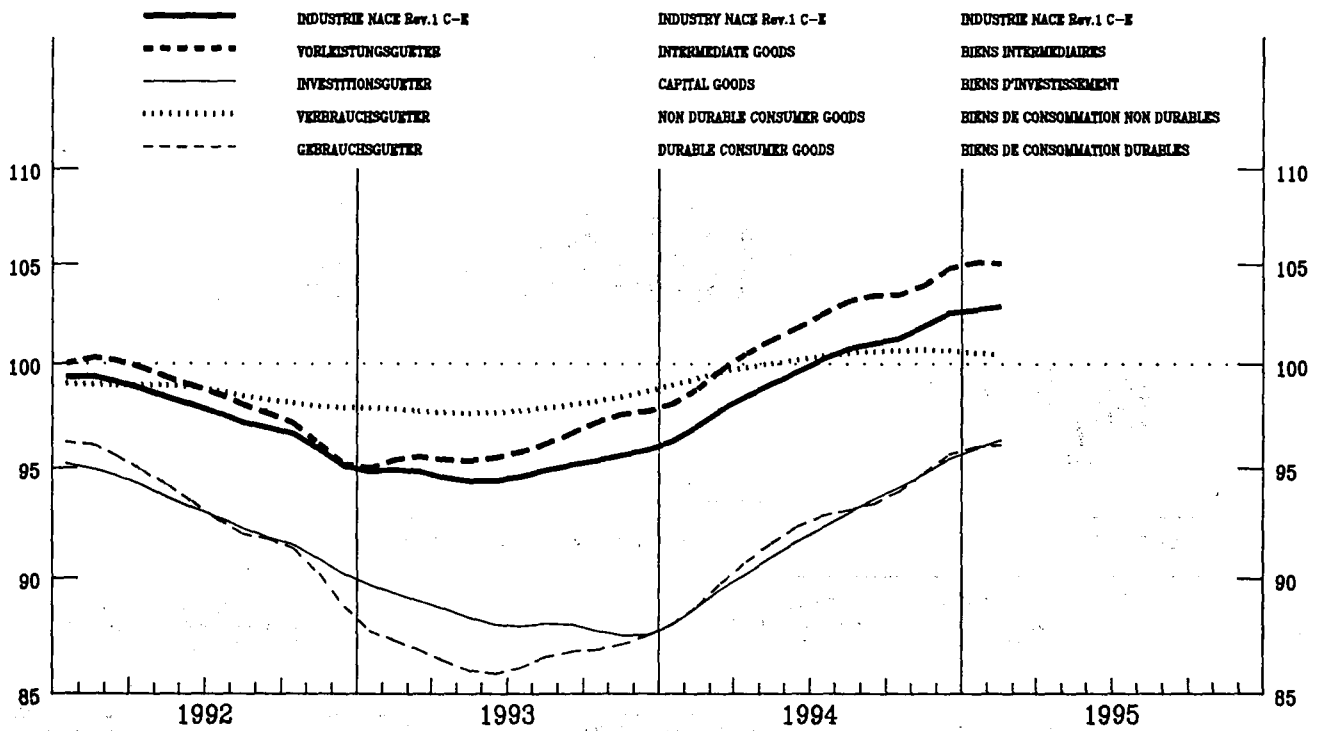

EINFACH-LOGARITHMISCHE SKALA

SEMI-LOGARITHMIC SCALE

ÉCHELLE SEMI-LOGARITHMIQUE

PREISINDIZES – PRICE INDICES – INDICES DE PRIX

**GESAMTE INDUSTRIE OHNE BAUINDUSTRIE
TOTAL INDUSTRY EXCLUD. CONSTRUCTION
ENSEMBLE DE L'INDUSTRIE SANS BATIMENT**



NACE REV.1 C-E

1990 = 100

	Jährlich Annual Annuelles		Monatlich Monthly Mensuel							Letzte Zahl Latest figure Dernier chiffre		
	1993	1994	1994 10	11	12	1995 01	02	03	04	% T/T-12	% T/T-1	
IN LANDESWÄHRUNG	IN NATIONAL CURRENCY							EXPRIMES EN MONNAIE NATIONALE				
EUR15	105.3	107.2	107.9	108.3	108.6	109.4	109.9	110.4	:	3.8	0.4	EUR15
B	98.2	99.5	100.3	100.6	100.3	100.8	100.8	:	:	2.6	0.0	B
DK	99.0	99.7	100.3	100.9	101.2	101.1	102.0	102.5	:	3.6	0.5	DK
D	104.0	104.7	105.0	105.3	105.4	105.9	106.2	106.2	:	1.8	0.0	D
GR	146.1	156.6	160.1	161.2	162.7	166.4	166.0	168.4	:	9.8	1.4	GR
E	105.3	109.8	111.1	111.7	112.3	114.1	115.5	116.3	:	7.1	0.7	E
F ¹	100.6	101.2	101.6	101.8	102.0	102.3	102.5	102.8	:	2.0	0.2	F ¹
IRL	105.6	107.7	108.3	108.4	108.8	109.2	109.9	:	:	2.9	0.7	IRL
I	109.2	113.3	114.8	115.6	116.3	117.3	118.6	:	:	6.3	1.1	I
L	93.6	95.1	94.5	95.3	95.6	:	:	:	:	0.8	0.3	L
NL	100.2	101.0	101.8	102.1	102.0	103.7	103.9	103.9	:	3.8	0.0	NL
A	:	:	:	:	:	:	:	:	:	:	:	A
P	:	:	:	:	:	:	:	:	:	:	:	P
FIN	103.9	105.8	107.3	107.2	107.4	107.3	107.2	107.1	107.5	2.6	0.4	FIN
S	:	:	:	:	:	:	:	:	:	:	:	S
UK	110.1	112.1	112.9	113.2	113.7	114.7	115.0	115.5	116.2	4.4	0.6	UK
USA	102.3	103.6	104.0	104.5	104.7	105.4	106.2	:	:	3.5	0.8	USA
JAP	98.5	96.8	96.5	96.4	96.5	96.5	96.5	:	:	-0.8	0.0	JAP
IN ECU	IN ECU							EXPRIMES EN ECU				
EUR15	102.4	103.5	103.9	104.3	104.5	105.0	105.2	104.4	:	1.4	-0.7	EUR15
B	102.9	106.5	107.9	108.4	108.2	109.2	109.9	:	:	5.4	0.6	B
DK	102.5	103.8	105.1	105.8	106.1	106.1	107.4	108.6	:	5.7	1.1	DK
D	110.2	111.6	112.4	112.8	113.1	114.3	115.3	117.6	:	6.1	2.0	D
GR	109.7	109.6	109.9	110.2	111.1	113.4	112.7	112.6	:	2.6	-0.1	GR
E	91.7	89.4	90.2	90.7	90.4	89.8	91.0	88.9	:	0.3	-2.3	E
F ¹	104.9	106.2	107.0	107.1	107.2	107.6	107.8	108.3	:	2.3	0.4	F ¹
IRL	101.4	104.2	104.6	104.8	105.5	105.2	104.8	:	:	0.6	-0.4	IRL
I	90.4	90.1	89.5	89.4	89.2	89.3	88.6	:	:	-1.7	-0.8	I
L	98.2	101.7	101.6	102.6	103.2	:	:	:	:	3.4	0.6	L
NL	106.5	108.1	109.6	110.0	110.2	112.5	113.4	115.6	:	8.4	2.0	NL
A	:	:	:	:	:	:	:	:	:	:	:	A
P	:	:	:	:	:	:	:	:	:	:	:	P
FIN	75.4	83.1	88.4	88.7	88.5	88.6	89.1	90.1	91.0	11.9	1.1	FIN
S	:	:	:	:	:	:	:	:	:	:	:	S
UK	100.8	103.1	102.6	103.2	104.0	103.8	102.5	100.1	99.4	-3.8	-0.7	UK
USA	110.9	110.9	104.8	106.8	109.4	108.0	107.2	:	:	-8.1	-0.7	USA
JAP	139.3	146.5	142.7	145.2	145.5	143.1	143.3	:	:	-4.7	0.1	JAP

¹ Schätzung – Estimation Eurostat

Alle Zeitreihen dieser Veröffentlichung folgen der neuen Wirtschaftszweigklassifikation NACE Rev.1. Es ist darauf hinzuweisen, daß Irland, Luxemburg und das Vereinigte Königreich bislang ihre Reihen nicht in NACE Rev.1 liefern. Dies macht viele Schätzungen notwendig, die die Verlässlichkeit dieser Konjunkturindikatoren reduzieren.

All time series in this publication follow the new activity classification NACE Rev.1. It should be noted that Ireland, Luxembourg and the United Kingdom do not yet supply their series in NACE Rev.1. This necessitates a lot of estimations which reduces the reliability of these short term indicators.

Toutes les séries présentées dans cette publication suivent la nouvelle classification des activités NACE Rev.1. Cependant, l'Irlande, le Luxembourg et le Royaume-Uni ne fournissent pas de données dans la classification NACE Rev.1. Il est donc nécessaire de procéder à un grand nombre d'estimations ce qui réduit la fiabilité de ces indicateurs conjoncturels.

PREISINDIZES – PRICE INDICES – INDICES DE PRIX

GRUNDSTOFF- UND PRODUKTIONSGÜTERINDUSTRIE

INTERMEDIATE GOODS INDUSTRY

INDUSTRIES DES BIENS INTERMÉDIAIRES



1990 = 100

	Jährlich Annual Annuelles		Monatlich Monthly Mensuel							Letzte Zahl Latest figure Dernier chiffre		
	1993	1994	1994 10	11	12	1995 01	02	03	04	% T/T-12	% T/T-1	
IN LANDESWÄHRUNG			IN NATIONAL CURRENCY							EXPRIMES EN MONNAIE NATIONALE		
EUR15	102.6	104.6	105.7	106.4	106.9	107.9	108.7	109.4	:	5.8	0.6	EUR15
B	93.5	94.5	95.6	95.9	95.6	96.4	96.1	:	:	3.4	-0.3	B
DK	97.9	97.5	98.0	98.6	98.9	99.2	100.2	100.7	:	4.0	0.5	DK
D	101.1	102.0	102.4	102.8	103.0	103.6	104.0	104.0	:	2.5	0.0	D
GR	143.8	151.7	154.9	156.4	158.3	163.7	164.4	165.6	:	11.5	0.8	GR
E	100.9	105.7	107.3	108.5	109.2	111.9	113.4	114.4	:	10.0	1.0	E
F	:	:	:	:	:	:	:	:	:	:	:	F
IRL	98.8	95.1	97.0	95.7	95.8	97.5	96.7	:	:	2.0	-0.8	IRL
I	108.0	112.6	114.6	116.0	117.1	118.4	120.4	:	:	9.0	1.7	I
L	88.3	89.8	89.1	89.9	90.3	:	:	:	:	0.4	0.4	L
NL	98.6	99.3	100.3	100.6	100.6	102.4	102.6	102.6	:	4.5	0.0	NL
A	:	:	:	:	:	:	:	:	:	:	:	A
P	:	:	:	:	:	:	:	:	:	:	:	P
FIN	:	:	:	:	:	:	:	:	:	:	:	FIN
S	:	:	:	:	:	:	:	:	:	:	:	S
UK	106.2	107.6	108.9	109.2	109.5	110.4	110.7	111.3	112.4	5.8	1.0	UK
IN ECU			IN ECU							EXPRIMES EN ECU		
EUR15	100.2	101.4	102.3	102.8	103.2	104.0	104.5	104.3	:	3.8	-0.2	EUR15
B	98.0	101.1	102.8	103.3	103.2	104.5	104.8	:	:	6.3	0.3	B
DK	101.4	101.6	102.6	103.4	103.7	104.1	105.5	106.7	:	6.1	1.1	DK
D	107.2	108.7	109.6	110.2	110.6	111.8	112.9	115.2	:	6.9	2.0	D
GR	108.1	106.2	106.3	106.9	108.1	111.6	111.6	110.8	:	4.2	-0.7	GR
E	87.8	86.1	87.2	88.0	87.9	88.0	89.3	87.5	:	3.0	-2.1	E
F	:	:	:	:	:	:	:	:	:	:	:	F
IRL	94.9	92.1	93.8	92.5	92.9	93.9	92.2	:	:	-0.3	-1.8	IRL
I	89.3	89.6	89.3	89.7	89.8	90.2	89.9	:	:	0.8	-0.2	I
L	92.6	96.0	95.8	96.9	97.5	:	:	:	:	3.0	0.6	L
NL	104.8	106.3	108.0	108.4	108.7	111.1	111.9	114.2	:	9.1	2.0	NL
A	:	:	:	:	:	:	:	:	:	:	:	A
P	:	:	:	:	:	:	:	:	:	:	:	P
FIN	:	:	:	:	:	:	:	:	:	:	:	FIN
S	:	:	:	:	:	:	:	:	:	:	:	S
UK	97.2	99.0	99.0	99.6	100.2	99.9	98.6	96.5	96.2	-2.5	-0.3	UK

Alle Zeitreihen dieser Veröffentlichung folgen der neuen Wirtschaftszweigklassifikation NACE Rev.1. Es ist darauf hinzuweisen, daß Irland, Luxemburg und das Vereinigte Königreich bislang ihre Reihen nicht in NACE Rev.1 liefern. Dies macht viele Schätzungen notwendig, die die Verlässlichkeit dieser Konjunkturindikatoren reduzieren.

All time series in this publication follow the new activity classification NACE Rev.1. It should be noted that Ireland, Luxembourg and the United Kingdom do not yet supply their series in NACE Rev.1. This necessitates a lot of estimations which reduces the reliability of these short term indicators.

Toutes les séries présentées dans cette publication suivent la nouvelle classification des activités NACE Rev.1. Cependant, l'Irlande, le Luxembourg et le Royaume-Uni ne fournissent pas de données dans la classification NACE Rev.1. Il est donc nécessaire de procéder à un grand nombre d'estimations ce qui réduit la fiabilité de ces indicateurs conjoncturels.

PREISINDIZES – PRICE INDICES – INDICES DE PRIX

**INVESTITIONSGÜTERINDUSTRIE
CAPITAL GOODS INDUSTRY
INDUSTRIES DES BIENS D'INVESTISSEMENT**



1990 = 100

	Jährlich Annual Annuelles		Monatlich Monthly Mensuel							Letzte Zahl Latest figure Demier chiffre		
	1993	1994	1994 10	11	12	1995 01	02	03	04	% T/T-12	% T/T-1	

IN LANDESWÄHRUNG

IN NATIONAL CURRENCY

EXPRIMES EN MONNAIE NATIONALE

EUR15	106.6	107.3	107.6	107.8	108.0	108.6	109.0	109.2	:	2.0	0.2	EUR15
B	106.1	107.1	106.9	107.5	107.5	107.5	107.5	:	:	0.6	0.0	B
DK	105.1	105.1	105.3	105.0	105.5	105.3	105.2	105.8	:	-0.2	0.6	DK
D	108.1	108.4	108.4	108.8	108.8	109.2	109.4	109.6	:	1.1	0.2	D
GR	149.0	159.5	161.4	161.7	163.3	168.5	169.0	169.9	:	7.2	0.5	GR
E	107.3	109.3	109.9	110.3	110.9	111.9	112.9	113.3	:	4.4	0.4	E
F	:	:	:	:	:	:	:	:	:	:	:	F
IRL	:	:	:	:	:	:	:	:	:	:	:	IRL
I	108.4	110.7	111.4	111.5	112.1	112.9	114.0	:	:	3.8	1.0	I
L	105.4	105.9	104.1	106.1	106.4	:	:	:	:	1.2	0.3	L
NL	103.9	103.9	104.3	104.3	104.5	105.5	105.5	105.6	:	2.0	0.1	NL
A	:	:	:	:	:	:	:	:	:	:	:	A
P	:	:	:	:	:	:	:	:	:	:	:	P
FIN	:	:	:	:	:	:	:	:	:	:	:	FIN
S	:	:	:	:	:	:	:	:	:	:	:	S
UK	110.0	112.6	113.1	113.3	113.6	114.9	115.3	115.4	115.7	3.0	0.3	UK

IN ECU

IN ECU

EXPRIMES EN ECU

EUR15	104.3	104.8	104.8	105.0	105.1	105.5	105.5	104.8	:	0.0	-0.7	EUR15
B	111.2	114.5	115.0	115.8	116.1	116.5	117.2	:	:	3.4	0.6	B
DK	108.7	109.5	110.2	110.1	110.6	110.4	110.7	112.0	:	1.8	1.1	DK
D	114.5	115.6	116.1	116.6	116.8	117.8	118.7	121.4	:	5.4	2.2	D
GR	111.8	111.6	110.7	110.4	111.4	114.8	114.6	113.5	:	0.2	-1.0	GR
E	93.4	89.0	89.3	89.5	89.2	88.0	89.0	86.6	:	-2.2	-2.6	E
F	:	:	:	:	:	:	:	:	:	:	:	F
IRL	:	:	:	:	:	:	:	:	:	:	:	IRL
I	89.7	88.0	86.8	86.2	85.9	86.0	85.1	:	:	-4.0	-1.0	I
L	110.5	113.3	111.9	114.2	114.9	:	:	:	:	3.8	0.6	L
NL	110.4	111.3	112.3	112.4	112.9	114.4	115.1	117.5	:	6.6	2.1	NL
A	:	:	:	:	:	:	:	:	:	:	:	A
P	:	:	:	:	:	:	:	:	:	:	:	P
FIN	:	:	:	:	:	:	:	:	:	:	:	FIN
S	:	:	:	:	:	:	:	:	:	:	:	S
UK	100.7	103.6	102.8	103.3	103.9	104.0	102.7	100.1	99.0	-5.1	-1.1	UK

Alle Zeitreihen dieser Veröffentlichung folgen der neuen Wirtschaftszweigklassifikation NACE Rev.1. Es ist darauf hinzuweisen, daß Irland, Luxemburg und das Vereinigte Königreich bislang ihre Reihen nicht in NACE Rev.1 liefern. Dies macht viele Schätzungen notwendig, die die Verlässlichkeit dieser Konjunkturindikatoren reduzieren.

All time series in this publication follow the new activity classification NACE Rev.1. It should be noted that Ireland, Luxembourg and the United Kingdom do not yet supply their series in NACE Rev.1. This necessitates a lot of estimations which reduces the reliability of these short term indicators.

Toutes les séries présentées dans cette publication suivent la nouvelle classification des activités NACE Rev.1. Cependant, l'Irlande, le Luxembourg et le Royaume-Uni ne fournissent pas de données dans la classification NACE Rev.1. Il est donc nécessaire de procéder à un grand nombre d'estimations ce qui réduit la fiabilité de ces indicateurs conjoncturels.

PREISINDIZES – PRICE INDICES – INDICES DE PRIX

GEBRAUCHSGÜTERINDUSTRIE
DURABLE CONSUMER GOODS INDUSTRY
INDUSTRIES DES BIENS DE CONSOMMATION DURABLES



1990 = 100

	Jährlich Annual Annuelles		Monatlich Monthly Mensuel							Letzte Zahl Latest figure Demier chiffre		
	1993	1994	1994 10	11	12	1995 01	02	03	04	% T/T-12	% T/T-1	
IN LANDESWÄHRUNG												
EUR15	:	:	:	:	:	:	:	:	:	:	:	EUR15
B	107.8	108.6	108.3	108.6	108.8	108.9	109.3	:	:	0.5	0.3	B
DK	105.4	107.0	107.6	107.9	107.9	108.1	108.2	108.3	:	1.4	0.1	DK
D	:	:	:	:	:	:	:	:	:	:	:	D
GR	141.7	150.6	153.7	154.3	154.7	157.3	157.5	158.4	:	6.2	0.6	GR
E	:	:	:	:	:	:	:	:	:	:	:	E
F	:	:	:	:	:	:	:	:	:	:	:	F
IRL	:	:	:	:	:	:	:	:	:	:	:	IRL
I	110.2	113.3	114.0	114.0	114.0	114.4	116.1	:	:	3.3	1.5	I
L	:	:	:	:	:	:	:	:	:	:	:	L
NL	106.9	107.9	108.6	107.7	108.6	108.7	108.7	108.7	:	0.9	0.0	NL
A	:	:	:	:	:	:	:	:	:	:	:	A
P	:	:	:	:	:	:	:	:	:	:	:	P
FIN	:	:	:	:	:	:	:	:	:	:	:	FIN
S	:	:	:	:	:	:	:	:	:	:	:	S
UK	111.9	113.6	114.1	114.3	114.5	115.4	115.9	116.0	116.3	2.6	0.3	UK
IN NATIONAL CURRENCY												
EXPRIMES EN MONNAIE NATIONALE												
IN ECU												
EUR15	:	:	:	:	:	:	:	:	:	:	:	EUR15
B	113.0	116.2	116.5	117.0	117.5	118.0	119.1	:	:	3.3	1.0	B
DK	109.0	111.5	112.7	113.1	113.1	113.4	113.9	114.7	:	3.4	0.7	DK
D	:	:	:	:	:	:	:	:	:	:	:	D
GR	106.4	105.4	105.4	105.4	105.5	107.1	106.8	105.8	:	-0.8	-0.9	GR
E	:	:	:	:	:	:	:	:	:	:	:	E
F	:	:	:	:	:	:	:	:	:	:	:	F
IRL	:	:	:	:	:	:	:	:	:	:	:	IRL
I	91.2	90.1	88.8	88.2	87.4	87.1	86.7	:	:	-4.4	-0.5	I
L	:	:	:	:	:	:	:	:	:	:	:	L
NL	113.6	115.5	116.9	116.1	117.3	117.9	118.6	121.0	:	5.4	2.0	NL
A	:	:	:	:	:	:	:	:	:	:	:	A
P	:	:	:	:	:	:	:	:	:	:	:	P
FIN	:	:	:	:	:	:	:	:	:	:	:	FIN
S	:	:	:	:	:	:	:	:	:	:	:	S
UK	102.4	104.6	103.7	104.2	104.7	104.4	103.3	100.6	99.5	-5.5	-1.1	UK

Alle Zeitreihen dieser Veröffentlichung folgen der neuen Wirtschaftszweigklassifikation NACE Rev.1. Es ist darauf hinzuweisen, daß Irland, Luxemburg und das Vereinigte Königreich bislang ihre Reihen nicht in NACE Rev.1 liefern. Dies macht viele Schätzungen notwendig, die die Verlässlichkeit dieser Konjunkturindikatoren reduzieren.

All time series in this publication follow the new activity classification NACE Rev.1. It should be noted that Ireland, Luxembourg and the United Kingdom do not yet supply their series in NACE Rev.1. This necessitates a lot of estimations which reduces the reliability of these short term indicators.

Toutes les séries présentées dans cette publication suivent la nouvelle classification des activités NACE Rev.1. Cependant, l'Irlande, le Luxembourg et le Royaume-Uni ne fournissent pas de données dans la classification NACE Rev.1. Il est donc nécessaire de procéder à un grand nombre d'estimations ce qui réduit la fiabilité de ces indicateurs conjoncturels.

PREISINDIZES – PRICE INDICES – INDICES DE PRIX

VERBRAUCHSGÜTERINDUSTRIE
NON-DURABLE CONSUMER GOODS INDUSTRY
INDUSTRIES DES BIENS DE CONSOMMATION NON DURABLES



1990 = 100

	Jährlich Annual Annuelles		Monatlich Monthly Mensuel							Letzte Zahl Latest figure Dernier chiffre		
	1993	1994	1994 10	11	12	1995 01	02	03	04	% T/T-12	% T/T-1	
IN LANDESWÄHRUNG												
			IN NATIONAL CURRENCY							EXPRIMES EN MONNAIE NATIONALE		
EUR15	106.9	108.6	109.3	109.5	109.7	110.1	110.3	110.5	:	2.3	0.3	EUR15
B	:	:	:	:	:	:	:	:	:	:	:	B
DK	97.1	99.1	100.1	100.8	101.1	100.6	101.8	102.5	:	4.9	0.7	DK
D	106.0	106.5	106.6	106.9	106.9	107.1	107.6	107.7	:	1.1	0.1	D
GR	149.0	163.1	167.4	168.1	169.0	170.4	168.5	172.6	:	8.4	2.4	GR
E	:	:	:	:	:	:	:	:	:	:	:	E
F	:	:	:	:	:	:	:	:	:	:	:	F
IRL	105.1	107.4	107.8	107.6	107.8	108.1	108.3	:	:	1.6	0.2	IRL
I	108.3	112.0	113.6	113.9	114.5	115.2	116.1	:	:	5.1	0.8	I
L	:	:	:	:	:	:	:	:	:	:	:	L
NL	102.8	103.3	103.7	103.7	103.7	104.7	104.7	104.7	:	2.0	0.0	NL
A	:	:	:	:	:	:	:	:	:	:	:	A
P	:	:	:	:	:	:	:	:	:	:	:	P
FIN	:	:	:	:	:	:	:	:	:	:	:	FIN
S	:	:	:	:	:	:	:	:	:	:	:	S
UK	113.7	116.0	116.4	116.7	117.3	118.6	118.8	119.3	119.7	3.3	0.4	UK
IN ECU												
			IN ECU							EXPRIMES EN ECU		
EUR15	:	:	:	:	:	:	:	:	:	:	:	EUR15
B	:	:	:	:	:	:	:	:	:	:	:	B
DK	100.5	103.2	104.8	105.7	106.0	105.5	107.2	108.6	:	7.0	1.3	DK
D	112.4	113.6	114.2	114.6	114.8	115.6	116.8	119.2	:	5.3	2.1	D
GR	111.8	114.1	114.8	114.8	115.4	116.1	114.3	115.4	:	1.3	0.9	GR
E	:	:	:	:	:	:	:	:	:	:	:	E
F	:	:	:	:	:	:	:	:	:	:	:	F
IRL	101.0	103.9	104.1	104.0	104.5	104.1	103.2	:	:	-0.7	-0.9	IRL
I	89.6	89.1	88.5	88.1	87.8	87.7	86.7	:	:	-2.8	-1.1	I
L	:	:	:	:	:	:	:	:	:	:	:	L
NL	109.2	110.7	111.6	111.8	112.0	113.5	114.3	116.6	:	6.5	2.0	NL
A	:	:	:	:	:	:	:	:	:	:	:	A
P	:	:	:	:	:	:	:	:	:	:	:	P
FIN	:	:	:	:	:	:	:	:	:	:	:	FIN
S	:	:	:	:	:	:	:	:	:	:	:	S
UK	104.1	106.7	105.8	106.5	107.4	107.4	105.9	103.4	102.4	-4.8	-1.0	UK

Alle Zeitreihen dieser Veröffentlichung folgen der neuen Wirtschaftszweigklassifikation NACE Rev.1. Es ist darauf hinzuweisen, daß Irland, Luxemburg und das Vereinigte Königreich bislang ihre Reihen nicht in NACE Rev.1 liefern. Dies macht viele Schätzungen notwendig, die die Verlässlichkeit dieser Konjunkturindikatoren reduzieren.

All time series in this publication follow the new activity classification NACE Rev.1. It should be noted that Ireland, Luxembourg and the United Kingdom do not yet supply their series in NACE Rev.1. This necessitates a lot of estimations which reduces the reliability of these short term indicators.

Toutes les séries présentées dans cette publication suivent la nouvelle classification des activités NACE Rev.1. Cependant, l'Irlande, le Luxembourg et le Royaume-Uni ne fournissent pas de données dans la classification NACE Rev.1. Il est donc nécessaire de procéder à un grand nombre d'estimations ce qui réduit la fiabilité de ces indicateurs conjoncturels.

ERZEUGERPREISINDEX

in Landeswährungen
Industrie NACE Rev.1 C-E

Veränderung % T/T-12

PRODUCER PRICE INDEX

based on national currencies
Industry NACE Rev.1 C-E

Variation % T/T-12

**INDICE DES PRIX
A LA PRODUCTION**
base sur monnaies nationales
Industrie NACE Rev.1 C-E

Variation % T/T-12

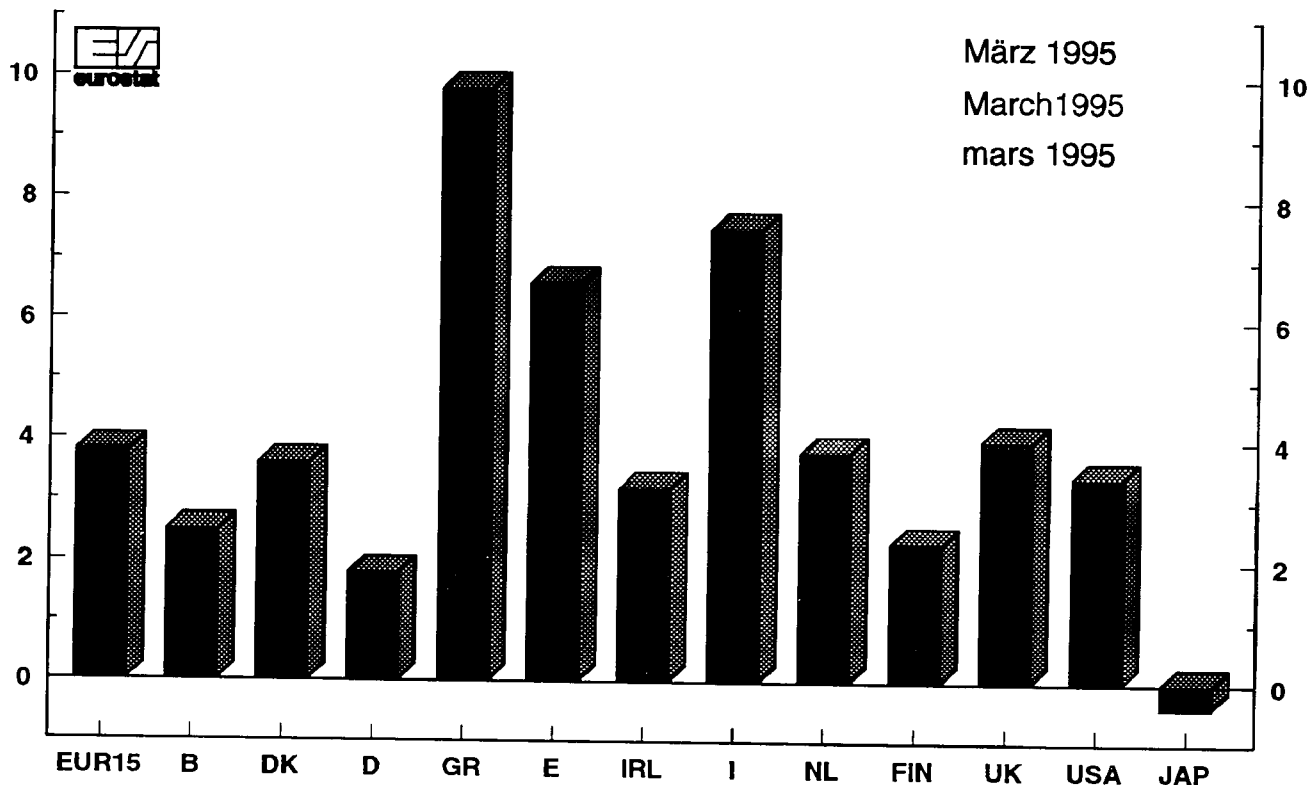

EUR15

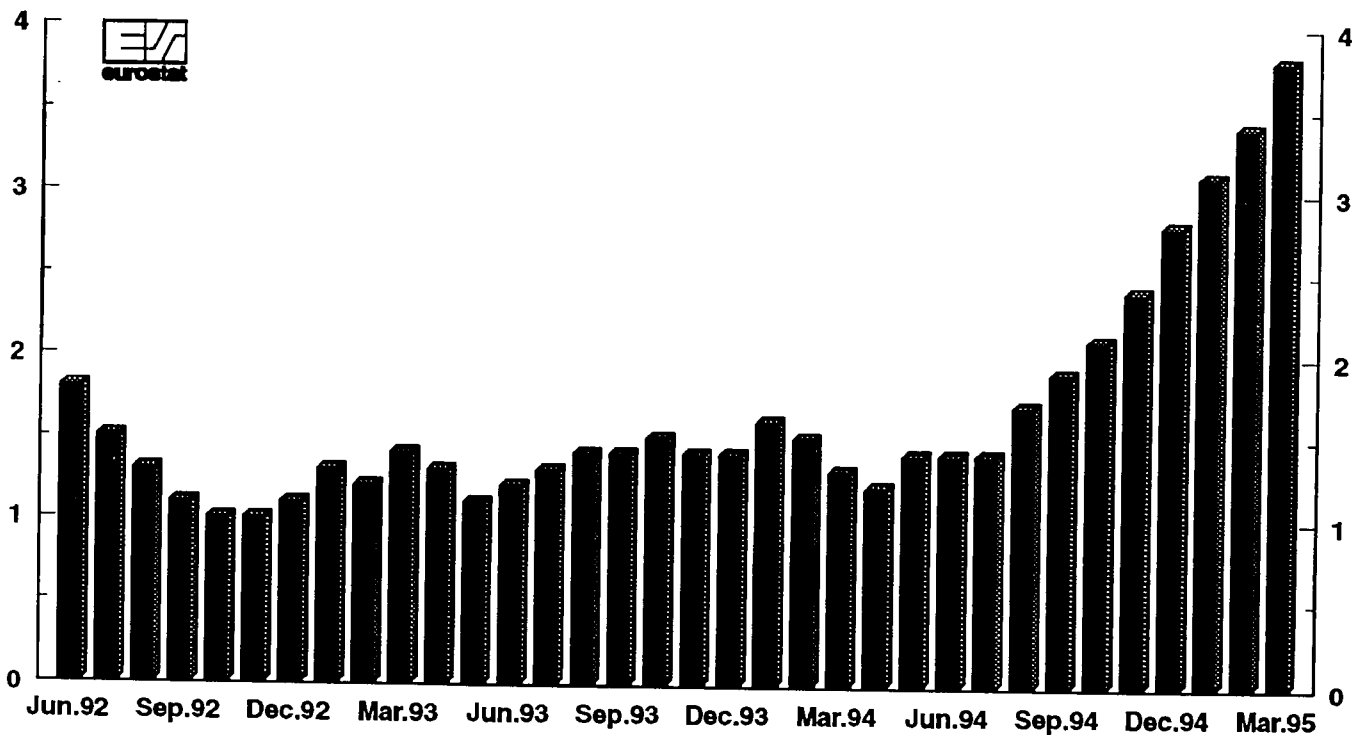

ERZEUGERPREISINDEX

in Landeswährungen

Veränderung % T/T-12

PRODUCER PRICE INDEX

based on national currencies

Variation % T/T-12

INDICE DES PRIX

A LA PRODUCTION

base sur monnaies nationales

Variation % T/T-12

TOTAL INDUSTRY

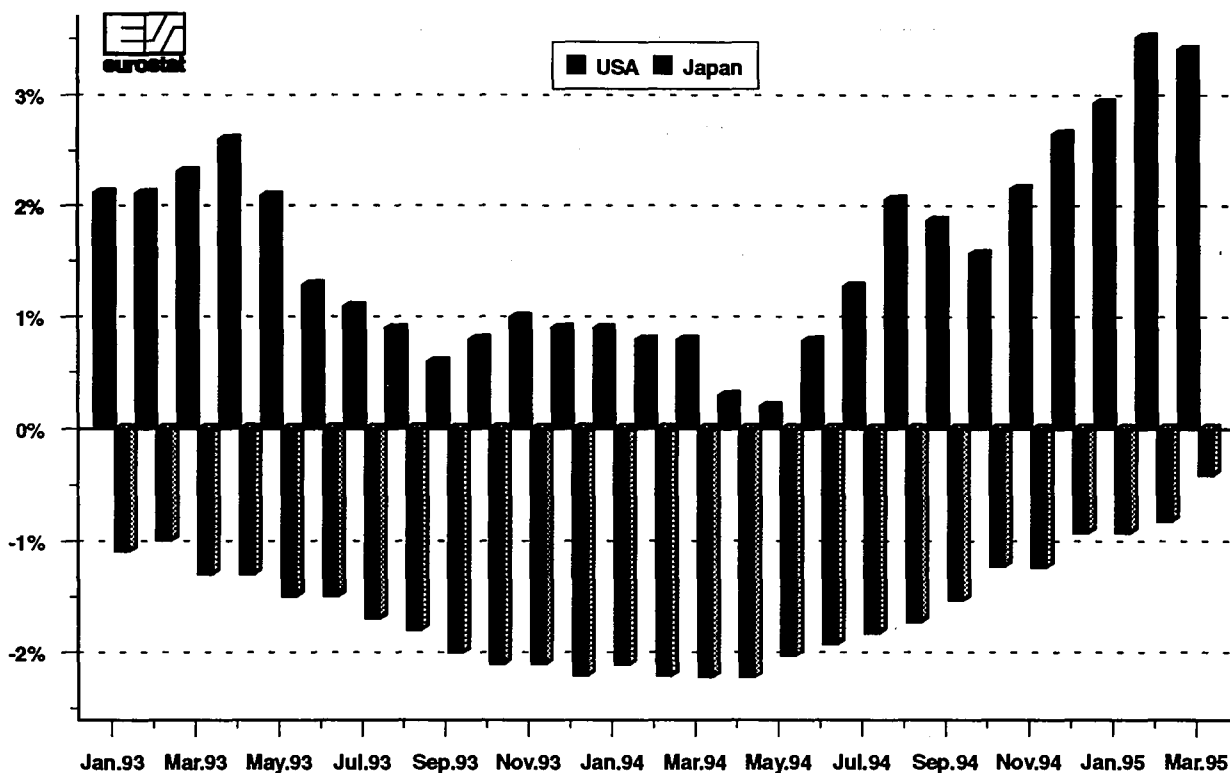

Industrie Hauptgruppen

Main industrial groupings

Principaux groupes industriels

EUR15

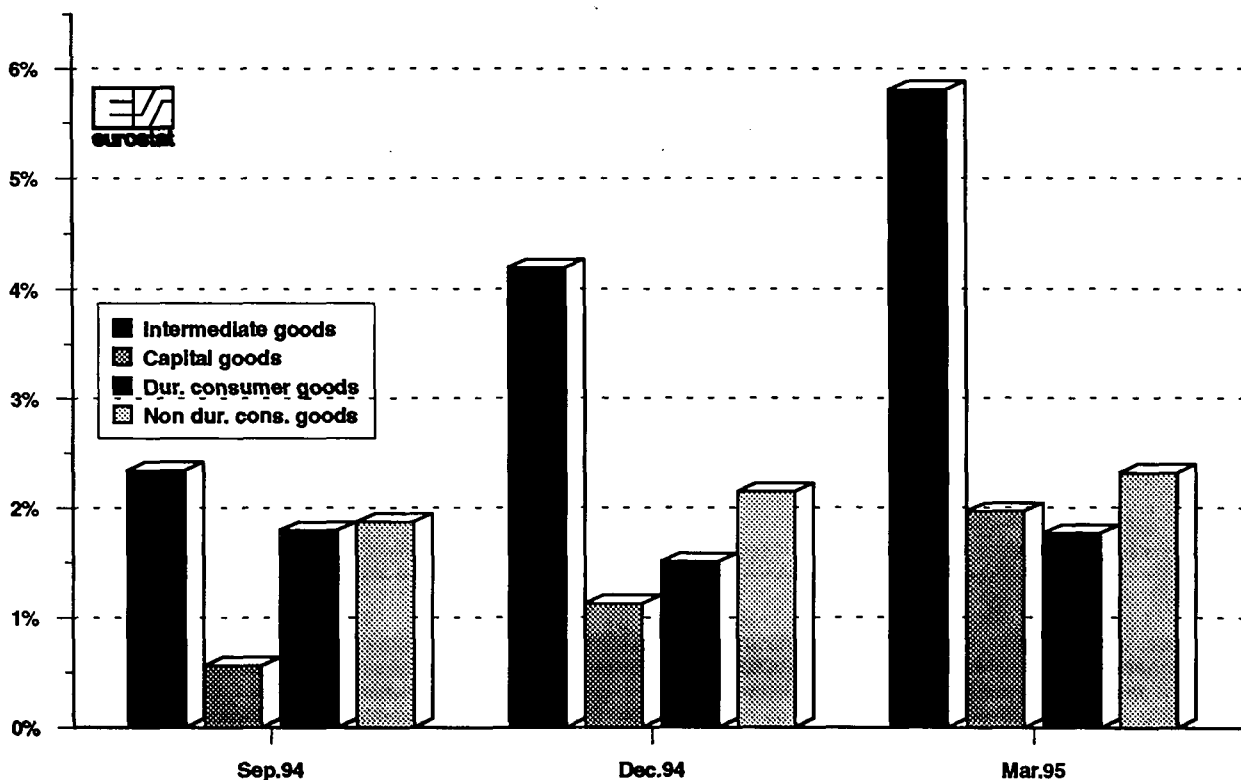

PREISINDIZES – PRICE INDICES – INDICES DE PRIX

BE- UND VERARBEITENDES GEWERBE

MANUFACTURING

INDUSTRIE MANUFACTURIÈRE

NACE REV.1 D

1990 = 100



Jährlich Annual Annuelles		Monatlich Monthly Mensuel								Letzte Zahl Latest figure Dernier chiffre	
1993	1994	1994	11	12	1995	02	03	04	% T/T-12	% T/T-1	
		10			01						

IN LANDESWÄHRUNG

IN NATIONAL CURRENCY

EXPRIMES EN MONNAIE NATIONALE

EUR15	104.9	106.8	107.7	108.2	108.5	109.2	109.8	110.3	:	4.1	0.4	EUR15
B	97.5	99.1	99.7	100.1	99.8	100.2	100.3	:	:	2.3	0.1	B
DK	98.9	99.6	100.3	100.8	101.1	101.0	101.9	102.5	:	3.7	0.6	DK
D	103.8	104.5	104.8	105.3	105.4	106.0	106.3	106.4	:	2.4	0.1	D
GR	146.7	157.5	160.9	162.0	163.5	167.5	167.1	169.6	:	9.9	1.5	GR
E	104.9	109.6	110.9	111.7	112.3	114.2	115.7	116.5	:	7.6	0.8	E
F	100.2	100.8	101.3	101.5	101.8	102.1	102.4	102.6	:	2.3	0.3	F
IRL	105.3	107.8	108.5	108.5	108.9	109.4	110.0	:	:	3.1	0.6	IRL
I	108.6	112.7	114.4	115.1	115.9	116.8	118.3	:	:	6.8	1.3	I
L	92.3	93.7	93.3	93.9	94.1	:	:	:	:	0.4	0.2	L
NL	100.8	101.5	102.5	102.8	102.7	103.8	104.1	104.0	:	3.6	-0.1	NL
A	101.6	102.4	102.6	102.7	102.9	102.4	:	:	:	0.6	-0.5	A
P	:	:	:	:	:	:	:	:	:	:	:	P
FIN	102.8	104.7	106.2	106.1	106.3	105.7	105.5	105.4	105.9	2.2	0.5	FIN
S	106.4	:	113.0	:	:	:	:	:	:	5.4	0.6	S
UK	110.0	112.4	113.4	113.8	114.3	115.5	115.7	116.3	117.2	5.0	0.8	UK
USA	102.8	:	105.2	:	:	:	:	:	:	2.0	0.3	USA
JAP	98.6	96.8	96.5	96.4	96.5	96.5	:	:	:	-0.9	0.0	JAP

IN ECU

IN ECU

EXPRIMES EN ECU

EUR15	101.9	103.2	103.8	104.2	104.4	104.9	105.1	104.4	:	1.8	-0.7	EUR15
B	102.2	106.0	107.2	107.8	107.7	108.6	109.3	:	:	5.2	0.7	B
DK	102.4	103.8	105.1	105.7	106.0	106.0	107.3	108.6	:	5.8	1.2	DK
D	110.0	111.4	112.2	112.9	113.2	114.4	115.4	117.9	:	6.7	2.1	D
GR	110.1	110.2	110.4	110.7	111.6	114.1	113.4	113.4	:	2.7	0.0	GR
E	91.3	89.2	90.1	90.6	90.4	89.8	91.1	89.1	:	0.7	-2.2	E
F	104.4	105.9	106.7	106.8	106.9	107.4	107.7	108.1	:	2.6	0.5	F
IRL	101.2	104.3	104.8	104.8	105.5	105.4	104.9	:	:	0.9	-0.4	IRL
I	89.8	89.6	89.2	89.0	88.8	88.9	88.4	:	:	-1.3	-0.6	I
L	96.7	100.2	100.3	101.2	101.6	:	:	:	:	3.0	0.4	L
NL	107.1	108.7	110.4	110.8	111.0	112.6	113.6	115.8	:	8.2	1.9	NL
A	107.6	109.2	109.8	110.0	110.4	110.5	:	:	:	2.6	0.1	A
P	:	:	:	:	:	:	:	:	:	:	:	P
FIN	74.6	82.2	87.5	87.8	87.6	87.3	87.7	88.7	89.7	11.5	1.2	FIN
S	87.8	:	92.9	:	:	:	:	:	:	7.5	2.3	S
UK	100.6	103.4	103.1	103.7	104.6	104.5	103.1	100.8	100.2	-3.3	-0.6	UK
USA	111.6	:	106.1	:	:	:	:	:	:	-5.8	-1.8	USA
JAP	139.5	146.5	142.7	145.2	145.5	143.1	:	:	:	-0.6	-1.6	JAP

Alle Zeitreihen dieser Veröffentlichung folgen der neuen Wirtschaftszweigklassifikation NACE Rev.1. Es ist darauf hinzuweisen, daß Irland, Luxemburg und das Vereinigte Königreich bislang ihre Reihen nicht in NACE Rev.1 liefern. Dies macht viele Schätzungen notwendig, die die Verlässlichkeit dieser Konjunkturindikatoren reduzieren.

All time series in this publication follow the new activity classification NACE Rev.1. It should be noted that Ireland, Luxembourg and the United Kingdom do not yet supply their series in NACE Rev.1. This necessitates a lot of estimations which reduces the reliability of these short term indicators.

Toutes les séries présentées dans cette publication suivent la nouvelle classification des activités NACE Rev.1. Cependant, l'Irlande, le Luxembourg et le Royaume-Uni ne fournissent pas de données dans la classification NACE Rev.1. Il est donc nécessaire de procéder à un grand nombre d'estimations ce qui réduit la fiabilité de ces indicateurs conjoncturels.



ANGABEN NACH INDUSTRIELLEN BEREICHEN

DATA BY BRANCH OF INDUSTRY

DONNÉES PAR BRANCHES INDUSTRIELLES

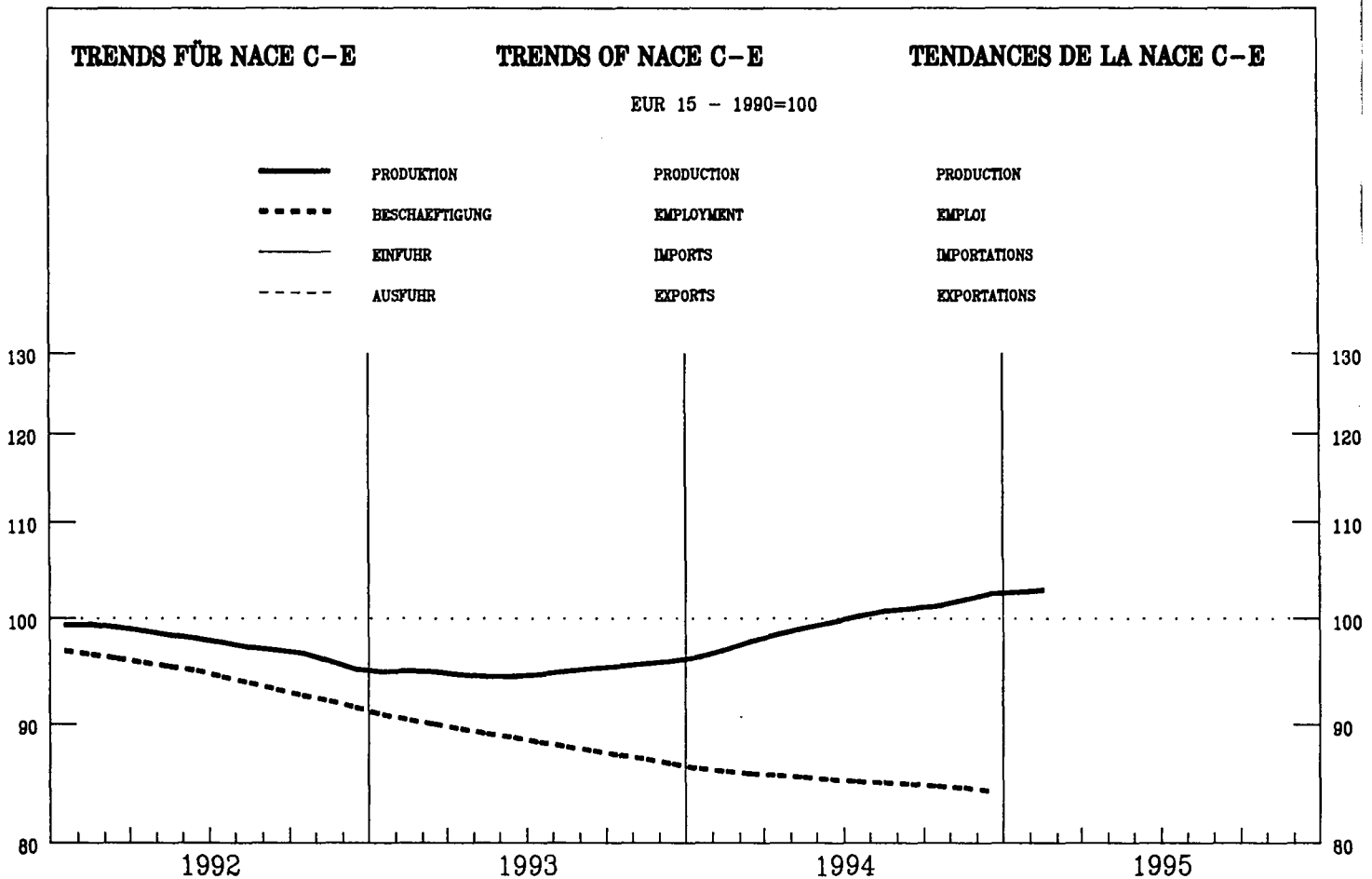

	EUR15	B	DK	D	GR	E	F	IRL	I	L	NL	A	P	FIN	S	UK	USA	JAP
--	-------	---	----	---	----	---	---	-----	---	---	----	---	---	-----	---	----	-----	-----

PRODUKTIONSINDIZES

Pro Arbeitstag

	EUR15	B	DK	D	GR	E	F	IRL	I	L	NL	A	P	FIN	S	UK	USA	JAP
1994 01	94.1	97.9	99.2	83.8	85.0	91.4	103.9	118.5	93.8	103.0	103.8	93.6	94.7	101.2	92.4	98.2	107.0	82.3
02	99.7	101.9	99.2	87.7	91.2	95.5	103.9	130.3	105.0	103.8	107.9	101.4	98.9	103.7	99.5	107.4	108.5	87.1
03	104.1	100.3	117.3	99.1	93.7	103.8	103.6	139.6	104.6	106.5	107.1	105.0	97.8	104.6	104.5	109.6	109.4	101.4
04	100.3	101.4	101.4	91.7	92.7	97.3	103.9	132.9	106.6	111.4	105.1	99.9	96.8	110.9	107.2	101.0	108.6	91.0
05	99.7	96.8	113.2	90.2	95.1	102.4	101.5	133.9	106.0	112.0	98.6	106.5	97.1	112.7	107.3	100.6	109.4	85.8
06	103.0	99.5	127.2	95.4	101.6	105.8	102.5	141.5	108.6	105.8	100.8	106.4	98.6	113.5	114.6	103.3	113.5	95.1
07	95.0	69.3	86.3	88.9	101.1	103.0	98.0	120.7	108.4	98.1	87.5	98.6	98.9	79.1	66.7	95.8	110.2	97.0
08	78.9	85.3	116.2	84.3	89.8	64.4	75.7	118.7	50.4	83.2	85.2	93.5	68.3	104.0	93.4	93.1	115.0	89.1
09	104.6	99.0	122.1	99.9	109.7	105.2	102.1	132.1	108.7	101.0	100.8	110.7	100.4	115.7	112.7	105.8	115.2	98.0
10	106.7	100.1	114.6	101.4	99.4	104.7	104.5	143.2	109.1	101.6	110.9	116.1	97.0	118.8	115.3	109.9	114.4	95.3
11	108.6		120.2	101.3	98.6	109.5	109.2	145.0	112.0	106.7	109.4	118.0	98.8	119.0	116.7	111.1	112.7	97.2
12	102.6		116.1	96.7	91.2	100.2	103.1	143.5	102.8	94.9	112.5	116.5	93.2	111.8	121.7	104.4	112.5	97.3
1995 01	100.5		110.9	89.0	87.5	104.6	109.8	137.3	101.9		108.1	103.3	99.3	112.0	105.0	101.7	113.1	86.2
02	104.9		109.0		93.4	101.6	107.8		113.4		107.6	109.3	114.4	105.9	110.5	114.8		
03	110.4		128.1		95.0	114.2	109.7		114.3		111.0	108.2	118.1	127.4	114.6			

Saisonbereinigt

	EUR15	B	DK	D	GR	E	F	IRL	I	L	NL	A	P	FIN	S	UK	USA	JAP
1994 01	95.7	95.8	106.0	89.2	92.9	91.6	98.5	123.1	94.6	105.5	99.3	100.5	93.3	102.0	99.2	101.1	108.2	90.2
02	97.2	96.6	106.5	90.6	94.1	95.7	98.7	128.4	97.2	99.9	101.7	101.7	94.9	103.1	101.3	101.2	109.1	89.8
03	97.9	95.5	109.6	92.8	95.2	96.9	98.8	129.4	97.0	102.3	102.2	102.2	94.2	104.5	102.0	101.0	110.0	93.7
04	98.7	96.7	105.8	91.6	95.6	96.8	100.1	130.0	100.3	103.8	102.0	98.2	93.6	104.9	103.1	102.6	110.1	91.6
05	99.0	93.8	114.7	92.8	95.7	97.5	100.7	130.3	99.3	103.2	101.5	103.4	95.1	106.5	104.0	103.7	110.7	90.7
06	99.7	94.4	114.2	94.4	97.4	99.3	100.6	133.5	101.0	99.0	102.6	102.3	94.2	107.9	105.3	103.8	111.3	93.1
07	100.2	92.2	112.5	93.7	99.3	97.2	101.5	131.6	103.6	100.2	103.0	107.2	95.0	111.1	104.6	103.5	111.5	92.2
08	101.4	94.1	111.4	94.0	96.5	103.7	102.9	138.8	108.3	108.5	103.3	111.5	98.8	108.6	103.9	104.2	112.4	95.9
09	101.1	94.4	111.4	95.1	98.3	100.4	102.2	131.6	101.4	100.9	103.3	108.4	96.5	111.3	109.8	104.2	112.2	94.1
10	100.8	95.9	108.5	93.5	95.1	98.6	101.9	139.4	102.4	100.0	104.7	110.8	95.1	112.6	110.9	104.9	112.7	93.3
11	101.5		114.3	95.6	95.2	102.1	102.5	138.6	102.9	103.3	100.9	110.7	95.0	112.0	112.1	103.2	113.5	95.9
12	104.0		118.3	97.1	93.8	103.6	103.4	145.6	108.0	101.4	105.1	109.2	94.8	111.3	112.7	106.7	114.8	95.6
1995 01	102.3		118.4	94.7	95.6	105.1	104.1	142.8	103.2		103.8	110.8	97.8	113.4	112.5	104.8	115.1	94.5
02	102.4		117.1		95.5	102.3	103.1		105.4		102.0	109.5	114.1	114.1	104.3	115.6		
03	103.9		119.6		106.6	104.8			106.4		105.8	105.1	115.2	115.5	105.7			

	EUR15	B	DK	D	GR	E	F	IRL	I	L	NL	A	P	FIN	S	UK	USA	JAP	
PRODUKTIONSINDIZES			INDICES OF PRODUCTION												INDICES DE PRODUCTION				
1988	:	92.6	97.2	91.1	100.8	95.7	94.1	85.6	96.9	93.2	94.1	:	85.9	97.1	:	98.3	98.5	91.5	
1989	:	95.8	99.5	96.0	102.4	100.0	98.2	95.5	100.7	100.5	98.0	:	91.7	100.3	:	100.4	100.0	95.9	
1990	100.1	100.2	100.0	100.0	100.0	100.0	100.0	100.0	100.0	100.0	100.0	100.0	100.0	100.2	100.0	100.0	100.0	100.0	
1991	98.9	98.2	100.1	99.4	98.6	99.3	100.2	103.3	99.1	100.5	101.7	102.4	101.3	91.2	94.9	96.1	98.3	101.9	
1992	97.8	98.1	103.5	97.1	97.7	96.5	99.3	112.7	97.8	99.6	101.4	101.4	99.6	92.4	93.4	96.0	101.5	96.0	
1993	95.0	93.0	100.5	90.0	94.8	91.9	95.9	119.2	95.7	96.6	99.6	99.9	95.2	97.1	94.4	98.2	105.7	92.0	
1994	99.8	:	111.1	93.4	95.7	98.6	99.9	133.3	101.3	102.3	102.5	105.9	95.0	107.9	104.3	103.3	111.4	93.1	
UMSATZ			TURNOVER												CHIFFRE D'AFFAIRES				
Saisonbereinigt			Seasonally adjusted												Désaisonnalisés				
1994 08			107.3			105.3	138.1	133.5	112.8							115.0	120.5	95.9	
09			109.5			106.7	135.7	124.9	108.9							116.3	119.6	93.2	
10			113.0			104.1	141.7	117.8	108.9							116.9	118.7	94.0	
11			111.9			107.6	141.8	127.3								114.8	121.8	96.9	
12			117.0			107.9	147.3	128.7								116.8	123.8	96.9	
1995 01			116.4				146.5	131.4								115.8	124.5	94.2	
02			115.5					132.2								116.4	125.2		
03			121.4													119.4			
ERZEUGERPREISINDIZES			PRODUCER PRICE INDICES												INDICE DE PRIX A LA PRODUCTION				
In Landeswährung			In national currency												Exprimés en monnaie nationale				
1994 04	106.6	99.1	99.1	104.5	154.3	108.7	100.9	107.3	112.2	94.8	100.4			104.8		111.3	102.9	96.8	
05	106.8	99.5	99.6	104.6	155.3	109.1	101.0	107.6	112.6	95.0	100.7			105.2		111.8	103.1	96.8	
06	106.9	99.8	99.5	104.6	155.9	109.5	101.0	107.6	112.8	94.6	100.8			105.6		111.8	103.6	96.8	
07	107.1	100.0	99.4	104.6	157.0	109.8	101.0	107.8	113.1	94.9	100.9			106.3		111.9	103.8	96.7	
08	107.3	99.9	99.6	104.8	157.8	110.1	101.1	108.0	113.6	95.0	101.1			106.5		112.4	104.2	96.6	
09	107.5	99.9	100.0	104.8	158.2	110.5	101.3	108.1	114.0	94.8	101.1			106.8		112.7	104.0	96.5	
10	107.9	100.3	100.3	105.0	160.1	111.1	101.6	108.3	114.8	94.5	101.8			107.3		112.9	104.0	96.5	
11	108.3	100.6	100.9	105.3	161.2	111.7	101.8	108.4	115.6	95.3	102.1			107.2		113.2	104.5	96.4	
12	108.6	100.3	101.2	105.4	162.7	112.3	102.0	108.8	116.3	95.6	102.0			107.4		113.7	104.7	96.5	
1995 01	109.4	100.8	101.1	105.9	166.4	114.1	102.3	109.2	117.3		103.7			107.3		114.7	105.4	96.5	
02	109.9	100.8	102.0	106.2	166.0	115.5	102.5	109.9	118.6		103.9			107.2		115.0	106.2	96.5	
03	110.4		102.5	106.2	168.4	116.3	102.8				103.9			107.1		115.5			
04														107.5		116.2			
ERZEUGERPREISINDIZES			PRODUCER PRICE INDICES												INDICE DE PRIX A LA PRODUCTION				
In ECU			In ECU												Exprimés en ECU				
1994 04	103.3	105.5	102.7	110.8	109.6	89.4	105.2	103.9	92.2	100.9	106.8			81.4		103.4	114.8	150.9	
05	103.4	106.2	103.5	111.1	109.5	88.8	105.6	104.3	92.3	101.4	107.4			81.1		103.0	112.5	147.1	
06	103.4	106.6	103.4	111.3	108.4	89.1	106.0	104.4	91.1	101.1	107.8			80.0		102.8	111.2	146.3	
07	103.2	107.3	103.6	111.8	109.2	89.8	106.3	103.5	90.1	101.8	108.4			81.3		101.0	108.0	147.3	
08	103.4	107.5	103.4	112.3	109.8	89.7	106.6	103.2	89.3	102.2	108.8			82.3		101.1	108.3	145.1	
09	103.6	107.4	104.0	112.2	109.3	89.9	106.9	103.7	89.6	101.9	108.8			84.5		101.8	107.0	145.1	
10	103.9	107.9	105.1	112.4	109.9	90.2	107.0	104.6	89.5	101.6	109.6			88.4		102.6	104.8	142.7	
11	104.3	108.4	105.8	112.8	110.2	90.7	107.1	104.8	89.4	102.6	110.0			88.7		103.2	106.8	145.2	
12	104.5	108.2	106.1	113.1	111.1	90.4	107.2	105.5	89.2	103.2	110.2			88.5		104.0	109.4	145.5	
1995 01	105.0	109.2	106.1	114.3	113.4	89.8	107.6	105.2	89.3		112.5			88.6		103.8	108.0	143.1	
02	105.2	109.9	107.4	115.3	112.7	91.0	107.8	104.8	88.6		113.4			89.1		102.5	107.2	143.3	
03	104.4		108.6	117.6	112.6	88.9	108.3				115.6			90.1		100.1			
04														91.0		99.4			
ABHÄNGIG BESCHÄFTIGTE			NUMBER OF EMPLOYEES												NOMBRE DE SALARIES				
Saisonbereinigt			Seasonally adjusted												Désaisonnalisés				
1994 03	85.7			85.5		83.1	88.9	100.4	83.7	91.4	92.4	88.6				83.8			
04	85.5			85.1		82.8	88.9	100.8	83.3	91.2	92.2	88.5				83.8			
05	85.3			84.8		82.6	88.9	101.2	83.0	90.7	92.0	88.6				83.7			
06	85.2			84.5		82.6	88.9	101.6	82.6	90.6	91.8	88.6				83.6			
07	85.0			84.2		82.7	88.9		82.3	90.8	91.6	88.6				83.5			
08	84.9			83.9		82.8	88.9		81.9	90.3	91.3	88.6				83.6			
09	84.8			83.6		83.0	88.9		81.7	90.6	91.1	88.6				83.5			
10	84.6			83.3		83.3	88.9		81.3	90.2		88.5				83.4			
11	84.4			83.0		83.5	88.9		80.7	90.3		88.5				83.5			
12	84.2			82.7		83.9	88.7		79.9	90.1		88.5				83.7			
1995 01									79.4			88.4				83.8			
02												88.3				83.8			
03												88.1				83.9			

Alle Zeitreihen dieser Veröffentlichung folgen der neuen Wirtschaftszweigklassifikation NACE Rev.1. Es ist darauf hinzuweisen, daß Irland, Luxemburg und das Vereinigte Königreich bislang ihre Reihen nicht in NACE Rev.1 liefern. Dies macht viele Schätzungen notwendig, die die Verlässlichkeit dieser Konjunkturindikatoren reduzieren.

All time series in this publication follow the new activity classification NACE Rev.1. It should be noted that Ireland, Luxembourg and the United Kingdom do not yet supply their series in NACE Rev.1. This necessitates a lot of estimations which reduces the reliability of these short term indicators.

Toutes les séries présentées dans cette publication suivent la nouvelle classification des activités NACE Rev.1. Cependant, l'Irlande, le Luxembourg et le Royaume-Uni ne fournissent pas de données dans la classification NACE Rev.1. Il est donc nécessaire de procéder à un grand nombre d'estimations ce qui réduit la fiabilité de ces indicateurs conjoncturels.

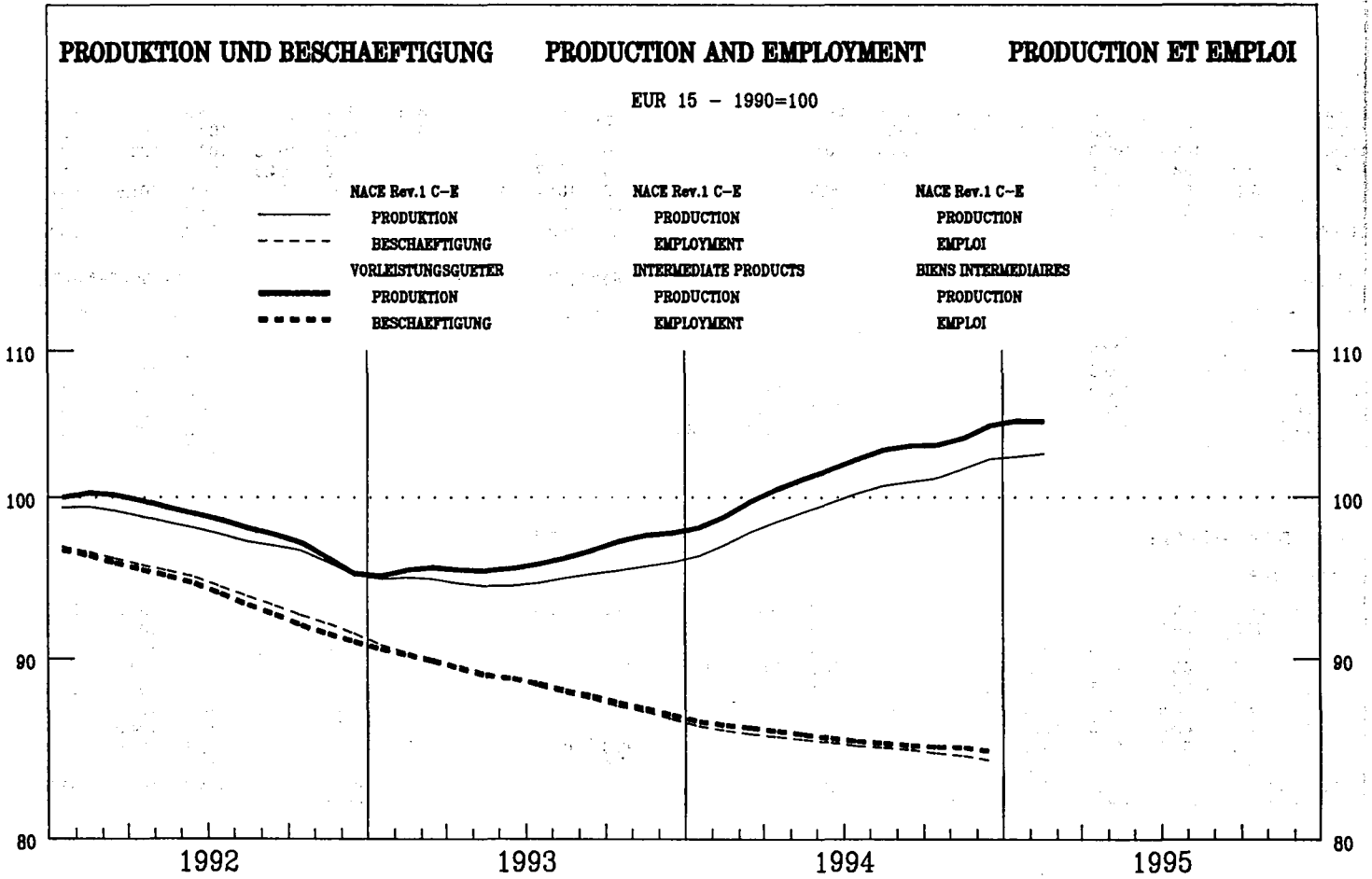

	EUR15	B	DK	D	GR	E	F	IRL	I	L	NL	A	P	FIN	S	UK	USA	JAP
--	-------	---	----	---	----	---	---	-----	---	---	----	---	---	-----	---	----	-----	-----

PRODUKTIONSINDIZES

INDICES OF PRODUCTION

INDICES DE PRODUCTION

Pro Arbeitstag

Per working day

Par jour ouvrable

1994 01	98.8	91.1	96.9	88.7	88.8	94.9	126.5	97.5	98.8	113.7	93.0	109.2	100.4	85.5
02	102.9	96.5	94.9	89.6	92.4	95.7	142.8	107.1	101.4	118.4	98.1	116.2	100.8	88.5
03	106.3	100.4	112.7	102.1	94.2	103.9	148.4	105.9	104.2	112.0	102.0	113.8	102.4	98.4
04	103.3	97.9	101.0	95.7	93.1	98.5	154.7	108.7	108.4	107.6	101.0	106.6	103.8	94.0
05	101.8	98.2	113.6	95.3	94.9	102.6	140.4	107.5	107.9	94.8	101.9	103.9	104.8	90.4
06	104.1	100.1	130.1	99.6	99.5	104.6	165.3	108.5	104.2	96.5	101.0	104.2	110.2	97.3
07	96.4	64.2	79.5	93.9	95.9	103.9	130.3	108.3	93.8	84.1	99.8	97.0	111.0	98.7
08	81.3	88.6	122.1	90.9	80.2	71.7	128.0	54.0	78.5	83.8	64.5	94.9	112.3	92.1
09	105.9	101.5	125.1	104.4	98.9	104.2	140.2	109.0	98.6	99.5	101.5	106.2	112.0	98.8
10	109.2	117.9	106.5	94.6	102.8	94.6	160.1	110.8	97.5	112.4	99.1	114.4	110.3	99.9
11	108.7	123.3	105.3	97.5	106.6	106.6	145.1	103.7	103.4	110.4	100.8	116.0	107.8	101.4
12	102.6	105.6	95.2	91.8	100.3	91.8	147.1	103.2	90.4	118.0	94.8	107.5	107.1	99.8
1995 01	106.6	112.8	95.5	91.0	107.1	107.1	146.0	105.7	105.7	120.9	99.9	114.7	106.7	91.7
02	108.9	107.0	99.6	101.9	114.8	114.7	114.8	114.7	114.7	114.7	114.7	120.2	107.3	114.7
03		127.8	97.1	114.4	114.6	114.6	114.6	114.6	118.9	118.9	118.9	122.0	107.3	122.0

Saisonbereinigt

Seasonally adjusted

Désaisonnalisés

1994 01	97.3	90.8	103.3	92.8	90.7	92.9	130.2	96.7	100.6	100.2	93.2	105.0	103.4	91.4
02	98.7	92.8	104.5	93.0	90.6	95.7	138.5	99.1	96.1	104.0	95.0	105.1	103.7	91.8
03	99.7	95.2	107.3	95.3	92.2	96.7	137.9	98.7	99.1	102.6	96.0	104.6	105.1	94.1
04	100.8	93.3	104.3	94.8	93.5	97.4	143.5	102.1	100.4	105.1	94.6	106.7	105.7	93.8
05	101.1	93.8	112.5	96.7	93.7	97.9	134.9	100.6	99.7	103.6	96.2	108.2	106.5	93.7
06	101.9	94.8	113.0	97.7	94.5	100.0	147.5	101.3	97.3	104.7	95.0	108.6	107.3	95.6
07	102.0	86.5	110.6	96.5	95.5	99.7	136.6	104.4	98.5	104.2	96.3	107.7	107.8	94.3
08	103.9	96.4	111.6	97.8	94.1	103.3	160.1	108.5	105.4	106.6	101.0	108.7	107.9	97.4
09	103.6	96.5	111.2	99.6	96.9	101.7	136.6	103.0	97.9	106.0	98.4	108.7	107.4	97.4
10	103.3	109.8	98.6	92.6	99.0	99.0	154.7	104.3	96.1	108.0	97.2	109.3	108.6	96.3
11	102.2	115.5	100.9	93.7	101.6	101.6	147.0	96.5	99.7	100.1	97.6	107.1	109.3	99.0
12	106.7	119.2	103.6	94.1	103.6	103.6	161.6	108.9	96.2	106.0	97.0	110.2	109.8	99.6
1995 01	105.1	120.1	100.1	92.9	105.0	105.0	150.8	105.3	105.3	107.4	100.1	110.3	110.3	98.0
02	104.5	118.1	94.4	102.6	106.7	102.6	106.7	106.7	102.2	102.2	102.2	109.0	110.7	102.2
03		121.6	106.4	107.2	107.2	109.4	107.2	107.2	109.4	109.4	109.4	112.2	112.2	112.2

	EUR15	B	DK	D	GR	E	F	IRL	I	L	NL	A	P	FIN	S	UK	USA	JAP
PRODUKTIONSINDIZES																		
INDICES OF PRODUCTION																		
INDICES DE PRODUCTION																		
1988	:	93.5	100.3	93.4	104.4	95.7		84.2	97.5	94.2	97.3			92.6		102.4	100.6	92.6
1989	:	96.7	101.7	96.9	104.6	100.8		97.0	101.4	102.6	99.7			95.0		101.3	100.9	96.7
1990	100.0	100.1	100.0	100.0	100.0	100.0		100.0	100.0	100.0	100.0			100.0		100.0	100.0	100.0
1991	99.1	98.1	99.2	99.0	96.0	99.0		108.2	99.4	99.1	101.6			100.2		97.7	95.8	101.8
1992	98.5	97.8	101.3	97.9	93.2	96.6		118.2	98.8	96.8	101.8			99.0		97.7	97.7	96.3
1993	96.1	92.4	96.7	91.5	91.3	92.4		125.9	97.0	92.9	101.0			93.4		101.0	101.3	93.2
1994	101.8		110.2	97.3	93.5	99.1		144.1	102.0	98.9	104.3			96.5		107.5	106.9	95.4
UMSATZ																		
TURNOVER																		
CHIFFRE D'AFFAIRES																		
Saisonbereinigt																		
Seasonally adjusted																		
Désaisonnalisés																		
1994 08			107.6					152.0	137.7	110.2						112.5		100.3
09			107.4					142.1	127.9	106.4						112.9		98.6
10			113.3					152.2	122.1	105.3						113.2		98.4
11			113.4					146.5	132.9							111.7		101.3
12			111.8					158.1	137.5							113.1		102.0
1995 01			117.7					148.6	139.7							114.5		99.9
02			115.7						142.2							114.3		
03			120.5													118.5		
ERZEUGERPREISINDIZES																		
PRODUCER PRICE INDICES																		
INDICE DE PRIX A LA PRODUCTION																		
In Landeswährung																		
In national currency																		
Exprimés en monnaie nationale																		
1994 04	103.6	94.0	97.0	101.6	149.0	104.2		94.6	111.1	89.4	98.6							106.2
05	104.0	94.4	97.0	101.8	150.2	104.8		93.7	111.5	89.7	98.9							107.1
06	104.2	94.7	97.3	101.7	150.5	105.3		95.3	111.8	89.2	99.0							107.1
07	104.4	95.2	97.4	101.8	152.1	105.8		94.6	112.2	89.6	99.3							107.4
08	104.9	95.0	97.6	102.1	153.1	106.1		95.7	113.0	89.7	99.5							108.2
09	105.1	94.8	97.8	102.1	153.0	106.5		95.6	113.3	89.2	99.4							108.5
10	105.7	95.6	98.0	102.4	154.9	107.3		97.0	114.6	89.1	100.3							108.9
11	106.4	95.9	98.6	102.8	156.4	108.5		95.7	116.0	89.9	100.6							109.2
12	106.9	95.6	98.9	103.0	158.3	109.2		95.8	117.1	90.3	100.6							109.5
1995 01	107.9	96.4	99.2	103.6	163.7	111.9		97.5	118.4		102.4							110.4
02	108.7	96.1	100.2	104.0	164.4	113.4		96.7	120.4		102.6							110.7
03	109.4		100.7	104.0	165.6	114.4					102.8							111.3
04																		112.4
ERZEUGERPREISINDIZES																		
PRODUCER PRICE INDICES																		
INDICE DE PRIX A LA PRODUCTION																		
In ECU																		
In ECU																		
Exprimés en ECU																		
1994 04	100.8	100.2	100.5	107.7	105.9	85.7		91.6	91.3	95.2	104.9							98.7
05	101.0	100.8	100.8	108.2	106.0	85.3		90.9	91.4	95.8	105.5							98.7
06	101.0	101.2	101.2	108.2	104.6	85.7		92.4	90.2	95.3	105.9							98.5
07	101.2	102.2	101.6	108.9	105.9	86.5		90.7	89.3	96.2	106.7							96.9
08	101.5	102.2	101.4	109.5	106.5	86.4		91.5	88.8	96.5	107.1							97.3
09	101.7	102.0	101.7	109.3	105.8	86.6		91.8	89.1	95.9	107.0							98.0
10	102.3	102.8	102.6	109.6	106.3	87.2		93.8	89.3	95.8	108.0							99.0
11	102.8	103.3	103.4	110.2	106.9	88.0		92.5	89.7	96.9	108.4							99.6
12	103.2	103.2	103.7	110.6	108.1	87.9		92.9	89.8	97.5	108.7							100.2
1995 01	104.0	104.5	104.1	111.8	111.6	88.0		93.9	90.2		111.1							99.9
02	104.5	104.8	105.5	112.9	111.6	89.3		92.2	89.9		111.9							98.6
03	104.3		106.7	115.2	110.8	87.5					114.2							96.5
04																		96.2
ABHÄNGIG BESCHÄFTIGTE																		
NUMBER OF EMPLOYEES																		
NOMBRE DE SALAIRES																		
Saisonbereinigt																		
Seasonally adjusted																		
Désaisonnalisés																		
1994 03	86.0			85.5	91.0	86.0		97.2	84.6	84.6								82.4
04	85.8			85.1	91.1	85.5		97.6	84.2	84.7								82.4
05	85.6			84.9	91.2	85.0		98.2	83.8	84.7								82.3
06	85.4			84.7	91.3	85.0		99.9	83.4	84.5								81.5
07	85.2			84.5		85.1			83.0	84.4								81.4
08	85.2			84.3		85.3			82.7	84.4								81.4
09	85.0			84.1		85.6			82.4	84.3								81.2
10	84.9			83.8		86.0			82.0	84.3								81.4
11	84.9			83.6		86.3			81.7	84.4								81.6
12	84.7			83.4		86.6			81.0	83.5								81.8
1995 01									80.2									82.0
02																		82.1
03																		81.9

Alle Zeitreihen dieser Veröffentlichung folgen der neuen Wirtschaftszweigklassifikation NACE Rev.1. Es ist darauf hinzuweisen, daß Irland, Luxemburg und das Vereinigte Königreich bislang ihre Reihen nicht in NACE Rev.1 liefern. Dies macht viele Schätzungen notwendig, die die Verlässlichkeit dieser Konjunkturindikatoren reduzieren.

All time series in this publication follow the new activity classification NACE Rev.1. It should be noted that Ireland, Luxembourg and the United Kingdom do not yet supply their series in NACE Rev.1. This necessitates a lot of estimations which reduces the reliability of these short term indicators.

Toutes les séries présentées dans cette publication suivent la nouvelle classification des activités NACE Rev.1. Cependant, l'Irlande, le Luxembourg et le Royaume-Uni ne fournissent pas de données dans la classification NACE Rev.1. Il est donc nécessaire de procéder à un grand nombre d'estimations ce qui réduit la fiabilité de ces indicateurs conjoncturels.

PRODUKTION UND BESCHAEFTIGUNG

PRODUCTION AND EMPLOYMENT

PRODUCTION ET EMPLOI

EUR 15 - 1990=100

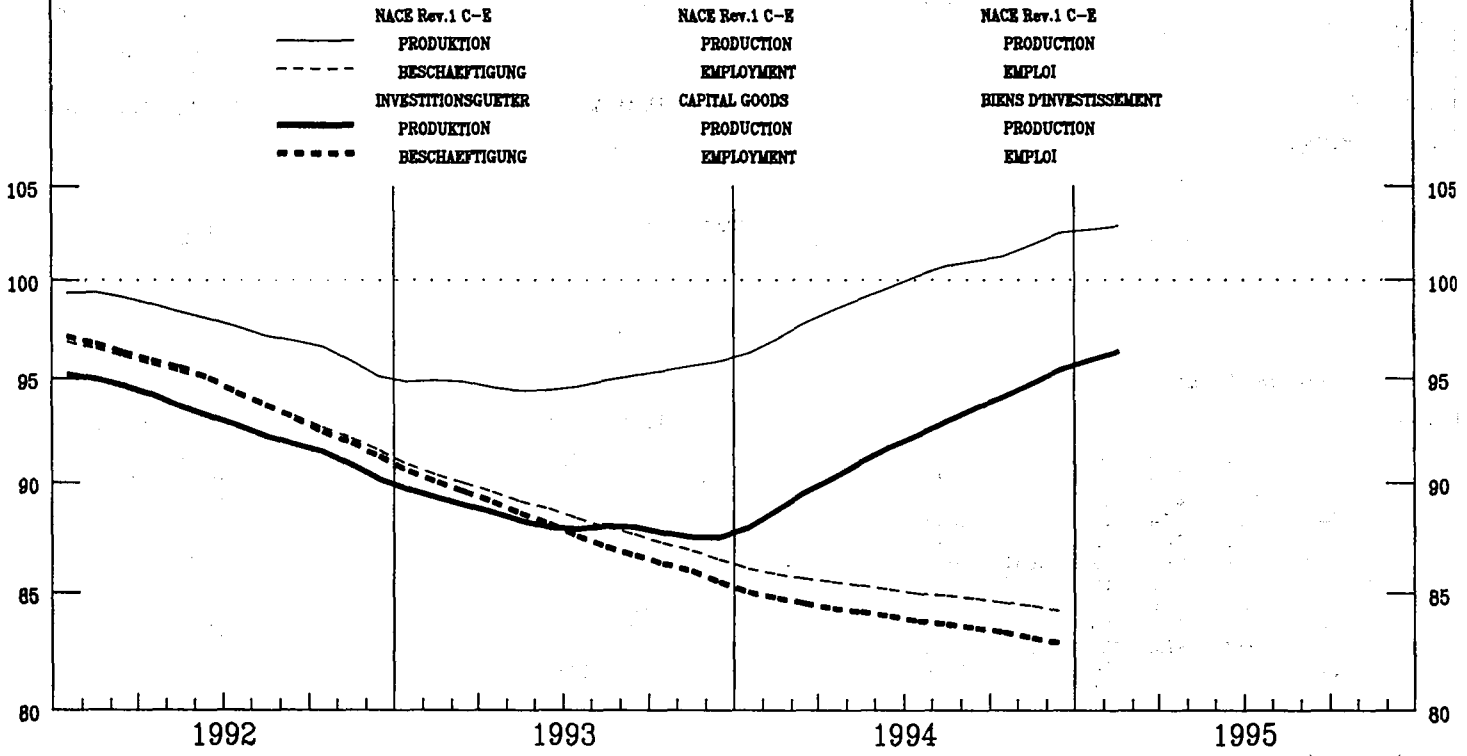

	EUR15	B	DK	D	GR	E	F	IRL	I	L	NL	A	P	FIN	S	UK	USA	JAP
--	-------	---	----	---	----	---	---	-----	---	---	----	---	---	-----	---	----	-----	-----

PRODUKTIONSINDIZES

INDICES OF PRODUCTION

INDICES DE PRODUCTION

Pro Arbeitstag

Per working day

Par jour ouvrable

1994 01	78.6	93.0	91.8	68.1	88.0	70.8	125.8	76.3	101.0	88.1	82.1	83.5	106.8	70.3
02	88.4	102.1	96.1	79.6	108.2	81.4	136.3	90.3	94.8	95.3	88.3	97.3	109.4	79.0
03	95.8	98.9	116.5	90.6	105.4	93.2	155.7	92.1	95.9	99.7	83.4	106.8	110.4	107.0
04	90.9	103.1	100.2	84.0	92.3	83.9	125.7	95.7	106.6	103.6	88.2	91.6	109.8	78.4
05	91.7	93.4	105.3	82.7	97.2	87.0	134.7	99.4	122.0	101.1	88.1	94.5	111.3	71.9
06	99.0	103.5	129.3	91.7	99.5	96.6	144.8	105.4	98.8	107.7	93.4	103.3	115.0	83.5
07	87.0	60.7	73.4	82.3	86.0	93.6	118.1	100.3	95.6	88.0	88.7	91.0	110.9	83.8
08	73.0	80.1	102.4	75.4	65.8	35.0	111.4	34.8	96.2	84.3	88.5	87.6	116.2	76.9
09	98.1	98.4	117.2	94.9	97.1	91.4	136.6	97.6	103.7	102.1	85.5	101.1	117.8	96.3
10	97.9		107.3	92.0	99.5	93.9	143.4	100.3	109.4	107.8	90.8	99.6	117.4	83.1
11	100.1		116.3	93.1	102.8	99.2	157.3	104.7	98.3	104.5	97.0	99.9	114.9	84.3
12	104.3		139.9	99.0	98.2	97.9	167.0	104.1	91.4	105.5	94.0	107.9	114.8	87.3
1995 01	86.0		105.3	72.4	92.9	92.9	143.7	88.4		92.4	87.0	86.2	113.6	73.9
02	95.8		110.9		97.5	93.3		104.4		101.2		100.8	116.1	
03			134.0		101.8	108.0		107.0		105.3		109.0		

Saisonbereinigt

Seasonally adjusted

Désaisonnalisés

1994 01	87.2	92.0	103.7	80.2	96.4	75.8	129.1	81.5	113.9	95.1	83.3	94.5	109.5	80.7
02	89.4	94.6	102.0	85.1	107.5	81.0	127.3	85.2	102.8	97.1	84.5	94.8	110.5	79.2
03	89.9	92.4	103.9	86.2	103.1	83.7	132.5	85.3	97.3	98.8	80.2	94.8	111.0	86.2
04	90.1	94.9	102.3	84.5	90.6	83.4	128.5	88.6	102.8	97.5	82.4	95.6	111.5	81.0
05	91.1	90.0	110.8	85.1	93.1	82.9	134.3	90.7	108.5	96.8	82.3	96.9	111.9	80.9
06	92.4	92.6	110.3	89.4	93.7	85.5	138.5	95.3	93.9	99.3	83.1	97.3	112.3	84.1
07	92.0	96.0	107.4	86.5	93.4	84.4	138.8	93.2	86.7	99.2	84.7	96.9	112.8	82.7
08	93.1	91.5	106.8	86.2	91.7	91.1	140.2	98.5	119.8	98.3	85.7	97.2	113.8	85.3
09	94.2	91.2	109.6	89.7	97.0	86.4	138.2	93.0	98.8	100.5	86.3	97.7	114.2	83.0
10	94.0		106.2	85.6	96.7	87.0	147.5	94.4	96.8	100.8	85.8	99.2	114.9	85.1
11	94.4		113.3	87.7	94.2	89.6	147.4	94.2	97.5	100.5	89.8	96.8	115.0	87.2
12	96.9		119.5	87.4	82.6	92.9	154.4	101.0	95.0	103.9	90.1	102.6	116.4	85.4
1995 01	95.3		118.4	85.1	101.6	99.1	147.7	94.8		100.1	87.7	97.6	117.3	84.8
02	96.8		117.7		94.0	95.1		98.8		102.9		98.3	117.6	
03			119.4		97.8			99.4		103.9		97.2		

1990 = 100

**INVESTITIONSGÜTERINDUSTRIE
CAPITAL GOODS INDUSTRY
INDUSTRIES DES BIENS D'INVESTISSEMENT**



	EUR15	B	DK	D	GR	E	F	IRL	I	L	NL	A	P	FIN	S	UK	USA	JAP
PRODUKTIONSINDIZES			INDICES OF PRODUCTION										INDICES DE PRODUCTION					
1988	:	90.2	95.1	88.8	107.7	98.4		80.1	95.6	89.6	91.4		96.6			90.2	96.0	86.2
1989	:	96.5	99.8	95.7	106.5	104.4		93.9	99.3	93.7	96.5		95.0			98.8	98.9	94.7
1990	100.0	100.1	100.0	100.0	100.0	100.0		100.0	100.0	100.0	100.0		100.0			100.0	100.0	100.0
1991	96.4	104.3	98.8	98.4	114.0	90.6		97.4	95.9	107.6	101.3		98.3			94.1	97.6	101.7
1992	93.0	92.7	104.1	93.7	119.9	86.0		110.1	90.9	100.7	100.7		91.4			92.1	101.2	90.6
1993	88.3	92.5	96.6	84.2	102.8	79.3		117.9	87.9	98.9	95.2		84.2			93.0	106.5	83.5
1994	92.1		108.0	86.1	95.0	85.3		138.1	91.8	101.1	99.0		84.8			97.0	112.9	83.5
UMSATZ			TURNOVER										CHIFFRE D'AFFAIRES					
Saisonbereinigt			Seasonally adjusted										Désaisonnalisés					
1994 08			101.9					145.7	122.6	101.6						112.2		88.4
09			111.4					142.2	115.1	97.1						115.2		83.9
10			114.6					153.3	104.9	102.1						118.7		87.2
11			109.3					153.0	114.6							115.0		90.1
12			128.5					166.1	115.3							118.2		88.5
1995 01			117.4					165.6	116.1							115.3		88.6
02			116.0						116.5							116.0		
03			128.8													115.5		
ERZEUGERPREISINDIZES			PRODUCER PRICE INDICES										INDICE DE PRIX A LA PRODUCTION					
In Landeswährung			In national currency										Exprimés en monnaie nationale					
1994 04	107.2	106.9	105.2	108.4	159.9	108.7		110.0	106.5	103.6						112.3		
05	107.2	107.2	104.8	108.4	159.1	108.8		110.4	105.8	103.6						112.3		
06	107.2	107.2	104.0	108.4	159.7	109.1		110.7	106.1	103.6						112.3		
07	107.3	107.2	104.1	108.4	160.1	109.3		110.8	105.7	104.0						112.5		
08	107.4	106.9	104.5	108.4	161.1	109.5		110.9	105.3	104.0						112.7		
09	107.4	106.9	104.5	108.4	160.9	109.5		111.1	106.1	104.0						112.9		
10	107.6	106.9	105.3	108.4	161.4	109.9		111.4	104.1	104.3						113.1		
11	107.8	107.5	105.0	108.8	161.7	110.3		111.5	106.1	104.3						113.3		
12	108.0	107.5	105.5	108.8	163.3	110.9		112.1	106.4	104.5						113.6		
1995 01	108.6	107.5	105.3	109.2	168.5	111.9		112.9		105.5						114.9		
02	109.0	107.5	105.2	109.4	169.0	112.9		114.0		105.5						115.3		
03	109.2		105.8	109.6	169.9	113.3				105.6						115.4		
04																115.7		
ERZEUGERPREISINDIZES			PRODUCER PRICE INDICES										INDICE DE PRIX A LA PRODUCTION					
In ECU			In ECU										Exprimés en ECU					
1994 04	104.9	113.9	108.9	115.0	113.6	89.4		90.4	113.4	110.2						104.3		
05	104.8	114.4	108.9	115.3	112.1	88.6		90.5	112.9	110.5						103.5		
06	104.7	114.6	108.1	115.4	110.9	88.8		89.4	113.4	110.8						103.3		
07	104.5	115.0	108.5	116.0	111.3	89.4		88.2	113.4	111.7						101.5		
08	104.5	115.0	108.5	116.3	112.0	89.2		87.2	113.3	111.9						101.4		
09	104.6	115.0	108.7	116.1	111.1	89.1		87.3	114.2	111.9						101.9		
10	104.8	115.0	110.2	116.1	110.7	89.3		86.8	111.9	112.3						102.8		
11	105.0	115.8	110.1	116.6	110.4	89.5		86.2	114.2	112.4						103.3		
12	105.1	116.1	110.6	116.8	111.4	89.2		85.9	114.9	112.9						103.9		
1995 01	105.5	116.5	110.4	117.8	114.8	88.0		86.0		114.4						104.0		
02	105.5	117.2	110.7	118.7	114.6	89.0		85.1		115.1						102.7		
03	104.8		112.0	121.4	113.5	86.6				117.5						100.1		
04																99.0		
ABHÄNGIG BESCHÄFTIGTE			NUMBER OF EMPLOYEES										NOMBRE DE SALARIES					
Saisonbereinigt			Seasonally adjusted										Désaisonnalisés					
1994 03	84.5			83.5	80.5			108.8	81.5	102.5						79.2		
04	84.3			83.1	79.6			109.5	81.1	102.1						79.0		
05	84.2			82.7	78.9			110.2	80.8	101.2						79.0		
06	84.0			82.3	79.5			110.9	80.4	100.8						79.1		
07	83.8			82.0	80.3				80.0	101.6						79.2		
08	83.6			81.7	81.2				79.7	100.8						79.4		
09	83.4			81.2	81.9				79.4	101.7						79.4		
10	83.3			81.0					79.1	101.6						79.4		
11	83.0			80.6					78.0	102.2						79.6		
12	82.8			80.3					77.2	102.2						80.0		
1995 01									76.8							79.9		
02																80.0		
03																80.4		

Alle Zeitreihen dieser Veröffentlichung folgen der neuen Wirtschaftszweigklassifikation NACE Rev.1. Es ist darauf hinzuweisen, daß Irland, Luxemburg und das Vereinigte Königreich bislang ihre Reihen nicht in NACE Rev.1 liefern. Dies macht viele Schätzungen notwendig, die die Verlässlichkeit dieser Konjunkturindikatoren reduzieren.

All time series in this publication follow the new activity classification NACE Rev.1. It should be noted that Ireland, Luxembourg and the United Kingdom do not yet supply their series in NACE Rev.1. This necessitates a lot of estimations which reduces the reliability of these short term indicators.

Toutes les séries présentées dans cette publication suivent la nouvelle classification des activités NACE Rev.1. Cependant, l'Irlande, le Luxembourg et le Royaume-Uni ne fournissent pas de données dans la classification NACE Rev.1. Il est donc nécessaire de procéder à un grand nombre d'estimations ce qui réduit la fiabilité de ces indicateurs conjoncturels.

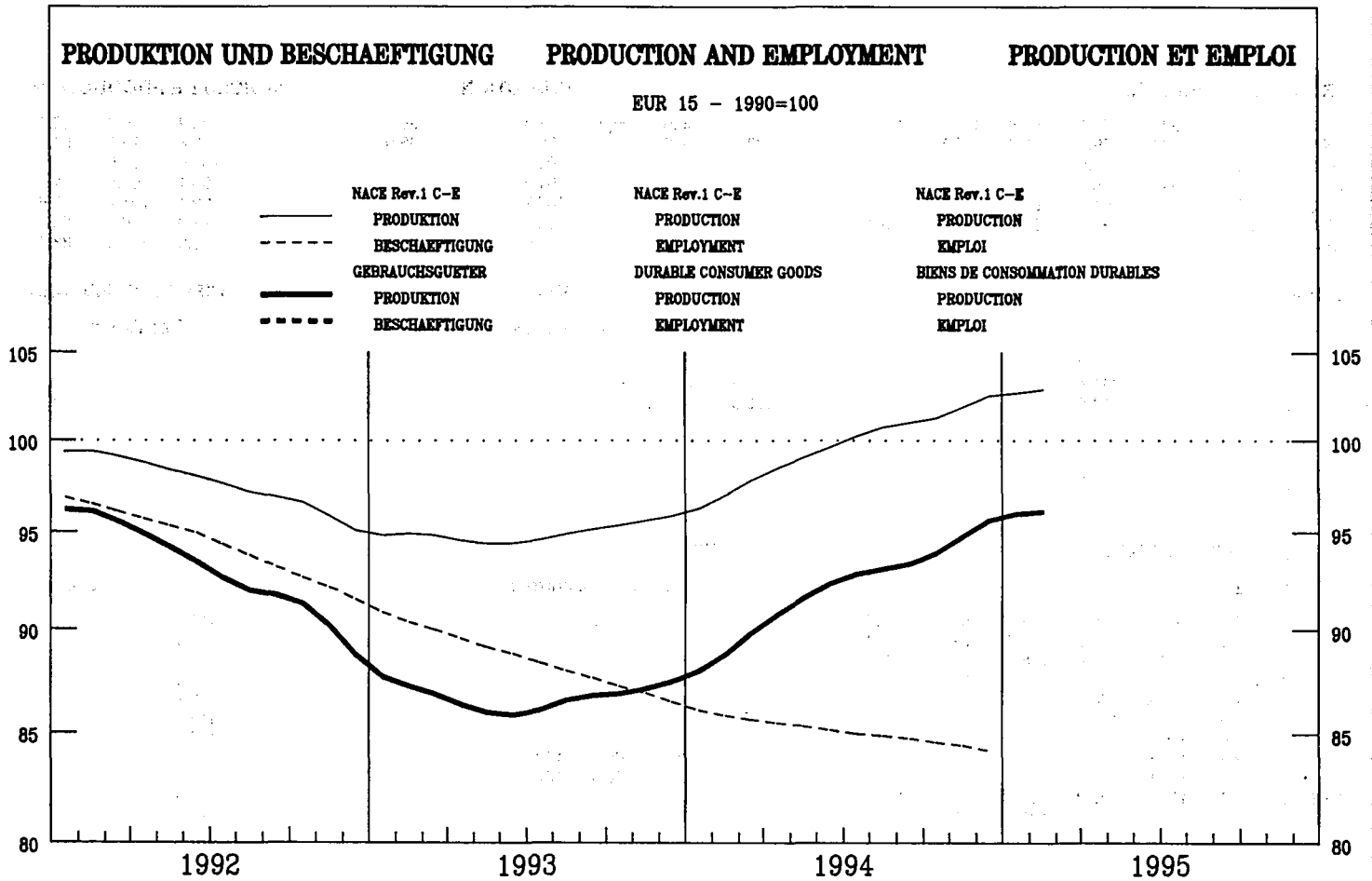

EUR15	B	DK	D	GR	E	F	IRL	I	L	NL	A	P	FIN	S	UK	USA	JAP
-------	---	----	---	----	---	---	-----	---	---	----	---	---	-----	---	----	-----	-----

PRODUKTIONSINDIZES

Pro Arbeitstag

1994 01	81.6	100.0	101.0	75.2	69.6	82.2
02	89.9	106.9	104.1	83.4	83.6	92.3
03	99.7	105.6	116.9	99.0	83.7	104.4
04	93.8	102.1	96.0	89.8	85.4	97.1
05	94.0	95.8	105.7	85.4	89.5	103.4
06	98.8	103.3	123.9	90.7	91.5	109.1
07	88.1	48.2	56.3	76.3	98.0	99.3
08	56.9	82.9	113.0	64.3	43.7	28.6
09	102.9	104.6	124.1	96.6	108.7	106.4
10	103.4		111.6	96.9	92.3	110.1
11	106.2		128.0	97.9	90.9	119.5
12	94.0		116.2	86.5	105.0	108.8
1995 01	91.0		117.5	85.1	75.1	104.8
02	96.5		111.9		83.6	104.6
03	106.3		132.2			120.3

Saisonbereinigt

1994 01	87.0	97.1	101.4	80.8	81.1	87.2
02	88.7	96.4	105.2	84.2	84.2	92.1
03	90.5	96.2	104.1	86.8	82.6	95.1
04	91.3	96.1	104.4	86.6	79.0	95.6
05	92.1	94.0	111.9	86.8	83.0	95.9
06	93.2	93.8	110.8	88.5	87.0	97.5
07	94.2	86.6	105.4	90.3	89.1	93.8
08	92.8	93.1	109.9	85.3	94.9	96.6
09	93.6	92.3	110.1	87.5	100.5	99.8
10	92.7		107.9	85.5	87.5	97.7
11	95.1		112.1	88.0	84.2	102.0
12	98.0		113.6	91.5	88.4	108.1
1995 01	96.9		115.7	91.3	88.2	109.3
02	95.5		113.1		85.5	104.1
03	96.6		116.2			108.3

INDICES OF PRODUCTION

Per working day

1994 01	79.6	88.6	85.6
02	89.9	96.4	92.2
03	92.0	104.6	96.3
04	94.2	101.0	90.3
05	98.3	103.7	88.2
06	101.4	107.9	94.2
07	105.4	88.6	98.2
08	23.2	79.2	66.8
09	105.4	107.5	100.9
10	106.9	106.4	91.6
11	110.3	107.9	90.3
12	93.6	101.4	77.3
1995 01	83.8	85.7	90.7
02	99.3	92.0	107.5
03	105.1	100.5	114.2

Seasonally adjusted

1994 01	87.4	99.5	88.2
02	85.3	100.1	88.6
03	85.3	100.6	91.8
04	90.0	98.8	87.6
05	90.1	99.5	88.2
06	92.0	99.5	88.4
07	95.3	99.8	88.5
08	98.3	99.6	99.7
09	92.9	98.1	90.2
10	92.5	97.8	87.3
11	93.9	99.4	88.0
12	97.1	100.3	85.6
1995 01	92.7	97.4	93.6
02	94.5	96.9	102.4
03	96.9	97.1	102.0

INDICES DE PRODUCTION

Par jour ouvrable

1994 01	89.8	109.3	71.5
02	101.4	112.9	80.0
03	108.2	114.7	93.6
04	95.5	114.8	81.1
05	98.0	116.1	73.6
06	98.4	119.2	89.5
07	93.3	112.8	86.1
08	82.0	119.6	68.2
09	107.0	121.4	85.7
10	111.2	121.7	84.2
11	110.3	119.8	89.4
12	94.2	119.5	84.0
1995 01	95.9	118.8	71.4
02	107.5	122.3	
03	114.2		

Désaisonnalisés

1994 01	96.5	112.6	81.1
02	96.6	113.6	82.2
03	96.3	114.4	87.7
04	98.9	115.1	81.8
05	99.2	115.4	77.9
06	97.6	116.0	83.8
07	98.6	116.6	78.5
08	99.0	118.2	81.5
09	99.5	118.4	82.5
10	102.0	119.1	79.7
11	101.9	120.2	84.7
12	102.9	122.2	84.9
1995 01	102.8	122.8	81.0
02	102.4	123.3	
03	102.0		

	EUR15	B	DK	D	GR	E	F	IRL	I	L	NL	A	P	FIN	S	UK	USA	JAP
PRODUKTIONSINDIZES																		
INDICES OF PRODUCTION																		
INDICES DE PRODUCTION																		
1988	:	:	93.8	:	:	101.3	:	:	118.8	:	:	:	:	:	:	98.5	99.2	90.1
1989	:	:	98.2	:	:	103.9	:	:	114.6	:	:	:	:	:	:	102.2	101.1	94.5
1990	100.0	100.2	100.0	100.0	100.0	100.0	100.0	100.0	100.0	100.0	100.0	100.0	100.0	100.0	100.0	100.0	100.0	100.0
1991	96.8	100.3	98.2	96.7	87.7	98.5	100.0	98.9	101.2	101.2	97.7	97.7	97.7	97.7	97.7	90.6	97.0	102.4
1992	93.9	99.2	100.3	95.2	82.8	91.4	92.3	99.7	92.3	99.7	97.7	97.7	97.7	97.7	97.7	89.8	101.7	93.8
1993	86.7	97.7	97.9	83.0	82.6	87.2	84.9	100.3	84.9	100.3	92.2	92.2	92.2	92.2	92.2	92.2	108.1	85.9
1994	92.4		108.1	86.8	86.8	96.8	91.7		91.7	99.4	89.3	89.3	89.3	89.3	89.3	99.1	116.8	82.2
UMSATZ																		
TURNOVER																		
CHIFFRE D'AFFAIRES																		
Saisonbereinigt																		
Seasonally adjusted																		
Désaisonnalisées																		
1994 08			114.8						130.0							56.5	127.4	
09			117.8						128.9							60.9	126.4	
10			126.5						124.3							60.7	124.9	
11			121.5						130.0							59.9	128.8	
12			120.5						132.4							64.7	130.4	
1995 01			123.4						134.6							60.6	131.9	
02			118.1						135.3							59.6	132.2	
03			126.0													58.0		
ERZEUGERPREISINDIZES																		
PRODUCER PRICE INDICES																		
INDICE DE PRIX A LA PRODUCTION																		
In Landeswährung																		
In national currency																		
Exprimés en monnaie nationale																		
1994 04		108.7	106.7		149.4				112.9	107.7							113.3	
05		108.6	106.4		149.9				113.1	107.7							113.4	
06		108.7	106.7		150.1				113.1	107.7							113.4	
07		108.5	106.7		150.5				113.2	107.7							114.1	
08		108.4	107.3		150.6				113.6	107.7							114.0	
09		108.4	107.4		151.2				113.8	107.7							114.1	
10		108.3	107.6		153.7				114.0	108.6							114.1	
11		108.6	107.9		154.3				114.0	107.7							114.3	
12		108.8	107.9		154.7				114.0	108.6							114.5	
1995 01		108.9	108.1		157.3				114.4	108.7							115.4	
02		109.3	108.2		157.5				116.1	108.7							115.9	
03			108.3		158.4					108.7							116.0	
04																	116.3	
ERZEUGERPREISINDIZES																		
PRODUCER PRICE INDICES																		
INDICE DE PRIX A LA PRODUCTION																		
In ECU																		
In ECU																		
Exprimés en ECU																		
1994 04		115.8	110.5		106.1				92.8	114.6							105.3	
05		115.9	110.6		105.6				92.7	114.9							104.5	
06		116.1	110.9		104.3				91.3	115.2							104.2	
07		116.5	111.2		104.6				90.1	115.8							103.0	
08		116.7	111.4		104.6				89.3	115.9							102.5	
09		116.5	111.7		104.3				89.4	115.9							103.0	
10		116.5	112.7		105.4				88.8	116.9							103.7	
11		117.0	113.1		105.4				88.2	116.1							104.2	
12		117.5	113.1		105.5				87.4	117.3							104.7	
1995 01		118.0	113.4		107.1				87.1	117.9							104.4	
02		119.1	113.9		106.8				86.7	118.6							103.3	
03			114.7		105.8					121.0							100.6	
04																	99.5	
ABHÄNGIG BESCHÄFTIGTE																		
NUMBER OF EMPLOYEES																		
NOMBRE DE SALARIES																		
Saisonbereinigt																		
Seasonally adjusted																		
Désaisonnalisés																		
1994 03				85.4	92.2													
04				85.4	92.5													
05				85.2	92.9													
06				84.6	93.2													
07				83.8	93.6													
08				82.9	93.9													
09				81.3	94.3													
10					94.7													
11					95.1													
12					95.1													
1995 01																		
02																		
03																		

Alle Zeitreihen dieser Veröffentlichung folgen der neuen Wirtschaftszweigklassifikation NACE Rev.1. Es ist darauf hinzuweisen, daß Irland, Luxemburg und das Vereinigte Königreich bislang ihre Reihen nicht in NACE Rev.1 liefern. Dies macht viele Schätzungen notwendig, die die Verlässlichkeit dieser Konjunkturindikatoren reduzieren.

All time series in this publication follow the new activity classification NACE Rev.1. It should be noted that Ireland, Luxembourg and the United Kingdom do not yet supply their series in NACE Rev.1. This necessitates a lot of estimations which reduces the reliability of these short term indicators.

Toutes les séries présentées dans cette publication suivent la nouvelle classification des activités NACE Rev.1. Cependant, l'Irlande, le Luxembourg et le Royaume-Uni ne fournissent pas de données dans la classification NACE Rev.1. Il est donc nécessaire de procéder à un grand nombre d'estimations ce qui réduit la fiabilité de ces indicateurs conjoncturels.

1990 = 100

**VERBRAUCHSGÜTERINDUSTRIE
NON-DURABLE CONSUMER GOODS INDUSTRY
INDUSTRIES DES BIENS DE CONSOMMATION NON DURABLES**

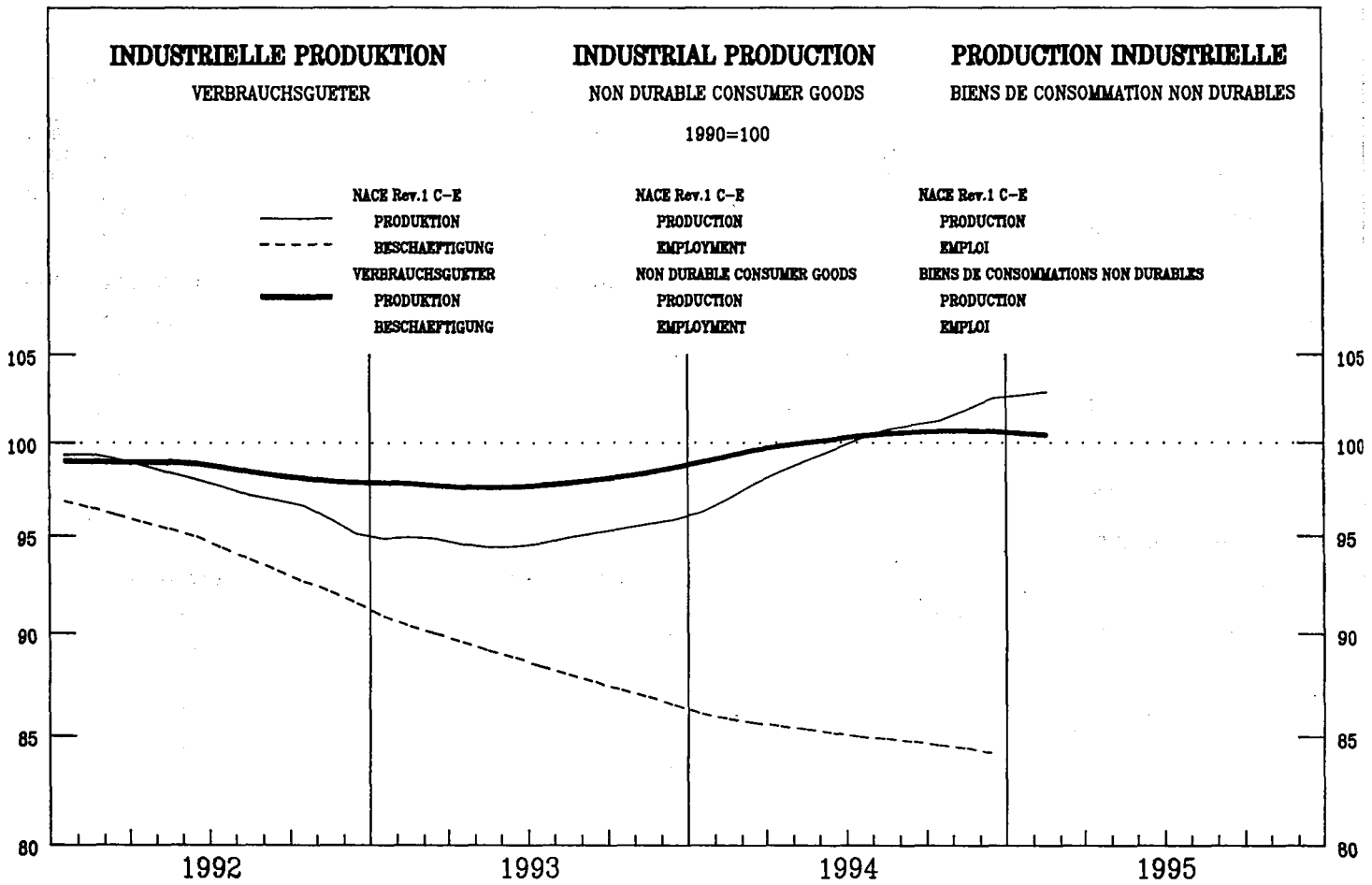

	EUR15	B	DK	D	GR	E	F	IRL	I	L	NL	A	P	FIN	S	UK	USA	JAP
--	-------	---	----	---	----	---	---	-----	---	---	----	---	---	-----	---	----	-----	-----

PRODUKTIONSINDIZES

Pro Arbeitstag

1994 01	95.3	99.2	106.0	90.0	77.3	94.8
02	98.9	103.1	104.6	88.7	84.3	96.8
03	103.7	100.2	122.5	98.6	90.1	104.4
04	99.4	98.5	103.7	88.6	92.6	96.8
05	100.7	95.5	119.3	88.7	95.1	101.2
06	103.0	101.4	123.4	92.7	107.3	105.9
07	97.8	72.7	107.8	92.0	116.5	100.6
08	84.7	93.0	120.1	92.2	119.3	77.4
09	105.7	98.8	121.7	97.9	135.1	105.3
10	106.8		116.5	103.2	109.7	103.2
11	109.0		118.0	102.8	100.0	108.3
12	98.0		110.8	90.8	86.7	98.2
1995 01	95.9		111.4	89.8	80.0	100.5
02	99.3		109.2		85.0	94.7
03	103.8		123.4			104.7

Saisonbereinigt

1994 01	98.7	97.3	111.1	93.7	99.6	95.5
02	99.5	99.5	112.0	93.7	99.6	99.2
03	99.9	98.1	116.4	93.8	101.1	99.6
04	99.9	97.0	110.4	93.7	102.1	98.8
05	100.1	93.9	120.2	93.9	101.2	99.3
06	100.2	96.8	117.4	93.8	103.1	101.0
07	100.4	88.6	117.9	93.9	105.3	97.4
08	101.1	95.8	115.1	93.9	101.6	102.8
09	100.5	95.1	112.8	93.8	99.7	99.5
10	100.7		110.0	93.9	100.5	98.8
11	100.9		114.3	94.0	100.0	101.6
12	101.1		117.1	94.0	100.4	99.6
1995 01	100.2		116.7	94.1	102.2	101.2
02	100.3		116.9		100.5	98.0
03	100.3		117.1			100.2

INDICES OF PRODUCTION

Per working day

1994 01	98.9	102.5	97.8	86.4
02	111.4	113.9	97.9	91.9
03	119.3	112.5	102.7	97.7
04	125.1	113.8	102.4	93.1
05	131.1	109.0	104.1	91.3
06	124.7	112.9	103.9	95.6
07	121.4	114.2	94.1	97.8
08	124.9	57.7	90.5	62.5
09	124.5	117.0	102.2	102.2
10	132.5	113.8	111.0	92.5
11	138.5	113.6	110.4	92.5
12	120.4	104.0	108.3	78.7
1995 01	122.1	106.0	97.9	87.4
02		117.1	100.2	95.6
03		118.7	101.3	100.9

Seasonally adjusted

1994 01	111.0	101.2	100.9	88.7
02	120.1	103.9	100.5	89.1
03	120.3	102.9	102.8	92.7
04	121.0	109.2	101.2	89.2
05	122.1	104.0	101.5	89.7
06	120.2	106.1	102.1	89.1
07	123.2	110.8	102.5	89.9
08	125.5	112.3	102.7	99.6
09	124.2	107.9	101.4	91.4
10	126.4	107.8	102.6	88.3
11	128.3	106.8	102.9	89.4
12	130.5	111.7	104.3	85.1
1995 01	136.2	105.1	101.6	96.4
02		107.2	102.6	96.5
03		109.0	101.6	97.1

INDICES DE PRODUCTION

Par jour ouvrable

1994 01	90.5	101.6	83.6
02	98.8	103.0	91.0
03	103.2	105.1	105.7
04	95.9	105.9	103.5
05	96.6	107.3	92.6
06	99.9	112.0	103.4
07	94.3	109.9	104.5
08	94.9	114.3	95.2
09	106.5	114.2	100.0
10	107.7	112.6	100.0
11	110.3	109.6	103.3
12	95.8	106.7	105.1
1995 01	87.4	106.8	81.3
02	95.6	108.2	
03	100.9		

Désaisonnalisés

1994 01	99.4	105.4	98.8
02	99.5	106.1	96.8
03	99.1	107.8	102.6
04	99.6	107.7	100.0
05	99.1	108.7	95.5
06	99.1	108.7	99.1
07	99.9	108.9	97.5
08	100.0	109.3	103.3
09	99.6	109.0	99.9
10	99.6	109.4	97.2
11	99.1	110.6	99.5
12	100.4	111.3	97.9
1995 01	96.4	111.1	96.1
02	96.5	111.4	
03	97.1		

1990 = 100

VERBRAUCHSGÜTERINDUSTRIE
NON-DURABLE CONSUMER GOODS INDUSTRY
INDUSTRIES DES BIENS DE CONSOMMATION NON DURABLES



	EUR15	B	DK	D	GR	E	F	IRL	I	L	NL	A	P	FIN	S	UK	USA	JAP
PRODUKTIONSINDIZES																		
INDICES OF PRODUCTION																		
INDICES DE PRODUCTION																		
1988	:	:	97.9	:	:	97.6		93.0	97.3	:			92.9			99.3	98.0	94.0
1989	:	:	97.5	:	:	98.1		96.8	102.6	:			93.7			100.4	99.4	97.3
1990	100.0	100.1	100.0	100.0	100.0	100.0		100.0	100.0	100.0			100.0			100.0	100.0	100.0
1991	99.0	100.6	102.3	98.7	100.3	100.3		103.9	100.3	102.9			102.0			95.7	99.2	100.8
1992	98.5	103.1	105.8	96.8	101.6	96.7		111.0	100.5	101.3			97.9			96.4	102.1	100.9
1993	97.9	99.0	107.3	93.8	100.5	94.8		115.6	101.8	99.8			91.3			97.5	104.7	99.3
1994	100.3		114.5	93.8	101.2	99.4		122.7	107.1	102.1			90.2			99.5	108.5	99.0
UMSATZ																		
TURNOVER																		
CHIFFRE D'AFFAIRES																		
Saisonbereinigt																		
Seasonally adjusted																		
Désaisonnalisés																		
1994 08			109.2					125.2	124.6	96.1						121.5		
09			108.5					123.5	124.8	95.3						121.7		
10			112.4					126.9	125.3	90.9						122.3		
11			110.6					127.9	126.8	96.7						121.7		
12			110.8					129.0	127.4	95.2						123.4		
1995 01			113.3					134.7	129.9							122.5		
02			114.4						130.4							122.2		
03			114.6													123.8		
ERZEUGERPREISINDIZES																		
PRODUCER PRICE INDICES																		
INDICE DE PRIX A LA PRODUCTION																		
In Landeswahrung																		
In national currency																		
Exprimés en monnaie nationale																		
1994 04	108.3		98.1	106.4	160.8			107.3	111.2	102.7						115.8		
05	108.5		99.6	106.5	161.8			107.7	111.5	103.3						116.0		
06	108.6		99.5	106.4	163.0			107.6	111.5	103.3						116.1		
07	108.5		98.9	106.4	163.5			107.9	111.7	103.2						115.8		
08	108.8		99.1	106.6	164.2			107.9	112.1	103.8						116.0		
09	109.1		99.6	106.6	165.2			107.9	113.1	103.8						116.3		
10	109.3		100.1	106.6	167.4			107.8	113.6	103.7						116.4		
11	109.5		100.8	106.9	168.1			107.6	113.9	103.7						116.7		
12	109.7		101.1	106.9	169.0			107.8	114.5	103.7						117.3		
1995 01	110.1		100.6	107.1	170.4			108.1	115.2	104.7						118.6		
02	110.3		101.8	107.6	168.5			108.3	116.1	104.7						118.8		
03	110.5		102.5	107.7	172.6					104.7						119.3		
04																119.7		
ERZEUGERPREISINDIZES																		
PRODUCER PRICE INDICES																		
INDICE DE PRIX A LA PRODUCTION																		
In ECU																		
In ECU																		
Exprimés en ECU																		
1994 04			101.6	112.9	114.2			103.9	91.4	109.3						107.6		
05			103.5	113.2	114.0			104.5	91.3	110.2						106.9		
06			103.4	113.3	113.3			104.3	90.0	110.5						106.7		
07			103.1	113.8	113.7			103.5	88.9	110.9						104.5		
08			102.9	114.3	114.2			103.2	88.1	111.7						104.3		
09			103.6	114.2	114.1			103.6	88.9	111.7						105.0		
10			104.8	114.2	114.8			104.1	88.5	111.6						105.8		
11			105.7	114.6	114.8			104.0	88.1	111.8						106.5		
12			106.0	114.8	115.4			104.5	87.8	112.0						107.4		
1995 01			105.5	115.6	116.1			104.1	87.7	113.5						107.4		
02			107.2	116.8	114.3			103.2	86.7	114.3						105.9		
03			108.6	119.2	115.4					116.6						103.4		
04																102.4		
ABHANGIG BESCHAFTIGTE																		
NUMBER OF EMPLOYEES																		
NOMBRE DE SALARIES																		
Saisonbereinigt																		
Seasonally adjusted																		
Désaisonnalisés																		
1994 03			90.6	79.8	84.2			100.1		93.0						86.7		
04			90.4	80.0	83.9					92.9						87.2		
05			90.3	80.3	83.8					92.9						87.0		
06			90.0	80.6	84.2					92.8						86.7		
07			89.7	81.0	84.8					92.9						86.6		
08			89.4	81.5	85.3					92.8						87.0		
09			89.0	82.6	85.8					92.7						86.7		
10			88.5		86.3											85.7		
11			88.3		86.7											86.4		
12			88.1		86.9											86.4		
1995 01																86.5		
02																87.4		
03																		

Alle Zeitreihen dieser Veroffentlichung folgen der neuen Wirtschaftszweigklassifikation NACE Rev.1. Es ist darauf hinzuweisen, da Irland, Luxemburg und das Vereinigte Konigreich bislang ihre Reihen nicht in NACE Rev.1 liefern. Dies macht viele Schatzungen notwendig, die die Verlalichkeit dieser Konjunkturindikatoren reduzieren.

All time series in this publication follow the new activity classification NACE Rev.1. It should be noted that Ireland, Luxembourg and the United Kingdom do not yet supply their series in NACE Rev.1. This necessitates a lot of estimations which reduces the reliability of these short term indicators.

Toutes les series presentes dans cette publication suivent la nouvelle classification des activites NACE Rev.1. Cependant, l'Irlande, le Luxembourg et le Royaume-Uni ne fournissent pas de donnees dans la classification NACE Rev.1. Il est donc necessaire de proceder  un grand nombre d'estimations ce qui reduit la fiabilite de ces indicateurs conjoncturels.

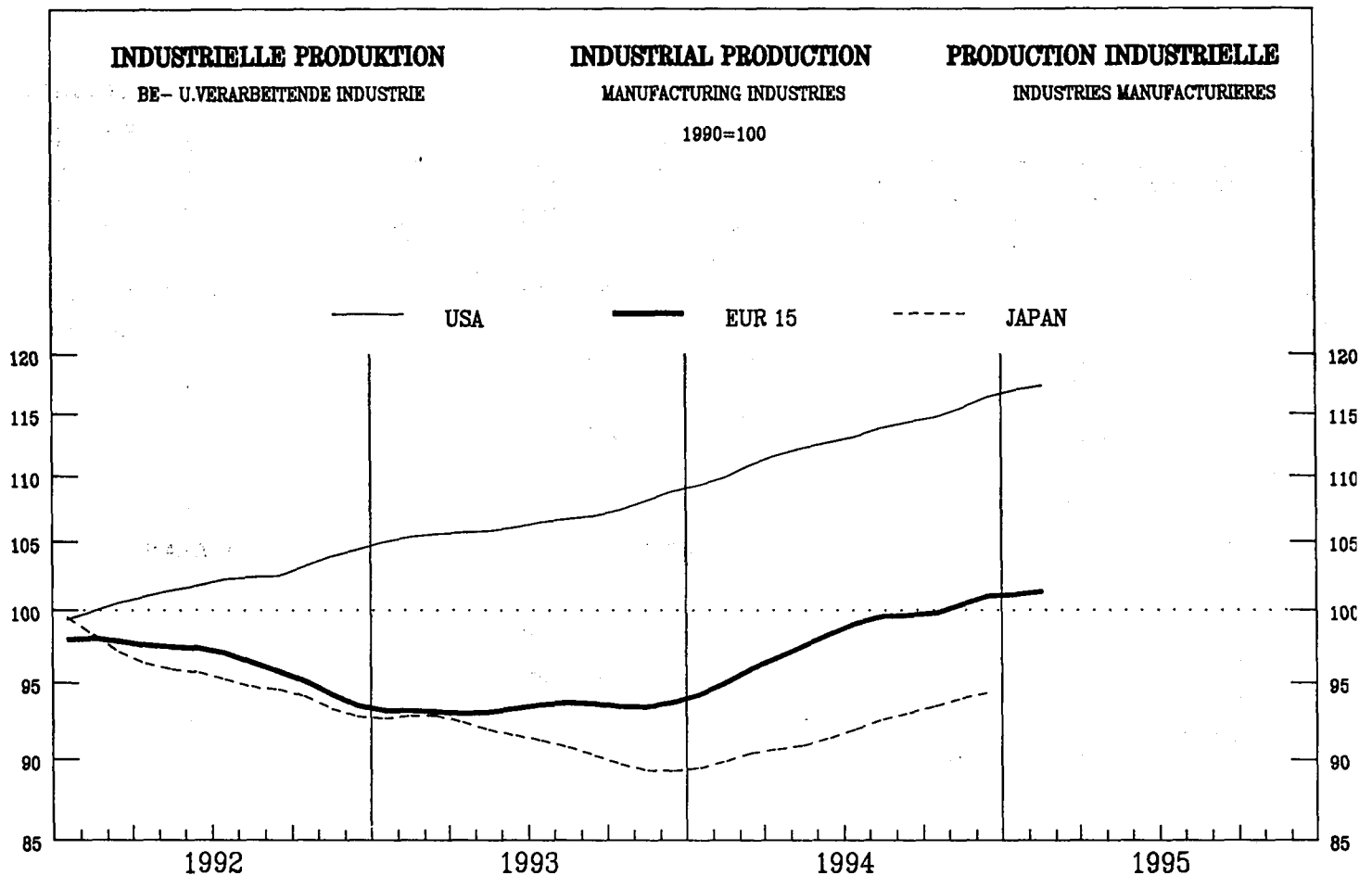

	EUR15	B	DK	D	GR	E	F	IRL	I	L	NL	A	P	FIN	S	UK	USA	JAP
--	-------	---	----	---	----	---	---	-----	---	---	----	---	---	-----	---	----	-----	-----

PRODUKTIONSINDIZES

Pro Arbeitstag

1994 01	89.8
02	96.0
03	102.4
04	98.9
05	99.7
06	103.6
07	94.8
08	76.7
09	104.8
10	105.5
11	107.0
12	99.3
1995 01	96.0
02	102.1
03	108.4

Saisonbereinigt

1994 01	93.7
02	94.9
03	96.6
04	96.2
05	97.6
06	98.3
07	99.3
08	100.4
09	99.6
10	98.7
11	100.3
12	102.7
1995 01	100.2
02	100.9
03	102.3

INDICES OF PRODUCTION

Per working day

1994 01	100.8	99.3	80.6	82.7	88.7	97.4	118.1	92.4	101.5	93.3	91.9	89.1	98.3	92.3	89.7	105.7	80.5
02	107.2	99.3	85.5	90.3	95.1	97.6	131.2	104.0	102.2	96.6	100.0	95.0	100.2	99.6	99.7	108.2	85.9
03	102.4	105.0	117.3	97.4	93.4	104.8	101.4	141.9	104.7	105.7	102.4	105.4	98.1	102.7	104.7	104.9	100.7
04	98.9	105.2	101.4	90.2	92.6	98.0	101.3	135.3	107.4	110.9	103.5	100.3	95.8	110.9	107.2	96.0	110.6
05	99.7	101.0	113.1	89.1	94.9	104.0	102.6	136.5	106.8	113.2	103.0	107.5	95.4	114.0	107.2	98.0	111.9
06	103.6	104.7	127.4	95.1	101.4	107.5	104.5	142.2	109.3	106.0	106.1	107.5	97.6	114.1	114.4	102.1	115.8
07	94.8	89.3	86.3	88.0	99.9	103.2	98.7	121.2	108.7	98.4	92.2	99.6	98.1	75.0	66.6	94.6	111.5
08	76.7	87.4	116.3	83.2	86.1	58.3	73.0	118.3	46.3	83.7	88.9	94.3	62.8	103.3	93.1	90.9	117.1
09	104.8	102.6	122.2	99.6	110.3	106.6	102.8	134.7	109.0	101.2	104.1	112.6	99.7	116.9	112.5	104.2	118.0
10	105.5		114.6	100.0	99.8	106.6	103.1	148.3	109.2	102.2	108.5	117.1	95.4	119.8	115.2	105.9	117.4
11	107.0		120.4	99.9	97.8	112.0	107.3	148.7	111.3	106.7	107.0	118.9	96.4	118.9	116.8	106.1	114.9
12	99.3		116.3	94.8	88.8	99.8	97.5	146.1	101.2	93.1	105.0	116.4	88.0	110.7	121.9	96.3	113.4
1995 01	96.0		111.1	86.0	85.4	103.7	102.7	139.0	100.0		96.5	101.1	95.2	110.1	105.1	91.3	113.1
02	102.1		109.1		90.7	102.8	104.0		112.8		101.6	108.9		113.6	106.1	102.1	115.6
03	108.4		128.2		93.5	115.8	105.3		113.8		104.8	107.9		118.1	127.7	107.1	

Saisonbereinigt

1994 01	93.7
02	94.9
03	96.6
04	96.2
05	97.6
06	98.3
07	99.3
08	100.4
09	99.6
10	98.7
11	100.3
12	102.7
1995 01	100.2
02	100.9
03	102.3

INDICES DE PRODUCTION

Par jour ouvrable

Seasonally adjusted

Désaisonnalisés

	EUR15	B	DK	D	GR	E	F	IRL	I	L	NL	A	P	FIN	S	UK	USA	JAP	
PRODUKTIONSINDIZES																			
										INDICES OF PRODUCTION					INDICES DE PRODUCTION				
1988	93.6	91.6	97.6	89.3	101.2	95.9	93.8	85.4	97.2	93.5	:	:	92.1	97.1	93.9	96.1	98.7	90.7	
1989	97.9	95.6	99.2	94.3	103.4	100.1	98.2	95.4	101.1	101.1	:	:	94.6	100.5	97.5	100.3	100.3	96.1	
1990	100.0	100.2	100.0	100.0	100.0	100.0	100.0	100.0	100.0	100.0	100.0	100.0	100.0	100.2	100.0	100.0	100.0	100.0	
1991	97.8	102.0	100.1	97.9	98.7	99.0	98.8	103.2	98.8	100.4	100.4	102.5	100.2	90.0	94.8	94.5	98.0	101.7	
1992	96.6	99.0	103.5	95.6	97.5	95.8	97.5	113.6	97.4	99.7	99.7	101.7	97.8	91.4	93.3	93.9	101.9	95.5	
1993	93.3	98.3	100.5	88.2	94.2	91.0	93.1	119.8	95.0	96.6	97.2	99.8	92.3	96.2	94.4	95.1	106.5	91.2	
1994	98.2		111.2	91.9	94.8	98.7	98.4	135.1	100.9	102.1	100.9	106.4	92.6	107.1	104.3	99.0	112.9	91.9	
UMSATZ																			
										TURNOVER					CHIFFRE D'AFFAIRES				
Saisonbereinigt										Seasonally adjusted					Désaisonnalisées				
1994 08			107.3				103.6	138.8	133.3	113.2					98.4	113.8	120.3	95.9	
09			109.6				104.5	136.6	124.9	108.2					111.0	115.0	119.5	93.3	
10			112.8				102.4	142.5	117.4	108.7						116.8	118.6	94.0	
11			112.0				105.5	142.6	127.4							115.3	121.6	96.9	
12			117.2				105.6	148.2	128.8							118.0	123.6	96.9	
1995 01			116.6					147.5	131.1							115.8	124.2		
02			115.4						131.7							116.8			
03			121.7													117.5			
ERZEUGERPREISINDIZES																			
In Landeswährung										In national currency					Exprimés en monnaie nationale				
1994 04	106.2	98.7	99.0	104.2	155.4	108.4	100.5	107.4	111.5	93.4	100.8	102.1		103.6	109.1	111.6	103.1	96.8	
05	106.5	99.1	99.5	104.3	156.4	108.8	100.6	108.0	112.0	93.7	101.2	102.3		104.1	109.3	112.0	103.5	96.8	
06	106.6	99.6	99.5	104.3	157.1	109.2	100.7	107.8	112.2	93.3	101.3	102.4		104.4	110.1	112.2	104.2	96.8	
07	106.8	99.8	99.3	104.4	157.7	109.6	100.7	108.1	112.5	93.5	101.5	102.4		105.2	111.2	112.3	104.6	96.7	
08	107.1	99.6	99.5	104.6	158.6	109.9	100.8	108.2	113.0	93.6	101.8	102.5		105.4	111.9	113.0	105.2	96.6	
09	107.3	99.3	99.9	104.6	158.9	110.3	101.0	108.4	113.5	93.4	101.8	102.7		105.7	112.4	113.2	104.9	96.5	
10	107.7	99.7	100.3	104.8	160.9	110.9	101.3	108.5	114.4	93.3	102.5	102.6		106.2	113.0	113.4	105.2	96.5	
11	108.2	100.1	100.8	105.3	162.0	111.7	101.5	108.5	115.1	93.9	102.8	102.7		106.1		113.8		96.4	
12	108.5	99.8	101.1	105.4	163.5	112.3	101.8	108.9	115.9	94.1	102.7	102.9		106.3		114.3		96.5	
1995 01	109.2	100.2	101.0	106.0	167.5	114.2	102.1	109.4	116.8		103.8	102.4		105.7		115.5		96.5	
02	109.8	100.3	101.9	106.3	167.1	115.7	102.4	110.0	118.3		104.1			105.5		115.7			
03	110.3		102.5	106.4	169.6	116.5	102.6				104.0			105.4		116.3			
04														105.9		117.2			
ERZEUGERPREISINDIZES																			
In ECU										In ECU					Exprimés en ECU				
1994 04	103.0	105.1	102.5	110.5	110.4	89.2	104.8	104.0	91.7	99.5	107.3	108.3		80.4	91.4	103.7	115.0	150.9	
05	103.1	105.8	103.4	110.8	110.3	88.6	105.3	104.7	91.8	100.1	108.0	108.8		80.2	91.5	103.2	113.0	147.1	
06	103.1	106.4	103.4	111.0	109.2	88.9	105.7	104.6	90.6	99.7	108.4	109.0		79.1	89.6	103.1	111.9	146.3	
07	103.0	107.1	103.5	111.7	109.7	89.6	105.9	103.7	89.6	100.3	109.1	109.6		80.4	88.2	101.4	108.8	147.3	
08	103.1	107.2	103.3	112.2	110.3	89.5	106.2	103.4	88.8	100.7	109.5	109.9		81.4	88.9	101.6	109.3	145.1	
09	103.4	106.8	103.9	112.0	109.8	89.7	106.5	104.0	89.2	100.5	109.6	109.9		83.6	90.8	102.2	107.9	145.1	
10	103.8	107.2	105.1	112.2	110.4	90.1	106.7	104.8	89.2	100.3	110.4	109.8		87.5	92.9	103.1	106.1	142.7	
11	104.2	107.8	105.7	112.9	110.7	90.6	106.8	104.8	89.0	101.2	110.8	110.0		87.8		103.7		145.2	
12	104.4	107.7	106.0	113.2	111.6	90.4	106.9	105.5	88.8	101.6	111.0	110.4		87.6		104.6		145.5	
1995 01	104.9	108.6	106.0	114.4	114.1	89.8	107.4	105.4	88.9		112.6	110.5		87.3		104.5		143.1	
02	105.1	109.3	107.3	115.4	113.4	91.1	107.7	104.9	88.4		113.6			87.7		103.1			
03	104.4		108.6	117.9	113.4	89.1	108.1				115.8			88.7		100.8			
04														89.7		100.2			
ABHÄNGIG BESCHÄFTIGTE																			
Saisonbereinigt										Seasonally adjusted					Désaisonnalisés				
1994 03	85.3			85.5	81.7	85.9	89.3	101.1	81.7	91.3	91.2	88.6		70.2	84.8	94.3	100.8		
04	85.2			85.1	81.6	85.4	89.3	101.4	81.3	91.2	91.0	88.6		70.5	84.9	94.4	100.0		
05	84.9			84.8	81.5	85.1	89.3	101.8	80.9	91.4	90.8	88.6		71.0	84.6	94.4	99.9		
06	84.8			84.4	81.4	85.3	89.3	102.2	80.6	90.7	90.5	88.6		71.5	84.4	94.6	99.9		
07	84.6			84.2	81.4	85.5	89.3		80.3	90.8	90.2	88.7		71.6	84.4	94.6	100.0		
08	84.6			83.9	81.4	85.7	89.3		80.0	90.5	89.9	88.7		71.8	84.6	94.9	100.0		
09	84.5			83.6	81.6	86.0	89.3		79.7	90.7	89.6	88.6		72.1	84.4	94.9	99.9		
10	84.3			83.3		86.3	89.3		79.3	90.2		88.6			84.3	95.1	99.7		
11	84.3			83.0		86.6	89.3		78.9	90.5		88.5			84.5	95.3	99.6		
12	84.0			82.7		86.8	89.2		78.4	89.7		88.5			84.8	95.5	99.5		
1995 01									78.0			88.4			85.0	95.8	99.5		
02												88.4			85.1	95.9			
03												88.2			85.1				

Alle Zeitreihen dieser Veröffentlichung folgen der neuen Wirtschaftszweigklassifikation NACE Rev.1. Es ist darauf hinzuweisen, daß Irland, Luxemburg und das Vereinigte Königreich bislang ihre Reihen nicht in NACE Rev.1 liefern. Dies macht viele Schätzungen notwendig, die die Verlässlichkeit dieser Konjunkturindikatoren reduzieren.

All time series in this publication follow the new activity classification NACE Rev.1. It should be noted that Ireland, Luxembourg and the United Kingdom do not yet supply their series in NACE Rev.1. This necessitates a lot of estimations which reduces the reliability of these short term indicators.

Toutes les séries présentées dans cette publication suivent la nouvelle classification des activités NACE Rev.1. Cependant, l'Irlande, le Luxembourg et le Royaume-Uni ne fournissent pas de données dans la classification NACE Rev.1. Il est donc nécessaire de procéder à un grand nombre d'estimations ce qui réduit la fiabilité de ces indicateurs conjoncturels.

DEUTSCHLAND

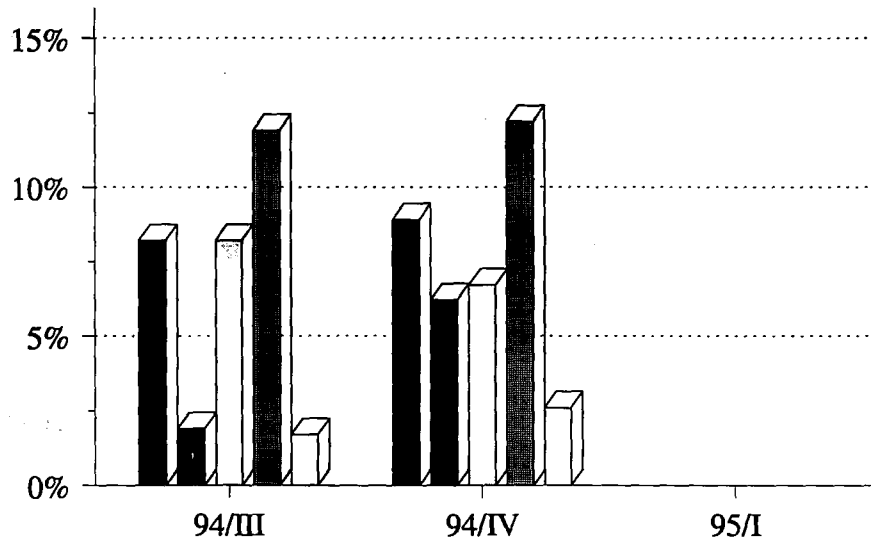

FRANCE

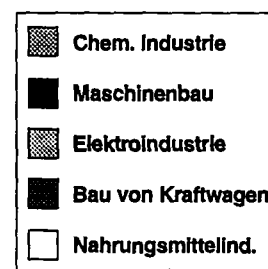
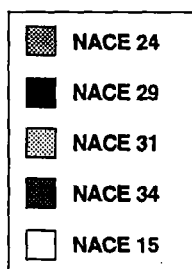
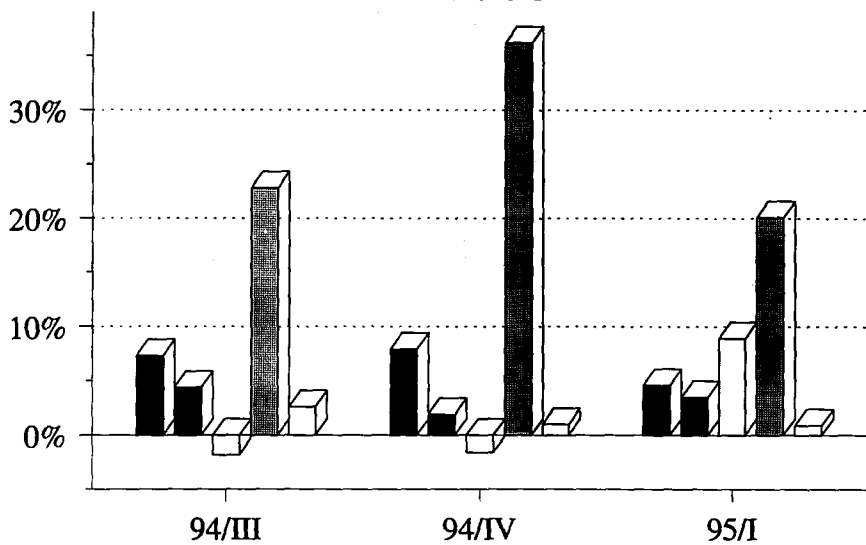



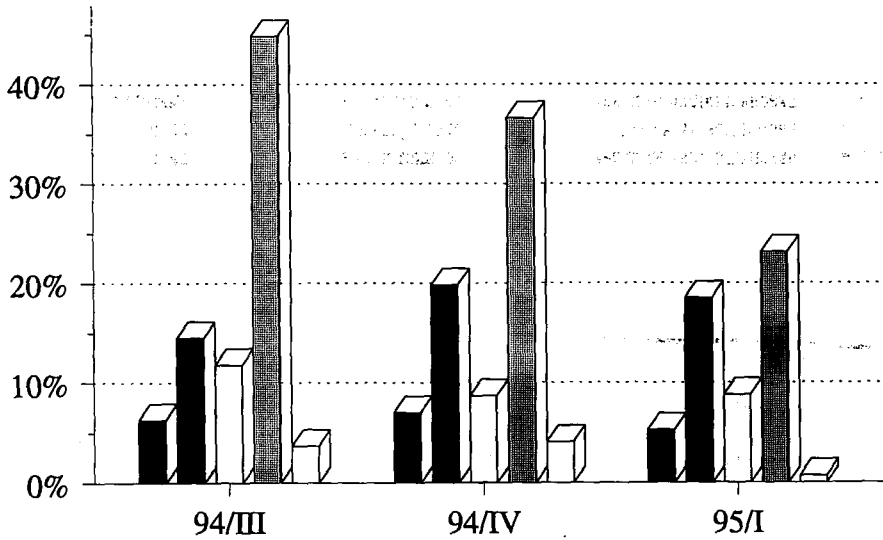



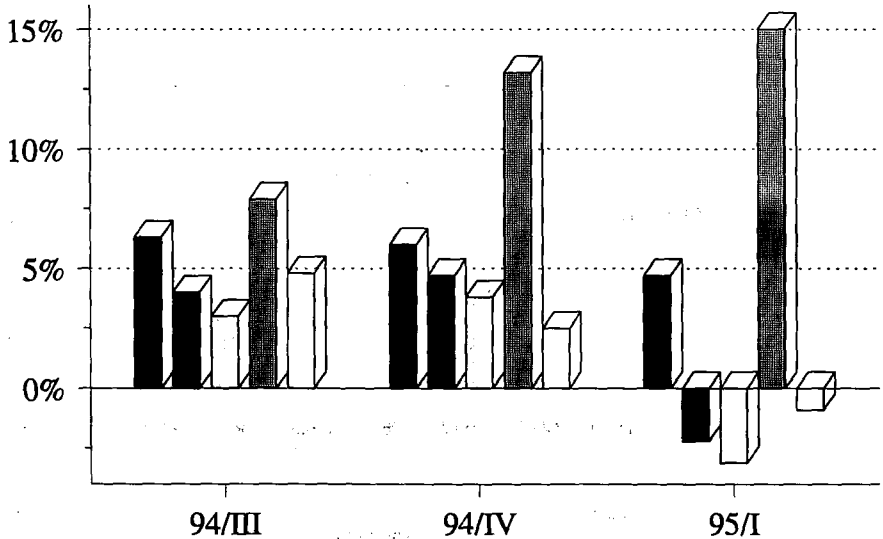



ITALIA



UNITED KINGDOM



-  Chemical Industry
-  Mechan. Engineering
-  Electr. Engineering
-  Man. Motor Vehicles
-  Food Industries

-  Industrie chimique
-  Constr. de machines
-  Constr. électrique
-  Constr. automobiles
-  Ind. de prod. aliment.

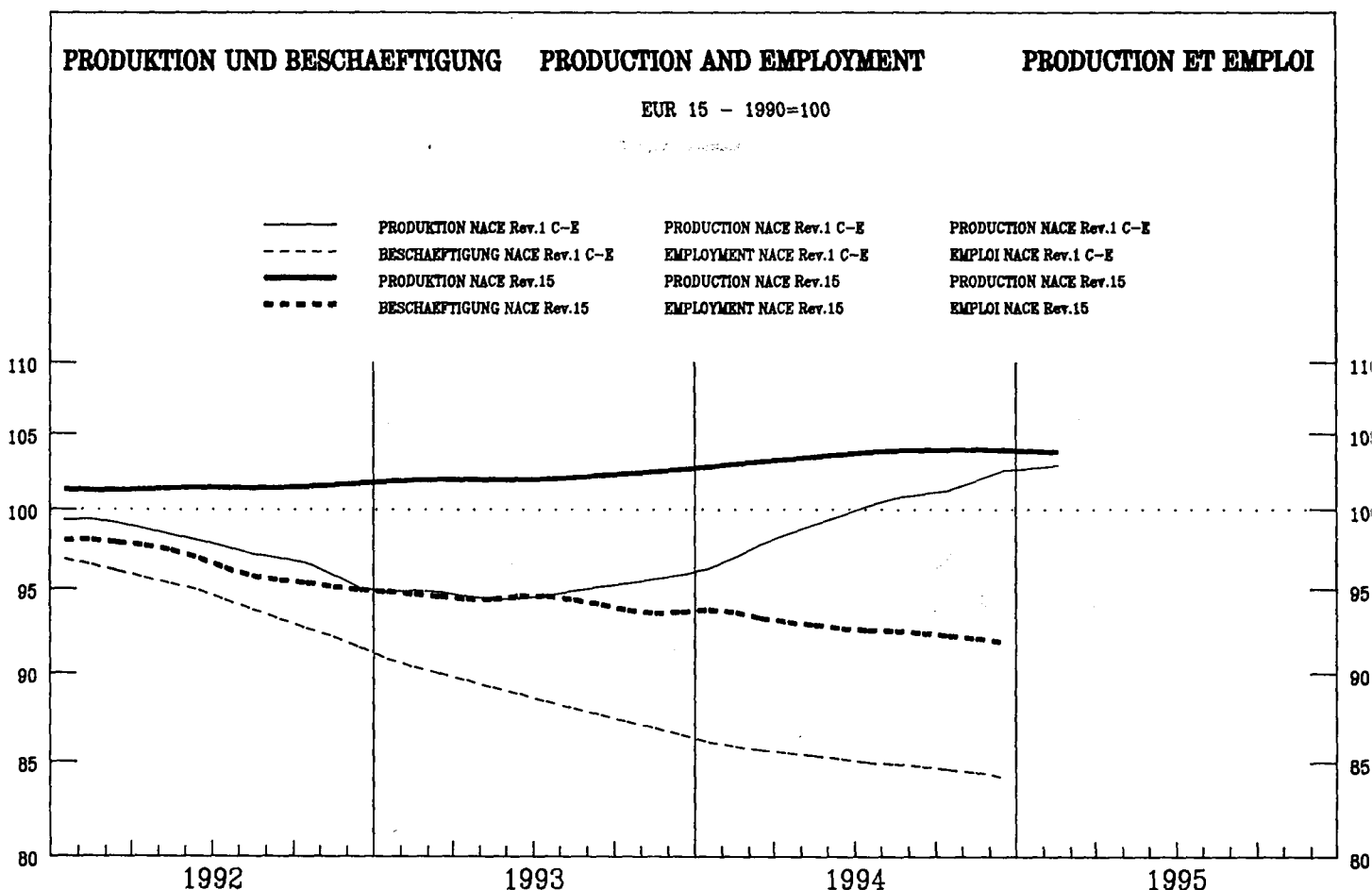

	EUR15	B	DK	D	GR	E	F	IRL	I	L	NL	A	P	FIN	S	UK	USA	JAP
--	-------	---	----	---	----	---	---	-----	---	---	----	---	---	-----	---	----	-----	-----

PRODUKTIONSINDIZES

INDICES OF PRODUCTION

INDICES DE PRODUCTION

Pro Arbeitstag

Per working day

Par jour ouvrable

1994 01	95.8	101.2	101.3	93.1	70.9	101.4	103.3	93.6	93.2	92.5	96.1	94.1	88.0	86.7	90.2			
02	98.4	105.1	99.7	91.4	83.7	97.5	99.1	109.9	106.4	94.5	99.0	93.9	95.1	91.5	100.1			
03	104.1	102.7	116.4	102.5	89.5	100.7	107.3	118.9	103.9	99.1	102.1	93.4	97.5	97.2	104.6			
04	100.3	104.3	108.0	94.7	97.3	93.8	104.6	127.5	106.3	113.4	98.0	91.6	92.4	96.8	98.6			
05	102.9	99.7	123.3	97.1	100.7	98.1	108.9	134.1	100.4	119.6	101.3	103.3	96.6	101.9	101.4			
06	104.1	101.3	125.0	99.4	113.8	103.6	106.6	129.0	106.0	103.2	100.9	99.2	98.1	101.1	102.3			
07	101.3	84.3	113.3	99.1	135.6	102.4	102.5	127.5	102.4	104.0	98.7	99.2	102.2	83.2	100.5			
08	100.8	93.8	120.0	100.8	195.3	95.6	103.7	133.9	87.1	102.2	96.8	97.9	116.3	90.7	102.0			
09	108.1	97.3	118.0	104.1	177.7	101.7	106.1	126.8	122.5	107.6	100.5	91.3	119.3	95.4	108.1			
10	111.9		115.7	116.3	124.3	102.0	109.3	136.7	119.0	104.8	113.3	105.5	86.3	103.4	109.8			
11	113.2		117.4	115.8	107.1	106.9	116.0	142.0	109.7	106.1	115.6	104.3	88.7	104.7	113.0			
12	104.1		110.2	101.9	90.2	100.9	108.2	122.8	97.7	118.7	113.7	106.3	81.9	101.7	106.6			
1995 01	96.5		97.6	91.9	85.0	104.3	104.6	123.2	92.7				88.9	84.8	89.4			
02	98.1		99.3		79.4	90.3	102.4		105.6				87.9	84.8	98.4			
03	103.9		111.7			101.0	105.5		107.1				85.2	101.8	104.4			

Saisonbereinigt

Seasonally adjusted

Désaisonnalisés

1994 01	102.3	102.3	113.1	100.4	100.3	99.2	104.9	109.7	99.6	99.4	101.1	97.9	95.9	96.5	101.6			
02	103.3	103.1	111.8	100.7	114.6	103.2	103.9	121.5	103.6	100.6	103.5	100.0	98.6	100.6	102.8			
03	103.7	102.5	116.5	102.3	116.8	100.7	106.9	121.2	101.6	103.3	105.5	100.1	99.4	100.8	102.6			
04	103.0	101.7	113.9	99.1	120.3	99.7	103.2	122.9	108.6	109.2	99.9	96.9	93.6	95.1	101.7			
05	103.5	99.4	120.9	101.1	119.2	99.6	104.7	123.7	100.7	104.4	101.4	99.7	97.6	97.6	102.8			
06	103.6	98.7	116.7	100.8	123.6	101.3	105.3	123.0	104.3	97.6	102.2	96.8	94.5	91.4	102.9			
07	104.2	97.0	114.9	101.6	127.2	97.5	106.8	126.6	107.8	99.3	106.0	101.9	97.2	108.7	103.9			
08	105.1	96.5	113.9	102.2	110.5	104.9	109.8	129.1	108.0	102.5	104.2	100.6	101.5	95.4	104.7			
09	103.5	95.7	112.4	100.5	111.2	98.6	106.5	127.0	103.2	111.6	100.4	95.3	100.9	98.2	103.9			
10	104.2		108.6	102.1	109.8	99.0	106.4	129.8	104.8	108.7	102.5	99.3	93.9	96.4	103.6			
11	104.4		112.5	103.7	114.5	100.7	109.2	132.8	102.1	112.5	103.5	97.8	95.7	96.7	102.8			
12	104.3		113.2	101.8	118.1	100.1	107.8	135.5	110.5	116.7	105.9	93.7	93.7	95.6	103.9			
1995 01	103.6		109.2	99.7	120.8	101.9	106.3	143.5	99.3				93.0	94.8	101.5			
02	103.5		111.4		109.4	96.3	107.4		102.9				93.6	96.3	101.6			
03	103.6		111.7			101.0	105.4		104.9				91.6	96.6	102.4			

	EUR15	B	DK	D	GR	E	F	IRL	I	L	NL	A	P	FIN	S	UK	USA	JAP
PRODUKTIONSINDIZES			INDICES OF PRODUCTION													INDICES DE PRODUCTION		
1988	:	91.0	98.1	88.2	98.5	97.1	94.9	93.0	98.0	90.0	92.3	:	90.3	:	100.6	:		
1989	:	95.3	97.4	91.2	107.5	95.6	97.9	96.8	108.9	96.4	96.1	:	93.6	:	100.8	:		
1990	99.9	100.0	100.1	100.0	100.0	100.0	100.0	100.0	100.0	100.0	100.0	100.0	100.0	100.0	100.0	100.0	100.0	100.0
1991	101.3	101.6	102.4	99.7	106.1	101.9	102.4	104.4	102.7	103.3	103.5	103.7	102.0		97.2	99.3		
1992	101.3	103.2	105.0	99.6	113.2	98.2	102.9	111.7	102.1	99.3	103.6	102.3	97.3		98.2	100.1		
1993	102.2	102.2	106.7	99.6	113.4	98.6	104.8	116.5	103.4	102.3	101.7	102.2	98.4		101.4	100.9		
1994	103.8		114.0	101.4	115.5	100.4	105.8	125.2	104.6	105.5	103.0	101.8	96.9		96.2	103.1		
UMSATZ			TURNOVER													CHIFFRE D'AFFAIRES		
Saisonbereinigt			Seasonally adjusted													Désaisonnalisés		
1994 08			104.3			109.0	126.4	129.5	96.1							123.3		
09			104.5			109.4	124.6	128.8	95.3							123.0		
10			105.9			109.3	127.8	126.4	90.9							123.6		
11			106.5			109.2	129.4	128.4	96.7							122.7		
12			107.8			109.2	130.3	129.0	95.2							124.4		
1995 01			104.1				137.0	130.0								123.1		
02			107.0					127.6								122.6		
03			107.3													124.4		
ERZEUGERPREISINDIZES			PRODUCER PRICE INDICES													INDICE DE PRIX A LA PRODUCTION		
In Landeswährung			In national currency													Exprimés en monnaie nationale		
1994 04	108.0		95.3	103.9	162.3	114.7	100.3	107.2	113.3	103.1	103.0				103.6	117.9	102.6	105.5
05	108.2		97.2	104.1	163.2	114.8	100.4	107.8	113.2	103.3	104.0				103.8	118.2	101.5	105.9
06	108.3		97.1	104.0	164.9	114.9	100.6	107.6	113.1	103.6	104.0				103.8	118.5	100.6	105.8
07	108.2		96.2	103.8	165.3	115.2	100.8	107.9	113.2	104.3	103.0				103.9	118.0	99.1	105.7
08	108.4		96.5	104.1	166.0	115.5	100.9	107.9	113.6	104.5	104.0				103.2	118.1	98.8	105.6
09	108.6		96.8	104.0	167.3	116.1	101.0	107.8	114.5	105.4	104.0				103.2	118.3	98.8	105.4
10	108.9		97.1	104.1	169.3	116.5	101.1	107.7	115.3	105.1	104.0				103.5	118.4	97.8	105.2
11	109.1		97.9	104.4	169.8	117.0	101.1	107.5	115.8	104.9	104.0				103.6	118.9	98.5	105.1
12	109.3		98.0	104.5	171.6	117.0	100.9	107.8	116.3	104.5	104.0				103.2	119.4	99.6	105.1
1995 01	109.3		97.6	104.5	173.0	117.8	100.6	108.0	116.7		104.0				98.5	120.2	99.4	105.1
02	109.4		99.1	104.7	169.6	119.6	100.3	108.2	117.2		104.0				94.7	120.1	100.3	105.1
03	109.7		99.8	104.7	174.8	120.3	100.0				104.0				93.7	120.8		
04															93.5	121.1		
ERZEUGERPREISINDIZES			PRODUCER PRICE INDICES													INDICE DE PRIX A LA PRODUCTION		
In ECU			In ECU													Exprimés en ECU		
1994 04	104.0		98.7	110.1	115.3	94.4	104.6	103.8	93.1	109.9	109.6				80.4	109.5	114.3	164.4
05	104.0		101.1	110.6	115.1	93.5	105.0	104.5	92.8	110.3	111.0				80.0	108.9	110.7	161.0
06	103.9		101.0	110.6	114.6	93.5	105.6	104.3	91.3	110.7	111.3				78.6	109.0	107.9	159.9
07	103.5		100.3	111.0	115.0	94.2	106.0	103.6	90.1	112.0	110.7				79.4	106.5	103.0	161.1
08	103.5		100.2	111.6	115.4	94.1	106.4	103.2	89.3	112.4	111.9				79.7	106.2	102.5	158.6
09	103.8		100.7	111.3	115.6	94.5	106.5	103.5	90.0	113.4	111.9				81.6	106.8	101.5	158.4
10	104.0		101.7	111.4	116.1	94.7	106.6	104.1	89.9	113.1	112.0				85.2	107.6	98.5	155.5
11	104.3		102.7	111.9	116.0	95.0	106.4	103.9	89.5	113.0	112.1				85.7	108.4	100.5	158.3
12	104.3		102.8	112.1	117.2	94.2	106.0	104.4	89.1	112.8	112.3				85.0	109.2	104.0	158.4
1995 01	104.1		102.4	112.7	117.9	92.7	105.8	104.0	88.8		112.8				81.4	108.8	101.7	155.9
02	103.8		104.4	113.6	115.1	94.3	105.5	103.2	87.5		113.5				78.7	107.0	101.2	156.0
03	102.6		105.7	115.9	116.8	92.0	105.4				115.7				78.8	104.7		
04															79.2	103.6		
ABHÄNGIG BESCHÄFTIGTE			NUMBER OF EMPLOYEES													NOMBRE DE SALARIES		
Saisonbereinigt			Seasonally adjusted													Désaisonnalisés		
1994 03	93.1			98.2	94.8	92.4	101.3	100.7			88.8	96.9	94.4			78.7		
04	93.0			98.3	94.8	90.7	101.3				88.2	97.4	94.5			79.3		
05	92.8			98.2	94.6	89.4	101.3				88.8	97.9	94.4			78.9		
06	92.5			97.8	93.7	90.1	101.3				89.2	98.4	94.1			78.4		
07	92.5			97.6	92.9	91.2	101.2				88.4		94.1			78.6		
08	92.5			97.4	93.5	91.9	101.1				88.6		93.8			79.0		
09	92.3			97.2	100.4	91.2	101.1				88.8		93.0			78.6		
10	92.1			96.8		90.2	101.0				89.1		93.3			78.3		
11	92.0			96.8		89.1	101.0				89.1		92.7			79.1		
12	91.8			96.7		87.9	100.6				89.8		92.3			79.0		
1995 01													91.8			79.9		
02													91.4			80.9		
03													90.9					

Alle Zeitreihen dieser Veröffentlichung folgen der neuen Wirtschaftszweigklassifikation NACE Rev.1. Es ist darauf hinzuweisen, daß Irland, Luxemburg und das Vereinigte Königreich bislang ihre Reihen nicht in NACE Rev.1 liefern. Dies macht viele Schätzungen notwendig, die die Verlässlichkeit dieser Konjunkturindikatoren reduzieren.

All time series in this publication follow the new activity classification NACE Rev.1. It should be noted that Ireland, Luxembourg and the United Kingdom do not yet supply their series in NACE Rev.1. This necessitates a lot of estimations which reduces the reliability of these short term indicators.

Toutes les séries présentées dans cette publication suivent la nouvelle classification des activités NACE Rev.1. Cependant, l'Irlande, le Luxembourg et le Royaume-Uni ne fournissent pas de données dans la classification NACE Rev.1. Il est donc nécessaire de procéder à un grand nombre d'estimations ce qui réduit la fiabilité de ces indicateurs conjoncturels.

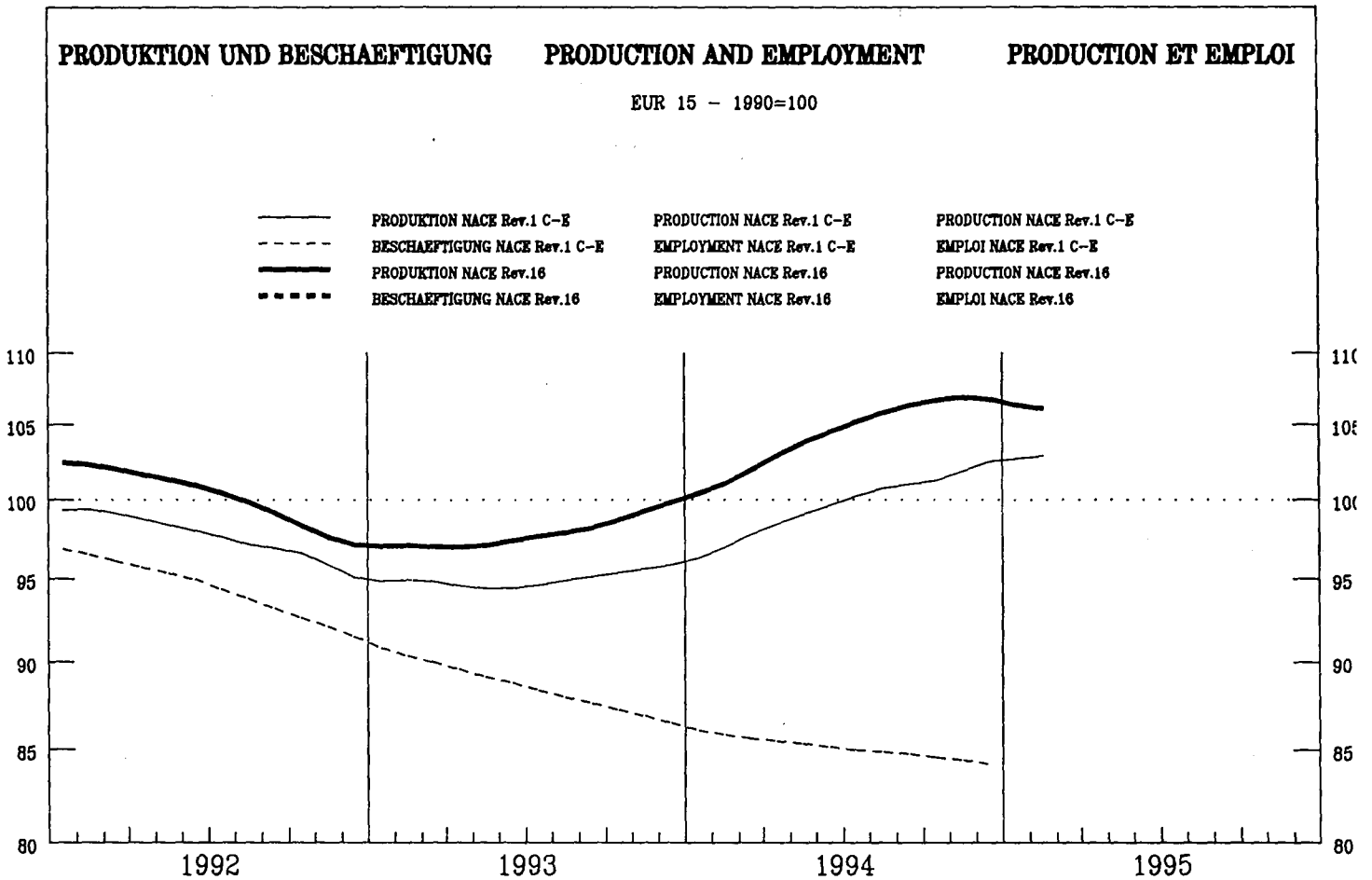

	EUR15	B	DK	D	GR	E	F	IRL	I	L	NL	A	P	FIN	S	UK	USA	JAP
--	-------	---	----	---	----	---	---	-----	---	---	----	---	---	-----	---	----	-----	-----

PRODUKTIONSINDIZES

INDICES OF PRODUCTION

INDICES DE PRODUCTION

Pro Arbeitstag

Per working day

Par jour ouvrable

1994 01	92.3	79.7	86.5	91.3	50.3	91.2	102.7	109.1	96.5	97.7	97.8	76.9	76.8	97.8	87.8	97.7			
02	97.6	95.7	88.3	94.2	49.6	104.6	98.4	93.6	102.7		90.8	50.3	89.9	107.2	96.0	100.0			
03	104.5	96.4	127.7	106.1	60.5	145.9	93.2	92.5	105.8		95.2	111.2	84.9	54.4	86.3	100.7	93.3	115.6	
04	103.7	95.2	73.7	96.9	55.9	146.7	94.8	107.0	103.7		106.0	107.5	91.1	88.1	96.2	102.1	90.3	107.5	
05	100.7	92.6	100.6	95.9	65.7	166.1	94.1	109.7	102.3		102.3	107.2	98.0	95.4	95.6	83.7	91.9	90.5	
06	112.7	94.3	106.7	106.3	158.0	172.2	100.2	108.9	95.5		113.0	113.7	87.9	100.2	103.5	98.8	103.9	111.4	
07	98.9	81.6	101.4	103.0	169.6	121.4	72.4	107.0	83.4		78.5	106.8	81.4	13.3	54.3	103.0	78.7	106.7	
08	95.5	97.9	108.1	111.0	159.0	76.9	36.7	98.1	42.5		89.4	82.5	73.8	105.3	99.2	100.7	105.7	91.5	
09	119.5	104.0	99.1	113.4	153.5	183.7	101.4	111.3	93.1		106.6	120.7	72.3	115.6	94.3	113.8	102.3	107.3	
10	118.7		95.2	107.4	168.6	170.1	91.6	117.7	92.3		107.3	121.8	86.0		90.3	122.5	116.3	105.7	
11	128.6		102.1	102.9	116.9	193.3	98.2	110.8	99.5		105.6	127.0	88.0		91.8	154.1	100.0	100.1	
12	102.6		97.8	88.1	95.1	183.0	69.8	95.7	55.1		99.3	85.4	90.7		91.4	104.1	79.2	97.4	
1995 01	92.1		84.8	91.4	48.5	125.3	94.6	118.5	97.5		104.8	106.8			66.2	81.2	104.8		
02	99.8		88.1		64.6	137.5	93.3		101.0		102.0	115.4			81.5	96.9			
03			113.7			141.0	91.0		92.6		100.3				101.2	101.5			

Saisonbereinigt

Seasonally adjusted

Désaisonnalisés

1994 01	100.0	80.0	100.9	93.0	100.8	87.4	90.7	102.4	87.3	94.6	100.6	93.7	78.0	77.7	109.3	86.9	105.2		
02	100.3	94.0	98.7	96.6	98.8	98.4	87.9	92.8	88.8	92.6	106.8	93.5	64.0	91.4	104.7	90.7	103.5		
03	97.5	92.1	118.4	102.1	106.2	130.8	85.9	98.2	92.1	95.2	105.7	84.6	58.5	87.5	90.3	91.1	106.9		
04	110.0	92.6	80.0	100.8	92.5	139.0	87.9	107.3	91.8	100.1	104.4	90.8	83.8	94.1	123.1	93.2	107.7		
05	103.5	85.0	99.1	103.8	76.8	147.3	91.4	108.4	89.3	100.4	109.3	95.0	84.0	92.0	97.6	94.9	100.7		
06	106.7	79.2	98.1	104.9	115.8	156.7	88.9	106.7	91.4	101.2	111.7	87.4	86.8	83.3	105.5	95.1	103.0		
07	105.5	145.5	95.7	98.9	110.4	149.6	88.2	113.9	91.8	93.4	114.8	87.0	65.6	116.5	104.7	92.2	96.2		
08	108.3	94.2	106.2	105.4	103.4	179.0	91.9	107.4	87.0	107.8	104.2	81.1	94.2	95.4	108.6	96.2	106.9		
09	109.1	95.1	95.3	108.7	105.6	166.4	88.3	104.6	87.7	102.2	110.6	76.1	97.0	83.2	107.6	97.4	102.9		
10	108.1		95.0	98.5	138.2	143.6	81.9	108.5	87.5	100.4	113.2	81.4		81.2	109.7	105.3	97.7		
11	111.2		105.8	99.4	124.6	164.9	87.6	102.0	91.0	100.0	112.7	83.9		82.8	112.8	100.9	100.6		
12	115.2		94.1	106.2	129.4	192.4	82.9	109.2	86.8	108.1	102.3	88.3		94.8	115.0	101.5	100.3		
1995 01	101.0		98.8	93.3	95.9	121.7	84.9	111.4	87.2	100.8	109.6			78.5	93.1	103.7			
02	103.3		98.3		126.7	131.0	84.7		86.3	100.4	107.2			85.4	96.3				
03			105.3			128.1	85.2		80.5		95.4			91.9	93.6				

	EUR15	B	DK	D	GR	E	F	IRL	I	L	NL	A	P	FIN	S	UK	USA	JAP	
PRODUKTIONSINDIZES																			
INDICES OF PRODUCTION										INDICES DE PRODUCTION									
1988	97.6	103.3	99.0	93.6	88.1	116.1	95.8	104.3	109.3		77.0	:	93.0	104.5	98.4	98.7	101.0	96.7	
1989	96.2	103.1	100.8	93.9	80.2	98.8	97.2	104.7	110.6		90.1	:	98.9	97.5	99.5	96.3	99.9	97.7	
1990	100.0	100.1	99.9	100.0	100.0	100.0	100.0	100.0	100.0		100.0	100.0	100.0	100.0	100.0	100.0	100.0	100.0	
1991	104.6	106.0	124.8	111.1	99.1	100.6	91.6	108.5	93.2		113.7	109.1	101.7	89.8	96.4	101.8	93.9	101.0	
1992	100.8	98.5	110.6	103.3	95.2	91.7	97.2	114.5	86.4		97.9	104.8	97.7	89.5	105.3	107.4	95.7	105.2	
1993	98.2	92.9	105.8	97.4	94.8	112.0	88.5	104.7	88.4		92.1	107.4	95.4	83.7	87.6	100.4	88.1	103.5	
1994	106.3		98.9	101.4	108.5	146.3	89.0	105.1	89.4		99.7	108.0	86.9		89.1	107.4	95.5	102.6	
UMSATZ																			
TURNOVER										CHIFFRE D'AFFAIRES									
Saisonbereinigt										Désaisonnalisés									
1994 08			134.3					142.5	154.0						130.9		119.2	102.8	
09			120.1					124.1	146.5						124.7		102.8	100.2	
10			119.0					150.5	142.1								113.2	96.8	
11			134.1					136.3	187.2								108.9	101.7	
12			118.7					136.1	141.6								105.4	97.9	
1995 01			125.4					130.7	148.0								110.3		
02			124.8						154.0										
03			133.8																
ERZEUGERPREISINDIZES																			
PRODUCER PRICE INDICES										INDICE DE PRIX A LA PRODUCTION									
In Landeswahrung										Exprimés en monnaie nationale									
1994 04	132.1	116.7	124.6	113.6	232.0	142.8	141.6	134.3	147.2		111.0		119.8		143.9	101.5	100.5		
05	132.1	116.7	124.6	113.6	232.0	143.1	141.3	134.3	147.2		111.0		119.8		143.9	101.5	100.5		
06	132.0	116.7	124.6	113.4	232.0	143.0	140.9	134.3	147.2		111.0		117.6		143.9	101.5	100.5		
07	132.2	116.7	126.2	113.3	232.0	143.8	140.5	134.3	147.2		112.0		117.9		143.9	101.5	100.5		
08	132.5	116.7	126.2	113.4	232.0	143.8	140.5	134.3	147.2		114.0		117.9		143.9	100.7	100.5		
09	132.5	116.7	126.2	113.2	232.0	144.0	142.8	134.3	147.2		114.0		117.9		143.9	101.1	100.5		
10	132.3	116.7	126.3	113.2	232.0	144.0	145.5	135.1	147.2		112.0		117.9		143.9	101.0	100.5		
11	132.6	116.7	126.3	113.6	232.0	144.1	148.0	135.5	147.2		112.0		117.9		144.0		100.5		
12	134.2	116.7	126.3	113.3	232.0	144.0	149.5	135.5	147.2		112.0		117.9		150.1		100.5		
1995 01	136.7	116.7	126.4	114.5	232.0	156.1	150.8	135.5	147.2		112.0		108.2		153.7		100.5		
02	137.0	116.7	126.4	115.2	232.3	156.0	152.1	142.4	147.2		113.0		106.0		153.7				
03	137.7		126.4	114.9	232.3	155.5	153.4				113.0		106.0		154.6				
04													104.4		155.4				
ERZEUGERPREISINDIZES																			
PRODUCER PRICE INDICES										INDICE DE PRIX A LA PRODUCTION									
In ECU										Exprimés en ECU									
1994 04	125.1	124.3	129.0	120.5	164.7	117.5	147.7	130.1	121.0		118.1		93.0		133.7	113.3	156.6		
05	124.8	124.6	129.5	120.7	163.5	116.5	147.7	130.2	120.6		118.4		92.3		132.6	110.8	152.8		
06	124.6	124.8	129.5	120.7	161.1	116.4	147.9	130.2	118.8		118.7		89.1		132.3	109.0	151.9		
07	124.4	125.3	131.6	121.2	161.3	117.6	147.8	128.9	117.2		120.4		90.2		129.9	105.6	153.1		
08	124.5	125.6	131.0	121.6	161.2	117.2	148.2	128.4	115.7		122.7		91.1		129.4	104.7	151.0		
09	124.4	125.6	131.3	121.2	160.2	117.2	150.7	128.9	115.7		122.7		93.3		129.9	104.1	151.1		
10	124.5	125.6	132.3	121.2	159.1	117.0	153.3	130.6	114.7		120.6		97.1		130.8	101.8	148.6		
11	124.9	125.7	132.4	121.8	158.4	117.0	155.7	131.0	113.8		120.7		97.5		131.3		151.3		
12	126.3	126.0	132.4	121.6	158.2	115.9	157.0	131.4	112.8		121.0		97.1		137.3		151.5		
1995 01	128.5	126.4	132.6	123.6	158.0	122.8	158.7	130.6	112.1		121.5		89.4		139.1		149.1		
02	128.7	127.3	133.1	125.1	157.5	123.0	160.0	135.8	109.9		123.3		88.1		136.9				
03	128.4		133.8	127.3	155.2	118.9	161.6				125.8		89.2		134.0				
04													88.4		133.0				
ABHANGIG BESCHAFTIGTE																			
NUMBER OF EMPLOYEES										NOMBRE DE SALARIES									
Saisonbereinigt										Désaisonnalisés									
1994 03				88.6	100.2	86.2	97.7	76.7			86.9	92.1			67.7		84.9		
04				88.9	107.6	83.6	97.0	74.2			86.5	91.5			67.0		85.5		
05				88.6	112.6	81.4	96.5	71.6			86.3	91.3			65.9		84.6		
06				88.8	111.1	82.4	96.4	68.7			86.3	91.0			63.7		82.2		
07				88.7	109.9	84.2	96.4				86.3	90.7			74.2		81.5		
08				88.2	112.2	85.7	96.5				86.4	89.1			66.1		84.2		
09				87.8	132.5	83.1	96.8				86.7	90.3			76.2		82.3		
10				87.7		80.0	97.1					90.4							
11				86.7		77.2	97.4					88.8							
12				85.8		75.4	98.1					87.2							
1995 01												86.0							
02												67.0							
03												67.5							

Alle Zeitreihen dieser Veroffentlichung folgen der neuen Wirtschaftszweigklassifikation NACE Rev.1. Es ist darauf hinzuweisen, da Irland, Luxemburg und das Vereinigte Konigreich bislang ihre Reihen nicht in NACE Rev.1 liefern. Dies macht viele Schatzungen notwendig, die die Verlilichkeit dieser Konjunkturindikatoren reduzieren.

All time series in this publication follow the new activity classification NACE Rev.1. It should be noted that Ireland, Luxembourg and the United Kingdom do not yet supply their series in NACE Rev.1. This necessitates a lot of estimations which reduces the reliability of these short term indicators.

Toutes les series presentes dans cette publication suivent la nouvelle classification des activites NACE Rev.1. Cependant, l'Irlande, le Luxembourg et le Royaume-Uni ne fournissent pas de donnes dans la classification NACE Rev.1. Il est donc necessaire de proceder  un grand nombre d'estimations ce qui reduit la fiabilite de ces indicateurs conjoncturels.

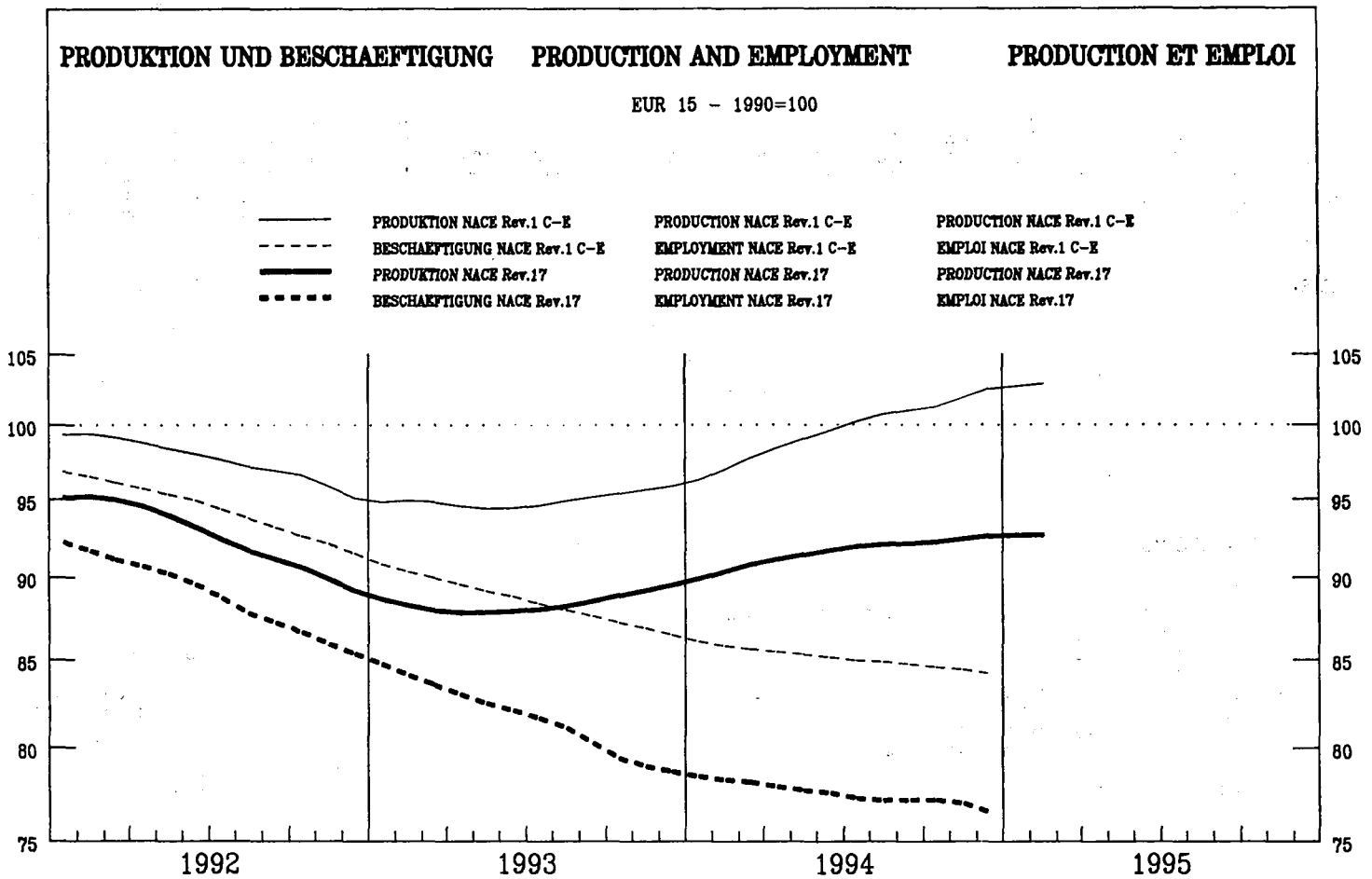

	EUR15	B	DK	D	GR	E	F	IRL	I	L	NL	A	P	FIN	S	UK	USA	JAP
--	-------	---	----	---	----	---	---	-----	---	---	----	---	---	-----	---	----	-----	-----

PRODUKTIONSINDIZES

INDICES OF PRODUCTION

INDICES DE PRODUCTION

Pro Arbeitstag

Per working day

Par jour ouvrable

1994 01	89.2	93.1	98.9	72.0	80.3	79.6	92.9	114.6	97.9	93.7	85.7	86.3	86.0	71.6	86.2	102.5	76.6
02	96.5	95.5	96.4	71.2	79.2	89.0	94.9	112.4	112.2	92.8	90.6	87.4	88.5	78.4	94.1	108.3	79.0
03	99.9	94.5	109.9	79.8	83.5	98.3	97.1	117.5	112.9	95.5	92.2	96.9	89.0	83.0	96.8	110.8	84.6
04	98.2	91.1	88.7	73.9	76.0	90.1	97.5	114.8	117.4	96.3	91.9	99.6	96.5	82.5	83.5	114.3	85.0
05	98.1	88.0	84.5	71.0	76.9	94.5	96.0	126.2	116.2	99.4	96.2	97.6	101.9	78.1	88.3	116.0	81.1
06	101.0	93.3	97.7	73.6	77.4	98.8	99.3	112.9	118.6	106.0	92.9	100.0	101.4	85.8	92.5	117.2	84.5
07	90.7	44.6	55.5	59.4	62.2	98.3	86.4	86.5	119.0	79.8	70.9	92.6	34.0	31.6	78.1	110.1	84.2
08	45.3	67.0	97.4	55.7	40.1	27.7	34.2	85.7	27.9	65.3	57.3	35.6	99.8	67.5	81.8	117.2	79.4
09	101.5	90.4	90.4	75.0	80.7	98.3	99.7	125.8	118.0	97.4	88.9	99.1	106.2	84.9	98.5	115.7	82.7
10	98.7		79.6	76.6	81.3	92.5	97.9	119.0	110.8	97.1	94.4	95.2		85.2	101.7	118.6	82.6
11	100.6		92.1	75.0	84.8	96.9	101.5	122.1	114.1	95.0	97.2	97.7		86.8	100.0	113.1	82.3
12	85.1		72.5	62.7	70.7	83.8	81.6	89.1	99.9	92.8	83.9	82.7		77.4	79.0	103.7	80.7
1995 01	91.6		93.4	73.3	76.8	92.4	93.3	111.8	104.4	94.9	87.2			74.9	79.8	108.1	
02	98.3		83.5		76.4	96.7	99.9		116.1	93.1	87.7			64.2	88.3		
03	101.5		101.9			103.1	97.7		118.8		86.1			95.1	90.5		

Saisonbereinigt

Seasonally adjusted

Désaisonnalisés

1994 01	89.9	88.6	95.1	70.8	77.2	80.1	88.4	110.5	99.1	89.7	84.7	86.9	86.8	78.6	91.8	109.5	82.5
02	90.7	86.2	95.7	69.6	74.1	83.6	87.3	105.5	102.5	89.8	86.8	85.2	87.8	75.8	89.9	110.0	81.4
03	91.8	86.0	96.4	70.9	76.5	86.3	90.6	115.0	103.3	90.6	87.6	90.8	87.6	77.2	91.4	110.9	82.0
04	92.0	85.8	88.7	70.3	74.7	85.7	88.5	110.3	106.2	89.1	87.1	90.5	89.6	77.1	88.0	111.9	82.1
05	91.3	85.0	90.3	71.3	74.9	86.2	88.6	117.4	102.9	91.9	89.0	90.1	92.3	76.1	90.7	112.2	81.6
06	92.2	85.5	91.7	71.2	75.0	89.0	90.8	107.9	104.7	94.7	86.9	91.0	92.9	76.5	89.6	111.9	82.2
07	93.3	78.5	90.5	69.3	77.6	86.5	92.5	101.6	109.2	96.6	87.3	86.4	96.1	74.9	92.4	112.5	81.3
08	92.2	84.5	84.9	71.5	72.4	99.2	91.3	117.5	104.8	88.9	87.5	95.1	93.5	68.9	88.9	112.6	82.8
09	92.9	81.5	82.5	69.1	77.3	89.1	90.1	116.0	108.4	96.4	85.5	91.0	93.1	76.2	90.7	112.2	82.6
10	91.6		76.1	68.1	73.3	85.6	88.7	113.4	105.7	93.2	86.7	89.1		77.9	89.7	113.9	81.5
11	92.7		84.7	70.7	73.1	87.6	91.2	109.1	107.1	93.5	86.7	89.5		80.8	87.2	115.1	81.6
12	94.3		87.1	73.2	66.9	88.8	90.9	102.2	110.9	96.9	86.4	85.0		78.9	90.3	114.8	81.0
1995 01	92.5		89.5	72.1	73.7	93.0	89.5	107.8	105.6	91.3	85.9			81.5	85.1	115.5	
02	92.5		83.0		71.5	91.3	91.9		105.9	90.7	84.0			79.7	84.6		
03	92.9		89.1			90.9	91.1		108.2		82.2			82.9	85.6		

	EUR15	B	DK	D	GR	E	F	IRL	I	L	NL	A	P	FIN	S	UK	USA	JAP
PRODUKTIONSINDIZES																		
INDICES OF PRODUCTION																		
INDICES DE PRODUCTION																		
1988	98.0	89.8	104.8	91.2	111.1	98.0	103.8	89.1	97.0	95.5	:	94.5	101.6	92.5	107.2	101.6	104.1	
1989	100.8	93.0	106.5	92.2	108.8	102.8	104.5	93.2	103.6	98.3	:	94.2	110.0	89.7	103.6	103.3	103.2	
1990	100.0	100.1	100.0	100.0	100.0	100.0	100.0	100.0	100.0	100.0	100.0	100.0	100.0	100.0	100.0	100.0	100.0	
1991	95.3	88.3	98.3	90.5	90.1	93.6	94.8	99.8	99.6	94.6	100.5	104.5	82.6	83.9	90.7	99.6	98.3	
1992	93.4	94.5	91.6	82.2	81.3	87.6	93.4	105.2	100.4	88.8	98.4	98.2	83.2	78.4	90.2	107.1	94.7	
1993	88.6	84.6	86.6	73.3	76.6	78.7	86.5	107.8	98.2	87.8	88.0	86.1	84.5	68.3	90.2	108.9	85.3	
1994	92.1		88.6	70.5	74.4	87.3	91.5	110.5	105.4	92.6	86.7	89.2		76.1	90.1	112.3	81.9	
UMSATZ																		
TURNOVER																		
CHIFFRE D'AFFAIRES																		
Saisongereinigt																		
Seasonally adjusted																		
Désaisonnalisés																		
1994 08			85.7				99.7	118.3	123.5				90.8	98.3	113.9	82.0		
09			83.7				99.6	117.8	119.8				94.3	100.9	114.9	81.3		
10			89.8				100.9	120.3	119.1					100.5	113.5	80.5		
11			85.0				102.6	118.2	122.1					98.8	113.9	80.9		
12			81.4				101.7	118.7	123.5					101.9	117.3	80.4		
1995 01			90.7					117.5	129.1					101.2	116.1			
02			85.0						128.7					101.6				
03			90.2											102.6				
ERZEUGERPREISINDIZES																		
PRODUCER PRICE INDICES																		
INDICE DE PRIX A LA PRODUCTION																		
In Landeswahrung																		
In national currency																		
Exprimés en monnaie nationale																		
1994 04	104.9	98.7	100.8	102.5	132.6	105.7	98.3	103.4	105.7	103.0	107.0		110.6	112.7	109.6	102.8		
05	105.2	98.8	100.8	102.7	134.5	106.0	98.6	103.4	106.3	103.0	107.0		111.0	113.0	109.7	102.8		
06	105.5	100.3	100.8	102.8	135.0	106.7	99.2	103.4	106.6	103.0	107.0		111.4	112.9	109.7	102.8		
07	105.8	99.9	101.0	102.7	135.0	106.6	99.8	103.4	106.9	104.0	107.4		111.7	113.6	110.0	102.5		
08	106.0	99.6	101.5	102.7	135.5	106.5	100.3	103.4	107.2	104.0	107.6		112.0	114.7	110.0	102.6		
09	106.5	102.7	101.5	102.7	137.2	107.2	100.5	103.5	107.9	104.0	107.3		112.0	115.0	110.3	102.8		
10	106.8	104.9	101.7	102.8	138.1	107.4	100.6	103.8	108.2	104.0	107.3		112.3	114.7	110.8	102.9		
11	106.9	103.3	101.8	102.9	138.6	107.8	100.7	103.8	108.3	104.0	107.3		112.4		111.3			
12	107.5	103.4	101.9	103.0	138.7	108.3	100.8	103.8	109.5	104.0	107.3		113.4		111.8			
1995 01	108.2	103.5	102.5	103.4	141.3	109.2	100.9	104.5	110.4	105.0	107.6		113.1		113.0			
02	109.2	103.5	102.5	103.8	141.3	110.8	101.0	105.1	112.1	105.0			113.1		113.8			
03	109.5		102.7	104.0	145.6	111.6	101.1			105.0			113.8		114.1			
04													114.4		114.6			
ERZEUGERPREISINDIZES																		
PRODUCER PRICE INDICES																		
INDICE DE PRIX A LA PRODUCTION																		
In ECU																		
In ECU																		
Exprimés en ECU																		
1994 04	97.8	105.2	104.4	108.7	94.1	86.9	102.6	100.2	86.9	109.5	113.5		85.9	94.3	101.8	114.6		
05	97.9	105.5	104.8	109.1	94.8	86.3	103.1	100.2	87.1	109.8	113.8		85.5	94.5	101.1	112.1		
06	97.7	107.2	104.8	109.4	93.8	86.9	104.1	100.2	86.1	110.1	113.9		84.4	91.9	100.9	110.3		
07	97.4	107.2	105.3	109.8	93.9	87.2	105.0	99.3	85.1	111.7	114.9		85.4	90.2	99.3	106.5		
08	97.2	107.2	105.4	110.1	94.2	86.8	105.8	98.9	84.3	111.8	115.4		86.5	91.2	99.0	106.5		
09	97.6	110.5	105.6	109.9	94.7	87.2	106.0	99.4	84.8	111.8	114.9		88.6	92.9	99.6	105.7		
10	97.7	112.8	106.5	110.0	94.7	87.3	106.0	100.4	84.3	111.9	114.9		92.5	94.2	100.7	103.6		
11	97.7	111.3	106.7	110.3	94.7	87.5	105.9	100.3	83.8	112.0	115.0		93.0		101.5			
12	97.9	111.6	106.9	110.6	94.6	87.2	105.9	100.6	83.9	112.3	115.2		93.4		102.3			
1995 01	98.2	112.1	107.5	111.6	96.3	85.9	106.1	100.7	84.1	113.8	116.2		93.4		102.3			
02	98.3	112.8	107.9	112.7	95.9	87.3	106.2	100.2	83.7	114.5			94.0		101.4			
03	95.9		108.7	115.2	97.3	85.3	106.5			116.8			95.7		98.9			
04													96.9		98.1			
ABHANGIG BESCHAFTIGTE																		
NUMBER OF EMPLOYEES																		
NOMBRE DE SALARIES																		
Saisongereinigt																		
Seasonally adjusted																		
Désaisonnalisés																		
1994 03	78.2	85.8		73.6	66.4	64.0	69.8	92.7	81.9	91.3	78.8		61.0	89.0	96.5	88.3		
04	77.9	85.9		73.2	66.5	64.3	69.6		81.8	91.0	78.6		60.0	87.3	96.5	87.8		
05	77.7	85.9		72.7	66.6	64.7	69.3		81.7	90.9	78.6		60.1	86.8	96.3	87.3		
06	77.6	85.7		72.2	66.8	64.6	68.9		81.5	91.1	78.5		60.9	88.3	96.3	86.9		
07	77.2			71.8	67.0	64.5	68.4		81.1		78.2		59.0	87.9	96.5	86.6		
08	77.1			71.2	66.9	64.7	68.0		81.2		78.2		59.5	88.2	96.1	86.5		
09	77.2			70.7	65.0	66.5	67.8		81.3		77.5		60.0	88.3	95.7	86.2		
10	77.1			69.9		68.5	67.6		81.4		76.2			88.5		86.0		
11	77.1			69.4		70.6	67.5		81.2		77.1			88.5		86.0		
12	76.5			69.0		72.5	67.7		80.2		77.0			88.1		86.5		
1995 01									79.6		77.3			87.7				
02											76.9			88.1				
03											76.6							

Alle Zeitreihen dieser Veroffentlichung folgen der neuen Wirtschaftszweigklassifikation NACE Rev.1. Es ist darauf hinzuweisen, da Irland, Luxemburg und das Vereinigte Konigreich bislang ihre Reihen nicht in NACE Rev.1 liefern. Dies macht viele Schatzungen notwendig, die die Verlalichkeit dieser Konjunkturindikatoren reduzieren.

All time series in this publication follow the new activity classification NACE Rev.1. It should be noted that Ireland, Luxembourg and the United Kingdom do not yet supply their series in NACE Rev.1. This necessitates a lot of estimations which reduces the reliability of these short term indicators.

Toutes les series presentees dans cette publication suivent la nouvelle classification des activites NACE Rev.1. Cependant, l'Irlande, le Luxembourg et le Royaume-Uni ne fournissent pas de donnees dans la classification NACE Rev.1. Il est donc necessaire de proceder a un grand nombre d'estimations ce qui reduit la fiabilite de ces indicateurs conjoncturels.

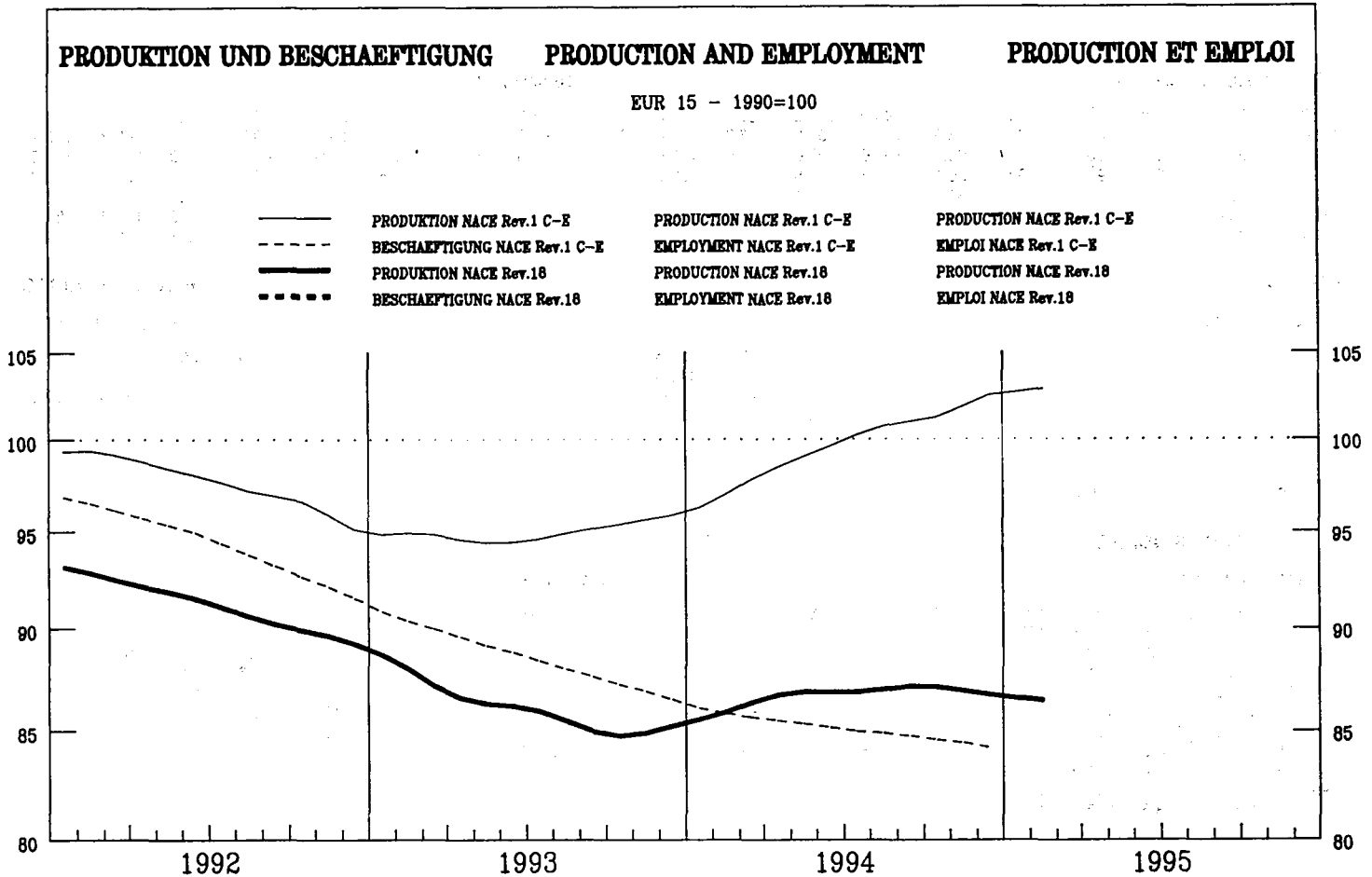

EUR15	B	DK	D	GR	E	F	IRL	I	L	NL	A	P	FIN	S	UK	USA	JAP
-------	---	----	---	----	---	---	-----	---	---	----	---	---	-----	---	----	-----	-----

PRODUKTIONSINDIZES

INDICES OF PRODUCTION

INDICES DE PRODUCTION

Pro Arbeitstag

Per working day

Par jour ouvrable

1994 01	91.5	122.2	104.3	73.2	88.3	75.5	78.4	71.8	114.8	94.2	65.3	75.6	59.5	44.4	94.4	97.6	
02	98.9	124.4	125.6	75.6	98.0	86.8	84.9	74.0	124.4	107.5	71.3	86.5	59.7	51.4	100.4	99.9	
03	100.1	122.6	130.7	74.6	96.7	99.5	86.2	77.9	123.0	117.1	65.5	94.2	49.2	55.2	103.3	102.5	
04	88.8	111.7	84.7	51.0	92.7	80.9	95.5	73.8	108.2	86.7	60.8	81.2	47.2	54.7	93.6	102.7	
05	85.6	111.3	72.1	46.5	83.8	82.7	101.6	73.8	98.6	77.9	60.5	74.0	71.0	41.2	90.8	104.6	
06	88.4	125.3	86.7	56.7	86.2	89.9	95.9	67.3	97.5	89.9	65.4	80.2	61.1	51.3	98.0	108.1	
07	85.4	63.1	77.4	66.1	77.4	86.0	76.8	70.8	109.0	71.7	48.1	85.3	24.0	23.1	87.5	103.3	
08	52.7	108.0	139.9	65.6	31.9	46.9	34.9	44.1	36.2	85.8	50.2	45.4	63.4	64.7	87.1	108.6	
09	94.3	123.5	144.9	67.2	77.6	106.1	101.7	78.8	99.4	104.2	62.9	87.0	71.4	77.9	101.5	108.6	
10	86.7		95.0	54.2	77.5	91.0	100.3	73.2	89.5	87.6	58.8	84.5		77.9	103.3	107.1	
11	89.5		97.0	53.6	82.8	91.0	102.9	70.7	96.6	84.1	57.7	84.4		68.3	106.0	105.7	
12	81.9		89.2	49.1	92.4	78.6	86.6	65.5	98.7	77.6	47.3	65.3		65.5	88.6	104.2	
1995 01	91.3		125.4	62.8	74.4	82.3	86.2	67.1	119.7			57.2		66.8	80.4	100.0	
02	100.5		120.0		101.6	89.0	95.6		135.3			58.7		73.8	85.9		
03	99.8		131.7			100.6	78.2		139.3			57.1		83.5	87.4		
Saisonebereinigt																	
Seasonally adjusted																	
1994 01	84.9	118.2	93.3	66.7	90.9	79.3	76.9	72.3	93.7	89.5	63.9	77.9	60.3	56.8	101.3	101.5	
02	85.3	110.5	105.7	65.7	83.1	81.1	81.8	69.8	94.3	92.5	63.7	78.5	58.4	52.3	96.9	101.8	
03	86.6	111.8	105.0	64.0	82.3	84.1	85.5	74.9	95.3	94.2	60.8	82.8	55.8	52.1	98.6	103.6	
04	88.7	118.9	108.3	61.4	87.0	85.5	84.6	72.4	101.0	88.3	62.2	77.7	54.8	52.7	98.0	105.3	
05	88.6	116.5	111.6	60.9	82.1	87.8	95.4	69.9	98.1	87.1	61.5	77.1	57.9	49.9	96.4	105.3	
06	86.7	115.4	104.3	62.7	83.6	88.8	86.4	64.9	96.9	89.2	60.6	77.2	59.9	53.2	97.8	105.4	
07	85.3	92.0	102.1	62.5	83.9	84.0	76.7	69.8	99.9	89.2	60.4	76.9	61.0	73.6	94.0	105.1	
08	86.8	113.3	103.7	62.1	73.4	79.7	81.4	63.1	105.9	93.6	58.0	89.7	55.7	51.0	95.3	104.8	
09	88.9	107.9	104.5	57.5	80.6	84.5	101.0	74.3	103.4	92.3	55.8	76.2	53.4	57.5	93.6	105.2	
10	88.8		99.4	55.3	76.1	85.6	102.6	73.2	103.1	88.7	58.5	75.9		58.8	93.7	105.1	
11	86.3		105.1	56.3	77.3	88.7	87.8	66.1	100.7	89.4	55.1	80.5		63.9	94.7	105.0	
12	86.9		104.6	58.1	84.8	86.0	85.6	71.2	103.5	90.3	53.4	73.3		68.5	94.3	105.0	
1995 01	85.4		113.1	56.9	76.0	86.0	85.3	67.5	101.8			55.4		76.6	86.4	104.0	
02	86.7		103.8		83.8	83.6	90.5		104.3			52.8		77.8	83.4		
03	86.3		107.7			84.9	79.8		106.8			53.0		71.9	83.8		

	EUR15	B	DK	D	GR	E	F	IRL	I	L	NL	A	P	FIN	S	UK	USA	JAP
PRODUKTIONSINDIZES			INDICES OF PRODUCTION										INDICES DE PRODUCTION					
1988	102.6	75.6	107.6	106.6	95.2	92.8	109.2	104.9	101.3		86.8	:	95.8	139.3	150.1	102.2	106.5	
1989	100.5	90.9	100.5	102.4	87.9	97.9	102.7	98.3	101.2		94.8	:	90.6	120.5	129.9	99.4	103.1	
1990	100.0	100.2	100.0	100.0	100.0	100.0	100.0	100.0	100.0		100.0	100.0	100.0	100.0	100.0	100.0	100.0	
1991	95.7	106.6	107.7	92.4	102.2	95.2	93.0	87.1	99.9		99.9	98.4	100.9	76.9	86.4	90.3	100.8	
1992	91.4	108.3	104.6	80.3	99.5	85.2	89.2	83.8	98.4		91.6	87.4	98.7	60.8	79.1	92.0	103.1	
1993	86.0	117.3	97.5	71.1	91.5	74.7	82.7	74.3	94.4		92.9	69.0	88.9	55.3	66.1	92.0	103.0	
1994	87.0		104.0	61.1	82.1	84.6	69.4	70.2	99.7		90.4	59.5	78.6		56.3	96.2	104.4	
UMSATZ			TURNOVER										CHIFFRE D'AFFAIRES					
Saisonbereinigt			Seasonally adjusted										Désaisonnalisés					
1994 08			111.8				95.1		112.7					72.2	112.3			
09			112.7				94.8		105.6					78.1	112.3			
10			113.0				95.1		108.7						113.5			
11			102.9				96.2		111.4						114.0			
12			102.8				96.5		105.7						114.2			
1995 01			120.3						112.7						112.7			
02			110.2						111.8						110.0			
03			114.2												111.0			
ERZEUGERPREISINDIZES			PRODUCER PRICE INDICES										INDICE DE PRIX A LA PRODUCTION					
In Landeswahrung			In national currency										Exprimés en monnaie nationale					
1994 04	109.6	108.4	105.2	107.6	152.9	110.0	105.2	110.7	108.7		105.0	103.2		118.2	109.6	116.0	104.9	102.8
05	109.8	108.4	105.2	107.4	153.9	110.0	106.4	110.8	108.6		105.0	103.6		118.4	109.6	116.2	105.1	102.7
06	109.5	108.4	105.2	107.5	153.9	110.2	105.5	110.7	108.5		105.0	103.3		118.4	109.6	115.2	104.9	102.8
07	109.3	108.5	105.2	107.7	153.9	110.3	104.2	111.2	108.7		105.0	99.8		118.5	109.7	114.8	105.0	102.8
08	109.5	108.8	105.7	107.8	154.9	110.4	103.2	111.2	109.1		105.0	96.3		119.7	109.9	116.7	105.2	102.7
09	110.0	109.2	105.8	107.9	154.7	110.5	104.2	111.8	109.6		105.0	96.9		120.0	109.9	117.7	105.1	102.7
10	110.3	109.2	105.5	107.8	161.4	110.9	105.4	111.8	109.5		105.0	97.7		120.0	110.0	117.4	105.3	102.7
11	110.5	109.2	106.0	107.7	163.5	111.2	106.4	112.0	109.6		105.0	98.2		120.0		117.4		102.6
12	110.3	109.2	106.1	107.6	163.5	111.1	105.4	111.9	109.6		105.0	98.3		120.3		117.5		102.6
1995 01	110.6	108.9	107.8	107.8	164.2	111.2	104.0	111.8	109.9		105.0	100.5		121.1		119.5		102.6
02	110.6	109.2	107.8	107.9	164.4	111.4	102.7	110.5	110.5		105.0			121.2		119.5		
03	110.5		107.8	107.9	167.6	111.6	101.4				105.0			121.1		119.9		
04														121.2		119.9		
ERZEUGERPREISINDIZES			PRODUCER PRICE INDICES										INDICE DE PRIX A LA PRODUCTION					
In ECU			In ECU										Exprimés en ECU					
1994 04	101.8	115.5	109.0	114.1	108.6	90.5	109.8	107.2	89.4		111.6	109.5		91.8	91.8	107.8	116.9	160.2
05	101.8	115.8	109.4	114.1	108.5	89.5	111.3	107.5	89.0		111.8	110.1		91.2	91.7	107.1	114.6	156.1
06	101.1	115.8	109.4	114.4	106.9	89.7	110.7	107.4	87.6		112.1	110.0		89.7	89.2	105.9	112.6	155.4
07	100.5	116.4	109.7	115.2	107.0	90.2	109.6	106.7	86.6		112.6	106.8		90.6	87.1	103.6	109.1	156.6
08	100.3	117.0	109.8	115.6	107.7	89.9	108.8	106.3	85.8		112.8	103.3		92.5	87.3	105.0	109.2	154.3
09	100.8	117.4	110.1	115.6	106.8	89.9	109.9	107.2	86.1		112.8	103.7		94.9	88.8	106.3	108.0	154.4
10	100.7	117.4	110.5	115.4	110.7	90.1	111.1	108.1	85.3		112.9	104.6		98.8	90.4	106.7	106.0	151.8
11	100.7	117.6	111.2	115.5	111.7	90.2	111.9	108.2	84.7		113.0	105.2		99.3		107.1		154.5
12	100.2	117.8	111.3	115.5	111.6	89.4	110.7	108.5	84.0		113.2	105.5		99.1		107.5		154.7
1995 01	100.1	117.9	113.1	116.4	111.9	87.5	109.4	107.7	83.7		113.7	108.5		100.0		108.2		152.2
02	99.5	119.0	113.5	117.2	111.5	87.8	108.0	105.4	82.5		114.4			100.7		106.5		
03	96.7		114.2	119.5	112.0	85.3	106.9				116.7			101.9		104.0		
04														102.7		102.6		
ABHANGIG BESCHAFDIGTE			NUMBER OF EMPLOYEES										NOMBRE DE SALARIES					
Saisonbereinigt			Seasonally adjusted										Désaisonnalisés					
1994 03				65.2	66.4	81.3	88.9				73.9	60.5			31.4		92.3	
04				64.6	65.8	80.6	88.9				75.3	59.8			31.3		92.1	
05				64.0	65.3	80.0	88.9				76.4	59.2			31.2		92.2	
06				63.4	65.3	80.1	88.7				74.9	59.0			31.0		92.1	
07				63.0	65.4	80.4	88.4				73.0	58.3			30.8		91.9	
08				62.4	65.4	80.7	88.2				70.8	57.1			30.9		92.1	
09				61.5	64.8	81.3	88.2				67.6	56.0			30.9		92.1	
10				60.7		82.0	88.2					55.3						
11				60.0		82.5	88.2					55.1						
12				59.5		82.1	88.3					54.6						
1995 01												53.8						
02												53.2						
03												52.7						

Alle Zeitreihen dieser Veroffentlichung folgen der neuen Wirtschaftszweigklassifikation NACE Rev.1. Es ist darauf hinzuweisen, da Irland, Luxemburg und das Vereinigte Konigreich bislang ihre Reihen nicht in NACE Rev.1 liefern. Dies macht viele Schatzungen notwendig, die die Verlalichkeit dieser Konjunkturindikatoren reduzieren.

All time series in this publication follow the new activity classification NACE Rev.1. It should be noted that Ireland, Luxembourg and the United Kingdom do not yet supply their series in NACE Rev.1. This necessitates a lot of estimations which reduces the reliability of these short term indicators.

Toutes les series presentes dans cette publication suivent la nouvelle classification des activites NACE Rev.1. Cependant, l'Irlande, le Luxembourg et le Royaume-Uni ne fournissent pas de donnees dans la classification NACE Rev.1. Il est donc necessaire de proceder a un grand nombre d'estimations ce qui reduit la fiabilite de ces indicateurs conjoncturels.

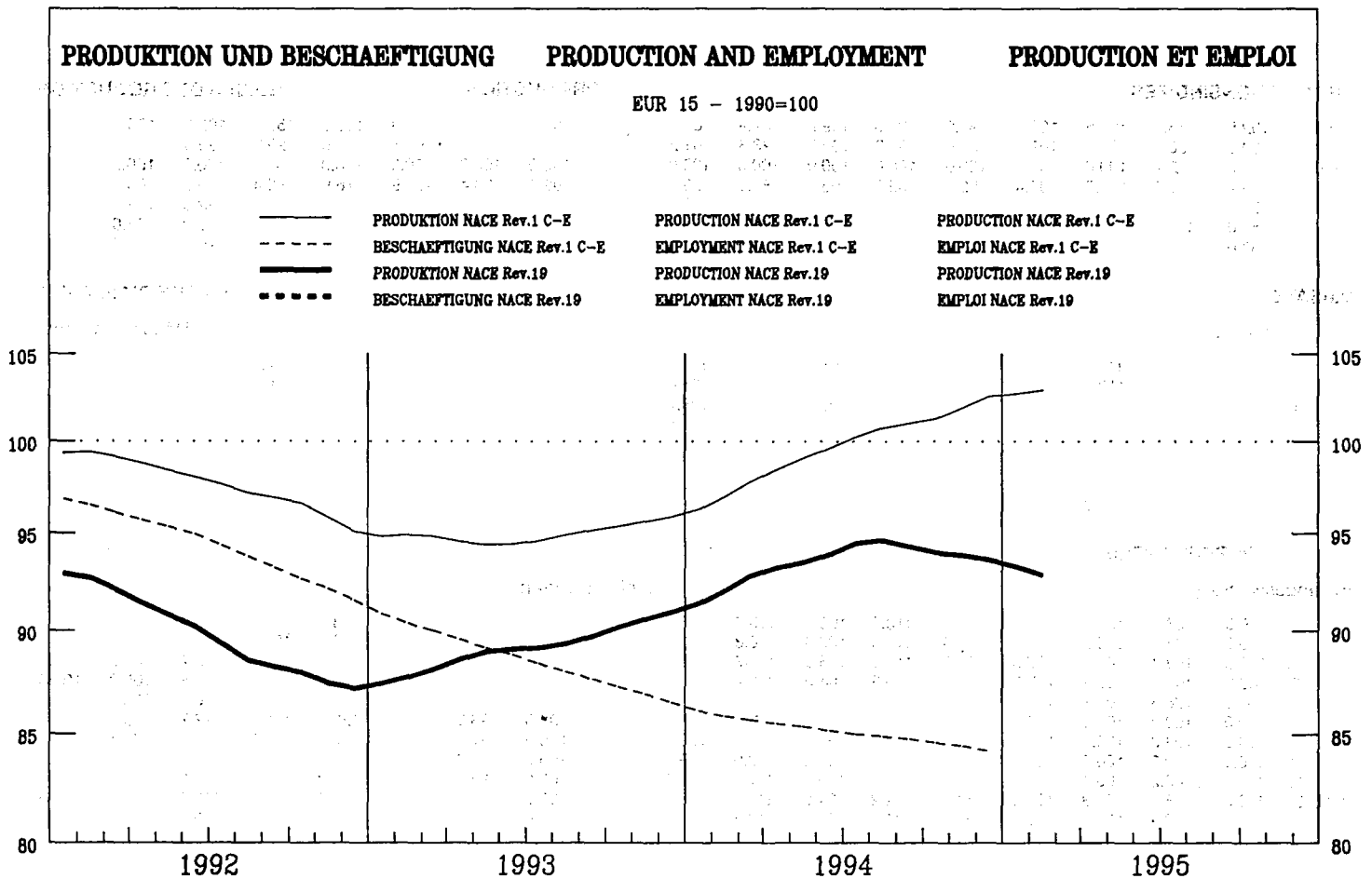

EUR15	B	DK	D	GR	E	F	IRL	I	L	NL	A	P	FIN	S	UK	USA	JAP
-------	---	----	---	----	---	---	-----	---	---	----	---	---	-----	---	----	-----	-----

PRODUKTIONSINDIZES

Pro Arbeitstag

1994 01	95.1
02	102.5
03	104.4
04	94.4
05	92.6
06	100.7
07	100.1
08	50.1
09	99.4
10	98.1
11	98.2
12	84.4
1995 01	98.5
02	104.4
03	101.0

153.8	55.2	84.1	82.8	95.1
170.4	55.9	105.7	97.2	102.0
183.8	62.2	101.0	105.8	97.5
101.6	52.7	99.1	86.1	91.3
106.0	50.8	88.1	84.6	82.7
169.5	54.8	90.9	87.1	97.7
106.5	44.2	75.7	92.9	79.2
185.8	49.9	62.0	48.1	48.0
147.3	61.3	92.6	91.0	90.6
140.2	52.7	74.4	87.2	83.6
109.3	54.6	91.1	87.3	83.8
123.3	44.4	81.1	69.7	73.1
162.0	53.5	82.1	80.4	95.2
170.0		87.6	86.0	100.1
175.5			97.0	86.9

INDICES OF PRODUCTION

Per working day

110.2	82.2	85.1	99.8
117.4	87.2	95.3	105.9
118.9	94.0	91.6	107.5
109.8	86.6	84.9	97.9
109.7	71.7	89.9	93.1
117.5	85.1	94.6	106.2
126.5	59.2	66.5	124.7
43.4	62.4	68.5	53.8
113.2	94.9	91.2	106.4
113.8	96.1	82.4	111.5
114.5	96.8	88.0	100.8
101.4	81.2	71.6	82.7
118.7		90.5	
125.6		95.9	
120.5		77.5	

INDICES DE PRODUCTION

Par jour ouvrable

90.5	75.3
108.4	83.3
108.2	86.6
99.9	75.0
84.5	76.3
99.7	81.6
11.9	71.0
93.9	71.0
112.8	88.3
113.5	92.3
122.3	91.3
100.0	73.0
111.1	69.6
110.1	78.6
118.9	77.0

Saisonbereinigt

1994 01	89.9
02	91.3
03	93.9
04	93.5
05	92.6
06	92.4
07	95.8
08	96.8
09	92.9
10	93.2
11	94.0
12	93.8
1995 01	93.2
02	93.3
03	91.0

146.1	55.0	85.7	82.7	83.9
155.6	53.9	95.3	88.0	85.1
148.7	55.1	91.6	89.2	86.4
127.7	52.9	99.4	87.3	83.4
135.1	53.9	86.3	87.7	84.6
148.3	55.9	88.6	86.3	85.7
150.2	53.3	99.7	83.6	90.2
142.8	54.8	83.5	83.9	85.6
120.9	53.9	82.0	83.4	84.8
145.9	46.5	68.8	81.9	84.4
133.1	51.4	82.5	85.2	84.2
143.1	52.1	82.4	80.6	86.2
152.2	53.4	83.8	80.4	84.3
153.2		79.2	78.0	83.7
142.4			81.1	78.8

Seasonally adjusted

101.0	81.5	86.2	95.3
103.0	83.5	86.1	95.2
106.8	85.0	86.0	100.8
106.3	82.6	84.7	99.4
104.6	81.4	87.1	93.9
105.9	83.6	84.7	94.2
108.1	79.6	92.2	101.3
122.7	84.6	80.3	122.6
108.7	83.4	83.1	99.4
108.8	83.2	80.5	101.0
110.1	84.4	83.2	95.1
110.4	84.6	75.4	92.2
111.2		91.8	
112.3		86.7	
110.8		72.9	

Désaisonnalisés

92.5	82.1
97.7	80.6
96.6	82.1
95.6	81.9
87.9	81.4
94.7	79.4
76.0	80.0
92.2	77.8
101.5	78.2
107.2	80.8
114.5	78.6
104.9	81.9
111.8	76.1
105.0	76.3
96.6	73.4

	EUR15	B	DK	D	GR	E	F	IRL	I	L	NL	A	P	FIN	S	UK	USA	JAP
PRODUKTIONSINDIZES																		
INDICES OF PRODUCTION																		
INDICES DE PRODUCTION																		
1988	:	102.1	95.0	152.8	132.5	114.0	95.8	101.0	101.2		100.1	:	89.0	:		114.7		
1989	:	102.7	96.2	93.6	126.0	103.2	96.2	103.6	99.5		98.0	:	96.8	:		108.0		
1990	100.0	100.0	100.1	100.0	100.0	100.0	100.0	100.0	100.0		100.0	100.0	99.9	100.0	100.0			
1991	93.4	85.1	111.2	79.9	94.1	94.9	93.9	91.2	97.3		96.8	92.4	97.8		82.7	84.5		
1992	90.0	82.4	118.0	70.7	89.0	90.7	90.2	77.5	94.7		90.0	86.7	97.2		73.7	82.8		
1993	89.1	69.5	122.2	62.9	94.2	81.8	87.0		97.3		86.8	89.5	94.1		71.6	82.9		
1994	93.3		141.5	53.2	87.2	85.0	86.2		108.0		83.1	84.2	99.2		95.5	80.4		
UMSATZ																		
TURNOVER																		
CHIFFRE D'AFFAIRES																		
Saisonbereinigt																		
Seasonally adjusted																		
Désaisonnalisés																		
1994 08			147.7				92.9		150.2							89.8		
09			125.6				95.7		143.9							90.9		
10			158.9				90.1		145.0							94.3		
11			124.6				95.7		150.1							92.6		
12			128.4				94.8		151.0							95.4		
1995 01			161.7						161.1							92.6		
02			162.4						162.3							92.5		
03			150.9													91.5		
ERZEUGERPREISINDIZES																		
PRODUCER PRICE INDICES																		
INDICE DE PRIX A LA PRODUCTION																		
In Landeswährung																		
In national currency																		
Exprimés en monnaie nationale																		
1994 04	112.3	110.2	100.5	131.5	146.0	108.2	100.2		112.7	104.0		124.9	112.9					
05	112.6	110.4	101.2	131.5	148.8	108.8	100.2		112.9	104.0		125.3	113.8					
06	112.5	109.6	101.9	131.5	148.8	109.1	100.2		112.9	104.0		125.5	113.4					
07	112.7	110.7	102.0	131.7	149.3	109.4	100.0		113.0	104.0		126.3	113.7					
08	113.0	110.6	102.1	131.7	149.5	110.0	99.7		113.6	104.0		127.8	114.0					
09	113.9	110.0	102.3	131.8	148.8	110.1	100.0		114.8	105.0		128.3	115.3					
10	114.3	110.9	104.5	131.8	151.4	110.2	100.5		115.4	105.0		128.3	115.4					
11	114.6	111.6	104.7	131.9	153.2	110.6	101.0		115.7	106.0		128.3	115.4					
12	114.9	111.4	104.6	131.9	157.1	110.7	101.0		116.2	106.0		128.3	115.3					
1995 01	115.4	110.8	104.2	131.9	158.4	111.8	101.0		116.8	106.0		129.1	116.5					
02	116.1	111.1	104.3	132.4	161.2	112.2	101.0		117.9	106.0		129.1	117.0					
03	116.9		104.3	132.5	162.4	112.6	101.0			106.0		127.6	117.5					
04												127.7	118.0					
ERZEUGERPREISINDIZES																		
PRODUCER PRICE INDICES																		
INDICE DE PRIX A LA PRODUCTION																		
In ECU																		
In ECU																		
Exprimés en ECU																		
1994 04	102.2	117.3	104.1	139.7	103.7	89.0	104.5		92.6	110.6		97.0	104.9					
05	102.2	117.8	105.2	140.0	104.9	88.6	104.8		92.5	110.9		96.6	104.9					
06	101.5	117.1	105.9	140.2	103.4	88.8	105.2		91.1	111.2		95.0	104.3					
07	100.9	118.7	106.3	141.0	103.9	89.5	105.1		90.0	111.7		96.6	102.6					
08	100.6	119.0	106.0	141.4	104.0	89.6	105.1		89.3	111.8		98.7	102.6					
09	101.3	118.4	106.4	141.3	102.8	89.6	105.4		90.2	112.9		101.5	104.1					
10	101.3	119.2	109.4	141.3	103.9	89.5	105.9		89.9	113.0		105.7	104.9					
11	101.2	120.2	109.8	141.6	104.7	89.7	106.2		89.5	114.1		106.1	105.2					
12	101.0	120.3	109.7	141.8	107.2	89.1	106.1		89.1	114.4		105.7	105.5					
1995 01	100.9	120.0	109.3	142.6	108.0	87.9	106.2		88.9	114.9		106.6	105.5					
02	100.5	121.1	109.8	144.0	109.4	88.4	106.2		88.1	115.6		107.3	104.3					
03	96.8		110.4	147.0	108.6	86.1	106.4			117.9		107.4	101.9					
04												108.2	101.0					
ABHÄNGIG BESCHÄFTIGTE																		
NUMBER OF EMPLOYEES																		
NOMBRE DE SALARIES																		
Saisonbereinigt																		
Seasonally adjusted																		
Désaisonnalisés																		
1994 03				71.9	68.7	81.4	85.2			67.2	72.0					88.6		
04				71.2	68.8	82.0	85.2			64.4	71.3					86.0		
05				70.9	69.1	84.0	85.2			61.8	71.0					87.3		
06				70.2	69.9	86.5	85.5			59.7	70.7					88.6		
07				68.6	70.8	89.1	85.9				70.6					87.4		
08				67.8	72.0	92.2	86.2				70.4					89.8		
09				67.4	74.9	96.4	86.3				70.7					86.9		
10				66.3		101.0	86.3				70.9					87.5		
11				65.8		105.7	86.2				71.5					87.6		
12				65.6		110.4	86.1				71.4					85.3		
1995 01											72.2					85.9		
02											71.5					85.9		
03											71.2					86.0		

Alle Zeitreihen dieser Veröffentlichung folgen der neuen Wirtschaftszweigklassifikation NACE Rev.1. Es ist darauf hinzuweisen, daß Irland, Luxemburg und das Vereinigte Königreich bislang ihre Reihen nicht in NACE Rev.1 liefern. Dies macht viele Schätzungen notwendig, die die Verlässlichkeit dieser Konjunkturindikatoren reduzieren.

All time series in this publication follow the new activity classification NACE Rev.1. It should be noted that Ireland, Luxembourg and the United Kingdom do not yet supply their series in NACE Rev.1. This necessitates a lot of estimations which reduces the reliability of these short term indicators.

Toutes les séries présentées dans cette publication suivent la nouvelle classification des activités NACE Rev.1. Cependant, l'Irlande, le Luxembourg et le Royaume-Uni ne fournissent pas de données dans la classification NACE Rev.1. Il est donc nécessaire de procéder à un grand nombre d'estimations ce qui réduit la fiabilité de ces indicateurs conjoncturels.

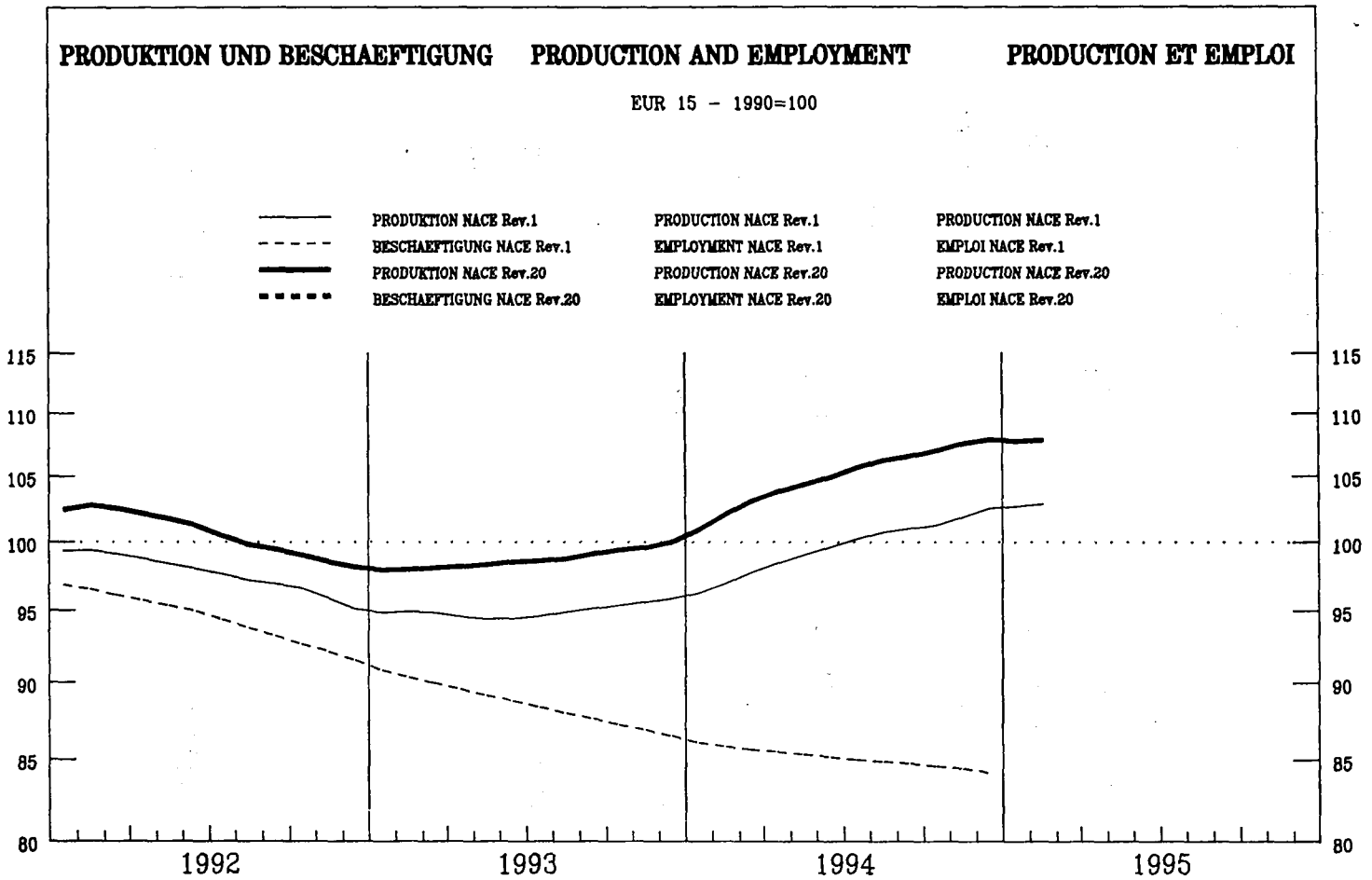

EUR15	B	DK	D	GR	E	F	IRL	I	L	NL	A	P	FIN	S	UK	USA	JAP
-------	---	----	---	----	---	---	-----	---	---	----	---	---	-----	---	----	-----	-----

PRODUKTIONSINDIZES				INDICES OF PRODUCTION				INDICES DE PRODUCTION				
Pro Arbeitstag				Per working day				Par jour ouvrable				
1994 01	91.4	90.4	107.9	100.7	82.1	96.5	93.7	93.3	86.0	98.4	76.9	79.2
02	102.5	97.7	112.7	105.0	85.8	92.4	119.4	100.5	115.0	133.8	80.4	90.5
03	110.2	95.5	127.2	120.3	95.1	107.9	116.0	113.4	124.4	110.3	88.1	94.5
04	109.6	95.5	119.8	113.6	95.1	94.7	125.2	121.1	128.7	102.6	95.9	88.8
05	110.0	92.3	135.1	114.9	100.8	101.2	115.5	123.2	139.9	113.0	92.7	89.8
06	114.4	99.8	153.3	118.8	99.0	114.7	119.6	129.9	134.5	96.3	98.3	95.6
07	103.7	51.9	81.0	107.9	102.0	110.3	125.2	94.3	129.6	101.1	30.6	86.8
08	73.0	80.7	145.8	101.8	43.3	71.5	36.4	74.1	103.7	42.3	74.8	84.4
09	116.2	98.3	154.0	130.2	91.9	110.2	120.8	126.1	141.5	98.8	93.7	95.5
10	117.0		130.3	134.9	95.3	99.7	124.9	127.9	144.0	99.3	94.5	95.4
11	117.1		150.5	132.4	106.7	97.0	125.0	126.5	137.5	103.1	98.2	96.1
12	100.0		112.4	120.4	96.7	80.7	100.1	102.6	127.7	82.1	88.8	70.2
1995 01	96.1		139.9	98.6	98.7	105.9	98.0	100.8	93.5		89.9	73.0
02	105.9		126.5		96.9	98.4	113.7	116.4	122.4		93.7	87.0
03	116.0		162.1		107.4	115.8	119.4	122.2			109.8	89.6
Saisonbereinigt				Seasonally adjusted				Désaisonnalisés				
1994 01	100.6	91.2	113.9	114.4	83.3	94.6	105.2	105.6	116.6	99.1	81.5	89.0
02	103.2	92.4	123.0	112.7	84.9	94.8	112.7	104.1	122.7	116.8	78.3	87.5
03	103.3	89.5	120.0	113.9	87.3	95.7	109.3	107.3	123.9	96.3	82.7	88.0
04	104.8	91.7	116.1	112.9	89.9	91.8	113.9	108.3	123.1	94.0	85.6	90.3
05	104.2	90.7	129.9	116.2	90.3	98.6	105.7	107.8	127.8	101.0	83.7	88.7
06	104.0	90.8	132.6	116.3	89.9	97.9	105.9	110.0	121.0	92.2	84.5	88.3
07	106.3	93.2	121.7	115.7	90.2	95.6	111.6	109.5	129.1	90.1	85.6	89.8
08	107.4	85.1	133.2	115.3	100.5	106.7	116.9	110.9	126.5	137.9	82.8	89.0
09	106.2	88.3	135.5	118.4	92.3	99.1	107.8	114.9	125.9	92.0	87.9	88.4
10	105.9		123.0	117.5	92.4	98.5	109.2	115.9	134.0	91.6	90.3	87.9
11	108.3		139.2	121.0	95.1	102.4	111.6	117.9	126.6	90.2	92.4	88.8
12	110.8		142.1	126.6	97.8	101.3	112.1	120.7	135.5	80.0	93.4	91.0
1995 01	105.8		147.1	112.4	98.9	104.2	110.6	116.0	126.6		95.3	82.1
02	106.7		138.4		97.6	102.7	108.3	120.0	130.4		96.5	84.1
03	108.8		152.3		99.0	103.9	112.6		121.5		94.8	83.5

	EUR15	B	DK	D	GR	E	F	IRL	I	L	NL	A	P	FIN	S	UK	USA	JAP
PRODUKTIONSINDIZES																		
1988	:	:	:	86.0		103.8	94.4		105.9	:	:	:			:	104.9		
1989	:	:	:	93.9		105.4	101.0		105.8	:	:	:			:	104.7		
1990	100.0	100.1	100.0	100.0		100.0	100.0		100.0	100.0	100.0	100.0	100.0	100.0	100.0	100.0	100.0	100.0
1991	100.3	98.3	95.3	104.3		97.4	99.6		100.1	100.7	112.8	108.8			92.6	89.6		
1992	101.1	92.1	104.9	107.7		89.6	95.6		106.4	104.2	119.0	111.2			82.1	88.7		
1993	98.6	89.0	108.2	106.4		86.4	90.4		105.4	105.2	116.1	114.1			74.9	86.5		
1994	105.4		127.5	116.7		91.2	99.9		110.2	111.1	126.1	98.4			84.4	88.9		
INDICES OF PRODUCTION																		
INDICES DE PRODUCTION																		
UMSATZ																		
Saisonbereinigt																		
Seasonally adjusted																		
Désaisonnalisés																		
1994 08			128.8						139.6									99.2
09			135.0						139.8									101.5
10			138.2						141.5									99.3
11			143.1						144.4									100.9
12			132.0						147.3									103.7
1995 01			149.9						151.3									92.2
02			139.9						154.4									95.6
03			159.2															96.7
TURNOVER																		
CHIFFRE D'AFFAIRES																		
ERZEUGERPREISINDIZES																		
In Landeswährung																		
In national currency																		
Exprimés en monnaie nationale																		
1994 04	105.5	107.5	98.8	97.9	151.8	107.2	102.1		115.4	106.0					92.7	110.4		
05	105.8	107.4	97.8	98.3	151.1	107.5	102.2		115.8	106.0					93.6	111.1		
06	106.1	107.2	98.6	98.6	151.2	107.7	102.4		115.7	106.0					94.2	112.1		
07	106.7	107.2	98.7	99.5	151.2	108.2	102.7		116.1	107.0					95.0	113.1		
08	107.3	107.4	99.8	100.0	155.3	108.7	102.8		116.8	107.0					96.8	113.6		
09	107.8	107.4	100.2	100.1	158.0	109.0	103.1		117.2	108.0					97.9	115.0		
10	108.3	107.5	102.0	100.5	158.4	110.0	103.3		117.7	108.0					98.4	115.7		
11	108.7	107.7	102.6	100.8	158.6	111.2	103.4		118.3	108.0					98.5	116.3		
12	108.9	107.7	102.8	101.0	158.9	111.5	103.8		118.7	108.0					98.2	115.8		
1995 01	109.8	108.1	103.1	101.9	163.8	114.1	104.3		118.7	110.0					101.0	116.9		
02	110.8	108.5	103.1	102.3	163.9	115.1	104.8		121.3	110.0					101.1	117.3		
03	111.6		103.8	102.8	166.2	116.4	105.3			110.0					100.2	118.0		
04															100.0	119.5		
PRODUCER PRICE INDICES																		
INDICE DE PRIX A LA PRODUCTION																		
ERZEUGERPREISINDIZES																		
In ECU																		
In ECU																		
Exprimés en ECU																		
1994 04		114.4	102.3	103.8	107.8	88.2	106.5		94.9	112.9					72.0	102.6		
05		114.6	101.6	104.4	106.5	87.5	106.9		94.9	113.2					72.1	102.4		
06		114.6	102.5	104.9	105.0	87.7	107.5		93.4	113.5					71.3	103.1		
07		115.1	102.9	106.4	105.1	88.5	108.0		92.4	115.1					72.6	102.1		
08		115.5	103.6	107.3	108.0	88.6	108.4		91.8	115.2					74.8	102.2		
09		115.5	104.2	107.2	109.1	88.7	108.8		92.1	116.3					77.4	103.8		
10		115.7	106.8	107.6	108.6	89.4	108.8		91.7	116.4					81.0	105.2		
11		116.0	107.6	108.1	108.4	90.2	108.8		91.5	116.5					81.5	106.0		
12		116.2	107.8	108.4	108.4	89.7	109.1		91.0	116.8					80.9	105.9		
1995 01		117.1	108.1	110.0	111.6	89.8	109.7		90.4	119.4					83.4	105.8		
02		118.3	108.5	111.0	111.2	90.7	110.3		90.6	120.1					84.0	104.5		
03			109.9	113.8	111.1	89.0	110.9			122.5					84.3	102.3		
04															84.7	102.3		
PRODUCER PRICE INDICES																		
INDICE DE PRIX A LA PRODUCTION																		
ABHÄNGIG BESCHÄFTIGTE																		
Saisonbereinigt																		
Seasonally adjusted																		
Désaisonnalisés																		
1994 03				96.4	74.5	75.2				108.9								86.7
04				96.1	75.3	74.9				108.4								87.0
05				96.0	75.9	74.7				108.6								86.2
06				96.3	75.1	74.7				108.4								86.6
07				96.5	74.1	74.8				108.9								85.5
08				96.8	73.3	74.9				109.0								85.4
09				96.8	73.8	75.5				109.5								85.8
10				97.4		76.1				110.7								85.9
11				97.6		76.7				111.0								87.0
12				97.5		76.5				111.4								87.0
1995 01										112.7								86.8
02										112.2								88.0
03										112.6								87.9

Alle Zeitreihen dieser Veröffentlichung folgen der neuen Wirtschaftszweigklassifikation NACE Rev.1. Es ist darauf hinzuweisen, daß Irland, Luxemburg und das Vereinigte Königreich bislang ihre Reihen nicht in NACE Rev.1 liefern. Dies macht viele Schätzungen notwendig, die die Verlässlichkeit dieser Konjunkturindikatoren reduzieren.

All time series in this publication follow the new activity classification NACE Rev.1. It should be noted that Ireland, Luxembourg and the United Kingdom do not yet supply their series in NACE Rev.1. This necessitates a lot of estimations which reduces the reliability of these short term indicators.

Toutes les séries présentées dans cette publication suivent la nouvelle classification des activités NACE Rev.1. Cependant, l'Irlande, le Luxembourg et le Royaume-Uni ne fournissent pas de données dans la classification NACE Rev.1. Il est donc nécessaire de procéder à un grand nombre d'estimations ce qui réduit la fiabilité de ces indicateurs conjoncturels.

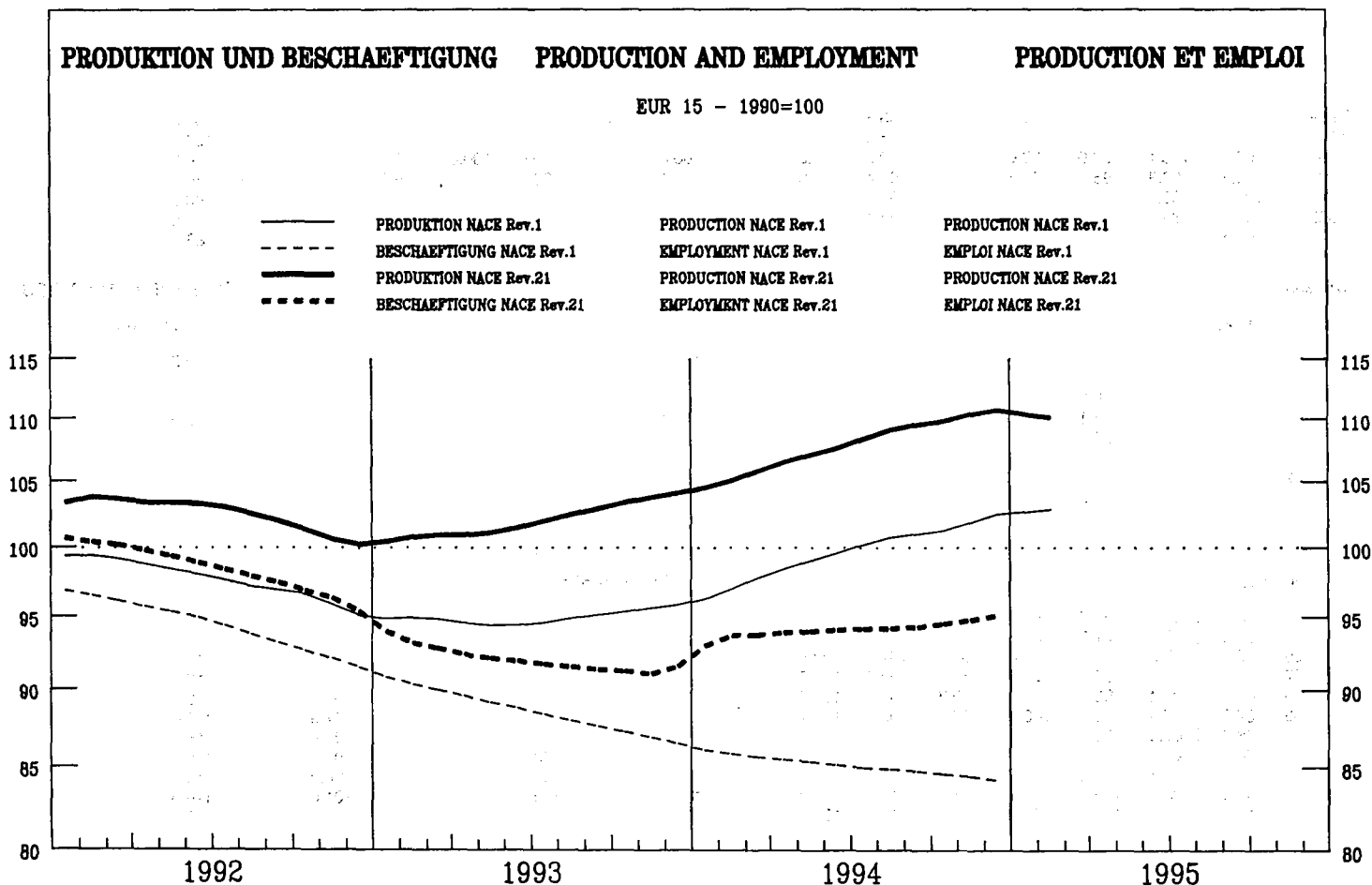

	EUR15	B	DK	D	GR	E	F	IRL	I	L	NL	A	P	FIN	S	UK	USA	JAP
--	-------	---	----	---	----	---	---	-----	---	---	----	---	---	-----	---	----	-----	-----

PRODUKTIONSINDIZES

Pro Arbeitstag

1994 01	106.2
02	107.4
03	112.2
04	108.5
05	109.7
06	111.9
07	108.2
08	88.8
09	113.2
10	114.5
11	113.2
12	102.0
1995 01	110.3
02	113.2
03	116.6

92.5	99.0	105.4	105.0	102.1	114.8	104.5	109.9	100.3	118.4	95.3
92.1	93.4	100.1	112.7	105.9	114.0	102.1	114.0	104.2	111.2	97.9
97.3	106.4	111.2	114.8	123.0	120.7	107.0	112.7	105.0	112.8	104.4
97.6	87.8	99.7	102.6	110.1	115.7	112.7	118.9	111.7	113.3	106.7
94.0	95.5	100.3	109.7	122.6	114.4	108.3	117.3	111.7	119.9	110.1
97.2	110.7	103.6	118.5	118.5	121.4	107.0	118.5	106.6	117.4	109.1
68.6	72.7	100.5	111.0	115.5	124.5	107.6	122.4	91.4	117.4	107.0
88.3	112.9	98.0	69.2	77.4	81.3	91.1	57.9	98.8	112.7	108.3
96.7	111.6	110.2	112.3	118.9	123.9	114.9	115.1	103.3	115.4	112.2
109.9	113.0	124.3	116.8	119.6	109.2	117.2	108.0	108.0	125.9	107.3
112.8	106.9	123.6	122.5	117.2	108.5	118.6	108.6	108.6	122.5	103.0
96.0	94.6	106.6	109.9	111.1	106.5	103.8	95.8	122.5	113.1	113.1
113.5	101.6	116.1	122.2	121.4	118.9	112.4	104.9	104.9	125.3	117.3
102.6	111.6	121.5	120.6	117.2	109.9	123.5	109.9	109.9	123.5	112.7
114.1	130.3	125.9	114.2	108.0	118.4	121.9	113.7	121.9	113.7	113.7

Saisonbereinigt

1994 01	104.4
02	104.6
03	105.6
04	106.8
05	107.2
06	107.0
07	108.0
08	110.1
09	109.4
10	109.3
11	109.4
12	114.0
1995 01	108.5
02	110.3
03	109.9

92.7	96.1	103.9	102.8	102.7	111.4	104.2	105.4	101.0	114.2	92.4
89.9	94.2	101.1	109.0	104.5	111.8	104.4	106.7	101.2	111.2	96.4
93.2	100.2	103.9	105.9	111.4	112.8	106.5	107.4	102.0	114.5	99.1
93.5	93.0	101.3	101.5	109.0	113.2	107.3	111.2	102.1	116.3	101.6
90.5	97.4	101.9	103.1	114.7	115.2	103.3	108.3	102.9	115.3	106.9
87.4	101.3	103.2	107.9	112.7	113.9	102.5	110.5	101.0	116.2	108.7
87.8	102.4	100.2	113.2	112.3	114.1	105.2	111.7	102.6	119.9	110.9
92.2	105.0	102.4	107.3	109.4	116.2	111.6	117.3	108.6	118.3	117.3
90.0	103.9	106.8	114.3	116.4	116.7	107.6	109.7	103.2	119.5	115.4
99.6	105.2	116.2	113.8	116.3	106.6	109.7	105.6	105.6	121.0	111.8
105.7	104.6	115.7	117.0	117.4	106.9	110.9	106.8	106.8	120.3	102.8
109.9	109.0	113.2	119.3	119.4	113.4	117.6	108.5	108.5	122.8	111.1
110.2	100.1	113.2	121.8	119.2	117.8	110.2	105.8	105.8	121.1	114.6
103.6	107.9	119.5	119.8	111.5	106.8	123.1	106.8	106.8	123.1	116.4
107.6	117.9	119.7	110.9	105.3	121.5	113.0	109.0	113.0	109.0	109.0

INDICES OF PRODUCTION

Per working day

100.3	118.4	95.3
104.2	111.2	97.9
105.0	112.8	104.4
111.7	113.3	106.7
111.7	119.9	110.1
106.6	117.4	109.1
91.4	117.4	107.0
98.8	112.7	108.3
103.3	115.4	112.2
108.0	125.9	107.3
108.6	122.5	103.0
95.8	122.5	113.1
104.9	125.3	117.3
109.9	123.5	112.7
108.0	118.4	121.9

Seasonally adjusted

101.0	114.2	92.4
101.2	111.2	96.4
102.0	114.5	99.1
102.1	116.3	101.6
102.9	115.3	106.9
101.0	116.2	108.7
102.6	119.9	110.9
108.6	118.3	117.3
103.2	119.5	115.4
105.6	121.0	111.8
106.8	120.3	102.8
108.5	122.8	111.1
105.8	121.1	114.6
106.8	123.1	116.4
105.3	121.5	113.0

INDICES DE PRODUCTION

Par jour ouvrable

105.8	100.1	124.6
110.5	108.2	126.9
110.2	107.7	125.2
113.7	101.5	126.8
114.7	103.8	
113.8	107.0	
97.9	103.2	
107.9	99.6	
108.4	111.5	
109.8	114.0	
114.4	111.6	
112.3	94.2	
117.3	102.4	
112.7	113.8	
121.9	113.7	

Désaisonnalisés

105.1	104.3	123.5
107.2	103.9	124.6
107.2	103.3	124.5
109.2	104.0	124.9
110.6	103.8	
111.0	104.3	
111.2	105.6	
113.7	105.4	
111.4	107.0	
112.2	107.1	
113.8	105.6	
115.9	108.0	
114.6	107.0	
116.4	109.0	
113.0	109.0	

	EUR15	B	DK	D	GR	E	F	IRL	I	L	NL	A	P	FIN	S	UK	USA	JAP
PRODUKTIONSINDIZES																		
INDICES OF PRODUCTION																		
INDICES DE PRODUCTION																		
1988	:	93.6	97.2	90.5	107.9	97.4	93.5	93.9	97.8		91.2	:	95.4	:	94.5	111.8		
1989	:	94.6	98.8	94.7	108.0	101.2	97.5	100.9	100.4		96.1	:	98.7	:	96.3	113.9		
1990	100.0	100.0	99.9	100.0	100.0	100.0	100.0	100.0	100.0		100.0	100.0	100.0	100.0	100.0	100.0	114.5	
1991	101.7	97.6	103.9	103.4	107.6	102.9	103.5	101.8	102.4		98.9	104.2	110.5	98.5	97.9	115.2		
1992	102.7	101.8	103.8	102.1	109.8	102.2	109.6	103.7	102.0		100.7	107.3	107.5	99.5	98.8	117.9		
1993	102.0	93.5	89.4	99.1	102.2	101.3	107.2	103.1	103.1		99.0	108.3	99.7	103.4	101.8	121.9		
1994	108.0		100.7	103.6	109.2	111.9	115.8	106.6	110.5		103.8	117.4	106.2	109.9	105.2			
UMSATZ																		
TURNOVER																		
CHIFFRE D'AFFAIRES																		
Saisonbereinigt																		
Seasonally adjusted																		
Désaisonnalisés																		
1994 08			95.3				105.4	120.8	139.8							114.8		
09			95.2				101.6	115.5	133.4							118.4		
10			98.6				100.5	122.2	132.4							119.9		
11			98.7				104.5	124.4	142.1							120.6		
12			98.7				107.2	128.4	147.6							124.7		
1995 01			103.3					138.8	152.4							126.9		
02			101.5						154.9							130.6		
03			105.3													133.2		
ERZEUGERPREISINDIZES																		
PRODUCER PRICE INDICES																		
INDICE DE PRIX A LA PRODUCTION																		
In Landeswährung																		
In national currency																		
Exprimés en monnaie nationale																		
1994 04	95.9	95.4	92.8	92.4	157.3	95.7	85.4	105.0	104.1		96.0		91.7		103.1	119.6	86.8	
05	96.6	95.7	93.1	93.2	158.2	96.4	86.1	105.2	105.0		96.0		91.6		104.1			
06	97.8	95.7	92.7	93.7	159.1	99.5	87.3	105.2	105.5		97.0		96.0		104.5			
07	99.2	95.8	93.5	94.8	161.6	101.6	88.7	105.6	106.7		100.0		98.5		106.0			
08	100.5	96.5	93.9	96.0	161.6	103.1	90.1	105.8	108.1		101.0		97.7		108.3			
09	102.5	97.6	94.6	96.8	164.0	105.1	91.4	107.1	111.2		101.0		103.6		110.0			
10	103.9	98.5	94.3	98.0	165.5	108.0	92.7	107.4	112.5		103.0		106.1		111.3			
11	105.2	98.7	95.9	98.6	166.1	109.8	94.1	107.7	114.3		104.0		105.5		113.9			
12	106.4	99.3	96.5	99.2	166.9	111.3	95.4	108.7	116.9		104.0		106.3		115.1			
1995 01	108.3	100.4	96.9	100.6	170.0	117.9	96.8	109.3	119.5		106.0		106.4		117.3			
02	110.1	100.5	101.3	101.6	171.2	123.2	98.1	112.6	122.5		107.0		109.0		118.2			
03	111.9		104.1	102.2	174.6	126.4	99.3				108.0		112.5		120.2			
04													113.6		122.7			
ERZEUGERPREISINDIZES																		
PRODUCER PRICE INDICES																		
INDICE DE PRIX A LA PRODUCTION																		
In ECU																		
In ECU																		
Exprimés en ECU																		
1994 04	92.6	101.6	96.1	98.0	111.8	78.7	89.1	101.7	85.6		102.2		71.2		95.7	107.2	140.9	
05	93.1	102.1	96.7	99.0	111.5	78.5	90.0	102.0	86.0		102.5		70.6		95.9			
06	93.9	102.3	96.3	99.7	110.6	81.0	91.6	102.0	85.2		103.9		72.7		96.1			
07	95.0	102.8	97.4	101.4	112.5	83.1	93.3	101.3	85.0		107.5		75.3		95.7			
08	96.2	103.9	97.5	102.9	112.4	84.0	95.0	101.2	85.0		108.8		75.4		97.4			
09	97.8	105.0	98.4	103.6	113.3	85.5	96.4	102.8	87.4		108.8		81.9		99.3			
10	99.4	106.0	98.7	104.9	113.6	87.7	97.7	103.8	87.7		111.0		87.3		101.1			
11	100.6	106.3	100.5	105.7	113.5	89.1	99.0	104.1	88.4		112.2		87.2		103.9			
12	101.6	107.2	101.1	106.5	113.9	89.6	100.2	105.4	89.6		112.4		87.6		105.3			
1995 01	103.2	108.8	101.6	108.6	115.9	92.7	101.8	105.3	91.0		115.1		87.9		106.2			
02	104.5	109.6	106.6	110.3	116.2	97.1	103.1	107.4	91.5		116.9		90.6		105.3			
03	104.9		110.2	113.2	116.7	96.6	104.7				120.3		94.6		104.2			
04													96.2		105.0			
ABHÄNGIG BESCHÄFTIGTE																		
NUMBER OF EMPLOYEES																		
NOMBRE DE SALARIES																		
Saisonbereinigt																		
Seasonally adjusted																		
Désaisonnalisés																		
1994 03	93.7	162.5		91.5	98.5	91.5	93.1	90.1			88.3	90.9			85.7		90.1	
04	94.0	178.1		91.3	98.5	88.6	93.0	89.8			88.7	90.9			88.1			
05	94.0	195.8		91.0	98.6	86.3	93.0	89.6			88.9	90.8			88.6			
06	94.1	217.0		90.7	99.0	86.5	93.0	89.9			88.4	91.0			88.2			
07	94.3			90.5	99.5	87.3	93.0				87.9	91.6			88.3			
08	94.1			90.4	100.2	88.0	93.1				87.3	91.6			89.1			
09	94.3			90.1	101.4	87.6	93.0				86.9	91.4			89.2			
10	94.6			89.8		87.1	93.0					91.1			90.1			
11	94.7			89.7		86.5	92.9					90.9			90.5			
12	95.2			89.6		85.1	92.7					90.7			92.5			
1995 01												90.7			93.5			
02												90.3			92.7			
03												90.1			92.4			

Alle Zeitreihen dieser Veröffentlichung folgen der neuen Wirtschaftszweigklassifikation NACE Rev.1. Es ist darauf hinzuweisen, daß Irland, Luxemburg und das Vereinigte Königreich bislang ihre Reihen nicht in NACE Rev.1 liefern. Dies macht viele Schätzungen notwendig, die die Verlässlichkeit dieser Konjunkturindikatoren reduzieren.

All time series in this publication follow the new activity classification NACE Rev.1. It should be noted that Ireland, Luxembourg and the United Kingdom do not yet supply their series in NACE Rev.1. This necessitates a lot of estimations which reduces the reliability of these short term indicators.

Toutes les séries présentées dans cette publication suivent la nouvelle classification des activités NACE Rev.1. Cependant, l'Irlande, le Luxembourg et le Royaume-Uni ne fournissent pas de données dans la classification NACE Rev.1. Il est donc nécessaire de procéder à un grand nombre d'estimations ce qui réduit la fiabilité de ces indicateurs conjoncturels.

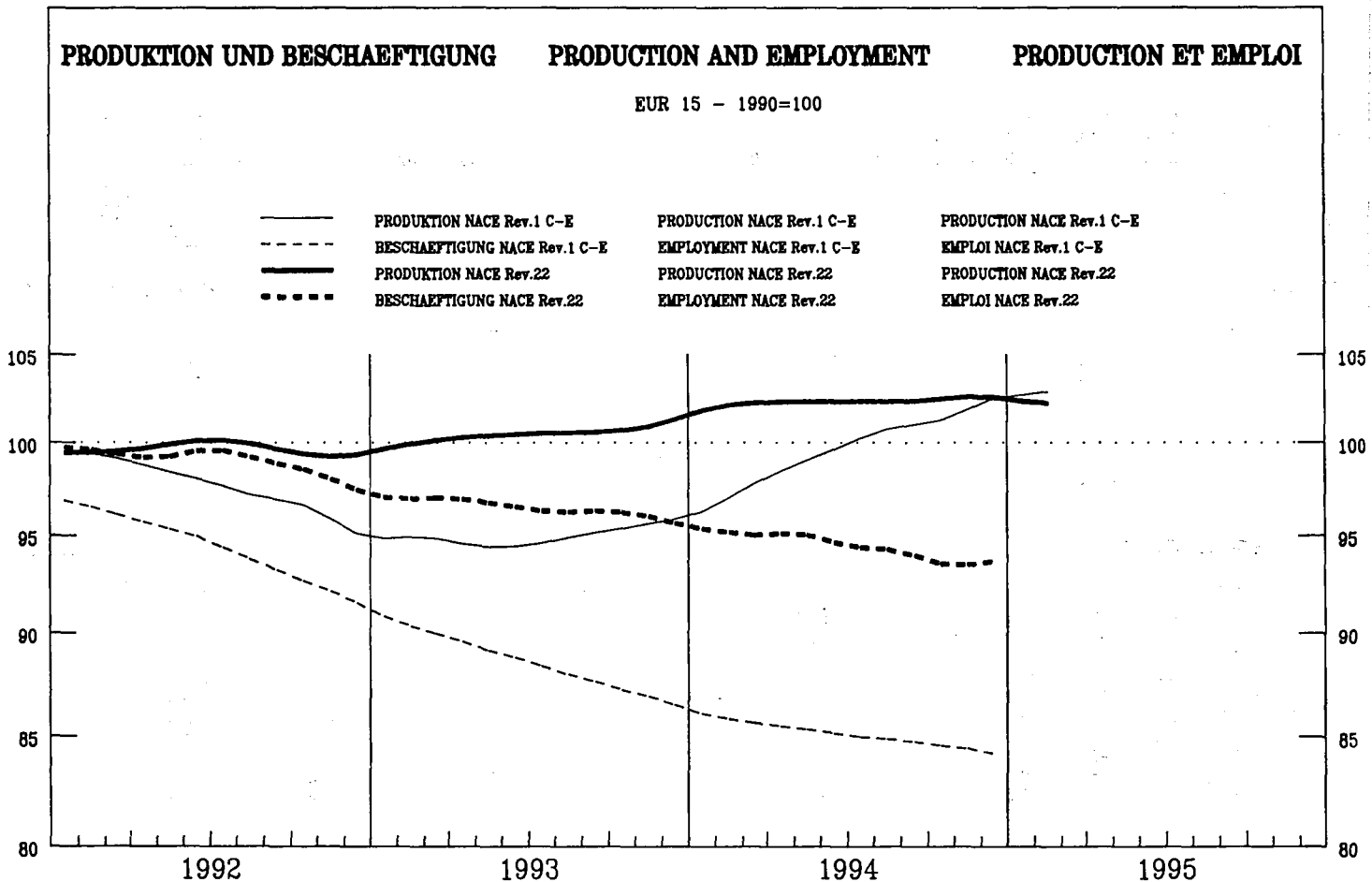

	EUR15	B	DK	D	GR	E	F	IRL	I	L	NL	A	P	FIN	S	UK	USA	JAP
--	-------	---	----	---	----	---	---	-----	---	---	----	---	---	-----	---	----	-----	-----

PRODUKTIONSINDIZES

Pro Arbeitstag

1994 01	98.2
02	99.3
03	104.6
04	103.4
05	103.8
06	104.9
07	95.1
08	88.1
09	106.5
10	109.1
11	112.6
12	104.8
1995 01	95.2
02	97.8
03	104.9

Saisonbereinigt

1994 01	103.7
02	102.8
03	101.7
04	102.8
05	101.9
06	101.9
07	102.6
08	101.6
09	101.7
10	101.9
11	103.3
12	104.3
1995 01	100.6
02	101.3
03	102.1

108.0	92.9	78.3	100.8	99.2	145.4	115.3	100.1	86.9	98.8	92.3
103.0	88.2	82.4	104.1	95.7	140.8	121.6	94.4	77.4	104.4	99.0
121.0	100.0	85.9	114.0	95.6	144.6	113.9	104.5	94.2	105.9	105.6
107.3	91.8	83.1	113.1	94.8	137.2	137.6	106.4	74.4	114.3	98.6
109.7	89.0	90.1	117.6	105.0	137.3	127.6	105.8	86.5	112.3	97.8
113.0	94.9	82.0	119.2	97.7	124.6	133.6	104.4	75.6	106.7	101.5
84.4	91.5	79.2	103.1	85.0	121.0	130.0	88.4	72.4	69.5	94.1
106.7	91.0	65.8	83.5	69.5	114.9	98.4	87.0	79.7	93.4	93.0
118.3	100.9	83.3	109.6	93.5	126.3	128.3	103.0	86.9	107.6	109.3
115.0	104.2	85.0	112.9	92.7	134.4	141.2	110.9	96.1	113.5	107.6
113.0	106.8	85.5	119.5	104.3	152.3	145.6	108.2	97.1	114.0	107.5
115.8	109.5	85.3	102.9	90.2	149.1	145.0	111.3	123.7	120.7	89.2
114.1	89.4	77.4	106.3	87.5	146.4	114.2	96.9	88.7	89.3	91.7
108.1	80.6	103.7	91.8	91.8	118.2	91.5	95.2	91.5	93.2	98.2
128.5	114.5	91.5	122.1	91.5	122.1	91.5	91.5	91.5	111.7	105.3

INDICES OF PRODUCTION

Per working day

100.1	86.9	98.8	92.3
94.4	77.4	104.4	99.0
104.5	94.2	105.9	105.6
106.4	74.4	114.3	98.6
105.8	86.5	112.3	97.8
104.4	75.6	106.7	101.5
88.4	72.4	69.5	94.1
87.0	79.7	93.4	93.0
103.0	86.9	107.6	109.3
110.9	96.1	113.5	107.6
108.2	97.1	114.0	107.5
111.3	123.7	120.7	89.2
96.9	88.7	89.3	91.7
95.2	91.5	93.2	98.2
91.5	91.5	111.7	105.3

Seasonally adjusted

103.1	94.5	98.1	99.6
99.8	82.9	100.2	99.8
103.4	91.3	100.7	99.8
100.7	80.0	103.0	100.0
100.5	90.3	103.4	99.3
102.1	77.1	104.0	99.0
101.2	80.5	102.5	99.6
100.0	89.5	106.1	98.9
102.4	86.6	107.5	99.3
103.4	93.2	108.5	99.9
102.4	95.7	108.8	100.2
105.4	89.4	112.5	100.1
100.0	96.2	97.6	99.2
100.9	97.8	98.4	99.3
88.5	88.5	101.2	99.5

INDICES DE PRODUCTION

Par jour ouvrable

98.8	92.3	98.8	92.3
104.4	99.0	104.4	99.0
105.9	105.6	105.9	105.6
114.3	98.6	114.3	98.6
112.3	97.8	112.3	97.8
106.7	101.5	106.7	101.5
69.5	94.1	69.5	94.1
93.4	93.0	93.4	93.0
107.6	109.3	107.6	109.3
113.5	107.6	113.5	107.6
114.0	107.5	114.0	107.5
120.7	89.2	120.7	89.2
89.3	91.7	89.3	91.7
93.2	98.2	93.2	98.2
111.7	105.3	111.7	105.3

Désaisonnalisés

98.1	99.6	98.1	99.6
100.2	99.8	100.2	99.8
100.7	99.8	100.7	99.8
103.0	100.0	103.0	100.0
103.4	99.3	103.4	99.3
104.0	99.0	104.0	99.0
102.5	99.6	102.5	99.6
106.1	98.9	106.1	98.9
107.5	99.3	107.5	99.3
108.5	99.9	108.5	99.9
108.8	100.2	108.8	100.2
112.5	100.1	112.5	100.1
97.6	99.2	97.6	99.2
98.4	99.3	98.4	99.3
101.2	99.5	101.2	99.5

	EUR15	B	DK	D	GR	E	F	IRL	I	L	NL	A	P	FIN	S	UK	USA	JAP
PRODUKTIONSINDIZES																		
INDICES OF PRODUCTION																		
INDICES DE PRODUCTION																		
1988	:		103.6	90.8	124.8	92.6	91.6	90.9	85.5		91.4	:			:		92.3	
1989	:		99.5	95.6	124.2	100.7	96.2	97.8	87.3		95.7	:			:		98.5	
1990	100.0		100.0	100.0	100.0	100.0	100.0	100.0	100.0		100.0	100.0	100.0		100.0	100.0	100.0	
1991	98.6		100.4	103.7	91.8	104.9	95.7	110.2	99.9		101.9	108.4			95.1	93.9		
1992	99.2		103.0	102.7	89.2	107.9	93.9	122.5	106.9		100.8	118.6			85.1	94.5		
1993	100.1		104.6	98.2	84.2	106.2	91.6	133.2	122.2		99.3	91.4			88.9	97.6		
1994	102.5		109.6	96.7	82.2	108.4	92.9	135.6	128.2		102.0	87.5			105.1	99.6		
UMSATZ																		
TURNOVER																		
CHIFFRE D'AFFAIRES																		
Saisonbereinigt																		
Seasonally adjusted																		
Désaisonnalisés																		
1994 08			107.4				101.0		115.2									
09			109.7				103.7		118.4									
10			114.5				100.1		109.1									
11			110.0				102.8		113.0									
12			120.0				101.7		106.9									
1995 01			120.7						111.3									
02			120.5						114.7									
03			126.5															
ERZEUGERPREISINDIZES																		
PRODUCER PRICE INDICES																		
INDICE DE PRIX A LA PRODUCTION																		
In Landeswährung																		
In national currency																		
Exprimés en monnaie nationale																		
1994 04	110.6	100.2	99.7	104.6	167.9	119.5		119.0	100.0		107.5	111.8						
05	110.8	100.2	100.2	104.6	167.9	119.9		119.6	100.0		108.2	111.8						
06	110.8	100.2	100.2	104.8	167.9	119.8		119.9	100.0		108.2	111.8						
07	111.1	102.1	99.9	105.1	170.5	120.3		120.2	101.0		109.8	111.5						
08	111.2	102.1	100.1	105.2	173.1	120.6		120.8	101.0		110.1	111.5						
09	111.8	102.1	101.7	105.3	178.2	121.1		123.2	101.0		110.2	111.7						
10	112.1	102.5	102.9	105.6	178.4	122.2		123.7	101.0		110.3	111.9						
11	112.4	102.5	103.5	105.9	178.4	122.6		124.5	101.0		110.5	112.1						
12	112.6	102.5	105.1	105.9	178.8	122.7		125.0	101.0		110.5	112.3						
1995 01	114.2	104.1	104.4	107.3	184.0	125.0		126.3	104.0		109.8	114.0						
02	114.6	104.1	104.5	107.6	188.4	126.9		126.6	104.0		110.2	114.4						
03	115.4		105.5	107.9	196.3	127.9			104.0		110.7	114.5						
04											111.0	115.1						
ERZEUGERPREISINDIZES																		
PRODUCER PRICE INDICES																		
INDICE DE PRIX A LA PRODUCTION																		
In ECU																		
In ECU																		
Exprimés en ECU																		
1994 04		106.7	103.3	110.9	119.1	98.3		97.8	106.6		83.5	103.9						
05		106.9	104.2	111.2	118.3	97.6		98.0	106.9		83.4	103.0						
06		107.0	104.2	111.5	116.6	97.5		96.7	107.2		81.9	102.8						
07		109.5	104.2	112.4	118.5	98.4		95.7	108.7		84.0	100.6						
08		109.8	103.9	112.8	120.3	98.2		95.0	108.9		85.1	100.3						
09		109.8	105.8	112.8	123.0	98.5		96.8	108.9		87.2	100.9						
10		110.3	107.8	113.1	122.3	99.3		96.4	108.9		90.9	101.7						
11		110.4	108.5	113.6	121.8	99.5		96.3	109.0		91.4	102.2						
12		110.7	110.2	113.7	121.9	98.7		95.8	109.3		91.1	102.8						
1995 01		112.8	109.5	115.8	125.3	98.3		96.1	113.0		90.7	103.2						
02		113.5	110.0	116.8	127.7	100.0		94.6	113.7		91.6	101.9						
03			111.7	119.5	131.1	97.8			115.9		93.1	99.3						
04											94.0	98.5						
ABHÄNGIG BESCHÄFTIGTE																		
NUMBER OF EMPLOYEES																		
NOMBRE DE SALAIRES																		
Saisonbereinigt																		
Seasonally adjusted																		
Désaisonnalisés																		
1994 03	94.8			95.5	103.5	96.8	92.3		90.4	86.0		97.1						
04	95.2			95.1	102.8	94.6	92.4		89.4	85.3		98.8						
05	95.1			94.9	102.3	93.1	92.5		88.4	82.7		98.8						
06	94.6			94.5	103.1	93.4	92.5		87.2	81.9		98.0						
07	94.3			94.0	104.0	93.9	92.5			82.2		97.8						
08	94.3			93.7	104.9	94.6	92.5			82.1		98.0						
09	94.1			93.5	105.5	95.3	92.4			81.5		97.8						
10	93.3			93.2		96.1	92.4			80.7		95.6						
11	93.4			92.9		97.1	92.3			80.0		96.3						
12	93.8			92.7		100.1	92.2			81.0		96.7						
1995 01										81.9		95.9						
02										84.3		96.6						
03										82.8								

Alle Zeitreihen dieser Veröffentlichung folgen der neuen Wirtschaftszweigklassifikation NACE Rev.1. Es ist darauf hinzuweisen, daß Irland, Luxemburg und das Vereinigte Königreich bislang ihre Reihen nicht in NACE Rev.1 liefern. Dies macht viele Schätzungen notwendig, die die Verlässlichkeit dieser Konjunkturindikatoren reduzieren.

All time series in this publication follow the new activity classification NACE Rev.1. It should be noted that Ireland, Luxembourg and the United Kingdom do not yet supply their series in NACE Rev.1. This necessitates a lot of estimations which reduces the reliability of these short term indicators.

Toutes les séries présentées dans cette publication suivent la nouvelle classification des activités NACE Rev.1. Cependant, l'Irlande, le Luxembourg et le Royaume-Uni ne fournissent pas de données dans la classification NACE Rev.1. Il est donc nécessaire de procéder à un grand nombre d'estimations ce qui réduit la fiabilité de ces indicateurs conjoncturels.

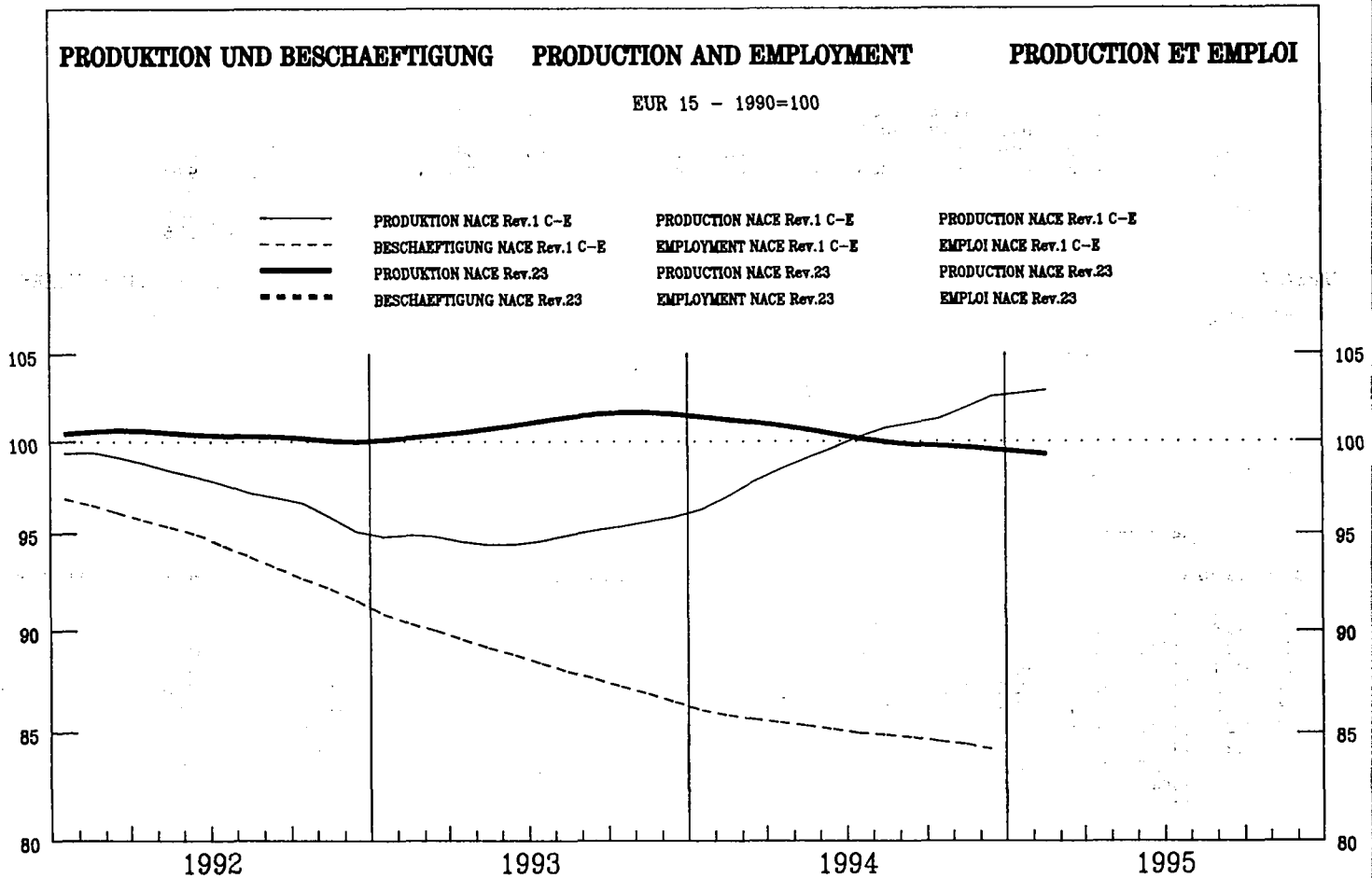

	EUR15	B	DK	D	GR	E	F	IRL	I	L	NL	A	P	FIN	S	UK	USA	JAP
--	-------	---	----	---	----	---	---	-----	---	---	----	---	---	-----	---	----	-----	-----

PRODUKTIONSINDIZES

INDICES OF PRODUCTION

INDICES DE PRODUCTION

Pro Arbeitstag

Per working day

Par jour ouvrable

1994 01	102.5	77.8	106.9	90.2	91.5	107.7	105.3	112.7	101.3	114.1	102.8	108.5	98.9	105.2
02	96.9	72.6	114.5	81.2	102.5	93.7	102.4	107.2	94.9	113.5	97.8	105.2	106.3	94.8
03	98.6	69.2	117.7	88.9	91.4	114.0	106.1	115.9	94.6	101.0	93.1	115.2	102.0	95.1
04	100.3	75.2	104.9	88.6	99.3	108.4	105.3	122.7	104.3	98.7	105.7	108.5	93.0	100.2
05	101.4	78.7	124.0	94.8	103.3	90.8	104.1	137.9	101.7	112.5	98.4	102.1	95.9	105.8
06	99.5	73.5	115.2	91.3	110.5	94.3	89.5	149.3	100.3	109.8	107.0	112.3	106.0	109.1
07	99.6	82.1	115.5	92.6	102.3	100.8	92.4	144.4	100.6	112.4	110.4	107.8	101.8	102.7
08	98.7	73.7	123.3	91.1	103.4	104.5	103.1	113.6	101.5	115.8	101.9	101.8	94.9	90.9
09	97.0	72.8	105.1	93.6	94.3	103.5	102.7	130.1	107.7	103.8	97.8	116.5	54.8	97.3
10	100.2	92.7	93.0	104.4	105.7	104.2	134.0	100.6	100.6	110.3	113.3	124.0	82.4	98.6
11	103.7	120.2	91.7	114.7	105.6	106.3	102.2	103.6	117.9	109.2	126.6	101.0	102.7	
12	103.3	133.1	93.6	110.8	106.0	104.8	108.7	107.2	115.6	115.8	122.4	102.4	97.9	
1995 01	101.4	120.9	91.5	114.1	98.7	103.4	99.3	102.5	102.5	106.4	106.4	108.7	98.3	
02	95.2	107.2	103.1	92.2	99.8	103.5	92.1	103.5	92.1	92.1	92.1	83.9	93.2	
03	96.5	117.5	96.1	94.3	94.1	94.1	100.6	94.1	100.6	96.0	96.0	96.0	99.5	

Saisonbereinigt

Seasonally adjusted

Désaisonnalisés

1994 01	100.6	77.9	109.2	89.8	91.0	105.5	99.9	126.3	99.0	110.6	100.3	102.8	97.1	104.5
02	100.3	76.8	114.6	88.1	102.2	103.1	100.3	121.2	99.0	112.8	101.5	100.7	104.1	97.9
03	101.7	75.9	112.7	89.8	92.8	112.5	110.2	128.8	102.4	103.6	102.1	108.4	100.5	97.5
04	101.8	76.6	106.8	90.9	101.3	111.2	110.1	132.6	107.1	105.7	103.7	118.7	101.5	101.1
05	100.8	71.7	117.1	93.6	104.6	95.7	105.9	127.0	101.5	120.3	101.2	115.5	103.1	103.6
06	100.7	74.6	114.8	91.9	110.8	98.8	93.5	117.6	103.5	107.6	112.5	113.1	101.6	106.3
07	99.0	78.0	118.1	89.6	95.1	98.5	93.0	122.2	99.9	110.1	110.4	99.9	94.7	101.7
08	98.8	72.1	118.1	87.9	104.1	101.2	102.4	118.9	99.9	113.1	106.8	101.3	92.4	91.7
09	98.3	78.0	111.7	92.9	93.1	100.8	104.6	134.6	104.9	100.5	101.4	116.3	68.4	97.7
10	99.7	110.9	92.6	110.6	98.7	104.8	131.6	98.7	115.7	107.1	132.1	85.7	100.0	
11	101.0	118.2	92.7	116.0	107.3	103.3	103.2	100.6	117.0	107.6	130.8	97.2	100.5	
12	99.1	121.0	90.8	106.7	101.7	98.4	114.6	101.7	108.2	98.7	111.3	95.1	97.9	
1995 01	99.5	119.2	91.1	113.5	96.8	98.2	111.6	100.5	100.5	103.9	103.9	101.2	97.7	
02	98.9	114.6	102.9	101.3	97.9	101.3	97.9	107.5	107.5	97.2	97.2	89.6	96.4	
03	99.3	116.4	94.9	98.0	101.9	101.9	101.9	101.9	101.9	108.9	108.9	91.8	102.0	

	EUR15	B	DK	D	GR	E	F	IRL	I	L	NL	A	P	FIN	S	UK	USA	JAP
--	-------	---	----	---	----	---	---	-----	---	---	----	---	---	-----	---	----	-----	-----

PRODUKTIONSINDIZES

INDICES OF PRODUCTION

INDICES DE PRODUCTION

1988	:	99.1	125.4	102.1	93.5	88.1	99.9	76.4	92.4	109.1	:	78.9	:	98.8
1989	:	105.2	104.1	100.5	96.6	94.6	99.1	83.9	93.9	103.3	:	91.9	:	101.1
1990	100.1	100.4	99.5	100.0	100.0	100.0	100.0	100.0	100.0	100.0	100.0	100.0	100.0	100.0
1991	99.9	101.9	103.7	99.1	88.8	100.2	103.7	101.8	99.8	99.2	100.5	92.5	100.0	100.8
1992	100.3	85.9	107.9	97.3	101.5	105.6	100.8	104.4	102.7	99.3	101.3	98.2	96.9	99.9
1993	101.5	75.6	107.8	92.7	90.0	101.3	105.0	106.8	104.4	109.3	100.9	92.6	100.6	101.8
1994	100.1		114.4	90.9	102.4	102.9	101.9	123.2	101.5	110.5	102.6	112.6	95.0	100.0

UMSATZ

TURNOVER

CHIFFRE D'AFFAIRES

Saisonbereinigt

Seasonally adjusted

Désaisonnalisés

1994 08			90.7			96.0		160.8						81.1
09			78.2			95.3		142.2						85.5
10			71.4			94.2		134.8						85.3
11			89.7			91.1		138.7						84.4
12			93.3			91.1		144.3						82.4
1995 01			93.8					147.9						82.1
02			88.7					165.0						80.4
03			92.3											86.4

ERZEUGERPREISINDIZES

PRODUCER PRICE INDICES

INDICE DE PRIX A LA PRODUCTION

In Landeswährung

In national currency

Exprimés en monnaie nationale

1994 04	99.4	71.3	80.5	114.2	190.0	110.4	102.5	115.8	82.0	88.0	85.8
05	100.6	73.1	81.0	114.8	193.9	111.8	102.8	117.0	83.0	91.2	87.4
06	101.0	74.1	81.6	114.4	193.6	112.9	102.6	117.1	85.0	92.4	88.1
07	100.7	74.3	81.8	114.0	194.1	113.1	102.4	117.4	83.0	91.7	87.8
08	102.4	74.2	79.9	116.0	195.2	114.0	102.2	119.3	84.0	95.3	91.7
09	100.3	66.4	78.5	113.4	188.8	111.5	102.0	117.1	80.0	87.1	90.5
10	99.8	68.3	78.5	113.8	194.0	110.8	101.8	117.7	81.0	85.9	88.1
11	100.1	70.8	79.0	114.9	198.6	113.9	101.8	119.5	83.0	83.2	86.6
12	99.6	67.4	77.0	114.0	195.7	114.9	102.3	119.5	82.0	81.9	85.4
1995 01	99.6	68.8	75.8	113.4	205.3	117.8	103.0	120.9	82.0	83.3	83.5
02	100.1	67.9	77.8	114.6	204.3	118.7	103.6	122.8	82.0	84.6	83.2
03	100.5		74.9	112.3	200.0	118.2	104.4		80.0	81.1	83.6
04										82.3	87.6

ERZEUGERPREISINDIZES

PRODUCER PRICE INDICES

INDICE DE PRIX A LA PRODUCTION

In ECU

In ECU

Exprimés en ECU

1994 04	91.0	76.0	83.4	121.2	135.4	90.9	106.9	95.3	87.1	68.4	79.6
05	91.8	78.0	84.2	122.0	137.1	91.0	107.5	95.9	88.4	70.3	80.4
06	92.1	79.2	84.8	121.7	135.0	91.9	107.7	94.6	90.8	70.0	80.9
07	91.2	79.8	85.3	122.0	135.4	92.5	107.7	93.5	89.1	70.2	79.1
08	92.7	79.9	83.0	124.4	136.2	92.9	107.7	93.8	90.3	73.7	82.4
09	91.2	71.5	81.7	121.4	130.9	90.8	107.6	92.1	86.0	69.0	81.6
10	90.5	73.5	82.2	121.9	133.5	90.1	107.2	91.8	87.1	70.8	80.0
11	90.6	76.3	82.9	123.2	136.1	92.5	107.1	92.5	89.3	68.9	78.9
12	90.0	72.8	80.8	122.4	134.0	92.5	107.4	91.7	88.5	67.5	78.0
1995 01	89.5	74.5	79.5	122.4	140.4	92.7	108.4	92.1	88.8	68.9	75.5
02	89.1	74.1	81.9	124.4	139.0	93.6	109.0	91.8	89.4	70.4	74.0
03	87.8		79.3	124.4	134.1	90.4	110.0		88.9	68.3	72.4
04										69.8	74.9

ABHÄNGIG BESCHÄFTIGTE

NUMBER OF EMPLOYEES

NOMBRE DE SALARIES

Saisonbereinigt

Seasonally adjusted

Désaisonnalisés

1994 03			85.6	100.0	158.1			88.0			88.2
04			84.6	99.8	154.7			87.1			89.0
05			84.4	99.7	150.2			86.9			90.8
06			84.7	99.7	137.7			87.2			90.0
07			82.8	99.7	125.2			85.4			91.5
08			82.2	99.8	115.4			85.2			91.6
09			81.8	99.9	116.2			85.1			90.3
10			80.8		118.9			85.0			90.6
11			80.3		121.4			84.8			90.0
12			80.3		119.1			85.1			89.5
1995 01								85.2			84.8
02								84.8			85.3
03								84.6			84.4

Alle Zeitreihen dieser Veröffentlichung folgen der neuen Wirtschaftszweigklassifikation NACE Rev.1. Es ist darauf hinzuweisen, daß Irland, Luxemburg und das Vereinigte Königreich bislang ihre Reihen nicht in NACE Rev.1 liefern. Dies macht viele Schätzungen notwendig, die die Verlässlichkeit dieser Konjunkturindikatoren reduzieren.

All time series in this publication follow the new activity classification NACE Rev.1. It should be noted that Ireland, Luxembourg and the United Kingdom do not yet supply their series in NACE Rev.1. This necessitates a lot of estimations which reduces the reliability of these short term indicators.

Toutes les séries présentées dans cette publication suivent la nouvelle classification des activités NACE Rev.1. Cependant, l'Irlande, le Luxembourg et le Royaume-Uni ne fournissent pas de données dans la classification NACE Rev.1. Il est donc nécessaire de procéder à un grand nombre d'estimations ce qui réduit la fiabilité de ces indicateurs conjoncturels.

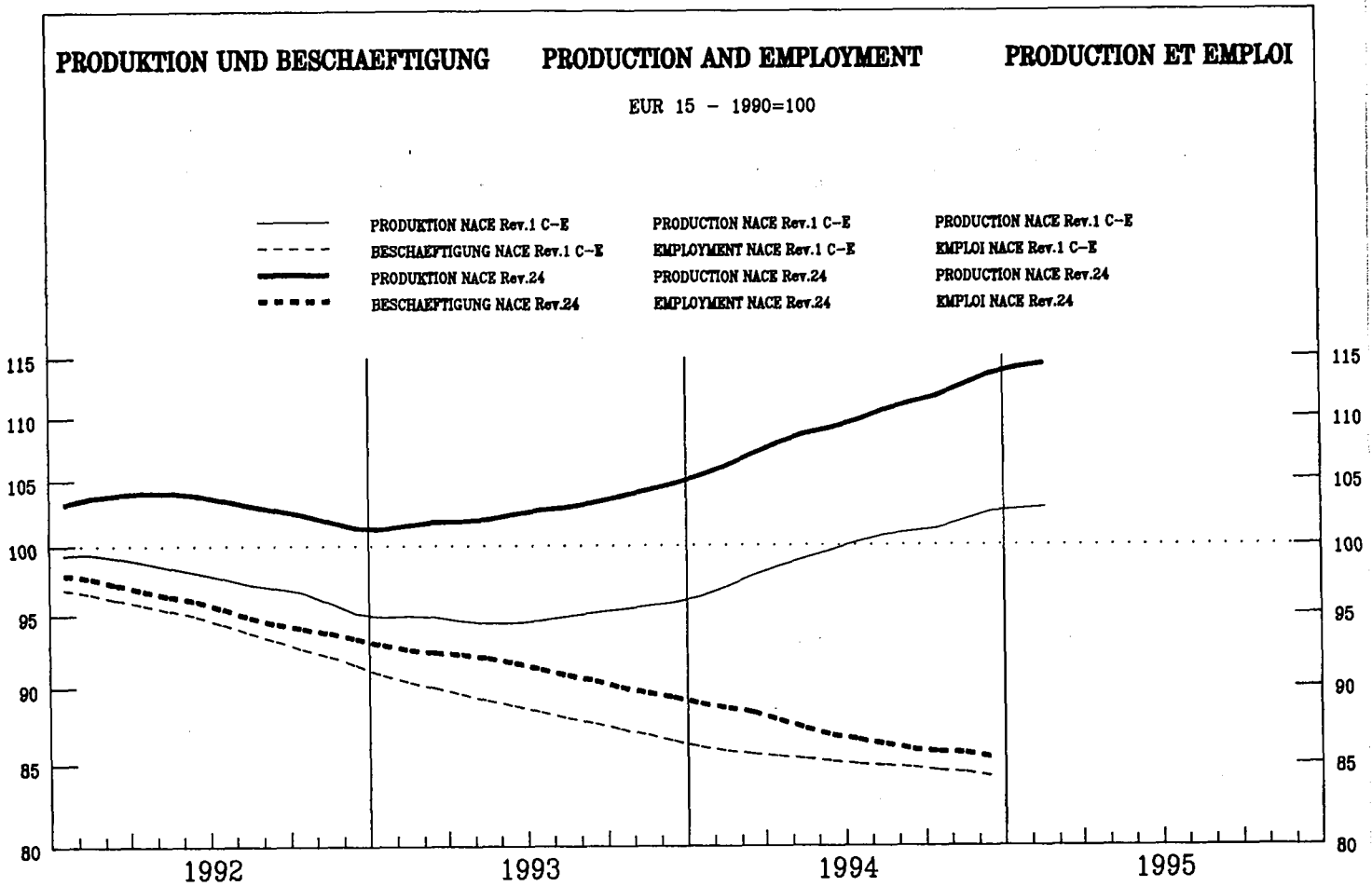

	EUR15	B	DK	D	GR	E	F	IRL	I	L	NL	A	P	FIN	S	UK	USA	JAP
--	-------	---	----	---	----	---	---	-----	---	---	----	---	---	-----	---	----	-----	-----

PRODUKTIONSINDIZES

Pro Arbeitstag

	EUR15	B	DK	D	GR	E	F	IRL	I	L	NL	A	P	FIN	S	UK	USA	JAP
1994 01	104.6	110.9	106.0	98.7	98.9	106.8	118.3	154.9	95.8	209.0	90.7	100.0	73.3	107.2	140.6	104.8	104.0	101.6
02	109.5	119.4	107.0	98.1	98.4	109.7	119.4	190.6	105.2	210.5	95.2	105.6	79.0	112.5	141.3	115.7	105.3	98.0
03	114.5	116.9	135.8	107.9	103.3	118.4	120.2	195.5	105.3	212.7	102.9	98.5	80.6	111.0	144.5	120.9	106.9	99.2
04	111.8	116.5	106.6	102.5	104.3	113.2	120.2	212.2	107.3	208.0	103.8	98.9	79.6	109.9	147.9	113.6	108.1	101.3
05	111.8	110.1	131.6	103.0	104.0	120.9	120.6	181.2	108.1	212.5	98.4	104.3	80.4	108.2	146.8	113.0	110.1	102.3
06	113.1	107.8	138.6	106.0	103.5	121.3	118.0	210.3	105.3	191.7	100.2	100.6	76.7	107.6	150.6	117.0	115.8	102.1
07	107.2	83.4	123.0	103.4	103.7	117.9	114.6	151.1	105.3	175.1	99.1	96.4	70.1	85.3	113.1	109.8	115.8	109.0
08	93.2	92.9	122.4	101.2	54.5	68.3	102.7	157.6	56.8	161.1	94.4	91.3	59.0	96.9	123.3	105.6	117.2	103.5
09	111.7	106.9	126.3	108.2	101.4	118.5	115.7	178.5	100.5	194.7	101.2	108.3	72.6	104.0	140.7	117.9	116.8	103.8
10	114.0	119.5	109.2	97.9	121.5	115.4	214.3	106.9	207.7	101.9	117.2	77.4	77.4	139.1	118.9	112.1	109.2	
11	114.7	125.9	109.6	100.6	121.9	120.6	190.4	108.9	270.2	96.6	116.0	71.8	71.8	141.1	118.0	110.1	110.1	
12	108.0	118.7	102.7	89.9	106.3	114.8	206.7	101.7	224.5	99.1	110.1	70.3	70.3	178.1	105.0	108.0	115.4	
1995 01	113.2	134.3	108.3	99.2	113.1	123.4	200.3	100.6	100.6	97.2	116.5	116.5	116.5	204.5	110.7	108.4	108.4	
02	117.8	129.4	109.1	119.4	125.2	111.9	103.7	117.0	111.9	103.7	117.0	117.0	117.0	191.6	120.6	120.6	120.6	
03	122.7	151.6	130.5	125.9	110.2	107.4	110.4	110.4	110.2	107.4	110.4	110.4	110.4	223.8	126.0	126.0	126.0	

INDICES OF PRODUCTION

Per working day

INDICES DE PRODUCTION

Par jour ouvrable

Saisonbereinigt

Seasonally adjusted

Désaisonnalisés

	EUR15	B	DK	D	GR	E	F	IRL	I	L	NL	A	P	FIN	S	UK	USA	JAP
1994 01	105.1	107.4	107.0	98.3	99.2	109.3	114.9	152.8	97.4	216.2	94.1	97.0	71.9	102.6	134.5	109.4	108.6	99.3
02	106.0	112.5	110.9	99.7	93.1	107.6	113.3	174.5	96.7	182.1	93.7	101.2	72.6	104.2	137.4	110.9	108.6	100.4
03	107.0	110.2	120.0	101.4	95.9	109.3	114.5	171.1	98.1	191.7	98.7	99.7	75.7	104.4	136.5	112.2	109.7	100.3
04	107.8	110.1	108.0	101.0	95.0	108.0	116.5	179.9	100.4	190.0	99.6	97.7	73.4	104.9	138.3	111.6	109.2	101.0
05	109.5	105.7	127.8	104.3	96.3	111.2	118.5	180.8	100.8	214.7	98.8	99.8	76.5	106.0	139.3	113.3	110.8	102.8
06	108.8	106.7	127.9	104.4	96.2	112.4	113.9	193.3	97.8	160.0	96.5	101.0	74.0	107.8	137.2	114.2	111.4	104.8
07	108.6	97.9	131.2	103.5	96.1	108.7	116.7	174.0	99.8	163.4	99.1	104.3	70.6	109.3	137.5	113.5	111.7	106.0
08	111.9	102.2	128.8	106.2	98.3	117.8	119.7	214.6	107.2	215.4	100.8	104.1	75.8	103.3	138.6	115.0	111.9	105.3
09	110.9	107.2	122.6	107.5	98.9	114.7	117.2	181.2	99.3	228.1	99.3	108.4	78.4	107.1	144.3	115.0	111.2	106.8
10	111.3	118.9	105.8	96.8	112.5	116.7	210.6	102.6	221.4	101.5	110.5	77.4	77.4	143.6	114.4	111.3	108.7	
11	112.1	128.0	107.8	98.7	116.5	118.7	195.4	101.0	241.9	99.2	111.5	69.7	69.7	145.5	114.6	112.6	109.0	
12	115.1	130.4	110.5	96.1	116.6	119.8	215.1	106.0	253.0	102.1	112.0	74.9	74.9	141.5	116.0	113.2	111.0	
1995 01	113.8	135.5	108.1	99.0	116.0	119.9	199.0	102.9	102.9	101.1	112.3	112.3	112.3	135.2	115.8	113.2	113.2	
02	114.2	134.2	102.3	117.6	119.3	103.4	102.3	111.8	103.4	102.3	111.8	111.8	111.8	141.1	115.8	115.8	115.8	
03	114.8	134.0	120.7	120.3	103.3	103.0	112.5	112.5	103.3	103.0	112.5	112.5	112.5	141.1	117.1	117.1	117.1	

	EUR15	B	DK	D	GR	E	F	IRL	I	L	NL	A	P	FIN	S	UK	USA	JAP
PRODUKTIONSINDIZES																		
INDICES OF PRODUCTION																		
INDICES DE PRODUCTION																		
1988	:	97.9	93.9	96.5	92.6	95.8	92.4	80.9	96.6	95.8	98.0	:	90.3	95.2	101.4	95.7	94.8	89.4
1989	:	97.6	98.0	97.8	97.9	99.9	98.6	97.1	99.0	110.3	101.3	:	93.7	102.2	100.8	100.4	97.7	95.5
1990	100.0	100.1	100.0	100.0	100.0	100.0	100.0	100.0	100.0	100.0	100.0	100.0	100.0	100.0	100.0	100.0	100.0	100.0
1991	100.5	99.9	100.5	99.1	95.0	99.8	102.4	121.9	97.7	107.4	97.1	98.5	88.4	94.7	113.7	102.6	99.4	101.9
1992	103.3	111.7	110.0	100.2	91.6	99.8	108.2	142.3	98.9	155.2	95.8	100.0	82.0	96.1	125.7	104.9	102.6	101.7
1993	102.7	107.8	109.3	97.1	95.4	98.2	109.9	156.6	96.7	177.6	94.0	96.9	73.6	97.4	128.3	107.5	106.6	99.5
1994	109.5		121.8	104.2	96.7	112.1	116.8	186.9	100.6	206.5	98.6	103.8	74.2		142.3	113.3	110.9	104.6
UMSATZ																		
TURNOVER																		
CHIFFRE D'AFFAIRES																		
Saisonbereinigt																		
Seasonally adjusted																		
Désaisonnalisées																		
1994 08			131.1				118.9	207.5	131.6	219.9				115.4	129.9		109.0	
09			127.8				118.2	187.5	122.3	197.3				119.3	131.1		108.7	
10			126.0				111.4	207.8	118.4	199.5					129.5		109.2	
11			131.6				119.1	189.6	130.3						130.6		110.6	
12			132.4				120.0	206.7	128.8						132.9		112.2	
1995 01			137.0					193.2	128.9						132.0			
02			136.4						126.1						133.2			
03			136.5												135.7			
ERZEUGERPREISINDIZES																		
PRODUCER PRICE INDICES																		
INDICE DE PRIX A LA PRODUCTION																		
In Landeswährung																		
In national currency																		
Exprimés en monnaie nationale																		
1994 04	101.3	99.4	104.6	95.3	162.8	102.7	96.0	100.8	108.0	97.0	95.0	97.1		110.1		110.1	96.8	93.4
05	101.6	99.4	104.5	95.3	163.2	103.6	96.2	100.6	108.6	96.9	96.0	97.0		110.2		110.3	97.9	93.3
06	101.6	99.4	104.4	95.0	164.0	104.3	96.4	100.6	109.0	97.3	96.0	97.1		107.3		110.5	98.7	93.0
07	102.1	100.1	104.4	95.2	164.9	105.2	96.6	100.5	109.5	98.7	98.0	96.9		107.5		111.2	99.8	92.9
08	102.7	100.5	104.4	95.7	165.5	106.1	96.9	100.5	110.2	103.0	99.0	96.9		108.0		111.8	102.0	92.9
09	103.3	101.3	104.4	96.1	166.0	106.8	97.6	100.5	111.2	100.5	98.0	97.3		109.2		112.9	105.6	93.0
10	104.8	102.4	105.4	97.3	167.8	108.9	98.3	101.0	113.8	97.9	101.0	98.1		110.6		114.5	107.7	93.5
11	106.1	103.4	105.6	98.2	168.5	110.6	99.2	105.9	116.4	98.2	102.0	98.7		112.1		115.3		93.8
12	106.8	103.9	106.5	98.6	170.9	112.0	100.5	106.0	118.0	100.5	102.0	99.5		112.3		115.3		93.9
1995 01	108.3	105.3	105.9	99.8	181.6	115.0	102.0	106.1	119.1		105.0	100.6		113.8		116.9		94.2
02	109.4	105.5	106.1	100.8	185.4	117.3	103.3	106.1	121.0		105.0			114.2		117.4		94.3
03	110.3		106.4	101.3	189.4	119.6	104.7				105.0			114.7		118.2		
04														118.3		119.5		
ERZEUGERPREISINDIZES																		
PRODUCER PRICE INDICES																		
INDICE DE PRIX A LA PRODUCTION																		
In ECU																		
In ECU																		
Exprimés en ECU																		
1994 04	99.0	105.9	108.3	101.1	115.7	84.4	100.2	97.6	88.8	103.3	101.1	103.0		85.5		102.3	108.0	145.5
05	99.1	106.1	108.6	101.3	115.1	84.4	100.6	97.5	89.0	103.4	102.4	103.1		84.9		101.6	106.9	141.8
06	99.1	106.3	108.5	101.1	114.0	84.9	101.2	97.5	88.0	104.0	102.7	103.4		81.3		101.6	106.0	140.5
07	99.3	107.5	108.8	101.8	114.7	86.1	101.6	96.4	87.2	105.9	105.3	103.7		82.2		100.4	103.8	141.5
08	99.8	108.2	108.4	102.6	115.1	86.5	102.2	96.0	86.6	110.8	106.5	103.9		83.4		100.6	106.0	139.5
09	100.4	109.0	108.6	102.9	114.7	86.9	103.0	96.4	87.4	108.1	105.5	104.2		86.4		102.0	108.7	139.8
10	101.8	110.1	110.4	104.1	115.2	88.5	103.6	97.6	88.7	105.3	108.7	105.0		91.1		104.1	108.6	138.2
11	102.9	111.4	110.7	105.2	115.2	89.8	104.3	102.4	90.0	105.8	109.9	105.8		92.7		105.1		141.2
12	103.5	112.2	111.7	105.8	116.7	90.1	105.6	102.8	90.4	108.5	110.2	106.8		92.5		105.5		141.5
1995 01	104.8	114.1	111.1	107.7	123.8	90.5	107.2	102.2	90.7		113.9	108.6		94.0		105.8		139.7
02	105.7	115.0	111.7	109.5	125.9	92.4	108.7	101.2	90.4		114.6			94.9		104.6		139.9
03	106.0		112.7	112.2	126.7	91.4	110.3				116.9			96.5		102.5		
04														100.2		102.3		
ABHÄNGIG BESCHÄFTIGTE																		
NUMBER OF EMPLOYEES																		
NOMBRE DE SALARIES																		
Saisonbereinigt																		
Seasonally adjusted																		
Désaisonnalisés																		
1994 03	88.4	90.4		88.0	87.1	80.2	93.5	120.8	81.3	238.3	90.4	88.2		84.8	90.7	95.5	105.7	
04	87.8	91.0		87.5	87.0	77.7	93.4	122.0	80.7	238.7	90.4	87.5		84.5	89.9	95.6	104.8	
05	87.3	90.7		87.3	86.9	75.4	93.3	123.1	80.2	239.9	90.4	87.2		84.3	88.7	95.6	105.1	
06	86.8	90.4		87.0	86.8	74.6	93.4	124.1	79.6	239.4	90.0	87.1		83.8	87.3	95.6	105.5	
07	86.6			86.6	86.6	74.0	93.6		78.9	241.5	89.6	86.5		84.6	87.6	95.5	105.5	
08	86.3			86.4	86.5	73.6	93.7		78.2	229.6	89.1	86.4		85.3	86.8	95.2	105.6	
09	85.9			86.1	86.6	74.2	93.8		77.7	230.4	88.8	86.3		85.2	85.7	95.5	105.4	
10	85.7			85.7	86.6	75.0	93.9		77.1	229.0		86.3			85.8		105.6	
11	85.8			85.5	86.6	75.8	93.9		76.6	230.9		86.1			85.9		105.7	
12	85.4			85.4	86.6	76.7	93.7		75.5	234.4		86.1			85.3		105.2	
1995 01									75.3			86.0			85.8			
02												85.8			85.5			
03												85.9			85.1			

Alle Zeitreihen dieser Veröffentlichung folgen der neuen Wirtschaftszweigklassifikation NACE Rev.1. Es ist darauf hinzuweisen, daß Irland, Luxemburg und das Vereinigte Königreich bislang ihre Reihen nicht in NACE Rev.1 liefern. Dies macht viele Schätzungen notwendig, die die Verlässlichkeit dieser Konjunkturindikatoren reduzieren.

All time series in this publication follow the new activity classification NACE Rev.1. It should be noted that Ireland, Luxembourg and the United Kingdom do not yet supply their series in NACE Rev.1. This necessitates a lot of estimations which reduces the reliability of these short term indicators.

Toutes les séries présentées dans cette publication suivent la nouvelle classification des activités NACE Rev.1. Cependant, l'Irlande, le Luxembourg et le Royaume-Uni ne fournissent pas de données dans la classification NACE Rev.1. Il est donc nécessaire de procéder à un grand nombre d'estimations ce qui réduit la fiabilité de ces indicateurs conjoncturels.

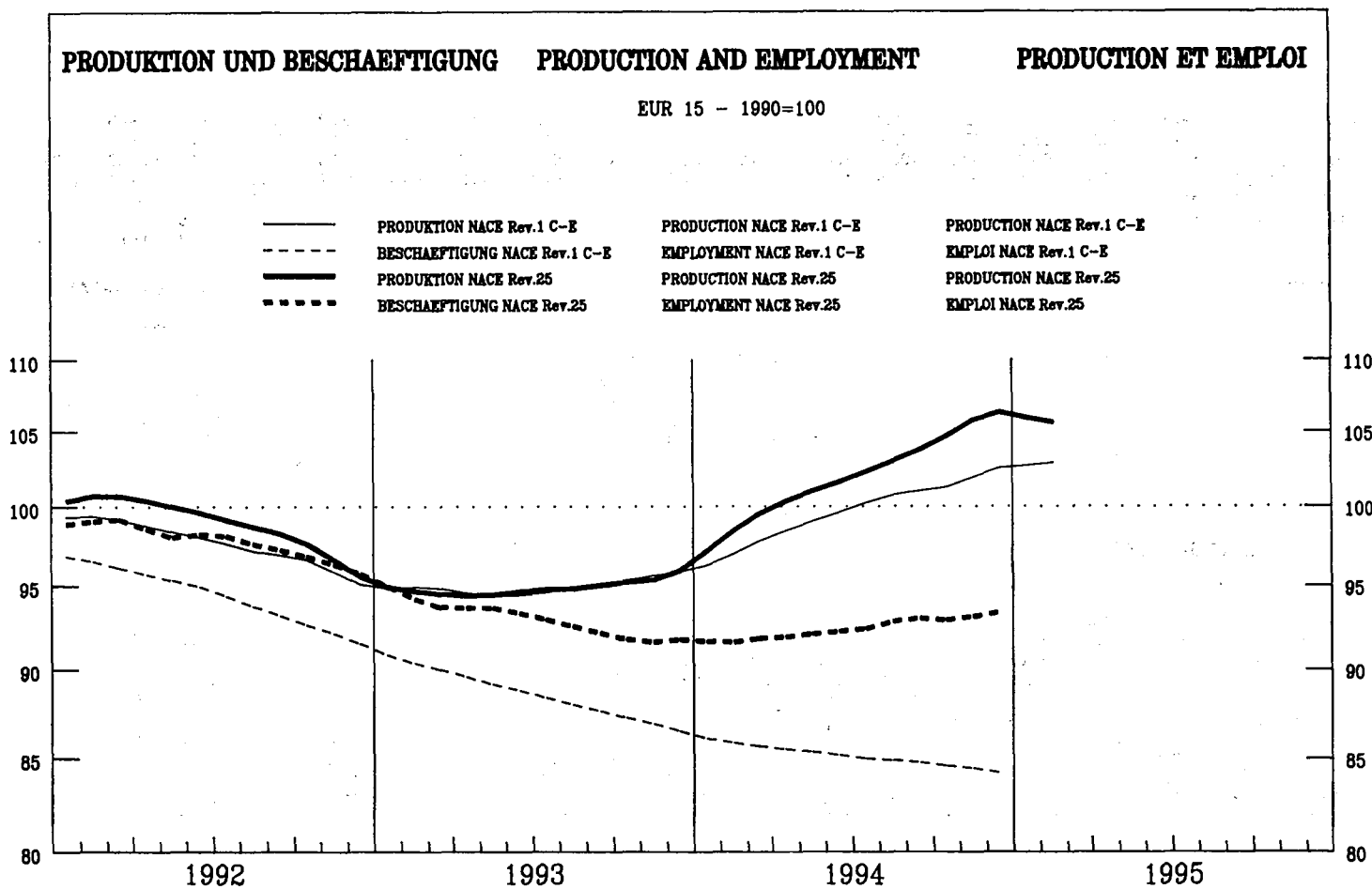

	EUR15	B	DK	D	GR	E	F	IRL	I	L	NL	A	P	FIN	S	UK	USA	JAP
--	-------	---	----	---	----	---	---	-----	---	---	----	---	---	-----	---	----	-----	-----

PRODUKTIONSINDIZES

Pro Arbeitstag

1994 01	95.2	107.1	103.6	85.1	97.2	91.9	99.9											
02	103.7	122.2	101.3	89.9	105.7	101.8	105.0											
03	107.4	111.4	114.5	99.3	117.1	110.9	100.7											
04	105.7	106.6	100.1	96.8	104.4	101.2	106.3											
05	105.6	104.0	113.1	94.2	116.6	112.7	107.0											
06	108.8	106.2	132.7	97.6	118.5	111.1	111.3											
07	100.0	66.5	70.9	93.1	107.0	112.8	102.9											
08	72.7	89.7	122.0	86.7	73.4	40.5	43.1											
09	110.7	105.1	130.2	102.0	92.8	119.5	112.1											
10	111.6		123.1	106.3	86.6	116.1	109.5											
11	113.5		124.0	105.7	82.6	122.8	112.1											
12	95.5		104.1	91.9	72.3	94.9	95.2											
1995 01	100.8		120.3	80.0	80.2	118.3	107.9											
02	110.2		109.1		83.6	119.3	113.1											
03	112.8		126.5			131.3	111.9											

Saisonbereinigt

1994 01	98.0	104.8	103.7	92.4	101.0	92.3	96.6											
02	99.2	109.8	107.7	90.9	105.8	98.2	96.8											
03	99.8	106.8	107.6	92.8	110.1	99.5	95.2											
04	101.1	102.3	103.7	93.5	100.9	100.3	99.2											
05	101.1	100.0	113.1	94.3	106.0	102.8	100.5											
06	101.7	98.4	113.2	94.6	106.3	101.9	100.6											
07	102.3	92.2	111.5	95.6	104.9	102.4	103.3											
08	103.2	103.0	112.1	95.7	91.2	102.2	90.9											
09	103.8	97.9	114.0	97.5	90.3	107.2	103.4											
10	104.2		114.8	97.3	88.4	105.3	102.8											
11	106.2		116.2	99.5	85.0	111.5	106.5											
12	110.1		122.2	104.5	84.3	112.7	109.3											
1995 01	104.3		120.5	88.1	83.0	116.7	103.8											
02	105.6		116.6		83.1	114.0	103.9											
03	105.3		119.3			116.3	105.3											

INDICES OF PRODUCTION

Per working day

1994 01	99.4	73.9	105.6	89.3	89.3													
02	112.7	90.7	96.4	102.5	101.7													
03	112.6	83.8	105.0	107.1	105.0													
04	116.6	97.3	112.6	107.2	109.2													
05	113.4	90.3	114.2	114.9	114.3													
06	115.8	92.1	112.1	112.2	106.8													
07	115.2	84.1	88.7	98.7	95.4													
08	40.5	57.0	89.6	92.5	53.9													
09	118.6	98.5	96.3	119.7	96.1													
10	116.8	94.2	102.0	122.2	101.5													
11	123.6	100.4	101.1	123.0	104.6													
12	105.6	92.4	107.9	97.1	79.6													
1995 01	115.1		112.8	108.6														
02	122.6		100.4	119.8														
03	120.2			117.2														

Seasonally adjusted

1994 01	97.1	76.5	98.0	97.7	97.4													
02	101.3	81.2	96.7	101.3	97.0													
03	102.4	81.4	99.5	103.2	97.1													
04	105.9	90.6	101.9	102.0	98.2													
05	101.5	84.1	102.1	107.9	104.0													
06	104.7	85.4	103.1	105.5	97.5													
07	106.4	88.8	101.7	108.5	90.3													
08	122.7	90.1	103.9	109.4	97.9													
09	107.2	94.8	102.8	110.1	93.2													
10	107.8	92.1	104.2	112.8	90.5													
11	111.8	95.0	105.4	115.2	97.9													
12	122.2	94.7	112.4	112.9	96.3													
1995 01	114.6		104.5	118.7														
02	112.7		101.4	118.3														
03	112.0			112.9														

	EUR15	B	DK	D	GR	E	F	IRL	I	L	NL	A	P	FIN	S	UK	USA	JAP	
PRODUKTIONSINDIZES																			
1988	:	85.2	98.9	87.5	88.0	101.1	95.1	90.7	98.6	95.2	85.7	:	:	:	:	:	:	92.4	
1989	:	93.7	100.6	93.6	100.4	102.1	100.7	93.5	101.1	103.3	94.8	:	:	:	:	:	:	97.1	
1990	100.0	100.1	100.1	100.0	100.0	100.0	100.0	100.0	100.0	100.0	100.0	100.0	100.0	100.0	100.0	100.0	100.0	100.0	
1991	99.2	102.5	98.3	99.8	93.5	100.0	97.9	98.8	103.1	100.5	101.1	103.4	99.7					96.2	
1992	99.4	112.0	103.7	97.5	83.1	102.1	100.9	104.4	101.6	97.6	101.2	101.6	95.7					99.8	
1993	94.9	100.7	100.5	89.5	88.2	95.3	92.8		98.4	82.4	96.9	97.8	89.5					90.2	
1994	102.5		111.6	95.7	97.8	103.0	101.4		107.6	87.9	102.6	107.2	96.5					102.5	
INDICES OF PRODUCTION																			
INDICES DE PRODUCTION																			
UMSATZ																			
TURNOVER																			
CHIFFRE D'AFFAIRES																			
Saisonbereinigt																			
Seasonally adjusted																			
Désaisonnalisés																			
1994 08			107.8				104.4		129.8	126.2								128.7	
09			110.9				110.1		127.2	117.7								130.2	
10			123.9				107.2		124.9	123.4								133.1	
11			114.4				111.6		131.9									133.5	
12			115.6				112.6		136.3									135.5	
1995 01			121.2						147.1									135.6	
02			118.1						143.1									137.4	
03			121.4															138.7	
ERZEUGERPREISINDIZES																			
PRODUCER PRICE INDICES																			
INDICE DE PRIX A LA PRODUCTION																			
In Landeswahrung																			
In national currency																			
Exprimés en monnaie nationale																			
1994 04	105.5	98.3	95.4	102.2	151.6	109.7	98.1	101.7	113.7	96.2	101.0							109.5	110.7
05	105.5	98.3	95.3	102.1	153.9	110.0	97.7	102.2	114.0	96.0	101.0							109.6	110.7
06	105.4	97.9	95.3	101.8	154.0	110.0	97.7	102.5	114.2	96.0	101.0							109.6	110.8
07	105.5	98.1	95.2	101.8	154.0	109.9	97.8	102.2	114.7	95.2	101.0							109.8	110.6
08	105.8	97.9	96.1	102.0	156.1	110.1	98.0	101.3	115.5	96.3	101.0							109.8	111.2
09	106.4	98.0	97.3	102.2	157.5	110.9	98.8	106.1	116.8	94.9	102.0							110.3	111.7
10	107.7	98.3	98.2	102.9	158.3	112.2	99.7	107.0	118.9	95.2	103.0							110.8	113.7
11	108.5	98.3	99.6	103.5	160.4	112.9	100.5	108.5	120.4	95.5	104.0							111.6	114.6
12	109.2	98.3	99.7	104.0	160.7	113.8	101.0	111.1	121.8	96.1	105.0							111.8	115.1
1995 01	110.5	98.4	101.9	105.0	167.5	116.0	101.5	114.4	123.6		107.0							112.6	117.2
02	111.6	98.6	102.9	105.3	167.9	117.0	102.0	116.3	126.7		108.0							114.5	118.6
03	112.2		103.1	106.0	168.8	117.9	102.4				108.0							115.4	119.0
04																		115.7	120.0
ERZEUGERPREISINDIZES																			
PRODUCER PRICE INDICES																			
INDICE DE PRIX A LA PRODUCTION																			
In ECU																			
In ECU																			
Exprimés en ECU																			
1994 04	102.9	104.7	98.8	108.3	107.6	90.2	102.4	98.5	93.5	102.5	107.5							85.0	102.8
05	102.8	104.9	99.1	108.5	108.4	89.5	102.2	99.1	93.4	102.5	107.8							84.4	102.0
06	102.6	104.6	99.1	108.4	106.9	89.5	102.6	99.4	92.2	102.6	108.0							83.0	101.9
07	102.5	105.3	99.3	108.9	107.1	89.8	102.9	98.0	91.3	102.2	108.5							83.9	99.8
08	102.7	105.4	99.8	109.3	108.5	89.7	103.4	96.9	90.8	103.7	108.7							84.8	100.0
09	103.2	105.4	101.2	109.4	108.7	90.2	104.2	101.8	91.8	102.0	109.8							87.2	100.9
10	104.3	105.7	102.9	110.1	108.5	91.1	105.1	103.4	92.7	102.4	110.9							91.2	103.3
11	105.1	105.8	104.5	110.9	109.6	91.6	105.7	104.9	93.1	102.9	112.1							92.3	104.5
12	105.7	106.2	104.6	111.7	109.6	91.6	106.1	107.6	93.4	103.8	113.4							92.1	105.3
1995 01	106.8	106.6	106.9	113.3	114.1	91.2	106.8	110.2	94.1		116.1							93.0	106.1
02	107.4	107.5	108.4	114.3	113.8	92.2	107.2	110.9	94.6		117.8							95.1	105.7
03	107.2		109.2	117.4	112.8	90.1	107.9				120.2							97.1	103.2
04																		98.0	102.7
ABHANGIG BESCHAFTIGTE																			
NUMBER OF EMPLOYEES																			
NOMBRE DE SALARIES																			
Saisonbereinigt																			
Seasonally adjusted																			
Désaisonnalisés																			
1994 03	91.9			93.2	112.2	81.6	92.2	99.0		90.6	96.7	92.0							92.2
04	91.9			93.1	112.9	82.0	92.2	100.3		90.5	97.8	92.2							92.1
05	92.1			93.0	112.4	82.4	92.1	101.7		90.3	98.8	92.8							92.7
06	92.3			92.9	104.9	83.3	92.2	103.4		89.8	98.7	93.1							92.9
07	92.4			92.8	96.1	84.4	92.3			90.1	98.4	93.8							93.6
08	92.9			92.7	86.7	85.4	92.5			90.4	98.1	93.1							95.6
09	93.1			92.5	76.4	85.2	92.6			90.2	97.7	93.3							96.7
10	92.9			92.4		85.0	92.8			90.4		93.5							96.6
11	93.2			92.4		84.7	93.0			90.4		93.9							97.5
12	93.4			92.2		84.5	92.9			90.9		94.0							98.3
1995 01												94.7							99.5
02												94.9							99.5
03												95.0							99.3

Alle Zeitreihen dieser Veroffentlichung folgen der neuen Wirtschaftszweigklassifikation NACE Rev.1. Es ist darauf hinzuweisen, da Irland, Luxemburg und das Vereinigte Konigreich bislang ihre Reihen nicht in NACE Rev.1 liefern. Dies macht viele Schatzungen notwendig, die die Verlalichkeit dieser Konjunkturindikatoren reduzieren.

All time series in this publication follow the new activity classification NACE Rev.1. It should be noted that Ireland, Luxembourg and the United Kingdom do not yet supply their series in NACE Rev.1. This necessitates a lot of estimations which reduces the reliability of these short term indicators.

Toutes les series presentes dans cette publication suivent la nouvelle classification des activites NACE Rev.1. Cependant, l'Irlande, le Luxembourg et le Royaume-Uni ne fournissent pas de donnees dans la classification NACE Rev.1. Il est donc necessaire de proceder  un grand nombre d'estimations ce qui reduit la fiabilite de ces indicateurs conjoncturels.

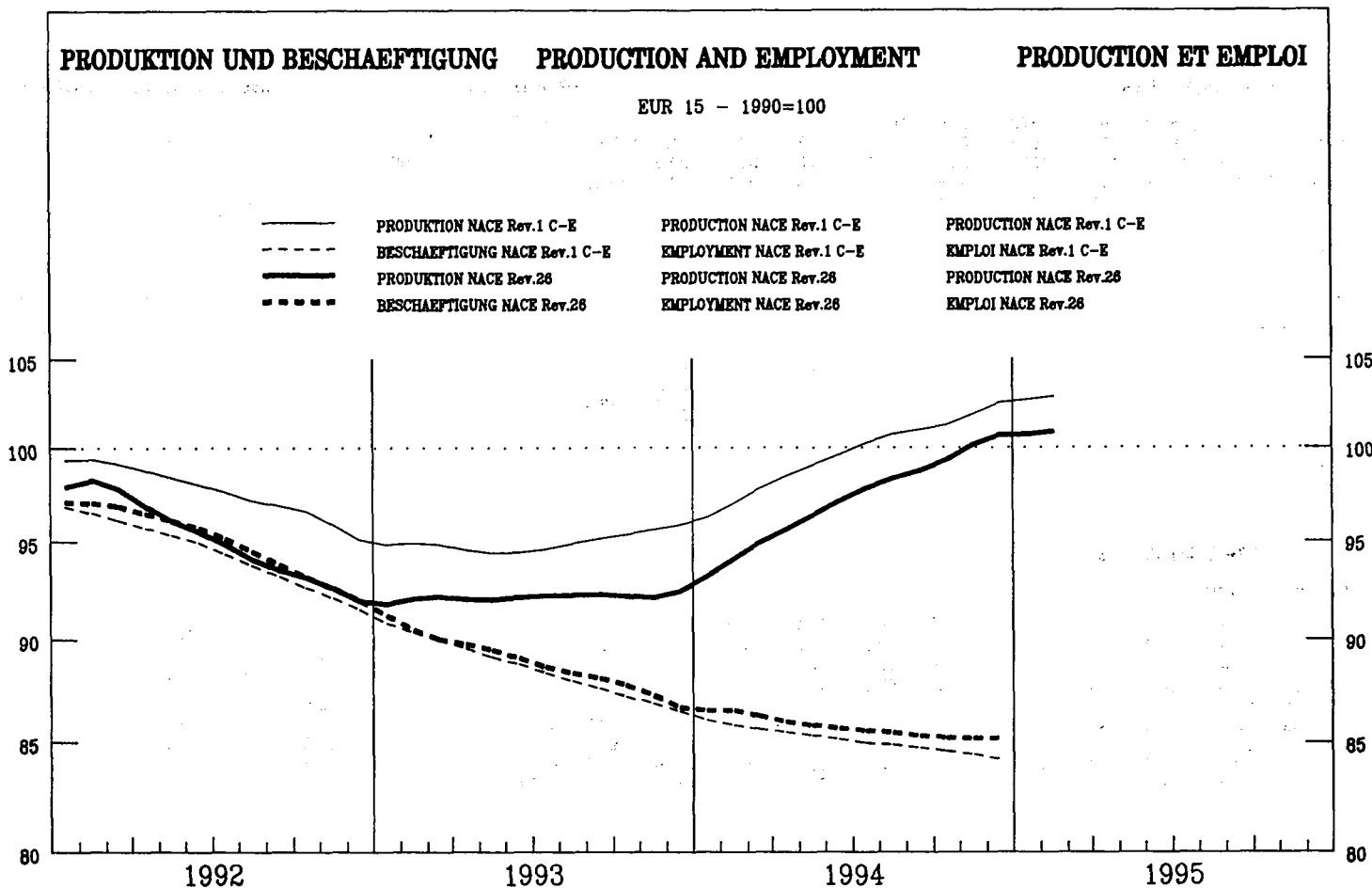

	EUR15	B	DK	D	GR	E	F	IRL	I	L	NL	A	P	FIN	S	UK	USA	JAP
--	-------	---	----	---	----	---	---	-----	---	---	----	---	---	-----	---	----	-----	-----

PRODUKTIONSINDIZES

INDICES OF PRODUCTION

INDICES DE PRODUCTION

Pro Arbeitstag

Per working day

Par jour ouvrable

1994 01	81.1	96.0	71.3	84.4	76.2	79.4	84.4	99.6	79.8	98.5	82.6	68.3	105.3	55.5	59.9	78.0	95.1	81.9
02	88.4	104.1	66.2	85.9	68.8	88.3	89.8	94.7	93.6	106.3	83.2	83.4	106.7	56.8	64.5	89.8	97.3	86.0
03	100.6	107.2	78.9	111.2	81.1	100.1	94.8	105.5	99.8	124.1	105.0	103.9	115.9	67.2	65.4	97.1	100.4	95.6
04	99.2	103.9	88.5	109.6	93.2	95.9	96.7	96.2	94.5	125.5	112.6	114.5	114.5	75.4	86.3	89.8	103.6	91.8
05	103.6	100.5	109.2	112.7	93.9	103.1	97.8	105.3	97.8	126.6	116.0	130.2	112.6	86.9	93.2	96.3	106.6	88.0
06	106.8	109.2	133.0	119.0	91.8	104.2	101.2	111.2	99.0	129.0	117.2	123.8	109.5	85.9	104.7	99.9	107.8	95.1
07	98.7	69.0	76.9	117.2	97.6	100.4	92.2	110.3	95.1	123.7	93.2	119.4	111.5	47.6	52.9	94.5	105.3	95.1
08	81.0	90.3	122.6	111.9	86.1	77.7	65.3	81.0	46.9	114.6	80.5	113.8	91.3	78.1	85.9	93.8	110.1	89.0
09	105.9	107.5	124.2	125.1	97.4	101.0	96.7	112.0	95.9	128.2	112.0	121.3	113.6	88.1	100.4	97.0	108.1	93.1
10	108.1		122.4	128.6	90.2	103.3	99.1	122.2	96.5	133.3	117.7	128.9	105.4		99.7	102.7	109.7	99.2
11	105.1		122.1	121.4	90.0	103.7	97.7	112.9	98.1	133.5	116.8	119.0	106.5		92.2	96.1	107.1	98.3
12	89.9		90.2	103.5	84.8	95.9	85.9	97.3	84.1	115.8	100.4	82.6	107.4		78.9	77.0	102.6	97.6
1995 01	85.3		90.2	83.5	70.1	96.5	89.2	84.3	83.1		83.6	69.8			71.7	82.7	101.6	
02	95.2		89.7		82.5	97.7	96.1		99.8		97.9	89.6			72.7	96.8		
03	106.2		107.1			112.1	101.6		102.1			99.3			93.8	101.4		

Saisonbereinigt

Seasonally adjusted

Désaisonnalisés

1994 01	93.7	99.2	92.9	108.3	92.3	86.1	88.7	110.6	89.6	117.6	97.6	108.9	107.0	61.3	73.5	89.8	101.5	89.5
02	93.3	101.1	90.3	105.3	77.8	92.2	87.6	95.8	88.4	117.7	92.2	107.9	104.9	65.3	74.6	88.5	101.5	89.2
03	96.1	99.7	90.7	108.6	83.2	93.4	88.6	103.7	90.8	121.0	101.1	109.6	110.8	69.5	67.9	90.8	103.4	91.1
04	94.6	97.1	96.9	106.2	91.2	93.9	89.4	97.9	88.5	117.3	100.1	102.4	109.2	70.3	82.1	92.0	104.7	92.3
05	96.5	97.2	103.7	108.4	88.0	95.5	91.2	99.8	89.4	116.8	102.4	107.9	109.8	74.5	82.4	92.6	105.1	90.7
06	97.3	99.6	105.8	110.4	85.8	96.3	91.6	102.1	89.3	115.5	101.9	107.3	106.9	74.7	85.2	93.3	104.0	93.6
07	97.5	96.3	102.4	109.9	87.8	95.1	91.9	108.4	89.2	114.8	104.6	109.8	110.7	81.9	86.4	94.1	103.9	92.7
08	99.0	96.4	102.2	111.2	88.5	97.4	96.6	105.3	91.2	129.7	104.2	109.2	106.9	72.4	84.5	94.6	105.4	93.9
09	98.0	98.2	99.6	111.9	93.5	99.9	92.1	103.8	88.8	121.7	103.3	108.4	112.7	74.2	88.2	93.0	105.5	93.8
10	98.6		102.6	111.8	85.2	99.5	92.7	109.4	89.8	125.6	106.3	114.8	104.9		89.9	95.3	105.0	94.5
11	99.9		109.8	115.7	86.0	100.7	94.5	103.3	90.8	128.2	109.7	114.7	105.1		89.6	92.7	106.5	94.3
12	103.6		108.7	122.7	92.0	103.1	96.7	108.2	95.3	133.2	113.9	108.3	111.4		89.1	95.4	108.3	94.7
1995 01	98.6		116.6	108.1	85.0	104.3	94.0	94.0	93.0		100.1	111.2			87.3	95.1	108.7	
02	100.6		121.3		93.2	102.1	94.0		93.9		108.5	115.7			88.0	95.5		
03	101.5		122.2			104.3	95.3		92.8			104.8			89.5	95.0		

	EUR15	B	DK	D	GR	E	F	IRL	I	L	NL	A	P	FIN	S	UK	USA	JAP
--	-------	---	----	---	----	---	---	-----	---	---	----	---	---	-----	---	----	-----	-----

PRODUKTIONSINDIZES

INDICES OF PRODUCTION

INDICES DE PRODUCTION

1988	93.4	91.7	100.4	92.0	102.0	89.9	96.0	80.5	91.1	75.0	96.6	:	88.5	94.9	94.6	102.6	102.2	92.0
1989	98.3	99.3	101.5	98.1	97.9	96.8	97.5	95.2	97.1	97.1	99.3	:	93.1	102.8	100.0	105.1	102.2	95.7
1990	100.0	100.1	99.9	100.0	100.0	100.0	100.0	100.0	100.0	100.0	100.0	:	100.0	100.0	100.0	100.0	100.0	100.0
1991	96.8	93.5	95.6	98.4	88.1	99.8	96.5	94.0	98.7	99.9	96.1	100.8	98.3	85.4	89.7	90.4	92.2	100.9
1992	95.3	96.9	93.0	102.5	84.2	92.6	91.2	97.6	97.1	107.4	97.0	104.4	101.6	74.6	77.8	86.5	95.0	94.1
1993	91.9	97.2	87.6	102.4	84.8	87.8	84.8	94.1	89.2	100.8	93.4	104.0	106.4	68.9	75.5	89.4	98.9	91.1
1994	97.4		100.5	110.9	87.6	96.1	92.7	104.0	90.1	121.6	103.1	109.3	108.4		82.0	92.7	104.5	92.6

UMSATZ

TURNOVER

CHIFFRE D'AFFAIRES

Saisonbereinigt

Seasonally adjusted

Désaisonnalisés

1994 08			108.4			104.5	113.5	127.8	92.3					69.6	105.9	129.8	94.4	
09			105.6			102.7	115.2	118.2	96.4					72.0	104.4	128.3	92.7	
10			122.4			96.8	113.6	110.5	95.8						107.6	126.6	93.3	
11			116.1			104.0	114.2	120.2							104.6	131.4	95.3	
12			107.2			106.9	119.7	119.9							107.5	136.3	94.5	
1995 01			126.8				107.8	122.5							107.3	135.2		
02			131.5					126.2							108.4			
03			132.4												108.2			

ERZEUGERPREISINDIZES

PRODUCER PRICE INDICES

INDICE DE PRIX A LA PRODUCTION

In Landeswährung

In national currency

Exprimés en monnaie nationale

1994 04	110.5	109.5	104.9	110.3	153.0	105.5	106.4	104.6	117.0	102.1	110.0			99.4	110.3	109.8	107.6	100.3
05	110.7	109.3	104.9	110.4	155.3	105.8	106.4	105.0	117.4	102.1	110.0			100.0	110.4	109.9	107.8	100.2
06	110.7	109.4	105.2	110.2	154.9	105.9	106.5	105.0	117.3	102.1	110.0			100.0	110.9	110.3	108.4	100.0
07	110.7	109.5	105.1	110.2	155.0	105.9	106.6	105.1	117.1	102.0	110.0			100.5	110.3	110.5	108.5	100.0
08	111.0	109.2	105.6	110.5	158.6	106.1	106.6	105.3	117.3	102.8	110.0			101.2	110.1	110.8	109.0	100.0
09	110.9	109.2	105.7	110.4	159.3	106.1	106.4	105.3	117.1	103.2	110.0			102.7	110.6	110.9	109.0	100.2
10	111.2	109.2	105.9	110.4	161.0	106.4	106.2	105.4	117.5	103.6	110.0			104.7	112.0	111.2	109.2	100.2
11	111.3	109.3	106.2	110.7	161.8	106.7	106.2	105.4	117.5	104.5	110.0			105.1	111.4	111.4	109.2	100.2
12	111.5	109.8	106.3	110.5	161.8	106.9	106.7	105.6	117.8	104.7	111.0			105.8	111.3	111.3	109.2	100.2
1995 01	112.3	110.1	106.0	111.3	162.2	108.7	107.3	106.3	118.4		112.0			106.5	112.2	112.2	109.9	99.9
02	112.9	110.3	106.4	111.5	162.3	109.6	107.8	107.0	119.4		113.0			106.7	112.5	112.5		
03	113.5		106.9	111.5	162.5	110.2	108.4				113.0			106.6	114.4	114.4		
04														106.7	114.9	114.9		

ERZEUGERPREISINDIZES

PRODUCER PRICE INDICES

INDICE DE PRIX A LA PRODUCTION

In ECU

In ECU

Exprimés en ECU

1994 04	104.7	116.6	108.6	117.0	108.8	86.7	111.0	101.3	96.2	108.7	117.2			77.2	92.3	102.0	119.9	156.3
05	104.6	116.7	109.0	117.4	109.5	86.1	111.3	101.9	96.2	109.0	117.5			77.1	92.4	101.3	117.6	152.3
06	104.4	116.9	109.3	117.3	107.7	86.1	111.8	101.8	94.7	109.2	117.8			75.7	90.3	101.4	116.3	151.1
07	104.1	117.5	109.5	117.9	107.9	86.6	112.1	100.9	93.2	109.4	118.3			76.8	87.6	99.7	112.8	152.3
08	104.1	117.5	109.6	118.5	110.4	86.4	112.4	100.6	92.2	110.6	118.5			78.2	87.5	99.7	113.2	150.2
09	104.1	117.5	109.9	118.2	110.1	86.3	112.3	101.0	92.0	111.0	118.5			81.2	89.3	100.1	112.1	150.6
10	104.3	117.5	110.9	118.2	110.6	86.4	112.0	101.8	91.6	111.5	118.5			86.2	92.0	101.1	110.0	148.1
11	104.4	117.7	111.3	118.7	110.7	86.6	111.7	101.8	90.9	112.5	118.6			86.9	101.6	101.6	110.9	150.9
12	104.3	118.6	111.4	118.7	110.5	86.1	112.0	102.3	90.3	113.0	120.0			87.2	101.8	101.8	110.9	151.0
1995 01	104.7	119.3	111.2	120.1	110.6	85.5	112.8	102.4	90.1		121.6			88.0	101.6	101.6	110.9	148.1
02	104.8	120.3	112.0	121.0	110.2	86.4	113.4	102.0	89.2		123.4			88.7	100.2	100.2	110.9	148.1
03	103.6		113.2	123.5	108.7	84.3	114.2				125.9			89.7	99.2	99.2	110.9	148.1
04														90.4	98.3	98.3	110.9	148.1

ABHÄNGIG BESCHÄFTIGTE

NUMBER OF EMPLOYEES

NOMBRE DE SALARIES

Saisonbereinigt

Seasonally adjusted

Désaisonnalisés

1994 03	86.3	92.7		94.5	75.6	83.3	92.1	85.4	81.3	94.5	93.4	89.6			58.6	75.6	93.6	92.5
04	85.9	92.4		94.2	75.0	82.3	92.3	85.9	80.9	96.3	93.0	89.7			58.7	75.2	94.3	92.8
05	85.8	92.3		94.1	74.4	81.5	92.5	86.6	80.7	96.7	92.7	89.6			59.2	76.0	94.3	92.4
06	85.7	92.3		93.9	74.2	81.7	92.5	87.8	80.2	95.7	93.1	89.5			59.8	75.9	94.5	92.6
07	85.6			93.8	73.9	82.1	92.4		80.0	95.7	93.6	89.6			59.7	75.6	94.8	92.2
08	85.5			93.6	73.7	82.4	92.3		79.8	95.1	94.1	89.9			60.7	75.3	94.9	91.7
09	85.3			93.5	73.7	82.5	92.5		79.7	95.2	94.5	89.6			60.8	73.6	94.8	91.7
10	85.2			93.5		82.5	92.7		79.3	94.4		89.8				73.6		91.2
11	85.2			93.4		82.5	92.9		79.2	94.7		89.6				73.9		90.4
12	85.2			93.4		82.5	92.7		78.9	95.4		89.5				75.2		91.4
1995 01									79.5			89.8				75.5		
02												90.1				75.1		
03												88.6				74.8		

Alle Zeitreihen dieser Veröffentlichung folgen der neuen Wirtschaftszweigklassifikation NACE Rev.1. Es ist darauf hinzuweisen, daß Irland, Luxemburg und das Vereinigte Königreich bislang ihre Reihen nicht in NACE Rev.1 liefern. Dies macht viele Schätzungen notwendig, die die Verlässlichkeit dieser Konjunkturindikatoren reduzieren.

All time series in this publication follow the new activity classification NACE Rev.1. It should be noted that Ireland, Luxembourg and the United Kingdom do not yet supply their series in NACE Rev.1. This necessitates a lot of estimations which reduces the reliability of these short term indicators.

Toutes les séries présentées dans cette publication suivent la nouvelle classification des activités NACE Rev.1. Cependant, l'Irlande, le Luxembourg et le Royaume-Uni ne fournissent pas de données dans la classification NACE Rev.1. Il est donc nécessaire de procéder à un grand nombre d'estimations ce qui réduit la fiabilité de ces indicateurs conjoncturels.

PRODUKTION UND BESCHAEFTIGUNG

PRODUCTION AND EMPLOYMENT

PRODUCTION ET EMPLOI

EUR 15 - 1990=100

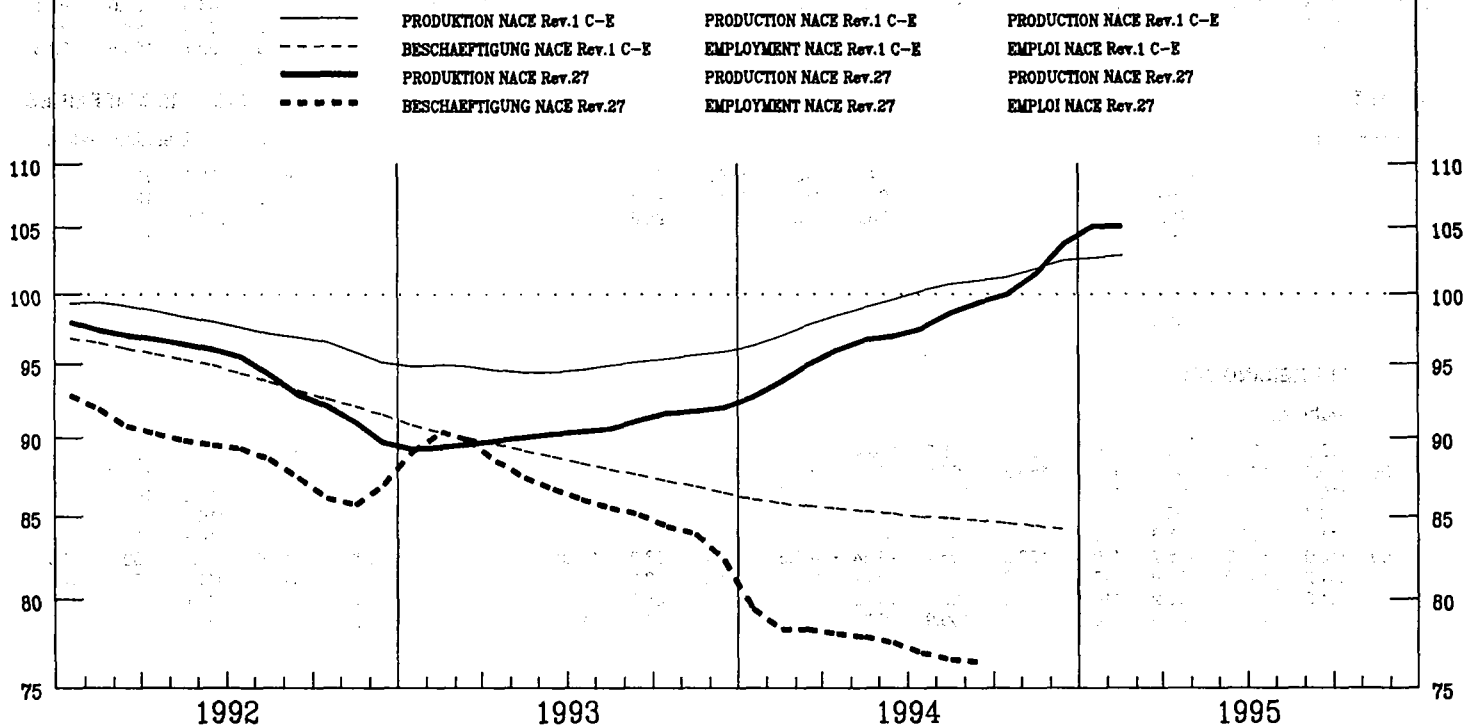

EUR15	B	DK	D	GR	E	F	IRL	I	L	NL	A	P	FIN	S	UK	USA	JAP
-------	---	----	---	----	---	---	-----	---	---	----	---	---	-----	---	----	-----	-----

PRODUKTIONSINDIZES

INDICES OF PRODUCTION

INDICES DE PRODUCTION

Pro Arbeitstag

Per working day

Par jour ouvrable

1994 01	94.1	92.2	110.6	85.5	87.2	90.7	92.9	91.6	106.7	101.7	104.4	89.8	87.0	125.7	118.3	84.5	100.1	82.9
02	96.9	94.0	104.8	83.4	99.9	99.3	95.6	86.4	113.5	95.8	108.6	95.8	92.7	124.8	114.3	91.3	107.5	83.6
03	103.7	93.6	130.3	97.9	99.2	112.1	102.2	83.1	116.6	99.6	104.7	97.6	103.7	136.8	115.4	89.5	107.7	92.8
04	100.3	95.1	118.8	85.6	99.4	106.1	102.3	81.7	121.0	102.8	110.8	93.5	94.2	130.9	109.5	89.4	110.6	88.3
05	103.2	101.7	137.2	87.6	96.7	110.7	102.0	91.9	123.1	107.3	114.7	100.1	99.7	130.9	115.3	94.2	108.6	89.5
06	102.7	95.1	157.7	89.7	102.5	110.5	106.6	77.1	117.6	97.9	115.9	98.1	101.7	133.0	115.0	91.2	107.9	93.0
07	89.4	76.6	99.6	79.5	97.5	101.8	95.8	65.6	109.9	88.0	103.9	92.5	115.7	82.9	27.8	81.9	102.4	92.1
08	74.4	81.8	152.6	84.6	65.3	60.5	58.1	71.1	55.6	67.5	107.0	83.1	65.4	116.3	99.7	77.3	104.9	88.1
09	104.3	93.8	150.3	95.0	106.3	110.4	103.7	63.2	119.5	83.0	115.3	101.3	97.3	133.7	117.8	92.8	110.2	94.3
10	104.4		137.6	92.2	102.9	114.4	103.0	91.0	121.0	85.5	118.1	107.4	100.0		121.0	93.7	109.8	95.5
11	104.9		140.7	91.0	104.3	117.1	106.5	94.5	122.0	87.8	113.4	108.2	109.7		115.9	93.6	110.6	96.4
12	92.1		119.2	78.5	96.8	96.7	90.7	81.4	110.9	67.6	111.5	94.4	102.4		114.2	79.4	110.3	94.3
1995 01	109.0		131.5	112.5	97.1	115.8	103.1	75.4	117.7	113.5	105.2			122.6	89.4	112.0		
02	107.7		128.8		109.0	108.8	104.6		125.4	115.1	109.4			106.6	98.9			
03	113.9		150.8			127.1	108.3		126.9		107.8			116.7	94.1			

Saisonbereinigt

Seasonally adjusted

Désaisonnalisés

1994 01	92.6	89.5	123.4	83.5	90.5	90.7	90.6	91.0	104.5	104.0	102.7	92.6	86.3	120.4	106.5	86.6	101.5	85.8
02	93.3	92.0	119.2	84.6	95.5	99.8	90.7	83.8	103.2	92.3	104.6	93.1	89.8	118.9	108.8	84.3	104.9	87.4
03	95.6	89.3	124.9	89.2	98.0	101.2	93.5	80.3	105.6	94.0	103.1	93.7	96.9	127.9	104.7	84.4	105.3	89.8
04	95.2	89.3	120.1	84.9	99.0	102.5	93.1	78.2	109.8	96.5	107.1	89.7	86.6	122.6	101.7	86.6	107.8	89.5
05	97.9	96.3	131.6	88.1	93.0	101.6	95.2	85.0	110.2	97.1	111.2	93.3	90.4	124.2	105.9	92.5	107.9	89.3
06	96.3	91.6	126.1	86.6	96.1	102.1	95.9	73.8	108.0	91.2	110.1	93.4	93.1	127.6	115.7	85.5	106.8	91.5
07	96.5	97.0	129.4	84.0	95.4	101.9	96.5	80.2	109.3	94.4	109.3	98.3	108.4	128.1	99.8	87.1	105.8	89.1
08	99.3	88.1	132.7	88.2	91.0	102.7	100.9	92.1	123.5	93.8	114.2	97.0	119.2	124.5	108.5	91.5	106.7	91.9
09	99.8	90.4	130.7	90.2	102.9	105.9	98.1	66.9	115.7	81.4	112.6	100.0	95.6	128.9	109.9	89.9	109.0	91.9
10	98.7		133.5	87.8	97.3	106.1	97.9	80.1	114.9	82.7	114.0	104.8	93.6		112.5	88.4	108.9	92.4
11	100.5		139.5	90.7	97.8	109.0	103.5	84.0	112.5	84.4	115.6	104.4	101.6		109.2	87.8	112.0	95.7
12	104.5		148.3	92.9	101.4	106.8	103.4	83.1	120.3	72.9	123.8	101.6	108.1		107.7	94.1	115.9	96.2
1995 01	107.4		145.0	108.9	100.6	115.3	100.9	75.4	116.1		111.9	108.3			109.5	91.7	113.4	
02	103.8		146.1		103.7	109.4	100.1		114.8		111.1	106.2			109.3	91.5		
03	105.2		145.5			114.3	100.0		115.7			103.6			100.9	89.1		

	EUR15	B	DK	D	GR	E	F	IRL	I	L	NL	A	P	FIN	S	UK	USA	JAP
PRODUKTIONSINDIZES																		
INDICES OF PRODUCTION																		
INDICES DE PRODUCTION																		
1988	:	97.6	94.8	96.6	99.0	97.2	98.5	86.3	100.2	102.5	:	:	:	94.9	108.0	103.1	102.1	94.1
1989	:	95.8	101.6	98.8	101.1	103.9	101.5	95.2	103.9	104.5	:	:	:	97.5	108.9	104.3	100.7	97.0
1990	100.0	100.1	100.0	100.0	100.0	100.0	100.0	100.0	100.0	100.0	100.0	100.0	100.0	100.0	100.0	100.0	100.0	100.0
1991	97.4	96.4	104.8	95.8	103.2	99.9	97.1	89.4	103.3	96.7	101.3	94.2	92.5	97.5	91.6	91.6	92.7	101.7
1992	94.8	89.4	117.8	92.2	100.4	95.4	95.2	80.6	100.9	91.1	102.6	91.8	100.2	108.2	95.8	87.5	95.8	93.2
1993	90.5	85.5	121.8	82.0	95.1	93.1	87.4	84.7	100.3	91.5	101.2	88.8	96.2	116.0	100.2	87.5	100.5	91.2
1994	97.5		130.0	87.6	96.5	102.5	97.3	81.5	111.5	90.4	110.7	96.8	97.5		107.0	88.2	107.6	90.9
UMSATZ																		
TURNOVER																		
CHIFFRE D'AFFAIRES																		
Saisonbereinigt																		
Seasonally adjusted																		
Désaisonnalisées																		
1994 08			119.4				88.5	95.0	129.8	100.1				124.5	86.7	111.7	93.8	
09			119.6				81.8	83.6	125.0	93.4				127.7	87.7	111.6	92.1	
10			130.2				88.8	83.8	124.0	93.3					87.9	112.7	95.9	
11			128.1				87.7	94.5	133.4	94.4					88.7	117.6	97.7	
12			131.9				88.4	102.0	143.1	92.0					97.8	124.6	97.1	
1995 01			138.1					94.8	148.2						94.5	124.0		
02			139.6						149.4						95.7			
03			140.3												93.4			
ERZEUGERPREISINDIZES																		
PRODUCER PRICE INDICES																		
INDICE DE PRIX A LA PRODUCTION																		
In Landeswahrung																		
In national currency																		
Exprimés en monnaie nationale																		
1994 04	95.0	82.1	90.3	89.3	111.8	102.4	86.7	99.5	101.1	85.5	96.0	89.8		107.9	105.1	109.6	99.7	85.5
05	96.0	82.3	89.6	90.5	111.9	103.5	87.5	98.7	101.9	86.1	96.0	90.9		108.3	106.5	110.5	99.8	85.7
06	96.6	83.0	89.8	90.9	111.9	103.9	88.2	98.6	102.5	85.2	97.0	91.6		107.2	108.9	111.7	100.5	86.0
07	97.3	84.9	88.5	91.3	111.8	104.6	88.7	96.8	102.9	86.1	97.0	92.2		112.4	110.7	112.7	101.3	86.2
08	97.6	82.5	89.5	91.3	111.1	105.0	89.3	97.0	104.1	85.5	97.0	92.3		113.3	112.0	113.8	102.0	86.6
09	98.5	83.3	91.7	92.0	111.8	106.2	90.3	98.2	105.4	85.6	98.0	92.7		112.6	112.9	114.4	102.8	87.0
10	99.3	84.0	92.2	92.3	111.8	107.2	91.4	99.5	106.7	85.1	100.0	93.1		112.7	114.3	115.6	103.5	87.2
11	100.7	85.1	93.1	94.0	112.1	109.1	92.5	100.2	108.4	86.4	100.0	93.5		112.2		116.9		87.6
12	102.3	86.3	93.4	94.9	117.9	111.9	94.0	99.1	110.5	86.6	101.0	94.4		116.3		120.0		87.9
1995 01	104.1	86.6	92.7	96.6	123.4	116.1	95.4	101.3	111.7		104.0	97.0		118.2		122.8		88.4
02	105.1	85.5	93.8	96.7	124.8	118.3	96.8	104.1	114.8		105.0			121.2		123.0		
03	105.8		95.4	96.5	127.7	120.0	98.1				104.0			120.6		123.3		
04														120.7		123.7		
ERZEUGERPREISINDIZES																		
PRODUCER PRICE INDICES																		
INDICE DE PRIX A LA PRODUCTION																		
In ECU																		
In ECU																		
Exprimés en ECU																		
1994 04	92.5	87.4	93.5	94.7	79.3	84.2	90.4	96.3	83.1	91.1	102.2	95.3		83.8	88.0	101.8	111.1	133.3
05	93.4	87.9	93.1	96.2	78.8	84.3	91.6	95.7	83.5	91.9	102.5	96.7		83.5	89.1	101.9	108.9	130.3
06	93.8	88.7	93.3	96.7	77.7	84.6	92.5	95.6	82.7	91.1	103.9	97.5		81.2	88.6	102.7	107.9	130.0
07	94.3	91.1	92.3	97.7	77.6	85.6	93.2	92.8	81.9	92.4	104.3	98.7		85.9	87.9	101.8	105.3	131.4
08	94.6	88.7	92.9	98.0	77.2	85.6	94.1	92.7	81.8	92.0	104.5	99.0		87.5	89.0	102.4	105.9	130.1
09	95.4	89.5	95.4	98.5	77.1	86.4	95.2	94.2	82.8	92.1	105.6	99.3		89.1	91.2	103.3	105.7	130.8
10	96.2	90.4	96.6	98.8	76.6	87.1	96.3	96.1	83.2	91.6	107.8	99.7		92.8	93.9	105.1	104.3	128.9
11	97.6	91.6	97.6	100.8	76.5	88.5	97.3	96.8	83.8	93.1	107.8	100.2		92.8		106.6		131.9
12	99.0	93.2	97.9	101.8	80.4	90.0	98.7	96.1	84.7	93.5	109.2	101.3		95.8		109.8		132.5
1995 01	100.8	93.8	97.2	104.2	84.0	91.4	100.4	97.6	85.0		112.9	104.7		97.6		111.2		131.1
02	101.3	93.2	98.8	105.0	84.6	93.2	101.8	99.3	85.7		114.7			100.7		109.6		
03	101.1		101.0	106.9	85.3	91.7	103.4				115.8			101.5		106.9		
04														102.2		105.9		
ABHANGIG BESCHAFDIGTE																		
NUMBER OF EMPLOYEES																		
NOMBRE DE SALARIES																		
Saisonbereinigt																		
Seasonally adjusted																		
Désaisonnalisés																		
1994 03	78.2	43.7		73.6	81.5	150.8	78.6	89.1	77.3	75.5		73.7		79.5		89.8	95.0	
04	78.0	41.1		73.1	81.3	151.5	78.3		76.9	75.2		73.6		80.0		89.4	94.6	
05	77.8	38.3		72.8	81.1	151.7	78.1		76.6	74.7		73.4		80.5		90.0	94.2	
06	77.5	36.0		72.9	81.0	148.5	78.0		76.3	74.3		73.7		81.2		91.1	94.1	
07	76.9			72.4	80.8	144.8	78.0		76.0	73.9		73.5		80.8		91.9	93.6	
08	76.5			72.0	80.8	142.2	77.9		75.7	73.7		73.8		81.0		92.3	93.4	
09	76.5			71.8	81.2	144.9	77.7		75.6	73.5		73.7		80.9		92.8	93.0	
10				71.7		148.7	77.5		75.2	73.3		73.1					92.9	
11				71.2		152.0	77.3		74.9	73.0		73.2					92.4	
12				71.3		152.4	77.1		73.9	71.7		73.3					92.3	
1995 01									71.5			76.0						
02												76.5						
03												76.4						

Alle Zeitreihen dieser Veroffentlichung folgen der neuen Wirtschaftszweigklassifikation NACE Rev.1. Es ist darauf hinzuweisen, da Irland, Luxemburg und das Vereinigte Konigreich bislang ihre Reihen nicht in NACE Rev.1 liefern. Dies macht viele Schatzungen notwendig, die die Verlalichkeit dieser Konjunkturindikatoren reduzieren.

All time series in this publication follow the new activity classification NACE Rev.1. It should be noted that Ireland, Luxembourg and the United Kingdom do not yet supply their series in NACE Rev.1. This necessitates a lot of estimations which reduces the reliability of these short term indicators.

Toutes les series presentees dans cette publication suivent la nouvelle classification des activites NACE Rev.1. Cependant, l'Irlande, le Luxembourg et le Royaume-Uni ne fournissent pas de donnees dans la classification NACE Rev.1. Il est donc necessaire de proceder a un grand nombre d'estimations ce qui reduit la fiabilite de ces indicateurs conjoncturels.

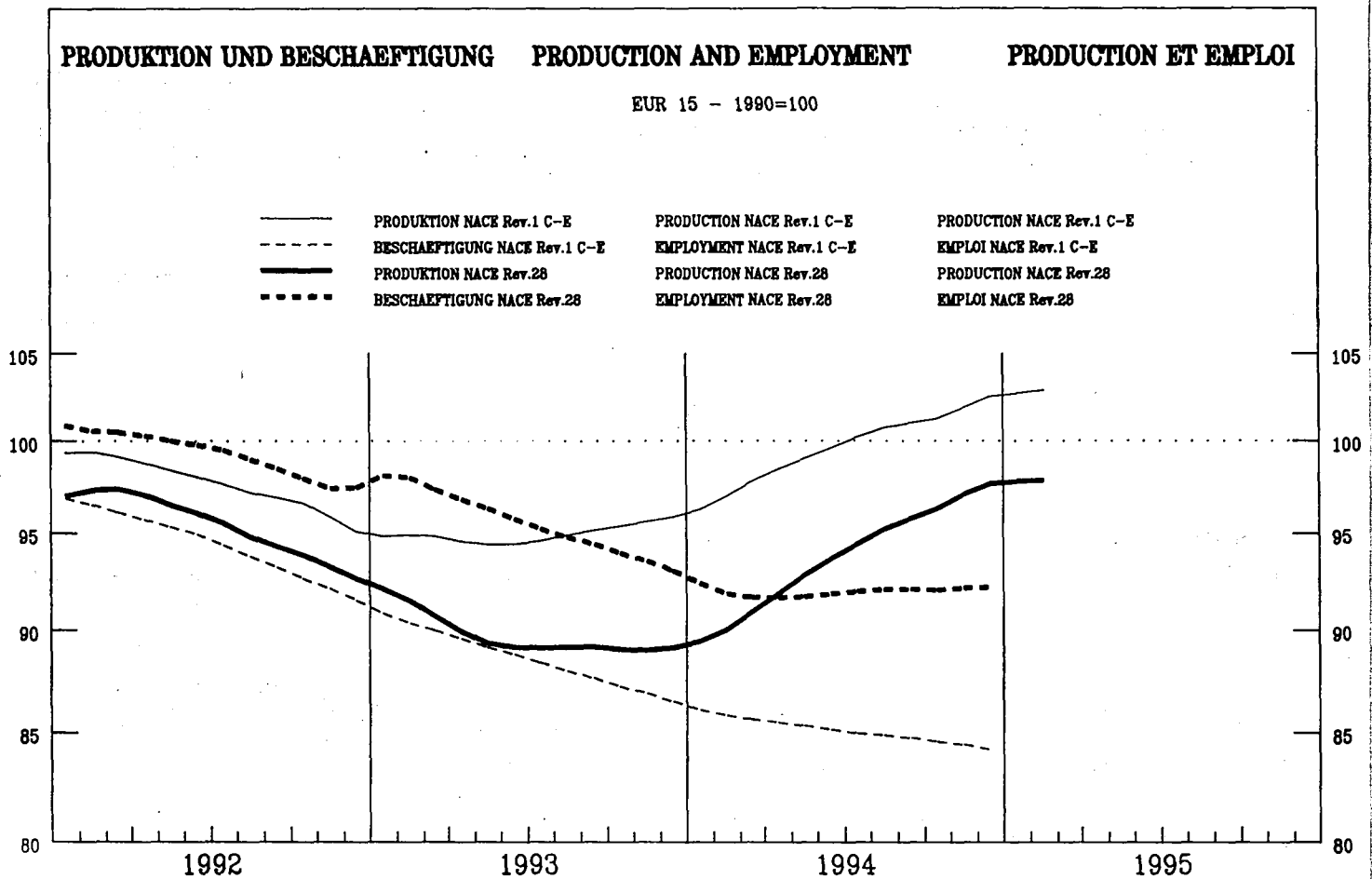

	EUR15	B	DK	D	GR	E	F	IRL	I	L	NL	A	P	FIN	S	UK	USA	JAP
--	-------	---	----	---	----	---	---	-----	---	---	----	---	---	-----	---	----	-----	-----

PRODUKTIONSINDIZES

INDICES OF PRODUCTION

INDICES DE PRODUCTION

Pro Arbeitstag

Per working day

Par jour ouvrable

1994 01	84.3	90.5	95.2	87.1	82.1	74.4	89.3	82.2	89.2	92.7	96.1	82.4	69.7	76.9	102.7	80.3
02	90.1	95.9	98.5	89.0	93.3	86.3	90.3	94.0	99.0	101.8	93.6	84.3	78.4	85.7	104.6	85.4
03	95.7	87.4	116.1	101.3	100.7	94.3	93.4	93.9	105.0	107.9	89.8	91.6	81.6	88.2	108.2	106.2
04	94.8	91.7	102.0	98.9	81.9	86.6	94.0	98.5	109.0	107.0	88.3	99.1	86.7	81.5	108.8	92.5
05	95.8	84.1	110.4	98.2	95.0	94.6	94.3	101.1	102.3	112.8	86.7	105.4	90.9	82.3	110.4	84.7
06	101.9	92.6	130.4	103.5	111.0	102.8	102.3	107.4	113.5	117.3	98.0	107.2	99.4	83.9	113.8	93.0
07	93.4	57.1	72.7	98.5	113.4	93.1	96.1	105.1	89.9	111.6	100.3	46.4	44.7	82.1	112.1	94.0
08	69.7	86.6	108.3	97.9	76.7	48.1	44.3	38.6	84.8	94.2	59.1	92.1	79.2	77.0	115.6	92.0
09	103.2	95.5	113.5	112.9	103.7	100.3	102.9	101.4	107.2	122.3	91.8	109.3	93.2	84.5	115.7	98.7
10	103.8		106.9	114.1	89.0	98.2	101.4	99.4	111.5	130.8	98.9		96.7	89.9	115.0	96.5
11	102.8		117.6	110.2	105.4	101.0	102.2	99.3	107.7	138.6	105.2		97.2	87.4	114.6	97.3
12	91.4		98.9	103.2	83.5	89.1	86.4	84.8	100.1	130.4	88.5		97.5	73.1	114.2	93.1
1995 01	91.9		107.6	94.3	79.0	96.2	99.2	89.3		108.9			85.7	74.3	111.3	
02	98.7		107.1		94.1	95.0	102.3	104.9		117.3			89.5	83.3		
03	102.9		122.3			109.7	103.0	102.5		113.9			105.4	87.3		

Saisonbereinigt

Seasonally adjusted

Désaisonnalisés

1994 01	89.0	90.9	101.0	95.7	96.6	78.0	86.9	85.9	95.3	106.7	94.2	84.4	77.3	83.0	107.3	89.7
02	89.7	91.4	104.1	94.6	93.3	85.0	86.5	87.9	99.3	106.1	91.5	86.8	80.6	81.9	106.5	90.7
03	90.9	85.8	107.7	98.0	97.7	85.7	88.4	87.0	100.1	110.7	89.9	88.5	81.4	82.2	108.7	93.5
04	92.0	87.6	106.4	99.1	86.9	84.7	89.0	91.4	100.6	105.0	87.9	89.6	83.3	82.8	110.0	91.5
05	92.8	79.3	111.1	101.4	87.1	86.5	90.1	90.9	99.7	109.5	87.7	91.9	84.8	83.7	110.5	91.3
06	94.4	84.4	115.4	100.8	93.9	89.6	91.0	95.3	102.1	111.5	90.0	92.8	84.9	80.1	111.1	92.4
07	93.7	85.7	105.8	100.9	99.2	85.5	91.0	93.3	101.1	118.9	92.0	101.8	84.2	84.1	112.3	91.2
08	96.4	91.5	100.4	104.5	96.2	100.9	93.4	97.1	103.9	114.5	94.2	91.9	83.7	83.0	113.3	96.8
09	95.6	88.0	103.1	104.6	101.8	92.5	93.3	93.0	103.4	113.7	89.1	100.6	88.2	81.5	113.0	94.5
10	96.0		97.7	104.1	93.1	91.0	94.3	93.5	104.2	122.0	94.9		91.7	84.5	113.4	93.5
11	96.9		109.1	104.7	96.7	92.9	95.8	93.6	103.7	126.1	92.6		94.4	82.1	114.4	94.6
12	99.5		108.7	106.3	93.0	96.7	97.3	96.8	105.9	122.8	92.5		94.2	83.6	115.2	94.0
1995 01	97.0		114.0	103.6	93.0	101.6	96.5	95.2		124.7			94.4	80.3	116.2	
02	98.2		113.1		94.2	96.2	97.9	98.4		122.0			96.3	79.7		
03	97.8		113.3			100.9	98.1	96.5		117.0			96.1	81.4		

	EUR15	B	DK	D	GR	E	F	IRL	I	L	NL	A	P	FIN	S	UK	USA	JAP
PRODUKTIONSINDIZES																		
1988	:	:	:	87.6	:	89.9	93.2		99.6	:	:	:	:	96.1	96.1	97.1	104.7	92.3
1989	:	:	:	94.7	:	98.5	98.5		102.4	:	:	:	:	103.7	100.7	100.9	103.3	96.6
1990	100.0	100.0	100.0	100.0	100.0	100.0	100.0		100.0	100.0	100.0	100.0	100.0	100.0	100.0	100.0	100.0	100.0
1991	97.5	100.9	99.8	102.9	98.0	96.9	96.4		95.0	102.7	105.1	102.2	85.7	86.1	91.9	95.8	102.2	
1992	95.6	96.8	105.0	103.6	107.3	93.9	92.7		94.3	103.8	108.4	96.1	79.4	74.4	85.9	99.3	95.2	
1993	89.8	89.7	93.2	96.4	88.5	82.8	85.8		91.0	98.2	105.5	89.3	81.1	69.9	84.0	104.2	91.8	
1994	93.9		105.9	101.2	94.6	89.1	91.8		92.1	101.6	113.9	91.4		84.6	82.7	111.3	92.8	
INDICES OF PRODUCTION																		
INDICES DE PRODUCTION																		
UMSATZ																		
TURNOVER																		
CHIFFRE D'AFFAIRES																		
Saisonbereinigt																		
Seasonally adjusted																		
Désaisonnalisés																		
1994 08			100.1						119.8					108.3	40.0	115.4	98.1	
09			102.9						120.8					110.9	42.5	113.2	95.1	
10			108.8						121.9						43.4	112.4	94.0	
11			108.6						125.3						41.4	115.8	95.8	
12			102.9						126.8						43.9	113.2	96.1	
1995 01			113.8						131.0						40.3	119.6		
02			113.1						132.5						40.1			
03			114.8												40.6			
ERZEUGERPREISINDIZES																		
PRODUCER PRICE INDICES																		
INDICE DE PRIX A LA PRODUCTION																		
In Landeswährung																		
In national currency																		
Exprimés en monnaie nationale																		
1994 04	106.8	102.4	100.6	103.7	172.0	109.6			108.8	100.0				104.4	110.5	111.5	103.2	98.7
05	107.0	102.2	100.2	103.7	170.7	109.9			109.5	100.0				103.8	110.7	111.6	103.7	98.7
06	107.2	102.2	99.1	103.7	171.4	110.0			109.9	101.0				103.8	110.3	111.6	104.3	98.7
07	107.3	102.2	100.3	103.6	171.5	110.2			110.3	101.0				103.8	111.3	111.7	104.5	98.6
08	107.5	102.4	101.1	103.8	171.7	110.5			110.4	101.0				104.0	111.7	112.1	104.8	98.4
09	107.7	102.4	101.2	103.9	171.8	110.5			110.8	101.0				104.6	112.0	112.4	105.5	98.4
10	107.9	102.4	100.9	103.9	172.2	110.8			111.1	102.0				106.4	112.3	112.6	106.0	98.3
11	108.1	102.5	100.3	104.1	172.2	111.1			111.3	101.0				106.6	112.7	112.7	106.0	98.2
12	108.4	102.5	101.1	104.2	174.7	112.0			111.6	102.0				106.6	113.0	113.0	106.0	98.3
1995 01	109.7	102.5	101.3	104.7	183.0	114.8			113.5	103.0				109.5	115.1	115.1	106.0	98.3
02	110.4	102.5	101.4	105.1	183.8	116.2			114.8	104.0				110.2	115.4	115.4	106.0	98.3
03	111.0		103.2	105.6	183.9	117.3				104.0				111.6	115.9	115.9	106.0	98.3
04														111.7	116.1	116.1	106.0	98.3
ERZEUGERPREISINDIZES																		
PRODUCER PRICE INDICES																		
INDICE DE PRIX A LA PRODUCTION																		
In ECU																		
In ECU																		
Exprimés en ECU																		
1994 04		109.0	104.2	109.9	122.1	90.1			89.4	106.4				81.1	92.5	103.6	115.0	153.8
05		109.1	104.1	110.2	120.3	89.5			89.7	106.7				80.0	92.6	102.9	113.1	150.0
06		109.2	103.0	110.3	119.1	89.5			88.7	108.0				78.6	89.8	102.7	111.9	149.1
07		109.6	104.5	110.8	119.2	90.1			87.8	108.5				79.4	88.3	100.9	108.6	150.2
08		110.1	104.9	111.3	119.4	90.0			86.8	108.7				80.3	88.8	100.8	108.8	147.8
09		110.1	105.2	111.2	118.6	89.9			87.1	108.7				82.7	90.5	101.5	108.5	147.9
10		110.1	105.6	111.2	118.1	90.0			86.6	109.8				87.6	92.3	102.3	106.8	145.3
11		110.4	105.1	111.5	117.6	90.2			86.1	108.8				88.2	102.8	102.8	106.8	147.9
12		110.6	106.0	111.8	119.2	90.2			85.6	110.2				87.8	103.4	103.4	106.8	148.2
1995 01		111.0	106.2	113.0	124.7	90.3			86.4	111.7				90.5	104.1	104.1	106.8	145.8
02		111.7	106.7	114.1	124.7	91.6			85.8	113.5				91.6	102.8	102.8	106.8	145.8
03			109.2	117.0	122.9	89.7				115.7				93.9	100.5	100.5	106.8	145.8
04														94.6	99.4	99.4	106.8	145.8
ABHÄNGIG BESCHÄFTIGTE																		
NUMBER OF EMPLOYEES																		
NOMBRE DE SALARIES																		
Saisonbereinigt																		
Seasonally adjusted																		
Désaisonnalisés																		
1994 03	91.7			94.7	82.8									63.7		96.1	97.5	
04	91.6			94.5	82.1									64.0		96.5	97.4	
05	91.7			94.4	81.7									65.2		96.9	97.2	
06	91.9			94.4	82.6									65.5		97.6	96.9	
07	92.0			94.4	83.8									66.8		97.8	96.8	
08	92.1			94.5	85.1									67.0		98.4	97.0	
09	92.2			94.3	86.7									67.6		98.2	96.8	
10	91.9			94.1													96.9	
11	92.2			94.5													96.8	
12	92.3			94.7													96.8	
1995 01																		
02																		
03																		

Alle Zeitreihen dieser Veröffentlichung folgen der neuen Wirtschaftszweigklassifikation NACE Rev.1. Es ist darauf hinzuweisen, daß Irland, Luxemburg und das Vereinigte Königreich bislang ihre Reihen nicht in NACE Rev.1 liefern. Dies macht viele Schätzungen notwendig, die die Verlässlichkeit dieser Konjunkturindikatoren reduzieren.

All time series in this publication follow the new activity classification NACE Rev.1. It should be noted that Ireland, Luxembourg and the United Kingdom do not yet supply their series in NACE Rev.1. This necessitates a lot of estimations which reduces the reliability of these short term indicators.

Toutes les séries présentées dans cette publication suivent la nouvelle classification des activités NACE Rev.1. Cependant, le Luxembourg et le Royaume-Uni ne fournissent pas de données dans la classification NACE Rev.1. Il est donc nécessaire de procéder à un grand nombre d'estimations ce qui réduit la fiabilité de ces indicateurs conjoncturels.

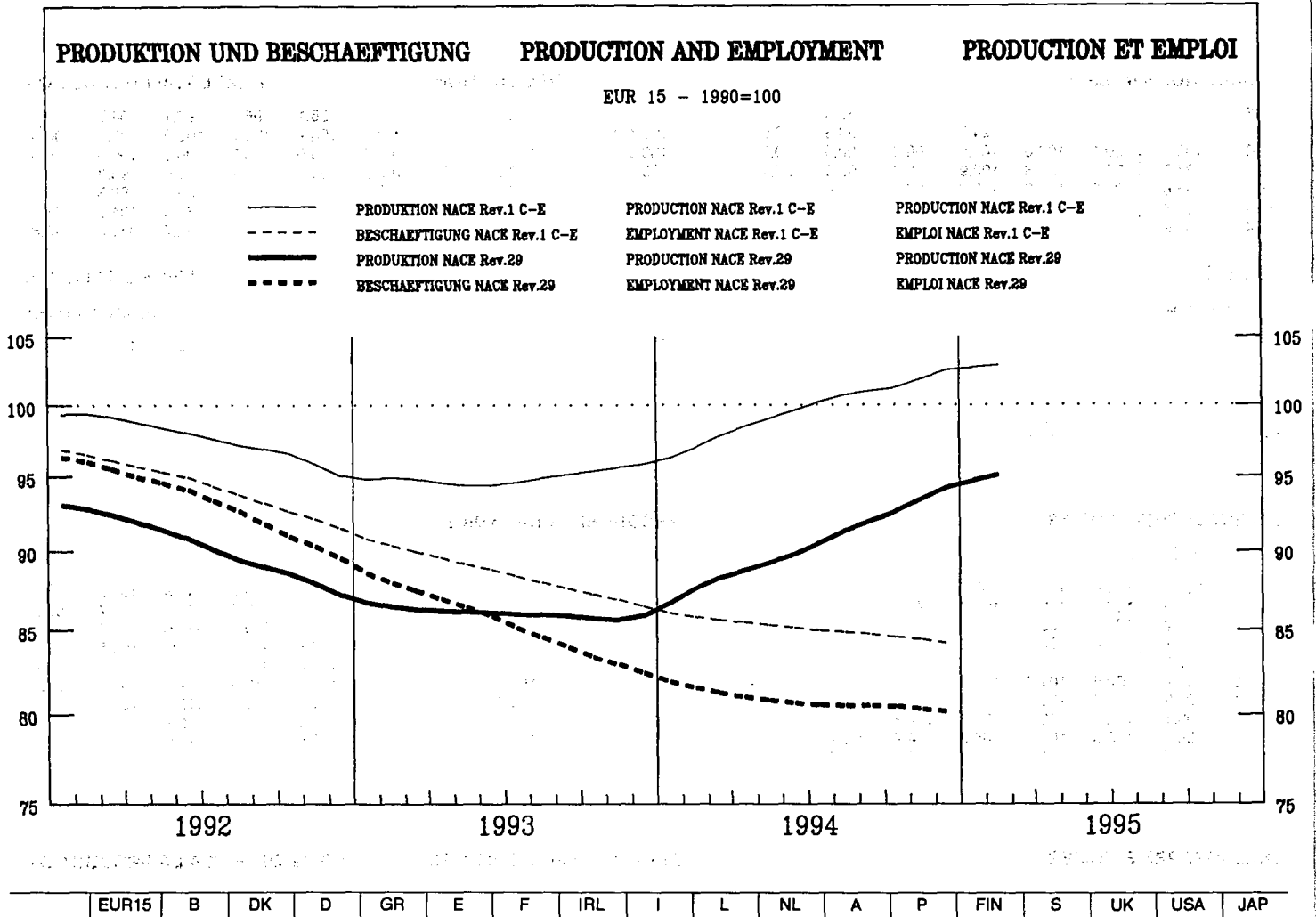

	EUR15	B	DK	D	GR	E	F	IRL	I	L	NL	A	P	FIN	S	UK	USA	JAP
--	-------	---	----	---	----	---	---	-----	---	---	----	---	---	-----	---	----	-----	-----

PRODUKTIONSINDIZES

Pro Arbeitstag

1994 01	76.3
02	88.2
03	93.5
04	89.7
05	90.2
06	97.0
07	85.7
08	67.5
09	95.5
10	96.1
11	101.3
12	107.3
1995 01	83.3
02	94.1
03	101.1

Saisonbereinigt

1994 01	86.0
02	89.7
03	88.4
04	88.6
05	89.7
06	89.1
07	90.1
08	93.0
09	91.9
10	91.9
11	93.8
12	96.2
1995 01	93.9
02	95.4
03	95.5

INDICES OF PRODUCTION

Per working day

89.1	89.1	57.7	83.6	72.0	108.9	73.8	91.2	97.5	72.6	80.4	84.1	79.2
92.2	90.4	73.5	89.8	80.4	105.4	92.8	108.5	90.2	85.3	93.4	96.7	90.3
115.6	80.3	94.5	90.3	102.6	106.9	111.6	93.4	105.5	82.0	105.0	95.3	
92.8	92.4	73.9	94.9	83.5	103.0	96.6	118.0	96.7	83.2	91.2	106.4	85.1
84.6	103.2	73.4	97.2	94.2	100.9	107.2	117.8	122.5	97.7	98.3	102.9	87.1
92.3	124.5	83.5	105.3	101.5	101.9	103.4	122.3	82.3	95.8	104.0	115.9	90.8
52.4	67.7	70.2	99.6	106.9	93.6	102.5	120.6	79.5	87.6	91.3	60.8	86.6
72.4	100.9	66.6	53.6	42.8	81.6	87.8	38.1	109.0	129.7	42.9	90.1	81.4
87.3	113.7	83.3	106.7	97.3	95.9	115.3	113.8	82.5	141.1	79.7	117.4	91.4
	98.5	80.6	117.3	97.4	110.8	98.3	117.5	91.9	121.0	93.2	115.9	91.5
	106.0	84.2	113.8	107.3	123.4	94.7	124.5	83.4	137.3	105.7	119.5	90.1
	127.1	95.7	107.2	104.0	119.5	93.7	127.5	73.0	170.6	103.8	137.1	86.2
	100.2	60.6	92.4	88.0	114.8	94.5	109.5		91.7		99.1	78.0
	106.3		94.3	98.5	107.6		127.1		114.2		110.6	88.3
	127.5			116.9	105.6		132.1		115.6		133.4	92.8

Seasonally adjusted

84.4	100.0	73.2	96.6	80.9	102.1	80.3	98.1	113.6	99.4	83.4	99.4	87.7
85.2	95.4	78.5	93.7	83.2	104.8	90.8	101.3	97.8	99.0	85.5	100.2	87.8
82.7	102.2	75.6	96.3	85.0	103.1	99.2	102.4	92.5	102.0	81.3	103.9	87.0
85.3	94.0	75.7	93.6	82.2	102.5	93.7	107.1	96.3	102.3	83.8	102.0	87.5
79.2	105.8	76.1	95.6	85.8	103.0	99.8	106.3	108.6	107.3	88.7	103.6	88.6
82.7	103.9	76.6	97.7	89.8	102.6	95.8	108.4	81.9	105.9	90.0	104.8	86.4
80.6	101.8	76.6	104.5	90.3	104.0	104.9	107.7	69.8	108.7	86.2	100.8	89.5
82.7	102.8	78.0	89.9	99.6	104.0	105.0	120.6	116.4	120.8	95.0	103.4	88.8
83.3	104.5	76.8	103.0	89.7	103.6	106.9	109.9	81.1	117.6	88.5	115.0	87.8
	101.3	77.2	104.9	90.9	104.5	96.9	112.7	85.7	118.1	90.8	112.7	88.8
	105.1	79.3	94.8	97.8	106.1	96.1	113.6	83.7	120.2	94.9	116.8	87.0
	112.2	79.4	92.9	102.3	107.1	103.6	123.3	74.4	126.3	97.8	117.5	88.1
	112.0	77.1	105.6	97.3	107.4	103.7	118.5		120.9		116.3	86.5
	111.9		98.0	101.4	106.7		119.4		125.2		119.4	86.0
	112.3			110.8	106.5		122.0		122.7		120.7	85.1

INDICES DE PRODUCTION

Par jour ouvrable

Désaisonnalisés

Source: Eurostat, based on data from the manufacturing sector. Figures are preliminary and subject to revision.

	EUR15	B	DK	D	GR	E	F	IRL	I	L	NL	A	P	FIN	S	UK	USA	JAP	
PRODUKTIONSINDIZES																			
INDICES OF PRODUCTION																			
INDICES DE PRODUCTION																			
1988	:	86.3	98.7	85.6	111.7	93.7	87.9	93.0	95.0	88.3	:	87.2	:	95.3	:	95.3			
1989	:	96.0	102.1	94.5	138.4	101.3	94.8	101.1	102.1	92.1	:	91.2	:	98.9	:	98.9			
1990	100.0	100.2	100.0	100.0	100.0	100.0	100.0	100.0	100.0	100.0	100.0	100.0	100.0	100.0	100.0	100.0	100.0	100.0	100.0
1991	94.8	95.5	97.6	92.5	90.9	91.4	94.8	91.9	96.6	107.7	103.2	96.7	96.7	84.8	90.4	84.8	90.4	90.4	90.4
1992	90.5	87.3	100.0	86.2	93.2	83.5	89.7	88.3	94.3	93.1	96.7	91.4	91.4	85.0	85.4	85.0	85.4	85.4	85.4
1993	85.9	81.2	93.8	75.9	94.5	79.4	82.4	84.8	97.3	92.3	96.0	82.1	82.1	90.7	84.5	90.7	84.5	84.5	84.5
1994	90.7	102.4	102.4	76.9	97.0	89.8	83.1	97.7	109.3	91.8	110.8	88.8	88.8	104.3	87.9	104.3	87.9	87.9	87.9
UMSATZ																			
TURNOVER																			
CHIFFRE D'AFFAIRES																			
Saisonbereinigt																			
Seasonally adjusted																			
Désaisonnalisés																			
1994 08		110.9				101.4	122.2	130.1	99.3					103.4					
09		112.2				97.3	118.8	127.3	87.7					103.6					
10		117.7				93.9	111.6	119.9	92.2					105.0					
11		115.6				100.6	110.9	128.6	93.9					103.5					
12		121.6				102.0	124.3	135.9						105.6					
1995 01		121.2					117.6	132.6						103.7					
02		121.1						136.1						103.9					
03		121.8												103.6					
ERZEUGERPREISINDIZES																			
PRODUCER PRICE INDICES																			
INDICE DE PRIX A LA PRODUCTION																			
In Landeswährung																			
In national currency																			
Exprimés en monnaie nationale																			
1994 04	111.1	109.1	107.2	110.7	140.8	109.7	108.9	111.0	113.6	108.4	105.0		112.6	113.2	103.6	96.6	113.2	103.6	96.6
05	111.3	109.2	106.8	110.7	141.4	109.7	109.2	110.1	114.2	108.4	105.0		112.9	113.4	103.7	96.5	113.4	103.7	96.5
06	111.4	109.2	106.7	110.7	141.7	109.8	109.5	110.1	114.4	108.3	105.0		114.2	113.4	103.7	96.3	113.4	103.7	96.3
07	111.5	109.2	106.7	110.7	142.6	109.9	109.9	110.0	114.6	108.4	105.0		114.6	113.4	103.8	96.2	113.4	103.8	96.2
08	111.6	109.0	106.7	110.7	143.7	110.0	110.2	110.1	115.0	108.1	105.0		114.7	113.4	103.7	96.0	113.4	103.7	96.0
09	111.8	109.0	106.7	110.8	144.2	110.0	110.3	110.1	115.2	107.9	106.0		115.1	113.6	103.7	95.8	113.6	103.7	95.8
10	111.9	109.0	107.5	110.8	145.8	110.1	110.4	110.6	115.4	108.4	106.0		114.9	114.0	103.7	95.6	114.0	103.7	95.6
11	112.0	109.5	107.9	110.9	146.1	110.2	110.5	110.6	115.7	108.4	106.0		114.9	114.0	103.9	95.5	114.0	103.9	95.5
12	112.1	109.5	108.1	110.9	146.9	110.2	110.7	110.6	116.1	108.3	106.0		115.0	114.3	103.9	95.4	114.3	103.9	95.4
1995 01	112.8	109.5	108.9	111.4	148.2	111.6	111.0	110.6	117.1		106.0		115.5	115.0	104.3	95.3	115.0	104.3	95.3
02	113.3	109.5	109.0	111.7	148.9	112.8	111.3	111.2	118.2		106.0		115.6	115.6	104.6	95.1	115.6	104.6	95.1
03	113.6	109.3	111.9	150.8	113.3	111.6					106.0		116.2	116.0			116.2	116.0	
04													117.0	116.4			117.0	116.4	
ERZEUGERPREISINDIZES																			
PRODUCER PRICE INDICES																			
INDICE DE PRIX A LA PRODUCTION																			
In ECU																			
In ECU																			
Exprimés en ECU																			
1994 04	110.9	116.2	111.0	117.4	100.0	90.2	113.6	107.5	93.4	115.4	111.7		87.4	105.2	115.5	150.6	105.2	115.5	150.6
05	111.0	116.5	111.0	117.6	99.6	89.3	114.2	106.8	93.6	115.7	112.0		87.0	104.5	113.1	146.7	104.5	113.1	146.7
06	111.0	116.7	110.9	117.8	98.4	89.3	114.9	106.8	92.3	115.7	112.3		86.5	104.3	111.3	145.5	104.3	111.3	145.5
07	111.0	117.2	111.2	118.4	99.1	89.8	115.6	105.5	91.3	116.3	112.8		87.6	102.4	107.9	146.6	102.4	107.9	146.6
08	111.1	117.3	110.8	118.7	99.8	89.6	116.2	105.2	90.4	116.3	113.0		88.6	102.0	107.7	144.2	102.0	107.7	144.2
09	111.2	117.3	111.0	118.6	99.5	89.5	116.3	105.7	90.6	116.1	114.1		91.0	102.6	106.6	144.0	102.6	106.6	144.0
10	111.3	117.3	112.6	118.6	100.0	89.4	116.3	106.9	90.0	116.5	114.1		94.6	103.6	104.4	141.3	103.6	104.4	141.3
11	111.5	118.0	113.1	118.9	99.8	89.4	116.2	106.9	89.5	116.7	114.2		95.0	104.0	106.1	143.8	104.0	106.1	143.8
12	111.6	118.2	113.4	119.1	100.2	88.6	116.3	107.2	89.0	116.9	114.5		94.8	104.6	108.5	143.8	104.6	108.5	143.8
1995 01	112.2	118.6	114.2	120.2	101.0	87.8	116.8	106.5	89.2		115.0		95.4	104.1	106.8	141.3	104.1	106.8	141.3
02	112.6	119.4	114.8	121.3	101.0	88.9	117.0	106.1	88.3		115.7		96.1	103.0	105.5	141.2	103.0	105.5	141.2
03	112.7		115.7	124.0	100.8	86.6	117.6				118.0		97.8	100.6			100.6		
04													99.1	99.6			99.1	99.6	
ABHÄNGIG BESCHÄFTIGTE																			
NUMBER OF EMPLOYEES																			
NOMBRE DE SALAIRES																			
Saisonbereinigt																			
Seasonally adjusted																			
Désaisonnalisés																			
1994 03	81.3	85.1		80.2	74.4	83.5	87.2	104.2	76.1	89.7	94.4	87.1				79.3			
04	81.0	86.1		79.8	75.4	83.0	87.3		75.9	89.1	93.8	87.2				79.0			
05	80.8	85.0		79.4	76.4	82.9	87.3		75.5	88.5	93.2	87.1				79.4			
06	80.7	85.3		79.0	77.3	83.8	87.4		75.2	88.5	92.5	87.4				79.5			
07	80.5			78.6	78.3	84.8	87.4		75.1	88.2		87.6				80.1			
08	80.5			78.4	79.4	85.8	87.5		75.0	86.5		88.2				80.2			
09	80.5			78.0	80.9	86.0	87.6		75.4	85.7		88.0				80.3			
10	80.5			77.8		86.2	87.7		75.4	85.3		88.4				80.5			
11	80.3			77.5		86.5	87.9		74.9	85.3		88.5				80.4			
12	80.2			77.2		88.1	87.8		74.5	84.5		88.5				80.7			
1995 01									74.6			88.5				80.8			
02												88.4				80.7			
03												88.4				80.9			

Alle Zeitreihen dieser Veröffentlichung folgen der neuen Wirtschaftszweigklassifikation NACE Rev.1. Es ist darauf hinzuweisen, daß Irland, Luxemburg und das Vereinigte Königreich bislang ihre Reihen nicht in NACE Rev.1 liefern. Dies macht viele Schätzungen notwendig, die die Verlässlichkeit dieser Konjunkturindikatoren reduzieren.

All time series in this publication follow the new activity classification NACE Rev.1. It should be noted that Ireland, Luxembourg and the United Kingdom do not yet supply their series in NACE Rev.1. This necessitates a lot of estimations which reduces the reliability of these short term indicators.

Toutes les séries présentées dans cette publication suivent la nouvelle classification des activités NACE Rev.1. Cependant, l'Irlande, le Luxembourg et le Royaume-Uni ne fournissent pas de données dans la classification NACE Rev.1. Il est donc nécessaire de procéder à un grand nombre d'estimations ce qui réduit la fiabilité de ces indicateurs conjoncturels.

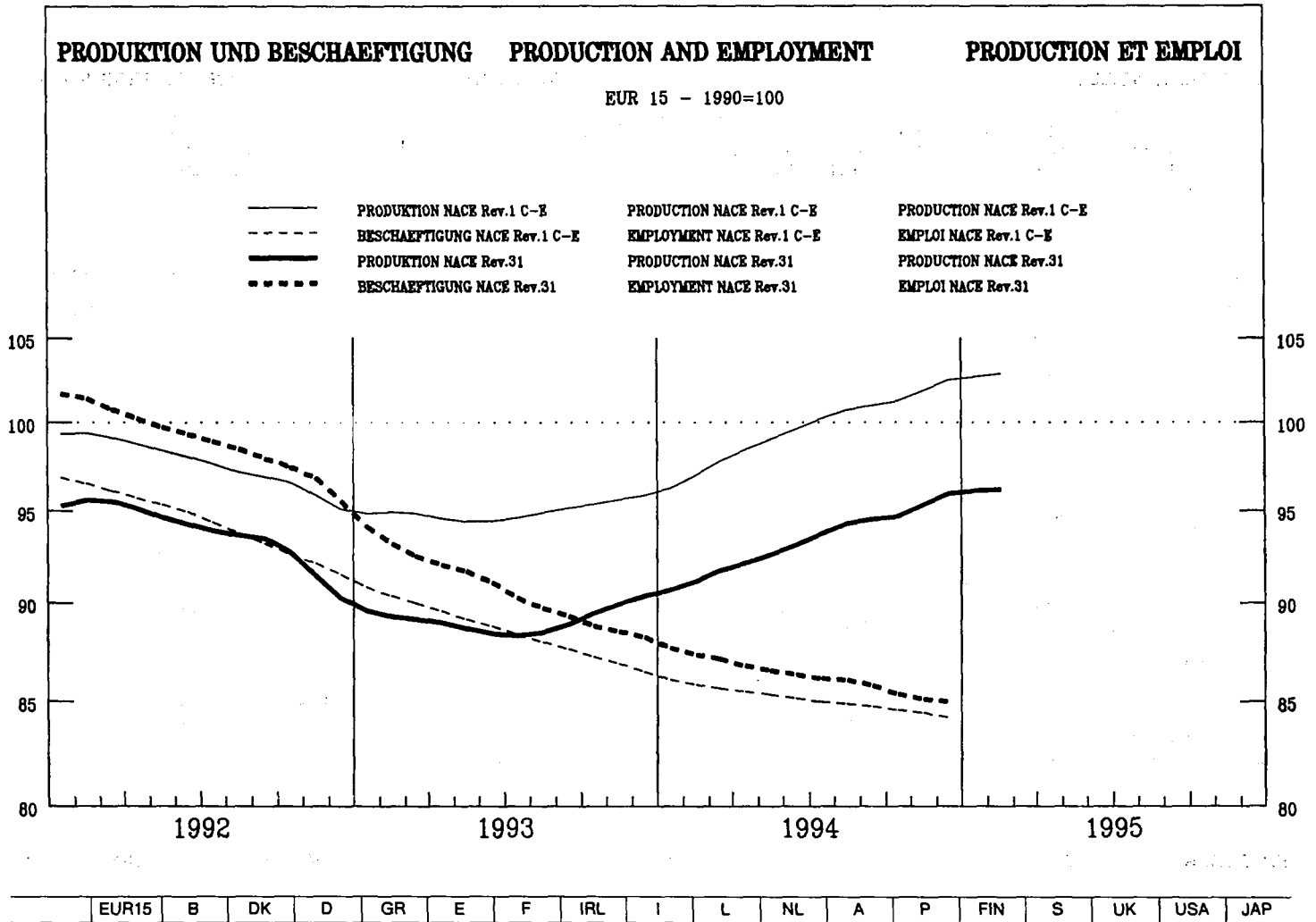

PRODUKTIONSINDIZES

Pro Arbeitstag

1994 01	86.0
02	92.3
03	99.4
04	92.2
05	92.6
06	96.9
07	91.4
08	74.4
09	99.8
10	99.5
11	102.7
12	94.0
1995 01	91.1
02	98.1
03	103.2

Saisonbereinigt

1994 01	90.7
02	91.0
03	92.2
04	92.0
05	92.8
06	93.1
07	93.8
08	94.5
09	95.0
10	94.0
11	95.6
12	96.5
1995 01	95.9
02	96.5
03	96.0

INDICES OF PRODUCTION

Per working day

1994 01	90.4
02	99.6
03	96.6
04	100.1
05	101.1
06	100.7
07	100.5
08	33.1
09	101.0
10	99.4
11	104.0
12	92.2
1995 01	97.5
02	108.7
03	105.6

Seasonally adjusted

1994 01	87.5
02	88.3
03	86.2
04	90.9
05	91.1
06	91.1
07	95.2
08	112.3
09	91.2
10	91.2
11	92.6
12	101.1
1995 01	95.8
02	97.9
03	95.7

INDICES DE PRODUCTION

Par jour ouvrable

1994 01	77.2
02	83.8
03	93.3
04	95.8
05	93.1
06	112.9
07	49.5
08	103.6
09	113.1
10	115.0
11	114.4
12	95.8
1995 01	88.6
02	88.6
03	104.2

Désaisonnalisés

1994 01	89.5
02	90.5
03	91.3
04	92.8
05	91.6
06	99.2
07	99.1
08	104.7
09	104.9
10	106.1
11	106.6
12	91.0
1995 01	88.6
02	100.9
03	93.3

	EUR15	B	DK	D	GR	E	F	IRL	I	L	NL	A	P	FIN	S	UK	USA	JAP																																						
PRODUKTIONSINDIZES																			INDICES OF PRODUCTION																			INDICES DE PRODUCTION																		
1988	:	:	:	83.7	:	93.6	88.8	:	97.7	:	80.9	:	:	:	90.6	:	:	:																																						
1989	:	:	:	91.1	:	102.1	93.6	:	101.7	:	88.8	:	:	:	99.2	:	:	:																																						
1990	100.0	:	100.0	100.0	100.0	100.0	100.0	:	100.0	:	100.0	100.0	100.0	100.0	100.0	100.0	100.0	100.0																																						
1991	95.1	:	91.2	92.2	100.6	95.3	99.2	:	98.1	:	109.5	109.6	109.6	109.6	89.5	91.8	88.3	87.2																																						
1992	94.1	:	86.5	92.5	100.9	97.9	97.7	:	95.4	:	107.7	117.7	117.7	117.7	88.3	87.2	96.0	86.7																																						
1993	89.2	:	84.9	84.4	99.6	89.9	94.2	:	88.6	:	116.6	109.7	109.7	109.7	95.6	89.9																																								
1994	93.4	:	100.5	89.0	100.1	99.1	91.8	:	93.2	:	137.2	102.9	102.9	102.9																																										
UMSATZ																			TURNOVER																			CHIFFRE D'AFFAIRES																		
Saisonbereinigt																			Seasonally adjusted																			Désaisonnalisés																		
1994 08			99.3						138.8									89.3																																						
09			108.8						122.8									93.0																																						
10			117.6						119.3									91.7																																						
11			123.5						124.6									87.7																																						
12			128.9						138.9									89.4																																						
1995 01			121.5						132.8									89.3																																						
02			120.2						127.8									89.5																																						
03			121.1															87.6																																						
ERZEUGERPREISINDIZES																			PRODUCER PRICE INDICES																			INDICE DE PRIX A LA PRODUCTION																		
In Landeswährung																			In national currency																			Exprimés en monnaie nationale																		
1994 04	103.0	97.7	103.7	108.0	149.0	105.0	81.6		105.0	103.0		103.2	113.5																																											
05	103.2	99.2	103.6	108.1	148.7	105.2	82.0		104.5	103.0		104.6	114.0																																											
06	103.6	99.2	104.2	108.1	154.7	105.4	83.2		105.1	104.0		104.9	114.4																																											
07	104.0	99.2	105.7	108.2	161.2	105.6	84.5		105.2	104.0		105.0	114.7																																											
08	104.1	97.6	105.7	108.1	163.3	105.7	85.5		105.6	104.0		105.0	114.8																																											
09	104.3	97.6	105.7	108.0	163.9	106.2	86.0		105.9	104.0		104.9	115.2																																											
10	104.7	97.6	104.3	108.2	164.4	106.9	86.5		106.2	105.0		105.4	115.6																																											
11	105.0	98.0	104.3	108.2	169.5	108.5	87.0		106.4	105.0		105.5	116.3																																											
12	105.7	98.0	106.7	108.5	180.0	109.3	88.1		108.3	106.0		105.7	117.0																																											
1995 01	106.4	98.0	107.3	109.2	185.2	110.0	89.1		108.8	105.0		106.8	118.4																																											
02	107.1	98.0	107.2	109.3	185.3	112.0	90.2		110.0	105.0		113.9	119.3																																											
03	107.3		107.2	109.2	182.2	112.2	91.2			105.0		113.2	119.7																																											
04												113.3	120.7																																											
ERZEUGERPREISINDIZES																			PRODUCER PRICE INDICES																			INDICE DE PRIX A LA PRODUCTION																		
In ECU																			In ECU																			Exprimés en ECU																		
1994 04	104.7	104.1	107.4	114.6	105.8	86.3	85.1		86.3	109.7		80.1	105.5																																											
05	105.0	105.9	107.7	114.9	104.8	85.6	85.8		85.6	110.0		80.6	105.1																																											
06	105.3	106.0	108.3	115.1	107.5	85.8	87.3		84.8	111.4		79.4	105.2																																											
07	105.8	106.5	110.2	115.8	112.1	86.3	88.8		83.8	111.8		80.3	103.5																																											
08	106.0	105.0	109.8	115.9	113.6	86.1	90.1		83.0	112.0		81.1	103.3																																											
09	106.1	105.0	110.0	115.7	113.2	86.4	90.8		83.2	112.0		83.0	104.0																																											
10	106.5	105.0	109.2	115.9	112.8	86.8	91.1		82.8	113.1		86.8	105.1																																											
11	106.8	105.5	109.4	116.0	115.8	88.0	91.6		82.3	113.2		87.3	106.1																																											
12	107.5	105.8	111.9	116.5	122.8	88.0	92.5		83.0	114.6		87.1	107.1																																											
1995 01	108.4	106.1	112.6	117.8	126.2	86.5	93.7		82.8	114.0		88.2	107.2																																											
02	109.0	106.8	112.9	118.6	125.7	88.3	94.9		82.1	114.7		94.7	106.3																																											
03	109.5		113.5	120.9	121.8	85.8	96.1			116.9		95.2	103.8																																											
04												96.0	103.3																																											
ABHÄNGIG BESCHÄFTIGTE																			NUMBER OF EMPLOYEES																			NOMBRE DE SALAIRES																		
Saisonbereinigt																			Seasonally adjusted																			Désaisonnalisés																		
1994 03	87.2			87.9	84.0	77.0							90.9																																											
04	86.7			87.5	84.2	75.7							90.4																																											
05	86.5			87.5	84.4	75.0							90.2																																											
06	86.4			87.1	84.5	76.9							89.8																																											
07	86.0			86.2	84.7	79.2							89.9																																											
08	86.2			86.3	84.6	81.2							89.4																																											
09	85.8			85.7	83.6	80.6							89.9																																											
10	85.4			85.4		79.5							90.1																																											
11	85.0			85.1		78.8							90.4																																											
12	85.0			85.1		79.9							90.1																																											
1995 01													89.9																																											
02													90.1																																											
03													89.8																																											

Alle Zeitreihen dieser Veröffentlichung folgen der neuen Wirtschaftszweigklassifikation NACE Rev.1. Es ist darauf hinzuweisen, daß Irland, Luxemburg und das Vereinigte Königreich bislang ihre Reihen nicht in NACE Rev.1 liefern. Dies macht viele Schätzungen notwendig, die die Verlässlichkeit dieser Konjunkturindikatoren reduzieren.

All time series in this publication follow the new activity classification NACE Rev.1. It should be noted that Ireland, Luxembourg and the United Kingdom do not yet supply their series in NACE Rev.1. This necessitates a lot of estimations which reduces the reliability of these short term indicators.

Toutes les séries présentées dans cette publication suivent la nouvelle classification des activités NACE Rev.1. Cependant, l'Irlande, le Luxembourg et le Royaume-Uni ne fournissent pas de données dans la classification NACE Rev.1. Il est donc nécessaire de procéder à un grand nombre d'estimations ce qui réduit la fiabilité de ces indicateurs conjoncturels.

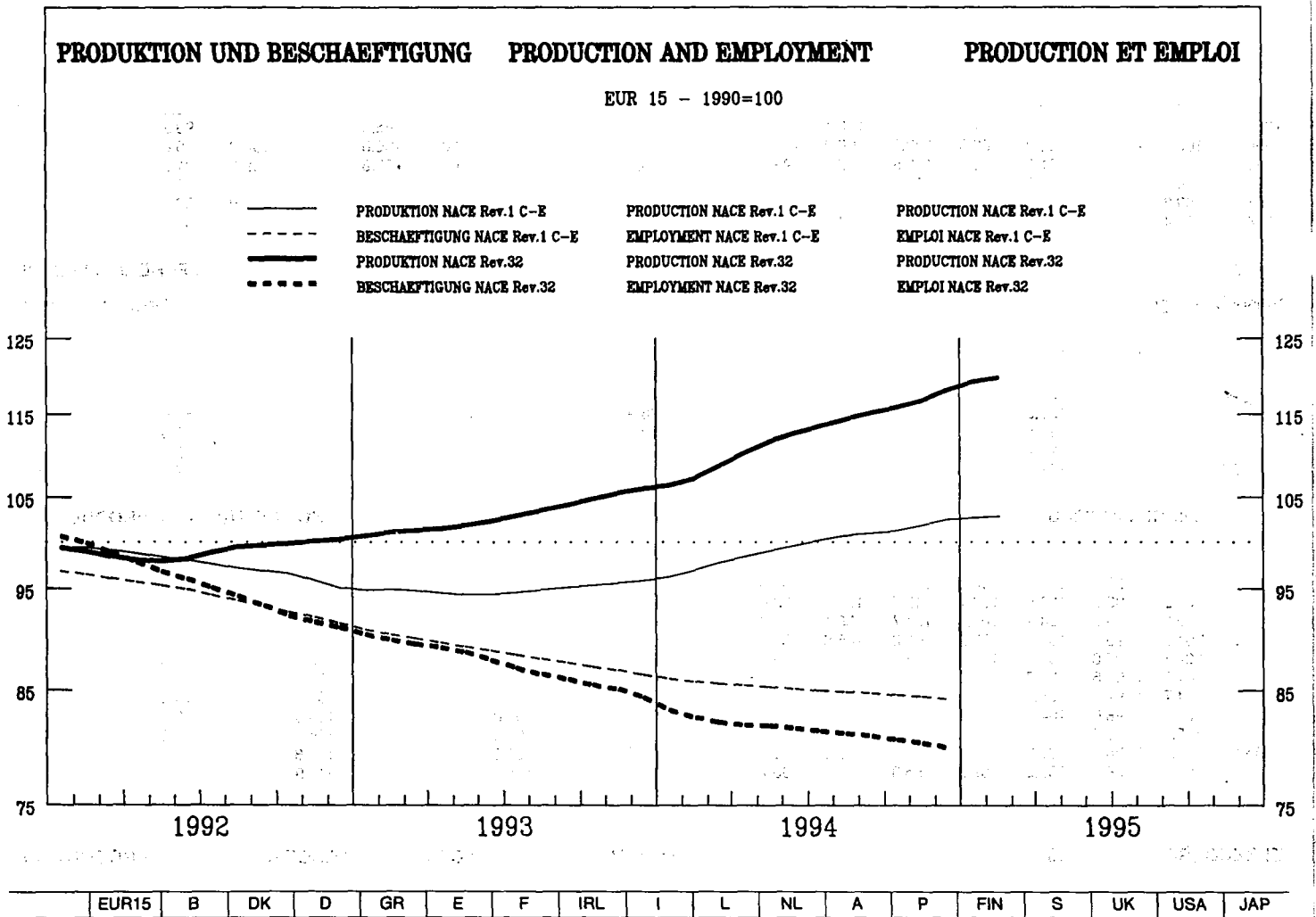

EUR15	B	DK	D	GR	E	F	IRL	I	L	NL	A	P	FIN	S	UK	USA	JAP
-------	---	----	---	----	---	---	-----	---	---	----	---	---	-----	---	----	-----	-----

PRODUKTIONSINDIZES

Pro Arbeitstag

1994 01	96.6	102.8	88.8	272.2	95.0	102.4
02	105.0	98.6	97.7	472.3	104.2	102.5
03	116.6	122.4	114.9	364.8	131.3	106.9
04	108.4	105.9	108.1	310.5	111.2	108.3
05	109.8	110.1	105.3	358.0	113.7	107.5
06	119.8	154.6	120.1	329.5	132.1	109.9
07	105.5	64.2	107.8	181.3	111.5	107.1
08	87.1	115.0	106.1	99.6	34.0	105.6
09	124.9	131.0	131.1	299.2	118.3	106.1
10	124.7	131.2	126.5	315.6	135.4	113.5
11	123.8	145.8	121.5	254.3	137.6	122.1
12	128.5	162.0	134.4	303.3	154.1	119.6
1995 01	112.6	125.2	110.8	216.0	121.3	117.3
02	117.0	125.4		267.1	112.6	115.8
03	129.7	151.3			118.4	120.0

Saisonbereinigt

1994 01	104.3	110.6	101.0	294.3	106.8	101.9
02	106.4	106.0	105.4	385.5	107.2	103.2
03	108.2	116.3	108.7	329.2	127.6	105.3
04	111.5	116.1	111.5	314.4	113.6	106.5
05	112.2	116.9	112.2	295.8	111.9	107.6
06	114.1	138.9	115.9	295.3	120.9	109.1
07	113.1	117.8	114.3	259.6	112.8	110.5
08	114.5	120.3	117.4	249.1	108.7	112.1
09	116.5	124.4	120.0	299.5	115.9	112.2
10	115.8	119.2	117.0	291.3	111.5	112.8
11	114.2	124.6	114.8	249.8	114.2	114.7
12	120.1	132.6	124.2	296.7	127.3	115.5
1995 01	121.2	133.8	125.5	234.0	134.1	116.7
02	118.8	134.6		219.1	116.5	116.7
03	120.4	142.2			115.3	118.2

INDICES OF PRODUCTION

Per working day

1994 01	98.2	105.7	104.7
02	100.9	118.5	110.0
03	101.6	119.1	109.8
04	98.9	112.4	117.2
05	108.2	106.4	108.6
06	110.9	127.9	116.5
07	100.4	93.0	118.6
08	21.2	79.9	52.4
09	115.4	128.9	119.7
10	108.7	133.4	122.9
11	103.8	118.3	116.0
12	86.7	136.0	87.7
1995 01	92.8	113.1	
02	107.0	129.5	
03	109.0	127.4	

Seasonally adjusted

1994 01	99.7	113.3	107.7
02	93.3	112.7	112.9
03	92.2	111.0	108.4
04	97.8	113.8	109.3
05	100.2	111.5	102.0
06	98.1	116.3	108.9
07	101.5	118.3	109.9
08	91.4	112.5	118.3
09	100.4	115.5	106.3
10	96.5	120.6	107.8
11	91.8	115.5	104.2
12	92.1	118.5	88.6
1995 01	92.9	120.2	
02	97.0	121.7	
03	97.0	120.3	

INDICES DE PRODUCTION

Par jour ouvrable

1994 01	140.4	95.7
02	167.2	112.5
03	190.0	125.6
04	180.9	101.0
05	197.5	105.7
06	234.0	107.3
07	125.3	100.2
08	165.8	96.2
09	243.7	119.3
10	255.2	117.5
11	279.4	117.2
12	347.3	114.6
1995 01	224.6	105.9
02	205.3	119.9
03	287.2	133.1

Désaisonnalisés

1994 01	172.8	105.1
02	179.7	106.9
03	184.4	105.4
04	194.9	111.0
05	203.7	110.2
06	215.4	107.6
07	184.2	107.8
08	205.3	108.1
09	240.3	110.4
10	254.5	113.3
11	267.7	111.9
12	265.6	115.1
1995 01	258.4	115.8
02	243.2	114.3
03	260.2	113.1

	EUR15	B	DK	D	GR	E	F	IRL	I	L	NL	A	P	FIN	S	UK	USA	JAP	
PRODUKTIONSINDIZES																			
1988	:	:	:	90.3	:	111.7	92.3	174.1	:	91.6	:	97.2							
1989	:	:	:	97.8	:	106.4	95.7	144.7	:	90.4	:	102.5							
1990	100.0	100.0	100.0	100.0	100.0	100.0	100.0	100.0	100.0	100.0	100.0	100.0	100.0	100.0	100.0	100.0	100.0	100.0	
1991	102.0	95.5	107.4	219.8	92.0	97.5	103.5	103.5	98.1	96.6	110.6	94.3							
1992	99.0	111.6	105.0	251.9	77.5	99.2	92.7	92.7	95.9	98.5	119.3	92.9							
1993	103.3	113.5	103.2	337.8	104.0	99.4	99.0	99.0	101.6	96.5	151.4	100.8							
1994	112.6	120.3	113.5	296.7	114.9	108.1	96.2	96.2	114.8	107.0	210.6	109.4							
INDICES OF PRODUCTION																			
INDICES DE PRODUCTION																			
UMSATZ																			
TURNOVER																			
CHIFFRE D'AFFAIRES																			
Saisonbereinigt																			
Seasonally adjusted																			
Désaisonnalisés																			
1994 08				111.9				128.7											69.3
09				116.9				130.8											74.8
10				128.9				128.8											74.1
11				123.4				132.1											73.0
12				124.6				130.3											78.0
1995 01				127.7				135.4											75.6
02				125.0				137.3											73.9
03				137.1															71.8
ERZEUGERPREISINDIZES																			
PRODUCER PRICE INDICES																			
INDICE DE PRIX A LA PRODUCTION																			
In Landeswährung																			
In national currency																			
Exprimés en monnaie nationale																			
1994 04	97.6	108.2	97.8	91.2	122.3	99.7	106.2	97.0	87.1	105.8									
05	97.5	108.3	97.8	91.0	122.3	99.6	106.4	97.0	86.2	105.4									
06	97.3	108.3	97.8	90.6	122.3	99.5	106.3	97.0	86.4	105.3									
07	97.3	108.3	97.5	90.3	120.5	99.5	106.2	97.0	86.4	106.4									
08	97.4	107.9	96.9	90.6	120.5	99.5	106.5	97.0	85.5	106.4									
09	97.2	107.9	96.9	90.2	118.4	99.6	106.5	97.0	85.5	106.3									
10	97.0	107.9	97.0	89.7	118.3	99.6	106.7	97.0	85.5	106.2									
11	96.9	108.7	96.9	89.8	118.3	99.6	106.9	97.0	81.8	106.2									
12	96.9	108.7	97.0	89.6	115.8	99.7	106.9	97.0	81.8	106.4									
1995 01	97.2	108.7	99.2	89.8	118.2	100.0	107.5	98.0	81.8	106.8									
02	97.1	108.7	99.2	89.4	118.2	100.0	108.1	98.0	81.8	106.8									
03	97.1		99.4	89.2	118.2	100.1		98.0	80.4	106.9									
04									80.0	106.8									
ERZEUGERPREISINDIZES																			
PRODUCER PRICE INDICES																			
INDICE DE PRIX A LA PRODUCTION																			
In ECU																			
In ECU																			
Exprimés en ECU																			
1994 04		115.3	101.3	96.7	86.8	82.0	87.3	103.1	67.6	98.3									
05		115.6	101.6	96.7	86.2	81.1	87.2	103.4	66.4	97.1									
06		115.7	101.6	96.4	85.0	81.0	85.8	103.7	65.4	96.8									
07		116.2	101.6	96.6	83.8	81.4	84.6	104.1	66.0	96.0									
08		116.1	100.6	97.1	83.8	81.1	83.7	104.3	66.0	95.7									
09		116.1	100.8	96.6	81.8	81.0	83.7	104.3	67.6	96.0									
10		116.1	101.6	96.0	81.1	80.9	83.2	104.3	70.4	96.5									
11		117.0	101.6	96.2	80.8	80.8	82.7	104.4	67.6	96.8									
12		117.3	101.7	96.2	79.0	80.2	81.9	104.7	67.4	97.4									
1995 01		117.7	104.0	96.9	80.5	78.7	81.8	106.2	67.5	96.7									
02		118.5	104.4	97.0	80.1	78.8	80.7	106.8	68.0	95.2									
03			105.2	98.8	79.0	76.5		109.0	67.6	92.7									
04									67.7	91.4									
ABHÄNGIG BESCHÄFTIGTE																			
NUMBER OF EMPLOYEES																			
NOMBRE DE SALAIRES																			
Saisonbereinigt																			
Seasonally adjusted																			
Désaisonnalisés																			
1994 03	82.1			80.9	93.0	80.9		105.3											
04	81.8			80.3	92.8	82.2		104.0											
05	81.9			80.2	92.6	83.5		104.7											
06	81.5			79.5	92.5	84.3		105.3											
07	81.3			79.0	92.4	85.0		106.2											
08	81.1			78.6	92.1	85.5		105.3											
09	80.9			78.5	91.1	84.2		105.4											
10	80.6			78.2		82.7		105.6											
11	80.3			78.0		81.6		106.0											
12	79.9			77.5		82.7		106.0											
1995 01								107.1											
02								106.7											
03								107.0											

Alle Zeitreihen dieser Veröffentlichung folgen der neuen Wirtschaftszweigklassifikation NACE Rev.1. Es ist darauf hinzuweisen, daß Irland, Luxemburg und das Vereinigte Königreich bislang ihre Reihen nicht in NACE Rev.1 liefern. Dies macht viele Schätzungen notwendig, die die Verlässlichkeit dieser Konjunkturindikatoren reduzieren.

All time series in this publication follow the new activity classification NACE Rev.1. It should be noted that Ireland, Luxembourg and the United Kingdom do not yet supply their series in NACE Rev.1. This necessitates a lot of estimations which reduces the reliability of these short term indicators.

Toutes les séries présentées dans cette publication suivent la nouvelle classification des activités NACE Rev.1. Cependant, l'Irlande, le Luxembourg et le Royaume-Uni ne fournissent pas de données dans la classification NACE Rev.1. Il est donc nécessaire de procéder à un grand nombre d'estimations ce qui réduit la fiabilité de ces indicateurs conjoncturels.

PRODUKTION UND BESCHAEFTIGUNG PRODUCTION AND EMPLOYMENT PRODUCTION ET EMPLOI

EUR 15 - 1990=100

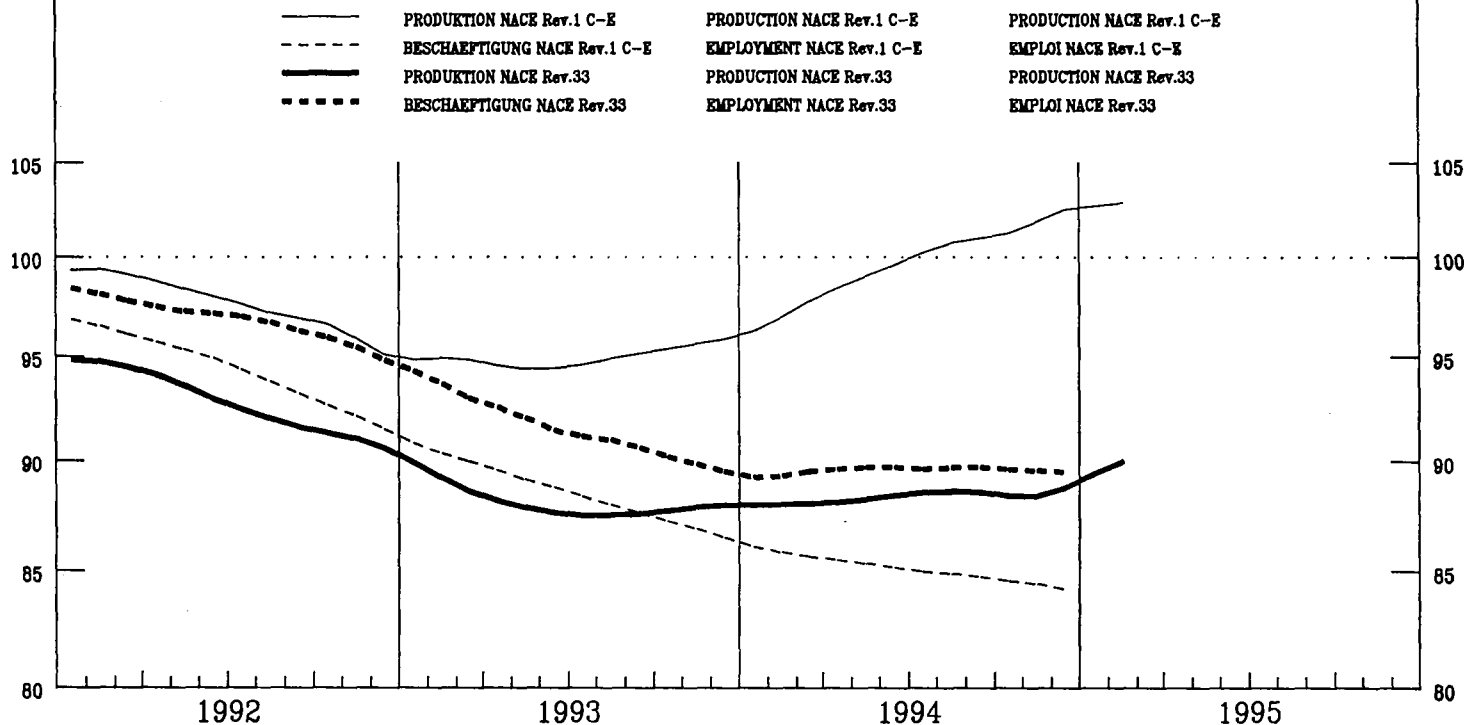

EUR15	B	DK	D	GR	E	F	IRL	I	L	NL	A	P	FIN	S	UK	USA	JAP
-------	---	----	---	----	---	---	-----	---	---	----	---	---	-----	---	----	-----	-----

PRODUKTIONSINDIZES

Pro Arbeitstag

1994 01	81.7
02	87.2
03	94.6
04	86.4
05	86.8
06	92.1
07	85.9
08	74.7
09	95.1
10	89.8
11	91.2
12	91.9
1995 01	82.8
02	91.5
03	96.8

104.6	114.0	75.6	75.4	77.5	77.4	121.3	90.5
103.3	122.9	81.3	84.2	101.9	76.9	123.3	96.2
103.6	131.8	95.1	74.3	106.9	75.2	130.8	95.8
126.8	114.4	82.8	78.6	114.4	73.9	130.3	92.2
94.2	133.0	80.5	78.0	115.1	73.9	128.9	93.6
95.8	149.6	89.1	89.1	107.9	75.4	139.1	100.4
50.2	80.4	82.9	44.9	110.3	74.5	117.9	103.6
98.2	126.1	78.1	28.6	27.8	73.7	105.8	28.4
103.5	135.5	95.8	72.1	127.7	72.8	128.5	109.7
131.5	87.7	52.8	105.3	71.9	123.9	104.3	101.5
150.1	87.2	61.5	118.9	74.2	128.2	112.1	104.7
159.5	93.9	67.0	104.9	76.4	113.3	92.3	133.9
122.3	75.4	61.5	93.2	76.1	129.7	103.1	98.5
127.0	87.1	101.0	75.2	75.2	138.1	102.1	100.0
140.9		121.3	74.2	74.2	119.8	112.9	132.4

INDICES OF PRODUCTION

Per working day

119.2	97.4
119.2	103.8
119.2	127.2
124.7	106.0
125.7	101.2
125.7	103.9
	93.1
	78.4
	101.5
	117.1
	104.7
	133.9
	98.5
	102.1
	112.9

INDICES DE PRODUCTION

Par jour ouvrable

85.8	87.4
89.1	98.7
103.9	105.1
99.3	91.9
111.5	96.7
119.3	98.4
62.2	94.1
88.1	85.8
117.6	98.3
102.1	95.4
99.4	95.2
129.9	86.5
105.3	83.4
100.0	99.3
132.4	102.0

Saisonbereinigt

1994 01	88.3
02	87.3
03	88.6
04	87.2
05	88.3
06	88.4
07	89.3
08	87.8
09	90.5
10	87.0
11	86.9
12	87.7
1995 01	89.5
02	91.6
03	90.6

102.4	124.4	84.8	86.5	94.9	76.3	121.6	94.4
95.2	122.9	85.2	84.3	101.0	76.3	112.9	86.2
99.9	123.3	87.3	65.9	98.7	75.4	121.1	90.6
116.3	121.2	84.8	72.9	108.0	74.1	122.9	88.1
90.9	138.3	85.6	69.1	103.6	74.5	117.0	88.3
87.2	132.6	86.0	72.9	101.3	75.4	130.4	93.7
76.6	126.9	87.2	39.9	96.2	75.1	122.5	96.8
99.6	128.8	85.6	84.9	84.1	74.6	160.1	98.8
99.1	128.3	88.9	67.0	117.0	74.2	119.8	99.1
125.1	84.4	44.8	98.9	72.3	118.3	96.5	105.3
136.1	83.3	56.7	110.2	73.5	121.4	97.0	102.9
140.9	86.9	61.5	104.5	74.6	123.3	89.7	102.5
133.2	84.8	72.4	116.3	74.9	131.3	107.5	108.5
127.0		89.6	104.6	74.6	122.0	106.0	106.0
131.8		114.8	74.4	74.4	113.1	104.6	120.1

Seasonally adjusted

125.8	108.2
126.4	108.3
127.0	119.0
119.0	104.5
120.4	107.1
120.9	101.1
	104.8
	103.7
	100.7
	105.3
	102.9
	102.5
	108.5
	106.0
	104.6

Désaisonnalisés

101.7	94.7
96.6	92.6
103.4	93.6
101.8	94.9
114.8	96.4
104.0	93.5
105.7	98.2
105.8	96.1
105.9	95.5
104.0	94.2
95.9	92.4
102.8	91.5
119.0	91.1
111.8	93.3
120.1	91.4

	EUR15	B	DK	D	GR	E	F	IRL	I	L	NL	A	P	FIN	S	UK	USA	JAP
PRODUKTIONSINDIZES																		
INDICES OF PRODUCTION																		
INDICES DE PRODUCTION																		
1988	:	103.6	131.2	98.8	:	68.8	97.4	81.6	111.6	:	89.8	:	:	:	:	:	:	94.8
1989	:	105.2	112.9	95.6	:	83.6	95.9	90.8	107.2	:	99.5	:	:	:	:	:	:	95.3
1990	100.0	100.2	99.9	100.0	100.0	100.0	100.0	100.0	100.0	100.0	100.0	100.0	100.0	100.0	100.0	100.0	100.0	100.0
1991	95.8	105.7	102.8	96.0	116.3	104.2	92.8	100.5	94.4	108.5	108.5	108.5	108.5	108.5	108.5	108.5	108.5	92.9
1992	93.0	105.4	108.8	93.6	108.6	105.9	85.8	111.4	95.2	119.0	103.2	103.2	103.2	103.2	103.2	103.2	103.2	91.6
1993	87.8	95.5	111.6	85.7	82.0	95.0	79.4	118.3	87.5	124.7	106.5	106.5	106.5	106.5	106.5	106.5	106.5	95.8
1994	88.1		129.1	85.8	67.2	101.5	74.1	124.3	93.3			105.6	105.6	105.6	105.6	105.6	105.6	100.7
1994																		
1995																		
08			128.8				110.8	175.7	113.6									122.3
09			126.3				113.8	165.6	110.5									122.6
10			129.9				112.3	173.5	109.9									122.7
11			137.9				114.7	158.5	106.3									120.8
12			144.1				117.0	175.8	106.2									120.1
1995 01			132.5					183.2	105.8									117.8
02			126.6						109.4									121.6
03			132.0															119.8
04																		
UMSATZ																		
TURNOVER																		
CHIFFRE D'AFFAIRES																		
Saisonbereinigt																		
Seasonally adjusted																		
Désaisonnalisés																		
In Landeswahrung																		
In national currency																		
Exprimés en monnaie nationale																		
1994 04	110.1	110.1	100.3	110.6	161.0	107.4		101.0	99.9	104.0		110.9	117.9					
05	110.2	110.2	100.1	110.7	160.8	107.3		101.2	99.9	104.0		112.5	118.2					
06	110.3	110.2	100.3	110.7	160.8	108.0		101.0	100.5	104.0		112.5	118.2					
07	110.2	110.2	100.5	110.5	163.5	108.7		101.0	100.5	104.0		112.5	118.3					
08	110.1	110.1	100.6	110.5	163.9	108.6		101.0	99.6	104.0		112.5	118.4					
09	109.9	110.1	100.6	110.5	164.1	108.8		101.0	98.3	104.0		112.5	118.6					
10	110.2	110.1	100.2	110.8	165.2	108.8		102.1	98.1	104.0		115.4	118.7					
11	110.1	110.5	100.1	110.7	165.2	108.8		102.1	97.8	104.0		115.4	118.8					
12	110.1	110.5	100.2	110.8	165.2	108.8		102.1	97.7	104.0		115.8	118.8					
1995 01	110.4	110.5	102.2	110.9	165.6	111.7		101.5	97.7	104.0		117.7	119.7					
02	110.7	110.5	102.2	111.2	169.1	112.0		101.7	98.1	104.0		118.1	120.1					
03	111.1		102.2	111.3	170.4	112.8				104.0		118.8	120.2					
04												120.3	120.8					
ERZEUGERPREISINDIZES																		
PRODUCER PRICE INDICES																		
INDICE DE PRIX A LA PRODUCTION																		
In ECU																		
In ECU																		
Exprimés en ECU																		
1994 04	110.7	117.3	103.9	117.3	114.3	88.3		97.8	82.1	110.8		86.1	109.5					
05	110.8	117.7	104.0	117.7	113.3	87.3		98.1	81.9	111.1		86.7	108.9					
06	110.8	117.8	104.2	117.8	111.7	87.9		98.0	81.1	111.4		85.2	108.7					
07	110.6	118.3	104.8	118.2	113.6	88.9		96.9	80.0	111.8		86.0	106.8					
08	110.5	118.5	104.4	118.5	113.9	88.5		96.6	78.3	112.0		86.9	106.5					
09	110.3	118.5	104.6	118.3	113.3	88.5		96.9	77.3	112.0		89.0	107.1					
10	110.6	118.5	104.9	118.6	113.3	88.4		98.6	76.5	112.1		95.0	107.9					
11	110.6	119.1	104.9	118.7	112.8	88.3		98.6	75.6	112.2		95.4	108.3					
12	110.7	119.3	105.1	119.0	112.7	87.5		98.9	74.9	112.4		95.4	108.7					
1995 01	111.1	119.7	107.2	119.7	112.8	87.9		97.8	74.4	112.9		97.2	108.3					
02	111.4	120.5	107.6	120.8	114.7	88.2		96.9	73.3	113.6		98.2	107.0					
03	111.8		108.2	123.3	113.9	86.2				115.8		100.0	104.2					
04												101.9	103.4					
ABHANGIG BESCHAFTIGTE																		
NUMBER OF EMPLOYEES																		
NOMBRE DE SALARIES																		
Saisonbereinigt																		
Seasonally adjusted																		
Désaisonnalisés																		
1994 03	89.5			84.4	100.4	77.1	89.4	123.7	104.3	102.2	70.5							
04	89.7			84.2	102.0	75.0	89.6	124.1	105.0	103.2	70.8							
05	89.6			84.0	103.9	72.9	89.7	124.6	106.0	104.3	70.8							
06	89.9			83.7	106.6	69.2	89.6	125.7	107.0	105.5	71.3							
07	89.4			83.9	109.7	65.6	89.4		107.7	106.7	71.8							
08	89.8			84.0	112.6	62.3	89.3		108.4	107.9	72.4							
09	89.8			83.8	113.7	60.1	89.4		109.2	108.6	72.4							
10	89.6			83.4		58.0	89.6		109.9		72.8							
11	89.6			83.5		56.1	89.8		110.9		73.0							
12	89.5			83.3		54.3	89.8		111.6		71.9							
1995 01									114.2		71.9							
02											71.4							
03											71.5							

Alle Zeitreihen dieser Veroffentlichung folgen der neuen Wirtschaftszweigklassifikation NACE Rev.1. Es ist darauf hinzuweisen, da Irland, Luxemburg und das Vereinigte Konigreich bislang ihre Reihen nicht in NACE Rev.1 liefern. Dies macht viele Schatzungen notwendig, die die Verlalichkeit dieser Konjunkturindikatoren reduzieren.

All time series in this publication follow the new activity classification NACE Rev.1. It should be noted that Ireland, Luxembourg and the United Kingdom do not yet supply their series in NACE Rev.1. This necessitates a lot of estimations which reduces the reliability of these short term indicators.

Toutes les series presentees dans cette publication suivent la nouvelle classification des activites NACE Rev.1. Cependant, l'Irlande, le Luxembourg et le Royaume-Uni ne fournissent pas de donnees dans la classification NACE Rev.1. Il est donc necessaire de proceder a un grand nombre d'estimations ce qui reduit la fiabilite de ces indicateurs conjoncturels.

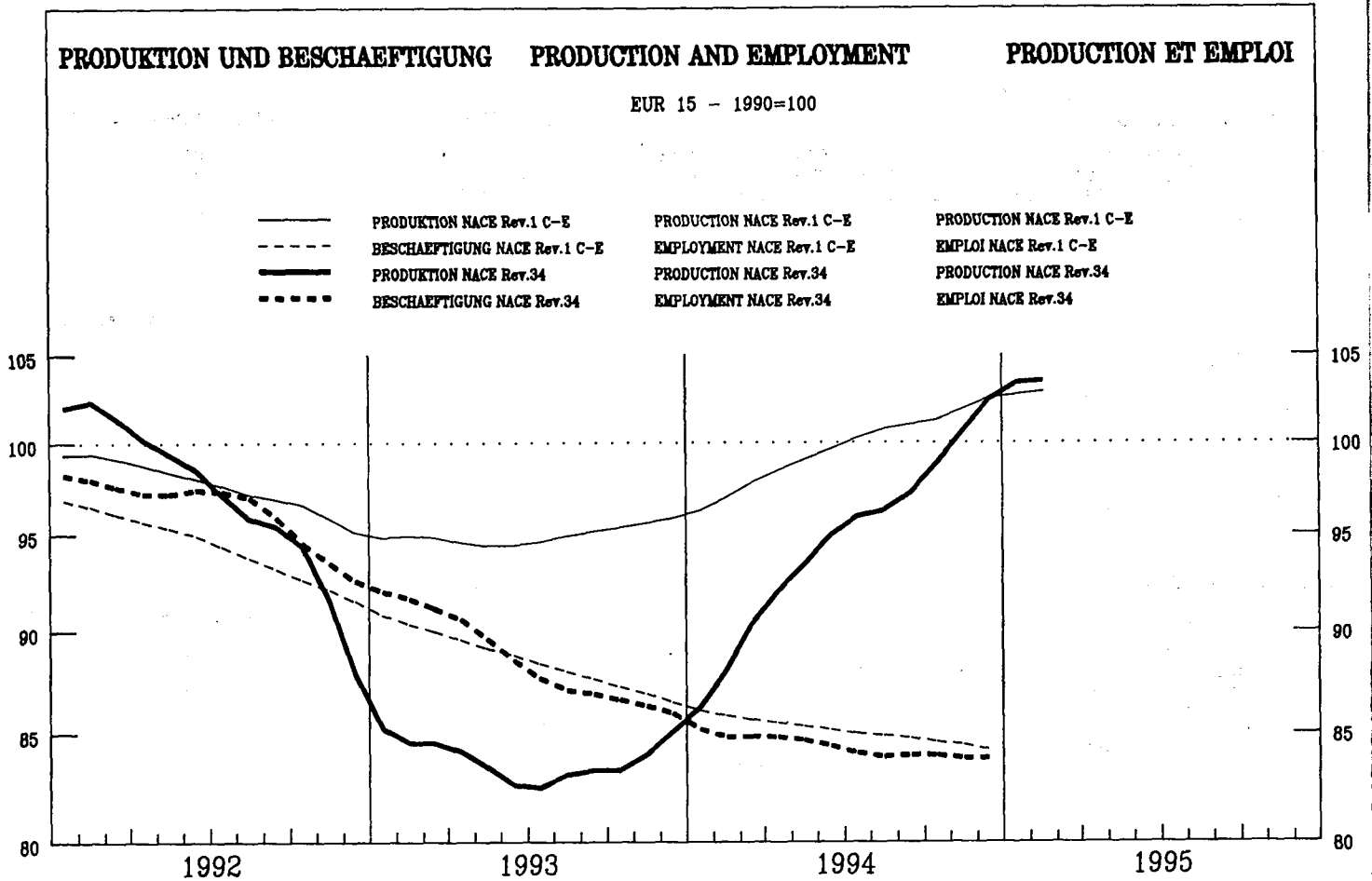

	EUR15	B	DK	D	GR	E	F	IRL	I	L	NL	A	P	FIN	S	UK	USA	JAP	
PRODUKTIONSINDIZES																			
Pro Arbeitstag																			
1994 01	81.1	88.0	96.9	78.1	36.7	84.7	82.5	68.8	68.4	65.9	101.6	92.0	94.5	95.1	133.5	76.4			
02	91.0	104.8	118.6	89.3	48.5	100.8	86.3	77.3	73.3	66.7	117.2	80.4	109.7	105.5	145.4	87.1			
03	102.8	110.1	118.7	107.4	104.3	109.6	95.0	71.7	79.0	81.0	131.1	99.0	118.9	106.9	145.4	102.3			
04	100.5	111.1	112.6	100.6	81.4	106.8	103.4	77.3	82.6	80.2	111.5	92.8	121.6	102.6	139.6	81.7			
05	99.6	100.1	121.4	94.1	49.1	114.2	109.9	84.8	84.7	82.1	118.4	96.9	106.9	109.0	141.7	72.3			
06	104.3	113.9	152.7	102.4	101.3	115.7	113.7	76.3	83.6	84.5	124.3	96.3	121.8	103.1	143.7	93.0			
07	95.1	71.3	77.0	91.9	27.4	106.7	111.3	79.4	87.2	61.7	114.3	99.6	64.7	100.5	96.2	91.8			
08	50.5	75.7	133.5	65.8	60.7	20.2	16.9	64.4	21.5	60.1	57.3	23.3	73.7	71.8	135.1	70.8			
09	105.9	102.9	134.6	104.3	77.1	117.5	109.0	84.5	85.6	85.5	121.1	91.1	147.4	108.8	139.6	93.6			
10	108.0		122.4	107.1	48.1	116.9	107.5	84.9	88.4	84.1	119.6	95.4	153.7	114.0	147.6	89.6			
11	109.7		136.2	107.0	57.4	126.1	117.9	72.6	87.3	75.1	138.6	109.4	143.7	111.3	139.0	93.0			
12	94.9		134.0	92.7	64.3	98.3	94.5	74.9	83.3	70.1	126.1	94.6	165.0	92.6	132.1	85.9			
1995 01	101.1		133.3	94.5	73.9	119.9	103.9	90.1	88.7	83.9	127.9		140.3	109.5	137.3				
02	106.6		134.6		40.8	119.6	108.3		91.1	81.1	137.1		155.4	120.2					
03	115.8		158.8			140.2	104.5		92.0		139.0		192.7	123.8					
Saisonbereinigt																			
Seasonally adjusted																			
1994 01	85.0	89.8	107.2	78.7	43.7	85.0	82.6	69.0	63.8	67.3	105.4	87.9	101.9	96.4	137.8	84.2			
02	88.6	95.2	123.0	86.1	50.8	97.7	83.9	73.1	63.3	68.0	109.5	79.2	106.4	97.8	137.8	85.7			
03	91.6	97.2	108.5	94.9	100.6	98.8	90.5	69.5	68.7	74.3	113.5	86.1	109.2	98.1	135.8	88.4			
04	93.4	99.1	108.1	94.3	73.9	101.0	92.7	75.6	71.5	72.0	110.3	83.2	112.8	98.3	134.1	84.9			
05	93.0	90.6	117.6	93.1	46.7	100.6	94.4	79.8	73.1	72.3	112.8	84.3	104.6	101.1	132.5	82.3			
06	96.1	99.8	120.0	106.5	93.0	99.3	95.2	73.8	75.2	74.4	116.9	82.8	120.7	99.8	133.9	89.2			
07	98.8	103.3	121.9	105.2	36.8	95.7	99.5	78.6	79.8	83.2	119.2	92.6	113.5	100.9	128.2	85.6			
08	94.4	108.8	134.0	86.9	82.9	99.8	95.5	81.6	88.9	76.7	112.9	113.0	108.8	102.6	140.9	86.3			
09	98.3	97.8	125.2	99.0	74.3	106.6	100.5	84.2	80.9	76.5	118.6	89.4	139.2	104.4	139.3	87.4			
10	98.8		122.8	95.0	47.9	105.1	102.8	82.2	84.7	77.2	117.6	88.4	142.3	105.7	137.6	86.5			
11	101.3		133.4	99.2	54.2	110.9	106.3	74.8	83.8	75.7	122.3	95.7	139.5	108.4	138.4	87.9			
12	104.1		137.0	101.9	51.6	117.2	104.3	74.9	91.2	79.5	122.2	88.3	148.0	107.9	142.5	89.1			
1995 01	105.1		147.6	95.3	87.1	119.6	103.9	90.2	84.0	85.6	126.6		149.1	110.7	141.3				
02	103.7		139.6		42.4	115.4	105.6		81.2	83.3	124.9		157.7	111.4					
03	103.5		145.3			125.5	101.5		81.7		122.0		166.4	113.4					

	EUR15	B	DK	D	GR	E	F	IRL	I	L	NL	A	P	FIN	S	UK	USA	JAP	
PRODUKTIONSINDIZES																			
INDICES OF PRODUCTION																			
INDICES DE PRODUCTION																			
1988	:	96.4	93.3	87.0	93.4	94.8	93.6	87.1	97.3		90.3	:	:		:	100.0	104.6	85.1	
1989	:	102.3	97.5	93.8	90.8	101.1	101.2	109.3	103.0		102.1	:	:		:	105.0	105.9	93.0	
1990	100.0	100.1	100.0	100.0	100.0	100.0	100.0	100.0	100.0		100.0	100.0	100.0		100.0	100.0	100.0	100.0	
1991	98.4	97.4	99.3	103.4	93.3	99.7	96.7	83.1	90.1		87.8	105.8	100.6		100.5	91.6	93.4	100.9	
1992	98.5	93.1	97.2	104.7	145.0	100.5	99.6	76.7	81.3		85.9	109.9	104.8		99.4	92.9	106.4	97.9	
1993	84.0	96.0	77.1	85.9	89.4	82.7	86.8	72.6	63.8		62.6	103.7	88.6		93.0	93.2	119.9	90.8	
1994	95.3		121.6	95.1	63.0	101.5	100.7	76.4	77.1		74.8	115.0	89.2		118.5	101.8	136.6	86.5	
UMSATZ																			
TURNOVER																			
CHIFFRE D'AFFAIRES																			
Saisonbereinigt																			
Seasonally adjusted																			
Désaisonnalisés																			
1994 08			131.0				110.7	97.1	114.8							118.1	162.1	128.9	
09			122.3				114.4	96.9	100.6							120.3	156.9	141.0	
10			121.2				113.6	94.8	100.1							125.2	146.6	102.5	
11			137.2				120.0	91.2	102.8							129.1	158.0	121.1	
12			163.8				118.5	96.5	102.7							128.7	167.5	128.4	
1995 01			135.3				100.0	108.1	108.1							123.8	160.8		
02			132.6					108.3								124.6			
03			138.6													126.9			
ERZEUGERPREISINDIZES																			
PRODUCER PRICE INDICES																			
INDICE DE PRIX A LA PRODUCTION																			
In Landeswahrung																			
In national currency																			
Exprimés en monnaie nationale																			
1994 04	111.2		116.8	110.0	143.4	111.7		104.5	117.6		106.0					116.3	110.6	98.9	
05	111.5		116.9	110.0	143.4	112.2		104.5	119.8		106.0					116.4	111.1	98.8	
06	111.5		116.9	110.0	143.4	112.7		104.5	119.8		106.0					116.1	111.0	98.8	
07	111.6		116.2	110.1	144.5	112.9		104.8	119.9		107.0					116.2	111.2	98.8	
08	111.8		116.3	110.1	144.5	113.1		104.9	120.0		107.0					117.0	111.3	98.8	
09	112.1		116.3	110.2	144.8	113.4		105.4	120.2		107.0					117.8	108.8	98.8	
10	112.2		116.7	110.1	144.8	113.6		107.3	121.2		107.0					117.9	112.3	98.5	
11	112.6		116.8	110.8	146.3	114.3		110.5	121.3		107.0					117.9		98.4	
12	112.7		116.8	110.8	146.3	114.8		110.5	121.4		107.0					118.1		98.3	
1995 01	113.3		115.8	111.1	148.4	115.0		110.6	123.2		108.0					119.4		98.3	
02	113.6		115.8	111.3	148.4	115.3		115.6	123.9		108.0					119.7			
03	113.8		116.3	111.4	153.0	115.7					108.0					119.7			
04																120.0			
ERZEUGERPREISINDIZES																			
PRODUCER PRICE INDICES																			
INDICE DE PRIX A LA PRODUCTION																			
In ECU																			
In ECU																			
Exprimés en ECU																			
1994 04	109.9		121.0	116.7	101.8	91.8		101.2	96.7		112.9					108.1	123.3	154.1	
05	110.0		121.5	116.9	101.0	91.3		101.4	98.2		113.2					107.3	121.2	150.2	
06	110.0		121.5	117.1	99.6	91.7		101.4	96.7		113.5					106.8	119.2	149.3	
07	110.0		121.2	117.8	100.4	92.3		100.6	95.5		115.1					104.9	115.6	150.5	
08	110.2		120.8	118.1	100.4	92.1		100.2	94.3		115.2					105.3	115.6	148.4	
09	110.5		121.0	118.0	99.9	92.2		101.1	94.5		115.2					106.4	111.9	148.5	
10	110.6		122.2	117.9	99.2	92.2		103.7	94.5		115.3					107.2	113.2	145.6	
11	111.0		122.5	118.7	99.9	92.7		106.7	93.8		115.4					107.5		148.2	
12	111.1		122.5	118.9	99.7	92.3		107.1	93.1		115.7					108.1		148.2	
1995 01	111.5		121.5	119.9	101.1	90.4		106.6	93.8		117.3					108.1		145.8	
02	111.6		122.0	120.8	100.6	90.8		110.3	92.5		117.9					106.7			
03	111.3		123.2	123.3	102.2	88.4					120.3					103.8			
04																102.7			
ABHANGIG BESCHAFTIGTE																			
NUMBER OF EMPLOYEES																			
NOMBRE DE SALARIES																			
Saisonbereinigt																			
Seasonally adjusted																			
Désaisonnalisés																			
1994 03	84.8	88.9		84.0	91.5	97.0	91.7	88.9	77.9		71.7	93.4				67.4	80.5	108.3	99.3
04	84.9	89.9		84.0	90.9	97.9	91.5	91.0	77.6		71.4	93.4				68.3	80.1	108.6	98.5
05	84.6	95.9		83.6	90.3	98.4	91.4	93.3	77.4		71.1	94.0				69.5	80.0	108.6	98.5
06	84.4	89.5		83.3	89.8	97.4	91.5	96.4	76.9		70.6	94.2				71.1	80.4	109.4	98.6
07	84.0			83.2	89.4	96.2	91.6		76.4		70.2	95.1				70.3	79.8	109.9	98.5
08	83.9			83.1	88.8	95.1	91.7		76.1		69.7	95.4				71.3	79.6	112.5	98.8
09	84.0			82.9	87.6	94.9	91.7		75.9		69.4	95.7				71.9	79.8	112.1	98.7
10	84.0			82.9		94.9	91.6		75.8			96.3				79.4			99.0
11	83.8			82.9		95.0	91.6		73.7			96.8				79.7			98.8
12	83.9			82.7		95.6	91.6		73.3			97.1				80.5			99.0
1995 01									73.2			97.8				80.7			
02												98.5				80.7			
03												98.7				80.7			

Alle Zeitreihen dieser Veroffentlichung folgen der neuen Wirtschaftszweigklassifikation NACE Rev.1. Es ist darauf hinzuweisen, da Irland, Luxemburg und das Vereinigte Konigreich bislang ihre Reihen nicht in NACE Rev.1 liefern. Dies macht viele Schatzungen notwendig, die die Verlalichkeit dieser Konjunkturindikatoren reduzieren.

All time series in this publication follow the new activity classification NACE Rev.1. It should be noted that Ireland, Luxembourg and the United Kingdom do not yet supply their series in NACE Rev.1. This necessitates a lot of estimations which reduces the reliability of these short term indicators.

Toutes les series prsentes dans cette publication suivent la nouvelle classification des activites NACE Rev.1. Cependant, l'Irlande, le Luxembourg et le Royaume-Uni ne fournissent pas de donnees dans la classification NACE Rev.1. Il est donc necessaire de proceder  un grand nombre d'estimations ce qui reduit la fiabilite de ces indicateurs conjoncturels.

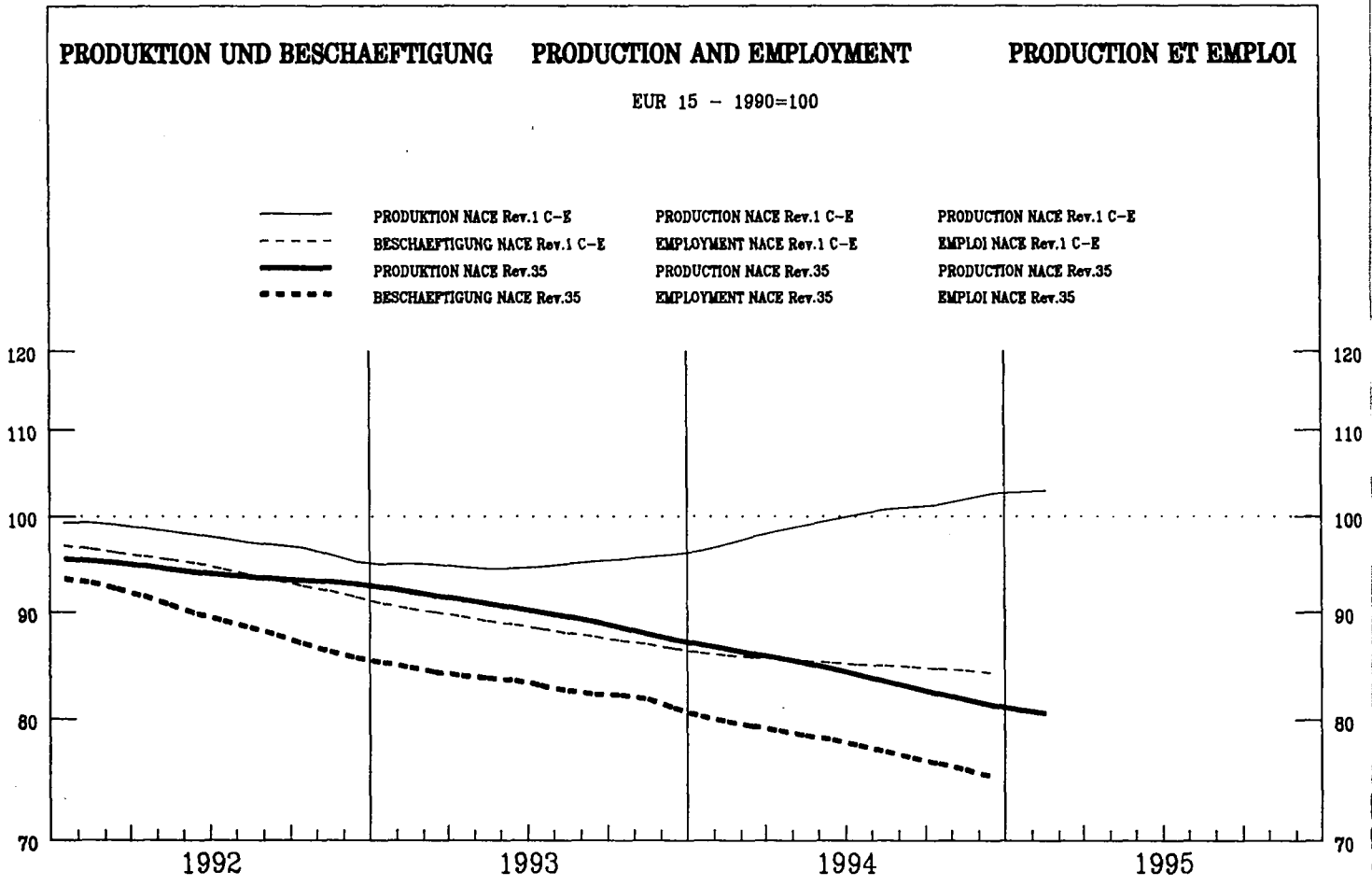

EUR15	B	DK	D	GR	E	F	IRL	I	L	NL	A	P	FIN	S	UK	USA	JAP
-------	---	----	---	----	---	---	-----	---	---	----	---	---	-----	---	----	-----	-----

PRODUKTIONSINDIZES			INDICES OF PRODUCTION										INDICES DE PRODUCTION				
Pro Arbeitstag			Per working day										Par jour ouvrable				
1994 01	83.5	84.6	101.2	82.0	80.7	46.8	130.7	105.7	62.9	106.4	68.4	47.6	72.2	68.9			
02	86.5	86.1	100.1	83.1	85.3	55.3	129.0	99.3	67.5	109.5	80.7	53.0	72.7	74.2			
03	88.6	80.5	113.2	93.3	82.5	55.7	119.0	105.0	68.8	102.3	72.9	47.9	71.7	82.9			
04	88.4	85.7	106.5	86.4	76.3	49.5	133.7	85.5	72.2	107.7	61.9	56.5	77.5	75.6			
05	88.9	75.2	101.9	81.5	84.0	44.5	129.0	93.2	81.4	109.6	70.3	50.4	81.8	79.0			
06	93.7	76.5	127.7	84.8	78.3	52.4	129.6	73.5	83.8	107.7	61.7	63.6	80.7	92.5			
07	77.1	51.2	80.1	78.4	79.7	51.0	95.9	79.4	72.7	103.7	62.7	65.4	45.5	72.2			
08	67.8	64.8	105.9	71.3	68.2	4.8	94.0	75.4	27.6	101.5	62.1	38.0	68.6	77.3			
09	80.3	78.4	123.7	82.9	76.0	46.8	95.6	78.9	73.2	107.1	66.2	59.9	81.7	73.7			
10	87.7		117.6	84.2	82.1	45.1	112.6	80.1	74.3	111.8	90.8	72.4	80.4	84.8			
11	83.3		127.4	84.0	83.0	50.2	93.2	81.3	76.3	106.7	79.1	63.0	74.9	82.8			
12	84.9		142.7	74.5	79.5	34.3	89.4	86.7	61.9	106.7	88.0	65.6	109.4	107.2			
1995 01	73.6		122.3	74.1	83.4	49.9	77.6	75.7	75.5		65.7		70.9	67.5			
02	81.7		118.6		84.9	51.4	88.9		85.1		83.0		81.1	76.8			
03	85.4		153.3			57.9	88.5		84.4		84.1		112.2	81.0			
Saisonbereinigt			Seasonally adjusted										Désaisonnalisés				
1994 01	87.8	83.6	101.2	84.8	82.3	52.0	130.3	101.8	63.6	107.1	91.1	49.6	88.1	78.5			
02	86.6	85.2	100.8	82.9	86.5	58.5	130.7	93.0	62.7	106.5	91.5	52.2	87.9	76.8			
03	84.5	74.7	98.2	86.1	80.9	55.1	119.3	91.0	63.1	105.4	73.1	49.0	82.6	79.1			
04	86.7	80.3	105.6	83.7	75.3	51.7	126.8	83.9	66.1	104.2	65.1	58.5	80.4	79.3			
05	85.7	68.5	106.2	83.1	82.4	42.5	115.4	93.0	73.7	104.7	70.8	48.7	86.9	81.1			
06	86.3	68.8	117.8	83.9	77.3	46.3	119.3	79.7	76.2	105.5	57.9	60.4	74.7	85.8			
07	84.1	82.0	119.5	82.6	84.1	45.2	108.7	88.9	69.7	108.4	67.9	62.7	94.7	79.5			
08	82.8	67.1	107.6	78.1	79.9	21.1	105.9	81.4	69.0	107.1	72.6	55.6	74.0	81.7			
09	81.7	73.9	115.5	81.1	78.3	41.8	107.4	85.7	68.1	107.0	62.4	61.8	79.4	77.4			
10	83.5		112.2	78.7	81.2	40.2	106.8	83.6	69.6	109.7	83.3	63.2	79.5	84.5			
11	80.2		119.9	80.8	81.2	44.2	93.4	78.0	70.9	107.2	74.0	59.0	65.6	78.2			
12	81.0		143.6	80.5	66.2	37.8	87.8	84.0	69.8	108.0	55.2	62.8	62.2	89.1			
1995 01	78.1		122.8	76.7	85.3	53.4	79.9	73.7	76.4		89.2		81.2	77.1			
02	81.4		120.2		86.3	52.4	90.0		79.0		96.0		96.3	79.3			
03	81.1		133.2			55.1	88.7		77.4		85.9		114.1	77.3			

	EUR15	B	DK	D	GR	E	F	IRL	I	L	NL	A	P	FIN	S	UK	USA	JAP											
PRODUKTIONSINDIZES																													
INDICES OF PRODUCTION										INDICES DE PRODUCTION																			
1988	:	78.9	84.7	87.5	99.9	78.4	92.1	89.1	96.7		77.4	:	:		:				79.2										
1989	:	85.9	85.3	91.8	93.3	87.1	100.0	95.1	96.2		90.9	:	:		:				98.8										
1990	100.1	100.0	100.0	100.0	100.0	100.0	100.0	100.0	100.0		100.0	100.0	100.0		100.0				100.0										
1991	97.4	99.7	106.0	97.9	114.3	94.0	111.0	95.8	95.0		111.0	103.5	97.4		106.4				94.4										
1992	93.9	102.2	108.0	92.5	108.1	92.2	100.4	90.6	88.1		112.8	85.7	80.6		101.9				90.3										
1993	90.1	81.9	97.9	86.5	88.4	67.6	96.3	86.7	74.8		109.1	80.6	69.2		85.4				84.7										
1994	84.2		112.3	82.2	79.6	44.7	100.7	87.0	68.6		106.7	71.9	56.9		76.4				80.9										
UMSATZ																													
TURNOVER										CHIFFRE D'AFFAIRES																			
Saisonbereinigt										Seasonally adjusted										Désaisonnalisés									
1994 08			55.0				78.7		122.4										97.3										
09			103.6				109.5		115.0										100.3										
10			96.9				106.3		78.8										111.6										
11			53.5				102.4		102.9										94.7										
12			134.1				102.7		94.0										101.9										
1995 01			67.4						115.7										97.4										
02			63.2						92.2										99.6										
03			144.4																97.1										
ERZEUGERPREISINDIZES																													
PRODUCER PRICE INDICES										INDICE DE PRIX A LA PRODUCTION																			
In Landeswährung										In national currency										Exprimés en monnaie nationale									
1994 04	110.0		107.5	107.6	156.5	116.7					111.0								115.6										
05	109.9		107.5	107.4	156.5	117.0					111.0								115.2										
06	109.7		107.4	107.4	156.5	116.6					111.0								114.7										
07	109.7		100.8	107.4	159.6	116.6					111.0								114.9										
08	109.8		100.8	107.4	166.4	116.8					111.0								114.9										
09	109.9		100.8	107.4	166.4	118.3					111.0								114.7										
10	110.1		106.1	107.7	166.6	118.5					111.0								114.5										
11	110.4		106.2	107.6	166.7	118.6					112.0								115.4										
12	110.7		106.3	107.8	176.1	118.6					112.0								115.9										
1995 01	111.2		97.4	108.0	178.2	119.8					112.0								117.5										
02	111.5		97.4	108.0	179.4	120.9					112.0								117.6										
03	111.7		97.4	108.1	179.9	122.3					112.0								117.4										
04																			118.1										
ERZEUGERPREISINDIZES																													
PRODUCER PRICE INDICES										INDICE DE PRIX A LA PRODUCTION																			
In ECU										In ECU										Exprimés en ECU									
1994 04			111.3	114.2	111.1	96.0					118.0								107.2										
05			111.7	114.2	110.2	95.3					118.3								106.0										
06			111.6	114.3	108.7	94.9					118.6								105.3										
07			105.1	114.9	110.9	95.4					119.2								103.6										
08			104.6	115.2	115.6	95.2					119.3								103.2										
09			104.8	115.0	114.9	96.3					119.4								103.4										
10			111.1	115.3	114.2	96.3					119.4								103.9										
11			111.3	115.4	113.8	96.3					120.6								105.1										
12			111.5	115.8	120.1	95.5					120.9								105.9										
1995 01			102.1	116.6	121.4	94.3					121.4								106.2										
02			102.5	117.3	121.7	95.3					122.1								104.6										
03			103.1	119.8	120.2	93.5					124.5								101.6										
04																			100.9										
ABHÄNGIG BESCHÄFTIGTE																													
NUMBER OF EMPLOYEES										NOMBRE DE SALARIES																			
Saisonbereinigt										Seasonally adjusted										Désaisonnalisés									
1994 03	79.5	83.8		83.9	78.0	63.7	87.2	117.1	84.2		91.1	57.0							71.6										
04	79.0	83.2		83.9	75.1	64.1	86.7	117.4	84.0		90.9	56.4							70.1										
05	78.6	80.7		83.4	72.8	64.5	86.2	117.7	84.1		90.5	56.8							70.0										
06	78.3	80.5		83.2	73.3	65.0	85.9	117.3	83.6		89.3	56.3							69.9										
07	77.8			82.1	74.4	65.6	85.6		83.4		88.0	57.3							69.1										
08	77.2			80.9	75.4	66.0	85.3		83.1		86.6	56.1							68.8										
09	76.6			80.7	75.6	65.3	84.9		81.9		85.3	57.1							67.8										
10	76.2			80.6		64.4	84.6		80.1			56.4							68.3										
11	75.7			80.4		63.7	84.3		78.8			56.0							67.8										
12	75.1			79.9		63.6	84.0		77.0			58.2							67.1										
1995 01									76.4			55.7							67.6										
02												55.5							67.7										
03												54.8							67.5										

Alle Zeitreihen dieser Veröffentlichung folgen der neuen Wirtschaftszweigklassifikation NACE Rev.1. Es ist darauf hinzuweisen, daß Irland, Luxemburg und das Vereinigte Königreich bislang ihre Reihen nicht in NACE Rev.1 liefern. Dies macht viele Schätzungen notwendig, die die Verlässlichkeit dieser Konjunkturindikatoren reduzieren.

All time series in this publication follow the new activity classification NACE Rev.1. It should be noted that Ireland, Luxembourg and the United Kingdom do not yet supply their series in NACE Rev.1. This necessitates a lot of estimations which reduces the reliability of these short term indicators.

Toutes les séries présentées dans cette publication suivent la nouvelle classification des activités NACE Rev.1. Cependant, l'Irlande, le Luxembourg et le Royaume-Uni ne fournissent pas de données dans la classification NACE Rev.1. Il est donc nécessaire de procéder à un grand nombre d'estimations ce qui réduit la fiabilité de ces indicateurs conjoncturels.

PRODUKTION UND BESCHAEFTIGUNG

PRODUCTION AND EMPLOYMENT

PRODUCTION ET EMPLOI

EUR 15 - 1990=100

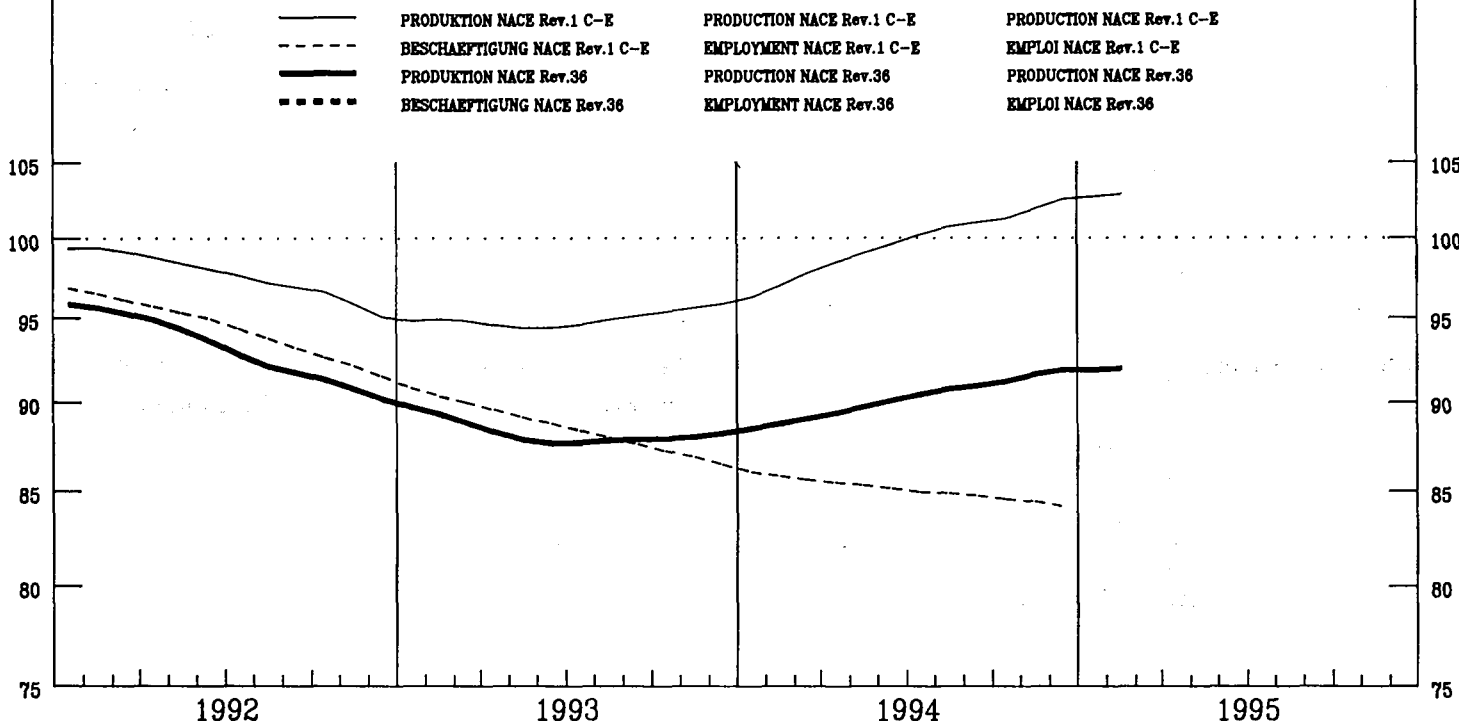

EUR15	B	DK	D	GR	E	F	IRL	I	L	NL	A	P	FIN	S	UK	USA	JAP
-------	---	----	---	----	---	---	-----	---	---	----	---	---	-----	---	----	-----	-----

PRODUKTIONSINDIZES

INDICES OF PRODUCTION

INDICES DE PRODUCTION

Pro Arbeitstag

Per working day

Par jour ouvrable

1994 01	80.1	116.1	82.2	47.1	70.9	83.8	74.3	89.5	80.4	104.6	82.7	78.5
02	88.6	110.2	89.1	63.5	74.6	86.0	92.4	97.2	100.0	111.9	97.1	86.0
03	96.0	116.1	101.9	72.8	80.6	95.5	93.2	105.7	114.2	114.6	102.3	91.9
04	89.7	93.8	91.1	77.8	76.5	83.5	97.7	101.3	101.0	96.2	103.1	82.8
05	89.3	107.2	86.3	71.8	84.3	83.2	99.7	108.0	108.7	93.3	100.1	79.1
06	94.9	120.6	87.4	72.7	86.3	96.8	105.4	111.9	111.9	94.1	116.6	84.7
07	86.1	51.3	71.5	76.9	82.7	82.6	118.6	93.4	96.5	86.7	39.2	79.1
08	59.1	121.1	75.6	35.7	34.7	58.9	25.4	81.7	80.3	42.6	90.3	77.8
09	102.6	139.2	99.7	96.5	85.8	106.8	110.2	103.9	119.4	117.0	111.3	92.9
10	103.2	125.3	101.0	72.2	85.6	94.5	116.0	105.6	125.7	107.8	110.8	102.0
11	107.1	128.7	101.6	73.0	100.0	92.3	127.1	106.1	126.1	110.6	117.1	102.2
12	92.8	98.9	89.7	96.5	90.7	94.1	103.6	95.9	115.6	88.3	111.9	75.1
1995 01	81.3	122.2	84.2	48.6	76.4	83.9	75.6		91.8		100.1	72.3
02	90.0	111.3		60.2	82.0	83.2	99.1		106.9		103.5	82.3
03	101.1	127.5			98.7	92.8	109.9		105.0		123.4	85.6

Saisonbereinigt

Seasonally adjusted

Désaisonnalisés

1994 01	89.1	110.5	89.1	66.5	77.4	87.1	94.1	99.9	96.2	101.4	94.7	88.3
02	89.0	110.8	89.6	69.5	76.1	87.7	92.6	100.4	102.9	104.5	99.7	84.5
03	89.5	108.4	90.1	71.5	73.7	88.4	90.5	102.9	111.0	96.5	100.9	87.7
04	88.7	102.7	89.4	69.6	77.2	85.1	94.9	98.2	101.7	92.7	99.8	86.8
05	90.1	118.2	90.7	68.5	78.9	89.1	93.3	100.5	106.4	92.7	96.3	86.4
06	91.1	113.6	89.6	69.1	79.7	88.7	97.6	101.7	104.6	92.0	99.7	84.2
07	90.1	108.9	87.8	70.7	76.8	85.7	102.4	100.0	113.6	89.7	95.0	86.2
08	93.1	110.0	90.8	76.9	84.4	92.1	96.5	99.8	104.7	100.3	95.6	87.2
09	90.8	114.7	89.3	87.3	80.9	88.2	96.0	97.7	106.0	112.3	105.7	82.8
10	88.7	108.4	88.8	70.9	79.5	87.0	96.1	98.1	112.5	98.6	89.9	87.3
11	93.6	111.3	90.3	67.8	83.0	88.8	103.5	100.2	110.0	98.0	104.0	86.4
12	95.8	111.1	91.8	68.2	85.1	90.0	106.2	100.8	110.3	88.9	113.3	84.6
1995 01	90.4	115.9	90.9	69.3	83.5	88.2	95.6		109.6		113.6	81.4
02	90.5	111.8		66.8	84.0	87.0	98.8		109.7		112.2	81.0
03	94.2	118.6			87.8	87.5	105.4		101.9		111.6	81.7

	EUR15	B	DK	D	GR	E	F	IRL	I	L	NL	A	P	FIN	S	UK	USA	JAP			
PRODUKTIONSINDIZES			INDICES OF PRODUCTION																INDICES DE PRODUCTION		
1988	:		98.6	89.0	:	101.9	93.8		96.7	:	:	:	:	:	98.4						
1989	:		102.7	93.5	:	105.3	96.8		102.6	:	:	:	:	:	99.2						
1990	100.0		100.0	100.0	100.0	100.0	100.0		100.0	100.0	100.0	100.0	100.0	100.0	100.0	100.0	100.0	100.0			
1991	98.2		101.1	99.9	106.3	101.4	96.1		103.4	99.4	109.5	102.2			94.5	85.8					
1992	94.0		101.7	96.4	80.0	90.3	92.3		98.2	101.2	109.3	95.0			88.5	83.7					
1993	88.2		99.4	91.7	70.7	81.2	86.3		88.0	103.7	105.8	92.6			84.9	82.7					
1994	90.8		110.7	89.8	71.4	79.4	88.4		97.0	100.0	106.7	97.3			98.5	86.0					
UMSATZ			TURNOVER																CHIFFRE D'AFFAIRES		
Saisonbereinigt			Seasonally adjusted																Désaisonnalisés		
1994 08			114.8						129.8							25.8					
09			120.6						127.8							27.7					
10			137.3						122.9							30.4					
11			122.8						129.6							30.5					
12			116.7						135.9							29.3					
1995 01			124.8						135.1							24.4					
02			121.8						134.4							24.9					
03			127.1													24.3					
ERZEUGERPREISINDIZES			PRODUCER PRICE INDICES																INDICE DE PRIX A LA PRODUCTION		
In Landeswährung			In national currency																Exprimés en monnaie nationale		
1994 04	113.9	109.2	107.7	113.4	157.5	114.5	111.8		114.9	110.0		106.8	117.1								
05	114.0	108.8	107.6	113.4	157.7	114.7	111.8		115.1	110.0		106.8	117.4								
06	114.1	109.0	107.9	113.6	157.8	115.1	111.8		115.1	110.0		107.3	117.4								
07	114.2	108.8	107.9	113.6	158.4	115.3	111.9		115.2	110.0		108.4	117.9								
08	114.4	108.9	108.6	113.6	158.3	115.3	112.1		115.7	110.0		108.5	117.8								
09	114.5	108.8	108.8	113.8	159.4	115.4	112.1		115.9	110.0		108.7	118.0								
10	114.7	108.7	109.0	113.8	163.4	115.5	112.1		116.1	111.0		109.5	118.0								
11	114.8	108.6	109.4	114.0	164.5	115.8	112.2		116.1	110.0		109.7	118.3								
12	114.9	108.9	109.4	114.1	165.1	115.9	112.6		116.1	111.0		109.7	118.5								
1995 01	115.5	109.1	109.2	114.4	168.9	117.6	113.2		116.4	111.0		111.3	119.7								
02	116.3	109.8	109.4	114.6	169.1	118.5	113.6		118.4	111.0		112.5	120.5								
03	116.7		109.4	114.7	169.4	119.2	114.1			111.0		113.9	120.6								
04												115.0	121.1								
ERZEUGERPREISINDIZES			PRODUCER PRICE INDICES																INDICE DE PRIX A LA PRODUCTION		
In ECU			In ECU																Exprimés en ECU		
1994 04	108.7	116.3	111.5	120.3	111.8	94.2	116.7		94.4	117.0		82.9	108.8								
05	108.6	116.2	111.8	120.5	111.1	93.4	116.9		94.3	117.3		82.3	108.2								
06	108.3	116.5	112.1	120.9	109.6	93.7	117.4		92.9	117.6		81.3	108.0								
07	108.1	116.7	112.5	121.5	110.1	94.3	117.7		91.7	118.1		82.9	106.4								
08	107.9	117.2	112.8	121.8	110.0	94.0	118.2		90.9	118.3		83.8	106.0								
09	108.1	117.0	113.2	121.9	110.0	93.9	118.2		91.1	118.3		86.0	106.6								
10	108.1	116.9	114.1	121.8	112.1	93.8	118.1		90.5	119.4		90.2	107.3								
11	108.1	117.0	114.7	122.2	112.3	94.0	118.0		89.8	118.4		90.7	107.9								
12	108.0	117.6	114.7	122.5	112.6	93.3	118.2		89.0	119.8		90.4	108.4								
1995 01	108.3	118.2	114.5	123.5	115.0	92.5	119.0		88.6	120.3		91.9	108.4								
02	108.6	119.7	115.2	124.5	114.6	93.4	119.5		88.4	121.0		93.5	107.4								
03	106.7		115.8	127.1	113.2	91.1	120.2			123.4		95.8	104.6								
04												97.4	103.6								
ABHÄNGIG BESCHÄFTIGTE			NUMBER OF EMPLOYEES																NOMBRE DE SALARIES		
Saisonbereinigt			Seasonally adjusted																Désaisonnalisés		
1994 03		134.3		92.7	81.1	92.7												91.8			
04		137.3		92.4	81.0	92.7												93.1			
05		141.5		92.0	80.7	92.8												95.6			
06		144.9		91.8	79.8	93.6												97.1			
07				91.7	78.9	94.6												96.6			
08				91.4	77.7	95.6												96.3			
09				91.2	76.0	96.3												95.0			
10				90.9		97.1												94.4			
11				90.6		97.7												94.2			
12				90.4		97.3												93.5			
1995 01																		92.7			
02																		92.3			
03																		91.4			

Alle Zeitreihen dieser Veröffentlichung folgen der neuen Wirtschaftszweigklassifikation NACE Rev.1. Es ist darauf hinzuweisen, daß Irland, Luxemburg und das Vereinigte Königreich bislang ihre Reihen nicht in NACE Rev.1 liefern. Dies macht viele Schätzungen notwendig, die die Verlässlichkeit dieser Konjunkturindikatoren reduzieren.

All time series in this publication follow the new activity classification NACE Rev.1. It should be noted that Ireland, Luxembourg and the United Kingdom do not yet supply their series in NACE Rev.1. This necessitates a lot of estimations which reduces the reliability of these short term indicators.

Toutes les séries présentées dans cette publication suivent la nouvelle classification des activités NACE Rev.1. Cependant, l'Irlande, le Luxembourg et le Royaume-Uni ne fournissent pas de données dans la classification NACE Rev.1. Il est donc nécessaire de procéder à un grand nombre d'estimations ce qui réduit la fiabilité de ces indicateurs conjoncturels.

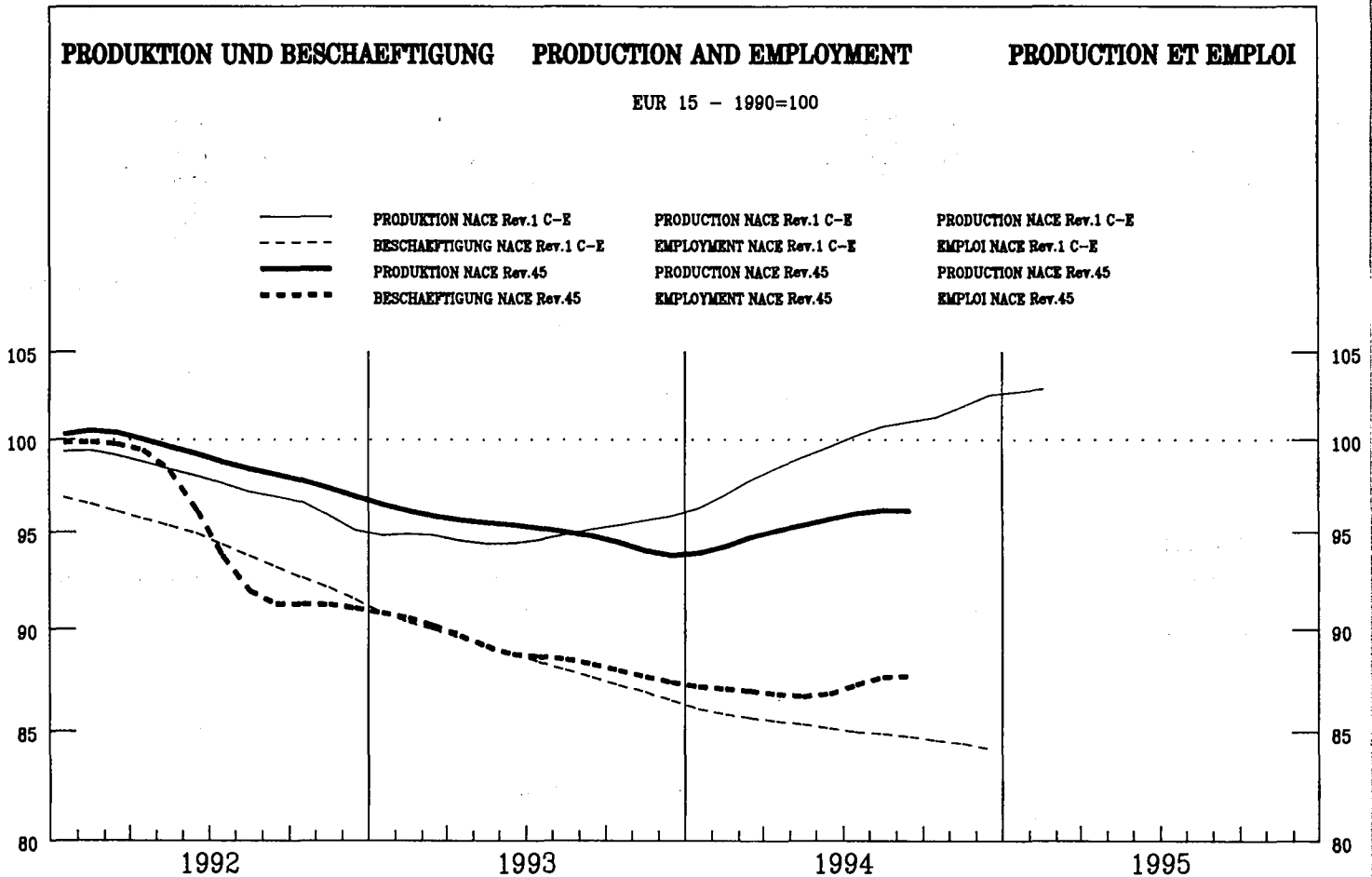

	EUR15	B	DK	D	GR	E	F	IRL	I	L	NL	A	P	FIN	S	UK	USA	JAP
--	-------	---	----	---	----	---	---	-----	---	---	----	---	---	-----	---	----	-----	-----

PRODUKTIONSINDIZES

INDICES OF PRODUCTION

INDICES DE PRODUCTION

Pro Arbeitstag

Per working day

Par jour ouvrable

1994 01	126.8	113.9	117.1	109.3	112.2	138.7	113.0	125.9	123.9	119.2	120.7	134.1	150.7	132.3	116.0
02	126.2	109.3	108.6	113.9	102.7	136.9	120.3	126.2	132.7	125.1	116.9	144.3	155.7	121.9	109.8
03	115.0	99.9	110.6	104.7	103.2	116.5	106.7	118.7	115.1	106.8	98.7	128.2	135.4	111.3	116.5
04	107.9	106.1	100.4	101.5	97.1	119.3	100.8	119.4	105.4	100.5	101.2	116.6	120.0	97.6	99.8
05	97.2	97.7	92.4	103.4	96.1	98.8	96.9	103.1	91.7	99.9	104.9	100.2	100.4	93.9	100.4
06	94.1	89.8	88.4	117.5	98.7	95.3	102.3	100.8	93.7	96.9	105.4	99.3	87.2	103.6	108.6
07	94.7	92.5	89.9	125.7	107.2	97.8	104.0	94.2	89.2	104.1	85.2	84.0	110.0	135.5	
08	88.7	91.3	86.7	123.8	96.9	88.7	88.5	81.6	87.3	91.9	98.1	82.7	107.8	134.2	
09	99.0	96.8	92.3	117.3	99.2	102.1	107.0	104.4	94.9	107.1	108.2	95.6	99.6	116.2	
10	111.0		105.6	109.7	96.6	113.5	106.8	100.8	109.0	104.0		127.1	95.2	107.1	
11	117.9		105.1	117.2	97.9	121.5	122.7	112.1	114.7	110.9		135.1	101.5	105.8	
12	125.4		113.2	120.7	106.9	133.9	118.5	120.4	128.1	114.6		149.4	116.4	119.0	
1995 01	134.8		119.6	120.8	114.4	148.3	126.8		136.9			162.1	127.4		
02	124.7			119.4	97.6	130.6	122.6		120.9			152.8			
03	123.4				107.0	134.1	120.9		118.9			146.1			

Saisonbereinigt

Seasonally adjusted

Désaisonnalisés

1994 01	105.4	100.7	99.0	103.6	98.8	111.4	99.9	109.4	103.6	102.0	105.4	111.5	114.5	109.4	111.1
02	108.3	101.2	99.0	106.1	101.2	114.1	105.4	108.3	108.6	109.0	107.7	118.7	117.7	108.9	110.9
03	106.1	101.3	99.9	107.7	99.0	107.4	101.0	108.7	106.5	102.4	100.1	116.0	112.8	107.3	112.9
04	109.0	102.3	101.9	111.3	101.2	116.5	105.1	111.9	109.8	105.0	104.2	114.1	116.6	104.4	108.0
05	108.0	100.8	101.6	114.4	100.6	112.7	106.1	109.7	108.9	107.3	109.6	114.6	116.2	105.4	109.5
06	108.8	101.4	101.8	117.4	104.6	113.7	107.9	108.8	110.5	106.8	109.5	117.7	115.5	110.2	111.0
07	110.9	102.3	104.7	118.1	105.5	117.1	109.9	108.8		100.8	108.5	113.9	120.6	108.3	100.3
08	110.9	101.4	102.9	119.4	104.6	117.6	111.1	109.5		103.6	106.9	123.0	121.5	108.1	124.6
09	110.8	102.0	101.1	119.8	102.3	116.9	110.2	112.1		108.5	110.1	119.1	123.6	106.0	116.2
10	110.7		101.9	113.8	99.2	115.3	108.9	103.9		111.4	106.4		128.3	106.6	113.3
11	106.6		96.6	116.0	97.9	108.1	112.5	106.4		105.7	105.7		116.3	106.4	111.5
12	108.3		99.8	117.0	100.0	112.2	109.6	110.1		109.2	106.2		119.9	105.6	114.6
1995 01	112.2		101.4	114.6	100.9	119.5	112.4		115.9				123.6	107.0	
02	107.2			111.7	96.9	110.3	108.0		105.4				116.0		
03	114.1				102.5	123.9	114.7		113.4				122.2		

	EUR15	B	DK	D	GR	E	F	IRL	I	L	NL	A	P	FIN	S	UK	USA	JAP		
PRODUKTIONSINDIZES			INDICES OF PRODUCTION															INDICES DE PRODUCTION		
1988	:	:		92.2	93.6	92.9	93.9		92.2	94.1	99.6	:	79.1	97.5		96.3	95.6	89.1		
1989	:	:		95.1	97.6	97.3	97.2		96.5	97.7	99.3	:	91.4	97.9		97.3	98.9	93.4		
1990	100.0	100.1		100.0	100.0	100.0	100.0		100.0	100.0	100.0	100.0	100.0	100.0		100.0	100.0	100.0		
1991	104.4	101.9		101.8	98.2	103.3	109.0		102.8	104.1	105.7	103.1	105.7	103.6		106.2	102.1	104.8		
1992	105.5	102.6		101.6	105.5	103.6	110.9		103.6	101.9	106.5	101.1	107.1	103.1		108.8	101.8	106.2		
1993	106.5	101.1		100.0	108.1	100.7	113.2		103.3	103.0	105.8	105.4	108.0	107.9		114.5	105.8	107.2		
1994	108.6			100.9	113.7	101.2	111.2		107.3	109.0		105.7	106.7			118.6	107.6	114.1		
UMSATZ			TURNOVER															CHIFFRE D'AFFAIRES		
Saisonbereinigt			Seasonally adjusted															Désaisonnalisés		
1994 08							126.9				116.6							120.8		
09							136.4				115.2							121.7		
10							136.3				114.0							121.1		
11							138.8											116.5		
12							134.8											118.3		
1995 01																		124.0		
02																		119.2		
03																		125.8		
ERZEUGERPREISINDIZES			PRODUCER PRICE INDICES															INDICE DE PRIX A LA PRODUCTION		
In Landeswahrung			In national currency															Exprimés en monnaie nationale		
1994 04		96.9		101.1	131.3	115.6	105.6		118.6		100.0							110.9		
05		97.2		101.1	131.3	115.7	105.6		117.9		100.0							111.0		
06		96.6		101.1	131.3	115.7	105.6		118.1		100.0							111.9		
07		96.6		101.1	141.8	115.8	105.6		118.3		99.0							112.0		
08		97.5		101.2	141.8	115.8	105.6		118.4		99.0							112.2		
09		99.2		101.2	141.8	115.8	105.6		117.6		99.0							112.4		
10		100.0		101.1	141.8	115.8	105.6		118.6		100.0							112.6		
11		99.9		101.1	141.8	115.8	105.6		120.3		100.0							112.7		
12		98.9		101.1	141.8	115.8	105.6		120.3		100.0							112.9		
1995 01		99.7		101.1	141.8	117.4	105.6		121.1		103.0							115.5		
02		99.1		101.1	141.8	117.7	105.5		121.2		103.0							115.6		
03				101.1	142.0	117.9	105.5				103.0							115.9		
04																		116.0		
ERZEUGERPREISINDIZES			PRODUCER PRICE INDICES															INDICE DE PRIX A LA PRODUCTION		
In ECU			In ECU															Exprimés en ECU		
1994 04		103.2		107.3	93.3	95.0	110.2		97.5		106.4							86.1		
05		103.7		107.5	92.6	94.1	110.5		96.6		106.7							85.6		
06		103.3		107.6	91.3	94.1	110.9		95.3		107.0							84.8		
07		103.6		108.2	98.7	94.7	111.1		94.2		106.4							85.7		
08		104.9		108.5	98.6	94.3	111.4		93.1		106.5							86.7		
09		106.7		108.4	98.0	94.2	111.4		92.4		106.5							88.9		
10		107.6		108.3	97.3	94.0	111.3		92.4		107.7							92.8		
11		107.6		108.4	96.9	93.9	111.1		93.0		107.8							93.2		
12		106.8		108.6	96.8	93.1	110.9		92.2		108.0							93.0		
1995 01		108.0		109.1	96.7	92.3	111.0		92.2		111.7							95.4		
02		108.1		109.8	96.3	92.7	111.0		90.5		112.4							96.1		
03				112.0	95.0	90.1	111.1				114.6							97.5		
04																		98.3		
ABHANGIG BESCHAFTIGTE			NUMBER OF EMPLOYEES															NOMBRE DE SALARIES		
Saisonbereinigt			Seasonally adjusted															Désaisonnalisés		
1994 03					99.6	86.0			102.6	94.3	108.8							81.3		
04					100.9	88.1			102.3	94.1	110.2							80.9		
05					101.8	89.9			102.2	94.0	108.7							79.9		
06					100.7	89.7			102.4	94.0	108.4							79.2		
07					99.1	89.2			102.5	94.1	107.7							78.4		
08					97.5	89.0			102.4	94.1	107.9							77.8		
09					95.7	89.6			102.3	94.0	108.2							76.3		
10						90.4			102.0		108.5							75.7		
11						91.2			101.7		108.6							75.0		
12						92.2			101.7		108.9							73.7		
1995 01											108.9							73.1		
02											109.0							72.4		
03											108.2							71.6		

Alle Zeitreihen dieser Veroffentlichung folgen der neuen Wirtschaftszweigklassifikation NACE Rev.1. Es ist darauf hinzuweisen, da Irland, Luxemburg und das Vereinigte Konigreich bislang ihre Reihen nicht in NACE Rev.1 liefern. Dies macht viele Schatzungen notwendig, die die Verlalichkeit dieser Konjunkturindikatoren reduzieren.

All time series in this publication follow the new activity classification NACE Rev.1. It should be noted that Ireland, Luxembourg and the United Kingdom do not yet supply their series in NACE Rev.1. This necessitates a lot of estimations which reduces the reliability of these short term indicators.

Toutes les series presentes dans cette publication suivent la nouvelle classification des activites NACE Rev.1. Cependant, l'Irlande, le Luxembourg et le Royaume-Uni ne fournissent pas de donnees dans la classification NACE Rev.1. Il est donc necessaire de proceder  un grand nombre d'estimations ce qui reduit la fiabilite de ces indicateurs conjoncturels.



BAUWERBE

BUILDING AND CIVIL ENGINEERING

BÂTIMENT ET GÉNIE CIVIL

Baugewerbe - Construction

Veränderung gegenüber dem Vorjahresquartal

Change from the corresponding quarter of the previous year

Variation par rapport au trimestre de l'année précédente

4.Quartal/quarter/trimestre 1994

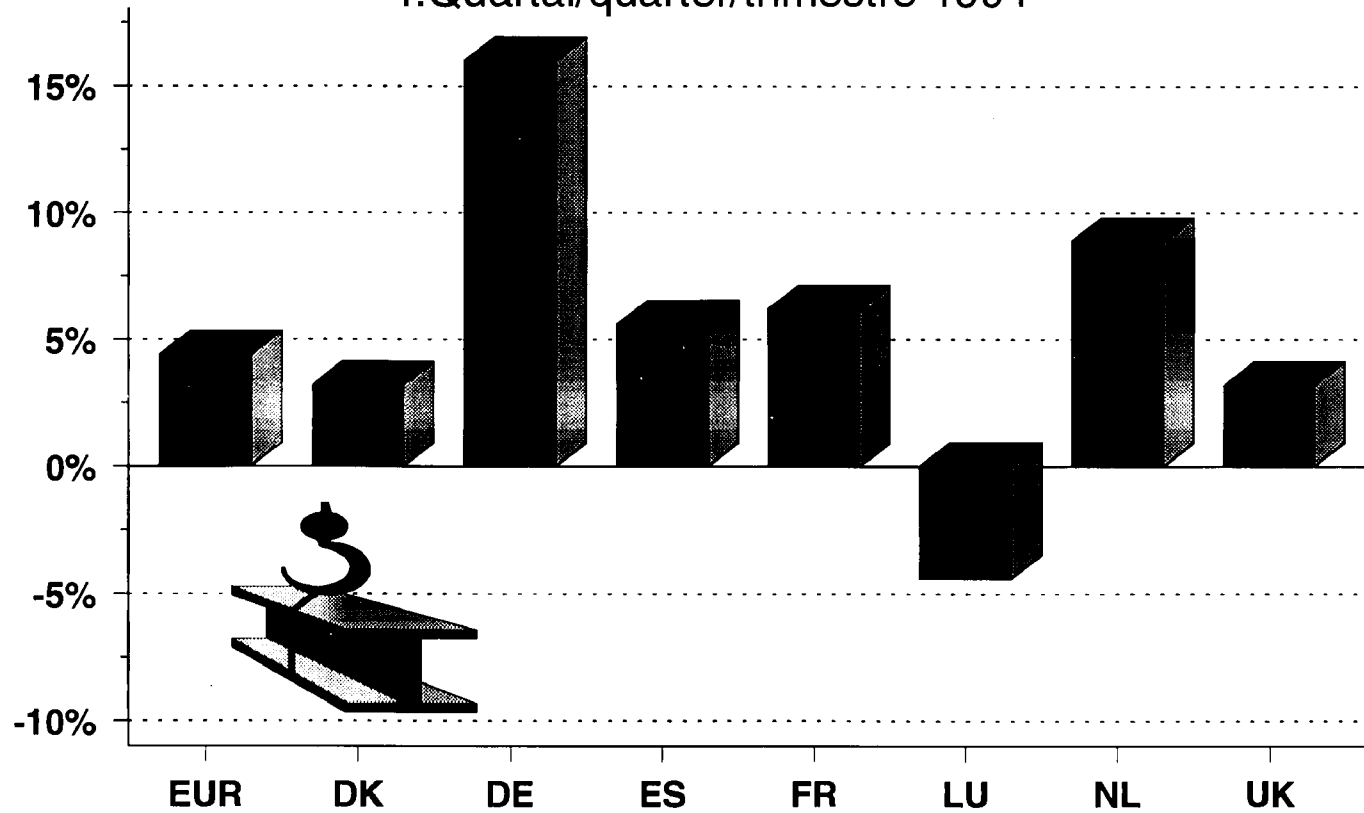

	EUR15	B	DK	D	GR	E	F	IRL	I	L	NL	A	P	FIN	S	UK
PRODUKTIONSINDIZES		INDICES OF PRODUCTION													INDICES DE PRODUCTION	
1987	:	70.0	125.0	84.4	:	86.8	84.8	83.9	90.5							85.7
1988	90.9	77.8	117.5	88.4	82.7	93.3	89.1	89.0	100.0							94.0
1989	97.1	81.9	105.8	94.5	95.8	97.6	97.6	96.1	100.6							99.1
1990	100.0	100.0	100.0	100.0	100.0	100.0	100.0	100.0	100.0							100.0
1991	99.2	86.7	90.1	104.1	101.0	101.6	101.5	101.5	99.3							93.2
1992	98.8	103.5	86.7	115.4	92.5	100.6	99.2	104.2	97.7							89.6
1993	94.8	84.4	78.0	119.0	84.4	96.7	91.5	103.0	93.2							87.8
Arbeits t		Per working day													Par jour ouvrable	
1992 08	90.9	108.9	94.6	118.8	87.5	61.8	101.4	42.9	63.8							92.2
09	104.4	121.4	92.0	135.8	90.3	104.8	99.4	124.6	113.4							91.0
10	105.0	118.6	89.5	135.0	93.8	107.7	97.3	122.5	129.0							89.5
11	101.1	103.8	89.5	121.1	95.8	108.8	95.2	114.6	108.6							88.0
12	88.8	72.9	85.6	95.3	88.9	85.9	94.3	71.0	76.7							87.1
1993 01	89.0	75.8	78.0	85.5	80.3	97.3	93.5	72.6	93.3							86.3
02	88.6	86.5	71.6	83.1	73.6	100.3	92.8	96.5	94.7							85.7
03	94.0	93.8	72.8	118.6	76.8	98.1	93.3	110.5	86.2							86.0
04	98.2	98.9	75.4	128.7	81.5	102.8	93.9	121.0	101.4							86.5
05	99.5	92.7	78.0	126.5	85.5	110.7	94.3	126.3	93.4							87.1
06	100.4	103.9	79.2	133.3	84.9	105.2	93.3	128.0	105.7							88.1
07	95.3	40.9	79.2	130.7	83.4	99.7	92.1	118.4	73.2							89.2
08	88.5	95.5	79.2	128.1	82.9	60.9	90.9	45.7	68.4							90.0
09	100.5	97.9	80.5	142.4	87.3	99.6	89.9	123.5	106.0							89.6
10	102.4	96.4	80.5	143.1	92.5	104.2	89.1	122.8	121.1							88.9
11	96.9	74.5	81.8	119.8	95.8	103.5	88.1	108.7	99.4							88.3
12	84.1	56.5	79.2	88.3	88.1	78.5	86.7	61.7	75.2							88.0
1994 01	87.4	68.1	74.1	98.4	78.5	89.9	85.2	80.1	88.0							87.7
02	85.5	76.9	70.3	86.8	71.0	95.1	83.9	95.6	83.0							87.6
03	94.7	94.8	72.8	133.7	74.9	97.6	84.0	109.4	87.0							88.4
04	97.5	87.6	78.0	136.0	80.6	102.3	84.2	115.8	104.0							89.3
05	99.2	95.7	85.6	136.7	85.6	105.6	84.3	116.5	98.0							90.3
06	101.1	103.5	85.6	144.4	86.0	105.0	83.8	114.1	108.0							91.3
07	95.4	42.7	83.1	139.6	85.6	99.7	83.1	111.8	64.0							92.4
08	91.1	94.3	84.4	139.0	85.8	64.4	82.4	39.6	87.0							93.3
09	101.8	106.4	84.4	152.4	89.3	100.5	81.7	112.0	107.0							92.7
10			85.6	153.1	93.3	104.9		112.9	123.0							92.0
11			84.4	144.7	97.3	111.5		111.5	117.0							91.2
12			79.2	109.4	101.3	87.5		81.8	82.0							90.4
1995 01			72.8	81.5		86.6			90.0							
02			67.7			98.7										
03						97.2										
Saisonbereinigt		Seasonally adjusted													Désaisonnalisés	
1992 08	96.9	99.2	89.3	113.9	89.8	97.5	99.9	95.9	82.1							89.3
09	98.7	99.6	86.5	116.7	88.6	99.6	98.9	107.4	101.3							88.9
10	97.6	100.9	83.6	115.0	87.5	99.8	97.8	104.2	98.2							88.5
11	97.0	99.1	83.6	116.7	86.5	98.2	96.8	102.9	96.3							88.1
12	97.0	99.4	83.7	123.0	85.1	97.5	96.0	98.1	94.5							88.0
1993 01	95.6	92.4	83.1	117.0	84.3	105.0	95.2	111.0	97.9							87.8
02	96.0	96.7	81.5	117.9	83.8	102.1	94.5	113.2	99.3							87.7
03	95.2	86.2	80.7	115.9	83.8	95.7	93.9	103.1	94.9							87.6
04	95.5	87.8	79.7	119.5	83.9	96.2	93.3	103.6	92.2							87.6
05	95.0	82.7	77.3	119.0	84.0	97.8	92.7	105.1	90.1							87.5
06	95.3	85.0	76.6	120.5	84.0	95.9	91.7	104.3	94.8							87.4
07	95.4	83.7	76.5	120.2	84.2	98.4	90.7	99.4	96.0							87.3
08	94.3	86.7	75.0	121.9	84.4	96.0	89.7	102.7	86.8							87.3
09	95.0	80.4	75.8	122.3	85.1	94.7	89.6	106.3	94.1							87.6
10	95.1	82.1	75.4	122.4	85.8	96.4	89.5	104.4	92.5							88.1
11	93.0	72.3	76.5	116.3	86.1	93.3	89.3	97.6	87.7							88.5
12	91.9	77.6	77.5	115.1	83.4	89.2	88.2	85.2	91.8							88.9
1994 01	93.9	83.8	79.2	136.7	81.1	96.8	87.0	120.3	92.9							89.3
02	92.8	86.3	80.2	124.2	80.9	96.6	85.8	110.6	88.6							89.7
03	95.8	87.6	80.8	129.3	81.8	95.1	84.9	101.1	95.4							90.1
04	94.8	79.1	82.4	126.7	82.8	95.5	83.9	98.3	94.6							90.5
05	94.7	86.1	84.7	128.4	83.9	93.3	82.9	96.1	94.8							90.8
06	96.0	85.5	82.8	129.9	85.0	95.6	82.4	92.3	96.5							90.8
07	95.5	88.0	80.4	128.8	86.1	98.2	81.9	93.2	86.7							90.6
08	97.0	86.3	80.0	131.5	87.3	101.1	81.3	88.5	106.9							90.5
09	96.2	88.1	79.6	130.8	87.9	95.4	80.8	95.5	95.4							90.7
10			80.3	131.1	88.5	96.9		95.1	94.8							91.1
11			79.1	137.7	89.7	100.3		99.0	101.9							91.4
12			77.8	139.3	94.4	99.2		111.3	99.5							91.7
1995 01			78.0	120.4		93.7			95.0							
02			77.4			100.4										
03						95.1										

Alle Zeitreihen dieser Veröffentlichung folgen der neuen Wirtschaftszweigklassifikation NACE Rev.1. Es ist darauf hinzuweisen, daß Irland, Luxemburg und das Vereinigte Königreich bislang ihre Reihen nicht in NACE Rev.1 liefern. Dies macht viele Schätzungen notwendig, die die Verlässlichkeit dieser Konjunkturindikatoren reduzieren.

All time series in this publication follow the new activity classification NACE Rev.1. It should be noted that Ireland, Luxembourg and the United Kingdom do not yet supply their series in NACE Rev.1. This necessitates a lot of estimations which reduces the reliability of these short-term indicators.

Toutes les séries présentées dans cette publication suivent la nouvelle classification des activités NACE Rev.1. Cependant, l'Irlande, le Luxembourg et le Royaume-Uni ne fournissent pas de données dans la classification NACE Rev.1. Il est donc nécessaire de procéder à un grand nombre d'estimations ce qui réduit la fiabilité de ces indicateurs conjoncturels.

Regelmäßig herausgegebene Eurostat-Veröffentlichungen zum Thema Industrie

– Industriekonjunktur – Monatliche Statistiken und Beilagen

Diese Veröffentlichung enthält die Indizes von industrieller Produktion, Umsatz, Auftragseingang, abhängig Beschäftigten, Löhnen und Gehältern, nach Industriezweigen, ferner Indizes des Werts von Ein- und Ausfuhren. Ein separates kurzes Kapitel ist den Konjunkturindikatoren für das Baugewerbe vorbehalten.

Beilagen mit Angaben zur Methodik und/oder mit retrospektiven Reihen vervollständigen die laufende Veröffentlichung.
Abonnement (VUI): ECU 96

– Panorama der EG-Industrie – zweimonatlich

Konjunktur-Beilage mit aktuellen Informationen über die Industrie in der EG.
Abonnement (VPA): ECU 63

– Struktur und Tätigkeit der Industrie – Jahreserhebung – Wichtigste Ergebnisse

Diese Veröffentlichung enthält die wichtigsten Ergebnisse der von den Mitgliedstaaten in Übereinstimmung mit einer Richtlinie des Rates vom 6. Juni 1972 durchgeführten koordinierten Jahreserhebung über die Tätigkeit der Industrie. Sie weist jährlich die Angaben über die wichtigsten wirtschaftlichen Tatbestände dieser Erhebung (Beschäftigung, Produktionswert, Wertschöpfung usw.) aus.

Preis: ECU 28

– Struktur und Tätigkeit der Industrie – Ergebnisse nach Unternehmensgröße

Dieser Band, der alle zwei Jahre herausgegeben wird, enthält die Ergebnisse der koordinierten Jahreserhebung über die Tätigkeit der Industrie für die fünf wichtigsten Tatbestände, gegliedert nach drei Größenklassen von Unternehmen.

Preis: ECU 24



BESTELLSCHEIN

Zu senden an: Amt für amtliche Veröffentlichungen
der Europäischen Gemeinschaften
L-2985 Luxemburg

Bitte senden Sie mir Exemplar(e) der folgenden Veröffentlichung(en)

- Industriekonjunktur – Monatliche Statistiken und Beilagen (Abonnement)
- Konjunktur-Beilage – Panorama der EG-Industrie – zweimonatlich (Abonnement)
- Struktur und Tätigkeit der Industrie – Wichtigste Ergebnisse
- Struktur und Tätigkeit der Industrie – Ergebnisse nach Unternehmensgröße

Zahlung nach Erhalt der Rechnung

Name:

Anschrift:

.....

Datum: Unterschrift:

Die aufgeführten Veröffentlichungen sind auch bei den auf der dritten Umschlagseite aufgeführten Vertriebsbüros erhältlich.

The periodicals of the Statistical Office on industry

Industrial trends – Monthly statistics and supplements

This publication contains the indices of industrial production, turnover, orders received, number of employees, gross wages and salaries by branch of industry as well as indices of the value of imports and exports. A special chapter is devoted to indicators for the building and civil engineering sector.

Supplements on methodology and/or containing retrospective series complete the ordinary publication.
Subscription (VUI): ECU 96

Panorama of the EC industry – bimonthly

Short-term supplement with the latest information on EC industry.
Subscription (VPA): ECU 63

Structure and activity of industry – Annual inquiry – Main results

This publication contains the main results of the coordinated annual inquiry into industrial activity, carried out by the Member States pursuant to a Council Directive of 6 June 1972. It gives annually the results for the most important economic variables of this inquiry: employment, production value, value-added, etc.
Price: ECU 28

Structure and activity of industry – Data by size of enterprise

This volume, which is published every two years, gives the results of the coordinated annual inquiry into industry for the five most important variables by three classes of size of enterprise.
Price: ECU 24



ORDER FORM

To send to: **Office for Official Publications
of the European Communities**
L-2985 Luxembourg

Please send me copy(ies)

- Subscription to Industrial trends – Monthly statistics & supplements
- Subscription to Panorama of the EC-industry – bimonthly supplement
- Structure and activity of industry – Main results
- Structure and activity of industry – Data by size of enterprise

Payment is due on receipt of invoice

Name:

Address:

Date: Signature:

These publications are also available from the sales offices (see inside back cover).

Les périodiques de l'Office statistique sur l'Industrie

Conjoncture Industrielle — Statistiques mensuelles et suppléments

Cette publication contient les indices de production industrielle, chiffres d'affaires, entrées de commandes des personnes employées, des salaires et des traitements par branche industrielle ainsi que des indices de valeur des importations et des exportations. Un bref chapitre est réservé aux indicateurs conjoncturels du secteur du bâtiment et du génie civil.

Des suppléments de caractère méthodologique et/ou contenant des séries rétrospectives complètent la publication courante.
Abonnement (VUI): ECU 96

Panorama de l'Industrie communautaire (bimestriel)

Supplément conjoncturel avec les dernières informations sur l'industrie communautaire.
Abonnement (VPA): ECU 63

Structure et activité de l'Industrie — Enquête annuelle — Principaux résultats

Cette publication comporte les principaux résultats de l'enquête annuelle coordonnée sur l'activité industrielle, exécutée par les États membres en conformité avec une directive du Conseil du 6 juin 1972. Elle donne annuellement les résultats pour les variables économiques les plus importantes de cette enquête: emploi, valeur de la production, valeur ajoutée, etc.
Prix: ECU 28

Structure et activité de l'Industrie — Données selon la taille des entreprises

Dans ce volume qui paraît à un rythme bisannuel, les résultats de l'enquête annuelle coordonnée sur l'activité de l'industrie sont ventilés pour cinq variables importantes, selon trois classes de taille des entreprises.
Prix: ECU 24



BON DE COMMANDE

À renvoyer à: Office des publications officielles
des Communautés européennes
L-2985 Luxembourg

Veillez m'envoyer copie(s)

- Abonnement à Conjoncture industrielle — Statistiques mensuelles et suppléments
- Abonnement à Panorama de l'industrie communautaire (bimestriel)
- Structure et activité de l'industrie — Principaux résultats
- Structure et activité de l'industrie — Données selon la taille des entreprises

Paiement à la réception de la facture

Nom:

Adresse:

Date: Signature:

Ces publications sont aussi disponibles dans les bureaux de vente (voir page 3 de la couverture).

ES Clasificación de las publicaciones de Eurostat**TEMA**

- 1 Estadísticas generales (azul oscuro)
- 2 Economía y finanzas (violeta)
- 3 Población y condiciones sociales (amarillo)
- 4 Energía e industria (azul claro)
- 5 Agricultura, silvicultura y pesca (verde)
- 6 Comercio exterior y balanza de pagos (rojo)
- 7 Servicios y transportes (naranja)
- 8 Medio ambiente (turquesa)
- 9 Diversos (marrón)

SERIE

- A Anuarios
- B Coyuntura
- C Cuentas, encuestas y estadísticas
- D Estudios y análisis
- E Métodos
- F Estadísticas rápidas

GR Ταξινόμηση των δημοσιεύσεων της Eurostat**ΘΕΜΑ**

- 1 Γενικές στατιστικές (βαθύ μπλε)
- 2 Οικονομία και δημοσιονομικά (βιολετί)
- 3 Πληθυσμός και κοινωνικές συνθήκες (κίτρινο)
- 4 Ενέργεια και βιομηχανία (μπλε)
- 5 Γεωργία, δάση και αλιεία (πράσινο)
- 6 Εξωτερικό εμπόριο και ισοζύγιο πληρωμών (κόκκινο)
- 7 Υπηρεσίες και μεταφορές (πορτοκαλί)
- 8 Περιβάλλον (τουρκουάζ)
- 9 Διάφορα (καφέ)

ΣΕΙΡΑ

- A Επετηρίδες
- B Συγκυρία
- C Λογαριασμοί, έρευνες και στατιστικές
- D Μελέτες και αναλύσεις
- E Μέθοδοι
- F Ταχείες στατιστικές

IT Classificazione delle pubblicazioni dell'Eurostat**TEMA**

- 1 Statistiche generali (blu)
- 2 Economia e finanze (viola)
- 3 Popolazione e condizioni sociali (giallo)
- 4 Energia e industria (azzurro)
- 5 Agricoltura, foreste e pesca (verde)
- 6 Commercio estero e bilancia dei pagamenti (rosso)
- 7 Servizi e trasporti (arancione)
- 8 Ambiente (turchese)
- 9 Diversi (marrone)

SERIE

- A Annuari
- B Tendenze congiunturali
- C Conti, indagini e statistiche
- D Studi e analisi
- E Metodi
- F Note rapide

DA Klassifikation af Eurostats publikationer**EMNE**

- 1 Almene statistikker (mørkeblå)
- 2 Økonomi og finanser (violet)
- 3 Befolkning og sociale forhold (gul)
- 4 Energi og industri (blå)
- 5 Landbrug, skovbrug og fiskeri (grøn)
- 6 Udenrigshandel og betalingsbalancer (rød)
- 7 Tjenesteydelser og transport (orange)
- 8 Miljø (turkis)
- 9 Diverse statistikker (brun)

SERIE

- A Årbøger
- B Konjunkturoversigter
- C Regnskaber, tællinger og statistikker
- D Undersøgelser og analyser
- E Metoder
- F Ekspresoversigter

EN Classification of Eurostat publications**THEME**

- 1 General statistics (midnight blue)
- 2 Economy and finance (violet)
- 3 Population and social conditions (yellow)
- 4 Energy and industry (blue)
- 5 Agriculture, forestry and fisheries (green)
- 6 External trade and balance of payments (red)
- 7 Services and transport (orange)
- 8 Environment (turquoise)
- 9 Miscellaneous (brown)

SERIES

- A Yearbooks
- B Short-term trends
- C Accounts, surveys and statistics
- D Studies and analyses
- E Methods
- F Rapid reports

NL Classificatie van de publikaties van Eurostat**ONDERWERP**

- 1 Algemene statistiek (donkerblauw)
- 2 Economie en financiën (paars)
- 3 Bevolking en sociale voorwaarden (geel)
- 4 Energie en industrie (blauw)
- 5 Landbouw, bosbouw en visserij (groen)
- 6 Buitenlandse handel en betalingsbalansen (rood)
- 7 Diensten en vervoer (oranje)
- 8 Milieu (turkoois)
- 9 Diverse statistieken (bruin)

SERIE

- A Jaarboeken
- B Conjunctuur
- C Rekeningen, enquêtes en statistieken
- D Studies en analyses
- E Methoden
- F Spoedberichten

DE Gliederung der Veröffentlichungen von Eurostat**THEMENKREIS**

- 1 Allgemeine Statistik (Dunkelblau)
- 2 Wirtschaft und Finanzen (Violett)
- 3 Bevölkerung und soziale Bedingungen (Gelb)
- 4 Energie und Industrie (Blau)
- 5 Land- und Forstwirtschaft, Fischerei (Grün)
- 6 Außenhandel und Zahlungsbilanz (Rot)
- 7 Dienstleistungen und Verkehr (Orange)
- 8 Umwelt (Türkis)
- 9 Verschiedenes (Braun)

REIHE

- A Jahrbücher
- B Konjunktur
- C Konten, Erhebungen und Statistiken
- D Studien und Analysen
- E Methoden
- F Schnellberichte

FR Classification des publications d'Eurostat**THÈME**

- 1 Statistiques générales (bleu nuit)
- 2 Économie et finances (violet)
- 3 Population et conditions sociales (jaune)
- 4 Énergie et industrie (bleu)
- 5 Agriculture, sylviculture et pêche (vert)
- 6 Commerce extérieur et balance des paiements (rouge)
- 7 Services et transports (orange)
- 8 Environnement (turquoise)
- 9 Divers (brun)

SÉRIE

- A Annuaire
- B Conjuncture
- C Comptes, enquêtes et statistiques
- D Études et analyses
- E Méthodes
- F Statistiques rapides

PT Classificação das publicações do Eurostat**TEMA**

- 1 Estatísticas gerais (azul escuro)
- 2 Economia e finanças (violeta)
- 3 População e condições sociais (amarelo)
- 4 Energia e indústria (azul)
- 5 Agricultura, silvicultura e pesca (verde)
- 6 Comércio externo e balança de pagamentos (vermelho)
- 7 Serviços e transportes (laranja)
- 8 Ambiente (turquesa)
- 9 Diversos (castanho)

SÉRIE

- A Anuários
- B Conjuntura
- C Contas, inquéritos e estatísticas
- D Estudos e análises
- E Métodos
- F Estatísticas rápidas

Venta • Salg • Verkauf • Πωλήσεις • Sales • Vente • Vendita • Verkoop • Venda • Myynti • Försäljning

BELGIQUE / BELGIË

**Moniteur belge/
Belgisch Staatsblad**
Rue de Louvain 42/Leuvenseweg 42
B-1000 Bruxelles/B-1000 Brussel
Tél. (02) 512 00 26
Fax (02) 511 01 84

Jean De Lannoy
Avenue du Roi 202/Koningslaan 202
B-1060 Bruxelles/B-1060 Brussel
Tél. (02) 538 51 69
Fax (02) 538 08 41

Autres distributeurs/
Overige verkooppunten:

**Librairie européenne/
Europese boekhandel**
Rue de la Loi 244/Wetstraat 244
B-1040 Bruxelles/B-1040 Brussel
Tél. (02) 231 04 35
Fax (02) 735 08 60

Document delivery:

Credoc
Rue de la Montagne 34/Bergstraat 34
Boîte 11/Bus 11
B-1000 Bruxelles/B-1000 Brussel
Tél. (02) 511 69 41
Fax (02) 513 31 95

DANMARK

J. H. Schultz Information A/S
Herstedvang 10-12
DK-2620 Albertslund
Tlf. 43 63 23 00
Fax (Sales) 43 63 19 69
Fax (Management) 43 63 19 49

DEUTSCHLAND

Bundesanzeiger Verlag
Breite Straße 78-80
Postfach 10 05 34
D-50445 Köln
Tel. (02 21) 20 29-0
Fax (02 21) 2 02 92 78

GREECE/ΕΛΛΑΔΑ

G.C. Eleftheroudakis SA
International Bookstore
Nikis Street 4
GR-10563 Athens
Tel. (01) 322 63 23
Telex 219410 ELEF
Fax 323 98 21

ESPAÑA

Boletín Oficial del Estado
Trafalgar, 27-29
E-28071 Madrid
Tel. (91) 538 22 95
Fax (91) 538 23 49

Mundi-Prensa Libros, SA

Castelló, 37
E-28001 Madrid
Tel. (91) 431 33 99 (Libros)
431 32 22 (Suscripciones)
435 36 37 (Dirección)
Télex 49370-MPLI-E
Fax (91) 575 39 98

Sucursal:

Librería Internacional AEDOS

Consejo de Cienlo, 391
E-08009 Barcelona
Tel. (93) 488 34 92
Fax (93) 487 76 59

**Librería de la Generalitat
de Catalunya**

Rambla dels Estudis, 118 (Palau Moja)
E-08002 Barcelona
Tel. (93) 302 68 35
Tel. (93) 302 64 62
Fax (93) 302 12 99

FRANCE

**Journal officiel
Service des publications
des Communautés européennes**
26, rue Desaix
F-75727 Paris Cedex 15
Tél. (1) 40 58 77 01/31
Fax (1) 40 58 77 00

IRELAND

Government Supplies Agency
4-5 Harcourt Road
Dublin 2
Tel. (1) 66 13 111
Fax (1) 47 80 645

ITALIA

Licosa SpA
Via Duca di Calabria 1/1
Casella postale 552
I-50125 Firenze
Tel. (055) 64 54 15
Fax 64 12 57
Telex 570466 LICOSA I

GRAND-DUCHÉ DE LUXEMBOURG

Messageries du livre
5, rue Raiffeisen
L-2411 Luxembourg
Tel. 40 10 20
Fax 49 06 61

NEDERLAND

SDU Servicecentrum Uitgeverijen
Postbus 20014
2500 EA 's-Gravenhage
Tel. (070) 37 89 880
Fax (070) 37 89 783

ÖSTERREICH

**Manz'sche Verlags-
und Universitätsbuchhandlung**
Kohlmarkt 16
A-1014 Wien
Tel. (1) 531 610
Telex 112 500 BOX A
Fax (1) 531 61-181

Document delivery:

Wirtschaftskammer
Wiedner Hauptstraße
A-1045 Wien
Tel. (0222) 50105-4356
Fax (0222) 50206-297

PORTUGAL

Imprensa Nacional
Casa da Moeda, EP
Rua D. Francisco Manuel de Melo, 5
P-1092 Lisboa Codex
Tel. (01) 387 30 02/385 83 25
Fax (01) 384 01 32

**Distribuidora de Livros
Bertrand, Ld.ª**

Grupo Bertrand, SA
Rua das Terras dos Vales, 4-A
Apartado 37
P-2700 Amadora Codex
Tel. (01) 49 59 050
Telex 15798 BERDIS
Fax 49 60 255

SUOMI/FINLAND

Akateeminen Kirjakauppa
Keskuskatu 1
PO Box 218
FIN-00381 Helsinki
Tel. (0) 121 41
Fax (0) 121 44 41

SVERIGE

BTJ AB
Traktorvägen 13
S-22100 Lund
Tel. (046) 18 00 00
Fax (046) 18 01 25
30 79 47

UNITED KINGDOM

HMSO Books (Agency section)
HMSO Publications Centre
51 Nine Elms Lane
London SW8 5DR
Tel. (0171) 873 9090
Fax (0171) 873 8463
Telex 29 71 138

ICELAND

**BOKABUD
LARUSAR BLÖNDAL**
Skólavörðustíg, 2
IS-101 Reykjavík
Tel. 11 56 50
Fax 12 55 60

NORGE

Narvesen Info Center
Bertrand Narvesens vei 2
Postboks 6125 Etterstad
N-0602 Oslo 6
Tel. (22) 57 33 00
Fax (22) 68 19 01

SCHWEIZ/SUISSE/SVIZZERA

OSEC
Stampfenbachstraße 85
CH-8035 Zürich
Tel. (01) 365 54 49
Fax (01) 365 54 11

BÄLGARIJA

Europress Klassica BK Ltd
66, bd Vitosha
1463 Sofia
Tel./Fax (2) 52 74 75

ČESKÁ REPUBLIKA

NIS ČR

Havelkova 22
130 00 Praha 3
Tel./Fax (2) 24 22 94 33

HRVATSKA (CROATIE)

Mediatrade

P. Hatza 1
4100 Zagreb
Tel. (041) 43 03 92
Fax (041) 45 45 22

MAGYARORSZÁG

Euro-Info-Service

Honvéd Europá Ház
Margitsziget
H-1138 Budapest
Tel./Fax (1) 111 60 61, (1) 111 62 16

POLSKA

Business Foundation

ul. Krucza 38/42
00-512 Warszawa
Tel. (2) 621 99 93, 628 28 82
International Fax&Phone (0-39) 12 00 77

ROMÂNIA

Euromedia

65, Strada Dionisie Lupu
RO-70184 Bucuresti
Tel./Fax 1-31 29 646

RUSSIA

CCEC

9,60-letiya Oktyabrya Avenue
117312 Moscow
Tel./Fax (095) 135 52 27

SLOVAKIA

Slovak Technical
Library

Nám. slobody 19
812 23 Bratislava 1
Tel. (7) 52 204 52
Fax : (7) 52 957 85

CYPRUS

Cyprus Chamber of Commerce
and Industry

Chamber Building
38 Grivas Dhigenis Ave
3 Deligiorgis Street
PO Box 1455
Nicosia
Tel. (2) 44 95 00, 46 23 12
Fax (2) 45 86 30

MALTA

Miller Distributors Ltd

PO Box 25
Malta International Airport LQA 05 Malta
Tel. 66 44 88
Fax 67 67 99

TÜRKIYE

Pres AS

Istiklal Caddesi 469
80050 Tünel-Istanbul
Tel. (1) 520 92 96, 528 55 66
Fax (1) 520 64 57

ISRAEL

ROY International

31, Habarzel Street
69710 Tel Aviv
Tel. (3) 49 78 02
Fax (3) 49 78 12

EGYPT/
MIDDLE EAST

Middle East Observer

41 Sherif St.
Cairo
Tel/Fax (2) 393 97 32

UNITED STATES OF AMERICA/
CANADA

UNIPUB

4611-F Assembly Drive
Lanham, MD 20706-4391
Tel. Toll Free (800) 274 48 88
Fax (301) 459 00 56

CANADA

Subscriptions only
Uniquement abonnements

Renouf Publishing Co. Ltd

1294 Algoma Road
Ottawa, Ontario K1B 3W8
Tel. (613) 741 43 33
Fax (613) 741 54 39

AUSTRALIA

Hunter Publications

58A Gipps Street
Collingwood
Victoria 3066
Tel. (3) 417 53 61
Fax (3) 419 71 54

JAPAN

Procurement Services Int. (PSI-Japan)

Koru Dome Postal Code 102
Tokyo Kojimachi Post Office
Tel. (03) 32 34 69 21
Fax (03) 32 34 69 15

Sub-agent

Kinokuniya Company Ltd
Journal Department

PO Box 55 Chitose
Tokyo 156
Tel. (03) 34 39-0124

SOUTH-EAST ASIA

Legal Library Services Ltd

Orchard
PO Box 0523
Singapore 9123
Tel. 243 24 98
Fax 243 24 79

SOUTH AFRICA

Safto

5th Floor, Export House
Cnr Maude & West Streets
Sandton 2146
Tel. (011) 883-3737
Fax (011) 883-6569

ANDERE LÄNDER
OTHER COUNTRIES
AUTRES PAYS

Office des publications officielles
des Communautés européennes

2, rue Mercier
L-2985 Luxembourg
Tél. 29 29-1
Télex PUBOF LU 1324 b
Fax 48 85 73, 48 68 17

Preis in Luxemburg (ohne MwSt.) • Price (excluding VAT) in Luxembourg • Prix au Luxembourg, TVA exclue:
Einzelpreis / Single copy / Prix par numéro ECU 11 □ Abonnement / Subscription ECU 96



OFICINA DE PUBLICACIONES OFICIALES DE LAS COMUNIDADES EUROPEAS
KONTORRET FOR DE EUROPÆISKE FÆLLESSKABERS OFFICIELLE PUBLIKATIONER
AMT FÜR AMTLICHE VERÖFFENTLICHUNGEN DER EUROPÄISCHEN GEMEINSCHAFTEN
ΥΠΗΡΕΣΙΑ ΕΠΙΣΗΜΩΝ ΕΚΔΟΣΕΩΝ ΤΩΝ ΕΥΡΩΠΑΪΚΩΝ ΚΟΙΝΟΤΗΤΩΝ
OFFICE FOR OFFICIAL PUBLICATIONS OF THE EUROPEAN COMMUNITIES
OFFICE DES PUBLICATIONS OFFICIELLES DES COMMUNAUTÉS EUROPÉENNES
UFFICIO DELLE PUBBLICAZIONI UFFICIALI DELLE COMUNITÀ EUROPEE
BUREAU VOOR OFFICIËLE PUBLIKATIES DER EUROPESE GEMEENSCHAPPEN
SERVIÇO DAS PUBLICAÇÕES OFICIAIS DAS COMUNIDADES EUROPEIAS



CA-AP-95-006-3A-C