



INDUSTRIEKONJUNKTUR
Monatliche Statistiken

INDUSTRIAL TRENDS
Monthly statistics

CONJONCTURE INDUSTRIELLE
Statistiques mensuelles

1 □ 1996

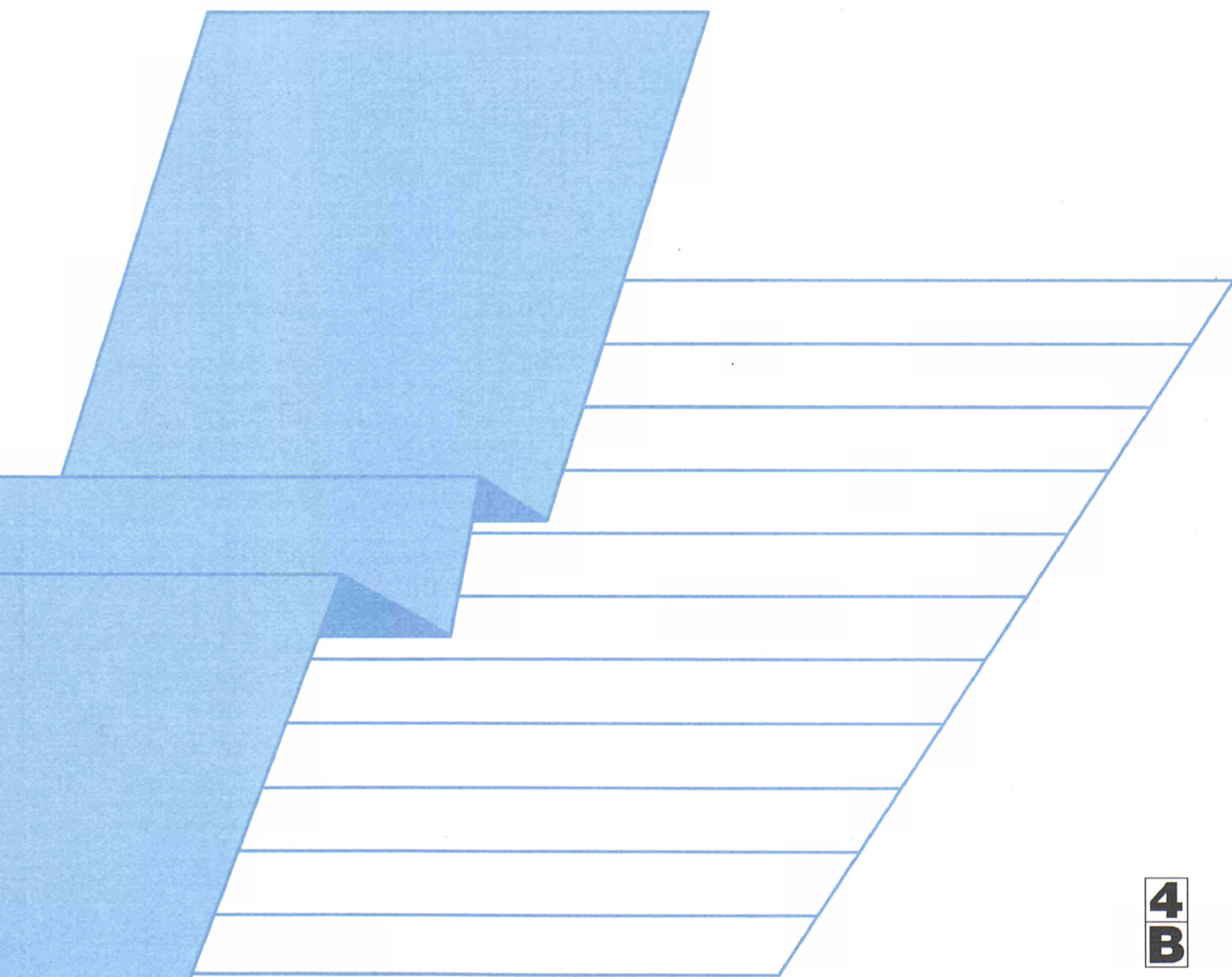

STATISTISCHES AMT DER EUROPÄISCHEN GEMEINSCHAFTEN
STATISTICAL OFFICE OF THE EUROPEAN COMMUNITIES
OFFICE STATISTIQUE DES COMMUNAUTÉS EUROPÉENNES

L-2920 Luxembourg — Tél. (352) 43 01-1 — Télex COMEUR LU 3423
B-1049 Bruxelles, rue de la Loi 200 — Tél. (32-2) 299 11 11

Eurostat hat die Aufgabe, den Informationsbedarf der Kommission und aller am Aufbau des Binnenmarktes Beteiligten mit Hilfe des europäischen statistischen Systems zu decken.

Um der Öffentlichkeit die große Menge an verfügbaren Daten zugänglich zu machen und Benutzern die Orientierung zu erleichtern, werden zwei Arten von Publikationen angeboten: Statistische Dokumente und Veröffentlichungen.

Statistische Dokumente sind für den Fachmann konzipiert und enthalten das ausführliche Datenmaterial: Bezugsdaten, bei denen die Konzepte allgemein bekannt, standardisiert und wissenschaftlich fundiert sind. Diese Daten werden in einer sehr tiefen Gliederung dargeboten. Die Statistischen Dokumente wenden sich an Fachleute, die in der Lage sind, selbstständig die benötigten Daten aus der Fülle des dargebotenen Materials auszuwählen. Diese Daten sind in gedruckter Form und/oder auf Diskette, Magnetband, CD-ROM verfügbar. Statistische Dokumente unterscheiden sich auch optisch von anderen Veröffentlichungen durch den mit einer stilisierten Graphik versehenen weißen Einband.

Veröffentlichungen wenden sich an eine ganz bestimmte Zielgruppe, wie zum Beispiel an den Bildungsbereich oder an Entscheidungsträger in Politik und Verwaltung. Sie enthalten ausgewählte und auf die Bedürfnisse einer Zielgruppe abgestellte und kommentierte Informationen. Eurostat übernimmt hier also eine Art Beraterrolle.

Für einen breiteren Benutzerkreis gibt Eurostat Jahrbücher und periodische Veröffentlichungen heraus. Diese enthalten statistische Ergebnisse für eine erste Analyse sowie Hinweise auf weiteres Datenmaterial für vertiefende Untersuchungen. Diese Veröffentlichungen werden in gedruckter Form und in Datenbanken angeboten, die in Menütechnik zugänglich sind.

Um Benutzern die Datensuche zu erleichtern, hat Eurostat Themenkreise, d. h. eine Untergliederung nach Sachgebieten, eingeführt. Daneben sind sowohl die Statistischen Dokumente als auch die Veröffentlichungen in bestimmte Reihen, wie zum Beispiel „Jahrbücher“, „Konjunktur“, „Methoden“, untergliedert, um den Zugriff auf die statistischen Informationen zu erleichtern.

Y. Franchet
Generaldirektor

It is Eurostat's responsibility to use the European statistical system to meet the requirements of the Commission and all parties involved in the development of the single market.

To ensure that the vast quantity of accessible data is made widely available, and to help each user make proper use of this information, Eurostat has set up two main categories of document: statistical documents and publications.

The statistical document is aimed at specialists and provides the most complete sets of data: reference data where the methodology is well-established, standardized, uniform and scientific. These data are presented in great detail. The statistical document is intended for experts who are capable of using their own means to seek out what they require. The information is provided on paper and/or on diskette, magnetic tape, CD-ROM. The white cover sheet bears a stylized motif which distinguishes the statistical document from other publications.

The publications proper tend to be compiled for a well-defined and targeted public, such as educational circles or political and administrative decision-makers. The information in these documents is selected, sorted and annotated to suit the target public. In this instance, therefore, Eurostat works in an advisory capacity.

Where the readership is wider and less well-defined, Eurostat provides the information required for an initial analysis, such as yearbooks and periodicals which contain data permitting more in-depth studies. These publications are available on paper or in videotext databases.

To help the user focus his research, Eurostat has created 'themes', i.e. subject classifications. The statistical documents and publications are listed by series: e.g. yearbooks, short-term trends or methodology in order to facilitate access to the statistical data.

Y. Franchet
Director-General

Pour établir, évaluer ou apprécier les différentes politiques communautaires, la Commission européenne a besoin d'informations.

Eurostat a pour mission, à travers le système statistique européen, de répondre aux besoins de la Commission et de l'ensemble des personnes impliquées dans le développement du marché unique.

Pour mettre à la disposition de tous l'importante quantité de données accessibles et faire en sorte que chacun puisse s'orienter correctement dans cet ensemble, deux grandes catégories de documents ont été créées: les documents statistiques et les publications.

Le document statistique s'adresse aux spécialistes. Il fournit les données les plus complètes: données de référence où la méthodologie est bien connue, standardisée, normalisée et scientifique. Ces données sont présentées à un niveau très détaillé. Le document statistique est destiné aux experts capables de rechercher, par leurs propres moyens, les données requises. Les informations sont alors disponibles sur papier et/ou sur disquette, bande magnétique, CD-ROM. La couverture blanche ornée d'un graphisme stylisé démarque le document statistique des autres publications.

Les publications proprement dites peuvent, être réalisées pour un public bien déterminé, ciblé, par exemple l'enseignement ou les décideurs politiques ou administratifs. Des informations sélectionnées, triées et commentées en fonction de ce public lui sont apportées. Eurostat joue, dès lors, le rôle de conseiller.

Dans le cas d'un public plus large, moins défini, Eurostat procure des éléments nécessaires à une première analyse, les annuaires et les périodiques, dans lesquels figurent les renseignements adéquats pour approfondir l'étude. Ces publications sont présentées sur papier ou dans des banques de données de type vidéotex.

Pour aider l'utilisateur à s'orienter dans ses recherches, Eurostat a créé les thèmes, c'est-à-dire une classification par sujet. Les documents statistiques et les publications sont répertoriés par série — par exemple, annuaire, conjoncture, méthodologie — afin de faciliter l'accès aux informations statistiques.

Y. Franchet
Directeur général

INDUSTRIEKONJUNKTUR

Monatliche Statistiken

INDUSTRIAL TRENDS

Monthly statistics

CONJONCTURE INDUSTRIELLE

Statistiques mensuelles

1 □ 1996

Achtung

- 1) Alle Zeitreihen dieser Veröffentlichung, außer Irland, folgen der neuen Wirtschaftszweigsystematik **NACE Rev.1**. Fast alle Reihen vor 1990 müssen aus der alten Wirtschaftszweigsystematik geschätzt werden, dies mindert die Verlässlichkeit der Konjunktur-indikatoren.

Please note

- 1) All time series in this publication, except Ireland, follow the new activity nomenclature **NACE Rev.1**. Nearly all series before 1990 have to be estimated using the old activity nomenclature, this reduces the reliability of short-term indicators.

Avertissement

- 1) Toutes les données de cette publication, à l'exception de l'Irlande, sont exprimées dans la nouvelle version de la nomenclature d'activité **NACE Rev.1**. La plupart des séries antérieures à 1990 sont estimées à partir de l'ancienne nomenclature, ceci réduit la fiabilité de ces indicateurs conjoncturels.

Themenkreis / Theme / Thème
Energie und Industrie / Energy and Industry / Énergie et industrie
Reihe / Series / Série
Konjunkturstatistiken / Short-term statistics / Statistiques conjoncturelles



Für genauere Angaben über die Hauptmerkmale der in diesem Heft enthaltenen Reihen wenden Sie sich bitte an Eurostat, Luxemburg (Tel. 43 01-33408 oder 43 01-34401).

Die Angaben in diesem Monatsheft wurden der Datenbank LINDA entnommen, die über verschiedene „Hosts“ (Anbieter der Datenbank) zugänglich ist. Für alle Auskünfte bezüglich dieser Hosts wenden Sie sich bitte an Eurostat, Luxemburg (Tel. 43 01-34567).

To obtain specifications of the principal characteristics of the series contained in this bulletin contact Eurostat, Luxembourg (Tel. 43 01-33408 or 43 01-34401).

The information included in this bulletin has been taken from the LINDA databank, which is accessible via the different host companies. For all information about these host companies contact Eurostat, Luxembourg (Tel. 43 01-34567).

Pour obtenir des précisions sur les caractéristiques principales des séries contenues dans ce bulletin, s'adresser à Eurostat, Luxembourg (tél. 43 01-33408 ou 43 01-34401).

Les informations reprises dans ce bulletin sont extraites de la banque de données LINDA, qui est accessible via différents serveurs. Pour toute information concernant ces serveurs, s'adresser à Eurostat, Luxembourg (tél. 43 01-34567).

Luxembourg: Office des publications officielles des Communautés européennes, 1996

Kat./Cat.: CA-AP-96-001-3A-C

© CECA-CE-CEEA, Bruxelles • Luxembourg, 1996

Reproduction autorisée, sauf à des fins commerciales, moyennant mention de la source.

Printed in Belgium

Gedruckt auf chlorfrei gebleichtem Papier
Printed on non-chlorine bleached paper
Imprimé sur papier blanchi sans chlore

KOMMENTAR

Nahezu Stillstand in der Industrieproduktion

Im Oktober 1995 zeigt der Produktionsindex der Industrie eine weitere Abschwächung der Wachstumsdynamik, einige Länder, darunter Deutschland, Frankreich, die Niederlande und das Vereinigte Königreich weisen gar deutliche Zeichen der Stagnation auf.

Betrachtet man die glatte Komponente des industriellen Produktionsindex (Trend)¹⁾ für EUR15, so ist der Wert für Oktober 1995 bei 102,7 (1990 = 100), im Juli 1995 war dieser Wert bei 103,4. Die Industrieproduktion steigt somit in den letzten Monaten nicht mehr an. Die Änderungsrate August bis Oktober gegenüber Mai bis Juli beträgt -0,2%.

Diese Diagnose wird durch die Daten des Außenhandels unterstützt: so sank der mengenmäßige Export der EU zuletzt um 1% gegenüber der Vormonaten.

Für die USA beträgt die vergleichbare Änderungsrate der Industrieproduktion 1,1%, in Japan -0,6%, daß heißt in den USA scheint sich der Aufschwung zu stabilisieren, in Japan dagegen setzt sich die Rezession fort.

Soweit aktuelle Daten vorliegen, betrug in den Mitgliedstaaten der Union die entsprechende Veränderungsrate (Drittes Quartal gegenüber zweiten Quartal 1995) für die **Industrieproduktion**: Irland: 4,8% (Schätzung), Schweden: 2,3%, Finnland: 0,1%, Österreich: 0,6%, Italien: 0,9%, Griechenland: 0,4% (Schätzung), Spanien: 0,1%, Niederlande -0,4%, Frankreich: -0,2%, Dänemark: 0,4%, Deutschland: -1,0% und das Vereinigte Königreich: -0,1%.

Luxemburg, 10. Januar 1996

-
- 1) Unter der glatten Komponente (Trend) versteht man die sowohl vom Saisoneinfluß als auch von irregulären Schwankungen bereinigten Reihen.

INHALTSVERZEICHNIS

| | |
|---|-----------|
| HINWEISE | 4 |
| I BASISINDIKATOREN | 9 |
| Produktionsindizes | 10 |
| Preisindizes | 23 |
| II ANGABEN NACH INDUSTRIELLEN BEREICHEN | 31 |
| Gesamte Industrie ohne Bauindustrie | 32 |
| Grundstoff- und Produktionsgüterindustrie | 34 |
| Investitionsgüterindustrie | 36 |
| Gebrauchsgüterindustrie | 38 |
| Verbrauchsgüterindustrie | 40 |
| Be- und verarbeitendes Gewerbe | 42 |
| Schaubilder ausgesuchter Wirtschaftszweige | 44 |
| Ernährungsgewerbe einschl. Getränke | 46 |
| Tabakverarbeitung | 48 |
| Textilgewerbe | 50 |
| Bekleidungsgewerbe | 52 |
| Ledergewerbe | 54 |
| Holzgewerbe | 56 |
| Papiergewerbe | 58 |
| Verlage, Druckgewerbe, Vervielfältig, von Datenträgern | 60 |
| Kokerei, Mineralölverarb., Herstellung von Spaltstoffen | 62 |
| Chemische Industrie | 64 |
| Herstellung von Gummi- und Kunststoffwaren | 66 |
| Glasgewerbe, Keramik, Verarbeitg. Steine-Erden | 68 |
| Metallerzeugung und -bearbeitung | 70 |
| Herstellung von Metallerzeugnissen | 72 |
| Maschinenbau | 74 |
| Herstellung von Büromaschinen, EDV-Geräten | 76 |
| Herstellung von elektrischen Apparaten | 78 |
| Rundfunk-, Fernseh- und Nachrichtentechnik | 80 |
| Medizin-, Mess-, Regelungstechnik, Optik | 82 |
| Herstellung von Kraftwagen | 84 |
| Sonstiger Fahrzeugbau | 86 |
| Herstellung von Möbeln, Sportgeräten, Spielwaren etc. | 88 |
| Energieversorgung | 90 |
| III BAUGEWERBE | 93 |

HINWEISE

1. Systematik der Industriezweige

Die hier veröffentlichten Indizes beziehen sich auf die Industriezweige gemäß der neuen revidierten harmonisierten Systematik der Wirtschaftszweige in den Europäischen Gemeinschaften NACE Rev.1 Abteilung C bis F. Es ist darauf hinzuweisen, daß die meisten Reihen vor 1990 von Eurostat aus der alten Wirtschaftszweigsystematik NACE-1970 geschätzt wurden, was die Verlässlichkeit der Daten beeinträchtigen kann.

2. Produktionsindizes

Der Produktionsindex mißt die mengenmäßige Entwicklung der Bruttowertschöpfung (d.h. die Entwicklung zu konstanten Preisen) im jeweiligen Wirtschaftszweig, wobei die Aggregation (Zusammenfassung) der Wirtschaftszweige bei der Indexbildung (ebenso wie die Aggregation auf Gemeinschaftsebene) durch Gewichtung mit Hilfe der Bruttowertschöpfung zu Faktorkosten erfolgt.

3. Umsatz- und Auftragseingangsindizes

Diese Indizes erfassen die Entwicklung des Umsatzes (einschließlich Exportabsatz) bzw. des Auftragseingangs zu laufenden Werten. Für Griechenland, Spanien und Portugal werden zur Zeit keine Umsatzindizes geliefert. Der Auftragseingangsindex wird darüber hinaus auch von Frankreich nicht berechnet.

4. Erzeugerpreisindex der industriellen Produktion

Dieser Index erfaßt (in der Landeswährung der einzelnen Staaten) die Entwicklung der Verkaufspreise ab Werk für alle Erzeugnisse, die auf den Inlandsmärkten der Mitgliedsstaaten verkauft werden. Da es sich um **Erzeugerpreise** handelt, sind Importe in den Preisindizes nicht enthalten. Die Indizes für die Gemeinschaft (EUR 13, Portugal und Österreich verfügen zur Zeit nicht über Erzeugerpreisindizes) beziehen sich auf die gewichtete Gesamtheit dieser Preisentwicklung.

5. Indizes der abhängig Beschäftigten

Die Beschäftigtenzahlen umfassen alle beschäftigten Personen (auf der Lohnliste stehende Arbeiter und Angestellte).

6. Ein- und Ausfuhrindizes nach Industriezweigen

Für die Ein- und Ausfuhrindizes wurden Außenhandelsdaten industrieller Erzeugnisse (gemäß der Systematik des Harmonisierten Systems) den NACE-Rev.1 Industriezweigen zugeordnet. Bei dieser Zuordnung sind gewisse Ungenauigkeiten unvermeidlich, die die Verlässlichkeit beeinträchtigen können. Die Indizes für EUR12 (Österreich, Finnland und Schweden fehlen noch) geben ausschließlich den außergemeinschaftlichen Handel wieder, die Indizes der Mitgliedsstaaten auch den Außenhandel mit anderen EU Staaten.

7. Saisonbereinigung und arbeitstägliche Bereinigung

Die Produktionsindizes werden in zwei Etappen bereinigt: eine erste Bereinigung wird (von den nationalen statistischen Ämtern außer Dänemark und Spanien) unter Berücksichtigung der ungleichen Zahl der Arbeitstage pro Monat durchgeführt. Sodann erfolgt für EUR15 und die meisten der Mitgliedstaaten eine Saisonbereinigung mit Hilfe von TRAMO/SEATS, einem von Professor Maravall und V. Gomez entwickelten Verfahren. Für Irland, Schweden, Finnland und das Vereinigte Königreich werden die Indizes durch das nationale statistische Amt saisonbereinigt.

Eine Saisonbereinigung (aber keine arbeitstägliche Bereinigung) erfolgt in vergleichbarer Weise für die Indizes des Umsatzes, des Auftragseingangs und der abhängig Beschäftigten. Die Erzeugerpreise werden nicht saisonbereinigt.

8. Schaubilder

Die Schaubilder zeigen jeweils den **Trend (glatte Komponente)**, d.h. saisonbereinigte Werte, die zusätzlich um die irreguläre Komponente bereinigt wurden.

9. Weitere methodische Erläuterungen

Genauere Angaben bezüglich der Definitionen einzelner Indikatoren und der angewandten Erhebungs- und Berechnungsmethoden können bei Eurostat angefragt werden. Es existiert ein detailliertes Methodenhandbuch sowie eine Datenbank der verschiedenen nationalen Methoden namens MONA LISA.

10. Zeichen und Anmerkungen:

| | | | |
|---|--------------------------|----------|-------------------|
| : | Angaben liegen nicht vor | SB | Saisonbereinigt |
| - | Reihe existiert nicht | EUR 15 | Europäische Union |
| % | Prozent | 1990=100 | Basisjahr |

COMMENTS

Industrial production close to stagnation

In October 1995 growth in the industrial production index weakened further, and in some countries, including France, Germany, the Netherlands and the United Kingdom, there were clear signs of stagnation.

The trend¹⁾ in the industrial production index for EUR 15 put the October 1995 value at 102.7 (1990 = 100), as against 103.4 for July 1995. Thus in the past few months industrial production stopped rising. The rate of change for the period from August to October compared with May to July was -0.2%.

This diagnosis is supported by the external trade figures. The volume of exports from the EU fell by 1% compared with previous months.

The comparable rate of change in industrial production for the USA was 1.1%, and -0.6% for Japan. This means that the upturn appears to be levelling off in the USA, whereas in Japan the recession is continuing.

Insofar as up-to-date data are available, the changes in **industrial production** in the EU Member States from the second quarter of 1995 to the third quarter were as follows:

Ireland: 4.8% (estimate); Sweden: 2.3%; Finland: 0.1%; Austria: 0.6%; Italy 0.9%; Greece: 0.4% (estimate); Spain: 0.1%; the Netherlands: -0.4%; France: -0.2%; Denmark: 0.4%; Germany: -1.0% and the United Kingdom: -0.1%.

Luxembourg, 10 January 1996

1) The term "trend" denotes changes adjusted for both seasonal factors and one-off fluctuations.

TABLE OF CONTENTS

| | |
|--|-----------|
| NOTES | 6 |
| I BASIC INDICATORS | 9 |
| Production indices | 10 |
| Price indices | 23 |
| II DATA BY INDUSTRY..... | 31 |
| Total industries exclud construction..... | 32 |
| Intermediate goods industries..... | 34 |
| Capital goods industries..... | 36 |
| Durable consumer goods industries..... | 38 |
| Non-durable consumer goods industries..... | 40 |
| Manufacturing industry..... | 42 |
| Graphs for selected industries..... | 44 |
| Food and drink industry..... | 46 |
| Tobacco industry..... | 48 |
| Manufacture of textiles..... | 50 |
| Clothing industry..... | 52 |
| Leather and shoe industry..... | 54 |
| Manufacture of wood and products of wood..... | 56 |
| Paper industry..... | 58 |
| Publishing, printing, reprod. of recorded media..... | 60 |
| Manufacture of coke, refined petroleum products, nuclear fuel..... | 62 |
| Chemical industry..... | 64 |
| Manufacture of rubber and plastic products..... | 66 |
| Manufacture of other non-metallic mineral products..... | 68 |
| Manufacture of basic metals..... | 70 |
| Manufacture of fabricated metal products..... | 72 |
| Mechanical engineering..... | 74 |
| Manufacture of office machinery, computers..... | 76 |
| Manufacture of electrical machinery..... | 78 |
| Manufacture of radio, tv and communic. equipment..... | 80 |
| Manufacture of medical, precision and optical instruments..... | 82 |
| Manufacture of motor vehicles..... | 84 |
| Manufacture of other transport equipment..... | 86 |
| Manufacture of furniture; manufacturing n.e.c..... | 88 |
| Electricity, gas, steam and hot water supply..... | 90 |
| III CONSTRUCTION..... | 93 |

NOTES

1. Classification of industrial activities

The indices in this bulletin cover the economic activities as they are defined in Divisions C to F of the new revised General Classification of Economic Activities within the European Communities NACE - Rev.1. It should be noted that most series before 1990 had to be estimated by Eurostat from the old classification NACE-1970, which can reduce the reliability of these series.

2. Indices of production

The index of production measures changes in volume (at constant prices) of gross value added created by a given activity, the activity indices being aggregated (like the aggregation at Community level) by means of a system of weighting according to gross value added at factor cost.

3. Indices of turnover and orders received

These reflect changes in turnover (including sales for export) and orders received at current prices. None of these indices are supplied at present for Greece, Spain or Portugal, and France does not calculate any index of orders received.

4. Index of producer prices of industrial production

This index shows (in the national currency of the Member State in question) changes in the ex-works selling prices of all products sold on the domestic markets of the various countries. Since we deal with **producer** prices, imports are not included in these price indices. The Community indices (EUR 13, since there are no producer price indices for Portugal and Austria) refer to overall weighted price changes.

5. Indices of the number of employees

Figures showing the number of employees include all persons employed by the firm (manual workers and salaried employees on the firm's payroll).

6. Indices of imports and exports by industrial activity

For the indices of imports and exports, foreign trade data of industrial products (following the nomenclature of the Harmonized System) were grouped according to the industrial NACE Rev.1 activity to which they belong. This grouping of products causes inevitably certain inaccuracies which can reduce the reliability of these foreign trade series. The indices for EUR12 (Austria, Sweden and Finland are not yet available) refer only to extra-Community trade, the indices for Member States reflect also intra-Community trade.

7. Seasonal adjustment and adjustment for number of working days

The indices of production are adjusted in two stages: firstly (by the national statistical offices except Denmark and Spain) to take account of the varying number of working days in the month and secondly for EUR15 and most of the Member States by seasonal adjustment with TRAMO/SEATS, a method developed by Professor Maravall and V. Gomez. For Ireland Sweden, Finland and the United Kingdom, the indices are adjusted by the national statistical office.

The turnover, new orders and number of employees indices are seasonal adjusted (but no adjustment for number of working days). The producer prices are not seasonally adjusted.

8. Graphs

The graphs show the **trend cycle**, i.e. seasonally adjusted series where additionally the irregular fluctuations have been excluded by the program.

9. Further explanations on methodology

Further details on the definitions of the various indicators and the methods used for survey and calculation can be demanded from EUROSTAT. There is a detailed methodological manual as well as a database on the various national methodologies called MONA LISA.

10. Symbols and abbreviations

| | | | |
|---|---------------------|----------|---------------------|
| : | data not available | ADJ | seasonally adjusted |
| - | non-existent series | EUR 15 | European Union |
| % | per cent | 1990=100 | base year |

COMMENTAIRE

Quasi stagnation de la production industrielle

En octobre 1995, nouveau fléchissement de la croissance de l'indice de la production industrielle, certains pays dont l'Allemagne, la France, les Pays-Bas et le Royaume-Uni présentant même des signes claires de stagnation.

Si l'on considère la tendance-cycle¹⁾ de l'indice de la production industrielle EUR15, on constate une valeur de 102,7 pour octobre 1995 (1990=100), alors qu'elle était de 103,4 en juillet 1995. La production industrielle n'augmente donc plus au cours des derniers mois. Le taux de variation de la période août, septembre, octobre par rapport à la période mai-juin-juillet est donc de -0,2%.

Ce diagnostic est conforté par les données du commerce extérieur: les exportations quantitatives de l'UE ont fléchi dernièrement de 1% par rapport aux mois précédents.

Aux États-Unis, le taux de variation correspondant de la production industrielle est de 1,1%, il est de -0,6% au Japon ce qui signifie qu'aux États-Unis la reprise semble se consolider alors qu'au Japon, la récession se poursuit.

Les données disponibles montrent que dans les États membres de l'Union, les taux de variation correspondants (troisième trimestre par rapport au deuxième trimestre de 1995) pour la **production industrielle** sont les suivants: Irlande: 4,8% (estimation), Suède: 2,3%, Finlande: 0,1%, Autriche: 0,6%, Italie: 0,9%, Grèce: 0,4% (estimation), Espagne: 0,1%, Pays-Bas: -0,4%, France: -0,2%, Danemark: 0,4%, Allemagne: -1,0% et Royaume-Uni: -0,1%.

Luxembourg, le 10 janvier 1996

1) Par tendance cycle, on entend les séries corrigées des influences saisonnières et des variations irrégulières.

T A B L E D E S M A T I E R E S

| | |
|--|-----------|
| NOTES | 8 |
| I INDICATEURS DE BASE | 9 |
| Indice de production..... | 10 |
| Indice de prix..... | 23 |
| II DONNEES PAR INDUSTRIE | 31 |
| Ensemble de l'industrie sans bâtiment | 32 |
| Industries des biens intermédiaires..... | 34 |
| Industries des biens d'investissement..... | 36 |
| Industries des biens de consommation durable | 38 |
| Industries des biens de consommation non durable | 40 |
| Industries manufacturières | 42 |
| Graphiques pour certaines industries | 44 |
| Industries alimentaires..... | 46 |
| Industrie du tabac | 48 |
| Industrie textile | 50 |
| Industrie de l'habillement et des fourrures..... | 52 |
| Industrie du cuir et de la chaussure..... | 54 |
| Travail du bois et fabrication d'articles en bois..... | 56 |
| Industrie du papier et du carton | 58 |
| Édition, imprimerie, reproduction | 60 |
| Cokéfaction, raffinage, industries nucléaires..... | 62 |
| Industrie chimique..... | 64 |
| Industrie du caoutchouc et des plastiques | 66 |
| Fabrication d'instruments minéraux non métalliques | 68 |
| Métallurgie | 70 |
| Travail des métaux..... | 72 |
| Fabrication de machines et équipements | 74 |
| Fabrication de machines de bureau et matériel informatique | 76 |
| Fabrication de machines et appareils électriques..... | 78 |
| Fabrication d'équipements de radio, télévision et communication..... | 80 |
| Fabrication d'instruments médicaux, de précision, d'optique et d'horlogerie..... | 82 |
| Industrie automobile | 84 |
| Fabrication d'autres matériels de transport | 86 |
| Fabrication de meubles , industries diverses..... | 88 |
| Production et distribution d'électricité, de gaz et de chaleur..... | 90 |
| III CONSTRUCTION | 93 |

1. Nomenclature des activités industrielles

Les indices repris dans la présente publication portent sur les activités industrielles telles qu'elles sont définies dans la Nomenclature générale révisée des activités économiques dans les Communautés européennes NACE Rév.1, division C à F. Il faut noter que la plupart des séries antérieures à 1990 ont été estimées à partir de l'ancienne classification NACE - 1970, ce qui réduit la fiabilité de ces séries.

2. Indices de la production

L'indice de production mesure l'évolution en volume (à prix constants) de la valeur ajoutée brute générée dans la branche concernée, l'agrégation des indices de branches (comme l'agrégation au niveau communautaire) étant effectuée par pondération à l'aide de la valeur ajoutée brute au coût des facteurs.

3. Indices du chiffre d'affaires et des entrées de commandes

Ces indices rendent compte de l'évolution du chiffre d'affaire (y compris les ventes à l'exportation) et des entrées de commandes en valeur courante. Aucun de ces indices n'est disponible actuellement pour la Grèce, l'Espagne et le Portugal, et la France ne calcule pas l'indice des entrées de commandes.

4. Indice des prix à la production industrielle

Cet indice rend compte (dans la monnaie nationale de l'Etat membre concerné) de l'évolution des prix de vente départ-usine de tous les produits qui sont vendus sur les marchés intérieurs des Etats membres. Etant donné qu'il s'agit de prix à **la production**, les importations ne sont pas incluses dans ces indices de prix. L'indice communautaire (EUR 13, le Portugal et l'Autriche ne calculant pas actuellement d'indices des prix à la production) est une moyenne pondérée des différents indices nationaux.

5. Indices du nombre de salariés

Le nombre de salariés inclut l'ensemble des personnes occupées (ouvriers et employés) figurant sur la feuille de paie.

6. Indices des importations et exportations par branches industrielles

Pour les indices relatifs aux importations et exportations, les produits industriels (selon la nomenclature du Système Harmonisé) ont été classés selon leur appartenance aux branches industrielles de la NACE Rev.1. Ce regroupement des produits cause inévitablement des imprécisions qui peuvent réduire la fiabilité de ces indicateurs conjoncturels. Les indices EUR12 (L'Autriche, la Suède et la Finlande ne sont pas encore disponibles) montrent seulement le commerce extra-communautaire, tandis que les indices des Etats membres reflètent aussi le commerce intra CE.

7. Désaisonnalisation et correction des jours ouvrables

Les indices sont corrigés en deux étapes. Une première correction est effectuée pour tenir compte des différences en matière de nombre de jours ouvrables par mois. La deuxième étape consiste à corriger des variations saisonnières, à l'aide de TRAMO/SEATS, une méthode développée par le Professeur Maravall et V. Gomez, les séries pour EUR15 et la plupart des Etats membres. Pour l'Irlande, la Suède, la Finlande et le Royaume-Uni, les indices sont désaisonnalisés par les offices statistiques nationaux.

Les indices du chiffre d'affaires, des entrées de commandes et du nombre de salariés sont désaisonnalisés (aucune correction n'est effectuée pour les jours ouvrables). L'indice des prix à la production n'est pas désaisonnalisé.

8. Graphiques

Les graphiques présentent des **tendance-cycles (fluctuation conjoncturelle)** c'est-à-dire des séries désaisonnalisées où la composante irrégulière est exclue.

9. Autres explications méthodologiques

Des informations plus détaillées au sujet des définitions des différents indicateurs et des méthodes appliquées peuvent être demandées à EUROSTAT. Il existe un manuel méthodologique détaillé ainsi qu'une base de données relatives aux différentes méthodologies nationales nommée MONA LISA.

10. Signes et abréviations

| | | | |
|---|-------------------------|----------|-------------------------------------|
| : | données non disponibles | CVS | corrigé des variations saisonnières |
| - | série inexistante | EUR 15 | Union Européenne |
| % | pourcentage | 1990=100 | année de base |



BASISINDIKATOREN

BASIC INDICATORS

INDICATEURS DE BASE

| | Letzte Zahl / Latest figure / Dernier chiffre | | | Veränderung / Change / Variation | |
|--|---|--|---|--|---|
| | Zeitraum Period Période | Pro Arbeitstag Per working day Par jour ouvrable | Saisonbereinigt Seasonally adjusted Désaisonnalisés | Pro Arbeitstag Per working day Par jour ouvrable % B ¹ | Saisonbereinigt Seasonally adjusted Désaisonnalisés % A ² |

PRODUKTIONSINDIZES**INDICES OF PRODUCTION****INDICES DE PRODUCTION**

NACE REV.1 C-E

GESAMTE INDUSTRIE OHNE BAUINDUSTRIE

TOTAL INDUSTRY EXCLUD. CONSTRUCTION

ENSEMBLE DE L'INDUSTRIE SANS BATIMENT

| EUR15 | 10 | 95 | 107.1 | 102.0 | 1.8 | -0.4 |
|-------|----|----|-------|-------|------|------|
| B | 04 | 95 | 101.8 | 97.2 | 2.1 | 2.5 |
| DK | 10 | 95 | 122.9 | 116.1 | 4.3 | 0.2 |
| D | 10 | 95 | 99.6 | 92.1 | -1.1 | -2.3 |
| GR | 09 | 95 | 105.7 | 95.2 | 0.6 | 1.8 |
| E | 10 | 95 | 108.3 | 103.2 | 2.7 | -0.3 |
| F | 10 | 95 | 103.7 | 102.5 | 0.3 | -0.6 |
| IRL | 09 | 95 | 166.2 | 165.5 | 23.4 | 6.5 |
| I | 10 | 95 | 113.3 | 108.0 | 5.5 | 0.9 |
| L | 06 | 95 | 116.3 | 107.0 | 2.4 | 0.6 |
| NL | 10 | 95 | 107.4 | 102.5 | 0.2 | -0.5 |
| A | 10 | 95 | 116.4 | 112.3 | 6.2 | -0.6 |
| P | 08 | 95 | 71.2 | 102.1 | : | 1.3 |
| FIN | 10 | 95 | 119.8 | 113.9 | 4.6 | -0.6 |
| S | 10 | 95 | 120.6 | 115.3 | 8.4 | 0.6 |
| UK | 10 | 95 | 110.4 | 105.1 | 0.8 | 0.3 |
| USA | 09 | 95 | 118.8 | 115.6 | 3.1 | 0.8 |
| JAP | 09 | 95 | 98.4 | 94.0 | 0.9 | -1.8 |

BAUGEWERBE

CONSTRUCTION

CONSTRUCTION

| EUR15 | 12 | 94 | 89.0 | 96.8 | 4.3 | 1.1 |
|-------|----|----|-------|-------|-------|------|
| B | 04 | 95 | 92.7 | 85.5 | 2.2 | -5.5 |
| DK | 07 | 95 | 79.2 | 77.3 | -6.0 | -3.0 |
| D | 10 | 95 | 147.9 | 127.2 | -5.9 | -0.7 |
| GR | : | : | : | : | : | : |
| E | 09 | 95 | 90.1 | 88.0 | 4.8 | -1.6 |
| F | 10 | 95 | 102.8 | 95.2 | 0.3 | 0.3 |
| IRL | : | : | : | : | : | : |
| I | 12 | 94 | 77.5 | 79.1 | -10.4 | -2.0 |
| L | 12 | 94 | 81.8 | 111.3 | 4.4 | 10.2 |
| NL | 08 | 95 | 85.0 | 101.5 | 5.0 | 7.3 |
| A | : | : | : | : | : | : |
| P | : | : | : | : | : | : |
| FIN | 06 | 95 | 57.8 | 61.7 | 1.1 | -3.6 |
| S | : | : | : | : | : | : |
| UK | 12 | 94 | 90.4 | 91.4 | 3.2 | 0.6 |
| USA | : | : | : | : | : | : |
| JAP | : | : | : | : | : | : |

GRUNDSTOFF- UND PRODUKTIONSGÜTERINDUSTRIE

INTERMEDIATE GOODS INDUSTRY

INDUSTRIES DES BIENS INTERMÉDIAIRES

| EUR15 | 10 | 95 | 108.9 | 103.8 | 1.1 | -0.6 |
|-------|----|----|-------|-------|------|------|
| B | 04 | 95 | 101.4 | 96.6 | 1.4 | 1.2 |
| DK | 10 | 95 | 121.3 | 112.4 | 0.3 | -1.0 |
| D | 10 | 95 | 104.4 | 96.4 | -0.9 | -2.0 |
| GR | 09 | 95 | 96.5 | 94.3 | -1.3 | 1.9 |
| E | 10 | 95 | 106.3 | 103.7 | 2.9 | -0.2 |
| F | : | : | : | : | : | : |
| IRL | 09 | 95 | 174.2 | 170.3 | 17.2 | 2.3 |
| I | 10 | 95 | 114.1 | 108.4 | 4.0 | 0.6 |
| L | 06 | 95 | 113.4 | 104.6 | 0.1 | 0.7 |
| NL | 10 | 95 | 104.2 | 102.4 | -2.7 | -2.2 |
| A | 08 | 95 | 97.0 | 114.3 | 10.3 | 3.5 |
| P | 08 | 95 | 64.7 | 101.0 | 1.5 | -0.5 |
| FIN | 10 | 95 | 117.4 | 113.1 | 3.9 | -0.7 |
| S | 10 | 95 | 104.8 | 100.7 | 2.1 | -0.5 |
| UK | 10 | 95 | 114.3 | 109.7 | 1.1 | 0.8 |
| USA | 09 | 95 | 113.3 | 108.7 | 1.0 | 0.7 |
| JAP | 09 | 95 | 99.6 | 97.5 | 1.4 | -2.7 |

¹ % B Letzte 3 Monate gegenüber dem entsprechenden Vorjahreszeitraum

Last 3 months compared with corresponding months of previous year

Les 3 derniers mois par rapport aux mois correspondants de l'année précédente

² % A Letzte 3 Monate gegenüber den vorhergehenden 3 Monaten

Last 3 months compared with previous 3 months

Les 3 derniers mois par rapport aux 3 mois précédents

BASISINDIKATOREN
BASIC INDICATORS
INDICATEURS DE BASE



| | Letzte Zahl / Latest figure / Dernier chiffre | | | Veränderung / Change / Variation | | |
|-----------------------------------|---|--|---|--|---|-------------|
| | Zeitraum Period Période | Pro Arbeitstag Per working day Par jour ouvrable | Saisonbereinigt Seasonally adjusted Désaisonnalisés | Pro Arbeitstag Per working day Par jour ouvrable % B ¹ | Saisonbereinigt Seasonally adjusted Désaisonnalisés % A ² | |
| PRODUKTIONSINDIZES | | | | | | |
| INVESTITIONSGÜTERINDUSTRIE | | | CAPITAL GOODS INDUSTRY | | INDUSTRIES DES BIENS D'INVESTISSEMENT | |
| EUR15 | 10 | 95 | 101.5 | 97.5 | 4.6 | 0.4 |
| B | 04 | 95 | 111.0 | 100.4 | 4.6 | 4.8 |
| DK | 10 | 95 | 120.4 | 118.9 | 10.9 | 0.5 |
| D | 10 | 95 | 91.0 | 85.8 | -1.1 | -2.2 |
| GR | 09 | 95 | 103.3 | 103.4 | 12.2 | 2.5 |
| E | 10 | 95 | 107.0 | 101.2 | 12.8 | 1.7 |
| F | | | . | . | . | . |
| IRL | 09 | 95 | 210.3 | 209.3 | 49.3 | 19.1 |
| I | 10 | 95 | 113.1 | 108.3 | 17.1 | 3.7 |
| L | 06 | 95 | 101.9 | 94.6 | 0.2 | -11.9 |
| NL | 10 | 95 | 109.4 | 102.6 | 3.8 | 1.6 |
| A | 10 | 95 | 134.1 | 129.5 | 7.6 | -4.1 |
| P | 08 | 95 | 39.6 | 87.4 | -0.4 | -2.4 |
| FIN | 10 | 95 | 155.4 | 147.4 | 14.9 | 0.4 |
| S | 10 | 95 | 142.9 | 135.3 | 21.2 | 1.5 |
| UK | 10 | 95 | 99.7 | 97.0 | -0.5 | 0.5 |
| USA | 09 | 95 | 123.9 | 119.9 | 5.2 | 1.7 |
| JAP | 09 | 95 | 100.9 | 87.1 | 4.4 | -2.0 |
| GEBRAUCHSGÜTERINDUSTRIE | | | DURABLE CONSUMER GOODS INDUSTRY | | INDUSTRIES DES BIENS DE CONSOMMATION DURABLES | |
| EUR15 | 10 | 95 | 107.6 | 96.8 | 2.4 | -1.5 |
| B | 04 | 95 | 95.4 | 94.9 | 5.3 | 1.1 |
| DK | 10 | 95 | 117.4 | 112.0 | 2.2 | 1.1 |
| D | 10 | 95 | 98.5 | 86.3 | -2.6 | -4.8 |
| GR | 09 | 95 | 87.3 | 82.9 | -10.5 | -0.8 |
| E | 10 | 95 | 117.3 | 105.0 | 6.5 | -1.7 |
| F | | | . | . | . | . |
| IRL | | | . | . | . | . |
| I | 10 | 95 | 121.6 | 111.1 | 13.5 | 0.2 |
| L | 06 | 95 | 94.3 | 80.9 | 8.4 | 3.7 |
| NL | 10 | 95 | 110.2 | 99.0 | 1.5 | 0.6 |
| A | 10 | 95 | 117.6 | 107.0 | 4.0 | -0.1 |
| P | 08 | 95 | 66.9 | 96.7 | 3.4 | 2.7 |
| FIN | | | . | . | . | . |
| S | 10 | 95 | 111.5 | 105.1 | 3.7 | 2.9 |
| UK | 10 | 95 | 108.8 | 100.8 | 0.0 | -0.4 |
| USA | 09 | 95 | 127.5 | 124.3 | 4.8 | 1.5 |
| JAP | 09 | 95 | 80.3 | 76.7 | -4.3 | -4.3 |
| VERBRAUCHSGÜTERINDUSTRIE | | | NON-DURABLE CONSUMER GOODS INDUSTRY | | INDUSTRIES DES BIENS DE CONSOMMATION NON DURABLES | |
| EUR15 | 10 | 95 | 109.4 | 103.5 | 0.9 | -0.0 |
| B | 04 | 95 | 97.8 | 96.8 | -0.2 | 1.4 |
| DK | 10 | 95 | 127.2 | 118.7 | 4.8 | 1.0 |
| D | 10 | 95 | 106.0 | 95.6 | -0.5 | -3.3 |
| GR | 09 | 95 | 126.4 | 100.0 | 1.6 | 0.0 |
| E | 10 | 95 | 104.1 | 97.6 | -2.1 | -0.4 |
| F | | | . | . | . | . |
| IRL | 09 | 95 | 122.8 | 127.2 | 5.6 | -2.7 |
| I | 10 | 95 | 114.4 | 108.9 | 1.9 | 0.8 |
| L | 06 | 95 | 148.1 | 124.8 | 10.1 | 8.9 |
| NL | 10 | 95 | 111.2 | 103.6 | 2.4 | 0.7 |
| A | 10 | 95 | 96.2 | 90.6 | -2.6 | -0.7 |
| P | 07 | 95 | 98.1 | 88.4 | 3.0 | 2.0 |
| FIN | | | . | . | . | . |
| S | 10 | 95 | 128.7 | 123.8 | 3.3 | 1.0 |
| UK | 10 | 95 | 113.2 | 103.0 | 1.5 | -0.8 |
| USA | 09 | 95 | 115.5 | 109.9 | 1.0 | -0.5 |
| JAP | 09 | 95 | 99.1 | 97.8 | -1.9 | 0.4 |
| NACE REV.1 C-E | | | | | | |
| UMSATZ | | | TURNOVER | | CHIFFRE D'AFFAIRES | |
| EUR15 | 05 | 94 | : | 108.4 | : | 1.3 |
| ABHÄNGIG BESCHÄFTIGTE | | | NUMBER OF EMPLOYEES | | NOMBRE DE SALARIES | |
| EUR15 | 6 | 95 | 83.4 | 83.3 | -1.5 | -0.3 |
| ERZEUGERPREISE | | | PRODUCER PRICES | | PRIX À LA PRODUCTION | |
| EUR15 | 10 | 95 | 112.7 | : | 3.9 | : |

¹ % B Letzte 3 Monate gegenüber dem entsprechenden Vorjahreszeitraum

Last 3 months compared with corresponding months of previous year

Les 3 derniers mois par rapport aux mois correspondants de l'année précédente

² % A Letzte 3 Monate gegenüber den vorhergehenden 3 Monaten

Last 3 months compared with previous 3 months

Les 3 derniers mois par rapport aux 3 mois précédents

PRODUKTIONSINDIZES – Saisonbereinigt
 INDICES OF PRODUCTION – Seasonally adjusted
 INDICES DE PRODUCTION – Désaisonnalisés



1990 = 100

| | 1992 | 1993 | 1994 | 1995 04 | 05 | 06 | 07 | 08 | 09 | 10 | |
|---|--------------|-------------|--------------|-------------------------------------|--------------|--------------|--------------|---|--------------|--------------|--------------|
| NACE REV.1 C-E | | | | | | | | | | | |
| GESAMTE INDUSTRIE OHNE BAUINDUSTRIE | | | | TOTAL INDUSTRY EXCLUD. CONSTRUCTION | | | | ENSEMBLE DE L'INDUSTRIE SANS BATIMENT | | | |
| EUR15 | 98.0 | 95.1 | 99.7 | 102.5 | 103.6 | 103.1 | 103.6 | 104.2 | 103.0 | 102.0 | EUR15 |
| B | 98.1 | 93.0 | 94.7 | 97.2 | : | : | : | : | : | : | B |
| DK | 103.1 | 100.4 | 111.2 | 114.9 | 116.8 | 115.0 | 114.9 | 114.8 | 116.6 | 116.1 | DK |
| D | 97.7 | 90.5 | 93.9 | 94.1 | 96.3 | 95.5 | 96.1 | 94.5 | 94.7 | 92.1 | D |
| GR | 97.7 | 94.8 | 95.7 | 95.4 | 97.0 | 97.9 | 100.6 | 99.6 | 95.2 | : | GR |
| E | 96.0 | 91.8 | 98.7 | 102.9 | 104.6 | 104.7 | 103.3 | 104.6 | 104.0 | 103.2 | E |
| F | 98.9 | 95.4 | 99.2 | 103.0 | 104.2 | 104.2 | 103.7 | 104.6 | 103.2 | 102.5 | F |
| IRL | 112.7 | 119.2 | 133.3 | 154.0 | 156.0 | 152.7 | 161.6 | 165.8 | 165.5 | : | IRL |
| I | 97.8 | 95.7 | 101.7 | 107.5 | 106.9 | 107.0 | 108.2 | 108.1 | 108.7 | 108.0 | I |
| L | 99.6 | 95.3 | 100.8 | 101.5 | 101.2 | 107.0 | : | : | : | : | L |
| NL | 101.4 | 99.6 | 102.5 | 103.5 | 104.6 | 106.2 | 104.0 | 105.6 | 105.1 | 102.5 | NL |
| A | 101.4 | 99.9 | 105.9 | 112.0 | 112.4 | 113.7 | 114.8 | 114.9 | 111.5 | 112.3 | A |
| P | 99.6 | 95.2 | 94.9 | 96.7 | 98.7 | 97.4 | 98.1 | 102.1 | : | : | P |
| FIN | 92.1 | 96.9 | 107.3 | 114.3 | 115.9 | 115.2 | 117.4 | 116.6 | 115.8 | 113.9 | FIN |
| S | 93.5 | 93.3 | 103.1 | 115.7 | 113.1 | 115.3 | 112.9 | 113.3 | 114.7 | 115.3 | S |
| UK | 96.1 | 98.4 | 103.3 | 105.0 | 105.3 | 104.9 | 105.7 | 105.6 | 106.1 | 105.1 | UK |
| USA | 101.5 | 105.7 | 111.4 | 114.3 | 114.5 | 114.5 | 114.6 | 115.9 | 115.6 | : | USA |
| JAP | 96.0 | 92.0 | 93.1 | 97.0 | 96.5 | 95.7 | 93.5 | 96.6 | 94.0 | : | JAP |
| GRUNDSTOFF- UND PRODUKTIONSGÜTERINDUSTRIE | | | | INTERMEDIATE GOODS INDUSTRY | | | | INDUSTRIES DES BIENS INTERMÉDIAIRES | | | |
| EUR15 | 98.7 | 96.3 | 102.0 | 105.0 | 105.7 | 105.2 | 105.8 | 105.9 | 105.1 | 103.8 | EUR15 |
| USA | 97.7 | 101.3 | 106.9 | 107.6 | 108.1 | 108.0 | 108.1 | 109.0 | 108.7 | : | USA |
| JAP | 96.3 | 93.2 | 95.4 | 100.4 | 100.5 | 99.7 | 96.7 | 98.4 | 97.5 | : | JAP |
| INVESTITIONSGÜTERINDUSTRIE | | | | CAPITAL GOODS INDUSTRY | | | | INDUSTRIES DES BIENS D'INVESTISSEMENT | | | |
| EUR15 | 93.2 | 88.2 | 91.9 | 96.1 | 97.7 | 97.1 | 97.9 | 98.2 | 98.0 | 97.5 | EUR15 |
| USA | 101.2 | 106.5 | 112.9 | 117.2 | 117.3 | 117.5 | 118.4 | 119.5 | 119.9 | : | USA |
| JAP | 90.6 | 83.5 | 83.6 | 89.9 | 88.8 | 88.4 | 86.8 | 87.9 | 87.1 | : | JAP |
| GEBRAUCHSGÜTERINDUSTRIE | | | | DURABLE CONSUMER GOODS INDUSTRY | | | | INDUSTRIES DES BIENS DE CONSOMMATION DURABLES | | | |
| EUR15 | 96.2 | 88.8 | 95.1 | 97.7 | 100.7 | 99.6 | 99.7 | 100.5 | 98.2 | 96.8 | EUR15 |
| USA | 101.7 | 108.1 | 116.8 | 121.4 | 121.1 | 121.5 | 121.8 | 123.5 | 124.3 | : | USA |
| JAP | 93.8 | 85.9 | 82.3 | 84.1 | 80.1 | 80.4 | 77.0 | 80.4 | 76.7 | : | JAP |
| VERBRAUCHSGÜTERINDUSTRIE | | | | NON-DURABLE CONSUMER GOODS INDUSTRY | | | | INDUSTRIES DES BIENS DE CONSOMMATION NON DURABLES | | | |
| EUR15 | 100.2 | 99.7 | 102.3 | 103.7 | 103.9 | 103.6 | 103.7 | 103.9 | 103.7 | 103.5 | EUR15 |
| USA | 102.1 | 104.7 | 108.5 | 110.6 | 110.7 | 110.2 | 109.7 | 110.1 | 109.9 | : | USA |
| JAP | 100.9 | 99.3 | 98.9 | 97.2 | 97.5 | 97.7 | 95.2 | 100.5 | 97.8 | : | JAP |

NACE Rev.1 C-E 1990=100

BR DEUTSCHLAND

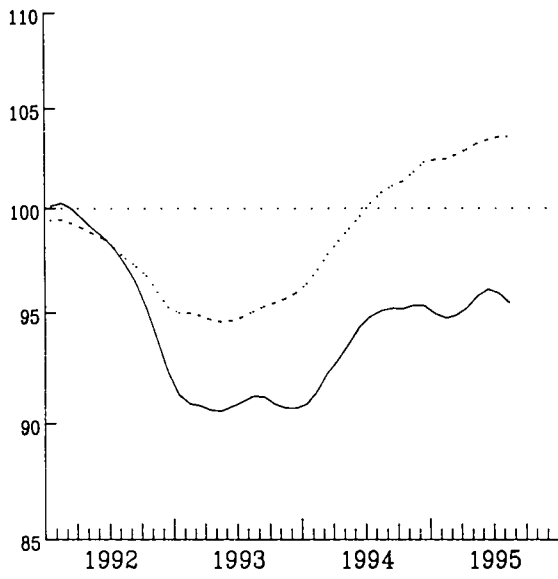

FRANCE

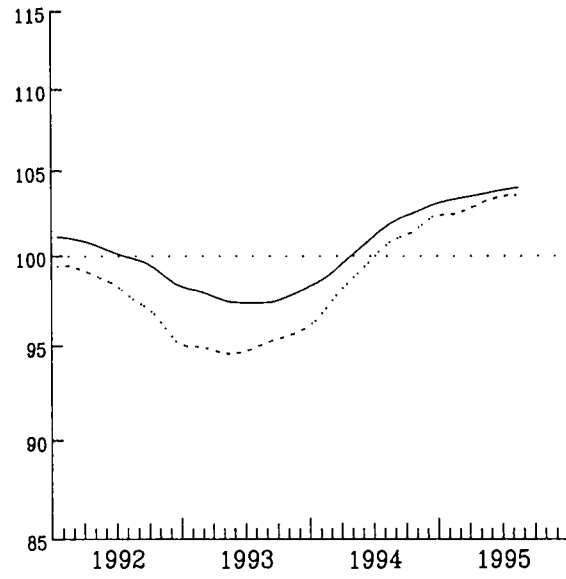

ITALIA

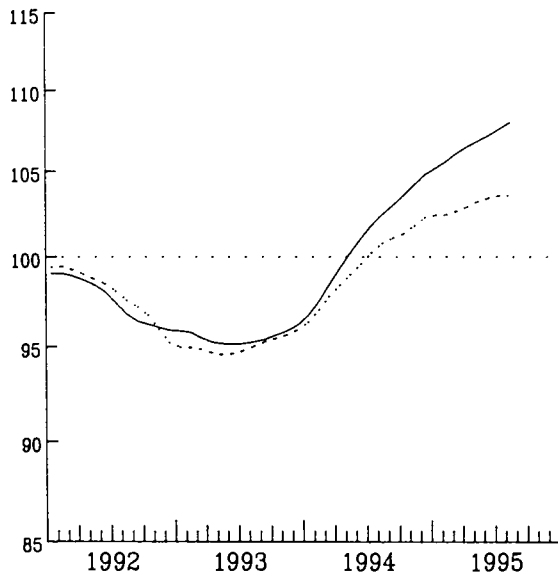

UNITED KINGDOM

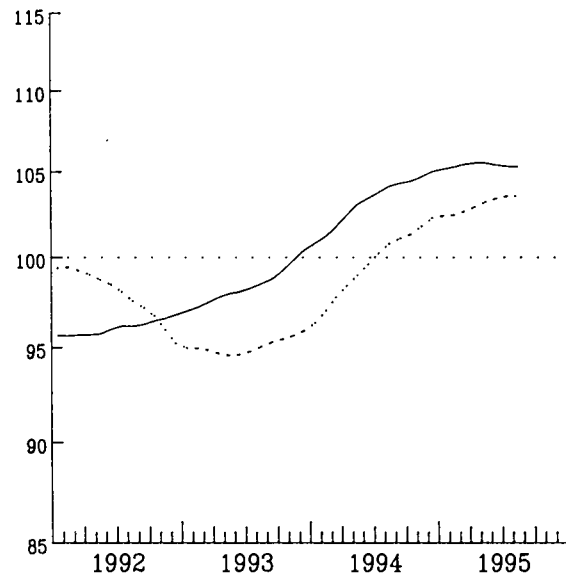

..... EUR 15

NACE Rev.1 C-E 1990=100

BELGIQUE - BELGIE

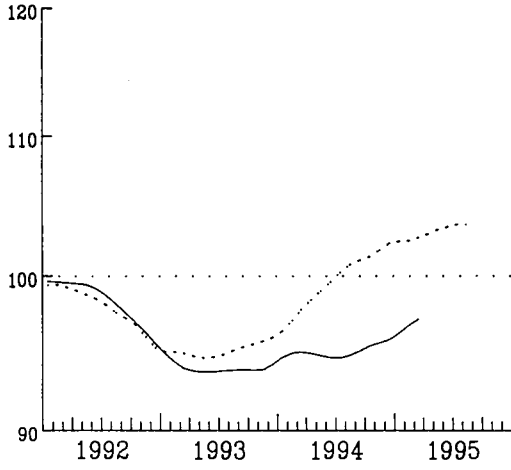

DANMARK

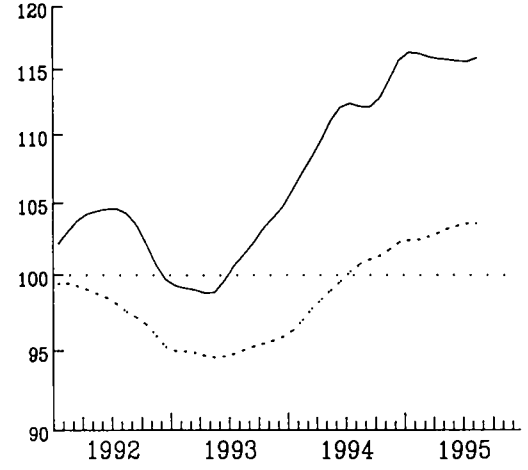

ELLADA

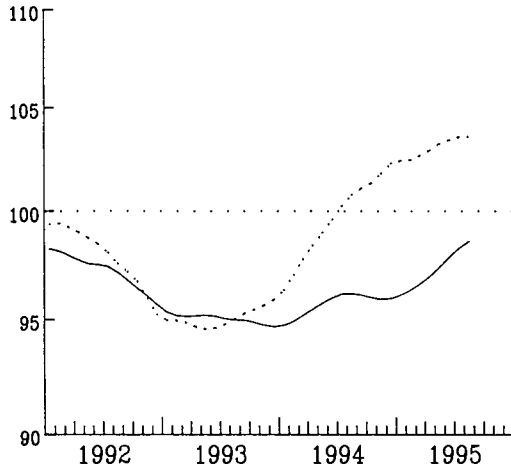

ESPANA

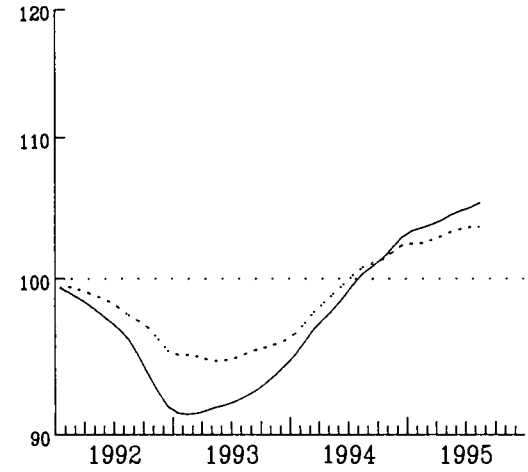

IRELAND

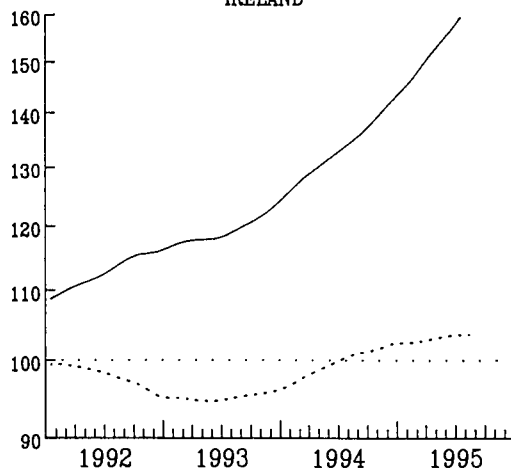

LUXEMBOURG

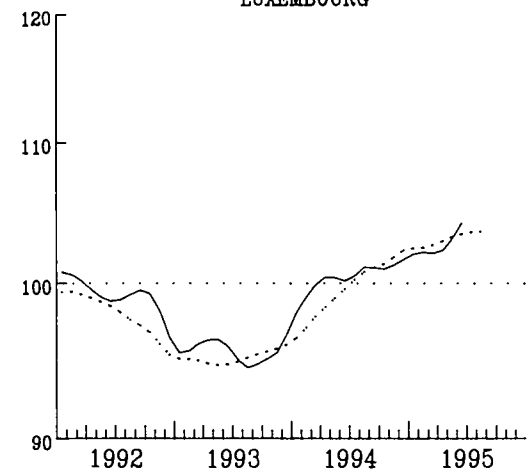

..... EUR 15

INDUSTRIELLE PRODUKTION
GLATTE KOMPONENTE

INDUSTRIAL PRODUCTION
TREND-CYCLE

PRODUCTION INDUSTRIELLE
TENDANCE-CYCLE

NACE Rev.1 C-E 1990=100

NEDERLAND

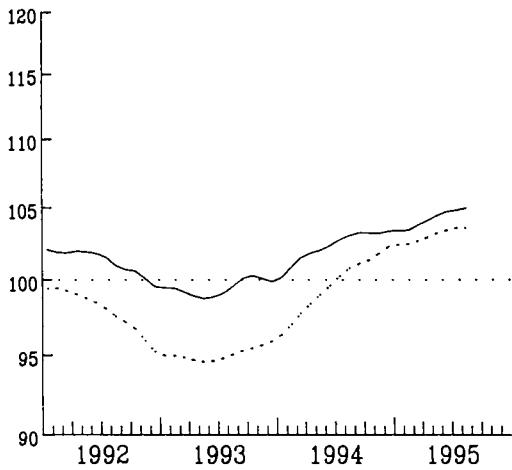

AUSTRIA

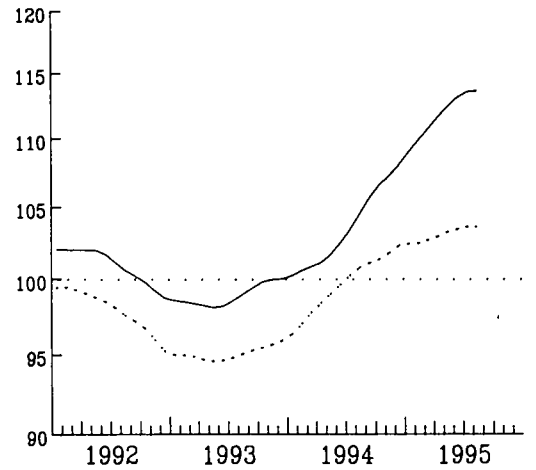

FINLAND

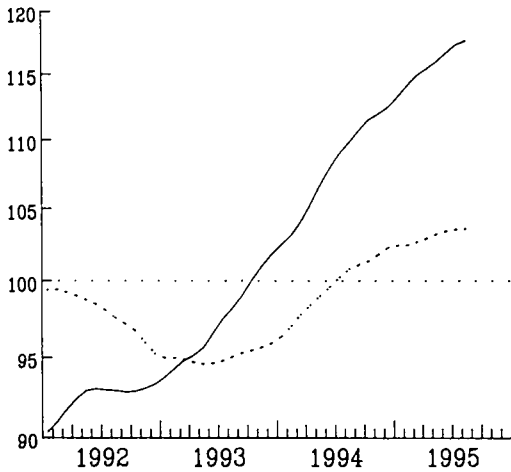

PORTUGAL

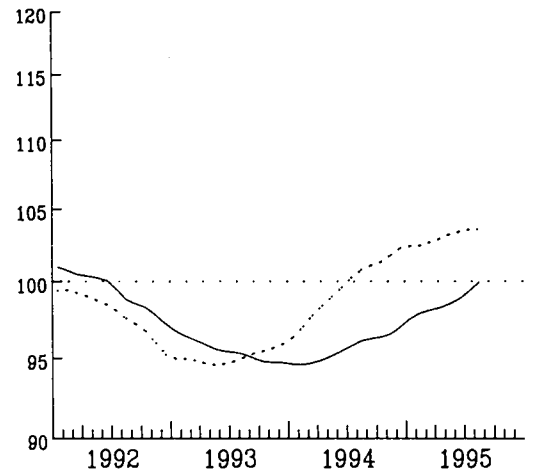

SVERIGE

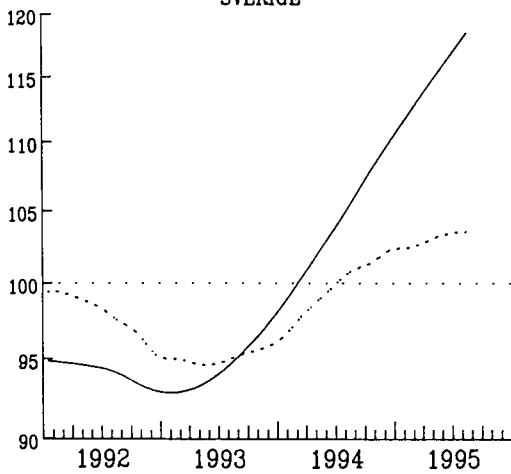

..... EUR 15

PRODUKTIONSINDIZES – Pro Arbeitstag
INDICES OF PRODUCTION – Per working day
INDICES DE PRODUCTION – Par jour ouvrable



1990 = 100

| | 1992 | 1993 | 1994 | 1994 | 09 | 10 | 1995 | 09 | 10 | |
|---|--------------|-------------|--------------|-------------------------------------|--------------|--------------|---|--------------|--------------|--------------|
| | | | | 08 | | | 08 | | | |
| NACE REV.1 C–E | | | | | | | | | | |
| GESAMTE INDUSTRIE OHNE BAUINDUSTRIE | | | | TOTAL INDUSTRY EXCLUD. CONSTRUCTION | | | ENSEMBLE DE L'INDUSTRIE SANS BATIMENT | | | |
| EUR15 | 98.0 | 95.1 | 99.7 | 78.5 | 104.6 | 106.4 | 81.0 | 106.6 | 107.1 | EUR15 |
| B | 98.1 | 93.0 | 94.7 | 85.0 | 98.9 | 99.9 | : | : | : | B |
| DK | 103.1 | 100.4 | 111.2 | 111.1 | 121.1 | 116.0 | 115.1 | 127.0 | 120.8 | DK |
| D | 97.7 | 90.5 | 93.9 | 84.8 | 100.5 | 102.0 | 84.8 | 99.7 | 99.6 | D |
| GR | 97.7 | 94.8 | 95.7 | 89.8 | 109.7 | 99.4 | 93.3 | 105.7 | : | GR |
| E | 96.0 | 91.8 | 98.7 | 62.4 | 104.3 | 104.8 | 64.4 | 108.1 | 106.5 | E |
| F | 98.9 | 95.4 | 99.2 | 75.9 | 102.3 | 104.7 | 77.7 | 102.4 | 103.7 | F |
| IRL | 112.7 | 119.2 | 133.3 | 118.7 | 132.1 | 143.2 | 143.7 | 166.2 | : | IRL |
| I | 97.8 | 95.7 | 101.7 | 50.8 | 109.2 | 109.2 | 56.0 | 114.8 | 113.3 | I |
| L | 99.6 | 95.3 | 100.8 | 83.2 | 100.5 | 102.1 | : | : | : | L |
| NL | 101.4 | 99.6 | 102.5 | 85.2 | 100.8 | 110.9 | 87.4 | 102.6 | 107.4 | NL |
| A | 101.4 | 99.9 | 105.9 | 87.2 | 111.2 | 111.2 | 98.6 | 113.9 | 116.4 | A |
| P | 99.6 | 95.2 | 94.9 | 67.5 | 100.4 | 97.1 | 71.2 | : | : | P |
| FIN | 92.1 | 96.9 | 107.3 | 102.9 | 115.3 | 118.3 | 111.2 | 120.9 | 119.8 | FIN |
| S | 93.5 | 93.3 | 103.1 | 92.3 | 110.6 | 113.6 | 103.0 | 119.5 | 120.6 | S |
| UK | 96.1 | 98.4 | 103.3 | 93.4 | 106.0 | 108.9 | 94.0 | 106.6 | 110.4 | UK |
| USA | 101.5 | 105.7 | 111.4 | 115.0 | 115.2 | 114.4 | 118.6 | 118.8 | : | USA |
| JAP | 96.0 | 92.0 | 93.1 | 89.1 | 98.0 | 95.2 | 90.2 | 98.4 | : | JAP |
| GRUNDSTOFF- UND PRODUKTIONSGÜTERINDUSTRIE | | | | INTERMEDIATE GOODS INDUSTRY | | | INDUSTRIES DES BIENS INTERMÉDIAIRES | | | |
| EUR15 | 98.7 | 96.3 | 102.0 | 81.5 | 106.0 | 109.1 | 83.4 | 107.7 | 108.9 | EUR15 |
| USA | 97.7 | 101.3 | 106.9 | 112.3 | 112.0 | 110.3 | 114.0 | 113.3 | : | USA |
| JAP | 96.3 | 93.2 | 95.4 | 92.1 | 99.0 | 99.9 | 93.3 | 99.6 | : | JAP |
| INVESTITIONSGÜTERINDUSTRIE | | | | CAPITAL GOODS INDUSTRY | | | INDUSTRIES DES BIENS D'INVESTISSEMENT | | | |
| EUR15 | 93.2 | 88.2 | 91.9 | 72.8 | 98.1 | 97.5 | 76.9 | 102.5 | 101.5 | EUR15 |
| USA | 101.2 | 106.5 | 112.9 | 116.2 | 117.8 | 117.4 | 122.1 | 123.9 | : | USA |
| JAP | 90.6 | 83.5 | 83.6 | 76.9 | 96.3 | 82.8 | 79.6 | 100.9 | : | JAP |
| GEBRAUCHSGÜTERINDUSTRIE | | | | DURABLE CONSUMER GOODS INDUSTRY | | | INDUSTRIES DES BIENS DE CONSOMMATION DURABLES | | | |
| EUR15 | 96.2 | 88.8 | 95.1 | 57.1 | 105.8 | 105.9 | 60.6 | 107.1 | 107.6 | EUR15 |
| USA | 101.7 | 108.1 | 116.8 | 119.6 | 121.4 | 121.7 | 124.9 | 127.5 | : | USA |
| JAP | 93.8 | 85.9 | 82.3 | 68.4 | 85.9 | 84.3 | 66.7 | 80.3 | : | JAP |
| VERBRAUCHSGÜTERINDUSTRIE | | | | NON-DURABLE CONSUMER GOODS INDUSTRY | | | INDUSTRIES DES BIENS DE CONSOMMATION NON DURABLES | | | |
| EUR15 | 100.2 | 99.7 | 102.3 | 87.0 | 106.9 | 109.0 | 88.2 | 108.1 | 109.4 | EUR15 |
| USA | 102.1 | 104.7 | 108.5 | 114.3 | 114.2 | 112.6 | 115.4 | 115.5 | : | USA |
| JAP | 100.9 | 99.3 | 98.9 | 95.5 | 99.7 | 100.0 | 93.9 | 99.1 | : | JAP |

INDUSTRIELLE PRODUKTION

Veränderung gegenüber dem
Vorjahresquartal

INDUSTRIAL PRODUCTION

Change from the corresponding quarter
of the previous year

PRODUCTION INDUSTRIELLE

Variation par rapport au trimestre
de l'année précédente

EUR 15

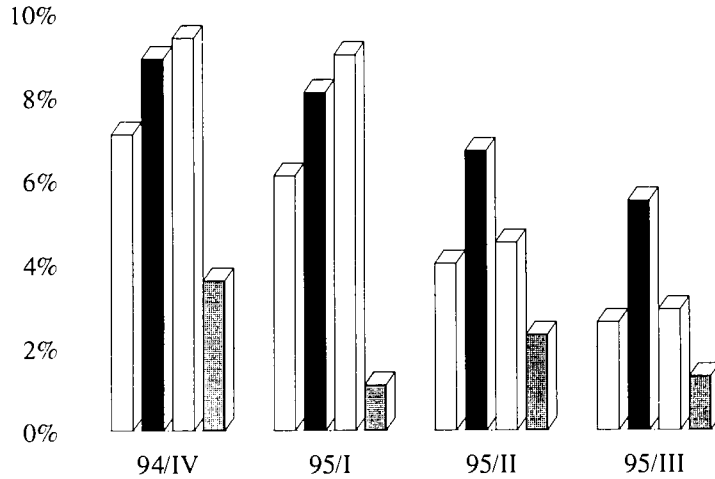



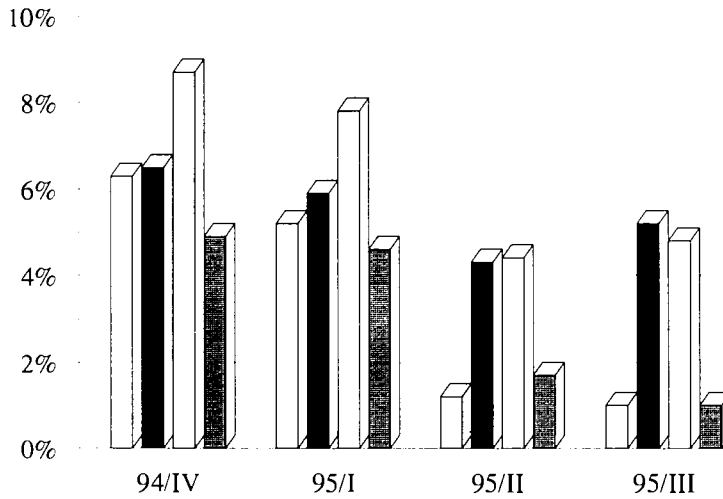

USA

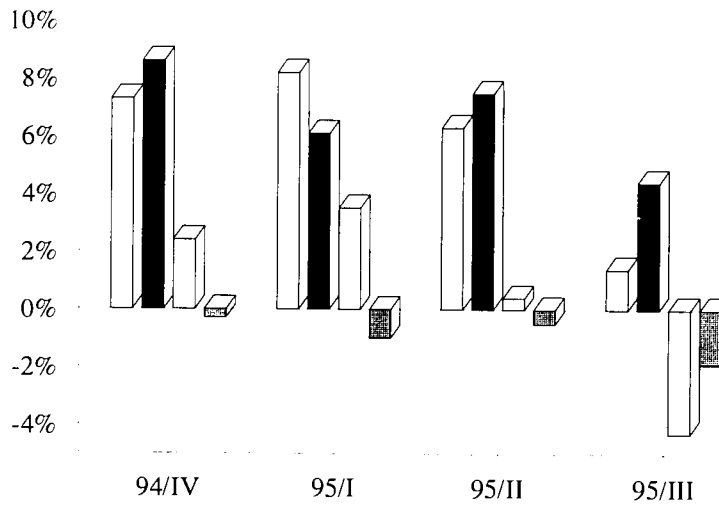

JAPAN



| | | | |
|---|-----------------------|------------------------------|--|
|  | Vorleistungsgüterind. | Intermediate goods ind. | Ind. d. biens intermédiaires |
|  | Investitionsgüterind. | Capital goods ind. | Ind. d. biens d'investissement |
|  | Gebrauchsgüterind. | Dur. consumer goods ind. | Ind. d. biens de consommation dur. |
|  | Verbrauchsgüterind. | Non-dur. consumer goods ind. | Ind. d. biens de consommation non dur. |

DEUTSCHLAND

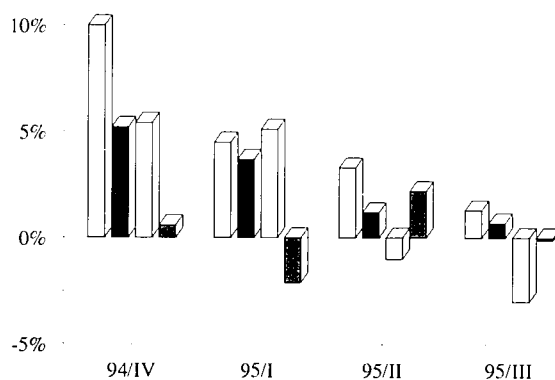

FRANCE

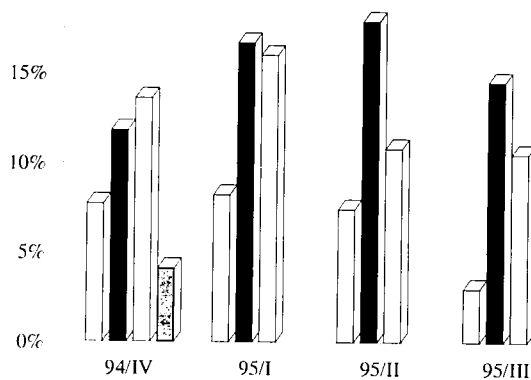

ITALIA

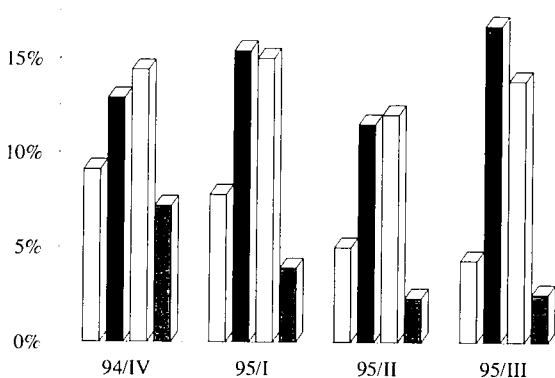

UNITED KINGDOM

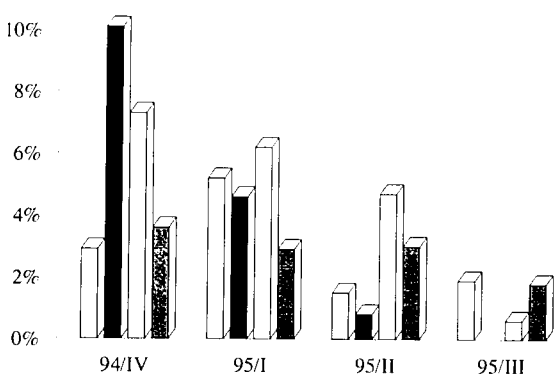

| | | | | |
|--|-----------------------|------------------------------|--|--|
| | Vorleistungsgüterind. | Intermediate goods ind. | | Ind. d. biens intermédiaires |
| | Investitionsgüterind. | Capital goods ind. | | Ind. d. biens d'investissement |
| | Gebrauchsgüterind. | Dur. consumer goods ind. | | Ind. d. biens de consommation dur. |
| | Verbrauchsgüterind. | Non-dur. consumer goods ind. | | Ind. d. biens de consommation non dur. |

BELGIQUE-BELGIE

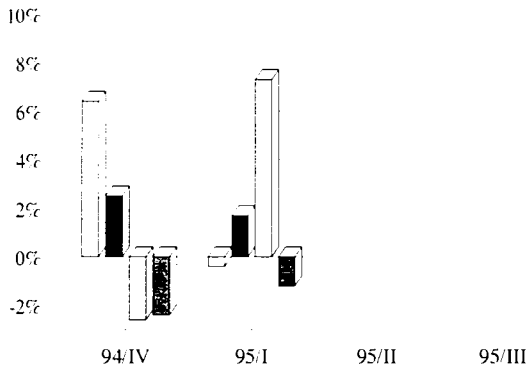

ESPAÑA

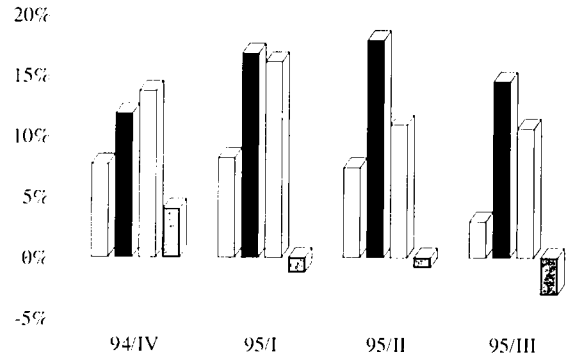

DANMARK

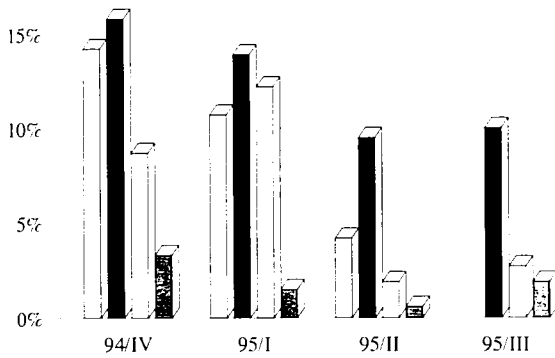

IRELAND

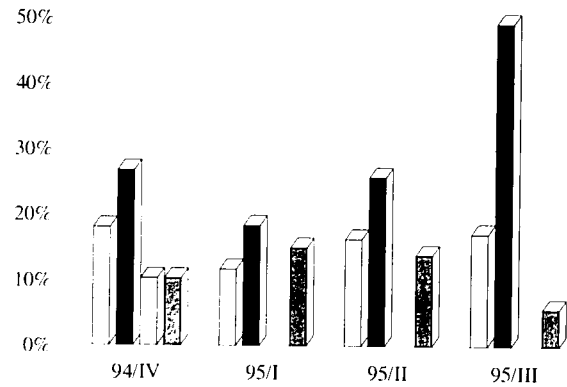

ELLADA

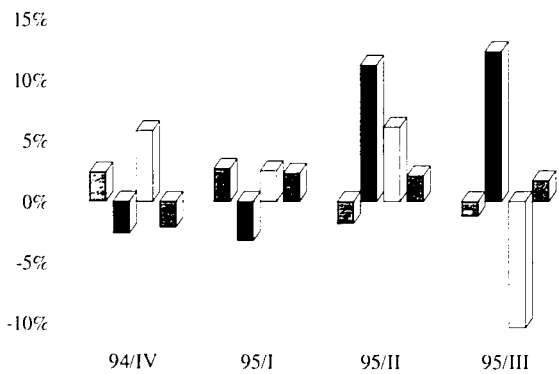

LUXEMBOURG

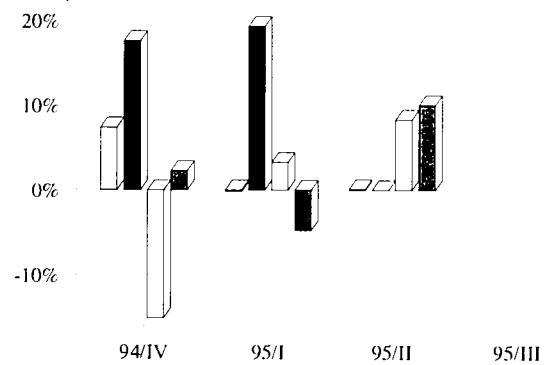

Vorleistungsgüterind.
 Investitionsgüterind.
 Gebrauchsgüterind.
 Verbrauchsgüterind.

Intermediate goods ind.
 Capital goods ind.
 Dur. consumer goods ind.
 Non-dur. consumer goods ind.

Ind. d. biens intermédiaires
 Ind. d. biens d'investissement
 Ind. d. biens de consommation dur.
 Ind. d. biens de consommation non dur.

NEDERLAND

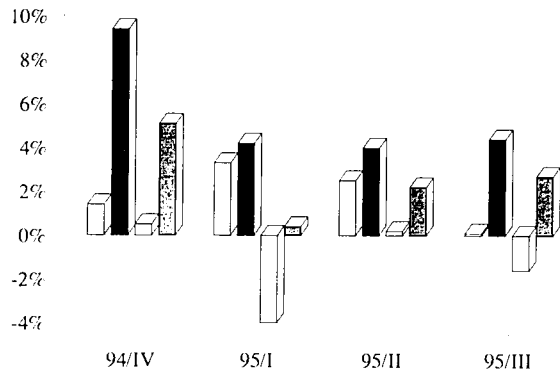

ÖSTERREICH

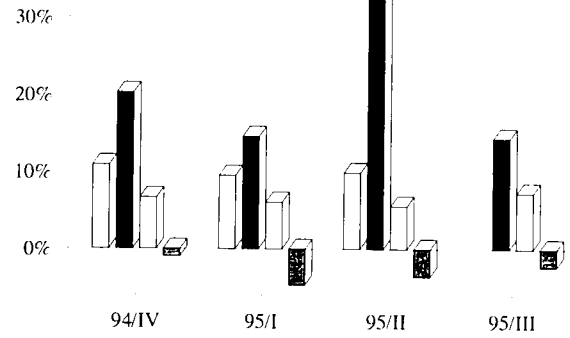

SVERIGE

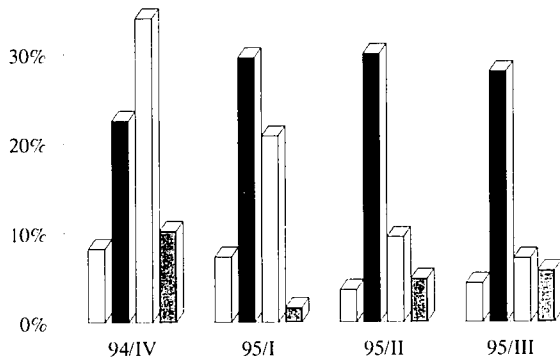

PORTUGAL

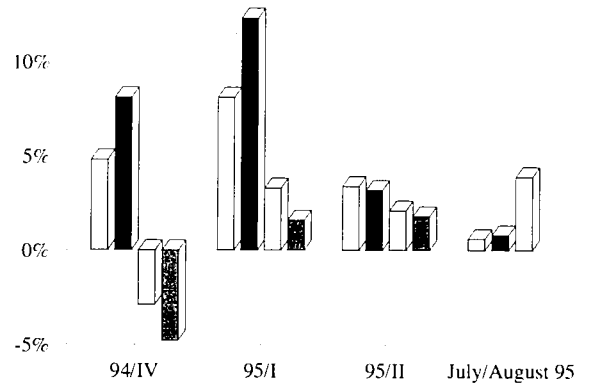

SUOMI/FINLAND

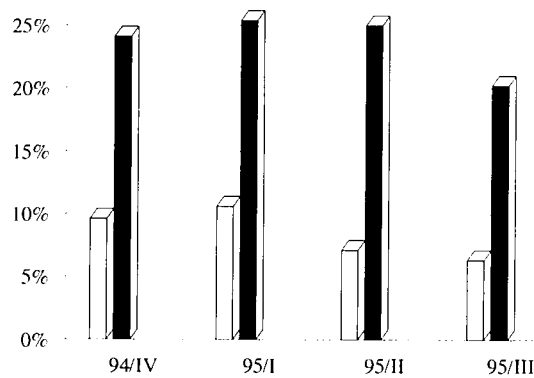

Vorleistungsgüterind.
 Investitionsgüterind.
 Gebrauchsgüterind.
 Verbrauchsgüterind.

Intermediate goods ind.
 Capital goods ind.
 Dur. consumer goods ind.
 Non-dur. consumer goods ind.

Ind. d. biens intermédiaires
 Ind. d. biens d'investissement
 Ind. d. biens de consommation dur.
 Ind. d. biens de consommation non dur.

PRODUKTIONSINDIZES PRODUCTION INDICES INDICES DE PRODUCTION

VERARBEITENDES GEWERBE Veränderungsrate von Monat zu Monat (in Prozent)
 MANUFACTURING INDUSTRIES Month to month change (in percent)
 INDUSTRIES MANUFACTURIERES Variation (en pourcent) de mois en mois

Konjunkturtrend - trend cycle - tendance-cycle

| | 01/95 | 02/95 | 03/95 | 04/95 | 05/95 | 06/95 | 07/95 | 08/95 | 09/95 | 10/95 | |
|-------|-------|-------|-------|-------|-------|-------|-------|-------|-------|-------|-------|
| EUR15 | 0.0 | -0.1 | 0.1 | 0.2 | 0.3 | 0.2 | 0.1 | 0.0 | -0.3 | -0.2 | EUR15 |
| B | 0.3 | 0.4 | 0.3 | 0.2 | | | | | | | B |
| DK | 0.6 | -0.1 | -0.3 | -0.2 | -0.1 | -0.1 | -0.1 | 0.2 | 0.4 | 0.4 | DK |
| D | -0.3 | -0.3 | -0.1 | 0.1 | 0.2 | 0.1 | -0.2 | -0.4 | -0.5 | -0.4 | D |
| GR | 0.2 | 0.2 | 0.2 | 0.2 | 0.3 | 0.2 | 0.1 | 0.0 | -0.1 | | GR |
| E | 0.5 | 0.2 | 0.1 | 0.2 | 0.3 | 0.1 | 0.1 | 0.1 | 0.0 | 0.1 | E |
| F | 0.0 | 0.0 | 0.0 | 0.0 | 0.1 | 0.1 | 0.0 | 0.0 | -0.1 | 0.0 | F |
| IRL | 1.4 | 1.5 | 1.8 | 1.9 | 1.7 | 1.8 | 2.1 | 2.1 | 1.7 | | IRL |
| I | 0.4 | 0.4 | 0.4 | 0.4 | 0.3 | 0.3 | 0.3 | 0.3 | 0.3 | 0.3 | I |
| L | 0.3 | 0.0 | -0.2 | 0.1 | 0.8 | 1.2 | | | | | L |
| NL | 0.1 | 0.1 | 0.1 | 0.1 | 0.2 | 0.2 | 0.2 | 0.2 | 0.2 | 0.1 | NL |
| A | 0.9 | 0.8 | 0.7 | 0.8 | 0.8 | 0.7 | 0.5 | 0.0 | -0.2 | 0.1 | A |
| P | 0.5 | 0.2 | 0.0 | 0.0 | 0.1 | 0.1 | 0.2 | 0.3 | | | P |
| FIN | 0.8 | 0.9 | 0.5 | 0.3 | 0.3 | 0.5 | 0.4 | 0.0 | -0.2 | 0.0 | FIN |
| S | 0.9 | 0.9 | 0.9 | 0.9 | 0.8 | 0.8 | 0.8 | 0.8 | 0.8 | 0.8 | S |
| UK | -0.1 | 0.0 | 0.1 | 0.1 | 0.2 | 0.0 | 0.0 | 0.1 | 0.2 | 0.2 | UK |
| USA | 0.4 | 0.1 | -0.2 | -0.5 | 0.1 | 0.3 | 0.2 | 0.5 | 0.5 | | USA |
| JAP | 0.3 | 0.5 | 0.3 | 0.0 | -0.1 | 0.0 | | | | | JAP |

Verarb. Gewerbe - Trendwachstum Monat zu Monat
 Manufacturing - Monthly Change in Trend
 Ind. manufacturières - var. mens. de la tendance

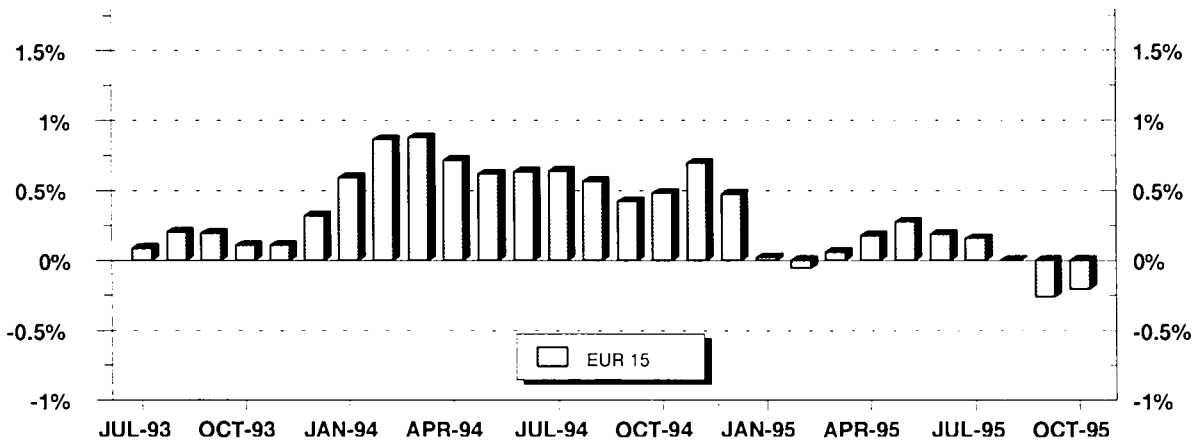

Herstellung von Gummi- und Kunststoffwaren
 Manufacture of rubber and plastic products
 Industrie du caoutchouc et des plastiques

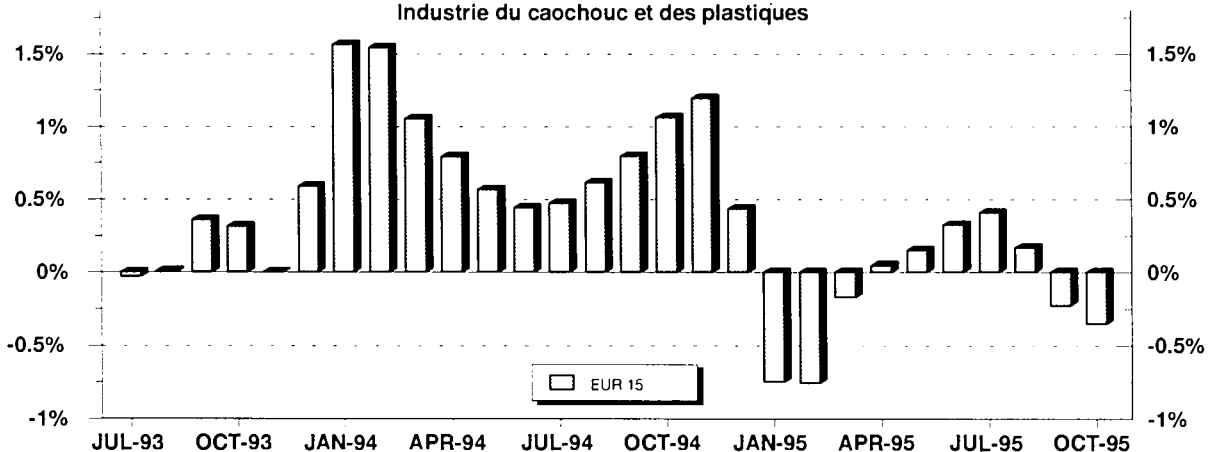

Saisonbereinigte Reihen enthalten irreguläre Effekte und Ausreißer, die die langfristige Konjunktorentwicklung überdecken. Der langfristige Trend dagegen zeigt allein die Richtung der konjunkturellen Entwicklung. Am aktuellen Rand können allerdings Fehlinterpretationen nicht ausgeschlossen werden, da hier die Werte unter Hinzunahme von Prognosen berechnet werden.

Seasonally adjusted series still contain irregularities and outliers which mask longer-term trends. Only the long-term trend, however, is an adequate indicator of economic evolution. However, care must be taken with the most recent figures because they have been calculated using forecasts.

Des séries corrigées des variations saisonnières contiennent toujours des effets irréguliers et des valeurs aberrantes qui masquent l'évolution conjoncturelle à long terme. En revanche, la tendance à long terme ne montre que l'orientation de l'évolution conjoncturelle. Néanmoins, il n'est pas exclu que les toutes dernières valeurs donnent lieu à des erreurs d'interprétation car ici les chiffres sont calculés à l'aide de prévisions.

GLATTE KOMPONENTE

TREND-CYCLE

TENDANCE-CYCLE

NACE Rev.1 C-E

1990 = 100

USA EUR 15 JAPAN

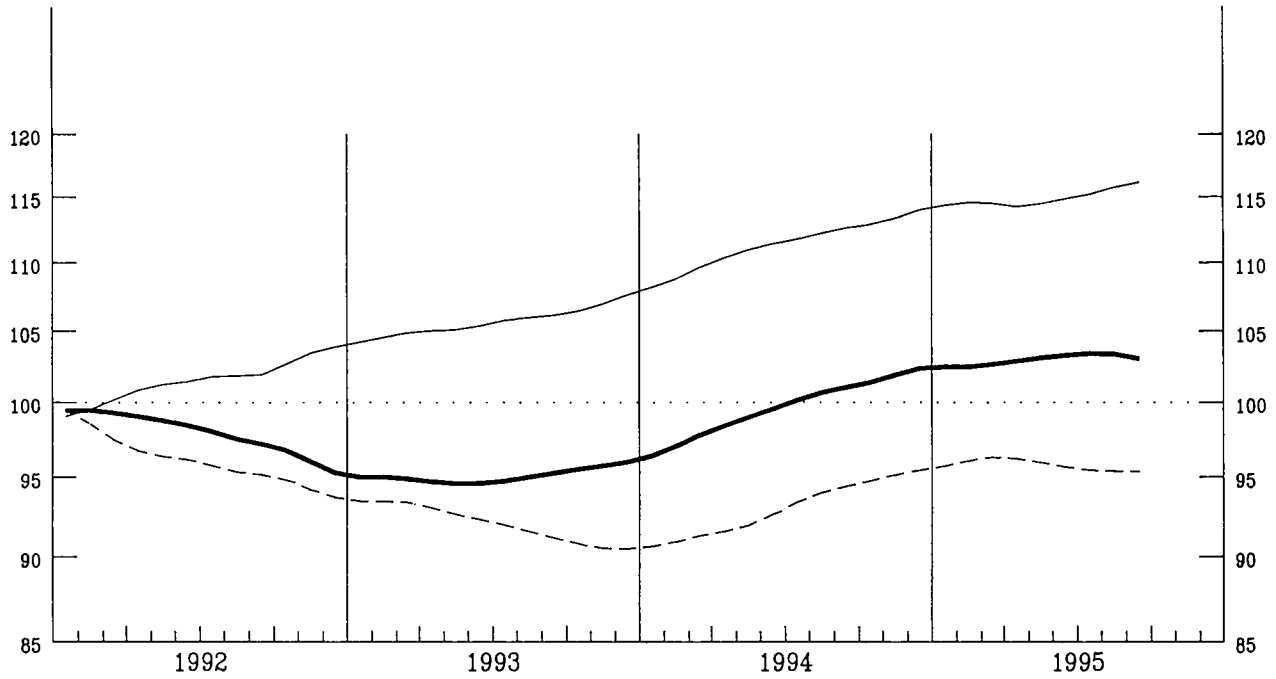

EUR 15

1990 = 100

| | | |
|--------------------------|----------------------------|------------------------------------|
| INDUSTRIE NACE Rev.1 C-E | INDUSTRY NACE Rev.1 C-E | INDUSTRIE NACE Rev.1 C-E |
| VORLEISTUNGSGUTER | INTERMEDIATE GOODS | BIENS INTERMEDIAIRES |
| INVESTITIONSGUTER | CAPITAL GOODS | BIENS D'INVESTISSEMENT |
| VERBRAUCHSGUTER | NON DURABLE CONSUMER GOODS | BIENS DE CONSOMMATION NON DURABLES |
| GEBRAUCHSGUTER | DURABLE CONSUMER GOODS | BIENS DE CONSOMMATION DURABLES |

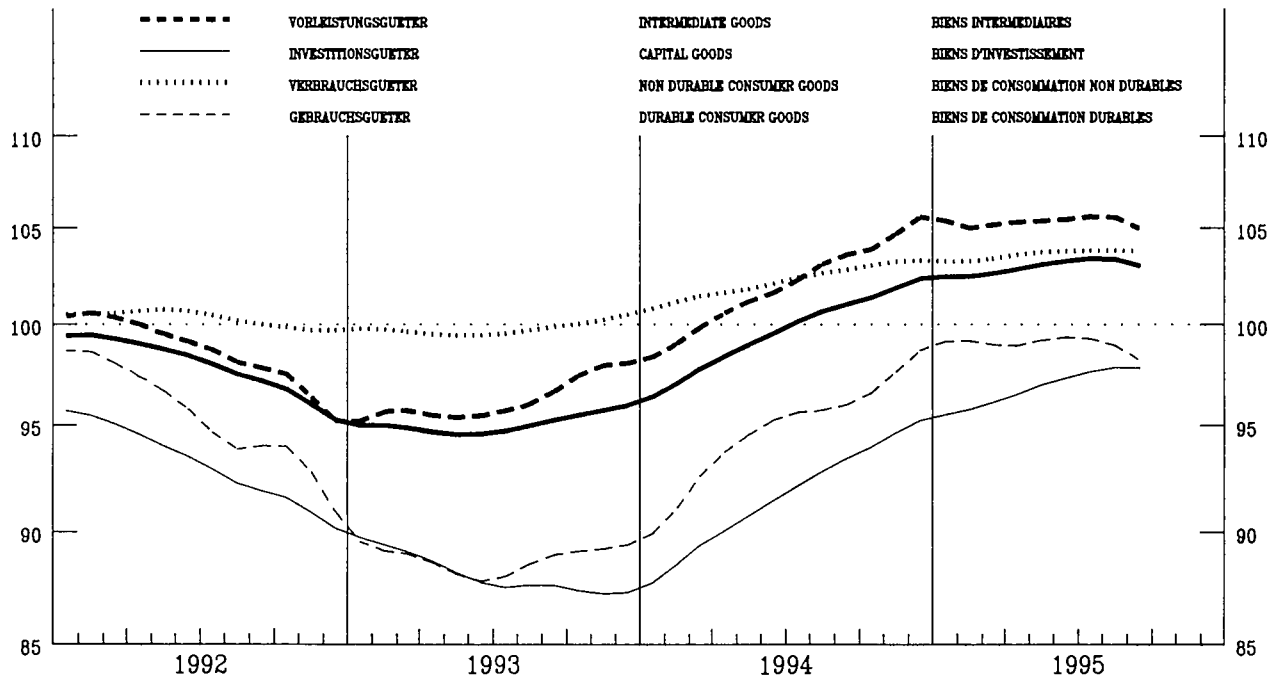

KOMPACT-LOGARITHMISCHE SKALA

SEMI-LOGARITHMIC SCALE

ECHELLE SEMI-LOGARITHMIQUE

PREISINDIZES – PRICE INDICES – INDICES DE PRIX

GESAMTE INDUSTRIE OHNE BAUINDUSTRIE

TOTAL INDUSTRY EXCLUD. CONSTRUCTION

ENSEMBLE DE L'INDUSTRIE SANS BATIMENT

NACE REV.1 C-E

1990 = 100



| | Jährlich Annual Annuelles | | Monatlich Monthly Mensuel | | | | | | | Letzte Zahl Latest figure Dernier chiffre | | |
|------------------|---------------------------------|--------------|---------------------------------|--------------|--------------|--------------|--------------|--------------|-------|---|-------------|----------------|
| | 1993 | 1994 | 1995 05 | 06 | 07 | 08 | 09 | 10 | 11 | % T/T-12 | % T/T-1 | |
| IN LANDESWÄHRUNG | | | IN NATIONAL CURRENCY | | | | | | | EXPRIMES EN MONNAIE NATIONALE | | |
| EUR15 | 106.1 | 108.2 | 112.4 | 112.6 | 112.5 | 112.7 | 112.8 | 112.7 | : | 3.5 | -0.1 | EUR15 |
| B | 98.2 | 99.5 | 101.9 | 101.6 | 101.5 | 101.9 | 102.5 | 102.2 | : | 1.8 | -0.3 | B |
| DK | 99.0 | 99.7 | 103.5 | 103.7 | 103.7 | 104.0 | 104.5 | 104.0 | : | 3.7 | -0.5 | DK |
| D | 104.0 | 104.7 | 106.5 | 106.6 | 106.6 | 106.6 | 106.7 | 106.6 | 106.6 | 1.3 | 0.0 | D |
| GR | 146.1 | 156.6 | 170.3 | 170.3 | 170.6 | 171.5 | 173.8 | 175.0 | : | 9.3 | 0.7 | GR |
| E | 105.3 | 109.8 | 117.0 | 117.2 | 117.3 | 117.4 | 117.8 | 117.6 | : | 5.9 | -0.2 | E |
| F ¹ | 100.6 | 100.9 | 103.2 | 103.2 | 103.1 | 103.4 | 103.4 | 103.0 | 103.1 | 1.4 | 0.1 | F ¹ |
| IRL | 105.6 | 107.7 | : | : | : | : | : | : | : | 2.9 | 0.7 | IRL |
| I | 109.2 | 113.3 | 122.7 | 123.2 | 123.5 | 123.8 | 123.9 | 123.9 | : | 7.9 | 0.0 | I |
| L | 105.0 | 107.2 | 111.3 | 111.3 | 111.2 | 111.3 | 111.2 | : | : | 3.1 | -0.1 | L |
| NL | 100.2 | 101.0 | 104.3 | 104.2 | 103.7 | 103.9 | 104.0 | 103.6 | : | 1.8 | -0.4 | NL |
| A | : | : | : | : | : | : | : | : | : | : | : | A |
| P | : | : | : | : | : | : | : | : | : | : | : | P |
| FIN | 103.9 | 105.8 | 107.8 | 107.8 | 107.6 | 107.8 | 108.1 | 108.1 | 107.9 | 0.7 | -0.2 | FIN |
| S | 104.1 | 108.6 | 116.8 | 117.7 | 118.4 | 118.7 | 118.9 | 118.7 | 118.5 | 6.4 | -0.2 | S |
| UK | 111.6 | 114.4 | 118.3 | 118.4 | 117.9 | 118.1 | 118.0 | 118.1 | 119.3 | 2.8 | 1.0 | UK |
| USA | 102.3 | 103.6 | 107.4 | 107.7 | 107.7 | 107.5 | 107.7 | : | : | 3.6 | 0.2 | USA |
| JAP | 98.5 | 96.8 | 96.3 | 96.2 | 96.0 | 95.9 | 95.9 | : | : | -0.6 | 0.0 | JAP |
| IN ECU | | | IN ECU | | | | | | | EXPRIMES EN ECU | | |
| EUR15 | 101.2 | 102.4 | 103.7 | 103.9 | 103.9 | 104.7 | 105.0 | 104.5 | : | 1.7 | -0.5 | EUR15 |
| B | 102.9 | 106.5 | 112.9 | 112.5 | 112.1 | 111.6 | 112.2 | 112.7 | : | 4.4 | 0.5 | B |
| DK | 102.5 | 103.8 | 111.7 | 112.0 | 112.0 | 111.9 | 112.4 | 112.5 | : | 7.1 | 0.1 | DK |
| D | 110.2 | 111.6 | 117.5 | 117.3 | 117.1 | 116.1 | 116.2 | 117.0 | 116.6 | 3.4 | -0.3 | D |
| GR | 109.7 | 109.6 | 113.9 | 114.0 | 113.5 | 114.2 | 115.2 | 114.7 | : | 4.4 | -0.5 | GR |
| E | 91.7 | 89.4 | 93.0 | 93.7 | 94.3 | 94.5 | 94.2 | 93.9 | : | 4.1 | -0.3 | E |
| F ¹ | 104.9 | 106.0 | 108.4 | 109.0 | 109.7 | 110.3 | 110.0 | 109.0 | 110.2 | 3.0 | 1.1 | F ¹ |
| IRL | 101.4 | 104.2 | : | : | : | : | : | : | : | 0.6 | -0.4 | IRL |
| I | 90.4 | 90.1 | 85.6 | 85.9 | 86.8 | 90.0 | 90.6 | 88.8 | : | -0.7 | -2.0 | I |
| L | 110.1 | 114.7 | 123.3 | 123.3 | 122.8 | 121.9 | 121.7 | : | : | 4.9 | -0.2 | L |
| NL | 106.5 | 108.1 | 115.8 | 115.4 | 114.6 | 113.8 | 113.9 | 114.3 | : | 4.3 | 0.4 | NL |
| A | : | : | : | : | : | : | : | : | : | : | : | A |
| P | : | : | : | : | : | : | : | : | : | : | : | P |
| FIN | 75.4 | 83.1 | 91.7 | 91.5 | 91.5 | 93.3 | 93.1 | 93.0 | 93.3 | 5.2 | 0.3 | FIN |
| S | 86.0 | 89.2 | 91.1 | 91.6 | 92.3 | 94.7 | 97.2 | 98.9 | 102.1 | 11.4 | 3.2 | S |
| UK | 102.1 | 105.3 | 101.5 | 101.2 | 99.8 | 101.4 | 101.8 | 100.6 | 100.5 | -5.1 | -0.1 | UK |
| USA | 110.9 | 110.9 | 103.3 | 102.8 | 101.8 | 104.7 | 106.2 | : | : | -0.7 | 1.4 | USA |
| JAP | 139.3 | 146.5 | 157.5 | 156.8 | 150.2 | 142.7 | 136.0 | : | : | -6.3 | -4.7 | JAP |

¹ Schätzung – Estimation Eurostat

PREISINDIZES – PRICE INDICES – INDICES DE PRIX

GRUNDSTOFF- UND PRODUKTIONSGÜTERINDUSTRIE

INTERMEDIATE GOODS INDUSTRY

INDUSTRIES DES BIENS INTERMÉDIAIRES



1990 = 100

| | Jährlich Annual Annuelles | | Monatlich Monthly Mensuel | | | | | | | Letzte Zahl Latest figure Dernier chiffre | | |
|------------------|---------------------------------|--------------|---------------------------------|--------------|--------------|--------------|--------------|--------------|-------|---|-------------|--------------|
| | 1993 | 1994 | 1995 05 | 06 | 07 | 08 | 09 | 10 | 11 | % T/T-12 | % T/T-1 | |
| IN LANDESWÄHRUNG | | | IN NATIONAL CURRENCY | | | | | | | EXPRIMES EN MONNAIE NATIONALE | | |
| EUR15 | 103.8 | 105.9 | 111.7 | 111.9 | 111.6 | 111.7 | 111.8 | 111.4 | : | 4.3 | -0.3 | EUR15 |
| B | 93.5 | 94.5 | 98.0 | 97.3 | 97.5 | 97.5 | 98.2 | 97.8 | : | 2.3 | -0.5 | B |
| DK | 97.9 | 97.5 | 102.3 | 102.1 | 102.0 | 102.4 | 102.9 | 102.4 | : | 4.5 | -0.5 | DK |
| D | 101.1 | 102.0 | 104.2 | 104.3 | 104.1 | 104.2 | 104.3 | 104.0 | 103.9 | 1.1 | -0.1 | D |
| GR | 143.8 | 151.7 | 167.5 | 167.2 | 167.4 | 168.6 | 170.8 | 171.9 | : | 11.0 | 0.7 | GR |
| E | 100.9 | 105.7 | 115.3 | 115.3 | 115.4 | 115.2 | 115.4 | 114.9 | : | 7.1 | -0.4 | E |
| F | : | : | : | : | : | : | : | : | : | : | : | F |
| IRL | 98.8 | 95.1 | : | : | : | : | : | : | : | 2.0 | -0.8 | IRL |
| I | 108.0 | 112.6 | 126.1 | 126.7 | 127.1 | 127.3 | 127.2 | 127.0 | : | 10.8 | -0.2 | I |
| L | 87.6 | 87.6 | 91.9 | 92.7 | 92.4 | 93.3 | 92.4 | : | : | 6.5 | -1.0 | L |
| NL | 98.6 | 99.3 | 103.0 | 102.9 | 102.3 | 102.6 | 102.7 | 102.1 | : | 1.8 | -0.6 | NL |
| A | : | : | : | : | : | : | : | : | : | : | : | A |
| P | : | : | : | : | : | : | : | : | : | : | : | P |
| FIN | 101.9 | 103.7 | 108.7 | 108.7 | 108.4 | 108.8 | 109.0 | 109.1 | 108.9 | 3.0 | -0.2 | FIN |
| S | 100.3 | 106.1 | 119.7 | 120.5 | 121.6 | 122.1 | 121.9 | 121.3 | 121.1 | 9.8 | -0.2 | S |
| UK | 105.5 | 106.3 | 109.4 | 109.6 | 108.3 | 108.3 | 108.1 | 107.7 | 109.5 | 0.5 | 1.7 | UK |
| IN ECU | | | IN ECU | | | | | | | EXPRIMES EN ECU | | |
| EUR15 | 97.0 | 98.0 | 100.2 | 100.3 | 99.9 | 100.7 | 101.0 | 100.3 | : | 2.0 | -0.7 | EUR15 |
| B | 98.0 | 101.1 | 108.6 | 107.8 | 107.6 | 106.8 | 107.5 | 107.8 | : | 4.8 | 0.3 | B |
| DK | 101.4 | 101.6 | 110.4 | 110.2 | 110.2 | 110.1 | 110.7 | 110.8 | : | 7.9 | 0.1 | DK |
| D | 107.2 | 108.7 | 115.0 | 114.8 | 114.4 | 113.5 | 113.6 | 114.1 | 113.7 | 3.2 | -0.4 | D |
| GR | 108.1 | 106.2 | 112.0 | 111.9 | 111.4 | 112.3 | 113.3 | 112.7 | : | 6.0 | -0.5 | GR |
| E | 87.8 | 86.1 | 91.7 | 92.2 | 92.8 | 92.8 | 92.3 | 91.8 | : | 5.4 | -0.6 | E |
| F | : | : | : | : | : | : | : | : | : | : | : | F |
| IRL | 94.9 | 92.1 | : | : | : | : | : | : | : | -0.3 | -1.8 | IRL |
| I | 89.3 | 89.6 | 87.9 | 88.3 | 89.4 | 92.5 | 93.0 | 91.1 | : | 1.9 | -2.1 | I |
| L | 91.8 | 93.7 | 101.8 | 102.7 | 102.1 | 102.2 | 101.1 | : | : | 8.3 | -1.0 | L |
| NL | 104.8 | 106.3 | 114.3 | 114.0 | 113.0 | 112.4 | 112.5 | 112.7 | : | 4.4 | 0.2 | NL |
| A | : | : | : | : | : | : | : | : | : | : | : | A |
| P | : | : | : | : | : | : | : | : | : | : | : | P |
| FIN | 73.9 | 81.5 | 92.5 | 92.2 | 92.2 | 94.2 | 93.9 | 93.9 | 94.2 | 7.7 | 0.3 | FIN |
| S | 82.8 | 87.1 | 93.3 | 93.8 | 94.7 | 97.4 | 99.6 | 101.0 | 104.3 | 14.9 | 3.3 | S |
| UK | 96.5 | 97.8 | 93.8 | 93.7 | 91.7 | 92.9 | 93.2 | 91.7 | 92.2 | -7.2 | 0.6 | UK |

PREISINDIZES – PRICE INDICES – INDICES DE PRIX

INVESTITIONSGÜTERINDUSTRIE
CAPITAL GOODS INDUSTRY
INDUSTRIES DES BIENS D'INVESTISSEMENT



1990 = 100

| | Jährlich Annual Annuelles | | Monatlich Monthly Mensuel | | | | | | | Letzte Zahl Latest figure Dernier chiffre | | |
|------------------|---------------------------------|--------------|---------------------------------|--------------|--------------|--------------|--------------|--------------|-------|---|-------------|--------------|
| | 1993 | 1994 | 1995 05 | 06 | 07 | 08 | 09 | 10 | 11 | % T/T-12 | % T/T-1 | |
| IN LANDESWÄHRUNG | | | IN NATIONAL CURRENCY | | | | | | | EXPRIMES EN MONNAIE NATIONALE | | |
| EUR15 | 107.9 | 109.0 | 111.8 | 111.9 | 112.0 | 112.2 | 112.4 | 112.5 | : | 2.9 | 0.1 | EUR15 |
| B | 106.1 | 107.1 | 108.3 | 108.3 | 108.3 | 108.6 | 108.6 | 108.6 | : | 1.6 | 0.0 | B |
| DK | 105.1 | 105.1 | 106.9 | 108.3 | 108.3 | 108.5 | 109.1 | 111.0 | : | 5.4 | 1.7 | DK |
| D | 108.1 | 108.4 | 110.0 | 110.1 | 110.2 | 110.2 | 110.3 | 110.5 | 110.6 | 1.7 | 0.1 | D |
| GR | 149.0 | 159.5 | 170.8 | 171.2 | 171.4 | 171.9 | 175.9 | 176.5 | : | 9.4 | 0.4 | GR |
| E | 107.3 | 109.3 | 113.7 | 114.0 | 114.1 | 114.1 | 114.3 | 114.4 | : | 4.1 | 0.1 | E |
| F | : | : | : | : | : | : | : | : | : | : | : | F |
| IRL | : | : | : | : | : | : | : | : | : | : | : | IRL |
| I | 108.4 | 110.7 | 116.5 | 116.8 | 117.3 | 117.6 | 117.9 | 118.0 | : | 5.9 | 0.1 | I |
| L | 105.6 | 105.8 | 107.9 | 108.3 | 105.8 | 109.3 | 107.7 | : | : | 2.1 | -1.5 | L |
| NL | 103.9 | 103.9 | 106.0 | 106.0 | 106.2 | 106.2 | 106.2 | 106.3 | : | 1.9 | 0.1 | NL |
| A | : | : | : | : | : | : | : | : | : | : | : | A |
| P | : | : | : | : | : | : | : | : | : | : | : | P |
| FIN | 109.1 | 110.3 | 114.2 | 113.6 | 113.8 | 114.0 | 114.4 | 114.4 | 114.6 | 3.3 | 0.2 | FIN |
| S | 105.3 | 108.0 | 112.6 | 112.6 | 112.0 | 112.1 | 112.7 | 113.1 | 112.8 | 3.3 | -0.3 | S |
| UK | 110.6 | 112.9 | 116.1 | 116.2 | 116.1 | 116.5 | 116.8 | 116.9 | 117.4 | 3.4 | 0.4 | UK |
| IN ECU | | | IN ECU | | | | | | | EXPRIMES EN ECU | | |
| EUR15 | 104.3 | 104.8 | 105.3 | 105.4 | 105.5 | 106.1 | 106.5 | 106.4 | : | 1.5 | -0.1 | EUR15 |
| B | 111.2 | 114.5 | 120.0 | 119.9 | 119.6 | 119.0 | 118.9 | 119.8 | : | 4.2 | 0.7 | B |
| DK | 108.7 | 109.5 | 115.3 | 116.9 | 116.9 | 116.7 | 117.3 | 120.0 | : | 8.9 | 2.4 | DK |
| D | 114.5 | 115.6 | 121.3 | 121.2 | 121.1 | 120.0 | 120.1 | 121.2 | 121.0 | 3.8 | -0.2 | D |
| GR | 111.8 | 111.6 | 114.1 | 114.5 | 113.9 | 114.4 | 116.6 | 115.7 | : | 4.5 | -0.8 | GR |
| E | 93.4 | 89.0 | 90.4 | 91.1 | 91.7 | 91.9 | 91.5 | 91.4 | : | 2.4 | -0.1 | E |
| F | : | : | : | : | : | : | : | : | : | : | : | F |
| IRL | : | : | : | : | : | : | : | : | : | : | : | IRL |
| I | 89.7 | 88.0 | 81.2 | 81.4 | 82.5 | 85.4 | 86.2 | 84.6 | : | -2.6 | -1.9 | I |
| L | 110.7 | 113.2 | 119.6 | 120.0 | 116.9 | 119.7 | 117.9 | : | : | 3.9 | -1.5 | L |
| NL | 110.4 | 111.3 | 117.7 | 117.4 | 117.3 | 116.4 | 116.3 | 117.3 | : | 4.5 | 0.9 | NL |
| A | : | : | : | : | : | : | : | : | : | : | : | A |
| P | : | : | : | : | : | : | : | : | : | : | : | P |
| FIN | 79.1 | 86.6 | 97.2 | 96.4 | 96.8 | 98.7 | 98.6 | 98.5 | 99.1 | 8.1 | 0.7 | FIN |
| S | 86.9 | 88.7 | 87.8 | 87.6 | 87.3 | 89.4 | 92.1 | 94.2 | 97.1 | 8.2 | 3.1 | S |
| UK | 101.3 | 103.9 | 99.6 | 99.4 | 98.3 | 100.0 | 100.7 | 99.6 | 98.9 | -4.5 | -0.6 | UK |

PREISINDIZES – PRICE INDICES – INDICES DE PRIX

GEBRAUCHSGÜTERINDUSTRIE
DURABLE CONSUMER GOODS INDUSTRY
INDUSTRIES DES BIENS DE CONSOMMATION DURABLES

1990 = 100

| | Jährlich Annual Annuelles | | Monatlich Monthly Mensuel | | | | | | | Letzte Zahl Latest figure Dernier chiffre | | |
|------------------|---------------------------------|--------------|---------------------------------|--------------|--------------|--------------|--------------|--------------|-------|---|-------------|--------------|
| | 1993 | 1994 | 1995 05 | 06 | 07 | 08 | 09 | 10 | 11 | % T/T-12 | % T/T-1 | |
| IN LANDESWÄHRUNG | | | IN NATIONAL CURRENCY | | | | | | | EXPRIMES EN MONNAIE NATIONALE | | |
| EUR15 | 107.4 | 109.2 | 111.5 | 111.7 | 111.7 | 111.7 | 111.8 | 111.9 | : | 2.2 | 0.1 | EUR15 |
| B | : | : | : | : | : | : | : | : | : | : | : | B |
| DK | 105.4 | 107.0 | 108.6 | 108.8 | 109.5 | 109.4 | 109.8 | 110.1 | : | 2.3 | 0.3 | DK |
| D | 108.2 | 108.8 | 109.6 | 109.8 | 109.9 | 110.0 | 109.9 | 109.9 | 110.0 | 1.1 | 0.1 | D |
| GR | 141.7 | 150.6 | 160.0 | 160.3 | 160.2 | 160.4 | 161.2 | 161.6 | : | 5.2 | 0.3 | GR |
| E | 109.3 | 113.6 | 118.7 | 119.3 | 119.4 | 119.5 | 119.9 | 120.2 | : | 5.1 | 0.3 | E |
| F | : | : | : | : | : | : | : | : | : | : | : | F |
| IRL | : | : | : | : | : | : | : | : | : | : | : | IRL |
| I | 108.4 | 111.4 | 116.1 | 116.5 | 116.6 | 116.9 | 117.1 | 117.3 | : | 4.7 | 0.2 | I |
| L | 101.2 | 101.2 | 103.1 | 103.0 | 103.1 | 103.1 | 103.1 | : | : | 1.9 | 0.0 | L |
| NL | 103.7 | 103.9 | 104.9 | 104.9 | 104.9 | 104.9 | 104.9 | 104.4 | : | 0.0 | -0.4 | NL |
| A | : | : | : | : | : | : | : | : | : | : | : | A |
| P | : | : | : | : | : | : | : | : | : | : | : | P |
| FIN | 103.9 | 107.5 | 112.1 | 111.9 | 112.5 | 112.6 | 112.8 | 111.9 | 111.9 | 2.9 | 0.0 | FIN |
| S | 111.8 | 116.9 | 122.9 | 123.3 | 123.5 | 123.7 | 124.2 | 124.5 | 124.6 | 5.1 | 0.1 | S |
| UK | 111.1 | 112.4 | 113.6 | 113.4 | 113.3 | 113.9 | 114.4 | 114.4 | 114.4 | 1.2 | 0.0 | UK |
| IN ECU | | | IN ECU | | | | | | | EXPRIMES EN ECU | | |
| EUR15 | 101.7 | 101.9 | 101.6 | 101.9 | 102.0 | 102.6 | 102.8 | 102.5 | : | 0.5 | -0.3 | EUR15 |
| B | : | : | : | : | : | : | : | : | : | : | : | B |
| DK | 109.0 | 111.5 | 117.1 | 117.4 | 118.2 | 117.6 | 118.0 | 119.1 | : | 5.7 | 0.9 | DK |
| D | 114.6 | 116.0 | 120.9 | 120.9 | 120.8 | 119.8 | 119.7 | 120.6 | 120.4 | 3.2 | -0.2 | D |
| GR | 106.4 | 105.4 | 106.9 | 107.2 | 106.5 | 106.7 | 106.8 | 105.9 | : | 0.5 | -0.9 | GR |
| E | 95.2 | 92.5 | 94.4 | 95.3 | 96.0 | 96.2 | 95.9 | 96.0 | : | 3.3 | 0.1 | E |
| F | : | : | : | : | : | : | : | : | : | : | : | F |
| IRL | : | : | : | : | : | : | : | : | : | : | : | IRL |
| I | 89.7 | 88.6 | 81.0 | 81.2 | 82.0 | 84.9 | 85.6 | 84.1 | : | -3.7 | -1.8 | I |
| L | 106.0 | 108.3 | 114.2 | 114.1 | 113.9 | 112.9 | 112.8 | : | : | 3.7 | -0.1 | L |
| NL | 110.2 | 111.3 | 116.4 | 116.2 | 115.8 | 114.9 | 114.8 | 115.2 | : | 2.5 | 0.3 | NL |
| A | : | : | : | : | : | : | : | : | : | : | : | A |
| P | : | : | : | : | : | : | : | : | : | : | : | P |
| FIN | 75.4 | 84.4 | 95.4 | 95.0 | 95.7 | 97.5 | 97.2 | 96.3 | 96.8 | 7.5 | 0.5 | FIN |
| S | 92.3 | 96.0 | 95.8 | 96.0 | 96.2 | 98.7 | 101.5 | 103.7 | 107.3 | 10.0 | 3.5 | S |
| UK | 101.6 | 103.4 | 97.4 | 96.9 | 95.9 | 97.7 | 98.7 | 97.4 | 96.4 | -6.5 | -1.1 | UK |

PREISINDIZES – PRICE INDICES – INDICES DE PRIX

VERBRAUCHSGÜTERINDUSTRIE

NON-DURABLE CONSUMER GOODS INDUSTRY

INDUSTRIES DES BIENS DE CONSOMMATION NON DURABLES



1990 = 100

| | Jährlich Annual Annuelles | | Monatlich Monthly Mensuel | | | | | | | Letzte Zahl Latest figure Dernier chiffre | | |
|------------------|---------------------------------|--------------|---------------------------------|--------------|--------------|--------------|--------------|--------------|-------|---|-------------|--------------|
| | 1993 | 1994 | 1995 05 | 06 | 07 | 08 | 09 | 10 | 11 | % T/T-12 | % T/T-1 | |
| IN LANDESWÄHRUNG | | | IN NATIONAL CURRENCY | | | | | | | EXPRIMES EN MONNAIE NATIONALE | | |
| EUR15 | 108.7 | 111.2 | 114.2 | 114.3 | 114.5 | 113.6 | 115.0 | 115.0 | : | 2.7 | 0.0 | EUR15 |
| B | 101.4 | 103.4 | 105.6 | 105.9 | 105.5 | 105.5 | 105.8 | 106.2 | : | 1.2 | 0.3 | B |
| DK | 97.1 | 99.1 | 102.8 | 103.1 | 103.0 | 103.3 | 103.8 | 102.5 | : | 2.4 | -1.3 | DK |
| D | 106.0 | 106.5 | 107.8 | 107.8 | 107.9 | 107.9 | 108.2 | 108.3 | 108.2 | 1.2 | -0.1 | D |
| GR | 149.0 | 163.1 | 174.7 | 175.1 | 175.6 | 176.3 | 178.5 | 179.9 | : | 7.5 | 0.8 | GR |
| E | 110.2 | 115.5 | 120.8 | 120.8 | 121.1 | 121.6 | 122.4 | 122.6 | : | 5.1 | 0.2 | E |
| F | : | : | : | : | : | : | : | : | : | : | : | F |
| IRL | 106.4 | 108.5 | 111.8 | 111.8 | 111.8 | | | | : | | | IRL |
| I | 110.6 | 114.6 | 122.2 | 122.4 | 122.7 | 123.0 | 123.5 | 123.6 | : | 6.3 | 0.1 | I |
| L | 109.4 | 110.6 | 112.0 | 111.3 | 111.8 | 112.8 | 112.9 | : | : | 2.4 | 0.1 | L |
| NL | 102.3 | 103.2 | 104.5 | 104.5 | 104.7 | 104.7 | 104.7 | 105.6 | : | 1.9 | 0.9 | NL |
| A | : | : | : | : | : | : | : | : | : | : | : | A |
| P | : | : | : | : | : | : | : | : | : | : | : | P |
| FIN | 105.8 | 108.1 | 103.1 | 103.3 | 103.1 | 102.9 | 103.5 | 103.5 | 103.0 | -5.2 | -0.5 | FIN |
| S | 107.8 | 111.6 | 114.7 | 116.3 | 117.2 | 117.4 | 118.1 | 117.9 | 117.7 | 3.8 | -0.2 | S |
| UK | 116.6 | 119.8 | 124.3 | 124.5 | 124.9 | 125.2 | 125.3 | 125.7 | 126.0 | 4.5 | 0.2 | UK |
| IN ECU | | | IN ECU | | | | | | | EXPRIMES EN ECU | | |
| EUR15 | 101.8 | 103.3 | 102.4 | 102.5 | 102.8 | 103.0 | 104.3 | 103.7 | : | 0.1 | -0.6 | EUR15 |
| B | 106.3 | 110.7 | 117.0 | 117.3 | 116.6 | 115.5 | 115.8 | 117.1 | : | 3.8 | 1.1 | B |
| DK | 100.5 | 103.2 | 110.9 | 111.3 | 111.2 | 111.1 | 111.6 | 110.9 | : | 5.8 | -0.7 | DK |
| D | 112.4 | 113.6 | 118.8 | 118.6 | 118.5 | 117.5 | 117.8 | 118.8 | 118.3 | 3.2 | -0.4 | D |
| GR | 111.8 | 114.1 | 116.8 | 117.1 | 116.7 | 117.4 | 118.3 | 117.9 | : | 2.7 | -0.3 | GR |
| E | 95.9 | 94.1 | 96.0 | 96.5 | 97.3 | 97.9 | 97.9 | 97.9 | : | 3.4 | 0.0 | E |
| F | : | : | : | : | : | : | : | : | : | : | : | F |
| IRL | 102.3 | 105.0 | 105.2 | 105.1 | 104.7 | 27.4 | 106.5 | : | : | 1.9 | 288.2 | IRL |
| I | 91.5 | 91.2 | 85.2 | 85.4 | 86.2 | 89.3 | 90.3 | 88.6 | : | -2.2 | -1.9 | I |
| L | 114.7 | 118.3 | 124.1 | 123.3 | 123.5 | 123.5 | 123.6 | : | : | 4.2 | 0.0 | L |
| NL | 108.7 | 110.6 | 116.0 | 115.8 | 115.7 | 114.7 | 114.7 | 116.6 | : | 4.5 | 1.7 | NL |
| A | : | : | : | : | : | : | : | : | : | : | : | A |
| P | : | : | : | : | : | : | : | : | : | : | : | P |
| FIN | 76.8 | 84.9 | 87.7 | 87.7 | 87.7 | 89.1 | 89.2 | 89.1 | 89.1 | -0.8 | 0.0 | FIN |
| S | 89.0 | 91.6 | 89.4 | 90.5 | 91.3 | 93.6 | 96.5 | 98.2 | 101.4 | 8.7 | 3.2 | S |
| UK | 106.8 | 110.2 | 106.6 | 106.4 | 105.7 | 107.4 | 108.0 | 107.1 | 106.2 | -3.5 | -0.8 | UK |

PREISINDIZES – PRICE INDICES – INDICES DE PRIX

BE- UND VERARBEITENDES GEWERBE

MANUFACTURING

INDUSTRIE MANUFACTURIÈRE

NACE REV.1 D

1990 = 100



| | Jährlich Annual Annuelles | | Monatlich Monthly Mensuel | | | | | | | Letzte Zahl Latest figure Dernier chiffre | | |
|--|---------------------------------|------|---------------------------------|----|----|----|----|----|----|---|------------|--|
| | 1993 | 1994 | 1995 05 | 06 | 07 | 08 | 09 | 10 | 11 | % T/T-12 | % T/T-1 | |

IN LANDESWÄHRUNG

IN NATIONAL CURRENCY

EXPRIMES EN MONNAIE NATIONALE

| EUR15 | 105.7 | 107.8 | 112.7 | 112.9 | 112.9 | 113.1 | 113.3 | 113.1 | : | 4.1 | -0.2 | EUR15 |
|-------|-------|-------|-------|-------|-------|-------|-------|-------|-------|------|------|-------|
| B | 97.5 | 99.1 | 101.7 | 101.3 | 101.2 | 101.6 | 102.3 | 101.9 | : | 2.2 | -0.4 | B |
| DK | 98.9 | 99.6 | 103.4 | 103.6 | 103.6 | 103.9 | 104.4 | 104.0 | : | 3.7 | -0.4 | DK |
| D | 103.8 | 104.5 | 106.9 | 107.0 | 107.0 | 107.0 | 107.1 | 107.0 | 107.0 | 1.6 | 0.0 | D |
| GR | 146.7 | 157.5 | 171.7 | 171.7 | 171.5 | 172.4 | 174.8 | 176.2 | : | 9.5 | 0.8 | GR |
| E | 104.9 | 109.6 | 117.2 | 117.4 | 117.6 | 117.7 | 118.1 | 118.0 | : | 6.4 | -0.1 | E |
| F | 99.8 | 100.2 | 103.0 | 102.8 | 102.7 | 102.9 | 103.0 | 102.4 | 102.4 | 1.3 | 0.0 | F |
| IRL | 105.3 | 107.8 | : | : | : | : | : | : | : | 3.1 | 0.6 | IRL |
| I | 108.6 | 112.7 | 122.5 | 123.0 | 123.3 | 123.6 | 123.9 | 123.8 | : | 8.2 | -0.1 | I |
| L | 92.3 | 93.7 | : | : | : | : | : | : | : | 0.4 | 0.2 | L |
| NL | 100.8 | 101.5 | 104.2 | 104.2 | 103.8 | 104.1 | 104.3 | 104.1 | : | 1.6 | -0.2 | NL |
| A | : | : | : | : | : | : | : | : | : | : | : | A |
| P | : | : | : | : | : | : | : | : | : | : | : | P |
| FIN | 102.8 | 104.7 | 105.9 | 105.8 | 105.6 | 105.6 | 106.0 | 106.1 | 105.7 | -0.4 | -0.4 | FIN |
| S | 104.2 | 108.6 | 116.8 | 117.7 | 118.3 | 118.7 | 118.9 | 118.8 | 118.6 | 6.5 | -0.2 | S |
| UK | 111.4 | 114.5 | 120.5 | 120.7 | 120.9 | 121.1 | 121.3 | 121.3 | 121.4 | 5.0 | 0.1 | UK |
| USA | 102.8 | 104.2 | : | : | : | : | : | : | : | 5.2 | 0.9 | USA |
| JAP | 98.6 | 96.8 | 96.3 | 96.2 | 96.0 | : | : | : | : | -0.7 | -0.2 | JAP |

IN ECU

IN ECU

EXPRIMES EN ECU

| EUR15 | 100.9 | 102.3 | 104.1 | 104.2 | 104.3 | 105.2 | 105.6 | 105.0 | : | 2.2 | -0.6 | EUR15 |
|-------|-------|-------|-------|-------|-------|-------|-------|-------|-------|-------|------|-------|
| B | 102.2 | 106.0 | 112.7 | 112.2 | 111.8 | 111.3 | 111.9 | 112.4 | : | 4.8 | 0.4 | B |
| DK | 102.4 | 103.8 | 111.6 | 111.8 | 111.9 | 111.8 | 112.3 | 112.5 | : | 7.1 | 0.2 | DK |
| D | 110.0 | 111.4 | 117.9 | 117.7 | 117.5 | 116.5 | 116.6 | 117.3 | 117.0 | 3.6 | -0.3 | D |
| GR | 110.1 | 110.2 | 114.8 | 114.9 | 114.0 | 114.8 | 115.9 | 115.5 | : | 4.6 | -0.4 | GR |
| E | 91.3 | 89.2 | 93.2 | 93.9 | 94.5 | 94.8 | 94.5 | 94.3 | : | 4.7 | -0.2 | E |
| F | 104.0 | 105.3 | 108.2 | 108.6 | 109.2 | 109.8 | 109.6 | 108.4 | : | 2.0 | -1.1 | F |
| IRL | 101.2 | 104.3 | : | : | : | : | : | : | : | 0.9 | -0.4 | IRL |
| I | 89.8 | 89.6 | 85.4 | 85.8 | 86.7 | 89.8 | 90.6 | 88.8 | : | -0.5 | -2.0 | I |
| L | 96.7 | 100.2 | : | : | : | : | : | : | : | 3.0 | 0.4 | L |
| NL | 107.1 | 108.7 | 115.7 | 115.5 | 114.7 | 114.1 | 114.3 | 114.9 | : | 4.1 | 0.6 | NL |
| A | : | : | : | : | : | : | : | : | : | : | : | A |
| P | : | : | : | : | : | : | : | : | : | : | : | P |
| FIN | 74.6 | 82.2 | 90.1 | 89.8 | 89.8 | 91.4 | 91.3 | 91.3 | 91.4 | 4.2 | 0.1 | FIN |
| S | 86.0 | 89.2 | 91.1 | 91.6 | 92.2 | 94.7 | 97.2 | 98.9 | 102.1 | 11.5 | 3.2 | S |
| UK | 102.0 | 105.4 | 103.3 | 103.2 | 102.3 | 103.9 | 104.6 | 103.3 | 102.3 | -3.0 | -1.0 | UK |
| USA | 111.6 | 111.6 | : | : | : | : | : | : | : | -10.6 | -0.9 | USA |
| JAP | 139.5 | 146.5 | 157.5 | 156.8 | 150.2 | : | : | : | : | 1.9 | -4.2 | JAP |

ERZEUGERPREISINDEX

in Landeswährungen

Veränderung % T/T-12

PRODUCER PRICE INDEX

based on national currencies

Variation % T/T-12

**INDICE DES PRIX
A LA PRODUCTION**

basé sur les monnaies nationales

Variation % T/T-12



TOTAL INDUSTRY

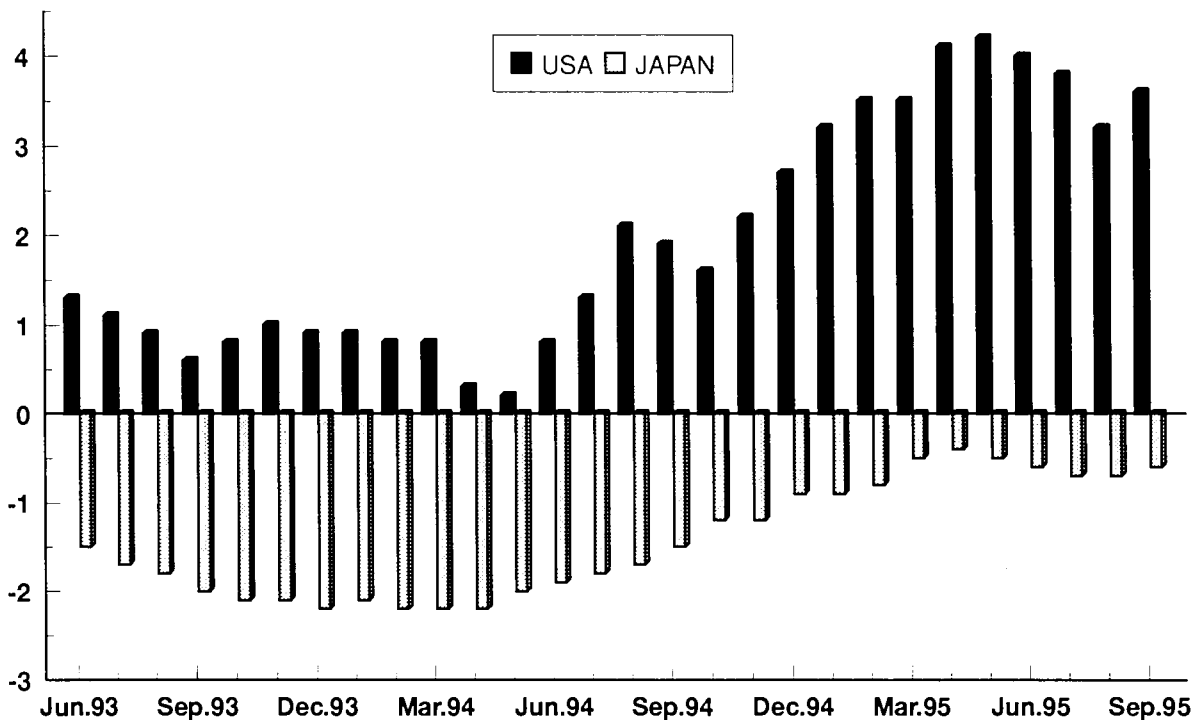

Industrie Hauptgruppen

Main industrial groupings

Principaux groupes industriels



EUR15

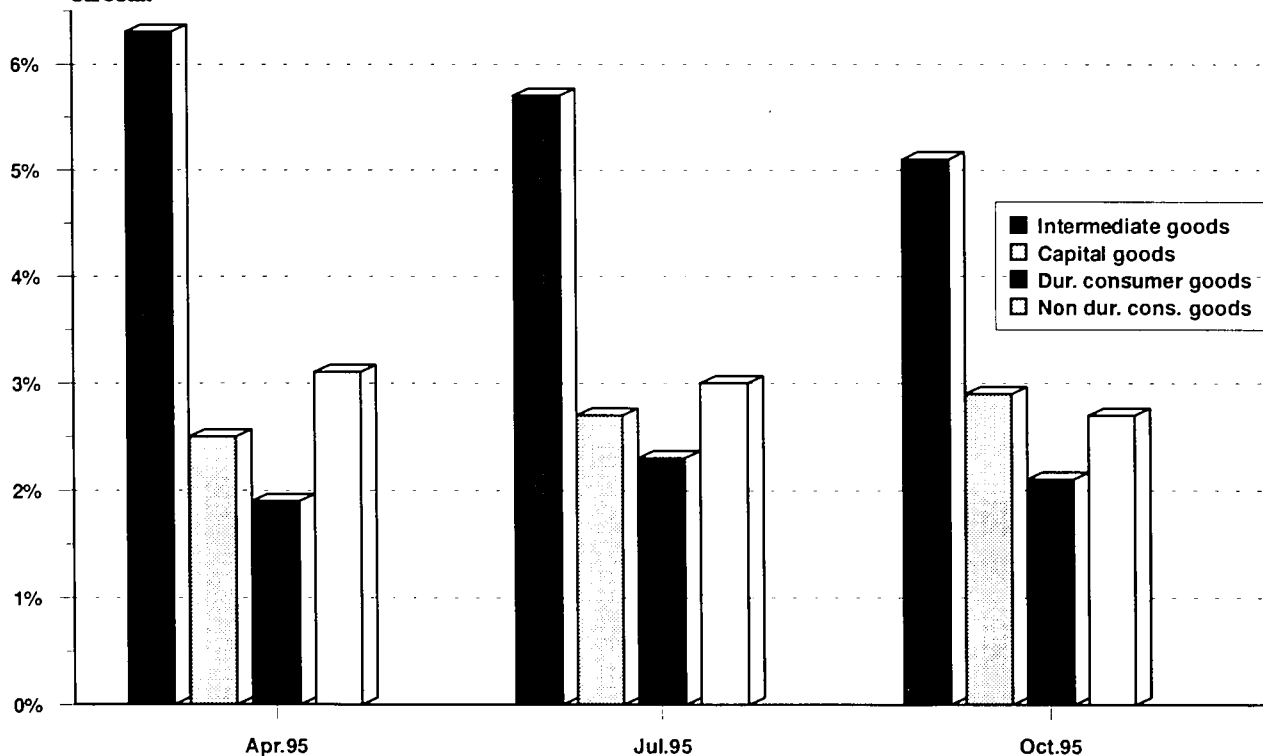

ERZEUGERPREISINDEX

PRODUCER PRICE INDEX

INDICE DES PRIX

A LA PRODUCTION

in Landeswährungen

based on national currencies

basé sur les monnaies nationales

Veränderung % T/T-12

Variation % T/T-12

Variation % T/T-12



TOTAL INDUSTRY

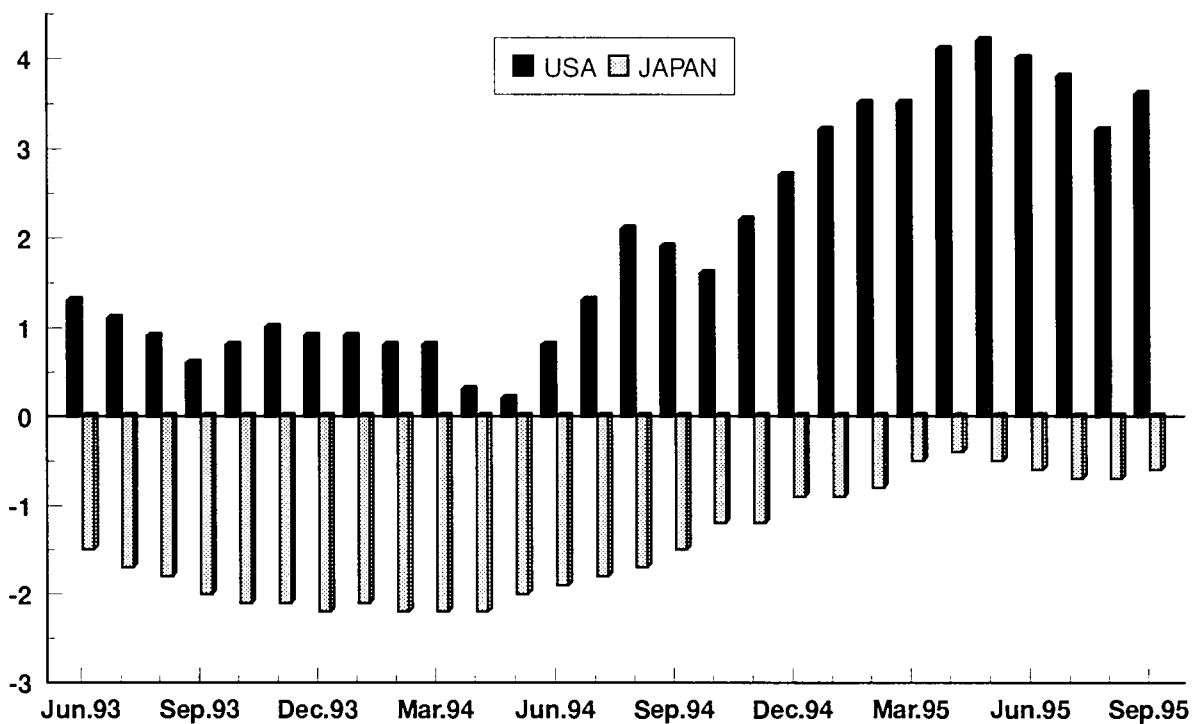

Industrie Hauptgruppen

Main industrial groupings

Principaux groupes industriels



EUR15

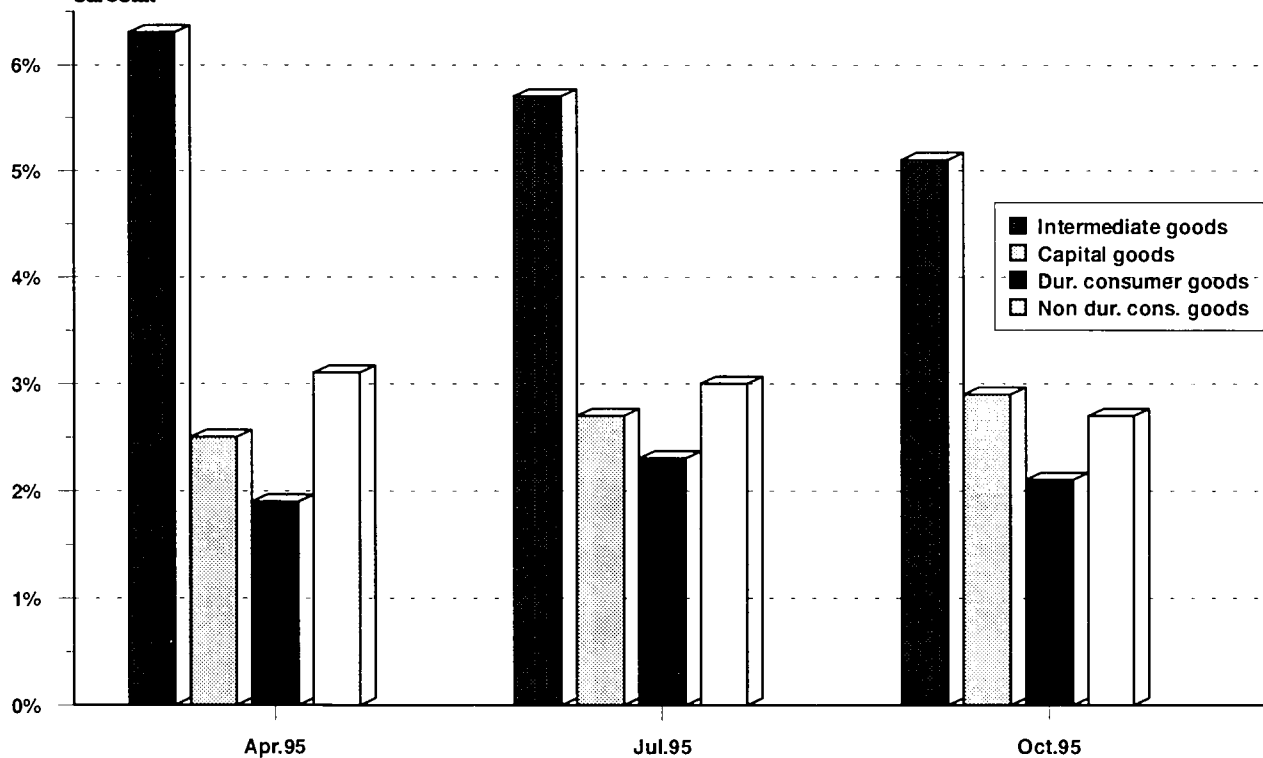



ANGABEN NACH INDUSTRIELLEN BEREICHEN
DATA BY BRANCH OF INDUSTRY
DONNÉES PAR BRANCHES INDUSTRIELLES

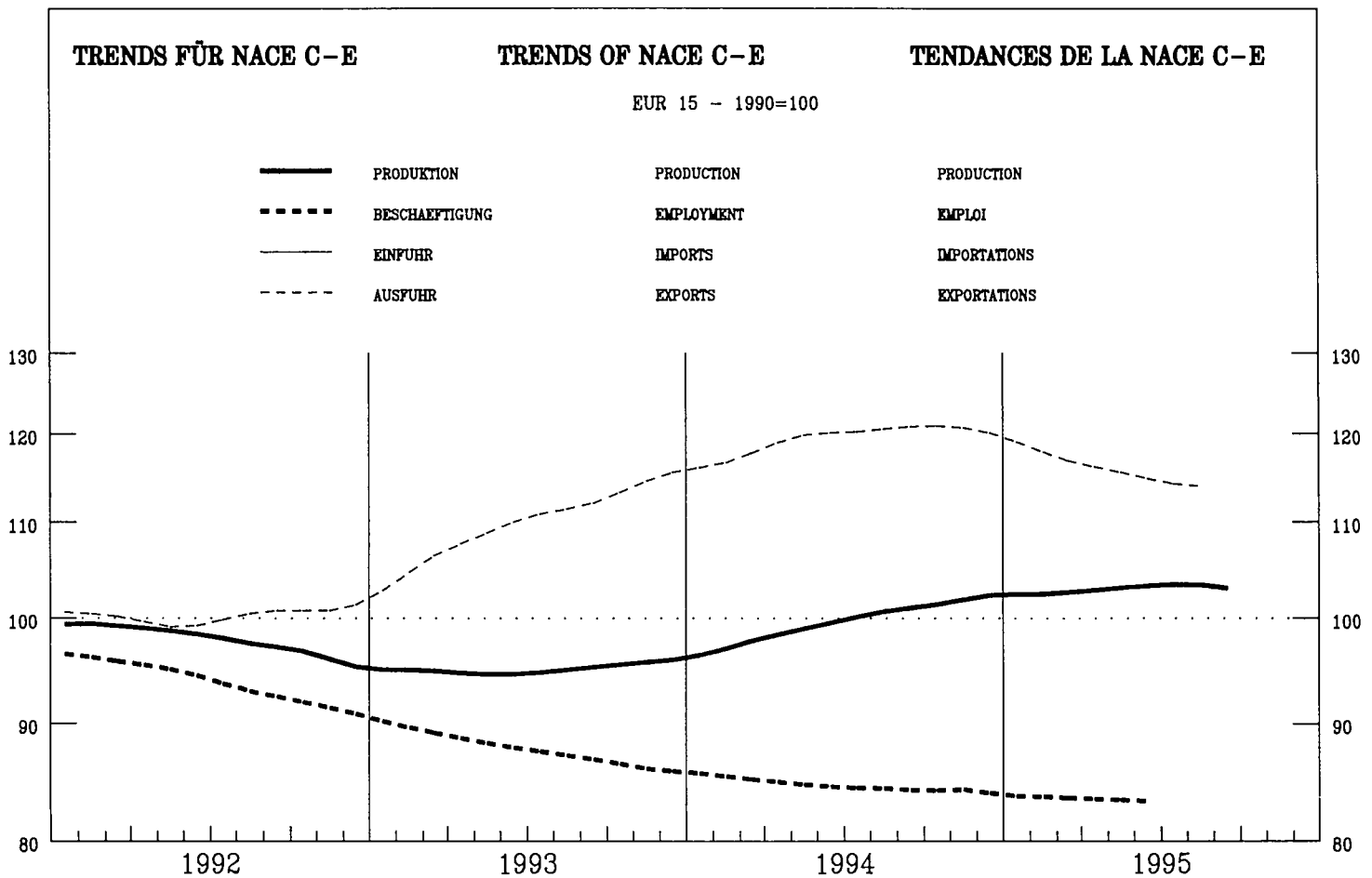

| | | | | | | | | | | | | | | | | | | |
|--|-------|---|----|---|----|---|---|-----|---|---|----|---|---|-----|---|----|-----|-----|
| | EUR15 | B | DK | D | GR | E | F | IRL | I | L | NL | A | P | FIN | S | UK | USA | JAP |
|--|-------|---|----|---|----|---|---|-----|---|---|----|---|---|-----|---|----|-----|-----|

PRODUKTIONSINDIZES

INDICES OF PRODUCTION

INDICES DE PRODUCTION

Pro Arbeitstag

Per working day

Par jour ouvrable

| | | | | | | | | | | | | | | | | | | |
|---------|-------|-------|-------|-------|-------|-------|-------|-------|-------|-------|-------|-------|-------|-------|-------|-------|-------|-------|
| 1994 08 | 78.5 | 85.0 | 111.1 | 84.8 | 89.8 | 62.4 | 75.9 | 118.7 | 50.8 | 83.2 | 85.2 | 87.2 | 67.5 | 102.9 | 92.3 | 93.4 | 115.0 | 89.1 |
| 09 | 104.6 | 98.9 | 121.1 | 100.5 | 109.7 | 104.3 | 102.3 | 132.1 | 109.2 | 100.5 | 100.8 | 111.2 | 100.4 | 115.3 | 110.6 | 106.0 | 115.2 | 98.0 |
| 10 | 106.4 | 99.9 | 116.0 | 102.0 | 99.4 | 104.8 | 104.7 | 143.2 | 109.2 | 102.1 | 110.9 | 111.2 | 97.1 | 118.3 | 113.6 | 108.9 | 114.4 | 95.2 |
| 11 | 108.6 | 103.2 | 118.9 | 101.9 | 98.6 | 109.4 | 109.3 | 145.0 | 112.3 | 104.9 | 109.4 | 111.7 | 99.0 | 118.4 | 115.5 | 112.3 | 112.7 | 97.3 |
| 12 | 102.1 | 84.5 | 114.4 | 97.3 | 91.2 | 97.6 | 103.1 | 143.5 | 103.2 | 94.4 | 112.8 | 111.6 | 93.2 | 111.5 | 119.1 | 103.7 | 112.5 | 97.3 |
| 1995 01 | 100.3 | 97.5 | 109.0 | 88.5 | 87.5 | 102.7 | 109.7 | 137.3 | 101.9 | 99.3 | 108.3 | 103.3 | 102.6 | 112.3 | 104.8 | 102.5 | 113.1 | 86.1 |
| 02 | 104.8 | 103.9 | 117.6 | 91.0 | 92.5 | 109.0 | 107.7 | 145.5 | 113.4 | 106.2 | 107.3 | 109.0 | 101.9 | 114.4 | 112.3 | 109.9 | 114.3 | 93.5 |
| 03 | 109.7 | 102.0 | 122.6 | 100.9 | 95.2 | 109.4 | 109.8 | 159.6 | 114.3 | 104.2 | 110.8 | 111.3 | 102.4 | 117.9 | 117.3 | 116.5 | 114.5 | 107.2 |
| 04 | 104.6 | 101.8 | 114.2 | 93.8 | 92.2 | 106.3 | 105.9 | 158.5 | 113.2 | 107.8 | 106.0 | 112.6 | 99.1 | 120.4 | 122.4 | 104.6 | 111.9 | 96.3 |
| 05 | 104.3 | | 114.2 | 93.8 | 96.5 | 108.8 | 105.2 | 160.9 | 113.3 | 107.8 | 101.5 | 116.6 | 100.9 | 122.0 | 117.3 | 103.1 | 113.0 | 90.4 |
| 06 | 106.3 | | 127.2 | 96.7 | 102.3 | 112.1 | 106.2 | 159.8 | 114.1 | 116.3 | 105.1 | 119.1 | 101.1 | 121.1 | 125.5 | 103.6 | 116.7 | 98.1 |
| 07 | 98.6 | | 87.0 | 91.5 | 103.4 | 106.6 | 99.8 | 148.7 | 113.5 | | 88.0 | 108.2 | 101.4 | 84.1 | 76.7 | 97.7 | 113.6 | 98.0 |
| 08 | 81.0 | | 115.1 | 84.8 | 93.3 | 64.4 | 77.7 | 143.7 | 56.0 | | 87.4 | 98.6 | 71.2 | 111.2 | 103.0 | 94.0 | 118.6 | 90.2 |
| 09 | 106.6 | | 127.0 | 99.7 | 105.7 | 108.1 | 102.4 | 166.2 | 114.8 | | 102.6 | 113.9 | | 120.9 | 119.5 | 106.6 | 118.8 | 98.4 |
| 10 | 107.1 | | 120.8 | 99.6 | | 106.5 | 103.7 | | 113.3 | | 107.4 | 116.4 | | 119.8 | 120.6 | 110.4 | | |

Saisonbereinigt

Seasonally adjusted

Désaisonnalisés

| | | | | | | | | | | | | | | | | | | |
|---------|-------|------|-------|------|-------|-------|-------|-------|-------|-------|-------|-------|-------|-------|-------|-------|-------|------|
| 1994 08 | 101.0 | 94.0 | 110.0 | 94.6 | 96.0 | 101.3 | 102.4 | 137.4 | 103.0 | 106.7 | 102.9 | 101.7 | 97.1 | 107.6 | 101.3 | 104.6 | 112.4 | 95.4 |
| 09 | 101.1 | 94.5 | 110.8 | 95.5 | 98.8 | 99.9 | 102.5 | 131.5 | 103.2 | 99.6 | 103.1 | 108.9 | 96.5 | 110.6 | 106.0 | 105.1 | 112.2 | 93.6 |
| 10 | 101.1 | 95.8 | 110.8 | 94.2 | 95.1 | 100.7 | 102.7 | 139.3 | 103.8 | 99.8 | 105.5 | 107.2 | 95.3 | 112.5 | 107.6 | 104.6 | 112.7 | 93.9 |
| 11 | 101.6 | 96.4 | 112.6 | 95.9 | 95.3 | 101.6 | 102.7 | 138.8 | 104.0 | 101.9 | 101.1 | 106.4 | 95.2 | 111.5 | 109.9 | 103.7 | 113.5 | 95.8 |
| 12 | 103.5 | 92.8 | 119.4 | 97.5 | 93.8 | 103.6 | 103.4 | 145.9 | 108.2 | 101.1 | 105.4 | 106.0 | 95.0 | 111.3 | 110.2 | 104.4 | 114.8 | 95.9 |
| 1995 01 | 102.4 | 95.5 | 117.0 | 94.4 | 95.7 | 104.6 | 104.0 | 143.3 | 104.2 | 103.4 | 103.9 | 110.3 | 100.1 | 113.4 | 110.1 | 104.3 | 115.1 | 94.7 |
| 02 | 102.1 | 97.8 | 116.8 | 94.5 | 95.7 | 102.5 | 102.9 | 144.4 | 105.8 | 103.4 | 101.7 | 109.6 | 97.9 | 113.8 | 111.8 | 104.9 | 115.2 | 96.8 |
| 03 | 103.0 | 96.8 | 115.7 | 94.6 | 96.7 | 103.4 | 104.5 | 148.3 | 107.0 | 101.2 | 105.6 | 109.5 | 98.4 | 115.5 | 112.6 | 105.9 | 115.1 | 97.9 |
| 04 | 102.5 | 97.2 | 114.9 | 94.1 | 95.4 | 102.9 | 103.0 | 154.0 | 107.5 | 101.5 | 103.5 | 112.0 | 96.7 | 114.3 | 115.7 | 105.0 | 114.3 | 97.0 |
| 05 | 103.6 | | 116.8 | 96.3 | 97.0 | 104.6 | 104.2 | 156.0 | 106.9 | 101.2 | 104.6 | 112.4 | 98.7 | 115.9 | 113.1 | 105.3 | 114.5 | 96.5 |
| 06 | 103.1 | | 115.0 | 95.5 | 97.9 | 104.7 | 104.2 | 152.7 | 107.0 | 107.0 | 106.2 | 113.7 | 97.4 | 115.2 | 115.3 | 104.9 | 114.5 | 95.7 |
| 07 | 103.6 | | 114.9 | 96.1 | 100.6 | 103.3 | 103.7 | 161.6 | 108.2 | | 104.0 | 114.8 | 98.1 | 117.4 | 112.9 | 105.7 | 114.6 | 93.5 |
| 08 | 104.2 | | 114.8 | 94.5 | 99.6 | 104.6 | 104.6 | 165.8 | 108.1 | | 105.6 | 114.9 | 102.1 | 116.6 | 113.3 | 105.6 | 115.9 | 96.6 |
| 09 | 103.0 | | 116.6 | 94.7 | 95.2 | 104.0 | 103.2 | 165.5 | 108.7 | | 105.1 | 111.5 | | 115.8 | 114.7 | 106.1 | 115.6 | 94.0 |
| 10 | 102.0 | | 116.1 | 92.1 | | 103.2 | 102.5 | | 108.0 | | 102.5 | 112.3 | | 113.9 | 115.3 | 105.1 | | |

| | EUR15 | B | DK | D | GR | E | F | IRL | I | L | NL | A | P | FIN | S | UK | USA | JAP | |
|--------------------------------|-------|-------|-------------------------------|-------|-------|-------|-------|-------|-------|-------|-------|-------|-------|-------|---------------------------------------|-------|-------|-------|--|
| PRODUKTIONSINDIZES | | | INDICES OF PRODUCTION | | | | | | | | | | | | INDICES DE PRODUCTION | | | | |
| 1988 | 94.2 | 92.6 | 97.1 | 90.5 | 100.8 | 95.5 | 94.3 | 85.6 | 96.9 | 93.2 | 94.1 | : | 85.9 | 97.1 | 94.1 | 98.2 | 98.5 | 91.5 | |
| 1989 | 98.1 | 95.8 | 99.5 | 95.3 | 102.4 | 100.1 | 98.1 | 95.5 | 100.7 | 100.5 | 98.0 | : | 91.7 | 100.3 | 97.5 | 100.5 | 100.0 | 95.9 | |
| 1990 | 100.0 | 100.2 | 100.0 | 100.0 | 100.0 | 100.0 | 100.0 | 100.0 | 100.0 | 100.1 | 100.0 | 100.0 | 100.0 | 100.0 | 100.0 | 100.0 | 100.0 | 100.0 | |
| 1991 | 99.1 | 98.2 | 100.2 | 100.0 | 98.6 | 99.2 | 100.0 | 103.3 | 99.1 | 100.4 | 101.7 | 102.4 | 101.3 | 91.0 | 94.9 | 96.4 | 98.3 | 101.9 | |
| 1992 | 98.0 | 98.1 | 103.1 | 97.7 | 97.7 | 96.0 | 98.9 | 112.7 | 97.8 | 99.6 | 101.4 | 101.4 | 99.6 | 92.1 | 93.5 | 96.1 | 101.5 | 96.0 | |
| 1993 | 95.1 | 93.0 | 100.4 | 90.5 | 94.8 | 91.8 | 95.4 | 119.2 | 95.7 | 95.3 | 99.6 | 99.9 | 95.2 | 96.9 | 93.3 | 98.4 | 105.7 | 92.0 | |
| 1994 | 99.7 | 94.7 | 111.2 | 93.9 | 95.7 | 98.7 | 99.2 | 133.3 | 101.7 | 100.8 | 102.5 | 105.9 | 94.9 | 107.3 | 103.1 | 103.3 | 111.4 | 93.1 | |
| UMSATZ | | | TURNOVER | | | | | | | | | | | | CHIFFRE D'AFFAIRES | | | | |
| Saisonbereinigt | | | Seasonally adjusted | | | | | | | | | | | | Désaisonnalisés | | | | |
| 1995 03 | | 122.0 | 123.0 | | | | | 150.3 | 136.9 | 111.0 | | | | | | 121.5 | 124.8 | 97.0 | |
| 04 | | 109.7 | 107.1 | | | | | 157.8 | 134.7 | 105.2 | | | | | | 119.5 | 123.5 | 98.3 | |
| 05 | | 121.7 | 122.7 | | | | | 157.3 | 143.8 | 113.4 | | | | | | 121.5 | 124.2 | 97.3 | |
| 06 | | 116.5 | 115.4 | | | | | 155.7 | 143.6 | 110.3 | | | | | | 120.9 | 124.9 | 96.4 | |
| 07 | | | 112.5 | | | | | 166.8 | 141.9 | | | | | | | 120.1 | 122.7 | 93.2 | |
| 08 | | | 117.3 | | | | | 166.9 | 147.2 | | | | | | | 121.2 | 126.7 | 96.4 | |
| 09 | | | 115.5 | | | | | | 143.2 | | | | | | | 121.5 | 127.2 | | |
| 10 | | | 120.1 | | | | | | | | | | | | | 121.4 | | | |
| ERZEUGERPREISINDIZES | | | PRODUCER PRICE INDICES | | | | | | | | | | | | INDICE DE PRIX A LA PRODUCTION | | | | |
| In Landeswahrung | | | In national currency | | | | | | | | | | | | Exprimés en monnaie nationale | | | | |
| 1994 11 | 109.5 | 100.6 | 100.9 | 105.3 | 161.2 | 111.7 | 101.7 | 108.4 | 115.6 | 108.0 | 102.1 | | | 107.2 | 111.4 | 116.1 | 104.5 | 96.4 | |
| 12 | 110.1 | 100.3 | 101.2 | 105.4 | 162.7 | 112.3 | 101.7 | 108.8 | 116.3 | 108.1 | 102.0 | | | 107.4 | 111.7 | 118.0 | 104.8 | 96.5 | |
| 1995 01 | 111.1 | 100.9 | 101.1 | 105.9 | 166.4 | 114.1 | 102.5 | 109.2 | 117.3 | 109.8 | 103.7 | | | 107.3 | 114.3 | 119.4 | 105.7 | 96.5 | |
| 02 | 111.4 | 101.3 | 102.0 | 106.2 | 167.1 | 115.5 | 102.7 | 109.9 | 118.6 | 110.3 | 104.0 | | | 107.2 | 115.1 | 118.5 | 106.2 | 96.5 | |
| 03 | 111.7 | 101.0 | 102.5 | 106.2 | 168.4 | 116.3 | 102.7 | | 120.2 | 110.5 | 104.0 | | | 107.1 | 115.7 | 118.1 | 106.5 | 96.5 | |
| 04 | 112.1 | 101.7 | 103.2 | 106.5 | 169.1 | 116.7 | 103.0 | | 121.4 | 110.9 | 104.2 | | | 107.5 | 116.4 | 118.0 | 107.1 | 96.4 | |
| 05 | 112.4 | 101.9 | 103.5 | 106.5 | 170.3 | 117.0 | 103.2 | | 122.7 | 111.3 | 104.3 | | | 107.8 | 116.8 | 118.3 | 107.4 | 96.3 | |
| 06 | 112.6 | 101.6 | 103.7 | 106.6 | 170.3 | 117.2 | 103.2 | | 123.2 | 111.3 | 104.2 | | | 107.8 | 117.7 | 118.4 | 107.7 | 96.2 | |
| 07 | 112.5 | 101.5 | 103.7 | 106.6 | 170.6 | 117.3 | 103.1 | | 123.5 | 111.2 | 103.7 | | | 107.6 | 118.4 | 117.9 | 107.7 | 96.0 | |
| 08 | 112.7 | 101.9 | 104.0 | 106.6 | 171.5 | 117.4 | 103.4 | | 123.8 | 111.3 | 103.9 | | | 107.8 | 118.7 | 118.1 | 107.5 | 95.9 | |
| 09 | 112.8 | 102.5 | 104.5 | 106.7 | 173.8 | 117.8 | 103.4 | | 123.9 | 111.2 | 104.0 | | | 108.1 | 118.9 | 118.0 | 107.7 | 95.9 | |
| 10 | 112.7 | 102.2 | 104.0 | 106.6 | 175.0 | 117.6 | 103.0 | | 123.9 | | 103.6 | | | 108.1 | 118.7 | 118.1 | | | |
| 11 | | | 106.6 | | | | 103.1 | | | | | | | 107.9 | 118.5 | 119.3 | | | |
| AUSFUHR | | | EXPORTS | | | | | | | | | | | | EXPORTATIONS | | | | |
| Mengen, Saisonbereinigt | | | Volumes, seasonally adjusted | | | | | | | | | | | | En volume, désaisonnalisés | | | | |
| 1994 08 | 120.9 | 120.8 | 116.0 | 102.1 | 101.7 | 137.5 | 109.0 | 137.8 | 120.2 | | 121.6 | | | 109.2 | | 108.2 | | | |
| 09 | 121.2 | 120.5 | 113.7 | 99.4 | 128.9 | 143.4 | 108.2 | 133.5 | 118.5 | | 120.5 | | | 109.2 | | 108.9 | | | |
| 10 | 121.0 | 120.6 | 110.3 | 96.5 | 132.8 | 137.0 | 108.9 | 126.3 | 110.9 | | 119.9 | | | 109.4 | | 108.6 | | | |
| 11 | 121.4 | 121.7 | 115.7 | 100.5 | 122.6 | 141.3 | 107.4 | 134.9 | 117.8 | | 121.5 | | | 112.9 | | 108.4 | | | |
| 12 | 120.5 | 120.6 | 119.1 | 101.5 | 118.2 | 134.0 | 107.4 | 145.1 | 115.4 | | 177.5 | | | 112.6 | | 107.3 | | | |
| 1995 01 | 119.5 | 120.1 | 114.8 | 98.3 | 79.7 | 136.2 | 105.7 | 141.5 | 120.1 | | 123.3 | | | 116.6 | | 108.3 | | | |
| 02 | 117.1 | 118.6 | 110.9 | 96.3 | 96.3 | 134.8 | 104.4 | 139.9 | 116.0 | | 121.7 | | | 115.2 | | 107.5 | | | |
| 03 | 116.7 | 118.2 | 114.6 | 96.3 | 90.1 | 141.5 | 102.8 | 148.5 | 119.9 | | 120.8 | | | 114.8 | | 106.3 | | | |
| 04 | 115.7 | 116.8 | 103.1 | 94.0 | | 131.5 | 102.2 | 144.2 | 116.8 | | 118.8 | | | 111.2 | | 103.8 | | | |
| 05 | 116.0 | | 118.2 | 98.9 | | 132.4 | 102.0 | 150.8 | 121.3 | | 118.9 | | | 112.0 | | 103.2 | | | |
| 06 | 114.4 | | 111.9 | 97.0 | | 137.4 | 100.8 | 143.3 | 124.7 | | 118.5 | | | 112.6 | | 102.4 | | | |
| 07 | 113.8 | | 107.4 | 95.9 | | 127.0 | 99.8 | | 121.4 | | 95.9 | | | 109.7 | | 101.8 | | | |
| 08 | 113.6 | | 111.6 | 94.7 | | 138.9 | 98.6 | | 126.0 | | | | | 111.9 | | | | | |
| EINFUHR | | | IMPORTS | | | | | | | | | | | | IMPORTATIONS | | | | |
| Mengen, Saisonbereinigt | | | Volumes, seasonally adjusted | | | | | | | | | | | | En volume, désaisonnalisés | | | | |
| 1994 08 | 113.4 | 99.5 | 106.3 | 110.4 | 114.5 | 111.5 | 98.8 | 104.8 | 100.2 | | 110.6 | | | 112.2 | | 99.9 | | | |
| 09 | 114.0 | 99.5 | 109.2 | 111.0 | 111.8 | 116.5 | 99.0 | 108.6 | 100.4 | | 111.0 | | | 114.2 | | 99.2 | | | |
| 10 | 115.1 | 99.2 | 108.7 | 108.8 | 121.3 | 115.6 | 99.5 | 106.8 | 100.4 | | 109.8 | | | 113.6 | | 100.0 | | | |
| 11 | 115.6 | 99.4 | 111.2 | 110.5 | 102.3 | 114.4 | 99.7 | 112.9 | 101.6 | | 111.9 | | | 116.6 | | 101.5 | | | |
| 12 | 115.0 | 98.7 | 111.4 | 113.1 | 92.5 | 110.2 | 99.5 | 115.6 | 102.1 | | 112.5 | | | 121.3 | | 102.9 | | | |
| 1995 01 | 112.2 | 98.9 | 112.9 | 106.8 | 78.8 | 109.9 | 99.0 | 116.9 | 102.8 | | 105.3 | | | 119.5 | | 97.0 | | | |
| 02 | 111.5 | 97.4 | 106.4 | 108.1 | 83.7 | 107.0 | 99.1 | 109.7 | 103.3 | | 105.3 | | | 113.3 | | 94.2 | | | |
| 03 | 112.2 | 96.6 | 102.8 | 108.9 | 86.1 | 108.4 | 98.7 | 112.9 | 103.9 | | 105.9 | | | 112.6 | | 94.2 | | | |
| 04 | 113.1 | 95.2 | 99.8 | 105.7 | | 106.3 | 98.5 | 111.1 | 103.9 | | 104.5 | | | 112.5 | | 95.9 | | | |
| 05 | 115.2 | | 105.0 | 109.5 | | 108.6 | 98.9 | 118.7 | 106.1 | | 106.2 | | | 112.0 | | 97.9 | | | |
| 06 | 114.8 | | 104.7 | 109.9 | | 106.2 | 98.7 | 117.2 | 107.6 | | 104.3 | | | 112.7 | | 96.4 | | | |
| 07 | 113.6 | | 103.8 | 108.0 | | 104.5 | 98.5 | | 108.4 | | 97.2 | | | 105.6 | | 95.1 | | | |
| 08 | 112.4 | | 102.3 | 108.2 | | 104.0 | 98.5 | | 109.6 | | | | | 109.8 | | | | | |
| ABHANGIG BESCHAFDIGTE | | | NUMBER OF EMPLOYEES | | | | | | | | | | | | NOMBRE DE SALARIES | | | | |
| Saisonbereinigt | | | Seasonally adjusted | | | | | | | | | | | | Désaisonnalisés | | | | |
| 1994 10 | 84.1 | 88.8 | | 83.3 | 81.7 | 83.4 | 87.4 | 104.0 | 81.3 | 89.7 | 91.3 | 88.5 | 88.0 | | | 80.8 | | | |
| 11 | 84.3 | 101.3 | | 83.1 | 81.4 | 83.7 | 87.5 | 104.6 | 80.8 | 90.1 | 91.3 | 88.5 | 89.2 | | | 80.9 | | | |
| 12 | 83.9 | 89.0 | | 82.8 | 81.3 | 83.4 | 87.6 | 105.5 | 80.1 | 89.6 | 90.9 | 88.5 | 90.1 | | | 81.2 | | | |
| 1995 01 | 83.7 | 90.2 | | 82.4 | 81.2 | 83.2 | 87.6 | | 79.8 | 89.0 | | 88.5 | | | | 81.6 | | | |
| 02 | 83.6 | 90.3 | | 82.2 | 81.1 | 82.9 | 87.7 | | 79.6 | 88.8 | | 88.4 | | | | 81.7 | | | |
| 03 | 83.6 | 90.2 | | 81.9 | 80.9 | 83.0 | 87.5 | | 79.6 | 88.7 | | 88.4 | | | | 81.7 | | | |
| 04 | 83.4 | 90.1 | | 81.7 | 80.6 | 83.2 | 87.3 | | 79.5 | 88.9 | | 88.3 | | | | 81.5 | | | |
| 05 | 83.4 | 89.7 | | 81.5 | 80.3 | 83.4 | 87.2 | | 79.3 | 89.3 | | 88.3 | | | | 81.6 | | | |
| 06 | 83.3 | 89.4 | | 81.2 | 79.6 | 83.8 | 87.4 | | 79.2 | 88.9 | | 88.1 | | | | 81.6 | | | |
| 07 | | | | 81.0 | | | 87.6 | | 79.1 | | | 88.1 | | | | 81.4 | | | |
| 08 | | | | 80.7 | | | 87.8 | | 79.0 | | | 87.9 | | | | 81.3 | | | |
| 09 | | | | | | | 87.8 | | | | | 87.5 | | | | | | | |
| 10 | | | | | | | | | | | | 87.5 | | | | | | | |

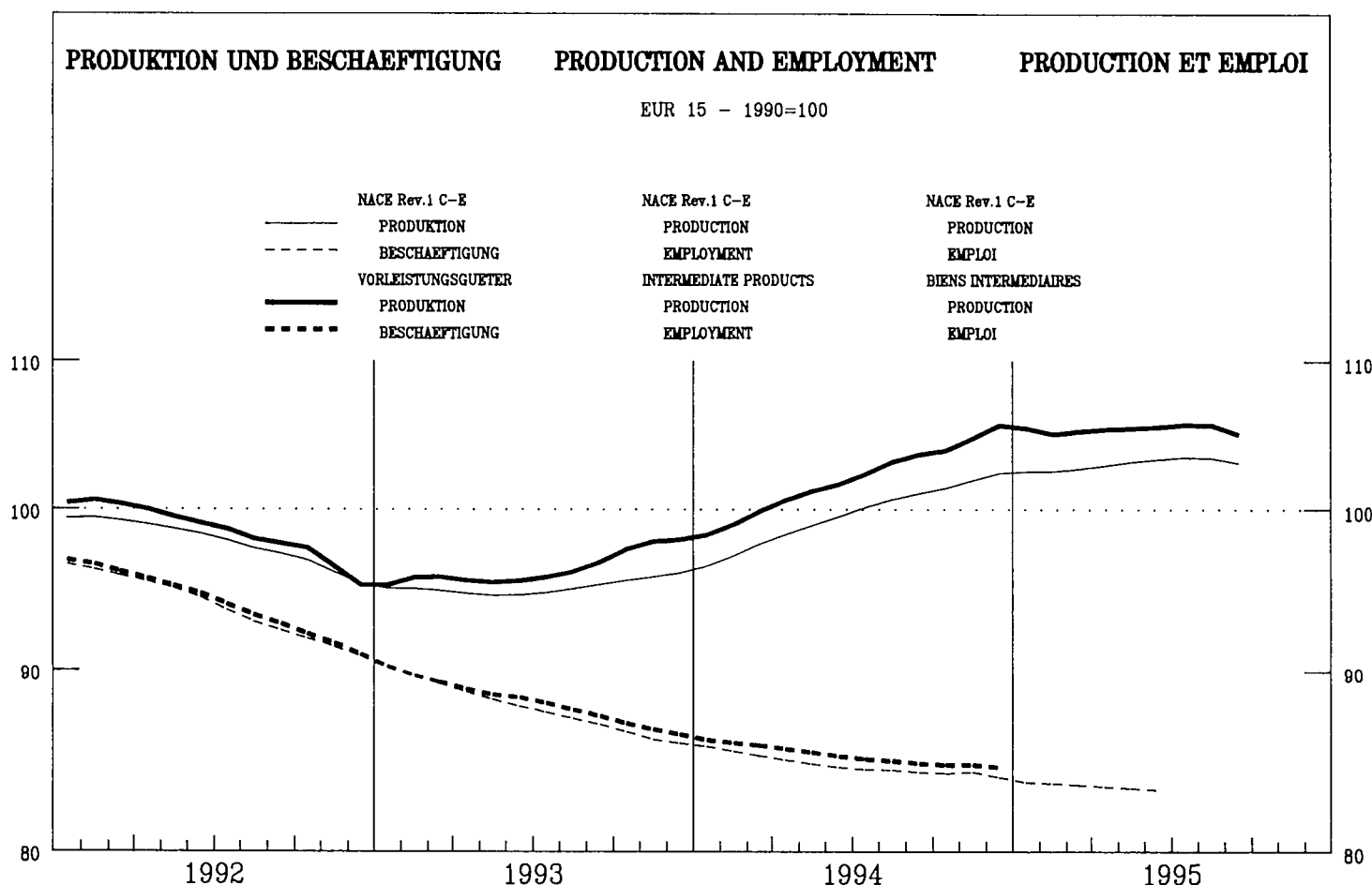

| | | | | | | | | | | | | | | | | | | |
|--|-------|---|----|---|----|---|---|-----|---|---|----|---|---|-----|---|----|-----|-----|
| | EUR15 | B | DK | D | GR | E | F | IRL | I | L | NL | A | P | FIN | S | UK | USA | JAP |
|--|-------|---|----|---|----|---|---|-----|---|---|----|---|---|-----|---|----|-----|-----|

PRODUKTIONSINDIZES

INDICES OF PRODUCTION

INDICES DE PRODUCTION

Pro Arbeitstag

Per working day

Par jour ouvrable

| | | | | | | | | | | | | | | | | | |
|---------|-------|-------|-------|-------|------|-------|-------|-------|-------|-------|-------|-------|-------|-------|-------|-------|-------|
| 1994 08 | 81.5 | 90.4 | 116.1 | 90.9 | 80.2 | 70.1 | 128.0 | 54.3 | 81.3 | 83.8 | 87.7 | 64.4 | 103.6 | 93.6 | 96.6 | 112.3 | 92.1 |
| 09 | 106.0 | 103.6 | 123.7 | 104.5 | 98.9 | 103.6 | 140.2 | 109.6 | 102.6 | 99.5 | 109.0 | 101.5 | 115.7 | 101.4 | 107.3 | 112.0 | 99.0 |
| 10 | 109.1 | 102.6 | 119.7 | 106.5 | 94.6 | 102.7 | 160.1 | 111.1 | 104.0 | 112.4 | 117.3 | 99.1 | 116.6 | 104.4 | 113.1 | 110.3 | 99.9 |
| 11 | 110.5 | 105.6 | 121.7 | 105.4 | 97.5 | 106.2 | 145.1 | 114.3 | 109.3 | 110.5 | 116.1 | 101.2 | 117.0 | 107.1 | 115.7 | 107.8 | 101.4 |
| 12 | 102.4 | 87.7 | 104.1 | 95.3 | 91.8 | 98.8 | 147.1 | 104.1 | 93.5 | 118.0 | 105.5 | 94.9 | 110.2 | 101.9 | 106.5 | 106.8 | 99.9 |
| 1995 01 | 105.9 | 90.3 | 111.0 | 93.3 | 91.0 | 105.8 | 146.0 | 105.7 | 98.5 | 121.3 | 103.8 | 104.4 | 114.3 | 100.3 | 114.3 | 106.3 | 91.8 |
| 02 | 108.3 | 101.7 | 114.0 | 95.1 | 96.2 | 106.7 | 150.8 | 114.8 | 108.6 | 114.4 | 109.7 | 104.0 | 115.1 | 104.2 | 117.5 | 106.2 | 96.6 |
| 03 | 113.2 | 97.8 | 120.8 | 104.8 | 95.9 | 111.0 | 168.9 | 114.6 | 106.6 | 119.0 | 112.3 | 107.0 | 119.5 | 106.1 | 123.7 | 106.8 | 106.3 |
| 04 | 108.1 | 101.4 | 116.8 | 100.1 | 90.7 | 108.2 | 175.5 | 113.9 | 110.7 | 105.7 | 114.0 | 104.1 | 119.5 | 110.3 | 110.8 | 105.6 | 100.8 |
| 05 | 106.4 | | 114.8 | 98.6 | 93.9 | 109.5 | 184.1 | 113.8 | 112.5 | 98.6 | 117.2 | 106.8 | 119.7 | 106.8 | 107.4 | 106.3 | 96.5 |
| 06 | 107.3 | | 128.1 | 101.6 | 97.8 | 110.9 | 174.9 | 113.5 | 113.4 | 102.1 | 120.3 | 104.1 | 118.0 | 109.9 | 104.1 | 110.8 | 102.1 |
| 07 | 100.3 | | 79.3 | 98.2 | 94.7 | 106.5 | 150.1 | 111.9 | | 84.2 | 109.7 | 100.9 | 87.6 | 66.6 | 100.5 | 111.3 | 100.9 |
| 08 | 83.4 | | 117.3 | 90.6 | 80.4 | 73.4 | 142.7 | 58.5 | | 84.1 | 97.0 | 64.7 | 111.5 | 96.5 | 97.4 | 114.0 | 93.3 |
| 09 | 107.7 | | 124.3 | 104.2 | 96.5 | 106.1 | 174.2 | 113.3 | | 99.4 | | | 120.2 | 104.5 | 108.9 | 113.3 | 99.6 |
| 10 | 108.9 | | 119.4 | 104.4 | | 105.2 | | 114.1 | | 104.2 | | | 117.4 | 104.8 | 114.3 | | |

Saisonbereinigt

Seasonally adjusted

Désaisonnalisés

| | | | | | | | | | | | | | | | | | |
|---------|-------|------|-------|-------|------|-------|-------|-------|-------|-------|-------|-------|-------|-------|-------|-------|-------|
| 1994 08 | 103.6 | 98.5 | 109.8 | 97.9 | 94.0 | 101.5 | 157.6 | 103.9 | 109.8 | 106.2 | 103.2 | 100.6 | 107.9 | 97.6 | 109.2 | 107.9 | 97.1 |
| 09 | 103.5 | 98.5 | 111.1 | 99.6 | 96.8 | 101.7 | 136.6 | 104.6 | 101.1 | 105.8 | 105.9 | 99.1 | 110.7 | 97.2 | 110.2 | 107.4 | 96.9 |
| 10 | 103.8 | 98.1 | 111.9 | 98.3 | 92.5 | 100.4 | 153.9 | 105.4 | 101.3 | 109.3 | 110.3 | 97.2 | 112.2 | 100.0 | 109.2 | 108.6 | 96.9 |
| 11 | 104.1 | 98.3 | 113.3 | 101.1 | 93.6 | 101.3 | 147.2 | 105.8 | 104.9 | 100.4 | 110.3 | 97.7 | 110.9 | 102.3 | 107.2 | 109.3 | 98.8 |
| 12 | 106.8 | 94.7 | 120.3 | 103.9 | 93.9 | 104.2 | 161.3 | 109.8 | 101.7 | 106.1 | 107.5 | 97.0 | 112.1 | 101.2 | 109.1 | 109.6 | 99.6 |
| 1995 01 | 105.2 | 91.5 | 118.3 | 98.0 | 92.7 | 104.7 | 150.7 | 106.2 | 103.6 | 107.6 | 112.1 | 103.4 | 113.8 | 101.8 | 108.9 | 110.0 | 98.7 |
| 02 | 104.4 | 97.5 | 116.3 | 98.9 | 94.3 | 102.8 | 149.0 | 107.2 | 103.7 | 101.9 | 111.3 | 100.8 | 113.7 | 102.2 | 109.1 | 109.6 | 100.6 |
| 03 | 105.6 | 93.7 | 115.9 | 98.4 | 93.9 | 104.1 | 157.7 | 107.9 | 102.2 | 109.3 | 110.3 | 100.6 | 115.0 | 101.5 | 111.2 | 109.4 | 101.5 |
| 04 | 105.0 | 96.6 | 114.8 | 99.0 | 91.6 | 104.1 | 162.8 | 107.9 | 102.7 | 104.8 | 111.3 | 98.3 | 114.0 | 103.9 | 109.8 | 107.6 | 100.4 |
| 05 | 105.7 | | 115.0 | 99.4 | 92.8 | 105.2 | 174.4 | 107.5 | 104.5 | 107.8 | 110.5 | 100.5 | 115.1 | 101.2 | 109.7 | 108.1 | 100.5 |
| 06 | 105.2 | | 113.1 | 99.7 | 93.1 | 105.7 | 158.2 | 107.3 | 104.6 | 109.7 | 113.8 | 98.5 | 114.4 | 101.2 | 109.0 | 108.0 | 99.7 |
| 07 | 105.8 | | 112.3 | 100.2 | 94.2 | 104.0 | 160.9 | 108.3 | | 105.5 | 115.8 | 98.2 | 117.3 | 101.8 | 110.8 | 108.1 | 96.7 |
| 08 | 105.9 | | 112.0 | 97.6 | 94.1 | 106.1 | 175.7 | 108.2 | | 107.1 | 114.3 | 101.0 | 116.3 | 101.0 | 110.4 | 109.0 | 98.4 |
| 09 | 105.1 | | 112.5 | 99.3 | 94.3 | 104.4 | 170.3 | 108.3 | | 106.4 | | | 114.9 | 101.0 | 111.9 | 108.7 | 97.5 |
| 10 | 103.8 | | 112.4 | 96.4 | | 103.7 | | 108.4 | | 102.4 | | | 113.1 | 100.7 | 109.7 | | |

1990 = 100

**GRUNDSTOFF- UND PRODUKTIONSGÜTERINDUSTRIE
INTERMEDIATE GOODS INDUSTRY
INDUSTRIES DES BIENS INTERMÉDIAIRES**



| | EUR15 | B | DK | D | GR | E | F | IRL | I | L | NL | A | P | FIN | S | UK | USA | JAP |
|---------------------------------------|-------|-------|-------|-------|-------|-------|-------|-------|-------|-------|-------|-------|-------|-------|-------|-------|-------|-------|
| PRODUKTIONSINDIZES | | | | | | | | | | | | | | | | | | |
| INDICES OF PRODUCTION | | | | | | | | | | | | | | | | | | |
| INDICES DE PRODUCTION | | | | | | | | | | | | | | | | | | |
| 1988 | : | 93.5 | 100.2 | 92.4 | 104.4 | 95.6 | | 84.2 | 97.5 | 94.2 | 97.3 | 87.8 | 92.6 | 97.0 | : | 100.5 | 100.6 | 92.6 |
| 1989 | : | 96.7 | 101.7 | 96.5 | 104.6 | 100.9 | | 97.0 | 101.4 | 102.6 | 99.7 | 93.6 | 95.0 | 100.6 | : | 100.9 | 100.9 | 96.7 |
| 1990 | 100.0 | 100.1 | 100.0 | 100.0 | 100.0 | 100.0 | | 100.0 | 100.0 | 100.0 | 100.0 | 100.5 | 100.0 | 100.0 | 100.0 | 100.0 | 100.0 | 100.0 |
| 1991 | 99.3 | 98.1 | 99.4 | 99.0 | 96.0 | 99.0 | | 108.2 | 99.4 | 99.6 | 101.6 | 100.6 | 100.2 | 91.1 | 93.6 | 98.2 | 95.8 | 101.8 |
| 1992 | 98.7 | 97.8 | 101.0 | 97.9 | 93.2 | 96.3 | | 118.2 | 98.8 | 100.8 | 101.8 | 100.9 | 99.0 | 92.7 | 90.3 | 98.6 | 97.7 | 96.3 |
| 1993 | 96.3 | 92.4 | 96.8 | 91.5 | 91.3 | 92.3 | | 125.9 | 97.0 | 96.2 | 101.0 | 97.5 | 93.4 | 98.2 | 91.6 | 101.8 | 101.3 | 93.2 |
| 1994 | 102.0 | 95.5 | 110.3 | 97.3 | 93.5 | 99.2 | | 144.1 | 103.1 | 103.5 | 104.3 | 104.5 | 96.5 | 107.8 | 97.9 | 107.7 | 106.9 | 95.4 |
| UMSATZ | | | | | | | | | | | | | | | | | | |
| TURNOVER | | | | | | | | | | | | | | | | | | |
| CHIFFRE D'AFFAIRES | | | | | | | | | | | | | | | | | | |
| Saisonbereinigt | | | | | | | | | | | | | | | | | | |
| Seasonally adjusted | | | | | | | | | | | | | | | | | | |
| Désaisonnalisés | | | | | | | | | | | | | | | | | | |
| 1995 03 | | 116.8 | 122.1 | 109.6 | | | | 161.0 | 150.1 | 110.8 | | | | | | 122.4 | | 103.1 |
| 04 | | 107.5 | 107.7 | 100.8 | | | | 167.5 | 142.7 | 105.5 | | | | | | 120.3 | | 103.0 |
| 05 | | 117.9 | 120.6 | 111.9 | | | | 170.0 | 156.7 | 115.8 | | | | | | 121.5 | | 103.2 |
| 06 | | 115.3 | 115.9 | 106.8 | | | | 164.4 | 156.3 | 111.7 | | | | | | 122.0 | | 102.1 |
| 07 | | | 112.0 | 102.6 | | | | 175.0 | 149.5 | | | | | | | 120.4 | | 98.6 |
| 08 | | | 117.1 | 105.8 | | | | 173.3 | 161.1 | | | | | | | 121.1 | | 102.0 |
| 09 | | | 111.1 | 102.5 | | | | | 150.5 | | | | | | | 123.1 | | 100.1 |
| 10 | | | 120.5 | 100.4 | | | | | | | | | | | | 121.6 | | |
| ERZEUGERPREISINDIZES | | | | | | | | | | | | | | | | | | |
| PRODUCER PRICE INDICES | | | | | | | | | | | | | | | | | | |
| INDICE DE PRIX A LA PRODUCTION | | | | | | | | | | | | | | | | | | |
| In Landeswährung | | | | | | | | | | | | | | | | | | |
| In national currency | | | | | | | | | | | | | | | | | | |
| Exprimés en monnaie nationale | | | | | | | | | | | | | | | | | | |
| 1994 11 | 108.0 | 95.9 | 98.6 | 102.8 | 156.4 | 108.5 | | 95.7 | 116.0 | 87.0 | 100.6 | | | 105.7 | 110.4 | 109.0 | | |
| 12 | 108.9 | 95.6 | 98.9 | 103.0 | 158.3 | 109.2 | | 95.8 | 117.1 | 87.7 | 100.6 | | | 106.2 | 111.2 | 111.0 | | |
| 1995 01 | 110.2 | 96.5 | 99.2 | 103.6 | 163.7 | 111.9 | | 97.5 | 118.4 | 89.5 | 102.4 | | | 106.4 | 115.2 | 112.3 | | |
| 02 | 110.5 | 96.8 | 100.2 | 104.0 | 164.4 | 113.4 | | 96.7 | 120.4 | 91.1 | 102.7 | | | 107.4 | 117.1 | 110.2 | | |
| 03 | 110.8 | 96.4 | 100.7 | 104.0 | 165.6 | 114.4 | | | 122.6 | 91.1 | 102.7 | | | 107.5 | 117.8 | 109.4 | | |
| 04 | 111.2 | 97.5 | 101.8 | 104.2 | 166.2 | 115.0 | | | 124.2 | 92.4 | 102.9 | | | 108.2 | 118.9 | 108.9 | | |
| 05 | 111.7 | 98.0 | 102.3 | 104.2 | 167.5 | 115.3 | | | 126.1 | 91.9 | 103.0 | | | 108.7 | 119.7 | 109.4 | | |
| 06 | 111.9 | 97.3 | 102.1 | 104.3 | 167.2 | 115.3 | | | 126.7 | 92.7 | 102.9 | | | 108.7 | 120.5 | 109.6 | | |
| 07 | 111.6 | 97.5 | 102.0 | 104.1 | 167.4 | 115.4 | | | 127.1 | 92.4 | 102.3 | | | 108.4 | 121.6 | 108.3 | | |
| 08 | 111.7 | 97.5 | 102.4 | 104.2 | 168.6 | 115.2 | | | 127.3 | 93.3 | 102.6 | | | 108.8 | 122.1 | 108.3 | | |
| 09 | 111.8 | 98.2 | 102.9 | 104.3 | 170.8 | 115.4 | | | 127.2 | 92.4 | 102.7 | | | 109.0 | 121.9 | 108.1 | | |
| 10 | 111.4 | 97.8 | 102.4 | 104.0 | 171.9 | 114.9 | | | 127.0 | | 102.1 | | | 109.1 | 121.3 | 107.7 | | |
| 11 | | | | 103.9 | | | | | | | | | | 108.9 | 121.1 | 109.5 | | |
| AUSFUHR | | | | | | | | | | | | | | | | | | |
| EXPORTS | | | | | | | | | | | | | | | | | | |
| EXPORTATIONS | | | | | | | | | | | | | | | | | | |
| Mengen, Saisonbereinigt | | | | | | | | | | | | | | | | | | |
| Volumes, seasonally adjusted | | | | | | | | | | | | | | | | | | |
| En volume, désaisonnalisés | | | | | | | | | | | | | | | | | | |
| 1994 08 | 122.0 | 128.5 | 130.3 | 116.7 | 132.6 | 145.1 | 118.0 | 169.1 | 129.0 | | 138.5 | | | 112.9 | | | | 125.0 |
| 09 | 121.0 | 128.9 | 127.2 | 112.9 | 143.5 | 154.3 | 118.2 | 146.8 | 126.8 | | 131.6 | | | 110.3 | | | | 125.0 |
| 10 | 121.6 | 128.2 | 128.2 | 111.2 | 157.5 | 146.0 | 118.6 | 141.8 | 123.7 | | 130.4 | | | 116.3 | | | | 122.1 |
| 11 | 121.8 | 129.4 | 129.8 | 115.2 | 149.5 | 149.4 | 119.1 | 155.4 | 126.7 | | 127.1 | | | 122.0 | | | | 129.2 |
| 12 | 120.9 | 128.2 | 132.3 | 117.3 | 137.4 | 139.3 | 119.1 | 166.9 | 127.7 | | 175.2 | | | 119.2 | | | | 122.9 |
| 1995 01 | 121.0 | 127.9 | 129.9 | 112.1 | 103.6 | 146.8 | 119.3 | 154.9 | 130.1 | | 125.7 | | | 128.5 | | | | 122.4 |
| 02 | 119.8 | 125.3 | 122.9 | 111.9 | 97.8 | 146.2 | 118.6 | 153.4 | 127.3 | | 120.0 | | | 124.9 | | | | 121.3 |
| 03 | 120.2 | 124.2 | 122.9 | 111.2 | 84.7 | 150.6 | 118.7 | 148.2 | 127.4 | | 122.7 | | | 132.3 | | | | 123.5 |
| 04 | 118.2 | 123.1 | 111.4 | 109.8 | | 132.0 | 118.0 | 170.4 | 125.6 | | 118.5 | | | 110.3 | | | | 115.3 |
| 05 | 118.7 | | 125.4 | 113.2 | | 135.6 | 118.9 | 182.0 | 130.1 | | 119.9 | | | 123.8 | | | | 120.7 |
| 06 | 117.8 | | 126.7 | 114.5 | | 137.4 | 118.5 | 160.3 | 133.3 | | 119.0 | | | 127.6 | | | | 119.9 |
| 07 | 118.3 | | 115.2 | 112.6 | | 127.8 | 118.5 | | 132.7 | | 112.2 | | | 101.5 | | | | 117.7 |
| 08 | 116.2 | | 122.5 | 109.7 | | 143.6 | 118.6 | | 133.1 | | | | | 115.1 | | | | |
| EINFUHR | | | | | | | | | | | | | | | | | | |
| IMPORTS | | | | | | | | | | | | | | | | | | |
| IMPORTATIONS | | | | | | | | | | | | | | | | | | |
| Mengen, Saisonbereinigt | | | | | | | | | | | | | | | | | | |
| Volumes, seasonally adjusted | | | | | | | | | | | | | | | | | | |
| En volume, désaisonnalisés | | | | | | | | | | | | | | | | | | |
| 1994 08 | 124.6 | 115.9 | 117.5 | 122.2 | 127.7 | 131.2 | 109.8 | 117.1 | 112.6 | | 128.3 | | | 116.5 | | | | 114.0 |
| 09 | 123.7 | 116.9 | 121.5 | 121.7 | 116.2 | 134.8 | 109.0 | 124.3 | 113.3 | | 127.5 | | | 117.4 | | | | 112.4 |
| 10 | 124.2 | 116.9 | 116.4 | 122.3 | 137.7 | 135.7 | 109.6 | 123.9 | 114.4 | | 125.5 | | | 119.5 | | | | 113.7 |
| 11 | 125.7 | 117.6 | 122.6 | 122.9 | 99.8 | 134.1 | 110.9 | 128.8 | 114.1 | | 123.6 | | | 127.4 | | | | 117.5 |
| 12 | 126.0 | 114.8 | 123.3 | 123.8 | 92.7 | 130.5 | 110.1 | 129.6 | 114.6 | | 122.8 | | | 121.4 | | | | 117.1 |
| 1995 01 | 114.7 | 114.4 | 123.2 | 120.4 | 78.4 | 129.3 | 108.9 | 122.4 | 115.1 | | 120.5 | | | 129.1 | | | | 110.4 |
| 02 | 117.7 | 111.2 | 113.3 | 121.2 | 77.1 | 129.1 | 110.2 | 118.9 | 115.4 | | 118.5 | | | 119.7 | | | | 109.5 |
| 03 | 119.4 | 109.2 | 113.8 | 123.0 | 74.9 | 130.5 | 109.2 | 114.7 | 115.8 | | 116.8 | | | 124.1 | | | | 111.1 |
| 04 | 115.9 | 107.8 | 100.5 | 119.9 | | 129.4 | 107.7 | 120.1 | 115.6 | | 114.3 | | | 111.6 | | | | 108.2 |
| 05 | 123.4 | | 117.9 | 122.5 | | 130.0 | 109.8 | 132.4 | 117.1 | | 112.1 | | | 122.0 | | | | 113.2 |
| 06 | 122.7 | | 109.0 | 123.3 | | 128.0 | 109.4 | 126.5 | 118.4 | | 109.6 | | | 122.6 | | | | 113.6 |
| 07 | 121.3 | | 106.1 | 121.9 | | 126.3 | 108.7 | | 118.7 | | 106.7 | | | 111.0 | | | | 110.9 |
| 08 | 121.7 | | 113.0 | 122.5 | | 126.3 | 109.2 | | 119.1 | | | | | 113.1 | | | | |
| ABHÄNGIG BESCHÄFTIGTE | | | | | | | | | | | | | | | | | | |
| NUMBER OF EMPLOYEES | | | | | | | | | | | | | | | | | | |
| NOMBRE DE SALARIES | | | | | | | | | | | | | | | | | | |
| Saisonbereinigt | | | | | | | | | | | | | | | | | | |
| Seasonally adjusted | | | | | | | | | | | | | | | | | | |
| Désaisonnalisés | | | | | | | | | | | | | | | | | | |
| 1994 10 | 84.6 | 87.0 | | | 87.6 | 80.7 | 87.9 | 101.5 | 82.0 | 87.1 | | 89.6 | 83.4 | | | | | 81.3 |
| 11 | 84.6 | 86.9 | | | 88.1 | 81.1 | 87.9 | 101.6 | 81.7 | 87.2 | | 89.8 | 83.7 | | | | | 81.6 |
| 12 | 84.5 | 87.1 | | | 88.2 | 80.9 | 88.0 | 101.8 | 81.1 | 86.7 | | 90.0 | 84.6 | | | | | 81.8 |
| 1995 01 | | 89.3 | | | 88.1 | 80.7 | 88.1 | | 80.4 | 84.7 | | 90.0 | | | | | | 82.0 |
| 02 | | 89.2 | | | 88.0 | 80.6 | 88.1 | | 80.2 | 84.8 | | 90.2 | | | | | | 82.1 |
| 03 | | 89.2 | | | 87.9 | 80.9 | 88.0 | | 79.9 | 84.6 | | 90.0 | | | | | | 81.9 |
| 04 | | 89.0 | | | 87.8 | 81.3 | | | 79.6 | 84.5 | | 90.1 | | | | | | 81.7 |
| 05 | | 88.7 | | | 87.7 | 81.7 | | | 79.3 | 84.7 | | 90.1 | | | | | | 81.9 |
| 06 | | 88.9 | | | 88.1 | 82.6 | | | 79.1 | 84.7 | | 89.9 | | | | | | |
| 07 | | | | | | | | | 78.9 | | | 90.1 | | | | | | |
| 08 | | | | | | | | | 78.6 | | | 89.9 | | | | | | |
| 09 | | | | | | | | | | | | 89.4 | | | | | | |
| 10 | | | | | | | | | | | | 89.3 | | | | | | |

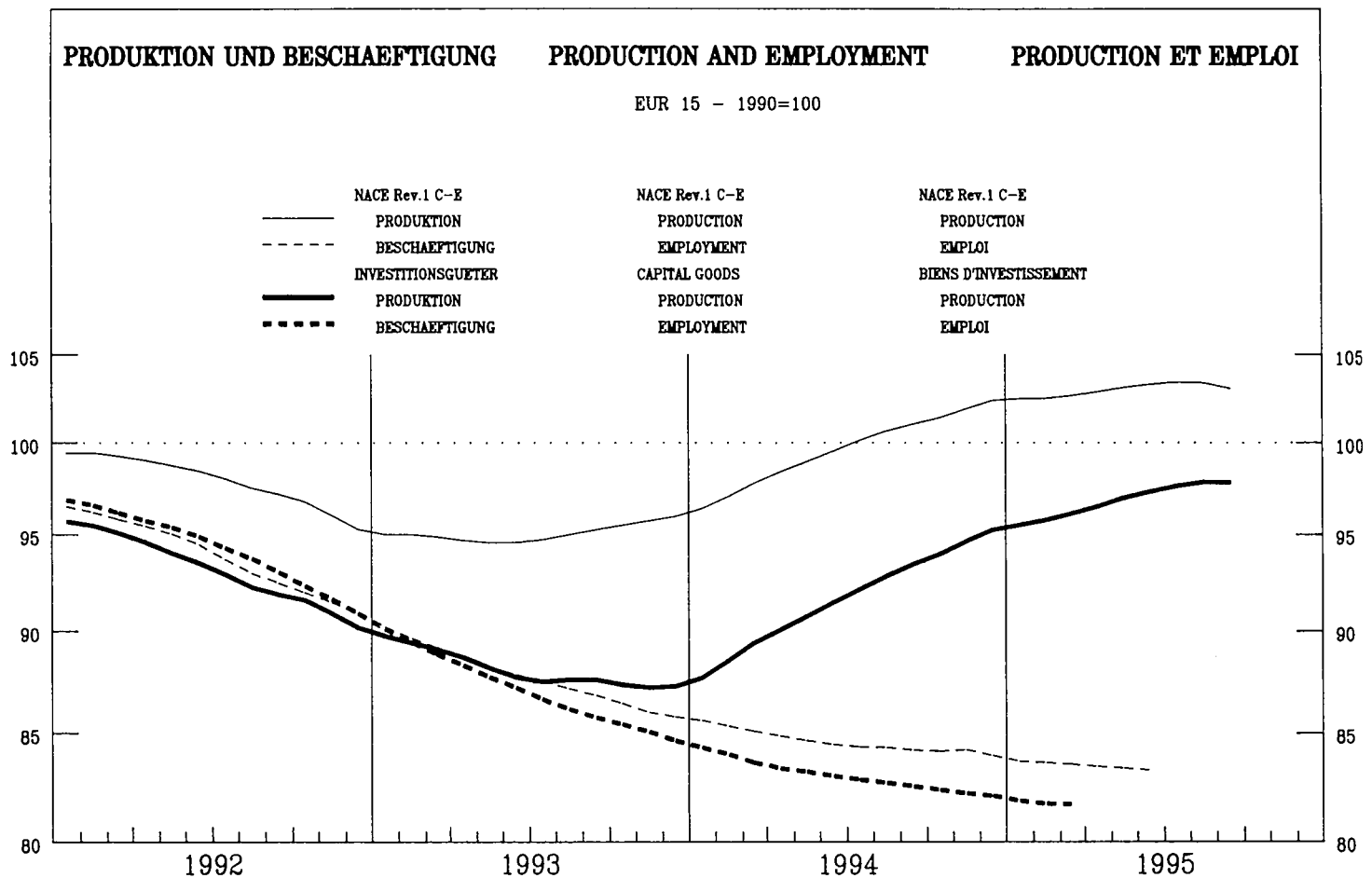

| | | | | | | | | | | | | | | | | | | |
|--|-------|---|----|---|----|---|---|-----|---|---|----|---|---|-----|---|----|-----|-----|
| | EUR15 | B | DK | D | GR | E | F | IRL | I | L | NL | A | P | FIN | S | UK | USA | JAP |
|--|-------|---|----|---|----|---|---|-----|---|---|----|---|---|-----|---|----|-----|-----|

PRODUKTIONSINDIZES

Pro Arbeitstag

| | EUR15 | B | DK | D | GR | E | F | IRL | I | L | NL | A | P | FIN | S | UK | USA | JAP |
|---------|-------|-------|-------|-------|-------|-------|-------|-------|-------|-------|-------|-------|-------|-------|-------|-------|-------|-----|
| 1994 08 | 72.8 | 83.1 | 96.9 | 76.4 | 65.8 | 33.4 | 111.4 | 35.5 | 78.3 | 84.3 | 104.2 | 38.5 | 114.9 | 82.8 | 88.4 | 116.2 | 76.9 | |
| 09 | 98.1 | 103.5 | 116.6 | 96.3 | 97.1 | 90.8 | 136.6 | 98.4 | 93.6 | 102.1 | 130.4 | 85.5 | 138.6 | 120.3 | 100.4 | 117.8 | 96.3 | |
| 10 | 97.5 | 102.4 | 107.2 | 93.3 | 99.5 | 93.3 | 143.4 | 100.2 | 102.7 | 107.8 | 123.2 | 91.1 | 144.9 | 121.0 | 97.6 | 117.4 | 82.8 | |
| 11 | 100.5 | 104.7 | 115.9 | 94.4 | 102.8 | 98.5 | 157.3 | 105.8 | 89.8 | 104.5 | 132.5 | 96.7 | 145.5 | 121.2 | 101.5 | 114.9 | 84.4 | |
| 12 | 104.0 | 80.7 | 135.6 | 100.4 | 98.2 | 94.7 | 167.0 | 105.4 | 85.9 | 105.5 | 159.7 | 90.9 | 140.3 | 143.3 | 108.8 | 114.6 | 87.3 | |
| 1995 01 | 85.6 | 92.8 | 102.6 | 73.7 | 92.9 | 89.6 | 143.7 | 88.4 | 94.1 | 91.8 | 98.4 | 91.4 | 132.4 | 106.8 | 84.5 | 113.1 | 74.2 | |
| 02 | 94.4 | 106.0 | 124.3 | 82.3 | 94.6 | 103.3 | 164.7 | 104.4 | 100.3 | 99.6 | 115.2 | 95.6 | 139.7 | 121.2 | 93.4 | 115.6 | 84.8 | |
| 03 | 102.9 | 106.6 | 129.2 | 94.5 | 103.4 | 101.3 | 185.9 | 107.0 | 89.9 | 103.6 | 120.5 | 95.8 | 142.7 | 132.2 | 113.1 | 117.1 | 114.2 | |
| 04 | 96.8 | 111.0 | 112.8 | 85.0 | 104.6 | 102.6 | 168.9 | 110.0 | 91.9 | 108.7 | 124.5 | 93.4 | 155.3 | 135.2 | 88.7 | 113.8 | 86.1 | |
| 05 | 98.6 | 116.2 | 87.1 | 104.8 | 103.2 | 165.3 | 110.6 | 89.3 | 105.7 | 140.2 | 92.3 | 163.1 | 130.0 | 94.9 | 116.3 | 77.5 | | |
| 06 | 103.8 | 137.8 | 93.0 | 112.1 | 109.6 | 175.3 | 115.3 | 101.9 | 110.5 | 144.3 | 88.8 | 167.8 | 148.8 | 102.3 | 120.4 | 88.3 | | |
| 07 | 93.2 | 78.3 | 85.6 | 104.1 | 107.0 | 169.0 | 114.0 | 89.3 | 90.3 | 127.0 | 90.9 | 90.3 | 82.9 | 89.4 | 116.8 | 87.9 | | |
| 08 | 76.9 | 110.4 | 77.5 | 71.9 | 38.5 | 167.3 | 45.8 | 89.4 | 117.7 | 89.4 | 117.7 | 39.6 | 139.8 | 107.9 | 86.5 | 122.1 | 79.6 | |
| 09 | 102.5 | 128.0 | 94.7 | 103.3 | 103.8 | 210.3 | 115.2 | 106.7 | 133.1 | 133.1 | 162.4 | 141.9 | 162.4 | 141.9 | 98.7 | 123.9 | 100.9 | |
| 10 | 101.5 | 117.3 | 91.0 | 103.2 | 103.2 | 113.1 | 109.4 | 134.1 | 155.4 | 142.9 | 99.7 | | | | | | | |

Saisonbereinigt

| | EUR15 | B | DK | D | GR | E | F | IRL | I | L | NL | A | P | FIN | S | UK | USA | JAP |
|---------|-------|-------|-------|-------|-------|-------|-------|-------|-------|-------|-------|-------|-------|-------|-------|-------|------|-----|
| 1994 08 | 93.1 | 95.0 | 104.4 | 87.5 | 92.1 | 88.7 | 137.7 | 95.3 | 101.8 | 97.9 | 127.5 | 85.3 | 122.5 | 98.9 | 97.3 | 113.8 | 84.9 | |
| 09 | 93.9 | 95.6 | 108.9 | 89.4 | 97.2 | 86.8 | 136.7 | 93.7 | 89.6 | 100.1 | 124.8 | 86.2 | 131.2 | 112.3 | 97.1 | 114.2 | 83.2 | |
| 10 | 93.7 | 96.9 | 107.7 | 87.9 | 97.0 | 88.3 | 146.6 | 95.5 | 90.1 | 101.0 | 119.0 | 85.8 | 137.9 | 113.3 | 97.7 | 114.9 | 85.4 | |
| 11 | 94.7 | 97.3 | 111.9 | 88.9 | 94.6 | 89.0 | 147.3 | 96.0 | 88.7 | 100.2 | 122.5 | 89.4 | 136.3 | 114.4 | 97.0 | 115.0 | 87.5 | |
| 12 | 96.4 | 91.6 | 120.2 | 89.3 | 83.1 | 93.8 | 154.9 | 101.8 | 85.4 | 103.6 | 121.2 | 88.2 | 132.5 | 117.2 | 95.9 | 116.1 | 86.4 | |
| 1995 01 | 95.0 | 93.7 | 117.0 | 87.6 | 102.4 | 97.9 | 148.8 | 97.0 | 106.4 | 99.3 | 122.0 | 89.4 | 141.8 | 119.8 | 95.4 | 116.8 | 85.2 | |
| 02 | 96.1 | 97.9 | 118.1 | 88.1 | 94.9 | 95.1 | 155.4 | 100.1 | 106.9 | 101.6 | 124.6 | 89.3 | 141.4 | 122.6 | 96.8 | 117.1 | 85.5 | |
| 03 | 96.2 | 98.0 | 117.4 | 88.9 | 100.8 | 95.7 | 159.6 | 100.8 | 91.6 | 102.6 | 118.0 | 89.7 | 141.3 | 126.3 | 96.3 | 117.8 | 88.9 | |
| 04 | 96.1 | 100.4 | 112.3 | 86.4 | 102.2 | 97.3 | 171.7 | 103.1 | 90.8 | 102.2 | 128.8 | 87.2 | 144.0 | 129.0 | 95.9 | 117.2 | 89.9 | |
| 05 | 97.7 | 121.9 | 89.6 | 100.6 | 100.5 | 168.0 | 102.0 | 83.2 | 101.6 | 139.4 | 86.8 | 149.0 | 128.7 | 96.3 | 117.3 | 88.8 | | |
| 06 | 97.1 | 118.0 | 88.3 | 104.8 | 99.8 | 171.9 | 104.5 | 94.6 | 102.1 | 138.0 | 83.7 | 147.5 | 134.6 | 95.9 | 117.5 | 88.4 | | |
| 07 | 97.9 | 117.3 | 89.9 | 110.9 | 100.1 | 195.0 | 105.7 | 102.1 | 139.6 | 86.2 | 152.7 | 126.4 | 96.0 | 118.4 | 86.8 | | | |
| 08 | 98.2 | 119.8 | 88.5 | 101.0 | 102.6 | 205.1 | 105.6 | 103.7 | 143.0 | 87.4 | 150.6 | 127.7 | 96.4 | 119.5 | 87.9 | | | |
| 09 | 98.0 | 120.1 | 87.7 | 103.4 | 101.7 | 209.3 | 110.1 | 104.3 | 127.3 | 127.3 | 152.8 | 132.6 | 96.3 | 119.9 | 87.1 | | | |
| 10 | 97.5 | 118.9 | 85.8 | 101.2 | 101.2 | 108.3 | 102.6 | 129.5 | 147.4 | 135.3 | 97.0 | | | | | | | |

1990 = 100

**INVESTITIONSGÜTERINDUSTRIE
CAPITAL GOODS INDUSTRY
INDUSTRIES DES BIENS D'INVESTISSEMENT**



| | EUR15 | B | DK | D | GR | E | F | IRL | I | L | NL | A | P | FIN | S | UK | USA | JAP |
|------------------------------|-------|-------|-------|-------------------------------|-------|-------|-------|-------|-------|-------|-------|-------|-------|---------------------------------------|-------|-------|-------|-------|
| PRODUKTIONSINDIZES | | | | INDICES OF PRODUCTION | | | | | | | | | | INDICES DE PRODUCTION | | | | |
| 1988 | : | 90.2 | 94.7 | 88.0 | 107.7 | 98.2 | | 80.1 | 95.6 | 89.6 | 91.4 | : | 96.6 | 91.7 | : | 90.9 | 96.0 | 86.2 |
| 1989 | : | 96.5 | 99.9 | 94.6 | 106.5 | 104.6 | | 93.9 | 99.3 | 93.7 | 96.5 | : | 95.0 | 97.9 | : | 99.6 | 98.9 | 94.7 |
| 1990 | 100.0 | 100.1 | 100.0 | 100.0 | 100.0 | 100.0 | | 100.0 | 100.0 | 100.0 | 100.0 | 100.0 | 100.0 | 100.0 | 100.0 | 100.0 | 100.0 | 100.0 |
| 1991 | 97.0 | 104.3 | 98.9 | 99.7 | 114.0 | 90.3 | | 97.4 | 95.9 | 98.8 | 101.3 | 104.0 | 98.3 | 81.1 | 93.0 | 93.5 | 97.6 | 101.7 |
| 1992 | 93.2 | 92.7 | 103.5 | 95.0 | 119.9 | 85.3 | | 110.1 | 90.9 | 88.6 | 100.7 | 102.0 | 91.4 | 87.3 | 93.1 | 90.7 | 101.2 | 90.6 |
| 1993 | 88.2 | 92.5 | 96.4 | 85.4 | 102.8 | 79.3 | | 117.9 | 87.9 | 84.2 | 95.2 | 100.6 | 84.2 | 101.2 | 88.1 | 91.9 | 106.5 | 83.5 |
| 1994 | 91.9 | 95.3 | 107.8 | 87.3 | 95.0 | 85.3 | | 138.1 | 92.4 | 87.5 | 99.0 | 111.5 | 84.3 | 123.1 | 103.5 | 95.7 | 112.9 | 83.6 |
| UMSATZ | | | | TURNOVER | | | | | | | | | | CHIFFRE D'AFFAIRES | | | | |
| Saisonbereinigt | | | | Seasonally adjusted | | | | | | | | | | Désaisonnalisés | | | | |
| 1995 03 | | 110.6 | 130.5 | 105.7 | | | | 164.8 | 124.8 | 103.2 | | | | | | 115.3 | | 87.5 |
| 04 | | 102.4 | 102.8 | 98.1 | | | | 177.5 | 118.0 | 94.3 | | | | | | 111.4 | | 94.8 |
| 05 | | 113.3 | 136.0 | 106.3 | | | | 174.2 | 134.7 | 98.7 | | | | | | 115.8 | | 91.0 |
| 06 | | 105.2 | 120.2 | 101.6 | | | | 173.1 | 137.9 | 107.9 | | | | | | 115.4 | | 87.9 |
| 07 | | | 112.7 | 100.6 | | | | 211.5 | 125.4 | | | | | | | 115.8 | | 88.0 |
| 08 | | | 122.1 | 106.0 | | | | 217.9 | 154.4 | | | | | | | 117.4 | | 89.0 |
| 09 | | | 122.2 | 103.2 | | | | | 133.9 | | | | | | | 115.4 | | 89.0 |
| 10 | | | 127.3 | 103.9 | | | | | | | | | | | | 117.9 | | |
| ERZEUGERPREISINDIZES | | | | PRODUCER PRICE INDICES | | | | | | | | | | INDICE DE PRIX A LA PRODUCTION | | | | |
| In Landeswährung | | | | In national currency | | | | | | | | | | Exprimés en monnaie nationale | | | | |
| 1994 11 | 109.5 | 107.5 | 105.0 | 108.8 | 161.7 | 110.3 | | 111.5 | 106.6 | 104.3 | | | | 110.9 | 109.2 | 113.6 | | |
| 12 | 109.7 | 107.5 | 105.5 | 108.8 | 163.3 | 110.9 | | 112.1 | 106.4 | 104.5 | | | | 111.0 | 109.1 | 113.9 | | |
| 1995 01 | 110.4 | 107.5 | 105.3 | 109.2 | 168.5 | 111.9 | | 112.9 | 107.7 | 105.4 | | | | 112.1 | 110.7 | 115.2 | | |
| 02 | 110.9 | 108.3 | 105.2 | 109.4 | 169.0 | 112.9 | | 114.0 | 108.2 | 105.5 | | | | 113.2 | 111.3 | 115.5 | | |
| 03 | 111.1 | 108.3 | 105.8 | 109.6 | 169.9 | 113.3 | | 114.7 | 107.7 | 105.6 | | | | 113.4 | 111.7 | 115.6 | | |
| 04 | 111.5 | 108.3 | 106.8 | 109.9 | 170.3 | 113.6 | | 115.6 | 109.4 | 106.0 | | | | 113.8 | 112.5 | 115.8 | | |
| 05 | 111.8 | 108.3 | 106.9 | 110.0 | 170.8 | 113.7 | | 116.5 | 107.9 | 106.0 | | | | 114.2 | 112.6 | 116.1 | | |
| 06 | 111.9 | 108.3 | 108.3 | 110.1 | 171.2 | 114.0 | | 116.8 | 108.3 | 106.0 | | | | 113.6 | 112.6 | 116.2 | | |
| 07 | 112.0 | 108.3 | 108.3 | 110.2 | 171.4 | 114.1 | | 117.3 | 105.8 | 106.2 | | | | 113.8 | 112.0 | 116.1 | | |
| 08 | 112.2 | 108.6 | 108.5 | 110.2 | 171.9 | 114.1 | | 117.6 | 109.3 | 106.2 | | | | 114.0 | 112.1 | 116.5 | | |
| 09 | 112.4 | 108.6 | 109.1 | 110.3 | 175.9 | 114.3 | | 117.9 | 107.7 | 106.2 | | | | 114.4 | 112.7 | 116.8 | | |
| 10 | 112.5 | 108.6 | 111.0 | 110.5 | 176.5 | 114.4 | | 118.0 | | 106.3 | | | | 114.4 | 113.1 | 116.9 | | |
| 11 | | | | 110.6 | | | | | | | | | | 114.6 | 112.8 | 117.4 | | |
| AUSFUHR | | | | EXPORTS | | | | | | | | | | EXPORTATIONS | | | | |
| Mengen, Saisonbereinigt | | | | Volumes, seasonally adjusted | | | | | | | | | | En volume, désaisonnalisés | | | | |
| 1994 08 | 104.3 | 116.6 | 102.2 | 91.4 | 172.5 | 126.1 | 110.5 | 103.6 | 105.5 | | 121.3 | | | 97.8 | | | | 84.6 |
| 09 | 104.9 | 108.1 | 96.1 | 90.8 | 213.2 | 139.7 | 111.0 | 115.1 | 106.8 | | 112.5 | | | 122.9 | | | | 87.1 |
| 10 | 103.8 | 105.7 | 91.0 | 86.6 | 213.1 | 129.7 | 108.6 | 111.3 | 101.8 | | 100.0 | | | 106.5 | | | | 86.2 |
| 11 | 104.0 | 111.5 | 102.5 | 93.2 | 199.0 | 141.9 | 103.4 | 117.8 | 105.5 | | 150.4 | | | 131.4 | | | | 86.3 |
| 12 | 103.5 | 111.0 | 109.3 | 95.0 | 205.7 | 136.7 | 108.6 | 121.8 | 104.9 | | 157.7 | | | 104.3 | | | | 85.7 |
| 1995 01 | 103.9 | 110.0 | 101.2 | 89.5 | 128.9 | 138.7 | 97.0 | 133.4 | 110.8 | | 126.6 | | | 123.6 | | | | 89.5 |
| 02 | 102.8 | 113.3 | 96.6 | 86.3 | 130.6 | 136.1 | 97.3 | 118.7 | 107.3 | | 119.4 | | | 111.9 | | | | 89.7 |
| 03 | 102.6 | 109.3 | 112.1 | 89.9 | 157.6 | 152.1 | 91.7 | 129.9 | 110.5 | | 118.2 | | | 120.9 | | | | 89.1 |
| 04 | 102.2 | 106.5 | 86.3 | 85.3 | | 134.2 | 92.9 | 117.6 | 111.2 | | 113.9 | | | 114.9 | | | | 85.5 |
| 05 | 101.8 | | 110.5 | 96.6 | | 133.9 | 97.0 | 133.7 | 114.7 | | 120.0 | | | 113.1 | | | | 84.6 |
| 06 | 99.7 | | 93.1 | 91.2 | | 143.2 | 90.4 | 125.2 | 117.6 | | 117.0 | | | 119.8 | | | | 83.3 |
| 07 | 98.1 | | 90.7 | 86.9 | | 126.8 | 88.2 | | 114.4 | | 98.3 | | | 124.5 | | | | 82.8 |
| 08 | 98.5 | | 94.4 | 89.3 | | 146.0 | 86.9 | | 120.5 | | | | | 128.2 | | | | |
| EINFUHR | | | | IMPORTS | | | | | | | | | | IMPORTATIONS | | | | |
| Mengen, Saisonbereinigt | | | | Volumes, seasonally adjusted | | | | | | | | | | En volume, désaisonnalisés | | | | |
| 1994 08 | 87.6 | 76.7 | 91.5 | 95.6 | 86.9 | 80.3 | 87.8 | 96.4 | 81.4 | | 93.8 | | | 83.6 | | | | 84.8 |
| 09 | 88.6 | 76.6 | 100.6 | 99.0 | 89.2 | 90.7 | 88.1 | 102.8 | 82.5 | | 97.7 | | | 89.8 | | | | 85.8 |
| 10 | 89.5 | 75.8 | 96.2 | 93.1 | 85.6 | 84.0 | 89.2 | 100.8 | 82.1 | | 96.1 | | | 86.8 | | | | 85.5 |
| 11 | 91.4 | 79.6 | 103.6 | 95.9 | 93.8 | 85.1 | 90.2 | 110.5 | 84.7 | | 104.0 | | | 90.5 | | | | 85.9 |
| 12 | 92.6 | 76.5 | 100.5 | 102.9 | 81.7 | 86.8 | 89.4 | 115.7 | 87.2 | | 99.4 | | | 129.2 | | | | 92.9 |
| 1995 01 | 90.5 | 77.7 | 101.2 | 93.7 | 64.3 | 87.3 | 88.1 | 116.0 | 88.2 | | 94.0 | | | 104.2 | | | | 86.6 |
| 02 | 88.4 | 76.5 | 102.2 | 97.7 | 65.5 | 83.5 | 88.3 | 105.7 | 86.4 | | 95.1 | | | 96.1 | | | | 79.0 |
| 03 | 88.0 | 76.5 | 92.5 | 95.7 | 72.7 | 85.8 | 87.7 | 105.5 | 85.7 | | 96.9 | | | 88.5 | | | | 78.2 |
| 04 | 90.2 | 75.0 | 85.7 | 91.3 | | 78.8 | 86.8 | 105.5 | 85.0 | | 95.6 | | | 104.4 | | | | 87.8 |
| 05 | 92.5 | | 106.0 | 97.4 | | 85.3 | 87.1 | 111.3 | 88.0 | | 100.9 | | | 85.2 | | | | 84.8 |
| 06 | 92.3 | | 100.0 | 96.8 | | 81.1 | 86.0 | 115.8 | 91.2 | | 98.1 | | | 89.2 | | | | 83.2 |
| 07 | 90.8 | | 96.5 | 93.1 | | 76.7 | 86.1 | | 93.2 | | 88.0 | | | 77.3 | | | | 82.7 |
| 08 | 90.7 | | 100.2 | 96.4 | | 83.9 | 86.6 | | 95.9 | | | | | 78.8 | | | | |
| ABHÄNGIG BESCHÄFTIGTE | | | | NUMBER OF EMPLOYEES | | | | | | | | | | NOMBRE DE SALARIES | | | | |
| Saisonbereinigt | | | | Seasonally adjusted | | | | | | | | | | Désaisonnalisés | | | | |
| 1994 10 | 82.3 | 83.9 | | 80.9 | 81.3 | 77.5 | 88.8 | 113.9 | 79.1 | 93.8 | | 92.6 | 84.9 | | | | | 79.4 |
| 11 | 82.2 | 83.8 | | 80.6 | 81.4 | 77.8 | 88.8 | 116.5 | 78.1 | 94.4 | | 92.6 | 84.9 | | | | | 79.6 |
| 12 | 82.1 | 83.8 | | 80.3 | 82.1 | 78.5 | 89.0 | 119.4 | 77.5 | 94.5 | | 92.5 | 85.7 | | | | | 80.0 |
| 1995 01 | 81.8 | 85.2 | | 79.9 | 82.9 | 79.2 | 89.1 | | 77.2 | 94.8 | | 88.9 | | | | | | 80.0 |
| 02 | 81.7 | 85.0 | | 79.6 | 83.5 | 79.9 | 89.3 | | 76.9 | 94.9 | | 88.5 | | | | | | 80.0 |
| 03 | | 85.4 | | 79.4 | 83.8 | 79.9 | 89.3 | | 77.0 | 95.3 | | 88.5 | | | | | | 80.5 |
| 04 | | 84.9 | | 79.0 | 84.1 | 79.8 | | | 76.8 | 95.3 | | 88.5 | | | | | | 80.4 |
| 05 | | 84.4 | | 78.7 | 84.5 | 79.8 | | | 76.7 | 95.9 | | 88.9 | | | | | | 80.7 |
| 06 | | 83.2 | | 78.4 | 85.2 | 80.3 | | | 76.6 | 96.7 | | 88.7 | | | | | | |
| 07 | | | | 78.2 | | | | | 76.6 | | | 88.7 | | | | | | |
| 08 | | | | 77.8 | | | | | 76.4 | | | 88.7 | | | | | | |
| 09 | | | | | | | | | | | | 88.2 | | | | | | |
| 10 | | | | | | | | | | | | 88.0 | | | | | | |

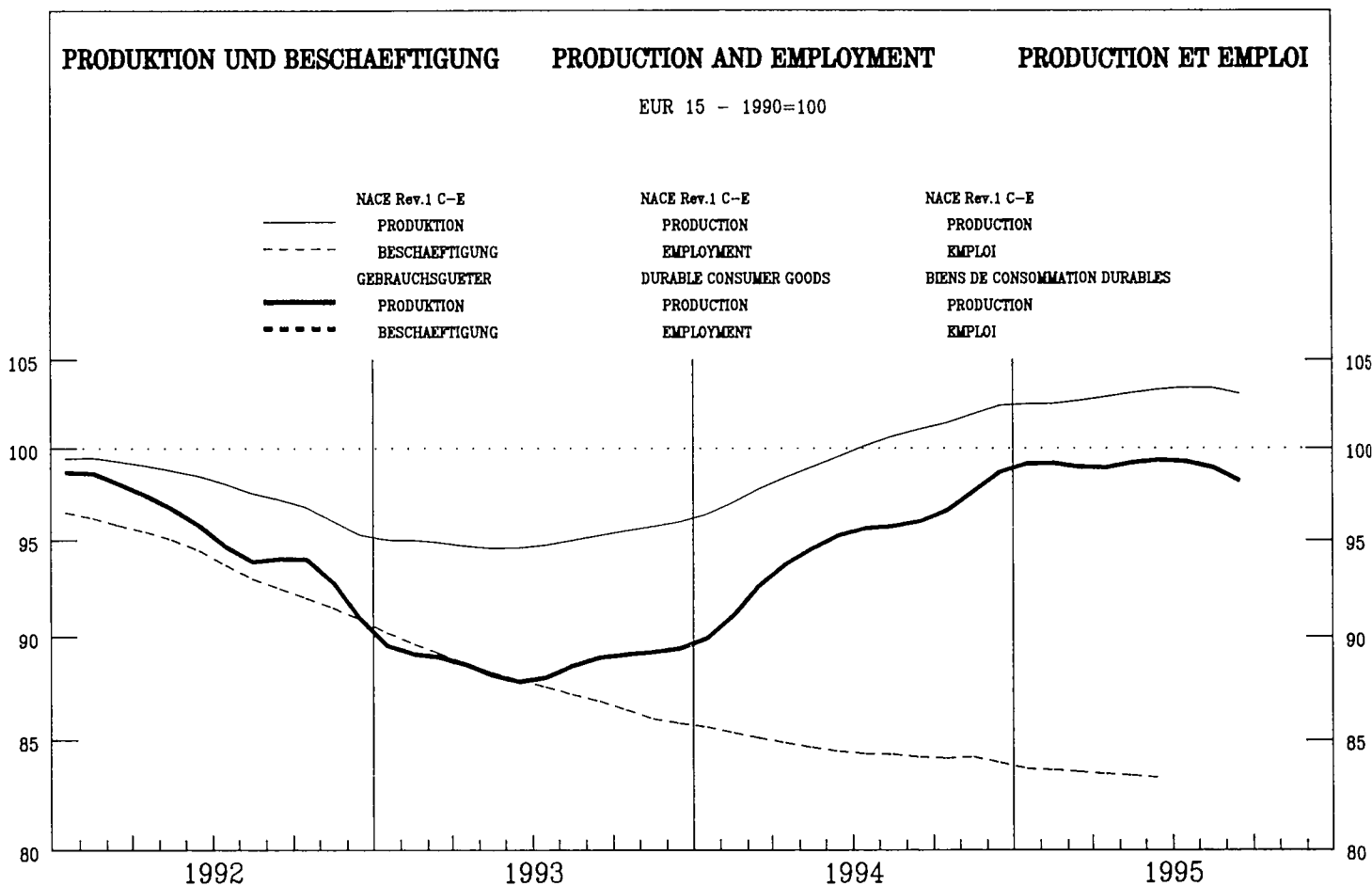

| | | | | | | | | | | | | | | | | | | |
|--|-------|---|----|---|----|---|---|-----|---|---|----|---|---|-----|---|----|-----|-----|
| | EUR15 | B | DK | D | GR | E | F | IRL | I | L | NL | A | P | FIN | S | UK | USA | JAP |
|--|-------|---|----|---|----|---|---|-----|---|---|----|---|---|-----|---|----|-----|-----|

PRODUKTIONSINDIZES

INDICES OF PRODUCTION

INDICES DE PRODUCTION

Pro Arbeitstag

Per working day

Par jour ouvrable

| | | | | | | | | | | | | | | | |
|---------|-------|-------|-------|-------|-------|-------|-------|-------|-------|-------|-------|-------|-------|-------|------|
| 1994 08 | 57.1 | 85.1 | 108.2 | 67.1 | 43.7 | 27.8 | 27.2 | 44.6 | 79.2 | 74.6 | 64.1 | 88.0 | 74.1 | 119.6 | 68.4 |
| 09 | 105.8 | 107.7 | 122.3 | 100.7 | 108.7 | 105.6 | 115.1 | 80.6 | 107.5 | 114.2 | 100.9 | 111.8 | 109.0 | 121.4 | 85.9 |
| 10 | 105.9 | 104.7 | 111.7 | 101.1 | 92.3 | 111.1 | 113.3 | 72.3 | 106.4 | 118.0 | 91.7 | 110.2 | 107.7 | 121.7 | 84.3 |
| 11 | 109.4 | 108.1 | 129.0 | 102.1 | 90.9 | 116.7 | 117.1 | 51.4 | 107.9 | 120.6 | 90.5 | 118.7 | 108.4 | 119.8 | 89.5 |
| 12 | 96.7 | 77.0 | 112.2 | 90.2 | 105.0 | 106.8 | 102.5 | 51.1 | 101.4 | 107.8 | 77.7 | 114.2 | 88.6 | 119.4 | 84.0 |
| 1995 01 | 94.4 | 104.7 | 114.8 | 87.7 | 75.1 | 105.0 | 97.6 | 74.3 | 85.1 | 92.7 | 94.0 | 101.7 | 93.0 | 118.5 | 71.3 |
| 02 | 103.3 | 123.7 | 127.9 | 92.5 | 83.6 | 105.4 | 118.4 | 72.0 | 92.2 | 111.4 | 94.7 | 111.3 | 114.9 | 121.5 | 85.1 |
| 03 | 108.2 | 113.9 | 127.7 | 102.2 | 83.9 | 116.4 | 120.3 | 85.0 | 100.8 | 115.9 | 94.1 | 111.6 | 109.1 | 123.0 | 97.4 |
| 04 | 101.1 | 95.4 | 111.4 | 90.0 | 89.6 | 104.3 | 120.1 | 100.9 | 100.0 | 106.6 | 89.8 | 117.3 | 103.0 | 119.5 | 83.6 |
| 05 | 103.4 | 103.2 | 92.2 | 94.3 | 119.3 | 122.6 | 97.3 | 101.1 | 106.7 | 92.3 | 100.9 | 101.8 | 121.4 | 74.8 | |
| 06 | 105.3 | 117.5 | 92.3 | 98.8 | 119.3 | 123.8 | 94.3 | 112.2 | 113.8 | 96.8 | 112.1 | 102.7 | 124.6 | 86.9 | |
| 07 | 92.3 | 59.2 | 76.6 | 89.8 | 117.0 | 121.7 | 83.6 | 90.9 | 100.2 | 49.1 | 93.7 | 118.3 | 83.0 | | |
| 08 | 60.6 | 110.6 | 65.5 | 46.9 | 30.8 | 41.6 | 80.3 | 81.8 | 66.9 | 99.8 | 75.0 | 124.9 | 66.7 | | |
| 09 | 107.1 | 125.6 | 97.8 | 87.3 | 113.1 | 127.0 | 107.1 | 119.6 | 110.1 | 107.2 | 127.5 | 80.3 | | | |
| 10 | 107.6 | 114.7 | 98.5 | 117.6 | 121.6 | 110.2 | 117.6 | 111.5 | 108.8 | | | | | | |

Saisonbereinigt

Seasonally adjusted

Désaisonnalisés

| | | | | | | | | | | | | | | | |
|---------|-------|-------|-------|-------|-------|-------|-------|-------|-------|-------|-------|-------|-------|-------|------|
| 1994 08 | 94.7 | 97.0 | 109.1 | 89.7 | 91.2 | 95.7 | 101.5 | 140.4 | 99.2 | 100.9 | 93.5 | 94.3 | 99.6 | 118.2 | 82.4 |
| 09 | 97.0 | 96.8 | 109.7 | 92.3 | 102.5 | 100.4 | 102.7 | 70.3 | 98.3 | 101.8 | 89.9 | 103.9 | 99.4 | 118.4 | 82.0 |
| 10 | 95.2 | 97.0 | 108.4 | 88.5 | 87.5 | 98.8 | 102.9 | 59.8 | 97.4 | 107.2 | 88.2 | 104.1 | 99.1 | 119.1 | 81.8 |
| 11 | 97.9 | 98.1 | 111.4 | 92.6 | 84.1 | 100.7 | 105.0 | 48.0 | 99.4 | 105.4 | 89.0 | 110.8 | 101.0 | 120.2 | 84.8 |
| 12 | 100.9 | 93.7 | 113.8 | 96.4 | 88.3 | 108.2 | 105.6 | 82.7 | 100.4 | 104.8 | 86.8 | 104.8 | 100.1 | 122.1 | 84.9 |
| 1995 01 | 99.3 | 97.0 | 114.0 | 90.9 | 87.9 | 108.7 | 104.9 | 79.8 | 97.5 | 107.3 | 95.0 | 106.1 | 98.5 | 122.5 | 81.7 |
| 02 | 100.2 | 99.6 | 113.7 | 90.4 | 85.1 | 103.6 | 111.0 | 77.4 | 97.4 | 107.6 | 91.3 | 106.8 | 101.2 | 122.4 | 86.7 |
| 03 | 99.2 | 97.5 | 114.2 | 90.6 | 85.1 | 104.8 | 111.6 | 75.2 | 97.7 | 106.2 | 90.3 | 105.4 | 101.1 | 122.5 | 88.0 |
| 04 | 97.7 | 94.9 | 113.5 | 86.8 | 85.3 | 100.4 | 113.4 | 81.2 | 98.0 | 107.8 | 89.1 | 107.0 | 99.8 | 121.4 | 84.1 |
| 05 | 100.7 | 111.3 | 92.8 | 87.9 | 107.7 | 113.5 | 113.5 | 78.8 | 97.8 | 106.9 | 92.2 | 101.5 | 100.8 | 121.1 | 80.1 |
| 06 | 99.6 | 109.2 | 93.0 | 91.5 | 107.5 | 111.6 | 113.8 | 80.9 | 99.2 | 106.6 | 91.3 | 102.1 | 101.2 | 121.5 | 80.4 |
| 07 | 99.7 | 112.0 | 91.1 | 84.0 | 108.0 | 113.8 | 113.8 | 97.2 | 111.1 | 91.0 | 100.8 | 101.0 | 121.8 | 77.0 | |
| 08 | 100.5 | 111.8 | 87.7 | 95.7 | 105.9 | 116.0 | 116.0 | 98.7 | 109.9 | 96.7 | 105.6 | 102.1 | 123.5 | 80.4 | |
| 09 | 98.2 | 112.5 | 89.6 | 82.9 | 106.8 | 114.5 | 114.5 | 98.2 | 107.5 | 102.6 | 102.6 | 98.9 | 124.3 | 76.7 | |
| 10 | 96.8 | 112.0 | 86.3 | 105.0 | 111.1 | 111.1 | 111.1 | 99.0 | 107.0 | 105.1 | 100.8 | | | | |

1990 = 100

GEBRAUCHSGÜTERINDUSTRIE
DURABLE CONSUMER GOODS INDUSTRY
INDUSTRIES DES BIENS DE CONSOMMATION DURABLES



| | EUR15 | B | DK | D | GR | E | F | IRL | I | L | NL | A | P | FIN | S | UK | USA | JAP |
|------------------------------|-------|-------|-------------------------------|-------|-------|-------|-------|-------|-------|-------|-------|-------|-------|-------|---------------------------------------|-------|-------|-------|
| PRODUKTIONSINDIZES | | | INDICES OF PRODUCTION | | | | | | | | | | | | INDICES DE PRODUCTION | | | |
| 1988 | : | : | 93.5 | 88.2 | : | 101.5 | : | : | : | : | : | : | : | : | : | 98.4 | 99.2 | 90.1 |
| 1989 | : | : | 98.2 | 94.7 | : | 104.3 | : | : | : | : | : | : | : | : | : | 103.2 | 101.1 | 94.5 |
| 1990 | 100.0 | 100.2 | 100.0 | 100.0 | 100.0 | 100.0 | 100.0 | 100.0 | 100.0 | 100.0 | 100.0 | 100.0 | 100.0 | 100.0 | 100.0 | 100.0 | 100.0 | 100.0 |
| 1991 | 99.2 | 100.3 | 98.5 | 100.8 | 87.7 | 98.3 | 101.8 | 101.5 | 98.9 | 105.3 | 101.2 | 92.8 | 90.4 | 97.0 | 102.4 | 93.8 | 101.7 | 93.8 |
| 1992 | 96.2 | 99.2 | 99.9 | 99.3 | 82.8 | 91.1 | 96.0 | 89.2 | 99.7 | 101.6 | 97.7 | 78.3 | 88.4 | 101.7 | 93.8 | 101.7 | 93.8 | 93.8 |
| 1993 | 88.8 | 97.7 | 98.0 | 86.6 | 82.6 | 87.3 | 89.1 | 76.4 | 100.3 | 100.1 | 92.2 | 75.7 | 90.6 | 108.1 | 85.9 | 108.1 | 85.9 | 85.9 |
| 1994 | 95.1 | 96.4 | 108.0 | 90.6 | 86.8 | 96.8 | 100.6 | 74.7 | 99.4 | 102.5 | 89.1 | 96.3 | 97.6 | 116.8 | 82.3 | 116.8 | 82.3 | 82.3 |
| UMSATZ | | | TURNOVER | | | | | | | | | | | | CHIFFRE D'AFFAIRES | | | |
| Saisonbereinigt | | | Seasonally adjusted | | | | | | | | | | | | Désaisonnalisés | | | |
| 1995 03 | : | : | 128.7 | : | : | 104.5 | : | : | 92.2 | : | : | 108.9 | 132.3 | : | : | 108.9 | 132.3 | : |
| 04 | : | : | 114.1 | : | : | 104.9 | : | : | 84.4 | : | : | 107.6 | 129.3 | : | : | 107.6 | 129.3 | : |
| 05 | : | : | 119.8 | : | : | 106.8 | : | : | 106.5 | : | : | 108.0 | 130.7 | : | : | 108.0 | 130.7 | : |
| 06 | : | : | 117.7 | : | : | 106.0 | : | : | 93.3 | : | : | 108.3 | 131.7 | : | : | 108.3 | 131.7 | : |
| 07 | : | : | 118.9 | : | : | : | : | : | : | : | : | 108.5 | 127.6 | : | : | 108.5 | 127.6 | : |
| 08 | : | : | 122.4 | : | : | : | : | : | : | : | : | 110.8 | 134.4 | : | : | 110.8 | 134.4 | : |
| 09 | : | : | 118.0 | : | : | : | : | : | : | : | : | 112.4 | 135.8 | : | : | 112.4 | 135.8 | : |
| 10 | : | : | 132.4 | : | : | : | : | : | : | : | : | 113.9 | | : | : | 113.9 | | : |
| ERZEUGERPREISINDIZES | | | PRODUCER PRICE INDICES | | | | | | | | | | | | INDICE DE PRIX A LA PRODUCTION | | | |
| In Landeswährung | | | In national currency | | | | | | | | | | | | Exprimés en monnaie nationale | | | |
| 1994 11 | 109.7 | : | 107.9 | 108.8 | 154.3 | 115.1 | 112.1 | 101.2 | 103.9 | 108.8 | 118.6 | 113.0 | : | : | : | 108.8 | 118.6 | 113.0 |
| 12 | 109.9 | : | 107.9 | 108.9 | 154.7 | 115.6 | 112.1 | 101.2 | 104.4 | 108.8 | 118.1 | 113.1 | : | : | : | 108.8 | 118.1 | 113.1 |
| 1995 01 | 110.2 | : | 108.1 | 109.1 | 157.3 | 116.6 | 112.5 | 103.1 | 104.9 | 110.0 | 120.3 | 112.1 | : | : | : | 110.0 | 120.3 | 112.1 |
| 02 | 110.6 | : | 108.2 | 109.0 | 157.5 | 117.0 | 113.9 | 103.1 | 104.9 | 110.3 | 121.5 | 112.7 | : | : | : | 110.3 | 121.5 | 112.7 |
| 03 | 110.9 | : | 108.3 | 109.1 | 158.4 | 117.8 | 114.6 | 103.1 | 104.9 | 111.5 | 122.7 | 113.2 | : | : | : | 111.5 | 122.7 | 113.2 |
| 04 | 111.2 | : | 108.4 | 109.4 | 159.8 | 118.4 | 115.1 | 103.1 | 105.4 | 112.4 | 122.7 | 113.4 | : | : | : | 112.4 | 122.7 | 113.4 |
| 05 | 111.5 | : | 108.6 | 109.6 | 160.0 | 118.7 | 116.1 | 103.1 | 104.9 | 112.1 | 122.9 | 113.6 | : | : | : | 112.1 | 122.9 | 113.6 |
| 06 | 111.7 | : | 108.8 | 109.8 | 160.3 | 119.3 | 116.5 | 103.0 | 104.9 | 111.9 | 123.3 | 113.4 | : | : | : | 111.9 | 123.3 | 113.4 |
| 07 | 111.7 | : | 109.5 | 109.9 | 160.2 | 119.4 | 116.6 | 103.1 | 104.9 | 112.5 | 123.5 | 113.3 | : | : | : | 112.5 | 123.5 | 113.3 |
| 08 | 111.7 | : | 109.4 | 110.0 | 160.4 | 119.5 | 116.9 | 103.1 | 104.9 | 112.6 | 123.7 | 113.9 | : | : | : | 112.6 | 123.7 | 113.9 |
| 09 | 111.8 | : | 109.8 | 109.9 | 161.2 | 119.9 | 117.1 | 103.1 | 104.9 | 112.8 | 124.2 | 114.4 | : | : | : | 112.8 | 124.2 | 114.4 |
| 10 | 111.9 | : | 110.1 | 109.9 | 161.6 | 120.2 | 117.3 | | 104.4 | 111.9 | 124.5 | 114.4 | : | : | : | 111.9 | 124.5 | 114.4 |
| 11 | | : | 110.0 | | | | | | | 111.9 | 124.6 | 114.4 | : | : | : | 111.9 | 124.6 | 114.4 |
| AUSFUHR | | | EXPORTS | | | | | | | | | | | | EXPORTATIONS | | | |
| Mengen, Saisonbereinigt | | | Volumes, seasonally adjusted | | | | | | | | | | | | En volume, désaisonnalisés | | | |
| 1994 08 | 107.0 | 118.5 | 115.7 | 62.5 | 211.8 | 158.8 | 97.5 | 136.4 | 137.5 | 116.3 | 158.1 | 123.3 | : | : | : | 123.3 | | |
| 09 | 106.3 | 113.2 | 119.7 | 62.1 | 250.9 | 165.2 | 98.9 | 136.1 | 140.4 | 106.0 | 161.8 | 128.4 | : | : | : | 161.8 | | |
| 10 | 106.4 | 119.5 | 116.3 | 59.6 | 273.9 | 156.3 | 98.0 | 134.1 | 121.8 | 94.4 | 130.7 | 131.9 | : | : | : | 130.7 | | |
| 11 | 117.9 | 109.1 | 121.4 | 60.5 | 219.3 | 167.0 | 97.8 | 125.0 | 134.2 | 96.1 | 162.7 | 137.8 | : | : | : | 162.7 | | |
| 12 | 112.1 | 111.1 | 124.1 | 62.0 | 204.2 | 152.4 | 96.3 | 138.3 | 130.3 | 156.3 | 157.0 | 137.5 | : | : | : | 156.3 | | |
| 1995 01 | 104.8 | 105.5 | 120.5 | 57.9 | 106.9 | 163.6 | 97.2 | 134.2 | 141.5 | 88.8 | 195.2 | 136.3 | : | : | : | 88.8 | | |
| 02 | 110.5 | 110.8 | 116.0 | 56.8 | 123.4 | 165.0 | 94.8 | 137.1 | 133.9 | 90.0 | 188.6 | 134.6 | : | : | : | 90.0 | | |
| 03 | 112.9 | 98.2 | 121.2 | 60.4 | 78.4 | 188.4 | 92.4 | 133.5 | 143.4 | 90.8 | 196.8 | 129.7 | : | : | : | 90.8 | | |
| 04 | 102.9 | 98.5 | 115.7 | 58.1 | | 157.6 | 91.0 | 145.2 | 135.3 | 96.5 | 170.2 | 125.5 | : | : | : | 96.5 | | |
| 05 | 107.1 | | 122.7 | 59.0 | | 154.9 | 90.6 | 151.9 | 135.0 | 100.4 | 173.7 | 123.1 | : | : | : | 100.4 | | |
| 06 | 102.5 | | 114.0 | 57.8 | | 174.4 | 90.0 | 138.7 | 145.2 | 99.0 | 186.1 | 121.0 | : | : | : | 99.0 | | |
| 07 | 103.5 | | 112.5 | 59.4 | | 153.0 | 89.1 | | 139.1 | 110.7 | 151.5 | 119.9 | : | : | : | 110.7 | | |
| 08 | 108.3 | | 122.7 | 57.6 | | 168.7 | 89.7 | | 151.2 | | 184.8 | | : | : | : | | | |
| EINFUHR | | | IMPORTS | | | | | | | | | | | | IMPORTATIONS | | | |
| Mengen, Saisonbereinigt | | | Volumes, seasonally adjusted | | | | | | | | | | | | En volume, désaisonnalisés | | | |
| 1994 08 | 91.0 | 91.8 | 111.1 | 92.6 | 108.8 | 92.6 | 82.3 | 113.8 | 81.1 | 94.8 | 102.5 | 88.2 | : | : | : | 102.5 | | |
| 09 | 92.3 | 85.1 | 112.8 | 94.2 | 147.4 | 103.6 | 83.9 | 107.7 | 85.7 | 94.5 | 113.1 | 90.9 | : | : | : | 94.5 | | |
| 10 | 93.2 | 88.6 | 114.2 | 90.0 | 126.9 | 98.5 | 82.1 | 89.3 | 83.3 | 92.1 | 110.2 | 92.1 | : | : | : | 92.1 | | |
| 11 | 93.9 | 82.0 | 115.0 | 93.4 | 112.8 | 100.2 | 84.5 | 90.7 | 85.6 | 93.0 | 107.8 | 95.3 | : | : | : | 93.0 | | |
| 12 | 93.1 | 85.6 | 115.1 | 96.1 | 112.6 | 92.1 | 83.7 | 99.3 | 84.3 | 92.4 | 114.8 | 94.8 | : | : | : | 92.4 | | |
| 1995 01 | 91.0 | 74.1 | 114.6 | 89.1 | 83.1 | 91.0 | 85.5 | 112.8 | 85.5 | 90.3 | 118.6 | 89.0 | : | : | : | 90.3 | | |
| 02 | 90.3 | 67.7 | 114.2 | 91.5 | 114.5 | 107.8 | 84.1 | 100.2 | 85.0 | 89.0 | 114.9 | 88.6 | : | : | : | 89.0 | | |
| 03 | 91.5 | 61.5 | 113.1 | 94.0 | 88.3 | 91.5 | 83.9 | 111.8 | 84.7 | 88.5 | 113.3 | 90.0 | : | : | : | 88.5 | | |
| 04 | 91.8 | 60.4 | 113.0 | 87.7 | | 81.1 | 83.1 | 112.9 | 84.3 | 87.5 | 106.7 | 90.5 | : | : | : | 87.5 | | |
| 05 | 92.4 | | 115.1 | 94.6 | | 97.8 | 87.8 | 114.6 | 87.6 | 85.5 | 118.7 | 91.7 | : | : | : | 85.5 | | |
| 06 | 91.0 | | 118.0 | 89.6 | | 90.7 | 85.8 | 112.3 | 89.4 | 84.0 | 114.7 | 87.1 | : | : | : | 84.0 | | |
| 07 | 90.7 | | 119.8 | 89.8 | | 79.1 | 86.1 | | 88.9 | 81.2 | 115.1 | 82.3 | : | : | : | 81.2 | | |
| 08 | 90.8 | | 120.9 | 95.5 | | 91.6 | 89.2 | | 94.0 | | 124.0 | | : | : | : | | | |
| ABHÄNGIG BESCHÄFTIGTE | | | NUMBER OF EMPLOYEES | | | | | | | | | | | | NOMBRE DE SALARIES | | | |
| Saisonbereinigt | | | Seasonally adjusted | | | | | | | | | | | | Désaisonnalisés | | | |
| 1994 10 | : | : | : | 84.3 | 94.8 | : | : | : | 81.3 | 86.0 | 93.4 | : | : | : | : | : | : | : |
| 11 | : | : | : | 84.6 | 95.1 | : | : | : | 80.7 | 86.5 | 94.0 | : | : | : | : | : | : | : |
| 12 | : | : | : | 84.4 | 93.9 | : | : | : | 80.1 | 86.7 | 94.3 | : | : | : | : | : | : | : |
| 1995 01 | : | : | : | 84.2 | 92.5 | : | : | : | 79.9 | 89.5 | | : | : | : | : | : | : | : |
| 02 | : | : | : | 83.9 | 91.4 | : | : | : | 79.2 | 89.8 | | : | : | : | : | : | : | : |
| 03 | : | : | : | 83.4 | 92.3 | : | : | : | 78.8 | 90.5 | | : | : | : | : | : | : | : |
| 04 | : | : | : | 82.7 | 93.5 | : | : | : | 77.9 | 91.2 | | : | : | : | : | : | : | : |
| 05 | : | : | : | 82.2 | 94.8 | : | : | : | 78.2 | 91.9 | | : | : | : | : | : | : | : |
| 06 | : | : | : | 82.3 | 95.7 | : | : | : | 77.0 | 92.5 | | : | : | : | : | : | : | : |
| 07 | : | : | : | | | : | : | : | | 93.0 | | : | : | : | : | : | : | : |
| 08 | : | : | : | | | : | : | : | | 93.9 | | : | : | : | : | : | : | : |
| 09 | : | : | : | | | : | : | : | | 94.5 | | : | : | : | : | : | : | : |
| 10 | : | : | : | | | : | : | : | | 95.3 | | : | : | : | : | : | : | : |

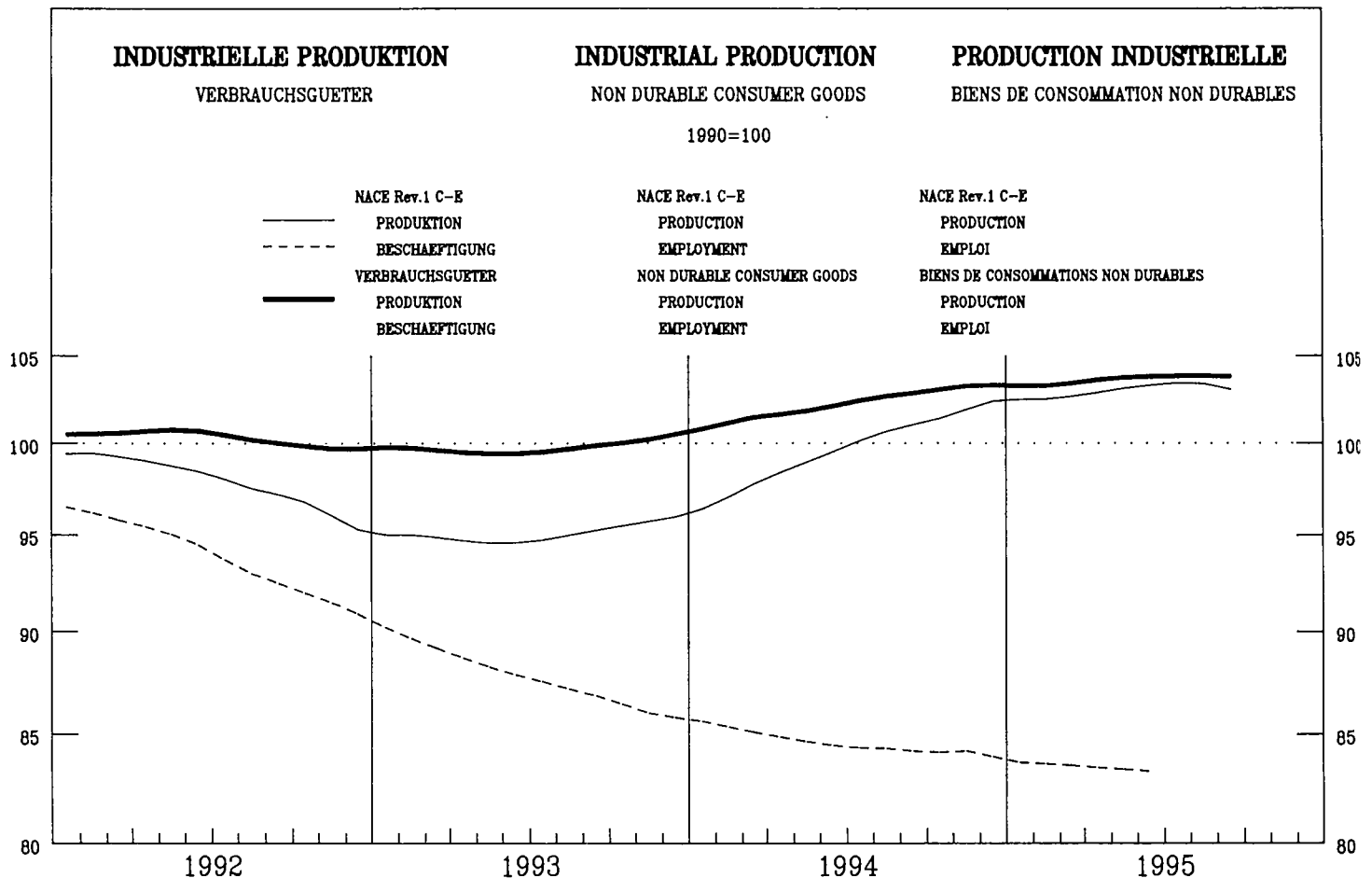

| | | | | | | | | | | | | | | | | | | |
|--|-------|---|----|---|----|---|---|-----|---|---|----|---|---|-----|---|----|-----|-----|
| | EUR15 | B | DK | D | GR | E | F | IRL | I | L | NL | A | P | FIN | S | UK | USA | JAP |
|--|-------|---|----|---|----|---|---|-----|---|---|----|---|---|-----|---|----|-----|-----|

PRODUKTIONSINDIZES

Pro Arbeitstag

| | | | | | | |
|---------|-------|-------|-------|-------|-------|-------|
| 1994 08 | 87.0 | 94.5 | 115.5 | 95.9 | 119.3 | 73.8 |
| 09 | 106.9 | 101.4 | 121.9 | 101.7 | 135.1 | 104.5 |
| 10 | 109.0 | 100.4 | 118.0 | 107.3 | 109.7 | 102.8 |
| 11 | 111.3 | 103.8 | 115.9 | 106.9 | 100.0 | 109.0 |
| 12 | 99.6 | 85.2 | 110.6 | 94.4 | 86.7 | 94.3 |
| 1995 01 | 98.4 | 96.4 | 109.5 | 93.3 | 80.0 | 96.6 |
| 02 | 103.5 | 102.8 | 117.0 | 91.1 | 85.0 | 108.3 |
| 03 | 105.8 | 102.0 | 118.7 | 98.0 | 92.5 | 97.9 |
| 04 | 104.0 | 97.8 | 112.8 | 94.9 | 92.1 | 99.0 |
| 05 | 104.5 | | 113.5 | 95.4 | 99.7 | 97.5 |
| 06 | 106.2 | | 122.4 | 96.5 | 109.0 | 105.6 |
| 07 | 102.4 | | 105.6 | 95.4 | 121.7 | 94.4 |
| 08 | 88.2 | | 116.3 | 95.9 | 128.8 | 70.2 |
| 09 | 108.1 | | 129.8 | 101.6 | 126.4 | 104.1 |
| 10 | 109.4 | | 125.0 | 106.0 | | 100.0 |

Saisonbereinigt

| | | | | | | |
|---------|-------|------|-------|-------|-------|-------|
| 1994 08 | 103.0 | 97.6 | 113.6 | 98.2 | 100.0 | 101.7 |
| 09 | 102.5 | 97.7 | 112.1 | 96.7 | 102.0 | 98.4 |
| 10 | 103.1 | 96.5 | 111.9 | 96.6 | 101.1 | 100.3 |
| 11 | 103.6 | 97.2 | 111.7 | 98.9 | 100.9 | 100.6 |
| 12 | 103.7 | 95.7 | 119.1 | 98.6 | 101.6 | 99.4 |
| 1995 01 | 102.8 | 95.7 | 116.2 | 96.6 | 103.0 | 99.5 |
| 02 | 103.1 | 97.7 | 117.1 | 96.5 | 102.0 | 97.6 |
| 03 | 103.0 | 97.9 | 114.7 | 95.4 | 102.8 | 97.4 |
| 04 | 103.7 | 96.8 | 116.3 | 98.4 | 102.1 | 97.7 |
| 05 | 103.9 | | 116.1 | 100.2 | 103.6 | 98.5 |
| 06 | 103.6 | | 116.3 | 97.9 | 102.9 | 98.9 |
| 07 | 103.7 | | 116.9 | 97.2 | 104.2 | 96.4 |
| 08 | 103.9 | | 114.9 | 98.1 | 104.5 | 97.0 |
| 09 | 103.7 | | 119.4 | 96.7 | 100.0 | 98.1 |
| 10 | 103.5 | | 118.7 | 95.6 | | 97.6 |

INDICES OF PRODUCTION

Per working day

| | | | | | |
|-------|-------|-------|-------|------|------|
| 124.7 | 59.5 | 99.7 | 90.5 | 88.6 | 61.9 |
| 124.4 | 117.6 | 96.4 | 102.3 | 91.5 | 99.9 |
| 132.3 | 115.4 | 98.5 | 111.0 | 98.7 | 90.9 |
| 138.3 | 116.2 | 105.4 | 110.3 | 99.3 | 88.6 |
| 120.2 | 104.5 | 102.4 | 109.3 | 97.1 | 76.3 |
| 121.8 | 103.0 | 97.4 | 98.0 | 86.6 | 91.6 |
| 123.3 | 117.0 | 98.5 | 100.3 | 89.0 | 92.9 |
| 133.1 | 118.7 | 99.7 | 101.6 | 87.4 | 93.8 |
| 142.5 | 114.3 | 103.8 | 105.4 | 87.0 | 88.1 |
| 147.5 | 113.5 | 105.0 | 105.1 | 93.0 | 92.0 |
| 143.7 | 113.8 | 148.1 | 107.1 | 95.8 | 96.0 |
| 138.7 | 118.0 | | 95.0 | 91.6 | 98.1 |
| 129.5 | 63.1 | | 94.2 | 85.2 | |
| 122.8 | 120.5 | | 105.7 | 90.2 | |
| | 114.4 | | 111.2 | 96.2 | |

Seasonally adjusted

| | | | | | |
|-------|-------|-------|-------|------|------|
| 126.8 | 108.3 | 104.0 | 102.0 | 95.1 | 96.8 |
| 127.0 | 108.6 | 99.8 | 101.3 | 92.7 | 89.2 |
| 126.3 | 109.5 | 103.0 | 103.1 | 93.8 | 86.8 |
| 128.3 | 108.3 | 102.5 | 103.2 | 93.8 | 86.5 |
| 130.4 | 111.8 | 106.0 | 105.1 | 92.3 | 84.6 |
| 135.8 | 106.5 | 101.0 | 102.1 | 92.0 | 94.3 |
| 133.0 | 108.6 | 101.4 | 103.2 | 91.3 | 88.8 |
| 133.7 | 111.0 | 102.6 | 102.4 | 91.4 | 89.0 |
| 136.3 | 110.7 | 103.4 | 103.7 | 91.5 | 86.2 |
| 136.1 | 109.9 | 104.2 | 103.1 | 90.9 | 91.0 |
| 136.5 | 108.6 | 124.8 | 104.2 | 91.5 | 89.9 |
| 138.4 | 110.3 | | 103.6 | 91.8 | 88.4 |
| 132.2 | 111.3 | | 105.0 | 90.8 | |
| 127.2 | 111.1 | | 104.4 | 90.9 | |
| | 108.9 | | 103.6 | 90.6 | |

INDICES DE PRODUCTION

Par jour ouvrable

| | | | |
|-------|-------|-------|-------|
| 108.0 | 96.5 | 114.3 | 95.5 |
| 120.4 | 107.3 | 114.2 | 99.7 |
| 129.1 | 111.1 | 112.6 | 100.0 |
| 130.3 | 114.8 | 109.6 | 103.0 |
| 126.7 | 97.3 | 106.8 | 104.9 |
| 116.3 | 95.6 | 107.4 | 81.0 |
| 121.0 | 101.8 | 108.0 | 93.4 |
| 125.0 | 106.1 | 108.5 | 103.1 |
| 136.6 | 102.2 | 108.0 | 100.9 |
| 130.1 | 102.1 | 109.1 | 93.3 |
| 132.1 | 103.8 | 113.6 | 102.4 |
| 103.9 | 100.9 | 110.9 | 101.7 |
| 115.2 | 98.7 | 115.4 | 93.9 |
| 125.4 | 107.8 | 115.5 | 99.1 |
| 128.7 | 113.2 | | |

Désaisonnalisés

| | | | |
|-------|-------|-------|-------|
| 119.0 | 101.8 | 109.3 | 102.2 |
| 121.7 | 102.1 | 109.0 | 98.4 |
| 123.1 | 101.5 | 109.4 | 97.6 |
| 126.3 | 102.6 | 110.6 | 99.1 |
| 126.0 | 102.3 | 111.5 | 97.9 |
| 118.6 | 103.3 | 111.6 | 96.3 |
| 121.8 | 103.4 | 111.3 | 100.8 |
| 121.8 | 103.8 | 111.0 | 99.1 |
| 128.3 | 103.8 | 110.6 | 97.2 |
| 122.8 | 104.3 | 110.7 | 97.5 |
| 124.5 | 104.6 | 110.2 | 97.7 |
| 124.9 | 104.0 | 109.7 | 95.2 |
| 125.9 | 104.1 | 110.1 | 100.5 |
| 126.1 | 103.3 | 109.9 | 97.8 |
| 123.8 | 103.0 | | |

1990 = 100

VERBRAUCHSGÜTERINDUSTRIE
NON-DURABLE CONSUMER GOODS INDUSTRY
INDUSTRIES DES BIENS DE CONSOMMATION NON DURABLES



| | EUR15 | B | DK | D | GR | E | F | IRL | I | L | NL | A | P | FIN | S | UK | USA | JAP |
|------------------------------|-------|-------|-------------------------------|-------|-------|-------|-------|-------|-------|-------|-------|-------|-------|-------|-------|---------------------------------------|-------|-------|
| PRODUKTIONSINDIZES | | | INDICES OF PRODUCTION | | | | | | | | | | | | | INDICES DE PRODUCTION | | |
| 1988 | : | : | 97.8 | 89.9 | : | 97.2 | 91.7 | : | : | : | : | : | : | : | : | 97.4 | 98.0 | 94.0 |
| 1989 | : | : | 97.4 | 92.0 | : | 98.1 | 96.8 | : | : | : | : | : | : | : | : | 99.5 | 99.4 | 97.3 |
| 1990 | 100.0 | 100.1 | 100.0 | 100.0 | 100.0 | 100.0 | 100.0 | 100.0 | 100.0 | 100.0 | 100.0 | 100.0 | 100.0 | 100.0 | 100.0 | 100.0 | 100.0 | 100.0 |
| 1991 | 100.4 | 100.6 | 102.2 | 102.6 | 100.3 | 100.2 | 103.9 | 100.3 | 102.7 | 102.9 | 102.4 | 101.4 | 103.6 | 96.0 | 99.2 | 100.8 | | |
| 1992 | 100.2 | 103.1 | 105.4 | 100.6 | 101.6 | 96.0 | 110.9 | 101.1 | 104.7 | 101.3 | 100.7 | 98.0 | 108.2 | 97.1 | 102.1 | 100.9 | | |
| 1993 | 99.7 | 99.0 | 107.1 | 97.5 | 100.5 | 94.5 | 115.5 | 102.4 | 100.7 | 99.8 | 97.9 | 93.1 | 113.7 | 98.5 | 104.7 | 99.3 | | |
| 1994 | 102.3 | 97.1 | 114.6 | 97.6 | 101.2 | 99.5 | 122.6 | 107.5 | 103.2 | 102.2 | 96.4 | 88.2 | 120.7 | 101.6 | 108.5 | 98.9 | | |
| UMSATZ | | | TURNOVER | | | | | | | | | | | | | CHIFFRE D'AFFAIRES | | |
| Saisonbereinigt | | | Seasonally adjusted | | | | | | | | | | | | | Désaisonnalisés | | |
| 1995 03 | | | 115.1 | | | 105.2 | 132.8 | 131.1 | 117.6 | | | | | | | 126.3 | | |
| 04 | | | 109.7 | | | 105.6 | 139.5 | 132.1 | 112.6 | | | | | | | 126.7 | | |
| 05 | | | 115.0 | | | 106.6 | 138.1 | 133.3 | 117.4 | | | | | | | 128.3 | | |
| 06 | | | 112.8 | | | 106.2 | 136.9 | 134.1 | 113.7 | | | | | | | 128.8 | | |
| 07 | | | 111.8 | | | | 138.7 | 135.2 | | | | | | | | 128.8 | | |
| 08 | | | 114.7 | | | | 136.1 | 136.0 | | | | | | | | 130.3 | | |
| 09 | | | 115.2 | | | | | 136.8 | | | | | | | | 129.0 | | |
| 10 | | | 116.5 | | | | | | | | | | | | | 129.4 | | |
| ERZEUGERPREISINDIZES | | | PRODUCER PRICE INDICES | | | | | | | | | | | | | INDICE DE PRIX A LA PRODUCTION | | |
| In Landeswährung | | | In national currency | | | | | | | | | | | | | Exprimés en monnaie nationale | | |
| 1994 11 | 112.2 | 104.5 | 100.8 | 106.9 | 168.1 | 117.1 | 108.8 | 116.6 | 109.3 | 103.6 | | | 108.6 | 113.4 | 120.6 | | | |
| 12 | 112.4 | 104.0 | 101.1 | 106.9 | 169.0 | 117.1 | 109.1 | 117.2 | 110.9 | 103.6 | | | 108.4 | 113.1 | 121.4 | | | |
| 1995 01 | 112.9 | 104.6 | 100.6 | 107.1 | 170.4 | 118.3 | 109.3 | 117.7 | 112.0 | 104.2 | | | 107.0 | 114.5 | 122.6 | | | |
| 02 | 113.2 | 105.1 | 101.8 | 107.6 | 171.2 | 119.8 | 109.5 | 118.5 | 113.2 | 105.0 | | | 104.1 | 114.0 | 123.0 | | | |
| 03 | 113.7 | 105.0 | 102.5 | 107.7 | 172.6 | 120.6 | 110.0 | 120.2 | 112.7 | 105.0 | | | 103.5 | 114.5 | 123.5 | | | |
| 04 | 114.0 | 105.8 | 102.9 | 107.9 | 173.5 | 120.7 | 111.5 | 121.4 | 111.5 | 104.5 | | | 103.3 | 114.6 | 124.0 | | | |
| 05 | 114.2 | 105.6 | 102.8 | 107.8 | 174.7 | 120.8 | 111.8 | 122.2 | 112.0 | 104.5 | | | 103.1 | 114.7 | 124.3 | | | |
| 06 | 114.3 | 105.9 | 103.1 | 107.8 | 175.1 | 120.8 | 111.8 | 122.4 | 111.3 | 104.5 | | | 103.3 | 116.3 | 124.5 | | | |
| 07 | 114.5 | 105.5 | 103.0 | 107.9 | 175.6 | 121.1 | 111.8 | 122.7 | 111.8 | 104.7 | | | 103.1 | 117.2 | 124.9 | | | |
| 08 | 113.6 | 105.5 | 103.3 | 107.9 | 176.3 | 121.6 | | 123.0 | 112.8 | 104.7 | | | 102.9 | 117.4 | 125.2 | | | |
| 09 | 115.0 | 105.8 | 103.8 | 108.2 | 178.5 | 122.4 | | 123.5 | 112.9 | 104.7 | | | 103.5 | 118.1 | 125.3 | | | |
| 10 | 115.0 | 106.2 | 102.5 | 108.3 | 179.9 | 122.6 | | 123.6 | | 105.6 | | | 103.5 | 117.9 | 125.7 | | | |
| 11 | | | 108.2 | | | | | | | | | | 103.0 | 117.7 | 126.0 | | | |
| AUSFUHR | | | EXPORTS | | | | | | | | | | | | | EXPORTATIONS | | |
| Mengen, Saisonbereinigt | | | Volumes, seasonally adjusted | | | | | | | | | | | | | En volume, désaisonnalisés | | |
| 1994 08 | 146.2 | 162.2 | 130.3 | 128.4 | 103.6 | 163.3 | 136.7 | 153.4 | 136.0 | | | | 143.9 | | | 116.6 | | 169.1 |
| 09 | 149.0 | 157.5 | 131.9 | 127.4 | 129.5 | 163.4 | 136.0 | 156.8 | 136.7 | | | | 142.4 | | | 116.6 | | 167.7 |
| 10 | 149.3 | 157.5 | 128.7 | 125.1 | 114.5 | 151.6 | 136.7 | 150.1 | 124.9 | | | | 147.4 | | | 114.9 | | 158.6 |
| 11 | 147.3 | 161.9 | 129.3 | 127.4 | 104.6 | 158.7 | 136.8 | 162.8 | 133.6 | | | | 150.5 | | | 116.7 | | 165.7 |
| 12 | 144.4 | 164.4 | 128.7 | 131.2 | 89.7 | 151.0 | 136.2 | 168.1 | 129.6 | | | | 154.9 | | | 117.3 | | 158.7 |
| 1995 01 | 144.6 | 158.0 | 128.6 | 121.2 | 80.4 | 155.1 | 138.2 | 158.1 | 124.5 | | | | 127.1 | | | 119.2 | | 157.2 |
| 02 | 143.3 | 149.9 | 125.6 | 121.2 | 96.5 | 152.2 | 136.5 | 161.7 | 124.8 | | | | 127.4 | | | 117.9 | | 153.5 |
| 03 | 145.7 | 139.6 | 124.6 | 115.1 | 79.0 | 156.0 | 135.8 | 162.4 | 130.6 | | | | 128.8 | | | 115.8 | | 159.1 |
| 04 | 145.1 | 142.4 | 120.6 | 114.7 | | 143.8 | 134.5 | 171.6 | 128.1 | | | | 130.9 | | | 112.3 | | 149.9 |
| 05 | 146.9 | | 129.5 | 124.0 | | 143.0 | 136.5 | 167.5 | 129.3 | | | | 131.9 | | | 114.1 | | 160.4 |
| 06 | 146.0 | | 127.4 | 125.8 | | 149.9 | 136.1 | 169.0 | 131.8 | | | | 132.6 | | | 115.1 | | 160.7 |
| 07 | 145.4 | | 122.2 | 120.6 | | 133.3 | 135.6 | | 126.7 | | | | 134.1 | | | 113.3 | | 157.3 |
| 08 | 146.9 | | 126.9 | 119.3 | | 149.9 | 133.8 | | 134.0 | | | | | | | 114.6 | | |
| EINFUHR | | | IMPORTS | | | | | | | | | | | | | IMPORTATIONS | | |
| Mengen, Saisonbereinigt | | | Volumes, seasonally adjusted | | | | | | | | | | | | | En volume, désaisonnalisés | | |
| 1994 08 | 136.2 | 129.3 | 136.9 | 134.3 | 144.3 | 154.2 | 120.1 | 124.1 | 125.1 | | | | 134.7 | | | 154.1 | | 121.8 |
| 09 | 134.9 | 128.7 | 140.1 | 135.7 | 143.1 | 152.4 | 120.3 | 123.5 | 125.9 | | | | 133.2 | | | 154.5 | | 119.4 |
| 10 | 134.5 | 128.1 | 136.5 | 128.0 | 137.2 | 149.2 | 120.2 | 121.4 | 126.3 | | | | 127.4 | | | 155.6 | | 120.7 |
| 11 | 135.7 | 130.0 | 137.8 | 132.4 | 147.5 | 146.9 | 120.1 | 127.7 | 126.8 | | | | 136.2 | | | 154.3 | | 120.6 |
| 12 | 135.6 | 130.3 | 140.3 | 137.5 | 116.8 | 142.0 | 120.2 | 128.3 | 127.2 | | | | 138.7 | | | 155.4 | | 119.6 |
| 1995 01 | 131.7 | 131.4 | 138.8 | 125.7 | 107.8 | 149.2 | 119.6 | 128.2 | 127.4 | | | | 121.0 | | | 156.9 | | 116.0 |
| 02 | 129.1 | 130.2 | 133.9 | 125.8 | 130.1 | 145.9 | 118.9 | 123.6 | 127.9 | | | | 119.7 | | | 157.7 | | 115.4 |
| 03 | 129.8 | 105.7 | 137.1 | 127.9 | 105.8 | 145.3 | 118.8 | 98.4 | 127.7 | | | | 119.3 | | | 156.1 | | 114.6 |
| 04 | 132.8 | 130.0 | 130.0 | 128.1 | | 142.1 | 119.7 | 125.5 | 128.1 | | | | 117.2 | | | 155.5 | | 113.2 |
| 05 | 136.7 | | 135.7 | 132.2 | | 149.9 | 121.2 | 131.3 | 129.1 | | | | 123.4 | | | 158.7 | | 117.4 |
| 06 | 135.8 | | 139.1 | 133.6 | | 146.2 | 120.9 | 130.7 | 129.6 | | | | 117.0 | | | 157.6 | | 115.0 |
| 07 | 134.4 | | 134.0 | 131.2 | | 146.2 | 120.4 | | 129.8 | | | | 106.3 | | | 156.3 | | 113.7 |
| 08 | 132.7 | | 140.1 | 126.6 | | 145.9 | 119.8 | | 130.2 | | | | | | | 159.7 | | |
| ABHÄNGIG BESCHÄFTIGTE | | | NUMBER OF EMPLOYEES | | | | | | | | | | | | | NOMBRE DE SALARIES | | |
| Saisonbereinigt | | | Seasonally adjusted | | | | | | | | | | | | | Désaisonnalisés | | |
| 1994 10 | | | | 79.2 | 86.5 | 95.1 | | | | 94.3 | 90.3 | 88.5 | 94.0 | | | 85.6 | | |
| 11 | | | | 78.3 | 86.9 | 95.1 | | | | 94.3 | 90.4 | 87.8 | 95.3 | | | 86.2 | | |
| 12 | | | | 77.5 | 86.2 | 95.1 | | | | 94.7 | 90.1 | 87.4 | 94.7 | | | 86.3 | | |
| 1995 01 | | | | 76.5 | 85.2 | 95.1 | | | | 96.0 | | 85.0 | | | 86.4 | | | |
| 02 | | | | 75.6 | 84.4 | 95.0 | | | | 95.7 | | 84.4 | | | 87.3 | | | |
| 03 | | | | 75.7 | 84.0 | 95.0 | | | | 95.1 | | 83.6 | | | 86.5 | | | |
| 04 | | | | 76.1 | 83.6 | 94.9 | | | | 95.4 | | 82.6 | | | 86.9 | | | |
| 05 | | | | 76.1 | 83.3 | 94.8 | | | | 95.4 | | 81.9 | | | 86.6 | | | |
| 06 | | | | 74.2 | 83.2 | 94.6 | | | | 95.6 | | 81.0 | | | | | | |
| 07 | | | | | | 94.5 | | | | | | 80.7 | | | | | | |
| 08 | | | | | | 94.3 | | | | | | 79.8 | | | | | | |
| 09 | | | | | | 94.2 | | | | | | 79.0 | | | | | | |
| 10 | | | | | | | | | | | | 78.4 | | | | | | |

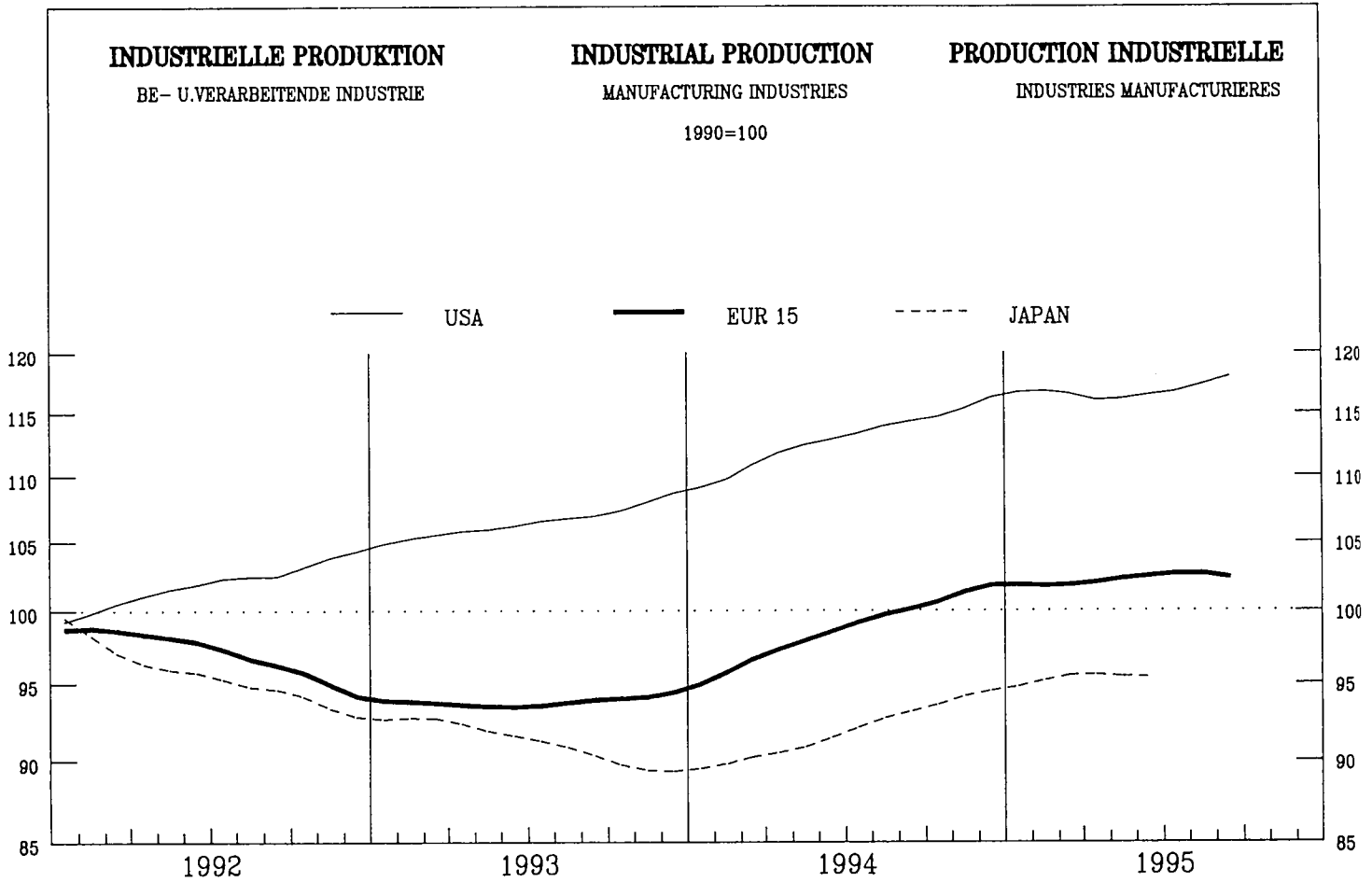

| | | | | | | | | | | | | | | | | | | |
|--|-------|---|----|---|----|---|---|-----|---|---|----|---|---|-----|---|----|-----|-----|
| | EUR15 | B | DK | D | GR | E | F | IRL | I | L | NL | A | P | FIN | S | UK | USA | JAP |
|--|-------|---|----|---|----|---|---|-----|---|---|----|---|---|-----|---|----|-----|-----|

PRODUKTIONSINDIZES

INDICES OF PRODUCTION

INDICES DE PRODUCTION

Pro Arbeitstag

Per working day

Par jour ouvrable

| | | | | | | | | | | | | | | | | | | |
|---------|-------|-------|-------|-------|-------|-------|-------|-------|-------|-------|-------|-------|-------|-------|-------|-------|-------|-------|
| 1994 08 | 76.9 | 89.8 | 111.1 | 85.0 | 86.1 | 56.4 | 73.6 | 118.3 | 46.5 | 83.7 | 88.9 | 86.9 | 61.8 | 102.8 | 92.1 | 92.6 | 117.1 | 86.7 |
| 09 | 105.4 | 105.8 | 121.6 | 101.7 | 110.3 | 105.5 | 103.3 | 134.7 | 109.4 | 99.7 | 104.1 | 114.1 | 99.7 | 116.6 | 110.5 | 104.2 | 118.0 | 97.1 |
| 10 | 106.1 | 105.7 | 115.5 | 102.2 | 99.8 | 106.9 | 103.8 | 146.3 | 109.1 | 102.2 | 108.5 | 113.4 | 95.5 | 119.4 | 113.6 | 105.9 | 117.4 | 94.6 |
| 11 | 108.0 | 108.4 | 119.2 | 102.1 | 97.8 | 111.7 | 108.0 | 148.7 | 111.5 | 104.2 | 107.0 | 113.1 | 96.7 | 118.5 | 115.6 | 108.4 | 114.9 | 96.8 |
| 12 | 99.5 | 86.8 | 114.6 | 96.8 | 88.8 | 96.9 | 97.9 | 146.1 | 101.6 | 93.2 | 105.4 | 111.6 | 87.9 | 110.5 | 119.5 | 96.7 | 113.4 | 96.2 |
| 1995 01 | 96.6 | 101.1 | 109.2 | 86.9 | 85.4 | 102.7 | 103.0 | 139.0 | 100.0 | 97.5 | 96.6 | 101.1 | 99.2 | 110.6 | 105.1 | 93.5 | 113.2 | 84.3 |
| 02 | 102.5 | 110.1 | 118.3 | 90.8 | 89.8 | 111.3 | 104.3 | 148.0 | 112.8 | 104.8 | 101.4 | 108.7 | 99.6 | 113.7 | 112.6 | 99.1 | 115.1 | 92.4 |
| 03 | 108.1 | 108.1 | 122.7 | 100.8 | 94.1 | 111.5 | 106.0 | 163.9 | 113.8 | 102.1 | 104.7 | 111.3 | 101.0 | 118.0 | 117.6 | 111.0 | 116.2 | 106.6 |
| 04 | 104.2 | 106.6 | 113.9 | 94.2 | 91.6 | 108.1 | 104.7 | 163.3 | 113.6 | 105.8 | 107.1 | 113.3 | 97.6 | 121.6 | 122.7 | 99.3 | 114.1 | 95.9 |
| 05 | 105.2 | | 114.1 | 94.3 | 97.6 | 111.8 | 106.4 | 163.7 | 114.3 | 106.8 | 105.9 | 118.4 | 100.0 | 125.0 | 117.2 | 101.5 | 115.6 | 89.7 |
| 06 | 107.9 | | 127.9 | 97.9 | 103.0 | 114.9 | 108.8 | 160.1 | 114.9 | 117.1 | 110.9 | 121.0 | 99.9 | 123.4 | 125.5 | 103.8 | 119.4 | 97.6 |
| 07 | 99.3 | | 86.6 | 92.1 | 102.3 | 108.5 | 101.4 | 151.4 | 113.7 | | 93.5 | 109.4 | 99.7 | 82.4 | 76.5 | 96.9 | 114.7 | 96.4 |
| 08 | 79.6 | | 115.2 | 85.0 | 90.8 | 59.1 | 75.3 | 145.3 | 51.9 | | 92.2 | 99.4 | 63.1 | 111.8 | 102.8 | 93.0 | 120.4 | 87.6 |
| 09 | 107.5 | | 127.3 | 100.8 | 106.7 | 110.4 | 103.4 | 172.9 | 115.4 | | 107.4 | 115.3 | | 123.6 | 119.6 | 104.6 | 121.8 | 97.7 |
| 10 | 107.5 | | 120.9 | 100.2 | | 109.1 | 104.0 | | 113.4 | | 109.4 | 117.5 | | 122.0 | 120.6 | 108.3 | | |

Saisonbereinigt

Seasonally adjusted

Désaisonnalisés

| | | | | | | | | | | | | | | | | | | |
|---------|-------|-------|-------|------|------|-------|-------|-------|-------|-------|-------|-------|------|-------|-------|-------|-------|------|
| 1994 08 | 100.1 | 99.6 | 110.1 | 94.7 | 93.9 | 101.5 | 100.8 | 138.7 | 102.4 | 106.5 | 101.0 | 102.2 | 96.3 | 106.6 | 101.2 | 100.3 | 114.0 | 93.6 |
| 09 | 100.2 | 99.9 | 111.1 | 95.7 | 96.9 | 100.1 | 100.8 | 133.6 | 102.5 | 98.3 | 101.3 | 110.0 | 93.9 | 110.1 | 106.1 | 100.3 | 114.0 | 92.5 |
| 10 | 100.1 | 101.0 | 110.6 | 94.1 | 93.8 | 101.4 | 100.8 | 141.4 | 103.0 | 99.3 | 102.7 | 108.1 | 92.9 | 112.6 | 107.5 | 100.3 | 114.6 | 92.9 |
| 11 | 101.5 | 102.6 | 112.7 | 96.3 | 93.9 | 102.6 | 102.5 | 141.5 | 103.1 | 101.2 | 102.8 | 107.4 | 93.3 | 112.1 | 110.1 | 101.0 | 115.6 | 95.0 |
| 12 | 103.1 | 97.4 | 119.7 | 97.9 | 92.1 | 104.7 | 102.6 | 149.0 | 107.7 | 100.8 | 105.3 | 105.9 | 92.5 | 111.5 | 110.3 | 100.8 | 117.1 | 95.0 |
| 1995 01 | 101.4 | 100.2 | 117.4 | 94.5 | 95.8 | 106.3 | 101.8 | 145.9 | 103.4 | 102.5 | 101.4 | 111.2 | 98.4 | 113.8 | 110.4 | 100.0 | 117.4 | 93.7 |
| 02 | 101.8 | 102.9 | 117.0 | 94.9 | 94.8 | 104.0 | 102.3 | 146.9 | 105.4 | 103.0 | 103.0 | 110.7 | 96.0 | 114.9 | 112.0 | 100.9 | 117.1 | 95.8 |
| 03 | 101.8 | 101.6 | 115.9 | 94.7 | 95.8 | 104.6 | 101.9 | 151.1 | 106.2 | 99.7 | 103.0 | 109.8 | 95.4 | 116.3 | 112.7 | 101.2 | 117.1 | 97.0 |
| 04 | 101.7 | 101.3 | 114.7 | 94.3 | 94.4 | 103.8 | 101.5 | 157.3 | 106.9 | 100.1 | 102.9 | 112.1 | 94.0 | 114.6 | 115.9 | 100.7 | 116.3 | 96.1 |
| 05 | 102.8 | | 116.9 | 96.3 | 96.8 | 105.9 | 102.3 | 158.5 | 106.5 | 99.8 | 103.0 | 113.3 | 96.0 | 116.5 | 113.1 | 101.0 | 116.2 | 95.6 |
| 06 | 102.4 | | 115.3 | 95.6 | 97.8 | 105.7 | 102.4 | 154.5 | 106.6 | 106.7 | 104.6 | 114.5 | 94.5 | 115.7 | 115.2 | 101.2 | 116.2 | 94.9 |
| 07 | 102.8 | | 114.7 | 96.3 | 99.9 | 104.4 | 102.0 | 166.1 | 107.5 | | 103.1 | 116.9 | 94.6 | 118.3 | 113.0 | 101.3 | 116.1 | 92.3 |
| 08 | 103.4 | | 114.9 | 94.6 | 98.8 | 106.2 | 102.9 | 169.8 | 107.7 | | 104.6 | 116.7 | 97.8 | 116.5 | 113.4 | 101.7 | 117.2 | 94.6 |
| 09 | 102.2 | | 116.7 | 94.8 | 93.8 | 105.2 | 101.4 | 171.5 | 108.4 | | 104.5 | 111.2 | | 116.6 | 114.9 | 101.1 | 117.5 | 93.0 |
| 10 | 101.6 | | 116.3 | 92.3 | | 104.3 | 101.6 | | 107.5 | | 103.6 | 112.1 | | 115.0 | 115.2 | 101.3 | | |

| | EUR15 | B | DK | D | GR | E | F | IRL | I | L | NL | A | P | FIN | S | UK | USA | JAP | | | | | | | | | | | | | | | | | | | | | | | | | | | | | | | | | | | | | | |
|------------------------------|-------|-------|-------|-------|-------|-------|-------|-------|-------|-------|-------|-------|-------|-------|-------|-------|-------|-------|-------------------------------|-------|------|--|--|--|--|--|--|--|--|--|--|--|--|--|--|--|--|---------------------------------------|--|--|--|--|--|--|--|--|--|--|--|--|--|--|--|--|--|--|
| PRODUKTIONSINDIZES | | | | | | | | | | | | | | | | | | | INDICES OF PRODUCTION | | | | | | | | | | | | | | | | | | | INDICES DE PRODUCTION | | | | | | | | | | | | | | | | | | |
| 1988 | 93.7 | 91.6 | 97.4 | 89.9 | 101.2 | 95.7 | 94.0 | 85.4 | 97.2 | 93.5 | : | : | 92.1 | 97.1 | 94.0 | 96.0 | 98.7 | 90.7 | | | | | | | | | | | | | | | | | | | | | | | | | | | | | | | | | | | | | | |
| 1989 | 98.0 | 95.6 | 99.2 | 94.9 | 103.4 | 100.2 | 98.1 | 95.4 | 101.1 | 101.1 | : | : | 94.6 | 100.5 | 97.6 | 100.4 | 100.3 | 96.1 | | | | | | | | | | | | | | | | | | | | | | | | | | | | | | | | | | | | | | |
| 1990 | 100.0 | 100.2 | 100.0 | 100.0 | 100.0 | 100.0 | 100.0 | 100.0 | 100.0 | 100.1 | 100.0 | 100.0 | 100.0 | 100.0 | 100.0 | 100.0 | 100.0 | 100.0 | | | | | | | | | | | | | | | | | | | | | | | | | | | | | | | | | | | | | | |
| 1991 | 98.6 | 102.0 | 100.2 | 100.0 | 98.7 | 98.9 | 98.6 | 103.2 | 98.8 | 100.0 | 100.4 | 102.5 | 100.2 | 89.7 | 94.8 | 94.7 | 98.0 | 101.7 | | | | | | | | | | | | | | | | | | | | | | | | | | | | | | | | | | | | | | |
| 1992 | 97.2 | 99.0 | 103.1 | 97.7 | 97.5 | 95.3 | 97.2 | 113.6 | 97.4 | 99.1 | 99.7 | 101.7 | 97.8 | 91.0 | 93.4 | 93.9 | 101.9 | 95.5 | | | | | | | | | | | | | | | | | | | | | | | | | | | | | | | | | | | | | | |
| 1993 | 93.8 | 98.3 | 100.5 | 90.1 | 94.2 | 90.9 | 92.9 | 119.8 | 95.0 | 94.3 | 97.2 | 99.8 | 92.3 | 96.0 | 93.3 | 95.4 | 106.5 | 91.2 | | | | | | | | | | | | | | | | | | | | | | | | | | | | | | | | | | | | | | |
| 1994 | 98.8 | 100.1 | 111.2 | 93.9 | 94.8 | 98.8 | 97.4 | 135.1 | 101.1 | 100.2 | 100.9 | 106.4 | 92.5 | 106.8 | 103.2 | 99.4 | 112.9 | 92.0 | | | | | | | | | | | | | | | | | | | | | | | | | | | | | | | | | | | | | | |
| UMSATZ | | | | | | | | | | | | | | | | | | | TURNOVER | | | | | | | | | | | | | | | | | | | CHIFFRE D'AFFAIRES | | | | | | | | | | | | | | | | | | |
| Saisonbereinigt | | | | | | | | | | | | | | | | | | | Seasonally adjusted | | | | | | | | | | | | | | | | | | | Désaisonnalisés | | | | | | | | | | | | | | | | | | |
| 1995 03 | | 122.0 | 123.3 | 109.0 | | | | 102.2 | 151.1 | 138.9 | 111.0 | | | | | | 120.0 | 124.6 | 97.0 | | | | | | | | | | | | | | | | | | | | | | | | | | | | | | | | | | | | | |
| 04 | | 110.3 | 106.9 | 100.4 | | | | 101.1 | 158.7 | 131.8 | 104.7 | | | | | | 118.9 | 123.3 | 98.3 | | | | | | | | | | | | | | | | | | | | | | | | | | | | | | | | | | | | | |
| 05 | | 122.8 | 122.9 | 110.9 | | | | 103.7 | 158.3 | 145.7 | 114.0 | | | | | | 120.8 | 124.1 | 97.3 | | | | | | | | | | | | | | | | | | | | | | | | | | | | | | | | | | | | | |
| 06 | | 115.5 | 115.1 | 105.7 | | | | 103.0 | 156.8 | 146.0 | 110.7 | | | | | | 121.5 | 124.7 | 96.4 | | | | | | | | | | | | | | | | | | | | | | | | | | | | | | | | | | | | | |
| 07 | | | 112.2 | 102.4 | | | | | 167.9 | 138.9 | | | | | | | 121.7 | | | | | | | | | | | | | | | | | | | | | | | | | | | | | | | | | | | | | | | |
| 08 | | | 117.3 | 106.8 | | | | | 168.1 | 153.3 | | | | | | | 123.2 | | | | | | | | | | | | | | | | | | | | | | | | | | | | | | | | | | | | | | | |
| 09 | | | 115.6 | 103.8 | | | | | | 141.4 | | | | | | | 122.6 | | | | | | | | | | | | | | | | | | | | | | | | | | | | | | | | | | | | | | | |
| 10 | | | 120.0 | 102.1 | | | | | | | | | | | | | 123.6 | | | | | | | | | | | | | | | | | | | | | | | | | | | | | | | | | | | | | | | |
| ERZEUGERPREISINDIZES | | | | | | | | | | | | | | | | | | | PRODUCER PRICE INDICES | | | | | | | | | | | | | | | | | | | INDICE DE PRIX A LA PRODUCTION | | | | | | | | | | | | | | | | | | |
| In Landeswährung | | | | | | | | | | | | | | | | | | | In national currency | | | | | | | | | | | | | | | | | | | Exprimés en monnaie nationale | | | | | | | | | | | | | | | | | | |
| 1994 11 | 109.2 | 100.1 | 100.8 | 105.3 | 162.0 | 111.7 | 101.1 | 108.5 | 115.1 | 93.9 | 102.8 | | | | | | 106.1 | 111.4 | 115.6 | 105.7 | 96.4 | | | | | | | | | | | | | | | | | | | | | | | | | | | | | | | | | | | |
| 12 | 109.6 | 99.8 | 101.1 | 105.4 | 163.5 | 112.3 | 101.1 | 108.9 | 115.9 | 94.1 | 102.7 | | | | | | 106.3 | 111.6 | 116.6 | 105.9 | 96.5 | | | | | | | | | | | | | | | | | | | | | | | | | | | | | | | | | | | |
| 1995 01 | 110.6 | 100.3 | 101.0 | 106.0 | 167.5 | 114.2 | 102.1 | 109.4 | 116.8 | | 103.8 | | | | | | 105.7 | 114.2 | 118.1 | 106.6 | 96.5 | | | | | | | | | | | | | | | | | | | | | | | | | | | | | | | | | | | |
| 02 | 111.3 | 101.0 | 101.9 | 106.3 | 168.2 | 115.6 | 102.4 | 110.0 | 118.3 | | 104.2 | | | | | | 105.5 | 115.0 | 119.0 | 107.3 | 96.5 | | | | | | | | | | | | | | | | | | | | | | | | | | | | | | | | | | | |
| 03 | 111.7 | 100.6 | 102.5 | 106.4 | 169.6 | 116.5 | 102.4 | | 119.9 | | 104.1 | | | | | | 105.4 | 115.7 | 119.4 | 107.5 | 96.5 | | | | | | | | | | | | | | | | | | | | | | | | | | | | | | | | | | | |
| 04 | 112.3 | 101.3 | 103.2 | 106.8 | 170.4 | 116.9 | 102.7 | | 121.3 | | 104.2 | | | | | | 105.9 | 116.3 | 120.2 | 108.5 | 96.4 | | | | | | | | | | | | | | | | | | | | | | | | | | | | | | | | | | | |
| 05 | 112.7 | 101.7 | 103.4 | 106.9 | 171.7 | 117.2 | 103.0 | | 122.5 | | 104.2 | | | | | | 105.9 | 116.8 | 120.5 | | 96.3 | | | | | | | | | | | | | | | | | | | | | | | | | | | | | | | | | | | |
| 06 | 112.9 | 101.3 | 103.6 | 107.0 | 171.7 | 117.4 | 102.8 | | 123.0 | | 104.2 | | | | | | 105.8 | 117.7 | 120.7 | | 96.2 | | | | | | | | | | | | | | | | | | | | | | | | | | | | | | | | | | | |
| 07 | 112.9 | 101.2 | 103.6 | 107.0 | 171.5 | 117.6 | 102.7 | | 123.3 | | 103.8 | | | | | | 105.6 | 118.3 | 120.9 | | 96.0 | | | | | | | | | | | | | | | | | | | | | | | | | | | | | | | | | | | |
| 08 | 113.1 | 101.6 | 103.9 | 107.0 | 172.4 | 117.7 | 102.9 | | 123.6 | | 104.1 | | | | | | 105.6 | 118.7 | 121.1 | | | | | | | | | | | | | | | | | | | | | | | | | | | | | | | | | | | | | |
| 09 | 113.3 | 102.3 | 104.4 | 107.1 | 174.8 | 118.1 | 103.0 | | 123.9 | | 104.3 | | | | | | 106.0 | 118.9 | 121.3 | | | | | | | | | | | | | | | | | | | | | | | | | | | | | | | | | | | | | |
| 10 | 113.1 | 101.9 | 104.0 | 107.0 | 176.2 | 118.0 | 102.4 | | 123.8 | | 104.1 | | | | | | 106.1 | 118.8 | 121.3 | | | | | | | | | | | | | | | | | | | | | | | | | | | | | | | | | | | | | |
| 11 | | | | 107.0 | | | 102.4 | | | | | | | | | | 105.7 | 118.6 | 121.4 | | | | | | | | | | | | | | | | | | | | | | | | | | | | | | | | | | | | | |
| AUSFUHR | | | | | | | | | | | | | | | | | | | EXPORTS | | | | | | | | | | | | | | | | | | | EXPORTATIONS | | | | | | | | | | | | | | | | | | |
| Mengen, Saisonbereinigt | | | | | | | | | | | | | | | | | | | Volumes, seasonally adjusted | | | | | | | | | | | | | | | | | | | En volume, désaisonnalisés | | | | | | | | | | | | | | | | | | |
| 1994 08 | 121.4 | 121.3 | 114.8 | 102.3 | 103.5 | 137.0 | 108.8 | 137.6 | 120.1 | | 124.4 | | | 110.2 | | | | | 110.4 | | | | | | | | | | | | | | | | | | | | | | | | | | | | | | | | | | | | | |
| 09 | 121.7 | 120.8 | 113.0 | 99.6 | 129.7 | 142.7 | 107.9 | 133.4 | 118.4 | | 125.3 | | | 110.1 | | | | | 111.0 | | | | | | | | | | | | | | | | | | | | | | | | | | | | | | | | | | | | | |
| 10 | 121.4 | 120.9 | 108.5 | 96.7 | 133.6 | 136.2 | 108.6 | 126.2 | 110.9 | | 124.8 | | | 110.2 | | | | | 110.5 | | | | | | | | | | | | | | | | | | | | | | | | | | | | | | | | | | | | | |
| 11 | 121.7 | 122.1 | 114.9 | 100.8 | 122.9 | 140.4 | 107.1 | 134.8 | 117.9 | | 125.6 | | | 113.9 | | | | | 109.5 | | | | | | | | | | | | | | | | | | | | | | | | | | | | | | | | | | | | | |
| 12 | 120.8 | 121.2 | 118.5 | 101.8 | 120.9 | 133.3 | 107.1 | 144.9 | 115.4 | | 180.1 | | | 113.6 | | | | | 107.9 | | | | | | | | | | | | | | | | | | | | | | | | | | | | | | | | | | | | | |
| 1995 01 | 119.9 | 120.5 | 114.4 | 98.6 | 80.2 | 138.7 | 105.1 | 141.5 | 120.2 | | 119.8 | | | 117.7 | | | | | 107.9 | | | | | | | | | | | | | | | | | | | | | | | | | | | | | | | | | | | | | |
| 02 | 117.6 | 118.9 | 110.8 | 96.5 | 96.3 | 136.5 | 103.8 | 139.7 | 116.0 | | 116.9 | | | 116.3 | | | | | 107.1 | | | | | | | | | | | | | | | | | | | | | | | | | | | | | | | | | | | | | |
| 03 | 117.4 | 118.4 | 114.9 | 96.4 | 90.5 | 142.4 | 102.2 | 148.4 | 119.9 | | 117.3 | | | 115.7 | | | | | 106.6 | | | | | | | | | | | | | | | | | | | | | | | | | | | | | | | | | | | | | |
| 04 | 116.4 | 117.1 | 103.3 | 94.1 | | 131.9 | 101.6 | 144.5 | 116.8 | | 117.1 | | | 112.0 | | | | | 104.4 | | | | | | | | | | | | | | | | | | | | | | | | | | | | | | | | | | | | | |
| 05 | 116.6 | | 118.1 | 99.3 | | 132.5 | 101.4 | 150.7 | 121.4 | | 115.4 | | | 113.0 | | | | | 103.8 | | | | | | | | | | | | | | | | | | | | | | | | | | | | | | | | | | | | | |
| 06 | 115.0 | | 111.3 | 97.2 | | 137.0 | 100.2 | 143.1 | 124.7 | | 112.4 | | | 113.8 | | | | | 101.2 | | | | | | | | | | | | | | | | | | | | | | | | | | | | | | | | | | | | | |
| 07 | 114.3 | | 107.4 | 96.1 | | 126.6 | 99.2 | | 121.4 | | 108.2 | | | 110.6 | | | | | 98.9 | | | | | | | | | | | | | | | | | | | | | | | | | | | | | | | | | | | | | |
| 08 | 114.0 | | 111.3 | 95.0 | | 138.3 | 97.9 | | 126.2 | | | | | 113.0 | | | | | | | | | | | | | | | | | | | | | | | | | | | | | | | | | | | | | | | | | | |
| EINFUHR | | | | | | | | | | | | | | | | | | | IMPORTS | | | | | | | | | | | | | | | | | | | IMPORTATIONS | | | | | | | | | | | | | | | | | | |
| Mengen, Saisonbereinigt | | | | | | | | | | | | | | | | | | | Volumes, seasonally adjusted | | | | | | | | | | | | | | | | | | | En volume, désaisonnalisés | | | | | | | | | | | | | | | | | | |
| 1994 08 | 110.4 | 99.0 | 106.2 | 108.7 | 106.7 | 109.8 | 98.6 | 104.8 | 100.2 | | 109.1 | | | 109.8 | | | | | 100.2 | | | | | | | | | | | | | | | | | | | | | | | | | | | | | | | | | | | | | |
| 09 | 111.4 | 99.0 | 109.4 | 109.2 | 104.7 | 114.6 | 98.7 | 108.4 | 100.1 | | 109.6 | | | 113.5 | | | | | 100.1 | | | | | | | | | | | | | | | | | | | | | | | | | | | | | | | | | | | | | |
| 10 | 112.5 | 99.1 | 108.8 | 107.0 | 103.9 | 113.4 | 99.1 | 106.5 | 100.2 | | 107.6 | | | 110.5 | | | | | 100.3 | | | | | | | | | | | | | | | | | | | | | | | | | | | | | | | | | | | | | |
| 11 | 113.7 | 100.3 | 111.5 | 108.6 | 103.0 | 112.1 | 99.4 | 112.8 | 101.6 | | 110.5 | | | 113.8 | | | | | 101.0 | | | | | | | | | | | | | | | | | | | | | | | | | | | | | | | | | | | | | |
| 12 | 113.4 | 98.1 | 111.6 | 111.9 | 94.1 | 109.0 | 99.3 | 114.6 | 102.1 | | 111.2 | | | 119.9 | | | | | 103.9 | | | | | | | | | | | | | | | | | | | | | | | | | | | | | | | | | | | | | |
| 1995 01 | 110.2 | 98.7 | 113.7 | 105.1 | 83.6 | 110.5 | 98.8 | 116.1 | 103.0 | | 103.2 | | | 118.7 | | | | | 97.1 | | | | | | | | | | | | | | | | | | | | | | | | | | | | | | | | | | | | | |
| 02 | 107.9 | 97.3 | 107.5 | 106.3 | 84.3 | 107.1 | 98.8 | 109.6 | 103.7 | | 103.3 | | | 114.1 | | | | | 93.6 | | | | | | | | | | | | | | | | | | | | | | | | | | | | | | | | | | | | | |
| 03 | 108.5 | 97.2 | 104.0 | 107.4 | 84.7 | 107.6 | 98.5 | 112.4 | 104.6 | | 104.4 | | | 111.4 | | | | | 93.9 | | | | | | | | | | | | | | | | | | | | | | | | | | | | | | | | | | | | | |
| 04 | 110.5 | 96.6 | 101.0 | 103.9 | | 104.9 | 98.5 | 111.2 | 104.9 | | 102.6 | | | 112.3 | | | | | 96.1 | | | | | | | | | | | | | | | | | | | | | | | | | | | | | | | | | | | | | |
| 05 | 113.2 | | 106.1 | 107.5 | | 107.4 | 99.0 | 117.9 | 107.3 | | 104.4 | | | 109.9 | | | | | 98.7 | | | | | | | | | | | | | | | | | | | | | | | | | | | | | | | | | | | | | |
| 06 | 112.7 | | 105.7 | 108.4 | | 105.3 | 98.6 | 117.0 | 109.0 | | 102.3 | | | 110.0 | | | | | 96.1 | | | | | | | | | | | | | | | | | | | | | | | | | | | | | | | | | | | | | |
| 07 | 111.4 | | 104.6 | 106.3 | | 103.8 | 98.4 | | 110.2 | | 94.5 | | | 105.2 | | | | | 94.4 | | | | | | | | | | | | | | | | | | | | | | | | | | | | | | | | | | | | | |
| 08 | 110.6 | | 103.6 | 106.3 | | 104.4 | 98.5 | | 111.9 | | | | | 108.9 | | | | | | | | | | | | | | | | | | | | | | | | | | | | | | | | | | | | | | | | | | |
| ABHÄNGIG BESCHÄFTIGTE | | | | | | | | | | | | | | | | | | | NUMBER OF EMPLOYEES | | | | | | | | | | | | | | | | | | | NOMBRE DE SALARIES | | | | | | | | | | | | | | | | | | |
| Saisonbereinigt | | | | | | | | | | | | | | | | | | | Seasonally adjusted | | | | | | | | | | | | | | | | | | | Désaisonnalisés | | | | | | | | | | | | | | | | | | |
| 1994 10 | 83.8 | 88.3 | | 83.2 | 79.8 | 84.4 | 87.5 | 105.0 | 79.4 | 89.4 | 90.1 | 88.6 | 88.5 | | | | 82.3 | 96.4 | 99.7 | | | | | | | | | | | | | | | | | | | | | | | | | | | | | | | | | | | | | |
| 11 | 83.9 | 102.8 | | 83.0 | 79.4 | 84.6 | 87.6 | 105.7 | 79.2 | 89.7 | 90.2 | 88.5 | 89.8 | | | | 82.5 | 96.7 | 99.6 | | | | | | | | | | | | | | | | | | | | | | | | | | | | | | | | | | | | | |
| 12 | 83.6 | 88.5 | | 82.7 | 79.3 | 84.1 | 87.7 | 106.7 | 78.8 | 89.0 | 89.7 | 88.5 | 90.6 | | | | 82.8 | 96.8 | 99.5 | | | | | | | | | | | | | | | | | | | | | | | | | | | | | | | | | | | | | |
| 1995 01 | 83.4 | 89.9 | | 82.2 | 79.3 | 83.5 | 87.8 | | 78.5 | 88.7 | | 88.5 | | | | | 83.4 | 97.0 | 99.5 | | | | | | | | | | | | | | | | | | | | | | | | | | | | | | | | | | | | | |
| 02 | 83.3 | 89.9 | | 82.1 | 79.2 | 82.9 | 87.8 | | 78.3 | 88.6 | | 88.5 | | | | | 83.6 | 97.1 | 99.6 | | | | | | | | | | | | | | | | | | | | | | | | | | | | | | | | | | | | | |
| 03 | 83.3 | 89.9 | | 81.8 | 78.9 | 83.0 | 87.6 | | 78.2 | 88.4 | | 88.4 | | | | | 83.6 | 97.1 | 99.3 | | | | | | | | | | | | | | | | | | | | | | | | | | | | | | | | | | | | | |
| 04 | 83.2 | 89.8 | | 81.6 | 78.6 | 83.2 | 87.5 | | 78.0 | 88.4 | | 88.3 | | | | | 83.4 | 97.0 | 98.1 | | | | | | | | | | | | | | | | | | | | | | | | | | | | | | | | | | | | | |
| 05 | 83.1 | 89.4 | | 81.4 | 78.2 | 83.5 | 87.3 | | 77.9 | 88.9 | | 88.3 | | | | | 83.6 | 96.7 | 98.2 | | | | | | | | | | | | | | | | | | | | | | | | | | | | | | | | | | | | | |
| 06 | 83.0 | 89.3 | | 81.1 | 77.0 | 83.9 | 87.5 | | 77.8 | 89.1 | | 88.1 | | | | | 83.5 | 96.6 | 98.3 | | | | | | | | | | | | | | | | | | | | | | | | | | | | | | | | | | | | | |
| 07 | | | | 80.9 | | | 87.7 | | 77.5 | | | 88.1 | | | | | 83.5 | 96.2 | 98.2 | | | | | | | | | | | | | | | | | | | | | | | | | | | | | | | | | | | | | |
| 08 | | | | 80.7 | | | 87.9 | | 77.4 | | | 87.9 | | | | | 83.4 | 96.2 | 98.5 | | | | | | | | | | | | | | | | | | | | | | | | | | | | | | | | | | | | | |
| 09 | | | | | | | 87.9 | | | | | 87.6 | | | | | | 96.0 | 98.0 | | | | | | | | | | | | | | | | | | | | | | | | | | | | | | | | | | | | | |
| 10 | | | | | | | | | | | | 87.6 | | | | | | 95.9 | | | | | | | | | | | | | | | | | | | | | | | | | | | | | | | | | | | | | | |

INDUSTRIELLE PRODUKTION

Veränderung gegenüber dem Vorjahresquartal

INDUSTRIAL PRODUCTION

Change from the corresponding quarter of the previous year

PRODUCTION INDUSTRIELLE

Variation par rapport au trimestre de l'année précédente

DEUTSCHLAND

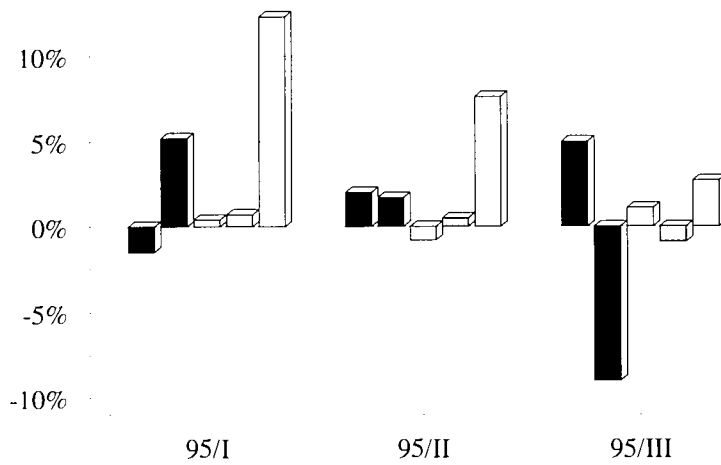

ESPAÑA

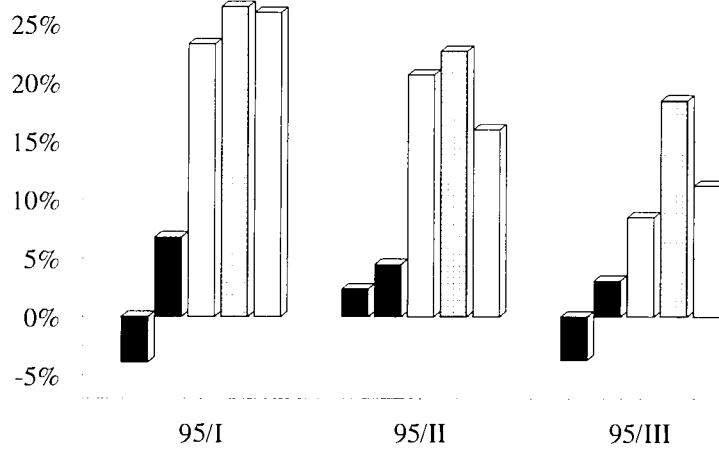

FRANCE

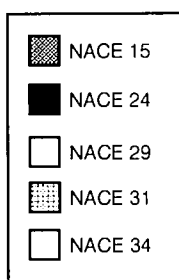
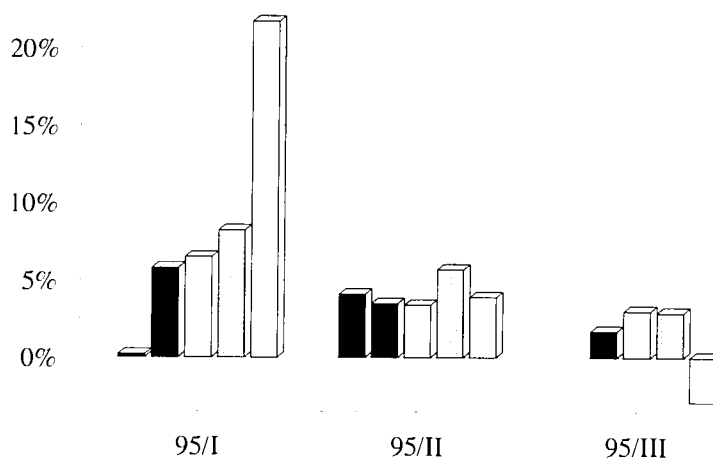

INDUSTRIELLE PRODUKTION

Veränderung gegenüber dem Vorjahresquartal

INDUSTRIAL PRODUCTION

Change from the corresponding quarter of the previous year

PRODUCTION INDUSTRIELLE

Variation par rapport au trimestre de l'année précédente

ITALIA

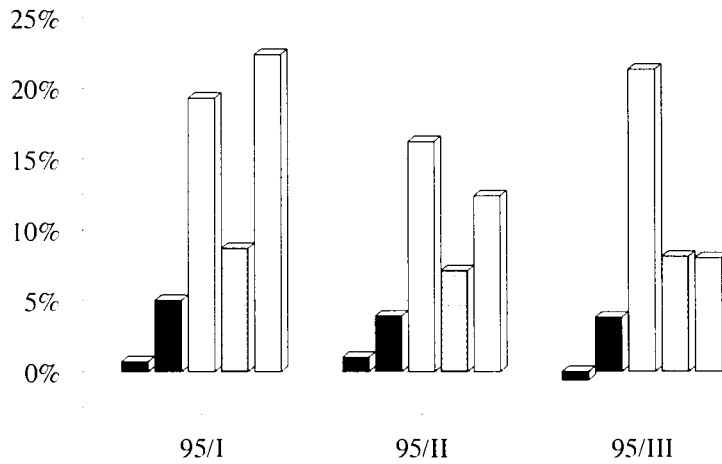

UNITED KINGDOM

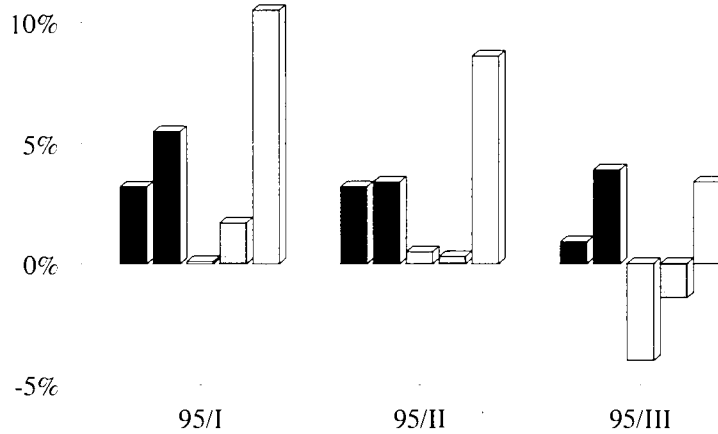

B,DK,GR,IRL,LU,NL,A,P,FIN,S

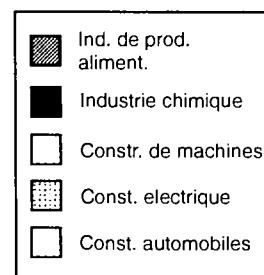
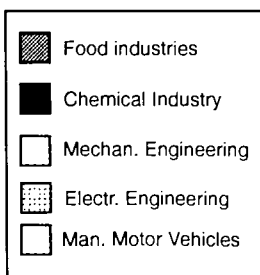
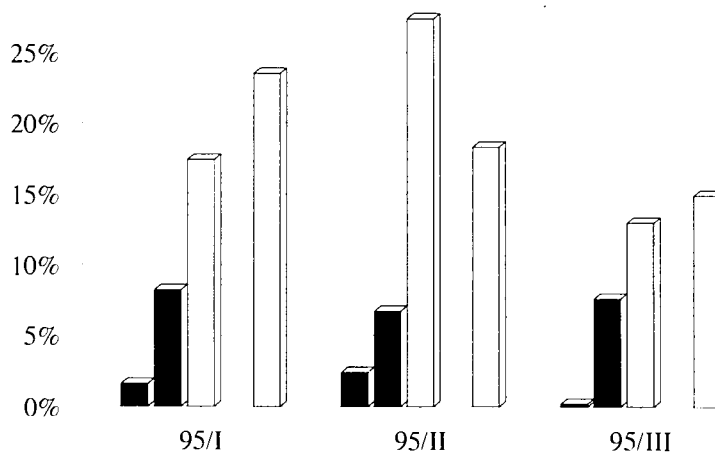

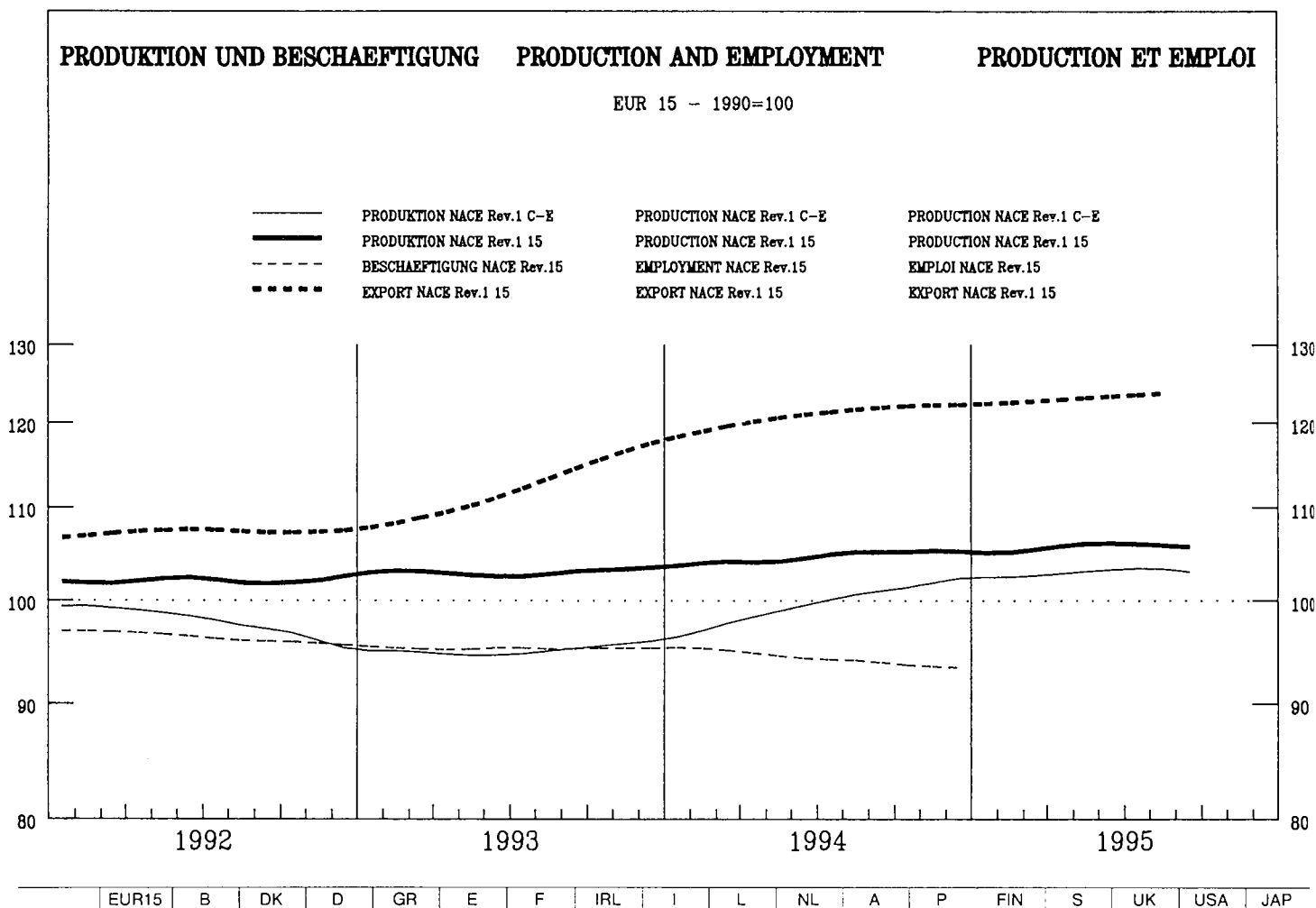

PRODUKTIONSINDIZES

INDICES OF PRODUCTION

INDICES DE PRODUCTION

Pro Arbeitstag

Per working day

Par jour ouvrable

| | | | | | | | | | | | | | | | | |
|---------|-------|-------|-------|-------|-------|-------|-------|-------|-------|-------|-------|-------|-------|-------|-------|-------|
| 1994 08 | 100.8 | 96.3 | 116.3 | 104.7 | 195.3 | 92.3 | 103.9 | 133.6 | 87.1 | 113.6 | 96.8 | 97.9 | 107.4 | 102.7 | 94.0 | 99.5 |
| 09 | 108.3 | 101.2 | 118.5 | 108.1 | 177.7 | 100.5 | 106.0 | 126.6 | 122.3 | 99.0 | 100.8 | 91.3 | 119.3 | 102.0 | 98.7 | 105.5 |
| 10 | 113.6 | 104.7 | 118.2 | 120.8 | 124.3 | 102.5 | 109.6 | 136.5 | 118.9 | 96.8 | 113.3 | 105.5 | 86.9 | 114.9 | 106.1 | 113.5 |
| 11 | 114.2 | 108.1 | 114.3 | 120.3 | 107.1 | 107.0 | 116.3 | 141.8 | 109.4 | 99.2 | 115.4 | 104.3 | 89.2 | 116.8 | 107.5 | 112.3 |
| 12 | 104.3 | 90.1 | 110.9 | 105.9 | 90.2 | 98.0 | 108.3 | 122.6 | 97.5 | 106.2 | 115.6 | 106.3 | 82.7 | 103.6 | 104.6 | 102.5 |
| 1995 01 | 98.1 | 99.8 | 98.1 | 95.5 | 85.0 | 101.7 | 103.3 | 122.8 | 92.7 | 92.2 | 95.9 | 88.9 | 97.1 | 97.8 | 89.6 | 96.3 |
| 02 | 99.9 | 101.9 | 102.5 | 95.5 | 79.4 | 98.9 | 102.5 | 123.6 | 105.6 | 95.2 | 102.3 | 87.9 | 89.0 | 97.0 | 94.7 | 97.9 |
| 03 | 103.7 | 103.5 | 109.2 | 103.1 | 91.3 | 95.4 | 106.3 | 135.7 | 107.1 | 98.4 | 100.4 | 87.2 | 89.4 | 100.1 | 99.1 | 104.3 |
| 04 | 104.8 | 100.7 | 104.5 | 101.3 | 97.9 | 97.3 | 108.7 | 148.6 | 107.6 | 107.5 | 101.9 | 88.0 | 98.6 | 110.2 | 105.5 | 104.3 |
| 05 | 106.7 | 113.6 | 104.2 | 113.6 | 99.0 | 113.7 | 153.9 | 104.1 | 112.8 | 106.1 | 95.7 | 97.5 | 111.8 | 105.6 | 102.2 | |
| 06 | 106.8 | 122.6 | 103.2 | 111.2 | 107.1 | 109.5 | 151.4 | 104.7 | 111.8 | 106.1 | 98.9 | 100.3 | 115.2 | 108.7 | 102.4 | |
| 07 | 103.5 | 110.7 | 108.5 | 136.1 | 96.8 | 102.5 | 145.4 | 103.4 | 96.8 | 96.5 | 94.0 | 92.6 | 86.1 | 103.5 | | |
| 08 | 100.7 | 116.9 | 109.9 | 207.7 | 85.6 | 102.2 | 135.8 | 82.1 | 99.9 | 93.5 | | 99.4 | 95.1 | 101.8 | | |
| 09 | 109.2 | 115.4 | 113.3 | 164.5 | 101.3 | 104.9 | 121.5 | 124.7 | 103.8 | 93.7 | | 100.9 | 97.2 | 104.8 | | |
| 10 | 114.2 | 116.0 | 122.9 | 102.0 | 110.1 | | 118.4 | | 101.0 | | | 115.6 | 104.9 | 113.8 | | |

Saisonbereinigt

Seasonally adjusted

Désaisonnalisés

| | | | | | | | | | | | | | | | | |
|---------|-------|-------|-------|-------|-------|-------|-------|-------|-------|-------|-------|-------|-------|-------|-------|-------|
| 1994 08 | 106.3 | 98.7 | 111.2 | 105.5 | 110.9 | 103.8 | 110.0 | 130.7 | 108.7 | 110.4 | 103.8 | 100.3 | 96.8 | 105.6 | 100.2 | 103.4 |
| 09 | 104.3 | 98.6 | 113.1 | 104.3 | 114.0 | 98.3 | 107.0 | 130.8 | 103.3 | 103.0 | 101.0 | 94.4 | 100.3 | 103.3 | 100.5 | 103.4 |
| 10 | 104.9 | 98.4 | 110.6 | 105.5 | 110.7 | 100.8 | 106.7 | 130.0 | 104.8 | 101.5 | 102.5 | 99.3 | 93.7 | 103.3 | 98.9 | 102.3 |
| 11 | 105.7 | 99.6 | 109.2 | 107.5 | 115.2 | 100.0 | 109.7 | 132.7 | 101.8 | 104.1 | 103.3 | 98.0 | 95.5 | 104.7 | 98.9 | 102.2 |
| 12 | 105.5 | 99.6 | 114.7 | 105.5 | 118.1 | 99.8 | 108.2 | 135.0 | 109.9 | 106.0 | 107.2 | 94.1 | 93.8 | 100.8 | 97.0 | 102.2 |
| 1995 01 | 104.1 | 100.3 | 109.6 | 103.3 | 121.7 | 100.5 | 105.4 | 142.4 | 99.8 | 99.2 | 101.9 | 93.7 | 100.2 | 103.9 | 98.1 | 104.4 |
| 02 | 104.8 | 99.8 | 111.2 | 105.8 | 110.4 | 96.4 | 107.4 | 136.9 | 103.2 | 106.4 | 106.4 | 94.5 | 93.5 | 106.4 | 100.0 | 104.3 |
| 03 | 104.9 | 100.5 | 110.9 | 104.6 | 119.5 | 98.2 | 105.9 | 137.9 | 105.3 | 103.8 | 104.1 | 94.0 | 93.0 | 112.9 | 100.4 | 104.2 |
| 04 | 106.0 | 99.3 | 109.5 | 106.1 | 120.5 | 99.4 | 107.1 | 140.9 | 108.8 | 103.3 | 104.2 | 94.0 | 97.6 | 105.0 | 102.3 | 103.9 |
| 05 | 106.5 | 111.3 | 107.8 | 131.4 | 101.3 | 108.6 | 140.1 | 104.6 | 101.5 | 106.0 | 93.5 | 96.5 | 96.5 | 105.6 | 101.4 | 104.6 |
| 06 | 106.0 | 114.3 | 105.8 | 120.2 | 102.2 | 107.8 | 141.3 | 103.7 | 103.2 | 106.8 | 95.9 | 95.5 | 106.9 | 103.1 | 105.0 | |
| 07 | 105.9 | 113.4 | 109.9 | 125.6 | 96.8 | 107.1 | 141.6 | 107.7 | | 104.4 | 97.1 | 93.7 | 106.9 | 99.5 | 104.5 | |
| 08 | 105.9 | 111.8 | 110.2 | 118.3 | 96.9 | 108.1 | 133.8 | 102.6 | | 107.0 | 95.4 | | 102.4 | 100.7 | 105.0 | |
| 09 | 105.2 | 110.2 | 109.2 | 106.4 | 99.3 | 106.2 | 128.2 | 105.4 | | 104.3 | 96.5 | | 102.6 | 99.0 | 103.6 | |
| 10 | 105.5 | 108.6 | 107.4 | 100.0 | 107.3 | | 104.5 | | | 94.8 | | | 103.8 | 98.9 | 102.6 | |

| | EUR15 | B | DK | D | GR | E | F | IRL | I | L | NL | A | P | FIN | S | UK | USA | JAP | | | |
|--------------------------------|-------|-------|-------------------------------|-------|-------|-------|-------|-------|-------|-------|-------|-------|-------|-------|-------|-------|-------|---------------------------------------|-------|-------|-------|
| PRODUKTIONSINDIZES | | | INDICES OF PRODUCTION | | | | | | | | | | | | | | | INDICES DE PRODUCTION | | | |
| 1988 | : | 91.0 | 97.8 | 86.1 | 98.5 | 96.9 | 94.4 | 93.0 | 98.0 | 90.0 | 92.3 | : | 90.3 | : | : | : | 98.5 | | | | |
| 1989 | : | 95.3 | 97.3 | 89.2 | 107.5 | 95.7 | 97.4 | 96.8 | 108.9 | 96.4 | 96.1 | : | 93.6 | : | : | : | 99.0 | | | | |
| 1990 | 99.9 | 100.0 | 100.0 | 100.0 | 100.0 | 100.0 | 100.0 | 100.0 | 100.0 | 100.0 | 100.0 | 100.0 | 100.0 | 100.0 | 100.0 | 100.0 | 100.0 | 100.0 | | | |
| 1991 | 101.9 | 101.6 | 102.2 | 103.6 | 106.1 | 101.8 | 102.2 | 104.4 | 102.7 | 102.4 | 103.5 | 103.7 | 102.0 | 98.9 | 97.2 | 98.7 | | | | | |
| 1992 | 101.8 | 103.2 | 104.7 | 103.4 | 113.2 | 97.7 | 102.5 | 111.6 | 102.1 | 103.9 | 103.6 | 102.3 | 97.3 | 100.1 | 98.2 | 99.4 | | | | | |
| 1993 | 102.9 | 102.2 | 106.4 | 103.5 | 113.4 | 98.4 | 104.2 | 116.3 | 103.4 | 101.8 | 101.7 | 102.2 | 98.4 | 103.8 | 100.9 | 100.3 | | | | | |
| 1994 | 104.5 | 99.9 | 114.0 | 105.3 | 115.5 | 100.6 | 105.3 | 125.0 | 104.6 | 105.2 | 103.3 | 101.8 | 95.4 | 103.8 | 99.3 | 102.0 | | | | | |
| UMSATZ | | | TURNOVER | | | | | | | | | | | | | | | CHIFFRE D'AFFAIRES | | | |
| Saisonbereinigt | | | Seasonally adjusted | | | | | | | | | | | | | | | Désaisonnalisés | | | |
| 1995 03 | | | 108.0 | | | 108.6 | 134.8 | 131.3 | 106.9 | | | | | | | | 129.3 | | | | |
| 04 | | | 102.3 | | | 109.3 | 142.2 | 132.7 | 102.9 | | | | | | | | 129.0 | | | | |
| 05 | | | 108.3 | | | 109.8 | 140.9 | 135.7 | 109.9 | | | | | | | | 130.8 | | | | |
| 06 | | | 107.1 | | | 110.3 | 140.0 | 134.4 | 100.0 | | | | | | | | 131.2 | | | | |
| 07 | | | 105.4 | | | | 141.2 | 135.3 | | | | | | | | | 131.3 | | | | |
| 08 | | | 108.2 | | | | 139.1 | 135.8 | | | | | | | | | 133.4 | | | | |
| 09 | | | 107.3 | | | | | 134.3 | | | | | | | | | 131.1 | | | | |
| 10 | | | 103.5 | | | | | | | | | | | | | | 130.9 | | | | |
| ERZEUGERPREISINDIZES | | | PRODUCER PRICE INDICES | | | | | | | | | | | | | | | INDICE DE PRIX A LA PRODUCTION | | | |
| In Landeswahrung | | | In national currency | | | | | | | | | | | | | | | Exprimés en monnaie nationale | | | |
| 1994 11 | 109.2 | 104.1 | 97.9 | 104.4 | 169.8 | 117.0 | 101.1 | 107.5 | 115.8 | 104.9 | 104.0 | | | | | | 103.6 | 105.2 | 118.6 | 98.6 | 105.1 |
| 12 | 109.2 | 103.3 | 98.0 | 104.5 | 171.6 | 117.0 | 100.8 | 107.8 | 116.3 | 104.5 | 104.0 | | | | | | 103.2 | 104.8 | 119.0 | 99.6 | 105.1 |
| 1995 01 | 109.2 | 103.6 | 97.6 | 104.5 | 173.0 | 117.8 | 100.5 | 108.0 | 116.7 | | 104.0 | | | | | | 98.5 | 104.4 | 119.7 | 99.5 | 105.1 |
| 02 | 109.7 | 104.3 | 99.1 | 104.7 | 173.7 | 119.6 | 100.2 | 108.2 | 117.2 | | 105.0 | | | | | | 94.7 | 104.2 | 121.6 | 100.3 | 105.1 |
| 03 | 109.9 | 104.1 | 99.8 | 104.7 | 174.8 | 120.4 | 100.1 | 108.4 | 118.4 | | 105.0 | | | | | | 93.7 | 104.8 | 122.1 | 100.5 | 105.0 |
| 04 | 110.2 | 103.5 | 99.9 | 104.8 | 175.7 | 120.3 | 100.0 | 110.1 | 120.0 | | 104.0 | | | | | | 93.5 | 105.0 | 122.7 | 100.1 | 105.0 |
| 05 | 110.2 | 103.4 | 99.6 | 104.7 | 176.1 | 120.4 | 99.9 | 110.4 | 120.8 | | 104.0 | | | | | | 93.2 | 104.5 | 122.7 | 99.1 | 105.0 |
| 06 | 110.1 | 103.9 | 100.0 | 104.5 | 176.8 | 120.4 | 99.8 | 110.3 | 121.0 | | 104.0 | | | | | | 93.3 | 106.0 | 122.5 | 99.8 | 104.9 |
| 07 | | 103.4 | 99.7 | 104.5 | 177.5 | 120.7 | | 110.4 | 121.1 | | 104.0 | | | | | | 92.7 | 106.6 | 122.6 | 101.0 | 104.9 |
| 08 | | | 100.2 | 104.5 | 178.2 | 121.6 | | 12.4 | 121.6 | | 104.0 | | | | | | 92.3 | 106.9 | 122.9 | 101.1 | 104.8 |
| 09 | | | 100.6 | 104.8 | 180.4 | 122.8 | | 111.0 | 122.3 | | 104.0 | | | | | | 92.7 | 106.9 | 122.8 | 102.9 | 104.8 |
| 10 | | | 98.8 | 105.0 | 181.7 | 123.2 | | | 122.6 | | 105.0 | | | | | | 92.6 | 106.8 | 123.5 | | |
| 11 | | | | 105.1 | | | | | | | | | | | | | 91.7 | 106.4 | 123.9 | | |
| AUSFUHR | | | EXPORTS | | | | | | | | | | | | | | | EXPORTATIONS | | | |
| Mengen, Saisonbereinigt | | | Volumes, seasonally adjusted | | | | | | | | | | | | | | | En volume, désaisonnalisés | | | |
| 1994 08 | 122.4 | 139.6 | 126.8 | 119.8 | 122.3 | 155.4 | 114.5 | 135.2 | 140.1 | | 142.8 | | | 114.7 | | | | | | | 146.4 |
| 09 | 121.9 | 137.7 | 130.5 | 120.9 | 121.3 | 147.5 | 114.0 | 136.0 | 138.9 | | 133.3 | | | 118.9 | | | | | | | 139.6 |
| 10 | 123.1 | 137.0 | 125.1 | 121.1 | 139.6 | 137.9 | 114.3 | 129.8 | 138.3 | | 129.3 | | | 120.9 | | | | | | | 130.8 |
| 11 | 122.7 | 139.0 | 126.4 | 118.6 | 109.7 | 134.6 | 114.4 | 142.5 | 139.7 | | 124.5 | | | 119.4 | | | | | | | 141.5 |
| 12 | 120.6 | 140.4 | 124.9 | 118.3 | 103.3 | 121.7 | 114.1 | 145.9 | 142.7 | | 163.1 | | | 120.5 | | | | | | | 130.8 |
| 1995 01 | 122.6 | 143.0 | 124.7 | 117.4 | 94.1 | 136.0 | 115.1 | 142.9 | 140.2 | | 118.4 | | | 130.8 | | | | | | | 127.1 |
| 02 | 121.6 | 141.5 | 121.2 | 117.4 | 135.3 | 137.6 | 113.8 | 147.1 | 139.8 | | 117.3 | | | 138.8 | | | | | | | 130.5 |
| 03 | 122.7 | 140.4 | 120.8 | 113.8 | 99.2 | 132.8 | 113.2 | 156.5 | 144.0 | | 117.0 | | | 135.7 | | | | | | | 134.2 |
| 04 | 122.4 | 138.9 | 116.6 | 113.5 | | 124.7 | 113.1 | 154.3 | 141.0 | | 117.7 | | | 119.6 | | | | | | | 131.5 |
| 05 | 123.4 | | 126.3 | 114.6 | | 123.2 | 114.2 | 150.4 | 147.6 | | 116.0 | | | 132.2 | | | | | | | 139.0 |
| 06 | 123.6 | | 125.9 | 116.0 | | 136.2 | 114.0 | 149.5 | 149.2 | | 113.3 | | | 138.6 | | | | | | | 142.6 |
| 07 | 123.3 | | 118.8 | 116.3 | | 120.8 | 113.5 | 148.1 | | | 111.2 | | | 131.8 | | | | | | | 141.5 |
| 08 | 122.9 | | 124.8 | 115.3 | | 131.6 | 112.8 | 151.1 | | | 131.2 | | | | | | | | | | |
| EINFUHR | | | IMPORTS | | | | | | | | | | | | | | | IMPORTATIONS | | | |
| Mengen, Saisonbereinigt | | | Volumes, seasonally adjusted | | | | | | | | | | | | | | | En volume, désaisonnalisés | | | |
| 1994 08 | 116.7 | 129.7 | 122.1 | 119.4 | 117.9 | 144.4 | 117.5 | 122.6 | 105.5 | | 134.6 | | | 135.4 | | | | | | | 128.0 |
| 09 | 116.6 | 128.7 | 126.5 | 127.2 | 112.5 | 146.4 | 116.9 | 120.0 | 105.9 | | 132.6 | | | 135.7 | | | | | | | 120.1 |
| 10 | 115.6 | 126.9 | 124.4 | 119.5 | 116.0 | 142.4 | 116.3 | 117.0 | 106.4 | | 122.2 | | | 137.0 | | | | | | | 116.1 |
| 11 | 115.4 | 127.9 | 124.9 | 120.6 | 108.9 | 140.5 | 116.6 | 116.3 | 105.5 | | 131.1 | | | 131.6 | | | | | | | 114.3 |
| 12 | 113.3 | 127.8 | 125.5 | 124.6 | 103.8 | 131.0 | 116.5 | 123.8 | 105.5 | | 131.0 | | | 129.7 | | | | | | | 110.5 |
| 1995 01 | 111.5 | 130.9 | 124.5 | 113.6 | 101.3 | 132.0 | 116.1 | 115.4 | 104.3 | | 128.2 | | | 135.6 | | | | | | | 108.0 |
| 02 | 108.2 | 129.5 | 123.3 | 114.5 | 101.9 | 131.5 | 115.0 | 117.2 | 105.4 | | 116.4 | | | 143.1 | | | | | | | 104.9 |
| 03 | 108.9 | 130.0 | 120.6 | 117.9 | 100.2 | 138.3 | 115.4 | 118.1 | 104.7 | | 121.5 | | | 137.5 | | | | | | | 104.6 |
| 04 | 109.4 | 127.6 | 119.3 | 116.4 | | 134.7 | 116.3 | 116.9 | 104.1 | | 113.6 | | | 123.1 | | | | | | | 102.2 |
| 05 | 113.4 | | 118.8 | 119.8 | | 140.4 | 119.1 | 125.6 | 106.2 | | 119.4 | | | 135.8 | | | | | | | 104.4 |
| 06 | 111.7 | | 121.5 | 126.2 | | 141.3 | 118.2 | 119.6 | 108.0 | | 119.7 | | | 126.0 | | | | | | | 102.9 |
| 07 | 109.9 | | 119.9 | 120.2 | | 144.0 | 117.8 | 107.8 | | | 99.6 | | | 122.1 | | | | | | | 101.3 |
| 08 | 108.3 | | 121.3 | 116.4 | | 146.8 | 116.8 | 108.2 | | | 139.5 | | | | | | | | | | |
| ABHANGIG BESCHAFTIGTE | | | NUMBER OF EMPLOYEES | | | | | | | | | | | | | | | NOMBRE DE SALARIES | | | |
| Saisonbereinigt | | | Seasonally adjusted | | | | | | | | | | | | | | | Désaisonnalisés | | | |
| 1994 10 | 93.5 | | | 96.8 | 88.2 | 90.0 | 105.1 | 104.8 | | 99.7 | 96.0 | 93.1 | 104.9 | | | | | | | | 78.3 |
| 11 | 93.4 | | | 96.7 | 85.0 | 88.9 | 105.2 | 105.1 | | 98.9 | 95.7 | 92.4 | 108.1 | | | | | | | | 79.1 |
| 12 | 93.4 | | | 96.7 | 87.0 | 88.5 | 105.2 | 106.4 | | 100.7 | 95.8 | 92.2 | 107.5 | | | | | | | | 79.0 |
| 1995 01 | | | | 96.1 | 90.5 | 88.3 | 105.2 | | | 105.2 | | 91.8 | | | | | | | | | 79.9 |
| 02 | | | | 96.2 | 93.3 | 88.1 | 105.2 | | | 104.2 | | 91.3 | | | | | | | | | 80.9 |
| 03 | | | | 96.3 | 92.4 | 87.3 | 105.1 | | | 104.4 | | 90.9 | | | | | | | | | 79.0 |
| 04 | | | | 96.3 | 90.9 | 86.4 | 105.0 | | | 104.4 | | 90.2 | | | | | | | | | 80.4 |
| 05 | | | | 96.4 | 88.4 | 85.5 | 105.0 | | | 105.1 | | 89.9 | | | | | | | | | 79.8 |
| 06 | | | | 96.1 | 80.5 | 84.8 | 104.9 | | | 105.5 | | 88.9 | | | | | | | | | |
| 07 | | | | 95.9 | | | 104.8 | | | | | 88.7 | | | | | | | | | |

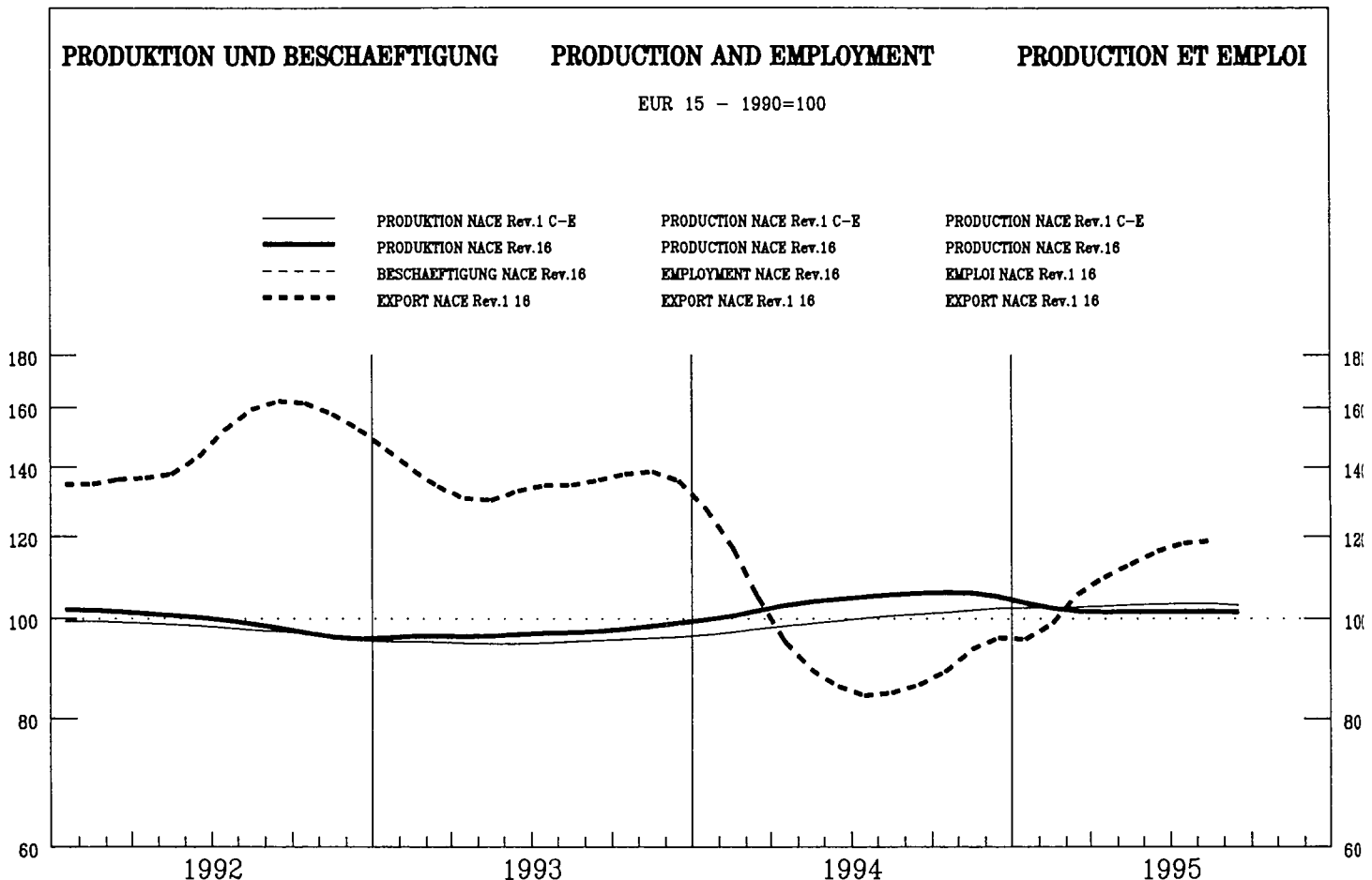

| | | | | | | | | | | | | | | | | | | |
|--|-------|---|----|---|----|---|---|-----|---|---|----|---|---|-----|---|----|-----|-----|
| | EUR15 | B | DK | D | GR | E | F | IRL | I | L | NL | A | P | FIN | S | UK | USA | JAP |
|--|-------|---|----|---|----|---|---|-----|---|---|----|---|---|-----|---|----|-----|-----|

PRODUKTIONSINDIZES

INDICES OF PRODUCTION

INDICES DE PRODUCTION

Pro Arbeitstag

Per working day

Par jour ouvrable

| | | | | | | | | | | | | | | | | | |
|---------|-------|-------|-------|-------|-------|-------|-------|-------|-------|-------|-------|------|-------|-------|-------|-------|-------|
| 1994 08 | 93.3 | 101.2 | 101.1 | 109.8 | 159.0 | 72.1 | 36.7 | 98.1 | 42.5 | 89.4 | 82.5 | 73.8 | 109.2 | 98.8 | 99.0 | 105.7 | 91.5 |
| 09 | 118.2 | 105.8 | 101.0 | 112.3 | 153.5 | 172.6 | 101.5 | 111.3 | 93.1 | 106.6 | 120.8 | 72.3 | 119.1 | 93.9 | 113.2 | 102.3 | 107.3 |
| 10 | 118.7 | 96.2 | 99.8 | 106.3 | 168.6 | 186.4 | 91.6 | 117.7 | 92.3 | 107.3 | 121.3 | 86.0 | 97.5 | 89.8 | 116.3 | 116.3 | 105.7 |
| 11 | 127.9 | 99.2 | 99.5 | 101.8 | 116.9 | 186.6 | 98.2 | 110.8 | 99.5 | 105.6 | 127.0 | 88.0 | 73.3 | 91.3 | 162.5 | 100.2 | 100.1 |
| 12 | 100.9 | 83.2 | 99.8 | 87.2 | 95.1 | 174.5 | 69.8 | 95.7 | 55.1 | 99.3 | 85.6 | 90.7 | 84.7 | 90.9 | 100.1 | 83.0 | 97.4 |
| 1995 01 | 91.1 | 84.1 | 84.0 | 90.5 | 48.5 | 122.4 | 94.7 | 118.5 | 97.5 | 104.8 | 106.8 | 96.5 | 61.7 | 65.7 | 76.1 | 98.1 | 83.9 |
| 02 | 98.6 | 80.9 | 94.9 | 88.3 | 64.6 | 157.1 | 93.3 | 104.7 | 101.0 | 102.0 | 115.4 | 92.2 | 54.7 | 85.1 | 87.9 | 98.8 | 97.8 |
| 03 | 100.6 | 86.7 | 106.8 | 92.6 | 71.8 | 123.8 | 91.0 | 88.1 | 92.6 | 105.3 | 112.9 | 89.7 | 82.3 | 91.9 | 104.5 | 98.3 | 108.0 |
| 04 | 94.6 | 79.6 | 81.3 | 95.7 | 69.4 | 125.5 | 88.2 | 102.7 | 88.7 | 109.2 | 100.0 | 78.3 | 89.2 | 93.1 | 80.6 | 95.7 | 98.7 |
| 05 | 101.9 | | 101.2 | 93.6 | 100.2 | 137.0 | 86.4 | 120.4 | 92.4 | 107.6 | 102.4 | 86.1 | 112.4 | 97.1 | 95.8 | 96.1 | 92.0 |
| 06 | 107.6 | | 105.4 | 97.1 | 178.5 | 154.0 | 100.7 | 111.4 | 85.3 | 113.8 | 97.1 | 90.0 | 107.4 | 101.4 | 92.6 | 113.7 | 111.2 |
| 07 | 93.5 | | 105.3 | 99.0 | 187.7 | 94.5 | 73.5 | 101.4 | 72.7 | 82.9 | 106.3 | 80.1 | 17.1 | 64.9 | 102.3 | 86.8 | |
| 08 | 92.4 | | 97.6 | 98.0 | 196.3 | 69.0 | 38.4 | 108.4 | 37.9 | 92.6 | 75.6 | | 99.3 | 89.5 | 108.1 | | |
| 09 | 111.1 | | 103.3 | 98.8 | 143.0 | 160.6 | 93.6 | 112.2 | 84.9 | | 118.8 | | 84.6 | 93.5 | 111.0 | | |
| 10 | 111.9 | | 97.7 | 94.1 | | 173.6 | 98.5 | | 89.8 | | 125.2 | | 84.2 | 80.1 | 112.4 | | |

Saisonbereinigt

Seasonally adjusted

Désaisonnalisés

| | | | | | | | | | | | | | | | | | |
|---------|-------|-------|-------|-------|-------|-------|------|-------|------|-------|-------|------|------|-------|-------|-------|-------|
| 1994 08 | 106.2 | 94.3 | 99.9 | 103.4 | 101.9 | 168.5 | 89.3 | 104.8 | 87.9 | 106.6 | 106.7 | 81.2 | 89.0 | 91.5 | 109.6 | 96.3 | 106.6 |
| 09 | 107.6 | 93.7 | 95.9 | 104.7 | 106.8 | 153.2 | 89.7 | 105.1 | 87.9 | 102.3 | 110.2 | 76.2 | 96.4 | 82.4 | 109.1 | 97.1 | 103.1 |
| 10 | 107.9 | 90.2 | 99.0 | 97.9 | 138.1 | 159.9 | 81.7 | 108.5 | 86.2 | 100.4 | 111.7 | 81.5 | 86.0 | 79.8 | 107.1 | 105.1 | 97.4 |
| 11 | 110.2 | 91.2 | 100.0 | 98.6 | 125.0 | 154.7 | 87.8 | 102.2 | 90.5 | 100.0 | 112.5 | 84.1 | 71.9 | 80.7 | 101.9 | 100.4 | 100.4 |
| 12 | 114.0 | 100.1 | 96.4 | 105.0 | 130.0 | 190.8 | 83.2 | 109.2 | 86.4 | 108.4 | 102.2 | 88.6 | 81.1 | 90.2 | 96.4 | 105.3 | 99.8 |
| 1995 01 | 99.1 | 82.4 | 97.4 | 92.7 | 94.9 | 123.9 | 85.1 | 111.3 | 86.8 | 100.9 | 109.4 | 91.4 | 68.1 | 79.5 | 93.3 | 97.8 | 93.0 |
| 02 | 99.5 | 81.2 | 98.7 | 91.6 | 126.4 | 132.7 | 85.0 | 105.7 | 85.9 | 100.5 | 106.8 | 93.3 | 73.7 | 86.1 | 93.4 | 94.2 | 101.2 |
| 03 | 98.7 | 83.9 | 104.5 | 90.6 | 124.4 | 117.5 | 85.7 | 97.1 | 80.0 | 105.0 | 105.2 | 88.8 | 93.6 | 92.1 | 97.4 | 96.4 | 100.3 |
| 04 | 100.2 | 79.2 | 94.8 | 99.4 | 113.1 | 120.1 | 84.4 | 104.1 | 79.2 | 103.3 | 98.3 | 79.4 | 86.2 | 88.7 | 98.3 | 99.0 | 99.1 |
| 05 | 103.5 | | 98.7 | 100.7 | 116.4 | 127.5 | 85.7 | 116.4 | 80.6 | 105.4 | 104.7 | 83.9 | 92.9 | 90.3 | 101.2 | 99.6 | 101.1 |
| 06 | 101.4 | | 95.0 | 95.7 | 129.0 | 138.4 | 89.4 | 108.7 | 81.0 | 102.5 | 97.5 | 88.9 | 79.1 | 84.7 | 103.4 | 103.5 | 102.0 |
| 07 | 100.8 | | 99.5 | 94.3 | 119.8 | 124.4 | 89.5 | 107.2 | 79.7 | 99.9 | 111.4 | 85.8 | 84.1 | 105.0 | 105.8 | 101.4 | |
| 08 | 104.4 | | 96.4 | 92.2 | 124.0 | 163.5 | 93.5 | 115.7 | 78.2 | 110.3 | 97.9 | | 79.9 | 83.3 | 106.7 | | |
| 09 | 101.1 | | 98.1 | 92.2 | 98.0 | 144.5 | 84.3 | 106.2 | 79.6 | | 108.0 | | 68.2 | 83.5 | 105.6 | | |
| 10 | 101.4 | | 96.8 | 86.8 | | 150.9 | 89.0 | | 82.7 | | 114.7 | | 73.8 | 75.7 | 104.9 | | |

| | EUR15 | B | DK | D | GR | E | F | IRL | I | L | NL | A | P | FIN | S | UK | USA | JAP | |
|------------------------------|-------|-------|-------------------------------|-------|-------|-------|-------|-------|-------|-------|-------|-------|--------|-------|---------------------------------------|-------|-------|-----|--|
| PRODUKTIONSINDIZES | | | INDICES OF PRODUCTION | | | | | | | | | | | | INDICES DE PRODUCTION | | | | |
| 1988 | 96.4 | 103.3 | 99.0 | 89.3 | 88.1 | 115.4 | 95.8 | 104.3 | 109.3 | 77.0 | : | 93.0 | 104.5 | 98.4 | 98.9 | 101.0 | 96.7 | | |
| 1989 | 95.2 | 103.1 | 100.9 | 89.7 | 80.2 | 98.5 | 97.2 | 104.7 | 110.6 | 90.1 | : | 98.9 | 97.5 | 99.5 | 96.6 | 99.9 | 97.7 | | |
| 1990 | 100.0 | 100.1 | 100.0 | 100.0 | 100.0 | 100.0 | 100.0 | 100.0 | 100.0 | 100.0 | 100.0 | 100.0 | 100.0 | 100.0 | 100.0 | 100.0 | 100.0 | | |
| 1991 | 104.3 | 106.0 | 124.8 | 110.0 | 99.1 | 99.7 | 91.6 | 108.5 | 93.2 | 113.7 | 109.1 | 101.7 | 89.8 | 96.4 | 100.9 | 93.9 | 101.0 | | |
| 1992 | 99.6 | 98.5 | 110.0 | 102.2 | 95.2 | 90.5 | 97.2 | 114.5 | 86.4 | 97.9 | 104.8 | 97.7 | 89.5 | 105.3 | 105.6 | 95.7 | 105.2 | | |
| 1993 | 97.5 | 92.9 | 105.7 | 96.5 | 94.8 | 110.6 | 88.5 | 104.7 | 88.4 | 92.1 | 107.4 | 95.4 | 83.7 | 87.1 | 99.1 | 88.1 | 103.5 | | |
| 1994 | 105.9 | 96.7 | 98.7 | 100.3 | 108.5 | 145.6 | 87.8 | 105.1 | 89.4 | 99.7 | 108.0 | 86.9 | 81.8 | 88.7 | 105.7 | 95.8 | 102.6 | | |
| UMSATZ | | | TURNOVER | | | | | | | | | | | | CHIFFRE D'AFFAIRES | | | | |
| Saisonbereinigt | | | Seasonally adjusted | | | | | | | | | | | | Désaisonnalisés | | | | |
| 1995 03 | | | 128.8 | | | | 138.3 | 147.0 | | | | | | 142.1 | 113.8 | 102.2 | | | |
| 04 | | | 124.1 | | | | 158.5 | 131.2 | | | | | | 139.7 | 116.4 | 91.5 | | | |
| 05 | | | 140.7 | | | | 155.6 | 153.5 | | | | | | 145.1 | 117.7 | 102.3 | | | |
| 06 | | | 126.3 | | | | 139.6 | 158.1 | | | | | | 146.7 | 112.8 | 101.1 | | | |
| 07 | | | 126.8 | | | | 160.8 | 141.9 | | | | | | 147.5 | | | | | |
| 08 | | | 136.4 | | | | 186.0 | 169.9 | | | | | | 154.3 | | | | | |
| 09 | | | 125.1 | | | | | 150.7 | | | | | | 149.2 | | | | | |
| 10 | | | 130.2 | | | | | | | | | | | 151.4 | | | | | |
| ERZEUGERPREISINDIZES | | | PRODUCER PRICE INDICES | | | | | | | | | | | | INDICE DE PRIX A LA PRODUCTION | | | | |
| In Landeswährung | | | In national currency | | | | | | | | | | | | Exprimés en monnaie nationale | | | | |
| 1994 11 | 135.0 | 116.7 | 126.3 | 113.6 | 232.0 | 144.1 | 148.0 | 135.5 | 147.2 | | | | | | | 101.6 | 100.5 | | |
| 12 | 136.9 | 116.7 | 126.3 | 113.3 | 232.0 | 144.0 | 149.7 | 135.5 | 147.2 | | | | | | | 101.7 | 100.5 | | |
| 1995 01 | 139.0 | 116.7 | 126.4 | 114.5 | 232.0 | 155.0 | 151.2 | 135.5 | 147.2 | | | | | | | 101.6 | 100.5 | | |
| 02 | 139.2 | 116.7 | 126.4 | 115.2 | 232.3 | 154.8 | 152.5 | 142.4 | 147.2 | | | | | | | 102.0 | 100.5 | | |
| 03 | 141.4 | 116.7 | 126.4 | 114.9 | 232.3 | 154.4 | 152.5 | 142.4 | 157.1 | | | | | | | 103.0 | 100.5 | | |
| 04 | 141.8 | 121.8 | 133.6 | 115.1 | 232.4 | 154.7 | 152.3 | 142.4 | 157.1 | | | | | | | 103.3 | 100.5 | | |
| 05 | 141.8 | 121.8 | 133.6 | 115.0 | 232.4 | 154.8 | 152.1 | 142.4 | 157.1 | | | | | | | | 100.5 | | |
| 06 | 141.8 | 121.8 | 133.6 | 115.1 | 232.4 | 154.8 | 151.9 | 142.4 | 157.1 | | | | | | | | 100.5 | | |
| 07 | 141.8 | 121.8 | 133.6 | 115.1 | 232.4 | 154.8 | | 142.4 | 157.1 | | | | | | | | 100.5 | | |
| 08 | 141.8 | 121.8 | 133.6 | 115.1 | 232.4 | 154.8 | | 142.4 | 157.1 | | | | | | | | 100.5 | | |
| 09 | 141.9 | 121.8 | 133.6 | 115.1 | 232.4 | 154.8 | | 142.8 | 157.1 | | | | | | | | 100.5 | | |
| 10 | | 121.8 | 133.6 | 115.3 | 232.4 | 154.8 | | | 157.1 | | | | | | | | | | |
| 11 | | | | 114.9 | | | | | | | | | | | | | | | |
| AUSFUHR | | | EXPORTS | | | | | | | | | | | | EXPORTATIONS | | | | |
| Mengen, Saisonbereinigt | | | Volumes, seasonally adjusted | | | | | | | | | | | | En volume, désaisonnalisés | | | | |
| 1994 08 | 83.4 | 122.8 | 92.9 | 119.4 | 159.2 | 128.5 | 124.4 | 92.3 | 95.4 | | | 93.5 | 115.6 | | | 27.2 | | | |
| 09 | 84.6 | 104.6 | 91.7 | 139.7 | 215.6 | 208.8 | 123.1 | 95.3 | 103.2 | | | 81.5 | 68.8 | | | 29.8 | | | |
| 10 | 87.3 | 98.6 | 89.7 | 83.8 | 217.1 | 143.5 | 126.1 | 107.2 | 114.5 | | | 86.2 | 58.2 | | | 25.1 | | | |
| 11 | 91.6 | 101.4 | 91.3 | 214.9 | 108.0 | 139.5 | 130.8 | 80.7 | 219.6 | | | 336.2 | 27.6 | | | 27.4 | | | |
| 12 | 94.5 | 98.5 | 89.9 | 142.0 | 98.2 | 177.6 | 144.4 | 91.2 | 63.4 | | | 84.2 | 42.6 | | | 29.9 | | | |
| 1995 01 | 95.1 | 107.8 | 92.1 | 119.0 | 20.6 | 43.3 | 119.7 | 125.9 | 127.4 | | | 97.8 | 63.1 | | | 38.1 | | | |
| 02 | 60.5 | 89.6 | 91.7 | 102.2 | 24.2 | 33.2 | 120.9 | 91.8 | 243.5 | | | 103.1 | 199.4 | | | 34.2 | | | |
| 03 | 114.9 | 292.8 | 92.7 | 117.6 | 5.3 | 121.4 | 139.9 | 113.3 | 144.1 | | | 106.5 | 66.2 | | | 43.7 | | | |
| 04 | 116.8 | 273.9 | 91.0 | 137.2 | | 154.1 | 124.9 | 100.4 | 122.8 | | | 80.3 | 104.6 | | | 32.9 | | | |
| 05 | 119.8 | | 93.3 | 98.0 | | 156.3 | 145.0 | 93.7 | 165.6 | | | 90.7 | 104.0 | | | 37.7 | | | |
| 06 | 120.0 | | 85.6 | 140.9 | | 169.3 | 114.4 | 118.0 | 117.2 | | | 65.8 | 43.6 | | | 40.5 | | | |
| 07 | 128.8 | | 89.3 | 122.2 | | 215.8 | 118.6 | | 119.2 | | | 100.8 | 57.6 | | | 39.7 | | | |
| 08 | 129.3 | | 90.5 | 92.7 | | 183.1 | 128.4 | | 71.8 | | | | 175.7 | | | | | | |
| EINFUHR | | | IMPORTS | | | | | | | | | | | | IMPORTATIONS | | | | |
| Mengen, Saisonbereinigt | | | Volumes, seasonally adjusted | | | | | | | | | | | | En volume, désaisonnalisés | | | | |
| 1994 08 | 90.3 | 119.4 | 87.2 | 165.0 | 193.9 | 99.0 | 115.5 | | 92.7 | | | 153.7 | 736.5 | | | 91.1 | | | |
| 09 | 77.7 | 114.6 | 82.7 | 161.4 | 171.4 | 93.4 | 114.1 | | 96.2 | | | 112.3 | 922.1 | | | 75.7 | | | |
| 10 | 77.4 | 107.9 | 61.2 | 165.2 | 219.3 | 99.6 | 128.9 | | 101.7 | | | 92.1 | 810.4 | | | 85.9 | | | |
| 11 | 76.3 | 112.2 | 85.2 | 166.9 | 182.0 | 75.2 | 107.1 | | 107.4 | | | 169.9 | 1069.4 | | | 87.5 | | | |
| 12 | 75.6 | 115.2 | 96.6 | 162.8 | 96.0 | 95.6 | 110.2 | | 111.5 | | | 171.2 | 1398.7 | | | 72.6 | | | |
| 1995 01 | 92.7 | 122.0 | 55.0 | 153.6 | 206.8 | 95.6 | 106.8 | | 82.1 | | | 108.8 | 1846.0 | | | 62.4 | | | |
| 02 | 85.1 | 114.7 | 101.5 | 146.8 | 226.3 | 81.7 | 93.2 | | 108.1 | | | 118.7 | 2586.3 | | | 77.2 | | | |
| 03 | 82.4 | 116.7 | 92.1 | 147.7 | 224.4 | 88.1 | 104.7 | | 103.9 | | | 101.6 | 532.3 | | | 85.6 | | | |
| 04 | 83.2 | 125.8 | 74.4 | 153.4 | | 77.3 | 135.2 | | 85.2 | | | 119.1 | 791.7 | | | 76.8 | | | |
| 05 | 89.4 | | 76.4 | 150.9 | | 117.3 | 112.3 | | 93.6 | | | 127.3 | 2734.4 | | | 89.3 | | | |
| 06 | 88.5 | | 111.0 | 154.2 | | 111.7 | 127.7 | | 96.7 | | | 123.6 | 2469.6 | | | 80.3 | | | |
| 07 | 103.0 | | 151.0 | 148.5 | | 118.5 | 112.0 | | 88.8 | | | 115.2 | 1070.2 | | | 82.0 | | | |
| 08 | 73.0 | | 96.9 | 148.1 | | 92.9 | 116.9 | | 96.6 | | | | 1055.1 | | | | | | |
| ABHÄNGIG BESCHÄFTIGTE | | | NUMBER OF EMPLOYEES | | | | | | | | | | | | NOMBRE DE SALARIES | | | | |
| Saisonbereinigt | | | Seasonally adjusted | | | | | | | | | | | | Désaisonnalisés | | | | |
| 1994 10 | | | 87.8 | 120.8 | 79.2 | 76.3 | 70.9 | | | | | 87.6 | 86.4 | 61.7 | | | 88.3 | | |
| 11 | | | 86.7 | 123.5 | 76.7 | 76.6 | 71.5 | | | | | 88.3 | 84.7 | 61.1 | | | 86.9 | | |
| 12 | | | 85.9 | 115.2 | 77.8 | 76.7 | 72.4 | | | | | 88.5 | 82.8 | 60.4 | | | 86.7 | | |
| 1995 01 | | | 84.8 | 100.2 | 79.9 | 76.7 | | | | | | | 80.6 | | | | 85.8 | | |
| 02 | | | 84.2 | 89.1 | 81.9 | 76.7 | | | | | | | 73.8 | | | | 85.3 | | |
| 03 | | | 84.3 | 104.5 | 83.8 | 76.5 | | | | | | | 72.5 | | | | 82.3 | | |
| 04 | | | 84.0 | 119.1 | 85.6 | 76.3 | | | | | | | 70.9 | | | | 83.4 | | |
| 05 | | | 84.0 | 129.8 | 87.2 | 76.1 | | | | | | | 69.0 | | | | 81.4 | | |
| 06 | | | 84.3 | 136.7 | 89.5 | 76.4 | | | | | | | 67.2 | | | | 81.9 | | |
| 07 | | | 82.9 | | | 76.8 | | | | | | | 65.2 | | | | | | |
| 08 | | | 82.9 | | | 77.2 | | | | | | | 64.1 | | | | | | |
| 09 | | | | | | 77.0 | | | | | | | 62.4 | | | | | | |
| 10 | | | | | | | | | | | | | 61.0 | | | | | | |

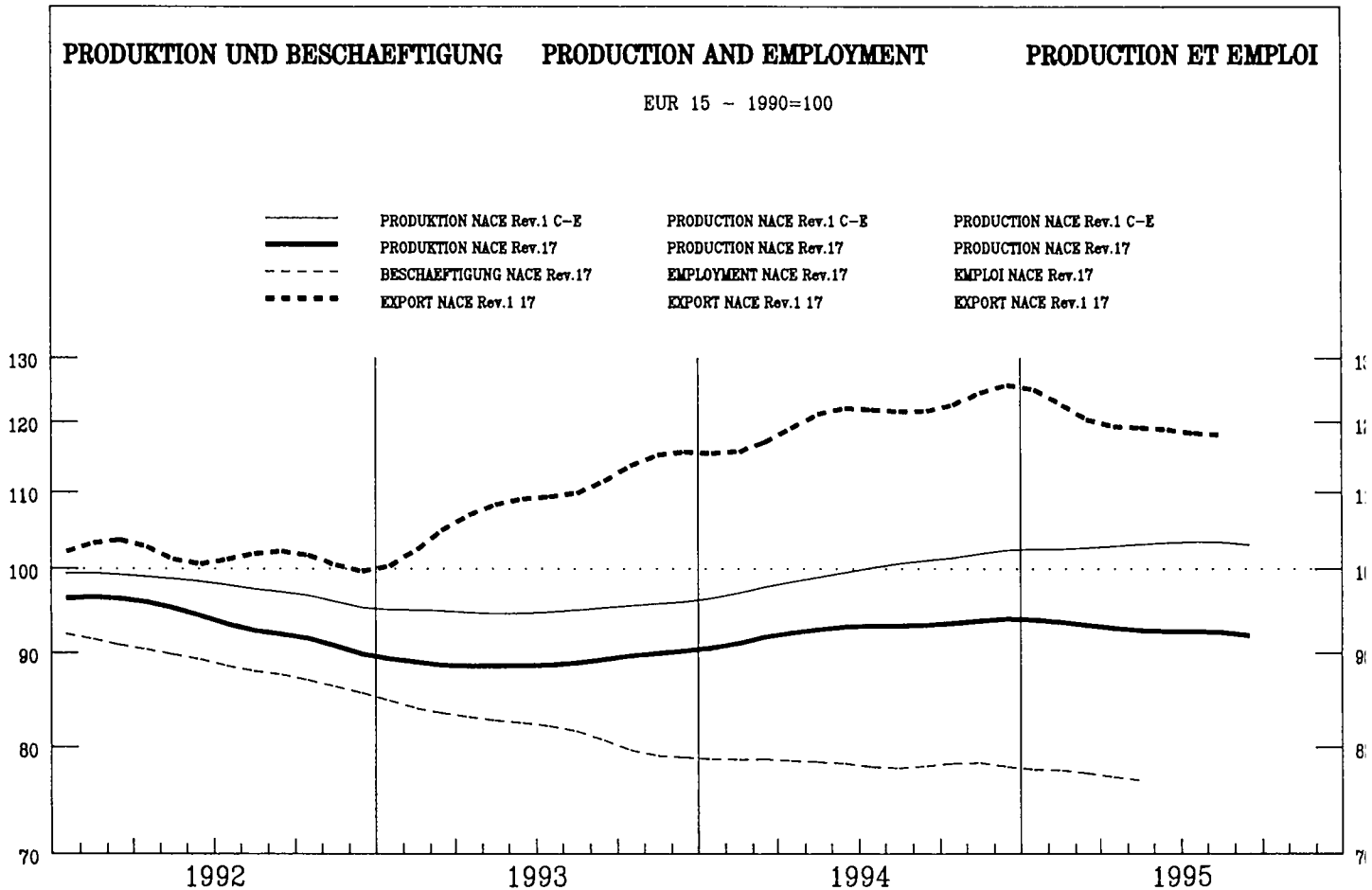

| | | | | | | | | | | | | | | | | | | |
|--|-------|---|----|---|----|---|---|-----|---|---|----|---|---|-----|---|----|-----|-----|
| | EUR15 | B | DK | D | GR | E | F | IRL | I | L | NL | A | P | FIN | S | UK | USA | JAP |
|--|-------|---|----|---|----|---|---|-----|---|---|----|---|---|-----|---|----|-----|-----|

| PRODUKTIONSINDIZES | | | INDICES OF PRODUCTION | | | | | | | | | | INDICES DE PRODUCTION | | | | | | |
|--------------------|-------|------|-----------------------|------|------|-------|-------|-------|-------|-------|-------|------|-----------------------|-------|-------|-------|-------|------|--|
| Pro Arbeitstag | | | Per working day | | | | | | | | | | Par jour ouvrable | | | | | | |
| 1994 08 | 45.4 | 67.9 | 90.1 | 60.0 | 40.1 | 27.1 | 34.2 | 85.7 | 27.5 | 120.5 | 65.3 | 58.5 | 35.6 | 107.3 | 71.8 | 79.4 | 117.2 | 79.4 | |
| 09 | 102.4 | 91.9 | 92.2 | 80.8 | 80.7 | 96.2 | 101.9 | 125.8 | 118.0 | 124.5 | 97.4 | 85.3 | 99.1 | 120.6 | 90.0 | 96.8 | 115.7 | 82.6 | |
| 10 | 99.3 | 90.1 | 78.1 | 82.5 | 81.3 | 93.3 | 99.1 | 119.0 | 111.0 | 105.1 | 97.1 | 91.3 | 95.2 | 116.2 | 90.9 | 97.0 | 118.6 | 82.6 | |
| 11 | 102.7 | 94.9 | 91.3 | 80.8 | 84.8 | 96.4 | 103.5 | 122.1 | 114.9 | 140.8 | 95.0 | 91.6 | 98.0 | 114.4 | 92.3 | 104.7 | 113.3 | 82.3 | |
| 12 | 85.3 | 70.5 | 70.9 | 67.5 | 70.7 | 80.6 | 81.0 | 89.1 | 99.9 | 131.4 | 92.8 | 79.5 | 82.8 | 94.4 | 82.2 | 78.0 | 104.1 | 80.7 | |
| 1995 01 | 93.5 | 93.2 | 89.3 | 78.9 | 76.8 | 92.1 | 95.2 | 111.9 | 104.4 | 135.3 | 94.8 | 87.2 | 89.1 | 95.8 | 88.4 | 81.9 | 109.5 | 74.0 | |
| 02 | 101.0 | 95.3 | 97.3 | 78.1 | 76.4 | 102.9 | 101.3 | 121.4 | 116.1 | 109.8 | 93.1 | 87.7 | 87.7 | 104.7 | 93.5 | 95.3 | 112.9 | 77.1 | |
| 03 | 102.1 | 83.7 | 97.8 | 84.4 | 78.2 | 97.1 | 98.0 | 134.1 | 118.8 | 132.0 | 95.1 | 93.4 | 92.9 | 103.4 | 101.5 | 94.3 | 114.4 | 81.8 | |
| 04 | 99.0 | 82.5 | 88.0 | 78.7 | 69.2 | 89.6 | 98.1 | 117.0 | 117.3 | 122.4 | 98.6 | 93.5 | 91.7 | 110.9 | 96.4 | 87.2 | 116.3 | 80.4 | |
| 05 | 99.0 | | 77.9 | 75.6 | 70.8 | 94.7 | 93.9 | 127.2 | 119.9 | 124.9 | 94.2 | 92.6 | 98.1 | 109.1 | 97.8 | 84.4 | 116.2 | 79.7 | |
| 06 | 100.3 | | 89.5 | 77.1 | 71.0 | 94.8 | 98.7 | 115.3 | 117.3 | 112.9 | 101.2 | 93.1 | 102.6 | 105.5 | 104.7 | 91.0 | 114.2 | 79.5 | |
| 07 | 90.1 | | 53.2 | 65.9 | 55.6 | 98.5 | 84.4 | 102.9 | 115.6 | | 77.4 | 70.8 | 100.2 | 40.5 | 49.3 | 74.0 | 104.6 | | |
| 08 | 46.5 | | 89.9 | 54.6 | 35.6 | 31.0 | 33.6 | 82.3 | 34.1 | | 64.5 | 59.8 | | 105.3 | 86.1 | 76.7 | | | |
| 09 | 99.4 | | 90.3 | 78.0 | 70.1 | 96.7 | 97.2 | 117.5 | 113.9 | | | 92.6 | | 108.3 | 105.1 | 94.9 | | | |
| 10 | 97.3 | | 81.8 | 79.7 | | 97.0 | 93.7 | | 108.0 | | | 95.0 | | 106.3 | 99.8 | 96.7 | | | |
| Saisonbereinigt | | | Seasonally adjusted | | | | | | | | | | Désaisonnalisés | | | | | | |
| 1994 08 | 92.0 | 85.9 | 82.4 | 77.7 | 72.6 | 91.7 | 91.1 | 114.9 | 102.1 | 135.4 | 89.8 | 85.3 | 95.1 | 102.8 | 73.3 | 88.2 | 113.2 | 82.9 | |
| 09 | 94.2 | 82.8 | 83.2 | 74.5 | 77.3 | 88.6 | 91.9 | 114.2 | 109.1 | 116.8 | 96.2 | 82.5 | 90.9 | 104.5 | 81.9 | 89.4 | 112.6 | 82.6 | |
| 10 | 92.9 | 83.2 | 77.2 | 73.4 | 73.4 | 87.5 | 90.5 | 109.8 | 106.7 | 119.3 | 93.0 | 85.5 | 89.2 | 105.8 | 83.9 | 87.8 | 114.0 | 81.4 | |
| 11 | 94.1 | 84.9 | 82.9 | 75.9 | 73.1 | 86.6 | 92.5 | 122.9 | 107.9 | 133.0 | 93.2 | 84.0 | 89.8 | 105.4 | 86.6 | 90.0 | 115.1 | 81.5 | |
| 12 | 95.3 | 80.8 | 88.8 | 78.1 | 66.8 | 88.6 | 90.7 | 94.6 | 109.8 | 134.6 | 96.4 | 84.2 | 85.2 | 102.2 | 86.2 | 90.5 | 114.8 | 80.9 | |
| 1995 01 | 94.0 | 86.7 | 89.2 | 77.5 | 73.7 | 91.8 | 90.4 | 108.4 | 106.5 | 130.0 | 90.7 | 86.0 | 89.8 | 102.3 | 90.2 | 87.7 | 115.9 | 79.9 | |
| 02 | 93.8 | 84.7 | 84.8 | 76.7 | 71.4 | 90.2 | 92.5 | 109.1 | 106.8 | 111.0 | 90.1 | 83.9 | 86.6 | 105.1 | 89.9 | 88.4 | 114.2 | 79.6 | |
| 03 | 93.4 | 77.0 | 87.9 | 75.5 | 71.5 | 87.9 | 91.0 | 137.2 | 108.7 | 119.8 | 90.8 | 87.2 | 87.8 | 102.7 | 92.2 | 88.9 | 114.0 | 79.3 | |
| 04 | 92.7 | 78.4 | 83.2 | 75.3 | 68.1 | 87.4 | 89.7 | 109.8 | 106.6 | 116.2 | 91.4 | 87.4 | 84.7 | 99.6 | 90.6 | 89.1 | 113.4 | 78.1 | |
| 05 | 92.6 | | 85.9 | 75.6 | 69.0 | 89.1 | 88.1 | 116.0 | 106.5 | 123.8 | 88.7 | 85.8 | 90.3 | 96.5 | 93.4 | 88.7 | 112.2 | 79.6 | |
| 06 | 92.2 | | 83.5 | 74.8 | 68.7 | 88.9 | 90.1 | 121.2 | 104.7 | 109.8 | 90.7 | 86.3 | 92.9 | 96.7 | 93.2 | 89.4 | 109.7 | 77.6 | |
| 07 | 92.6 | | 88.4 | 75.8 | 69.2 | 90.1 | 90.1 | 114.7 | 105.6 | | 92.6 | 86.3 | 92.1 | 96.0 | 94.2 | 87.5 | 108.1 | | |
| 08 | 93.7 | | 82.6 | 70.8 | 64.5 | 97.3 | 89.5 | 110.3 | 108.2 | | 89.2 | 87.2 | | 100.4 | 92.4 | 86.4 | | | |
| 09 | 91.6 | | 81.8 | 72.2 | 67.0 | 90.4 | 87.9 | 106.7 | 105.1 | | | 89.4 | | 94.2 | 96.2 | 86.7 | | | |
| 10 | 91.4 | | 81.2 | 71.1 | | 91.8 | 86.4 | | 104.1 | | | 88.7 | | 96.3 | 94.6 | 88.9 | | | |

| | EUR15 | B | DK | D | GR | E | F | IRL | I | L | NL | A | P | FIN | S | UK | USA | JAP | |
|---------------------------------------|-------|-------|-------|-------|-------|-------|-------|-------|-------|-------|-------|-------|-------|-------|-------|-------|-------|-------|--|
| PRODUKTIONSINDIZES | | | | | | | | | | | | | | | | | | | |
| INDICES OF PRODUCTION | | | | | | | | | | | | | | | | | | | |
| INDICES DE PRODUCTION | | | | | | | | | | | | | | | | | | | |
| 1988 | : | 89.8 | 104.4 | 95.9 | 111.1 | 97.5 | 104.1 | 89.1 | 97.0 | : | 95.5 | : | 94.5 | 101.6 | 92.5 | 106.3 | 101.6 | 104.1 | |
| 1989 | : | 93.0 | 106.5 | 97.4 | 108.8 | 102.7 | 104.5 | 93.2 | 103.6 | : | 98.3 | : | 94.2 | 110.0 | 89.7 | 103.4 | 103.3 | 103.2 | |
| 1990 | 100.0 | 100.1 | 100.0 | 100.0 | 100.0 | 100.0 | 100.0 | 100.0 | 100.0 | 100.0 | 100.0 | 100.0 | 100.0 | 100.0 | 100.0 | 100.0 | 100.0 | 100.0 | |
| 1991 | 96.4 | 88.3 | 98.6 | 97.4 | 90.1 | 93.4 | 94.7 | 99.8 | 99.6 | 105.9 | 94.6 | 100.5 | 104.5 | 86.2 | 83.9 | 90.0 | 99.6 | 98.3 | |
| 1992 | 94.3 | 94.5 | 91.2 | 88.5 | 81.3 | 86.9 | 93.4 | 105.2 | 100.4 | 114.7 | 88.8 | 98.4 | 98.2 | 89.1 | 78.4 | 89.1 | 107.1 | 94.7 | |
| 1993 | 89.3 | 84.6 | 86.7 | 78.9 | 76.6 | 78.3 | 86.5 | 107.9 | 98.2 | 112.0 | 87.8 | 88.0 | 86.1 | 91.0 | 72.6 | 88.9 | 108.9 | 85.3 | |
| 1994 | 93.0 | 85.3 | 88.8 | 75.9 | 74.4 | 87.1 | 89.2 | 110.5 | 105.6 | 123.1 | 92.6 | 86.7 | 89.7 | 100.7 | 81.0 | 89.1 | 112.3 | 81.9 | |
| UMSATZ | | | | | | | | | | | | | | | | | | | |
| TURNOVER | | | | | | | | | | | | | | | | | | | |
| CHIFFRE D'AFFAIRES | | | | | | | | | | | | | | | | | | | |
| Saisonbereinigt | | | | | | | | | | | | | | | | | | | |
| Seasonally adjusted | | | | | | | | | | | | | | | | | | | |
| Désaisonnalisés | | | | | | | | | | | | | | | | | | | |
| 1995 03 | | 95.6 | 91.3 | 83.7 | | | 98.8 | 123.8 | 129.3 | 158.6 | | | | | | 102.2 | 117.2 | 77.9 | |
| 04 | | 85.8 | 83.0 | 80.2 | | | 97.8 | 117.0 | 128.8 | 134.0 | | | | | | 102.8 | 113.8 | 77.0 | |
| 05 | | 94.5 | 92.0 | 86.8 | | | 99.2 | 117.0 | 132.4 | 149.6 | | | | | | 102.8 | 114.7 | 77.3 | |
| 06 | | 91.8 | 85.9 | 81.0 | | | 97.9 | 107.4 | 132.3 | 146.2 | | | | | | 104.3 | 114.3 | 76.5 | |
| 07 | | | 90.5 | 81.8 | | | | 123.9 | 133.3 | | | | | | | 103.3 | | | |
| 08 | | | 88.8 | 84.0 | | | | 110.9 | 134.9 | | | | | | | 102.0 | | | |
| 09 | | | 85.1 | 79.7 | | | | | 133.8 | | | | | | | 103.0 | | | |
| 10 | | | 96.8 | 80.2 | | | | | | | | | | | | 104.0 | | | |
| ERZEUGERPREISINDIZES | | | | | | | | | | | | | | | | | | | |
| PRODUCER PRICE INDICES | | | | | | | | | | | | | | | | | | | |
| INDICE DE PRIX A LA PRODUCTION | | | | | | | | | | | | | | | | | | | |
| In Landeswahrung | | | | | | | | | | | | | | | | | | | |
| In national currency | | | | | | | | | | | | | | | | | | | |
| Exprimés en monnaie nationale | | | | | | | | | | | | | | | | | | | |
| 1994 11 | 107.9 | 103.3 | 101.8 | 102.9 | 138.6 | 107.8 | | 103.8 | 108.3 | | 104.0 | | 112.2 | 112.4 | 114.9 | 112.0 | 103.1 | | |
| 12 | 108.5 | 103.4 | 101.9 | 103.0 | 138.7 | 108.3 | | 103.8 | 109.5 | | 104.0 | | 112.3 | 113.4 | 114.8 | 112.3 | 103.1 | | |
| 1995 01 | 109.4 | 104.9 | 102.5 | 103.4 | 141.3 | 109.2 | | 104.5 | 110.4 | | 105.0 | | 114.7 | 113.1 | 117.4 | 113.6 | 103.3 | | |
| 02 | 110.3 | 105.7 | 102.5 | 103.8 | 141.3 | 110.8 | | 105.1 | 112.1 | | 105.0 | | 115.3 | 113.1 | 117.4 | 114.1 | 104.0 | | |
| 03 | 110.7 | 106.2 | 102.7 | 104.0 | 145.6 | 111.6 | | 112.1 | 112.5 | | 106.0 | | 116.0 | 113.8 | 116.9 | 114.3 | 104.2 | | |
| 04 | 111.1 | 105.9 | 103.7 | 104.0 | 145.9 | 112.1 | | 112.4 | 113.3 | | 107.0 | | 116.4 | 114.4 | 118.5 | 114.5 | 104.4 | | |
| 05 | 111.4 | 104.7 | 103.8 | 103.9 | 145.6 | 112.7 | | 112.1 | 114.0 | | 107.0 | | 116.9 | 114.4 | 119.4 | 114.8 | | | |
| 06 | 111.5 | 104.3 | 103.9 | 104.0 | 145.9 | 112.9 | | 112.8 | 114.4 | | 107.0 | | 116.9 | 114.9 | 120.0 | 115.0 | | | |
| 07 | 111.6 | 103.2 | 104.8 | 104.1 | 145.9 | 113.2 | | 112.8 | 114.4 | | 107.0 | | 117.0 | 115.3 | 120.9 | 115.4 | | | |
| 08 | 111.7 | 102.7 | 104.8 | 104.0 | 145.9 | 113.2 | | 112.7 | 114.5 | | 107.0 | | 117.0 | 116.1 | 122.0 | 115.4 | | | |
| 09 | 112.0 | 103.0 | 104.9 | 104.0 | 147.7 | 113.3 | | 112.7 | 115.1 | | 107.0 | | | 116.2 | 122.3 | 115.8 | | | |
| 10 | 112.0 | 102.9 | 105.1 | 103.8 | 150.7 | 113.4 | | | 115.2 | | 106.0 | | | 116.1 | 122.2 | 115.9 | | | |
| 11 | | | | 103.8 | | | | | | | | | | 116.0 | 121.9 | 116.0 | | | |
| AUSFUHR | | | | | | | | | | | | | | | | | | | |
| EXPORTS | | | | | | | | | | | | | | | | | | | |
| EXPORTATIONS | | | | | | | | | | | | | | | | | | | |
| Mengen, Saisonbereinigt | | | | | | | | | | | | | | | | | | | |
| Volumes, seasonally adjusted | | | | | | | | | | | | | | | | | | | |
| En volume, désaisonnalisés | | | | | | | | | | | | | | | | | | | |
| 1994 08 | 121.7 | 112.7 | 109.2 | 107.9 | 88.7 | 140.3 | 101.2 | 116.6 | 111.6 | | 112.1 | | 95.9 | | | 125.3 | | | |
| 09 | 120.9 | 109.5 | 105.5 | 99.0 | 126.9 | 143.5 | 101.8 | 121.6 | 108.6 | | 103.9 | | 93.2 | | | 124.0 | | | |
| 10 | 121.0 | 110.8 | 109.2 | 98.3 | 102.6 | 125.1 | 100.6 | 108.1 | 103.5 | | 101.4 | | 92.2 | | | 117.7 | | | |
| 11 | 125.4 | 114.9 | 111.9 | 111.2 | 101.8 | 126.1 | 101.9 | 107.1 | 106.7 | | 105.5 | | 95.1 | | | 118.7 | | | |
| 12 | 127.3 | 112.9 | 114.9 | 106.3 | 89.9 | 119.9 | 101.8 | 118.6 | 108.6 | | 153.9 | | 97.6 | | | 112.6 | | | |
| 1995 01 | 127.1 | 110.3 | 110.8 | 106.6 | 89.1 | 131.2 | 103.1 | 98.4 | 109.5 | | 99.2 | | 100.6 | | | 119.6 | | | |
| 02 | 121.7 | 108.9 | 107.4 | 96.1 | 102.0 | 132.7 | 100.2 | 107.0 | 105.1 | | 97.9 | | 100.4 | | | 113.6 | | | |
| 03 | 119.7 | 108.2 | 106.1 | 101.9 | 87.1 | 148.8 | 100.2 | 100.7 | 105.3 | | 99.3 | | 98.5 | | | 112.7 | | | |
| 04 | 117.8 | 102.6 | 96.7 | 92.9 | | 128.3 | 97.5 | 106.3 | 103.6 | | 101.8 | | 96.6 | | | 106.3 | | | |
| 05 | 120.0 | | 105.2 | 103.9 | | 131.8 | 100.1 | 98.3 | 106.9 | | 90.1 | | 96.9 | | | 111.1 | | | |
| 06 | 119.0 | | 104.1 | 98.3 | | 131.1 | 98.6 | 107.2 | 107.7 | | 86.2 | | 97.9 | | | 111.7 | | | |
| 07 | 118.0 | | 101.0 | 95.0 | | 119.2 | 98.4 | | 106.2 | | 80.4 | | 96.0 | | | 104.8 | | | |
| 08 | 117.6 | | 105.1 | 98.0 | | 131.1 | 96.4 | | 103.6 | | | | 97.3 | | | | | | |
| EINFUHR | | | | | | | | | | | | | | | | | | | |
| IMPORTS | | | | | | | | | | | | | | | | | | | |
| IMPORTATIONS | | | | | | | | | | | | | | | | | | | |
| Mengen, Saisonbereinigt | | | | | | | | | | | | | | | | | | | |
| Volumes, seasonally adjusted | | | | | | | | | | | | | | | | | | | |
| En volume, désaisonnalisés | | | | | | | | | | | | | | | | | | | |
| 1994 08 | 129.6 | 102.9 | 108.5 | 108.0 | 83.6 | 126.7 | 92.3 | | 113.0 | | 90.2 | | 113.0 | | | 100.5 | | | |
| 09 | 127.1 | 102.2 | 105.9 | 105.2 | 90.0 | 131.0 | 90.9 | | 110.5 | | 88.5 | | 110.0 | | | 99.5 | | | |
| 10 | 125.8 | 101.8 | 98.5 | 101.5 | 87.1 | 125.7 | 84.6 | | 108.6 | | 86.2 | | 104.7 | | | 99.1 | | | |
| 11 | 125.1 | 103.2 | 103.9 | 103.0 | 85.7 | 123.5 | 87.8 | | 109.7 | | 88.3 | | 108.8 | | | 98.7 | | | |
| 12 | 124.3 | 102.0 | 105.1 | 108.2 | 79.5 | 116.2 | 88.6 | | 108.8 | | 89.3 | | 101.3 | | | 98.4 | | | |
| 1995 01 | 118.8 | 100.5 | 105.5 | 102.1 | 64.5 | 119.3 | 86.5 | | 107.4 | | 80.4 | | 112.8 | | | 97.4 | | | |
| 02 | 119.0 | 100.6 | 101.7 | 104.6 | 68.8 | 115.7 | 86.7 | | 107.9 | | 79.6 | | 105.4 | | | 97.6 | | | |
| 03 | 120.1 | 100.7 | 104.9 | 100.9 | 65.8 | 111.6 | 85.7 | | 108.0 | | 79.7 | | 108.3 | | | 96.8 | | | |
| 04 | 121.6 | | 91.4 | 101.7 | | 107.8 | 84.6 | | 103.3 | | 79.2 | | 100.8 | | | 95.9 | | | |
| 05 | 123.7 | | 102.2 | 105.6 | | 114.4 | 86.5 | | 105.2 | | 77.5 | | 101.7 | | | 95.8 | | | |
| 06 | 122.4 | | 103.3 | 106.5 | | 110.3 | 83.5 | | 104.6 | | 74.9 | | 106.2 | | | 95.1 | | | |
| 07 | 121.1 | | 90.4 | 99.6 | | 104.2 | 81.6 | | 102.0 | | 71.1 | | 100.4 | | | 94.3 | | | |
| 08 | 120.7 | | 102.4 | 102.5 | | 108.2 | 82.2 | | 101.2 | | | | 101.5 | | | | | | |
| ABHANGIG BESCHAFTIGTE | | | | | | | | | | | | | | | | | | | |
| NUMBER OF EMPLOYEES | | | | | | | | | | | | | | | | | | | |
| NOMBRE DE SALARIES | | | | | | | | | | | | | | | | | | | |
| Saisonbereinigt | | | | | | | | | | | | | | | | | | | |
| Seasonally adjusted | | | | | | | | | | | | | | | | | | | |
| Désaisonnalisés | | | | | | | | | | | | | | | | | | | |
| 1994 10 | 78.3 | 82.5 | | 70.0 | 69.2 | 69.2 | 83.5 | 96.4 | 81.4 | 116.4 | 88.0 | 76.3 | 81.0 | | | 88.5 | 96.3 | 85.9 | |
| 11 | 78.6 | 82.4 | | 69.5 | 70.2 | 71.3 | 83.3 | 96.7 | 81.3 | 117.7 | 87.8 | 77.1 | 81.7 | | | 88.5 | 96.3 | 85.8 | |
| 12 | 78.0 | 82.3 | | 69.1 | 70.4 | 70.3 | 83.3 | 97.8 | 80.5 | 117.5 | 87.9 | 77.1 | 81.5 | | | 88.0 | 96.2 | 86.3 | |
| 1995 01 | 77.8 | 84.6 | | 69.4 | 70.6 | 68.8 | 83.4 | | 79.9 | 115.6 | | 77.3 | | | | 87.6 | 96.0 | 85.5 | |
| 02 | 77.7 | 84.6 | | 69.0 | 70.7 | 67.5 | 83.5 | | 80.1 | 115.5 | | 76.9 | | | | 87.9 | 95.8 | 85.3 | |
| 03 | 77.5 | 84.2 | | 68.9 | 70.3 | 66.5 | 83.4 | | 80.0 | 115.3 | | 76.5 | | | | 87.5 | 95.5 | 84.8 | |
| 04 | 77.0 | 83.7 | | 68.5 | 69.9 | 65.6 | 83.3 | | 79.8 | 119.9 | | 76.0 | | | | 86.0 | 95.4 | 83.5 | |
| 05 | 76.7 | 82.6 | | 68.0 | 69.6 | 64.8 | 83.2 | | 79.6 | 117.2 | | 75.6 | | | | 86.1 | 94.6 | 83.2 | |
| 06 | | 82.1 | | 68.0 | 69.5 | 64.8 | 82.9 | | 79.4 | 116.5 | | 75.2 | | | | 94.1 | 82.9 | | |
| 07 | | | | 67.7 | | | 82.5 | | 79.3 | | | 74.3 | | | | | | | |
| 08 | | | | 67.3 | | | 82.1 | | 79.2 | | | 73.7 | | | | | | | |
| 09 | | | | | | | 81.8 | | | | | 72.9 | | | | | | | |
| 10 | | | | | | | | | | | | 72.0 | | | | | | | |

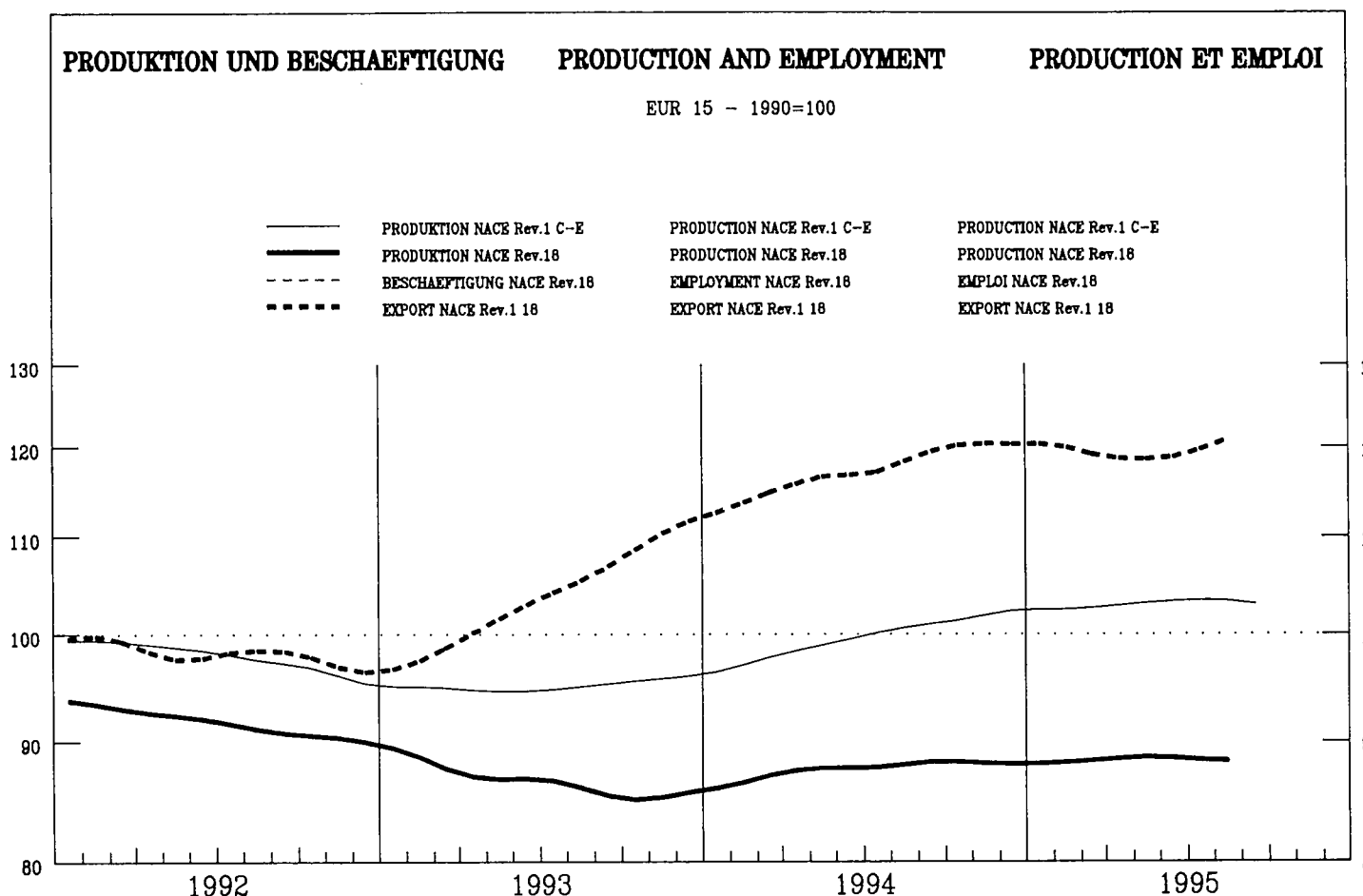

| | | | | | | | | | | | | | | | | | | |
|--|-------|---|----|---|----|---|---|-----|---|---|----|---|---|-----|---|----|-----|-----|
| | EUR15 | B | DK | D | GR | E | F | IRL | I | L | NL | A | P | FIN | S | UK | USA | JAP |
|--|-------|---|----|---|----|---|---|-----|---|---|----|---|---|-----|---|----|-----|-----|

PRODUKTIONSINDIZES

INDICES OF PRODUCTION

INDICES DE PRODUCTION

| | Pro Arbeitstag | | | | | | | | | | | | | | | | |
|---------|---------------------|-------|-------|------|-------|-------|-------|------|-------|------|-------|------|-------|------|------|-------|-------|
| | Per working day | | | | | | | | | | | | | | | | |
| 1994 08 | 53.2 | 110.2 | 133.8 | 68.9 | 31.9 | 44.5 | 34.9 | 44.1 | 37.2 | 13.8 | 85.8 | 55.9 | 45.4 | 70.5 | 61.5 | 85.5 | 108.6 |
| 09 | 96.1 | 126.1 | 141.5 | 70.5 | 77.6 | 105.7 | 101.7 | 78.8 | 101.6 | 24.3 | 104.2 | 72.1 | 87.0 | 77.5 | 73.8 | 102.7 | 108.6 |
| 10 | 86.9 | 115.2 | 100.3 | 56.9 | 77.5 | 89.3 | 100.3 | 73.2 | 89.3 | 23.3 | 87.6 | 69.3 | 84.8 | 68.3 | 72.5 | 99.0 | 107.2 |
| 11 | 90.6 | 122.4 | 93.1 | 56.3 | 82.8 | 93.2 | 102.9 | 70.7 | 95.9 | 23.6 | 84.1 | 67.3 | 84.6 | 55.1 | 63.5 | 106.8 | 105.8 |
| 12 | 82.0 | 98.6 | 88.6 | 51.6 | 92.4 | 74.2 | 86.6 | 65.5 | 98.4 | 18.2 | 77.6 | 56.6 | 65.4 | 52.3 | 60.6 | 88.5 | 104.5 |
| 1995 01 | 93.4 | 123.5 | 124.5 | 66.0 | 74.4 | 79.4 | 86.2 | 67.1 | 119.7 | 21.3 | 88.6 | 57.2 | 89.7 | 61.7 | 63.1 | 90.1 | 100.6 |
| 02 | 104.1 | 138.0 | 134.8 | 65.1 | 101.6 | 104.6 | 95.6 | 68.8 | 135.3 | 20.0 | 107.6 | 58.7 | 98.0 | 60.2 | 77.6 | 96.2 | 101.8 |
| 03 | 100.8 | 119.7 | 139.3 | 63.6 | 92.4 | 93.7 | 78.2 | 67.3 | 139.3 | 21.7 | 109.6 | 57.9 | 98.4 | 44.5 | 69.3 | 99.6 | 101.7 |
| 04 | 89.2 | 99.8 | 100.6 | 52.3 | 75.2 | 78.2 | 83.9 | 67.5 | 118.3 | 22.0 | 87.2 | 51.6 | 82.7 | 48.9 | 68.6 | 92.3 | 96.9 |
| 05 | 87.2 | | 72.4 | 49.6 | 68.0 | 77.1 | 88.4 | 68.1 | 110.4 | 14.8 | 75.1 | 53.9 | 89.4 | 68.8 | 52.7 | 91.2 | 100.7 |
| 06 | 92.2 | | 74.8 | 56.7 | 87.6 | 90.3 | 92.8 | 63.8 | 111.8 | 15.7 | 93.7 | 54.2 | 89.1 | 54.5 | 66.3 | 97.5 | 102.2 |
| 07 | 86.0 | | 78.2 | 63.7 | 75.0 | 83.4 | 65.1 | 62.1 | 115.8 | | 70.4 | 43.4 | 102.5 | 22.3 | 24.6 | 89.1 | 96.0 |
| 08 | 54.1 | | 141.9 | 60.3 | 39.5 | 44.7 | 29.6 | 43.3 | 49.2 | | 80.5 | 41.7 | | 68.6 | 83.4 | 83.5 | |
| 09 | | | 148.1 | 67.0 | 60.5 | 95.6 | | 73.0 | 103.6 | | | 52.5 | | 68.6 | 95.0 | 102.0 | |
| 10 | | | 90.1 | 55.8 | | 81.4 | | | 90.3 | | | 51.7 | | 53.7 | 87.2 | 99.7 | |
| | Saisonbereinigt | | | | | | | | | | | | | | | | |
| | Seasonally adjusted | | | | | | | | | | | | | | | | |
| | Désaisonnalisés | | | | | | | | | | | | | | | | |
| 1994 08 | 87.4 | 116.6 | 100.6 | 65.5 | 69.7 | 79.5 | 84.6 | 63.5 | 100.8 | 24.6 | 93.8 | 64.5 | 89.8 | 58.1 | 47.1 | 92.7 | 105.0 |
| 09 | 90.4 | 111.2 | 102.9 | 60.4 | 84.0 | 85.1 | 99.8 | 73.0 | 106.1 | 23.2 | 92.1 | 64.6 | 76.8 | 57.7 | 51.8 | 92.8 | 105.3 |
| 10 | 89.7 | 114.5 | 106.4 | 58.2 | 75.9 | 87.0 | 101.0 | 72.9 | 104.8 | 23.4 | 88.4 | 64.4 | 77.3 | 62.1 | 52.8 | 92.7 | 105.2 |
| 11 | 86.7 | 116.3 | 103.2 | 59.3 | 77.0 | 88.7 | 86.5 | 65.8 | 100.7 | 23.3 | 89.0 | 61.9 | 82.4 | 60.6 | 58.1 | 96.3 | 105.0 |
| 12 | 88.1 | 111.8 | 106.6 | 61.3 | 84.6 | 85.5 | 84.1 | 70.9 | 104.5 | 21.5 | 89.7 | 59.1 | 75.6 | 57.8 | 64.1 | 95.9 | 105.1 |
| 1995 01 | 87.3 | 115.5 | 112.3 | 60.2 | 75.5 | 85.1 | 83.7 | 67.2 | 103.4 | 20.8 | 86.2 | 57.9 | 89.6 | 59.6 | 71.6 | 96.0 | 104.3 |
| 02 | 88.9 | 117.4 | 109.6 | 57.9 | 83.4 | 83.0 | 88.3 | 65.3 | 105.8 | 19.6 | 91.0 | 56.1 | 87.4 | 56.9 | 73.8 | 94.9 | 103.4 |
| 03 | 87.5 | 110.2 | 112.4 | 56.6 | 77.3 | 82.9 | 77.9 | 65.0 | 109.1 | 20.0 | 88.3 | 55.7 | 86.0 | 52.2 | 66.5 | 94.4 | 102.6 |
| 04 | 88.8 | 109.9 | 118.5 | 61.2 | 71.9 | 81.6 | 77.4 | 66.0 | 109.7 | 20.0 | 88.9 | 54.6 | 81.8 | 55.1 | 66.6 | 96.1 | 99.6 |
| 05 | 90.0 | | 111.2 | 62.2 | 69.1 | 83.0 | 81.4 | 64.6 | 109.0 | 14.3 | 86.0 | 54.3 | 91.5 | 55.0 | 62.1 | 96.5 | 101.3 |
| 06 | 89.9 | | 99.4 | 60.7 | 80.6 | 84.4 | 81.7 | 62.4 | 109.9 | 13.7 | 91.2 | 52.0 | 86.9 | 52.7 | 68.0 | 95.9 | 99.7 |
| 07 | 86.8 | | 106.4 | 59.3 | 78.2 | 83.0 | 71.5 | 62.0 | 107.8 | | 88.1 | 52.5 | 91.0 | 53.8 | 71.4 | 96.2 | 98.0 |
| 08 | 88.7 | | 108.8 | 57.3 | 83.6 | 80.4 | 73.6 | 62.5 | 111.2 | | 88.0 | 48.9 | | 56.0 | 70.4 | 94.1 | |
| 09 | | | 109.4 | 57.4 | 65.9 | 77.8 | | 67.2 | 108.2 | | | 47.7 | | 51.5 | 73.3 | 92.9 | |
| 10 | | | 99.6 | 57.0 | | 79.4 | | | 107.4 | | | 47.9 | | 48.9 | 70.5 | 89.9 | |

| | EUR15 | B | DK | D | GR | E | F | IRL | I | L | NL | A | P | FIN | S | UK | USA | JAP | | |
|------------------------------|-------|-------|-------------------------------|-------|-------|-------|-------|-------|-------|-------|-------|-------|-------|-------|-------|-------|-------|---------------------------------------|--|--|
| PRODUKTIONSINDIZES | | | INDICES OF PRODUCTION | | | | | | | | | | | | | | | INDICES DE PRODUCTION | | |
| 1988 | : | 75.6 | 107.4 | 107.3 | 95.2 | 92.1 | 109.8 | 104.9 | 101.3 | : | 86.8 | : | 95.8 | 139.3 | 150.1 | 104.1 | 106.5 | | | |
| 1989 | : | 90.9 | 100.6 | 102.6 | 87.9 | 98.1 | 103.6 | 98.3 | 101.2 | : | 94.8 | : | 90.6 | 120.5 | 129.9 | 100.2 | 103.1 | | | |
| 1990 | 100.0 | 100.2 | 100.0 | 100.0 | 100.0 | 100.0 | 100.0 | 100.0 | 100.0 | 100.1 | 100.0 | 100.0 | 100.0 | 100.0 | 100.0 | 100.0 | 100.0 | 100.0 | | |
| 1991 | 96.4 | 106.6 | 107.8 | 97.0 | 102.2 | 95.2 | 94.2 | 87.1 | 99.9 | 85.9 | 99.9 | 98.4 | 100.9 | 76.6 | 86.4 | 89.9 | 100.8 | | | |
| 1992 | 92.0 | 108.3 | 104.4 | 84.4 | 99.5 | 84.5 | 87.7 | 83.8 | 98.4 | 69.4 | 91.6 | 87.4 | 98.7 | 61.8 | 79.1 | 91.7 | 103.1 | | | |
| 1993 | 86.7 | 117.3 | 97.2 | 74.7 | 91.5 | 74.5 | 80.4 | 74.3 | 94.4 | 29.9 | 92.9 | 69.0 | 88.9 | 59.3 | 61.4 | 91.7 | 103.0 | | | |
| 1994 | 87.7 | 114.1 | 104.1 | 64.2 | 82.1 | 84.6 | 80.8 | 70.2 | 99.9 | 24.6 | 90.4 | 59.5 | 79.0 | 61.1 | 52.8 | 95.1 | 104.5 | | | |
| UMSATZ | | | TURNOVER | | | | | | | | | | | | | | | CHIFFRE D'AFFAIRES | | |
| Saisonbereinigt | | | Seasonally adjusted | | | | | | | | | | | | | | | Désaisonnalisés | | |
| 1995 03 | | | 122.6 | 81.6 | | 89.1 | 88.8 | 114.6 | 23.1 | | | | | | | 107.9 | | | | |
| 04 | | | 119.9 | 79.1 | | 89.4 | 90.7 | 111.5 | 20.6 | | | | | | | 112.5 | | | | |
| 05 | | | 121.8 | 88.1 | | 89.2 | 87.9 | 125.9 | 14.0 | | | | | | | 113.6 | | | | |
| 06 | | | 105.9 | 82.6 | | 87.7 | 90.2 | 122.9 | 10.7 | | | | | | | 113.1 | | | | |
| 07 | | | 111.0 | 80.3 | | | 89.0 | 126.2 | | | | | | | | 112.7 | | | | |
| 08 | | | 121.0 | 79.0 | | | 84.5 | 125.1 | | | | | | | | 109.8 | | | | |
| 09 | | | 116.7 | 79.6 | | | | 120.1 | | | | | | | | 108.6 | | | | |
| 10 | | | 113.6 | 79.7 | | | | | | | | | | | | 108.0 | | | | |
| ERZEUGERPREISINDIZES | | | PRODUCER PRICE INDICES | | | | | | | | | | | | | | | INDICE DE PRIX A LA PRODUCTION | | |
| In Landeswährung | | | In national currency | | | | | | | | | | | | | | | Exprimés en monnaie nationale | | |
| 1994 11 | 111.3 | 109.2 | 106.0 | 107.7 | 163.5 | 111.2 | 112.0 | 109.6 | 105.0 | 115.7 | 120.0 | 106.5 | 116.0 | 105.0 | 102.6 | | | | | |
| 12 | 111.3 | 109.2 | 106.1 | 107.6 | 163.5 | 111.1 | 111.9 | 109.6 | 105.0 | 115.7 | 120.3 | 104.8 | 116.3 | 105.2 | 102.6 | | | | | |
| 1995 01 | 111.8 | 108.9 | 107.8 | 107.8 | 164.2 | 111.2 | 111.8 | 109.9 | 105.0 | 116.4 | 121.1 | 106.7 | 117.7 | 104.8 | 102.6 | | | | | |
| 02 | 112.1 | 109.2 | 107.8 | 107.9 | 164.4 | 111.5 | 110.5 | 110.5 | 105.0 | 116.9 | 121.2 | 106.8 | 117.8 | 105.3 | 102.6 | | | | | |
| 03 | 112.3 | 109.0 | 107.8 | 107.9 | 167.6 | 111.7 | | 110.7 | 106.0 | 117.1 | 121.1 | 107.2 | 118.0 | 105.5 | 102.6 | | | | | |
| 04 | 112.3 | | 106.4 | 107.9 | 167.7 | 112.0 | | 110.8 | 106.0 | 117.4 | 121.2 | 107.9 | 118.3 | 105.7 | 102.6 | | | | | |
| 05 | 112.3 | | 106.4 | 107.3 | 169.8 | 112.2 | | 110.9 | 106.0 | 117.8 | 121.2 | 107.3 | 118.6 | | 102.6 | | | | | |
| 06 | 112.4 | | 106.2 | 107.4 | 169.8 | 112.3 | | 111.0 | 106.0 | 117.8 | 122.1 | 106.7 | 118.6 | | 102.6 | | | | | |
| 07 | 112.5 | | 106.8 | 107.7 | 169.8 | 112.5 | | 111.1 | 105.0 | 117.9 | 122.7 | 107.7 | 118.8 | | 102.6 | | | | | |
| 08 | 112.6 | | 107.4 | 107.7 | 170.2 | 112.6 | | 111.1 | 105.0 | 118.2 | 122.9 | 110.2 | 118.6 | | | | | | | |
| 09 | 112.8 | | 107.7 | 107.9 | 171.3 | 112.7 | | 111.6 | 105.0 | 122.9 | 111.7 | 118.6 | | | | | | | | |
| 10 | 113.0 | | 108.0 | 107.8 | 175.8 | 113.1 | | 111.6 | 105.0 | 122.9 | 111.7 | 118.8 | | | | | | | | |
| 11 | | | | 107.4 | | | | | | 122.9 | 111.1 | 118.9 | | | | | | | | |
| AUSFUHR | | | EXPORTS | | | | | | | | | | | | | | | EXPORTATIONS | | |
| Mengen, Saisonbereinigt | | | Volumes, seasonally adjusted | | | | | | | | | | | | | | | En volume, désaisonnalisés | | |
| 1994 08 | 124.4 | 109.9 | 119.6 | 96.1 | 79.4 | 114.9 | 84.6 | 92.9 | 113.1 | 129.0 | 87.4 | 140.5 | | | | | | | | |
| 09 | 121.8 | 106.7 | 116.1 | 86.1 | 104.4 | 123.1 | 84.2 | 102.0 | 109.5 | 121.6 | 88.1 | 150.0 | | | | | | | | |
| 10 | 120.5 | 105.2 | 121.2 | 87.2 | 79.3 | 106.5 | 83.6 | 98.5 | 101.2 | 128.5 | 83.9 | 139.9 | | | | | | | | |
| 11 | 128.0 | 106.9 | 118.3 | 91.5 | 82.7 | 118.5 | 82.8 | 90.1 | 116.8 | 127.0 | 88.8 | 140.2 | | | | | | | | |
| 12 | 111.0 | 103.6 | 120.4 | 91.6 | 69.2 | 104.0 | 83.8 | 88.2 | 100.7 | 129.4 | 87.7 | 133.9 | | | | | | | | |
| 1995 01 | 129.9 | 96.1 | 117.8 | 95.5 | 78.8 | 107.2 | 84.7 | 100.6 | 108.0 | 121.5 | 88.4 | 143.0 | | | | | | | | |
| 02 | 120.4 | 89.2 | 116.2 | 88.2 | 95.1 | 97.2 | 83.7 | 90.1 | 103.5 | 118.6 | 87.3 | 131.3 | | | | | | | | |
| 03 | 117.4 | 84.7 | 114.3 | 89.6 | 91.4 | 107.2 | 80.8 | 99.6 | 102.3 | 119.2 | 87.5 | 141.1 | | | | | | | | |
| 04 | 114.9 | 80.8 | 101.8 | 85.5 | | 109.0 | 78.0 | 93.3 | 104.1 | 113.2 | 78.6 | 133.9 | | | | | | | | |
| 05 | 118.7 | | 116.7 | 95.0 | | 105.5 | 79.0 | 99.0 | 99.9 | 109.5 | 83.7 | 139.6 | | | | | | | | |
| 06 | 114.3 | | 106.3 | 94.8 | | 98.4 | 78.0 | 92.1 | 100.1 | 110.7 | 88.1 | 138.9 | | | | | | | | |
| 07 | 115.8 | | 106.2 | 91.2 | | 86.0 | 77.3 | 101.8 | | 109.0 | 79.1 | 139.7 | | | | | | | | |
| 08 | 127.0 | | 109.6 | 94.2 | | 106.4 | 75.6 | 111.1 | | | 81.3 | | | | | | | | | |
| EINFUHR | | | IMPORTS | | | | | | | | | | | | | | | IMPORTATIONS | | |
| Mengen, Saisonbereinigt | | | Volumes, seasonally adjusted | | | | | | | | | | | | | | | En volume, désaisonnalisés | | |
| 1994 08 | 136.4 | 107.0 | 127.9 | 120.4 | 131.2 | 172.2 | 107.4 | 159.8 | 107.1 | 183.5 | 100.6 | | | | | | | | | |
| 09 | 132.7 | 97.6 | 125.9 | 111.5 | 158.8 | 170.5 | 106.9 | 161.3 | 108.4 | 185.1 | 102.3 | | | | | | | | | |
| 10 | 130.8 | 92.4 | 122.8 | 99.9 | 139.7 | 153.5 | 106.4 | 164.7 | 99.2 | 174.5 | 100.2 | | | | | | | | | |
| 11 | 133.7 | 107.6 | 130.1 | 107.0 | 149.3 | 147.9 | 106.4 | 164.4 | 109.0 | 180.0 | 99.9 | | | | | | | | | |
| 12 | 135.0 | 102.7 | 126.3 | 123.2 | 127.8 | 140.2 | 106.7 | 174.9 | 104.5 | 185.8 | 99.3 | | | | | | | | | |
| 1995 01 | 130.2 | 100.9 | 138.1 | 95.7 | 128.7 | 142.8 | 105.9 | 160.9 | 90.4 | 203.5 | 82.6 | | | | | | | | | |
| 02 | 128.4 | 100.4 | 124.4 | 101.8 | 148.7 | 135.2 | 105.0 | 168.1 | 88.9 | 187.5 | 85.0 | | | | | | | | | |
| 03 | 129.9 | 97.3 | 131.7 | 105.4 | 128.0 | 133.8 | 103.9 | 166.5 | 89.7 | 186.6 | 87.2 | | | | | | | | | |
| 04 | 134.3 | 95.6 | 123.7 | 99.6 | | 133.5 | 104.8 | 171.4 | 90.3 | 173.8 | 87.5 | | | | | | | | | |
| 05 | 139.2 | | 129.7 | 114.5 | | 136.1 | 108.1 | 172.8 | 93.6 | 185.2 | 95.6 | | | | | | | | | |
| 06 | 139.5 | | 127.0 | 117.7 | | 131.3 | 107.7 | 175.2 | 90.6 | 197.6 | 98.5 | | | | | | | | | |
| 07 | 139.0 | | 128.3 | 115.0 | | 128.8 | 107.6 | 174.7 | 84.0 | 191.6 | 94.3 | | | | | | | | | |
| 08 | 137.6 | | 134.1 | 109.2 | | 133.0 | 107.2 | 179.4 | | 194.5 | | | | | | | | | | |
| ABHÄNGIG BESCHÄFTIGTE | | | NUMBER OF EMPLOYEES | | | | | | | | | | | | | | | NOMBRE DE SALARIÉS | | |
| Saisonbereinigt | | | Seasonally adjusted | | | | | | | | | | | | | | | Désaisonnalisés | | |
| 1994 10 | | | 60.6 | 63.2 | 82.0 | 78.3 | 25.5 | 71.2 | 55.3 | 85.6 | 93.4 | | | | | | | | | |
| 11 | | | 59.9 | 62.5 | 82.6 | 77.7 | 24.2 | 71.7 | 55.1 | 87.1 | 92.7 | | | | | | | | | |
| 12 | | | 59.4 | 61.0 | 81.7 | 77.6 | 23.9 | 72.8 | 54.7 | 88.6 | 92.4 | | | | | | | | | |
| 1995 01 | | | 58.5 | 58.9 | 80.5 | 77.5 | 23.0 | | 53.8 | 92.0 | | | | | | | | | | |
| 02 | | | 57.7 | 57.3 | 79.6 | 77.5 | 22.0 | | 53.3 | 91.3 | | | | | | | | | | |
| 03 | | | 57.0 | 56.6 | 79.9 | 77.5 | 21.4 | | 52.6 | 90.5 | | | | | | | | | | |
| 04 | | | 56.6 | 55.9 | 80.5 | 77.4 | 20.6 | | 52.1 | 89.9 | | | | | | | | | | |
| 05 | | | 56.1 | 55.2 | 81.3 | 77.4 | 20.1 | | 51.8 | 89.3 | | | | | | | | | | |
| 06 | | | 55.6 | 54.6 | 82.7 | 77.3 | 19.5 | | 51.5 | 88.3 | | | | | | | | | | |
| 07 | | | 55.3 | | | 77.2 | | | 50.7 | | | | | | | | | | | |
| 08 | | | 54.6 | | | 77.0 | | | 50.0 | | | | | | | | | | | |
| 09 | | | | | | 76.5 | | | 49.4 | | | | | | | | | | | |
| 10 | | | | | | | | | 48.9 | | | | | | | | | | | |

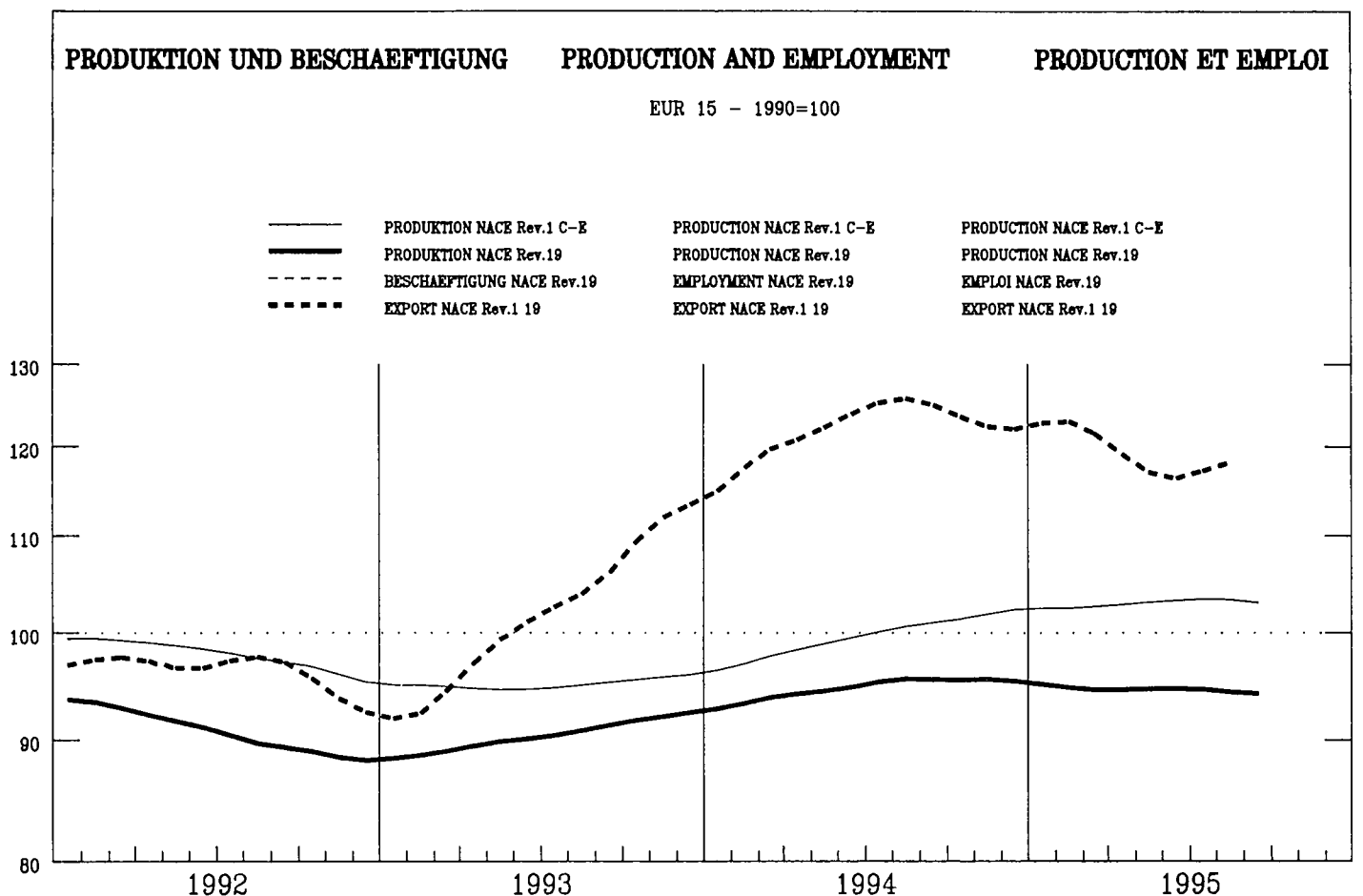

| | | | | | | | | | | | | | | | | | | |
|--|-------|---|----|---|----|---|---|-----|---|---|----|---|---|-----|---|----|-----|-----|
| | EUR15 | B | DK | D | GR | E | F | IRL | I | L | NL | A | P | FIN | S | UK | USA | JAP |
|--|-------|---|----|---|----|---|---|-----|---|---|----|---|---|-----|---|----|-----|-----|

PRODUKTIONSINDIZES

INDICES OF PRODUCTION

INDICES DE PRODUCTION

Pro Arbeitstag

Per working day

Par jour ouvrable

| | | | | | | | | | | | | | | | | | | |
|---------|-------|------|-------|------|------|-------|-------|--|-------|------|------|-------|------|-------|-------|--|--|--|
| 1994 08 | 51.0 | 41.5 | 183.4 | 58.7 | 62.0 | 44.9 | 47.8 | | 43.4 | 62.4 | 68.5 | 53.8 | 92.6 | 85.8 | 73.2 | | | |
| 09 | 100.3 | 45.1 | 150.7 | 72.1 | 92.6 | 91.7 | 90.6 | | 113.0 | 94.9 | 91.2 | 106.4 | 96.6 | 114.5 | 89.0 | | | |
| 10 | 98.9 | 41.3 | 137.4 | 62.0 | 74.4 | 85.0 | 83.1 | | 113.1 | 96.1 | 82.4 | 111.5 | 93.4 | 111.3 | 101.1 | | | |
| 11 | 101.2 | 44.8 | 108.9 | 64.2 | 91.1 | 87.9 | 84.4 | | 117.1 | 96.8 | 88.0 | 102.4 | 86.5 | 124.0 | 102.1 | | | |
| 12 | 84.6 | 35.5 | 123.5 | 52.3 | 81.1 | 65.6 | 73.1 | | 101.3 | 81.2 | 71.6 | 82.8 | 67.0 | 102.0 | 75.7 | | | |
| 1995 01 | 99.7 | 40.1 | 163.1 | 63.0 | 82.1 | 76.9 | 95.8 | | 118.7 | 73.2 | 90.5 | 102.2 | 87.2 | 104.3 | 77.8 | | | |
| 02 | 108.4 | 48.6 | 168.9 | 63.3 | 87.6 | 103.9 | 100.8 | | 125.6 | 87.8 | 95.9 | 109.5 | 90.8 | 112.8 | 92.4 | | | |
| 03 | 103.5 | 46.0 | 174.5 | 69.6 | 87.9 | 89.0 | 96.8 | | 120.5 | 87.6 | 80.5 | 101.4 | 84.6 | 110.7 | 88.3 | | | |
| 04 | 95.3 | 43.5 | 102.9 | 57.5 | 89.9 | 79.2 | 87.9 | | 113.0 | 87.1 | 83.7 | 85.9 | 74.4 | 109.5 | 83.6 | | | |
| 05 | 96.3 | | 102.4 | 57.9 | 80.2 | 71.7 | 86.8 | | 117.0 | 75.8 | 89.0 | 90.0 | 79.1 | 86.3 | 82.3 | | | |
| 06 | 100.7 | | 131.4 | 57.7 | 84.7 | 81.2 | 97.5 | | 118.7 | 77.4 | 95.3 | 106.7 | 71.5 | 96.3 | 84.7 | | | |
| 07 | 102.1 | | 104.4 | 52.3 | 73.7 | 82.2 | 76.3 | | 133.8 | 57.5 | 68.5 | 104.8 | 8.3 | 31.7 | 77.8 | | | |
| 08 | 48.1 | | 130.1 | 52.9 | 55.7 | 43.9 | 46.3 | | 40.3 | 65.9 | 69.9 | | 90.3 | 81.0 | 76.4 | | | |
| 09 | 99.5 | | 148.9 | 65.5 | 83.9 | 86.3 | 88.4 | | 115.3 | | 80.2 | | 90.0 | 108.5 | 93.2 | | | |
| 10 | 98.5 | | 130.5 | 62.6 | | 73.3 | 78.3 | | 117.8 | | 71.0 | | 88.6 | 110.0 | 99.1 | | | |

Saisonbereinigt

Seasonally adjusted

Désaisonnalisés

| | | | | | | | | | | | | | | | | | | |
|---------|------|------|-------|------|------|------|------|--|-------|------|------|-------|------|-------|------|--|--|--|
| 1994 08 | 98.0 | 53.7 | 150.4 | 61.7 | 84.9 | 81.8 | 85.9 | | 122.8 | 82.3 | 80.0 | 123.4 | 78.0 | 85.8 | 82.3 | | | |
| 09 | 94.3 | 41.0 | 125.1 | 62.1 | 83.0 | 82.7 | 85.2 | | 109.2 | 82.9 | 84.4 | 99.4 | 78.8 | 100.9 | 82.7 | | | |
| 10 | 94.7 | 36.3 | 139.2 | 57.7 | 69.2 | 84.4 | 85.6 | | 108.6 | 82.6 | 82.7 | 100.9 | 83.2 | 102.3 | 89.6 | | | |
| 11 | 96.8 | 37.7 | 131.6 | 61.4 | 82.3 | 84.2 | 85.4 | | 111.5 | 83.8 | 83.9 | 95.6 | 81.3 | 114.6 | 91.0 | | | |
| 12 | 95.8 | 33.9 | 141.9 | 61.4 | 82.8 | 81.4 | 87.1 | | 110.2 | 84.0 | 75.9 | 91.6 | 74.1 | 100.5 | 92.9 | | | |
| 1995 01 | 94.7 | 40.6 | 149.1 | 62.4 | 84.4 | 80.3 | 85.1 | | 111.0 | 76.7 | 91.7 | 98.8 | 75.5 | 102.0 | 83.4 | | | |
| 02 | 94.8 | 45.9 | 147.6 | 61.5 | 79.5 | 78.2 | 84.9 | | 111.8 | 82.9 | 87.0 | 99.1 | 81.8 | 97.7 | 83.6 | | | |
| 03 | 93.5 | 44.9 | 139.1 | 61.0 | 79.8 | 78.5 | 84.6 | | 110.4 | 80.1 | 76.2 | 97.4 | 79.5 | 96.9 | 83.1 | | | |
| 04 | 93.8 | 41.9 | 131.2 | 59.9 | 89.0 | 76.7 | 82.7 | | 111.7 | 82.3 | 83.3 | 91.5 | 75.9 | 101.4 | 84.9 | | | |
| 05 | 95.9 | | 131.4 | 61.3 | 78.9 | 77.6 | 86.6 | | 113.2 | 83.9 | 85.1 | 93.3 | 75.4 | 91.1 | 85.1 | | | |
| 06 | 93.5 | | 122.7 | 58.8 | 82.7 | 78.6 | 85.2 | | 110.8 | 78.3 | 84.4 | 95.5 | 69.2 | 93.8 | 85.5 | | | |
| 07 | 97.2 | | 136.0 | 60.9 | 94.8 | 77.0 | 85.8 | | 115.0 | 79.2 | 91.3 | 89.3 | 83.3 | 96.6 | 85.4 | | | |
| 08 | 92.7 | | 111.2 | 56.3 | 76.5 | 78.8 | 83.7 | | 114.5 | | 81.6 | | 76.2 | 85.7 | 86.3 | | | |
| 09 | 93.8 | | 125.8 | 56.8 | 75.4 | 76.9 | 83.7 | | 113.5 | | 74.3 | | 73.5 | 95.8 | 87.6 | | | |
| 10 | 94.5 | | 131.6 | 58.4 | | 72.8 | 81.8 | | 114.9 | | 71.5 | | 77.4 | 100.6 | 90.1 | | | |

| | EUR15 | B | DK | D | GR | E | F | IRL | I | L | NL | A | P | FIN | S | UK | USA | JAP |
|--------------------------------|-------|-------|-------------------------------|-------|-------|-------|-------|-------|-------|---|-------|-------|------|-------|-------|---------------------------------------|-------|-----|
| PRODUKTIONSINDIZES | | | INDICES OF PRODUCTION | | | | | | | | | | | | | INDICES DE PRODUCTION | | |
| 1988 | : | 102.1 | 94.9 | 108.2 | 132.5 | 113.4 | 97.6 | 101.0 | 101.2 | | 100.1 | : | 89.0 | : | : | : | 113.5 | |
| 1989 | : | 102.7 | 96.4 | 102.1 | 126.0 | 103.5 | 98.3 | 103.6 | 99.5 | | 98.0 | : | 96.8 | : | : | : | 113.9 | |
| 1990 | 100.0 | 100.0 | 100.0 | 100.0 | 100.0 | 100.0 | 100.0 | 100.0 | 100.0 | | 100.0 | 100.0 | 99.9 | 100.0 | 100.0 | 100.0 | 100.0 | |
| 1991 | 94.9 | 85.1 | 111.1 | 94.0 | 94.1 | 94.9 | 94.1 | 91.2 | 97.3 | | 96.8 | 92.4 | 97.8 | 83.6 | 82.7 | 86.2 | 86.2 | |
| 1992 | 91.0 | 82.4 | 117.2 | 83.2 | 89.0 | 89.8 | 89.5 | 77.5 | 94.7 | | 90.0 | 86.7 | 97.2 | 75.4 | 73.7 | 83.2 | 83.2 | |
| 1993 | 90.4 | 69.5 | 122.3 | 74.0 | 94.2 | 81.8 | 84.4 | | 97.3 | | 86.8 | 89.5 | 94.1 | 70.0 | 71.7 | 86.6 | 86.6 | |
| 1994 | 94.7 | 41.7 | 140.5 | 62.6 | 87.2 | 85.2 | 82.6 | | 108.4 | | 83.1 | 84.2 | 99.3 | 77.0 | 94.4 | 85.8 | 85.8 | |
| UMSATZ | | | TURNOVER | | | | | | | | | | | | | CHIFFRE D'AFFAIRES | | |
| Saisonbereinigt | | | Seasonally adjusted | | | | | | | | | | | | | Désaisonnalisés | | |
| 1995 03 | | | 144.6 | 98.0 | | | 90.9 | | 162.1 | | | | | | | | 99.9 | |
| 04 | | | 141.6 | 89.3 | | | 85.0 | | 160.9 | | | | | | | | 102.0 | |
| 05 | | | 140.0 | 99.9 | | | 94.3 | | 167.4 | | | | | | | | 102.0 | |
| 06 | | | 125.4 | 94.7 | | | 88.4 | | 171.0 | | | | | | | | 102.5 | |
| 07 | | | 148.9 | 99.2 | | | | | 171.0 | | | | | | | | 104.4 | |
| 08 | | | 121.2 | 99.4 | | | | | 175.5 | | | | | | | | 106.0 | |
| 09 | | | 129.0 | 89.5 | | | | | 172.2 | | | | | | | | 107.5 | |
| 10 | | | 141.2 | 86.8 | | | | | | | | | | | | | 110.8 | |
| ERZEUGERPREISINDIZES | | | PRODUCER PRICE INDICES | | | | | | | | | | | | | INDICE DE PRIX A LA PRODUCTION | | |
| In Landeswahrung | | | In national currency | | | | | | | | | | | | | Exprimés en monnaie nationale | | |
| 1994 11 | 112.0 | 111.6 | 104.7 | 106.2 | 153.2 | 110.6 | | | 115.7 | | 106.0 | | | 128.3 | 105.9 | 115.3 | | |
| 12 | 112.3 | 111.4 | 104.6 | 106.2 | 157.1 | 110.7 | | | 116.2 | | 106.0 | | | 128.3 | 108.1 | 115.6 | | |
| 1995 01 | 112.7 | 110.8 | 104.2 | 106.2 | 158.4 | 111.8 | | | 116.8 | | 106.0 | | | 129.1 | 109.1 | 117.0 | | |
| 02 | 113.4 | 111.1 | 104.3 | 106.7 | 161.2 | 112.2 | | | 117.9 | | 107.0 | | | 129.1 | 110.7 | 117.3 | | |
| 03 | 114.0 | 110.9 | 104.3 | 106.8 | 162.4 | 112.6 | | | 119.2 | | 106.0 | | | 127.6 | 110.6 | 117.5 | | |
| 04 | 114.5 | 110.6 | 104.4 | 107.0 | 162.4 | 112.9 | | | 120.0 | | 107.0 | | | 127.7 | 108.9 | 117.9 | | |
| 05 | 114.9 | 109.2 | 104.0 | 107.0 | 163.4 | 113.2 | | | 120.7 | | 107.0 | | | 129.9 | 116.6 | 118.1 | | |
| 06 | 115.1 | 110.2 | 103.7 | 107.0 | 164.0 | 113.9 | | | 120.8 | | 107.0 | | | 129.8 | 113.7 | 118.1 | | |
| 07 | 115.1 | 110.4 | 103.6 | 107.1 | 164.0 | 114.1 | | | 120.8 | | 107.0 | | | 129.8 | 113.5 | 118.0 | | |
| 08 | 115.2 | 110.4 | 103.7 | 107.2 | 163.9 | 114.3 | | | 121.0 | | 106.0 | | | 131.9 | 109.0 | 117.7 | | |
| 09 | 115.4 | 110.9 | 103.7 | 107.6 | 164.3 | 114.3 | | | 121.1 | | 106.0 | | | 132.6 | 110.9 | 118.0 | | |
| 10 | 115.6 | 110.9 | 104.1 | 107.6 | 168.3 | 114.4 | | | 121.2 | | 106.0 | | | 132.6 | 110.4 | 118.4 | | |
| 11 | | | | 107.7 | | | | | | | | | | 132.6 | 104.7 | 118.4 | | |
| AUSFUHR | | | EXPORTS | | | | | | | | | | | | | EXPORTATIONS | | |
| Mengen, Saisonbereinigt | | | Volumes, seasonally adjusted | | | | | | | | | | | | | En volume, désaisonnalisés | | |
| 1994 08 | 127.7 | 185.0 | 147.5 | 98.6 | 34.7 | 108.8 | 102.6 | 97.0 | 109.8 | | 132.7 | | | 125.3 | | | 121.0 | |
| 09 | 125.2 | 161.5 | 147.1 | 97.1 | 60.8 | 117.9 | 101.3 | 101.1 | 117.0 | | 136.7 | | | 126.3 | | | 111.0 | |
| 10 | 123.0 | 123.7 | 144.7 | 90.7 | 52.6 | 104.2 | 101.8 | 107.1 | 102.4 | | 134.1 | | | 117.4 | | | 114.0 | |
| 11 | 122.6 | 150.8 | 145.4 | 94.8 | 56.3 | 108.3 | 102.6 | 115.7 | 113.5 | | 140.4 | | | 119.6 | | | 112.4 | |
| 12 | 119.5 | 133.8 | 138.2 | 93.9 | 53.2 | 105.8 | 102.8 | 135.2 | 106.7 | | 268.2 | | | 115.9 | | | 102.6 | |
| 1995 01 | 124.6 | 146.1 | 157.3 | 97.8 | 40.4 | 114.2 | 104.4 | 124.4 | 99.2 | | 146.2 | | | 125.0 | | | 116.8 | |
| 02 | 123.6 | 142.2 | 164.5 | 89.1 | 34.3 | 108.2 | 96.5 | 127.1 | 104.0 | | 137.4 | | | 122.7 | | | 105.3 | |
| 03 | 123.2 | 156.1 | 151.9 | 95.6 | 32.9 | 116.2 | 97.0 | 143.9 | 109.1 | | 140.6 | | | 121.4 | | | 103.1 | |
| 04 | 118.0 | 136.6 | 138.5 | 85.1 | | 93.9 | 97.2 | 127.2 | 107.9 | | 138.9 | | | 108.2 | | | 92.7 | |
| 05 | 116.8 | | 157.0 | 99.8 | | 97.0 | 96.9 | 139.2 | 101.1 | | 137.4 | | | 118.1 | | | 106.0 | |
| 06 | 113.6 | | 82.4 | 93.4 | | 99.0 | 99.8 | 150.0 | 104.5 | | 127.7 | | | 120.0 | | | 105.1 | |
| 07 | 118.4 | | 70.9 | 97.5 | | 86.4 | 97.6 | | 103.3 | | 131.2 | | | 114.1 | | | 101.0 | |
| 08 | 118.4 | | 78.5 | 85.3 | | 98.6 | 98.0 | | 103.1 | | | | | 123.8 | | | | |
| EINFUHR | | | IMPORTS | | | | | | | | | | | | | IMPORTATIONS | | |
| Mengen, Saisonbereinigt | | | Volumes, seasonally adjusted | | | | | | | | | | | | | En volume, désaisonnalisés | | |
| 1994 08 | 129.5 | 101.3 | 102.5 | 112.3 | 134.1 | 161.1 | 100.4 | | 140.8 | | 111.0 | | | 124.5 | | | 91.6 | |
| 09 | 128.1 | 100.6 | 116.7 | 109.1 | 145.9 | 166.3 | 100.7 | | 137.7 | | 109.0 | | | 127.0 | | | 90.3 | |
| 10 | 125.7 | 86.4 | 114.7 | 101.3 | 132.6 | 147.0 | 99.3 | | 134.0 | | 97.1 | | | 125.1 | | | 89.8 | |
| 11 | 128.9 | 103.4 | 116.6 | 106.2 | 123.5 | 148.0 | 100.3 | | 136.8 | | 120.9 | | | 128.1 | | | 91.2 | |
| 12 | 128.7 | 96.8 | 106.2 | 107.3 | 111.1 | 142.6 | 98.4 | | 143.1 | | 119.4 | | | 124.6 | | | 92.2 | |
| 1995 01 | 122.9 | 95.5 | 107.4 | 102.8 | 80.8 | 151.5 | 97.3 | | 137.9 | | 87.2 | | | 129.7 | | | 82.5 | |
| 02 | 119.8 | 94.9 | 108.4 | 99.8 | 120.8 | 148.5 | 97.4 | | 137.2 | | 90.3 | | | 126.0 | | | 81.0 | |
| 03 | 120.7 | 88.0 | 103.9 | 99.7 | 125.4 | 144.8 | 96.9 | | 135.4 | | 90.4 | | | 129.0 | | | 79.3 | |
| 04 | 121.2 | 92.3 | 94.6 | 99.1 | | 136.4 | 96.5 | | 134.0 | | 81.7 | | | 119.4 | | | 74.5 | |
| 05 | 127.6 | | 109.1 | 104.3 | | 148.3 | 99.3 | | 136.6 | | 91.2 | | | 127.3 | | | 82.0 | |
| 06 | 124.4 | | 103.1 | 103.5 | | 140.9 | 98.0 | | 133.9 | | 87.7 | | | 129.7 | | | 82.6 | |
| 07 | 122.6 | | 89.2 | 102.3 | | 136.3 | 97.2 | | 133.9 | | 74.1 | | | 122.6 | | | 74.3 | |
| 08 | 118.1 | | 98.2 | 97.5 | | 137.0 | 96.0 | | 132.8 | | | | | 131.8 | | | | |
| ABHANGIG BESCHAFTIGTE | | | NUMBER OF EMPLOYEES | | | | | | | | | | | | | NOMBRE DE SALARIES | | |
| Saisonbereinigt | | | Seasonally adjusted | | | | | | | | | | | | | Désaisonnalisés | | |
| 1994 10 | | | | 66.5 | 83.7 | 101.8 | 191.1 | | | | 66.0 | 70.8 | 92.5 | | | | 78.9 | |
| 11 | | | | 66.0 | 87.7 | 106.4 | 194.7 | | | | 64.0 | 71.5 | 93.9 | | | | 79.4 | |
| 12 | | | | 65.6 | 75.1 | 107.3 | 195.2 | | | | 61.2 | 71.5 | 93.4 | | | | 80.2 | |
| 1995 01 | | | | 64.2 | 68.2 | 107.9 | 195.4 | | | | | 71.3 | | | | | 71.6 | |
| 02 | | | | 64.5 | 64.2 | 106.7 | 195.9 | | | | | 71.0 | | | | | 73.5 | |
| 03 | | | | 64.3 | 65.2 | 98.9 | 199.0 | | | | | 71.0 | | | | | 75.0 | |
| 04 | | | | 63.9 | 67.1 | 94.7 | 202.9 | | | | | 70.2 | | | | | 73.6 | |
| 05 | | | | 63.5 | 69.0 | 92.5 | 204.8 | | | | | 70.1 | | | | | 75.6 | |
| 06 | | | | 63.6 | 70.1 | 92.3 | 196.5 | | | | | 70.1 | | | | | 75.4 | |
| 07 | | | | 63.1 | | | 190.5 | | | | | 70.0 | | | | | 76.8 | |
| 08 | | | | 62.8 | | | 187.0 | | | | | 69.5 | | | | | 77.2 | |
| 09 | | | | | | | 187.0 | | | | | 69.4 | | | | | | |
| 10 | | | | | | | | | | | | 69.1 | | | | | | |



| | | | | | | | | | | | | | | | | | | |
|--|-------|---|----|---|----|---|---|-----|---|---|----|---|---|-----|---|----|-----|-----|
| | EUR15 | B | DK | D | GR | E | F | IRL | I | L | NL | A | P | FIN | S | UK | USA | JAP |
|--|-------|---|----|---|----|---|---|-----|---|---|----|---|---|-----|---|----|-----|-----|

PRODUKTIONSINDIZES

INDICES OF PRODUCTION

INDICES DE PRODUCTION

| | Pro Arbeitstag | | | | Per working day | | | | Par jour ouvrable | | | | | |
|---------|-----------------|-------|-------|-------|---------------------|-------|-------|-------|-------------------|-------|-------|-------|-------|-------|
| 1994 08 | 75.2 | 82.6 | 133.1 | 101.0 | 43.3 | 68.7 | 36.2 | 58.3 | 74.1 | 103.7 | 42.3 | 100.5 | 86.0 | 90.7 |
| 09 | 119.1 | 99.7 | 152.9 | 129.1 | 90.0 | 110.1 | 122.7 | 127.1 | 126.1 | 141.5 | 98.8 | 135.7 | 107.6 | 103.5 |
| 10 | 118.9 | 96.6 | 131.3 | 133.8 | 99.7 | 100.1 | 124.2 | 109.4 | 127.9 | 144.0 | 99.2 | 116.3 | 107.8 | 102.5 |
| 11 | 118.2 | 101.5 | 153.1 | 131.3 | 100.9 | 97.0 | 124.8 | 91.1 | 126.5 | 137.5 | 104.0 | 110.0 | 111.6 | 104.6 |
| 12 | 101.0 | 77.5 | 106.0 | 119.4 | 98.6 | 80.9 | 100.6 | 73.4 | 102.6 | 127.7 | 84.9 | 90.8 | 100.9 | 76.6 |
| 1995 01 | 98.7 | 91.3 | 133.7 | 97.8 | 101.8 | 104.9 | 98.0 | 63.3 | 98.0 | 93.5 | 107.0 | 114.5 | 105.1 | 83.5 |
| 02 | 105.4 | 99.5 | 149.1 | 102.8 | 87.3 | 97.6 | 113.7 | 78.6 | 115.2 | 122.4 | 98.4 | 101.7 | 115.8 | 91.0 |
| 03 | 114.9 | 92.4 | 141.6 | 115.1 | 107.9 | 113.3 | 119.4 | 78.4 | 118.4 | 129.8 | 122.6 | 111.0 | 116.5 | 98.9 |
| 04 | 111.5 | 94.3 | 144.0 | 111.1 | 98.7 | 99.7 | 117.2 | 79.5 | 116.2 | 134.1 | 103.3 | 120.4 | 122.5 | 93.5 |
| 05 | 115.1 | 135.8 | 111.4 | 103.5 | 109.2 | 124.0 | 74.3 | 122.9 | 146.4 | 123.1 | 110.8 | 118.4 | 91.1 | |
| 06 | 116.4 | 160.6 | 115.7 | 98.3 | 114.4 | 122.3 | 90.9 | 136.7 | 137.0 | 109.4 | 123.9 | 119.4 | 92.2 | |
| 07 | 104.3 | 78.8 | 108.3 | 109.4 | 110.6 | 122.0 | | 94.6 | 131.9 | 113.5 | 50.8 | 42.0 | 91.8 | |
| 08 | 77.2 | 145.0 | 100.1 | 44.9 | 68.8 | 38.1 | | 81.0 | 116.6 | | 97.6 | 97.3 | 87.7 | |
| 09 | 118.2 | 160.8 | 124.4 | 86.0 | 111.2 | 125.8 | | 122.4 | 139.7 | | 131.2 | 115.3 | 98.3 | |
| 10 | 119.2 | 141.2 | 126.3 | 105.1 | 105.9 | 128.6 | | 142.9 | | | 107.1 | 116.5 | 98.4 | |
| | Saisonbereinigt | | | | Seasonally adjusted | | | | Désaisonnalisés | | | | | |
| 1994 08 | 108.7 | 86.7 | 127.9 | 113.3 | 97.9 | 103.9 | 114.0 | 93.9 | 107.2 | 124.9 | 148.0 | 107.8 | 94.0 | 96.0 |
| 09 | 108.5 | 89.3 | 130.6 | 117.7 | 94.3 | 99.2 | 109.1 | 106.0 | 115.8 | 127.2 | 91.9 | 108.2 | 100.4 | 96.2 |
| 10 | 107.7 | 90.6 | 128.0 | 116.3 | 92.0 | 97.8 | 109.4 | 103.9 | 115.9 | 134.1 | 90.4 | 112.3 | 102.3 | 96.4 |
| 11 | 109.6 | 92.6 | 137.7 | 120.4 | 93.2 | 101.7 | 111.6 | 86.4 | 117.5 | 126.8 | 90.7 | 108.9 | 104.7 | 97.5 |
| 12 | 111.8 | 84.6 | 142.2 | 125.3 | 97.1 | 100.6 | 111.4 | 87.8 | 118.9 | 135.8 | 82.9 | 107.6 | 105.4 | 94.3 |
| 1995 01 | 107.9 | 91.5 | 146.4 | 110.9 | 96.7 | 102.7 | 109.9 | 75.6 | 110.7 | 126.7 | 106.1 | 110.2 | 106.0 | 90.3 |
| 02 | 107.1 | 92.7 | 131.3 | 110.9 | 95.6 | 100.7 | 108.2 | 81.2 | 116.2 | 130.5 | 96.1 | 109.7 | 108.5 | 88.6 |
| 03 | 107.8 | 88.2 | 141.8 | 110.5 | 95.8 | 101.2 | 112.7 | 82.9 | 112.6 | 128.0 | 107.3 | 108.4 | 107.4 | 90.6 |
| 04 | 106.5 | 90.1 | 135.3 | 110.4 | 94.5 | 100.2 | 108.9 | 75.1 | 108.3 | 128.1 | 95.6 | 103.2 | 108.1 | 92.1 |
| 05 | 108.8 | 136.4 | 111.5 | 93.7 | 104.5 | 113.0 | 69.7 | 110.4 | 132.7 | 111.2 | 100.9 | 106.5 | 90.6 | |
| 06 | 106.4 | 135.3 | 112.8 | 95.1 | 100.6 | 109.6 | 77.0 | 114.6 | 124.1 | 103.8 | 105.5 | 104.7 | 90.2 | |
| 07 | 108.4 | 126.6 | 115.9 | 95.2 | 100.7 | 110.2 | | 111.5 | 131.0 | 102.2 | 105.3 | 105.4 | 94.3 | |
| 08 | 111.6 | 139.8 | 112.3 | 96.8 | 103.8 | 119.4 | | 116.0 | 140.2 | | 104.2 | 105.9 | 93.6 | |
| 09 | 107.8 | 137.7 | 113.4 | 93.7 | 102.0 | 112.2 | | 112.2 | 125.4 | | 104.5 | 108.8 | 91.6 | |
| 10 | 108.1 | 138.0 | 109.8 | 96.6 | 104.2 | 113.6 | | | 132.8 | | 102.6 | 110.9 | 93.8 | |

| | EUR15 | B | DK | D | GR | E | F | IRL | I | L | NL | A | P | FIN | S | UK | USA | JAP |
|------------------------------|-------|-------|-------------------------------|-------|-------|-------|-------|-------|-------|-------|-------|-------|-------|-------|-------|---------------------------------------|-------|-------|
| PRODUKTIONSINDIZES | | | INDICES OF PRODUCTION | | | | | | | | | | | | | INDICES DE PRODUCTION | | |
| 1988 | : | : | : | 85.5 | | 104.0 | 94.4 | 105.9 | : | : | : | : | : | : | : | : | : | 102.0 |
| 1989 | : | : | : | 93.1 | | 105.6 | 101.0 | 105.8 | : | : | : | : | : | : | : | : | : | 101.7 |
| 1990 | 100.0 | 100.1 | 100.0 | 100.0 | | 100.0 | 100.0 | 100.0 | 100.0 | 100.0 | 100.0 | 100.0 | 100.0 | 100.0 | 100.0 | 100.0 | 100.0 | 100.0 |
| 1991 | 99.3 | 98.3 | 95.5 | 103.4 | | 97.0 | 99.6 | 100.1 | 106.2 | 100.7 | 112.8 | 108.8 | 78.2 | 92.6 | 88.7 | | | |
| 1992 | 100.2 | 92.1 | 104.4 | 106.8 | | 89.5 | 95.6 | 106.4 | 89.7 | 104.2 | 119.0 | 111.2 | 80.5 | 82.1 | 87.0 | | | |
| 1993 | 99.2 | 89.0 | 108.2 | 105.5 | | 86.2 | 90.4 | 105.4 | 95.9 | 105.2 | 116.1 | 114.1 | 92.3 | 85.8 | 89.4 | | | |
| 1994 | 107.0 | 90.5 | 127.7 | 115.7 | | 91.1 | 98.1 | 110.3 | 101.7 | 111.1 | 126.1 | 96.8 | 105.0 | 96.3 | 95.7 | | | |
| UMSATZ | | | TURNOVER | | | | | | | | | | | | | CHIFFRE D'AFFAIRES | | |
| Saisongereinigt | | | Seasonally adjusted | | | | | | | | | | | | | Désaisonnalisés | | |
| 1995 03 | | | 154.6 | 132.9 | | 108.9 | 156.5 | 81.7 | | | | | | | | | | 106.9 |
| 04 | | | 131.1 | 126.7 | | 108.7 | 158.7 | 75.8 | | | | | | | | | | 111.4 |
| 05 | | | 147.9 | 116.0 | | 110.1 | 161.0 | 78.7 | | | | | | | | | | 109.1 |
| 06 | | | 150.5 | 110.3 | | 109.5 | 163.2 | 80.4 | | | | | | | | | | 108.5 |
| 07 | | | 128.4 | 117.7 | | | 165.3 | | | | | | | | | | | 111.2 |
| 08 | | | 154.4 | 115.4 | | | 167.3 | | | | | | | | | | | 110.0 |
| 09 | | | 143.6 | 110.3 | | | 169.6 | | | | | | | | | | | 107.7 |
| 10 | | | 160.4 | 112.2 | | | | | | | | | | | | | | 111.1 |
| ERZEUGERPREISINDIZES | | | PRODUCER PRICE INDICES | | | | | | | | | | | | | INDICE DE PRIX A LA PRODUCTION | | |
| In Landeswährung | | | In national currency | | | | | | | | | | | | | Exprimés en monnaie nationale | | |
| 1994 11 | 107.5 | 107.7 | 102.6 | 100.8 | 158.6 | 111.2 | 103.3 | 118.3 | 108.0 | | | | | 98.5 | 102.9 | 116.3 | | |
| 12 | 107.5 | 107.7 | 102.8 | 101.0 | 158.9 | 111.5 | 103.4 | 118.7 | 108.0 | | | | | 98.2 | 102.7 | 115.8 | | |
| 1995 01 | 109.1 | 108.1 | 103.1 | 101.9 | 163.8 | 114.2 | 105.0 | 118.7 | 110.0 | | | | | 101.0 | 105.6 | 116.9 | | |
| 02 | 109.7 | 108.5 | 103.1 | 102.3 | 163.9 | 115.2 | 105.0 | 121.3 | 110.0 | | | | | 101.1 | 106.3 | 117.3 | | |
| 03 | 110.3 | 108.7 | 103.8 | 102.8 | 166.2 | 116.4 | 105.0 | 123.2 | 110.0 | | | | | 100.2 | 106.9 | 118.0 | | |
| 04 | 110.9 | 109.2 | 104.6 | 103.0 | 166.0 | 116.9 | 105.8 | 124.5 | 110.0 | | | | | 100.0 | 106.6 | 119.5 | | |
| 05 | | 109.2 | 104.9 | 103.3 | 166.5 | 117.3 | 105.9 | 125.5 | 109.0 | | | | | 98.5 | 106.4 | | | |
| 06 | | 109.0 | 105.0 | 102.6 | 168.0 | 117.6 | 106.1 | 126.0 | 109.0 | | | | | 96.9 | 106.2 | | | |
| 07 | | 109.0 | 105.5 | 102.6 | 168.0 | 117.8 | 106.5 | 126.5 | 110.0 | | | | | 95.9 | 105.9 | | | |
| 08 | | 108.6 | 105.4 | 102.7 | 168.4 | 117.7 | 106.6 | 126.9 | 110.0 | | | | | 95.0 | 105.5 | | | |
| 09 | | 108.1 | 105.8 | 102.5 | 172.7 | 117.8 | 106.6 | 127.8 | 110.0 | | | | | 93.6 | 105.1 | | | |
| 10 | | 108.0 | 105.3 | 102.1 | 173.3 | 118.0 | 106.6 | 128.0 | 109.0 | | | | | 93.4 | 104.0 | | | |
| 11 | | | | 101.9 | | | 106.4 | | | | | | | 92.5 | 104.8 | | | |
| AUSFUHR | | | EXPORTS | | | | | | | | | | | | | EXPORTATIONS | | |
| Mengen, Saisongereinigt | | | Volumes, seasonally adjusted | | | | | | | | | | | | | En volume, désaisonnalisés | | |
| 1994 08 | 120.1 | 125.8 | 122.1 | 117.8 | 182.1 | 108.0 | 108.7 | 110.5 | 116.0 | 136.3 | 97.0 | | | | | | | 138.8 |
| 09 | 119.0 | 126.5 | 119.7 | 105.3 | 195.6 | 124.5 | 109.6 | 115.6 | 116.3 | 126.2 | 87.6 | | | | | | | 119.4 |
| 10 | 120.7 | 122.4 | 120.4 | 110.2 | 226.9 | 119.9 | 105.9 | 98.0 | 114.1 | 131.6 | 81.8 | | | | | | | 126.7 |
| 11 | 119.5 | 127.7 | 132.9 | 106.5 | 204.4 | 126.2 | 109.1 | 113.1 | 117.4 | 145.1 | 90.4 | | | | | | | 118.4 |
| 12 | 124.4 | 126.0 | 134.1 | 110.8 | 160.2 | 115.3 | 116.5 | 99.0 | 118.4 | 246.9 | 103.1 | | | | | | | 116.9 |
| 1995 01 | 124.1 | 124.8 | 127.2 | 108.9 | 125.4 | 125.0 | 109.4 | 121.2 | 117.8 | 138.3 | 94.7 | | | | | | | 128.3 |
| 02 | 122.2 | 121.5 | 133.6 | 104.1 | 136.4 | 117.7 | 109.5 | 133.2 | 116.0 | 137.5 | 94.6 | | | | | | | 115.2 |
| 03 | 120.1 | 119.7 | 139.3 | 102.2 | 115.5 | 121.7 | 106.7 | 127.9 | 117.8 | 134.7 | 94.4 | | | | | | | 107.0 |
| 04 | 116.5 | 118.5 | 124.2 | 101.1 | | 107.7 | 102.2 | 108.4 | 115.9 | 91.6 | 84.7 | | | | | | | 106.1 |
| 05 | 117.7 | | 135.9 | 105.3 | | 112.3 | 107.9 | 125.9 | 119.0 | 103.8 | 82.3 | | | | | | | 109.4 |
| 06 | 118.3 | | 149.3 | 103.1 | | 121.4 | 102.8 | 100.5 | 120.3 | 100.8 | 94.4 | | | | | | | 118.9 |
| 07 | 119.3 | | 123.9 | 101.6 | | 119.0 | 105.7 | | 120.9 | 94.6 | 76.8 | | | | | | | 121.1 |
| 08 | 119.5 | | 126.2 | 97.5 | | 138.4 | 107.7 | | 121.8 | | 86.9 | | | | | | | |
| EINFUHR | | | IMPORTS | | | | | | | | | | | | | IMPORTATIONS | | |
| Mengen, Saisongereinigt | | | Volumes, seasonally adjusted | | | | | | | | | | | | | En volume, désaisonnalisés | | |
| 1994 08 | 111.4 | 108.9 | 131.4 | 132.0 | 92.3 | 98.2 | 92.0 | 115.7 | 97.4 | 186.7 | | | | | | | | 84.1 |
| 09 | 111.1 | 105.4 | 132.1 | 131.8 | 102.3 | 95.9 | 92.7 | 111.3 | 99.6 | 173.1 | | | | | | | | 82.9 |
| 10 | 111.3 | 89.2 | 133.3 | 132.2 | 98.9 | 98.6 | 92.6 | 108.9 | 94.4 | 173.3 | | | | | | | | 84.2 |
| 11 | 111.4 | 104.5 | 138.6 | 131.5 | 75.9 | 95.9 | 93.1 | 110.8 | 98.7 | 213.2 | | | | | | | | 85.0 |
| 12 | 108.5 | 93.3 | 139.4 | 129.2 | 78.0 | 88.7 | 93.4 | 113.9 | 133.8 | 200.0 | | | | | | | | 87.7 |
| 1995 01 | 104.3 | 103.9 | 148.5 | 123.4 | 38.1 | 94.7 | 92.5 | 111.5 | 93.0 | 191.4 | | | | | | | | 76.6 |
| 02 | 102.0 | 101.3 | 128.3 | 126.0 | 71.1 | 89.7 | 90.6 | 109.3 | 89.4 | 187.0 | | | | | | | | 78.5 |
| 03 | 102.7 | 97.6 | 128.3 | 127.3 | 68.7 | 98.4 | 90.1 | 107.6 | 92.0 | 165.5 | | | | | | | | 78.9 |
| 04 | 101.0 | 104.6 | 106.5 | 124.6 | | 91.4 | 90.3 | 103.9 | 88.3 | 167.2 | | | | | | | | 67.9 |
| 05 | 100.8 | | 129.2 | 121.3 | | 98.5 | 90.6 | 108.9 | 88.6 | 162.2 | | | | | | | | 71.0 |
| 06 | 99.0 | | 121.5 | 123.8 | | 85.3 | 88.6 | 109.1 | 83.8 | 197.5 | | | | | | | | 68.0 |
| 07 | 98.0 | | 121.5 | 122.7 | | 79.4 | 88.0 | 111.6 | 63.6 | 155.5 | | | | | | | | 61.7 |
| 08 | 96.8 | | 135.9 | 120.6 | | 85.0 | 90.5 | 112.5 | | 156.4 | | | | | | | | |
| ABHÄNGIG BESCHÄFTIGTE | | | NUMBER OF EMPLOYEES | | | | | | | | | | | | | NOMBRE DE SALARIES | | |
| Saisongereinigt | | | Seasonally adjusted | | | | | | | | | | | | | Désaisonnalisés | | |
| 1994 10 | | | 97.3 | 73.2 | 76.3 | | | 86.6 | 110.2 | 82.3 | | | | | | | | 91.3 |
| 11 | | | 97.5 | 72.9 | 77.0 | | | 83.7 | 110.4 | 82.9 | | | | | | | | 91.2 |
| 12 | | | 97.5 | 72.3 | 75.6 | | | 82.3 | 111.1 | 82.8 | | | | | | | | 92.0 |
| 1995 01 | | | 97.4 | 71.5 | 74.0 | | | 75.9 | 111.7 | | | | | | | | | 89.8 |
| 02 | | | 97.2 | 70.6 | 72.8 | | | 75.7 | 112.1 | | | | | | | | | 91.0 |
| 03 | | | 97.0 | 70.4 | 74.4 | | | 75.2 | 112.9 | | | | | | | | | 90.0 |
| 04 | | | 97.1 | 70.3 | 76.5 | | | 74.1 | 112.4 | | | | | | | | | 90.1 |
| 05 | | | 96.4 | 70.0 | 78.8 | | | 73.8 | 112.6 | | | | | | | | | 91.5 |
| 06 | | | 96.3 | 68.1 | 81.5 | | | 72.7 | 111.5 | | | | | | | | | 92.0 |
| 07 | | | 96.1 | | | | | | 111.5 | | | | | | | | | 91.5 |
| 08 | | | 96.9 | | | | | | 112.4 | | | | | | | | | 90.9 |
| 09 | | | | | | | | | 112.3 | | | | | | | | | |
| 10 | | | | | | | | | 112.5 | | | | | | | | | |

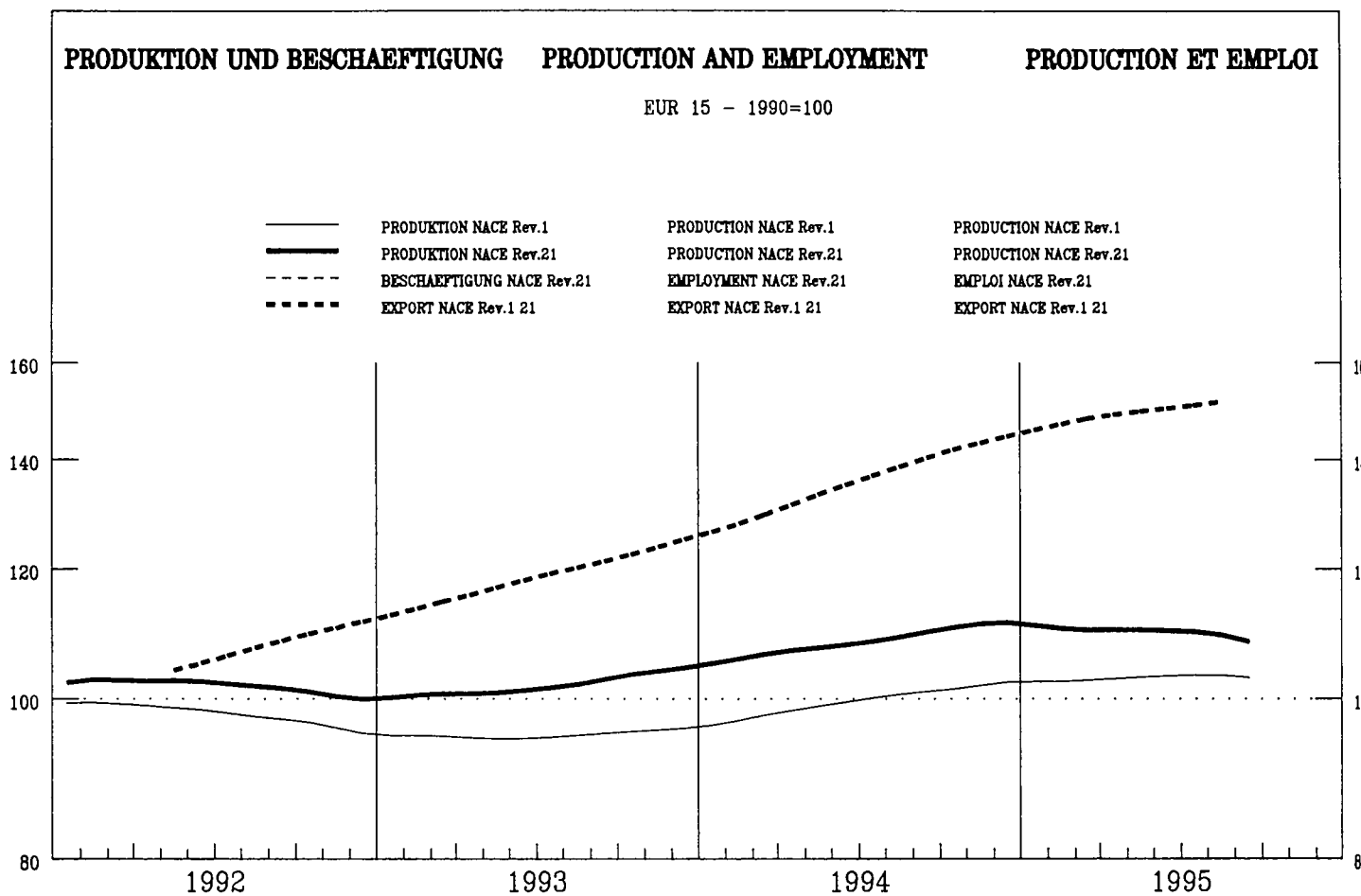

| | | | | | | | | | | | | | | | | | | |
|--|-------|---|----|---|----|---|---|-----|---|---|----|---|---|-----|---|----|-----|-----|
| | EUR15 | B | DK | D | GR | E | F | IRL | I | L | NL | A | P | FIN | S | UK | USA | JAP |
|--|-------|---|----|---|----|---|---|-----|---|---|----|---|---|-----|---|----|-----|-----|

PRODUKTIONSINDIZES

INDICES OF PRODUCTION

INDICES DE PRODUCTION

| Pro Arbeitstag | | Per working day | | | | | | | | | | | | | | | | Par jour ouvrable | |
|-----------------|-------|---------------------|-------|-------|-------|-------|-------|-------|-------|-------|-------|-------|-------|-------|-------|-------|--|-------------------|--|
| 1994 08 | 89.8 | 90.9 | 107.2 | 95.1 | 69.2 | 74.2 | 81.9 | 91.1 | 59.1 | 226.8 | 98.8 | 112.7 | 108.3 | 115.5 | 107.8 | 100.9 | | | |
| 09 | 113.8 | 100.0 | 111.5 | 106.9 | 112.3 | 120.1 | 123.9 | 114.9 | 116.2 | 340.3 | 103.3 | 115.4 | 112.2 | 121.1 | 108.0 | 113.7 | | | |
| 10 | 114.8 | 98.0 | 110.6 | 109.6 | 124.3 | 114.5 | 120.1 | 109.2 | 119.8 | 318.0 | 108.0 | 125.9 | 107.3 | 125.4 | 109.3 | 112.3 | | | |
| 11 | 114.3 | 104.5 | 111.8 | 103.7 | 123.6 | 125.1 | 119.3 | 108.5 | 119.1 | 312.4 | 108.6 | 122.5 | 103.0 | 121.6 | 114.0 | 115.2 | | | |
| 12 | 102.7 | 81.6 | 94.9 | 91.8 | 106.6 | 105.4 | 111.3 | 106.5 | 104.8 | 390.3 | 95.8 | 122.5 | 113.3 | 120.7 | 114.0 | 93.9 | | | |
| 1995 01 | 110.3 | 99.3 | 110.8 | 98.6 | 116.1 | 118.3 | 121.8 | 118.9 | 112.4 | 305.8 | 104.7 | 125.3 | 122.6 | 125.2 | 115.1 | 100.7 | | | |
| 02 | 113.9 | 101.9 | 109.3 | 96.0 | 111.6 | 138.8 | 120.1 | 107.8 | 117.2 | 305.8 | 108.4 | 123.5 | 125.9 | 130.5 | 119.5 | 111.8 | | | |
| 03 | 114.3 | 99.3 | 108.5 | 103.9 | 116.0 | 125.3 | 125.5 | 104.3 | 114.2 | 329.2 | 107.8 | 118.4 | 115.0 | 128.8 | 115.5 | 111.9 | | | |
| 04 | 112.6 | 94.0 | 102.0 | 97.8 | 109.3 | 113.8 | 116.3 | 108.1 | 123.3 | 330.3 | 113.6 | 124.4 | 119.6 | 130.3 | 120.8 | 107.1 | | | |
| 05 | 112.5 | | 103.1 | 99.8 | 126.1 | 124.8 | 117.6 | 117.2 | 118.8 | 266.9 | 111.3 | 125.8 | 109.1 | 129.1 | 115.0 | 106.6 | | | |
| 06 | 114.4 | | 114.5 | 99.7 | 120.8 | 125.4 | 125.9 | 108.2 | 118.5 | 373.1 | 114.0 | 127.4 | 105.2 | 119.7 | 117.8 | 112.4 | | | |
| 07 | 110.3 | | 75.9 | 100.6 | 106.7 | 113.2 | 124.4 | 105.3 | 121.7 | | 92.3 | 121.7 | 92.4 | 128.3 | 102.5 | 105.5 | | | |
| 08 | 92.9 | | 102.0 | 98.4 | 71.5 | 79.8 | 88.3 | 87.8 | 64.6 | | 97.6 | 110.3 | | 124.0 | 105.4 | 102.4 | | | |
| 09 | 110.9 | | 108.9 | 102.1 | 115.1 | 114.0 | 115.7 | 107.9 | 117.2 | | 103.5 | 111.7 | | 120.4 | 106.4 | 113.5 | | | |
| 10 | 109.5 | | 108.2 | 103.2 | | 115.9 | 112.7 | | 114.4 | | 105.8 | 113.9 | | 117.1 | 99.6 | 111.6 | | | |
| Saisonbereinigt | | Seasonally adjusted | | | | | | | | | | | | | | | | Désaisonnalisés | |
| 1994 08 | 108.6 | 96.3 | 103.5 | 100.0 | 107.5 | 108.6 | 114.3 | 111.1 | 112.1 | 335.2 | 108.4 | 119.3 | 118.5 | 118.7 | 113.1 | 107.4 | | | |
| 09 | 110.2 | 94.2 | 103.7 | 104.2 | 113.3 | 117.0 | 118.9 | 108.6 | 110.1 | 336.0 | 103.4 | 120.4 | 117.1 | 121.2 | 110.3 | 108.2 | | | |
| 10 | 110.8 | 95.2 | 102.9 | 102.5 | 116.1 | 114.4 | 118.3 | 106.1 | 113.0 | 326.4 | 106.0 | 123.7 | 111.5 | 124.5 | 110.9 | 106.0 | | | |
| 11 | 110.9 | 100.9 | 103.9 | 101.5 | 115.6 | 117.0 | 118.2 | 106.1 | 112.3 | 298.7 | 106.6 | 120.7 | 102.3 | 119.7 | 112.9 | 108.1 | | | |
| 12 | 113.3 | 96.3 | 110.4 | 104.2 | 113.1 | 118.3 | 119.2 | 112.0 | 117.6 | 350.9 | 108.1 | 123.0 | 110.5 | 126.7 | 114.9 | 107.0 | | | |
| 1995 01 | 109.8 | 96.5 | 108.5 | 96.1 | 113.0 | 120.4 | 118.8 | 115.9 | 108.9 | 306.5 | 105.3 | 121.1 | 117.1 | 123.4 | 114.0 | 107.6 | | | |
| 02 | 110.7 | 96.2 | 104.1 | 96.7 | 107.8 | 118.9 | 118.6 | 110.2 | 110.9 | 266.5 | 105.5 | 122.7 | 121.9 | 125.0 | 115.1 | 108.3 | | | |
| 03 | 109.5 | 94.2 | 102.5 | 97.0 | 107.9 | 116.5 | 118.2 | 106.3 | 109.1 | 298.9 | 104.6 | 120.5 | 109.4 | 125.2 | 112.3 | 107.8 | | | |
| 04 | 110.4 | 91.5 | 104.5 | 99.4 | 108.9 | 112.5 | 117.1 | 105.6 | 115.4 | 307.0 | 104.4 | 123.7 | 112.8 | 125.7 | 115.0 | 107.0 | | | |
| 05 | 110.3 | | 107.8 | 101.4 | 116.3 | 118.0 | 118.4 | 110.7 | 111.4 | 275.4 | 103.6 | 120.8 | 107.5 | 126.4 | 111.3 | 108.3 | | | |
| 06 | 110.1 | | 104.7 | 99.7 | 110.3 | 116.3 | 118.4 | 105.9 | 111.2 | 325.2 | 107.3 | 122.7 | 106.0 | 125.3 | 114.2 | 108.6 | | | |
| 07 | 109.7 | | 105.3 | 101.1 | 109.4 | 114.1 | 116.7 | 105.2 | 113.4 | | 104.1 | 121.5 | 98.4 | 132.0 | 113.9 | 107.6 | | | |
| 08 | 110.9 | | 99.0 | 103.5 | 111.0 | 116.6 | 120.4 | 107.3 | 117.3 | | 107.0 | 117.8 | | 127.2 | 110.7 | 107.5 | | | |
| 09 | 107.7 | | 101.7 | 99.5 | 115.3 | 111.8 | 114.6 | 103.6 | 111.1 | | 103.9 | 117.5 | | 121.7 | 109.0 | 107.2 | | | |
| 10 | 106.6 | | 101.1 | 96.6 | | 115.6 | 114.6 | | 107.8 | | 104.1 | 114.4 | | 117.9 | 102.5 | 108.0 | | | |

| | EUR15 | B | DK | D | GR | E | F | IRL | I | L | NL | A | P | FIN | S | UK | USA | JAP | |
|-----------------------------|-------|-------|-------------------------------|-------|-------|-------|-------|-------|-------|-------|-------|-------|-------|-------|-------|---------------------------------------|-------|-------|--|
| PRODUKTIONSINDIZES | | | INDICES OF PRODUCTION | | | | | | | | | | | | | INDICES DE PRODUCTION | | | |
| 1988 | : | 93.6 | 97.3 | 88.6 | 107.9 | 96.9 | 93.8 | 93.9 | 97.8 | : | 91.2 | : | 95.4 | : | : | 93.7 | 111.8 | | |
| 1989 | : | 94.6 | 99.1 | 93.0 | 108.0 | 101.4 | 97.6 | 100.9 | 100.4 | : | 96.1 | : | 98.7 | : | : | 95.8 | 113.9 | | |
| 1990 | 100.0 | 100.0 | 100.0 | 100.0 | 100.0 | 100.0 | 100.0 | 100.0 | 100.0 | 100.0 | 100.0 | 100.0 | 100.0 | 100.0 | 100.0 | 100.0 | 100.0 | 114.5 | |
| 1991 | 100.8 | 97.6 | 104.2 | 100.3 | 107.6 | 102.8 | 103.2 | 101.8 | 102.4 | 133.5 | 98.9 | 104.2 | 110.5 | 97.4 | 98.5 | 97.9 | 115.2 | | |
| 1992 | 101.9 | 101.8 | 103.7 | 99.1 | 109.8 | 101.8 | 108.7 | 103.7 | 102.0 | 235.3 | 100.7 | 107.3 | 107.5 | 100.9 | 99.5 | 98.5 | 117.9 | | |
| 1993 | 101.9 | 93.5 | 89.6 | 96.1 | 102.2 | 101.4 | 106.1 | 103.1 | 103.1 | 299.5 | 99.0 | 108.3 | 99.7 | 109.9 | 103.3 | 101.9 | 121.9 | | |
| 1994 | 108.5 | 96.5 | 101.0 | 100.5 | 109.2 | 112.0 | 113.6 | 106.6 | 111.4 | 296.3 | 103.8 | 117.4 | 105.8 | 120.1 | 109.9 | 105.6 | | | |
| UMSATZ | | | TURNOVER | | | | | | | | | | | | | CHIFFRE D'AFFAIRES | | | |
| Saisonbereinigt | | | Seasonally adjusted | | | | | | | | | | | | | Désaisonnalisés | | | |
| 1995 03 | | 79.9 | 105.4 | 113.2 | | | 110.6 | 127.5 | 163.3 | 373.6 | | | | | | | 126.6 | | |
| 04 | | 78.6 | 98.1 | 104.8 | | | 111.5 | 127.6 | 164.0 | 315.5 | | | | | | | 129.0 | | |
| 05 | | 87.2 | 111.1 | 119.6 | | | 114.3 | 131.8 | 176.0 | 337.4 | | | | | | | 133.1 | | |
| 06 | | 84.0 | 106.8 | 117.7 | | | 115.8 | 131.6 | 177.5 | 378.4 | | | | | | | 135.4 | | |
| 07 | | | 107.3 | 112.7 | | | | 135.1 | 178.1 | | | | | | | | 136.0 | | |
| 08 | | | 104.6 | 116.2 | | | | 143.2 | 190.3 | | | | | | | | 137.9 | | |
| 09 | | | 102.6 | 112.6 | | | | | 180.2 | | | | | | | | 138.7 | | |
| 10 | | | 109.6 | 110.6 | | | | | | | | | | | | | 140.9 | | |
| ERZEUGERPREISINDIZES | | | PRODUCER PRICE INDICES | | | | | | | | | | | | | INDICE DE PRIX A LA PRODUCTION | | | |
| In Landeswahrung | | | In national currency | | | | | | | | | | | | | Exprimés en monnaie nationale | | | |
| 1994 11 | 106.1 | 98.7 | 95.9 | 98.6 | 166.1 | 109.8 | 94.9 | 107.7 | 114.3 | | 104.0 | | 105.5 | 109.6 | 112.8 | | | | |
| 12 | 107.3 | 99.3 | 96.5 | 99.2 | 166.9 | 111.3 | 95.8 | 108.7 | 116.9 | | 105.0 | | 106.3 | 110.8 | 114.1 | | | | |
| 1995 01 | 110.1 | 100.4 | 96.9 | 100.6 | 170.0 | 117.9 | 97.9 | 109.3 | 119.5 | | 107.0 | | 106.4 | 118.9 | 116.9 | | | | |
| 02 | 111.9 | 100.9 | 101.3 | 101.6 | 171.5 | 123.2 | 98.5 | 112.6 | 122.5 | | 107.0 | | 109.0 | 121.1 | 118.2 | | | | |
| 03 | 113.4 | 101.0 | 104.1 | 102.2 | 174.6 | 126.3 | 99.4 | 113.1 | 125.3 | | 108.0 | | 112.5 | 121.9 | 120.0 | | | | |
| 04 | 115.6 | | 104.9 | 103.9 | 176.8 | 131.3 | 101.1 | 113.1 | 127.5 | | 110.0 | | 113.6 | 124.1 | 122.5 | | | | |
| 05 | 117.7 | | 105.9 | 104.8 | 184.4 | 133.0 | 103.1 | 114.5 | 133.5 | | 111.0 | | 114.1 | 127.0 | 124.7 | | | | |
| 06 | 119.4 | | 107.5 | 105.4 | 190.1 | 137.3 | 104.2 | 115.5 | 136.0 | | 112.0 | | 115.8 | 128.9 | 126.8 | | | | |
| 07 | 121.6 | | 107.5 | 106.3 | 191.8 | 139.0 | 106.3 | 115.3 | 141.4 | | 113.0 | | 118.0 | 133.5 | 129.2 | | | | |
| 08 | 122.5 | | 108.5 | 106.7 | 191.6 | 138.7 | 106.8 | 117.1 | 142.5 | | 114.0 | | 120.4 | 137.0 | 130.3 | | | | |
| 09 | 123.1 | | 109.1 | 106.8 | 192.8 | 139.5 | 107.6 | | 142.3 | | 114.0 | | 121.8 | 138.5 | 131.8 | | | | |
| 10 | 122.8 | | 107.7 | 106.8 | 193.1 | 136.6 | 106.9 | | 141.2 | | 112.0 | | 124.0 | 138.5 | 132.3 | | | | |
| 11 | | | | 105.6 | | | 105.9 | | | | | | 124.2 | 137.8 | 131.9 | | | | |
| AUSFUHR | | | EXPORTS | | | | | | | | | | | | | EXPORTATIONS | | | |
| Mengen, Saisonbereinigt | | | Volumes, seasonally adjusted | | | | | | | | | | | | | En volume, désaisonnalisés | | | |
| 1994 08 | 140.2 | 132.8 | 137.3 | 130.1 | 189.9 | 149.7 | 143.0 | 97.5 | 145.4 | | 139.0 | | 134.7 | | | | 152.1 | | |
| 09 | 139.8 | 136.5 | 139.3 | 130.8 | 120.8 | 169.8 | 143.5 | 78.8 | 148.8 | | 141.6 | | 123.3 | | | | 145.5 | | |
| 10 | 145.7 | 138.4 | 134.2 | 124.1 | 153.7 | 143.8 | 143.4 | 82.7 | 144.4 | | 142.5 | | 130.4 | | | | 133.8 | | |
| 11 | 142.6 | 141.2 | 143.5 | 130.7 | 129.8 | 164.4 | 144.8 | 80.9 | 150.8 | | 145.5 | | 128.5 | | | | 145.2 | | |
| 12 | 144.8 | 139.4 | 146.6 | 137.6 | 114.6 | 149.7 | 148.1 | 91.9 | 150.7 | | 155.0 | | 136.1 | | | | 135.2 | | |
| 1995 01 | 145.1 | 128.2 | 111.1 | 126.5 | 42.9 | 145.8 | 147.8 | 87.6 | 147.6 | | 153.4 | | 135.7 | | | | 138.6 | | |
| 02 | 147.1 | 132.6 | 111.5 | 133.3 | 30.8 | 152.9 | 142.9 | 82.1 | 148.0 | | 156.8 | | 140.8 | | | | 126.1 | | |
| 03 | 151.1 | 139.6 | 115.3 | 126.9 | 32.9 | 164.0 | 141.2 | 85.9 | 143.6 | | 117.7 | | 137.9 | | | | 126.7 | | |
| 04 | 149.1 | 132.5 | 114.0 | 127.9 | | 157.7 | 138.1 | 75.8 | 149.9 | | 118.2 | | 129.5 | | | | 117.5 | | |
| 05 | 149.7 | | 119.5 | 134.4 | | 153.9 | 141.8 | 86.1 | 153.6 | | 121.1 | | 130.5 | | | | 122.5 | | |
| 06 | 149.0 | | 115.7 | 137.2 | | 142.3 | 139.9 | 82.1 | 161.9 | | 121.4 | | 132.0 | | | | 123.0 | | |
| 07 | 151.0 | | 117.9 | 131.7 | | 131.8 | 138.4 | | 154.4 | | 120.9 | | 116.6 | | | | 116.5 | | |
| 08 | 148.4 | | 122.3 | 126.1 | | 155.0 | 137.7 | | 157.6 | | 140.7 | | 140.7 | | | | | | |
| EINFUHR | | | IMPORTS | | | | | | | | | | | | | IMPORTATIONS | | | |
| Mengen, Saisonbereinigt | | | Volumes, seasonally adjusted | | | | | | | | | | | | | En volume, désaisonnalisés | | | |
| 1994 08 | 122.6 | 119.4 | 115.3 | 115.4 | 123.3 | 152.2 | 121.2 | | 132.1 | | 138.0 | | 133.0 | | | | 112.3 | | |
| 09 | 123.7 | 115.0 | 118.6 | 114.9 | 138.3 | 160.3 | 113.5 | | 130.3 | | 137.6 | | 146.3 | | | | 113.1 | | |
| 10 | 124.3 | 114.1 | 116.3 | 112.3 | 133.1 | 150.6 | 111.7 | | 128.1 | | 138.6 | | 139.3 | | | | 114.4 | | |
| 11 | 124.2 | 117.2 | 116.3 | 112.2 | 130.4 | 152.1 | 111.8 | | 128.3 | | 134.2 | | 149.4 | | | | 112.3 | | |
| 12 | 124.6 | 123.5 | 124.8 | 112.8 | 122.5 | 142.1 | 118.2 | | 129.6 | | 142.5 | | 137.2 | | | | 115.4 | | |
| 1995 01 | 110.6 | 128.6 | 126.3 | 112.2 | 90.8 | 147.0 | 109.7 | | 129.2 | | 107.2 | | 140.3 | | | | 104.7 | | |
| 02 | 109.2 | 113.1 | 111.6 | 110.3 | 113.0 | 134.3 | 112.6 | | 126.6 | | 108.8 | | 144.5 | | | | 109.8 | | |
| 03 | 110.8 | 113.9 | 115.1 | 109.0 | 123.7 | 138.5 | 112.7 | | 130.8 | | 106.4 | | 156.0 | | | | 100.5 | | |
| 04 | 109.8 | 116.1 | 102.0 | 108.9 | | 129.4 | 107.9 | | 126.0 | | 105.4 | | 123.7 | | | | 100.6 | | |
| 05 | 113.9 | | 118.2 | 110.6 | | 137.2 | 115.6 | | 133.9 | | 109.3 | | 132.5 | | | | 106.7 | | |
| 06 | 114.3 | | 106.1 | 111.5 | | 134.9 | 112.5 | | 134.2 | | 112.2 | | 155.3 | | | | 107.7 | | |
| 07 | 114.8 | | 106.7 | 110.6 | | 120.1 | 114.9 | | 132.8 | | 106.6 | | 123.2 | | | | 101.3 | | |
| 08 | 91.9 | | 108.7 | 109.3 | | 142.5 | 113.5 | | 138.1 | | 130.9 | | 130.9 | | | | | | |
| ABHANGIG BESCHAFTE | | | NUMBER OF EMPLOYEES | | | | | | | | | | | | | NOMBRE DE SALARIES | | | |
| Saisonbereinigt | | | Seasonally adjusted | | | | | | | | | | | | | Désaisonnalisés | | | |
| 1994 10 | | 68.0 | | 89.9 | 101.2 | 87.2 | 94.6 | 94.4 | | 249.5 | 87.0 | 90.7 | 83.8 | | | | 90.1 | | |
| 11 | | 68.1 | | 89.9 | 101.6 | 86.7 | 94.4 | 94.3 | | 253.0 | 86.9 | 90.8 | 88.3 | | | | 90.4 | | |
| 12 | | 68.1 | | 90.0 | 102.2 | 84.8 | 94.5 | 94.7 | | 255.3 | 86.2 | 90.7 | 86.5 | | | | 92.4 | | |
| 1995 01 | | 70.0 | | 90.4 | 102.8 | 82.8 | 94.6 | | | 250.9 | 90.9 | 90.9 | 93.4 | | | | 93.4 | | |
| 02 | | 70.4 | | 90.5 | 103.3 | 81.3 | 94.7 | | | 250.7 | 90.8 | 90.8 | 92.6 | | | | 92.6 | | |
| 03 | | 69.8 | | 90.8 | 103.0 | 83.6 | 94.6 | | | 254.5 | 90.5 | 90.5 | 92.0 | | | | 92.0 | | |
| 04 | | 69.8 | | 90.6 | 102.5 | 86.6 | 94.5 | | | 258.5 | 90.2 | 90.2 | 92.0 | | | | 92.0 | | |
| 05 | | 69.7 | | 90.9 | 102.1 | 89.7 | 94.4 | | | 257.4 | 90.4 | 90.4 | 91.6 | | | | 91.6 | | |
| 06 | | 69.5 | | 91.0 | 101.3 | 92.3 | 94.3 | | | 256.5 | 90.1 | 90.1 | 89.8 | | | | 89.8 | | |
| 07 | | | | 90.4 | | | 94.1 | | | | 91.1 | 91.1 | | | | | | | |
| 08 | | | | 90.5 | | | 94.0 | | | | 90.6 | 90.6 | | | | | | | |
| 09 | | | | | | | 93.7 | | | | 89.8 | 89.8 | | | | | | | |
| 10 | | | | | | | | | | | 89.5 | 89.5 | | | | | | | |

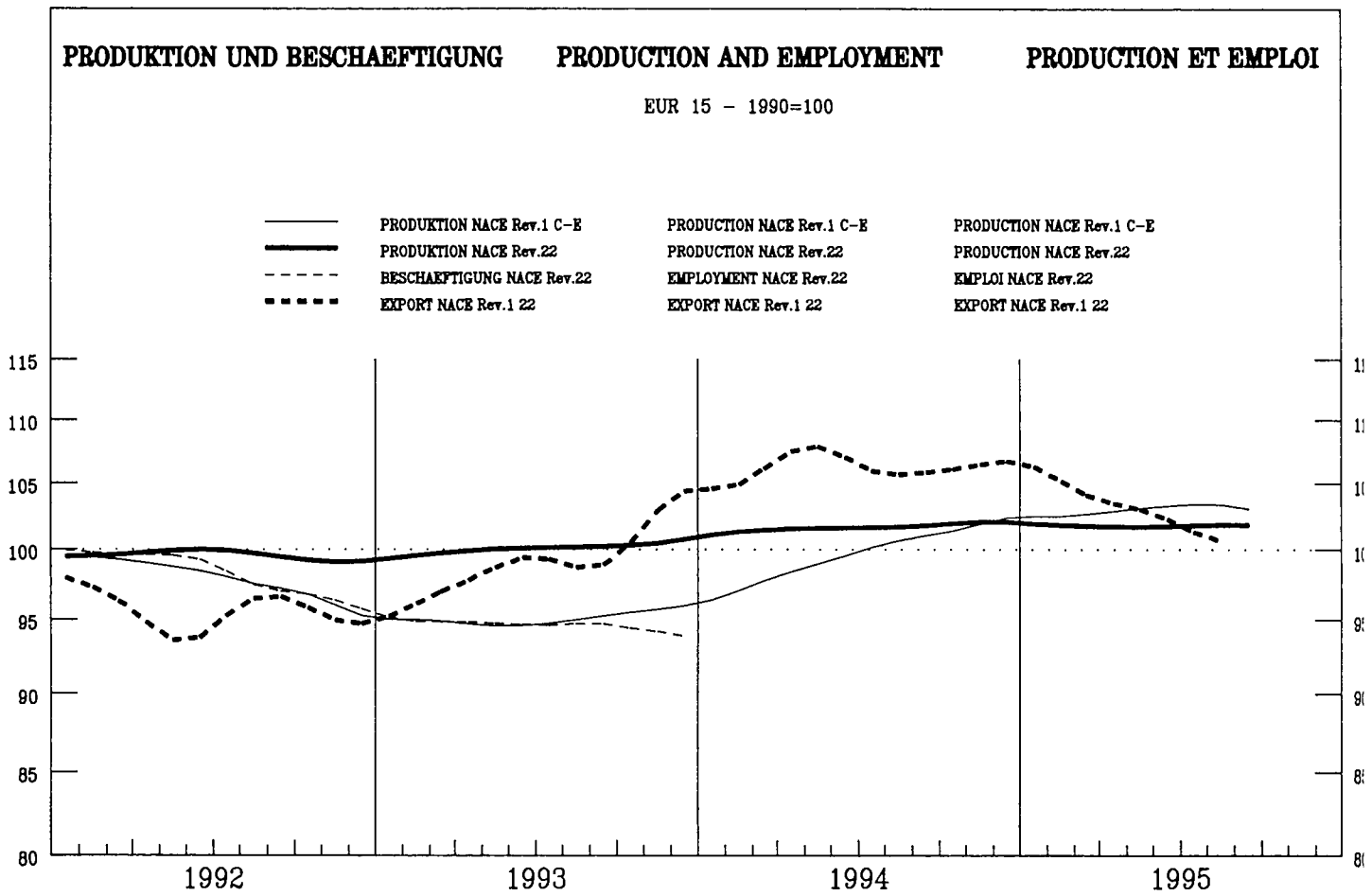

| | | | | | | | | | | | | | | | | | | |
|--|-------|---|----|---|----|---|---|-----|---|---|----|---|---|-----|---|----|-----|-----|
| | EUR15 | B | DK | D | GR | E | F | IRL | I | L | NL | A | P | FIN | S | UK | USA | JAP |
|--|-------|---|----|---|----|---|---|-----|---|---|----|---|---|-----|---|----|-----|-----|

PRODUKTIONSINDIZES

INDICES OF PRODUCTION

INDICES DE PRODUCTION

| Pro Arbeitstag | | Per working day | | | | | | | | | | | | | | | | | Par jour ouvrable | | |
|-----------------|-------|---------------------|-------|------|-------|-------|-------|-------|-------|-------|-------|------|-------|-------|--|--|--|--|-------------------|--|--|
| 1994 08 | 86.8 | 105.9 | 91.0 | 65.8 | 80.4 | 69.9 | 115.0 | 97.2 | 77.9 | 87.0 | 79.7 | 78.8 | 80.4 | 93.7 | | | | | | | |
| 09 | 106.1 | 117.1 | 100.8 | 83.3 | 108.9 | 94.8 | 126.3 | 128.1 | 83.7 | 103.0 | 86.9 | 89.5 | 92.5 | 112.0 | | | | | | | |
| 10 | 108.3 | 114.3 | 104.2 | 85.0 | 113.0 | 93.7 | 134.4 | 140.8 | 111.9 | 110.9 | 96.1 | 96.1 | 98.3 | 107.5 | | | | | | | |
| 11 | 112.9 | 113.9 | 106.8 | 85.5 | 120.3 | 105.5 | 152.4 | 145.4 | 100.8 | 108.2 | 97.1 | 94.0 | 98.7 | 111.2 | | | | | | | |
| 12 | 104.9 | 113.3 | 109.4 | 85.3 | 100.1 | 91.2 | 149.1 | 145.7 | 99.4 | 111.3 | 123.7 | 96.5 | 103.7 | 90.2 | | | | | | | |
| 1995 01 | 94.5 | 111.7 | 89.3 | 77.4 | 102.1 | 88.5 | 146.5 | 114.2 | 80.1 | 98.0 | 88.7 | 79.3 | 79.1 | 91.9 | | | | | | | |
| 02 | 99.8 | 115.4 | 88.2 | 80.6 | 118.3 | 92.7 | 148.0 | 118.2 | 121.0 | 95.2 | 91.5 | 88.3 | 87.2 | 101.6 | | | | | | | |
| 03 | 102.1 | 126.9 | 95.8 | 80.5 | 107.1 | 92.6 | 141.8 | 122.1 | 97.9 | 103.2 | 91.7 | 93.9 | 89.9 | 103.1 | | | | | | | |
| 04 | 103.3 | 114.7 | 92.3 | 82.0 | 114.6 | 97.9 | 145.8 | 125.4 | 113.9 | 107.9 | 91.0 | 96.7 | 103.3 | 100.1 | | | | | | | |
| 05 | 101.1 | 113.6 | 85.3 | 80.7 | 111.8 | 97.7 | 146.5 | 127.7 | 99.9 | 105.9 | 90.3 | 97.6 | 92.0 | 98.7 | | | | | | | |
| 06 | 104.3 | 112.0 | 93.5 | 79.8 | 111.5 | 101.3 | 138.1 | 127.0 | 318.0 | 108.1 | 90.9 | 84.6 | 84.5 | 104.1 | | | | | | | |
| 07 | 93.0 | 86.2 | 86.0 | 76.1 | 98.9 | 84.9 | 145.3 | 119.7 | | 95.5 | 92.1 | 66.0 | 58.4 | 95.5 | | | | | | | |
| 08 | 88.6 | 113.3 | 87.9 | 66.0 | 75.8 | 71.3 | 150.8 | 105.6 | | 95.8 | 76.7 | 81.0 | 77.8 | 95.9 | | | | | | | |
| 09 | 107.1 | 127.8 | 95.5 | 81.7 | 115.2 | 94.4 | 161.3 | 131.0 | | | 88.7 | 93.5 | 87.9 | 113.9 | | | | | | | |
| 10 | 107.4 | 129.6 | 97.0 | | 107.3 | 96.8 | | 129.2 | | | 89.4 | 96.6 | 93.2 | 112.5 | | | | | | | |
| Saisonbereinigt | | Seasonally adjusted | | | | | | | | | | | | | | | | | Désaisonnalisés | | |
| 1994 08 | 100.5 | 108.5 | 95.7 | 80.6 | 117.9 | 90.5 | 124.6 | 123.8 | 90.2 | 99.2 | 90.2 | 85.5 | 89.8 | 99.5 | | | | | | | |
| 09 | 101.1 | 108.1 | 96.2 | 82.8 | 104.2 | 92.6 | 127.9 | 127.7 | 95.3 | 102.3 | 86.8 | 87.2 | 90.5 | 100.0 | | | | | | | |
| 10 | 101.6 | 106.1 | 95.4 | 81.1 | 108.7 | 91.4 | 134.6 | 132.4 | 102.9 | 103.3 | 93.7 | 88.6 | 92.7 | 98.3 | | | | | | | |
| 11 | 102.9 | 106.0 | 98.1 | 78.9 | 110.1 | 93.5 | 140.8 | 130.5 | 97.0 | 102.5 | 96.1 | 88.7 | 95.5 | 100.6 | | | | | | | |
| 12 | 103.6 | 117.7 | 98.7 | 76.1 | 107.5 | 92.5 | 143.9 | 136.4 | 102.5 | 105.5 | 89.7 | 88.7 | 97.6 | 99.1 | | | | | | | |
| 1995 01 | 100.3 | 114.3 | 95.2 | 82.3 | 109.4 | 89.4 | 140.7 | 122.3 | 100.3 | 100.8 | 96.5 | 85.2 | 85.3 | 99.6 | | | | | | | |
| 02 | 101.7 | 114.6 | 95.9 | 81.8 | 108.3 | 93.2 | 149.1 | 123.2 | 111.3 | 101.3 | 98.1 | 90.2 | 85.5 | 100.1 | | | | | | | |
| 03 | 100.7 | 115.8 | 93.2 | 78.8 | 107.7 | 93.2 | 138.2 | 125.1 | 116.9 | 102.5 | 88.9 | 90.6 | 85.7 | 100.1 | | | | | | | |
| 04 | 101.9 | 112.4 | 95.6 | 80.7 | 106.4 | 95.0 | 144.6 | 122.1 | 120.8 | 102.8 | 96.8 | 89.6 | 91.5 | 101.5 | | | | | | | |
| 05 | 100.1 | 114.7 | 92.7 | 79.5 | 104.4 | 90.2 | 146.4 | 124.3 | 119.3 | 102.0 | 93.7 | 88.1 | 84.1 | 101.3 | | | | | | | |
| 06 | 101.5 | 113.8 | 94.6 | 79.4 | 102.4 | 95.4 | 142.3 | 123.2 | 171.6 | 105.4 | 92.4 | 89.3 | 83.5 | 102.0 | | | | | | | |
| 07 | 101.2 | 113.7 | 90.6 | 80.7 | 104.4 | 94.7 | 157.1 | 122.8 | | 107.8 | 100.2 | 89.4 | 86.1 | 101.1 | | | | | | | |
| 08 | 102.4 | 116.3 | 92.3 | 80.9 | 111.0 | 92.6 | 163.1 | 131.2 | | 108.7 | 86.7 | 88.3 | 86.9 | 102.1 | | | | | | | |
| 09 | 101.9 | 118.1 | 91.1 | 81.1 | 110.2 | 92.5 | 163.0 | 129.6 | | | 88.4 | 90.8 | 86.3 | 101.9 | | | | | | | |
| 10 | 100.8 | 120.3 | 89.2 | | 103.9 | 94.4 | | 121.0 | | | 87.0 | 88.9 | 87.1 | 102.0 | | | | | | | |

| | EUR15 | B | DK | D | GR | E | F | IRL | I | L | NL | A | P | FIN | S | UK | USA | JAP | |
|--------------------------------|-------|-------|-------------------------------|-------|-------|-------|-------|-------|-------|-------|-------|-------|-------|-------|---------------------------------------|-------|-------|-----|--|
| PRODUKTIONSINDIZES | | | INDICES OF PRODUCTION | | | | | | | | | | | | INDICES DE PRODUCTION | | | | |
| 1988 | : | | 103.5 | 88.6 | 124.8 | 92.0 | 91.6 | 77.0 | 85.5 | : | 91.4 | : | : | : | : | : | 92.3 | | |
| 1989 | : | | 99.4 | 93.0 | 124.2 | 100.5 | 96.2 | 97.8 | 87.3 | : | 95.7 | : | : | : | : | : | 98.6 | | |
| 1990 | 100.0 | | 100.0 | 100.0 | 100.0 | 100.0 | 100.0 | 100.0 | 100.0 | 99.8 | 100.0 | 100.0 | 100.0 | 100.0 | 100.0 | 100.0 | 100.0 | | |
| 1991 | 98.6 | | 100.4 | 103.6 | 91.8 | 104.5 | 95.9 | 110.2 | 99.9 | 101.9 | 101.9 | 108.4 | | 90.4 | 94.9 | 93.6 | | | |
| 1992 | 99.0 | | 102.6 | 102.7 | 89.2 | 106.9 | 94.2 | 122.5 | 106.9 | 103.5 | 100.8 | 118.6 | | 84.1 | 84.8 | 94.0 | | | |
| 1993 | 99.6 | | 104.6 | 98.2 | 84.2 | 105.8 | 91.8 | 133.3 | 122.2 | 104.4 | 99.3 | 91.4 | | 82.2 | 81.7 | 97.8 | | | |
| 1994 | 101.8 | | 109.7 | 96.7 | 82.2 | 108.3 | 93.1 | 135.7 | 128.6 | 98.0 | 102.0 | 87.5 | | 85.3 | 91.7 | 100.2 | | | |
| UMSATZ | | | TURNOVER | | | | | | | | | | | | CHIFFRE D'AFFAIRES | | | | |
| Saisonbereinigt | | | Seasonally adjusted | | | | | | | | | | | | Désaisonnalisés | | | | |
| 1995 03 | | | 128.1 | 95.4 | | 103.7 | | 121.4 | 119.6 | | | | | | | | 116.2 | | |
| 04 | | | 117.9 | 92.1 | | 101.2 | | 121.2 | 122.1 | | | | | | | | 117.7 | | |
| 05 | | | 123.3 | 101.4 | | 103.8 | | 122.5 | 111.5 | | | | | | | | 117.9 | | |
| 06 | | | 125.4 | 97.2 | | 102.9 | | 116.2 | 125.8 | | | | | | | | 119.3 | | |
| 07 | | | 124.1 | 102.9 | | | | 123.9 | | | | | | | | | 120.0 | | |
| 08 | | | 129.6 | 107.7 | | | | 125.6 | | | | | | | | | 121.5 | | |
| 09 | | | 128.5 | 104.3 | | | | 122.7 | | | | | | | | | 121.7 | | |
| 10 | | | 140.9 | 105.6 | | | | | | | | | | | | | 122.0 | | |
| ERZEUGERPREISINDIZES | | | PRODUCER PRICE INDICES | | | | | | | | | | | | INDICE DE PRIX A LA PRODUCTION | | | | |
| In Landeswahrung | | | In national currency | | | | | | | | | | | | Exprimés en monnaie nationale | | | | |
| 1994 11 | 113.5 | 102.5 | 103.5 | 105.9 | 178.4 | 122.6 | 120.3 | 124.5 | | 101.0 | | 110.5 | 133.9 | 110.3 | | | | | |
| 12 | 113.6 | 102.5 | 105.1 | 105.9 | 178.8 | 122.7 | 121.5 | 125.0 | | 101.0 | | 110.5 | 134.2 | 110.4 | | | | | |
| 1995 01 | 115.3 | 104.1 | 104.4 | 107.3 | 184.0 | 124.8 | 121.5 | 126.2 | | 104.0 | | 109.8 | 141.2 | 112.0 | | | | | |
| 02 | 116.2 | 104.1 | 104.5 | 107.6 | 188.4 | 126.8 | 121.9 | 126.6 | | 104.0 | | 110.2 | 138.8 | 114.0 | | | | | |
| 03 | 117.1 | 104.1 | 105.5 | 107.9 | 196.3 | 127.8 | 121.9 | 130.2 | | 104.0 | | 110.7 | 139.1 | 114.2 | | | | | |
| 04 | 118.0 | 110.5 | 107.2 | 109.2 | 196.8 | 128.5 | 122.8 | 131.8 | | 105.0 | | 111.0 | 138.4 | 114.2 | | | | | |
| 05 | 118.8 | 110.5 | 107.8 | 109.3 | 196.8 | 129.0 | 122.8 | 134.0 | | 105.0 | | 111.7 | 141.3 | 114.8 | | | | | |
| 06 | 119.2 | 110.5 | 108.6 | 109.7 | 196.8 | 130.2 | 123.0 | 134.4 | | 105.0 | | 111.9 | 143.3 | 114.9 | | | | | |
| 07 | 120.2 | 110.8 | 108.4 | 110.8 | 196.8 | 130.6 | 123.0 | 135.8 | | 106.0 | | 113.6 | 145.3 | 115.9 | | | | | |
| 08 | 120.4 | 110.8 | 108.2 | 111.1 | 209.3 | 130.6 | 123.0 | 136.2 | | 106.0 | | 113.8 | 144.5 | 116.0 | | | | | |
| 09 | 121.0 | 110.8 | 109.2 | 111.4 | 212.9 | 130.6 | 124.6 | 136.6 | | 106.0 | | 114.2 | 146.4 | 116.9 | | | | | |
| 10 | 121.1 | 113.0 | 109.8 | 111.9 | 212.9 | 130.5 | | 135.7 | | 107.0 | | 115.3 | 145.0 | 117.1 | | | | | |
| 11 | | | | 111.7 | | | | | | | | 115.4 | 145.8 | 117.1 | | | | | |
| AUSFUHR | | | EXPORTS | | | | | | | | | | | | EXPORTATIONS | | | | |
| Mengen, Saisonbereinigt | | | Volumes, seasonally adjusted | | | | | | | | | | | | En volume, désaisonnalisés | | | | |
| 1994 08 | 106.5 | 96.7 | 88.2 | 97.5 | 97.8 | 155.3 | 80.2 | 100.4 | 136.6 | | 100.3 | | 60.6 | | | | 112.5 | | |
| 09 | 105.1 | 95.6 | 88.8 | 95.3 | 118.2 | 170.4 | 69.7 | 112.0 | 144.9 | | 100.9 | | 107.4 | | | | 110.6 | | |
| 10 | 106.7 | 90.7 | 84.9 | 95.1 | 97.0 | 149.1 | 78.5 | 139.0 | 134.0 | | 99.0 | | 79.3 | | | | 106.8 | | |
| 11 | 105.8 | 106.3 | 78.1 | 95.2 | 107.5 | 159.8 | 77.0 | 79.0 | 140.0 | | 100.0 | | 92.2 | | | | 106.2 | | |
| 12 | 108.0 | 94.4 | 88.9 | 96.5 | 116.0 | 168.6 | 73.1 | 156.3 | 143.3 | | 102.7 | | 187.2 | | | | 109.2 | | |
| 1995 01 | 107.3 | 85.8 | 78.2 | 88.5 | 32.5 | 166.9 | 82.0 | 115.6 | 144.5 | | 107.5 | | 92.7 | | | | 92.0 | | |
| 02 | 104.6 | 97.9 | 77.5 | 85.1 | 29.9 | 156.2 | 86.1 | 127.6 | 151.1 | | 95.3 | | 79.1 | | | | 86.4 | | |
| 03 | 104.1 | 93.9 | 73.7 | 83.4 | 29.4 | 160.0 | 85.8 | 154.2 | 140.8 | | 100.0 | | 120.5 | | | | 87.6 | | |
| 04 | 102.6 | 89.1 | 85.2 | 84.1 | | 141.1 | 74.5 | 222.8 | 133.2 | | 87.6 | | 77.4 | | | | 73.3 | | |
| 05 | 104.0 | | 79.3 | 82.5 | | 131.9 | 80.1 | 199.9 | 143.2 | | 96.1 | | 106.0 | | | | 85.5 | | |
| 06 | 102.3 | | 84.0 | 82.7 | | 130.1 | 76.2 | 179.2 | 142.5 | | 91.4 | | 97.5 | | | | 82.9 | | |
| 07 | 101.1 | | 79.1 | 76.4 | | 141.8 | 74.6 | | 134.9 | | 86.5 | | 91.3 | | | | 90.8 | | |
| 08 | 100.0 | | 84.5 | 74.2 | | 157.7 | 75.5 | | 149.5 | | | | 93.4 | | | | | | |
| EINFUHR | | | IMPORTS | | | | | | | | | | | | IMPORTATIONS | | | | |
| Mengen, Saisonbereinigt | | | Volumes, seasonally adjusted | | | | | | | | | | | | En volume, désaisonnalisés | | | | |
| 1994 08 | 105.6 | 80.0 | 62.4 | 109.3 | 157.8 | 70.6 | 91.0 | | 80.7 | | 78.1 | | 122.6 | | | | 77.6 | | |
| 09 | 104.4 | 76.5 | 64.1 | 103.6 | 161.9 | 75.3 | 88.5 | | 74.4 | | 88.4 | | 130.0 | | | | 76.2 | | |
| 10 | 104.0 | 73.6 | 58.2 | 106.0 | 160.7 | 65.6 | 88.0 | | 72.8 | | 82.7 | | 133.7 | | | | 76.6 | | |
| 11 | 105.0 | 78.2 | 72.9 | 100.0 | 171.0 | 78.4 | 89.6 | | 77.2 | | 86.8 | | 104.3 | | | | 74.8 | | |
| 12 | 105.2 | 76.2 | 75.5 | 101.0 | 144.1 | 73.6 | 87.1 | | 85.1 | | 134.3 | | 90.3 | | | | 71.1 | | |
| 1995 01 | 101.1 | 80.1 | 69.1 | 85.6 | 132.3 | 65.6 | 86.1 | | 78.9 | | 81.0 | | 104.9 | | | | 80.4 | | |
| 02 | 97.6 | 79.1 | 55.0 | 90.3 | 127.2 | 64.6 | 91.1 | | 74.6 | | 73.3 | | 124.5 | | | | 81.7 | | |
| 03 | 98.1 | 79.9 | 60.2 | 97.9 | 116.2 | 61.4 | 89.6 | | 79.8 | | 76.9 | | 118.5 | | | | 74.5 | | |
| 04 | 98.7 | 74.4 | 52.1 | 83.9 | | 65.0 | 84.7 | | 73.6 | | 71.3 | | 104.6 | | | | 71.3 | | |
| 05 | 102.2 | | 68.1 | 97.1 | | 68.9 | 87.2 | | 80.9 | | 78.2 | | 116.6 | | | | 67.2 | | |
| 06 | 99.8 | | 62.1 | 92.5 | | 66.5 | 86.8 | | 75.6 | | 70.1 | | 110.3 | | | | 62.7 | | |
| 07 | 97.4 | | 66.5 | 89.7 | | 63.6 | 87.8 | | 75.2 | | 68.9 | | 104.5 | | | | 63.4 | | |
| 08 | 97.5 | | 67.1 | 85.7 | | 60.1 | 87.1 | | 71.4 | | | | 98.2 | | | | | | |
| ABHANGIG BESCHAFTIGTE | | | NUMBER OF EMPLOYEES | | | | | | | | | | | | NOMBRE DE SALARIES | | | | |
| Saisonbereinigt | | | Seasonally adjusted | | | | | | | | | | | | Désaisonnalisés | | | | |
| 1994 10 | | | 93.1 | 104.5 | 96.5 | 83.7 | | 102.7 | 86.5 | 80.9 | 96.1 | | | | | | 95.7 | | |
| 11 | | | 92.9 | 104.3 | 97.5 | 83.4 | | 102.9 | 86.6 | 81.0 | 95.8 | | | | | | 96.3 | | |
| 12 | | | 92.9 | 102.4 | 97.8 | 83.1 | | 103.3 | 85.9 | 81.5 | 96.2 | | | | | | 96.8 | | |
| 1995 01 | | | 92.4 | 100.2 | 97.9 | 82.8 | | 103.9 | | 81.3 | | | | | | | 96.0 | | |
| 02 | | | 92.5 | 98.4 | 97.7 | 82.6 | | 103.0 | | 82.3 | | | | | | | 96.9 | | |
| 03 | | | 92.6 | 99.0 | 96.0 | 82.4 | | 103.0 | | 81.2 | | | | | | | 97.4 | | |
| 04 | | | 92.5 | 99.9 | 94.6 | 82.2 | | 102.6 | | 79.5 | | | | | | | 97.8 | | |
| 05 | | | 92.5 | 100.8 | 93.7 | 82.0 | | 102.7 | | 79.3 | | | | | | | 97.7 | | |
| 06 | | | 92.5 | 101.5 | 94.3 | 82.3 | | 103.2 | | 78.8 | | | | | | | | | |
| 07 | | | 92.6 | | | 82.6 | | | | 78.5 | | | | | | | | | |
| 08 | | | 92.6 | | | 82.9 | | | | 79.2 | | | | | | | | | |
| 09 | | | | | | 82.9 | | | | 78.8 | | | | | | | | | |
| 10 | | | | | | | | | | 78.6 | | | | | | | | | |

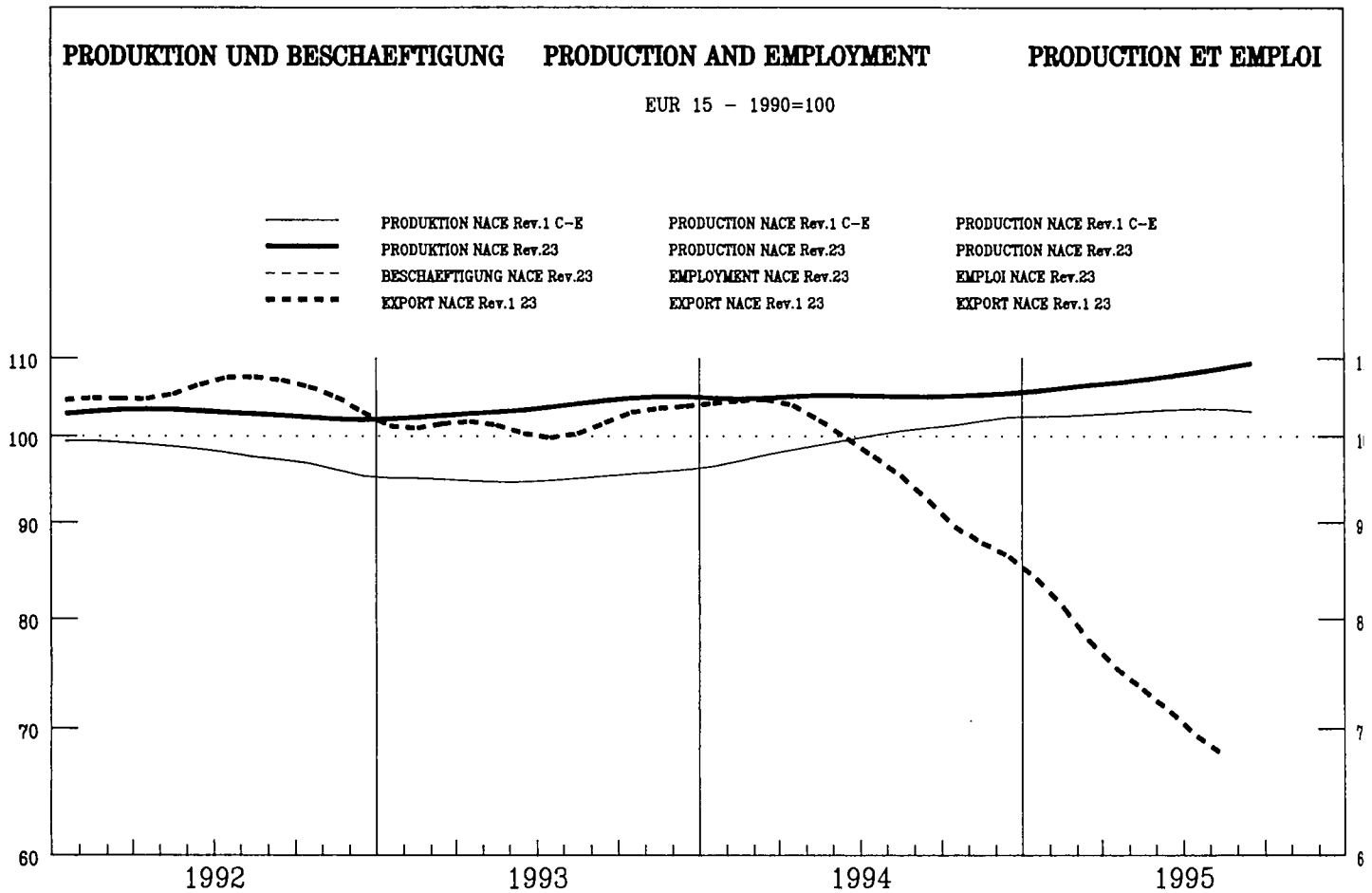

| | | | | | | | | | | | | | | | | | | |
|--|-------|---|----|---|----|---|---|-----|---|---|----|---|---|-----|---|----|-----|-----|
| | EUR15 | B | DK | D | GR | E | F | IRL | I | L | NL | A | P | FIN | S | UK | USA | JAP |
|--|-------|---|----|---|----|---|---|-----|---|---|----|---|---|-----|---|----|-----|-----|

PRODUKTIONSINDIZES

INDICES OF PRODUCTION

INDICES DE PRODUCTION

Pro Arbeitstag

Per working day

Par jour ouvrable

| | | | | | | | | | | | | | | | |
|---------|-------|------|-------|------|-------|-------|-------|-------|-------|-------|-------|-------|-------|-------|-------|
| 1994 08 | 107.9 | 74.4 | 119.7 | 87.3 | 103.4 | 106.3 | 103.2 | 113.6 | 101.5 | 115.8 | 101.9 | 101.8 | 121.4 | 107.3 | 126.4 |
| 09 | 102.7 | 74.8 | 102.7 | 89.6 | 94.3 | 103.7 | 102.7 | 130.1 | 107.7 | 103.8 | 97.8 | 116.5 | 131.8 | 61.4 | 115.2 |
| 10 | 103.0 | 77.7 | 99.0 | 89.1 | 104.4 | 106.8 | 104.2 | 134.0 | 100.6 | 110.3 | 113.3 | 124.0 | 128.8 | 93.1 | 105.1 |
| 11 | 108.0 | 74.5 | 117.7 | 87.8 | 114.7 | 102.8 | 106.3 | 102.2 | 103.6 | 117.9 | 109.2 | 126.6 | 138.1 | 114.9 | 117.4 |
| 12 | 104.5 | 72.2 | 136.9 | 89.6 | 110.8 | 108.3 | 104.8 | 108.7 | 107.2 | 115.6 | 115.8 | 122.4 | 117.9 | 114.9 | 101.0 |
| 1995 01 | 107.5 | 78.0 | 121.3 | 87.7 | 114.1 | 99.7 | 103.4 | 99.3 | 102.5 | 121.6 | 106.4 | 130.8 | 122.9 | 121.1 | 119.0 |
| 02 | 100.0 | 73.8 | 109.1 | 80.4 | 103.1 | 85.5 | 99.5 | 105.6 | 103.5 | 119.2 | 92.1 | 114.0 | 119.5 | 103.4 | 108.4 |
| 03 | 113.2 | 60.9 | 118.2 | 85.5 | 100.6 | 99.3 | 94.4 | 107.6 | 94.1 | 102.9 | 101.3 | 130.9 | 132.6 | 107.1 | 165.5 |
| 04 | 98.6 | 65.4 | 121.7 | 85.0 | 103.6 | 90.5 | 97.3 | 77.8 | 87.9 | 118.3 | 113.9 | 135.0 | 102.1 | 103.0 | 104.0 |
| 05 | 109.1 | | 115.6 | 84.1 | 80.7 | 96.2 | 102.3 | 134.3 | 100.2 | 121.8 | 90.1 | 129.5 | 107.7 | 93.1 | 142.8 |
| 06 | 111.0 | | 117.2 | 83.6 | 98.1 | 93.0 | 106.2 | 137.1 | 103.6 | 128.1 | 94.9 | 129.3 | 137.1 | 113.9 | 136.6 |
| 07 | 106.1 | | 115.8 | 87.6 | 104.2 | 91.7 | 105.4 | 129.2 | 94.1 | 122.2 | 93.1 | 123.7 | 130.5 | 120.4 | 120.8 |
| 08 | 111.0 | | 124.5 | 76.7 | 117.6 | 102.9 | 106.9 | 126.1 | 98.6 | 118.3 | 92.8 | | 127.1 | 118.0 | 141.2 |
| 09 | 109.2 | | 138.6 | 86.8 | 106.4 | 100.4 | 105.6 | 150.6 | 99.8 | 106.8 | 95.6 | | 129.1 | 98.8 | 136.5 |
| 10 | 113.6 | | 122.1 | 85.0 | | 102.6 | 100.3 | | 104.5 | | 108.0 | | 125.2 | 98.1 | 156.6 |

Saisonbereinigt

Seasonally adjusted

Désaisonné

| | | | | | | | | | | | | | | | |
|---------|-------|------|-------|------|-------|-------|-------|-------|-------|-------|-------|-------|-------|-------|-------|
| 1994 08 | 106.2 | 72.5 | 119.0 | 86.5 | 102.9 | 100.7 | 102.1 | 117.4 | 99.8 | 112.8 | 107.4 | 101.5 | 117.6 | 105.4 | 113.3 |
| 09 | 103.3 | 79.4 | 105.1 | 88.4 | 92.7 | 101.5 | 104.1 | 129.4 | 105.2 | 102.5 | 101.4 | 116.1 | 122.6 | 76.7 | 113.8 |
| 10 | 103.4 | 78.3 | 107.9 | 88.3 | 109.9 | 98.6 | 105.4 | 129.9 | 97.8 | 117.1 | 105.5 | 132.3 | 125.8 | 98.0 | 111.3 |
| 11 | 107.4 | 71.0 | 118.3 | 88.3 | 115.2 | 106.0 | 103.6 | 103.7 | 100.3 | 118.8 | 107.3 | 131.8 | 128.2 | 113.6 | 109.3 |
| 12 | 102.6 | 70.7 | 126.7 | 87.5 | 106.1 | 101.6 | 98.6 | 113.3 | 101.3 | 109.1 | 99.3 | 111.9 | 126.6 | 107.1 | 111.7 |
| 1995 01 | 105.8 | 76.5 | 118.7 | 86.3 | 113.6 | 96.5 | 98.6 | 110.4 | 99.8 | 117.3 | 103.7 | 124.2 | 125.0 | 112.5 | 118.0 |
| 02 | 104.6 | 75.6 | 114.3 | 86.3 | 102.8 | 101.2 | 98.1 | 118.6 | 107.7 | 118.4 | 97.5 | 110.9 | 118.3 | 101.1 | 123.5 |
| 03 | 114.2 | 67.3 | 119.1 | 85.7 | 102.3 | 96.3 | 98.7 | 118.6 | 101.2 | 108.0 | 108.6 | 123.9 | 126.0 | 104.9 | 135.3 |
| 04 | 101.0 | 68.0 | 121.6 | 86.3 | 106.0 | 94.9 | 101.8 | 89.6 | 92.9 | 124.6 | 107.2 | 145.9 | 113.7 | 110.1 | 128.0 |
| 05 | 108.2 | | 117.8 | 83.8 | 83.7 | 99.2 | 104.1 | 124.5 | 100.4 | 126.3 | 96.3 | 144.3 | 137.3 | 102.5 | 127.9 |
| 06 | 108.9 | | 122.6 | 84.7 | 99.8 | 98.2 | 109.7 | 110.2 | 105.3 | 123.7 | 99.9 | 130.2 | 131.0 | 109.3 | 129.8 |
| 07 | 106.4 | | 121.5 | 85.2 | 97.1 | 89.8 | 105.7 | 112.3 | 94.4 | 118.7 | 95.7 | 116.3 | 121.0 | 112.2 | 130.0 |
| 08 | 109.2 | | 125.2 | 76.3 | 117.1 | 97.4 | 105.8 | 130.6 | 97.2 | 115.3 | 98.1 | | 122.8 | 114.3 | 132.7 |
| 09 | 109.8 | | 136.1 | 85.5 | 104.6 | 98.2 | 107.1 | 149.5 | 97.6 | 106.0 | 99.1 | | 119.4 | 112.0 | 137.1 |
| 10 | 113.7 | | 132.8 | 84.2 | | 94.8 | 101.6 | | 101.5 | | 99.9 | | 123.1 | 105.8 | 139.1 |

| | EUR15 | B | DK | D | GR | E | F | IRL | I | L | NL | A | P | FIN | S | UK | USA | JAP | |
|------------------------------|-------|-------|-------------------------------|-------|-------|-------|-------|-------|-------|-------|-------|-------|-------|-------|---------------------------------------|-------|-------|-------|--|
| PRODUKTIONSINDIZES | | | INDICES OF PRODUCTION | | | | | | | | | | | | INDICES DE PRODUCTION | | | | |
| 1988 | : | 99.1 | 126.1 | 101.0 | 93.5 | 88.1 | 99.9 | 76.4 | 92.4 | 109.1 | : | 78.9 | : | : | : | 99.2 | | | |
| 1989 | : | 105.2 | 104.7 | 98.4 | 96.6 | 94.5 | 99.1 | 83.9 | 93.9 | 103.3 | : | 91.9 | : | : | : | 102.9 | | | |
| 1990 | 100.1 | 100.4 | 100.0 | 100.0 | 100.0 | 100.0 | 100.0 | 100.0 | 100.0 | 100.0 | 100.0 | 100.0 | 100.0 | 100.0 | 100.0 | 100.0 | 100.0 | 100.0 | |
| 1991 | 102.0 | 101.9 | 104.3 | 94.9 | 88.8 | 100.0 | 103.7 | 101.8 | 99.8 | 99.2 | 100.5 | 92.5 | 106.2 | 85.3 | 109.8 | | | | |
| 1992 | 103.7 | 85.9 | 108.2 | 93.2 | 101.5 | 105.9 | 100.8 | 104.4 | 102.7 | 99.3 | 101.3 | 98.2 | 109.8 | 96.9 | 115.0 | | | | |
| 1993 | 105.0 | 75.6 | 108.2 | 88.8 | 90.0 | 101.1 | 104.9 | 106.8 | 104.4 | 109.3 | 100.9 | 92.6 | 108.8 | 114.3 | 114.8 | | | | |
| 1994 | 104.8 | 75.0 | 115.6 | 87.1 | 102.4 | 102.7 | 102.2 | 123.2 | 101.5 | 110.5 | 102.6 | 112.6 | 127.4 | 107.7 | 115.6 | | | | |
| UMSATZ | | | TURNOVER | | | | | | | | | | | | CHIFFRE D'AFFAIRES | | | | |
| Saisonbereinigt | | | Seasonally adjusted | | | | | | | | | | | | Désaisonnalisés | | | | |
| 1995 03 | | | 97.5 | | | | 97.7 | | 168.2 | | | | | | | 133.6 | | | |
| 04 | | | 95.1 | | | | 96.0 | | 169.3 | | | | | | | 124.7 | | | |
| 05 | | | 103.6 | | | | 99.7 | | 177.2 | | | | | | | 124.2 | | | |
| 06 | | | 88.3 | | | | 106.8 | | 180.8 | | | | | | | 126.9 | | | |
| 07 | | | 83.3 | | | | | | 166.4 | | | | | | | 127.1 | | | |
| 08 | | | 89.0 | | | | | | 166.5 | | | | | | | 130.9 | | | |
| 09 | | | 96.7 | | | | | | 167.2 | | | | | | | 138.3 | | | |
| 10 | | | 88.5 | | | | | | | | | | | | | 138.1 | | | |
| ERZEUGERPREISINDIZES | | | PRODUCER PRICE INDICES | | | | | | | | | | | | INDICE DE PRIX A LA PRODUCTION | | | | |
| In Landeswährung | | | In national currency | | | | | | | | | | | | Exprimés en monnaie nationale | | | | |
| 1994 11 | 103.2 | 70.8 | 79.0 | 114.9 | 198.6 | 113.9 | 101.5 | | 119.5 | | 83.0 | | 83.2 | 97.2 | 86.6 | | | | |
| 12 | 102.3 | 67.4 | 77.0 | 114.0 | 195.7 | 114.9 | 100.3 | | 119.5 | | 82.0 | | 81.9 | 96.6 | 85.4 | | | | |
| 1995 01 | 102.7 | 68.8 | 75.8 | 113.4 | 205.3 | 117.8 | 102.6 | | 120.9 | | 82.0 | | 83.3 | 96.9 | 83.5 | | | | |
| 02 | 103.4 | 67.9 | 77.8 | 114.6 | 204.3 | 118.7 | 103.5 | | 122.8 | | 83.0 | | 84.6 | 98.0 | 83.2 | | | | |
| 03 | 104.3 | 65.7 | 74.9 | 112.3 | 200.0 | 118.2 | 102.5 | | 130.5 | | 81.0 | | 81.1 | 98.6 | 83.6 | | | | |
| 04 | 106.5 | 68.6 | 78.3 | 114.0 | 201.1 | 118.2 | 103.6 | | 132.0 | | 82.0 | | 82.3 | 97.0 | 87.6 | | | | |
| 05 | | 72.0 | 80.5 | 113.9 | 204.9 | 117.3 | 104.5 | | 132.4 | | 85.0 | | 82.2 | 98.1 | | | | | |
| 06 | | 66.3 | 74.9 | 114.1 | 198.9 | 115.6 | 102.8 | | 131.6 | | 84.0 | | 82.5 | 98.0 | | | | | |
| 07 | | 62.3 | 73.1 | 111.3 | 192.4 | 112.7 | 101.3 | | 128.9 | | 78.0 | | 77.1 | 95.9 | | | | | |
| 08 | | 64.7 | 74.6 | 111.4 | 195.5 | 110.8 | 102.1 | | 128.8 | | 80.0 | | 76.5 | 95.2 | | | | | |
| 09 | | 67.2 | 76.8 | 113.5 | 201.7 | 112.4 | 103.1 | | 130.0 | | 82.0 | | 80.7 | 95.8 | | | | | |
| 10 | | 62.0 | 73.8 | 112.0 | 201.0 | 112.7 | 101.7 | | 130.6 | | 79.0 | | 79.0 | 93.7 | | | | | |
| 11 | | | | 112.1 | | | 102.8 | | | | | | 79.5 | 94.2 | | | | | |
| AUSFUHR | | | EXPORTS | | | | | | | | | | | | EXPORTATIONS | | | | |
| Mengen, Saisonbereinigt | | | Volumes, seasonally adjusted | | | | | | | | | | | | En volume, désaisonnalisés | | | | |
| 1994 08 | 100.3 | 117.3 | 210.6 | 104.6 | 132.2 | 84.3 | 76.2 | 107.3 | 99.0 | 105.2 | | 135.7 | | 105.3 | | | | | |
| 09 | 95.7 | 115.2 | 139.0 | 104.9 | 121.0 | 82.6 | 73.3 | 197.9 | 94.5 | 115.0 | | 68.2 | | 105.1 | | | | | |
| 10 | 77.9 | 115.8 | 108.4 | 108.9 | 181.5 | 76.9 | 71.4 | 154.9 | 75.2 | 105.5 | | 173.9 | | 100.5 | | | | | |
| 11 | 86.8 | 116.5 | 104.2 | 110.2 | 224.8 | 78.5 | 61.1 | 142.1 | 88.5 | 112.1 | | 177.7 | | 104.7 | | | | | |
| 12 | 92.8 | 112.1 | 133.0 | 107.2 | 190.7 | 62.0 | 93.4 | 117.7 | 87.3 | 163.0 | | 99.5 | | 107.9 | | | | | |
| 1995 01 | 87.3 | 113.5 | 143.4 | 96.9 | 34.8 | 73.6 | 62.5 | 145.8 | 94.8 | 109.4 | | 142.5 | | 87.6 | | | | | |
| 02 | 81.3 | 108.3 | 109.5 | 106.4 | 13.1 | 83.0 | 51.6 | 118.0 | 88.3 | 111.7 | | 120.6 | | 96.8 | | | | | |
| 03 | 77.1 | 103.1 | 131.7 | 99.0 | 13.0 | 80.0 | 55.2 | 149.0 | 83.0 | 112.7 | | 125.9 | | 98.1 | | | | | |
| 04 | 67.0 | 98.9 | 113.9 | 92.6 | | 69.0 | 50.1 | 97.2 | 74.7 | 106.9 | | 118.3 | | 91.1 | | | | | |
| 05 | 77.2 | | 148.5 | 88.3 | | 58.0 | 59.2 | 167.2 | 85.5 | 117.2 | | 172.8 | | 67.0 | | | | | |
| 06 | 73.1 | | 111.1 | 92.3 | | 80.1 | 65.1 | 160.6 | 72.2 | 117.6 | | 192.3 | | 79.7 | | | | | |
| 07 | 65.5 | | 97.5 | 98.4 | | 78.2 | 63.4 | | 71.0 | 110.1 | | 105.1 | | 60.7 | | | | | |
| 08 | 64.6 | | 71.1 | 82.4 | | 71.8 | 62.4 | | 60.3 | | | 117.9 | | | | | | | |
| EINFUHR | | | IMPORTS | | | | | | | | | | | | IMPORTATIONS | | | | |
| Mengen, Saisonbereinigt | | | Volumes, seasonally adjusted | | | | | | | | | | | | En volume, désaisonnalisés | | | | |
| 1994 08 | 96.4 | 117.3 | 97.5 | 87.9 | 163.7 | 111.5 | 117.1 | 108.5 | 73.6 | 77.3 | | 81.4 | | | | | | | |
| 09 | 96.2 | 117.0 | 103.7 | 86.4 | 104.4 | 93.1 | 137.6 | 96.1 | 94.6 | 72.6 | | 77.0 | | | | | | | |
| 10 | 92.9 | 110.3 | 101.4 | 105.6 | 133.0 | 104.0 | 109.6 | 93.6 | 98.1 | 85.3 | | 75.3 | | | | | | | |
| 11 | 80.8 | 109.9 | 115.1 | 92.6 | 45.6 | 82.1 | 102.9 | 97.5 | 93.8 | 109.8 | | 72.2 | | | | | | | |
| 12 | 81.1 | 112.6 | 86.9 | 114.2 | 90.8 | 88.4 | 95.8 | 99.6 | 90.2 | 96.7 | | 64.4 | | | | | | | |
| 1995 01 | 75.9 | 116.0 | 96.4 | 86.2 | 63.5 | 97.1 | 100.7 | 81.2 | 65.1 | 112.5 | | 50.7 | | | | | | | |
| 02 | 77.9 | 83.6 | 75.8 | 68.3 | 22.2 | 94.0 | 102.5 | 99.3 | 88.9 | 98.6 | | 62.3 | | | | | | | |
| 03 | 77.6 | 107.7 | 72.8 | 120.0 | 24.9 | 99.2 | 91.3 | 97.3 | 90.5 | 108.6 | | 60.5 | | | | | | | |
| 04 | 77.3 | 126.6 | 63.7 | 81.0 | | 90.0 | 100.4 | 92.9 | 81.1 | 84.2 | | 59.7 | | | | | | | |
| 05 | 85.8 | | 71.4 | 107.2 | | 99.6 | 108.7 | 111.9 | 76.8 | 73.4 | | 68.5 | | | | | | | |
| 06 | 91.8 | | 66.0 | 104.5 | | 86.6 | 109.7 | 118.0 | 67.9 | 134.7 | | 56.9 | | | | | | | |
| 07 | 84.5 | | 65.8 | 87.8 | | 100.3 | 87.0 | 105.6 | 66.8 | 69.2 | | 58.7 | | | | | | | |
| 08 | | | 81.9 | 85.6 | | 91.4 | 84.0 | 95.5 | | 86.3 | | | | | | | | | |
| ABHÄNGIG BESCHÄFTIGTE | | | NUMBER OF EMPLOYEES | | | | | | | | | | | | NOMBRE DE SALARIES | | | | |
| Saisonbereinigt | | | Seasonally adjusted | | | | | | | | | | | | Désaisonnalisés | | | | |
| 1994 10 | | | 80.8 | 99.4 | 119.9 | | | | | 85.1 | 67.3 | | 105.9 | | | | | | |
| 11 | | | 80.3 | 99.4 | 123.5 | | | | | 85.1 | 66.9 | | 105.6 | | | | | | |
| 12 | | | 80.3 | 99.2 | 112.7 | | | | | 85.3 | 76.5 | | 105.2 | | | | | | |
| 1995 01 | | | 79.7 | 98.9 | 100.3 | | | | | 84.8 | | | 98.6 | | | | | | |
| 02 | | | 79.2 | 98.7 | 90.9 | | | | | 84.5 | | | 98.3 | | | | | | |
| 03 | | | 78.8 | 98.8 | 97.7 | | | | | 84.1 | | | 98.5 | | | | | | |
| 04 | | | 77.3 | 98.8 | 107.4 | | | | | 83.7 | | | 98.2 | | | | | | |
| 05 | | | 76.9 | 98.9 | 116.7 | | | | | 83.0 | | | 98.2 | | | | | | |
| 06 | | | 77.1 | 99.3 | 122.5 | | | | | 82.5 | | | 99.9 | | | | | | |
| 07 | | | 76.6 | | | | | | | 82.4 | | | 98.9 | | | | | | |
| 08 | | | 75.6 | | | | | | | 82.0 | | | 99.4 | | | | | | |
| 09 | | | | | | | | | | 79.9 | | | | | | | | | |
| 10 | | | | | | | | | | 79.0 | | | | | | | | | |

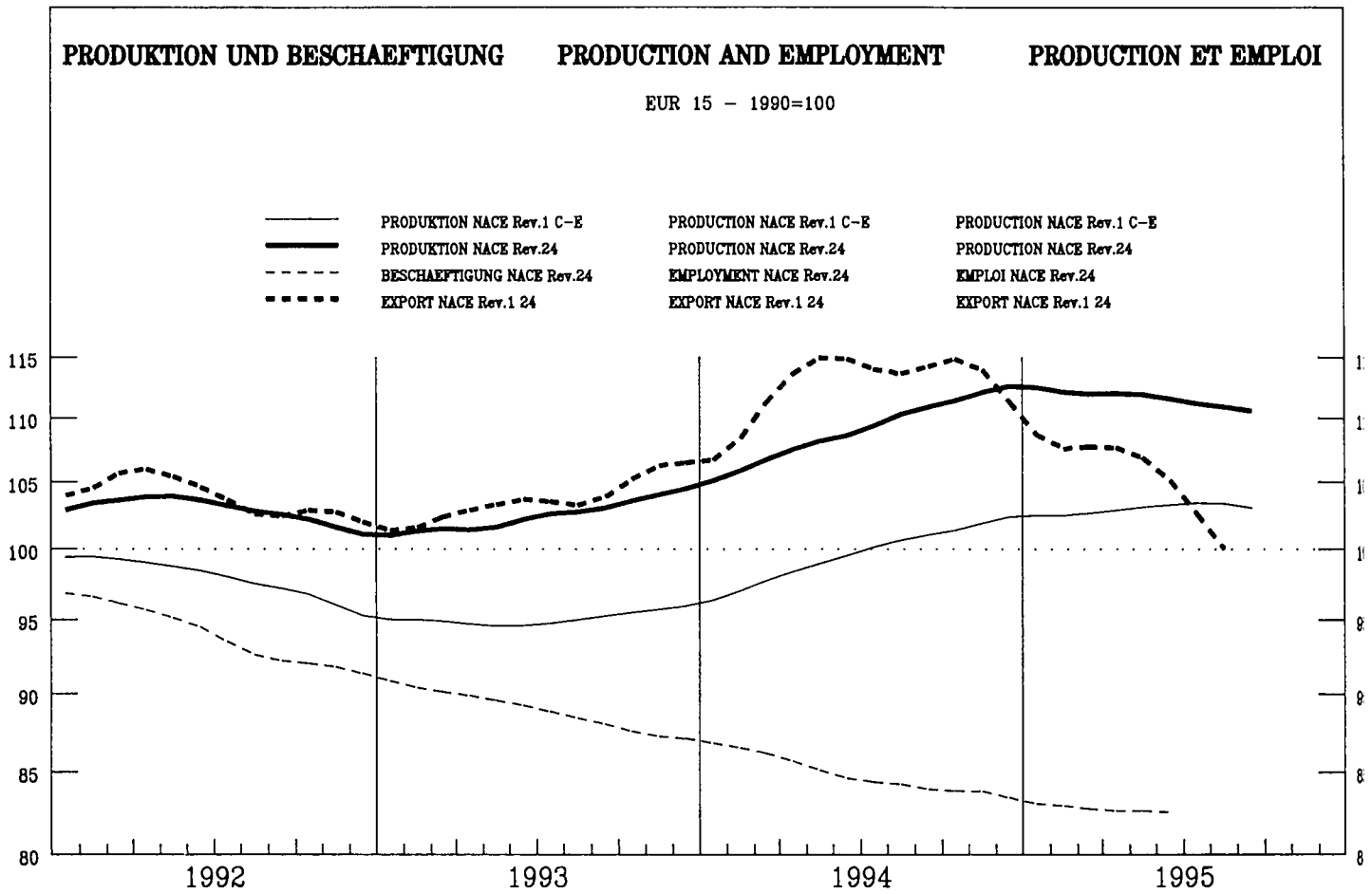

| | | | | | | | | | | | | | | | | | | |
|--|-------|---|----|---|----|---|---|-----|---|---|----|---|---|-----|---|----|-----|-----|
| | EUR15 | B | DK | D | GR | E | F | IRL | I | L | NL | A | P | FIN | S | UK | USA | JAP |
|--|-------|---|----|---|----|---|---|-----|---|---|----|---|---|-----|---|----|-----|-----|

PRODUKTIONSINDIZES

INDICES OF PRODUCTION

INDICES DE PRODUCTION

Pro Arbeitstag

Per working day

Par jour ouvrable

| | | | | | | | | | | | | | | | | | | |
|---------|-------|-------|-------|-------|-------|-------|-------|-------|-------|-------|-------|-------|------|-------|-------|-------|-------|-------|
| 1994 08 | 92.8 | 94.2 | 116.1 | 100.4 | 54.5 | 66.5 | 103.2 | 157.6 | 56.7 | 146.9 | 94.4 | 91.3 | 59.0 | 99.1 | 126.4 | 106.2 | 117.2 | 103.4 |
| 09 | 110.6 | 108.1 | 124.4 | 107.4 | 101.4 | 117.5 | 115.7 | 178.5 | 100.5 | 155.8 | 101.2 | 108.3 | 72.6 | 106.5 | 145.6 | 112.9 | 116.8 | 103.6 |
| 10 | 114.1 | 111.2 | 122.6 | 108.4 | 97.9 | 121.9 | 115.8 | 214.3 | 106.6 | 147.9 | 101.9 | 117.2 | 77.4 | 111.1 | 145.5 | 119.2 | 112.1 | 109.1 |
| 11 | 114.5 | 113.6 | 123.5 | 108.7 | 100.6 | 121.6 | 120.6 | 190.4 | 109.1 | 179.9 | 96.6 | 116.0 | 72.3 | 112.3 | 146.7 | 118.0 | 110.5 | 110.0 |
| 12 | 106.7 | 94.1 | 119.7 | 102.0 | 89.9 | 104.4 | 114.7 | 206.7 | 101.6 | 167.5 | 99.1 | 110.1 | 70.3 | 109.5 | 137.2 | 105.8 | 109.5 | 115.3 |
| 1995 01 | 112.6 | 114.5 | 132.3 | 107.5 | 99.2 | 112.7 | 122.9 | 200.3 | 100.6 | 161.8 | 98.6 | 116.5 | 76.9 | 116.9 | 146.1 | 114.8 | 111.0 | 113.7 |
| 02 | 114.0 | 122.8 | 135.5 | 100.4 | 109.1 | 124.6 | 124.7 | 200.7 | 111.9 | 180.1 | 104.9 | 117.0 | 75.8 | 121.8 | 151.9 | 112.7 | 111.9 | 109.9 |
| 03 | 119.8 | 119.5 | 143.3 | 109.9 | 118.1 | 125.8 | 125.3 | 234.3 | 110.2 | 131.5 | 108.0 | 113.3 | 81.5 | 121.1 | 156.9 | 127.8 | 112.7 | 113.4 |
| 04 | 116.6 | 118.3 | 134.8 | 105.8 | 111.1 | 121.1 | 119.6 | 249.4 | 113.1 | 164.2 | 107.4 | 113.4 | 78.8 | 118.0 | 165.4 | 119.0 | 112.9 | 112.8 |
| 05 | 115.9 | | 132.3 | 103.8 | 111.7 | 125.9 | 123.7 | 243.4 | 110.8 | 186.5 | 99.7 | 102.9 | 80.7 | 113.7 | 157.4 | 119.9 | 113.5 | 112.3 |
| 06 | 115.2 | | 142.2 | 104.9 | 113.7 | 124.7 | 124.8 | 206.7 | 109.3 | 171.8 | 104.3 | 116.6 | 77.0 | 110.3 | 163.1 | 114.9 | 118.7 | 110.3 |
| 07 | 109.1 | | 122.1 | 94.7 | 124.0 | 122.1 | 118.7 | 183.5 | 109.4 | | 100.7 | 109.7 | 74.3 | 91.6 | 127.7 | 116.2 | 118.5 | |
| 08 | 92.7 | | 117.3 | 90.9 | 65.2 | 72.5 | 104.3 | 181.3 | 59.5 | | 92.7 | 105.1 | | 101.3 | 136.2 | 108.8 | | |
| 09 | 110.6 | | 145.2 | 96.9 | 111.0 | | 117.8 | 242.3 | 103.5 | | 101.3 | 110.8 | | 109.1 | 149.2 | 117.4 | | |
| 10 | 111.8 | | 146.0 | 100.2 | | 114.4 | 114.8 | | 105.2 | | 99.6 | 114.8 | | 111.7 | 145.7 | 121.0 | | |

Saisonbereinigt

Seasonally adjusted

Désaisonnalisé

| | | | | | | | | | | | | | | | | | | |
|---------|-------|-------|-------|-------|-------|-------|-------|-------|-------|-------|-------|-------|------|-------|-------|-------|-------|-------|
| 1994 08 | 111.2 | 103.9 | 126.6 | 106.3 | 96.4 | 113.8 | 119.5 | 211.0 | 105.2 | 174.3 | 101.2 | 102.5 | 75.6 | 107.3 | 141.3 | 112.6 | 112.1 | 105.3 |
| 09 | 110.4 | 108.8 | 120.5 | 107.2 | 99.4 | 113.9 | 117.6 | 178.9 | 99.9 | 184.3 | 99.6 | 109.4 | 78.7 | 110.0 | 147.3 | 111.9 | 111.4 | 106.8 |
| 10 | 111.5 | 110.7 | 120.8 | 104.9 | 97.0 | 115.5 | 117.8 | 208.3 | 103.2 | 160.2 | 101.8 | 112.5 | 77.6 | 109.9 | 146.6 | 113.1 | 111.4 | 108.7 |
| 11 | 111.8 | 109.7 | 126.0 | 106.8 | 99.2 | 116.4 | 118.7 | 195.0 | 101.2 | 168.7 | 99.2 | 111.7 | 70.1 | 109.9 | 150.5 | 114.5 | 113.0 | 108.9 |
| 12 | 113.3 | 102.4 | 133.4 | 109.3 | 96.7 | 117.3 | 119.5 | 214.8 | 106.0 | 180.5 | 102.1 | 111.7 | 74.8 | 111.2 | 149.7 | 115.1 | 114.4 | 110.8 |
| 1995 01 | 112.5 | 110.3 | 134.3 | 106.3 | 99.9 | 116.4 | 119.6 | 198.6 | 102.9 | 170.1 | 101.9 | 112.0 | 75.3 | 111.2 | 139.9 | 116.4 | 115.3 | 110.9 |
| 02 | 111.8 | 114.7 | 134.0 | 102.7 | 103.5 | 117.4 | 118.7 | 189.3 | 103.4 | 160.7 | 102.8 | 111.2 | 70.3 | 111.7 | 147.0 | 116.3 | 115.0 | 112.0 |
| 03 | 111.8 | 112.2 | 127.2 | 103.3 | 107.0 | 116.8 | 119.6 | 207.2 | 103.3 | 133.5 | 103.1 | 112.7 | 76.4 | 112.2 | 146.8 | 116.6 | 115.2 | 113.6 |
| 04 | 112.1 | 112.3 | 131.5 | 103.7 | 102.3 | 113.8 | 117.5 | 214.0 | 105.7 | 152.9 | 102.6 | 112.2 | 72.8 | 112.0 | 152.4 | 116.4 | 114.2 | 112.7 |
| 05 | 112.1 | | 130.6 | 104.0 | 104.2 | 116.7 | 120.9 | 239.5 | 104.0 | 179.3 | 100.6 | 105.9 | 76.6 | 111.5 | 148.1 | 116.2 | 114.4 | 113.2 |
| 06 | 111.6 | | 132.4 | 102.6 | 106.0 | 115.9 | 120.5 | 195.5 | 102.9 | 149.6 | 100.8 | 114.9 | 74.4 | 109.9 | 149.2 | 115.9 | 114.5 | 113.7 |
| 07 | 111.0 | | 131.9 | 96.5 | 111.9 | 114.4 | 120.4 | 215.7 | 104.3 | | 100.9 | 115.7 | 74.8 | 114.1 | 150.4 | 116.5 | 114.6 | |
| 08 | 111.0 | | 128.9 | 96.6 | 114.0 | 123.3 | 120.6 | 243.4 | 110.1 | | 99.6 | 116.5 | | 110.6 | 151.1 | 116.6 | | |
| 09 | 110.7 | | 140.8 | 97.0 | 108.7 | 114.5 | 118.8 | 244.0 | 103.6 | | 99.9 | 112.4 | | 112.4 | 150.8 | 116.0 | | |
| 10 | 109.9 | | 143.8 | 97.2 | | 109.2 | 117.7 | | 102.6 | | 99.7 | 111.3 | | 110.8 | 148.0 | 115.5 | | |

| | EUR15 | B | DK | D | GR | E | F | IRL | I | L | NL | A | P | FIN | S | UK | USA | JAP |
|---------------------------------------|-------|-------|-------|-------|-------|-------|-------|-------|-------|-------|-------|-------|-------|-------|-------|-------|-------|-------|
| PRODUKTIONSINDIZES | | | | | | | | | | | | | | | | | | |
| INDICES OF PRODUCTION | | | | | | | | | | | | | | | | | | |
| INDICES DE PRODUCTION | | | | | | | | | | | | | | | | | | |
| 1988 | : | 97.9 | 94.1 | 96.5 | 92.6 | 95.7 | 92.4 | 80.9 | 96.6 | 95.8 | 98.0 | : | 90.3 | 95.2 | 101.4 | 95.7 | 94.8 | 89.4 |
| 1989 | : | 97.6 | 98.2 | 97.7 | 97.9 | 100.1 | 98.6 | 97.1 | 99.0 | 110.3 | 101.3 | : | 93.7 | 102.2 | 100.8 | 100.4 | 97.7 | 95.5 |
| 1990 | 100.0 | 100.1 | 100.0 | 100.0 | 100.0 | 100.0 | 100.0 | 100.0 | 100.0 | 100.1 | 100.0 | 100.0 | 100.0 | 100.0 | 100.0 | 100.0 | 100.0 | 100.0 |
| 1991 | 100.2 | 99.9 | 100.7 | 98.3 | 95.0 | 99.9 | 102.4 | 121.9 | 97.7 | 105.0 | 97.1 | 98.5 | 88.4 | 94.7 | 113.7 | 102.4 | 99.4 | 101.9 |
| 1992 | 103.0 | 111.7 | 109.8 | 99.5 | 91.6 | 99.4 | 108.2 | 142.3 | 98.9 | 120.8 | 95.8 | 100.0 | 82.0 | 96.1 | 125.7 | 104.9 | 102.6 | 101.7 |
| 1993 | 102.4 | 107.8 | 109.2 | 96.4 | 95.4 | 98.1 | 109.9 | 156.6 | 96.7 | 127.9 | 94.0 | 96.9 | 73.6 | 98.7 | 133.0 | 107.7 | 106.6 | 99.5 |
| 1994 | 109.1 | 107.4 | 122.3 | 103.4 | 96.7 | 112.2 | 117.2 | 186.9 | 100.7 | 156.0 | 98.6 | 103.8 | 74.6 | 108.2 | 144.0 | 112.6 | 111.0 | 104.6 |
| UMSATZ | | | | | | | | | | | | | | | | | | |
| TURNOVER | | | | | | | | | | | | | | | | | | |
| CHIFFRE D'AFFAIRES | | | | | | | | | | | | | | | | | | |
| Saisonbereinigt | | | | | | | | | | | | | | | | | | |
| Seasonally adjusted | | | | | | | | | | | | | | | | | | |
| Désaisonnalisés | | | | | | | | | | | | | | | | | | |
| 1995 03 | | 122.2 | 136.4 | 109.9 | | | 84.1 | 213.3 | 137.6 | 190.9 | | | | | | 137.1 | | 115.7 |
| 04 | | 111.2 | 125.3 | 101.9 | | | 79.0 | 226.6 | 135.0 | 170.1 | | | | | | 136.4 | | 114.3 |
| 05 | | 120.4 | 138.2 | 113.2 | | | 85.2 | 242.4 | 147.9 | 193.6 | | | | | | 138.8 | | 115.4 |
| 06 | | 117.1 | 135.9 | 108.8 | | | 84.4 | 228.0 | 148.6 | 211.9 | | | | | | 139.0 | | 113.2 |
| 07 | | | 131.5 | 103.9 | | | | 252.5 | 135.3 | | | | | | | 138.1 | | |
| 08 | | | 137.2 | 108.4 | | | | 249.4 | 155.6 | | | | | | | 139.2 | | |
| 09 | | | 137.1 | 103.2 | | | | | 137.9 | | | | | | | 139.3 | | |
| 10 | | | 146.9 | 101.6 | | | | | | | | | | | | 139.1 | | |
| ERZEUGERPREISINDIZES | | | | | | | | | | | | | | | | | | |
| PRODUCER PRICE INDICES | | | | | | | | | | | | | | | | | | |
| INDICE DE PRIX A LA PRODUCTION | | | | | | | | | | | | | | | | | | |
| In Landeswahrung | | | | | | | | | | | | | | | | | | |
| In national currency | | | | | | | | | | | | | | | | | | |
| Exprimés en monnaie nationale | | | | | | | | | | | | | | | | | | |
| 1994 11 | 107.4 | 103.4 | 105.6 | 98.2 | 168.5 | 110.6 | 105.9 | 116.4 | 92.8 | 102.0 | | 112.7 | 112.1 | 116.8 | 113.3 | 107.8 | 93.8 | |
| 12 | 108.0 | 103.9 | 106.5 | 98.6 | 170.9 | 112.0 | 106.0 | 118.0 | 104.9 | 102.0 | | 113.2 | 112.3 | 118.2 | 113.4 | 108.6 | 93.9 | |
| 1995 01 | 109.8 | 105.9 | 105.9 | 99.8 | 181.6 | 115.0 | 106.1 | 119.1 | 106.8 | 105.0 | | 116.2 | 113.8 | 123.3 | 115.1 | 111.4 | 94.2 | |
| 02 | 111.1 | 106.5 | 106.1 | 100.8 | 185.4 | 117.4 | 106.2 | 121.0 | 115.2 | 106.0 | | 116.2 | 114.2 | 125.2 | 116.1 | 112.4 | 94.3 | |
| 03 | 112.0 | 106.8 | 106.4 | 101.3 | 189.4 | 119.6 | 106.2 | 122.8 | 104.8 | 106.0 | | 116.6 | 114.7 | 128.4 | 117.0 | 112.3 | 94.5 | |
| 04 | 112.8 | | 107.0 | 101.4 | 191.0 | 120.0 | 106.2 | 125.5 | 106.5 | 104.0 | | 118.3 | 118.3 | 130.6 | 117.9 | 115.5 | 95.1 | |
| 05 | 113.9 | | 107.0 | 101.6 | 192.9 | 120.5 | 106.5 | 129.4 | 109.6 | 103.0 | | 118.7 | 118.4 | 129.6 | 119.1 | | 95.2 | |
| 06 | 113.9 | | 107.0 | 101.9 | 193.0 | 120.1 | 106.5 | 129.5 | 105.0 | 102.0 | | 118.6 | 116.5 | 131.0 | 119.0 | | 95.3 | |
| 07 | 113.8 | | 107.2 | 101.7 | 192.6 | 121.0 | 106.4 | 129.3 | 106.4 | 102.0 | | 118.2 | 115.9 | 130.4 | 119.1 | | 95.1 | |
| 08 | 113.5 | | 107.4 | 101.4 | 193.9 | 120.8 | 106.4 | 128.8 | 110.2 | 101.0 | | 117.3 | 114.9 | 130.3 | 119.3 | | 95.1 | |
| 09 | 113.3 | | 107.5 | 101.3 | 196.9 | 120.6 | 109.3 | 127.6 | 109.0 | 101.0 | | | 114.0 | 128.8 | 119.4 | | 95.0 | |
| 10 | 112.5 | | 106.4 | 100.7 | 195.5 | 119.6 | | 126.4 | | 100.0 | | | 112.3 | 127.5 | 118.8 | | | |
| 11 | | | | 99.6 | | | | | | | | | 112.0 | 125.2 | 117.6 | | | |
| AUSFUHR | | | | | | | | | | | | | | | | | | |
| EXPORTS | | | | | | | | | | | | | | | | | | |
| EXPORTATIONS | | | | | | | | | | | | | | | | | | |
| Mengen, Saisonbereinigt | | | | | | | | | | | | | | | | | | |
| Volumes, seasonally adjusted | | | | | | | | | | | | | | | | | | |
| En volume, désaisonnalisés | | | | | | | | | | | | | | | | | | |
| 1994 08 | 112.9 | 153.2 | 131.8 | 113.9 | 119.2 | 141.7 | 117.5 | 188.5 | 122.0 | 151.4 | | 106.9 | | | | 115.1 | | |
| 09 | 113.0 | 153.4 | 117.5 | 115.0 | 148.8 | 151.0 | 116.1 | 181.0 | 117.8 | 137.9 | | 92.2 | | | | 113.4 | | |
| 10 | 117.5 | 148.7 | 114.4 | 111.5 | 142.0 | 139.9 | 115.1 | 178.2 | 112.0 | 146.2 | | 107.8 | | | | 111.9 | | |
| 11 | 115.0 | 155.0 | 127.3 | 114.0 | 133.3 | 138.9 | 115.9 | 180.7 | 124.4 | 147.9 | | 102.4 | | | | 111.8 | | |
| 12 | 112.0 | 153.5 | 124.8 | 114.0 | 134.3 | 138.6 | 115.4 | 185.7 | 113.2 | 166.5 | | 113.9 | | | | 108.1 | | |
| 1995 01 | 106.4 | 145.9 | 126.5 | 113.8 | 92.6 | 131.8 | 111.2 | 187.9 | 131.9 | 119.1 | | 115.9 | | | | 105.5 | | |
| 02 | 105.4 | 138.1 | 128.8 | 112.8 | 83.6 | 136.2 | 110.8 | 190.1 | 117.8 | 117.8 | | 102.9 | | | | 101.8 | | |
| 03 | 109.4 | 139.1 | 118.8 | 111.5 | 94.1 | 142.2 | 110.0 | 193.5 | 127.7 | 117.5 | | 116.2 | | | | 102.6 | | |
| 04 | 106.9 | 135.0 | 121.8 | 111.7 | 123.6 | 107.8 | 192.1 | 113.3 | 111.1 | 111.1 | | 92.8 | | | | 100.8 | | |
| 05 | 108.7 | | 123.4 | 112.3 | 127.0 | 109.1 | 191.5 | 131.1 | 111.1 | 111.1 | | 107.2 | | | | 100.1 | | |
| 06 | 105.1 | | 122.1 | 116.6 | 120.5 | 106.4 | 185.3 | 125.9 | 116.0 | 116.0 | | 101.0 | | | | 96.9 | | |
| 07 | 103.0 | | 136.2 | 112.9 | 120.3 | 106.3 | | 116.7 | 101.9 | 101.9 | | 96.9 | | | | 94.6 | | |
| 08 | 99.0 | | 129.1 | 111.8 | 141.0 | 104.2 | | 135.3 | | | | 96.0 | | | | | | |
| EINFUHR | | | | | | | | | | | | | | | | | | |
| IMPORTS | | | | | | | | | | | | | | | | | | |
| IMPORTATIONS | | | | | | | | | | | | | | | | | | |
| Mengen, Saisonbereinigt | | | | | | | | | | | | | | | | | | |
| Volumes, seasonally adjusted | | | | | | | | | | | | | | | | | | |
| En volume, désaisonnalisés | | | | | | | | | | | | | | | | | | |
| 1994 08 | 106.8 | 121.2 | 101.8 | 109.0 | 127.5 | 130.4 | 111.4 | 115.3 | | 161.0 | | 122.6 | | | | 107.5 | | |
| 09 | 108.4 | 121.0 | 105.4 | 111.3 | 124.2 | 133.2 | 111.4 | 113.2 | | 141.2 | | 123.7 | | | | 110.3 | | |
| 10 | 109.5 | 121.3 | 102.5 | 107.2 | 124.4 | 132.5 | 112.3 | 112.6 | | 132.7 | | 114.5 | | | | 110.0 | | |
| 11 | 110.2 | 122.5 | 104.3 | 111.5 | 122.4 | 130.9 | 113.1 | 114.3 | | 125.6 | | 118.0 | | | | 108.8 | | |
| 12 | 110.4 | 119.4 | 104.8 | 114.3 | 99.2 | 129.3 | 113.5 | 114.9 | | 167.2 | | 120.3 | | | | 108.9 | | |
| 1995 01 | 108.3 | 120.9 | 107.0 | 107.3 | 99.7 | 128.5 | 111.2 | 113.0 | | 116.6 | | 121.1 | | | | 106.9 | | |
| 02 | 106.5 | 118.5 | 101.1 | 104.7 | 96.8 | 129.4 | 109.6 | 113.1 | | 113.6 | | 115.5 | | | | 100.6 | | |
| 03 | 106.4 | 115.6 | 101.0 | 112.5 | 96.1 | 130.7 | 109.3 | 112.4 | | 111.4 | | 121.5 | | | | 101.3 | | |
| 04 | 108.2 | 115.3 | 93.8 | 105.7 | 128.1 | 110.3 | | 111.7 | | 110.3 | | 112.4 | | | | 101.3 | | |
| 05 | 111.9 | | 102.0 | 105.6 | 127.8 | 112.3 | | 113.9 | | 109.9 | | 113.6 | | | | 103.7 | | |
| 06 | 112.9 | | 100.5 | 107.5 | 126.1 | 112.3 | | 115.8 | | 109.4 | | 111.3 | | | | 103.8 | | |
| 07 | 112.6 | | 92.9 | 108.4 | 125.4 | 111.8 | | 112.0 | | 107.7 | | 107.5 | | | | 100.8 | | |
| 08 | 112.5 | | 102.3 | 105.3 | 129.1 | 113.1 | | 115.1 | | | | 103.6 | | | | | | |
| ABHANGIG BESCHAFDIGTE | | | | | | | | | | | | | | | | | | |
| NUMBER OF EMPLOYEES | | | | | | | | | | | | | | | | | | |
| NOMBRE DE SALARIES | | | | | | | | | | | | | | | | | | |
| Saisonbereinigt | | | | | | | | | | | | | | | | | | |
| Seasonally adjusted | | | | | | | | | | | | | | | | | | |
| Désaisonnalisés | | | | | | | | | | | | | | | | | | |
| 1994 10 | 83.8 | 93.4 | | 85.5 | 86.0 | 75.5 | 89.8 | 127.7 | 77.1 | 169.8 | 88.7 | 86.2 | 80.9 | | | 78.3 | 96.5 | 105.5 |
| 11 | 83.9 | 93.3 | | 85.2 | 85.8 | 76.3 | 89.7 | 127.9 | 76.8 | 170.5 | 88.5 | 86.0 | 81.1 | | | 78.4 | 96.7 | 105.5 |
| 12 | 83.4 | 93.1 | | 85.0 | 86.1 | 75.7 | 89.5 | 128.1 | 75.7 | 172.6 | 87.6 | 86.1 | 82.5 | | | 77.8 | 96.6 | 105.0 |
| 1995 01 | 83.0 | 97.6 | | 84.0 | 86.4 | 74.9 | 89.1 | | 75.5 | 172.0 | | 86.0 | | | | 79.4 | 96.9 | 104.9 |
| 02 | 83.0 | 97.3 | | 83.9 | 86.7 | 74.2 | 88.9 | | 75.4 | 172.8 | | 85.9 | | | | 79.8 | 96.7 | 104.8 |
| 03 | 82.7 | 96.7 | | 83.5 | 86.5 | 74.6 | 88.9 | | 75.2 | 172.2 | | 85.9 | | | | 78.6 | 96.8 | 104.4 |
| 04 | 82.6 | 96.7 | | 83.2 | 86.2 | 75.2 | 89.0 | | 74.7 | 173.1 | | 85.7 | | | | 78.8 | 96.8 | 103.4 |
| 05 | 82.6 | 96.6 | | 82.9 | 85.8 | 75.7 | 89.2 | | 74.5 | 175.3 | | 85.7 | | | | 78.9 | 96.9 | 103.1 |
| 06 | 82.5 | 96.7 | | 82.6 | 85.5 | 76.2 | 89.3 | | 74.3 | 179.2 | | 85.4 | | | | 78.4 | 96.9 | 102.9 |
| 07 | | | | 82.4 | | | 89.4 | | 74.3 | | | 85.5 | | | | 78.2 | | |
| 08 | | | | 82.0 | | | 89.5 | | 74.0 | | | 85.5 | | | | 78.2 | | |



| | | | | | | | | | | | | | | | | | | |
|--|-------|---|----|---|----|---|---|-----|---|---|----|---|---|-----|---|----|-----|-----|
| | EUR15 | B | DK | D | GR | E | F | IRL | I | L | NL | A | P | FIN | S | UK | USA | JAP |
|--|-------|---|----|---|----|---|---|-----|---|---|----|---|---|-----|---|----|-----|-----|

PRODUKTIONSINDIZES

INDICES OF PRODUCTION

INDICES DE PRODUCTION

| | Pro Arbeitstag | | | | | | | | | Per working day | | | | | Par jour ouvrable | | | | |
|---------|-----------------|-------|-------|-------|-------|-------|-------|-------|-------|---------------------|-------|-------|-------|-------|-------------------|----|-----|-----|--|
| | EUR15 | B | DK | D | GR | E | F | IRL | I | L | NL | A | P | FIN | S | UK | USA | JAP | |
| 1994 08 | 72.9 | 91.8 | 115.6 | 87.8 | 73.4 | 38.4 | 44.8 | 40.5 | 58.1 | 89.6 | 92.5 | 53.9 | 102.4 | 100.1 | 100.8 | | | | |
| 09 | 110.6 | 107.9 | 129.1 | 103.3 | 92.8 | 117.7 | 112.6 | 118.6 | 90.7 | 96.3 | 119.7 | 96.1 | 114.1 | 114.5 | 113.2 | | | | |
| 10 | 112.5 | 107.4 | 124.5 | 107.6 | 86.6 | 116.7 | 109.8 | 116.5 | 99.0 | 102.0 | 122.2 | 101.6 | 120.8 | 114.1 | 120.3 | | | | |
| 11 | 114.3 | 110.9 | 122.5 | 107.0 | 82.6 | 121.8 | 111.4 | 123.5 | 104.2 | 101.1 | 123.0 | 104.7 | 113.6 | 116.4 | 121.1 | | | | |
| 12 | 96.4 | 86.4 | 101.3 | 93.1 | 72.3 | 91.4 | 95.4 | 105.0 | 95.1 | 107.9 | 97.1 | 79.9 | 92.9 | 106.6 | 97.6 | | | | |
| 1995 01 | 101.5 | 108.1 | 117.6 | 81.0 | 80.2 | 115.3 | 108.2 | 115.1 | 93.3 | 114.6 | 108.6 | 113.4 | 110.6 | 89.2 | 108.9 | | | | |
| 02 | 107.1 | 110.5 | 120.3 | 87.5 | 83.6 | 131.2 | 113.5 | 122.6 | 111.8 | 101.9 | 119.8 | 114.6 | 111.9 | 95.6 | 111.0 | | | | |
| 03 | 110.7 | 104.0 | 122.4 | 93.6 | 90.7 | 123.0 | 112.8 | 120.2 | 103.1 | 107.2 | 124.0 | 112.4 | 112.8 | 100.3 | 127.5 | | | | |
| 04 | 109.0 | 112.4 | 115.9 | 94.5 | 84.3 | 123.2 | 109.7 | 122.6 | 102.1 | 113.5 | 121.8 | 116.3 | 113.4 | 104.3 | 113.2 | | | | |
| 05 | 107.9 | 110.9 | 86.4 | 100.2 | 123.4 | 110.5 | 110.5 | 127.3 | 97.8 | 113.9 | 125.7 | 115.1 | 121.9 | 101.2 | 116.5 | | | | |
| 06 | 111.1 | 122.6 | 91.0 | 104.2 | 126.5 | 115.8 | 115.8 | 128.4 | 97.4 | 116.2 | 126.8 | 112.0 | 117.6 | 112.1 | 117.0 | | | | |
| 07 | 104.8 | 67.6 | 96.9 | 80.3 | 118.7 | 107.2 | 107.2 | 126.2 | | 88.8 | 104.6 | 103.2 | 58.5 | 53.1 | 112.3 | | | | |
| 08 | 76.2 | 109.0 | 89.8 | 66.3 | 50.4 | 50.4 | 50.4 | 42.9 | | 94.3 | 97.7 | | 103.4 | 89.6 | 104.7 | | | | |
| 09 | 113.8 | 116.3 | 108.8 | 88.3 | 125.1 | 116.3 | 116.3 | 116.0 | | 98.3 | 126.0 | | 114.1 | 104.9 | 118.2 | | | | |
| 10 | 111.6 | 116.6 | 104.7 | 116.7 | 109.6 | 109.6 | 109.6 | 114.9 | | 119.9 | 119.9 | | 119.5 | 103.2 | 122.3 | | | | |
| | Saisonbereinigt | | | | | | | | | Seasonally adjusted | | | | | Désaisonnalisés | | | | |
| 1994 08 | 103.1 | 105.1 | 111.2 | 95.8 | 91.6 | 95.4 | 93.3 | 109.2 | 94.0 | 102.8 | 109.5 | 99.4 | 102.3 | 99.4 | 110.2 | | | | |
| 09 | 103.6 | 100.3 | 115.0 | 96.2 | 90.1 | 107.5 | 103.6 | 110.3 | 89.5 | 102.9 | 110.0 | 94.6 | 106.2 | 101.0 | 111.2 | | | | |
| 10 | 105.0 | 101.3 | 116.3 | 98.1 | 88.4 | 109.5 | 103.8 | 110.3 | 95.4 | 104.1 | 113.7 | 93.6 | 109.9 | 100.7 | 112.7 | | | | |
| 11 | 106.3 | 102.8 | 113.6 | 99.5 | 85.0 | 110.8 | 106.1 | 114.6 | 97.2 | 105.4 | 115.5 | 99.4 | 107.5 | 104.0 | 114.6 | | | | |
| 12 | 109.3 | 103.0 | 122.0 | 104.9 | 84.4 | 112.9 | 109.4 | 120.1 | 97.3 | 112.3 | 113.3 | 98.6 | 105.3 | 108.4 | 116.5 | | | | |
| 1995 01 | 104.7 | 104.3 | 118.4 | 88.7 | 83.1 | 115.9 | 103.5 | 113.8 | 98.4 | 105.5 | 118.8 | 113.0 | 110.9 | 100.5 | 111.6 | | | | |
| 02 | 104.8 | 103.4 | 115.6 | 91.1 | 83.3 | 114.0 | 103.5 | 112.5 | 99.0 | 102.4 | 118.3 | 106.4 | 108.0 | 99.3 | 112.6 | | | | |
| 03 | 104.5 | 101.4 | 116.3 | 89.6 | 84.7 | 112.5 | 105.2 | 111.3 | 99.1 | 102.6 | 118.2 | 102.7 | 108.0 | 98.8 | 113.1 | | | | |
| 04 | 105.0 | 105.5 | 114.6 | 92.4 | 81.7 | 114.2 | 103.1 | 113.4 | 93.0 | 103.3 | 115.9 | 103.5 | 104.9 | 97.3 | 113.2 | | | | |
| 05 | 104.8 | 112.7 | 89.3 | 89.3 | 114.1 | 104.0 | 104.0 | 115.8 | 94.8 | 102.8 | 117.6 | 102.8 | 106.0 | 97.2 | 113.7 | | | | |
| 06 | 105.3 | 107.4 | 90.4 | 91.1 | 115.1 | 104.6 | 104.6 | 117.3 | 91.6 | 106.0 | 118.6 | 103.6 | 106.9 | 98.2 | 113.1 | | | | |
| 07 | 106.0 | 109.0 | 97.3 | 79.4 | 111.9 | 106.7 | 106.7 | 117.4 | | 103.0 | 115.2 | 100.3 | 119.4 | 100.4 | 113.6 | | | | |
| 08 | 106.4 | 106.5 | 97.3 | 82.4 | 123.4 | 104.7 | 104.7 | 111.7 | | 107.6 | 115.6 | | 105.4 | 90.3 | 114.4 | | | | |
| 09 | 106.0 | 105.1 | 100.1 | 85.2 | 113.6 | 106.5 | 106.5 | 108.1 | | 105.0 | 115.8 | | 106.6 | 92.3 | 115.1 | | | | |
| 10 | 104.8 | 109.5 | 95.2 | 109.6 | 103.5 | 103.5 | 103.5 | 109.1 | | | 111.6 | | 107.9 | 91.0 | 114.5 | | | | |

| | EUR15 | B | DK | D | GR | E | F | IRL | I | L | NL | A | P | FIN | S | UK | USA | JAP |
|---------------------------------------|-------|-------|-------|-------|-------|-------|-------|-------|-------|-------|-------|-------|-------|-------|-------|-------|-------|-------|
| PRODUKTIONSINDIZES | | | | | | | | | | | | | | | | | | |
| INDICES OF PRODUCTION | | | | | | | | | | | | | | | | | | |
| INDICES DE PRODUCTION | | | | | | | | | | | | | | | | | | |
| 1988 | : | 85.2 | 98.5 | 87.8 | 88.0 | 100.9 | 91.7 | 90.7 | 98.6 | 95.2 | 85.7 | : | : | : | : | : | : | 92.6 |
| 1989 | : | 93.7 | 100.5 | 93.8 | 100.4 | 102.4 | 97.1 | 93.5 | 101.1 | 103.3 | 94.8 | : | : | : | : | : | : | 97.3 |
| 1990 | 100.0 | 100.1 | 100.0 | 100.0 | 100.0 | 100.0 | 100.0 | 100.0 | 100.0 | 100.0 | 100.0 | 100.0 | 100.0 | 100.0 | 100.0 | 100.0 | 100.0 | 100.0 |
| 1991 | 99.5 | 102.5 | 98.3 | 101.0 | 93.5 | 99.9 | 99.0 | 98.8 | 103.1 | 100.5 | 101.1 | 103.4 | 99.7 | 86.6 | 96.2 | 93.9 | | |
| 1992 | 99.6 | 112.0 | 103.2 | 98.8 | 83.1 | 101.4 | 101.6 | 104.4 | 101.6 | 98.7 | 101.2 | 101.6 | 95.7 | 88.1 | 89.8 | 95.5 | | |
| 1993 | 95.0 | 100.7 | 100.4 | 90.6 | 88.2 | 95.2 | 96.9 | | 98.4 | 83.1 | 96.9 | 97.8 | 89.5 | 95.3 | 88.5 | 100.0 | | |
| 1994 | 102.8 | 102.1 | 111.5 | 96.9 | 97.8 | 103.2 | 102.4 | | 107.7 | 90.6 | 102.6 | 107.2 | 96.8 | 102.8 | 100.9 | 109.9 | | |
| UMSATZ | | | | | | | | | | | | | | | | | | |
| TURNOVER | | | | | | | | | | | | | | | | | | |
| CHIFFRE D'AFFAIRES | | | | | | | | | | | | | | | | | | |
| Saisonbereinigt | | | | | | | | | | | | | | | | | | |
| Seasonally adjusted | | | | | | | | | | | | | | | | | | |
| Désaisonnalisés | | | | | | | | | | | | | | | | | | |
| 1995 03 | 124.2 | | 123.5 | 110.2 | | | 114.5 | | 152.1 | 125.8 | | | | | | | | 136.7 |
| 04 | 125.5 | | 110.6 | 101.6 | | | 114.2 | | 148.4 | 119.7 | | | | | | | | 138.7 |
| 05 | 127.2 | | 120.0 | 111.1 | | | 116.4 | | 157.5 | 126.8 | | | | | | | | 140.3 |
| 06 | 128.6 | | 111.5 | 105.7 | | | 115.7 | | 156.1 | 120.1 | | | | | | | | 140.4 |
| 07 | | | 112.7 | 105.5 | | | | | 156.4 | | | | | | | | | 140.6 |
| 08 | | | 113.4 | 111.6 | | | | | 167.8 | | | | | | | | | 142.3 |
| 09 | | | 106.1 | 105.7 | | | | | 161.7 | | | | | | | | | 144.0 |
| 10 | | | 122.5 | 102.6 | | | | | | | | | | | | | | 144.5 |
| ERZEUGERPREISINDIZES | | | | | | | | | | | | | | | | | | |
| PRODUCER PRICE INDICES | | | | | | | | | | | | | | | | | | |
| INDICE DE PRIX A LA PRODUCTION | | | | | | | | | | | | | | | | | | |
| In Landeswahrung | | | | | | | | | | | | | | | | | | |
| In national currency | | | | | | | | | | | | | | | | | | |
| Exprimés en monnaie nationale | | | | | | | | | | | | | | | | | | |
| 1994 11 | 108.6 | 98.3 | 99.6 | 103.5 | 160.4 | 112.9 | 99.2 | 108.5 | 120.4 | 95.5 | 104.0 | | | | 111.6 | 106.9 | 112.9 | |
| 12 | 109.3 | 98.3 | 99.7 | 104.0 | 160.7 | 113.8 | 99.7 | 111.1 | 121.8 | 96.1 | 105.0 | | | | 111.8 | 106.5 | 113.5 | |
| 1995 01 | 110.8 | 98.5 | 101.9 | 105.0 | 167.5 | 116.0 | 100.2 | 114.4 | 123.6 | | 107.0 | | | | 112.6 | 110.5 | 115.8 | |
| 02 | 111.9 | 100.3 | 102.9 | 105.3 | 167.9 | 117.0 | 100.7 | 116.3 | 126.7 | | 108.0 | | | | 114.5 | 112.3 | 117.5 | |
| 03 | 112.6 | 100.6 | 103.1 | 106.0 | 168.8 | 118.0 | 101.0 | | 128.0 | | 108.0 | | | | 115.4 | 113.7 | 117.9 | |
| 04 | 113.6 | 100.8 | 103.4 | 106.4 | 169.6 | 118.8 | 101.3 | | 131.4 | | 109.0 | | | | 115.7 | 113.7 | 118.9 | |
| 05 | 114.2 | 101.4 | 103.8 | 106.5 | 169.7 | 119.5 | 101.8 | | 133.2 | | 109.0 | | | | 115.9 | 116.5 | 119.9 | |
| 06 | 114.7 | 101.3 | 103.9 | 106.6 | 170.1 | 119.8 | 102.2 | | 135.6 | | 109.0 | | | | 116.2 | 117.7 | 119.9 | |
| 07 | 115.1 | 101.6 | 104.4 | 106.7 | 170.1 | 120.0 | 102.3 | | 137.3 | | 109.0 | | | | 117.2 | 121.0 | 120.4 | |
| 08 | 115.2 | 101.5 | 104.7 | 106.5 | 171.6 | 119.8 | 102.3 | | 137.4 | | 110.0 | | | | 120.5 | 119.2 | 120.8 | |
| 09 | 115.1 | 101.5 | 105.2 | 106.4 | 171.2 | 119.9 | 101.9 | | 137.2 | | 109.0 | | | | 120.5 | 118.1 | 121.2 | |
| 10 | 114.8 | 101.5 | 104.3 | 106.0 | 171.6 | 119.5 | 101.4 | | 136.9 | | 109.0 | | | | 120.4 | 119.1 | 121.4 | |
| 11 | | | | 106.1 | | | 100.7 | | | | | | | | 120.5 | 119.0 | 121.6 | |
| AUSFUHR | | | | | | | | | | | | | | | | | | |
| EXPORTS | | | | | | | | | | | | | | | | | | |
| EXPORTATIONS | | | | | | | | | | | | | | | | | | |
| Mengen, Saisonbereinigt | | | | | | | | | | | | | | | | | | |
| Volumes, seasonally adjusted | | | | | | | | | | | | | | | | | | |
| En volume, désaisonnalisés | | | | | | | | | | | | | | | | | | |
| 1994 08 | 127.6 | 123.0 | 102.1 | 109.1 | 197.2 | 142.2 | 115.8 | 94.3 | 144.3 | | 150.0 | | | 157.8 | | | | 120.4 |
| 09 | 123.3 | 120.6 | 104.2 | 108.6 | 199.3 | 160.3 | 116.6 | 85.1 | 138.5 | | 153.4 | | | 159.0 | | | | 118.0 |
| 10 | 130.1 | 115.5 | 106.4 | 115.6 | 191.9 | 148.1 | 117.9 | 92.6 | 131.6 | | 158.6 | | | 163.3 | | | | 118.4 |
| 11 | 125.7 | 121.6 | 106.1 | 111.2 | 176.4 | 150.5 | 119.5 | 91.8 | 134.1 | | 149.5 | | | 177.0 | | | | 116.3 |
| 12 | 124.9 | 120.2 | 113.6 | 117.4 | 161.9 | 148.0 | 119.8 | 94.6 | 131.6 | | 251.1 | | | 168.7 | | | | 113.4 |
| 1995 01 | 121.0 | 116.5 | 115.1 | 107.7 | 123.8 | 154.0 | 100.0 | 93.0 | 131.0 | | 124.0 | | | 163.3 | | | | 110.0 |
| 02 | 117.4 | 113.7 | 107.3 | 106.5 | 118.0 | 155.0 | 99.9 | 92.2 | 130.2 | | 116.6 | | | 178.6 | | | | 109.1 |
| 03 | 120.9 | 115.5 | 109.8 | 104.9 | 110.5 | 157.1 | 101.0 | 94.9 | 130.8 | | 115.6 | | | 204.1 | | | | 106.9 |
| 04 | 116.6 | 91.4 | 90.3 | 106.0 | | 144.8 | 100.8 | 90.0 | 128.8 | | 114.5 | | | 163.5 | | | | 102.1 |
| 05 | 117.7 | | 98.8 | 106.8 | | 158.3 | 102.6 | 96.1 | 130.9 | | 113.8 | | | 159.6 | | | | 104.7 |
| 06 | 114.8 | | 102.7 | 111.7 | | 159.8 | 102.5 | 97.6 | 136.6 | | 106.9 | | | 168.6 | | | | 99.9 |
| 07 | 117.5 | | 103.8 | 111.1 | | 105.5 | 103.4 | | 133.3 | | 100.2 | | | 134.6 | | | | 97.8 |
| 08 | 112.5 | | 110.3 | 109.2 | | 151.5 | 103.3 | | 140.2 | | | | | 139.9 | | | | |
| EINFUHR | | | | | | | | | | | | | | | | | | |
| IMPORTS | | | | | | | | | | | | | | | | | | |
| IMPORTATIONS | | | | | | | | | | | | | | | | | | |
| Mengen, Saisonbereinigt | | | | | | | | | | | | | | | | | | |
| Volumes, seasonally adjusted | | | | | | | | | | | | | | | | | | |
| En volume, désaisonnalisés | | | | | | | | | | | | | | | | | | |
| 1994 08 | 134.7 | 104.8 | 107.9 | 121.3 | 130.2 | 151.3 | 108.5 | | 116.5 | | 113.0 | | | 128.9 | | | | 104.7 |
| 09 | 134.0 | 106.6 | 109.1 | 116.7 | 135.6 | 168.0 | 109.2 | | 115.3 | | 112.7 | | | 146.7 | | | | 106.5 |
| 10 | 133.3 | 103.7 | 107.1 | 113.7 | 124.7 | 150.0 | 109.9 | | 116.3 | | 114.0 | | | 138.3 | | | | 108.6 |
| 11 | 134.3 | 108.0 | 107.7 | 113.8 | 142.7 | 161.6 | 110.1 | | 117.3 | | 118.2 | | | 164.8 | | | | 108.8 |
| 12 | 136.2 | 103.9 | 109.7 | 117.5 | 126.1 | 168.1 | 110.7 | | 117.7 | | 121.6 | | | 139.5 | | | | 109.2 |
| 1995 01 | 133.9 | 98.1 | 111.9 | 114.4 | 106.7 | 160.3 | 111.2 | | 118.3 | | 97.9 | | | 153.6 | | | | 105.0 |
| 02 | 130.6 | 93.2 | 109.7 | 113.2 | 124.9 | 173.4 | 111.6 | | 118.7 | | 98.0 | | | 146.0 | | | | 104.4 |
| 03 | 129.6 | 90.7 | 107.3 | 113.6 | 116.9 | 166.1 | 111.7 | | 120.5 | | 99.1 | | | 142.5 | | | | 105.0 |
| 04 | 131.5 | 87.2 | 104.5 | 105.2 | | 145.6 | 112.4 | | 119.1 | | 100.8 | | | 121.7 | | | | 96.4 |
| 05 | 136.3 | | 139.3 | 110.5 | | 175.6 | 113.7 | | 122.0 | | 102.6 | | | 138.9 | | | | 109.7 |
| 06 | 136.9 | | 104.6 | 117.7 | | 166.7 | 113.7 | | 122.5 | | 103.2 | | | 151.1 | | | | 107.7 |
| 07 | 136.6 | | 105.0 | 112.0 | | 117.7 | 114.3 | | 123.7 | | 102.1 | | | 127.3 | | | | 117.9 |
| 08 | 136.2 | | 106.7 | 107.9 | | 160.7 | 114.9 | | 125.1 | | | | | 143.1 | | | | |
| ABHANGIG BESCHAFTE | | | | | | | | | | | | | | | | | | |
| NUMBER OF EMPLOYEES | | | | | | | | | | | | | | | | | | |
| NOMBRE DE SALARIES | | | | | | | | | | | | | | | | | | |
| Saisonbereinigt | | | | | | | | | | | | | | | | | | |
| Seasonally adjusted | | | | | | | | | | | | | | | | | | |
| Désaisonnalisés | | | | | | | | | | | | | | | | | | |
| 1994 10 | | | 92.8 | 85.8 | 84.5 | 92.0 | 104.1 | | 91.2 | 97.0 | 93.5 | 87.4 | | | | | | 90.8 |
| 11 | | | 92.9 | 87.4 | 84.2 | 92.4 | 104.5 | | 91.3 | 96.6 | 94.3 | 87.8 | | | | | | 91.6 |
| 12 | | | 92.9 | 88.7 | 85.7 | 92.3 | 104.8 | | 91.7 | 96.5 | 95.0 | 87.1 | | | | | | 92.5 |
| 1995 01 | | | 94.5 | 90.0 | 87.6 | 92.2 | | | 92.1 | | 94.7 | | | | | | | 93.5 |
| 02 | | | 94.5 | 91.0 | 88.9 | 92.0 | | | 92.2 | | 95.0 | | | | | | | 93.1 |
| 03 | | | 94.5 | 89.2 | 87.8 | 91.7 | | | 92.3 | | 95.0 | | | | | | | 93.3 |
| 04 | | | 94.5 | 87.0 | 86.4 | 91.5 | | | 92.1 | | 95.2 | | | | | | | 92.5 |
| 05 | | | 94.9 | 85.1 | 85.2 | 91.3 | | | 92.4 | | 95.6 | | | | | | | 92.4 |
| 06 | | | 94.1 | 84.9 | 85.4 | 91.4 | | | 92.4 | | 95.6 | | | | | | | 91.6 |
| 07 | | | 94.4 | | | 91.6 | | | | | 96.0 | | | | | | | 91.6 |
| 08 | | | 94.5 | | | 91.8 | | | | | 95.2 | | | | | | | 91.3 |
| 09 | | | | | | 91.7 | | | | | 94.2 | | | | | | | |
| 10 | | | | | | | | | | | 94.1 | | | | | | | |

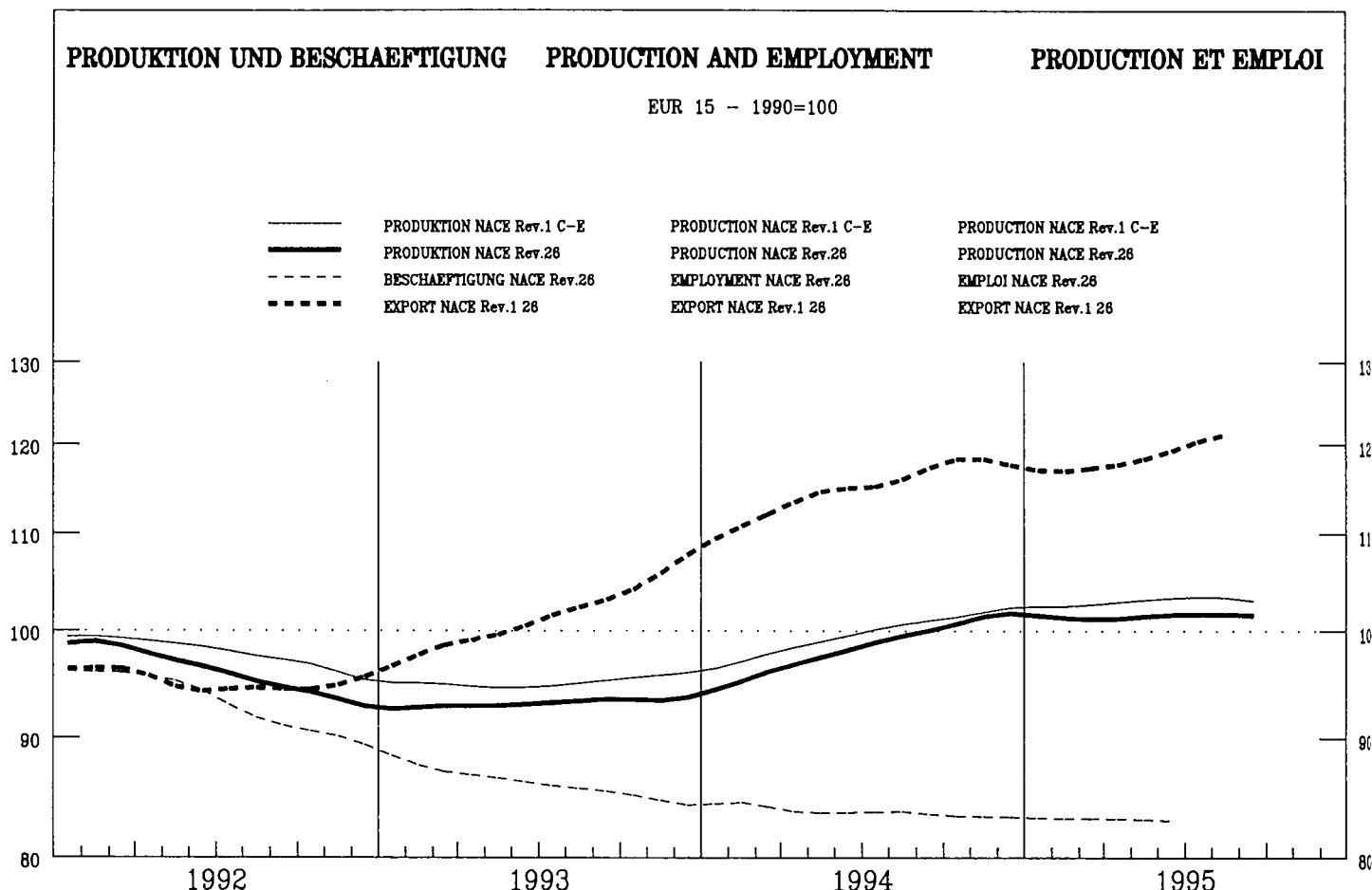

| | | | | | | | | | | | | | | | | | | |
|--|-------|---|----|---|----|---|---|-----|---|---|----|---|---|-----|---|----|-----|-----|
| | EUR15 | B | DK | D | GR | E | F | IRL | I | L | NL | A | P | FIN | S | UK | USA | JAP |
|--|-------|---|----|---|----|---|---|-----|---|---|----|---|---|-----|---|----|-----|-----|

PRODUKTIONSINDIZES

INDICES OF PRODUCTION

INDICES DE PRODUCTION

Pro Arbeitstag

Per working day

Par jour ouvrable

| | | | | | | | | | | | | | | | | | | |
|---------|-------|-------|-------|-------|------|-------|-------|-------|-------|-------|-------|-------|-------|------|------|-------|-------|------|
| 1994 08 | 81.9 | 93.9 | 119.2 | 116.9 | 86.1 | 75.9 | 65.5 | 81.0 | 46.7 | 110.7 | 80.5 | 107.0 | 91.3 | 81.9 | 77.4 | 92.9 | 110.1 | 89.0 |
| 09 | 107.1 | 111.9 | 122.8 | 130.8 | 97.4 | 101.5 | 96.7 | 112.0 | 96.0 | 116.4 | 112.0 | 115.2 | 113.6 | 92.1 | 90.0 | 97.2 | 108.0 | 93.1 |
| 10 | 109.2 | 108.4 | 125.7 | 134.4 | 90.2 | 101.7 | 99.5 | 122.2 | 96.3 | 119.9 | 117.7 | 123.0 | 105.4 | 85.4 | 89.3 | 102.8 | 109.7 | 99.2 |
| 11 | 107.3 | 110.2 | 118.6 | 126.9 | 90.0 | 104.8 | 98.4 | 112.9 | 98.2 | 120.3 | 116.8 | 115.4 | 106.5 | 81.4 | 83.1 | 100.0 | 107.1 | 98.4 |
| 12 | 90.9 | 91.2 | 91.1 | 108.2 | 84.8 | 94.0 | 85.7 | 97.3 | 84.5 | 105.7 | 100.4 | 83.5 | 107.1 | 59.2 | 70.4 | 76.5 | 103.9 | 97.7 |
| 1995 01 | 85.8 | 85.7 | 91.1 | 87.3 | 70.1 | 94.6 | 89.2 | 84.3 | 83.1 | 102.8 | 82.9 | 69.8 | 112.9 | 67.8 | 61.9 | 82.0 | 101.4 | 86.6 |
| 02 | 97.6 | 101.7 | 89.4 | 99.6 | 82.5 | 105.1 | 96.1 | 101.3 | 99.8 | 102.9 | 98.6 | 89.6 | 106.9 | 69.1 | 68.1 | 92.6 | 102.5 | 93.0 |
| 03 | 105.4 | 109.9 | 105.0 | 116.8 | 83.3 | 108.5 | 102.0 | 109.1 | 102.1 | 113.3 | 101.4 | 103.2 | 114.1 | 74.4 | 76.1 | 98.9 | 104.6 | 99.1 |
| 04 | 104.5 | 109.5 | 105.9 | 116.0 | 87.5 | 108.5 | 102.5 | 114.5 | 98.2 | 100.7 | 105.5 | 120.8 | 111.0 | 82.1 | 78.4 | 92.1 | 105.3 | 94.7 |
| 05 | 109.1 | | 115.1 | 120.6 | 92.2 | 111.1 | 101.1 | 126.6 | 104.5 | 121.6 | 120.3 | 133.7 | 116.2 | 89.1 | 86.1 | 96.6 | 107.2 | 91.8 |
| 06 | 111.8 | | 130.6 | 123.9 | 96.8 | 113.7 | 104.9 | 125.8 | 106.3 | 125.2 | 122.4 | 128.3 | 114.5 | 91.7 | 94.9 | 99.8 | 109.3 | 96.0 |
| 07 | 102.5 | | 81.4 | 119.3 | 93.6 | 105.9 | 95.8 | 121.7 | 102.1 | | 88.8 | 122.9 | 116.3 | 56.4 | 47.4 | 92.0 | 107.1 | |
| 08 | 84.0 | | 126.1 | 114.2 | 88.8 | 79.3 | 65.8 | 98.2 | 53.6 | | 81.5 | 113.5 | | 87.2 | 80.8 | 91.6 | | |
| 09 | 108.4 | | 124.0 | 124.5 | 94.3 | 105.8 | 97.9 | 127.5 | 104.6 | | 115.2 | 121.7 | | 89.5 | 85.5 | 94.8 | | |
| 10 | 109.8 | | 126.5 | 125.5 | | 104.5 | 98.4 | | 108.7 | | | 123.5 | | 86.3 | 84.9 | 96.0 | | |

Saisonbereinigt

Seasonally adjusted

Désaisonnalisés

| | | | | | | | | | | | | | | | | | | |
|---------|-------|-------|-------|-------|------|-------|------|-------|-------|-------|-------|-------|-------|------|------|------|-------|------|
| 1994 08 | 100.0 | 100.0 | 100.4 | 116.3 | 87.4 | 97.9 | 96.3 | 104.3 | 91.2 | 120.1 | 103.6 | 103.3 | 106.5 | 74.3 | 74.8 | 94.2 | 105.4 | 93.4 |
| 09 | 99.6 | 102.1 | 100.8 | 117.4 | 93.4 | 99.7 | 92.4 | 104.2 | 89.0 | 110.6 | 102.8 | 104.3 | 112.5 | 78.3 | 77.0 | 93.4 | 105.4 | 93.4 |
| 10 | 100.2 | 100.8 | 104.6 | 117.4 | 85.4 | 99.9 | 93.6 | 109.6 | 88.8 | 112.8 | 105.8 | 109.8 | 104.5 | 76.1 | 78.4 | 94.5 | 105.0 | 94.0 |
| 11 | 101.7 | 105.8 | 106.9 | 121.0 | 86.1 | 100.6 | 95.2 | 103.7 | 90.8 | 114.2 | 108.9 | 111.0 | 104.9 | 77.7 | 78.2 | 94.8 | 106.5 | 94.6 |
| 12 | 104.7 | 103.7 | 109.4 | 128.5 | 91.4 | 103.4 | 96.6 | 108.9 | 94.9 | 120.5 | 112.8 | 105.8 | 111.1 | 74.4 | 77.3 | 93.4 | 109.7 | 95.2 |
| 1995 01 | 99.6 | 93.6 | 117.2 | 111.6 | 83.4 | 104.0 | 94.0 | 94.7 | 93.1 | 120.0 | 98.2 | 106.6 | 113.5 | 77.6 | 75.9 | 92.5 | 108.3 | 95.5 |
| 02 | 101.8 | 99.8 | 119.5 | 119.9 | 92.2 | 101.9 | 94.1 | 103.5 | 94.3 | 112.7 | 107.5 | 113.2 | 106.0 | 78.9 | 77.3 | 93.1 | 107.0 | 97.1 |
| 03 | 100.5 | 101.3 | 115.6 | 114.8 | 85.9 | 102.3 | 95.5 | 107.7 | 93.7 | 112.3 | 99.7 | 108.0 | 109.3 | 77.6 | 77.9 | 94.1 | 107.7 | 94.1 |
| 04 | 100.4 | 101.8 | 109.9 | 113.2 | 86.3 | 102.7 | 95.1 | 115.7 | 93.5 | 100.1 | 97.0 | 110.7 | 107.6 | 76.9 | 76.6 | 92.8 | 105.4 | 94.5 |
| 05 | 101.8 | | 108.6 | 115.7 | 86.9 | 103.8 | 94.6 | 118.9 | 96.0 | 115.0 | 105.4 | 111.9 | 112.5 | 76.5 | 76.3 | 93.5 | 105.6 | 95.3 |
| 06 | 101.7 | | 106.8 | 115.1 | 90.8 | 103.8 | 95.1 | 115.6 | 96.5 | 113.9 | 105.5 | 111.9 | 111.6 | 78.3 | 76.3 | 93.0 | 105.6 | 94.2 |
| 07 | 101.2 | | 108.3 | 112.8 | 85.4 | 102.4 | 95.5 | 119.3 | 96.5 | | 101.3 | 114.4 | 115.3 | 84.1 | 76.8 | 92.5 | 106.7 | |
| 08 | 102.3 | | 105.9 | 113.7 | 90.2 | 102.5 | 96.8 | 126.4 | 97.9 | | 104.6 | 109.8 | | 79.5 | 77.5 | 92.3 | | |
| 09 | 100.9 | | 101.7 | 111.9 | 90.3 | 103.8 | 93.9 | 118.8 | 97.9 | | 105.4 | 110.4 | | 76.7 | 74.1 | 91.4 | | |
| 10 | 100.9 | | 104.9 | 109.9 | | 102.8 | 92.9 | | 100.7 | | | 110.4 | | 77.4 | 74.1 | 90.6 | | |

| | EUR15 | B | DK | D | GR | E | F | IRL | I | L | NL | A | P | FIN | S | UK | USA | JAP | |
|------------------------------|-------|-------|-------------------------------|-------|-------|-------|-------|-------|-------|-------|-------|-------|-------|---------------------------------------|-------|-------|-------|-------|-------|
| PRODUKTIONSINDIZES | | | INDICES OF PRODUCTION | | | | | | | | | | | INDICES DE PRODUCTION | | | | | |
| 1988 | 92.8 | 91.7 | 100.6 | 89.2 | 102.0 | 89.7 | 96.0 | 80.5 | 91.1 | 75.0 | 96.6 | : | 88.5 | 94.9 | 94.6 | 102.5 | 102.2 | 92.0 | |
| 1989 | 97.8 | 99.3 | 101.6 | 95.4 | 97.9 | 96.8 | 97.5 | 95.2 | 97.1 | 97.1 | 99.3 | : | 93.1 | 102.8 | 100.0 | 105.4 | 102.2 | 95.7 | |
| 1990 | 100.0 | 100.1 | 100.0 | 100.0 | 100.0 | 100.0 | 100.0 | 100.0 | 100.0 | 100.0 | 100.0 | 100.0 | 100.0 | 100.0 | 100.0 | 100.0 | 100.0 | 100.0 | |
| 1991 | 97.8 | 93.5 | 95.8 | 102.8 | 88.1 | 99.8 | 96.5 | 94.0 | 98.7 | 100.1 | 96.1 | 100.8 | 98.3 | 85.4 | 89.7 | 90.3 | 92.2 | 100.9 | |
| 1992 | 96.2 | 96.9 | 93.0 | 107.2 | 84.2 | 92.2 | 91.2 | 97.6 | 97.1 | 106.4 | 97.0 | 104.4 | 101.6 | 74.6 | 77.8 | 85.8 | 95.0 | 94.1 | |
| 1993 | 92.9 | 97.2 | 87.7 | 107.0 | 84.8 | 87.8 | 84.8 | 94.1 | 89.2 | 93.6 | 93.4 | 104.0 | 106.4 | 69.1 | 70.3 | 89.0 | 98.9 | 91.1 | |
| 1994 | 98.6 | 102.5 | 100.5 | 115.9 | 87.6 | 96.1 | 91.9 | 104.0 | 89.9 | 112.1 | 103.1 | 109.3 | 107.3 | 74.7 | 73.7 | 92.8 | 104.6 | 92.5 | |
| UMSATZ | | | TURNOVER | | | | | | | | | | | CHIFFRE D'AFFAIRES | | | | | |
| Saisonbereinigt | | | Seasonally adjusted | | | | | | | | | | | Désaisonnalisés | | | | | |
| 1995 03 | | 129.8 | 132.3 | 110.9 | | | 104.0 | 108.6 | 129.2 | 111.2 | | | | | | 109.3 | 132.4 | 94.2 | |
| 04 | | 113.6 | 114.1 | 106.3 | | | 100.4 | 116.5 | 118.2 | 102.2 | | | | | | 108.3 | 126.1 | 93.8 | |
| 05 | | 126.2 | 121.6 | 110.9 | | | 104.8 | 114.0 | 130.3 | 112.9 | | | | | | 109.6 | 130.4 | 93.7 | |
| 06 | | 123.0 | 117.0 | 106.3 | | | 102.6 | 109.8 | 129.7 | 109.0 | | | | | | 109.9 | 132.4 | 93.9 | |
| 07 | | | 116.3 | 105.7 | | | | 114.5 | 124.0 | | | | | | | 109.9 | | | |
| 08 | | | 121.8 | 107.2 | | | | 114.6 | 132.6 | | | | | | | 109.8 | | | |
| 09 | | | 110.9 | 102.7 | | | | | 122.7 | | | | | | | 108.7 | | | |
| 10 | | | 125.7 | 103.3 | | | | | | | | | | | | 108.4 | | | |
| ERZEUGERPREISINDIZES | | | PRODUCER PRICE INDICES | | | | | | | | | | | INDICE DE PRIX A LA PRODUCTION | | | | | |
| In Landeswährung | | | In national currency | | | | | | | | | | | Exprimés en monnaie nationale | | | | | |
| 1994 11 | 111.9 | 109.3 | 106.2 | 110.7 | 161.8 | 106.7 | 105.4 | 105.4 | 117.5 | 97.9 | 110.0 | | | | 105.1 | 111.9 | 111.4 | 109.7 | 100.2 |
| 12 | 112.0 | 109.8 | 106.3 | 110.5 | 161.8 | 106.9 | 105.4 | 105.6 | 117.8 | 98.1 | 111.0 | | | | 105.8 | 112.1 | 111.3 | 109.8 | 100.2 |
| 1995 01 | 112.9 | 110.1 | 106.0 | 111.3 | 162.2 | 108.7 | 106.5 | 106.3 | 118.4 | 88.8 | 112.0 | | | | 106.5 | 113.7 | 112.2 | 110.4 | 99.9 |
| 02 | 113.4 | 110.3 | 106.4 | 111.5 | 162.3 | 109.6 | 107.0 | 106.9 | 119.4 | 88.8 | 112.0 | | | | 106.7 | 113.4 | 112.5 | 110.9 | 99.9 |
| 03 | 114.2 | 110.4 | 106.9 | 111.5 | 162.5 | 110.2 | 107.2 | 107.6 | 120.3 | 90.4 | 112.0 | | | | 106.6 | 114.6 | 114.5 | 111.6 | 99.9 |
| 04 | 114.8 | 110.5 | 107.7 | 111.9 | 164.8 | 110.9 | 107.3 | 107.7 | 120.8 | 90.8 | 112.0 | | | | 106.7 | 115.2 | 115.8 | 112.7 | 99.9 |
| 05 | 115.1 | 110.6 | 108.5 | 111.7 | 169.4 | 111.2 | 107.4 | 107.8 | 121.7 | 90.3 | 112.0 | | | | 106.4 | 117.4 | 115.6 | | 99.9 |
| 06 | | 110.8 | 108.9 | 111.7 | 169.6 | 111.4 | 107.5 | 108.0 | 122.4 | 89.6 | 112.0 | | | | 106.2 | 117.4 | | | 99.8 |
| 07 | | 110.6 | 108.8 | 111.8 | 170.1 | 111.7 | 107.7 | 107.9 | 122.7 | 88.8 | 113.0 | | | | 105.8 | 119.0 | | | 99.8 |
| 08 | | 110.7 | 109.2 | 111.7 | 170.4 | 111.7 | 107.8 | 108.0 | 122.6 | 89.3 | 113.0 | | | | 105.8 | 117.9 | | | |
| 09 | | 110.7 | 109.2 | 111.6 | 170.9 | 111.7 | 107.7 | 108.0 | 122.8 | 88.9 | 113.0 | | | | 105.4 | 118.8 | | | |
| 10 | | 110.9 | 108.5 | 111.7 | 172.6 | 111.8 | 107.7 | | 122.6 | | 113.0 | | | | 105.4 | 119.0 | | | |
| 11 | | | | 111.5 | | | 107.7 | | | | | | | | 105.5 | 119.2 | | | |
| AUSFUHR | | | EXPORTS | | | | | | | | | | | EXPORTATIONS | | | | | |
| Mengen, Saisonbereinigt | | | Volumes, seasonally adjusted | | | | | | | | | | | En volume, désaisonnalisés | | | | | |
| 1994 08 | 115.7 | 124.4 | 99.5 | 91.0 | 118.8 | 177.8 | 104.9 | 73.4 | 123.9 | | 102.0 | | 111.4 | | | 115.7 | | | |
| 09 | 117.2 | 121.7 | 102.0 | 90.1 | 110.6 | 179.5 | 104.2 | 83.7 | 118.3 | | 99.0 | | 101.1 | | | 119.5 | | | |
| 10 | 120.3 | 115.4 | 96.1 | 92.0 | 134.3 | 176.5 | 104.6 | 70.0 | 118.9 | | 133.7 | | 111.9 | | | 115.0 | | | |
| 11 | 118.8 | 117.4 | 98.3 | 90.3 | 96.2 | 175.5 | 105.5 | 75.1 | 121.1 | | 119.0 | | 114.4 | | | 125.4 | | | |
| 12 | 117.7 | 124.8 | 110.6 | 95.3 | 92.0 | 165.4 | 105.2 | 75.7 | 123.8 | | 166.8 | | 114.8 | | | 118.2 | | | |
| 1995 01 | 116.1 | 115.9 | 92.8 | 90.5 | 60.0 | 179.5 | 102.4 | 69.5 | 124.1 | | 98.7 | | 130.3 | | | 120.6 | | | |
| 02 | 116.3 | 113.8 | 101.0 | 93.0 | 62.7 | 172.9 | 102.7 | 75.4 | 122.8 | | 99.7 | | 125.4 | | | 117.7 | | | |
| 03 | 117.7 | 114.2 | 100.6 | 88.3 | 56.8 | 170.7 | 103.5 | 65.5 | 125.4 | | 101.1 | | 131.0 | | | 124.1 | | | |
| 04 | 116.9 | 105.4 | 88.4 | 88.3 | | 162.1 | 100.1 | 78.1 | 122.7 | | 91.8 | | 109.7 | | | 116.1 | | | |
| 05 | 118.2 | | 99.4 | 90.5 | | 166.7 | 105.2 | 71.8 | 127.5 | | 90.7 | | 108.2 | | | 122.9 | | | |
| 06 | 118.8 | | 94.1 | 91.5 | | 163.2 | 103.7 | 71.8 | 129.4 | | 72.9 | | 115.9 | | | 118.1 | | | |
| 07 | 121.1 | | 101.9 | 92.0 | | 169.4 | 104.0 | | 130.6 | | 63.7 | | 100.0 | | | 117.6 | | | |
| 08 | 121.3 | | 96.3 | 91.0 | | 184.1 | 102.4 | | 132.0 | | | | 101.5 | | | | | | |
| EINFUHR | | | IMPORTS | | | | | | | | | | | IMPORTATIONS | | | | | |
| Mengen, Saisonbereinigt | | | Volumes, seasonally adjusted | | | | | | | | | | | En volume, désaisonnalisés | | | | | |
| 1994 08 | 125.5 | 89.4 | 106.3 | 120.8 | 102.4 | 86.7 | 91.0 | | 97.1 | | 90.9 | | 110.3 | | | 88.8 | | | |
| 09 | 125.8 | 87.7 | 106.5 | 121.6 | 121.5 | 88.0 | 91.0 | | 97.8 | | 86.3 | | 124.5 | | | 86.5 | | | |
| 10 | 126.6 | 86.0 | 105.6 | 118.4 | 136.7 | 88.9 | 91.3 | | 98.0 | | 91.4 | | 114.5 | | | 89.6 | | | |
| 11 | 127.5 | 91.7 | 110.5 | 118.5 | 98.1 | 91.3 | 91.4 | | 98.6 | | 91.7 | | 106.5 | | | 86.8 | | | |
| 12 | 127.5 | 90.8 | 114.7 | 125.4 | 102.2 | 91.4 | 91.6 | | 99.0 | | 135.6 | | 111.3 | | | 87.9 | | | |
| 1995 01 | 124.0 | 90.9 | 115.8 | 114.6 | 85.5 | 92.2 | 91.8 | | 99.1 | | 82.6 | | 114.0 | | | 84.1 | | | |
| 02 | 121.9 | 85.6 | 114.0 | 114.9 | 94.4 | 90.3 | 91.5 | | 99.7 | | 87.7 | | 114.6 | | | 84.8 | | | |
| 03 | 122.0 | 85.9 | 111.7 | 108.2 | 98.0 | 88.0 | 91.2 | | 99.9 | | 90.3 | | 115.5 | | | 81.7 | | | |
| 04 | 122.8 | 82.1 | 106.7 | 115.4 | | 86.1 | 90.5 | | 100.1 | | 83.0 | | 111.9 | | | 78.6 | | | |
| 05 | 125.2 | | 107.0 | 116.3 | | 88.4 | 92.0 | | 100.8 | | 79.4 | | 111.0 | | | 81.0 | | | |
| 06 | 124.6 | | 105.6 | 125.2 | | 88.5 | 91.9 | | 101.4 | | 75.8 | | 112.6 | | | 76.7 | | | |
| 07 | 123.8 | | 104.9 | 116.5 | | 86.8 | 92.1 | | 101.6 | | 67.4 | | 109.1 | | | 80.7 | | | |
| 08 | 123.2 | | 108.4 | 119.9 | | 88.8 | 91.9 | | 102.1 | | | | 112.6 | | | | | | |
| ABHÄNGIG BESCHÄFTIGTE | | | NUMBER OF EMPLOYEES | | | | | | | | | | | NOMBRE DE SALARIES | | | | | |
| Saisonbereinigt | | | Seasonally adjusted | | | | | | | | | | | Désaisonnalisés | | | | | |
| 1994 10 | 83.3 | 92.5 | | 93.5 | 72.7 | 82.5 | 81.7 | 88.4 | 79.3 | 92.8 | 94.0 | 89.9 | 89.4 | | | 72.3 | 95.9 | 91.1 | |
| 11 | 83.3 | 93.1 | | 93.4 | 72.3 | 82.6 | 81.7 | 88.5 | 79.2 | 93.0 | 93.8 | 89.8 | 88.8 | | | 72.4 | 96.4 | 90.4 | |
| 12 | 83.2 | 92.7 | | 93.5 | 72.5 | 81.8 | 81.6 | 88.8 | 78.9 | 93.9 | 93.2 | 89.7 | 90.6 | | | 73.4 | 96.6 | 91.4 | |
| 1995 01 | 83.2 | 95.5 | | 93.2 | 72.8 | 81.0 | 81.5 | | 79.5 | 92.5 | | 90.0 | | | | 73.3 | 97.0 | 90.4 | |
| 02 | 83.1 | 95.6 | | 93.2 | 73.0 | 80.4 | 81.4 | | 79.4 | 92.0 | | 90.4 | | | | 73.0 | 97.3 | 90.4 | |
| 03 | 83.1 | 95.7 | | 93.3 | 73.0 | 80.9 | 81.1 | | 79.4 | 92.4 | | 89.7 | | | | 73.2 | 97.6 | 90.2 | |
| 04 | 83.1 | 96.0 | | 93.2 | 73.0 | 81.6 | 80.8 | | 79.3 | 92.4 | | 89.8 | | | | 72.8 | 97.6 | 89.6 | |
| 05 | 83.0 | 95.7 | | 93.3 | 73.1 | 82.4 | 80.6 | | 79.1 | 92.2 | | 90.0 | | | | 72.6 | 97.3 | 89.5 | |
| 06 | 82.9 | 95.9 | | 93.0 | 73.5 | 83.3 | 80.7 | | 79.0 | 91.5 | | 89.6 | | | | 71.6 | 97.3 | 88.5 | |
| 07 | | | | 92.9 | | | 80.9 | | 78.8 | | | 89.7 | | | | 71.6 | | | |
| 08 | | | | 92.8 | | | 81.1 | | 78.8 | | | 89.5 | | | | 70.9 | | | |
| 09 | | | | | | | 80.8 | | | | | 88.4 | | | | | | | |
| 10 | | | | | | | | | | | | 88.2 | | | | | | | |

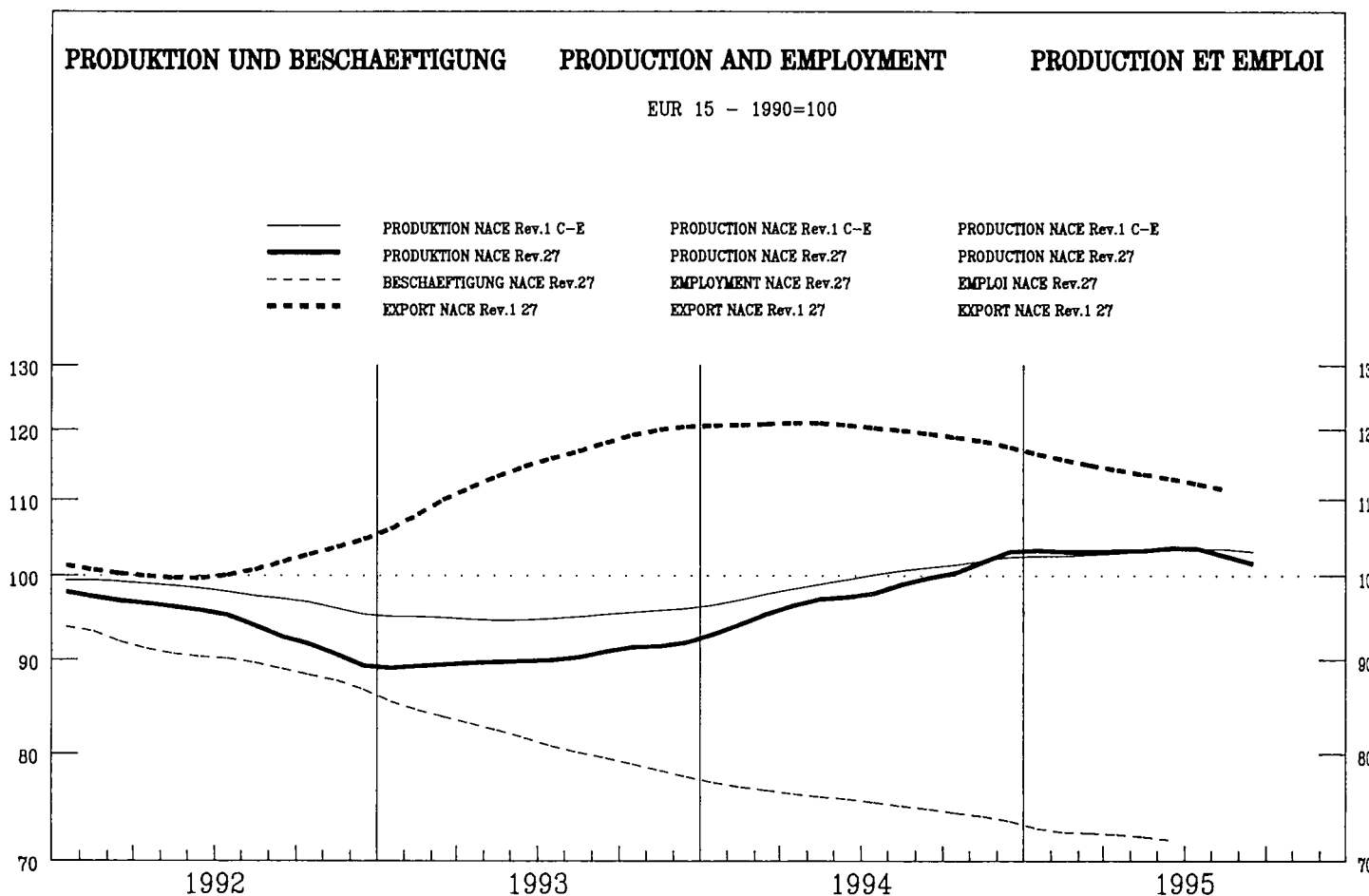

| | | | | | | | | | | | | | | | | | | |
|--|-------|---|----|---|----|---|---|-----|---|---|----|---|---|-----|---|----|-----|-----|
| | EUR15 | B | DK | D | GR | E | F | IRL | I | L | NL | A | P | FIN | S | UK | USA | JAP |
|--|-------|---|----|---|----|---|---|-----|---|---|----|---|---|-----|---|----|-----|-----|

PRODUKTIONSINDIZES

INDICES OF PRODUCTION

INDICES DE PRODUCTION

Pro Arbeitstag

Per working day

Par jour ouvrable

| | | | | | | | | | | | | | | | | | | |
|---------|-------|-------|-------|-------|-------|-------|-------|-------|-------|------|-------|-------|-------|-------|-------|------|-------|-------|
| 1994 08 | 75.0 | 91.5 | 139.2 | 84.6 | 65.3 | 60.8 | 58.3 | 71.1 | 55.8 | 67.3 | 107.0 | 80.6 | 65.4 | 112.8 | 104.6 | 79.1 | 104.9 | 88.0 |
| 09 | 104.4 | 104.6 | 147.5 | 95.1 | 106.3 | 108.6 | 104.1 | 63.2 | 119.7 | 84.0 | 115.3 | 100.5 | 97.3 | 129.8 | 123.5 | 93.3 | 110.2 | 94.4 |
| 10 | 104.9 | 108.1 | 134.1 | 92.3 | 102.9 | 117.4 | 103.0 | 91.0 | 121.1 | 85.2 | 118.1 | 106.7 | 100.0 | 129.3 | 127.2 | 93.1 | 109.8 | 95.5 |
| 11 | 105.7 | 109.7 | 145.9 | 91.1 | 104.3 | 114.2 | 106.4 | 94.5 | 122.0 | 88.2 | 113.4 | 106.3 | 109.7 | 136.1 | 121.9 | 98.5 | 110.6 | 96.4 |
| 12 | 93.0 | 97.3 | 108.6 | 78.6 | 96.8 | 98.3 | 90.7 | 81.4 | 111.9 | 67.6 | 111.5 | 95.3 | 102.2 | 124.7 | 118.5 | 82.2 | 109.9 | 94.2 |
| 1995 01 | 103.5 | 107.8 | 119.5 | 92.1 | 97.1 | 118.0 | 104.2 | 75.4 | 117.7 | 82.2 | 114.5 | 105.2 | 115.1 | 138.9 | 127.2 | 87.6 | 112.1 | 90.1 |
| 02 | 106.0 | 116.6 | 178.5 | 93.0 | 109.0 | 101.5 | 105.5 | 102.3 | 125.4 | 86.6 | 115.9 | 109.4 | 114.4 | 135.0 | 120.0 | 94.1 | 115.4 | 91.3 |
| 03 | 111.4 | 120.6 | 130.1 | 102.0 | 105.1 | 128.7 | 108.7 | 100.3 | 126.9 | 88.9 | 114.3 | 107.8 | 115.5 | 142.0 | 117.6 | 95.8 | 115.9 | 102.0 |
| 04 | 108.5 | 111.1 | 149.3 | 96.9 | 95.2 | 115.8 | 104.2 | 90.6 | 129.9 | 96.1 | 120.9 | 106.3 | 113.3 | 135.4 | 130.0 | 93.2 | 112.9 | 96.3 |
| 05 | 108.5 | | 139.3 | 94.0 | 104.3 | 128.8 | 104.1 | 107.4 | 128.0 | 92.2 | 118.3 | 112.8 | 110.6 | 127.9 | 125.0 | 94.2 | 111.4 | 96.5 |
| 06 | 109.4 | | 159.3 | 98.9 | 110.0 | 121.2 | 111.1 | 86.7 | 125.9 | 93.5 | 115.9 | 112.9 | 103.4 | 121.5 | 98.8 | 97.3 | 109.5 | 97.5 |
| 07 | 99.8 | | 87.0 | 98.3 | 98.9 | 106.4 | 99.7 | 65.6 | 121.4 | | 105.3 | 103.3 | 111.7 | 84.5 | 35.4 | 88.3 | 103.3 | |
| 08 | 75.3 | | 139.0 | 82.2 | 65.9 | 60.7 | 59.9 | 84.9 | 56.1 | | 104.2 | 87.7 | | 116.4 | 103.8 | 80.1 | | |
| 09 | 107.0 | | 147.6 | 96.3 | 114.4 | 114.0 | 104.1 | 91.0 | 126.6 | | 114.6 | 106.6 | | 130.9 | 117.2 | 92.9 | | |
| 10 | 105.5 | | 123.3 | 91.4 | | 116.7 | 101.0 | | 123.6 | | | 108.2 | | 137.9 | 124.0 | 95.9 | | |

Saisonbereinigt

Seasonally adjusted

Désaisonnalisés

| | | | | | | | | | | | | | | | | | | |
|---------|-------|-------|-------|-------|-------|-------|-------|-------|-------|------|-------|-------|-------|-------|-------|------|-------|------|
| 1994 08 | 100.1 | 99.0 | 132.0 | 89.8 | 92.6 | 103.9 | 100.1 | 88.0 | 123.3 | 93.5 | 114.4 | 95.1 | 119.8 | 122.8 | 113.0 | 89.8 | 106.7 | 91.7 |
| 09 | 99.7 | 101.4 | 128.8 | 90.4 | 100.6 | 105.5 | 98.4 | 67.7 | 115.5 | 82.2 | 112.6 | 99.6 | 96.0 | 126.1 | 114.5 | 89.6 | 109.0 | 92.1 |
| 10 | 99.2 | 105.4 | 136.7 | 87.4 | 97.1 | 107.6 | 98.7 | 80.9 | 115.2 | 82.3 | 114.2 | 104.8 | 93.8 | 125.1 | 117.7 | 88.9 | 108.9 | 93.5 |
| 11 | 101.3 | 105.0 | 136.1 | 89.9 | 97.8 | 108.2 | 103.6 | 85.0 | 112.6 | 85.0 | 115.8 | 103.1 | 101.7 | 127.4 | 113.9 | 91.2 | 111.9 | 95.4 |
| 12 | 105.2 | 108.4 | 145.4 | 90.8 | 101.5 | 107.6 | 103.3 | 84.9 | 121.3 | 73.4 | 123.9 | 100.9 | 107.8 | 126.8 | 111.6 | 96.9 | 115.5 | 95.9 |
| 1995 01 | 102.8 | 104.2 | 138.7 | 93.1 | 100.9 | 115.3 | 101.4 | 77.6 | 116.1 | 84.0 | 112.5 | 107.8 | 113.3 | 131.5 | 113.3 | 91.4 | 113.6 | 94.1 |
| 02 | 103.0 | 112.5 | 143.1 | 94.1 | 103.8 | 108.6 | 100.3 | 94.3 | 114.9 | 83.4 | 111.5 | 106.3 | 110.6 | 128.8 | 112.5 | 90.7 | 112.5 | 95.4 |
| 03 | 102.9 | 113.8 | 136.7 | 93.9 | 102.8 | 112.6 | 99.8 | 93.7 | 115.9 | 83.7 | 112.9 | 103.4 | 108.4 | 129.8 | 106.1 | 89.6 | 113.2 | 98.4 |
| 04 | 103.4 | 104.3 | 139.0 | 95.9 | 96.0 | 110.9 | 97.3 | 87.6 | 118.6 | 89.8 | 116.3 | 102.2 | 105.2 | 127.7 | 119.9 | 90.4 | 110.7 | 97.3 |
| 05 | 103.0 | | 139.9 | 93.9 | 100.2 | 113.9 | 98.5 | 95.4 | 115.6 | 83.7 | 114.7 | 104.8 | 102.1 | 124.0 | 113.7 | 89.7 | 110.5 | 96.3 |
| 06 | 103.0 | | 133.8 | 96.1 | 102.2 | 112.5 | 100.2 | 87.1 | 116.6 | 87.0 | 110.8 | 107.1 | 96.6 | 120.2 | 102.8 | 91.2 | 108.3 | 94.7 |
| 07 | 106.2 | | 131.5 | 101.5 | 97.2 | 106.7 | 100.4 | 85.7 | 121.3 | | 111.4 | 110.1 | 106.3 | 126.7 | 110.1 | 91.9 | 106.7 | |
| 08 | 100.6 | | 134.9 | 87.2 | 93.8 | 104.6 | 102.2 | 102.9 | 124.8 | | 111.6 | 103.6 | | 126.8 | 112.1 | 91.1 | | |
| 09 | 102.4 | | 134.1 | 91.6 | 107.4 | 110.6 | 99.1 | 98.4 | 123.0 | | 112.1 | 105.7 | | 127.4 | 109.3 | 90.6 | | |
| 10 | 99.9 | | 131.0 | 86.6 | | 107.3 | 98.0 | | 118.3 | | | 106.3 | | 133.2 | 113.0 | 90.7 | | |

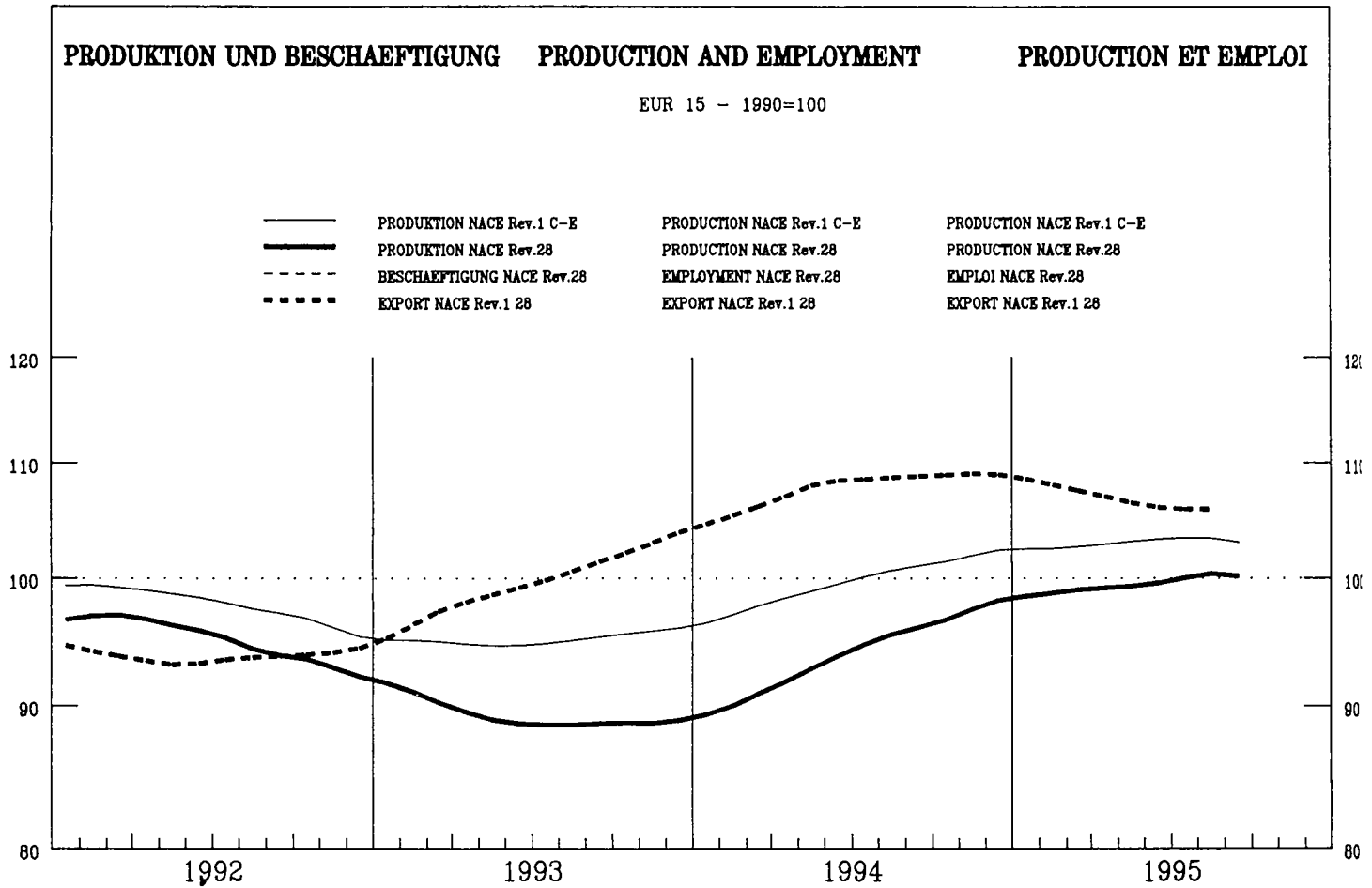

| | | | | | | | | | | | | | | | | | | |
|--|-------|---|----|---|----|---|---|-----|---|---|----|---|---|-----|---|----|-----|-----|
| | EUR15 | B | DK | D | GR | E | F | IRL | I | L | NL | A | P | FIN | S | UK | USA | JAP |
|--|-------|---|----|---|----|---|---|-----|---|---|----|---|---|-----|---|----|-----|-----|

PRODUKTIONSINDIZES

INDICES OF PRODUCTION

INDICES DE PRODUCTION

Pro Arbeitstag

Per working day

Par jour ouvrable

| | | | | | | | | | | | | | | | | | | |
|---------|-------|-------|-------|-------|-------|-------|-------|--|-------|-------|-------|-------|-------|-------|-------|------|-------|-------|
| 1994 08 | 69.3 | 84.8 | 101.5 | 96.1 | 76.7 | 46.3 | 44.4 | | 39.0 | 94.4 | 84.8 | 85.6 | 59.1 | 91.2 | 80.2 | 81.4 | 115.6 | 92.0 |
| 09 | 103.2 | 98.7 | 114.0 | 110.7 | 103.7 | 98.3 | 103.4 | | 101.9 | 123.1 | 107.2 | 117.4 | 91.8 | 110.9 | 95.9 | 86.6 | 115.7 | 98.8 |
| 10 | 103.8 | 98.7 | 107.2 | 111.9 | 89.0 | 100.3 | 101.5 | | 99.2 | 128.5 | 111.5 | 120.7 | 98.9 | 109.0 | 98.6 | 92.4 | 115.0 | 96.5 |
| 11 | 103.0 | 101.7 | 118.4 | 108.1 | 105.4 | 99.0 | 102.4 | | 99.4 | 113.7 | 107.7 | 125.2 | 105.2 | 109.6 | 97.7 | 92.1 | 114.5 | 97.3 |
| 12 | 90.9 | 79.7 | 94.3 | 101.2 | 83.5 | 87.6 | 86.5 | | 85.8 | 115.9 | 100.1 | 104.0 | 88.5 | 73.7 | 95.1 | 79.1 | 115.2 | 93.1 |
| 1995 01 | 92.8 | 85.5 | 103.4 | 92.5 | 79.0 | 95.1 | 99.7 | | 89.3 | 117.5 | 97.9 | 108.9 | 107.7 | 103.8 | 89.5 | 81.7 | 111.0 | 79.6 |
| 02 | 99.6 | 92.3 | 129.5 | 98.3 | 94.1 | 98.5 | 101.7 | | 104.9 | 133.5 | 110.7 | 112.9 | 107.6 | 101.9 | 96.5 | 85.1 | 112.7 | 89.4 |
| 03 | 104.6 | 100.8 | 115.2 | 109.3 | 92.7 | 104.8 | 102.6 | | 102.5 | 124.8 | 111.4 | 115.2 | 102.2 | 104.6 | 101.2 | 95.6 | 114.9 | 108.4 |
| 04 | 103.2 | 96.5 | 106.8 | 107.5 | 105.4 | 104.5 | 103.8 | | 102.3 | 130.2 | 117.3 | 113.4 | 82.9 | 113.4 | 104.4 | 87.4 | 111.1 | 92.9 |
| 05 | 101.9 | | 115.4 | 103.0 | 111.9 | 102.9 | 104.0 | | 103.0 | 129.7 | 109.6 | 122.4 | 80.7 | 123.9 | 102.8 | 85.3 | 114.3 | 86.0 |
| 06 | 107.8 | | 133.0 | 109.9 | 111.5 | 109.3 | 109.8 | | 110.1 | 129.0 | 112.6 | 128.0 | 85.2 | 117.0 | 115.9 | 87.7 | 117.0 | 93.9 |
| 07 | 99.1 | | 72.9 | 106.5 | 105.1 | 108.8 | 101.5 | | 104.4 | | 92.4 | 110.7 | 92.1 | 59.1 | 55.8 | 85.0 | 112.4 | |
| 08 | 73.0 | | 112.2 | 100.0 | 71.1 | 52.0 | 49.8 | | 42.3 | | 88.7 | 97.4 | | 102.2 | 89.5 | 79.3 | | |
| 09 | 108.7 | | 119.7 | 116.7 | 81.0 | 101.1 | 107.1 | | 114.1 | | 106.4 | 128.3 | | 127.5 | 105.0 | 86.4 | | |
| 10 | 106.2 | | 112.3 | 113.1 | | 103.1 | 105.9 | | 102.7 | | | 129.9 | | 121.3 | 105.9 | 90.9 | | |

Saisonbereinigt

Seasonally adjusted

Désaisonnalisés

| | | | | | | | | | | | | | | | | | | |
|---------|-------|------|-------|-------|-------|-------|-------|--|-------|-------|-------|-------|------|-------|------|------|-------|------|
| 1994 08 | 96.4 | 92.9 | 97.8 | 102.7 | 95.8 | 94.5 | 92.2 | | 97.3 | 122.4 | 103.2 | 106.5 | 96.8 | 93.7 | 84.3 | 86.9 | 113.6 | 96.7 |
| 09 | 95.7 | 92.0 | 101.0 | 102.6 | 106.7 | 93.6 | 94.2 | | 92.0 | 117.6 | 104.4 | 109.5 | 91.7 | 99.8 | 89.4 | 84.8 | 113.1 | 94.4 |
| 10 | 96.3 | 93.2 | 101.5 | 102.9 | 92.6 | 93.8 | 94.6 | | 93.4 | 117.5 | 104.4 | 112.2 | 96.3 | 101.4 | 91.9 | 86.3 | 113.4 | 93.4 |
| 11 | 97.3 | 94.5 | 107.5 | 103.0 | 97.0 | 92.7 | 95.6 | | 92.6 | 112.4 | 103.7 | 114.4 | 94.0 | 103.7 | 93.8 | 87.2 | 114.2 | 94.4 |
| 12 | 99.4 | 88.3 | 108.9 | 104.0 | 90.6 | 97.1 | 96.9 | | 97.4 | 123.7 | 105.7 | 108.6 | 94.2 | 85.4 | 92.9 | 89.1 | 115.6 | 93.7 |
| 1995 01 | 97.9 | 87.4 | 114.4 | 102.1 | 93.6 | 100.0 | 96.4 | | 93.0 | 123.8 | 105.1 | 119.4 | 95.7 | 104.8 | 95.6 | 85.0 | 115.5 | 90.4 |
| 02 | 99.3 | 89.6 | 115.5 | 104.8 | 94.0 | 96.4 | 97.1 | | 98.6 | 131.2 | 107.6 | 112.9 | 94.0 | 103.8 | 96.6 | 85.2 | 114.6 | 94.4 |
| 03 | 98.7 | 95.8 | 112.6 | 105.1 | 91.9 | 98.0 | 97.1 | | 94.4 | 124.3 | 105.7 | 113.3 | 91.4 | 101.9 | 98.8 | 85.4 | 115.1 | 94.5 |
| 04 | 99.8 | 92.1 | 109.2 | 107.2 | 106.5 | 99.4 | 98.3 | | 95.5 | 124.1 | 106.6 | 112.7 | 88.6 | 101.5 | 98.6 | 84.8 | 112.8 | 92.3 |
| 05 | 98.6 | | 118.9 | 105.8 | 98.9 | 98.3 | 98.8 | | 94.0 | 119.0 | 106.2 | 116.5 | 86.4 | 105.4 | 96.4 | 84.8 | 114.4 | 93.0 |
| 06 | 100.0 | | 114.3 | 106.8 | 94.7 | 99.3 | 98.7 | | 99.2 | 121.3 | 103.8 | 119.0 | 84.3 | 103.3 | 98.9 | 85.1 | 114.3 | 93.2 |
| 07 | 99.3 | | 110.8 | 108.3 | 94.6 | 101.2 | 98.2 | | 94.9 | | 105.1 | 119.1 | 86.7 | 118.5 | 95.2 | 85.1 | 113.1 | |
| 08 | 101.6 | | 108.3 | 106.8 | 89.0 | 103.6 | 101.0 | | 100.4 | | 106.9 | 120.9 | | 106.5 | 95.7 | 84.9 | | |
| 09 | 100.8 | | 106.1 | 107.9 | 83.4 | 99.3 | 99.1 | | 103.9 | | 104.4 | 119.6 | | 113.7 | 98.7 | 84.9 | | |
| 10 | 98.6 | | 106.5 | 104.1 | | 99.8 | 99.9 | | 97.0 | | | 120.6 | | 111.7 | 99.5 | 85.0 | | |

| | EUR15 | B | DK | D | GR | E | F | IRL | I | L | NL | A | P | FIN | S | UK | USA | JAP |
|--------------------------------|-------|-------|-------------------------------|-------|-------|-------|-------|-------|-------|-------|-------|-------|---------------------------------------|-------|-------|-------|-------|-------|
| PRODUKTIONSINDIZES | | | INDICES OF PRODUCTION | | | | | | | | | | INDICES DE PRODUCTION | | | | | |
| 1988 | : | : | : | 87.1 | : | 90.0 | 93.2 | : | : | : | : | : | : | 96.1 | 96.1 | 97.8 | 104.7 | 92.3 |
| 1989 | : | : | : | 93.7 | : | 98.9 | 98.5 | : | : | : | : | : | : | 103.7 | 100.7 | 101.6 | 103.3 | 96.6 |
| 1990 | 100.0 | 100.1 | 100.0 | 100.0 | 100.0 | 100.0 | 100.0 | 100.0 | 100.0 | 100.0 | 100.0 | 100.0 | 100.0 | 100.0 | 100.0 | 100.0 | 100.0 | 100.0 |
| 1991 | 96.8 | 100.9 | 99.8 | 100.9 | 98.0 | 96.6 | 96.4 | 95.0 | 101.3 | 102.7 | 105.1 | 102.2 | 85.0 | 86.1 | 90.5 | 95.8 | 102.2 | |
| 1992 | 95.2 | 96.8 | 104.5 | 101.6 | 107.3 | 93.4 | 92.7 | 94.3 | 105.0 | 103.8 | 108.4 | 96.1 | 78.7 | 74.4 | 85.4 | 99.3 | 95.2 | |
| 1993 | 89.4 | 89.7 | 93.1 | 94.6 | 88.5 | 82.7 | 85.8 | 91.0 | 101.6 | 98.2 | 105.5 | 89.3 | 83.5 | 69.9 | 83.5 | 104.2 | 91.8 | |
| 1994 | 93.9 | 91.7 | 106.0 | 99.3 | 94.6 | 89.2 | 91.7 | 92.5 | 110.6 | 101.6 | 113.9 | 94.0 | 93.4 | 85.5 | 85.7 | 111.4 | 92.8 | |
| UMSATZ | | | TURNOVER | | | | | | | | | | CHIFFRE D'AFFAIRES | | | | | |
| Saisonbereinigt | | | Seasonally adjusted | | | | | | | | | | Désaisonnalisés | | | | | |
| 1995 03 | | | 117.4 | 104.4 | | | 104.3 | 135.7 | 126.1 | | | | | | | 97.3 | 115.3 | 93.3 |
| 04 | | | 107.6 | 96.0 | | | 104.5 | 136.0 | 116.8 | | | | | | | 98.0 | 115.1 | 92.5 |
| 05 | | | 125.5 | 110.2 | | | 106.0 | 139.9 | 127.7 | | | | | | | 98.5 | 115.2 | 93.4 |
| 06 | | | 123.4 | 105.6 | | | 106.2 | 142.4 | 121.5 | | | | | | | 99.4 | 114.7 | 93.2 |
| 07 | | | 113.3 | 105.0 | | | | 144.0 | | | | | | | | 100.5 | | |
| 08 | | | 119.5 | 110.2 | | | | 146.2 | | | | | | | | 100.6 | | |
| 09 | | | 113.0 | 105.8 | | | | 147.9 | | | | | | | | 101.0 | | |
| 10 | | | 126.3 | 104.3 | | | | | | | | | | | | 102.2 | | |
| ERZEUGERPREISINDIZES | | | PRODUCER PRICE INDICES | | | | | | | | | | INDICE DE PRIX A LA PRODUCTION | | | | | |
| In Landeswahrung | | | In national currency | | | | | | | | | | Exprimés en monnaie nationale | | | | | |
| 1994 11 | 106.8 | 102.5 | 100.3 | 104.1 | 172.2 | 111.1 | | 111.3 | 90.3 | 101.0 | | | | 106.6 | 111.3 | 111.5 | 106.8 | 98.2 |
| 12 | 107.1 | 102.5 | 101.1 | 104.2 | 174.7 | 112.0 | | 111.6 | 90.2 | 102.0 | | | | 106.6 | 111.8 | 111.9 | 107.0 | 98.3 |
| 1995 01 | 108.2 | 102.5 | 101.3 | 104.7 | 183.0 | 114.6 | | 113.5 | 89.8 | 103.0 | | | | 109.5 | 114.3 | 113.3 | 108.3 | 98.3 |
| 02 | 109.0 | 103.9 | 101.4 | 105.1 | 183.8 | 116.1 | | 114.8 | 90.1 | 104.0 | | | | 110.2 | 115.4 | 114.6 | 108.7 | 98.5 |
| 03 | 109.5 | 103.9 | 103.2 | 105.6 | 183.9 | 117.0 | | 115.6 | 90.1 | 104.0 | | | | 111.6 | 115.8 | 114.9 | 109.6 | 98.8 |
| 04 | 110.1 | 103.9 | 103.4 | 105.9 | 183.9 | 118.0 | | 117.2 | 90.3 | 104.0 | | | | 111.7 | 118.3 | 115.2 | 110.6 | 98.8 |
| 05 | 110.4 | 104.1 | 103.5 | 106.0 | 184.6 | 118.2 | | 118.3 | 92.5 | 104.0 | | | | 112.9 | 117.2 | 115.4 | | 98.8 |
| 06 | 110.5 | 104.1 | 106.4 | 106.1 | 185.1 | 118.3 | | 119.1 | 92.5 | 104.0 | | | | 113.0 | 117.0 | 115.4 | | 98.7 |
| 07 | 110.8 | 104.1 | 107.4 | 106.2 | 185.6 | 118.5 | | 120.1 | 93.0 | 104.0 | | | | 113.0 | 117.6 | 116.0 | | 98.5 |
| 08 | 111.0 | 104.4 | 107.7 | 106.4 | 185.4 | 118.6 | | 120.4 | 92.7 | 104.0 | | | | 113.1 | 117.4 | 116.1 | | |
| 09 | 111.2 | 104.4 | 108.6 | 106.4 | 191.2 | 118.8 | | 120.7 | 92.7 | 105.0 | | | | 113.4 | 118.7 | 117.0 | | |
| 10 | 111.3 | 104.4 | 110.4 | 106.6 | 192.1 | 119.0 | | 121.0 | | 105.0 | | | | 113.3 | 118.9 | 116.8 | | |
| 11 | | | | 106.7 | | | | | | | | | | 113.4 | 118.3 | 117.5 | | |
| AUSFUHR | | | EXPORTS | | | | | | | | | | EXPORTATIONS | | | | | |
| Mengen, Saisonbereinigt | | | Volumes, seasonally adjusted | | | | | | | | | | En volume, désaisonnalisés | | | | | |
| 1994 08 | 116.7 | 93.1 | 90.8 | 104.3 | 105.0 | 124.8 | 93.7 | 104.1 | 124.4 | 98.4 | | 120.4 | | | | 108.1 | | |
| 09 | 105.5 | 90.4 | 91.9 | 93.7 | 130.9 | 136.2 | 92.5 | 121.4 | 123.3 | 95.0 | | 123.0 | | | | 106.9 | | |
| 10 | 107.9 | 87.3 | 93.6 | 96.0 | 115.7 | 120.9 | 92.8 | 104.6 | 115.0 | 80.3 | | 127.1 | | | | 111.8 | | |
| 11 | 112.1 | 91.9 | 97.2 | 94.6 | 111.4 | 137.0 | 94.2 | 110.3 | 123.1 | 94.0 | | 123.5 | | | | 112.4 | | |
| 12 | 115.2 | 90.1 | 97.1 | 104.2 | 103.5 | 125.4 | 93.4 | 112.4 | 123.2 | 107.0 | | 125.0 | | | | 103.2 | | |
| 1995 01 | 110.0 | 90.5 | 98.2 | 93.5 | 57.5 | 125.2 | 91.3 | 118.3 | 121.9 | 116.1 | | 141.6 | | | | 104.8 | | |
| 02 | 106.9 | 89.2 | 94.5 | 91.5 | 38.7 | 121.2 | 89.6 | 109.9 | 117.7 | 88.4 | | 134.8 | | | | 99.4 | | |
| 03 | 106.5 | 91.5 | 93.4 | 93.6 | 40.2 | 126.3 | 89.0 | 115.4 | 128.2 | 86.2 | | 144.9 | | | | 99.4 | | |
| 04 | 110.7 | 86.6 | 93.5 | 92.6 | | 104.1 | 89.5 | 96.2 | 120.2 | 82.9 | | 130.6 | | | | 120.3 | | |
| 05 | 101.6 | | 97.3 | 91.8 | | 112.5 | 88.5 | 90.8 | 122.8 | 83.4 | | 146.1 | | | | 94.8 | | |
| 06 | 103.4 | | 97.2 | 94.5 | | 131.4 | 86.5 | 98.7 | 134.1 | 66.6 | | 135.5 | | | | 89.6 | | |
| 07 | 103.5 | | 95.5 | 90.2 | | 107.0 | 85.8 | | 134.1 | 65.3 | | 100.8 | | | | 86.0 | | |
| 08 | 104.4 | | 96.8 | 89.3 | | 137.7 | 86.0 | | 133.0 | | | 117.7 | | | | | | |
| EINFUHR | | | IMPORTS | | | | | | | | | | IMPORTATIONS | | | | | |
| Mengen, Saisonbereinigt | | | Volumes, seasonally adjusted | | | | | | | | | | En volume, désaisonnalisés | | | | | |
| 1994 08 | 117.8 | 82.8 | 107.7 | 118.8 | 102.7 | 107.8 | 87.7 | | 91.1 | 74.8 | | 100.2 | | | | 90.8 | | |
| 09 | 119.2 | 81.7 | 108.4 | 116.9 | 104.6 | 122.2 | 87.3 | | 92.1 | 125.2 | | 110.7 | | | | 94.9 | | |
| 10 | 120.7 | 82.0 | 107.1 | 112.0 | 100.1 | 122.0 | 88.8 | | 92.4 | 71.2 | | 121.7 | | | | 93.0 | | |
| 11 | 121.8 | 81.9 | 112.1 | 116.1 | 109.5 | 120.6 | 89.5 | | 94.1 | 138.9 | | 110.6 | | | | 92.8 | | |
| 12 | 122.2 | 84.7 | 187.1 | 117.9 | 110.9 | 120.7 | 89.8 | | 95.5 | 110.9 | | 116.7 | | | | 95.3 | | |
| 1995 01 | 120.4 | 76.8 | 112.8 | 113.1 | 76.2 | 120.4 | 89.1 | | 96.8 | 92.7 | | 127.3 | | | | 85.5 | | |
| 02 | 120.4 | 73.9 | 109.9 | 108.8 | 93.7 | 114.1 | 88.9 | | 96.5 | 82.9 | | 131.1 | | | | 92.0 | | |
| 03 | 120.4 | 69.6 | 110.3 | 115.6 | 108.9 | 113.5 | 88.5 | | 96.1 | 74.6 | | 116.6 | | | | 85.4 | | |
| 04 | 120.8 | 66.6 | 106.3 | 112.1 | | 101.7 | 87.7 | | 96.6 | 68.7 | | 113.2 | | | | 79.7 | | |
| 05 | 121.7 | | 115.9 | 115.8 | | 110.5 | 87.8 | | 99.4 | 64.7 | | 127.9 | | | | 87.4 | | |
| 06 | 121.3 | | 108.8 | 119.6 | | 108.2 | 87.2 | | 102.1 | 60.8 | | 112.1 | | | | 82.2 | | |
| 07 | 121.1 | | 105.5 | 112.9 | | 101.4 | 87.9 | | 104.0 | 56.7 | | 98.2 | | | | 81.5 | | |
| 08 | 120.8 | | 114.5 | 115.7 | | 108.8 | 88.1 | | 103.9 | | | 106.9 | | | | | | |
| ABHANGIG BESCHAFTIGTE | | | NUMBER OF EMPLOYEES | | | | | | | | | | NOMBRE DE SALARIES | | | | | |
| Saisonbereinigt | | | Seasonally adjusted | | | | | | | | | | Désaisonnalisés | | | | | |
| 1994 10 | | | 91.2 | 85.3 | 73.4 | | | | 97.3 | 96.1 | 91.8 | | | | | 100.7 | 96.9 | |
| 11 | | | 91.5 | 85.2 | 74.3 | | | | 97.6 | 96.0 | 91.5 | | | | | 101.4 | 96.8 | |
| 12 | | | 91.6 | 85.5 | 75.7 | | | | 97.6 | 96.6 | 94.2 | | | | | 102.0 | 96.8 | |
| 1995 01 | | | 92.6 | 85.8 | 77.2 | | | | 98.1 | 94.3 | | | | | | 103.0 | 96.1 | |
| 02 | | | 92.9 | 86.0 | 78.6 | | | | 98.3 | 94.6 | | | | | | 103.5 | 96.5 | |
| 03 | | | 92.9 | 85.5 | 78.5 | | | | 99.3 | 94.8 | | | | | | 103.5 | 95.9 | |
| 04 | | | 92.9 | 85.0 | 78.3 | | | | 99.3 | 94.8 | | | | | | 103.7 | 95.3 | |
| 05 | | | 92.9 | 84.6 | 78.1 | | | | 99.9 | 95.1 | | | | | | 103.5 | 96.0 | |
| 06 | | | 93.0 | 84.6 | 78.3 | | | | 100.6 | 94.9 | | | | | | 103.1 | 95.8 | |
| 07 | | | 93.2 | | | | | | | 97.0 | | | | | | | | |
| 08 | | | 93.3 | | | | | | | 96.6 | | | | | | | | |
| 09 | | | | | | | | | | 96.6 | | | | | | | | |
| 10 | | | | | | | | | | 96.1 | | | | | | | | |

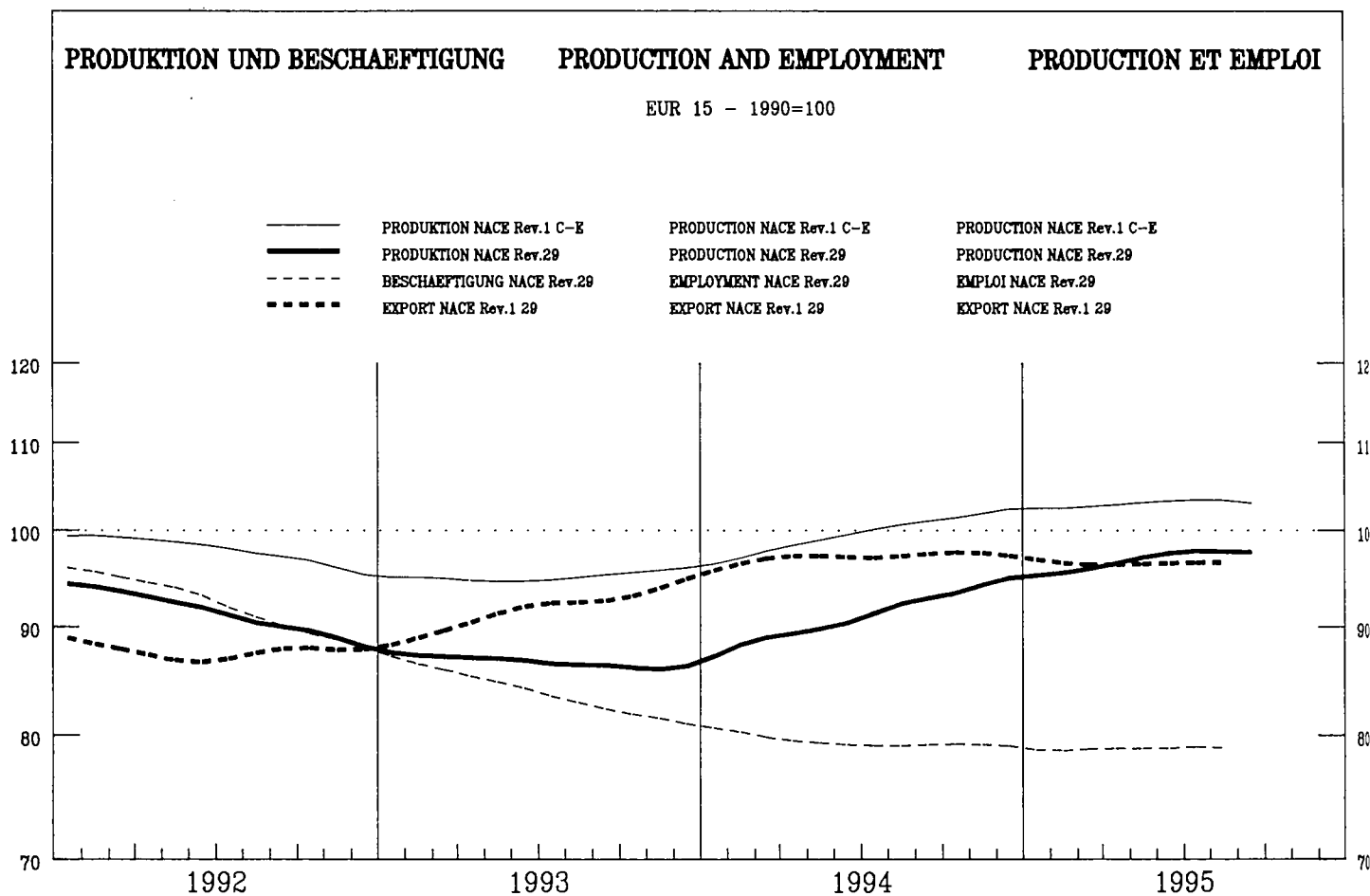

| | | | | | | | | | | | | | | | | | | |
|--|-------|---|----|---|----|---|---|-----|---|---|----|---|---|-----|---|----|-----|-----|
| | EUR15 | B | DK | D | GR | E | F | IRL | I | L | NL | A | P | FIN | S | UK | USA | JAP |
|--|-------|---|----|---|----|---|---|-----|---|---|----|---|---|-----|---|----|-----|-----|

PRODUKTIONSINDIZES

INDICES OF PRODUCTION

INDICES DE PRODUCTION

Pro Arbeitstag

Per working day

Par jour ouvrable

| | | | | | | | | | | | | | | | | | | |
|---------|-------|------|-------|------|-------|-------|-------|-------|-------|-------|-------|-------|-------|-------|------|--|--|--|
| 1994 08 | 68.8 | 76.5 | 98.0 | 69.1 | 53.6 | 41.4 | 81.9 | 87.8 | 38.1 | 81.3 | 129.7 | 42.9 | 80.0 | 74.7 | 83.3 | | | |
| 09 | 96.3 | 90.9 | 111.8 | 86.5 | 106.7 | 96.2 | 96.0 | 115.3 | 113.3 | 87.5 | 141.1 | 79.7 | 93.9 | 96.9 | 94.0 | | | |
| 10 | 97.0 | 91.1 | 99.8 | 83.6 | 117.3 | 97.1 | 111.2 | 98.3 | 117.0 | 93.5 | 121.0 | 92.5 | 101.9 | 95.6 | 93.5 | | | |
| 11 | 102.6 | 94.5 | 105.0 | 87.4 | 113.8 | 107.6 | 123.6 | 94.7 | 124.6 | 83.0 | 137.3 | 107.9 | 93.6 | 99.1 | 94.3 | | | |
| 12 | 108.1 | 74.7 | 124.5 | 99.4 | 107.2 | 98.2 | 119.7 | 93.8 | 128.7 | 74.2 | 170.6 | 94.3 | 104.4 | 115.2 | 88.6 | | | |
| 1995 01 | 84.0 | 88.9 | 98.9 | 62.9 | 92.4 | 86.3 | 114.6 | 94.5 | 109.5 | 94.6 | 91.7 | 94.3 | 93.1 | 82.3 | 80.1 | | | |
| 02 | 93.3 | 93.1 | 108.6 | 72.2 | 94.3 | 109.3 | 107.0 | 110.8 | 127.1 | 89.1 | 114.2 | 93.0 | 101.6 | 99.4 | 87.2 | | | |
| 03 | 101.5 | 95.0 | 124.1 | 85.0 | 109.1 | 110.8 | 108.1 | 125.1 | 132.1 | 81.1 | 120.7 | 92.0 | 97.8 | 102.6 | 98.1 | | | |
| 04 | 96.5 | 95.9 | 104.6 | 74.1 | 112.5 | 108.6 | 107.2 | 116.2 | 135.5 | 85.4 | 130.6 | 95.8 | 118.6 | 110.2 | 85.9 | | | |
| 05 | 99.6 | | 110.8 | 78.0 | 122.5 | 111.5 | 108.0 | 110.1 | 137.5 | 81.5 | 157.6 | 90.2 | 118.8 | 103.5 | 88.6 | | | |
| 06 | 104.4 | | 132.0 | 85.5 | 116.1 | 116.5 | 104.9 | 120.6 | 139.1 | 101.9 | 153.6 | 83.9 | 128.2 | 123.3 | 93.0 | | | |
| 07 | 95.0 | | 76.0 | 77.6 | 113.9 | 114.4 | 95.1 | 110.4 | 146.5 | | 127.9 | 93.6 | 72.0 | 66.5 | 85.0 | | | |
| 08 | 70.7 | | 108.9 | 67.4 | 64.4 | 42.6 | 82.1 | 100.1 | 49.8 | | 138.5 | | 99.4 | 85.1 | 78.6 | | | |
| 09 | 101.4 | | 120.2 | 85.9 | 103.8 | 107.9 | 102.4 | 121.7 | 133.2 | | 145.6 | | 108.7 | 107.4 | 91.7 | | | |
| 10 | 102.5 | | 108.9 | 81.8 | | 111.8 | 117.8 | | 138.4 | | 144.4 | | 106.4 | 108.9 | 91.8 | | | |

Saisonbereinigt

Seasonally adjusted

Désaisonnalisés

| | | | | | | | | | | | | | | | | | | |
|---------|------|------|-------|------|-------|-------|-------|-------|-------|-------|-------|------|-------|-------|------|--|--|--|
| 1994 08 | 94.3 | 87.1 | 101.3 | 81.3 | 90.0 | 99.7 | 105.4 | 104.5 | 109.9 | 97.5 | 136.9 | 93.4 | 84.6 | 83.8 | 91.7 | | | |
| 09 | 92.7 | 87.0 | 103.7 | 80.1 | 105.0 | 89.1 | 103.1 | 108.2 | 111.8 | 83.4 | 129.9 | 86.4 | 92.3 | 91.6 | 91.0 | | | |
| 10 | 92.4 | 87.2 | 102.6 | 79.7 | 105.7 | 92.2 | 104.3 | 97.1 | 113.0 | 85.9 | 119.9 | 87.9 | 99.0 | 90.0 | 89.6 | | | |
| 11 | 94.6 | 89.8 | 104.5 | 82.2 | 95.6 | 96.7 | 106.1 | 95.9 | 115.3 | 83.0 | 125.5 | 92.4 | 92.2 | 94.2 | 89.6 | | | |
| 12 | 96.7 | 82.8 | 112.0 | 82.4 | 93.9 | 100.2 | 107.3 | 103.9 | 125.6 | 76.3 | 132.9 | 90.4 | 88.3 | 93.4 | 87.8 | | | |
| 1995 01 | 94.5 | 86.1 | 110.1 | 78.5 | 106.9 | 97.1 | 107.3 | 103.6 | 118.0 | 108.3 | 123.5 | 92.7 | 105.3 | 96.9 | 87.0 | | | |
| 02 | 95.4 | 87.1 | 110.7 | 78.2 | 99.4 | 102.4 | 106.5 | 107.7 | 120.5 | 96.5 | 129.1 | 88.4 | 104.5 | 100.9 | 88.6 | | | |
| 03 | 95.9 | 87.6 | 109.4 | 80.2 | 109.1 | 106.7 | 107.8 | 113.6 | 123.5 | 81.1 | 120.7 | 90.4 | 102.1 | 101.1 | 87.8 | | | |
| 04 | 95.7 | 88.5 | 105.8 | 76.7 | 109.2 | 102.9 | 107.2 | 111.6 | 124.9 | 85.3 | 141.6 | 88.8 | 109.7 | 104.1 | 88.6 | | | |
| 05 | 98.6 | | 112.9 | 80.3 | 116.1 | 104.4 | 109.3 | 105.1 | 126.2 | 77.1 | 150.0 | 86.9 | 111.6 | 102.7 | 88.7 | | | |
| 06 | 96.7 | | 110.8 | 79.1 | 107.1 | 104.1 | 107.1 | 111.9 | 126.9 | 95.1 | 147.6 | 83.5 | 107.5 | 107.7 | 88.6 | | | |
| 07 | 99.7 | | 112.3 | 82.3 | 115.7 | 101.5 | 107.3 | 113.5 | 132.8 | | 146.2 | 88.1 | 105.7 | 101.8 | 87.5 | | | |
| 08 | 96.9 | | 112.7 | 79.1 | 108.0 | 101.1 | 106.7 | 118.7 | 122.8 | | 141.1 | | 106.6 | 97.6 | 87.3 | | | |
| 09 | 97.6 | | 111.9 | 79.3 | 102.1 | 101.4 | 110.2 | 114.2 | 131.6 | | 135.1 | | 107.1 | 102.1 | 87.6 | | | |
| 10 | 97.6 | | 112.4 | 77.9 | | 106.9 | 110.5 | | 134.2 | | 143.1 | | 103.5 | 103.6 | 87.4 | | | |

| | EUR15 | B | DK | D | GR | E | F | IRL | I | L | NL | A | P | FIN | S | UK | USA | JAP |
|---|-------|-------|-------|-------|-------|-------|-------|-------|-------|-------|-------|-------|-------|-------|-------|-------|-------|-------|
| PRODUKTIONSINDIZES | | | | | | | | | | | | | | | | | | |
| INDICES OF PRODUCTION | | | | | | | | | | | | | | | | | | |
| INDICES DE PRODUCTION | | | | | | | | | | | | | | | | | | |
| 1988 | : | 86.3 | 98.4 | 85.8 | 111.7 | 93.3 | 88.9 | 93.0 | 95.0 | 88.3 | : | 87.2 | : | : | : | 94.0 | | |
| 1989 | : | 96.0 | 102.3 | 94.1 | 138.4 | 101.5 | 94.7 | 101.1 | 102.1 | 92.1 | : | 91.2 | : | : | : | 98.1 | | |
| 1990 | 100.0 | 100.2 | 100.0 | 100.0 | 100.0 | 100.0 | 100.0 | 100.0 | 100.0 | 100.0 | 100.0 | 100.0 | 100.0 | 100.0 | 100.0 | 100.0 | 100.0 | 100.0 |
| 1991 | 96.0 | 95.5 | 97.7 | 96.0 | 90.9 | 91.4 | 93.3 | 91.9 | 96.6 | 103.6 | 103.2 | 96.7 | 75.0 | 84.8 | 85.0 | 90.3 | | |
| 1992 | 91.5 | 87.3 | 99.6 | 89.5 | 93.2 | 82.8 | 88.7 | 88.3 | 94.3 | 88.9 | 96.7 | 91.4 | 72.4 | 85.0 | 85.4 | | | |
| 1993 | 86.5 | 81.2 | 93.8 | 78.8 | 94.5 | 79.2 | 81.7 | 84.9 | 97.3 | 84.8 | 96.0 | 82.1 | 74.9 | 75.8 | 85.2 | | | |
| 1994 | 91.3 | 85.5 | 102.2 | 79.8 | 97.0 | 89.5 | 84.2 | 97.8 | 108.8 | 85.8 | 110.8 | 86.6 | 86.4 | 86.1 | 89.5 | | | |
| UMSATZ | | | | | | | | | | | | | | | | | | |
| TURNOVER | | | | | | | | | | | | | | | | | | |
| CHIFFRE D'AFFAIRES | | | | | | | | | | | | | | | | | | |
| Saisonbereinigt Seasonally adjusted Désaisonnalisés | | | | | | | | | | | | | | | | | | |
| 1995 03 | 108.2 | 93.0 | 121.7 | 95.1 | | | 105.1 | 130.7 | 144.3 | 88.1 | | | | | | 105.5 | | |
| 04 | 108.8 | 91.4 | 110.2 | 87.2 | | | 98.9 | 127.9 | 137.4 | 75.2 | | | | | | 107.5 | | |
| 05 | 110.4 | 97.3 | 125.2 | 93.7 | | | 108.8 | 119.8 | 153.3 | 83.3 | | | | | | 108.8 | | |
| 06 | 110.9 | 94.6 | 121.9 | 91.8 | | | 102.5 | 128.2 | 154.6 | 97.5 | | | | | | 109.3 | | |
| 07 | | | 124.0 | 91.2 | | | | 128.7 | 145.6 | | | | | | | 109.2 | | |
| 08 | | | 128.6 | 95.4 | | | | 142.2 | 169.1 | | | | | | | 109.5 | | |
| 09 | | | 121.2 | 91.8 | | | | | 154.4 | | | | | | | 110.9 | | |
| 10 | | | 133.4 | 92.0 | | | | | | | | | | | | 111.4 | | |
| ERZEUGERPREISINDIZES | | | | | | | | | | | | | | | | | | |
| PRODUCER PRICE INDICES | | | | | | | | | | | | | | | | | | |
| INDICE DE PRIX A LA PRODUCTION | | | | | | | | | | | | | | | | | | |
| In Landeswährung In national currency Exprimés en monnaie nationale | | | | | | | | | | | | | | | | | | |
| 1994 11 | 111.8 | 109.5 | 107.9 | 110.9 | 146.1 | 110.2 | 110.6 | 115.7 | 108.6 | 106.0 | | | | 114.9 | 114.5 | 116.0 | 103.8 | 95.5 |
| 12 | 111.9 | 109.5 | 108.1 | 110.9 | 146.9 | 110.2 | 110.6 | 116.1 | 108.5 | 106.0 | | | | 115.0 | 114.5 | 116.2 | 103.9 | 95.4 |
| 1995 01 | 112.6 | 109.5 | 108.9 | 111.4 | 148.2 | 111.6 | 110.6 | 117.1 | 109.1 | 106.0 | | | | 115.5 | 115.6 | 117.4 | 104.3 | 95.3 |
| 02 | 113.2 | 112.1 | 109.0 | 111.7 | 148.9 | 112.8 | 111.3 | 118.2 | 109.1 | 106.0 | | | | 115.6 | 116.4 | 118.0 | 104.6 | 95.1 |
| 03 | 113.5 | 112.1 | 109.3 | 111.9 | 150.8 | 113.4 | 112.1 | 118.8 | 109.2 | 106.0 | | | | 116.2 | 117.0 | 118.4 | 104.6 | 95.0 |
| 04 | 114.0 | 112.1 | 109.1 | 112.4 | 152.7 | 113.9 | 104.2 | 119.6 | 109.0 | 107.0 | | | | 117.0 | 117.7 | 118.8 | 104.7 | 94.9 |
| 05 | 114.3 | 112.8 | 109.2 | 112.7 | 152.6 | 114.2 | 113.0 | 120.5 | 109.3 | 107.0 | | | | 117.5 | 118.9 | 118.8 | 104.8 | 94.8 |
| 06 | 114.4 | 112.8 | 109.5 | 112.7 | 153.6 | 114.3 | 112.9 | 120.9 | 109.3 | 107.0 | | | | 116.1 | 118.6 | 119.0 | 104.7 | 94.7 |
| 07 | 114.7 | 112.8 | 110.1 | 112.8 | 153.6 | 114.5 | 112.2 | 121.6 | 108.8 | 107.0 | | | | 116.7 | 118.9 | 119.4 | 104.9 | 94.6 |
| 08 | 114.9 | 113.2 | 110.2 | 112.8 | 153.8 | 114.5 | 113.4 | 122.0 | 108.6 | 107.0 | | | | 116.6 | 119.4 | 119.7 | 104.9 | 94.4 |
| 09 | 115.0 | 113.2 | 110.5 | 112.8 | 154.5 | 114.6 | | 122.5 | 109.1 | 107.0 | | | | 116.9 | 119.4 | 119.9 | 105.0 | 94.3 |
| 10 | 115.2 | 113.2 | 110.9 | 113.0 | 155.3 | 114.5 | | 122.9 | | 107.0 | | | | 116.9 | 120.7 | 120.3 | | |
| 11 | | | | 113.1 | | | | | | | | | | 117.0 | 120.9 | 120.5 | | |
| AUSFUHR | | | | | | | | | | | | | | | | | | |
| EXPORTS | | | | | | | | | | | | | | | | | | |
| EXPORTATIONS | | | | | | | | | | | | | | | | | | |
| Mengen, Saisonbereinigt Volumes, seasonally adjusted En volume, désaisonnalisés | | | | | | | | | | | | | | | | | | |
| 1994 08 | 97.2 | 97.8 | 86.5 | 81.6 | 267.1 | 107.4 | 85.9 | 85.6 | 112.8 | 85.8 | | | | 116.5 | | | 78.0 | |
| 09 | 97.5 | 98.0 | 92.7 | 79.8 | 348.4 | 114.5 | 87.8 | 85.5 | 113.7 | 84.8 | | | | 113.7 | | | 78.9 | |
| 10 | 97.7 | 85.5 | 90.6 | 77.3 | 332.4 | 111.6 | 87.3 | 84.6 | 109.5 | 86.4 | | | | 113.2 | | | 77.0 | |
| 11 | 97.7 | 105.5 | 87.5 | 82.2 | 309.4 | 113.6 | 86.3 | 104.1 | 112.2 | 87.7 | | | | 113.7 | | | 76.9 | |
| 12 | 97.3 | 96.4 | 97.2 | 81.8 | 440.7 | 110.8 | 86.1 | 94.5 | 111.2 | 89.5 | | | | 123.3 | | | 75.8 | |
| 1995 01 | 96.8 | 100.6 | 86.4 | 79.3 | 70.9 | 108.7 | 84.4 | 95.7 | 116.9 | 70.0 | | | | 137.6 | | | 77.5 | |
| 02 | 96.4 | 94.8 | 88.0 | 77.4 | 104.6 | 108.0 | 85.0 | 92.7 | 114.5 | 69.9 | | | | 124.7 | | | 77.5 | |
| 03 | 96.2 | 97.6 | 92.1 | 78.8 | 117.0 | 114.3 | 84.3 | 101.5 | 116.7 | 71.9 | | | | 132.1 | | | 79.1 | |
| 04 | 96.3 | 83.1 | 88.3 | 78.3 | | 109.1 | 83.3 | 93.1 | 118.2 | 73.0 | | | | 124.3 | | | 76.2 | |
| 05 | 96.4 | | 85.3 | 80.0 | | 112.5 | 86.9 | 92.0 | 120.1 | 72.9 | | | | 120.3 | | | 76.4 | |
| 06 | 96.5 | | 87.1 | 78.7 | | 109.5 | 85.3 | 97.5 | 122.6 | 73.8 | | | | 133.9 | | | 76.2 | |
| 07 | 96.6 | | 84.9 | 79.6 | | 104.9 | 85.1 | 120.8 | | 74.2 | | | | 113.9 | | | 75.9 | |
| 08 | 96.5 | | 91.6 | 80.1 | | 113.2 | 85.3 | 128.1 | | 116.9 | | | | 116.9 | | | | |
| EINFUHR | | | | | | | | | | | | | | | | | | |
| IMPORTS | | | | | | | | | | | | | | | | | | |
| IMPORTATIONS | | | | | | | | | | | | | | | | | | |
| Mengen, Saisonbereinigt Volumes, seasonally adjusted En volume, désaisonnalisés | | | | | | | | | | | | | | | | | | |
| 1994 08 | 82.3 | 68.9 | 75.6 | 82.9 | 91.9 | 66.4 | 71.5 | | 67.2 | 76.0 | | | | 57.9 | | | 75.0 | |
| 09 | 84.4 | 67.2 | 77.3 | 87.0 | 95.2 | 75.2 | 71.5 | | 69.7 | 78.2 | | | | 61.0 | | | 79.4 | |
| 10 | 85.1 | 67.8 | 77.1 | 84.7 | 98.0 | 70.3 | 72.0 | | 69.4 | 71.1 | | | | 59.8 | | | 75.2 | |
| 11 | 85.7 | 69.0 | 79.5 | 84.7 | 79.4 | 73.4 | 72.7 | | 70.9 | 74.0 | | | | 59.7 | | | 77.2 | |
| 12 | 86.0 | 67.3 | 80.9 | 89.3 | 86.8 | 71.8 | 73.5 | | 72.6 | 74.9 | | | | 61.6 | | | 79.3 | |
| 1995 01 | 84.4 | 62.9 | 82.4 | 87.2 | 61.1 | 73.4 | 73.9 | | 73.4 | 69.9 | | | | 62.1 | | | 73.9 | |
| 02 | 82.9 | 58.1 | 79.8 | 86.6 | 67.7 | 69.7 | 74.0 | | 75.5 | 71.2 | | | | 59.5 | | | 76.3 | |
| 03 | 82.8 | 59.6 | 79.1 | 88.2 | 75.0 | 74.4 | 74.1 | | 76.1 | 71.8 | | | | 63.8 | | | 73.8 | |
| 04 | 83.5 | 59.2 | 74.3 | 83.4 | | 68.3 | 74.4 | | 76.8 | 67.5 | | | | 61.3 | | | 71.7 | |
| 05 | 85.5 | | 75.2 | 88.9 | | 76.6 | 75.7 | | 79.0 | 67.2 | | | | 59.7 | | | 73.9 | |
| 06 | 86.1 | | 73.5 | 89.1 | | 70.2 | 76.0 | | 81.0 | 65.0 | | | | 61.0 | | | 75.4 | |
| 07 | 85.6 | | 73.3 | 85.7 | | 65.1 | 76.8 | | 82.7 | 62.7 | | | | 57.3 | | | 73.4 | |
| 08 | 85.8 | | 77.1 | 89.4 | | 75.3 | 76.7 | | 85.4 | | | | | 58.7 | | | | |
| ABHÄNGIG BESCHÄFTIGTE | | | | | | | | | | | | | | | | | | |
| NUMBER OF EMPLOYEES | | | | | | | | | | | | | | | | | | |
| NOMBRE DE SALARIES | | | | | | | | | | | | | | | | | | |
| Saisonbereinigt Seasonally adjusted Désaisonnalisés | | | | | | | | | | | | | | | | | | |
| 1994 10 | 79.3 | 77.6 | | 77.7 | 81.4 | 86.7 | 83.9 | 110.9 | 75.1 | 85.0 | 93.7 | 88.2 | 81.8 | | | | 76.0 | |
| 11 | 79.2 | 77.8 | | 77.4 | 82.2 | 87.1 | 84.2 | 112.1 | 75.1 | 85.3 | 94.2 | 88.6 | 83.0 | | | | 75.7 | |
| 12 | 79.1 | 76.6 | | 77.1 | 81.5 | 86.4 | 84.5 | 113.1 | 75.1 | 84.6 | 94.2 | 88.7 | 83.1 | | | | 75.4 | |
| 1995 01 | 78.7 | 78.2 | | 76.5 | 81.4 | 85.3 | 84.9 | | 75.2 | 84.8 | | 88.9 | | | | | 78.5 | |
| 02 | 78.7 | 78.1 | | 76.3 | 81.8 | 84.5 | 85.1 | | 75.2 | 84.4 | | 88.9 | | | | | 78.1 | |
| 03 | 78.8 | 77.3 | | 76.2 | 82.3 | 85.4 | 85.2 | | 75.4 | 84.2 | | 89.2 | | | | | 77.8 | |
| 04 | 78.9 | 78.0 | | 75.7 | 82.8 | 86.6 | 85.3 | | 75.6 | 84.6 | | 89.4 | | | | | 78.2 | |
| 05 | 78.9 | 75.9 | | 75.4 | 83.3 | 88.1 | 85.4 | | 75.8 | 85.2 | | 90.1 | | | | | 78.3 | |
| 06 | 78.9 | 73.6 | | 75.1 | 83.6 | 90.1 | 85.7 | | 76.0 | 85.2 | | 90.2 | | | | | 77.6 | |
| 07 | 79.0 | | | 75.0 | | | 86.1 | | 76.1 | | | 89.9 | | | | | 77.6 | |
| 08 | 78.9 | | | 74.6 | | | 86.5 | | 76.3 | | | 90.2 | | | | | 77.3 | |
| 09 | | | | | | | 86.6 | | | | | 89.2 | | | | | | |
| 10 | | | | | | | | | | | | 89.8 | | | | | | |

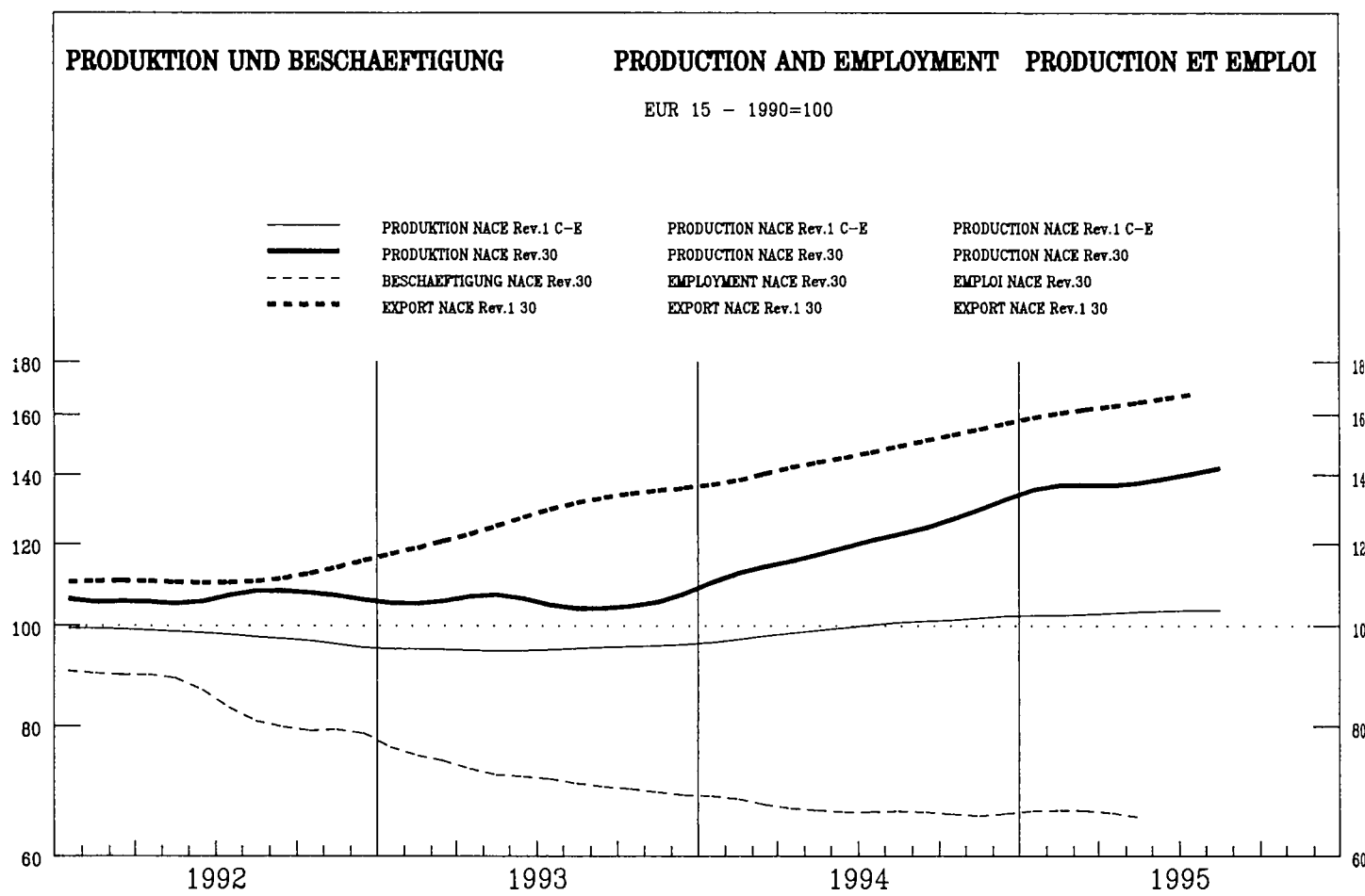

| | | | | | | | | | | | | | | | | | | |
|--|-------|---|----|---|----|---|----------------|-----|---|---|----|---|---|-----|---|----|-----|-----|
| | EUR15 | B | DK | D | GR | E | F ¹ | IRL | I | L | NL | A | P | FIN | S | UK | USA | JAP |
|--|-------|---|----|---|----|---|----------------|-----|---|---|----|---|---|-----|---|----|-----|-----|

PRODUKTIONSINDIZES

INDICES OF PRODUCTION

INDICES DE PRODUCTION

Pro Arbeitstag

Per working day

Par jour ouvrable

| | | | | | | | | | | | |
|---------|-------|-------|------|------|-------|-------|-------|-------|-------|------|-------|
| 1994 08 | 105.6 | 110.0 | 65.2 | 23.8 | 161.4 | 100.6 | 95.0 | 59.6 | 188.6 | 34.6 | 150.0 |
| 09 | 126.7 | 129.8 | 80.1 | 39.7 | 171.1 | 121.6 | 131.2 | 77.1 | 232.5 | 56.5 | 183.9 |
| 10 | 123.4 | 135.9 | 77.1 | 33.9 | 188.8 | 130.5 | 134.4 | 88.7 | 235.0 | 47.4 | 158.2 |
| 11 | 140.3 | 118.9 | 88.6 | 33.8 | 202.5 | 157.8 | 143.0 | 88.0 | 249.2 | 48.6 | 192.1 |
| 12 | 182.2 | 245.8 | 86.2 | 54.3 | 355.6 | 174.4 | 190.0 | 115.2 | 243.5 | 70.5 | 237.7 |
| 1995 01 | 115.2 | 98.9 | 82.4 | 19.2 | 187.7 | 132.7 | 83.9 | 59.5 | 215.3 | 35.6 | 137.2 |
| 02 | 131.5 | 104.4 | 84.6 | 27.9 | 190.2 | 166.8 | 114.3 | 66.7 | 223.4 | 52.7 | 180.9 |
| 03 | 150.8 | 165.4 | 95.0 | 36.0 | 220.3 | 183.2 | 124.4 | 73.0 | 264.5 | 55.8 | 212.4 |
| 04 | 117.9 | 119.5 | 75.9 | 40.0 | 159.2 | 158.9 | 115.6 | 80.9 | 243.6 | 54.9 | 157.9 |
| 05 | 134.9 | 115.9 | 85.6 | 38.7 | 216.4 | 162.2 | 123.3 | 85.3 | 271.7 | 50.8 | 168.2 |
| 06 | 160.3 | 156.2 | 88.3 | 43.6 | 297.1 | 170.4 | 147.5 | 95.2 | 261.2 | 65.4 | 201.5 |
| 07 | 118.3 | 88.8 | 78.7 | 48.6 | 198.6 | 169.0 | 68.9 | 83.2 | 131.2 | 28.2 | 149.9 |
| 08 | 121.8 | 123.9 | 76.4 | 30.3 | 196.4 | 151.3 | 117.4 | 79.4 | 239.3 | 43.5 | 149.0 |
| 09 | 146.5 | 145.3 | 84.9 | 46.3 | 175.2 | 149.3 | 153.0 | 80.9 | 296.5 | 55.4 | 202.1 |
| 10 | | 173.7 | 84.6 | 37.9 | | | | 92.4 | 276.5 | 54.4 | 179.9 |

Saisonbereinigt

Seasonally adjusted

Désaisonnalisés

| | | | | | | | | | | | |
|---------|-------|-------|------|------|-------|-------|-------|------|-------|------|-------|
| 1994 08 | 123.7 | 124.9 | 72.6 | 40.6 | 190.6 | 127.5 | 115.8 | 68.3 | 200.4 | 46.0 | 178.5 |
| 09 | 123.6 | 132.8 | 74.5 | 38.9 | 187.0 | 127.2 | 117.2 | 74.9 | 214.5 | 48.8 | 168.5 |
| 10 | 127.9 | 114.9 | 75.2 | 38.3 | 200.3 | 141.8 | 128.8 | 80.1 | 223.3 | 40.8 | 181.8 |
| 11 | 130.2 | 124.3 | 83.1 | 38.5 | 195.5 | 140.4 | 116.5 | 84.1 | 227.2 | 29.5 | 176.5 |
| 12 | 132.2 | 139.0 | 74.7 | 37.2 | 204.6 | 154.4 | 120.0 | 77.3 | 239.2 | 29.3 | 174.7 |
| 1995 01 | 139.4 | 129.6 | 92.0 | 50.4 | 227.9 | 140.1 | 139.3 | 74.8 | 225.6 | 57.0 | 177.3 |
| 02 | 137.6 | 125.4 | 87.7 | 48.1 | 222.7 | 150.2 | 123.1 | 75.9 | 225.7 | 61.0 | 181.5 |
| 03 | 136.5 | 153.6 | 88.2 | 47.4 | 214.3 | 148.3 | 123.8 | 71.1 | 235.6 | 59.8 | 180.3 |
| 04 | 132.2 | 116.9 | 80.8 | 47.3 | 210.6 | 167.5 | 118.6 | 89.0 | 228.1 | 59.0 | 180.0 |
| 05 | 141.5 | 152.6 | 89.3 | 46.8 | 237.7 | 164.6 | 123.4 | 91.9 | 246.2 | 56.2 | 181.0 |
| 06 | 143.3 | 149.2 | 86.7 | 46.3 | 239.1 | 164.9 | 130.4 | 91.1 | 246.0 | 56.7 | 177.7 |
| 07 | 140.3 | 129.8 | 84.3 | 46.0 | 231.1 | 211.0 | 115.5 | 93.8 | 263.2 | 56.2 | 186.4 |
| 08 | 142.6 | 140.6 | 85.3 | 47.0 | 233.8 | 190.9 | 140.2 | 91.2 | 257.5 | 53.5 | 187.2 |
| 09 | 143.3 | 148.1 | 80.1 | 46.5 | 183.5 | 132.5 | 132.5 | 78.8 | 270.4 | 48.2 | 186.0 |
| 10 | | 146.8 | 83.2 | 45.9 | | | | 83.7 | 259.3 | 52.0 | 189.2 |

¹ Schätzung - Estimation Eurostat

| | EUR15 | B | DK | D | GR | E | F | IRL | I | L | NL | A | P | FIN | S | UK | USA | JAP |
|---|-------|-------|-------|-------|-------|-------|-------|-------|-------|-------|------|-------|-------|-------|-------|-------|-----|-----|
| PRODUKTIONSINDIZES | | | | | | | | | | | | | | | | | | |
| INDICES OF PRODUCTION | | | | | | | | | | | | | | | | | | |
| INDICES DE PRODUCTION | | | | | | | | | | | | | | | | | | |
| 1988 | : | | 71.2 | 99.1 | | 156.6 | 74.2 | 84.8 | 99.9 | | | : | : | : | : | 85.9 | | |
| 1989 | : | | 89.7 | 96.0 | | 123.5 | 88.5 | 94.3 | 94.2 | | | : | : | : | : | 98.3 | | |
| 1990 | 100.0 | | 100.0 | 100.0 | | 100.0 | 100.0 | 100.0 | 100.0 | | | 100.0 | 100.1 | 100.0 | 100.0 | 100.0 | | |
| 1991 | 105.9 | | 83.9 | 106.0 | | 82.4 | 122.8 | 89.7 | 94.0 | | | 104.7 | 90.6 | 113.8 | 105.3 | | | |
| 1992 | 106.2 | | 110.5 | 81.1 | | 64.8 | 153.5 | 107.1 | 103.9 | | | 123.4 | 116.0 | 90.0 | 120.8 | | | |
| 1993 | 104.7 | | 113.4 | 72.0 | | 56.3 | 152.9 | 113.6 | 97.0 | | | 81.6 | 150.0 | 59.6 | 133.0 | | | |
| 1994 | 120.9 | | 123.6 | 74.3 | | 42.7 | 184.3 | 125.2 | 115.9 | | | 80.1 | 197.7 | 49.5 | 166.3 | | | |
| UMSATZ | | | | | | | | | | | | | | | | | | |
| TURNOVER | | | | | | | | | | | | | | | | | | |
| CHIFFRE D'AFFAIRES | | | | | | | | | | | | | | | | | | |
| Saisonbereinigt Seasonally adjusted Désaisonnalisés | | | | | | | | | | | | | | | | | | |
| 1995 03 | 113.8 | 106.1 | 125.6 | 81.8 | | 86.1 | 136.3 | 106.4 | | | | | | | | 164.7 | | |
| 04 | 110.6 | 110.8 | 96.1 | 73.1 | | 84.6 | 154.8 | 112.1 | | | | | | | | 150.5 | | |
| 05 | 117.5 | 121.2 | 124.3 | 89.4 | | 93.7 | 150.5 | 117.3 | | | | | | | | 157.2 | | |
| 06 | 116.8 | 187.3 | 118.1 | 84.3 | | 93.2 | 144.2 | 110.3 | | | | | | | | 158.0 | | |
| 07 | 117.2 | | 100.8 | 85.6 | | 89.8 | 186.5 | 123.0 | | | | | | | | 165.9 | | |
| 08 | 118.2 | | 107.6 | 90.4 | | 89.6 | 186.8 | 120.7 | | | | | | | | 167.1 | | |
| 09 | | | 121.7 | 90.8 | | | | 115.2 | | | | | | | | 162.8 | | |
| 10 | | | 120.6 | 101.6 | | | | | | | | | | | | 169.3 | | |
| ERZEUGERPREISINDIZES | | | | | | | | | | | | | | | | | | |
| PRODUCER PRICE INDICES | | | | | | | | | | | | | | | | | | |
| INDICE DE PRIX A LA PRODUCTION | | | | | | | | | | | | | | | | | | |
| In Landeswährung In national currency Exprimés en monnaie nationale | | | | | | | | | | | | | | | | | | |
| 1994 11 | 75.0 | 109.8 | 81.9 | 92.3 | | 96.8 | | 83.0 | 91.0 | | | 123.7 | 97.9 | 88.0 | | | | |
| 12 | 75.1 | 109.8 | 81.9 | 92.5 | | 97.1 | | 83.0 | 91.0 | | | 123.7 | 98.6 | 88.0 | | | | |
| 1995 01 | 73.5 | 109.8 | 82.8 | 92.1 | | 97.0 | | 82.9 | 91.0 | | | 122.0 | 100.1 | 88.0 | | | | |
| 02 | 73.7 | 112.5 | 82.8 | 92.5 | | 96.9 | | 82.9 | 91.0 | | | 122.0 | 101.7 | 88.1 | | | | |
| 03 | 73.6 | 112.5 | 82.7 | 92.3 | | 96.6 | | 82.6 | 91.0 | | | 121.8 | 103.8 | 88.1 | | | | |
| 04 | 72.5 | 112.5 | 83.1 | 92.3 | | 90.6 | | 83.4 | 91.0 | | | 121.8 | 104.5 | 84.9 | | | | |
| 05 | 72.5 | 113.2 | 83.4 | 92.3 | | 90.6 | | 83.3 | 91.0 | | | 120.7 | 106.6 | 84.9 | | | | |
| 06 | 72.2 | 113.2 | 82.6 | 92.3 | | 91.7 | | 81.3 | 91.0 | | | 120.7 | 106.0 | 84.9 | | | | |
| 07 | 71.2 | 113.2 | 81.4 | 92.2 | | 89.4 | | 80.5 | 91.0 | | | 120.7 | 97.4 | 84.8 | | | | |
| 08 | 71.2 | 113.5 | 78.3 | 92.6 | | 88.9 | | 80.0 | 91.0 | | | 120.7 | 96.3 | 84.8 | | | | |
| 09 | 70.9 | 113.5 | 78.3 | 92.3 | | 89.2 | | 77.5 | 91.0 | | | 125.0 | 97.8 | 84.8 | | | | |
| 10 | 70.8 | 113.5 | 77.4 | 92.5 | | 88.4 | | 76.7 | 91.0 | | | 125.0 | 96.8 | 84.5 | | | | |
| 11 | 70.8 | | | 92.6 | | | | | | | | 125.0 | 96.6 | 84.5 | | | | |
| AUSFUHR | | | | | | | | | | | | | | | | | | |
| EXPORTS | | | | | | | | | | | | | | | | | | |
| EXPORTATIONS | | | | | | | | | | | | | | | | | | |
| Mengen, Saisonbereinigt Volumes, seasonally adjusted En volume, désaisonnalisés | | | | | | | | | | | | | | | | | | |
| 1994 08 | 151.5 | 124.0 | 125.7 | 93.3 | | 84.8 | 151.4 | 111.2 | 109.9 | 221.4 | | 53.7 | | | | 102.8 | | |
| 09 | 165.5 | 139.1 | 112.9 | 87.2 | | 72.5 | 146.2 | 123.8 | 107.9 | 212.9 | | 38.5 | | | | 109.9 | | |
| 10 | 157.3 | 124.5 | 138.7 | 100.2 | | 89.6 | 148.7 | 120.3 | 91.7 | 193.6 | | 45.6 | | | | 113.5 | | |
| 11 | 158.5 | 182.6 | 136.1 | 88.7 | | 72.7 | 143.6 | 117.3 | 98.8 | 344.0 | | 51.8 | | | | 113.7 | | |
| 12 | 161.3 | 141.5 | 127.6 | 104.7 | | 69.2 | 144.8 | 128.2 | 89.9 | 306.1 | | 72.8 | | | | 97.6 | | |
| 1995 01 | 161.2 | 179.3 | 135.5 | 107.9 | | 107.6 | 167.8 | 135.1 | 106.6 | 225.0 | | 114.3 | | | | 109.5 | | |
| 02 | 166.3 | 156.6 | 144.1 | 98.7 | | 90.3 | 159.3 | 126.6 | 106.2 | 216.5 | | 58.0 | | | | 104.0 | | |
| 03 | 163.8 | 162.0 | 140.9 | 99.1 | | 91.5 | 160.1 | 140.4 | 103.1 | 211.1 | | 71.8 | | | | 104.8 | | |
| 04 | 150.2 | 174.1 | 132.0 | 89.8 | | 97.0 | 149.8 | 125.9 | 112.1 | 198.9 | | 65.9 | | | | 85.1 | | |
| 05 | 162.7 | | 155.8 | 121.0 | | 81.2 | 176.6 | 153.3 | 110.1 | 196.0 | | 62.4 | | | | 98.5 | | |
| 06 | 164.2 | | 141.4 | 107.6 | | 81.4 | 185.3 | 135.0 | 107.4 | 215.6 | | 60.2 | | | | 96.5 | | |
| 07 | 147.7 | | 172.4 | 98.3 | | 101.9 | 200.4 | 107.6 | 107.6 | 179.8 | | 56.1 | | | | 96.1 | | |
| 08 | 145.4 | | 171.2 | 112.0 | | 140.7 | 179.6 | 118.9 | | | | 73.4 | | | | | | |
| EINFUHR | | | | | | | | | | | | | | | | | | |
| IMPORTS | | | | | | | | | | | | | | | | | | |
| IMPORTATIONS | | | | | | | | | | | | | | | | | | |
| Mengen, Saisonbereinigt Volumes, seasonally adjusted En volume, désaisonnalisés | | | | | | | | | | | | | | | | | | |
| 1994 08 | 103.4 | 82.6 | 105.7 | 105.8 | 117.5 | 85.9 | 96.0 | | 96.4 | 124.2 | | 103.6 | | | | 109.9 | | |
| 09 | 105.5 | 82.1 | 113.0 | 105.9 | 126.2 | 71.9 | 98.7 | | 102.2 | 139.9 | | 103.2 | | | | 101.7 | | |
| 10 | 108.2 | 87.1 | 131.1 | 107.3 | 126.5 | 76.1 | 99.6 | | 91.2 | 139.2 | | 115.9 | | | | 101.9 | | |
| 11 | 109.9 | 94.3 | 125.1 | 111.2 | 132.1 | 69.9 | 98.5 | | 94.6 | 138.3 | | 133.8 | | | | 106.7 | | |
| 12 | 110.5 | 82.4 | 126.6 | 110.0 | 141.5 | 72.7 | 97.2 | | 97.3 | 145.5 | | 154.3 | | | | 111.1 | | |
| 1995 01 | 110.0 | 85.1 | 130.8 | 107.4 | 82.4 | 82.4 | 100.7 | | 98.5 | 141.1 | | 156.8 | | | | 104.6 | | |
| 02 | 108.6 | 90.1 | 131.3 | 110.2 | 102.5 | 71.5 | 99.1 | | 100.8 | 133.1 | | 129.2 | | | | 99.6 | | |
| 03 | 108.2 | 90.5 | 113.9 | 116.5 | 111.0 | 77.8 | 98.2 | | 99.3 | 151.3 | | 129.9 | | | | 98.7 | | |
| 04 | 110.1 | 90.4 | 117.3 | 124.0 | | 64.2 | 97.6 | | 94.1 | 138.9 | | 110.5 | | | | 108.2 | | |
| 05 | 112.2 | | 134.6 | 112.1 | | 75.3 | 101.0 | | 97.4 | 166.4 | | 112.3 | | | | 108.2 | | |
| 06 | 112.4 | | 138.9 | 121.4 | | 69.7 | 101.5 | | 97.8 | 156.3 | | 126.0 | | | | 104.2 | | |
| 07 | 110.3 | | 115.4 | 110.6 | | 78.9 | 103.2 | | 100.4 | 101.7 | | 114.8 | | | | 109.3 | | |
| 08 | 109.3 | | 141.2 | 117.3 | | 76.1 | 103.3 | | 103.3 | | | 117.0 | | | | | | |
| ABHÄNGIG BESCHÄFTIGTE | | | | | | | | | | | | | | | | | | |
| NUMBER OF EMPLOYEES | | | | | | | | | | | | | | | | | | |
| NOMBRE DE SALARIES | | | | | | | | | | | | | | | | | | |
| Saisonbereinigt Seasonally adjusted Désaisonnalisés | | | | | | | | | | | | | | | | | | |
| 1994 10 | 65.9 | 77.9 | | 52.3 | 95.3 | 59.2 | 60.6 | 113.9 | 65.5 | 97.1 | 88.6 | | | | | 80.2 | | |
| 11 | 65.4 | 76.3 | | 52.0 | 94.9 | 60.3 | 60.7 | 117.8 | 64.7 | 97.2 | 89.0 | | | | | 79.8 | | |
| 12 | 66.0 | 80.8 | | 52.0 | 94.0 | 69.5 | 60.6 | 121.5 | 63.4 | 98.1 | 87.8 | | | | | 79.7 | | |
| 1995 01 | 66.4 | 77.0 | | 51.7 | 93.1 | 80.9 | 60.5 | | 62.5 | | 85.2 | | | | | 79.2 | | |
| 02 | 66.4 | 76.0 | | 50.7 | 92.6 | 91.3 | 60.3 | | 62.4 | | 84.6 | | | | | 79.0 | | |
| 03 | 66.4 | 79.3 | | 50.8 | 94.3 | 90.4 | 60.1 | | 62.2 | | 86.2 | | | | | 79.9 | | |
| 04 | 66.0 | 78.6 | | 50.9 | 96.4 | 88.3 | 60.0 | | 62.0 | | 83.7 | | | | | 79.4 | | |
| 05 | 65.4 | 73.9 | | 51.1 | 98.3 | 86.6 | 59.9 | | 61.5 | | 80.9 | | | | | 77.6 | | |
| 06 | | 84.4 | | 50.9 | 99.3 | 85.0 | 60.4 | | 61.1 | | 79.9 | | | | | | | |
| 07 | | | | 50.8 | | | 61.2 | | 61.0 | | 74.6 | | | | | | | |
| 08 | | | | 49.8 | | | 62.1 | | 60.7 | | 73.9 | | | | | | | |
| 09 | | | | | | | 62.0 | | | | 71.1 | | | | | | | |
| 10 | | | | | | | | | | | 70.7 | | | | | | | |

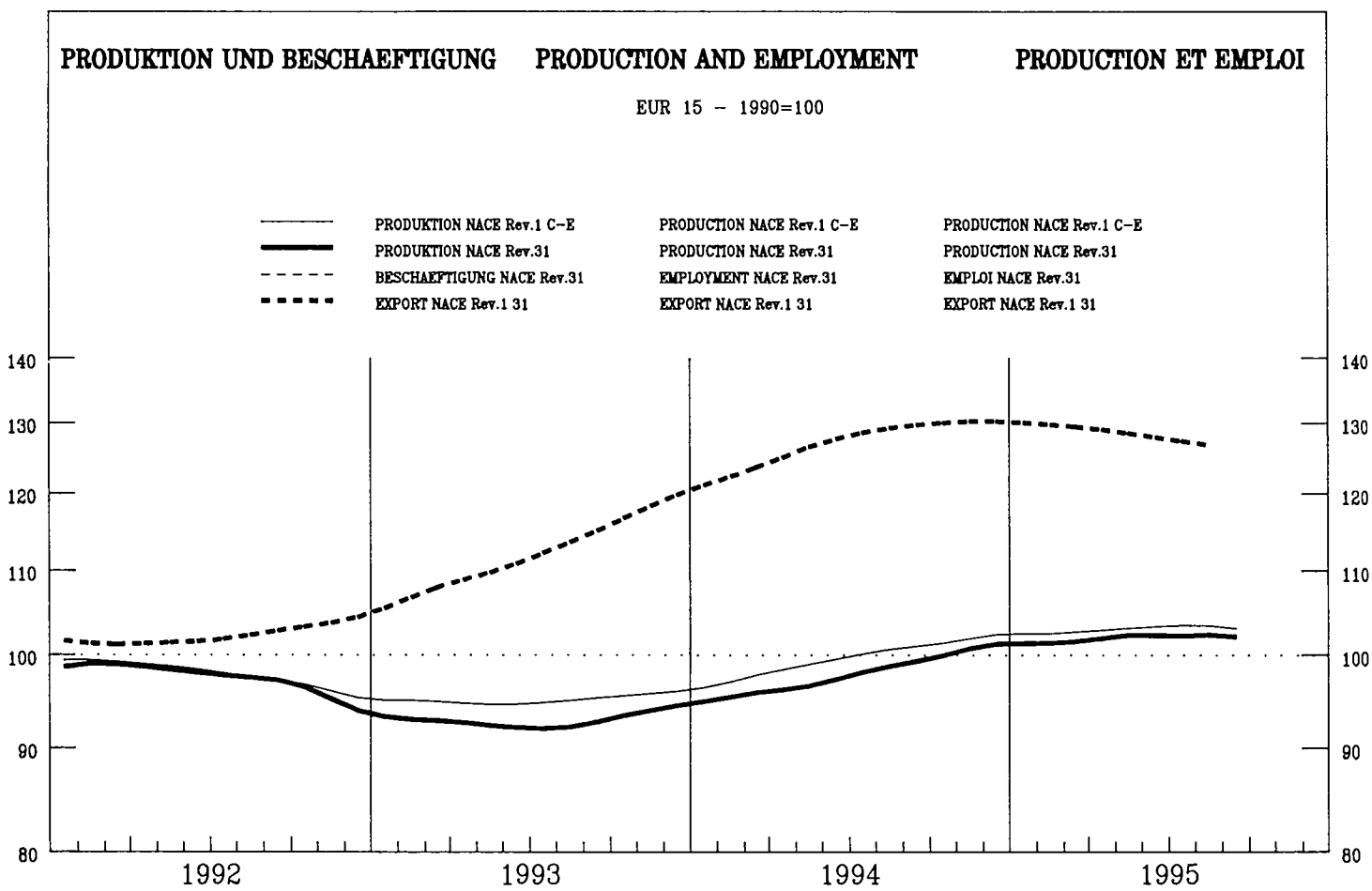

| | | | | | | | | | | | | | | | | | | |
|--|-------|---|----|---|----|---|---|-----|---|---|----|---|---|-----|---|----|-----|-----|
| | EUR15 | B | DK | D | GR | E | F | IRL | I | L | NL | A | P | FIN | S | UK | USA | JAP |
|--|-------|---|----|---|----|---|---|-----|---|---|----|---|---|-----|---|----|-----|-----|

PRODUKTIONSINDIZES

INDICES OF PRODUCTION

INDICES DE PRODUCTION

Pro Arbeitstag

Per working day

Par jour ouvrable

| | | | | | | | | | | | | | |
|---------|-------|-------|-------|-------|-------|-------|-------|-------|-------|-------|-------|-------|-------|
| 1994 08 | 78.6 | 92.5 | 87.0 | 45.0 | 29.8 | 85.0 | 32.6 | 75.7 | 111.8 | 23.1 | 180.4 | 85.8 | 81.8 |
| 09 | 104.6 | 110.3 | 106.2 | 113.6 | 109.7 | 89.1 | 101.1 | 130.6 | 136.2 | 116.0 | 222.2 | 94.0 | 95.1 |
| 10 | 104.9 | 116.7 | 104.0 | 96.3 | 111.8 | 93.9 | 99.6 | 125.3 | 142.9 | 96.5 | 225.9 | 95.5 | 97.1 |
| 11 | 108.6 | 130.1 | 104.9 | 116.3 | 120.4 | 98.9 | 103.5 | 131.1 | 155.8 | 109.6 | 238.7 | 107.0 | 98.5 |
| 12 | 99.2 | 137.9 | 96.3 | 112.1 | 108.1 | 93.6 | 92.0 | 104.7 | 146.7 | 139.5 | 230.9 | 90.6 | 81.2 |
| 1995 01 | 95.5 | 101.1 | 86.6 | 98.0 | 116.5 | 97.1 | 97.5 | 121.4 | 135.1 | 119.6 | 205.5 | 83.9 | 85.5 |
| 02 | 102.4 | 106.7 | 92.9 | 97.7 | 130.3 | 97.4 | 108.7 | 143.9 | 143.1 | 147.4 | 213.2 | 88.2 | 94.3 |
| 03 | 109.3 | 127.6 | 102.5 | 90.9 | 131.1 | 101.4 | 105.6 | 162.3 | 161.8 | 130.3 | 250.0 | 91.4 | 101.2 |
| 04 | 102.3 | 107.0 | 92.3 | 109.5 | 122.0 | 99.3 | 107.5 | 150.9 | 170.7 | 132.3 | 231.4 | 95.5 | 84.6 |
| 05 | 103.9 | 118.6 | 95.4 | 125.4 | 121.6 | 98.1 | 107.0 | 138.1 | 166.1 | 138.3 | 258.0 | 91.9 | 86.8 |
| 06 | 106.8 | 130.8 | 99.4 | 121.6 | 127.0 | 99.7 | 107.8 | 178.6 | 162.5 | 127.7 | 248.3 | 106.3 | 90.8 |
| 07 | 98.1 | 66.6 | 93.8 | 118.8 | 125.2 | 96.7 | 101.4 | | 146.5 | 118.6 | 121.4 | 52.5 | 85.2 |
| 08 | 82.7 | 129.5 | 87.8 | 38.9 | 40.0 | 86.6 | 43.3 | | 124.5 | | 226.5 | 85.0 | 81.8 |
| 09 | 107.3 | 130.9 | 102.6 | 117.1 | 128.4 | 89.9 | 109.2 | | 161.1 | | 279.9 | 97.8 | 93.1 |
| 10 | 106.0 | 120.1 | 100.2 | | 117.9 | 95.6 | 108.0 | | 160.7 | | 262.5 | 96.6 | 93.3 |

Saisonbereinigt

Seasonally adjusted

Désaisonnalisés

| | | | | | | | | | | | | | |
|---------|-------|-------|------|-------|-------|------|-------|-------|-------|-------|-------|------|------|
| 1994 08 | 98.5 | 92.0 | 96.9 | 104.4 | 104.8 | 92.9 | 98.0 | 116.8 | 138.3 | 83.5 | 191.4 | 87.2 | 89.2 |
| 09 | 99.7 | 103.1 | 99.8 | 107.9 | 101.5 | 93.4 | 93.4 | 114.7 | 136.0 | 108.4 | 204.1 | 86.9 | 90.5 |
| 10 | 99.5 | 106.2 | 96.3 | 99.3 | 105.6 | 93.2 | 93.6 | 130.7 | 136.3 | 99.4 | 212.7 | 88.2 | 92.7 |
| 11 | 101.2 | 109.9 | 99.2 | 102.8 | 105.1 | 94.1 | 94.0 | 133.9 | 153.0 | 104.2 | 215.4 | 97.8 | 92.4 |
| 12 | 101.7 | 114.7 | 99.4 | 95.5 | 115.4 | 94.9 | 101.0 | 129.3 | 134.2 | 132.1 | 227.3 | 83.7 | 88.3 |
| 1995 01 | 101.2 | 117.4 | 95.4 | 107.5 | 116.0 | 96.8 | 97.0 | 118.0 | 148.5 | 122.1 | 215.9 | 89.4 | 89.8 |
| 02 | 101.5 | 116.5 | 95.1 | 92.5 | 115.3 | 97.5 | 98.9 | 136.0 | 140.5 | 137.6 | 216.6 | 92.7 | 91.1 |
| 03 | 101.5 | 121.4 | 94.6 | 90.5 | 117.7 | 98.5 | 98.4 | 143.2 | 155.9 | 124.9 | 224.2 | 89.4 | 89.1 |
| 04 | 101.8 | 115.9 | 93.2 | 105.6 | 116.4 | 97.2 | 100.3 | 142.2 | 160.8 | 127.1 | 217.1 | 91.3 | 87.4 |
| 05 | 102.8 | 125.1 | 98.2 | 115.0 | 118.6 | 97.0 | 99.3 | 129.3 | 159.9 | 125.4 | 233.9 | 88.7 | 87.1 |
| 06 | 102.3 | 117.2 | 97.5 | 109.3 | 117.9 | 96.4 | 100.3 | 159.2 | 152.7 | 108.0 | 233.6 | 90.6 | 87.7 |
| 07 | 101.8 | 104.7 | 96.1 | 111.7 | 117.2 | 97.1 | 98.8 | | 161.7 | 106.3 | 247.5 | 94.7 | 88.4 |
| 08 | 102.9 | 127.2 | 97.6 | 91.4 | 137.1 | 95.1 | 124.9 | | 154.2 | | 243.4 | 88.1 | 89.3 |
| 09 | 102.2 | 122.0 | 96.2 | 110.9 | 120.8 | 94.7 | 102.7 | | 161.0 | | 254.1 | 91.0 | 88.8 |
| 10 | 101.4 | 111.9 | 92.9 | | 115.0 | 95.3 | 103.3 | | 153.5 | | 244.1 | 89.4 | 88.9 |

| | EUR15 | B | DK | D | GR | E | F | IRL | I | L | NL | A | P | FIN | S | UK | USA | JAP |
|------------------------------|-------|-------|-------------------------------|-------|-------|-------|-------|-------|-------|-------|-------|-------|-------|-------|-------|---------------------------------------|-------|-------|
| PRODUKTIONSINDIZES | | | INDICES OF PRODUCTION | | | | | | | | | | | | | INDICES DE PRODUCTION | | |
| 1988 | : | : | : | 86.1 | : | 93.5 | 88.8 | 97.7 | : | : | : | 80.9 | : | : | : | : | : | 91.4 |
| 1989 | : | : | : | 93.9 | : | 102.3 | 93.6 | 101.7 | : | : | : | 88.8 | : | : | : | : | : | 99.3 |
| 1990 | 100.0 | : | 100.0 | 100.0 | 100.0 | 100.0 | 100.0 | 100.0 | 100.0 | 100.0 | 100.0 | 100.0 | 100.0 | 100.0 | 100.0 | 100.0 | 100.0 | 100.0 |
| 1991 | 98.5 | : | 91.3 | 99.9 | 100.6 | 95.0 | 99.2 | 98.1 | 95.3 | 109.5 | 109.6 | 109.9 | 89.5 | 91.4 | | | | |
| 1992 | 97.7 | : | 86.5 | 100.2 | 100.9 | 97.3 | 97.7 | 95.4 | 88.1 | 107.7 | 117.7 | 114.0 | 88.3 | 87.1 | | | | |
| 1993 | 93.0 | : | 84.6 | 91.4 | 99.6 | 89.9 | 94.2 | 88.6 | 104.1 | 116.6 | 109.7 | 145.3 | 88.9 | 86.7 | | | | |
| 1994 | 98.0 | : | 100.4 | 96.5 | 100.1 | 99.1 | 92.2 | 93.2 | 114.9 | 137.2 | 103.0 | 189.2 | 85.9 | 89.8 | | | | |
| UMSATZ | | | TURNOVER | | | | | | | | | | | | | CHIFFRE D'AFFAIRES | | |
| Saisonbereinigt | | | Seasonally adjusted | | | | | | | | | | | | | Désaisonnalisés | | |
| 1995 03 | 114.0 | : | 130.9 | 108.9 | : | 97.5 | 134.8 | 138.9 | : | : | : | : | : | : | : | : | : | 110.2 |
| 04 | 114.6 | : | 116.2 | 102.1 | : | 95.7 | 139.1 | 126.7 | : | : | : | : | : | : | : | : | : | 110.2 |
| 05 | 116.4 | : | 140.0 | 106.7 | : | 97.8 | 142.6 | 135.5 | : | : | : | : | : | : | : | : | : | 111.0 |
| 06 | 116.9 | : | 126.6 | 101.3 | : | 98.0 | 147.5 | 147.0 | : | : | : | : | : | : | : | : | : | 113.4 |
| 07 | | : | 108.2 | 99.8 | : | | 141.1 | | : | : | : | : | : | : | : | : | : | 112.3 |
| 08 | | : | 138.4 | 102.9 | : | | 157.4 | | : | : | : | : | : | : | : | : | : | 115.0 |
| 09 | | : | 132.7 | 102.1 | : | | 147.3 | | : | : | : | : | : | : | : | : | : | 114.8 |
| 10 | | : | 131.5 | 102.2 | : | | | | : | : | : | : | : | : | : | : | : | 116.6 |
| ERZEUGERPREISINDIZES | | | PRODUCER PRICE INDICES | | | | | | | | | | | | | INDICE DE PRIX A LA PRODUCTION | | |
| In Landeswährung | | | In national currency | | | | | | | | | | | | | Exprimés en monnaie nationale | | |
| 1994 11 | 108.7 | 98.0 | 104.3 | 108.2 | 169.5 | 108.5 | 100.9 | 106.4 | 105.0 | | | | 105.5 | 118.5 | 118.9 | | | |
| 12 | 109.5 | 98.0 | 106.7 | 108.5 | 180.0 | 109.3 | 101.1 | 108.3 | 106.0 | | | | 105.7 | 118.9 | 119.4 | | | |
| 1995 01 | 110.4 | 98.0 | 107.3 | 109.2 | 185.2 | 110.0 | 102.4 | 108.8 | 105.0 | | | | 106.8 | 121.8 | 121.9 | | | |
| 02 | 111.1 | 99.5 | 107.2 | 109.3 | 185.3 | 112.0 | 102.6 | 110.0 | 105.0 | | | | 113.9 | 128.0 | 122.4 | | | |
| 03 | 111.2 | 99.5 | 107.2 | 109.2 | 182.2 | 112.2 | 102.9 | 110.6 | 105.0 | | | | 113.2 | 128.3 | 122.8 | | | |
| 04 | 111.4 | 99.5 | 107.9 | 109.3 | 182.3 | 112.7 | 102.9 | 110.9 | 105.0 | | | | 113.3 | 129.1 | 123.4 | | | |
| 05 | 111.8 | 99.6 | 108.1 | 109.4 | 183.0 | 112.9 | 102.9 | 112.3 | 105.0 | | | | 113.2 | 128.7 | 123.3 | | | |
| 06 | 112.2 | 99.6 | 108.2 | 109.6 | 183.0 | 113.0 | 102.9 | 112.6 | 105.0 | | | | 113.0 | 129.7 | 125.0 | | | |
| 07 | 112.3 | 99.6 | 109.0 | 109.6 | 187.5 | 113.2 | 103.2 | 112.7 | 105.0 | | | | 112.9 | 130.2 | 125.5 | | | |
| 08 | 112.5 | 101.5 | 108.4 | 109.7 | 189.3 | 113.3 | 103.2 | 112.8 | 105.0 | | | | 113.0 | 130.1 | 125.8 | | | |
| 09 | 112.6 | 101.5 | 108.2 | 109.7 | 193.6 | 113.5 | 103.1 | 113.5 | 105.0 | | | | 112.3 | 131.0 | 125.7 | | | |
| 10 | 112.6 | 101.5 | 108.9 | 109.7 | 193.7 | 113.6 | 103.1 | 113.4 | 104.0 | | | | 112.3 | 131.2 | 125.8 | | | |
| 11 | | | | 109.8 | | | 103.1 | | | | | | 112.2 | 131.3 | 125.8 | | | |
| AUSFUHR | | | EXPORTS | | | | | | | | | | | | | EXPORTATIONS | | |
| Mengen, Saisonbereinigt | | | Volumes, seasonally adjusted | | | | | | | | | | | | | En volume, désaisonnalisés | | |
| 1994 08 | 130.7 | 116.7 | 135.0 | 108.7 | 158.1 | 140.3 | 122.5 | 174.5 | 133.4 | 135.1 | | | 159.7 | | | | | 145.8 |
| 09 | 129.3 | 111.7 | 136.5 | 107.5 | 177.7 | 157.5 | 121.0 | 147.7 | 133.2 | 128.0 | | | 178.1 | | | | | 146.8 |
| 10 | 129.7 | 101.7 | 135.0 | 107.6 | 181.0 | 150.1 | 117.6 | 148.3 | 134.1 | 122.3 | | | 173.7 | | | | | 128.3 |
| 11 | 130.9 | 109.5 | 163.8 | 108.8 | 163.7 | 143.6 | 115.2 | 168.1 | 135.6 | 128.5 | | | 178.5 | | | | | 142.2 |
| 12 | 131.0 | 107.9 | 177.3 | 108.4 | 146.3 | 148.1 | 122.3 | 178.3 | 137.3 | 156.8 | | | 196.7 | | | | | 132.9 |
| 1995 01 | 130.0 | 107.3 | 171.3 | 107.2 | 111.3 | 147.3 | 121.1 | 144.8 | 139.5 | 125.0 | | | 207.2 | | | | | 140.5 |
| 02 | 128.8 | 99.9 | 163.2 | 105.4 | 94.2 | 141.1 | 120.1 | 155.0 | 139.2 | 121.6 | | | 195.9 | | | | | 125.9 |
| 03 | 130.3 | 101.0 | 140.9 | 108.7 | 92.0 | 145.7 | 121.3 | 151.7 | 139.6 | 119.1 | | | 199.0 | | | | | 126.8 |
| 04 | 129.1 | 96.0 | 136.2 | 108.2 | | 140.6 | 119.9 | 166.1 | 141.0 | 115.0 | | | 182.0 | | | | | 117.4 |
| 05 | 128.8 | | 154.0 | 108.8 | | 139.6 | 123.4 | 161.0 | 142.9 | 124.0 | | | 201.6 | | | | | 125.6 |
| 06 | 127.4 | | 137.9 | 110.8 | | 150.5 | 122.1 | 146.0 | 145.3 | 113.5 | | | 209.5 | | | | | 125.2 |
| 07 | 127.8 | | 155.0 | 111.0 | | 130.0 | 121.9 | 146.2 | 146.2 | 102.7 | | | 175.2 | | | | | 118.9 |
| 08 | 125.5 | | 146.3 | 108.7 | | 148.2 | 123.6 | 147.1 | | 187.9 | | | | | | | | |
| EINFUHR | | | IMPORTS | | | | | | | | | | | | | IMPORTATIONS | | |
| Mengen, Saisonbereinigt | | | Volumes, seasonally adjusted | | | | | | | | | | | | | En volume, désaisonnalisés | | |
| 1994 08 | 122.6 | 83.7 | 102.0 | 121.3 | 100.2 | 95.0 | 102.9 | 100.1 | 109.9 | 137.7 | | | | | | | | 125.2 |
| 09 | 122.6 | 86.7 | 105.2 | 120.9 | 114.2 | 103.3 | 102.3 | 103.3 | 102.8 | 133.9 | | | | | | | | 122.4 |
| 10 | 124.1 | 81.2 | 109.2 | 120.8 | 117.0 | 96.2 | 102.9 | 102.8 | 96.8 | 116.0 | | | | | | | | 115.2 |
| 11 | 125.8 | 83.8 | 112.1 | 124.6 | 103.1 | 95.7 | 102.2 | 104.3 | 100.2 | 131.5 | | | | | | | | 121.4 |
| 12 | 127.2 | 77.6 | 115.1 | 128.8 | 89.1 | 94.1 | 103.7 | 106.8 | 109.3 | 136.8 | | | | | | | | 121.1 |
| 1995 01 | 124.7 | 75.5 | 110.9 | 117.8 | 70.7 | 93.5 | 105.0 | 108.3 | 98.1 | 136.4 | | | | | | | | 112.6 |
| 02 | 122.7 | 70.6 | 107.0 | 125.0 | 88.5 | 101.7 | 105.5 | 109.3 | 101.6 | 129.7 | | | | | | | | 112.5 |
| 03 | 121.8 | 64.9 | 105.8 | 121.4 | 82.7 | 105.1 | 105.4 | 107.2 | 108.9 | 133.1 | | | | | | | | 104.3 |
| 04 | 122.6 | 61.0 | 106.9 | 116.9 | | 92.9 | 105.0 | 107.3 | 100.0 | 106.8 | | | | | | | | 102.5 |
| 05 | 127.2 | | 109.6 | 125.1 | | 114.2 | 106.9 | 109.6 | 103.1 | 139.0 | | | | | | | | 115.6 |
| 06 | 128.9 | | 108.4 | 128.7 | | 108.5 | 107.1 | 115.0 | 102.7 | 120.5 | | | | | | | | 108.4 |
| 07 | 130.1 | | 108.1 | 125.0 | | 98.3 | 106.9 | 113.2 | 94.4 | 124.0 | | | | | | | | 109.8 |
| 08 | 129.9 | | 112.3 | 124.8 | | 114.7 | 108.4 | 118.6 | | 114.4 | | | | | | | | |
| ABHÄNGIG BESCHÄFTIGTE | | | NUMBER OF EMPLOYEES | | | | | | | | | | | | | NOMBRE DE SALARIES | | |
| Saisonbereinigt | | | Seasonally adjusted | | | | | | | | | | | | | Désaisonnalisés | | |
| 1994 10 | | | 85.5 | 83.1 | 79.7 | | | 170.2 | | 89.9 | 102.9 | | | | | | | |
| 11 | | | 85.2 | 82.4 | 79.0 | | | 166.5 | | 89.8 | 101.8 | | | | | | | |
| 12 | | | 85.2 | 82.3 | 79.6 | | | 167.8 | | 89.9 | 100.8 | | | | | | | |
| 1995 01 | | | 86.0 | 82.3 | 80.4 | | | 166.4 | | 89.8 | | | | | | | | |
| 02 | | | 86.4 | 82.2 | 81.3 | | | 172.2 | | 90.1 | | | | | | | | |
| 03 | | | 85.7 | 82.2 | 81.3 | | | 173.9 | | 90.0 | | | | | | | | |
| 04 | | | 85.7 | 82.1 | 81.2 | | | 176.9 | | 90.0 | | | | | | | | |
| 05 | | | 85.6 | 82.2 | 81.2 | | | 181.0 | | 89.9 | | | | | | | | |
| 06 | | | 85.5 | 82.7 | 81.3 | | | 182.8 | | 90.0 | | | | | | | | |
| 07 | | | 85.0 | | | | | | | 89.5 | | | | | | | | |
| 08 | | | 84.9 | | | | | | | 91.5 | | | | | | | | |
| 09 | | | | | | | | | | 91.1 | | | | | | | | |
| 10 | | | | | | | | | | 90.7 | | | | | | | | |



| | | | | | | | | | | | | | | | | | | |
|--|-------|---|----|---|----|---|---|-----|---|---|----|---|---|-----|---|----|-----|-----|
| | EUR15 | B | DK | D | GR | E | F | IRL | I | L | NL | A | P | FIN | S | UK | USA | JAP |
|--|-------|---|----|---|----|---|---|-----|---|---|----|---|---|-----|---|----|-----|-----|

PRODUKTIONSINDIZES

INDICES OF PRODUCTION

INDICES DE PRODUCTION

Pro Arbeitstag

Per working day

Par jour ouvrable

| | | | | | | | | | | | | |
|---------|-------|-------|-------|-------|-------|-------|-------|-------|-------|-------|-------|-------|
| 1994 08 | 88.0 | 115.7 | 103.1 | 99.6 | 34.0 | 105.6 | 21.2 | 79.9 | 52.4 | 188.4 | 152.3 | 101.7 |
| 09 | 125.3 | 125.7 | 127.4 | 299.2 | 118.3 | 106.3 | 115.7 | 128.9 | 119.7 | 232.3 | 224.9 | 126.1 |
| 10 | 125.5 | 137.3 | 122.9 | 315.6 | 135.4 | 113.6 | 108.5 | 133.4 | 122.9 | 234.8 | 234.3 | 127.2 |
| 11 | 125.2 | 146.6 | 118.1 | 254.3 | 137.6 | 122.3 | 103.9 | 118.3 | 116.0 | 248.9 | 253.9 | 130.1 |
| 12 | 127.7 | 157.3 | 130.6 | 303.3 | 154.1 | 119.5 | 86.7 | 136.0 | 87.7 | 243.3 | 325.7 | 116.7 |
| 1995 01 | 113.3 | 135.8 | 107.7 | 216.0 | 121.3 | 117.1 | 92.8 | 113.1 | 127.0 | 215.1 | 198.9 | 112.8 |
| 02 | 117.9 | 109.0 | 110.4 | 267.1 | 112.6 | 115.2 | 107.0 | 129.5 | 134.1 | 223.2 | 206.3 | 124.2 |
| 03 | 128.6 | 138.1 | 122.1 | 325.0 | 114.9 | 119.1 | 109.0 | 126.6 | 136.8 | 264.2 | 252.4 | 147.0 |
| 04 | 112.9 | 102.7 | 103.9 | 268.8 | 98.0 | 119.3 | 93.9 | 116.6 | 132.1 | 243.4 | 253.8 | 115.3 |
| 05 | 118.9 | 119.9 | 103.9 | 246.3 | 149.5 | 118.7 | 104.2 | 113.3 | 132.4 | 271.5 | 256.0 | 121.4 |
| 06 | 124.4 | 130.6 | 109.3 | 339.1 | 143.0 | 118.5 | 110.6 | 139.2 | 124.6 | 260.9 | 318.7 | 126.9 |
| 07 | 111.3 | 67.9 | 106.4 | 208.8 | 146.7 | 116.4 | 89.0 | 115.2 | 125.4 | 131.1 | 190.1 | 113.2 |
| 08 | 95.9 | 105.2 | 99.6 | 96.4 | 49.6 | 114.6 | 31.4 | 87.9 | | 239.2 | 272.9 | 112.4 |
| 09 | 131.4 | 130.1 | 124.6 | 306.5 | 138.6 | 117.0 | 108.6 | 121.0 | | 296.2 | 361.4 | 135.1 |
| 10 | 134.8 | 140.5 | 127.8 | | 157.8 | 125.9 | 103.3 | 121.5 | | 276.2 | 369.4 | 136.9 |

Saisonbereinigt

Seasonally adjusted

Désaisonnalisés

| | | | | | | | | | | | | |
|---------|-------|-------|-------|-------|-------|-------|-------|-------|-------|-------|-------|-------|
| 1994 08 | 114.5 | 121.4 | 114.5 | 255.4 | 104.2 | 112.2 | 95.7 | 112.0 | 121.4 | 200.9 | 183.6 | 114.0 |
| 09 | 117.3 | 120.7 | 116.0 | 286.5 | 115.8 | 112.1 | 101.3 | 118.9 | 107.6 | 215.4 | 215.1 | 118.3 |
| 10 | 115.7 | 120.9 | 111.9 | 292.1 | 112.9 | 112.5 | 96.8 | 123.6 | 109.4 | 224.9 | 225.2 | 120.8 |
| 11 | 114.1 | 124.5 | 110.4 | 252.1 | 114.4 | 114.5 | 90.9 | 116.7 | 105.7 | 226.9 | 234.9 | 121.2 |
| 12 | 120.1 | 127.3 | 118.0 | 303.3 | 127.8 | 115.2 | 90.1 | 118.7 | 90.7 | 236.0 | 241.3 | 121.7 |
| 1995 01 | 121.3 | 135.8 | 120.2 | 241.3 | 135.1 | 116.2 | 95.2 | 120.0 | 128.2 | 223.9 | 237.1 | 121.8 |
| 02 | 119.5 | 122.5 | 117.5 | 225.5 | 117.8 | 116.1 | 98.8 | 121.3 | 133.7 | 224.1 | 224.2 | 122.1 |
| 03 | 120.0 | 128.4 | 115.4 | 276.7 | 114.6 | 117.3 | 97.9 | 119.9 | 131.3 | 234.9 | 241.1 | 125.5 |
| 04 | 116.3 | 117.6 | 110.2 | 262.5 | 108.2 | 117.8 | 93.3 | 119.7 | 123.1 | 229.7 | 254.9 | 124.6 |
| 05 | 120.7 | 121.4 | 112.0 | 223.7 | 140.6 | 119.0 | 95.4 | 120.5 | 124.3 | 248.2 | 264.4 | 126.2 |
| 06 | 119.4 | 122.3 | 108.8 | 279.3 | 130.3 | 118.6 | 96.0 | 122.1 | 118.8 | 249.3 | 287.9 | 127.8 |
| 07 | 120.7 | 122.6 | 113.5 | 275.9 | 142.6 | 120.5 | 91.8 | 127.8 | 119.2 | 248.8 | 256.3 | 123.9 |
| 08 | 124.6 | 111.1 | 111.1 | 248.2 | 150.0 | 121.8 | 104.7 | 122.1 | | 258.6 | 309.3 | 126.7 |
| 09 | 122.9 | 124.5 | 113.3 | 281.6 | 135.7 | 123.4 | 94.0 | 116.5 | | 272.4 | 335.1 | 126.3 |
| 10 | 124.2 | 123.5 | 115.9 | | 132.6 | 124.7 | 91.9 | 116.1 | | 262.8 | 350.7 | 126.0 |

| | EUR15 | B | DK | D | GR | E | F | IRL | I | L | NL | A | P | FIN | S | UK | USA | JAP | | | | | | | |
|-------------------------------|-------|-------|-------|-------|-------|-------|-------|-------|---------|---------------------------------------|---------|---------|---------|-------|-------|-------|-------|-------|-------|-------|-------|-------|-------|-------|-------|
| PRODUKTIONSINDIZES | | | | | | | | | | | | | | | | | | | | | | | | | |
| INDICES OF PRODUCTION | | | | | | | | | | INDICES DE PRODUCTION | | | | | | | | | | | | | | | |
| 1988 | : | : | 90.1 | : | 111.7 | 92.3 | 174.1 | : | 91.6 | : | : | 96.1 | 1988 | : | : | 90.1 | : | 111.7 | 92.3 | 174.1 | : | 91.6 | : | : | 96.1 |
| 1989 | : | : | 96.2 | : | 106.4 | 95.7 | 144.7 | : | 90.4 | : | : | 101.8 | 1989 | : | : | 96.2 | : | 106.4 | 95.7 | 144.7 | : | 90.4 | : | : | 101.8 |
| 1990 | 100.0 | 100.0 | 100.0 | 100.0 | 100.0 | 100.0 | 100.0 | 100.0 | 100.0 | 100.0 | 100.0 | 100.0 | 100.0 | 100.0 | 100.0 | 100.0 | 100.0 | 100.0 | 100.0 | 100.0 | | | | | |
| 1991 | 100.3 | 96.0 | 104.3 | 219.8 | 92.0 | 97.6 | 103.5 | 98.1 | 96.6 | 90.5 | 110.6 | 92.3 | 1991 | 100.3 | 96.0 | 104.3 | 219.8 | 92.0 | 97.6 | 103.5 | 98.1 | 96.6 | 90.5 | 110.6 | 92.3 |
| 1992 | 97.4 | 112.4 | 102.0 | 251.9 | 77.5 | 99.2 | 92.7 | 95.9 | 98.5 | 115.9 | 119.3 | 88.7 | 1992 | 97.4 | 112.4 | 102.0 | 251.9 | 77.5 | 99.2 | 92.7 | 95.9 | 98.5 | 115.9 | 119.3 | 88.7 |
| 1993 | 101.7 | 114.3 | 100.2 | 337.8 | 104.0 | 99.4 | 99.0 | 101.6 | 96.5 | 149.9 | 140.0 | 95.6 | 1993 | 101.7 | 114.3 | 100.2 | 337.8 | 104.0 | 99.4 | 99.0 | 101.6 | 96.5 | 149.9 | 140.0 | 95.6 |
| 1994 | 112.7 | 120.4 | 110.3 | 296.7 | 114.9 | 109.3 | 96.2 | 114.8 | 107.0 | 197.5 | 197.7 | 114.3 | 1994 | 112.7 | 120.4 | 110.3 | 296.7 | 114.9 | 109.3 | 96.2 | 114.8 | 107.0 | 197.5 | 197.7 | 114.3 |
| UMSATZ | | | | | | | | | | | | | | | | | | | | | | | | | |
| TURNOVER | | | | | | | | | | CHIFFRE D'AFFAIRES | | | | | | | | | | | | | | | |
| Saisonnalisiert | | | | | | | | | | Désaisonnalisés | | | | | | | | | | | | | | | |
| 1995 03 | : | 130.0 | 101.5 | : | 104.3 | 143.5 | : | 131.3 | 1995 03 | : | 130.0 | 101.5 | : | 104.3 | 143.5 | : | 131.3 | | | | | | | | |
| 04 | : | 107.4 | 101.8 | : | 104.1 | 145.3 | : | 128.8 | 04 | : | 107.4 | 101.8 | : | 104.1 | 145.3 | : | 128.8 | | | | | | | | |
| 05 | : | 120.6 | 103.1 | : | 109.8 | 147.4 | : | 130.9 | 05 | : | 120.6 | 103.1 | : | 109.8 | 147.4 | : | 130.9 | | | | | | | | |
| 06 | : | 123.3 | 101.6 | : | 107.5 | 154.9 | : | 133.6 | 06 | : | 123.3 | 101.6 | : | 107.5 | 154.9 | : | 133.6 | | | | | | | | |
| 07 | : | 117.0 | 99.2 | : | : | 151.6 | : | 134.8 | 07 | : | 117.0 | 99.2 | : | : | 151.6 | : | 134.8 | | | | | | | | |
| 08 | : | 105.4 | 103.3 | : | : | 157.9 | : | 137.9 | 08 | : | 105.4 | 103.3 | : | : | 157.9 | : | 137.9 | | | | | | | | |
| 09 | : | 120.9 | 101.7 | : | : | 159.0 | : | 138.6 | 09 | : | 120.9 | 101.7 | : | : | 159.0 | : | 138.6 | | | | | | | | |
| 10 | : | 129.0 | 106.4 | : | : | : | : | 142.2 | 10 | : | 129.0 | 106.4 | : | : | : | : | 142.2 | | | | | | | | |
| ERZEUGERPREISINDIZES | | | | | | | | | | | | | | | | | | | | | | | | | |
| PRODUCER PRICE INDICES | | | | | | | | | | INDICE DE PRIX A LA PRODUCTION | | | | | | | | | | | | | | | |
| In Landeswährung | | | | | | | | | | Exprimés en monnaie nationale | | | | | | | | | | | | | | | |
| 1994 11 | 94.5 | 108.7 | 96.9 | 89.8 | 118.3 | 99.6 | 106.9 | 97.0 | 81.8 | 99.0 | 1994 11 | 94.5 | 108.7 | 96.9 | 89.8 | 118.3 | 99.6 | 106.9 | 97.0 | 81.8 | 99.0 | | | | |
| 12 | 94.5 | 108.7 | 97.0 | 89.6 | 115.8 | 99.7 | 106.9 | 97.0 | 81.8 | 99.3 | 12 | 94.5 | 108.7 | 97.0 | 89.6 | 115.8 | 99.7 | 106.9 | 97.0 | 81.8 | 99.3 | | | | |
| 1995 01 | 95.0 | 108.7 | 99.2 | 89.8 | 118.2 | 100.0 | 107.5 | 98.0 | 81.8 | 101.3 | 1995 01 | 95.0 | 108.7 | 99.2 | 89.8 | 118.2 | 100.0 | 107.5 | 98.0 | 81.8 | 101.3 | | | | |
| 02 | 94.8 | 108.6 | 99.2 | 89.4 | 118.2 | 100.0 | 108.1 | 98.0 | 81.8 | 101.4 | 02 | 94.8 | 108.6 | 99.2 | 89.4 | 118.2 | 100.0 | 108.1 | 98.0 | 81.8 | 101.4 | | | | |
| 03 | 94.6 | 108.6 | 99.4 | 89.2 | 118.2 | 100.1 | 108.6 | 98.0 | 80.4 | 101.1 | 03 | 94.6 | 108.6 | 99.4 | 89.2 | 118.2 | 100.1 | 108.6 | 98.0 | 80.4 | 101.1 | | | | |
| 04 | 94.4 | 108.6 | 99.3 | 89.2 | 118.2 | 100.2 | 109.1 | 98.0 | 80.0 | 100.4 | 04 | 94.4 | 108.6 | 99.3 | 89.2 | 118.2 | 100.2 | 109.1 | 98.0 | 80.0 | 100.4 | | | | |
| 05 | 94.6 | 108.6 | 99.1 | 89.0 | 118.2 | 100.2 | 110.7 | 98.0 | 78.3 | 100.3 | 05 | 94.6 | 108.6 | 99.1 | 89.0 | 118.2 | 100.2 | 110.7 | 98.0 | 78.3 | 100.3 | | | | |
| 06 | 94.7 | 108.6 | 98.9 | 89.0 | 118.2 | 100.2 | 111.1 | 98.0 | 78.6 | 100.5 | 06 | 94.7 | 108.6 | 98.9 | 89.0 | 118.2 | 100.2 | 111.1 | 98.0 | 78.6 | 100.5 | | | | |
| 07 | 94.5 | 108.6 | 97.9 | 89.2 | 118.2 | 100.3 | 111.1 | 98.0 | 78.0 | 100.3 | 07 | 94.5 | 108.6 | 97.9 | 89.2 | 118.2 | 100.3 | 111.1 | 98.0 | 78.0 | 100.3 | | | | |
| 08 | 94.2 | 108.7 | 97.2 | 89.1 | 118.2 | 100.4 | 110.9 | 98.0 | 77.6 | 100.7 | 08 | 94.2 | 108.7 | 97.2 | 89.1 | 118.2 | 100.4 | 110.9 | 98.0 | 77.6 | 100.7 | | | | |
| 09 | 93.9 | 108.7 | 97.3 | 88.9 | 118.2 | 101.2 | 110.9 | 98.0 | 77.6 | 100.4 | 09 | 93.9 | 108.7 | 97.3 | 88.9 | 118.2 | 101.2 | 110.9 | 98.0 | 77.6 | 100.4 | | | | |
| 10 | 93.8 | 108.7 | 99.4 | 88.5 | 118.2 | 101.2 | 111.2 | 97.0 | 77.1 | 100.3 | 10 | 93.8 | 108.7 | 99.4 | 88.5 | 118.2 | 101.2 | 111.2 | 97.0 | 77.1 | 100.3 | | | | |
| 11 | : | : | 88.6 | : | : | : | : | : | 75.5 | 101.5 | 11 | : | : | 88.6 | : | : | : | : | : | 75.5 | 101.5 | | | | |
| AUSFUHR | | | | | | | | | | | | | | | | | | | | | | | | | |
| EXPORTS | | | | | | | | | | EXPORTATIONS | | | | | | | | | | | | | | | |
| Mengen, Saisonbereinigt | | | | | | | | | | En volume, désaisonnalisés | | | | | | | | | | | | | | | |
| 1994 08 | 141.4 | 142.4 | 113.8 | 111.3 | 162.9 | 259.8 | 132.9 | 177.8 | 159.1 | 158.1 | 107.1 | 184.4 | 1994 08 | 141.4 | 142.4 | 113.8 | 111.3 | 162.9 | 259.8 | 132.9 | 177.8 | 159.1 | 158.1 | 107.1 | 184.4 |
| 09 | 154.2 | 175.9 | 124.5 | 116.9 | 232.3 | 295.7 | 133.2 | 181.6 | 140.0 | 140.6 | 106.9 | 183.0 | 09 | 154.2 | 175.9 | 124.5 | 116.9 | 232.3 | 295.7 | 133.2 | 181.6 | 140.0 | 140.6 | 106.9 | 183.0 |
| 10 | 139.6 | 139.9 | 123.6 | 102.0 | 248.4 | 271.6 | 133.1 | 170.5 | 129.2 | 141.6 | 76.1 | 184.8 | 10 | 139.6 | 139.9 | 123.6 | 102.0 | 248.4 | 271.6 | 133.1 | 170.5 | 129.2 | 141.6 | 76.1 | 184.8 |
| 11 | 165.4 | 158.5 | 123.0 | 115.1 | 166.5 | 266.9 | 136.8 | 220.1 | 153.4 | 135.0 | 114.3 | 200.3 | 11 | 165.4 | 158.5 | 123.0 | 115.1 | 166.5 | 266.9 | 136.8 | 220.1 | 153.4 | 135.0 | 114.3 | 200.3 |
| 12 | 161.2 | 171.9 | 122.0 | 120.1 | 190.6 | 281.7 | 143.1 | 221.8 | 135.1 | 185.8 | 98.8 | 197.3 | 12 | 161.2 | 171.9 | 122.0 | 120.1 | 190.6 | 281.7 | 143.1 | 221.8 | 135.1 | 185.8 | 98.8 | 197.3 |
| 1995 01 | 161.4 | 103.4 | 117.2 | 108.8 | 221.1 | 233.6 | 136.2 | 254.2 | 166.2 | 130.9 | 133.8 | 199.4 | 1995 01 | 161.4 | 103.4 | 117.2 | 108.8 | 221.1 | 233.6 | 136.2 | 254.2 | 166.2 | 130.9 | 133.8 | 199.4 |
| 02 | 167.5 | 149.4 | 118.7 | 111.3 | 199.2 | 276.3 | 135.0 | 256.3 | 156.4 | 145.0 | 125.8 | 207.5 | 02 | 167.5 | 149.4 | 118.7 | 111.3 | 199.2 | 276.3 | 135.0 | 256.3 | 156.4 | 145.0 | 125.8 | 207.5 |
| 03 | 166.4 | 173.1 | 120.1 | 109.2 | 203.8 | 285.1 | 145.8 | 227.0 | 156.1 | 140.9 | 132.4 | 213.8 | 03 | 166.4 | 173.1 | 120.1 | 109.2 | 203.8 | 285.1 | 145.8 | 227.0 | 156.1 | 140.9 | 132.4 | 213.8 |
| 04 | 157.9 | 137.5 | 121.8 | 100.5 | : | 287.8 | 143.7 | 296.2 | 155.7 | 153.5 | 119.1 | 205.3 | 04 | 157.9 | 137.5 | 121.8 | 100.5 | : | 287.8 | 143.7 | 296.2 | 155.7 | 153.5 | 119.1 | 205.3 |
| 05 | 177.5 | : | 127.1 | 112.8 | : | 273.6 | 151.9 | 373.3 | 150.7 | 178.5 | 122.5 | 208.7 | 05 | 177.5 | : | 127.1 | 112.8 | : | 273.6 | 151.9 | 373.3 | 150.7 | 178.5 | 122.5 | 208.7 |
| 06 | 161.5 | : | 128.6 | 110.8 | : | 271.4 | 151.8 | 290.0 | 153.7 | 170.4 | 125.5 | 212.6 | 06 | 161.5 | : | 128.6 | 110.8 | : | 271.4 | 151.8 | 290.0 | 153.7 | 170.4 | 125.5 | 212.6 |
| 07 | 151.2 | : | 130.1 | 106.1 | : | 258.5 | 153.6 | : | 156.1 | 141.0 | 95.5 | 210.2 | 07 | 151.2 | : | 130.1 | 106.1 | : | 258.5 | 153.6 | : | 156.1 | 141.0 | 95.5 | 210.2 |
| 08 | 166.5 | : | 135.0 | 109.0 | : | 352.5 | 163.5 | : | 153.1 | : | 131.9 | : | 08 | 166.5 | : | 135.0 | 109.0 | : | 352.5 | 163.5 | : | 153.1 | : | 131.9 | : |
| EINFUHR | | | | | | | | | | | | | | | | | | | | | | | | | |
| IMPORTS | | | | | | | | | | IMPORTATIONS | | | | | | | | | | | | | | | |
| Mengen, Saisonbereinigt | | | | | | | | | | En volume, désaisonnalisés | | | | | | | | | | | | | | | |
| 1994 08 | 106.2 | 96.0 | 126.7 | 110.2 | 155.4 | 91.2 | 90.1 | 97.3 | 118.6 | 82.9 | 124.0 | 1994 08 | 106.2 | 96.0 | 126.7 | 110.2 | 155.4 | 91.2 | 90.1 | 97.3 | 118.6 | 82.9 | 124.0 | | |
| 09 | 106.7 | 89.8 | 129.8 | 112.9 | 201.5 | 101.2 | 90.6 | 103.9 | 113.4 | 88.5 | 123.2 | 09 | 106.7 | 89.8 | 129.8 | 112.9 | 201.5 | 101.2 | 90.6 | 103.9 | 113.4 | 88.5 | 123.2 | | |
| 10 | 108.3 | 85.1 | 138.3 | 122.4 | 111.7 | 93.8 | 93.7 | 94.1 | 105.4 | 91.6 | 124.4 | 10 | 108.3 | 85.1 | 138.3 | 122.4 | 111.7 | 93.8 | 93.7 | 94.1 | 105.4 | 91.6 | 124.4 | | |
| 11 | 108.5 | 79.9 | 146.6 | 114.9 | 145.0 | 96.9 | 96.0 | 95.4 | 113.7 | 97.4 | 125.8 | 11 | 108.5 | 79.9 | 146.6 | 114.9 | 145.0 | 96.9 | 96.0 | 95.4 | 113.7 | 97.4 | 125.8 | | |
| 12 | 109.6 | 88.0 | 145.1 | 119.3 | 153.9 | 92.9 | 97.6 | 108.1 | 120.5 | 89.1 | 127.3 | 12 | 109.6 | 88.0 | 145.1 | 119.3 | 153.9 | 92.9 | 97.6 | 108.1 | 120.5 | 89.1 | 127.3 | | |
| 1995 01 | 108.8 | 74.8 | 133.5 | 104.3 | 116.4 | 85.3 | 97.1 | 99.1 | 108.8 | 116.3 | 127.7 | 1995 01 | 108.8 | 74.8 | 133.5 | 104.3 | 116.4 | 85.3 | 97.1 | 99.1 | 108.8 | 116.3 | 127.7 | | |
| 02 | 110.1 | 81.5 | 138.7 | 109.5 | 153.1 | 88.5 | 95.6 | 102.1 | 122.7 | 114.5 | 132.4 | 02 | 110.1 | 81.5 | 138.7 | 109.5 | 153.1 | 88.5 | 95.6 | 102.1 | 122.7 | 114.5 | 132.4 | | |
| 03 | 112.3 | 86.3 | 141.3 | 119.8 | 138.6 | 96.4 | 95.1 | 105.7 | 123.8 | 111.4 | 136.8 | 03 | 112.3 | 86.3 | 141.3 | 119.8 | 138.6 | 96.4 | 95.1 | 105.7 | 123.8 | 111.4 | 136.8 | | |
| 04 | 114.0 | 86.1 | 129.2 | 103.4 | : | 87.3 | 94.0 | 98.4 | 131.4 | 111.4 | 137.3 | 04 | 114.0 | 86.1 | 129.2 | 103.4 | : | 87.3 | 94.0 | 98.4 | 131.4 | 111.4 | 137.3 | | |
| 05 | 116.8 | : | 145.3 | 126.5 | : | 103.5 | 102.3 | 117.7 | 130.9 | 123.3 | 140.0 | 05 | 116.8 | : | 145.3 | 126.5 | : | 103.5 | 102.3 | 117.7 | 130.9 | 123.3 | 140.0 | | |
| 06 | 116.9 | : | 152.7 | 122.2 | : | 111.0 | 100.6 | 122.1 | 127.7 | 122.7 | 139.4 | 06 | 116.9 | : | 152.7 | 122.2 | : | 111.0 | 100.6 | 122.1 | 127.7 | 122.7 | 139.4 | | |
| 07 | 115.7 | : | 157.3 | 116.2 | : | 90.5 | 101.9 | 107.2 | 115.6 | 119.9 | 134.9 | 07 | 115.7 | : | 157.3 | 116.2 | : | 90.5 | 101.9 | 107.2 | 115.6 | 119.9 | 134.9 | | |

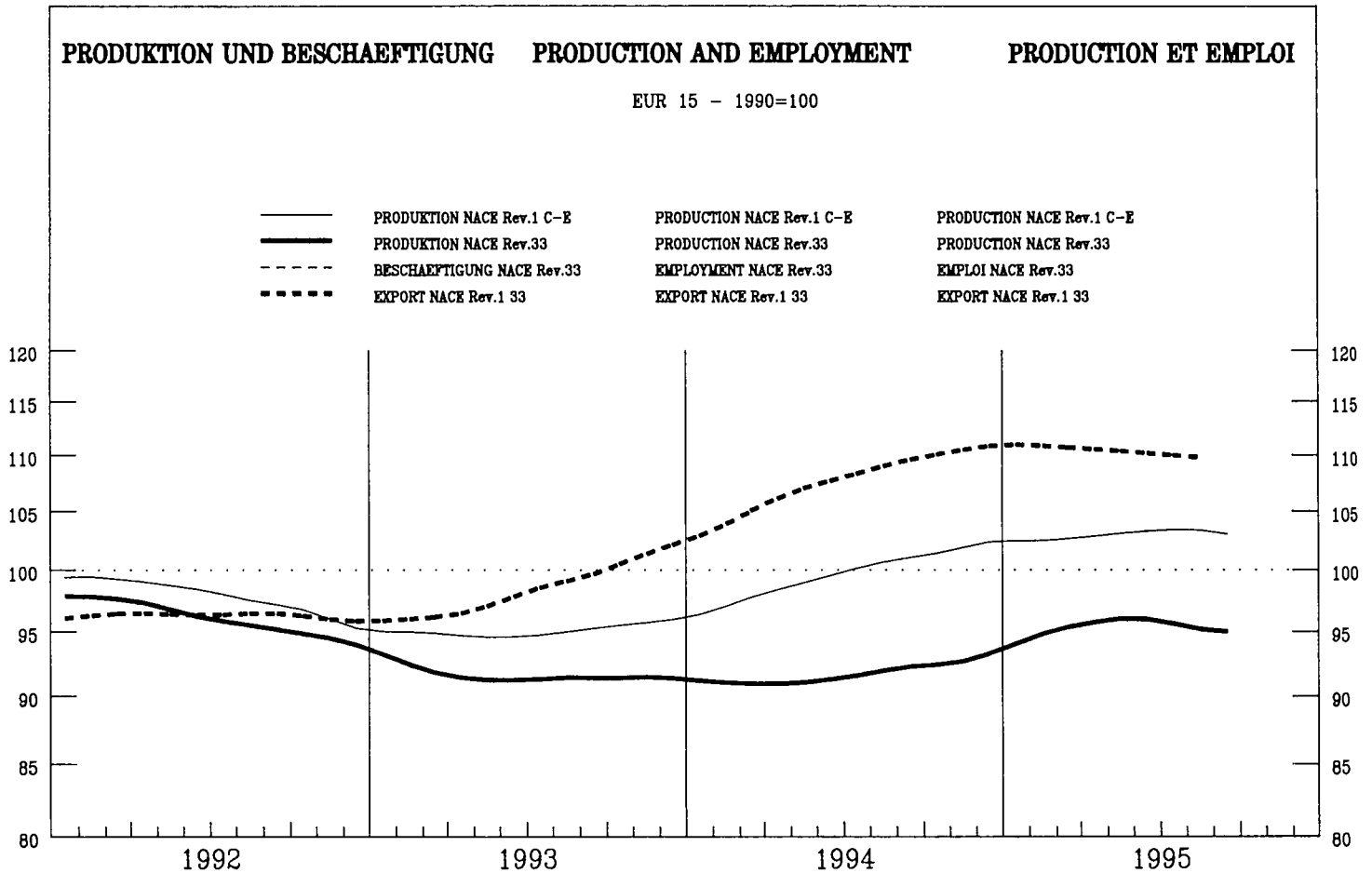

| | | | | | | | | | | | | | | | | | |
|-------|---|----|---|----|---|---|-----|---|---|----|---|---|-----|---|----|-----|-----|
| EUR15 | B | DK | D | GR | E | F | IRL | I | L | NL | A | P | FIN | S | UK | USA | JAP |
|-------|---|----|---|----|---|---|-----|---|---|----|---|---|-----|---|----|-----|-----|

PRODUKTIONSINDIZES

INDICES OF PRODUCTION

INDICES DE PRODUCTION

Pro Arbeitstag

Per working day

Par jour ouvrable

| | | | | | | | | | | | | | | |
|---------|-------|-------|-------|-------|-------|-------|-------|-------|-------|-------|-------|-------|-------|-------|
| 1994 08 | 77.2 | 117.1 | 116.1 | 84.3 | 28.6 | 27.2 | 74.5 | 105.8 | 28.7 | 29.6 | 78.4 | 84.5 | 105.9 | 82.4 |
| 09 | 99.9 | 118.7 | 137.6 | 103.4 | 72.1 | 121.2 | 73.8 | 128.5 | 111.1 | 87.1 | 101.5 | 109.4 | 139.7 | 104.5 |
| 10 | 93.6 | 119.4 | 125.9 | 94.7 | 52.8 | 111.7 | 72.9 | 123.9 | 104.2 | 84.3 | 117.1 | 111.9 | 124.5 | 95.9 |
| 11 | 95.7 | 126.6 | 154.4 | 94.2 | 61.5 | 117.2 | 75.3 | 128.2 | 114.0 | 96.8 | 104.7 | 140.5 | 126.2 | 97.5 |
| 12 | 97.9 | 85.4 | 149.5 | 101.4 | 67.0 | 107.7 | 77.8 | 113.3 | 99.0 | 82.5 | 133.9 | 116.8 | 160.5 | 94.7 |
| 1995 01 | 85.7 | 103.6 | 115.9 | 81.4 | 61.5 | 97.1 | 77.2 | 129.7 | 103.1 | 88.6 | 98.5 | 101.9 | 115.1 | 82.5 |
| 02 | 97.2 | 104.1 | 165.5 | 92.3 | 87.1 | 91.3 | 76.1 | 143.0 | 138.1 | 98.1 | 102.1 | 108.7 | 123.2 | 101.4 |
| 03 | 103.5 | 105.9 | 140.7 | 105.2 | 73.1 | 118.1 | 74.8 | 155.7 | 119.8 | 101.8 | 114.2 | 95.1 | 143.8 | 113.9 |
| 04 | 93.5 | 112.9 | 127.5 | 90.8 | 68.6 | 93.8 | 75.1 | 149.4 | 114.1 | 94.7 | 112.6 | 111.7 | 150.9 | 93.3 |
| 05 | 96.8 | 122.6 | 96.8 | 72.8 | 104.8 | 74.7 | 152.1 | 121.4 | 93.0 | 118.1 | 126.5 | 151.8 | 91.3 | |
| 06 | 99.9 | 143.1 | 102.2 | 60.3 | 101.9 | 73.5 | 150.2 | 117.6 | 100.7 | 123.9 | 114.8 | 172.0 | 96.6 | |
| 07 | 94.1 | 88.6 | 95.3 | 62.1 | 118.4 | 73.9 | 148.2 | 128.5 | 104.4 | 104.4 | 99.9 | 80.6 | 89.7 | |
| 08 | 78.5 | 117.6 | 84.6 | 37.7 | 32.7 | 74.4 | 98.7 | 39.7 | 85.3 | 95.5 | 116.9 | 80.4 | 80.4 | |
| 09 | 100.4 | 143.8 | 105.8 | 82.8 | 108.5 | 73.7 | 162.5 | 111.0 | 98.7 | 115.5 | 133.1 | 99.7 | 99.7 | |
| 10 | 97.5 | 125.5 | 96.1 | 106.0 | 75.2 | 130.4 | 100.0 | 117.4 | 138.7 | 94.2 | 94.2 | 94.2 | 94.2 | |

Saisonbereinigt

Seasonally adjusted

Désaisonnalisés

| | | | | | | | | | | | | | | |
|---------|------|-------|-------|-------|-------|-------|-------|-------|-------|-------|-------|-------|-------|------|
| 1994 08 | 91.3 | 118.7 | 127.5 | 92.9 | 78.3 | 81.5 | 75.4 | 158.2 | 97.7 | 84.9 | 100.0 | 96.7 | 120.9 | 93.9 |
| 09 | 94.6 | 114.7 | 127.2 | 95.4 | 65.9 | 113.8 | 75.1 | 120.4 | 104.8 | 79.8 | 99.7 | 103.8 | 124.5 | 97.3 |
| 10 | 91.0 | 118.6 | 127.8 | 92.6 | 44.7 | 100.6 | 73.2 | 118.6 | 95.8 | 75.4 | 107.2 | 105.1 | 123.6 | 96.0 |
| 11 | 91.6 | 118.6 | 136.2 | 90.8 | 56.6 | 110.4 | 74.5 | 121.6 | 99.3 | 84.8 | 105.0 | 117.1 | 122.7 | 96.7 |
| 12 | 93.2 | 96.7 | 139.8 | 94.7 | 61.4 | 104.4 | 75.9 | 124.1 | 93.8 | 81.8 | 103.7 | 107.4 | 125.9 | 95.2 |
| 1995 01 | 93.3 | 101.6 | 134.0 | 92.7 | 72.0 | 114.2 | 76.0 | 132.3 | 107.9 | 87.3 | 112.4 | 108.8 | 130.3 | 92.6 |
| 02 | 96.8 | 97.0 | 134.7 | 96.2 | 89.1 | 101.9 | 75.5 | 133.8 | 125.4 | 91.7 | 109.4 | 108.7 | 132.2 | 92.5 |
| 03 | 95.7 | 102.3 | 135.3 | 96.0 | 66.6 | 109.4 | 75.1 | 144.5 | 114.0 | 95.1 | 110.0 | 105.3 | 140.6 | 93.6 |
| 04 | 95.1 | 107.9 | 128.2 | 93.8 | 65.6 | 97.4 | 75.3 | 140.9 | 110.8 | 91.0 | 109.7 | 107.3 | 148.9 | 97.1 |
| 05 | 98.5 | 133.7 | 100.2 | 66.4 | 97.1 | 75.3 | 139.6 | 115.2 | 92.0 | 121.0 | 114.6 | 114.6 | 149.5 | 96.8 |
| 06 | 96.2 | 125.7 | 97.4 | 53.2 | 102.2 | 73.7 | 141.7 | 112.4 | 95.0 | 116.8 | 110.1 | 152.4 | 95.6 | |
| 07 | 97.3 | 143.1 | 98.4 | 58.4 | 102.6 | 74.6 | 155.0 | 120.4 | 114.8 | 141.9 | 124.7 | 94.0 | 94.0 | |
| 08 | 92.9 | 129.6 | 93.7 | 105.1 | 101.9 | 75.3 | 148.9 | 109.5 | 108.7 | 112.0 | 134.7 | 92.4 | 92.4 | |
| 09 | 95.1 | 133.2 | 97.2 | 77.1 | 104.3 | 75.0 | 153.7 | 105.8 | 97.0 | 109.7 | 119.5 | 92.7 | 92.7 | |
| 10 | 94.8 | 128.0 | 94.3 | 99.2 | 75.5 | 121.9 | 91.7 | 109.9 | 138.6 | 92.8 | 92.8 | 92.8 | 92.8 | |

| | EUR15 | B | DK | D | GR | E | F | IRL | I | L | NL | A | P | FIN | S | UK | USA | JAP |
|---------------------------------------|-------|-------|-------|-------|-------|-------|-------|-------|-------|-------|-------|-------|-------|-------|-------|-------|-------|-------|
| PRODUKTIONSINDIZES | | | | | | | | | | | | | | | | | | |
| INDICES OF PRODUCTION | | | | | | | | | | | | | | | | | | |
| INDICES DE PRODUCTION | | | | | | | | | | | | | | | | | | |
| 1988 | : | 103.6 | 130.4 | 93.0 | : | 69.0 | 97.3 | 81.6 | 111.6 | : | 89.8 | : | : | : | : | : | : | 97.4 |
| 1989 | : | 105.2 | 113.6 | 96.4 | : | 83.7 | 96.3 | 90.8 | 107.2 | : | 99.5 | : | : | : | : | : | : | 100.5 |
| 1990 | 100.0 | 100.2 | 100.0 | 100.0 | 100.0 | 100.0 | 100.0 | 100.0 | 100.0 | 100.2 | 100.0 | 100.0 | 100.0 | 100.0 | 100.0 | 100.0 | 100.0 | 100.0 |
| 1991 | 99.0 | 105.7 | 103.1 | 103.7 | 116.3 | 104.5 | 95.2 | 100.5 | 94.4 | 76.2 | 108.5 | 108.5 | 87.9 | 92.9 | 95.7 | | | |
| 1992 | 96.4 | 105.4 | 108.1 | 101.0 | 108.6 | 105.9 | 89.4 | 111.4 | 95.2 | 79.5 | 119.0 | 103.2 | 87.1 | 91.6 | 93.9 | | | |
| 1993 | 91.5 | 95.5 | 111.8 | 92.6 | 82.0 | 94.7 | 84.2 | 118.3 | 87.5 | 70.0 | 124.7 | 106.5 | 96.2 | 99.3 | 98.3 | | | |
| 1994 | 91.6 | 107.3 | 129.2 | 92.7 | 67.2 | 102.1 | 81.2 | 124.3 | 94.3 | 77.4 | | 105.6 | 101.3 | 116.7 | 94.5 | | | |
| UMSATZ | | | | | | | | | | | | | | | | | | |
| TURNOVER | | | | | | | | | | | | | | | | | | |
| CHIFFRE D'AFFAIRES | | | | | | | | | | | | | | | | | | |
| Saisonbereinigt | | | | | | | | | | | | | | | | | | |
| Seasonally adjusted | | | | | | | | | | | | | | | | | | |
| Désaisonnalisés | | | | | | | | | | | | | | | | | | |
| 1995 03 | 105.0 | | 140.5 | 100.6 | | | 92.3 | 183.0 | 119.6 | 147.1 | | | | | | | | 117.4 |
| 04 | 104.8 | | 120.1 | 97.6 | | | 87.8 | 180.2 | 107.1 | 153.8 | | | | | | | | 118.0 |
| 05 | 105.1 | | 138.3 | 101.0 | | | 91.5 | 181.1 | 128.5 | 167.5 | | | | | | | | 117.9 |
| 06 | 104.4 | | 127.5 | 95.6 | | | 87.5 | 181.4 | 118.2 | 175.3 | | | | | | | | 116.6 |
| 07 | | | 144.3 | 98.4 | | | | 190.0 | 121.6 | | | | | | | | | 116.8 |
| 08 | | | 133.1 | 98.0 | | | | 176.9 | 141.1 | | | | | | | | | 115.7 |
| 09 | | | 132.3 | 97.0 | | | | | 128.5 | | | | | | | | | 117.5 |
| 10 | | | 134.4 | 99.3 | | | | | | | | | | | | | | 118.4 |
| ERZEUGERPREISINDIZES | | | | | | | | | | | | | | | | | | |
| PRODUCER PRICE INDICES | | | | | | | | | | | | | | | | | | |
| INDICE DE PRIX A LA PRODUCTION | | | | | | | | | | | | | | | | | | |
| In Landeswährung | | | | | | | | | | | | | | | | | | |
| In national currency | | | | | | | | | | | | | | | | | | |
| Exprimés en monnaie nationale | | | | | | | | | | | | | | | | | | |
| 1994 11 | 110.6 | 110.5 | 100.1 | 110.7 | 165.2 | 108.8 | 102.1 | 97.8 | | 104.0 | | | 115.4 | 105.2 | 120.0 | | | |
| 12 | 110.6 | 110.5 | 100.2 | 110.8 | 165.2 | 108.8 | 102.1 | 97.7 | | 104.0 | | | 115.8 | 105.0 | 120.0 | | | |
| 1995 01 | 111.1 | 110.5 | 102.2 | 110.9 | 165.6 | 111.7 | 101.5 | 97.7 | | 104.0 | | | 117.7 | 104.8 | 119.9 | | | |
| 02 | 111.4 | 112.7 | 102.2 | 111.2 | 169.1 | 112.0 | 101.6 | 98.1 | | 104.0 | | | 118.1 | 107.2 | 120.0 | | | |
| 03 | 111.7 | 112.7 | 102.2 | 111.3 | 170.4 | 112.8 | 101.8 | 100.0 | | 104.0 | | | 118.8 | 107.2 | 120.3 | | | |
| 04 | 112.1 | 112.7 | 102.5 | 111.8 | 172.8 | 113.1 | 101.8 | 100.9 | | 104.0 | | | 120.3 | 107.3 | 119.8 | | | |
| 05 | 112.0 | 113.3 | 103.5 | 111.9 | 172.7 | 113.0 | 101.8 | 100.9 | | 104.0 | | | 120.4 | 107.3 | 119.8 | | | |
| 06 | 111.9 | 113.3 | 102.9 | 112.0 | 172.6 | 113.1 | 101.8 | 99.9 | | 104.0 | | | 119.7 | 107.3 | 119.9 | | | |
| 07 | 111.9 | 113.3 | 102.2 | 112.1 | 172.2 | 113.1 | 101.8 | 99.3 | | 104.0 | | | 119.7 | 107.3 | 119.9 | | | |
| 08 | 111.9 | 113.6 | 103.4 | 112.1 | 171.5 | 113.1 | 101.8 | 99.1 | | 104.0 | | | 119.8 | 107.3 | 119.9 | | | |
| 09 | 111.8 | 113.6 | 103.6 | 112.2 | 171.3 | 113.1 | 101.5 | 97.8 | | 104.0 | | | 119.8 | 107.2 | 120.0 | | | |
| 10 | 111.8 | 113.6 | 103.2 | 112.5 | 171.4 | 113.3 | | 97.4 | | 104.0 | | | 120.4 | 108.7 | 120.3 | | | |
| 11 | 111.8 | | | 112.5 | | | | | | | | | 120.8 | 108.7 | 120.4 | | | |
| AUSFUHR | | | | | | | | | | | | | | | | | | |
| EXPORTS | | | | | | | | | | | | | | | | | | |
| EXPORTATIONS | | | | | | | | | | | | | | | | | | |
| Mengen, Saisonbereinigt | | | | | | | | | | | | | | | | | | |
| Volumes, seasonally adjusted | | | | | | | | | | | | | | | | | | |
| En volume, désaisonnalisés | | | | | | | | | | | | | | | | | | |
| 1994 08 | 109.9 | 127.4 | 113.2 | 99.5 | | 201.3 | 110.3 | 112.0 | 103.5 | | 157.1 | | 164.5 | | | | | 99.4 |
| 09 | 109.9 | 127.3 | 116.3 | 102.3 | | 185.3 | 106.1 | 107.2 | 108.1 | | 117.8 | | 215.7 | | | | | 102.3 |
| 10 | 109.6 | 122.3 | 111.8 | 93.1 | | 193.3 | 99.7 | 110.7 | 92.2 | | 97.5 | | 176.7 | | | | | 100.3 |
| 11 | 110.4 | 131.2 | 110.6 | 99.8 | | 190.7 | 105.4 | 118.4 | 110.1 | | 114.3 | | 228.0 | | | | | 107.1 |
| 12 | 111.4 | 141.7 | 117.6 | 106.2 | | 153.6 | 106.4 | 107.3 | 106.3 | | 170.5 | | 181.5 | | | | | 100.9 |
| 1995 01 | 112.8 | 129.8 | 111.3 | 99.1 | | 195.8 | 93.7 | 123.9 | 121.9 | | 115.0 | | 245.9 | | | | | 107.2 |
| 02 | 109.9 | 127.5 | 114.2 | 94.1 | | 156.0 | 94.4 | 133.6 | 109.6 | | 112.4 | | 233.4 | | | | | 105.9 |
| 03 | 110.7 | 134.3 | 121.0 | 97.9 | | 174.8 | 106.3 | 126.2 | 109.0 | | 121.1 | | 313.2 | | | | | 102.8 |
| 04 | 110.0 | 126.3 | 114.5 | 93.1 | | 149.8 | 93.6 | 132.3 | 113.2 | | 165.7 | | 254.3 | | | | | 98.8 |
| 05 | 111.1 | | 115.9 | 100.3 | | 162.1 | 96.0 | 131.8 | 120.2 | | 109.4 | | 262.7 | | | | | 107.7 |
| 06 | 109.4 | | 116.4 | 100.2 | | 171.5 | 92.8 | 137.7 | 110.2 | | 109.5 | | 274.2 | | | | | 101.9 |
| 07 | 110.5 | | 115.5 | 95.2 | | 139.3 | 94.7 | 105.4 | | 135.8 | | | 227.9 | | | | | 100.6 |
| 08 | 109.0 | | 125.3 | 100.3 | | 136.7 | 96.8 | | 120.2 | | | | 315.6 | | | | | |
| EINFUHR | | | | | | | | | | | | | | | | | | |
| IMPORTS | | | | | | | | | | | | | | | | | | |
| IMPORTATIONS | | | | | | | | | | | | | | | | | | |
| Mengen, Saisonbereinigt | | | | | | | | | | | | | | | | | | |
| Volumes, seasonally adjusted | | | | | | | | | | | | | | | | | | |
| En volume, désaisonnalisés | | | | | | | | | | | | | | | | | | |
| 1994 08 | 99.2 | 89.9 | 117.4 | 102.1 | 134.8 | 83.0 | 90.7 | | 87.9 | | 85.5 | | 121.0 | | | | | 78.0 |
| 09 | 100.2 | 94.4 | 137.1 | 102.0 | 159.3 | 83.9 | 91.1 | | 88.0 | | 93.1 | | 119.2 | | | | | 78.9 |
| 10 | 99.9 | 87.3 | 135.5 | 96.0 | 133.9 | 81.0 | 92.1 | | 87.6 | | 85.6 | | 136.1 | | | | | 82.4 |
| 11 | 101.2 | 88.4 | 142.7 | 100.0 | 131.7 | 88.1 | 93.6 | | 87.5 | | 81.9 | | 129.5 | | | | | 81.7 |
| 12 | 101.6 | 95.9 | 150.1 | 102.7 | 122.8 | 80.7 | 94.3 | | 89.2 | | 88.9 | | 150.0 | | | | | 81.2 |
| 1995 01 | 101.8 | 91.0 | 150.4 | 98.3 | 89.6 | 79.3 | 93.5 | | 88.1 | | 79.6 | | 133.1 | | | | | 77.3 |
| 02 | 101.6 | 92.5 | 134.7 | 98.3 | 85.9 | 79.7 | 93.3 | | 88.0 | | 89.2 | | 127.9 | | | | | 82.8 |
| 03 | 103.2 | 85.7 | 137.5 | 100.3 | 84.6 | 76.9 | 93.2 | | 87.7 | | 91.5 | | 151.5 | | | | | 84.0 |
| 04 | 102.7 | 81.1 | 123.8 | 96.7 | | 72.5 | 93.2 | | 88.2 | | 88.9 | | 137.0 | | | | | 81.8 |
| 05 | 103.7 | | 137.0 | 103.8 | | 80.4 | 95.0 | | 89.6 | | 85.2 | | 142.2 | | | | | 84.7 |
| 06 | 102.4 | | 138.0 | 98.3 | | 77.4 | 95.0 | | 92.9 | | 78.8 | | 143.5 | | | | | 84.0 |
| 07 | 102.6 | | 138.5 | 101.2 | | 75.3 | 95.3 | | 95.8 | | 78.6 | | 125.3 | | | | | 77.6 |
| 08 | 102.6 | | 146.5 | 101.2 | | 77.1 | 95.9 | | 98.5 | | | | 155.6 | | | | | |
| ABHÄNGIG BESCHÄFTIGTE | | | | | | | | | | | | | | | | | | |
| NUMBER OF EMPLOYEES | | | | | | | | | | | | | | | | | | |
| NOMBRE DE SALARIES | | | | | | | | | | | | | | | | | | |
| Saisonbereinigt | | | | | | | | | | | | | | | | | | |
| Seasonally adjusted | | | | | | | | | | | | | | | | | | |
| Désaisonnalisés | | | | | | | | | | | | | | | | | | |
| 1994 10 | 87.6 | | | 82.7 | 106.2 | 57.7 | 87.0 | 123.9 | 109.9 | 121.1 | 108.3 | 72.4 | 86.8 | | | | | 93.5 |
| 11 | 87.4 | | | 82.5 | 102.9 | 55.8 | 86.8 | 124.7 | 110.9 | 124.1 | 108.3 | 72.6 | 86.8 | | | | | 93.4 |
| 12 | 87.3 | | | 82.1 | 100.5 | 55.0 | 86.9 | 125.4 | 111.7 | 126.0 | 108.5 | 72.1 | 88.0 | | | | | 93.5 |
| 1995 01 | 86.1 | | | 79.3 | 98.6 | 54.5 | 87.0 | | 114.2 | 125.5 | | 73.3 | 94.0 | | | | | 94.0 |
| 02 | 86.1 | | | 78.8 | 97.4 | 53.7 | 87.1 | | 115.7 | 125.9 | | 72.9 | 93.6 | | | | | 93.6 |
| 03 | 86.7 | | | 78.6 | 98.6 | 52.0 | 87.2 | | 116.9 | 127.5 | | 73.2 | 96.0 | | | | | 96.0 |
| 04 | 86.1 | | | 78.4 | 100.2 | 50.3 | 87.3 | | 117.6 | 128.9 | | 73.3 | 93.9 | | | | | 93.9 |
| 05 | 86.0 | | | 77.9 | 101.9 | 48.9 | 87.3 | | 118.6 | 128.7 | | 73.1 | 94.3 | | | | | 94.3 |
| 06 | | | | 77.4 | 104.2 | 48.5 | 87.3 | | 120.4 | 130.2 | | 73.9 | | | | | | |
| 07 | | | | 77.0 | | | 87.3 | | 121.6 | | | 73.9 | | | | | | |
| 08 | | | | 76.4 | | | 87.3 | | 122.3 | | | 72.6 | | | | | | |
| 09 | | | | | | | 87.4 | | | | | 71.9 | | | | | | |
| 10 | | | | | | | | | | | | 71.7 | | | | | | |

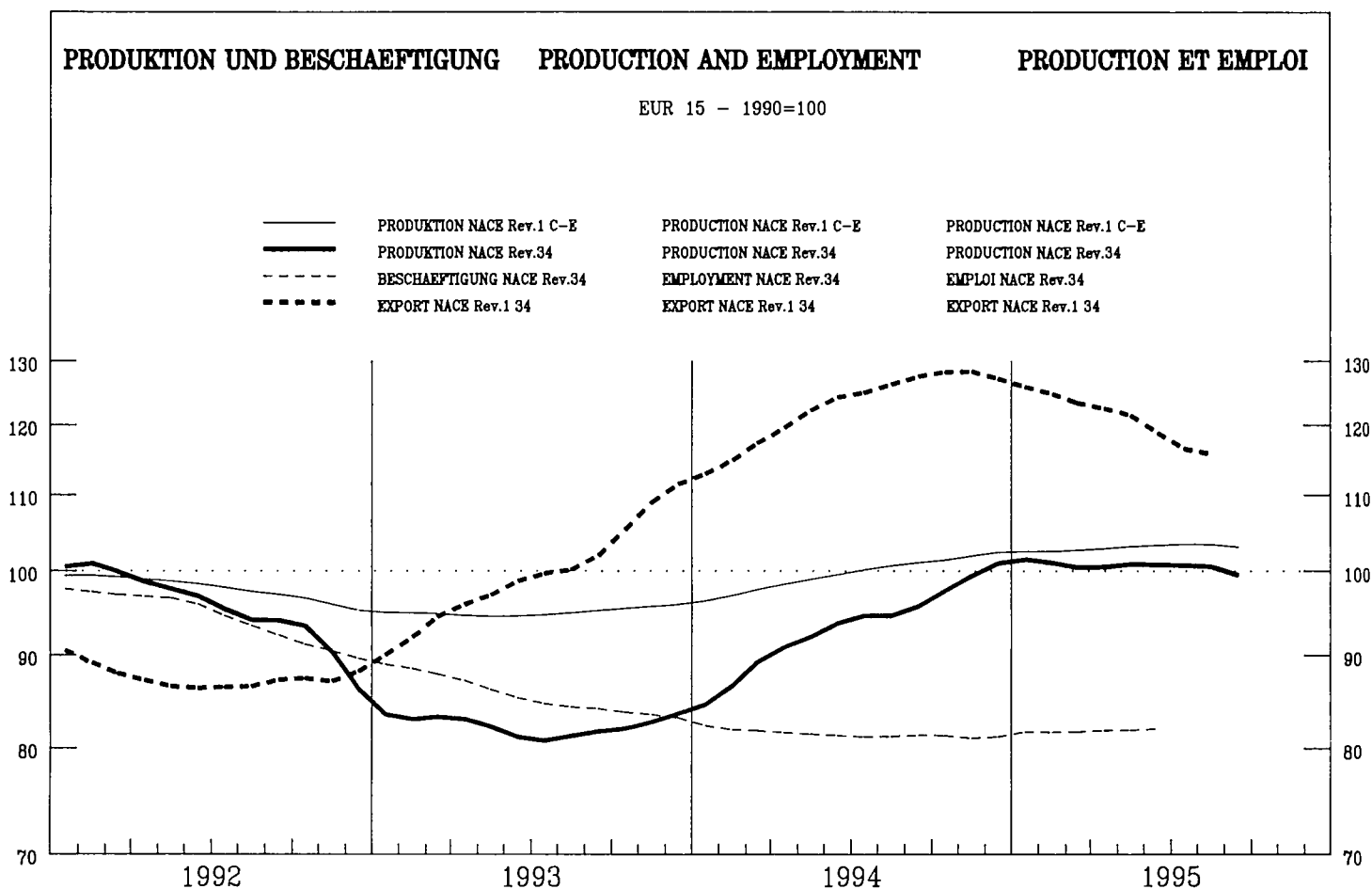

| | | | | | | | | | | | | | | | | | |
|-------|---|----|---|----|---|---|-----|---|---|----|---|---|-----|---|----|-----|-----|
| EUR15 | B | DK | D | GR | E | F | IRL | I | L | NL | A | P | FIN | S | UK | USA | JAP |
|-------|---|----|---|----|---|---|-----|---|---|----|---|---|-----|---|----|-----|-----|

PRODUKTIONSINDIZES

INDICES OF PRODUCTION

INDICES DE PRODUCTION

Pro Arbeitstag

Per working day

Par jour ouvrable

| | | | | | | | | | | | | | | | | | | |
|---------|-------|-------|-------|-------|------|-------|-------|------|------|------|------|-------|-------|------|-------|-------|-------|-------|
| 1994 08 | 49.8 | 79.3 | 129.8 | 63.7 | 60.7 | 19.4 | 16.9 | 64.4 | 21.6 | 55.8 | 60.1 | 57.3 | 23.3 | 63.1 | 75.3 | 73.4 | 135.1 | 70.9 |
| 09 | 104.3 | 109.3 | 131.9 | 101.1 | 77.1 | 115.0 | 109.0 | 84.5 | 86.0 | 65.6 | 85.5 | 121.1 | 91.1 | 81.2 | 150.5 | 109.7 | 139.6 | 93.7 |
| 10 | 106.3 | 106.0 | 126.5 | 103.8 | 48.1 | 119.2 | 107.5 | 84.9 | 88.3 | 75.0 | 84.1 | 119.6 | 95.7 | 86.2 | 157.0 | 113.0 | 147.5 | 89.6 |
| 11 | 107.7 | 108.0 | 134.9 | 103.7 | 57.4 | 123.8 | 117.9 | 72.6 | 87.7 | 75.9 | 75.1 | 138.6 | 109.4 | 78.5 | 147.1 | 108.9 | 139.0 | 93.0 |
| 12 | 92.8 | 86.2 | 133.7 | 89.8 | 64.3 | 94.8 | 94.5 | 74.9 | 83.4 | 64.2 | 70.1 | 126.1 | 94.5 | 76.2 | 168.3 | 93.3 | 132.1 | 85.9 |
| 1995 01 | 98.7 | 99.8 | 133.9 | 91.6 | 73.9 | 118.4 | 103.9 | 90.1 | 88.7 | 66.1 | 82.9 | 127.9 | 75.8 | 64.3 | 144.0 | 103.5 | 137.0 | 76.4 |
| 02 | 105.7 | 120.7 | 133.4 | 98.7 | 40.8 | 126.5 | 108.3 | 83.1 | 91.1 | 74.0 | 80.3 | 137.1 | 56.7 | 72.7 | 164.9 | 112.5 | 150.7 | 92.6 |
| 03 | 111.6 | 116.7 | 147.1 | 108.9 | 68.8 | 133.2 | 104.5 | 87.7 | 92.0 | 74.7 | 88.0 | 140.7 | 72.8 | 62.8 | 178.1 | 120.2 | 151.9 | 106.2 |
| 04 | 108.2 | 119.7 | 130.3 | 103.2 | 36.1 | 124.0 | 107.6 | 84.2 | 96.8 | 79.0 | 96.6 | 132.3 | 68.1 | 67.8 | 175.3 | 111.4 | 139.6 | 88.2 |
| 05 | 110.2 | | 143.1 | 103.3 | 38.6 | 132.0 | 114.4 | 82.5 | 95.4 | 77.0 | 89.4 | 131.0 | 72.7 | 75.4 | 159.8 | 118.7 | 140.0 | 75.7 |
| 06 | 110.1 | | 158.1 | 103.1 | 63.5 | 134.3 | 118.7 | 77.2 | 90.4 | 68.5 | 91.9 | 137.2 | 78.1 | 82.6 | 165.2 | 112.0 | 144.8 | 88.9 |
| 07 | 95.9 | | 90.4 | 86.8 | 69.2 | 125.2 | 106.8 | 69.7 | 86.9 | | 62.7 | 136.1 | 69.9 | 27.3 | 107.0 | 107.7 | 96.7 | |
| 08 | 56.5 | | 128.1 | 72.3 | 36.3 | 21.6 | 18.7 | 61.4 | 27.3 | | 69.7 | 90.9 | | 55.6 | 114.7 | 77.5 | | |
| 09 | 106.3 | | 147.1 | 101.7 | 61.5 | 123.9 | 105.0 | 74.3 | 97.0 | | 99.8 | 119.4 | | 79.4 | 171.7 | 106.3 | | |
| 10 | 106.1 | | 137.6 | 103.2 | | 118.3 | 103.4 | | 87.9 | | | 123.5 | | 80.0 | 171.9 | 114.7 | | |

Saisonbereinigt

Seasonally adjusted

Désaisonnalisés

| | | | | | | | | | | | | | | | | | | |
|---------|-------|-------|-------|-------|------|-------|-------|------|------|------|------|-------|-------|------|-------|-------|-------|------|
| 1994 08 | 91.2 | 112.3 | 131.2 | 84.5 | 83.3 | 98.7 | 95.9 | 81.3 | 87.9 | 94.6 | 76.0 | 98.2 | 112.1 | 71.6 | 109.7 | 103.0 | 141.9 | 86.6 |
| 09 | 97.4 | 101.7 | 122.8 | 96.0 | 73.9 | 105.0 | 101.2 | 84.6 | 80.5 | 59.7 | 76.0 | 122.0 | 88.3 | 67.2 | 139.9 | 106.1 | 139.8 | 87.5 |
| 10 | 97.6 | 101.1 | 126.8 | 92.7 | 47.7 | 109.5 | 102.7 | 82.3 | 84.8 | 69.0 | 76.9 | 118.9 | 87.1 | 74.5 | 143.4 | 106.0 | 137.6 | 86.9 |
| 11 | 99.8 | 103.8 | 131.0 | 96.3 | 54.0 | 108.9 | 106.0 | 74.2 | 84.2 | 71.9 | 75.2 | 125.8 | 93.4 | 70.9 | 140.6 | 107.2 | 137.9 | 88.1 |
| 12 | 103.2 | 97.2 | 137.3 | 98.6 | 51.5 | 116.3 | 103.5 | 74.3 | 91.3 | 76.2 | 78.9 | 124.3 | 85.6 | 71.9 | 148.2 | 108.6 | 141.3 | 89.5 |
| 1995 01 | 102.1 | 102.5 | 146.6 | 92.7 | 86.9 | 118.9 | 102.8 | 89.3 | 84.0 | 63.2 | 84.6 | 132.4 | 74.2 | 70.2 | 150.2 | 103.8 | 139.3 | 85.9 |
| 02 | 102.0 | 108.0 | 134.5 | 95.3 | 42.2 | 114.5 | 104.0 | 79.4 | 81.3 | 67.3 | 82.3 | 128.5 | 59.5 | 77.6 | 157.4 | 106.9 | 140.1 | 89.3 |
| 03 | 99.9 | 103.8 | 134.9 | 96.3 | 64.9 | 119.4 | 99.5 | 83.8 | 81.8 | 70.8 | 81.7 | 123.7 | 66.2 | 71.2 | 162.3 | 107.7 | 139.5 | 89.3 |
| 04 | 100.4 | 106.3 | 127.0 | 96.8 | 33.6 | 112.2 | 98.5 | 81.8 | 85.6 | 72.6 | 86.1 | 128.1 | 63.6 | 66.3 | 161.8 | 104.0 | 134.7 | 89.7 |
| 05 | 102.3 | | 138.9 | 101.8 | 37.3 | 116.6 | 99.5 | 78.2 | 84.1 | 66.4 | 81.1 | 125.3 | 65.3 | 71.1 | 158.2 | 106.3 | 132.6 | 87.1 |
| 06 | 101.1 | | 126.2 | 106.0 | 57.6 | 115.3 | 100.1 | 75.9 | 82.7 | 63.1 | 82.8 | 129.1 | 68.1 | 63.8 | 161.2 | 107.2 | 135.0 | 85.8 |
| 07 | 100.2 | | 142.0 | 99.3 | 89.1 | 113.8 | 97.1 | 71.8 | 80.5 | | 85.5 | 138.8 | 65.4 | 57.0 | 156.9 | 110.3 | 131.4 | |
| 08 | 103.3 | | 129.9 | 95.9 | 49.5 | 109.5 | 98.5 | 77.8 | 93.4 | | 88.6 | 151.6 | | 63.7 | 154.4 | 111.6 | | |
| 09 | 99.2 | | 137.4 | 96.6 | 58.4 | 112.6 | 97.6 | 74.8 | 91.5 | | 89.2 | 121.1 | | 66.0 | 161.5 | 105.1 | | |
| 10 | 97.7 | | 138.4 | 92.2 | | 108.4 | 98.5 | | 84.4 | | | 123.4 | | 68.6 | 160.6 | 106.7 | | |

| | EUR15 | B | DK | D | GR | E | F | IRL | I | L | NL | A | P | FIN | S | UK | USA | JAP | | | | | | | | | | | | | | | | | | | | | | | | | | | | | | | | | | | | | | |
|--------------------------------|-------|-------|-------|-------|-------|-------|-------|-------|-------|-------|-------|-------|-------|-------|-------|-------|-------|-------|-------------------------------|--|--|--|--|--|--|--|--|--|--|--|--|--|--|--|--|--|--|---------------------------------------|--|--|--|--|--|--|--|--|--|--|--|--|--|--|--|--|--|--|
| PRODUKTIONSINDIZES | | | | | | | | | | | | | | | | | | | INDICES OF PRODUCTION | | | | | | | | | | | | | | | | | | | INDICES DE PRODUCTION | | | | | | | | | | | | | | | | | | |
| 1988 | : | 96.4 | 93.1 | 88.1 | 93.4 | 94.7 | 93.6 | 87.1 | 97.3 | : | 90.3 | : | : | : | : | 98.1 | 104.6 | 85.1 | | | | | | | | | | | | | | | | | | | | | | | | | | | | | | | | | | | | | | |
| 1989 | : | 102.3 | 97.6 | 95.1 | 90.8 | 101.6 | 101.2 | 109.3 | 103.0 | : | 102.1 | : | : | : | : | 104.2 | 105.9 | 93.0 | | | | | | | | | | | | | | | | | | | | | | | | | | | | | | | | | | | | | | |
| 1990 | 100.0 | 100.1 | 100.0 | 100.0 | 100.0 | 100.0 | 100.0 | 100.0 | 100.0 | 100.0 | 100.0 | 100.0 | 100.0 | 100.0 | 100.0 | 100.0 | 100.0 | 100.0 | | | | | | | | | | | | | | | | | | | | | | | | | | | | | | | | | | | | | | |
| 1991 | 96.9 | 97.4 | 99.5 | 100.2 | 93.3 | 99.4 | 96.7 | 83.1 | 90.1 | 98.2 | 87.8 | 105.8 | 100.6 | 80.3 | 100.5 | 91.4 | 93.4 | 100.9 | | | | | | | | | | | | | | | | | | | | | | | | | | | | | | | | | | | | | | |
| 1992 | 96.8 | 93.1 | 97.0 | 101.5 | 145.0 | 99.8 | 99.6 | 76.7 | 81.3 | 76.3 | 85.9 | 109.9 | 104.8 | 81.3 | 99.4 | 91.6 | 106.4 | 97.9 | | | | | | | | | | | | | | | | | | | | | | | | | | | | | | | | | | | | | | |
| 1993 | 82.6 | 96.0 | 77.0 | 83.3 | 89.4 | 82.6 | 86.8 | 72.6 | 63.8 | 65.5 | 62.6 | 103.7 | 88.6 | 58.4 | 94.2 | 91.8 | 119.9 | 90.8 | | | | | | | | | | | | | | | | | | | | | | | | | | | | | | | | | | | | | | |
| 1994 | 93.9 | 100.2 | 121.5 | 92.1 | 63.0 | 101.5 | 100.0 | 76.4 | 77.4 | 73.5 | 74.8 | 115.0 | 88.9 | 65.8 | 121.1 | 101.4 | 136.6 | 86.5 | | | | | | | | | | | | | | | | | | | | | | | | | | | | | | | | | | | | | | |
| UMSATZ | | | | | | | | | | | | | | | | | | | TURNOVER | | | | | | | | | | | | | | | | | | | CHIFFRE D'AFFAIRES | | | | | | | | | | | | | | | | | | |
| Saisonbereinigt | | | | | | | | | | | | | | | | | | | Seasonally adjusted | | | | | | | | | | | | | | | | | | | Désaisonnalisés | | | | | | | | | | | | | | | | | | |
| 1995 03 | 111.2 | 115.6 | 134.7 | 106.2 | | | 113.5 | 101.0 | 112.5 | 87.0 | | | | | | 128.9 | 157.9 | 102.9 | | | | | | | | | | | | | | | | | | | | | | | | | | | | | | | | | | | | | | |
| 04 | 108.5 | 106.5 | 116.1 | 95.9 | | | 111.3 | 100.4 | 112.8 | 71.6 | | | | | | 124.8 | 147.3 | 158.8 | | | | | | | | | | | | | | | | | | | | | | | | | | | | | | | | | | | | | | |
| 05 | 115.3 | 119.2 | 146.0 | 110.4 | | | 116.9 | 97.7 | 118.9 | 91.4 | | | | | | 128.3 | 145.4 | 154.4 | | | | | | | | | | | | | | | | | | | | | | | | | | | | | | | | | | | | | | |
| 06 | 111.7 | 108.5 | 128.5 | 106.6 | | | 115.7 | 95.5 | 120.7 | 74.9 | | | | | | 129.8 | 148.1 | 126.4 | | | | | | | | | | | | | | | | | | | | | | | | | | | | | | | | | | | | | | |
| 07 | | | 126.8 | 93.7 | | | | 92.9 | 117.8 | | | | | | | 130.4 | | | | | | | | | | | | | | | | | | | | | | | | | | | | | | | | | | | | | | | | |
| 08 | | | 133.0 | 99.8 | | | | 97.1 | 140.1 | | | | | | | 132.7 | | | | | | | | | | | | | | | | | | | | | | | | | | | | | | | | | | | | | | | | |
| 09 | | | 131.9 | 94.9 | | | | | 124.4 | | | | | | | 124.6 | | | | | | | | | | | | | | | | | | | | | | | | | | | | | | | | | | | | | | | | |
| 10 | | | 139.9 | 91.2 | | | | | | | | | | | | 129.0 | | | | | | | | | | | | | | | | | | | | | | | | | | | | | | | | | | | | | | | | |
| ERZEUGERPREISINDIZES | | | | | | | | | | | | | | | | | | | PRODUCER PRICE INDICES | | | | | | | | | | | | | | | | | | | INDICE DE PRIX A LA PRODUCTION | | | | | | | | | | | | | | | | | | |
| In Landeswahrung | | | | | | | | | | | | | | | | | | | In national currency | | | | | | | | | | | | | | | | | | | Exprimés en monnaie nationale | | | | | | | | | | | | | | | | | | |
| 1994 11 | 113.6 | | 116.8 | 110.8 | 146.3 | 114.3 | | 110.5 | 121.3 | | 107.0 | | | | 115.5 | 122.1 | 118.7 | 112.1 | 98.4 | | | | | | | | | | | | | | | | | | | | | | | | | | | | | | | | | | | | | |
| 12 | 113.7 | | 116.8 | 110.8 | 146.3 | 114.8 | | 110.5 | 121.4 | | 107.0 | | | | 115.5 | 122.9 | 118.9 | 112.5 | 98.3 | | | | | | | | | | | | | | | | | | | | | | | | | | | | | | | | | | | | | |
| 1995 01 | 114.4 | | 115.8 | 111.1 | 148.4 | 115.0 | | 110.6 | 123.2 | | 108.0 | | | | 116.1 | 125.6 | 120.8 | 112.6 | 98.3 | | | | | | | | | | | | | | | | | | | | | | | | | | | | | | | | | | | | | |
| 02 | 114.7 | | 115.8 | 111.3 | 148.4 | 115.4 | | 115.6 | 123.9 | | 108.0 | | | | 116.1 | 125.9 | 121.1 | 112.5 | 98.3 | | | | | | | | | | | | | | | | | | | | | | | | | | | | | | | | | | | | | |
| 03 | 114.8 | | 116.3 | 111.4 | 153.0 | 115.8 | | 115.6 | 124.1 | | 108.0 | | | | 116.1 | 126.4 | 121.2 | 112.2 | 98.3 | | | | | | | | | | | | | | | | | | | | | | | | | | | | | | | | | | | | | |
| 04 | 115.0 | | 118.6 | 111.5 | 152.9 | 116.3 | | 115.6 | 124.4 | | 108.0 | | | | 116.4 | 126.5 | 121.4 | 112.2 | 98.3 | | | | | | | | | | | | | | | | | | | | | | | | | | | | | | | | | | | | | |
| 05 | 115.2 | | 119.0 | 111.6 | 152.9 | 116.6 | | 116.5 | 125.1 | | 108.0 | | | | 116.4 | 127.5 | 121.7 | | 98.3 | | | | | | | | | | | | | | | | | | | | | | | | | | | | | | | | | | | | | |
| 06 | 115.4 | | 119.1 | 111.6 | 152.9 | 117.1 | | 116.1 | 125.6 | | 108.0 | | | | 116.5 | 127.9 | 121.9 | | 98.1 | | | | | | | | | | | | | | | | | | | | | | | | | | | | | | | | | | | | | |
| 07 | 115.5 | | 118.7 | 111.6 | 152.9 | 117.1 | | 116.1 | 125.7 | | 109.0 | | | | 116.5 | 127.9 | 122.4 | | 98.0 | | | | | | | | | | | | | | | | | | | | | | | | | | | | | | | | | | | | | |
| 08 | 115.7 | | 118.9 | 111.6 | 152.9 | 117.2 | | 116.9 | 126.3 | | 109.0 | | | | 117.3 | 128.2 | 123.2 | | | | | | | | | | | | | | | | | | | | | | | | | | | | | | | | | | | | | | | |
| 09 | 115.9 | | 119.0 | 111.8 | 152.9 | 117.5 | | 116.9 | 126.4 | | 109.0 | | | | 117.7 | 128.2 | 123.5 | | | | | | | | | | | | | | | | | | | | | | | | | | | | | | | | | | | | | | | |
| 10 | 116.1 | | 118.8 | 111.9 | 152.9 | 117.9 | | | 127.2 | | 109.0 | | | | 117.7 | 128.1 | 123.8 | | | | | | | | | | | | | | | | | | | | | | | | | | | | | | | | | | | | | | | |
| 11 | | | | 111.9 | | | | | | | | | | | 117.8 | 128.1 | 123.9 | | | | | | | | | | | | | | | | | | | | | | | | | | | | | | | | | | | | | | | |
| AUSFUHR | | | | | | | | | | | | | | | | | | | EXPORTS | | | | | | | | | | | | | | | | | | | EXPORTATIONS | | | | | | | | | | | | | | | | | | |
| Mengen, Saisonbereinigt | | | | | | | | | | | | | | | | | | | Volumes, seasonally adjusted | | | | | | | | | | | | | | | | | | | En volume, désaisonnalisés | | | | | | | | | | | | | | | | | | |
| 1994 08 | 127.9 | 136.0 | 76.6 | 110.0 | 210.9 | 144.9 | 99.1 | 78.3 | 107.4 | | 90.8 | | | 80.1 | | | | 146.3 | | | | | | | | | | | | | | | | | | | | | | | | | | | | | | | | | | | | | | |
| 09 | 129.8 | 110.7 | 76.2 | 108.6 | 81.9 | 151.8 | 101.6 | 105.7 | 108.1 | | 86.8 | | | 146.0 | | | | 138.7 | | | | | | | | | | | | | | | | | | | | | | | | | | | | | | | | | | | | | | |
| 10 | 125.5 | 109.5 | 73.3 | 101.7 | 87.2 | 154.4 | 103.7 | 97.5 | 109.4 | | 91.2 | | | 106.8 | | | | 130.2 | | | | | | | | | | | | | | | | | | | | | | | | | | | | | | | | | | | | | | |
| 11 | 134.9 | 113.5 | 75.5 | 109.1 | 141.8 | 162.6 | 103.7 | 103.3 | 111.7 | | 104.9 | | | 108.4 | | | | 141.7 | | | | | | | | | | | | | | | | | | | | | | | | | | | | | | | | | | | | | | |
| 12 | 124.8 | 113.9 | 69.9 | 108.7 | 103.3 | 156.0 | 100.6 | 98.9 | 114.7 | | 99.5 | | | 108.8 | | | | 127.8 | | | | | | | | | | | | | | | | | | | | | | | | | | | | | | | | | | | | | | |
| 1995 01 | 124.8 | 113.4 | 74.4 | 98.7 | 27.4 | 166.4 | 105.4 | 87.2 | 118.1 | | 107.5 | | | 121.8 | | | | 130.8 | | | | | | | | | | | | | | | | | | | | | | | | | | | | | | | | | | | | | | |
| 02 | 127.1 | 117.7 | 69.6 | 99.9 | 26.9 | 160.6 | 101.2 | 86.0 | 117.9 | | 106.1 | | | 125.2 | | | | 140.5 | | | | | | | | | | | | | | | | | | | | | | | | | | | | | | | | | | | | | | |
| 03 | 121.4 | 115.2 | 68.8 | 103.5 | 16.4 | 173.2 | 97.1 | 90.4 | 121.4 | | 102.9 | | | 122.1 | | | | 123.5 | | | | | | | | | | | | | | | | | | | | | | | | | | | | | | | | | | | | | | |
| 04 | 119.8 | 110.7 | 67.8 | 97.2 | | 157.0 | 96.3 | 75.7 | 123.2 | | 111.3 | | | 119.7 | | | | 117.8 | | | | | | | | | | | | | | | | | | | | | | | | | | | | | | | | | | | | | | |
| 05 | 129.7 | | 66.3 | 111.1 | | 160.9 | 100.1 | 91.5 | 127.1 | | 112.1 | | | 108.8 | | | | 121.5 | | | | | | | | | | | | | | | | | | | | | | | | | | | | | | | | | | | | | | |
| 06 | 115.5 | | 82.0 | 101.0 | | 165.5 | 98.0 | 93.3 | 131.7 | | 113.3 | | | 121.5 | | | | 112.3 | | | | | | | | | | | | | | | | | | | | | | | | | | | | | | | | | | | | | | |
| 07 | 112.8 | | 69.3 | 95.5 | | 147.0 | 96.4 | | 130.4 | | 123.3 | | | 134.4 | | | | 114.4 | | | | | | | | | | | | | | | | | | | | | | | | | | | | | | | | | | | | | | |
| 08 | 116.3 | | 70.9 | 91.5 | | 188.8 | 102.3 | | 136.0 | | 121.2 | | | | | | | | | | | | | | | | | | | | | | | | | | | | | | | | | | | | | | | | | | | | | |
| EINFUHR | | | | | | | | | | | | | | | | | | | IMPORTS | | | | | | | | | | | | | | | | | | | IMPORTATIONS | | | | | | | | | | | | | | | | | | |
| Mengen, Saisonbereinigt | | | | | | | | | | | | | | | | | | | Volumes, seasonally adjusted | | | | | | | | | | | | | | | | | | | En volume, désaisonnalisés | | | | | | | | | | | | | | | | | | |
| 1994 08 | 99.0 | 102.4 | 135.5 | 121.1 | 59.8 | 133.8 | 92.8 | | 87.4 | | 96.7 | | | 121.0 | | | | 104.0 | | | | | | | | | | | | | | | | | | | | | | | | | | | | | | | | | | | | | | |
| 09 | 99.3 | 106.1 | 147.5 | 125.2 | 67.2 | 151.3 | 93.7 | | 88.5 | | 89.3 | | | 126.3 | | | | 110.4 | | | | | | | | | | | | | | | | | | | | | | | | | | | | | | | | | | | | | | |
| 10 | 100.1 | 103.9 | 138.3 | 114.3 | 65.6 | 141.4 | 94.6 | | 89.0 | | 82.5 | | | 118.2 | | | | 110.8 | | | | | | | | | | | | | | | | | | | | | | | | | | | | | | | | | | | | | | |
| 11 | 100.9 | 112.0 | 149.1 | 117.9 | 66.4 | 153.1 | 97.0 | | 94.7 | | 114.4 | | | 123.6 | | | | 114.2 | | | | | | | | | | | | | | | | | | | | | | | | | | | | | | | | | | | | | | |
| 12 | 123.1 | 108.8 | 135.8 | 130.0 | 49.5 | 149.9 | 96.2 | | 97.6 | | 105.0 | | | 124.4 | | | | 116.5 | | | | | | | | | | | | | | | | | | | | | | | | | | | | | | | | | | | | | | |
| 1995 01 | 100.7 | 102.1 | 139.6 | 110.3 | 53.8 | 153.3 | 97.6 | | 97.6 | | 92.1 | | | 120.5 | | | | 113.4 | | | | | | | | | | | | | | | | | | | | | | | | | | | | | | | | | | | | | | |
| 02 | 101.4 | 100.5 | 129.6 | 123.2 | 62.3 | 143.0 | 96.5 | | 96.8 | | 95.8 | | | 116.9 | | | | 102.6 | | | | | | | | | | | | | | | | | | | | | | | | | | | | | | | | | | | | | | |
| 03 | 101.4 | 108.4 | 127.4 | 114.3 | 69.0 | 145.8 | 96.5 | | 97.4 | | 95.6 | | | 108.9 | | | | 109.4 | | | | | | | | | | | | | | | | | | | | | | | | | | | | | | | | | | | | | | |
| 04 | 102.1 | 99.3 | 118.6 | 105.3 | | 128.1 | 94.6 | | 96.8 | | 90.9 | | | 106.3 | | | | 109.8 | | | | | | | | | | | | | | | | | | | | | | | | | | | | | | | | | | | | | | |
| 05 | 102.1 | | 139.0 | 114.9 | | 141.8 | 95.4 | | 100.9 | | 100.4 | | | 112.9 | | | | 111.8 | | | | | | | | | | | | | | | | | | | | | | | | | | | | | | | | | | | | | | |
| 06 | 102.8 | | 137.9 | 117.8 | | 137.8 | 93.7 | | 102.8 | | 104.3 | | | 109.1 | | | | 108.8 | | | | | | | | | | | | | | | | | | | | | | | | | | | | | | | | | | | | | | |
| 07 | 102.9 | | 125.8 | 108.8 | | 122.2 | 93.8 | | 107.1 | | 89.8 | | | 98.4 | | | | 111.2 | | | | | | | | | | | | | | | | | | | | | | | | | | | | | | | | | | | | | | |
| 08 | 103.4 | | 123.2 | 114.4 | | 131.4 | 95.2 | | 110.7 | | | | | 90.5 | | | | | | | | | | | | | | | | | | | | | | | | | | | | | | | | | | | | | | | | | | |
| ABHANGIG BESCHAFDIGTE | | | | | | | | | | | | | | | | | | | NUMBER OF EMPLOYEES | | | | | | | | | | | | | | | | | | | NOMBRE DE SALARIES | | | | | | | | | | | | | | | | | | |
| Saisonbereinigt | | | | | | | | | | | | | | | | | | | Seasonally adjusted | | | | | | | | | | | | | | | | | | | Désaisonnalisés | | | | | | | | | | | | | | | | | | |
| 1994 10 | 81.3 | 92.3 | | 83.2 | 87.8 | 95.0 | 75.2 | 99.0 | 75.7 | 72.6 | 72.0 | 96.3 | 79.0 | | | 79.4 | 115.1 | 98.9 | | | | | | | | | | | | | | | | | | | | | | | | | | | | | | | | | | | | | | |
| 11 | 81.0 | 92.3 | | 83.2 | 87.4 | 95.2 | 75.1 | 98.9 | 73.7 | 73.2 | 72.9 | 96.8 | 77.1 | | | 79.7 | 116.4 | 98.7 | | | | | | | | | | | | | | | | | | | | | | | | | | | | | | | | | | | | | | |
| 12 | 81.1 | 92.1 | | 83.3 | 87.6 | 95.2 | 75.2 | 99.5 | 73.3 | 72.8 | 72.9 | 97.1 | 79.2 | | | 80.5 | 116.6 | 98.9 | | | | | | | | | | | | | | | | | | | | | | | | | | | | | | | | | | | | | | |
| 1995 01 | 81.8 | 94.4 | | 84.7 | 88.0 | 95.2 | 75.3 | | 73.3 | 73.1 | | 97.9 | | | | 80.8 | 119.4 | 98.6 | | | | | | | | | | | | | | | | | | | | | | | | | | | | | | | | | | | | | | |
| 02 | 81.6 | 95.2 | | 84.7 | 88.1 | 95.3 | 75.3 | | 72.6 | 72.2 | | 98.4 | | | | 80.8 | 119.0 | 98.6 | | | | | | | | | | | | | | | | | | | | | | | | | | | | | | | | | | | | | | |
| 03 | 81.7 | 95.5 | | 85.2 | 85.8 | 95.0 | 75.0 | | 72.3 | 71.6 | | 98.7 | | | | 80.9 | 119.2 | 98.3 | | | | | | | | | | | | | | | | | | | | | | | | | | | | | | | | | | | | | | |
| 04 | 81.9 | 95.9 | | 85.9 | 83.1 | 94.6 | 74.7 | | 72.0 | 68.3 | | 99.0 | | | | 81.1 | 119.1 | 97.1 | | | | | | | | | | | | | | | | | | | | | | | | | | | | | | | | | | | | | | |
| 05 | 81.8 | 101.6 | | 86.0 | 80.5 | 94.4 | 74.5 | | 71.8 | 69.7 | | 99.2 | | | | 81.8 | 118.5 | 97.4 | | | | | | | | | | | | | | | | | | | | | | | | | | | | | | | | | | | | | | |
| 06 | 82.1 | 95.4 | | 86.1 | 78.2 | 94.8 | 75.2 | | 71.6 | 70.4 | | 99.3 | | | | | 118.1 | 97.3 | | | | | | | | | | | | | | | | | | | | | | | | | | | | | | | | | | | | | | |
| 07 | | | | 86.5 | | | 76.0 | | 71.4 | | | 99.1 | | | | | | | | | | | | | | | | | | | | | | | | | | | | | | | | | | | | | | | | | | | | |
| 08 | | | | 86.5 | | | 76.9 | | 71.2 | | | 99.0 | | | | | | | | | | | | | | | | | | | | | | | | | | | | | | | | | | | | | | | | | | | | |
| 09 | | | | | | | 77.1 | | | | | 99.3 | | | | | | | | | | | | | | | | | | | | | | | | | | | | | | | | | | | | | | | | | | | | |
| 10 | | | | | | | | | | | | 99.2 | | | | | | | | | | | | | | | | | | | | | | | | | | | | | | | | | | | | | | | | | | | | |

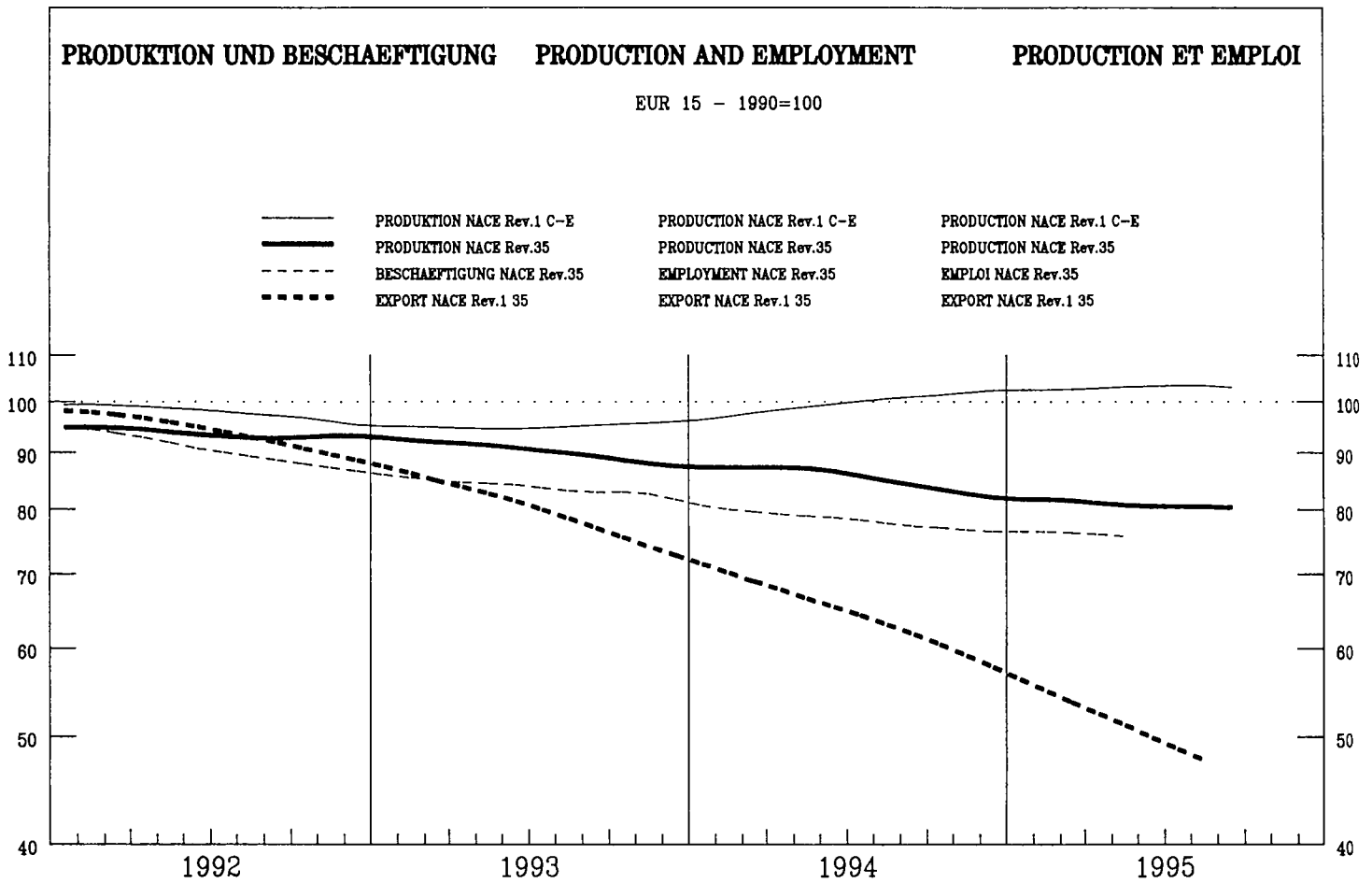

| | | | | | | | | | | | | | | | | | | |
|--|-------|---|----|---|----|---|---|-----|---|---|----|---|---|-----|---|----|-----|-----|
| | EUR15 | B | DK | D | GR | E | F | IRL | I | L | NL | A | P | FIN | S | UK | USA | JAP |
|--|-------|---|----|---|----|---|---|-----|---|---|----|---|---|-----|---|----|-----|-----|

PRODUKTIONSINDIZES

INDICES OF PRODUCTION

INDICES DE PRODUCTION

Pro Arbeitstag

Per working day

Par jour ouvrable

| | | | | | | | | | | | | | | | | | | | |
|---------|------|-------|-------|-------|-------|-------|-------|-------|-------|-------|-------|-------|-------|-------|-------|--|--|--|--|
| 1994 08 | 70.4 | 71.2 | 102.9 | 70.1 | 68.2 | 4.8 | 94.0 | 75.4 | 30.5 | 101.5 | 62.1 | 38.0 | 103.6 | 89.2 | 80.8 | | | | |
| 09 | 82.7 | 85.0 | 124.3 | 81.5 | 76.0 | 46.8 | 95.6 | 78.9 | 79.0 | 107.1 | 66.2 | 59.9 | 121.0 | 93.3 | 77.6 | | | | |
| 10 | 88.1 | 83.9 | 117.2 | 82.7 | 82.1 | 45.1 | 112.6 | 80.1 | 75.3 | 111.8 | 90.8 | 72.4 | 119.4 | 98.9 | 82.8 | | | | |
| 11 | 85.4 | 84.7 | 125.3 | 82.5 | 83.0 | 50.2 | 93.2 | 81.3 | 76.5 | 106.7 | 79.1 | 63.0 | 124.7 | 100.4 | 86.6 | | | | |
| 12 | 85.3 | 65.2 | 141.9 | 73.2 | 79.5 | 34.3 | 89.4 | 86.7 | 61.1 | 106.7 | 88.0 | 65.6 | 108.7 | 92.3 | 107.9 | | | | |
| 1995 01 | 75.7 | 60.9 | 121.4 | 72.8 | 83.4 | 105.3 | 77.6 | 75.7 | 75.5 | 94.1 | 65.7 | 54.2 | 115.4 | 102.0 | 66.4 | | | | |
| 02 | 82.2 | 81.5 | 122.6 | 72.7 | 84.9 | 112.9 | 88.9 | 80.2 | 85.1 | 101.0 | 83.0 | 56.0 | 131.7 | 103.6 | 70.6 | | | | |
| 03 | 89.5 | 94.2 | 150.7 | 79.4 | 88.1 | 124.3 | 91.3 | 86.0 | 84.4 | 98.1 | 83.0 | 59.0 | 136.9 | 103.4 | 87.7 | | | | |
| 04 | 79.3 | 60.2 | 108.6 | 74.6 | 87.5 | 108.7 | 81.0 | 88.6 | 87.4 | 105.6 | 80.7 | 55.9 | 135.1 | 106.3 | 64.0 | | | | |
| 05 | 82.8 | 119.7 | 72.5 | 89.7 | 128.4 | 74.6 | 84.0 | 88.9 | 84.0 | 111.5 | 95.0 | 55.2 | 140.8 | 98.9 | 75.5 | | | | |
| 06 | 83.6 | 120.7 | 74.4 | 95.5 | 133.7 | 67.3 | 82.7 | 90.3 | 82.7 | 105.2 | 96.5 | 57.5 | 128.2 | 103.3 | 81.2 | | | | |
| 07 | 73.6 | 78.9 | 69.9 | 95.2 | 132.4 | 65.0 | 77.8 | 85.6 | 85.6 | 82.6 | 58.3 | 69.5 | 28.5 | 67.1 | | | | | |
| 08 | 67.5 | 99.7 | 72.0 | 77.9 | 84.2 | 68.2 | 88.8 | 31.9 | 83.9 | 65.3 | 133.9 | 90.1 | 72.1 | | | | | | |
| 09 | 79.3 | 121.0 | 78.1 | 85.1 | 139.9 | 58.8 | 89.6 | 83.4 | 83.4 | 105.0 | 133.8 | 101.5 | 70.8 | | | | | | |
| 10 | 84.5 | 122.2 | 78.0 | 132.3 | 72.3 | 85.4 | 85.4 | 106.1 | 133.3 | 104.2 | 80.1 | | | | | | | | |

Saisonbereinigt

Seasonally adjusted

Désaisonnalisés

| | | | | | | | | | | | | | | | | | | | |
|---------|------|-------|-------|-------|-------|-------|-------|------|-------|-------|-------|-------|-------|------|------|--|--|--|--|
| 1994 08 | 84.8 | 73.7 | 108.6 | 75.8 | 80.2 | 18.0 | 103.8 | 78.3 | 75.9 | 106.5 | 74.7 | 55.6 | 108.0 | 89.8 | 82.1 | | | | |
| 09 | 83.5 | 79.2 | 116.6 | 78.9 | 78.7 | 43.9 | 108.5 | 82.8 | 73.4 | 106.2 | 61.6 | 61.6 | 119.6 | 87.7 | 84.3 | | | | |
| 10 | 83.9 | 79.8 | 112.0 | 77.1 | 81.3 | 44.1 | 106.1 | 84.2 | 70.6 | 108.6 | 82.6 | 63.0 | 117.3 | 91.3 | 81.1 | | | | |
| 11 | 81.4 | 78.7 | 117.4 | 79.1 | 81.2 | 47.5 | 92.0 | 78.4 | 71.2 | 105.9 | 73.9 | 58.8 | 123.0 | 92.5 | 79.4 | | | | |
| 12 | 80.3 | 72.2 | 144.1 | 79.6 | 66.3 | 42.7 | 86.1 | 84.0 | 69.2 | 106.5 | 55.2 | 62.5 | 112.2 | 92.6 | 78.5 | | | | |
| 1995 01 | 79.0 | 63.5 | 121.8 | 75.1 | 85.6 | 103.5 | 78.0 | 76.0 | 76.5 | 99.1 | 89.3 | 56.8 | 113.4 | 93.5 | 77.3 | | | | |
| 02 | 83.2 | 77.3 | 118.8 | 73.3 | 86.5 | 106.4 | 87.7 | 78.1 | 79.0 | 101.0 | 96.2 | 55.6 | 119.0 | 95.3 | 80.2 | | | | |
| 03 | 83.7 | 82.7 | 128.2 | 73.6 | 86.9 | 111.8 | 87.8 | 77.7 | 77.4 | 102.5 | 85.3 | 59.7 | 126.0 | 94.7 | 78.0 | | | | |
| 04 | 79.2 | 59.3 | 107.0 | 72.9 | 86.8 | 106.6 | 77.7 | 85.2 | 79.9 | 103.0 | 86.9 | 57.5 | 123.4 | 95.6 | 75.4 | | | | |
| 05 | 80.5 | 124.4 | 74.1 | 88.3 | 116.4 | 70.6 | 84.1 | 80.3 | 80.3 | 105.2 | 96.2 | 53.7 | 127.5 | 91.8 | 75.2 | | | | |
| 06 | 78.4 | 113.8 | 73.6 | 93.8 | 114.0 | 66.4 | 85.4 | 81.9 | 81.9 | 103.2 | 92.1 | 54.5 | 120.9 | 96.2 | 75.4 | | | | |
| 07 | 81.0 | 119.1 | 73.9 | 99.2 | 117.4 | 73.3 | 85.6 | 81.8 | 81.8 | 91.3 | 55.3 | 124.2 | 95.9 | 75.0 | | | | | |
| 08 | 81.3 | 106.4 | 77.6 | 91.8 | 296.7 | 74.5 | 91.6 | 79.4 | 79.4 | 80.1 | 137.9 | 92.7 | 76.3 | | | | | | |
| 09 | 80.1 | 114.2 | 75.5 | 88.4 | 128.0 | 66.8 | 93.1 | 77.6 | 77.6 | 99.8 | 131.6 | 95.5 | 76.9 | | | | | | |
| 10 | 80.5 | 117.4 | 72.7 | 127.0 | 67.8 | 80.2 | 80.2 | 98.5 | 132.1 | 96.5 | 78.7 | | | | | | | | |

| | EUR15 | B | DK | D | GR | E | F | IRL | I | L | NL | A | P | FIN | S | UK | USA | JAP | |
|------------------------------|-------|-------|-------|-------------------------------|-------|-------|-------|-------|-------|---|-------|-------|-------|---------------------------------------|-------|-------|-----|-----|-------|
| PRODUKTIONSINDIZES | | | | INDICES OF PRODUCTION | | | | | | | | | | INDICES DE PRODUCTION | | | | | |
| 1988 | : | 78.9 | 84.7 | 88.8 | 99.9 | 78.4 | 92.1 | 89.1 | 96.7 | | 77.4 | : | : | : | : | : | | | 80.3 |
| 1989 | : | 85.9 | 85.3 | 94.5 | 93.3 | 87.1 | 99.6 | 95.1 | 96.2 | | 90.9 | : | : | : | : | : | | | 98.7 |
| 1990 | 100.1 | 100.0 | 100.0 | 100.0 | 100.0 | 100.0 | 100.0 | 100.0 | 100.0 | | 100.0 | 100.0 | 100.0 | 100.0 | 100.0 | 100.0 | | | 100.0 |
| 1991 | 97.0 | 99.7 | 106.0 | 96.2 | 114.3 | 94.0 | 109.5 | 95.8 | 95.0 | | 111.0 | 103.5 | 97.4 | 95.8 | 106.9 | 94.9 | | | 94.9 |
| 1992 | 93.6 | 102.2 | 107.8 | 91.0 | 108.1 | 92.2 | 99.6 | 90.6 | 88.1 | | 112.8 | 85.7 | 80.6 | 101.6 | 103.7 | 90.2 | | | 90.2 |
| 1993 | 90.1 | 81.9 | 97.8 | 85.0 | 88.4 | 67.6 | 94.5 | 86.7 | 74.8 | | 109.1 | 80.6 | 69.2 | 94.9 | 97.7 | 84.9 | | | 84.9 |
| 1994 | 85.4 | 77.6 | 112.3 | 80.8 | 79.6 | 44.7 | 97.9 | 87.0 | 72.0 | | 106.7 | 71.9 | 57.0 | 111.3 | 89.5 | 81.7 | | | 81.7 |
| UMSATZ | | | | TURNOVER | | | | | | | | | | CHIFFRE D'AFFAIRES | | | | | |
| Saisonbereinigt | | | | Seasonally adjusted | | | | | | | | | | Désaisonnalisés | | | | | |
| 1995 03 | 105.5 | 70.2 | 140.6 | 89.1 | | | 116.4 | | 116.1 | | | | | | | | | | 101.7 |
| 04 | 94.0 | 55.3 | 47.5 | 89.9 | | | 105.4 | | 101.0 | | | | | | | | | | 89.8 |
| 05 | 106.9 | 70.6 | 162.9 | 89.5 | | | 98.0 | | 135.4 | | | | | | | | | | 102.3 |
| 06 | 98.2 | 70.1 | 70.1 | 79.7 | | | 87.8 | | 128.9 | | | | | | | | | | 98.3 |
| 07 | | | 54.2 | 74.1 | | | | | 99.7 | | | | | | | | | | 94.8 |
| 08 | | | 46.2 | 90.3 | | | | | 131.3 | | | | | | | | | | 100.6 |
| 09 | | | 93.2 | 78.2 | | | | | 99.7 | | | | | | | | | | 97.5 |
| 10 | | | 77.4 | 81.1 | | | | | | | | | | | | | | | 98.1 |
| ERZEUGERPREISINDIZES | | | | PRODUCER PRICE INDICES | | | | | | | | | | INDICE DE PRIX A LA PRODUCTION | | | | | |
| In Landeswährung | | | | In national currency | | | | | | | | | | Exprimés en monnaie nationale | | | | | |
| 1994 11 | | 106.2 | 107.6 | 166.7 | 118.6 | | | | | | 112.0 | | | 122.6 | | | | | 117.8 |
| 12 | | 106.3 | 107.8 | 176.1 | 118.6 | | | | | | 112.0 | | | 122.6 | | | | | 118.1 |
| 1995 01 | | 97.4 | 108.0 | 178.2 | 119.8 | | | | | | 112.0 | | | 123.0 | | | | | 119.2 |
| 02 | | 97.4 | 108.0 | 179.4 | 120.8 | | | | | | 112.0 | | | 129.8 | | | | | 119.3 |
| 03 | | 97.4 | 108.1 | 179.9 | 122.3 | | | | | | 112.0 | | | 130.1 | | | | | 119.1 |
| 04 | | 108.1 | 107.9 | 180.9 | 122.4 | | | | | | 112.0 | | | 130.2 | | | | | 122.0 |
| 05 | | 108.1 | 107.5 | 180.9 | 122.8 | | | | | | 113.0 | | | 130.6 | | | | | 122.9 |
| 06 | | 108.1 | 107.6 | 180.9 | 123.0 | | | | | | 113.0 | | | 130.9 | | | | | 122.9 |
| 07 | | 97.9 | 107.5 | 180.9 | 123.5 | | | | | | 113.0 | | | 131.2 | | | | | 122.9 |
| 08 | | 98.0 | 107.8 | 189.0 | 123.6 | | | | | | 113.0 | | | 132.8 | | | | | 123.2 |
| 09 | | 98.0 | 107.9 | 189.0 | 123.7 | | | | | | 113.0 | | | 133.1 | | | | | 123.4 |
| 10 | | 110.9 | 107.9 | 190.1 | 123.7 | | | | | | 113.0 | | | 133.5 | | | | | 123.3 |
| 11 | | | 108.4 | | | | | | | | | | | 136.0 | | | | | 123.9 |
| AUSFUHR | | | | EXPORTS | | | | | | | | | | EXPORTATIONS | | | | | |
| Mengen, Saisonbereinigt | | | | Volumes, seasonally adjusted | | | | | | | | | | En volume, désaisonnalisés | | | | | |
| 1994 08 | 60.2 | 65.8 | 106.5 | 74.6 | | 97.9 | 118.5 | 33.1 | 77.0 | | 64.6 | | | 118.8 | | | | | 44.9 |
| 09 | 67.3 | 62.3 | 85.8 | 56.9 | | 143.3 | 98.3 | 48.7 | 104.9 | | 54.9 | | | 102.8 | | | | | 40.8 |
| 10 | 61.4 | 59.9 | 88.2 | 55.1 | | 61.2 | 93.6 | 26.7 | 54.6 | | 43.4 | | | 120.0 | | | | | 40.1 |
| 11 | 63.5 | 67.0 | 96.7 | 57.4 | | 119.2 | 82.3 | 57.2 | 55.4 | | 76.1 | | | 152.3 | | | | | 34.2 |
| 12 | 65.1 | 68.4 | 101.9 | 55.2 | | 107.2 | 112.0 | 39.4 | 85.7 | | 44.5 | | | 120.0 | | | | | 39.3 |
| 1995 01 | 47.2 | 75.9 | 104.1 | 52.1 | | 60.6 | 44.0 | 205.1 | 57.2 | | 102.5 | | | 120.0 | | | | | 44.2 |
| 02 | 52.5 | 82.1 | 88.7 | 37.8 | | 72.1 | 55.4 | 63.2 | 68.9 | | 69.4 | | | 126.6 | | | | | 40.9 |
| 03 | 53.7 | 68.0 | 115.0 | 46.6 | | 158.9 | 47.7 | 51.6 | 74.2 | | 64.4 | | | 141.0 | | | | | 37.6 |
| 04 | 50.1 | 73.9 | 73.5 | 35.6 | | 72.0 | 57.4 | 52.7 | 62.0 | | 54.1 | | | 142.9 | | | | | 39.4 |
| 05 | 54.2 | 105.3 | 44.5 | 56.4 | | 68.3 | 73.8 | 63.4 | | | 78.5 | | | 159.0 | | | | | 32.8 |
| 06 | 51.2 | 69.7 | 41.8 | 95.7 | | 95.7 | 46.6 | 54.7 | 73.4 | | 62.3 | | | 167.7 | | | | | 39.2 |
| 07 | 41.6 | 56.2 | 36.3 | 67.1 | | 40.7 | 40.7 | 64.5 | | | 58.6 | | | 196.1 | | | | | 31.1 |
| 08 | 46.0 | 40.2 | 34.8 | 37.7 | | 43.5 | 43.5 | 95.7 | | | 214.1 | | | | | | | | |
| EINFUHR | | | | IMPORTS | | | | | | | | | | IMPORTATIONS | | | | | |
| Mengen, Saisonbereinigt | | | | Volumes, seasonally adjusted | | | | | | | | | | En volume, désaisonnalisés | | | | | |
| 1994 08 | 61.8 | 55.2 | 46.6 | 70.6 | 46.9 | 34.7 | 87.8 | | 68.3 | | 76.6 | | | 57.6 | | | | | 67.3 |
| 09 | 70.9 | 52.5 | 79.7 | 70.4 | 47.2 | 126.9 | 94.4 | | 81.0 | | 94.2 | | | 68.5 | | | | | 48.8 |
| 10 | 59.2 | 56.1 | 35.6 | 48.1 | 81.0 | 68.6 | 86.7 | | 50.0 | | 58.5 | | | 63.7 | | | | | 58.3 |
| 11 | 69.4 | 57.5 | 77.7 | 54.4 | 95.0 | 45.9 | 88.0 | | 90.8 | | 137.0 | | | 70.9 | | | | | 52.8 |
| 12 | 75.7 | 42.5 | 46.8 | 82.5 | 106.5 | 87.1 | 88.6 | | 52.6 | | 112.5 | | | 707.1 | | | | | 79.0 |
| 1995 01 | 64.1 | 40.8 | 32.2 | 50.0 | 44.1 | 37.6 | 69.5 | | 73.1 | | 63.6 | | | 83.8 | | | | | 64.7 |
| 02 | 58.7 | 31.4 | 69.8 | 62.2 | 25.2 | 83.4 | 93.7 | | 40.5 | | 52.5 | | | 109.7 | | | | | 39.5 |
| 03 | 59.7 | 33.6 | 30.6 | 52.6 | 68.2 | 38.9 | 88.6 | | 59.0 | | 60.9 | | | 55.7 | | | | | 32.9 |
| 04 | 66.9 | 28.4 | 20.9 | 40.0 | | 60.2 | 83.7 | | 46.7 | | 99.5 | | | 847.0 | | | | | 74.0 |
| 05 | 71.4 | | 60.8 | 49.7 | | 65.3 | 82.7 | | 50.6 | | 101.7 | | | 68.6 | | | | | 35.0 |
| 06 | 66.6 | | 39.5 | 39.1 | | 48.0 | 72.0 | | 65.5 | | 91.3 | | | 93.9 | | | | | 32.2 |
| 07 | 59.2 | | 49.6 | 41.5 | | 41.2 | 73.4 | | 45.3 | | 56.3 | | | 67.5 | | | | | 35.3 |
| 08 | 65.0 | | 28.5 | 36.0 | | 50.0 | 77.9 | | 49.6 | | 115.6 | | | | | | | | |
| ABHÄNGIG BESCHÄFTIGTE | | | | NUMBER OF EMPLOYEES | | | | | | | | | | NOMBRE DE SALARIES | | | | | |
| Saisonbereinigt | | | | Seasonally adjusted | | | | | | | | | | Désaisonnalisés | | | | | |
| 1994 10 | 77.0 | 73.5 | | 80.6 | 76.1 | 64.2 | 85.4 | 105.4 | 80.1 | | 86.0 | 56.2 | 77.7 | | | | | | 68.3 |
| 11 | 76.7 | 73.8 | | 80.7 | 76.5 | 63.5 | 85.3 | 112.2 | 78.9 | | 85.8 | 55.6 | 77.5 | | | | | | 67.8 |
| 12 | 76.3 | 75.1 | | 80.1 | 76.9 | 64.4 | 85.4 | 118.9 | 77.1 | | 85.0 | 55.6 | 77.1 | | | | | | 67.1 |
| 1995 01 | 76.5 | 72.1 | | 80.3 | 77.2 | 65.7 | 85.6 | | 76.6 | | | 55.8 | | | | | | | 67.6 |
| 02 | 76.4 | 71.1 | | 79.5 | 77.6 | 66.6 | 85.7 | | 76.4 | | | 55.2 | | | | | | | 67.7 |
| 03 | 76.3 | 71.0 | | 79.6 | 79.4 | 66.3 | 85.7 | | 77.1 | | | 54.7 | | | | | | | 67.5 |
| 04 | 76.0 | 70.5 | | 79.2 | 81.5 | 65.7 | 85.7 | | 77.5 | | | 54.3 | | | | | | | 66.9 |
| 05 | 75.7 | 68.7 | | 78.9 | 83.7 | 65.3 | 85.7 | | 77.1 | | | 53.7 | | | | | | | 66.6 |
| 06 | | 69.6 | | 78.8 | 86.4 | 65.1 | 85.8 | | 77.1 | | | 53.4 | | | | | | | |
| 07 | | | | 78.0 | | | 86.0 | | 76.5 | | | 51.4 | | | | | | | |
| 08 | | | | 78.0 | | | 86.2 | | 76.3 | | | 51.1 | | | | | | | |
| 09 | | | | | | | 86.2 | | | | | 51.0 | | | | | | | |
| 10 | | | | | | | | | | | | 50.7 | | | | | | | |



| | | | | | | | | | | | | | | | | | | |
|--|-------|---|----|---|----|---|---|-----|---|---|----|---|---|-----|---|----|-----|-----|
| | EUR15 | B | DK | D | GR | E | F | IRL | I | L | NL | A | P | FIN | S | UK | USA | JAP |
|--|-------|---|----|---|----|---|---|-----|---|---|----|---|---|-----|---|----|-----|-----|

PRODUKTIONSINDIZES

INDICES OF PRODUCTION

INDICES DE PRODUCTION

Pro Arbeitstag

Per working day

Par jour ouvrable

| | | | | | | | | | | | | | |
|---------|-------|-------|-------|------|-------|-------|-------|-------|-------|-------|-------|-------|-------|
| 1994 08 | 60.1 | 115.0 | 78.0 | 35.7 | 34.5 | 54.1 | 27.0 | 81.7 | 80.3 | 42.6 | 91.6 | 87.2 | 82.2 |
| 09 | 102.8 | 137.0 | 102.8 | 96.5 | 84.3 | 100.0 | 110.4 | 103.9 | 119.4 | 117.0 | 104.8 | 106.8 | 97.1 |
| 10 | 103.2 | 125.7 | 104.2 | 72.2 | 89.5 | 87.9 | 116.3 | 105.6 | 125.7 | 107.8 | 109.6 | 106.5 | 101.4 |
| 11 | 106.2 | 128.4 | 104.8 | 73.0 | 94.3 | 85.3 | 128.0 | 106.1 | 126.1 | 97.3 | 98.6 | 113.1 | 102.6 |
| 12 | 92.9 | 94.3 | 92.5 | 96.5 | 94.1 | 89.6 | 103.3 | 95.9 | 115.6 | 101.2 | 81.0 | 108.0 | 76.5 |
| 1995 01 | 82.0 | 115.9 | 86.9 | 48.6 | 79.9 | 78.0 | 75.6 | 80.2 | 91.8 | 113.6 | 95.4 | 96.7 | 79.9 |
| 02 | 91.2 | 138.2 | 92.6 | 60.2 | 70.6 | 77.8 | 99.1 | 87.8 | 106.9 | 131.2 | 90.9 | 106.1 | 94.6 |
| 03 | 101.1 | 119.7 | 103.7 | 59.4 | 100.1 | 86.4 | 109.9 | 94.7 | 111.1 | 127.8 | 90.2 | 108.8 | 97.8 |
| 04 | 95.7 | 111.0 | 94.8 | 60.9 | 76.6 | 76.5 | 119.6 | 97.8 | 109.8 | 111.4 | 96.8 | 112.2 | 87.0 |
| 05 | 91.7 | 93.4 | 88.6 | 63.6 | 87.4 | 74.0 | 112.0 | 99.4 | 108.5 | 109.4 | 102.8 | 99.5 | 84.0 |
| 06 | 94.4 | 112.3 | 90.7 | 64.8 | 84.1 | 83.8 | 109.7 | 108.4 | 115.1 | 97.9 | 108.1 | 113.1 | 86.0 |
| 07 | 89.0 | 49.8 | 78.9 | 63.4 | 91.9 | 79.2 | 122.6 | 82.8 | 102.4 | 117.0 | 28.8 | 44.8 | 83.4 |
| 08 | 63.2 | 117.9 | 72.7 | 35.4 | 32.2 | 57.0 | 45.9 | 78.5 | 86.9 | | 97.3 | 98.8 | |
| 09 | 104.5 | 140.0 | 101.3 | 66.4 | 79.4 | 92.1 | 127.4 | 99.4 | 124.1 | | 100.9 | 110.7 | |
| 10 | 104.7 | 126.0 | 102.5 | 91.6 | 88.4 | | 124.9 | | 122.9 | | 96.9 | 108.1 | |

Saisonbereinigt

Seasonally adjusted

Désaisonnalisés

| | | | | | | | | | | | | | |
|---------|------|-------|------|------|------|------|-------|------|-------|-------|------|-------|------|
| 1994 08 | 91.9 | 108.8 | 96.0 | 71.9 | 83.9 | 82.1 | 94.9 | 98.7 | 104.4 | 101.2 | 86.8 | 87.9 | 93.3 |
| 09 | 91.1 | 110.6 | 92.6 | 86.1 | 82.9 | 82.7 | 95.3 | 96.9 | 106.0 | 115.5 | 91.9 | 97.8 | 89.1 |
| 10 | 90.4 | 112.2 | 90.9 | 70.5 | 78.5 | 80.1 | 97.4 | 97.1 | 112.3 | 100.9 | 96.9 | 83.0 | 90.3 |
| 11 | 93.0 | 109.3 | 93.7 | 67.3 | 81.7 | 81.3 | 106.4 | 98.9 | 109.9 | 90.7 | 88.8 | 98.0 | 91.6 |
| 12 | 94.8 | 114.5 | 95.9 | 67.9 | 85.2 | 82.7 | 106.2 | 99.2 | 111.0 | 100.8 | 87.6 | 100.8 | 88.5 |
| 1995 01 | 91.8 | 112.8 | 94.1 | 68.5 | 82.2 | 82.9 | 96.9 | 93.3 | 111.1 | 110.2 | 94.4 | 109.7 | 88.3 |
| 02 | 92.4 | 115.3 | 93.1 | 66.1 | 82.3 | 81.9 | 100.1 | 93.4 | 110.1 | 119.5 | 92.6 | 110.2 | 91.3 |
| 03 | 93.4 | 114.7 | 92.6 | 61.8 | 85.1 | 81.9 | 107.2 | 93.6 | 107.1 | 107.8 | 92.9 | 108.5 | 88.0 |
| 04 | 94.0 | 113.8 | 92.4 | 59.2 | 79.2 | 81.5 | 113.2 | 94.6 | 110.6 | 107.8 | 91.2 | 111.2 | 89.0 |
| 05 | 92.7 | 108.9 | 92.6 | 62.3 | 79.9 | 80.8 | 105.4 | 93.2 | 107.3 | 104.4 | 94.0 | 98.4 | 89.4 |
| 06 | 92.2 | 107.6 | 92.1 | 62.4 | 81.3 | 80.6 | 103.5 | 95.2 | 108.6 | 96.3 | 91.7 | 99.9 | 87.3 |
| 07 | 93.4 | 111.0 | 93.4 | 60.0 | 80.9 | 81.9 | 107.4 | 90.9 | 116.0 | 115.2 | 84.1 | 101.5 | 87.8 |
| 08 | 95.7 | 111.9 | 89.6 | 68.4 | 78.7 | 83.4 | 113.3 | 93.5 | 112.5 | | 92.2 | 101.9 | |
| 09 | 92.9 | 113.1 | 91.2 | 58.5 | 78.7 | 79.4 | 112.1 | 92.2 | 110.1 | | 88.2 | 103.1 | |
| 10 | 92.3 | 112.7 | 89.6 | 80.1 | 81.3 | | 106.4 | | 109.6 | | 85.0 | 101.3 | |

| | EUR15 | B | DK | D | GR | E | F | IRL | I | L | NL | A | P | FIN | S | UK | USA | JAP |
|------------------------------|-------|-------|-------------------------------|-------|-------|-------|-------|-------|-------|---|-------|-------|-------|---------------------------------------|-------|-------|-----|-------|
| PRODUKTIONSINDIZES | | | INDICES OF PRODUCTION | | | | | | | | | | | INDICES DE PRODUCTION | | | | |
| 1988 | : | | 98.0 | 87.8 | : | 102.7 | 92.0 | | 96.7 | : | : | : | : | : | : | | | 99.4 |
| 1989 | : | | 102.1 | 94.2 | : | 105.8 | 95.8 | | 102.6 | : | : | : | : | : | : | | | 99.1 |
| 1990 | 100.0 | | 100.0 | 100.0 | 100.0 | 100.0 | 100.0 | | 100.0 | | 100.0 | 100.0 | 100.0 | 100.0 | 100.0 | | | 100.0 |
| 1991 | 99.2 | | 101.0 | 103.0 | 106.3 | 101.4 | 94.8 | | 103.4 | | 99.4 | 109.5 | 102.2 | 86.2 | 94.5 | | | 86.9 |
| 1992 | 95.0 | | 100.8 | 99.4 | 80.0 | 90.5 | 90.0 | | 98.2 | | 101.2 | 109.3 | 95.0 | 81.7 | 88.5 | | | 86.1 |
| 1993 | 89.5 | | 99.2 | 94.6 | 70.7 | 81.2 | 83.8 | | 88.0 | | 103.7 | 105.8 | 92.6 | 77.8 | 82.0 | | | 87.7 |
| 1994 | 91.0 | | 110.8 | 92.6 | 71.4 | 79.5 | 85.2 | | 97.4 | | 100.0 | 106.7 | 101.9 | 87.5 | 94.8 | | | 90.2 |
| UMSATZ | | | TURNOVER | | | | | | | | | | | CHIFFRE D'AFFAIRES | | | | |
| Saisonbereinigt | | | Seasonally adjusted | | | | | | | | | | | Désaisonnalisés | | | | |
| 1995 03 | | 105.6 | 131.2 | 104.3 | | | 104.6 | | 137.5 | | | | | | | | | 24.3 |
| 04 | | 93.5 | 115.6 | 98.9 | | | 105.0 | | 133.3 | | | | | | | | | 23.5 |
| 05 | | 109.7 | 118.7 | 106.1 | | | 106.3 | | 137.9 | | | | | | | | | |
| 06 | | 100.9 | 120.7 | 100.7 | | | 105.9 | | 139.1 | | | | | | | | | |
| 07 | | | 111.6 | 101.8 | | | | | 139.2 | | | | | | | | | |
| 08 | | | 127.4 | 100.9 | | | | | 145.9 | | | | | | | | | |
| 09 | | | 118.1 | 99.3 | | | | | 138.7 | | | | | | | | | |
| 10 | | | 144.5 | 100.2 | | | | | | | | | | | | | | |
| ERZEUGERPREISINDIZES | | | PRODUCER PRICE INDICES | | | | | | | | | | | INDICE DE PRIX A LA PRODUCTION | | | | |
| In Landeswährung | | | In national currency | | | | | | | | | | | Exprimés en monnaie nationale | | | | |
| 1994 11 | 114.7 | 108.6 | 109.4 | 114.0 | 164.5 | 115.8 | | | 116.1 | | 110.0 | | | 109.7 | 116.6 | 116.0 | | |
| 12 | 114.8 | 108.9 | 109.4 | 114.1 | 165.1 | 115.9 | | | 116.1 | | 111.0 | | | 109.7 | 115.4 | 116.3 | | |
| 1995 01 | 115.4 | 109.1 | 109.2 | 114.4 | 168.9 | 117.6 | | | 116.4 | | 111.0 | | | 111.3 | 117.9 | 116.5 | | |
| 02 | 116.1 | 109.9 | 109.4 | 114.6 | 169.1 | 118.5 | | | 118.4 | | 111.0 | | | 112.5 | 119.2 | 117.0 | | |
| 03 | 116.5 | 109.7 | 109.4 | 114.7 | 169.4 | 119.2 | | | 119.2 | | 111.0 | | | 113.9 | 121.4 | 117.1 | | |
| 04 | 117.1 | 110.6 | 109.3 | 115.3 | 170.3 | 119.6 | | | 119.7 | | 112.0 | | | 115.0 | 122.3 | 118.0 | | |
| 05 | 117.4 | 110.9 | 109.4 | 115.6 | 171.1 | 120.2 | | | 120.3 | | 111.0 | | | 114.9 | 121.3 | 118.7 | | |
| 06 | 117.6 | 110.4 | 109.8 | 115.8 | 170.9 | 120.9 | | | 120.6 | | 111.0 | | | 114.6 | 122.0 | 118.6 | | |
| 07 | 117.7 | 110.5 | 110.7 | 116.0 | 170.8 | 121.0 | | | 120.9 | | 111.0 | | | 115.4 | 122.1 | 118.6 | | |
| 08 | 118.0 | 110.6 | 110.7 | 116.1 | 171.1 | 121.1 | | | 121.5 | | 111.0 | | | 115.6 | 122.0 | 119.2 | | |
| 09 | 118.3 | 111.2 | 111.1 | 116.1 | 172.0 | 121.3 | | | 121.8 | | 111.0 | | | 115.9 | 123.1 | 119.8 | | |
| 10 | 118.5 | 111.0 | 111.3 | 116.6 | 172.0 | 121.4 | | | 122.0 | | 111.0 | | | 114.9 | 122.5 | 120.1 | | |
| 11 | | | | 116.8 | | | | | | | | | | 115.1 | 123.3 | 120.3 | | |
| AUSFUHR | | | EXPORTS | | | | | | | | | | | EXPORTATIONS | | | | |
| Mengen, Saisonbereinigt | | | Volumes, seasonally adjusted | | | | | | | | | | | En volume, désaisonnalisés | | | | |
| 1994 08 | 117.6 | 119.7 | 124.2 | 94.9 | 185.6 | 127.1 | 120.4 | 130.7 | 132.4 | | 99.8 | | | 109.2 | | | | 145.2 |
| 09 | 117.8 | 109.9 | 125.8 | 85.6 | 245.1 | 126.9 | 103.2 | 105.4 | 129.4 | | 97.7 | | | 122.8 | | | | 135.7 |
| 10 | 121.1 | 128.5 | 124.2 | 89.3 | 257.3 | 123.7 | 97.2 | 110.8 | 128.5 | | 94.8 | | | 106.9 | | | | 133.0 |
| 11 | 123.0 | 108.4 | 131.8 | 85.5 | 205.8 | 125.0 | 96.0 | 117.3 | 132.1 | | 94.9 | | | 121.6 | | | | 182.2 |
| 12 | 122.8 | 120.9 | 130.7 | 92.7 | 167.7 | 122.0 | 90.1 | 117.6 | 131.5 | | 183.4 | | | 122.2 | | | | 158.0 |
| 1995 01 | 118.8 | 118.1 | 134.8 | 86.9 | 93.6 | 139.3 | 91.0 | 105.5 | 132.0 | | 92.3 | | | 145.2 | | | | 137.5 |
| 02 | 116.7 | 115.7 | 128.7 | 87.2 | 94.5 | 131.9 | 84.5 | 113.0 | 129.5 | | 89.3 | | | 130.7 | | | | 145.4 |
| 03 | 115.2 | 108.6 | 131.3 | 87.8 | 94.2 | 137.8 | 82.7 | 113.4 | 133.2 | | 86.2 | | | 131.5 | | | | 130.1 |
| 04 | 112.6 | 96.6 | 125.3 | 84.9 | | 128.0 | 79.5 | 107.4 | 133.0 | | 83.4 | | | 108.9 | | | | 120.1 |
| 05 | 110.5 | | 132.4 | 86.1 | | 122.5 | 85.1 | 107.0 | 133.8 | | 82.3 | | | 110.1 | | | | 125.1 |
| 06 | 110.2 | | 124.7 | 86.7 | | 151.3 | 80.4 | 111.9 | 137.0 | | 79.9 | | | 131.7 | | | | 118.6 |
| 07 | 112.1 | | 120.8 | 91.0 | | 112.2 | 81.1 | | 136.6 | | 78.8 | | | 106.0 | | | | 117.6 |
| 08 | 116.2 | | 130.7 | 85.3 | | 132.3 | 83.2 | | 138.3 | | | | | 116.4 | | | | |
| EINFUHR | | | IMPORTS | | | | | | | | | | | IMPORTATIONS | | | | |
| Mengen, Saisonbereinigt | | | Volumes, seasonally adjusted | | | | | | | | | | | En volume, désaisonnalisés | | | | |
| 1994 08 | 110.4 | 101.5 | 107.2 | 118.4 | 140.6 | 104.7 | 80.4 | | 103.6 | | 97.7 | | | 116.7 | | | | 84.2 |
| 09 | 113.2 | 104.1 | 111.0 | 128.9 | 154.4 | 107.4 | 82.0 | | 104.6 | | 97.5 | | | 120.2 | | | | 96.9 |
| 10 | 113.8 | 104.8 | 108.9 | 111.0 | 154.6 | 105.9 | 82.3 | | 103.1 | | 94.6 | | | 128.7 | | | | 101.7 |
| 11 | 114.9 | 104.7 | 111.8 | 123.1 | 159.8 | 105.8 | 82.5 | | 104.1 | | 94.3 | | | 127.0 | | | | 108.8 |
| 12 | 114.8 | 104.6 | 109.1 | 125.0 | 137.2 | 104.0 | 82.1 | | 107.0 | | 94.6 | | | 129.1 | | | | 108.8 |
| 1995 01 | 113.0 | 106.0 | 111.2 | 123.3 | 108.4 | 101.9 | 82.9 | | 103.7 | | 89.4 | | | 139.1 | | | | 89.7 |
| 02 | 111.5 | 100.0 | 107.8 | 119.3 | 115.7 | 102.6 | 81.6 | | 105.7 | | 88.5 | | | 138.5 | | | | 86.7 |
| 03 | 112.4 | 97.9 | 110.1 | 125.3 | 110.2 | 103.5 | 81.3 | | 105.8 | | 87.2 | | | 132.1 | | | | 88.3 |
| 04 | 113.6 | 92.1 | 109.8 | 114.7 | | 98.4 | 81.1 | | 103.8 | | 85.0 | | | 125.4 | | | | 88.1 |
| 05 | 113.8 | | 116.5 | 121.0 | | 102.7 | 82.5 | | 107.6 | | 84.3 | | | 131.6 | | | | 95.3 |
| 06 | 112.8 | | 116.4 | 116.6 | | 97.8 | 82.0 | | 106.1 | | 81.5 | | | 132.1 | | | | 85.2 |
| 07 | 113.6 | | 118.1 | 116.1 | | 96.2 | 80.9 | | 106.0 | | 80.2 | | | 138.6 | | | | 80.9 |
| 08 | 115.0 | | 116.9 | 129.1 | | 104.5 | 82.4 | | 107.4 | | | | | 131.8 | | | | |
| ABHÄNGIG BESCHÄFTIGTE | | | NUMBER OF EMPLOYEES | | | | | | | | | | | NOMBRE DE SALARIES | | | | |
| Saisonbereinigt | | | Seasonally adjusted | | | | | | | | | | | Désaisonnalisés | | | | |
| 1994 10 | | 93.3 | | 91.0 | 80.0 | 97.1 | | | | | 94.1 | 96.5 | | | | | | |
| 11 | | 93.6 | | 90.6 | 80.2 | 97.6 | | | | | 94.8 | 96.8 | | | | | | |
| 12 | | 93.9 | | 90.4 | 80.2 | 96.0 | | | | | 94.6 | 102.3 | | | | | | |
| 1995 01 | | 99.8 | | 90.1 | 80.3 | 93.8 | | | | | 94.3 | | | | | | | |
| 02 | | 98.8 | | 89.9 | 80.2 | 92.3 | | | | | 94.6 | | | | | | | |
| 03 | | 98.1 | | 89.5 | 80.0 | 93.5 | | | | | 94.5 | | | | | | | |
| 04 | | 96.0 | | 89.0 | 79.8 | 95.1 | | | | | 94.4 | | | | | | | |
| 05 | | 92.4 | | 88.8 | 79.7 | 96.6 | | | | | 94.8 | | | | | | | |
| 06 | | 90.1 | | 88.5 | 80.0 | 97.4 | | | | | 94.3 | | | | | | | |
| 07 | | | | 88.1 | | | | | | | 93.0 | | | | | | | |
| 08 | | | | 87.5 | | | | | | | 92.4 | | | | | | | |
| 09 | | | | | | | | | | | 91.0 | | | | | | | |
| 10 | | | | | | | | | | | 90.9 | | | | | | | |

PRODUKTION UND BESCHAEFTIGUNG

PRODUCTION AND EMPLOYMENT

PRODUCTION ET EMPLOI

EUR 15 - 1990=100

— PRODUKTION NACE Rev.1 C-E PRODUCTION NACE Rev.1 C-E PRODUCTION NACE Rev.1 C-E
 — PRODUKTION NACE Rev.40 PRODUCTION NACE Rev.40 PRODUCTION NACE Rev.40
 - - - - - BESCHAEFTIGUNG NACE Rev.40 EMPLOYMENT NACE Rev.40 EMPLOI NACE Rev.40
 - - - - - EXPORT NACE Rev.1 40 EXPORT NACE Rev.1 40 EXPORT NACE Rev.1 40

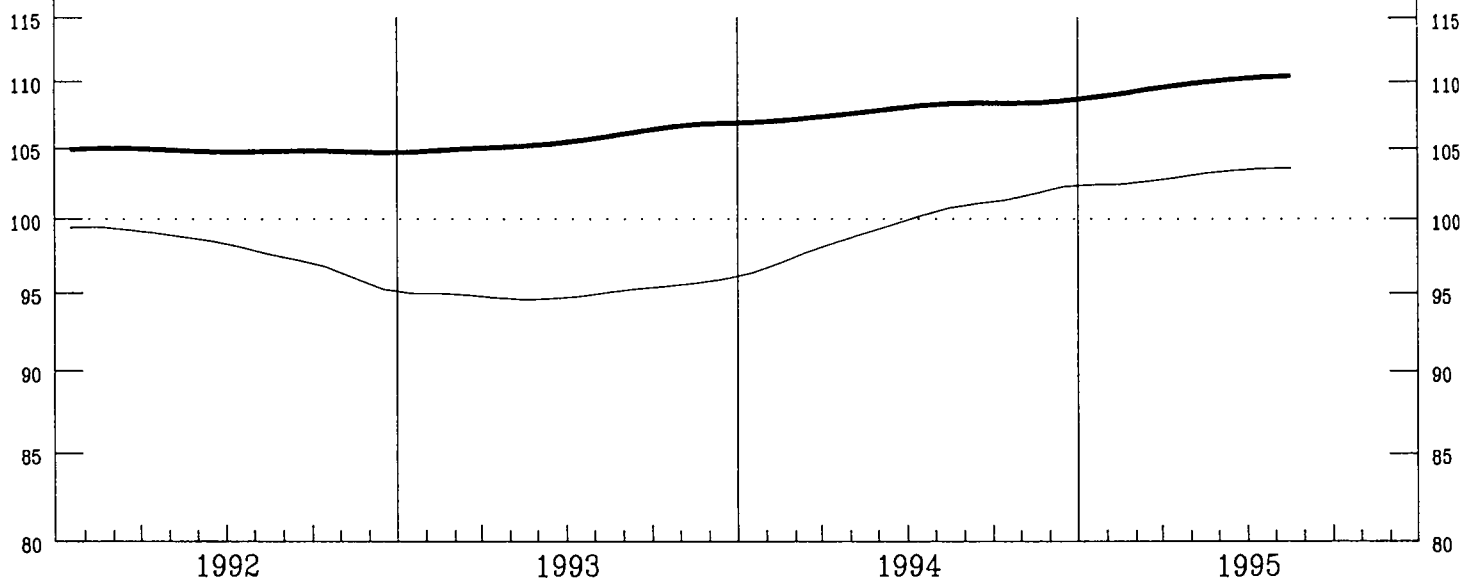

| | | | | | | | | | | | | | | | | | | |
|--|-------|---|----|---|----|---|---|-----|---|---|----|---|---|-----|---|----|-----|-----|
| | EUR15 | B | DK | D | GR | E | F | IRL | I | L | NL | A | P | FIN | S | UK | USA | JAP |
|--|-------|---|----|---|----|---|---|-----|---|---|----|---|---|-----|---|----|-----|-----|

PRODUKTIONSINDIZES

INDICES OF PRODUCTION

INDICES DE PRODUCTION

Pro Arbeitstag

Per working day

Par jour ouvrable

| | | | | | | | | | | | | | | |
|---------|-------|-------|-------|-------|-------|-------|-------|-------|-------|-------|-------|-------|-------|-------|
| 1994 08 | 89.2 | 91.3 | 86.7 | 123.8 | 96.5 | 88.6 | 88.5 | 82.6 | 91.7 | 91.9 | 96.8 | 84.0 | 107.8 | 133.9 |
| 09 | 99.3 | 96.8 | 92.3 | 117.3 | 98.8 | 102.2 | 107.0 | 105.2 | 98.8 | 107.1 | 107.5 | 96.5 | 99.5 | 115.8 |
| 10 | 108.0 | 107.7 | 105.7 | 109.7 | 96.2 | 113.3 | 106.8 | 102.5 | 102.1 | 104.0 | 116.8 | 117.3 | 95.2 | 106.7 |
| 11 | 114.4 | 115.7 | 105.1 | 117.2 | 97.5 | 121.5 | 122.7 | 114.1 | 107.0 | 110.9 | 127.2 | 124.7 | 101.1 | 107.2 |
| 12 | 121.5 | 111.2 | 113.2 | 120.7 | 106.5 | 134.0 | 118.5 | 119.9 | 116.1 | 114.6 | 130.6 | 138.6 | 115.3 | 119.0 |
| 1995 01 | 132.4 | 128.4 | 119.6 | 120.8 | 113.9 | 148.2 | 126.8 | 133.7 | 136.9 | 121.6 | 138.1 | 158.8 | 126.1 | 120.4 |
| 02 | 120.0 | 116.6 | 103.5 | 119.4 | 97.2 | 130.6 | 122.6 | 130.4 | 120.9 | 113.7 | 130.8 | 148.6 | 120.6 | 114.2 |
| 03 | 122.1 | 112.4 | 111.6 | 114.0 | 106.6 | 134.1 | 120.9 | 129.2 | 120.0 | 111.1 | 125.1 | 145.3 | 111.8 | 120.3 |
| 04 | 108.6 | 118.6 | 98.4 | 106.7 | 99.8 | 117.1 | 105.2 | 128.6 | 109.6 | 103.9 | 118.1 | 124.1 | 100.5 | 105.8 |
| 05 | 100.4 | | 93.5 | 105.1 | 99.1 | 105.4 | 102.1 | 111.8 | 101.4 | 108.3 | 100.8 | 102.7 | 97.6 | 104.4 |
| 06 | 97.6 | | 90.2 | 117.0 | 100.2 | 101.9 | 104.6 | 110.1 | 102.0 | 109.5 | 96.2 | 90.8 | 102.3 | 108.2 |
| 07 | 97.0 | | 88.4 | 129.9 | 105.1 | 101.0 | 108.7 | | 97.0 | 112.2 | 87.2 | 83.3 | 115.2 | |
| 08 | 90.4 | | 86.9 | 123.6 | 97.5 | 93.4 | 89.1 | | 92.7 | | 89.8 | 81.4 | | |
| 09 | 100.1 | | 93.3 | 117.1 | 99.5 | 103.4 | 106.5 | | 102.6 | | 100.3 | 95.3 | | |
| 10 | 105.8 | | 98.9 | | 100.0 | 106.8 | 110.4 | | 106.9 | | 107.0 | 109.8 | | |

Saisonbereinigt

Seasonally adjusted

Désaisonnalisés

| | | | | | | | | | | | | | | |
|---------|-------|-------|-------|-------|-------|-------|-------|-------|-------|-------|-------|-------|-------|-------|
| 1994 08 | 109.7 | 102.9 | 102.3 | 119.2 | 103.9 | 116.4 | 111.5 | 111.1 | 101.9 | 106.7 | 122.3 | 121.9 | 108.1 | 121.6 |
| 09 | 109.8 | 103.9 | 100.6 | 119.7 | 102.4 | 117.0 | 110.8 | 113.7 | 107.6 | 109.9 | 118.7 | 125.8 | 106.0 | 115.5 |
| 10 | 108.7 | 104.8 | 102.7 | 113.9 | 99.3 | 117.3 | 108.8 | 106.6 | 107.3 | 106.3 | 115.1 | 121.6 | 106.6 | 113.1 |
| 11 | 104.6 | 105.3 | 96.6 | 116.2 | 98.1 | 108.2 | 112.5 | 109.5 | 103.8 | 105.7 | 111.0 | 107.1 | 106.0 | 113.3 |
| 12 | 106.4 | 106.5 | 99.9 | 117.3 | 100.3 | 112.4 | 109.3 | 111.9 | 108.5 | 106.3 | 114.2 | 111.8 | 104.8 | 114.6 |
| 1995 01 | 111.1 | 108.3 | 101.5 | 115.1 | 101.3 | 119.6 | 111.9 | 115.7 | 122.5 | 107.1 | 114.4 | 118.0 | 106.0 | 115.3 |
| 02 | 105.0 | 108.5 | 96.7 | 112.2 | 97.5 | 110.2 | 107.4 | 112.4 | 109.9 | 106.3 | 109.1 | 112.2 | 108.5 | 116.1 |
| 03 | 113.1 | 110.0 | 101.2 | 117.2 | 101.6 | 123.9 | 114.3 | 116.9 | 115.8 | 112.6 | 113.0 | 121.9 | 108.2 | 116.5 |
| 04 | 109.2 | 110.8 | 100.4 | 117.1 | 102.1 | 115.8 | 110.4 | 118.5 | 112.5 | 108.5 | 115.1 | 116.5 | 107.4 | 115.4 |
| 05 | 110.9 | | 102.7 | 116.5 | 103.7 | 120.2 | 112.0 | 117.3 | 103.6 | 113.3 | 116.0 | 118.4 | 109.5 | 114.9 |
| 06 | 111.4 | | 103.3 | 117.0 | 105.2 | 121.1 | 111.2 | 117.1 | 104.2 | 114.1 | 113.8 | 122.2 | 108.5 | 112.6 |
| 07 | 111.5 | | 102.4 | 121.0 | 103.5 | 120.8 | 114.7 | | 102.0 | 116.8 | 116.7 | 118.4 | 107.4 | 112.4 |
| 08 | 111.3 | | 102.6 | 118.9 | 104.7 | 123.1 | 112.5 | | 103.5 | | 112.9 | 117.3 | | |
| 09 | 110.8 | | 101.9 | 119.3 | 103.3 | 119.0 | 110.6 | | 111.7 | | 110.8 | 122.1 | | |
| 10 | 106.8 | | 96.7 | | 103.6 | 111.9 | 112.7 | | 112.2 | | 106.4 | 113.8 | | |

| | EUR15 | B | DK | D | GR | E | F | IRL | I | L | NL | A | P | FIN | S | UK | USA | JAP |
|------------------------------|-------|-------|-------------------------------|-------|-------|-------|-------|-------|-------|-------|-------|-------|-------|-------|-------|---------------------------------------|-------|-------|
| PRODUKTIONSINDIZES | | | INDICES OF PRODUCTION | | | | | | | | | | | | | INDICES DE PRODUCTION | | |
| 1988 | : | : | | 94.2 | 93.6 | 92.9 | 93.8 | | 92.2 | 94.1 | 99.6 | : | 79.1 | 97.5 | | 96.7 | 95.6 | 89.1 |
| 1989 | : | : | | 97.2 | 97.6 | 97.3 | 97.2 | | 96.5 | 97.7 | 99.3 | : | 91.4 | 97.9 | | 97.3 | 98.9 | 93.4 |
| 1990 | 100.0 | 100.1 | | 100.0 | 100.0 | 100.0 | 100.0 | | 100.0 | 100.0 | 100.0 | 100.0 | 100.0 | 100.0 | | 100.0 | 100.0 | 100.0 |
| 1991 | 104.3 | 101.9 | | 101.8 | 98.2 | 103.3 | 109.0 | | 102.8 | 104.3 | 105.7 | 103.1 | 105.7 | 104.0 | | 106.2 | 102.1 | 104.8 |
| 1992 | 105.2 | 102.6 | | 101.6 | 105.5 | 103.7 | 110.9 | | 103.6 | 103.6 | 106.5 | 101.1 | 107.1 | 103.4 | | 108.8 | 101.8 | 106.2 |
| 1993 | 105.8 | 101.1 | | 100.0 | 108.1 | 100.7 | 113.2 | | 103.3 | 106.0 | 105.8 | 105.4 | 108.0 | 108.8 | | 114.4 | 105.8 | 107.2 |
| 1994 | 107.4 | 102.7 | | 100.9 | 113.7 | 101.2 | 113.5 | | 107.3 | 111.1 | | 105.7 | 106.7 | 115.5 | | 116.3 | 107.5 | 114.1 |
| UMSATZ | | | TURNOVER | | | | | | | | | | | | | CHIFFRE D'AFFAIRES | | |
| Saisonbereinigt | | | Seasonally adjusted | | | | | | | | | | | | | Désaisonnalisés | | |
| 1995 03 | | | | | | | 129.5 | | | | 109.3 | | | | | 131.9 | | |
| 04 | | | | | | | 127.9 | | | | 109.5 | | | | | 120.7 | | |
| 05 | | | | | | | 135.0 | | | | 110.2 | | | | | 123.6 | | |
| 06 | | | | | | | 134.3 | | | | 107.6 | | | | | 127.0 | | |
| 07 | | | | | | | | | | | | | | | | 117.9 | | |
| 08 | | | | | | | | | | | | | | | | 117.0 | | |
| 09 | | | | | | | | | | | | | | | | 119.9 | | |
| 10 | | | | | | | | | | | | | | | | 114.1 | | |
| ERZEUGERPREISINDIZES | | | PRODUCER PRICE INDICES | | | | | | | | | | | | | INDICE DE PRIX A LA PRODUCTION | | |
| In Landeswährung | | | In national currency | | | | | | | | | | | | | Exprimés en monnaie nationale | | |
| 1994 11 | 107.4 | 99.9 | 101.1 | 141.8 | 115.8 | 103.5 | | 120.3 | | | 100.0 | | | | 112.7 | | 109.7 | |
| 12 | 107.4 | 98.9 | 101.1 | 141.8 | 115.8 | 103.5 | | 120.3 | | | 100.0 | | | | 112.9 | | 109.7 | |
| 1995 01 | 107.8 | 99.7 | 101.1 | 141.8 | 117.4 | 103.5 | | 121.1 | | | 103.0 | | | | 115.5 | | 109.7 | |
| 02 | 107.8 | 99.1 | 101.1 | 141.8 | 117.7 | 103.5 | | 121.2 | | | 103.0 | | | | 115.6 | | 109.7 | |
| 03 | 107.8 | 99.2 | 101.1 | 142.0 | 117.9 | 103.2 | | 121.4 | | | 103.0 | | | | 115.9 | | 109.7 | |
| 04 | 107.8 | 99.2 | 101.1 | 142.0 | 117.9 | 103.2 | | 120.9 | | | 104.0 | | | | 116.0 | | 109.7 | |
| 05 | 108.0 | 98.7 | 101.1 | 142.0 | 117.9 | 103.2 | | 123.3 | | | 104.0 | | | | 118.3 | | 109.7 | |
| 06 | | 98.2 | 101.1 | 142.0 | 117.6 | 103.2 | | 123.2 | | | 104.0 | | | | 118.4 | | | |
| 07 | | 98.1 | 101.1 | 151.5 | 117.6 | 103.2 | | 123.1 | | | 102.0 | | | | 118.4 | | | |
| 08 | | 98.6 | 101.2 | 151.5 | 117.9 | 104.2 | | 123.1 | | | 102.0 | | | | 119.3 | | | |
| 09 | | 99.0 | 101.4 | 151.5 | 117.6 | 104.2 | | 122.3 | | | 102.0 | | | | 119.2 | | | |
| 10 | | 99.0 | 101.4 | 151.5 | 117.6 | 104.2 | | 123.5 | | | 102.0 | | | | 119.5 | | | |
| 11 | | | 101.4 | | | 104.2 | | | | | | | | | 119.7 | | | |
| AUSFUHR | | | EXPORTS | | | | | | | | | | | | | EXPORTATIONS | | |
| Mengen, Saisonbereinigt | | | Volumes, seasonally adjusted | | | | | | | | | | | | | En volume, désaisonnalisés | | |
| 1994 08 | | | | | | | | | | | | | | | | | | |
| 09 | | | | | | | | | | | | | | | | | | |
| 10 | | | | | | | | | | | | | | | | | | |
| 11 | | | | | | | | | | | | | | | | | | |
| 12 | | | | | | | | | | | | | | | | | | |
| 1995 01 | | | | | | | | | | | | | | | | | | |
| 02 | | | | | | | | | | | | | | | | | | |
| 03 | | | | | | | | | | | | | | | | | | |
| 04 | | | | | | | | | | | | | | | | | | |
| 05 | | | | | | | | | | | | | | | | | | |
| 06 | | | | | | | | | | | | | | | | | | |
| 07 | | | | | | | | | | | | | | | | | | |
| 08 | | | | | | | | | | | | | | | | | | |
| EINFUHR | | | IMPORTS | | | | | | | | | | | | | IMPORTATIONS | | |
| Mengen, Saisonbereinigt | | | Volumes, seasonally adjusted | | | | | | | | | | | | | En volume, désaisonnalisés | | |
| 1994 08 | | | | | | | | | | | | | | | | | | |
| 09 | | | | | | | | | | | | | | | | | | |
| 10 | | | | | | | | | | | | | | | | | | |
| 11 | | | | | | | | | | | | | | | | | | |
| 12 | | | | | | | | | | | | | | | | | | |
| 1995 01 | | | | | | | | | | | | | | | | | | |
| 02 | | | | | | | | | | | | | | | | | | |
| 03 | | | | | | | | | | | | | | | | | | |
| 04 | | | | | | | | | | | | | | | | | | |
| 05 | | | | | | | | | | | | | | | | | | |
| 06 | | | | | | | | | | | | | | | | | | |
| 07 | | | | | | | | | | | | | | | | | | |
| 08 | | | | | | | | | | | | | | | | | | |
| ABHÄNGIG BESCHÄFTIGTE | | | NUMBER OF EMPLOYEES | | | | | | | | | | | | | NOMBRE DE SALARIES | | |
| Saisonbereinigt | | | Seasonally adjusted | | | | | | | | | | | | | Désaisonnalisés | | |
| 1994 10 | | | | 103.2 | 90.6 | | | | 102.0 | 92.3 | 108.4 | 79.4 | | | | 75.7 | | |
| 11 | | | | 107.0 | 91.5 | | | | 101.6 | 92.0 | 108.4 | 79.0 | | | | 74.9 | | |
| 12 | | | | 107.2 | 91.8 | | | | 101.5 | 91.7 | 108.6 | 79.4 | | | | 73.6 | | |
| 1995 01 | | | | 106.8 | 92.0 | | | | 101.7 | | 108.1 | | | | | 73.0 | | |
| 02 | | | | 106.6 | 92.0 | | | | 101.9 | | 108.2 | | | | | 72.2 | | |
| 03 | | | | 106.8 | 91.5 | | | | 101.8 | | 108.5 | | | | | 71.4 | | |
| 04 | | | | 107.1 | 90.8 | | | | 99.1 | | 110.0 | | | | | 70.2 | | |
| 05 | | | | 107.8 | 90.1 | | | | 98.9 | | 109.4 | | | | | 69.6 | | |
| 06 | | | | 110.1 | 89.0 | | | | 98.8 | | 108.8 | | | | | 68.6 | | |
| 07 | | | | | | | | | | | 109.3 | | | | | | | |
| 08 | | | | | | | | | | | 109.1 | | | | | | | |
| 09 | | | | | | | | | | | 108.7 | | | | | | | |
| 10 | | | | | | | | | | | 108.9 | | | | | | | |



BAUWERBE

BUILDING AND CIVIL ENGINEERING

BÂTIMENT ET GÉNIE CIVIL

PRODUKTION UND BESCHAEFTIGUNG

PRODUCTION AND EMPLOYMENT

PRODUCTION ET EMPLOI

EUR 15 - 1990=100

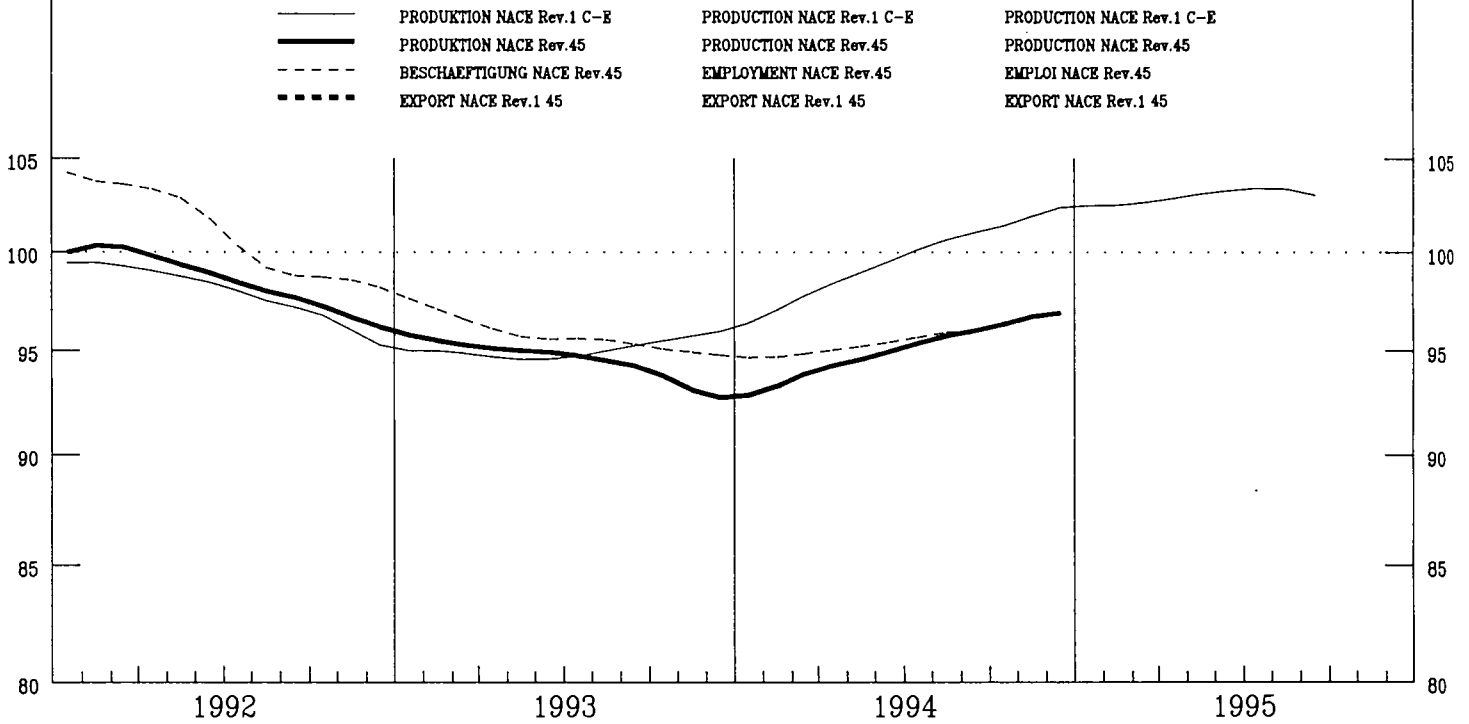

BAUGENEHMIGUNGEN

CONSTRUCTION PERMITS

PERMIS DE CONSTRUIRE

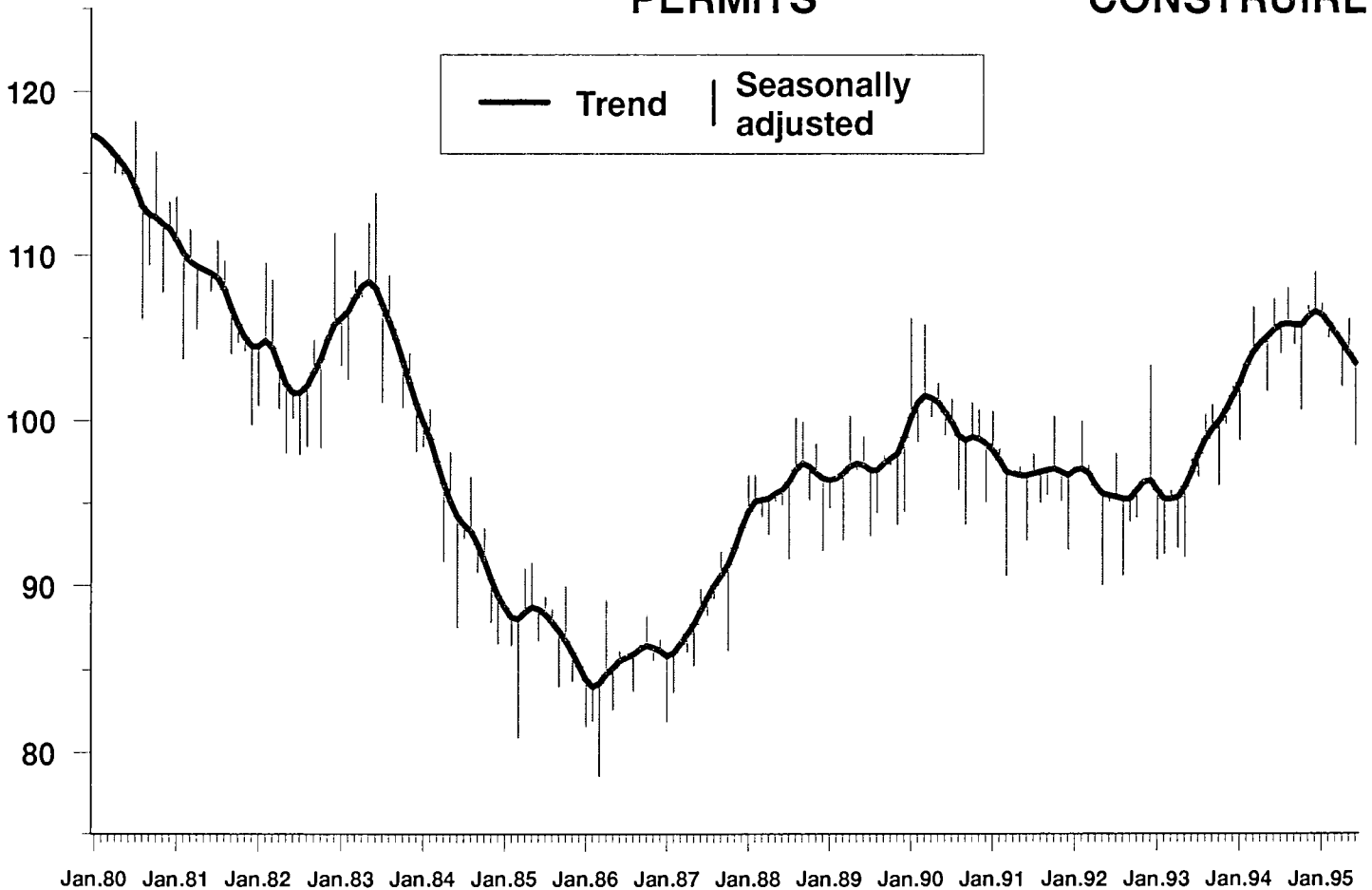

| | EUR15 | B | DK | D | GR | E | F | IRL | I | L | NL | A | P | FIN | S | UK |
|--------------------------------|-------|-------|-------|-------|----|-------|-------|-------|-------|-------|-------|---|---|-------|---|-------|
| PRODUKTIONSINDIZES | | | | | | | | | | | | | | | | |
| INDICES OF PRODUCTION | | | | | | | | | | | | | | | | |
| INDICES DE PRODUCTION | | | | | | | | | | | | | | | | |
| 1988 | 90.9 | 77.8 | 117.5 | 88.4 | | 82.8 | 93.3 | | 89.1 | 89.0 | 100.0 | | | 89.7 | | 94.0 |
| 1989 | 97.1 | 81.9 | 105.8 | 94.5 | | 95.8 | 97.5 | | 97.6 | 96.1 | 100.6 | | | 102.4 | | 99.1 |
| 1990 | 100.0 | 100.0 | 100.0 | 100.0 | | 100.0 | 100.0 | | 100.0 | 100.0 | 100.0 | | | 100.0 | | 100.0 |
| 1991 | 99.0 | 86.7 | 90.1 | 104.1 | | 101.1 | 101.6 | | 101.5 | 101.5 | 99.3 | | | 88.4 | | 93.2 |
| 1992 | 98.5 | 103.5 | 86.7 | 115.4 | | 92.5 | 100.6 | | 99.2 | 104.2 | 97.7 | | | 75.3 | | 89.6 |
| 1993 | 94.3 | 84.4 | 78.0 | 119.0 | | 84.5 | 96.7 | | 91.5 | 103.0 | 93.2 | | | 64.7 | | 87.8 |
| 1994 | 95.0 | 89.2 | 81.4 | 131.2 | | 85.8 | 97.0 | | 82.4 | 100.1 | 95.7 | | | 61.8 | | 90.6 |
| Arbeitstaglich | | | | | | | | | | | | | | | | |
| Per working day | | | | | | | | | | | | | | | | |
| Par jour ouvrable | | | | | | | | | | | | | | | | |
| 1994 06 | 100.2 | 105.7 | 85.6 | 144.4 | | 85.9 | 103.1 | | 83.8 | 114.1 | 108.0 | | | 58.3 | | 91.3 |
| 07 | 94.4 | 43.6 | 83.1 | 139.6 | | 85.1 | 98.0 | | 83.3 | 111.8 | 64.0 | | | 59.9 | | 92.4 |
| 08 | 90.2 | 96.6 | 84.4 | 139.0 | | 85.3 | 63.1 | | 82.6 | 39.6 | 87.0 | | | 62.1 | | 93.3 |
| 09 | 101.1 | 109.1 | 84.4 | 152.4 | | 90.6 | 98.8 | | 81.4 | 112.0 | 107.0 | | | 67.4 | | 92.7 |
| 10 | 102.9 | 101.7 | 86.9 | 153.1 | | 96.7 | 103.1 | | 80.1 | 112.9 | 123.0 | | | 73.1 | | 92.0 |
| 11 | 102.8 | 102.6 | 86.9 | 144.7 | | 101.0 | 109.6 | | 78.8 | 111.5 | 117.0 | | | 77.2 | | 91.2 |
| 12 | 89.0 | 81.8 | 84.4 | 109.4 | | 94.5 | 86.0 | | 77.5 | 81.8 | 82.0 | | | 70.6 | | 90.4 |
| 1995 01 | | 62.3 | 76.7 | 81.5 | | 86.0 | 84.8 | | | | 89.0 | | | 62.2 | | |
| 02 | | 92.1 | 71.6 | 102.5 | | 79.6 | 96.5 | | | | 106.0 | | | 55.3 | | |
| 03 | | 84.3 | 72.8 | 118.8 | | 83.3 | 95.2 | | | | 81.0 | | | 55.1 | | |
| 04 | | 92.7 | 75.4 | 131.0 | | 88.7 | 101.7 | | | | 90.0 | | | 56.0 | | |
| 05 | | | 79.2 | 135.4 | | 93.4 | 106.6 | | | | 108.0 | | | 56.9 | | |
| 06 | | | 80.5 | 135.2 | | 93.2 | 106.2 | | | | 107.0 | | | 57.8 | | |
| 07 | | | 79.2 | 135.7 | | 92.2 | 98.5 | | | | 80.0 | | | | | |
| 08 | | | | 131.1 | | 91.2 | 63.2 | | | | 85.0 | | | | | |
| 09 | | | | 139.5 | | 90.1 | 99.9 | | | | | | | | | |
| 10 | | | | 147.9 | | | 102.8 | | | | | | | | | |
| Saisonbereinigt | | | | | | | | | | | | | | | | |
| Seasonally adjusted | | | | | | | | | | | | | | | | |
| D saisonnalis s | | | | | | | | | | | | | | | | |
| 1994 06 | 95.3 | 86.6 | 83.1 | 131.5 | | 84.8 | 93.8 | | 82.4 | 92.3 | 97.3 | | | 62.0 | | 90.7 |
| 07 | 94.8 | 89.3 | 81.0 | 129.1 | | 85.3 | 96.3 | | 81.8 | 93.2 | 84.1 | | | 62.3 | | 90.7 |
| 08 | 96.4 | 87.7 | 80.6 | 132.1 | | 86.0 | 98.6 | | 81.3 | 88.5 | 105.6 | | | 62.6 | | 90.8 |
| 09 | 95.6 | 89.6 | 80.2 | 132.5 | | 88.0 | 93.9 | | 80.7 | 95.5 | 95.6 | | | 62.4 | | 91.0 |
| 10 | 95.5 | 87.2 | 81.7 | 130.6 | | 89.4 | 95.3 | | 80.2 | 95.1 | 94.9 | | | 62.1 | | 91.3 |
| 11 | 97.8 | 96.3 | 81.4 | 136.2 | | 89.9 | 98.4 | | 79.7 | 99.0 | 102.4 | | | 61.9 | | 91.5 |
| 12 | 96.8 | 104.9 | 82.0 | 137.4 | | 90.5 | 97.5 | | 79.1 | 111.3 | 99.9 | | | 62.7 | | 91.4 |
| 1995 01 | | 80.4 | 81.5 | 117.9 | | 91.1 | 91.9 | | | | 94.7 | | | 64.1 | | |
| 02 | | 99.3 | 81.2 | 137.9 | | 91.6 | 98.3 | | | | 106.2 | | | 65.5 | | |
| 03 | | 81.2 | 80.5 | 121.9 | | 91.5 | 93.3 | | | | 91.9 | | | 64.6 | | |
| 04 | | 85.5 | 79.6 | 125.5 | | 91.4 | 95.4 | | | | 87.5 | | | 63.3 | | |
| 05 | | | 78.6 | 127.9 | | 91.2 | 94.6 | | | | 101.3 | | | 62.2 | | |
| 06 | | | 78.2 | 125.0 | | 91.1 | 96.8 | | | | 96.3 | | | 61.7 | | |
| 07 | | | 77.3 | 126.7 | | 90.9 | 96.9 | | | | 103.6 | | | | | |
| 08 | | | | 126.0 | | 90.5 | 98.8 | | | | 101.5 | | | | | |
| 09 | | | | 123.8 | | 88.0 | 95.2 | | | | | | | | | |
| 10 | | | | 127.2 | | | 95.2 | | | | | | | | | |
| ABHANGIG BESCHAFDIGTE | | | | | | | | | | | | | | | | |
| NUMBER OF EMPLOYEES | | | | | | | | | | | | | | | | |
| NOMBRE DE SALARIES | | | | | | | | | | | | | | | | |
| Saisonbereinigt | | | | | | | | | | | | | | | | |
| Seasonally adjusted | | | | | | | | | | | | | | | | |
| D saisonnalis s | | | | | | | | | | | | | | | | |
| 1988 | : | 79.1 | | 96.1 | | 83.6 | 96.3 | 83.5 | 97.0 | 91.1 | : | | | | | 91.9 |
| 1989 | : | 95.0 | | 95.8 | | 92.9 | 98.8 | 91.4 | 95.5 | 93.7 | : | | | | | 94.6 |
| 1990 | 100.0 | 100.0 | | 100.0 | | 100.0 | 100.0 | 100.0 | 100.0 | 100.0 | 100.0 | | | 100.0 | | 100.0 |
| 1991 | 105.6 | 104.7 | | 132.3 | | 104.3 | 99.3 | 96.8 | 104.7 | 104.2 | 100.8 | | | 100.8 | | 91.7 |
| 1992 | 101.2 | 105.2 | | 136.3 | | 98.0 | 95.7 | 94.8 | 94.9 | 104.9 | 105.7 | | | 105.7 | | 83.0 |
| 1993 | 95.9 | 102.1 | | 142.3 | | 89.4 | 90.8 | 89.1 | 80.9 | 104.3 | 106.6 | | | 106.6 | | 76.4 |
| 1994 | | 100.6 | | 149.5 | | 86.7 | 89.2 | 91.3 | | 100.8 | 108.0 | | | 108.0 | | 77.0 |
| 1994 06 | 96.1 | 100.7 | | 147.8 | | 88.1 | 89.2 | 90.7 | 77.3 | 101.2 | 117.2 | | | | | 77.1 |
| 07 | 96.4 | 100.0 | | 148.8 | | 88.2 | 89.4 | 92.5 | 76.7 | 100.8 | 119.8 | | | | | 77.8 |
| 08 | 97.0 | 101.1 | | 151.6 | | 88.3 | 89.5 | 93.1 | 76.2 | 99.9 | 120.7 | | | | | 78.4 |
| 09 | 97.1 | 100.7 | | 152.5 | | 88.6 | 89.5 | 94.1 | 75.6 | 100.2 | 120.4 | | | | | 78.2 |
| 10 | | 100.3 | | 158.0 | | 88.8 | 89.5 | 92.0 | | 99.9 | 118.8 | | | | | 77.8 |
| 11 | | 99.8 | | 157.6 | | 89.2 | 89.4 | 92.0 | | 99.9 | 117.9 | | | | | 77.4 |
| 12 | | 99.0 | | 155.6 | | 90.0 | 89.3 | 92.1 | | 99.1 | 105.2 | | | | | 76.2 |
| 1995 01 | | 103.2 | | 154.9 | | 91.0 | 89.1 | 96.4 | | | 73.2 | | | | | 74.9 |
| 02 | | 103.0 | | 153.2 | | 91.8 | 88.9 | 96.7 | | | 77.3 | | | | | 73.8 |
| 03 | | 102.9 | | 155.0 | | 92.4 | 88.9 | 96.6 | | | 93.9 | | | | | 73.6 |
| 04 | | 102.9 | | 155.8 | | 92.8 | 88.9 | 93.8 | | | 105.9 | | | | | 73.6 |
| 05 | | 102.3 | | 156.3 | | 93.3 | 88.9 | 92.4 | | | 112.3 | | | | | 73.6 |
| 06 | | | | 156.4 | | 93.8 | 88.7 | 92.7 | | | 114.0 | | | | | 73.6 |
| 07 | | | | 156.0 | | | 88.5 | 96.6 | | | 117.1 | | | | | |
| 08 | | | | 158.0 | | | 88.3 | 96.8 | | | 117.2 | | | | | |
| 09 | | | | 157.9 | | | 88.1 | 97.8 | | | 116.4 | | | | | |
| 10 | | | | | | | | 94.6 | | | | | | | | |

| | EUR15 | B | DK | D | GR | E | F | IRL | I | L | NL | A | P | FIN | S | UK | USA | JAP |
|------------------|-------|-------|------------------|-------|-------|-------|-------|-------|-------|-------|-------|-------|---|-------|-------|------------------|-------|-------|
| WOHNUNGEN | | | DWELLINGS | | | | | | | | | | | | | LOGEMENTS | | |
| 1985 | 87.3 | 60.9 | 163.8 | 64.5 | 73.6 | 101.6 | 91.6 | 91.9 | 92.5 | 48.2 | 118.5 | 98.1 | | 84.9 | 39.6 | 124.2 | 146.0 | 72.4 |
| 1986 | 84.7 | 58.1 | 160.8 | 56.0 | 91.2 | 100.8 | 91.4 | 63.2 | 75.8 | 47.5 | 121.7 | 92.0 | | 79.1 | 44.1 | 130.7 | 151.4 | 79.9 |
| 1987 | 87.9 | 72.9 | 155.5 | 48.7 | 90.2 | 103.0 | 99.7 | 59.3 | 85.5 | 54.9 | 123.0 | 98.6 | | 80.6 | 57.2 | 139.9 | 135.9 | 98.1 |
| 1988 | 95.7 | 88.3 | 148.2 | 56.6 | 89.0 | 104.5 | 108.0 | 57.6 | 90.5 | 67.7 | 131.8 | 100.0 | | 106.4 | 73.0 | 155.5 | 124.8 | 98.7 |
| 1989 | 95.9 | 97.6 | 143.9 | 70.5 | 97.6 | 103.9 | 101.6 | 92.4 | 89.0 | 78.6 | 114.4 | 104.4 | | 129.7 | 84.6 | 122.6 | 115.4 | 97.4 |
| 1990 | 100.0 | 100.0 | 100.0 | 100.0 | 100.0 | 100.0 | 100.0 | 100.0 | 100.0 | 100.0 | 100.0 | 100.0 | | 100.0 | 100.0 | 100.0 | 100.0 | 100.0 |
| 1991 | 96.1 | 91.4 | 81.3 | 102.4 | 83.5 | 92.3 | 98.2 | 93.0 | 100.8 | 117.3 | 91.6 | 116.0 | | 81.6 | 81.8 | 99.8 | 85.0 | 80.3 |
| 1992 | 96.0 | 98.2 | 74.1 | 117.2 | 70.8 | 97.4 | 87.2 | 96.5 | 100.5 | 113.7 | 97.0 | 143.4 | | 58.6 | 74.2 | 95.4 | 100.6 | 82.2 |
| 1993 | 96.4 | 108.1 | 61.2 | 133.9 | | 95.5 | 83.3 | 108.9 | 82.2 | 106.0 | 99.6 | 161.1 | | 46.2 | 17.5 | 113.0 | 108.0 | 87.0 |
| 1994 | 104.7 | 108.4 | 64.0 | 149.3 | | 101.6 | 92.7 | 116.6 | 85.4 | 72.3 | 118.7 | 168.5 | | 41.6 | 17.2 | 122.6 | 122.2 | 92.0 |
| 1994 06 | 116.4 | | 71.0 | 163.9 | | 102.1 | 106.4 | 110.3 | 106.1 | 65.8 | 121.0 | | | 47.5 | 18.4 | 142.6 | 137.3 | 104.0 |
| 07 | 112.0 | | 39.0 | 156.4 | | 125.1 | 96.5 | 125.0 | 92.0 | 97.4 | 121.6 | | | 14.6 | 10.8 | 132.4 | 128.6 | 102.2 |
| 08 | 100.3 | | 51.4 | 163.6 | | 71.4 | 90.9 | 133.6 | 59.2 | 96.7 | 126.1 | | | 31.7 | 18.4 | 122.9 | 140.7 | 98.3 |
| 09 | 105.7 | | 62.9 | 146.3 | | 94.8 | 102.0 | 123.4 | 85.5 | 49.6 | 127.9 | | | 41.8 | 15.5 | 124.3 | 130.9 | 93.2 |
| 10 | 105.8 | | 58.8 | 157.0 | | 103.1 | 88.2 | 119.2 | 83.4 | 62.3 | 140.1 | | | 34.3 | 9.5 | 117.7 | 131.4 | 94.8 |
| 11 | 105.8 | | 127.0 | 136.7 | | 124.5 | 104.0 | 110.4 | 82.7 | 43.0 | 119.9 | | | 49.8 | 19.5 | 108.2 | 114.1 | 96.3 |
| 12 | 108.6 | | 69.2 | 163.3 | | 129.1 | 101.3 | 128.5 | 70.9 | 103.4 | 105.8 | | | 62.6 | 56.0 | 79.0 | 99.1 | 91.0 |
| 1995 01 | 94.5 | | 70.0 | 141.7 | | 96.0 | 86.3 | 146.3 | 72.5 | 50.9 | 105.8 | | | 27.6 | 10.8 | 98.7 | 85.0 | 70.4 |
| 02 | 95.4 | | 34.8 | 139.3 | | 112.7 | 80.7 | 144.7 | 64.9 | 56.0 | 107.0 | | | 29.9 | 7.4 | 105.3 | 82.1 | 80.4 |
| 03 | 109.1 | | 72.6 | 162.7 | | 138.3 | 82.6 | 154.8 | 82.4 | 57.5 | 106.2 | | | 40.6 | 12.6 | 113.4 | 104.4 | 79.6 |
| 04 | 101.4 | | 54.3 | 155.2 | | 123.8 | 82.4 | 141.3 | 69.5 | 63.9 | 86.7 | | | 30.6 | 10.3 | 108.2 | 117.6 | 87.2 |
| 05 | 109.2 | | 63.7 | 153.8 | | 161.8 | 80.9 | 137.3 | 70.3 | 63.5 | 127.8 | | | 47.1 | 11.0 | 119.9 | 131.3 | 81.3 |
| 06 | 106.3 | | 89.4 | 152.5 | | 111.9 | 97.8 | 124.4 | 58.1 | 129.6 | 123.0 | | | 41.8 | 9.7 | 133.8 | 124.2 | 87.7 |
| 07 | | | 42.4 | 160.3 | | | 79.2 | | | 93.3 | 91.0 | | | 17.9 | 7.0 | 109.0 | 129.9 | 90.8 |
| 08 | | | | 153.1 | | | 69.2 | | | 66.7 | 100.0 | | | 38.9 | 7.3 | 107.5 | 136.5 | 83.4 |
| 09 | | | | 138.6 | | | 76.3 | | | 77.8 | 98.3 | | | 26.6 | 17.1 | 95.1 | 120.6 | 88.3 |
| 10 | | | | | | | | | | | | | | 20.4 | | 97.3 | | |

* Baubeginne

* Buildings starts

* Mises en chantiers

Regelmäßig herausgegebene Eurostat-Veröffentlichungen zum Thema Industrie

– Industriekonjunktur – Monatliche Statistiken und Beilagen

Diese Veröffentlichung enthält die Indizes von industrieller Produktion, Umsatz, Auftragseingang, abhängig Beschäftigten, Löhnen und Gehältern, nach Industriezweigen, ferner Indizes des Werts von Ein- und Ausfuhren. Ein separates kurzes Kapitel ist den Konjunkturindikatoren für das Baugewerbe vorbehalten.

Beilagen mit Angaben zur Methodik und/oder mit retrospektiven Reihen vervollständigen die laufende Veröffentlichung.
Abonnement (VUI): ECU 96

– Panorama der EG-Industrie – zweimonatlich

Konjunktur-Beilage mit aktuellen Informationen über die Industrie in der EG.
Abonnement (VPA): ECU 63

– Struktur und Tätigkeit der Industrie – Jahreserhebung – Wichtigste Ergebnisse

Diese Veröffentlichung enthält die wichtigsten Ergebnisse der von den Mitgliedstaaten in Übereinstimmung mit einer Richtlinie des Rates vom 6. Juni 1972 durchgeführten koordinierten Jahreserhebung über die Tätigkeit der Industrie. Sie weist jährlich die Angaben über die wichtigsten wirtschaftlichen Tatbestände dieser Erhebung (Beschäftigung, Produktionswert, Wertschöpfung usw.) aus.

Preis: ECU 28

– Struktur und Tätigkeit der Industrie – Ergebnisse nach Unternehmensgröße

Dieser Band, der alle zwei Jahre herausgegeben wird, enthält die Ergebnisse der koordinierten Jahreserhebung über die Tätigkeit der Industrie für die fünf wichtigsten Tatbestände, gegliedert nach drei Größenklassen von Unternehmen.

Preis: ECU 24



BESTELLSCHEIN

Zu senden an: **Amt für amtliche Veröffentlichungen
der Europäischen Gemeinschaften**
L-2985 Luxemburg

Bitte senden Sie mir Exemplar(e) der folgenden Veröffentlichung(en)

- Industriekonjunktur – Monatliche Statistiken und Beilagen (Abonnement)
- Konjunktur-Beilage – Panorama der EG-Industrie – zweimonatlich (Abonnement)
- Struktur und Tätigkeit der Industrie – Wichtigste Ergebnisse
- Struktur und Tätigkeit der Industrie – Ergebnisse nach Unternehmensgröße

Zahlung nach Erhalt der Rechnung

Name:

Anschrift:

.....

Datum: Unterschrift:

Die aufgeführten Veröffentlichungen sind auch bei den auf der dritten Umschlagseite aufgeführten Vertriebsbüros erhältlich.

The periodicals of the Statistical Office on industry

Industrial trends – Monthly statistics and supplements

This publication contains the indices of industrial production, turnover, orders received, number of employees, gross wages and salaries by branch of industry as well as indices of the value of imports and exports. A special chapter is devoted to indicators for the building and civil engineering sector.

Supplements on methodology and/or containing retrospective series complete the ordinary publication.
Subscription (VUI): **ECU 96**

Panorama of the EC industry – bimonthly

Short-term supplement with the latest information on EC industry.
Subscription (VPA): **ECU 63**

Structure and activity of industry – Annual inquiry – Main results

This publication contains the main results of the coordinated annual inquiry into industrial activity, carried out by the Member States pursuant to a Council Directive of 6 June 1972. It gives annually the results for the most important economic variables of this inquiry: employment, production value, value-added, etc.
Price: **ECU 28**

Structure and activity of industry – Data by size of enterprise

This volume, which is published every two years, gives the results of the coordinated annual inquiry into industry for the five most important variables by three classes of size of enterprise.
Price: **ECU 24**



ORDER FORM

To send to: **Office for Official Publications
of the European Communities**
L-2985 Luxembourg

Please send me copy(ies)

- Subscription to Industrial trends – Monthly statistics & supplements
- Subscription to Panorama of the EC-industry – bimonthly supplement
- Structure and activity of industry – Main results
- Structure and activity of industry – Data by size of enterprise

Payment is due on receipt of invoice

Name:

Address:

.....

Date: Signature:

These publications are also available from the sales offices (see inside back cover).

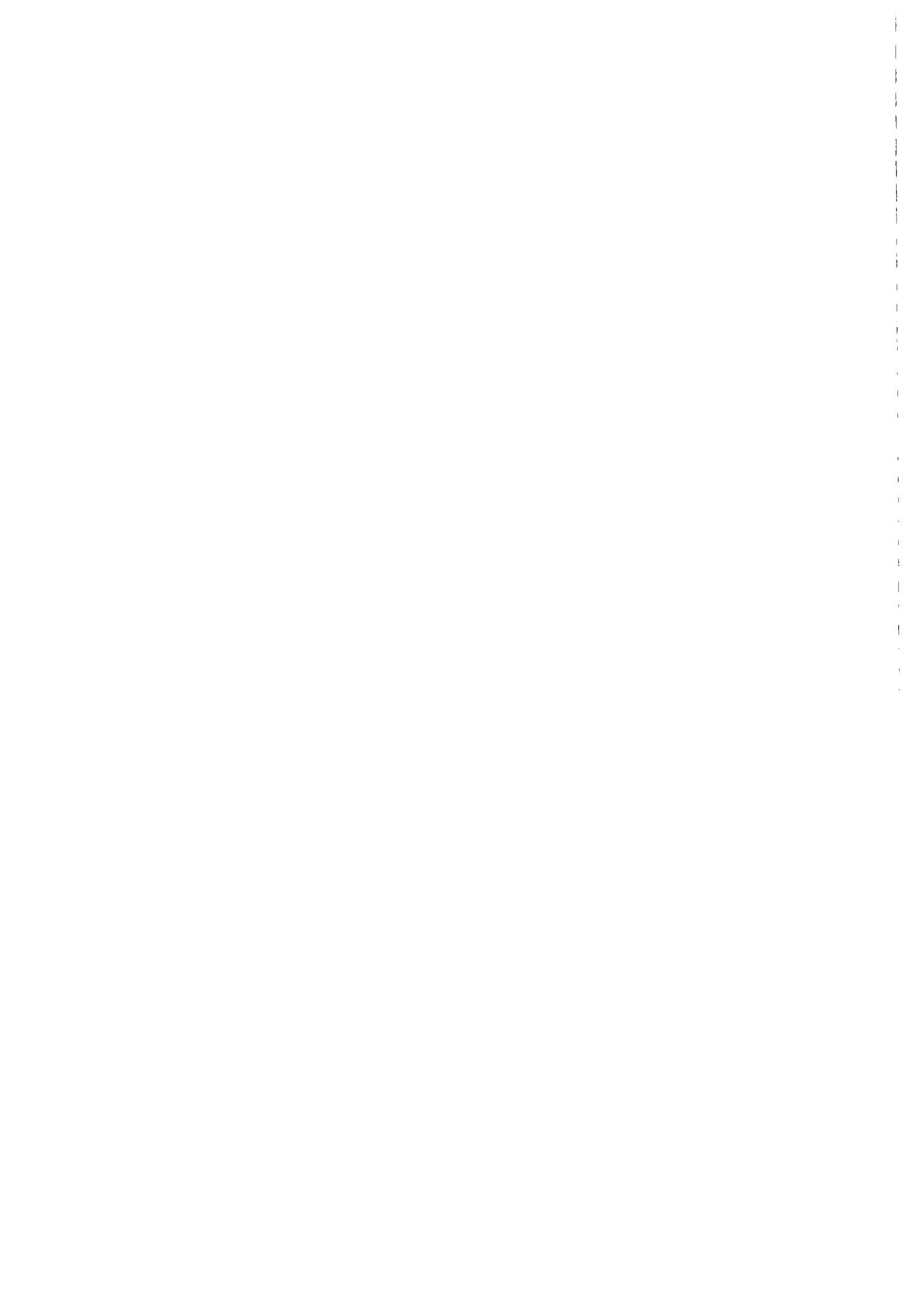

Les périodiques de l'Office statistique sur l'industrie

Conjoncture industrielle — Statistiques mensuelles et suppléments

Cette publication contient les indices de production industrielle, chiffres d'affaires, entrées de commandes des personnes employées, des salaires et des traitements par branche industrielle ainsi que des indices de valeur des importations et des exportations. Un bref chapitre est réservé aux indicateurs conjoncturels du secteur du bâtiment et du génie civil.

Des suppléments de caractère méthodologique et/ou contenant des séries rétrospectives complètent la publication courante.
Abonnement (VUI): ECU 96

Panorama de l'industrie communautaire (bimestriel)

Supplément conjoncturel avec les dernières informations sur l'industrie communautaire.
Abonnement (VPA): ECU 63

Structure et activité de l'industrie — Enquête annuelle — Principaux résultats

Cette publication comporte les principaux résultats de l'enquête annuelle coordonnée sur l'activité industrielle, exécutée par les États membres en conformité avec une directive du Conseil du 6 juin 1972. Elle donne annuellement les résultats pour les variables économiques les plus importantes de cette enquête: emploi, valeur de la production, valeur ajoutée, etc.

Prix: ECU 28

Structure et activité de l'industrie — Données selon la taille des entreprises

Dans ce volume qui paraît à un rythme bisannuel, les résultats de l'enquête annuelle coordonnée sur l'activité de l'industrie sont ventilés pour cinq variables importantes, selon trois classes de taille des entreprises.

Prix: ECU 24



BON DE COMMANDE

À renvoyer à: **Office des publications officielles
des Communautés européennes**
L-2985 Luxembourg

Veuillez m'envoyer copie(s)

- Abonnement à Conjoncture industrielle — Statistiques mensuelles et suppléments
- Abonnement à Panorama de l'industrie communautaire (bimestriel)
- Structure et activité de l'industrie — Principaux résultats
- Structure et activité de l'industrie — Données selon la taille des entreprises

Paiement à la réception de la facture

Nom:

Adresse:.....

Date: Signature:

Ces publications sont aussi disponibles dans les bureaux de vente (voir page 3 de la couverture).

ES Clasificación de las publicaciones de Eurostat

TEMA

- 1 Estadísticas generales (azul oscuro)
- 2 Economía y finanzas (violeta)
- 3 Población y condiciones sociales (amarillo)
- 4 Energía e industria (azul claro)
- 5 Agricultura, silvicultura y pesca (verde)
- 6 Comercio exterior y balanza de pagos (rojo)
- 7 Servicios y transportes (naranja)
- 8 Medio ambiente (turquesa)
- 9 Diversos (marrón)

SERIE

- A Anuarios
- B Coyuntura
- C Cuentas, encuestas y estadísticas
- D Estudios y análisis
- E Métodos
- F Estadísticas rápidas

GR Ταξινόμηση των δημοσιεύσεων της Eurostat

ΘΕΜΑ

- 1 Γενικές στατιστικές (βαθύ μπλε)
- 2 Οικονομία και δημοσιονομικά (βιολετί)
- 3 Πληθυσμός και κοινωνικές συνθήκες (κίτρινο)
- 4 Ενέργεια και βιομηχανία (μπλε)
- 5 Γεωργία, δάση και αλιεία (πράσινο)
- 6 Εξωτερικό εμπόριο και ισοζύγιο πληρωμών (κόκκινο)
- 7 Υπηρεσίες και μεταφορές (πορτοκαλί)
- 8 Περιβάλλον (τουρκουάζ)
- 9 Διάφορα (καφέ)

ΣΕΙΡΑ

- A Επετηρίδες
- B Συγκυρία
- C Λογαριασμοί, έρευνες και στατιστικές
- D Μελέτες και αναλύσεις
- E Μέθοδοι
- F Ταχείες στατιστικές

IT Classificazione delle pubblicazioni dell'Eurostat

TEMA

- 1 Statistiche generali (blu)
- 2 Economia e finanze (viola)
- 3 Popolazione e condizioni sociali (giallo)
- 4 Energia e industria (azzurro)
- 5 Agricoltura, foreste e pesca (verde)
- 6 Commercio estero e bilancia dei pagamenti (rosso)
- 7 Servizi e trasporti (arancione)
- 8 Ambiente (turchese)
- 9 Diversi (marrone)

SERIE

- A Annuari
- B Tendenze congiunturali
- C Conti, indagini e statistiche
- D Studi e analisi
- E Metodi
- F Note rapide

DA Klassifikation af Eurostats publikationer

EMNE

- 1 Almene statistikker (mørkeblå)
- 2 Økonomi og finanser (violet)
- 3 Befolkning og sociale forhold (gul)
- 4 Energi og industri (blå)
- 5 Landbrug, skovbrug og fiskeri (grøn)
- 6 Udenrigshandel og betalingsbalancer (rød)
- 7 Tjenesteydelser og transport (orange)
- 8 Miljø (turkis)
- 9 Diverse statistikker (brun)

SERIE

- A Årbøger
- B Konjunkturoversigter
- C Regnskaber, tællinger og statistikker
- D Undersøgelser og analyser
- E Metoder
- F Ekspresoversigter

EN Classification of Eurostat publications

THEME

- 1 General statistics (midnight blue)
- 2 Economy and finance (violet)
- 3 Population and social conditions (yellow)
- 4 Energy and industry (blue)
- 5 Agriculture, forestry and fisheries (green)
- 6 External trade and balance of payments (red)
- 7 Services and transport (orange)
- 8 Environment (turquoise)
- 9 Miscellaneous (brown)

SERIES

- A Yearbooks
- B Short-term trends
- C Accounts, surveys and statistics
- D Studies and analyses
- E Methods
- F Rapid reports

NL Classificatie van de publikaties van Eurostat

ONDERWERP

- 1 Algemene statistiek (donkerblauw)
- 2 Economie en financiën (paars)
- 3 Bevolking en sociale voorwaarden (geel)
- 4 Energie en industrie (blauw)
- 5 Landbouw, bosbouw en visserij (groen)
- 6 Buitenlandse handel en betalingsbalansen (rood)
- 7 Diensten en vervoer (oranje)
- 8 Milieu (turkoois)
- 9 Diverse statistieken (bruin)

SERIE

- A Jaarboeken
- B Conjunctuur
- C Rekeningen, enquêtes en statistieken
- D Studies en analyses
- E Methoden
- F Spoedberichten

DE Gliederung der Veröffentlichungen von Eurostat

THEMENKREIS

- 1 Allgemeine Statistik (Dunkelblau)
- 2 Wirtschaft und Finanzen (Violett)
- 3 Bevölkerung und soziale Bedingungen (Gelb)
- 4 Energie und Industrie (Blau)
- 5 Land- und Forstwirtschaft, Fischerei (Grün)
- 6 Außenhandel und Zahlungsbilanz (Rot)
- 7 Dienstleistungen und Verkehr (Orange)
- 8 Umwelt (Türkis)
- 9 Verschiedenes (Braun)

REIHE

- A Jahrbücher
- B Konjunktur
- C Konten, Erhebungen und Statistiken
- D Studien und Analysen
- E Methoden
- F Schnellberichte

FR Classification des publications d'Eurostat

THÈME

- 1 Statistiques générales (bleu nuit)
- 2 Économie et finances (violet)
- 3 Population et conditions sociales (jaune)
- 4 Énergie et industrie (bleu)
- 5 Agriculture, sylviculture et pêche (vert)
- 6 Commerce extérieur et balance des paiements (rouge)
- 7 Services et transports (orange)
- 8 Environnement (turquoise)
- 9 Divers (brun)

SÉRIE

- A Annuaire
- B Conjuncture
- C Comptes, enquêtes et statistiques
- D Études et analyses
- E Méthodes
- F Statistiques rapides

PT Classificação das publicações do Eurostat

TEMA

- 1 Estatísticas gerais (azul escuro)
- 2 Economia e finanças (violeta)
- 3 População e condições sociais (amarelo)
- 4 Energia e indústria (azul)
- 5 Agricultura, silvicultura e pesca (verde)
- 6 Comércio externo e balança de pagamentos (vermelho)
- 7 Serviços e transportes (laranja)
- 8 Ambiente (turquesa)
- 9 Diversos (castanho)

SÉRIE

- A Anuários
- B Conjuntura
- C Contas, inquéritos e estatísticas
- D Estudos e análises
- E Métodos
- F Estatísticas rápidas

BELGIQUE / BELGIË

**Moniteur belge/
Belgisch Staatsblad**
Rue de Louvain 42/Leuvenseweg 42
B-1000 Bruxelles/B-1000 Brussel
Tél. (02) 512 00 26
Fax (02) 511 01 84

Jean De Lannoy
Avenue du Roi 202/Koningslaan 202
B-1060 Bruxelles/B-1060 Brussel
Tél. (02) 538 51 69
Fax (02) 538 08 41

Autres distributeurs/
Overige verkooppunten:

**Librairie européenne/
Europese boekhandel**
Rue de la Loi 244/Wetstraat 244
B-1040 Bruxelles/B-1040 Brussel
Tél. (02) 231 04 35
Fax (02) 735 08 60

Document delivery:

Credoc
Rue de la Montagne 34/Bergstraat 34
Boîte 11/Bus 11
B-1000 Bruxelles/B-1000 Brussel
Tél. (02) 511 69 41
Fax (02) 513 31 95

DANMARK

J. H. Schultz Information A/S
Herstedvang 10-12
DK-2620 Albertslund
Tlf. 43 63 23 00
Fax (Sales) 43 63 19 69
Fax (Management) 43 63 19 49

DEUTSCHLAND

Bundesanzeiger Verlag
Postfach 10 05 34
D-50445 Köln
Tél. (02 21) 20 29-0
Fax (02 21) 2 02 92 78

GREECE/ΕΛΛΑΔΑ

G.C. Eleftheroudakis SA
International Bookstore
Nikis Street 4
GR-10563 Athens
Tél. (01) 322 63 23
Fax 323 98 21

ESPAÑA

Mundi-Prensa Libros, SA
Castelló, 37
E-28001 Madrid
Tél. (91) 431 33 99 (Libros)
431 32 22 (Suscripciones)
435 36 37 (Dirección)
Fax (91) 575 39 98

Boletín Oficial del Estado
Trafalgar, 27-29
E-28071 Madrid
Tél. (91) 538 22 95
Fax (91) 538 23 49

Sucursal:

Librería Internacional AEDOS
Consejo de Ciento, 391
E-08009 Barcelona
Tél. (93) 488 34 92
Fax (93) 487 76 59

**Librería de la Generalitat
de Catalunya**
Rambla dels Estudis, 118 (Palau Moja)
E-08002 Barcelona
Tél. (93) 302 68 35
Tél. (93) 302 64 62
Fax (93) 302 12 99

FRANCE

**Journal officiel
Service des publications
des Communautés européennes**
26, rue Desaix
F-75727 Paris Cedex 15
Tél. (1) 40 58 77 01/31
Fax (1) 40 58 77 00

IRELAND

Government Supplies Agency
4-5 Harcourt Road
Dublin 2
Tél. (1) 66 13 111
Fax (1) 47 52 760

ITALIA

Licosa SpA
Via Duca di Calabria 1/1
Casella postale 552
I-50125 Firenze
Tél. (055) 64 54 15
Fax 64 12 57

GRAND-DUCHÉ DE LUXEMBOURG

Messageur du livre
5, rue Raiffeisen
L-2411 Luxembourg
Tél. 40 10 20
Fax 49 06 61

NEDERLAND

SDU Servicecentrum Uitgeverijen
Postbus 20014
2500 EA 's-Gravenhage
Tél. (070) 37 89 880
Fax (070) 37 89 783

ÖSTERREICH

**Manz'sche Verlags-
und Universitätsbuchhandlung**
Kohlmarkt 16
A-1014 Wien
Tél. (1) 531 610
Fax (1) 531 61-181

Document delivery:

Wirtschaftskammer
Wiedner Hauptstraße
A-1045 Wien
Tél. (0222) 50105-4356
Fax (0222) 50206-297

PORTUGAL

Imprensa Nacional — Casa da Moeda, EP
Rua Marquês Sá da Bandeira, 16-A
P-1099 Lisboa Codex
Tél. (01) 353 03 99
Fax (01) 353 02 94/384 01 32

**Distribuidora de Livros
Bertrand, Ld.***

Grupo Bertrand, SA
Rua das Terras dos Vales, 4-A
Apartado 37
P-2700 Amadora Codex
Tél. (01) 49 59 050
Fax 49 60 255

SUOMI/FINLAND

Akateeminen Kirjakauppa
Akademiska Bokhandeln
Pohjoisesplanadi 39 / Norra esplanaden 39
PL / PB 128
FIN-00101 Helsinki / Helsingfors
Tél. (90) 121 4322
Fax (90) 121 44 35

SVERIGE

BTJ AB
Traktorvägen 11
Box 200
S-221 00 Lund
Tél. (046) 18 00 00
Fax (046) 18 01 25

UNITED KINGDOM

HMSO Books (Agency section)
HMSO Publications Centre
51 Nine Elms Lane
London SW8 5DR
Tél. (0171) 873 9090
Fax (0171) 873 8463

ICELAND

**BOKABUD
LARUSAR BLÖNDAL**
Skólavörðustíg, 2
IS-101 Reykjavík
Tél. 551 56 50
Fax 552 55 60

NORGE

NIC Info a/s
Boks 6512 Etterstad
0606 Oslo
Tél. (22) 57 33 34
Fax (22) 68 19 01

SCHWEIZ/SUISSE/SVIZZERA

OSEC
Stampfenbachstraße 85
CH-8035 Zürich
Tél. (01) 365 54 49
Fax (01) 365 54 11

BÄLGARIJA

Europress Klassika BK Ltd
66, bd Vitoshka
BG-1463 Sofia
Tel./Fax (2) 52 74 75

ČESKÁ REPUBLIKA

NIS ČR
Havelská 22
CZ-130 00 Praha 3
Tél./Fax (2) 24 22 94 33

HRVATSKA

Mediatrade
P. Hatza 1
HR-4100 Zagreb
Tél./Fax (041) 43 03 92

MAGYARORSZÁG

Euro-Info-Service
Európ Ház
Margitsziget
H-1138 Budapest
Tél./Fax (1) 111 60 61, (1) 111 62 16

POLSKA

Business Foundation
ul. Krucza 38/42
PL-00-512 Warszawa
Tél. (2) 621 99 93, 628 28 82
International Fax&Phone (0-39) 12 00 77

ROMÂNIA

Euromedia
65, Strada Dionisie Lupu
RO-70184 Bucuresti
Tél./Fax 1-31 29 646

RUSSIA

CEEC
9,60-letiya Oktyabrya Avenue
117312 Moscow
Tél./Fax (095) 135 52 27

SLOVAKIA

**Slovak Technical
Library**
Nám. slobody 19
SLO-812 23 Bratislava 1
Tél. (7) 52 204 52
Fax (7) 52 957 85

CYPRUS

**Cyprus Chamber of Commerce
and Industry**
Chamber Building
38 Grivas Dhigenis Ave
3 Deligiorgis Street
PO Box 1455
Nicosia
Tél. (2) 44 95 00, 46 23 12
Fax (2) 36 10 44

MALTA

Miller Distributors Ltd
PO Box 25
Malta International Airport LQA 05 Malta
Tél. 66 44 88
Fax 67 67 99

TÜRKIYE

Pres AS
Dünya Infotel
TR-80050 Tünel-Istanbul
Tél. (1) 251 91 90/251 96 96
Fax (1) 251 91 97

ISRAEL

Roy International
17, Shimon Hatarssi Street
P.O.B. 13056
61130 Tel Aviv
Tél. (3) 546 14 23
Fax (3) 546 14 42

Sub-agent for the Palestinian Authority:

INDEX Information Services
PO Box 19502
Jerusalem
Tél. (2) 27 16 34
Fax (2) 27 12 19

**EGYPT/
MIDDLE EAST**

Middle East Observer
41 Sherif St.
Cairo
Tél./Fax (2) 393 97 32

**UNITED STATES OF AMERICA/
CANADA**

UNIPUB
4611-F Assembly Drive
Lanham, MD 20706-4391
Tél. Toll Free (800) 274 48 88
Fax (301) 459 00 56

CANADA

Subscriptions only
Uniquement abonnements

Renouf Publishing Co. Ltd
1294 Algoma Road
Ottawa, Ontario K1B 3W8
Tél. (613) 741 43 33
Fax (613) 741 54 39

AUSTRALIA

Hunter Publications
58A Gipps Street
Collingwood
Victoria 3066
Tél. (3) 9417 53 61
Fax (3) 9419 71 54

JAPAN

Procurement Services Int. (PSI-Japan)

Kyoku Dome Postal Code 102
Tokyo Kojimachi Post Office
Tél. (03) 32 34 69 21
Fax (03) 32 34 69 15

Sub-agent:

**Kinokuniya Company Ltd
Journal Department**
PO Box 55 Chitose
Tokyo 156
Tél. (03) 34 39-0124

SOUTH and EAST ASIA

Legal Library Services Ltd
Orchard
PO Box 0523
Singapore 9123
Tél. 243 24 98
Fax 243 24 79

SOUTH AFRICA

Safto
5th Floor, Export House
Cnr Maude & West Streets
Sandton 2146
Tél. (011) 883-3737
Fax (011) 883-6569

**ANDERE LÄNDER
OTHER COUNTRIES
AUTRES PAYS**

**Office des publications officielles
des Communautés européennes**

2, rue Mercier
L-2985 Luxembourg
Tél. 29 29-1
Télex PUBOF LU 1324 b
Fax 48 85 73, 48 68 17

Preis in Luxemburg (ohne MwSt.) • Price (excluding VAT) in Luxembourg • Prix au Luxembourg, TVA exclue:
Einzelpreis / Single copy / Prix par numéro ECU 11 □ Abonnement / Subscription ECU 96



OFICINA DE PUBLICACIONES OFICIALES DE LAS COMUNIDADES EUROPEAS
KONTOR ET FOR DE EUROPÆISKE FÆLLESSKABERS OFFICIELLE PUBLIKATIONER
AMT FÜR AMTLICHE VERÖFFENTLICHUNGEN DER EUROPÄISCHEN GEMEINSCHAFTEN
ΥΠΗΡΕΣΙΑ ΕΠΙΣΗΜΩΝ ΕΚΔΟΣΕΩΝ ΤΩΝ ΕΥΡΩΠΑΪΚΩΝ ΚΟΙΝΟΤΗΤΩΝ
OFFICE FOR OFFICIAL PUBLICATIONS OF THE EUROPEAN COMMUNITIES
OFFICE DES PUBLICATIONS OFFICIELLES DES COMMUNAUTÉS EUROPÉENNES
UFFICIO DELLE PUBBLICAZIONI UFFICIALI DELLE COMUNITÀ EUROPEE
BUREAU VOOR OFFICIËLE PUBLIKATIES DER EUROPESE GEMEENSCHAPPEN
SERVIÇO DAS PUBLICAÇÕES OFICIAIS DAS COMUNIDADES EUROPEIAS



CA-AP-96-001-3A-C