



INDUSTRIEKONJUNKTUR
Monatliche Statistiken

INDUSTRIAL TRENDS
Monthly statistics

CONJONCTURE INDUSTRIELLE
Statistiques mensuelles

5 □ 1996

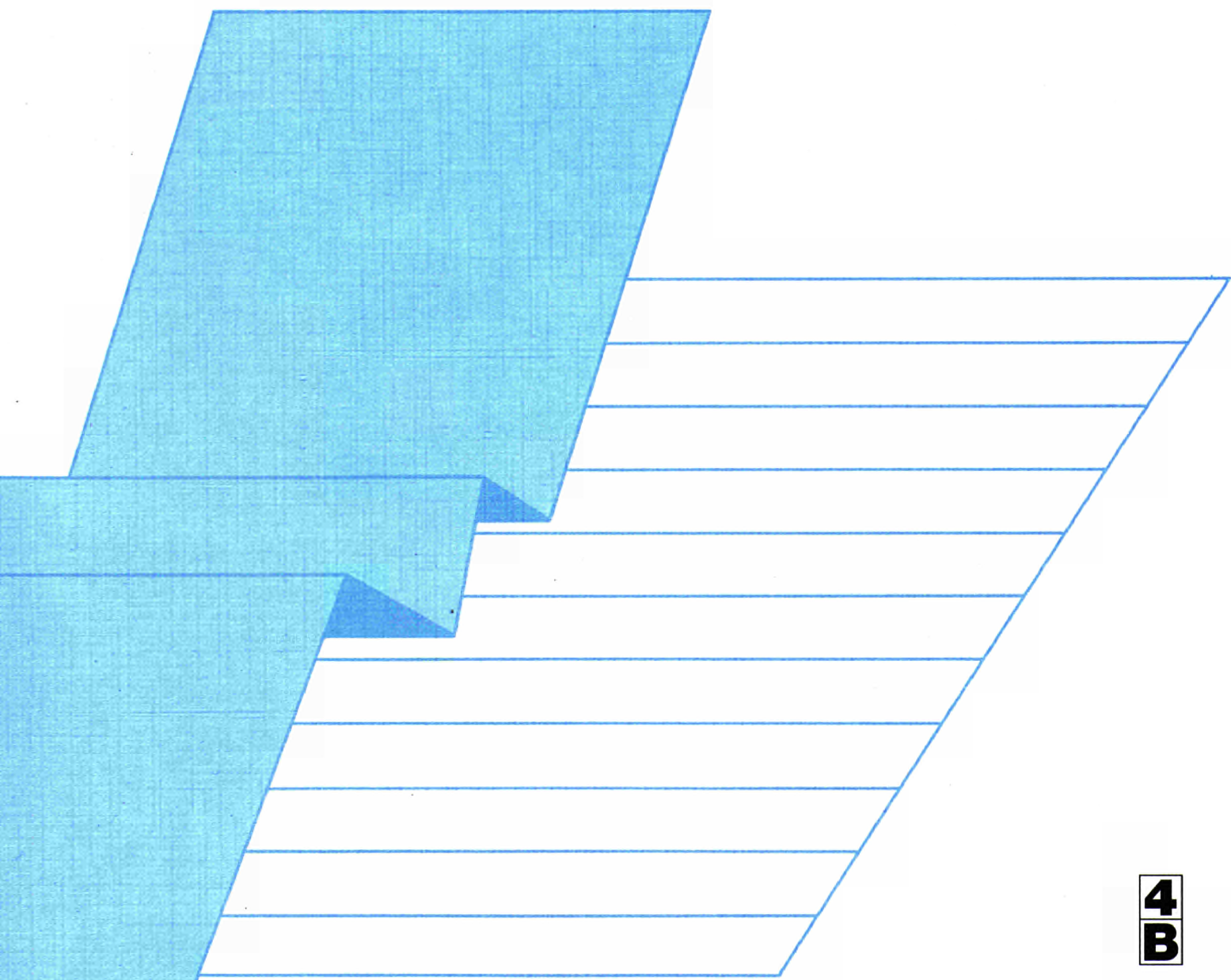

STATISTISCHES AMT DER EUROPÄISCHEN GEMEINSCHAFTEN
STATISTICAL OFFICE OF THE EUROPEAN COMMUNITIES
OFFICE STATISTIQUE DES COMMUNAUTÉS EUROPÉENNES

L-2920 Luxembourg — Tél. (352) 43 01-1 — Télex COMEUR LU 3423
B-1049 Bruxelles, rue de la Loi 200 — Tél. (32-2) 299 11 11

Eurostat hat die Aufgabe, den Informationsbedarf der Kommission und aller am Aufbau des Binnenmarktes Beteiligten mit Hilfe des europäischen statistischen Systems zu decken.

Um der Öffentlichkeit die große Menge an verfügbaren Daten zugänglich zu machen und Benutzern die Orientierung zu erleichtern, werden zwei Arten von Publikationen angeboten: Statistische Dokumente und Veröffentlichungen.

Statistische Dokumente sind für den Fachmann konzipiert und enthalten das ausführliche Datenmaterial: Bezugsdaten, bei denen die Konzepte allgemein bekannt, standardisiert und wissenschaftlich fundiert sind. Diese Daten werden in einer sehr tiefen Gliederung dargeboten. Die Statistischen Dokumente wenden sich an Fachleute, die in der Lage sind, selbständig die benötigten Daten aus der Fülle des dargebotenen Materials auszuwählen. Diese Daten sind in gedruckter Form und/oder auf Diskette, Magnetband, CD-ROM verfügbar. Statistische Dokumente unterscheiden sich auch optisch von anderen Veröffentlichungen durch den mit einer stilisierten Graphik versehenen weißen Einband.

Veröffentlichungen wenden sich an eine ganz bestimmte Zielgruppe, wie zum Beispiel an den Bildungsbereich oder an Entscheidungsträger in Politik und Verwaltung. Sie enthalten ausgewählte und auf die Bedürfnisse einer Zielgruppe abgestellte und kommentierte Informationen. Eurostat übernimmt hier also eine Art Beraterrolle.

Für einen breiteren Benutzerkreis gibt Eurostat Jahrbücher und periodische Veröffentlichungen heraus. Diese enthalten statistische Ergebnisse für eine erste Analyse sowie Hinweise auf weiteres Datenmaterial für vertiefende Untersuchungen. Diese Veröffentlichungen werden in gedruckter Form und in Datenbanken angeboten, die in Menütechnik zugänglich sind.

Um Benutzern die Datensuche zu erleichtern, hat Eurostat Themenkreise, d. h. eine Untergliederung nach Sachgebieten, eingeführt. Daneben sind sowohl die Statistischen Dokumente als auch die Veröffentlichungen in bestimmte Reihen, wie zum Beispiel „Jahrbücher“, „Konjunktur“, „Methoden“, untergliedert, um den Zugriff auf die statistischen Informationen zu erleichtern.

Y. Franchet
Generaldirektor

It is Eurostat's responsibility to use the European statistical system to meet the requirements of the Commission and all parties involved in the development of the single market.

To ensure that the vast quantity of accessible data is made widely available, and to help each user make proper use of this information, Eurostat has set up two main categories of document: statistical documents and publications.

The statistical document is aimed at specialists and provides the most complete sets of data: reference data where the methodology is well-established, standardized, uniform and scientific. These data are presented in great detail. The statistical document is intended for experts who are capable of using their own means to seek out what they require. The information is provided on paper and/or on diskette, magnetic tape, CD-ROM. The white cover sheet bears a stylized motif which distinguishes the statistical document from other publications.

The publications proper tend to be compiled for a well-defined and targeted public, such as educational circles or political and administrative decision-makers. The information in these documents is selected, sorted and annotated to suit the target public. In this instance, therefore, Eurostat works in an advisory capacity.

Where the readership is wider and less well-defined, Eurostat provides the information required for an initial analysis, such as yearbooks and periodicals which contain data permitting more in-depth studies. These publications are available on paper or in videotext databases.

To help the user focus his research, Eurostat has created 'themes', i.e. subject classifications. The statistical documents and publications are listed by series: e.g. yearbooks, short-term trends or methodology in order to facilitate access to the statistical data.

Y. Franchet
Director-General

Pour établir, évaluer ou apprécier les différentes politiques communautaires, la Commission européenne a besoin d'informations.

Eurostat a pour mission, à travers le système statistique européen, de répondre aux besoins de la Commission et de l'ensemble des personnes impliquées dans le développement du marché unique.

Pour mettre à la disposition de tous l'importante quantité de données accessibles et faire en sorte que chacun puisse s'orienter correctement dans cet ensemble, deux grandes catégories de documents ont été créées: les documents statistiques et les publications.

Le document statistique s'adresse aux spécialistes. Il fournit les données les plus complètes: données de référence où la méthodologie est bien connue, standardisée, normalisée et scientifique. Ces données sont présentées à un niveau très détaillé. Le document statistique est destiné aux experts capables de rechercher, par leurs propres moyens, les données requises. Les informations sont alors disponibles sur papier et/ou sur disquette, bande magnétique, CD-ROM. La couverture blanche ornée d'un graphisme stylisé démarque le document statistique des autres publications.

Les publications proprement dites peuvent, être réalisées pour un public bien déterminé, ciblé, par exemple l'enseignement ou les décideurs politiques ou administratifs. Des informations sélectionnées, triées et commentées en fonction de ce public lui sont apportées. Eurostat joue, dès lors, le rôle de conseiller.

Dans le cas d'un public plus large, moins défini, Eurostat procure des éléments nécessaires à une première analyse, les annuaires et les périodiques, dans lesquels figurent les renseignements adéquats pour approfondir l'étude. Ces publications sont présentées sur papier ou dans des banques de données de type vidéotex.

Pour aider l'utilisateur à s'orienter dans ses recherches, Eurostat a créé les thèmes, c'est-à-dire une classification par sujet. Les documents statistiques et les publications sont répertoriés par série — par exemple, annuaire, conjoncture, méthodologie — afin de faciliter l'accès aux informations statistiques.

Y. Franchet
Directeur général

INDUSTRIEKONJUNKTUR

Monatliche Statistiken

INDUSTRIAL TRENDS

Monthly statistics

CONJONCTURE INDUSTRIELLE

Statistiques mensuelles

5 □ 1996

Achtung

- 1) Alle Zeitreihen dieser Veröffentlichung, außer Irland, folgen der neuen Wirtschaftszweigsystematik **NACE Rev.1**. Fast alle Reihen vor 1990 müssen aus der alten Wirtschaftszweigsystematik geschätzt werden, dies mindert die Verlässlichkeit der Konjunktur-indikatoren.

Please note

- 1) All time series in this publication, except Ireland, follow the new activity nomenclature **NACE Rev.1**. Nearly all series before 1990 have to be estimated using the old activity nomenclature, this reduces the reliability of short-term indicators.

Avertissement

- 1) Toutes les données de cette publication, à l'exception de l'Irlande, sont exprimées dans la nouvelle version de la nomenclature d'activité **NACE Rev.1**. La plupart des séries antérieures à 1990 sont estimées à partir de l'ancienne nomenclature, ceci réduit la fiabilité de ces indicateurs conjoncturels.

Themenkreis / Theme / Thème
Energie und Industrie / Energy and Industry / Énergie et industrie
Reihe / Series / Série
Konjunkturstatistiken / Short-term statistics / Statistiques conjoncturelles



Für genauere Angaben über die Hauptmerkmale der in diesem Heft enthaltenen Reihen wenden Sie sich bitte an Eurostat, Luxemburg (Tel. 43 01-33408 oder 43 01-34401).

Die Angaben in diesem Monatsheft wurden der Datenbank LINDA entnommen, die über verschiedene „Hosts“ (Anbieter der Datenbank) zugänglich ist. Für alle Auskünfte bezüglich dieser Hosts wenden Sie sich bitte an Eurostat, Luxemburg (Tel. 43 01-34567).

To obtain specifications of the principal characteristics of the series contained in this bulletin contact Eurostat, Luxembourg (Tel. 43 01-33408 or 43 01-34401).

The information included in this bulletin has been taken from the LINDA databank, which is accessible via the different host companies. For all information about these host companies contact Eurostat, Luxembourg (Tel. 43 01-34567).

Pour obtenir des précisions sur les caractéristiques principales des séries contenues dans ce bulletin, s'adresser à Eurostat, Luxembourg (tél. 43 01-33408 ou 43 01-34401).

Les informations reprises dans ce bulletin sont extraites de la banque de données LINDA, qui est accessible via différents serveurs. Pour toute information concernant ces serveurs, s'adresser à Eurostat, Luxembourg (tél. 43 01-34567).

Luxembourg: Office des publications officielles des Communautés européennes, 1996

Kat./Cat.: CA-AP-96-005-3A-C

© CECA-CE-CEEA, Bruxelles • Luxembourg, 1996

Reproduction autorisée, sauf à des fins commerciales, moyennant mention de la source.

Printed in Belgium

Gedruckt auf chlorfrei gebleichtem Papier
Printed on non-chlorine bleached paper
Imprimé sur papier blanchi sans chlore

KOMMENTAR

Produktionsindex seit 6 Monaten ohne nennenswerte Schwankungen

Seit September 1995 blieb der Produktionsindex der Europäischen Union nahezu unverändert. In der Bauwirtschaft sinkt die Produktion sogar signifikant. Nur in der elektronischen Industrie (einschließlich EDV - Anlagenbau) steigt die Produktion deutlich an. Zugleich sank die Steigerungsrate des Erzeugerpreisindex von September 1995 bis Februar 1996 von 4,0% auf 2,0%. Der Inflationsdruck läßt deutlich nach.

Betrachtet man die glatte Komponente des industriellen Produktionsindex (Trend)¹ für EUR15, so betrug die Änderungsrate Dezember '95 bis Februar '96 gegenüber den vorherigen drei Monaten (September '95 bis November '95) +0,2%. Im Baugewerbe sind -0,7% zu verzeichnen.

Soweit aktuelle Daten vorliegen, betrug in den Mitgliedstaaten der Union die entsprechende Veränderungsrate (Baugewerbe in Klammern): Niederlande 2,7% (-2,3%), Portugal* 1,2% (**), Vereinigtes Königreich 0,6% (0,8%), Schweden 0,5% (**), Deutschland 0,5% (-2,0%), Italien -0,1% (3,9%), Griechenland* -0,2% (**), Frankreich -0,2% (-1,3%), Finnland -0,4% (-2,0%), Spanien -0,9% (2,4%), Luxemburg* -1,4% (-2,6%), Dänemark -1,7% (-4,3%). Daten für Belgien, Irland und Österreich sind nicht verfügbar.

Luxemburg, 8 Mai 1996

1) Unter der glatten Komponente (Trend) versteht man die sowohl vom Saisoneinfluß als auch von irregulären Schwankungen bereinigten Reihen.

* Schätzung

** nicht verfügbar

INHALTSVERZEICHNIS

HINWEISE.....	4
I BASISINDIKATOREN.....	9
Produktionsindizes.....	10
Preisindizes.....	23
II ANGABEN NACH INDUSTRIELLEN BEREICHEN.....	31
Gesamte Industrie ohne Bauindustrie.....	32
Grundstoff- und Produktionsgüterindustrie.....	34
Investitionsgüterindustrie.....	36
Gebrauchsgüterindustrie.....	38
Verbrauchsgüterindustrie.....	40
Be- und verarbeitendes Gewerbe.....	42
Schaubilder ausgesuchter Wirtschaftszweige.....	44
Ernährungsgewerbe einschl. Getränke.....	46
Tabakverarbeitung.....	48
Textilgewerbe.....	50
Bekleidungsindustrie.....	52
Lederindustrie.....	54
Holzindustrie.....	56
Papierindustrie.....	58
Verlage, Druckgewerbe, Vervielfältig. von Datenträgern.....	60
Kokerei, Mineralölverarb., Herstellung von Spaltstoffen.....	62
Chemische Industrie.....	64
Herstellung von Gummi- und Kunststoffwaren.....	66
Glasindustrie, Keramik, Verarbeit. Steine-Erden.....	68
Metallerzeugung und -bearbeitung.....	70
Herstellung von Metallerzeugnissen.....	72
Maschinenbau.....	74
Herstellung von Büromaschinen, EDV-Geräten.....	76
Herstellung von elektrischen Apparaten.....	78
Rundfunk-, Fernseh- und Nachrichtentechnik.....	80
Medizin-, Mess-, Regelungstechnik, Optik.....	82
Herstellung von Kraftwagen.....	84
Sonstiger Fahrzeugbau.....	86
Herstellung von Möbeln, Sportgeräten, Spielwaren etc.....	88
Energieversorgung.....	90
III BAUGEWERBE.....	93

HINWEISE

1. Systematik der Industriezweige

Die hier veröffentlichten Indizes beziehen sich auf die Industriezweige gemäß der neuen revidierten harmonisierten Systematik der Wirtschaftszweige in den Europäischen Gemeinschaften NACE Rev.1 Abteilung C bis F. Es ist darauf hinzuweisen, daß die meisten Reihen vor 1990 von Eurostat aus der alten Wirtschaftszweigsystematik NACE-1970 geschätzt wurden, was die Verlässlichkeit der Daten beeinträchtigen kann.

2. Produktionsindizes

Der Produktionsindex mißt die mengenmäßige Entwicklung der Bruttowertschöpfung (d.h. die Entwicklung zu konstanten Preisen) im jeweiligen Wirtschaftszweig, wobei die Aggregation (Zusammenfassung) der Wirtschaftszweige bei der Indexbildung (ebenso wie die Aggregation auf Gemeinschaftsebene) durch Gewichtung mit Hilfe der Bruttowertschöpfung zu Faktorkosten erfolgt.

3. Umsatz- und Auftragseingangsindizes

Diese Indizes erfassen die Entwicklung des Umsatzes (einschließlich Exportabsatz) bzw. des Auftragseingangs zu laufenden Werten. Für Griechenland, Spanien und Portugal werden zur Zeit keine Umsatzindizes geliefert. Der Auftragseingangsindex wird darüber hinaus auch von Frankreich nicht berechnet.

4. Erzeugerpreisindex der industriellen Produktion

Dieser Index erfaßt (in der Landeswährung der einzelnen Staaten) die Entwicklung der Verkaufspreise ab Werk für alle Erzeugnisse, die auf den Inlandsmärkten der Mitgliedsstaaten verkauft werden. Da es sich um **Erzeugerpreise** handelt, sind Importe in den Preisindizes nicht enthalten. Die Indizes für die Gemeinschaft (EUR 13, Portugal und Österreich verfügen zur Zeit nicht über Erzeugerpreisindizes) beziehen sich auf die gewichtete Gesamtheit dieser Preisentwicklung.

5. Indizes der abhängig Beschäftigten

Die Beschäftigtenzahlen umfassen alle beschäftigten Personen (auf der Lohnliste stehende Arbeiter und Angestellte).

6. Ein- und Ausfuhrindizes nach Industriezweigen

Für die Ein- und Ausfuhrindizes wurden Außenhandelsdaten industrieller Erzeugnisse (gemäß der Systematik des Harmonisierten Systems) den NACE-Rev.1 Industriezweigen zugeordnet. Bei dieser Zuordnung sind gewisse Ungenauigkeiten unvermeidlich, die die Verlässlichkeit beeinträchtigen können. Die Indizes für EUR12 (Österreich, Finnland und Schweden fehlen noch) geben ausschließlich den außergemeinschaftlichen Handel wieder, die Indizes der Mitgliedsstaaten auch den Außenhandel mit anderen EU Staaten.

7. Saisonbereinigung und arbeitstägliche Bereinigung

Die Produktionsindizes werden in zwei Etappen bereinigt: eine erste Bereinigung wird (von den nationalen statistischen Ämtern außer Dänemark und Spanien) unter Berücksichtigung der ungleichen Zahl der Arbeitstage pro Monat durchgeführt. Sodann erfolgt für EUR15 und die meisten der Mitgliedstaaten eine Saisonbereinigung mit Hilfe von TRAMO/SEATS, einem von Professor Maravall und V. Gomez entwickelten Verfahren. Für Irland, Schweden, Finnland und das Vereinigte Königreich werden die Indizes durch das nationale statistische Amt saisonbereinigt.

Eine Saisonbereinigung (aber keine arbeitstägliche Bereinigung) erfolgt in vergleichbarer Weise für die Indizes des Umsatzes, des Auftragseingangs und der abhängig Beschäftigten. Die Erzeugerpreise werden nicht saisonbereinigt.

8. Schaubilder

Die Schaubilder zeigen jeweils den **Trend (glatte Komponente)**, d.h. saisonbereinigte Werte, die zusätzlich um die irreguläre Komponente bereinigt wurden.

9. Weitere methodische Erläuterungen

Genauere Angaben bezüglich der Definitionen einzelner Indikatoren und der angewandten Erhebungs- und Berechnungsmethoden können bei Eurostat angefragt werden. Es existiert ein detailliertes Methodenhandbuch sowie eine Datenbank der verschiedenen nationalen Methoden namens MONA LISA.

10. Zeichen und Anmerkungen:

:	Angaben liegen nicht vor	SB	Saisonbereinigt
-	Reihe existiert nicht	EUR 15	Europäische Union
%	Prozent	1990=100	Basisjahr

COMMENT

No significant change in the output index for the past 6 months

Production index of the European Union has hardly changed since September 1995. In the construction sector there has even been a substantial decline in output. The only sector with a clear increase in output is the electronics industry (including computer installations). At the same time the rise in the producer price index fell back from 4% to 2% between September 1995 and February 1996 and inflation fell substantially.

If we consider the pure component "industrial production index" (trend)¹⁾ for EUR 15, the rate of change for December 95 to February 96 compared with the previous three months (September 95 to November 95) was +0.2% (in the construction sector -0.7%).

On the basis of the latest available data, the rate of change in the EU Member States was as follows (figures for the construction sector in brackets): Netherlands 2.7% (-2.3%), Portugal* 1.2% (**), United Kingdom 0.6% (0.8%), Sweden 0.5% (**), Germany 0.5% (-2.0%), Italy -0.1% (3.9%), Greece* -0.2% (**), France -0.2% (-1.3%), Finland -0.4% (-2.0%), Spain -0.9% (2.4%), Luxembourg* -1.4%* (-2.6%), Denmark -1.7% (-4.3%). Figures for Belgium, Ireland and Austria not available.

Luxembourg, 8 May 1996

1) The pure component (trend) is the series adjusted for both seasonal factors and one-off fluctuations.

* Estimate

** Not available

TABLE OF CONTENTS

NOTES	6
I BASIC INDICATORS.....	9
Production indices	10
Price indices.....	23
II DATA BY INDUSTRY	31
Total industries exclude construction	32
Intermediate goods industries.....	34
Capital goods industries.....	36
Durable consumer goods industries.....	38
Non-durable consumer goods industries.....	40
Manufacturing industry	42
Graphs for selected industries	44
Food and drink industry	46
Tobacco industry.....	48
Manufacture of textiles	50
Clothing industry	52
Leather and shoe industry	54
Manufacture of wood and products of wood.....	56
Paper industry	58
Publishing, printing, reprod. of recorded media	60
Manufacture of coke, refined petroleum products, nuclear fuel.....	62
Chemical industry.....	64
Manufacture of rubber and plastic products.....	66
Manufacture of other non-metallic mineral products.....	68
Manufacture of basic metals.....	70
Manufacture of fabricated metal products	72
Mechanical engineering.....	74
Manufacture of office machinery, computers	76
Manufacture of electrical machinery	78
Manufacture of radio, tv and communic. equipment.....	80
Manufacture of medical, precision and optical instruments.....	82
Manufacture of motor vehicles	84
Manufacture of other transport equipment	86
Manufacture of furniture; manufacturing n.e.c.....	88
Electricity, gas, steam and hot water supply	90
III CONSTRUCTION.....	93

NOTES

1. Classification of industrial activities

The indices in this bulletin cover the economic activities as they are defined in Divisions C to F of the new revised General Classification of Economic Activities within the European Communities NACE - Rev.1. It should be noted that most series before 1990 had to be estimated by Eurostat from the old classification NACE-1970, which can reduce the reliability of these series.

2. Indices of production

The index of production measures changes in volume (at constant prices) of gross value added created by a given activity, the activity indices being aggregated (like the aggregation at Community level) by means of a system of weighting according to gross value added at factor cost.

3. Indices of turnover and orders received

These reflect changes in turnover (including sales for export) and orders received at current prices. None of these indices are supplied at present for Greece, Spain or Portugal, and France does not calculate any index of orders received.

4. Index of producer prices of industrial production

This index shows (in the national currency of the Member State in question) changes in the ex-works selling prices of all products sold on the domestic markets of the various countries. Since we deal with **producer** prices, imports are not included in these price indices. The Community indices (EUR 13, since there are no producer price indices for Portugal and Austria) refer to overall weighted price changes.

5. Indices of the number of employees

Figures showing the number of employees include all persons employed by the firm (manual workers and salaried employees on the firm's payroll).

6. Indices of imports and exports by industrial activity

For the indices of imports and exports, foreign trade data of industrial products (following the nomenclature of the Harmonized System) were grouped according to the industrial NACE Rev.1 activity to which they belong. This grouping of products causes inevitably certain inaccuracies which can reduce the reliability of these foreign trade series. The indices for EUR12 (Austria, Sweden and Finland are not yet available) refer only to extra-Community trade, the indices for Member States reflect also intra-Community trade.

7. Seasonal adjustment and adjustment for number of working days

The indices of production are adjusted in two stages: firstly (by the national statistical offices except Denmark and Spain) to take account of the varying number of working days in the month and secondly for EUR15 and most of the Member States by seasonal adjustment with TRAMO/SEATS, a method developed by Professor Maravall and V. Gomez. For Ireland Sweden, Finland and the United Kingdom, the indices are adjusted by the national statistical office.

The turnover, new orders and number of employees indices are seasonal adjusted (but no adjustment for number of working days). The producer prices are not seasonally adjusted.

8. Graphs

The graphs show the **trend cycle**, i.e. seasonally adjusted series where additionally the irregular fluctuations have been excluded by the program.

9. Further explanations on methodology

Further details on the definitions of the various indicators and the methods used for survey and calculation can be demanded from EUROSTAT. There is a detailed methodological manual as well as a database on the various national methodologies called MONA LISA.

10. Symbols and abbreviations

:	data not available	ADJ	seasonally adjusted
-	non-existent series	EUR 15	European Union
%	per cent	1990=100	base year

COMMENTAIRE

Pas de variation significative de l'indice de production depuis 6 mois

L'indice de production **industrielle** de l'Union européenne est resté presque invariant depuis septembre 1995. L'industrie de la **construction** enregistre même une baisse significative et seule l'industrie de l'électronique (y compris la fabrication d'équipements informatiques) est en nette progression. Parallèlement, le taux de croissance de l'indice des prix à la production est passé de 4,0% à 2,0% entre septembre 1995 et février 1996 et l'inflation a chuté considérablement.

Si l'on considère la tendance-cycle¹⁾ de l'indice de production industrielle pour EUR 15, le taux de variation pour la période de décembre 1995 à février 1996 a atteint +0,2% par rapport au trimestre précédent (septembre à novembre 1995). Dans la construction, il a été de -0,7%.

Si l'on considère les données actuelles disponibles, les taux de variation dans les États membres de l'Union se présentent comme suit (construction entre parenthèses): Pays-Bas 2,7% (-2,3%), Portugal* 1,2% (**), Royaume-Uni 0,6% (0,8%), Suède 0,5% (**), Allemagne 0,5% (-2,0%), Italie -0,1% (3,9%), Grèce* -0,2% (**), France -0,2% (-1,3%), Finlande -0,4% (-2,0%), Espagne -0,9% (2,4%), Luxembourg* -1,4% (-2,6%), Danemark -1,7% (-4,3%). Les données concernant la Belgique, l'Irlande et l'Autriche ne sont pas disponibles.

Luxembourg, le 8 mai 1996

1) On entend par tendance-cycle les séries corrigées des influences saisonnières et des variations irrégulières.

* Estimation.

** Non disponible.

TABLE DES MATIERES

NOTES	8
I INDICATEURS DE BASE	9
Indice de production.....	10
Indice de prix	23
II DONNEES PAR INDUSTRIE.....	31
Ensemble de l'industrie sans bâtiment.....	32
Industries des biens intermédiaires.....	34
Industries des biens d'investissement	36
Industries des biens de consommation durable	38
Industries des biens de consommation non durable	40
Industries manufacturières.....	42
Graphiques pour certaines industries.....	44
Industries alimentaires.....	46
Industrie du tabac.....	48
Industrie textile	50
Industrie de l'habillement et des fourrures.....	52
Industrie du cuir et de la chaussure	54
Travail du bois et fabrication d'articles en bois.....	56
Industrie du papier et du carton	58
Édition, imprimerie, reproduction	60
Cokéfaction, raffinage, industries nucléaires.....	62
Industrie chimique	64
Industrie du caoutchouc et des plastiques.....	66
Fabrication d'autres produits minéraux non métalliques.....	68
Métallurgie	70
Travail des métaux.....	72
Fabrication de machines et équipements	74
Fabrication de machines de bureau et matériel informatique.....	76
Fabrication de machines et appareils électriques.....	78
Fabrication d'équipements de radio, télévision et communication.....	80
Fabrication d'instruments médicaux, de précision, d'optique et d'horlogerie	82
Industrie automobile	84
Fabrication d'autres matériels de transport.....	86
Fabrication de meubles, industries diverses.....	88
Production et distribution d'électricité, de gaz et de chaleur	90
III CONSTRUCTION	93

NOTES

1. Nomenclature des activités industrielles

Les indices repris dans la présente publication portent sur les activités industrielles telles qu'elles sont définies dans la Nomenclature générale révisée des activités économiques dans les Communautés européennes NACE Rév.1, division C à F. Il faut noter que la plupart des séries antérieures à 1990 ont été estimées à partir de l'ancienne classification NACE - 1970, ce qui réduit la fiabilité de ces séries.

2. Indices de la production

L'indice de production mesure l'évolution en volume (à prix constants) de la valeur ajoutée brute générée dans la branche concernée, l'agrégation des indices de branches (comme l'agrégation au niveau communautaire) étant effectuée par pondération à l'aide de la valeur ajoutée brute au coût des facteurs.

3. Indices du chiffre d'affaires et des entrées de commandes

Ces indices rendent compte de l'évolution du chiffre d'affaire (y compris les ventes à l'exportation) et des entrées de commandes en valeur courante. Aucun de ces indices n'est disponible actuellement pour la Grèce, l'Espagne et le Portugal, et la France ne calcule pas l'indice des entrées de commandes.

4. Indice des prix à la production industrielle

Cet indice rend compte (dans la monnaie nationale de l'Etat membre concerné) de l'évolution des prix de vente départ-usine de tous les produits qui sont vendus sur les marchés intérieurs des Etats membres. Etant donné qu'il s'agit de prix à **la production**, les importations ne sont pas incluses dans ces indices de prix. L'indice communautaire (EUR 13, le Portugal et l'Autriche ne calculant pas actuellement d'indices des prix à la production) est une moyenne pondérée des différents indices nationaux.

5. Indices du nombre de salariés

Le nombre de salariés inclut l'ensemble des personnes occupées (ouvriers et employés) figurant sur la feuille de paie.

6. Indices des importations et exportations par branches industrielles

Pour les indices relatifs aux importations et exportations, les produits industriels (selon la nomenclature du Système Harmonisé) ont été classés selon leur appartenance aux branches industrielles de la NACE Rev.1. Ce regroupement des produits cause inévitablement des imprécisions qui peuvent réduire la fiabilité de ces indicateurs conjoncturels. Les indices EUR12 (L'Autriche, la Suède et la Finlande ne sont pas encore disponibles) montrent seulement le commerce extra-communautaire, tandis que les indices des Etats membres reflètent aussi le commerce intra CE.

7. Désaisonnalisation et correction des jours ouvrables

Les indices sont corrigés en deux étapes. Une première correction est effectuée pour tenir compte des différences en matière de nombre de jours ouvrables par mois. La deuxième étape consiste à corriger des variations saisonnières, à l'aide de TRAMO/SEATS, une méthode développée par le Professeur Maravall et V. Gomez, les séries pour EUR15 et la plupart des Etats membres. Pour l'Irlande, la Suède, la Finlande et le Royaume-Uni, les indices sont désaisonnalisés par les offices statistiques nationaux.

Les indices du chiffre d'affaires, des entrées de commandes et du nombre de salariés sont désaisonnalisés (aucune correction n'est effectuée pour les jours ouvrables). L'indice des prix à la production n'est pas désaisonnalisé.

8. Graphiques

Les graphiques présentent des **tendance-cycles (fluctuation conjoncturelle)** c'est-à-dire des séries désaisonnalisées où la composante irrégulière est exclue.

9. Autres explications méthodologiques

Des informations plus détaillées au sujet des définitions des différents indicateurs et des méthodes appliquées peuvent être demandées à EUROSTAT. Il existe un manuel méthodologique détaillé ainsi qu'une base de données relatives aux différentes méthodologies nationales nommée MONA LISA.

10. Signes et abréviations

:	données non disponibles	CVS	corrigé des variations saisonnières
-	série inexistante	EUR 15	Union Européenne
%	pourcentage	1990=100	année de base



BASISINDIKATOREN

BASIC INDICATORS

INDICATEURS DE BASE

	Letzte Zahl / Latest figure / Dernier chiffre			Veränderung / Change / Variation	
	Zeitraum Period Période	Pro Arbeitstag Per working day Par jour ouvrable	Saisonbereinigt Seasonally adjusted Désaisonnalisés	Pro Arbeitstag Per working day Par jour ouvrable % B ¹	Saisonbereinigt Seasonally adjusted Désaisonnalisés % A ²

PRODUKTIONSINDIZES**INDICES OF PRODUCTION****INDICES DE PRODUCTION**

NACE REV.1 C-E

GESAMTE INDUSTRIE OHNE BAUINDUSTRIE

TOTAL INDUSTRY EXCLUD. CONSTRUCTION

ENSEMBLE DE L'INDUSTRIE SANS BATIMENT

	EUR15	02	96	104.9	102.6	0.7	0.8
B		10	95	100.2	96.6	1.7	-1.4
DK		02	96	106.9	111.1	-3.5	-2.7
D		02	96	91.1	94.6	-0.6	1.3
GR		01	96	88.3	97.1	1.6	-2.5
E		02	96	102.7	100.5	-1.7	-1.1
F		02	96	104.6	98.9	-2.2	0.9
IRL		12	95	170.2	172.7	20.9	3.8
I		02	96	112.6	106.1	1.8	-0.1
L		01	96	93.9	98.5	-3.4	-4.0
NL		02	96	115.2	108.9	6.1	4.5
A		12	95	122.7	115.9	6.1	-0.4
P		12	95	100.4	101.8	:	2.0
FIN		02	96	113.7	113.9	1.6	-0.1
S		02	96	112.0	112.2	1.4	-2.0
UK		02	96	111.3	106.2	1.2	0.1
USA		01	96	113.6	115.0	0.9	-0.2
JAP		01	96	89.0	97.9	2.0	2.2

BAUGEWERBE

CONSTRUCTION

CONSTRUCTION

	EUR15	12	95	86.2	93.2	-2.2	0.4
B		10	95	88.0	76.1	-14.7	-0.7
DK		12	95	81.8	79.9	-3.9	-4.7
D		02	96	80.2	113.5	-14.5	-5.7
GR		:	:	:	:	:	:
E		12	95	101.8	95.1	0.7	2.4
F		01	96	88.5	89.2	-3.1	-2.1
IRL		:	:	:	:	:	:
I		12	95	84.9	85.0	6.7	2.6
L		01	96	50.0	81.7	-1.8	-2.4
NL		12	95	61.0	82.6	-3.1	-6.0
A		:	:	:	:	:	:
P		:	:	:	:	:	:
FIN		09	95	65.9	61.1	-0.7	-2.0
S		:	:	:	:	:	:
UK		12	95	89.7	90.5	-1.8	1.4
USA		:	:	:	:	:	:
JAP		:	:	:	:	:	:

GRUNDSTOFF- UND PRODUKTIONSGÜTERINDUSTRIE

INTERMEDIATE GOODS INDUSTRY

INDUSTRIES DES BIENS INTERMÉDIAIRES

	EUR15	02	96	107.7	104.0	-1.6	-0.0
B		10	95	97.6	93.2	-3.9	0.6
DK		02	96	100.9	106.7	-7.0	-2.3
D		02	96	89.9	93.7	-6.4	-2.0
GR		01	96	91.8	93.9	0.6	-2.7
E		02	96	103.8	102.2	-1.1	-0.3
F		:	:	:	:	:	:
IRL		12	95	151.4	167.0	6.6	-1.5
I		02	96	113.0	105.9	-1.2	-0.9
L		01	96	90.3	96.2	-7.3	-8.6
NL		12	95	126.3	111.8	2.3	0.9
A		12	95	110.0	112.0	0.6	-2.0
P		12	95	90.6	94.1	2.0	-0.3
FIN		02	96	113.4	112.2	-0.6	-0.9
S		02	96	100.0	98.1	-3.8	-1.5
UK		02	96	121.3	111.0	2.9	0.1
USA		01	96	105.0	107.8	-0.2	0.1
JAP		01	96	93.5	100.6	0.8	1.6

¹ % B Letzte 3 Monate gegenüber dem entsprechenden Vorjahreszeitraum

Last 3 months compared with corresponding months of previous year

Les 3 derniers mois par rapport aux mois correspondants de l'année précédente

² % A Letzte 3 Monate gegenüber den vorhergehenden 3 Monaten

Last 3 months compared with previous 3 months

Les 3 derniers mois par rapport aux 3 mois précédents

	Letzte Zahl / Latest figure / Dernier chiffre				Veränderung / Change / Variation	
	Zeitraum Period Période	Pro Arbeitstag Per working day Par jour ouvrable	Saisonbereinigt Seasonally adjusted Désaisonnalisés	Pro Arbeitstag Per working day Par jour ouvrable % B ¹	Saisonbereinigt Seasonally adjusted Désaisonnalisés % A ²	
PRODUKTIONSINDIZES						
INDICES OF PRODUCTION						
INDICES DE PRODUCTION						
INVESTITIONSGÜTERINDUSTRIE			CAPITAL GOODS INDUSTRY		INDUSTRIES DES BIENS D'INVESTISSEMENT	
EUR15	02	96	97.3	99.6	6.0	2.4
B	10	95	102.1	97.2	0.4	-1.7
DK	02	96	113.8	116.3	1.3	-1.4
D	02	96	86.4	92.5	7.0	5.2
GR	01	96	83.5	93.2	3.2	-6.0
E	02	96	98.0	97.1	1.9	-0.5
F			:	:	:	:
IRL	12	95	242.2	223.8	49.5	8.9
I	02	96	110.9	109.0	14.1	2.0
L	01	96	85.4	95.8	2.5	4.5
NL	12	95	113.2	109.0	3.3	1.9
A	12	95	173.0	130.9	1.8	-8.9
P	12	95	96.4	93.7	7.0	2.9
FIN	02	96	143.4	147.8	11.5	0.3
S	02	96	126.9	130.2	9.6	-2.4
UK	02	96	98.2	97.7	1.0	-0.4
USA	01	96	115.6	119.0	2.2	-0.1
JAP	01	96	82.3	94.5	8.6	6.2
GEBRAUCHSGÜTERINDUSTRIE			DURABLE CONSUMER GOODS INDUSTRY		INDUSTRIES DES BIENS DE CONSOMMATION DURABLES	
EUR15	02	96	101.1	98.1	-2.7	-0.3
B	10	95	97.2	93.6	-5.1	-9.6
DK	02	96	106.5	102.0	-8.0	-5.7
D	02	96	88.4	86.7	-6.6	-2.5
GR	01	96	80.3	94.4	13.0	2.5
E	02	96	103.1	101.0	-5.3	-3.6
F			:	:	:	:
IRL			:	:	:	:
I	02	96	113.1	106.4	-1.4	-2.0
L	01	96	87.6	100.0	84.4	8.9
NL	12	95	105.9	99.6	1.5	0.7
A	12	95	116.0	110.5	2.0	-1.3
P	12	95	78.2	88.1	-0.4	-3.4
FIN	02	96	174.3	187.1	13.5	3.6
S	02	96	107.0	103.0	-1.4	0.1
UK	02	96	110.7	102.5	0.1	2.1
USA	01	96	121.5	124.9	2.7	0.5
JAP	01	96	70.3	80.5	-4.3	2.3
VERBRAUCHSGÜTERINDUSTRIE			NON-DURABLE CONSUMER GOODS INDUSTRY		INDUSTRIES DES BIENS DE CONSOMMATION NON DURABLES	
EUR15	02	96	101.6	102.2	-0.4	-0.3
B	10	95	108.5	103.1	4.5	0.8
DK	02	96	108.6	112.9	-2.5	-4.2
D	02	96	96.0	100.7	1.4	3.2
GR	01	96	83.2	105.5	2.5	0.3
E	02	96	91.5	91.6	-5.8	-3.8
F			:	:	:	:
IRL	12	95	127.3	136.3	6.1	0.9
I	02	96	114.4	109.6	1.7	0.3
L	01	96	98.2	98.4	-4.5	-2.0
NL	12	95	111.0	104.6	0.4	0.1
A	12	95	98.3	91.7	-1.4	-0.3
P	11	95	90.6	89.2	-0.8	-5.0
FIN	02	96	88.0	93.4	-0.3	:
S	02	96	121.8	123.2	-0.5	-2.7
UK	02	96	98.9	103.7	-2.4	0.2
USA	01	96	104.2	107.9	-1.8	-0.9
JAP	01	96	82.7	98.3	1.2	1.3
NACE REV.1 C-E						
UMSATZ			TURNOVER		CHIFFRE D'AFFAIRES	
EUR15	05	94	:	108.4	:	1.3
ABHÄNGIG BESCHÄFTIGTE			NUMBER OF EMPLOYEES		NOMBRE DE SALAIRES	
EUR15	11	95	83.0	82.7	-1.3	-0.4
ERZEUGERPREISE			PRODUCER PRICES		PRIX À LA PRODUCTION	
EUR15	2	96	113.4	:	2.3	:

¹ % B Letzte 3 Monate gegenüber dem entsprechenden Vorjahreszeitraum

Last 3 months compared with corresponding months of previous year

Les 3 derniers mois par rapport aux mois correspondants de l'année précédente

² % A Letzte 3 Monate gegenüber den vorhergehenden 3 Monaten

Last 3 months compared with previous 3 months

Les 3 derniers mois par rapport aux 3 mois précédents

PRODUKTIONSINDIZES – Saisonbereinigt
INDICES OF PRODUCTION – Seasonally adjusted
INDICES DE PRODUCTION – Désaisonnalisés



1990 = 100

	1993	1994	1995	1995 08	09	10	11	12	1996 01	02	
NACE REV.1 C–E											
GESAMTE INDUSTRIE OHNE BAUINDUSTRIE				TOTAL INDUSTRY EXCLUD. CONSTRUCTION				ENSEMBLE DE L'INDUSTRIE SANS BATIMENT			
EUR15	94.6	99.4	102.7	103.6	102.6	101.7	102.5	103.8	102.8	102.6	EUR15
B	93.0	94.7	:	96.3	97.4	96.6	:	:	:	:	B
DK	100.4	111.2	115.8	114.2	115.8	116.0	115.8	114.8	112.4	111.1	DK
D	90.5	93.9	94.6	94.9	94.4	92.2	94.4	94.7	95.2	94.6	D
GR	94.8	95.7	97.6	99.7	97.0	101.4	97.8	95.8	97.1	:	GR
E	91.8	98.7	103.3	104.2	103.2	102.4	102.0	101.8	101.9	100.5	E
F	94.0	97.8	99.2	100.1	98.5	97.4	97.7	98.5	98.7	98.9	F
IRL	119.2	133.3	158.5	166.1	165.4	169.3	169.4	172.7	:	:	IRL
I	95.7	101.7	107.8	108.1	108.6	107.8	108.0	112.2	105.7	106.1	I
L	95.0	100.5	101.9	105.6	102.0	102.0	99.8	99.0	98.5	:	L
NL	99.6	102.5	104.7	105.6	105.2	102.5	105.7	109.6	109.0	108.9	NL
A	99.9	105.9	112.3	114.8	111.5	109.8	113.8	115.9	:	:	A
P	95.2	94.9	99.1	102.7	95.7	101.4	99.6	101.8	:	:	P
FIN	96.9	107.3	115.3	116.4	115.7	113.9	115.3	116.1	114.5	113.9	FIN
S	93.3	103.1	113.8	113.2	115.1	114.7	115.3	114.7	111.3	112.2	S
UK	98.4	103.3	105.6	105.9	106.5	105.5	105.9	106.3	105.8	106.2	UK
USA	105.2	111.4	114.9	115.7	115.8	115.3	115.4	115.6	115.0	:	USA
JAP	92.0	93.1	96.0	96.6	94.0	95.3	96.7	97.6	97.9	:	JAP
GRUNDSTOFF- UND PRODUKTIONSGÜTERINDUSTRIE				INTERMEDIATE GOODS INDUSTRY				INDUSTRIES DES BIENS INTERMÉDIAIRES			
EUR15	95.9	101.9	104.7	105.2	104.6	103.5	103.7	103.9	103.8	104.0	EUR15
USA	100.6	106.1	107.7	108.1	108.2	107.9	108.1	108.7	107.8	:	USA
JAP	93.2	95.4	99.3	98.4	98.0	98.4	98.5	100.5	100.6	:	JAP
INVESTITIONSGÜTERINDUSTRIE				CAPITAL GOODS INDUSTRY				INDUSTRIES DES BIENS D'INVESTISSEMENT			
EUR15	88.1	91.7	97.2	97.9	97.4	97.6	99.4	101.3	100.5	99.6	EUR15
USA	104.8	111.8	117.3	118.6	118.8	117.3	117.2	118.1	119.0	:	USA
JAP	83.5	83.6	88.8	87.9	87.5	89.6	94.6	92.4	94.5	:	JAP
GEBRAUCHSGÜTERINDUSTRIE				DURABLE CONSUMER GOODS INDUSTRY				INDUSTRIES DES BIENS DE CONSOMMATION DURABLES			
EUR15	89.9	96.5	100.5	101.1	100.1	98.3	99.3	99.9	98.8	98.1	EUR15
USA	107.6	117.1	123.3	124.0	125.1	124.3	125.0	125.5	124.9	:	USA
JAP	85.9	82.3	81.2	80.4	76.3	79.0	79.7	80.8	80.5	:	JAP
VERBRAUCHSGÜTERINDUSTRIE				NON-DURABLE CONSUMER GOODS INDUSTRY				INDUSTRIES DES BIENS DE CONSOMMATION NON DURABLES			
EUR15	99.1	101.7	102.8	103.1	102.9	102.6	102.5	102.8	102.1	102.2	EUR15
USA	104.1	108.3	109.6	109.5	109.6	109.5	109.0	108.8	107.9	:	USA
JAP	99.3	98.9	98.0	100.5	95.6	97.0	99.4	99.3	98.3	:	JAP

NACE Rev.1 C-E 1990=100

BR DEUTSCHLAND

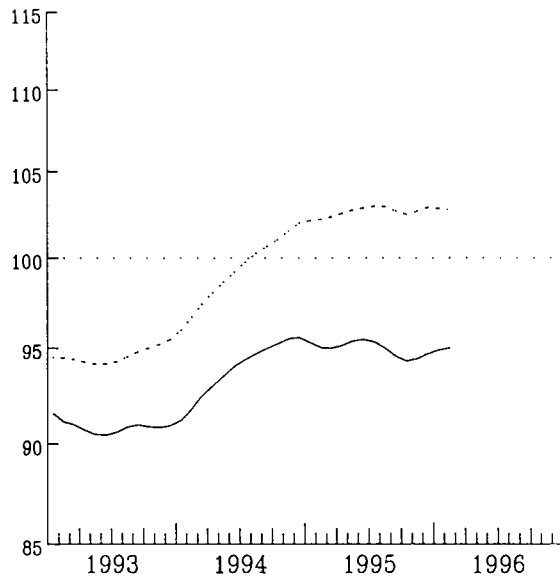

FRANCE

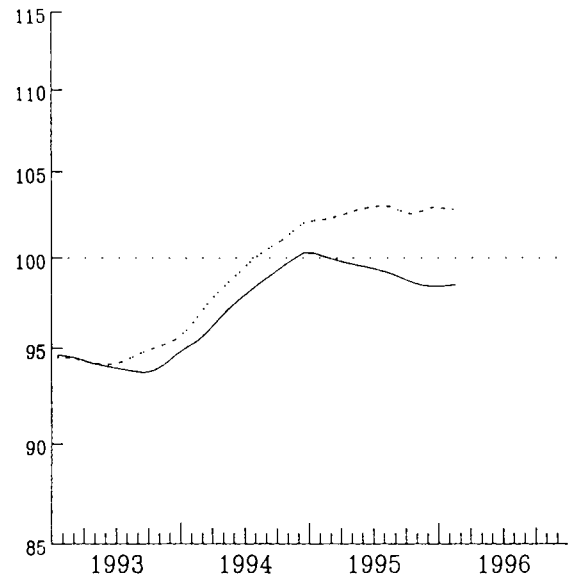

ITALIA

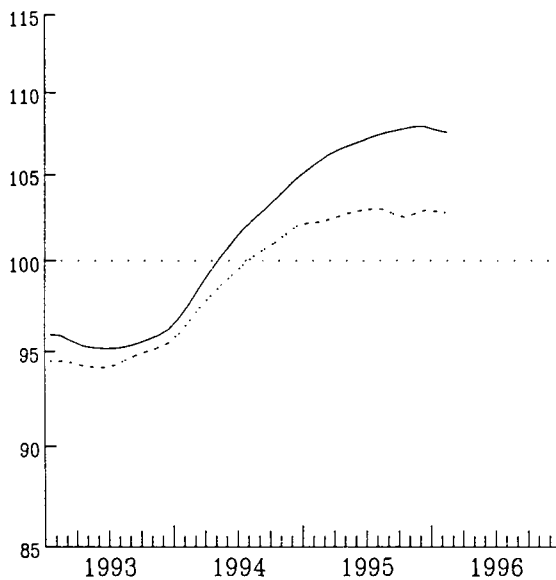

UNITED KINGDOM

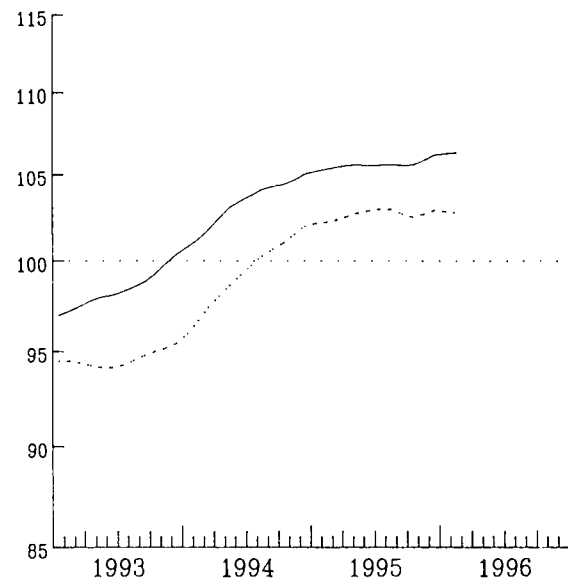

..... EUR 15

INDUSTRIELLE PRODUKTION
GLATTE KOMPONENTE

INDUSTRIAL PRODUCTION
TREND-CYCLE

PRODUCTION INDUSTRIELLE
TENDANCE-CYCLE

NACE Rev.1 C-E 1990=100

BELGIQUE - BELGIE

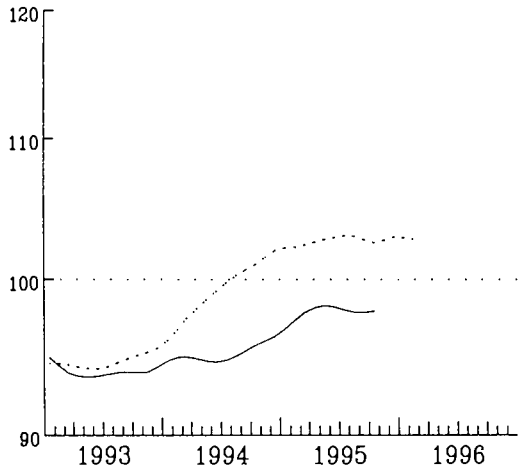

DANMARK

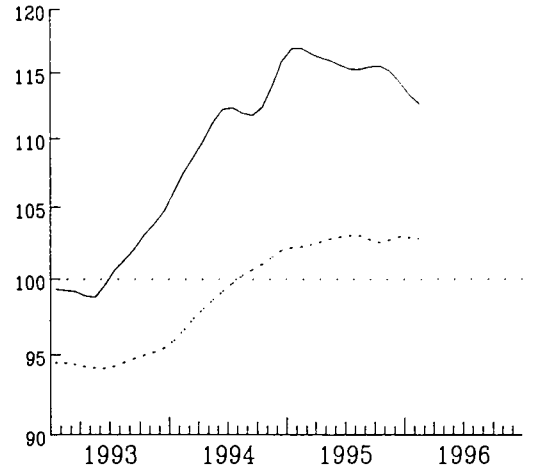

ELLADA

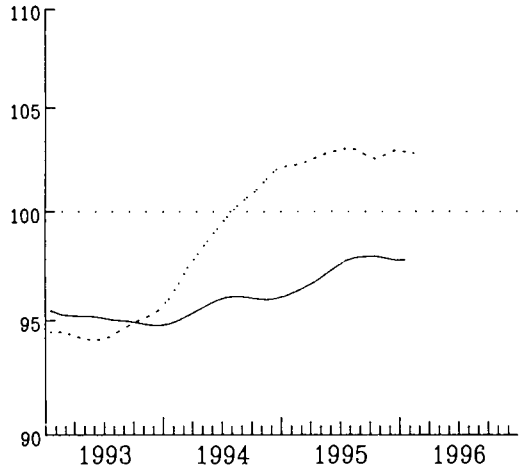

ESPANA

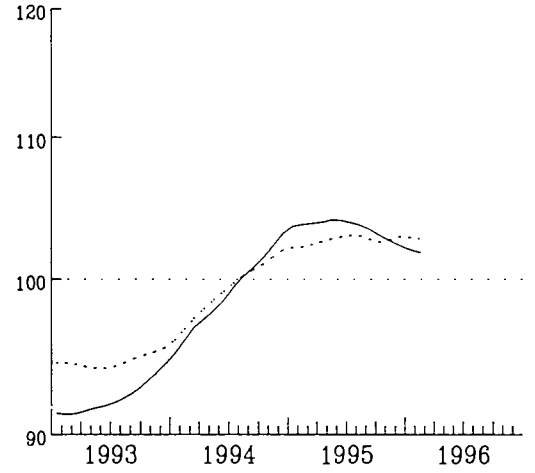

IRELAND

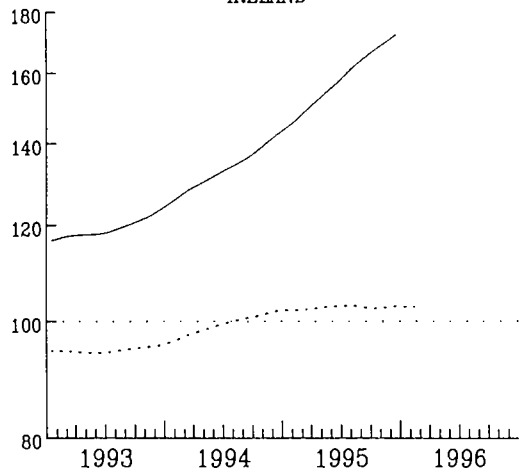

LUXEMBOURG

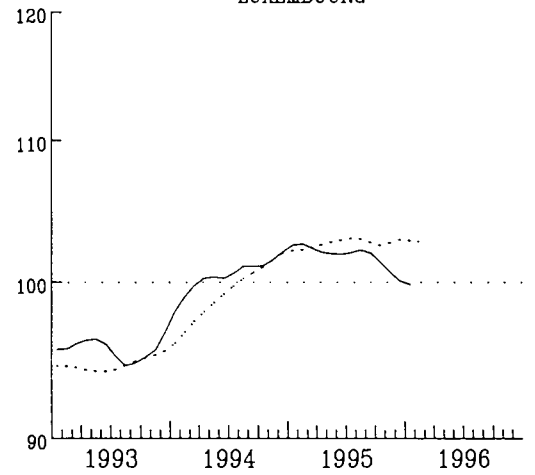

..... EUR 15

INDUSTRIELLE PRODUKTION
GLATTE KOMPONENTE

INDUSTRIAL PRODUCTION
TREND-CYCLE

PRODUCTION INDUSTRIELLE
TENDANCE-CYCLE

NACE Rev.1 C-E 1990=100

NEDERLAND

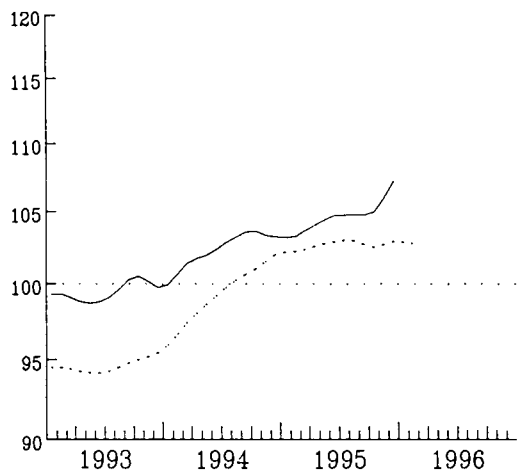

AUSTRIA

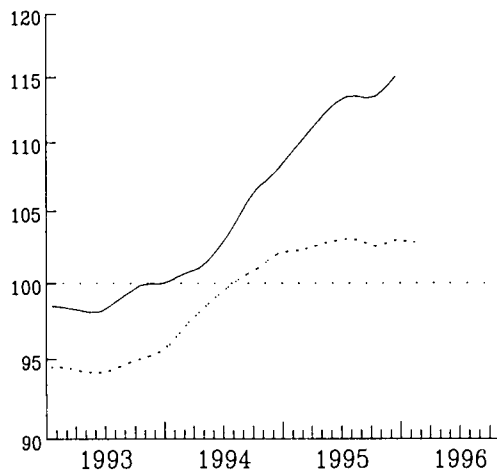

FINLAND

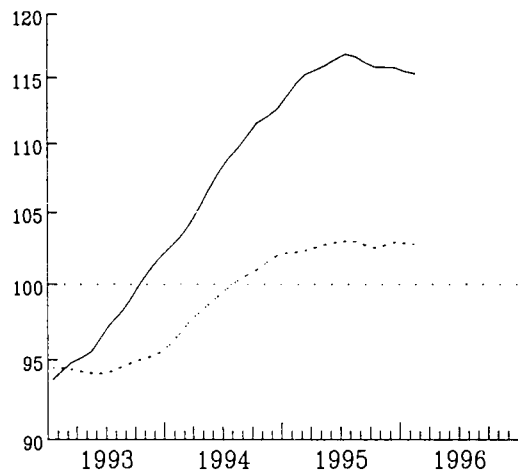

PORTUGAL

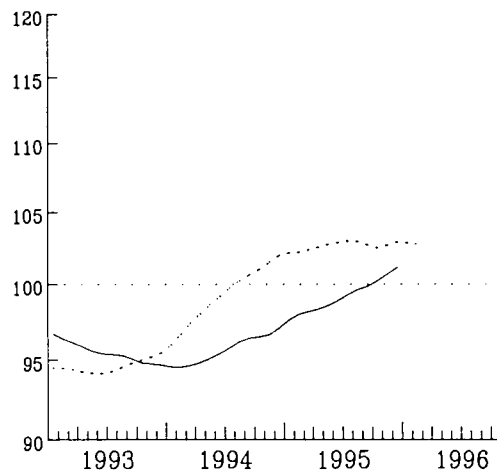

SVERIGE

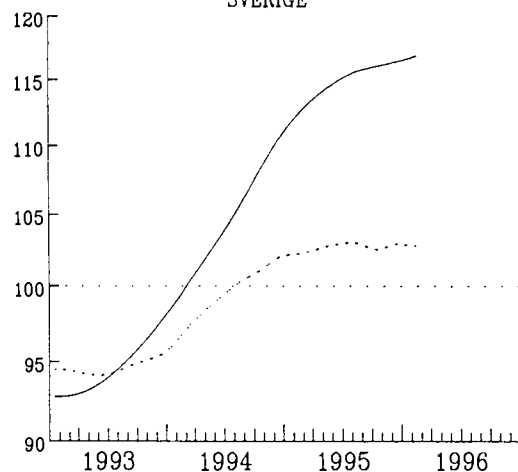

..... EUR 15

PRODUKTIONSINDIZES – Pro Arbeitstag
INDICES OF PRODUCTION – Per working day
INDICES DE PRODUCTION – Par jour ouvrable



1990 = 100

	1993	1994	1995	1995 10	11	12	1995 12	1996 01	02		
NACE REV.1 C-E											
GESAMTE INDUSTRIE OHNE BAUINDUSTRIE				TOTAL INDUSTRY EXCLUD. CONSTRUCTION				ENSEMBLE DE L'INDUSTRIE SANS BATIMENT			
EUR15	94.6	99.4	102.7	107.3	109.4	103.0	103.0	100.0	104.9	EUR15	
B	93.0	94.7	:	100.2	:	:	:	:	:	B	
DK	100.4	111.2	115.8	122.7	122.7	110.8	110.8	104.3	108.6	DK	
D	90.5	93.9	94.6	99.6	100.4	94.7	94.7	89.4	91.1	D	
GR	94.8	95.7	97.6	107.1	101.1	92.2	92.2	88.3	:	GR	
E	91.8	98.7	103.3	107.0	109.2	95.9	95.9	100.3	104.2	E	
F	94.0	97.8	99.2	103.1	104.0	96.8	96.8	102.2	104.6	F	
IRL	119.2	133.3	158.5	174.8	177.0	170.2	170.2	:	:	IRL	
I	95.7	101.7	107.8	113.3	116.2	109.4	109.4	102.1	112.6	I	
L	95.0	100.5	101.9	104.7	102.3	91.9	91.9	93.9	:	L	
NL	99.6	102.5	104.7	106.6	114.0	119.0	119.0	114.5	115.2	NL	
A	99.9	105.9	112.3	112.8	119.4	122.7	122.7	:	:	A	
P	95.2	94.9	99.1	104.0	103.1	100.4	100.4	:	:	P	
FIN	96.9	107.3	115.3	120.1	122.7	117.0	117.0	113.0	113.7	FIN	
S	93.3	103.1	113.8	120.7	121.1	124.4	124.4	104.6	112.0	S	
UK	98.4	103.3	105.6	109.7	113.3	105.8	105.8	103.1	111.3	UK	
USA	105.2	111.4	114.9	116.5	114.4	113.8	113.8	113.6	:	USA	
JAP	92.0	93.1	96.0	96.6	98.2	99.1	99.1	89.0	:	JAP	
GRUNDSTOFF- UND PRODUKTIONSGÜTERINDUSTRIE				INTERMEDIATE GOODS INDUSTRY				INDUSTRIES DES BIENS INTERMÉDIAIRES			
EUR15	95.9	101.9	104.7	108.2	109.1	99.6	99.6	104.0	107.7	EUR15	
USA	100.6	106.1	107.7	109.6	106.5	106.0	106.0	105.0	:	USA	
JAP	93.2	95.4	99.3	101.4	101.1	100.8	100.8	93.5	:	JAP	
INVESTITIONSGÜTERINDUSTRIE				CAPITAL GOODS INDUSTRY				INDUSTRIES DES BIENS D'INVESTISSEMENT			
EUR15	88.1	91.7	97.2	101.3	106.3	113.0	113.0	89.6	97.3	EUR15	
USA	104.8	111.8	117.3	119.2	116.6	117.3	117.3	115.6	:	USA	
JAP	83.5	83.6	88.8	86.9	91.3	93.4	93.4	82.3	:	JAP	
GEBRAUCHSGÜTERINDUSTRIE				DURABLE CONSUMER GOODS INDUSTRY				INDUSTRIES DES BIENS DE CONSOMMATION DURABLES			
EUR15	89.9	96.5	100.5	109.2	109.7	95.6	95.6	93.4	101.1	EUR15	
USA	107.6	117.1	123.3	126.5	124.3	123.4	123.4	121.5	:	USA	
JAP	85.9	82.3	81.2	81.4	84.2	79.9	79.9	70.3	:	JAP	
VERBRAUCHSGÜTERINDUSTRIE				NON-DURABLE CONSUMER GOODS INDUSTRY				INDUSTRIES DES BIENS DE CONSOMMATION NON DURABLES			
EUR15	99.1	101.7	102.8	110.2	111.0	100.3	100.3	96.6	101.6	EUR15	
USA	104.1	108.3	109.6	112.2	107.9	104.5	104.5	104.2	:	USA	
JAP	99.3	98.9	98.0	99.4	103.3	106.4	106.4	82.7	:	JAP	

INDUSTRIELLE PRODUKTION

Veränderung gegenüber dem
Vorjahresquartal

INDUSTRIAL PRODUCTION

Change from the corresponding quarter
of the previous year

PRODUCTION INDUSTRIELLE

Variation par rapport au trimestre
de l'année précédente

EUR 15

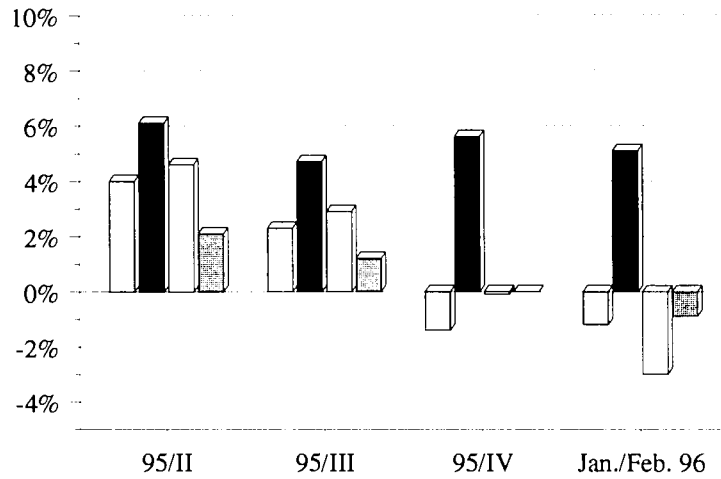

JAPAN

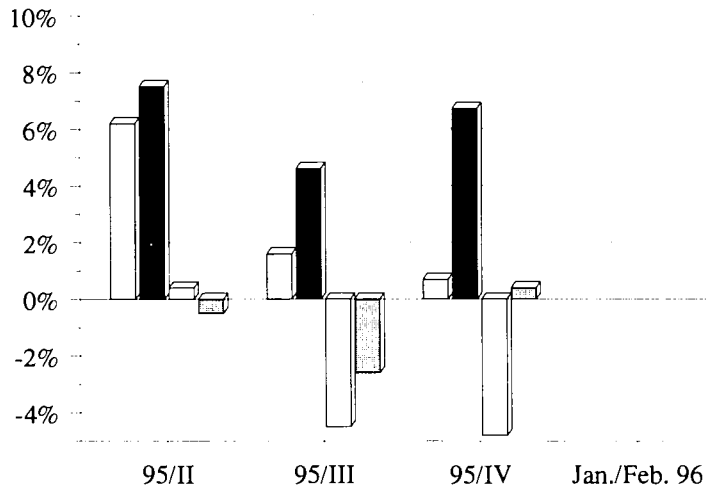

USA

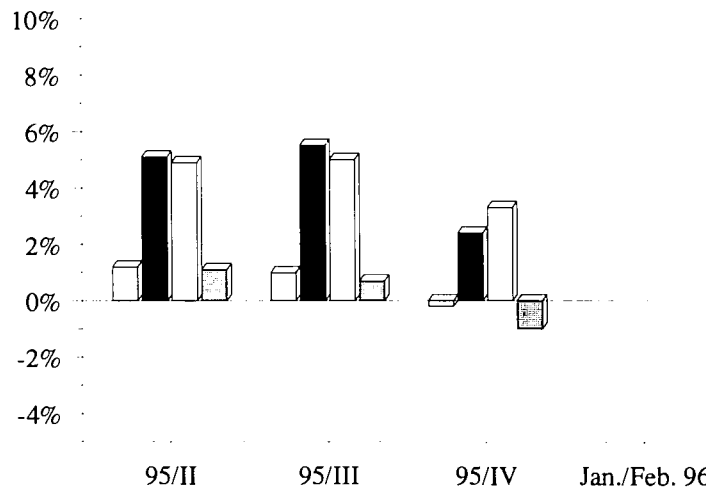

Vorleistungsgüterind.	Intermediate goods ind.	Ind. d. biens intermédiaires
Investitionsgüterind.	Capital goods ind.	Ind. d. biens d'investissement
Gebrauchsgüterind.	Dur. consumer goods ind.	Ind. d. biens de consommation dur.
Verbrauchsgüterind.	Non-dur. consumer goods ind.	Ind. d. biens de consommation non dur.

DEUTSCHLAND

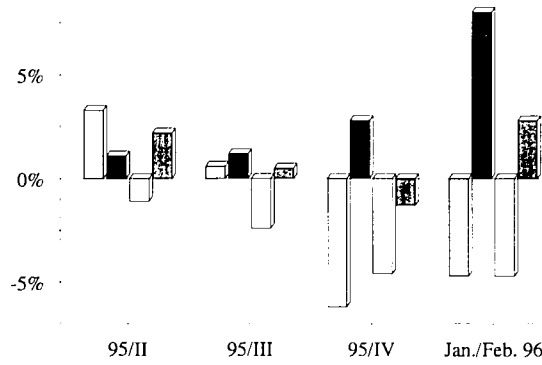

FRANCE

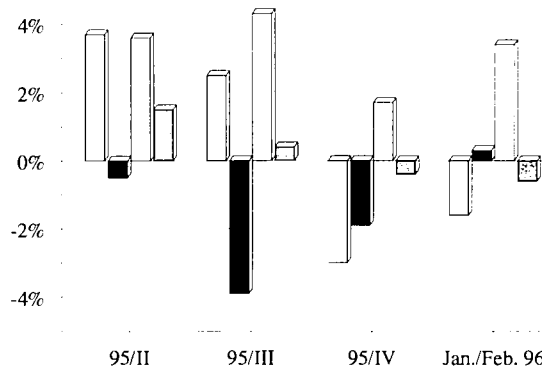



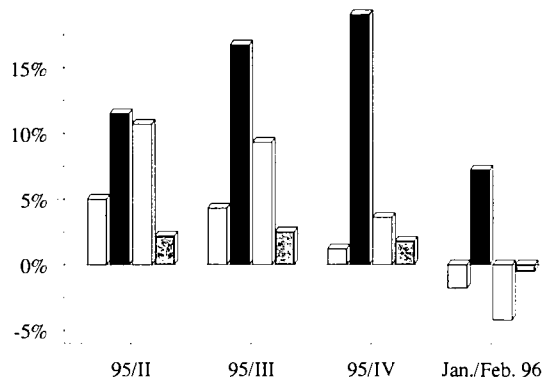

ITALIA

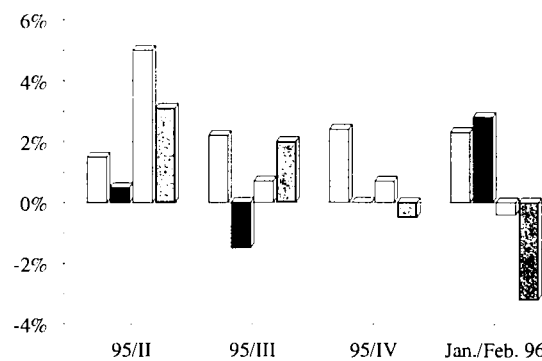

UNITED KINGDOM



	Vorleistungsgüterind.	Intermediate goods ind.	Ind. d. biens intermédiaires
	Investitionsgüterind.	Capital goods ind.	Ind. d. biens d'investissement
	Gebrauchsgüterind.	Dur. consumer goods ind.	Ind. d. biens de consommation dur.
	Verbrauchsgüterind.	Non-dur. consumer goods ind.	Ind. d. biens de consommation non dur.

INDUSTRIELLE PRODUKTION
Veränderung gegenüber dem
Vorjahresquartal

INDUSTRIAL PRODUCTION
Change from the corresponding quarter
of the previous year

PRODUCTION INDUSTRIELLE
Variation par rapport au trimestre
de l'année précédente

BELGIQUE-BELGIE

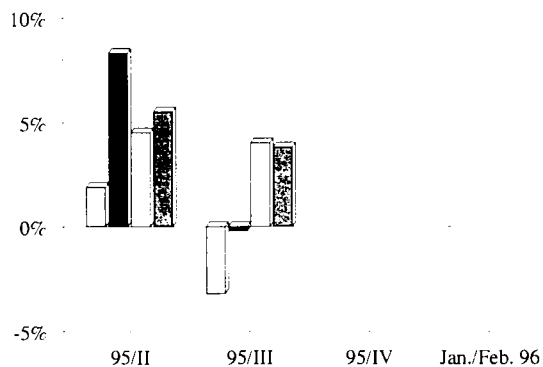

ESPAÑA

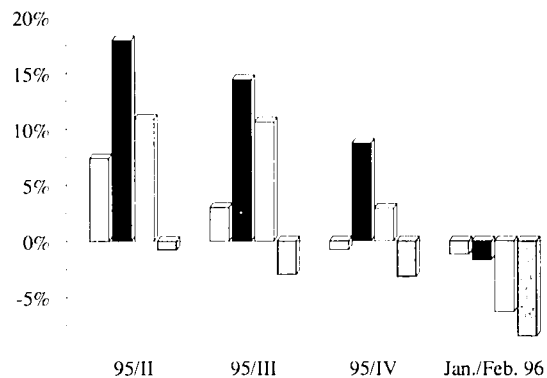

DANMARK

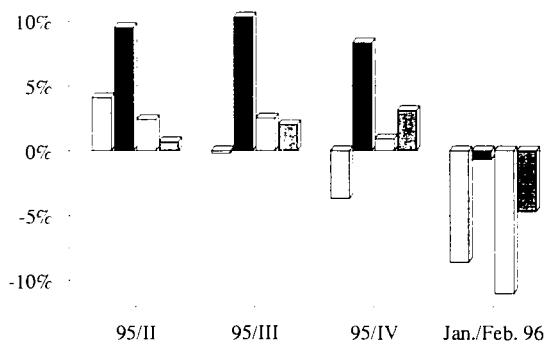

IRELAND

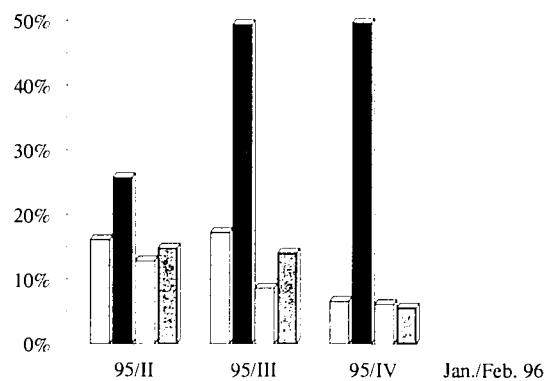

ELLADA

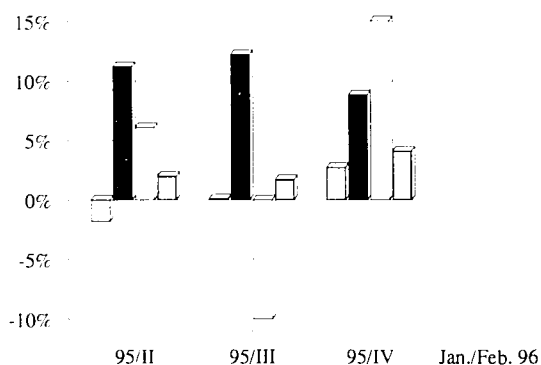

LUXEMBOURG

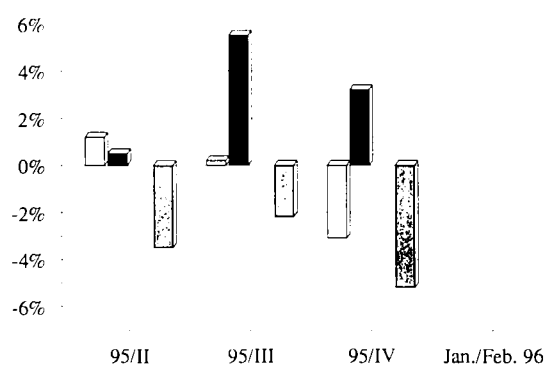

Vorleistungsgüterind.	Intermediate goods ind.	Ind. d. biens intermédiaires
Investitionsgüterind.	Capital goods ind.	Ind. d. biens d'investissement
Gebrauchsgüterind.	Dur. consumer goods ind.	Ind. d. biens de consommation dur.
Verbrauchsgüterind.	Non-dur. consumer goods ind.	Ind. d. biens de consommation non dur.

INDUSTRIELLE PRODUKTION

Veränderung gegenüber dem
Vorjahresquartal

NEDERLAND

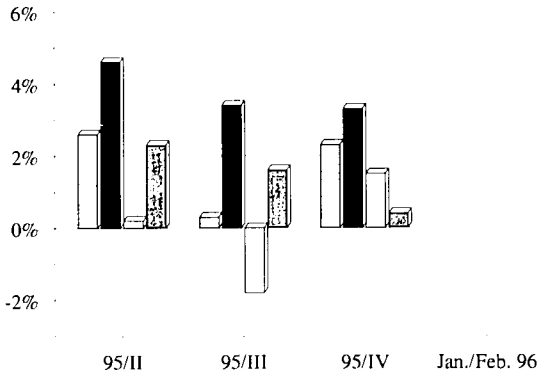

INDUSTRIAL PRODUCTION

Change from the corresponding quarter
of the previous year

PRODUCTION INDUSTRIELLE

Variation par rapport au trimestre
de l'année précédente

ÖSTERREICH

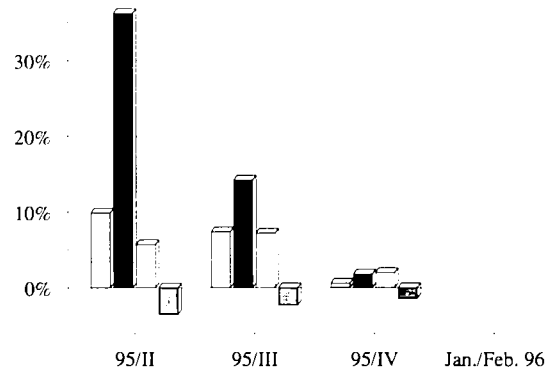

SVERIGE

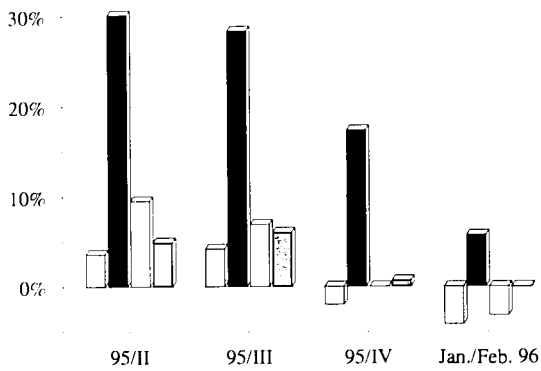

PORTUGAL

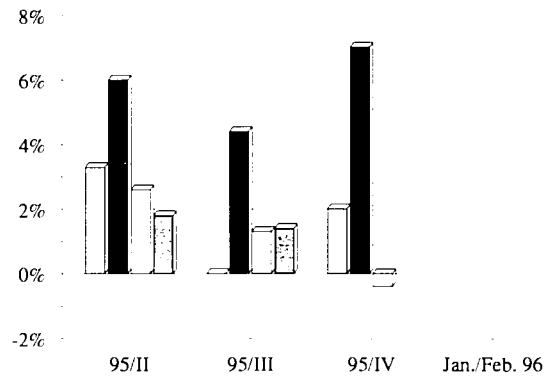

SUOMI/FINLAND

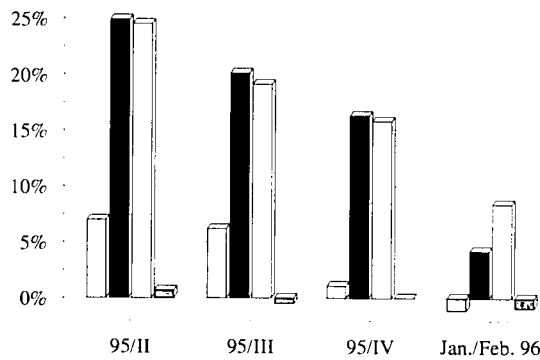

Vorleistungsgüterind.
 Investitionsgüterind.
 Gebrauchsgüterind.
 Verbrauchsgüterind.

Intermediate goods ind.
 Capital goods ind.
 Dur. consumer goods ind.
 Non-dur. consumer goods ind.

Ind. d. biens intermédiaires
 Ind. d. biens d'investissement
 Ind. d. biens de consommation dur.
 Ind. d. biens de consommation non dur.

PRODUKTIONSINDIZES PRODUCTION INDICES INDICES DE PRODUCTION

VERARBEITENDES GEWERBE Veränderungsdaten von Monat zu Monat (in Prozent)
 MANUFACTURING INDUSTRIES Month to month change (in percent)
 INDUSTRIES MANUFACTURIERES Variation (en pourcent) de mois en mois

Konjunkturtrend - trend cycle - tendance-cycle

	5/95	6/95	7/95	8/95	9/95	10/95	11/95	12/95	1/96	2/96	
EUR15	0.2	0.1	0.1	0.0	-0.3	-0.3	0.1	0.1	-0.2	-0.2	EUR15
B	0.3	0.2	0.1	0.1	0.1	0.2	0.2	0.1	-0.9	-0.6	B
DK	-0.2	-0.3	-0.3	0.0	0.2	0.0	-0.4	-0.8	-0.9	-0.6	DK
D	0.2	0.1	-0.2	-0.4	-0.5	-0.3	0.1	0.2	0.2	0.1	D
GR	0.3	0.3	0.2	0.1	0.0	0.0	0.0	-0.1	0	0	GR
E	0.1	0.0	-0.2	-0.2	-0.4	-0.5	-0.5	-0.4	-0.4	-0.3	E
F	-0.2	-0.2	-0.2	-0.2	-0.3	-0.3	-0.3	-0.2	-0.1	-0.2	F
IRL	1.7	1.8	2.1	2.1	1.8	1.5	1.4	1.4	1.4	1.4	IRL
I	0.3	0.2	0.2	0.2	0.2	0.1	0.1	0.0	-0.2	-0.1	I
L	-0.1	0.0	0.0	0.1	-0.2	-0.7	-0.9	-0.7	-0.3	-0.3	L
NL	0.2	0.2	0.1	0.1	0.1	0.2	0.3	0.4	0.4	0.4	NL
A	0.8	0.7	0.4	-0.1	-0.4	-0.1	0.4	0.6	0.6	0.6	A
P	0.0	0.0	0.0	-0.1	-0.2	-0.2	-0.2	-0.2	-0.2	-0.2	P
FIN	0.2	0.3	0.2	-0.1	-0.3	-0.2	0.0	-0.1	-0.4	-0.3	FIN
S	0.5	0.5	0.4	0.3	0.2	0.2	0.1	0.2	0.2	0.2	S
UK	0.2	0.0	-0.1	-0.1	-0.2	-0.2	-0.1	-0.1	-0.2	-0.1	UK
USA	0.0	0.3	0.1	0.5	0.3	-0.2	0.0	0.1	-0.2	-0.2	USA
JAP	-0.2	-0.3	-0.3	0.0	0.1	0.3	0.4	0.3	0.3	0.3	JAP

Verarb. Gewerbe - Trendwachstum Monat zu Monat
 Manufacturing - Monthly Change in Trend
 Ind. manufacturières - var. mens. de la tendance

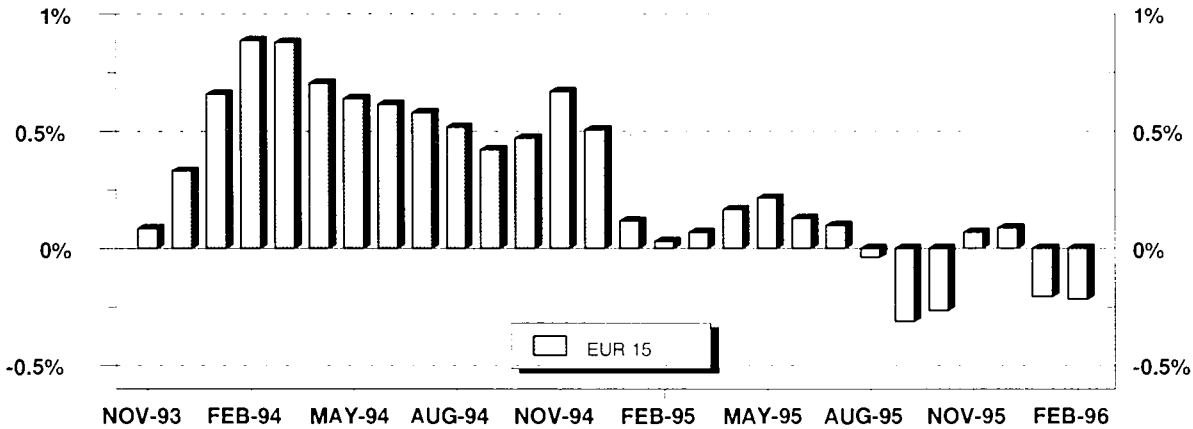

Bekleidungsindustrie
 Clothing industry
 Industrie de l'habillement et des fourrures

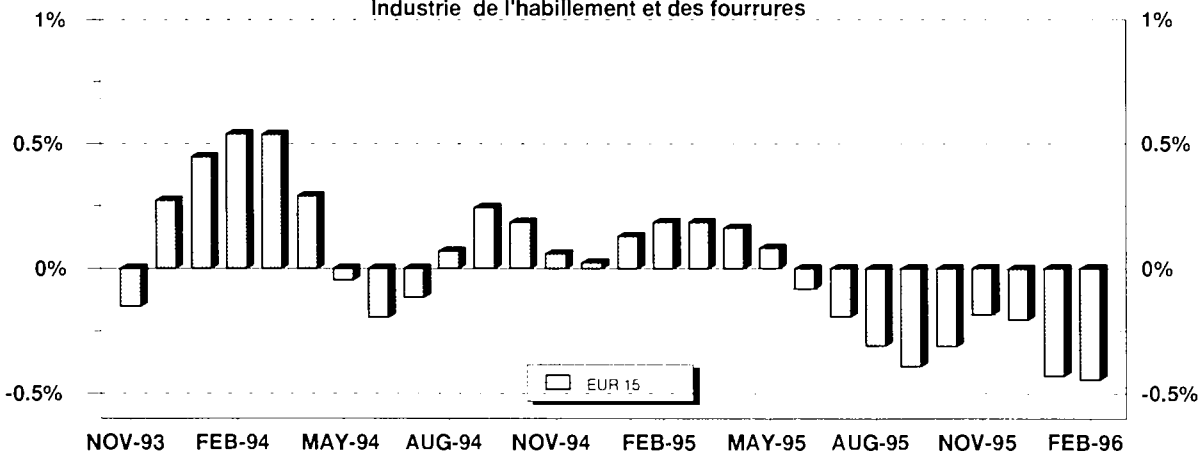

Saisonbereinigte Reihen enthalten irreguläre Effekte und Ausreißer, die die langfristige Konjunktorentwicklung überdecken. Der langfristige Trend dagegen zeigt allein die Richtung der konjunkturellen Entwicklung. Am aktuellen Rand können allerdings Fehlinterpretationen nicht ausgeschlossen werden, da hier die Werte unter Hinzunahme von Prognosen berechnet werden.

Seasonally adjusted series still contain irregularities and outliers which mask longer-term trends. Only the long-term trend, however, is an adequate indicator of economic evolution. However, care must be taken with the most recent figures because they have been calculated using forecasts.

Des séries corrigées des variations saisonnières contiennent toujours des effets irréguliers et des valeurs aberrantes qui masquent l'évolution conjoncturelle à long terme. En revanche, la tendance à long terme ne montre que l'orientation de l'évolution conjoncturelle. Néanmoins, il n'est pas exclu que les toutes dernières valeurs donnent lieu à des erreurs d'interprétation car ici les chiffres sont calculés à l'aide de prévisions.

GLATTE KOMPONENTE

TREND-CYCLE

TENDANCE-CYCLE

NACE Rev.1 C-E

1990 = 100

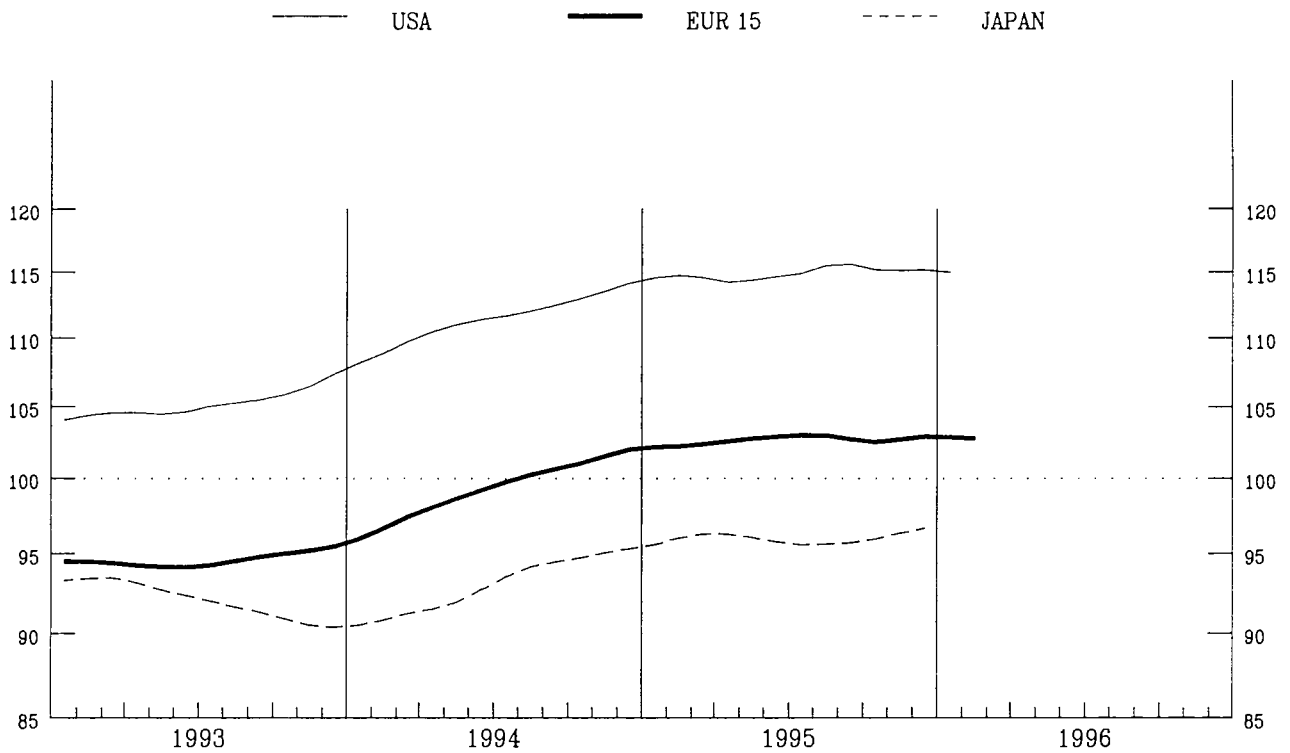

EUR 15

1990 = 100

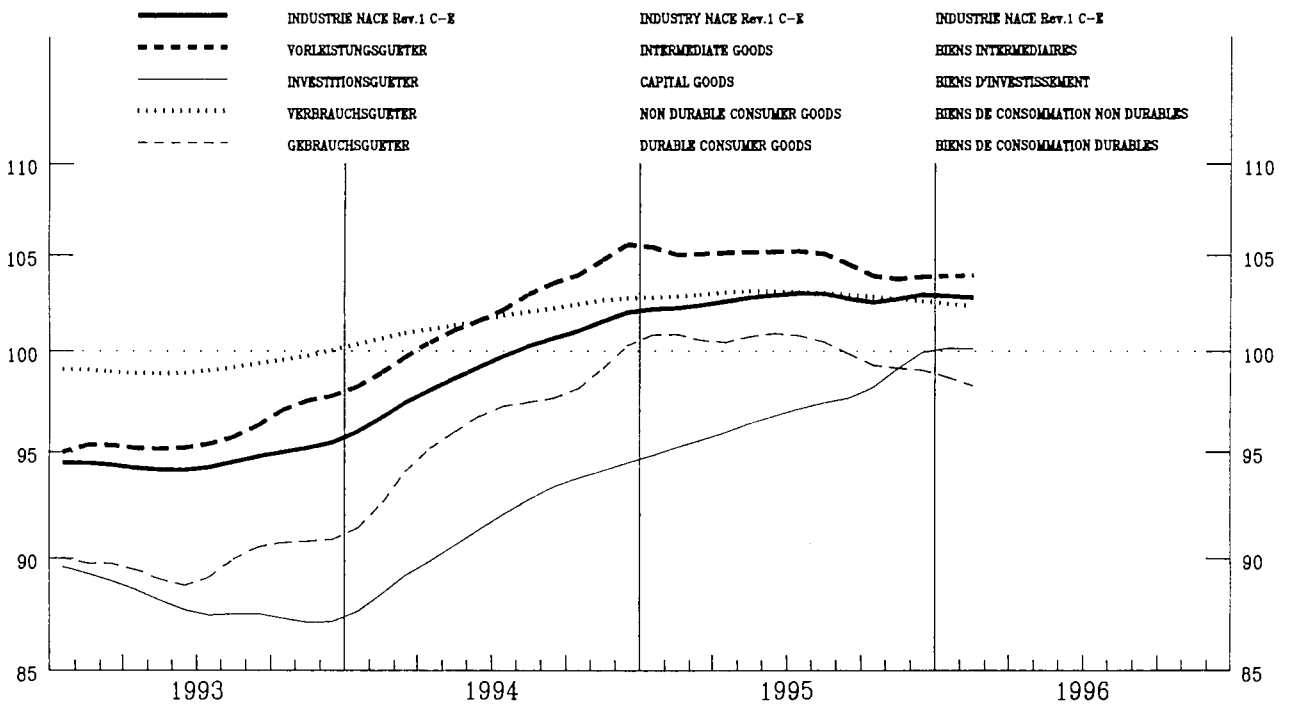

EINFACH-LOGARITHMISCHE SKALA

SEMI-LOGARITHMIC SCALE

ÉCHELLE SEMI-LOGARITHMIQUE

PREISINDIZES – PRICE INDICES – INDICES DE PRIX

GESAMTE INDUSTRIE OHNE BAUINDUSTRIE

TOTAL INDUSTRY EXCLUD. CONSTRUCTION

ENSEMBLE DE L'INDUSTRIE SANS BATIMENT



NACE REV.1 C–E

1990 = 100

	Jährlich Annual Annuelles		Monatlich Monthly Mensuel							Letzte Zahl Latest figure Dernier chiffre		
	1994	1995	1995 09	10	11	12	1996 01	02	03	% T/T–12	% T/T–1	
IN LANDESWÄHRUNG												
EUR15	108.2	112.4	112.9	112.8	113.0	113.4	113.4	113.4	:	1.8	0.1	EUR15
B	99.5	101.7	102.5	102.1	102.1	102.5	102.2	102.5	:	1.2	0.3	B
DK	99.7	103.4	104.5	104.0	104.2	104.6	104.1	104.4	:	2.4	0.3	DK
D	104.7	106.5	106.7	106.6	106.6	106.6	105.9	106.0	105.9	-0.3	-0.1	D
GR	156.6	171.4	173.8	175.0	176.1	178.1	180.9	181.1	:	8.4	0.1	GR
E	109.8	116.8	117.8	117.6	117.4	117.3	118.4	118.7	:	2.8	0.3	E
F ¹	100.9	103.1	103.5	103.2	103.2	103.2	103.4	:	:	0.9	0.2	F ¹
IRL	107.7	111.6	112.4	112.6	112.8	112.9	113.0	113.4	:	3.1	0.4	IRL
I	113.3	122.2	123.9	123.9	123.9	123.9	124.2	124.4	:	4.9	0.2	I
L	107.2	110.8	111.3	111.1	110.3	110.1	110.8	110.5	:	0.2	-0.3	L
NL	101.0	103.9	104.1	103.6	103.6	103.8	104.5	104.7	:	0.7	0.2	NL
A	:	:	:	:	:	:	:	:	:	:	:	A
P	:	:	:	:	:	:	:	:	:	:	:	P
FIN	105.8	107.7	108.1	108.1	107.9	108.1	108.5	108.7	108.0	0.8	-0.6	FIN
S	108.6	117.3	118.9	118.7	118.5	118.3	118.0	118.1	118.1	2.1	0.0	S
UK	114.4	118.7	118.0	118.1	119.5	121.9	121.7	121.3	120.2	1.8	-0.9	UK
USA	103.6	107.2	107.7	107.5	107.7	107.9	108.4	:	:	2.6	0.5	USA
JAP	96.8	96.1	95.9	95.9	95.8	95.7	95.7	:	:	-0.8	0.0	JAP
IN NATIONAL CURRENCY												
EXPRIMES EN MONNAIE NATIONALE												
IN ECU												
EUR15	102.4	104.1	105.0	104.5	104.8	105.4	105.6	105.9	:	1.7	0.3	EUR15
B	106.5	112.0	112.2	112.6	112.3	112.5	111.7	111.9	:	1.4	0.2	B
DK	103.8	110.9	112.4	112.5	112.6	112.9	112.0	112.3	:	4.5	0.2	DK
D	111.6	116.6	116.2	117.0	116.6	116.4	115.1	115.2	114.8	-2.4	-0.3	D
GR	109.6	114.0	115.2	114.7	114.6	115.6	117.4	116.9	:	3.1	-0.4	GR
E	89.4	92.8	94.2	93.9	94.3	94.9	96.3	96.5	:	6.0	0.2	E
F ¹	106.0	109.3	110.1	109.2	110.3	110.2	110.6	:	:	2.6	0.4	F ¹
IRL	104.2	105.1	106.5	105.5	105.1	105.7	106.3	106.9	:	2.0	0.6	IRL
I	90.1	87.4	90.6	88.8	89.4	90.7	92.4	93.4	:	5.5	1.1	I
L	114.7	122.0	121.8	122.5	121.4	120.9	121.2	120.7	:	0.4	-0.4	L
NL	108.1	114.5	114.0	114.3	114.0	114.0	114.3	114.5	:	0.9	0.1	NL
A	:	:	:	:	:	:	:	:	:	:	:	A
P	:	:	:	:	:	:	:	:	:	:	:	P
FIN	83.1	91.6	93.1	93.0	93.3	92.8	91.8	90.0	88.9	-1.3	-1.2	FIN
S	89.2	94.7	97.2	98.9	102.1	102.9	102.1	100.2	102.9	13.3	2.7	S
UK	105.3	102.2	101.8	100.6	100.7	102.7	102.9	103.2	102.3	-0.2	-0.9	UK
USA	110.9	104.2	106.2	103.3	103.4	105.1	106.6	:	:	-1.5	1.4	USA
JAP	146.5	144.2	136.0	132.2	130.4	132.3	128.7	:	:	-10.1	-2.7	JAP

¹ Schätzung – Estimation Eurostat

PREISINDIZES – PRICE INDICES – INDICES DE PRIX

GRUNDSTOFF- UND PRODUKTIONSGÜTERINDUSTRIE

INTERMEDIATE GOODS INDUSTRY

INDUSTRIES DES BIENS INTERMÉDIAIRES



1990 = 100

	Jährlich Annual Annuelles		Monatlich Monthly Mensuel							Letzte Zahl Latest figure Dernier chiffre		
	1994	1995	1995 09	10	11	12	1996 01	02	03	% T/T-12	% T/T-1	
IN LANDESWÄHRUNG			IN NATIONAL CURRENCY							EXPRIMES EN MONNAIE NATIONALE		
EUR15	105.0	110.1	110.4	110.0	110.3	110.9	110.5	110.3	:	0.9	-0.2	EUR15
B	94.5	97.4	98.2	97.6	97.6	98.3	97.8	98.2	:	1.4	0.4	B
DK	97.5	101.8	102.9	102.4	102.4	103.0	102.7	102.8	:	2.6	0.1	DK
D	102.0	104.1	104.3	104.0	103.9	103.9	102.4	102.4	102.3	-1.7	-0.1	D
GR	151.7	168.5	170.8	171.9	173.1	175.2	177.5	177.5	:	8.0	0.0	GR
E	105.7	114.5	115.4	114.9	114.2	113.9	114.4	114.5	:	1.0	0.1	E
F	:	:	:	:	:	:	:	:	:	:	:	F
IRL	95.1	:	:	:	:	:	:	:	:	2.0	-0.8	IRL
I	112.6	125.0	127.2	127.0	126.6	126.5	126.7	126.6	:	5.2	-0.1	I
L	87.6	92.0	92.5	92.7	91.8	92.3	90.0	89.1	:	-2.2	-1.0	L
NL	99.3	102.6	102.7	102.1	102.1	102.4	103.2	103.3	:	0.6	0.1	NL
A	:	:	:	:	:	:	:	:	:	:	:	A
P	:	:	:	:	:	:	:	:	:	:	:	P
FIN	103.7	108.3	109.0	109.1	108.9	109.0	109.3	109.7	108.5	0.9	-1.1	FIN
S	106.1	119.8	121.9	121.3	121.1	120.4	121.7	121.4	121.5	3.1	0.1	S
UK	106.3	109.6	108.1	107.6	110.0	113.0	112.5	110.8	108.8	-0.5	-1.8	UK
IN ECU			IN ECU							EXPRIMES EN ECU		
EUR15	99.0	101.5	102.2	101.5	101.8	102.6	102.5	102.3	:	0.6	-0.2	EUR15
B	101.1	107.2	107.4	107.6	107.4	108.0	107.0	107.3	:	1.6	0.3	B
DK	101.6	109.2	110.7	110.8	110.7	111.1	110.5	110.6	:	4.8	0.0	DK
D	108.7	114.0	113.6	114.1	113.7	113.5	111.3	111.3	110.9	-3.8	-0.4	D
GR	106.2	112.1	113.3	112.7	112.7	113.8	115.2	114.7	:	2.8	-0.4	GR
E	86.1	91.0	92.3	91.8	91.7	92.2	93.1	93.1	:	4.3	0.1	E
F	:	:	:	:	:	:	:	:	:	:	:	F
IRL	92.1	:	:	:	:	:	:	:	:	-0.3	-1.8	IRL
I	89.6	89.4	93.0	91.1	91.3	92.6	94.3	95.1	:	5.8	0.9	I
L	93.7	101.3	101.2	102.2	101.0	101.4	98.4	97.3	:	-2.0	-1.1	L
NL	106.3	113.0	112.5	112.7	112.4	112.5	112.9	112.9	:	0.8	0.0	NL
A	:	:	:	:	:	:	:	:	:	:	:	A
P	:	:	:	:	:	:	:	:	:	:	:	P
FIN	81.5	92.2	93.9	93.9	94.2	93.6	92.5	90.8	89.3	-1.3	-1.7	FIN
S	87.1	96.7	99.6	101.0	104.3	104.7	105.3	103.0	105.8	14.4	2.8	S
UK	97.8	94.4	93.2	91.7	92.7	95.1	95.1	94.3	92.6	-2.4	-1.8	UK

PREISINDIZES – PRICE INDICES – INDICES DE PRIX

INVESTITIONSGÜTERINDUSTRIE
CAPITAL GOODS INDUSTRY
INDUSTRIES DES BIENS D'INVESTISSEMENT



1990 = 100

	Jährlich Annual Annuelles		Monatlich Monthly Mensuel							Letzte Zahl Latest figure Dernier chiffre		
	1994	1995	1995 09	10	11	12	1996 01	02	03	% T/T-12	% T/T-1	
IN LANDESWÄHRUNG			IN NATIONAL CURRENCY							EXPRIMES EN MONNAIE NATIONALE		
EUR15	109.1	111.9	112.4	112.6	112.7	112.7	113.3	113.6	:	2.5	0.2	EUR15
B	107.1	108.4	108.6	108.6	108.8	108.8	108.8	108.8	:	0.4	0.0	B
DK	105.1	108.0	109.1	111.0	111.0	109.8	108.8	110.1	:	4.7	1.2	DK
D	108.4	110.0	110.3	110.5	110.6	110.6	111.2	111.4	111.4	1.7	0.0	D
GR	159.5	172.5	175.9	176.5	176.7	177.3	183.7	184.1	:	8.9	0.2	GR
E	109.3	113.8	114.3	114.4	114.4	114.5	115.4	115.8	:	2.6	0.4	E
F	:	:	:	:	:	:	:	:	:	:	:	F
IRL	:	:	:	:	:	:	:	:	:	:	:	IRL
I	110.7	116.5	117.9	118.0	118.2	118.3	118.9	119.3	:	4.7	0.3	I
L	105.7	108.4	107.7	110.2	109.4	109.2	110.2	109.7	:	1.4	-0.5	L
NL	103.9	105.9	106.3	106.1	105.9	105.9	106.1	106.2	:	0.7	0.1	NL
A	:	:	:	:	:	:	:	:	:	:	:	A
P	:	:	:	:	:	:	:	:	:	:	:	P
FIN	110.3	113.9	114.4	114.4	114.6	115.5	116.1	116.4	116.8	3.0	0.3	FIN
S	108.0	112.3	112.7	113.1	112.8	113.1	113.4	113.5	113.6	1.7	0.1	S
UK	112.9	116.3	116.8	116.9	117.4	117.5	118.1	118.4	118.6	2.6	0.2	UK
IN ECU			IN ECU							EXPRIMES EN ECU		
EUR15	104.9	105.7	106.5	106.5	106.6	106.9	107.6	108.0	:	2.2	0.3	EUR15
B	114.5	119.3	118.9	119.8	119.7	119.5	118.9	118.8	:	0.6	-0.1	B
DK	109.5	115.8	117.3	120.0	119.9	118.4	117.0	118.4	:	6.9	1.1	DK
D	115.6	120.5	120.1	121.2	121.0	120.8	120.9	121.1	120.8	-0.5	-0.3	D
GR	111.6	114.6	116.6	115.7	115.0	115.0	119.1	118.8	:	3.6	-0.3	GR
E	89.0	90.4	91.5	91.4	91.9	92.7	93.9	94.2	:	5.9	0.3	E
F	:	:	:	:	:	:	:	:	:	:	:	F
IRL	:	:	:	:	:	:	:	:	:	:	:	IRL
I	88.0	83.3	86.2	84.6	85.3	86.6	88.4	89.6	:	5.2	1.3	I
L	113.1	119.3	117.9	121.5	120.4	119.9	120.5	119.8	:	1.6	-0.6	L
NL	111.3	116.7	116.4	117.1	116.5	116.3	116.0	116.1	:	0.9	0.0	NL
A	:	:	:	:	:	:	:	:	:	:	:	A
P	:	:	:	:	:	:	:	:	:	:	:	P
FIN	86.6	96.9	98.6	98.5	99.1	99.2	98.2	96.3	96.1	0.8	-0.2	FIN
S	88.7	90.6	92.1	94.2	97.2	98.3	98.1	96.3	99.0	12.9	2.8	S
UK	103.9	100.2	100.7	99.6	98.9	99.0	99.9	100.7	100.9	0.6	0.2	UK

PREISINDIZES – PRICE INDICES – INDICES DE PRIX

GEBRAUCHSGÜTERINDUSTRIE
DURABLE CONSUMER GOODS INDUSTRY
INDUSTRIES DES BIENS DE CONSOMMATION DURABLES



1990 = 100

	Jährlich Annual Annuelles		Monatlich Monthly Mensuel							Letzte Zahl Latest figure Dernier chiffre		
	1994	1995	1995 09	10	11	12	1996 01	02	03	% T/T-12	% T/T-1	
IN LANDESWÄHRUNG			IN NATIONAL CURRENCY							EXPRIMES EN MONNAIE NATIONALE		
EUR15	112.7	115.6	116.1	116.3	116.5	116.6	117.4	117.7	:	2.8	0.3	EUR15
B	:	:	:	:	:	:	:	:	:	:	:	B
DK	107.0	109.1	109.8	110.1	110.1	110.3	111.1	111.3	:	2.9	0.2	DK
D	108.8	109.7	109.9	109.9	110.0	110.2	110.5	110.7	110.8	1.5	0.1	D
GR	150.6	160.1	161.2	161.6	161.9	162.0	166.4	167.0	:	6.1	0.4	GR
E	113.6	118.9	119.9	120.2	120.3	120.3	121.6	122.4	:	4.6	0.7	E
F	:	:	:	:	:	:	:	:	:	:	:	F
IRL	:	:	:	:	:	:	:	:	:	:	:	IRL
I	119.8	125.9	126.5	127.3	128.2	128.3	129.7	130.4	:	4.9	0.5	I
L	101.2	103.1	103.1	103.1	103.1	103.1	104.1	104.1	:	1.0	0.0	L
NL	103.9	105.0	105.4	104.9	104.9	104.9	105.5	105.5	:	0.6	0.0	NL
A	:	:	:	:	:	:	:	:	:	:	:	A
P	:	:	:	:	:	:	:	:	:	:	:	P
FIN	107.5	111.8	112.8	111.9	111.9	111.8	112.0	112.1	112.7	1.1	0.5	FIN
S	116.9	123.2	124.2	124.5	124.6	124.5	126.1	127.1	127.3	3.8	0.2	S
UK	112.4	113.6	114.4	114.4	114.5	114.8	115.5	115.5	116.1	2.6	0.5	UK
IN ECU			IN ECU							EXPRIMES EN ECU		
EUR15	105.2	105.7	106.7	106.5	106.9	107.3	108.3	108.7	:	3.1	0.4	EUR15
B	:	:	:	:	:	:	:	:	:	:	:	B
DK	111.5	117.0	118.0	119.1	119.0	119.0	119.5	119.7	:	5.1	0.1	DK
D	116.0	120.1	119.7	120.6	120.4	120.2	120.1	120.2	120.0	-0.7	-0.2	D
GR	105.4	106.4	106.8	105.9	105.3	105.1	107.9	107.8	:	0.9	-0.1	GR
E	92.5	94.5	95.9	96.0	96.6	97.4	98.9	99.5	:	8.0	0.6	E
F	:	:	:	:	:	:	:	:	:	:	:	F
IRL	:	:	:	:	:	:	:	:	:	:	:	IRL
I	95.2	90.0	92.5	91.2	92.5	93.9	96.5	97.9	:	5.5	1.5	I
L	108.3	113.5	112.8	113.7	113.4	113.2	113.8	113.7	:	1.2	-0.1	L
NL	111.3	115.7	115.4	115.8	115.5	115.2	115.3	115.3	:	0.8	-0.1	NL
A	:	:	:	:	:	:	:	:	:	:	:	A
P	:	:	:	:	:	:	:	:	:	:	:	P
FIN	84.4	95.1	97.2	96.3	96.8	96.0	94.8	92.8	92.8	-1.1	-0.0	FIN
S	96.0	99.5	101.5	103.7	107.3	108.3	109.1	107.8	110.9	15.2	2.9	S
UK	103.4	97.8	98.7	97.4	96.5	96.7	97.6	98.2	98.7	0.6	0.5	UK

PREISINDIZES – PRICE INDICES – INDICES DE PRIX

VERBRAUCHSGÜTERINDUSTRIE

NON-DURABLE CONSUMER GOODS INDUSTRY

INDUSTRIES DES BIENS DE CONSOMMATION NON DURABLES



1990 = 100

	Jährlich Annual Annuelles		Monatlich Monthly Mensuel							Letzte Zahl Latest figure Dernier chiffre		
	1994	1995	1995 09	10	11	12	1996 01	02	03	% T/T-12	% T/T-1	
IN LANDESWÄHRUNG												
EUR15	112.4	115.7	116.4	116.6	116.6	117.0	117.4	117.6	:	2.7	0.2	EUR15
B	106.8	108.9	109.7	109.8	109.7	109.7	109.0	109.3	:	1.0	0.2	B
DK	99.1	102.7	103.8	102.5	102.8	103.6	103.2	103.1	:	1.3	-0.1	DK
D	106.5	107.8	108.2	108.3	108.2	108.2	108.2	108.1	107.9	0.2	-0.2	D
GR	163.1	176.0	178.5	179.9	181.0	183.3	186.1	186.5	:	8.9	0.2	GR
E	115.5	121.2	122.4	122.6	122.9	123.2	125.3	125.6	:	4.7	0.2	E
F	:	:	:	:	:	:	:	:	:	:	:	F
IRL	109.5	112.1	112.8	112.8	112.8	113.0	112.8	112.8	:	2.2	-0.0	IRL
I	117.4	124.2	125.6	125.7	126.0	126.1	126.6	126.9	:	4.9	0.2	I
L	110.6	112.3	112.9	112.6	112.6	112.1	113.0	113.1	:	-0.1	0.1	L
NL	103.2	104.8	104.7	105.6	104.9	105.7	105.9	106.7	:	1.6	0.7	NL
A	:	:	:	:	:	:	:	:	:	:	:	A
P	:	:	:	:	:	:	:	:	:	:	:	P
FIN	108.1	103.6	103.5	103.5	103.0	102.9	103.6	103.3	103.2	-0.3	-0.1	FIN
S	111.6	116.2	118.1	117.9	117.7	117.8	115.7	115.8	115.7	1.1	-0.1	S
UK	119.8	124.6	125.3	125.7	125.8	126.9	127.4	128.1	128.2	3.8	0.1	UK
IN ECU												
EUR15	104.4	104.4	105.6	105.1	105.3	105.9	106.7	107.0	:	2.4	0.3	EUR15
B	114.2	119.9	120.1	121.1	120.7	120.5	119.2	119.3	:	1.2	0.1	B
DK	103.2	110.2	111.6	110.9	111.1	111.8	111.0	110.9	:	3.4	-0.2	DK
D	113.6	118.1	117.8	118.8	118.3	118.1	117.6	117.4	116.9	-2.0	-0.4	D
GR	114.1	117.0	118.3	117.9	117.8	119.0	120.7	120.4	:	3.7	-0.3	GR
E	94.1	96.3	97.9	97.9	98.6	99.7	101.9	102.1	:	8.1	0.2	E
F	:	:	:	:	:	:	:	:	:	:	:	F
IRL	105.9	105.5	106.8	105.7	105.1	105.8	106.2	106.3	:	1.0	0.2	IRL
I	93.4	88.8	91.8	90.1	90.9	92.3	94.1	95.3	:	5.5	1.2	I
L	118.3	123.6	123.6	124.1	123.9	123.1	123.6	123.5	:	0.1	-0.0	L
NL	110.6	115.5	114.7	116.6	115.4	116.1	115.8	116.6	:	1.8	0.7	NL
A	:	:	:	:	:	:	:	:	:	:	:	A
P	:	:	:	:	:	:	:	:	:	:	:	P
FIN	84.9	88.1	89.2	89.1	89.1	88.4	87.7	85.5	84.9	-2.5	-0.7	FIN
S	91.6	93.8	96.5	98.2	101.4	102.4	100.1	98.2	100.8	12.2	2.6	S
UK	110.2	107.3	108.0	107.1	106.0	106.9	107.7	109.0	109.0	1.8	0.1	UK

PREISINDIZES – PRICE INDICES – INDICES DE PRIX

BE- UND VERARBEITENDES GEWERBE

MANUFACTURING

INDUSTRIE MANUFACTURIÈRE

NACE REV.1 D

1990 = 100



	Jährlich Annual Annuelles		Monatlich Monthly Mensuel							Letzte Zahl Latest figure Dernier chiffre		
	1994	1995	1995 09	10	11	12	1996 01	02	03	% T/T-12	% T/T-1	
IN LANDESWÄHRUNG			IN NATIONAL CURRENCY							EXPRIMES EN MONNAIE NATIONALE		
EUR15	107.9	112.6	113.4	113.2	113.2	113.4	113.7	:	:	2.8	0.2	EUR15
B	99.1	101.4	102.2	101.8	101.7	102.1	101.9	102.3	:	1.3	0.4	B
DK	99.6	103.3	104.4	104.0	104.1	104.5	104.0	104.3	:	2.4	0.3	DK
D	104.5	106.8	107.1	107.0	107.0	107.0	107.0	107.1	107.0	0.5	-0.1	D
GR	157.5	172.5	174.8	176.2	177.2	179.4	182.4	182.5	:	8.5	0.1	GR
E	109.6	117.1	118.1	118.0	117.7	117.6	118.8	119.1	:	3.0	0.3	E
F	100.2	102.7	103.2	102.7	102.6	102.6	102.8	:	:	0.7	0.2	F
IRL	108.4	111.2	112.0	112.3	112.8	112.6	:	:	:	3.6	-0.2	IRL
I	112.7	122.0	123.9	123.8	123.7	123.7	124.0	124.1	:	4.9	0.1	I
L	93.7	:	:	:	:	:	:	:	:	0.4	0.2	L
NL	101.5	104.1	104.3	104.0	104.0	104.3	104.8	105.0	:	0.8	0.2	NL
A	:	:	:	:	:	:	:	:	:	:	:	A
P	:	:	:	:	:	:	:	:	:	:	:	P
FIN	104.7	105.8	106.0	106.1	105.7	105.9	106.2	106.2	105.4	0.0	-0.8	FIN
S	108.6	117.3	118.9	118.8	118.6	118.4	118.1	118.2	118.2	2.2	0.0	S
UK	114.7	120.6	121.3	121.4	121.4	122.7	123.1	123.2	123.3	3.3	0.1	UK
USA	104.2	:	:	:	:	:	:	:	:	4.2	-0.2	USA
JAP	96.8	96.1	95.9	95.9	95.8	95.7	95.7	:	:	-0.8	0.0	JAP
IN ECU			IN ECU							EXPRIMES EN ECU		
EUR15	102.3	104.4	105.6	105.0	105.1	105.5	106.0	:	:	1.9	0.5	EUR15
B	106.0	111.6	111.9	112.3	111.9	112.1	111.4	111.7	:	1.5	0.3	B
DK	103.8	110.9	112.3	112.5	112.5	112.8	111.9	112.2	:	4.5	0.2	DK
D	111.4	116.9	116.6	117.3	117.0	116.8	116.3	116.3	115.9	-1.7	-0.3	D
GR	110.2	114.8	115.9	115.5	115.3	116.4	118.4	117.9	:	3.3	-0.4	GR
E	89.2	93.0	94.5	94.3	94.5	95.2	96.6	96.9	:	6.3	0.2	E
F	105.3	108.9	109.8	108.7	109.6	109.5	109.9	:	:	2.4	0.4	F
IRL	104.9	104.7	106.1	105.2	105.1	105.4	:	:	:	0.1	0.3	IRL
I	89.6	87.2	90.6	88.8	89.2	90.5	92.2	93.2	:	5.5	1.1	I
L	100.2	:	:	:	:	:	:	:	:	3.0	0.4	L
NL	108.7	114.7	114.3	114.8	114.5	114.6	114.6	114.8	:	1.0	0.1	NL
A	:	:	:	:	:	:	:	:	:	:	:	A
P	:	:	:	:	:	:	:	:	:	:	:	P
FIN	82.2	90.0	91.3	91.3	91.4	91.0	89.9	87.9	86.8	-2.2	-1.3	FIN
S	89.2	94.7	97.2	98.9	102.2	103.0	102.2	100.3	103.0	13.4	2.7	S
UK	105.5	103.8	104.6	103.4	102.3	103.4	104.1	104.8	104.9	1.3	0.1	UK
USA	111.6	:	:	:	:	:	:	:	:	-5.3	-1.2	USA
JAP	146.5	144.2	136.0	132.2	130.4	132.3	128.7	:	:	-10.1	-2.7	JAP

ERZEUGERPREISINDEX

in Landeswährungen
Industrie NACE Rev.1 C-E

Veränderung % T/T-12

PRODUCER PRICE INDEX

based on national currencies
Industry NACE Rev.1 C-E

Variation % T/T-12

INDICE DES PRIX A LA PRODUCTION

basé sur les monnaies nationales
Industrie NACE Rev.1 C-E

Variation % T/T-12

Februar 1996

February 1996

Février 1996

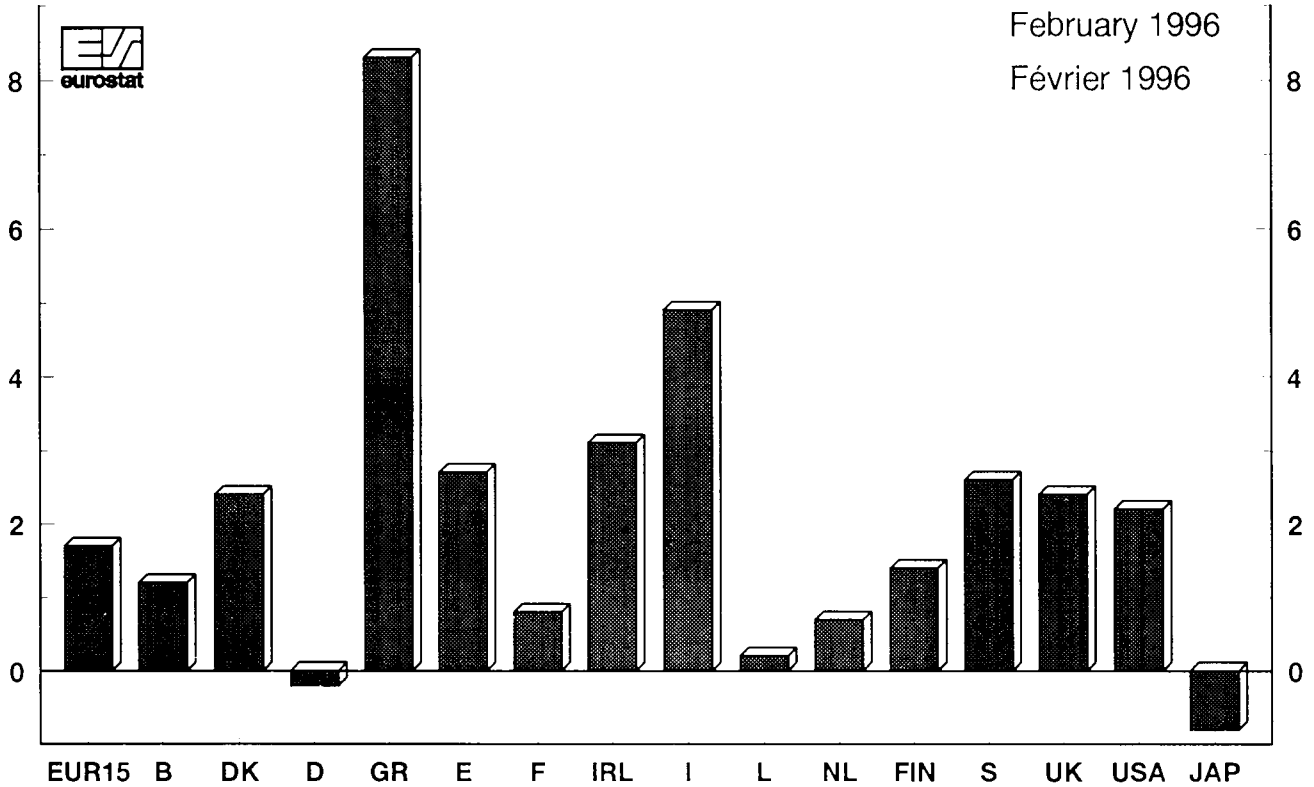

EUR15

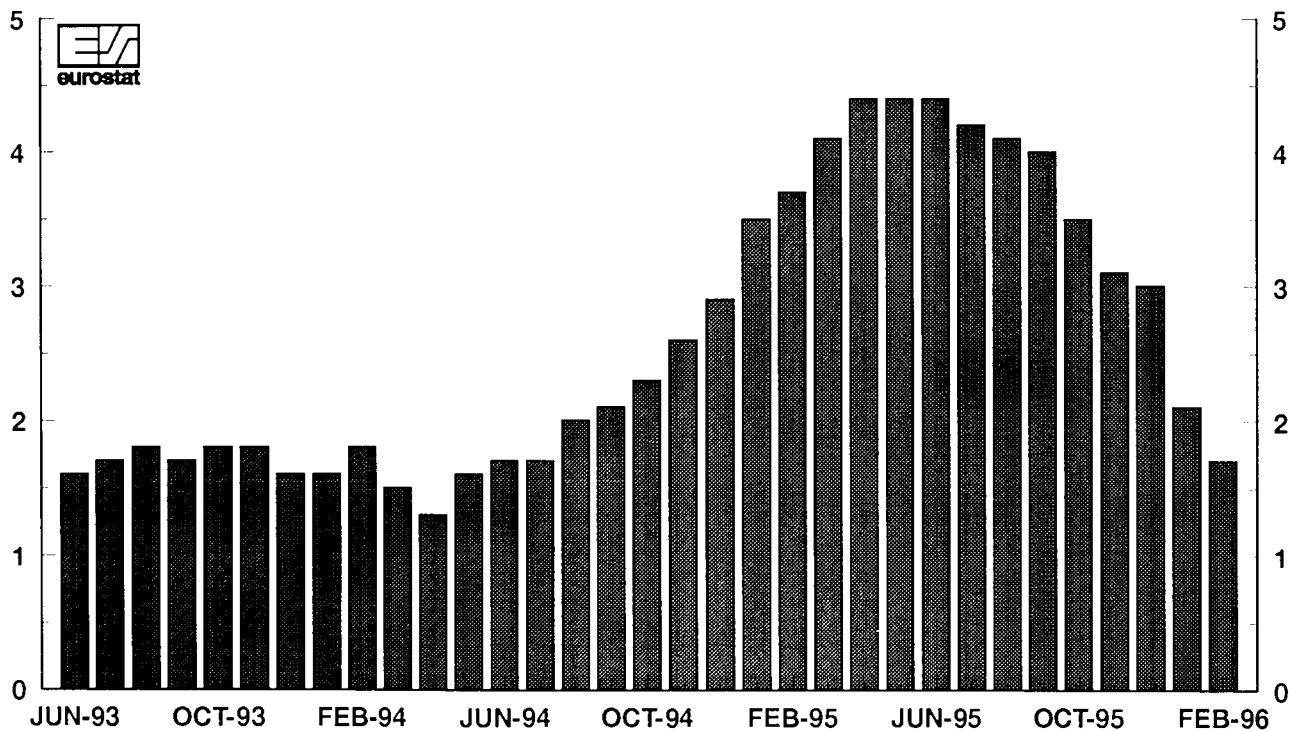

ERZEUGERPREISINDEX

in Landeswährungen
Veränderung % T/T-12

PRODUCER PRICE INDEX

based on national currencies
Variation % T/T-12

**INDICE DES PRIX
A LA PRODUCTION**

basé sur les monnaies nationales
Variation % T/T-12

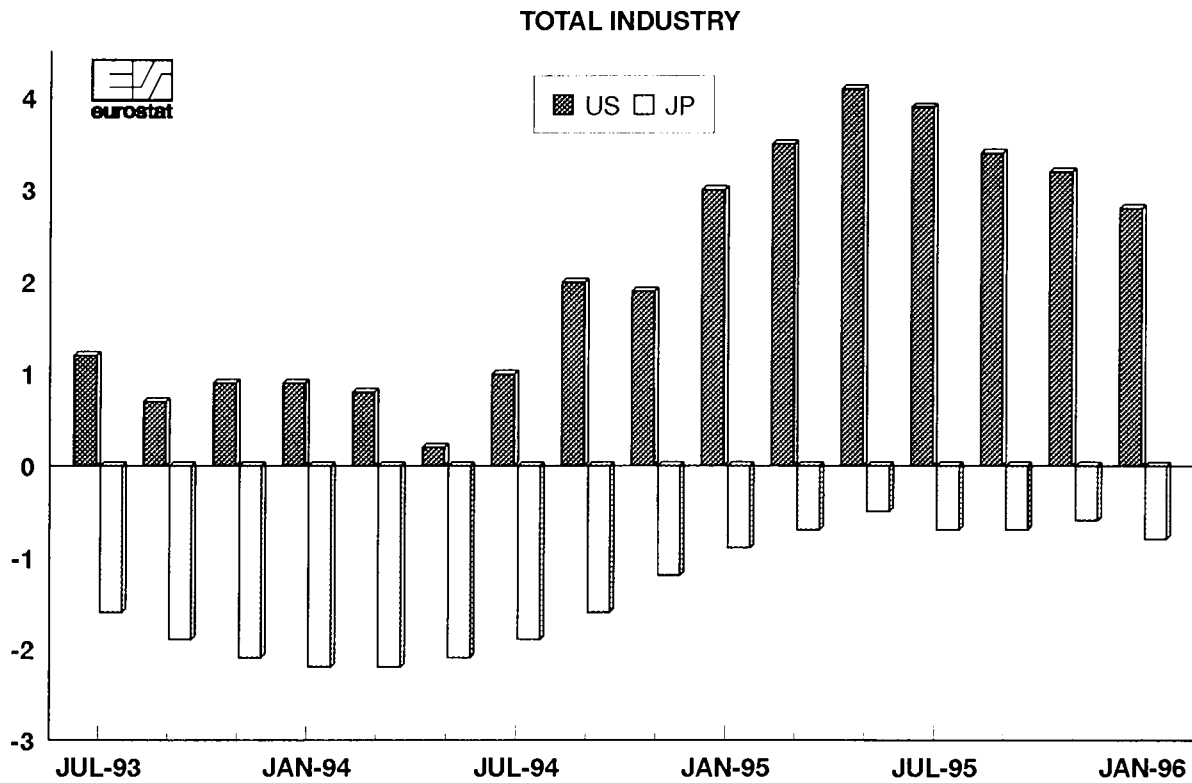

Industrie Hauptgruppen
industriels

Main industrial groupings

Principaux groupes

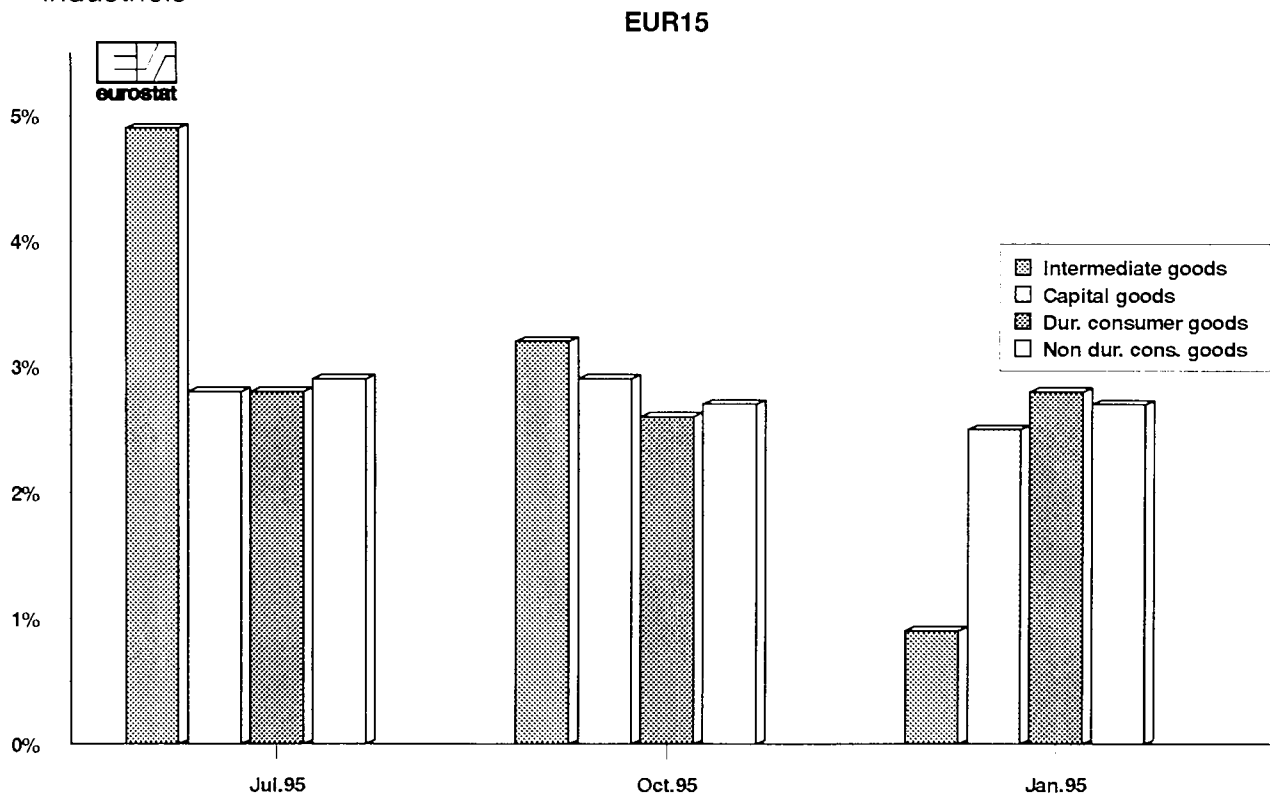



ANGABEN NACH INDUSTRIELLEN BEREICHEN
DATA BY BRANCH OF INDUSTRY
DONNÉES PAR BRANCHES INDUSTRIELLES

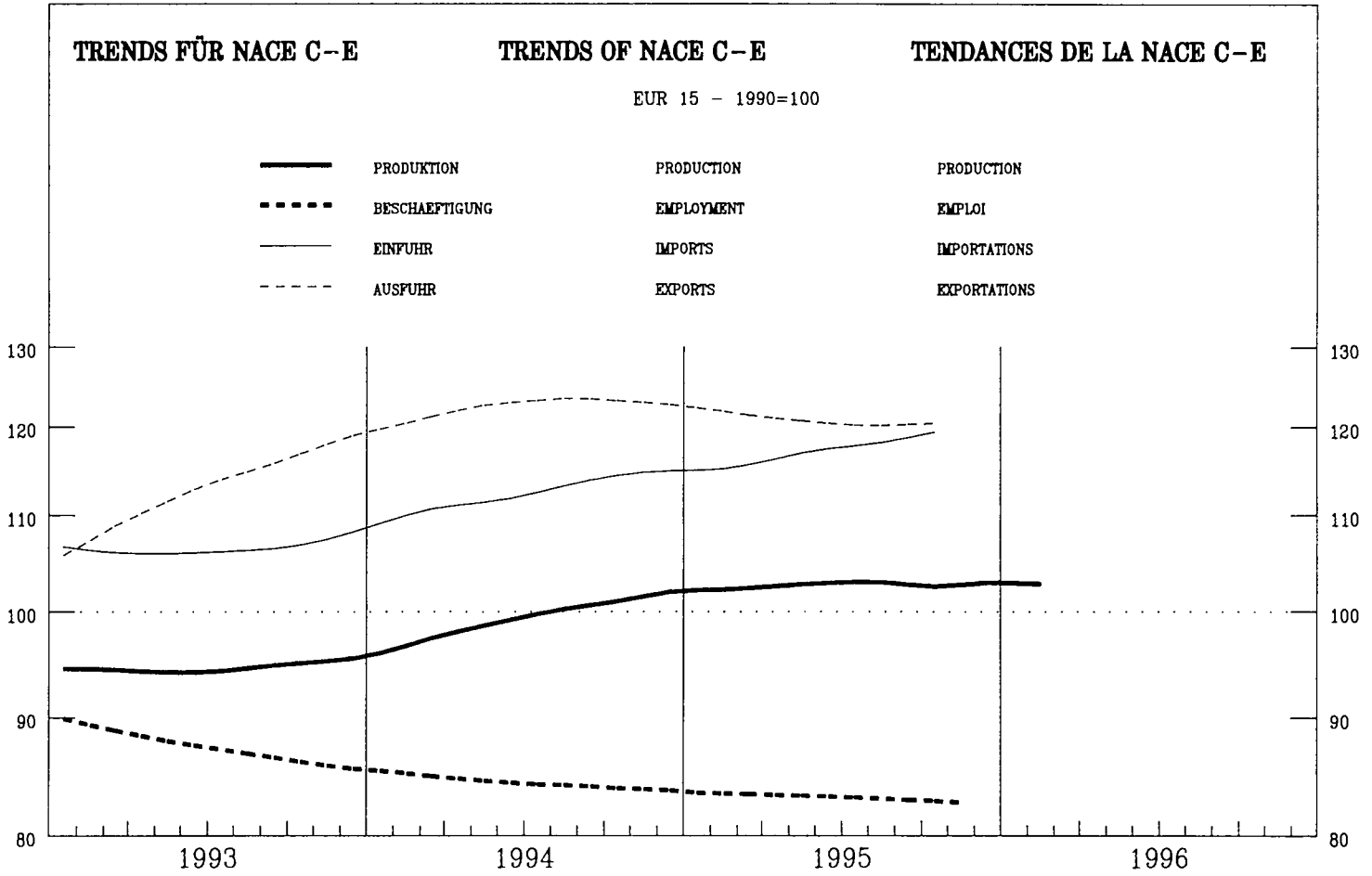

	EUR15	B	DK	D	GR	E	F	IRL	I	L	NL	A	P	FIN	S	UK	USA	JAP
--	-------	---	----	---	----	---	---	-----	---	---	----	---	---	-----	---	----	-----	-----

PRODUKTIONSINDIZES

INDICES OF PRODUCTION

INDICES DE PRODUCTION

Pro Arbeitstag

Per working day

Par jour ouvrable

1994 12	102.0	84.5	114.9	97.3	91.2	97.9	100.7	143.5	103.2	94.2	112.8	111.6	93.2	111.5	119.1	104.3	112.7	97.3
1995 01	99.4	99.1	109.5	88.5	87.5	103.1	104.1	137.3	101.9	99.4	108.4	103.3	102.9	112.3	104.8	102.4	113.4	86.1
02	104.4	103.6	115.6	91.0	92.5	107.5	105.5	145.5	113.4	107.1	107.4	109.0	102.3	114.4	112.3	109.8	114.5	93.5
03	109.3	103.2	123.0	100.9	95.2	109.9	105.3	159.6	114.3	105.0	110.9	111.3	102.6	117.9	117.3	116.5	114.6	107.2
04	104.5	104.9	113.9	93.8	92.2	106.1	103.7	148.7	113.5	108.7	106.1	112.6	99.2	120.4	122.4	104.6	111.9	96.3
05	103.5	102.6	114.8	93.8	96.5	109.3	97.3	160.9	113.3	108.7	101.7	116.6	101.2	122.0	117.3	103.1	112.8	90.4
06	106.1	104.8	126.8	96.7	102.3	111.8	103.0	159.8	114.1	110.4	105.5	119.1	101.5	121.0	125.5	103.5	116.5	98.1
07	97.9	72.8	87.3	91.5	103.4	106.8	93.7	148.7	113.5	97.7	87.6	108.2	102.5	84.0	76.4	97.8	113.2	98.0
08	80.9	86.6	115.7	85.2	93.3	64.8	73.8	143.7	56.0	83.5	87.1	98.6	71.9	111.1	103.3	94.4	118.5	90.2
09	106.3	101.8	126.5	99.3	108.0	107.8	99.6	166.2	114.8	103.0	102.2	113.9	97.6	120.8	120.0	106.8	118.8	98.4
10	107.3	100.2	122.7	99.6	107.1	107.0	103.1	174.8	113.3	104.7	106.6	112.8	104.0	120.1	120.7	109.7	116.5	96.6
11	109.4	122.7	100.4	101.1	109.2	104.0	177.0	116.2	102.3	114.0	119.4	103.1	122.7	121.1	113.3	114.4	98.2	
12	103.0	110.8	94.7	92.2	95.9	96.8	170.2	109.4	91.9	119.0	122.7	100.4	117.0	124.4	105.8	113.8	99.1	
1996 01	100.0	104.3	89.4	88.3	100.3	102.2	102.1	93.9	114.5	113.0	104.6	113.0	104.6	103.1	113.6	89.0		
02	104.9	108.6	91.1	104.2	104.6	112.6	115.2	113.7	112.0	111.3								

Saisonbereinigt

Seasonally adjusted

Désaisonnalisés

1994 12	103.0	92.9	119.3	97.4	94.5	103.8	101.0	145.8	106.7	101.2	104.3	105.5	94.6	110.5	110.9	104.4	114.6	95.9
1995 01	102.1	96.8	117.7	94.2	96.2	104.6	99.6	143.1	105.2	104.0	103.2	110.2	100.2	113.6	110.3	104.4	114.9	94.7
02	102.0	97.8	117.8	94.5	95.9	103.1	98.7	144.3	106.6	104.0	101.3	109.5	98.0	114.5	111.6	104.9	114.8	96.8
03	102.4	97.7	116.0	94.6	96.8	103.5	100.2	148.3	107.2	101.5	105.3	109.4	98.4	115.7	112.6	105.9	115.0	97.9
04	102.3	99.4	115.1	94.1	95.6	102.8	99.0	154.0	107.6	101.6	103.3	111.9	96.6	114.5	115.7	105.3	114.5	97.0
05	103.2	98.7	117.0	96.2	97.2	104.5	99.7	155.9	107.0	101.2	104.6	112.3	98.7	116.0	113.1	105.5	114.4	96.5
06	102.6	98.8	114.8	95.5	97.9	104.4	100.1	152.4	107.0	102.4	106.5	113.6	97.5	115.2	115.4	105.1	114.5	95.7
07	103.1	97.0	114.7	96.1	100.4	102.7	100.1	161.3	108.1	99.4	103.8	114.7	98.6	117.3	113.1	105.8	114.6	93.5
08	103.6	96.3	114.2	94.9	99.7	104.2	100.1	166.1	108.1	105.6	105.6	114.8	102.7	116.4	113.2	105.9	115.7	96.6
09	102.6	97.4	115.8	94.4	97.0	103.2	98.5	165.4	108.6	102.0	105.2	111.5	95.7	115.7	115.1	106.5	115.8	94.0
10	101.7	96.6	116.0	92.2	101.4	102.4	97.4	169.3	107.8	102.0	102.5	109.8	101.4	113.9	114.7	105.5	115.3	95.3
11	102.5	115.8	94.4	97.8	102.0	97.7	169.4	108.0	99.8	105.7	113.8	99.6	115.3	115.3	105.9	115.4	96.7	
12	103.8	114.8	94.7	95.8	101.8	98.5	172.7	112.2	99.0	109.6	115.9	101.8	116.1	114.7	106.3	115.6	97.6	
1996 01	102.8	112.4	95.2	97.1	101.9	98.7	105.7	98.5	109.0	114.5	111.3	105.8	115.0	115.0	115.0	115.0	97.9	
02	102.6	111.1	94.6	100.5	98.9	106.1	108.9	113.9	112.2	106.2								

	EUR15	B	DK	D	GR	E	F	IRL	I	L	NL	A	P	FIN	S	UK	USA	JAP	
PRODUKTIONSINDIZES			INDICES OF PRODUCTION														INDICES DE PRODUCTION		
1989	98.1	95.8	99.2	95.3	102.4	100.1	98.7	95.5	100.7	100.5	98.0	:	91.7	100.3	97.5	100.5	100.0	95.9	
1990	100.0	100.2	100.0	100.0	100.0	100.0	100.0	100.0	100.0	99.8	100.0	100.0	100.0	100.0	100.0	100.0	100.0	100.0	
1991	98.9	98.2	100.2	100.0	98.6	99.2	98.9	103.3	99.1	100.0	101.7	102.4	101.3	91.0	94.9	96.4	98.2	101.9	
1992	97.6	98.1	103.1	97.7	97.7	96.1	97.4	112.7	97.8	99.3	101.4	101.4	99.6	92.1	93.5	96.1	101.6	96.0	
1993	94.6	93.0	100.4	90.5	94.8	91.8	94.0	119.2	95.7	95.0	99.6	99.9	95.2	96.9	93.3	98.4	105.2	92.0	
1994	99.4	94.7	111.2	93.9	95.7	98.7	97.8	133.3	101.7	100.5	102.5	105.9	94.9	107.3	103.1	103.3	111.4	93.1	
1995	102.7		115.8	94.6	97.6	103.3	99.2	158.5	107.8	101.9	104.7	112.3	99.1	115.3	113.8	105.6	114.9	96.0	
UMSATZ			TURNOVER														CHIFFRE D'AFFAIRES		
Saisonbereinigt			Seasonally adjusted														Désaisonnalisés		
1995 07		114.7	113.8	104.2			108.2		138.3	107.5			138.3		119.7	122.7	93.2		
08		121.2	117.2	104.4			108.2		152.6	115.6			137.3		120.7	126.7	96.4		
09		117.3	115.4	103.0			107.4		140.6	112.9			138.6		121.1	127.2	94.6		
10		119.7	118.4	104.2			109.0		142.5	112.1			140.1		120.6	126.4	95.3		
11		118.7	117.5	103.8			108.9		145.6	109.8			139.9		121.9	127.0	97.7		
12		109.9	108.4	101.8					138.4	104.3			139.1		124.5	127.9	98.4		
1996 01			120.6	103.9					144.9	107.5					124.1	126.8	97.7		
02			115.2	103.5											124.3				
ERZEUGERPREISINDIZES			PRODUCER PRICE INDICES														INDICE DE PRIX A LA PRODUCTION		
In Landeswahrung			In national currency														Exprimés en monnaie nationale		
1995 03	111.7	101.0	102.5	106.2	168.4	116.3	102.7	110.3	120.2	110.5	104.0			107.1	115.7	118.1	106.5	96.5	
04	112.1	101.7	103.2	106.5	169.1	116.7	103.0	111.4	121.4	110.9	104.2			107.5	116.4	118.0	107.1	96.4	
05	112.4	101.9	103.5	106.5	170.3	117.0	103.2	111.7	122.7	111.3	104.3			107.8	116.8	118.3	107.4	96.3	
06	112.6	101.6	103.7	106.6	170.3	117.2	103.2	111.9	123.2	111.4	104.2			107.8	117.7	118.4	107.7	96.2	
07	112.6	101.5	103.7	106.6	170.6	117.3	103.2	112.0	123.5	111.2	103.7			107.6	118.4	117.9	107.7	96.0	
08	112.7	101.9	104.0	106.6	171.5	117.4	103.5	112.1	123.8	111.3	103.9			107.8	118.7	118.1	107.6	95.9	
09	112.9	102.5	104.5	106.7	173.8	117.8	103.5	112.4	123.9	111.3	104.1			108.1	118.9	118.0	107.7	95.9	
10	112.8	102.1	104.0	106.6	175.0	117.6	103.2	112.6	123.9	111.1	103.6			108.1	118.7	118.1	107.5	95.9	
11	113.0	102.1	104.2	106.6	176.1	117.4	103.2	112.8	123.9	110.3	103.6			107.9	118.5	119.5	107.7	95.8	
12	113.4	102.5	104.6	106.6	178.1	117.3	103.2	112.9	123.9	110.1	103.8			108.1	118.3	121.9	107.9	95.7	
1996 01	113.4	102.2	104.1	105.9	180.9	118.4	103.4	113.0	124.2	110.8	104.5			108.5	118.0	121.7	108.4	95.7	
02	113.4	102.5	104.4	106.0	181.1	118.7		113.4	124.4	110.5	104.7			108.7	118.1	121.3			
03				105.9										108.0	118.1	120.2			
AUSFUHR			EXPORTS														EXPORTATIONS		
Mengen, Saisonbereinigt			Volumes, seasonally adjusted														En volume, désaisonnalisés		
1994 10	120.8	120.4	109.8	98.3	132.7	136.3	107.8	126.2	110.9		124.4			111.0		110.5			
11	125.4	121.7	115.6	100.0	123.6	141.2	107.2	134.8	117.7		126.0			112.6		110.7			
12	122.1	119.4	119.6	100.9	119.9	133.8	106.8	145.1	115.3		175.0			112.9		108.0			
1995 01	123.0	118.7	114.6	98.8	83.5	135.4	105.4	141.5	120.1		120.3			114.6		107.5			
02	121.3	117.8	110.3	96.2	101.3	134.7	103.8	140.0	116.0		116.8			114.8		106.1			
03	121.4	117.5	115.9	95.3	95.7	142.5	102.6	148.5	119.9		117.0			115.6		105.4			
04	119.5	115.0	101.1	95.5	117.1	131.3	102.1	144.1	116.9		116.5			115.7		102.9			
05	122.1	116.0	118.8	97.7	134.6	132.6	102.7	150.6	121.4		115.3			116.8		102.6			
06	118.8	113.7	111.7	97.3	130.4	138.2	101.5	143.1	124.9		110.2			117.3		102.1			
07	119.6	112.2	107.5	96.4	116.6	126.6	100.7	140.4	121.6		104.3			117.2		102.7			
08	119.3	112.7	112.8	95.8	137.6	140.1	100.2	126.3	103.4		103.4			118.4		103.5			
09	119.7	111.8	114.9	96.8		143.4	99.9	125.2	106.4		106.4			120.1		103.7			
10	122.0		113.1	96.7		142.2	100.6	125.4	104.5		104.5			120.4		103.0			
EINFUHR			IMPORTS														IMPORTATIONS		
Mengen, Saisonbereinigt			Volumes, seasonally adjusted														En volume, désaisonnalisés		
1994 10	112.8	100.9	108.2	110.0	122.1	113.0	99.6	107.2	100.6		109.5			112.4		99.7			
11	116.8	101.3	111.0	111.2	107.0	112.5	100.2	112.9	102.3		111.2			115.9		101.7			
12	117.5	97.9	111.2	111.6	100.1	109.5	99.7	115.0	104.5		111.7			120.2		102.6			
1995 01	113.3	98.2	110.8	107.2	86.7	110.0	98.6	116.2	103.5		107.9			119.3		96.8			
02	113.9	96.3	107.6	107.7	88.2	107.7	98.3	109.4	101.7		107.4			113.5		94.5			
03	114.4	96.8	106.5	108.7	89.8	108.9	98.0	112.4	100.5		108.5			113.4		94.2			
04	113.8	94.6	89.6	107.4	103.9	107.1	97.9	110.8	100.3		108.7			114.1		96.1			
05	120.3	95.4	108.7	108.4	119.2	109.6	117.9	103.4	109.6		109.6			112.9		98.2			
06	118.3	93.8	107.1	108.9	109.3	107.3	98.3	116.4	106.1		109.0			112.3		96.8			
07	116.8	93.5	104.7	107.8	104.0	107.0	97.9	112.6	105.9		86.3			108.6		95.5			
08	117.8	92.2	106.1	106.7	108.1	109.8	97.9	106.3	92.0		92.0			111.7		98.4			
09	117.8	92.0	107.1	107.8		113.4	98.1	105.8	97.2		97.2			114.2		97.5			
10	121.8		109.7	109.5		115.6	98.6	107.5	100.6		100.6			115.7		98.1			
ABHANGIG BESCHAFTE			NUMBER OF EMPLOYEES														NOMBRE DE SALARIES		
Saisonbereinigt			Seasonally adjusted														Désaisonnalisés		
1995 02	83.4	89.5		82.2	81.1	82.8	87.6	106.3	79.6	89.1		88.5	85.7		81.2	81.7			
03	83.4	89.5		82.0	80.9	83.0	87.4	107.0	79.6	89.1		88.4	85.4		81.5	81.7			
04	83.3	89.2		81.7	80.6	83.2	87.2	107.8	79.5	89.3		88.2	84.9		81.7	81.5			
05	83.3	88.7		81.5	80.3	83.5	87.1	108.4	79.3	89.7		88.3	84.9		82.1	81.6			
06	83.2	88.2		81.3	79.6	83.6	87.2	108.4	79.3	89.3		88.0	84.7		82.8	81.6			
07	83.1			81.1		83.8	87.4	108.3	79.2	90.0		88.0	84.9		83.5	81.5			
08	83.0			80.8		83.9	87.6	108.3	79.1	89.4		87.8	84.2		84.2	81.4			
09	82.9			80.5		83.8	87.7	108.4	79.0	88.9		87.3	84.5		84.4	81.3			
10	82.8			80.3		83.7	87.7		78.8	89.4		87.2	84.6		84.6	81.5			
11	82.7			80.0		83.7	87.7		78.8	89.4		86.8	84.4		84.7	81.6			

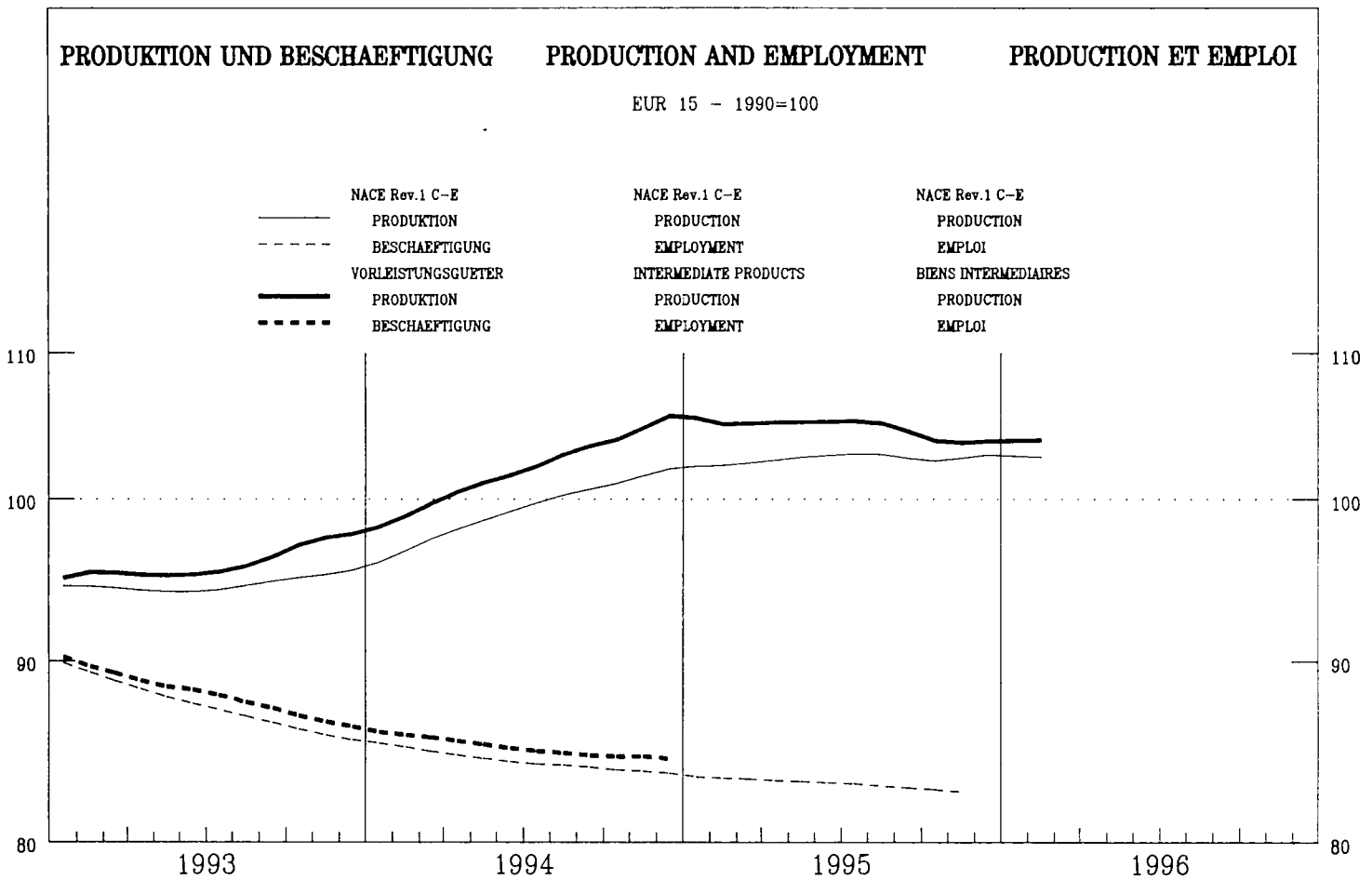

EUR15	B	DK	D	GR	E	F	IRL	I	L	NL	A	P	FIN	S	UK	USA	JAP
-------	---	----	---	----	---	---	-----	---	---	----	---	---	-----	---	----	-----	-----

PRODUKTIONSINDIZES

INDICES OF PRODUCTION

INDICES DE PRODUCTION

Pro Arbeitstag

Per working day

Par jour ouvrable

1994 12	102.1	87.7	104.4	95.3	91.8	98.9	147.1	104.1	93.5	118.0	105.5	94.9	110.2	101.9	106.6	106.0	99.9
1995 01	105.6	91.9	111.0	93.3	91.0	105.9	146.0	105.7	98.5	121.4	103.8	104.4	114.2	100.3	114.1	105.2	91.8
02	108.5	99.5	113.1	95.1	96.2	106.1	150.8	114.8	109.7	114.5	109.7	104.0	115.1	104.2	117.6	105.0	96.6
03	113.1	100.4	121.5	104.8	95.9	111.2	168.9	114.6	107.8	119.0	112.3	107.0	119.5	106.1	123.6	105.3	106.3
04	108.4	103.2	115.7	100.1	90.7	108.1	175.5	113.9	111.9	105.8	114.0	104.1	119.5	110.3	110.5	104.4	100.8
05	105.9	100.0	115.2	98.6	93.9	109.6	184.1	113.8	113.8	98.7	117.2	106.8	119.7	106.8	107.2	104.9	96.5
06	107.7	102.9	128.1	101.6	97.8	110.8	174.9	113.5	114.7	102.2	120.3	104.1	117.9	109.9	104.1	109.5	102.1
07	100.0	63.9	79.5	98.2	94.7	106.7	150.1	111.9	96.5	84.1	109.7	101.9	87.6	66.6	100.8	110.3	100.9
08	83.1	87.9	117.5	90.3	80.4	73.5	142.7	58.5	82.7	84.5	95.8	65.3	111.5	96.4	97.8	113.1	93.3
09	107.3	99.6	123.8	102.6	100.2	105.9	174.2	113.3	106.2	99.6	113.8	98.9	120.2	104.4	109.1	112.7	100.1
10	108.2	97.6	121.5	102.8	101.6	105.3	170.9	114.1	108.4	104.1	115.7	105.7	117.5	104.1	114.1	109.6	101.4
11	109.1	115.9	99.4	98.9	104.8	159.9	159.9	115.2	100.4	118.4	115.2	104.7	119.1	104.1	118.5	106.5	101.1
12	99.6	95.6	86.0	91.2	95.4	151.4	104.0	88.5	126.3	110.0	90.6	110.9	98.9	111.0	105.0	100.8	100.8
1996 01	104.0	102.3	89.6	91.8	104.5	103.6	90.3	113.0	113.3	95.9	115.7	105.0	93.5	113.4	100.0	121.3	100.0
02	107.7	102.5	89.9	104.9	104.9	113.0	113.4	100.0	121.3	113.4	100.0	121.3	100.0	121.3	100.0	121.3	100.0
Saisonbereinigt							Seasonally adjusted						Désaisonnalisés				
1994 12	106.5	95.0	119.8	104.2	94.2	104.8	162.0	109.3	102.6	104.8	107.4	98.0	112.2	102.0	109.2	108.7	99.6
1995 01	105.3	93.0	117.8	98.1	93.0	104.4	150.5	106.9	104.6	106.6	112.2	103.7	113.8	101.8	109.1	108.3	98.7
02	104.6	95.8	117.0	99.1	94.4	102.9	148.6	107.5	104.9	101.0	111.2	100.9	113.7	102.1	109.2	108.2	100.6
03	105.3	95.1	116.4	98.5	94.0	104.0	157.3	108.1	103.2	108.5	110.1	100.8	115.1	101.2	111.3	107.9	101.5
04	104.9	97.3	114.6	99.0	91.7	103.9	162.3	108.0	103.5	104.2	110.8	98.2	114.1	103.6	110.1	107.0	100.4
05	105.3	95.2	114.9	99.4	93.0	104.8	173.8	107.5	105.2	107.3	110.0	100.6	115.0	101.1	110.1	107.0	100.5
06	105.0	96.2	112.8	99.6	93.2	105.3	157.4	107.3	105.0	109.5	113.2	98.4	114.3	100.7	109.2	107.0	99.7
07	105.3	89.1	111.5	100.0	94.4	103.4	159.6	108.1	99.5	105.2	115.3	98.8	117.2	101.6	111.0	107.3	96.7
08	105.2	94.9	111.3	97.1	94.4	105.5	174.9	108.0	109.5	107.4	112.2	101.6	116.2	100.5	110.7	108.1	98.4
09	104.6	94.2	111.4	97.7	97.4	103.6	169.0	108.0	104.1	106.7	110.9	97.5	114.8	100.3	112.5	108.2	98.0
10	103.5	93.2	112.3	94.8	98.4	102.8	165.3	108.0	104.8	102.6	109.6	102.5	113.0	99.5	110.2	107.9	98.4
11	103.7	109.0	95.4	94.9	101.4	163.7	106.9	97.5	107.8	110.1	100.5	113.3	99.5	111.0	108.1	98.5	98.5
12	103.9	109.5	94.0	93.6	101.4	167.0	108.9	97.3	111.8	112.0	94.1	113.0	98.6	112.5	108.7	100.5	100.5
1996 01	103.8	108.8	94.3	93.9	103.1	105.7	96.2	105.9	112.7	98.2	110.5	107.8	100.6	112.2	98.1	111.0	100.6
02	104.0	106.7	93.7	102.2	102.2	105.9	105.9	105.9	112.2	98.1	111.0	100.6	112.2	98.1	111.0	100.6	100.6

1990 = 100

**GRUNDSTOFF- UND PRODUKTIONSGÜTERINDUSTRIE
INTERMEDIATE GOODS INDUSTRY
INDUSTRIES DES BIENS INTERMÉDIAIRES**



	EUR15	B	DK	D	GR	E	F	IRL	I	L	NL	A	P	FIN	S	UK	USA	JAP	
PRODUKTIONSINDIZES			INDICES OF PRODUCTION														INDICES DE PRODUCTION		
1989	:	96.7	101.1	96.5	104.6	100.9		97.0	101.4	102.6	99.7	93.6	95.0	100.6	:	100.9	100.9	96.7	
1990	100.0	100.1	100.0	100.0	100.0	100.0		100.0	100.0	100.0	100.0	100.5	100.0	100.0	100.0	100.0	100.0	100.0	
1991	99.0	98.1	99.3	99.0	96.0	99.0		108.2	99.4	99.6	101.6	100.6	100.2	91.1	93.6	98.2	95.7	101.8	
1992	98.4	97.8	101.0	97.9	93.2	96.3		118.2	98.8	100.8	101.8	100.9	99.0	92.7	90.3	98.6	98.1	96.3	
1993	95.9	92.4	96.8	91.5	91.3	92.3		125.9	97.0	96.2	101.0	97.5	93.4	98.2	91.6	101.7	100.6	93.2	
1994	101.9	95.5	110.3	97.3	93.5	99.2		144.1	103.1	103.5	104.3	104.5	96.5	107.8	97.9	107.7	106.1	95.4	
1995	104.7		113.2	97.7	94.4	103.6		162.5	107.8	103.3	106.6	111.5	99.8	114.4	101.0	110.7	107.7	99.3	
UMSATZ			TURNOVER														CHIFFRE D'AFFAIRES		
Saisonbereinigt			Seasonally adjusted														Désaisonnalisés		
1995 07		116.7	113.4	102.1				111.9	148.3	107.5			141.2			120.3		98.6	
08		121.9	117.7	106.0				112.7	160.8	117.5			140.0			120.9		102.0	
09		116.9	110.1	102.7				112.2	149.0	114.0			138.9			123.1		100.7	
10		116.5	118.3	98.8				112.9	149.4	110.7			143.8			121.1		101.1	
11		112.9	113.9	103.6				112.5	149.0	108.1			142.2			123.7		101.6	
12		104.2	106.1	97.8					141.7	101.1			141.2			129.0		103.9	
1996 01			117.3	102.4					148.5	105.8						125.9		19.2	
02			112.7	100.6												125.6			
ERZEUGERPREISINDIZES			PRODUCER PRICE INDICES														INDICE DE PRIX A LA PRODUCTION		
In Landeswährung			In national currency														Exprimés en monnaie nationale		
1995 03	109.5	96.4	100.7	104.0	165.6	114.4			122.6	91.1	102.7				107.5	117.8	109.4		
04	109.9	97.5	101.8	104.2	166.2	115.0			124.2	92.3	102.9				108.2	118.9	108.9		
05	110.4	98.0	102.3	104.2	167.5	115.3			126.1	91.9	103.0				108.7	119.7	109.4		
06	110.5	97.3	102.1	104.3	167.2	115.3			126.7	92.8	102.9				108.7	120.5	109.6		
07	110.2	97.5	102.0	104.1	167.4	115.4			127.1	92.5	102.4				108.4	121.6	108.3		
08	110.3	97.5	102.4	104.2	168.6	115.2			127.3	93.5	102.6				108.8	122.1	108.3		
09	110.4	98.2	102.9	104.3	170.8	115.4			127.2	92.5	102.7				109.0	121.9	108.1		
10	110.0	97.6	102.4	104.0	171.9	114.9			127.0	92.7	102.1				109.1	121.3	107.6		
11	110.3	97.6	102.4	103.9	173.1	114.2			126.6	91.8	102.1				108.9	121.1	110.0		
12	110.9	98.3	103.0	103.9	175.2	113.9			126.5	92.3	102.4				109.0	120.4	113.0		
1996 01	110.5	97.8	102.7	102.4	177.5	114.4			126.7	90.0	103.2				109.3	121.7	112.5		
02	110.3	98.2	102.8	102.4	177.5	114.5			126.6	89.1	103.3				109.7	121.4	110.8		
03				102.3											108.5	121.5	108.8		
AUSFUHR			EXPORTS														EXPORTATIONS		
Mengen, Saisonbereinigt			Volumes, seasonally adjusted														En volume, désaisonnalisés		
1994 10	119.8	128.6	126.2	113.9	161.5	147.8	118.3	138.5	119.8		131.2				118.8		123.7		
11	123.6	129.5	130.1	114.6	155.7	145.2	118.0	151.4	129.8		129.7				122.0		129.5		
12	121.2	128.1	132.2	114.1	154.8	141.2	118.1	166.7	127.5		171.7				118.6		123.0		
1995 01	124.3	127.6	129.8	112.4	92.7	143.6	118.8	154.6	131.2		126.6				126.3		122.2		
02	121.5	124.8	122.2	112.8	113.4	143.8	117.0	155.8	126.3		124.1				122.8		121.4		
03	122.7	123.5	125.3	113.0	85.5	143.3	117.7	146.4	129.6		124.8				126.7		124.3		
04	118.6	123.0	107.8	111.9	150.3	139.9	116.9	173.5	122.4		123.0				113.5		116.0		
05	122.5	123.5	125.3	113.2	145.5	138.6	118.0	187.8	130.6		123.3				122.3		121.3		
06	119.8	120.4	128.9	113.7	127.9	137.5	117.5	165.4	134.9		121.8				125.8		120.2		
07	121.7	119.2	114.5	112.9	107.1	136.7	117.7	171.7	130.3		102.8				105.6		118.8		
08	120.1	118.3	123.6	109.7	130.0	141.6	117.6		133.1		106.9				118.9		123.4		
09	121.3	117.0	126.1	111.9		143.9	117.1		131.6		110.2				123.9		122.9		
10	122.6		127.4	112.4	144.8	117.8			132.1		108.8				115.5		118.8		
EINFUHR			IMPORTS														IMPORTATIONS		
Mengen, Saisonbereinigt			Volumes, seasonally adjusted														En volume, désaisonnalisés		
1994 10	121.3	115.8	119.6	123.4	152.3	131.7	110.1	123.8	113.5		124.9				118.1		112.4		
11	124.1	116.7	123.2	123.8	99.4	131.8	110.3	128.5	114.3		124.7				127.4		117.7		
12	124.5	113.1	123.3	123.4	91.3	129.8	109.5	129.3	114.7		126.4				120.4		116.6		
1995 01	118.7	114.5	122.2	120.1	85.0	131.9	108.8	120.0	115.1		120.2				128.7		110.2		
02	121.3	113.5	116.3	119.4	85.8	130.8	109.1	118.9	115.3		119.1				119.5		109.5		
03	124.0	112.2	115.3	120.3	85.1	131.3	108.5	115.0	115.5		121.6				125.5		111.4		
04	117.7	110.7	95.5	120.0	108.9	130.0	107.8	120.2	115.1		120.8				112.4		108.2		
05	130.1	112.7	114.4	122.3	123.4	133.2	108.5	132.5	116.4		121.4				123.7		113.8		
06	126.8	111.0	111.0	123.1	112.5	132.0	108.7	126.4	117.6		121.4				123.6		114.5		
07	123.7	109.9	108.4	122.1	106.0	131.4	108.2	122.7	117.6		96.5				112.6		111.5		
08	127.1	109.8	110.3	121.5	112.9	132.6	107.8		117.7		101.9				114.6		116.3		
09	126.2	109.6	111.3	121.5		134.8	107.2		117.5		108.3				122.3		115.3		
10	131.0		113.5	121.5	135.4	107.6			118.7		110.2				124.8		118.0		
ABHÄNGIG BESCHÄFTIGTE			NUMBER OF EMPLOYEES														NOMBRE DE SALARIES		
Saisonbereinigt			Seasonally adjusted														Désaisonnalisés		
1995 02		89.2			88.0	80.5	88.1	102.7	80.2	84.8			90.2	81.3			82.1		
03		89.2			87.9	80.9	88.0	103.1	79.9	84.5			90.0	81.0			81.9		
04		89.0			87.8	81.4		103.5	79.6	84.5			90.1	81.0			81.7		
05		88.7			87.7	81.9		103.9	79.3	84.9			90.1	81.0			81.9		
06		88.9			88.1	82.3		104.1	79.1	84.6			89.9	80.9					
07					82.6	104.3		104.3	78.9	84.8			90.1	81.8					
08					82.9	104.4		104.4	78.7	84.1			89.9	81.0					
09					82.6			104.4	78.5	83.9			89.4	81.2					
10					82.2				78.2	84.5			89.2	81.3					
11					81.9				78.0	84.3			89.0	80.6					
12					81.9					84.0			88.7	82.0					
1996 01										84.6									
02																			

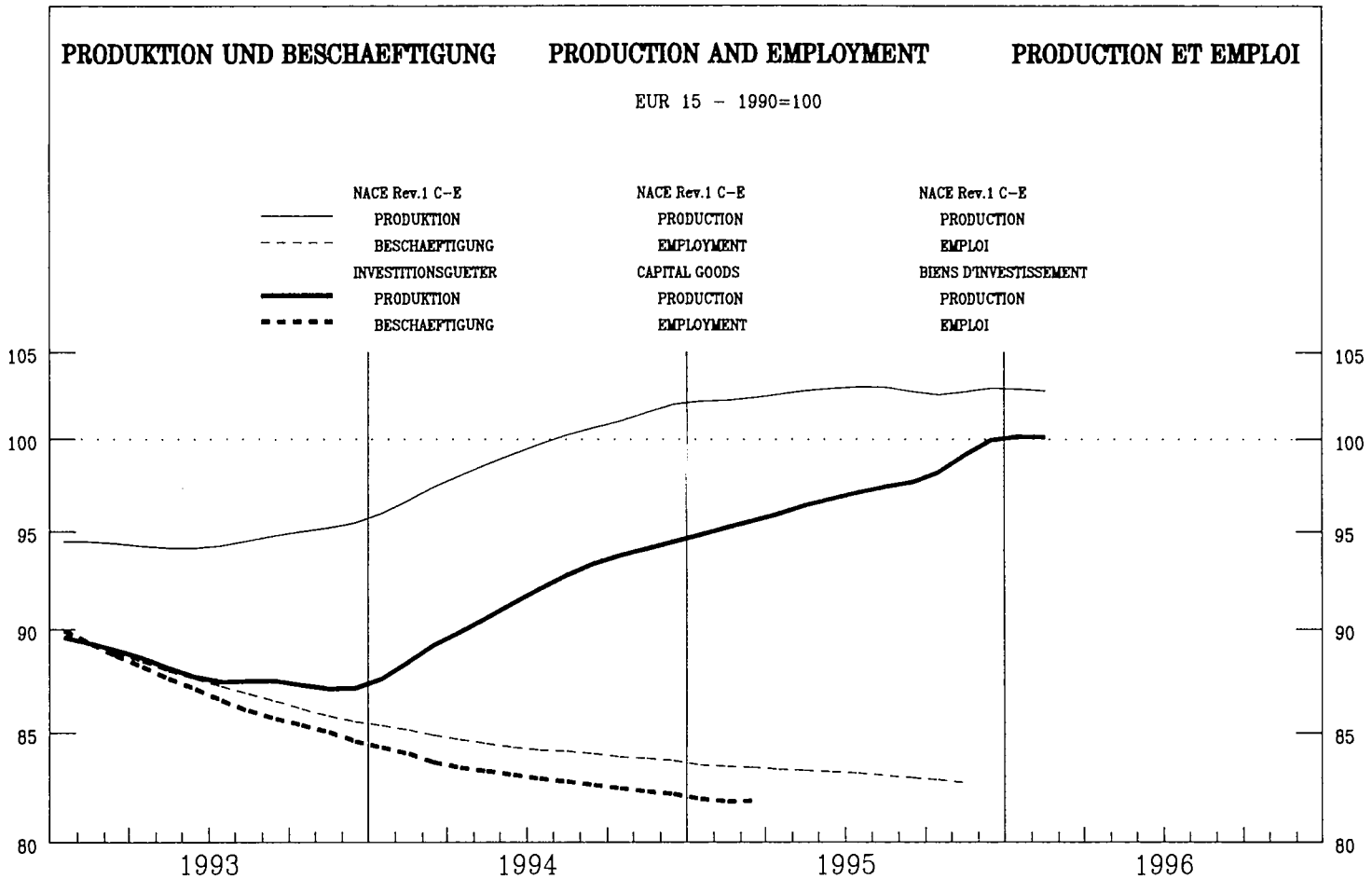

	EUR15	B	DK	D	GR	E	F	IRL	I	L	NL	A	P	FIN	S	UK	USA	JAP
--	-------	---	----	---	----	---	---	-----	---	---	----	---	---	-----	---	----	-----	-----

PRODUKTIONSINDIZES

Pro Arbeitstag

1994 12	105.0	80.7	137.2	100.4	98.2	95.2
1995 01	84.1	94.5	103.7	73.7	92.9	90.0
02	93.7	106.5	119.4	82.3	94.6	101.4
03	102.2	107.7	129.8	94.5	103.4	101.8
04	95.7	113.1	112.3	85.0	104.6	102.2
05	97.6	106.5	117.7	87.1	104.8	103.7
06	103.3	112.7	136.5	93.0	112.1	109.3
07	91.6	60.4	79.3	85.6	104.1	107.5
08	76.1	87.8	111.7	78.4	71.9	38.8
09	101.6	100.3	126.9	95.2	103.3	103.5
10	101.3	102.1	119.6	92.7	107.1	103.6
11	106.3		131.5	97.6	107.1	108.5
12	113.0		139.5	105.8	112.8	99.8
1996 01	89.6		106.2	82.1	83.5	88.4
02	97.3		115.4	86.4		99.6

Saisonbereinigt

1994 12	95.0	91.6	120.2	88.8	83.6	94.0
1995 01	94.6	94.8	117.3	86.6	103.4	97.6
02	95.8	98.3	119.5	88.2	95.1	95.3
03	95.6	98.6	117.1	89.0	100.8	94.5
04	95.8	101.5	112.0	86.4	102.2	95.9
05	97.0	100.1	122.3	89.8	100.4	98.8
06	96.7	99.7	117.7	88.7	104.5	97.7
07	97.4	96.5	118.0	90.5	110.5	97.7
08	97.9	99.3	119.2	89.9	100.4	99.9
09	97.4	94.8	119.4	88.9	102.7	98.6
10	97.6	97.2	118.8	87.7	103.5	97.6
11	99.4		124.9	91.6	98.8	98.4
12	101.3		121.6	93.5	96.3	98.1
1996 01	100.5		120.3	96.1	93.2	97.9
02	99.6		116.3	92.5		97.1

INDICES OF PRODUCTION

Per working day

167.0	105.4	85.9	105.5	159.7	90.9	140.3	143.3	108.5	114.7	87.3
143.7	88.4	94.1	91.9	98.4	93.6	132.6	106.8	84.1	113.2	74.2
164.7	104.4	100.3	99.7	115.2	98.8	139.9	121.2	95.1	116.0	84.8
185.9	107.0	89.9	103.6	120.5	98.1	142.9	132.2	112.7	116.9	114.2
168.9	110.0	91.9	108.8	124.5	94.9	155.3	135.2	89.3	113.8	86.1
165.3	110.6	89.3	105.8	140.2	95.0	163.0	130.0	94.7	115.6	77.5
175.3	115.3	102.7	112.2	144.3	92.0	167.7	148.8	101.9	119.4	88.3
169.0	114.0	96.7	89.3	127.0	95.3	90.2	82.3	89.0	115.6	87.9
167.3	45.8	70.6	88.6	117.7	41.3	139.7	108.9	86.3	121.0	79.6
210.3	115.2	98.1	105.7	133.0	87.8	162.3	142.7	99.5	122.6	101.3
220.1	113.1	96.1	107.3	115.4	100.3	155.7	143.7	99.3	119.2	86.9
237.0	123.9	103.1	107.8	134.4	101.6	168.9	142.7	101.8	116.6	91.3
242.2	133.7	88.1	113.2	173.0	96.4	176.4	165.9	106.2	117.3	93.4
	95.7	85.4				140.6	114.1	86.0	115.6	82.3
	110.9					143.4	126.9	98.2		

Seasonally adjusted

155.0	96.8	85.6	102.3	121.3	88.4	127.3	117.9	95.8	115.4	86.4
148.5	99.5	105.4	99.2	121.9	91.4	142.6	120.2	95.6	116.4	85.2
155.2	101.9	106.6	101.5	124.3	91.8	143.8	122.5	96.7	116.9	85.5
159.5	101.5	91.3	102.4	117.5	92.1	141.5	127.1	95.8	117.3	88.9
171.7	103.6	90.5	102.2	128.5	89.4	144.9	129.9	96.2	117.2	89.9
167.9	102.7	82.9	101.7	138.7	89.9	149.8	129.1	96.4	116.7	88.8
171.8	105.0	94.8	103.2	136.9	87.2	148.0	135.7	96.4	117.1	88.4
195.2	106.2	90.4	101.5	138.5	90.5	153.4	126.8	96.1	117.4	86.8
205.5	106.2	91.9	103.4	141.5	91.8	151.3	128.0	96.8	118.6	87.9
209.6	110.5	93.7	104.0	125.9	90.4	153.8	134.1	96.5	118.8	87.5
220.6	109.1	85.7	101.7	114.1	93.6	148.5	135.3	98.2	117.3	89.6
220.3	112.8	99.8	104.0	125.0	93.4	155.7	135.6	98.3	117.2	94.6
223.8	122.3	87.9	109.0	130.9	93.7	160.4	136.6	97.0	118.1	92.4
	107.6	95.8				151.2	128.5	97.2	119.0	94.5
	109.0					147.8	130.2	97.7		

Désaisonnalisés

1990 = 100

**INVESTITIONSGÜTERINDUSTRIE
CAPITAL GOODS INDUSTRY
INDUSTRIES DES BIENS D'INVESTISSEMENT**



	EUR15	B	DK	D	GR	E	F	IRL	I	L	NL	A	P	FIN	S	UK	USA	JAP	
PRODUKTIONSINDIZES			INDICES OF PRODUCTION											INDICES DE PRODUCTION					
1989	:	96.5	99.9	94.6	106.5	104.6		93.9	99.3	93.7	96.5	:	95.0	97.9	:	99.6	98.9	94.7	
1990	100.0	100.1	100.0	100.0	100.0	100.0		100.0	100.0	100.0	100.0	100.0	100.0	100.0	100.0	100.0	100.0	100.0	
1991	97.3	104.3	98.8	99.7	114.0	90.3		97.4	95.9	98.8	101.3	104.0	98.3	81.1	93.0	93.5	97.1	101.7	
1992	93.2	92.7	103.6	95.0	119.9	85.3		110.1	90.9	88.6	100.7	102.0	91.4	87.3	93.1	90.6	100.4	90.6	
1993	88.1	92.5	96.3	85.4	102.8	79.3		117.9	87.9	84.2	95.2	100.6	84.2	101.2	88.1	91.9	104.8	83.5	
1994	91.7	95.3	107.9	87.3	95.0	85.3		138.1	92.4	87.5	99.0	111.5	84.3	123.1	103.5	95.8	111.8	83.6	
1995	97.2		119.0	89.2	101.6	97.5		187.5	106.8	93.4	102.8	128.3	91.3	149.6	130.0	96.6	117.3	88.8	
UMSATZ			TURNOVER											CHIFFRE D'AFFAIRES					
Saisonbereinigt			Seasonally adjusted											Désaisonnalisés					
1995 07		104.2	112.5	100.6			104.3		124.8	98.6	107.3		139.9			115.0		88.0	
08		108.7	121.7	106.2			103.4		152.9	102.3	110.5		141.4			116.8		89.0	
09		100.6	122.2	103.4			103.1		133.0	103.6	109.4		145.2			114.6		89.7	
10		108.4	127.3	104.1			104.2		133.9	108.8	110.6		148.7			116.7		89.5	
11		108.5	128.2	107.8			105.8		146.4	113.5	125.0		150.8			117.0		95.7	
12		99.8	112.3	103.7					133.1	99.9	125.3		151.5			116.3		94.7	
1996 01			144.4	109.4					139.5	115.6						120.4		94.6	
02			123.5	106.7												120.8			
ERZEUGERPREISINDIZES			PRODUCER PRICE INDICES											INDICE DE PRIX A LA PRODUCTION					
In Landeswahrung			In national currency											Exprimés en monnaie nationale					
1995 03	111.1	108.3	105.8	109.6	169.9	113.4			114.7	107.7	105.6				113.4	111.7	115.6		
04	111.5	108.3	106.8	109.9	170.3	113.6			115.6	109.4	106.0				113.8	112.5	115.8		
05	111.8	108.3	106.9	110.0	170.8	113.7			116.5	107.9	106.0				114.2	112.6	116.1		
06	111.9	108.3	108.3	110.1	171.2	114.0			116.8	108.2	106.0				113.6	112.6	116.2		
07	112.1	108.3	108.3	110.2	171.4	114.1			117.3	105.9	106.2				113.8	112.0	116.1		
08	112.2	108.6	108.5	110.2	171.9	114.1			117.6	109.3	106.2				114.0	112.1	116.5		
09	112.4	108.6	109.1	110.3	175.9	114.3			117.9	107.7	106.3				114.4	112.7	116.8		
10	112.6	108.6	111.0	110.5	176.5	114.4			118.0	110.2	106.1				114.4	113.1	116.9		
11	112.7	108.8	111.0	110.6	176.7	114.4			118.2	109.4	105.9				114.6	112.8	117.4		
12	112.7	108.8	109.8	110.6	177.3	114.5			118.3	109.2	105.9				115.5	113.1	117.5		
1996 01	113.3	108.8	108.8	111.2	183.7	115.4			118.9	110.2	106.1				116.1	113.4	118.1		
02	113.6	108.8	110.1	111.4	184.1	115.8			119.3	109.7	106.2				116.4	113.5	118.4		
03				111.4											116.8	113.6	118.6		
AUSFUHR			EXPORTS											EXPORTATIONS					
Mengen, Saisonbereinigt			Volumes, seasonally adjusted											En volume, désaisonnalisés					
1994 10	101.3	108.5	90.3	88.1	225.7	133.1	106.6	113.3	102.7		99.8			104.3			86.9		
11	107.4	109.1	102.3	91.0	206.9	143.9	104.9	118.9	105.6		149.7			129.7			86.0		
12	104.6	109.7	109.1	92.4	230.4	138.2	106.4	120.9	105.0		157.9			104.1			85.2		
1995 01	104.7	109.5	101.5	91.3	141.3	134.4	98.5	127.1	110.7		126.3			124.6			90.2		
02	105.5	109.9	96.7	88.8	149.3	134.3	95.4	121.9	107.2		119.1			112.7			91.2		
03	104.4	109.7	112.5	89.0	181.1	148.6	91.4	126.0	110.2		118.2			122.6			89.6		
04	103.6	107.4	86.3	89.7	218.3	135.8	93.6	123.2	110.8		114.3			116.6			84.9		
05	107.6	103.9	110.8	93.1	200.7	136.1	95.7	128.1	114.2		120.6			114.9			83.4		
06	101.5	102.9	93.1	91.4	210.6	146.2	92.4	124.7	116.9		117.8			121.4			82.9		
07	97.8	104.4	90.9	89.4	169.2	134.4	90.3	123.5	113.7		98.8			125.9			82.5		
08	103.0	107.9	94.8	89.5	176.0	139.3	92.4		119.3		97.1			131.2			84.6		
09	101.5	107.4	96.9	90.8		149.8	95.6		117.4		121.9			270.3			85.4		
10	105.5		100.5	90.4		152.2	100.0		118.0		106.6			217.3			84.2		
EINFUHR			IMPORTS											IMPORTATIONS					
Mengen, Saisonbereinigt			Volumes, seasonally adjusted											En volume, désaisonnalisés					
1994 10	84.8	77.0	95.7	90.4	87.8	85.3	88.0	100.8	81.9		93.6			85.9			85.2		
11	89.3	83.2	101.5	94.6	90.1	86.1	89.3	110.5	85.1		104.9			92.8			85.1		
12	90.9	75.4	101.4	102.5	87.4	85.7	89.1	116.5	88.0		100.4			136.7			87.8		
1995 01	89.0	78.5	99.1	94.5	65.0	86.9	88.6	116.0	88.3		92.8			95.1			84.9		
02	88.3	75.5	100.0	98.5	70.9	84.2	88.6	106.1	86.7		94.5			94.0			82.4		
03	88.1	76.6	97.1	96.5	80.5	85.0	88.1	105.5	86.0		97.7			86.3			81.9		
04	90.7	74.3	93.8	91.4	99.1	81.3	87.1	104.4	85.1		96.1			108.4			87.9		
05	93.6	80.4	103.8	98.0	121.5	83.1	87.1	109.9	88.1		102.2			88.5			85.6		
06	93.3	76.1	100.3	97.5	104.5	80.2	86.4	113.9	90.6		99.8			94.8			83.6		
07	91.4	73.8	96.8	93.3	100.1	77.9	86.1	105.4	90.9		88.9			76.6			85.5		
08	92.2	75.8	98.7	97.4	95.0	81.7	86.8		92.9		94.0			80.7			83.9		
09	92.8	79.1	99.0	96.3		82.7	87.9		94.0		95.6			91.7			84.5		
10	97.5		104.5	100.1		87.2	88.3		95.7		98.5			93.3			85.1		
ABHANGIG BESCHAFDIGTE			NUMBER OF EMPLOYEES											NOMBRE DE SALARIES					
Saisonbereinigt			Seasonally adjusted											Désaisonnalisés					
1995 02	81.8	85.0		79.3	83.5	79.8	89.3	120.6	76.6	94.9		88.4	82.8				80.0		
03	81.8	85.4		79.3	83.8	79.9	89.3	122.2	76.9	95.3		88.4	82.6				80.5		
04		84.9		78.9	84.1	79.8		124.0	76.8	95.4		88.4	83.0				80.4		
05		84.4		78.6	84.5	79.9		125.6	76.7	95.9		88.9	83.0				80.7		
06		83.2		78.4	85.2	80.1		126.4	76.8	96.6		88.6	83.9						
07				78.3		80.5		127.0	76.8	96.7		88.7	81.3						
08				78.0		80.8		127.7	76.7	96.9		88.7	81.8						
09				77.8		80.7		128.5	76.8	97.6		88.2	81.7						
10				77.6		80.6			76.7	96.9		88.0	81.7						
11				77.4		80.6			76.8	97.3		87.3	81.4						
12				77.1		81.1			96.9			87.4	80.6						
1996 01				77.3					96.7										
02																			

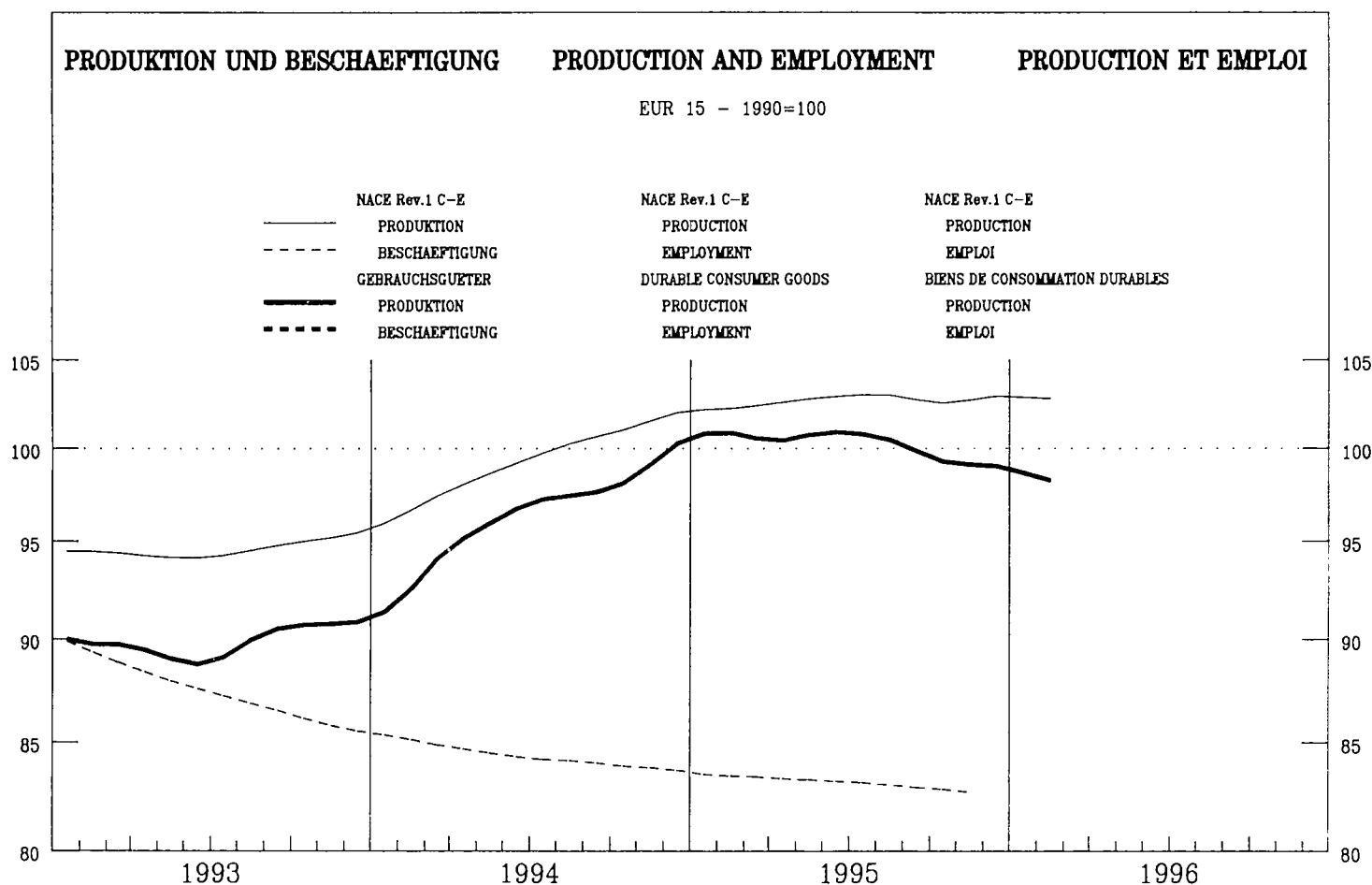

EUR15	B	DK	D	GR	E	F	IRL	I	L	NL	A	P	FIN	S	UK	USA	JAP
-------	---	----	---	----	---	---	-----	---	---	----	---	---	-----	---	----	-----	-----

PRODUKTIONSINDIZES

Pro Arbeitstag

1994 12	97.4	77.0	113.3	90.2	105.0	107.4
1995 01	95.7	107.6	116.5	87.7	75.1	105.6
02	104.8	123.8	122.7	92.5	83.6	103.2
03	110.6	115.0	127.5	102.2	83.9	117.1
04	101.9	98.4	112.0	90.0	89.6	104.0
05	104.3	111.2	104.6	92.2	94.3	120.0
06	106.8	108.5	116.3	92.3	98.8	118.8
07	91.8	68.7	60.5	76.6	89.8	117.6
08	64.5	65.0	110.1	66.5	46.9	31.0
09	110.6	120.0	124.8	98.2	88.7	112.7
10	109.2	97.2	120.3	99.2	105.5	118.3
11	109.7		129.6	99.7	110.7	123.3
12	95.6		107.2	81.0	115.1	103.4
1996 01	93.4		106.6	83.3	80.3	96.5
02	101.1		106.4	88.4		99.1

Saisonbereinigt

1994 12	102.0	90.2	114.9	96.7	87.7	108.4
1995 01	101.1	102.5	116.2	91.1	87.8	110.8
02	101.7	107.6	116.7	90.6	84.0	105.1
03	100.7	102.4	115.5	90.6	83.5	105.9
04	99.0	96.8	114.9	86.9	83.8	101.1
05	102.1	105.3	112.2	92.8	87.7	108.7
06	100.9	99.2	109.0	92.9	92.8	108.0
07	101.2	106.3	113.8	91.0	85.0	108.4
08	101.1	83.4	109.8	88.7	98.7	105.7
09	100.1	104.0	112.0	89.8	86.3	106.7
10	98.3	93.6	112.5	86.8	97.3	104.5
11	99.3		111.2	90.2	99.2	105.9
12	99.9		108.3	86.7	95.9	104.0
1996 01	98.8		106.4	86.5	94.4	100.9
02	98.1		102.0	86.7		101.0

INDICES OF PRODUCTION

Per working day

103.4	33.9	101.4	107.8	77.7	169.3	114.2	89.1	120.1	84.0
101.5	84.6	85.1	92.7	94.4	160.6	101.7	94.3	119.3	71.3
121.6	84.8	92.2	111.4	95.2	162.9	111.3	113.6	122.7	85.1
122.2	94.7	100.8	115.9	94.5	184.9	111.6	110.3	123.9	97.4
120.4	113.7	100.0	106.6	90.1	176.6	117.3	103.1	120.4	83.6
124.1	125.9	101.1	106.7	93.0	194.6	100.9	102.5	122.0	74.8
126.3	125.1	112.2	113.8	97.3	191.3	112.1	102.8	125.0	86.9
120.4	111.8	84.2	90.9	101.7	83.6	49.1	94.4	118.3	83.0
39.8	63.5	80.1	81.8	67.9	173.6	99.8	75.5	125.2	66.7
127.2	105.5	106.1	119.2	95.4	206.2	110.0	106.8	128.3	79.9
122.3	124.8	108.3	115.6	94.2	195.6	111.2	108.5	126.5	81.4
120.6	102.8	106.3	121.6	86.4	206.5	115.8	108.8	124.3	84.2
108.3	84.2	105.9	116.0	78.2	208.6	116.3	90.3	123.4	79.9
100.7	87.6				176.5	99.2	96.2	121.5	70.3
113.1					174.3	107.0	110.7		

Seasonally adjusted

107.8	97.4	99.3	103.5	87.3	163.7	106.2	100.3	122.1	84.9
108.3	77.5	98.1	107.0	94.8	168.5	106.1	98.1	122.7	81.7
114.9	75.0	98.0	107.4	91.4	170.3	106.6	101.6	122.9	86.7
113.5	68.2	98.1	105.9	90.3	173.1	105.5	101.7	123.0	88.0
114.0	72.0	98.4	107.3	89.1	170.4	107.0	100.6	122.4	84.1
114.8	83.2	98.2	106.5	92.2	177.4	100.5	101.7	122.0	80.1
115.4	89.4	99.1	106.2	91.1	177.7	102.1	102.4	122.4	80.4
113.3	74.3	98.0	111.4	91.3	181.3	100.0	101.2	122.4	77.0
114.7	194.1	98.8	109.8	96.3	180.9	105.6	102.6	124.0	80.4
113.4	84.3	98.5	107.0	86.8	184.0	102.2	99.2	125.1	76.3
110.9	95.9	99.0	106.1	90.3	180.8	104.4	101.4	124.3	79.0
109.0	105.2	98.7	107.2	86.6	185.5	107.1	101.5	125.0	79.7
112.6	202.3	99.6	110.5	88.1	195.2	107.1	102.2	125.5	80.8
107.5	100.0				187.7	103.9	103.6	124.9	80.5
106.4					187.1	103.0	102.5		

Désaisonnalisés

1990 = 100

**GEBRAUCHSGÜTERINDUSTRIE
DURABLE CONSUMER GOODS INDUSTRY
INDUSTRIES DES BIENS DE CONSOMMATION DURABLES**



	EUR15	B	DK	D	GR	E	F	IRL	I	L	NL	A	P	FIN	S	UK	USA	JAP	
PRODUKTIONSINDIZES			INDICES OF PRODUCTION												INDICES DE PRODUCTION				
1989	.	.	100.4	94.7	.	104.3	103.2	101.1	94.5	
1990	100.0	100.2	100.0	100.0	100.0	100.0	100.0	100.0	74.0	100.0	100.0	100.0	100.0	100.0	100.0	100.0	100.0	100.0	
1991	98.8	100.3	98.3	100.8	87.7	98.4	100.9	74.1	98.9	105.3	101.2	88.6	92.8	90.4	96.9	102.4			
1992	96.1	99.2	99.9	99.3	82.8	91.1	95.6	65.2	99.7	101.6	97.7	100.3	78.3	88.5	101.8	93.8			
1993	89.9	97.7	97.8	86.6	82.6	87.3	90.1	55.0	100.3	100.1	92.2	117.0	75.7	90.6	107.6	85.9			
1994	96.5	96.4	108.0	90.6	86.8	96.8	102.8	53.3	99.4	102.5	89.1	147.4	96.3	97.6	117.1	82.3			
1995	100.5	.	112.7	89.8	90.2	106.2	112.9	101.8	98.5	107.1	90.7	178.8	104.7	100.9	123.3	81.2			
UMSATZ			TURNOVER												CHIFFRE D'AFFAIRES				
Saisonbereinigt			Seasonally adjusted												Désaisonnalisés				
1995	07	.	120.0	100.8	.	109.2	.	84.3	.	126.7	.	108.8	127.6	.	111.1	134.4	.		
	08	.	121.8	104.9	.	109.4	.	105.4	.	124.6	.	111.8	135.8	.	111.8	135.8	.		
	09	.	117.0	101.4	.	108.9	.	117.2	.	127.1	.	111.8	135.8	.	111.8	135.8	.		
	10	.	134.2	101.1	.	111.3	.	146.2	.	126.0	.	113.8	134.3	.	113.8	134.3	.		
	11	.	127.5	105.1	.	110.5	.	148.1	.	125.3	.	115.8	135.0	.	115.8	135.0	.		
	12	.	113.6	102.2	.	.	.	141.0	.	123.8	.	115.8	135.8	.	115.8	135.8	.		
1996	01	.	119.7	112.5	.	.	.	100.5	.	.	.	115.4	133.4	.	115.4	133.4	.		
	02	.	116.0	107.1	116.3		.	116.3		.		
ERZEUGERPREISINDIZES			PRODUCER PRICE INDICES												INDICE DE PRIX A LA PRODUCTION				
In Landeswährung			In national currency												Exprimés en monnaie nationale				
1995	03	114.9	108.3	109.1	158.4	117.8	124.5	103.1	104.9	111.5	122.7	113.2							
	04	115.2	108.4	109.4	159.8	118.4	124.7	103.1	105.4	112.4	122.7	113.4							
	05	115.4	108.6	109.6	160.0	118.7	125.4	103.1	104.9	112.1	122.9	113.6							
	06	115.6	108.8	109.8	160.3	119.3	125.8	103.0	104.9	111.9	123.3	113.4							
	07	115.7	109.5	109.9	160.2	119.4	125.8	103.1	104.9	112.5	123.5	113.3							
	08	116.0	109.4	110.0	160.4	119.5	126.5	103.1	105.4	112.6	123.7	113.9							
	09	116.1	109.8	109.9	161.2	119.9	126.5	103.1	105.4	112.8	124.2	114.4							
	10	116.3	110.1	109.9	161.6	120.2	127.3	103.1	104.9	111.9	124.5	114.4							
	11	116.5	110.1	110.0	161.9	120.3	128.2	103.1	104.9	111.9	124.6	114.5							
	12	116.6	110.3	110.2	162.0	120.3	128.3	103.1	104.9	111.8	124.5	114.8							
1996	01	117.4	111.1	110.5	166.4	121.6	129.7	104.1	105.5	112.0	126.1	115.5							
	02	117.7	111.3	110.7	167.0	122.4	130.4	104.1	105.5	112.1	127.1	115.5							
	03	.	.	110.8	112.7	127.3	116.1							
AUSFUHR			EXPORTS												EXPORTATIONS				
Mengen, Saisonbereinigt			Volumes, seasonally adjusted												En volume, désaisonnalisés				
1994	10	108.8	121.3	115.2	54.3	291.4	156.3	96.8	135.5	122.6	93.3	129.5	120.3						
	11	121.6	110.9	121.1	55.8	261.9	166.9	97.5	127.1	133.7	95.3	162.4	161.2						
	12	115.2	116.5	123.9	62.9	252.8	152.3	96.0	137.2	130.2	155.5	156.3	147.1						
1995	01	107.9	104.1	120.5	57.0	108.2	163.4	97.7	130.4	141.3	88.6	195.3	138.7						
	02	115.8	111.7	116.4	60.1	134.1	164.9	95.5	135.4	133.7	89.9	189.0	136.0						
	03	117.3	97.6	121.4	61.8	96.3	188.8	93.4	132.4	142.8	88.5	197.7	130.8						
	04	106.2	99.0	116.4	58.5	233.4	157.4	92.4	142.8	135.3	95.7	169.6	129.4						
	05	115.5	112.6	123.2	61.4	246.7	154.7	92.5	150.2	135.0	99.6	173.4	125.8						
	06	111.4	114.1	114.9	59.3	276.7	174.6	91.9	138.0	145.0	97.3	186.6	125.7						
	07	111.6	105.5	113.9	59.3	217.4	152.8	91.6	130.3	139.3	111.5	150.5	124.9						
	08	110.2	109.2	123.6	61.5	228.8	169.1	94.7	140.8	150.8	92.8	185.5	127.7						
	09	119.3	109.7	123.8	64.4	.	172.2	97.8	142.0	97.4	172.5	127.4							
	10	118.5	124.3	54.5	.	174.4	98.5	145.2	100.7	176.8	127.6								
EINFUHR			IMPORTS												IMPORTATIONS				
Mengen, Saisonbereinigt			Volumes, seasonally adjusted												En volume, désaisonnalisés				
1994	10	88.2	87.0	113.9	91.2	126.7	97.0	81.1	80.0	84.6	90.7	109.3	91.5						
	11	93.7	81.9	116.3	91.7	125.7	97.0	83.4	83.3	86.4	94.8	108.5	96.2						
	12	95.1	81.5	116.1	92.4	125.9	94.6	84.5	97.7	87.7	95.4	114.9	96.8						
1995	01	87.2	76.9	114.9	89.8	86.9	95.4	85.9	110.4	85.9	89.2	118.3	88.9						
	02	91.4	72.0	114.7	90.4	114.0	98.4	83.7	99.6	83.7	88.7	114.3	88.9						
	03	93.6	69.2	112.8	92.8	89.1	93.6	83.2	111.4	82.8	89.9	113.5	90.7						
	04	88.6	66.7	111.9	91.1	114.1	89.6	82.6	111.0	82.1	89.6	108.4	90.2						
	05	96.6	67.2	115.4	93.7	142.0	92.0	86.0	113.2	85.1	88.1	118.9	92.8						
	06	91.2	66.0	118.3	91.6	130.7	89.9	86.1	111.9	88.7	87.6	112.0	87.3						
	07	88.7	66.9	119.4	92.6	109.2	87.7	86.5	100.9	89.9	84.6	115.9	80.6						
	08	92.4	62.7	122.2	93.7	108.6	95.3	88.2	90.9	84.2	123.4	83.9							
	09	91.7	62.0	124.8	91.9	.	98.9	88.0	87.5	85.6	112.7	85.5							
	10	92.5	128.7	89.5	.	104.9	89.7	86.3	86.1	118.0	81.2								
ABHÄNGIG BESCHÄFTIGTE			NUMBER OF EMPLOYEES												NOMBRE DE SALARIES				
Saisonbereinigt			Seasonally adjusted												Désaisonnalisés				
1995	02	.	.	83.9	90.9	.	97.9	.	89.7	84.4	.	.							
	03	.	.	83.4	92.2	.	103.6	.	90.4	86.1	.	.							
	04	.	.	82.7	93.9	.	106.7	.	91.1	85.1	.	.							
	05	.	.	82.2	95.3	.	106.5	.	91.7	84.8	.	.							
	06	.	.	82.3	94.2	.	106.3	.	92.4	87.2	.	.							
	07	.	.	.	92.6	.	110.2	.	92.9	84.9	.	.							
	08	.	.	.	91.1	.	110.0	.	93.7	84.7	.	.							
	09	.	.	.	90.4	.	113.5	.	94.3	86.2	.	.							
	10	.	.	.	89.8	.	109.4	.	95.1	85.8	.	.							
	11	.	.	.	89.2	.	111.4	.	95.9	84.3	.	.							
	12	.	.	.	88.9	.	112.5	.	96.5	82.3	.	.							
1996	01	102.3							
	02							

1990 = 100

VERBRAUCHSGÜTERINDUSTRIE
NON-DURABLE CONSUMER GOODS INDUSTRY
INDUSTRIES DES BIENS DE CONSOMMATION NON DURABLES

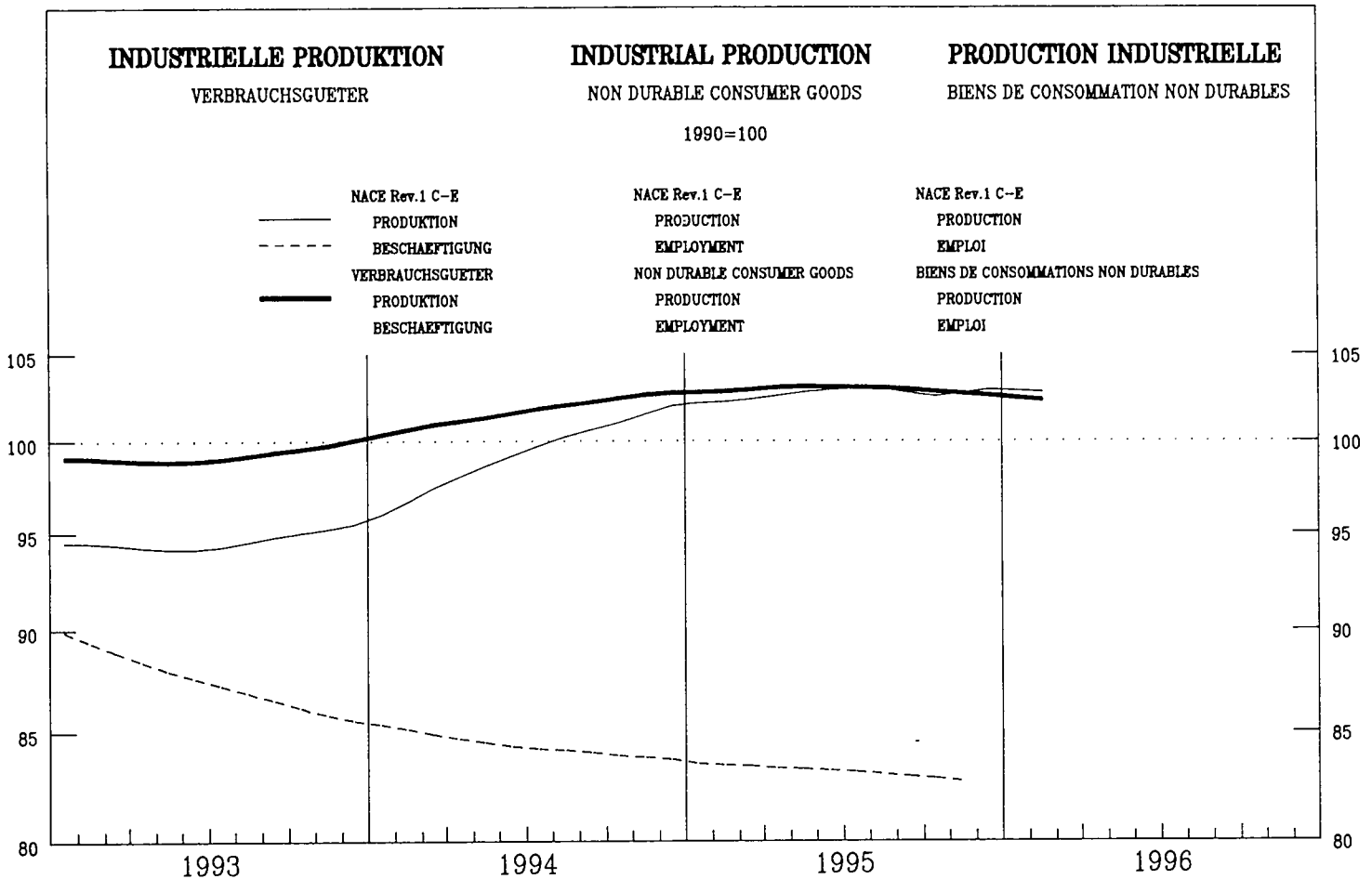

	EUR15	B	DK	D	GR	E	F	IRL	I	L	NL	A	P	FIN	S	UK	USA	JAP
--	-------	---	----	---	----	---	---	-----	---	---	----	---	---	-----	---	----	-----	-----

PRODUKTIONSINDIZES

INDICES OF PRODUCTION

INDICES DE PRODUCTION

Pro Arbeitstag

Per working day

Par jour ouvrable

1994 12	99.8	85.2	110.0	94.4	86.7	95.2	124.1	104.5	102.4	109.3	97.1	76.3	95.6	126.7	99.3	106.4	104.9
1995 01	97.5	96.1	109.2	93.3	80.0	97.5	125.4	103.0	97.4	98.1	86.6	91.6	88.0	116.3	95.5	107.0	81.0
02	102.4	102.1	118.5	91.1	85.0	104.7	126.5	117.0	98.5	100.5	89.0	92.9	90.6	121.0	101.6	107.1	93.4
03	105.1	100.9	118.2	98.0	92.5	98.8	133.2	118.7	99.7	101.8	87.4	93.8	93.3	125.0	106.3	107.9	103.1
04	103.1	103.2	113.5	94.9	92.1	98.5	142.1	114.3	103.7	105.7	87.0	88.1	99.7	136.6	102.5	107.3	100.9
05	103.1	104.5	113.4	95.4	99.7	98.4	146.6	113.5	105.2	105.4	93.0	92.0	103.1	130.1	102.3	108.3	93.3
06	105.2	107.0	122.4	96.5	109.0	105.1	142.1	113.8	104.0	106.9	95.8	96.0	99.3	132.1	103.8	112.7	102.4
07	100.8	82.2	104.7	95.4	121.7	95.2	138.9	118.0	100.4	94.3	91.6	101.5	72.1	103.3	100.9	110.4	101.7
08	87.4	94.8	116.5	96.9	128.8	70.9	132.4	63.1	96.9	92.8	85.2	65.2	91.2	115.7	99.0	114.6	93.9
09	107.8	106.4	130.1	102.3	126.5	103.5	128.4	120.5	93.6	104.6	90.2	94.6	95.8	126.5	107.9	114.8	96.8
10	110.2	108.5	125.1	106.6	118.5	101.1	148.3	114.4	97.1	110.2	96.4	92.0	103.6	130.2	110.4	112.2	99.4
11	111.0		123.2	105.0	103.4	105.4	144.5	116.8	100.3	110.6	96.4	90.6	102.8	133.6	113.0	107.9	103.3
12	100.3		106.3	93.0	86.7	91.0	127.3	111.0	93.0	111.0	98.3		96.5	125.0	98.5	104.5	106.4
1996 01	96.6		103.7	93.5	83.2	89.4		104.5	98.2				89.0	115.2	92.0	104.2	82.7
02	101.6		113.4	96.0		95.7		114.4					88.0	121.8	98.9		

Saisonbereinigt

Seasonally adjusted

Désaisonnalisés

1994 12	102.9	95.9	119.7	98.8	102.0	99.4	132.4	109.6	107.9	104.4	91.5	85.3	92.9	126.6	102.3	110.7	97.9
1995 01	102.5	95.9	117.6	96.9	102.5	100.6	135.7	108.7	97.6	102.3	91.8	93.0	92.8	118.6	103.1	110.8	96.3
02	102.7	98.1	117.9	95.7	102.0	99.0	134.6	110.2	98.2	103.2	91.1	89.3	96.1	121.9	103.3	110.0	100.8
03	102.6	98.4	114.8	95.3	103.2	97.8	133.6	110.8	101.3	102.5	91.3	89.2	98.5	122.0	103.7	110.2	99.1
04	103.2	100.6	116.2	98.3	102.5	97.9	136.9	109.9	100.2	103.7	91.5	87.4	94.8	128.5	103.7	109.8	97.2
05	103.3	101.1	116.3	100.0	104.4	98.6	137.3	110.4	100.5	103.2	90.9	91.2	94.6	122.7	104.3	109.6	97.5
06	102.9	101.0	116.3	97.8	103.8	98.7	137.4	109.7	97.8	104.0	91.7	90.2	95.1	124.7	104.5	109.5	97.7
07	102.9	99.9	116.8	97.3	105.7	96.1	140.3	110.1	99.7	103.3	92.3	90.9	96.0	125.7	103.6	109.5	95.2
08	103.1	99.3	114.4	98.9	106.0	96.4	136.1	110.9	100.8	104.2	91.2	96.7	93.1	126.2	104.1	109.5	100.5
09	102.9	101.9	119.1	97.2	100.2	97.2	131.9	110.9	97.1	104.0	91.3	85.9	92.9	126.6	103.4	109.6	95.6
10	102.6	103.1	118.3	96.3	106.0	96.6	140.5	109.9	101.5	103.3	91.3	88.8	93.9	124.5	102.3	109.5	97.0
11	102.5		117.9	97.3	104.4	96.3	135.0	110.4	97.2	103.8	91.0	89.2	94.4	127.2	102.2	109.0	99.4
12	102.8		115.7	97.4	103.5	94.8	136.3	112.2	97.9	104.6	91.7		93.8	124.0	101.6	108.8	99.3
1996 01	102.1		111.7	97.4	105.5	92.7		110.5	98.4				94.1	121.0	103.3	107.9	98.3
02	102.2		112.9	100.7		91.6		109.6					93.4	123.2	103.7		

1990 = 100

VERBRAUCHSGÜTERINDUSTRIE
NON-DURABLE CONSUMER GOODS INDUSTRY
INDUSTRIES DES BIENS DE CONSOMMATION NON DURABLES



	EUR15	B	DK	D	GR	E	F	IRL	I	L	NL	A	P	FIN	S	UK	USA	JAP		
PRODUKTIONSINDIZES			INDICES OF PRODUCTION															INDICES DE PRODUCTION		
1989	:	:	96.4	92.0	:	98.1		97.1	:	:	:	:	:	:	:	99.5	99.4	97.3		
1990	100.0	100.1	100.0	100.0	100.0	100.0		100.0	100.0	100.0	100.0	100.0	100.0	100.0	100.0	100.0	100.0	100.0		
1991	99.9	100.6	102.3	102.6	100.3	100.2		105.0	100.3	102.7	102.9	102.4	101.4	93.2	103.6	96.0	99.1	100.8		
1992	99.6	103.1	105.4	100.6	101.6	96.1		112.8	101.1	104.7	101.3	100.7	98.0	90.6	108.2	97.1	102.3	100.9		
1993	99.1	99.0	107.2	97.5	100.5	94.5		117.9	102.4	100.7	99.8	97.9	93.1	91.5	113.7	98.5	104.1	99.3		
1994	101.7	97.1	114.7	97.6	101.2	99.5		124.1	107.5	103.2	102.2	96.4	88.2	93.2	120.7	101.6	108.3	98.9		
1995	102.8		116.8	97.4	103.7	97.5		136.3	110.3	99.2	103.5	93.1		94.7	124.6	103.5	109.6	98.0		
UMSATZ			TURNOVER															CHIFFRE D'AFFAIRES		
Saisonbereinigt			Seasonally adjusted															Désaisonnalisés		
1995 07			111.9	104.2			105.9	150.0	134.8	113.8	122.2			133.8				128.0		
08			114.3	104.2			106.2	151.0	135.4	117.9	123.1			131.8				129.6		
09			115.1	103.8			105.9	152.8	136.0	115.4	123.2			133.4				128.2		
10			114.8	104.3			107.0	153.1	137.2	117.3	124.1			133.4				128.6		
11			113.9	104.1			106.9	154.2	137.8	110.8	124.0			132.6				127.8		
12			107.5	103.7					138.5	110.1	124.3			130.1				127.3		
1996 01			109.4	104.7					139.8	105.1								129.1		
02			114.4	104.8														130.1		
ERZEUGERPREISINDIZES			PRODUCER PRICE INDICES															INDICE DE PRIX A LA PRODUCTION		
In Landeswährung			In national currency															Exprimés en monnaie nationale		
1995 03	115.0	108.2	102.5	107.7	172.6	120.6		110.6	122.7	112.7	105.0				103.5	114.5	123.5			
04	115.3	108.8	102.9	107.9	173.5	120.7		112.1	123.6	111.5	104.5				103.3	114.6	124.0			
05	115.5	108.6	102.8	107.8	174.7	120.9		112.6	124.5	112.0	104.5				103.1	114.7	124.3			
06	115.6	108.8	103.1	107.8	175.1	120.8		112.5	124.6	111.3	104.5				103.3	116.3	124.5			
07	115.8	108.7	103.0	107.9	175.6	121.1		112.5	124.8	111.8	104.7				103.1	117.2	124.9			
08	116.0	109.3	103.3	107.9	176.3	121.6		112.6	125.1	112.8	104.7				102.9	117.4	125.2			
09	116.4	109.7	103.8	108.2	178.5	122.4		112.8	125.6	112.9	104.7				103.5	118.1	125.3			
10	116.6	109.8	102.5	108.3	179.9	122.6		112.8	125.7	112.6	105.6				103.5	117.9	125.7			
11	116.6	109.7	102.8	108.2	181.0	122.9		112.8	126.0	112.6	104.9				103.0	117.7	125.8			
12	117.0	109.7	103.6	108.2	183.3	123.2		113.0	126.1	112.1	105.7				102.9	117.8	126.9			
1996 01	117.4	109.0	103.2	108.2	186.1	125.3		112.8	126.6	113.0	105.9				103.6	115.7	127.4			
02	117.6	109.3	103.1	108.1	186.5	125.6		112.8	126.9	113.1	106.7				103.3	115.8	128.1			
03				107.9											103.2	115.7	128.2			
AUSFUHR			EXPORTS															EXPORTATIONS		
Mengen, Saisonbereinigt			Volumes, seasonally adjusted															En volume, désaisonnalisés		
1994 10	152.3	159.5	129.9	127.3	114.4	150.4	138.0	150.1	121.8		146.0			114.9				164.7		
11	157.8	162.5	129.6	125.3	105.5	158.4	139.4	163.4	136.4		144.7			115.9				163.4		
12	149.0	158.9	128.7	124.2	91.6	150.7	136.1	170.6	132.1		147.9			116.6				160.3		
1995 01	154.9	159.2	128.7	122.8	86.1	155.0	134.4	156.6	122.7		138.0			118.0				159.1		
02	149.5	158.4	125.2	121.9	103.3	152.3	134.7	160.4	123.6		135.4			117.3				155.3		
03	156.6	147.4	124.3	121.5	85.5	156.4	135.0	161.6	131.3		134.4			115.6				155.0		
04	151.2	154.8	123.3	119.6	99.0	144.0	133.9	170.3	126.6		134.3			114.3				153.4		
05	160.3	164.4	126.8	120.6	136.1	143.4	136.2	163.9	129.1		132.4			115.3				156.1		
06	154.6	162.1	126.3	121.7	144.1	150.6	136.5	166.9	131.0		129.8			116.2				158.6		
07	152.7	153.0	125.2	122.7	139.7	134.0	136.6	158.6	131.1		128.5			114.3				160.8		
08	160.1	159.8	125.5	122.2	163.9	151.0	133.6	135.2	135.2		121.7			115.7				162.0		
09	162.8	159.2	125.7	125.2		154.6	135.9	143.1			126.6			115.9				160.7		
10	158.8		124.8	124.4		154.5	136.8		138.0		120.4			117.0				158.8		
EINFUHR			IMPORTS															IMPORTATIONS		
Mengen, Saisonbereinigt			Volumes, seasonally adjusted															En volume, désaisonnalisés		
1994 10	131.3	125.5	135.0	131.5	140.0	148.2	125.3	119.0	126.0		129.7			155.4				119.9		
11	137.5	132.2	138.0	132.5	149.0	146.2	125.1	129.6	127.1		132.8			153.9				120.0		
12	138.8	125.6	137.9	133.6	127.8	143.1	117.6	130.0	127.9		132.4			155.4				119.1		
1995 01	131.0	127.6	139.4	129.5	111.9	145.6	117.9	127.8	126.6		120.5			159.1				116.6		
02	132.2	125.4	135.1	128.1	130.9	142.4	111.2	120.1	127.5		119.8			159.7				116.3		
03	132.7	123.4	135.9	128.2	109.0	144.1	114.5	94.6	126.7		120.9			156.1				115.4		
04	133.3	122.1	132.4	129.2	123.1	141.8	109.0	121.4	126.5		117.1			152.2				114.6		
05	141.3	120.6	135.8	130.7	148.5	149.5	118.8	133.2	128.8		120.1			158.8				117.0		
06	137.4	128.4	138.4	131.7	138.6	148.8	121.8	131.1	129.8		117.0			155.2				115.2		
07	137.1	120.0	137.1	131.8	130.3	149.1	125.0	129.6	129.6		110.0			152.6				113.7		
08	135.5	130.3	142.4	130.1	140.0	149.6	123.7		129.9		110.8			159.5				113.6		
09	137.0	128.4	144.6	131.4		151.4	125.9		130.7		112.8			156.5				112.8		
10	139.9		149.3	132.7		153.0	127.9		132.2		112.9			157.6				112.1		
ABHÄNGIG BESCHÄFTIGTE			NUMBER OF EMPLOYEES															NOMBRE DE SALAIRES		
Saisonbereinigt			Seasonally adjusted															Désaisonnalisés		
1995 02				75.6	84.5	92.1					95.8			84.3	90.9			85.5		
03				75.7	84.1	92.0					95.1			83.5	90.3			84.9		
04				76.1	83.7	92.0					95.5			82.4	89.2			85.2		
05				76.1	83.4	91.9					95.5			81.6	89.8			85.0		
06				74.2	83.6	91.7					95.7			80.7	89.1					
07					84.0	91.6					95.7			80.4	89.1					
08					84.4	91.5					95.3			79.4	88.4					
09					84.6	91.4					95.3			78.5	89.0					
10					84.9	91.4					95.1			77.9	89.1					
11					85.2	91.3					95.5			76.7	88.7					
12					85.4	91.4					95.5			75.5	88.9					
1996 01											94.8									
02																				

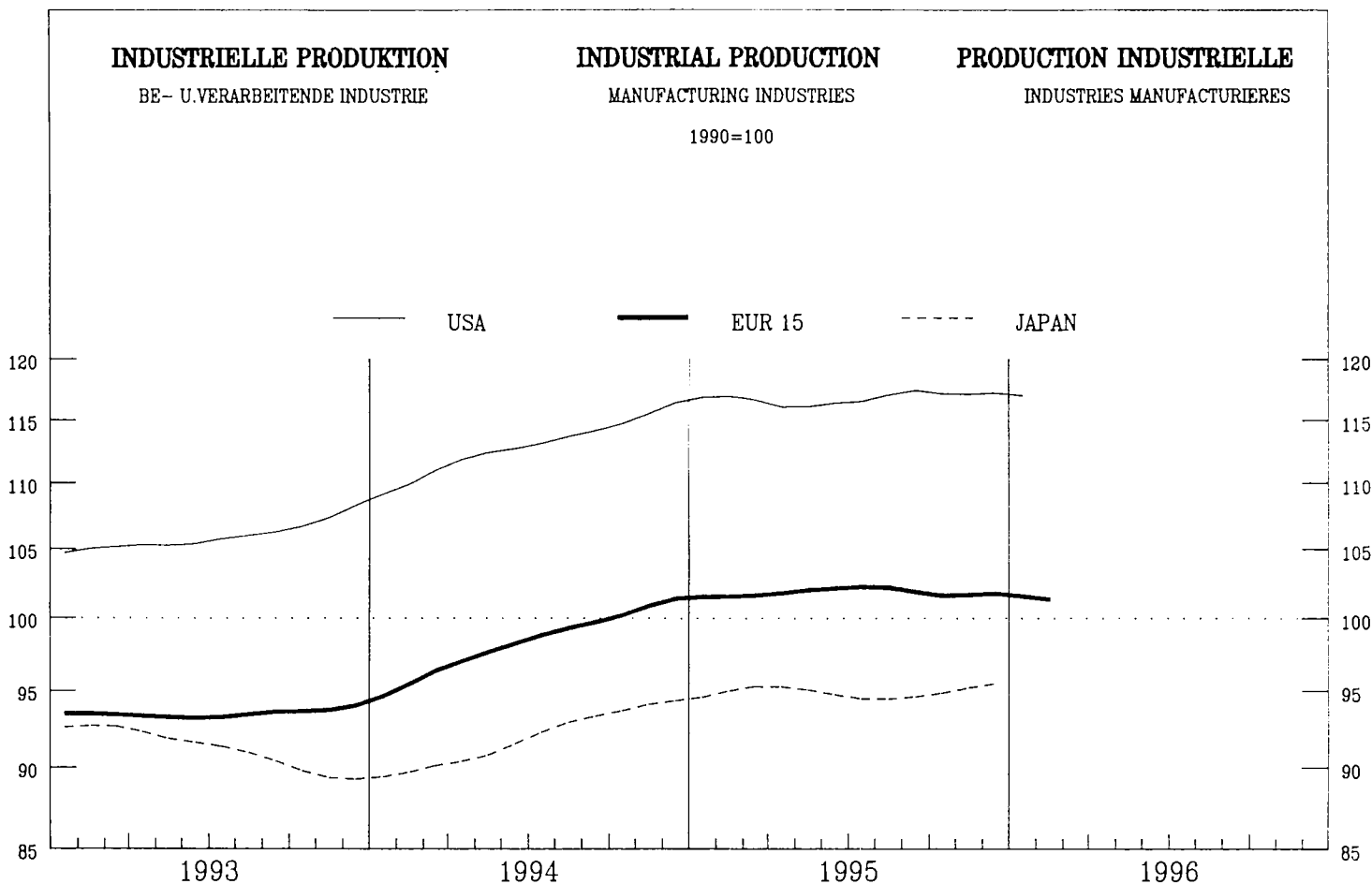

EUR15 B DK D GR E F IRL I L NL A P FIN S UK USA JAP

PRODUKTIONSINDIZES

Pro Arbeitstag

1994 12	99.6
1995 01	95.9
02	102.6
03	107.9
04	104.0
05	104.1
06	107.5
07	98.3
08	79.5
09	107.1
10	107.4
11	108.1
12	99.9
1996 01	96.1
02	101.5

Saisonbereinigt

1994 12	102.6
1995 01	101.1
02	101.7
03	101.5
04	101.5
05	102.5
06	101.9
07	102.4
08	102.9
09	101.8
10	100.9
11	101.5
12	102.7
1996 01	101.4
02	100.8

INDICES OF PRODUCTION

Per working day

86.8	115.0	96.8	88.8	97.4	96.8	146.1	101.6	93.0	105.4	111.6	87.9	110.5	119.5	97.1	113.6	96.2
103.1	109.5	86.9	85.4	103.1	99.1	139.0	100.0	97.6	96.7	101.1	99.5	110.7	105.1	92.8	113.4	84.3
109.7	116.8	90.8	89.8	109.5	103.7	148.0	112.8	105.8	101.5	108.7	100.2	113.7	112.6	100.6	115.3	92.4
109.6	123.1	100.8	94.1	112.0	102.4	163.9	113.8	103.0	104.8	111.3	101.3	118.1	117.6	110.5	116.3	106.6
110.2	113.8	94.2	91.6	107.9	101.1	163.3	113.6	106.6	107.2	113.3	97.8	121.5	122.7	100.0	114.2	95.9
109.5	114.6	94.3	97.6	112.2	96.8	163.7	114.3	108.1	106.1	118.4	100.4	125.0	117.2	101.1	115.5	89.7
112.5	127.6	97.9	103.0	114.7	103.8	160.1	114.9	110.8	111.3	121.0	100.4	123.4	125.5	103.9	119.2	97.6
76.6	86.8	92.1	102.3	109.0	93.3	151.4	113.7	97.2	93.1	109.4	101.2	82.2	76.2	96.8	114.6	96.4
92.2	115.7	85.4	90.8	59.4	71.6	145.3	51.9	82.8	91.6	99.4	63.9	111.8	103.2	92.9	120.1	87.6
109.3	126.9	100.3	107.5	110.1	99.4	172.9	115.4	102.6	106.8	115.3	96.5	123.6	120.0	105.3	121.9	97.7
106.9	122.7	100.2	108.2	109.6	102.4	181.4	113.4	104.6	108.3	113.6	100.8	122.3	120.8	106.9	119.7	95.9
123.0	100.2	100.8	111.4	101.4	183.0	115.7	100.5	107.9	119.0	97.4	123.7	121.3	107.4	116.5	97.5	
110.6	93.6	90.8	95.1	92.3	175.0	108.4	89.3	106.9	121.4	86.4	116.7	124.8	96.2	114.5	97.7	
104.2	87.6	86.2	99.1	97.6	100.1	91.1	99.8	100.1	91.1	99.8	111.1	104.8	92.9	113.2	87.1	
109.4	90.1		104.5	100.1		111.2		100.8			111.4	112.3	100.4			

Seasonally adjusted

97.6	119.6	97.9	92.6	105.0	99.7	148.9	106.1	101.1	104.7	105.8	93.4	110.5	111.0	100.8	116.7	95.0
101.8	117.9	94.3	95.9	106.5	97.6	145.7	104.6	103.3	101.4	111.0	98.9	114.1	110.4	99.9	117.0	93.7
103.0	118.0	95.0	94.9	104.8	97.8	146.8	106.5	103.6	103.6	110.5	96.5	115.9	111.8	100.8	116.8	95.8
102.9	116.2	94.7	95.9	104.8	97.7	151.0	106.4	100.1	103.2	109.7	95.6	116.7	112.8	101.0	117.0	97.0
103.9	114.9	94.2	94.5	103.7	97.0	157.4	107.0	100.2	102.9	112.0	94.1	114.9	115.8	100.8	116.4	96.1
103.9	117.1	96.3	96.9	105.8	97.6	158.4	106.6	100.0	103.1	113.2	96.2	116.7	113.1	101.1	116.1	95.6
104.4	115.1	95.6	97.9	105.5	98.2	154.1	106.7	101.8	104.8	114.3	94.7	115.7	115.3	101.4	116.3	94.9
103.9	114.5	96.3	100.0	103.9	98.2	165.9	107.4	98.3	102.8	116.5	95.3	118.2	113.2	101.2	116.3	92.3
102.7	114.4	95.0	99.0	105.8	98.2	170.1	107.7	103.9	104.1	116.5	98.3	116.4	113.4	102.0	117.1	94.6
103.4	115.9	94.4	94.5	104.3	96.3	171.2	108.3	101.0	104.0	111.0	92.6	116.4	115.1	101.4	117.8	93.0
102.8	116.3	92.3	100.6	103.3	96.4	174.3	107.3	101.2	102.8	109.1	96.9	114.9	114.8	101.6	117.3	94.2
115.9	94.4	96.9	102.9	95.8	95.8	174.3	107.5	98.2	103.7	113.2	94.4	116.3	115.4	101.5	117.4	95.7
114.7	94.5	94.9	102.6	96.8	96.8	178.0	112.0	97.3	105.8	115.0	92.5	116.8	114.7	100.7	117.6	96.4
112.5	95.1	96.9	102.4	96.9	96.9	105.1	96.7	104.6			114.7	111.4	101.1	116.9	96.6	
111.0	94.3		100.7	96.1	105.2			103.1			113.7	112.4	101.2			

INDICES DE PRODUCTION

Par jour ouvrable

Désaisonnalisés

	EUR15	B	DK	D	GR	E	F	IRL	I	L	NL	A	P	FIN	S	UK	USA	JAP	
PRODUKTIONSINDIZES			INDICES OF PRODUCTION												INDICES DE PRODUCTION				
1989	98.0	95.6	99.1	94.9	103.4	100.2	98.7	95.4	101.1	101.1	.	.	94.6	100.5	97.6	100.4	100.3	96.1	
1990	100.0	100.2	100.0	100.0	100.0	100.0	100.0	100.0	100.0	99.7	100.0	100.0	100.0	100.0	100.0	100.0	100.0	100.0	
1991	98.5	102.0	100.2	100.0	98.7	98.9	97.6	103.2	98.8	99.6	100.4	102.5	100.2	89.7	94.8	94.7	97.9	101.7	
1992	96.9	99.0	103.1	97.7	97.5	95.3	95.9	113.6	97.4	98.8	99.7	101.7	97.8	91.0	93.4	93.9	102.0	95.5	
1993	93.5	98.3	100.5	90.1	94.2	90.9	91.9	119.8	95.0	94.0	97.2	99.8	92.3	96.0	93.3	95.4	105.9	91.2	
1994	98.5	100.1	111.2	93.9	94.8	98.8	96.1	135.1	101.1	99.9	100.9	106.4	92.5	106.8	103.2	99.5	112.9	92.0	
1995	101.9		115.9	94.8	96.8	104.5	97.3	162.3	107.3	100.7	103.5	112.8	95.5	116.1	113.9	101.2	116.8	94.9	
UMSATZ			TURNOVER												CHIFFRE D'AFFAIRES				
Saisonbereinigt			Seasonally adjusted												Désaisonnalisés				
1995 07		114.2	113.3	102.1			101.6		137.8	107.0			136.0			121.2	122.6	93.2	
08		121.9	117.5	106.9			101.6		152.9	115.5			134.4			122.7	126.5	96.4	
09		117.0	115.6	104.0			102.1		140.3	112.4			135.9			122.2	127.1	94.6	
10		120.3	118.5	101.5			102.3		141.7	111.8			136.7			123.0	126.3	95.3	
11		119.7	117.7	106.4			100.8		145.5	110.2			136.3			122.6	126.8	97.7	
12		110.9	108.3	102.0					138.0	103.3			134.9			122.6	127.7	98.4	
1996 01			120.9	107.1					144.2	106.8						123.6	126.6		
02			114.9	104.8												123.9			
ERZEUGERPREISINDIZES			PRODUCER PRICE INDICES												INDICE DE PRIX A LA PRODUCTION				
In Landeswährung			In national currency												Exprimés en monnaie nationale				
1995 03	111.7	100.6	102.5	106.4	169.6	116.5	102.4	110.7	119.9		104.1			105.4	115.7	119.4	107.5	96.5	
04	112.3	101.3	103.2	106.8	170.4	116.9	102.7	110.6	121.3		104.2			105.9	116.3	120.2	108.5	96.4	
05	112.7	101.7	103.4	106.9	171.7	117.2	102.9	110.9	122.5		104.2			105.9	116.8	120.5	109.1	96.3	
06	112.9	101.3	103.6	107.0	171.7	117.4	102.9	111.3	123.0		104.2			105.8	117.7	120.7	109.3	96.2	
07	113.0	101.2	103.6	107.0	171.5	117.6	102.9	111.2	123.3		103.8			105.6	118.3	120.9	109.1	96.0	
08	113.2	101.6	103.9	107.0	172.4	117.7	103.2	111.5	123.6		104.1			105.6	118.7	121.1		95.9	
09	113.4	102.2	104.4	107.1	174.8	118.1	103.2	112.0	123.9		104.3			106.0	118.9	121.3		95.9	
10	113.2	101.8	104.0	107.0	176.2	118.0	102.7	112.3	123.8		104.0			106.1	118.8	121.4		95.9	
11	113.2	101.7	104.1	107.0	177.2	117.7	102.6	112.8	123.7		104.0			105.7	118.6	121.4		95.8	
12	113.4	102.1	104.5	107.0	179.4	117.6	102.6	112.6	123.7		104.3			105.9	118.4	122.7		95.7	
1996 01	113.7	101.9	104.0	107.0	182.4	118.8	102.8		124.0		104.8			106.2	118.1	123.1		95.7	
02		102.3	104.3	107.1	182.5	119.1			124.1		105.0			106.2	118.2	123.2			
03				107.0										105.4	118.2	123.3			
AUSFUHR			EXPORTS												EXPORTATIONS				
Mengen, Saisonbereinigt			Volumes, seasonally adjusted												En volume, désaisonnalisés				
1994 10	121.3	121.0	108.4	98.5	134.3	136.3	107.4	126.1	110.9		124.1		111.5					111.2	
11	125.8	121.8	114.8	100.3	123.4	141.2	106.8	134.6	117.8		126.1		113.7					111.2	
12	122.6	120.8	118.5	101.1	122.7	134.0	106.4	144.9	115.3		162.1		113.6					108.5	
1995 01	123.5	119.6	114.4	99.0	85.8	135.4	104.8	141.6	120.1		121.8		115.9					108.2	
02	121.9	117.9	110.6	96.4	101.9	134.7	103.3	139.9	116.0		117.9		115.7					106.7	
03	122.1	117.3	115.0	95.5	96.6	142.6	102.1	148.4	119.9		118.3		116.6					106.4	
04	120.3	116.1	103.1	95.7	116.9	131.3	101.6	144.3	116.9		116.6		116.2					103.9	
05	122.7	115.6	118.3	98.0	133.4	132.6	102.2	150.4	121.5		116.4		117.8					103.2	
06	119.4	113.4	111.3	97.6	130.4	138.0	101.0	143.0	124.9		114.2		118.2					102.1	
07	120.0	112.2	107.6	96.6	116.8	126.6	100.2	140.6	121.6		109.1		117.7					102.1	
08	119.6	111.6	111.6	96.0	138.8	140.1	99.6		126.3		106.1		119.1					103.0	
09	120.0	110.6	113.3	97.0		143.3	99.4		125.2		109.8		121.4					103.1	
10	122.4		112.6	96.9		142.2	100.0		125.5		107.1		121.4					102.2	
EINFUHR			IMPORTS												IMPORTATIONS				
Mengen, Saisonbereinigt			Volumes, seasonally adjusted												En volume, désaisonnalisés				
1994 10	108.5	99.2	107.7	108.2	108.5	110.2	99.1	106.8	100.5		106.8		108.9					100.3	
11	113.0	100.5	110.4	109.4	103.1	109.8	100.0	112.7	102.4		108.9		113.4					101.3	
12	114.7	97.6	110.8	109.9	92.6	108.2	99.6	114.3	104.6		109.1		119.3					103.5	
1995 01	110.3	97.6	111.7	105.6	76.6	110.5	98.5	115.7	103.7		104.7		118.5					96.9	
02	111.1	95.8	107.3	106.1	87.6	108.6	97.8	109.3	101.8		104.2		114.2					93.9	
03	111.9	96.1	104.6	107.2	89.0	109.2	97.7	112.0	100.8		104.3		111.7					93.8	
04	111.9	94.3	102.5	105.9	103.1	106.1	97.9	111.0	100.5		103.8		113.2					96.2	
05	118.6	95.4	106.7	106.5	117.8	108.5	98.9	117.3	103.8		104.1		110.7					98.9	
06	116.1	93.2	106.7	107.3	109.4	106.3	98.3	116.4	106.4		102.4		111.1					96.5	
07	114.0	92.3	105.7	106.2	101.8	105.0	97.6	113.6	106.2		97.8		107.1					94.7	
08	115.2	91.5	106.5	105.0	106.8	108.8	97.8		107.0		97.2		110.6					98.0	
09	115.0	91.0	107.5	106.2		111.6	98.3		106.4		97.3		113.5					97.3	
10	119.4		110.1	107.9		114.7	98.8		108.0		97.6		115.1					97.5	
ABHÄNGIG BESCHÄFTIGTE			NUMBER OF EMPLOYEES												NOMBRE DE SALARIES				
Saisonbereinigt			Seasonally adjusted												Désaisonnalisés				
1995 02	83.4	89.3		81.8	79.2	82.8	87.7	107.7	78.3	88.9		88.6	86.2		80.3	83.6	97.1	99.6	
03	83.4	89.3		81.6	78.9	83.0	87.5	108.4	78.2	88.8		88.5	85.8		80.5	83.6	97.1	99.3	
04	83.3	89.0		81.5	78.6	83.3	87.3	109.1	78.0	89.0		88.3	85.3		80.8	83.4	97.0	98.1	
05	83.3	88.5		81.3	78.2	83.6	87.2	109.8	77.9	89.3		88.4	85.3		81.1	83.6	96.7	98.2	
06	83.3	88.3		81.1	77.0	83.5	87.4	110.0	77.8	89.4		88.1	85.2		81.8	83.5	96.6	98.3	
07	83.2			81.0		83.4	87.6	110.1	77.6	89.6		88.0	85.4		82.5	83.5	96.2	98.2	
08	83.1			80.8		83.3	87.8	110.3	77.4	89.4		87.9	84.5		83.2	83.4	96.2	98.5	
09	83.0			80.6		83.2	87.8	110.5	77.3	89.3		87.4	84.8		83.4	83.2	96.0	98.0	
10	83.0			80.4		83.0	87.9		77.1	89.6		87.2	85.0		83.5	83.4	95.9	97.7	
11	82.8			80.2		82.8	87.9		77.0	89.5		86.8	84.7		83.6	83.5	95.8	97.3	
12				80.0		82.9	87.9			88.9									

INDUSTRIELLE PRODUKTION

Veränderung gegenüber dem Vorjahresquartal

INDUSTRIAL PRODUCTION

Change from the corresponding quarter of the previous year

PRODUCTION INDUSTRIELLE

Variation par rapport au trimestre de l'année précédente

DEUTSCHLAND

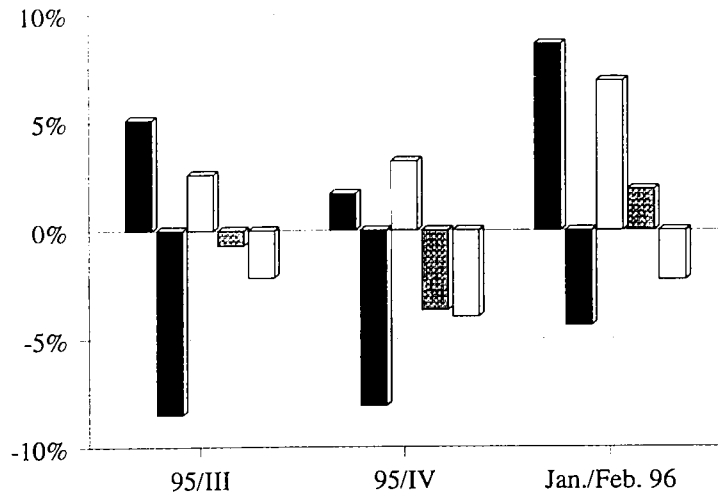

ESPAÑA

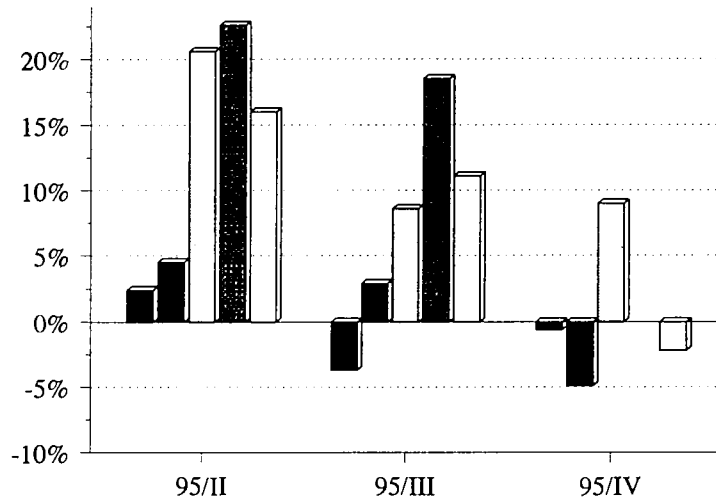

FRANCE

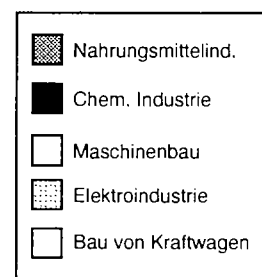
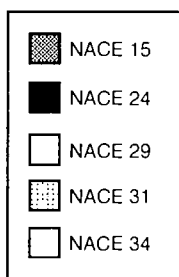
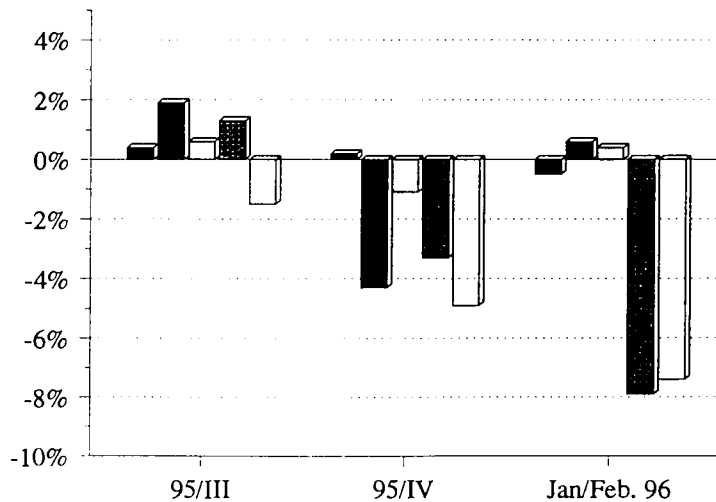

INDUSTRIELLE PRODUKTION

Veränderung gegenüber dem Vorjahresquartal

INDUSTRIAL PRODUCTION

Change from the corresponding quarter of the previous year

PRODUCTION INDUSTRIELLE

Variation par rapport au trimestre de l'année précédente

ITALIA

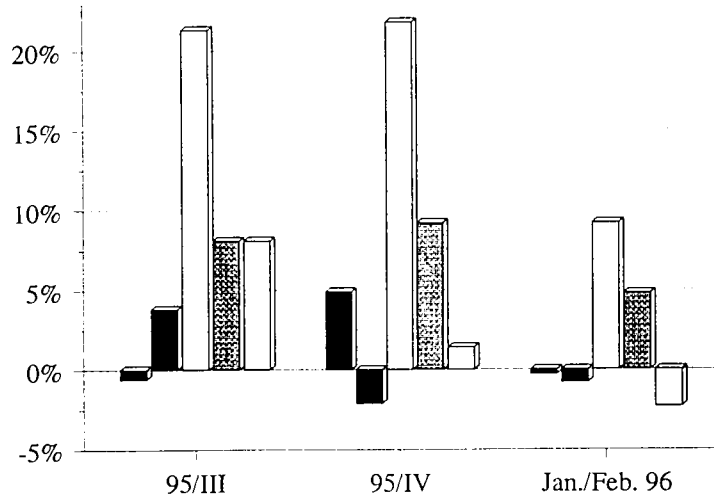

UNITED KINGDOM

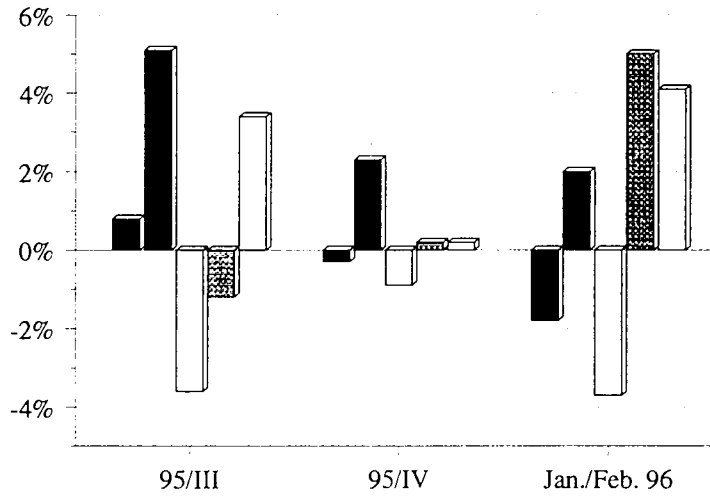

B,DK,GR,IRL,L,NL,A,P,FIN,S

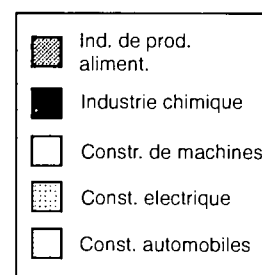
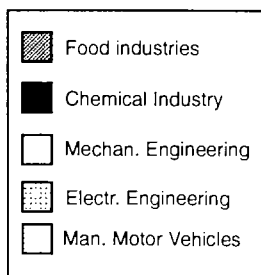
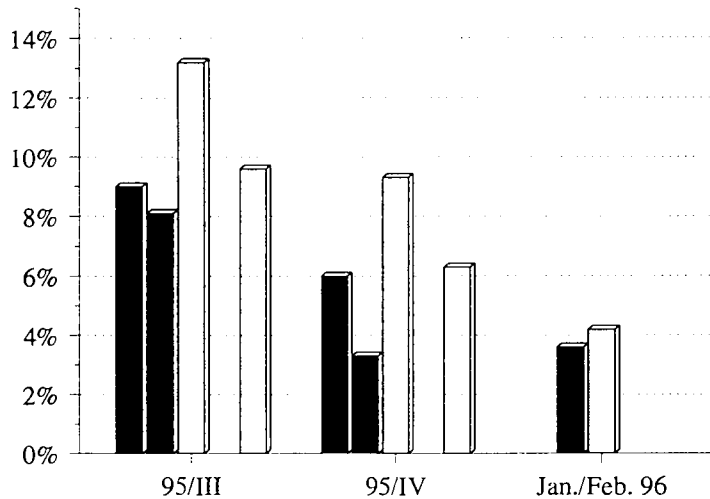

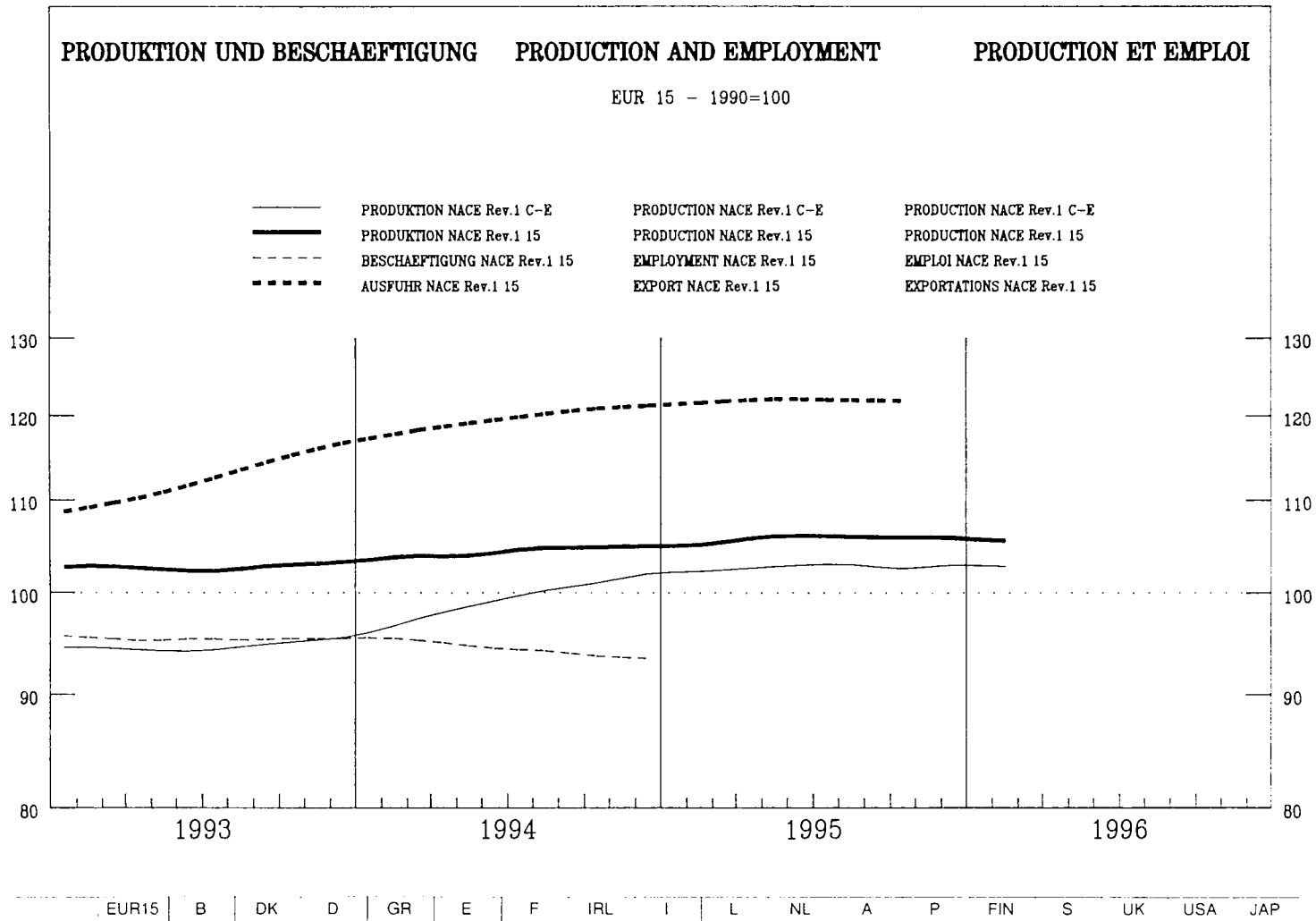

PRODUKTIONSINDIZES

INDICES OF PRODUCTION

INDICES DE PRODUCTION

Pro Arbeitstag

Per working day

Par jour ouvrable

1994 12	105.0	90.1	110.0	105.9	90.2	97.9	112.9	122.6	97.5	106.2	115.6	106.3	82.7	103.6	104.6	106.8
1995 01	96.8	100.3	97.5	95.5	85.0	101.6	98.5	122.8	92.7	92.2	96.1	88.9	97.1	98.2	89.6	95.4
02	99.0	100.7	104.8	95.5	79.4	99.3	96.2	123.6	105.6	95.2	102.5	87.9	89.0	97.2	94.7	97.9
03	102.7	99.2	108.7	103.1	91.3	95.2	100.9	135.7	107.1	98.4	100.6	87.2	89.4	100.3	99.1	104.4
04	104.2	106.7	104.8	101.3	97.9	97.5	103.9	148.6	107.6	107.5	102.4	88.0	98.6	109.9	105.5	104.5
05	105.0	109.7	113.4	104.2	113.6	98.9	102.6	153.9	104.1	113.5	106.7	95.7	97.5	111.8	105.6	102.0
06	106.0	107.6	122.7	103.2	111.2	107.1	103.3	151.4	104.7	111.4	105.7	98.9	100.3	115.6	108.7	102.1
07	103.3	87.5	110.2	108.5	136.1	96.7	100.3	145.4	103.4	115.3	98.0	96.5	98.1	92.7	86.1	102.6
08	100.2	99.5	116.3	110.1	207.7	85.5	95.8	135.8	82.1	107.3	99.7	93.5	119.7	99.3	95.8	101.7
09	109.8	105.4	115.9	113.2	164.0	101.4	104.5	121.5	124.7	96.6	103.6	93.7	106.3	101.1	99.1	104.7
10	116.9	110.6	115.1	122.9	138.3	102.1	127.8	145.2	118.4	104.1	113.2	102.0	98.6	117.3	106.7	110.3
11	116.5		111.0	120.3	112.0	107.8	128.1	143.3	116.4	102.0		101.3	90.5	114.7	112.1	111.0
12	107.0		99.8	109.6	85.1	96.5	114.6	120.3	107.0	101.0		106.0		105.4	108.7	106.5
1996 01	96.6		91.2	103.2	80.2	88.4	98.2		93.2	102.4				98.1	92.3	92.4
02	99.8		102.5	104.2		91.1	95.2		104.6					94.4	99.0	97.4

Saisonbereinigt

Seasonally adjusted

Désaisonnalisés

1994 12	104.8	100.4	115.3	105.7	119.0	99.1	106.0	135.8	106.4	107.0	107.3	94.2	93.9	101.0	96.5	102.1
1995 01	104.6	101.8	110.1	103.1	121.2	102.8	105.9	142.3	101.3	98.4	102.2	93.7	100.6	104.0	98.5	104.1
02	104.5	101.0	111.3	105.0	109.6	98.2	106.1	136.8	103.9	106.4	106.5	94.5	93.9	106.6	100.3	104.3
03	104.7	101.0	110.8	104.3	118.8	98.7	103.6	137.8	105.6	103.7	104.3	94.1	93.5	113.2	100.6	104.1
04	106.1	103.2	108.7	105.9	120.0	99.8	106.3	140.8	108.3	103.2	104.6	94.0	98.3	104.9	102.1	103.6
05	106.4	104.6	111.1	107.7	131.0	101.5	106.5	140.0	105.1	102.2	106.4	93.5	97.3	105.6	101.2	104.1
06	105.9	103.0	113.9	105.8	119.8	102.1	106.7	141.1	104.4	103.1	106.4	95.9	96.4	107.2	103.1	104.5
07	106.0	100.1	113.6	109.9	125.3	96.5	105.6	141.4	107.1	105.0	105.2	97.3	96.8	106.9	100.1	103.6
08	105.8	102.1	111.3	110.5	117.6	96.3	105.6	133.6	103.3	104.2	106.7	95.5	102.8	102.4	101.2	104.7
09	105.5	102.4	110.4	109.3	105.2	98.6	106.9	127.8	106.1	101.6	104.0	96.6	93.2	102.8	100.6	103.3
10	105.5	103.1	108.5	107.8	121.6	99.2	106.8	137.2	105.0	108.2	103.3	95.5	102.3	104.9	100.6	102.1
11	105.8		105.9	108.3	119.5	98.8	106.9	134.8	107.8	106.5		94.9	97.5	102.9	102.8	102.5
12	106.4		104.6	109.6	112.2	97.2	107.9	133.9	115.8	102.0		94.1		103.4	101.8	101.6
1996 01	104.7		102.9	111.5	115.0	90.5	105.2		102.2	109.2				104.0	102.2	103.5
02	105.4		108.8	114.2		91.0	104.7		103.2					103.2	104.2	103.8

	EUR15	B	DK	D	GR	E	F	IRL	I	L	NL	A	P	FIN	S	UK	USA	JAP	
PRODUKTIONSINDIZES					INDICES OF PRODUCTION										INDICES DE PRODUCTION				
1989	:	95.3	96.1	89.2	107.5	95.7	97.2	96.8	108.9	96.4	96.1	:	93.6	:	:	99.1			
1990	99.9	100.0	100.0	100.0	100.0	100.0	100.0	100.0	100.0	100.0	100.0	100.0	100.0	100.0	100.0	100.0	100.0	100.0	
1991	101.7	101.6	102.2	103.6	106.1	101.8	101.0	104.4	102.7	102.4	103.5	103.7	102.0	98.9	97.2	98.6			
1992	101.7	103.2	104.7	103.4	113.2	97.7	101.8	111.6	102.1	103.9	103.6	102.3	97.3	100.1	98.2	99.4			
1993	102.6	102.2	106.4	103.5	113.4	98.4	103.6	116.3	103.4	101.8	101.7	102.2	98.4	103.8	100.9	100.4			
1994	104.2	99.9	114.0	105.3	115.5	100.6	105.0	125.0	104.6	105.2	103.3	101.8	95.4	103.8	99.3	101.9			
1995	105.6		110.0	107.3	118.5	99.1	106.4	137.3	106.2	103.7		97.6		105.3	101.0	103.6			
UMSATZ					TURNOVER										CHIFFRE D'AFFAIRES				
Saisonbereinigt					Seasonally adjusted										Désaisonnalisés				
1995	07		105.2				106.9		135.7	102.9			132.0			130.5			
	08		108.0				106.9		137.0	105.5			135.4			132.9			
	09		107.3				108.0		134.9	100.1			132.7			130.2			
	10		102.8				110.5		137.4	109.2			134.1			130.6			
	11		101.3				110.0		137.9	107.8			131.3			129.7			
	12		98.1						135.3	98.5			128.2			128.6			
1996	01		99.8						139.2	112.9						130.7			
	02		106.3													131.5			
ERZEUGERPREISINDIZES					PRODUCER PRICE INDICES										INDICE DE PRIX A LA PRODUCTION				
In Landeswahrung					In national currency										Exprimés en monnaie nationale				
1995	03	110.0	104.1	99.8	104.7	174.8	120.4	100.1	108.4	118.4	105.0		116.2	93.7	104.8	122.1	100.5	105.0	
	04	110.2	103.5	99.9	104.8	175.7	120.3	100.0	110.2	120.0	104.0		116.2	93.5	105.0	122.7	100.1	105.0	
	05	110.3	103.4	99.6	104.7	176.1	120.5	99.9	110.5	120.8	104.0		116.6	93.2	104.5	122.7	99.1	105.0	
	06	110.3	103.9	100.0	104.5	176.8	120.4	99.8	110.3	121.0	104.0		117.5	93.3	106.0	122.5	99.8	104.9	
	07		103.4	99.7	104.5	177.5	120.8		110.4	121.1	104.0		117.3	92.7	106.6	122.6	101.1	104.9	
	08			100.2	104.5	178.2	121.7		110.5	121.6	104.0		118.4	92.3	106.9	122.9	101.2	104.8	
	09			100.6	104.8	180.4	122.9		111.0	122.3	104.0		118.5	92.7	106.9	122.8	103.0	104.8	
	10			98.8	105.0	181.7	123.2		111.1	122.6	105.0		118.7	92.6	106.8	123.6	103.4	104.8	
	11			99.2	105.1	183.2	123.6		111.1	123.0	104.0		119.0	91.7	106.4	123.8	105.4	104.8	
	12			100.0	105.0	186.5	124.1		111.6	123.3	105.0		119.4	91.6	106.5	124.5	105.9	104.8	
1996	01			99.6	105.1	190.3	127.0		111.3	123.4	105.0		119.7	91.9	105.4	124.8	105.9	104.8	
	02			99.6	104.8	190.9	127.2		111.4	123.8	106.0			91.6	105.0	125.7			
	03				104.6									91.4	105.1	125.6			
AUSFUHR					EXPORTS										EXPORTATIONS				
Mengen, Saisonbereinigt					Volumes, seasonally adjusted										En volume, désaisonnalisés				
1994	10	123.8	138.9	127.8	131.4	139.3	136.8	114.3	129.1	137.2	132.7		123.9			133.9			
	11	123.0	140.6	126.6	125.4	109.0	134.2	115.4	142.6	139.0	124.3		123.2			140.9			
	12	117.1	140.5	124.9	122.4	116.6	121.2	113.1	148.6	140.3	158.2		122.0			131.0			
1995	01	124.2	142.0	125.0	113.4	97.4	135.8	115.9	140.8	141.6	118.3		129.6			129.1			
	02	119.3	142.0	121.4	112.4	133.3	137.5	112.5	145.6	141.7	116.3		134.7			130.6			
	03	123.6	143.4	120.4	107.3	101.6	133.4	111.4	157.7	144.1	115.9		135.6			134.2			
	04	121.4	142.8	119.9	108.8	110.9	124.7	111.0	153.3	144.1	115.6		119.4			132.7			
	05	126.8	145.4	123.5	112.0	120.2	123.5	115.2	146.9	146.6	114.5		130.6			140.2			
	06	125.7	147.0	123.7	115.1	104.5	137.2	114.2	147.3	147.8	114.0		135.5			141.2			
	07	119.0	127.3	122.1	114.9	101.1	121.5	112.4	139.8	148.7	111.4		130.8			141.1			
	08	122.1	134.2	122.0	117.3	127.0	133.1	111.8		149.4	112.2		125.9			144.6			
	09	120.8	139.6	121.4	124.1		136.5	110.2		148.6	115.2		124.0			139.1			
	10	118.9		119.1	128.1		135.8	113.3		152.1	111.6		126.8			131.0			
EINFUHR					IMPORTS										IMPORTATIONS				
Mengen, Saisonbereinigt					Volumes, seasonally adjusted										En volume, désaisonnalisés				
1994	10	111.5	128.0	117.1	121.2	126.6	142.9	123.3	118.0	106.2	121.7		139.5			111.9			
	11	115.2	128.7	122.1	121.0	114.1	139.9	130.1	118.6	105.3	132.4		123.2			113.7			
	12	113.1	128.0	128.9	119.7	102.4	130.1	118.2	122.1	105.7	133.3		129.3			111.4			
1995	01	111.5	129.3	124.9	116.0	96.9	132.1	105.4	118.0	103.9	123.5		134.7			110.2			
	02	108.8	127.9	125.0	115.2	106.3	132.0	102.1	118.0	104.7	113.5		141.1			108.2			
	03	110.5	128.9	122.0	116.3	102.5	139.0	116.3	119.6	104.2	120.1		136.0			108.6			
	04	106.1	126.3	115.8	118.8	97.7	135.3	104.3	119.5	104.3	113.0		120.9			106.5			
	05	117.2	127.0	117.7	122.2	113.9	140.3	123.9	124.0	105.9	119.2		133.9			109.8			
	06	112.0	126.6	127.1	124.1	115.6	140.6	124.6	122.0	107.7	120.4		123.2			108.4			
	07	108.0	124.9	115.2	121.3	110.3	145.9	113.5	121.8	107.4	99.7		118.9			106.8			
	08	109.0	122.8	122.0	119.2	114.8	150.3	113.4		107.8	101.5		135.5			107.1			
	09	111.5	121.9	125.9	121.0		154.3	122.3		107.3	108.6		131.0			106.7			
	10	113.2		132.2	123.3		153.2	126.9		109.0	111.8		135.4			106.0			
ABHANGIG BESCHAFTE					NUMBER OF EMPLOYEES										NOMBRE DE SALARIES				
Saisonbereinigt					Seasonally adjusted										Désaisonnalisés				
1995	02			96.2	93.3	88.3	104.8	107.1		104.3		91.3	98.2			80.9			
	03			96.3	92.4	87.6	104.8	107.0		104.5		90.9	97.1			79.0			
	04			96.3	90.9	86.7	104.8	106.8		104.4		90.2	95.5			80.4			
	05			96.4	88.4	86.1	104.8	106.5		105.0		89.9	94.8			79.8			
	06			96.0	80.5	87.2	104.7	106.2		105.5		88.9	93.9						
	07			95.9		88.4	104.6	105.8		105.3		88.7	94.8						
	08			95.6		89.7	104.5	105.6		104.3		88.4	93.4						
	09			95.7		90.8	104.5	106.3		105.2		87.7	94.3						
	10			95.3		91.9	104.4			104.7		87.6	94.8						
	11			95.4		93.0	104.3			104.8		86.5	95.9						
	12			95.5		93.9	104.3			105.2		85.8	97.4						
1996	01			95.1						103.8									
	02																		

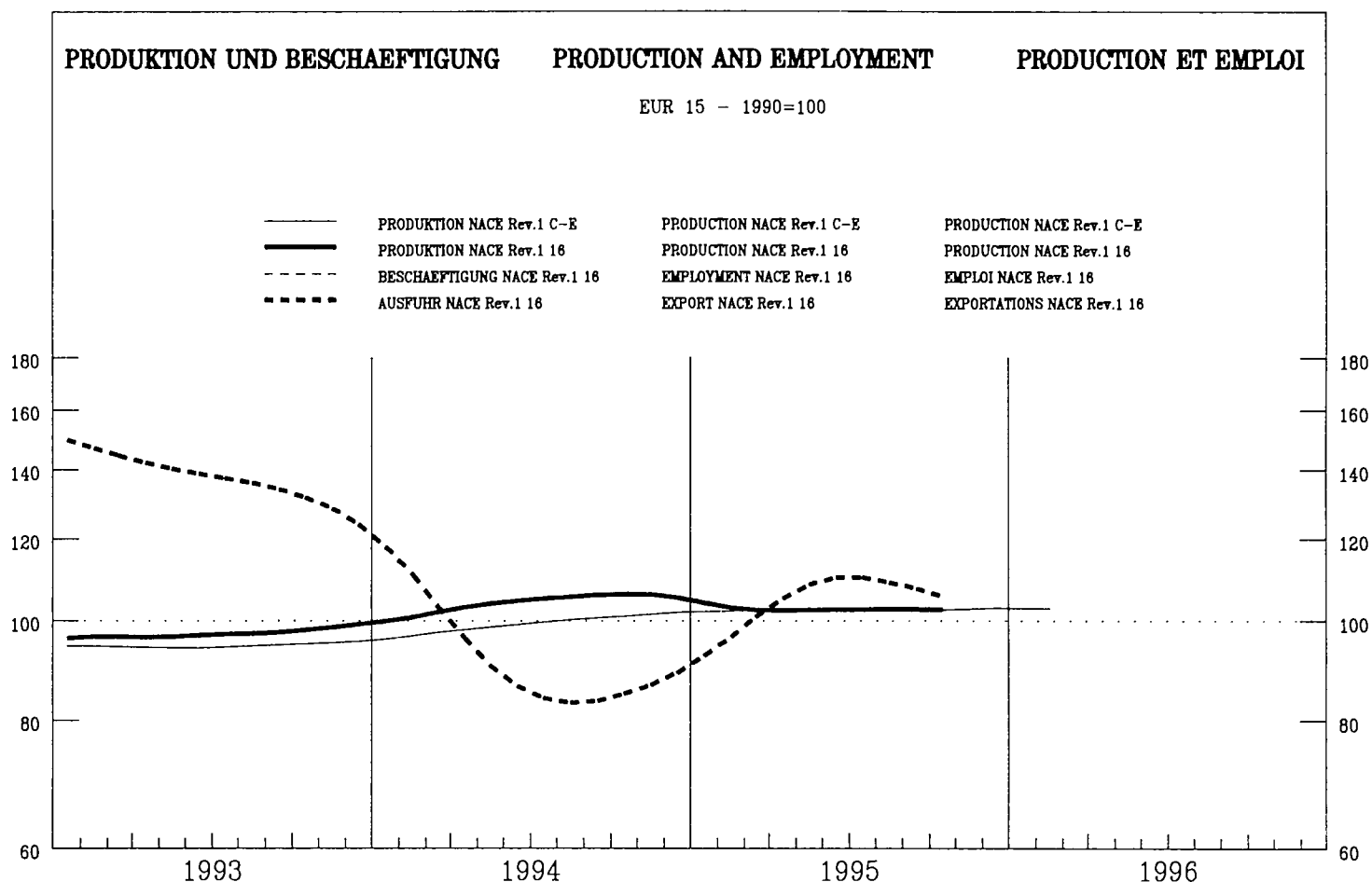

EUR15	B	DK	D	GR	E	F	IRL	I	L	NL	A	P	FIN	S	UK	USA	JAP
-------	---	----	---	----	---	---	-----	---	---	----	---	---	-----	---	----	-----	-----

PRODUKTIONSINDIZES

INDICES OF PRODUCTION

INDICES DE PRODUCTION

Pro Arbeitstag

Per working day

Par jour ouvrable

1994 12	101.2	83.2	99.2	87.2	95.1	174.2	70.1	95.7	55.1	99.3	85.6	90.7	84.7	90.9	100.7	75.7	97.4
1995 01	92.7	86.1	83.8	90.5	48.5	123.6	90.8	118.5	97.5	105.1	106.8	96.5	61.7	65.7	79.6	87.2	83.9
02	96.9	82.9	96.1	88.3	64.6	156.1	108.8	104.7	101.0	102.3	115.4	92.2	54.7	85.1	77.9	90.3	97.8
03	101.8	101.9	106.4	92.6	71.8	125.5	89.0	88.1	92.6	105.6	112.9	89.7	82.3	91.9	107.3	93.3	108.0
04	94.9	98.2	83.4	95.7	69.4	125.2	93.0	102.7	88.7	109.5	100.0	78.3	89.2	93.1	77.6	86.3	98.7
05	103.7	107.9	100.8	93.6	100.2	136.9	75.6	120.4	92.4	108.0	102.4	86.1	112.4	97.1	100.3	84.2	92.0
06	107.5	115.0	105.6	97.1	178.5	155.4	99.3	111.4	85.3	114.1	97.1	90.0	107.4	101.4	89.9	104.6	111.2
07	95.1	77.9	104.1	99.0	187.7	92.7	70.2	101.4	72.7	83.2	106.3	80.1	17.1	64.9	104.0	82.1	110.3
08	95.7	106.2	97.1	103.9	196.3	70.2	34.9	108.4	37.9	92.8	75.6	37.8	99.3	89.5	113.9	96.6	88.3
09	110.0	82.7	103.8	98.8	143.0	160.3	102.2	112.2	84.9	112.7	118.8	88.6	84.6	93.5	105.0	93.3	106.4
10	114.3	113.6	97.4	93.0	132.4	175.3	94.5	119.2	89.8	113.4	125.2	90.0	84.2	80.1	117.7	97.9	108.5
11			95.8	91.5	130.3	178.3	92.2	121.0	87.9	112.3	134.8	82.6	84.4	80.3		86.4	105.7
12			103.4	78.2	100.6	129.3	65.1	116.2	52.0	105.5	94.7		60.0	80.4		70.1	107.8
1996 01			78.6	78.3	95.3	107.0	90.4		95.5	130.3			62.1	67.4		82.1	
02			92.2	82.1		133.1	107.1		97.3	122.8			50.9	79.5			

Saisonbereinigt

Seasonally adjusted

Désaisonnalisés

1994 12	113.5	101.5	96.3	103.8	130.0	188.3	82.5	107.1	86.5	108.2	102.1	87.4	86.4	89.2	96.3	94.8	98.1
1995 01	100.2	87.3	98.1	94.3	94.2	131.9	82.4	110.3	86.6	99.4	109.6	89.9	69.4	80.8	92.3	87.9	93.2
02	100.5	87.1	99.0	92.1	124.2	138.2	84.5	105.0	86.3	99.7	107.0	92.3	76.4	86.4	93.2	86.4	102.1
03	99.1	97.4	104.0	90.9	121.3	120.6	84.9	96.7	80.6	104.7	105.5	88.2	93.7	91.0	97.6	91.1	101.6
04	101.0	97.0	95.3	99.5	113.0	120.5	83.7	103.7	79.9	103.2	98.8	79.0	83.9	87.2	99.7	89.5	99.1
05	104.6	100.0	99.0	100.4	114.5	126.1	85.6	116.1	81.3	105.9	105.2	83.0	90.4	89.1	103.5	87.7	100.7
06	101.9	97.8	95.2	95.3	126.6	138.1	88.0	108.7	81.8	103.0	98.3	87.7	79.7	83.4	105.3	94.8	103.1
07	101.7	115.1	98.8	94.0	120.6	120.2	86.7	107.5	80.6	100.6	112.1	84.4	84.1	115.3	106.5	95.1	99.4
08	106.4	100.4	96.1	96.2	126.4	159.1	86.7	116.2	79.1	110.9	98.9	48.0	78.6	81.7	106.7	88.0	102.3
09	101.2	83.3	98.2	91.6	100.1	141.1	83.4	107.1	80.6	108.4	108.6	90.6	67.4	82.0	103.5	88.7	102.8
10	103.1	106.6	97.2	86.2	109.9	147.6	84.8	110.9	83.8	106.8	115.4	84.2	72.9	75.4	100.4	88.5	100.2
11			96.4	88.7	137.0	145.6	85.0	112.6	80.6	107.2	117.6	79.0	80.9	74.6	94.3	86.9	105.5
12			100.4	92.8	135.5	139.8	86.6	129.5	81.7	114.8	113.1		62.5	79.0	89.6	87.7	108.6
1996 01			92.1	81.8	184.9	115.2	85.7		83.5	123.3			71.5	82.2	90.9	82.9	
02			95.0	85.9		118.8	88.0		82.0	119.8			73.2	80.2	92.5		

	EUR15	B	DK	D	GR	E	F	IRL	I	L	NL	A	P	FIN	S	UK	USA	JAP	
PRODUKTIONSINDIZES			INDICES OF PRODUCTION											INDICES DE PRODUCTION					
1989	95.4	103.1	101.0	89.7	80.2	98.8	96.9	104.7	110.6		90.1	:	98.9	97.5	99.5	96.7	99.9	97.7	
1990	100.0	100.1	100.0	100.0	100.0	100.0	100.0	100.0	100.0		100.0	100.0	100.0	100.0	100.0	99.8	100.0	100.0	
1991	104.5	106.0	125.0	110.0	99.1	100.1	91.1	108.5	93.2		113.7	109.1	101.7	89.8	96.4	100.9	93.9	101.0	
1992	99.8	98.5	110.0	102.2	95.2	90.8	95.3	114.5	86.4		97.9	104.8	97.7	89.5	105.3	105.5	95.1	105.2	
1993	97.7	92.9	105.8	96.5	94.8	110.9	88.1	104.7	88.4		92.1	107.4	95.4	83.7	87.1	98.8	81.1	103.5	
1994	105.9	96.7	98.8	100.3	108.5	145.9	87.8	105.1	89.4		99.7	108.0	86.9	81.8	88.7	105.2	87.5	102.6	
1995			98.2	93.5	118.6	135.7	84.6	110.4	81.9		105.4	107.6		78.1	85.3		89.4	101.6	
UMSATZ			TURNOVER											CHIFFRE D'AFFAIRES					
Saisonbereinigt			Seasonally adjusted											Désaisonnalisés					
1995 07			126.7						141.4				140.4			149.5	117.7	94.9	
08			136.5						170.1				147.5			153.8	117.7	101.7	
09			125.0						150.7				142.2			145.5	115.3	95.3	
10			130.1						163.9				150.8			144.8	118.5	97.7	
11			134.5						184.0				144.2			136.4	119.9	99.8	
12			123.2						157.6				145.6			129.6	117.1	95.9	
1996 01			133.8						158.7							137.3	120.5		
02			135.9													137.2			
ERZEUGERPREISINDIZES			PRODUCER PRICE INDICES											INDICE DE PRIX A LA PRODUCTION					
In Landeswährung			In national currency											Exprimés en monnaie nationale					
1995 03	141.4	116.7	126.4	114.9	232.3	155.0	152.5	142.4	157.1		113.0						103.0	100.5	
04	141.8	121.8	133.6	115.1	232.4	154.8	152.3	142.4	157.1		113.0						103.2	100.5	
05	141.8	121.8	133.6	115.0	232.4	154.8	152.1	142.4	157.1		113.0						105.5	100.5	
06	141.8	121.8	133.6	115.1	232.4	154.8	151.9	142.4	157.1		113.0						105.5	100.5	
07	141.8	121.8	133.6	115.1	232.4	154.8		142.4	157.1		113.0						105.4	100.5	
08	141.8	121.8	133.6	115.1	232.4	154.8		142.4	157.1		113.0						100.5		
09	141.9	121.8	133.6	115.1	232.4	154.8		142.7	157.1		113.0						100.5		
10	142.0	121.8	133.6	115.3	232.4	154.8		143.7	157.1		114.0						100.5		
11	142.1	121.8	133.7	114.9	232.4	154.8		143.7	157.1		115.0						100.5		
12	145.1	121.8	133.7	115.1	232.4	154.8		143.7	157.1		117.0						100.5		
1996 01	145.8	121.5	135.3	115.1	265.9	160.8		143.7	157.1		117.0						100.5		
02	146.0	126.1	135.3	115.2	265.9	160.8		149.8	157.1		118.0						100.5		
03				115.0															
AUSFUHR			EXPORTS											EXPORTATIONS					
Mengen, Saisonbereinigt			Volumes, seasonally adjusted											En volume, désaisonnalisés					
1994 10	65.3	103.5	90.0	94.8	247.7	135.2	125.7	107.7	124.3		85.6		56.7				13.2		
11	92.8	101.0	90.0	240.3	155.5	138.5	129.8	81.0	221.9		349.1		26.5				19.2		
12	95.2	97.3	88.8	133.1	159.1	177.1	133.8	91.4	64.6		84.8		42.1				28.2		
1995 01	66.4	96.2	92.2	124.1	101.2	43.8	125.7	125.2	124.3		102.8		62.5				44.4		
02	67.5	87.7	91.4	100.4	122.2	34.2	128.5	91.4	235.0		103.5		203.3				35.0		
03	122.1	323.8	90.5	115.0	7.2	123.0	131.0	112.8	136.8		99.8		65.1				43.6		
04	103.0	224.7	92.0	137.3	243.6	156.6	130.3	100.0	117.7		80.0		105.1				35.3		
05	158.1	585.6	93.7	96.8	295.7	159.6	133.0	93.2	159.4		92.7		105.0				41.0		
06	86.3	112.9	87.9	133.9	212.1	173.5	126.9	117.3	113.5		60.1		42.4				43.0		
07	95.4	94.9	92.2	117.2	380.0	221.4	128.9	99.6	114.6		100.7		55.9				38.3		
08	145.0	391.5	91.7	97.1	467.3	189.2	130.1		68.3		94.9		179.9				59.6		
09	79.5	71.1	54.7	124.1		252.9	130.2		94.6		97.2		56.7				43.2		
10	93.8		93.3	104.2		452.1	133.3		51.6		105.9		74.5				21.1		
EINFUHR			IMPORTS											IMPORTATIONS					
Mengen, Saisonbereinigt			Volumes, seasonally adjusted											En volume, désaisonnalisés					
1994 10	75.1	81.1	56.5	179.7	206.9	85.9	131.2	106.6	99.0		92.0		793.7				89.2		
11	78.5	101.6	84.2	184.4	170.0	59.6	107.1	83.1	98.0		170.4		1044.6				91.2		
12	80.1	115.3	94.9	199.6	120.1	80.8	110.4	84.1	108.3		170.6		1417.4				69.7		
1995 01	97.8	135.9	53.6	129.1	174.4	109.7	107.1	114.6	87.3		109.0		1734.5				64.1		
02	81.6	89.2	102.4	120.0	216.0	87.1	88.9	111.5	101.2		118.6		2020.5				73.4		
03	77.8	100.5	92.8	135.2	210.7	94.0	101.4	89.9	99.3		101.6		504.8				85.6		
04	87.1	169.3	74.2	167.2	224.2	88.2	137.2	93.0	92.4		119.4		774.7				79.0		
05	87.4	99.3	75.9	131.3	172.9	127.9	113.7	100.4	97.5		127.3		2920.8				93.9		
06	88.7	135.4	114.4	176.4	228.7	118.5	128.8	95.0	97.5		124.7		2548.6				81.3		
07	100.3	143.1	158.5	140.3	195.2	132.3	112.2	77.6	95.3		116.7		1499.7				84.3		
08	70.3	100.6	101.7	156.3	232.0	87.2	118.1		99.0		104.8		1210.9				85.5		
09	79.2	106.9	94.0	140.9		95.9	105.7		98.0		129.1		1903.1				80.8		
10	93.4		119.3	158.4		107.7	116.0		103.2		115.6		1350.0				87.2		
ABHÄNGIG BESCHÄFTIGTE			NUMBER OF EMPLOYEES											NOMBRE DE SALARIES					
Saisonbereinigt			Seasonally adjusted											Désaisonnalisés					
1995 02				84.3	89.1	81.0	76.6	72.6					73.4	68.8				85.3	
03				84.4	104.5	84.0	76.4	71.8					72.1	70.4				82.3	
04				84.1	119.1	87.2	76.2	71.0					70.5	69.9				83.4	
05				84.0	129.8	89.1	76.1	70.3					68.6	66.6				81.4	
06				84.3	136.7	84.4	76.3	70.6					66.8	58.8				81.9	
07				82.9		78.7	76.7	71.0					64.9	62.1					
08				82.9		74.2	77.1	71.5					63.8	59.6					
09				83.0		76.7	77.0	71.4					62.1	61.4					
10				81.5		80.4	76.8						60.7	67.4					
11				81.2		84.2	76.7						59.1	67.6					
12				80.9		88.4	76.7						57.5	66.5					
1996 01				78.8															
02																			

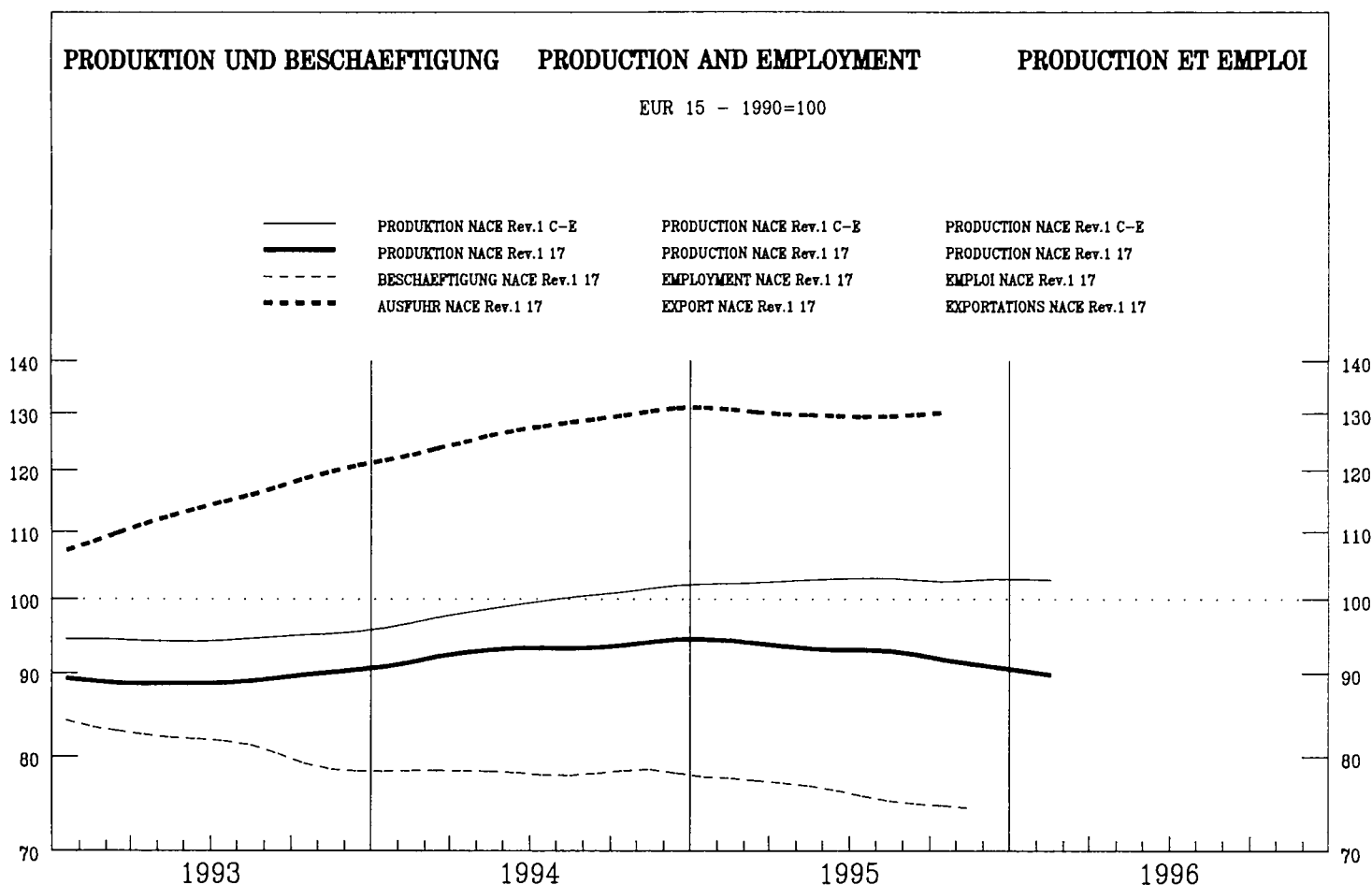

EUR15	B	DK	D	GR	E	F	IRL	I	L	NL	A	P	FIN	S	UK	USA	JAP
-------	---	----	---	----	---	---	-----	---	---	----	---	---	-----	---	----	-----	-----

PRODUKTIONSINDIZES

INDICES OF PRODUCTION

INDICES DE PRODUCTION

Pro Arbeitstag		Per working day																Par jour ouvrable	
1994 12	86.1	70.5	71.5	67.5	70.7	81.2	84.7	89.1	99.9	131.4	92.8	79.5	82.8	94.4	82.2	78.8	107.9	80.7	
1995 01	94.0	91.7	89.9	78.9	76.8	92.7	99.7	111.9	104.4	135.3	95.1	87.2	89.1	95.7	88.4	82.8	115.4	74.0	
02	100.8	94.0	93.9	78.1	76.4	100.6	105.9	121.4	116.1	109.8	93.3	87.7	87.7	104.2	93.5	91.7	118.5	77.1	
03	103.4	86.1	98.8	84.4	78.2	97.8	104.6	134.1	118.8	132.0	95.4	93.4	92.9	103.3	101.5	95.7	119.9	81.8	
04	99.3	85.2	88.0	78.7	69.2	89.2	100.2	117.0	117.3	122.0	98.9	93.5	91.7	110.8	96.4	86.4	124.1	80.4	
05	98.9	78.9	78.7	75.6	70.8	95.2	88.7	127.2	119.9	124.4	94.4	92.6	98.1	109.1	97.8	85.7	120.4	79.7	
06	100.7	87.0	89.1	77.1	71.0	94.6	101.2	115.3	117.3	112.5	101.4	93.1	102.6	105.6	104.7	90.7	119.4	79.5	
07	91.7	60.0	53.5	65.9	55.6	99.2	87.5	102.9	115.6	110.2	77.5	70.8	100.2	40.5	49.0	74.7	107.3	78.8	
08	47.5	59.2	90.6	55.6	35.6	31.2	35.4	82.3	34.1	111.3	64.7	59.8	39.5	105.4	86.1	77.9	119.8	72.3	
09	100.9	97.4	89.9	79.2	70.4	96.3	106.0	117.5	113.9	129.0	96.7	92.6	96.2	108.3	105.0	94.2	117.4	75.2	
10	98.5	91.6	88.2	80.1	77.0	97.6	98.5	114.0	108.0	116.5	90.6	96.1	98.5	106.4	100.1	98.3	119.9	75.7	
11	98.4		95.2	75.9	73.3	93.1	95.3	106.2	110.0	122.3	93.1	99.7	94.0	109.9	99.7	101.1	109.8	75.2	
12	82.4		74.4	60.0	70.8	78.3	78.2	87.4	95.7	111.8	81.4	88.0		88.9	90.2	75.9	100.4	74.7	
1996 01	89.9		92.7	70.4	71.9	88.4	92.8		101.7	113.1	88.0			102.4	81.2	77.5	104.4		
02	94.6		96.1	69.8		89.5	97.1		108.4					99.1	92.9	86.4			
Saisonbereinigt		Seasonally adjusted																Désaisonnalisés	
1994 12	95.6	80.5	87.8	78.3	66.8	89.4	93.0	96.0	109.5	136.3	97.8	83.7	85.0	103.1	86.8	90.5	119.9	80.8	
1995 01	94.6	86.9	88.1	77.8	73.5	91.3	93.3	108.1	106.5	131.9	92.1	85.8	89.7	99.0	90.5	86.5	121.4	79.8	
02	94.7	84.7	84.3	77.0	71.6	91.7	94.1	108.9	107.9	110.9	90.2	83.8	85.9	105.6	89.9	87.9	120.0	79.4	
03	94.2	78.7	87.9	75.8	71.7	87.9	94.8	136.5	108.8	120.9	90.9	87.2	87.8	102.1	92.0	88.5	119.9	79.1	
04	93.4	80.5	83.2	75.6	68.3	87.1	90.6	109.6	106.7	116.7	91.4	87.5	84.6	99.3	90.0	88.9	119.9	77.8	
05	93.2	76.8	86.3	75.9	69.2	88.3	89.4	115.7	106.5	125.1	88.6	85.9	90.4	96.5	93.1	88.0	117.3	79.3	
06	92.6	80.0	84.0	75.0	68.9	87.7	92.9	120.6	104.7	110.4	90.5	86.5	93.4	96.9	92.7	89.8	114.6	77.3	
07	93.3	103.1	88.0	75.7	69.4	88.5	95.1	114.6	105.4	123.2	92.5	86.6	92.8	96.4	93.9	87.5	111.9	76.3	
08	94.3	75.5	82.7	71.9	64.9	94.8	95.1	110.2	108.0	121.9	88.6	87.6	102.7	101.1	91.5	86.7	115.4	75.8	
09	92.2	87.5	82.0	72.8	67.5	87.7	90.8	106.6	104.7	119.6	93.4	90.0	89.4	95.1	94.9	86.8	113.8	75.4	
10	91.9	84.6	86.0	71.0	69.3	88.6	86.8	105.5	103.7	125.4	87.7	90.0	91.9	97.6	92.9	88.3	114.0	74.9	
11	91.1		86.9	71.4	63.7	86.0	88.8	106.7	103.5	115.9	90.5	91.1	87.4	100.3	92.8	88.4	112.6	74.6	
12	91.1		91.0	69.7	67.1	86.2	87.7	94.2	104.7	115.1	86.1	92.5		98.0	91.0	86.1	111.6	74.7	
1996 01	90.5		90.8	69.4	68.7	86.9	87.3		103.7	111.3	85.8			105.3	89.0	87.7	109.9		
02	89.4		86.5	68.7		84.0	87.8		100.8					100.2	89.5	88.1			

	EUR15	B	DK	D	GR	E	F	IRL	I	L	NL	A	P	FIN	S	UK	USA	JAP
PRODUKTIONSINDIZES			INDICES OF PRODUCTION												INDICES DE PRODUCTION			
1989	.	93.0	103.7	97.4	108.8	102.7	104.6	93.2	103.6	.	98.3	.	94.2	110.0	89.7	103.3	103.3	103.2
1990	100.0	100.1	100.0	100.0	100.0	100.0	100.0	100.0	100.0	100.0	100.0	100.0	100.0	100.0	100.0	100.0	100.0	100.0
1991	96.5	88.3	98.5	97.4	90.1	93.4	95.4	99.8	99.6	105.9	94.6	100.5	104.5	86.2	83.9	90.0	99.4	98.3
1992	94.2	94.5	91.3	88.5	81.3	86.9	92.5	105.2	100.4	114.7	88.8	98.4	98.2	89.1	78.4	89.2	107.2	94.7
1993	89.4	84.6	86.7	78.9	76.6	78.3	86.6	107.9	98.2	112.0	87.8	88.0	86.1	91.0	72.6	88.9	113.2	85.3
1994	93.3	85.3	88.8	75.9	74.4	87.1	91.9	110.5	105.6	123.1	92.6	86.7	89.7	100.7	81.0	89.1	117.0	81.9
1995	93.0		85.9	74.1	68.8	88.8	91.8	111.4	105.9	119.8	90.2	87.6		99.0	92.7	87.9	116.0	77.0
UMSATZ			TURNOVER												CHIFFRE D'AFFAIRES			
Saisonbereinigt			Seasonally adjusted												Désaisonnalisés			
1995 07	109.8	96.5	90.4	81.6		98.7		130.3	149.0	92.6		113.9				103.1	112.9	75.3
08	110.2	90.6	88.6	84.0		98.7		131.8	156.3	94.2		103.4				102.1	112.8	75.1
09	110.7	94.8	84.6	79.5		95.0		129.8	156.8	92.6		114.5				102.5	113.1	75.0
10	111.6	95.0	100.3	79.3		96.6		133.0	150.6	92.2		117.6				103.1	109.5	75.0
11		97.7	91.4	81.2		91.1		132.1	146.8	91.4		112.9				103.1	110.7	75.2
12		93.3	87.2	77.5				130.0	161.9	89.8		112.6				100.6	109.4	74.6
1996 01			96.2	81.5				134.5	138.7							103.8	107.1	
02			93.2	81.0												104.4		
ERZEUGERPREISINDIZES			PRODUCER PRICE INDICES												INDICE DE PRIX A LA PRODUCTION			
In Landeswährung			In national currency												Exprimés en monnaie nationale			
1995 03	110.7	106.2	102.7	104.0	145.6	111.6		112.2	112.5		106.0		116.0	113.8	116.9	114.3	104.4	
04	111.1	105.9	103.7	104.0	145.9	112.1		112.3	113.3		107.0		116.4	114.4	118.5	114.5	104.6	
05	111.4	104.7	103.8	103.9	145.6	112.7		112.2	114.0		107.0		116.9	114.4	119.4	114.8	104.8	
06	111.5	104.3	103.9	104.0	145.9	112.9		112.8	114.4		107.0		116.9	114.9	120.0	115.0	104.9	
07	111.6	103.2	104.8	104.1	145.9	113.2		112.9	114.4		107.0		117.0	115.3	120.9	115.4	105.3	
08	111.7	102.7	104.8	104.0	145.9	113.2		112.8	114.5		107.0		117.0	116.1	122.0	115.4		
09	111.9	101.3	104.9	104.0	147.7	113.3		112.8	115.1		107.0		116.8	116.2	122.3	115.8		
10	111.9	102.4	105.1	103.8	150.7	113.4		112.8	115.2		106.0		117.1	116.1	122.2	115.8		
11	111.9	102.1	105.0	103.8	151.2	113.2		112.8	115.3		106.0		117.2	116.0	121.9	115.8		
12	111.9	102.1	104.9	103.6	151.2	113.1		113.0	115.3		107.0		117.0	115.8	121.5	115.7		
1996 01	112.1	100.2	104.5	103.6	151.2	113.4		113.2	115.8		107.0		116.9	115.2	124.7	116.5		
02	112.1	100.1	103.9	103.4	151.4	113.7		113.5	115.6		107.0			116.2	125.3	116.8		
03				103.3										117.0	125.3	117.1		
AUSFUHR			EXPORTS												EXPORTATIONS			
Mengen, Saisonbereinigt			Volumes, seasonally adjusted												En volume, désaisonnalisés			
1994 10	120.7	110.8	108.0	98.6	102.1	124.5	101.1	108.5	96.9		103.4		94.6				117.5	
11	140.6	115.0	111.7	111.0	101.9	126.4	101.7	107.3	108.4		103.4		96.8				118.7	
12	131.6	113.1	114.8	106.0	90.1	119.9	102.4	117.1	110.0		149.1		97.6				112.7	
1995 01	142.3	110.4	110.8	106.6	89.4	131.7	102.5	99.0	111.0		100.1		98.4				119.7	
02	127.0	109.0	107.4	96.2	104.2	132.9	100.2	106.6	100.6		99.3		98.4				113.8	
03	133.4	108.3	106.3	101.8	88.5	147.1	99.4	100.2	109.1		99.7		97.8				112.8	
04	121.2	102.6	96.8	93.1	85.7	129.0	97.3	106.0	99.6		99.7		97.9				106.4	
05	134.1	109.1	105.6	103.6	119.5	132.6	99.5	98.2	108.7		92.6		97.9				111.3	
06	129.2	106.4	104.7	98.1	119.3	132.2	98.7	106.7	110.1		88.7		98.7				112.0	
07	126.0	104.6	101.6	95.2	97.2	121.3	97.8	88.3	106.1		85.4		97.7				105.1	
08	125.6	105.9	106.0	98.0	95.3	132.1	96.2		102.1		87.7		99.4				112.7	
09	129.1	104.7	105.1	96.2		145.0	96.4		109.4		86.9		99.5				106.5	
10	130.9		106.4	95.3		139.1	96.5		100.2		85.6		100.5				108.5	
EINFUHR			IMPORTS												IMPORTATIONS			
Mengen, Saisonbereinigt			Volumes, seasonally adjusted												En volume, désaisonnalisés			
1994 10	126.5	102.8	97.6	104.9	87.7	123.0	84.8	81.4	108.1		84.9		103.4				105.5	
11	131.0	103.1	103.2	105.1	87.2	121.6	87.5	87.2	107.8		87.8		108.8				105.7	
12	133.2	101.7	104.2	106.5	80.2	115.4	88.3	85.9	111.3		88.7		100.9				104.1	
1995 01	120.6	100.0	105.0	103.3	67.0	119.0	86.3	89.5	107.6		80.3		112.8				86.0	
02	126.9	98.8	101.5	103.7	72.9	114.7	86.5	88.5	106.3		79.6		105.5				91.4	
03	128.2	99.1	104.4	102.5	69.8	113.3	85.6	88.3	105.7		79.7		108.7				93.2	
04	125.3	99.1	95.1	102.5	74.6	109.8	84.6	83.4	102.2		79.3		100.6				91.8	
05	133.2	99.4	103.8	103.1	86.5	113.5	86.5	91.3	103.9		77.7		101.3				95.1	
06	128.7	96.2	104.8	104.0	80.5	111.0	83.7	95.4	103.9		75.3		106.8				94.1	
07	124.8	94.6	93.5	102.3	82.3	106.7	81.9	90.5	102.2		71.8		100.2				91.4	
08	124.4	92.8	103.4	102.7	79.7	109.9	82.5		103.4		71.1		103.7				92.5	
09	124.2	93.0	108.1	103.2		110.0	81.3		102.4		70.8		102.1				88.1	
10	127.1		102.5	104.0		112.8	80.5		103.8		70.5		102.3				86.9	
ABHÄNGIG BESCHÄFTIGTE			NUMBER OF EMPLOYEES												NOMBRE DE SALARIES			
Saisonbereinigt			Seasonally adjusted												Désaisonnalisés			
1995 02	77.6	85.1		69.1	70.7	67.3	83.2	98.0	80.1	115.5		76.9	78.3			83.1	95.8	85.2
03	77.3	84.7		68.9	70.3	66.6	83.1	98.0	80.0	115.3		76.5	78.3			82.7	95.5	84.8
04	77.0	84.4		68.5	69.9	66.1	83.0	97.9	79.8	120.2		76.0	78.2			81.6	95.4	83.4
05	76.8	84.2		68.0	69.6	65.3	82.9	97.7	79.6	116.9		75.6	78.3			82.1	94.6	83.0
06	76.2	84.1		68.1	69.5	63.5	82.8	96.4	79.4	116.4		75.1	77.9			81.5	94.1	82.8
07	75.7	84.0		67.7		61.4	82.6	95.0	79.2	119.6		74.3	77.7			82.0		82.3
08	75.1	83.6		67.3		59.5	82.5	93.5	79.2	116.6		73.7	76.0			82.1		81.8
09	74.8	82.6		66.8		59.1	82.5	91.7	78.8	116.8		72.9	76.9			81.7		81.1
10	74.6	82.6		66.3		58.8	82.5		78.8	117.3		72.1	76.6			81.2		80.1
11	74.4	82.3		65.9		58.7	82.5		78.6	118.1		71.9	75.4			81.6		79.5
12		81.7		65.5		58.7	82.5			118.2		71.4	75.7			81.2		79.7
1996 01				64.2						118.4						80.4		
02																80.1		

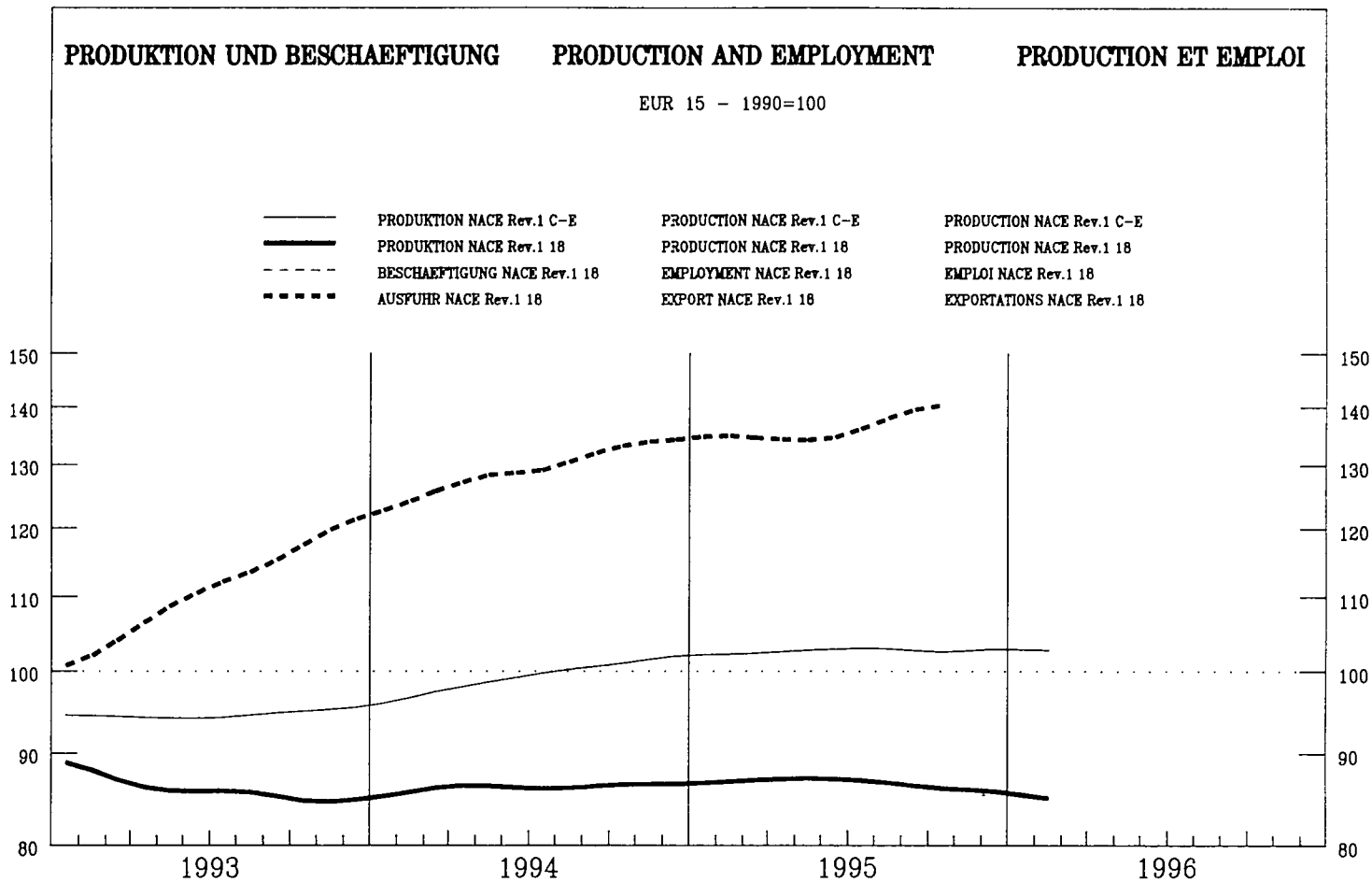

	EUR15	B	DK	D	GR	E	F	IRL	I	L	NL	A	P	FIN	S	UK	USA	JAP
--	-------	---	----	---	----	---	---	-----	---	---	----	---	---	-----	---	----	-----	-----

PRODUKTIONSINDIZES

INDICES OF PRODUCTION

INDICES DE PRODUCTION

Pro Arbeitstag

Per working day

Par jour ouvrable

1994 12	80.5	98.6	89.4	51.6	92.4	74.8	78.0	65.5	98.4	18.2	77.6	56.6	65.4	52.3	60.6	88.2	109.5
1995 01	92.9	126.1	126.1	66.0	74.4	79.8	82.7	67.1	119.7	21.3	88.1	57.2	89.7	61.7	63.1	90.4	105.0
02	101.5	136.6	130.2	65.1	101.6	102.6	82.2	68.8	135.3	20.0	106.9	58.7	98.0	60.2	77.6	96.2	106.6
03	101.5	122.0	139.7	63.6	92.4	94.1	81.7	67.3	139.3	21.7	108.8	57.9	98.4	44.5	69.3	99.8	106.8
04	87.7	104.8	101.9	52.3	75.2	78.0	74.2	67.5	118.3	22.0	86.6	51.6	82.7	48.9	68.6	92.9	101.5
05	84.5	89.7	72.8	49.6	68.0	77.3	75.3	68.1	110.4	14.8	74.9	53.9	89.4	68.8	52.7	92.2	105.6
06	89.2	114.8	74.4	56.7	87.6	90.2	76.4	63.8	111.8	15.7	93.4	54.2	89.1	54.5	66.3	98.6	106.4
07	86.4	85.8	78.4	63.7	75.0	84.0	64.3	62.1	115.8	29.2	69.8	43.4	102.5	22.3	24.6	89.5	100.9
08	61.7	112.4	143.6	61.9	39.5	45.1	68.7	43.3	49.2	27.4	80.1	41.7	53.2	68.6	83.4	85.0	105.7
09	89.4	135.2	147.4	67.6	61.3	94.9	69.6	73.0	103.6	24.4	107.4	52.5	87.4	68.6	94.2	103.8	105.8
10	80.6	114.8	95.6	53.8	74.1	81.9	74.4	73.6	90.3	13.5	79.3	51.7	90.1	53.7	85.8	96.0	102.4
11	84.3	95.8	95.8	54.4	75.6	84.8	73.0	64.4	101.7	17.9	87.4	52.8	77.4	50.0	69.8	99.7	101.0
12	82.3	80.6	47.0	75.9	74.7	72.0	58.4	113.3	25.0	80.8	46.8			44.6	60.4	83.3	99.9
1996 01	90.8	134.4	60.2	70.2	81.8	78.7	127.1	20.5	74.5					51.9	60.7	75.0	94.2
02	97.2	129.1	63.5	98.3	76.1				135.1		90.8			55.0	75.3	84.3	

Saisonbereinigt

Seasonally adjusted

Désaisonnalisés

1994 12	86.3	112.5	109.1	61.5	85.5	84.5	79.4	71.0	102.0	20.2	87.7	58.5	76.6	58.3	64.4	96.0	109.9
1995 01	86.6	117.7	108.5	60.3	75.8	83.7	73.5	67.2	103.4	20.5	89.6	57.5	89.9	59.9	71.6	95.5	109.1
02	87.2	116.8	108.3	57.5	83.7	83.8	73.9	65.2	107.4	19.3	92.9	55.8	87.6	56.3	73.8	94.0	108.5
03	86.8	110.6	110.1	56.6	77.6	83.0	74.5	64.9	109.3	19.8	88.3	55.4	86.1	52.3	66.6	93.1	107.8
04	87.6	113.0	117.3	61.1	72.2	81.8	73.8	66.1	109.8	20.0	88.8	54.4	81.9	55.2	67.1	96.3	104.5
05	87.5	102.0	109.6	62.1	69.3	83.2	76.2	64.8	109.2	14.5	86.0	54.2	91.1	55.1	60.7	97.1	106.1
06	87.7	109.6	99.0	60.6	80.8	84.7	76.8	62.4	110.2	14.1	90.8	51.9	86.4	52.8	68.2	95.8	103.8
07	86.9	120.3	105.3	59.2	78.4	83.5	69.6	62.2	108.2	24.1	87.2	52.6	89.6	53.8	73.0	95.8	102.7
08	87.4	117.0	108.6	58.0	83.7	81.2	71.6	62.8	111.4	40.1	87.0	48.9	97.1	56.2	68.4	94.2	102.2
09	85.9	117.1	109.0	57.6	66.5	78.1	72.1	67.6	108.6	21.9	91.2	47.8	80.3	51.7	71.4	93.8	102.3
10	85.9	114.6	102.5	55.9	72.3	80.0	77.1	70.5	107.8	14.1	82.6	48.1	83.4	49.2	67.2	89.7	100.5
11	85.7	107.3	57.0	70.6	81.0	74.9	60.7	109.2	17.6	89.5	48.0	78.6		53.0	65.1	90.6	100.2
12	86.9	101.3	55.9	69.8	83.5	73.5	63.2	114.3	27.0	89.8	47.8			50.2	64.9	90.4	100.1
1996 01	85.1	114.5	55.4	71.2	84.6	73.1		111.1	20.3	77.4				50.2	67.9	93.4	97.9
02	84.4	108.4	56.2	80.8	71.3			108.9		79.7				51.2	68.6	95.0	

BEKLEIDUNGSGEWERBE
CLOTHING INDUSTRY
INDUSTRIE DE L'HABILLEMENT ET DES FOURRURES

	EUR15	B	DK	D	GR	E	F	IRL	I	L	NL	A	P	FIN	S	UK	USA	JAP
PRODUKTIONSINDIZES			INDICES OF PRODUCTION												INDICES DE PRODUCTION			
1989	:	90.9	100.6	102.6	87.9	98.1	105.1	98.3	101.2	:	94.8	:	90.6	120.5	129.9	100.2	103.1	
1990	100.0	100.2	100.0	100.0	100.0	100.0	100.0	100.0	100.0	100.1	100.0	100.0	100.0	100.0	100.0	100.0	100.0	100.0
1991	96.5	106.6	108.0	97.0	102.2	95.2	93.9	87.1	99.9	85.9	99.9	98.4	100.9	76.6	86.4	89.9	100.6	
1992	91.6	108.3	104.5	84.4	99.5	84.6	87.0	83.8	98.4	69.4	91.6	87.4	98.7	61.8	79.1	91.7	103.1	
1993	85.9	117.3	97.2	74.7	91.5	74.5	79.8	74.3	94.4	29.9	92.9	69.0	88.9	59.3	61.4	91.7	105.4	
1994	86.3	114.1	104.2	64.2	82.1	84.6	79.6	70.2	99.9	24.6	90.4	59.5	79.0	61.1	52.8	95.2	108.6	
1995	86.8		107.2	58.5	75.1	82.3	74.6	64.8	109.1	21.1	88.6	51.8		53.9	68.0	94.0	104.0	
UMSATZ			TURNOVER												CHIFFRE D'AFFAIRES			
Saisonbereinigt			Seasonally adjusted												Désaisonnalisés			
1995 07	:		110.5	81.2			87.0		125.1	18.4	95.2		109.0			111.7		
08			120.6	79.9			87.0		124.1	25.6	98.0		97.2			109.7		
09			116.3	80.7			89.2		119.2	18.9	90.7		107.5			109.3		
10			116.4	80.5			87.3		119.1	17.8	93.0		108.2			109.5		
11			111.8	80.4			89.5		117.9	15.5	92.6		107.5			110.4		
12			101.4	80.5					124.0	19.3	90.7		104.6			110.4		
1996 01			128.7	79.8					128.6	19.1						111.7		
02			117.6	81.5												113.5		
ERZEUGERPREISINDIZES			PRODUCER PRICE INDICES												INDICE DE PRIX A LA PRODUCTION			
In Landeswahrung			In national currency												Exprimés en monnaie nationale			
1995 03	112.2	109.0	107.8	107.9	167.6	111.6			110.7		106.0		117.1	121.1	107.2	118.0	105.8	102.6
04	112.3	109.1	106.4	107.9	167.7	112.0			110.8		106.0		117.5	121.2	107.9	118.3	105.5	102.6
05	112.3	109.0	106.4	107.3	169.8	112.2			110.9		106.0		117.8	121.2	107.3	118.6	105.7	102.6
06	112.4	109.0	106.2	107.4	169.8	112.3			111.0		106.0		117.8	122.1	106.7	118.6	105.5	102.6
07	112.5	108.9	106.8	107.7	169.8	112.4			111.1		105.0		117.9	122.7	107.7	118.8	105.8	102.6
08	112.5	109.1	107.4	107.7	170.2	112.6			111.1		105.0		118.2	122.9	110.2	118.8		102.5
09	112.8	109.1	107.7	107.9	171.3	112.7			111.6		105.0		118.4	122.9	111.7	118.7		102.5
10	112.9	109.1	108.0	107.8	175.8	113.0			111.6		105.0		118.7	122.9	111.7	118.9		102.4
11	112.8		108.0	107.4	176.2	113.0			111.6		105.0		118.7	122.9	111.1	119.1		102.4
12	112.9		108.2	107.5	176.9	113.2			111.6		105.0		118.6	122.9	108.3	119.1		102.3
1996 01	113.1		108.8	107.6	176.9	113.0			111.6		105.0		118.9	123.6	112.5	120.6		102.1
02	113.4		108.7	107.8	176.9	113.0			112.5		105.0			123.4	111.9	120.6		
03				107.7										123.4	113.3	120.9		
AUSFUHR			EXPORTS												EXPORTATIONS			
Mengen, Saisonbereinigt			Volumes, seasonally adjusted												En volume, désaisonnalisés			
1994 10	132.5	104.2	116.6	88.6	78.9	106.9	83.6	98.3	102.7		129.9		87.2			139.4		
11	142.8	106.0	117.0	91.7	82.3	118.4	82.6	89.6	113.3		125.9		87.1			138.3		
12	123.1	102.8	120.0	91.6	69.4	103.9	84.0	88.8	100.5		135.7		86.9			131.1		
1995 01	144.3	95.3	118.4	95.4	79.4	107.3	84.9	100.2	107.0		122.6		86.7			140.2		
02	134.9	89.5	117.5	88.2	95.2	97.4	83.8	90.5	104.2		118.7		85.9			133.5		
03	134.0	86.6	116.4	89.7	91.8	107.3	80.6	98.0	103.2		119.5		84.9			143.0		
04	134.0	84.8	102.8	85.7	66.4	109.3	77.9	93.4	103.7		109.9		84.1			134.7		
05	131.3	87.8	120.5	94.8	85.1	105.8	78.8	98.5	100.0		106.4		84.4			139.9		
06	128.4	155.4	109.5	94.4	101.0	98.8	78.0	91.6	101.3		106.1		84.7			139.1		
07	132.7	137.0	110.5	91.1	90.4	86.3	77.5	78.9	100.0		104.3		83.9			138.9		
08	141.2	125.9	115.4	93.9	86.8	106.5	75.9		111.8		106.3		83.7			143.9		
09	145.6	115.2	124.2	92.8		105.3	75.4		124.6		104.1		83.7			134.4		
10	139.9		128.0	87.9		99.8	74.1		113.5		99.2		83.9			127.9		
EINFUHR			IMPORTS												IMPORTATIONS			
Mengen, Saisonbereinigt			Volumes, seasonally adjusted												En volume, désaisonnalisés			
1994 10	129.5	93.3	120.8	104.1	140.0	144.7	106.1	95.6	167.3		102.6		177.3			100.6		
11	137.7	107.7	129.2	109.3	150.1	149.8	106.3	103.2	165.1		110.3		181.0			99.9		
12	140.3	103.3	125.6	114.7	129.0	138.7	106.4	101.6	175.5		105.7		186.4			99.1		
1995 01	130.4	101.9	137.7	103.7	132.8	143.2	106.0	103.1	161.0		74.9		203.8			82.0		
02	131.7	101.7	124.5	103.8	153.9	138.9	106.0	96.4	168.0		80.1		187.2			84.7		
03	133.1	99.0	132.2	105.8	132.6	130.0	105.3	95.3	166.1		86.2		185.8			87.2		
04	136.3	97.8	124.6	107.6	146.2	133.8	106.2	101.2	170.6		90.5		172.4			87.2		
05	142.3	106.1	131.0	112.5	154.4	144.2	107.4	110.2	171.6		96.3		183.2			95.5		
06	141.5	104.8	128.8	112.8	132.9	128.8	107.8	102.2	173.5		96.7		194.8			98.6		
07	142.0	100.2	130.6	112.3	120.5	126.4	108.0	114.8	172.4		93.1		188.3			93.4		
08	139.2	104.2	137.0	106.4	145.0	140.2	107.6		176.6		99.4		190.5			94.1		
09	141.4	97.0	142.6	111.9		128.8	107.3		174.3		98.1		179.2			92.2		
10	140.7		145.0	106.7		140.7	108.1		171.0		102.4		177.0			90.9		
ABHANGIG BESCHAFTIGTE			NUMBER OF EMPLOYEES												NOMBRE DE SALARIES			
Saisonbereinigt			Seasonally adjusted												Désaisonnalisés			
1995 02	:			57.7	57.3	79.5	77.4			21.9		53.2	85.2			81.3	91.3	
03				57.0	56.6	80.1	77.3			21.3		52.6	84.7			81.7	90.5	
04				56.6	55.9	81.0	77.1			20.6		52.1	83.1			81.1	89.9	
05				56.1	55.2	81.8	77.0			20.2		51.8	84.5			81.4	89.3	
06				55.6	54.6	81.6	77.0			19.6		51.5	83.6			81.1	88.3	
07				55.3		81.2	77.0			19.2		50.7	83.9			81.7		
08				54.7		81.0	77.0			20.2		50.1	84.1			81.8		
09				54.1		81.0	76.8			19.4		49.5	84.1			80.9		
10				53.6		81.1	76.6			22.0		48.9	85.0			80.2		
11				53.1		81.1	76.4			21.3		48.4	84.2			80.3		
12				52.6		80.3	76.2			21.0		48.1	84.7			81.4		
1996 01				52.0						20.4						81.2		
02																80.5		

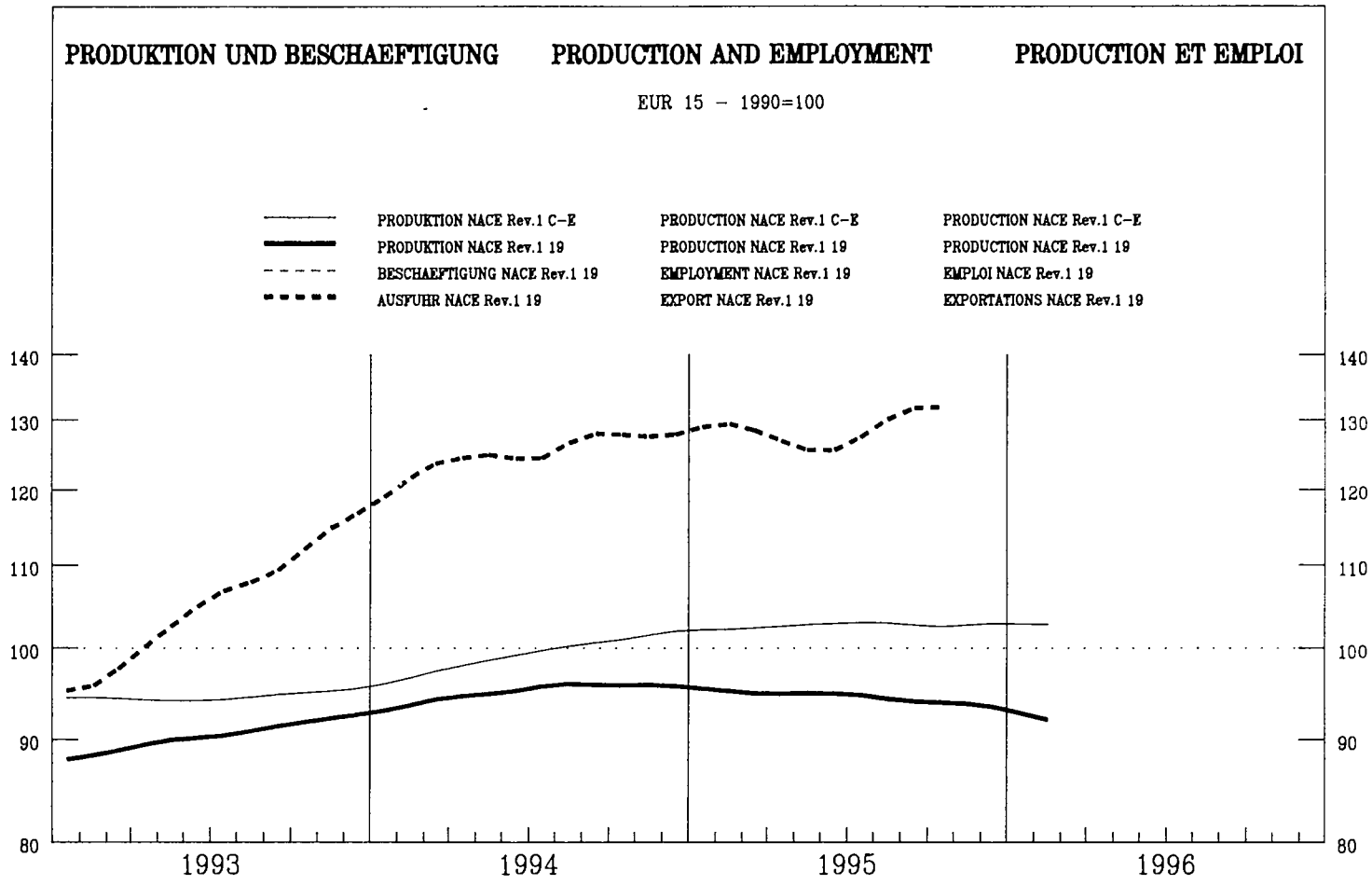

	EUR15	B	DK	D	GR	E	F	IRL	I	L	NL	A	P	FIN	S	UK	USA	JAP
--	-------	---	----	---	----	---	---	-----	---	---	----	---	---	-----	---	----	-----	-----

PRODUKTIONSINDIZES

INDICES OF PRODUCTION

INDICES DE PRODUCTION

Pro Arbeitstag

Per working day

Par jour ouvrable

1994 12	85.6	35.5	124.1	52.3	81.1	66.5	74.2	101.3	81.2	71.6	82.8	67.0	102.0	76.3
1995 01	100.2	41.1	164.3	63.0	82.1	77.9	93.6	118.7	73.4	90.5	102.2	87.1	104.3	79.4
02	107.8	49.0	162.8	63.3	87.6	99.6	93.6	125.6	88.1	95.9	109.5	91.0	112.8	92.7
03	104.2	47.6	177.7	69.6	87.9	90.3	96.4	120.5	87.9	80.5	101.4	84.4	110.7	88.8
04	95.3	44.9	102.4	57.5	89.9	78.7	82.5	113.0	87.4	83.7	85.9	74.8	109.5	84.4
05	96.1	46.5	103.2	57.9	80.2	72.3	77.3	117.0	76.0	89.0	90.0	79.9	86.3	82.5
06	100.6	51.7	130.8	57.7	84.7	80.9	92.3	118.7	77.7	95.3	106.7	71.9	96.3	85.0
07	103.2	35.6	104.4	52.3	73.7	83.4	70.9	133.8	57.4	68.5	105.5	8.9	31.7	77.2
08	48.1	36.6	130.3	53.7	55.7	44.6	44.5	40.3	66.7	69.9	40.1	89.7	81.0	75.4
09	99.2	49.4	149.6	66.2	87.3	85.5	86.0	115.3	85.5	80.2	91.9	89.5	106.5	88.8
10	99.7	42.1	139.8	62.9	95.4	74.3	78.6	117.8	93.6	72.1	91.7	86.8	107.5	101.3
11	97.4		97.5	64.4	93.1	71.8	76.3	116.3	90.5	75.1	87.5	89.0	112.6	92.7
12	85.4		95.9	51.0	82.2	58.9	66.8	107.5		66.5		61.7	89.0	66.7
1996 01	97.5		130.4	55.8	69.6	75.5	85.2	119.7				87.7	93.7	77.8
02	102.1		120.8	59.5		88.9	86.7	121.6				77.4	114.2	89.8

Saisonbereinigt

Seasonally adjusted

Désaisonnalisés

1994 12	95.6	34.5	144.7	60.8	82.3	81.7	82.0	109.2	84.2	76.6	91.9	75.8	103.2	93.1
1995 01	95.4	41.9	148.4	63.0	85.3	78.9	84.0	110.7	76.6	91.8	99.0	74.8	102.6	83.3
02	95.7	47.3	149.3	61.3	79.5	78.9	80.9	112.5	83.0	86.9	99.1	83.1	99.6	83.0
03	94.0	47.3	140.3	61.0	79.8	78.9	81.6	109.7	80.1	75.7	97.2	79.7	96.9	83.0
04	94.4	44.0	131.2	59.9	88.8	76.8	75.5	110.9	82.2	82.9	91.2	76.3	101.3	85.3
05	96.4	45.5	131.2	61.5	78.9	77.4	83.4	112.3	83.7	84.9	92.8	76.0	91.7	85.7
06	93.7	44.7	122.5	58.9	82.8	78.7	81.7	109.9	78.0	84.1	94.8	69.5	94.0	86.0
07	97.6	62.7	133.3	61.1	94.5	77.0	79.7	113.7	78.5	91.4	88.9	87.1	96.2	85.5
08	92.8	47.0	109.9	57.0	77.0	79.0	79.7	112.7	85.5	81.1	91.1	75.8	84.6	86.2
09	93.6	45.4	125.2	57.5	78.5	76.6	79.2	112.0	77.0	73.8	88.2	73.1	93.5	84.5
10	94.8	39.8	134.2	58.8	87.9	72.7	76.6	113.2	80.1	71.6	86.0	76.1	97.6	86.9
11	93.5		120.0	60.3	83.5	70.8	76.9	111.8	78.8	72.0	85.0	80.3	99.7	82.7
12	95.5		113.3	59.1	83.4	72.4	78.1	115.3		71.0		70.4	90.2	81.9
1996 01	92.8		117.2	56.2	72.5	75.6	80.1	112.8				75.9	92.4	85.0
02	90.6		111.3	57.6		70.7	72.6	110.9				71.2	97.9	85.8

	EUR15	B	DK	D	GR	E	F	IRL	I	L	NL	A	P	FIN	S	UK	USA	JAP	
PRODUKTIONSINDIZES			INDICES OF PRODUCTION															INDICES DE PRODUCTION	
1989	:	102.7	94.2	102.1	126.0	103.5	98.4	103.6	99.5		98.0	:	96.8	:	:			113.9	
1990	100.0	100.0	100.0	100.0	100.0	100.0	100.0	100.0	100.0	100.0	100.0	100.0	99.9	100.0	100.0	100.0		100.0	
1991	95.0	85.1	111.1	94.0	94.1	94.8	93.9	91.2	97.3		96.8	92.4	97.8	83.6	82.7	86.2			
1992	91.0	82.4	117.2	83.2	89.0	89.9	89.1	77.5	94.7		90.0	86.7	97.2	75.4	73.7	83.2			
1993	90.4	69.5	122.6	74.0	94.2	81.8	84.8		97.3		86.8	89.5	94.1	70.0	71.7	86.6			
1994	95.1	41.7	140.3	62.6	87.2	85.2	83.3		108.4		83.1	84.2	99.3	77.0	94.4	86.0			
1995	94.8		129.9	59.9	83.3	76.5	79.9		112.0			80.7		76.2	95.7	84.6			
UMSATZ			TURNOVER															CHIFFRE D'AFFAIRES	
Saisonbereinigt			Seasonally adjusted															Désaisonnalisés	
1995 07	135.6		145.2	99.8			87.6		166.3		70.7		158.3			105.7			
08	135.9		117.8	100.3			87.6		170.5		77.9		151.5			106.8			
09	136.3		124.8	90.7			83.0		166.8		67.0		151.0			104.4			
10	138.5		141.0	87.0			91.2		174.1		72.8		150.2			111.0			
11			120.9	94.4			81.8		173.6		69.7		150.5			105.3			
12			102.4	89.9					171.7		67.0		150.6			104.9			
1996 01			124.1	97.4					179.8							104.8			
02			120.4	96.6												106.0			
ERZEUGERPREISINDIZES			PRODUCER PRICE INDICES															INDICE DE PRIX A LA PRODUCTION	
In Landeswährung			In national currency															Exprimés en monnaie nationale	
1995 03	114.0	110.9	104.3	106.8	162.4	112.6			119.2		106.0			127.6	110.6	117.5			
04	114.5	110.6	104.4	107.0	162.4	112.9			120.0		107.0			127.7	108.9	117.9			
05	114.9	109.2	104.0	107.0	163.4	113.2			120.7		107.0			129.9	116.6	118.1			
06	115.1	110.2	103.7	107.0	164.0	113.9			120.8		107.0			129.8	113.7	118.1			
07	115.1	110.4	103.6	107.1	164.0	114.1			120.8		107.0			129.8	113.5	118.0			
08	115.2	110.4	103.7	107.2	163.9	114.3			121.0		106.0			131.9	109.0	117.9			
09	115.4	110.9	103.7	107.6	164.3	114.3			121.1		106.0			132.6	110.9	118.1			
10	115.6	110.9	104.1	107.6	168.3	114.4			121.2		106.0			132.6	110.4	118.5			
11	115.7	109.8	104.5	107.7	168.4	114.4			121.4		106.0			132.6	104.7	118.5			
12	115.7	110.4	104.5	107.6	168.4	114.3			121.5		106.0			132.4	102.9	119.1			
1996 01	116.0	111.0	103.7	107.5	168.6	114.9			121.5		106.0			132.4	108.7	120.3			
02	116.1	110.1	103.7	107.7	168.6	114.8			121.8		106.0			132.4	103.6	120.7			
03				108.0										132.7	99.9	120.8			
AUSFUHR			EXPORTS															EXPORTATIONS	
Mengen, Saisonbereinigt			Volumes, seasonally adjusted															En volume, désaisonnalisés	
1994 10	125.4	124.9	132.2	91.2	57.0	107.6	98.2	105.0	102.3		126.4		122.3			115.0			
11	129.5	151.4	144.0	94.1	58.3	106.7	98.7	111.0	112.2		127.9		119.9			113.8			
12	118.4	134.8	138.0	93.8	54.4	107.2	98.2	135.4	106.5		250.9		120.1			104.4			
1995 01	136.2	146.9	153.7	96.8	41.3	110.6	98.7	120.7	98.5		185.7		122.6			114.5			
02	131.1	143.4	157.9	88.6	35.8	111.9	97.7	120.8	103.2		158.1		121.1			103.9			
03	131.4	157.2	147.2	95.3	36.1	111.1	98.1	144.9	108.6		146.5		117.6			102.0			
04	124.5	138.5	137.9	84.4	53.4	98.9	97.8	115.8	107.2		130.7		113.3			92.5			
05	125.2	163.1	152.2	100.3	67.1	97.6	97.9	157.1	101.7		124.7		114.2			105.7			
06	114.9	164.4	122.6	99.7	81.7	98.2	97.9	178.1	105.4		113.6		115.7			105.1			
07	129.7	147.7	63.7	96.5	48.8	91.1	97.7	217.3	106.0		113.6		115.1			101.5			
08	129.6	152.0	80.6	84.6	37.7	97.7	97.8		107.4		107.7		115.1			109.0			
09	140.5	152.3	90.2	95.9		102.8	97.7		122.2		105.8		112.4			99.5			
10	130.8		127.6	80.4		98.4	97.6		115.2		105.0		113.7			100.4			
EINFUHR			IMPORTS															IMPORTATIONS	
Mengen, Saisonbereinigt			Volumes, seasonally adjusted															En volume, désaisonnalisés	
1994 10	121.9	87.6	115.2	103.0	132.3	145.8	98.1	89.8	138.3		102.8		126.4			89.6			
11	131.8	102.5	117.0	106.0	123.5	147.5	99.2	107.2	140.7		118.8		128.3			91.1			
12	133.8	96.3	106.1	107.0	111.7	142.3	98.2	99.5	142.5		114.9		124.8			91.1			
1995 01	121.5	95.7	109.0	102.9	78.7	151.3	97.4	108.9	136.5		87.1		129.9			82.2			
02	121.4	95.0	109.5	99.9	120.7	148.5	97.0	78.7	133.0		89.6		126.1			80.8			
03	123.5	89.0	103.0	99.7	123.7	145.1	97.1	87.2	132.0		89.8		129.0			78.8			
04	121.8	93.6	91.5	99.5	117.6	136.9	97.5	92.0	131.5		81.8		119.5			74.9			
05	133.6	97.6	109.5	104.1	152.8	149.2	99.8	109.5	134.7		90.9		127.1			83.0			
06	128.7	96.2	103.3	103.4	133.7	142.0	99.6	111.9	134.7		87.4		129.3			83.5			
07	127.1	92.9	88.7	102.5	148.5	137.8	98.9	103.6	134.9		75.3		122.2			74.7			
08	124.0	93.0	96.0	97.7	115.7	138.8	98.2		135.9		80.2		131.1			82.8			
09	126.8	94.7	93.2	101.5		144.4	98.4		138.1		83.2		126.4			81.4			
10	129.8		95.2	96.9		141.9	100.4		139.2		71.1		122.6			79.3			
ABHÄNGIG BESCHÄFTIGTE			NUMBER OF EMPLOYEES															NOMBRE DE SALARIES	
Saisonbereinigt			Seasonally adjusted															Désaisonnalisés	
1995 02				64.6	64.2	106.3	84.0						70.9	92.2		73.8			
03				64.4	65.2	98.8	83.9						71.0	91.8		75.2			
04				63.9	67.1	94.7	83.8						70.2	92.9		73.8			
05				63.5	69.0	92.6	83.8						70.1	93.3		75.7			
06				63.5	70.1	91.9	83.7						70.1	93.1		75.4			
07				63.0		91.4	83.7						70.0	91.2		76.6			
08				62.7		91.1	83.6						69.5	91.4		76.8			
09				61.8		92.2	83.3						69.5	91.7		77.2			
10				61.2		93.7	83.0						69.1	88.7		76.7			
11				60.2		95.2	82.7						69.2	88.8		77.1			
12				59.5		96.9	82.6						68.9	89.0		77.7			
1996 01				58.6												70.1			
02																70.2			

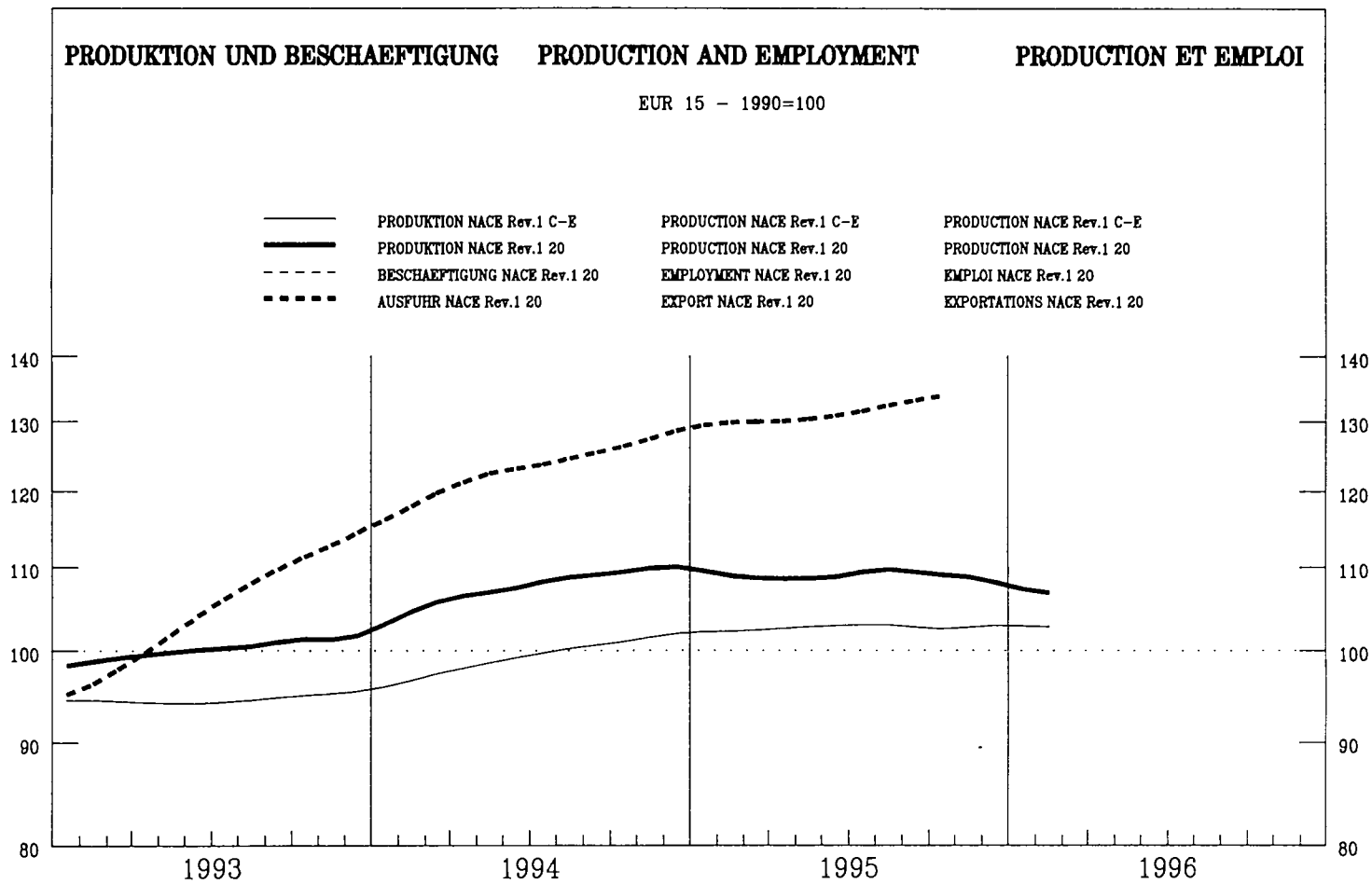

	EUR15	B	DK	D	GR	E	F	IRL	I	L	NL	A	P	FIN	S	UK	USA	JAP
--	-------	---	----	---	----	---	---	-----	---	---	----	---	---	-----	---	----	-----	-----

PRODUKTIONSINDIZES

INDICES OF PRODUCTION

INDICES DE PRODUCTION

Pro Arbeitstag

Per working day

Par jour ouvrable

1994 12	102.3	77.5	110.8	119.4		99.3	77.9		100.6	73.4	102.6	127.7	84.9	90.8	100.9	76.6					
1995 01	98.2	93.6	137.2	97.8		100.0	104.0		98.0	63.3	98.0	93.5	107.0	114.7	105.1	83.0					
02	106.7	101.2	131.1	102.8		88.4	109.0		113.7	78.6	115.2	122.4	98.4	101.9	115.8	90.4					
03	115.1	100.3	147.6	115.1		108.7	108.4		119.4	78.4	118.4	129.8	122.6	111.1	116.5	98.9					
04	113.2	103.0	139.2	111.1		98.1	110.3		117.2	79.5	116.2	134.1	103.3	120.4	122.5	93.5					
05	115.3	100.3	141.5	111.4		103.6	101.2		124.0	80.4	122.9	146.4	123.1	110.8	118.4	91.0					
06	116.7	111.9	158.6	115.7		99.0	112.3		122.3	97.3	136.7	137.0	109.4	123.8	119.4	92.0					
07	104.8	62.1	80.7	108.3		108.0	112.1		122.0	101.5	92.1	131.9	123.2	50.8	42.0	92.0					
08	77.0	84.4	150.6	100.2		45.1	58.1		38.1	39.6	80.5	116.6	36.0	97.5	97.3	88.3					
09	119.1	106.2	157.6	124.4		87.0	113.5		125.8	79.3	122.5	139.7	103.8	131.1	115.3	98.5					
10	120.1	100.2	152.8	125.8		103.3	103.9		128.6	89.4	126.2	143.6	109.5	106.7	116.5	98.6					
11	120.1	169.4	122.2			101.0	95.1		125.0	76.0	122.9	172.5	106.4	101.5	112.9	98.1					
12	98.2	109.5	104.7			92.4	75.9		108.1	268.5		119.2		82.3	98.7	70.5					
1996 01	96.3	121.4	100.7			91.5	101.2		92.2	245.6				106.0	96.3	82.9					
02	104.2	119.6	100.0			81.9	104.1		113.3					91.7	100.1	90.6					
Saisonbereinigt		Seasonally adjusted																		Désaisonnalisés	
1994 12	112.7	89.8	139.5	125.5		98.2	98.9		109.7	71.6	118.9	137.9	84.6	108.7	105.8	94.3					
1995 01	108.4	93.5	145.6	110.8		97.9	99.7		110.8	69.7	110.6	127.5	107.1	109.8	107.6	89.6					
02	108.0	94.1	136.5	111.2		96.6	99.3		108.7	75.1	116.1	130.7	97.9	110.4	108.5	88.1					
03	108.4	94.2	145.2	110.6		96.2	99.7		112.5	76.6	112.5	128.4	107.2	108.8	107.3	91.2					
04	107.7	95.2	138.6	110.4		94.1	100.8		108.4	71.7	108.0	128.9	97.4	103.2	107.9	91.2					
05	108.9	95.7	139.1	111.5		94.0	100.3		112.4	73.5	110.2	132.9	109.6	101.1	106.4	90.2					
06	106.7	97.1	137.6	112.7		94.6	100.0		108.6	82.3	114.5	125.2	104.2	105.4	104.5	89.9					
07	109.7	98.9	130.7	115.8		94.2	101.9		109.4	89.8	109.7	131.4	109.4	105.1	105.4	93.6					
08	111.9	95.8	140.7	112.3		95.9	101.9		118.9	77.7	115.3	139.7	118.0	103.9	104.8	93.5					
09	108.2	97.5	137.7	113.2		92.2	100.5		111.1	81.4	112.0	126.5	100.8	103.8	107.1	91.8					
10	108.3	97.4	141.6	109.2		94.4	99.3		112.7	97.1	113.4	133.7	104.0	101.5	108.1	93.6					
11	110.0		145.4	111.9		92.9	96.4		111.5	94.6	113.3	153.2	98.4	100.8	105.1	92.2					
12	108.1		137.3	109.9		91.4	100.2		117.1	242.2		128.8		99.1	102.2	90.3					
1996 01	106.4		129.0	114.1		90.5	100.1		105.1	248.1				100.4	99.6	90.1					
02	105.6		126.4	108.3		90.4	95.5		109.0					99.4	95.8	89.3					

	EUR15	B	DK	D	GR	E	F	IRL	I	L	NL	A	P	FIN	S	UK	USA	JAP	
PRODUKTIONSINDIZES																			
										INDICES OF PRODUCTION					INDICES DE PRODUCTION				
1989	:	:	103.7	93.1	105.4	101.9	:	:	105.8	:	:	:	:	:	:	101.7	:	:	:
1990	100.0	100.0	100.0	100.0	100.0	100.0	100.0	100.0	100.0	100.0	100.0	100.0	100.0	100.0	100.0	100.0	100.0	100.0	100.0
1991	99.2	98.3	95.5	103.4	97.0	98.8	100.1	106.2	100.7	112.8	108.8	78.2	92.6	88.7	87.0	89.4	95.7	101.7	104.4
1992	100.5	92.1	104.8	106.8	89.6	93.9	106.4	89.7	104.2	119.0	111.2	80.5	82.1	87.0	89.4	95.7	101.7	104.4	104.4
1993	99.9	89.0	108.3	105.5	86.3	88.2	105.4	95.9	105.2	116.1	114.1	92.3	85.8	89.4	95.7	101.7	104.4	104.4	104.4
1994	107.7	90.5	127.7	115.7	91.1	97.5	110.3	101.7	111.1	126.1	96.8	105.0	96.3	95.7	101.7	104.4	104.4	104.4	104.4
1995	108.7		139.7	111.6	94.5	100.3	111.9	94.3											
UMSATZ																			
										TURNOVER					CHIFFRE D'AFFAIRES				
Saisonnereinigt										Seasonally adjusted					Désaisonnalisés				
1995 07		136.6	117.4			108.5	161.9	79.4	122.1		114.5			110.6					
08		154.5	114.7			108.5	163.3	85.3	137.5		107.3			110.1					
09		142.1	109.0			107.5	159.3	84.1	126.8		109.3			108.0					
10		164.9	110.4			108.1	167.4	93.4	131.7		113.0			110.2					
11		166.5	110.7			104.7	162.2	83.4	132.9		113.1			109.1					
12		135.7	110.1				159.0	145.6	123.9		114.3			106.6					
1996 01		146.1	99.3				171.8	153.6						107.0					
02		140.7	93.9											105.7					
ERZEUGERPREISINDIZES																			
In Landeswährung										In national currency					Exprimés en monnaie nationale				
1995 03	110.4	108.7	103.8	102.8	166.2	116.4	105.0	123.2	110.0	100.2	106.9	118.9	118.9	118.9	118.9	118.9	118.9	118.9	118.9
04	111.1	109.2	104.6	103.0	166.0	116.9	105.8	124.5	110.0	100.0	106.6	121.1	121.1	121.1	121.1	121.1	121.1	121.1	121.1
05	111.2	109.2	104.9	103.3	166.5	117.3	105.9	125.5	109.0	98.5	106.4	121.3	121.3	121.3	121.3	121.3	121.3	121.3	121.3
06	111.0	109.0	105.0	102.6	168.0	117.6	106.1	126.0	109.0	96.9	106.2	120.8	120.8	120.8	120.8	120.8	120.8	120.8	120.8
07	110.9	109.0	105.5	102.6	168.0	117.8	106.3	126.5	110.0	95.9	105.9	120.0	120.0	120.0	120.0	120.0	120.0	120.0	120.0
08	110.9	108.6	105.4	102.7	168.4	117.7	106.4	126.9	110.0	95.0	105.5	120.1	120.1	120.1	120.1	120.1	120.1	120.1	120.1
09	110.8	108.1	105.8	102.5	172.7	117.8	106.5	127.8	110.0	93.6	105.1	119.9	119.9	119.9	119.9	119.9	119.9	119.9	119.9
10	110.5	108.0	105.3	102.1	173.3	118.0	106.3	128.0	109.0	93.4	104.0	119.3	119.3	119.3	119.3	119.3	119.3	119.3	119.3
11	110.5	107.9	105.6	101.9	173.3	118.0	106.2	128.2	109.0	92.5	104.8	119.4	119.4	119.4	119.4	119.4	119.4	119.4	119.4
12	110.1	108.4	105.6	101.3	173.3	118.0	106.2	128.5	109.0	91.0	104.4	118.9	118.9	118.9	118.9	118.9	118.9	118.9	118.9
1996 01	110.0	107.9	105.8	101.3	177.2	118.3	105.7	128.5	109.0	90.8	102.9	119.1	119.1	119.1	119.1	119.1	119.1	119.1	119.1
02	109.9	107.9	106.0	100.9	177.0	118.7	105.7	128.5	109.0	90.3	102.6	119.0	119.0	119.0	119.0	119.0	119.0	119.0	119.0
03			100.6				105.7			90.6	101.9	118.6	118.6	118.6	118.6	118.6	118.6	118.6	118.6
AUSFUHR																			
Mengen, Saisonnereinigt										Volumes, seasonally adjusted					En volume, désaisonnalisés				
1994 10	127.6	117.8	125.6	112.1	349.0	120.8	106.3	98.2	102.2	131.9	86.6	130.5	130.5	130.5	130.5	130.5	130.5	130.5	130.5
11	124.8	135.8	131.8	108.4	239.1	126.7	109.2	113.3	115.9	143.3	91.7	119.6	119.6	119.6	119.6	119.6	119.6	119.6	119.6
12	132.9	125.4	133.1	109.6	170.1	115.8	116.9	100.5	127.1	238.1	96.7	116.0	116.0	116.0	116.0	116.0	116.0	116.0	116.0
1995 01	132.8	124.7	132.5	108.5	91.5	124.7	109.4	120.3	115.0	132.6	93.3	123.3	123.3	123.3	123.3	123.3	123.3	123.3	123.3
02	131.0	119.5	132.8	106.4	139.1	117.7	109.3	131.6	110.1	130.0	91.9	113.8	113.8	113.8	113.8	113.8	113.8	113.8	113.8
03	132.6	115.7	134.0	106.5	102.5	121.5	106.5	128.1	121.7	124.2	91.0	108.7	108.7	108.7	108.7	108.7	108.7	108.7	108.7
04	123.7	115.2	130.1	105.6	172.2	107.9	101.7	108.5	110.0	100.4	87.1	106.7	106.7	106.7	106.7	106.7	106.7	106.7	106.7
05	131.7	121.9	133.5	104.4	164.4	112.5	107.5	127.8	123.5	114.1	85.7	111.2	111.2	111.2	111.2	111.2	111.2	111.2	111.2
06	128.6	122.8	139.8	104.4	97.1	121.5	102.1	100.8	127.8	108.8	92.1	121.8	121.8	121.8	121.8	121.8	121.8	121.8	121.8
07	129.5	115.8	127.2	102.5	95.4	119.1	104.8	110.8	123.8	96.9	79.4	121.9	121.9	121.9	121.9	121.9	121.9	121.9	121.9
08	134.4	118.0	123.8	97.7	162.8	138.3	106.9	134.4		105.2	88.4	140.2	140.2	140.2	140.2	140.2	140.2	140.2	140.2
09	134.8	109.1	116.7	110.1		145.8	102.1	123.1		108.8	88.7	130.6	130.6	130.6	130.6	130.6	130.6	130.6	130.6
10	131.4		115.6	106.2		127.6	102.6	130.5		95.3	88.1	119.7	119.7	119.7	119.7	119.7	119.7	119.7	119.7
EINFUHR																			
Mengen, Saisonnereinigt										Volumes, seasonally adjusted					En volume, désaisonnalisés				
1994 10	95.1	96.7	135.6	128.2	99.9	95.6	93.6	86.7	109.5	94.5	169.3	85.0	85.0	85.0	85.0	85.0	85.0	85.0	85.0
11	95.2	99.0	139.0	131.9	78.9	93.9	93.6	95.6	110.9	98.9	207.9	85.1	85.1	85.1	85.1	85.1	85.1	85.1	85.1
12	94.7	97.3	139.3	133.2	81.2	90.8	93.6	82.0	113.8	134.6	195.3	86.3	86.3	86.3	86.3	86.3	86.3	86.3	86.3
1995 01	93.8	101.3	148.6	118.3	42.1	92.9	92.0	82.7	111.6	92.9	190.4	76.5	76.5	76.5	76.5	76.5	76.5	76.5	76.5
02	96.2	99.5	128.0	126.0	74.1	92.1	90.5	85.5	109.3	89.4	187.7	78.5	78.5	78.5	78.5	78.5	78.5	78.5	78.5
03	97.0	100.5	127.9	133.0	73.9	95.7	90.5	85.7	107.6	92.4	167.7	78.6	78.6	78.6	78.6	78.6	78.6	78.6	78.6
04	95.4	103.6	106.5	123.2	88.9	95.0	91.2	80.7	103.9	88.4	170.2	68.3	68.3	68.3	68.3	68.3	68.3	68.3	68.3
05	99.3	105.4	128.0	116.9	93.0	95.2	91.6	71.9	108.8	88.9	166.7	70.6	70.6	70.6	70.6	70.6	70.6	70.6	70.6
06	95.0	104.3	120.2	128.6	100.2	87.8	89.5	77.3	109.0	84.2	200.1	67.2	67.2	67.2	67.2	67.2	67.2	67.2	67.2
07	93.8	98.1	119.8	123.9	98.9	85.3	89.8	75.0	111.4	63.9	162.7	60.4	60.4	60.4	60.4	60.4	60.4	60.4	60.4
08	92.8	95.3	133.4	118.1	108.7	88.9	93.4	112.1		91.7	162.7	65.4	65.4	65.4	65.4	65.4	65.4	65.4	65.4
09	92.2	92.1	117.5	123.6		95.8	95.2	111.2		87.1	200.8	58.5	58.5	58.5	58.5	58.5	58.5	58.5	58.5
10	92.1		117.7	122.4		94.8	94.9	109.9		85.2	192.8	57.5	57.5	57.5	57.5	57.5	57.5	57.5	57.5
ABHÄNGIG BESCHÄFTIGTE																			
Saisonnereinigt										NUMBER OF EMPLOYEES					NOMBRE DE SALARIES				
										Seasonally adjusted					Désaisonnalisés				
1995 02			97.2	70.6	72.4			70.0	112.1	79.6	91.2	91.2	91.2	91.2	91.2	91.2	91.2	91.2	91.2
03			97.0	70.4	74.6			70.8	112.9	78.1	90.1	90.1	90.1	90.1	90.1	90.1	90.1	90.1	90.1
04			97.1	70.3	77.5			71.7	112.5	76.4	90.2	90.2	90.2	90.2	90.2	90.2	90.2	90.2	90.2
05			96.4	70.0	79.9			73.0	112.6	76.6	91.6	91.6	91.6	91.6	91.6	91.6	91.6	91.6	91.6
06			96.2	68.1	78.4			73.8	111.5	74.1	92.0	92.0	92.0	92.0	92.0	92.0	92.0	92.0	92.0
07			96.1		76.4			76.8	111.5	75.2	90.9	90.9	90.9	90.9	90.9	90.9	90.9	90.9	90.9
08			96.8		74.7			75.4	112.4	75.1	89.8	89.8	89.8	89.8	89.8	89.8	89.8	89.8	89.8
09			96.3		75.7			76.3	112.3	74.0	91.0	91.0	91.0	91.0	91.0	91.0	91.0	91.0	91.0
10			96.2		77.0			78.6	112.5	74.9	91.1								

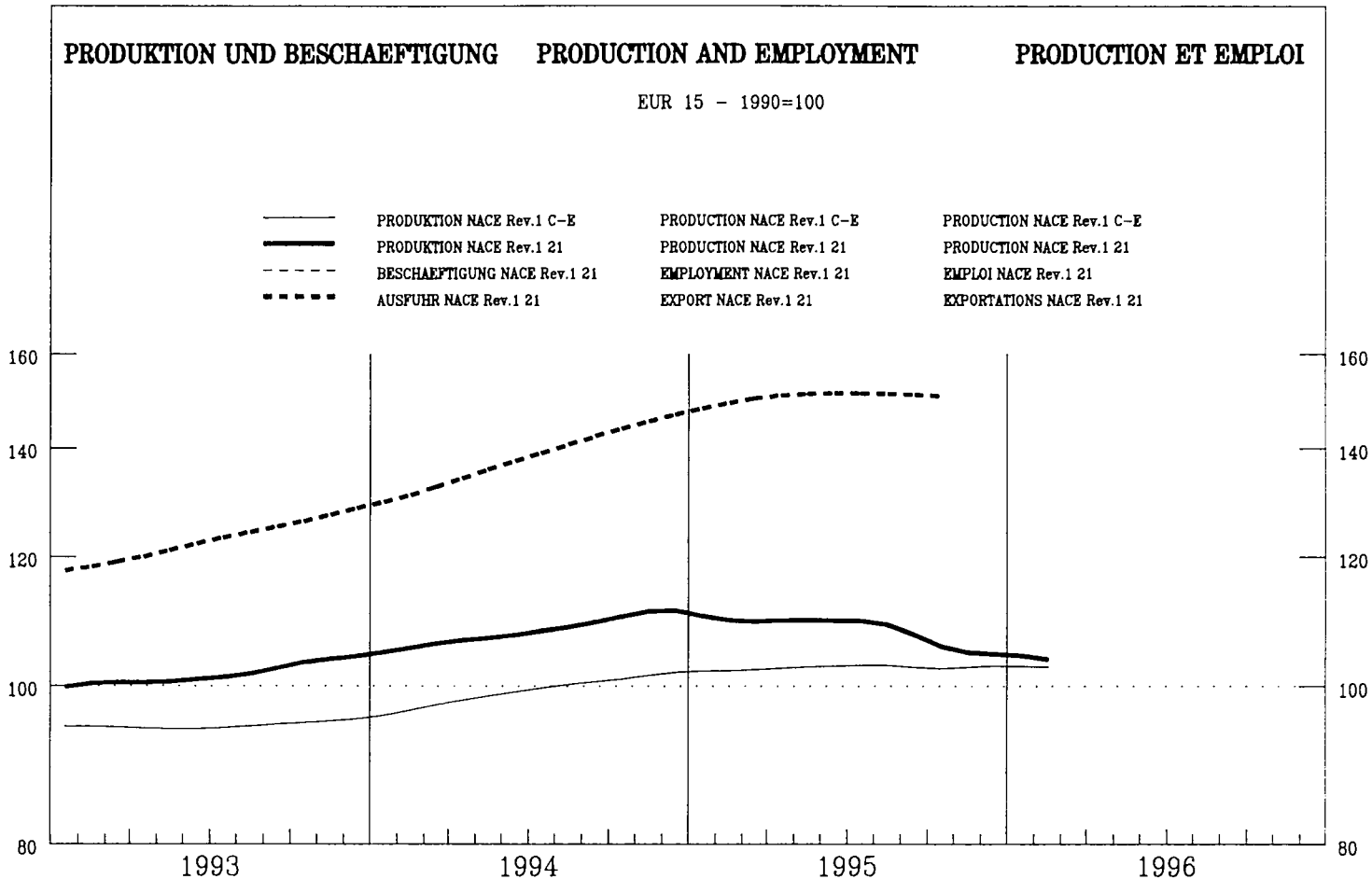

	EUR15	B	DK	D	GR	E	F	IRL	I	L	NL	A	P	FIN	S	UK	USA	JAP
--	-------	---	----	---	----	---	---	-----	---	---	----	---	---	-----	---	----	-----	-----

PRODUKTIONSINDIZES

INDICES OF PRODUCTION

INDICES DE PRODUCTION

Pro Arbeitstag

Per working day

Par jour ouvrable

1994 12	102.4	81.6	95.5	91.8	106.6	106.6	107.9	106.5	104.8	390.3	95.8	122.5	113.3	120.7	114.0	94.6		
1995 01	109.6	98.6	111.4	98.6	116.1	118.8	117.0	118.9	112.4	305.8	105.0	125.3	122.6	125.2	115.1	101.2		
02	113.5	101.4	107.2	96.0	111.6	134.4	123.6	107.8	117.2	305.8	108.8	123.5	125.9	130.5	119.5	109.0		
03	113.7	102.0	109.6	103.9	116.0	126.7	120.1	104.3	114.2	329.2	108.1	118.4	115.0	128.8	115.5	112.6		
04	112.9	98.1	101.1	97.8	109.3	113.3	118.9	108.1	123.3	332.7	113.9	124.4	119.6	130.3	120.8	106.6		
05	111.9	97.1	103.1	99.8	126.1	125.5	117.0	117.2	118.8	268.8	111.7	125.8	109.1	129.1	115.0	107.2		
06	113.9	107.6	114.5	99.7	120.8	125.0	124.0	108.2	118.5	375.1	114.4	127.4	105.2	119.7	117.8	111.9		
07	109.7	74.8	76.4	100.6	106.7	114.4	120.1	105.3	121.7	298.9	92.5	121.7	92.4	128.3	102.4	105.5		
08	92.6	82.5	102.6	98.5	71.5	80.6	82.4	87.8	64.6	238.2	97.9	110.3	110.0	124.0	105.4	102.7		
09	110.7	99.9	108.4	102.0	115.1	113.3	115.4	107.9	117.2	352.9	104.0	111.7	109.9	120.4	106.4	112.4		
10	108.6	97.3	108.6	100.3	139.6	116.3	107.2	106.9	114.4	302.3	106.2	113.9	120.9	117.1	99.7	111.3		
11	106.0		106.7	96.5	126.3	117.9	104.8	111.1	109.8	323.2	104.8	117.2	106.9	111.6	99.6	110.8		
12	94.0		87.1	81.7	94.6	102.2	91.7	93.1	98.8	399.0	97.6	122.6		97.1	97.0	95.5		
1996 01	105.9		102.4	97.7	100.3	117.8	112.0		109.1	311.8	100.9			112.7	103.0	100.7		
02	106.2		101.6	93.3		119.6	110.4		111.7		104.3			115.1	104.6	104.8		

Saisonbereinigt

Seasonally adjusted

Désaisonnalisés

1994 12	113.9	96.4	109.9	104.6	115.5	118.5	117.1	113.9	116.8	344.9	107.0	121.1	110.7	130.3	116.1	107.1		
1995 01	108.5	96.2	108.0	96.2	116.6	118.9	111.9	115.5	109.2	308.4	106.2	121.2	117.3	123.1	114.6	107.4		
02	110.1	96.0	104.1	97.0	108.9	121.4	112.6	109.7	111.2	268.5	106.5	122.5	122.3	124.5	115.3	107.7		
03	108.6	96.2	103.1	97.1	108.9	117.4	114.4	105.8	108.8	297.5	104.7	119.9	109.8	125.4	112.0	107.1		
04	110.2	94.4	104.5	99.4	109.9	113.1	112.3	105.0	115.6	311.7	104.6	124.6	113.4	126.5	114.6	107.4		
05	109.6	94.3	107.1	101.4	117.2	118.2	113.2	110.0	111.4	280.3	103.8	120.8	108.0	126.6	111.3	108.1		
06	109.6	96.7	104.7	99.5	111.0	116.5	115.7	105.2	111.0	329.1	107.5	123.1	106.8	125.6	113.4	108.5		
07	109.4	96.7	104.4	100.9	109.9	114.2	116.9	104.4	113.7	363.6	104.2	122.8	99.4	135.4	113.7	106.5		
08	110.9	89.4	99.1	103.2	111.5	116.7	116.9	106.5	117.5	344.8	107.2	117.7	118.6	126.6	110.2	106.6		
09	107.0	94.3	101.2	99.0	115.6	111.4	108.1	102.7	110.7	342.5	104.0	117.6	114.2	118.8	108.2	106.4		
10	105.0	94.6	100.6	93.8	124.8	114.8	105.6	104.3	107.3	317.5	104.2	114.5	123.3	113.8	101.9	106.4		
11	103.9		100.0	94.5	116.2	112.2	106.4	106.9	103.8	317.1	103.4	116.9	108.2	110.0	100.2	105.6		
12	104.6		100.1	93.1	103.4	113.5	103.0	100.4	110.7	350.8	108.6	120.5		105.0	99.1	106.6		
1996 01	104.9		99.4	95.4	100.9	116.5	107.9		105.9	318.6	102.3			110.5	102.4	106.1		
02	103.2		99.0	94.3		108.5	102.9		105.7		102.3			110.2	101.0	105.2		

	EUR15	B	DK	D	GR	E	F	IRL	I	L	NL	A	P	FIN	S	UK	USA	JAP	
PRODUKTIONSINDIZES																			
INDICES OF PRODUCTION										INDICES DE PRODUCTION									
1989	.	94.6	98.9	93.0	108.0	101.4	97.8	100.9	100.4	.	96.1	.	98.7	.	.	95.8	113.9		
1990	100.0	100.0	100.0	100.0	100.0	100.0	100.0	100.0	100.0	100.0	100.0	100.0	100.0	100.0	100.0	100.0	100.0	100.0	100.0
1991	100.7	97.6	104.2	100.3	107.6	102.8	102.8	101.8	102.4	133.5	98.9	104.2	110.5	97.4	98.5	97.9	115.2		
1992	101.6	101.8	103.8	99.1	109.8	102.0	108.0	103.7	102.0	235.3	100.7	107.3	107.5	100.9	99.5	98.5	117.9		
1993	101.7	93.5	89.7	96.1	102.2	101.4	105.8	103.1	103.1	299.5	99.0	108.3	99.7	109.9	103.3	101.9	121.9		
1994	108.2	96.5	101.0	100.5	109.2	112.0	113.3	106.6	111.4	296.3	103.8	117.4	105.8	120.1	109.9	105.7			
1995	108.1		103.1	97.9	112.8	115.7	111.4	106.4	110.9	319.3	105.4	120.0		121.8	109.5	107.2			
UMSATZ																			
TURNOVER										CHIFFRE D'AFFAIRES									
Saisonbereinigt																			
Seasonally adjusted										Désaisonnalisés									
1995 07		81.3	107.4	112.3				118.6	171.5	354.7	107.8		154.6			135.6			
08		83.8	104.6	117.3				118.6	184.2	353.4	112.3		177.3			136.9			
09		82.2	102.4	112.1				109.2	170.9	386.0	109.0		159.6			137.6			
10		84.6	109.2	108.2				110.5	171.2	321.8	111.0		156.2			138.8			
11		80.4	105.0	112.4				105.1	164.2	317.3	109.4		154.3			137.3			
12		79.2	96.7	107.4					163.3	342.8	103.1		153.5			138.2			
1996 01			106.4	108.9					167.1	361.2						136.0			
02			103.1	108.2												135.6			
ERZEUGERPREISINDIZES																			
PRODUCER PRICE INDICES										INDICE DE PRIX A LA PRODUCTION									
In Landeswahrung																			
In national currency										Exprimés en monnaie nationale									
1995 03	113.4	101.0	104.1	102.2	174.6	126.3	99.4	113.1	125.3		108.0			112.5	121.9	120.0			
04	115.5	101.3	104.9	103.9	176.8	131.2	101.1	113.2	127.5		110.0			113.6	124.1	122.5			
05	117.7	102.5	105.9	104.8	184.4	133.0	103.1	114.5	133.5		111.0			114.1	127.0	124.7			
06	119.4	102.7	107.5	105.4	190.1	137.2	104.2	115.5	136.0		112.0			115.8	128.9	126.8			
07	121.8	105.8	107.5	106.3	191.8	139.0	106.3	115.4	141.4		113.0			118.0	133.5	129.2			
08	122.7	105.8	108.5	106.7	191.6	138.6	106.8	117.1	142.5		114.0			120.4	137.0	130.3			
09	123.3	105.8	109.1	106.8	192.8	139.6	107.6	117.4	142.3		114.0			121.8	138.5	131.8			
10	122.9	105.8	107.7	106.8	193.1	136.8	106.8	118.1	141.2		112.0			124.0	138.5	132.3			
11	121.6		107.2	105.6	193.0	132.8	105.9	117.7	138.0		112.0			124.2	137.8	131.5			
12	120.5		106.9	104.8	193.1	130.0	104.5	117.5	137.1		111.0			123.6	135.6	131.0			
1996 01	119.5		107.3	103.8	190.8	127.7	103.2	117.5	135.6		109.0			123.6	133.6	131.1			
02	118.2		105.4	103.0	190.6	123.9	101.8	117.8	135.1		109.0			121.9	128.5	130.9			
03				101.6				99.7						110.4	125.0	130.9			
AUSFUHR																			
EXPORTS										EXPORTATIONS									
Mengen, Saisonbereinigt																			
Volumes, seasonally adjusted										En volume, désaisonnalisés									
1994 10	147.8	139.0	134.1	130.4	160.7	154.2	144.9	82.9	143.2		132.7		132.9			137.4			
11	146.3	141.8	142.6	130.5	137.8	164.4	145.2	85.1	149.1		132.4		129.8			139.7			
12	151.7	140.0	140.4	130.7	132.1	149.4	147.5	85.9	148.2		160.1		135.2			137.0			
1995 01	151.7	126.7	109.6	130.6	61.0	143.9	147.8	86.0	149.6		135.7		129.7			135.1			
02	155.1	131.2	112.5	131.7	54.8	152.2	142.9	81.4	152.4		137.7		145.4			129.9			
03	161.9	138.6	118.2	130.9	51.3	164.3	141.7	84.9	151.6		135.0		144.7			128.0			
04	154.4	130.3	116.2	129.8	160.7	156.9	137.9	85.9	153.8		127.0		118.4			125.5			
05	159.1	137.0	121.6	131.9	166.5	153.2	141.6	87.3	155.6		132.9		139.8			125.2			
06	151.8	134.7	116.9	133.7	173.8	141.0	139.3	89.7	160.1		125.6		138.2			124.7			
07	153.5	131.0	118.5	132.8	148.5	129.8	137.8	91.8	156.8		116.2		99.5			124.2			
08	153.6	135.8	122.4	129.0	129.7	153.4	135.0		158.7		112.0		150.0			126.8			
09	156.0	129.4	122.5	130.6		161.9	132.9		161.6		107.4		125.8			125.9			
10	148.5		120.0	129.7		144.5	129.7		162.1		109.7		119.2			123.9			
EINFUHR																			
IMPORTS										IMPORTATIONS									
Mengen, Saisonbereinigt																			
Volumes, seasonally adjusted										En volume, désaisonnalisés									
1994 10	130.4	114.9	115.4	114.1	126.6	153.2	113.2	113.3	132.9		133.1		138.2			116.6			
11	128.8	115.2	115.8	115.8	127.5	149.7	112.1	126.4	127.6		124.3		140.9			113.6			
12	130.9	116.5	126.4	116.8	126.1	144.5	115.4	131.0	129.4		154.7		140.1			115.5			
1995 01	124.8	142.9	127.0	103.4	115.2	143.2	113.6	125.5	127.3		110.2		140.7			103.7			
02	121.8	112.7	110.9	105.6	120.0	137.2	112.2	122.4	123.7		113.5		139.7			109.0			
03	124.6	113.1	115.7	107.8	124.7	135.7	111.0	135.2	129.6		110.5		140.0			99.0			
04	116.5	113.4	99.2	110.6	126.0	133.7	109.9	109.5	121.9		107.9		138.6			98.9			
05	130.3	113.6	118.7	110.8	128.5	134.4	112.7	130.7	132.3		112.9		137.5			105.5			
06	125.1	113.4	105.8	113.1	123.7	132.1	113.2	118.0	132.0		122.8		139.8			107.4			
07	126.7	110.0	105.6	111.9	125.9	129.4	114.4	114.8	129.1		96.2		137.5			98.9			
08	126.1	109.2	108.9	105.2	126.8	135.6	113.1		137.7		101.6		135.9			102.1			
09	120.8	109.6	106.4	105.5		135.5	111.4		127.2		103.5		134.0			99.8			
10	117.5		112.4	100.8		133.4	109.3		123.5		98.3		133.7			96.6			
ABHANGIG BESCHAFDIGTE																			
NUMBER OF EMPLOYEES										NOMBRE DE SALARIES									
Saisonbereinigt																			
Seasonally adjusted										Désaisonnalisés									
1995 02		70.5		90.5	103.3	81.2	94.5	95.9		249.3		90.8	83.3			107.5			
03		70.0		90.8	103.0	83.9	94.4	95.7		253.9		90.5	81.5			107.8			
04		70.1		90.6	102.5	87.4	94.4	95.5		258.7		90.2	83.0			106.5			
05		69.9		90.9	102.1	90.4	94.3	95.2		258.6		90.4	82.6			106.3			
06		69.8		91.0	101.3	90.6	94.2	94.9		258.9		90.1	83.1			104.7			
07		69.6		90.4		90.5	94.1	94.6		256.5		91.1	83.2			103.4			
08		70.9		90.5		90.5	93.9	94.3		254.2		90.7	83.3			103.7			
09		70.8		90.4		90.3	93.7	94.3		255.5		89.8	83.0			103.1			
10		70.4		90.2		90.1	93.5			255.9		89.5	81.9			103.6			
11		70.2		90.1		89.8	93.4			254.2		89.5	82.4			102.3			
12		70.3		89.8		88.8	93.2			253.6		89.4	84.1			101.7			
1996 01				89.8						249.4						101.5			
02																103.2			



	EUR15	B	DK	D	GR	E	F	IRL	I	L	NL	A	P	FIN	S	UK	USA	JAP
--	-------	---	----	---	----	---	---	-----	---	---	----	---	---	-----	---	----	-----	-----

PRODUKTIONSINDIZES

INDICES OF PRODUCTION

INDICES DE PRODUCTION

Pro Arbeitstag

Per working day

Par jour ouvrable

1994 12	107.0	113.5	109.4	85.3	102.0	93.7	149.1	145.7	99.4	111.3	123.7	96.5	103.7	90.4				
1995 01	95.7	112.1	89.3	77.4	104.5	88.5	146.4	114.2	80.1	98.1	88.7	79.3	79.1	91.0				
02	100.5	114.6	88.2	80.6	108.7	97.4	147.9	118.2	121.0	95.3	91.5	88.3	87.2	99.9				
03	104.0	126.7	95.8	80.5	109.7	95.3	141.7	122.1	97.9	103.3	91.7	93.9	89.9	103.6				
04	103.5	115.6	92.3	82.0	113.7	93.5	145.8	125.4	113.9	108.0	91.0	96.7	103.3	99.6				
05	101.4	113.6	85.3	80.7	114.4	89.9	146.4	127.7	99.9	106.0	90.3	97.6	92.0	99.1				
06	104.5	111.5	93.5	79.8	109.6	100.2	138.1	127.0	116.7	108.2	90.9	84.6	84.5	104.0				
07	94.2	86.4	86.0	76.1	101.0	83.6	145.2	119.7	99.2	90.9	92.1	66.0	57.0	96.2				
08	93.2	114.3	96.8	66.0	77.9	77.9	150.7	105.6	99.6	90.7	76.7	81.0	77.8	96.3				
09	110.9	127.4	104.9	82.6	113.6	96.2	161.2	131.0	88.1	108.4	88.7	93.5	87.9	114.5				
10	110.4	133.2	108.1	89.9	110.2	96.4	180.3	129.2	106.1	111.6	89.2	96.6	93.0	108.0				
11	111.1	133.8	109.3	85.3	108.8	95.8	171.9	129.8	115.7	108.4	89.2	98.1	93.5	111.6				
12	106.0	108.0	107.2	94.8	97.8	91.8	168.7	146.3	100.5		114.6	101.7	93.1	90.3				
1996 01	94.9	111.1	91.3	86.9	101.0	91.0		101.1	95.4			83.7	81.2	89.4				
02	98.7	110.8	88.6		101.3	97.4		113.7				87.8	86.7	96.1				

Saisonbereinigt

Seasonally adjusted

Désaisonnalisés

1994 12	104.7	118.5	99.0	76.2	107.6	92.1	144.2	133.0	99.9	105.5	90.1	88.0	98.4	99.1				
1995 01	102.1	115.6	95.4	81.1	108.8	90.4	141.4	125.4	88.7	100.9	96.2	85.4	85.7	100.2				
02	103.4	116.2	96.4	81.4	108.4	94.9	149.2	123.9	103.5	101.0	97.8	90.6	85.1	100.1				
03	102.2	116.9	93.8	78.7	107.3	92.7	138.5	125.2	104.6	102.3	88.6	90.6	85.6	99.7				
04	102.9	113.5	96.4	80.7	106.6	93.0	144.8	122.2	107.9	102.4	96.4	89.6	91.6	101.2				
05	101.9	114.6	93.6	79.3	104.3	90.2	146.6	124.2	97.1	101.5	93.3	88.3	84.4	101.2				
06	102.5	113.5	96.0	79.5	102.0	93.0	142.9	123.1	108.4	104.8	91.9	89.5	83.9	101.5				
07	102.0	113.8	91.9	80.7	104.0	91.6	157.2	122.6	105.1	103.8	99.7	89.6	86.5	100.3				
08	105.1	117.1	100.2	81.6	109.7	91.6	162.8	130.8	109.4	104.1	86.2	88.5	87.0	102.2				
09	104.8	117.8	98.9	82.4	109.5	90.7	162.8	129.1	102.5	106.4	87.9	91.1	86.3	102.2				
10	102.8	121.9	97.8	85.2	103.7	91.1	176.2	120.5	103.2	104.0	86.3	89.1	86.9	100.5				
11	102.5	122.9	99.3	80.3	102.2	91.1	158.9	117.6	105.7	103.2	87.3	91.5	88.5	101.1				
12	103.3	113.0	96.9	84.9	103.4	93.0	163.0	131.6	102.5		82.9	92.3	87.0	100.2				
1996 01	101.4	114.4	97.4	90.6	105.3	93.5		113.6	106.4			90.6	86.8	100.1				
02	101.6	112.3	96.8		101.7	94.1		119.6				90.1	85.4	100.0				

	EUR15	B	DK	D	GR	E	F	IRL	I	L	NL	A	P	FIN	S	UK	USA	JAP	
PRODUKTIONSINDIZES																			
INDICES OF PRODUCTION										INDICES DE PRODUCTION									
1989	.		99.1	93.0	124.2	100.6	97.3	97.8	87.3	.	95.7	98.6			
1990	100.0		100.0	100.0	100.0	100.0	100.0	100.0	100.0	99.8	100.0	100.0	100.0	100.0	100.0	100.0			
1991	98.6		100.5	103.6	91.8	104.7	93.1	110.2	99.9	101.9	101.9	108.4		90.4	94.9	93.6			
1992	99.5		102.7	102.7	89.2	107.4	92.1	122.5	106.9	103.5	100.8	118.6		84.1	84.8	94.1			
1993	100.6		104.6	98.2	84.2	106.0	91.0	133.2	122.2	104.4	99.3	91.4		82.2	81.7	97.8			
1994	102.6		109.8	96.7	82.2	108.5	91.4	135.6	128.6	98.0	102.0	87.5		85.3	91.7	100.3			
1995	103.0		116.4	96.4	81.3	105.8	92.2	153.7	124.7	103.2		91.0		89.8	86.5	101.2			
UMSATZ																			
TURNOVER										CHIFFRE D'AFFAIRES									
Saisonbereinigt																			
Seasonally adjusted																			
Désaisonnalisés																			
1995 07			123.8	103.5			100.7	124.9	122.4					160.2		119.0			
08			129.2	108.8			100.7	126.6	121.6					163.8		121.4			
09			127.9	105.4			105.0	123.7	120.4					180.2		121.9			
10			141.7	106.1			104.6	124.6	122.5					168.8		120.3			
11			139.7	109.9			103.2	125.5	120.3					169.7		121.2			
12			120.1	103.8				128.9	119.9					159.2		120.8			
1996 01			123.4	109.8				118.5	115.0							121.2			
02			127.4	111.7												121.6			
ERZEUGERPREISINDIZES																			
PRODUCER PRICE INDICES										INDICE DE PRIX A LA PRODUCTION									
In Landeswahrung																			
In national currency																			
Exprimés en monnaie nationale																			
1995 03	117.1	104.1	105.5	107.9	196.3	127.8		121.8	130.2		104.0			110.7	139.1	114.2			
04	118.0	110.5	107.2	109.2	196.8	128.5		122.8	131.8		105.0			111.0	138.4	114.2			
05	118.8	110.5	107.8	109.3	196.8	129.0		122.8	134.0		105.0			111.7	141.3	114.8			
06	119.2	110.5	108.6	109.7	196.8	130.2		123.0	134.4		105.0			111.9	143.3	114.9			
07	120.3	110.8	108.4	110.8	196.8	130.7		123.0	135.8		106.0			113.6	145.3	115.9			
08	120.5	110.8	108.2	111.1	209.3	130.7		123.0	136.2		106.0			113.8	144.5	116.0			
09	121.0	110.8	109.2	111.4	212.9	130.6		124.6	136.6		106.0			114.2	146.4	116.9			
10	121.1	112.1	109.8	111.9	212.9	130.6		124.6	135.7		107.0			115.3	145.0	117.1			
11	121.1	112.1	109.8	111.7	212.9	130.6		124.6	135.5		107.0			115.4	145.8	117.2			
12	121.1	112.1	111.3	111.8	213.7	130.6		124.8	134.6		107.0			115.4	146.2	117.5			
1996 01	121.7	107.8	109.3	111.9	216.0	131.9		124.7	136.1		108.0			117.1	141.6	118.7			
02	121.7	107.8	108.8	111.8	216.0	132.6		124.8	135.0		108.0			118.1	142.8	119.1			
03				111.6										118.1	142.6	119.3			
AUSFUHR																			
EXPORTS										EXPORTATIONS									
Mengen, Saisonbereinigt																			
Volumes, seasonally adjusted																			
En volume, désaisonnalisés																			
1994 10	110.1	88.3	82.5	95.9	95.2	148.8	78.8	150.8	138.7		97.8			79.4		107.1			
11	108.3	107.5	77.7	93.2	114.5	149.9	77.0	79.2	139.2		98.0			94.9		106.3			
12	116.3	95.6	89.0	96.3	129.2	161.6	73.1	180.5	142.4		97.4			154.7		109.3			
1995 01	115.7	84.9	77.9	87.4	30.0	162.9	82.0	112.3	146.7		129.9			93.2		92.2			
02	113.4	97.1	77.4	85.8	33.7	153.9	86.1	108.3	146.7		95.2			79.4		86.6			
03	118.5	94.3	73.8	83.9	35.5	159.0	85.8	137.6	141.2		95.2			120.2		88.0			
04	113.5	89.4	85.8	86.0	1854.0	147.7	74.6	198.2	138.1		92.5			78.1		73.6			
05	126.8	86.6	79.6	85.5	3592.9	133.4	80.1	184.4	139.9		92.3			107.2		85.8			
06	123.5	83.9	85.2	85.5	3120.9	131.2	76.2	188.5	141.4		91.0			98.5		83.4			
07	124.4	85.7	79.8	78.2	2925.0	144.9	74.6	296.3	141.8		89.2			90.3		91.4			
08	127.6	85.7	85.9	75.6	4015.9	162.0	75.5		147.1		86.9			99.4		82.3			
09	131.2	76.9	84.5	89.2		150.1	77.0		151.4		86.6			110.1		88.7			
10	129.5		90.4	84.3		180.3	72.5		154.2		87.1			97.6		86.6			
EINFUHR																			
IMPORTS										IMPORTATIONS									
Mengen, Saisonbereinigt																			
Volumes, seasonally adjusted																			
En volume, désaisonnalisés																			
1994 10	96.1	63.2	55.9	105.1	163.9	64.3	87.3	48.8	70.3		79.9			133.2		76.0			
11	100.4	85.8	70.9	99.3	209.4	77.4	87.7	93.9	76.8		87.4			105.0		74.7			
12	102.1	71.3	73.2	100.7	145.7	72.6	87.4	107.8	85.8		137.5			91.2		71.0			
1995 01	100.5	77.7	71.3	83.3	109.7	66.7	87.3	84.9	79.1		81.2			104.5		80.7			
02	100.4	78.3	56.4	89.8	117.4	65.8	89.6	76.9	75.0		74.6			123.8		82.5			
03	102.4	87.3	61.5	98.9	110.0	62.3	88.9	66.2	80.8		78.0			117.8		75.2			
04	95.6	69.3	53.2	84.6	123.8	66.0	86.2	69.5	74.4		73.1			107.8		71.6			
05	107.5	80.7	69.2	98.9	120.9	70.2	86.8	78.4	82.8		80.0			120.1		67.2			
06	102.6	75.4	63.0	93.7	139.8	68.0	87.1	84.4	77.6		71.8			113.0		62.4			
07	97.2	70.3	67.3	90.5	115.3	64.7	88.0	60.6	77.6		70.0			104.7		63.7			
08	102.1	70.4	67.7	86.7	87.4	61.3	90.1		74.1		72.1			100.4		74.4			
09	101.3	60.0	68.6	92.0		72.0	92.6		80.5		66.5			137.7		62.7			
10	104.9		75.2	90.1		64.2	98.7		79.8		73.0			100.6		68.4			
ABHANGIG BESCHAFTIGTE																			
NUMBER OF EMPLOYEES										NOMBRE DE SALARIES									
Saisonbereinigt																			
Seasonally adjusted																			
Désaisonnalisés																			
1995 02			92.1	98.4	97.9	82.7			103.0		82.3	89.2				96.6			
03			92.3	99.0	96.0	82.5			103.0		81.3	88.8				96.8			
04			92.3	99.9	94.3	82.2			102.7		79.5	89.8				97.3			
05			92.5	100.8	93.5	82.0			103.0		79.3	89.7				97.1			
06			92.8	101.5	96.1	82.2			103.6		78.7	89.1				99.1			
07			93.0		99.3	82.5			103.5		78.4	89.4				97.8			
08			93.1		102.0	82.7			104.6		79.2	89.3				97.9			
09			93.3		101.2	82.6			104.6		78.8	88.6				97.6			
10			93.5		99.8	82.5			105.1		78.5	89.3				97.7			
11			93.7		98.8	82.3			104.6		77.8	88.0				98.9			
12			93.8		99.7	82.3			104.9		77.5	87.5				98.9			
1996 01			94.4						104.8							97.7			
02																97.9			

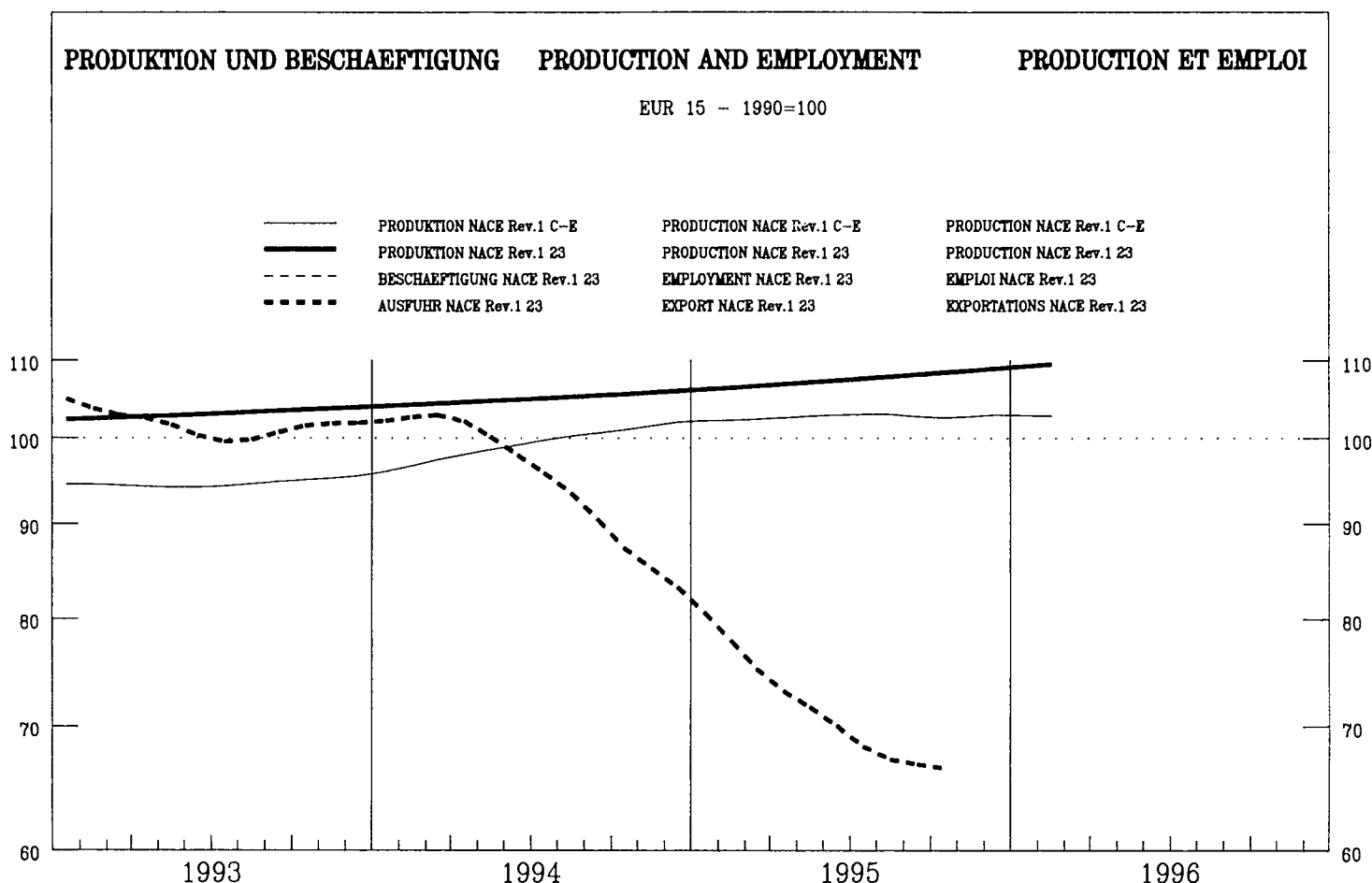

	EUR15	B	DK	D	GR	E	F	IRL	I	L	NL	A	P	FIN	S	UK	USA	JAP
--	-------	---	----	---	----	---	---	-----	---	---	----	---	---	-----	---	----	-----	-----

PRODUKTIONSINDIZES

INDICES OF PRODUCTION

INDICES DE PRODUCTION

Pro Arbeitstag

Per working day

Par jour ouvrable

1994 12	104.3	72.2	136.1	89.6	110.8	107.5	104.0	108.7	107.2	115.6	115.8	122.4	117.9	114.9	100.9			
1995 01	107.5	75.0	120.7	87.7	114.1	98.8	105.9	99.3	102.5	121.8	106.4	130.8	120.1	121.1	116.5			
02	99.3	70.8	107.2	80.4	103.1	87.4	97.8	105.6	103.5	119.3	92.1	114.0	118.5	103.4	106.2			
03	114.0	60.9	121.2	85.5	100.6	99.1	94.5	107.6	94.1	103.0	101.3	130.9	131.7	107.1	162.0			
04	98.3	65.4	119.3	85.0	103.6	90.8	95.4	77.8	87.9	118.4	113.9	135.0	101.8	103.0	103.1			
05	109.3	71.1	116.4	84.1	80.7	96.1	103.3	134.3	100.2	122.0	90.1	129.5	107.4	93.1	141.1			
06	110.6	76.0	117.8	83.6	98.1	93.2	105.9	137.1	103.6	128.3	94.9	129.3	133.5	113.9	133.4			
07	105.9	71.0	116.5	87.6	104.2	91.3	107.0	129.2	94.1	123.4	93.1	123.7	126.8	120.4	118.8			
08	112.2	72.4	123.0	87.3	117.6	102.2	107.8	126.1	98.6	118.9	92.8	120.9	124.4	117.5	138.8			
09	108.8	74.0	136.9	87.2	106.4	100.8	105.0	150.6	99.8	106.9	95.6	111.8	129.1	98.3	133.7			
10	115.0	71.4	117.4	88.1	119.5	101.7	104.1	132.6	104.5	118.9	108.1	98.3	125.3	97.6	149.5			
11	109.8		125.0	85.4	130.6	93.8	103.5	127.8	97.0	122.2	106.6	113.4	129.6	113.9	131.5			
12	112.1		132.4	84.1	107.4	103.2	113.8	123.4	108.6		122.8		114.1	118.9	122.7			
1996 01	112.5		136.9	85.9	118.3	95.4	114.5		105.8				120.4	117.6	130.9			
02	105.5		132.0	83.7		89.2	109.9		100.1				123.2	125.3	113.8			

Saisonbereinigt

Seasonally adjusted

Désaisonnalisés

1994 12	102.3	70.8	126.3	88.2	107.0	101.3	100.3	113.9	100.7	108.7	97.2	112.2	126.4	107.7	111.7			
1995 01	105.4	74.4	117.3	86.5	113.0	96.8	101.1	110.5	99.3	117.3	104.0	124.2	124.6	110.0	117.6			
02	103.9	73.7	109.0	85.7	102.8	99.8	101.2	118.6	106.3	118.4	97.0	110.6	121.1	100.6	118.3			
03	115.3	67.7	120.9	85.6	102.4	96.3	100.3	118.6	101.3	108.0	109.6	123.7	125.5	105.6	132.4			
04	100.4	68.4	122.3	86.5	106.0	94.6	101.0	89.5	92.9	125.0	108.3	145.7	111.2	110.2	128.3			
05	108.9	67.4	124.5	84.0	83.9	99.5	102.6	124.2	100.1	127.1	96.1	143.4	128.2	102.5	129.2			
06	108.8	74.9	119.4	84.9	99.8	97.9	107.2	110.0	105.0	124.4	100.5	129.3	126.0	108.3	129.7			
07	105.3	69.0	120.2	85.5	97.6	90.1	106.0	111.9	95.1	120.4	96.1	115.3	119.2	112.0	128.8			
08	110.1	70.6	118.2	85.0	117.5	97.3	106.0	130.1	97.7	116.6	98.6	121.2	121.2	114.1	132.4			
09	109.1	76.0	134.7	86.3	105.2	98.1	105.5	149.0	97.8	106.7	99.7	112.5	120.3	112.2	136.7			
10	115.4	71.4	120.1	87.2	124.6	94.7	104.0	129.0	101.7	124.8	101.7	106.6	122.2	106.1	135.8			
11	109.8		124.1	85.8	129.4	96.3	101.5	130.3	95.5	122.6	103.3	119.1	120.1	113.1	133.1			
12	110.0		123.1	82.7	103.8	97.1	106.9	129.5	101.9		102.8		121.7	112.5	132.5			
1996 01	110.3		132.7	84.8	117.0	93.7	109.8		102.3				125.4	111.4	131.6			
02	110.4		133.9	89.2		101.6	117.7		102.5				128.1	118.5	127.0			

	EUR15	B	DK	D	GR	E	F	IRL	I	L	NL	A	P	FIN	S	UK	USA	JAP	
PRODUKTIONSINDIZES			INDICES OF PRODUCTION														INDICES DE PRODUCTION		
1989	:	105.2	106.8	98.4	96.6	94.4	99.2	83.9	93.9	103.3	:	91.9	:	:	:	102.9			
1990	100.1	100.4	100.0	100.0	100.0	100.0	100.0	100.0	100.0	100.0	100.0	100.0	100.0	100.0	100.0	100.0			
1991	101.8	101.9	103.8	94.9	88.8	99.9	103.7	101.8	99.8	99.2	100.5	92.5	106.2	85.3	109.8				
1992	103.9	85.9	108.1	93.2	101.5	105.8	100.6	104.4	102.7	99.3	101.3	98.2	109.8	96.9	115.0				
1993	105.1	75.6	108.0	88.8	90.0	101.1	104.9	106.8	104.4	109.3	100.9	92.6	108.8	114.3	114.8				
1994	105.0	75.0	115.2	87.1	102.4	102.7	102.1	123.2	101.5	110.5	102.6	112.6	127.4	107.7	115.4				
1995	108.6		121.2	85.5	107.2	96.5	103.7	120.9	99.5		100.1		121.9	109.0	129.8				
UMSATZ			TURNOVER														CHIFFRE D'AFFAIRES		
Saisonbereinigt			Seasonally adjusted														Désaisonnalisés		
1995	07		83.4				93.3		165.9				177.3			127.1			
	08		90.7				93.3		165.9				186.1			130.9			
	09		99.5				93.2		166.4				175.5			138.3			
	10		88.6				95.2		163.5				177.4			138.1			
	11		91.7				94.6		165.3				169.0						
	12		94.2						171.7				176.8						
1996	01		108.6						164.6										
	02		114.9																
ERZEUGERPREISINDIZES			PRODUCER PRICE INDICES														INDICE DE PRIX A LA PRODUCTION		
In Landeswährung			In national currency														Exprimés en monnaie nationale		
1995	03	103.3	65.7	74.9	112.3	200.0	118.2	102.5	130.5	81.0		74.4	81.1	98.6	83.6				
	04	105.5	68.6	78.3	114.0	201.1	118.2	103.6	132.0	82.0		77.5	82.3	97.0	87.6				
	05		72.0	80.5	113.9	204.9	117.3	104.5	132.4	85.0		79.6	82.2	98.1					
	06		66.3	74.9	114.1	198.9	115.6	102.8	131.6	84.0		73.0	82.5	98.0					
	07		62.3	73.1	111.3	192.4	112.7	101.3	128.9	78.0		67.6	77.1	95.9					
	08		64.7	74.6	111.4	195.5	110.8	102.1	128.8	80.0		70.4	76.5	95.2					
	09		67.2	76.8	113.5	201.7	112.4	103.1	130.0	82.0		74.7	80.7	95.8					
	10		62.0	73.8	112.0	201.0	112.7	101.7	130.6	79.0		70.7	79.0	93.7					
	11		64.6	75.5	112.1	203.4	113.5	102.8	131.2	81.0		73.9	79.5	94.2					
	12		69.4	80.9	115.8	214.5	115.3	104.5	132.7	84.0		81.4	81.5	94.3					
1996	01		69.7	79.3	116.0	222.5	119.1	106.3	133.8	86.0		82.1	84.2	95.0					
	02		72.0	84.9	119.5	221.0	121.0	108.9	133.3	88.0			86.0	98.1					
	03				118.3			110.3					86.9	101.4					
AUSFUHR			EXPORTS														EXPORTATIONS		
Mengen, Saisonbereinigt			Volumes, seasonally adjusted														En volume, désaisonnalisés		
1994	10	75.5	113.8	92.9	121.2	188.8	92.7	67.9	160.0	78.6	108.9		162.5			97.6			
	11	83.6	124.0	104.5	118.8	252.4	92.7	61.0	143.9	85.4	112.6		171.0			103.9			
	12	91.3	107.2	133.8	123.7	221.1	64.9	93.5	140.0	87.1	164.5		104.0			109.3			
1995	01	83.2	107.4	165.1	83.2	53.3	66.3	62.6	144.4	82.3	109.2		183.7			86.0			
	02	77.9	104.0	105.9	115.1	26.5	80.7	51.8	132.5	84.4	111.1		121.7			97.9			
	03	72.8	98.3	115.4	114.4	29.4	84.2	55.5	137.1	79.7	110.9		159.0			100.4			
	04	65.1	85.7	135.4	90.1	129.2	62.2	50.4	110.2	74.5	105.1		105.8			93.7			
	05	75.8	111.5	139.8	76.8	87.8	50.0	59.7	131.5	87.7	113.9		167.9			65.8			
	06	73.0	91.5	106.4	84.0	73.5	76.1	65.8	139.3	80.5	113.0		175.0			82.6			
	07	62.3	95.6	107.4	101.6	67.6	65.4	64.2	131.2	80.2	105.5		102.7			60.7			
	08	62.2	96.6	70.0	71.4	104.5	72.2	63.3		71.4	103.0		105.8			74.8			
	09	66.0	90.2	81.5	101.8		52.1	53.7		80.9	101.6		101.9			98.9			
	10	69.4		98.4	109.8		65.7	63.0		75.4	100.7		111.6			89.6			
EINFUHR			IMPORTS														IMPORTATIONS		
Mengen, Saisonbereinigt			Volumes, seasonally adjusted														En volume, désaisonnalisés		
1994	10	95.0	113.6	101.4	106.2	132.5	110.4	108.4	113.1	97.9	95.4		84.7			75.6			
	11	81.3	123.4	115.5	94.1	53.4	66.4	102.7	97.1	102.5	90.9		109.8			72.4			
	12	82.4	119.5	86.1	116.8	99.9	75.5	95.6	96.9	105.5	89.0		96.8			64.7			
1995	01	76.4	124.1	95.1	86.3	82.8	99.3	100.7	87.0	92.1	77.8		113.2			51.1			
	02	80.0	82.8	80.5	71.7	35.5	100.5	102.6	85.3	100.0	83.5		99.2			62.6			
	03	79.8	109.7	71.6	120.6	40.5	104.9	91.7	119.9	95.8	82.5		109.5			60.9			
	04	79.2	122.1	65.9	81.5	75.3	84.7	100.8	101.9	95.8	82.1		85.0			60.2			
	05	92.3	117.1	68.2	107.1	112.3	101.6	109.1	92.5	97.8	77.5		74.1			69.1			
	06	98.3	108.2	62.5	103.9	98.4	81.5	110.1	92.4	99.8	77.1		136.1			57.5			
	07	88.3	83.3	66.3	87.2	94.9	100.8	87.8	90.0	96.4	75.8		70.2			59.3			
	08	80.8	91.1	86.4	85.1	72.4	101.4	85.0		95.5	79.2		87.6			61.3			
	09	87.8	109.5	61.6	87.3		134.8	96.3		94.2	87.2		139.2			57.7			
	10	86.1		83.8	87.8		119.0	94.7		96.3	72.0		110.3			53.5			
ABHÄNGIG BESCHÄFTIGTE			NUMBER OF EMPLOYEES														NOMBRE DE SALARIES		
Saisonbereinigt			Seasonally adjusted														Désaisonnalisés		
1995	02			79.2	98.7	89.7							84.5	67.6			101.0		
	03			78.8	98.8	98.0							84.1	67.4			101.0		
	04			77.4	98.8	109.6							83.7	66.8			100.0		
	05			77.0	98.9	119.3							83.0	66.5			99.5		
	06			77.1	99.3	117.6							82.5	66.4			100.3		
	07			76.6		114.7							82.4	66.2			98.8		
	08			75.6		113.8							82.0	66.2			98.5		
	09			75.7		120.1							79.9	66.1			100.5		
	10			74.7		128.2							78.6	65.9			98.6		
	11			74.1		136.7							78.1	65.5			98.0		
	12			74.3		142.2							77.7	73.5			99.4		
1996	01			71.6													97.8		
	02																97.6		

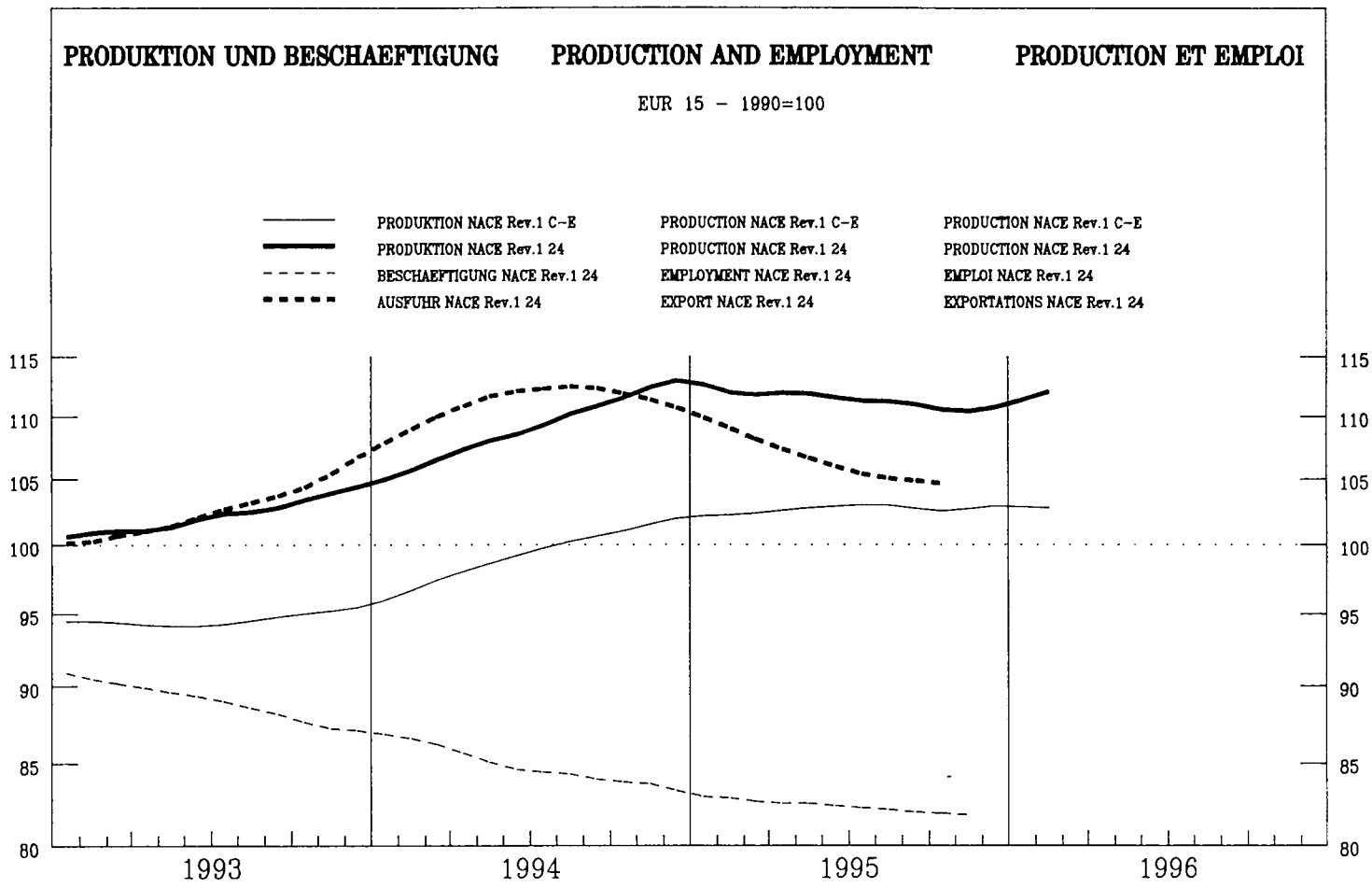

	EUR15	B	DK	D	GR	E	F	IRL	I	L	NL	A	P	FIN	S	UK	USA	JAP
--	-------	---	----	---	----	---	---	-----	---	---	----	---	---	-----	---	----	-----	-----

PRODUKTIONSINDIZES

INDICES OF PRODUCTION

INDICES DE PRODUCTION

Pro Arbeitstag

Per working day

Par jour ouvrable

1994 12	106.7	94.1	119.6	102.0	89.9	104.3	113.2	206.7	101.6	167.5	99.1	110.1	70.3	109.5	137.2	105.1	106.3	115.3
1995 01	112.3	114.7	131.3	107.5	99.2	112.6	120.8	200.3	100.6	161.8	98.7	116.5	76.9	116.9	146.1	114.2	108.5	113.7
02	115.2	121.3	137.5	100.4	109.1	125.0	125.7	200.7	111.9	180.1	105.1	117.0	75.8	121.8	151.9	117.9	108.3	109.9
03	120.1	121.2	142.9	109.9	118.1	125.9	124.3	234.3	110.2	131.5	108.2	113.3	81.5	121.1	156.9	127.7	109.6	113.4
04	117.5	120.1	134.6	105.8	111.1	121.2	120.5	249.4	113.1	164.2	107.5	113.4	78.8	118.0	165.4	120.6	109.0	112.8
05	115.2	117.5	132.3	103.8	111.7	125.8	116.7	243.4	110.8	186.5	99.8	102.9	80.7	113.7	157.4	119.4	110.0	112.3
06	115.4	112.9	142.5	104.9	113.7	124.9	122.5	206.7	109.3	171.8	104.4	116.6	77.0	110.3	163.1	116.9	115.0	110.3
07	108.8	101.4	121.4	94.7	124.0	121.8	115.7	183.5	109.4	154.0	100.3	109.7	74.2	91.6	127.3	115.9	115.5	111.6
08	92.5	99.9	117.0	92.2	65.2	72.3	99.6	181.3	59.5	147.4	92.5	105.1	55.7	101.3	136.2	109.4	117.4	111.2
09	111.4	114.6	146.2	97.0	111.2	118.0	116.3	242.3	103.5	151.1	101.4	110.7	65.3	109.1	149.2	119.3	118.2	107.8
10	112.1	108.5	144.2	101.4	117.6	114.8	111.4	232.7	105.2	201.5	102.0	116.9	72.0	110.9	145.8	120.8	113.6	110.6
11	111.1		137.3	98.0	108.0	117.3	111.6	215.8	106.4	107.0	100.1	116.8	74.2	106.2	148.5	120.5	109.3	112.3
12	103.3		127.7	93.7	99.8	98.5	104.7	208.7	98.9	80.2		121.2		103.3	133.2	108.1	106.6	116.8
1996 01	110.4		126.1	97.5	107.6	112.3	121.6		100.5	157.6				106.6	136.4	115.5	107.1	
02	116.7		138.7	101.1		123.2	126.3		110.4					113.2	142.1	121.2		

Saisonbereinigt

Seasonally adjusted

Désaisonnalisés

1994 12	113.9	102.5	133.0	109.1	97.4	117.8	118.7	217.0	106.0	202.1	101.9	110.1	74.9	111.7	151.6	115.2	111.5	110.8
1995 01	112.7	110.5	135.7	107.1	100.6	115.6	116.0	197.8	102.5	166.8	101.9	111.8	75.3	112.5	138.6	116.2	112.8	110.8
02	111.2	113.6	134.6	101.8	103.8	116.8	115.8	189.2	103.1	159.8	102.9	111.1	70.2	112.0	147.2	117.2	111.3	111.8
03	111.5	113.6	127.5	103.0	107.2	116.5	117.1	206.3	102.7	132.3	103.2	112.3	76.4	112.2	146.9	117.2	111.6	113.3
04	112.0	113.7	131.6	103.4	102.4	113.3	115.4	213.4	105.1	151.0	102.7	111.8	72.7	112.6	152.7	117.0	110.4	112.3
05	112.1	112.9	131.1	103.9	104.2	116.2	117.1	237.2	103.3	176.7	100.7	105.5	76.5	111.4	147.8	116.9	111.0	112.4
06	111.3	111.7	131.9	102.7	106.0	115.5	118.3	194.1	102.1	146.4	101.0	114.9	74.1	109.6	149.2	116.5	111.3	112.9
07	110.9	117.4	131.7	96.4	111.8	113.8	118.5	214.6	103.6	146.7	100.8	116.1	74.4	113.9	150.2	117.2	111.4	110.0
08	111.4	110.5	127.9	97.8	113.9	122.9	118.5	239.5	109.3	170.1	99.8	117.0	71.5	109.7	150.7	117.6	112.0	112.8
09	111.1	114.6	140.4	97.5	108.6	114.2	115.5	240.2	102.6	172.5	100.4	112.9	71.1	111.1	149.9	117.9	112.5	111.5
10	110.2	108.7	141.7	98.4	113.7	109.3	113.0	224.9	101.6	198.6	101.8	113.0	72.3	108.7	146.8	117.9	112.8	111.0
11	110.0		138.9	97.2	107.8	112.5	111.7	222.3	99.9	113.8	102.6	114.2	72.1	105.1	148.8	117.9	112.3	111.7
12	110.6		141.7	100.2	108.7	111.5	112.8	219.3	103.0	102.3		119.6		105.5	144.2	117.7	111.8	112.3
1996 01	111.0		131.0	97.4	109.5	115.6	116.8		102.9	160.9				102.8	135.8	117.9	111.3	
02	112.5		136.0	102.4		115.4	117.9		102.4					104.1	138.5	118.8		

	EUR15	B	DK	D	GR	E	F	IRL	I	L	NL	A	P	FIN	S	UK	USA	JAP
PRODUKTIONSINDIZES			INDICES OF PRODUCTION												INDICES DE PRODUCTION			
1989		97.6	98.0	97.7	97.9	100.1	99.0	97.1	99.0	110.3	101.3		93.7	102.2	100.8	100.4	97.7	95.5
1990	100.0	100.1	100.0	100.0	100.0	100.0	100.0	100.0	100.0	100.1	100.0	100.0	100.0	100.0	100.0	100.0	100.0	100.0
1991	100.1	99.9	100.7	98.3	95.0	99.9	101.4	121.9	97.7	105.0	97.1	98.5	88.4	94.7	113.7	102.4	98.9	101.9
1992	102.7	111.7	109.7	99.5	91.6	99.4	106.5	142.3	98.9	120.8	95.8	100.0	82.0	96.1	125.7	104.8	102.4	101.7
1993	102.1	107.8	109.3	96.4	95.4	98.2	107.9	156.6	96.7	127.9	94.0	96.9	73.6	98.7	133.0	107.6	103.3	99.5
1994	109.0	107.4	122.3	103.4	96.7	112.2	114.5	186.9	100.7	156.0	98.6	103.8	74.6	108.2	144.0	112.6	108.5	104.6
1995	111.2		134.6	100.8	107.4	114.8	115.8	216.6	103.2	153.1		112.9		110.4	148.4	117.5	111.8	111.9
UMSATZ			TURNOVER												CHIFFRE D'AFFAIRES			
Saisonbereinigt			Seasonally adjusted												Désaisonnalisés			
1995 07		121.5	131.8	103.9			84.5		133.9	188.9	105.2		111.8			138.1		109.1
08		122.3	136.6	108.4			84.5		154.3	193.2	109.5		109.7			139.2		111.7
09		122.7	136.5	103.1			88.6		136.0	193.4	104.3		113.7			139.3		113.1
10		119.6	145.7	100.6			86.5		134.6	192.7	103.5		109.5			139.1		111.6
11		116.1	141.5	103.8			82.1		132.7	179.1	103.6		116.8					114.6
12		109.0	136.2	100.3					124.3	172.6	95.4		106.6					115.2
1996 01			138.2	103.2					134.8	161.4								
02			143.5	101.9														
ERZEUGERPREISINDIZES			PRODUCER PRICE INDICES												INDICE DE PRIX A LA PRODUCTION			
In Landeswahrung			In national currency												Exprimés en monnaie nationale			
1995 03	112.0	106.8	106.4	101.3	189.4	119.6		106.1	122.8	104.8	106.0		116.6	114.7	128.4	117.0	113.5	94.5
04	112.8		107.0	101.4	191.0	120.0		106.3	125.5	106.5	104.0		118.3	118.3	130.6	117.9	116.1	95.1
05	113.9		107.0	101.6	192.9	120.5		106.5	129.4	109.6	103.0		118.7	118.4	129.6	119.1	116.6	95.3
06	113.9		107.0	101.9	193.0	120.1		106.5	129.5	105.0	102.0		118.6	116.5	131.0	119.0	116.1	95.3
07	113.8		107.2	101.7	192.6	121.0		106.5	129.3	106.4	102.0		118.2	115.9	130.4	119.1	116.8	95.2
08	113.6		107.4	101.4	193.9	120.8		106.5	128.8	110.2	101.0		118.0	114.9	130.3	119.3		95.1
09	113.3		107.5	101.3	196.9	120.7		109.3	127.6	109.0	101.0		118.1	114.0	128.8	119.4		95.0
10	112.5		106.4	100.7	195.5	119.6		109.7	126.4	109.6	100.0		118.0	112.3	127.5	119.1		94.9
11	111.6		106.5	99.6	198.3	118.0		110.5	125.4	111.8	100.0		117.6	112.0	125.2	117.9		94.7
12	111.0		106.5	99.0	199.2	116.4		110.7	124.8	111.8	100.0		117.1	111.3	122.6	117.4		94.7
1996 01	111.1		107.5	98.4	199.1	116.5		111.0	125.0	111.8	101.0		116.8	111.9	147.9	117.4		94.3
02	111.2		108.0	98.0	200.1	116.9		111.2	125.1	108.7	101.0			112.7	151.7	118.0		
03				97.9										114.0	156.6	118.3		
AUSFUHR			EXPORTS												EXPORTATIONS			
Mengen, Saisonbereinigt			Volumes, seasonally adjusted												En volume, désaisonnalisés			
1994 10	111.0	150.2	120.2	114.1	147.6	139.8	115.5	164.0	111.4		143.2		109.8				111.7	
11	112.8	152.8	124.7	115.6	139.4	138.9	115.0	172.3	123.9		142.9		106.6				111.8	
12	111.0	150.2	122.9	115.1	137.8	138.6	114.2	190.2	113.2		181.2		108.8				107.8	
1995 01	110.5	145.4	125.8	111.6	101.1	131.9	110.9	190.0	131.4		122.3		110.4				105.2	
02	108.1	138.3	125.2	111.4	90.3	136.3	109.7	190.8	118.6		121.7		104.6				101.3	
03	109.0	139.1	125.8	111.8	104.4	142.2	109.2	200.1	126.1		120.3		110.8				102.1	
04	105.3	135.7	125.4	110.8	164.4	123.7	107.4	197.1	113.9		112.3		103.1				100.1	
05	107.9	137.9	127.4	110.9	199.4	127.2	108.4	196.4	130.9		111.3		105.8				99.4	
06	105.0	132.2	128.7	116.4	156.8	120.7	106.0	180.1	127.0		115.1		100.9				96.5	
07	104.5	129.5	132.2	111.1	137.5	120.4	106.0	216.3	117.0		97.8		101.2				93.9	
08	103.8	129.1	129.9	109.2	166.3	141.1	104.1		135.0		98.8		97.9				93.5	
09	104.6	129.7	135.2	108.0		135.9	103.6		124.7		108.5		104.7				91.8	
10	106.0		135.5	110.6		132.0	103.8		132.8		92.0		98.2				91.4	
EINFUHR			IMPORTS												IMPORTATIONS			
Mengen, Saisonbereinigt			Volumes, seasonally adjusted												En volume, désaisonnalisés			
1994 10	104.2	120.7	102.9	110.1	124.3	130.0	112.1	116.3	109.1		130.9		114.7				111.1	
11	107.9	121.0	104.7	111.7	117.4	129.1	112.5	111.7	114.5		123.8		118.3				108.8	
12	113.6	118.7	104.4	111.2	103.8	128.5	112.6	117.7	118.0		168.9		118.4				108.8	
1995 01	107.6	120.3	105.6	108.0	97.9	129.6	110.3	125.3	111.4		116.8		121.7				106.6	
02	107.1	118.3	101.4	106.2	95.6	130.6	109.8	108.6	113.4		114.0		115.6				100.0	
03	110.3	117.1	100.2	107.8	99.4	131.1	110.0	112.7	113.0		112.0		121.5				101.2	
04	103.9	116.2	97.4	107.1	107.6	129.0	111.4	109.3	110.8		110.9		113.8				101.0	
05	118.7	117.2	99.4	107.4	112.2	128.5	112.5	129.6	115.1		111.4		114.5				103.9	
06	115.7	115.9	99.2	107.5	110.1	127.1	112.6	119.0	117.8		111.3		111.8				104.2	
07	110.0	115.1	98.2	107.8	103.5	128.3	111.6	113.7	111.5		110.6		108.8				101.0	
08	117.0	115.4	100.5	107.1	106.0	131.9	112.6		115.6		110.9		105.2				106.3	
09	107.0	113.2	101.0	108.0		134.6	113.1		114.2		112.9		117.8				103.3	
10	114.8		102.2	109.1		135.4	114.3		118.1		112.3		114.5				101.9	
ABHANGIG BESCHAFTE			NUMBER OF EMPLOYEES												NOMBRE DE SALARIES			
Saisonbereinigt			Seasonally adjusted												Désaisonnalisés			
1995 02	82.9	97.5		83.7	86.7	74.0	89.1	128.7	75.4	172.9		85.8	73.2			79.8	96.7	104.9
03	82.6	97.1		83.3	86.5	74.7	89.1	130.2	75.1	172.2		85.9	71.5			78.7	96.8	104.4
04	82.5	97.3		83.1	86.2	75.6	89.1	131.8	74.7	173.0		85.7	72.4			78.9	96.8	103.4
05	82.5	97.1		82.8	85.8	76.3	89.1	133.3	74.6	175.6		85.7	72.0			79.0	96.9	103.1
06	82.4	97.3		82.7	85.5	74.9	89.2	133.5	74.4	179.0		85.4	71.7			78.3	96.9	102.9
07	82.3	97.8		82.5		73.3	89.4	133.5	74.4	185.9		85.6	71.4			78.2		102.9
08	82.2	98.0		82.3		72.0	89.6	133.6	74.2	177.8		85.6	71.4			78.1		102.8
09	82.0	97.9		82.2		72.7	89.7	134.0	74.0	171.7		85.6	70.9			77.2		103.0
10	81.9	98.0		82.0		73.7	89.8		73.7	173.2		85.6	71.8			77.2		102.7
11	81.8	98.3		81.8		74.7	89.9		73.5	173.6		85.8	71.9			76.9		102.9
12		98.4		81.6		76.0	89.8			175.2		85.8	72.0			77.0		102.5
1996 01				81.8						175.8						76.2		
02																76.0		

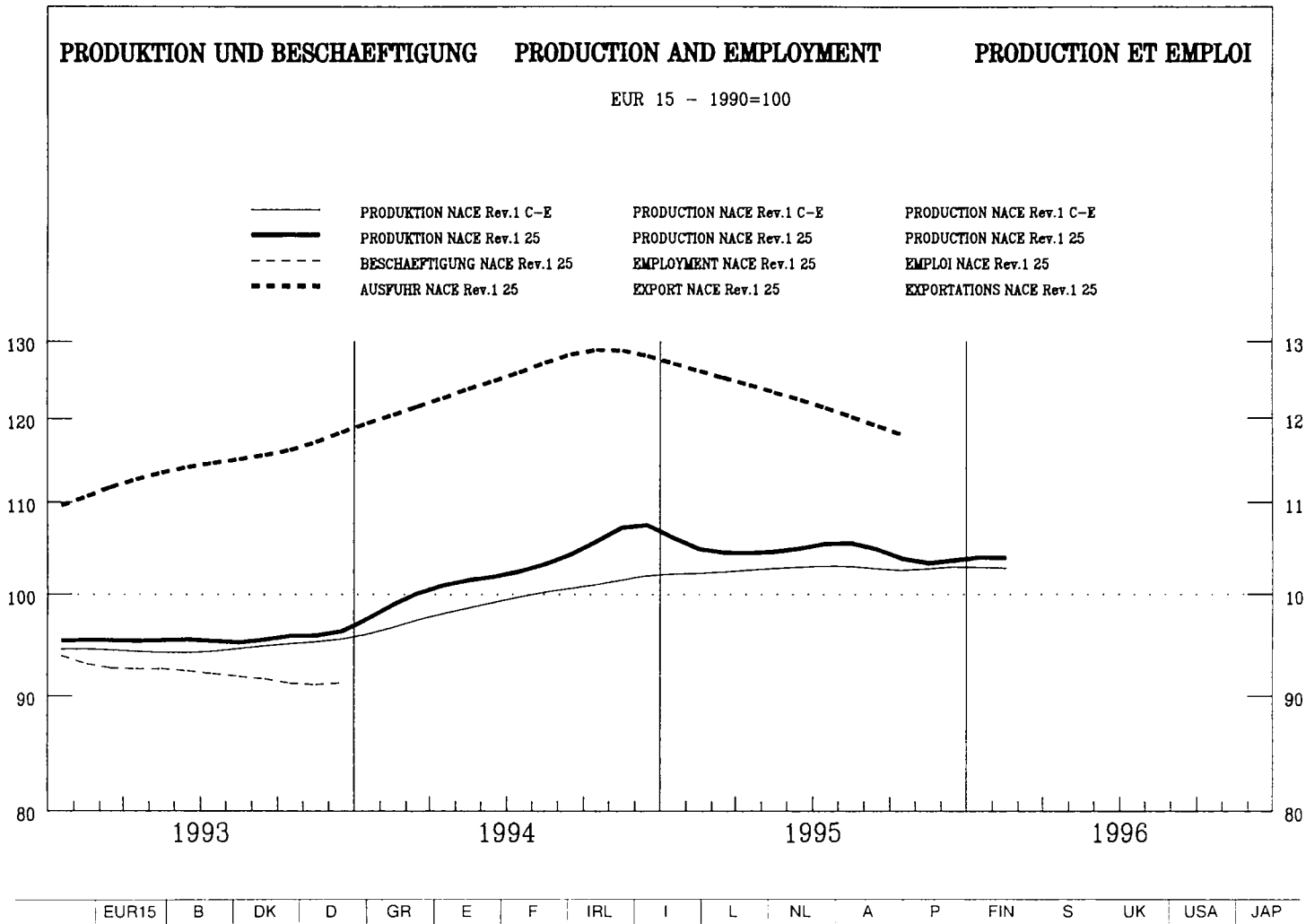

PRODUKTIONSINDIZES

INDICES OF PRODUCTION

INDICES DE PRODUCTION

Pro Arbeitstag

Per working day

Par jour ouvrable

1994 12	96.5	86.4	101.8	93.1	72.3	91.7	94.5	105.0	95.1	107.9	97.1	79.9	92.9	106.6	97.8			
1995 01	101.6	111.1	118.2	81.0	80.2	115.7	108.2	115.1	93.3	115.0	108.6	113.4	110.6	89.2	109.1			
02	107.7	115.9	118.4	87.5	83.6	129.8	118.4	122.6	111.8	102.2	119.8	114.6	111.9	95.6	110.2			
03	111.0	110.2	122.7	93.6	90.7	123.4	112.1	120.2	103.1	107.6	124.0	112.4	112.8	100.3	128.1			
04	109.4	118.6	115.7	94.5	84.3	122.9	111.1	122.6	102.1	113.9	121.8	116.3	113.4	104.3	113.3			
05	107.1	117.0	111.3	86.4	100.2	123.7	102.7	127.3	97.8	114.3	125.7	115.1	121.9	101.2	117.1			
06	111.2	122.4	122.3	91.0	104.2	126.4	115.2	128.4	97.6	116.6	126.8	112.0	117.6	112.1	116.4			
07	105.3	88.5	67.9	96.9	80.3	119.1	103.8	126.2	90.8	90.0	104.6	106.0	58.5	53.0	113.1			
08	77.2	94.2	109.8	89.2	66.3	50.6	58.2	42.9	63.9	96.8	97.7	57.5	103.4	89.6	105.3			
09	113.3	119.0	115.8	107.9	88.9	124.8	111.8	116.0	95.0	98.0	126.0	101.6	114.1	104.9	119.7			
10	109.6	110.6	116.1	102.3	84.6	117.2	100.8	114.9	102.9	100.1	121.6	112.3	119.5	103.6	123.3			
11	107.6	113.5	97.3	80.0	119.5	101.5	101.5	114.2	103.3	97.9	121.3	109.0	112.5	105.7	120.0			
12	90.5	93.3	81.4	74.1	90.3	90.3	90.3	97.0	97.4	107.1	107.1	107.1	90.0	90.4	98.0			
1996 01	102.2	104.3	89.8	84.4	110.7	110.3	110.3	102.5	90.4				109.5	87.1	110.3			
02	106.4	104.7	89.6		122.7	117.6	117.6	113.5					110.2	92.3	111.4			
Saisonbereinigt																		
Seasonally adjusted																		
Désaisonnalisés																		
1994 12	110.9	104.2	120.3	106.4	84.3	113.3	107.1	119.2	97.0	112.7	112.0	98.6	107.2	108.3	116.5			
1995 01	104.1	107.6	118.3	87.1	83.0	116.3	104.5	115.1	98.5	106.0	118.6	113.5	109.9	100.8	112.3			
02	104.6	108.0	115.9	90.9	83.5	115.1	104.1	113.2	99.0	102.9	118.2	106.7	108.0	99.4	113.0			
03	103.7	106.6	115.7	89.0	84.8	112.7	104.2	111.5	99.2	103.0	118.1	102.9	108.2	98.6	113.4			
04	104.5	110.9	114.3	92.0	81.9	114.2	103.1	113.6	92.8	103.6	115.6	103.8	105.4	96.9	113.4			
05	104.2	110.6	112.2	88.6	89.4	114.0	104.2	115.8	94.6	103.0	117.6	103.2	106.0	97.1	113.6			
06	104.5	111.4	107.0	89.8	91.2	114.9	104.6	117.2	91.6	106.1	118.6	104.0	106.4	97.9	113.6			
07	105.8	117.4	108.3	97.4	79.7	111.6	102.4	117.1	93.6	103.7	115.2	102.3	118.7	100.3	113.9			
08	106.0	109.1	106.1	96.7	82.7	122.7	102.4	111.3	101.4	109.0	115.8	105.0	105.1	90.3	115.2			
09	105.2	111.2	104.4	99.7	85.9	112.9	100.7	107.5	94.3	104.4	116.1	101.5	106.1	92.6	116.5			
10	103.0	107.7	107.9	93.2	86.0	108.8	97.6	108.3	98.5	103.0	113.2	103.6	107.2	91.9	115.0			
11	102.4	106.0	109.0	91.9	82.8	109.4	99.7	106.0	96.6	102.8	114.5	103.4	106.6	93.7	115.1			
12	103.5	109.0	92.8	86.1	110.9	106.4	106.4	110.8	99.0		123.5		104.4	93.2	115.5			
1996 01	104.7	104.8	96.6	87.2	111.2	106.8	106.8	102.8	95.8				107.9	97.6	114.3			
02	103.7	103.3	93.3		109.1	106.7	106.7	104.3					106.6	95.9	113.2			

	EUR15	B	DK	D	GR	E	F	IRL	I	L	NL	A	P	FIN	S	UK	USA	JAP	
PRODUKTIONSINDIZES	INDICES OF PRODUCTION										INDICES DE PRODUCTION								
1989	100.0	93.7	100.9	93.8	100.4	102.4	96.8	93.5	101.1	103.3	94.8								97.3
1990	100.0	100.1	100.0	100.0	100.0	100.0	100.0	100.0	100.0	100.0	100.0	100.0	100.0	100.0	100.0	100.0	100.0	100.0	100.0
1991	99.6	102.5	98.3	101.0	93.5	99.9	98.8	98.8	103.1	100.5	101.1	103.4	99.7	86.6	96.2	93.9			
1992	99.5	112.0	103.2	98.8	83.1	101.4	100.9	104.4	101.6	98.7	101.2	101.6	95.7	88.1	89.8	95.5			
1993	95.6	100.7	100.4	90.6	88.2	95.2	97.3		98.4	83.1	96.9	97.8	89.5	95.3	88.5	100.0			
1994	103.0	102.1	111.5	96.9	97.8	103.2	102.7		107.7	90.6	102.6	107.2	96.8	102.8	100.9	109.8			
1995	104.3		110.4	92.4	84.8	113.6	102.9		112.3	96.6		116.2		107.2	95.8	114.5			
UMSATZ	TURNOVER										CHIFFRE D'AFFAIRES								
Saisonbereinigt	Seasonally adjusted										Désaisonnalisés								
1995 07	128.0		113.2	105.3			113.7		150.2	125.7	116.4		132.8			140.6			
08	129.4		112.7	111.8			113.7		164.3	139.7	121.3		134.0			142.3			
09	130.1		105.0	105.5			113.4		153.6	123.1	114.8		132.3			144.0			
10	131.6		120.0	101.7			113.9		156.0	129.5	117.1		130.5			144.5			
11			110.8	107.4			112.2		153.8	129.3	117.4		135.1						
12			107.4	102.7					146.7	126.1	110.2		125.1						
1996 01			112.6	102.6					158.9	128.1									
02			110.1	100.5															
ERZEUGERPREISINDIZES	PRODUCER PRICE INDICES										INDICE DE PRIX A LA PRODUCTION								
In Landeswahrung	In national currency										Exprims en monnaie nationale								
1995 03	112.6	100.6	103.1	106.0	168.8	118.0	101.0		128.0	99.9	108.0				115.4	113.7	117.9		
04	113.6	100.8	103.4	106.4	169.6	118.8	101.3		131.4	100.2	109.0				115.7	113.7	118.9		
05	114.3	101.4	103.8	106.5	169.7	119.6	101.8		133.2	99.7	109.0				115.9	116.5	119.9		
06	114.7	101.3	103.9	106.6	170.1	119.8	102.2		135.6	100.6	109.0				116.2	117.7	119.9		
07	115.2	101.6	104.4	106.7	170.1	120.0	102.3		137.3	101.3	109.0				117.2	121.0	120.4		
08	115.2	101.5	104.7	106.5	171.6	119.8	102.3		137.4	102.3	110.0				120.5	119.2	120.8		
09	115.2	101.5	105.2	106.4	171.2	120.0	101.9		137.2	101.4	109.0				120.5	118.1	121.2		
10	114.9	101.1	104.3	106.0	171.6	119.5	101.4		136.9	102.1	109.0				120.4	119.1	121.5		
11	114.7	101.2	102.8	106.1	170.6	118.6	100.8		136.4	101.7	109.0				120.5	119.0	121.4		
12	114.4	101.2	102.7	105.6	170.2	118.7	100.2		136.1	104.6	108.0				118.4	119.1	121.5		
1996 01	114.2	101.0	104.5	105.1	174.7	119.8	99.9		136.4	102.7	108.0				117.9	115.2	121.5		
02	114.3	101.0	103.9	105.0	174.1	119.8	99.9		136.6	104.0	108.0				117.7	117.0	121.5		
03				104.9			99.8								116.5	117.2	121.5		
AUSFUHR	EXPORTS										EXPORTATIONS								
Mengen, Saisonbereinigt	Volumes, seasonally adjusted										En volume, dsaisonnaliss								
1994 10	135.8	119.1	106.8	117.8	212.0	148.1	114.7	92.6	130.3		166.2		160.6			125.0			
11	131.1	119.8	106.8	111.5	181.9	150.3	115.6	91.8	134.1		153.3		176.2			125.0			
12	129.4	117.6	113.9	118.3	209.5	148.0	112.5	94.6	131.8		253.4		168.1			117.9			
1995 01	127.2	115.5	114.9	107.6	123.2	154.4	107.1	93.1	131.2		125.1		163.5			104.8			
02	124.0	111.0	107.3	106.5	133.6	155.5	103.6	92.3	130.5		116.3		178.9			103.6			
03	126.9	108.6	109.3	104.7	123.4	157.7	103.8	95.0	131.3		116.1		205.1			104.6			
04	123.2	101.3	90.5	105.7	190.5	146.2	101.8	90.1	129.2		110.2		164.1			94.8			
05	124.9	100.2	98.6	106.7	200.5	159.7	104.9	96.3	131.5		114.5		160.3			101.7			
06	120.6	96.0	102.3	111.7	210.0	161.5	102.4	97.8	137.7		105.4		169.6			98.5			
07	123.6	94.3	103.3	110.4	168.2	108.2	102.5	96.1	134.1		93.9		135.3			94.7			
08	118.9	93.7	109.9	108.6	184.8	143.0	101.2		141.5		95.7		140.7			103.8			
09	119.0	91.1	105.6	112.0		144.5	100.0		140.2		93.8		163.4			97.9			
10	115.2		108.0	100.9		151.0	101.1		141.5		77.9		176.9			92.2			
EINFUHR	IMPORTS										IMPORTATIONS								
Mengen, Saisonbereinigt	Volumes, seasonally adjusted										En volume, dsaisonnaliss								
1994 10	131.8	104.8	105.9	114.8	132.9	155.8	110.8	101.3	117.1		110.8		139.9			106.0			
11	137.9	106.4	107.9	113.8	136.9	159.1	110.6	106.6	117.6		112.5		165.1			105.1			
12	142.7	101.5	109.0	113.8	128.5	161.8	111.1	106.6	117.5		112.5		139.8			104.3			
1995 01	140.9	96.7	112.4	112.0	118.7	162.6	111.2	105.6	117.7		105.2		152.8			103.9			
02	141.6	93.2	109.1	111.3	119.7	165.1	110.9	106.2	117.5		102.1		144.4			103.8			
03	140.9	91.9	108.1	111.0	121.8	164.9	110.9	108.4	118.5		101.1		141.1			103.1			
04	138.6	87.6	104.4	109.7	134.2	162.0	111.2	105.0	117.9		101.3		121.4			102.1			
05	154.2	90.2	138.5	113.0	140.6	167.5	112.6	112.6	119.8		101.8		137.7			116.2			
06	148.2	85.9	105.3	115.9	144.3	169.5	112.4	108.7	120.3		100.6		149.0			111.4			
07	149.3	81.4	105.3	114.1	139.2	127.4	112.7	109.3	121.4		96.6		126.6			123.4			
08	152.7	81.6	108.5	111.3	136.0	169.4	112.6		122.4		97.1		148.4			106.9			
09	152.1	78.5	108.6	111.8		174.3	112.1		122.9		98.5		140.6			104.3			
10	158.0		109.9	111.5		178.9	112.4		124.4		99.4		140.2			103.5			
ABHANGIG BESCHAFDIGTE	NUMBER OF EMPLOYEES										NOMBRE DE SALARIES								
Saisonbereinigt	Seasonally adjusted										Dsaisonnaliss								
1995 02			94.7	91.0	88.9	92.5	107.1		92.1		95.0	79.4				93.3			
03			94.6	89.2	88.0	92.3	108.4		92.3		95.0	79.5				93.6			
04			94.6	87.0	86.7	92.0	109.9		92.1		95.3	80.2				92.6			
05			95.0	85.1	85.5	91.8	111.1		92.3		95.6	81.0				92.5			
06			94.1	84.9	84.6	92.2	110.8		92.5		95.6	80.6				91.5			
07			94.3		83.7	92.8	110.3		92.2		96.0	81.3				91.4			
08			94.3		82.8	93.2	109.7		92.2		95.2	80.6				91.2			
09			94.2		81.6	93.2	108.8		92.7		94.2	81.0				90.9			
10			94.0		80.4	93.1			94.7		94.0	81.5				91.4			
11			93.8		79.3	93.1			95.1		93.1	80.8				91.8			
12			93.6		77.9	93.0			95.5		93.1	84.5				91.8			
1996 01				92.6					95.5							92.2			

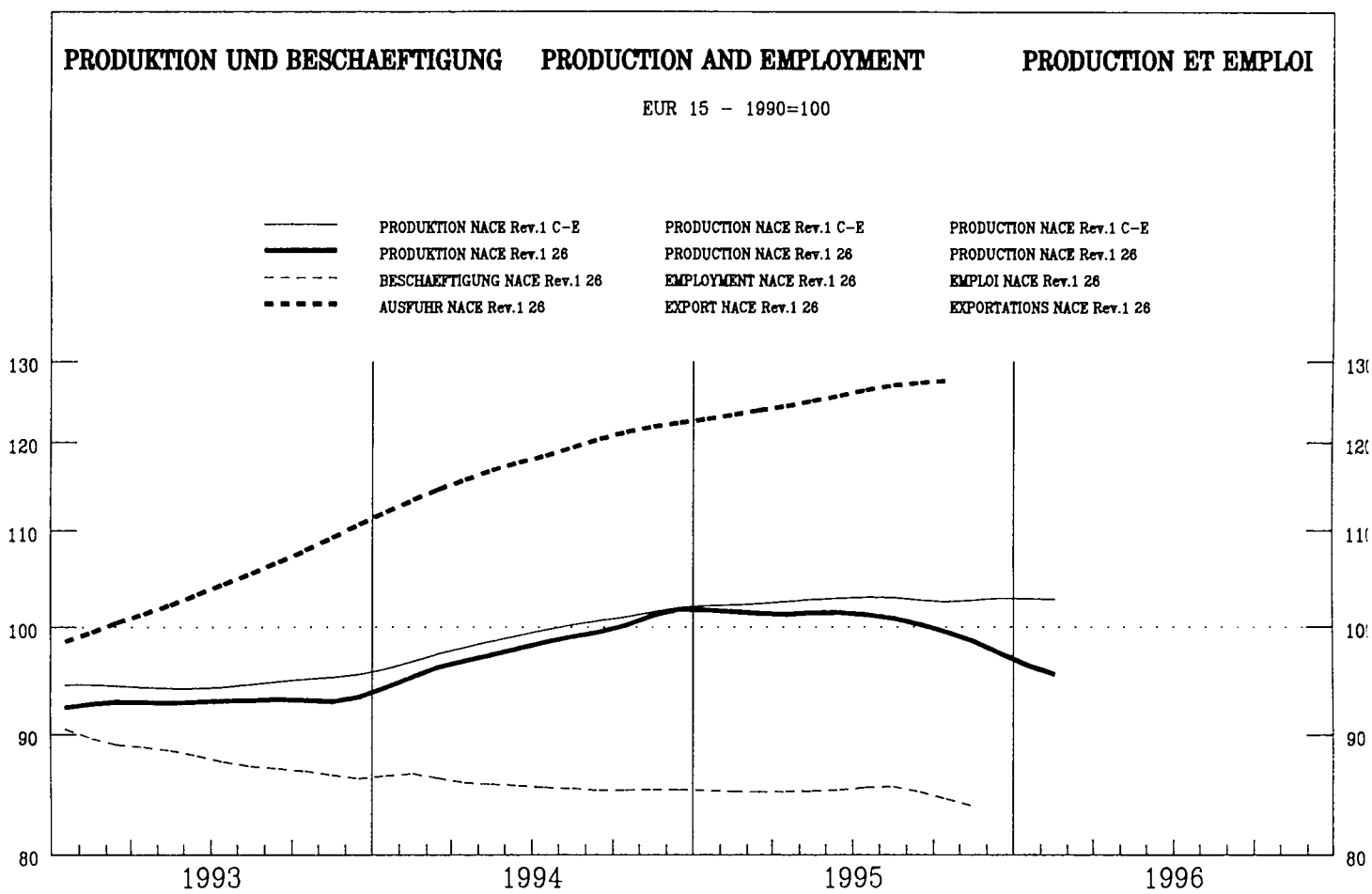

	EUR15	B	DK	D	GR	E	F	IRL	I	L	NL	A	P	FIN	S	UK	USA	JAP
--	-------	---	----	---	----	---	---	-----	---	---	----	---	---	-----	---	----	-----	-----

PRODUKTIONSINDIZES

INDICES OF PRODUCTION

INDICES DE PRODUCTION

Pro Arbeitstag		Per working day																	Par jour ouvrable	
1994 12	91.2	91.2	92.5	108.2	84.8	94.8	86.8	97.3	84.5	105.7	100.4	83.5	107.1	59.2	70.4	76.8	101.2	97.7		
1995 01	85.7	83.9	92.4	87.3	70.1	95.7	88.3	84.3	83.1	102.5	83.2	69.8	112.9	67.8	61.9	82.3	98.9	86.6		
02	97.3	100.4	83.8	99.6	82.5	101.6	99.6	101.3	99.8	109.6	99.0	89.6	106.9	69.1	68.1	90.3	100.7	93.0		
03	105.5	111.5	106.5	116.8	83.3	109.2	100.2	109.1	102.1	118.9	101.7	103.2	114.1	74.4	76.1	99.5	102.7	99.1		
04	104.3	109.6	105.5	116.0	87.5	108.1	101.2	114.5	98.2	106.6	105.8	120.8	111.0	82.1	78.4	91.8	102.8	94.7		
05	108.4	112.1	116.4	120.6	92.2	111.9	92.4	126.6	104.5	128.0	120.7	133.7	116.2	89.1	86.1	97.3	105.1	91.8		
06	112.0	127.4	129.0	123.9	96.8	113.1	103.1	125.8	106.3	131.6	122.8	128.3	114.5	91.7	94.9	99.6	106.6	96.0		
07	102.0	72.6	82.6	119.3	93.6	106.6	90.2	121.7	102.1	102.4	88.4	122.9	116.3	56.4	47.4	92.7	103.0	94.0		
08	83.9	98.4	127.9	113.4	88.8	80.1	62.8	98.2	53.6	96.3	83.1	113.5	93.1	87.2	80.8	92.9	106.4	85.7		
09	108.1	117.4	122.9	123.3	94.4	105.2	97.5	127.5	104.6	122.3	116.9	121.7	103.6	89.6	85.5	94.5	106.6	91.5		
10	109.5	112.9	128.4	123.5	101.1	105.7	95.9	127.3	108.7	116.7	114.2	124.2	117.0	86.5	84.7	97.5	107.2	97.2		
11	105.5		103.9	115.3	96.9	104.7	93.9	115.9	107.6	117.5	113.5	111.6	112.5	75.8	76.0	96.7	104.4	95.6		
12	83.8		79.5	85.1	84.0	90.0	79.0	110.2	84.0	94.2		91.0		60.3	62.7	73.9	99.7	95.5		
1996 01	83.2		76.2	76.1	75.5	95.5	82.1		86.4	94.8				73.7	58.1	77.8	97.1			
02	88.5		58.5	75.1		97.2	89.0		99.3					65.9	59.8	82.0				
Saisonbereinigt		Seasonally adjusted																	Désaisonnalisés	
1994 12	105.3	104.1	109.9	129.0	91.8	104.3	95.6	108.3	96.0	121.3	112.8	105.3	111.1	74.6	77.7	93.3	105.4	95.2		
1995 01	99.4	93.0	115.4	112.4	84.4	103.6	91.0	94.7	93.5	119.7	98.4	106.8	113.5	75.7	76.0	92.7	105.1	95.5		
02	102.8	99.7	121.8	122.3	92.6	102.9	90.8	103.5	95.4	118.2	107.9	113.7	105.8	80.6	77.6	92.7	104.4	97.1		
03	101.0	102.8	117.3	115.7	86.0	102.8	92.7	107.5	94.1	116.4	99.9	108.1	109.3	77.9	78.0	94.2	104.4	94.1		
04	100.3	102.7	111.4	113.6	86.3	103.3	93.4	115.5	93.5	104.3	97.2	110.2	107.3	77.0	76.6	92.5	103.1	94.5		
05	102.0	106.2	107.9	115.8	87.0	104.0	92.1	118.5	96.0	119.3	105.7	111.7	112.3	76.5	76.2	94.0	103.8	95.3		
06	102.0	110.5	105.0	114.8	90.5	104.1	93.6	115.0	96.4	118.0	105.8	111.7	111.3	77.9	75.9	93.3	103.4	94.2		
07	100.8	102.8	105.8	112.1	85.3	102.3	94.7	118.5	96.2	99.0	101.0	114.4	115.1	83.9	76.8	92.2	102.9	91.5		
08	101.9	105.0	104.0	112.0	90.7	102.3	94.7	125.3	97.6	106.3	106.0	109.4	108.8	78.8	76.4	92.0	102.7	89.9		
09	99.9	106.5	100.0	109.5	90.5	103.4	90.7	117.9	97.2	115.3	106.4	110.1	104.3	76.1	73.6	91.1	103.4	91.8		
10	99.6	105.6	102.0	106.7	94.7	102.4	90.4	114.8	100.1	110.4	103.4	111.1	115.1	77.0	73.3	90.6	104.1	92.1		
11	99.6		94.6	108.1	92.3	101.4	89.4	108.6	99.1	111.6	105.5	108.1	111.0	74.8	71.8	91.2	104.2	91.9		
12	96.7		93.5	101.1	90.9	99.4	90.1	122.6	95.7	108.3		114.9		77.2	70.1	90.0	103.6	93.1		
1996 01	96.5		95.7	98.4	91.0	102.7	86.3		96.8	110.8				81.9	72.3	89.4	103.1			
02	93.7		86.0	92.8		98.9	83.5		95.3					77.2	70.1	88.6				

	EUR15	B	DK	D	GR	E	F	IRL	I	L	NL	A	P	FIN	S	UK	USA	JAP
PRODUKTIONSINDIZES				INDICES OF PRODUCTION									INDICES DE PRODUCTION					
1989	97.7	99.3	101.4	95.4	97.9	96.9	96.7	95.2	97.1	97.1	99.3	:	93.1	102.8	100.0	105.4	102.2	95.7
1990	100.0	100.1	100.0	100.0	100.0	100.0	100.0	100.0	100.0	100.0	100.0	100.0	100.0	100.0	100.0	100.0	100.0	100.0
1991	97.7	93.5	95.9	102.8	88.1	99.9	95.6	94.0	98.7	100.1	96.1	100.8	98.3	85.4	89.7	90.4	92.5	100.9
1992	96.0	96.9	93.2	107.2	84.2	92.3	89.1	97.6	97.1	106.4	97.0	104.4	101.6	74.6	77.8	85.9	95.0	94.1
1993	92.7	97.2	87.8	107.0	84.8	87.8	82.9	94.1	89.2	93.6	93.4	104.0	106.4	69.1	70.3	89.0	97.4	91.1
1994	98.4	102.5	100.6	115.9	87.6	96.2	89.7	104.0	89.9	112.1	103.1	109.3	107.3	74.7	73.7	92.8	101.9	92.5
1995	100.5		106.6	112.0	89.3	102.7	92.0	113.6	96.2	112.2		110.2		77.5	75.2	92.4	103.7	93.4
UMSATZ				TURNOVER									CHIFFRE D'AFFAIRES					
Saisonbereinigt				Seasonally adjusted									Désaisonnalisés					
1995 07		129.1	113.8	104.3			101.8		123.9	104.2	114.5		156.8			109.9	135.9	90.9
08		123.7	119.9	105.6			101.8		132.7	114.8	120.4		151.3			109.8	139.8	92.7
09		122.8	107.5	100.6			100.6		122.6	113.8	117.3		146.9			108.7	136.6	93.2
10		133.9	119.9	100.7			103.0		125.8	107.6	119.0		154.1			108.4	137.6	93.3
11		128.9	106.8	102.1			103.0		128.5	107.6	118.3		150.4				139.9	92.4
12		114.7	92.0	95.9					129.9	101.1	106.0		141.4				140.7	92.8
1996 01			111.2	97.8					126.6	103.3							141.7	
02			93.2	93.9														
ERZEUGERPREISINDIZES				PRODUCER PRICE INDICES									INDICE DE PRIX A LA PRODUCTION					
In Landeswährung				In national currency									Exprimés en monnaie nationale					
1995 03	114.2	110.4	106.9	111.5	162.5	110.2	107.2	107.6	120.3	100.1	112.0		106.6	114.6	114.5	111.6	111.6	99.9
04	114.8	110.5	107.7	111.9	164.8	110.9	107.3	107.7	120.8	100.6	112.0		106.7	115.2	115.8	112.7	112.7	99.9
05	115.2	110.6	108.5	111.7	169.4	111.2	107.4	107.8	121.7	100.2	112.0		106.4	117.4	115.6	112.8	112.8	99.9
06		110.8	108.9	111.7	169.6	111.4	107.5	108.0	122.4	99.8	112.0		106.2	117.4		112.5	112.5	99.8
07		110.6	108.8	111.8	170.1	111.7	107.7	107.8	122.7	99.3	113.0		105.8	119.0		112.6	112.6	99.8
08		110.7	109.2	111.7	170.4	111.7	107.8	107.9	122.6	99.7	113.0		105.8	117.9				99.7
09		110.7	109.2	111.6	170.9	111.7	107.7	108.0	122.8	99.4	113.0		105.4	118.8				99.7
10		110.9	108.5	111.7	172.6	111.8	107.7	108.0	122.6	99.5	113.0		105.4	119.0				99.6
11		110.9	108.1	111.5	173.5	112.0	107.7	108.0	122.5	99.2	113.0		105.5	119.2				99.6
12		110.6	108.2	111.5	173.5	112.0	107.5	108.0	122.3	98.8	113.0		105.9	119.5				99.4
1996 01		111.0	107.8	111.5	174.3	112.7	107.9	108.9	122.5	98.5	113.0		106.8	121.1				99.3
02		111.2	107.9	111.3	174.4	113.6	108.2	109.1	122.7	97.8	113.0		106.7	121.0				
03				111.5			108.2						106.5	120.9				
AUSFUHR				EXPORTS									EXPORTATIONS					
Mengen, Saisonbereinigt				Volumes, seasonally adjusted									En volume, désaisonnalisés					
1994 10	125.4	113.9	95.8	94.0	185.6	177.4	103.2	70.2	119.5		147.9		112.6			115.5		
11	123.0	117.7	98.1	90.9	101.6	175.5	106.2	75.2	121.2		129.0		114.6			126.6		
12	122.1	126.7	110.6	91.5	89.8	165.4	106.8	75.7	122.7		150.0		115.5			118.1		
1995 01	122.8	114.9	92.1	90.3	57.6	179.6	102.4	69.3	123.7		105.1		131.2			121.2		
02	122.6	112.7	100.6	91.5	77.8	173.0	103.3	75.2	123.7		96.4		126.6			117.2		
03	124.6	114.6	100.2	91.1	75.1	171.0	102.2	65.4	124.8		94.6		132.7			124.6		
04	122.9	101.0	87.7	91.1	105.5	162.0	97.7	77.7	125.2		87.6		109.9			114.9		
05	125.0	115.0	99.1	90.9	95.8	166.7	106.1	71.5	127.6		85.7		108.5			123.0		
06	123.9	104.0	93.8	92.2	107.4	163.2	104.6	71.3	129.5		78.0		111.7			117.3		
07	128.9	103.1	102.0	92.9	88.4	169.2	104.6	61.6	131.1		72.8		100.3			116.2		
08	128.7	106.2	96.0	91.1	105.6	184.2	103.8		131.9		75.3		101.4			120.7		
09	128.1	106.4	90.2	95.2		181.3	101.8		133.3		76.2		117.2			119.3		
10	125.7		93.9	91.0		177.5	106.4		135.1		73.3		103.5			118.4		
EINFUHR				IMPORTS									IMPORTATIONS					
Mengen, Saisonbereinigt				Volumes, seasonally adjusted									En volume, désaisonnalisés					
1994 10	129.9	83.6	105.1	118.6	133.9	81.9	91.7	88.3	98.3		91.9		115.6			92.0		
11	136.0	93.3	110.8	118.0	108.7	92.7	91.5	93.6	98.9		91.7		106.5			90.6		
12	136.8	91.5	115.5	120.5	111.6	87.3	91.8	92.8	99.4		136.1		111.5			92.8		
1995 01	135.7	92.2	117.2	118.3	96.7	93.1	92.1	92.3	98.9		82.5		112.8			79.7		
02	137.8	86.9	114.2	115.6	102.2	93.0	91.1	94.4	99.3		88.0		114.8			83.3		
03	138.7	87.5	111.6	112.4	102.8	91.2	90.5	95.9	98.8		90.6		115.5			79.5		
04	134.0	81.3	106.2	115.6	119.5	81.1	89.7	96.0	98.9		83.2		110.5			76.5		
05	143.2	89.2	106.6	118.8	129.8	94.2	91.3	95.0	100.0		79.5		110.0			79.5		
06	141.0	88.9	105.3	122.0	129.9	92.3	91.5	92.8	101.1		76.0		112.3			75.2		
07	140.1	85.1	105.1	120.3	107.3	80.9	91.6	95.4	100.8		67.6		107.2			78.6		
08	141.2	86.3	110.5	120.1	109.1	94.8	91.0		101.3		72.1		110.8			78.2		
09	142.9	87.6	112.4	119.3		97.6	90.4		100.8		79.9		102.1			79.1		
10	144.3		114.7	114.4		100.1	90.8		102.0		67.4		106.1			78.3		
ABHÄNGIG BESCHÄFTIGTE				NUMBER OF EMPLOYEES									NOMBRE DE SALARIES					
Saisonbereinigt				Seasonally adjusted									Désaisonnalisés					
1995 02	85.1	95.9		93.5	73.0	81.6	92.4	88.1	79.4	92.0		90.4	87.6		66.6	73.2	97.3	90.4
03	85.1	96.0		93.5	73.0	81.6	92.4	88.0	79.4	92.4		89.8	88.0		67.0	73.2	97.5	90.2
04	85.1	96.3		93.4	73.0	81.8	92.4	87.8	79.3	92.4		89.8	88.6		67.7	72.8	97.5	89.6
05	85.2	96.1		93.3	73.1	82.2	92.4	87.7	79.1	92.2		90.0	88.8		68.3	72.4	97.1	89.5
06	85.2	96.4		93.0	73.5	84.4	92.3	87.5	79.0	91.5		89.5	89.5		68.6	71.4	97.0	88.5
07	85.5	96.5		92.8		86.9	92.2	87.3	78.8	91.7		89.7	88.7		68.9	71.3	96.7	88.3
08	85.6	96.6		92.6		88.6	92.1	87.1	78.8	91.4		89.4	88.8		69.0	70.6	96.8	87.8
09	85.0	96.5		92.3		86.1	92.2	86.9	78.8	90.8		88.3	89.0		68.5	70.2	96.6	87.8
10	84.5	96.9		92.1		82.8	92.3		78.7	90.7		87.9	88.7		67.9	70.2	96.8	87.3
11	83.9	97.3		91.9		79.5	92.3		78.6	90.6		87.2	88.1		67.4	69.4	96.8	86.5
12		97.2		91.5		76.4	92.3			91.0		86.9	90.4					

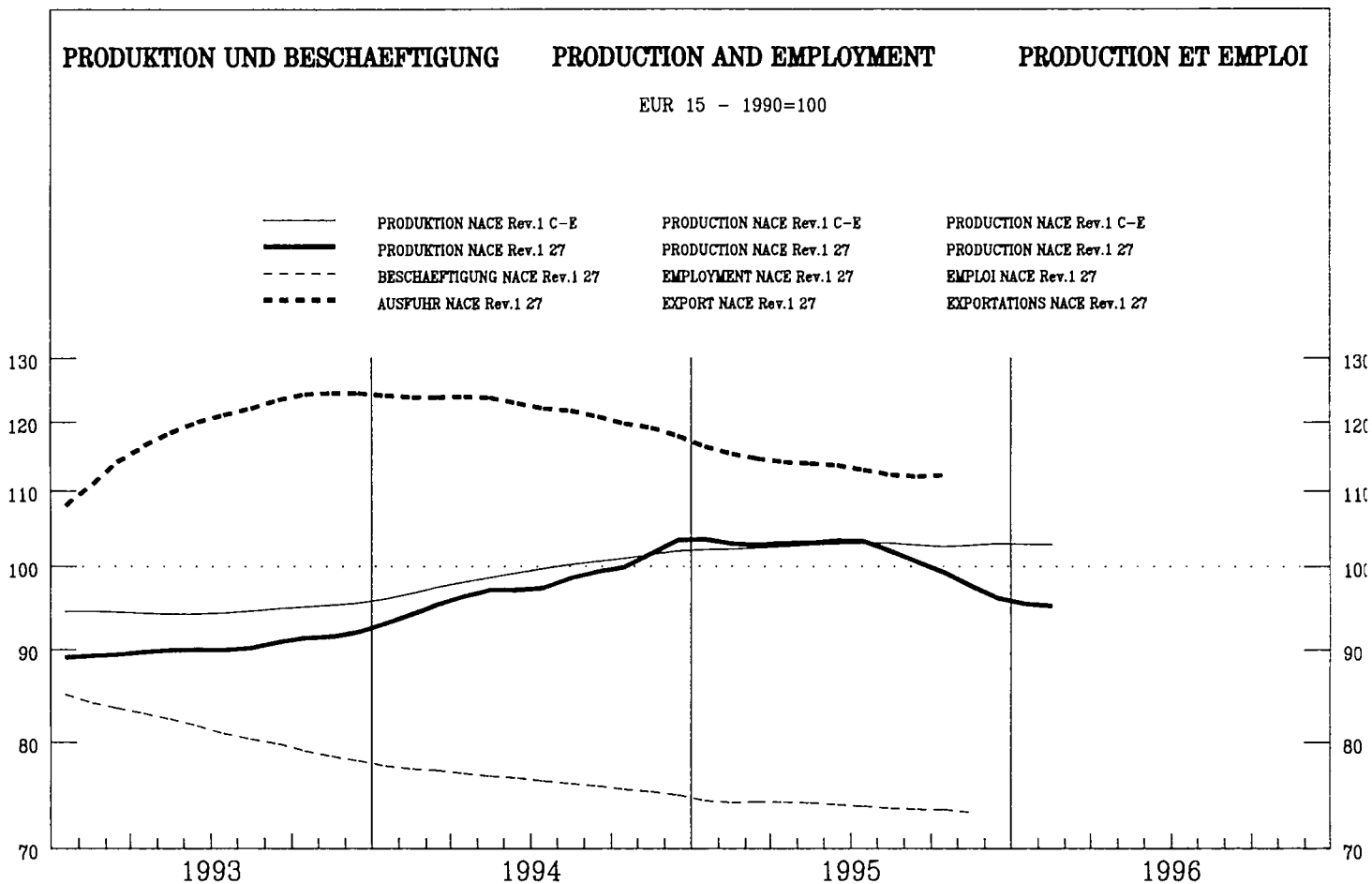

	EUR15	B	DK	D	GR	E	F	IRL	I	L	NL	A	P	FIN	S	UK	USA	JAP
--	-------	---	----	---	----	---	---	-----	---	---	----	---	---	-----	---	----	-----	-----

PRODUKTIONSINDIZES

Pro Arbeitstag

	EUR15	B	DK	D	GR	E	F	IRL	I	L	NL	A	P	FIN	S	UK	USA	JAP
1994 12	92.7	97.3	111.7	78.6	96.8	98.0	90.5	81.4	111.9	67.6	111.5	95.3	102.2	124.7	118.5	81.6	111.9	94.2
1995 01	103.6	113.7	122.8	92.1	97.1	117.9	105.5	75.4	117.7	82.2	114.7	105.2	115.1	138.9	127.2	86.1	113.7	90.1
02	106.2	116.4	161.1	93.0	109.0	102.2	107.2	102.3	125.4	86.6	116.0	109.4	114.4	135.0	120.0	96.1	116.7	91.3
03	110.6	109.4	134.7	102.0	105.1	128.3	107.9	100.3	126.9	88.9	114.5	107.8	115.5	142.0	117.6	95.2	117.0	102.0
04	108.7	113.1	146.3	96.9	95.2	116.5	105.5	90.6	129.9	96.1	121.0	106.3	113.3	135.4	130.0	93.2	114.6	96.3
05	107.8	115.2	143.7	94.0	104.3	128.4	100.3	107.4	128.0	92.2	118.5	112.8	110.6	127.9	125.0	93.4	112.9	96.5
06	109.1	110.7	157.2	98.9	110.0	121.0	109.6	86.7	125.9	93.0	116.1	112.9	103.4	121.5	98.8	97.5	110.5	97.5
07	99.8	82.3	89.4	98.3	98.9	106.5	98.4	65.6	121.4	77.3	105.1	103.3	111.3	84.5	35.3	87.6	106.8	96.1
08	74.7	109.4	143.3	82.4	65.9	60.5	57.0	84.9	56.1	69.6	104.1	87.7	58.3	116.4	103.8	79.9	106.2	87.9
09	106.2	104.4	145.6	94.3	114.4	114.3	105.2	91.0	126.6	83.4	114.7	106.6	105.1	130.9	117.2	93.2	114.3	93.2
10	105.1	104.3	128.3	91.5	115.3	116.6	103.6	75.1	123.6	82.1	110.0	108.3	106.2	138.5	124.2	94.9	108.7	94.6
11	101.9		127.9	86.7	108.9	108.4	94.2	98.1	122.8	78.7	107.5	105.2	111.6	139.1	125.9	96.2	112.8	93.3
12	83.6		89.0	67.9	93.2	87.4	74.9		104.6	68.5	97.9	94.4		122.8	128.2	72.9	109.0	91.6
1996 01	95.4		96.6	79.6	101.6	110.7	92.9		110.3	69.5	103.1			138.5	128.6	86.8	113.8	
02	98.2		116.6	81.7		99.8	95.4		114.2					134.0	126.2	96.7		

Saisonbereinigt

	EUR15	B	DK	D	GR	E	F	IRL	I	L	NL	A	P	FIN	S	UK	USA	JAP
1994 12	105.5	108.1	148.6	91.6	102.3	110.6	105.4	85.2	121.3	73.7	123.2	101.5	107.9	127.7	111.2	96.8	115.4	95.9
1995 01	103.2	109.4	141.4	93.7	100.4	115.2	101.4	77.7	115.9	84.2	114.4	108.1	113.4	130.7	113.2	91.0	114.1	94.1
02	102.9	112.8	147.6	94.3	104.2	109.0	99.2	94.5	115.0	83.4	112.8	106.6	110.7	129.1	112.4	90.3	113.5	95.4
03	102.3	104.3	138.1	94.2	103.2	112.6	98.3	93.5	115.8	83.6	113.6	103.5	108.3	130.1	106.0	89.2	114.0	98.4
04	103.5	106.0	138.8	96.0	96.5	111.5	96.5	87.0	118.3	89.3	116.2	102.3	105.2	127.9	120.4	89.7	112.9	97.3
05	102.9	108.7	139.7	93.9	100.8	113.6	97.0	94.8	115.3	83.3	114.2	104.8	102.0	124.3	113.6	89.4	112.3	96.3
06	102.6	106.8	131.5	96.2	102.9	112.3	98.3	85.4	116.2	86.2	111.2	107.0	96.5	120.5	102.3	90.6	110.4	94.7
07	105.8	104.4	128.3	101.5	97.9	106.9	102.5	83.6	120.8	82.6	111.0	109.8	105.8	126.8	110.0	91.7	111.1	93.4
08	100.4	117.1	130.8	87.3	94.7	104.8	102.5	101.4	124.2	94.9	111.1	103.4	107.2	126.7	112.5	90.9	108.4	91.6
09	101.3	101.6	128.5	89.7	108.4	110.4	96.6	95.1	122.3	81.4	111.7	105.3	104.7	127.1	109.6	90.0	113.7	90.9
10	99.2	102.3	125.1	86.3	107.3	106.9	95.0	74.1	117.5	79.2	107.0	105.9	101.3	132.8	114.2	90.8	108.7	92.7
11	97.8		121.9	85.6	102.3	104.4	91.6	88.6	113.8	76.0	109.0	102.5	104.7	129.6	117.3	89.5	113.8	92.4
12	95.3		117.6	79.3	98.8	100.4	89.4		113.8	74.5	108.0	100.8		126.4	119.6	89.0	112.1	93.3
1996 01	95.0		113.9	80.9	104.4	107.0	90.2		108.9	71.4	103.1			129.8	115.4	88.9	114.2	
02	95.1		109.6	82.7		106.0	89.0		105.1					128.5	118.0	89.6		

	EUR15	B	DK	D	GR	E	F	IRL	I	L	NL	A	P	FIN	S	UK	USA	JAP	
PRODUKTIONSINDIZES																			
										INDICES OF PRODUCTION					INDICES DE PRODUCTION				
1989	.	95.8	103.2	101.4	101.1	103.9	101.2	95.2	103.9	104.5	.	.	.	97.5	108.9	105.8	100.7	97.0	
1990	100.0	100.1	100.0	100.0	100.0	100.0	100.0	100.0	100.0	100.1	100.0	100.0	100.0	100.0	100.0	100.0	100.0	100.0	
1991	97.2	96.4	105.0	95.9	103.2	99.8	97.2	89.4	103.3	97.5	101.3	94.2	92.5	97.5	91.6	91.2	92.7	101.7	
1992	94.6	89.4	117.5	92.2	100.4	95.4	94.5	80.6	100.9	93.4	102.6	91.8	100.2	108.1	95.8	87.8	95.8	93.2	
1993	90.3	85.5	121.9	82.1	95.1	93.1	86.7	84.7	100.3	92.2	101.2	88.8	96.2	114.6	105.2	87.7	101.2	91.2	
1994	97.7	103.3	130.1	87.6	96.5	102.6	96.2	81.5	111.5	90.9	110.7	96.8	97.8	122.4	112.3	89.2	109.3	90.9	
1995	101.4		132.4	91.5	101.5	109.0	97.4		117.4	83.2	111.7	105.0		127.7	112.8	90.5	111.9	94.2	
UMSATZ																			
										TURNOVER					CHIFFRE D'AFFAIRES				
										Seasonally adjusted					Désaisonnalisés				
1995 07	119.2	89.7	127.2	100.1			92.3		155.3	80.2	104.7		76.6			107.7	119.2	95.5	
08	119.8	115.0	138.3	99.0			92.3		163.5	94.1	107.1		76.3			107.9	123.7	95.5	
09	121.4	94.5	123.1	96.7			96.2		156.9	92.9	109.7		78.0			107.2	123.0	94.5	
10	122.9	100.9	137.4	95.9			97.0		158.3	83.0	102.0		72.3			108.1	122.2	94.5	
11		94.5	124.8	98.0			93.9		152.2	83.0	103.6		81.1				122.2	95.2	
12		85.5	112.8	89.9					140.9	71.0	95.3		62.9				120.8	96.1	
1996 01			113.3	95.3					151.7	78.6							118.1		
02			115.6	93.3															
ERZEUGERPREISINDIZES																			
										PRODUCER PRICE INDICES					INDICE DE PRIX A LA PRODUCTION				
										In national currency					Exprimés en monnaie nationale				
1995 03	107.6	86.6	95.4	96.5	127.7	120.1	96.1	104.1	116.7	87.9	105.0		110.4	120.6	129.1	120.3	109.5	88.6	
04	108.4	88.0	97.7	96.8	127.9	120.0	96.9	105.1	118.4	89.5	106.0		112.8	120.7	131.7	121.4	110.0	88.1	
05	108.6	89.0	97.7	96.9	128.6	120.4	96.8	107.8	118.9	88.1	106.0		112.7	120.7	132.6	121.5	109.5	87.3	
06	109.0	88.8	97.6	97.0	128.7	120.4	96.4	108.7	119.9	89.8	106.0		112.7	121.2	132.8	122.0	109.7	86.9	
07	109.3	90.1	98.6	97.0	128.7	119.7	96.1	109.2	121.6	89.0	106.0		112.9	120.9	133.7	122.7	109.9	86.3	
08	110.0	90.1	99.5	97.7	129.1	119.5	96.2	107.2	122.9	90.3	105.0		112.8	120.8	136.0	123.0		86.3	
09	109.9	90.8	99.7	97.3	130.0	119.9	96.0	107.8	123.0	88.9	105.0		112.3	120.5	134.2	123.4		86.6	
10	109.1	91.1	100.9	96.4	133.9	117.7	95.3	108.9	121.9	88.3	105.0		111.1	121.1	134.5	123.1		86.8	
11	109.0	88.8	100.3	96.9	136.0	116.0	95.0	109.7	121.2	87.1	104.0		109.9	119.7	134.6	123.8		86.8	
12	108.4	89.4	100.1	96.4	136.2	114.3	94.4	109.1	120.4	87.0	104.0		109.3	120.9	134.2	123.5		86.7	
1996 01	107.5	89.2	96.1	95.4	134.3	115.3	93.5	108.0	119.4	84.5	104.0		108.6	119.2	129.2	122.8		86.6	
02	106.7	90.0	94.8	94.7	135.1	114.4	92.7	109.8	118.1	82.9	103.0			117.3	127.5	122.4			
03				94.4			92.3							115.9	126.7	122.4			
AUSFUHR																			
										EXPORTS					EXPORTATIONS				
										Volumes, seasonally adjusted					En volume, désaisonnalisés				
1994 10	111.3	101.7	115.0	104.1	194.6	148.6	106.3	115.5	129.3		121.1		119.8					119.8	
11	128.2	122.4	116.6	117.7	144.6	154.9	107.9	119.4	140.9		124.5		154.7					127.7	
12	118.7	112.5	125.2	126.3	195.5	137.7	106.9	125.3	127.9		202.2		124.5					119.2	
1995 01	112.4	103.9	129.5	103.2	81.2	147.7	107.2	109.5	130.8		139.3		111.2					121.7	
02	112.7	108.9	134.5	118.5	117.9	135.6	105.1	124.3	125.1		124.1		139.9					123.3	
03	117.3	113.5	129.3	110.6	93.3	139.1	106.3	130.9	140.9		130.5		135.3					131.5	
04	108.4	94.9	107.4	103.5	105.4	127.2	105.2	125.6	116.3		138.2		103.3					120.0	
05	116.9	105.4	127.7	120.2	154.1	139.6	105.9	129.9	127.1		130.0		103.6					122.7	
06	114.3	94.4	131.3	110.7	156.6	134.1	105.7	127.6	141.3		142.3		113.8					127.0	
07	115.1	89.5	114.8	107.8	121.7	131.5	105.2	113.6	138.3		117.5		117.8					119.6	
08	108.4	100.2	129.7	108.2	108.4		107.2		128.4		115.5		126.7					121.5	
09	108.3	83.8	119.7	117.1		141.3	105.3		124.7		129.6		116.4					118.7	
10	115.5		132.9	113.9		137.2	106.8		124.3		128.1		129.9					116.4	
EINFUHR																			
										IMPORTS					IMPORTATIONS				
										Volumes, seasonally adjusted					En volume, désaisonnalisés				
1994 10	120.1	111.1	126.1	114.4	106.5	126.1	109.0	115.2	114.9		128.8		114.7					107.8	
11	128.6	116.5	120.4	118.6	98.8	125.4	110.8	114.0	114.9		133.7		131.9					113.4	
12	132.9	115.5	130.0	119.9	97.6	134.5	111.7	116.3	118.2		159.1		144.5					129.8	
1995 01	116.1	114.0	159.2	111.9	84.1	125.1	111.2	132.3	115.6		142.6		140.2					99.4	
02	120.9	112.1	126.3	119.0	89.0	127.0	110.9	112.1	113.9		116.1		134.1					105.0	
03	130.7	113.4	129.6	122.2	90.0	135.2	110.9	121.3	114.3		136.4		131.4					112.2	
04	123.2	111.5	114.0	116.6	105.1	127.8	111.0	115.5	111.7		140.6		121.2					97.2	
05	140.6	113.4	124.1	116.6	104.6	144.6	111.8	119.5	115.1		130.2		133.7					125.4	
06	126.9	107.1	115.0	115.8	102.6	130.9	112.2	127.9	122.7		121.4		137.1					114.5	
07	121.5	101.5	111.5	115.4	98.6	126.7	112.2	119.1	122.2		111.2		131.6					108.9	
08	134.3	98.9	116.4	115.3	92.6	153.5	112.1		130.8		106.4		112.5					126.5	
09	133.4	97.2	108.2	114.7		140.0	112.2		117.9		120.4		132.9					137.8	
10	140.3		108.5	119.8		151.4	112.2		122.2		102.7		129.0					162.1	
ABHÄNGIG BESCHÄFTIGTE																			
										NUMBER OF EMPLOYEES					NOMBRE DE SALARIES				
										Seasonally adjusted					Désaisonnalisés				
1995 02	74.2	86.3		69.4	80.3	75.9	86.9	84.1	71.1	66.9		76.5	66.7		78.9	71.3	96.4	91.6	
03	74.2	86.6		69.4	81.0	75.3	87.0	83.6	71.0	66.3		76.6	65.5		79.7	71.7	96.0	91.4	
04	74.2	85.8		69.6	81.6	74.7	87.0	83.0	70.6	66.2		76.9	64.2		80.9	71.6	96.1	90.6	
05	74.2	86.4		69.5	82.3	74.1	87.1	82.9	70.2	65.9		76.8	65.1		81.9	72.4	96.2	90.4	
06	73.9	86.1		69.2	82.7	73.8	87.0	85.4	70.0	65.5		77.0	65.1		82.2	72.4	96.4	90.1	
07	73.8	85.9		69.5		73.5	86.9	88.4	69.4	65.1		77.2	64.5		82.3	72.6	96.0	89.8	
08	73.6	85.9		69.0		73.4	86.8	91.5	69.0	64.6		77.1	62.3		82.3	73.6	96.4	89.6	
09	73.5	85.9		68.8		74.2	86.9	95.7	68.8	64.4		77.2	63.8		82.0	73.0	96.0	89.2	
10	73.5	86.0		68.6		75.1	86.9		68.2	64.1		76.9	63.5		81.6	74.6	96.4	88.6	
11	73.2	85.9		68.1</															

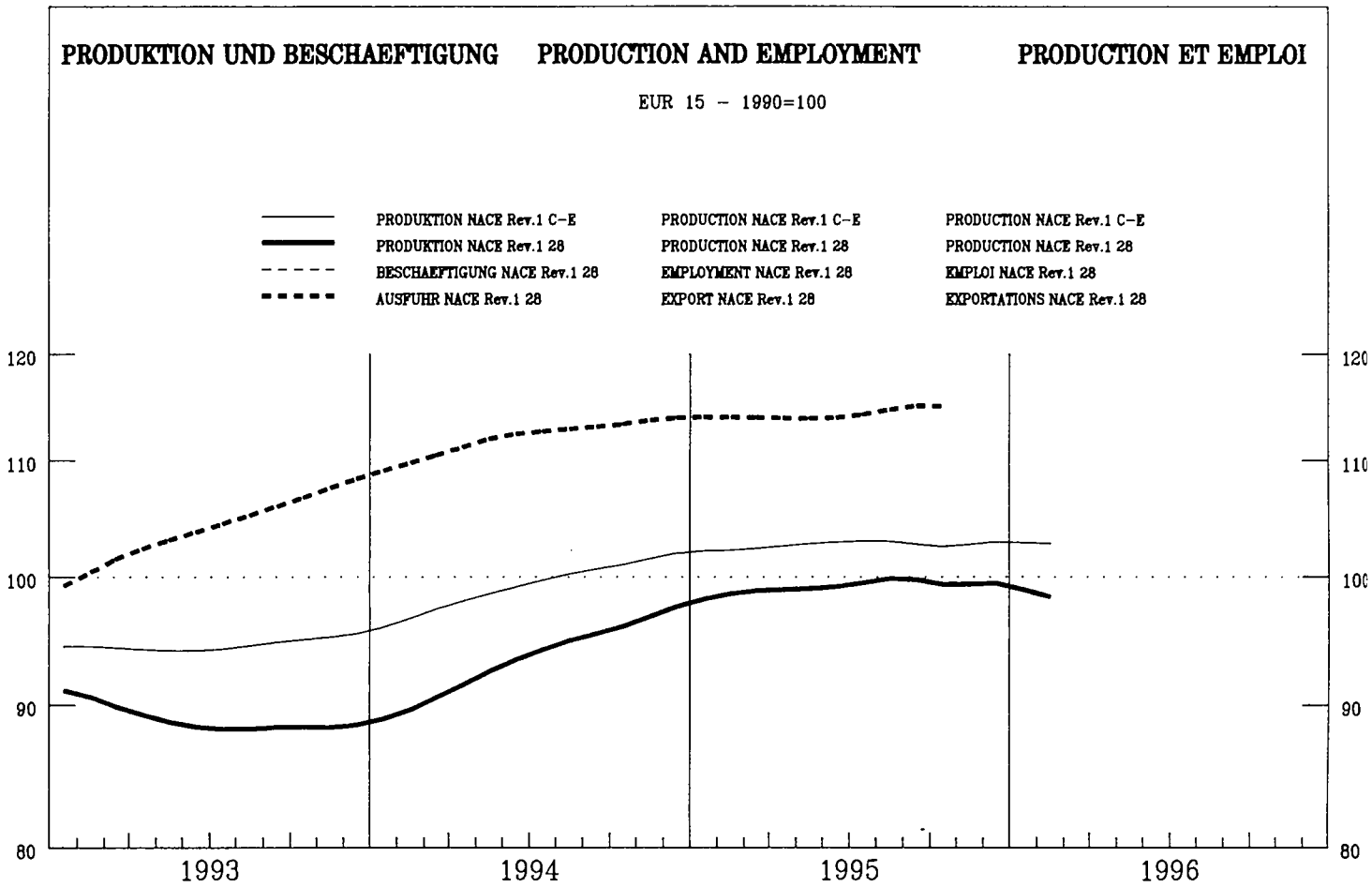

	EUR15	B	DK	D	GR	E	F	IRL	I	L	NL	A	P	FIN	S	UK	USA	JAP
--	-------	---	----	---	----	---	---	-----	---	---	----	---	---	-----	---	----	-----	-----

PRODUKTIONSINDIZES

INDICES OF PRODUCTION

INDICES DE PRODUCTION

Pro Arbeitstag

Per working day

Par jour ouvrable

1994 12	91.4	79.7	96.8	101.2	83.5	87.6	89.0		85.8	115.9	100.1	104.0	88.5	73.7	95.1	79.1	115.1	93.1
1995 01	92.4	87.2	105.5	92.5	79.0	95.0	96.3		89.3	117.5	97.9	108.9	107.7	103.8	89.5	82.5	110.4	79.6
02	99.4	93.6	122.3	98.3	94.1	98.5	100.6		104.9	133.5	110.7	112.9	107.6	101.9	96.5	85.7	113.2	89.4
03	104.2	105.2	116.1	109.3	92.7	104.8	99.6		102.5	125.9	111.4	115.2	102.2	104.6	101.2	96.7	114.4	108.4
04	102.6	101.6	105.0	107.5	105.4	104.5	99.9		102.3	131.4	117.3	113.4	82.9	113.4	104.4	87.6	109.9	92.9
05	100.1	100.5	117.0	103.0	111.9	103.0	94.0		103.0	131.2	109.5	122.4	80.7	123.9	102.8	85.6	113.3	86.0
06	106.9	115.5	133.0	109.9	111.5	109.2	102.6		110.1	129.9	117.3	128.0	85.2	117.0	115.9	87.9	116.7	93.9
07	98.2	60.6	73.6	106.5	105.1	108.8	95.7		104.4	116.3	90.1	110.7	94.2	59.1	56.0	85.6	112.3	91.9
08	74.4	95.7	113.4	100.2	71.1	52.0	55.4		42.3	96.1	86.2	97.4	55.3	103.3	89.5	79.9	117.5	87.9
09	108.1	109.5	120.0	116.7	81.4	101.1	102.3		114.1	129.5	105.3	128.3	91.0	127.5	105.3	87.2	119.3	99.0
10	106.1	107.8	115.6	113.4	86.9	103.1	103.9		102.7	120.1	108.8	125.8	104.5	121.9	106.2	91.8	116.7	98.0
11	104.8		116.5	110.2	82.4	105.0	100.1		108.1	122.9	105.8	125.5	97.5	129.3	104.2	87.4	115.5	98.4
12	93.8		93.2	101.3	67.9	89.7	87.8		100.9	103.9		115.4		83.7	97.2	73.8	115.2	97.6
1996 01	93.3		103.8	98.1	72.0	92.4	96.5		88.2	109.6				105.2	87.5	80.2	110.1	
02	97.6		107.9	96.4		101.0	99.8		99.8					106.1	94.0	83.6		

Saisonbereinigt

Seasonally adjusted

Désaisonnalisés

1994 12	98.3	89.7	110.0	104.3	93.4	97.2	95.2		94.7	126.2	105.9	108.2	94.6	88.0	94.7	89.1	115.4	93.0
1995 01	97.7	89.6	111.7	101.7	93.4	99.5	93.3		94.6	125.8	105.2	119.5	95.5	106.6	95.6	85.1	115.1	90.3
02	99.3	91.0	115.3	105.4	94.5	95.2	93.9		99.7	132.3	107.4	112.8	94.3	105.1	96.4	85.8	114.9	94.3
03	98.5	99.1	111.7	105.2	92.0	96.4	94.6		94.9	125.0	105.5	113.1	92.2	102.4	98.3	85.9	114.8	94.5
04	99.4	96.3	108.5	107.3	106.1	97.7	94.8		95.9	123.5	106.3	112.4	90.2	102.5	98.1	85.1	112.2	92.3
05	98.4	94.0	116.1	105.8	99.0	96.5	96.4		94.5	117.9	105.8	116.2	88.4	106.0	96.2	85.0	114.1	93.1
06	99.5	101.9	113.1	106.8	94.3	97.4	95.3		99.2	118.9	105.1	118.6	86.7	104.0	98.6	85.7	114.3	93.4
07	98.8	93.1	110.4	108.3	93.6	99.1	96.4		95.1	119.6	103.5	118.8	89.6	113.9	95.1	85.1	113.2	90.7
08	100.5	102.6	111.0	106.8	89.0	101.4	96.4		100.0	124.7	104.8	120.4	89.6	106.6	95.4	85.2	115.1	92.8
09	100.5	101.3	109.2	107.8	83.5	96.9	94.5		103.8	123.3	103.2	119.0	89.9	112.5	98.1	85.3	115.7	94.5
10	98.2	101.1	109.7	104.1	89.6	97.2	94.6		97.3	112.6	103.0	117.3	91.7	110.9	98.8	86.0	114.7	94.8
11	99.2		107.8	105.1	77.9	98.6	94.1		100.9	120.6	103.0	115.9	88.0	116.0	99.1	84.4	115.1	95.2
12	100.7		106.5	104.5	76.6	98.8	95.1		108.9	113.9		120.0		104.1	96.1	83.9	115.4	97.2
1996 01	98.8		109.4	107.7	84.8	98.9	95.0		93.9	117.6				108.0	94.4	84.0	114.8	
02	97.6		102.6	103.5		100.2	94.7		94.7					109.3	94.3	83.4		

	EUR15	B	DK	D	GR	E	F	IRL	I	L	NL	A	P	FIN	S	UK	USA	JAP
PRODUKTIONSINDIZES			INDICES OF PRODUCTION													INDICES DE PRODUCTION		
1989	:	:	99.7	93.7	:	98.9	99.7	102.4	:	:	:	:	:	103.7	100.7	101.6	103.3	96.6
1990	100.0	100.1	100.0	100.0	100.0	100.0	100.0	100.0	100.0	100.0	100.0	100.0	100.0	100.0	100.0	100.0	100.0	100.0
1991	96.6	100.9	99.8	100.9	98.0	96.6	95.0	95.0	101.3	102.7	105.1	102.2	85.0	86.1	90.5	95.0	102.2	
1992	94.5	96.8	104.6	101.6	107.3	93.4	89.7	94.3	105.0	103.8	108.4	96.1	78.7	74.4	85.4	99.5	95.2	
1993	89.0	89.7	93.1	94.6	88.5	82.7	83.0	91.0	101.6	98.2	105.5	89.3	83.5	69.9	83.5	103.6	91.8	
1994	93.5	91.7	105.9	99.3	94.6	89.2	88.6	92.5	110.6	101.6	113.9	94.0	93.4	85.5	85.7	111.1	92.8	
1995	99.2		110.9	105.7	90.8	97.9	94.8	98.7	121.5		116.4		107.5	97.4	86.0	114.5	93.6	
UMSATZ			TURNOVER													CHIFFRE D'AFFAIRES		
Saisonbereinigt			Seasonally adjusted													Désaisonnalisés		
1995 07	113.7		116.9	105.0		108.1	142.4	118.1	120.4		129.0			100.5	115.2	90.2		
08	114.6		120.6	110.4		108.1	143.9	123.9	122.2		123.7			100.6	119.3	93.2		
09	115.5		112.3	106.2		105.6	144.0	117.9	120.2		128.2			101.0	116.9	94.1		
10	117.0		127.5	103.9		111.3	150.5	118.9	123.5		128.1			102.2	117.9	93.6		
11			120.0	105.8		104.4	148.0	113.9	122.2		127.5				116.8	96.1		
12			107.8	102.3			146.9	107.7	117.4		127.3				117.9	97.3		
1996 01			122.6	106.9			151.6	116.4								120.2		
02			117.4	105.7														
ERZEUGERPREISINDIZES			PRODUCER PRICE INDICES													INDICE DE PRIX A LA PRODUCTION		
In Landeswahrung			In national currency													Exprimés en monnaie nationale		
1995 03	109.6	103.9	103.2	105.6	183.9	117.0		115.6	90.8	104.0		113.3	111.6	115.8	114.9	109.7	98.8	
04	110.2	103.9	103.4	105.9	183.9	118.0		117.2	90.9	104.0		114.0	111.7	118.3	115.2	110.3	98.8	
05	110.4	104.1	103.5	106.0	184.6	118.2		118.3	93.1	104.0		114.3	112.9	117.2	115.4	110.5	98.8	
06	110.6	104.1	106.4	106.1	185.1	118.3		119.1	93.1	104.0		114.5	113.0	117.0	115.4	110.9	98.7	
07	110.9	104.1	107.4	106.2	185.6	118.5		120.1	93.6	104.0		114.8	113.0	117.6	116.0	111.4	98.5	
08	111.0	104.4	107.7	106.4	185.4	118.6		120.4	93.3	104.0		114.9	113.1	117.4	116.1		98.4	
09	111.3	104.4	108.6	106.4	191.2	118.8		120.7	93.3	104.0		114.8	113.4	118.7	117.0		98.4	
10	111.4	104.4	110.4	106.6	192.1	118.9		121.0	96.8	104.0		114.7	113.3	118.9	116.8		98.4	
11	111.5	104.1	110.7	106.7	192.1	119.1		121.4	95.3	104.0		114.9	113.4	118.3	117.4		98.3	
12	111.5	104.1	108.3	106.6	193.0	119.2		121.6	95.1	104.0		115.2	113.4	119.1	117.3		98.3	
1996 01	112.1	104.1	108.0	107.0	200.2	120.7		122.2	92.2	104.0		115.7	114.8	119.2	118.6		98.1	
02	112.3	104.1	109.7	106.8	201.1	121.1		123.3	91.5	104.0			115.0	119.3	118.9			
03				106.9									115.6	120.0	118.9			
AUSFUHR			EXPORTS													EXPORTATIONS		
Mengen, Saisonbereinigt			Volumes, seasonally adjusted													En volume, désaisonnalisés		
1994 10	111.3	89.7	92.4	97.3	117.4	116.4	91.1	108.3	116.1		87.3		126.2			110.6		
11	116.7	90.4	95.3	96.4	116.2	134.0	93.4	109.1	122.8		89.5		124.6			110.7		
12	117.0	89.3	94.7	99.7	111.2	123.2	94.4	106.7	122.8		87.5		125.8			102.0		
1995 01	116.9	89.2	97.1	95.1	72.2	124.3	91.6	112.6	122.5		91.8		143.7			103.8		
02	112.4	89.6	95.7	92.8	54.1	126.7	89.7	104.3	118.2		81.1		134.4			98.3		
03	113.1	89.7	94.3	92.2	58.3	124.6	89.2	111.3	128.0		86.6		145.3			99.3		
04	116.8	88.1	95.1	92.8	123.2	111.3	90.2	101.9	121.2		80.7		125.0			122.2		
05	108.3	88.2	98.0	92.9	111.1	119.8	89.9	101.6	123.7		82.7		143.7			95.3		
06	108.1	86.7	97.7	92.8	130.5	130.0	86.5	103.8	134.4		78.2		126.9			89.9		
07	112.0	85.9	96.0	91.9	108.7	109.6	85.3	107.8	134.9		79.1		110.1			85.8		
08	113.1	85.2	98.5	92.1	127.4	135.0	88.4		133.7		74.7		121.0			102.2		
09	130.4	85.8	98.5	94.8		147.4	91.4		139.7		138.1		137.8			97.6		
10	118.9		99.5	92.0		145.9	91.6		134.7		80.0		129.0			92.4		
EINFUHR			IMPORTS													IMPORTATIONS		
Mengen, Saisonbereinigt			Volumes, seasonally adjusted													En volume, désaisonnalisés		
1994 10	121.8	80.9	108.6	114.6	104.0	118.9	88.4	72.5	92.1		71.7		122.9			92.2		
11	126.0	78.5	110.5	116.0	114.2	119.9	89.7	76.7	94.9		125.1		111.0			92.1		
12	131.0	81.0	189.6	115.8	117.9	118.0	90.5	80.7	98.3		107.8		117.2			94.1		
1995 01	128.7	74.0	112.3	113.5	80.8	119.5	90.0	74.4	96.4		87.7		127.4			86.4		
02	132.6	74.9	109.7	110.8	98.4	115.4	89.1	74.2	95.1		87.2		131.7			91.5		
03	130.3	72.3	110.1	114.8	120.5	114.1	88.2	75.9	93.3		79.3		116.8			85.7		
04	126.4	71.0	109.1	112.8	96.8	107.8	87.0	73.2	94.1		69.4		112.7			81.0		
05	132.3	72.2	111.2	113.8	117.0	110.1	87.7	76.3	98.4		69.8		128.2			87.9		
06	130.7	69.6	109.3	115.8	111.4	108.3	86.5	72.7	101.4		66.7		112.2			82.9		
07	132.2	66.2	107.7	113.6	109.9	107.7	87.3	75.2	102.9		55.6		97.3			83.1		
08	137.0	66.6	110.6	111.4	102.3	112.5	88.7		101.8		64.1		106.2			88.8		
09	135.9	65.1	111.3	112.1		119.5	88.8		102.2		71.6		110.0			93.6		
10	135.4		114.3	113.3		121.5	88.3		103.0		64.6		102.4			94.3		
ABHANGIG BESCHAFTIGTE			NUMBER OF EMPLOYEES													NOMBRE DE SALARIES		
Saisonbereinigt			Seasonally adjusted													Désaisonnalisés		
1995 02			93.0	86.0	78.5					98.4		94.7	90.5			87.8	103.5	96.5
03			92.9	85.5	78.5					99.4		94.9	89.8			87.7	103.5	95.9
04			93.0	85.0	78.3					99.3		94.9	90.3			87.4	103.6	95.3
05			92.9	84.6	78.2					99.9		95.1	90.7			87.4	103.5	96.0
06			93.0	84.6	78.6					100.7		94.9	90.7			87.3	103.0	95.8
07			93.3		79.1					100.9		96.9	87.7			87.2	102.9	95.9
08			93.3		79.5					101.0		96.5	87.3			87.4	103.0	95.8
09			93.0		79.8					100.8		96.4	86.3			87.9	102.4	95.7
10			93.0		80.0					100.5		95.8	86.2			88.1	102.5	95.3
11			93.2		80.2					101.0		95.0	85.1			88.6	102.7	95.4
12			93.2		80.7					100.4		94.3	84.6			89.1	103.1	95.5
1996 01			91.9							99.6						88.7		
02																89.6		

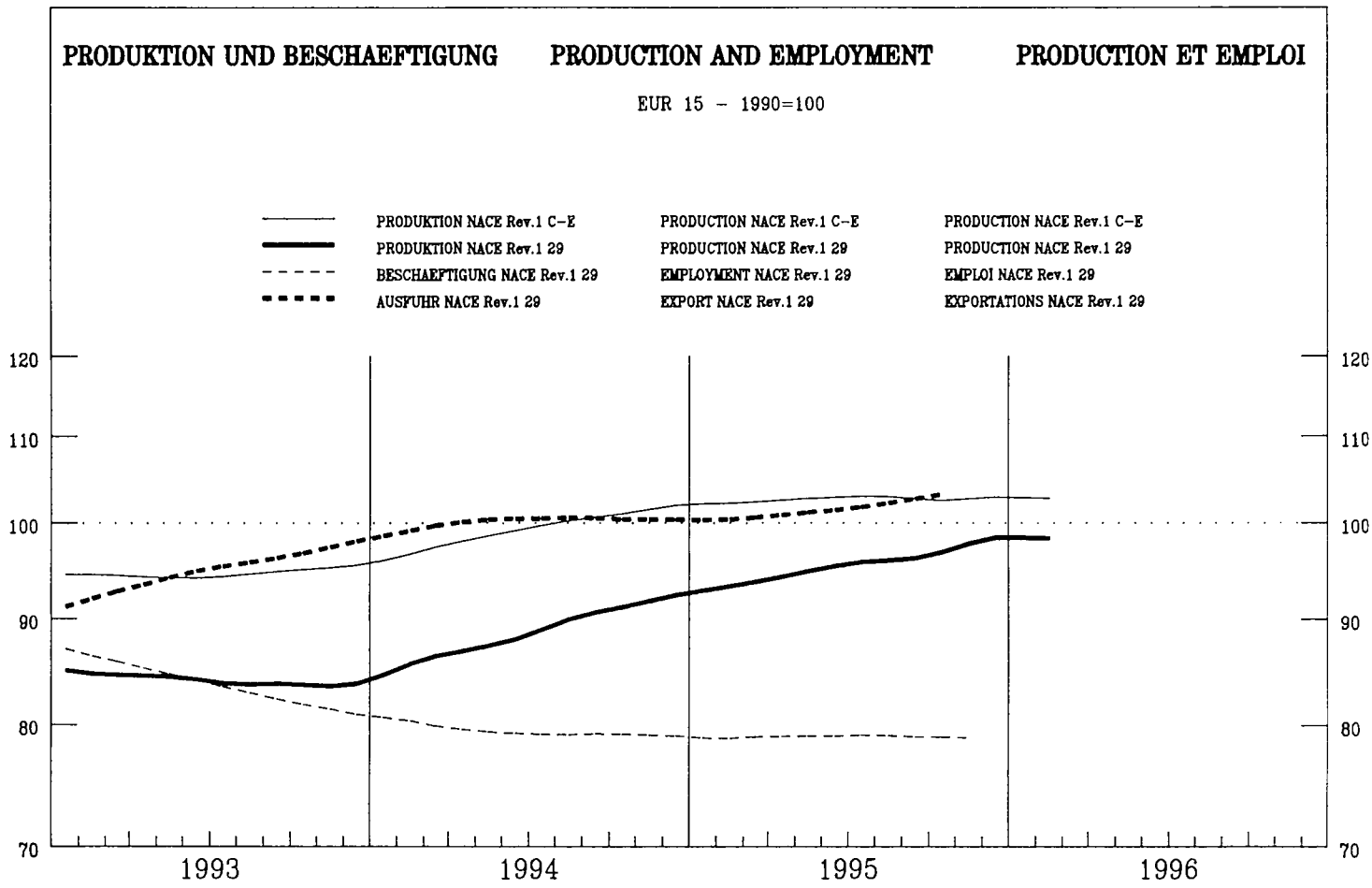

	EUR15	B	DK	D	GR	E	F	IRL	I	L	NL	A	P	FIN	S	UK	USA	JAP
--	-------	---	----	---	----	---	---	-----	---	---	----	---	---	-----	---	----	-----	-----

PRODUKTIONSINDIZES

INDICES OF PRODUCTION

INDICES DE PRODUCTION

Pro Arbeitstag

Per working day

Par jour ouvrable

1994 12	104.7	74.7	124.1	99.4	107.2	99.5	91.4	93.8	128.7	74.2	170.6	94.3	104.4	115.2	88.6
1995 01	80.5	90.3	98.8	62.9	92.4	86.0	87.3	94.5	109.5	94.6	91.7	94.3	93.1	82.3	80.0
02	91.3	94.1	109.9	72.2	94.3	108.3	90.7	110.8	127.1	89.1	114.2	93.0	101.6	99.4	87.5
03	99.1	96.0	123.5	85.0	109.1	110.6	88.2	125.1	132.1	81.1	120.7	92.0	97.8	102.6	98.3
04	94.7	98.6	105.5	74.1	112.5	108.3	92.7	116.2	135.5	85.4	130.6	95.8	118.6	110.2	85.8
05	97.4	97.6	110.5	78.0	122.5	111.3	89.8	110.1	137.5	81.5	157.6	90.2	118.7	103.5	88.7
06	103.1	106.7	132.1	85.5	116.1	116.8	92.1	120.6	139.1	103.4	153.6	83.9	128.2	123.3	93.2
07	93.4	61.8	75.5	77.6	113.9	115.2	79.6	110.4	146.5	95.0	127.9	94.4	72.0	66.4	85.0
08	70.4	74.4	108.8	69.7	64.4	42.8	71.9	100.1	49.8	73.6	138.5	40.3	99.4	84.9	79.0
09	99.8	86.8	120.7	87.1	120.3	107.8	85.1	121.7	133.2	92.6	145.5	80.4	108.7	106.6	92.2
10	100.0	90.4	108.9	84.9	145.6	111.5	94.1	117.2	138.4	96.7	114.9	97.0	106.8	108.3	91.2
11	105.9		116.1	90.3	145.3	110.2	93.1	117.7	152.8	98.8	145.3	95.8	114.0	109.2	92.8
12	114.1		116.4	103.8	137.7	107.4	88.9	110.8	159.8	91.2	202.9		131.5	129.1	89.9
1996 01	85.6		97.5	69.9	98.4	95.3	88.5		119.0	79.2			93.6	83.5	76.8
02	94.5		105.6	74.5		112.0	90.2		139.3				101.2	99.0	84.4

Saisonbereinigt

Seasonally adjusted

Désaisonnalisés

1994 12	93.2	82.9	113.5	81.7	93.6	100.2	89.0	103.6	119.6	74.8	129.3	90.5	86.9	95.0	87.7
1995 01	92.8	87.5	110.3	77.7	108.9	96.7	87.7	103.5	121.9	107.9	124.5	92.9	106.7	96.3	87.0
02	93.7	88.2	111.6	78.9	100.7	102.2	88.1	107.4	123.0	96.4	129.6	88.6	106.9	100.3	88.5
03	93.9	88.8	109.3	80.5	110.7	106.3	89.4	113.0	124.2	81.0	122.5	90.5	102.0	100.0	87.5
04	94.1	90.7	106.2	76.9	111.1	102.7	86.8	111.3	125.2	85.2	140.6	88.9	109.8	103.3	88.6
05	95.8	90.0	112.8	80.9	118.2	104.2	89.1	104.9	126.7	76.9	146.3	87.0	111.7	102.0	89.1
06	95.2	93.4	110.4	79.7	109.2	104.2	88.8	111.7	127.9	96.3	145.9	83.5	107.5	108.0	88.9
07	97.2	91.9	111.4	83.0	118.0	101.9	87.0	113.1	132.6	84.5	144.6	88.5	105.5	101.3	87.7
08	95.8	86.2	112.1	81.9	111.0	101.0	87.0	118.2	126.6	88.7	137.3	87.7	106.6	96.4	87.7
09	95.8	85.2	111.1	81.1	116.7	101.5	85.8	114.0	133.0	88.8	134.7	87.9	107.2	101.1	87.7
10	96.4	87.3	111.5	81.0	127.3	106.4	89.3	116.4	135.1	88.8	130.3	89.7	103.8	102.8	87.9
11	98.4		113.2	84.3	121.5	101.4	88.4	119.5	139.6	96.6	138.5	85.3	111.6	103.4	89.3
12	100.4		106.8	85.1	120.8	107.7	88.7	122.0	145.5	91.9	148.6		111.4	105.4	87.2
1996 01	98.5		109.2	86.0	115.2	106.0	88.2		133.6	90.5			106.6	99.6	87.8
02	97.3		107.7	81.4		105.9	87.7		136.5				106.0	100.9	87.9

	EUR15	B	DK	D	GR	E	F	IRL	I	L	NL	A	P	FIN	S	UK	USA	JAP
PRODUKTIONSINDIZES					INDICES OF PRODUCTION					INDICES DE PRODUCTION								
1989	.	96.0	102.2	94.1	138.4	101.4	95.8	101.1	102.1	92.1	.	91.2	.	.	.	98.1	.	.
1990	100.0	100.2	100.0	100.0	100.0	100.0	100.0	100.0	100.0	100.0	100.0	100.0	100.0	100.0	100.0	100.0	100.0	100.0
1991	94.6	95.5	97.7	96.0	90.9	91.2	95.2	91.9	96.6	103.6	103.2	96.7	75.0	84.8	90.3			
1992	89.6	87.3	99.6	89.5	93.2	82.8	90.9	88.3	94.3	88.9	96.7	91.4	72.4	85.0	85.4			
1993	84.1	81.2	93.9	78.8	94.5	79.2	83.1	84.9	97.3	84.8	96.0	82.1	74.9	75.8	85.2			
1994	89.0	85.5	102.3	79.8	97.0	89.5	85.2	97.8	108.8	85.8	110.8	86.6	86.4	86.1	89.5			
1995	95.8	.	110.6	80.9	114.5	103.0	87.8	112.9	130.1	90.3	136.6	.	107.5	102.1	88.6			
UMSATZ					TURNOVER					CHIFFRE D'AFFAIRES								
Saisonbereinigt					Seasonally adjusted					Désaisonnalisés								
1995 07	111.4	90.9	123.8	91.4	.	.	103.7	145.0	86.0	114.5	.	127.0	.	.	109.2	.	.	
08	112.0	90.7	127.5	95.7	.	.	103.7	168.3	88.8	116.0	.	115.9	.	.	109.5	.	.	
09	112.6	91.6	119.6	92.1	.	.	106.8	153.8	90.1	114.5	.	123.4	.	.	110.9	.	.	
10	114.6	94.1	131.7	92.5	.	.	103.8	157.5	105.0	116.8	.	121.0	.	.	111.4	.	.	
11	.	93.2	130.5	97.5	.	.	106.8	160.5	107.3	120.0	.	117.5	
12	.	85.2	113.7	93.5	.	.	.	158.2	88.5	116.8	.	117.8	
1996 01	.	125.1	96.0	166.2	98.8	
02	.	125.3	95.4	
ERZEUGERPREISINDIZES					PRODUCER PRICE INDICES					INDICE DE PRIX A LA PRODUCTION								
In Landeswährung					In national currency					Exprimés en monnaie nationale								
1995 03	113.5	112.1	109.3	111.9	150.8	113.4	112.1	118.8	109.2	106.0	116.2	117.0	118.4	104.6	95.0			
04	114.0	112.1	109.1	112.4	152.7	113.9	112.9	119.6	109.0	107.0	117.0	117.7	118.8	104.7	94.9			
05	114.3	112.8	109.2	112.7	152.6	114.2	113.0	120.5	109.3	107.0	117.5	118.9	118.8	104.8	94.8			
06	114.4	112.8	109.5	112.7	153.6	114.3	113.0	120.9	109.3	107.0	116.1	118.6	119.0	104.8	94.7			
07	114.7	112.8	110.1	112.8	153.6	114.5	112.2	121.6	108.9	107.0	116.7	118.9	119.4	104.9	94.6			
08	114.9	113.2	110.2	112.8	153.8	114.5	113.4	122.0	108.6	107.0	116.6	119.4	119.7	104.8	94.4			
09	115.0	113.2	110.5	112.8	154.5	114.5	113.4	122.5	109.1	107.0	116.9	119.4	119.9	105.0	94.3			
10	115.2	113.2	110.9	113.0	155.3	114.5	113.4	122.9	109.0	107.0	116.9	120.7	120.3	105.1	94.1			
11	115.4	113.4	111.2	113.1	155.4	114.7	113.4	123.2	109.5	107.0	117.0	120.9	120.5	105.2	94.0			
12	115.5	113.4	111.3	113.2	155.6	115.0	114.0	123.4	110.0	107.0	118.7	121.4	120.7	105.2	93.8			
1996 01	116.1	113.4	111.7	113.7	157.1	116.0	114.1	123.7	109.1	107.0	119.0	122.3	121.8	105.5	93.7			
02	116.3	113.4	112.2	113.9	158.7	116.6	114.1	124.0	109.3	107.0	119.0	122.8	122.0					
03	.	.	.	114.0	119.8	123.2	122.5					
AUSFUHR					EXPORTS					EXPORTATIONS								
Mengen, Saisonbereinigt					Volumes, seasonally adjusted					En volume, désaisonnalisés								
1994 10	96.4	85.1	90.0	79.1	337.4	108.6	84.5	84.2	111.2	81.6	113.9	.	.	.	77.2			
11	102.9	105.7	90.1	82.2	315.5	113.6	85.0	105.5	111.7	83.1	117.1	.	.	.	76.7			
12	99.7	96.8	92.9	82.4	453.2	110.7	85.5	94.8	112.1	87.4	123.4	.	.	.	75.5			
1995 01	100.2	99.3	89.3	78.9	65.5	109.9	85.4	94.7	115.5	76.2	132.0	.	.	.	77.2			
02	98.7	94.5	89.2	76.9	104.9	108.7	84.6	92.4	115.4	73.6	129.6	.	.	.	77.8			
03	100.5	98.5	90.5	78.2	123.3	114.6	84.4	101.9	116.7	77.9	129.2	.	.	.	79.2			
04	100.5	83.1	89.0	78.5	336.6	110.7	84.7	93.0	118.4	76.9	126.1	.	.	.	76.7			
05	102.0	93.3	86.5	79.6	300.9	113.8	87.0	92.4	120.4	73.6	124.2	.	.	.	76.4			
06	100.0	85.1	86.6	79.0	376.0	110.9	86.6	98.3	122.4	74.4	125.1	.	.	.	76.3			
07	101.6	85.4	87.6	79.6	264.0	107.2	85.9	96.7	122.6	71.3	120.0	.	.	.	76.7			
08	102.1	91.6	90.7	79.4	311.4	114.9	86.8	.	125.0	66.7	120.5	.	.	.	78.4			
09	101.3	88.2	91.1	80.0	.	123.8	88.5	.	125.7	72.3	121.9	.	.	.	78.6			
10	106.2	.	92.4	80.8	.	123.7	89.5	.	127.8	70.8	118.3	.	.	.	78.6			
EINFUHR					IMPORTS					IMPORTATIONS								
Mengen, Saisonbereinigt					Volumes, seasonally adjusted					En volume, désaisonnalisés								
1994 10	81.9	67.1	74.7	86.0	98.2	71.2	71.9	61.5	67.1	69.5	57.5	.	.	.	75.4			
11	84.7	69.4	79.5	86.4	81.7	72.0	73.3	80.7	70.0	73.9	58.5	.	.	.	77.3			
12	87.0	69.1	78.3	88.0	89.0	71.2	75.4	83.6	75.5	75.6	60.0	.	.	.	79.5			
1995 01	85.7	61.9	78.0	87.3	66.5	73.0	75.6	83.3	72.6	69.1	65.3	.	.	.	73.9			
02	87.1	57.7	77.3	86.6	72.8	71.7	73.4	77.0	75.9	70.8	60.3	.	.	.	76.4			
03	87.5	58.5	81.5	86.5	80.0	73.6	72.3	77.5	75.6	73.1	63.7	.	.	.	73.9			
04	86.4	58.6	74.4	85.5	84.6	71.9	72.3	72.0	74.2	68.3	61.6	.	.	.	71.7			
05	92.1	65.1	81.4	87.8	100.6	74.1	75.7	80.6	78.3	68.5	60.0	.	.	.	74.0			
06	91.1	56.0	79.4	88.0	98.0	69.8	76.0	72.2	80.7	67.3	62.2	.	.	.	75.5			
07	91.1	57.0	76.2	87.3	94.2	66.6	75.7	65.3	80.3	64.4	57.9	.	.	.	73.4			
08	93.4	59.9	81.0	88.6	79.0	71.9	75.8	.	82.0	65.1	61.5	.	.	.	76.7			
09	92.2	55.9	83.0	88.9	.	75.7	75.7	.	82.2	64.4	66.0	.	.	.	74.5			
10	94.9	.	85.2	87.3	.	77.6	76.5	.	85.0	67.6	65.9	.	.	.	73.5			
ABHÄNGIG BESCHÄFTIGTE					NUMBER OF EMPLOYEES					NOMBRE DE SALARIES								
Saisonbereinigt					Seasonally adjusted					Désaisonnalisés								
1995 02	78.8	79.4	76.0	81.8	84.5	85.0	118.1	75.2	84.3	88.9	77.7	.	.	.	76.9			
03	79.0	79.4	76.0	82.3	85.5	85.1	118.6	75.4	84.1	89.2	77.1	.	.	.	77.1			
04	79.0	80.0	75.5	82.8	86.9	85.1	118.8	75.6	84.6	89.4	77.0	.	.	.	77.5			
05	79.1	79.4	75.3	83.3	88.4	85.1	119.0	75.8	85.3	90.1	76.5	.	.	.	77.7			
06	79.0	79.1	75.2	83.6	89.3	85.4	119.2	76.0	85.2	90.2	76.5	.	.	.	77.4			
07	79.1	79.5	75.2	.	90.1	85.8	119.4	76.2	85.4	89.9	77.1	.	.	.	77.6			
08	79.1	79.0	74.9	.	90.8	86.2	119.7	76.4	86.0	90.2	77.0	.	.	.	77.7			
09	79.0	79.0	74.6	.	90.3	86.3	120.1	76.6	86.3	89.2	77.0	.	.	.	77.6			
10	79.0	78.5	74.6	.	89.8	86.4	.	76.8	85.5	89.8	76.2	.	.	.	77.9			
11	78.9	78.7	74.2	.	89.4	86.5	.	77.0	85.5	89.9	77.7	.	.	.	78.6			
12	.	78.2	73.9	.	90.4	86.4	.	.	85.7	90.1	75.6	.	.	.	78.9			
1996 01	.	.	74.1	86.8	79.4			
02	79.7			

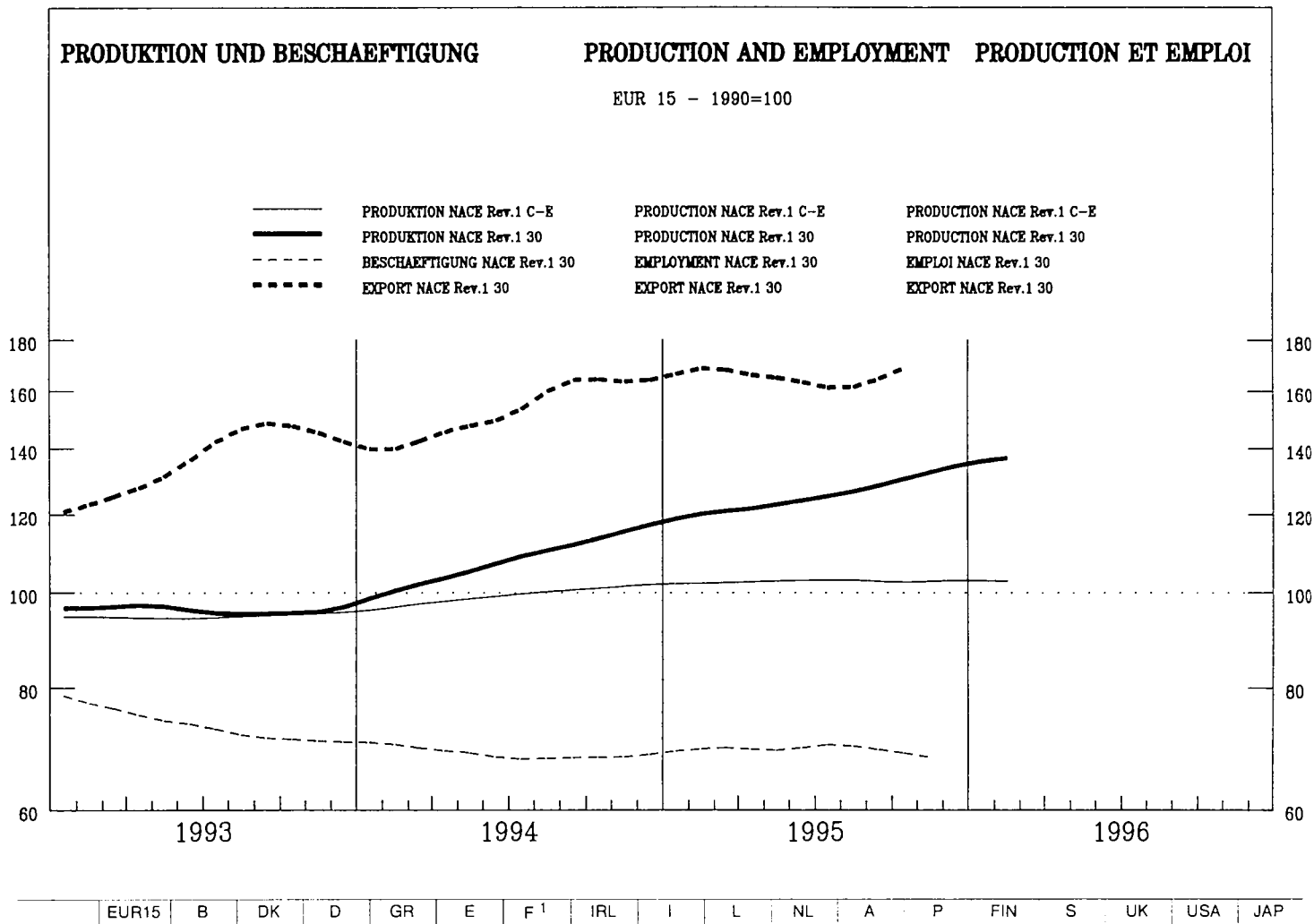

PRODUKTIONSINDIZES

INDICES OF PRODUCTION

INDICES DE PRODUCTION

Pro Arbeitstag

Per working day

Par jour ouvrable

1994 12	148.6	245.8	86.2	54.0	362.6	174.4	190.0	115.2	243.5	70.5	241.9		
1995 01	101.5	98.9	82.4	19.0	182.9	132.7	83.9	59.5	215.3	35.6	139.2		
02	117.5	104.4	84.6	28.4	196.6	166.8	114.3	66.7	223.4	52.7	169.9		
03	138.2	165.4	95.0	35.9	218.7	183.2	124.4	73.0	264.5	55.8	215.3		
04	110.8	119.5	75.9	39.8	153.5	158.9	115.6	80.9	243.6	54.9	159.3		
05	120.1	115.9	85.6	38.7	212.9	162.2	123.3	85.3	271.7	50.8	171.7		
06	131.0	156.2	88.3	43.7	265.9	170.4	147.5	95.2	261.2	65.4	193.5		
07	103.6	88.8	78.7	48.1	191.7	169.0	68.9	83.2	131.2	28.2	151.9		
08	108.3	123.9	76.6	30.2	211.9	151.3	117.4	79.4	239.3	43.5	151.8		
09	132.1	145.3	84.9	46.5	272.7	175.2	149.3	80.9	296.5	55.4	200.4		
10	130.8	162.0	85.1	37.6	236.5	206.5	153.0	89.5	276.5	53.1	185.0		
11	143.1	160.5	96.2	45.8	309.2	238.6	160.6	82.2	299.3	52.1	196.2		
12	174.2	277.8	100.1	74.9	222.1	245.3	116.3	320.0	60.6	269.1			
1996 01	119.5	155.6	95.6	17.2	92.7	251.5	39.2	155.1					
02	127.8	163.2	87.8	30.5	129.4	248.9	50.6	171.1					
Saisonbereinigt												Désaisonnalisés	
1994 12	116.6	145.4	75.0	36.2	207.0	155.8	117.5	77.7	230.1	38.1	174.1		
1995 01	120.1	124.9	86.8	41.8	221.7	139.2	139.8	74.7	227.3	53.7	177.4		
02	122.9	120.9	87.2	39.6	220.7	149.4	126.8	75.7	230.3	59.2	181.0		
03	122.1	154.6	87.1	39.8	217.9	147.7	126.4	70.9	238.6	58.0	178.4		
04	118.9	116.8	80.9	40.1	208.7	166.9	121.1	88.7	227.9	57.4	181.4		
05	124.3	152.0	89.0	40.1	238.2	164.2	126.0	91.5	246.9	54.6	181.6		
06	124.6	149.4	86.7	40.0	228.4	164.8	133.2	90.6	243.9	55.2	178.1		
07	124.5	133.5	84.6	40.2	230.2	210.7	118.1	93.2	266.1	55.0	187.2		
08	127.0	141.7	86.5	41.5	250.1	190.9	143.1	90.6	256.2	51.9	187.8		
09	126.7	149.2	81.7	41.4	276.8	183.7	135.4	78.2	271.7	46.4	187.1		
10	132.4	143.3	85.4	41.3	255.8	215.0	145.8	80.8	262.0	50.0	191.4		
11	131.8	167.4	89.6	41.6	285.6	207.5	136.3	78.8	270.3	43.3	191.6		
12	136.0	164.9	88.1	41.4	197.0	151.6	78.4	297.9	26.5	191.8			
1996 01	139.2	192.8	98.6	48.1	148.8	267.7	53.8	193.1					
02	133.9	186.1	90.6	48.1	141.4	258.9	54.5	190.3					

¹ Schätzung - Estimation Eurostat

	EUR15	B	DK	D	GR	E	F	IRL	I	L	NL	A	P	FIN	S	UK	USA	JAP
PRODUKTIONSINDIZES																		
INDICES OF PRODUCTION																		
INDICES DE PRODUCTION																		
1989	.		96.7	96.0		123.3	88.4	94.3	94.2		98.3		
1990	100.0		100.0	100.0		100.0	100.0	100.0	100.0		100.0	100.1	100.0	100.0	100.0	100.0		
1991	102.4		83.9	106.0		82.2	122.2	89.7	94.0		104.7	90.6	113.8	105.6				
1992	96.9		110.5	81.1		64.8	152.6	107.1	103.9		123.4	116.0	90.0	121.4				
1993	95.2		113.4	72.0		56.3	152.5	113.6	97.0		81.6	150.0	59.6	133.1				
1994	108.3		123.6	74.3		42.6	184.3	125.2	115.9		80.1	197.7	49.5	166.3				
1995	125.9		143.2	86.1		40.7		178.1	133.6		82.8	253.5	50.7	183.6				
UMSATZ																		
TURNOVER																		
CHIFFRE D'AFFAIRES																		
Saisonbereinigt																		
Seasonally adjusted																		
Désaisonnalisés																		
1995 07		104.5	104.3	86.6		90.4		121.1		133.4								165.9
08		91.7	106.8	91.3		90.4		118.9		137.1								167.1
09		90.8	118.7	91.7		111.1		113.1		159.1								162.8
10		108.5	113.9	102.8		92.9		111.7		151.2								169.3
11		81.2	113.8	103.9		105.7		113.2		163.8								
12		52.8	115.5	90.0				112.6		183.8								
1996 01			119.8	107.2				111.7										
02			116.9	95.1														
ERZEUGERPREISINDIZES																		
PRODUCER PRICE INDICES																		
INDICE DE PRIX A LA PRODUCTION																		
In Landeswährung																		
In national currency																		
Exprimés en monnaie nationale																		
1995 03	73.6	112.5	82.7	92.3		96.6		82.6		91.0		121.8	103.8	88.1				
04	72.5	112.5	83.1	92.3		90.6		83.4		91.0		121.8	104.5	84.9				
05	72.5	113.2	83.4	92.3		90.6		83.3		91.0		120.7	106.6	84.9				
06	72.2	113.2	82.6	92.3		91.7		81.3		91.0		120.7	106.0	84.9				
07	71.0	113.2	81.4	92.2		89.4		80.5		91.0		120.7	97.4	84.8				
08	71.0	113.5	78.3	92.6		88.9		80.0		91.0		120.7	96.3	84.8				
09	70.7	113.5	78.3	92.3		89.2		77.5		91.0		125.0	97.8	84.8				
10	70.0	113.5	77.4	92.5		88.4		76.7		91.0		125.0	96.8	84.5				
11	70.0	113.9	67.0	92.6		87.9		76.5		91.0		125.0	96.6	84.6				
12	69.7	113.9	67.0	92.0		88.1		75.4		91.0		125.0	97.3	84.6				
1996 01	69.9	113.9	63.1	92.3		88.2		75.9		91.0		125.0	99.2	85.0				
02	69.6	113.9	63.1	91.3		85.0		75.9		91.0		125.0	99.1	85.0				
03	69.5			91.2								125.3	98.4	85.0				
AUSFUHR																		
EXPORTS																		
EXPORTATIONS																		
Mengen, Saisonbereinigt																		
Volumes, seasonally adjusted																		
En volume, désaisonnalisés																		
1994 10	160.3	123.9	141.5	99.9		91.1	147.3	121.5	91.0	202.5		50.5		112.9				
11	161.1	191.3	133.7	88.2		89.5	143.1	117.6	99.0	339.0		61.7		113.4				
12	158.0	146.1	134.4	108.0		91.3	144.4	128.4	89.8	298.2		70.5		97.5				
1995 01	164.5	180.7	135.0	106.7		94.2	168.7	135.6	107.8	245.2		108.6		109.4				
02	180.0	155.5	136.5	98.8		97.7	159.3	126.1	107.1	225.6		46.2		104.1				
03	176.2	158.8	139.6	99.5		98.2	159.7	139.7	104.1	210.7		68.0		104.8				
04	154.0	169.5	131.4	90.2		100.0	148.5	124.3	113.2	206.3		59.6		85.5				
05	171.1	146.0	147.6	120.2		101.3	175.8	151.6	111.1	216.5		68.0		98.9				
06	168.6	162.5	144.3	108.1		104.7	184.3	132.8	107.9	220.8		59.6		97.1				
07	148.8	135.7	164.3	98.4		106.3	200.0	119.2	107.4	147.7		65.0		96.8				
08	157.5	174.7	157.0	111.1		108.7	177.9	123.9	123.9	160.0		65.1		100.1				
09	155.7	157.3	143.9	121.9		111.4	200.6	115.0	115.0	179.6		58.2		103.7				
10	178.9		131.4	120.5		107.4	204.7	109.2	109.2	189.5		39.6		102.1				
EINFUHR																		
IMPORTS																		
IMPORTATIONS																		
Mengen, Saisonbereinigt																		
Volumes, seasonally adjusted																		
En volume, désaisonnalisés																		
1994 10	107.6	87.1	126.7	108.9	129.6	75.2	99.0	145.8	85.3	141.1		111.2		103.8				
11	110.8	87.3	124.3	111.6	136.3	69.6	98.4	162.8	93.9	138.0		131.7		107.3				
12	109.9	84.2	126.3	111.8	151.3	72.5	97.4	179.2	99.3	143.7		152.9		110.0				
1995 01	112.8	87.3	131.7	108.5	86.5	82.6	101.5	178.8	98.5	140.2		157.4		105.1				
02	110.9	91.8	131.9	109.9	108.1	71.5	99.6	190.3	102.1	133.2		129.7		100.7				
03	109.7	94.3	115.2	114.4	121.7	78.0	98.4	156.0	102.0	150.9		130.6		100.4				
04	112.1	89.9	119.3	118.7	130.0	64.4	97.3	187.7	95.9	139.1		111.2		105.3				
05	114.6	90.8	136.3	116.8	150.4	75.4	100.9	165.4	99.2	166.0		113.1		106.6				
06	115.8	89.1	140.9	117.2	143.8	70.0	101.5	183.7	99.8	156.4		127.2		104.7				
07	112.1	90.8	118.2	114.1	128.5	79.3	103.1	168.4	100.4	102.3		116.2		104.0				
08	110.2	90.7	142.4	115.7	118.1	76.7	103.8	101.8	101.8	130.7		118.7		100.2				
09	112.8	86.6	133.7	117.2		80.1	104.2	98.1	98.1	162.3		131.2		102.1				
10	117.3		147.8	120.1		83.1	105.3	104.0	104.0	138.9		145.8		104.4				
ABHÄNGIG BESCHÄFTIGTE																		
NUMBER OF EMPLOYEES																		
NOMBRE DE SALARIES																		
Saisonbereinigt																		
Seasonally adjusted																		
Désaisonnalisés																		
1995 02	69.3	88.5		50.7	92.6	95.7	82.3	130.0	62.4		84.4			66.4				
03	69.6	90.1		50.8	94.3	92.4	82.3	135.6	62.2		85.9			67.0				
04	69.3	88.1		50.9	96.4	87.3	82.4	141.6	62.0		83.6			66.3				
05	69.0	88.5		51.1	98.3	84.3	82.4	147.2	61.5		80.8			65.4				
06	69.4	92.5		50.9	99.3	90.3	82.5	150.0	61.1		79.9			65.9				
07	70.2	88.8		50.9		98.3	82.5	152.4	61.0		74.7			67.0				
08	69.8	86.8		49.8		104.9	82.5	154.7	60.7		74.0			65.3				
09	69.1	88.6		49.7		99.1	82.3	156.9	60.4		71.3			64.8				
10	68.7	86.7		49.5		92.6	82.1		59.2		70.8			65.7				
11	67.9	87.9		48.4		87.4	82.0		59.4		70.3			64.9				
12		85.7		48.3		85.1	82.1				68.7			64.8				
1996 01				46.8										65.8				
02														65.7				

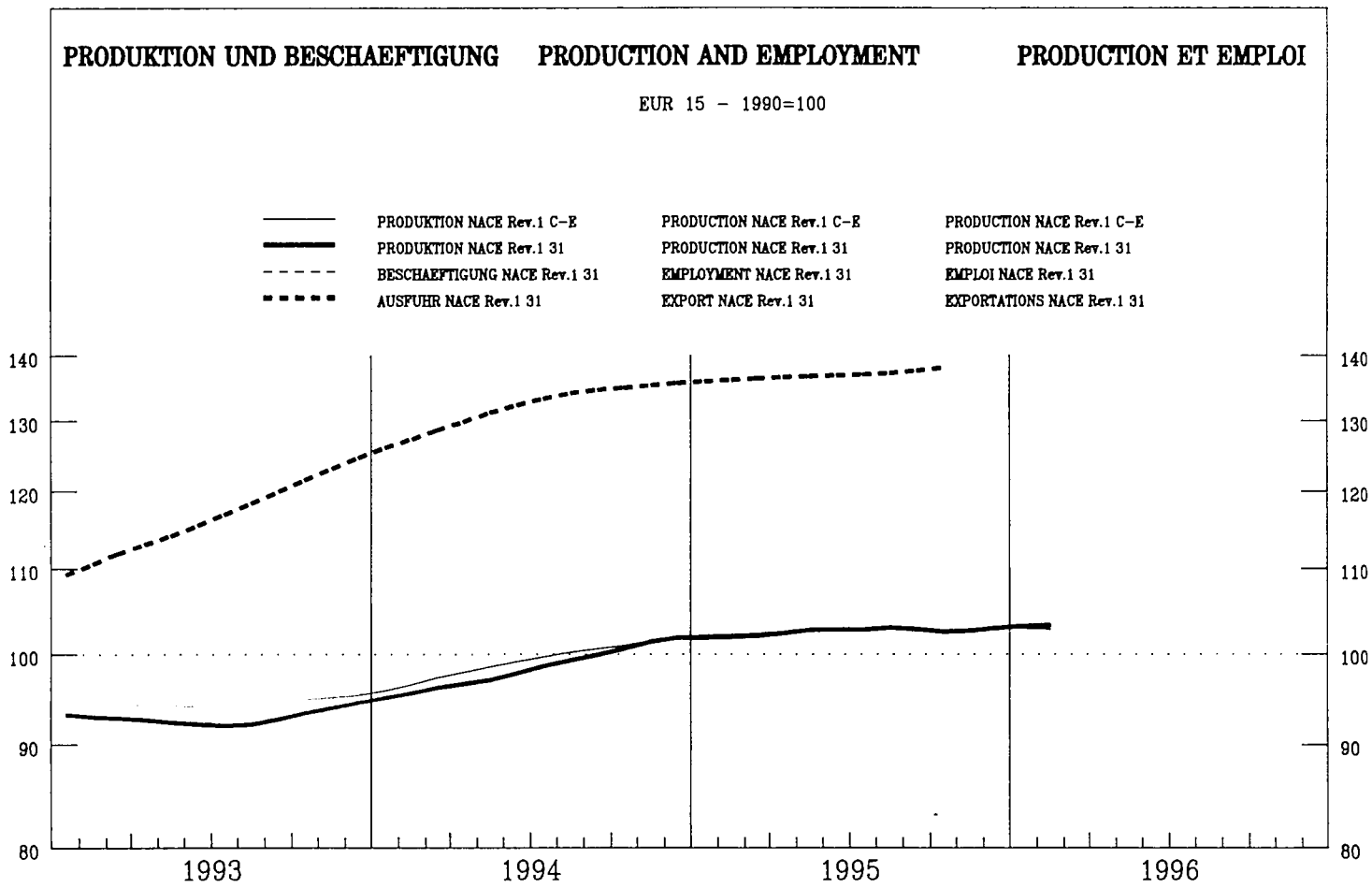

	EUR15	B	DK	D	GR	E	F	IRL	I	L	NL	A	P	FIN	S	UK	USA	JAP
--	-------	---	----	---	----	---	---	-----	---	---	----	---	---	-----	---	----	-----	-----

PRODUKTIONSINDIZES

INDICES OF PRODUCTION

INDICES DE PRODUCTION

Pro Arbeitstag

Per working day

Par jour ouvrable

1994 12	99.5	147.6	96.3	112.1	109.0	94.6	92.0	104.7	146.7	139.5	230.9	90.6	81.0
1995 01	96.0	100.1	86.6	98.0	117.5	100.5	97.5	121.4	135.1	119.6	205.5	83.9	85.5
02	104.5	99.5	92.9	97.7	126.6	111.9	108.7	143.9	143.1	147.4	213.2	88.2	95.4
03	110.3	131.7	102.5	90.9	132.2	107.0	105.6	162.3	161.8	130.3	250.0	91.4	100.8
04	102.5	102.7	92.3	109.5	121.6	100.2	107.5	150.9	170.7	132.3	231.4	95.5	85.0
05	103.4	118.7	95.4	125.4	122.3	94.2	107.0	138.1	166.1	138.3	258.0	91.9	86.5
06	108.6	134.7	99.4	121.6	126.5	110.6	107.8	178.6	162.5	127.7	248.3	106.3	91.0
07	96.6	66.2	93.8	118.8	126.3	86.1	101.4	130.3	146.5	121.1	121.4	52.5	85.0
08	81.6	129.5	88.2	38.9	40.3	78.1	43.3	74.0	124.5	38.4	226.5	85.0	81.7
09	109.4	136.5	102.8	117.4	127.7	101.0	109.2	175.4	160.6	129.9	279.9	97.8	93.9
10	106.9	126.0	99.9	124.6	119.0	100.8	108.0	148.7	157.0	124.2	262.5	96.4	93.3
11	109.8	160.8	101.9	110.0	122.9	100.6	111.1	149.6	158.0	143.4	283.3	97.9	98.4
12	100.2	197.1	92.0	132.4	99.8	87.1	103.1	151.0	161.4		299.2	94.3	85.1
1996 01	97.5	114.8	88.5	89.3	118.3	93.3	99.9	146.4			237.6	76.9	90.7
02	105.5	101.3	94.4		117.2	102.4	116.3				235.9	80.9	99.2

Saisonbereinigt

Seasonally adjusted

Désaisonnalisés

1994 12	102.4	111.7	99.7	93.8	118.1	100.0	98.8	124.2	135.4	132.1	218.6	83.8	88.3
1995 01	101.6	116.5	95.1	110.8	113.8	100.0	96.8	119.5	148.8	121.8	217.4	90.0	88.8
02	102.1	122.5	95.1	93.5	115.6	100.5	97.1	136.0	140.7	137.3	220.9	92.4	90.9
03	101.9	122.8	94.6	90.5	116.0	101.8	96.8	143.8	155.9	124.8	226.1	88.9	88.7
04	102.1	117.5	93.3	107.3	114.3	98.8	98.1	141.8	160.7	126.9	217.1	90.8	87.0
05	103.2	128.0	98.2	117.5	115.8	100.0	97.5	129.6	159.8	125.6	234.4	88.8	86.9
06	102.8	125.4	97.4	111.1	115.0	99.9	98.5	159.2	152.5	108.1	232.7	90.5	87.9
07	102.2	109.9	96.1	112.8	113.8	96.3	97.1	130.6	161.3	108.7	249.5	94.9	88.9
08	103.5	132.4	97.9	90.4	133.3	96.3	117.0	121.4	153.7	135.6	242.6	87.9	89.9
09	102.9	129.4	96.4	113.9	116.4	96.7	100.9	154.2	159.9	120.8	255.4	90.7	89.5
10	102.0	122.6	92.9	125.2	110.4	96.3	101.4	154.2	149.8	126.8	246.7	88.6	91.0
11	102.6	134.3	96.0	100.5	110.0	94.6	101.8	153.6	155.2	134.7	253.6	88.8	92.4
12	103.0	141.9	95.1	111.8	108.4	95.3	107.2	180.4	149.1		278.6	86.9	93.1
1996 01	103.3	131.2	97.2	100.2	116.2	95.0	103.1	144.1			253.6	84.2	94.4
02	103.3	126.5	96.7		110.1	94.6	106.4				246.6	85.6	94.4

	EUR15	B	DK	D	GR	E	F	IRL	I	L	NL	A	P	FIN	S	UK	USA	JAP
PRODUKTIONSINDIZES			INDICES OF PRODUCTION														INDICES DE PRODUCTION	
1989	:	:	100.5	93.9	:	102.4	95.6	:	101.7	:	:	:	88.8	:	:	99.3	:	:
1990	100.0	:	100.0	100.0	100.0	100.0	100.0	100.0	100.0	100.0	100.0	100.0	100.0	100.0	100.0	100.0	100.0	100.0
1991	98.4	:	91.2	99.9	100.6	95.0	99.3	:	98.1	95.3	:	109.5	109.6	90.9	89.5	91.4	:	:
1992	97.8	:	86.4	100.2	100.9	97.4	97.9	:	95.4	88.1	:	107.7	117.7	114.0	88.3	87.1	:	:
1993	92.9	:	84.7	91.4	99.6	89.9	93.9	:	88.6	104.1	:	116.6	109.7	145.3	88.9	86.7	:	:
1994	98.5	:	100.5	96.5	100.1	99.1	95.4	:	93.2	114.9	:	137.2	103.0	189.2	85.9	89.8	:	:
1995	102.5	:	125.3	95.7	107.1	115.2	98.2	:	100.9	143.7	:	153.9	:	239.9	90.1	90.1	:	:
UMSATZ			TURNOVER														CHIFFRE D'AFFAIRES	
Saisonbereinigt			Seasonally adjusted														Désaisonnalisés	
1995 07	114.9	:	114.6	98.7	:	:	96.2	139.4	124.0	126.0	:	156.2	:	:	112.3	:	:	
08	116.8	:	143.7	102.0	:	:	96.2	159.0	138.8	128.8	:	167.8	:	:	115.0	:	:	
09	115.1	:	137.7	101.3	:	:	101.0	145.2	133.0	131.0	:	149.8	:	:	114.8	:	:	
10	120.2	:	142.5	100.2	:	:	101.0	154.8	139.1	134.7	:	173.0	:	:	116.6	:	:	
11	:	:	154.0	93.7	:	:	100.7	156.6	145.5	135.4	:	166.4	:	:	114.8	:	:	
12	:	:	159.3	91.4	:	:	:	149.4	151.9	135.4	:	165.5	:	:	114.8	:	:	
1996 01	:	:	148.0	99.5	:	:	:	149.5	163.5	:	:	:	:	:	116.6	:	:	
02	:	:	135.0	100.0	:	:	:	:	:	:	:	:	:	:	116.6	:	:	
ERZEUGERPREISINDIZES			PRODUCER PRICE INDICES														INDICE DE PRIX A LA PRODUCTION	
In Landeswährung			In national currency														Exprimés en monnaie nationale	
1995 03	111.2	99.5	107.2	109.2	182.2	112.2	102.9	110.6	105.0	:	:	113.2	128.3	122.8	:	:	:	:
04	111.4	99.5	107.9	109.3	182.3	112.7	102.9	110.9	105.0	:	:	113.3	129.1	123.4	:	:	:	:
05	111.8	99.6	108.1	109.4	183.0	112.9	102.9	112.3	105.0	:	:	113.2	128.7	123.3	:	:	:	:
06	112.2	99.6	108.2	109.6	183.0	113.0	102.9	112.6	105.0	:	:	113.0	129.7	125.0	:	:	:	:
07	112.4	99.6	109.0	109.6	187.5	113.2	103.3	112.7	105.0	:	:	112.9	130.2	125.5	:	:	:	:
08	112.5	101.5	108.4	109.7	189.3	113.3	103.3	112.8	105.0	:	:	113.0	130.1	125.6	:	:	:	:
09	112.6	101.5	108.2	109.7	193.6	113.5	103.2	113.5	105.0	:	:	112.3	131.0	125.6	:	:	:	:
10	112.6	101.5	108.9	109.7	193.7	113.6	102.9	113.4	104.0	:	:	112.3	131.2	125.6	:	:	:	:
11	112.7	101.6	108.9	109.8	189.6	113.5	102.9	113.3	104.0	:	:	112.2	131.3	126.2	:	:	:	:
12	113.0	101.6	108.8	109.9	193.0	113.7	102.9	113.9	104.0	:	:	113.0	131.8	127.0	:	:	:	:
1996 01	113.5	101.6	108.4	110.0	200.9	114.5	103.7	114.8	105.0	:	:	112.8	133.9	128.1	:	:	:	:
02	113.8	101.6	108.1	110.2	193.8	115.1	103.6	115.3	105.0	:	:	113.4	134.2	128.3	:	:	:	:
03	:	:	110.1	:	:	:	103.6	:	:	:	:	113.4	133.7	128.5	:	:	:	:
AUSFUHR			EXPORTS														EXPORTATIONS	
Mengen, Saisonbereinigt			Volumes, seasonally adjusted														En volume, désaisonnalisés	
1994 10	133.0	101.6	136.6	108.5	196.9	149.6	117.9	147.7	128.9	118.6	:	172.1	:	129.2	:	:	:	:
11	136.4	109.6	163.8	109.3	145.0	141.0	116.0	167.9	138.5	128.9	:	179.4	:	142.6	:	:	:	:
12	135.2	107.9	177.1	108.5	200.6	142.9	122.6	178.5	137.8	189.3	:	197.7	:	132.8	:	:	:	:
1995 01	137.4	108.0	171.2	106.6	98.3	145.1	119.9	143.7	145.6	118.3	:	208.2	:	140.0	:	:	:	:
02	134.1	101.2	163.5	107.0	86.1	142.7	119.6	154.6	137.8	120.6	:	196.9	:	127.1	:	:	:	:
03	137.5	102.6	140.9	109.2	103.0	143.8	121.3	151.0	139.9	112.7	:	200.0	:	127.7	:	:	:	:
04	136.6	99.1	136.7	108.6	150.2	143.1	119.9	166.2	139.8	107.6	:	182.8	:	118.7	:	:	:	:
05	137.1	107.4	154.9	110.1	122.9	145.5	122.6	160.2	141.2	121.8	:	202.5	:	126.8	:	:	:	:
06	135.6	108.9	138.5	110.8	169.5	147.7	122.2	145.6	147.5	108.4	:	210.4	:	125.0	:	:	:	:
07	137.9	105.8	154.9	110.3	131.3	140.1	121.9	146.4	143.2	96.9	:	175.8	:	120.3	:	:	:	:
08	133.0	107.3	147.0	109.1	139.0	151.5	122.4	147.8	103.3	188.3	:	188.3	:	122.8	:	:	:	:
09	138.1	104.9	176.4	110.9	164.8	164.8	123.3	146.5	114.5	194.9	:	194.9	:	128.1	:	:	:	:
10	138.2	142.2	114.0	:	162.7	123.8	:	148.4	110.9	187.8	:	187.8	:	117.2	:	:	:	:
EINFUHR			IMPORTS														IMPORTATIONS	
Mengen, Saisonbereinigt			Volumes, seasonally adjusted														En volume, désaisonnalisés	
1994 10	122.8	79.6	108.2	123.2	120.4	98.1	102.6	132.9	99.2	95.8	:	112.3	:	120.1	:	:	:	:
11	125.0	84.1	112.2	124.8	106.6	96.7	102.6	139.8	103.8	100.1	:	130.0	:	119.8	:	:	:	:
12	127.2	78.8	115.5	125.9	89.1	95.0	103.3	129.2	107.8	109.4	:	135.5	:	119.2	:	:	:	:
1995 01	125.0	76.6	111.3	121.3	75.6	97.3	104.1	126.2	108.3	97.8	:	137.4	:	114.7	:	:	:	:
02	126.7	71.3	107.0	121.1	92.0	98.9	104.9	116.0	108.5	101.4	:	130.5	:	110.1	:	:	:	:
03	126.1	63.6	105.8	119.4	87.0	104.1	105.0	112.5	106.9	109.7	:	134.0	:	106.0	:	:	:	:
04	124.4	60.5	107.0	119.5	111.3	101.7	105.2	113.3	106.2	99.9	:	107.7	:	105.8	:	:	:	:
05	134.3	72.3	109.8	124.4	124.3	109.9	106.1	120.0	109.0	103.0	:	140.2	:	110.4	:	:	:	:
06	130.4	61.8	108.6	127.9	108.3	106.5	106.5	123.9	115.9	103.7	:	121.8	:	110.4	:	:	:	:
07	133.9	65.5	107.9	127.1	105.1	104.7	106.6	122.3	112.6	95.3	:	125.6	:	111.6	:	:	:	:
08	133.7	70.0	113.0	126.6	267.3	107.3	107.0	114.6	116.6	96.4	:	116.2	:	111.7	:	:	:	:
09	133.4	63.0	113.9	128.2	110.5	107.3	107.3	116.1	104.4	133.1	:	133.1	:	109.8	:	:	:	:
10	136.6	116.0	128.5	:	111.8	108.2	:	122.6	102.1	146.5	:	146.5	:	108.4	:	:	:	:
ABHÄNGIG BESCHÄFTIGTE			NUMBER OF EMPLOYEES														NOMBRE DE SALARIES	
Saisonbereinigt			Seasonally adjusted														Désaisonnalisés	
1995 02	:	:	86.5	82.2	80.7	:	:	172.5	:	90.1	103.2	:	:	90.8	:	:	:	:
03	:	:	85.8	82.2	81.2	:	:	174.1	:	90.0	103.9	:	:	93.4	:	:	:	:
04	:	:	85.7	82.1	81.7	:	:	177.0	:	90.0	102.6	:	:	91.3	:	:	:	:
05	:	:	85.6	82.2	81.7	:	:	181.0	:	89.9	102.1	:	:	91.9	:	:	:	:
06	:	:	85.5	82.7	78.8	:	:	182.6	:	89.9	103.8	:	:	94.1	:	:	:	:
07	:	:	85.0	:	75.5	:	:	181.3	:	89.5	110.5	:	:	93.8	:	:	:	:
08	:	:	84.9	:	72.7	:	:	182.8	:	91.5	110.8	:	:	94.5	:	:	:	:
09	:	:	84.5	:	72.7	:	:	186.6	:	91.1	112.1	:	:	95.5	:	:	:	:
10	:	:	83.9	:	73.1	:	:	188.0	:	90.8	112.9	:	:	96.5	:	:	:	:
11	:	:	83.8	:	73.8	:	:	186.8	:	90.4	112.0	:	:	96.6	:	:	:	:
12	:	:	83.9	:	76.0	:	:	185.6	:	90.1	113.8	:	:	99.1	:	:	:	:
1996 01	:	:	83.5	:	:	:	:	185.2	:	:	:	:	:	98.3	:	:	:	:
02	:	:	:	:	:	:	:	:	:	:	:	:	:	98.6	:	:	:	:

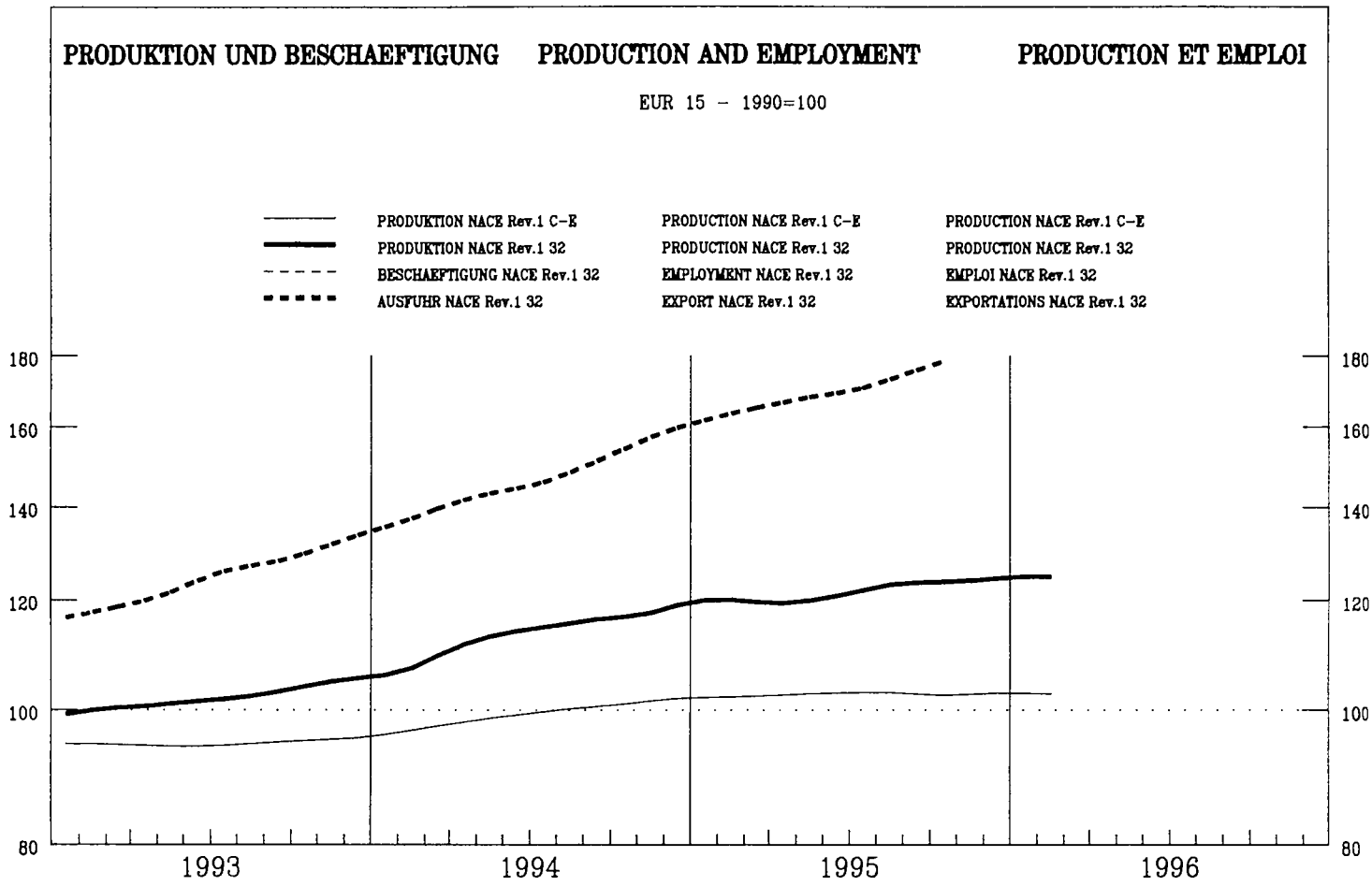

	EUR15	B	DK	D	GR	E	F	IRL	I	L	NL	A	P	FIN	S	UK	USA	JAP
--	-------	---	----	---	----	---	---	-----	---	---	----	---	---	-----	---	----	-----	-----

PRODUKTIONSINDIZES

INDICES OF PRODUCTION

INDICES DE PRODUCTION

Pro Arbeitstag

Per working day

Par jour ouvrable

1994 12	128.3		158.2	130.6	303.3	154.1	120.8		86.7		136.0	87.7	243.3	325.7	116.8
1995 01	112.7		122.5	107.7	216.0	121.3	115.6		92.8		113.1	127.0	215.1	198.9	112.5
02	118.1		131.8	110.4	267.1	112.6	114.0		107.0		129.5	134.1	223.2	206.3	124.4
03	130.3		131.6	122.1	325.0	114.9	129.1		109.0		126.6	136.8	264.2	252.4	146.6
04	112.2		103.1	103.9	268.8	98.0	115.5		93.9		116.6	132.1	243.4	253.8	116.0
05	118.4		113.4	103.9	246.3	149.5	114.6		104.2		113.3	132.4	271.5	256.0	122.2
06	126.0		137.0	109.3	339.1	143.0	126.5		110.6		139.2	124.6	260.9	318.7	128.0
07	110.5		65.6	106.4	208.8	146.7	110.4		89.0		115.2	122.6	131.1	190.1	115.0
08	94.8		95.3	101.0	96.4	49.6	109.2		31.4		87.9	49.2	239.2	272.9	113.2
09	134.4		138.0	124.6	306.5	138.6	133.0		108.6		120.8	129.0	296.2	361.4	135.7
10	135.0		134.0	126.8	246.3	157.8	130.8		103.3		122.3	137.8	276.2	359.7	135.7
11	135.4		158.0	122.7	295.0	186.5	126.9		103.0		129.7	142.8	298.9	355.8	134.6
12	131.1		145.2	121.3	349.9	150.2	130.0		91.7		133.2		319.7	442.9	119.4
1996 01	117.7		118.9	117.4	112.0	97.9	121.1		89.9				251.3	255.4	116.3
02	121.7		124.6	115.4		104.2	124.6		98.4				248.7	276.7	125.4

Saisonbereinigt

Seasonally adjusted

Désaisonnalisés

1994 12	121.1		132.1	120.2	273.6	128.8	117.3		89.3		119.7	90.6	226.5	232.6	122.1
1995 01	121.2		129.7	116.7	281.3	139.4	117.7		95.1		119.4	128.0	227.6	235.1	121.2
02	120.0		125.3	116.3	231.6	120.3	117.8		99.0		120.7	133.4	231.6	217.1	121.8
03	120.6		130.6	114.7	282.5	114.4	120.1		97.9		119.3	131.0	236.7	248.8	125.3
04	116.2		114.7	109.8	267.7	106.7	117.7		93.3		119.3	122.7	231.3	262.6	124.9
05	120.8		123.0	111.6	227.1	139.8	119.6		95.4		120.2	123.8	247.5	267.7	126.7
06	119.8		123.1	108.6	282.1	128.9	120.2		95.9		122.2	118.3	248.1	291.3	128.6
07	121.2		123.5	113.4	277.3	140.6	121.6		91.8		128.1	116.5	252.2	258.4	124.9
08	125.2		107.7	112.1	246.8	148.1	121.6		104.8		122.3	116.4	257.7	308.5	128.0
09	123.2		126.9	113.5	278.1	132.7	122.9		94.0		116.7	118.6	270.3	345.1	126.0
10	123.4		121.7	115.8	233.6	128.5	124.1		91.9		116.9	124.4	262.9	337.6	128.8
11	123.8		128.0	115.4	267.2	145.2	123.8		91.1		123.2	130.9	269.8	335.1	127.6
12	123.6		121.2	112.2	290.0	124.2	128.8		94.3		119.2		290.6	331.6	125.8
1996 01	126.5		125.0	125.2	159.7	114.4	124.2		92.2				268.8	302.6	125.9
02	123.6		118.5	121.1		113.7	125.8		90.4				261.8	308.2	125.8

Nace Rev.1 32
1990 = 100

RUNDFUNK-, FERNSEH- UND NACHRICHTENTECHNIK
MANUF. OF RADIO, TV AND COMMUNIC. EQUIPMENT
FABRIC. D'ÉQUIPEM. DE RADIO, TÉLÉVISION ET COMMUNICATION



	EUR15	B	DK	D	GR	E	F	IRL	I	L	NL	A	P	FIN	S	UK	USA	JAP
PRODUKTIONSINDIZES			INDICES OF PRODUCTION													INDICES DE PRODUCTION		
1989	:		101.1	96.2	:	106.4	96.7	144.7				:	90.4	:		101.9		
1990	100.0		100.0	100.0	100.0	100.0	100.0	100.0				100.0	100.0	100.0	100.0	100.0		
1991	100.5		95.8	104.3	219.8	92.0	98.5	103.5				98.1	96.6	90.5	110.6	92.3		
1992	97.7		110.2	102.0	251.9	77.5	101.3	92.7				95.9	98.5	115.9	119.3	88.7		
1993	102.1		113.3	100.2	337.8	104.0	101.5	99.0				101.6	96.5	149.9	140.0	95.7		
1994	113.3		119.8	110.3	296.7	114.9	112.5	96.2				114.8	107.0	197.5	197.7	114.4		
1995	121.6		122.9	113.3	263.8	130.7	121.3	95.4				120.7		253.3	289.1	125.3		
UMSATZ			TURNOVER													CHIFFRE D'AFFAIRES		
Saisonbereinigt			Seasonally adjusted													Désaisonnalisés		
1995 07			119.4	98.4			107.8	149.2					139.4			134.8		
08			105.4	102.6			107.8	154.7					135.3			137.9		
09			118.4	100.9			114.2	155.5					140.7			138.6		
10			133.1	104.5			121.4	159.3					143.0			142.2		
11			138.5	97.0			110.9	161.0					142.5					
12			117.3	100.7				160.5					140.6					
1996 01			131.5	104.5				167.1										
02			120.6	100.7														
ERZEUGERPREISINDIZES			PRODUCER PRICE INDICES													INDICE DE PRIX A LA PRODUCTION		
In Landeswahrung			In national currency													Exprimés en monnaie nationale		
1995 03	94.6	108.6	99.4	89.2	118.2	100.1		108.6				98.0		80.4		101.1		
04	94.4	108.6	99.3	89.2	118.2	100.2		109.1				98.0		80.0		100.4		
05	94.6	108.6	99.1	89.0	118.2	100.2		110.7				98.0		78.3		100.3		
06	94.7	108.6	98.9	89.0	118.2	100.2		111.1				98.0		78.6		100.5		
07	94.5	108.6	97.9	89.2	118.2	100.3		111.1				98.0		78.0		100.3		
08	94.2	108.7	97.2	89.1	118.2	100.4		110.9				98.0		77.6		100.7		
09	93.9	108.7	97.3	88.9	118.2	101.2		110.9				98.0		77.6		100.5		
10	93.9	108.7	99.4	88.5	118.2	101.1		111.2				97.0		77.1		100.4		
11	93.9	108.5	99.7	88.6	118.2	101.2		111.2				97.0		75.5		101.5		
12	93.9	108.5	99.6	88.4	118.2	101.1		111.0				97.0		75.5		102.1		
1996 01	93.8	108.5	100.5	88.7	118.1	101.5		110.9				97.0		75.4		102.4		
02	93.8	108.5	96.1	89.0	118.1	101.6		111.3				97.0		74.7		102.6		
03				89.4										74.9		102.7		
AUSFUHR			EXPORTS													EXPORTATIONS		
Mengen, Saisonbereinigt			Volumes, seasonally adjusted													En volume, désaisonnalisés		
1994 10	142.4	143.9	117.0	110.7	236.9	269.5	135.6	170.6	122.7			136.9		73.5		187.0		
11	170.8	164.3	121.5	114.9	154.7	267.3	137.9	220.1	159.2			130.7		113.7		203.2		
12	165.7	165.9	126.9	114.5	169.5	283.9	140.1	221.7	136.1			194.5		97.5		198.0		
1995 01	161.6	100.1	111.3	109.5	192.5	234.6	137.7	253.9	166.5			128.7		134.1		202.2		
02	170.6	145.7	121.5	108.6	174.2	279.7	136.9	255.9	156.8			136.9		126.8		209.6		
03	167.5	170.0	123.5	107.8	152.0	289.7	142.0	226.6	159.2			139.3		134.5		218.5		
04	156.9	136.1	118.2	106.1	143.7	293.1	145.7	295.5	155.3			155.4		120.7		208.5		
05	181.5	138.4	129.8	109.3	197.0	279.0	149.8	372.4	155.8			189.9		124.8		210.7		
06	165.7	164.3	127.1	110.1	126.8	277.0	152.0	289.1	145.6			175.3		128.4		215.5		
07	152.1	156.9	130.2	109.0	89.6	245.2	154.8	300.3	148.9			138.2		97.6		207.8		
08	181.6	167.7	136.7	108.1	157.4	343.5	158.8	155.4	155.4			160.3		138.4		241.6		
09	173.7	174.7	146.0	109.1		265.7	157.6	161.1				150.7		175.4		247.3		
10	178.6		148.5	113.0		289.7	158.9	151.0				163.0		160.8		234.6		
EINFUHR			IMPORTS													IMPORTATIONS		
Mengen, Saisonbereinigt			Volumes, seasonally adjusted													En volume, désaisonnalisés		
1994 10	103.0	83.3	135.9	121.7	112.2	91.0	94.5	153.5	98.0			109.9		90.5		123.7		
11	104.8	78.5	146.3	112.6	145.7	97.1	99.1	177.5	98.3			117.6		97.8		126.5		
12	109.1	90.7	144.9	120.9	154.8	92.7	100.2	162.4	102.1			120.1		91.5		127.6		
1995 01	106.9	73.6	134.0	105.7	116.9	86.0	97.3	170.0	102.2			109.8		113.5		127.7		
02	111.1	81.8	139.2	111.1	153.8	88.6	94.2	180.4	101.8			118.6		112.1		131.5		
03	114.0	90.6	141.9	122.4	140.3	97.3	92.5	156.9	102.2			122.5		111.2		135.1		
04	113.1	89.4	130.2	102.7	123.3	86.8	94.0	185.8	105.2			125.2		113.5		137.8		
05	120.0	92.0	146.2	128.0	173.5	105.1	99.2	185.4	112.3			125.4		123.1		141.0		
06	119.3	101.7	154.7	122.2	133.7	114.5	101.2	190.3	117.7			126.4		119.9		143.6		
07	115.6	103.3	159.7	114.0	125.1	90.1	101.4	185.6	118.6			115.6		124.1		143.1		
08	121.7	92.0	160.0	127.0	126.7	106.1	102.6	122.4				114.7		143.5		151.8		
09	120.1	99.2	155.2	120.4		97.2	102.8	118.9				118.4		138.4		151.3		
10	127.1		166.6	116.6		107.9	101.8	116.5				120.6		149.2		162.5		
ABHANGIG BESCHAFTIGTE			NUMBER OF EMPLOYEES													NOMBRE DE SALARIES		
Saisonbereinigt			Seasonally adjusted													Désaisonnalisés		
1995 02			78.9	90.7	83.7							106.5	89.1			71.5		
03			79.0	90.3	84.9							106.8	88.9			72.2		
04			78.8	90.1	86.4							107.3	89.3			71.9		
05			78.5	89.9	87.6							107.4	89.2			72.5		
06			78.6	90.1	87.1							107.1	87.7			72.4		
07			79.1		86.3							107.3	85.1			72.9		
08			78.5		84.5							107.2	85.1			72.9		
09			78.1		77.8							107.1	84.7			73.0		
10			77.7		70.4							107.1	84.5			73.1		
11			77.3		63.3							106.4	83.7			72.7		
12			76.5		57.3							106.2	82.9			71.4		
1996 01			76.4													72.6		
02																72.4		

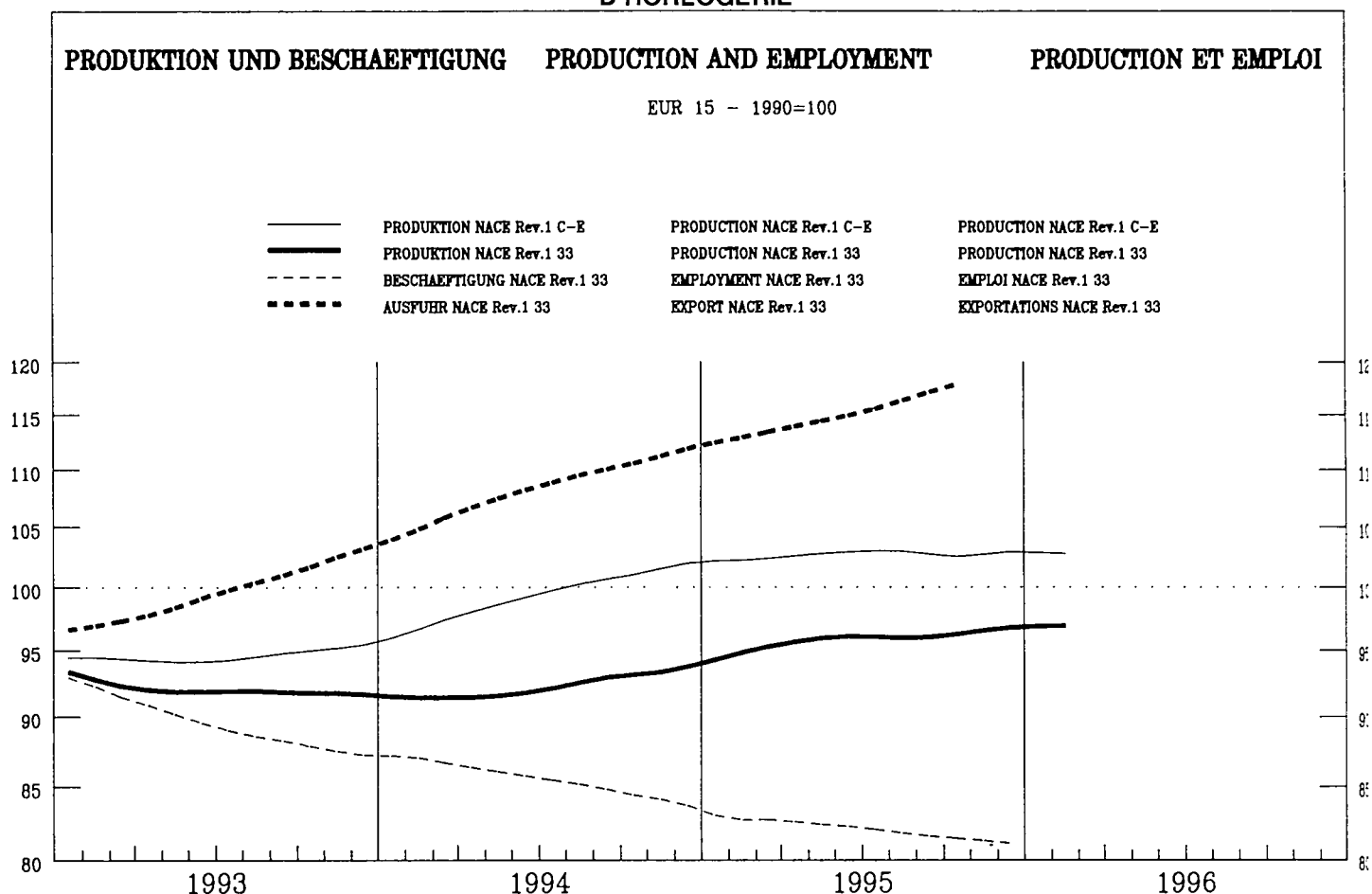

EUR15	B	DK	D	GR	E	F	IRL	I	L	NL	A	P	FIN	S	UK	USA	JAP
-------	---	----	---	----	---	---	-----	---	---	----	---	---	-----	---	----	-----	-----

PRODUKTIONSINDIZES

INDICES OF PRODUCTION

INDICES DE PRODUCTION

Pro Arbeitstag

Per working day

Par jour ouvrable

1994 12	100.6	85.4	154.4	101.4	67.0	107.5	92.3	113.3	99.0	82.5	133.9	116.8	160.5	94.2		
1995 01	85.6	110.7	119.4	81.4	61.5	96.9	78.5	129.7	103.1	88.6	98.5	101.9	115.1	81.2		
02	96.0	108.3	149.8	92.3	87.1	92.2	75.9	143.0	138.1	98.1	102.1	108.7	123.2	101.9		
03	103.5	102.9	143.6	105.2	73.1	118.0	81.2	155.7	119.8	101.8	114.2	95.1	143.8	111.6		
04	93.4	130.7	125.2	90.8	68.6	94.0	76.9	149.4	114.1	94.7	112.6	111.7	150.9	94.2		
05	96.6	141.2	126.3	96.8	72.8	104.4	77.1	152.1	121.4	93.0	118.1	126.5	151.8	91.3		
06	100.6	119.6	141.1	102.2	60.3	102.2	80.0	150.2	117.6	100.7	123.9	114.8	172.0	98.7		
07	93.3	83.0	91.3	95.3	62.1	118.3	74.8	148.2	128.5	88.1	104.4	99.9	80.6	89.7		
08	78.8	149.0	121.4	85.0	37.7	32.7	74.2	98.7	39.7	32.2	85.3	95.5	116.9	81.1		
09	101.2	149.9	140.9	105.9	70.5	108.6	79.5	162.5	111.0	93.5	97.8	115.5	133.1	102.0		
10	98.3	136.1	136.0	96.6	72.6	105.8	80.6	155.2	130.4	82.3	101.1	117.4	139.1	94.0		
11	101.2		154.8	102.1	62.1	100.6	82.2	157.7	120.6	109.4	99.9	140.0	146.9	98.3		
12	104.3		164.0	104.7	62.8	103.0	86.9	140.5	118.6	80.7	124.6	125.3	198.5	99.3		
1996 01	89.3		111.6	86.7	70.3	100.3	77.2	106.4	76.3			119.6	116.6	88.9		
02	96.5		129.6	92.9		94.2	76.4		118.1			109.9	135.0	110.2		
Saisonbereinigt		Seasonally adjusted													Désaisonnalisés	
1994 12	94.0	97.5	135.3	94.5	63.0	104.7	82.0	124.1	93.4	83.0	103.8	107.6	123.0	95.3		
1995 01	93.5	108.4	135.4	92.3	67.2	105.9	80.0	132.0	108.2	88.3	111.4	106.1	131.0	91.0		
02	96.3	101.8	136.7	96.5	85.1	97.5	79.3	133.3	127.3	89.3	108.5	111.2	131.1	91.9		
03	95.5	101.9	133.8	96.1	64.0	104.6	79.5	144.3	114.5	92.1	108.9	105.7	139.5	92.8		
04	95.3	124.6	129.0	93.9	62.9	93.2	78.3	140.7	111.0	88.1	109.4	107.5	146.9	97.1		
05	97.7	132.0	134.0	100.5	63.5	92.7	78.4	139.2	115.1	88.3	119.7	114.5	146.5	96.6		
06	96.1	109.5	126.9	97.7	51.0	97.8	77.8	141.3	112.2	90.3	116.0	109.9	150.3	96.2		
07	97.5	127.8	140.8	98.8	56.2	98.3	78.4	154.4	120.1	88.6	114.0	141.5	124.6	94.2		
08	94.5	145.0	131.1	94.2	99.7	97.6	78.4	148.7	108.4	88.9	108.9	111.8	135.2	93.8		
09	95.9	140.8	133.6	97.7	64.4	99.9	80.7	153.0	104.5	88.0	97.2	109.8	120.1	94.9		
10	96.1	133.6	133.5	95.0	61.5	95.1	79.3	149.9	120.7	85.5	93.2	110.5	138.9	96.3		
11	96.9		137.0	98.0	57.6	95.5	80.4	151.1	107.6	89.6	99.2	113.7	143.7	97.9		
12	97.4		142.0	97.5	58.0	98.9	79.8	155.1	113.3	86.2	96.4	115.3	163.7	99.0		
1996 01	97.4		127.1	98.3	79.4	112.0	79.0		111.5	85.2		123.3	131.7	97.5		
02	96.6		119.5	97.1		104.0	78.8		107.2			113.8	146.1	97.9		

	EUR15	B	DK	D	GR	E	F	IRL	I	L	NL	A	P	FIN	S	UK	USA	JAP	
PRODUKTIONSINDIZES																			
				INDICES OF PRODUCTION								INDICES DE PRODUCTION							
1989	:	105.2	102.1	96.4	:	83.7	96.7	90.8	107.2	:	99.5	:	:	:	:	100.6			
1990	100.0	100.2	100.0	100.0	100.0	100.0	100.0	100.0	100.0	100.2	100.0	100.0	100.0	100.0	100.0	100.0			
1991	99.1	105.7	103.1	103.7	116.3	104.5	94.6	100.5	94.4	76.2	108.5	108.5		87.9	92.9	95.6			
1992	96.6	105.4	108.5	101.0	108.6	105.9	88.7	111.4	95.2	79.5	119.0	103.2		87.1	91.6	93.8			
1993	92.0	95.5	111.6	92.6	82.0	94.7	83.6	118.3	87.5	70.0	124.7	106.5		96.2	99.3	98.2			
1994	92.2	107.3	129.3	92.7	67.2	102.1	80.8	124.3	94.3	77.4		105.6		101.3	116.7	94.5			
1995	96.1		134.5	96.5	65.9	98.1	79.0	145.2	113.6	88.6		107.2		112.7	139.3	95.3			
UMSATZ																			
				TURNOVER								CHIFFRE D'AFFAIRES							
Saisonbereinigt				Seasonally adjusted								Désaisonnalisés							
1995 07		142.0	98.9				91.1	119.7	152.5	128.4			133.7			116.8			
08		134.6	98.8				91.1	139.1	173.1	146.0			146.4			115.7			
09		134.3	98.0				104.9	126.5	164.4	125.3			130.2			117.5			
10		141.6	100.5				88.1	121.4	167.4	123.0			141.5			118.4			
11		144.6	103.0				92.2	129.9	168.9	133.1			140.1						
12		145.7	99.1					117.0	173.8	123.3			141.6						
1996 01		133.0	105.7					124.5	209.7										
02		127.9	109.4																
ERZEUGERPREISINDIZES																			
In Landeswährung				PRODUCER PRICE INDICES								INDICE DE PRIX A LA PRODUCTION							
				In national currency								Exprimés en monnaie nationale							
1995 03	111.7	112.7	102.2	111.3	170.4	112.8	101.8	100.0	104.0			118.8	107.2	120.3					
04	112.1	112.7	102.5	111.8	172.8	113.1	101.8	100.9	104.0			120.3	107.3	119.8					
05	112.0	113.3	103.5	111.9	172.7	113.0	101.8	100.9	104.0			120.4	107.3	119.8					
06	111.9	113.3	102.9	112.0	172.6	113.1	101.8	99.9	104.0			119.7	107.3	119.9					
07	111.9	113.3	102.2	112.1	172.2	113.1	101.8	99.3	104.0			119.7	107.3	119.9					
08	111.9	113.6	103.4	112.1	171.5	113.1	101.8	99.1	104.0			119.8	107.3	119.9					
09	111.8	113.6	103.6	112.2	171.3	113.1	101.5	97.8	104.0			119.8	107.2	120.0					
10	111.9	113.6	103.2	112.5	171.4	113.2	101.5	97.4	104.0			120.4	108.7	120.5					
11	111.9	113.8	102.9	112.5	171.5	113.2	101.7	97.3	104.0			120.8	108.7	120.4					
12	112.0	113.8	102.9	112.5	171.7	113.2	101.7	96.8	104.0			120.1	108.7	120.4					
1996 01	112.6	113.8	99.3	113.3	174.9	113.8	101.7	97.1	104.0			121.5	109.0	121.9					
02	112.9	113.8	99.2	113.5	174.9	116.2	101.7	97.2	104.0			122.0	109.0	122.7					
03	113.0			113.6								120.9	109.0	122.8					
AUSFUHR																			
Mengen, Saisonbereinigt				EXPORTS								EXPORTATIONS							
				Volumes, seasonally adjusted								En volume, désaisonnalisés							
1994 10	108.0	121.1	110.9	93.1		188.7	96.2	111.0	91.3		99.3		193.0			103.3			
11	111.5	132.2	110.7	100.1		190.9	105.3	118.4	110.4		115.0		210.5			106.8			
12	112.4	144.2	118.0	106.3		154.2	107.0	107.7	104.5		171.5		207.4			103.7			
1995 01	117.1	129.6	110.9	99.4		197.3	95.1	122.6	120.4		114.2		230.7			105.6			
02	110.5	127.2	114.2	94.3		146.3	95.7	132.0	109.7		111.7		236.8			103.8			
03	113.2	134.9	121.7	98.0		182.7	107.3	126.3	110.5		120.4		257.4			102.8			
04	114.4	125.1	114.5	93.3		152.2	95.3	131.2	115.5		164.8		256.6			100.2			
05	115.6	131.2	116.0	100.4		164.6	97.7	131.7	123.4		108.7		262.0			104.0			
06	111.4	124.4	117.2	100.4		175.9	94.2	137.4	107.0		108.7		269.2			102.4			
07	115.2	134.8	115.0	95.5		142.0	97.2	121.3	105.3		134.6		269.9			100.5			
08	114.4	140.5	123.9	100.5		140.6	99.5	124.6	105.3		105.3		287.0			99.6			
09	120.1	126.6	121.1	105.9		177.3	114.0	142.8	131.4		131.4		285.4			97.7			
10	118.8		129.3	98.5		154.8	112.5	122.7	110.8		305.5					95.7			
EINFUHR																			
Mengen, Saisonbereinigt				IMPORTS								IMPORTATIONS							
				Volumes, seasonally adjusted								En volume, désaisonnalisés							
1994 10	95.3	87.2	132.3	96.7	134.1	78.5	91.6	135.4	86.1		91.4		134.1			81.8			
11	101.5	88.5	142.6	98.7	133.2	88.8	92.5	116.0	87.4		87.2		129.8			81.4			
12	102.6	96.0	149.9	101.5	125.5	80.7	93.1	112.2	89.9		97.4		145.8			81.7			
1995 01	99.9	91.2	150.5	101.0	93.6	77.0	92.9	129.3	89.6		71.3		136.9			77.8			
02	102.8	92.8	135.0	99.5	92.8	80.1	93.4	104.3	88.4		87.9		129.5			83.2			
03	106.3	86.3	137.8	100.5	92.0	77.9	93.8	163.1	87.8		102.6		150.4			84.1			
04	99.9	82.1	124.3	99.9	120.9	69.8	94.3	126.7	87.5		85.9		138.3			81.4			
05	109.1	91.6	137.6	102.1	148.3	83.4	95.4	154.8	90.0		83.9		143.3			84.4			
06	102.7	84.2	138.7	100.0	168.2	77.7	95.8	156.0	92.5		80.1		137.5			84.0			
07	103.1	84.4	139.4	101.1	149.1	73.4	96.7	142.1	93.8		71.6		129.4			76.6			
08	107.2	89.2	147.3	101.7	143.5	76.9	97.3	95.6	95.6		75.9		155.6			80.2			
09	105.6	92.0	142.7	103.6		81.5	98.2	95.6	95.6		95.6		143.6			74.6			
10	111.1		159.0	104.4		82.8	99.0	97.1	95.2		153.8					76.8			
ABHÄNGIG BESCHÄFTIGTE																			
Saisonbereinigt				NUMBER OF EMPLOYEES								NOMBRE DE SALARIES							
				Seasonally adjusted								Désaisonnalisés							
1995 02	82.6			77.7	97.4	53.6	86.8	127.0	115.7	126.1		73.1	85.3			79.5			
03	82.8			78.0	98.6	51.9	86.7	129.2	116.9	127.7		73.3	87.3			82.4			
04	82.6			78.0	100.2	50.3	86.6	131.7	117.6	129.1		73.4	86.3			81.3			
05	82.3			77.7	101.9	48.9	86.5	133.9	118.6	128.9		73.1	86.6			81.4			
06	82.3			77.2	104.2	48.4	86.4	135.1	120.4	130.3		74.0	86.9			83.9			
07	82.0			77.1		48.2	86.3	136.1	121.6	130.0		73.9	87.9			81.2			
08	81.8			76.8		48.1	86.3	137.2	122.3	132.6		72.6	88.3			81.0			
09	81.6			76.1		47.5	86.4	138.0	123.1	134.0		71.7	88.4			82.9			
10	81.4			75.8		46.9	86.6	124.3	131.7		71.5	88.8			82.0				
11	81.3			75.9		46.5	86.8	125.3	132.4		71.1	88.6			82.3				
12	81.1			75.6		46.0	86.9		129.9		71.1	89.1			82.8				
1996 01				76.7					128.6						80.2				
02															80.6				

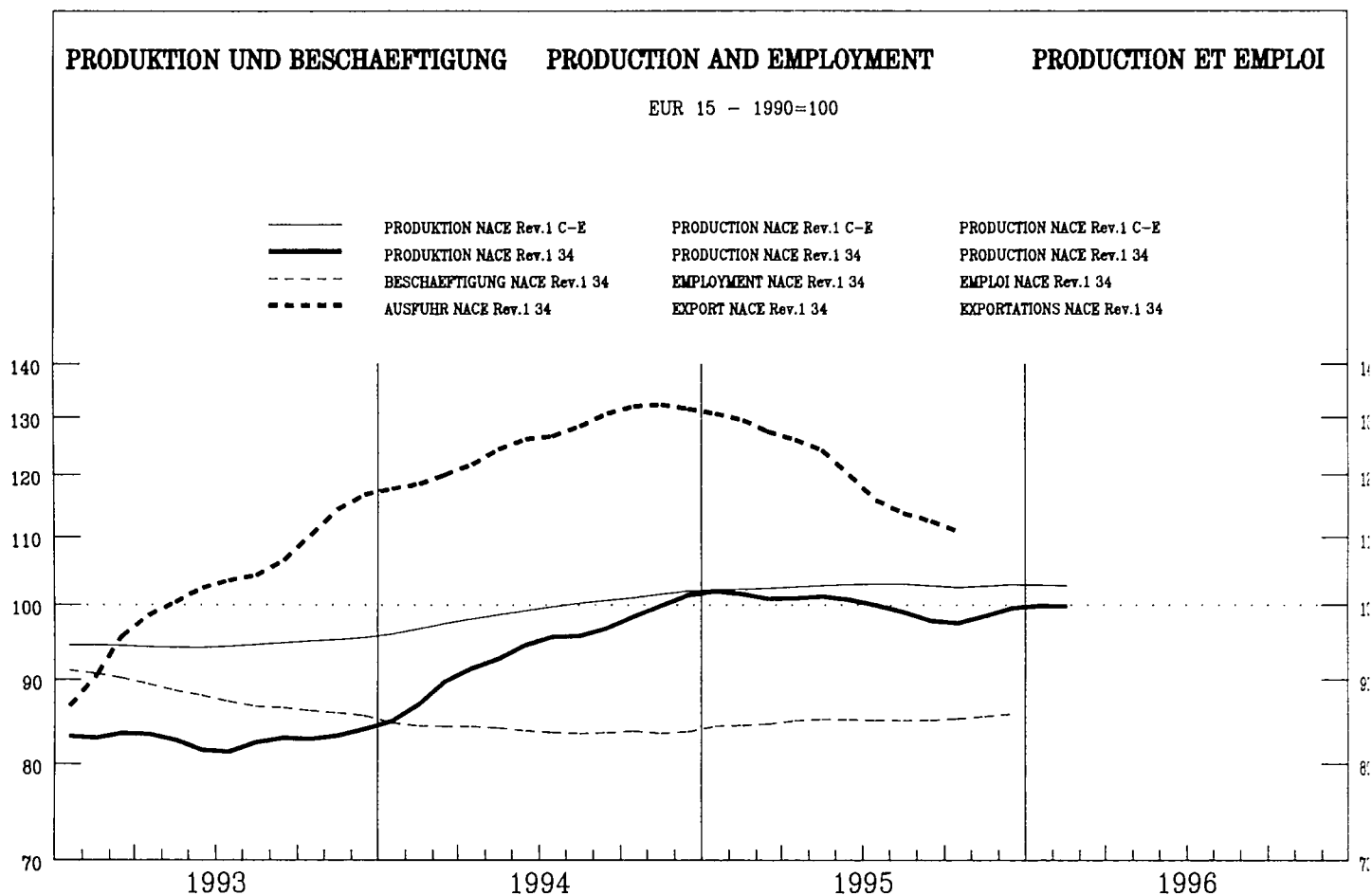

	EUR15	B	DK	D	GR	E	F	IRL	I	L	NL	A	P	FIN	S	UK	USA	JAP
--	-------	---	----	---	----	---	---	-----	---	---	----	---	---	-----	---	----	-----	-----

PRODUKTIONSINDIZES

INDICES OF PRODUCTION

INDICES DE PRODUCTION

Pro Arbeitstag

Per working day

Par jour ouvrable

1994 12	93.6	86.2	134.6	89.8	64.3	95.1	100.2	74.9	83.4	42.7	70.1	126.1	94.5	76.2	168.3	93.6	134.9	85.9
1995 01	99.8	100.6	134.1	91.6	73.9	118.8	110.3	90.1	88.7	79.0	82.9	127.9	100.0	66.8	144.0	104.2	140.6	76.4
02	107.3	120.3	129.4	98.7	40.8	125.3	119.6	83.1	91.1	90.0	80.3	137.1	94.0	76.8	164.9	112.5	154.6	92.6
03	112.5	116.8	148.6	108.9	68.8	133.7	109.2	87.7	92.0	86.8	88.0	140.7	98.6	66.0	178.1	120.7	156.8	106.2
04	109.5	119.8	130.4	103.2	36.1	123.8	115.7	84.2	96.8	94.9	96.6	132.3	85.0	67.8	175.3	111.7	143.6	88.2
05	109.2	116.4	143.7	103.3	38.6	132.2	107.2	82.5	95.4	112.8	89.4	131.0	102.9	75.4	159.8	118.8	143.7	75.7
06	109.3	111.6	156.8	103.1	63.5	134.2	114.7	77.2	90.4	106.9	91.9	137.2	114.5	82.6	165.2	112.4	148.5	88.9
07	94.0	64.4	91.4	86.8	69.2	125.6	97.5	69.7	86.9	89.9	62.5	136.1	110.3	27.3	105.0	108.1	101.0	86.4
08	58.2	65.4	128.6	67.0	36.3	21.7	44.7	61.4	27.3	60.1	70.1	90.9	37.4	55.6	114.7	77.7	136.0	68.4
09	102.1	98.4	146.6	94.7	61.5	123.6	100.9	74.3	97.0	79.2	99.7	119.4	107.1	79.4	172.0	106.2	145.4	84.9
10	103.8	104.9	148.8	97.3	40.2	118.8	104.8	106.9	87.9	82.0	105.1	122.7	131.8	80.0	171.8	114.8	148.0	83.6
11	105.7		146.2	100.8	89.9	121.1	106.6	74.5	94.1	91.2	96.6	139.6	141.2	86.1	165.9	107.9	138.9	85.9
12	91.6		120.1	87.4	83.8	91.0	93.7	70.1	81.0	83.3		141.1		85.3	176.5	93.7	129.4	78.9
1996 01	97.9		141.7	88.7	27.8	115.3	105.6		84.9	70.0				68.0	148.5	110.7	129.9	
02	104.6		131.1	97.2		122.2	107.3		90.7					69.7	161.9	115.0		

Saisonbereinigt

Seasonally adjusted

Désaisonnalisés

1994 12	102.9	96.5	139.1	98.4	50.3	116.5	106.3	75.9	90.9	54.2	78.7	122.8	93.3	69.5	151.1	108.8	144.8	89.1
1995 01	102.5	102.0	139.9	93.3	88.4	119.3	104.0	89.7	84.6	74.1	84.4	132.0	94.6	71.5	150.1	103.5	144.7	85.7
02	102.5	106.5	133.6	95.4	42.3	115.7	104.9	79.9	81.8	76.2	82.2	127.9	97.4	80.8	157.0	107.1	145.3	89.1
03	100.2	102.2	136.8	96.2	63.3	120.5	101.2	84.5	82.0	81.5	81.8	122.9	96.6	73.4	161.2	108.3	145.1	89.0
04	100.9	104.2	129.8	96.7	33.6	113.2	100.7	82.3	85.8	82.0	86.2	127.0	95.8	66.7	160.5	105.0	139.7	89.2
05	102.6	103.4	141.5	101.6	37.7	117.4	101.4	78.7	84.2	94.3	81.4	124.2	101.1	72.0	157.1	107.2	137.3	86.3
06	100.8	98.6	124.1	105.3	56.5	116.3	102.2	76.7	82.8	91.7	83.2	128.3	105.0	64.8	159.6	107.9	139.4	84.9
07	100.3	95.1	143.0	98.9	88.2	114.7	105.1	72.2	80.5	104.2	85.9	138.9	104.6	58.1	156.2	109.9	137.5	82.4
08	99.9	94.9	130.1	89.3	48.6	110.3	105.1	78.3	93.3	103.0	89.7	150.8	116.2	65.2	153.6	112.0	140.6	83.7
09	97.4	94.5	137.7	90.1	57.5	113.3	100.6	75.3	91.3	73.2	90.0	120.0	110.6	67.9	161.1	105.4	142.7	81.0
10	96.5	99.4	144.6	87.0	40.8	109.1	100.9	95.0	84.2	80.2	95.2	121.9	116.9	70.6	159.3	107.7	137.8	81.7
11	99.0		139.4	93.5	81.2	108.2	100.7	77.0	89.9	91.6	96.3	127.0	117.9	75.4	159.8	107.8	138.0	81.6
12	100.5		124.3	95.7	64.3	111.8	102.0	72.1	88.3	104.1		135.3		76.5	157.4	108.1	138.5	81.6
1996 01	100.5		148.3	90.4	33.6	114.7	102.4		80.8	67.6				73.3	155.9	109.2	133.8	
02	99.8		135.9	93.9		111.9	98.2		81.4					71.7	154.6	107.8		

	EUR15	B	DK	D	GR	E	F	IRL	I	L	NL	A	P	FIN	S	UK	USA	JAP	
PRODUKTIONSINDIZES																			
										INDICES OF PRODUCTION					INDICES DE PRODUCTION				
1989	:	102.3	93.8	95.1	90.8	101.6	101.1	109.3	103.0	:	102.1	:	:	:	:	104.2	105.9	93.0	
1990	100.0	100.1	100.0	100.0	100.0	100.0	100.0	100.0	100.0	67.6	100.0	100.0	100.0	100.0	100.0	100.0	100.0	100.0	
1991	97.1	97.4	99.4	100.2	93.3	99.4	95.5	83.1	90.1	64.0	87.8	105.8	100.6	80.3	100.5	91.5	93.5	100.9	
1992	96.7	93.1	97.1	101.5	145.0	99.9	96.5	76.7	81.3	46.3	85.9	109.9	104.8	81.3	99.4	91.6	106.3	97.9	
1993	83.0	96.0	76.9	83.3	89.4	82.6	85.5	72.6	63.8	38.8	62.6	103.7	88.6	58.4	94.2	91.8	121.7	90.8	
1994	94.3	100.2	121.5	92.1	63.0	101.6	98.5	76.4	77.4	46.9	74.8	115.0	88.9	65.8	121.1	101.5	139.8	86.5	
1995	100.3		135.4	95.2	58.5	114.2	102.1	80.1	85.7	88.0		129.3		70.8	157.8	107.4	140.5	84.7	
UMSATZ																			
										TURNOVER					CHIFFRE D'AFFAIRES				
Saisonbereinigt																			
										Seasonally adjusted					Désaisonnalisés				
1995 07		103.2	128.7	93.8			109.4		114.7	70.8	105.8			163.1		130.4	140.4	122.9	
08		120.6	134.3	99.9			109.4		135.3	92.4	107.4			172.3		132.7	154.1	124.8	
09		98.7	132.0	95.0			106.2		120.3	71.3	110.8			174.4		124.6	157.6	151.6	
10		106.5	145.1	91.5			109.1		121.4	86.9	122.4			182.6		129.0	152.9	119.1	
11		109.1	142.1	101.2			114.4		127.3	87.2	116.3			187.8			151.5	141.9	
12		106.9	123.6	97.5					118.5	96.9	114.8			188.5			156.5	162.7	
1996 01			150.2	105.7					132.3	55.3								153.2	
02			141.5	103.3															
ERZEUGERPREISINDIZES																			
										PRODUCER PRICE INDICES					INDICE DE PRIX A LA PRODUCTION				
In Landeswahrung																			
										In national currency					Exprimés en monnaie nationale				
1995 03	114.8		116.3	111.4	153.0	115.8		115.6	124.1		108.0			116.1	126.4	121.2	112.2	98.3	
04	115.0		118.6	111.5	152.9	116.3		115.6	124.4		108.0			116.4	126.5	121.4	112.4	98.3	
05	115.2		119.0	111.6	152.9	116.6		116.5	125.1		108.0			116.4	127.5	121.7	112.1	98.3	
06	115.4		119.1	111.6	152.9	117.1		116.2	125.6		108.0			116.5	127.9	121.9	112.2	98.1	
07	115.5		118.7	111.6	152.9	117.1		116.2	125.7		109.0			116.5	127.9	122.4	111.8	98.0	
08	115.7		118.9	111.6	152.9	117.2		116.9	126.3		109.0			117.3	128.2	123.2		97.9	
09	115.9		119.0	111.8	152.9	117.5		116.9	126.4		109.0			117.7	128.2	123.5		97.7	
10	116.1		118.8	111.9	152.9	117.9		118.0	127.2		109.0			117.7	128.1	123.8		97.1	
11	116.2		119.8	111.9	152.9	117.9		118.0	128.0		109.0			117.8	128.1	123.9		97.1	
12	116.3		119.7	111.9	152.9	118.0		118.0	128.0		109.0			117.8	127.6	124.2		97.0	
1996 01	117.0		117.8	112.5	154.8	119.0		118.0	129.3		109.0			118.5	129.2	124.7		97.0	
02	117.5		118.4	113.0	154.8	119.8		118.0	130.1		109.0			118.6	130.1	125.4			
03				113.0										118.9	130.1	125.4			
AUSFUHR																			
										EXPORTS					EXPORTATIONS				
Mengen, Saisonbereinigt																			
										Volumes, seasonally adjusted					En volume, désaisonnalisés				
1994 10	130.3	111.7	71.7	102.6	106.9	156.1	100.7	96.5	110.6		93.2		110.3					134.5	
11	137.8	114.7	74.6	109.9	163.6	165.5	100.6	102.1	111.5		102.7		109.6					133.9	
12	126.9	112.9	70.9	108.8	141.9	158.6	100.3	97.8	115.1		101.2		108.7					132.2	
1995 01	132.9	113.9	75.3	101.5	74.1	160.5	100.7	94.0	118.4		105.1		121.7					133.5	
02	132.6	116.3	70.6	99.4	43.9	157.5	99.8	85.5	117.1		106.3		121.9					133.8	
03	124.9	112.4	67.2	104.1	40.0	172.0	98.6	90.0	119.5		106.4		119.3					127.2	
04	122.5	109.0	68.1	97.3	199.6	156.4	98.0	75.2	121.5		112.2		117.2					121.5	
05	134.0	110.7	67.1	111.1	161.7	161.1	98.5	91.3	126.0		113.9		105.5					120.6	
06	116.0	103.9	84.8	100.3	114.2	166.2	98.9	93.2	129.4		117.9		118.4					117.4	
07	113.6	102.6	72.0	95.5	172.9	147.0	98.4	114.3	127.5		120.4		129.5					119.7	
08	114.4	119.1	70.9	92.6	229.5	190.3	98.9	131.3			118.1		108.6					118.4	
09	114.1	103.9	81.1	98.3		172.6	97.7	130.9			132.3		385.2					117.8	
10	110.6		75.9	92.9		173.9	98.3	131.8			131.7		264.9					112.7	
EINFUHR																			
										IMPORTS					IMPORTATIONS				
Mengen, Saisonbereinigt																			
										Volumes, seasonally adjusted					En volume, désaisonnalisés				
1994 10	89.4	104.8	136.6	119.1	66.1	138.0	94.0	82.8	88.4		80.4		116.5					113.0	
11	100.3	110.2	148.4	118.5	66.6	152.3	97.0	84.0	95.4		112.4		120.7					114.8	
12	106.2	106.7	135.3	123.1	49.5	149.4	95.7	97.5	98.5		102.6		121.3					117.8	
1995 01	92.7	102.5	140.1	116.4	54.0	153.2	96.2	75.1	97.9		94.5		118.4					113.7	
02	94.3	102.0	129.8	118.0	61.7	143.5	95.5	74.5	97.6		97.6		115.8					101.8	
03	94.1	107.7	127.6	112.9	67.6	146.4	97.1	72.6	99.1		97.1		109.2					109.7	
04	92.4	101.2	119.2	110.0	75.0	129.2	95.7	72.6	96.3		91.5		107.6					109.9	
05	95.5	104.0	139.7	113.1	115.0	143.1	97.4	68.6	101.3		101.2		114.1					112.3	
06	98.0	102.1	138.7	114.8	81.6	139.6	94.6	65.5	101.0		105.1		111.3					109.1	
07	90.0	101.5	126.8	111.4	74.8	124.3	94.2	61.0	103.8		90.2		102.8					111.2	
08	88.1	101.7	124.7	113.5	86.8	134.1	96.2	103.9			96.1		96.1					115.0	
09	93.8	103.0	138.8	113.4		136.7	97.9	103.6			97.3		104.7					113.2	
10	94.9		141.1	116.8		144.5	97.6	101.9			100.0		108.5					109.3	
ABHANGIG BESCHAFTIGTE																			
										NUMBER OF EMPLOYEES					NOMBRE DE SALARIES				
Saisonbereinigt																			
										Seasonally adjusted					Désaisonnalisés				
1995 02	84.4	94.0		84.7	88.1	95.1	91.8	99.6	72.0	86.5		98.3	93.4				75.2	119.0	98.7
03	84.6	94.4		85.3	85.8	95.1	91.6	101.3	71.9	90.9		98.6	93.4				75.6	119.2	98.4
04	85.0	94.8		86.0	83.1	95.0	91.4	103.4	71.8	90.7		98.9	93.7				76.4	119.0	97.1
05	85.2	100.3		86.1	80.5	94.9	91.2	105.2	71.9	91.8		99.2	94.6				77.8	118.3	97.4
06	85.1	94.3		86.2	78.2	93.6	91.8	105.5	71.9	94.2		99.3	95.3				77.7	117.9	97.3
07	85.1	93.7		86.5		92.1	92.4	105.7	71.8	96.4		99.1	96.2				77.1	117.8	97.1
08	85.0	93.7		86.5		90.8	93.0	105.8	71.7	95.9		99.0	99.1				77.5	119.4	97.0
09	85.0	94.0		86.2		91.1	93.2	105.3	71.6	97.5		99.3	100.3				77.8	117.4	96.9
10	85.2	93.5		86.3		91.7	93.3		71.3	93.8		99.3	102.8				78.1	117.8	96.8
11	85.5	93.7		86.3		92.4	93.4		71.5	92.2		99.3	104.0				78.4	116.9	96.4
12	85.9	93.5		86.3		93.5	93.6												

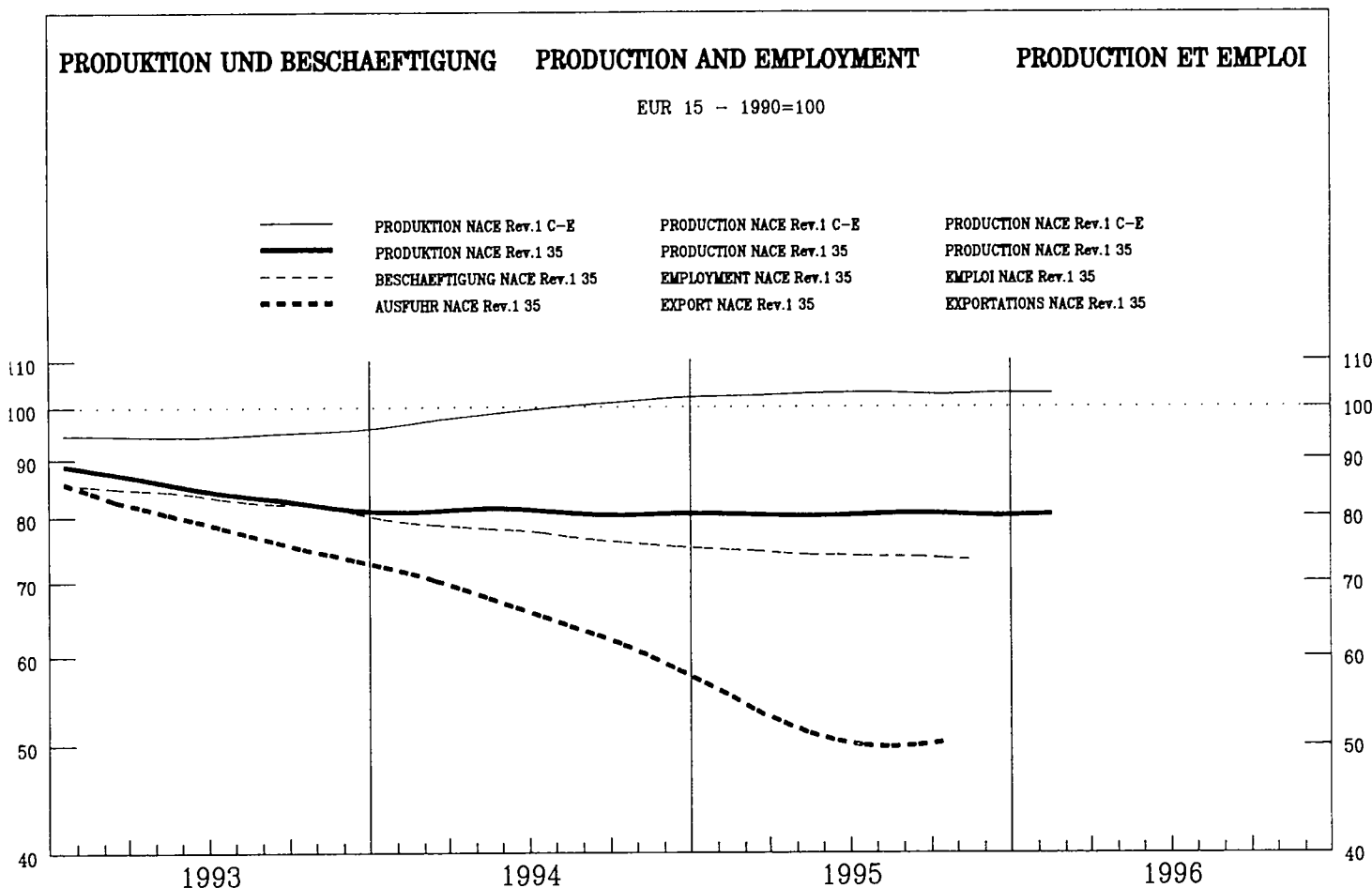

	EUR15	B	DK	D	GR	E	F	IRL	I	L	NL	A	P	FIN	S	UK	USA	JAP
--	-------	---	----	---	----	---	---	-----	---	---	----	---	---	-----	---	----	-----	-----

PRODUKTIONSINDIZES

INDICES OF PRODUCTION

INDICES DE PRODUCTION

Pro Arbeitstag

Per working day

Par jour ouvrable

1994 12	85.0	65.2	141.4	73.2	79.5	34.3	86.5	86.7	61.1	106.7	88.0	65.6	108.7	92.3	108.5			
1995 01	76.7	62.2	121.4	72.8	83.4	105.3	82.6	75.7	75.5	94.1	65.7	54.2	115.4	102.0	66.3			
02	81.7	82.5	123.3	72.7	84.9	112.9	85.4	80.2	85.1	101.0	83.0	56.0	131.7	103.6	71.0			
03	87.9	96.2	150.5	79.4	88.1	124.3	82.9	86.0	84.4	98.1	83.0	59.0	136.9	103.4	87.7			
04	78.4	61.2	108.5	74.6	87.5	108.7	75.6	88.6	87.4	105.6	80.7	55.9	135.1	106.3	64.0			
05	82.1	73.9	119.8	72.5	89.7	128.4	72.6	84.0	88.9	111.5	95.0	55.2	140.8	98.9	74.2			
06	84.2	85.9	120.8	74.4	95.5	133.7	72.4	82.7	90.3	105.2	96.5	57.5	128.2	103.3	79.5			
07	72.9	35.2	78.8	69.9	95.2	132.4	60.8	77.8	85.6	104.2	82.6	58.3	69.5	28.5	66.1			
08	66.8	75.4	99.7	72.2	77.9	84.2	60.0	88.8	31.9	105.8	65.3	37.1	133.9	99.4	72.6			
09	79.6	72.4	120.6	78.4	85.1	139.9	58.7	89.6	83.4	102.2	105.0	53.5	133.8	111.8	70.5			
10	84.7	93.5	122.5	76.1	95.5	132.3	80.2	96.1	85.4	61.6	55.2	133.3	114.4	80.5				
11	85.0	120.8	78.1	86.5	129.1	78.6	94.1	83.4	83.4	66.2	52.6	141.1	114.2	82.8				
12	81.6	114.2	67.3	89.8	105.8	78.6	103.0	70.4	77.8			124.8	108.2	89.5				
1996 01	76.5	101.8	70.0	86.7	119.7	81.8	80.6	80.6	87.3			115.7	108.9	65.3				
02	83.0	111.4	72.7	121.9	82.1							127.3	104.7	80.5				
Saisonbereinigt																		
Seasonally adjusted																		
Désaisonnalisés																		
1994 12	81.6	72.1	142.2	79.5	67.2	41.3	82.5	82.8	69.2	106.6	57.6	62.6	111.8	94.1	78.0			
1995 01	80.1	64.5	124.2	75.3	85.2	97.5	75.9	75.7	76.4	99.3	88.6	56.7	117.6	99.7	78.3			
02	80.5	78.5	119.7	73.3	86.5	100.6	77.1	78.0	78.9	101.2	94.9	55.5	123.3	104.0	80.2			
03	80.7	85.0	128.0	73.5	86.5	104.8	77.0	77.7	77.4	102.8	83.7	59.7	126.0	103.6	76.3			
04	79.0	60.8	107.4	72.9	86.5	98.3	75.4	85.5	79.9	103.4	84.8	57.5	123.4	105.4	75.4			
05	80.6	68.9	124.6	74.2	88.0	106.4	74.1	84.4	80.3	105.6	93.2	53.6	127.4	101.0	74.2			
06	79.1	76.4	113.5	73.4	93.6	104.2	73.1	86.2	81.9	103.6	88.6	54.5	120.7	106.8	75.2			
07	80.4	61.8	118.8	73.8	99.1	105.5	71.3	86.4	81.9	106.5	87.2	55.3	123.5	102.5	74.5			
08	80.8	76.7	106.4	77.7	91.0	272.3	71.3	92.5	79.5	108.0	75.9	53.9	136.4	102.4	76.3			
09	80.5	68.7	113.3	75.6	87.8	114.0	69.9	94.2	77.7	102.9	93.8	54.4	129.6	105.5	76.5			
10	81.0	85.0	117.2	71.4	93.9	110.8	75.7	97.6	80.3	58.4	48.4	129.7	106.7	77.6				
11	80.3	113.3	74.4	85.0	108.9	73.7	91.2	77.9	77.9	62.6	49.1	133.9	106.3	76.1				
12	78.6	114.5	73.1	76.0	113.7	74.7	97.5	79.8	79.8	50.9		129.0	105.8	73.3				
1996 01	80.0	104.5	72.5	88.7	121.4	77.4	81.5	81.5	81.5			120.8	99.0	74.1				
02	81.5	108.3	73.3	119.2	76.5		80.9	80.9	80.9			121.4	97.1	77.9				

	EUR15	B	DK	D	GR	E	F	IRL	I	L	NL	A	P	FIN	S	UK	USA	JAP
PRODUKTIONSINDIZES			INDICES OF PRODUCTION														INDICES DE PRODUCTION	
1989	:	85.9	85.8	94.5	93.3	87.1	104.4	95.1	96.2		90.9	:	:	:	:	:	:	98.9
1990	100.1	100.0	100.0	100.0	100.0	100.0	100.0	100.0	100.0		100.0	100.0	100.0	100.0	100.0	100.0	100.0	100.0
1991	98.1	99.7	106.0	96.2	114.3	94.0	102.2	95.8	95.0		111.0	103.5	97.4	95.8	106.9	95.4		
1992	92.1	102.2	107.8	91.0	108.1	92.2	92.5	90.6	88.1		112.8	85.7	80.6	101.6	103.7	90.6		
1993	84.6	81.9	97.8	85.0	88.4	67.6	89.2	86.7	74.8		109.1	80.6	69.2	94.9	97.7	85.0		
1994	80.7	77.6	112.3	80.8	79.6	44.7	86.8	87.0	72.0		106.7	71.9	57.0	111.3	89.5	82.0		
1995	80.1		116.7	74.0	88.3	119.8	74.0	87.2	79.3			80.4		127.0	99.5	75.4		
UMSATZ			TURNOVER														CHIFFRE D'AFFAIRES	
Saisongereinigt			Seasonally adjusted														Désaisonnalisés	
1995 07	89.4	76.3	59.3	75.4			99.2	100.6			113.8		85.7				94.8	
08	99.8	81.8	51.4	90.5			99.2	132.3			114.1		80.5				100.6	
09	91.3	69.4	100.5	79.8			88.0	100.8			85.8		78.2				97.5	
10	94.3	105.5	82.0	85.4			81.2	113.6			87.3		70.8				98.1	
11		85.1	46.1	107.5			71.5	157.1			164.7		73.0					
12		78.6	57.9	85.1				105.7			178.0		71.2					
1996 01			198.8	111.6				105.7										
02			59.0	69.3														
ERZEUGERPREISINDIZES			PRODUCER PRICE INDICES														INDICE DE PRIX A LA PRODUCTION	
In Landeswahrung			In national currency														Exprimés en monnaie nationale	
1995 03		97.4	108.1	179.9	122.2						112.0			130.1		119.1		
04		108.1	107.9	180.9	122.4						112.0			130.2		122.0		
05		108.1	107.5	180.9	122.8						113.0			130.6		122.9		
06		108.1	107.6	180.9	123.0						113.0			130.9		122.9		
07		97.9	107.5	180.9	123.5						113.0			131.2		122.9		
08		98.0	107.8	189.0	123.5						113.0			132.8		123.2		
09		98.0	107.9	189.0	123.6						113.0			133.1		123.4		
10		110.9	107.9	190.1	123.6						113.0			133.5		123.3		
11		115.3	108.4	192.1	125.1						113.0			136.0		123.9		
12		115.3	108.5	192.3	125.1						113.0			136.2		124.1		
1996 01		108.7	108.7	207.6	125.4						114.0			136.3		125.4		
02		110.2	108.6	208.0	125.5						114.0			138.3		125.2		
03			108.7											138.4		125.3		
AUSFUHR			EXPORTS														EXPORTATIONS	
Mengen, Saisongereinigt			Volumes, seasonally adjusted														En volume, désaisonnalisés	
1994 10	56.6	57.3	54.3	57.6		62.6	84.7	26.6	57.4		53.8		93.2				39.8	
11	62.9	70.4	91.6	61.4		113.1	76.6	57.4	57.9		63.3		313.4				37.5	
12	63.6	57.4	99.2	60.4		102.0	98.1	39.2	87.0		56.3		63.4				41.0	
1995 01	48.0	73.3	113.2	51.7		63.7	51.8	204.9	56.6		72.1		133.6				42.1	
02	52.9	87.8	72.0	33.8		74.6	61.6	63.2	67.0		65.4		103.7				40.3	
03	50.3	60.6	164.1	50.7		161.1	53.0	51.4	71.9		65.9		232.3				38.0	
04	49.8	74.1	49.5	34.1		74.0	61.2	52.8	59.7		60.4		102.4				38.1	
05	53.0	64.1	184.8	45.4		57.9	68.7	73.5	61.7		67.3		144.1				34.7	
06	50.8	73.2	88.1	41.2		97.1	47.8	54.1	71.6		62.5		104.0				37.9	
07	41.5	52.0	66.6	34.8		68.6	41.4	48.5	61.9		62.3		186.0				34.8	
08	46.6	59.1	36.1	33.1		39.3	43.3		90.1		57.7		176.1				39.5	
09	43.3	56.6	66.8	39.2		62.3	48.0		52.5		56.5		107.0				34.7	
10	58.4		105.2	62.3		65.0	55.2		43.0		57.0		316.6				32.6	
EINFUHR			IMPORTS														IMPORTATIONS	
Mengen, Saisongereinigt			Volumes, seasonally adjusted														En volume, désaisonnalisés	
1994 10	54.8	61.0	27.3	40.0	97.5	64.8	81.0	68.2	60.3		56.5		56.9				58.1	
11	70.3	70.0	74.9	56.3	95.5	46.2	91.9	54.5	69.2		132.8		68.8				52.3	
12	76.7	43.6	46.1	86.5	93.4	87.7	91.5	74.6	65.0		109.4		680.5				79.9	
1995 01	65.1	35.7	33.1	44.1	72.4	37.8	66.0	117.0	60.0		63.6		82.3				65.4	
02	59.3	25.3	72.4	62.6	71.6	83.5	98.0	58.4	51.1		52.1		109.6				39.6	
03	60.8	30.4	31.7	50.9	73.2	39.1	88.2	91.1	52.3		61.4		54.1				32.4	
04	67.8	26.2	20.6	30.5	74.2	60.5	86.1	41.8	50.3		103.3		816.2				75.1	
05	70.9	17.4	62.5	51.8	73.7	65.6	83.8	67.5	54.4		104.4		68.2				34.3	
06	67.2	21.8	39.3	36.5	73.9	48.3	66.9	68.9	61.3		95.4		95.7				32.0	
07	58.3	24.6	50.8	47.5	73.8	41.4	75.1	57.1	52.4		58.6		68.1				35.4	
08	63.6	17.8	28.9	47.7	73.3	50.0	78.3		51.6		73.5		123.0				40.2	
09	63.9	27.7	20.6	55.6		36.0	72.4		59.4		54.7		130.6				50.6	
10	79.5		46.5	36.4		62.0	83.3		64.9		72.3		162.6				38.9	
ABHANGIG BESCHAFTE			NUMBER OF EMPLOYEES														NOMBRE DE SALARIES	
Saisongereinigt			Seasonally adjusted														Désaisonnalisés	
1995 02	74.6	75.9		79.8	77.6	66.6	85.2	109.6	76.5				55.5	58.9			62.3	
03	74.5	75.8		79.7	79.4	66.3	85.0	108.5	77.1				55.0	58.3			62.0	
04	74.1	75.6		79.2	81.5	65.8	84.8	107.6	77.5				54.5	59.1			61.1	
05	73.8	74.4		78.8	83.7	65.4	84.6	107.3	77.0				53.8	58.4			60.9	
06	74.0	73.8		78.7	86.4	65.0	84.5	111.0	76.9				53.4	58.1			61.4	
07	73.6	75.6		77.9		64.6	84.5	116.0	76.3				51.4	57.6			61.1	
08	73.7	73.2		77.9		64.2	84.5	121.0	76.2				50.9	57.0			61.5	
09	73.6	73.8		77.4		63.9	84.2	119.9	76.3				50.8	57.5			61.7	
10	73.3	74.5		76.4		63.6	84.0		76.2				50.2	56.8			61.7	
11	73.2	75.0		75.9		63.4	83.7		75.9				49.4	54.8			62.0	
12		76.3		74.7		63.7	83.5						48.5	54.8			62.4	
1996 01				73.3													62.7	
02																	62.2	

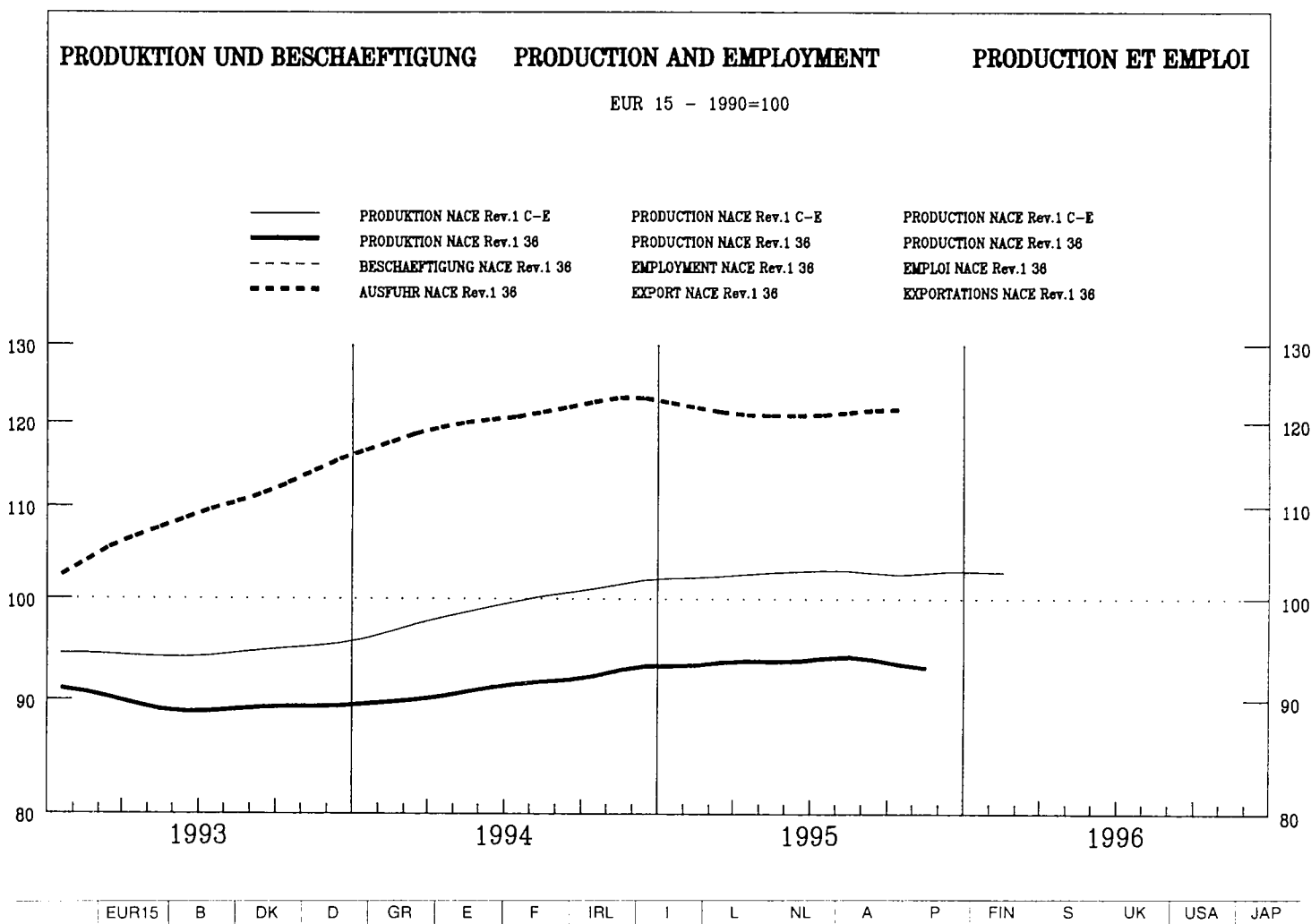

PRODUKTIONSINDIZES

INDICES OF PRODUCTION

INDICES DE PRODUCTION

Pro Arbeitstag

Per working day

Par jour ouvrable

1994 12	92.8	98.2	92.5	96.5	92.9	86.2	103.3	95.9	115.6	101.2	81.0	108.0	76.5
1995 01	82.0	120.3	86.9	48.6	79.1	74.5	75.6	80.2	91.8	113.6	95.4	96.7	79.9
02	92.7	121.8	92.6	60.2	73.8	82.9	99.1	87.8	106.9	131.2	90.9	106.1	94.6
03	101.6	124.0	103.7	59.4	99.0	79.7	109.9	94.7	111.1	127.8	90.2	108.8	97.8
04	97.7	109.0	94.8	60.9	77.3	80.3	119.6	97.8	109.8	111.4	96.8	112.2	87.0
05	92.6	96.0	88.6	63.6	86.7	69.1	112.0	99.4	108.5	109.4	102.8	99.5	84.0
06	95.0	110.7	90.7	64.8	84.5	81.7	109.7	108.4	115.1	97.9	108.1	113.1	86.0
07	89.5	51.2	78.9	63.4	91.1	76.0	122.6	83.9	102.4	114.3	26.9	44.8	83.4
08	63.3	123.1	73.4	35.4	31.7	50.3	45.9	78.1	86.9	59.3	95.3	98.8	
09	105.5	138.1	102.0	68.5	80.2	90.6	127.4	97.9	123.9	93.3	98.7	111.2	
10	106.6	133.9	105.5	81.1	90.8	81.3	124.9	106.4	117.6	110.8	99.4	111.1	
11	106.0	134.6	104.7	84.5	91.8	79.0	124.3	102.4	123.4	109.7	96.1	111.3	
12		97.2	89.2	112.0	82.7	75.1	111.0		108.3		75.9	109.1	
1996 01		108.3	84.6	58.9	73.9	72.8	82.6				87.1	94.4	
02		105.5	88.7		74.6	78.7	100.9				85.4	101.6	

Saisonbereinigt

Seasonally adjusted

Désaisonnalisés

1994 12	96.3	115.5	95.8	65.9	86.3	82.4	104.8	99.3	111.8	100.5	88.5	100.5	88.5
1995 01	91.8	116.6	94.2	66.6	83.2	77.5	97.6	93.5	111.0	110.5	94.2	102.5	88.3
02	92.7	118.1	93.7	65.1	81.5	76.9	101.3	93.7	109.9	119.9	92.5	102.1	91.3
03	94.2	115.8	92.7	59.9	85.5	77.6	107.5	93.8	106.8	107.5	92.9	101.6	88.0
04	95.3	114.5	92.5	57.7	79.6	76.8	113.4	94.9	110.2	107.4	90.9	102.3	89.0
05	93.0	108.1	92.7	62.5	80.3	74.2	105.5	93.5	106.8	104.4	93.8	97.4	89.4
06	92.4	107.7	92.2	63.2	81.6	76.9	103.3	95.5	108.0	95.9	91.5	100.8	87.3
07	94.5	108.4	93.5	61.1	81.3	80.0	107.3	91.9	115.3	113.0	80.5	101.5	87.8
08	97.1	112.4	90.4	73.5	78.9	80.0	113.0	93.9	111.7	133.8	90.8	101.7	
09	94.1	113.5	91.8	65.3	79.1	72.5	111.6	92.4	109.0	94.8	86.6	103.1	
10	92.6	114.2	91.7	75.9	80.4	75.5	105.7	94.6	105.3	104.2	85.9	103.0	
11	92.9	115.8	93.2	75.6	79.3	75.5	104.0	93.4	107.1	102.4	87.0	102.4	
12		114.5	92.3	76.2	77.7	76.6	111.9		104.5		84.0	101.7	
1996 01		104.7	91.7	80.0	77.8	77.0	104.9				85.4	100.3	
02		102.2	89.8		80.4	73.6	103.5				86.4	98.8	

	EUR15	B	DK	D	GR	E	F	IRL	I	L	NL	A	P	FIN	S	UK	USA	JAP
PRODUKTIONSINDIZES					INDICES OF PRODUCTION					INDICES DE PRODUCTION								
1989	:		99.6	94.2	:	105.8	96.2	102.6	:	:	:	:	:	:	:	:	:	99.1
1990	100.0		100.0	100.0	100.0	100.0	100.0	100.0	100.0	100.0	100.0	100.0	100.0	100.0	100.0	100.0	100.0	100.0
1991	99.3		101.3	103.0	106.3	101.4	94.6	103.4	99.4	109.5	102.2	86.2	94.5	86.9				
1992	95.0		101.3	99.4	80.0	90.4	89.7	98.2	101.2	109.3	95.0	81.7	88.5	86.1				
1993	89.5		99.4	94.6	70.7	81.2	84.1	88.0	103.7	105.8	92.6	77.8	82.0	87.7				
1994	91.5		110.9	92.6	71.4	79.5	79.1	97.4	100.0	106.7	101.9	87.5	94.8	90.2				
1995			113.3	92.6	66.9	80.7	76.7	106.8		108.7		89.7	101.9					
UMSATZ					TURNOVER					CHIFFRE D'AFFAIRES								
Saisonbereinigt					Seasonally adjusted					Désaisonnalisés								
1995 07	106.8	113.9	101.2			117.6	136.9	114.8		132.5								
08	93.6	128.8	100.6			117.6	144.4	116.1		129.4								
09	106.4	119.5	98.7			104.0	136.1	117.2		133.9								
10	100.9	142.5	99.4			108.9	140.7	118.8		130.3								
11	100.1	134.6	101.1			100.1	139.4	119.6		132.3								
12	97.9	117.5	95.6				136.7	120.5		129.2								
1996 01		119.3	103.0				139.1											
02		119.9	101.0															
ERZEUGERPREISINDIZES					PRODUCER PRICE INDICES					INDICE DE PRIX A LA PRODUCTION								
In Landeswährung					In national currency					Exprimés en monnaie nationale								
1995 03	116.5	109.7	109.4	114.7	169.4	119.2		119.2	111.0		113.9	121.4	117.1					
04	117.1	110.6	109.3	115.3	170.3	119.6		119.7	112.0		115.0	122.3	118.0					
05	117.4	110.9	109.4	115.6	171.1	120.2		120.3	111.0		114.9	121.3	118.7					
06	117.6	110.4	109.8	115.8	170.9	120.9		120.6	111.0		114.6	122.0	118.6					
07	117.7	110.5	110.7	116.0	170.8	121.0		120.9	111.0		115.4	122.1	118.6					
08	118.1	110.6	110.7	116.1	171.1	121.1		121.5	112.0		115.6	122.0	119.2					
09	118.4	111.2	111.1	116.1	172.0	121.3		121.8	112.0		115.9	123.1	119.8					
10	118.6	111.0	111.3	116.6	172.0	121.4		122.0	112.0		114.9	122.5	120.1					
11	118.9	111.5	111.3	116.8	172.4	121.3		122.3	112.0		115.1	123.3	120.7					
12	118.9	111.0	111.5	116.9	172.4	121.4		122.4	112.0		115.1	123.2	120.7					
1996 01	119.0	111.5	112.5	117.3	179.6	121.9		122.1	113.0		115.4	125.5	119.8					
02	119.4	111.6	112.7	117.5	179.6	122.6		123.1	113.0		115.4	126.5	119.9					
03				117.5							116.1	126.4	120.8					
AUSFUHR					EXPORTS					EXPORTATIONS								
Mengen, Saisonbereinigt					Volumes, seasonally adjusted					En volume, désaisonnalisés								
1994 10	123.7	130.3	124.0	91.3	229.3	124.3	96.5	109.1	124.8	85.5	117.3		131.9					
11	129.9	107.4	132.2	84.6	201.0	124.3	95.5	114.7	133.1	97.1	118.9		192.1					
12	131.9	118.4	131.2	95.9	218.5	126.7	89.2	117.8	132.2	170.3	124.6		162.5					
1995 01	118.5	117.2	135.3	87.1	129.6	133.9	90.7	103.0	130.5	93.2	133.6		140.2					
02	120.8	115.7	129.2	86.6	153.2	135.8	85.4	113.7	127.2	89.3	130.8		146.7					
03	123.8	108.8	131.6	86.9	144.7	133.4	83.3	114.1	134.8	85.5	124.2		130.4					
04	112.1	98.0	124.0	83.7	180.8	130.5	81.3	107.5	131.8	81.8	111.6		119.5					
05	123.9	116.1	131.5	86.1	166.4	130.0	86.1	106.6	133.5	86.2	113.7		123.9					
06	120.2	113.0	124.3	87.1	175.1	132.7	81.7	112.0	140.6	79.0	122.2		117.1					
07	116.3	98.9	120.3	90.4	144.0	125.8	82.6	93.3	138.8	83.8	112.7		115.6					
08	121.6	106.2	130.4	85.7	166.0	129.2	85.2	145.4	138.8	83.8	114.4		137.8					
09	125.1	111.2	126.3	88.5	133.5	135.5	87.3	144.6	138.8	83.8	112.7		137.3					
10	121.9		128.8	80.2	138.0	138.0	85.2	147.5	138.8	83.8	103.2		119.7					
EINFUHR					IMPORTS					IMPORTATIONS								
Mengen, Saisonbereinigt					Volumes, seasonally adjusted					En volume, désaisonnalisés								
1994 10	111.9	101.7	108.5	120.1	154.6	104.8	82.6	89.8	103.2	94.9	132.6		104.1					
11	119.1	103.2	109.9	122.8	173.7	103.8	82.5	89.3	103.2	96.5	127.6		112.4					
12	119.9	112.3	109.4	122.5	147.2	101.9	82.0	86.6	105.2	97.8	129.5		107.6					
1995 01	112.5	107.2	109.5	122.1	94.4	101.2	82.8	87.4	104.9	88.1	139.8		90.8					
02	111.1	99.0	110.5	118.9	118.9	101.9	81.4	87.1	105.8	88.5	139.0		88.2					
03	115.3	101.0	111.7	119.8	106.0	104.0	80.8	84.8	105.7	88.4	132.1		88.8					
04	112.2	88.7	113.5	117.4	146.7	101.0	80.8	80.4	105.6	85.9	124.4		89.1					
05	118.1	94.4	116.4	117.6	163.7	103.0	82.0	80.8	107.4	86.3	130.7		95.8					
06	111.1	94.9	116.5	117.4	152.9	99.7	81.4	82.7	107.3	83.5	130.9		85.4					
07	112.3	96.5	116.1	120.7	137.5	100.0	80.0	69.5	107.6	82.9	136.9		81.1					
08	115.7	95.9	118.3	125.1	155.3	106.9	81.2	107.8	107.8	81.7	129.4		87.3					
09	113.6	93.1	120.5	125.5	108.0	108.0	78.8	108.2	108.2	84.4	130.3		89.6					
10	113.6		123.0	125.0	107.7	107.7	79.2	109.3	109.3	83.1	120.8		83.7					
ABHÄNGIG BESCHÄFTIGTE					NUMBER OF EMPLOYEES					NOMBRE DE SALARIES								
Saisonbereinigt					Seasonally adjusted					Désaisonnalisés								
1995 02		99.6		89.8	80.2	90.9					94.6	87.7						
03		99.0		89.4	80.0	92.8					94.5	87.7						
04		97.3		88.9	79.8	95.4					94.4	85.6						
05		97.1		88.8	79.7	97.5					94.8	87.0						
06		97.4		88.5	80.0	96.1					94.3	89.2						
07		97.1		88.2		94.0					93.0	87.5						
08		96.5		87.6		92.3					92.4	86.1						
09		96.4		87.3		92.6					91.0	88.1						
10		95.8		87.0		93.2					90.8	88.0						
11		95.7		86.6		93.8					90.4	85.9						
12		95.7		86.7		94.3					89.8	88.7						
1996 01				86.7														
02																		

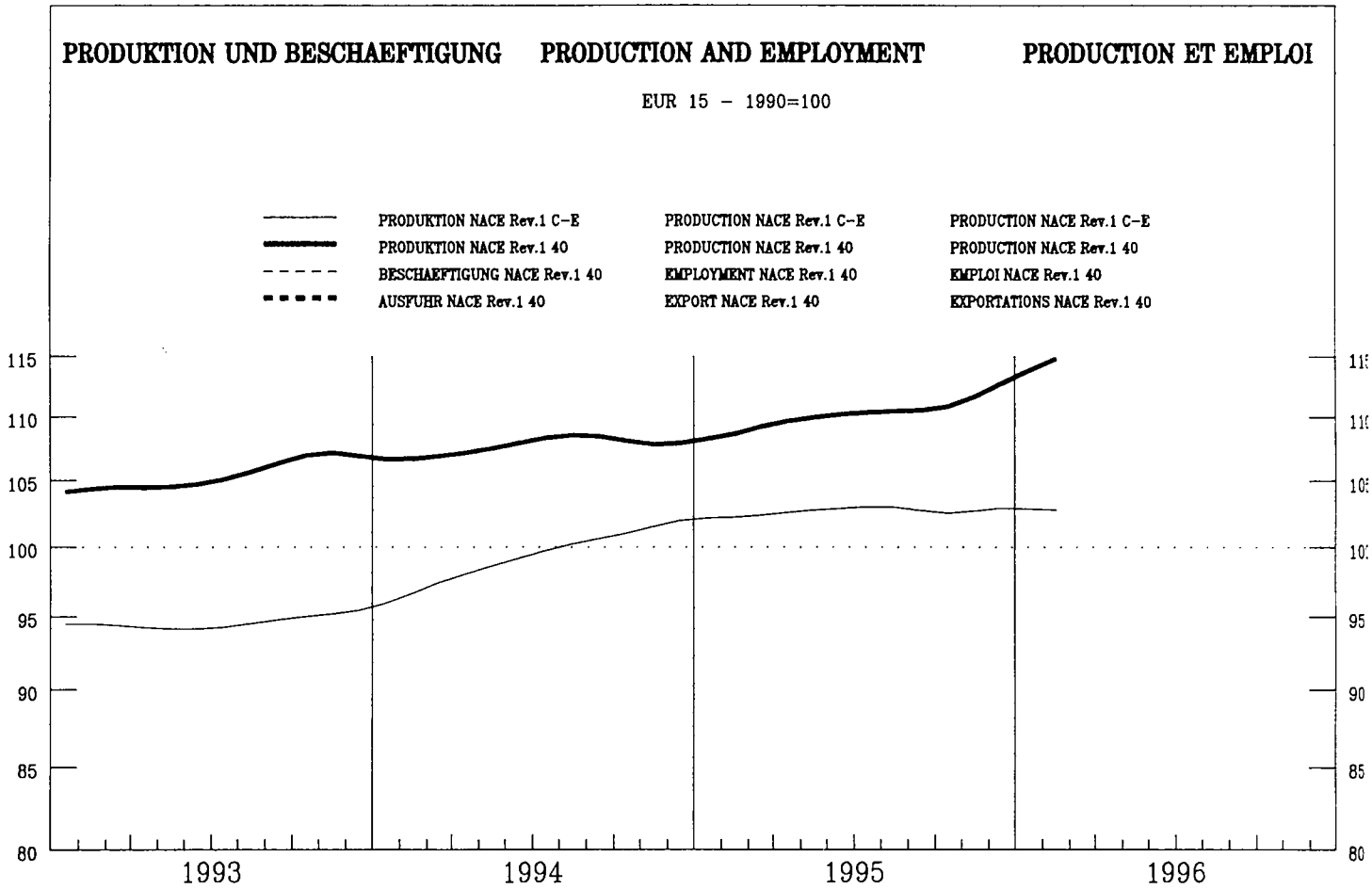

EUR15	B	DK	D	GR	E	F	IRL	I	L	NL	A	P	FIN	S	UK	USA	JAP
-------	---	----	---	----	---	---	-----	---	---	----	---	---	-----	---	----	-----	-----

PRODUKTIONSINDIZES

INDICES OF PRODUCTION

INDICES DE PRODUCTION

Pro Arbeitstag			Per working day										Par jour ouvrable		
1994 12	121.7	111.2	113.2	120.7	106.5	135.2	118.5	119.9	116.1	114.6	130.6	138.6	115.6	119.0	
1995 01	132.9	128.3	119.6	120.8	113.9	151.5	126.8	133.7	136.9	121.6	138.1	158.9	126.9	120.4	
02	120.8	116.6	103.5	119.4	97.2	135.4	122.6	130.4	120.9	113.7	130.8	148.8	120.3	114.2	
03	122.2	112.4	111.6	114.0	106.6	134.6	120.9	129.2	120.0	111.1	125.1	146.0	112.0	120.3	
04	110.1	118.6	98.4	106.7	99.8	126.7	105.2	128.6	109.6	103.9	118.1	123.4	100.5	105.8	
05	99.5	100.1	93.5	105.1	99.1	102.3	102.1	111.8	101.4	108.3	100.8	101.9	98.8	104.4	
06	97.0	95.5	90.2	117.0	100.2	99.1	104.6	110.1	102.0	109.5	96.2	90.7	104.5	108.2	
07	95.7	77.1	88.4	129.9	105.1	98.1	108.7	103.8	97.0	112.2	87.2	83.3	114.1	129.7	
08	89.7	81.7	86.9	123.6	97.5	91.3	89.1	94.5	92.7	105.8	89.8	81.5	118.8	139.4	
09	99.7	91.2	93.3	134.1	99.5	103.4	106.5	108.4	102.6	108.6	100.3	94.8	104.4	112.8	
10	105.3	100.0	99.0	117.9	100.0	106.3	110.4	113.3	107.0	118.5	106.9	109.2	98.6	109.0	
11	121.9		113.6	122.0	103.4	131.5	123.0	122.1	132.5	130.9	122.6	136.7	106.6	112.1	
12	130.1		122.3	122.9	108.6	140.4	119.9	125.5	145.8		130.6	162.7	123.3	126.0	
1996 01	135.2		123.9	124.7	118.2	147.8	126.2	138.4			141.0	163.6	134.0		
02	135.4		116.4		110.4	154.2	131.3				147.6	173.2			
Saisonbereinigt			Seasonally adjusted										Désaisonnalisés		
1994 12	106.2	105.3	99.1	117.8	101.0	115.1	109.7	112.6	106.7	106.2	114.6	111.8	106.0	114.6	
1995 01	111.3	107.3	101.2	115.7	101.3	120.8	112.2	115.9	122.2	107.1	114.3	118.6	106.7	115.3	
02	104.7	105.6	95.9	112.5	96.2	109.2	107.1	112.6	109.8	106.3	107.4	112.9	107.9	116.1	
03	112.6	107.0	100.9	117.6	101.2	125.5	114.2	117.1	116.1	112.6	112.3	122.4	108.5	116.5	
04	109.8	106.9	100.2	117.4	101.7	119.1	110.3	118.6	113.0	108.6	115.0	117.3	108.1	115.4	
05	110.6	103.5	102.5	116.9	103.4	121.2	111.8	117.3	104.0	113.4	115.9	119.3	111.1	114.9	
06	111.2	104.5	103.3	117.4	105.0	120.3	110.9	116.9	104.9	114.1	113.7	122.7	110.1	112.6	
07	110.8	97.7	102.5	121.3	103.3	120.0	114.3	118.0	102.9	116.9	116.7	119.1	111.6	115.6	
08	111.0	98.9	102.9	119.2	104.6	120.0	112.1	124.5	104.7	121.7	113.0	118.2	117.2	126.6	
09	110.9	100.1	102.3	132.3	103.2	119.6	110.4	117.2	113.8	113.8	111.0	122.9	111.6	112.5	
10	106.7	99.3	97.3	122.1	103.6	108.9	112.5	117.9	115.1	121.5	106.7	113.8	110.6	115.6	
11	111.7		104.3	121.1	104.3	117.1	112.8	117.6	127.8	124.6	109.2	120.3	112.2	118.5	
12	113.8		107.0	120.0	103.3	117.1	111.3	117.8	134.2		114.2	130.5	112.9	121.4	
1996 01	113.3		105.0	119.7	105.3	116.6	111.9	120.0			116.4	121.0	111.9		
02	117.4		108.0		109.2	128.1	114.8				121.1	127.0			

	EUR15	B	DK	D	GR	E	F	IRL	I	L	NL	A	P	FIN	S	UK	USA	JAP
PRODUKTIONSINDIZES			INDICES OF PRODUCTION										INDICES DE PRODUCTION					
1989	:	:		97.2	97.6	97.3	97.5		96.5	97.7	99.3	:	91.4	97.9		97.3	98.9	93.4
1990	100.0	100.1		100.0	100.0	100.0	100.0		100.0	100.0	100.0	100.0	100.0	100.0		100.0	100.0	100.0
1991	104.3	101.9		101.8	98.2	103.3	109.4		102.8	104.3	105.7	103.1	105.7	104.0		106.2	102.1	104.8
1992	105.1	102.6		101.6	105.5	103.7	110.5		103.6	103.6	106.5	101.1	107.1	103.4		108.8	101.8	106.2
1993	105.9	101.1		100.0	108.1	100.7	113.6		103.3	106.0	105.8	105.4	108.0	108.8		114.4	105.8	107.2
1994	107.4	102.7		100.9	113.7	101.2	113.9		107.3	111.1		105.7	106.7	115.5		116.3	107.3	114.1
1995	110.4			101.7	119.5	102.6	118.4		111.7	117.6		113.8		112.2		119.8	110.7	116.9
UMSATZ			TURNOVER										CHIFFRE D'AFFAIRES					
Saisonbereinigt			Seasonally adjusted										Désaisonnalisés					
1995 07							136.6			111.6			163.9			117.9		
08							136.6			115.6			182.7			117.0		
09							136.2			111.8			166.8			119.9		
10							135.8			111.2			197.8			114.1		
11							132.8			112.9			198.2					
12										110.2			215.4					
1996 01										114.3								
02																		
02																		
ERZEUGERPREISINDIZES			PRODUCER PRICE INDICES										INDICE DE PRIX A LA PRODUCTION					
In Landeswährung			In national currency										Exprimés en monnaie nationale					
1995 03	108.2	99.2		101.1	142.0	117.9	103.2		121.4		103.0		128.0	115.9		109.7		
04	108.2	99.2		101.1	142.0	117.9	103.2		120.9		104.0		128.0	116.0		109.7		
05	108.5	98.7		101.1	142.0	117.9	103.2		123.3		104.0		131.6	118.3		109.7		
06		98.2		101.1	142.0	117.6	103.2		123.2		104.0		131.6	118.4				
07		98.1		101.1	151.5	117.6	103.2		123.1		102.0		131.6	118.4				
08		98.6		101.2	151.5	117.9	104.2		123.1		102.0		131.6	119.3				
09		99.0		101.4	151.5	117.6	104.2		122.3		102.0		131.8	119.2				
10		99.0		101.4	151.5	117.6	104.2		123.5		102.0		131.8	119.5				
11		99.3		101.4	151.5	117.6	104.2		123.6		102.0		127.0	119.7				
12		99.5		101.4	151.5	117.8	104.0		123.9		102.0		127.0	120.2				
1996 01		98.4		93.8	151.5	117.8	103.8		125.0		103.0		123.4	120.7				
02		98.4		93.8	151.5	117.8	103.9		124.9		103.0			122.4				
03				93.8			103.9							122.4				
AUSFUHR			EXPORTS										EXPORTATIONS					
Mengen, Saisonbereinigt			Volumes, seasonally adjusted										En volume, désaisonnalisés					
1994 10																		
11																		
12																		
1995 01																		
02																		
03																		
04																		
05																		
06																		
07																		
08																		
09																		
10																		
EINFUHR			IMPORTS										IMPORTATIONS					
Mengen, Saisonbereinigt			Volumes, seasonally adjusted										En volume, désaisonnalisés					
1994 10																		
11																		
12																		
1995 01																		
02																		
03																		
04																		
05																		
06																		
07																		
08																		
09																		
10																		
ABHÄNGIG BESCHÄFTIGTE			NUMBER OF EMPLOYEES										NOMBRE DE SALARIES					
Saisonbereinigt			Seasonally adjusted										Désaisonnalisés					
1995 02				106.6	92.6				101.9		108.2	75.6				71.2		
03				106.8	91.0				101.8		108.5	75.5				70.2		
04				107.1	89.1				99.1		110.0	76.3				68.9		
05				107.8	88.3				98.9		109.4	76.2				68.2		
06				110.1	93.8				98.9		108.8	77.2				66.9		
07					100.4				98.7		109.2	76.6				66.3		
08					105.9				99.1		109.1	79.8				65.6		
09					105.1				98.7		108.7	80.9				64.2		
10					103.3				98.7		108.9	80.7				63.4		
11					101.5				98.9		108.2	80.9				63.1		
12					99.9				99.1		108.3	85.3				62.3		
1996 01									98.4							61.7		
02																61.4		



BAUWERBE

BUILDING AND CIVIL ENGINEERING

BÂTIMENT ET GÉNIE CIVIL

PRODUKTION UND BESCHAEFTIGUNG

PRODUCTION AND EMPLOYMENT

PRODUCTION ET EMPLOI

EUR 15 - 1990=100

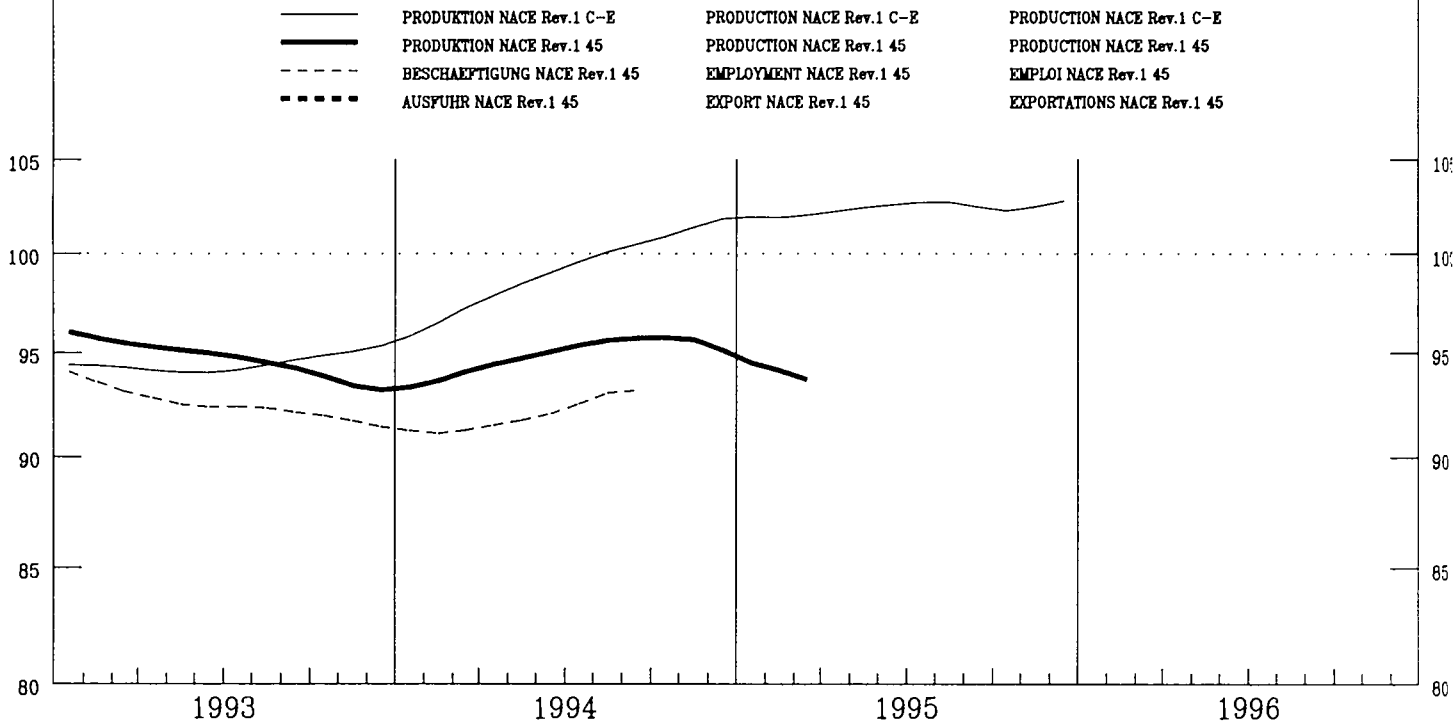

BAUGENEHMIGUNGEN

CONSTRUCTION PERMITS

PERMIS DE CONSTRUIRE

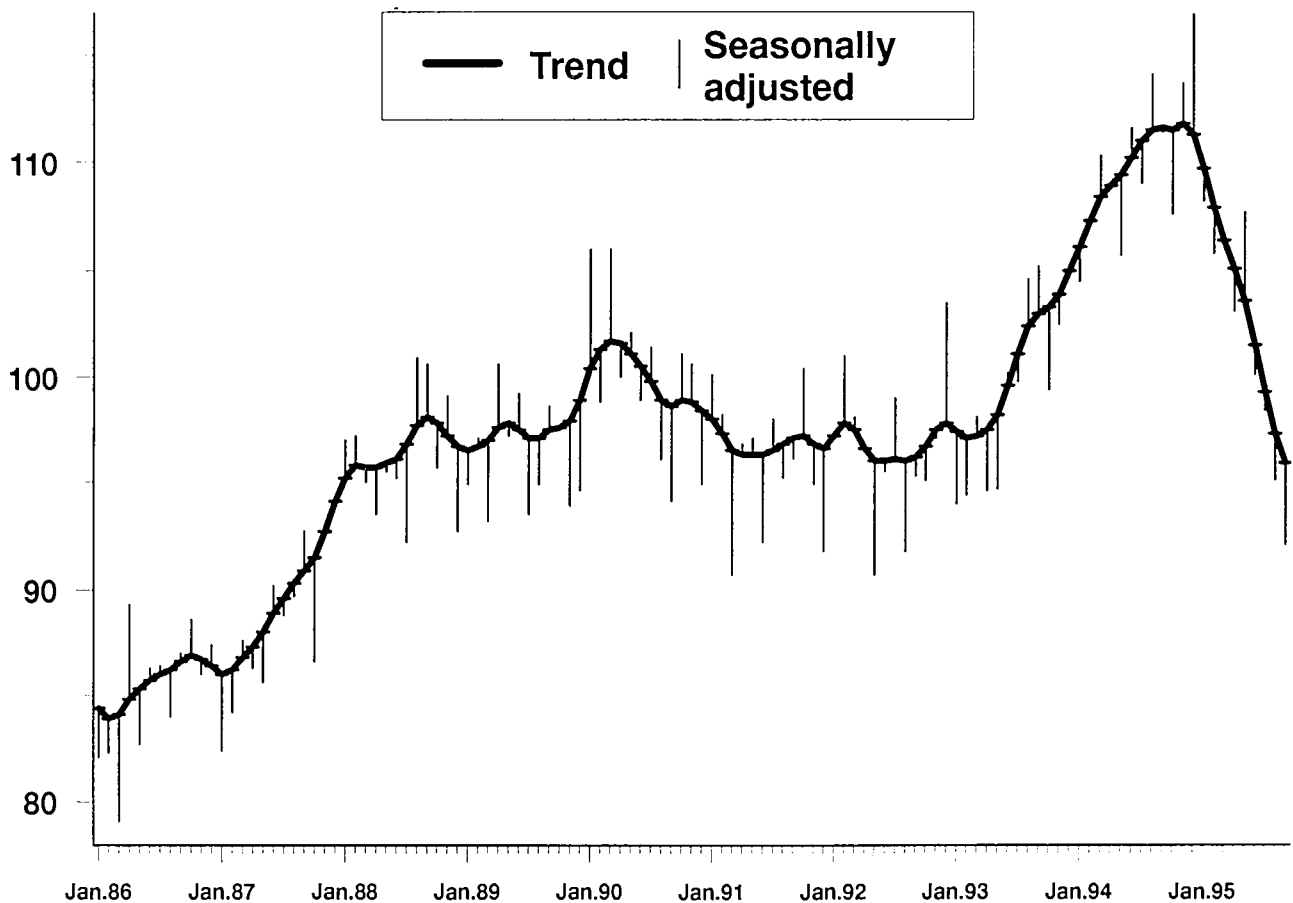

	EUR15	B	DK	D	GR	E	F	IRL	I	L	NL	A	P	FIN	S	UK
PRODUKTIONSINDIZES INDICES OF PRODUCTION INDICES DE PRODUCTION																
1989	97.0	81.9	105.8	94.5		95.8	97.6		97.6	96.1	100.6			102.4		99.1
1990	100.0	100.0	100.0	100.0		100.0	100.0		100.0	100.0	100.0			100.0		100.0
1991	99.1	86.7	90.1	104.1		101.1	100.7		101.5	102.1	99.3			88.4		93.2
1992	98.6	103.5	86.7	115.4		92.5	98.8		99.2	105.1	97.7			75.3		89.6
1993	94.3	84.4	78.0	119.0		84.5	94.0		91.5	103.9	93.2			64.4		87.8
1994	95.7	89.2	81.8	131.2		86.2	92.4		82.4	99.7	95.7			62.8		90.6
1995	94.5		83.5	124.2		91.0	91.8		82.1	96.5	96.9					89.7
Arbeitstäglich Per working day Par jour ouvrable																
1994 10	104.3	101.7	88.2	153.1		97.1	98.9		79.5	113.5	123.0			74.7		92.4
11	103.0	102.6	88.2	144.7		101.5	99.9		78.1	110.9	117.0			78.8		91.8
12	90.6	81.8	86.9	109.4		94.9	86.6		78.7	81.7	82.0			72.0		90.6
1995 01	83.7	61.3	79.2	81.5		86.3	88.3		79.5	52.3	90.0			63.2		89.3
02	88.1	83.5	74.1	102.5		79.8	89.8		80.3	95.0	106.0			56.0		88.2
03	92.9	84.5	75.4	118.8		83.6	101.6		81.1	102.2	81.0			56.1		88.5
04	94.8	92.8	80.5	131.0		89.3	89.3		81.9	110.3	89.0			57.3		89.0
05	98.9	88.4	85.6	135.4		93.9	98.8		82.5	112.3	107.0			58.5		89.5
06	99.7	95.3	88.2	135.2		92.7	102.6		82.3	117.4	107.0			60.3		90.0
07	94.4	32.8	89.5	135.7		90.5	90.4		81.9	107.4	80.0			62.2		90.4
08	90.4	83.7	88.2	131.1		89.0	63.4		81.7	47.7	83.0			64.0		90.8
09	99.5	90.6	88.2	139.5		91.7	96.3		82.4	110.9	108.0			65.9		90.6
10	104.1	88.0	86.9	149.0		95.1	103.6		83.2	111.9	131.0					90.3
11	101.2		84.4	138.0		98.5	99.2		84.0	108.4	120.0					90.0
12	86.2		81.8	93.0		101.9	78.5		84.9	82.1	61.0					89.7
1996 01				77.7			88.5			50.0						
02				80.2												
Saisonbereinigt Seasonally adjusted Désaisonnalisés																
1994 10	95.2	86.9	83.0	129.1		88.6	91.6		79.8	95.4	93.3			63.9		91.6
11	97.7	95.7	83.2	134.4		89.4	94.6		79.2	97.9	99.3			63.7		92.0
12	98.1	104.1	84.9	139.3		89.0	94.3		80.0	107.2	106.0			64.4		91.5
1995 01	92.2	78.6	84.6	119.3		88.1	89.9		81.0	84.3	96.5			65.6		90.9
02	97.6	91.3	84.5	141.2		88.6	93.0		81.8	106.0	106.6			66.8		90.3
03	93.7	79.8	83.8	121.1		89.1	91.4		81.6	95.6	93.0			65.9		90.1
04	93.6	83.6	84.9	124.3		89.5	91.5		81.3	94.8	88.4			64.7		89.9
05	95.9	80.2	84.6	126.4		90.0	91.7		81.0	93.9	101.1			63.8		89.7
06	94.5	79.3	85.0	123.1		90.5	92.3		81.3	96.2	96.5			63.7		89.3
07	94.5	71.0	86.0	124.4		91.0	93.3		81.6	91.7	103.7			63.8		88.9
08	94.7	77.2	83.8	123.3		91.6	93.3		82.0	102.9	99.4			63.5		88.6
09	93.3	75.7	83.5	120.6		92.1	91.8		82.7	94.6	96.4			61.1		89.0
10	94.9	76.1	81.7	124.0		92.8	91.7		83.4	94.6	98.7					89.5
11	95.6		79.7	125.0		93.5	90.9		84.2	96.1	100.1					90.0
12	93.2		79.9	118.2		95.1	91.0		85.0	107.2	82.6					90.5
1996 01				116.7			89.2			81.7						
02				113.5												
ABHÄNGIG BESCHÄFTIGTE NUMBER OF EMPLOYEES NOMBRE DE SALARIES																
Saisonbereinigt Seasonally adjusted Désaisonnalisés																
1989	.	95.0		94.8		92.9	98.8	91.4	95.5	93.7		.			.	98.6
1990	100.0	100.0		100.0		100.0	100.0	100.0	100.0	100.0		100.0			100.0	100.0
1991	100.7	104.7		101.6		104.3	99.3	96.8	104.7	103.7		100.8			102.6	92.7
1992	95.4	105.2		104.6		98.0	95.7	94.8	94.9	104.3		105.7			86.4	83.0
1993	91.8	102.1		109.2		89.4	90.9	89.1	80.9	103.7		106.6			74.2	77.0
1994		100.6		114.8		86.7	89.2	91.3		98.7		108.0			69.0	75.6
1995				119.5		93.0	88.3	95.4		96.2		104.3			72.1	75.1
1994 10		100.3		121.4		88.8	89.5	92.0		97.6		118.8			71.7	75.4
11		99.8		121.0		89.2	89.4	92.0		97.6		117.9			72.3	75.2
12		99.0		119.5		90.0	89.3	92.1		96.9		105.2			69.8	75.6
1995 01		103.2		118.9		90.9	89.2	96.4		95.0		73.2			66.7	76.0
02		103.3		117.7		91.8	89.1	96.7		95.0		77.3			64.4	76.3
03		103.3		119.0		92.4	89.0	96.6		95.7		93.9			65.7	75.6
04		103.0		119.7		93.0	89.0	93.8		96.4		105.9			67.7	74.7
05		102.5		120.0		93.5	88.9	92.4		97.2		112.3			69.8	74.0
06		102.3		120.1		93.5	88.7	92.7		97.2		114.0			73.0	73.9
07		101.8		119.8		93.4	88.6	96.6		96.8		117.1			76.4	74.0
08		102.9		121.3		93.3	88.4	96.8		96.4		117.2			79.1	74.1
09		103.5		121.3		93.4	87.9	97.8		96.8		116.4			78.0	74.7
10		101.9		120.6		93.4	87.4	94.6		96.2		114.9			76.4	75.2
11		101.5		119.4		93.4	86.9	94.8		96.2		112.9			74.7	75.8
12				116.8		93.5	86.4	95.2		95.5		96.4			73.0	76.4
1996 01								101.7		94.9						
02								103.2								

	EUR15	B	DK	D	GR	E	F	IRL	I	L	NL	A	P	FIN	S*	UK*	USA*	JAP*
WOHNUNGEN			DWELLINGS													LOGEMENTS		
1986	85.1	58.1	160.8	56.0	91.2	100.8	91.4	63.2	75.8	47.5	121.7	92.0		79.1	44.1	130.7	151.4	79.9
1987	88.4	72.9	155.5	48.7	90.2	103.0	99.7	59.3	85.5	54.9	123.0	98.6		80.6	57.2	139.9	135.9	98.1
1988	96.2	88.3	148.2	56.6	89.0	104.5	108.0	57.6	90.5	67.7	131.8	100.0		106.4	73.0	155.5	124.8	98.7
1989	96.3	97.6	143.9	70.5	97.6	103.9	101.6	92.4	89.0	78.6	114.4	104.4		129.7	84.6	122.6	115.4	97.4
1990	100.0	100.0	100.0	100.0	100.0	100.0	100.0	100.0	100.0	100.0	100.0	100.0		100.0	100.0	100.0	100.0	100.0
1991	96.0	91.4	81.3	102.4	83.5	92.3	98.2	93.0	100.8	117.3	91.6	116.0		81.6	81.8	99.8	85.0	80.3
1992	96.8	98.2	74.1	122.4	70.8	97.4	87.2	96.5	100.5	113.7	97.0	143.4		58.6	73.9	95.4	100.6	82.2
1993	99.4	108.1	61.2	152.9		95.5	83.3	108.9	82.2	106.0	99.6	161.1		46.2	17.3	113.0	108.0	87.0
1994	110.1	108.4	64.0	179.7		101.6	92.7	116.6	85.4	72.3	118.7	168.5		41.6	17.3	122.6	122.2	92.0
1995		86.1	60.3	161.1			80.7	130.6		70.5	109.7			31.6	15.4	102.2	113.3	86.1
1994 10	112.7	100.0	58.8	195.5		103.1	88.2	119.1	83.4	62.3	140.1			34.3	9.5	117.7	131.4	94.8
11	112.6	93.6	127.0	173.1		124.5	104.0	110.3	82.7	43.0	119.9			49.8	19.7	108.2	114.1	96.3
12	117.5	107.4	69.2	210.5		129.1	101.3	128.7	70.9	103.4	105.8			62.6	53.8	79.0	99.1	91.0
1995 01	95.8	85.3	70.0	150.4		96.0	86.3	146.9	76.3	50.9	105.8			27.7	12.6	98.7	85.0	70.4
02	96.4	83.1	34.8	147.9		112.7	80.7	145.4	68.6	56.0	107.0			30.1	8.2	105.3	82.1	80.4
03	110.4	100.9	72.6	172.7		138.3	82.6	153.5	87.2	57.5	106.2			40.8	14.3	113.4	104.4	79.6
04	102.9	94.3	54.3	164.8		123.8	82.4	137.7	77.3	63.9	86.7			31.0	10.9	108.2	117.6	87.2
05	111.8	78.7	63.7	163.3		161.8	80.9	133.2	87.6	63.5	127.8			46.2	12.1	119.9	131.3	81.3
06	109.3	94.8	89.4	162.0		111.9	97.8	132.0	79.7	129.6	123.0			42.7	11.1	130.9	124.2	87.7
07	105.5	85.5	42.4	170.2		142.3	79.2	141.7	68.1	93.3	91.0			18.3	9.1	106.8	129.9	90.8
08	87.6	79.7	67.9	162.6		67.0	69.2	144.4	44.4	66.7	100.0			39.6	9.3	106.0	136.6	83.4
09	91.8	76.9	48.1	147.1		112.8	76.3	127.8	48.3	77.8	98.3			29.0	21.9	92.9	123.2	88.3
10		81.3	52.8	148.2		121.3	82.8	117.4	38.9	55.3	109.2			24.5	17.3	93.6	127.0	92.7
11		88.4	62.4	146.8		134.8	77.8	99.4		57.2	112.6			31.7	16.4	84.1	107.9	96.4
12		84.1	65.6	197.3			72.8	88.1		74.3	148.1			17.4	41.8	66.5	89.8	95.4
1996 01			73.6	130.7			78.7									87.8	90.9	75.5
02							82.8									91.4		

* Baubeginne

* Buildings starts

* Mises en chantiers

Regelmäßig herausgegebene Eurostat-Veröffentlichungen zum Thema Industrie

– Industriekonjunktur – Monatliche Statistiken und Beilagen

Diese Veröffentlichung enthält die Indizes von industrieller Produktion, Umsatz, Auftragseingang, abhängig Beschäftigten, Löhnen und Gehältern, nach Industriezweigen, ferner Indizes des Werts von Ein- und Ausfuhren. Ein separates kurzes Kapitel ist den Konjunkturindikatoren für das Baugewerbe vorbehalten.

Beilagen mit Angaben zur Methodik und/oder mit retrospektiven Reihen vervollständigen die laufende Veröffentlichung.
Abonnement (VUI): ECU 96

– Panorama der EG-Industrie – zweimonatlich

Konjunktur-Beilage mit aktuellen Informationen über die Industrie in der EG.
Abonnement (VPA): ECU 63

– Struktur und Tätigkeit der Industrie – Jahreserhebung – Wichtigste Ergebnisse

Diese Veröffentlichung enthält die wichtigsten Ergebnisse der von den Mitgliedstaaten in Übereinstimmung mit einer Richtlinie des Rates vom 6. Juni 1972 durchgeführten koordinierten Jahreserhebung über die Tätigkeit der Industrie. Sie weist jährlich die Angaben über die wichtigsten wirtschaftlichen Tatbestände dieser Erhebung (Beschäftigung, Produktionswert, Wertschöpfung usw.) aus.

Preis: ECU 28

– Struktur und Tätigkeit der Industrie – Ergebnisse nach Unternehmensgröße

Dieser Band, der alle zwei Jahre herausgegeben wird, enthält die Ergebnisse der koordinierten Jahreserhebung über die Tätigkeit der Industrie für die fünf wichtigsten Tatbestände, gegliedert nach drei Größenklassen von Unternehmen.

Preis: ECU 24



BESTELLSCHEIN

Zu senden an: **Amt für amtliche Veröffentlichungen
der Europäischen Gemeinschaften**
L-2985 Luxemburg

Bitte senden Sie mir Exemplar(e) der folgenden Veröffentlichung(en)

- Industriekonjunktur – Monatliche Statistiken und Beilagen (Abonnement)
- Konjunktur-Beilage – Panorama der EG-Industrie – zweimonatlich (Abonnement)
- Struktur und Tätigkeit der Industrie – Wichtigste Ergebnisse
- Struktur und Tätigkeit der Industrie – Ergebnisse nach Unternehmensgröße

Zahlung nach Erhalt der Rechnung

Name:

Anschrift:

.....

Datum: Unterschrift:

Die aufgeführten Veröffentlichungen sind auch bei den auf der dritten Umschlagseite aufgeführten Vertriebsbüros erhältlich.

The periodicals of the Statistical Office on industry

Industrial trends – Monthly statistics and supplements

This publication contains the indices of industrial production, turnover, orders received, number of employees, gross wages and salaries by branch of industry as well as indices of the value of imports and exports. A special chapter is devoted to indicators for the building and civil engineering sector.

Supplements on methodology and/or containing retrospective series complete the ordinary publication.
Subscription (VUI): **ECU 96**

Panorama of the EC industry – bimonthly

Short-term supplement with the latest information on EC industry.
Subscription (VPA): **ECU 63**

Structure and activity of industry – Annual inquiry – Main results

This publication contains the main results of the coordinated annual inquiry into industrial activity, carried out by the Member States pursuant to a Council Directive of 6 June 1972. It gives annually the results for the most important economic variables of this inquiry: employment, production value, value-added, etc.
Price: **ECU 28**

Structure and activity of industry – Data by size of enterprise

This volume, which is published every two years, gives the results of the coordinated annual inquiry into industry for the five most important variables by three classes of size of enterprise.
Price: **ECU 24**



ORDER FORM

To send to: **Office for Official Publications
of the European Communities**
L-2985 Luxembourg

Please send me copy(ies)

- Subscription to Industrial trends – Monthly statistics & supplements
- Subscription to Panorama of the EC-industry – bimonthly supplement
- Structure and activity of industry – Main results
- Structure and activity of industry – Data by size of enterprise

Payment is due on receipt of invoice

Name:

Address:

.....

Date: Signature:

These publications are also available from the sales offices (see inside back cover).

Les périodiques de l'Office statistique sur l'Industrie

Conjoncture industrielle — Statistiques mensuelles et suppléments

Cette publication contient les indices de production industrielle, chiffres d'affaires, entrées de commandes des personnes employées, des salaires et des traitements par branche industrielle ainsi que des indices de valeur des importations et des exportations. Un bref chapitre est réservé aux indicateurs conjoncturels du secteur du bâtiment et du génie civil.

Des suppléments de caractère méthodologique et/ou contenant des séries rétrospectives complètent la publication courante.

Abonnement (VUI): ECU 96

Panorama de l'industrie communautaire (bimestriel)

Supplément conjoncturel avec les dernières informations sur l'industrie communautaire.

Abonnement (VPA): ECU 63

Structure et activité de l'industrie — Enquête annuelle — Principaux résultats

Cette publication comporte les principaux résultats de l'enquête annuelle coordonnée sur l'activité industrielle, exécutée par les États membres en conformité avec une directive du Conseil du 6 juin 1972. Elle donne annuellement les résultats pour les variables économiques les plus importantes de cette enquête: emploi, valeur de la production, valeur ajoutée, etc.

Prix: ECU 28

Structure et activité de l'industrie — Données selon la taille des entreprises

Dans ce volume qui paraît à un rythme bisannuel, les résultats de l'enquête annuelle coordonnée sur l'activité de l'industrie sont ventilés pour cinq variables importantes, selon trois classes de taille des entreprises.

Prix: ECU 24



BON DE COMMANDE

À renvoyer à: **Office des publications officielles
des Communautés européennes**
L-2985 Luxembourg

Veuillez m'envoyer copie(s)

- Abonnement à Conjoncture industrielle — Statistiques mensuelles et suppléments
- Abonnement à Panorama de l'industrie communautaire (bimestriel)
- Structure et activité de l'industrie — Principaux résultats
- Structure et activité de l'industrie — Données selon la taille des entreprises

Paiement à la réception de la facture

Nom:

Adresse:

.....

Date: Signature:

Ces publications sont aussi disponibles dans les bureaux de vente (voir page 3 de la couverture).

ES	Clasificación de las publicaciones de Eurostat
TEMA	<ul style="list-style-type: none"> 0 Diversas (rosa) 1 Estadísticas generales (azul oscuro) 2 Economía y finanzas (violeta) 3 Población y condiciones sociales (amarillo) 4 Energía e industria (azul claro) 5 Agricultura, silvicultura y pesca (verde) 6 Comercio exterior (rojo) 7 Comercio, servicios y transportes (naranja) 8 Medio ambiente (turquesa) 9 Investigación y desarrollo (marrón)
SERIE	<ul style="list-style-type: none"> A Anuarios y estadísticas anuales B Estadísticas coyunturales C Cuentas y encuestas D Estudios e investigación E Métodos F Estadísticas breves

GR	Ταξινόμηση των δημοσιεύσεων της Eurostat
ΘΕΜΑ	<ul style="list-style-type: none"> 0 Διάφορα (ροζ) 1 Γενικές στατιστικές (βαθυ μπλε) 2 Οικονομία και δημοσιονομικά (βιολετί) 3 Πληθυσμός και κοινωνικές συνθήκες (κιτρινο) 4 Ενέργεια και βιομηχανία (μπλε) 5 Γεωργία, δόση και αλιεία (πράσινο) 6 Εξωτερικό εμπόριο (κόκκινο) 7 Εμπόριο, υπηρεσίες και μεταφορές (πορτοκαλί) 8 Περιβάλλον (τουρκουάζ) 9 Έρευνα και ανάπτυξη (καφέ)
ΣΕΙΡΑ	<ul style="list-style-type: none"> A Επετηρίδες και ετήσιες στατιστικές B Συγκριτικές στατιστικές C Λογαριασμοί και έρευνα D Μελέτες και έρευνα E Μέθοδοι F Στατιστικές εν συντομία

IT	Classificazione delle pubblicazioni dell'Eurostat
TEMA	<ul style="list-style-type: none"> 0 Diverse (rosa) 1 Statistiche generali (blu) 2 Economia e finanze (viola) 3 Popolazione e condizioni sociali (giallo) 4 Energia e industria (azzurro) 5 Agricoltura, foreste e pesca (verde) 6 Commercio estero (rosso) 7 Commercio, servizi e trasporti (arancione) 8 Ambiente (turchese) 9 Ricerca e sviluppo (marrone)
SERIE	<ul style="list-style-type: none"> A Anuari e statistiche annuali B Statistiche sulla congiuntura C Conti e indagini D Studi e ricerche E Metodi F Statistiche in breve

FI	Eurostatin julkaisuluokitus
AIHE	<ul style="list-style-type: none"> 0 Sekalaista (vaaleanpunainen) 1 Yleiset tilastot (yonsininen) 2 Talous ja rahoitus (violeetti) 3 Väesto- ja sosiaalitalastot (keltainen) 4 Energia ja teollisuus (sininen) 5 Maa- ja metsätalous, kalastus (vihreä) 6 Ulkomaankauppa (punainen) 7 Kauppa, palvelut ja liikenne (oranssi) 8 Ympäristö (turkoosi) 9 Tutkimus ja kehitys (ruskea)
SARJA	<ul style="list-style-type: none"> A Vuosikirjat ja vuositalastot B Suhdannetilastot C Laskennat ja kyselytutkimukset D Tutkimukset E Menetelmät F Tilastokatsaukset

DA	Klassifikation af Eurostats publikationer
EMNE	<ul style="list-style-type: none"> 0 Diverse (rosa) 1 Almene statistikker (mørkeblå) 2 Økonomi og finanser (violet) 3 Befolkning og sociale forhold (gul) 4 Energi og industri (blå) 5 Landbrug, skovbrug og fiskeri (grøn) 6 Udenrigshandel (rod) 7 Handel, tjenesteydelser og transport (orange) 8 Miljø (turkis) 9 Forskning og udvikling (brun)
SERIE	<ul style="list-style-type: none"> A Årbøger og årlige statistikker B Konjunkturstatistikker C Tællinger og rundspørger D Undersøgelser og forskning E Metoder F Statistikoversigter

EN	Classification of Eurostat publications
THEME	<ul style="list-style-type: none"> 0 Miscellaneous (pink) 1 General statistics (midnight blue) 2 Economy and finance (violet) 3 Population and social conditions (yellow) 4 Energy and industry (blue) 5 Agriculture, forestry and fisheries (green) 6 External trade (red) 7 Distributive trades, services and transport (orange) 8 Environment (turquoise) 9 Research and development (brown)
SERIES	<ul style="list-style-type: none"> A Yearbooks and yearly statistics B Short-term statistics C Accounts and surveys D Studies and research E Methods F Statistics in focus

NL	Classificatie van de publikaties van Eurostat
ONDERWERP	<ul style="list-style-type: none"> 0 Diverse (roze) 1 Algemene statistiek (donkerblauw) 2 Economie en financiën (paars) 3 Bevolking en sociale voorwaarden (geel) 4 Energie en industrie (blauw) 5 Landbouw, bosbouw en visserij (groen) 6 Buitenlandse handel (rood) 7 Handel, diensten en vervoer (oranje) 8 Milieu (turkoois) 9 Onderzoek en ontwikkeling (bruin)
SERIE	<ul style="list-style-type: none"> A Jaarboeken en jaarstatistieken B Conjunctuurstatistieken C Rekeningen en enquêtes D Studies en onderzoeken E Methoden F Statistieken in het kort

SV	Klassifikation av Eurostats publikationer
ÄMNE	<ul style="list-style-type: none"> 0 Diverse (rosa) 1 Allmän statistik (mörkblå) 2 Ekonomi och finans (lila) 3 Befolkning och sociala förhållanden (gul) 4 Energi och industri (blå) 5 Jordbruk, skogsbruk och fiske (grön) 6 Utrikeshandel (rod) 7 Handel, tjänster och transport (orange) 8 Miljö (turkos) 9 Forskning och utveckling (brun)
SERIE	<ul style="list-style-type: none"> A Årsböcker och årlig statistik B Konjunkturstatistik C Redogörelser och enkäter D Undersökningar och forskning E Metoder F Statistikoversikter

DE	Gliederung der Veröffentlichungen von Eurostat
THEMENKREIS	<ul style="list-style-type: none"> 0 Verschiedenes (rosa) 1 Allgemeine Statistik (dunkelblau) 2 Wirtschaft und Finanzen (violett) 3 Bevölkerung und soziale Bedingungen (gelb) 4 Energie und Industrie (blau) 5 Land- und Forstwirtschaft, Fischerei (grün) 6 Außenhandel (rot) 7 Handel, Dienstleistungen und Verkehr (orange) 8 Umwelt (türkis) 9 Forschung und Entwicklung (braun)
REIHE	<ul style="list-style-type: none"> A Jahrbücher und jährliche Statistiken B Konjunkturstatistiken C Konten und Erhebungen D Studien und Forschungsergebnisse E Methoden F Statistik kurzgefaßt

FR	Classification des publications d'Eurostat
THÈME	<ul style="list-style-type: none"> 0 Divers (rose) 1 Statistiques générales (bleu nuit) 2 Économie et finances (violet) 3 Population et conditions sociales (jaune) 4 Énergie et industrie (bleu) 5 Agriculture, sylviculture et pêche (vert) 6 Commerce extérieur (rouge) 7 Commerce, services et transports (orange) 8 Environnement (turquoise) 9 Recherche et développement (brun)
SÉRIE	<ul style="list-style-type: none"> A Annuaires et statistiques annuelles B Statistiques conjoncturelles C Comptes et enquêtes D Études et recherche E Méthodes F Statistiques en bref

PT	Classificação das publicações do Eurostat
TEMA	<ul style="list-style-type: none"> 0 Diversos (rosa) 1 Estatísticas gerais (azul-escuro) 2 Economia e finanças (violeta) 3 População e condições sociais (amarelo) 4 Energia e indústria (azul) 5 Agricultura, silvicultura e pesca (verde) 6 Comércio externo (vermelho) 7 Comércio, serviços e transportes (laranja) 8 Ambiente (turquesa) 9 Investigação e desenvolvimento (castanho)
SÉRIE	<ul style="list-style-type: none"> A Anuários e estatísticas anuais B Estatísticas conjunturais C Contas e inquéritos D Estudos e investigação E Métodos F Estatísticas breves

Venta • Salg • Verkauf • Πωλήσεις • Sales • Vente • Vendita • Verkoop • Venda • Myynti • Försäljning

<p>BELGIQUE / BELGIË</p> <p>Moniteur belge/ Belgisch Staatsblad Rue de Louvain 42/Leuvenseweg 42 B-1000 Bruxelles/B-1000 Brussel Tél. (02) 512 00 26 Fax (02) 511 01 84</p> <p>Jean De Lannoy Avenue du Roi 202/Koningslaan 202 B-1060 Bruxelles/B-1060 Brussel Tél. (02) 538 51 69 Fax (02) 538 08 41</p> <p>Autres distributeurs/ Overige verkooppunten:</p> <p>Librairie européenne/ Europese boekhandel Rue de la Loi 244/Wetstraat 244 B-1040 Bruxelles/B-1040 Brussel Tél. (02) 231 04 35 Fax (02) 735 08 60</p> <p>Document delivery:</p> <p>Credoc Rue de la Montagne 34/Bergstraat 34 Boite 11/Bus 11 B-1000 Bruxelles/B-1000 Brussel Tél. (02) 511 69 41 Fax (02) 513 31 95</p>	<p>IRELAND</p> <p>Government Supplies Agency 4-5 Harcourt Road Dublin 2 Tel. (1) 66 13 111 • Fax (1) 47 52 760</p> <p>ITALIA</p> <p>Licosa SpA Via Duca di Calabria 1/1 Casella postale 552 I-50125 Firenze Tel. (055) 64 54 15 Fax 64 12 57</p> <p>GRAND-DUCHÉ DE LUXEMBOURG</p> <p>Messageries du livre 5, rue Raiffeisen L-2411 Luxembourg Tél. 40 10 20 Fax 49 06 61</p> <p>NEDERLAND</p> <p>SDU Servicecentrum Uitgeverijen Postbus 20014 2500 EA 's-Gravenhage Tel. (070) 37 89 880 Fax (070) 37 89 783</p>	<p>NORGE</p> <p>NIC Info a/s Boks 6512 Etterstad 0606 Oslo Tel. (22) 57 33 34 Fax (22) 68 19 01</p> <p>SCHWEIZ/SUISSE/SVIZZERA</p> <p>OSEC Stampfenbachstraße 85 CH-8035 Zürich Tel. (01) 365 54 49 Fax (01) 365 54 11</p> <p>BÄLGARIJA</p> <p>Europress Klassica BK Ltd 66, bd Vitoshka BG-1463 Sofia Tel./Fax (2) 52 74 75</p> <p>ČESKÁ REPUBLIKA</p> <p>NIS ČR Havelkova 22 CZ-130 00 Praha 3 Tel./Fax (2) 24 22 94 33</p> <p>HRVATSKA</p> <p>Mediatrade P. Hatza 1 HR-4100 Zagreb Tel./Fax (041) 43 03 92</p> <p>MAGYARORSZÁG</p> <p>Euro-Info-Service Európa Ház Margitsziget H-1138 Budapest Tel./Fax (1) 111 60 61, (1) 111 62 16</p> <p>POLSKA</p> <p>Business Foundation ul. Krucza 38/42 PL-00-512 Warszawa Tel. (2) 621 99 93, 628 28 82 International Fax&Phone (0-39) 12 00 77</p>	<p>ISRAEL</p> <p>Roy International 17, Shimon Hatarssi Street P.O.B. 13056 61130 Tel Aviv Tel. (3) 546 14 23 Fax (3) 546 14 42</p> <p>Sub-agent for the Palestinian Authority:</p> <p>INDEX Information Services PO Box 19502 Jerusalem Tel. (2) 27 16 34 Fax (2) 27 12 19</p> <p>EGYPT/ MIDDLE EAST</p> <p>Middle East Observer 41 Sherif St. Cairo Tel/Fax (2) 393 97 32</p> <p>UNITED STATES OF AMERICA/ CANADA</p> <p>UNIPUB 4611-F Assembly Drive Lanham, MD 20706-4391 Tel. Toll Free (800) 274 48 88 Fax (301) 459 00 56</p>
<p>DANMARK</p> <p>J. H. Schultz Information A/S Herstedvang 10-12 DK-2620 Albertslund Tlf. 43 63 23 00 Fax (Sales) 43 63 19 69 Fax (Management) 43 63 19 49</p>	<p>ÖSTERREICH</p> <p>Manz'sche Verlags- und Universitätsbuchhandlung Kohlmarkt 16 A-1014 Wien Tel. (1) 531 610 Fax (1) 531 61-181</p> <p>Document delivery:</p> <p>Wirtschaftskammer Wiedner Hauptstraße A-1045 Wien Tel. (0222) 50105-4356 Fax (0222) 50206-297</p>	<p>ROMANIA</p> <p>Euromedia 65, Strada Dionisie Lupu RO-70184 Bucuresti Tel./Fax 1-31 29 646</p>	<p>CANADA</p> <p>Subscriptions only Uniquement abonnements</p> <p>Renout Publishing Co. Ltd 1294 Algoma Road Ottawa, Ontario K1B 3W8 Tel. (613) 741 43 33 Fax (613) 741 54 39</p>
<p>DEUTSCHLAND</p> <p>Bundesanzeiger Verlag Postfach 10 05 34 D-50445 Köln Tel. (02 21) 20 29-0 Fax (02 21) 2 02 92 78</p>	<p>PORTUGAL</p> <p>Imprensa Nacional — Casa da Moeda, EP Rua Marquês Sá da Bandeira, 16-A P-1099 Lisboa Codex Tel. (01) 353 03 99 Fax (01) 353 02 94/384 01 32</p> <p>Distribuidora de Livros Bertrand, Ld.®</p> <p>Grupo Bertrand, SA Rua das Terras dos Vales, 4-A Apartado 37 P-2700 Amadora Codex Tel. (01) 49 59 050 Fax 49 60 255</p>	<p>RUSSIA</p> <p>CCEC 9,60-Ietiya Oktyabrya Avenue 117312 Moscow Tel./Fax (095) 135 52 27</p>	<p>AUSTRALIA</p> <p>Hunter Publications 58A Gipps Street Collingwood Victoria 3066 Tel. (3) 9417 53 61 Fax (3) 9419 71 54</p>
<p>GREECE/ΕΛΛΑΔΑ</p> <p>G.C. Eleftheroudakis SA International Bookstore Nikis Street 4 GR-10563 Athens Tel. (01) 322 63 23 Fax 323 98 21</p>	<p>SUOMI/FINLAND</p> <p>Akateeminen Kirjakauppa Akademiska Bokhandeln Pohjoisesplanadi 39 / Norra esplanaden 39 PL / PB 128 FIN-00101 Helsinki / Helsingfors Tel. (90) 121 4322 Fax (90) 121 44 35</p>	<p>SLOVAKIA</p> <p>Slovak Technical Library Nám. slobody 19 SLO-812 23 Bratislava 1 Tel. (7) 52 204 52 Fax (7) 52 957 85</p>	<p>JAPAN</p> <p>Procurement Services Int..(PSI-Japan) Kyoku Dome Postal Code 102 Tokyo Kojimachi Post Office Tel. (03) 32 34 69 21 Fax (03) 32 34 69 15</p> <p>Sub-agent:</p> <p>Kinokuniya Company Ltd Journal Department PO Box 55 Chitose Tokyo 156 Tel. (03) 34 39-0124</p>
<p>ESPAÑA</p> <p>Mundi-Prensa Libros, SA Castelló, 37 E-28001 Madrid Tel. (91) 431 33 99 (Libros) 431 32 22 (Suscripciones) 435 36 37 (Dirección) Fax (91) 575 39 98</p> <p>Boletín Oficial del Estado Trafalgar, 27-29 E-28071 Madrid Tel. (91) 538 22 95 Fax (91) 538 23 49</p> <p>Sucursal:</p> <p>Librería Internacional AEDOS Consejo de Ciento, 391 E-08009 Barcelona Tel. (93) 488 34 92 Fax (93) 487 76 59</p> <p>Librería de la Generalitat de Catalunya Rambla dels Estudis, 118 (Palau Moja) E-08002 Barcelona Tel. (93) 302 68 35 Tel. (93) 302 64 62 Fax (93) 302 12 99</p>	<p>SVERIGE</p> <p>BTJ AB Traktorvägen 11 Box 200 S-221 00 Lund Tel. (046) 18 00 00 Fax (046) 18 01 25</p> <p>UNITED KINGDOM</p> <p>HMSO Books (Agency section) HMSO Publications Centre 51 Nine Elms Lane London SW8 5DR Tel. (0171) 873 9090 Fax (0171) 873 8463</p>	<p>CYPRUS</p> <p>Cyprus Chamber of Commerce and Industry Chamber Building 38 Grivas Dhigenis Ave 3 Deligiorgis Street PO Box 1455 Nicosia Tel. (2) 44 95 00, 46 23 12 Fax (2) 36 10 44</p>	<p>SOUTH and EAST ASIA</p> <p>Legal Library Services Ltd Orchard PO Box 0523 Singapore 9123 Tel. 243 24 98 Fax 243 24 79</p>
<p>FRANCE</p> <p>Journal officiel Service des publications des Communautés européennes 26, rue Desaix F-75727 Paris Cedex 15 Tél. (1) 40 58 77 01/31 Fax (1) 40 58 77 00</p>	<p>ICELAND</p> <p>BOKABUD LARUSAR BLÖNDAL Skólavörðustíg, 2 IS-101 Reykjavík Tel. 551 56 50 Fax 552 55 60</p>	<p>MALTA</p> <p>Miller Distributors Ltd PO Box 25 Malta International Airport LQA 05 Malta Tel. 66 44 88 Fax 67 67 99</p>	<p>SOUTH AFRICA</p> <p>Safto 5th Floor, Export House Cnr Maude & West Streets Sandton 2146 Tel. (011) 883-3737 Fax (011) 883-6569</p>
<p>ANDERE LÄNDER OTHER COUNTRIES AUTRES PAYS</p> <p>Office des publications officielles des Communautés européennes 2, rue Mercier L-2985 Luxembourg Tél. 29 29-1 Télex PUBOF LU 1324 b Fax 48 85 73, 48 68 17</p>	<p>TÜRKIYE</p> <p>Pres AS Dünya Infotel TR-80050 Tünel-Istanbul Tel. (1) 251 91 90/251 96 96 Fax (1) 251 91 97</p>		

Preis in Luxemburg (ohne MwSt.) • Price (excluding VAT) in Luxembourg • Prix au Luxembourg, TVA exclue:
Einzelpreis / Single copy / Prix par numéro ECU 11 □ Abonnement / Subscription ECU 96



OFICINA DE PUBLICACIONES OFICIALES DE LAS COMUNIDADES EUROPEAS
KONTOR ET FOR DE EUROPÆISKE FÆLLESSKABERS OFFICIELLE PUBLIKATIONER
AMT FÜR AMTLICHE VERÖFFENTLICHUNGEN DER EUROPÄISCHEN GEMEINSCHAFTEN
ΥΠΗΡΕΣΙΑ ΕΠΙΣΗΜΩΝ ΕΚΔΟΣΕΩΝ ΤΩΝ ΕΥΡΩΠΑΪΚΩΝ ΚΟΙΝΟΤΗΤΩΝ
OFFICE FOR OFFICIAL PUBLICATIONS OF THE EUROPEAN COMMUNITIES
OFFICE DES PUBLICATIONS OFFICIELLES DES COMMUNAUTÉS EUROPÉENNES
UFFICIO DELLE PUBBLICAZIONI UFFICIALI DELLE COMUNITÀ EUROPEE
BUREAU VOOR OFFICIËLE PUBLIKATIES DER EUROPESE GEMEENSCHAPPEN
SERVIÇO DAS PUBLICAÇÕES OFICIAIS DAS COMUNIDADES EUROPEIAS



CA-AP-96-005-3A-C