



Comisión de las Comunidades Europeas
Kommissionen for De europæiske Fællesskaber
Kommission der Europäischen Gemeinschaften
Επιτροπή των Ευρωπαϊκών Κοινοτήτων
Commission of the European Communities
Commission des Communautés européennes
Commissione delle Comunità europee
Commissie van de Europese Gemeenschappen
Comissão das Comunidades Europeias



Mercados agrarios
Landbrugsmarkeder
Agrarmärkte
Γεωργικές αγορές
Agricultural markets
Marchés agricoles
Mercati agricoli
Landbouwmarkten
Mercados agrícolas

Precios □ Priser □ Preise □ Τιμές □ Prices □ Prix □ Prezzi □ Prijzen □ Preços

Basée sur des informations, rassemblées par les services de la Direction Générale de l'Agriculture, dans le cadre de l'application de la politique agricole commune, la publication "Marchés Agricoles - Prix" contient des données concernant les prix fixés par le Conseil ou par la Commission et les prix constatés sur les différents marchés de la Communauté.

La table des matières (page 1) mentionne les produits traités.

Les tableaux donnent l'évolution, pour une période de plusieurs semaines et de plusieurs mois, des:

- montants fixés,*
- prix de marché (si possible),*
- prélèvements envers pays tiers,*
- prix sur le marché mondial (si possible).*

En outre, quelques graphiques ont été insérés dans la publication.



Comisión de las Comunidades Europeas
Kommissionen for De europæiske Fællesskaber
Kommission der Europäischen Gemeinschaften
Επιτροπή των Ευρωπαϊκών Κοινοτήτων
Commission of the European Communities
Commission des Communautés européennes
Commissione delle Comunità europee
Commissie van de Europese Gemeenschappen
Comissão das Comunidades Europeias

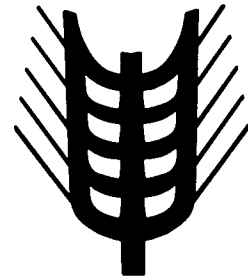
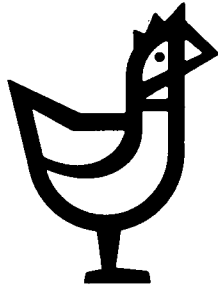

Mercados agrarios
Landbrugsmarkeder
Agrarmärkte
Γεωργικές αγορές
Agricultural markets
Marchés agricoles
Mercati agricoli
Landbouwmakten
Mercados agrícolas

Precios □ Priser □ Preise □ Τιμές □ Prices □ Prix □ Prezzi □ Prijzen □ Preços

DIRECCIÓN GENERAL AGRICULTURA, Dirección Asuntos generales
GENERALDIREKTORATET FOR LANDBRUG, Direktorat Generale anliggender
GENERALDIREKTION LANDWIRTSCHAFT, Direktion Allgemeine Angelegenheiten
ΓΕΝΙΚΗ ΔΙΕΥΘΥΝΣΗ ΓΕΩΡΓΙΑΣ, Διεύθυνση γενικῶν ὑποθέσεων
DIRECTORATE-GENERAL AGRICULTURE, Directorate General matters
DIRECTION GENERALE DE L'AGRICULTURE, Direction Affaires générales
DIREZIONE GENERALE DELL'AGRICOLTURA, Direzione Affari generali
DIRECTORAAT-GENERAAL LANDBOUW, Directoraat Algemene zaken
DIRECÇÃO GERAL AGRICULTURA, Direcção Assuntos gerais

Rue de la Loi 200—B-1049 Bruxelles
Bâtiment Berlaymont

Tél. 235.11.11

Télex 22037 (AGREC)

Luxembourg: Office des publications officielles des Communautés européennes, 1990

ISSN 1014-8159

Kat./Cat.: CB-AZ-90-002-9A-C

Reproducción autorizada, con indicación de la fuente bibliográfica

Eftertryk med kildeangivelse tilladt

Nachdruck mit Quellenangabe gestattet

Η αναδημοσίευση οποιουδήποτε στοιχείου προϋποθέτει την αναφορά της πηγής

Reference to this publication is requested for reproduction of any data

La reproduction des données est subordonnée à l'indication de la source

La riproduzione del contenuto è subordinata alla citazione della fonte

Het overnemen van gegevens is toegestaan mits bronvermelding

Reprodução autorizada, mediante indicação da fonte

Printed in Belgium

INDEX

BOVBO1PMI00H	91 - 91
BOVBO1PMI00M	90 - 90
BOVBO2PMI00H	93 - 93
BOVBO2PMI00M	92 - 92
BOVTTTPMI00H	103 - 111
BOVTTTPMI00M	94 - 102
BOVTTTPM00H	113 - 114
BOVTTTPM00M	112 - 112
BOVTTTPRI00M	115 - 116
CERTTTPMI00H	15 - 17
CERTTTPMI00M	12 - 14
CERTTTPRI00H	19 - 20
CERTTTPRI00M	18 - 18
HUITTTPMI00H	29 - 29
HUITTTPMI00M	28 - 28
HUITTTPRI00F	31 - 33
HUITTTPRI00M	30 - 30
LAITTTPRI00F	118 - 119
LEXIQUE DE	2 - 2
LEXIQUE DK	3 - 3
LEXIQUE EL	4 - 4
LEXIQUE EN	5 - 5
LEXIQUE ES	6 - 6
LEXIQUE FR	7 - 7
LEXIQUE IT	8 - 8
LEXIQUE NL	9 - 9
LEXIQUE PO	10 - 10
OEVOEVPMI00H	71 - 72
OEVOEVPMI00M	69 - 70
OEVOEVRPC30T	68 - 68
OEVOEVRP00T	73 - 73
OEVVOLPMI00H	82 - 83
OEVVOLPMI00M	80 - 81
OEVVOLPRC30T	76 - 79
OEVVOLP00T	84 - 87
OVIAGNPMI00H	123 - 123
OVIAGNPMI00M	122 - 122
OVIITTPRI00H	125 - 126
OVIITTPRI00M	124 - 124
PORPCTPMI00H	63 - 63
PORPCTPMI00M	62 - 62
PORPC1PMI00H	55 - 55
PORPC1PMI00M	54 - 54
PORPODPMI00H	59 - 61
PORPODPMI00M	56 - 58
PORTTTPRI00T	64 - 65
RIZTTTPMI00H	23 - 23
RIZTTTPMI00M	22 - 22
RIZTTTPRI00H	25 - 26
RIZTTTPRI00M	24 - 24
SUCTTTPRI00F	45 - 51
SUCTTTPRI00M	44 - 44
VINTTTPMI00H	39 - 41
VINTTTPMI00M	36 - 38

DER SUCHSCHLÜSSEL WIRD AUS FOLGENDEN KODES ZUSAMMENGESETZT: SEKTOR + PRODUKT + INFORMATION + KREISLAUF

ZUM BEISPIEL CER + TTT + PM100 + M = CERTTTPM100M

SUCHEN SIE IM VERZEICHNIS MIT DIESEM SCHLÜSSEL DIE SEITENNUMMER DER VERÖFFENTLICHUNG ODER DIE KOORDINATEN DER MICRO.

SEKTOR

EIER UND GEFLÜGELFLEISCH	DEV
GETREIDE	CER
MILCH UND MILCHERZEUGNISSE	LAI
OLIVENÖL	HUI
REIS	RIZ
RINDFLEISCH	BOV
SCHAFFSFLEISCH	OVI
SCHWEINEFLEISCH	POR
WEIN	VIN
ZUCKER	SUC

PRODUKTE

DER GANZE SEKTOR	TTT
EIER	DEV
FERKEL	PCT
GEFLÜGEL	VOL
LÄMMER	AGN
LEBENDE KÄLBER	BO2
LEBENDE RINDER	BO1
SCHWEINE KL I	PC1
TEILSTECKE - SCHWEINEFLEISCH	POD

INFORMATION

ABSCHNEPFUNGEN BEI DER EINFUHR	PR100
EINSCHLEUSUNGSPREISE	PRC30
PREISE AUF DEM INLÄNDISCHEN MARKT	PM100
WELTMARKTPREISE	PMW00

KREISLAUF

FESTSETZUNGEN	F
MONATLICH	M
QUARTAL	T
WÖCHENTLICH	H

VED VALG AF NØGLE, ANVEND FØLGENDE KODER : SEKTOR + PRODUKT + INFORMATION + PERIODE

FOR EKSEMPEL + + + =

MED NØGLEN KAN DE GENNEM INDEKSET FINDE SIDENUMMER T TILSSKRIFTET ELLER REFERENCER PAA MIKROFICHEN.

SEKTOR

FÆREKØD	DVI
FJERKREKØD OG ÆG	DEV
KORN	CER
MÆLK OG MEJERIPRODUKTER	LAI
OKSEKØD	BOV
OLIVENDLIE	MUI
RIS	RIZ
SUKKER	SUC
SVINEKØD	POR
VIN	VIN

PRODUKT

ÆG	DEV
DELSTYKKER - SVINEKØD	PDD
FJERKRE	VOL
HELE SEKTOREN	TTT
LAM	AGN
LEVENDE KALVE	BO2
LEVENDE KVÆG	BO1
SMÅGRISE	PCT
SVIN KL 1	PC1

INFORMATION

IMPORTAFGIFTER	PR100
PRISER PA HJEMMEMARKEDET	PM100
SLUSE PRISER	PRC30
VERDENSMARKEDSPRIS	PMW00

PERIODE

FASTSETTELSE	F
KYARTAL	T
MONATLICH	M
WÖCHENTLICH	H

ΓΙΑ ΤΗΝ ΕΠΙΛΟΓΗ ΤΟΥ ΟΡΟΥ-ΚΛΕΙΔΙ, ΒΛΕΠΕ ΤΟΥΣ ΑΚΟΛΟΥΦΟΥΣ ΚΩΔΙΚΟ ΤΟΜΕΑΣ + ΠΡΟΙΟΝ + ΠΛΗΡΟΦΟΡΙΕΣ + ΠΕΡΙΟΔΟΣ

ΠΑΡΑΔΕΙΓΜΑ CER + TTT + PM100 + M = CERTTTPM100M

ΑΥΤΟΣ Ο ΟΡΟΣ-ΚΛΕΙΔΙ ΕΠΙΤΡΕΠΕΙ ΤΗΝ ΕΦΕΥΡΕΣΗ ΣΤΟΝ ΠΙΝΑΚΑ ΠΕΡΙΕΧΟΜΕΝΩΝ ΤΟΥ ΑΡΙΘΜΟΥ ΣΕΛΙΔΑΣ ΤΗΣ ΔΗΜΟΣΙΕΥΣΗΣ.

ΤΟΜΕΑΣ

ΓΑΛΑΚΤΟΣ ΚΑΙ ΓΑΛΑΚΤΟΚΟΜΙΚΩΝ ΠΡΟΙΟΝΤΩΝ	LAI
ΟΙΝΟΥ	VIN
ΟΡΥΖΑ	RIZ
ΠΡΟΒΕΙΟ ΚΡΕΑΣ	OVI
ΤΗΣ ΖΑΧΑΡΗΣ	SUC
ΤΟΥ ΒΟΕΙΟΥ ΚΡΕΑΤΟΣ	BOV
ΤΟΥ ΕΛΑΙΟΛΑΔΟΥ	HUI
ΤΟΥ ΧΟΙΡΕΙΟΥ ΚΡΕΑΤΟΣ	POR
ΤΩΝ ΑΥΓΩΝ ΚΑΙ ΤΟΥ ΚΡΕΑΤΟΣ ΤΩΝ ΠΟΥΛΕΡΙΚΩΝ	DEV
ΤΩΝ ΣΙΤΗΡΩΝ	CER

ΠΡΟΙΟΝΤΑ

CUTS - ΧΟΙΡΟΥ	P00
ΑΡΝΙΑ	ARN
ΑΥΓΑ	DEV
ΠΟΥΛΕΡΙΚΑ	VOL
ΣΥΝΘΕΤΟ ΤΟΥ ΤΟΜΕΑ	TTT
ΧΟΙΡΙΑΔΙΑ	PCT
ΧΟΙΡΕΙΩΝ ΚΑ 1	PC1
ΖΩΝΤΑΝΟΙ ΜΟΣΧΟΙ	B01
ΖΩΝΤΑΝΟΙ ΜΟΣΧΟΙ	B02

ΠΛΗΡΟΦΟΡΙΕΣ

ΕΙΣΦΟΡΕΣ ΚΑΤΑ ΤΗΝ ΕΙΣΑΓΩΓΗ	PR100
ΤΙΜΕΣ ΑΝΑΣΧΕΣΕΩΣ	PRC30
ΤΙΜΕΣ ΤΗΣ ΔΙΕΘΝΟΥΣ ΑΓΟΡΑΣ	PMN00
ΤΙΜΕΣ ΤΗΣ ΕΣΩΤΕΡΙΚΗΣ ΑΓΟΡΑΣ	PM100

ΠΕΡΙΟΔΟΣ

ΕΒΔΟΜΑΔΑ	H
ΚΑΘΟΡΙΣΜΟΣ	F
ΜΗΝΙΑΙΟΣ	M
ΤΡΙΜΗΝΙΑΙΟΣ	T

TO COMPOSE THE KEY, TAKE FOLLOWING CODES : SECTOR + PRODUCT + INFORMATION + PERIOD

FOR INSTANCE CER + TTT + PM100 + M = CERITTPM100M

VIA THE INDEX THIS KEY ENABLE YOU TO FIND THE PAGE NUMBER OF THE PUBLICATION OR THE REFERENCES OF THE MICROFICHE.

SECTOR

BEEF AND VEAL	BOV
CEREALS	CER
EGGS AND POULTRY	DEV
MILK AND MILK PRODUCTS	LAI
MUTTON AND LAMB	OVI
OLIVE OIL	HUI
PIGMEAT	POR
RICE	RIZ
SUGAR	SUC
WINE	VIN

PRODUCTS

ALL THE SECTOR	TTT
CUTS - PIGMEAT	POD
EGGS	DEV
LAMBS	AGN
LIVE ADULT BOVINE ANIMALS	BD1
LIVE CALVES	BD2
PIGLETS	PCT
PIGS CL 1	PC1
POULTRY	VOL

INFORMATIONS

LEVIES ON IMPORT	PR100
PRICES ON THE INTERNAL MARKET	PM100
SLUICE-GATE PRICES	PRC30
WORLD-MARKET PRICES	PMW00

PERIOD

FIXATIONS	F
MONTHLY	M
QUARTELY	T
WEEKLY	H

FORMARLA CLAVE UTILIZANDO, LOS CODIGOS SIGUIENTES :

SECTOR + PRODUCTOS + DATOS + PERIODICIDAD

FOR EJE



ESTA CLAVE PERMITE LOCALIZAR NUMERO DE PAGINA DE LA

PUBLICACION O LAS COORDENADAS DE LA MICROFICHA.

SECTOR

ACEITE DE OLIVA	HUI
ARROZ	RIZ
AZUCAR	SUC
CARNE DE OVINO	OVI
CARNE DE PORCINO	POR
CARNE DE VACUNO	BOV
CEREALES	CER
HUEVOS Y CARNE DE AVES DE CORRAL	DEV
LECHE Y PRODUCTOS LACTEOS	LAI
VINO	VIN

PRODUCTOS

AVES	VOL
BOVINOS	BOI
CERDO CL. 1	PC1
CORDEROS	AGN
CORTES - CARNE DE PORCINO	POD
HUEVOS	DEV
LECHONES	PCT
TERNEROS VIVOS	BO2
TODO EL SECTOR	TTT

DATOS

EXACCION REGULADORA POR IMPORTACION	PRI00
PRECIO DE ESCLUSA	PRC30
PRECIO DEL MERCADO INTERIOR	PM100
PRECIO DEL MERCADO MUNDIAL	PM000

PERIODICIDAD

FIJACIONES	F
SEMESTRAL	M
TRIMESTRAL	H
	T

COMPOSER LA CLE DE RECHERCHE, EN PRENANT LES CODES SUIVANTS: SECTEUR + PRODUIT + INFORMATION + PERIODICITE

PAR EXEMPLE CER + TTT + PM100 + M = CERTTTM100M

CETTE CLE PERMET DE TROUVER DANS L'INDEX LE NUMERO DE PAGE DE LA PUBLICATION OU LES COORDONNEES DE LA MICROFICHE.

SECTEUR

CEREALES	CER
HUILE D'OLIVE	HUI
LAIT ET PRODUITS LAITIERS	LAI
OEUF ET VIANDE VOLAILLE	OEY
RIZ	RIZ
SECTEUR SUCRE	SUC
VIANDE BOVINE	BOY
VIANDE DE PORC	POR
VIANDE OVINE	OVI
VIN	VIN

PRODUITS

AGNEAUX	AGN
BOVINS VIVANTS	BO1
DECDUPES - VIANDE PORCINE	POD
OEUF	OEY
PORCELETS	PCT
PORCS CL 1	PC1
TOUT LE SECTEUR	TTT
VEAUX VIVANTS	BO2
VOLAILLE	VOL

INFORMATIONS

PRELEVEMENTS A L'IMPORTATION	PR100
PRIX D'ECLUSE	PRC30
PRIX DE MARCHÉ INTERIEUR	PM100
PRIX MARCHÉ MONDIAL	PM100

PERIODICITE

FIXATIONS	F
HEBDOMADAIRE	H
MENSUEL	M
TRIMESTRIEL	T

PER COMPORRE LA CHIAVE DI RICERCA, FORMATE I SEGUENTI CODICI: SETTORI + PRODOTTI + INFORMAZIONE + PERIODICITA

PER ESEMPIO

CER

+

TTT

+

PM100

+

M

=

CERTTTPM100M

QUESTA CHIAVE PERMETTE DI TROVARE NELL'INDICE IL NUMERO DI PAGINA DELLA PUBBLICAZIONE O I DETTAGLI DEL MICROFILM.

SETTORI

CARNI BOVINE	BOV
CARNI OVINE	OVI
CARNI SUINE	POR
CEREALI	CER
LATTE E PRODOTTI LATTIERO-CASEARI	LAI
OLIO D'OLIVA	HUI
RISO	RIZ
UOVA E POLLAME	DEV
VINO	VIN
ZUCCHERO	SUC

PRODOTTI

AGNELLI	AGN
BOVINI VIVI	BO1
PEZZI STACCATI - CARNI SUINE	POD
POLLAME	VOL
SUINETTI	PCT
SUINI CL 1	PC1
TUTTO IL SETTORE	TTT
UOVA	DEV
VITELLI VIVI	BO2

INFORMAZIONI

PRELIEVI ALL'IMPORTAZIONE	PR100
PREZZI DEL MERCATO MONDIALE	PM100
PREZZI LIMITE	PRC30
PREZZI SUL MERCATO NAZIONALE	PM100

PERIODICITA

FISSAZIONE	F
MENSILE	M
SETTIMANALE	H
TRIMESTRIALE	T

OM DE ZOEKLEITTEL TE MAKEN, NEMT U DE VOLGENDE CODES : SEKTOR + PRODUCT + INFORMATIE + PERIODE

BIJ VOORBEELD CER + TTT + PM100 + M = CERTTTPM100M

MET DEZE SLEUTEL VINDT MEN IN DE INDEX HET BLADNUMMER IN DE PUBLICATIE OF DE COORDINATEN OP DE MICROFICHE.

SECTOR

EIEREN EN PLUINVEE	DEV
GRANEN	CER
MELK EN ZUIVELPRODUKTEN	LAI
OLIJFOLIE	HUI
RIJST	RIZ
RONDVLEES	BOV
SCHAPEVLEES	OVI
SUIKER	SUC
VARKENSVLEES	POR
WIJN	VIN

PRODUCTEN

BIGGEN	PCT
DEELSTUKKEN - VARKENSVLEES	POD
EIEREN	DEV
GEHELE SEKTOR	TTT
GEVOEGELTE	VOL
LAMMEREN	AGM
LEVENDE KALVEREN	BOZ
LEVENDE RUNDEREN	BOI
VARKENS KL 1	PC1

INFORMATIES

INVOERHEFFINGEN	PRI00
PRIJZEN OP DE BINNENLANDSE MARKT	PM100
SLUISPRIJZEN	PRC30
WERELDMARKTPRIJZEN	PM000

PERIODICITEIT

KWARTAAL	T
MAANDELIJK	M
VASTSTELLINGEN	F
WEKELIJKS	H

COMPOR A CHAVE DE BUSCA, TOMAR OS CODIGOS SEGUINTEs : SECTOR + PRODUTOS + INFORMACOES + PERIODICIDADE

FOR EXEMPLO

CER + TTT + PM100 + M = CERTTTTMM100M

ESTA CHAVE PERMITE ENCONTRAR NO INDICE O NUMERO DA PAGINA DA PUBLICACAO OU AS COORDENAS DA MICROFICHA.

SECTOR

ACUCAR	SUC
ARROZ	RIZ
AZEITE	HUI
CARNE DE BOVINO	BOV
CARNE DE SUINO	POR
CARNE DO OVINO	OVI
CEREAIS	CER
DOS OVOS E DA CARNE DE AVES DE CAPDEIRA	DEV
LEITE E DOS LACTICINIOS	LAI
VINH0	VIN

PRODUTOS

	PCT
	BO1
	BO2
AVES	VOL
CORDEIRO	AGN
CORTES - CARNE DE SUINO	POD
OVOS	DEV
PORCO CL 1	PC1
SECTOR	TTT

INFORMACOES

DIREITOS NIVELADORES A IMPORTACAO	PM100
PRECO DE MERCADO INTERNO	PR100
PRECOS-COMPORTA	PM100
	PRC30

PERIODICIDADE

FIXACOES	F
MENSAL	M
SEMANAL	H
TRIMESTRE	T

KORN
GETREIDE
CEREALS
CEREALES
CEREALI
GRANEN

CERTIFICATE

MM / T ECCU/T	J	F	M	A	M	J	J	A	S	O	N	D	1990
BRDGFREMSILLING BROTWEIFZEN BREAD MAKING WHEAT TRIGO BLANDO PANIFICABLE BLE PANIFIABLE GRAND TENERO PANIFICABILE BROODTARWE TRIGO PANIFICAVEL ΣΙΤΑΡΙ ΑΠΟΡΟΙΗΖΙΜΟ													
BELGIQUE/BELGIE	8031,8 166,336	7976,7 165,194	7850,0 162,570	7900,7 163,621	8088,2 167,504	8142,8 168,634							
DANMARK	1429,17 160,040	1417,32 158,713	1407,98 157,667	1424,24 159,488	1462,02 163,718	1442,50 161,533							
DEUTSCHLAND BR	390,65 164,380	391,67 165,011	393,92 165,966	395,98 166,825	402,42 169,540	405,49 170,831							
MANNHEIM	391,13 164,783	394,07 166,023	396,84 167,189	398,76 167,999	401,50 169,152								
ELLAS	50666,7 265,274					35750,0 174,901							
ESPAÑA	25670 166,461	25573 165,834	25438 164,959	25451 165,038	26668 174,227	26616 172,593							
FRANCE	1260,97 163,808	1237,76 160,792	1234,44 160,361	1271,15 165,130	1287,81 167,294	1249,52 162,321							
ROUEN	1273,14 165,389	1250,37 162,430	1250,85 162,493	1296,88 168,473	1315,06 170,835	1257,32 163,334							
ITALIA	298742 176,647	292699 172,176	289093 170,525	297556 175,033	306720 180,424	289019 170,011							
MILANO	298097 176,268	293143 172,437	290613 170,949	299053 175,914	310532 182,666	217941 128,201							
LUXEMBOURG													
NETHERLAND	432,05 162,370	428,41 161,003	427,58 160,691	440,92 165,703	446,55 167,819	424,73 159,621							
UNITED KINGDOM	121,38 172,836	120,56 171,174	118,69 168,522	120,61 171,243	126,05 178,963	129,25 183,517							
LONDON	120,98 172,076	121,20 172,078	120,13 170,566	120,10 170,516	125,14 177,682	130,30 184,997							
FODERHVEDE FUTTERWEIZEN FEED WHEAT TRIGO BLANDO FORRAJERO BLE FOURRAGER GRAND TENERO DA FORAGGIO VOEDERTARWE TRIGO MOLE FORRAGEIRO ΣΙΤΑΡΙ ΖΩΟΤΡΟΦΗΣ													
BELGIQUE/BELGIE	7669,7 158,836	7558,3 156,530	7450,0 154,287	7529,7 155,938	7798,5 161,504	7862,2 162,823							
DEUTSCHLAND BR	385,84 162,555	384,83 162,131	382,57 161,175	390,84 164,661	395,14 166,471	393,06 165,595							
MANNHEIM	380,48 160,298	384,02 161,790	384,27 161,895	385,00 162,201	386,84 162,977	387,50 163,254							
ROUEN	1287,33 167,233	1270,99 165,109	1270,85 165,091										
IRELAND	155,56 181,575	154,86 180,755	153,71 179,407	152,96 178,538	154,47 180,303	160,50 187,340							
NETHERLAND	432,05 162,370	428,41 161,003	427,58 160,691	440,92 165,703	445,19 167,310	422,17 158,656							
UNITED KINGDOM	118,60 168,622	117,99 167,532	116,47 165,362	110,73 157,215	123,49 175,330	125,16 177,712							
LONDON	118,27 168,224	117,70 167,118	115,81 164,425	116,72 165,724	123,82 175,807	123,40 175,206							

CERTIFICATE

MN /T ECU/T	J	F	M	A	M	J	J	A	S	O	N	D	1990
HÅRD HVEDE HARTWEIZEN DURUM WHEAT TRIGO DURO BLE DUR FRUMENTO DURO HARDE TARWE TRIGO DURO ΣΙΤΑΡΙ ΣΚΑΗΡΟ													
ELLAS	51502,9	52050,0											47500,0
ESPAÑA	258,009	254,646											232,386
FRANCE	1896,40	1880,88	1889,33	1937,53	816,07	5745,00							
ROUEN	246,354	244,338	245,435	251,698	106,013	746,310							
ITALIA													1770,00
MILANO	434942	430183	422230	417717	421893	410001							229,934
	257,184	253,048	248,371	245,716	248,172	241,177							
	437000	432536	419006	419883	416710	401222							
	258,397	254,433	246,945	246,989	245,123	236,013							
FODERRUG FUTTERROGGEN FEED-RYE CENTENO FORRAJERO SEIGLE FOURRAGER SEGALE DA FORAGGIO VOEDERROGGE CENTEIO FORRAGEIRO ΣΙΚΑΑΗ ΖΩΟΤΡΟΦΗ													
BELGIQUE/BELGIE	7563,6	7465,0	7400,0	7502,2	7741,2	7700,0							
DANMARK	156,640	154,598	153,251	155,367	160,317	159,464							
ELLAS													
ITALIA													
MILANO													
NEDERLAND													
FODERMAJS FUTTERMAIS FEED MAIZE MAIZ FORRAJERA MAIS FOURRAGER MAIS IBRIDO VOEDERMAIS MILHO FORRAGEIRO ΑΡΑΒΟΖΙΤΟΣ ΖΩΟΤΡΟΦΗ													
BELGIQUE/BELGIE	11102,7	11146,0	11215,0	11271,1	11324,7	12277,0							
DEUTSCHLAND BR	229,933	230,829	232,258	233,420	234,530	254,252							
	393,02	394,33	395,54	399,66	411,51	418,35							
MANNHEIM	165,581	166,130	166,641	168,379	173,370	176,250							
	384,91	387,96	386,50	391,57	400,40	410,83							
ELLAS	162,163	163,447	162,833	164,967	168,690	173,085							
	35769,2												
ESPAÑA	180,620												
	25595	25728	25796	26046	27646	27904							
FRANCE	165,973	166,838	167,276	168,899	179,278	180,948							
	1265,52	1263,67	1291,05	1355,75	1383,42	1428,27							
ROUEN	164,398	164,159	167,715	176,119	179,714	185,542							
	1280,54	1274,76	1286,50	1357,33	1370,87	1410,61							
IRELAND	166,350	165,599	167,125	176,326	178,084	183,246							
	163,51	163,66	164,66	169,99	175,34	177,22							
ITALIA	190,853	191,026	192,189	198,418	204,657	206,848							
	300537	296554	295099	314065	335401	351361							
	177,708	174,444	174,058	184,756	197,295	206,683							

CERTIFICATE

MN /T ECU/T	J	F	M	A	M	J	J	A	S	O	N	D	1990
----------------	---	---	---	---	---	---	---	---	---	---	---	---	------

FODERMAJS MAIS IBRIDO	FUTTERMAIS VOEDERMAIS	FEED MAIZE MILHO FORRAGEIRO	MAIZ FORRAJERA APAZOITOE ZOOTPOHIZ	MAIS FOURRAGER
--------------------------	--------------------------	--------------------------------	---------------------------------------	----------------

MILANO	288975	295400	286435	298913	325068	344250							
PORTUGAL	171,347	173,765	168,492	175,831	191,228	202,500							

FODERHAVRE AVENA DA FORAGGIO	FUTTERHAVER VOEDERHAVER	FEED OATS AVEIA FORRAGEIRO	AVENA FORRAJERA	AVDINE FOURRAGER BPOH ZOOTPOHIZ
---------------------------------	----------------------------	-------------------------------	-----------------	------------------------------------

BELGIQUE/BELGIE	7275,7	7192,5	7000,0	6918,5	6821,6	6763,1							
DANMARK	150,878	148,954	144,967	143,279	141,272	140,060							
DEUTSCHLAND BR	363,02	360,37	361,88	348,65	358,08	359,48							
MANNHEIM	152,938	151,886	152,460	146,885	150,857	151,451							
LUXEMBOURG	354,68	352,50	352,50	351,35	351,50								
	149,426	148,509	148,509	148,023	148,087								
NEDERLAND				450,00									
UNITED KINGDOM				169,116									
LONDON	112,50	116,67	115,00										
	160,113	165,648	163,275										
	118,90	118,90											
	168,812	168,812											

MM /T ECCU/T	01/04 1990	06/04 1990	15/04 1990	22/04 1990	29/04 1990	06/05 1990	13/05 1990	20/05 1990	27/05 1990	03/06 1990	10/06 1990	17/06 1990	24/06 1990
BRODFREMSTILLING BRODWEIZEN BREAD MAKING WHEAT TRIGO BLANDO PANIFICABILE BLE PANIFIABILE GRANO TENERO PANIFICABILE BRODOTARWE TRIGO PANIFICAVEL SITAPI APTONOHZIMO													
BELGIQUE/BELGIE	7850,0 162,570	7866,7 162,915		7950,0 164,641	8825,0 166,195		8125,0 168,265		8100,0 167,748	8100,0 167,748	8100,0 167,748	8166,7 169,128	8216,7 170,164
DANMARK	1412,50 158,173	1417,50 158,733	1432,50 160,413		1460,00 163,492	1462,50 163,772	1462,50 163,772	1462,50 163,772		1442,50 161,533	1442,50 161,533	1442,50 161,533	
DEUTSCHLAND BR	392,86 165,511		395,75 166,730	398,06 167,701	400,42 168,696		403,06 169,808	402,08 169,398	404,00 170,206	403,60 170,037	403,75 170,100	404,92 170,592	410,10 172,775
MANNHEIM	398,00 167,678		398,00 167,678	399,50 168,310	401,50 169,152		401,50 169,152	401,50 169,152					
ELLAS											35750,0 174,901	35750,0 174,901	
ESPANA	25230 163,605	25230 163,605	25230 163,605	25766 167,085	26666 172,921		26900 174,434	26933 174,650	26933 174,650	27033 175,299	26766 173,570	26383 171,084	26190 169,830
FRANCE		1258,89 163,537	1264,20 164,227	1281,95 166,533	1300,59 168,954	1299,73 168,843	1269,05 164,858	1293,42 165,858	1276,75 169,183	1302,35 171,812	1322,59 171,812	1171,00 152,120	1194,38 135,157
ROUEN		1278,26 166,054	1288,26 167,353	1315,84 170,936	1325,84 172,235	1345,84 174,833	1280,84 166,389	1320,92 171,595	1300,92 168,997	1340,92 174,194	1310,92 170,296	1185,00 153,939	1180,00 153,209
ITALIA	291424 171,426	294682 173,342	300438 176,728	301682 177,460	304550 179,147	306350 180,206	308955 181,738	308278 181,340	304100 178,882	303222 178,366	266744 156,908	295200 173,647	286600 168,588
MILANO	293960 172,918	299500 176,176	301000 177,059		306500 181,471	311500 183,235	311500 183,235	311500 183,235	308500 181,471	303500 178,529	29950 17,618	294500 173,235	
LUXEMBOURG													
NETHERLAND	436,00 163,855	438,50 164,794	441,00 165,734	446,00 167,613	448,50 168,553	448,50 168,553	446,00 167,613	449,50 168,928	438,50 164,794	439,50 165,170	448,50 168,553	403,50 151,641	403,50 151,641
UNITED KINGDOM	118,56 168,329			121,80 172,929	123,64 175,542	125,32 177,934	126,13 179,082	126,40 179,460	128,86 182,962	127,87 181,555	130,08 184,690	129,92 184,465	
LONDON	118,90 168,812				124,30 176,479	125,70 178,466		125,20 177,756			130,90 185,849	129,70 184,145	
FODERHVEDE FUTTERWEIZEN FEED WHEAT TRIGO BLANDO FORRAJERO BLE FOURRAGER GRANO TENERO DA FORAGGIO VOEDERTARWE TRIGO MOLE FORRAGEIRO SITAPI ZODTOPHZE													
BELGIQUE/BELGIE	7450,0 154,287	7483,3 154,977		7600,0 157,393	7725,0 159,982		7850,0 162,570		7800,0 161,535	7800,0 161,535	7800,0 161,535	7900,0 163,606	7966,7 164,986
DEUTSCHLAND BR	388,33 163,605		392,17 165,220	391,33 164,869	393,25 165,677		396,00 166,835	394,17 166,063	397,17 167,327	394,67 166,273	391,67 165,009	391,67 165,009	
MANNHEIM	385,00 162,201		385,00 162,201	385,00 162,201	385,00 162,201		387,50 163,254	387,50 163,254		387,50 163,254	387,50 163,254	387,50 163,254	
ROUEN													
IRELAND	153,60 179,279		155,20 181,146	155,00 180,913	135,80 158,503	157,80 184,181	157,80 184,181	157,80 184,181	159,20 185,815	160,40 187,216	160,00 186,749	161,00 187,916	161,00 187,916
NETHERLAND	436,00 163,855	438,50 164,794	441,00 165,734	446,00 167,613	448,50 168,553	448,50 168,553	446,00 167,613	443,50 166,874	438,50 164,794	428,50 161,036	448,50 168,553	403,50 151,641	403,50 151,641
UNITED KINGDOM	116,71 165,709	116,78 165,810	87,68 124,494	118,90 168,812	120,68 171,344	123,72 175,667	124,37 176,580	123,40 175,201	124,86 177,274	124,21 176,361	124,60 176,905	125,31 177,922	126,62 179,785
LONDON	115,70 164,269	116,00 164,694	117,00 166,114	118,20 167,818		124,50 176,763	123,50 175,343	123,00 174,633	124,50 176,763	123,20 174,917	122,50 173,923	123,30 175,059	124,30 176,479

CERTIFICATE

MN /T ECU/T	01/04 1990	06/04 1990	15/04 1990	22/04 1990	29/04 1990	06/05 1990	13/05 1990	20/05 1990	27/05 1990	03/06 1990	10/06 1990	17/06 1990	24/06 1990
<p>HÅRD HVEDE HARTWEIZEN DURUM WHEAT TRIGO DURO BLE DUR FRUMENTO DURO HARDE TARWE TRIGO DURO ΣΙΤΑΡΙ ΣΚΑΠΟ</p>													
ELLAS											47500,0	47500,0	
ESPANA											232,386	232,386	
FRANCE			1938,32	1938,32		1932,02	18,97					1745,00	9745,00
			251,000	251,000		250,961	2,464					226,686	265,934
ROUEN			1963,32	1963,32		1967,02						1770,00	1770,00
			255,047	255,047		255,528						229,934	229,934
ITALIA	422950	416643	416750	414800	416750	421938	427500	422643	418071	424375	422125	402500	388700
MILANO	248,794	245,084	245,147	244,000	245,147	248,196	251,471	248,614	245,924	249,632	248,309	236,765	228,647
	421900	419000	419000		419000	419000	419000	416000	409000	399000			
	248,176	246,470	246,470		246,470	246,470	246,470	244,706	240,588	234,706			
<p>FODERRUG FUTTERROGGEN FEED-RYE CENTENO FORRAJERO SEIGLE FOURRAGER SEGALE DA FORAGGIO VOEDERROGGE CENTEIO FORRAGEIRO ΣΙΚΑΑΗ ΖΩΟΤΡΟΦΗΣ</p>													
BELGIQUE/BELGIE	7400,0	7450,0		7600,0	7700,0		7800,0		7700,0				
	153,251	154,287		157,393	159,464		161,535		159,464				
DANMARK													
ELLAS													
ITALIA													
MILANO													
NETHERLAND													
<p>FODERMAJS FUTTERMAIS FEED MAIZE MAIZ FORRAJERA MAIS FOURRAGER MAIS IBRIDO VOEDERMAIS MILHO FORRAGEIRO ΑΡΑΒΙΣΤΟΣ ΖΩΟΤΡΟΦΗΣ</p>													
BELGIQUE/BELGIE	11224,0	11322,0		11269,0	11265,0		11332,0	11347,0	11343,0	10966,0	15741,0	11333,0	11335,0
	232,445	234,474		233,376	233,294		234,681	234,992	234,909	227,101	325,990	234,702	234,743
DEUTSCHLAND BR	394,58	395,25		407,80	404,42	409,50	412,75	417,06	411,06	416,88		421,67	
	166,239	166,520		171,807	170,381	172,523	173,892	175,718	173,524	175,630		177,649	
MANNHEIM	386,50	391,50		395,00	397,50	397,50	400,00	402,50	405,00			412,50	
	162,833	164,939		166,414	167,467	167,467	168,520	169,574	170,627			173,787	
ELLAS													
ESPANA	25810	25707	25732	26595	27237		27637	27875	27750	27987	27800	27850	28025
	167,366	166,701	166,864	172,456	176,623		179,217	180,757	179,946	181,486	180,270	180,595	181,729
FRANCE		1336,54	1348,54	1372,51	1382,51	1370,84	1375,84	1395,30	1395,92	1409,81	1428,14	1438,70	1445,61
		173,884	175,183	178,297	179,596	178,080	178,730	181,257	181,339	183,143	183,524	186,906	187,794
ROUEN		1350,76	1355,76		1385,84	1325,84	1370,84	1390,92	1390,92	1405,92	1420,92		
		175,472	176,121		180,029	172,235	178,080	180,689	180,689	182,637	184,586		
IRELAND	166,10		171,50	171,75	172,25	175,25	175,75	176,20	176,80	176,70	176,30	176,30	179,70
	193,869		200,172	200,463	201,047	204,548	205,132	205,657	206,357	206,241	205,774	205,774	209,742
ITALIA	303125	309563	318583	323500	319583	334800	337133	338357	345500	342500	343333	356500	364786
	178,309	182,096	187,402	190,294	187,990	196,941	198,314	199,033	203,235	201,470	201,961	209,706	214,580

CERTIFICATE

MN /T ECU/T	01/04 1990	06/04 1990	15/04 1990	22/04 1990	29/04 1990	06/05 1990	13/05 1990	20/05 1990	27/05 1990	03/06 1990	10/06 1990	17/06 1990	24/06 1990
FODERMAJS FUTTERMAIS FEED MAIZE MAIZ FORRAJERA MAIS FOURRAGER MAIS IBRIDO VOEDERMAIS MILHO FORRAGEIRO APABOXITOI ZOOTPOHIZ													
MILANO	290000	290000	306000		306500			329500	335500	333500			357500
PORTUGAL	170,588	175,294	180,000		181,471			193,823	197,353	196,176			210,294
FODERHAVRE FUTTERHAVER FEED OATS AVENA FORRAJERA AVOINE FOURRAGER AVENA DA FORAGGIO VOEDERHAVER AVEIA FORRAGEIRO BPOH ZOOTPOHIZ													
BELGIQUE/BELGIE	6950,0	6950,0		6875,0	6850,0			6816,7		6800,0	6775,0	6766,7	6750,0
	143,932	143,932		142,379	141,861			141,170		140,825	140,308	140,135	139,790
DANMARK													
DEUTSCHLAND BR	322,36		360,83	358,79	362,50			357,40	356,00	357,50	361,17	358,33	363,50
	135,009		152,020	151,157	152,722			150,573	149,963	150,615	152,160	150,966	153,143
MANNHEIM	352,50		350,00	351,50	351,50			351,50	351,50				
	148,509		147,455	148,087	148,087			148,087	148,087				
LUXEMBOURG													
NEDERLAND	450,00												
	169,116												
UNITED KINGDOM													
LONDON													

ECU/T	J	F	M	A	M	J	J	A	S	O	N	D
AFGIFTER - KORN CEREALS LEVIES PRELEVEMENTS CEREALES HEFFINGEN-GRAMEN ΕΙΣΦΟΡΕΣ ΓΙΑ ΤΑ ΣΙΤΗΡΑ												
ABSCHÜPFUNGEN-GETREIDE EXACCION-CEREALES PRELIEVI-CEREALI DIR. NIVELADORES-CEREAIS 1990												
C.E.												
1001 10 10	173,27	181,33	184,93	185,56	191,43	191,05						
1001 10 90	173,27	181,33	184,93	185,56	191,43	191,05						
1001 90 91	131,72	142,30	139,93	137,15	141,24	151,95						
1001 90 99	131,72	142,30	139,93	137,15	141,24	151,95						
1002 00 00	125,96	129,87	131,59	133,82	136,88	135,92						
1003 00 10	116,50	116,85	117,48	124,24	134,07	131,33						
1003 00 90	116,50	116,85	117,48	124,24	134,07	131,33						
1004 00 10	120,68	123,00	122,99	125,22	127,07	123,51						
1004 00 90	120,68	123,00	122,99	125,22	127,07	123,51						
1005 90 00	131,75	135,18	134,33	131,06	132,25	130,89						
1007 00 90	137,14	140,66	141,65	139,31	141,96	144,51						
1008 10 00	22,42	30,16	28,82	32,31	37,66	38,88						
1008 20 00	69,18	84,73	91,57	103,64	111,00	106,21						
1008 30 00	-	-	-	-	3,99	4,80						
1008 90 10	125,96	129,87	131,59	133,82	136,88	135,92						
1008 90 90	-	-	-	-	3,99	4,80						
1101 00 00	198,26	213,38	210,22	206,33	212,02	227,12						
1102 10 00	198,27	195,80	198,35	201,88	206,04	204,96						
1103 11 10	283,15	295,75	301,51	302,42	311,49	310,79						
1103 11 90	213,07	229,34	225,79	221,49	227,40	243,71						

ECU/T	01/04 1990	08/04 1990	15/04 1990	22/04 1990	29/04 1990	06/05 1990	13/05 1990	20/05 1990	27/05 1990	03/06 1990	10/06 1990	17/06 1990
AFGIFTER - KORN CEREALS LEVIES PRELEVEMENTS CEREALES HEFFINGEN-GRANEN ΕΙΣΦΟΡΕΣ ΓΙΑ ΤΑ ΣΙΤΗΡΑ	ABSCHÖPFUNGEN-GETREIDE EXACCION-CEREALES PRELIEVI-CEREALI DIR. NIVELADORES-CEREAIS											
C. E.												
1001 10 10	187,43	184,28	185,25	185,13	188,18	191,54	193,14	191,96	190,38	189,44	190,51	191,17
1001 10 90	187,43	184,28	185,25	185,13	188,18	191,54	193,14	191,96	190,38	189,44	190,51	191,17
1001 90 91	137,19	136,69	137,14	137,48	138,15	138,99	142,02	142,67	145,70	148,96	150,99	153,36
1001 90 99	137,19	136,69	137,14	137,48	138,15	138,99	142,02	142,67	145,70	148,96	150,99	153,36
1002 00 00	133,30	133,30	134,09	134,29	135,56	136,78	137,92	137,10	136,15	135,24	135,40	136,37
1003 00 10	119,51	119,93	124,68	130,62	133,73	135,36	135,22	132,86	131,86	130,91	130,91	131,33
1003 00 90	119,51	119,93	124,68	130,62	133,73	135,36	135,22	132,86	131,86	130,91	130,91	131,33
1004 00 10	124,70	124,70	125,49	125,69	126,96	127,81	127,66	126,77	125,06	123,39	123,39	123,39
1004 00 90	124,70	124,70	125,49	125,69	126,96	127,81	127,66	126,77	125,06	123,39	123,39	123,39
1005 90 00	132,08	130,84	131,15	130,60	130,83	131,54	132,89	133,62	131,20	130,43	129,10	131,25
1007 00 90	140,61	138,97	138,97	138,70	139,40	139,81	142,99	144,22	143,44	144,43	143,97	144,45
1008 10 00	30,99	31,70	33,09	32,94	34,15	33,95	40,26	40,45	38,63	37,14	37,55	38,19
1008 20 00	98,45	103,85	104,73	105,93	109,81	111,25	112,72	111,67	107,72	105,69	105,69	106,22
1008 30 00	-	-	-	-	-	2,20	7,59	5,57	3,05	1,11	3,18	5,96
1008 90 10	133,30	133,30	134,09	134,29	135,56	136,78	137,92	137,10	136,15	135,24	135,40	136,37
1008 90 90	-	-	-	-	-	2,20	7,59	5,57	3,05	1,11	3,18	5,96
1101 00 00	206,38	205,68	206,31	206,79	207,59	208,42	213,64	214,02	218,33	223,01	225,51	229,21
1102 10 00	200,94	201,44	202,43	202,32	204,21	205,95	207,55	206,41	204,87	203,80	204,03	205,70
1103 11 10	305,38	300,42	301,92	301,74	306,50	311,71	314,09	312,23	309,92	308,47	309,51	310,94
1103 11 90	221,46	220,71	221,50	222,13	222,66	223,52	229,15	229,56	234,22	239,38	241,97	245,86

ECU/T		24/06 1990										
AFGIFTER - KORN CEREALS LEVIES PRELEVEMENTS CEREALES HEFFINGEN-GRANEN ΕΙΣΟΔΕΣ ΓΙΑ ΤΑ ΣΙΤΗΡΑ			ABSCHÖPFUNGEN-GETREIDE EXACCION-CEREALES PRELIEVI-CEREALI DIR.NIVELADORES-CEREAIS									
C.E.												
1001 10 10	193,37											
1001 10 90	193,37											
1001 90 91	155,18											
1001 90 99	155,18											
1002 00 00	136,73											
1003 00 10	132,12											
1003 00 90	132,12											
1004 00 10	123,69											
1004 00 90	123,69											
1005 90 00	132,80											
1007 00 90	145,10											
1008 10 00	42,82											
1008 20 00	107,19											
1008 30 00	9,62											
1008 90 10	136,73											
1008 90 90	9,62											
1101 00 00	231,72											
1102 10 00	206,41											
1103 11 10	314,64											
1103 11 90	248,68											

R I S

R E I S

R I C E

R I Z

R I S O

R I J S T

MN /T ECU/T	J	F	M	A	M	J	J	A	S	O	N	D	1990
ΕΛΛΑΣ													
ΕΛΛΑΣ PADDY BALILLA	57000,0 304,63												
PADDY MARKETI	61064,5 325,27	61500,0 320,35	61612,9 320,94	62000,0 322,95	62000,0 322,95								
PADDY ROKSANI	62129,0 330,94	63000,0 328,16	63112,9 328,75	63500,0 330,77	63500,0 330,77								
PADDY BLUE-BELLE	67193,5 357,91	68500,0 356,81	68838,7 358,58	70000,0 364,63	70000,0 364,63								
ESPAÑA													
ESPAÑA ARROZ BLANCO EXTRA	83000 542,85	82880 542,06	82758 541,27	82005 536,34	81027 529,95	78898 516,02							
CASCARA BAHIA	48595 317,83	48595 317,83	48855 319,53	46683 305,32	45895 300,17	45293 296,23							
ITALIA													
VERCELLI RISONE COMUNE	521204 306,79	505900 296,02	490726 287,14	467500 273,55	467500 273,55	467500 273,55							
RISONE RIBE-RINGO	509815 300,09	498400 291,63	483226 282,75	470000 275,01	463871 271,42	491500 287,59							
RISONE ARBORIO	624722 367,74	592900 346,92	563952 329,98	556667 325,72	561694 328,66	557500 326,21							
LAVORATO ORIGINARIO	892407 525,29	873400 511,06	853710 499,53	825000 482,73	825000 482,73	825000 482,73							
LAVORATO RIBE-RINGO	919630 541,33	898400 525,68	883226 516,80	870000 509,07	867097 507,37	917333 536,76							
LAVORATO ARBORIO	1149444 676,62	1123400 657,34	1092419 639,21	1065000 634,87	1065000 634,87	1065000 634,87							
ROTTURE DI RISO	506296 298,01	503400 294,55	483710 283,03	475000 277,94	468871 274,35	465000 272,08							
MILANO RISONE COMUNE	530000 311,96	522800 305,91	501935 293,70	484667 283,59	480000 280,86	480000 280,86							
RISONE BAHIA	529630 311,78	512800 300,05	510000 298,42	494667 289,44	490000 286,71	490000 286,71							
RISONE RIBE-RINGO	524815 308,93	512800 300,05	491935 287,85	474667 277,74	470000 275,01	502667 294,12							
RISONE ARBORIO	633519 372,92	610600 357,28	577903 338,15	559667 327,48	555000 324,75	555000 324,75							
LAVORATO ORIGINARIO	924815 544,37	905600 529,90	881935 516,05	864667 505,94	860000 503,21	860000 503,21							
LAVORATO RIBE-RINGO	954630 561,94	930600 544,53	925000 541,25	909667 532,28	905000 529,55	947000 554,12							
LAVORATO ARBORIO	1207037 710,52	1170600 684,96	1133387 663,18	1107000 647,74	1100000 643,65	1100000 643,65							
ROTTURE DI RISO	517593 304,65	505600 295,84	481935 281,99	465333 272,28	470000 275,01	470000 275,01							

MN /T ECU/T	01/04 1990	08/04 1990	15/04 1990	22/04 1990	29/04 1990	06/05 1990	13/05 1990	20/05 1990	27/05 1990	03/06 1990	10/06 1990	17/06 1990	24/06 1990
ΕΛΛΑΣ													
ELLAS													
PADDY BALILLA													
PADDY MARKETI	62000,0 322,95	62000,0 322,95	62000,0 322,95	62000,0 322,95	62000,0 322,95	62000,0 322,95	62000,0 322,95	62000,0 322,95	62000,0 322,95				
PADDY ROKSANI	63500,0 330,77	63500,0 330,77	63500,0 330,77	63500,0 330,77	63500,0 330,77	63500,0 330,77	63500,0 330,77	63500,0 330,77	63500,0 330,77				
PADDY BLUE-BELLE	70000,0 364,63	70000,0 364,63	70000,0 364,63	70000,0 364,63	70000,0 364,63	70000,0 364,63	70000,0 364,63	70000,0 364,63	70000,0 364,63				
ESPAÑA													
ESPAÑA													
ARROZ BLANCO EXTRA	82500 539,58	82666 540,67	81500 533,04	81500 533,04	81500 533,04	81500 533,04	80833 528,68		80166 524,32	79666 521,05		78333 512,33	78333 512,33
CASCARA BAHIA	47750 312,30	47750 312,30	45750 299,22	45750 299,22	45750 299,22	45750 299,22	46250 302,49		45750 299,22	45250 295,95		45250 295,95	45250 295,95
ITALIA													
VERCELLI													
RISONE COMUNE	467500 273,55	467500 273,55	467500 273,55	467500 273,55	467500 273,55	467500 273,55	467500 273,55	467500 273,55	467500 273,55	467500 273,55	467500 273,55	467500 273,55	467500 273,55
RISONE RIBE-RINGO	470000 275,01	470000 275,01	470000 275,01	470000 275,01	470000 275,01	470000 275,01	460000 269,16	460000 269,16	460000 269,16	475000 277,94	500000 292,56	500000 292,56	500000 292,56
RISONE ARBORIO	552500 323,28	547500 320,36	562500 329,14	562500 329,14	562500 329,14	562500 329,14	562500 329,14	562500 329,14	557500 326,21	557500 326,21	557500 326,21	557500 326,21	557500 326,21
LAVORATO ORIGINARIO	825000 482,73	825000 482,73	825000 482,73	825000 482,73	825000 482,73	825000 482,73	825000 482,73	825000 482,73	825000 482,73	825000 482,73	825000 482,73	825000 482,73	825000 482,73
LAVORATO RIBE-RINGO	870000 509,07	870000 509,07	870000 509,07	870000 509,07	870000 509,07	870000 509,07	860000 503,21	860000 503,21	880000 514,92	890000 520,77	930000 544,17	930000 544,17	930000 544,17
LAVORATO ARBORIO	1085000 634,87	1085000 634,87	1085000 634,87	1085000 634,87	1085000 634,87	1085000 634,87	1085000 634,87	1085000 634,87	1085000 634,87	1085000 634,87	1085000 634,87	1085000 634,87	1085000 634,87
ROTTURE DI RISO	475000 277,94	475000 277,94	475000 277,94	475000 277,94	475000 277,94	475000 277,94	465000 272,08	465000 272,08	465000 272,08	465000 272,08	465000 272,08	465000 272,08	465000 272,08
MILANO													
RISONE COMUNE	500000 292,56	480000 280,86	480000 280,86	480000 280,86	480000 280,86	480000 280,86	480000 280,86	480000 280,86	480000 280,86	480000 280,86	480000 280,86	480000 280,86	480000 280,86
RISONE BAHIA	510000 298,42	490000 286,71	490000 286,71	490000 286,71	490000 286,71	490000 286,71	490000 286,71	490000 286,71	490000 286,71	490000 286,71	490000 286,71	490000 286,71	490000 286,71
RISONE RIBE-RINGO	490000 286,71	470000 275,01	470000 275,01	470000 275,01	470000 275,01	470000 275,01	470000 275,01	470000 275,01	470000 275,01	490000 286,71	510000 298,42	510000 298,42	510000 298,42
RISONE ARBORIO	575000 336,45	555000 324,75	555000 324,75	555000 324,75	555000 324,75	555000 324,75	555000 324,75	555000 324,75	555000 324,75	555000 324,75	555000 324,75	555000 324,75	555000 324,75
LAVORATO ORIGINARIO	880000 514,92	860000 503,21	860000 503,21	860000 503,21	860000 503,21	860000 503,21	860000 503,21	860000 503,21	860000 503,21	860000 503,21	860000 503,21	860000 503,21	860000 503,21
LAVORATO RIBE-RINGO	925000 541,25	905000 529,55	905000 529,55	905000 529,55	905000 529,55	905000 529,55	905000 529,55	905000 529,55	905000 529,55	935000 547,10	955000 558,80	955000 558,80	955000 558,80
LAVORATO ARBORIO	1130000 661,20	1100000 643,65	1100000 643,65	1100000 643,65	1100000 643,65	1100000 643,65	1100000 643,65	1100000 643,65	1100000 643,65	1100000 643,65	1100000 643,65	1100000 643,65	1100000 643,65
ROTTURE DI RISO	460000 269,16	460000 269,16	470000 275,01	470000 275,01	470000 275,01	470000 275,01	470000 275,01	470000 275,01	470000 275,01	470000 275,01	470000 275,01	470000 275,01	470000 275,01

ECU/T	J	F	M	A	M	J	J	A	S	O	N	D
IMPORTAFGIFTER - RIS IMPORT LEVIES - RICE PRELEVEMENTS A L'IMPORTATION - RIZ INVDERHEFFINGEN - RIJST ΕΙΣΟΔΟΣ ΚΑΤΑ ΤΗΝ ΕΙΣΑΓΩΓΗ ΡΥΖΙΟΥ	ABSCHUEPFUNGEN BEI DER EINFUHR IM REISSEKTOR EXACCION REGULADORA A LA IMPORTACION - ARROZ PRELIEVI ALL'IMPORTAZIONE - RISO DIREITOS NIVELADORES A IMPORTACAO - ARROZ 1990											
C.E.												
1006 10 21 PORTUGAL REGIME RGLT 3877/86 ACP ET PTOM PAYS TIERS SAUF ACP ET PTOM	- - 149,14 305,49	- - 150,98 309,17	- - 152,01 311,23	- - 153,25 313,71	- - 155,34 317,89	- - 156,25 319,71						
1006 10 23 PORTUGAL REGIME RGLT 3877/86 ACP ET PTOM PAYS TIERS SAUF ACP ET PTOM	- - 230,17 306,89	- - 219,03 292,04	- - 219,12 292,16	- - 226,42 301,89	- - 231,66 308,88	- - 230,50 307,33						
1006 20 11 PORTUGAL REGIME RGLT 3877/86 ACP ET PTOM PAYS TIERS SAUF ACP ET PTOM	- - 187,33 381,86	- - 189,63 386,46	- - 190,92 389,04	- - 192,46 392,13	- - 195,08 397,36	- - 196,22 399,64						
1006 20 13 PORTUGAL REGIME RGLT 3877/86 ACP ET PTOM PAYS TIERS SAUF ACP ET PTOM	- - 287,71 383,62	- - 273,79 365,05	- - 273,89 365,20	- - 283,03 377,37	- - 289,57 386,10	- - 288,12 384,16						
1006 30 21 PORTUGAL REGIME RGLT 3877/86 ACP ET PTOM PAYS TIERS SAUF ACP ET PTOM	13,05 - 241,13 506,11	13,05 - 243,83 511,51	13,05 - 245,39 514,63	13,05 - 247,24 518,34	13,05 - 250,31 524,47	13,05 - 251,59 527,03						
1006 30 23 PORTUGAL REGIME RGLT 3877/86 ACP ET PTOM PAYS TIERS SAUF ACP ET PTOM	12,97 434,59 277,83 579,45	12,97 438,25 280,28 584,34	12,97 438,08 280,16 584,10	12,97 444,62 284,52 592,82	12,97 455,26 291,62 607,01	12,97 459,19 294,24 612,25						
1006 30 61 PORTUGAL REGIME RGLT 3877/86 ACP ET PTOM PAYS TIERS SAUF ACP ET PTOM	13,90 - 257,16 539,01	13,90 - 260,03 544,76	13,90 - 261,69 548,09	13,90 - 263,67 552,04	13,90 - 266,93 558,56	13,90 - 268,29 561,29						
1006 30 63 PORTUGAL REGIME RGLT 3877/86 ACP ET PTOM PAYS TIERS SAUF ACP ET PTOM	13,90 465,88 298,23 621,17	13,90 469,81 300,85 626,41	13,90 469,62 300,73 626,16	13,90 476,63 305,40 635,51	13,90 488,04 313,01 650,72	13,90 492,25 315,81 656,34						
1006 40 00 PORTUGAL REGIME RGLT 3877/86 ACP ET PTOM PAYS TIERS SAUF ACP ET PTOM	1,19 - 84,54 175,08	2,17 - 82,84 171,69	2,70 - 77,70 161,41	4,91 - 78,51 163,02	4,91 - 81,65 169,29	4,91 - 83,71 173,42						

ECU/T	01/04 1990	09/04 1990	16/04 1990	23/04 1990	01/05 1990	07/05 1990	14/05 1990	21/05 1990	28/05 1990	01/06 1990	11/06 1990	18/06 1990
IMPORTAGIFTER - RIS IMPORT LEVIES - RICE PRELEVEMENTS A L'IMPORTATION - RIZ INVORHEFFINGEN - RIJST ΕΙΣΦΟΡΕΣ ΚΑΤΑ ΤΗΝ ΕΙΣΑΓΟΓΗ ΡΥΖΙΟΥ	ABSCHUEPFUNGEN BEI DER EINFUHR IM REISSEKTOR EXACCION REGULADORA A LA IMPORTACION - ARROZ PRELIEVI ALL'IMPORTAZIONE - RISO DIREITOS NIVELADORES A IMPORTACAO - ARROZ											
C.E.												
1006 10 21												
PORTUGAL	-	-	-	-	-	-	-	-	-	-	-	-
REGIME RGLT 3877/86	-	-	-	-	-	-	-	-	-	-	-	-
ACP ET PTOM	153,05	153,05	153,05	153,81	154,84	154,84	154,84	156,25	156,25	156,25	156,25	156,25
PAYS TIERS SAUF ACP ET PTOM	313,30	313,30	313,30	314,82	316,89	316,89	316,89	319,71	319,71	319,71	319,71	319,71
1006 10 23												
PORTUGAL	-	-	-	-	-	-	-	-	-	-	-	-
REGIME RGLT 3877/86	225,44	225,44	225,44	229,13	230,69	230,69	230,69	233,43	233,43	230,36	230,36	230,36
ACP ET PTOM	146,69	146,69	146,69	149,15	150,19	150,19	150,19	152,02	152,02	149,97	149,97	149,97
PAYS TIERS SAUF ACP ET PTOM	300,58	300,58	300,58	305,51	307,58	307,58	307,58	311,24	311,24	307,14	307,14	307,14
1006 20 11												
PORTUGAL	-	-	-	-	-	-	-	-	-	-	-	-
REGIME RGLT 3877/86	-	-	-	-	-	-	-	-	-	-	-	-
ACP ET PTOM	192,21	192,21	192,21	193,16	194,45	194,45	194,45	196,22	196,22	196,22	196,22	196,22
PAYS TIERS SAUF ACP ET PTOM	391,62	391,62	391,62	393,53	396,11	396,11	396,11	399,64	399,64	399,64	399,64	399,64
1006 20 13												
PORTUGAL	-	-	-	-	-	-	-	-	-	-	-	-
REGIME RGLT 3877/86	281,80	281,80	281,80	286,42	288,35	288,35	288,35	291,79	291,79	287,94	287,94	287,94
ACP ET PTOM	184,26	184,26	184,26	187,34	188,63	188,63	188,63	190,92	190,92	188,36	188,36	188,36
PAYS TIERS SAUF ACP ET PTOM	375,73	375,73	375,73	381,89	384,47	384,47	384,47	389,05	389,05	383,92	383,92	383,92
1006 30 21												
PORTUGAL	13,05	13,05	13,05	13,05	13,05	13,05	13,05	13,05	13,05	13,05	13,05	13,05
REGIME RGLT 3877/86	-	-	-	-	-	-	-	-	-	-	-	-
ACP ET PTOM	246,95	246,95	246,95	248,04	249,60	249,60	249,60	251,59	251,59	251,59	251,59	251,59
PAYS TIERS SAUF ACP ET PTOM	517,76	517,76	517,76	519,93	523,06	523,06	523,06	527,03	527,03	527,03	527,03	527,03
1006 30 23												
PORTUGAL	12,97	12,97	12,97	12,97	12,97	12,97	12,97	12,97	12,97	12,97	12,97	12,97
REGIME RGLT 3877/86	443,37	444,39	444,39	446,26	448,87	453,92	458,96	457,24	457,24	457,24	459,41	459,41
ACP ET PTOM	283,69	284,37	284,37	285,62	287,36	290,72	294,09	292,94	292,94	292,94	294,38	294,38
PAYS TIERS SAUF ACP ET PTOM	591,16	592,52	592,52	595,01	598,49	605,22	611,95	609,65	609,65	609,65	612,54	612,54
1006 30 61												
PORTUGAL	13,90	13,90	13,90	13,90	13,90	13,90	13,90	13,90	13,90	13,90	13,90	13,90
REGIME RGLT 3877/86	-	-	-	-	-	-	-	-	-	-	-	-
ACP ET PTOM	263,36	263,36	263,36	264,51	266,18	266,18	266,18	268,29	268,29	268,29	268,29	268,29
PAYS TIERS SAUF ACP ET PTOM	551,42	551,42	551,42	553,73	557,06	557,06	557,06	561,29	561,29	561,29	561,29	561,29
1006 30 63												
PORTUGAL	13,90	13,90	13,90	13,90	13,90	13,90	13,90	13,90	13,90	13,90	13,90	13,90
REGIME RGLT 3877/86	475,30	476,39	476,39	478,39	481,19	486,60	492,01	490,16	490,16	490,16	492,49	492,49
ACP ET PTOM	304,51	305,24	305,24	306,57	308,44	312,05	315,65	314,42	314,42	314,42	315,97	315,97
PAYS TIERS SAUF ACP ET PTOM	633,73	635,19	635,19	637,85	641,59	648,80	656,01	653,55	653,55	653,55	656,65	656,65
1006 40 00												
PORTUGAL	4,91	4,91	4,91	4,91	4,91	4,91	4,91	4,91	4,91	4,91	4,91	4,91
REGIME RGLT 3877/86	-	-	-	-	-	-	-	-	-	-	-	-
ACP ET PTOM	77,70	77,70	77,70	80,72	80,72	80,72	81,41	82,89	82,89	80,85	84,81	84,81
PAYS TIERS SAUF ACP ET PTOM	161,41	161,41	161,41	167,44	167,44	167,44	168,83	171,78	171,78	167,71	175,63	175,63

ECU/T	25/06 1990												
IMPORTAFGIFTER - RIS IMPORT LEVIES - RICE PRELEVEMENTS A L'IMPORTATION - RIZ INVOERHEFFINGEN - RIJST ΕΙΣΦΟΡΕΣ ΚΑΤΑ ΤΗΝ ΕΙΣΑΓΟΓΗ ΠΥΖΙΟΥ		ABSCHÖPFUNGEN BEI DER EINFUHR IM REISSEKTOR EXACCION REGULADORA A LA IMPORTACION - ARROZ PRELIEVI ALL'IMPORTAZIONE - RISD DIREITOS NIVELADORES A IMPORTACAO - ARROZ											
C. E.													
1006 10 21													
PORTUGAL	-												
REGIME RGLT 3877/86	-												
ACP ET PTOM	156,25												
PAYS TIERS SAUF ACP ET PTOM	319,71												
1006 10 23													
PORTUGAL	-												
REGIME RGLT 3877/86	231,08												
ACP ET PTOM	150,45												
PAYS TIERS SAUF ACP ET PTOM	308,10												
1006 20 11													
PORTUGAL	-												
REGIME RGLT 3877/86	-												
ACP ET PTOM	196,22												
PAYS TIERS SAUF ACP ET PTOM	399,64												
1006 20 13													
PORTUGAL	-												
REGIME RGLT 3877/86	288,85												
ACP ET PTOM	188,96												
PAYS TIERS SAUF ACP ET PTOM	385,13												
1006 30 21													
PORTUGAL	13,05												
REGIME RGLT 3877/86	-												
ACP ET PTOM	251,59												
PAYS TIERS SAUF ACP ET PTOM	527,03												
1006 30 23													
PORTUGAL	12,97												
REGIME RGLT 3877/86	461,93												
ACP ET PTOM	296,06												
PAYS TIERS SAUF ACP ET PTOM	615,90												
1006 30 61													
PORTUGAL	13,90												
REGIME RGLT 3877/86	-												
ACP ET PTOM	268,29												
PAYS TIERS SAUF ACP ET PTOM	561,29												
1006 30 63													
PORTUGAL	13,90												
REGIME RGLT 3877/86	495,19												
ACP ET PTOM	317,77												
PAYS TIERS SAUF ACP ET PTOM	660,25												
1006 40 00													
PORTUGAL	4,91												
REGIME RGLT 3877/86	-												
ACP ET PTOM	85,89												
PAYS TIERS SAUF ACP ET PTOM	177,78												

OLIVENOLIE

OLIVENÖL

OLIVE OIL

HUILE D'OLIVE

OLIO D'OLIVA

OLIJFOLIE

MN /100 KG ECU/100 KG	J	F	M	A	M	J	J	A	S	O	N	D	1990
ΕΛΛΑΣ													
ΕΛΛΑΣ ΠΑΡΘΕΝΟ EXTRA 1%	48550,0 242,900	50897,6 249,009	52000,1 254,794	52583,3 257,256	52893,0 258,771	53116,7 259,865							
ΠΑΡΘΕΝΟ FINE 1.01 / 2%	44500,0 222,637	46328,6 226,655	47446,0 232,122	47925,0 234,466	48099,2 235,318	48225,0 235,933							
ΚΟΙΝΟ SEMI FINE 3%	42875,0 214,507	44496,4 217,692	45258,9 221,422	45375,0 221,990	45549,2 222,842	45675,0 223,458							
ΒΥΡΗΝΕΛΑΙΟ ΕΞΕΥΓΕΝΙΣΜΕΝΟ	24650,0 123,327	24775,0 121,208	25000,0 122,309	25000,0 122,309	26887,1 131,541	28250,0 138,209							
ESPANA													
ESPANA EXTRA	27277 178,409	27140 177,510	27073 177,072	27238 178,153	27191 177,846	26840 175,550							
FINO	26476 173,164	26258 171,739	26262 171,766	26502 173,335	26376 172,511	26161 171,106							
CORRIENTE 3%	26045 170,346	25408 166,180	25579 167,300	25789 168,673	25726 168,264	25543 167,063							
DE DRUJD REFINADO	20295 132,738	19623 128,344	19068 124,715	19083 124,812	20001 130,819	19829 129,696							
ITALIA													
BARI EXTRA	494355 290,734	497321 291,001	494597 289,407	499348 292,187	508790 297,713	512500 299,883							
FINO	437984 257,586	440714 257,879	437500 255,998	437500 255,998	437500 255,998	437500 255,998							
SEMIFINO 3%													
DI SANSΑ RETTIFICATO	266613 156,797	270000 157,987	266516 155,949	270565 158,318	273000 159,743	269900 157,929							
OLIO DI ARACHIDI	153226 90,102	158071 92,494	156000 91,282	155304 90,874	153742 89,960	151133 88,434							
MILANO EXTRA	527500 308,660	527500 308,660	527500 308,660	527500 308,660	527500 308,660	528796 309,419							
DI SANSΑ RETTIFICATO	274500 160,620	273643 160,119	272500 159,450	274000 160,328	275500 161,206	273537 160,057							
OLIO DI ARACHIDI	155600 91,047	157429 92,118	158000 92,452	156867 91,789	150963 88,334	151000 88,356							

HUITTTPMIOOH

MN /100 KG	02/04	09/04	16/04	23/04	30/04	07/05	14/05	21/05	28/05	04/06	11/06	18/06	25/06
ECU/100 KG	1990	1990	1990	1990	1990	1990	1990	1990	1990	1990	1990	1990	1990

EAAAΣ

ELIAS NAPΘENO EXTRA 1%	52583,3 257,256	52583,3 257,256	52583,3 257,256	52583,3 257,256	52583,3 257,256	52583,3 257,256	53116,7 259,865	53116,7 259,865	53116,7 259,865	53116,7 259,865	53116,7 259,865		
NAPΘENO FINE 1.01 / 2%	47925,0 234,466	47925,0 234,466	47925,0 234,466	47925,0 234,466	47925,0 234,466	47925,0 234,466	48225,0 235,933	48225,0 235,933	48225,0 235,933	48225,0 235,933	48225,0 235,933		
KOINO SEMI FINE 3%	45375,0 221,990	45375,0 221,990	45375,0 221,990	45375,0 221,990	45375,0 221,990	45375,0 221,990	45675,0 223,458	45675,0 223,458	45675,0 223,458	45675,0 223,458	45675,0 223,458		
NYPHNEAAIO ESEYFENIZMENO	25000,0 122,309	25000,0 122,309	25000,0 122,309	25000,0 122,309	25000,0 122,309	25000,0 122,309	28250,0 138,209	28250,0 138,209	28250,0 138,209	28250,0 138,209	28250,0 138,209		

ESPANA

ESPANA EXTRA	27150 177,571	27216 178,007	27333 178,771	27266 178,335	27183 177,789	27250 178,226	27250 178,226	27183 177,789	27016 176,699	27016 176,699	26983 176,481	26640 174,236	26616 174,083
FIND	26466 173,102	26466 173,102	26583 173,865	26500 173,320	26450 172,993	26416 172,775	26300 172,012	26383 172,557	26316 172,121	26350 172,339	25983 169,941	26137 170,949	26100 170,704
CORRIENTE 3%	25733 168,306	25800 168,742	25833 168,960	25800 168,742	25783 168,633	25733 168,306	25700 168,088	25733 168,306	25666 167,870	25700 168,088	25600 167,434	25400 166,126	25400 166,126
DE DRUJO REFINADO	19000 124,267	18900 123,613	19000 124,267	19325 126,393	19975 130,645	19825 129,664	20025 130,972	20150 131,789	20050 131,135	19850 129,827	20050 131,135	19650 128,519	19650 128,519

ITALIA

BARI EXTRA	497500 291,106		500000 292,569	500000 292,569	505000 295,495	507500 296,958	510000 298,420	510000 298,420	512500 299,883	512500 299,883	512500 299,883	512500 299,883	512500 299,883
FIND	437500 255,998		437500 255,998	437500 255,998	437500 255,998	437500 255,998	437500 255,998	437500 255,998	437500 255,998	437500 255,998	437500 255,998	437500 255,998	437500 255,998
SEMIFINDO 3%													
DI SANSA RETTIFICATO	266000 155,647		273000 159,743	273000 159,743	273000 159,743	273000 159,743	273000 159,743	273000 159,743	273000 159,743	270000 157,987	270000 157,987	270000 157,987	268000 156,817
OLIO DI ARACHIDI	156000 91,282		155000 90,696	155000 90,696	154000 90,111	154000 90,111	154000 90,111	154000 90,111	152000 88,941	152000 88,941	152000 88,941	150000 87,771	150000 87,771
MILANO EXTRA	527500 308,660	527500 308,660	527500 308,660	527500 308,660	527500 308,660	527500 308,660	527500 308,660	527500 308,660		530000 310,123	530000 310,123	527500 308,660	527500 308,660
DI SANSA RETTIFICATO	272500 159,450	272500 159,450	275500 161,206	275500 161,206	275500 161,206	275500 161,206	275500 161,206	275500 161,206		275500 161,206	273500 160,035	272500 159,450	272500 159,450
OLIO DI ARACHIDI	158000 92,452	158000 92,452	156000 91,282	156000 91,282	152000 88,941	152000 88,941	150000 87,771	150000 87,771		151000 88,356	151000 88,356	151000 88,356	151000 88,356

ECU/100 KG	J	F	M	A	M	J	J	A	S	O	N	D
MINIMUMSIMPORTAFGIFTER - BILAG I MINIMUM IMPORT LEVIES - ANNEX I PRELEVEMENTS MINIMAUX - ANNEXE I MINIMUMHEFFINGEN - BILAGE I ΕΛΛΗΣΙΤΕΣ ΕΙΣΦΟΡΕΣ-ΠΑΡΑΡΤΗΜΑ I						MINDESTABSCHÖPFUNGEN - ANHANG I EXACCIONES * MINIMAS - ANEXO I PRELIEVI MINIMI - ALLEGATO I DIREITOS NIVELADORES MINIMOS - ANEXO I 1990						
C.E.												
1509 10 10	77,00	76,57	75,00	75,00	55,81	65,67						
1509 10 90	77,00	76,57	75,00	75,00	55,81	65,67						
1509 90 00	89,00	88,57	87,00	87,00	66,23	76,97						
1510 00 10	77,00	77,00	77,00	77,00	77,00	77,00						
1510 00 90	122,00	122,00	122,00	122,00	122,00	122,00						
MINIMUMSIMPORTAFGIFTER - BILAG II MINIMUM IMPORT LEVIES - ANNEX II PRELEVEMENTS MINIMAUX - ANNEXE II MINIMUMHEFFINGEN - BILAGE II ΕΛΛΗΣΙΤΕΣ ΕΙΣΦΟΡΕΣ-ΠΑΡΑΡΤΗΜΑ II						MINDESTABSCHÖPFUNGEN - ANHANG II EXACCIONES * MINIMAS - ANEXO II PRELIEVI MINIMI - ALLEGATO II DIREITOS NIVELADORES MINIMOS - ANEXO II 1990						
C.E.												
0709 90 39	16,94	16,85	16,50	16,50	12,28	14,45						
0711 20 90	16,94	16,85	16,50	16,50	12,28	14,45						
1522 00 31	38,50	38,29	37,50	37,50	27,90	32,83						
1522 00 39	61,60	61,26	60,00	60,00	44,65	52,53						
2306 90 19	6,16	6,16	6,16	6,16	6,16	6,16						

HUITTTPRI00F

ECU/100 KG	29/12 1989	05/01 1990	12/01 1990	19/01 1990	26/01 1990	02/02 1990	09/02 1990	16/02 1990	23/02 1990	02/03 1990	09/03 1990	16/03 1990
NO. REGLEMENT	89/3977	90/0013	90/0068	90/0125	90/0175	90/0285	90/0335	90/0391	90/0447	90/0533	90/0592	90/0629
MINIMUMSIMPORAFGIFTER - BILAG I MINIMUM IMPORT LEVIES - ANNEX I PRELEVEMENTS MINIMAUX - ANNEXE I MINIMUMHEFFINGEN - BIJLAGE I ΕΛΑΧΙΣΤΕΣ ΕΙΣΦΟΡΕΣ-ΠΑΡΑΡΤΗΜΑ I						MINDESTABSCHÖPFUNGEN - ANHANG I EXACCIONES * MINIMAS - ANEXO I PRELIEVI MINIMI - ALLEGATO I DIREITOS NIVELADORES MINIMOS - ANEXO I						
C.E.												
1509 10 10	77,00	77,00	77,00	77,00	77,00	77,00	77,00	77,00	75,00	75,00	75,00	75,00
1509 10 90	77,00	77,00	77,00	77,00	77,00	77,00	77,00	77,00	75,00	75,00	75,00	75,00
1509 90 00	89,00	89,00	89,00	89,00	89,00	89,00	89,00	89,00	87,00	87,00	87,00	87,00
1510 00 10	77,00	77,00	77,00	77,00	77,00	77,00	77,00	77,00	77,00	77,00	77,00	77,00
1510 00 90	122,00	122,00	122,00	122,00	122,00	122,00	122,00	122,00	122,00	122,00	122,00	122,00
MINIMUMSIMPORAFGIFTER - BILAG II MINIMUM IMPORT LEVIES - ANNEX II PRELEVEMENTS MINIMAUX - ANNEXE II MINIMUMHEFFINGEN - BIJLAGE II ΕΛΑΧΙΣΤΕΣ ΕΙΣΦΟΡΕΣ-ΠΑΡΑΡΤΗΜΑ II						MINDESTABSCHÖPFUNGEN - ANHANG II EXACCIONES * MINIMAS - ANEXO II PRELIEVI MINIMI - ALLEGATO II DIREITOS NIVELADORES MINIMOS - ANEXO II						
C.E.												
0709 90 39	16,94	16,94	16,94	16,94	16,94	16,94	16,94	16,94	16,50	16,50	16,50	16,50
0711 20 90	16,94	16,94	16,94	16,94	16,94	16,94	16,94	16,94	16,50	16,50	16,50	16,50
1522 00 31	38,50	38,50	38,50	38,50	38,50	38,50	38,50	38,50	37,50	37,50	37,50	37,50
1522 00 39	61,60	61,60	61,60	61,60	61,60	61,60	61,60	61,60	60,00	60,00	60,00	60,00
2306 90 19	6,16	6,16	6,16	6,16	6,16	6,16	6,16	6,16	6,16	6,16	6,16	6,16

HUITTIPRIJF

ECU/100 KG	23/03 1990	30/03 1990	06/04 1990	13/04 1990	20/04 1990	27/04 1990	04/05 1990	11/05 1990	18/05 1990	25/05 1990	01/06 1990	08/06 1990
NO. REGLEMENT	90/0695	90/0756	90/0871	90/0928	90/0981	90/1032	90/1131	90/1213	90/1295	90/1397	90/1470	90/1535
MINIMUMSIMPORTAFGIFTER - BILAG I MINIMUM IMPORT LEVIES - ANNEX I PRELEVEMENTS MINIMAUX - ANNEXE I MINIMUMHEFFINGEN - BIJLAGE I ΕΑΧΙΣΤΕΣ ΕΙΣΦΟΡΕΣ-ΠΑΡΑΡΤΗΜΑ I	MINDESTABSCHÜPFUNGEN - ANHANG I EXACCIONES * MINIMAS - ANEXO I PRELIEVI MINIMI - ALLEGATO I DIREITOS NIVELADORES MINIMOS - ANEXO I											
C.E.												
1509 10 10	75,00	75,00	75,00	75,00	75,00	75,00	60,00	55,00	50,00	50,00	50,00	60,00
1509 10 90	75,00	75,00	75,00	75,00	75,00	75,00	60,00	55,00	50,00	50,00	50,00	60,00
1509 90 00	87,00	87,00	87,00	87,00	87,00	87,00	71,00	65,00	60,00	60,00	60,00	71,00
1510 00 10	77,00	77,00	77,00	77,00	77,00	77,00	77,00	77,00	77,00	77,00	77,00	77,00
1510 00 90	122,00	122,00	122,00	122,00	122,00	122,00	122,00	122,00	122,00	122,00	122,00	122,00
MINIMUMSIMPORTAFGIFTER - BILAG II MINIMUM IMPORT LEVIES - ANNEX II PRELEVEMENTS MINIMAUX - ANNEXE II MINIMUMHEFFINGEN - BIJLAGE II ΕΑΧΙΣΤΕΣ ΕΙΣΦΟΡΕΣ-ΠΑΡΑΡΤΗΜΑ II	MINDESTABSCHÜPFUNGEN - ANHANG II EXACCIONES * MINIMAS - ANEXO II PRELIEVI MINIMI - ALLEGATO II DIREITOS NIVELADORES MINIMOS - ANEXO II											
C.E.												
0709 90 39	16,50	16,50	16,50	16,50	16,50	16,50	13,20	12,10	11,00	11,00	11,00	13,20
0711 20 90	16,50	16,50	16,50	16,50	16,50	16,50	13,20	12,10	11,00	11,00	11,00	13,20
1522 00 31	37,50	37,50	37,50	37,50	37,50	37,50	30,00	27,50	25,00	25,00	25,00	30,00
1522 00 39	60,00	60,00	60,00	60,00	60,00	60,00	48,00	44,00	40,00	40,00	40,00	48,00
2306 90 19	6,16	6,16	6,16	6,16	6,16	6,16	6,16	6,16	6,16	6,16	6,16	6,16

ECU/100 KG	15/06 1990	22/06 1990	29/06 1990									
NO. REGLEMENT 90/1592 90/1676 90/1776												
MINIMUMSIMPORAFGIFTER - BILAG I MINIMUM IMPORT LEVIES - ANNEX I PRELEVEMENTS MINIMAUX - ANNEXE I MINIMUMHEFFINGEN - BIJLAGE I ΕΛΑΧΙΣΤΕΣ ΕΙΣΦΟΡΕΣ-ΠΑΡΑΡΤΗΜΑ I						MINDESTABSCHÜPFUNGEN - ANHANG I EXACCIONES * MINIMAS - ANEXO I PRELIEVI MINIMI - ALLEGATO I DIREITOS NIVELADORES MINIMOS - ANEXO I						
C.E.												
1509 10 10	75,00	75,00	75,00									
1509 10 90	75,00	75,00	75,00									
1509 90 00	87,00	87,00	87,00									
1510 00 10	77,00	77,00	77,00									
1510 00 90	122,00	122,00	122,00									
MINIMUMSIMPORAFGIFTER - BILAG II MINIMUM IMPORT LEVIES - ANNEX II PRELEVEMENTS MINIMAUX - ANNEXE II MINIMUMHEFFINGEN - BIJLAGE II ΕΛΑΧΙΣΤΕΣ ΕΙΣΦΟΡΕΣ-ΠΑΡΑΡΤΗΜΑ II						MINDESTABSCHÜPFUNGEN - ANHANG II EXACCIONES * MINIMAS - ANEXO II PRELIEVI MINIMI - ALLEGATO II DIREITOS NIVELADORES MINIMOS - ANEXO II						
C.E.												
0709 90 39	16,50	16,50	16,50									
0711 20 90	16,50	16,50	16,50									
1522 00 31	37,50	37,50	37,50									
1522 00 39	60,00	60,00	60,00									
2306 90 19	6,16	6,16	6,16									

V I N S

W E I N

W I N E

V I N

V I N O

W I J N E N

MN /%VOL./HL ECU/%VOL./HL	J	F	M	A	M	J	J	A	S	O	N	D	1990
ΕΛΛΑΣ													
AEYKA KPAZIA A1 ELLAS		607,2 2,971	640,3 3,133			649,8 3,179							
ATHINA													
IRAKLIO		589,4 2,884	580,0 2,838										
PATRAS		674,7 3,301	660,7 3,232			649,8 3,179							
KOKKINA KPAZIA R1 ELLAS						721,0 3,527	598,3 2,927						
IRAKLIO													
PATRAS						721,0 3,527	598,3 2,927						
KOKKINA KPAZIA R2 ELLAS													
IRAKLIO													
PATRAS													
ESPAÑA													
VINO BLANCO A1 ESPANA	368 2,407	379 2,482	354 2,318	367 2,405	358 2,347	349 2,288							
ALCAZAR DE SAN JUAN	373 2,440	375 2,459	372 2,439	372 2,439		343 2,246							
ALMENDRALEJO	361 2,362		350 2,294	352 2,302	351 2,301	340 2,229							
MEDINA DEL CAMPO													
RIBADAVIA													
VILLAFRANCA DEL PENEDES													
VILLAR DEL ARZOBISPO													
VILLARROBLEDO	399 2,611	395 2,589		390 2,552	389 2,544	394 2,578							
VINO TINTO R1 ESPANA	483 3,165	507 3,322	501 3,281	496 3,244	475 3,113	465 3,041							
REQUENA	511 3,345	507 3,322	501 3,281	496 3,244	475 3,113	465 3,041							
REUS	480 3,143												
VILLAFRANCA DEL BIERZO													

MN /%VOL./HL ECU/%VOL./HL	J	F	M	A	M	J	J	A	S	O	N	D	1990
ESPANA													
VINO TINTO R2 ESPANA	564 3,693	565 3,698	536 3,510	580 3,795	510 3,339	536 3,512							
CALATAYUD													
FALSET	564 3,692												
JUMILLA	566 3,704	565 3,698	561 3,674	580 3,795	556 3,642	550 3,600							
NAVALCARNERO			478 3,130		474 3,106	471 3,082							
REQUENA													
TORO													
VILLENA													
FRANCE													
VINS BLANCS A1 FRANCE	30,36 3,944	28,87 3,751	35,33 4,590		27,67 3,594								
BORDEAUX	30,72 3,991	29,01 3,768	35,33 4,590		27,67 3,594								
NANTES	26,44 3,435	27,56 3,580											
VINS ROUGES R1 FRANCE	24,78 3,219	25,26 3,281	25,72 3,341	26,18 3,401	25,98 3,375	26,15 3,397							
BASTIA	21,25 2,761	22,48 2,920	23,53 3,057	23,92 3,107	23,06 2,996								
BEZIERS	24,69 3,208	25,20 3,274	25,69 3,338	26,62 3,457	26,30 3,416	26,08 3,388							
MONTPELLIER	24,76 3,217	25,24 3,279	25,82 3,355	26,03 3,382	26,23 3,408	26,11 3,393							
NARBONNE	25,16 3,269	25,37 3,296	26,05 3,384	26,24 3,409	26,37 3,425	26,14 3,397							
NIMES	24,78 3,220	25,48 3,310	25,80 3,352	26,30 3,417	26,50 3,443	26,30 3,417							
PERPIGNAN	23,82 3,095	24,54 3,187	24,79 3,220	24,50 3,183	25,57 3,321	26,34 3,421							
VINS ROUGES R2 FRANCE		22,28 2,894	24,45 3,176	23,27 3,023									
BASTIA		22,28 2,894	24,45 3,176	23,27 3,023									
BRIGNOLLES													

MN /%VOL./HL ECU/%VOL./HL	J	F	M	A	M	J	J	A	S	O	N	D	1990
ITALIA													
VINI BIANCHI A1 ITALIA	5760 3,393		5781 3,394	5435 3,191	5417 3,181	5208 3,058							
BARI	4484 2,640	4500 2,642	5077 2,981	5199 3,053	5169 3,035	5266 3,092							
CAGLIARI		6000 3,523	6038 3,545	6000 3,523	5929 3,482								
CHIETI			5599 3,288										
RAVENNA(LUGO, FAENZA)	5929 3,491	6000 3,523	6000 3,523	5925 3,479	5725 3,362	5580 3,277							
TRAPANI(ALCAMO)	5201 3,065	5271 3,095	5050 2,965	5000 2,936	4900 2,877	4611 2,708							
TREVISO	5995 3,541	6250 3,670	5967 3,504	5749 3,376	5749 3,376	5250 3,083							
VINI ROSSI R1 ITALIA	6280 3,713	5976 3,509	6047 3,551	5824 3,420	5489 3,223	5642 3,313							
ASTI	6598 3,903	6325 3,714	6333 3,719	6333 3,719	6333 3,719								
FIRENZE	4606 2,718	4745 2,786	4762 2,796	4600 2,701	4525 2,657	4300 2,525							
LECCE		5500 3,230											
PESCARA		3852 2,262	5501 3,230		5400 3,171								
REGGIO EMILIA	7049 4,168	5950 3,494	6921 4,064	6849 4,022	6651 3,905	6315 3,708							
TREVISO	5750 3,396	5749 3,376	5464 3,209	5250 3,083	5250 3,083	5488 3,223							
VERONA													
VINI ROSSI R2 ITALIA	5531 3,260	5721 3,360	5651 3,318	6144 3,608	5927 3,480	5559 3,264							
BARLETTA	5700 3,347	5501 3,230	4999 2,936	5501 3,230	5380 3,159	5501 3,230							
BARI	5496 3,244	5596 3,286	5638 3,311	5899 3,464	5899 3,464	5581 3,277							
CAGLIARI		7500 4,404	7500 4,404	6999 4,110	6865 4,031								
LECCE													
TARANTO	5350 3,163												

MN /%VOL./HL ECU/%VOL./HL	02/04 1990	09/04 1990	16/04 1990	23/04 1990	30/04 1990	07/05 1990	14/05 1990	21/05 1990	28/05 1990	04/06 1990	11/06 1990	18/06 1990	25/06 1990
------------------------------	---------------	---------------	---------------	---------------	---------------	---------------	---------------	---------------	---------------	---------------	---------------	---------------	---------------

ΕΛΛΑΣ

ΑΕΥΚΑ ΚΡΑΣΙΑ Α1 ΕΛΛΑΣ					649,8 3,179								
ATHINA													
IRAKLIO													
PATRAS					649,8 3,179								
ΚΟΚΚΙΝΑ ΚΡΑΣΙΑ R1 ΕΛΛΑΣ					721,0 3,527							598,3 2,927	
IRAKLIO													
PATRAS					721,0 3,527							598,3 2,927	
ΚΟΚΚΙΝΑ ΚΡΑΣΙΑ R2 ΕΛΛΑΣ													
IRAKLIO													
PATRAS													

ESPAÑA

VINO BLANCO A1 ESPAÑA	370 2,426	390 2,552	352 2,306	351 2,298	378 2,474		347 2,271	355 2,325	354 2,316	345 2,260	344 2,256	368 2,410	340 2,224
ALCAZAR DE SAN JUAN	372 2,439												343 2,246
ALMENDRALEJO	353 2,311		352 2,306	351 2,298	365 2,392		347 2,271	347 2,271	354 2,316	345 2,260	344 2,256	334 2,190	337 2,207
MEDINA DEL CAMPO													
RIBADAVIA													
VILLA FRANCA DEL PENEDES													
VILLAR DEL ARZOBISPO													
VILLARROBLEDO		390 2,552			388 2,538			390 2,553				394 2,578	
VINO TINTO R1 ESPAÑA	496 3,244		496 3,244	496 3,244	496 3,244	496 3,244	471 3,082	471 3,082	465 3,041	465 3,041	465 3,041	465 3,041	465 3,041
REQUENA	496 3,244		496 3,244	496 3,244	496 3,244	496 3,244	471 3,082	471 3,082	465 3,041	465 3,041	465 3,041	465 3,041	465 3,041
REUS													
VILLA FRANCA DEL BIERZO													

MN /%VOL./HL ECU/%VOL./HL	02/04 1990	09/04 1990	16/04 1990	23/04 1990	30/04 1990	07/05 1990	14/05 1990	21/05 1990	28/05 1990	04/06 1990	11/06 1990	18/06 1990	25/06 1990
ESPANA													
VINO TINTO R2 ESPANA		544 3,562	562 3,677	598 3,918	530 3,470		477 3,122	471 3,082	539 3,531	552 3,613	526 3,444	546 3,572	
CALATAYUD													
FALSET													
JUMILLA		544 3,562	562 3,677	598 3,918	568 3,719				539 3,531	552 3,613	552 3,613	546 3,572	
NAVALCARNERO					476 3,114		477 3,122	471 3,082			471 3,082		
REQUENA													
TORO													
VILLENA													
FRANCE													
VINS BLANCS A1 FRANCE						27,67 3,594							
BORDEAUX						27,67 3,594							
NANTES													
VINS ROUGES R1 FRANCE	26,08 3,388	26,29 3,415	26,17 3,400	26,33 3,420		26,15 3,397	25,31 3,289	26,36 3,424	26,34 3,422	26,07 3,386	26,18 3,402	26,24 3,408	26,08 3,389
BASTIA	23,92 3,107						23,06 2,996						
BRIZIERS	26,69 3,467	26,39 3,428	26,69 3,467	26,51 3,444		26,28 3,414	26,25 3,410	26,38 3,427	26,21 3,405	26,02 3,380	26,11 3,392	26,19 3,402	26,02 3,380
MONTPELLIER	26,00 3,378		26,00 3,378	26,15 3,397			26,25 3,410	26,25 3,410	26,20 3,404	26,20 3,404		26,25 3,410	25,50 3,313
NARBONNE	26,20 3,404	26,20 3,404		26,30 3,417			26,46 3,437		26,30 3,417		26,30 3,417	26,10 3,391	26,00 3,378
NIMES	26,30 3,417	26,30 3,417		26,30 3,417			26,50 3,443		26,50 3,443		26,30 3,417	26,30 3,417	26,30 3,417
PERPIGNAN	24,39 3,168		24,65 3,200			25,59 3,324	25,49 3,311			26,09 3,389	25,99 3,376	27,00 3,507	
VINS ROUGES R2 FRANCE	23,27 3,023												
BASTIA	23,27 3,023												
BRIGNOLLES													

MN /%VOL./HL ECU/%VOL./HL	02/04 1990	09/04 1990	16/04 1990	23/04 1990	30/04 1990	07/05 1990	14/05 1990	21/05 1990	28/05 1990	04/06 1990	11/06 1990	18/06 1990	25/06 1990
ITALIA													
VINI BIANCHI A1 ITALIA	5484 3,221	5199 3,053	5567 3,269	5254 3,085	5438 3,193	5341 3,136	5442 3,195		5638 3,311	5130 3,012	5379 3,159	5000 2,936	5494 3,226
BARI	5199 3,053	5199 3,053	5200 3,053	5199 3,053	5100 2,995	5199 3,053	5199 3,053			5199 3,053			5599 3,288
CAGLIARI			6000 3,523		6000 3,523	5899 3,464	5899 3,464						
CHIETI													
RAVENNA (LUGO, FAENZA)	5950 3,494		5900 3,464			5800 3,406	5700 3,347		5599 3,288	5400 3,171	5899 3,464	5501 3,230	5450 3,200
TRAPANI (ALCAMO)	5000 2,936		5000 2,936	5000 2,936		4900 2,877	4900 2,877			4700 2,760	4600 2,701	4499 2,642	
TREVISO	5749 3,376		5750 3,376	5749 3,376		5749 3,376	5749 3,376		5749 3,376	5250 3,083			
VINI ROSSI R1 ITALIA	5913 3,472	5796 3,404	5824 3,420	5711 3,354	4600 2,701	5871 3,447	5126 3,010		5470 3,212	5715 3,356	5265 3,092	6315 3,708	5250 3,083
ASTI	6333 3,719		6333 3,719	6333 3,719		6333 3,719							
FIRENZE	4600 2,701	4600 2,701	4600 2,701	4600 2,701	4600 2,701	4600 2,701	4499 2,642		4401 2,584		4300 2,525		
LECCE													
PESCARA							5400 3,171						
REGGIO EMILIA		6849 4,022				6700 3,934			6601 3,876	6299 3,699	6250 3,670	6400 3,758	
TREVISO	5250 3,083		5250 3,083	5250 3,083		5250 3,083	5250 3,083		5250 3,083	5250 3,083	5250 3,083	6250 3,670	5250 3,083
VERONA													
VINI ROSSI R2 ITALIA	5708 3,352	5708 3,352	6354 3,731	6366 3,738	5562 3,266	6130 3,600	6072 3,565			5501 3,230	5899 3,464		5501 3,230
BARLETTA	5501 3,230	5501 3,230	5500 3,230	5501 3,230	5199 3,053	5501 3,230	5501 3,230			5501 3,230			
BARI	5899 3,464	5899 3,464	5900 3,464	5899 3,464	5899 3,464	5899 3,464	5899 3,464				5899 3,464		5501 3,230
CAGLIARI			7000 4,110	6999 4,110		6999 4,110	6800 3,993						
LECCE													
TARANTO													

S U K K E R

Z U C K E R

S U G A R

S U C R E

Z U C C H E R O

S U I K E R

BCU/100 KG	J	F	M	A	M	J	J	A	S	O	N	D
<p>AFGIFTER - SUKKER SUGAR LEVIES PRELEVEMENTS SUCRE HEFFINGEN-SUIKER ΕΙΣΦΟΡΕΣ ΓΙΑ ΤΗ ΖΑΧΑΡΗ</p> <p>ABSCHÖPFUNGEN-ZUCKER EXACCION-AZUCAR PRELIEVI-ZUCCHERO DIR.NIVELADDRES-ACUCAR 1990</p>												
C.E.												
1701 11 10	30,55	29,80	28,82	29,08	30,17	32,81						
1701 11 90	30,55	29,80	28,82	29,08	30,17	32,81						
1701 12 10	30,55	29,80	28,82	29,08	30,17	32,81						
1701 12 90	30,55	29,80	28,82	29,08	30,17	32,81						
1701 91 00	34,47	33,62	32,96	32,67	33,05	35,87						
1701 99 10	34,47	33,62	32,96	32,67	33,05	35,87						
1701 99 90	34,47	33,62	32,96	32,67	33,05	35,87						
<p>AFGIFTER - SIRUP-SUKKER SYRUPS - SUGAR LEVIES PRELEVEMENTS SIROPS - SUCRE HEFFINGEN-SIROOP - SUIKER ΕΙΣΦΟΡΕΣ ΓΙΑ ΣΙΡΟΠΙΑ-ΖΑΧΑΡΗ</p> <p>ABSCHÖPFUNGEN-SIRUPE - ZUCKER EXACCION-JARABES - AZUCAR PRELIEVI-SCIROPPI -ZUCCHERO DIR.NIVELADDRES-XAROPES - ACUCAR 1990</p>												
C.E.												
1702 20 10	0,3600	0,3400	0,3300	0,3300	0,3300	0,3603						
1702 20 90	0,3600	0,3400	0,3300	0,3300	0,3300	0,3570						
1702 30 10	45,66	42,35	43,21	42,95	42,34	43,23						
1702 40 10	45,66	42,35	43,21	42,95	42,34	43,23						
1702 60 10	45,66	42,35	43,21	42,95	42,34	43,23						
1702 60 90	0,3600	0,3400	0,3300	0,3300	0,3300	0,3570						
1702 90 30	45,66	42,35	43,21	42,95	42,34	43,23						
1702 90 60	0,3600	0,3400	0,3300	0,3300	0,3300	0,3570						
1702 90 71	0,3600	0,3400	0,3300	0,3300	0,3300	0,3570						
1702 90 90	0,3600	0,3400	0,3300	0,3300	0,3300	0,3570						
2106 90 30	45,66	42,35	43,21	42,95	42,34	43,23						
2106 90 59	0,3600	0,3400	0,3300	0,3300	0,3300	0,3570						

SUCCTTPRI00F

ECU/100 KG	30/12 1989	01/01 1990	04/01 1990	05/01 1990	09/01 1990	11/01 1990	12/01 1990	16/01 1990	18/01 1990	19/01 1990	23/01 1990	24/01 1990
------------	---------------	---------------	---------------	---------------	---------------	---------------	---------------	---------------	---------------	---------------	---------------	---------------

NO. REGLEMENT	89/4037	89/4008	90/0007	90/0020	90/0038	90/0059	90/0074	90/0101	90/0121	90/0128	90/0157	90/0162
---------------	---------	---------	---------	---------	---------	---------	---------	---------	---------	---------	---------	---------

AFGIFTER - SUKKER SUGAR LEVIES PRELEVEMENTS SUCRE HEFFINGEN-SUIKER ΕΙΣΦΟΡΕΣ ΓΙΑ ΤΗ ΖΑΧΑΡΗ	ABSCHÖPFUNGEN-ZUCKER EXACCION-AZUGAR PRELIEVI-ZUCCHERO DIR.NIVELADDRES-ACUCAR											
---	--	--	--	--	--	--	--	--	--	--	--	--

C.E.												
1701 11 10	31,77		32,66	30,81	30,81	30,81	30,57	30,57	30,22	30,85	30,85	29,96
1701 11 90	31,77		32,66	30,81	30,81	30,81	30,57	30,57	30,22	30,85	30,85	29,96
1701 12 10	31,77		32,66	30,81	30,81	30,81	30,57	30,57	30,22	30,85	30,85	29,96
1701 12 90	31,77		32,66	30,81	30,81	30,81	30,57	30,57	30,22	30,85	30,85	29,96
1701 91 00	36,39		37,15	35,55	35,07	34,50	33,71	33,23	33,49	34,50	35,11	33,96
1701 99 10	36,39		37,15	35,55	35,07	34,50	33,71	33,23	33,49	34,50	35,11	33,96
1701 99 90	36,39		37,15	35,55	35,07	34,50	33,71	33,23	33,49	34,50	35,11	33,96

AFGIFTER - SIRUP-SUKKER SYRUPS - SUGAR LEVIES PRELEVEMENTS SIROPS - SUCRE HEFFINGEN-SIROOP - SUIKER ΕΙΣΦΟΡΕΣ ΓΙΑ ΣΙΡΟΠΙΑ-ΖΑΧΑΡΗ	ABSCHÖPFUNGEN-SIRUPE - ZUCKER EXACCION-JARABES - AZUCAR PRELIEVI-SCIROPPI -ZUCCHERO DIR.NIVELADDRES-XAROPES - ACUCAR											
---	---	--	--	--	--	--	--	--	--	--	--	--

C.E.												
1702 20 10	0,3639	0,3677		0,3555		0,3450	0,3371			0,3450		
1702 20 90	0,3639	0,3677		0,3555		0,3450	0,3371			0,3450		
1702 30 10	44,87	46,44		46,44		46,44	46,44			46,44		
1702 40 10	44,87	46,44		46,44		46,44	46,44			46,44		
1702 60 10	44,87	46,44		46,44		46,44	46,44			46,44		
1702 60 90	0,3639	0,3677		0,3555		0,3450	0,3371			0,3450		
1702 90 30	44,87	46,44		46,44		46,44	46,44			46,44		
1702 90 60	0,3639	0,3677		0,3555		0,3450	0,3371			0,3450		
1702 90 71	0,3639	0,3677		0,3555		0,3450	0,3371			0,3450		
1702 90 90	0,3639	0,3677		0,3555		0,3450	0,3371			0,3450		
2106 90 30	44,87	46,44		46,44		46,44	46,44			46,44		
2106 90 59	0,3639	0,3677		0,3555		0,3450	0,3371			0,3450		

ECU/100 KG	26/01 1990	27/01 1990	30/01 1990	31/01 1990	01/02 1990	02/02 1990	08/02 1990	09/02 1990	13/02 1990	14/02 1990	15/02 1990	22/02 1990
NO. REGLEMENT	90/0191	90/0226	90/0238	90/0248	90/0278	90/0290	90/0330	90/0338	90/0367	90/0371	90/0383	90/0443
AFGIFTER - SUKKER SUGAR LEVIES PRELEVEMENTS SUCRE HEFFINGEN-SUIKER ΕΙΣΦΟΡΕΣ ΓΙΑ ΤΗ ΖΑΧΑΡΗ	ABSCHÖPFUNGEN-ZUCKER EXACCION-AZUCAR PRELIEVI-ZUCCHERO DIR. NIVELADDRES-ACUCAR											
C. E.												
1701 11 10	29,38	29,13	29,44	29,44	30,43	29,78	29,78	29,46	29,20	29,52	29,79	30,05
1701 11 90	29,38	29,13	29,44	29,44	30,43	29,78	29,78	29,46	29,20	29,52	29,79	30,05
1701 12 10	29,38	29,13	29,44	29,44	30,43	29,78	29,78	29,46	29,20	29,52	29,79	30,05
1701 12 90	29,38	29,13	29,44	29,44	30,43	29,78	29,78	29,46	29,20	29,52	29,79	30,05
1701 91 00	33,64	33,31	33,31	32,68	34,00	33,60	33,86	33,28	33,28	33,57	33,57	33,85
1701 99 10	33,64	33,31	33,31	32,68	34,00	33,60	33,86	33,28	33,28	33,57	33,57	33,85
1701 99 90	33,64	33,31	33,31	32,68	34,00	33,60	33,86	33,28	33,28	33,57	33,57	33,85
AFGIFTER - SIRUP-SUKKER SYRUPS - SUGAR LEVIES PRELEVEMENTS SIROPS - SUCRE HEFFINGEN-SIROPP - SUIKER ΕΙΣΦΟΡΕΣ ΓΙΑ ΣΙΡΟΠΙΑ-ΖΑΧΑΡΗ	ABSCHÖPFUNGEN-SIRUPE - ZUCKER EXACCION-JARABES - AZUCAR PRELIEVI-SCIROPPI - ZUCCHERO DIR. NIVELADDRES-XAROPES - ACUCAR											
C. E.												
1702 20 10	0,3364			0,3268	0,3268	0,3360						
1702 20 90	0,3364			0,3268	0,3268	0,3360						
1702 30 10	46,44			46,44	42,35	42,35						
1702 40 10	46,44			46,44	42,35	42,35						
1702 60 10	46,44			46,44	42,35	42,35						
1702 60 90	0,3364			0,3268	0,3268	0,3360						
1702 90 30	46,44			46,44	42,35	42,35						
1702 90 60	0,3364			0,3268	0,3268	0,3360						
1702 90 71	0,3364			0,3268	0,3268	0,3360						
1702 90 90	0,3364			0,3268	0,3268	0,3360						
2106 90 30	46,44			46,44	42,35	42,35						
2106 90 59	0,3364			0,3268	0,3268	0,3360						

SUCCTTPRI00F

ECU/100 KG	01/03 1990	03/03 1990	06/03 1990	07/03 1990	09/03 1990	10/03 1990	15/03 1990	16/03 1990	17/03 1990	21/03 1990	23/03 1990	24/03 1990
------------	---------------	---------------	---------------	---------------	---------------	---------------	---------------	---------------	---------------	---------------	---------------	---------------

NO. RECLEMENT	90/0529	90/0552	90/0561	90/0564	90/0593	90/0601	90/0622	90/0634	90/0657	90/0677	90/0700	90/0713
---------------	---------	---------	---------	---------	---------	---------	---------	---------	---------	---------	---------	---------

AFGIFTER - SUKKER
SUGAR LEVIES
PRELEVEMENTS SUCRE
HEFFINGEN-SUIKER
ΕΙΣΦΟΡΕΣ ΓΙΑ ΤΗ ΖΑΧΑΡΗ

ABSCHÖPFUNGEN-ZUCKER
EXACCION-AZUGAR
PRELIEVI-ZUCCHERO
DIR. NIVELADRES-ACUCAR

C.E.												
1701 11 10	30,41	30,65	30,24	29,56	29,17	28,55	27,93	28,33	27,65	27,91	28,45	28,45
1701 11 90	30,41	30,65	30,24	29,56	29,17	28,55	27,93	28,33	27,65	27,91	28,45	28,45
1701 12 10	30,41	30,65	30,24	29,56	29,17	28,55	27,93	28,33	27,65	27,91	28,45	28,45
1701 12 90	30,41	30,65	30,24	29,56	29,17	28,55	27,93	28,33	27,65	27,91	28,45	28,45
1701 91 00	33,85	34,18	34,18	33,64	33,64	33,24	32,92	32,92	32,05	32,05	32,05	32,44
1701 99 10	33,85	34,18	34,18	33,64	33,64	33,24	32,92	32,92	32,05	32,05	32,05	32,44
1701 99 90	33,85	34,18	34,18	33,64	33,64	33,24	32,92	32,92	32,05	32,05	32,05	32,44

AFGIFTER - SIRUP-SUKKER
SYRUPS - SUGAR LEVIES
PRELEVEMENTS SIROPS - SUCRE
HEFFINGEN-SIROOP - SUIKER
ΕΙΣΦΟΡΕΣ ΓΙΑ ΣΙΡΟΠΙΑ-ΖΑΧΑΡΗ

ABSCHÖPFUNGEN-SIRUPE - ZUCKER
EXACCION-JARABES - AZUCAR
PRELIEVI-SCIROPPI -ZUCCHERO
DIR. NIVELADRES-XAROPES - ACUCAR

C.E.												
1702 20 10	0,3354								0,3205			
1702 20 90	0,3354								0,3205			
1702 30 10	43,21								43,21			
1702 40 10	43,21								43,21			
1702 60 10	43,21								43,21			
1702 60 90	0,3354								0,3205			
1702 90 30	43,21								43,21			
1702 90 60	0,3354								0,3205			
1702 90 71	0,3354								0,3205			
1702 90 90	0,3354								0,3205			
2106 90 30	43,21								43,21			
2106 90 59	0,3354								0,3205			

SUCCTTPRI00F

ECU/100 KG	29/03 1990	30/03 1990	31/03 1990	01/04 1990	03/04 1990	04/04 1990	11/04 1990	12/04 1990	18/04 1990	19/04 1990	20/04 1990	27/04 1990
------------	---------------	---------------	---------------	---------------	---------------	---------------	---------------	---------------	---------------	---------------	---------------	---------------

NO. REGLEMENT 90/0750 90/0783 90/0834 90/0793 90/0849 90/0856 90/0923 90/0956 90/0961 90/0973 90/0990 90/1046

AFGIFTER - SUKKER
SUGAR LEVIES
PRELEVEMENTS SUCRE
HEFFINGEN-SUIKER
ΕΙΣΦΟΡΕΣ ΓΙΑ ΤΗ ΖΑΧΑΡΗ

ABSCHÖPFUNGEN-ZUCKER
EXACCION-AZUGAR
PRELIEVI-ZUCCHERO
DIR. NIVELADORES-ACUCAR

C.E.												
1701 11 10	28,98	28,62	28,33		28,58	29,49	29,03	28,74	29,59	29,89	29,31	28,67
1701 11 90	28,98	28,62	28,33		28,58	29,49	29,03	28,74	29,59	29,89	29,31	28,67
1701 12 10	28,98	28,62	28,33		28,58	29,49	29,03	28,74	29,59	29,89	29,31	28,67
1701 12 90	28,98	28,62	28,33		28,58	29,49	29,03	28,74	29,59	29,89	29,31	28,67
1701 91 00	32,81	32,81	32,23		32,23	32,70	32,70	32,70	32,70	33,36	32,93	32,25
1701 99 10	32,81	32,81	32,23		32,23	32,70	32,70	32,70	32,70	33,36	32,93	32,25
1701 99 90	32,81	32,81	32,23		32,23	32,70	32,70	32,70	32,70	33,36	32,93	32,25

AFGIFTER - SIRUP-SUKKER
SYRUPS - SUGAR LEVIES
PRELEVEMENTS SIROPS - SUCRE
HEFFINGEN-SIROOP - SUIKER
ΕΙΣΦΟΡΕΣ ΓΙΑ ΣΙΡΟΠΙΑ-ΖΑΧΑΡΗ

ABSCHÖPFUNGEN-SIRUPE - ZUCKER
EXACCION-JARABES - AZUCAR
PRELIEVI-SCIROPPI - ZUCCHERO
DIR. NIVELADORES-XAROPES - ACUCAR

C.E.												
1702 20 10	0,3281			0,3328	0,3223					0,3336		0,3225
1702 20 90	0,3281			0,3328	0,3223					0,3336		0,3225
1702 30 10	43,21			42,95	42,95					42,95		42,95
1702 40 10	43,21			42,95	42,95					42,95		42,95
1702 60 10	43,21			42,95	42,95					42,95		42,95
1702 60 90	0,3281			0,3328	0,3223					0,3336		0,3225
1702 90 30	43,21			42,95	42,95					42,95		42,95
1702 90 60	0,3281			0,3328	0,3223					0,3336		0,3225
1702 90 71	0,3281			0,3328	0,3223					0,3336		0,3225
1702 90 90	0,3281			0,3328	0,3223					0,3336		0,3225
2106 90 30	43,21			42,95	42,95					42,95		42,95
2106 90 59	0,3281			0,3328	0,3223					0,3336		0,3225

SUCCTTPRI00F

ECU/100 KG	01/05 1990	03/05 1990	05/05 1990	09/05 1990	11/05 1990	12/05 1990	15/05 1990	17/05 1990	22/05 1990	23/05 1990	31/05 1990	01/06 1990
------------	---------------	---------------	---------------	---------------	---------------	---------------	---------------	---------------	---------------	---------------	---------------	---------------

NO. REGLEMENT 90/1108 90/1126 90/1151 90/1176 90/1233 90/1253 90/1268 90/1288 90/1339 90/1369 90/1445 90/1495

AFGIFTER - SUKKER
SUGAR LEVIES
PRELEVEMENTS SUCRE
HEFFINGEN-SUIKER
ΕΙΣΟΔΕΙΣ ΓΙΑ ΤΗ ΖΑΧΑΡΗ

ABSCHÖPFUNGEN-ZUCKER
EXACCION-AZUGAR
PRELIEVI-ZUCCHERO
DIR.NIVELADORES-ACUCAR

C.E.												
1701 11 10	28,24	28,51	28,86	30,24	30,24	30,24	29,97	31,04	31,64	30,87	31,26	31,54
1701 11 90	28,24	28,51	28,86	30,24	30,24	30,24	29,97	31,04	31,64	30,87	31,26	31,54
1701 12 10	28,24	28,51	28,86	30,24	30,24	30,24	29,97	31,04	31,64	30,87	31,26	31,54
1701 12 90	28,24	28,51	28,86	30,24	30,24	30,24	29,97	31,04	31,64	30,87	31,26	31,54
1701 91 00	31,82	31,82	32,22	33,32	32,77	33,03	32,47	33,84	33,84	33,56	33,56	34,08
1701 99 10	31,82	31,82	32,22	33,32	32,77	33,03	32,47	33,84	33,84	33,56	33,56	34,08
1701 99 90	31,82	31,82	32,22	33,32	32,77	33,03	32,47	33,84	33,84	33,56	33,56	34,08

AFGIFTER - SIRUP-SUKKER
SYRUPS - SUGAR LEVIES
PRELEVEMENTS SIROPS - SUCRE
HEFFINGEN-SIROOP - SUIKER
ΕΙΣΟΔΕΙΣ ΓΙΑ ΣΙΡΟΠΙΑ-ΖΑΧΑΡΗ

ABSCHÖPFUNGEN-SIRUPE - ZUCKER
EXACCION-JARABES - AZUCAR
PRELIEVI-SCIROPPI - ZUCCHERO
DIR.NIVELADORES-XAROPES - ACUCAR

C.E.												
1702 20 10	0,3267	0,3182		0,3332			0,3247	0,3384				0,3356
1702 20 90	0,3267	0,3182		0,3332			0,3247	0,3384				0,3356
1702 30 10	42,34	42,34		42,34			42,34	42,34				43,23
1702 40 10	42,34	42,34		42,34			42,34	42,34				43,23
1702 60 10	42,34	42,34		42,34			42,34	42,34				43,23
1702 60 90	0,3267	0,3182		0,3332			0,3247	0,3384				0,3356
1702 90 30	42,34	42,34		42,34			42,34	42,34				43,23
1702 90 60	0,3267	0,3182		0,3332			0,3247	0,3384				0,3356
1702 90 71	0,3267	0,3182		0,3332			0,3247	0,3384				0,3356
1702 90 90	0,3267	0,3182		0,3332			0,3247	0,3384				0,3356
2106 90 30	42,34	42,34		42,34			42,34	42,34				43,23
2106 90 59	0,3267	0,3182		0,3332			0,3247	0,3384				0,3356

SUCCTTPR100F

ECU/100 KG	02/06 1990	06/06 1990	07/06 1990	08/06 1990	09/06 1990	12/06 1990	13/06 1990	14/06 1990	15/06 1990	16/06 1990	19/06 1990	21/06 1990
------------	---------------	---------------	---------------	---------------	---------------	---------------	---------------	---------------	---------------	---------------	---------------	---------------

NO. REGLEMENT	90/1503	90/1517	90/1529	90/1540	90/1556	90/1567	90/1575	90/1579	90/1604	90/1623	90/1641	90/1667
---------------	---------	---------	---------	---------	---------	---------	---------	---------	---------	---------	---------	---------

AFGIFTER - SUKKER
SUGAR LEVIES
PRELEVEMENTS SUCRE
HEFFINGEN-SUIKER
ΕΙΣΦΟΡΕΣ ΓΙΑ ΤΗ ΖΑΧΑΡΗ

ABSCHÖPFUNGEN-ZUCKER
EXACCION-AZUGAR
PRELIEVI-ZUCCHERO
DIR.NIVELADDRES-ACUCAR

C.E.												
1701 11 10	31,97	31,97	32,30	31,98	31,98	32,22	31,84	33,06	33,06	33,81	33,34	33,05
1701 11 90	31,97	31,97	32,30	31,98	31,98	32,22	31,84	33,06	33,06	33,81	33,34	33,05
1701 12 10	31,97	31,97	32,30	31,98	31,98	32,22	31,84	33,06	33,06	33,81	33,34	33,05
1701 12 90	31,97	31,97	32,30	31,98	31,98	32,22	31,84	33,06	33,06	33,81	33,34	33,05
1701 91 00	34,08	34,43	35,04	35,04	34,79	34,79	34,79	35,54	36,11	37,18	37,18	37,18
1701 99 10	34,08	34,43	35,04	35,04	34,79	34,79	34,79	35,54	36,11	37,18	37,18	37,18
1701 99 90	34,08	34,43	35,04	35,04	34,79	34,79	34,79	35,54	36,11	37,18	37,18	37,18

AFGIFTER - SIRUP-SUKKER
SYRUPS - SUGAR LEVIES
PRELEVEMENTS SIROPS - SUCRE
HEFFINGEN-SIROOP - SUIKER
ΕΙΣΦΟΡΕΣ ΓΙΑ ΣΙΡΟΠΙΑ-ΖΑΧΑΡΗ

ABSCHÖPFUNGEN-SIRUPE - ZUCKER
EXACCION-JARABES - AZUCAR
PRELIEVI-SCIROPPI - ZUCCHERO
DIR.NIVELADDRES-XAROPES - ACUCAR

C.E.												
1702 20 10		0,3443						0,3554		0,3718		
1702 20 90		0,3443						0,3554		0,3718		
1702 30 10		43,23						43,23		43,23		
1702 40 10		43,23						43,23		43,23		
1702 60 10		43,23						43,23		43,23		
1702 60 90		0,3443						0,3554		0,3718		
1702 90 30		43,23						43,23		43,23		
1702 90 60		0,3443						0,3554		0,3718		
1702 90 71		0,3443						0,3554		0,3718		
1702 90 90		0,3443						0,3554		0,3718		
2106 90 30		43,23						43,23		43,23		
2106 90 59		0,3443						0,3554		0,3718		

ECU/100 KG	23/06 1990	26/06 1990	27/06 1990	29/06 1990								
NO. REGLEMENT												
90/1714 90/1729 90/1745 90/1789												
AFGIFTER - SUKKER SUGAR LEVIES PRELEVEMENTS SUCRE HEFFINGEN-SUIKER ΕΙΣΦΟΡΕΣ ΓΙΑ ΤΗ ΖΑΧΑΡΗ						ABSCHÖPFUNGEN-ZUCKER EXACCION-AZUGAR PRELIEVI-ZUCCHERO DIR.NIVELADORES-ACUCAR						
C. E.												
1701 11 10	33,39	33,70	33,70	33,70								
1701 11 90	33,39	33,70	33,70	33,70								
1701 12 10	33,39	33,70	33,70	33,70								
1701 12 90	33,39	33,70	33,70	33,70								
1701 91 00	37,18	37,18	36,91	36,54								
1701 99 10	37,18	37,18	36,91	36,54								
1701 99 90	37,18	37,18	36,91	36,54								
AFGIFTER - SIRUP-SUKKER SYRUPS - SUGAR LEVIES PRELEVEMENTS SIROPS - SUCRE HEFFINGEN-SIROOP - SUIKER ΕΙΣΦΟΡΕΣ ΓΙΑ ΣΙΡΟΠΙΑ-ΖΑΧΑΡΗ						ABSCHÖPFUNGEN-SIRUPE - ZUCKER EXACCION-JARABES - AZUCAR PRELIEVI-SCIROPPI -ZUCCHERO DIR.NIVELADORES-XAROPES - ACUCAR						
C. E.												
1702 20 10												
1702 20 90												
1702 30 10												
1702 40 10												
1702 60 10												
1702 60 90												
1702 90 30												
1702 90 60												
1702 90 71												
1702 90 90												
2106 90 30												
2106 90 59												

SVINEKØD
SCHWEINEFLEISCH
PORK
VIANDE PORCINE
CARNI SUINE
VARKENSVLEES

MN /100 KG PAB ECU/100 KG PAB	J	F	M	A	M	J	J	A	S	O	N	D	1990
SVIN KL 1 PORCS CL 1	SCHWEINE KL 1 SUINI CL 1	PIGS CL 1 VARKENS KL 1	CERDO CL. 1 PORCO CL 1	XOIPOEIAH KA 1									
BELGIQUE/BELGIE	6865,2 142,175	7125,5 147,566	7002,6 145,022	8129,0 168,348	7556,5 156,491	8438,6 174,761							
DANMARK	1135,87 127,196	1084,61 121,455	1125,39 126,022	1130,63 126,610	1152,23 129,027	1198,00 134,153							
DEUTSCHLAND BR	279,02 118,707	299,40 127,376	313,53 133,386	329,35 140,117	354,93 151,000	369,57 157,247							
ELLAS	35920,8 171,972	34050,4 161,106	33415,1 156,096	33317,6 152,163	33679,9 152,937	35066,3 159,103							
ESPANA	21088 142,095	22224 149,132	20806 139,615	20543 137,854	20643 138,524	24026 162,278							
FRANCE	1023,39 130,338	1044,72 133,054	1068,18 136,043	1104,19 140,628	1192,51 151,877	1264,20 161,007							
IRELAND	106,99 124,879	108,35 126,467	117,81 137,510	115,20 134,463	121,80 142,171	129,73 151,334							
ITALIA	321968 187,443	283098 164,020	254649 147,537	273312 158,350	270074 156,474	268185 155,315							
LUXEMBOURG	7929,0 164,207	7439,3 154,065	7358,1 152,383	7773,3 160,983	8141,9 168,616	8253,3 170,924							
NEDERLAND	301,94 114,466	324,02 122,836	329,90 125,062	357,39 135,484	366,57 138,965	383,89 145,530							
UNITED KINGDOM	99,28 131,288	107,59 142,274	117,30 155,107	119,66 158,230	124,68 164,870	134,46 177,391							
C.E.	133,883	136,796	136,987	142,915	147,234	157,202							

PORPC1PMI00H

MN /100 KG PAB	02/04	09/04	16/04	23/04	30/04	07/05	14/05	21/05	28/05	04/06	11/06	18/06	25/06
ECU/100 KG PAB	1990	1990	1990	1990	1990	1990	1990	1990	1990	1990	1990	1990	1990

SVIN KL 1 SCHWEINE KL 1 PIGS CL 1 CERDO CL. 1
 PORCS CL 1 SUINI CL 1 VARKENS KL 1 PORCO CL 1 ΧΟΙΡΟΕΙΔΗ ΚΑ 1

BELGIQUE/BELGIE	7852,5	8096,5	8408,5	8302,0	7645,0	7269,5	7437,5	7593,0	8070,0	8500,0	8516,0	8449,0	8449,0
	162,622	167,675	174,137	171,931	158,325	150,548	154,028	157,248	167,126	176,032	176,363	174,975	174,975
DANMARK	1130,00	1130,00	1130,00	1130,00	1149,00	1149,00	1149,00	1149,00	1174,00	1174,00	1210,00	1210,00	1210,00
	126,539	126,539	126,539	126,539	128,666	128,666	128,666	128,666	131,466	131,466	135,497	135,497	135,497
DEUTSCHLAND BR	320,69	321,90	335,76	339,46	344,00	355,48	351,00	357,86	372,12	374,52	371,49	364,18	366,58
	136,433	136,948	142,844	144,419	146,350	151,234	149,328	152,247	158,313	159,334	158,045	154,935	156,046
ELLAS	33131,7	33131,7	33323,4	33637,1	33288,6	33410,6	33637,1	34142,6	34003,1	34735,1	34961,7	35345,1	35780,9
	151,911	151,911	151,624	152,742	151,160	151,714	152,742	155,038	154,404	157,728	158,757	160,498	161,831
ESPANA	20528	20458	20299	20893	20579	20149	20735	20730	21294	23392	23919	24939	25192
	137,752	137,283	136,216	140,199	138,090	135,207	139,138	139,106	142,888	156,972	162,001	168,912	170,747
FRANCE	1050,50	1091,88	1128,75	1146,38	1161,13	1181,38	1196,63	1201,50	1236,13	1266,38	1276,13	1263,25	1262,88
	133,791	139,061	143,756	146,002	147,880	150,459	152,402	153,022	157,432	161,285	162,527	160,886	160,839
IRELAND	115,10	115,21	114,92	115,10	117,37	120,44	120,48	121,66	133,41	127,14	129,11	130,75	130,44
	134,352	134,480	134,135	134,342	136,992	140,582	140,622	142,006	155,716	148,395	150,695	152,609	151,830
ITALIA	271571	271386	272186	277857	279829	274586	268057	262843	263729	267629	269814	270771	266143
	157,341	157,234	157,697	160,983	162,126	159,088	155,305	152,284	152,798	155,057	156,323	156,878	153,874
LUXEMBOURG	7500,0	7700,0	7700,0	8200,0	8200,0	8200,0	8100,0	8100,0	8100,0	8200,0	8200,0	8300,0	8400,0
	155,322	159,464	159,464	169,819	169,819	169,819	167,748	167,748	167,748	169,819	169,819	171,890	173,961
NEDERLAND	343,07	350,57	362,17	377,17	362,67	372,27	360,87	361,17	381,87	382,97	392,47	380,27	380,17
	130,057	132,900	137,298	142,984	137,487	141,126	136,805	136,918	144,766	145,183	148,784	144,159	144,121
UNITED KINGDOM	118,51	119,22	119,51	121,19	122,70	122,42	123,14	126,05	131,95	135,73	134,56	134,97	133,55
	156,703	157,642	158,026	160,247	162,244	161,874	162,826	166,673	174,475	179,473	177,926	178,468	174,539
C. E.	139,912	141,350	144,151	146,596	145,766	146,458	146,242	147,244	152,511	156,704	158,315	157,962	157,943

MN /KG PAB ECU/KG PAB	J	F	M	A	M	J	J	A	S	O	N	D	1990
KAMME LOMBATE	KOTELETTSTRÄNGE KARBONADEN	LOINS LOMBOS	CHULETEROS ΘΡΠΑΚΟ-ΟΣΨΥΙΚΗ ΧΩΡΑ	LONGES									
BELGIQUE/BELGIE	103,5 2,144	108,1 2,238	111,1 2,300	122,2 2,531	119,5 2,475								
DANMARK	30,55 3,420	31,00 3,471	30,79 3,448	30,98 3,469	31,35 3,511	32,00 3,583							
DEUTSCHLAND BR	6,22 2,645	6,13 2,608	6,21 2,640	6,61 2,810	7,27 3,093								
ELLAS													
FRANCE	17,25 2,197	17,52 2,232	17,50 2,228	18,67 2,378	20,63 2,627	22,05 2,808							
IRELAND													
ITALIA	5500 3,202	5071 2,938	4652 2,695	4600 2,665	4600 2,665	4600 2,664							
LUXEMBOURG													
NEDERLAND	7,45 2,823	7,73 2,931	7,94 3,009	8,43 3,195	8,77 3,326								
UNITED KINGDOM	2,23 2,958	2,24 2,969	2,31 3,057	2,34 3,099	2,16 2,863	2,50 3,301							
C. E.	2,770	2,770	2,768	2,878	2,937	3,089							
BØV SPALLE	SCHULTER SCHOULDERS	SHOULDERS PAS	PALETILLA ΩΜΟΠΛΑΤΕΣ	EPAULES									
BELGIQUE/BELGIE	68,3 1,414	72,9 1,509	72,9 1,510	82,2 1,703	73,7 1,527								
DANMARK	13,73 1,538	14,50 1,624	14,29 1,601	13,67 1,530	13,92 1,558	14,00 1,568							
DEUTSCHLAND BR	3,45 1,470	3,65 1,552	3,71 1,577	3,89 1,655	4,15 1,765								
ELLAS													
FRANCE	7,02 0,895	8,06 1,027	8,49 1,081	8,11 1,032	7,90 1,006	10,77 1,372							
IRELAND													
ITALIA	2903 1,690	2792 1,617	2438 1,413	2587 1,499	2607 1,511	2652 1,536							
LUXEMBOURG													
NEDERLAND	4,38 1,661	4,51 1,710	4,65 1,764	5,23 1,983	5,28 2,002								
UNITED KINGDOM	1,04 1,384	1,00 1,330	1,01 1,347	1,04 1,384	1,05 1,401	1,17 1,551							
C. E.	1,436	1,481	1,470	1,541	1,539	1,507							

MN /KG PAB ECU/KG PAB	J	F	M	A	M	J	J	A	S	O	N	D	1990
BRYSTFLÆSK PANCETTE	BÄUCHE BUIKEN	BELLIES PEITOS	PANCETA KOIAlAKH XQPA (PANZETA)	POITRINES									
BELGIQUE/BELGIE	54,2 1,123	59,9 1,240	58,6 1,214	69,1 1,431	57,7 1,195								
DANMARK	16,10 1,803	17,00 1,904	16,79 1,881	16,00 1,792	15,28 1,711	15,00 1,680							
DEUTSCHLAND BR	3,15 1,341	3,28 1,393	3,36 1,432	3,45 1,470	3,68 1,566								
ELLAS													
FRANCE	11,96 1,523	10,51 1,339	11,70 1,491	11,83 1,506	10,40 1,324	12,76 1,626							
IRELAND													
ITALIA	3206 1,866	3045 1,764	2652 1,537	2575 1,492	2564 1,485	2575 1,491							
LUXEMBOURG													
NEDERLAND	4,61 1,750	4,90 1,857	4,90 1,857	4,83 1,830	4,87 1,847								
UNITED KINGDOM	1,17 1,554	1,20 1,595	1,26 1,677	1,27 1,686	1,35 1,786	1,47 1,949							
C.E.	1,566	1,585	1,584	1,601	1,559	1,687							
SVINESPÆK LARDD	SCHWEINESPECK SPEK	PIG FAT TOUCINHO	TOCIND AAPAI	LARD									
BELGIQUE/BELGIE	14,4 0,298	14,7 0,305	15,7 0,325	19,4 0,402	14,8 0,308								
DANMARK	6,00 0,672	6,00 0,672	6,00 0,672	5,52 0,618	5,50 0,616	5,50 0,616							
DEUTSCHLAND BR	0,78 0,330	0,81 0,342	0,87 0,369	0,89 0,377	0,86 0,366								
ELLAS													
FRANCE	3,67 0,468	2,80 0,356	3,49 0,444	3,42 0,436	3,86 0,492	3,43 0,438							
IRELAND													
ITALIA	2600 1,513	2600 1,506	2600 1,506	2600 1,506	2600 1,506	2600 1,505							
LUXEMBOURG													
NEDERLAND	0,99 0,375	1,04 0,395	1,08 0,410	1,21 0,459	1,22 0,463	1,16 0,438							
UNITED KINGDOM													
C.E.	0,609	0,596	0,621	0,633	0,625	0,749							

MN /KG PAB ECU/KG PAB	J	F	M	A	M	J	J	A	S	O	N	D	1990
SKINKER PROSCIUTTI	SCHINKEN HAMMEN	HAMS PERNAS	JAMON XOIPOMEPI (ZAMNON)	JAMBONS									
BELGIQUE/BELGIE	97,3 2,016	100,6 2,083	100,0 2,070	108,3 2,242	105,7 2,189								
DANMARK	20,24 2,267	22,50 2,520	22,29 2,497	22,41 2,510	24,63 2,758	25,07 2,807							
DEUTSCHLAND BR	4,73 2,013	4,91 2,089	4,99 2,124	5,41 2,300	5,73 2,436								
ELLAS													
FRANCE	15,20 1,935	16,35 2,082	15,85 2,019	16,97 2,161	18,22 2,320	19,21 2,447							
IRELAND													
ITALIA	7410 4,313	7305 4,232	6606 3,828	6828 3,956	7050 4,085	7207 4,174							
LUXEMBOURG													
NEDERLAND	6,10 2,314	6,34 2,405	6,23 2,363	6,79 2,573	7,08 2,686								
UNITED KINGDOM	1,64 2,171	1,66 2,207	1,75 2,322	1,77 2,349	1,86 2,470	2,10 2,774							
C.E.	2,433	2,517	2,460	2,584	2,706	3,051							
HELE KROPPE - SVIN CARCASSE SUINE	TIERKÖRPER - SCHWEINE KARKASSEN - VARKENS	PIG CARCASSES CARCACAS-SUINO	CANALES-PORCINO ΣΦΑΓΙΟ ΧΟΙΡΟΥ	CARCASSES-PORCS									
BELGIQUE/BELGIE	71,5 1,480	73,6 1,524	72,8 1,508	83,3 1,725	76,6 1,586								
DANMARK	16,73 1,874	16,36 1,833	16,83 1,804	16,91 1,893	17,13 1,918	17,57 1,967							
NEDERLAND	4,77 1,808	4,35 1,648	4,28 1,623	4,50 1,708	4,80 1,819	4,98 1,888							
UNITED KINGDOM	1,39 1,840	1,40 1,856	1,58 2,090	1,52 2,020	1,55 2,060	1,68 2,228							
C.E.	1,751	1,715	1,776	1,837	1,846	2,028							

PORPODPMIOOH

MN /KG PAB ECU/KG PAB	02/04 1990	09/04 1990	16/04 1990	23/04 1990	30/04 1990	07/05 1990	14/05 1990	21/05 1990	28/05 1990	04/06 1990	11/06 1990	18/06 1990	25/06 1990
KAMME LOMBATE	KOTELETTSTRÄNGE KARBONADEN												
	LOINS LOMBOS		CHULETEROS ΘΩΠΑΚΟ-ΟΞΨΥΙΚΗ ΚΟΡΑ			LONGES							
BELGIQUE/BELGIE	118,5 2,454	121,7 2,520	123,7 2,562	126,2 2,614	117,0 2,423	118,5 2,454	119,0 2,464	120,0 2,485	125,3 2,595	132,7 2,748	132,2 2,738	129,8 2,688	
DANMARK	31,00 3,471	31,00 3,471	31,00 3,471	31,00 3,471	31,00 3,471	31,00 3,471	31,00 3,471	32,00 3,583	32,00 3,583	32,00 3,583	32,00 3,583	32,00 3,583	32,00 3,583
DEUTSCHLAND BR	6,34 2,697	6,50 2,765	6,73 2,863	6,82 2,901	7,19 3,059	7,14 3,038	7,23 3,076	7,42 3,157	7,42 3,157	7,37 3,135	7,34 3,123	7,22 3,072	
ELLAS													
FRANCE	17,90 2,280	18,40 2,343	18,95 2,413	19,40 2,471	19,70 2,509	20,70 2,636	20,65 2,630	20,75 2,643	21,65 2,757	22,50 2,866	22,35 2,846	21,85 2,783	21,60 2,751
IRELAND													
ITALIA	4600 2,665	4600 2,665	4600 2,665	4600 2,665	4600 2,665	4600 2,665	4600 2,665	4600 2,665	4600 2,665	4600 2,665	4600 2,665	4600 2,665	4600 2,665
LUXEMBOURG													
NEDERLAND	8,15 3,090	8,40 3,184	8,50 3,222	8,70 3,298	8,65 3,279	8,80 3,336	8,75 3,317	8,75 3,317	9,00 3,412	9,00 3,412			
UNITED KINGDOM	2,32 3,076	2,33 3,090	2,33 3,090	2,37 3,134	2,39 3,163	1,34 1,782	2,38 3,148	2,39 3,163	2,48 3,279	2,49 3,294	2,53 3,352	2,49 3,294	2,50 3,270
C.E.	2,819	2,863	2,898	2,936	2,938	2,769	2,967	3,002	3,064	3,100	3,051	3,014	3,066
BØV SPALLE	SCHULTER SCHOULDERS												
	SHOULDERS PAS		PALETILLA ΩΜΟΡΑΑΤΕΞ			EPAULES							
BELGIQUE/BELGIE	80,0 1,657	82,8 1,715	82,2 1,702	85,5 1,771	73,7 1,526	73,7 1,526	73,5 1,522	73,5 1,522	74,7 1,547	76,8 1,590	77,7 1,609	75,3 1,559	
DANMARK	13,50 1,512	13,50 1,512	13,80 1,545	13,80 1,545	13,80 1,545	13,80 1,545	14,00 1,568	14,00 1,568	14,00 1,568	14,00 1,568	14,00 1,568	14,00 1,568	14,00 1,568
DEUTSCHLAND BR	3,70 1,574	3,85 1,638	4,01 1,706	3,99 1,697	4,13 1,757	4,05 1,723	4,13 1,757	4,23 1,800	4,23 1,800	4,19 1,783	4,17 1,774	4,12 1,753	
ELLAS													
FRANCE	8,00 1,019	8,20 1,044	8,20 1,044	8,10 1,032	7,65 0,974	7,50 0,955	7,85 1,000	8,10 1,032	8,70 1,108	15,50 1,974	9,40 1,197	9,40 1,197	9,50 1,210
IRELAND													
ITALIA	2540 1,472	2590 1,501	2590 1,501	2640 1,530	2640 1,530	2640 1,530	2590 1,501	2590 1,501	2560 1,483	2610 1,512	2680 1,553	2680 1,553	2680 1,549
LUXEMBOURG													
NEDERLAND	4,85 1,839	5,15 1,952	5,40 2,047	5,60 2,123	5,35 2,028	5,35 2,028	5,20 1,971	5,20 1,971	5,35 2,028	5,40 2,047			
UNITED KINGDOM	1,05 1,399	1,05 1,399	1,03 1,370	1,03 1,370	1,05 1,399	1,03 1,370	1,03 1,370	1,05 1,399	1,14 1,515	1,19 1,574	1,19 1,574	1,16 1,544	1,16 1,526
C.E.	1,496	1,537	1,559	1,581	1,537	1,525	1,527	1,542	1,578	1,721	1,546	1,529	1,463

MN /KG PAB ECU/KG PAB	02/04 1990	09/04 1990	16/04 1990	23/04 1990	30/04 1990	07/05 1990	14/05 1990	21/05 1990	28/05 1990	04/06 1990	11/06 1990	18/06 1990	25/06 1990
BRYSTFLÆSK PANCETTE	BÄUCHE BUIKEN	BELLIES PEITOS	PANCETA ΚΟΙΛΙΑΚΗ ΧΩΡΑ (ΠΑΝΣΕΤΑ)	POITRINES									
BELGIQUE/BELGIE	65,5 1,356	68,5 1,419	72,3 1,497	72,3 1,497	57,3 1,187	57,2 1,185	57,2 1,185	58,3 1,207	59,0 1,222	62,0 1,284	62,0 1,284	57,7 1,195	
DANMARK	16,00 1,792	16,00 1,792	16,00 1,792	16,00 1,792	15,50 1,736	15,50 1,736	15,30 1,713	15,00 1,680	15,00 1,680	15,00 1,680	15,00 1,680	15,00 1,680	15,00 1,680
DEUTSCHLAND BR	3,37 1,434	3,38 1,438	3,53 1,502	3,52 1,498	3,64 1,549	3,55 1,510	3,63 1,544	3,82 1,625	3,82 1,625	3,77 1,604	3,78 1,608	3,73 1,587	
ELLAS													
FRANCE	12,00 1,528	12,00 1,528	11,90 1,516	11,50 1,465	10,95 1,395	10,60 1,350	10,20 1,299	10,00 1,274	10,25 1,305	16,00 2,038	11,60 1,477	12,00 1,528	12,50 1,592
IRELAND													
ITALIA	2475 1,434	2575 1,492	2575 1,492	2675 1,550	2675 1,550	2675 1,550	2525 1,463	2475 1,434	2425 1,405	2555 1,480	2605 1,509	2605 1,509	2605 1,506
LUXEMBOURG													
NEDERLAND	4,80 1,820	4,80 1,820	4,80 1,820	4,90 1,858	4,90 1,858	4,90 1,858	4,85 1,839	4,85 1,839	4,85 1,839	4,85 1,839	4,85 1,839		
UNITED KINGDOM	1,27 1,691	1,25 1,662	1,25 1,662	1,30 1,720	1,32 1,749	1,34 1,773	1,34 1,778	1,34 1,778	1,43 1,895	1,47 1,953	1,47 1,953	1,49 1,982	1,47 1,930
C.E.	1,579	1,593	1,612	1,626	1,575	1,566	1,546	1,548	1,567	1,697	1,585	1,580	1,677
SVINESPÆK LARDO	SCHWEINESPECK SPEK	PIG FAT YDUCINH0	TOCINO AAPAI	LARD									
BELGIQUE/BELGIE	19,2 0,398	19,2 0,398	19,3 0,400	19,7 0,408	18,5 0,383	14,5 0,300	13,7 0,284	13,7 0,284	14,0 0,290	14,0 0,290	14,0 0,290	14,0 0,290	
DANMARK	5,50 0,616	5,50 0,616	5,50 0,616	5,50 0,616	5,50 0,616	5,50 0,616	5,50 0,616	5,50 0,616	5,50 0,616	5,50 0,616	5,50 0,616	5,50 0,616	5,50 0,616
DEUTSCHLAND BR	0,88 0,374	0,88 0,374	0,90 0,383	0,89 0,379	0,89 0,379	0,87 0,370	0,84 0,357	0,85 0,362	0,85 0,362	0,87 0,370	0,87 0,370	0,87 0,370	
ELLAS													
FRANCE	3,10 0,395	3,35 0,427	3,45 0,439	3,75 0,478	4,00 0,509	4,30 0,548	4,25 0,541	3,50 0,446	2,85 0,363	5,50 0,700	2,80 0,357	2,80 0,357	2,80 0,357
IRELAND													
ITALIA	2600 1,506	2600 1,506	2600 1,506	2600 1,506	2600 1,506	2600 1,506	2600 1,506	2600 1,506	2600 1,506	2600 1,506	2600 1,506	2600 1,506	2600 1,503
LUXEMBOURG													
NEDERLAND	1,15 0,436	1,20 0,455	1,25 0,474	1,25 0,474	1,25 0,474	1,25 0,474	1,20 0,455	1,20 0,455	1,20 0,455	1,15 0,436	1,15 0,436	1,15 0,436	1,15 0,436
UNITED KINGDOM													
C.E.	0,621	0,629	0,636	0,644	0,645	0,636	0,627	0,612	0,599	0,653	0,596	0,596	0,728

ΠΟΡΚΟΠΜΙΟΟΗ

MN /KG PAB ECU/KG PAB	02/04 1990	09/04 1990	16/04 1990	23/04 1990	30/04 1990	07/05 1990	14/05 1990	21/05 1990	28/05 1990	04/06 1990	11/06 1990	18/06 1990	25/06 1990
SKINKER PROSCIUTTI	SCHINKEN HAMMEN	HAMS PERNAS	JAMON ΧΟΙΠΟΜΕΠΙ (ΖΑΜΠΟΝ)	JAMBONS									
BELGIQUE/BELGIE	104,5 2,164	105,8 2,191	110,3 2,284	113,2 2,344	104,2 2,158	104,8 2,170	104,8 2,170	106,2 2,199	110,5 2,288	118,0 2,444	120,0 2,485	120,0 2,485	
DANMARK	21,50 2,408	22,00 2,464	22,50 2,520	23,50 2,632	23,00 2,665	23,00 2,665	24,00 2,777	25,50 2,856	25,50 2,856	25,50 2,856	25,50 2,856	24,50 2,744	24,50 2,744
DEUTSCHLAND BR	5,22 2,221	5,36 2,280	5,53 2,353	5,53 2,353	5,68 2,416	5,62 2,391	5,69 2,421	5,84 2,485	5,84 2,485	5,86 2,493	5,86 2,493	5,82 2,476	
ELLAS													
FRANCE	15,00 2,012	16,60 2,114	17,50 2,229	18,00 2,292	18,00 2,292	17,95 2,286	18,00 2,292	18,45 2,350	19,00 2,420	19,50 2,484	19,55 2,490	19,15 2,439	18,65 2,375
IRELAND													
ITALIA	6700 3,882	6800 3,940	6850 3,969	6950 4,027	7050 4,085	7050 4,085	7050 4,085	7050 4,085	7050 4,085	7150 4,143	7250 4,200	7250 4,200	7250 4,192
LUXEMBOURG													
NEDERLAND	6,45 2,445	6,70 2,540	6,90 2,616	7,15 2,711	7,00 2,654	7,10 2,692	7,05 2,673	7,05 2,673	7,30 2,767	7,55 2,862			
UNITED KINGDOM	1,76 2,333	1,76 2,333	1,76 2,333	1,80 2,391	1,83 2,420	1,83 2,420	1,83 2,420	1,89 2,507	2,00 2,652	2,16 2,857	2,14 2,830	2,09 2,769	2,05 2,679
C. E.	2,495	2,552	2,615	2,679	2,670	2,673	2,691	2,736	2,793	2,877	2,892	2,852	2,998
HELE KROPPE - SVIN CARCASSE SUINE	TIERKÖRPER - SCHWEINE KARKASSEN - VARKENS	PIG CARCASSES CARCACAS-SUINO	CANALES-PORCINO ΣΦΑΓΙΔ ΧΟΙΡΟΥ	CARCASSES-PORCS									
BELGIQUE/BELGIE	81,3 1,684	83,0 1,719	85,3 1,767	85,3 1,767	75,0 1,553	75,0 1,553	76,0 1,574	77,0 1,595	82,0 1,698	86,5 1,791	86,0 1,781	85,5 1,771	
DANMARK	16,90 1,892	16,90 1,892	16,90 1,892	16,90 1,892	17,10 1,915	17,10 1,915	17,10 1,915	17,10 1,915	17,30 1,937	17,30 1,937	17,70 1,982	17,70 1,982	17,70 1,982
NEDERLAND	4,28 1,623	4,43 1,679	4,58 1,736	4,73 1,793	4,73 1,793	4,85 1,839	4,75 1,801	4,75 1,801	4,98 1,888	4,98 1,888			
UNITED KINGDOM	1,47 1,953	1,52 2,011	1,52 2,011	1,52 2,011	1,52 2,011	1,54 2,040	1,54 2,040	1,56 2,069	1,65 2,186	1,72 2,274	1,69 2,245	1,67 2,215	1,67 2,189
C. E.	1,788	1,825	1,852	1,866	1,818	1,837	1,833	1,845	1,927	1,973	2,003	1,989	2,086

MN /PIECE ECU/PIECE	J	F	M	A	M	J	J	A	S	O	N	D	1990
SMAGRISE SUINETTI	FERKEL BIGGEN	PIGLETS ΧΟΙΡΙΑΤΑ	LECHONES	PORCELETS									
BELGIQUE/BELGIE	1771,0 36,676	1985,7 41,124	1950,0 40,384	2000,0 41,419	2050,0 42,455	2050,0 42,455							
DANMARK	336,32 37,662	349,00 39,081	364,90 40,862	370,60 41,500	377,68 42,293	394,60 44,187							
DEUTSCHLAND BR	85,95 36,567	92,13 39,193	101,24 43,072	103,85 44,181	105,89 45,048	101,68 43,265							
ELLAS													
ESPANA	5999 40,431	6396 42,920	6428 43,134	6129 41,134	5453 36,593	5891 39,787							
FRANCE	277,34 35,322	279,96 35,655	301,10 38,348	308,63 39,307	322,19 41,034	327,74 41,740							
IRELAND	19,27 22,493	20,96 24,473	24,93 29,105	22,70 26,495	24,11 28,144	26,02 30,363							
ITALIA	86787 50,520	92300 53,476	93160 53,975	97111 56,263	99437 57,611	98503 57,046							
LUXEMBOURG	2006,5 41,553	2026,8 41,974	2101,6 43,524	2068,3 42,834	2258,1 46,764	2300,0 47,632							
NEDERLAND	98,45 37,323	108,57 41,159	119,32 45,235	130,33 49,409	127,10 48,182	117,78 44,651							
UNITED KINGDOM	30,21 39,955	35,94 47,533	36,77 48,628	36,27 47,961	33,63 44,471	35,12 46,353							
C. E.	38,663	41,592	43,830	44,797	44,487	44,372							

PORCCTPMIOOH

MN /PIECE ECU/PIECE	02/04 1990	09/04 1990	16/04 1990	23/04 1990	30/04 1990	07/05 1990	14/05 1990	21/05 1990	28/05 1990	04/06 1990	11/06 1990	18/06 1990	25/06 1990
SHAGRISE SUINETTI	FERKEL BIGGEN	PIGLETS XOIPATA	LECHONES	PORCELETS									
BELGIQUE/BELGIE	1950,0	1950,0	2050,0	2050,0	2050,0	2050,0	2050,0	2050,0	2050,0	2050,0	2050,0	2050,0	2050,0
DANMARK	40,384	40,384	42,455	42,455	42,455	42,455	42,455	42,455	42,455	42,455	42,455	42,455	42,455
DEUTSCHLAND BR	369,00	369,00	369,00	375,00	376,00	375,00	375,00	382,00	382,00	396,00	396,00	396,00	396,00
ELLAS	41,321	41,321	41,321	41,993	42,105	41,993	41,993	42,777	42,777	44,344	44,344	44,344	44,344
ESPAÑA	102,50	103,00	104,00	106,00	105,50	107,00	106,00	105,50	105,00	104,00	101,50	100,00	99,50
FRANCE	43,607	43,820	44,245	45,096	44,883	45,522	45,096	44,683	44,671	44,245	43,182	42,544	42,355
IRELAND	6250	6058	6012	6132	5966	5376	5300	5242	5458	5894	6010	6050	5782
ITALIA	41,939	40,651	40,342	41,147	40,033	36,074	35,564	35,175	36,624	39,550	40,704	40,975	39,189
LUXEMBOURG	303,60	303,60	313,00	313,00	323,40	323,40	323,40	320,00	320,00	328,60	328,60	328,60	328,60
NEDERLAND	38,666	38,666	39,863	39,863	41,188	41,188	41,188	40,755	40,755	41,850	41,850	41,850	41,850
UNITED KINGDOM	23,60	22,40	22,40	22,60	21,20	24,80	24,50	25,60	24,00	25,40	27,00	28,80	23,40
C. E.	27,545	26,145	26,145	26,378	24,744	28,946	28,596	29,880	28,012	29,646	31,514	33,615	27,236
	96171	97329	97414	97414	100300	99843	99714	98714	98214	98571	98500	98343	98757
	55,719	56,390	56,439	56,439	58,111	57,846	57,772	57,192	56,903	57,109	57,068	56,977	57,097
	2100,0	2000,0	2000,0	2150,0	2200,0	2150,0	2350,0	2300,0	2300,0	2300,0	2300,0	2300,0	2300,0
	43,490	41,419	41,419	44,526	45,561	44,526	48,668	47,632	47,632	47,632	47,632	47,632	47,632
	126,50	129,00	132,00	134,50	131,50	130,00	124,50	124,50	124,50	118,50	117,00	116,50	116,00
	47,956	48,904	50,041	50,989	49,851	49,283	47,198	47,198	47,198	44,923	44,354	44,165	43,975
	35,88	38,34	36,79	34,90	30,59	34,22	32,22	36,67	34,32	36,32	36,54	35,72	31,81
	47,443	50,696	48,647	46,148	40,449	45,248	42,604	48,488	45,381	48,025	48,316	47,232	41,573
	44,314	44,663	44,979	45,283	44,764	44,777	44,089	44,475	44,285	44,806	44,643	44,406	43,552

ECU/100 KG	01/01 1988	01/02 1988	01/05 1988	01/08 1988	01/11 1988	01/02 1989	01/05 1989	01/07 1989	01/10 1989	01/01 1990	01/04 1990	
AFGIFTER - SVINEKØD PIGMEAT LEVIES PRELEVEMENTS VIANDE PORCINE HEFFINGEN-VARKENSVLEES ΕΙΣΟΔΕΣ ΓΙΑ ΤΟ ΧΟΙΡΕΙΟ ΚΡΕΑΣ	ABSCHÖPFUNGEN-SCHWEINEFLEISCH EXACCION-CARNE DE PORCINO PRELIEVI-CARNI SUINE DIR.NIVELADORES-CARNE DE SUINO											
C.E.												
0103 91 10	61,78	61,78	60,42	54,21	45,09	42,35	42,35	39,47	41,20	43,77	45,08	
0103 92 11	52,54	52,54	51,39	46,11	38,35	36,02	36,02	33,57	35,03	37,23	38,34	
0103 92 19	61,78	61,78	60,42	54,21	45,09	42,35	42,35	39,47	41,20	43,77	45,08	
0203 11 10										56,92	58,62	
0203 12 11	116,49	116,49	113,93	102,23	85,03	79,85	79,85	74,42	77,68	82,54	84,99	
0203 12 19	89,98	89,98	88,00	78,96	65,68	61,68	61,68	57,48	60,00	63,76	65,65	
0203 19 11	89,98	89,98	88,00	78,96	65,68	61,68	61,68	57,48	60,00	63,76	65,65	
0203 19 13	130,15	130,15	127,29	114,21	95,00	89,21	89,21	83,15	86,78	92,22	94,96	
0203 19 15	69,90	69,90	68,36	61,34	51,02	47,91	47,91	44,65	46,61	49,52	51,00	
0203 19 55	130,15	130,15	127,29	114,21	95,00	89,21	89,21	83,15	86,78	92,22	94,96	
0203 19 59	130,15	130,15	127,29	114,21	95,00	89,21	89,21	83,15	86,78	92,22	94,96	
0203 21 10	80,34	80,34	78,57	70,50	58,64	55,07	55,07	51,32	53,57	56,92	58,62	
0203 22 11	116,49	116,49	113,93	102,23	85,03	79,85	79,85	74,42	77,68	82,54	84,99	
0203 22 19	89,98	89,98	88,00	78,96	65,68	61,68	61,68	57,48	60,00	63,76	65,65	
0203 29 11	89,98	89,98	88,00	78,96	65,68	61,68	61,68	57,48	60,00	63,76	65,65	
0203 29 13	130,15	130,15	127,29	114,21	95,00	89,21	89,21	83,15	86,78	92,22	94,96	
0203 29 15	69,90	69,90	68,36	61,34	51,02	47,91	47,91	44,65	46,61	49,52	51,00	
0203 29 55	130,15	130,15	127,29	114,21	95,00	89,21	89,21	83,15	86,78	92,22	94,96	
0203 29 59	130,15	130,15	127,29	114,21	95,00	89,21	89,21	83,15	86,78	92,22	94,96	
0206 30 21	97,21	97,21	95,07	85,31	70,95	66,63	66,63	62,10	64,82	68,88	70,93	
0206 30 31	70,70	70,70	69,14	62,04	51,60	48,46	48,46	45,17	47,14	50,09	51,58	
0206 41 91	97,21	97,21	95,07	85,31	70,95	66,63	66,63	62,10	64,82	68,88	70,93	
0206 49 91	70,70	70,70	69,14	62,04	51,60	48,46	48,46	45,17	47,14	50,09	51,58	
0209 00 11	32,14	32,14	31,43	28,20	23,46	22,03	22,03	20,53	21,43	22,77	23,45	
0209 00 19	35,35	35,35	34,57	31,02	25,80	24,23	24,23	22,58	23,57	25,05	25,79	
0209 00 30	19,28	19,28	18,86	16,92	14,07	13,22	13,22	12,32	12,86	13,66	14,07	
0210 11 11	116,49	116,49	113,93	102,23	85,03	79,85	79,85	74,42	77,68	82,54	84,99	
0210 11 19	89,98	89,98	88,00	78,96	65,68	61,68	61,68	57,48	60,00	63,76	65,65	
0210 11 31	226,56	226,56	221,57	198,81	165,36	155,30	155,30	144,73	151,07	160,53	165,30	
0210 11 39	178,36	178,36	174,43	156,51	130,18	122,25	122,25	113,94	118,93	126,37	130,13	
0210 12 11	69,90	69,90	68,36	61,34	51,02	47,91	47,91	44,65	46,61	49,52	51,00	
0210 12 19	116,49	116,49	113,93	102,23	85,03	79,85	79,85	74,42	77,68	82,54	84,99	
0210 19 10	102,84	102,84	100,57	90,24	75,06	70,49	70,49	65,69	68,57	72,86	75,03	
0210 19 20	112,48	112,48	110,00	98,70	82,10	77,10	77,10	71,85	75,00	79,69	82,06	

ECU/100 KG	01/01 1988	01/02 1988	01/05 1988	01/08 1988	01/11 1988	01/02 1989	01/05 1989	01/07 1989	01/10 1989	01/01 1990	01/04 1990	
AFGIFTER - SVINEKØD PIGMEAT LEVIES PRELEVEMENTS VIANDE PORCINE HEFFINGEN-VARKENSVLEES ΕΙΣΦΟΡΕΣ ΓΙΑ ΤΟ ΧΟΙΡΕΙΟ ΚΡΕΑΣ	ABSCHÖPFUNGEN-SCHWEINEFLEISCH EXACCION-CARNE DE PORCINO PRELIEVI-CARNI SUINE DIR.NIVELADORES-CARNE DE SUINO											
C.E.												
0210 19 30	89,98	89,98	86,00	78,96	65,68	61,68	61,68	57,48	60,00	63,76	65,65	
0210 19 40	130,15	130,15	127,29	114,21	95,00	89,21	89,21	83,15	86,78	92,22	94,96	
0210 19 51	130,15	130,15	127,29	114,21	95,00	89,21	89,21	83,15	86,78	92,22	94,96	
0210 19 59	130,15	130,15	127,29	114,21	95,00	89,21	89,21	83,15	86,78	92,22	94,96	
0210 19 60	178,36	178,36	174,43	156,51	130,18	122,25	122,25	113,94	118,93	126,37	130,13	
0210 19 70	224,15	224,15	219,22	196,70	163,61	153,64	153,64	143,19	149,46	158,82	163,54	
0210 19 81	226,56	226,56	221,57	198,81	165,36	155,30	155,30	144,73	151,07	160,53	165,30	
0210 19 89	226,56	226,56	221,57	198,81	165,36	155,30	155,30	144,73	151,07	160,53	165,30	
0210 90 31	97,21	97,21	95,07	85,31	70,95	66,63	66,63	62,10	64,82	68,88	70,93	
0210 90 39	70,70	70,70	69,14	62,04	51,60	48,46	48,46	45,17	47,14	50,09	51,58	
1501 00 11	25,71	25,71	25,14	22,56	18,76	17,62	17,62	16,42	17,14	18,22	18,76	
1501 00 19	25,71	25,71	25,14	22,56	18,76	17,62	17,62	16,42	17,14	18,22	18,76	
1601 00 10	128,98	128,98	126,50	115,20	98,60	93,60	93,60	89,09	92,23	96,93	99,30	
1601 00 91	218,92	218,92	214,76	195,80	167,92	159,53	159,53	153,00	158,28	166,16	170,14	
1601 00 99	145,06	145,06	142,23	129,31	110,33	104,62	104,62	101,29	104,88	110,25	112,95	
1602 10 00	110,77	110,77	108,79	99,75	86,47	82,47	82,47	78,27	80,79	84,55	86,44	
1602 20 90	155,45	155,45	153,15	142,66	127,24	122,60	122,60	87,99	90,91	95,27	97,47	
1602 41 10	224,05	224,05	219,71	199,94	170,88	162,13	162,13	161,81	167,32	175,53	179,68	
1602 42 10	184,74	184,74	181,11	164,57	140,25	132,93	132,93	131,10	135,70	142,58	146,05	
1602 49 11	224,05	224,05	219,71	199,94	170,88	162,13	162,13	168,19	173,69	181,91	186,05	
1602 49 13	184,74	184,74	181,11	164,57	140,25	132,93	132,93	137,90	142,50	149,38	152,85	
1602 49 15	184,74	184,74	181,11	164,57	140,25	132,93	132,93	135,54	140,15	147,03	150,49	
1602 49 19	122,59	122,59	120,20	109,31	93,29	88,47	88,47	85,57	88,61	93,13	95,42	
1602 49 30	110,77	110,77	108,79	99,75	86,47	82,47	82,47	76,80	79,31	83,07	84,97	
1602 49 50	78,23	78,23	77,04	71,64	63,69	61,30	61,30	55,48	56,98	59,23	60,36	
1602 90 10	155,45	155,45	153,15	142,66	127,24	122,60	122,60	87,99	90,91	95,27	97,47	
1602 90 51	122,59	122,59	120,20	109,31	93,29	88,47	88,47	85,57	88,61	93,13	95,42	
1902 20 30	78,23	78,23	77,04	71,64	63,69	61,30	61,30	60,28	61,79	64,03	65,17	



ÆG

EIER

EGGS

OEUFS

UOVA

EIEREN

ECU/100 KG	01/01 1988	01/05 1988	01/08 1988	01/11 1988	01/02 1989	01/05 1989	01/07 1989	01/10 1989	01/01 1990	01/04 1990		
SLUSE PRISER *EG EGGS SLUICE-GATE PRICES PRIX D'ECLUSE OEUFs SLUISPRIJZEN *EIEREN ΤΙΜΕΣ ΑΝΑΣΧΕΣΕΩΣ-ΑΥΓΑ	EINSCHLEUSUNGSPREISE *EIER PRECIO DE ESCLUSA *HUEVOS PREZZI LIMITE *UOVA PRECOS-COMPORTA *OVOS											
C. E.												
0407 00 11	50,52	50,81	51,43	53,43	54,06	54,06	54,26	53,91	53,32	53,00		
0407 00 19	10,59	10,69	10,89	11,57	11,79	11,79	11,86	11,74	11,54	11,43		
0407 00 30	79,96	80,86	82,74	88,89	90,83	90,83	91,45	90,36	88,56	87,56		
0408 11 10	390,56	394,49	402,68	429,41	437,88	437,88	440,59	435,82	428,00	423,65		
0408 19 11	176,87	178,59	182,16	193,81	197,50	197,50	198,68	196,60	193,19	191,30		
0408 19 19	188,45	190,28	194,09	206,54	210,49	210,49	211,75	209,53	205,89	203,86		
0408 91 10	327,91	331,16	337,99	360,23	367,23	367,23	369,45	365,52	359,01	355,39		
0408 99 10	86,99	87,82	89,57	95,28	97,08	97,08	97,65	96,64	94,97	94,04		

MN /100 KG ECU/100 KG	J	F	M	A	M	J	J	A	S	O	N	D	1990
BELGIQUE/BELGIE													
BELGIQUE/BELGIE EIEREN A2	3716,9 76,974	3848,0 79,690	4144,4 85,830	3744,5 77,547	3361,0 69,605								
EIEREN A3	3971,6 82,251	4105,7 85,028	4443,9 92,031	3922,7 81,237	3344,5 69,263								
EIEREN A4	4083,9 84,575	4300,9 89,071	4684,1 97,007	3863,5 80,011	3354,6 69,473	3318,6 68,727							
EIEREN A5	4271,7 88,465	4481,2 92,804	4818,3 99,786	3665,2 75,905	3371,9 69,831	3309,8 68,544							
BRUINSCHALIGE A4	4162,4 86,202	4279,2 88,621	4535,4 93,927	3796,8 78,631	3461,2 71,680	3347,6 69,328							
DANMARK													
DANMARK EG A4	1101,94 123,396	1106,43 123,899	1153,71 129,193	1182,00 132,361	1121,61 125,600	1011,33 113,250							
DEUTSCHLAND BR													
DEUTSCHLAND BR EIER A4	229,68 97,713	235,04 99,993	252,35 107,361	225,70 96,021	187,77 79,886	184,97 78,701							
ΕΛΛΑΣ													
ΕΛΛΑΣ ΑΥΓΑ Α4	29563,0 165,044	29563,0 161,390	29563,0 161,390	29302,2 159,966	28833,7 157,409	30809,3 167,565							
ΑΥΓΑ Α5													
ESPANA													
ESPANA HUEVOS A4	16505 105,951	16785 107,745	17695 113,587	17779 114,126	16426 105,441	14416 92,557							
FRANCE													
FRANCE (AVEC BRETAGNE) OEUF5 A4	743,41 96,574	758,59 98,545	815,58 105,949	680,57 88,410	606,59 78,801	606,91 78,797							
IRELAND													
IRELAND EGGS A4	116,64 136,146	106,08 123,824	103,39 120,678	102,05 119,120	100,07 116,805	92,73 108,179							
ITALIA													
ITALIA UDVA A4	190841 112,282	183837 107,570	186073 108,878	183754 107,521	159147 93,123	143641 83,990							

MN /100 KG ECU/100 KG	J	F	M	A	M	J	J	A	S	O	N	D	1990
LUXEMBOURG													
LUXEMBOURG OEUF5 A2	4873,0 100,917	4940,2 102,309	5140,5 106,458	4961,4 102,747	4505,1 93,299								
OEUF5 A3	5104,5 105,713	5137,1 106,388	5393,5 111,698	5200,0 107,690	4614,2 95,558								
OEUF5 A4	5374,1 111,295	5409,5 112,029	5688,2 117,801	5431,5 112,484	4768,2 98,748	4695,3 97,238							
OEUF5 A5	5521,6 114,350	5684,8 117,730	6000,7 124,271	5648,5 116,979	4760,0 98,578	4760,0 98,578							
NEDERLAND													
NEDERLAND EIEREN A2	203,52 77,154	201,39 76,347	222,63 84,398	202,90 76,919	179,51 68,053								
EIEREN A3	211,87 80,319	213,00 80,748	235,74 89,369	204,27 77,437	173,55 65,792								
EIEREN A4	215,69 81,769	226,54 85,880	251,88 95,485	208,10 78,892	169,27 64,171	172,16 65,266							
EIEREN A5	221,26 83,880	242,59 91,965	266,87 101,169	205,79 78,015	164,14 62,227	169,46 64,240							
UNITED KINGDOM													
UNITED KINGDOM COLOURED EGGS A4	81,55 115,067	79,89 112,574	82,91 116,821	83,08 117,067	79,07 111,414	76,66 107,825							
C. E.													
C. E. OEUF5 A4	103,249	103,707	109,558	101,563	90,669	86,983							

MN /100 KG ECU/100 KG	02/04 1990	09/04 1990	16/04 1990	23/04 1990	30/04 1990	07/05 1990	14/05 1990	21/05 1990	28/05 1990	04/06 1990	11/06 1990	18/06 1990	25/06 1990
BELGIQUE/BELGIE													
BELGIQUE/BELGIE EIEREN A2	3998,7 82,811	3850,6 79,744	3628,5 75,145	3480,4 72,078	3480,4 72,078	3332,3 69,011	3332,3 69,011	3332,3 69,011	3332,3 69,011	3258,2 67,476	3258,2 67,476	3406,3 70,543	3406,3 70,543
EIEREN A3	4240,0 87,809	4160,0 86,152	3760,0 77,868	3520,0 72,898	3520,0 72,898	3360,0 69,584	3280,0 67,927	3280,0 67,927	3280,0 67,927	3200,0 66,271	3280,0 67,927	3440,0 71,241	3520,0 72,898
EIEREN A4	4173,6 86,434	3999,7 82,832	3651,9 75,629	3565,0 73,830	3565,0 73,830	3304,1 68,427	3304,1 68,427	3304,1 68,427	3304,1 68,427	3217,2 66,627	3217,2 66,627	3391,1 70,228	3478,0 72,028
EIEREN A5	4093,6 84,777	3617,6 74,919	3427,2 70,976	3427,2 70,976	3427,2 70,976	3427,2 70,976	3332,0 69,004	3332,0 69,004	3332,0 69,004	3332,0 69,004	3236,8 67,033	3332,0 69,004	3332,0 69,004
BRUINSCHALIGE A4	3999,7 82,832	3912,8 81,033	3565,0 73,830	3651,9 75,629	3651,9 75,629	3478,0 72,028	3391,1 70,228	3391,1 70,228	3391,1 70,228	3304,1 68,427	3217,2 66,627	3391,1 70,228	3478,0 72,028
DANMARK													
DANMARK EG A4	1190,00 133,257	1190,00 133,257	1190,00 133,257	1160,00 129,898	1160,00 129,898	1130,00 126,539	1130,00 126,539	1130,00 126,539	1020,00 114,221	1020,00 114,221	1020,00 114,221	1000,00 111,981	1000,00 111,981
DEUTSCHLAND BR													
DEUTSCHLAND BR EIER A4	248,00 105,508	236,00 100,403	217,00 92,320	202,00 85,938	197,00 83,811	191,00 81,258	190,00 80,833	180,00 76,578	178,00 75,728	181,00 77,004	183,00 77,855	187,00 79,557	193,00 82,156
ΕΛΛΑΣ													
ΕΛΛΑΣ ΑΥΓΑ Α4	29563,0 161,390	29563,0 161,390	28693,5 156,644	29563,0 161,390	27824,0 151,897	28693,5 156,644	29563,0 161,390	28693,5 156,644	29563,0 161,390	29563,0 161,390	30432,5 166,137	29563,0 161,390	34780,0 186,728
ΑΥΓΑ Α5													
ESPANA													
ESPANA HUEVOS A4	17786 114,172	17786 114,172	17786 114,172	17750 113,940	17750 113,940	17569 112,777	16228 104,174	15576 99,988	14272 91,617	14127 90,687	14272 91,617	14598 93,710	14779 94,959
FRANCE													
FRANCE (AVEC BRETAGNE) DEUFS A4	692,47 89,956	704,99 91,582	664,12 86,273	656,12 85,234	651,26 84,603	647,95 84,173	574,57 74,640	561,18 72,901	602,74 78,300	573,35 74,482	616,30 80,061	637,34 82,794	601,69 77,944
IRELAND													
IRELAND EGGS A4	102,87 120,078	104,32 121,770	104,32 121,770	97,08 113,313	96,53 115,005	97,08 113,313	104,32 121,770	104,32 121,770	92,73 108,240	92,73 108,240	92,73 108,240	92,73 108,240	92,73 107,936
ITALIA													
ITALIA UDVA A4	186073 108,878	186073 108,878	186073 108,878	177378 103,791	177378 103,791	166944 97,685	156510 91,580	147815 86,492	142598 83,440	142598 83,440	142598 83,440	142598 83,440	147815 86,191

MN /100 KG ECU/100 KG	02/04 1990	09/04 1990	16/04 1990	23/04 1990	30/04 1990	07/05 1990	14/05 1990	21/05 1990	28/05 1990	04/06 1990	11/06 1990	18/06 1990	25/06 1990
LUXEMBOURG													
LUXEMBOURG DEUFS A2	5035,4 104,281	5035,4 104,281	5183,5 107,348	4591,1 95,080	4591,1 95,080	4591,1 95,080	4443,0 92,013	4443,0 92,013	4443,0 92,013	4443,0 92,013	4443,0 92,013	4443,0 92,013	4443,0 92,013
DEUFS A3	5280,0 109,347	5280,0 109,347	5440,0 112,660	4800,0 99,406	4800,0 99,406	4800,0 99,406	4480,0 92,779	4480,0 92,779	4480,0 92,779	4480,0 92,779	4480,0 92,779	4480,0 92,779	4480,0 92,779
DEUFS A4	5564,8 115,245	5564,8 115,245	5738,7 118,846	4869,2 100,839	4869,2 100,839	4869,2 100,839	4695,3 97,238	4695,3 97,238	4695,3 97,238	4695,3 97,238	4695,3 97,238	4695,3 97,238	4695,3 97,238
DEUFS A5	5902,4 122,236	5902,4 122,236	6092,8 126,179	4760,0 98,578	4760,0 98,578	4760,0 98,578	4760,0 98,578	4760,0 98,578	4760,0 98,578	4760,0 98,578	4760,0 98,578	4760,0 98,578	4760,0 98,578
NEDERLAND													
NEDERLAND EIEREN A2	218,45 82,814	214,75 81,411	188,83 71,585	188,83 71,585	185,13 70,182	185,13 70,182	177,72 67,373	174,02 65,970	174,02 65,970	174,02 65,970	174,02 65,970	177,72 67,373	185,13 70,182
EIEREN A3	224,00 84,918	224,00 84,918	184,00 69,754	184,00 69,754	180,00 68,237	180,00 68,237	172,00 65,205	164,00 62,172	172,00 65,205	172,00 65,205	168,00 63,688	176,00 66,721	184,00 69,754
EIEREN A4	234,77 89,001	230,42 87,352	182,60 69,223	182,60 69,223	178,25 67,574	173,90 65,925	165,21 62,631	160,86 60,982	169,55 64,276	169,55 64,276	165,21 62,631	173,90 65,925	182,60 69,223
EIEREN A5	242,76 92,030	214,20 81,203	180,88 68,571	180,88 68,571	176,12 66,767	166,60 63,158	157,08 59,549	157,08 59,549	166,60 63,158	166,60 63,158	161,84 61,353	171,36 64,962	180,88 68,571
UNITED KINGDOM													
UNITED KINGDOM COLOURED EGGS A4	86,07 121,273	82,44 116,168	82,88 116,781	81,28 114,535	77,66 109,431	85,05 119,843	77,23 108,819	76,94 108,411	77,66 109,431	77,08 108,615	77,37 109,023	77,08 108,615	74,33 103,780
C. E.													
C. E. DEUFS A4	105,795	104,190	99,230	96,933	95,217	95,090	89,108	86,457	86,216	85,339	86,639	88,064	88,427

ECU/100 KG	01/01 1988	01/05 1988	01/08 1988	01/11 1988	01/02 1989	01/05 1989	01/07 1989	01/10 1989	01/01 1990	01/04 1990		
AFGIFTER - KG EGGS LEVIES PRELEVEMENTS DEUFS HEFFINGEN-EIEREN ΕΙΣΦΟΡΕΣ ΓΙΑ ΤΑ ΑΥΓΑ	ABSCHÖPFUNGEN-EIER EXACCION-HUEVOS PRELIEVI-UDVA DIR. NIVELADORES-OVOS											
C.E.												
0407 00 11	20,32	15,30	14,65	12,78	12,19	12,19	11,45	11,79	12,34	12,64		
0407 00 19	6,66	4,94	4,55	3,91	3,70	3,70	3,46	3,57	3,76	3,86		
0407 00 30	57,87	42,69	39,16	33,51	31,73	31,73	29,53	30,53	32,19	33,10		
0408 11 10	270,83	199,79	183,27	156,83	148,50	148,50	138,20	142,88	150,65	154,91		
0408 19 11	118,05	87,09	79,89	68,36	64,73	64,73	60,24	62,28	65,67	67,52		
0408 19 19	126,16	93,06	85,37	73,05	69,17	69,17	64,38	66,56	70,17	72,16		
0408 91 10	261,57	192,96	177,00	151,47	143,42	143,42	133,48	138,00	145,50	149,61		
0408 99 10	67,13	49,52	45,43	38,87	36,81	36,81	34,25	35,41	37,34	38,40		

F J E R K R Æ
G E F L Ü G E L
P O U L T R Y
V O L A I L L E
P O L L A M E
G E V O G E L T E

ECU/100 KG	01/01 1988	01/05 1988	01/08 1988	01/11 1988	01/02 1989	01/05 1989	01/07 1989	01/10 1989	01/01 1990	01/04 1990		
SLUSEPRISER *FJERKRÆ POULTRY SLUICE-GATE PRICES PRIX D'ECLUSE VOLAILLES SLUISPRIJZEN * GEVOGELTE ΤΙΜΕΣ ΑΝΑΪΧΕΣΕΩΣ-ΠΟΥΛΕΡΙΚΑ	GEFLÜGEL EINSCHLEUSUNGSPREISE PRECIO DE ESCLUSA *AVES DE CORRAL PREZZI LIMITE *POLLAME PRECOS-COMPORTA *AVES											
C.E.												
0105 11 00	21,89	22,03	22,32	23,27	23,57	23,57	23,67	23,50	23,22	23,06		
0105 19 10	97,73	98,14	99,00	101,80	102,68	102,68	102,97	102,47	101,65	101,19		
0105 19 90	21,89	22,03	22,32	23,27	23,57	23,57	23,67	23,50	23,22	23,06		
0105 91 00	75,63	76,08	77,02	79,95	80,77	80,77	81,35	80,90	80,10	79,65		
0105 99 10	84,60	85,46	87,26	93,15	95,01	95,01	95,60	94,56	92,83	91,88		
0105 99 20	110,50	111,33	113,06	118,75	120,54	120,54	121,11	120,11	118,43	117,52		
0105 99 30	100,86	101,44	102,68	106,70	107,97	107,97	108,37	107,66	106,48	105,83		
0105 99 50	116,32	117,14	118,85	124,44	126,20	126,20	126,76	125,78	124,13	123,23		
0207 10 11	95,02	95,59	96,77	100,44	101,47	101,47	102,20	101,63	100,64	100,08		
0207 10 15	108,04	108,69	110,03	114,21	115,38	115,38	116,22	115,57	114,43	113,79		
0207 10 19	117,72	118,43	119,89	124,44	125,71	125,71	126,62	125,92	124,68	123,99		
0207 10 31	144,09	144,92	146,68	152,43	154,24	154,24	154,81	153,80	152,11	151,18		
0207 10 39	157,94	158,86	160,79	167,08	169,06	169,06	169,70	168,58	166,73	165,72		
0207 10 51	99,53	100,54	102,66	109,59	111,77	111,77	112,47	111,24	109,21	108,09		
0207 10 55	120,86	122,09	124,66	133,07	135,73	135,73	136,57	135,09	132,61	131,25		
0207 10 59	134,28	135,65	138,51	147,86	150,80	150,80	151,75	150,09	147,35	145,83		
0207 10 71	157,85	159,04	161,53	169,64	172,20	172,20	173,01	171,58	169,19	167,88		
0207 10 79	148,40	149,70	152,41	161,28	164,08	164,08	164,97	163,40	160,80	159,36		
0207 10 90	166,17	167,34	169,78	177,77	180,29	180,29	181,09	179,68	177,33	176,04		
0207 21 10	108,04	108,69	110,03	114,21	115,38	115,38	116,22	115,57	114,43	113,79		
0207 21 90	117,72	118,43	119,89	124,44	125,71	125,71	126,62	125,92	124,68	123,99		
0207 22 10	144,09	144,92	146,68	152,43	154,24	154,24	154,81	153,80	152,11	151,18		
0207 22 90	157,94	158,86	160,79	167,08	169,06	169,06	169,70	168,58	166,73	165,72		
0207 23 11	120,86	122,09	124,66	133,07	135,73	135,73	136,57	135,09	132,61	131,25		
0207 23 19	134,28	135,65	138,51	147,86	150,80	150,80	151,75	150,09	147,35	145,83		
0207 23 51	157,85	159,04	161,53	169,64	172,20	172,20	173,01	171,58	169,19	167,88		
0207 23 59	148,40	149,70	152,41	161,28	164,08	164,08	164,97	163,40	160,80	159,36		
0207 23 90	166,17	167,34	169,78	177,77	180,29	180,29	181,09	179,68	177,33	176,04		
0207 31 00	1578,50	1590,40	1615,30	1696,40	1722,00	1722,00	1730,10	1715,80	1691,90	1678,80		
0207 39 11	276,55	278,69	283,12	297,53	301,98	301,98	303,72	301,25	297,07	294,76		
0207 39 13	129,49	130,27	131,88	136,88	138,28	138,28	139,28	138,51	137,15	136,39		
0207 39 15	89,38	90,06	91,46	96,04	97,46	97,46	97,97	97,18	95,85	95,11		
0207 39 17	61,88	62,35	63,32	66,49	67,47	67,47	67,83	67,28	66,36	65,84		
0207 39 21	178,27	179,34	181,55	188,45	190,38	190,38	191,76	190,69	188,81	187,75		

ECU/100 KG	01/01 1988	01/05 1988	01/08 1988	01/11 1988	01/02 1989	01/05 1989	01/07 1989	01/10 1989	01/01 1990	01/04 1990		
SLUSEPRISER *FJERKRÆ POULTRY SLUICE-GATE PRICES PRIX D'ECLOSE VOLAILLES SLUISPRIJZEN * GEVOGELTE ΤΙΜΕΣ ΑΝΑΧΕΣΣΩΣ-ΠΟΥΛΕΡΙΚΑ	GEFLÜGEL EINSCHLEUSUNGSPREISE PRECIO DE ESCLUSA *AVES DE CORRAL PREZZI LIMITE *POLLAME PREÇOS-COMPORTA *AVES											
C.E.												
0207 39 23	167,46	168,47	170,55	177,03	178,84	178,84	180,14	179,13	177,37	176,37		
0207 39 25	275,02	277,10	281,42	295,50	299,88	299,88	301,46	299,02	294,92	292,64		
0207 39 27	61,88	62,35	63,32	66,49	67,47	67,47	67,83	67,28	66,36	65,84		
0207 39 31	302,59	304,33	308,03	320,10	323,90	323,90	325,10	322,98	319,43	317,48		
0207 39 33	173,73	174,75	176,87	183,79	185,97	185,97	186,67	185,44	183,40	182,29		
0207 39 35	89,38	90,06	91,46	96,04	97,46	97,46	97,97	97,18	95,85	95,11		
0207 39 37	61,88	62,35	63,32	66,49	67,47	67,47	67,83	67,28	66,36	65,84		
0207 39 41	230,54	231,87	234,69	243,89	246,78	246,78	247,70	246,08	243,38	241,89		
0207 39 43	108,07	108,69	110,01	114,32	115,68	115,68	116,11	115,35	114,08	113,39		
0207 39 45	194,52	195,64	198,02	205,78	208,22	208,22	208,99	207,63	205,35	204,09		
0207 39 47	275,02	277,10	281,42	295,50	299,88	299,88	301,46	299,02	294,92	292,64		
0207 39 51	61,88	62,35	63,32	66,49	67,47	67,47	67,83	67,28	66,36	65,84		
0207 39 53	311,64	314,37	320,06	338,69	344,57	344,57	346,44	343,14	337,68	334,66		
0207 39 55	276,55	278,69	283,12	297,53	301,98	301,98	303,72	301,25	297,07	294,76		
0207 39 57	147,71	149,22	152,36	162,65	165,88	165,88	166,93	165,10	162,09	160,41		
0207 39 61	163,24	164,67	167,65	177,41	180,49	180,49	181,47	179,74	176,88	175,30		
0207 39 63	182,79	184,07	186,76	195,55	198,32	198,32	199,20	197,65	195,06	193,64		
0207 39 65	89,38	90,06	91,46	96,04	97,46	97,46	97,97	97,18	95,85	95,11		
0207 39 67	61,88	62,35	63,32	66,49	67,47	67,47	67,83	67,28	66,36	65,84		
0207 39 71	222,60	224,55	228,62	241,92	246,12	246,12	247,46	245,10	241,20	239,04		
0207 39 73	178,27	179,34	181,55	188,45	190,38	190,38	191,76	190,69	188,81	187,75		
0207 39 75	215,18	217,07	220,99	233,86	237,92	237,92	239,21	236,93	233,16	231,07		
0207 39 77	167,46	168,47	170,55	177,03	178,84	178,84	180,14	179,13	177,37	176,37		
0207 39 81	188,48	190,26	193,96	206,05	209,87	209,87	211,08	208,95	205,39	203,43		
0207 39 83	275,02	277,10	281,42	295,50	299,88	299,88	301,46	299,02	294,92	292,64		
0207 39 85	61,88	62,35	63,32	66,49	67,47	67,47	67,83	67,28	66,36	65,84		
0207 39 90	158,14	159,33	161,82	169,91	172,43	172,43	173,34	171,94	169,58	168,27		
0207 41 10	276,55	278,69	283,12	297,53	301,98	301,98	303,72	301,25	297,07	294,76		
0207 41 11	129,49	130,27	131,88	136,88	138,28	138,28	139,28	138,51	137,15	136,39		
0207 41 21	89,38	90,06	91,46	96,04	97,46	97,46	97,97	97,18	95,85	95,11		
0207 41 31	61,88	62,35	63,32	66,49	67,47	67,47	67,83	67,28	66,36	65,84		
0207 41 41	178,27	179,34	181,55	188,45	190,38	190,38	191,76	190,69	188,81	187,75		
0207 41 51	167,46	168,47	170,55	177,03	178,84	178,84	180,14	179,13	177,37	176,37		
0207 41 71	275,02	277,10	281,42	295,50	299,88	299,88	301,46	299,02	294,92	292,64		

ECU/100 KG	01/01 1988	01/05 1988	01/08 1988	01/11 1988	01/02 1989	01/05 1989	01/07 1989	01/10 1989	01/01 1990	01/04 1990		
SLUSEPRISER *FJERKRÆ POULTRY SLUICE-GATE PRICES PRIX D'ECLUSE VOLAILLES SLUISPRIJZEN * GEVOGELTE ΤΙΜΕΣ ΑΝΑΪΧΕΣΕΩΣ-ΠΟΥΛΕΡΙΚΑ	GEFLÜGEL EINSCHLEUSUNGSPREISE PRECIO DE ESCLUSA *AVES DE CORRAL PREZZI LIMITE *POLLAME PRECOS-COMPORTA *AVES											
C.E.												
0207 41 90	61,88	62,35	63,32	66,49	67,47	67,47	67,83	67,28	66,36	65,84		
0207 42 10	302,59	304,33	308,03	320,10	323,90	323,90	325,10	322,98	319,43	317,48		
0207 42 11	173,73	174,75	176,87	183,79	185,97	185,97	186,67	185,44	183,40	182,29		
0207 42 21	89,38	90,06	91,46	96,04	97,46	97,46	97,97	97,18	95,85	95,11		
0207 42 31	61,88	62,35	63,32	66,49	67,47	67,47	67,83	67,28	66,36	65,84		
0207 42 41	230,54	231,87	234,69	243,89	246,78	246,78	247,70	246,08	243,38	241,89		
0207 42 51	108,07	108,69	110,01	114,32	115,68	115,68	116,11	115,35	114,08	113,39		
0207 42 59	194,52	195,64	198,02	205,78	208,22	208,22	208,99	207,63	205,35	204,09		
0207 42 71	275,02	277,10	281,42	295,50	299,88	299,88	301,46	299,02	294,92	292,64		
0207 42 90	61,88	62,35	63,32	66,49	67,47	67,47	67,83	67,28	66,36	65,84		
0207 43 11	311,64	314,37	320,06	338,69	344,57	344,57	346,44	343,14	337,68	334,66		
0207 43 15	276,55	278,69	283,12	297,53	301,98	301,98	303,72	301,25	297,07	294,76		
0207 43 21	147,71	149,22	152,36	162,65	165,88	165,88	166,93	165,10	162,09	160,41		
0207 43 23	163,24	164,67	167,65	177,41	180,49	180,49	181,47	179,74	176,88	175,30		
0207 43 25	182,79	184,07	186,76	195,55	198,32	198,32	199,20	197,65	195,06	193,64		
0207 43 31	89,38	90,06	91,46	96,04	97,46	97,46	97,97	97,18	95,85	95,11		
0207 43 41	61,88	62,35	63,32	66,49	67,47	67,47	67,83	67,28	66,36	65,84		
0207 43 51	222,60	224,55	228,62	241,92	246,12	246,12	247,46	245,10	241,20	239,04		
0207 43 53	178,27	179,34	181,55	188,45	190,38	190,38	191,76	190,69	188,81	187,75		
0207 43 61	215,18	217,07	220,99	233,86	237,92	237,92	239,21	236,93	233,16	231,07		
0207 43 63	167,46	168,47	170,55	177,03	178,84	178,84	180,14	179,13	177,37	176,37		
0207 43 71	188,48	190,26	193,96	206,05	209,87	209,87	211,08	208,95	205,39	203,43		
0207 43 81	275,02	277,10	281,42	295,50	299,88	299,88	301,46	299,02	294,92	292,64		
0207 43 90	61,88	62,35	63,32	66,49	67,47	67,47	67,83	67,28	66,36	65,84		
0207 50 10	1578,50	1590,40	1615,30	1696,40	1722,00	1722,00	1730,10	1715,80	1691,90	1678,80		
0207 50 90	158,14	159,33	161,82	169,91	172,43	172,43	173,34	171,94	169,58	168,27		
0209 00 90	137,51	138,55	140,71	147,75	149,94	149,94	150,73	149,51	147,46	146,32		
0210 90 71	1578,50	1590,40	1615,30	1696,40	1722,00	1722,00	1730,10	1715,80	1691,90	1678,80		
0210 90 79	158,14	159,33	161,82	169,91	172,43	172,43	173,34	171,94	169,58	168,27		
1501 00 90	165,01	166,26	168,85	177,30	179,93	179,93	180,88	179,41	176,95	175,58		
1602 31 11	288,18	289,84	293,36	304,86	308,48	308,48	309,62	307,60	304,22	302,36		
1602 31 19	302,52	304,81	309,56	325,05	329,87	329,87	331,61	328,92	324,41	321,90		
1602 31 30	165,01	166,26	168,85	177,30	179,93	179,93	180,88	179,41	176,95	175,58		
1602 31 90	96,26	96,99	98,50	103,43	104,96	104,96	105,51	104,66	103,22	102,42		

ECU/100 KG	01/01 1988	01/05 1988	01/08 1988	01/11 1988	01/02 1989	01/05 1989	01/07 1989	01/10 1989	01/01 1990	01/04 1990		
SLUSEPRISER *FJERKRE POULTRY SLUICE-GATE PRICES PRIX D'ECLUSE VOLAILLES SLUISPRIJZEN * GEVOGELTE ΤΙΜΕΣ ΑΝΑΧΕΣΕΩΣ-ΠΟΥΛΕΠΙΚΑ	GEFLÜGEL EINSCHLEUSUNGSPREISE PRECIO DE ESCLUSA *AVES DE CORRAL PREZZI LIMITE *POLLAME PRECOS-COMPORTA *AVES											
C.E.												
1602 39 11	271,74	273,92	278,44	293,16	297,74	297,74	299,42	296,88	292,58	290,22		
1602 39 19	302,52	304,81	309,56	325,05	329,87	329,87	331,61	328,92	324,41	321,90		
1602 39 30	165,01	166,26	168,85	177,30	179,93	179,93	180,88	179,41	176,95	175,58		
1602 39 90	96,26	96,99	98,50	103,43	104,96	104,96	105,51	104,66	103,22	102,42		

MN /100 KG PAB ECU/100 KG PAB	J	F	M	A	M	J	J	A	S	O	N	D	1990
BELGIQUE/BELGIE													
BELGIQUE/BELGIE KUIKENS	5757,0 119,225	6412,7 132,805	6660,5 137,937	6430,8 133,179	5775,6 119,611	5961,6 123,463							
DANMARK													
DANMARK KILLINGER	1260,00 141,096	1258,93 140,976	1250,00 139,976	1252,67 140,275	1260,00 141,096	1260,00 141,096							
FROSNE HØNS 70%	820,00 91,824	734,29 82,226	716,77 80,265	820,00 91,824	820,00 91,824	820,00 91,824							
DEUTSCHLAND BR													
DEUTSCHLAND BR HUEHNER	323,87 137,787	327,57 139,361	370,94 140,792	334,53 142,322	335,00 142,521	334,13 142,168							
GEFRORENE HUEHNER 70%	246,52 104,877	239,29 101,801	239,61 101,940	230,33 97,992	220,03 93,609	218,10 92,798							
ΕΛΛΑΣ													
ELLAS ΝΩΠΙΟΙ ΠΕΤΕΙΝΟΙ ΚΑΙ ΚΟΤΕΣ 70%	38209,7 213,062	39000,0 212,909	39000,0 212,909	39000,0 212,909	39000,0 212,909	39700,0 215,962							
ESPANA													
ESPANA POLLOS FRESCOS 83%	15037 96,524	14554 93,429	15962 102,464	15146 97,225	14610 93,787	15027 96,483							
FRANCE													
FRANCE POULETS 83% FRAIS	1120,16 145,516	1128,32 146,576	1124,16 146,035	1131,87 147,036	1131,81 147,028	1120,43 145,470							
POULES 83% FRAICHES	745,16 96,801	732,14 95,110	663,55 86,199	613,33 79,676	600,00 77,944	600,00 77,900							
IRELAND													
IRELAND FRESH CHICKENS 70%	190,30 222,116	190,51 222,361	190,48 222,324	190,50 222,350	190,75 222,648	190,48 222,200							
ITALIA													
ITALIA POLLI FRESCHI 83%	208710 122,744	208304 121,886	245000 143,359	244833 143,261	200887 117,547	200259 117,095							
GALLINE FRESCHE 83%	283548 166,821	246429 144,195	201613 117,971	189667 110,981	176048 103,013	148000 86,546							

MN /100 KG PAB ECU/100 KG PAB	J	F	M	A	M	J	J	A	S	O	N	D	1990
NEDERLAND													
NEDERLAND KUIKENS	322,94	324,39	330,58	326,57	338,77	337,00							
	122,424	122,977	125,322	123,801	128,428	127,756							
BEVROREN KIPPEN 70%	255,84	267,11	286,81	279,90	286,55	273,83							
	96,988	101,259	108,728	106,109	108,630	103,809							
UNITED KINGDOM													
UNITED KINGDOM CHICKENS	119,79	119,16	121,11	121,25	121,25	123,12							
	169,022	167,906	170,646	170,846	170,846	173,160							
FROZEN CHICKENS 70%	107,88	108,73	108,52	108,02									
	152,217	153,207	152,910	152,209									

MN /100 KG PAB ECU/100 KG PAB	02/04 1990	09/04 1990	16/04 1990	23/04 1990	30/04 1990	07/05 1990	14/05 1990	21/05 1990	28/05 1990	04/06 1990	11/06 1990	18/06 1990	25/06 1990
BELGIQUE/BELGIE													
BELGIQUE/BELGIE KUIKENS	6757,0 139,935	6757,0 139,935	6400,0 132,541	5971,0 123,657	5329,0 110,361	5471,0 113,302	6043,0 125,148	6043,0 125,148	6043,0 125,148	5900,0 122,187	5971,0 123,657	5971,0 123,657	5971,0 123,657
DANMARK													
DANMARK KILLINGER	1250,00 139,976	1250,00 139,976	1250,00 139,976	1260,00 141,096	1260,00 141,096	1260,00 141,096	1260,00 141,096	1260,00 141,096	1260,00 141,096	1260,00 141,096	1260,00 141,096	1260,00 141,096	1260,00 141,096
FROSNE HØNS 70%	820,00 91,824	820,00 91,824	820,00 91,824	820,00 91,824	820,00 91,824	820,00 91,824	820,00 91,824	820,00 91,824	820,00 91,824	820,00 91,824	820,00 91,824	820,00 91,824	820,00 91,824
DEUTSCHLAND BR													
DEUTSCHLAND BR HUEHNER	333,00 141,670	335,00 142,521	335,00 142,521	335,00 142,521	335,00 142,521	335,00 142,521	335,00 142,521	335,00 142,521	335,00 142,521	335,00 142,521	333,00 141,670	335,00 142,521	333,00 141,751
GEFRORENE HUEHNER 70%	238,00 101,254	229,00 97,425	229,00 97,425	225,00 95,723	225,00 95,723	219,00 93,170	219,00 93,170	219,00 93,170	218,00 92,745	219,00 93,170	219,00 93,170	219,00 93,170	215,00 91,521
ΕΛΛΑΣ													
ΕΛΛΑΣ ΝΟΤΟΙ ΠΕΤΕΙΝΟΙ ΚΑΙ ΚΟΤΕΣ 70%	39000,0 212,909	39000,0 212,909	39000,0 212,909	39000,0 212,909	39000,0 212,909	39000,0 212,909	39000,0 212,909	39000,0 212,909	39000,0 212,909	39000,0 212,909	39000,0 212,909	39000,0 212,909	42500,0 228,173
ESPAÑA													
ESPAÑA POLLOS FRESCOS 83%	15090 96,864	15090 96,864	15192 97,518	15090 96,864	16064 103,116	16090 103,283	15321 98,346	12968 83,242	11474 73,652	12449 79,911	14936 95,875	16859 108,219	17782 114,248
FRANCE													
FRANCE POULETS 83% FRAIS	1128,00 146,534	1134,00 147,313	1134,00 147,313	1131,00 146,924	1129,00 146,664	1134,00 147,313	1134,00 147,313	1132,00 147,054	1128,00 146,534	1128,00 146,534	1119,00 145,365	1114,00 144,715	1117,00 144,699
POULES 83% FRAICHES	650,00 84,439	600,00 77,944	600,00 77,944	600,00 77,944	600,00 77,944	600,00 77,944	600,00 77,944	600,00 77,944	600,00 77,944	600,00 77,944	600,00 77,944	600,00 77,944	600,00 77,725
IRELAND													
IRELAND FRESH CHICKENS 70%	190,48 222,324	190,48 222,324	190,48 222,324	190,48 222,324	191,14 223,096	191,14 223,096	190,48 222,324	190,48 222,324	190,48 222,324	190,48 222,324	190,48 222,324	190,48 222,324	190,48 221,702
ITALIA													
ITALIA POLLI FRESCI 83%	250000 146,285	250000 146,285	240000 140,433	240000 140,433	240000 140,433	200000 117,028	200000 117,028	182500 106,788	177500 103,862	200000 117,028	210000 122,879	205000 119,953	195000 113,705
GALLINE FRESCHE 83%	190000 111,176	190000 111,176	190000 111,176	190000 111,176	190000 111,176	182500 106,788	175000 102,399	165000 96,548	165000 96,548	155000 90,696	155000 90,696	140000 81,919	132500 77,261

OEUVOLPMIOOH													
MN /100 KG PAB	02/04	09/04	16/04	23/04	30/04	07/05	14/05	21/05	28/05	04/06	11/06	18/06	25/06
ECU/100 KG PAB	1990	1990	1990	1990	1990	1990	1990	1990	1990	1990	1990	1990	1990
NEDERLAND													
NEDERLAND													
KUIKENS	328,00	338,00	319,00	319,00	338,00	338,00	339,00	341,00	337,00	339,00	335,00	337,00	337,00
	124,344	128,135	120,932	120,932	128,135	128,135	128,514	129,272	127,756	128,514	126,997	127,756	127,756
BEVROREN KIPPEN 70%	302,00	279,00	270,00	270,00	281,00	283,00	290,00	298,00	275,00	281,00	277,00	268,00	268,00
	114,487	105,768	102,356	102,356	106,526	107,284	109,938	112,971	104,252	106,526	105,010	101,598	101,598
UNITED KINGDOM													
UNITED KINGDOM													
CHICKENS	121,25	121,25	121,25	121,25	121,25	121,25	121,25	121,25	121,25	121,25	122,35	123,45	126,76
	170,846	170,846	170,846	170,846	170,846	170,846	170,846	170,846	170,846	170,846	172,400	173,952	176,981
FROZEN CHICKENS 70%	108,02	108,02	108,02	108,02	108,02	108,02							
	152,209	152,209	152,209	152,209	152,209	152,209							

ECU/100 KG	01/01 1988	01/05 1988	01/08 1988	01/11 1988	01/02 1989	01/05 1989	01/07 1989	01/10 1989	01/01 1990	01/04 1990		
AFGIFTER - FJERKRE POULTRY LEVIES PRELEVEMENTS VOLAILLE HEFFINGEN-GEVOGELTE ΕΙΣΦΟΡΕΣ ΓΙΑ ΤΑ ΠΟΥΛΕΡΙΚΑ	ABSCHÜPFUNGEN-GEFLÜGEL EXACCION-AVES DE CORRAL PRELIEVI-POLLAME DIR.NIVELADORES-AVES											
C.E.												
0105 11 00	7,53	7,40	6,86	5,96	5,68	5,68	5,33	5,49	5,76	5,90		
0105 19 10	23,50	23,12	22,39	19,77	18,95	18,95	17,93	18,39	19,16	19,59		
0105 19 90	7,53	7,40	6,86	5,96	5,68	5,68	5,33	5,49	5,76	5,90		
0105 91 00	31,23	30,70	28,64	25,26	24,33	24,33	22,44	22,97	23,88	24,40		
0105 99 10	48,77	47,85	43,60	37,25	35,25	35,25	32,71	33,84	35,71	36,74		
0105 99 20	48,06	47,18	43,45	37,44	35,54	35,54	33,14	34,20	35,97	36,95		
0105 99 30	35,70	35,07	32,52	28,24	26,88	26,88	25,17	25,93	27,19	27,88		
0105 99 50	50,35	49,43	45,37	39,10	37,13	37,13	34,60	35,71	37,55	38,57		
0207 10 11	39,24	38,58	35,98	31,74	30,56	30,56	28,20	28,86	30,01	30,65		
0207 10 15	44,61	43,86	40,91	36,09	34,75	34,75	32,06	32,81	34,11	34,85		
0207 10 19	48,61	47,79	44,57	39,32	37,85	37,85	34,93	35,75	37,17	37,97		
0207 10 31	51,00	50,10	46,46	40,34	38,40	38,40	35,96	37,04	38,84	39,83		
0207 10 39	55,90	54,92	50,93	44,21	42,10	42,10	39,41	40,59	42,57	43,66		
0207 10 51	57,38	56,29	51,30	43,83	41,48	41,48	38,49	39,81	42,01	43,22		
0207 10 55	69,67	68,35	62,28	53,22	50,36	50,36	46,73	48,34	51,01	52,48		
0207 10 59	77,42	75,94	69,20	59,13	55,95	55,95	51,92	53,71	56,67	58,30		
0207 10 71	68,65	67,40	62,07	53,48	50,77	50,77	47,34	48,86	51,39	52,78		
0207 10 79	73,38	72,01	66,18	56,79	53,82	53,82	50,07	51,74	54,50	56,02		
0207 10 90	71,93	70,62	64,81	55,86	53,04	53,04	49,43	51,01	53,64	55,10		
0207 21 10	44,61	43,86	40,91	36,09	34,75	34,75	32,06	32,81	34,11	34,85		
0207 21 90	48,61	47,79	44,57	39,32	37,86	37,86	34,93	35,75	37,17	37,97		
0207 22 10	51,00	50,10	46,46	40,34	38,40	38,40	35,96	37,04	38,84	39,83		
0207 22 90	55,90	54,92	50,93	44,21	42,10	42,10	39,41	40,59	42,57	43,66		
0207 23 11	69,67	68,35	62,28	53,22	50,36	50,36	46,73	48,34	51,01	52,48		
0207 23 19	77,42	75,94	69,20	59,13	55,95	55,95	51,92	53,71	56,67	58,30		
0207 23 51	68,65	67,40	62,07	53,48	50,77	50,77	47,34	48,86	51,39	52,78		
0207 23 59	73,38	72,01	66,18	56,79	53,82	53,82	50,07	51,74	54,50	56,02		
0207 23 90	71,93	70,62	64,81	55,86	53,03	53,03	49,43	51,01	53,64	55,10		
0207 31 00	686,50	674,00	620,70	534,80	507,70	507,70	473,40	488,60	513,90	527,80		
0207 39 11	130,35	127,97	117,60	101,62	96,71	96,71	89,75	92,51	97,13	99,71		
0207 39 13	53,47	52,57	49,03	43,25	41,65	41,65	38,42	39,33	40,89	41,77		
0207 39 15	40,38	39,64	36,48	31,50	29,95	29,95	27,85	28,72	30,17	30,98		
0207 39 17	27,95	27,45	25,26	21,81	20,73	20,73	19,28	19,89	20,89	21,45		
0207 39 21	73,61	72,37	67,50	59,55	57,34	57,34	52,90	54,14	56,28	57,50		

ECU/100 KG	01/01 1988	01/05 1988	01/08 1988	01/11 1988	01/02 1989	01/05 1989	01/07 1989	01/10 1989	01/01 1990	01/04 1990		
AFGIFTER - FJERKRÆ POULTRY LEVIES PRELEVEMENTS VOLAILLE HEFFINGEN-GEVOGELTE ΕΙΣΦΟΡΕΣ ΓΙΑ ΤΑ ΠΟΥΛΕΡΙΚΑ	ABSCHÜPFUNGEN-GEFLÜGEL EXACCION-AVES DE CORRAL PRELIEVI-POLLAME DIR.NIVELADORES-AVES											
C.E.												
0207 39 23	69,15	67,98	63,41	55,94	53,86	53,86	49,69	50,86	52,87	54,02		
0207 39 25	124,24	121,98	112,26	96,92	92,14	92,14	85,70	88,38	92,84	95,32		
0207 39 27	27,95	27,45	25,26	21,81	20,73	20,73	19,28	19,89	20,89	21,45		
0207 39 31	107,10	105,21	97,57	84,71	80,64	80,64	75,52	77,78	81,56	83,64		
0207 39 33	61,49	60,41	56,02	48,63	46,31	46,31	43,35	44,65	46,83	48,03		
0207 39 35	40,38	39,64	36,48	31,50	29,95	29,95	27,85	28,72	30,17	30,98		
0207 39 37	27,95	27,45	25,26	21,81	20,73	20,73	19,28	19,89	20,89	21,45		
0207 39 41	81,60	80,16	74,34	64,54	61,44	61,44	57,54	59,26	62,14	63,73		
0207 39 43	38,25	37,58	34,85	30,26	28,80	28,80	26,97	27,78	29,13	29,87		
0207 39 45	68,85	67,64	62,72	54,46	51,84	51,84	48,55	50,00	52,43	53,77		
0207 39 47	124,24	121,98	112,26	96,92	92,14	92,14	85,70	88,38	92,84	95,32		
0207 39 51	27,95	27,45	25,26	21,81	20,73	20,73	19,28	19,89	20,89	21,45		
0207 39 53	154,10	151,22	138,98	119,26	113,02	113,02	105,15	108,65	114,45	117,64		
0207 39 55	130,35	127,97	117,60	101,62	96,71	96,71	89,75	92,51	97,13	99,71		
0207 39 57	85,16	83,53	76,12	65,04	61,55	61,55	57,11	59,08	62,34	64,13		
0207 39 61	80,72	79,21	72,80	62,47	59,20	59,20	55,08	56,91	59,95	61,62		
0207 39 63	79,12	77,68	71,29	61,45	58,34	58,34	54,37	56,11	59,00	60,61		
0207 39 65	40,38	39,64	36,48	31,50	29,95	29,95	27,85	28,72	30,17	30,98		
0207 39 67	27,95	27,45	25,26	21,81	20,73	20,73	19,28	19,89	20,89	21,45		
0207 39 71	110,07	108,02	99,27	85,19	80,73	80,73	75,11	77,61	81,75	84,03		
0207 39 73	73,61	72,37	67,50	59,55	57,34	57,34	52,90	54,14	56,28	57,50		
0207 39 75	106,40	104,41	95,96	82,35	78,04	78,04	72,60	75,02	79,03	81,23		
0207 39 77	69,15	67,98	63,41	55,94	53,86	53,86	49,69	50,86	52,87	54,02		
0207 39 81	100,14	98,25	89,92	77,01	72,93	72,93	67,76	70,06	73,86	75,95		
0207 39 83	124,24	121,98	112,26	96,92	92,14	92,14	85,70	88,38	92,84	95,32		
0207 39 85	27,95	27,45	25,26	21,81	20,73	20,73	19,28	19,89	20,89	21,45		
0207 39 90	71,44	70,14	64,55	55,73	52,98	52,98	49,28	50,82	53,38	54,81		
0207 41 10	130,35	127,97	117,60	101,62	96,71	96,71	89,75	92,51	97,13	99,71		
0207 41 11	53,47	52,57	49,03	43,25	41,65	41,65	38,42	39,33	40,89	41,77		
0207 41 21	40,38	39,64	36,48	31,50	29,95	29,95	27,85	28,72	30,17	30,98		
0207 41 31	27,95	27,45	25,26	21,81	20,73	20,73	19,28	19,89	20,89	21,45		
0207 41 41	73,61	72,37	67,50	59,55	57,34	57,34	52,90	54,14	56,28	57,50		
0207 41 51	69,15	67,98	63,41	55,94	53,86	53,86	49,69	50,86	52,87	54,02		
0207 41 71	124,24	121,98	112,26	96,92	92,14	92,14	85,70	88,38	92,84	95,32		

ECU/100 KG	01/01 1988	01/05 1988	01/08 1988	01/11 1988	01/02 1989	01/05 1989	01/07 1989	01/10 1989	01/01 1990	01/04 1990		
AFGIFTER - FJERKRÆ POULTRY LEVIES PRELEVEMENTS VOLAILLE HEFFINGEN-GEVOGELTE ΕΙΣΦΟΡΕΣ ΓΙΑ ΤΑ ΠΟΥΛΑΕΡΙΚΑ	ABSCHÜPFUNGEN-GEFLÜGEL EXACCION-AVES DE CORRAL PRELIEVI-POLLAME DIR.NIVELADRES-AVES											
C.E.												
0207 41 90	27,95	27,45	25,26	21,81	20,73	20,73	19,28	19,89	20,89	21,45		
0207 42 10	107,10	105,21	97,57	84,71	80,64	80,64	75,52	77,78	81,56	83,64		
0207 42 11	61,49	60,41	56,02	48,63	46,31	46,31	43,35	44,65	46,83	48,03		
0207 42 21	40,38	39,64	36,48	31,50	29,95	29,95	27,85	28,72	30,17	30,98		
0207 42 31	27,95	27,45	25,26	21,81	20,73	20,73	19,28	19,89	20,89	21,45		
0207 42 41	81,60	80,16	74,34	64,54	61,44	61,44	57,54	59,26	62,14	63,73		
0207 42 51	38,25	37,58	34,85	30,26	28,80	28,80	26,97	27,78	29,13	29,87		
0207 42 59	68,85	67,64	62,72	54,46	51,84	51,84	48,55	50,00	52,43	53,77		
0207 42 71	124,24	121,98	112,26	96,92	92,14	92,14	85,70	88,38	92,84	95,32		
0207 42 90	27,95	27,45	25,26	21,81	20,73	20,73	19,28	19,89	20,89	21,45		
0207 43 11	154,10	151,22	138,98	119,26	113,02	113,02	105,15	108,65	114,45	117,64		
0207 43 15	130,35	127,97	117,60	101,62	96,71	96,71	89,75	92,51	97,13	99,71		
0207 43 21	85,16	83,53	76,12	65,04	61,55	61,55	57,11	59,08	62,34	64,13		
0207 43 23	80,72	79,21	72,80	62,47	59,20	59,20	55,08	56,91	59,95	61,62		
0207 43 25	79,12	77,68	71,29	61,45	58,34	58,34	54,37	56,11	59,00	60,61		
0207 43 31	40,38	39,64	36,48	31,50	29,95	29,95	27,85	28,72	30,17	30,98		
0207 43 41	27,95	27,45	25,26	21,81	20,73	20,73	19,28	19,89	20,89	21,45		
0207 43 51	110,07	108,02	99,27	85,19	80,73	80,73	75,11	77,61	81,75	84,03		
0207 43 53	73,61	72,37	67,50	59,55	57,34	57,34	52,90	54,14	56,28	57,50		
0207 43 61	106,40	104,41	95,96	82,35	78,04	78,04	72,60	75,02	79,03	81,23		
0207 43 63	69,15	67,98	63,41	55,94	53,86	53,86	49,69	50,86	52,87	54,02		
0207 43 71	100,14	98,25	89,92	77,01	72,93	72,93	67,76	70,06	73,86	75,95		
0207 43 81	124,24	121,98	112,26	96,92	92,14	92,14	85,70	88,38	92,84	95,32		
0207 43 90	27,95	27,45	25,26	21,81	20,73	20,73	19,28	19,89	20,89	21,45		
0207 50 10	686,50	674,00	620,70	534,80	507,70	507,70	473,40	488,60	513,90	527,80		
0207 50 90	71,44	70,14	64,55	55,73	52,98	52,98	49,28	50,82	53,38	54,81		
0209 00 90	62,12	60,99	56,13	48,46	46,07	46,07	42,85	44,19	46,42	47,66		
0210 90 71	686,50	674,00	620,70	534,80	507,70	507,70	473,40	488,60	513,90	527,80		
0210 90 79	71,44	70,14	64,55	55,73	52,98	52,98	49,28	50,82	53,38	54,81		
1501 00 90	74,54	73,19	67,36	58,15	55,28	55,28	51,42	53,03	55,70	57,19		
1602 31 11	102,20	100,20	92,92	80,68	76,80	76,80	71,92	74,08	77,68	79,66		
1602 31 19	136,66	134,18	123,49	106,61	101,35	101,35	94,27	97,22	102,12	104,85		
1602 31 30	74,54	73,19	67,36	58,15	55,28	55,28	51,42	53,03	55,70	57,19		
1602 31 90	43,48	42,69	39,29	33,92	32,25	32,25	30,00	30,93	32,49	33,36		

OEUVOLPRIÛT

ECU/100 KG	01/01 1988	01/05 1988	01/08 1988	01/11 1988	01/02 1989	01/05 1989	01/07 1989	01/10 1989	01/01 1990	01/04 1990		
AFGIFTER - FJERKRÆ POULTRY LEVIES PRELEVEMENTS VOLAILLE HEFFINGEN-GEVOGELTE ΕΙΣΦΟΡΕΣ ΓΙΑ ΤΑ ΠΟΥΛΑΕΡΙΚΑ	ABSCHÜPFUNGEN-GEFLÜGEL EXACCION-AVES DE CORRAL PRELIEVI-POLLAME DIR.NIVELADORES-AVES											
C.E.												
1602 39 11	129,80	127,42	117,10	100,98	95,98	95,98	89,14	91,96	96,64	99,22		
1602 39 19	136,66	134,18	123,49	106,61	101,35	101,35	94,27	97,22	102,12	104,85		
1602 39 30	74,54	73,19	67,36	58,15	55,28	55,28	51,42	53,03	55,70	57,19		
1602 39 90	43,48	42,69	39,29	33,92	32,25	32,25	30,00	30,93	32,49	33,36		

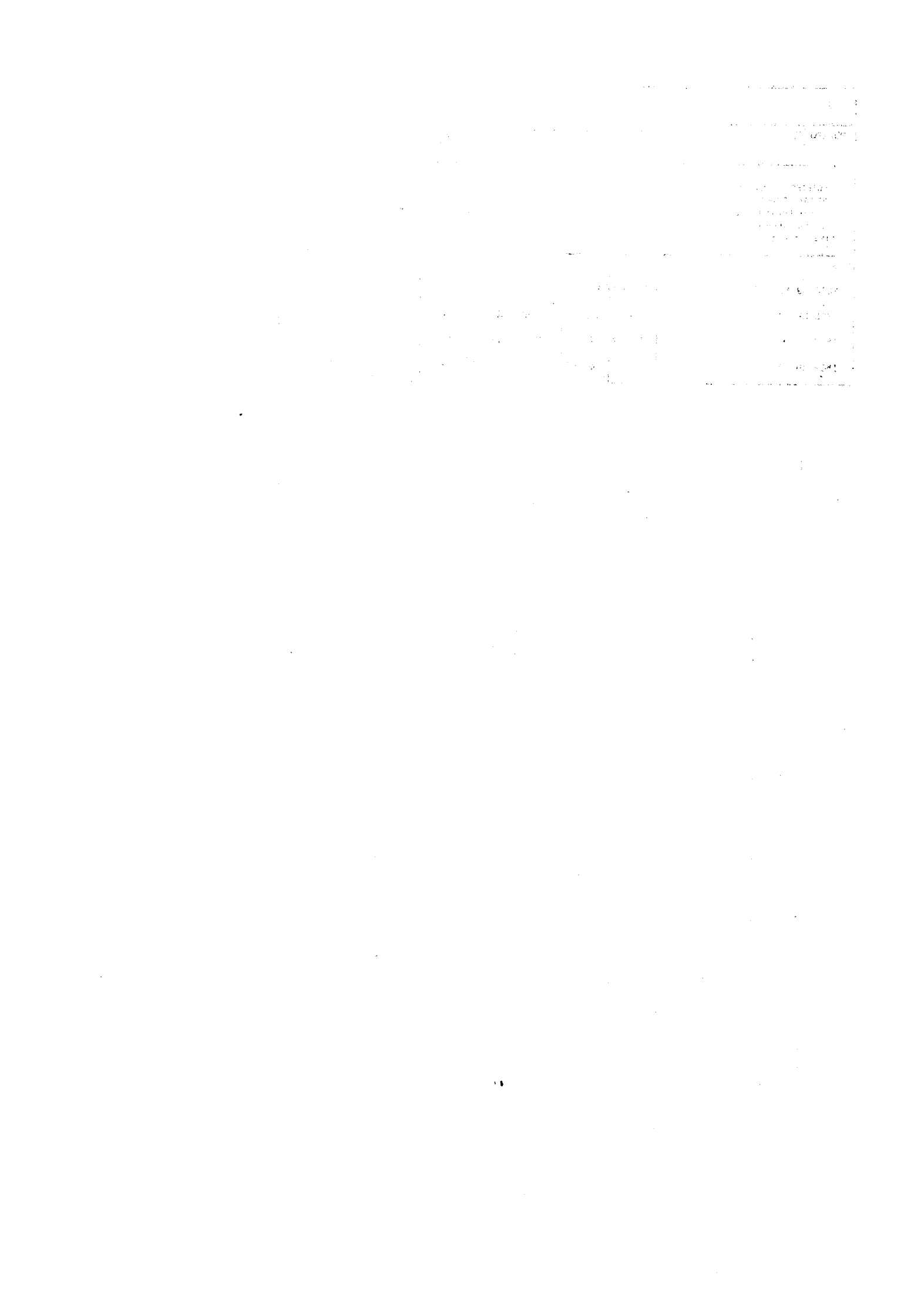

OKSEKØD
RINDFLEISCH
BEEF
VIANDE BOVINE
CARNE BOVINA
RUNDVLEES

MN /100 KG ECU/100 KG	J	F	M	A	M	J	J	A	S	O	N	D	1990
LEVENDE KVKG BOVINI VIVI	LEBENDE RINDER LEVENDE RUNDEREN	LIVE ADULT BOVINE ANIMALS ΖΩΝΤΑΝΟΙ ΜΟΣΧΟΙ				BOVINOS	BOVINS VIVANTS						
BELGIQUE/BELGIE	7006,6 145,104	6846,2 141,782	6713,1 139,028	6682,7 138,396	6623,7 137,176	6612,9 136,952							
DANMARK	1280,69 143,414	1278,15 143,129	1265,46 141,708	1254,31 140,459	1213,89 135,933	1203,60 134,780							
DEUTSCHLAND BR	337,51 143,593	337,53 143,599	336,80 143,289	335,75 142,844	330,34 140,869	329,97 140,948							
ELLAS	30147,8 174,591	30463,5 172,523	30598,2 173,286	30501,1 172,736	30892,9 163,226	31042,4 155,521							
ESPANA	22195 142,469	22535 144,651	22410 143,849	22329 143,328	22119 141,986	21882 140,463							
FRANCE	1245,95 158,683	1233,09 157,045	1236,96 157,538	1239,74 157,892	1231,55 156,849	1215,58 154,815							
IRELAND	105,92 121,214	109,04 124,776	114,69 131,242	119,63 136,895	114,29 130,788	109,98 125,852							
ITALIA	264722 155,703	260529 152,445	257157 150,473	253549 148,361	252054 145,401	250338 142,914							
LUXEMBOURG	7047,8 145,958	7006,0 145,094	7049,1 145,986	7056,3 146,134	7087,0 146,771	7065,7 146,329							
NEDERLAND	346,59 131,393	344,10 130,449	348,06 131,950	348,27 132,030	348,41 132,084	344,55 130,621							
UNITED KINGDOM	102,15 139,558	101,50 138,468	102,64 140,031	105,37 143,758	102,53 133,542	99,27 124,840							
C. E.	146,215	145,429	145,886	146,547	143,182	140,381							

BOVBOLPMIOOH

MN /100 KG ECU/100 KG	06/04 1990	13/04 1990	20/04 1990	27/04 1990	04/05 1990	11/05 1990	18/05 1990	25/05 1990	01/06 1990	08/06 1990	15/06 1990	22/06 1990	29/06 1990
LEVENDE KVKG BOVINI VIVI	LEBENDE RINDER LEVENDE RUNDEREN	LIVE ADULT BOVINE ANIMALS ΖΩΝΤΑΝΟΙ ΜΟΞΧΟΙ			BOVINOS	BOVINS VIVANTS							
BELGIQUE/BELGIE	6679,5 138,330	6679,5 138,330	6679,5 138,330	6703,5 138,827	6628,5 137,274	6595,5 136,590	6618,5 137,066	6618,5 137,066	6636,0 137,429	6625,5 137,211	6625,5 137,211	6585,5 136,383	6541,0 135,461
DANMARK	1256,49 140,703	1256,92 140,751	1252,22 140,225	1237,31 138,555	1227,64 137,472	1205,96 135,045	1205,96 135,045	1205,96 135,045	1210,66 135,571	1213,01 135,834	1208,31 135,308	1193,24 133,620	1165,75 130,542
DEUTSCHLAND BR	334,54 142,326	337,58 143,621	335,92 142,915	335,92 142,915	331,93 141,215	328,55 140,099	328,55 140,339	329,97 140,946	332,67 142,101	329,74 140,848	330,33 141,101	327,69 139,974	328,06 140,129
ELLAS	30776,4 174,295	30786,6 174,353	29535,2 167,266	30833,9 174,621	30865,2 174,798	30865,2 163,275	30878,0 154,697	30988,5 155,251	31024,8 155,433	31034,8 155,483	31024,9 155,433	31066,4 155,641	31108,1 155,850
ESPANA	22186 142,413	22448 144,095	22298 143,132	22298 143,132	22199 142,497	22016 141,322	22075 141,701	22111 141,932	21903 140,597	21802 139,948	21889 140,507	21921 140,712	21930 140,770
FRANCE	1236,34 157,459	1238,16 157,691	1245,33 158,604	1245,33 158,604	1248,64 159,026	1238,72 157,762	1217,20 155,021	1215,72 154,833	1223,34 155,803	1221,93 155,624	1214,66 154,698	1205,74 153,562	1203,90 153,328
IRELAND	120,18 137,532	120,47 137,860	118,53 135,643	118,40 135,494	115,94 132,670	114,61 131,152	113,89 130,330	110,96 126,982	111,36 127,438	111,65 127,769	109,80 125,644	108,35 123,988	105,60 120,848
ITALIA	252689 147,858	251846 147,365	253981 148,614	252426 147,704	251951 147,426	252177 145,504	251177 143,964	251753 143,722	251244 143,431	252202 143,978	250110 142,784	248362 141,786	248362 141,786
LUXEMBOURG	7025,2 145,491	7091,3 146,858	7055,5 146,117	7055,5 146,117	7147,9 148,030	7064,1 146,297	7041,3 145,823	7108,5 147,214	7108,5 147,214	7001,6 145,002	7091,0 146,853	7064,1 146,296	7057,6 146,161
NEDERLAND	347,64 131,792	349,12 132,352	350,05 132,705	347,43 131,712	349,73 132,584	351,10 133,104	347,89 131,884	345,35 130,922	348,14 131,979	343,15 130,090	344,40 130,561	344,01 130,416	339,35 128,647
UNITED KINGDOM	106,62 145,461	105,62 144,094	104,41 142,440	103,75 141,545	102,56 139,919	103,50 134,884	103,50 130,150	100,02 125,785	99,73 125,413	100,02 125,780	99,80 125,498	98,08 123,345	97,39 122,472
C. E.	146,531	146,742	146,450	146,173	145,397	143,490	141,738	140,822	141,246	140,942	140,466	139,308	138,855

MN /100 KG ECU/100 KG	J	F	M	A	M	J	J	A	S	O	N	D	1990
LEVENDE KALVE VITELLI VIVI	LEBENDE KÄLBER LEVENDE KALVEREN	LIVE CALVES	TERNEROS VIVOS ZONTANDI MOXOI	VEAUX VIVANTS									
BELGIQUE/BELGIE	13135,3 272,027	12756,8 264,188	11976,3 248,025	11880,9 246,048	11739,5 243,119	12166,0 251,953							
DANMARK	1361,15 152,422	1340,14 150,070	1305,18 146,155	1266,17 141,787	1200,02 134,379	1191,00 133,369							
DEUTSCHLAND BR	630,32 268,163	624,54 265,704	614,14 261,281	592,49 252,067	576,33 245,763	578,48 247,096							
ELLAS	32243,9 186,729	32979,8 186,774	32861,5 186,104	32877,9 186,197	32973,0 174,204	33262,5 166,643							
ESPANA	30106 193,255	30104 193,237	29665 190,418	29203 187,458	28852 185,200	28860 185,254							
FRANCE	2290,24 291,683	2115,59 269,439	2052,32 261,381	2104,07 267,972	2066,17 263,146	2005,52 255,421							
IRELAND	205,22 234,833	180,93 207,047	185,06 211,768	191,92 219,622	177,81 203,471	160,33 183,472							
ITALIA	418266 246,034	410323 240,096	402547 235,546	393615 230,319	382442 220,616	382439 218,328							
LUXEMBOURG	6500,0 136,683	6500,0 136,683	6500,0 136,683	6500,0 136,683	6500,0 136,683	6500,0 136,683							
NEDERLAND	610,68 231,507	577,30 218,853	540,16 204,776	542,99 205,849	515,21 195,315	520,80 197,436							
UNITED KINGDOM	110,94 151,568	110,94 151,354	110,94 151,354	110,94 151,354	110,94 144,480	110,94 139,515							
C. E.	239,874	229,700	224,792	224,410	217,371	213,526							

MN /100 KG ECU/100 KG	06/04 1990	13/04 1990	20/04 1990	27/04 1990	04/05 1990	11/05 1990	18/05 1990	25/05 1990	01/06 1990	08/06 1990	15/06 1990	22/06 1990	29/06 1990
LEVENDE KALVE VITELLI VIVI	LEBENDE KÄLBER LEVENDE KALVEREN	LIVE CALVES	TERNEROS VIVOS	VEAUX VIVANTS									
			ΖΩΤΑΝΟΙ ΜΟΞΧΟΙ										
BELGIQUE/BELGIE	11836,5 245,129	12033,0 249,199	11832,5 245,046	11832,5 245,046	11832,5 245,046	11691,5 242,126	11697,0 242,240	11697,0 242,240	12285,5 254,428	12285,5 254,428	12285,5 254,428	11932,5 247,117	11728,5 242,893
DANMARK	1270,50 142,272	1270,50 142,272	1260,50 141,152	1230,50 137,793	1215,50 136,113	1190,50 133,313	1190,50 133,313	1190,50 133,313	1200,50 134,433	1205,50 134,993	1195,50 133,873	1175,50 131,634	1145,50 128,274
DEUTSCHLAND BR	607,06 258,268	582,09 247,645	583,20 248,115	583,20 248,115	576,97 245,464	575,80 245,531	575,80 245,953	573,79 245,095	570,14 243,535	580,76 248,068	581,40 248,342	586,08 250,341	562,89 240,435
ELLAS	32890,0 186,265	32890,0 186,265	32890,0 186,265	32890,0 186,265	32890,0 186,265	32890,0 173,986	32890,0 164,777	33257,5 166,618	33257,5 166,618	33257,5 166,618	33257,5 166,618	33257,5 166,618	33332,5 166,994
ESPANA	29200 187,437	29300 188,078	29100 186,795	29100 186,795	28900 185,511	28800 184,869	28800 184,869	28800 184,869	28700 184,227	28800 184,869	28900 185,511	29000 186,153	29000 186,153
FRANCE	2100,35 267,498	2106,16 268,238	2115,02 269,367	2115,02 269,367	2104,49 268,026	2086,86 265,780	2044,85 260,430	2007,56 255,681	1987,02 253,065	1984,72 252,772	2005,67 255,440	2033,90 259,035	2043,26 260,228
IRELAND	196,21 224,527	187,80 214,905	195,99 224,282	185,34 212,095	185,98 212,817	170,97 195,648	175,86 201,240	175,20 200,484	160,62 183,797	160,32 183,461	160,85 184,064	160,10 183,202	158,39 181,247
ITALIA	398546 233,204	392197 229,489	391348 228,993	382447 223,784	382447 223,784	382439 220,665	382439 218,328	382439 218,328	382439 218,328	382439 218,328	382439 218,328	382439 218,328	382439 218,328
LUXEMBOURG	6600,0 136,683	6600,0 136,683	6600,0 136,683	6600,0 136,683	6600,0 136,683	6600,0 136,683	6600,0 136,683	6600,0 136,683	6600,0 136,683	6600,0 136,683	6600,0 136,683	6600,0 136,683	6600,0 136,683
NEDERLAND	553,32 209,764	545,07 206,636	535,25 202,912	535,25 202,912	515,47 195,415	498,12 188,838	501,75 190,212	536,90 203,537	536,90 203,537	529,82 200,855	512,80 194,401	508,07 192,610	505,47 191,624
UNITED KINGDOM	110,94 151,354	110,94 151,354	110,94 151,354	110,94 151,354	110,94 151,354	110,94 144,589	110,94 139,515	110,94 139,515	110,94 139,515	110,94 139,515	110,94 139,515	110,94 139,515	110,94 139,515
C.E.	226,366	223,424	223,936	222,350	220,965	216,987	215,022	214,376	212,642	213,299	213,716	214,559	213,137

MN /100 KG ECU/100 KG	J	F	M	A	M	J	J	A	S	O	N	D	1990
BELGIQUE/BELGIE													
BELGIQUE/BELGIE													
KALVEREN EXTRA	15048,4 311,646	14775,0 305,984	14308,1 296,314	14300,0 296,147	14141,9 292,873	14670,0 303,810							
KALVEREN 1	13982,3 289,567	13689,3 283,500	13087,1 271,029	13141,7 272,159	12969,4 268,590	13438,3 278,303							
KALVEREN 2	13114,5 271,596	12739,3 263,825	11971,0 247,914	11896,7 246,375	11748,4 243,304	12166,7 251,967							
KALVEREN 3	12590,3 260,741	12141,1 251,437	11174,2 231,413	10890,0 225,528	10800,0 223,664	11235,0 232,672							
VAARZEN	7528,4 155,912	7447,8 154,242	7349,3 152,202	7328,1 151,762	7302,8 151,238	7368,5 152,600							
VAARZEN 55%	6930,6 143,531	6850,0 141,861	6750,0 139,790	6700,0 138,754	6654,8 137,819	6750,0 139,790							
VAARZEN 60%	8180,6 169,418	8100,0 167,748	8003,2 165,744	8013,3 165,953	8009,6 165,877	8043,3 166,574							
KOEIEN	5311,1 109,992	4981,1 103,158	4888,5 101,241	4894,2 101,359	4961,1 102,743	5005,1 103,655							
KOEIEN 50%	5061,2 104,817	4782,1 99,036	4750,0 98,371	4756,6 98,509	4845,1 100,341	4900,0 101,477							
KOEIEN 55%	6017,7 124,625	5592,8 115,826	5400,0 111,832	5406,6 111,970	5472,5 113,335	5520,0 114,317							
JONGGRUNDEREN	8128,8 168,346	8046,5 166,640	7840,3 162,371	7783,3 161,190	7556,8 156,499	7452,8 154,346							
JONGGRUNDEREN 55%	7737,1 160,232	7564,2 156,653	7351,6 152,249	7250,0 150,145	7001,6 145,001	6878,3 142,447							
JONGGRUNDEREN 60%	8545,1 176,967	8558,9 177,252	8359,6 173,125	8350,0 172,925	8146,7 168,717	8063,3 166,989							
STIEREN	8151,6 168,817	8160,3 168,997	8050,1 166,716	7952,6 164,695	7933,3 164,296	7855,1 162,678							
STIEREN 55%	7712,9 159,731	7700,0 159,464	7567,7 156,725	7400,0 153,251	7400,0 153,251	7323,3 151,663							
STIEREN 60%	8700,0 180,174	8735,7 180,913	8653,2 179,205	8643,3 179,000	8600,0 178,103	8520,0 176,446							
FABRICATIEVEE	4132,2 85,577	3905,3 80,878	3900,0 80,767	3900,0 80,767	3900,0 80,767	3900,0 80,767							
DANMARK													
DANMARK													
KALVE PRIMA	1455,65 163,005	1434,64 160,653	1399,68 156,738	1360,67 152,369	1294,52 144,961	1285,50 143,952							
KALVE 1	1365,65 152,926	1344,64 150,574	1309,68 146,659	1270,67 142,291	1204,52 134,883	1195,50 133,873							
KALVE 2	1275,65 142,848	1254,64 140,496	1219,68 136,581	1180,67 132,213	1114,52 124,805	1105,50 123,795							
KVIER PRIMA	1292,58 144,745	1304,46 146,075	1305,32 146,171	1314,17 147,162	1293,55 144,853	1280,33 143,373							
KVIER	1230,92 137,840	1245,25 139,445	1248,91 139,854	1260,31 141,131	1240,36 138,897	1227,14 137,417							
KVIER 1	1267,58 141,945	1279,46 143,276	1280,32 143,372	1289,17 144,363	1268,55 142,053	1255,33 140,574							

MN /100 KG ECU/100 KG	J	F	M	A	M	J	J	A	S	O	N	D	1990
DANMARK													
DANMARK KVIER 2	1242,58 139,146	1254,46 140,476	1255,32 140,572	1264,17 141,563	1243,55 139,254	1230,33 137,774							
KØBER M/KALVETENDER PRIMA	1158,47 129,726	1176,61 131,758	1184,60 132,653	1198,75 134,237	1181,05 132,255	1167,83 130,775							
KØBER M/KALVETENDER 1	1130,97 126,647	1149,11 128,678	1157,10 129,573	1174,17 131,485	1153,55 129,176	1140,33 127,696							
KØBER	1088,22 121,859	1104,42 123,674	1114,35 124,786	1131,42 126,697	1116,73 125,052	1106,33 123,888							
KØBER 1	1155,97 129,446	1174,11 131,478	1182,10 132,373	1199,17 134,284	1178,55 131,975	1165,33 130,495							
KØBER 2	1110,97 124,407	1129,11 126,439	1137,10 127,334	1154,17 129,245	1140,32 127,695	1130,33 126,576							
KØBER 3	980,97 109,850	999,11 111,881	1007,10 112,776	1024,17 114,688	1020,48 114,275	1015,33 113,698							
KØBER 4	853,47 95,572	852,23 95,434	879,60 98,499	896,67 100,410	892,98 99,998	887,83 99,421							
UNGTYRE EXTRA	1455,65 163,005	1434,64 160,653	1399,68 156,738	1360,67 152,369	1294,52 144,961	1285,50 143,952							
UNGTYRE SUPER	1523,15 170,564	1502,14 168,212	1467,18 164,297	1428,17 159,928	1367,10 153,089	1360,50 152,350							
UNGTYRE	1430,79 160,221	1409,78 157,869	1374,82 153,954	1335,81 149,586	1270,19 142,237	1261,43 141,256							
UNGTYRE 1	1365,65 152,926	1344,64 150,574	1309,68 146,659	1270,67 142,291	1204,52 134,883	1195,50 133,873							
UNGTYRE 2	1265,65 141,728	1244,64 139,376	1209,68 135,461	1170,67 131,093	1104,52 123,685	1095,50 122,675							
TYRE PRIMA	1358,87 152,168	1348,93 151,055	1341,29 150,200	1327,67 148,674	1278,55 143,173	1262,00 141,320							
TYRE	1351,37 151,328	1340,87 150,153	1333,79 149,360	1320,17 147,834	1271,05 142,333	1254,50 140,480							
TYRE 1	1323,87 148,249	1310,18 146,715	1306,29 146,280	1292,67 144,754	1243,55 139,254	1227,00 137,401							
TYRE 2	1296,37 145,169	1286,43 144,056	1278,79 143,201	1265,17 141,675	1216,05 136,174	1199,50 134,321							
STUDE PRIMA	1348,87 151,048	1340,00 150,055	1340,00 150,055	1340,00 150,055	1319,11 147,716	1302,33 145,837							
STUDE	1341,37 150,208	1332,50 149,215	1332,50 149,215	1332,50 149,215	1311,61 146,876	1294,83 144,997							
STUDE 1	1323,87 148,249	1315,00 147,255	1315,00 147,255	1315,00 147,255	1294,11 144,916	1277,33 143,037							
STUDE 2	1298,87 145,449	1290,00 144,456	1290,00 144,456	1290,00 144,456	1269,11 142,117	1252,33 140,238							
DEUTSCHLAND BR													
DEUTSCHLAND BR KÄLBER A	670,12 285,097	664,72 282,798	657,77 279,841	634,60 269,982	615,09 262,288	615,31 262,826							
KÄLBER B	620,04 263,789	621,35 264,344	602,70 256,413	577,30 245,606	562,60 239,913	568,38 242,783							

MN /100 KG ECU/100 KG	J	F	M	A	M	J	J	A	S	O	N	D	1990
DEUTSCHLAND BR													
DEUTSCHLAND BR													
KÄLBER C	531,32 226,046	503,58 214,245	490,65 208,742	480,09 204,250	477,01 203,414	488,40 208,617							
KÄLBER D	306,04 130,204	300,00 127,631	300,00 127,631	301,83 128,411	295,96 126,208	278,80 119,088							
FÄRSEN A	354,70 150,905	353,03 150,193	353,26 150,290	350,72 149,210	342,96 146,251	343,86 146,881							
FÄRSEN B	324,65 138,118	326,59 138,946	322,87 137,364	319,55 135,948	313,32 133,611	316,18 135,056							
FÄRSEN C	305,65 130,036	298,88 127,157	304,37 129,492	298,36 126,934	298,36 127,235	292,78 125,059							
FÄRSEN	346,91 147,589	345,81 147,121	345,40 146,947	342,59 145,750	335,40 143,026	336,49 143,731							
KÜHE A	298,67 127,066	298,09 126,821	298,13 126,836	297,68 126,647	294,98 125,790	298,69 127,587							
KÜHE B	270,56 115,109	272,52 115,941	272,91 116,107	273,51 116,361	271,91 115,953	275,59 117,719							
KÜHE C	239,51 101,897	243,46 103,580	245,63 104,501	251,14 106,844	250,84 106,964	251,33 107,357							
KÜHE D	199,32 84,799	206,80 87,983	206,22 87,736	207,39 88,234	209,00 89,125	209,68 89,565							
KÜHE	269,47 114,645	271,34 115,442	271,94 115,694	273,19 116,228	271,67 115,849	274,66 117,322							
JUNGBULLEN	378,70 161,115	377,83 160,743	376,52 160,187	374,48 159,318	366,76 156,397	363,77 155,383							
STIERE A	387,06 164,670	385,74 164,109	385,28 163,915	383,28 163,062	374,71 159,784	372,23 158,996							
STIERE B	356,65 151,734	359,20 152,818	354,49 150,814	351,65 149,607	345,64 147,389	341,42 145,835							
STIERE C	332,08 141,282	317,19 134,947	319,57 135,960	322,45 137,183	323,61 138,003	316,75 135,299							
OCHSEN A	360,00 153,157	360,00 153,157	360,00 153,157	360,00 153,157	360,00 153,514	360,00 153,772							
OCHSEN B	366,70 156,007	366,70 156,007	324,63 138,110	321,11 136,614	326,70 139,314	320,99 137,111							
OCHSEN	361,67 153,870	361,67 153,870	351,15 149,395	350,27 149,021	351,67 149,964	350,24 149,607							
ΕΛΛΑΣ													
ΕΛΛΑΣ													
ΜΟΣΧΟΙ Α	30090,0 174,266	30952,5 175,293	30806,1 174,464	30690,0 173,806	30757,7 162,503	31000,0 155,308							
ΜΟΣΧΟΙ Β	34397,7 199,192	35007,1 198,255	34916,9 197,744	35065,8 198,588	35188,2 185,905	35525,0 177,978							
ΑΜΑΑΙΑΕΣ Β	29334,7 169,871	29805,9 168,799	29871,1 169,168	30201,2 171,037	30369,0 160,467	30673,8 153,674							
ΑΜΑΑΙΑΕΣ C	21746,0 125,926	22218,8 125,831	22294,4 126,259	22591,7 127,943	22750,0 120,209	23004,2 115,250							
ΑΜΑΑΙΑΕΣ D	12816,9 74,229	12816,9 72,586	13187,7 74,686	13774,9 78,011	12816,9 67,724	12895,2 64,604							

MN /100 KG ECU/100 KG	J	F	M	A	M	J	J	A	S	O	N	D	1990
ΕΛΛΑΣ													
ELLAS ΔΑΜΑΤΙΔΕΣ	18471,8 106,971	18681,5 105,799	18918,8 107,143	19384,5 109,780	18924,7 99,997	19092,4 95,652							
NEAPA BOOΕΙΑH AA	41300,8 239,166	42101,8 238,434	42471,8 240,530	43062,0 243,872	43199,5 228,259	44031,0 220,593							
NEAPA BOOΕΙΑH A	39708,5 229,942	40637,8 230,143	40863,8 231,423	41151,0 233,050	41399,8 218,729	42224,0 211,540							
NEAPA BOOΕΙΑH B	37825,7 219,039	38612,5 218,673	38794,9 219,706	39131,9 221,615	39381,1 208,061	39988,7 200,341							
NEAPA BOOΕΙΑH C	34282,5 198,534	34688,1 196,448	35054,8 198,525	34710,6 196,576	35443,4 187,265	35514,4 177,925							
NEAPA BOOΕΙΑH D	28501,7 165,067	28501,7 161,413	28501,7 161,413	28501,7 161,413	28501,7 150,601	28501,7 142,792							
NEAPA BOOΕΙΑH	32987,1 191,034	33319,9 188,699	33533,0 189,907	33424,5 189,292	33818,6 178,684	33966,8 170,171							
BOΔIA B	23428,1 135,667	23785,8 134,706	23560,2 133,428	23673,9 134,072	24177,1 127,753	24076,0 120,620							
BOΔIA C	20427,5 118,268	20848,7 118,072	21145,5 119,753	20998,4 118,920	21551,2 113,867	21991,6 110,177							
BOΔIA D	17288,7 100,132	17475,7 98,970	17131,5 97,020	17053,2 96,577	17432,1 92,107	17540,6 87,878							
BOΔIA	18424,3 106,699	18671,3 105,741	18461,4 104,552	18386,3 104,127	18809,6 99,385	18964,3 95,011							
ESPANA													
ESPANA NOVILLAS MENOR	20335 130,538	20943 134,437	20484 131,491	20373 130,778	19863 127,502	19636 126,049							
VACAS	15245 97,861	15366 98,639	15125 97,089	14855 95,356	14639 93,970	13859 88,966							
BOVINOS JOVENES	25549 164,001	25947 166,559	25922 166,397	25929 166,442	25765 165,393	25768 165,409							
BOVINDS JOVENES 1	26105 167,570	26496 170,083	26445 169,755	26403 169,487	26242 168,455	26288 168,749							
BOVINOS JOVENES 2	23769 152,581	24190 155,280	24248 155,655	24411 156,698	24239 155,595	24103 154,720							
FRANCE													
FRANCE VEAUX BLANC E	3044,43 387,736	2909,87 370,598	2896,74 368,926	2970,44 378,313	2909,92 370,605	2822,93 359,525							
VEAUX BLANC U	2803,20 357,013	2665,26 339,444	2648,38 337,295	2704,43 344,433	2647,47 337,180	2557,50 325,721							
VEAUX BLANC R	2539,36 323,410	2382,73 303,462	2340,46 298,079	2392,15 304,662	2348,72 299,131	2283,96 290,882							
VEAUX ROSE CLAIR U	2575,83 328,056	2390,65 304,471	2329,39 296,669	2385,96 303,874	2350,00 299,406	2294,36 292,207							
VEAUX ROSE CLAIR R	2396,66 305,236	2217,19 282,379	2154,52 274,397	2207,18 281,104	2172,30 276,662	2119,16 269,894							
VEAUX ROSE CLAIR O	2220,97 282,860	2043,58 260,268	1967,86 250,625	2025,08 257,912	1997,34 254,380	1939,86 247,059							

MN /100 KG ECU/100 KG	J	F	M	A	M	J	J	A	S	O	N	D	1990
FRANCE													
FRANCE													
VEAUX ROSE U	2394,07 304,907	2207,73 281,174	2135,64 271,993	2187,88 278,646	2148,60 273,644	2085,35 265,589							
VEAUX ROSE R	2240,30 285,323	2059,86 262,342	1989,88 253,429	2040,01 259,813	2001,70 254,934	1941,12 247,219							
VEAUX ROSE O	2101,49 267,644	1927,07 245,430	1863,56 237,341	1912,44 243,566	1875,12 236,813	1817,86 231,521							
VEAUX ROUGES R	1999,16 254,611	1826,12 232,573	1757,80 223,872	1804,53 229,823	1767,36 225,089	1704,83 217,126							
VEAUX ROUGES O	1866,81 237,756	1699,71 216,474	1630,37 207,643	1674,08 213,209	1637,15 208,506	1580,04 201,232							
GENISSES	1409,94 179,568	1396,33 177,836	1406,29 179,103	1418,56 180,667	1417,32 180,509	1398,03 178,051							
GENISSES E	1939,97 247,072	1939,72 247,040	1963,71 250,097	1992,94 253,819	1983,18 252,576	1950,57 248,423							
GENISSES U	1653,97 210,647	1645,28 209,541	1654,09 210,663	1669,40 212,613	1664,46 211,983	1643,18 209,274							
GENISSES R	1410,91 179,691	1389,50 176,966	1395,10 177,678	1409,05 179,456	1409,79 179,549	1385,71 176,483							
GENISSES O	1092,95 139,196	1084,02 138,059	1097,86 139,822	1101,10 140,235	1101,80 140,324	1094,48 139,393							
VACHES	1070,03 136,278	1063,09 135,394	1077,31 137,205	1083,82 138,034	1083,90 138,045	1069,48 136,208							
VACHES U	1525,05 194,229	1494,65 190,357	1499,84 191,018	1512,69 192,654	1507,22 191,958	1471,53 187,412							
VACHES R	1268,44 161,547	1245,85 158,671	1244,62 158,514	1261,67 160,685	1269,03 161,622	1243,66 158,391							
VACHES O	1041,26 132,614	1036,63 132,024	1056,09 134,502	1059,37 134,921	1059,30 134,912	1052,19 134,006							
VACHES P	874,03 111,315	883,56 112,530	906,89 115,501	907,50 115,578	906,94 115,507	896,76 114,210							
VACHES A	703,82 89,637	710,83 90,531	726,05 92,469	729,24 92,876	718,98 91,569	707,12 90,057							
JEUNES BOVINS	1377,50 175,437	1360,63 173,288	1341,81 170,891	1324,75 168,719	1290,41 164,346	1275,58 162,457							
JEUNES BOVINS E	1689,34 215,153	1695,52 215,940	1695,68 215,960	1678,53 213,775	1664,46 211,984	1650,96 210,264							
JEUNES BOVINS U	1503,00 191,421	1495,37 190,449	1482,82 188,851	1457,86 185,672	1415,73 180,306	1384,48 176,326							
JEUNES BOVINS R	1369,21 174,381	1350,30 171,973	1326,89 168,992	1302,06 165,829	1262,06 160,735	1244,47 158,494							
JEUNES BOVINS O	1217,84 155,102	1191,34 151,728	1169,95 149,003	1170,51 149,075	1145,45 145,884	1146,73 146,047							
TAUREAUX	1252,27 159,487	1235,57 157,360	1214,71 154,705	1205,44 153,524	1160,66 147,820	1134,81 144,529							
TAUREAUX U	1277,30 162,675	1259,79 160,445	1237,78 157,642	1228,98 156,522	1182,83 150,644	1155,96 147,222							
TAUREAUX R	1227,23 156,299	1211,34 154,275	1191,65 151,767	1181,90 150,525	1138,48 144,996	1113,66 141,835							
BOEUFS	1425,00 181,487	1403,27 178,719	1398,26 178,082	1400,77 178,401	1390,49 177,091	1373,57 174,937							

MN /100 KG ECU/100 KG	J	F	M	A	M	J	J	A	S	O	N	D	1990
FRANCE													
FRANCE BOEUF E	1742,19 221,884	1732,18 220,608	1737,61 221,301	1747,80 222,598	1733,68 220,799	1711,90 218,026							
BOEUF U	1572,45 200,265	1558,15 198,444	1561,14 198,825	1566,77 199,543	1555,04 198,048	1528,92 194,721							
BOEUF R	1388,89 176,888	1360,49 173,270	1352,37 172,237	1354,21 172,471	1345,52 171,364	1327,79 169,106							
BOEUF O	1167,12 148,643	1140,98 145,315	1126,91 143,522	1123,34 143,068	1114,30 141,917	1110,12 141,383							
IRELAND													
IRELAND HEIFERS	110,84 126,836	113,38 129,750	118,09 135,135	123,48 141,299	116,32 133,110	112,15 128,336							
HEIFERS 1	112,84 129,127	115,06 131,665	121,01 138,473	127,98 146,449	118,74 135,880	115,40 132,054							
HEIFERS 2	112,55 128,793	115,12 131,738	118,04 135,993	123,77 141,641	116,61 133,441	112,24 128,441							
HEIFERS 3	100,35 114,836	103,54 118,481	108,90 124,619	112,31 128,516	109,86 125,717	104,51 119,601							
COWS	77,52 88,711	81,20 92,921	86,87 99,413	93,83 107,370	89,23 102,111	85,81 98,201							
COWS 1	91,59 104,809	93,42 106,900	98,01 112,160	104,45 119,530	99,51 113,877	95,36 109,129							
COWS 2	73,53 84,150	78,72 90,081	84,20 96,360	91,70 104,938	86,43 98,912	84,04 96,168							
COWS 3	51,26 58,663	54,48 62,343	64,13 73,387	70,45 80,618	69,56 79,601	64,27 73,548							
STEERS	117,13 134,036	120,28 137,639	126,44 144,686	130,14 148,929	125,45 143,554	120,62 138,027							
STEERS 1	117,89 134,912	122,04 139,656	127,29 145,666	132,21 151,289	127,50 145,898	123,15 140,929							
STEERS 2	117,38 134,326	119,84 137,138	127,40 145,785	130,83 149,713	126,54 144,808	122,75 140,465							
STEERS 3	120,07 137,401	124,42 142,379	133,52 152,795	136,49 156,196	129,28 147,935	121,20 138,697							
STEERS 4	111,75 127,885	109,57 125,381	107,55 123,078	111,86 128,004	110,71 126,689	108,37 124,016							
STEERS 5	105,05 120,212	105,73 120,995	107,67 123,217	107,69 123,236	107,83 123,400	106,07 121,383							
ITALIA													
ITALIA VITELLI 1	447530 263,254	437636 256,077	429062 251,061	420671 246,151	410170 236,611	410167 234,158							
VITELLI 2	374371 220,206	369353 216,122	362774 212,273	353032 206,572	340851 196,623	340848 194,584							
VACCHE	189158 111,263	187357 109,629	184078 107,711	182526 106,803	183332 105,755	182684 104,291							
VACCHE 1	240908 141,698	241010 141,024	237943 139,229	232238 135,891	233399 134,637	233616 133,368							

MN /100 KG BCU/100 KG	J	F	M	A	M	J	J	A	S	O	N	D	1990
ITALIA													
ITALIA VACCHE 2	190783 112,218	189303 110,768	185783 108,709	185581 108,591	184596 106,485	183849 104,957							
VACCHE 3	126532 74,435	121869 71,310	118865 69,553	119167 69,729	123403 71,183	121978 69,635							
VITELLONI	310259 182,484	304667 178,272	300935 176,088	295350 172,820	293311 169,201	291028 166,143							
VITELLONI 1	333926 196,405	326401 190,990	320219 187,372	317365 185,702	316215 182,414	313902 179,201							
VITELLONI 2	283436 166,707	280035 163,859	279079 163,300	270400 158,221	267354 154,227	265104 151,343							
BUOI	156819 92,237	155594 91,044	155594 91,044	162777 95,247	155594 89,756	154589 88,252							
BUOI 1	171724 101,004	170751 99,913	170751 99,913	177517 103,872	170751 98,500	169746 96,905							
BUOI 2	149366 87,853	148015 86,609	148015 86,609	155407 90,934	148015 85,384	147010 83,925							
LUXEMBOURG													
LUXEMBOURG GENISSES	7375,0 152,734	7335,3 151,912	7342,5 152,061	7391,1 153,066	7342,9 152,069	7345,3 152,119							
GENISSES R	7802,1 161,579	7758,0 160,665	7810,0 161,743	7850,1 162,574	7819,7 161,944	7818,6 161,921							
GENISSES O	6710,6 138,974	6677,8 138,296	6615,2 137,000	6676,9 138,277	6601,2 136,708	6609,0 136,871							
VACHES	5988,9 124,028	5911,1 122,418	6011,4 124,494	6035,9 125,003	6160,5 127,581	6097,2 126,271							
VACHES R	6681,3 138,367	6605,1 136,790	6514,2 134,908	6573,9 136,145	6719,1 139,151	6671,1 138,157							
VACHES O	5850,4 121,160	5772,3 119,543	5910,8 122,412	5928,3 122,775	6048,7 125,267	5982,4 123,894							
JEUNES BOVINS	7810,3 161,750	7791,2 161,353	7818,3 161,914	7774,6 161,011	7785,7 161,239	7788,7 161,302							
JEUNES BOVINS U	8707,2 180,324	8660,3 179,352	8709,7 180,376	8700,1 180,175	8686,0 179,884	8690,8 179,985							
JEUNES BOVINS R	7979,1 165,246	7944,6 164,529	7979,5 165,254	7924,7 164,118	7935,9 164,349	7935,8 164,349							
JEUNES BOVINS O	7073,1 146,482	7101,0 147,059	7101,0 147,059	7071,3 146,444	7091,3 146,859	7101,0 147,059							
BOEUF	7749,9 160,497	7759,8 160,704	7734,3 160,175	7736,6 160,223	7679,3 159,036	7679,2 159,034							
BOEUF R	8049,7 166,707	8040,7 166,521	8032,7 166,354	8017,4 166,038	8013,0 165,947	7961,9 164,890							
BOEUF O	6950,3 143,938	7010,9 145,193	6938,7 143,698	6987,9 144,717	6789,5 140,608	6925,2 143,420							
NETERLAND													
NETERLAND KALVEREN 1	686,75 260,348	652,62 247,408	617,08 233,933	610,46 231,426	575,75 218,268	578,30 219,232							

MN /100 KG ECU/100 KG	J	F	M	A	M	J	J	A	S	O	N	D	1990
NEDERLAND													
NEDERLAND KALVEREN 2	620,77 235,334	583,46 221,189	541,80 205,397	546,25 207,082	517,04 196,011	523,26 198,369							
KALVEREN 3	487,82 184,932	466,19 176,734	439,51 166,619	449,71 170,487	434,46 164,706	442,16 167,625							
VAARZEN													
VAARZEN 1													
VAARZEN 2													
KOEIEN EXTRA													
KOEIEN SUPER													
KOEIEN	305,52 115,822	301,55 114,318	306,50 116,193	307,53 116,587	310,69 117,784	309,72 117,414							
KOEIEN 1	381,47 144,616	379,54 143,886	381,48 144,620	382,07 144,844	382,66 145,067	381,05 144,458							
KOEIEN 2	295,40 111,988	290,97 110,309	296,38 112,357	297,25 112,687	300,81 114,037	300,07 113,756							
KOEIEN 3	240,33 91,110	235,80 89,391	241,49 91,550	243,73 92,397	249,00 94,395	247,98 94,008							
JONGGRUNDEREN	445,24 168,790	446,06 169,102	447,75 169,741	446,20 169,153	439,82 166,736	429,85 162,958							
STIEREN EXTRA													
STIEREN SUPER													
STIEREN 1	448,62 170,073	450,09 170,627	451,60 171,202	449,75 170,501	444,35 168,454	431,98 163,764							
STIEREN 2	383,45 145,366	382,55 145,027	384,39 145,722	383,08 145,228	374,45 141,956	367,36 139,268							
STIEREN 3													
FABRICATIEVEE	236,95 89,830	231,59 87,797	239,76 90,893	241,40 91,514	241,97 91,733	239,34 90,735							
UNITED KINGDOM													
UNITED KINGDOM HEIFERS	107,08 146,289	105,47 143,884	106,81 145,711	109,76 149,742	105,80 137,796	103,28 129,877							
COWS	76,54 104,568	78,26 106,772	80,61 109,977	83,88 114,437	83,60 108,884	76,79 96,566							
STEERS	111,00 151,645	109,68 149,631	110,24 150,401	112,67 153,705	109,17 142,203	107,14 134,734							
GREAT BRITAIN HEIFERS L	107,52 146,900	105,48 143,895	107,09 146,098	110,27 150,431	107,21 139,600	104,13 130,952							
HEIFERS M/H	107,22 146,489	105,69 144,190	107,14 146,171	109,72 149,682	104,90 136,646	102,37 128,735							

MN /100 KG ECU/100 KG	J	F	M	A	M	J	J	A	S	O	N	D	1990
UNITED KINGDOM													
GREAT BRITAIN													
HEIFERS	107,38 146,703	105,58 144,037	107,12 146,133	110,00 150,071	106,10 138,182	103,29 129,888							
COWS	76,63 104,693	78,60 107,233	80,76 110,184	83,81 114,334	83,72 109,042	76,70 96,454							
COWS 1	84,15 114,959	86,76 118,370	88,37 120,561	91,27 124,519	91,53 119,192	84,07 105,723							
COWS 2	75,68 103,395	76,68 104,608	79,32 108,218	82,31 112,292	82,59 107,552	75,92 95,476							
COWS 3	63,96 87,384	65,88 89,877	68,50 93,454	71,86 98,042	70,74 92,175	64,09 80,603							
STEERS H	110,94 151,568	109,48 149,365	110,34 150,535	112,93 154,069	109,32 142,422	107,10 134,681							
STEERS L	110,58 151,071	109,51 149,395	109,92 149,955	111,82 152,546	108,73 141,589	106,26 133,628							
STEERS M	112,56 153,774	110,62 150,908	111,37 151,931	113,98 155,494	110,18 143,522	108,21 136,081							
STEERS	111,46 152,281	109,96 150,012	110,60 150,883	112,92 154,059	109,44 142,549	107,23 134,845							
NORTHERN IRELAND													
HEIFERS T	103,00 140,721	103,28 140,906	102,90 140,388	106,31 145,031	101,21 131,948	101,19 127,257							
HEIFERS U/L	108,24 147,870	107,25 146,310	107,46 146,604	111,09 151,554	107,88 140,581	107,25 134,866							
HEIFERS	104,75 143,104	104,60 142,708	104,42 142,460	107,90 147,205	103,43 134,826	103,21 129,793							
COWS E	99,99 136,600	99,08 135,173	99,19 135,326	102,09 139,277	97,53 127,136	96,38 121,207							
COWS	75,84 103,613	75,66 103,220	79,44 108,385	84,47 115,237	82,63 107,669	77,47 97,423							
STEERS L (H)	111,20 151,925	111,94 152,717	112,26 153,153	114,78 156,588	112,04 145,986	112,08 140,944							
STEERS L (M)	109,08 149,017	110,12 150,227	110,27 150,438	111,63 152,294	110,32 143,691	106,99 134,542							
STEERS T	105,95 144,741	105,43 143,838	105,17 143,474	109,58 149,497	104,60 136,328	105,06 132,113							
STEERS U	113,12 154,545	114,84 156,669	115,26 157,246	117,23 159,936	114,91 149,704	115,94 145,795							
STEERS	107,42 146,749	107,53 146,697	107,53 146,692	110,67 150,985	107,09 139,543	106,46 133,881							

MN /100 KG ECU/100 KG	06/04 1990	13/04 1990	20/04 1990	27/04 1990	04/05 1990	11/05 1990	18/05 1990	25/05 1990	01/06 1990	08/06 1990	15/06 1990	22/06 1990	29/06 1990
BELGIQUE/BELGIE													
BELGIQUE/BELGIE													
KALVEREN EXTRA	14300,0 296,147	14300,0 296,147	14300,0 296,147	14300,0 296,147	14300,0 296,147	14000,0 289,934	14100,0 292,005	14100,0 292,005	14700,0 304,431	14700,0 304,431	14700,0 304,431	14600,0 302,360	14600,0 302,360
KALVEREN 1	13100,0 271,296	13200,0 273,367	13150,0 272,331	13150,0 272,331	13150,0 272,331	12850,0 266,118	12900,0 267,154	12900,0 267,154	13550,0 280,615	13550,0 280,615	13550,0 280,615	13200,0 273,367	13100,0 271,296
KALVEREN 2	11850,0 245,409	12050,0 249,551	11850,0 245,409	11850,0 245,409	11850,0 245,409	11700,0 242,302	11700,0 242,302	11700,0 242,302	12300,0 254,728	12300,0 254,728	12300,0 254,728	11900,0 246,444	11700,0 242,302
KALVEREN 3	10850,0 224,699	11100,0 229,877	10800,0 223,664	10800,0 223,664	10800,0 223,664	10800,0 223,664	10800,0 223,664	10800,0 223,664	11300,0 234,018	11300,0 234,018	11300,0 234,018	11150,0 230,912	10850,0 224,699
VAARZEN	7321,7 151,630	7321,7 151,630	7321,7 151,630	7369,5 152,621	7295,6 151,090	7295,6 151,090	7295,6 151,090	7295,6 151,090	7371,7 152,666	7371,7 152,666	7371,7 152,666	7371,7 152,666	7323,9 151,675
VAARZEN 55%	6700,0 138,754	6700,0 138,754	6700,0 138,754	6700,0 138,754	6650,0 137,719	6650,0 137,719	6650,0 137,719	6650,0 137,719	6750,0 139,790	6750,0 139,790	6750,0 139,790	6750,0 139,790	6750,0 139,790
VAARZEN 60%	8000,0 165,677	8000,0 165,677	8000,0 165,677	8100,0 167,748	8000,0 165,677	8000,0 165,677	8000,0 165,677	8000,0 165,677	8050,0 166,712	8050,0 166,712	8050,0 166,712	8050,0 166,712	7950,0 164,641
KOEIEN	4888,5 101,241	4888,5 101,241	4888,5 101,241	4931,4 102,128	4931,4 102,128	4931,4 102,128	4997,1 103,489	4997,1 103,489	4997,1 103,489	5017,1 103,903	5017,1 103,903	4997,1 103,489	4977,1 103,074
KOEIEN 50%	4750,0 98,371	4750,0 98,371	4750,0 98,371	4800,0 99,406	4800,0 99,406	4800,0 99,406	4900,0 101,477	4900,0 101,477	4900,0 101,477	4900,0 101,477	4900,0 101,477	4900,0 101,477	4900,0 101,477
KOEIEN 55%	5400,0 111,832	5400,0 111,832	5400,0 111,832	5450,0 112,867	5450,0 112,867	5450,0 112,867	5500,0 113,903	5500,0 113,903	5500,0 113,903	5550,0 114,938	5550,0 114,938	5500,0 113,903	5450,0 112,867
JONGRUNDEREN	7783,3 161,190	7783,3 161,190	7783,3 161,190	7783,3 161,190	7607,5 157,550	7507,5 155,479	7507,5 155,479	7507,5 155,479	7507,5 155,479	7481,8 154,945	7481,8 154,945	7381,8 152,874	7307,5 151,337
JONGRUNDEREN 55%	7250,0 150,145	7250,0 150,145	7250,0 150,145	7250,0 150,145	7050,0 146,003	6950,0 143,932	6950,0 143,932	6950,0 143,932	6950,0 143,932	6900,0 142,896	6900,0 142,896	6800,0 140,825	6750,0 139,790
JONGRUNDEREN 60%	8350,0 172,925	8350,0 172,925	8350,0 172,925	8350,0 172,925	8200,0 169,819	8100,0 167,748	8100,0 167,748	8100,0 167,748	8100,0 167,748	8100,0 167,748	8100,0 167,748	8000,0 165,677	7900,0 163,606
STIEREN	7955,5 164,756	7955,5 164,756	7955,5 164,756	7933,3 164,296	7933,3 164,296	7933,3 164,296	7933,3 164,296	7933,3 164,296	7933,3 164,296	7833,3 162,225	7833,3 162,225	7833,3 162,225	7811,1 161,765
STIEREN 55%	7400,0 153,251	7400,0 153,251	7400,0 153,251	7400,0 153,251	7400,0 153,251	7400,0 153,251	7400,0 153,251	7400,0 153,251	7400,0 153,251	7300,0 151,180	7300,0 151,180	7300,0 151,180	7300,0 151,180
STIEREN 60%	8650,0 179,138	8650,0 179,138	8650,0 179,138	8600,0 178,103	8600,0 178,103	8600,0 178,103	8600,0 178,103	8600,0 178,103	8600,0 178,103	8500,0 176,032	8500,0 176,032	8500,0 176,032	8450,0 174,996
FABRICATIEVEE	3900,0 80,767	3900,0 80,767	3900,0 80,767	3900,0 80,767	3900,0 80,767	3900,0 80,767	3900,0 80,767	3900,0 80,767	3900,0 80,767	3900,0 80,767	3900,0 80,767	3900,0 80,767	3900,0 80,767
DANMARK													
DANMARK													
KALVE PRIMA	1365,00 152,854	1365,00 152,854	1355,00 151,735	1325,00 148,375	1310,00 146,695	1285,00 143,896	1285,00 143,896	1285,00 143,896	1295,00 145,016	1300,00 145,576	1290,00 144,456	1270,00 142,216	1240,00 138,857
KALVE 1	1275,00 142,776	1275,00 142,776	1265,00 141,656	1235,00 138,297	1220,00 136,617	1195,00 133,817	1195,00 133,817	1195,00 133,817	1205,00 134,937	1210,00 135,497	1200,00 134,377	1180,00 132,138	1150,00 128,778
KALVE 2	1185,00 132,698	1185,00 132,698	1175,00 131,578	1145,00 128,219	1130,00 126,539	1105,00 123,739	1105,00 123,739	1105,00 123,739	1115,00 124,859	1120,00 125,419	1110,00 124,299	1090,00 122,060	1060,00 118,700
KVIER PRIMA	1315,00 147,255	1315,00 147,255	1315,00 147,255	1315,00 147,255	1310,00 146,695	1285,00 143,896	1285,00 143,896	1285,00 143,896	1285,00 143,896	1285,00 143,896	1285,00 143,896	1275,00 142,776	1250,00 139,976
KVIER	1258,95 140,979	1261,81 141,299	1261,81 141,299	1261,81 141,299	1256,81 140,739	1231,81 137,940	1231,81 137,940	1231,81 137,940	1231,81 137,940	1231,81 137,940	1231,81 137,940	1221,81 136,820	1196,81 134,020
KVIER 1	1290,00 144,456	1290,00 144,456	1290,00 144,456	1290,00 144,456	1285,00 143,896	1260,00 141,096	1260,00 141,096	1260,00 141,096	1260,00 141,096	1260,00 141,096	1260,00 141,096	1250,00 139,977	1225,00 137,177

MN /100 KG ECU/100 KG	06/04 1990	13/04 1990	20/04 1990	27/04 1990	04/05 1990	11/05 1990	18/05 1990	25/05 1990	01/06 1990	08/06 1990	15/06 1990	22/06 1990	29/06 1990
DANMARK													
DANMARK KVIER 2	1265,00 141,656	1265,00 141,656	1265,00 141,656	1265,00 141,656	1260,00 141,096	1235,00 138,297	1235,00 138,297	1235,00 138,297	1235,00 138,297	1235,00 138,297	1235,00 138,297	1225,00 137,177	1200,00 134,377
KØER M/KALVETENDER PRIMA	1190,00 133,257	1202,50 134,657	1202,50 134,657	1202,50 134,657	1197,50 134,097	1172,50 131,298	1172,50 131,298	1172,50 131,298	1172,50 131,298	1172,50 131,298	1172,50 131,298	1162,50 130,178	1137,50 127,379
KØER M/KALVETENDER 1	1175,00 131,578	1175,00 131,578	1175,00 131,578	1175,00 131,578	1170,00 131,018	1145,00 128,219	1145,00 128,219	1145,00 128,219	1145,00 128,219	1145,00 128,219	1145,00 128,219	1135,00 127,099	1110,00 124,299
KØER	1132,25 126,790	1132,25 126,790	1132,25 126,790	1132,25 126,790	1127,25 126,231	1111,00 124,411	1111,00 124,411	1111,00 124,411	1111,00 124,411	1111,00 124,411	1111,00 124,411	1101,00 123,291	1076,00 120,492
KØER 1	1200,00 134,377	1200,00 134,377	1200,00 134,377	1200,00 134,377	1195,00 133,817	1170,00 131,018	1170,00 131,018	1170,00 131,018	1170,00 131,018	1170,00 131,018	1170,00 131,018	1160,00 129,898	1135,00 127,099
KØER 2	1155,00 129,338	1155,00 129,338	1155,00 129,338	1155,00 129,338	1150,00 128,778	1135,00 127,099	1135,00 127,099	1135,00 127,099	1135,00 127,099	1135,00 127,099	1135,00 127,099	1125,00 125,979	1100,00 123,179
KØER 3	1025,00 114,781	1025,00 114,781	1025,00 114,781	1025,00 114,781	1020,00 114,221	1020,00 114,221	1020,00 114,221	1020,00 114,221	1020,00 114,221	1020,00 114,221	1020,00 114,221	1010,00 113,101	985,00 110,301
KØER 4	897,50 100,503	897,50 100,503	897,50 100,503	897,50 100,503	892,50 99,944	892,50 99,944	892,50 99,944	892,50 99,944	892,50 99,944	892,50 99,944	892,50 99,944	882,50 98,824	857,50 96,024
UNGTRE EXTRA	1365,00 152,854	1365,00 152,854	1355,00 151,735	1325,00 148,375	1310,00 146,695	1285,00 143,896	1285,00 143,896	1285,00 143,896	1295,00 145,018	1300,00 145,576	1290,00 144,456	1270,00 142,216	1240,00 138,857
UNGTRE SUPER	1432,50 160,413	1432,50 160,413	1422,50 159,293	1392,50 155,934	1377,50 154,254	1360,00 152,294	1360,00 152,294	1360,00 152,294	1370,00 153,414	1375,00 153,974	1365,00 152,854	1345,00 150,615	1315,00 147,255
UNGTRE	1340,14 150,071	1340,14 150,071	1330,14 148,951	1300,14 145,592	1285,14 143,912	1260,93 141,200	1260,93 141,200	1260,93 141,200	1270,93 142,320	1275,93 142,880	1265,93 141,760	1245,93 139,520	1215,93 136,161
UNGTRE 1	1275,00 142,776	1275,00 142,776	1265,00 141,656	1235,00 138,297	1220,00 136,617	1195,00 133,817	1195,00 133,817	1195,00 133,817	1205,00 134,937	1210,00 135,497	1200,00 134,377	1180,00 132,138	1150,00 128,778
UNGTRE 2	1175,00 131,578	1175,00 131,578	1165,00 130,458	1135,00 127,099	1120,00 125,419	1095,00 122,619	1095,00 122,619	1095,00 122,619	1105,00 123,739	1110,00 124,299	1100,00 123,179	1080,00 120,940	1050,00 117,580
TYRE PRIMA	1330,00 148,935	1330,00 148,935	1330,00 148,935	1300,00 145,576	1295,00 145,016	1270,00 142,216	1270,00 142,216	1270,00 142,216	1270,00 142,216	1270,00 142,216	1270,00 142,216	1250,00 139,977	1220,00 136,617
TYRE	1322,50 148,095	1322,50 148,095	1322,50 148,095	1292,50 144,736	1287,50 144,176	1262,50 141,376	1262,50 141,376	1262,50 141,376	1262,50 141,376	1262,50 141,376	1262,50 141,376	1242,50 139,137	1212,50 135,777
TYRE 1	1295,00 145,016	1295,00 145,016	1295,00 145,016	1265,00 141,656	1260,00 141,096	1235,00 138,297	1235,00 138,297	1235,00 138,297	1235,00 138,297	1235,00 138,297	1235,00 138,297	1215,00 136,057	1185,00 132,698
TYRE 2	1267,50 141,936	1267,50 141,936	1267,50 141,936	1237,50 138,577	1232,50 138,017	1207,50 135,217	1207,50 135,217	1207,50 135,217	1207,50 135,217	1207,50 135,217	1207,50 135,217	1187,50 132,978	1157,50 129,618
STUDE PRIMA	1340,00 150,055	1340,00 150,055	1340,00 150,055	1340,00 150,055	1337,50 149,775	1310,00 146,695	1310,00 146,695	1310,00 146,695	1310,00 146,695	1310,00 146,695	1310,00 146,695	1290,00 144,456	1265,00 141,656
STUDE	1332,50 149,215	1332,50 149,215	1332,50 149,215	1332,50 149,215	1330,00 148,935	1302,50 145,855	1302,50 145,855	1302,50 145,855	1302,50 145,855	1302,50 145,855	1302,50 145,855	1282,50 143,616	1257,50 140,816
STUDE 1	1315,00 147,255	1315,00 147,255	1315,00 147,255	1315,00 147,255	1312,50 146,975	1285,00 143,896	1285,00 143,896	1285,00 143,896	1285,00 143,896	1285,00 143,896	1285,00 143,896	1265,00 141,656	1240,00 138,857
STUDE 2	1290,00 144,456	1290,00 144,456	1290,00 144,456	1290,00 144,456	1287,50 144,176	1260,00 141,096	1260,00 141,096	1260,00 141,096	1260,00 141,096	1260,00 141,096	1260,00 141,096	1240,00 138,857	1215,00 136,057
DEUTSCHLAND BR													
DEUTSCHLAND BR KÄLBER A	649,30 276,236	623,70 265,344	625,50 266,110	625,50 266,110	624,20 265,557	608,20 259,344	608,20 259,789	615,30 262,822	612,10 261,455	615,10 262,736	614,70 262,565	622,40 265,854	604,60 258,251
KÄLBER B	593,70 252,581	562,40 239,265	568,90 242,031	568,90 242,031	542,00 230,586	577,00 246,040	577,00 246,462	551,70 235,655	555,50 237,278	572,10 244,369	575,40 245,779	575,60 245,864	550,70 235,228

MN /100 KG ECU/100 KG	06/04 1990	13/04 1990	20/04 1990	27/04 1990	04/05 1990	11/05 1990	18/05 1990	25/05 1990	01/06 1990	08/06 1990	15/06 1990	22/06 1990	29/06 1990
DEUTSCHLAND BR													
DEUTSCHLAND BR													
KÄLBER C	495,00 210,591	482,20 205,145	462,50 196,764	462,50 196,764	484,30 206,039	475,00 202,546	475,00 202,893	480,00 205,029	457,80 195,547	503,40 215,024	503,40 215,024	503,40 215,024	438,00 187,089
KÄLBER D	300,00 127,631	300,00 127,631	305,00 129,758	305,00 129,758	295,00 125,504	295,00 125,792	295,00 126,007	295,00 126,007	278,00 118,746	278,00 118,746	278,00 118,746	278,00 118,746	290,00 123,872
FÄRSEN A	351,20 149,413	355,60 151,285	347,10 147,669	347,10 147,669	342,30 145,627	340,50 145,193	340,50 145,443	346,80 148,134	344,80 147,279	344,70 147,237	344,70 147,237	342,00 146,083	341,30 145,784
FÄRSEN B	320,30 136,267	324,00 137,841	315,90 134,395	315,90 134,395	312,30 132,864	311,90 132,998	311,90 133,226	316,10 135,020	319,70 136,568	316,40 135,148	313,30 133,824	314,90 134,508	317,70 136,704
FÄRSEN C	302,30 128,609	291,40 123,972	298,50 126,993	298,50 126,993	286,40 121,845	302,70 129,075	302,70 129,296	301,60 128,827	288,50 123,231	295,90 126,392	283,60 121,138	297,80 127,203	311,40 133,013
FÄRSEN	343,23 146,025	346,98 147,621	339,08 144,259	339,08 144,259	334,29 142,219	333,37 142,156	333,37 142,400	339,00 144,802	337,78 144,282	337,27 144,065	336,23 143,619	334,97 143,082	335,46 143,292
KÜHE A	292,70 124,525	302,60 128,737	300,00 127,631	300,00 127,631	294,40 125,248	294,30 125,493	294,30 125,708	294,80 125,922	303,00 129,425	301,10 128,613	293,90 125,538	297,30 126,990	296,90 126,819
KÜHE B	272,70 116,016	272,40 115,889	275,10 117,037	275,10 117,037	270,90 115,251	270,20 115,217	270,20 115,414	275,00 117,465	281,40 120,198	276,40 118,063	272,80 116,525	272,70 116,482	272,40 116,354
KÜHE C	247,50 105,295	252,10 107,252	254,50 108,273	254,50 108,273	256,10 108,954	245,60 104,727	245,60 104,907	254,50 108,708	251,80 107,555	255,90 109,306	252,30 107,768	246,70 105,376	246,60 105,334
KÜHE D	204,30 86,917	208,30 88,618	210,20 89,427	210,20 89,427	207,10 88,108	210,70 89,845	210,70 89,999	207,00 88,419	208,60 89,102	211,90 90,512	210,20 89,786	208,00 88,846	209,80 89,615
KÜHE	270,70 115,168	274,09 116,610	275,34 117,142	275,34 117,142	271,89 115,675	269,69 115,002	269,69 115,199	273,83 116,968	278,84 119,107	276,62 118,160	272,16 116,255	271,87 116,131	271,66 116,040
JUNGBULLEN	373,60 158,945	376,11 160,013	374,40 159,283	374,40 159,283	370,12 157,466	365,08 155,677	365,08 155,944	363,49 155,264	365,97 156,323	361,71 154,503	366,26 156,450	361,55 154,437	362,27 154,744
STIERE A	382,30 162,644	385,10 163,835	383,20 163,027	383,20 163,027	377,80 160,730	373,10 159,094	373,10 159,367	371,20 158,556	374,80 160,094	370,80 158,385	374,70 160,051	369,00 157,616	370,90 158,428
STIERE B	349,60 148,732	354,80 150,945	351,90 149,711	351,90 149,711	352,50 149,966	342,90 146,217	342,90 146,468	341,60 145,912	340,60 145,485	336,80 143,862	345,10 147,407	343,50 146,724	340,30 145,357
STIERE C	332,90 141,628	308,40 131,204	320,00 136,140	320,00 136,140	308,10 131,077	328,00 139,863	328,00 140,103	331,90 141,769	331,90 141,769	317,80 135,746	311,30 132,970	308,40 131,731	308,40 131,731
OCHSEN A	360,00 153,157	360,00 153,157	360,00 153,157	360,00 153,157	360,00 153,157	360,00 153,508	360,00 153,772	360,00 153,772	360,00 153,772	360,00 153,772	360,00 153,772	360,00 153,772	360,00 153,772
OCHSEN B	310,00 131,885	331,40 140,989	326,70 138,990	326,70 138,990	326,70 138,990	326,70 139,309	326,70 139,548	326,70 139,548	326,70 139,548	326,70 139,548	316,00 134,978	316,00 134,978	316,00 134,978
OCHSEN	347,50 147,839	352,85 150,115	351,67 149,615	351,67 149,615	351,67 149,615	351,67 149,958	351,67 150,216	351,67 150,216	351,67 150,216	351,67 150,216	349,00 149,074	349,00 149,074	349,00 149,074
ΕΛΛΑΣ													
ΕΛΛΑΣ													
ΜΟΙΧΩΣΙ Α	30690,0 173,806	30690,0 173,806	30690,0 173,806	30690,0 173,806	30690,0 173,806	30690,0 162,349	30690,0 153,755	30990,0 155,258	30990,0 155,258	30990,0 155,258	30990,0 155,258	30990,0 155,258	31140,0 156,010
ΜΟΙΧΩΣΙ Β	35090,0 198,725	35090,0 198,725	35090,0 198,725	35090,0 198,725	35090,0 198,725	35090,0 185,624	35090,0 175,799	35525,0 177,978	35525,0 177,978	35525,0 177,978	35525,0 177,978	35525,0 177,978	35525,0 177,978
ΔΑΜΑΛΙΑΣ Β	30104,0 170,487	30104,0 170,487	30369,0 171,988	30369,0 171,988	30369,0 171,988	30369,0 160,650	30369,0 152,147	30369,0 152,147	30634,0 153,475	30634,0 153,475	30634,0 153,475	30766,5 154,139	30766,5 154,139
ΔΑΜΑΛΙΑΣ C	22500,0 127,424	22500,0 127,424	22750,0 128,840	22750,0 128,840	22750,0 128,840	22750,0 120,346	22750,0 113,976	22750,0 113,976	22875,0 114,603	22875,0 114,603	22875,0 114,603	23000,0 115,229	24375,0 122,118
ΔΑΜΑΛΙΑΣ D	12816,9 72,586	12816,9 72,586	12816,9 72,586	12816,9 72,586	12816,9 72,586	12816,9 67,801	12816,9 64,212	12816,9 64,212	12816,9 64,212	12816,9 64,212	12816,9 64,212	12816,9 64,212	13991,9 70,099

MN /100 KG ECU/100 KG	06/04 1990	13/04 1990	20/04 1990	27/04 1990	04/05 1990	11/05 1990	18/05 1990	25/05 1990	01/06 1990	08/06 1990	15/06 1990	22/06 1990	29/06 1990	
ΕΛΛΑΣ														
ΕΛΛΑΣ ΔΑΜΑΛΙΑΣ	18810,3 106,528	18810,3 106,528	18924,7 107,176	18924,7 107,176	18924,7 107,176	18924,7 100,111	18924,7 94,812	18924,7 94,812	19011,4 95,246	19011,4 95,246	19011,4 95,246	19068,6 95,533	20026,9 100,334	
NEAPA ΒΟΔΕΙΑΗ ΑΑ	42975,0 243,379	43005,0 243,549	43125,0 244,229	43125,0 244,229	43200,0 244,654	43200,0 228,526	43050,0 215,678	43380,0 217,332	43680,0 218,835	44070,0 220,789	44100,0 220,939	44220,0 221,540	44220,0 221,540	
NEAPA ΒΟΔΕΙΑΗ Α	41035,0 232,393	41122,0 232,885	41238,0 233,542	41252,5 233,624	41325,0 234,035	41325,0 218,607	41296,0 206,891	41296,0 206,891	41716,5 208,998	41948,5 210,160	42238,5 211,613	42296,5 211,903	42354,5 212,194	42427,0 212,557
NEAPA ΒΟΔΕΙΑΗ Β	39032,0 221,049	39032,0 221,049	39270,0 222,397	39242,0 222,238	39298,0 222,556	39298,0 207,884	39382,0 197,302	39605,0 198,424	39872,0 199,757	39956,0 200,178	39984,0 200,318	40096,0 200,879	40152,0 201,160	
NEAPA ΒΟΔΕΙΑΗ C	35311,3 199,978	35324,5 200,053	32714,3 185,270	35377,5 200,353	35390,8 200,428	35390,8 187,216	35417,3 177,439	35602,8 178,368	35510,0 177,903	35510,0 177,903	35510,0 177,903	35510,0 177,903	35576,3 178,235	
NEAPA ΒΟΔΕΙΑΗ D	28501,7 161,413	28501,7 161,413	28501,7 161,413	28501,7 161,413	28501,7 161,413	28501,7 150,773	28501,7 142,792	28501,7 142,792	28501,7 142,792	28501,7 142,792	28501,7 142,792	28501,7 142,792	28501,7 142,792	
NEAPA ΒΟΔΕΙΑΗ	33698,6 190,845	33709,2 190,905	32476,7 183,924	33764,6 191,218	33781,3 191,313	33781,3 178,702	33798,9 169,331	33936,1 170,018	33934,3 170,009	33962,5 170,150	33968,5 170,180	33984,8 170,262	34025,9 170,468	
ΒΟΔΙΑ Β	23855,0 135,098	24089,0 136,423	22711,0 128,619	24089,0 136,423	24219,0 137,159	24219,0 128,117	24219,0 121,336	24089,0 120,685	24375,0 122,118	23985,0 120,164	23985,0 120,164	23985,0 120,164	23985,0 120,164	
ΒΟΔΙΑ C	21360,0 120,968	21300,0 120,628	19920,0 112,813	21348,0 120,900	21576,0 122,191	21576,0 114,136	21540,0 107,914	21600,0 108,215	22080,0 110,620	21900,0 109,718	21912,0 109,778	22056,0 110,499	22056,0 110,499	
ΒΟΔΙΑ D	17381,3 98,435	17381,3 98,435	15975,0 90,471	17381,3 98,435	17437,5 98,753	17437,5 92,243	17437,5 87,361	17437,5 87,361	17550,0 87,925	17550,0 87,925	17437,5 87,361	17606,3 88,207	17606,3 88,207	
ΒΟΔΙΑ	18708,2 105,950	18716,8 105,998	17318,0 98,077	18726,1 106,051	18821,9 106,593	18821,9 99,566	18814,9 94,262	18815,3 94,264	19013,9 95,259	18945,5 94,916	18866,8 94,522	19016,2 95,271	19016,2 95,271	
ESPANA														
ESPANA NOVILLAS MENOR	20435 131,173	20360 130,692	20235 129,890	20235 129,890	19917 127,848	19792 127,046	19792 127,046	19792 127,046	19600 125,814	19475 125,011	19725 126,616	19725 126,616	19713 126,539	
VACAS	14466 92,858	14999 96,279	14896 95,618	14896 95,618	14752 94,694	14664 94,129	14560 93,462	14471 92,890	14010 89,931	13810 88,647	13847 88,885	13792 88,532	13789 88,512	
BOVINOS JOVENES	25867 166,045	26056 167,260	25882 166,141	25882 166,141	25834 165,831	25600 164,332	25741 165,233	25838 165,855	25740 165,228	25685 164,878	25771 165,430	25848 165,922	25864 166,027	
BOVINOS JOVENES 1	26343 169,097	26524 170,259	26357 169,187	26357 169,187	26259 168,558	26104 167,563	26212 168,256	26348 169,129	26263 168,584	26212 168,256	26281 168,699	26371 169,277	26387 169,380	
BOVINOS JOVENES 2	24346 156,278	24562 157,665	24364 156,394	24364 156,394	24475 157,106	23990 153,993	24234 155,560	24206 155,380	24067 154,488	24002 154,070	24142 154,969	24176 155,187	24193 155,296	
FRANCE														
FRANCE VEAUX BLANC E	2965,38 377,668	2965,38 377,668	2985,18 380,190	2985,18 380,190	2975,28 378,929	2945,58 375,146	2869,68 365,480	2816,88 358,755	2816,88 358,755	2787,18 354,972	2806,98 357,494	2866,38 365,059	2872,98 365,900	
VEAUX BLANC U	2699,52 343,808	2699,52 343,808	2718,72 346,253	2718,72 346,253	2709,12 345,031	2680,32 341,363	2609,92 332,397	2560,00 326,039	2560,00 326,039	2531,20 322,371	2549,12 324,653	2581,12 328,729	2587,52 329,544	
VEAUX BLANC R	2388,86 304,243	2388,86 304,243	2403,74 306,138	2403,74 306,138	2395,06 305,032	2372,74 302,190	2323,14 295,873	2280,36 290,424	2272,30 289,398	2264,24 288,371	2281,60 290,582	2308,26 293,978	2316,94 295,083	
VEAUX ROSE CLAIR U	2380,80 303,216	2388,48 304,194	2398,72 305,499	2398,72 305,499	2389,76 304,357	2373,12 302,238	2328,32 296,533	2291,84 291,886	2273,92 289,604	2271,36 289,278	2293,76 292,131	2325,76 296,206	2336,56 297,837	
VEAUX ROSE CLAIR R	2203,48 280,633	2209,68 281,423	2218,36 282,528	2218,36 282,528	2209,68 281,423	2193,56 279,370	2151,40 274,000	2114,82 269,341	2097,46 267,130	2097,46 267,130	2119,16 269,894	2150,16 273,842	2162,56 275,421	
VEAUX ROSE CLAIR D	2019,00 257,138	2026,80 258,131	2038,80 259,660	2038,80 259,660	2026,80 258,131	2013,00 256,374	1984,80 252,782	1947,00 247,968	1918,80 244,376	1917,00 244,147	1941,00 247,204	1969,80 250,872	1984,80 252,782	

MN /100 KG ECU/100 KG	06/04 1990	13/04 1990	20/04 1990	27/04 1990	04/05 1990	11/05 1990	18/05 1990	25/05 1990	01/06 1990	08/06 1990	15/06 1990	22/06 1990	29/06 1990
FRANCE													
FRANCE													
VEAUX ROSE U	2184,96 278,274	2191,36 279,089	2199,04 280,068	2199,04 280,068	2187,52 278,600	2168,32 276,155	2127,36 270,938	2089,60 266,129	2064,00 262,869	2064,00 262,869	2086,40 265,722	2115,20 269,390	2126,72 270,857
VEAUX ROSE R	2037,32 259,471	2043,52 260,261	2049,72 261,050	2049,72 261,050	2038,56 259,629	2021,20 257,418	1981,52 252,364	1944,94 247,706	1921,38 244,705	1920,14 244,547	1941,84 247,311	1969,74 250,864	1980,90 252,285
VEAUX ROSE D	1909,20 243,154	1915,20 243,918	1922,40 244,835	1922,40 244,835	1910,40 243,307	1893,60 241,167	1855,20 236,276	1821,00 231,921	1798,20 229,017	1797,00 228,864	1820,40 231,844	1845,00 234,977	1855,80 236,353
VEAUX ROUGES R	1800,48 229,307	1807,92 230,255	1814,12 231,045	1814,12 231,045	1802,96 229,623	1786,84 227,570	1747,16 222,517	1712,44 218,095	1687,64 214,936	1687,64 214,936	1708,72 217,621	1729,80 220,306	1724,22 219,595
VEAUX ROUGES D	1671,60 212,893	1676,40 213,505	1682,40 214,269	1682,40 214,269	1671,60 212,893	1656,00 210,907	1617,60 206,016	1584,00 201,737	1561,20 198,833	1567,20 199,597	1580,40 201,278	1602,00 204,029	1612,80 205,405
GENISSES	1414,52 180,152	1417,44 180,524	1425,39 181,536	1425,39 181,536	1431,84 182,358	1423,42 181,285	1405,07 178,949	1405,49 179,002	1411,23 179,732	1407,66 179,277	1395,38 177,714	1382,66 176,094	1381,16 175,903
GENISSES E	1991,14 253,590	1997,14 254,354	1998,86 254,573	1998,86 254,573	1997,14 254,354	1987,72 253,154	1970,57 250,970	1970,57 250,970	1968,00 250,643	1962,86 249,988	1949,14 248,241	1928,57 245,621	1928,57 245,621
GENISSES U	1668,61 212,513	1669,06 212,570	1673,52 213,138	1673,52 213,138	1673,97 213,195	1668,17 212,456	1655,23 210,808	1656,57 210,979	1657,01 211,035	1651,21 210,296	1640,51 208,934	1628,46 207,399	1627,57 207,286
GENISSES R	1402,98 178,682	1407,46 179,253	1417,54 180,536	1417,54 180,536	1424,26 181,392	1416,80 180,442	1397,02 177,923	1397,76 178,017	1401,86 178,539	1395,52 177,732	1382,46 176,069	1368,64 174,309	1366,02 173,975
GENISSES O	1097,10 139,726	1098,76 139,937	1107,70 141,076	1107,70 141,076	1120,29 142,679	1108,70 141,203	1088,16 138,587	1087,50 138,503	1101,74 140,317	1104,39 140,654	1092,46 139,135	1082,86 137,912	1082,20 137,828
VACHES	1077,73 137,259	1081,92 137,792	1093,05 139,210	1093,05 139,210	1103,03 140,481	1092,37 139,124	1068,20 136,045	1068,10 136,032	1080,61 137,625	1078,55 137,363	1067,01 135,894	1055,87 134,474	1055,13 134,380
VACHES U	1505,51 191,740	1509,08 192,195	1524,75 194,191	1524,75 194,191	1526,18 194,373	1518,34 193,374	1489,13 189,654	1487,70 189,472	1488,41 189,562	1480,58 188,565	1469,89 187,204	1452,79 185,026	1452,08 184,935
VACHES R	1251,64 159,408	1260,90 160,587	1275,56 162,454	1275,56 162,454	1287,90 164,026	1279,80 162,994	1253,18 159,604	1252,42 159,507	1255,88 159,948	1255,50 159,899	1240,84 158,032	1226,96 156,264	1227,73 156,362
VACHES D	1052,68 134,068	1056,90 134,606	1069,58 136,221	1069,58 136,221	1081,28 137,711	1067,30 135,930	1041,63 132,661	1042,60 132,784	1064,05 135,516	1061,78 135,227	1048,45 133,530	1038,70 132,288	1037,40 132,122
VACHES P	904,50 115,196	904,80 115,234	912,90 116,266	912,90 116,266	924,00 117,680	914,40 116,457	894,00 113,859	892,80 113,706	906,30 115,425	904,50 115,196	895,80 114,088	884,40 112,636	882,90 112,445
VACHES A	730,20 92,998	730,93 93,091	727,80 92,692	727,80 92,692	729,28 92,880	723,66 92,165	709,60 90,374	709,60 90,374	709,60 90,374	709,60 90,374	707,63 90,123	702,85 89,514	702,85 89,514
JEUNES BOVINS	1329,45 169,317	1321,98 168,367	1317,78 167,831	1317,78 167,831	1305,29 166,241	1294,04 164,808	1280,44 163,076	1270,16 161,766	1274,70 162,345	1275,39 162,433	1278,20 162,791	1275,20 162,408	1271,47 161,933
JEUNES BOVINS E	1683,30 214,383	1674,62 213,278	1675,24 213,357	1675,24 213,357	1678,96 213,831	1676,48 213,515	1654,78 210,751	1643,00 209,251	1652,30 210,435	1654,78 210,751	1653,54 210,593	1645,48 209,567	1643,00 209,251
JEUNES BOVINS U	1464,00 186,454	1455,60 185,384	1449,60 184,620	1449,60 184,620	1432,80 182,480	1419,00 180,722	1405,20 178,965	1391,40 177,207	1394,40 177,589	1389,00 176,902	1384,20 176,290	1375,20 175,144	1367,40 174,151
JEUNES BOVINS R	1308,48 166,647	1297,46 165,243	1291,66 164,505	1291,66 164,505	1278,90 162,879	1265,56 161,180	1251,06 159,334	1240,04 157,930	1242,36 158,226	1241,78 158,152	1247,58 158,891	1246,42 158,743	1243,52 158,373
JEUNES BOVINS D	1171,52 149,204	1170,40 149,061	1168,72 148,847	1168,72 148,847	1155,84 147,207	1147,44 146,137	1137,36 144,853	1131,20 144,069	1139,04 145,067	1145,76 145,923	1150,80 146,565	1150,80 146,565	1148,56 146,279
TAUREAUX	1204,27 153,375	1205,30 153,506	1205,64 153,549	1205,64 153,549	1181,15 150,430	1160,95 147,857	1141,91 145,433	1139,34 145,105	1128,51 143,725	1132,86 144,280	1138,31 144,974	1140,19 145,214	1132,68 144,257
TAUREAUX U	1227,27 156,304	1228,36 156,443	1230,00 156,652	1230,00 156,652	1203,27 153,247	1183,64 150,747	1163,45 148,176	1160,73 147,829	1148,73 146,301	1153,09 146,856	1159,64 147,691	1162,91 148,107	1154,18 146,995
TAUREAUX R	1181,27 150,445	1182,23 150,568	1181,27 150,445	1181,27 150,445	1159,03 147,613	1138,25 144,966	1120,37 142,689	1117,95 142,381	1108,28 141,149	1112,63 141,703	1116,98 142,257	1117,47 142,320	1111,18 141,519
BOEUF S	1398,13 178,064	1400,13 178,318	1406,27 179,102	1406,27 179,102	1406,06 179,074	1398,42 178,101	1375,35 175,164	1375,36 175,165	1377,62 175,452	1377,06 175,381	1374,32 175,033	1367,72 174,192	1365,07 173,854

MN /100 KG ECU/100 KG	06/04 1990	13/04 1990	20/04 1990	27/04 1990	04/05 1990	11/05 1990	18/05 1990	25/05 1990	01/06 1990	08/06 1990	15/06 1990	22/06 1990	29/06 1990
FRANCE													
FRANCE BOEUF E	1746,00 222,369	1749,00 222,751	1754,00 223,388	1754,00 223,388	1749,00 222,751	1743,00 221,987	1717,00 218,675	1717,00 218,675	1714,00 218,293	1717,00 218,675	1715,00 218,421	1705,00 217,147	1700,00 216,510
BOEUF U	1566,00 199,444	1566,00 199,444	1571,80 200,183	1571,80 200,183	1570,64 200,035	1566,00 199,444	1538,74 195,972	1537,58 195,825	1535,84 195,603	1535,26 195,529	1531,78 195,086	1517,28 193,239	1513,22 192,722
BOEUF R	1349,20 171,833	1353,20 172,342	1361,60 173,412	1361,60 173,412	1362,80 173,565	1353,60 172,393	1328,80 169,235	1330,00 169,387	1332,80 169,744	1329,60 169,337	1326,00 168,878	1324,40 168,674	1322,00 168,369
BOEUF O	1121,56 142,841	1122,38 142,945	1126,45 143,464	1126,45 143,464	1127,68 143,620	1118,30 142,426	1103,22 140,505	1102,81 140,453	1110,96 141,491	1112,18 141,646	1110,96 141,491	1107,29 141,023	1106,88 140,971
IRELAND													
IRELAND HEIFERS	124,31 142,258	124,34 142,283	123,27 141,064	122,14 139,774	117,53 134,494	116,84 133,700	115,92 132,656	112,49 128,732	112,86 129,156	113,61 130,013	112,75 129,021	110,78 126,773	107,20 122,669
HEIFERS 1	129,30 147,958	128,09 146,573	127,23 145,589	126,91 145,223	119,31 136,526	119,37 136,595	118,96 136,126	113,84 130,267	116,53 133,345	117,83 134,833	113,70 130,107	114,18 130,656	113,19 129,523
HEIFERS 2	124,55 142,523	125,37 143,461	123,87 141,744	121,90 139,490	117,82 134,821	117,00 133,883	116,14 132,899	113,23 129,569	112,99 129,294	113,42 129,787	113,75 130,164	110,45 126,388	106,53 121,902
HEIFERS 3	112,30 128,505	112,30 128,505	112,30 128,505	112,30 128,505	112,54 128,700	110,59 126,548	108,36 123,996	106,92 122,349	104,21 119,248	104,83 119,957	107,12 122,577	104,33 119,385	96,07 109,933
COWS	94,17 107,762	95,22 108,962	91,16 104,314	94,20 107,800	93,18 106,635	86,96 99,508	87,53 100,168	87,12 99,693	87,23 99,823	87,22 99,812	87,01 99,568	83,72 95,807	79,07 90,480
COWS 1	104,13 119,156	104,62 119,717	102,20 116,947	106,70 122,097	103,41 118,332	97,84 111,958	97,00 110,997	96,74 110,700	96,38 110,288	97,37 111,420	96,48 110,402	92,95 106,363	89,38 102,278
COWS 2	92,10 105,390	93,88 107,427	88,62 101,408	90,75 103,845	91,24 104,406	83,60 95,663	84,93 97,185	84,14 96,281	84,86 97,105	86,54 99,028	84,72 96,945	82,07 93,913	76,95 88,054
COWS 3	72,59 83,065	72,39 82,836	68,20 78,041	70,55 80,730	70,31 80,456	67,76 77,538	69,57 79,609	70,19 80,318	69,30 79,300	59,53 68,120	67,78 77,561	62,67 71,713	56,62 64,790
STEERS	130,65 149,509	130,71 149,575	129,33 148,000	128,20 146,701	126,20 144,418	126,92 145,245	125,68 143,821	121,80 139,384	122,36 140,018	122,54 140,226	119,33 136,554	119,07 136,256	117,73 134,719
STEERS 1	132,98 152,169	131,40 150,361	131,63 150,624	130,00 148,759	128,19 146,688	128,81 147,397	127,57 145,978	124,36 142,305	123,63 141,470	126,41 144,651	121,71 139,273	121,99 139,593	119,27 136,481
STEERS 2	130,95 149,846	134,38 153,771	128,08 146,562	128,57 147,123	127,13 145,475	128,75 147,329	126,95 145,269	122,49 140,165	123,45 141,264	125,15 143,209	121,55 139,090	121,86 139,444	119,25 136,458
STEERS 3	136,71 156,437	135,60 155,167	136,46 156,151	135,46 155,007	130,64 149,491	130,16 148,942	128,89 147,489	124,78 142,786	124,81 142,820	122,87 140,600	119,32 136,538	118,21 135,268	119,87 137,167
STEERS 4	113,66 130,061	113,66 130,061	113,66 130,061	110,63 126,594	111,27 127,326	111,27 127,326	111,27 127,326	109,08 124,820	109,08 124,820	109,08 124,820	109,08 124,820	106,32 121,662	108,20 123,813
STEERS 5	108,21 123,825	108,21 123,825	108,21 123,825	104,35 119,408	107,50 123,012	110,49 126,434	110,49 126,434	104,37 119,431	113,52 129,901	100,20 114,659	105,79 121,055	105,71 120,964	102,88 117,726
ITALIA													
ITALIA VITELLI 1	426266 249,425	420227 245,891	417221 244,132	410175 240,009	410175 240,009	410167 236,664	410167 234,158	410167 234,158	410167 234,158	410167 234,158	410167 234,158	410167 234,158	410167 234,158
VITELLI 2	356966 208,874	350151 204,887	352538 206,283	340856 199,448	340856 199,448	340848 196,667	340848 194,584	340848 194,584	340848 194,584	340848 194,584	340848 194,584	340848 194,584	340848 194,584
VACCHE	183314 107,264	181266 106,065	181992 106,490	182813 106,971	182813 106,971	183574 105,921	183574 104,800	183588 104,807	183320 104,654	185086 105,663	183134 104,548	179971 102,743	179971 102,743
VACCHE 1	230618 134,943	229926 134,538	232648 136,131	232613 136,228	232613 136,228	233399 134,670	233399 133,244	234237 133,722	233567 133,340	235166 134,253	233902 133,531	232227 132,574	232227 132,574

MN /100 KG ECU/100 KG	06/04 1990	13/04 1990	20/04 1990	27/04 1990	04/05 1990	11/05 1990	18/05 1990	25/05 1990	01/06 1990	08/06 1990	15/06 1990	22/06 1990	29/06 1990
ITALIA													
ITALIA VACCHE 2	188799 110,474	184293 107,837	184293 107,837	184293 107,837	184293 107,837	184880 106,674	184880 105,545	184461 105,306	184126 105,114	185717 106,023	184042 105,067	182032 103,920	182032 103,920
VACCHE 3	117500 68,754	119167 69,729	119167 69,729	122500 71,679	122500 71,679	123833 71,451	123833 70,694	123833 70,694	124167 70,885	126500 72,217	123167 70,314	115833 66,127	115833 66,127
VITELLONI	294311 172,212	293955 172,004	294063 172,068	294134 172,109	293393 171,676	293390 169,283	293390 167,491	292720 167,109	292050 166,726	292720 167,109	290365 165,765	289432 165,232	289432 165,232
VITELLONI 1	316283 185,069	315613 184,677	316963 185,468	317097 185,546	316293 185,076	316287 182,495	316287 180,563	315617 180,180	314947 179,798	315617 180,180	313124 178,758	312361 178,321	312361 178,321
VITELLONI 2	269409 157,641	269409 157,641	268110 156,881	268110 156,881	267440 156,489	267440 154,310	267440 152,677	266770 152,295	266100 151,912	266770 152,295	264572 151,040	263446 150,397	263446 150,397
BUOI	155594 91,044	155594 91,044	186380 109,058	155594 91,044	155594 91,044	155594 89,776	155594 88,826	155594 88,826	155594 88,826	155594 88,826	155594 88,826	152244 86,913	152244 86,913
BUOI 1	170751 99,913	170751 99,913	199750 116,881	170751 99,913	170751 99,913	170751 98,522	170751 97,479	170751 97,479	170751 97,479	170751 97,479	170751 97,479	167401 95,566	167401 95,566
BUOI 2	148015 86,609	148015 86,609	179695 105,146	148015 86,609	148015 86,609	148015 85,403	148015 84,499	148015 84,499	148015 84,499	148015 84,499	148015 84,499	144665 82,587	144665 82,587
LUXEMBOURG													
LUXEMBOURG GENISSES	7367,3 152,574	7387,1 152,985	7415,3 153,569	7415,3 153,569	7332,2 151,848	7229,7 149,725	7312,1 151,431	7466,5 154,630	7466,5 154,630	7256,7 150,284	7332,8 151,860	7335,9 151,925	7307,7 151,340
GENISSES R	7894,8 163,498	7815,4 161,854	7830,0 162,156	7830,0 162,156	7813,8 161,821	7692,8 159,316	7776,0 161,038	7992,0 165,511	7992,0 165,511	7712,8 159,729	7780,3 161,127	7807,8 161,698	7754,4 160,591
GENISSES O	6546,8 135,582	6721,0 139,189	6770,4 140,212	6770,4 140,212	6583,2 136,335	6509,3 134,806	6590,4 136,486	6649,2 137,703	6649,2 137,703	6547,3 135,592	6636,7 137,445	6601,9 136,723	6612,8 136,949
VACHES	5969,6 123,630	6073,3 125,776	6069,6 125,699	6069,6 125,699	6297,6 130,421	6167,0 127,717	6068,4 125,676	6147,7 127,318	6147,7 127,318	6007,9 124,422	6141,6 127,190	6085,6 126,032	6117,9 126,701
VACHES R	6615,4 137,004	6579,4 136,257	6582,6 136,323	6582,6 136,323	6956,2 144,061	6764,3 140,088	6430,4 133,173	6784,0 140,494	6784,0 140,494	6536,4 135,368	6787,7 140,571	6597,4 136,630	6597,4 136,630
VACHES O	5840,5 120,955	5972,1 123,680	5967,0 123,574	5967,0 123,574	6165,9 127,693	6047,5 125,243	5996,0 124,176	6020,5 124,683	6020,5 124,683	5902,2 122,233	6012,3 124,514	5983,3 123,912	6022,0 124,715
JEUNES BOVINS	7789,6 161,321	7815,4 161,855	7723,9 159,959	7723,9 159,959	7837,9 162,320	7785,7 161,239	7765,8 160,828	7779,7 161,116	7779,7 161,116	7780,0 161,122	7822,4 162,000	7774,3 161,004	7782,8 161,179
JEUNES BOVINS U	8672,7 179,609	8738,8 180,978	8688,4 179,933	8688,4 179,933	8694,2 180,053	8746,4 181,134	8579,9 177,687	8722,6 180,642	8722,6 180,642	8792,8 182,095	8642,0 178,972	8618,8 178,492	8646,6 179,068
JEUNES BOVINS R	7940,2 164,439	7970,4 165,065	7868,0 162,943	7868,0 162,943	8016,4 166,016	7922,3 164,068	7917,2 163,964	7916,7 163,952	7916,7 163,952	7906,0 163,732	7996,8 165,611	7924,5 164,114	7933,5 164,300
JEUNES BOVINS O	7101,0 147,059	7101,0 147,059	7020,0 145,381	7020,0 145,381	7092,9 146,891	7101,0 147,059	7101,0 147,059	7101,0 147,059	7101,0 147,059	7101,0 147,059	7101,0 147,059	7101,0 147,059	7101,0 147,059
BOEUF	7679,9 159,049	7829,2 162,141	7706,8 159,605	7706,8 159,605	7663,2 158,703	7686,3 159,181	7682,7 159,107	7673,2 158,910	7673,2 158,910	7597,8 157,348	7698,1 159,425	7761,2 160,733	7632,2 158,059
BOEUF R	7999,5 165,668	8035,2 166,406	8019,0 166,070	8019,0 166,070	8024,4 166,182	7999,5 165,668	8014,1 165,970	8011,4 165,914	8011,4 165,914	7861,3 162,805	8001,1 165,701	7996,3 165,601	7884,0 163,274
BOEUF O	6827,6 141,397	7280,0 150,766	6874,4 142,366	6874,4 142,366	6700,2 138,758	6851,0 141,881	6799,0 140,805	6771,4 140,234	6771,4 140,234	6895,2 142,797	6890,0 142,689	7134,4 147,751	6960,7 144,154
NEDERLAND													
NEDERLAND KALVEREN 1	621,00 235,419	611,50 231,818	601,50 228,027	601,50 228,027	580,50 220,066	556,50 210,967	560,00 212,294	595,00 225,563	595,00 225,563	585,50 221,961	576,00 218,360	561,50 212,863	561,50 212,863

MN /100 KG ECU/100 KG	06/04 1990	13/04 1990	20/04 1990	27/04 1990	04/05 1990	11/05 1990	18/05 1990	25/05 1990	01/06 1990	08/06 1990	15/06 1990	22/06 1990	29/06 1990
NEDERLAND													
NEDERLAND KALVEREN 2	556,50 210,967	548,00 207,745	538,50 204,144	538,50 204,144	517,00 195,993	498,00 188,790	503,00 190,686	541,00 205,091	541,00 205,091	535,00 202,817	512,00 194,098	510,00 193,339	506,00 191,823
KALVEREN 3	460,00 174,385	454,00 172,110	443,50 168,130	443,50 168,130	430,00 163,012	425,50 161,306	425,50 161,306	453,00 171,731	453,00 171,731	446,00 169,078	436,00 165,287	436,00 165,287	434,00 164,528
VAARZEN													
VAARZEN 1													
VAARZEN 2													
KOEIEN EXTRA	517,00 196,296	519,20 196,827	521,00 197,813	517,00 196,296	518,00 196,600	520,00 197,130	520,00 197,130	517,00 196,296	520,40 197,282	516,00 195,917	518,20 196,448	516,00 195,917	511,00 193,719
KOEIEN SUPER	671,23 254,463	672,31 254,873	674,91 255,859	672,75 255,038	670,00 254,298	670,00 254,298	670,00 254,298	669,71 253,887	671,23 254,463	670,15 254,052	671,23 254,463	670,15 254,052	667,76 253,148
KOEIEN	307,08 116,414	308,63 117,002	309,20 117,219	306,09 116,039	311,07 117,929	313,50 118,848	312,15 118,339	308,01 116,768	312,90 118,620	307,89 116,723	309,74 117,423	309,70 117,407	304,94 115,602
KOEIEN 1	382,66 145,065	382,30 144,931	383,89 145,534	379,83 143,994	382,30 144,931	384,78 145,869	384,25 145,668	380,54 144,262	385,13 146,003	379,48 143,860	381,60 144,663	379,83 143,994	374,71 142,051
KOEIEN 2	296,61 112,445	298,57 113,188	298,90 113,312	295,79 112,136	301,51 114,303	303,96 115,231	302,16 114,551	297,75 112,879	303,14 114,922	298,08 113,002	300,04 113,745	300,37 113,869	295,30 111,950
KOEIEN 3	243,15 92,177	244,65 92,746	245,25 92,974	242,70 92,007	248,85 94,338	251,70 95,419	251,10 95,191	247,05 93,656	250,65 95,021	246,45 93,428	247,80 93,940	248,10 94,054	244,20 92,575
JONGGRUNDEREN	445,22 168,783	446,53 169,279	448,28 169,945	446,74 169,360	443,12 167,989	442,17 167,628	435,02 164,918	435,99 165,284	434,22 164,611	429,40 162,786	429,33 162,761	428,19 162,328	423,81 160,665
STIEREN EXTRA	523,38 198,412	523,78 198,566	525,82 199,337	524,39 198,797	520,94 197,487	520,12 197,179	502,23 190,395	514,63 195,097	513,62 194,712	508,33 192,708	508,33 192,708	507,11 192,245	502,64 190,549
STIEREN SUPER	627,22 237,777	626,78 237,610	629,42 238,611	628,32 238,194	626,12 237,360	622,82 236,109	620,62 235,275	618,42 234,441	618,42 234,441	613,58 232,606	613,58 232,606	614,02 232,773	607,64 230,355
STIEREN 1	448,78 170,131	450,11 170,635	452,01 171,356	450,49 170,779	446,88 169,411	445,93 169,051	443,65 168,186	438,33 166,170	436,43 165,449	431,49 163,577	431,49 163,577	430,35 163,144	425,60 161,344
STIEREN 2	381,78 144,732	383,94 145,551	385,20 146,028	383,40 145,346	379,08 143,708	378,36 143,435	362,52 137,430	374,04 141,797	371,52 140,842	367,20 139,204	366,84 139,068	365,40 138,522	362,16 137,294
STIEREN 3	317,16 120,237	318,83 120,869	319,66 121,185	318,16 120,616	315,50 119,605	314,66 119,289	314,16 119,100	313,00 118,657	311,83 118,215	307,83 116,699	307,83 116,699	307,00 116,383	303,66 115,119
FABRICATIEVEE	241,05 91,381	242,40 91,893	242,25 91,836	240,15 91,040	241,65 91,609	243,45 92,291	243,45 92,291	240,15 91,040	243,90 92,462	237,60 90,073	238,80 90,528	238,05 90,244	235,95 89,448
UNITED KINGDOM													
UNITED KINGDOM HEIFERS	111,62 152,283	109,39 149,232	109,21 148,996	106,98 145,955	105,52 143,953	107,12 139,612	107,12 134,713	102,91 129,410	104,22 131,066	104,56 131,493	103,18 129,756	101,68 127,868	101,40 127,514
COWS	84,68 115,525	84,25 114,946	83,17 113,468	83,65 114,119	84,05 114,674	83,89 109,328	83,89 105,491	82,54 103,801	76,61 96,342	77,17 97,041	78,13 98,259	76,18 95,798	73,51 92,447
STEERS	113,79 155,234	113,20 154,428	111,40 151,984	110,95 151,364	109,16 148,927	110,35 143,822	110,35 138,775	106,05 133,361	107,65 135,378	107,94 135,742	107,58 135,287	105,79 133,031	105,74 132,976
GREAT BRITAIN HEIFERS L	112,67 153,704	109,40 149,243	109,76 149,735	107,29 146,365	105,52 143,950	109,17 142,273	109,17 137,280	104,97 131,999	105,01 132,049	105,75 132,980	103,99 130,766	102,47 128,855	101,80 128,012
HEIFERS M/H	111,86 152,599	109,55 149,448	108,75 148,357	106,18 144,851	105,21 143,527	106,14 138,324	106,14 133,470	101,59 127,748	104,24 131,081	103,26 129,848	102,13 128,427	100,48 126,353	100,23 126,038

MN /100 KG ECU/100 KG	06/04 1990	13/04 1990	20/04 1990	27/04 1990	04/05 1990	11/05 1990	18/05 1990	25/05 1990	01/06 1990	08/06 1990	15/06 1990	22/06 1990	29/06 1990
UNITED KINGDOM													
GREAT BRITAIN													
HEIFERS	112,28 153,174	109,47 149,341	109,27 149,074	106,75 145,638	105,37 143,747	107,71 140,377	107,71 135,451	103,34 129,959	104,64 131,584	104,55 131,477	103,09 129,643	101,51 127,654	101,04 127,064
COWS	84,83 115,737	84,06 114,675	82,90 113,095	83,64 114,111	84,06 114,679	83,94 109,394	83,94 105,555	82,99 104,369	76,38 96,047	76,60 96,329	78,07 98,172	76,50 96,200	74,11 93,198
COWS 1	92,36 125,998	91,46 124,770	90,22 123,078	91,10 124,279	91,38 124,661	91,94 119,818	91,94 115,614	91,05 114,494	84,62 106,409	83,59 105,114	85,39 107,377	83,32 104,774	81,90 102,988
COWS 2	82,79 112,942	82,88 113,065	81,63 111,360	82,19 112,124	82,82 112,983	82,49 107,503	82,49 103,730	82,73 104,032	76,40 96,072	75,70 95,192	77,05 96,890	75,44 94,865	72,82 91,570
COWS 3	73,44 100,187	71,87 98,045	70,97 96,817	71,68 97,786	72,10 98,359	70,97 92,490	70,97 89,244	68,55 86,201	61,25 77,021	64,85 81,548	65,84 82,793	65,24 82,039	61,35 77,147
STEERS H	114,47 156,160	113,40 154,700	111,10 151,563	111,03 151,467	110,17 150,294	110,66 144,215	110,66 139,154	105,09 132,150	108,53 136,475	107,58 135,281	107,37 135,017	105,16 132,238	106,30 133,671
STEERS L	112,72 153,773	113,30 154,564	109,97 150,021	110,01 150,076	107,03 146,010	110,88 144,501	110,88 139,430	105,59 132,778	107,71 135,444	107,25 134,866	106,01 133,307	104,66 131,609	104,28 131,131
STEERS M	115,60 157,702	113,72 155,137	113,07 154,250	111,82 152,545	110,62 150,908	111,20 144,918	111,20 139,833	107,01 134,564	107,82 135,583	109,30 137,444	109,26 137,393	106,94 134,476	106,63 134,086
STEERS	114,24 155,859	113,49 154,827	111,46 152,065	110,95 151,365	109,12 148,867	110,96 144,617	110,96 139,542	106,07 133,390	107,91 135,703	108,15 136,009	107,61 135,325	105,69 132,913	105,64 132,846
NORTHERN IRELAND													
HEIFERS T	105,13 143,418	107,10 146,106	107,10 146,106	107,10 146,106	105,19 143,500	99,75 129,996	99,75 125,435	97,65 122,794	98,34 123,662	102,90 129,396	101,80 128,012	101,32 127,409	102,73 129,182
HEIFERS U/L	109,54 149,434	112,13 152,968	112,13 152,968	112,13 152,968	109,68 149,625	108,34 141,191	108,34 136,236	103,35 129,962	106,50 133,923	108,19 136,048	108,04 135,859	106,34 133,721	107,01 134,564
HEIFERS	106,60 145,423	108,77 148,393	108,77 148,393	108,77 148,393	106,68 145,542	102,61 133,728	102,61 129,035	99,55 125,183	101,06 127,082	104,66 131,613	103,88 130,628	102,99 129,513	104,15 130,976
COWS E	101,95 139,080	102,19 139,408	102,19 139,408	102,19 139,408	100,74 137,430	96,77 126,113	96,77 121,687	93,88 118,053	96,33 121,134	95,26 119,788	97,17 122,190	96,48 121,323	97,48 122,580
COWS	83,49 113,897	85,79 117,035	85,28 116,339	83,70 114,184	84,03 114,634	83,50 108,819	83,50 105,000	79,07 99,430	78,42 98,612	81,53 102,523	78,67 98,927	73,72 92,702	68,92 86,666
STEERS L (H)	114,10 155,655	115,24 157,210	115,24 157,210	115,24 157,210	114,14 155,710	111,10 144,788	111,10 139,707	110,48 138,927	110,53 138,990	112,18 141,065	113,60 142,851	112,20 141,090	111,47 140,172
STEERS L (M)	111,96 152,736	111,42 151,999	111,42 151,999	111,42 151,999	111,42 151,999	109,08 142,156	109,08 137,167	111,24 139,883	106,92 134,451	106,92 134,451	106,92 134,451	106,92 134,451	108,00 135,809
STEERS T	108,89 148,548	110,05 150,130	110,05 150,130	110,05 150,130	107,71 146,938	102,72 133,867	102,72 129,169	102,92 129,421	104,16 130,980	104,86 131,860	106,15 133,483	105,13 132,200	104,86 131,860
STEERS U	116,68 159,175	117,61 160,444	117,61 160,444	117,61 160,444	116,45 158,861	114,33 148,997	114,33 143,769	113,39 142,587	113,87 143,190	117,66 147,956	116,60 146,623	115,99 145,856	114,70 144,234
STEERS	110,26 150,423	110,95 151,360	110,95 151,360	110,95 151,360	109,50 149,388	105,66 137,708	105,66 132,876	105,87 133,136	105,66 132,876	106,31 133,684	107,35 134,993	106,51 133,942	106,54 133,979

ECU/100 KG	J	F	M	A	M	J	J	A	S	O	N	D
VERDENSMARKEDSPRISER - OKSEKØD WORLD-MARKET PRICES BEEF AND VEAL PRIX MARCHÉ MONDIAL VIANDE BOVINE WERELDMARKTPRIJZEN VOOR RUNDVLEES ΤΙΜΕΣ ΔΙΕΘΝΟΥΣ ΑΓΟΡΑΣ ΤΟΥ ΒΟΕΙΟΥ ΚΡΕΑΤΟΣ												
WELTMARKTPREISE FÜR RINDFLEISCH PRECIO SUL MERCADO MUNDIAL - CARNE DE VACUNO PREZZI DEL MERCATO MONDIALE - CARNI BOVINE PRECIO - CARNE BOVINO 1990												
SUEDE												
JEUNES BOVINS EP	201,97	198,46	197,95									
JEUNES BOVINS 1	183,83	181,43	181,29									
JEUNES BOVINS 2	151,25	149,42	149,36									
BOEUF 1	173,48	170,16	169,85									
BOEUF 2	148,22	145,59	145,38									
BOVINS VIVANTS SUISSE	139,19	136,32	136,03									
VACHES A	243,916	240,076	225,471									
VACHES B	220,003	217,510	208,112									
VACHES C	215,519	212,825	206,076									
VACHES D	210,199	207,964	201,227									
VACHES E&F	169,068	166,162	163,598									
VACHES E	186,285	183,661	181,054									
VACHES F	151,850	148,664	146,142									
TAUREAUX A1	296,285	292,850	281,233									
TAUREAUX A2	266,633	262,714	251,171									
TAUREAUX B1	260,415	256,395	244,867									
TAUREAUX B2	241,525	241,988	235,169									
TAUREAUX C	231,959	232,267	225,471									
TAUREAUX D	228,612	228,864	222,077									
TAUREAUX E	223,829	224,004	217,229									
GENISSES/BOEUF A	281,937	277,400	264,262									
GENISSES/BOEUF B	260,774	256,985	243,897									
GENISSES/BOEUF C	238,176	236,849	226,926									
GENISSES/BOEUF D	217,611	219,422	215,774									
BOVINS VIVANTS AUTRICHE	235,34	232,27	223,29									
GENISSES	167,84	167,16	168,64									
VACHES	131,32	131,75	133,89									
TAUREAUX	190,77	189,12	188,66									
BOEUF	191,79	186,67	184,64									
BOVINS VIVANTS AUTRICHE/SUEDE/SUISSE	170,32	169,26	169,72									
BOVINS VIVANTS	167,604	166,213	166,277									

ECU/100 KG	02/04 1990	09/04 1990	16/04 1990	23/04 1990	30/04 1990	07/05 1990	14/05 1990	21/05 1990	28/05 1990	04/06 1990	11/06 1990	18/06 1990
VERDENSMARKEDSPRISER - ØKSEKØD WORLD-MARKET PRICES BEEF AND VEAL PRIX MARCHÉ MONDIAL VIANDE BOVINE WERELDMARKTPRIJZEN VOOR RONDVLEES ΤΙΜΕΣ ΔΙΕΘΝΟΥΣ ΑΓΩΡΑΣ ΤΟΥ ΒΟΕΙΟΥ ΚΡΕΑΤΟΣ	WELTMARKTPREISE FÜR RINDFLEISCH PRECIO SUL MERCADO MUNDIAL - CARNE DE VACUNO PREZZI DEL MERCATO MONDIALE - CARNI BOVINE PRECIO - CARNE BOVINO											
SUEDE												
JEUNES BOVINS EP	197,95	197,95	201,25	201,25	201,25	201,58	197,39	196,77	196,77	198,47	199,15	199,28
JEUNES BOVINS 1	181,29	181,29	184,41	184,41	184,41	184,41	180,50	179,93	179,93	181,48	182,10	182,29
JEUNES BOVINS 2	149,36	149,36	152,30	152,30	152,30	152,30	147,61	147,15	147,15	148,41	148,92	148,98
BOEUFs 1	169,85	169,85	171,62	171,62	171,62	171,62	167,95	167,42	167,42	168,86	169,44	169,55
BOEUFs 2	145,38	145,38	147,04	147,04	147,04	147,04	143,70	143,25	143,25	144,48	144,97	145,19
BOVINS VIVANTS SUISSE	136,03	136,03	106,49	106,49	106,49	106,59	103,23	102,91	102,91	103,79	104,15	104,30
VACHES A	237,244	237,244	237,244	237,244	235,957	237,359	241,424	238,038	238,038	238,038	238,038	243,050
VACHES B	220,469	220,469	220,469	220,469	223,794	225,124	228,979	225,510	225,510	225,510	225,510	233,027
VACHES C	218,073	218,073	218,073	218,073	221,362	222,677	226,490	223,004	228,016	228,016	228,016	233,027
VACHES D	218,073	218,073	218,073	218,073	221,362	222,677	226,490	217,993	223,004	223,004	223,004	228,016
VACHES E&F	181,647	181,647	181,647	181,647	184,387	185,483	188,659	179,907	184,918	184,918	184,918	189,929
VACHES E	198,902	198,902	198,902	198,902	201,901	203,101	206,579	197,948	202,959	202,959	202,959	207,970
VACHES F	164,393	164,393	164,393	164,393	166,873	167,864	170,739	161,866	166,877	166,877	166,877	171,889
TAUREAUX A1	277,983	277,983	277,983	277,983	272,445	274,064	278,757	275,623	275,623	275,623	275,623	280,634
TAUREAUX A2	248,268	248,268	248,268	248,268	242,281	243,721	247,895	244,553	244,553	244,553	244,553	249,564
TAUREAUX B1	242,037	242,037	242,037	242,037	240,822	242,253	246,401	243,050	243,050	243,050	243,050	253,072
TAUREAUX B2	242,037	242,037	242,037	242,037	235,957	237,359	241,424	243,050	248,061	248,061	248,061	253,072
TAUREAUX C	232,451	232,451	232,451	232,451	235,957	237,359	241,424	243,050	248,061	248,061	248,061	253,072
TAUREAUX D	229,096	229,096	229,096	229,096	232,551	233,933	237,939	239,542	244,553	244,553	244,553	249,564
TAUREAUX E	224,304	224,304	224,304	224,304	227,686	229,039	232,961	234,530	239,542	239,542	239,542	244,553
GENISSES/BOEUFs A	263,605	263,605	263,605	263,605	257,850	259,382	263,824	260,589	260,589	260,589	260,589	265,600
GENISSES/BOEUFs B	250,664	250,664	250,664	250,664	244,714	246,168	250,384	247,059	247,059	247,059	247,059	254,576
GENISSES/BOEUFs C	229,096	229,096	229,096	229,096	232,551	233,933	237,939	239,542	239,542	239,542	239,542	244,553
GENISSES/BOEUFs D	218,073	218,073	218,073	218,073	221,362	222,677	226,490	228,016	228,016	228,016	228,016	233,027
BOVINS VIVANTS AUTRICHE	231,64	231,64	231,64	231,64	230,94	232,31	236,29	231,75	234,12	234,12	234,12	239,56
GENISSES	166,15	161,29	165,66	164,81	165,05	165,05	165,11	163,90	165,24	164,45	164,69	166,08
VACHES	130,40	129,49	131,50	131,13	131,31	131,31	131,13	131,80	133,19	132,83	134,77	135,56
TAUREAUX	184,53	184,47	183,44	183,86	184,90	184,90	184,23	186,53	185,14	183,86	184,35	184,41
BOEUFs	186,84	180,47	183,80	180,04	184,71	184,71	179,01	176,89	181,98	179,50	179,13	182,59
BOVINS VIVANTS AUTRICHE/SUEDE/SUISSE	166,19	165,18	165,75	165,65	166,49	166,49	165,84	167,14	167,12	166,12	167,00	167,55
BOVINS VIVANTS	163,633	162,806	158,844	158,761	159,431	159,487	158,566	159,451	159,502	158,817	159,593	160,223

ECU/100 KG	25/06 1990											
VERDENSMARKEDSPRISER - ØKSEKØD WORLD-MARKET PRICES BEEF AND VEAL PRIX MARCHÉ MONDIAL VIANDE BOVINE WERELDMARKTPRIJZEN VOOR RUNDVLEES ΤΙΜΕΣ ΔΙΕΘΝΟΥΣ ΑΓΩΡΑΣ ΤΟΥ ΒΟΕΙΟΥ ΚΡΕΑΤΟΣ		WELTMARKTPREISE FÜR RINDFLEISCH PRECIO SUL MERCADO MUNDIAL - CARNE DE VACUNO PREZZI DEL MERCATO MONDIALE - CARNI BOVINE PRECO - CARNE BOVINO										
SUEDE												
JEUNES BOVINS EP	199,28											
JEUNES BOVINS 1	182,29											
JEUNES BOVINS 2	148,98											
BOEUF 1	169,55											
BOEUF 2	145,19											
BOVINS VIVANTS SUISSE	104,30											
VACHES A	250,567											
VACHES B	240,544											
VACHES C	238,038											
VACHES D	233,027											
VACHES E&F	194,941											
VACHES E	212,982											
VACHES F	176,900											
TAUREAUX A1	288,151											
TAUREAUX A2	257,081											
TAUREAUX B1	260,589											
TAUREAUX B2	258,083											
TAUREAUX C	258,083											
TAUREAUX D	254,576											
TAUREAUX E	249,564											
GENISSES/BOEUF A	273,117											
GENISSES/BOEUF B	262,093											
GENISSES/BOEUF C	249,564											
GENISSES/BOEUF D	238,038											
BOVINS VIVANTS AUTRICHE	245,79											
GENISSES	165,30											
VACHES	132,71											
TAUREAUX	183,26											
BOEUF	179,74											
BOVINS VIVANTS AUTRICHE/SUEDE/SUISSE	165,83											
BOVINS VIVANTS	159,004											

ECU/100 KG	J	F	M	A	M	J	J	A	S	O	N	D
AFGIFTER - FROSNE OKSEKØD FROZEN BEEF AND VEAL LEVIES PRELEVEMENTS VIANDE BOVINE CONGELEE HEFFINGEN-GEKDELD RONDVLEES ΕΙΣΟΔΕΣ ΓΙΑ ΤΟ ΚΑΤΕΨΥΓΜΕΝΟ ΒΟΕΙΟ ΚΡΕΑΣ				ABSCHÖPFUNGEN-GEKÜHLTES RINDFLEISCH EXACCION-CARNE DE VACUNO CONGELADA PRELIEVI-CARNI BOVINE REFRIGERATE DIR.NIVELADORES-CARNES BOVINA, REFRIGERADAS 1990								
C.E.												
0202 10 00	206,835	206,835	206,835	206,835								
0202 20 10	206,835	206,835	206,835	206,835								
0202 20 30	165,468	165,468	165,468	165,468								
0202 20 50	258,544	258,544	258,544	258,544								
0202 20 90	310,252	310,252	310,252	310,252								
0202 30 10	258,544	258,544	258,544	258,544								
0202 30 50	258,544	258,544	258,544	258,544								
0202 30 90	355,755	355,755	355,755	355,755								
0206 29 91	355,755	355,755	355,755	355,755								
AFGIFTER - LEVENDE KVÆG LIVE BOVINE ANIMALS LEVIES PRELEVEMENTS BOVINS VIVANTS HEFFINGEN-LEVENDE RUNDEREN ΕΙΣΟΔΕΣ ΓΙΑ ΤΑ ΖΩΝΤΑΝΑ ΒΟΕΙΑΗ				ABSCHÖPFUNGEN-LEBENDE RINDER EXACCION-BOVINOS PRELIEVI-BOVINI VIVI DIR.NIVELADORES-BOVINA VIVOS 1990								
C.E.												
0102 90 10												
AUTRICHE/SUEDE/SUISSE	13,716	12,412	13,313	13,479								
AUTRES PAYS TIERS SANS ACP P	123,302	123,302	123,302	129,694								
0102 90 31												
JUGOSLAVIJA	21,632	21,632	21,632	22,753								
AUTRICHE/SUEDE/SUISSE	13,716	12,412	13,313	13,479								
AUTRES PAYS TIERS SANS ACP P	123,302	123,302	123,302	129,694								
0102 90 33												
AUTRICHE/SUEDE/SUISSE	13,716	12,412	13,313	13,479								
AUTRES PAYS TIERS SANS ACP P	123,302	123,302	123,302	129,694								
0102 90 35												
JUGOSLAVIJA	21,632	21,632	21,632	22,753								
AUTRICHE/SUEDE/SUISSE	13,716	12,412	13,313	13,479								
AUTRES PAYS TIERS SANS ACP P	123,302	123,302	123,302	129,694								
0102 90 37												
JUGOSLAVIJA		21,632	21,632	22,753								
AUTRICHE/SUEDE/SUISSE		12,195	13,313	13,479								
AUTRES PAYS TIERS SANS ACP P		123,302	123,302	129,694								
0201 10 10												
AUTRICHE/SUEDE/SUISSE	26,062	23,582	25,296	25,611								
AUTRES PAYS TIERS SANS ACP P	234,275	234,275	234,275	246,418								
0201 10 90												
JUGOSLAVIJA	41,101	41,101	41,101	43,232								
AUTRICHE/SUEDE/SUISSE	26,062	23,582	25,296	25,611								
AUTRES PAYS TIERS SANS ACP P	234,275	234,275	234,275	246,418								
0201 20 21												
AUTRICHE/SUEDE/SUISSE	26,062	23,582	25,296	25,611								
AUTRES PAYS TIERS SANS ACP P	234,275	234,275	234,275	246,418								
0201 20 29												
JUGOSLAVIJA	41,101	41,101	41,101	43,232								
AUTRICHE/SUEDE/SUISSE	26,062	23,582	25,296	25,611								
AUTRES PAYS TIERS SANS ACP P	234,275	234,275	234,275	246,418								

ECU/100 KG	J	F	M	A	M	J	J	A	S	O	N	D
AFGIFTER - LEVENDE KVÆG LIVE BOVINE ANIMALS LEVIES PRELEVEMENTS BOVINS VIVANTS HEFFINGEN-LEVENDE RUNDEREN ΕΙΣΦΟΡΕΣ ΓΙΑ ΤΑ ΖΩΝΤΑΝΑ ΒΟΔΕΙΑΗ												
ABSCHÜPFUNGEN-LEBENDE RINDER EXACCION-BOVINOS PRELIEVI-BOVINI VIVI DIR.NIVELADORES-BOVINA VIVOS 1990												
C.E.												
0201 20 31 AUTRICHE/SUEDE/SUISSE AUTRES PAYS TIERS SANS ACP P	20,849 187,419	18,866 187,419	20,236 187,419	20,488 197,135								
0201 20 39 JUGOSLAVIJA AUTRICHE/SUEDE/SUISSE AUTRES PAYS TIERS SANS ACP P	32,881 20,849 187,419	32,881 18,866 187,419	32,881 20,236 187,419	34,585 20,488 197,135								
0201 20 51 JUGOSLAVIJA AUTRICHE/SUEDE/SUISSE AUTRES PAYS TIERS SANS ACP P	49,321 31,274 281,130	49,321 28,299 281,130	49,321 30,355 281,130	51,878 30,733 295,703								
0201 20 59 JUGOSLAVIJA AUTRICHE/SUEDE/SUISSE AUTRES PAYS TIERS SANS ACP P	49,321 31,274 281,130	49,321 28,299 281,130	49,321 30,355 281,130	51,878 30,733 295,703								
0201 20 90 AUTRICHE/SUEDE/SUISSE AUTRES PAYS TIERS SANS ACP P	39,092 351,412	35,374 351,412	37,943 351,412	38,416 369,628								
0201 30 00 AUTRICHE/SUEDE/SUISSE AUTRES PAYS TIERS SANS ACP P	44,715 401,966	40,463 401,966	43,402 401,966	43,942 422,803								
0206 10 95 AUTRICHE/SUEDE/SUISSE AUTRES PAYS TIERS SANS ACP P	44,715 401,966	40,463 401,966	43,402 401,966	43,942 422,803								
0210 20 10 AUTRICHE/SUEDE/SUISSE AUTRES PAYS TIERS SANS ACP P	39,092 351,412	35,374 351,412	37,943 351,412	38,416 369,628								
0210 20 90 AUTRICHE/SUEDE/SUISSE AUTRES PAYS TIERS SANS ACP P	44,715 401,966	40,463 401,966	43,402 401,966	43,942 422,803								
0210 90 41 AUTRICHE/SUEDE/SUISSE AUTRES PAYS TIERS SANS ACP P	44,715 401,966	40,463 401,966	43,402 401,966	43,942 422,803								
0210 90 90 AUTRICHE/SUEDE/SUISSE AUTRES PAYS TIERS SANS ACP P	44,715 401,966	40,463 401,966	43,402 401,966	43,942 422,803								
1602 50 10 AUTRICHE/SUEDE/SUISSE AUTRES PAYS TIERS SANS ACP P	44,715 401,966	40,463 401,966	43,402 401,966	43,942 422,803								
1602 90 61 AUTRICHE/SUEDE/SUISSE AUTRES PAYS TIERS SANS ACP P	44,715 401,966	40,463 401,966	43,402 401,966	43,942 422,803								

MEJERIPRODUKTER
MILCHERZEUGNISSE
MILK PRODUCTS
PRODUITS LAITIERS
PRODOTTI LATTIERO
ZUIVELPRODUKTEN

LAIITTPRIOOF

ECU/100 KG	01/01 1990	16/01 1990	01/02 1990	16/02 1990	01/03 1990	16/03 1990	01/04 1990	16/04 1990	30/04 1990	01/05 1990	14/05 1990	16/05 1990
NO. REGLEMENT	89/3997	90/0082	90/0247	90/0379	90/0503	90/0614	90/0803	90/0931	90/1062	90/1073	90/1243	90/1259
AFGIFTER - MEJERIPRODUKTER MILK PRODUCTS LEVIES PRELEVEMENTS PRODUITS LAITIERS HEFFINGEN-ZUIVELPRODUKTEN ΕΙΣΦΟΡΕΣ ΓΙΑ ΤΑ ΓΑΛΑΚΤΟΚΟΜΙΚΑ ΠΡΟΙΟΝΤΑ	ABSCHÖPFUNGEN-MILCHERZEUGNISSE EXACCION-PRODUCTOS LACTEOS PRELIEVI-PRODOTTI LATTIERO-CASEARI DIR.NIVELADORES-LACTICINIOS											
C.E.												
0402 10 19	90,41	95,68	99,80	101,24	122,95	122,95	125,12	125,12	125,97	125,97	120,80	120,80
0402 21 19	146,98	148,88	163,10	164,77	179,96	179,96	179,96	179,96	181,08	181,08	172,15	172,15
0402 91 11	31,00	31,00	31,00	31,00	31,00	31,00	31,00	31,00	31,00	31,00	28,57	28,57
0402 99 11	52,87	52,87	52,87	52,87	52,87	52,87	52,87	52,87	52,87	52,87	49,40	49,40
0404 10 11	25,85	27,37	27,75	26,99	26,99	27,37	32,13	32,13	32,42	32,42	32,17	32,17
0405 00 10	220,08	224,02	237,10	238,65	238,65	245,89	256,74	256,74	257,73	257,73	242,59	242,59
0406 20 10	393,60	400,52	397,69	400,79	400,79	400,79	400,79	400,79	403,18	403,18	389,08	389,08
0406 40 00	158,11	158,11	158,11	158,11	158,11	158,11	158,11	158,11	158,11	158,11	148,14	148,14
0406 90 11	219,06	223,42	221,65	223,59	223,59	223,59	223,59	223,59	225,10	225,10	213,56	213,56
0406 90 13	236,69	236,69	234,53	234,53	234,53	198,52	198,52	198,52	200,66	200,66	190,56	190,56
0406 90 77	174,56	174,56	187,83	187,83	187,83	187,83	187,41	198,78	198,78	198,78	188,36	188,36
1702 10 90	35,49	35,49	35,49	35,49	35,49	35,49	36,34	36,34	36,34	36,34	35,96	35,96

ECU/100 KG		01/06 1990	16/06 1990										
NO. REGLEMENT		90/1441 90/1593											
AFGIFTER - MEJERIPRODUKTER MILK PRODUCTS LEVIES PRELEVEMENTS PRODUITS LAITIERS HEFFINGEN-ZUIVELPRODUKTEN ΕΙΣΟΔΕΣ ΓΙΑ ΤΑ ΓΑΛΑΚΤΟΚΟΜΙΚΑ ΠΡΟΙΟΝΤΑ						ABSCHÖPFUNGEN-MILCHERZEUGNISSE EXACCION-PRODUCTOS LACTEOS PRELIEVI-PRODOTTI LATTIERO-CASEARI DIR.NIVELADRES-LACTICINIOS							
C.E.													
0402 10 19		128,10	135,24										
0402 21 19		172,37	184,50										
0402 91 11		28,57	28,57										
0402 99 11		49,40	49,40										
0404 10 11		27,23	27,23										
0405 00 10		243,50	264,20										
0406 20 10		389,56	389,56										
0406 40 00		148,14	148,14										
0406 90 11		213,86	213,86										
0406 90 13		190,56	190,56										
0406 90 77		195,95	195,95										
1702 10 90		35,96	35,96										

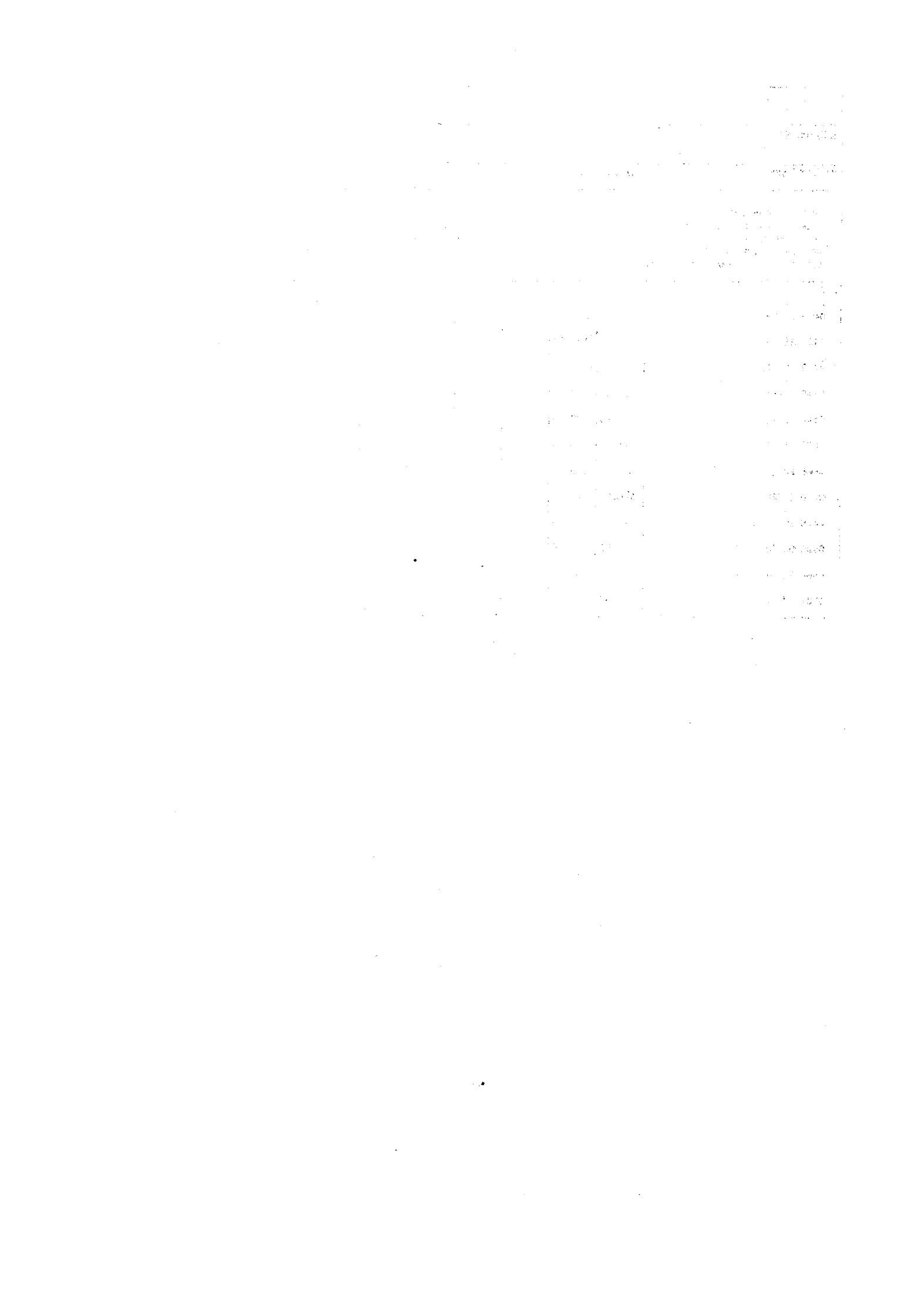

FÅREKØD
SCHAFSFLAISCH
SHEEP
VIANDE OVINE
CARNE OVINE
SCHAPEVLEES

MN /100 KG PAB ECU/100 KG PAB	J	F	M	A	M	J	J	A	S	O	N	D	1990
LAM AGNEAUX	LÄMMER AGNELLI	LAMBS LAMMEREN	CORDEROS CORDEIRO										
BELGIQUE/BELGIE	17503,2 362,485	17553,6 363,528	18596,0 385,115	19189,2 397,400	18778,2 388,890	17677,5 366,094							
DANMARK	2266,60 253,816	2517,98 281,966	2517,31 281,891	2893,53 324,021	2896,53 324,357	2419,59 270,948							
DEUTSCHLAND BR	736,05 313,140	727,29 309,417	743,26 316,208	741,37 315,407	686,43 292,033	634,65 270,004							
ELLAS	83433,3 403,980	71083,0 336,106	76169,1 360,155	84222,8 398,236	79882,2 377,712	80041,1 378,463							
ESPANA	67301 438,974	51625 336,730	46310 302,063	42855 279,528	42468 277,000	42766 278,943							
FRANCE	2349,44 305,206	2357,43 306,243	2381,05 309,313	2384,32 309,738	2144,98 278,645	2039,35 264,924							
IRELAND	200,08 233,531	204,00 238,116	224,82 262,414	235,75 275,162	209,36 244,369	185,29 216,273							
ITALIA	740587 435,679	700739 410,029	656567 384,183	688321 402,763	639723 374,328	625313 365,895							
NEDERLAND	810,98 307,441	828,83 314,208	810,94 307,424	815,47 309,144	768,84 291,465	775,17 293,863							
PORTUGAL	67001 339,801	63277 316,768	60356 302,142	58770 294,205	55436 277,512	55658 278,623							
GREAT BRITAIN	203,37 289,995	205,20 292,192	228,22 324,984	248,42 353,747	208,93 297,516	164,47 234,200							
NORTHERN IRELAND	192,82 274,953	190,79 271,680	214,63 305,620	225,51 321,123	193,00 274,833	170,33 242,552							
UNITED KINGDOM	202,70 289,039	204,28 290,887	227,36 323,752	246,97 351,672	207,92 296,074	164,84 234,732							
C.E.	341,801	312,582	318,672	328,274	296,998	271,271							
REGION 2	291,521	292,952	302,122	306,263	276,199	258,517							
REGION 3	415,690	363,413	369,031	399,908	376,461	373,820							
REGION 4	428,858	334,693	302,071	281,025	277,052	278,910							

MN /100 KG PAB ECU/100 KG PAB	02/04 1990	09/04 1990	16/04 1990	23/04 1990	30/04 1990	07/05 1990	14/05 1990	21/05 1990	28/05 1990	04/06 1990	11/06 1990	18/06 1990	25/06 1990
	LAM AGNEAUX	LÄMMER AGNELLI	LAMBS LAMMEREN	CORDEROS CORDEIRO	APNIA								
BELGIQUE/BELGIE	18700,0 387,270	19300,0 399,695	19800,0 410,050	19000,0 393,483	18875,0 390,894	18875,0 390,894	18875,0 390,894	18875,0 390,894	18125,0 375,362	17775,0 368,113	17775,0 368,113	17700,0 366,560	17200,0 356,205
DANMARK	2896,53 324,357	2896,53 324,357	2896,53 324,357	2896,53 324,357	2896,53 324,357	2896,53 324,357	2896,53 324,357	2896,53 324,357	2896,53 324,357	2366,60 265,014	2366,60 265,014	2366,60 265,014	2366,60 265,014
DEUTSCHLAND BR	750,43 319,260	750,03 319,090	735,34 312,840	729,55 310,377	730,52 310,790	701,52 298,452	685,11 291,470	646,58 275,078	665,96 283,323	648,40 275,853	631,54 268,680	621,79 264,532	621,59 264,447
ELLAS	84884,2 401,363	85578,9 404,648	84157,9 397,929	83410,5 394,395	80263,2 379,513	80410,5 380,210	79947,4 378,020	79252,6 374,735	79373,7 375,307	79821,1 377,423	79945,3 378,010	80073,7 378,617	80705,3 381,604
ESPANA	43999 286,989	42201 275,262	43602 284,396	41482 270,571	41970 273,755	42561 277,608	42944 280,104	42691 278,458	41827 272,821	41175 268,571	41599 271,335	43426 283,253	45680 297,953
FRANCE	2404,96 312,419	2423,89 314,878	2383,56 309,640	2342,77 304,341	2256,82 293,174	2225,63 289,121	2108,47 273,902	2065,34 268,300	2039,36 264,925	2054,39 266,878	2026,76 263,288	2039,94 265,001	2035,82 264,465
IRELAND	239,64 279,706	243,16 283,821	228,65 266,879	234,12 273,263	214,95 250,890	199,92 233,348	214,40 250,252	210,40 245,584	206,87 241,455	199,10 232,387	188,13 219,583	173,29 202,267	169,09 197,362
ITALIA	695020 406,683	691600 404,681	689710 403,576	684190 400,346	649690 380,158	636530 372,458	649160 379,848	636930 372,692	618730 362,042	633900 370,919	624570 365,460	624570 365,460	620320 362,973
NEDERLAND	851,56 322,824	849,75 322,138	814,95 308,945	751,48 284,884	778,87 295,267	743,54 281,874	744,80 282,351	791,43 300,029	800,60 303,505	818,48 310,283	796,70 302,027	734,53 278,458	734,20 278,333
PORTUGAL	59220 296,454	59340 297,055	58400 292,349	58220 291,448	58100 290,847	55080 275,729	54740 274,027	54740 274,027	54500 272,826	54500 272,826	55080 275,729	56860 284,640	56860 284,640
GREAT BRITAIN	259,59 369,653	257,37 366,481	253,70 361,264	226,41 322,407	218,58 311,256	193,37 275,350	204,97 291,869	231,49 329,636	189,17 269,371	172,58 245,748	167,70 238,803	155,43 221,327	149,43 212,792
NORTHERN IRELAND	232,86 331,586	225,39 320,950	231,52 329,678	217,07 309,104	192,86 274,623	193,59 275,660	194,33 276,716	192,69 274,382	190,45 271,191	184,52 262,748	172,97 246,311	160,39 228,389	152,26 216,811
UNITED KINGDOM	257,89 367,232	255,33 363,585	252,29 359,255	225,82 321,561	216,95 308,926	193,38 275,370	204,29 290,905	229,02 326,122	189,25 269,487	173,34 246,829	168,04 239,281	155,74 221,776	149,61 213,048
C.E.	336,892	333,868	331,501	313,636	304,847	291,101	295,441	305,488	283,414	274,864	271,076	266,663	266,613
REGION 2	310,546	311,980	305,313	299,751	287,544	280,113	274,078	269,638	267,524	265,751	258,935	253,354	251,112
REGION 3	403,328	404,660	400,015	396,593	379,751	377,346	378,695	373,980	370,407	375,020	373,374	373,757	374,722
REGION 4	287,954	277,485	285,207	272,700	275,498	277,416	279,484	278,006	272,822	269,005	271,783	283,394	296,595

ECU/100 KG	J	F	M	A	M	J	J	A	S	O	N	D
AFGIFTER - KØLET FÅREKØD (1) FROZEN SHEEPMEAT LEVIES PRELEVEMENTS VIANDE OVINE CONGEELEE HEFFINGEN-GEKØELD SCHAFEVLEES ΕΙΣΦΟΡΕΣ ΓΙΑ ΤΟ ΚΑΤΑΨΥΓΜΕΝΟ ΠΡΟΒΕΙΟ ΚΡΕΑΣ	ABSCHÖPFUNGEN-GEKÜHLTES SCHAFENFLEISCH EXACCION-CARNE OVINA CONGELADA PRELIEVI-CARNI OVINE REFRIGERATE DIR.NIVELADORES-CARNES OVINA REFRIGERADAS 1990											
C.E.												
0204 30 00	191,725	207,080	217,889	223,325	209,649	173,036						
0204 41 00	191,725	207,080	217,889	223,325	209,649	173,036						
0204 42 10	134,208	144,956	152,522	156,328	146,755	121,126						
0204 42 30	210,898	227,788	239,678	245,657	230,614	190,340						
0204 42 50	249,243	269,204	283,256	290,323	272,544	224,947						
0204 42 90	249,243	269,204	283,256	266,989	272,544	224,947						
0204 43 00	348,940	376,886	396,558	406,451	381,562	314,926						
0204 50 51	191,725	207,080	217,889	223,325	209,649	173,036						
0204 50 53	134,208	144,956	152,522	156,328	146,755	121,126						
0204 50 55	210,898	227,788	239,678	245,657	230,614	190,340						
0204 50 59	249,243	269,204	283,256	290,323	272,544	224,947						
0204 50 71	249,243	269,204	283,256	290,323	272,544	224,947						
0204 50 79	348,940	376,886	396,558	406,451	381,562	314,926						
AFGIFTER - FÅR LEVENDE LIVE SHEEP LEVIES PRELEVEMENTS OVINS VIVANTS HEFFINGEN-LEVENDE SCHAPEN ΕΙΣΦΟΡΕΣ ΓΙΑ ΤΑ ΖΩΝΤΑΝΑ ΠΡΟΒΑΤΟΕΪΑΗ	ABSCHÖPFUNGEN-LEBENDE SCHAFE EXACCION-OVINOS VIVOS PRELIEVI-OVINI VIVI DIR.NIVELADORES-OVINA VIVOS 1990											
C.E.												
0104 10 90	119,678	130,725	136,074	139,177	130,597	107,371						
0104 20 90	119,678	130,725	136,074	139,177	130,597	107,371						
0204 10 00	254,634	278,139	289,518	296,122	277,865	228,448						
0204 21 00	254,634	278,139	289,518	296,122	277,865	228,448						
0204 22 10	178,243	194,697	202,663	207,285	194,506	159,914						
0204 22 30	280,097	305,953	318,470	325,734	305,652	251,293						
0204 22 50	331,024	361,580	376,373	384,959	361,225	296,983						
0204 22 90	331,024	361,580	376,373	384,959	361,225	296,983						
0204 23 00	463,433	506,212	526,923	538,942	505,715	415,776						
0204 50 11	254,634	278,139	289,518	296,122	277,865	228,448						
0204 50 13	178,243	194,697	202,663	207,285	194,506	159,914						
0204 50 15	280,097	305,953	318,470	325,734	305,652	251,293						
0204 50 19	331,024	361,580	376,373	384,959	361,225	296,983						
0204 50 31	331,024	361,580	376,373	384,959	361,225	296,983						
0204 50 39	463,433	506,212	526,923	538,942	505,715	415,776						
0210 90 11	331,024	361,580	376,373	384,959	361,225	296,983						
0210 90 19	463,433	506,212	526,923	538,942	505,715	415,776						

ECU/100 KG	02/04 1990	09/04 1990	16/04 1990	23/04 1990	30/04 1990	07/05 1990	14/05 1990	21/05 1990	28/05 1990	04/06 1990	11/06 1990	18/06 1990
AFGIFTER - KØLET FÆREKØD FROZEN SHEEPMEAT LEVIES PRELEVEMENTS VIANDE OVINE CONGEELE HEFFINGEN-GEKOELD SCHAFEVLEES ΕΙΣΟΔΕΣ ΓΙΑ ΤΟ ΚΑΤΑΨΥΓΜΕΝΟ ΠΡΟΒΕΙΟ ΚΡΕΑΣ	(1) ABSCHÖPFUNGEN-GEKÜHLTES SCHAFENFLEISCH EXACCION-CARNE OVINA CONGELADA PRELIEVI-CARNI OVINE REFRIGERATE DIR.NIVELADRES-CARNES OVINA REFRIGERADAS											
C.E.												
0204 30 00	225,493	225,103	223,400	220,850	217,865	214,843	209,960	205,085	195,680	182,950	174,385	165,738
0204 41 00	225,493	225,103	223,400	220,850	217,865	214,843	209,960	205,085	195,680	182,950	174,385	165,738
0204 42 10	157,845	157,572	156,380	154,595	152,506	150,390	146,972	143,560	136,976	128,065	122,070	116,017
0204 42 30	248,042	247,613	245,740	242,935	239,652	236,327	230,956	225,594	215,248	201,245	191,824	182,312
0204 42 50	293,141	292,634	290,420	287,105	283,225	279,296	272,948	266,611	254,384	237,835	226,701	215,459
0204 42 90	193,141	192,634	190,420	187,105	183,225	179,296	172,948	166,611	154,384	137,835	126,701	115,459
0204 43 00	410,397	409,687	406,588	401,947	396,514	391,014	382,127	373,255	356,138	332,969	317,381	301,643
0204 50 51	225,493	225,103	223,400	220,850	217,865	214,843	209,960	205,085	195,680	182,950	174,385	165,738
0204 50 53	157,845	157,572	156,380	154,595	152,506	150,390	146,972	143,560	136,976	128,065	122,070	116,017
0204 50 55	248,042	247,613	245,740	242,935	239,652	236,327	230,956	225,594	215,248	201,245	191,824	182,312
0204 50 59	293,141	292,634	290,420	287,105	283,225	279,296	272,948	266,611	254,384	237,835	226,701	215,459
0204 50 71	293,141	292,634	290,420	287,105	283,225	279,296	272,948	266,611	254,384	237,835	226,701	215,459
0204 50 79	410,397	409,687	406,588	401,947	396,514	391,014	382,127	373,255	356,138	332,969	317,381	301,643
AFGIFTER - FÆR LEVENDE LIVE SHEEP LEVIES PRELEVEMENTS OVINS VIVANTS HEFFINGEN-LEVENDE SCHAPEN ΕΙΣΟΔΕΣ ΓΙΑ ΤΑ ΖΩΝΤΑΝΑ ΠΡΟΒΑΤΟΕΙΔΗ	ABSCHÖPFUNGEN-LEBENDE SCHAFEN EXACCION-OVINOS VIVOS PRELIEVI-OVINI VIVI DIR.NIVELADRES-OVINA VIVOS											
C.E.												
0104 10 90	140,525	140,281	139,214	137,616	135,745	133,851	130,792	127,737	121,843	113,552	108,185	102,766
0104 20 90	140,525	140,281	139,214	137,616	135,745	133,851	130,792	127,737	121,843	113,552	108,185	102,766
0204 10 00	298,990	298,470	296,200	292,800	288,820	284,790	278,280	271,780	259,240	241,600	230,180	218,650
0204 21 00	298,990	298,470	296,200	292,800	288,820	284,790	278,280	271,780	259,240	241,600	230,180	218,650
0204 22 10	209,293	208,929	207,340	204,960	202,174	199,353	194,796	190,246	181,468	169,120	161,126	153,055
0204 22 30	328,889	328,317	325,820	322,080	317,702	313,269	306,108	298,958	285,164	265,760	253,198	240,515
0204 22 50	388,687	388,011	385,060	380,640	375,466	370,227	361,764	353,314	337,012	314,080	299,234	284,245
0204 22 90	388,687	388,011	385,060	380,640	375,466	370,227	361,764	353,314	337,012	314,080	299,234	284,245
0204 23 00	544,162	543,215	539,084	532,896	525,652	518,318	506,470	494,640	471,817	439,712	418,928	397,943
0204 50 11	298,990	298,470	296,200	292,800	288,820	284,790	278,280	271,780	259,240	241,600	230,180	218,650
0204 50 13	209,293	208,929	207,340	204,960	202,174	199,353	194,796	190,246	181,468	169,120	161,126	153,055
0204 50 15	328,889	328,317	325,820	322,080	317,702	313,269	306,108	298,958	285,164	265,760	253,198	240,515
0204 50 19	388,687	388,011	385,060	380,640	375,466	370,227	361,764	353,314	337,012	314,080	299,234	284,245
0204 50 31	388,687	388,011	385,060	380,640	375,466	370,227	361,764	353,314	337,012	314,080	299,234	284,245
0204 50 39	544,162	543,215	539,084	532,896	525,652	518,318	506,470	494,640	471,817	439,712	418,928	397,943
0210 90 11	388,687	388,011	385,060	380,640	375,466	370,227	361,764	353,314	337,012	314,080	299,234	284,245
0210 90 19	544,162	543,215	539,084	532,896	525,652	518,318	506,470	494,640	471,817	439,712	418,928	397,943

ECU/100 KG	25/06 1990												
------------	---------------	--	--	--	--	--	--	--	--	--	--	--	--

AFGIFTER - KØLET FÅREKØD (1) FROZEN SHEEPMEAT LEVIES PRELEVEMENTS VIANDE OVINE CONGELEE HEFFINGEN-GEKOELD SCHAPEVLEES ΕΙΣΦΟΡΕΣ ΓΙΑ ΤΟ ΚΑΤΑΨΥΓΜΕΝΟ ΠΡΟΒΕΙΔ ΚΡΕΑΣ	ABSCHÖPFUNGEN-GEKÜHLTES SCHAFENFLEISCH EXACCION-CARNE OVINA CONGELADA PRELIEVI-CARNI OVINE REFRIGERATE DIR.NIVELADRES-CARNES OVINA REFRIGERADAS
---	--

C.E.													
0204 30 00	157,090												
0204 41 00	157,090												
0204 42 10	109,963												
0204 42 30	172,799												
0204 42 50	204,217												
0204 42 90	204,217												
0204 43 00	285,904												
0204 50 51	157,090												
0204 50 53	109,963												
0204 50 55	172,799												
0204 50 59	204,217												
0204 50 71	204,217												
0204 50 79	285,904												

AFGIFTER - FÅR LEVENDE LIVE SHEEP LEVIES PRELEVEMENTS OVINS VIVANTS HEFFINGEN-LEVENDE SCHAPEN ΕΙΣΦΟΡΕΣ ΓΙΑ ΤΑ ΖΩΝΤΑΝΑ ΠΡΟΒΑΤΟΕΙΔΗ	ABSCHÖPFUNGEN-LEBENDE SCHAFE EXACCION-OVINDS VIVOS PRELIEVI-OVINI VIVI DIR.NIVELADRES-OVINA VIVOS
---	--

C.E.													
0104 10 90	97,346												
0104 20 90	97,346												
0204 10 00	207,120												
0204 21 00	207,120												
0204 22 10	144,984												
0204 22 30	227,832												
0204 22 50	269,256												
0204 22 90	269,256												
0204 23 00	376,958												
0204 50 11	207,120												
0204 50 13	144,984												
0204 50 15	227,832												
0204 50 19	269,256												
0204 50 31	269,256												
0204 50 39	376,958												
0210 90 11	269,256												
0210 90 19	376,958												

**Venta y suscripciones • Salg og abonnement • Verkauf und Abonnement • Πωλήσεις και συνδρομές
Sales and subscriptions • Vente et abonnements • Vendita e abbonamenti
Verkoop en abonnementen • Venda e assinaturas**

BELGIQUE / BELGIË

Moniteur belge / Belgisch Staatsblad
Rue de Louvain 42 / Louvenseweg 42
1000 Bruxelles / 1000 Brussel
Tél. (02) 512 00 26
Fax 511 01 84
CCP / Postrekening 000-2005502-27

Autres distributeurs / Overige verkooppunten

**Librairie européenne /
Europese Boekhandel**

Avenue Albert Jonnart 50 /
Albert Jonnartlaan 50
1200 Bruxelles / 1200 Brussel
Tél. (02) 734 02 81
Fax 735 06 60

Jean De Lannoy

Avenue du Roi 202 / Koningslaan 202
1060 Bruxelles / 1060 Brussel
Tél. (02) 538 51 69
Télex 63220 UNBOOK B

CREDOC

Rue de la Montagne 34 / Bergstraat 34
Bte 11 / Bus 11
1000 Bruxelles / 1000 Brussel

DANMARK

J. H. Schultz Information A/S

EF-Publikationer

Ottillavej 18
2500 Valby
Tlf. 36 44 22 66
Fax 36 44 01 41
Girokonto 6 00 08 86

BR DEUTSCHLAND

Bundesanzeiger Verlag

Breite Straße
Postfach 10 80 06
5000 Köln 1
Tel. (0221) 20 29-0
Fernschreiber:
ANZEIGER BONN 8 682 595
Fax 20 29 278

GREECE

G.C. Eleftheroudakis SA

International Bookstore
Nikis Street 4
10583 Athens
Tel. (01) 322 83 23
Telex 219410 ELEF
Fax 323 98 21

ESPAÑA

Boletín Oficial del Estado

Trafalgar, 27
28010 Madrid
Tel. (91) 446 60 00

Mundi-Prensa Libros, S.A.

Castelló, 37
28001 Madrid
Tel. (91) 431 33 99 (Libros)
431 32 22 (Suscripciones)
435 38 37 (Dirección)

Télex 49370-MPLI-E
Fax (91) 275 39 98

Sucursal:

Librería Internacional AEDOS
Consejo de Ciento, 391
08009 Barcelona
Tel. (93) 301 86 15
Fax (93) 317 01 41

Generalitat de Catalunya:

Librería Rambla dels estudis
Rambla, 118 (Palau Moja)
08002 Barcelona
Tel. (93) 302 88 35
302 84 82

FRANCE

**Journal officiel
Service des publications
des Communautés européennes**

26, rue Desaix
75727 Paris Cedex 15
Tél. (1) 40 58 75 00
Fax (1) 40 58 75 74

IRELAND

Government Publications Sales Office

Sun Alliance House
Molesworth Street
Dublin 2
Tel. 71 03 09

or by post

Government Stationery Office

EEC Section
6th floor
Bishop Street
Dublin 8
Tel. 78 16 66
Fax 78 06 45

ITALIA

Licosa Spa

Via Benedetto Fortini, 120/10
Casella postale 552
50125 Firenze
Tel. (055) 64 54 15
Fax 64 12 57
Telex 570466 LICOSA I
CCP 343 509

Subagenti:

Libreria scientifica Lucio de Biasio - AEIOU

Via Meravigli, 16
20123 Milano
Tel. (02) 80 76 79

Herder Editrice e Libreria

Piazza Montecitorio, 117-120
00186 Roma
Tel. (06) 679 46 28/679 53 04

Libreria giuridica

Via 12 Ottobre, 172/R
16121 Genova
Tel. (010) 59 58 93

GRAND-DUCHÉ DE LUXEMBOURG

Abonnements seulement
Subscriptions only
Nur für Abonnements

Messageries Paul Kraus

11, rue Christophe Plantin
2339 Luxembourg
Tél. 499 88 88
Télex 2515
CCP 49242-63

NEDERLAND

SDU uitgeverij

Christoffel Plantijnstraat 2
Postbus 20014
2500 EA 's-Gravenhage
Tel. (070) 78 98 80 (bestellingen)
Fax (070) 47 83 51

PORTUGAL

Imprensa Nacional

Casa da Moeda, EP
Rua D. Francisco Manuel de Melo, 5
1092 Lisboa Codex
Tel. (01) 69 34 14

Distribuidora de Livros Bertrand, Ld.ª

Grupo Bertrand, SARL
Rua das Terras dos Vales, 4-A
Apartado 37
2700 Amadora Codex
Tel. (01) 493 90 50 - 494 87 88
Telex 15798 BERDIS
Fax 491 02 55

UNITED KINGDOM

HMSO Books (PC 16)
HMSO Publications Centre
51 Nine Elms Lane
London SW8 5DR
Tel. (01) 673 9090
Fax GP3 873 8463

Sub-agent:

Alan Armstrong Ltd

2 Arkwright Road
Reading, Berks RG2 0SQ
Tel. (0734) 75 16 55
Telex 849937 AAALTD G
Fax (0734) 75 51 84

SCHWEIZ / SUISSE / SVIZZERA

OSEC

Stampfenbachstraße 65
8035 Zürich
Tel. (01) 365 51 51
Fax (01) 365 52 21

ÖSTERREICH

**Manz'sche Verlags-
und Universitätsbuchhandlung**

Kohlmarkt 16
1014 Wien
Tel. (0222) 531 61-0
Telex 11 25 00 BOX A
Fax (0222) 531 61-61

TÜRKIYE

Dünya süper veb ofset A.Ş.

Naribağçe Sokak No. 15
Cağaloğlu
Istanbul
Tel. 512 01 90
Telex 23622 DSVO-TR

UNITED STATES OF AMERICA

UNIPUB

4611-F Assembly Drive
Lanham, MD 20706-4391
Tel. Toll Free (800) 274 4888
Fax (301) 459 0056
Telex 7108260418

CANADA

Renouf Publishing Co., Ltd

61 Sparks Street
Ottawa
Ontario K1P 5R1
Tel. Toll Free 1 (800) 267 41 64
Ottawa Region (613) 238 89 85-8
Telex 053-4936

JAPAN

Kinokuniya Company Ltd

17-7 Shinjuku 3-Chome
Shinjuku-ku
Tokyo 160-91
Tel. (03) 354 01 31

Journal Department

PO Box 55 Chitose
Tokyo 156
Tel. (03) 439 01 24

SVERIGE

BTJ

Box 200
22100 Lund
Tel. (048) 18 00 00
Fax (046) 18 01 25

**AUTRES PAYS
OTHER COUNTRIES
ANDERE LÄNDER**

**Office des publications officielles
des Communautés européennes**

2, rue Mercier
L-2985 Luxembourg
Tél. 49 92 81
Télex PUBOF LU 1324 b
Fax 48 85 73
CC bancaire BIL 8-109/6003/700

ES	=	Mercados agrarios: Precios.
DA	=	Landbrugsmarkedet: Priser.
DE	=	Agrarmärkte: Preise.
GR	=	Γεωργικές αγορές: Τιμές.
EN	=	Agricultural markets: Prices.
FR	=	Marchés agricoles: Prix.
IT	=	Mercati agricoli: Prezzi.
NL	=	Landbouwmarkten: Prijzen.
PT	=	Mercados agrícolas: Preços.

Prix au Luxembourg, TVA exclue

	Ecus
Abonnement	71,50
Prix au numéro	20

 OFICINA DE PUBLICACIONES OFICIALES DE LAS COMUNIDADES EUROPEAS
 KONTORET FOR DE EUROPÆISKE FÆLLESSKABERS OFFICIELLE PUBLIKATIONER
 AMT FÜR AMTLICHE VERÖFFENTLICHUNGEN DER EUROPÄISCHEN GEMEINSCHAFTEN
 ΥΠΗΡΕΣΙΑ ΕΠΙΣΗΜΩΝ ΕΚΔΟΣΕΩΝ ΤΩΝ ΕΥΡΩΠΑΙΚΩΝ ΚΟΙΝΟΤΗΤΩΝ
 OFFICE FOR OFFICIAL PUBLICATIONS OF THE EUROPEAN COMMUNITIES
 OFFICE DES PUBLICATIONS OFFICIELLES DES COMMUNAUTÉS EUROPÉENNES
 UFFICIO DELLE PUBBLICAZIONI UFFICIALI DELLE COMUNITÀ EUROPEE
 BUREAU VOOR OFFICIËLE PUBLIKATIES DER EUROPESE GEMEENSCHAPPEN
 SERVIÇO DAS PUBLICAÇÕES OFICIAIS DAS COMUNIDADES EUROPEIAS

ISSN 1014-8159