



Comisión de las Comunidades Europeas
 Kommissionen for De europæiske Fællesskaber
 Kommission der Europäischen Gemeinschaften
 Επιτροπή των Ευρωπαϊκών Κοινοτήτων
 Commission of the European Communities
 Commission des Communautés européennes
 Commissione delle Comunità europee
 Commissie van de Europese Gemeenschappen
 Comissão das Comunidades Europeias



Mercados agrarios
 Landbrugsmarkeder
 Agrarmärkte
 Γεωργικές αγορές
 Agricultural markets
 Marchés agricoles
 Mercati agricoli
 Landbouwmarkten
 Mercados agrícolas

Precios □ Priser □ Preise □ Τιμές □ Prices □ Prix □ Prezzi □ Prijzen □ Preços

Basée sur des informations, rassemblées par les services de la Direction Générale de l'Agriculture, dans le cadre de l'application de la politique agricole commune, la publication "Marchés Agricoles - Prix" contient des données concernant les prix fixés par le Conseil ou par la Commission et les prix constatés sur les différents marchés de la Communauté.

La table des matières (page 1) mentionne les produits traités.

Les tableaux donnent l'évolution, pour une période de plusieurs semaines et de plusieurs mois, des:

- montants fixés,*
- prix de marché (si possible),*
- prélèvements envers pays tiers,*
- prix sur le marché mondial (si possible).*

En outre, quelques graphiques ont été insérés dans la publication.



Comisión de las Comunidades Europeas
Kommissionen for De europæiske Fællesskaber
Kommission der Europäischen Gemeinschaften
Επιτροπή των Ευρωπαϊκών Κοινοτήτων
Commission of the European Communities
Commission des Communautés européennes
Commissione delle Comunità europee
Commissie van de Europese Gemeenschappen
Comissão das Comunidades Europeias

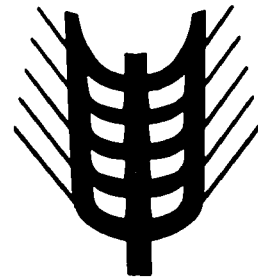
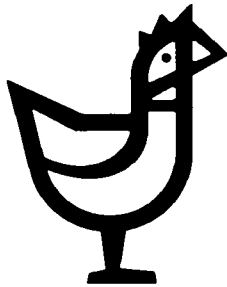

Mercados agrarios
Landbrugsmarkeder
Agrarmärkte
Γεωργικές αγορές
Agricultural markets
Marchés agricoles
Mercati agricoli
Landbouwmarkten
Mercados agrícolas

Precios □ Priser □ Preise □ Τιμές □ Prices □ Prix □ Prezzi □ Prijzen □ Preços

DIRECCIÓN GENERAL AGRICULTURA, Dirección Asuntos generales
GENERALDIREKTORATET FOR LANDBRUG, Direktorat Generalle anliggender
GENERALDIREKTION LANDWIRTSCHAFT, Direktion Allgemeine Angelegenheiten
ΓΕΝΙΚΗ ΔΙΕΥΘΥΝΣΗ ΓΕΩΡΓΙΑΣ, Διεύθυνση γενικῶν ὑποθέσεων
DIRECTORATE-GENERAL AGRICULTURE, Directorate General matters
DIRECTION GENERALE DE L'AGRICULTURE, Direction Affaires générales
DIREZIONE GENERALE DELL'AGRICOLTURA, Direzione Affari generali
DIRECTORAAT-GENERAAL LANDBOUW, Directoraat Algemene zaken
DIRECÇÃO GERAL AGRICULTURA, Direcção Assuntos gerais

Rue de la Loi 200—B-1049 Bruxelles
Bâtiment Berlaymont

Tél. 235.11.11

Télex 22037 (AGREC)

Luxembourg: Office des publications officielles des Communautés européennes, 1992

ISSN 1014-8159

Kat./Cat.: CH-AZ-92-002-9A-C

Reproducción autorizada, con indicación de la fuente bibliográfica
Eftertryk med kildeangivelse tilladt
Nachdruck mit Quellenangabe gestattet
Η αναδημοσίευση οποιουδήποτε στοιχείου προϋποθέτει τήν αναφορά της πηγής
Reference to this publication is requested for reproduction of any data
La reproduction des données est subordonnée à l'indication de la source
La riproduzione del contenuto è subordinata alla citazione della fonte
Het overnemen van gegevens is toegestaan mits bronvermelding
Reprodução autorizada, mediante indicação da fonte

Printed in Belgium

INDEX

BOVBO1PMIOOH	83 - 84
BOVBO1PMIOOM	82 - 82
BOVBO2PMIOOH	86 - 87
BOVBO2PMIOOM	85 - 85
BOVTTTPRIOOM	88 - 90
CERTTTPMIOOH	15 - 17
CERTTTPMIOOM	12 - 14
CERTTTPRIOOH	19 - 20
CERTTTPRIOOM	18 - 18
HUITTTPMIOOH	29 - 29
HUITTTPMIOOM	28 - 28
HUITTTPRIOOH	31 - 32
HUITTTPRIOOM	30 - 30
LAITTPRIOOF	93 - 93
LAITTPRIOOM	92 - 92
LEXIQUE DE	2 - 2
LEXIQUE DK	3 - 3
LEXIQUE EL	4 - 4
LEXIQUE EN	5 - 5
LEXIQUE ES	6 - 6
LEXIQUE FR	7 - 7
LEXIQUE IT	8 - 8
LEXIQUE NL	9 - 9
LEXIQUE PO	10 - 10
OEVOEVPMIOOH	63 - 64
OEVOEVPMIOOM	61 - 62
OEVOEVPRC3OT	60 - 60
OEVOEVPRIOOT	65 - 65
OEVVOLPMIOOH	74 - 75
OEVVOLPMIOOM	72 - 73
OEVVOLPRC3OT	68 - 71
OEVVOLPRIOOT	76 - 79
OVIAGNPMIOOH	97 - 97
OVIAGNPMIOOM	96 - 96
OVITTPRIOOH	99 - 100
OVITTPRIOOM	98 - 98
PORPCTPMIOOH	55 - 55
PORPCTPMIOOM	54 - 54
PORPC1PMIOOH	47 - 47
PORPC1PMIOOM	46 - 46
PORPODPMIOOH	48 - 50
PORPODPMIOOM	51 - 53
PORTTTPRIOOT	56 - 57
RIZTTPMIOOH	23 - 23
RIZTTPMIOOM	22 - 22
RIZTTPRIOOH	25 - 26
RIZTTPRIOOM	24 - 24
SUCTTTPRIOOH	43 - 43
SUCTTTPRIOOM	42 - 42
VINTTTPMIOOH	37 - 39
VINTTTPMIOOM	34 - 36

DER SUCHSCHLUSSEL WIRD AUS FOLGENDEN KODES ZUSAMMENGESETZT: SEKTOR + PRODUKT + INFORMATION + KREISLAUF

ZUM BEISPIEL + + + =

SUCHEN SIE IM VERZEICHNIS MIT DIESEM SCHLUSSEL DIE SEITENNUMMER DER VERÖFFENTLICHUNG ODER DIE KOORDINATEN DER MICRO.

SEKTOR

EIER UND GEFLÜGELFLEISCH	OEV
GETREIDE	CER
MILCH UND MILCHERZEUGNISSE	LAI
DLIVENÖL	HUI
REIS	RIZ
RINDFLEISCH	BOV
SCHAF-FLEISCH	OVI
SCHWEINEFLEISCH	POR
WEIN	VIN
ZUCKER	SUC

PRODUKTE

DER GANZE SEKTOR	TTT
EIER	OEV
FERKEL	PCT
GEFLÜGEL	VOL
LÄMMER	AGN
LEBENDE KÄLBER	BO2
LEBENDE RINDER	BO1
SCHWEINE KL 1	PC1
TEILSTECKE - SCHWEINEFLEISCH	POD

INFORMATION

ABSCHÖPFUNGEN BEI DER EINFUHR	PRIOO
EINSCHLEUSUNGSPREISE	PRC3O
PREISE AUF DEM INLÄNDISCHEN MARKT	PMIOO

PERIODIZITÄT

FESTSETZUNGEN	F
MONATLICH	M
QUARTAL	T
WÖCHENTLICH	H

VED VALG AF NOGLE, ANVEND FOLGENDE KODER : SEKTOR + PRODUKT + INFORMATION + PERIODE

FOR EKSEMPEL CER + TTT + PM100 + M = CERTTTPM100M

MED NOGLEN KAN DE GENNEM INDEKSET FINDE SIDENUMMER T TIDSSKRIFTET ELLER REERENCER PAA MIKROPICHEN.

SEKTOR

FÆREKØD	OVI
FJERKRÆKØD OG ÆG	OEV
KORN	CER
MÆLK OG MEJERIPRODUKTER	LAI
OKSEKØD	BOV
OLIVENOLIE	HUI
RIS	RIZ
SUKKER	SUC
SVINEKØD	POR
VIN	VIN

PRODUKT

ÆG	OEV
DELSTYKKE - SVINEKØD	POD
FJERKRÆ	VOL
HELE SEKTOREN	TTT
LAM	AGN
LEVENDE KALVE	BO2
LEVENDE KVÆG	BO1
SMÅGRISE	PCT
SVIN KL 1	PC1

INFORMATION

IMPORTAFGIFTER	PRI00
PRISER PÅ HJEMMEMARKEDET	PM100
SLUSE PRISER	PRC30

PERIODE

FASTSÆTTELSER	F
KVARTAL	T
MOMATLICH	M
WÖCHENTLICH	H

ΓΙΑ ΤΗΝ ΕΠΙΛΟΓΗ ΤΟΥ ΟΡΟΥ-ΚΛΕΙΔΙ, ΒΛΕΠΕ ΤΟΥΣ ΑΚΟΛΟΥΦΟΥΣ ΚΩΔΙΚΟ ΤΟΜΕΑΣ + ΠΡΟΙΟΝ + ΠΛΗΡΟΦΟΡΙΕΣ + ΠΕΡΙΟΔΟΣ

ΠΑΡΑΔΕΙΓΜΑ CER + TTT + PMIOO - M = CERTTTMIOO

ΑΥΤΟΣ Ο ΟΡΟΣ-ΚΛΕΙΔΙ ΕΠΙΤΡΕΠΕΙ ΤΗΝ ΕΦΕΥΡΕΣΗ ΣΤΟΝ ΠΙΝΑΚΑ ΠΕΡΙΕΧΟΜΕΝΩΝ ΤΟΥ ΑΡΙΘΜΟΥ ΣΕΛΙΔΑΣ ΤΗΣ ΔΗΜΟΣΙΕΥΣΗΣ.

ΤΟΜΕΑΣ

ΒΟΕΙΟΝ ΚΡΕΑΣ	BOV
ΓΑΛΑΚΤΟΣ ΚΑΙ ΓΑΛΑΚΤΟΚΟΜΙΚΩΝ ΠΡΟΙΟΝΤΩΝ	LAI
ΟΙΝΟΥ	VIN
ΟΡΥΖΑ	RIZ
ΠΡΟΒΕΙΟ ΚΡΕΑΣ	OVI
ΤΗΣ ΖΑΧΑΡΗΣ	SUC
ΤΟΥ ΕΛΑΙΟΛΑΔΟΥ	HUI
ΤΟΥ ΧΟΙΡΕΙΟΥ ΚΡΕΑΤΟΣ	POR
ΤΩΝ ΑΥΓΩΝ ΚΑΙ ΤΟΥ ΚΡΕΑΤΟΣ ΤΩΝ ΠΟΥΛΕΡΙΚΩΝ	OEY
ΤΩΝ ΣΙΤΗΡΩΝ	CER

ΠΡΟΙΟΝΤΑ

CUTS - ΧΟΙΡΟΥ	POD
ΑΡΝΙΑ	AGN
ΑΥΓΑ	OEY
ΠΟΥΛΕΡΙΚΑ	VOL
ΣΥΝΘΑΟ ΤΟΥ ΤΟΜΕΑ	TTT
ΧΟΙΡΙΑΙΑ	PCT
ΧΟΙΡΟΕΙΔΗ ΚΑ 1	PCI
ΖΩΝΤΑΝΟΙ ΜΟΣΧΟΙ	BOI
ΖΩΝΤΑΝΟΙ ΜΟΣΧΟΙ	BO2

ΠΛΗΡΟΦΟΡΙΕΣ

ΕΙΣΦΟΡΕΣ ΚΑΤΑ ΤΗΝ ΕΙΣΑΓΩΓΗ	PRIOO
ΤΙΜΕΣ ΑΝΑΣΧΕΣΕΩΣ	PRC3O
ΤΙΜΕΣ ΤΗΣ ΕΣΩΤΕΡΙΚΗΣ ΑΓΟΡΑΣ	PMIOO

ΠΕΡΙΟΔΟΣ

ΕΒΔΟΜΑΔΑ	H
ΚΑΘΟΡΙΣΜΟΣ	F
ΜΗΝΙΑΙΟΣ	M
ΤΡΙΜΗΝΙΑΙΟΣ	T

TO COMPOSE THE KEY, TAKE FOLLOWING CODES : SECTOR + PRODUCT + INFORMATION + PERIOD

FOR INSTANCE

CER

 +

TTT

 +

PMIOO

 +

M

 =

CERTTTMIOO

VIA THE INDEX THIS KEY ENABLE YOU TO FIND THE PAGE NUMBER OF THE PUBLICATION OR THE REFERENCES OF THE MICROFICHE.

SECTOR

BEEF AND VEAL	BOV
CEREALS	CER
EGGS AND POULTRY	OEV
MILK AND MILK PRODUCTS	LAI
MUTTON AND LAMB	OVI
OLIVE OIL	HUI
PIGMEAT	POR
RICE	RIZ
SUGAR	SUC
WINE	VIN

PRODUCTS

ALL THE SECTOR	TTT
CUTS - PIGMEAT	POD
EGGS	OEV
LAMBS	AGN
LIVE ADULT BOVINE ANIMALS	BO1
LIVE CALVES	BO2
PIGLETS	PCT
PIGS CL 1	PC1
POULTRY	VOL

INFORMATIONS

LEVIES ON IMPORT	PRIOO
PRICES ON THE INTERNAL MARKET	PMIOO
SLUICE-GATE PRICES	PRC3O

PERIOD

FIXATIONS	F
MONTHLY	M
QUARTELY	T
WEEKLY	H

FORMARLA CLAVE UTILIZANDO, LOS CODIGOS SIGUIENTES :

SECTOR + PRODUCTOS + DATOS + PERIODICIDAD

POR EJE

CER + TTT + PMIOO + M = CERTITPMIOO

ESTA CLAVE PERMITE LOCALIZAR NUMERO DE PAGINA DE LA

PUBLICACION O LAS COORDENADAS DE LA MICROFICHA.

SECTOR

ACEITE DE OLIVA	HUI
ARROZ	RIZ
AZUCAR	SUC
CARNE DE OVINO	OVI
CARNE DE PORCINO	POR
CARNE DE VACUNO	BOV
CEREALES	CER
HUEVOS Y CARNE DE AVES DE CORRAL	OEV
LECHE Y PRODUCTOS LACTEOS	LAI
VINO	VIN

PRODUCTOS

AVES	VOL
BOVINOS	BO1
CERDO CL. 1	PC1
CORDEROS	AGN
CORTES - CARNE DE PORCINO	POD
HUEVOS	OEV
LECHONES	PCT
TERNEROS VIVOS	BO2
TODO EL SECTOR	TTT

DATOS

EXACCION REGULADORA POR IMPORTACION	PRI00
PRECIO DE ESCLUSA	PRC30
PRECIO DEL MERCADO INTERIOR	PMIO0

PERIODICIDAD

FIJACIONES	F
MENSUAL	M
SEMANAL	H
TRIMESTRAL	T

COMPOSER LA CLE DE RECHERCHE, EN PRENANT LES CODES SUIVANTS: SECTEUR + PRODUIT + INFORMATION + PERIODICITE

PAR EXEMPLE CER + TTT + PM100 + M = CERTTTM100M

CETTE CLE PERMET DE TROUVER DANS L'INDEX LE NUMERO DE PAGE DE LA PUBLICATION OU LES COORDONNEES DE LA MICROFICHE.

SECTEUR

CEREALES	CER
HUILE D'OLIVE	HUI
LAIT ET PRODUITS LAITIERS	LAI
OEUFs ET VIANDE VOLAILLE	DEV
RIZ	RIZ
SECTEUR SUCRE	SUC
VIANDE BOVINE	BOV
VIANDE DE PORC	POR
VIANDE OVINE	OVI
VIN	VIN

PRODUITS

AGNEAUX	AGN
BOVINS VIVANTS	BO1
DECOUPES - VIANDE PORCINE	POD
OEUFs	DEV
PORCELETS	PCT
PORCS CL 1	PC1
TOUT LE SECTEUR	TTT
VEAUX VIVANTS	BO2
VOLAILLE	VOL

INFORMATIONS

PRELEVEMENTS A L'IMPORTATION	PRI00
PRIX D'ECLUSE	PRC30
PRIX DE MARCHÉ INTERIEUR	PM100

PERIODICITE

FIXATIONS	F
HEBDOMADAIRE	H
MENSUEL	M
TRIMESTRIEL	T

PER COMPORRE LA CHIAVE DI RICERCA, FORMATE I SEGUENTI CODICI: SETTORI + PRODOTTI + INFORMAZIONE + PERIODICITA

PER ESEMPIO + + + =

QUESTA CHIAVE PERMETTE DI TROVARE NELL'INDICE IL NUMERO DI PAGINA DELLA PUBBLICAZIONE O I DETTAGLI DEL MICROFILM.

SETTORI

CARNI BOVINE	BOV
CARNI OVINE	OVI
CARNI SUINE	POR
CEREALI	CER
LATTE E PRODOTTI LATTIERO-CASEARI	LAI
OLIO D'OLIVA	HUI
RISO	RIZ
UOVA E POLLAME	OEV
VINO	VIN
ZUCCHERO	SUC

PRODOTTI

AGNELLI	AGN
BOVINI VIVI	BO1
PEZZI STACCATI - CARNI SUINE	POD
POLLAME	VOL
SUINETTI	PCT
SUINI CL 1	PC1
TUTTO IL SETTORE	TTT
UOVA	OEV
VITELLI VIVI	BO2

INFORMAZIONI

PRELIEVI ALL'IMPORTAZIONE	PRI00
PREZZI LIMITE	PRC30
PREZZI SUL MERCATO NAZIONALE	PMIO0

PERIODICITA

FISSAZIONE	F
MENSILE	M
SETTIMANALE	H
TRIMESTRIALE	T

OM DE ZOEKSLEUTEL TE MAKEN, NEEMT U DE VOLGENDE CODES : SEKTOR + PRODUKT + INFORMATIE + PERIODE

BIJ VOORBEELD

CER

TTT

PMIOO

M

= CERTTTPMIOO

MET DEZE SLEUTEL VINDT MEN IN DE INDEX HET BLADNUMMER IN DE PUBLICATIE OF DE COORDINATEN OP DE MICROFICHE.

SECTOR

EIEREN EN PLUIMVEE	OEV
GRANEN	CER
MELK EN ZUIVELPRODUKTEN	LAI
OLIJFOLIE	HUI
RIJST	RIZ
RUNDVLEES	BOV
SCHAPEVLEES	OVI
SUIKER	SUC
VARKENSVLEES	POR
WIJN	VIN

PRODUCTEN

BIGGEN	PCT
DEELSTUKKEN - VARKENSVLEES	POD
EIEREN	OEV
GEHELE SEKTOR	TTT
GEVOGELTE	VOL
LEVENDE KALVEREN	BO2
LEVENDE RUNDEREN	BO1
SLACHTLAMMEREN	AGN
VARKENS KL 1	PC1

INFORMATIES

INVOERHEFFINGEN	PRI00
PRIJZEN OP DE BINNENLANDSE MARKT	PMIOO
SLUISPRIJZEN	PRC30

PERIODICITEIT

KWARTAAL	T
MAANDELIJK	M
VASTSTELLINGEN	F
WEKELIJKS	H

COMPOR A CHAVE DE BUSCA, TOMAR OS CODEGOS SEGUINTES : SECTOR + PRODUTOS + INFORMACOES + PERIODICIDADE

POR EXEMPLO CER + TTT + PMIOO + M = CERTTTPMIOOM

ESTA CHAVE PERMITE ENCONTRAR NO INDICE O NUMERO DA PAGINA DA PUBLICACAO OU AS COORDENAS DA MICROFICHA.

SECTOR

ACUCAR	SUC
ARROZ	RIZ
AZEITE	HUI
CARNE DE BOVINO	BOV
CARNE DE SUINO	POR
CARNE DO OVINO	OVI
CEREAIS	CER
DOS OVOS E DA CARNE DE AVES DE CAPOEIRA	DEV
LEITE E DOS LACTICINIOS	LAI
VINHO	VIN

PRODUTOS

	PCT
	BO1
	BO2
AVES	VOL
CORDEIRO	AGN
CORTES - CARNE DE SUINO	POO
OVOS	DEV
PORCO CL 1	PC1
SECTOR	TTT

INFORMACOES

DIREITOS NIVELADORES A IMPORTACAO	PRI00
PRECO DE MERCADO INTERNO	PMIOO
PRECOS-COMPORTA	PRC30

PERIODICIDADE

FIXACOES	F
MENSAL	M
SEMANAL	H
TRIMESTRE	T

KORN
GETREIDE
CEREALS
CEREALES
CEREALI
GRANEN

MN / T ECU/T	J	F	M	A	M	J	J	A	S	O	N	D	1992
BR00FREMSTILLING BROTWEIZEN BREAD MAKING WHEAT TRIGO BLANDO PANIFICABLE BLE PANIFIABLE GRANO TENERO PANIFICABILE BROODTARWE TRIGO PANIFICAVEL ΣΙΤΑΠΙ ΑΠΟΠΟΙΗΣΙΜΟ													
BELGIQUE/BELGIE	7839,4 161,450	7850,0 161,668	7901,6 162,730	7946,9 163,664	7891,7 162,526	7750,0 159,608							
DANMARK	1432,34 159,505	1434,74 159,773	1415,10 157,586	1392,50 155,069	1430,95 159,350	1422,50 158,410							
DEUTSCHLAND	382,75 162,582	386,31 164,094	389,68 165,526	392,77 166,836	395,56 168,024	382,77 162,593							
MANNHEIM	387,08 164,423	392,86 166,879	395,25 167,893	397,59 168,885	394,80 167,702								
ELLAS	47782,1 189,520	55500,0 220,132											
ESPANA	30666 199,785	30781 200,531	30122 196,241	29998 195,435	29360 191,276	27802 181,244							
FRANCE	1286,84 162,981	1296,13 164,157	1304,71 165,243	1299,93 164,640	1302,41 164,953	1216,63 154,089							
ROUEN	1307,22 165,562	1313,00 166,294	1326,31 167,980	1313,60 166,370	1305,29 165,318	1240,39 157,097							
ITALIA	324353 184,140	324190 184,047	321964 182,783	320942 182,203	318360 180,737	298624 169,533							
MILANO	334167 189,711	333500 189,332	328274 186,366	327674 186,025	327542 185,950	315038 178,851							
LUXEMBOURG													
NEDERLAND	440,48 166,060	440,69 166,137	439,45 165,671	439,10 165,538	349,21 131,650	428,25 161,448							
UNITED KINGDOM	146,35 183,997	146,05 183,613	140,84 177,072	137,63 173,037	137,80 173,246	134,20 168,726							
LONDON	145,42 182,832	144,17 181,258	140,48 176,620	138,06 173,569	136,90 172,109	131,80 165,698							
FODERHVEDE FUTTERWEIZEN FEED WHEAT TRIGO BLANDO FORRAJERO BLE FOURRAGER GRANO TENERO DA FORAGGIO VOEDERTARWE TRIGO MOLE FORRAGEIRO ΣΙΤΑΠΙ ΖΩΤΟΠΟΗΣΙΜΟ													
BELGIQUE/BELGIE	7610,6 156,737	7650,0 157,549	7701,6 158,611	7778,3 160,190	7827,8 161,210	7950,0 163,727							
DEUTSCHLAND	376,42 159,894	382,39 162,429	382,95 162,670	385,30 163,665	387,92 164,778	384,32 163,251							
MANNHEIM	383,02 162,696	387,50 164,601	387,50 164,601	387,50 164,601	390,25 165,769								
ROUEN		1344,75 170,315	1347,30 170,639	1341,59 169,915									
IRELAND	148,00 168,423	149,75 170,418	150,01 170,706	149,60 170,237	149,57 170,206	149,96 170,650							
NEDERLAND	434,60 163,840	438,10 165,162	434,55 163,822	436,17 164,432	437,03 164,758	426,58 160,819							
UNITED KINGDOM	128,79 161,920	129,21 162,448	129,79 163,176	128,59 161,672	129,91 163,322	129,01 162,195							
LONDON	128,15 161,115	128,60 161,683	131,08 164,801	127,70 160,543	128,31 161,313	126,87 159,505							

CERTIFICATE

MN / T ECU/T	J	F	M	A	M	J	J	A	S	O	N	D	1992
HÅRD HVEDE FRUMENTO DURO	HARTWEIZEN HARDE TARWE	DURUM WHEAT TRIGO DURO	TRIGO DURO ΣΙΤΑΡΙ ΣΚΑΗΡΟ	BLE DUR									
ELLAS	53000,0 210,216												
ESPANA	31494 205,178	31981 208,354	31546 205,516	31525 205,383	31313 204,001	28282 184,374							
FRANCE	1642,63 208,043	1653,48 209,417	1613,01 204,291	1604,47 203,210	1610,00 203,910	1551,46 196,496							
ROUEN	1658,76 210,086	1666,41 211,054	1632,36 206,742	1616,43 204,724	1626,04 205,941	1551,46 196,496							
ITALIA	381611 216,646	387814 220,167	383458 217,694	385218 218,693	394609 224,025	380398 215,957							
MILANO	386500 219,421	390000 221,408	386500 219,421	389630 221,199	399833 226,991	393500 223,395							
FODERBYG ORZO DA FORAGGIO	FUTTERGERSTE VOEDERGERST	FEED BARLEY CEVADA FORRAGEIRO	CEBADA FORRAJERA KPIΘAPI ΖΩΤΡΟΦΗΣ	ORGE FOURRAGER									
BELGIQUE/BELGIE	7125,0 146,737	7150,0 147,251	7122,6 146,687	7092,2 146,061	7075,0 145,707								
DANMARK	1368,50 152,396	1360,00 151,449	1355,42 150,939	1352,50 150,614	1036,47 115,421	1357,50 151,171							
DEUTSCHLAND	351,00 149,096	355,71 151,099	353,17 150,019	351,31 149,227	354,45 150,560	333,78 141,782							
MANNHEIM	338,95 143,979	342,50 145,486	345,73 146,858	347,07 147,425	344,93 146,520								
ELLAS	41083,4 162,950												
ESPANA	23404 152,476	23502 153,113	23494 153,060	23613 153,834	24138 157,257	23011 150,008							
FRANCE	1212,58 153,576	1202,15 152,255	1176,76 149,039	1181,60 149,652	1186,13 150,225	1137,42 144,057							
ROUEN	1236,25 156,574	1216,28 154,044	1191,47 150,903	1205,77 152,713	1198,11 151,743	1147,68 145,356							
IRELAND	137,15 156,070	138,34 157,429	138,32 157,412	138,00 157,037	139,50 158,745	140,17 159,512							
ITALIA	299577 170,074	303652 172,387	299631 170,105	298913 169,697	298563 169,498	266363 151,218							
MILANO	321667 182,615	319000 181,101	317371 180,176	318500 180,817		264550 150,189							
LUXEMBOURG													
NEDERLAND	405,03 152,695	405,00 152,683	312,73 117,896	398,25 150,138	401,53 151,376	387,22 145,981							
UNITED KINGDOM	123,10 154,769	122,55 154,071	122,02 153,413	120,73 151,783	120,36 151,327	117,50 147,731							
LONDON	121,35 152,566	120,80 151,877	120,03 150,907	118,73 149,270	120,18 151,098	116,25 146,148							

MN /T ECU/T	J	F	M	A	M	J	J	A	S	O	N	D	1992
FODERMAJS MAIS IBRIDO	FUTTERMAIS VOEDERMAIS	FEED MAIZE MILHO FORRAGEIRO	MAIZ FORRAJERA ΑΡΑΒΟΣΙΤΟΣ ΖΩΤΡΟΦΗΣ	MAIS FOURRAGER									
BELGIQUE/BELGIE	10741,0 221,207	10974,7 226,019	11052,0 227,611	11068,2 227,945	11070,3 227,989	11177,0 230,186							
DEUTSCHLAND	397,48 168,840	397,57 168,878	396,42 168,391	395,83 168,139	393,66 167,219	390,31 165,796							
MANNHEIM	387,50 164,601	382,67 162,550	389,69 165,530	387,50 164,601	387,27 164,502	381,47 162,040							
ELLAS	44500,0 176,503												
ESPAÑA	26779 174,461	27123 176,700	27065 176,327	27031 176,102	26766 174,376	26777 174,562							
FRANCE	1316,86 166,783	1324,30 167,726	1328,39 168,243	1317,51 166,865	1332,88 168,812	1312,41 166,219							
ROUEN													
IRELAND	167,36 190,455	167,06 190,116	167,11 190,172	167,86 191,018	169,06 192,391	169,83 193,262							
ITALIA	328608 186,555	321821 182,702	321148 182,320	314145 178,345	310785 176,437	298514 169,471							
MILANO	329833 187,251	322500 183,088	322081 182,850	313543 178,003	309250 175,565	296196 168,154							
PORTUGAL													
FODERHAVRE AVENA DA FORAGGIO	FUTTERHAFFER VOEDERHAVER	FEED OATS	AVENA FORRAJERA ΑΒΕΙΑ FORRAGEIRO	AVOINE FOURRAGER									
BELGIQUE/BELGIE	7481,8 154,085	7569,5 155,890	7627,4 157,084	7656,2 157,676	7744,5 159,494	7900,0 162,697							
DEUTSCHLAND	368,54 156,549	382,59 162,513	388,77 165,143	384,88 163,489	382,68 162,553	391,46 166,280							
MANNHEIM	365,40 155,214	372,50 158,229	374,90 159,247	384,13 163,170	378,00 160,565								
LUXEMBOURG													
NEDERLAND													
UNITED KINGDOM	117,40 147,601	120,20 151,114	124,26 156,224	120,05 150,937	119,70 150,486								
LONDON			124,10 156,017										

CERTIFICATE

MN /T ECU/T	29/03 1992	05/04 1992	12/04 1992	19/04 1992	26/04 1992	03/05 1992	10/05 1992	17/05 1992	24/05 1992	31/05 1992	07/06 1992	14/06 1992	21/06 1992
BRØDFREMSTILLING BROTWEIFZEN BREAD MAKING WHEAT TRIGO BLANDO PANIFICABLE BLE PANIFIABLE GRANO TENERO PANIFICABILE BROODTARWE TRIGO PANIFICAVEL ΣΙΤΑΡΙ ΑΡΤΟΠΟΙΗΣΙΜΟ													
BELGIQUE/BELGIE	7916,7 163,040	7950,0 163,727	7950,0 163,727		7962,5 163,985					7750,0 159,608			
DANMARK	1392,50 155,069		1392,50 155,069	1392,50 155,069		1422,50 158,410	1427,50 158,966	1437,50 160,080	1437,50 160,080	1422,50 158,410			
DEUTSCHLAND	393,64 167,207	387,67 164,672	392,79 166,846	395,29 167,908	395,63 168,052	393,91 167,323	395,25 167,893	397,95 169,041	395,44 167,973	393,25 167,043	373,90 158,824	389,67 165,521	
MANNHEIM	397,00 168,636	397,00 168,636		397,50 168,848	399,00 169,486	389,00 165,238	397,50 168,848	396,50 168,424	395,00 167,787				
ELLAS													
ESPANA	30100 196,094	30100 196,094	30100 196,094	29833 194,357	29866 194,574	30033 195,659	29353 191,229	29033 189,145	29000 188,928	28500 185,670	28466 185,453	27350 178,178	27266 177,635
FRANCE	1298,15 164,414		1296,13 164,158	1298,69 164,482	1308,43 165,715	1305,93 165,399	1290,29 163,417		1308,60 165,737	1307,27 165,568	1280,27 162,149	1229,27 155,690	1118,00 141,597
ROUEN	1319,09 167,065		1316,55 166,744	1304,05 165,161	1318,43 166,982	1313,43 166,349	1293,43 163,815		1305,27 165,315	1305,27 165,315	1285,27 162,782	1260,27 159,616	1120,00 141,850
ITALIA	322188 182,910		320150 181,754	322250 182,946	319222 181,227	320889 182,173	319333 181,290		315929 179,357	309143 175,505	304417 172,821	297583 168,942	
MILANO	328500 186,494		327500 185,926	327500 185,926	327500 185,926	327500 185,926	329500 187,062		326500 185,359	321500 182,520		309500 175,707	
LUXEMBOURG													
NEDERLAND	439,00 165,500	438,00 165,123	440,50 166,066	440,00 165,877	437,50 164,935	437,50 164,935	440,00 165,877	441,50 166,443	40,00 15,080	437,50 164,935	437,50 164,935	427,50 161,165	417,50 157,395
UNITED KINGDOM	139,20 175,001	137,42 172,763	136,53 171,648	138,06 173,576		138,36 173,945	138,26 173,819	137,22 172,518		134,77 169,438			
LONDON	139,50 175,378	137,10 172,361	138,20 173,744				136,90 172,109						
FODERHVEDE FUTTERWEIZEN FEED WHEAT TRIGO BLANDO FORRAJERO BLE FOURRAGER GRANO TENERO DA FORAGGIO VOEDERTARWE TRIGO MOLE FORRAGEIRO ΣΙΤΑΡΙ ΖΩΟΤΡΟΦΗΣ													
BELGIQUE/BELGIE	7716,7 158,921	7750,0 159,608	7850,0 161,668		7766,7 159,951					7950,0 163,727			
DEUTSCHLAND	390,38 165,822	377,88 160,513	391,25 166,194	388,00 164,813	379,50 161,203	378,30 160,693	395,13 167,840	391,57 166,330	388,60 165,068	391,25 166,194	382,50 162,477	383,13 162,743	
MANNHEIM	387,50 164,601	392,50 166,725		382,50 162,477		391,50 166,300	391,50 166,300	391,50 166,300	386,50 164,176				
ROUEN	1341,59 169,915												
IRELAND	149,60 170,237	149,60 170,237		149,60 170,237		149,40 170,010		149,60 170,237	149,80 170,465	149,00 169,555	150,60 171,375		
NEDERLAND	435,00 163,992	435,00 163,992	437,50 164,935	437,50 164,935	435,00 163,992	435,00 163,992	437,50 164,935	439,00 165,500	437,50 164,935	435,00 163,992	435,00 163,992	425,00 160,222	417,50 157,395
UNITED KINGDOM	129,57 162,896	128,52 161,585	128,37 161,387	128,50 161,549	128,37 161,388	130,37 163,902	130,25 163,758	129,76 163,133	129,65 162,995	130,20 163,686	128,66 161,750	129,20 162,429	
LONDON	128,40 161,423	127,80 160,669	128,60 161,675	127,30 160,040	126,30 158,783	129,10 162,303	128,90 162,052	127,30 160,040		129,80 163,183	126,10 158,532	127,10 159,789	

MN /T ECU/T	29/03 1992	05/04 1992	12/04 1992	19/04 1992	26/04 1992	03/05 1992	10/05 1992	17/05 1992	24/05 1992	31/05 1992	07/06 1992	14/06 1992	21/06 1992
HÅRD HVEDE HARTWEIZEN DURUM WHEAT TRIGO DURO BLE DUR FRUMENTO OURO HARDE TARWE TRIGO DURO ΣΙΤΑΡΙ ΣΚΑΗΡΟ													
ELLAS													
ESPANA	31950 208,146	31950 208,146	31950 208,146	31650 206,192	29825 194,302	32075 208,961	32525 211,892	30750 200,329	30750 200,329	28375 184,856	28525 185,833	28150 183,390	28150 183,390
FRANCE	1599,25 202,549		1614,25 204,448	1579,25 200,015	1630,28 206,478	1600,28 202,679	1620,28 205,212		1601,31 202,809	1626,31 205,975			1500,00 189,978
ROUEN	1624,25 205,715		1614,25 204,448	1604,25 203,181	1630,28 206,478	1630,28 206,478	1620,28 205,212		1626,31 205,975	1626,31 205,975			1500,00 189,978
ITALIA	383063 217,470		383938 217,967	385563 218,889	388250 220,415	392125 222,615	395643 224,612		396929 225,342	401247 227,793	380250 215,873	394180 223,782	360250 204,519
MILANO	386500 219,421		386500 219,421	392500 222,828	392500 222,828	400500 227,369	400500 227,369		400500 227,369	400500 227,369		387500 219,989	
FODERBYG FUTTERGERSTE FEED BARLEY CEBADA FORRAJERA ORGE FOURRAGER ORZO DA FORAGGIO VOEDERGERST CEVADA FORRAGEIRO KPIGAPI ΖΩΤΟΠΟΨΗ													
BELGIQUE/BELGIE	7100,0 146,222	7100,0 146,222			7075,0 145,707								
DANMARK	1352,50 150,614		1352,50 150,614	1352,50 150,614		1362,50 151,728	1362,50 151,728	1367,50 152,285	7,50 0,835	1357,50 151,171			
DEUTSCHLAND	352,25 149,628	352,38 149,681	347,08 147,433	353,58 150,194	351,79 149,430	353,80 150,286	358,70 152,367	353,50 150,158	353,50 150,158	347,75 147,716	338,13 143,627	328,30 139,454	
MANNHEIM	345,00 146,548	347,50 147,610		347,50 147,610	347,50 147,610	346,50 147,185	345,00 146,548	345,00 146,548	342,50 145,486				
ELLAS													
ESPANA	23500 153,096	23500 153,096	23500 153,096	23700 154,399	23900 155,702	23900 155,702	24275 158,145	24250 157,982	24225 157,820	23950 156,028	23950 156,028	22237 144,871	22325 145,442
FRANCE	1170,59 148,257		1180,55 149,519	1185,55 150,152	1186,35 150,253	1200,93 152,100	1162,60 147,245		1196,10 151,489	1176,94 149,061	1155,27 146,318	1208,60 153,072	1046,00 132,478
ROUEN	1191,59 150,917		1201,55 152,179	1209,05 153,129	1218,43 154,317	1215,93 154,000	1193,43 151,150		1180,27 149,484	1190,27 150,750	1180,27 149,484	1185,27 150,117	1070,00 135,518
IRELAND	138,00 157,037	138,00 157,037		138,00 157,037		139,30 158,516		139,87 159,171	139,40 158,630	139,00 158,175	140,40 159,768		
ITALIA	300357 170,517		297667 168,990	299700 170,144	298400 169,406	300000 170,314	301400 171,109		295700 167,873	289000 164,069	284500 161,515	247500 140,509	253500 143,916
MILANO	318500 180,817												265000 150,444
LUXEMBOURG													
NEDERLAND	400,00 150,798	397,50 149,855	397,50 149,855	397,50 149,855	400,00 150,798	400,00 150,798	405,00 152,683	405,00 152,683	397,50 149,855	395,00 148,913	395,00 148,913	382,50 144,200	377,50 142,315
UNITED KINGDOM	121,38 152,607	120,82 151,900	121,81 153,147	118,65 149,166	121,47 152,713	120,18 151,096	120,77 151,833	120,05 150,926	120,36 151,315	118,94 149,530	118,66 149,178	118,60 149,103	
LONDON	121,30 152,497	118,50 148,977		117,50 147,720		119,80 150,611	120,80 151,869			118,60 149,103		118,20 148,600	

CERTTTPMIOOH

MN /T ECU/T	29/03 1992	05/04 1992	12/04 1992	19/04 1992	26/04 1992	03/05 1992	10/05 1992	17/05 1992	24/05 1992	31/05 1992	07/06 1992	14/06 1992	21/06 1992
FODERMAJS MAIS IBRIDO	FUTTERMAIS VOEDERMAIS	FEED MAIZE MILHO FORRAGEIRO	MAIZ FORRAJERA ΑΡΑΒΟΣΙΤΟΣ	MAIS FOURRAGER ΖΩΤΡΟΦΗΣ									
BELGIQUE/BELGIE	11075,0 228,085	11110,0 228,806	11059,0 227,756		11017,0 226,891					11177,0 230,186			
DEUTSCHLAND	396,08 188,247	398,30 169,188	391,67 166,371	398,80 169,401	393,83 187,291	396,86 168,576	393,17 167,008	394,25 167,468	389,67 165,521	398,30 169,188	388,33 164,955	385,83 163,893	
MANNHEIM	387,50 164,601	387,50 164,601		387,50 164,601	387,50 164,601	387,50 164,601	387,50 164,601	387,50 164,601	386,50 164,176		382,50 162,477	381,50 162,052	
ELLAS													
ESPANA	27050 176,224	27040 176,159	27040 176,159	27040 176,159	26980 175,768	26860 174,986	26740 174,204	26700 173,944	26700 173,943	26800 174,595	26720 174,074	26820 174,725	26780 174,465
FRANCE	1331,59 168,648		1311,55 166,110	1311,86 166,150	1322,49 167,496	1324,68 167,773	1327,87 168,178		1349,56 170,924	1329,44 168,376	1322,77 167,532	1295,27 164,049	1304,33 165,196
ROUEN													
IRELAND	167,66 190,797	167,66 190,797		168,16 191,365		167,66 190,797		168,00 191,176	171,33 194,968	170,50 194,020	169,83 193,262		
ITALIA	320583 182,000		314714 178,668	312917 177,647	309917 175,944	312214 177,248	311583 176,890		310000 175,991	302429 171,693	299200 169,860	297143 168,692	298667 169,557
MILANO	320500 181,952		314500 178,546	311500 176,843	309500 175,707	309500 175,707	310500 176,275		308500 175,140	303500 172,301		294500 167,192	294500 167,192
PORTUGAL													
FODERHAVRE AVENA DA FORAGGIO	FUTTERHAVER VOEDERHAVER	FEED OATS AVEIA FORRAGEIRO	AVENA FORRAJERA ΑΒΕΙΑ FORRAGEIRO	AVOINE FOURRAGER ΒΡΟΜΗ ΖΩΤΡΟΦΗΣ									
BELGIQUE/BELGIE	7650,0 157,549	7633,3 157,205	7675,0 158,064		7666,7 157,892					7900,0 162,697			
DEUTSCHLAND	389,71 165,541	387,39 164,554	373,80 158,781	395,08 167,822	378,75 160,884	378,22 160,660	387,39 164,553	390,67 165,946	372,50 158,229	404,13 171,663	401,67 170,618	375,50 159,503	
MANNHEIM	380,00 161,415	385,00 163,539		385,00 163,539	385,00 163,539	374,00 158,866	380,00 161,415						
LUXEMBOURG													
NEDERLAND													
UNITED KINGDOM	119,20 149,857	120,55 151,554						119,70 150,486					
LONDON													

ECU/T	J	F	M	A	M	J	J	A	S	O	N	D
AFGIFTER - KORN CEREALS LEVIES PRELEVEMENTS CEREALES HEFFINGEN-GRANEN ΕΙΣΦΟΡΕΣ ΓΙΑ ΤΑ ΣΙΤΗΡΑ												
ABSCHÖPFUNGEN-GETREIDE EXACCION-CEREALES PRELIEVI-CEREALI DIR.NIVELADORES-CEREAIS 1992												
C.E.												
1001 10 10	181,85	168,25	164,30	166,59	170,32	175,94						
1001 10 90	181,85	168,25	164,30	166,59	170,32	175,94						
1001 90 91	157,42	148,43	142,69	153,82	160,46	152,23						
1001 90 99	157,42	148,43	142,69	153,82	160,46	152,23						
1002 00 00	166,52	164,54	163,14	165,09	167,35	169,62						
1003 00 10	143,87	143,47	141,89	143,91	147,93	149,30						
1003 00 90	143,87	143,47	141,89	143,91	147,93	149,30						
1004 00 10	134,20	129,00	121,45	121,96	123,77	125,36						
1004 00 90	134,20	129,00	121,45	121,96	123,77	125,36						
1005 90 00	132,82	130,15	128,28	140,93	142,20	140,59						
1007 00 90	142,21	138,93	138,31	145,20	148,77	147,15						
1008 10 00	65,64	56,33	52,72	52,83	63,29	66,84						
1008 20 00	131,42	127,13	123,76	118,26	119,05	121,56						
1008 30 00	80,24	66,28	63,60	59,96	63,81	67,60						
1008 90 10	166,52	164,54	163,14	165,09	167,35	169,62						
1008 90 90	80,24	66,28	63,60	59,96	63,81	67,60						
1101 00 00	233,40	220,84	212,87	228,30	237,82	226,25						
1102 10 00	246,08	243,33	241,05	244,12	247,41	250,70						
1103 11 10	295,23	274,28	268,20	271,73	277,63	286,34						
1103 11 90	251,10	237,33	228,57	245,07	255,16	242,66						

CERTTPRIOH

ECU/T	29/03 1992	05/04 1992	12/04 1992	19/04 1992	26/04 1992	03/05 1992	10/05 1992	17/05 1992	24/05 1992	31/05 1992	07/06 1992	14/06 1992
AFGIFTER - KORN CEREALS LEVIES PRELEVEMENTS CEREALES HEFFINGEN-GRANEN ΕΙΣΦΟΡΕΣ ΓΙΑ ΤΑ ΣΙΤΗΡΑ	ABSCHÖPFUNGEN-GETREIDE EXACCION-CEREALES PRELIEVI-CEREALI DIR.NIVELADORES-CEREAIS											
C. E.												
1001 10 10	166,50	168,19	166,46	165,28	165,73	168,38	168,40	171,90	173,01	173,02	173,27	174,94
1001 10 90	166,50	168,19	166,46	165,28	165,73	168,38	168,40	171,90	173,01	173,02	173,27	174,94
1001 90 91	145,89	151,86	155,42	155,50	157,39	158,99	160,73	161,65	160,66	156,43	152,35	151,56
1001 90 99	145,89	151,86	155,42	155,50	157,39	158,99	160,73	161,65	160,66	156,43	152,35	151,56
1002 00 00	164,10	165,35	165,23	164,90	165,35	166,57	167,25	167,92	167,88	167,66	168,12	169,18
1003 00 10	142,02	143,70	144,15	144,15	144,70	146,44	148,04	149,05	148,68	148,91	149,30	149,30
1003 00 90	142,02	143,70	144,15	144,15	144,70	146,44	148,04	149,05	148,68	148,91	149,30	149,30
1004 00 10	120,97	122,47	122,27	121,60	121,91	123,26	123,78	124,24	123,97	123,97	124,48	125,58
1004 00 90	120,97	122,47	122,27	121,60	121,91	123,26	123,78	124,24	123,97	123,97	124,48	125,58
1005 90 00	133,64	141,11	142,29	141,16	141,34	142,34	142,95	142,37	141,18	140,33	139,95	140,24
1007 00 90	139,86	143,78	147,07	146,62	146,80	147,94	149,13	149,62	148,59	146,63	146,27	147,26
1008 10 00	53,29	52,96	52,54	51,47	56,21	61,24	63,04	64,96	64,51	64,64	65,32	67,14
1008 20 00	121,64	118,41	118,14	117,50	117,08	117,56	118,83	120,25	119,94	120,03	120,50	121,77
1008 30 00	63,16	60,35	59,92	58,82	59,58	61,61	63,54	65,60	65,12	65,26	65,97	67,93
1008 90 10	164,10	165,35	165,23	164,90	165,35	166,57	167,25	167,92	167,88	167,66	168,12	169,18
1008 90 90	63,16	60,35	59,92	58,82	59,58	61,61	63,54	65,60	65,12	65,26	65,97	67,93
1101 00 00	217,49	225,60	230,22	230,70	233,48	235,85	238,55	239,32	237,93	232,05	226,40	225,42
1102 10 00	242,81	244,50	244,33	243,86	244,49	246,30	247,21	248,32	248,08	248,08	248,52	249,88
1103 11 10	271,62	274,15	271,59	269,76	270,36	274,63	274,66	280,08	281,79	281,73	282,23	284,71
1103 11 90	233,44	242,13	247,12	247,64	250,71	253,03	255,96	256,78	255,28	248,93	242,84	241,77

ECU/T	21/06 1992											
AFGIFTER - KORN CEREALS LEVIES PRELEVEMENTS CEREALES HEFFINGEN-GRANEN ΕΙΣΦΟΡΕΣ ΓΙΑ ΤΑ ΣΙΤΗΡΑ		ABSCHÖPFUNGEN-GETREIDE EXACCION-CEREALES PRELIEVI-CEREALI DIR.NIVELADORES-CEREALS										
C.E.												
1001 10 10	178,94											
1001 10 90	178,94											
1001 90 91	149,88											
1001 90 99	149,88											
1002 00 00	171,88											
1003 00 10	149,81											
1003 00 90	149,81											
1004 00 10	126,24											
1004 00 90	126,24											
1005 90 00	141,37											
1007 00 90	147,81											
1008 10 00	68,35											
1008 20 00	122,61											
1008 30 00	69,21											
1008 90 10	171,88											
1008 90 90	69,21											
1101 00 00	222,94											
1102 10 00	253,76											
1103 11 10	291,11											
1103 11 90	239,09											

R I S

R E I S

R I C E

R I Z

R I S O

R I J S T

MN /T ECU/T	J	F	M	A	M	J	J	A	S	O	N	D	1992
ΕΛΛΑΣ													
ΕΙΛΙΑΣ ΜΙΚΡΟΣΠΕΡΜΟΥ													
ΜΕΣΟΣΠΕΡΜΟΥ	64790,3 256,98	66000,0 261,77	66000,0 261,77	66000,0 261,77	66000,0 261,77	66000,0 261,77							
ΜΑΚΡΟΣΠΕΡΜΟΥ	68596,8 272,07	69000,0 273,67	69000,0 273,67	69000,0 273,67	69000,0 273,67	69000,0 273,67							
PADDY INDICA	78790,3 312,51	80000,0 317,30	80000,0 317,30	80000,0 317,30	80000,0 317,30	80000,0 317,30							
ESPANA													
ESPANA ARROZ BLANCO EXTRA	73811 489,37	74155 491,65	74166 491,73	74166 491,73	74489 493,86	74833 496,15							
CASCARA BAHIA	45500 301,66	45560 302,06	45750 303,32	46249 306,64	47580 315,46	47733 316,47							
ITALIA													
VERCELLI RISONE BALILLA	510000 289,53	510000 289,53	508387 288,61	509833 289,44	524677 297,86	525000 298,05							
RISONE LIDO	503952 286,10	507500 288,11	513468 291,50	535167 303,82	547177 310,64	539500 306,28							
RISONE INDICA	534355 303,36	517759 293,93	515000 292,37	515000 292,37	514355 292,00	494500 280,73							
RISONE RIBE-RINGO	509516 289,25	545000 309,40	540806 307,02	537667 305,24	549677 312,06	554000 314,51							
LAVORATO ORIGINARIO	865000 491,07	865000 491,07	864032 490,52	863000 489,93	882097 500,77	884000 501,85							
ROTTURE DI RISI	482903 274,15	497241 282,29	471290 267,55	456000 258,87	442903 251,44	438000 248,65							
MILANO RISONE COMUNE	510000 289,53	510000 289,53	510000 289,53	514000 291,80	520000 295,21	520000 295,21							
RISONE LIDO	511452 290,35	515000 292,37	518226 294,20	541667 307,51	555000 315,08	554000 314,51							
RISONE BAHIA	560000 317,92	560000 317,92	542581 308,03	520000 295,21	520000 295,21	520000 295,21							
RISONE INDICA	536290 304,46	525000 298,05	525000 298,05	525000 298,05	525000 298,05	521667 296,15							
RISONE RIBE-RINGO	530323 301,07	535000 303,72	535000 303,72	548167 311,20	565000 320,75	565000 320,75							
LAVORATO ORIGINARIO	920000 522,29	920000 522,29	920000 522,29	920000 522,29	920000 522,29	920000 522,29							
ROTTURE DI RISI	499677 283,67	530000 300,88	504516 286,42	492000 279,31	470323 267,00	454333 257,93							

RIZITTPMIOOH

MN /T ECU/T	29/03 1992	05/04 1992	12/04 1992	19/04 1992	26/04 1992	03/05 1992	10/05 1992	17/05 1992	24/05 1992	31/05 1992	07/06 1992	14/06 1992	21/06 1992
ΕΛΛΑΣ													
ΕΛΛΑΣ ΜΙΚΡΟΣΠΕΡΜΟΥ													
ΜΕΣΟΣΠΕΡΜΟΥ	66000,0 261,77	66000,0 261,77	66000,0 261,77	66000,0 261,77	66000,0 261,77	66000,0 261,77							
ΜΑΚΡΟΣΠΕΡΜΟΥ	69000,0 273,67	69000,0 273,67	69000,0 273,67	69000,0 273,67	69000,0 273,67	69000,0 273,67							
PADDY INDICA	80000,0 317,30	80000,0 317,30	80000,0 317,30	80000,0 317,30	80000,0 317,30	80000,0 317,30							
ESPANA													
ESPANA ARROZ BLANCO EXTRA	74166 491,73	74166 491,73	74166 491,73	74166 491,73	74166 491,73	74166 491,73	74166 491,73	74166 491,73	74833 496,15	74833 496,15	74833 496,15	74833 496,15	74833 496,15
CASCARA BAHIA	45750 303,32	45750 303,32	45750 303,32	47000 311,61	47000 311,61	47000 311,61	48500 321,55	47500 314,92	47500 314,92	47500 314,92	47500 314,92	48000 318,24	48000 318,24
ITALIA													
VERCELLI RISONE BALILLA	505000 286,69	505000 286,69	510000 289,53	510000 289,53	520000 295,21	525000 298,05	525000 298,05	525000 298,05	525000 298,05	525000 298,05	525000 298,05	525000 298,05	525000 298,05
RISONE LIDO	522500 296,63	532500 302,30	537500 305,14	537500 305,14	542500 307,98	547500 310,82	547500 310,82	547500 310,82	547500 310,82	547500 310,82	537500 305,14	537500 305,14	537500 305,14
RISONE INDICA	515000 292,37	515000 292,37	515000 292,37	515000 292,37	515000 292,37	515000 292,37	515000 292,37	515000 292,37	515000 292,37	495000 281,01	495000 281,01	495000 281,01	495000 281,01
RISONE RIBE-RINGO	525000 298,05	535000 303,72	540000 306,56	540000 306,56	545000 309,40	550000 312,24	550000 312,24	550000 312,24	550000 312,24	550000 312,24	555000 315,08	555000 315,08	555000 315,08
LAVORATO ORIGINARIO	855000 485,39	855000 485,39	865000 491,07	865000 491,07	875000 496,75	875000 496,75	885000 502,42	885000 502,42	885000 502,42	885000 502,42	885000 502,42	885000 502,42	885000 502,42
ROTTURE DI RISI	460000 261,14	460000 261,14	460000 261,14	450000 255,47	450000 255,47	450000 255,47	440000 249,79	440000 249,79	440000 249,79	440000 249,79	440000 249,79	440000 249,79	440000 249,79
MILANO RISONE COMUNE	510000 289,53	510000 289,53	510000 289,53	520000 295,21	520000 295,21	520000 295,21	520000 295,21	520000 295,21	520000 295,21	520000 295,21	520000 295,21	520000 295,21	520000 295,21
RISONE LIDO	525000 298,05	535000 303,72	545000 309,40	545000 309,40	555000 315,08	555000 315,08	555000 315,08	555000 315,08	555000 315,08	555000 315,08	555000 315,08	555000 315,08	555000 315,08
RISONE BAHIA	520000 295,21	520000 295,21	520000 295,21	520000 295,21	520000 295,21	520000 295,21	520000 295,21	520000 295,21	520000 295,21	520000 295,21	520000 295,21	520000 295,21	520000 295,21
RISONE INDICA	525000 298,05	525000 298,05	525000 298,05	525000 298,05	525000 298,05	525000 298,05	525000 298,05	525000 298,05	525000 298,05	525000 298,05	525000 298,05	525000 298,05	515000 292,37
RISONE RIBE-RINGO	535000 303,72	540000 306,56	545000 309,40	555000 315,08	565000 320,75	565000 320,75	565000 320,75	565000 320,75	565000 320,75	565000 320,75	565000 320,75	565000 320,75	565000 320,75
LAVORATO ORIGINARIO	920000 522,29	920000 522,29	920000 522,29	920000 522,29	920000 522,29	920000 522,29	920000 522,29	920000 522,29	920000 522,29	920000 522,29	920000 522,29	920000 522,29	920000 522,29
ROTTURE DI RISI	500000 283,85	500000 283,85	490000 278,18	490000 278,18	480000 272,50	470000 266,82	470000 266,82	470000 266,82	470000 266,82	460000 261,14	460000 261,14	450000 255,47	450000 255,47

ECU/T	J	F	M	A	M	J	J	A	S	O	N	D
IMPORTAFGIFTER - RIS IMPORT LEVIES - RICE PRELEVEMENTS A L'IMPORTATION - RIZ INVOERHEFFINGEN - RIJST ΕΙΣΦΟΡΕΣ ΚΑΤΑ ΤΗΝ ΕΙΣΑΓΩΓΗ ΡΥΖΙΟΥ												
ABSCHÖPFUNGEN BEI DER EINFUHR IM REISSEKTOR EXACCION REGULADORA A LA IMPORTACION - ARROZ PRELIEVI ALL'IMPORTAZIONE - RISO DIREITOS NIVELADORES A IMPORTACAO - ARROZ 1992												
C.E.												
1006 10 21 RGLT 3877/86 PAYS TIERS	- 317,65	- 315,24	- 313,64	- 315,97	- 319,78	- 324,77						
1006 10 23 RGLT 3877/86 PAYS TIERS	225,05 300,06	173,96 292,76	- 293,61	- 307,27	- 315,17	- 327,01						
1006 20 13 RGLT 3877/86 PAYS TIERS	281,31 375,08	217,45 365,95	- 367,01	- 384,09	- 393,96	- 408,76						
1006 20 92 RGLT 3877/86 PAYS TIERS	- 397,07	- 394,06	- 392,05	- 394,96	- 399,72	- 405,97						
1006 30 21 RGLT 3877/86 PAYS TIERS	- 507,12	- 503,09	- 500,46	- 503,88	- 509,81	- 517,64						
1006 30 23 RGLT 3877/86 PAYS TIERS	447,84 597,12	348,66 585,68	- 586,34	- 592,82	- 595,74	- 605,89						
1006 30 63 RGLT 3877/86 PAYS TIERS	480,09 640,12	373,77 627,85	- 628,56	- 635,51	- 638,63	- 649,52						
1006 30 92 RGLT 3877/86 PAYS TIERS	- 540,09	- 535,80	- 532,99	- 536,65	- 542,96	- 551,29						
1006 40 00 RGLT 3877/86 PAYS TIERS	- 144,08	- 134,23	- 132,53	- 136,57	- 139,63	- 148,49						

RIZTTTPPIOOH

ECU/T	01/04 1992	09/04 1992	16/04 1992	23/04 1992	01/05 1992	07/05 1992	14/05 1992	21/05 1992	28/05 1992	01/06 1992	04/06 1992	11/06 1992
IMPORTAFGIFTER - RIS IMPORT LEVIES - RICE PRELEVEMENTS A L'IMPORTATION - RIZ INVORHEFFINGEN - RIJST ΕΙΣΦΟΡΕΣ ΚΑΤΑ ΤΗΝ ΕΙΣΑΓΟΓΗ ΡΥΖΙΟΥ	ABSCHÖPFUNGEN BEI DER EINFUHR IM REISEKTOR EXACCION REGULADORA A LA IMPORTACION - ARROZ PRELIEVI ALL'IMPORTAZIONE - RISO DIREITOS NIVELADORES A IMPORTACAO - ARROZ											
C. E.												
1006 10 21 RGLT 3877/86 PAYS TIERS	0,00 314,43	0,00 316,53	0,00 316,53	0,00 316,53	0,00 318,59	0,00 318,59	0,00 318,59	0,00 321,94	0,00 321,94	0,00 324,00	0,00 324,00	0,00 324,00
1006 10 23 RGLT 3877/86 PAYS TIERS	0,00 302,38	0,00 305,15	0,00 310,86	0,00 310,86	0,00 312,93	0,00 312,93	0,00 312,93	0,00 317,24	0,00 322,74	0,00 324,81	0,00 322,37	0,00 323,70
1006 20 13 RGLT 3877/86 PAYS TIERS	0,00 377,98	0,00 381,44	0,00 388,58	0,00 388,58	0,00 391,16	0,00 391,16	0,00 391,16	0,00 396,55	0,00 403,43	0,00 406,01	0,00 402,96	0,00 404,62
1006 20 92 RGLT 3877/86 PAYS TIERS	0,00 393,04	0,00 395,66	0,00 395,66	0,00 395,66	0,00 398,24	0,00 398,24	0,00 398,24	0,00 402,42	0,00 402,42	0,00 405,00	0,00 405,00	0,00 405,00
1006 30 21 RGLT 3877/86 PAYS TIERS	0,00 501,42	0,00 504,78	0,00 504,78	0,00 504,78	0,00 507,91	0,00 507,91	0,00 507,91	0,00 513,27	0,00 513,27	0,00 516,40	0,00 516,40	0,00 516,40
1006 30 23 RGLT 3877/86 PAYS TIERS	0,00 589,60	0,00 593,09	0,00 594,41	0,00 594,41	0,00 597,90	0,00 591,31	0,00 591,31	0,00 600,19	0,00 600,19	0,00 603,68	0,00 602,05	0,00 603,34
1006 30 63 RGLT 3877/86 PAYS TIERS	0,00 632,06	0,00 635,80	0,00 637,21	0,00 637,21	0,00 640,95	0,00 633,89	0,00 633,89	0,00 643,41	0,00 643,41	0,00 647,15	0,00 645,40	0,00 646,78
1006 30 92 RGLT 3877/86 PAYS TIERS	0,00 534,02	0,00 537,60	0,00 537,60	0,00 537,60	0,00 540,93	0,00 540,93	0,00 540,93	0,00 546,64	0,00 546,64	0,00 549,97	0,00 549,97	0,00 549,97
1006 40 00 RGLT 3877/86 PAYS TIERS	0,00 134,68	0,00 137,26	0,00 137,26	0,00 137,26	0,00 137,26	0,00 137,26	0,00 137,26	0,00 143,43	0,00 144,80	0,00 144,80	0,00 146,87	0,00 148,25

ECU/T	18/06 1992	25/06 1992											
IMPORTAFGIFTER - RIS IMPORT LEVIES - RICE PRELEVEMENTS A L'IMPORTATION - RIZ INVOERHEFFINGEN - RIJST ΕΙΣΦΟΡΕΣ ΚΑΤΑ ΤΗΝ ΕΙΣΑΓΟΓΗ ΡΥΖΙΟΥ			ABSCHÖPFUNGEN BEI DER EINFUHR IM REISSEKTOR EXACCION REGULADORA A LA IMPORTACION - ARROZ PRELIEVI ALL'IMPORTAZIONE - RISO DIREITOS NIVELADORES A IMPORTACAO - ARROZ										
C.E.													
1006 10 21													
RGLT 3877/86	0,00	0,00											
PAYS TIERS	325,78	325,78											
1006 10 23													
RGLT 3877/86	0,00	0,00											
PAYS TIERS	331,24	332,46											
1006 20 13													
RGLT 3877/86	0,00	0,00											
PAYS TIERS	414,05	415,57											
1006 20 92													
RGLT 3877/86	0,00	0,00											
PAYS TIERS	407,23	407,23											
1006 30 21													
RGLT 3877/86	0,00	0,00											
PAYS TIERS	519,25	519,25											
1006 30 23													
RGLT 3877/86	0,00	0,00											
PAYS TIERS	609,84	609,84											
1006 30 63													
RGLT 3877/86	0,00	0,00											
PAYS TIERS	653,75	653,75											
1006 30 92													
RGLT 3877/86	0,00	0,00											
PAYS TIERS	553,01	553,01											
1006 40 00													
RGLT 3877/86	0,00	0,00											
PAYS TIERS	150,35	150,35											

OLIVENOLIE
OLIVENÖL
OLIVE OIL
HUILE D'OLIVE
OLIO D'OLIVA
OLIJFOLIE

MN /100 KG ECU/100 KG	J	F	M	A	M	J	J	A	S	O	N	D	1992
ΕΛΛΑΣ													
ΕΛΛΑΣ ΠΑΡΘΕΝΟ EXTRA 1%	59247,3 234,996	58000,0 230,049	57830,7 229,377	56966,7 225,950	56516,2 224,163	56228,2 223,021							
ΠΑΡΘΕΝΟ FINE 1.01/2%	53387,1 211,752	53666,7 212,861	53209,7 211,049	50466,7 200,169	50295,7 199,491	50166,7 198,979							
ΚΟΙΝΟ SEMI FINE 3%	50279,5 199,427	50000,0 198,318	49779,6 197,444	47933,3 190,121	47553,8 188,615	47166,7 187,060							
ΠΥΡΗΝΕΛΑΙΟ ΕΞΕΥΓΕΝΙΣΜΕΝΟ	40000,0 158,654	40000,0 158,654	38925,8 154,394	36300,0 143,979	36300,0 143,979	36300,0 143,979							
ESPANA													
ESPANA OLIVA 1 GRADO	28469 190,037	28268 188,695	28126 187,741	28028 187,092	27991 186,841	27881 186,110							
- 1,5 GRADOS	27513 183,652	27341 182,506	27317 182,343	27245 181,860	27267 182,010	27207 181,611							
- DE 2 GRADOS	27268 182,016	27391 182,837	27151 181,233	26993 180,180	27077 180,741	26846 179,197							
DE DRUJO REFINAADO	20225 135,008	18308 122,210	17837 119,063	17689 118,081	17706 118,190	17184 114,710							
ITALIA													
BARI EXTRA VERGINE 1%	445000 252,633	451111 256,102	454677 258,127	450000 255,471	450000 255,471	443667 251,876							
VERGINE 2%	385000 218,570	385000 218,570	383548 217,746	380000 215,731	380000 215,731	380167 215,826							
VERGINE CORRENTE 3,3%													
DI SANSÀ RETTIFICATO	246667 140,036	245000 139,090	243548 138,266	239333 135,873	231387 131,362	228333 129,628							
OLIO DI ARACHIDE													
MILANO EXTRA VERGINE 1%	492500 279,599	492500 279,599	492500 279,599	492500 279,599	487984 277,035	482000 273,638							
RAFFINATI													
DI SANSÀ RETTIFICATO	262833 149,215	252345 143,260	252000 143,064	251450 142,752	247677 140,610	241200 136,933							
OLIO DI ARACHIDE	119083 67,605	116638 66,217	116371 66,066	114500 65,003	114500 65,003	111867 63,508							

HUITTTPMIOOH

MN /100 KG ECU/100 KG	30/03 1992	06/04 1992	13/04 1992	20/04 1992	27/04 1992	04/05 1992	11/05 1992	18/05 1992	25/05 1992	01/06 1992	08/06 1992	15/06 1992	22/06 1992
ΕΛΛΑΣ													
ΕΛΙΑΣ ΠΑΡΘΕΝΟ EXTRA 1%	57416,7 227,735	57416,7 227,735	56666,7 224,760	56666,7 224,760	56666,7 224,760	56666,7 224,760	56666,7 224,760	56666,7 224,760	56000,0 222,116		56000,0 222,116	56000,0 222,116	56583,3 224,429
ΠΑΡΘΕΝΟ FINE 1.01/2%	50666,7 200,962	50666,7 200,962	50333,3 199,640	50333,3 199,640	50333,3 199,640	50333,3 199,640	50333,3 199,640	50333,3 199,640	50166,7 198,979		50166,7 198,979	50166,7 198,979	50166,7 198,979
ΚΟΙΝΟ SEMI FINE 3%	48333,3 191,707	48333,3 191,707	47666,7 189,063	47666,7 189,063	47666,7 189,063	47666,7 189,063	47666,7 189,063	47666,7 189,063	47166,7 187,080		47166,7 187,080	47166,7 187,080	47166,7 187,080
ΠΥΡΗΝΕΛΑΙΟ ΕΞΟΥΓΕΝΙΣΜΕΝΟ	36300,0 143,979	36300,0 143,979	36300,0 143,979	36300,0 143,979	36300,0 143,979	36300,0 143,979	36300,0 143,979	36300,0 143,979	36300,0 143,979		36300,0 143,979	36300,0 143,979	36300,0 143,979
ESPANA													
ESPANA OLIVA 1 GRADO	27925 186,399	28000 186,900	28000 186,900	28112 187,651	28112 187,651	28112 187,651	27960 186,633	27920 186,366	27920 186,366	27960 186,633	27870 186,032	27860 185,965	27860 185,965
- 1,5 GRADOS	27125 181,059	27225 181,727	27225 181,727	27325 182,394	27325 182,394	27325 182,394	27280 182,094	27220 181,693	27220 181,693	27260 181,960	27270 182,027	27160 181,293	27160 181,293
- DE 2 GRADOS	26833 179,112	26966 180,002	26966 180,002	27100 180,892	27100 180,892	27100 180,892	27133 181,115	27033 180,447	27033 180,447	26933 179,780	26950 179,891	26766 178,667	26766 178,667
DE ORUJO REFINADO	17750 118,481	17700 118,147	17700 118,147	17650 117,814	17650 117,814	18150 121,151	17600 117,480	17600 117,480	17500 116,812	17150 114,476	17200 114,810	17200 114,810	17200 114,810
ITALIA													
BARI EXTRA VERGINE 1%	450000 255,471	450000 255,471	450000 255,471	450000 255,471	450000 255,471	450000 255,471	450000 255,471	450000 255,471	450000 255,471	445000 252,633	445000 252,633	442500 251,213	442500 251,213
VERGINE 2%	380000 215,731	380000 215,731	380000 215,731	380000 215,731	380000 215,731	380000 215,731	380000 215,731	380000 215,731	380000 215,731	380000 215,731	380000 215,731	380000 215,731	380000 215,731
VERGINE CORRENTE 3,3%													
DI SANSÀ RETTIFICATO	240000 136,251	240000 136,251	240000 136,251	240000 136,251	235000 133,413	232000 131,710	230000 130,574	232000 131,710	230000 130,574	230000 130,574	230000 130,574	225000 127,736	
OLIO DI ARACHIDE													
MILANO EXTRA VERGINE 1%	492500 279,599	492500 279,599	492500 279,599	492500 279,599	492500 279,599	492500 279,599	487500 276,761	487500 276,761	482500 273,922	482500 273,922	482500 273,922	482500 273,922	482500 273,922
RAFFINATI													
DI SANSÀ RETTIFICATO	252000 143,064	252000 143,064	252000 143,064	250500 142,212	250500 142,212	252000 143,064	248500 141,077	247000 140,225	242000 137,387	240000 136,251	242000 137,387	242000 137,387	242000 137,387
OLIO DI ARACHIDE	114500 65,003	114500 65,003	114500 65,003	114500 65,003	114500 65,003	114500 65,003	114500 65,003	114500 65,003	114500 65,003	112500 63,868	112500 63,868	112500 63,868	110500 62,732

BCU/100 KG	J	F	M	A	M	J	J	A	S	O	N	D
MINIMUMSIMPORTAFGIFTER - BILAG I MINIMUM IMPORT LEVIES - ANNEX I PRELEVEMENTS MINIMAUX - ANNEXE I MINIMUMHEFFINGEN - BIJLAGE I ΕΛΑΧΙΣΤΕΣ ΕΙΣΦΟΡΕΣ-ΠΑΡΑΡΤΗΜΑ I						MINDESTABSCHÖPFUNGEN - ANHANG I EXACCIONES * MINIMAS - ANEXO I PRELIEVI MINIMI - ALLEGATO I DIREITOS NIVELADORES MINIMOS - ANEXO I 1992						
C.E.												
1509 10 10	72,00	72,00	72,00	72,00	72,19	75,73						
1509 10 90	72,00	72,00	72,00	72,00	72,19	75,73						
1509 90 00	83,00	83,00	83,00	83,00	83,29	87,73						
1510 00 10	77,00	77,00	77,00	77,00	77,00	77,00						
1510 00 90	122,00	122,00	122,00	122,00	122,00	122,00						
MINIMUMSIMPORTAFGIFTER - BILAG II MINIMUM IMPORT LEVIES - ANNEX II PRELEVEMENTS MINIMAUX - ANNEXE II MINIMUMHEFFINGEN - BIJLAGE II ΕΛΑΧΙΣΤΕΣ ΕΙΣΦΟΡΕΣ-ΠΑΡΑΡΤΗΜΑ II						MINDESTABSCHÖPFUNGEN - ANHANG II EXACCIONES * MINIMAS - ANEXO II PRELIEVI MINIMI - ALLEGATO II DIREITOS NIVELADORES MINIMOS - ANEXO II 1992						
C.E.												
0709 90 39	15,84	15,84	15,84	15,84	15,88	16,66						
0711 20 90	15,84	15,84	15,84	15,84	15,88	16,66						
1522 00 31	36,00	36,00	36,00	36,00	36,10	37,87						
1522 00 39	57,60	57,60	57,60	57,60	57,75	60,59						
2306 90 19	6,16	6,16	6,16	6,16	6,16	6,16						

ECU/100 KG	27/03 1992	03/04 1992	10/04 1992	17/04 1992	24/04 1992	01/05 1992	08/05 1992	15/05 1992	22/05 1992	29/05 1992	05/06 1992	12/06 1992
MINIMUMSIMPORTAFGIFTER - BILAG I MINIMUM IMPORT LEVIES - ANNEX I PRELEVEMENTS MINIMAUX - ANNEXE I MINIMUMHEFFINGEN - BIJLAGE I ΕΛΑΧΙΣΤΕΣ ΕΙΣΦΟΡΕΣ-ΠΑΡΑΡΤΗΜΑ I												
MINDESTABSCHÖPFUNGEN - ANHANG I EXACCIONES * MINIMAS - ANEXO I PRELIEVI MINIMI - ALLEGATO I DIREITOS NIVELADORES MINIMOS - ANEXO I												
C. E.												
1509 10 10	72,00	72,00	72,00	72,00	72,00	72,00	72,00	72,00	72,00	74,00	76,00	76,00
1509 10 90	72,00	72,00	72,00	72,00	72,00	72,00	72,00	72,00	72,00	74,00	76,00	76,00
1509 90 00	83,00	83,00	83,00	83,00	83,00	83,00	83,00	83,00	83,00	86,00	88,00	88,00
1510 00 10	77,00	77,00	77,00	77,00	77,00	77,00	77,00	77,00	77,00	77,00	77,00	77,00
1510 00 90	122,00	122,00	122,00	122,00	122,00	122,00	122,00	122,00	122,00	122,00	122,00	122,00
MINIMUMSIMPORTAFGIFTER - BILAG II MINIMUM IMPORT LEVIES - ANNEX II PRELEVEMENTS MINIMAUX - ANNEXE II MINIMUMHEFFINGEN - BIJLAGE II ΕΛΑΧΙΣΤΕΣ ΕΙΣΦΟΡΕΣ-ΠΑΡΑΡΤΗΜΑ II												
MINDESTABSCHÖPFUNGEN - ANHANG II EXACCIONES * MINIMAS - ANEXO II PRELIEVI MINIMI - ALLEGATO II DIREITOS NIVELADORES MINIMOS - ANEXO II												
C. E.												
0709 90 39	15,84	15,84	15,84	15,84	15,84	15,84	15,84	15,84	15,84	16,28	16,72	16,72
0711 20 90	15,84	15,84	15,84	15,84	15,84	15,84	15,84	15,84	15,84	16,29	16,72	16,72
1522 00 31	36,00	36,00	36,00	36,00	36,00	36,00	36,00	36,00	36,00	37,00	38,00	38,00
1522 00 39	57,60	57,60	57,60	57,60	57,60	57,60	57,60	57,60	57,60	59,20	60,80	60,80
2306 90 19	6,16	6,16	6,16	6,16	6,16	6,16	6,16	6,16	6,16	6,16	6,16	6,16

BCU/100 KG	19/06 1992	26/06 1992										
MINIMUMSIMPORTAFGIFTER - BILAG I MINIMUM IMPORT LEVIES - ANNEX I PRELEVEMENTS MINIMAUX - ANNEXE I MINIMUMHEFFINGEN - BIJLAGE I ΕΛΑΧΙΣΤΕΣ ΕΙΣΦΟΡΕΣ-ΠΑΡΑΡΤΗΜΑ I			MINDESTABSCHÖPFUNGEN - ANHANG I EXACCIONES * MINIMAS - ANEXO I PRELIEVI MINIMI - ALLEGATO I DIREITOS NIVELADORES MINIMOS - ANEXO I									
C.E.												
1509 10 10	76,00	76,00										
1509 10 90	76,00	76,00										
1509 90 00	88,00	88,00										
1510 00 10	77,00	77,00										
1510 00 90	122,00	122,00										
MINIMUMSIMPORTAFGIFTER - BILAG II MINIMUM IMPORT LEVIES - ANNEX II PRELEVEMENTS MINIMAUX - ANNEXE II MINIMUMHEFFINGEN - BIJLAGE II ΕΛΑΧΙΣΤΕΣ ΕΙΣΦΟΡΕΣ-ΠΑΡΑΡΤΗΜΑ II			MINDESTABSCHÖPFUNGEN - ANHANG II EXACCIONES * MINIMAS - ANEXO II PRELIEVI MINIMI - ALLEGATO II DIREITOS NIVELADORES MINIMOS - ANEXO II									
C.E.												
0709 90 39	16,72	16,72										
0711 20 90	16,72	16,72										
1522 00 31	38,00	38,00										
1522 00 39	60,80	60,80										
2306 90 19	6,16	6,16										

V I N S

W E I N

W I N E

V I N

V I N O

W I J N E N

MN /%VOL./HL ECU/%VOL./HL	J	F	M	A	M	J	J	A	S	O	N	D	1992
ΕΛΛΑΣ													
ΛΕΥΚΑ ΚΡΑΣΙΑ Α1 ΕΛΛΑΣ			958,0 3,800										
ATHINA													
IRAKLIO													
PATRAS			958,0 3,800										
ΚΟΚΚΙΝΑ ΚΡΑΣΙΑ R1 ΕΛΛΑΣ	625,0 2,479												
IRAKLIO													
PATRAS	625,0 2,479												
ΚΟΚΚΙΝΑ ΚΡΑΣΙΑ R2 ΕΛΛΑΣ													
IRAKLIO													
PATRAS													
ESPANA													
VINO BLANCO A1 ESPANA	371 2,479	286 1,914	286 1,911	277 1,849	268 1,789								
ALCAZAR DE SAN JUAN		286 1,914	282 1,884	276 1,848									
ALMENDRALEJO			285 1,906	276 1,842	265 1,775								
MEDINA DEL CAMPO													
RIBADAVIA													
VILLAFRANCA DEL PENEDES	428 2,857												
VILLAR DEL ARZOBISPO													
VILLARROBLEDO	284 1,896		296 1,978	285 1,906	280 1,873								
VINO TINTO R1 ESPANA	321 2,143	321 2,143	324 2,166	309 2,065	297 1,986								
REQUENA	321 2,143	321 2,143	321 2,143	309 2,065	297 1,986								
REUS			304 2,032										
VILLAFRANCA DEL BIERZO			339 2,267										

MN /%VOL./HL ECU/%VOL./HL	J	F	M	A	M	J	J	A	S	O	N	D	1992
ESPANA													
VINO TINTO R2 ESPANA	359 2,401	349 2,334	368 2,460		422 2,820								
CALATAYUD													
FALSET	406 2,715	395 2,639	389 2,602		470 3,142								
JUMILLA		372 2,487	360 2,409		363 2,429								
NAVALCARNERO													
REQUENA	347 2,321	345 2,308											
TORO													
VILLENA													
FRANCE													
VINS BLANCS A1 FRANCE	33,44 4,235												
BORDEAUX	33,44 4,235												
NANTES													
VINS ROUGES R1 FRANCE	25,37 3,213	25,41 3,218	25,23 3,195	24,77 3,136	24,31 3,079								
BASTIA	24,07 3,048	26,35 3,337	25,30 3,204	22,89 2,899	22,73 2,879								
BEZIERS	25,29 3,203	25,17 3,188	25,15 3,185	24,72 3,130	24,29 3,076								
MONTPELLIER	25,55 3,236	25,69 3,254	25,12 3,181	24,70 3,129	23,55 2,982								
NARBONNE	25,49 3,229	25,67 3,252	25,64 3,247	25,30 3,204	25,13 3,182								
NIMES	25,45 3,223	25,45 3,223	25,29 3,202	24,80 3,140	24,04 3,044								
PERPIGNAN	24,71 3,129	24,27 3,074	24,51 3,104	24,16 3,059	23,53 2,981								
VINS ROUGES R2 FRANCE	23,93 3,031	24,43 3,094			21,10 2,672								
BASTIA	23,93 3,031	24,43 3,094			21,10 2,672								
BRIGNOLLES													

MN /%VOL./HL ECU/%VOL./HL	J	F	M	A	M	J	J	A	S	O	N	D	1992
ITALIA													
VINI BIANCHI A1 ITALIA	4345 2,467	4219 2,395	4452 2,528	4457 2,530	4680 2,657								
BARI	4050 2,299	4050 2,299	4075 2,313	4050 2,299	4050 2,299								
CAGLIARI	5500 3,122		5790 3,287	5680 3,225									
CHIETI			4400 2,498										
RAVENNA(LUGO,FAENZA)	5001 2,839	4883 2,773	4840 2,748	4776 2,711	4765 2,705								
TRAPANI(ALCAMO)	3799 2,157	3948 2,242	4019 2,282	4246 2,410	4400 2,498								
TREVISO	5300 3,009	5300 3,009	4849 2,753	4849 2,753	4849 2,753								
VINI ROSSI R1 ITALIA	4766 2,706	4785 2,716	4475 2,541	4622 2,624	4449 2,526								
ASTI	5085 2,887												
FIRENZE	3900 2,214	3900 2,214	3900 2,214	3900 2,214	3900 2,214								
LECCE													
PESCARA		4400 2,498	4202 2,385	4501 2,555	4599 2,611								
REGGIO EMILIA		6250 3,548		5900 3,350									
TREVISO	5099 2,895	5100 2,895	4849 2,753	4849 2,753	4849 2,753								
VERONA													
VINI ROSSI R2 ITALIA	4506 2,558	4050 2,299	4420 2,509	4050 2,299	4050 2,299								
BARLETTA	4050 2,299	4050 2,299	4127 2,343	4050 2,299	4050 2,299								
BARI	4050 2,299	4050 2,299	4065 2,308	4050 2,299	4050 2,299								
CAGLIARI	6500 3,690		6353 3,607										
LECCE													
TARANTO													

MN /%VOL./HL ECU/%VOL./HL	30/03 1992	06/04 1992	13/04 1992	20/04 1992	27/04 1992	04/05 1992	11/05 1992	18/05 1992	25/05 1992	01/06 1992	08/06 1992	15/06 1992	22/06 1992
ΕΛΛΑΣ													
ΛΕΥΚΑ ΚΡΑΣΙΑ Α1 ΕΛΛΑΣ													
ATHINA													
IRAKLIO													
PATRAS													
ΚΟΚΚΙΝΑ ΚΡΑΣΙΑ R1 ΕΛΛΑΣ													
IRAKLIO													
PATRAS													
ΚΟΚΚΙΝΑ ΚΡΑΣΙΑ R2 ΕΛΛΑΣ													
IRAKLIO													
PATRAS													
ESPANA													
VINO BLANCO A1 ESPANA	292 1,955	285 1,906		275 1,842	277 1,850	279 1,862	262 1,750	256 1,714			269 1,797	267 1,785	262 1,749
ALCAZAR DE SAN JUAN				275 1,842	277 1,850							270 1,803	266 1,777
ALMENDRALEJO				276 1,842		278 1,857	262 1,750	256 1,714				266 1,777	256 1,711
MEDINA DEL CAMPO													
RIBADAVIA													
VILLAFRANCA DEL PENEDES													
VILLAR DEL ARZOBISPO													
VILLARROBLEDO	292 1,955	285 1,906				280 1,873					269 1,797	278 1,860	
VINO TINTO R1 ESPANA	321 2,143	321 2,143	310 2,071	310 2,071	299 2,000	299 2,000			294 1,964			304 2,036	
REQUENA	321 2,143	321 2,143	310 2,071	310 2,071	299 2,000	299 2,000			294 1,964			304 2,036	
REUS													
VILLAFRANCA DEL BIERZO													

MN /%VOL./HL ECU/%VOL./HL	30/03 1992	06/04 1992	13/04 1992	20/04 1992	27/04 1992	04/05 1992	11/05 1992	18/05 1992	25/05 1992	01/06 1992	08/06 1992	15/06 1992	22/06 1992
ESPANA													
VINO TINTO R2 ESPANA	362 2,418						422 2,820				338 2,252		
CALATAYUD													
FALSET							470 3,142				321 2,146		
JUMILLA	362 2,418						363 2,429				353 2,362		
NAVALCARNERO											338 2,257		
REQUENA													
TORO													
VILLENA													
FRANCE													
VINS BLANCS A1 FRANCE													
BORDEAUX													
NANTES													
VINS ROUGES R1 FRANCE	25,14 3,184	25,05 3,172	24,85 3,147	24,68 3,125	24,46 3,098	24,36 3,085	24,57 3,111	24,17 3,062	24,15 3,059	23,55 2,983	24,15 3,059	23,78 3,011	23,85 3,021
BASTIA	24,97 3,163			22,89 2,899					22,73 2,879		25,37 3,213	23,85 3,021	
BEZIERS	25,08 3,176	25,43 3,221	24,55 3,109	24,66 3,123	24,28 3,075	24,33 3,081	25,30 3,204	24,00 3,040	24,03 3,043	23,36 2,959	24,11 3,054	23,83 3,018	23,99 3,038
MONTPELLIER	25,10 3,179	24,80 3,141	25,00 3,166	24,90 3,154	24,40 3,090	24,20 3,065	23,50 2,976	23,10 2,926	23,60 2,989	23,80 3,014	23,80 3,014	23,80 3,014	24,00 3,040
NARBONNE	25,50 3,230	25,30 3,204	25,20 3,192	25,50 3,230	25,20 3,192	25,00 3,166	25,15 3,185	25,40 3,217	25,00 3,166		24,00 3,040	24,00 3,040	24,00 3,040
NIMES	25,15 3,185	25,00 3,166	24,90 3,154		24,50 3,103	24,20 3,065	24,20 3,065	23,90 3,027	23,70 3,002	23,50 2,976		23,50 2,976	23,50 2,976
PERPIGNAN	24,26 3,073	24,44 3,095		24,12 3,055	23,10 2,926	23,33 2,955	23,88 3,024	23,60 2,989			24,77 3,137	23,75 3,008	
VINS ROUGES R2 FRANCE									21,10 2,672				
BASTIA									21,10 2,672				
BRIGNOLLES													

MN /%VOL./HL ECU/%VOL./HL	30/03 1992	06/04 1992	13/04 1992	20/04 1992	27/04 1992	04/05 1992	11/05 1992	18/05 1992	25/05 1992	01/06 1992	08/06 1992	15/06 1992	22/06 1992
ITALIA													
VINI BIANCHI A1 ITALIA	4502 2,556	4400 2,498	4434 2,517	4558 2,587	4479 2,543	4706 2,671	4494 2,551	4696 2,666	4565 2,592	4646 2,637	4672 2,652	4652 2,641	
BARI	4050 2,299	4050 2,299	4050 2,299		4050 2,299	4050 2,299	4050 2,299	4050 2,299	4050 2,299		4300 2,441	4300 2,441	
CAGLIARI		5800 3,293	5500 3,122								6000 3,406		
CHIETI	4400 2,498												
RAVENNA(LUGO, FAENZA)	4800 2,725		4800 2,725	4751 2,697	4751 2,697	4751 2,697		4800 2,725	4800 2,725	4800 2,725	4800 2,725	4800 2,725	4800 2,725
TRAPANI(ALCAMO)		4101 2,328	4200 2,384	4400 2,498	4400 2,498	4400 2,498		4400 2,498	4400 2,498	4300 2,441			
TREVISO	4849 2,753	4849 2,753		4849 2,753	4849 2,753		4849 2,753	4849 2,753	4849 2,753	4850 2,753	4850 2,753		
VINI ROSSI R1 ITALIA	4849 2,753	4480 2,543	4900 2,782	4849 2,753	4488 2,548	3900 2,214	4533 2,574	4480 2,543	4480 2,543	4514 2,562	4851 2,754	4380 2,486	
ASTI													
FIRENZE		3900 2,214	3900 2,214		3900 2,214	3900 2,214	3900 2,214	3900 2,214	3900 2,214	3900 2,214	3900 2,214	3900 2,214	3900 2,214
LECCE													
PESCARA					4501 2,555		4599 2,611			4600 2,611	4650 2,640	4700 2,668	
REGGIO EMILIA			5900 3,350										
TREVISO	4849 2,753	4849 2,753		4849 2,753	4849 2,753		4849 2,753	4849 2,753	4849 2,753	4850 2,753	4850 2,753		
VERONA											5300 3,009		
VINI ROSSI R2 ITALIA	4050 2,299	4050 2,299	4050 2,299		4050 2,299	4050 2,299	4050 2,299	4050 2,299	4050 2,299		5106 2,898	4300 2,441	
BARLETTA	4050 2,299				4050 2,299	4050 2,299	4050 2,299	4050 2,299	4050 2,299				
BARI	4050 2,299	4050 2,299	4050 2,299		4050 2,299	4050 2,299	4050 2,299	4050 2,299	4050 2,299		4300 2,441	4300 2,441	
CAGLIARI											5500 3,690		
LECCE													
TARANTO													

S U K K E R

Z U C K E R

S U G A R

S U C R E

Z U C C H E R O

S U I K E R

ECU/100 KG	J	F	M	A	M	J	J	A	S	O	N	D
AFGIFTER - SUKKER SUGAR LEVIES PRELEVEMENTS SUCRE HEFFINGEN-SUIKER ΕΙΣΦΟΡΕΣ ΓΙΑ ΤΗ ΖΑΧΑΡΗ	ABSCHÖPFUNGEN-ZUCKER EXACCION-AZUGAR PRELIEVI-ZUCCHERO DIR.NIVELADORES-ACUCAR 1992											
C.E.												
1701 11 10	40,01	40,66	39,66	37,87	37,87	37,12						
1701 11 90	40,01	40,66	39,66	37,87	37,87	37,12						
1701 12 10	40,01	40,66	39,66	37,87	37,87	37,12						
1701 12 90	40,01	40,66	39,66	37,87	37,87	37,12						
1701 91 00	45,79	45,54	44,73	44,36	44,31	43,87						
1701 99 10	45,79	45,54	44,73	44,36	44,31	43,87						
1701 99 90	45,79	45,54	44,73	44,36	44,31	43,87						
AFGIFTER - SIRUP-SUKKER SYRUPS - SUGAR LEVIES PRELEVEMENTS SIROPS - SUCRE HEFFINGEN-SIROOP - SUIKER ΕΙΣΦΟΡΕΣ ΓΙΑ ΣΙΡΟΠΙΑ-ΖΑΧΑΡΗ	ABSCHÖPFUNGEN-SIRUPE - ZUCKER EXACCION-JARABES - AZUCAR PRELIEVI-SCIROPPI - ZUCCHERO DIR.NIVELADORES-XAROPES - ACUCAR 1992											
C.E.												
1702 20 10	0,4600	0,4600	0,4499	0,4500	0,4400	0,4400						
1702 20 90	0,4600	0,4600	0,4499	0,4500	0,4400	0,4400						
1702 30 10	55,74	55,69	55,37	54,54	54,09	53,94						
1702 40 10	55,74	55,69	55,37	54,54	54,09	53,94						
1702 60 10	55,74	55,69	55,37	54,54	54,09	53,94						
1702 60 90	0,4600	0,4600	0,4499	0,4500	0,4400	0,4400						
1702 90 30	55,74	55,69	55,37	54,54	54,09	53,94						
1702 90 60	0,4600	0,4600	0,4499	0,4500	0,4400	0,4400						
1702 90 71	0,4600	0,4600	0,4499	0,4500	0,4400	0,4400						
1702 90 90	0,4600	0,4600	0,4499	0,4500	0,4400	0,4400						
2106 90 30	55,74	55,69	55,37	54,54	54,09	53,94						
2106 90 59	0,4600	0,4600	0,4499	0,4500	0,4400	0,4400						

SUCCTTPPPI00H

BCU/100 KG	22/03 1992	29/03 1992	05/04 1992	12/04 1992	19/04 1992	26/04 1992	03/05 1992	10/05 1992	17/05 1992	24/05 1992	31/05 1992	07/06 1992
AFGIFTER - SUKKER SUGAR LEVIES PRELEVEMENTS SUCRE HEFFINGEN-SUIKER ΕΙΣΦΟΡΕΣ ΓΙΑ ΤΗ ΖΑΧΑΡΗ	ABSCHÖPFUNGEN-ZUCKER EXACCION-AZUGAR PRELIEVI-ZUCCHERO DIR.NIVELADORES-ACUCAR											
C.E.												
1701 11 10	39,56	39,33	38,12	37,77	37,65	37,00	37,50	37,78	38,16	38,23	37,67	37,16
1701 11 90	39,56	39,33	38,12	37,77	37,65	37,00	37,50	37,78	38,16	38,23	37,67	37,16
1701 12 10	39,56	39,33	38,12	37,77	37,65	37,00	37,50	37,78	38,16	38,23	37,67	37,16
1701 12 90	39,56	39,33	38,12	37,77	37,65	37,00	37,50	37,78	38,16	38,23	37,67	37,16
1701 91 00	44,41	44,60	44,41	44,39	44,30	44,21	44,28	44,18	44,55	44,27	43,67	43,53
1701 99 10	44,41	44,60	44,41	44,39	44,30	44,21	44,28	44,18	44,55	44,27	43,67	43,53
1701 99 90	44,41	44,60	44,41	44,39	44,30	44,21	44,28	44,18	44,55	44,27	43,67	43,53
AFGIFTER - SIRUP-SUKKER SYRUPS - SUGAR LEVIES PRELEVEMENTS SIROPS - SUCRE HEFFINGEN-SIROOP - SUIKER ΕΙΣΦΟΡΕΣ ΓΙΑ ΣΙΡΟΠΙΑ-ΖΑΧΑΡΗ	ABSCHÖPFUNGEN-SIRUPE - ZUCKER EXACCION-JARABES - AZUCAR PRELIEVI-SCIROPPI -ZUCCHERO DIR.NIVELADORES-XAROPEΣ - ACUCAR											
C.E.												
1702 20 10	0,4482	0,4485	0,4487	0,4487	0,4475	0,4413	0,4442	0,4442	0,4442	0,4442	0,4407	0,4346
1702 20 90	0,4482	0,4485	0,4487	0,4487	0,4475	0,4413	0,4442	0,4442	0,4442	0,4442	0,4412	0,4346
1702 30 10	55,37	54,90	54,54	54,54	54,54	54,41	54,09	54,09	54,09	54,09	53,96	53,94
1702 40 10	55,37	54,90	54,54	54,54	54,54	54,41	54,09	54,09	54,09	54,09	53,96	53,94
1702 60 10	55,37	54,90	54,54	54,54	54,54	54,41	54,09	54,09	54,09	54,09	53,96	53,94
1702 60 90	0,4482	0,4485	0,4487	0,4487	0,4475	0,4413	0,4442	0,4442	0,4442	0,4442	0,4412	0,4346
1702 90 30	55,37	54,90	54,54	54,54	54,54	54,41	54,09	54,09	54,09	54,09	53,96	53,94
1702 90 60	0,4482	0,4485	0,4487	0,4487	0,4475	0,4413	0,4442	0,4442	0,4442	0,4442	0,4412	0,4346
1702 90 71	0,4482	0,4485	0,4487	0,4487	0,4475	0,4413	0,4442	0,4442	0,4442	0,4442	0,4412	0,4346
1702 90 90	0,4482	0,4485	0,4487	0,4487	0,4475	0,4413	0,4442	0,4442	0,4442	0,4442	0,4412	0,4346
2106 90 30	55,37	54,90	54,54	54,54	54,54	54,41	54,09	54,09	54,09	54,09	53,96	53,94
2106 90 59	0,4482	0,4485	0,4487	0,4487	0,4475	0,4413	0,4442	0,4442	0,4442	0,4442	0,4412	0,4346

BCU/100 KG	14/06 1992	21/06 1992	28/06 1992									
------------	---------------	---------------	---------------	--	--	--	--	--	--	--	--	--

AFGIFTER - SUKKER
SUGAR LEVIES
PRELEVEMENTS SUCRE
HEFFINGEN-SUIKER
ΕΙΣΦΟΡΕΣ ΓΙΑ ΤΗ ΖΑΧΑΦΗ

ABSCHÖPFUNGEN-ZUCKER
EXACCION-AZUGAR
PRELIEVI-ZUCCHERO
DIR.NIVELADORES-ACUCAR

C.E.												
1701 11 10	37,11	36,89	37,25									
1701 11 90	37,11	36,89	37,25									
1701 12 10	37,11	36,89	37,25									
1701 12 90	37,11	36,89	37,25									
1701 91 00	43,98	44,04	44,73									
1701 99 10	43,98	44,04	44,73									
1701 99 90	43,98	44,04	44,73									

AFGIFTER - SIRUP-SUKKER
SYRUPS - SUGAR LEVIES
PRELEVEMENTS SIROPS - SUCRE
HEFFINGEN-SIROOP - SUIKER
ΕΙΣΦΟΡΕΣ ΓΙΑ ΣΙΡΟΠΙΑ-ΖΑΧΑΦΗ

ABSCHÖPFUNGEN-SIRUPE - ZUCKER
EXACCION-JARABES - AZUCAR
PRELIEVI-SCIROPPI - ZUCCHERO
DIR.NIVELADORES-XAROPES - ACUCAR

C.E.												
1702 20 10	0,4398	0,4398	0,4458									
1702 20 90	0,4398	0,4398	0,4458									
1702 30 10	53,94	53,94	54,25									
1702 40 10	53,94	53,94	54,25									
1702 60 10	53,94	53,94	54,25									
1702 60 90	0,4398	0,4398	0,4458									
1702 90 30	53,94	53,94	54,25									
1702 90 60	0,4398	0,4398	0,4458									
1702 90 71	0,4398	0,4398	0,4458									
1702 90 90	0,4398	0,4398	0,4458									
2108 90 30	53,94	53,94	54,25									
2108 90 59	0,4398	0,4398	0,4458									

SVINEKØD
SCHWEINEFLEISCH
PORK
VIANDE PORCINE
CARNI SUINE
VARKENSVLEES

MN /100 KG PAB ECU/100 KG PAB	J	F	M	A	M	J	J	A	S	O	N	D	1992
SVIN KL 1 PORCS CL 1	SCHWEINE KL 1 SUINI CL 1	PIGS CL 1 VARKENS KL 1	CERDO CL. 1 PORCO CL 1	ΧΟΙΡΟΕΙΔΗ ΚΑ 1									
BELGIQUE/BELGIE	7854,0 161,751	8046,2 165,708	7866,0 161,998	7693,1 158,436	7759,1 159,795	7729,0 159,176							
DANMARK	1195,00 133,075	1224,62 136,374	1249,68 139,164	1275,00 141,984	1275,00 141,984	1264,77 140,845							
DEUTSCHLAND	355,98 151,213	365,11 155,091	362,16 153,838	355,44 150,982	358,73 152,379	364,00 154,618							
ELLAS	45533,8 170,178	46726,2 173,669	46123,6 170,994	46108,7 170,939	44491,9 164,945	44891,8 165,994							
ESPANA	23784 159,267	24636 166,803	24247 164,297	22818 154,612	24089 163,224	25148 171,030							
FRANCE	1206,54 152,811	1245,63 157,762	1246,63 157,889	1181,85 149,684	1210,57 153,322	1236,84 156,648							
IRELAND	109,17 124,240	122,27 139,145	125,72 143,070	127,71 145,336	128,82 146,592	124,25 141,398							
ITALIA	344605 195,637	330994 187,910	323354 183,572	335186 190,290	311499 176,843	300598 170,653							
LUXEMBOURG	7938,0 163,480	8260,9 170,131	8769,1 180,597	8486,2 174,771	8240,1 169,701	8380,6 172,595							
NEDERLAND	371,40 140,015	374,22 141,079	356,50 134,399	362,95 136,829	380,88 143,588	386,55 145,726							
UNITED KINGDOM	105,80 129,650	116,77 143,242	117,76 144,328	123,18 151,120	121,41 150,746	116,82 145,036							
C. E.	152,874	157,140	154,925	152,893	154,987	156,800							

MN /100 KG PAB ECU/100 KG PAB	30/03 1992	06/04 1992	13/04 1992	20/04 1992	27/04 1992	04/05 1992	11/05 1992	18/05 1992	25/05 1992	01/06 1992	08/06 1992	15/06 1992	22/06 1992
SVIN KL 1 PORCS CL 1	SCHWEINE KL 1 SUINI CL 1	PIGS CL 1 VARKENS KL 1	CERDO CL. 1 PORCO CL 1	XOIPOETIAH KA 1									
BELGIQUE/BELGIE	7744,0 159,485	7743,5 159,474	7696,5 158,506	7650,0 157,549	7610,5 156,735	7660,0 157,755	7740,0 159,402	7850,0 161,668	7850,0 161,668	7850,0 161,668	7660,0 157,755	7650,0 157,549	7750,0 159,608
DANMARK	1275,00 141,984	1275,00 141,984	1275,00 141,984	1275,00 141,984	1275,00 141,984	1275,00 141,984	1275,00 141,984	1275,00 141,984	1275,00 141,984	1288,00 143,432	1288,00 143,432	1263,00 140,648	1230,00 136,973
DEUTSCHLAND	358,66 152,350	355,25 150,902	352,30 149,649	355,30 150,923	357,48 151,849	354,90 150,753	354,61 150,630	362,81 154,113	363,12 154,245	366,03 155,481	362,72 154,075	363,44 154,381	364,44 154,805
ELLAS	46555,6 172,596	46647,0 172,934	46476,6 172,303	45474,3 168,587	45074,6 167,105	44465,3 164,846	44654,4 165,547	44251,1 164,052	44347,1 164,408	44851,9 166,279	44851,9 166,279	44933,3 166,581	44921,6 166,538
ESPANA	22633 153,357	22592 153,083	22716 153,921	23226 157,379	22909 155,227	23071 156,330	24587 166,599	24485 165,907	24718 167,488	25118 170,880	25173 171,256	25147 171,083	25151 171,108
FRANCE	1231,70 155,997	1204,00 152,489	1177,70 149,158	1150,50 145,713	1142,90 144,751	1158,10 146,676	1198,20 151,754	1237,70 156,757	1277,30 161,773	1278,40 161,912	1237,20 156,694	1214,40 153,806	1222,00 154,769
IRELAND	125,06 142,321	126,54 144,001	128,15 145,835	129,01 146,814	130,04 147,979	130,72 148,753	129,43 147,285	127,74 145,366	126,86 144,369	125,84 143,206	125,07 142,326	123,61 140,667	123,25 140,257
ITALIA	344114 195,358	344886 195,797	335957 190,727	327914 186,161	318429 180,777	312343 177,321	310957 176,535	309871 175,918	309857 175,910	307971 174,839	304129 172,658	298371 169,389	294486 167,184
LUXEMBOURG	8920,0 183,704	8525,0 175,569	8405,0 173,098	8302,5 170,987	8340,0 171,759	8210,0 169,082	8220,0 169,288	8242,5 169,751	8245,0 169,802	8345,0 171,862	8470,0 174,436	8362,5 172,222	8360,0 172,171
NEDERLAND	361,88 136,427	365,98 137,972	359,78 135,635	361,88 136,427	366,38 138,123	370,68 139,744	370,58 139,706	392,28 147,887	396,18 149,357	396,18 149,357	380,18 143,326	384,98 145,135	386,58 145,738
UNITED KINGDOM	119,72 146,383	123,11 150,528	124,51 152,240	123,97 152,403	123,93 153,875	122,65 152,286	122,79 152,460	122,61 152,236	116,51 144,662	115,83 143,818	115,72 143,681	118,10 146,637	117,72 146,165
C. E.	153,861	153,535	152,340	152,514	152,194	152,243	154,370	157,010	157,521	158,429	156,490	156,401	156,333

MN /KG PAB ECU/KG PAB	30/03 1992	06/04 1992	13/04 1992	20/04 1992	27/04 1992	04/05 1992	11/05 1992	18/05 1992	25/05 1992	01/06 1992	08/06 1992	15/06 1992	22/06 1992
KAMME LOMBATE	KOTELETTSTRÄNGE KARBONADEN												
	LOINS LOMBOS		CHULETEROS ΩΡΠΑΚΟ-ΩΣΦΥΙΚΗ ΧΩΡΑ				LONGES						
BELGIQUE/BELGIE	125,2 2,578	125,3 2,581	125,3 2,581	124,8 2,570	125,3 2,581	125,3 2,581	126,3 2,601	129,3 2,663	132,7 2,733	132,2 2,723	130,5 2,688	129,2 2,661	127,8 2,632
DANMARK	29,80 3,319	29,80 3,319	29,80 3,319	29,80 3,319	29,80 3,319	29,80 3,319	29,80 3,319	29,80 3,319	29,80 3,319	29,80 3,319	29,80 3,319	29,80 3,319	29,80 3,319
DEUTSCHLAND	7,50 3,186	7,52 3,194	7,59 3,224	7,67 3,258	7,67 3,258	7,63 3,241	7,70 3,271	7,74 3,288	7,74 3,288	7,79 3,309	7,79 3,309	7,74 3,288	7,69 3,267
ELLAS													
FRANCE	21,30 2,698	21,30 2,698	21,05 2,666	20,90 2,647	21,30 2,698	21,30 2,698	22,10 2,799	22,75 2,881	23,70 3,002	23,35 2,957	23,05 2,919	22,30 2,824	22,45 2,843
IRELAND													
ITALIA	5850 3,321	6250 3,548	6250 3,548	6250 3,548	6250 3,548	6250 3,548	6250 3,548	6250 3,548	6250 3,548	6250 3,548	6250 3,548	5600 3,179	
LUXEMBOURG													
NEDERLAND													
UNITED KINGDOM	2,45 3,005	2,50 3,059	2,51 3,073	2,51 3,089	2,53 3,148	2,51 3,120	2,51 3,120	2,51 3,120	2,45 3,052	2,42 3,011	2,43 3,025	2,41 2,997	2,40 2,984
C.E.	3,018	3,067	3,069	3,072	3,092	3,085	3,110	3,137	3,157	3,145	3,135	3,045	3,009

BØV SPALLE	SCHULTER SCHOULDERS		SHOULDERS PAS		PALETILLA ΩΜΟΠΛΑΤΕΣ		EPAULES						
BELGIQUE/BELGIE	78,3 1,613	78,3 1,613	78,2 1,610	78,0 1,606	78,2 1,610	78,2 1,610	78,2 1,610	78,8 1,623	78,8 1,623	78,5 1,617	77,0 1,586	77,0 1,586	77,3 1,592
DANMARK	14,00 1,559	14,00 1,559	14,00 1,559	14,00 1,559	14,00 1,559	14,00 1,559	14,00 1,559	14,00 1,559	14,00 1,559	14,00 1,559	13,50 1,503	13,50 1,503	13,50 1,503
DEUTSCHLAND	4,19 1,780	4,08 1,733	4,12 1,750	4,09 1,737	4,07 1,729	4,05 1,720	4,13 1,754	4,13 1,754	4,13 1,754	4,12 1,750	4,12 1,750	4,12 1,750	4,12 1,750
ELLAS													
FRANCE	9,70 1,229	9,70 1,229	9,50 1,203	9,05 1,146	8,65 1,095	8,35 1,058	8,85 1,121	9,50 1,203	10,00 1,267	9,90 1,254	9,30 1,178	9,20 1,165	9,40 1,191
IRELAND													
ITALIA	2995 1,700	3125 1,774	3125 1,774	2955 1,678	2855 1,621	2805 1,592	2805 1,592	2875 1,632	2975 1,689	2975 1,689	2975 1,689	2755 1,564	
LUXEMBOURG													
NEDERLAND													
UNITED KINGDOM	1,10 1,347	1,12 1,374	1,14 1,401	1,14 1,409	1,19 1,478	1,14 1,423	1,19 1,478	1,19 1,478	1,16 1,450	1,19 1,478	1,12 1,396	1,14 1,423	1,10 1,368
C.E.	1,538	1,547	1,550	1,523	1,516	1,494	1,519	1,542	1,557	1,558	1,517	1,499	1,481

MN /KG PAB ECU/KG PAB	30/03 1992	06/04 1992	13/04 1992	20/04 1992	27/04 1992	04/05 1992	11/05 1992	18/05 1992	25/05 1992	01/06 1992	08/06 1992	15/06 1992	22/06 1992
BRYSTFLÆSK PANCETTE	BÄUCHE BUIKEN	BELLIES PEITOS	PANCETA KOIATAKH XOPA (ΠΑΝΣΕΤΑ)	POITRINES									
BELGIQUE/BELGIE	64,3 1,324	64,3 1,324	64,0 1,318	62,5 1,287	62,5 1,287	60,0 1,236	59,7 1,229	59,7 1,229	60,3 1,242	60,0 1,236	58,3 1,201	58,3 1,201	58,0 1,194
DANMARK	16,80 1,871	17,20 1,915	17,20 1,915	17,20 1,915	17,20 1,915	17,20 1,915	17,20 1,915	17,20 1,915	17,20 1,915	17,20 1,915	17,20 1,915	17,20 1,915	17,20 1,915
DEUTSCHLAND	4,06 1,720	3,98 1,691	3,98 1,691	3,98 1,691	3,97 1,686	3,89 1,652	3,99 1,695	3,98 1,691	4,03 1,712	4,03 1,712	4,03 1,712	4,03 1,712	4,03 1,712
ELLAS													
FRANCE	12,45 1,577	12,45 1,577	12,50 1,583	12,35 1,564	12,05 1,526	11,80 1,494	11,65 1,475	11,50 1,456	11,50 1,456	11,50 1,456	11,50 1,456	11,50 1,456	11,50 1,456
IRELAND													
ITALIA	2875 1,632	2975 1,689	2975 1,689	2725 1,547	2575 1,462	2495 1,416	2495 1,416	2595 1,473	2635 1,496	2635 1,496	2635 1,496	2475 1,405	
LUXEMBOURG													
NEDERLAND													
UNITED KINGDOM	1,38 1,698	1,41 1,725	1,43 1,752	1,43 1,762	1,45 1,807	1,41 1,752	1,45 1,807	1,45 1,807	1,45 1,807	1,45 1,807	1,45 1,807	1,45 1,807	1,50 1,862
C. E.	1,637	1,654	1,658	1,628	1,614	1,578	1,590	1,595	1,605	1,604	1,598	1,583	1,628
SVINESPEK LARDO	SCHWEINESPECK SPEK	PIG FAT TOUCINHO	TOCINO	LARD									
BELGIQUE/BELGIE	24,5 0,506	24,5 0,505	24,5 0,505	23,5 0,484	23,5 0,484	23,0 0,474	21,8 0,449	21,8 0,449	21,8 0,449	21,8 0,449	20,7 0,426	20,7 0,426	20,3 0,418
DANMARK	7,00 0,780	7,00 0,780	7,00 0,780	7,00 0,780	7,00 0,780	7,00 0,780	7,00 0,780	7,00 0,780	7,00 0,780	7,00 0,780	6,00 0,668	6,00 0,668	6,00 0,668
DEUTSCHLAND	1,70 0,722	1,59 0,675	1,47 0,624	1,44 0,612	1,43 0,607	1,42 0,603	1,42 0,603	1,42 0,603	1,34 0,569	1,29 0,548	1,29 0,548	1,29 0,548	1,24 0,527
ELLAS													
FRANCE	4,20 0,532	4,20 0,532	4,40 0,557	4,00 0,507	3,85 0,488	3,70 0,469	3,70 0,469	3,75 0,475	3,95 0,500	4,10 0,519	4,20 0,532	4,20 0,532	3,30 0,418
IRELAND													
ITALIA	2600 1,476	2600 1,476	2600 1,476	2600 1,476	2600 1,476	2600 1,476	2600 1,476	2600 1,476	2600 1,476	2600 1,476	2600 1,476	2600 1,476	2600 1,476
LUXEMBOURG													
NEDERLAND	1,45 0,547	1,45 0,547	1,40 0,528	1,40 0,528	1,40 0,528	1,35 0,509	1,30 0,490	1,30 0,490	1,30 0,490	1,30 0,490	1,20 0,452	1,20 0,452	1,15 0,434
UNITED KINGDOM													
C. E.	0,760	0,753	0,745	0,731	0,727	0,719	0,711	0,712	0,711	0,710	0,684	0,684	0,493

MN /KG PAB ECU/KG PAB	30/03 1992	06/04 1992	13/04 1992	20/04 1992	27/04 1992	04/05 1992	11/05 1992	18/05 1992	25/05 1992	01/06 1992	08/06 1992	15/06 1992	22/06 1992
SKINKER PROSCIUTTI	SCHINKEN HAMMEN	HAMS PERNAS	JAMON ΧΟΙΡΟΜΕΡΙ (ΖΑΜΠΟΝ)	JAMBONS									
BELGIQUE/BELGIE	104,8 2,158	104,8 2,158	104,8 2,158	104,8 2,158	104,8 2,158	107,2 2,208	106,2 2,187	108,0 2,224	109,7 2,259	109,7 2,259	108,2 2,228	109,0 2,245	109,3 2,251
DANMARK	25,40 2,829	25,40 2,829	25,40 2,829	24,30 2,706	24,30 2,706	25,10 2,795	25,10 2,795	25,10 2,795	26,10 2,906	24,20 2,695	24,00 2,673	24,00 2,673	24,00 2,673
DEUTSCHLAND	5,42 2,302	5,47 2,324	5,47 2,324	5,47 2,324	5,46 2,319	5,41 2,298	5,47 2,324	5,43 2,307	5,40 2,294	5,40 2,294	5,40 2,294	5,40 2,294	5,40 2,294
ELLAS													
FRANCE	18,20 2,305	18,20 2,305	17,90 2,267	17,95 2,273	17,80 2,254	17,60 2,229	17,60 2,229	18,00 2,280	18,15 2,299	18,20 2,305	17,95 2,273	17,65 2,235	17,80 2,254
IRELAND													
ITALIA	8800 4,996	8850 5,024	8750 4,968	8650 4,911	8500 4,826	8450 4,797	8550 4,854	8650 4,911	8750 4,968	8850 5,024	8850 5,024	8800 4,996	
LUXEMBOURG													
NEDERLAND													
UNITED KINGDOM	1,89 2,318	1,91 2,345	1,96 2,399	1,96 2,412	1,96 2,436	1,91 2,381	1,96 2,436	1,96 2,436	1,87 2,327	1,87 2,327	1,91 2,381	1,91 2,381	1,90 2,359
C.E.	2,818	2,831	2,824	2,797	2,783	2,785	2,804	2,826	2,842	2,817	2,812	2,804	2,366
HELE KROPPE - SVIN CARCASSE SUINE	TIERKÖRPER - SCHWEINE KARKASSEN - VARKENS	PIG CARCASSES CARCACAS-SUINO	CANALES-PORCINO ΣΦΑΓΙΟ ΧΟΙΡΟΥ	CARCASSES-PORCS									
BELGIQUE/BELGIE	79,5 1,637	79,5 1,637	79,5 1,637	78,5 1,617	78,5 1,617	78,3 1,613	78,3 1,613	79,5 1,637	83,0 1,709	81,0 1,668	78,5 1,617	78,0 1,606	78,0 1,606
DANMARK	18,00 2,004	18,00 2,004	18,00 2,004	18,00 2,004	18,00 2,004	18,00 2,004	18,00 2,004	18,00 2,004	18,20 2,027	18,20 2,027	17,60 1,960	17,60 1,960	17,60 1,960
NEDERLAND													
UNITED KINGDOM	1,54 1,887	1,63 1,994	1,65 2,021	1,63 2,005	1,58 1,970	1,63 2,025	1,58 1,970	1,58 1,970	1,54 1,916	1,52 1,889	1,52 1,889	1,54 1,916	1,52 1,889
C.E.	1,843	1,878	1,887	1,875	1,864	1,881	1,862	1,870	1,884	1,861	1,822	1,827	1,818

MN /KG PAB ECU/KG PAB	J	F	M	A	M	J	J	A	S	O	N	D	1992
KAMME LOMBATE	KOTELETTSTRÄNGE KARBONADEN	LOINS LOMBOS	CHULETEROS ΟΣΠΑΚΟ-ΟΙΦΥΙΚΗ ΧΩΡΑ	LONGES									
BELGIQUE/BELGIE	123,5 2,544	125,2 2,579	125,8 2,591	125,2 2,578	128,1 2,638	129,7 2,672							
DANMARK	29,80 3,319	29,80 3,319	29,80 3,319	29,80 3,319	29,80 3,319	29,80 3,319							
DEUTSCHLAND				7,59 3,223	7,70 3,271								
ELLAS													
FRANCE	20,48 2,593	21,13 2,677	21,53 2,726	21,15 2,679	22,35 2,831								
IRELAND													
ITALIA	6656 3,779	5816 3,301	5721 3,248	6183 3,510	6250 3,548								
LUXEMBOURG													
NEDERLAND													
UNITED KINGDOM	2,26 2,780	2,44 3,000	2,44 2,994	2,50 3,072	2,50 3,107	2,41 3,003							
C. E.	3,003	2,975	2,976	3,064	3,119	2,998							
ΒΟΥ SPALLE	SCHULTER SCHOUDERS	SHOULDERS PAS	PALETILLA ΩΜΟΠΛΑΤΕΣ	EPAULES									
BELGIQUE/BELGIE	79,8 1,643	81,2 1,673	79,4 1,635	78,2 1,610	78,5 1,616	77,3 1,593							
DANMARK	12,71 1,415	13,76 1,532	13,95 1,553	14,00 1,559	14,00 1,559	13,62 1,516							
DEUTSCHLAND				4,11 1,745	4,11 1,744								
ELLAS													
FRANCE	9,64 1,221	10,71 1,357	10,17 1,289	9,36 1,186	9,12 1,156								
IRELAND													
ITALIA	3310 1,879	3083 1,750	2679 1,521	3028 1,719	2864 1,626								
LUXEMBOURG													
NEDERLAND													
UNITED KINGDOM	1,04 1,276	1,11 1,372	1,12 1,363	1,13 1,398	1,17 1,459	1,13 1,413							
C. E.	1,487	1,537	1,476	1,536	1,527	1,507							

MN /KG PAB ECU/KG PAB	J	F	M	A	M	J	J	A	S	O	N	D	1992
BRYSTFLÆSK PANCETTE	BÄUCHE BUIKEN	BELLIES PEITOS	PANCETA KOIΛIAKH XOPA (PANZETA)	POITRINES									
BELGIQUE/BELGIE	68,4 1,408	70,1 1,445	67,3 1,386	63,6 1,309	60,2 1,239	58,6 1,207							
DANMARK	16,10 1,793	16,75 1,866	16,80 1,871	17,13 1,908	17,20 1,915	17,20 1,915							
DEUTSCHLAND				3,99 1,695	3,97 1,687								
ELLAS													
FRANCE	13,14 1,664	13,59 1,722	12,57 1,592	12,39 1,569	11,65 1,476								
IRELAND													
ITALIA	3169 1,799	3389 1,924	3070 1,743	2847 1,616	2557 1,451								
LUXEMBOURG													
NEDERLAND													
UNITED KINGDOM	1,23 1,513	1,35 1,663	1,35 1,665	1,42 1,746	1,44 1,795	1,46 1,823							
C. E.	1,635	1,724	1,651	1,641	1,594	1,648							
SVINESPÆK LARDO	SCHWEINESPECK SPEK	PIG FAT TOUCINHO	TOCINO MAPAI	LARD									
BELGIQUE/BELGIE	29,4 0,604	29,1 0,599	28,0 0,578	24,1 0,497	22,2 0,458	20,8 0,428							
DANMARK	7,07 0,787	7,03 0,784	7,00 0,780	7,00 0,780	7,00 0,780	6,23 0,694							
DEUTSCHLAND				1,52 0,647	1,40 0,596								
ELLAS													
FRANCE	4,87 0,617	4,63 0,586	4,73 0,599	4,15 0,526	3,78 0,479								
IRELAND													
ITALIA	2600 1,476	2600 1,476	2589 1,470	2600 1,476	2600 1,476								
LUXEMBOURG													
NEDERLAND	1,45 0,547	1,57 0,592	1,50 0,565	1,42 0,536	1,32 0,498								
UNITED KINGDOM													
C. E.	0,806	0,807	0,798	0,744	0,715	0,561							

MN /KG PAB ECU/KG PAB	J	F	M	A	M	J	J	A	S	O	N	D	1992
SKINKER PROSCIUTTI	SCHINKEN HAMMEN	HAMS PERNAS	JAMON ΧΟΙΡΟΜΕΡΙ (ΖΑΜΠΟΝ)	JAMBONS									
BELGIQUE/BELGIE	110,5 2,277	110,6 2,277	107,5 2,213	104,8 2,158	107,5 2,214	109,1 2,246							
DANMARK	22,00 2,450	23,83 2,654	25,04 2,789	25,00 2,784	25,25 2,811	24,05 2,678							
DEUTSCHLAND				5,46 2,320	5,43 2,307								
ELLAS													
FRANCE	17,04 2,158	18,08 2,290	18,00 2,279	18,02 2,282	17,83 2,259								
IRELAND													
ITALIA	8773 4,981	8726 4,954	8697 4,938	8725 4,953	8590 4,877								
LUXEMBOURG													
NEDERLAND													
UNITED KINGDOM	1,87 2,294	1,84 2,266	1,86 2,284	1,94 2,381	1,93 2,399	1,90 2,362							
C.E.	2,832	2,888	2,901	2,813	2,811	2,429							
HELE KROPPE - SVIN CARCASSE SUINE	TIERKÖRPER - SCHWEINE KARKASSEN - VARKENS	PIG CARCASES CARCACAS-SUINO	CANALES-PORCINO ΣΦΑΓΙΟ ΧΟΙΡΟΥ	CARCASSES-PORCS									
BELGIQUE/BELGIE	80,4 1,656	81,5 1,679	81,1 1,671	79,1 1,630	79,7 1,640	78,8 1,623							
DANMARK	16,80 1,871	17,69 1,970	17,81 1,983	18,00 2,004	18,05 2,009	17,74 1,976							
NEDERLAND	4,55 1,715												
UNITED KINGDOM	1,42 1,743	1,51 1,860	1,47 1,810	1,61 1,982	1,58 1,970	1,52 1,895							
C.E.	1,746	1,836	1,821	1,872	1,873	1,831							

MN /PIECE ECU/PIECE	J	F	M	A	M	J	J	A	S	O	N	D	1992
SMAGRISE SUINETTI	FERKEL BIGGEN	PIGLETS XCIPIAIA	LECHONES	PORCELETS									
BELGIQUE/BELGIE	2333,9 48,065	2470,7 50,883	2491,9 51,321	2438,3 50,217	2427,4 49,992	2205,0 45,411							
DANMARK	389,74 43,402	414,14 46,119	430,55 47,946	441,87 49,206	441,45 49,160	424,97 47,324							
DEUTSCHLAND	105,79 44,937	116,31 49,406	120,19 51,055	122,05 51,844	121,65 51,672	116,93 49,670							
ELLAS													
ESPANA	6826 45,713	7626 51,636	7690 52,109	7193 48,743	6484 43,937	6009 40,872							
FRANCE													
IRELAND	20,55 23,390	25,97 29,559	24,38 27,744	24,68 28,090	24,90 28,342	25,08 28,547							
ITALIA	92085 52,278	98231 55,767	104154 59,135	110733 62,865	107611 61,092	105397 59,835							
LUXEMBOURG	2261,3 46,571	2482,8 51,131	2667,7 54,941	2606,7 53,683	2622,6 54,011	2600,0 53,546							
NEDERLAND	126,60 47,728	129,22 48,716	140,51 52,972	135,77 51,186	135,75 51,177	122,07 46,021							
PORTUGAL	7283 35,692	9096 44,884	9400 46,381	9400 46,381	9445 47,703	9250 47,289							
UNITED KINGDOM	26,31 32,251	30,54 37,471	29,13 35,709	27,84 34,164	27,64 34,326	28,53 35,430							
C.E.	44,618	49,001	50,393	50,245	49,243	46,839							

MN /PIECE ECU/PIECE	30/03 1992	06/04 1992	13/04 1992	20/04 1992	27/04 1992	04/05 1992	11/05 1992	18/05 1992	25/05 1992	01/06 1992	08/06 1992	15/06 1992	22/06 1992
SMAGRISE SUINETTI	FERKEL BIGGEN	PIGLETS XOIPIDIA	LECHONES	PORCELETS									
BELGIQUE/BELGIE	2450,0 50,457	2450,0 50,457	2450,0 50,457	2400,0 49,427	2450,0 50,457	2450,0 50,457	2400,0 49,427	2400,0 49,427	2450,0 50,457	2350,0 48,397	2200,0 45,308	2150,0 44,278	2150,0 44,278
DANMARK	442,00 49,221	442,00 49,221	442,00 49,221	442,00 49,221	441,00 49,110	441,00 49,110	440,00 48,998	440,00 48,998	445,00 49,555	445,00 49,555	430,00 47,885	417,00 46,437	415,00 46,214
DEUTSCHLAND	121,50 51,610	121,50 51,610	121,50 51,610	123,00 52,247	123,00 52,247	123,00 52,247	122,00 51,823	121,00 51,398	120,00 50,973	120,00 50,973	116,00 49,274	116,00 49,274	116,00 49,274
ELLAS													
ESPAÑA	7296 49,436	7296 49,436	7200 48,785	7186 48,691	6890 46,685	6583 44,605	6427 43,548	6389 43,290	6365 43,128	6067 41,274	5951 40,485	5965 40,580	6037 41,070
FRANCE													
IRELAND	25,75 29,302	25,60 29,132	23,60 26,856	24,20 27,538	24,50 27,680	24,90 28,335	24,90 28,335	25,00 28,449	25,00 28,449	25,30 28,790	25,30 28,790	24,90 28,335	24,90 28,335
ITALIA	109586 62,214	111043 63,041	111129 63,089	110671 62,829	111043 63,041	107986 61,305	107000 60,745	106986 60,737	107000 60,745	107286 60,908	106857 60,664	105700 60,007	103000 58,475
LUXEMBOURG	2500,0 51,487	2600,0 53,546	2600,0 53,546	2700,0 55,605	2600,0 53,546	2600,0 53,546	2600,0 53,546	2700,0 55,605	2600,0 53,546	2600,0 53,546	2600,0 53,546	2600,0 53,546	2600,0 53,546
NEDERLAND	141,50 53,345	137,50 51,837	133,00 50,140	132,75 50,046	135,75 51,177	135,50 51,083	135,00 50,894	136,50 51,460	136,00 51,271	133,00 50,140	125,75 47,407	121,00 45,616	112,00 42,223
PORTUGAL	9400 46,381	9400 46,381	9400 46,381	9400 46,381	9400 46,381	9400 47,200	9400 47,200	9600 48,903	9400 48,075	9000 46,007	9100 46,518	9400 48,052	9400 48,052
UNITED KINGDOM	28,11 34,370	26,87 32,854	29,40 35,948	26,14 32,135	29,50 36,628	28,08 34,865	27,36 33,971	25,17 31,252	29,18 36,231	28,42 35,287	29,38 36,479	28,26 35,088	28,19 35,002
C. E.	50,559	50,317	50,188	50,011	50,239	49,611	49,069	48,800	49,067	48,365	47,009	46,454	45,907

ECU/100 KG	01/01 1991	01/04 1991	01/07 1991	01/10 1991	01/01 1992	01/04 1992						
AFGIFTER - SVINEKØD PIGMEAT LEVIES PRELEVEMENTS VIANDE PORCINE HEFFINGEN-VARKENSVLĒES ΕΙΣΦΟΡΕΣ ΓΙΑ ΤΟ ΧΟΙΠΕΙΟ ΚΡΕΑΣ	ABSCHÖPFUNGEN-SCHWEINEFLEISCH EXACCION-CARNE DE PORCINO PRELIEVI-CARNI SUINE DIR.NIVELADORES-CARNE DE SUINO											
C. E.												
0103 91 10	52,26	54,84	51,95	49,97	49,97	51,76						
0103 92 11	44,45	46,64	44,18	42,49	42,49	44,02						
0103 92 19	52,26	54,84	51,95	49,97	49,97	51,76						
0203 11 10	67,96	71,31	67,56	64,98	64,98	67,31						
0203 12 11	98,54	103,40	97,96	94,21	94,21	97,60						
0203 12 19	76,12	79,87	75,67	72,77	72,77	75,39						
0203 19 11	76,12	79,87	75,67	72,77	72,77	75,39						
0203 19 13	110,10	115,52	109,44	105,26	105,26	109,05						
0203 19 15	59,13	62,04	58,78	56,53	56,53	58,56						
0203 19 55	110,10	115,52	109,44	105,26	105,26	109,05						
0203 19 59	110,10	115,52	109,44	105,26	105,26	109,05						
0203 21 10	67,96	71,31	67,56	64,98	64,98	67,31						
0203 22 11	98,54	103,40	97,96	94,21	94,21	97,60						
0203 22 19	76,12	79,87	75,67	72,77	72,77	75,39						
0203 29 11	76,12	79,87	75,67	72,77	72,77	75,39						
0203 29 13	110,10	115,52	109,44	105,26	105,26	109,05						
0203 29 15	59,13	62,04	58,78	56,53	56,53	58,56						
0203 29 55	110,10	115,52	109,44	105,26	105,26	109,05						
0203 29 59	110,10	115,52	109,44	105,26	105,26	109,05						
0206 30 21	82,23	86,29	81,75	78,62	78,62	81,45						
0206 30 31	59,80	62,75	59,45	57,18	57,18	59,24						
0206 41 91	82,23	86,29	81,75	78,62	78,62	81,45						
0206 49 91	59,80	62,75	59,45	57,18	57,18	59,24						
0209 00 11	27,18	28,52	27,02	25,99	25,99	26,93						
0209 00 19	29,90	31,38	29,73	28,59	28,59	29,62						
0209 00 30	16,31	17,11	16,21	15,59	15,59	16,16						
0210 11 11	98,54	103,40	97,96	94,21	94,21	97,60						
0210 11 19	76,12	79,87	75,67	72,77	72,77	75,39						
0210 11 31	191,65	201,09	190,52	183,23	183,23	189,82						
0210 11 39	150,87	158,31	149,98	144,24	144,24	149,44						
0210 12 11	59,13	62,04	58,78	56,53	56,53	58,56						
0210 12 19	98,54	103,40	97,96	94,21	94,21	97,60						
0210 19 10	86,99	91,28	86,48	83,17	83,17	86,16						
0210 19 20	95,14	99,83	94,58	90,97	90,97	94,24						

ECU/100 KG	01/01 1991	01/04 1991	01/07 1991	01/10 1991	01/01 1992	01/04 1992						
AFGIFTER - SVINEKØD PIGMEAT LEVIES PRELEVEMENTS VIANDE PORCINE HEFFINGEN-VARKENSVLEES ΕΙΣΦΟΡΕΣ ΓΙΑ ΤΟ ΧΟΙΡΕΙΟ ΚΡΕΑΣ	ABSCHÖPFUNGEN-SCHWEINEFLEISCH EXACCION-CARNE DE PORCINO PRELIEVI-CARNI SUINE DIR.NIVELADORES-CARNE DE SUINO											
C.E.												
0210 19 30	76,12	79,87	75,67	72,77	72,77	75,39						
0210 19 40	110,10	115,52	109,44	105,26	105,26	109,05						
0210 19 51	110,10	115,52	109,44	105,26	105,26	109,05						
0210 19 59	110,10	115,52	109,44	105,26	105,26	109,05						
0210 19 60	150,87	158,31	149,98	144,24	144,24	149,44						
0210 19 70	189,61	198,95	188,49	181,28	181,28	187,80						
0210 19 81	191,65	201,09	190,52	183,23	183,23	189,82						
0210 19 89	191,65	201,09	190,52	183,23	183,23	189,82						
0210 90 31	82,23	86,29	81,75	78,62	78,62	81,45						
0210 90 39	59,80	62,75	59,45	57,18	57,18	59,24						
1501 00 11	21,75	22,82	21,62	20,79	20,79	21,54						
1501 00 19	21,75	22,82	21,62	20,79	20,79	21,54						
1601 00 10	111,84	116,53	110,32	106,70	106,70	109,97						
1601 00 91	193,39	201,26	196,71	190,64	190,64	196,13						
1601 00 99	130,87	136,23	129,99	125,85	125,85	129,59						
1602 10 00	96,91	100,66	103,49	100,59	100,59	103,21						
1602 20 90	134,95	139,31	114,94	111,59	111,59	114,63						
1602 41 10	200,93	209,13	199,66	193,33	193,33	199,06						
1602 42 10	164,47	171,34	163,25	157,95	157,95	162,75						
1602 49 11	210,03	218,24	211,76	205,43	205,43	211,16						
1602 49 13	178,97	185,84	170,82	165,52	165,52	170,31						
1602 49 15	161,14	168,01	156,56	151,26	151,26	156,06						
1602 49 19	109,37	113,89	110,12	106,63	106,63	109,79						
1602 49 30	93,12	96,87	92,29	89,40	89,40	92,02						
1602 49 50	64,33	66,57	66,51	64,78	64,78	66,35						
1602 90 10	109,61	113,97	109,09	105,73	105,73	108,77						
1602 90 51	108,03	112,55	107,49	104,00	104,00	107,16						
1902 20 30	60,99	63,24	57,75	56,02	56,02	57,59						

Æ G

E I E R

E G G S

O E U F S

U O V A

E I E R E N

ECU/100 KG	01/01 1990	01/04 1990	01/07 1990	01/10 1990	01/01 1991	01/04 1991	01/07 1991	01/10 1991	01/01 1992	01/04 1992		
SLUSE PRISER *KG EGGS SLUICE-GATE PRICES PRIX D'ECLUSE OEUFs SLUISPRIJZEN *EIEREN ΤΙΜΕΣ ΑΝΑΧΕΣΕΡΣ-ΑΥΓΑ												
EINSCHLEUSUNGSPREISE *EIER PRECIO DE ESCLUSA *HUEVOS PREZZI LIMITE *UOVA PRECOS-COMPORTA *OVOS												
C. E.												
0407 00 11	53,32	53,00	52,79	52,46	51,32	50,84	51,38	51,93	51,93	51,68		
0407 00 19	11,54	11,43	11,36	11,25	10,86	10,70	10,88	11,07	11,07	10,98		
0407 00 30	88,56	87,56	86,92	85,91	82,41	80,95	82,60	84,29	84,29	83,53		
0408 11 10	428,00	423,65	420,84	416,44	401,23	394,87	402,03	409,42	409,42	406,10		
0408 19 11	193,19	191,30	190,07	188,16	181,53	178,75	181,87	185,10	185,10	183,65		
0408 19 19	205,89	203,86	202,55	200,50	193,42	190,45	193,79	197,23	197,23	195,68		
0408 91 10	359,01	355,39	353,09	349,42	336,77	331,48	337,45	343,59	343,59	340,84		
0408 99 10	94,97	94,04	93,45	92,51	89,26	87,90	89,43	91,01	91,01	90,30		

MN /100 KG ECU/100 KG	J	F	M	A	M	J	J	A	S	O	N	D	1992
BELGIQUE/BELGIE													
BELGIQUE/BELGIE EIEREN A4	4339,1 89,362	4074,7 83,916	3994,1 82,257	3782,3 77,896	3175,1 65,390	2976,6 61,302							
BRUINSCHALIGE A4	4319,5 88,957	3930,8 80,953	3901,6 80,351	3672,2 75,628	3214,4 66,199	2996,9 61,720							
DANMARK													
DANMARK ÆG A4	1047,42 116,641	1048,10 116,717	1004,19 111,827	965,00 107,462	931,13 103,690	995,00 110,803							
DEUTSCHLAND													
DEUTSCHLAND EIER A4	249,03 105,783	235,07 99,851	234,52 99,617	222,63 94,569	186,45 79,200	165,43 70,272							
ΕΛΛΑΣ													
ΕΛΛΑΣ ΑΥΓΑ Α4	38258,0 151,745	38258,0 151,745	39099,5 155,082	39127,5 155,193	39127,5 155,193	38866,6 153,567							
ESPANA													
ESPANA HUEVOS A4	16002 105,513	15278 100,740	15888 104,761	16315 107,581	16277 107,329	15139 99,846							
FRANCE													
FRANCE (AVEC BRETAGNE) OEUFS A4	780,78 98,887	703,94 89,155	719,39 91,112	659,03 83,468	574,28 72,733	552,16 69,932							
IRELAND													
IRELAND EGGS A4	95,63 108,827	86,54 98,478	85,49 97,284	84,28 95,911	84,04 95,636	84,04 95,636							
ITALIA													
ITALIA UOVA A4	201219 114,235	191110 108,496	184727 104,872	171639 97,442	147871 83,948	139120 78,980							
LUXEMBOURG													
LUXEMBOURG OEUFS A4	6299,7 129,739	5600,8 115,346	5228,2 107,673	5361,9 110,426	4762,6 98,084	4173,6 85,954							

MN /100 KG ECU/100 KG	J	F	M	A	M	J	J	A	S	O	N	D	1992
NEDERLAND													
NEDERLAND EIEREN A4	237,15 89,405	221,57 83,531	220,18 83,007	204,34 77,033	167,45 63,127	156,51 59,003							
UNITED KINGDOM													
UNITED KINGDOM COLOURED EGGS A4	78,95 99,258	73,60 92,541	71,28 89,620	71,65 90,081	67,57 84,948	64,71 81,362							
C.E.													
C.E. GEUFS A4	103,065	96,696	96,503	92,692	83,249	78,457							

MN /100 KG ECU/100 KG	30/03 1992	06/04 1992	13/04 1992	20/04 1992	27/04 1992	04/05 1992	11/05 1992	18/05 1992	25/05 1992	01/06 1992	08/06 1992	15/06 1992	22/06 1992
BELGIQUE/BELGIE													
BELGIQUE/BELGIE EIEREN A4	3912,8 80,583	3999,7 82,372	3825,8 78,791	3651,9 75,209	3391,1 69,838	3217,2 66,257	3217,2 66,257	3130,2 64,465	3043,3 62,676	3043,3 62,676	2956,3 60,884	2956,3 60,884	2956,3 60,884
BRUNSCHALIGE A4	3738,9 77,001	3825,8 78,791	3738,9 77,001	3565,0 73,420	3391,1 69,838	3304,1 68,047	3217,2 66,257	3217,2 66,257	3043,3 62,676	3043,3 62,676	3043,3 62,676	2956,3 60,884	2956,3 60,884
DANMARK													
DANMARK ÆG A4	965,00 107,462	965,00 107,462	965,00 107,462	965,00 107,462	965,00 107,462	965,00 107,462	915,00 101,894	915,00 101,894	915,00 101,894	915,00 101,894	915,00 101,894	1065,00 118,598	1065,00 118,598
DEUTSCHLAND													
DEUTSCHLAND EIER A4	235,00 99,822	235,00 99,822	231,00 98,123	206,00 87,504	200,00 84,955	200,00 84,955	196,00 83,256	172,00 73,061	172,00 73,061	163,00 69,238	163,00 69,238	165,00 70,088	170,00 72,212
ΕΛΛΑΣ													
ΕΛΛΑΣ ΑΥΓΑ Α4	39127,5 155,193	39127,5 155,193	39127,5 155,193	39127,5 155,193	39127,5 155,193	39127,5 155,193	39127,5 155,193	39127,5 155,193	39127,5 155,193	39127,5 155,193	39127,5 155,193	39127,5 155,193	38258,0 151,745
ESPANA													
ESPANA HUEVOS A4	16199 106,817	16199 106,817	16373 107,963	16373 107,963	16460 108,537	16518 108,919	16518 108,919	16518 108,919	15475 102,040	15475 102,040	15475 102,040	15475 102,040	14547 95,925
FRANCE													
FRANCE (AVEC BRETAGNE) OEUFS A4	732,64 92,790	732,64 92,790	632,30 80,082	596,13 75,501	595,09 75,369	580,30 73,496	575,96 72,946	567,09 71,823	564,83 71,537	560,83 71,030	541,87 68,629	570,57 72,264	534,57 67,704
IRELAND													
IRELAND EGGS A4	85,49 97,284	84,04 95,636	84,04 95,636	84,04 95,636	84,04 95,636	84,04 95,636	84,04 95,636	84,04 95,636	84,04 95,636	84,04 95,636	84,04 95,636	84,04 95,636	84,04 95,636
ITALIA													
ITALIA UOVA A4	179117 101,687	173900 98,725	168683 95,764	168683 95,764	168683 95,764	153032 86,878	147815 83,917	142598 80,955	139120 78,980	139120 78,980	139120 78,980	139120 78,980	139120 78,980
LUXEMBOURG													
LUXEMBOURG OEUFS A4	5217,0 107,442	5390,9 111,023	5390,9 111,023	5390,9 111,023	5390,9 111,023	4695,3 96,698	4695,3 96,698	4695,3 96,698	4695,3 96,698	4173,6 85,954	4173,6 85,954	4173,6 85,954	4173,6 85,954

MN /100 KG ECU/100 KG	30/03 1992	06/04 1992	13/04 1992	20/04 1992	27/04 1992	04/05 1992	11/05 1992	18/05 1992	25/05 1992	01/06 1992	08/06 1992	15/06 1992	22/06 1992
NEDERLAND													
NEDERLAND EIEREN A4	213,03 80,311	213,03 80,311	217,38 81,951	191,29 72,115	178,25 67,199	173,90 65,559	169,55 63,919	160,86 60,643	160,86 60,643	156,51 59,003	156,51 59,003	156,51 59,003	156,51 59,003
UNITED KINGDOM													
UNITED KINGDOM COLOURED EGGS A4	73,31 92,176	73,31 92,176	73,46 92,358	69,26 87,075	67,66 85,072	67,81 85,254	67,52 84,889	67,52 84,889	67,37 84,708	67,08 84,344	64,91 81,610	63,75 80,153	63,46 79,789
C.E.													
C.E. OEUFS A4	96,634	96,283	93,453	88,679	87,174	85,339	84,207	81,573	80,196	79,252	78,280	79,146	77,576

ECU/100 KG	01/01 1991	01/04 1991	01/07 1991	01/10 1991	01/01 1992	01/04 1992							
AFGIFTER - ÅG EGGS LEVIES PRELEVEMENTS OEUFS HEFFINGEN-EIEREN ΕΙΣΦΟΡΕΣ ΓΙΑ ΤΑ ΑΥΓΑ	ABSCHÖEPFUNGEN-EIER EXACCION-HUEVOS PRELIEVI-UOVA DIR.NIVELADORES-OVOS												
C. E.													
0407 00 11	13,78	14,23	13,62	9,74	13,10	13,33							
0407 00 19	4,25	4,40	4,20	1,56	4,02	4,10							
0407 00 30	36,55	37,91	36,05	21,83	34,50	35,19							
0408 11 10	171,05	177,42	168,71	102,16	161,46	164,69							
0408 19 11	74,56	77,34	73,54	44,53	70,38	71,79							
0408 19 19	79,68	82,64	78,59	47,59	75,21	76,71							
0408 91 10	165,21	171,35	162,95	98,67	155,94	159,06							
0408 99 10	42,40	43,98	41,82	25,32	40,02	40,82							

F J E R K R Æ
G E F L Ü G E L
P O U L T R Y
V O L A I L L E
P O L L A M E
G E V O G E L T E

ECU/100 KG	01/01 1990	01/04 1990	01/07 1990	01/10 1990	01/01 1991	01/04 1991	01/07 1991	01/10 1991	01/01 1992	01/04 1992		
SLUSEPRISER *FJERKRÆ POULTRY SLUICE-GATE PRICES PRIX D'ECLUSE VOLAILLES SLUISPRIJZEN * GEVOGELTE ΤΙΜΕΣ ΑΝΑΣΧΕΣΕΩΣ-ΠΟΥΛΕΡΙΚΑ	GEFLÜGEL EINSCHLEUSUNGSPREISE PRECIO DE ESCLUSA *AVES DE CORRAL PREZZI LIMITE *POLLAME PRECOS-COMPORTA *AVES											
C. E.												
0105 11 00	23,22	23,06	22,97	22,81	22,27	22,04	22,30	22,56	22,56	22,44		
0105 19 10	101,65	101,19	100,90	100,44	98,85	98,18	98,93	99,70	99,70	99,36		
0105 19 90	23,22	23,06	22,97	22,81	22,27	22,04	22,30	22,56	22,56	22,44		
0105 91 00	80,10	79,65	79,34	79,34	77,15	76,52	77,51	78,41	78,41	77,93		
0105 99 10	92,83	91,88	91,27	90,30	86,94	85,55	87,12	88,74	88,74	88,02		
0105 99 20	118,43	117,52	116,93	116,00	112,76	111,41	112,93	114,49	114,49	113,80		
0105 99 30	106,48	105,83	105,41	104,75	102,46	101,51	102,59	103,69	103,69	103,19		
0105 99 50	124,13	123,23	122,65	121,73	118,55	117,22	118,71	120,25	120,25	119,57		
0207 10 11	100,64	100,08	99,67	99,67	96,94	96,14	97,38	98,51	98,51	97,91		
0207 10 15	114,43	113,79	113,34	113,34	110,22	109,32	110,73	112,02	112,02	111,33		
0207 10 19	124,68	123,99	123,49	123,49	120,10	119,11	120,65	122,05	122,05	121,30		
0207 10 31	152,11	151,18	150,59	149,64	146,37	145,01	146,55	148,13	148,13	147,42		
0207 10 39	166,73	165,72	165,06	164,03	160,44	158,95	160,64	162,37	162,37	161,60		
0207 10 51	109,21	108,09	107,37	106,23	102,28	100,64	102,49	104,40	104,40	103,55		
0207 10 55	132,61	131,25	130,38	129,00	124,20	122,21	124,46	126,77	126,77	125,74		
0207 10 59	147,35	145,83	144,86	143,33	138,00	135,79	138,29	140,86	140,86	139,71		
0207 10 71	169,19	167,88	167,04	165,71	161,08	159,16	161,33	163,56	163,56	162,57		
0207 10 79	160,80	159,36	158,44	156,99	151,93	149,83	152,20	154,64	154,64	153,55		
0207 10 90	177,33	176,04	175,21	173,90	169,35	167,46	169,59	171,79	171,79	170,81		
0207 21 10	114,43	113,79	113,34	113,34	110,22	109,32	110,73	112,02	112,02	111,33		
0207 21 90	124,68	123,99	123,49	123,49	120,10	119,11	120,65	122,05	122,05	121,30		
0207 22 10	152,11	151,18	150,59	149,64	146,37	145,01	146,55	148,13	148,13	147,42		
0207 22 90	166,73	165,72	165,06	164,03	160,44	158,95	160,64	162,37	162,37	161,60		
0207 23 11	132,61	131,25	130,38	129,00	124,20	122,21	124,46	126,77	126,77	125,74		
0207 23 19	147,35	145,83	144,86	143,33	138,00	135,79	138,29	140,86	140,86	139,71		
0207 23 51	169,19	167,88	167,04	165,71	161,08	159,16	161,33	163,56	163,56	162,57		
0207 23 59	160,80	159,36	158,44	156,99	151,93	149,83	152,20	154,64	154,64	153,55		
0207 23 90	177,33	176,04	175,21	173,90	169,35	167,46	169,59	171,79	171,79	170,81		
0207 31 00	1691,90	1678,80	1670,40	1657,10	1610,80	1591,60	1613,30	1635,60	1635,60	1625,70		
0207 39 11	297,07	294,76	293,24	291,38	282,64	279,30	283,35	287,41	287,41	285,52		
0207 39 13	137,15	136,39	135,84	135,84	132,11	131,02	132,72	134,26	134,26	133,43		
0207 39 15	95,85	95,11	94,63	93,97	91,27	90,20	91,46	92,74	92,74	92,15		
0207 39 17	66,36	65,84	65,52	65,06	63,18	62,45	63,32	64,20	64,20	63,80		
0207 39 21	188,81	187,75	187,01	187,01	181,86	180,38	182,70	184,83	184,83	183,69		

BCU/100 KG	01/01 1990	01/04 1990	01/07 1990	01/10 1990	01/01 1991	01/04 1991	01/07 1991	01/10 1991	01/01 1992	01/04 1992		
SLUSEPRISER *FJERKRÆ POULTRY SLUICE-GATE PRICES PRIX D'ECLUSE VOLAILLES SLUISPRIJZEN * GEVOGELTE ΤΙΜΕΣ ΑΝΑΧΕΣΕΩΣ-ΠΟΥΛΕΡΙΚΑ	GEFLÜGEL EINSCHLEUSUNGSPREISE PRECIO DE ESCLUSA *AVES DE CORRAL PREZZI LIMITE *POLLAME PRECOS-COMPORTA *AVES											
C. E.												
0207 39 23	177,37	176,37	175,68	175,68	170,84	169,45	171,63	173,63	173,63	172,56		
0207 39 25	294,92	292,64	291,18	289,14	280,82	277,54	281,42	285,34	285,34	283,54		
0207 39 27	66,36	65,84	65,52	65,06	63,18	62,45	63,32	64,20	64,20	63,80		
0207 39 31	319,43	317,48	316,24	314,24	307,38	304,52	307,76	311,07	311,07	309,58		
0207 39 33	183,40	182,29	181,57	180,43	176,48	174,85	176,70	178,61	178,61	177,76		
0207 39 35	95,85	95,11	94,63	93,97	91,27	90,20	91,46	92,74	92,74	92,15		
0207 39 37	66,36	65,84	65,52	65,06	63,18	62,45	63,32	64,20	64,20	63,80		
0207 39 41	243,38	241,89	240,94	239,42	234,19	232,02	234,48	237,01	237,01	235,87		
0207 39 43	114,08	113,39	112,94	112,23	109,78	108,76	109,91	111,10	111,10	110,57		
0207 39 45	205,35	204,09	203,30	202,01	197,60	195,76	197,84	199,98	199,98	199,02		
0207 39 47	294,92	292,64	291,18	289,14	280,82	277,54	281,42	285,34	285,34	283,54		
0207 39 51	66,36	65,84	65,52	65,06	63,18	62,45	63,32	64,20	64,20	63,80		
0207 39 53	337,68	334,66	332,72	329,68	319,05	314,64	319,62	324,74	324,74	322,46		
0207 39 55	297,07	294,76	293,24	291,38	282,64	279,30	283,35	287,41	287,41	285,52		
0207 39 57	162,09	160,41	159,35	157,66	151,80	149,37	152,12	154,95	154,95	153,68		
0207 39 61	176,88	175,30	174,28	172,69	167,12	164,81	167,42	170,10	170,10	168,91		
0207 39 63	195,06	193,64	192,73	191,29	186,29	184,21	186,55	188,97	188,97	187,89		
0207 39 65	95,85	95,11	94,63	93,97	91,27	90,20	91,46	92,74	92,74	92,15		
0207 39 67	66,36	65,84	65,52	65,06	63,18	62,45	63,32	64,20	64,20	63,80		
0207 39 71	241,20	239,04	237,66	235,49	227,90	224,75	228,30	231,96	231,96	230,33		
0207 39 73	188,81	187,75	187,01	187,01	181,86	180,38	182,70	184,83	184,83	183,69		
0207 39 75	233,16	231,07	229,74	227,64	220,30	217,25	220,69	224,23	224,23	222,65		
0207 39 77	177,37	176,37	175,68	175,68	170,84	169,45	171,63	173,63	173,63	172,56		
0207 39 81	205,39	203,43	202,17	200,20	193,30	190,43	193,66	196,99	196,99	195,51		
0207 39 83	294,92	292,64	291,18	289,14	280,82	277,54	281,42	285,34	285,34	283,54		
0207 39 85	66,36	65,84	65,52	65,06	63,18	62,45	63,32	64,20	64,20	63,80		
0207 39 90	169,58	168,27	167,43	166,26	161,47	159,59	161,82	164,07	164,07	163,04		
0207 41 10	297,07	294,76	293,24	291,38	282,64	279,30	283,35	287,41	287,41	285,52		
0207 41 11	137,15	136,39	135,84	135,84	132,11	131,02	132,72	134,26	134,26	133,43		
0207 41 21	95,85	95,11	94,63	93,97	91,27	90,20	91,46	92,74	92,74	92,15		
0207 41 31	66,36	65,84	65,52	65,06	63,18	62,45	63,32	64,20	64,20	63,80		
0207 41 41	188,81	187,75	187,01	187,01	181,86	180,38	182,70	184,83	184,83	183,69		
0207 41 51	177,37	176,37	175,68	175,68	170,84	169,45	171,63	173,63	173,63	172,56		
0207 41 71	294,92	292,64	291,18	289,14	280,82	277,54	281,42	285,34	285,34	283,54		

ECU/100 KG	01/01 1990	01/04 1990	01/07 1990	01/10 1990	01/01 1991	01/04 1991	01/07 1991	01/10 1991	01/01 1992	01/04 1992		
SLUSEPRISER *FJERKRE POULTRY SLUICE-GATE PRICES PRIX D'ECLUSE VOLAILLES SLUISPRIJZEN * GEVOGELTE ΤΙΜΕΣ ΑΝΑΪΧΕΣΕΩΣ-ΠΟΥΛΕΠΙΚΑ	GEFLÜGEL EINSCHLEUSUNGSPREISE PRECIO DE ESCLUSA *AVES DE CORRAL PREZZI LIMITE *POLLAME PRECOS-COMPORTA *AVES											
C.E.												
0207 41 90	66,36	65,84	65,52	65,06	63,18	62,45	63,32	64,20	64,20	63,80		
0207 42 10	319,43	317,48	316,24	314,24	307,38	304,52	307,76	311,07	311,07	309,58		
0207 42 11	183,40	182,29	181,57	180,43	176,48	174,85	176,70	178,61	178,61	177,76		
0207 42 21	95,85	95,11	94,63	93,97	91,27	90,20	91,46	92,74	92,74	92,15		
0207 42 31	66,36	65,84	65,52	65,06	63,18	62,45	63,32	64,20	64,20	63,80		
0207 42 41	243,38	241,89	240,94	239,42	234,19	232,02	234,48	237,01	237,01	235,87		
0207 42 51	114,08	113,39	112,94	112,23	109,78	108,76	109,91	111,10	111,10	110,57		
0207 42 59	205,35	204,09	203,30	202,01	197,60	195,76	197,84	199,98	199,98	199,02		
0207 42 71	294,92	292,64	291,18	289,14	280,82	277,54	281,42	285,34	285,34	283,54		
0207 42 90	66,36	65,84	65,52	65,06	63,18	62,45	63,32	64,20	64,20	63,80		
0207 43 11	337,68	334,66	332,72	329,68	319,05	314,64	319,62	324,74	324,74	322,46		
0207 43 15	297,07	294,76	293,24	291,38	282,64	279,30	283,35	287,41	287,41	285,52		
0207 43 21	162,09	160,41	159,35	157,66	151,80	149,37	152,12	154,95	154,95	153,68		
0207 43 23	176,88	175,30	174,28	172,69	167,12	164,81	167,42	170,10	170,10	168,91		
0207 43 25	195,06	193,64	192,73	191,29	186,29	184,21	186,55	188,97	188,97	187,89		
0207 43 31	95,85	95,11	94,63	93,97	91,27	90,20	91,46	92,74	92,74	92,15		
0207 43 41	66,36	65,84	65,52	65,06	63,18	62,45	63,32	64,20	64,20	63,80		
0207 43 51	241,20	239,04	237,66	235,49	227,90	224,75	228,30	231,96	231,96	230,33		
0207 43 53	188,81	187,75	187,01	187,01	181,86	180,38	182,70	184,83	184,83	183,69		
0207 43 61	233,16	231,07	229,74	227,64	220,30	217,25	220,69	224,23	224,23	222,65		
0207 43 63	177,37	176,37	175,68	175,68	170,84	169,45	171,63	173,63	173,63	172,56		
0207 43 71	205,39	203,43	202,17	200,20	193,30	190,43	193,66	196,99	196,99	195,51		
0207 43 81	294,92	292,64	291,18	289,14	280,82	277,54	281,42	285,34	285,34	283,54		
0207 43 90	66,36	65,84	65,52	65,06	63,18	62,45	63,32	64,20	64,20	63,80		
0207 50 10	1691,90	1678,80	1670,40	1657,10	1610,80	1591,60	1613,30	1635,60	1635,60	1625,70		
0207 50 90	169,58	168,27	167,43	166,26	161,47	159,59	161,82	164,07	164,07	163,04		
0209 00 90	147,46	146,32	145,59	144,57	140,41	138,77	140,71	142,67	142,67	141,77		
0210 90 71	1691,90	1678,80	1670,40	1657,10	1610,80	1591,60	1613,30	1635,60	1635,60	1625,70		
0210 90 79	169,58	168,27	167,43	166,26	161,47	159,59	161,82	164,07	164,07	163,04		
1501 00 90	176,95	175,58	174,71	173,48	168,49	166,52	168,85	171,20	171,20	170,12		
1602 31 11	304,22	302,36	301,18	299,28	292,74	290,02	293,10	296,26	296,26	294,84		
1602 31 19	324,41	321,90	320,30	318,05	308,90	305,29	309,56	313,87	313,87	311,89		
1602 31 30	176,95	175,58	174,71	173,48	168,49	166,52	168,85	171,20	171,20	170,12		
1602 31 90	103,22	102,42	101,91	101,20	98,29	97,14	98,50	99,87	99,87	99,24		

ECU/100 KG	01/01 1990	01/04 1990	01/07 1990	01/10 1990	01/01 1991	01/04 1991	01/07 1991	01/10 1991	01/01 1992	01/04 1992		
SLUSEPRISER *FJERKRÆ POULTRY SLUICE-GATE PRICES PRIX D'ECLUSE VOLAILLES SLUISPRIJZEN * GEVOGELTE ΤΙΜΕΣ ΑΝΑΣΧΕΣΕΩΣ-ΠΟΥΛΕΡΙΚΑ						GEFLÜGEL EINSCHLEUSUNGSPREISE PRECIO DE ESCLUSA *AVES DE CORRAL PREZZI LIMITE *POLLAME PRECOS-COMPORTA *AVES						
C. E.												
1602 39 11	292,58	290,22	288,68	286,62	277,86	274,42	278,50	282,62	282,62	280,72		
1602 39 19	324,41	321,90	320,30	318,05	308,90	305,29	309,56	313,87	313,87	311,89		
1602 39 30	176,95	175,58	174,71	173,48	168,49	166,52	168,85	171,20	171,20	170,12		
1602 39 90	103,22	102,42	101,91	101,20	98,29	97,14	98,50	99,87	99,87	99,24		

MN /100 KG PAB ECU/100 KG PAB	J	F	M	A	M	J	J	A	S	O	N	D	1992
BELGIQUE/BELGIE													
BELGIQUE/BELGIE KUIKENS	5743,6 118,287	6203,0 127,748	6536,2 134,610	5900,1 121,510	6013,1 123,837	5912,1 121,757							
DANMARK													
DANMARK KILLINGER	1197,00 133,298	1199,07 133,528	1207,00 134,412	1207,00 134,412	1207,00 134,412	1212,33 135,006							
FROSNE HØNS 70%	820,00 91,315	820,00 91,315	820,00 91,315	820,00 91,315	820,00 91,315	820,00 91,315							
DEUTSCHLAND													
DEUTSCHLAND HUEHNER	323,00 137,203	323,00 137,203	322,68 137,066	318,00 135,079	318,00 135,079	318,13 135,136							
GEFRORENE HUEHNER 70%	235,06 99,850	234,00 99,398	229,23 97,369	223,00 94,725	221,42 94,054	223,27 94,838							
ΕΛΛΑΣ													
ELLAS ΝΕΚΡΟΙ ΠΕΤΕΙΝΟΙ ΚΑΙ ΚΟΤΕΣ 70%	49000,0 194,351	49000,0 194,351	49000,0 194,351	49000,0 194,351	49000,0 194,351	49000,0 193,593							
ESPANA													
ESPANA POLLOS FRESCOS 83%	13587 89,592	20814 137,247	20103 132,556	16155 106,522	15403 101,565	12575 82,939							
FRANCE													
FRANCE POULETS 83% FRAIS													
POULES 83% FRAICHES	635,16 80,444	574,14 72,716	626,77 79,382	646,67 81,902	527,42 66,799	550,00 69,659							
IRELAND													
IRELAND FRESH CHICKENS 70%	159,00 180,934	159,00 180,934	159,00 180,934	157,33 179,037	156,32 177,887	156,00 177,520							
ITALIA													
ITALIA POLLI FRESCHI 83%	233629 132,635	256034 145,354	247258 140,372	267833 152,053	217097 123,249	180333 102,378							
GALLINE FRESCHE 83%	244113 138,587	222845 126,512	226532 128,606	202250 114,820	161129 91,475	135000 76,641							

MN /100 KG PAB ECU/100 KG PAB	J	F	M	A	M	J	J	A	S	O	N	D	1992
NEDERLAND													
NEDERLAND KUIKENS	327,00	327,00	326,68	322,00	322,00	322,13							
BEVROREN KIPPEN 70%	123,277	123,277	123,155	121,392	121,392	121,442							
UNITED KINGDOM													
UNITED KINGDOM CHICKENS	102,51	102,97	104,72	106,44	107,58	107,50							
FROZEN CHICKENS 70%	128,881	129,455	131,653	133,815	135,256	135,154							

	30/03 1992	06/04 1992	13/04 1992	20/04 1992	27/04 1992	04/05 1992	11/05 1992	18/05 1992	25/05 1992	01/06 1992	08/06 1992	15/06 1992	22/06 1992
BELGIQUE/BELGIE													
BELGIQUE/BELGIE KUIKENS	6400,0 131,805	6329,0 130,343	5829,0 120,046	5471,0 112,673	5400,0 111,211	5829,0 120,046	6186,0 127,398	6257,0 128,860	6043,0 124,453	6043,0 124,453	5971,0 122,970	5829,0 120,046	5829,0 120,046
DANMARK													
DANMARK KILLINGER	1207,00 134,412	1207,00 134,412	1207,00 134,412	1207,00 134,412	1207,00 134,412	1207,00 134,412	1207,00 134,412	1207,00 134,412	1207,00 134,412	1207,00 134,412	1207,00 134,412	1217,00 135,525	1217,00 135,525
FROSNE HØNS 70%	820,00 91,315	820,00 91,315	820,00 91,315	820,00 91,315	820,00 91,315	820,00 91,315	820,00 91,315	820,00 91,315	820,00 91,315	820,00 91,315	820,00 91,315	820,00 91,315	820,00 91,315
DEUTSCHLAND													
DEUTSCHLAND HUEHNER	318,00 135,079	318,00 135,079	318,00 135,079	318,00 135,079	318,00 135,079	318,00 135,079	318,00 135,079	318,00 135,079	318,00 135,079	318,00 135,079	318,00 135,079	318,00 135,079	318,00 135,079
GEFRORENE HUEHNER 70%	223,00 94,725	223,00 94,725	223,00 94,725	223,00 94,725	223,00 94,725	225,00 95,575	220,00 93,451	220,00 93,451	220,00 93,451	225,00 95,575	223,00 94,725	223,00 94,725	223,00 94,725
ΕΛΛΑΣ													
ΕΛΛΑΣ ΝΩΤΟΙ ΠΕΤΕΙΝΟΙ ΚΑΙ ΚΟΤΕΣ 70%	49000,0 194,351	49000,0 194,351	49000,0 194,351	49000,0 194,351	49000,0 194,351	49000,0 194,351	49000,0 194,351	49000,0 194,351	49000,0 194,351	49000,0 194,351	49000,0 194,351	49000,0 194,351	49000,0 194,351
ESPAÑA													
ESPAÑA POLLOS FRESCOS 83%	16679 109,976	16679 109,976	15756 103,890	15987 105,413	15577 102,710	14038 92,562	16603 109,475	16603 109,475	14295 94,257	12603 83,100	13782 90,874	12885 84,960	11090 73,124
FRANCE													
FRANCE POULETS 83% FRAIS													
POULES 83% FRAICHES	640,00 81,057	900,00 113,987	550,00 69,659	550,00 69,659	550,00 69,659	550,00 69,659	550,00 69,659	500,00 63,326	500,00 63,326	550,00 69,659	550,00 69,659	550,00 69,659	550,00 69,659
IRELAND													
IRELAND FRESH CHICKENS 70%	159,00 180,934	157,00 178,658	157,00 178,658	157,00 178,658	157,00 178,658	157,00 178,658	156,00 177,520	156,00 177,520	156,00 177,520	156,00 177,520	156,00 177,520	156,00 177,520	156,00 177,520
ITALIA													
ITALIA POLLI FRESCHI 83%	265000 150,444	275000 156,121	275000 156,121	260000 147,606	260000 147,606	222500 126,316	205000 116,381	210000 119,220	212500 120,639	195000 110,704	195000 110,704	185000 105,027	145000 82,319
GALLINE FRESCHE 83%	217500 123,478	205000 116,381	200000 113,543	195000 110,704	195000 110,704	175000 99,350	155000 87,996	155000 87,996	145000 82,319	135000 76,641	135000 76,641	135000 76,641	135000 76,641

	30/03 1992	06/04 1992	13/04 1992	20/04 1992	27/04 1992	04/05 1992	11/05 1992	18/05 1992	25/05 1992	01/06 1992	08/06 1992	15/06 1992	22/06 1992
MN /100 KG PAB ECU/100 KG PAB													
NEDERLAND													
NEDERLAND KUIKENS	322,00	322,00	322,00	322,00	322,00	322,00	322,00	322,00	322,00	322,00	322,00	322,00	322,00
BEVROREN KIPPEN 70%	121,392	121,392	121,392	121,392	121,392	121,392	121,392	121,392	121,392	121,392	121,392	121,392	121,392
UNITED KINGDOM													
UNITED KINGDOM CHICKENS	104,72	104,72	107,58	107,58	107,58	107,58	107,58	107,58	107,58	107,58	107,58	107,58	106,92
FROZEN CHICKENS 70%	131,653	131,653	135,256	135,256	135,256	135,256	135,256	135,256	135,256	135,256	135,256	135,256	134,424

ECU/100 KG	01/01 1991	01/04 1991	01/07 1991	01/10 1991	01/01 1992	01/04 1992						
AFGIFTER - FJERKRE POULTRY LEVIES PRELEVEMENTS VOLAILLE HEFFINGEN-GEVOGELTE ΕΙΣΦΟΡΕΣ ΓΙΑ ΤΑ ΠΟΥΛΕΡΙΚΑ	ABSCHÖPFUNGEN-GEFLÜGEL EXACCION-AVES DE CORRAL PRELIEVI-POLLAME DIR.NIVELADORES-AVES											
C. E.												
0105 11 00	6,44	6,66	6,36	1,72	6,12	6,23						
0105 19 10	21,18	21,81	20,95	13,19	20,23	20,55						
0105 19 90	6,44	6,66	6,36	2,17	6,12	6,23						
0105 91 00	26,29	26,99	25,75	18,70	24,72	25,27						
0105 99 10	40,55	42,08	40,05	12,22	38,30	39,08						
0105 99 20	40,58	42,04	40,09	22,48	38,44	39,17						
0105 99 30	30,46	31,50	30,12	13,85	28,95	29,47						
0105 99 50	42,33	43,85	41,85	26,71	40,12	40,89						
0207 10 11	33,03	33,91	32,36	18,84	31,05	31,75						
0207 10 15	37,56	38,56	36,79	10,62	35,31	36,10						
0207 10 19	40,92	42,01	40,07	14,72	38,46	39,33						
0207 10 31	43,52	45,00	43,03	19,79	41,35	42,10						
0207 10 39	47,71	49,33	47,17	28,73	45,33	46,15						
0207 10 51	47,71	49,51	47,12	30,78	45,06	45,98						
0207 10 55	57,93	60,12	57,21	17,45	54,72	55,83						
0207 10 59	64,37	66,80	63,56	28,39	60,80	62,03						
0207 10 71	57,97	60,05	57,27	32,11	54,91	55,96						
0207 10 79	61,68	63,96	60,93	41,26	58,35	59,50						
0207 10 90	60,47	62,64	59,78	38,15	57,32	58,41						
0207 21 10	37,56	38,56	36,79	26,72	35,31	36,10						
0207 21 90	40,92	42,01	40,07	14,72	38,46	39,33						
0207 22 10	43,52	45,00	43,03	19,79	41,35	42,10						
0207 22 90	47,71	49,33	47,17	28,73	45,33	46,15						
0207 23 11	57,93	60,12	57,21	37,37	54,72	55,83						
0207 23 19	64,37	66,80	63,56	28,39	60,80	62,03						
0207 23 51	57,97	60,05	57,27	32,11	54,91	55,96						
0207 23 59	61,68	63,96	60,93	41,26	58,35	59,50						
0207 23 90	60,47	62,64	59,78	38,15	57,32	58,41						
0207 31 00	579,70	600,50	572,70	321,10	549,10	559,60						
0207 39 11	109,18	112,92	107,65	57,62	103,15	105,23						
0207 39 13	45,01	46,21	44,08	16,19	42,31	43,26						
0207 39 15	33,95	35,14	33,51	18,64	32,12	32,75						
0207 39 17	23,50	24,33	23,20	12,90	22,23	22,68						
0207 39 21	61,97	63,62	60,70	44,09	58,26	59,57						

ECU/100 KG	01/01 1991	01/04 1991	01/07 1991	01/10 1991	01/01 1992	01/04 1992						
AFGIFTER - FJERKRÆ POULTRY LEVIES PRELEVEMENTS VOLAILLE HEFFINGEN-GEVOGELTE ΕΙΣΦΟΡΕΣ ΓΙΑ ΤΑ ΠΟΥΛΕΡΙΚΑ	ABSCHÖPFUNGEN-GEFLÜGEL EXACCION-AVES DE CORRAL PRELIEVI-POLLAME DIR.NIVELADRES-AVES											
C. E.												
0207 39 23	58,22	59,77	57,02	41,42	54,73	55,96						
0207 39 25	104,46	108,12	103,10	57,34	98,82	100,78						
0207 39 27	23,50	24,33	23,20	12,90	22,23	22,68						
0207 39 31	91,39	94,50	90,36	41,56	86,84	88,41						
0207 39 33	52,48	54,26	51,89	31,60	49,86	50,77						
0207 39 35	33,95	35,14	33,51	18,64	32,12	32,75						
0207 39 37	23,50	24,33	23,20	12,90	22,23	22,68						
0207 39 41	69,63	72,00	68,85	31,66	66,16	67,36						
0207 39 43	32,64	33,75	32,27	14,84	31,01	31,58						
0207 39 45	58,75	60,75	58,09	26,72	55,82	56,84						
0207 39 47	104,46	108,12	103,10	57,34	98,82	100,78						
0207 39 51	23,50	24,33	23,20	12,90	22,23	22,68						
0207 39 53	129,53	134,32	127,95	86,65	122,54	124,95						
0207 39 55	109,18	112,92	107,65	57,62	103,15	105,23						
0207 39 57	70,81	73,48	69,92	31,23	66,88	68,23						
0207 39 61	67,85	70,36	67,02	45,39	64,19	65,45						
0207 39 63	66,52	68,90	65,76	41,97	63,05	64,25						
0207 39 65	33,95	35,14	33,51	18,64	32,12	32,75						
0207 39 67	23,50	24,33	23,20	12,90	22,23	22,68						
0207 39 71	92,52	95,94	91,40	61,89	87,53	89,25						
0207 39 73	61,97	63,62	60,70	44,09	58,26	59,57						
0207 39 75	89,44	92,74	88,35	59,83	84,61	86,28						
0207 39 77	58,22	59,77	57,02	41,42	54,73	55,96						
0207 39 81	83,73	86,86	82,70	41,10	79,16	80,74						
0207 39 83	104,46	108,12	103,10	57,34	98,82	100,78						
0207 39 85	23,50	24,33	23,20	12,90	22,23	22,68						
0207 39 90	60,06	62,17	59,28	32,97	56,82	57,95						
0207 41 10	109,18	112,92	107,65	57,62	103,15	105,23						
0207 41 11	45,01	46,21	44,08	16,19	42,31	43,26						
0207 41 21	33,95	35,14	33,51	18,64	32,12	32,75						
0207 41 31	23,50	24,33	23,20	12,90	22,23	22,68						
0207 41 41	61,97	63,62	60,70	44,09	58,26	59,57						
0207 41 51	58,22	59,77	57,02	41,42	54,73	55,96						
0207 41 71	104,46	108,12	103,10	57,34	98,82	100,78						

ECU/100 KG	01/01 1991	01/04 1991	01/07 1991	01/10 1991	01/01 1992	01/04 1992						
AFGIFTER - FJERKRA POULTRY LEVIES PRELEVEMENTS VOLAILLE HEFFINGEN-GEVOGELTE ΕΙΣΦΟΡΕΣ ΓΙΑ ΤΑ ΠΟΥΛΕΡΙΚΑ	ABSCHÖPFUNGEN-GEFLÜGEL EXACCION-AVES DE CORRAL PRELIEVI-POLLAME DIR.NIVELADRES-AVES											
C.E.												
0207 41 90	23,50	24,33	23,20	12,90	22,23	22,68						
0207 42 10	91,39	94,50	90,36	41,56	86,84	88,41						
0207 42 11	52,48	54,26	51,89	31,60	49,86	50,77						
0207 42 21	33,95	35,14	33,51	18,64	32,12	32,75						
0207 42 31	23,50	24,33	23,20	12,90	22,23	22,68						
0207 42 41	69,63	72,00	68,85	31,66	66,16	67,36						
0207 42 51	32,64	33,75	32,27	14,84	31,01	31,58						
0207 42 59	58,75	60,75	58,09	26,72	55,82	56,84						
0207 42 71	104,46	108,12	103,10	57,34	98,82	100,78						
0207 42 90	23,50	24,33	23,20	12,90	22,23	22,68						
0207 43 11	129,53	134,32	127,95	86,65	122,54	124,95						
0207 43 15	109,18	112,92	107,65	57,62	103,15	105,23						
0207 43 21	70,81	73,48	69,92	31,23	66,88	68,23						
0207 43 23	67,85	70,36	67,02	45,39	64,19	65,45						
0207 43 25	66,52	68,90	65,76	41,97	63,05	64,25						
0207 43 31	33,95	35,14	33,51	18,64	32,12	32,75						
0207 43 41	23,50	24,33	23,20	12,90	22,23	22,68						
0207 43 51	92,52	95,94	91,40	61,89	87,53	89,25						
0207 43 53	61,97	63,62	60,70	44,09	58,26	59,57						
0207 43 61	89,44	92,74	88,35	59,83	84,61	86,28						
0207 43 63	58,22	59,77	57,02	41,42	54,73	55,96						
0207 43 71	83,73	86,86	82,70	41,10	79,16	80,74						
0207 43 81	104,46	108,12	103,10	57,34	98,82	100,78						
0207 43 90	23,50	24,33	23,20	12,90	22,23	22,68						
0207 50 10	579,70	600,50	572,70	321,10	549,10	559,60						
0207 50 90	60,06	62,17	59,28	32,97	56,82	57,95						
0209 00 90	52,23	54,06	51,55	28,67	49,41	50,39						
0210 90 71	579,70	600,50	572,70	321,10	549,10	559,60						
0210 90 79	60,06	62,17	59,28	32,97	56,82	57,95						
1501 00 90	62,68	64,87	61,86	34,40	59,29	60,47						
1602 31 11	87,04	90,00	86,06	39,58	82,70	84,20						
1602 31 19	114,91	118,93	113,41	63,07	108,70	110,86						
1602 31 30	62,68	64,87	61,86	34,40	59,29	60,47						
1602 31 90	36,56	37,84	36,09	20,07	34,59	35,27						

ECU/100 KG	01/01 1991	01/04 1991	01/07 1991	01/10 1991	01/01 1992	01/04 1992						
AFGIFTER - FJERKRÆ POULTRY LEVIES PRELEVEMENTS VOLAILLE HEFFINGEN-GEVOGELTE ΕΙΣΦΟΡΕΣ ΓΙΑ ΤΑ ΠΟΥΛΕΡΙΚΑ	ABSCHÖPFUNGEN-GEFLÜGEL EXACCION-AVES DE CORRAL PRELIEVI-POLLAME DIR.NIVELADORES-AVES											
C. E.												
1602 39 11	108,82	112,64	107,36	61,80	102,86	104,92						
1602 39 19	114,91	118,93	113,41	63,07	108,70	110,86						
1602 39 30	62,68	64,87	61,86	34,40	59,29	60,47						
1602 39 90	36,56	37,84	36,09	20,07	34,59	35,27						

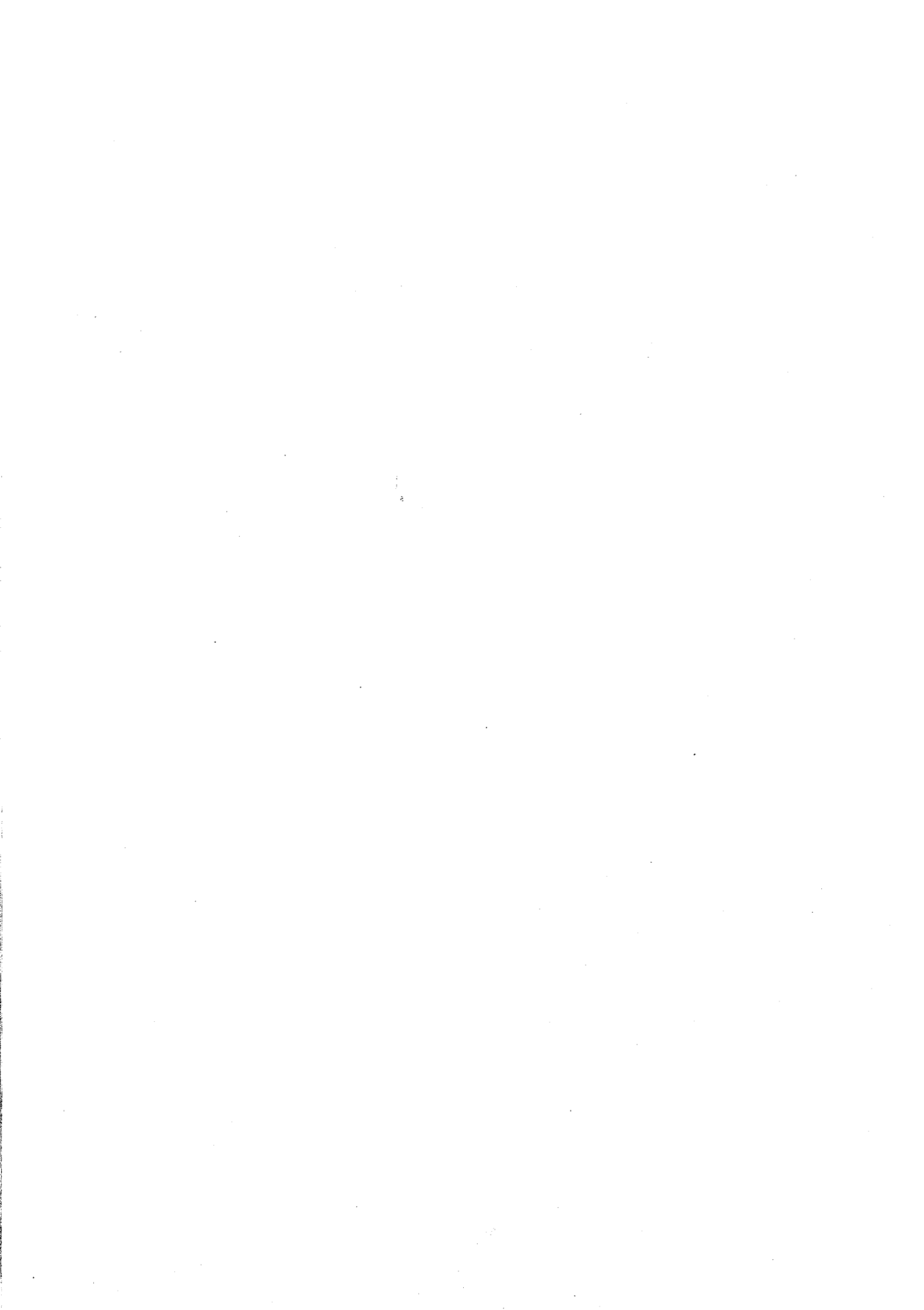

OKSEKØD

RINDFLEISCH

BEEF

VIANDE BOVINE

CARNE BOVINA

RUNDVLEES

MN /100 KG ECU/100 KG	J	F	M	A	M	J	J	A	S	O	N	D	1992
LEVENDE KV&G BOVINI VIVI	LEVENDE RINDER LEVENDE RUNDEREN	LIVE ADULT BOVINE ANIMALS ΖΩΝΤΑΝΟΙ ΜΟΣΧΟΙ	BOVINOS	BOVINS VIVANTS									
BELGIQUE/BELGIE	5820,3 119,868	5937,3 122,277	5986,0 123,280	6079,2 125,200	6240,3 128,517	6215,5 128,007							
DANMARK	1040,30 115,848	1047,89 116,693	1060,20 118,064	1057,32 117,744	1057,94 117,812	1050,82 117,019							
DEUTSCHLAND	283,75 120,532	285,16 121,132	287,62 122,176	289,42 122,941	291,87 123,982	292,78 124,369							
ELLAS	35385,9 140,352	36545,4 144,952	37428,3 148,454	37921,5 150,410	41244,8 162,795	44263,6 162,011							
ESPANA	21217 137,650	20874 135,422	20487 132,913	20321 131,835	20275 131,637	20303 133,408							
FRANCE	1046,94 132,597	1061,58 134,452	1084,72 137,382	1103,05 139,704	1126,95 142,731	1110,09 140,595							
IRELAND	99,79 113,566	101,91 115,974	102,31 116,432	104,61 119,044	105,48 120,040	105,59 120,157							
ITALIA	246331 139,845	250631 142,287	253844 144,111	253875 144,128	254708 144,601	250055 141,960							
LUXEMBOURG	6203,7 127,763	6253,4 128,787	6367,4 131,136	6366,3 131,112	6517,2 134,220	6516,7 134,210							
NEDERLAND	303,02 114,239	310,06 116,891	315,47 118,931	317,46 119,681	324,29 122,257	323,53 121,970							
PORTUGAL	35872 171,903	35968 172,363	35779 171,459	35500 170,123	35305 169,298	34800 168,574							
UNITED KINGDOM	97,99 123,196	98,54 123,891	99,54 125,141	101,41 127,498	100,85 126,792	102,01 128,254							
C.E.	126,930	128,232	129,665	130,980	132,360	131,888							

MN /100 KG ECU/100 KG	27/03 1992	03/04 1992	10/04 1992	17/04 1992	24/04 1992	01/05 1992	08/05 1992	15/05 1992	22/05 1992	29/05 1992	05/06 1992	12/06 1992	19/06 1992
LEVENDE KVÆG BOVINI VIVI	LEBENDE RINDER LEVENDE RUNDEREN	LIVE ADULT BOVINE ANIMALS ΖΩΝΤΑΝΟΙ ΜΟΣΧΟΙ			BOVINOS	BOVINS VIVANTS							
BELGIQUE/BELGIE	6033,5 124,258	6111,0 125,854	6086,0 125,339	6044,0 124,474	6089,0 125,401	6158,0 126,822	6215,0 127,995	6318,0 130,117	6271,0 129,149	6238,5 128,479	6242,5 128,562	6242,5 128,562	6176,5 127,203
DANMARK	1061,24 118,180	1054,19 117,395	1056,66 117,670	1056,66 117,670	1060,66 118,115	1055,96 117,592	1059,17 117,949	1056,82 117,687	1059,12 117,944	1059,54 117,990	1057,06 117,714	1057,06 117,714	1045,60 116,438
DEUTSCHLAND	288,15 122,403	287,87 122,282	290,09 123,224	290,53 123,412	289,56 122,999	291,74 123,927	289,00 122,764	293,51 124,679	293,11 124,508	292,14 124,097	292,56 124,274	293,26 124,571	292,97 124,450
ELLAS	37639,4 149,291	37820,9 150,011	37855,9 150,150	37943,0 150,495	38146,7 151,303	40008,3 158,687	40113,4 159,104	41733,4 165,529	41799,2 165,790	44335,9 167,623	44175,6 160,867	44200,7 160,959	44332,8 161,440
ESPANA	20367 132,135	20444 132,634	20321 131,836	20258 131,428	20247 131,356	20319 131,823	20325 131,862	20255 131,408	20193 131,006	20294 132,685	20254 133,189	20302 133,505	20348 133,808
FRANCE	1091,60 138,253	1090,65 138,133	1096,79 138,911	1107,25 140,235	1120,80 141,952	1122,69 142,191	1131,29 143,280	1137,98 144,127	1123,06 142,238	1110,13 140,600	1105,87 140,061	1108,46 140,389	1113,10 140,976
IRELAND	104,37 118,770	102,74 116,922	104,36 118,767	104,93 119,414	106,46 121,151	106,10 120,739	105,00 119,488	105,18 119,691	105,70 120,286	105,39 119,935	106,70 121,427	106,68 121,404	105,54 120,109
ITALIA	254249 144,341	253116 143,698	253022 143,644	253237 143,766	256016 145,344	255687 145,157	255751 145,193	253662 144,007	254026 144,214	254026 144,214	251355 142,698	247006 140,229	250526 142,227
LUXEMBOURG	6420,6 132,230	6343,8 130,650	6342,2 130,616	6342,2 130,616	6421,4 132,247	6437,9 132,588	6437,9 132,588	6519,2 134,261	6674,1 137,452	6516,0 134,195	6516,0 134,195	6512,1 134,115	6512,1 134,115
NEDERLAND	313,15 118,058	316,40 119,283	316,29 119,240	319,18 120,332	319,18 120,332	323,29 121,879	325,41 122,680	327,00 123,280	322,25 121,487	322,44 121,559	321,77 121,308	323,66 122,018	326,09 122,936
PORTUGAL	35654 170,861	35725 171,201	35494 170,094	35369 169,497	35368 169,489	34840 166,958	35312 169,221	35818 171,645	35283 169,083	35235 169,959	34904 169,185	34641 167,915	34662 168,014
UNITED KINGDOM	100,26 126,046	101,78 127,967	102,09 128,357	100,76 126,682	101,33 127,400	100,28 126,072	100,89 126,848	100,94 126,902	101,12 127,127	101,26 127,307	101,07 127,065	102,48 128,838	102,99 129,488
C. E.	130,196	130,356	130,870	131,072	131,848	132,063	132,237	132,965	132,354	131,947	131,714	131,897	132,211

MN /100 KG ECU/100 KG	26/06 1992												
LEVENDE KV&G BOVINI VIVI	LEBENDE RINDER LEVENDE RUNDEREN	LIVE ADULT BOVINE ANIMALS ΖΩΝΤΑΝΟΙ ΜΟΣΧΟΙ	BOVINOS	BOVINS VIVANTS									
BELGIQUE/BELGIE	6176,5 127,203												
DANMARK	1033,69 115,112												
DEUTSCHLAND	292,67 124,322												
ELLAS	44320,4 161,395												
ESPANA	20316 133,597												
FRANCE	1114,04 141,095												
IRELAND	102,71 116,880												
ITALIA	248668 141,172												
LUXEMBOURG	6531,2 134,508												
NEDERLAND	323,10 121,808												
PORTUGAL	34724 168,317												
UNITED KINGDOM	101,91 128,129												
C.E.	131,621												

MN /100 KG ECU/100 KG	J	F	M	A	M	J	J	A	S	O	N	D	1992
LEVENDE KALVE VITELLI VIVI	LEBENDE KÄLBER LEVENDE KALVEREN	LIVE CALVES	TERNEROS VIVOS ΖΩΝΤΑΝΟΙ ΜΟΞΧΟΙ	TERNEROS VIVOS ΖΩΝΤΑΝΟΙ ΜΟΞΧΟΙ	TERNEROS VIVOS ΖΩΝΤΑΝΟΙ ΜΟΞΧΟΙ	TERNEROS VIVOS ΖΩΝΤΑΝΟΙ ΜΟΞΧΟΙ	TERNEROS VIVOS ΖΩΝΤΑΝΟΙ ΜΟΞΧΟΙ	TERNEROS VIVOS ΖΩΝΤΑΝΟΙ ΜΟΞΧΟΙ	TERNEROS VIVOS ΖΩΝΤΑΝΟΙ ΜΟΞΧΟΙ	TERNEROS VIVOS ΖΩΝΤΑΝΟΙ ΜΟΞΧΟΙ	TERNEROS VIVOS ΖΩΝΤΑΝΟΙ ΜΟΞΧΟΙ	TERNEROS VIVOS ΖΩΝΤΑΝΟΙ ΜΟΞΧΟΙ	TERNEROS VIVOS ΖΩΝΤΑΝΟΙ ΜΟΞΧΟΙ
BELGIQUE/BELGIE	12492,4 257,275	11803,3 243,085	12054,8 248,264	12186,3 250,972	12446,7 256,335	12666,1 260,854							
DANMARK	1138,40 126,772	1143,43 127,333	1143,89 127,383	1121,50 124,890	1103,89 122,929	1088,50 121,215							
DEUTSCHLAND	583,32 247,784	563,28 239,270	560,57 238,119	559,00 237,451	554,18 235,405	560,70 238,173							
ELLAS	37882,3 150,254	40083,4 158,985	41204,3 163,430	42750,7 169,564	42820,2 169,050	44173,3 161,676							
ESPANA	27855 180,714	27379 177,629	26800 173,870	26740 173,481	26768 173,791	26637 175,027							
FRANCE	2014,44 255,133	1887,35 239,036	1956,95 248,106	2027,10 256,737	1978,43 250,572	1940,40 245,755							
IRELAND	169,01 192,326	166,47 189,436	160,21 182,318	165,63 188,482	167,26 190,343	175,93 200,200							
ITALIA	419863 238,362	400762 227,518	391328 222,162	394824 224,147	407963 231,607	418635 237,665							
LUXEMBOURG	6600,0 135,924	6600,0 135,924	6600,0 135,924	6600,0 135,924	6600,0 135,924	6600,0 135,924							
NEDERLAND	541,11 203,996	531,96 200,547	533,78 201,232	526,31 198,419	543,09 204,745	545,71 205,732							
PORTUGAL	41386 198,327	43847 210,122	44195 211,791	44714 214,276	42214 202,418	39432 191,007							
UNITED KINGDOM	110,94 139,481	110,94 139,481	110,94 139,481	110,94 139,481	110,94 139,481	110,94 139,481							
C.E.	218,657	210,679	211,736	214,350	213,553	214,220							

MN /100 KG ECU/100 KG	27/03 1992	03/04 1992	10/04 1992	17/04 1992	24/04 1992	01/05 1992	08/05 1992	15/05 1992	22/05 1992	29/05 1992	05/06 1992	12/06 1992	19/06 1992
LEVENDE KALVE VITELLI VIVI	LEBENDE KÄLBER LEVENDE KALVEREN	LIVE CALVES ΖΩΝΤΑΝΟΙ	TERNEROS VIVOS ΜΟΞΧΟΙ	VEAUX VIVANTS									
BELGIQUE/BELGIE	12161,0 250,451	12161,0 250,451	12316,0 253,643	12168,0 250,595	12107,5 249,349	12402,5 255,425	12455,5 256,516	12316,0 253,643	12505,0 257,535	12698,5 261,521	12645,5 260,429	12740,0 262,375	12744,5 262,468
DANMARK	1135,50 126,449	1120,50 124,779	1120,50 124,779	1120,50 124,779	1120,50 124,779	1110,50 123,665	1105,50 123,108	1100,50 122,552	1100,50 122,552	1100,50 122,552	1095,50 121,995	1095,50 121,995	1080,50 120,324
DEUTSCHLAND	560,43 238,057	562,41 238,900	554,13 235,381	560,39 238,044	558,66 237,307	557,30 236,730	547,80 232,694	551,77 234,380	554,87 235,698	565,82 240,350	563,17 239,224	557,54 236,830	555,25 235,860
ELLAS	41920,0 166,269	42815,0 169,819	42960,0 170,394	42660,0 169,204	42805,0 169,780	42960,0 170,394	43105,0 170,970	42355,0 167,995	42355,0 167,995	44000,0 166,353	44000,0 160,228	44000,0 160,228	44000,0 160,228
ESPANA	26600 172,573	26900 174,519	26800 173,870	26600 172,573	26700 173,221	26900 174,519	26900 174,519	26700 173,221	26600 172,573	26700 174,568	26500 174,921	26600 174,921	26700 175,578
FRANCE	2025,17 256,492	2033,73 257,576	2034,33 257,652	2029,83 257,082	2011,08 254,707	1979,93 250,762	1963,68 248,704	1975,13 250,154	1995,69 252,758	1976,77 250,362	1959,61 248,189	1940,05 245,711	1923,64 243,633
IRELAND	158,77 180,680	160,45 182,590	168,00 191,176	165,02 187,788	171,01 194,604	162,84 185,314	167,59 190,716	165,34 188,158	171,76 195,461	170,80 194,366	173,87 197,859	179,42 204,179	179,54 204,311
ITALIA	392989 223,105	394547 223,990	394547 223,990	391280 222,135	399447 226,772	407709 231,462	406956 231,035	406956 231,035	409552 232,508	409552 232,508	415049 235,629	421785 239,453	421917 239,528
LUXEMBOURG	6600,0 135,924	6600,0 135,924	6600,0 135,924	6600,0 135,924	6600,0 135,924	6600,0 135,924	6600,0 135,924	6600,0 135,924	6600,0 135,924	6600,0 135,924	6600,0 135,924	6600,0 135,924	6600,0 135,924
NEDERLAND	534,55 201,522	534,55 201,522	527,27 198,780	520,55 196,244	520,55 196,244	536,97 202,436	541,85 204,274	546,47 206,018	545,65 205,707	546,47 206,018	546,47 206,018	546,47 206,018	544,57 205,302
PORTUGAL	44160 211,620	48180 230,884	44445 212,986	43550 208,697	42840 205,294	42970 205,917	42730 204,767	44135 211,500	39980 191,589	39980 192,846	38585 187,027	39180 189,911	39955 193,668
UNITED KINGDOM	110,94 139,481	110,94 139,481	110,94 139,481	110,94 139,481	110,94 139,481	110,94 139,481	110,94 139,481	110,94 139,481	110,94 139,481	110,94 139,481	110,94 139,481	110,94 139,481	110,94 139,481
C. E.	213,842	214,943	214,411	214,032	214,160	213,495	212,508	213,062	214,465	215,140	214,722	214,505	213,793

MN /100 KG ECU/100 KG	26/06 1992												
LEVENDE KALVE VITELLI VIVI	LEBENDE KÄLBER LEVENDE KALVEREN	LIVE CALVES	TERNEROS VIVOS	VEAUX VIVANTS									
		ZONTANOI	MOEXOI										
BELGIQUE/BELGIE	12456,0 256,526												
DANMARK	1070,50 119,211												
DEUTSCHLAND	565,18 240,077												
ELLAS	45040,0 164,015												
ESPANA	26600 174,921												
FRANCE	1908,34 241,695												
IRELAND	172,96 196,820												
ITALIA	421917 239,528												
LUXEMBOURG	6600,0 135,924												
NEDERLAND	544,57 205,302												
PORTUGAL	39800 192,917												
UNITED KINGDOM	110,94 139,481												
C. E.	212,977												

ECU/100 KG	J	F	M	A	M	J	J	A	S	O	N	D
AFGIFTER - FROSNE OKSEKØD FROZEN BEEF AND VEAL LEVIES PRELEVEMENTS VIANDE BOVINE CONGEELE HEFFINGEN-GEKOELD RUNDVLEES ΕΙΣΦΟΡΕΣ ΓΙΑ ΤΟ ΚΑΤΕΨΥΓΜΕΝΟ ΒΟΕΙΟ ΚΡΕΑΣ						ABSCHÖPFUNGEN-GEKÜHLTES RINDFLEISCH EXACCION-CARNE DE VACUNO CONGELADA PRELIEVI-CARNI BOVINE REFRIGERATE DIR.NIVELADORES-CARNES BOVINA, REFRIGERADAS 1992						
C.E.												
0202 10 00	179,644	180,747	172,804	172,539	172,539	172,539						
0202 20 10	179,644	180,747	172,804	172,539	172,539	172,539						
0202 20 30	143,715	144,598	138,243	138,031	138,031	138,031						
0202 20 50	224,555	225,934	216,005	215,674	215,674	215,674						
0202 20 90	269,466	271,121	259,206	258,809	258,809	258,809						
0202 30 10	224,555	225,934	216,005	215,674	215,674	215,674						
0202 30 50	224,555	225,934	216,005	215,674	215,674	215,674						
0202 30 90	308,987	310,885	297,222	296,767	296,767	296,767						
0206 29 91	308,987	310,885	297,222	296,767	296,767	296,767						
AFGIFTER - LEVENDE KVÆG LIVE BOVINE ANIMALS LEVIES PRELEVEMENTS BOVINS VIVANTS HEFFINGEN-LEVENDE RUNDEREN ΕΙΣΦΟΡΕΣ ΓΙΑ ΤΑ ΖΩΝΤΑΝΑ ΒΟΕΙΔΙΑΗ						ABSCHÖPFUNGEN-LEBENDE RINDER EXACCION-BOVINOS PRELIEVI-BOVINI VIVI DIR.NIVELADORES-BOVINA VIVOS 1992						
C.E.												
0102 90 10 AUTRICHE SUEDE-SUISSE SLOVENIE AUTRES PAYS TIERS SANS ACP P	17,495 131,663	16,865 131,663	17,758 131,663	17,790 131,663		17,116 -	17,116 -					
0102 90 31 AUTRICHE SUEDE-SUISSE BOS-HERZ, CROA, MAC, MONT & SLOVENIE AUTRES PAYS TIERS SANS ACP P	17,495 131,663	16,865 131,663	17,758 131,663	17,790 131,663	23,099	23,099	23,099					
0102 90 33 AUTRICHE SUEDE-SUISSE SLOVENIE AUTRES PAYS TIERS SANS ACP P	17,495 131,663	16,865 131,663	17,758 131,663	17,790 131,663		17,116 -	17,116 -					
0102 90 35 AUTRICHE SUEDE-SUISSE BOS-HERZ, CROA, MAC, MONT & SLOVENIE AUTRES PAYS TIERS SANS ACP P	17,495 131,663	16,865 131,663	17,758 131,663	17,790 131,663	23,099	23,099	23,099					
0102 90 37 AUTRICHE SUEDE-SUISSE BOS-HERZ, CROA, MAC, MONT & SLOVENIE AUTRES PAYS TIERS SANS ACP P	17,495 131,663	16,865 131,663	17,758 131,663	17,790 131,663	23,099	23,099	23,099					
0201 10 10 AUTRICHE SUEDE-SUISSE SLOVENIE AUTRES PAYS TIERS SANS ACP P	33,240 250,160	32,043 250,160	33,741 250,160	33,801 250,160		32,521 -	32,521 -					
0201 10 90 AUTRICHE SUEDE-SUISSE						32,521 -	32,521 -					

ECU/100 KG	J	F	M	A	M	J	J	A	S	O	N	D
AFGIFTER - LEVENDE KVEG LIVE BOVINE ANIMALS LEVIES PRELEVEMENTS BOVINS VIVANTS HEFFINGEN-LEVENDE RUNDEREN ΕΙΣΦΟΡΕΣ ΓΙΑ ΤΑ ΖΩΤΑΝΑ ΒΟΟΕΙΔΗ												
ABSCHÖPFUNGEN-LEBENDE RINDER EXACCION-BOVINOS PRELIEVI-BOVINI VIVI DIR.NIVELADORES-BOVINA VIVOS 1992												
C.E.												
0201 10 90 BOS-HERZ, CROA, MAC, MONT & SLOVENIE	33,240	32,043	33,741	43,888	43,888	43,888						
AUTRES PAYS TIERS SANS ACP P	250,160	250,160	250,160	33,801	250,160	250,160						
0201 20 21 AUTRICHE SUEDE-SUISSE					32,521	32,521						
SLOVENIE	33,240	32,043	33,741	33,801								
AUTRES PAYS TIERS SANS ACP P	250,160	250,160	250,160	250,160	250,160	250,160						
0201 20 29 AUTRICHE SUEDE-SUISSE					32,521	32,521						
BOS-HERZ, CROA, MAC, MONT & SLOVENIE	33,240	32,043	33,741	43,888	43,888	43,888						
AUTRES PAYS TIERS SANS ACP P	250,160	250,160	250,160	33,801	250,160	250,160						
0201 20 31 AUTRICHE SUEDE-SUISSE					26,017	26,017						
SLOVENIE	26,592	25,635	26,993	27,041								
AUTRES PAYS TIERS SANS ACP P	200,128	200,128	200,128	200,128	200,128	200,128						
0201 20 39 AUTRICHE SUEDE-SUISSE					26,017	26,017						
BOS-HERZ, CROA, MAC, MONT & SLOVENIE	26,592	25,635	26,993	35,110	35,110	35,110						
AUTRES PAYS TIERS SANS ACP P	200,128	200,128	200,128	27,041	200,128	200,128						
0201 20 51 AUTRICHE SUEDE-SUISSE					39,025	39,025						
BOS-HERZ, CROA, MAC, MONT & SLOVENIE	39,888	38,451	40,488	52,665	52,665	52,665						
AUTRES PAYS TIERS SANS ACP P	300,192	300,192	300,192	40,560	300,192	300,192						
0201 20 59 AUTRICHE SUEDE-SUISSE					39,025	39,025						
BOS-HERZ, CROA, MAC, MONT & SLOVENIE	39,888	38,451	40,488	52,665	52,665	52,665						
AUTRES PAYS TIERS SANS ACP P	300,192	300,192	300,192	40,560	300,192	300,192						
0201 20 90 AUTRICHE SUEDE-SUISSE					48,781	48,781						
SLOVENIE	49,860	48,066	50,609	50,700								
AUTRES PAYS TIERS SANS ACP P	375,240	375,240	375,240	375,240	375,240	375,240						
0201 30 00 AUTRICHE SUEDE-SUISSE					55,799	55,799						
SLOVENIE	57,032	54,980	57,890	57,994								
AUTRES PAYS TIERS SANS ACP P	429,221	429,221	429,221	429,221	429,221	429,221						
0206 10 95 AUTRICHE SUEDE-SUISSE					55,799	55,799						
SLOVENIE	57,032	54,980	57,890	57,994								
AUTRES PAYS TIERS SANS ACP P	429,221	429,221	429,221	429,221	429,221	429,221						
0210 20 10 AUTRICHE SUEDE-SUISSE					48,781	48,781						
SLOVENIE	49,860	48,066	50,609	50,700								
AUTRES PAYS TIERS SANS ACP P	375,240	375,240	375,240	375,240	375,240	375,240						

ECU/100 KG	J	F	M	A	M	J	J	A	S	O	N	D
AFGIFTER - LEVENDE KVÆG LIVE BOVINE ANIMALS LEVIES PRELEVEMENTS BOVINS VIVANTS HEFFINGEN-LEVENDE RUNDEREN ΕΙΣΦΟΡΕΣ ΓΙΑ ΤΑ ΖΩΝΤΑΝΑ ΒΟΟΕΙΔΗ				ABSCHÖPFUNGEN-LEBENDE RINDER EXACCION-BOVINOS PRELIEVI-BOVINI VIVI DIR.NIVELADORES-BOVINA VIVOS 1992								
C.E.												
0210 20 90												
AUTRICHE						55,799	55,799					
SUEDE-SUISSE						-	-					
SLOVENIE	57,032	54,980	57,890	57,994								
AUTRES PAYS TIERS SANS ACP P	429,221	429,221	429,221	429,221	429,221	429,221	429,221					
0210 90 41												
AUTRICHE						55,799	55,799					
SUEDE-SUISSE						-	-					
SLOVENIE	57,032	54,980	57,890	57,994								
AUTRES PAYS TIERS SANS ACP P	429,221	429,221	429,221	429,221	429,221	429,221	429,221					
0210 90 90												
AUTRICHE						55,799	55,799					
SUEDE-SUISSE						-	-					
SLOVENIE	57,032	54,980	57,890	57,994								
AUTRES PAYS TIERS SANS ACP P	429,221	429,221	429,221	429,221	429,221	429,221	429,221					
1602 50 10												
AUTRICHE						55,799	55,799					
SUEDE-SUISSE						-	-					
SLOVENIE	57,032	54,980	57,890	57,994								
AUTRES PAYS TIERS SANS ACP P	429,221	429,221	429,221	429,221	429,221	429,221	429,221					
1602 90 61												
AUTRICHE						55,799	55,799					
SUEDE-SUISSE						-	-					
SLOVENIE	57,032	54,980	57,890	57,994								
AUTRES PAYS TIERS SANS ACP P	429,221	429,221	429,221	429,221	429,221	429,221	429,221					

MEJERIPRODUKTER
MILCHERZEUGNISSE
MILK PRODUCTS
PRODUITS LAITIERS
PRODOTTI LATTIERO
ZUIVELPRODUKTEN

LAIITTPRIOOM

ECU/100 KG	J	F	M	A	M	J	J	A	S	O	N	D
AFGIFTER - MEJERIPRODUKTER MILK PRODUCTS LEVIES PRELEVEMENTS PRODUITS LAITIERS HEFFINGEN-ZUIVELPRODUKTEN ΕΙΣΦΟΡΕΣ ΓΙΑ ΤΑ ΓΑΛΑΚΤΟΚΟΜΙΚΑ ΠΡΟΪΟΝΤΑ	ABSCHÖPFUNGEN-MILCHERZEUGNISSE EXACCION-PRODUCTOS LACTEOS PRELIEVI-PRODOTTI LATTIERO-CASEARI DIR.NIVELADORES-LACTICINIOS 1992											
C. E.												
0402 10 19	121,52	118,98	116,68	114,87	111,18	102,26						
0402 21 19	173,56	168,22	162,95	162,72	167,07	166,27						
0402 91 11	30,28	30,28	30,28	30,28	30,28	30,28						
0402 99 11	49,85	49,85	49,85	49,85	49,85	49,85						
0405 00 10	255,23	251,79	247,34	244,97	243,43	238,47						
0406 20 10	406,17	398,76	392,03	391,58	393,22	398,44						
0406 40 00	148,14	148,14	148,14	148,14	148,14	148,14						
0406 90 11	239,10	230,12	220,71	224,21	219,68	222,03						
0406 90 13	177,62	172,27	174,22	174,22	173,37	172,74						
0406 90 77	188,31	199,65	199,65	197,75	195,85	195,85						
1702 10 90	24,98	24,98	24,98	24,98	24,98	24,98						

LAITTPRI00F

ECU/100 KG	01/01 1992	16/01 1992	01/02 1992	16/02 1992	01/03 1992	16/03 1992	01/04 1992	16/04 1992	01/05 1992	16/05 1992	01/06 1992	16/06 1992
NO. REGLEMENT	91/3842	92/0076	92/0212	92/0364	92/0470	92/0647	92/0798	92/0939	92/1068	92/1237	92/1418	92/1528
AFGIFTER - MEJERIPRODUKTER MILK PRODUCTS LEVIES PRELEVEMENTS PRODUITS LAITIERS HEFFINGEN-ZUIVELPRODUKTEN ΕΙΣΦΟΡΕΣ ΓΙΑ ΤΑ ΓΑΛΑΚΤΟΚΟΜΙΚΑ ΠΡΟΙΟΝΤΑ	ABSCHÖPFUNGEN-MILCHERZEUGNISSE EXACCION-PRODUCTOS LACTEOS PRELIEVI-PRODOTTI LATTIERO-CASEARI DIR.NIVELADORES-LACTICINIOS											
C. E.												
0402 10 19	120,95	122,05	118,38	119,62	116,68	116,68	115,97	113,76	113,76	108,76	103,76	100,76
0402 21 19	172,73	174,33	168,97	167,41	162,95	162,95	161,87	163,57	167,07	167,07	166,27	166,27
0402 91 11	30,28	30,28	30,28	30,28	30,28	30,28	30,28	30,28	30,28	30,28	30,28	30,28
0402 99 11	49,85	49,85	49,85	49,85	49,85	49,85	49,85	49,85	49,85	49,85	49,85	49,85
0405 00 10	253,52	256,83	252,76	250,76	247,34	247,34	246,51	243,43	243,43	243,43	239,01	237,93
0406 20 10	404,51	407,72	397,01	400,63	392,03	392,03	389,94	393,22	393,22	393,22	398,44	398,44
0406 40 00	148,14	148,14	148,14	148,14	148,14	148,14	148,14	148,14	148,14	148,14	148,14	148,14
0406 90 11	238,19	239,96	234,04	225,91	220,71	220,71	219,45	228,96	219,68	219,68	222,88	221,17
0406 90 13	177,62	177,62	171,25	173,37	174,22	174,22	174,22	174,22	173,37	173,37	173,37	172,10
0406 90 77	188,31	188,31	199,65	199,65	199,65	199,65	199,65	195,85	195,85	195,85	195,85	195,85
1702 10 90	24,98	24,98	24,98	24,98	24,98	24,98	24,98	24,98	24,98	24,98	24,98	24,98

FÅREKØD
SCHAF-FLEISCH
SHEEP
VIANDE OVINE
CARNE OVINE
SCHAPEVLEES

MN /100 KG PAB ECU/100 KG PAB	J	F	M	A	M	J	J	A	S	O	N	D	1992
LAM AGNEAUX	LÄMMER AGNELLI	LAMBS SLACHTLAMMEREN	CORDEROS	CORDEIRO	APNIA								
BELGIQUE/BELGIE	16606,3 342,001	17206,1 354,354	17369,1 357,709	18017,7 371,067	18609,0 383,245	17957,7 369,832							
DANMARK	1916,60 213,433	1916,60 213,433	1916,60 213,433	1953,27 217,516	2161,10 240,660	2156,60 240,159							
DEUTSCHLAND	714,03 303,301	745,50 316,670	782,98 332,591	721,41 306,436	646,09 274,443	640,41 272,032							
ELLAS	94843,1 381,564	85133,7 337,670	86703,3 343,896	95717,3 379,648	95790,7 379,940	91457,9 362,754							
ESPANA	53220 352,105	43972 291,540	38073 252,429	38628 256,111	42097 279,109	38355 254,299							
FRANCE	2539,27 321,603	2567,35 325,161	2547,83 322,687	2438,69 308,866	2223,32 281,587	2178,59 275,922							
IRELAND	202,77 230,751	214,30 243,865	215,56 245,307	226,10 257,298	195,31 222,262	174,91 199,039							
ITALIA	576734 327,420	567656 322,267	567045 321,919	608755 345,599	600135 340,705	605213 343,588							
NEDERLAND	782,45 294,978	787,30 296,807	823,72 310,536	860,42 324,372	820,64 309,378	766,07 288,806							
PORTUGAL	76708 367,595	69820 334,589	60679 290,781	56046 268,583	53458 256,177	55106 264,078							
GREAT BRITAIN	213,57 269,231	217,91 273,965	213,21 268,051	202,04 254,003	194,65 244,720	185,42 233,112							
NORTHERN IRELAND	195,95 247,131	202,56 254,658	199,12 250,339	196,37 246,886	186,11 233,975	164,62 206,965							
UNITED KINGDOM	212,41 267,780	216,91 272,702	212,29 266,893	201,67 253,538	194,09 244,017	184,06 231,402							
C.E.	307,685	294,784	285,291	282,453	274,705	261,363							

OVIAGNPMIOOH

MN /100 KG PAB ECU/100 KG PAB	30/03 1992	06/04 1992	13/04 1992	20/04 1992	27/04 1992	04/05 1992	11/05 1992	18/05 1992	25/05 1992	01/06 1992	08/06 1992	15/06 1992	22/06 1992
LAM AGNEAUX	LÄMMER AGNELLI	LAMBS SLACHTLAMMERN	CORDEROS CORDEIRO	APNIA									
BELGIQUE/BELGIE	17434,0 359,047	17500,0 360,406	18500,0 381,000	18000,0 370,703	18840,0 388,003	18840,0 388,003	18576,0 382,566	18576,0 382,566	18345,0 377,808	18345,0 377,808	18246,0 375,769	18246,0 375,769	17208,0 354,392
DANMARK	1916,60 213,433	1916,60 213,433	1916,60 213,433	2016,60 224,569	2016,60 224,569	2146,58 239,043	2146,58 239,043	2166,58 241,270	2246,58 250,179	2166,60 241,273	2166,60 241,273	2166,60 241,273	2166,60 241,273
DEUTSCHLAND	779,79 331,236	750,68 318,871	709,35 301,315	689,95 293,074	673,34 286,019	648,66 275,535	640,05 271,878	634,43 269,491	649,53 275,905	649,87 276,049	637,59 270,833	644,40 273,726	638,23 271,105
ELLAS	85826,2 340,416	89506,4 355,014	795,9 399,792	2035,7 404,710	99005,3 392,690	98070,0 388,980	94965,0 376,665	94300,0 374,027	94450,0 374,622	89876,5 356,482	94335,3 374,167	90758,9 359,981	90647,1 359,538
ESPANA	36293 240,630	37506 248,673	38488 255,185	39957 264,921	41429 274,678	43237 286,666	43491 288,351	42454 281,477	39492 261,841	38006 251,985	38216 253,377	38590 255,857	38277 253,785
FRANCE	2535,00 321,063	2495,00 315,997	2469,38 312,752	2380,49 301,494	2267,93 287,238	2242,17 283,975	2245,63 284,413	2198,02 278,383	2188,32 277,154	2195,67 278,086	2212,82 280,258	2174,55 275,411	2146,16 271,815
IRELAND	228,56 260,099	233,29 265,476	220,51 250,939	228,01 259,468	216,89 246,819	203,88 232,011	209,05 237,889	189,55 215,703	169,53 192,921	172,44 196,231	179,66 204,445	177,24 201,692	172,84 196,688
ITALIA	607365 344,810	605440 343,717	612615 347,790	614775 349,016	599005 340,064	605380 343,683	603800 342,786	587435 333,495	604410 343,132	604410 343,132	598335 339,683	609690 346,130	607525 344,900
NEDERLAND	939,00 353,997	842,33 317,553	846,46 319,110	843,11 317,847	848,56 319,902	828,95 312,509	823,34 310,394	811,71 306,010	806,61 304,087	787,42 296,853	782,47 294,986	741,00 279,353	740,00 278,976
PORTUGAL	56200 269,317	56800 272,193	56400 270,276	55400 265,484	55050 263,806	54050 259,014	53650 257,097	52950 253,743	52500 251,586	53300 255,420	53450 256,139	54850 262,848	57800 276,985
GREAT BRITAIN	211,18 265,502	209,70 263,638	191,41 240,648	198,64 249,736	201,72 253,608	208,94 262,681	197,56 248,375	185,90 233,723	183,18 230,292	198,61 249,692	200,21 251,710	181,14 227,730	169,80 213,477
NORTHERN IRELAND	182,02 228,842	204,10 256,598	199,36 250,641	195,19 245,392	197,65 248,486	194,15 244,095	194,71 244,793	183,66 230,895	166,95 209,900	173,19 217,738	172,13 216,410	161,20 202,668	156,32 196,524
UNITED KINGDOM	209,28 263,104	209,33 263,178	191,93 241,302	198,42 249,452	201,46 253,273	207,97 261,465	197,37 248,141	185,76 233,538	182,11 228,958	196,94 247,602	198,38 249,401	179,83 226,091	168,92 212,368
C.E.	283,643	284,517	279,549	282,983	281,507	284,416	279,186	269,338	262,966	266,486	269,192	259,648	253,532

ECU/100 KG	J	F	M	A	M	J	J	A	S	O	N	D
------------	---	---	---	---	---	---	---	---	---	---	---	---

AFGIFTER - KØLET FÅREKØD (1) FROZEN SHEEPMEAT LEVIES PRELEVEMENTS VIANDE OVINE CONGEELE HEFFINGEN-GEKOELD SCHAPEVLEES ΕΙΣΦΟΡΕΣ ΓΙΑ ΤΟ ΚΑΤΑΨΥΓΜΕΝΟ ΠΡΟΒΕΙΟ ΚΡΕΑΣ	ABSCHÖPFUNGEN-GEKÜHLTES SCHAFENFLEISCH EXACCION-CARNE OVINA CONGELADA PRELIEVI-CARNI OVINE REFRIGERATE DIR.NIVELADORES-CARNES OVINA REFRIGERADAS 1992
---	---

C.E.												
0204 30 00	192,315	204,243	207,657	202,495	194,774	164,174						
0204 41 00	192,315	204,243	207,657	202,495	194,774	164,174						
0204 42 10	134,621	142,970	145,361	141,747	136,342	114,921						
0204 42 30	211,547	224,668	228,423	222,745	214,252	180,591						
0204 42 50	250,010	265,516	269,955	263,244	253,206	213,426						
0204 42 90	250,010	265,516	269,955	263,244	253,206	213,426						
0204 43 00	350,014	371,722	377,937	368,542	354,488	298,796						
0204 50 51	192,315	204,243	207,657	202,495	194,774	164,174						
0204 50 53	134,621	142,970	145,361	141,747	136,342	114,921						
0204 50 55	211,547	224,668	228,423	222,745	214,252	180,591						
0204 50 59	250,010	265,516	269,955	263,244	253,206	213,426						
0204 50 71	250,010	265,516	269,955	263,244	253,206	213,426						
0204 50 79	350,014	371,722	377,937	368,542	354,488	298,796						

AFGIFTER - FÅR LEVENDE LIVE SHEEP LEVIES PRELEVEMENTS OVINS VIVANTS HEFFINGEN-LEVENDE SCHAPEN ΕΙΣΦΟΡΕΣ ΓΙΑ ΤΑ ΖΩΝΤΑΝΑ ΠΡΟΒΑΤΟΕΙΔΗ	ABSCHÖPFUNGEN-LEBENDE SCHAFE EXACCION-OVINOS VIVOS PRELIEVI-OVINI VIVI DIR.NIVELADORES-OVINA VIVOS 1992
---	---

C.E.												
0104 10 90	90,751	99,684	102,690	102,091	92,822	73,115						
0104 20 90	90,751	99,684	102,690	102,091	92,822	73,115						
0204 10 00	193,086	212,094	218,489	217,216	197,494	155,564						
0204 21 00	193,086	212,094	218,489	217,216	197,494	155,564						
0204 22 10	135,161	148,466	152,942	152,051	138,246	108,895						
0204 22 30	212,395	233,304	240,338	238,937	217,243	171,121						
0204 22 50	251,012	275,722	284,036	282,380	256,742	202,234						
0204 22 90	251,012	275,722	284,036	282,380	256,742	202,234						
0204 23 00	351,417	386,011	397,650	395,333	359,439	283,127						
0204 50 11	193,086	212,094	218,489	217,216	197,494	155,564						
0204 50 13	135,161	148,466	152,942	152,051	138,246	108,895						
0204 50 15	212,395	233,304	240,338	238,937	217,243	171,121						
0204 50 19	251,012	275,722	284,036	282,380	256,742	202,234						
0204 50 31	251,012	275,722	284,036	282,380	256,742	202,234						
0204 50 39	351,417	386,011	397,650	395,333	359,439	283,127						
0210 90 11	251,012	275,722	284,036	282,380	256,742	202,234						
0210 90 19	351,417	386,011	397,650	395,333	359,439	283,127						

ΟΥΤΤΤΡΠΙΘΗ

ECU/100 KG	30/03 1992	06/04 1992	13/04 1992	20/04 1992	27/04 1992	04/05 1992	11/05 1992	18/05 1992	25/05 1992	01/06 1992	08/06 1992	15/06 1992
<p>AFGIFTER - KØLET FÅREKØD (1) ABSCHÖPFUNGEN-GEKÜHLTES SCHAFENFLEISCH FROZEN SHEEPMEAT LEVIES EXACCION-CARNE OVINA CONGELADA PRELEVEMENTS VIANDE OVINE CONGEELEE PRELIEVI-CARNI OVINE REFRIGERATE HEFFINGEN-GEKØLD SCHAFEVLEES DIR.NIVELADORES-CARNES OVINA REFRIGERADAS ΕΙΣΦΟΡΕΣ ΓΙΑ ΤΟ ΚΑΤΑΨΥΓΜΕΝΟ ΠΡΟΒΕΙΟ ΚΡΕΑΣ</p>												
C.E.												
0204 30 00	207,918	202,468	202,085	200,413	200,128	199,998	197,043	192,265	187,495	178,293	169,750	161,373
0204 41 00	207,918	202,468	202,085	200,413	200,128	199,998	197,043	192,265	187,495	178,293	169,750	161,373
0204 42 10	145,543	141,728	141,460	140,289	140,090	139,999	137,930	134,586	131,247	124,805	118,825	112,961
0204 42 30	228,710	222,715	222,294	220,454	220,141	219,998	216,747	211,492	206,245	196,122	186,725	177,510
0204 42 50	270,293	263,208	262,711	260,537	260,166	259,997	256,156	249,945	243,744	231,781	220,675	209,785
0204 42 90	270,293	263,208	262,711	260,537	260,166	259,997	256,156	249,945	243,744	231,781	220,675	209,785
0204 43 00	378,411	368,492	367,795	364,752	364,233	363,996	358,618	349,922	341,241	324,493	308,945	293,699
0204 50 51	207,918	202,468	202,085	200,413	200,128	199,998	197,043	192,265	187,495	178,293	169,750	161,373
0204 50 53	145,543	141,728	141,460	140,289	140,090	139,999	137,930	134,586	131,247	124,805	118,825	112,961
0204 50 55	228,710	222,715	222,294	220,454	220,141	219,998	216,747	211,492	206,245	196,122	186,725	177,510
0204 50 59	270,293	263,208	262,711	260,537	260,166	259,997	256,156	249,945	243,744	231,781	220,675	209,785
0204 50 71	270,293	263,208	262,711	260,537	260,166	259,997	256,156	249,945	243,744	231,781	220,675	209,785
0204 50 79	378,411	368,492	367,795	364,752	364,233	363,996	358,618	349,922	341,241	324,493	308,945	293,699
<p>AFGIFTER - FÅR LEVENDE ABSCHÖPFUNGEN-LEBENDE SCHAFE LIVE SHEEP LEVIES EXACCION-OVINOS VIVOS PRELEVEMENTS OVINS VIVANTS PRELIEVI-OVINI VIVI HEFFINGEN-LEVENDE SCHAPEN DIR.NIVELADORES-OVINA VIVOS ΕΙΣΦΟΡΕΣ ΓΙΑ ΤΑ ΖΩΝΤΑΝΑ ΠΡΟΒΑΤΟΕΙΔΗ</p>												
C.E.												
0104 10 90	102,878	102,596	102,357	101,309	101,130	95,565	93,713	90,719	87,730	81,963	76,610	71,360
0104 20 90	102,878	102,596	102,357	101,309	101,130	95,565	93,713	90,719	87,730	81,963	76,610	71,360
0204 10 00	218,890	218,290	217,780	215,550	215,170	203,330	199,390	193,020	186,660	174,390	163,000	151,830
0204 21 00	218,890	218,290	217,780	215,550	215,170	203,330	199,390	193,020	186,660	174,390	163,000	151,830
0204 22 10	153,223	152,803	152,446	150,885	150,619	142,331	139,573	135,114	130,662	122,073	114,100	106,281
0204 22 30	240,779	240,119	239,558	237,105	236,687	223,663	219,329	212,322	205,326	191,829	179,300	167,013
0204 22 50	284,557	283,777	283,114	280,215	279,721	264,329	259,207	250,926	242,658	226,707	211,900	197,379
0204 22 90	284,557	283,777	283,114	280,215	279,721	264,329	259,207	250,926	242,658	226,707	211,900	197,379
0204 23 00	398,380	397,288	396,360	392,301	391,609	370,061	362,890	351,296	339,721	317,390	296,660	276,331
0204 50 11	218,890	218,290	217,780	215,550	215,170	203,330	199,390	193,020	186,660	174,390	163,000	151,830
0204 50 13	153,223	152,803	152,446	150,885	150,619	142,331	139,573	135,114	130,662	122,073	114,100	106,281
0204 50 15	240,779	240,119	239,558	237,105	236,687	223,663	219,329	212,322	205,326	191,829	179,300	167,013
0204 50 19	284,557	283,777	283,114	280,215	279,721	264,329	259,207	250,926	242,658	226,707	211,900	197,379
0204 50 31	284,557	283,777	283,114	280,215	279,721	264,329	259,207	250,926	242,658	226,707	211,900	197,379
0204 50 39	398,380	397,288	396,360	392,301	391,609	370,061	362,890	351,296	339,721	317,390	296,660	276,331
0210 90 11	284,557	283,777	283,114	280,215	279,721	264,329	259,207	250,926	242,658	226,707	211,900	197,379
0210 90 19	398,380	397,288	396,360	392,301	391,609	370,061	362,890	351,296	339,721	317,390	296,660	276,331

ECU/100 KG	22/06 1992													
------------	---------------	--	--	--	--	--	--	--	--	--	--	--	--	--

AFGIFTER - KØLET FÅREKØD (1)
 FROZEN SHEEPMEAT LEVIES
 PRELEVEMENTS VIANDE OVINE CONGEELE
 HEFFINGEN-GEKOELO SCHAPEVLEES
 ΕΙΣΦΟΡΕΣ ΓΙΑ ΤΟ ΚΑΤΑΨΥΓΜΕΝΟ ΠΡΟΒΕΙΟ ΚΡΕΑΣ

ABSCHÖPFUNGEN-GEKÜHLTES SCHAFENFLEISCH
 EXACCION-CARNE OVINA CONGELADA
 PRELIEVI-CARNI OVINE REFRIGERATE
 OIR.NIVELADORES-CARNES OVINA REFRIGERADAS

C. E.														
0204 30 00	152,913													
0204 41 00	152,913													
0204 42 10	107,039													
0204 42 30	168,204													
0204 42 50	198,787													
0204 42 90	198,787													
0204 43 00	278,302													
0204 50 51	152,913													
0204 50 53	107,039													
0204 50 55	168,204													
0204 50 59	198,787													
0204 50 71	198,787													
0204 50 79	278,302													

AFGIFTER - FÅR LEVENDE
 LIVE SHEEP LEVIES
 PRELEVEMENTS OVINS VIVANTS
 HEFFINGEN-LEVENDE SCHAPEN
 ΕΙΣΦΟΡΕΣ ΓΙΑ ΤΑ ΖΩΝΤΑΝΑ ΠΡΟΒΑΤΟΕΙΔΗ

ABSCHÖPFUNGEN-LEBENDE SCHAFE
 EXACCION-OVINOS VIVOS
 PRELIEVI-OVINI VIVI
 OIR.NIVELADORES-OVINA VIVOS

C. E.														
0104 10 90	66,059													
0104 20 90	66,059													
0204 10 00	140,550													
0204 21 00	140,550													
0204 22 10	98,385													
0204 22 30	154,605													
0204 22 50	182,715													
0204 22 90	182,715													
0204 23 00	255,801													
0204 50 11	140,550													
0204 50 13	98,385													
0204 50 15	154,605													
0204 50 19	182,715													
0204 50 31	182,715													
0204 50 39	255,801													
0210 90 11	182,715													
0210 90 19	255,801													

**Venta y suscripciones • Salg og abonnement • Verkauf und Abonnement • Πωλήσεις και συνδρομές
Sales and subscriptions • Vente et abonnements • Vendita e abbonamenti
Verkoop en abonnementen • Venda e assinaturas**

BELGIQUE / BELGIË

Moniteur belge / Belgisch Staatsblad
Rue de Louvain 42 / Leuvenseweg 42
1000 Bruxelles / 1000 Brussel
Tél. (02) 512 00 26
Fax 511 01 84
CCP / Postrekening 000-2005502-27

Autres distributeurs / Overige verkooppunten

Librairie européenne/ Europese Boekhandel
Avenue Albert Jonnart 50 / Albert Jonnartlaan 50
1200 Bruxelles / 1200 Brussel
Tél. (02) 734 02 81
Fax 735 08 60

Jean De Lannoy
Avenue du Roi 202 / Koningslaan 202
1060 Bruxelles / 1060 Brussel
Tél. (02) 538 51 69
Télex 63220 UNBOOK B
Fax (02) 538 08 41

CREDOC
Rue de la Montagne 34 / Bergstraat 34
Bte 11 / Bus 11
1000 Bruxelles / 1000 Brussel

DANMARK

J. H. Schultz Information A/S EF-Publikationer
Ottillavej 18
2500 Valby
Tif. 36 44 22 66
Fax 36 44 01 41
Girokonto 6 00 08 86

BR DEUTSCHLAND

Bundesanzeiger Verlag
Breite Straße
Postfach 10 80 06
5000 Köln 1
Tel. (02 21) 20 29-0
Fernschreiber:
ANZEIGER BONN 8 882 595
Fax 20 29 278

GREECE

G.C. Eleftheroudakis SA
International Bookstore
Nikis Street 4
10563 Athens
Tel. (01) 322 63 23
Telex 219410 ELEF
Fax 323 98 21

ESPAÑA

Boletín Oficial del Estado
Trafalgar, 27
28010 Madrid
Tel. (91) 44 82 135

Mundi-Prensa Libros, S.A.
Castelló, 37
28001 Madrid
Tel. (91) 431 33 99 (Libros)
431 32 22 (Suscripciones)
435 36 37 (Dirección)
Télex 49370-MPLI-E
Fax (91) 575 39 98

Sucursal:

Librería Internacional AEDOS
Consejo de Ciento, 391
08009 Barcelona
Tel. (93) 301 86 15
Fax (93) 317 01 41

Libreria de la Generalitat de Catalunya

Rambla dels Estudis, 118 (Palau Moja)
08002 Barcelona
Tel. (93) 302 68 35
302 64 62
Fax 302 12 99

FRANCE

Journal officiel Service des publications des Communautés européennes
26, rue Desaix
75727 Paris Cedex 15
Tél. (1) 40 58 75 00
Fax (1) 40 58 75 74

IRELAND

Government Publications Sales Office
Sun Alliance House
Molesworth Street
Dublin 2
Tel. 71 03 09

or by post

Government Stationery Office EEC Section
6th floor
Bishop Street
Dublin 8
Tel. 78 16 66
Fax 78 06 45

ITALIA

Licosa Spa
Via Benedetto Fortini, 120/10
Casella postale 552
50125 Firenze
Tel. (055) 64 54 15
Fax 64 12 57
Telex 570466 LICOSA I
CCP 343 509

Subagenti:

Libreria scientifica Lucio de Biasio - AEIOU
Via Meravigli, 16
20123 Milano
Tel. (02) 80 76 79

Herder Editrice e Libreria

Piazza Montecitorio, 117-120
00186 Roma
Tel. (06) 679 46 28/679 53 04

Libreria giuridica

Via XII Ottobre, 172/R
16121 Genova
Tel. (010) 59 56 93

GRAND-DUCHÉ DE LUXEMBOURG

Abonnements seulement
Subscriptions only
Nur für Abonnements

Messageries Paul Kraus

11, rue Christophe Plantin
2339 Luxembourg
Tél. 499 88 88
Télex 2515
Fax 499 88 84 44
CCP 49242-63

NEDERLAND

SDU Overheidsinformatie
Externe Fondsen
Postbus 20014
2500 EA 's-Gravenhage
Tel. (070) 37 89 911
Fax (070) 34 75 778

PORTUGAL

Imprensa Nacional
Casa da Moeda, EP
Rua D. Francisco Manuel de Melo, 5
P-1092 Lisboa Codex
Tel. (01) 69 34 14

Distribuidora de Livros Bertrand, Ld.ª

Grupo Bertrand, SA
Rua das Terras dos Vales, 4-A
Apartado 37
P-2700 Amadora Codex
Tel. (01) 49 59 050
Telex 15798 BERDIS
Fax 49 60 255

UNITED KINGDOM

HMSO Books (PC 16)
HMSO Publications Centre
51 Nine Elms Lane
London SW8 5DR
Tel. (071) 873 9090
Fax GP3 873 8463
Telex 29 71 138

Sub-agent:

Alan Armstrong Ltd
2 Arkwright Road
Reading, Berks RG2 0SQ
Tel. (0734) 75 18 55
Telex 849937 AAALTD G
Fax (0734) 75 51 64

ÖSTERREICH

Manz'sche Verlags- und Universitätsbuchhandlung
Kohlmarkt 16
1014 Wien
Tel. (0222) 531 61-0
Telex 11 25 00 BOX A
Fax (0222) 531 61-81

SVERIGE

BTJ
Box 200
22100 Lund
Tel. (046) 18 00 00
Fax (046) 18 01 25

SCHWEIZ / SUISSE / SVIZZERA

OSEC
Stampfenbachstraße 85
8035 Zürich
Tel. (01) 365 51 51
Fax (01) 365 54 11

MAGYARORSZÁG

Agroinform
Központ:
Budapest I., Attila út 93. H-1012

Levélcím:
Budapest, Pf.: 15 H-1253
Tel. 36 (1) 56 82 11
Telex (22) 4717 AGINF H-61

POLAND

Business Foundation
ul. Wspólna 1/3
PL-00-529 Warszawa
Tel. 48 (22) 21 99 93/21 84 20
Fax 48 (22) 28 05 49

YUGOSLAVIA

Privredni Vjesnik
Bulevar Lenjina 171/XIV
11070 - Beograd
Tel. 123 23 40

TÜRKIYE

Pres Dagitim Ticaret ve sanayi A.Ş.
Narlibahçe Sokak No. 15
Cağaloğlu
Istanbul
Tel. 512 01 90
Telex 23822 DSVO-TR

**AUTRES PAYS
OTHER COUNTRIES
ANDERE LÄNDER**

Office des publications officielles des Communautés européennes
2, rue Mercier
L-2985 Luxembourg
Tél. 49 92 81
Télex PUBOF LU 1324 b
Fax 48 85 73
CC bancaire BIL 8-109/6003/700

CANADA

Renouf Publishing Co. Ltd
Mail orders — Head Office:
1294 Algoma Road
Ottawa, Ontario K1B 3W8
Tel. (613) 741 43 33
Fax (613) 741 54 39
Telex 0534783

Ottawa Store:
61 Sparks Street
Tel. (613) 238 89 85

Toronto Store:
211 Yonge Street
Tel. (416) 363 31 71

UNITED STATES OF AMERICA

UNIPUB
4611-F Assembly Drive
Lanham, MD 20706-4391
Tel. Toll Free (800) 274 4888
Fax (301) 459 0056

AUSTRALIA

Hunter Publications
58A Gipps Street
Collingwood
Victoria 3066

JAPAN

Kinokuniya Company Ltd
17-7 Shinjuku 3-Chome
Shinjuku-ku
Tokyo 160-91
Tel. (03) 3439-0121

Journal Department
PO Box 55 Chitose
Tokyo 156
Tel. (03) 3439-0124

ES	=	Mercados agrarios: Precios.
DA	=	Landbrugsmarkedet: Priser.
DE	=	Agrarmärkte: Preise.
GR	=	Γεωργικές αγορές: Τιμές.
EN	=	Agricultural markets: Prices.
FR	=	Marchés agricoles: Prix.
IT	=	Mercati agricoli: Prezzi.
NL	=	Landbouwmarkten: Prijzen.
PT	=	Mercados agrícolas: Preços.

Prix au Luxembourg, TVA exclue

	Ecus
Abonnement	94
Prix au numéro	25



OFICINA DE PUBLICACIONES OFICIALES DE LAS COMUNIDADES EUROPEAS
 KONTORET FOR DE EUROPÆISKE FÆLLESSKABERS OFFICIELLE PUBLIKATIONER
 AMT FÜR AMTLICHE VERÖFFENTLICHUNGEN DER EUROPÄISCHEN GEMEINSCHAFTEN
 ΥΠΗΡΕΣΙΑ ΕΠΙΣΗΜΩΝ ΕΚΔΟΣΕΩΝ ΤΩΝ ΕΥΡΩΠΑΙΚΩΝ ΚΟΙΝΟΤΗΤΩΝ
 OFFICE FOR OFFICIAL PUBLICATIONS OF THE EUROPEAN COMMUNITIES
 OFFICE DES PUBLICATIONS OFFICIELLES DES COMMUNAUTÉS EUROPÉENNES
 UFFICIO DELLE PUBBLICAZIONI UFFICIALI DELLE COMUNITÀ EUROPEE
 BUREAU VOOR OFFICIËLE PUBLIKATIES DER EUROPESE GEMEENSCHAPPEN
 SERVIÇO DAS PUBLICAÇÕES OFICIAIS DAS COMUNIDADES EUROPEIAS

ISSN 1014-8159