



Comisión Europea
 Europa-Kommissionen
 Europäische Kommission
 Ευρωπαϊκή Επιτροπή
 European Commission
 Commission européenne
 Commissione europea
 Europese Commissie
 Comissão Europeia
 Euroopan komissio
 Europeiska kommissionen



Mercados agrarios
 Landbrugsmarkeder
 Agrarmärkte
 Γεωργικές αγορές
 Agricultural markets
 Marchés agricoles
 Mercati agricoli
 Landbouwmakten
 Mercados agrícolas
 Maatalousmarkkinat
 Jordbruksmarknader

Precios □ Priser □ Preise □ Τιμές □ Prices □ Prix □ Prezzi □ Prijzen □ Preços □ Hinnat □ Priser

Basée sur des informations rassemblées par les services de la direction générale de l'agriculture, dans le cadre de l'application de la politique agricole commune, la publication Marchés agricoles – Prix contient des données concernant les prix fixés par le Conseil ou par la Commission et les prix constatés sur les différents marchés de la Communauté.

La table des matières (page 1) mentionne les produits traités.

Les tableaux donnent l'évolution, pour une période de plusieurs semaines et de plusieurs mois, des:

- montants fixés,*
- prix de marché (si possible),*
- prélèvement envers les pays tiers.*



Comisión Europea
Europa-Kommissionen
Europäische Kommission
Ευρωπαϊκή Επιτροπή
European Commission
Commission européenne
Commissione europea
Europese Commissie
Comissão Europeia
Euroopan komissio
Europeiska kommissionen

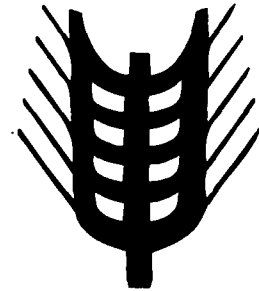

Mercados agrarios
Landbrugsmarkeder
Agrarmärkte
Γεωργικές αγορές
Agricultural markets
Marchés agricoles
Mercati agricoli
Landbouwmarkten
Mercados agrícolas
Maatalousmarkkinat
Jordbruksmarknader

Precios □ Priser □ Preise □ Τιμές □ Prices □ Prix □ Prezzi □ Prijzen □ Preços □ Hinnat □ Priser

DIRECCIÓN GENERAL DE AGRICULTURA, Dirección «Asuntos Generales»
GENERALDIREKTORATET FOR LANDBRUG, Direktorat Generelle Anliggender
GENERALDIREKTION LANDWIRTSCHAFT, Direktion Allgemeine Angelegenheiten
ΓΕΝΙΚΗ ΔΙΕΥΘΥΝΣΗ ΓΕΩΡΓΙΑΣ, Διεύθυνση Γενικών Υποθέσεων
DIRECTORATE-GENERAL FOR AGRICULTURE, Directorate 'General matters'
DIRECTION GÉNÉRALE DE L' AGRICULTURE, direction «affaires générales»
DIREZIONE GENERALE DELL'AGRICOLTURA, direzione Affari generali
DIRECTORAAT-GENERAAL LANDBOUW, Directoraat algemene zaken
DIRECÇÃO GERAL DE AGRICULTURA, Direcção «Assuntos Gerais»
MAATALOUDEN PÄÄOSASTO, Yleisten asioiden osasto
GENERALDIREKTORATET FÖR JORDBRUK, Direktoratet "Allmänna angelägenheter"

Rue de la Loi 200, B-1049 Bruxelles
Bâtiment Berlaymont

Tél. (32-2)299 11 11

Télex 22037 (AGREC)

Luxembourg: Office des publications officielles des Communautés européennes, 1995

ISSN 1014-8159

- © CECA-CE-CEEA, Bruselas • Luxemburgo, 1995
Reproducción autorizada, excepto para fines comerciales, con indicación de la fuente bibliográfica.
- © EKSF-EF-EAEF, Bruxelles • Luxembourg, 1995
Eftertryk tilladt med kildeangivelse, dog ikke til kommerzielle formål.
- © EGKS-EG-EAG, Brüssel • Luxemburg, 1995
Nachdruck – ausgenommen zu kommerziellen Zwecken – mit Quellenangabe gestattet.
- © EKAX-EK-EKAE, Βρυξέλλες • Λουξεμβούργο, 1995
Επιτρέπεται η αναπαραγωγή για σκοπούς μη εμπορικούς, με αναφορά της πηγής.
- © ECSC-EC-EAEC, Brussels • Luxembourg, 1995
Reproduction is authorized, except for commercial purposes, provided the source is acknowledged.
- © CECA-CE-CEEA, Bruxelles • Luxembourg, 1995
Reproduction autorisée, sauf à des fins commerciales, moyennant mention de la source.
- © CECA-CE-CEEA, Bruxelles • Lussemburgo, 1995
Riproduzione autorizzata, salvo a fini commerciali, con citazione della fonte.
- © EGKS-EG-EGA, Brussel • Luxemburg, 1995
Overneming met bronvermelding toegestaan, behalve voor commerciële doeleinden.
- © CECA-CE-CEEA, Bruselas • Luxemburgo, 1995
Reprodução autorizada, excepto para fins comerciais, mediante indicação da fonte.
- © EHTY-EY-Euratom, Bryssel • Luxemburg, 1995
Jälkipainos sallittu muihin kuin kaupallisiin tarkoituksiin, lähde mainittava.
- © EKGS-EG-Euratom, Bryssel • Luxemburg, 1995
Mångfaldigande tillåtet endast för okommersiella ändamål, Källan bör anges.

INDEX

BOVBO1PMIOOH	77 - 77
BOVBO1PMIOOM	76 - 76
BOVTTTPRIOOM	78 - 79
CERTTTPMIOOH	16 - 19
CERTTTPMIOOM	12 - 15
CERTTTPRIOOH	21 - 22
CERTTTPRIOOM	20 - 20
HUITTTPMIOOH	31 - 31
HUITTTPMIOOM	30 - 30
HUITTTPRIOOH	33 - 33
HUITTTPRIOOM	32 - 32
LAITTTPRIOOH	83 - 83
LAITTTPRIOOM	82 - 82
LEXIQUE DE	2 - 2
LEXIQUE DK	3 - 3
LEXIQUE EL	4 - 4
LEXIQUE EN	5 - 5
LEXIQUE ES	6 - 6
LEXIQUE FR	7 - 7
LEXIQUE IT	8 - 8
LEXIQUE NL	9 - 9
LEXIQUE PO	10 - 10
OEVOEVPMIOOH	57 - 58
OEVOEVPMIOOM	55 - 56
OEVOEVPRC3OT	54 - 54
OEVOEVPRIOOT	59 - 59
OEVVOLPMIOOH	68 - 69
OEVVOLPMIOOM	66 - 67
OEVVOLPRC3OT	62 - 65
OEVVOLPRIOOT	70 - 73
OVIAGNPMIOOH	87 - 87
OVIAGNPMIOOM	86 - 86
OVITTTTPRIOOH	89 - 90
OVITTTTPRIOOM	88 - 88
PORPC1PMIOOH	49 - 49
PORPC1PMIOOM	48 - 48
PORPC1PMIOOH	41 - 41
PORPC1PMIOOM	40 - 40
PORPODPMIOOH	42 - 44
PORPODPMIOOM	45 - 47
PORTTTPRIOOT	50 - 51
RIZTTPMIOOH	25 - 25
RIZTTPMIOOM	24 - 24
RIZTTPRIOOH	27 - 27
RIZTTPRIOOM	26 - 26
SUCTTTPRIOOH	37 - 38
SUCTTTPRIOOM	36 - 36

DER SUCHSCHLUSSEL WIRD AUS FOLGENDEN KODES ZUSAMMENGESETZT: SEKTOR + PRODUKT + INFORMATION + KREISLAUF

LIBO3

CER

+

TTT

+

PMIOO

+

M

=

CERTTTPMIOOM

SUCHEN SIE IM VERZEICHNIS MIT DIESEM SCHLUSSEL DIE SEITENNUMMER DER VERÖFFENTLICHUNG ODER DIE KOORDINATEN DER MICRO.

SEKTOR

EIER UND GEFLÜGELFLEISCH	OEV
GETREIDE	CER
MILCH UND MILCHERZEUGNISSE	LAI
OLIVENÖL	HUI
REIS	RIZ
RINDFLEISCH	BOV
SCHAF-FLEISCH	OVI
SCHWEINEFLEISCH	POR
ZUCKER	SUC

PRODUKTE

DER GANZE SEKTOR	TTT
EIER	OEV
FERKEL	PCT
GEFLÜGEL	VOL
LÄMMER	AGN
LEBENDE RINDER	BO1
SCHWEINE KL 1	PC1
TEILSTECKE - SCHWEINEFLEISCH	POO

INFORMATION

ABSCHÖPFUNGEN BEI DER EINFUHR	PRIOO
EINSCHLEUSUNGSPREISE	PRC30
PREISE AUF DEM INLÄNDISCHEN MARKT	PMIOO

PERIODIZITÄT

MONATLICH	M
QUARTAL	T
WÖCHENTLICH	H

VED VALG AF NOGLE, ANVEND FØLGENDE KODER : SEKTOR + PRODUKT + INFORMATION + PERIODE

LIBOS

CER	+	TTT	+	PMIOO	+	M	=	CERTTTMIOOM
-----	---	-----	---	-------	---	---	---	-------------

MED NOGLEN KAN DE GENNEM INDEKSET FINDE SIDENUMMER T TIDSSKRIFTET ELLER REFERENCER PÅ MIKROFICHEN.

SEKTOR

FÅREKØD	OVI
FJERKRÆKØD OG ÆG	QEV
KORN	CER
MÆLK OG MEJERIPRODUKTER	LAI
OKSEKØD	BOV
OLIVENØLIE	HUI
RIS	RIZ
SUKKER	SUC
SVINEKØD	POR

PRODUKT

ÆG	QEV
DELSTYKKER - SVINEKØD	POD
FJERKRÆ	VOL
HELE SEKTOREN	TTT
LAM	AGN
LEVENDE KVÆG	BOI
SMÅGRISE	PCT
SVIN KL 1	PCI

INFORMATION

IMPORTAFGIFTER	PRIOO
PRISER PÅ HJEMMEMARKEDET	PMIOO
SLUSE PRISER	PRC3O

PERIODE

KYARTAL	T
MONATLICH	M
WÖCHENTLICH	H

ΓΙΑ ΤΗΝ ΕΠΙΛΟΓΗ ΤΟΥ ΟΡΟΥ-ΚΛΕΙΔΙ, ΒΛΕΠΕ ΤΟΥΣ ΑΚΟΛΟΥΘΟΥΣ ΚΩΔΙΚΟ ΤΟΜΕΑΣ + ΠΡΟΙΟΝ + ΠΛΗΡΟΦΟΡΙΕΣ + ΠΕΡΙΟΔΟΣ

LIBOS

CER + TTT + PMIOO + M = CERTITPMIOOM

ΑΥΤΟΣ Ο ΟΡΟΣ-ΚΛΕΙΔΙ ΕΠΙΤΡΕΠΕΙ ΤΗΝ ΕΦΕΥΡΕΣΗ ΣΤΟΝ ΠΙΝΑΚΑ ΠΕΡΙΕΧΟΜΕΝΩΝ ΤΟΥ ΑΡΙΘΜΟΥ ΣΕΛΙΔΑΣ ΤΗΣ ΔΗΜΟΣΙΕΥΣΗΣ.

ΤΟΜΕΑΣ

ΒΟΕΙΩΝ ΚΡΕΑΣ	BOV
ΓΑΛΑΚΤΟΣ ΚΑΙ ΓΑΛΑΚΤΟΚΟΜΙΚΩΝ ΠΡΟΙΟΝΤΩΝ	LAI
ΟΡΥΖΑ	RIZ
ΠΡΩΒΕΙΟ ΚΡΕΑΣ	OVI
ΤΗΣ ΖΑΧΑΡΗΣ	SUC
ΤΟΥ ΕΛΑΙΟΛΑΔΟΥ	HUI
ΤΟΥ ΧΟΙΡΕΙΟΥ ΚΡΕΑΤΟΣ	POR
ΤΩΝ ΑΥΓΩΝ ΚΑΙ ΤΟΥ ΚΡΕΑΤΟΣ ΤΩΝ ΠΟΥΛΕΡΙΚΩΝ	QEV
ΤΩΝ ΣΙΤΗΡΩΝ	CER

ΠΡΟΙΟΝΤΑ

CUTS - ΧΟΙΡΟΥ	POD
ΑΡΝΙΑ	AGN
ΑΥΓΑ	QEV
ΠΟΥΛΕΡΙΚΑ	VDL
ΣΥΝΔΟΣ ΤΟΥ ΤΟΜΕΑ	TTT
ΧΟΙΡΙΔΙΑ	PCT
ΧΟΙΡΕΙΔΗ ΚΑ 1	PC1
ΖΩΝΤΑΝΟΙ ΜΟΣΧΟΙ	BO1

ΠΛΗΡΟΦΟΡΙΕΣ

ΕΙΣΦΟΡΕΣ ΚΑΤΑ ΤΗΝ ΕΙΣΑΓΩΓΗ	PRIOO
ΤΙΜΕΣ ΑΝΑΣΧΕΣΕΩΣ	PRC30
ΤΙΜΕΣ ΤΗΣ ΕΣΩΤΕΡΙΚΗΣ ΑΓΟΡΑΣ	PMIOO

ΠΕΡΙΟΔΟΣ

ΕΒΔΟΜΑΔΑ	H
ΜΗΝΙΑΙΟΣ	M
ΤΡΙΜΗΝΙΑΙΟΣ	T

TO COMPOSE THE KEY, TAKE FOLLOWING CODES : SECTOR + PRODUCT + INFORMATION + PERIOD

LIB03

CER	+	TTT	+	PMIOO	+	M	=	CERTTTMIOOM
-----	---	-----	---	-------	---	---	---	-------------

VIA THE INDEX THIS KEY ENABLE YOU TO FIND THE PAGE NUMBER OF THE PUBLICATION OR THE REFERENCES OF THE MICROFICHE.

SECTOR

BEEF AND VEAL	BOV
CEREALS	CER
EGGS AND POULTRY	OEV
MILK AND MILK PRODUCTS	LAI
MUTTON AND LAMB	OVI
OLIVE OIL	HUI
PIGMEAT	POR
RICE	RIZ
SUGAR	SUC

PRODUCTS

ALL THE SECTOR	TTT
CUTS - PIGMEAT	POD
EGGS	OEV
LAMBS	AGN
LIVE ADULT BOVINE ANIMALS	BO1
PIGLETS	PCT
PIGS CL 1	PC1
POULTRY	VOL

INFORMATIONS

LEVIES ON IMPORT	PRIOO
PRICES ON THE INTERNAL MARKET	PMIOO
SLUICE-GATE PRICES	PRC30

PERIOD

MONTHLY	M
QUARTELY	T
WEEKLY	H

FORMARIA CLAVE UTILIZANDO, LOS CODIGOS SIGUIENTES :

SECTOR + PRODUCTOS + DATOS + PERIODICIDAD

LIBRO3

CER + TTT + PM100 + M = CERTTTM100M

ESTA CLAVE PERMITE LOCALIZAR NUMERO DE PAGINA DE LA

PUBLICACION O LAS COORDENADAS DE LA MICROFICHA.

SECTOR

ACEITE DE OLIVA	HUI
ARROZ	RIZ
AZUCAR	SUC
CARNE DE OVINO	OVI
CARNE DE PORCINO	POR
CARNE DE VACUNO	BOV
CEREALES	CER
HUEVOS Y CARNE DE AVES DE CORRAL	DEV
LECHE Y PRODUCTOS LACTEOS	LAI

PRODUCTOS

AVES	VOL
BOVINOS	BOI
CERDO CL. 1	PC1
COROEROS	AGN
CORTES - CARNE DE PORCINO	POO
HUEVOS	DEV
LECHONES	PCT
TODO EL SECTOR	TTT

DATOS

EXACCION REGULADORA POR IMPORTACION	PR100
PRECIO DE ESCLUSA	PRC30
PRECIO DEL MERCADO INTERIOR	PM100

PERIODICIDAD

MENSUAL	M
SEMANTAL	H
TRIMESTRAL	T

COMPOSER LA CLE DE RECHERCHE, EN PRENANT LES CODES SUIVANTS: SECTEUR + PRODUIT + INFORMATION + PERIODICITE

LIBOS

CER + TTT + PMIOO + M = CERTTTMIOOM

CETTE CLE PERMET DE TROUVER DANS L'INDEX LE NUMERO DE PAGE DE LA PUBLICATION OU LES COORDONNEES DE LA MICROFICHE.

SECTEUR

CEREALES	CER
HUILE D'OLIVE	HUI
LAIT ET PRODUITS LAITIERS	LAI
OEUF ET VIANDE VOLAILLE	OEV
RIZ	RIZ
SECTEUR SUCRE	SUC
VIANDE BOVINE	BOV
VIANDE DE PORC	POR
VIANDE OVINE	OVI

PRODUITS

AGNEAUX	AGN
BOVINS VIVANTS	BOI
DECOUPES - VIANDE PORCINE	POD
OEUF	OEV
PORCELETS	PCT
PORCS CL 1	PCI
TOUT LE SECTEUR	TTT
VOLAILLE	VOL

INFORMATIONS

PRELEVEMENTS A L'IMPORTATION	PRIOO
PRIX D'ECLUSE	PRC30
PRIX DE MARCHÉ INTERIEUR	PMIOO

PERIODICITE

HEBDOMADAIRE	H
MENSUEL	M
TRIMESTRIEL	T

PER COMPORRE LA CHIAVE DI RICERCA, FORMATE I SEGUENTI CODICI: SETTORI + PRODOTTI + INFORMAZIONE + PERIODICITA

LIBOS

CER

+

TTT

+

PMIOO

+

M

=

CERTTTPMIOOM

QUESTA CHIAVE PERMETTE DI TROVARE NELL'INDICE IL NUMERO DI PAGINA DELLA PUBBLICAZIONE O I DETTAGLI DEL MICROFILM.

SETTORI

CARNI BOVINE	BOV
CARNI OVINE	OVI
CARNI SUINE	POR
CEREALI	CER
LATTE E PRODOTTI LATTIERO-CASEARI	LAI
OLIO D'OLIVA	HUI
RISO	RIZ
UOVA E POLLAME	OEV
ZUCCHERO	SUC

PRODOTTI

AGNELLI	AGN
BOVINI VIVI	BOI
PEZZI STACCATI - CARNI SUINE	POD
POLLAME	VOL
SUINETTI	PCT
SUINI CL 1	PCI
TUTTO IL SETTORE	TTT
UOVA	OEV

INFORMAZIONI

PRELIEVI ALL'IMPORTAZIONE	PRIOO
PREZZI LIMITE	PRC30
PREZZI SUL MERCATO NAZIONALE	PMIOO

PERIODICITA

MENSILE	M
SETTIMANALE	H
TRIMESTRIALE	T

OM DE ZOEKSLICHTTEL TE MAKEN, NEEMT U DE VOLGENDE CODES : SEKTOR + PRODUKT + INFORMATIE + PERIODE

LIBOS

CER

+

TTT

+

PM100

+

M

=

CERTITPM100M

MET DEZE SLEUTEL VINDT MEN IN DE INDEK HET BLADNUMMER IN DE PUBLICATIE OF DE COORDINATEN OP DE MICROFICHE.

SEKTOR

EIEREN EN PLUIMVEE	DEV
GRANEN	CER
MELK EN ZUIVELPRODUKTEN	LAI
OLIJFOLIE	HUI
RIJST	RIZ
RUNDVLEES	BOV
SCHAPEVLEES	OVI
SUIKER	SUC
VARKENSVLEES	POR

PRODUCTEN

BIGGEN	PCT
DEELSTUKKEN - VARKENSVLEES	POD
EIEREN	DEV
GEHELE SEKTOR	TTT
GEVOGELTE	VOL
LEVENDE RUNDEREN	BO1
SLACHTLAMMEREN	AGN
VARKENS KL 1	PC1

INFORMATIES

INVOERHEFFINGEN	PR100
PRIJZEN OP DE BINNENLANDSE MARKT	PM100
SLUISPRIJZEN	PRC30

PERIODICITEIT

KWARTAAL	T
MAANDELIJK	M
WEKELIJKS	H

COMPOR A CHAVE DE BUSCA, TOMAR OS CODEGOS SEGUINTES : SECTOR + PRODUTOS + INFORMACOES + PERIODICIDADE

LIBOS

CER + TTT + PMIOO + M = CERTTTMIOOM

ESTA CHAVE PERMITE ENCONTRAR NO INDICE O NUMERO DA PAGINA DA PUBLICACAO OU AS COORDENAS DA MICROFICHA.

SECTOR

ACUCAR	SUC
ARROZ	RIZ
AZEITE	HUI
CARNE DE BOVINO	BOV
CARNE DE SUINO	POR
CARNE DO OVINO	OVI
CEREAIS	CER
DOS OVOS E DA CARNE DE AVES DE CAPOEIRA	DEV
LEITE E DOS LACTICINIOS	LAI

PRODUTOS

AVES	PCT
CORDEIRO	BOI
CORTES - CARNE DE SUINO	VOL
OVOS	AGN
PORCO CL 1	POD
SECTOR	DEV
	PC1
	TTT

INFORMACOES

DIREITOS NIVELADORES A IMPORTACAO	PRIOO
PRECO DE MERCADO INTERNO	PMIOO
PRECOS-COMPRTA	PRC3O

PERIODICIDADE

MENSAL	M
SEMANAL	H
TRIMESTRE	T

KORN
GETREIDE
CEREALS
CEREALES
CEREALI
GRANEN

MN /T ECU/T	J	F	M	A	M	J	J	A	S	O	N	D	1995
BRØDFREMSTILLING GRANO TENERO PANIFICABILE	BROTWEIZEN BROODTARWE	BREAD TRIGO PANIFICAVEL	MAKING WHEAT TRIGO BLANDO PANIFICABLE	BLE PANIFIABLE ΣΙΤΑΠΙ ΑΠΟΡΟΙΗΣΙΜΟ									
BELGIQUE/BELGIE	5788,7 119,426	5763,4 140,645	5726,2 140,233										
DANMARK	1115,48 121,389	1127,14 145,087	1141,94 147,505										
DEUTSCHLAND	289,38 125,024	286,10 146,229	281,26 144,264										
MANNHEIM	289,00 124,873	288,17 147,113	282,69 144,999										
ELLAS	54000 154,785	53416 180,371	54000 182,130										
ESPANA	28466 147,412	28263 171,607	28167 169,094										
FRANCE	932,64 118,884	937,25 141,286	920,36 139,233										
ROUEN	951,21 121,223	944,04 142,311	928,80 140,511										
ITALIA	337055 143,128	337484 167,189	354454 163,701										
MILANO	350774 148,945	350321 173,548	370129 170,962										
NEDERLAND	322,16 123,546	319,20 144,791	312,82 142,405										
PORTUGAL													
UNITED KINGDOM	125,97 134,373	124,89 156,411	124,03 153,268										
LONDON	125,58 135,736	124,03 155,704	124,60 153,967										
FOOERHVEDE GRANO TENERO DA FORAGGIO	FUTTERWEIZEN VOEDERTARWE	FEEO WHEAT TRIGO MOLE FORRAGEIRO	TRIGO BLANDO FORRAJERO ΣΙΤΑΠΙ ΖΩΤΟΦΟΪΣ	BLE FOURRAGER									
BELGIQUE/BELGIE	5604,3 115,605	5514,3 134,564	5402,2 132,296										
DANMARK	1052,74 114,568	1055,27 135,832	1052,10 135,901										
DEUTSCHLAND	287,70 124,342	283,94 145,112	281,11 144,189										
MANNHEIM	286,50 121,698												
FRANCE													
ROUEN		947,05 143,271											
IRELAND													
NEDERLAND	321,35 123,225	317,48 144,015	309,65 140,958										
PORTUGAL													

MN /T ECU/T	J	F	M	A	M	J	J	A	S	O	N	D	1995
FODERHVEDE GRANO TENERO OA FORAGGIO	FUTTERWEIZEN VOEDERRARWE	FEED WHEAT VOEDERRARWE	TRIGO BLANDO FORRAJERO TRIGO MOLE FORRAGEIRO	BLE FOURRAGER ΣΙΤΑΠΙ ΖΩΤΠΟΦΗΣ									
UNITED KINGDOM	112,96 120,521	114,09 142,885	114,57 140,420										
LONDON	110,52 117,924	111,34 139,436	114,00 140,287										
HÅRD HVEDE FRUMENTO DURO	HARTWEIZEN HARDE TARWE	DURUM WHEAT TRIGO DURO	TRIGO DURO ΣΙΤΑΠΙ ΣΚΑΗΡΟ	BLE DUR ΣΙΤΑΠΙ ΣΚΑΗΡΟ									
DEUTSCHLAND													
MANNHEIM													
ELLAS	50761 145,862	52250 176,377	56000 188,875										
ESPANA	30924 160,148	31321 190,186	31301 187,903										
FRANCE	1267,61 162,297	1235,23 186,203	1216,63 184,053										
ROUEN	1258,96 161,200	1238,39 186,021	1210,52 183,128										
ITALIA	386776 164,225	381053 188,773	389414 179,949										
MILANO	397532 168,784	383536 189,996	396048 183,003										
PORTUGAL													
FODERBYG ORZO DA FORAGGIO	FUTTERGERSTE VOEDERGERST	FEED BARLEY CEVADA FORRAGEIRO	CEBADA FORRAJERA CEVADA FORRAGEIRO	ORGE FOURRAGER ΚΡΙΑΠΙ ΖΩΤΠΟΦΗΣ									
BELGIQUE/BELGIE	5495,2 113,350	5432,1 132,563	5390,3 132,007										
DANMARK	1015,48 110,508	1021,79 131,523	1025,00 132,400										
DEUTSCHLAND	275,02 118,827	274,46 140,281	272,68 139,862										
MANNHEIM													
ELLAS	49322 141,514	51178 172,807	54000 182,130										
ESPANA	23640 122,421	23694 143,872	23650 141,970										
FRANCE	923,73 117,711	895,36 134,963	884,56 133,817										
ROUEN	930,72 118,603	906,72 136,678	889,61 134,581										
ITALIA	320282 135,998	322583 159,807	333423 154,032										
MILANO	341500 145,009	342620 170,085											

MN / T ECU/T	J	F	M	A	M	J	J	A	S	O	N	D	1995
FOODERBYG FUTTERGERSTE FEED BARLEY CEBADA FORRAJERA ORGE FOURRAGER ORZO DA FORAGGIO VOEDERGERST CEVADA FORRAGEIRO ΚΡΙΘΑΡΙΑ ΖΩΤΡΟΦΗ													
NEDERLAND	315,00 120,797	310,80 140,982	305,00 138,843										
PORTUGAL													
UNITED KINGDOM	109,13 116,446	110,57 138,477	109,60 134,332										
LONDON	107,97 119,343	109,39 137,315	108,53 134,113										
FODERMAJS FUTTERMAIS FEED MAIZE MAIZ FORRAJERA MAIS FOURRAGER MAIS IBRIDO VOEDERMAIS MILHO FORRAGEIRO ΑΡΑΒΟΖΙΤΟΣ ΖΩΤΡΟΦΗ													
BELGIQUE/BELGIE	6288,7 129,741	6251,8 152,563	6103,2 149,466										
DEUTSCHLAND	310,36 134,090	308,02 157,435	305,32 156,605										
MANNHEIM	295,58 127,731	296,79 151,514	290,69 149,103										
ELLAS	46911 134,665	51535 174,030	54000 182,130										
ESPANA	26873 139,167	26885 163,242	26867 161,288										
FRANCE	1047,83 133,525	1032,21 155,600	1008,73 152,602										
ROUEN													
IRELAND													
ITALIA	327063 138,875	338883 167,854	367012 169,479										
MILANO	324855 137,933	341562 168,472	365048 168,578										
PORTUGAL													
FODERHAVRE FUTTERHAVER FEED OATS AVENA FORRAJERA AVOINE FOURRAGER AVENA DA FORAGGIO VOEDERHAVER AVEIA FORRAGEIRO ΒΡΟΣΜΗ ΖΩΤΡΟΦΗ													
BELGIQUE/BELGIE	5021,0 103,571	4965,1 121,166	4820,3 118,048										
DANMARK													
DEUTSCHLAND	261,15 112,781	257,08 131,408	257,21 131,927										
MANNHEIM													
LUXEMBOURG													
NEDERLAND													

MN /T ECU/T	J	F	M	A	M	J	J	A	S	O	N	D	1995
FODERHAVRE FUTTERHAFER FEED OATS AVENA FORRAJERA AVOINE FOURRAGER AVENA DA FORAGGIO VOEDERHAVER AVEIA FORRAGEIRO ΒΡΟΜΗ ΖΩΤΡΟΦΗΣ													
UNITED KINGDOM	98,52	96,29	96,97										
LONDON	108,728	120,848	118,652										
	97,80												
	102,562												

MN / T ECU/T	01/01 1995	08/01 1995	15/01 1995	22/01 1995	29/01 1995	05/02 1995	12/02 1995	19/02 1995	26/02 1995	05/03 1995	12/03 1995	19/03 1995	26/03 1995
BRØDFREMSTILLING BROTWEIFZEN BREAD MAKING WHEAT TRIGO BLANDO PANIFICABLE BLE PANIFIABLE GRAND TENERO PANIFICABILE BROODTARWE TRIGO PANIFICAVEL ΣΙΤΑΡΙ ΑΡΤΟΠΟΙΗΣΙΜΟ													
BELGIQUE/BELGIE	5766,7 116,954	5783,3 117,292	5800,0 117,630	5800,0 117,630	5800,0 136,553	5775,0 141,428	5750,0 140,815	5750,0 140,815	5750,0 140,815	5737,5 140,509	5737,5 140,509	5712,5 139,897	5700,0 139,591
DANMARK	1110,00 118,740	1110,00 118,740	1120,00 119,810	1120,00 119,810	1120,00 141,120	1120,00 144,672	1130,00 145,963	1130,00 145,963	1140,00 147,255	1140,00 147,255	1140,00 147,255	1140,00 147,255	1150,00 148,547
DEUTSCHLAND	292,17 124,105	289,40 122,930	287,70 122,208	289,00 122,760	287,64 143,912	284,15 145,746	287,73 147,581	286,44 146,923	284,00 145,670	284,09 145,716	280,40 143,823	280,05 143,641	278,55 142,872
MANNHEIM	289,00 122,760	289,00 122,760	289,00 122,760	289,00 122,760	289,00 144,595	288,50 147,977	288,50 147,977	288,50 147,977	285,50 146,439	282,50 144,900	283,00 145,156	282,00 144,643	281,50 144,387
ELIAS	52500 148,047	54000 152,277	54500 153,687	56000 157,917	51666 171,612	51000 173,545	56000 189,612	54000 182,207	54000 182,130				
ESPANA	28600 147,664	28400 145,392	28433 143,598	28433 143,598	28466 169,337	28300 172,582	28300 172,582	28200 171,619	27966 170,060	28116 170,686		28333 166,949	
FRANCE	948,30 118,806	946,64 118,598	934,61 117,091	895,38 112,176	945,80 139,569	934,19 141,326	938,72 142,010	937,88 141,863	928,06 140,398	918,77 138,993	918,77 138,993	918,42 138,939	921,20 139,360
ROUEN	952,47 119,328	952,47 119,328	949,97 119,015	949,55 118,962	952,05 140,491	947,05 143,271	937,05 141,758	946,63 143,207	936,63 141,694	926,63 140,182	926,63 140,182	926,63 140,182	931,20 140,873
ITALIA	335625 140,816	333111 139,357	339750 141,736	339167 140,956	338375 165,639	336417 168,825	336083 168,206	337625 165,779	341727 166,352	346682 164,097	352864 163,644	359864 163,372	367550 161,922
MILANO	346000 145,169	351000 146,841	353000 147,263	353000 146,705	351000 171,819	349000 175,140	349000 174,670	351000 172,346	354000 172,346	364000 172,294	374000 173,446	374000 169,790	379000 166,966
NEDERLAND	321,00 121,015	322,50 121,581	322,50 121,581	322,50 121,581	322,50 143,206	321,00 146,127	319,00 145,216	317,50 144,534	315,00 143,396	312,50 142,258	312,50 142,258	312,50 142,258	312,50 142,258
PORTUGAL													
UNITED KINGDOM	127,00 133,184	124,57 130,637	127,00 133,184	125,64 131,757	125,28 154,748	125,64 159,098	124,28 156,812	125,18 155,677	123,40 153,133	123,65 153,185	124,78 153,428		
LONDON	123,60 129,618	128,80 135,071			122,70 151,561	127,20 161,073	121,90 153,805		123,40 153,133	122,50 151,760	127,40 156,650		
FODERHVEDE FUTTERWEIZEN FEED WHEAT TRIGO BLANDO FORRAJERO BLE FOURRAGER GRAND TENERO DA FORAGGIO VOEDERRTARWE TRIGO MOLE FORRAGEIRO ΣΙΤΑΡΙ ΖΩΤΟΠΟΗΣ													
BELGIQUE/BELGIE	5616,7 113,912	5616,7 113,912	5600,0 113,574	5600,0 113,574	5566,7 132,979	5533,3 135,509	5516,7 135,101	5483,3 134,284	5466,7 133,876	5416,7 132,652	5400,0 132,244	5383,3 131,836	5366,7 131,427
DANMARK	1050,00 112,322	1050,00 112,322	1055,00 112,857	1055,00 112,857	1055,00 132,930	1055,00 136,275	1050,00 135,630	1060,00 136,921	1057,50 136,598	1055,00 136,275	1050,00 135,630	1050,00 135,630	1050,00 135,630
DEUTSCHLAND	287,40 122,080	284,00 120,636	288,80 122,675	288,80 122,675	291,90 146,046	283,93 145,633	282,64 144,973	281,25 144,259	282,63 144,964	282,60 144,951	281,10 144,182	282,30 144,798	277,00 142,079
MANNHEIM	286,50 121,698	286,50 121,698											
FRANCE													
ROUEN						947,05 143,271							
IRELAND													
NEDERLAND	321,00 121,015	322,50 121,581	322,50 121,581	320,00 120,638	320,00 142,095	320,00 145,672	317,50 144,534	315,00 143,396	314,00 142,940	309,00 140,664	309,00 140,664	309,00 140,664	309,00 140,664
PORTUGAL													

CERTIFICATE

MN /T ECU/T	01/01 1995	08/01 1995	15/01 1995	22/01 1995	29/01 1995	05/02 1995	12/02 1995	19/02 1995	26/02 1995	05/03 1995	12/03 1995	19/03 1995	26/03 1995
FODERHVEDE FUTTERWEIZEN FEED WHEAT TRIGO BLANDO FORRAJERO BLE FOURRAGER GRAND TENERO DA FORAGGIO VOEDERRARWE TRIGO MOLE FORRAGEIRD ΣΙΤΑΠΙ ΖΩΟΤΡΟΦΗΣ													
UNITED KINGDOM	112,82	112,57	112,95	112,95	114,22	114,17	113,86	113,98	114,53	113,15	114,14	115,68	115,44
LONDON	118,318	118,052	118,450	118,450	141,092	144,580	143,664	141,758	142,135	140,186	140,349	140,871	139,104
	110,80	110,00	110,10	110,70	111,70	111,40	110,80	111,30	112,10	112,50	114,30	116,30	
	116,195	115,356	115,461	116,090	137,973	141,066	139,800	138,416	139,110	139,372	140,542	141,619	
HÅRD HVEDE HARTWEIZEN DURUM WHEAT TRIGO DURO BLE DUR FRUMENTO DURO HARDE TARWE TRIGO DURO ΣΙΤΑΠΙ ΣΚΑΗΡΟ													
DEUTSCHLAND													
MANNHEIM													
ELLAS	50000	48000	50000	52800	56000	50000	50000	53000	56000				
ESPAÑA	140,997	135,357	140,997	148,893	186,005	170,142	169,297	178,833	188,875				
FRANCE	30750	30750	30950	31150	31150	31550	31375	31275	31000	31250		31525	
ROUEN	158,765	157,423	156,308	157,318	185,299	192,402	191,334	190,333	188,505	189,707		185,756	
ITALIA	1282,47	1279,97		1247,05	1252,05	1230,38	1242,05	1231,63	1216,63	1221,63	1211,63		
MILANO	160,672	160,359		156,234	184,761	186,134	187,899	186,322	184,053	184,810	183,297		
PORTUGAL	1267,47	1267,47		1247,05	1247,05	1247,05			1206,63	1216,63	1206,63		
	158,792	158,792		156,234	184,023	188,655			182,540	184,053	182,540		
	374875	388625	391625	392088	386525	380838	378538	379500	383750	386886	391213	391838	391213
	157,284	162,582	163,377	162,950	189,210	191,117	189,453	186,340	186,809	183,127	181,428	177,888	172,346
	392500	397500	400500	400500	395500	382500	379500	380500	386500	394500	398500	398500	398500
	164,679	166,295	167,079	166,446	193,603	191,952	189,935	186,831	188,147	186,731	184,808	180,913	175,557
FODERBYG FUTTERGERSTE FEED BARLEY CEBADA FORRAJERA ORGE FOURRAGER DRZO DA FORAGGIO VOEDERGERST CEVADA FORRAGEIRO ΚΡΙΑΠΙ ΖΩΟΤΡΟΦΗΣ													
BELGIQUE/BELGIE	5500,0	5500,0	5500,0	5500,0	5450,0	5450,0	5450,0	5400,0	5400,0	5400,0	5400,0	5400,0	5350,0
DANMARK	111,546	111,546	111,546	111,546	130,192	133,468	133,468	132,244	132,244	132,244	132,244	132,244	131,019
DEUTSCHLAND	1015,00	1015,00	1015,00	1015,00	1020,00	1020,00	1020,00	1025,00	1025,00	1025,00	1025,00	1025,00	1025,00
MANNHEIM	108,578	108,578	108,578	108,578	128,520	131,754	131,754	132,400	132,400	132,400	132,400	132,400	132,400
ELLAS	279,13	271,44	273,50	276,28	274,39	274,50	274,17	275,42	272,88	270,94	274,71	272,22	272,72
ESPAÑA	118,566	115,300	116,176	117,356	137,285	140,797	140,626	141,267	139,963	138,973	140,907	139,628	139,885
FRANCE	50000	49000	49000	49000	50000	50000	50000	53000	54000				
ROUEN	140,997	138,177	138,177	138,177	166,076	170,142	169,297	178,833	182,130				
ITALIA	23550	23550	23700	23725	23725	23737	23837	23650	23325	23575		23912	
MILANO	121,591	120,563	119,693	119,819	141,130	144,759	145,368	143,929	141,835	143,115		140,901	
	926,22	927,47	925,97	917,05	919,55	897,55	885,05	891,63	890,80	885,20	882,46	882,46	884,53
	116,040	116,196	116,008	114,891	135,695	135,782	133,891	134,886	134,761	133,914	133,500	133,500	133,813
	932,47	932,47	927,47	932,05	927,05	917,05	897,05	896,63	901,63	891,63	886,63	886,63	886,20
	116,823	116,823	116,196	116,770	136,802	138,732	135,707	135,643	136,399	134,887	134,130	134,130	134,065
	320071	320500	317929	322714	320083	320929	321643	325357	325500	328300	332100	339400	339250
	134,291	134,082	132,633	134,118	156,685	161,053	160,978	159,755	158,453	155,396	154,014	154,082	149,455
	341500	341500	341500	341500	341500	341500	339500	347500					
	143,281	142,867	142,466	141,926	167,169	171,376	169,916	170,628					

MN /T ECU/T	01/01 1995	06/01 1995	15/01 1995	22/01 1995	29/01 1995	05/02 1995	12/02 1995	19/02 1995	26/02 1995	05/03 1995	12/03 1995	19/03 1995	26/03 1995
FODERBYG FUTTERGERSTE FEED BARLEY CEBADA FORRAJERA ORGE FOURRAGER ORZO DA FORAGGIO VOEDERGERST CEVADA FORRAGEIRO KPIGAPI ZQOTPO#HZ													
NEDERLAND	315,00 118,753	315,00 118,753	315,00 118,753	315,00 118,753	315,00 139,875	312,50 142,258	310,00 141,119	310,00 141,119	305,00 138,843	305,00 138,843	305,00 138,843	305,00 138,843	305,00 138,843
PORTUGAL													
UNITED KINGDOM	107,75 112,997	108,03 113,294	109,90 115,251	110,20 115,566	110,66 136,692	111,08 140,668	110,25 139,106	110,25 137,119	110,75 137,444	108,48 134,391	109,42 134,552	109,44 133,265	110,52 133,175
LONDON		107,40 112,629			109,30 135,009	109,60 138,786	109,70 138,412		108,30 134,395	107,70 133,425	109,50 134,640		
FODERMAJS FUTTERMAIS FEED MAIZE MAIZ FORRAJERA MAIS FOURRAGER MAIS IBRIDO VOEDERMAIS MILHO FORRAGEIRO APABOZITOS ZQOTPO#HZ													
BELGIQUE/BELGIE	6200,0 125,743	6300,0 127,771	6350,0 128,785	6300,0 127,771	6300,0 150,497	6300,0 154,284	6250,0 153,060	6200,0 151,836	6200,0 151,836	6150,0 150,611	6100,0 149,387	6050,0 148,162	6050,0 148,162
DEUTSCHLAND	320,83 136,282	305,00 129,557	307,83 130,760	308,50 131,043	308,67 154,435	307,58 157,766	308,25 158,108	306,80 157,364	310,50 159,262	305,50 156,697	304,83 156,355	304,08 155,971	303,67 155,757
MANNHEIM	292,50 124,247	294,00 124,884	297,50 126,371	297,50 126,371	297,50 148,848	297,50 152,594	297,50 152,594		292,50 150,029	292,50 150,029	290,00 148,747	290,00 148,747	289,00 148,234
ELLAS	46000 129,717	44750 126,192	48000 135,357	48000 135,357	49000 162,754	51000 173,545	51000 172,683	53000 178,833	54000 182,130				
ESPANA	26570 137,183	26760 136,996	26970 136,207	27100 136,864	27090 161,147	27080 165,142	26920 164,166	26730 162,674	26440 160,776	26920 163,421		27060 159,447	
FRANCE	1052,47 131,857	1053,47 131,982	1047,47 131,230	1040,05 130,301	1042,88 153,895	1038,05 157,037	1030,18 155,846	1026,63 155,309	1022,13 154,629	1017,46 153,923	1011,63 153,040	1003,63 151,830	992,20 150,101
ROUEN													
IRELAND													
ITALIA	325813 136,700	327375 136,958	327313 136,547	327938 136,289	326625 159,888	328286 164,745	338125 169,228	349238 171,481	357563 174,061	354571 167,831	362188 167,968	374313 169,932	384938 169,582
MILANO	325500 136,568	325500 136,173	325500 135,791	323500 134,445	323500 158,358		337500 168,915	350400 172,062	354500 172,570	357500 169,217	357500 165,794	369500 167,747	384500 169,389
PORTUGAL													
FODERHAVRE FUTTERHAVER FEED OATS AVENA FORRAJERA AVOINE FOURRAGER AVENA DA FORAGGIO VOEDERHAVER AVEIA FORRAGEIRO BPOMH ZQOTPO#HZ													
BELGIQUE/BELGIE	5050,0 102,420	5050,0 102,420	5000,0 101,406	5000,0 101,405	4983,3 119,044	4983,3 122,040	4966,7 121,632	4950,0 121,224	4930,0 120,734	4830,0 118,285	4816,7 117,958	4783,3 117,142	4783,3 117,142
DANMARK													
DEUTSCHLAND	278,13 118,141	256,88 109,114	256,44 108,928	256,64 109,016	253,05 126,608	256,92 131,778	258,33 132,505	255,80 131,205	262,92 134,855	258,60 132,641	258,80 132,744	255,00 130,795	252,50 129,512
MANNHEIM													
LUXEMBOURG													
NEDERLAND													

CERTIFICATE

MN /T ECU/T	01/01 1995	08/01 1995	15/01 1995	22/01 1995	29/01 1995	05/02 1995	12/02 1995	19/02 1995	26/02 1995	05/03 1995	12/03 1995	19/03 1995	26/03 1995
FODERHAVRE FUTTERHAFER FEED DATS AVENA FORRAJERA AVOINE FOURRAGER AVENA DA FORAGGIO VOEDERHAVER AVEIA FORRAGEIRO ΒΡΩΜΗ ΖΩΤΡΟΦΗΣ													
UNITED KINGDOM				99,30	96,70	96,06				98,65			95,02
LONDON				104,135	119,445	121,649				122,213			114,498
				97,80									
				102,562									

BCU/T	J	F	M	A	M	J	J	A	S	O	N	D
IMPORTAFGIFTER IMPORT LEVIES PRELEVEMENTS A L'IMPORTATION INVOERHEFFINGEN ΕΙΣΦΟΡΕΣ ΚΑΤΑ ΤΗΝ ΕΙΣΑΓΩΓΗ ΣΙΤΙΝΩΝ	- KORN - CEREALS - CEREALES - GRANEN			ABSCHÖPFUNGEN BEI DER EINFUHR EXACCION REGULADORA A LA IMPORTACION PRELIEVI ALL'IMPORTAZIONE DIREITOS NIVELADORES A IMPORTACAO 1995				- GETREIDE - CEREALES - CEREALI - CEREAIS				
C. E.												
0709 90 60	85,00	105,75	110,42									
0712 90 19	85,00	105,75	110,42									
1001 10 00	7,47	23,47	51,24									
1001 90 91	75,48	96,53	104,28									
1001 90 99	75,48	96,53	104,28									
1002 00 00	109,52	134,56	140,06									
1003 00 10	83,14	102,85	108,72									
1003 00 90	83,14	102,85	108,72									
1004 00 00	92,38	112,14	119,22									
1005 10 90	85,00	105,75	110,42									
1005 90 00	85,00	105,75	110,42									
1007 00 90	88,27	109,64	115,60									
1008 10 00	35,13	46,09	54,32									
1008 20 00	35,76	46,96	58,58									
1008 30 00	-	-	-									
1008 90 10	109,52	129,61	140,06									
1008 90 90	-	-	-									
1101 00 11			194,13									
1101 00 15	144,02	181,28	192,22									
1101 00 90			194,13									
1102 10 00	191,28	235,25	241,76									
1103 11 10	46,19	79,18	121,03									
1103 11 90	166,25	208,25	219,43									
1107 10 11	145,24	191,79	198,76									
1107 10 19	111,27	146,50	151,83									
1107 10 91	158,88	203,83	206,66									
1107 10 99	121,46	155,50	157,74									
1107 20 00	139,75	179,13	181,66									

BCU/T	01/01 1995	08/01 1995	15/01 1995	22/01 1995	29/01 1995	05/02 1995	12/02 1995	19/02 1995	26/02 1995	05/03 1995	12/03 1995	19/03 1995
IMPORTAFGIFTER IMPORT LEVIES PRELEVEMENTS A L'IMPORTATION INVOERHEFFINGEN ΕΙΣΦΟΡΕΣ ΚΑΤΑ ΤΗΝ ΕΙΣΑΓΟΓΗ ΣΙΤΙΠΩΝ												
- KORN - CEREALS - CEREALES - GRANEN												
ABSCHUEPFUNGEN BEI DER EINFUHR EXACCION REGULADORA A LA IMPORTACION PRELIEVI ALL'IMPORTAZIONE DIREITOS NIVELADDRESS A IMPORTACAO												
- GETREIDE - CEREALES - CEREALE - CEREAIS												
C. E.												
0709 90 60	85,00	85,00	85,00	85,00	97,45	104,80	103,91	107,20	109,14	111,86	110,71	109,52
0712 90 19	85,00	85,00	85,00	85,00	97,45	104,80	103,91	107,20	109,14	111,86	110,71	109,52
1001 10 00	7,13	6,14	7,09	8,70	10,46	11,29	21,98	37,91	42,51	52,26	52,27	51,59
1001 90 91	72,74	74,16	76,55	78,06	85,56	93,77	96,34	100,24	99,56	102,57	104,37	106,62
1001 90 99	72,74	74,16	76,55	78,06	85,56	93,77	96,34	100,24	99,56	102,57	104,37	106,62
1002 00 00	109,20	109,20	109,20	109,90	123,98	133,84	134,10	135,68	137,06	139,84	140,53	140,53
1003 00 10	84,18	83,31	82,65	82,65	93,90	102,34	102,34	103,51	104,38	108,16	109,67	109,67
1003 00 90	84,18	83,31	82,65	82,65	93,90	102,34	102,34	103,51	104,38	108,16	109,67	109,67
1004 00 00	92,97	92,21	92,21	92,21	103,14	111,34	111,87	113,21	115,18	118,92	119,83	119,83
1005 10 90	85,00	85,00	85,00	85,00	97,45	104,80	103,91	107,20	109,14	111,86	110,71	109,52
1005 90 00	85,00	85,00	85,00	85,00	97,45	104,80	103,91	107,20	109,14	111,86	110,71	109,52
1007 00 90	88,27	88,27	88,27	88,27	100,68	108,70	108,31	110,71	113,37	116,72	116,78	114,59
1008 10 00	34,07	34,07	34,85	36,55	41,87	45,20	45,52	47,46	49,43	54,47	54,72	55,25
1008 20 00	34,80	33,85	36,06	37,40	42,43	45,80	46,22	48,74	50,80	56,71	60,21	60,83
1008 30 00	-	-	-	-	-	-	-	-	-	-	-	-
1008 90 10	109,20	109,20	109,20	109,90	110,84	127,90	134,73	134,73	136,66	139,84	140,53	140,53
1008 90 90	-	-	-	-	-	-	-	-	-	-	-	-
1101 00 11										192,22	193,63	195,32
1101 00 15	139,73	142,43	146,01	147,08	163,22	177,67	181,39	186,28	184,39	189,95	193,63	195,32
1101 00 90										192,22	193,63	195,32
1102 10 00	190,77	190,77	190,77	192,18	216,75	234,75	234,75	235,88	238,04	241,45	242,42	242,42
1103 11 10	45,66	44,13	45,60	48,10	56,22	59,54	75,72	102,05	108,75	122,88	122,88	121,86
1103 11 90	161,96	164,66	168,24	169,31	188,09	204,59	208,42	213,31	211,52	217,16	220,84	222,53
1107 10 11	140,36	142,88	147,14	149,82	183,96	188,83	183,66	191,57	190,35	195,72	198,93	202,92
1107 10 19	107,62	109,51	112,69	114,70	140,53	144,17	140,30	146,46	145,55	149,56	151,96	154,94
1107 10 91	160,72	159,17	158,00	158,00	200,91	205,14	194,34	197,38	198,94	205,66	208,35	208,35
1107 10 99	122,84	121,67	120,80	120,80	153,19	156,35	148,28	150,80	151,97	156,99	159,00	159,00
1107 20 00	141,36	140,01	138,99	138,99	176,52	180,20	170,80	173,58	174,93	180,79	183,13	183,13

ECU/T	26/03 1995												
IMPORTAFGIFTER IMPORT LEVIES PRELEVEMENTS A L'IMPORTATION INVOERHEFFINGEN ΕΙΣΦΟΡΕΣ ΚΑΤΑ ΤΗΝ ΕΙΣΑΓΩΓΗ ΣΙΤΙΠΩΝ	- KORN - CEREALS - CEREALES - GRANEN	ABSCHÖPFUNGEN BEI DER EINFUHR EXACCION REGULADORA A LA IMPORTACION PRELIEVI ALL'IMPORTAZIONE DIREITOS NIVELADORES A IMPORTAÇÃO	- GETREIDE - CEREALES - CEREALI - CEREAIS										
C.E.													
0709 90 60	110,33												
0712 90 19	110,33												
1001 10 00	52,80												
1001 90 91	107,19												
1001 90 99	107,19												
1002 00 00	140,53												
1003 00 10	110,31												
1003 00 90	110,31												
1004 00 00	120,10												
1005 10 90	110,33												
1005 90 00	110,33												
1007 00 90	115,12												
1008 10 00	55,15												
1008 20 00	61,15												
1008 30 00	-												
1008 90 10	140,53												
1008 90 90	-												
1101 00 11	195,32												
1101 00 15	195,32												
1101 00 90	195,32												
1102 10 00	242,42												
1103 11 10	122,64												
1103 11 90	222,53												
1107 10 11	203,94												
1107 10 19	155,71												
1107 10 91	209,50												
1107 10 99	159,85												
1107 20 00	184,13												

R I S

R E I S

R I C E

R I Z

R I S O

R I J S T

MN /T ECU/T	J	F	M	A	M	J	J	A	S	O	N	D	1995
ΕΛΛΑΣ													
ΕΛΛΑΣ ΜΙΚΡΟΣΠΕΡΜΟΥ													
ΜΕΣΟΣΠΕΡΜΟΥ	106193 304,70	106285 358,87	106000 357,51										
ΜΑΚΡΟΣΠΕΡΜΟΥ	108419 311,07	110500 373,12	110000 371,00										
Paddy Indica	112871 323,82	114000 384,93	114000 384,49										
ESPANA													
ESPANA Arroz blanco extra	109048 564,72	109071 662,26	109000 651,45										
Cascara Bahia	58400 302,41	58400 354,60	45303 270,54										
ITALIA													
VERCELLI Risone Balilla	698000 294,72	698000 343,34	707871 327,03										
Risone Ribe/Ariete/Drago	698984 295,51	695732 341,83	700823 323,77										
Risone Arborio	927194 391,57	1004464 494,30	1059516 489,61										
Lavorato Originario	1215000 513,02	1215000 597,66	1240806 573,28										
Lavorato Ribe/Ariete/Drago	1295000 546,80	1297143 638,05	1331774 615,34										
Lavorato Arborio	1977581 835,18	2115714 1040,98	2203710 1018,50										
Rotture di riso	493548 208,34	471429 231,85	478710 221,22										
MILANO Risone Comune/Originario	706290 298,16	687500 338,13	705323 325,85										
Risone Ribe/Ariete/Drago	689032 290,89	681071 335,01	701290 323,97										
Risone Arborio	956129 403,85	1054107 518,64	1076613 497,49										
Lavorato Originario	1264032 533,68	1247500 613,60	1273710 588,46										
Lavorato Ribe/Ariete/Drago	1353065 571,23	1337143 657,73	1373710 634,68										
Lavorato Arborio	2019194 852,79	2161071 1063,28	2231613 1031,18										
Rotture di riso	490000 206,89	482589 237,39	475968 219,88										

MN /T ECU/T	01/01 1995	08/01 1995	15/01 1995	22/01 1995	29/01 1995	05/02 1995	12/02 1995	19/02 1995	26/02 1995	05/03 1995	12/03 1995	19/03 1995	26/03 1995
ΕΛΛΑΣ													
ΕΛΛΑΣ ΜΙΚΡΟΣΠΕΡΜΟΥ													
ΜΕΣΟΣΠΕΡΜΟΥ	105000 296,09	105000 296,09	107000 301,73	107000 301,73	108000 358,72	106000 360,70	106000 358,90	106000 357,66	106000 357,51				
ΜΑΚΡΟΣΠΕΡΜΟΥ	107000 301,73	107000 301,73	110000 310,19	109000 307,37	110000 365,36	112000 381,11	110000 372,45	110000 371,16	110000 371,00				
Paddy Indica	112000 315,83	112000 315,83	114000 321,47	113000 318,65	114000 378,65	114000 387,92	114000 385,99	114000 384,65	114000 384,49				
ESPANA													
ESPANA Arroz blanco extra	109000 562,77	109000 558,01	109000 550,48	109000 550,48	109500 651,37	109000 664,71	109000 664,71	109000 663,35	109000 662,80	109000 661,69	109000 653,26	109000 642,26	109000 640,55
Cascara Bahia	58400 301,52	58400 298,97	58400 294,93	58400 294,93	58400 347,39	58400 356,14	58400 356,14	58400 355,41	58400 355,11	58400 354,52	400 2,39	58400 344,11	58400 343,19
ITALIA													
VERCELLI Risone Balilla	698000 292,85	698000 292,00	698000 291,19	698000 290,08	698000 324,48	698000 350,28	698000 349,34	698000 342,72	698000 339,78	698000 330,38	707000 327,87	707000 320,96	728000 320,71
Risone Ribe/Ariete/Drago	690000 289,50	690500 288,87	690000 287,85	690500 286,96	780500 362,83	680000 341,24	680500 340,58	680500 334,13	690500 336,13	690500 326,83	700500 324,86	700500 318,01	720500 317,41
Risone Arborio	903000 378,86	913000 381,95	933000 389,22	950000 394,81	950000 441,63	990000 496,81	1030000 515,50	1005000 493,47	1050000 511,13	1055000 499,36	1060000 491,58	1060000 481,22	1070000 471,38
Lavorato Originario	1215000 509,77	1215000 508,29	1215000 506,87	1215000 504,94	1215000 564,82	1215000 609,72	1215000 608,09	1215000 596,58	1215000 591,46	1225000 579,83	1245000 577,38	1255000 569,75	1255000 552,88
Lavorato Ribe/Ariete/Drago	1295000 543,33	1295000 541,76	1295000 540,24	1295000 538,19	1295000 602,01	1295000 649,87	1295000 648,13	1295000 635,86	1315000 640,13	1315000 622,43	1335000 619,11	1335000 606,06	1355000 596,93
Lavorato Arborio	1935000 811,85	1935000 809,50	1995000 832,26	2025000 841,58	2025000 941,37	2075000 1041,30	2145000 1073,54	2145000 1053,22	2195000 1068,52	2205000 1043,70	2205000 1022,58	2205000 1001,03	2205000 971,40
Rotture di riso	500000 209,78	500000 209,17	500000 208,58	480000 199,48	480000 223,14	470000 235,86	470000 235,22	470000 230,77	470000 228,79	480000 227,20	480000 222,60	480000 217,91	480000 211,46
MILANO Risone Comune/Originario	705000 295,79	705000 294,93	705000 294,11	715000 297,15	695000 323,08	685000 343,75	685000 342,83	685000 336,34	695000 338,32	695000 328,96	705000 326,95	705000 320,05	725000 319,39
Risone Ribe/Ariete/Drago	690000 289,50	690000 288,66	690000 287,85	690000 286,76	680000 316,11	680000 341,24	680000 340,33	680000 333,89	690000 335,89	690000 326,60	700000 324,63	700000 317,78	725000 319,39
Risone Arborio	940000 394,39	940000 393,25	960000 400,49	970000 403,12	990000 460,22	1020000 511,87	1050000 525,51	1120000 549,93	1075000 523,30	1065000 504,10	1075000 498,54	1075000 488,03	1095000 482,39
Lavorato Originario	1265000 530,75	1265000 529,21	1265000 527,72	1265000 525,72	1255000 583,41	1245000 624,78	1245000 623,10	1245000 611,31	1255000 610,93	1255000 594,03	1275000 591,29	1275000 578,83	1305000 574,91
Lavorato Ribe/Ariete/Drago	1355000 568,51	1355000 566,86	1355000 565,27	1355000 563,13	1335000 620,60	1335000 669,94	1335000 668,15	1335000 655,50	1355000 659,61	1355000 641,36	1375000 637,66	1375000 624,22	1405000 618,96
Lavorato Arborio	2000000 839,13	2000000 836,70	2015000 840,61	2040000 847,81	2070000 962,28	2120000 1063,88	2180000 1091,06	2210000 1085,14	2220000 1080,69	2220000 1050,80	2220000 1029,54	2220000 1007,84	2280000 1004,44
Rotture di riso	490000 205,58	490000 204,99	490000 204,41	490000 203,64	490000 227,78	490000 245,89	487500 243,98	472500 232,00	467500 227,57	467500 221,28	472500 219,12	485000 220,18	485000 213,66

ECU/T		J	F	M	A	M	J	J	A	S	O	N	D
IMPORTAFGIFTER - RIS IMPORT LEVIES - RICE PRELEVEMENTS A L'IMPORTATION - RIZ INVOERHEFFINGEN - RIJST ΕΙΣΦΟΡΕΣ ΚΑΤΑ ΤΗΝ ΕΙΣΑΓΟΓΗ ΠΥΖΙΟΥ				ABSCHÖPFUNGEN BEI DER EINFUHR IM REISEKTOR EXACCION REGULADORA A LA IMPORTACION - ARROZ PRELIEVI ALL'IMPORTAZIONE - RISO DIREITOS NIVELADORES A IMPORTACAO - ARROZ 1995									
C.E.													
1006 10 21													
RGLT 3877/86		-	-	-									
ACP ET	BANGLADESH	147,66	193,27	184,90									
PAYS TIERS		302,54	401,20	378,49									
1006 10 23													
RGLT 3877/86		-	-	-									
ACP ET	BANGLADESH	148,99	196,36	189,82									
PAYS TIERS		305,20	400,95	388,35									
1006 20 13													
RGLT 3877/86		-	-	-									
ACP ET	BANGLADESH	187,15	230,90	238,36									
PAYS TIERS		381,50	470,01	485,43									
1006 20 92													
RGLT 3877/86		-	-	-									
ACP ET	BANGLADESH	185,48	227,20	232,20									
PAYS TIERS		378,17	462,63	473,11									
1006 30 21													
RGLT 3877/86		-	-	-									
ACP ET	BANGLADESH	230,11	301,21	286,47									
PAYS TIERS		484,07	629,63	601,75									
1006 30 23													
RGLT 3877/86		-	-	-									
ACP ET	BANGLADESH	272,62	351,41	335,45									
PAYS TIERS		569,01	729,94	699,60									
1006 30 63													
RGLT 3877/86		-	-	-									
ACP ET	BANGLADESH	292,64	352,77	360,08									
PAYS TIERS		609,98	733,72	749,98									
1006 30 92													
RGLT 3877/86		-	-	-									
ACP ET	BANGLADESH	245,42	300,18	305,52									
PAYS TIERS		515,54	628,54	640,86									
1006 40 00													
RGLT 3877/86		-	-	-									
ACP ET	BANGLADESH	50,61	59,92	66,46									
PAYS TIERS		107,22	126,69	140,16									

ECU/T	06/01 1995	14/01 1995	21/01 1995	27/01 1995	01/02 1995	10/02 1995	18/02 1995	25/02 1995	01/03 1995	10/03 1995	17/03 1995	25/03 1995	
IMPORTAFGIFTER - RIS IMPORT LEVIES - RICE PRELEVEMENTS A L'IMPORTATION - RIZ INVÖRHEFFINGEN - RIJST ΕΙΣΦΟΡΕΣ ΚΑΤΑ ΤΗΝ ΕΙΣΑΓΟΓΗ ΡΥΖΙΟΥ	ABSCHÖPFUNGEN BEI DER EINFUHR IM REISSEKTOR EXACCION REGULADORA A LA IMPORTACION - ARROZ PRELIEVI ALL'IMPORTAZIONE - RISO DIREITOS NIVELADORES A IMPORTACAO - ARROZ												
C. E.													
1006 10 21 RGLT 3877/86 ACP ET PAYS TIERS	BANGLADESH	- 147,13 301,47	- 147,71 302,63	- 147,71 302,63	- 148,93 305,07	- 219,72 466,66	- 179,68 368,07	- 181,27 371,24	- 181,96 372,62	- 183,44 375,58	- 186,50 381,70	- 185,02 378,74	- 185,02 378,74
1006 10 23 RGLT 3877/86 ACP ET PAYS TIERS	BANGLADESH	- 147,37 301,95	- 149,76 306,73	- 149,76 306,73	- 151,23 309,66	- 222,15 451,51	- 182,61 373,92	- 184,97 378,64	- 185,79 380,28	- 187,33 383,36	- 191,60 391,90	- 189,84 388,39	- 191,22 391,15
1006 20 13 RGLT 3877/86 ACP ET PAYS TIERS	BANGLADESH	- 185,12 377,44	- 188,10 383,41	- 188,10 383,41	- 189,94 387,08	- 230,10 467,40	- 229,35 467,40	- 232,30 473,30	- 233,32 475,35	- 235,25 479,20	- 240,58 489,87	- 238,39 485,49	- 240,12 488,94
1006 20 92 RGLT 3877/86 ACP ET PAYS TIERS	BANGLADESH	- 184,82 376,84	- 185,54 378,29	- 185,54 378,29	- 187,07 381,34	- 227,58 462,38	- 225,69 460,09	- 227,67 464,05	- 228,53 465,77	- 230,38 469,47	- 234,21 477,12	- 232,36 473,43	- 232,36 473,43
1006 30 21 RGLT 3877/86 ACP ET PAYS TIERS	BANGLADESH	- 229,25 482,35	- 230,18 484,22	- 230,18 484,22	- 232,14 488,13	- 345,29 714,43	- 278,63 586,07	- 281,17 591,14	- 282,27 593,34	- 284,14 597,08	- 289,04 606,89	- 286,67 602,15	- 286,67 602,15
1006 30 23 RGLT 3877/86 ACP ET PAYS TIERS	BANGLADESH	- 273,88 571,54	- 274,80 573,37	- 269,07 561,91	- 270,54 564,86	- 399,91 823,61	- 325,84 680,38	- 329,23 687,17	- 332,21 693,13	- 334,09 696,88	- 338,40 705,50	- 334,89 698,48	- 334,89 698,48
1006 30 63 RGLT 3877/86 ACP ET PAYS TIERS	BANGLADESH	- 293,99 612,69	- 294,98 614,66	- 288,83 602,37	- 290,41 605,53	- 353,24 731,18	- 349,77 729,37	- 353,41 736,65	- 356,61 743,04	- 358,62 747,06	- 363,24 756,30	- 359,48 748,78	- 359,48 748,78
1006 30 92 RGLT 3877/86 ACP ET PAYS TIERS	BANGLADESH	- 244,50 513,71	- 245,50 515,70	- 245,50 515,70	- 247,58 519,86	- 302,70 630,11	- 297,17 624,17	- 299,87 629,57	- 301,04 631,91	- 303,03 635,89	- 308,26 646,34	- 305,73 641,29	- 305,73 641,29
1006 40 00 RGLT 3877/86 ACP ET PAYS TIERS	BANGLADESH	- 50,29 106,58	- 50,29 106,58	- 50,91 107,83	- 50,91 107,83	- 60,44 126,89	- 57,37 121,98	- 59,69 126,63	- 64,25 135,75	- 64,25 135,75	- 69,04 145,32	- 65,79 138,82	- 67,48 142,21

BCU/T		01/04 1995											
IMPORTAFGIFTER - RIS IMPORT LEVIES - RICE PRELEVEMENTS A L'IMPORTATION - RIZ INVÖERHEFFINGEN - RIJST ΕΙΣΦΟΡΕΣ ΚΑΤΑ ΤΗΝ ΕΙΣΑΓΟΓΗ ΡΥΖΙΟΥ			ABSCHÖEPFUNGEN BEI DER EINFUHR IM REISSEKTOR EXACCION REGULADORA A LA IMPORTACION - ARROZ PRELIEVI ALL'IMPORTAZIONE - RISO DIREITOS NIVELADORES A IMPORTACAO - ARROZ										
C. E.													
1006 10 21													
RGLT 3877/86													
ACP ET	BANGLADESH	186,54											
PAYS TIERS		381,78											
1006 10 23													
RGLT 3877/86													
ACP ET	BANGLADESH	192,36											
PAYS TIERS		393,42											
1006 20 13													
RGLT 3877/86													
ACP ET	BANGLADESH	241,53											
PAYS TIERS		491,77											
1006 20 92													
RGLT 3877/86													
ACP ET	BANGLADESH	234,26											
PAYS TIERS		477,22											
1006 30 21													
RGLT 3877/86													
ACP ET	BANGLADESH	288,60											
PAYS TIERS		606,00											
1006 30 23													
RGLT 3877/86													
ACP ET	BANGLADESH	337,89											
PAYS TIERS		704,49											
1006 30 63													
RGLT 3877/86													
ACP ET	BANGLADESH	362,70											
PAYS TIERS		755,22											
1006 30 92													
RGLT 3877/86													
ACP ET	BANGLADESH	307,78											
PAYS TIERS		645,39											
1006 40 00													
RGLT 3877/86													
ACP ET	BANGLADESH	67,48											
PAYS TIERS		142,21											

OLIVENOLIE

OLIVENÖL

OLIVE OIL

HUILE D'OLIVE

OLIO D'OLIVA

OLIJFOLIE

MN /100 KG ECU/100 KG	J	F	M	A	M	J	J	A	S	O	N	D	1995
ΕΛΛΑΣ													
ΕΛΛΑΣ ΠΑΡΘΕΝΟ EXTRA 1%	69766 200,378	74761 253,327	73655 245,874										
ΠΑΡΘΕΝΟ FINE 1.01/2%	63797 183,162	66154 224,170	64349 214,810										
ΚΟΙΝΟ SEMI FINE 3%	58880 169,035	60755 205,877	58916 196,673										
ΠΥΡΗΝΕΛΑΙΟ ΕΞΕΥΓΕΝΙΣΜΕΝΟ	57495 165,119	63700 215,821	65000 216,967										
ESPAÑA													
ESPAÑA OLIVA 1 GRADO	40005 206,615	44705 272,401	45011 269,038										
- 1,5 GRADOS	39080 201,856	44010 268,167	44236 264,412										
- DE 2 GRADOS	38651 199,638	43604 265,691	43884 262,306										
DE OLIVA REFINADO	41191 212,765	46576 283,805	45505 271,844										
DE DRUJO REFINADO	32362 167,116	37160 226,429	37088 221,700										
ITALIA													
BARI EXTRA VERGINE 1%	547097 231,426	562857 279,756	605887 280,016										
VERGINE 2%	474113 200,852	529107 262,967	570887 263,858										
VERGINE CORRENTE 3,3%													
DI OLIVA RAFFINATO 0,5%	513548 217,437	577321 286,949	603710 279,067										
DI SANSÀ RETTIFICATO	378667 160,324	410893 204,241	429194 198,351										
OLIO DI ARACHIDE	222864 93,209												
MILANO EXTRA VERGINE 1%	578952 244,943	595446 295,987	632308 294,796										
DI OLIVA RAFFINATO 0,5%	513226 217,212	573571 285,050	617308 287,801										
DI SANSÀ RETTIFICATO	377016 159,568	416607 207,076	443269 206,657										
OLIO DI ARACHIDE	227403 96,200	227500 113,109	229923 107,214										

HUITTEMIOOH

MN /100 KG ECU/100 KG	02/01 1995	09/01 1995	16/01 1995	23/01 1995	30/01 1995	06/02 1995	13/02 1995	20/02 1995	27/02 1995	06/03 1995	13/03 1995	20/03 1995	27/03 1995	
ΕΛΛΑΣ														
ΕΛΛΑΣ ΠΑΡΘΕΝΟ EXTRA 1%		67800 191,192	66916 188,701	74000 208,676	74000 251,978	74000 251,642	75500 255,515	75500 254,698	74166 250,147	74166 248,612	74166 247,408	74166 246,352	71000 234,954	
ΠΑΡΘΕΝΟ FINE 1.01/2%		62900 177,374	62083 175,071	66166 186,586	66166 225,305	66166 225,004	66333 224,492	66333 223,774	64833 218,668	64833 217,326	64833 216,274	64833 215,351	61833 204,620	
ΚΟΙΝΟ SEMI FINE 3%		58400 164,685	58000 163,557	60000 169,196	60833 207,144	61000 207,434	60800 205,766	60800 205,108	59400 200,343	59400 199,113	59400 198,149	59400 197,303	56400 186,640	
ΠΥΡΗΝΕΛΑΙΟ ΕΞΕΥΓΕΝΙΣΜΕΝΟ		56800 160,173	56800 160,173	60800 171,452	60800 207,031	60800 206,754	66000 223,364	66000 222,650	65000 219,230	65000 217,885	65000 216,830	65000 215,904	65000 215,099	
ESPANA														
ESPANA OLIVA 1 GRADO		39125 202,006	39416 201,156	39416 199,067	41333 208,747	43333 264,259	44333 270,358	45583 277,981	45000 273,749	45333 275,663	45333 275,124	44666 266,572	44933 264,661	44833 263,470
- 1,5 GRADOS		38100 196,713	38450 196,223	38616 195,027	40416 204,118	42633 259,991	43666 266,293	44833 273,407	44375 269,947	44500 270,596	44666 271,078	44166 263,588	44000 259,164	43800 257,397
- DE 2 GRADOS		37375 192,970	38116 194,522	38283 193,343	40083 202,434	42300 257,958	43333 264,260	44250 269,850	44000 267,665	44166 268,569	44250 268,550	43833 261,598	43666 257,201	43466 255,438
DE OLIVA REFINADO		39950 206,265	40666 207,536	40750 205,801	42500 214,639	45000 274,424	46566 283,978	47233 288,043	46850 285,003	47300 287,622	40333 244,780	47166 281,492	46916 276,344	46650 274,146
DE ORUJO REFINADO		30950 159,797	32450 165,604	32250 162,874	33250 167,924	34750 211,916	37875 230,973	37625 229,449	37500 228,124	37875 230,311	37250 226,068	37125 221,563	36750 216,462	36500 214,498
ITALIA														
BARI EXTRA VERGINE 1%		560000 234,956	560000 234,107	537500 224,091	537500 223,382	542500 272,245	550000 276,009	565000 282,395	577500 282,709	600000 292,079	607500 286,188	607500 280,249	607500 274,629	605000 266,529
VERGINE 2%		472500 198,244	462500 193,347	475000 198,034	475000 197,408	527500 264,717	505000 253,426	525000 262,403	547500 268,023	567500 276,258	572500 269,700	572500 264,103	572500 258,807	567500 250,009
VERGINE CORRENTE 3,3%		510000 213,978	500000 209,024	520000 216,795	520000 216,109	550000 276,009	560000 281,027	590000 294,891	595000 291,276	600000 292,079	610000 287,366	610000 281,403	600000 271,238	595000 262,124
DI OLIVA RAFFINATO 0,5%		380000 159,435	370000 154,678	380000 158,427	380000 157,926	395000 198,224	400000 200,734	420000 209,922	420000 205,607	425000 206,889	430000 202,569	430000 198,366	430000 194,388	430000 189,434
OLIO DI ARACHIDE		222000 93,143	222000 92,807	225000 93,806										
MILANO EXTRA VERGINE 1%		572500 240,201	577500 241,423	580000 241,810	585000 243,123	585000 293,573	590000 296,082	590000 294,891	607500 297,396	617500 300,598	632500 297,965	637500 294,089	637500 288,191	
DI OLIVA RAFFINATO 0,5%		495000 207,685	505000 211,114	520000 216,795	530000 220,265	535000 268,481	565000 283,536	572500 286,144	602500 294,948	602500 293,296	617500 290,899	622500 287,169	622500 281,410	
DI SANSÀ RETTIFICATO		367500 154,190	377500 157,813	377500 157,385	382500 158,965	392500 196,970	412500 207,007	422500 211,172	427500 209,278	432500 210,540	442500 208,458	447500 206,439	447500 202,299	
OLIO DI ARACHIDE		227500 96,451	227500 95,106	227500 94,848	227500 94,548	227500 114,167	227500 114,167	227500 113,708	227500 111,370	227500 110,747	230500 108,586	230500 106,333	230500 104,201	

ECU/100 KG	J	F	M	A	M	J	J	A	S	O	N	D
MINIMUMSIMPORAFGIFTER - BILAG I MINIMUM IMPORT LEVIES - ANNEX I PRELEVEMENTS MINIMAUX - ANNEXE I MINIMUMHEFFINGEN - BIJLAGE I ΕΛΑΧΙΣΤΕΣ ΕΙΣΦΟΡΕΣ-ΠΑΡΑΡΤΗΜΑ I			MINDESTABSCHÖPFUNGEN - ANHANG I EXACCIONES * MINIMAS - ANEXO I PRELIEVI MINIMI - ALLEGATO I DIREITOS NIVELADORES MINIMOS - ANEXO I 1995									
C.E.												
1509 10 10	70,94	58,86	59,00									
1509 10 90	70,94	58,86	59,00									
1509 90 00	82,61	69,71	70,00									
1510 00 10	73,13	71,14	72,00									
1510 00 90	116,16	114,64	116,00									
MINIMUMSIMPORAFGIFTER - BILAG II MINIMUM IMPORT LEVIES - ANNEX II PRELEVEMENTS MINIMAUX - ANNEXE II MINIMUMHEFFINGEN - BIJLAGE II ΕΛΑΧΙΣΤΕΣ ΕΙΣΦΟΡΕΣ-ΠΑΡΑΡΤΗΜΑ II			MINDESTABSCHÖPFUNGEN - ANHANG II EXACCIONES * MINIMAS - ANEXO II PRELIEVI MINIMI - ALLEGATO II DIREITOS NIVELADORES MINIMOS - ANEXO II 1995									
C.E.												
0709 90 39	15,61	12,95	12,98									
0711 20 90	15,61	339,65	12,98									
1522 00 31	35,47	29,43	29,50									
1522 00 39	56,70	47,09	47,20									
2306 90 19	5,85	5,62	5,60									

ECU/100 KG	06/01 1995	13/01 1995	20/01 1995	27/01 1995	03/02 1995	10/02 1995	17/02 1995	24/02 1995	03/03 1995	10/03 1995	17/03 1995	24/03 1995
MINIMUMSIMPORTAFGIFTER - BILAG I MINIMUM IMPORT LEVIES - ANNEX I PRELEVEMENTS MINIMAUX - ANNEXE I MINIMUMHEFFINGEN - BIJLAGE I ΕΛΑΧΙΣΤΕΣ ΕΙΣΦΟΡΕΣ-ΠΑΡΑΡΤΗΜΑ I												
MINDESTABSCHÖPFUNGEN - ANHANG I EXACCIONES * MINIMAS - ANEXO I PRELIEVI MINIMI - ALLEGATO I DIREITOS NIVELADORES MINIMOS - ANEXO I												
C.E.												
1509 10 10	79,00	74,00	69,00	50,00	60,00	60,00	59,00	59,00	59,00	59,00	59,00	59,00
1509 10 90	79,00	74,00	69,00	50,00	60,00	60,00	59,00	59,00	59,00	59,00	59,00	59,00
1509 90 00	92,00	86,00	80,00	59,00	71,00	71,00	70,00	70,00	70,00	70,00	70,00	70,00
1510 00 10	77,00	77,00	72,00	60,00	72,00	72,00	72,00	72,00	72,00	72,00	72,00	72,00
1510 00 90	122,00	122,00	114,00	97,00	116,00	116,00	116,00	116,00	116,00	116,00	116,00	116,00
MINIMUMSIMPORTAFGIFTER - BILAG II MINIMUM IMPORT LEVIES - ANNEX II PRELEVEMENTS MINIMAUX - ANNEXE II MINIMUMHEFFINGEN - BIJLAGE II ΕΛΑΧΙΣΤΕΣ ΕΙΣΦΟΡΕΣ-ΠΑΡΑΡΤΗΜΑ II												
MINDESTABSCHÖPFUNGEN - ANHANG II EXACCIONES * MINIMAS - ANEXO II PRELIEVI MINIMI - ALLEGATO II DIREITOS NIVELADORES MINIMOS - ANEXO II												
C.E.												
0709 90 39	17,38	16,28	15,18	11,00	13,20	13,20	12,98	12,98	12,98	12,98	12,98	12,98
0711 20 90	17,38	16,28	15,18	11,00	13,20	13,20	12,98	12,98	12,98	12,98	12,98	12,98
1522 00 31	39,50	37,00	34,50	25,00	30,00	30,00	29,50	29,50	29,50	29,50	29,50	29,50
1522 00 39	63,20	59,20	55,20	40,00	48,00	48,00	47,20	47,20	47,20	47,20	47,20	47,20
2306 90 19	6,16	6,16	5,76	4,80	5,76	5,76	5,76	5,76	5,76	5,76	5,76	5,76

S U K K E R

Z U C K E R

S U G A R

S U C R E

Z U C C H E R O

S U I K E R

ECU/100 KG	J	F	M	A	M	J	J	A	S	O	N	D
AFGIFTER - SUKKER SUGAR LEVIES PRELEVEMENTS SUCRE HEFFINGEN-SUIKER ΕΙΣΦΟΡΕΣ ΓΙΑ ΤΗ ΖΑΧΑΡΗ	ABSCHÖPFUNGEN-ZUCKER EXACCION-AZUGAR PRELIEVI-ZUCCHERO DIR.NIVELADORES-ACUCAR 1995											
C. E.												
1701 11 10	29,69	37,27	37,86									
1701 11 90	29,69	37,27	37,86									
1701 12 10	29,69	37,27	37,86									
1701 12 90	29,69	37,27	37,86									
1701 91 00	36,04	45,46	47,69									
1701 99 10	36,04	45,46	47,69									
1701 99 90	36,04	45,46	47,69									
1702 20 10	0,3579	0,4520	0,4768									
1702 20 90	0,3579	0,4520	0,4768									
1702 30 10	44,44	50,58	55,20									
1702 40 10	44,44	50,58	55,20									
1702 60 10	44,44	50,58	55,20									
1702 60 90 10	84,44	84,44	84,44									
1702 60 90 90	0,3477	0,3477	0,3477									
1702 90 30	44,44	50,58	55,20									
1702 90 60	0,3579	0,4520	0,4768									
1702 90 71	0,3579	0,4520	0,4768									
1702 90 90 10	84,44	84,44	84,44									
1702 90 90 90	0,3477	0,3477	0,3477									
2106 90 30	44,44	50,58	55,20									
2106 90 59	0,3579	0,4520	0,4768									

SUCCTTPRIOOH

ECU/100 KG	01/01 1995	08/01 1995	15/01 1995	22/01 1995	29/01 1995	05/02 1995	12/02 1995	19/02 1995	26/02 1995	05/03 1995	12/03 1995	19/03 1995
AFGIFTER - SUKKER SUGAR LEVIES PRELEVEMENTS SUCRE HEFFINGEN-SUIKER ΕΙΣΦΟΡΕΣ ΓΙΑ ΤΗ ΖΑΧΑΡΗ	ABSCHÖPFUNGEN-ZUCKER EXACCION-AZUGAR PRELIEVI-ZUCCHERO DIR.NIVELADORES-ACUCAR											
C.E.												
1701 11 10	29,17	28,88	30,15	30,13	35,13	37,43	37,11	36,89	36,74	37,77	38,15	38,27
1701 11 90	29,17	28,88	30,15	30,13	35,13	37,43	37,11	36,89	36,74	37,77	38,15	38,27
1701 12 10	29,17	28,88	30,15	30,13	35,13	37,43	37,11	36,89	36,74	37,77	38,15	38,27
1701 12 90	29,17	28,88	30,15	30,13	35,13	37,43	37,11	36,89	36,74	37,77	38,15	38,27
1701 91 00	35,28	35,34	36,40	36,63	42,43	45,15	45,40	45,58	45,59	47,58	48,18	47,71
1701 99 10	35,28	35,34	36,40	36,63	42,43	45,15	45,40	45,58	45,59	47,58	48,18	47,71
1701 99 90	35,28	35,34	36,40	36,63	42,43	45,15	45,40	45,58	45,59	47,58	48,18	47,71
1702 20 10	0,3513	0,3501	0,3612	0,3651	0,4145	0,4500	0,4523	0,4558	0,4551	0,4749	0,4826	0,4796
1702 20 90	0,3513	0,3501	0,3612	0,3651	0,4145	0,4500	0,4523	0,4558	0,4551	0,4753	0,4826	0,4796
1702 30 10	44,44	44,44	44,44	44,44	46,99	46,94	49,18	54,78	55,02	55,20	55,20	55,20
1702 40 10	44,44	44,44	44,44	44,44	46,99	46,94	49,18	54,78	55,02	55,20	55,20	55,20
1702 60 10	44,44	44,44	44,44	44,44	46,99	46,94	49,18	54,78	55,02	55,20	55,20	55,20
1702 60 90 10	84,44	84,44	84,44	84,44	84,44	84,44	84,44	84,44	84,44	84,44	84,44	84,44
1702 60 90 90	0,3477	0,3477	0,3477	0,3477	0,3477	0,3477	0,3477	0,3477	0,3477	0,3477	0,3477	0,3477
1702 90 30	44,44	44,44	44,44	44,44	46,99	46,94	49,18	54,78	55,02	55,20	55,20	55,20
1702 90 60	0,3513	0,3501	0,3612	0,3651	0,4145	0,4500	0,4523	0,4558	0,4551	0,4753	0,4826	0,4796
1702 90 71	0,3513	0,3501	0,3612	0,3651	0,4145	0,4500	0,4523	0,4558	0,4551	0,4753	0,4826	0,4796
1702 90 90 10	84,44	84,44	84,44	84,44	84,44	84,44	84,44	84,44	84,44	84,44	84,44	84,44
1702 90 90 90	0,3477	0,3477	0,3477	0,3477	0,3477	0,3477	0,3477	0,3477	0,3477	0,3477	0,3477	0,3477
2106 90 30	44,44	44,44	44,44	44,44	46,99	46,94	49,18	54,78	55,02	55,20	55,20	55,20
2106 90 59	0,3513	0,3501	0,3612	0,3651	0,4145	0,4500	0,4523	0,4558	0,4551	0,4753	0,4826	0,4796

ECU/100 KG	26/03 1995													
------------	---------------	--	--	--	--	--	--	--	--	--	--	--	--	--

AFGIFTER - SUKKER
SUGAR LEVIES
PRELEVEMENTS SUCRE
HEFFINGEN-SUIKER
ΕΙΣΦΟΡΕΣ ΓΙΑ ΤΗ ΖΑΧΑΡΗ

ABSCHÖPFUNGEN-ZUCKER
EXACCION-AZUGAR
PRELIEVI-ZUCCHERO
DIR.NIVELADORES-ACUCAR

C.E.														
1701 11 10	37,60													
1701 11 90	37,60													
1701 12 10	37,60													
1701 12 90	37,60													
1701 91 00	48,13													
1701 99 10	48,13													
1701 99 90	48,13													
1702 20 10	0,4811													
1702 20 90	0,4811													
1702 30 10	55,66													
1702 40 10	55,66													
1702 60 10	55,66													
1702 60 90 10	84,44													
1702 60 90 90	0,3477													
1702 90 30	55,66													
1702 90 60	0,4811													
1702 90 71	0,4811													
1702 90 90 10	84,44													
1702 90 90 90	0,3477													
2106 90 30	55,66													
2106 90 59	0,4811													

SVINEKØD
SCHWEINEFLEISCH
PORK
VIANDE PORCINE
CARNI SUINE
VARKENSVLEES

MN /100 KG PAB ECU/100 KG PAB	J	F	M	A	M	J	J	A	S	O	N	D	1995
SVIN KL 1 PORCS CL 1	SCHWEINE KL 1 SUIINI CL 1	PIGS CL 1 VARKENS KL 1	CERDO CL. 1 PORCO CL 1	XOIPOETIAH KA 1									
BELGIQUE/BELGIE	5621,0 115,616	5915,4 144,865	5817,1 142,458										
DANMARK	916,39 99,389	977,64 126,283	1036,81 133,925										
DEUTSCHLAND	251,59 108,402	273,19 140,127	272,67 139,857										
ELLAS	43497 124,347	44566 151,014	45251 151,043										
ESPANA	22585 116,588	23688 144,347	24046 143,669										
FRANCE	861,67 109,464	883,89 133,716	919,38 139,085										
IRELAND	94,49 98,071	97,75 120,845	104,84 128,116										
ITALIA	283805 120,092	288236 143,319	297184 137,219										
LUXEMBOURG	5884,8 120,984	6160,3 150,862	6232,4 152,629										
NEDERLAND	252,47 96,559	271,29 123,498	263,02 119,731										
PORTUGAL	27649 117,100	27720 139,862	27820 140,364										
UNITED KINGDOM	99,38 105,666	104,44 131,259	110,94 135,953										
C. E.	108,674	136,021	136,624										

PORPC1PMIOOH

MN /100 KG PAB ECU/100 KG PAB	02/01 1995	09/01 1995	16/01 1995	23/01 1995	30/01 1995	06/02 1995	13/02 1995	20/02 1995	27/02 1995	06/03 1995	13/03 1995	20/03 1995	27/03 1995
SVIN KL 1 PORCS CL 1	SCHWEINE KL 1 SUTINI CL 1	PIGS CL 1 VARKENS KL 1	CERDO CL. 1 PORCO CL 1	XOIPOEIAH KA 1									
BELGIQUE/BELGIE	5470,0 110,938	5440,0 110,329	5640,0 114,385	5855,0 118,746	5955,0 145,836	5915,0 144,856	5915,0 144,856	5915,0 144,856	5820,0 142,529	5895,0 144,366	5900,0 144,489	5795,0 141,917	5620,0 137,632
DANMARK	909,00 97,238	909,00 97,238	909,00 97,238	930,00 99,485	950,00 122,712	968,00 125,038	988,00 127,621	988,00 127,621	1008,00 130,204	1027,00 132,659	1048,00 135,371	1048,00 135,371	1048,00 135,371
DEUTSCHLAND	241,03 102,384	243,69 103,514	253,35 107,617	263,92 112,107	269,72 138,345	270,86 138,930	274,92 141,012	276,15 141,643	273,67 140,371	278,39 142,792	278,77 142,987	269,39 138,176	259,70 133,205
ELLAS	43536 122,771	43188 121,788	43188 121,788	43798 123,508	44233 150,621	44495 151,308	44495 150,585	44843 151,280	44930 151,542	45192 151,488	45192 150,754	45453 150,979	45453 150,416
ESPANA	21488 110,946	21508 109,766	23363 117,995	23733 119,862	23980 146,238	23963 146,135	23931 145,944	23235 141,351	22735 138,253	23371 141,839	25186 150,311	25043 147,506	23308 136,977
FRANCE	836,30 104,774	840,50 105,300	867,60 108,696	895,50 112,191	901,20 136,334	884,10 133,748	869,30 131,509	879,30 133,021	907,00 137,212	943,30 142,703	933,50 141,221	911,60 137,908	889,40 134,549
IRELAND	95,96 98,279	94,28 96,560	93,57 95,829	93,41 95,671	94,21 116,511	96,99 119,946	98,50 121,818	99,37 122,737	101,06 124,799	102,94 127,121	104,57 127,839	107,35 130,111	108,18 130,421
ITALIA	287543 120,643	283686 118,594	280357 116,885	281114 116,830	289171 145,116	291757 146,414	287900 143,897	285243 139,638	285229 138,849	286414 134,927	296314 136,694	308943 139,662	308971 136,115
LUXEMBOURG	5875,0 119,151	5857,5 118,797	5870,0 119,050	5905,0 119,760	6020,0 147,427	6067,5 148,591	6277,5 153,733	6197,5 151,774	6295,0 154,162	6230,0 152,570	6230,0 152,570	6230,0 152,570	6180,0 151,346
NEDERLAND	244,68 92,243	239,68 90,358	250,98 94,618	270,68 102,045	273,28 124,404	276,88 126,042	269,78 122,810	269,08 122,492	259,78 118,258	272,58 124,085	273,18 124,358	258,48 117,666	244,98 111,521
PORTUGAL	27062 113,076	27062 113,076	28250 118,037	28187 117,776	28125 141,901	28125 141,901	28062 141,585	27125 136,855	26187 132,125	27125 136,855	29000 146,315	29000 146,315	27125 136,855
UNITED KINGDOM	99,35 104,187	98,85 103,663	98,62 103,422	99,84 104,701	102,49 129,783	104,58 132,430	104,95 132,179	104,73 130,105	106,10 131,665	109,29 135,357	111,98 137,357	113,15 137,577	113,56 136,839
C. E.	104,712	104,198	107,625	110,855	136,028	136,592	136,394	135,449	134,697	137,634	139,553	137,082	132,395

MN /KG PAB ECU/KG PAB	02/01 1995	09/01 1995	16/01 1995	23/01 1995	30/01 1995	06/02 1995	13/02 1995	20/02 1995	27/02 1995	06/03 1995	13/03 1995	20/03 1995	27/03 1995
KAMME LOMBATE	KOTELETTSTRÄNGE KARBONADEN												
	LOINS LOMBOS												
	CHULETEROS ΘΩΠΑΚΟ-ΟΣΦΥΙΚΗ ΧΩΡΑ												
	LONGES												
BELGIQUE/BELGIE	94,2 1,910	93,3 1,892	94,3 1,913	94,5 1,917	96,0 2,236	96,0 2,351	95,3 2,334	95,3 2,334	95,3 2,334	95,3 2,334	95,8 2,346	95,5 2,339	93,8 2,297
DANMARK	28,50 3,049	28,50 3,049	28,50 3,049	28,50 3,049	28,50 3,681	28,50 3,681	28,50 3,681	28,50 3,681	28,50 3,681	28,50 3,681	28,50 3,681	28,50 3,681	28,50 3,681
DEUTSCHLAND	5,90 2,506	5,95 2,527	6,00 2,549	6,03 2,561	6,03 3,093	6,03 3,093	6,00 3,078	6,00 3,078	6,00 3,078	5,95 3,052	5,95 3,052	5,95 3,052	5,95 3,052
ELLAS													
FRANCE	15,60 1,954	16,40 2,055	16,40 2,055	16,95 2,124	16,95 2,564	16,95 2,564	16,65 2,519	16,85 2,549	17,15 2,594	17,45 2,640	17,30 2,617	17,30 2,617	17,30 2,617
IRELAND													
ITALIA	6600 2,769	6600 2,759	6400 2,668	6400 2,660	6400 3,212	6100 3,061	6100 3,049	6100 2,986	6100 2,969	6100 2,874	6100 2,814	6600 2,984	6600 2,908
LUXEMBOURG													
NEDERLAND	8,15 3,073	7,90 2,978	7,90 2,978	7,90 2,978	8,05 3,665	8,05 3,665	8,05 3,665						
UNITED KINGDOM	2,02 2,127	2,12 2,231	2,16 2,266	2,09 2,196	2,11 2,548	2,22 2,820	2,21 2,806	2,22 2,767	2,21 2,750	2,30 2,854	2,30 2,826	2,32 2,832	2,34 2,829
C. E.	2,484	2,499	2,497	2,498	3,000	3,034	3,019	2,899	2,901	2,906	2,869	2,918	2,897

BØV SPALLE	SCHULTER SCHOULDERS												
	SHOULDERS PAS												
	PALETILLA ΩΜΟΠΛΑΤΕΣ												
	EPAULES												
BELGIQUE/BELGIE	56,7 1,150	56,7 1,150	57,3 1,162	59,0 1,197	64,3 1,497	63,7 1,560	62,7 1,535	62,2 1,523	62,2 1,523	62,2 1,523	62,2 1,523	62,2 1,523	60,5 1,482
DANMARK	12,80 1,369	12,80 1,369	12,80 1,369	12,80 1,369	12,80 1,653	12,80 1,653	12,80 1,653	12,80 1,653	12,80 1,653	12,80 1,653	13,20 1,705	13,20 1,705	13,20 1,705
DEUTSCHLAND	3,44 1,461	3,47 1,474	3,59 1,525	3,64 1,546	3,64 1,867	3,69 1,893	3,70 1,898	3,70 1,898	3,70 1,898	3,70 1,898	3,70 1,898	3,70 1,898	3,70 1,898
ELLAS													
FRANCE	7,30 0,915	7,00 0,877	7,00 0,877	8,00 1,002	8,00 1,210	8,00 1,210	8,00 1,210	8,00 1,210	8,20 1,241	8,30 1,256	8,30 1,256	8,30 1,256	8,30 1,256
IRELAND													
ITALIA	3275 1,374	3225 1,348	3125 1,303	3025 1,257	3125 1,568	3225 1,618	3275 1,637	3275 1,603	3275 1,594	3225 1,519	3275 1,511	3475 1,571	3440 1,515
LUXEMBOURG													
NEDERLAND	3,90 1,470	3,85 1,451	3,85 1,451	3,85 1,451	4,10 1,866	4,10 1,866	4,10 1,866						
UNITED KINGDOM	0,92 0,971	0,94 0,994	0,92 0,971	0,92 0,971	0,92 1,115	0,97 1,228	0,92 1,173	0,92 1,150	0,94 1,176	0,99 1,229	1,01 1,244	1,03 1,262	1,05 1,275
C. E.	1,244	1,238	1,237	1,256	1,539	1,575	1,567	1,506	1,514	1,513	1,523	1,536	1,522

ΠΟΡΡΟΔΕΜΙΟΟΗ

MN /KG PAB ECU/KG PAB	02/01 1995	09/01 1995	16/01 1995	23/01 1995	30/01 1995	06/02 1995	13/02 1995	20/02 1995	27/02 1995	06/03 1995	13/03 1995	20/03 1995	27/03 1995
BRYSTFLÆSK PANCETTE	BÄUCHE BUIKEN	BELLIES PEITOS	PANCETA ΚΟΙΛΙΑΚΗ ΧΩΡΑ (ΠΑΝΣΕΤΑ)	POITRINES									
BELGIQUE/BELGIE	46,2 0,937	46,2 0,937	49,0 0,994	51,2 1,038	55,5 1,292	55,5 1,359	55,5 1,359	55,8 1,367	54,3 1,330	53,0 1,298	53,0 1,298	51,5 1,261	48,0 1,176
DANMARK	14,00 1,498	14,00 1,498	14,00 1,498	14,00 1,498	14,00 1,808	14,00 1,808	14,00 1,808	14,00 1,808	14,00 1,808	14,00 1,808	15,50 2,002	15,50 2,002	15,50 2,002
DEUTSCHLAND	3,53 1,499	3,55 1,508	3,60 1,529	3,65 1,550	3,65 1,872	3,68 1,888	3,68 1,888	3,68 1,888	3,68 1,888	3,64 1,867	3,64 1,867	3,64 1,867	3,64 1,867
ELLAS													
FRANCE	8,30 1,040	8,20 1,027	8,20 1,027	9,80 1,228	9,80 1,483	9,80 1,483	9,95 1,505	10,00 1,513	10,50 1,588	10,50 1,588	10,50 1,588	10,50 1,588	10,50 1,588
IRELAND													
ITALIA	3175 1,332	3125 1,306	3045 1,270	3045 1,265	3245 1,628	3445 1,729	3525 1,762	3525 1,726	3475 1,692	3375 1,590	3325 1,534	3405 1,539	3405 1,500
LUXEMBOURG													
NEDERLAND	3,55 1,338	3,55 1,338	3,55 1,338	3,55 1,338	3,85 1,753	3,85 1,753	3,85 1,753						
UNITED KINGDOM	1,14 1,202	1,19 1,248	1,19 1,248	1,19 1,248	1,23 1,487	1,25 1,592	1,27 1,620	1,25 1,562	1,23 1,533	1,32 1,639	1,34 1,650	1,36 1,665	1,34 1,621
C. E.	1,264	1,266	1,272	1,309	1,618	1,659	1,671	1,644	1,640	1,632	1,657	1,654	1,626
SVINESPÆK LARDO	SCHWEINESPECK SPEK	PIG FAT TOUCINHO	TOCINO ΑΡΑΔΙ	LARD									
BELGIQUE/BELGIE	17,5 0,355	17,5 0,355	17,5 0,355	17,5 0,355	17,5 0,408	17,5 0,429	17,5 0,429	18,3 0,448	18,3 0,448	18,3 0,448	18,3 0,448	18,3 0,448	18,3 0,448
DANMARK	6,00 0,642	6,00 0,642	6,00 0,642	6,00 0,642	6,00 0,775	6,00 0,775	6,00 0,775	6,00 0,775	6,00 0,775	6,00 0,775	6,00 0,775	6,00 0,775	6,00 0,775
DEUTSCHLAND	1,04 0,442	1,03 0,438	1,05 0,446	1,05 0,446	1,10 0,564	1,15 0,590	1,18 0,605	1,18 0,605	1,18 0,605	1,18 0,605	1,18 0,605	1,18 0,605	1,18 0,605
ELLAS													
FRANCE	3,50 0,438	3,25 0,407	3,25 0,407	3,20 0,401	3,20 0,484	3,20 0,484	3,20 0,484	3,20 0,484	3,20 0,484	3,20 0,484	3,20 0,484	3,20 0,484	3,20 0,484
IRELAND													
ITALIA	2450 1,028												
LUXEMBOURG													
NEDERLAND	1,10 0,415	1,10 0,415	1,10 0,415	1,10 0,415	1,10 0,501	1,10 0,501	1,10 0,501	1,10 0,501	1,10 0,501	1,10 0,501	1,20 0,546	1,10 0,501	1,05 0,478
UNITED KINGDOM													
C. E.	0,553	0,451	0,453	0,452	0,546	0,556	0,559	0,563	0,563	0,563		0,563	0,558

ΠΟΡΡΟΔΡΜΙΟΟΗ

MN /KG PAB ECU/KG PAB	02/01 1995	09/01 1995	16/01 1995	23/01 1995	30/01 1995	06/02 1995	13/02 1995	20/02 1995	27/02 1995	06/03 1995	13/03 1995	20/03 1995	27/03 1995
SKINKER PROSCIUTTI	SCHINKEN HAMMEN	HAMS PERNAS	JAMON XOIPOMEPI	JAMBONS (ZAMPION)									
BELGIQUE/BELGIE	74,8 1,517	69,8 1,416	72,3 1,466	74,5 1,511	76,7 1,786	78,2 1,915	78,2 1,915	78,7 1,927	78,7 1,927	79,3 1,942	80,7 1,976	81,5 1,996	81,0 1,984
DANMARK	19,70 2,107	19,70 2,107	19,70 2,107	19,70 2,107	19,70 2,545	19,70 2,545	19,70 2,545	19,70 2,545	19,70 2,545	20,50 2,648	19,80 2,558	19,80 2,558	19,80 2,558
DEUTSCHLAND	4,13 1,754	4,15 1,763	4,25 1,805	4,33 1,839	4,33 2,221	4,38 2,247	4,38 2,247	4,38 2,247	4,38 2,247	4,38 2,247	4,38 2,247	4,38 2,247	4,38 2,247
ELLAS													
FRANCE	12,70 1,591	12,20 1,528	12,20 1,528	13,50 1,691	13,50 2,042	13,50 2,042	13,00 1,967	13,00 1,967	13,70 2,073	14,30 2,163	13,60 2,057	13,60 2,057	13,60 2,057
IRELAND													
ITALIA	6100 2,559	6025 2,519	5975 2,491	5975 2,483	6025 3,024	6075 3,049	6075 3,036	6075 2,974	6075 2,957	6025 2,838	6075 2,802	6175 2,792	6175 2,720
LUXEMBOURG													
NEDERLAND	5,85 2,205	5,75 2,168	5,75 2,168	5,75 2,168	6,10 2,777	6,10 2,777	6,10 2,777						
UNITED KINGDOM	1,76 1,850	1,65 1,733	1,56 1,641	1,56 1,641	1,58 1,911	1,65 2,093	1,65 2,093	1,63 2,026	1,63 2,024	1,67 2,075	1,72 2,110	1,74 2,121	1,74 2,099
C. E.	1,940	1,891	1,887	1,920	2,329	2,381	2,369	2,281	2,296	2,319	2,292	2,295	2,278
HELE KROPPE - SVIN CARCASSE SUINE	TIERKÖRPER - SCHWEINE KARKASSEN - VARKENS	PIG CARCASES CARCACAS-SUINO	CANALES-PORCINO ΣΦΑΓΙΟ ΧΟΙΡΟΥ	CARCASSES-PORCS									
BELGIQUE/BELGIE	57,8 1,172	56,8 1,152	57,0 1,156	59,5 1,207	63,3 1,474	63,3 1,550	62,5 1,531	63,5 1,555	63,5 1,555	62,0 1,518	62,0 1,518	62,0 1,518	60,3 1,477
DANMARK	15,10 1,615	15,10 1,615	15,10 1,615	15,10 1,615	15,10 1,950	15,10 1,950	15,10 1,950	15,10 1,950	15,10 1,950	15,50 2,002	15,90 2,054	15,90 2,054	15,90 2,054
NEDERLAND													
UNITED KINGDOM	1,32 1,387	1,30 1,364	1,30 1,364	1,30 1,364	1,34 1,620	1,38 1,759	1,38 1,759	1,36 1,698	1,36 1,696	1,43 1,775	1,45 1,785	1,47 1,799	1,45 1,753
C. E.	1,391	1,377	1,378	1,395	1,681	1,753	1,747	1,734	1,734	1,765	1,786	1,790	1,761

MN /KG PAB ECU/KG PAB	J	F	M	A	M	J	J	A	S	O	N	D	1995
--------------------------	---	---	---	---	---	---	---	---	---	---	---	---	------

KAMME LOMBATE	KOTELETTSTRÄNGE KARBONADEN	LOINS LOMBOS	CHULETEROS ΘΩΠΑΚΟ-ΟΣΦΥΙΚΗ ΧΩΡΑ	LONGES									
BELGIQUE/BELGIE	94,2 1,930	95,6 2,321	95,2 2,332										
DANMARK	28,48 3,088	28,50 3,681	28,50 3,681										
DEUTSCHLAND	5,97 2,571	6,01 3,084	5,96 3,066										
ELLAS													
FRANCE	16,36 2,079	16,86 2,551	17,31 2,618										
IRELAND													
ITALIA	6497 2,748	6154 3,060	6294 2,906										
LUXEMBOURG													
NEDERLAND	7,97 3,047												
UNITED KINGDOM	2,10 2,225	2,20 2,750	2,30 2,822										
C. E.	2,527	2,908	2,903										

BØV SPALLE	SCHULTER SCHOULDERS	SHOULDERS PAS	PALETILLA ΩΜΟΠΛΑΤΕΣ	EPAULES									
BELGIQUE/BELGIE	57,9 1,186	63,1 1,531	61,9 1,516										
DANMARK	12,78 1,385	12,80 1,653	13,05 1,685										
DEUTSCHLAND	3,54 1,524	3,69 1,891	3,70 1,898										
ELLAS													
FRANCE	7,38 0,938	8,01 1,212	8,28 1,254										
IRELAND													
ITALIA	3173 1,342	3236 1,608	3335 1,540										
LUXEMBOURG													
NEDERLAND	3,88 1,484												
UNITED KINGDOM	0,93 0,986	0,93 1,171	1,01 1,239										
C. E.	1,264	1,511	1,522										

MN /KG PAB ECU/KG PAB	J	F	M	A	M	J	J	A	S	O	N	D	1995
BRYSTFLASK PANCETTE	BÄUCHE BUIKEN	BELLIES PEITOS	PANCETA KOIATAKH XOPA (ΠΑΝΣΕΤΑ)	POITRINES									
BELGIQUE/BELGIE	48,6 0,996	55,5 1,347	52,1 1,275										
DANMARK	13,95 1,513	14,00 1,808	14,92 1,927										
DEUTSCHLAND	3,59 1,544	3,67 1,885	3,65 1,870										
ELLAS													
FRANCE	8,70 1,106	9,94 1,503	10,50 1,588										
IRELAND													
ITALIA	3119 1,320	3451 1,716	3391 1,568										
LUXEMBOURG													
NEDERLAND	3,57 1,365												
UNITED KINGDOM	1,18 1,252	1,25 1,569	1,32 1,627										
C. E.	1,299	1,638	1,643										
SVINESPÆK LARDO	SCHWEINESPECK SPEK	PIG FAT TOUCINHO	TOCINO ΑΑΡΑΙ	LARD									
BELGIQUE/BELGIE	17,5 0,358	17,8 0,431	18,3 0,448										
DANMARK	6,00 0,651	6,00 0,775	6,00 0,775										
DEUTSCHLAND	1,05 0,451	1,16 0,594	1,18 0,605										
ELLAS													
FRANCE	3,30 0,419	3,20 0,484	3,20 0,484										
IRELAND													
ITALIA													
LUXEMBOURG													
NEDERLAND	1,11 0,425	1,10 0,501	1,11 0,507										
UNITED KINGDOM													
C. E.	0,461	0,557	0,564										

PORPODEMIOM

MN /KG PAB ECU/KG PAB	J	F	M	A	M	J	J	A	S	O	N	D	1995
SKINKER PROSCIUTTI	SCHINKEN HAMMEN	HAMS PERNAS	JAMON XOIPOMEPI (ZAMION)	JAMBONS									
BELGIQUE/BELGIE	73,2 1,500	78,1 1,896	80,3 1,966										
DANMARK	19,67 2,132	19,70 2,545	19,94 2,576										
DEUTSCHLAND	4,22 1,818	4,37 2,242	4,38 2,247										
ELLAS													
FRANCE	12,72 1,615	13,26 2,007	13,77 2,084										
IRELAND													
ITALIA	6030 2,551	6066 3,016	6102 2,820										
LUXEMBOURG													
NEDERLAND	5,80 2,217												
UNITED KINGDOM	1,64 1,741	1,63 2,039	1,70 2,089										
C. E.	1,939	2,291	2,297										
HELE KROPPE - SVIN CARCASSE SUINE	TIERKÖRPER - SCHWEINE KARKASSEN - VARKENS	PIG CARCASES CARCACAS-SUINO	CANALES-PORCINO ΣΦΑΓΙΟ ΧΟΙΡΟΥ	CARCASSES-PORCS									
BELGIQUE/BELGIE	58,1 1,191	63,2 1,533	62,0 1,517										
DANMARK	15,08 1,635	15,10 1,950	15,68 2,025										
NEDERLAND													
UNITED KINGDOM	1,31 1,386	1,37 1,714	1,44 1,766										
C. E.	1,404	1,732	1,769										

MN /PIECE ECU/PIECE	J	F	M	A	M	J	J	A	S	O	N	D	1995
SMÁGRISE SUINETTI	FERKEL BIGGEN	PIGLETS XOIPAIÁ	LECHONES	PORCELETS									
BELGIQUE/BELGIE	1528,5 31,338	1860,7 45,192	1814,5 44,437										
DANMARK	292,71 31,756	321,04 41,469	337,42 43,585										
DEUTSCHLAND	93,26 40,200	113,11 58,015	118,23 60,640										
ELLAS													
ESPANA	6678 34,503	8047 49,036	7565 45,236										
FRANCE													
IRELAND	18,16 18,843	19,52 24,139	22,43 27,409										
ITALIA	87875 37,211	102172 50,772	113284 52,311										
LUXEMBOURG	1696,8 34,742	1741,1 42,273	1885,5 46,175										
NEDERLAND	88,28 33,799	113,91 51,855	103,50 47,116										
PORTUGAL	6006 25,444	6185 31,209	6806 34,341										
UNITED KINGDOM	21,83 23,217	23,91 30,049	26,55 32,544										
C. E.	34,359	48,481	48,477										

ΠΟΡΚΕΤΟΜΕΤΡΟ

ΜΝ /PIECE ECU/PIECE	02/01 1995	09/01 1995	16/01 1995	23/01 1995	30/01 1995	06/02 1995	13/02 1995	20/02 1995	27/02 1995	06/03 1995	13/03 1995	20/03 1995	27/03 1995
SMAGRISE SUINETTI			PIGLETS	LECHONES									
FERKEL BIGGEN													
			XOIPIDIA										
BELGIQUE/BELGIE	1376,0 27,907	1450,0 29,408	1550,0 31,436	1700,0 34,478	1750,0 40,753	1800,0 44,081	1900,0 46,530	1950,0 47,755	1900,0 46,530	1900,0 46,530	1850,0 45,306	1750,0 42,857	1650,0 40,408
DANMARK	285,00 30,487	285,00 30,487	295,00 31,557	302,00 32,306	310,00 40,043	319,00 41,206	321,00 41,464	327,00 42,239	335,00 43,272	340,00 43,918	340,00 43,918	340,00 43,918	329,00 42,497
DEUTSCHLAND	89,00 37,805	90,00 38,230	94,00 39,929	98,00 41,628	103,00 52,831	108,00 55,395	116,00 59,499	120,00 61,550	122,00 62,576	122,00 62,576	119,00 61,037	114,00 58,473	114,00 58,473
ELLAS													
ESPAÑA	6039 31,180	6276 32,029	6760 34,140	7462 37,686	7659 46,707	7982 48,677	8018 48,896	8434 51,307	8002 48,659	7656 46,464	7565 45,148	7469 43,993	7140 41,959
FRANCE													
IRELAND	19,75 20,227	18,10 18,537	17,00 17,410	17,60 18,025	17,60 21,765	17,60 21,765	19,50 24,115	22,30 27,544	21,50 26,550	21,50 26,550	23,10 28,239	23,10 27,998	22,80 27,487
ITALIA	84400 35,411	85671 35,815	88457 36,879	91386 37,980	95243 47,796	98957 49,660	102529 51,246	108243 52,989	108243 52,692	110314 51,968	113600 52,406	116457 52,646	117600 51,808
LUXEMBOURG	1700,0 34,478	1700,0 34,478	1700,0 34,478	1700,0 34,478	1700,0 39,588	1750,0 42,857	1750,0 42,857	1750,0 42,857	1750,0 42,857	1700,0 41,632	1900,0 46,530	2000,0 48,979	2100,0 51,428
NEDERLAND	82,00 30,914	84,25 31,762	88,00 33,175	96,00 36,191	102,50 46,660	110,50 50,302	119,50 54,399	120,00 54,627	113,50 51,668	103,50 47,116	101,50 46,205	100,50 45,750	100,50 45,750
PORTUGAL	5800 24,234	5800 24,234	6200 25,906	6200 25,906	6200 31,281	6200 31,281	6200 31,281	6200 31,281	6000 30,272	6400 32,290	6800 34,308	6800 34,308	8200 41,372
UNITED KINGDOM	19,10 20,030	21,40 22,442	19,10 20,030	27,80 29,154	22,94 29,049	23,30 29,505	24,14 30,403	23,86 29,641	27,92 34,647	21,21 26,269	30,90 37,903	30,16 36,671	21,53 25,943
C. E.	31,799	32,519	33,914	36,552	45,122	47,233	49,346	50,710	50,412	48,782	48,969	47,785	46,397

ECU/100 KG	01/01 1993	01/04 1993	01/07 1993	01/10 1993	01/01 1994	01/04 1994	01/07 1994	01/10 1994	01/01 1995	01/02 1995	01/04 1995	
AFGIFTER - SVINEKØD PIGMEAT LEVIES PRELEVEMENTS VIANDE PORCINE HEFFINGEN-VARKENSVLEES ΕΙΣΦΟΡΕΣ ΓΙΑ ΤΟ ΧΟΙΡΕΙΟ ΚΡΕΑΣ	ABSCHÖPFUNGEN-SCHWEINEFLEISCH EXACCION-CARNE DE PORCINO PRELIEVI-CARNI SUINE DIR.NIVELADORES-CARNE DE SUINO											
C.E.												
0103 91 10	49,79	48,42	40,30	40,30	41,16	41,22	36,28	37,58	38,09	45,99	36,32	
0103 92 11	42,34	41,18	34,27	34,27	35,00	35,06	30,85	31,96	32,39	39,11	30,88	
0103 92 19	49,79	48,42	40,30	40,30	41,16	41,22	36,28	37,58	38,09	45,99	36,32	
0203 11 10	64,74	62,97	52,40	52,40	53,52	53,60	47,17	48,87	49,53	59,81	47,22	
0203 12 11	93,87	91,30	75,98	75,98	77,60	77,72	68,40	70,86	71,82	86,72	68,47	
0203 12 19	72,51	70,52	58,69	58,69	59,94	60,04	52,84	54,73	55,48	66,99	52,89	
0203 19 11	72,51	70,52	58,69	58,69	59,94	60,04	52,84	54,73	55,48	66,99	52,89	
0203 19 13	104,88	102,01	84,89	84,89	86,70	86,84	76,42	79,16	80,24	96,89	76,50	
0203 19 15	56,32	54,78	45,59	45,59	46,56	46,63	41,04	42,51	43,09	52,03	41,08	
0203 19 55	104,88	102,01	84,89	84,89	86,70	86,84	76,42	79,16	80,24	96,89	76,50	
0203 19 59	104,88	102,01	84,89	84,89	86,70	86,84	76,42	79,16	80,24	96,89	76,50	
0203 21 10	64,74	62,97	52,40	52,40	53,52	53,60	47,17	48,87	49,53	59,81	47,22	
0203 22 11	93,87	91,30	75,98	75,98	77,60	77,72	68,40	70,86	71,82	87,72	68,47	
0203 22 19	72,51	70,52	58,69	58,69	59,94	60,04	52,84	54,73	55,48	66,99	52,89	
0203 29 11	72,51	70,52	58,69	58,69	59,94	60,04	52,84	54,73	55,48	66,99	52,89	
0203 29 13	104,88	102,01	84,89	84,89	86,70	86,84	76,42	79,16	80,24	96,89	76,50	
0203 29 15	56,32	54,78	45,59	45,59	46,56	46,63	41,04	42,51	43,09	52,03	41,08	
0203 29 55	104,88	102,01	84,89	84,89	86,70	86,84	76,42	79,16	80,24	96,89	76,50	
0203 29 59	104,88	102,01	84,89	84,89	86,70	86,84	76,42	79,16	80,24	96,89	76,50	
0206 30 21	78,34	76,19	63,40	63,40	64,76	64,86	57,08	59,13	59,93	72,37	57,14	
0206 30 31	56,97	55,41	46,11	46,11	47,10	47,17	41,51	43,00	43,59	52,64	41,56	
0206 41 91	78,34	76,19	63,40	63,40	64,76	64,86	57,08	59,13	59,93	72,37	57,14	
0206 49 91	56,97	55,41	46,11	46,11	47,10	47,17	41,51	43,00	43,59	52,64	41,56	
0209 00 11	25,90	25,19	20,96	20,96	21,41	21,44	18,87	19,55	19,81	23,92	18,89	
0209 00 19	28,49	27,71	23,06	23,06	23,55	23,59	20,76	21,50	21,79	26,31	20,78	
0209 00 30	15,54	15,11	12,58	12,58	12,84	12,86	11,32	11,73	11,89	14,36	11,33	
0210 11 11	93,87	91,30	75,98	75,98	77,60	77,72	68,40	70,86	71,82	86,72	68,47	
0210 11 19	72,51	70,52	58,69	58,69	59,94	60,04	52,84	54,73	55,48	66,99	52,89	
0210 11 31	182,57	177,57	147,77	147,77	150,92	151,16	133,03	137,81	139,68	168,66	133,17	
0210 11 39	143,73	139,79	116,33	116,33	118,81	119,00	104,73	108,49	109,96	132,78	104,84	
0210 12 11	56,32	54,78	45,59	45,59	46,56	46,63	41,04	42,51	43,09	52,03	41,08	
0210 12 19	93,87	91,30	75,98	75,98	77,60	77,72	68,40	70,86	71,82	86,72	68,47	
0210 19 10	82,87	80,60	67,07	67,07	68,50	68,61	60,38	62,55	63,40	76,56	60,45	
0210 19 20	90,64	88,15	73,36	73,36	74,93	75,04	66,04	68,41	69,35	83,74	66,11	

ECU/100 KG	01/01 1993	01/04 1993	01/07 1993	01/10 1993	01/01 1994	01/04 1994	01/07 1994	01/10 1994	01/01 1995	01/02 1995	01/04 1995	
AFGIFTER - SVINEKØD PIGMEAT LEVIES PRELEVEMENTS VIANDE PORCINE HEFFINGEN-VARKENSVLEES ΕΙΣΦΟΡΕΣ ΓΙΑ ΤΟ ΧΟΙΡΕΙΟ ΚΡΕΑΣ	ABSCHÖPFUNGEN-SCHWEINEFLEISCH EXACCION-CARNE DE PORCINO PRELIEVI-CARNI SUINE DIR.NIVELADORES-CARNE DE SUINO											
C. E.												
0210 19 30	72,51	70,52	58,69	58,69	59,94	60,04	52,84	54,73	55,48	66,99	52,89	
0210 19 40	104,88	102,01	84,89	84,89	86,70	86,84	76,42	79,16	80,24	96,89	76,50	
0210 19 51	104,88	102,01	84,89	84,89	86,70	86,84	76,42	79,16	80,24	96,89	76,50	
0210 19 59	104,88	102,01	84,89	84,89	86,70	86,84	76,42	79,16	80,24	96,89	76,50	
0210 19 60	143,73	139,79	116,33	116,33	118,81	119,00	104,73	108,49	109,96	132,78	104,84	
0210 19 70	180,63	175,68	146,19	146,19	149,32	149,55	131,62	136,34	138,20	166,88	131,75	
0210 19 81	182,57	177,57	147,77	147,77	150,92	151,16	133,03	137,81	139,68	168,66	133,17	
0210 19 89	182,57	177,57	147,77	147,77	150,92	151,16	133,03	137,81	139,68	168,66	133,17	
0210 90 31	78,34	76,19	63,40	63,40	64,76	64,86	57,08	59,13	59,93	72,37	57,14	
0210 90 39	56,97	55,41	46,11	46,11	47,10	47,17	41,51	43,00	43,59	52,64	41,56	
1501 00 11	20,72	20,15	16,77	16,77	17,13	17,15	15,10	15,64	15,85	19,14	15,11	
1501 00 19	20,72	20,15	16,77	16,77	17,13	17,15	15,10	15,64	15,85	19,14	15,11	
1601 00 10	106,37	103,89	111,20	111,20	112,76	112,88	103,88	106,25	107,18	129,42	111,80	
1601 00 91	188,46	184,29	162,56	162,56	165,19	165,39	153,17	157,15	158,71	191,64	162,07	
1601 00 99	127,24	124,40	108,90	108,90	110,70	110,83	99,07	101,78	102,84	124,18	104,04	
1602 10 00	81,05	79,06	62,82	62,82	64,07	64,16	56,96	58,86	59,61	71,98	57,88	
1602 20 90	125,48	123,17	108,08	108,08	109,53	109,64	91,18	93,38	94,25	113,81	97,44	
1602 41 10	205,88	201,53	175,25	175,25	177,99	178,20	159,74	163,88	165,51	199,85	169,02	
1602 42 10	160,71	157,08	140,47	140,47	142,77	142,94	124,56	128,04	129,40	156,25	130,45	
1602 49 11	205,77	201,42	176,78	176,78	179,53	179,73	163,67	167,82	169,45	204,61	173,77	
1602 49 13	178,51	174,87	126,35	126,35	128,64	128,81	121,31	124,78	126,14	152,32	126,51	
1602 49 15	153,29	149,66	127,99	127,99	130,29	130,46	117,28	120,75	122,11	147,45	121,65	
1602 49 19	108,08	105,68	88,84	88,84	90,35	90,46	82,93	85,21	86,11	103,98	86,99	
1602 49 30	90,72	88,73	75,12	75,12	76,37	76,47	70,33	72,23	72,97	88,11	74,02	
1602 49 50	57,47	56,29	55,64	55,64	56,39	56,45	59,49	60,63	61,07	73,74	65,31	
1602 90 10	105,43	103,12	89,38	89,38	90,84	90,95	82,59	84,79	85,66	103,44	87,07	
1602 90 51	103,69	101,29	87,02	87,02	88,54	88,65	79,97	82,26	83,15	100,40	83,42	
1902 20 30	55,86	54,67	47,98	47,98	48,73	48,79	51,01	52,14	52,59	63,50	55,07	

Æ G

E I E R

E G G S

O E U F S

U O V A

E I E R E N

ECU/100 KG	01/01 1993	01/04 1993	01/07 1993	01/10 1993	01/01 1994	01/04 1994	01/07 1994	01/10 1994	01/01 1995	01/02 1995	01/04 1995	
SLUSE PRISER *EG EGGS SLUICE-GATE PRICES PRIX D'ECLUSE OEUFS SLUISPRIJZEN *EIEREN ΤΙΜΕΣ ΑΝΑΣΧΕΣΕΩΣ-ΑΥΓΑ	EINSCHLEUSUNGSPREISE *EIER PRECIO DE ESCLUSA *HUEVOS PREZZI LIMITE *UOVA PRECOS-COMPORTA *OVOS											
C.E.												
0407 00 11	51,16	51,45	51,52	51,52	51,59	51,93	51,88	51,49	50,98	61,56	51,81	
0407 00 19	10,80	10,90	10,93	10,93	10,95	11,07	11,05	10,92	10,74	12,97	11,02	
0407 00 30	81,92	82,80	83,04	83,04	83,25	84,29	84,12	82,95	81,37	98,25	83,92	
0408 11 10	399,08	402,92	403,95	403,95								
0408 19 11	180,59	182,26	182,71	182,71								
0408 19 19	192,41	194,20	194,68	194,68								
0408 91 10	335,01	338,17	339,07	339,07								
0408 99 10	88,81	89,62	89,85	89,85								

MN /100 KG ECU/100 KG	J	F	M	A	M	J	J	A	S	O	N	D	1995
BELGIQUE/BELGIE													
BELGIQUE/BELGIE EIEREN A4	2647,8 54,503	3111,6 76,202	3051,7 74,735										
BRUINSCHALIGE A4	2681,5 55,162	3024,6 74,072	2844,1 69,652										
DANMARK													
DANMARK EG A4	1020,00 110,573	1020,00 131,754	1020,00 131,754										
DEUTSCHLAND													
DEUTSCHLAND EIER A4	157,35 67,841	182,43 93,571	174,55 89,529										
ΕΛΛΑΣ													
ΕΛΛΑΣ ΑΥΓΑ Α4	43475 124,255	43475 147,317	43475 145,118										
ESPANA													
ESPANA HUEVOS A4	16050 82,849	17256 105,147	18103 108,181										
FRANCE													
FRANCE (AVEC BRETAGNE) OEUFS A4	412,30 52,411	517,15 78,236	446,64 67,568										
IRELAND													
IRELAND EGGS A4	78,24 81,208	78,24 96,725	78,24 95,631										
ITALIA													
ITALIA UOVA A4	153930 65,141	162224 80,649	172273 79,535										
LUXEMBOURG													
LUXEMBOURG OEUFS A4													

MN /100 KG ECU/100 KG	J	F	M	A	M	J	J	A	S	O	N	D	1995
PORTUGAL													
PORTUGAL OVOS A4	20477 86,681	19225 96,997	18556 93,624										
NEDERLAND													
NEDERLAND EIEREN A4	143,89 55,078	169,40 77,115	168,85 76,866										
UNITED KINGDOM													
UNITED KINGDOM COLOURED EGGS A4	75,90 80,665	75,74 95,188	76,12 93,305										
C. E.													
C. E. OEUFS A4	70,383	91,156	88,235										

OEVOEVPMICOH													
MN /100 KG ECU/100 KG	02/01 1995	09/01 1995	16/01 1995	23/01 1995	30/01 1995	06/02 1995	13/02 1995	20/02 1995	27/02 1995	06/03 1995	13/03 1995	20/03 1995	27/03 1995
BELGIQUE/BELGIE													
BELGIQUE/BELGIE EIEREN A4	2434,6 49,376	2608,5 52,903	2695,5 54,668	2782,4 56,430	2956,3 72,399	3043,3 74,529	3130,2 76,657	3217,2 78,788	3304,1 80,916	3043,3 74,529	3043,3 74,529	2956,3 72,399	2956,3 72,399
BRUINSCHALIGE A4	2521,6 51,141	2608,5 52,903	2695,5 54,668	2869,4 58,195	2869,4 70,270	2956,3 72,399	3043,3 74,529	3130,2 76,657	3217,2 78,788	2956,3 72,399	2782,4 68,140	2695,5 66,012	2608,5 63,881
DANMARK													
DANMARK ÆG A4	1020,00 109,112	1020,00 109,112	1020,00 109,112	1020,00 109,112	1020,00 131,754	1020,00 131,754	1020,00 131,754	1020,00 131,754	1020,00 131,754	1020,00 131,754	1020,00 131,754	1020,00 131,754	1020,00 131,754
DEUTSCHLAND													
DEUTSCHLAND EIER A4	148,00 62,867	150,00 63,716	156,00 66,265	171,00 72,637	176,00 90,274	178,00 91,300	183,00 93,864	191,00 97,968	182,00 93,351	177,00 90,787	175,00 89,761	171,00 87,709	168,00 86,171
ΕΛΛΑΣ													
ΕΛΛΑΣ ΑΥΓΑ Α4	43475 122,597	43475 122,597	43475 122,597	43475 122,597	43475 148,037	43475 147,840	43475 147,132	43475 146,662	43475 146,631	43475 145,731	43475 145,026	43475 144,407	43475 143,868
ESPANA													
ESPANA HUEVOS A4	15996 82,594	15996 81,638	15996 80,790	16083 81,229	16518 100,735	17040 103,917	17445 106,391	17648 107,363	17822 108,376	17996 109,220	17996 107,404	18344 108,050	18344 107,803
FRANCE													
FRANCE (AVEC BRETAGNE) OEUFS A4	408,84 51,221	403,97 50,611	410,58 51,439	410,58 51,439	451,44 68,294	452,84 68,506	528,66 79,976	615,95 93,182	520,48 78,739	439,62 66,506	449,01 67,927	418,58 63,323	418,58 63,323
IRELAND													
IRELAND EGGS A4	78,24 80,135	78,24 80,135	78,24 80,135	78,24 80,135	78,24 96,764	78,24 96,764	78,24 96,764	78,24 96,646	78,24 96,626	78,24 96,626	78,24 95,652	78,24 94,836	78,24 94,329
ITALIA													
ITALIA UOVA A4	163466 68,585	153032 63,975	147815 61,626	147815 61,431	156510 78,542	163466 82,033	163466 81,703	163466 80,023	163466 79,575	165205 77,827	173900 80,223	179117 80,972	179117 78,909
LUXEMBOURG													
LUXEMBOURG OEUFS A4													

<i>OEVOEVP MIOH</i>													
MN /100 KG BCU/100 KG	02/01 1995	09/01 1995	16/01 1995	23/01 1995	30/01 1995	06/02 1995	13/02 1995	20/02 1995	27/02 1995	06/03 1995	13/03 1995	20/03 1995	27/03 1995
PORTUGAL													
PORTUGAL OVOS A4	20720 86,578	20720 86,578	20286 84,761	20286 84,761	19996 100,888	19561 98,695	18837 95,039	18837 95,039	18837 95,039	18837 95,039	18837 95,039	18837 95,039	17098 86,267
NEDERLAND													
NEDERLAND EIEREN A4	139,12 52,447	134,77 50,807	139,12 52,447	156,51 59,003	165,21 75,208	165,21 75,208	169,55 77,183	173,90 79,163	178,25 81,144	178,25 81,144	169,55 77,183	160,86 73,227	156,51 71,247
UNITED KINGDOM													
UNITED KINGDOM COLOURED EGGS A4	76,21 79,928	75,92 79,625	75,78 79,473	75,78 79,473	75,49 95,597	75,63 95,780	75,78 95,445	75,92 94,324	75,92 94,223	76,07 94,217	76,21 93,489	76,36 92,847	75,92 91,492
C.E.													
C.E. OEUFs A4	69,336	68,491	68,635	70,193	87,808	88,883	91,837	94,921	91,926	88,812	88,402	86,726	85,618

ECU/100 KG	01/01 1993	01/04 1993	01/07 1993	01/10 1993	01/01 1994	01/04 1994	01/07 1994	01/10 1994	01/01 1995	01/02 1995	01/04 1995	
AFGIFTER - KG EGGS LEVIES PRELEVEMENTS OEUFS HEFFINGEN-EIEREN ΕΙΣΦΟΡΕΣ ΓΙΑ ΤΑ ΑΥΓΑ	ABSCHÖPFUNGEN-EIER EXACCION-HUEVOS PRELIEVI-UOVA DIR.NIVELADORES-OVOS											
C.E.												
0407 00 11	13,36	13,09	11,39	11,39	11,32	11,01	9,95	10,31	10,79	13,03	10,01	
0407 00 19	4,10	4,01	3,43	3,43	3,41	3,30	2,94	3,06	3,23	3,88	2,96	
0407 00 30	35,27	34,46	29,34	29,34	29,15	28,19	24,96	26,04	27,50	33,21	25,15	
0408 11 80					136,42	131,93	116,81	121,87	128,70	155,41	117,70	
0408 19 81					59,47	57,51	50,92	53,12	56,10	67,74	51,31	
0408 19 89					63,55	61,45	54,41	56,77	59,95	72,39	54,83	
0408 91 80					131,76	127,42	112,82	117,70	124,30	150,09	113,68	
0408 99 80					33,81	32,70	28,95	30,21	31,90	38,52	29,17	

F J E R K R Æ
G E F L Ü G E L
P O U L T R Y
V O L A I L L E
P O L L A M E
G E V O G E L T E

ECU/100 KG	01/01 1993	01/04 1993	01/07 1993	01/10 1993	01/01 1994	01/04 1994	01/07 1994	01/10 1994	01/01 1995	01/02 1995	01/04 1995	
SLUSEPRISER *FJERKRÆ POULTRY SLUICE-GATE PRICES PRIX D'ECLUSE VOLAILLES SLUISPRIJZEN * GEVOGELTE ΤΙΜΕΣ ΑΝΑΣΧΕΣΕΩΣ-ΠΟΥΛΕΡΙΚΑ	GEFLÜGEL EINSCHLEUSUNGSPREISE PRECIO DE ESCLUSA *AVES DE CORRAL PREZZI LIMITE *POLLAME PRECOS-COMPORTA *AVES											
C. E.												
0105 11 11	22,19	22,33	22,36	22,36	22,40	22,56	22,53	22,35	22,10	26,69	22,50	
0105 11 19	22,19	22,33	22,36	22,36	22,40	22,56	22,53	22,35	22,10	26,69	22,50	
0105 11 91	22,19	22,33	22,36	22,36	22,40	22,56	22,53	22,35	22,10	26,69	22,50	
0105 11 99	22,19	22,33	22,36	22,36	22,40	22,56	22,53	22,35	22,10	26,69	22,50	
0105 19 10	98,62	99,02	99,13	99,13	99,23	99,70	99,63	99,09	98,37	118,78	99,53	
0105 19 90	22,19	22,33	22,36	22,36	22,40	22,56	22,53	22,35	22,10	26,69	22,50	
0105 91 00	76,51	76,98	77,13	77,13	77,67	78,61	78,47	77,78	76,57	92,46	77,89	
0105 99 10	86,48	87,32	87,54	87,54	87,75	88,74	88,59	87,46	85,95	103,78	88,39	
0105 99 20	112,31	113,12	113,34	113,34	113,53	114,49	114,35	113,26	111,80	135,00	114,15	
0105 99 30	102,14	102,72	102,87	102,87	103,01	103,68	103,58	102,81	101,78	122,90	103,45	
0105 99 50	118,10	118,90	119,11	119,11	119,31	120,25	120,11	119,04	117,59	141,99	119,91	
0207 10 11	96,13	96,71	96,91	96,91	97,57	98,76	98,58	97,73	96,20	116,17	97,86	
0207 10 15	109,30	109,97	110,19	110,19	110,95	112,30	112,10	111,12	109,39	132,09	111,27	
0207 10 19	119,09	119,82	120,06	120,06	120,88	122,36	122,14	121,07	119,19	143,92	121,24	
0207 10 31	145,92	146,74	146,96	146,96	147,15	148,12	147,97	146,87	145,40	175,57	147,78	
0207 10 39	159,95	160,85	161,09	161,09	161,30	162,37	162,20	161,00	159,38	192,45	161,99	
0207 10 51	101,73	102,72	102,99	102,99	103,23	104,40	104,21	102,89	101,11	122,09	103,98	
0207 10 55	123,54	124,74	125,06	125,06	125,35	126,77	126,55	124,94	122,78	148,26	126,27	
0207 10 59	137,26	138,60	138,96	138,96	139,28	140,86	140,61	138,82	136,42	164,73	140,29	
0207 10 71	160,44	161,60	161,91	161,91	162,19	163,56	163,35	161,80	159,71	192,85	163,07	
0207 10 79	151,23	152,50	152,83	152,83	153,14	154,64	154,40	152,71	150,43	181,65	154,10	
0207 10 90	168,72	169,86	170,16	170,16	170,44	171,79	171,58	170,05	167,99	202,85	171,30	
0207 21 10	109,30	109,97	110,19	110,19	110,95	112,30	112,10	111,12	109,39	132,09	111,27	
0207 21 90	119,09	119,82	120,06	120,06	120,88	122,36	122,14	121,07	119,19	143,92	121,24	
0207 22 10	145,92	146,74	146,96	146,96	147,15	148,12	147,97	146,87	145,40	175,57	147,78	
0207 22 90	159,95	160,85	161,09	161,09	161,30	162,37	162,20	161,00	159,38	192,45	161,99	
0207 23 11	123,54	124,74	125,06	125,06	125,35	126,77	126,55	124,94	122,78	148,26	126,27	
0207 23 19	137,26	138,60	138,96	138,96	139,28	140,86	140,61	138,82	136,42	164,73	140,29	
0207 23 51	160,44	161,60	161,91	161,91	162,19	163,56	163,35	161,80	159,71	192,85	163,07	
0207 23 59	151,23	152,50	152,83	152,83	153,14	154,64	154,40	152,71	150,43	181,64	154,10	
0207 23 90	168,72	169,86	170,16	170,16	170,44	171,79	171,58	170,05	167,99	202,85	171,30	
0207 31 10	1604,40	1616,00	1619,10	1619,10	1621,90	1635,60	1633,50	1618,00	1597,10	1928,51	1630,70	
0207 31 90	1604,40	1616,00	1619,10	1619,10	1621,90	1635,60	1633,50	1618,00	1597,10	1928,51	1630,70	
0207 39 11	281,09	283,21	283,79	283,79	284,72	287,60	287,15	284,28	280,12	338,25	286,19	

ECU/100 KG	01/01 1993	01/04 1993	01/07 1993	01/10 1993	01/01 1994	01/04 1994	01/07 1994	01/10 1994	01/01 1995	01/02 1995	01/04 1995	
SLUSEPRISER *FJERKRÆ POULTRY SLUICE-GATE PRICES PRIX D'ECLUSE VOLAILLES SLUISPRIJZEN * GEVOGELTE ΤΙΜΕΣ ΑΝΑΞΧΕΣΕΩΣ-ΠΟΥΛΕΡΙΚΑ	GEFLÜGEL EINSCHLEUSUNGSPREISE PRECIO DE ESCLUSA *AVES DE CORRAL PREZZI LIMITE *POLLAME PRECOS-COMPORTA *AVES											
C. E.												
0207 39 13	131,00	131,80	132,07	132,07	132,97	134,60	134,35	133,18	131,11	158,32	133,36	
0207 39 15	90,83	91,49	91,68	91,68	91,92	92,77	92,64	91,74	90,48	109,26	92,39	
0207 39 17	62,88	63,34	63,47	63,47	63,63	64,22	64,13	63,51	62,64	75,64	63,96	
0207 39 21	180,35	181,45	181,81	181,81	183,07	185,30	184,97	183,35	180,49	217,95	183,60	
0207 39 23	169,42	170,45	170,79	170,79	171,97	174,07	173,76	172,24	169,55	204,74	172,47	
0207 39 25	279,48	281,52	282,08	282,08	282,82	285,44	285,04	282,28	278,40	336,17	284,28	
0207 39 27	62,88	63,34	63,47	63,47	63,63	64,22	64,13	63,51	62,64	75,64	63,96	
0207 39 31	306,43	308,15	308,62	308,62	309,02	311,05	310,74	308,43	305,34	368,70	310,34	
0207 39 33	175,95	176,94	177,20	177,20	177,43	178,61	178,42	177,10	175,32	211,70	178,19	
0207 39 35	90,83	91,49	91,68	91,68	91,92	92,77	92,64	91,74	90,48	109,26	92,39	
0207 39 37	62,88	63,34	63,47	63,47	63,63	64,22	64,13	63,51	62,64	75,64	63,96	
0207 39 41	233,47	234,78	235,14	235,14	235,44	236,99	236,75	234,99	232,64	280,91	236,45	
0207 39 43	109,44	110,06	110,22	110,22	110,36	111,09	110,98	110,15	109,05	131,68	110,84	
0207 39 45	196,99	198,10	198,40	198,40	198,65	199,96	199,76	198,27	196,29	237,02	199,50	
0207 39 47	279,48	281,52	282,08	282,08	282,82	285,44	285,04	282,28	278,40	336,17	284,28	
0207 39 51	62,88	63,34	63,47	63,47	63,63	64,22	64,13	63,51	62,64	75,64	63,96	
0207 39 53	317,58	320,25	320,94	320,94	321,59	324,74	324,24	320,69	315,90	381,46	323,61	
0207 39 55	281,09	283,21	283,79	283,79	284,72	287,60	287,15	284,28	280,12	338,25	286,19	
0207 39 57	150,99	152,46	152,86	152,86	153,21	154,95	154,67	152,70	150,06	181,20	154,32	
0207 39 61	166,35	167,75	168,11	168,11	168,45	170,10	169,84	167,98	165,47	199,81	169,51	
0207 39 63	185,59	186,85	187,18	187,18	187,48	188,97	188,74	187,06	184,79	223,13	188,43	
0207 39 65	90,83	91,49	91,68	91,68	91,92	92,77	92,64	91,74	90,48	109,26	92,39	
0207 39 67	62,88	63,34	63,47	63,47	63,63	64,22	64,13	63,51	62,64	75,64	63,96	
0207 39 71	226,85	228,75	229,25	229,25	229,71	231,96	231,60	229,07	225,65	272,47	231,15	
0207 39 73	180,35	181,45	181,81	181,81	183,07	185,30	184,97	183,35	180,49	217,95	183,60	
0207 39 75	219,28	221,13	221,60	221,60	222,05	224,23	223,88	221,43	218,12	263,39	223,45	
0207 39 77	169,42	170,45	170,79	170,79	171,97	174,07	173,76	172,24	169,55	204,74	172,47	
0207 39 81	192,35	194,07	194,53	194,53	194,95	196,99	196,67	194,36	191,25	230,94	196,27	
0207 39 83	279,48	281,52	282,08	282,08	282,82	285,44	285,04	282,28	278,40	336,17	284,28	
0207 39 85	62,88	63,34	63,47	63,47	63,63	64,22	64,13	63,51	62,64	75,64	63,96	
0207 39 90	160,70	161,87	162,20	162,20	162,62	164,13	163,90	162,31	160,08	193,30	163,46	
0207 41 10	281,09	283,21	283,79	283,79	284,72	287,60	287,15	284,28	280,12	338,25	286,19	
0207 41 11	131,00	131,80	132,07	132,07	132,97	134,60	134,35	133,18	131,11	158,32	133,36	
0207 41 21	90,83	91,49	91,68	91,68	91,92	92,77	92,64	91,74	90,48	109,26	92,39	

ECU/100 KG	01/01 1993	01/04 1993	01/07 1993	01/10 1993	01/01 1994	01/04 1994	01/07 1994	01/10 1994	01/01 1995	01/02 1995	01/04 1995	
SLUSEPRISER *FJERKRÆ POULTRY SLUICE-GATE PRICES PRIX D'ECLUSE VOLAILLES SLUISPRIJZEN * GEVOGELTE ΤΙΜΕΣ ΑΝΑΧΕΣΣΕΩΣ-ΠΟΥΛΕΡΙΚΑ	GEFLÜGEL EINSCHLEUSUNGSPREISE PRECIO DE ESCLUSA *AVES DE CORRAL PREZZI LIMITE *POLLAME PRECOS-COMPORTA *AVES											
C. E.												
0207 41 31	62,88	63,34	63,47	63,47	63,63	64,22	64,13	63,51	62,64	75,64	63,96	
0207 41 41	180,35	181,45	181,81	181,81	183,07	185,30	184,97	183,35	180,49	217,95	183,60	
0207 41 51	169,42	170,45	170,79	170,79	171,97	174,07	173,76	172,24	169,55	204,74	172,47	
0207 41 71	279,48	281,52	282,08	282,08	282,82	285,44	285,04	282,28	278,40	336,17	284,28	
0207 41 90	62,88	63,34	63,47	63,47	63,63	64,22	64,13	63,51	62,64	75,64	63,96	
0207 42 10	306,43	308,15	308,62	308,62	309,02	311,05	310,74	308,43	305,34	368,70	310,34	
0207 42 11	175,95	176,94	177,20	177,20	177,43	178,61	178,42	177,10	175,32	211,70	178,19	
0207 42 21	90,83	91,49	91,68	91,68	91,92	92,77	92,64	91,74	90,48	109,26	92,39	
0207 42 31	62,88	63,34	63,47	63,47	63,63	64,22	64,13	63,51	62,64	75,64	63,96	
0207 42 41	233,47	234,78	235,14	235,14	235,44	236,99	236,75	234,99	232,64	280,91	236,45	
0207 42 51	109,44	110,06	110,22	110,22	110,36	111,09	110,98	110,15	109,05	131,68	110,84	
0207 42 59	196,99	198,10	198,40	198,40	198,65	199,96	199,76	198,27	196,29	237,02	199,50	
0207 42 71	279,48	281,52	282,08	282,08	282,82	285,44	285,04	282,28	278,40	336,17	284,28	
0207 42 90	62,88	63,34	63,47	63,47	63,63	64,22	64,13	63,51	62,64	75,64	63,96	
0207 43 11	317,58	320,25	320,94	320,94	321,59	324,74	324,24	320,69	315,90	361,46	323,61	
0207 43 15	281,09	283,21	283,79	283,79	284,72	287,60	287,15	284,28	280,12	338,25	286,19	
0207 43 21	150,99	152,46	152,86	152,86	153,21	154,95	154,67	152,70	150,06	181,20	154,32	
0207 43 23	166,35	167,75	168,11	168,11	168,45	170,10	169,84	167,98	165,47	199,81	169,51	
0207 43 25	185,59	186,85	187,18	187,18	187,48	188,97	188,74	187,06	184,79	223,13	188,43	
0207 43 31	90,83	91,49	91,68	91,68	91,92	92,77	92,64	91,74	90,48	109,26	92,39	
0207 43 41	62,88	63,34	63,47	63,47	63,63	64,22	64,13	63,51	62,64	75,64	63,96	
0207 43 51	226,85	228,75	229,25	229,25	229,71	231,96	231,60	229,07	225,65	272,47	231,15	
0207 43 53	180,35	181,45	181,81	181,81	183,07	185,30	184,97	183,35	180,49	217,95	183,60	
0207 43 61	219,28	221,13	221,60	221,60	222,05	224,23	223,88	221,43	218,12	263,39	223,45	
0207 43 63	169,42	170,45	170,79	170,79	171,97	174,07	173,76	172,24	169,55	204,74	172,47	
0207 43 71	192,35	194,07	194,53	194,53	194,95	196,99	196,67	194,36	191,25	230,94	196,27	
0207 43 81	279,48	281,52	282,08	282,08	282,82	285,44	285,04	282,28	278,40	336,17	284,28	
0207 43 90	62,88	63,34	63,47	63,47	63,63	64,22	64,13	63,51	62,64	75,64	63,96	
0207 50 10	1604,40	1616,00	1619,10	1619,10	1621,90	1635,60	1633,50	1618,00	1597,10	1928,51	1630,70	
0207 50 90	160,70	161,87	162,20	162,20	162,62	164,13	163,90	162,31	160,08	193,30	163,46	
0209 00 90	139,74	140,76	141,04	141,04	141,41	142,72	142,52	141,14	139,20	168,09	142,14	
0210 90 71	1604,40	1616,00	1619,10	1619,10	1621,90	1635,60	1633,50	1618,00	1597,10	1928,51	1630,70	
0210 90 79	160,70	161,87	162,20	162,20	162,62	164,13	163,90	162,31	160,08	193,30	163,46	
1501 00 90	167,69	168,91	169,25	169,25	169,69	171,26	171,02	169,37	167,04	201,70	170,57	

ECU/100 KG	01/01 1993	01/04 1993	01/07 1993	01/10 1993	01/01 1994	01/04 1994	01/07 1994	01/10 1994	01/01 1995	01/02 1995	01/04 1995	
SLUSEPRISER *FJERKRE POULTRY SLUICE-GATE PRICES PRIX D'ECLUSE VOLAILLES SLUISPRIJZEN * GEVOGELTE ΤΙΜΕΣ ΑΝΑΣΧΕΣΕΩΣ-ΠΟΥΛΕΡΙΚΑ												
GEFLÜGEL EINSCHLEUSUNGSPREISE PRECIO DE ESCLUSA *AVES DE CORRAL PREZZI LIMITE *POLLAME PRECOS-COMPORTA *AVES												
C. E.												
1602 31 11	291,84	293,48	293,92	293,92	294,30	296,24	295,94	293,74	290,80	351,14	295,56	
1602 31 19	307,43	309,67	310,29	310,29	311,10	313,98	313,54	310,51	306,24	369,79	312,71	
1602 31 30	167,69	168,91	169,25	169,25	169,69	171,26	171,02	169,37	167,04	201,70	170,57	
1602 31 90	97,82	98,53	98,73	98,73	98,99	99,90	99,76	98,80	97,44	117,66	99,50	
1602 39 11	276,40	278,54	279,12	279,12	279,94	282,76	282,32	279,42	275,30	332,43	281,48	
1602 39 19	307,43	309,67	310,29	310,29	311,10	313,98	313,54	310,51	306,24	369,79	312,71	
1602 39 30	167,69	168,91	169,25	169,25	169,69	171,26	171,02	169,37	167,04	201,70	170,57	
1602 39 90	97,82	98,53	98,73	98,73	98,99	99,90	99,76	98,80	97,44	117,66	99,50	

OEUVOLPMIOOM													
MN /100 KG PAB ECU/100 KG PAB	J	F	M	A	M	J	J	A	S	O	N	D	1995
BELGIQUE/BELGIE													
BELGIQUE/BELGIE KUIKENS	5294,7 108,907	5438,2 133,180	5165,1 126,492										
DANMARK													
DANMARK KILLINGER	1192,00 129,221	1193,00 154,101	1193,00 154,101										
FROSNE HØNS 70%	820,00 88,892	820,00 105,920	820,00 105,920										
DEUTSCHLAND													
DEUTSCHLAND HUEHNER	277,71 119,545	284,89 146,128	271,61 139,315										
GEFRORENE HUEHNER 70%	202,81 87,285	200,00 102,584	195,81 100,433										
ΕΛΛΑΣ													
ΕΛΛΑΣ ΝΕΠΟΙ ΠΕΤΕΙΝΟΙ ΚΑΙ ΚΟΤΕΣ 70%	59000 168,627	59000 199,925	59000 196,939										
ESPANA													
ESPANA POLLOS FRESCOS 83%	11971 61,908	13636 83,085	16867 100,731										
FRANCE													
FRANCE POULETS 83% FRAIS	703,23 89,360	733,93 111,030	725,16 109,703										
POULES 83% FRAICHES	724,19 91,903	614,29 92,930	550,00 83,205										
IRELAND													
IRELAND FRESH CHICKENS 70%	128,29 133,156	129,32 159,861	130,00 158,885										
ITALIA													
ITALIA POLLI FRESCHI 83%	197823 83,865	212589 105,749	210323 97,183										
GALLINE FRESCHE 83%	205806 86,975	189821 94,336	200000 92,439										

MN /100 KG PAB ECU/100 KG PAB	J	F	M	A	M	J	J	A	S	O	N	D	1995
NEDERLAND													
NEDERLAND KUIKENS	281,19	289,43	277,23										
BEVROREN KIPPEN 70%	107,426	131,755	126,200										
LUXEMBOURG													
LUXEMBOURG POULETS													
POULES 70% CONGELEES													
UNITED KINGDOM													
UNITED KINGDOM CHICKENS	112,11	108,02	107,21										
FROZEN CHICKENS 70%	119,091	135,766	131,403										

MN /100 KG PAB ECU/100 KG PAB	02/01 1995	09/01 1995	16/01 1995	23/01 1995	30/01 1995	06/02 1995	13/02 1995	20/02 1995	27/02 1995	06/03 1995	13/03 1995	20/03 1995	27/03 1995
BELGIQUE/BELGIE													
BELGIQUE/BELGIE KUIKENS	4971,0 100,817	4971,0 100,817	5543,0 112,418	5757,0 116,758	5614,0 137,485	5400,0 132,244	5400,0 132,244	5400,0 132,244	5400,0 132,244	5543,0 135,746	5329,0 130,505	4900,0 119,999	4543,0 111,256
DANMARK													
DANMARK KILLINGER	1193,00 127,619	1193,00 127,619	1193,00 127,619	1193,00 127,619	1193,00 154,101	1193,00 154,101	1193,00 154,101	1193,00 154,101	1193,00 154,101	1193,00 154,101	1193,00 154,101	1193,00 154,101	1193,00 154,101
FROSNE HØNS 70%	820,00 87,718	820,00 87,718	820,00 87,718	820,00 87,718	820,00 105,920	820,00 105,920	820,00 105,920	820,00 105,920	820,00 105,920	820,00 105,920	820,00 105,920	820,00 105,920	820,00 105,920
DEUTSCHLAND													
DEUTSCHLAND HUEHNER	280,00 118,937	283,00 120,212	273,00 115,964	273,00 115,964	278,00 142,592	301,00 154,389	280,00 143,618	280,00 143,618	280,00 143,618	270,00 138,488	270,00 138,488	270,00 138,488	270,00 138,488
GEFRORENE HUEHNER 70%	203,00 86,230	203,00 86,230	203,00 86,230	203,00 86,230	200,00 102,584	200,00 102,584	200,00 102,584	200,00 102,584	200,00 102,584	195,00 100,019	195,00 100,019	195,00 100,019	195,00 100,019
ΕΛΛΑΣ													
ΕΛΛΑΣ ΝΩΜΟΙ ΠΕΤΕΙΝΟΙ ΚΑΙ ΚΟΤΕΣ 70%	59000 166,376	59000 166,376	59000 166,376	59000 166,376	59000 200,901	59000 200,633	59000 199,674	59000 199,036	59000 198,993	59000 197,772	59000 196,815	59000 195,975	59000 195,243
ESPAÑA													
ESPAÑA POLLOS FRESCOS 83%	12500 64,539	10474 53,452	10474 52,897	13397 67,659	13808 84,205	12756 77,790	13269 80,918	14192 86,334	15628 95,031	16218 98,426	16218 96,789	18141 106,852	18141 106,608
FRANCE													
FRANCE POULETS 83% FRAIS	700,00 87,698	700,00 87,698	700,00 87,698	700,00 87,698	750,00 113,461	750,00 113,461	750,00 113,461	700,00 105,897	700,00 105,897	730,00 110,435	730,00 110,435	730,00 110,435	730,00 110,435
POULES 83% FRAICHES	750,00 93,962	750,00 93,962	700,00 87,698	700,00 87,698	700,00 105,897	700,00 105,897	550,00 83,205	550,00 83,205	550,00 83,205	550,00 83,205	550,00 83,205	550,00 83,205	550,00 83,205
IRELAND													
IRELAND FRESH CHICKENS 70%	128,00 131,090	128,00 131,090	128,00 131,090	129,00 132,114	129,00 159,529	129,00 159,529	129,00 159,529	130,00 160,570	130,00 160,537	130,00 160,537	130,00 158,918	130,00 157,564	130,00 156,722
ITALIA													
ITALIA POLLI FRESCI 83%	207500 87,060	182500 76,294	182500 76,087	205000 85,197	230000 115,422	227500 114,167	200000 99,963	200000 97,908	205000 99,794	207500 97,751	217500 100,336	210000 94,933	210000 92,514
GALLINE FRESCHE 83%	235000 98,598	205000 85,700	200000 83,383	185000 76,885	185000 92,839	185000 92,839	185000 92,466	200000 97,908	200000 97,360	200000 94,218	200000 92,263	200000 90,413	200000 88,109

MN /100 KG PAB ECU/100 KG PAB	02/01 1995	09/01 1995	16/01 1995	23/01 1995	30/01 1995	06/02 1995	13/02 1995	20/02 1995	27/02 1995	06/03 1995	13/03 1995	20/03 1995	27/03 1995
NEDERLAND													
NEDERLAND KUIKENS BEVROREN KIPPEN 70%	284,00 107,066	287,00 108,197	276,00 104,050	276,00 104,050	281,00 127,918	305,00 138,843	284,00 129,284	284,00 129,284	294,00 133,836	274,00 124,731	274,00 124,731	274,00 124,731	274,00 124,731
LUXEMBOURG													
LUXEMBOURG POULETS POULES 70% CONGELEES													
UNITED KINGDOM													
UNITED KINGDOM CHICKENS FROZEN CHICKENS 70%	114,64 120,222	114,64 120,222	114,64 120,222	105,82 110,974	108,02 136,795	108,02 136,795	108,02 136,055	108,02 134,201	108,02 134,056	105,82 131,062	105,82 129,803	107,58 130,812	109,79 132,296

ECU/100 KG	01/01 1993	01/04 1993	01/07 1993	01/10 1993	01/01 1994	01/04 1994	01/07 1994	01/10 1994	01/01 1995	01/02 1995	01/04 1995	
AFGIFTER - FJERKRÆ POULTRY LEVIES PRELEVEMENTS VOLAILLE HEFFINGEN-GEVOGELTE ΕΙΣΦΟΡΕΣ ΓΙΑ ΤΑ ΠΟΥΛΕΡΙΚΑ	ABSCHÖPFUNGEN-GEFLÜGEL EXACCION-AVES DE CORRAL PRELIEVI-POLLAME DIR.NIVELADDRES-AVES											
C. E.												
0105 11 11	6,24	6,11	5,30	5,30	5,26	5,11	4,61	4,78	5,01	6,03	4,64	
0105 11 19	6,24	6,11	5,30	5,30	5,26	5,11	4,61	4,78	5,01	6,03	4,64	
0105 11 91	6,24	6,11	5,30	5,30	5,26	5,11	4,61	4,78	5,01	6,03	4,64	
0105 11 99	6,24	6,11	5,30	5,30	5,26	5,11	4,61	4,78	5,01	6,03	4,64	
0105 19 10	20,59	20,21	17,84	17,84	17,75	17,31	15,81	16,32	16,99	20,52	15,90	
0105 19 90	6,24	6,11	5,30	5,30	5,27	5,11	4,61	4,78	5,01	6,03	4,64	
0105 91 00	26,03	25,49	21,99	21,99	21,38	20,29	18,03	18,81	20,21	24,40	18,69	
0105 99 10	39,21	38,30	32,54	32,54	32,32	31,25	27,62	28,83	30,47	36,79	27,84	
0105 99 20	39,29	38,43	32,97	32,97	32,96	31,75	28,32	29,46	31,01	37,44	28,52	
0105 99 30	29,55	28,94	25,05	25,05	24,90	24,18	21,74	22,55	23,65	28,55	21,88	
0105 99 50	41,02	40,12	34,43	34,43	34,22	33,16	29,58	30,78	32,40	39,12	29,79	
0207 10 11	32,70	32,02	27,63	27,63	26,86	25,49	22,65	23,64	25,39	30,66	23,48	
0207 10 15	37,18	36,41	31,41	31,41	30,54	28,98	25,75	26,87	28,87	34,86	26,70	
0207 10 19	40,51	39,67	34,23	34,23	33,28	31,58	28,06	29,28	31,45	37,98	29,09	
0207 10 31	42,21	41,34	35,78	35,78	35,57	34,54	31,05	32,22	33,79	40,79	31,25	
0207 10 39	46,27	45,31	39,22	39,22	38,99	37,86	34,03	35,31	37,04	44,71	34,26	
0207 10 51	46,12	45,05	38,28	38,28	38,02	36,76	32,50	33,93	35,85	43,28	32,76	
0207 10 55	56,01	54,71	46,48	46,48	46,17	44,64	39,46	41,19	43,53	52,56	39,77	
0207 10 59	62,23	60,79	51,65	51,65	51,30	49,60	43,86	45,78	48,37	58,40	44,20	
0207 10 71	56,13	54,90	47,10	47,10	47,09	45,35	40,45	42,09	44,30	53,49	40,74	
0207 10 79	59,68	58,33	49,81	49,81	49,49	47,90	42,54	44,33	46,75	56,44	42,86	
0207 10 90	58,60	57,31	49,19	49,19	48,88	47,37	42,26	43,97	46,28	55,88	42,56	
0207 21 10	37,18	36,41	31,41	31,41	30,54	28,98	25,75	26,87	28,87	34,86	26,70	
0207 21 90	40,51	39,67	34,23	34,23	33,28	31,58	28,06	29,28	31,45	37,98	29,09	
0207 22 10	42,21	41,34	35,78	35,78	35,57	34,54	31,05	32,22	33,79	40,79	31,25	
0207 22 90	46,27	45,31	39,22	39,22	38,99	37,86	34,03	35,31	37,04	44,71	34,26	
0207 23 11	56,01	54,71	46,48	46,48	46,17	44,64	39,46	41,19	43,53	52,56	39,77	
0207 23 19	62,23	60,79	51,65	51,65	51,30	49,60	43,86	45,78	48,37	58,40	44,20	
0207 23 51	56,13	54,90	47,10	47,10	47,09	45,35	40,45	42,09	44,30	53,49	40,74	
0207 23 59	59,68	58,33	49,81	49,81	49,49	47,90	42,54	44,33	46,75	56,44	42,86	
0207 23 90	58,60	57,31	49,19	49,19	48,88	47,37	42,26	43,97	46,28	55,88	42,56	
0207 31 10	561,30	549,00	471,00	471,00	470,90	453,50	404,50	420,90	443,00	534,93	407,40	
0207 31 90	561,30	549,00	471,00	471,00	470,90	453,50	404,50	420,90	443,00	534,93	407,40	
0207 39 11	106,26	103,91	88,96	88,96	88,35	84,69	75,22	78,41	83,08	100,32	76,31	

OEVVOLPRIOOT

ECU/100 KG	01/01 1993	01/04 1993	01/07 1993	01/10 1993	01/01 1994	01/04 1994	01/07 1994	01/10 1994	01/01 1995	01/02 1995	01/04 1995	
AFGIFTER - FJERKRÆ POULTRY LEVIES PRELEVEMENTS VOLAILLE HEFFINGEN-GEVOGELTE ΕΙΣΦΟΡΕΣ ΓΙΑ ΤΑ ΠΟΥΛΕΡΙΚΑ	ABSCHÖPFUNGEN-GEFLÜGEL EXACCION-AVES DE CORRAL PRELIEVI-POLLAME DIR.NIVELADDRES-AVES											
C.E.												
0207 39 13	44,56	43,64	37,65	37,65	36,61	34,74	30,87	32,21	34,60	41,77	32,00	
0207 39 15	32,98	32,25	27,63	27,63	27,53	26,45	23,54	24,52	25,90	31,27	23,81	
0207 39 17	22,83	22,33	19,14	19,14	19,06	18,31	16,29	16,97	17,93	21,65	16,48	
0207 39 21	61,35	60,08	51,83	51,83	51,03	47,82	42,49	44,34	47,64	57,52	44,06	
0207 39 23	57,63	56,44	48,69	48,69	47,34	44,92	39,91	41,65	44,75	54,03	41,39	
0207 39 25	101,48	99,24	85,06	85,06	84,72	81,38	72,42	75,44	79,68	96,21	73,26	
0207 39 27	22,83	22,33	19,14	19,14	19,06	18,31	16,29	16,97	17,93	21,65	16,48	
0207 39 31	88,64	86,81	75,14	75,14	74,70	72,53	65,21	67,66	70,96	85,66	65,63	
0207 39 33	50,90	49,84	43,14	43,14	42,89	41,65	37,43	38,84	40,74	49,19	37,69	
0207 39 35	32,98	32,25	27,63	27,63	27,53	26,45	23,54	24,52	25,90	31,27	23,81	
0207 39 37	22,83	22,33	19,14	19,14	19,06	18,31	16,29	16,97	17,93	21,65	16,48	
0207 39 41	67,54	66,14	57,25	57,25	56,91	55,26	49,68	51,55	54,06	65,26	50,00	
0207 39 43	31,66	31,01	26,84	26,84	26,68	25,91	23,29	24,17	25,34	30,59	23,44	
0207 39 45	56,98	55,81	48,30	48,30	48,02	46,63	41,92	43,50	45,62	55,07	42,19	
0207 39 47	101,48	99,24	85,06	85,06	84,72	81,38	72,42	75,44	79,68	96,21	73,26	
0207 39 51	22,83	22,33	19,14	19,14	19,06	18,31	16,29	16,97	17,93	21,65	16,48	
0207 39 53	125,33	122,49	104,60	104,60	103,93	100,59	89,33	93,09	98,18	118,52	90,01	
0207 39 55	106,26	103,91	88,96	88,96	88,35	84,69	75,22	78,41	83,08	100,32	76,31	
0207 39 57	68,45	66,87	56,82	56,82	56,43	54,56	48,25	50,36	53,21	64,23	48,62	
0207 39 61	65,65	64,16	54,79	54,79	54,44	52,69	46,79	48,76	51,43	62,08	47,15	
0207 39 63	64,46	63,04	54,11	54,11	53,77	52,11	46,49	48,37	50,91	61,47	46,82	
0207 39 65	32,98	32,25	27,63	27,63	27,53	26,45	23,54	24,52	25,90	31,27	23,81	
0207 39 67	22,83	22,33	19,14	19,14	19,06	18,31	16,29	16,97	17,93	21,65	16,48	
0207 39 71	89,52	87,50	74,72	74,72	74,24	71,85	63,81	66,50	70,13	84,66	64,29	
0207 39 73	61,35	60,08	51,83	51,83	51,03	47,82	42,49	44,34	47,64	57,52	44,06	
0207 39 75	86,54	84,58	72,22	72,22	72,22	69,46	61,68	64,28	67,79	81,84	62,15	
0207 39 77	57,63	56,44	48,69	48,69	47,34	44,92	39,91	41,65	44,75	54,03	41,39	
0207 39 81	80,99	79,13	67,41	67,41	66,96	64,78	57,40	59,86	63,20	76,31	57,85	
0207 39 83	101,48	99,24	85,06	85,06	84,72	81,38	72,42	75,44	79,68	96,21	73,26	
0207 39 85	22,83	22,33	19,14	19,14	19,06	18,31	16,29	16,97	17,93	21,65	16,48	
0207 39 90	58,35	57,06	48,91	48,91	48,71	46,79	41,64	43,38	45,82	55,32	42,12	
0207 41 10	106,26	103,91	88,96	88,96	88,35	84,69	75,22	78,41	83,08	100,32	76,31	
0207 41 11	44,56	43,64	37,65	37,65	36,61	34,74	30,87	32,21	34,60	41,77	32,00	
0207 41 21	32,98	32,25	27,63	27,63	27,53	26,45	23,54	24,52	25,90	31,27	23,81	

BCU/100 KG	01/01 1993	01/04 1993	01/07 1993	01/10 1993	01/01 1994	01/04 1994	01/07 1994	01/10 1994	01/01 1995	01/02 1995	01/04 1995	
AFGIFTER - FJERKRE POULTRY LEVIES PRELEVEMENTS VOLAILLE HEFFINGEN-GEVOGELTE ΕΙΣΦΟΡΕΣ ΓΙΑ ΤΑ ΠΟΥΛΑΕΡΙΚΑ	ABSCHÖPFUNGEN-GEFLÜGEL EXACCION-AVES DE CORRAL PRELIEVI-POLLAME DIR.NIVELADORES-AVES											
C. E.												
0207 41 31	22,83	22,33	19,14	19,14	19,06	18,31	16,29	16,97	17,93	21,65	16,48	
0207 41 41	61,35	60,08	51,83	51,83	51,03	47,82	42,49	44,34	47,64	57,52	44,06	
0207 41 51	57,63	56,44	48,69	48,69	47,34	44,92	39,91	41,65	44,75	54,03	41,39	
0207 41 71	101,48	99,24	85,06	85,06	84,72	81,38	72,42	75,44	79,68	96,21	73,26	
0207 41 90	22,83	22,33	19,14	19,14	19,06	18,31	16,29	16,97	17,93	21,65	16,48	
0207 42 10	88,64	86,81	75,14	75,14	74,70	72,53	65,21	67,66	70,96	85,66	65,63	
0207 42 11	50,90	49,84	43,14	43,14	42,89	41,65	37,43	38,84	40,74	49,19	37,69	
0207 42 21	32,98	32,25	27,63	27,63	27,53	26,45	23,54	24,52	25,90	31,27	23,81	
0207 42 31	22,83	22,33	19,14	19,14	19,06	18,31	16,29	16,97	17,93	21,65	16,48	
0207 42 41	67,54	66,14	57,25	57,25	56,91	55,26	49,68	51,55	54,06	65,26	50,00	
0207 42 51	31,66	31,01	26,84	26,84	26,68	25,91	23,29	24,17	25,34	30,59	23,44	
0207 42 59	56,98	55,81	48,30	48,30	48,02	46,63	41,92	43,50	45,62	55,07	42,19	
0207 42 71	101,48	99,24	85,06	85,06	84,72	81,38	72,42	75,44	79,68	96,21	73,26	
0207 42 90	22,83	22,33	19,14	19,14	19,06	18,31	16,29	16,97	17,93	21,65	16,48	
0207 43 11	125,33	122,49	104,60	104,60	103,93	100,59	89,33	93,09	98,18	118,52	90,01	
0207 43 15	106,26	103,91	88,96	88,96	88,35	84,69	75,22	78,41	83,08	100,32	76,31	
0207 43 21	68,45	66,87	56,82	56,82	56,43	54,56	48,25	50,36	53,21	64,23	48,62	
0207 43 23	65,65	64,16	54,79	54,79	54,44	52,69	46,79	48,76	51,43	62,08	47,15	
0207 43 25	64,46	63,04	54,11	54,11	53,77	52,11	46,49	48,37	50,91	61,47	46,82	
0207 43 31	32,98	32,25	27,63	27,63	27,53	26,45	23,54	24,52	25,90	31,27	23,81	
0207 43 41	22,83	22,33	19,14	19,14	19,06	18,31	16,29	16,97	17,93	21,65	16,48	
0207 43 51	89,52	87,50	74,72	74,72	74,24	71,85	63,81	66,50	70,13	84,66	64,29	
0207 43 53	61,35	60,08	51,83	51,83	51,03	47,82	42,49	44,34	47,64	57,52	44,06	
0207 43 61	86,54	84,58	72,22	72,22	72,22	69,46	61,68	64,28	67,79	81,84	62,15	
0207 43 63	57,63	56,44	48,69	48,69	47,34	44,92	39,91	41,65	44,75	54,03	41,39	
0207 43 71	80,99	79,13	67,41	67,41	66,96	64,78	57,40	59,86	63,20	76,31	57,85	
0207 43 81	101,48	99,24	85,06	85,06	84,72	81,38	72,42	75,44	79,68	96,21	73,26	
0207 43 90	22,83	22,33	19,14	19,14	19,06	18,31	16,29	16,97	17,93	21,65	16,48	
0207 50 10	561,30	549,00	471,00	471,00	470,90	453,50	404,50	420,90	443,00	534,93	407,40	
0207 50 90	58,35	57,06	48,91	48,91	48,71	46,79	41,64	43,38	45,82	55,32	42,12	
0209 00 90	50,74	49,62	42,53	42,53	42,53	40,69	36,21	37,72	39,84	48,11	36,63	
0210 90 71	561,30	549,00	471,00	471,00	470,90	453,50	404,50	420,90	443,00	534,93	407,40	
0210 90 79	58,35	57,06	48,91	48,91	48,71	46,79	41,64	43,38	45,82	55,32	42,12	
1501 00 90	60,89	59,54	51,04	51,04	50,83	48,83	43,45	45,26	47,81	57,73	43,96	

ECU/100 KG	01/01 1993	01/04 1993	01/07 1993	01/10 1993	01/01 1994	01/04 1994	01/07 1994	01/10 1994	01/01 1995	01/02 1995	01/04 1995	
AFGIFTER - FJERKRÆ POULTRY LEVIES PRELEVEMENTS VOLAILLE HEFFINGEN-GEVOGELTE ΕΙΣΦΟΡΕΣ ΓΙΑ ΤΑ ΠΟΥΛΕΡΙΚΑ	ABSCHÖPFUNGEN-GEFLÜGEL EXACCION-AVES DE CORRAL PRELIEVI-POLLAME DIR.NIVELADRES-AVES											
C.E.												
1602 31 11	84,42	82,68	71,56	71,56	71,14	69,08	62,10	64,44	67,58	81,58	62,50	
1602 31 19	111,63	109,16	93,57	93,57	93,19	89,52	79,66	82,98	87,65	105,84	80,59	
1602 31 30	60,89	59,54	51,04	51,04	51,83	48,83	43,45	45,26	47,81	57,73	43,96	
1602 31 90	35,52	34,73	29,77	29,77	29,65	28,48	25,35	26,40	27,89	33,68	25,64	
1602 39 11	105,74	103,38	88,44	88,44	88,02	84,44	75,00	78,18	82,72	99,89	75,94	
1602 39 19	111,63	109,16	93,57	93,57	93,19	89,52	79,66	82,98	87,65	105,84	80,59	
1602 39 30	60,89	59,54	51,04	51,04	51,83	48,83	43,45	45,26	47,81	57,73	43,96	
1602 39 90	35,52	34,73	29,77	29,77	29,65	28,48	25,35	26,40	27,89	33,68	25,64	

OKSEKØD
RINDFLEISCH
BEEF
VIANDE BOVINE
CARNE BOVINA
RUNDVLEES

MN /100 KG ECU/100 KG	J	F	M	A	M	J	J	A	S	O	N	D	1995
LEVENDE KVÆG BOVINI VIVI	LEBENDE RINDER LEVENDE RUNDEREN	LIVE ADULT BOVINE ANIMALS ΖΩΝΤΑΝΟΙ ΜΟΣΧΟΙ	BOVINOS	BOVINOS	BOVINOS	BOVINOS	BOVINOS	BOVINOS	BOVINOS	BOVINOS	BOVINOS	BOVINOS	BOVINOS
BELGIQUE/BELGIE	5623,4 115,139	5611,0 136,206	5513,5 135,024										
DANMARK	1025,69 110,782	1042,15 133,442	1033,32 133,475										
DEUTSCHLAND	291,35 124,946	292,60 148,770	289,89 148,693										
ELLAS	54534 155,289	54716 183,781	54936 183,369										
ESPANA	27259 141,494	27950 169,420	27922 166,891										
FINLAND	829 119,272	858 144,811	866 147,315										
FRANCE	1077,04 137,514	1078,94 162,367	1096,44 165,870										
IRELAND	111,62 115,426	114,03 139,739	115,10 140,671										
ITALIA	311308 132,453	314624 155,591	313482 144,932										
NEDERLAND	301,26 114,657	303,57 136,996	304,12 138,443										
OSTERREICH	2128,53 129,961	2114,50 152,762	2103,73 153,344										
PORTUGAL	37226 157,032	37154 185,809	37000 186,682										
SVERIGE	1281 116,789	1306 139,302	1323 139,800										
UNITED KINGDOM	111,17 117,686	112,12 139,694	114,26 140,041										
C. E.	127,244	151,134	151,081										

MN /100 KG BCU/100 KG	06/01 1995	13/01 1995	20/01 1995	27/01 1995	03/02 1995	10/02 1995	17/02 1995	24/02 1995	03/03 1995	10/03 1995	17/03 1995	24/03 1995	31/03 1995
LEVENDE KVEG BOVINI VIVI	LEBENDE RINDER LEVENDE RUNDEREN	LIVE ADULT BOVINE ANIMALS ΖΩΝΤΑΝΟΙ ΜΟΣΧΟΙ			BOVINOS	BOVINS VIVANTS							
BELGIQUE/BELGIE	5568,5 112,935	5617,5 113,929	5650,5 114,598	5620,5 120,748	5620,5 137,644	5620,5 137,644	5598,5 137,105	5598,5 137,105	5541,5 135,709	5508,5 134,901	5491,5 134,485	5491,5 134,485	5491,5 134,485
DANMARK	1023,04 109,438	1023,04 109,438	1024,95 109,642	1036,82 117,488	1039,28 134,245	1043,77 134,825	1043,77 134,825	1043,77 134,825	1036,58 133,896	1036,58 133,896	1031,88 133,289	1027,18 132,682	1019,73 131,720
DEUTSCHLAND	291,14 123,672	291,14 123,673	291,05 123,634	291,56 131,194	292,17 149,861	292,33 149,946	293,43 150,510	292,81 150,192	292,24 149,898	290,17 148,837	289,15 148,315	287,61 147,523	286,75 147,084
ELLAS	54537 153,793	54536 153,789	54591 153,943	54521 162,863	54521 185,652	54807 185,877	54810 185,020	54809 184,858	54809 184,210	54810 183,507	55135 183,251	55018 182,296	54992 181,871
ESPANA	27076 139,486	27164 137,187	27427 138,515	27613 155,991	27856 169,874	28010 170,813	28036 170,762	28011 170,329	28020 170,194	28015 169,314	28015 165,074	27666 162,707	27554 161,925
FINLAND	827 117,815	823 117,282	823 116,839	850 127,505	851 144,884	856 145,692	869 147,915	858 146,054	865 147,260	878 149,454	865 147,224	860 146,315	840 142,881
FRANCE	1077,11 134,944	1081,64 135,511	1076,37 134,851	1076,11 150,805	1079,02 163,235	1079,90 163,368	1076,00 162,778	1082,74 163,798	1091,62 165,141	1100,43 166,474	1101,95 166,704	1095,91 165,790	1094,80 165,622
IRELAND	111,21 113,895	112,20 114,909	111,25 113,941	112,93 122,519	112,47 139,087	115,05 142,280	114,64 141,688	114,38 141,252	114,94 141,949	114,52 141,069	114,57 138,992	116,31 140,470	116,90 140,935
ITALIA	314381 131,712	314534 131,299	314494 130,785	314299 146,109	314299 157,726	313695 157,423	315037 155,617	315934 153,796	315631 150,816	315631 147,920	318310 144,508	304847 135,469	305156 134,307
NEDERLAND	302,82 114,163	301,76 113,762	300,22 113,184	300,14 119,863	304,03 138,404	304,12 138,446	304,37 138,560	302,39 137,656	305,39 139,024	303,47 138,147	306,16 139,373	302,57 137,741	299,69 136,427
OSTERREICH	2181,83 131,707	2130,61 128,615	2066,27 124,731	2138,16 136,723	2172,99 158,393	2112,26 153,966	2070,89 150,950	2087,32 152,148	2088,54 152,237	2109,07 153,733	2109,71 153,780	2114,06 154,097	2091,29 152,437
PORTUGAL	37183 155,365	37191 155,396	37234 155,578	37234 164,802	37212 187,751	37160 187,489	37061 186,988	37160 187,489	37087 187,119	37037 186,866	36941 186,385	36907 186,211	36885 186,103
SVERIGE	1284 116,949	1284 115,761	1284 115,325	1266 120,056	1306 140,545	1286 138,399	1325 142,393	1325 142,199	1326 141,617	1325 140,614	1326 139,250	1316 137,614	1309 135,729
UNITED KINGDOM	112,40 117,880	111,39 116,817	111,41 116,835	109,80 121,973	111,97 141,793	111,76 141,525	112,81 140,607	112,81 140,003	113,00 140,074	113,72 140,516	114,77 139,759	115,57 139,685	117,04 141,032
C. E.	125,946	125,729	125,402	136,054	152,397	152,531	152,166	151,999	152,053	151,819	150,915	149,539	149,245

ECU/100 KG	J	F	M	A	M	J	J	A	S	O	N	D
AFGIFTER - FROSNE OKSEKØD FROZEN BEEF AND VEAL LEVIES PRELEVEMENTS VIANDE BOVINE CONGEELE HEFFINGEN-GEKOELD RUNDVLEES ΕΙΣΦΟΡΕΣ ΓΙΑ ΤΟ ΚΑΤΕΨΥΓΜΕΝΟ ΒΟΕΙΟ ΚΡΕΑΣ	ABSCHÖPFUNGEN-GEKÜHLTES RINDFLEISCH EXACCION-CARNE DE VACUNO CONGELADA PRELIEVI-CARNI BOVINE REFRIGERATE DIR.NIVELADORES-CARNES BOVINA,REFRIGERADAS 1995											
C.E.												
0202 10 00	148,417	181,797	189,053									
0202 20 10	148,417	181,797	189,053									
0202 20 30	118,733	145,438	151,243									
0202 20 50	185,521	227,245	236,316									
0202 20 90	222,625	272,695	283,580									
0202 30 10	185,521	227,245	236,316									
0202 30 50	185,521	227,245	236,316									
0202 30 90	255,277	312,690	325,171									
0206 29 91	255,277	312,690	325,171									
AFGIFTER - LEVENDE KVÆG LIVE BOVINE ANIMALS LEVIES PRELEVEMENTS BOVINS VIVANTS HEFFINGEN-LEVENDE RUNDEREN ΕΙΣΦΟΡΕΣ ΓΙΑ ΤΑ ΖΩΝΤΑΝΑ ΒΟΟΕΙΔΗ	ABSCHÖPFUNGEN-LEBENDE RINDER EXACCION-BOVINOS PRELIEVI-BOVINI VIVI DIR.NIVELADORES-BOVINA VIVOS 1995											
C.E.												
0102 90 05 SUISSE AUTRES PAYS TIERS SANS ACP P	0 131,433	0 153,839	0 158,710									
0102 90 21 SUISSE AUTRES PAYS TIERS SANS ACP P	0 131,433	0 153,839	0 158,710									
0102 90 29 SUISSE AUTRES PAYS TIERS SANS ACP P	0 131,433	0 153,839	0 158,710									
0102 90 41 SUISSE AUTRES PAYS TIERS SANS ACP P	0 131,433	0 153,839	0 158,710									
0102 90 49 SUISSE AUTRES PAYS TIERS SANS ACP P	0 131,433	0 153,839	0 158,710									
0102 90 51 SUISSE CROAT, SLOVEN, BOSN-HERZ, MA AUTRES PAYS TIERS SANS ACP P	0 23,058 131,433	0 26,989 153,839	0 27,844 158,710									
0102 90 59 SUISSE CROAT, SLOVEN, BOSN-HERZ, MA AUTRES PAYS TIERS SANS ACP P	0 23,058 131,433	0 26,989 153,839	0 27,844 158,710									
0102 90 61 SUISSE AUTRES PAYS TIERS SANS ACP P	0 131,433	0 153,839	0 158,710									
0102 90 69 SUISSE AUTRES PAYS TIERS SANS ACP P	0 131,433	0 153,839	0 158,710									
0102 90 71 SUISSE CROAT, SLOVEN, BOSN-HERZ, MA AUTRES PAYS TIERS SANS ACP P	0 23,058 131,433	0 26,989 153,839	0 27,844 158,710									

ECU/100 KG	J	F	M	A	M	J	J	A	S	O	N	D
AFGIFTER - LEVENDE KVÆG LIVE BOVINE ANIMALS LEVIES PRELEVEMENTS BOVINS VIVANTS HEFFINGEN-LEVENDE RUNDEREN ΕΙΣΦΟΡΕΣ ΓΙΑ ΤΑ ΖΩΤΑΝΑ ΒΟΟΕΙΔΗ	ABSCHÖPFUNGEN-LEBENDE RINDER EXACCION-BOVINOS PRELIEVI-BOVINI VIVI DIR.NIVELADORES-BOVINA VIVOS 1996											
C.E.												
0102 90 79 SUISSE	0	0	0									
CROAT, SLOVEN, BOSN-HERZ, MA	23,058	26,989	27,844									
AUTRES PAYS TIERS SANS ACP P	131,433	153,839	158,710									
0201 10 00 SUISSE	0	0	0									
CROAT, SLOVEN, BOSN-HERZ, MA	43,811	51,279	52,903									
AUTRES PAYS TIERS SANS ACP P	249,723	292,294	301,548									
0201 20 20 SUISSE	0	0	0									
CROAT, SLOVEN, BOSN-HERZ, MA	43,811	51,279	52,903									
AUTRES PAYS TIERS SANS ACP P	249,723	292,294	301,548									
0201 20 30 SUISSE	0	0	0									
CROAT, SLOVEN, BOSN-HERZ, MA	35,049	41,024	42,323									
AUTRES PAYS TIERS SANS ACP P	199,778	233,835	241,239									
0201 20 50 SUISSE	0	0	0									
CROAT, SLOVEN, BOSN-HERZ, MA	52,573	61,536	63,484									
AUTRES PAYS TIERS SANS ACP P	299,667	350,752	361,858									
0201 20 90 SUISSE	0	0	0									
AUTRES PAYS TIERS SANS ACP P	374,583	438,440	452,322									
0201 30 00 SUISSE	0	0	0									
AUTRES PAYS TIERS SANS ACP P	428,471	501,515	517,394									
0206 10 95 SUISSE	0	0	0									
AUTRES PAYS TIERS SANS ACP P	428,471	501,515	517,394									
0210 20 10 SUISSE	0	0	0									
AUTRES PAYS TIERS SANS ACP P	374,583	438,440	452,322									
0210 20 90 SUISSE	0	0	0									
AUTRES PAYS TIERS SANS ACP P	428,471	501,515	517,394									
0210 90 41 SUISSE	0	0	0									
AUTRES PAYS TIERS SANS ACP P	428,471	501,515	517,394									
0210 90 90 SUISSE	0	0	0									
AUTRES PAYS TIERS SANS ACP P	428,471	501,515	517,394									
1602 50 10 SUISSE	0	0	0									
AUTRES PAYS TIERS SANS ACP P	428,471	501,515	517,394									
1602 90 61 SUISSE	0	0	0									
AUTRES PAYS TIERS SANS ACP P	428,471	501,515	517,394									

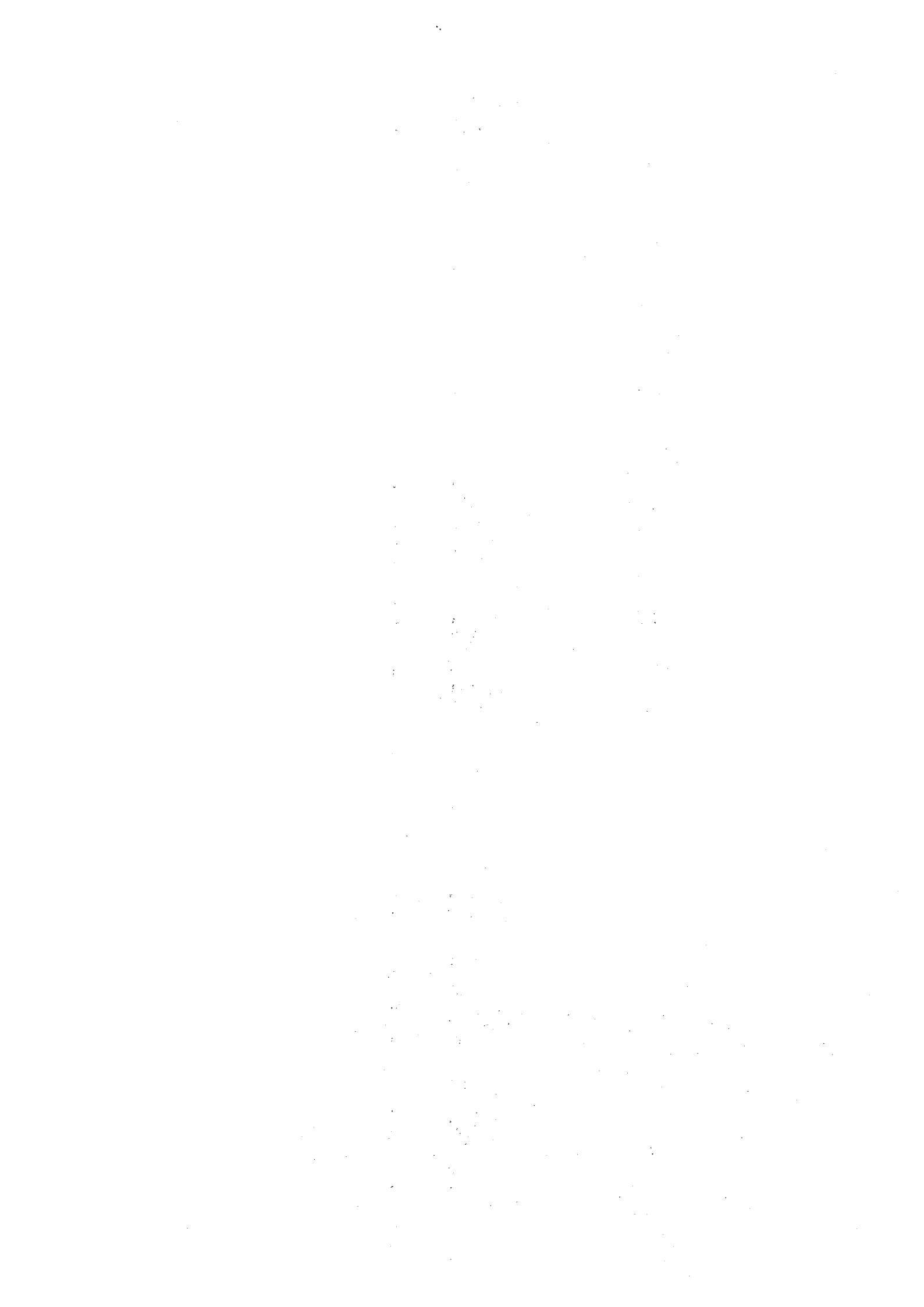

MEJERIPRODUKTER
MILCHERZEUGNISSE
MILK PRODUCTS
PRODUITS LAITIERS
PRODOTTI LATTIERO
ZUIVELPRODUKTEN

LAIITPERIOOM

ECU/100 KG	J	F	M	A	M	J	J	A	S	O	N	D
AFGIFTER - MEJERIPRODUKTER MILK PRODUCTS LEVIES PRELEVEMENTS PRODUITS LAITIERS HEFFINGEN-ZUIVELPRODUKTEN ΕΙΣΦΟΡΕΣ ΓΙΑ ΤΑ ΓΑΛΑΚΤΟΚΟΜΙΚΑ ΠΡΟΙΟΝΤΑ	ABSCHÖPFUNGEN-MILCHERZEUGNISSE EXACCION-PRODUCTOS LACTEOS PRELIEVI-PRODOTTI LATTIERO-CASEARI DIR.NIVELADORES-LACTICINIOS 1995											
C. E.												
0402 10 19	111,61	128,84	121,23									
0402 21 19	170,67	207,89	210,93									
0402 91 11	35,72	44,46	46,68									
0402 99 11	52,74	65,00	67,24									
0404 10 02	25,16	30,87	31,69									
0405 00 19	228,21	250,56	223,15									
0406 20 10	370,96	452,03	458,89									
0406 40 10	144,37	177,45	182,70									
0406 90 01	211,82	255,78	255,78									
0406 90 02	161,83	195,42	195,42									
0406 90 76	152,56	189,33	194,42									
1702 10 90	63,14	75,43	74,97									

ΛΑΙΤΤΗΡΙΑ

ECU/100 KG	01/01 1995	16/01 1995	01/02 1995	16/02 1995	01/03 1995	16/03 1995	01/04 1995					
AFGIFTER - MEJERIPRODUKTER MILK PRODUCTS LEVIES PRELEVEMENTS PRODUITS LAITIERS HEFFINGEN-ZUIVELPRODUKTEN ΕΙΣΦΟΡΕΣ ΓΙΑ ΤΑ ΓΑΛΑΚΤΟΚΟΜΙΚΑ ΠΡΟΙΟΝΤΑ				ABSCHÖPFUNGEN-MILCHERZEUGNISSE EXACCION-PRODUCTOS LACTEDS PRELIEVI-PRODOTTI LATTIERO-CASEARI DIR.NIVELADORES-LACTICINIOS								
C.E.												
0402 10 19	111,24	111,96	136,25	120,28	122,94	119,62	122,59					
0402 21 19	170,23	171,08	207,82	207,97	210,63	211,21	214,06					
0402 91 11	35,40	36,02	44,41	44,52	46,46	46,88	48,97					
0402 99 11	52,41	53,04	64,95	65,06	67,02	67,45	69,56					
0404 10 02	25,04	25,27	30,85	30,89	31,61	31,76	32,53					
0405 00 19	227,84	228,56	277,04	220,00	224,77	221,63	225,48					
0406 20 10	369,97	371,89	451,87	452,21	458,21	459,53	465,99					
0406 40 10	143,61	145,08	177,33	177,59	182,18	183,19	188,14					
0406 90 01	211,82	211,82	255,78	255,78	255,78	255,78	255,78					
0406 90 02	161,83	161,83	195,42	195,42	195,42	195,42	195,42					
0406 90 76	152,56	152,56	189,61	189,01	194,57	194,27	195,37					
1702 10 90	62,97	63,29	76,90	73,74	74,85	75,09	76,27					

FÅREKØD
SCHAF - FLEISCH
SHEEP
VIANDE OVINE
CARNE OVINE
SCHAPEVLEES

MN /100 KG PAB ECU/100 KG PAB	J	F	M	A	M	J	J	A	S	O	N	D	1995
LAM AGNEAUX	LÄMMER AGNELLI	LAMBS SLACHTLAMMEREN	CORDEROS CORDEIRO	APNIA									
BELGIQUE/BELGIE	15158,3 311,697	15823,9 387,520	15773,8 386,294										
DANMARK	1988,12 215,729	2174,35 280,862	2183,28 282,015										
DEUTSCHLAND	763,67 328,775	796,97 408,783	781,15 400,666										
ELLAS	109652 313,292	99624 337,607	102774 343,009										
ESPANA	56064 289,372	55368 337,380	50830 303,845										
FINLAND	1270 182,877	1240 211,058	1320 224,616										
FRANCE	2403,42 305,182	2401,50 363,301	2410,36 364,641										
IRELAND	247,34 256,821	248,57 307,282	244,51 298,828										
ITALIA	666707 282,214	700985 348,498	707590 327,029										
NEDERLAND	834,20 318,848	870,15 396,112	878,21 399,784										
OSTERREICH	6092,83 372,791	5991,21 436,709	6039,32 440,216										
PORTUGAL	86109 364,184	77075 388,872	75341 380,128										
SVERIGE	2899 265,874	2983 320,878	3246 342,874										
GREAT BRITAIN	252,72 268,614	257,17 323,182	270,60 331,608										
NORTHERN IRELAND	247,93 263,510	246,51 309,800	241,42 295,910										
UNITED KINGDOM	252,33 268,204	256,30 322,096	268,23 328,709										
C. E.	286,817	339,500	333,693										

MN /100 KG PAB ECU/100 KG PAB	02/01 1995	09/01 1995	16/01 1995	23/01 1995	30/01 1995	06/02 1995	13/02 1995	20/02 1995	27/02 1995	06/03 1995	13/03 1995	20/03 1995	27/03 1995
LAM AGNEAUX	LÄMMER AGNELLI	LAMBS SLACHTLAMMERN	CORDEROS CORDEIRO	APNIA									
BELGIQUE/BELGIE	15060,0 305,433	15028,0 304,785	15148,0 307,218	15224,0 308,759	15728,0 385,172	15792,0 386,740	15864,0 388,503	15908,0 389,581	15740,0 385,466	15676,0 383,899	15732,0 385,270	15856,0 388,307	15888,0 389,091
DANMARK	1933,28 206,808	1933,28 206,808	1983,28 212,157	2083,28 222,854	2133,28 275,557	2183,28 282,015	2183,28 282,015	2183,28 282,015	2183,28 282,015	2183,28 282,015	2183,28 282,015	2183,28 282,015	2183,28 282,015
DEUTSCHLAND	763,42 324,282	781,97 332,162	749,32 318,293	761,23 323,352	771,61 395,774	791,21 405,827	804,21 412,495	813,77 417,399	796,43 408,505	800,98 410,839	774,30 397,154	761,26 390,465	775,52 397,780
ELLAS	106975 301,663	111566 314,611	111291 313,836	109943 310,036	106864 363,886	98128 333,693	97169 328,852	98316 331,668	99927 337,031	99675 334,118	104187 347,553	104569 347,339	105467 349,013
ESPAÑA	61174 315,849	54310 277,162	53440 269,893	53995 272,693	54790 334,126	55575 338,913	56058 341,859	55503 337,642	53209 323,554	50948 309,200	49148 293,316	50340 295,508	51330 301,649
FINLAND	1387 197,559	1251 178,187	1277 181,662	1189 168,611	1186 202,096	1180 200,680	1257 213,775	1324 225,170	1240 210,884	1275 216,837	1345 228,741	1419 241,326	1294 220,068
FRANCE	2406,32 301,471	2393,79 299,901	2395,89 300,164	2408,08 301,692	2429,06 367,471	2417,06 365,655	2393,47 362,086	2379,06 359,906	2384,81 360,776	2408,05 364,293	2411,02 364,742	2417,06 365,655	2428,81 367,432
IRELAND	247,29 253,265	251,47 257,543	241,03 246,856	247,16 253,126	255,97 316,549	244,21 302,008	250,50 309,783	246,95 305,020	244,33 301,733	241,69 298,474	244,26 298,606	251,89 305,304	238,61 287,660
ITALIA	662900 278,130	661760 276,647	659710 275,043	673310 279,825	699280 350,913	693510 348,027	704410 352,075	704410 344,837	707485 344,403	708685 333,855	703035 324,321	707340 319,763	712890 314,060
NEDERLAND	824,61 310,873	830,67 313,158	824,65 310,888	848,36 319,827	863,94 393,286	873,54 397,656	869,73 395,922	871,63 396,787	870,06 396,072	874,02 397,875	876,76 399,122	878,43 399,882	893,97 406,957
OSTERREICH	6425,00 387,847	5900,00 356,155	6004,00 362,433	6074,00 366,659	5982,00 436,038	5903,00 430,279	6053,00 441,213	5988,00 436,475	6118,00 445,951	6104,00 444,930	5966,00 434,871	6007,00 437,860	6018,00 438,662
PORTUGAL	90900 379,809	87600 366,020	85600 357,664	81700 341,368	78500 396,061	76200 384,457	76900 387,988	77100 388,998	77100 388,998	75900 382,943	75800 382,439	74600 376,384	73200 369,321
SVERIGE		2891 262,014	2843 255,839	2942 263,916	2981 321,355	2987 321,380	2956 318,045	2988 320,714	3061 328,418	3178 337,828	3278 345,940	3369 353,297	3312 345,508
GREAT BRITAIN	255,31 267,744	248,98 261,105	248,80 260,915	255,88 268,348	255,56 323,621	254,31 322,040	256,96 323,634	260,01 323,017	261,95 325,078	263,68 326,570	272,32 334,039	278,49 338,619	275,49 331,972
NORTHERN IRELAND	249,48 261,627	252,05 264,328	242,32 254,128	247,57 259,625	249,63 316,116	244,20 309,231	245,17 308,781	249,01 309,343	242,69 301,174	237,32 293,934	242,88 297,922	244,03 296,712	240,23 289,475
UNITED KINGDOM	254,83 267,247	249,23 261,367	248,27 260,364	255,21 267,640	255,08 323,012	253,49 321,000	256,00 322,428	259,12 321,907	260,39 323,137	261,54 323,920	269,93 331,106	275,69 335,216	272,63 328,521
C.E.	289,958	281,025	277,392	281,395	342,013	338,748	340,263	338,654	336,140	333,111	332,518	334,739	332,240

ECU/100 KG	J	F	M	A	M	J	J	A	S	O	N	D
Afgifter - fårekød Sheepmeat levies Prélèvements viande ovine Heffingen schapevlees ΕΙΣΦΟΡΕΣ ΓΙΑ ΤΟ ΚΑΤΑΨΥΓΜΕΝΟ	Abschöpfungen - Schafenfleisch Exaccion - carne ovina Prelievi - carne ovine Dir.niveladores - carnes ovina 1995											
C. E.												
0104 10 30	61,918	78,174	84,525	82,059								
0104 10 80	61,918	78,174	84,525	82,059								
0104 20 90	61,918	78,174	84,525	82,059								
0204 10 00	131,739	166,327	179,840	174,593								
0204 21 00	131,739	166,327	179,840	174,593								
0204 22 10	92,218	116,428	125,888	122,215								
0204 22 30	144,913	182,959	197,824	192,053								
0204 22 50	171,261	216,225	233,792	226,971								
0204 22 90	171,261	216,225	233,792	226,971								
0204 23 00	239,766	302,714	327,309	317,760								
0204 30 00	118,957	148,219	159,031	155,096								
0204 41 00	118,957	148,219	159,031	155,096								
0204 42 10	83,254	103,708	111,322	108,567								
0204 42 30	130,827	162,970	174,934	170,606								
0204 42 50	154,614	192,601	206,740	201,625								
0204 42 90	154,614	192,601	206,740	201,625								
0204 43 10	216,460	269,641	289,436	282,275								
0204 43 90	216,460	269,641	289,436	282,275								
0204 50 11	131,739	166,327	179,840	174,593								
0204 50 13	92,218	116,428	125,888	122,215								
0204 50 15	144,913	182,959	197,824	192,053								
0204 50 19	171,261	216,225	233,792	226,971								
0204 50 31	171,261	216,225	233,792	226,971								
0204 50 39	239,766	302,714	327,309	317,760								
0204 50 51	118,957	148,219	159,031	155,096								
0204 50 53	83,254	103,708	111,322	108,567								
0204 50 55	130,827	162,970	174,934	170,606								
0204 50 59	154,614	192,601	206,740	201,625								
0204 50 71	154,614	192,601	206,740	201,625								
0204 50 79	216,460	269,641	289,436	282,275								
0210 90 11	171,261	216,225	233,792	226,971								
0210 90 19	239,766	302,714	327,309	317,760								

OVITTPPIOH

ECU/100 KG	26/12 1994	02/01 1995	09/01 1995	16/01 1995	23/01 1995	30/01 1995	06/02 1995	13/02 1995	20/02 1995	27/02 1995	06/03 1995	13/03 1995
Afgifter - fårekød Sheepmeat levies Prélèvements viande ovine Heffingen schapevlees ΕΙΣΦΟΡΕΣ ΓΙΑ ΤΟ ΚΑΤΑΨΥΓΜΕΝΟ	Abschöpfungen - Schafenfleisch Exaccion - carne ovina Prelievi - carne ovine Dir.niveladores - carnes ovina											
C.E.												
0104 10 30	65,626	59,479	60,846	62,440	63,577	64,714	79,511	80,884	82,258	83,359	84,453	85,003
0104 10 80	65,626	59,479	60,846	62,440	63,577	64,714	79,511	80,884	82,258	83,359	84,453	85,003
0104 20 90	65,626	59,479	60,846	62,440	63,577	64,714	79,511	80,884	82,258	83,359	84,453	85,003
0204 10 00	139,630	126,550	129,460	132,850	135,270	137,690	169,172	172,094	175,016	177,359	179,687	180,857
0204 21 00	139,630	126,550	129,460	132,850	135,270	137,690	169,172	172,094	175,016	177,359	179,687	180,857
0204 22 10	97,741	88,585	90,622	92,995	94,689	96,383	118,420	120,466	122,511	124,151	125,781	126,600
0204 22 30	153,593	139,205	142,406	146,135	148,797	151,459	186,089	189,303	192,518	195,095	197,656	198,943
0204 22 50	181,519	164,515	168,298	172,705	175,851	178,997	219,924	223,722	227,521	230,567	233,593	235,114
0204 22 90	181,519	164,515	168,298	172,705	175,851	178,997	219,924	223,722	227,521	230,567	233,593	235,114
0204 23 00	254,127	230,321	235,617	241,787	246,191	250,596	307,893	313,211	318,529	322,793	327,030	329,160
0204 30 00	128,723	114,913	117,095	119,638	121,453	123,628	151,030	153,221	155,413	157,170	158,916	159,794
0204 41 00	128,723	114,913	117,095	119,638	121,453	123,628	151,030	153,221	155,413	157,170	158,916	159,794
0204 42 10	90,106	80,439	81,967	83,747	85,017	86,288	105,721	107,255	108,789	110,019	111,241	111,856
0204 42 30	141,595	126,404	128,805	131,602	133,598	135,595	166,133	168,543	170,954	172,887	174,808	175,773
0204 42 50	167,340	149,387	152,224	155,529	157,889	160,248	196,339	199,187	202,037	204,321	206,591	207,732
0204 42 90	167,340	149,387	152,224	155,529	157,889	160,248	196,339	199,187	202,037	204,321	206,591	207,732
0204 43 10	234,276	209,142	213,113	217,741	221,044	224,348	274,875	278,862	282,852	286,049	289,227	290,825
0204 43 90	234,276	209,142	213,113	217,741	221,044	224,348	274,875	278,862	282,852	286,049	289,227	290,825
0204 50 11	139,630	126,550	129,460	132,850	135,270	137,690	169,172	172,094	175,016	177,359	179,687	180,857
0204 50 13	97,741	88,585	90,622	92,995	94,689	96,383	118,420	120,466	122,511	124,151	125,781	126,600
0204 50 15	153,593	139,205	142,406	146,135	148,797	151,459	186,089	189,303	192,518	195,095	197,656	198,943
0204 50 19	181,519	164,515	168,298	172,705	175,851	178,997	219,924	223,722	227,521	230,567	233,593	235,114
0204 50 31	181,519	164,515	168,298	172,705	175,851	178,997	219,924	223,722	227,521	230,567	233,593	235,114
0204 50 39	254,127	230,321	235,617	241,787	246,191	250,596	307,893	313,211	318,529	322,793	327,030	329,160
0204 50 51	128,723	114,913	117,095	119,638	121,453	123,628	151,030	153,221	155,413	157,170	158,916	159,794
0204 50 53	90,106	80,439	81,967	83,747	85,017	86,288	105,721	107,255	108,789	110,019	111,241	111,856
0204 50 55	141,595	126,404	128,805	131,602	133,598	135,595	166,133	168,543	170,954	172,887	174,808	175,773
0204 50 59	167,340	149,387	152,224	155,529	157,889	160,248	196,339	199,187	202,037	204,321	206,591	207,732
0204 50 71	167,340	149,387	152,224	155,529	157,889	160,248	196,339	199,187	202,037	204,321	206,591	207,732
0204 50 79	234,276	209,142	213,113	217,741	221,044	224,348	274,875	278,862	282,852	286,049	289,227	290,825
0210 90 11	181,519	164,515	168,298	172,705	175,851	178,997	219,924	223,722	227,521	230,567	233,593	235,114
0210 90 19	254,127	230,321	235,617	241,787	246,191	250,596	307,893	313,211	318,529	322,793	327,030	329,160

ECU/100 KG	20/03 1995	27/03 1995	03/04 1995	10/04 1995	17/04 1995	24/04 1995						
Afgifter - fårekød Sheepmeat levies Prélèvements viande ovine Heffingen schapevlees ΕΙΣΦΟΡΕΣ ΓΙΑ ΤΟ ΚΑΤΑΨΥΓΜΕΝΟ	Abschöpfungen - Schafenfleisch Exaccion - carne ovina Prelievi - carne ovine Dir.niveladores - carnes ovina											
C.E.												
0104 10 30	85,003	84,453	83,682	82,643	81,163	80,063						
0104 10 80	85,003	84,453	83,682	82,643	81,163	80,063						
0104 20 90	85,003	84,453	83,682	82,643	81,163	80,063						
0204 10 00	180,857	179,687	178,047	175,837	172,687	170,347						
0204 21 00	180,857	179,687	178,047	175,837	172,687	170,347						
0204 22 10	126,600	125,781	124,633	123,086	120,881	119,243						
0204 22 30	198,943	197,656	195,852	193,421	189,956	187,382						
0204 22 50	235,114	233,593	231,461	228,588	224,493	221,451						
0204 22 90	235,114	233,593	231,461	228,588	224,493	221,451						
0204 23 00	329,160	327,030	324,046	320,023	314,290	310,032						
0204 30 00	159,794	158,916	157,686	156,029	153,666	151,911						
0204 41 00	159,794	158,916	157,686	156,029	153,666	151,911						
0204 42 10	111,856	111,241	110,380	109,220	107,566	106,338						
0204 42 30	175,773	174,808	173,455	171,632	169,033	167,102						
0204 42 50	207,732	206,591	204,992	202,838	199,766	197,484						
0204 42 90	207,732	206,591	204,992	202,838	199,766	197,484						
0204 43 10	290,825	289,227	286,989	283,973	279,672	276,478						
0204 43 90	290,825	289,227	286,989	283,973	279,672	276,478						
0204 50 11	180,857	179,687	178,047	175,837	172,687	170,347						
0204 50 13	126,600	125,781	124,633	123,086	120,881	119,243						
0204 50 15	198,943	197,656	195,852	193,421	189,956	187,382						
0204 50 19	235,114	233,593	231,461	228,588	224,493	221,451						
0204 50 31	235,114	233,593	231,461	228,588	224,493	221,451						
0204 50 39	329,160	327,030	324,046	320,023	314,290	310,032						
0204 50 51	159,794	158,916	157,686	156,029	153,666	151,911						
0204 50 53	111,856	111,241	110,380	109,220	107,566	106,338						
0204 50 55	175,773	174,808	173,455	171,632	169,033	167,102						
0204 50 59	207,732	206,591	204,992	202,838	199,766	197,484						
0204 50 71	207,732	206,591	204,992	202,838	199,766	197,484						
0204 50 79	290,825	289,227	286,989	283,973	279,672	276,478						
0210 90 11	235,114	233,593	231,461	228,588	224,493	221,451						
0210 90 19	329,160	327,030	324,046	320,023	314,290	310,032						

**Venta y suscripciones • Salg og abonnement • Verkauf und Abonnement • Πωλήσεις και συνδρομές
Sales and subscriptions • Vente et abonnements • Vendita e abbonamenti
Verkoop en abonnementen • Venda e assinaturas • Myynti ja tilaukset • Försäljning och prenumeration**

BELGIQUE / BELGIË

Moniteur belge / Belgisch staatsblad
Rue de Louvain 42 / Leuvenseweg 42
1000 Bruxelles / 1000 Brussel
Tél. (02) 512 00 26
Fax (02) 511 01 84

Jean De Lannoy
Avenue du Roi 202 / Koningslaan 202
1060 Bruxelles / 1060 Brussel
Tél. (02) 538 51 69
Télex 63220 UNBOOK B
Fax (02) 538 08 41

Autres distributeurs/
Overige verkooppunten:

**Librairie européenne/
Europese boekhandel**
Rue de la Loi 244/Wetstraat 244
1040 Bruxelles / 1040 Brussel
Tél. (02) 231 04 35
Fax (02) 735 08 60

DANMARK

J. H. Schultz Information A/S
Herslevvang 10-12
2620 Albertslund
Tlf. 43 63 23 00
Fax (Sales) 43 63 19 69
Fax (Management) 43 63 19 49

DEUTSCHLAND

Bundesanzeiger Verlag
Breite Straße 78-80
Postfach 10 05 34
50445 Köln
Tél. (02 21) 20 29-0
Fax (02 21) 202 92 78

GREECE/ΕΛΛΑΔΑ

G.C. Eleftheroudakis SA
International Bookstore
Nikis Street 4
10563 Athens
Tél. (01) 322 63 23
Telex 219410 ELEF
Fax 323 98 21

ESPAÑA

Boletín Oficial del Estado
Trafalgar, 27-29
28071 Madrid
Tél. (91) 538 22 95
Fax (91) 538 23 49

Mundi-Prensa Libros, SA
Castelló, 37
28001 Madrid
Tél. (91) 431 33 99 (Libros)
431 32 22 (Suscripciones)
435 36 37 (Dirección)
Télex 49370-MPLI-E
Fax (91) 575 39 98

Sucursal:
Librería Internacional AEDOS
Consejo de Ciento, 391
08009 Barcelona
Tél. (93) 488 34 92
Fax (93) 487 76 59

**Librería de la Generalitat
de Catalunya**
Rambla dels Estudis, 118 (Palau Moja)
08002 Barcelona
Tél. (93) 302 68 35
Tél. (93) 302 64 62
Fax (93) 302 12 99

FRANCE

**Journal officiel
Service des publications
des Communautés européennes**
26, rue Desaix
75727 Paris Cedex 15
Tél. (1) 40 58 77 01/31
Fax (1) 40 58 77 00

IRELAND

Government Supplies Agency
4-5 Harcourt Road
Dublin 2
Tél. (1) 66 13 111
Fax (1) 47 80 645

ITALIA

Licosa SpA
Via Duca di Calabria 1/1
Casella postale 552
50125 Firenze
Tél. (055) 64 54 15
Fax 64 12 57
Telex 570466 LICOSA I

GRAND-DUCHÉ DE LUXEMBOURG

Messageries du livre
5, rue Raiffeisen
2411 Luxembourg
Tél. 40 10 20
Fax 49 06 61

NEDERLAND

SDU Overheidsinformatie
Externe Fondsen
Postbus 20014
2500 EA 's-Gravenhage
Tél. (070) 37 89 880
Fax (070) 37 89 783

PORTUGAL

Imprensa Nacional
Casa da Moeda, EP
Rua D. Francisco Manuel de Melo, 5
1092 Lisboa Codex
Tél. (01) 387 30 02/385 83 25
Fax (01) 384 01 32

**Distribuidora de Livros
Bertrand, Ld.^a**

Grupo Bertrand, SA
Rua das Terras dos Vales, 4-A
Apartado 37
2700 Amadora Codex
Tél. (01) 49 59 050
Telex 15798 BERDIS
Fax 49 60 255

UNITED KINGDOM

HMSO Books (Agency section)
HMSO Publications Centre
51 Nine Elms Lane
London SW8 5DR
Tél. (071) 873 9090
Fax 873 8463
Telex 29 71 138

ÖSTERREICH

**Manz'sche Verlags-
und Universitätsbuchhandlung**
Kohlmarkt 16
1014 Wien
Tél. (1) 531 610
Telex 112 500 BOX A
Fax (1) 531 61-181

SUOMI/FINLAND

Akateeminen Kirjakauppa
Keskuskatu 1
PO Box 218
00381 Helsinki
Tél. (0) 121 41
Fax (0) 121 44 41

NORGE

Narvesen Info Center
Bertrand Narvesens vei 2
PO Box 6125 Etterstad
0602 Oslo 6
Tél. (22) 57 33 00
Telex 79668 NIC N
Fax (22) 68 19 01

SVERIGE

BTJ AB
Traktorvgen 13
22100 Lund
Tél. (046) 18 00 00
Fax (046) 18 01 25
30 79 47

ICELAND

**BOKABUD
LARUSAR BLÖNDAL**
Skólavörðustíg, 2
101 Reykjavík
Tél. 11 56 50
Fax 12 55 60

SCHWEIZ / SUISSE / SVIZZERA

OSEC
Stampfenbachstraße 85
8035 Zürich
Tél. (01) 365 54 49
Fax (01) 365 54 11

BÄLGARIJA

**Europress Klassica BK
Ltd**
66, bd Vitosha
1463 Sofia
Tél./Fax 2 52 74 75

ČESKÁ REPUBLIKA

NIS ČR
Havelkova 22
130 00 Praha 3
Tél. (2) 24 22 94 33
Fax (2) 24 22 14 84

HRVATSKA

Mediatrade
P. Hatza 1
4100 Zagreb
Tél. (041) 430 392

MAGYARORSZÁG

Euro-Info-Service
Honvéd Europá Ház
Margitsziget
1138 Budapest
Tél./Fax 1 111 60 61
1 111 62 16

POLSKA

Business Foundation
ul. Krucza 38/42
00-512 Warszawa
Tél. (2) 621 99 93, 628-28-82
International Fax&Phone
(0-39) 12-00-77

ROMÂNIA

Euromedia
65, Strada Dionisie Lupu
70184 Bucuresti
Tél./Fax 1-31 29 646

RUSSIA

CCEC
Kohlmarkt 16
9,60-Ietiya Oktyabrya Avenue
117312 Moscow
Tél./Fax (095) 135 52 27

SLOVAKIA

**Slovak Technical
Library**
Nm. slobody 19
812 23 Bratislava 1
Tél. (7) 5220 452
Fax : (7) 5295 785

CYPRUS

**Cyprus Chamber of Commerce and
Industry**
Chamber Building
38 Ghrvas Dhigenis Ave
3 Deligiorgis Street
PO Box 1455
Nicosia
Tél. (2) 449500/462312
Fax (2) 458630

MALTA

Miller distributors Ltd
PO Box 25
Malta International Airport
LQA 05 Malta
Tél. 66 44 88
Fax 67 67 99

TÜRKIYE

Pres AS
Istiklal Caddesi 469
80050 Tünel-Istanbul
Tél. 0(212) 252 81 41 - 251 91 96
Fax 0(212) 251 91 97

ISRAEL

ROY International
PO Box 13056
41 Mishmar Hayarden Street
Tel Aviv 61130
Tél. 3 496 108
Fax 3 648 60 39

**EGYPT/
MIDDLE EAST**

Middle East Observer
41 Sherif St.
Cairo
Tél/Fax 39 39 732

**UNITED STATES OF AMERICA /
CANADA**

UNIPUB

4611-F Assembly Drive
Lanham, MD 20706-4391
Tél. Toll Free (800) 274 4888
Fax (301) 459 0056

CANADA

Subscriptions only
Uniquement abonnements

Renouf Publishing Co. Ltd

1294 Algoma Road
Ottawa, Ontario K1B 3W8
Tél. (613) 741 43 33
Fax (613) 741 54 39
Telex 0534783

AUSTRALIA

Hunter Publications

58A Gipps Street
Collingwood
Victoria 3066
Tél. (3) 417 5361
Fax (3) 419 7154

JAPAN

Kinokuniya Company Ltd

17-7 Shinjuku 3-Chome
Shinjuku-ku
Tokyo 160-91
Tél. (03) 3439-0121

Journal Department

PO Box 55 Chitose
Tokyo 156
Tél. (03) 3439-0124

SOUTH-EAST ASIA

Legal Library Services Ltd

Orchard
PO Box 05523
Singapore 9123
Tél. 73 04 24 1
Fax 24 32 47 9

SOUTH AFRICA

Safto

5th Floor, Export House
Cnr Maude & West Streets
Sandton 2146
Tél. (011) 883-3737
Fax (011) 883-6569

**AUTRES PAYS
OTHER COUNTRIES
ANDERE LÄNDER**

**Office des publications officielles
des Communautés européennes**

2, rue Mercier
2985 Luxembourg
Tél. 499 28-1
Télex PUBOF LU 1324 b
Fax 48 85 73/48 68 17

ES = Mercados agrarios: Precios
 DA = Landbrugsmarkedet – Priser
 DE = Agrarmärkte – Preise
 GR = Γεωργικές αγορές – Τιμές
 EN = Agricultural markets – Prices
 FR = Marchés agricoles – Prix
 IT = Mercati agricoli: Prezzi
 NL = Landbouwmakten: Prijzen
 PT = Mercados agrícolas – Preços
 FI = Maatalousmarkkinat – Hinnat
 SV = Jordbruksmarknader – Priser

Prix au Luxembourg, TVA exclue:

abonnement ECU 116
 prix par numéro ECU 35



OFICINA DE PUBLICACIONES OFICIALES DE LAS COMUNIDADES EUROPEAS
 KONTORET FOR DE EUROPÆISKE FÆLLESSKABERS OFFICIELLE PUBLIKATIONER
 AMT FÜR AMTLICHE VERÖFFENTLICHUNGEN DER EUROPÄISCHEN GEMEINSCHAFTEN
 ΥΠΗΡΕΣΙΑ ΕΠΙΣΗΜΩΝ ΕΚΔΟΣΕΩΝ ΤΩΝ ΕΥΡΩΠΑΪΚΩΝ ΚΟΙΝΟΤΗΤΩΝ
 OFFICE FOR OFFICIAL PUBLICATIONS OF THE EUROPEAN COMMUNITIES
 OFFICE DES PUBLICATIONS OFFICIELLES DES COMMUNAUTÉS EUROPÉENNES
 UFFICIO DELLE PUBBLICAZIONI UFFICIALI DELLE COMUNITÀ EUROPEE
 BUREAU VOOR OFFICIËLE PUBLIKATIES DER EUROPESE GEMEENSCHAPPEN
 SERVIÇO DAS PUBLICAÇÕES OFICIAIS DAS COMUNIDADES EUROPEIAS
 EUROOPAN YHTEISÖJEN VIRALLISTEN JULKAISUJEN TOIMISTO
 BYRÅN FÖR EUROPEISKA GEMENSKAPERNAS OFFICIELLA PUBLIKATIONER