

ECU-EMS information & Central bank interest rates

6 □ 1995 Monthly

Consumer price indices in ECU

Owing to the very large depreciation of the LIT and UKL against the ECU over the 12 month period relative to the rate of growth of the CPI in the respective national currencies, the growth rate of the CPI in ECU for the EUR15 recorded a decrease of - 0.6% in the 12 months to April. Notice that the shares of Italy and United Kingdom in the total household consumption of EUR15 are 16.4% and 16.5% respectively. The greatest increase was recorded in the index of Finland (10.8%) due to the sharp appreciation of its currency against the ECU rather than to its modest inflation rate over the above period. For the same reason the indices of seven ERM countries, that is, the indices of Holland, Austria, Luxembourg, Germany, Belgium, Denmark and France rose by 7.2%, 7.1%, 6.9%, 6.8%, 6.4% , 6.4% and 3.6% respectively. As a result, the growth rate of the CPI in ECU for the ERM was 4.7% in the 12 months to April.

Bilateral fluctuations of the ERM currencies.

Graph 1 on page 4 portrays the evolution of the bilateral fluctuations of the ERM currencies between April 3 and May 31, 1995 calculated on a daily basis. This graph illustrates that until May 31 (except the period between May 16 - May 26 when the FF was under pressure) the IRL was at a weak position against the other ERM currencies and in particular against the HFL, BLF, DM, OS. The graph also illustrates that during the whole period considered the ESC and DKR (followed by PTA since May 15) moved within a very narrow range around their central rates.

Strong decrease in ECU yields but few new issues of ECU bonds

The primary ECU bond market experienced a dull period in May as no eurobonds were launched. The Italian Treasury staged a come-back on the market for the first time since January this year with the launching of two 500 million ECUs CTEs at 3 and 5 years. The French Treasury stuck to its ECU issuance programme as it is committed to tap the market through regular auctions every second month. The Treasury tapped two existing lines of OAT and BTAN for a total amount of 575 millions of ECUs.

During the period 21 April - 2 June ECU bonds performed remarkably well on the secondary market in both absolute and relative terms. Every week experienced a yield decrease whatever the maturity considered. Over the period, yields decreased impressively. Three year yields tumbled by 56 bp whereas 10 year yields fell by 43 bp. As the shorter end of the maturity spectrum benefited most from the downward trend, the slope of the curve as measured by the 10-2 year yield spread rose by 14 bp. ECU bonds performed well against component markets, especially the DEM. The actual-theoretical spread which had significantly risen in March at the time of EMS tensions returned to lower levels, from about +20 bp to +5 bp at 10 years.

ECU bonds benefited from a fall in USD yields as statistics suggest that the US economy is slowing down at a faster than expected pace and recession is now feared more than inflation.

For the table concerning the recent evolution of ECU yields, please refer to last page.



OFICINA ESTADÍSTICA DE LAS COMUNIDADES EUROPEAS
DE EUROPÆISKE FÆLLESSKABERS STATISTISKE KONTOR
STATISTISCHES AMT DER EUROPÄISCHEN GEMEINSCHAFTEN
ΣΤΑΤΙΣΤΙΚΗ ΥΠΗΡΕΣΙΑ ΤΩΝ ΕΥΡΩΠΑΪΚΩΝ ΚΟΙΝΟΤΗΤΩΝ
STATISTICAL OFFICE OF THE EUROPEAN COMMUNITIES
OFFICE STATISTIQUE DES COMMUNAUTÉS EUROPÉENNES
ISTITUTO STATISTICO DELLE COMUNITÀ EUROPEE
BUREAU VOOR DE STATISTIEK DER EUROPESE GEMEENSCHAPPEN
SERVIÇO DE ESTATÍSTICA DAS COMUNIDADES EUROPEIAS

L-2920 Luxembourg — Tél. 43 01-1 — Télex COMEUR LU 3423
B-1049 Bruxelles, rue de la Loi 200 — Tél. 299 11 11

Note

For any information on the statistics in this bulletin contact Luxembourg:

TEL: +352 346991-337 F. GARCIA-VALERO / R. SCHMITZ
+352 346991-334 or 341 S. WARTON-WOODS / O. DELOBBE (Central Bank Interest Rates)

FAX: +352 4301- 32929

EUROSTAT
Monetary and Financial Statistics
Jean Monnet Building
APC C4/04
L-2920 Luxembourg

© ECSC-EC-EAEC, Brussels • Luxembourg, 1995
Reproduction is authorized, except for commercial purposes, provided the source is acknowledged.

Printed in Luxembourg

TABLE OF CONTENTS

COMMENTS	1
GRAPHS	
BILATERAL FLUCTUATIONS OF THE ERM CURRENCIES	4
DIVERGENCE INDICATOR.....	4
TABLE I	
ECU BOND ISSUES	5
TABLE II	
LAST MONTH'S ECU BOND ISSUES.....	5
TABLE III	
CONSUMER PRICE INDICES IN NATIONAL CURRENCY.....	6
TABLE IV	
CONSUMER PRICE INDICES IN ECU	7
TABLE V	
ECU EXCHANGE RATES.....	8
TABLE VI	
CENTRAL RATES AND INTERVENTION LIMIT RATES, IN FORCE SINCE 6th MARCH 1995, FOR THE CURRENCIES PARTICIPATING IN THE EMS EXCHANGE RATE MECHANISM.....	10
TABLE VII	
OPERATION RATES OF THE EMI AND INTEREST RATES AND YIELDS OF ECU INVESTMENTS	11
DAILY RATES.....	12
TABLE VIII	
CENTRAL BANK INTEREST RATES.....	13
GRAPHS	
EVOLUTION OF CENTRAL BANK INTEREST RATES OVER THE LAST 12 MONTHS.....	15
EXPLANATORY NOTES	17



BILATERAL FLUCTUATIONS OF THE ERM CURRENCIES

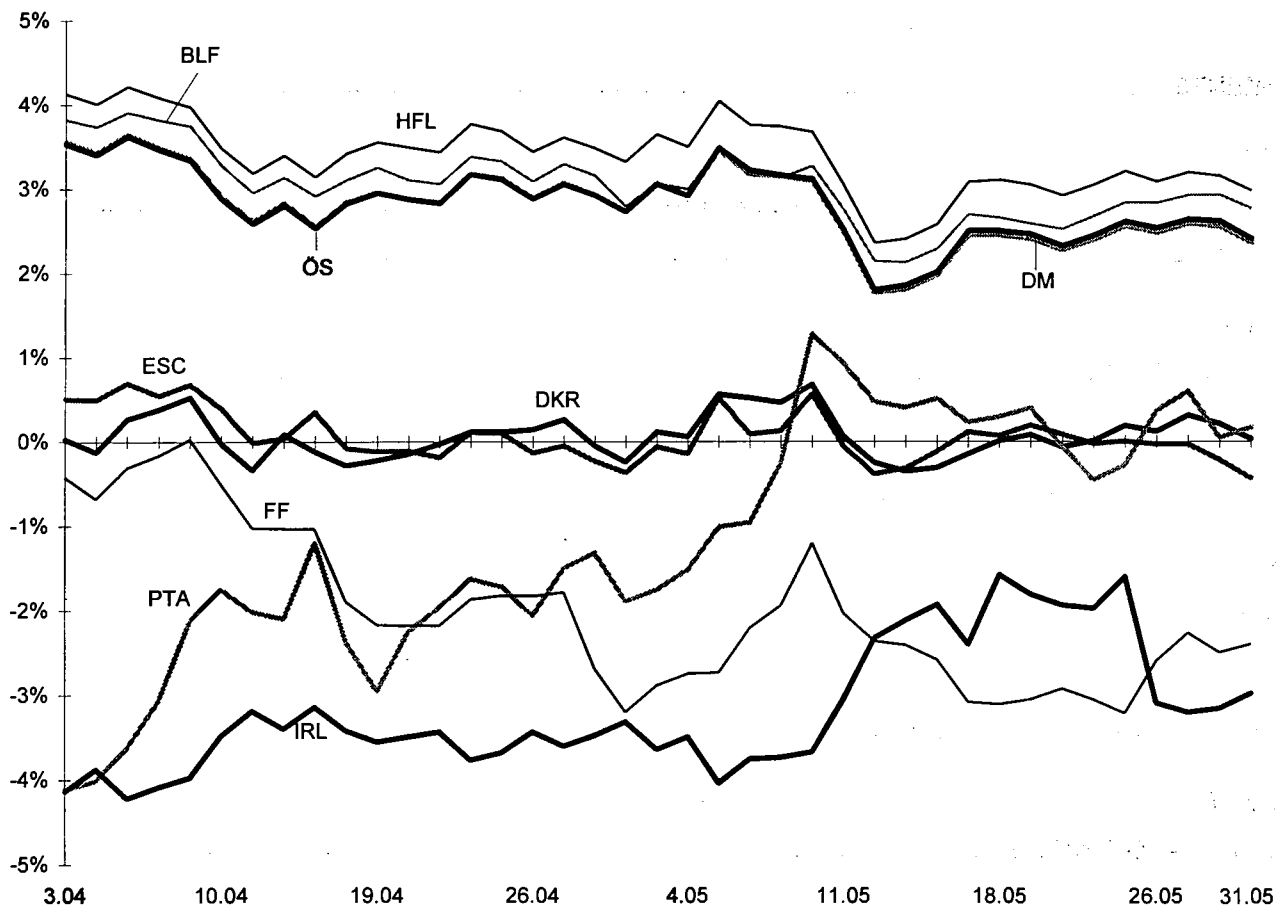

DIVERGENCE INDICATOR

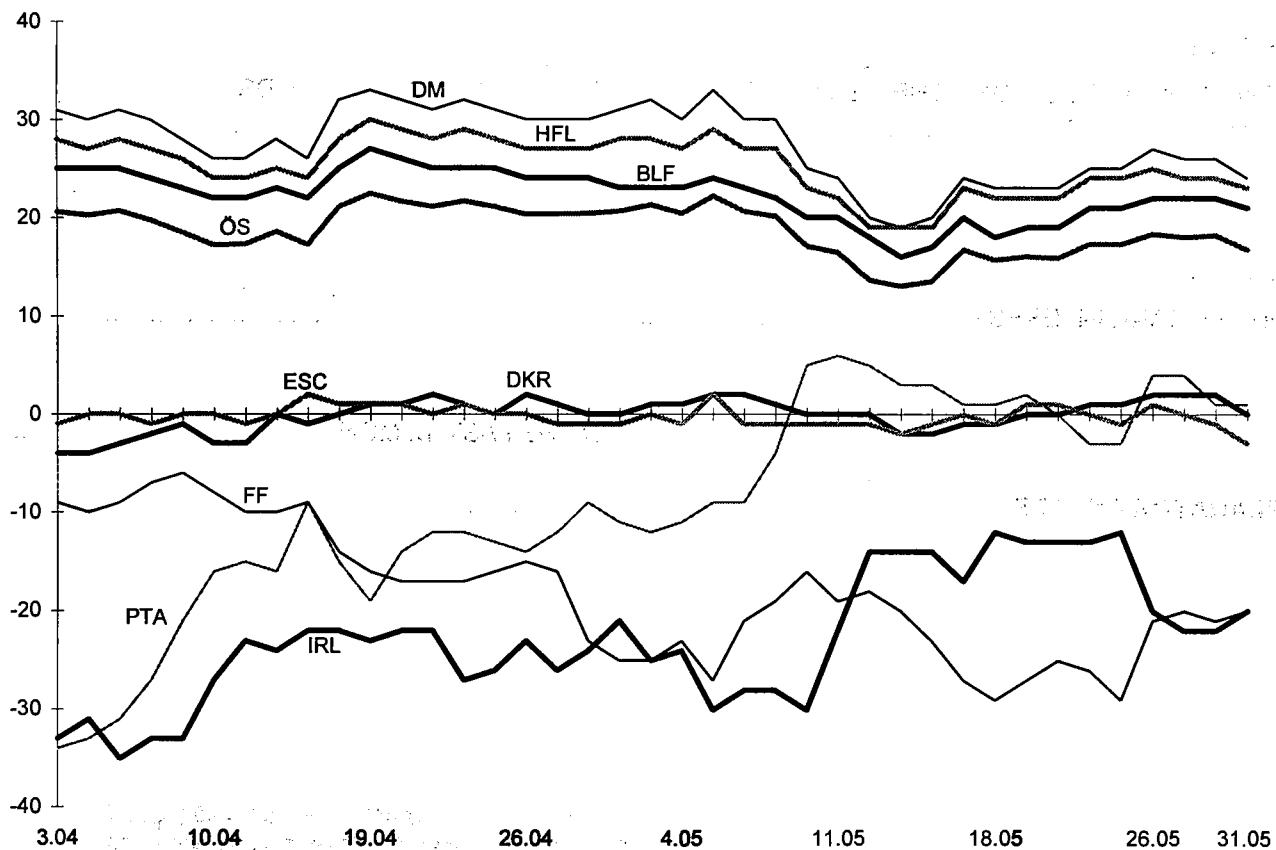



TABLE I

ECU BOND ISSUES (Mio ECU) *

	TOTAL EURO	European Union				Non-European Union				Domestic**	EURO + DOMESTIC
		Total	Business sector	Governments	Institutions	Total	Business sector	Governments	Organisations		
1989	11 127	6 461	4 400	500	1 561	4 666	4 141	425	100	1 652	12 779
1990	15 040	10 525	3 990	5 000	1 535	4 515	3 565	550	400	2 857	17 897
1991	27 163	19 266	6 581	7 900	4 785	7 897	3 932	3 790	175	3 134	30 297
1992	19 242	11 675	4 870	2 475	4 330	7 567	3 902	2 850	815	4 151	23 393
1993	6 870	5 020	1 565	250	3 205	1 850	250	1 600	0	6 508	13 378
1994	6 485	5 010	1 825	1 300	1 885	1 475	1 075	400	0	7 311	13 796
1993 II	1 130	630	130	250	250	500	0	500	0	500	1 630
III	1 070	770	720	0	50	300	200	100	0	2 298	3 368
IV	2 690	2 140	415	0	1 725	550	50	500	0	500	3 190
1994 I	2 410	2 285	910	1 150	225	125	125	0	0	2 498	4 908
II	1 815	1 215	415	0	800	600	200	400	0	2 559	4 374
III	945	595	150	150	295	350	350	0	0	1 221	2 166
IV	1 315	915	350	0	565	400	400	0	0	1 033	2 348
1995 I	2 375	2 075	525	900	650	300	300	0	0	2 939	5 314
1995 03	1 450	1 400	250	900	250	50	50	0	0	1 421	2 871
04	170	0	0	0	0	170	170	0	0	500	670
05	80	0	0	0	0	80	80	0	0	575	655

(*) Recording based on the payment date

(**) Only domestic issues which can be assimilated with Eurobonds

TABLE II

LAST MONTH'S ECU BOND ISSUES

Issue Payment Date	Borrower & country	Amount Issued (Mio Ecu)	Issue Price	Coupon	Term (years)	Maturity	Yield %	Lead Manager	Listing	Notice
10.05.1995 24.05.1995	France OAT	253	95.02	6.75	6+11m	25.04.2002	7.70	Auction	PA	FG
10.05.1995 24.05.1995	France BTAN	322	100.49	7.25	2+10m	16.03.1998	7.04	Auction	PA	FG

TABLE III

CONSUMER PRICE INDICES IN NATIONAL CURRENCY

1985=100

	B	DK	D	GR	E	F	IRL	I	L	NL	A	P	FIN	S	UK	EUR 15	ERM
1988	104.1	112.7	101.4	162.6	120.0	108.7	109.4	116.5	101.7	100.7	105.1	133.9	112.6	114.9	113.0	110.9	107.5
1989	107.3	118.1	104.2	184.9	128.2	112.5	113.9	123.8	105.1	101.7	107.8	151.0	120.0	122.3	121.8	116.6	111.8
1990	111.0	121.2	107.0	222.6	136.8	116.5	117.6	131.8	109.0	104.2	111.3	170.9	127.4	135.1	133.3	123.3	116.5
1991	114.6	124.1	110.7	266.0	145.0	120.2	121.3	140.0	112.4	108.3	115.1	189.6	132.8	147.8	141.1	129.6	121.6
1992	117.4	126.7	115.1	308.1	153.5	123.0	125.1	147.3	115.9	111.7	119.7	206.7	136.7	151.1	146.4	135.0	126.3
1993	120.6	128.3	119.9	352.6	160.6	125.6	126.9	153.8	120.1	114.6	124.0	220.0	139.7	158.2	148.7	139.7	130.6
1994	123.5	130.9	123.5	391.1	168.1	127.7	129.8	160.0	122.7	117.8	127.7	231.5	141.2	161.6	152.4	144.1	134.3
1994 05	123.2	130.9	123.4	389.9	167.3	127.8	129.5	159.4	122.3	117.6	127.1	231.1	140.5	161.5	153.0	144.0	134.2
06	123.4	131.1	123.6	393.7	167.4	127.8	:	159.7	122.3	117.3	127.3	231.5	141.7	161.5	153.0	144.1	134.3
07	124.2	130.8	123.7	387.3	168.0	127.8	:	160.1	122.8	117.7	128.8	231.9	141.9	161.6	152.2	144.2	134.5
08	124.4	131.3	123.8	388.5	169.3	127.8	130.5	160.4	123.0	118.2	129.6	232.2	142.1	161.6	153.0	144.5	134.7
09	124.2	131.4	123.9	401.1	169.7	128.1	:	160.9	123.4	119.2	128.6	232.7	142.4	163.1	153.3	145.0	135.0
10	123.9	131.7	124.0	406.0	170.0	128.5	:	161.7	123.6	119.3	128.2	233.6	142.5	163.3	153.5	145.3	135.2
11	123.9	132.0	124.2	407.3	170.3	128.5	130.7	162.4	123.9	119.0	128.1	234.0	142.1	163.1	153.6	145.5	135.3
12	124.0	132.0	124.4	411.9	171.1	128.3	:	162.8	124.1	118.5	128.1	234.7	142.0	162.9	154.3	145.7	135.4
1995 01	124.5	132.1	125.0	410.2	172.9	128.7	:	163.4	124.5	118.8	129.1	237.5	141.9	163.5	154.3	146.3	136.1
02	124.8	132.7	125.5	408.5	173.7	129.2	131.8	164.8p	124.7	119.4	129.7	239.2	142.4	164.1	155.3	147.0p	136.6
03	124.7	133.1	125.6	420.2	174.8	129.5	:	166.1p	124.8	120.0	130.1	240.4	142.4	164.8	155.9	147.6p	136.6
04	124.9	133.3	125.9	425.2	175.7	129.6p	:	166.9p	124.8	120.2	130.2p	241.3	142.5	165.9	157.5	148.3p	136.6p

Annual rate of increase (%)

	B	DK	D	GR	E	F	IRL	I	L	NL	A	P	FIN	S	UK	EUR 15	ERM
1988	1.2	4.5	1.3	13.5	4.8	2.7	2.2	5.1	1.4	0.9	1.9	9.7	5.1	6.1	4.9	3.6	2.7
1989	3.1	4.8	2.8	13.7	6.8	3.5	4.1	6.2	3.4	1.1	2.6	12.8	6.6	6.6	7.8	5.2	4.0
1990	3.5	2.6	2.7	20.4	6.7	3.5	3.3	6.5	3.7	2.5	3.3	13.2	6.1	10.4	9.5	5.7	4.2
1991	3.2	2.4	3.5	19.5	6.0	3.2	3.2	6.3	3.1	3.9	3.3	10.9	4.3	9.7	5.9	5.1	4.3
1992	2.4	2.1	4.0	15.9	5.9	2.4	3.1	5.2	3.2	3.2	4.0	9.0	2.9	2.6	3.7	4.2	3.9
1993	2.8	1.3	4.1	14.5	4.6	2.1	1.4	4.5	3.6	2.6	3.6	6.4	2.2	4.7	1.6	3.5	3.4
1994	2.4	2.0	3.0	10.9	4.7	1.7	2.3	4.0	2.2	2.8	3.0	5.2	1.1	2.3	2.5	3.1	2.9
1994 05	2.6	1.9	3.0	11.0	4.9	1.7	2.7	4.0	2.1	2.9	3.0	5.7	0.2	2.3	2.6	3.2	2.9
06	2.8	2.1	3.0	10.9	4.7	1.8	:	3.8	2.1	3.0	2.9	5.7	1.3	2.6	2.6	3.2	2.9
07	2.7	2.0	2.9	11.2	4.7	1.7	:	3.8	2.2	2.8	2.8	5.1	1.6	2.9	2.4	3.1	2.8
08	2.4	2.2	3.0	11.1	4.8	1.7	2.5	3.8	2.0	2.6	3.2	4.8	1.9	2.7	2.4	3.1	2.8
09	2.5	2.0	3.0	11.9	4.5	1.6	:	3.9	2.2	2.7	3.1	4.7	1.9	2.7	2.2	3.1	2.8
10	2.1	2.0	2.8	11.1	4.3	1.7	:	3.8	2.1	2.8	2.9	4.6	1.8	2.5	2.4	3.0	2.7
11	2.0	2.1	2.7	10.6	4.3	1.6	2.4	3.9	2.0	2.5	2.8	4.0	1.6	2.4	2.6	3.0	2.6
12	1.9	2.3	2.7	10.8	4.3	1.6	:	4.0	2.0	2.6	2.6	4.0	1.6	2.6	2.9	3.0	2.6
1995 01	1.9	2.3	2.3	11.1	4.4	1.7	:	3.9	2.3	2.5	2.6	4.4	1.8	2.9	3.3	3.0	2.5
02	1.8	2.3	2.4	10.4	4.8	1.7	2.5	4.3p	2.2	2.4	2.4	4.6	1.8	2.9	3.4	3.2p	2.6
03	1.7	2.5	2.3	10.3	5.2	1.8	:	4.8p	2.3	2.3	2.4	4.8	1.6	3.0	3.5	3.3p	2.4
04	1.7	2.3	2.3	9.9	5.2	1.6p	:	5.2p	2.2	2.3	2.6p	4.6	1.5	3.3	3.3	3.3p	2.0p

p=provisional

TABLE IV

CONSUMER PRICE INDICES IN ECU

1985=100

	B	DK	D	GR	E	F	IRL	I	L	NL	A	P	FIN	S	UK	EUR 15	ERM	ECU
1988	107.6	113.6	108.8	100.9	112.5	105.0	100.9	109.6	105.2	108.3	112.7	102.3	106.9	103.5	100.2	107.1	108.0	107.8
1989	111.1	117.7	112.1	107.5	126.8	108.9	104.4	118.5	108.8	109.4	115.8	112.9	119.3	112.3	106.6	113.2	112.9	112.0
1990	117.5	123.7	116.1	114.9	136.4	114.5	109.3	125.2	115.4	113.2	120.6	122.6	123.1	117.1	110.0	118.7	118.6	117.0
1991	121.9	125.8	120.2	122.8	145.5	117.1	112.7	132.2	119.6	117.8	124.7	137.9	124.8	128.8	118.5	124.6	123.3	122.0
1992	126.7	130.1	126.9	129.8	149.6	122.1	117.4	133.8	125.2	123.3	131.7	153.8	110.9	131.0	117.2	128.2	128.1	126.7
1993	133.8	135.5	137.8	136.6	139.3	128.7	113.4	120.9	133.3	132.3	142.4	152.1	98.0	113.1	112.2	128.3	132.6	131.0
1994	139.8	139.1	142.8	141.2	136.4	131.8	117.0	120.9	139.0	137.1	147.5	152.7	107.2	115.0	115.6	131.1	135.7	134.8
1994 05	139.2	138.9	142.3	141.9	135.6	131.3	117.1	124.1	138.2	136.3	146.4	150.5	104.6	117.1	116.3	131.5	135.1	134.7
06	139.7	139.1	142.7	141.2	135.7	131.8	117.1	122.5	138.4	136.3	146.9	150.5	103.8	114.0	116.0	131.2	135.5	134.8
07	141.1	139.2	143.6	139.0	136.9	132.1	116.7	121.1	139.6	137.4	149.2	152.9	104.9	111.1	113.3	130.9	136.2	134.9
08	141.7	139.1	144.0	139.4	137.3	132.4	116.2	119.8	140.1	138.2	150.5	154.3	106.1	111.3	113.5	131.0	136.7	135.2
09	141.4	139.5	143.9	143.0	137.5	132.8	116.7	120.2	140.5	139.3	149.1	154.8	108.9	114.2	114.2	131.5	136.9	135.5
10	141.1	140.8	144.0	143.7	137.6	133.0	117.7	119.7	140.7	139.5	148.7	154.9	113.5	116.3	115.1	131.8	137.0	135.7
11	141.3	141.3	144.4	143.6	137.6	132.8	117.6	119.3	141.3	139.2	148.8	155.5	113.6	116.3	115.5	131.8	137.2	135.8
12	141.7	141.3	144.9	145.1	137.1	132.5	118.0	118.5	141.8	139.1	149.0	155.5	113.1	116.2	116.5	131.9	137.2	135.9
1995 01	142.8	141.4	146.4	144.3	135.5	133.0	118.2	118.2	142.8	139.9	150.9	157.3	113.3	115.0	115.2	131.9	137.8	136.4
02	144.1	142.6	147.8	143.0	136.3	133.5	117.0	116.9p	143.9	141.5	152.5	158.9	114.4	115.0	114.1	132.1p	138.8	137.0p
03	146.5	143.8	150.9	145.0	133.1	134.1	114.3	107.9p	146.5	145.1	156.0	160.2	115.8	112.1	111.5	130.6p	140.1	137.5p
04	147.3	146.6	151.3	146.5	135.9	135.4p	115.4	105.1p	147.1	145.6	156.2p	160.1	116.7	109.7	111.2	130.6p	141.2p	138.0p

Annual rate of increase (%)

	B	DK	D	GR	E	F	IRL	I	L	NL	A	P	FIN	S	UK	EUR 15	ERM	ECU
1988	0.3	3.6	1.1	5.8	8.3	1.1	2.1	2.2	0.5	0.9	1.8	4.9	7.7	6.8	11.3	3.9	1.4	2.5
1989	3.2	3.5	3.0	6.5	12.7	3.7	4.0	8.1	3.5	1.1	2.7	10.6	11.6	8.6	6.6	5.7	4.6	3.9
1990	5.8	5.2	3.6	6.9	7.6	5.1	4.5	5.7	6.0	3.5	4.2	8.4	3.2	4.3	3.4	4.8	5.1	4.5
1991	3.7	1.7	3.5	6.8	6.7	2.3	3.1	5.5	3.6	3.9	3.4	12.5	1.4	10.0	7.7	5.0	4.0	4.3
1992	4.0	3.4	5.6	5.7	2.8	4.3	4.1	1.3	4.7	4.9	5.6	11.5	-11.2	1.8	-1.1	2.9	3.9	3.8
1993	5.6	4.1	8.6	5.2	-6.9	5.4	-3.5	-9.7	6.4	7.3	8.1	-1.1	-11.6	-13.6	-4.2	0.0	3.5	3.4
1994	4.5	2.7	3.7	3.4	-2.0	2.4	3.1	0.0	4.3	3.6	3.6	0.5	9.4	1.7	3.0	2.2	2.4	2.9
1994 05	3.7	1.3	4.3	3.0	-2.9	1.4	4.1	0.7	3.3	4.2	4.3	-2.2	6.2	1.3	4.1	2.3	2.1	2.9
06	4.1	1.2	4.5	1.8	-1.0	1.7	4.1	-2.1	3.4	4.6	4.4	-1.5	4.0	-2.3	3.7	1.9	2.6	2.9
07	4.7	2.3	4.7	2.5	1.2	2.8	3.3	-2.2	4.2	4.8	4.6	1.5	5.1	-1.8	-1.6	1.6	3.5	2.8
08	5.8	5.8	3.4	3.2	3.8	4.2	4.0	-2.5	5.4	3.2	3.6	5.3	7.2	-1.0	-1.9	1.8	4.0	2.8
09	6.7	5.8	2.7	5.0	1.2	3.7	5.2	-0.8	6.4	2.7	2.8	5.1	13.2	4.1	0.0	2.2	3.2	2.8
10	7.4	4.8	2.3	4.5	0.7	3.7	4.6	-1.0	7.4	2.6	2.4	5.2	15.6	4.4	1.0	2.2	2.9	2.7
11	5.9	4.1	3.0	3.1	1.3	3.1	3.6	-0.7	5.9	3.0	3.0	4.5	13.4	4.3	0.0	2.1	3.0	2.6
12	4.5	3.3	3.8	3.9	2.8	1.9	2.8	-0.1	4.7	3.7	3.6	4.6	12.1	5.8	-0.1	2.2	3.1	2.7
1995 01	5.0	3.0	4.5	4.8	1.2	2.0	0.1	-1.6	5.5	4.5	4.7	4.5	9.8	0.1	-2.2	1.6	3.3	2.6
02	4.7	3.8	5.1	4.1	0.7	2.1	0.2	-3.5p	5.1	5.2	5.1	4.8	8.7	-1.5	-2.5	1.3p	3.5	2.7p
03	5.9	4.6	6.6	3.1	-1.5	2.1	-1.0	-10.3p	6.5	6.9	6.7	6.9	11.2	-3.2	-3.7	0.2p	4.1	2.8p
04	6.4	6.4	6.8	3.3	-0.7	3.6p	-1.3	-15.2p	6.9	7.2	7.1p	5.6	10.8	-6.2	-4.8	-0.6p	4.7p	2.7p

p=provisional

TABLE V

ECU EXCHANGE RATES

	B/LFR	DKR	DM	DRA	PTA	FF	IRL	LIT	HFL	ÖS
Yearly averages										
1985	44.9137	8.01876	2.22632	105.739	129.135	6.79502	0.715167	1447.99	2.51101	15.6428
1986	43.7979	7.93565	2.12819	137.425	137.456	6.79976	0.733526	1461.88	2.40090	14.9643
1987	43.0410	7.88472	2.07153	156.268	142.165	6.92910	0.775448	1494.91	2.33418	14.5710
1988	43.4285	7.95152	2.07440	167.576	137.601	7.03644	0.775672	1537.33	2.33479	14.5861
1989	43.3806	8.04929	2.07015	178.840	130.406	7.02387	0.776818	1510.47	2.33526	14.5695
1990	42.4257	7.85652	2.05209	201.412	129.411	6.91412	0.767768	1521.98	2.31212	14.4399
1991	42.2233	7.90859	2.05076	225.216	128.469	6.97332	0.767809	1533.24	2.31098	14.4309
1992	41.5932	7.80925	2.02031	247.026	132.526	6.84839	0.760718	1595.51	2.27482	14.2169
1993	40.4713	7.59359	1.93639	268.568	149.124	6.63368	0.799952	1841.23	2.17521	13.6238
1994	39.6565	7.54328	1.92452	288.026	158.918	6.58261	0.793618	1915.06	2.15827	13.5395
Monthly averages										
94/05	39.7402	7.55863	1.93076	285.832	158.988	6.61117	0.791644	1857.15	2.16677	13.5796
94/06	39.6927	7.55808	1.92800	289.972	159.017	6.58760	0.791689	1885.51	2.16115	13.5627
94/07	39.5323	7.53595	1.91818	289.751	158.232	6.57349	0.800096	1911.34	2.15151	13.4948
94/08	39.4299	7.56621	1.91357	289.807	158.831	6.55729	0.803157	1936.17	2.14870	13.4647
94/09	39.4411	7.55264	1.91637	291.742	159.049	6.55492	0.800065	1936.25	2.14834	13.4870
94/10	39.4401	7.50204	1.91672	293.745	159.294	6.56108	0.794364	1952.62	2.14734	13.4902
94/11	39.3855	7.49232	1.91426	294.888	159.486	6.57243	0.794537	1968.24	2.14556	13.4750
94/12	39.2942	7.49155	1.91135	295.266	160.814	6.58300	0.792076	1985.46	2.14012	13.4520
95/01	39.1627	7.49040	1.90123	295.700	164.519	6.57322	0.796967	1999.01	2.13128	13.3768
95/02	38.9137	7.46117	1.89007	297.011	164.235	6.57441	0.805134	2037.76	2.11882	13.3019
95/03	38.2423	7.41893	1.85278	301.423	169.269	6.56230	0.823971	2226.35	2.07746	13.0411
95/04	38.0913	7.29452	1.85233	301.839	166.666	6.50276	0.823342	2296.16	2.07414	13.0345
95/05	38.2840	7.28261	1.86040	301.496	162.790	6.58113	0.815580	2182.77	2.08265	13.0835
Daily rates: 05-95										
02/05	38.1482	7.28198	1.85076	301.950	165.170	6.59807	0.816882	2237.20	2.07224	13.0216
03/05	38.1342	7.27454	1.84889	301.699	165.392	6.59550	0.821862	2238.09	2.07022	13.0095
04/05	38.1570	7.27732	1.85154	302.025	164.946	6.58466	0.820403	2236.60	2.07327	13.0266
05/05	38.0892	7.26554	1.84704	301.440	164.697	6.60810	0.828038	2207.90	2.06798	12.9912
08/05	38.1815	7.26463	1.85194	301.959	164.519	6.56870	0.825128	2199.28	2.07344	13.0223
09/05	38.2205	7.26997	1.85271	301.536	163.363	6.55209	0.825087	2202.59	2.07422	13.0326
10/05	38.3233	7.28422	1.86162	302.325	161.440	6.53005	0.827989	2175.53	2.08437	13.0937
11/05	38.3264	7.28949	1.86342	302.054	161.139	6.54779	0.818058	2170.06	2.08718	13.1061
12/05	38.4508	7.28850	1.87147	302.056	161.351	6.54627	0.809218	2160.61	2.09571	13.1626
15/05	38.5178	7.30807	1.87370	302.009	161.735	6.55989	0.808856	2116.05	2.09802	13.1755
16/05	38.4854	7.31143	1.87207	300.274	161.694	6.57751	0.808117	2125.09	2.09598	13.1653
17/05	38.3277	7.30161	1.86313	300.357	162.215	6.61336	0.812271	2147.37	2.08526	13.1006
18/05	38.4068	7.30167	1.86619	300.292	162.368	6.62610	0.806891	2143.09	2.08807	13.1220
19/05	38.3956	7.28869	1.86513	300.703	162.026	6.61531	0.807937	2155.80	2.08722	13.1141
22/05	38.3748	7.29067	1.86547	300.845	162.601	6.59868	0.807971	2168.03	2.08755	13.1175
23/05	38.2788	7.27924	1.86147	301.184	163.117	6.60191	0.807651	2194.68	2.08285	13.0887
24/05	38.2831	7.27913	1.86165	301.433	163.130	6.62530	0.806121	2182.32	2.08299	13.0896
26/05	38.1903	7.26607	1.85858	302.117	161.641	6.56753	0.816252	2211.95	2.08059	13.0679
29/05	38.2160	7.26393	1.85954	301.614	161.535	6.55697	0.818548	2203.66	2.08161	13.0751
30/05	38.1941	7.26703	1.85909	301.614	162.356	6.56833	0.817694	2190.95	2.08137	13.0710
31/05	38.2621	7.28101	1.86307	301.933	162.155	6.56171	0.816210	2171.23	2.08551	13.1006

TABLE V

ECU EXCHANGE RATES

	ESC	FMK	SKR	UKL	IKR	NKR	SFR	USD	YEN
Yearly averages									
1985	130.251	4.69423	6.52133	0.588977	31.6485	6.51104	1.85572	0.763088	180.559
1986	147.088	4.97974	6.99567	0.671543	40.3813	7.27750	1.76086	0.984167	164.997
1987	162.616	5.06517	7.31001	0.704571	44.5548	7.76498	1.71780	1.154440	166.598
1988	170.059	4.94362	7.24192	0.664434	50.7794	7.70054	1.72822	1.182480	151.459
1989	173.413	4.72301	7.09939	0.673302	62.8909	7.60381	1.80010	1.101750	151.938
1990	181.109	4.85496	7.52051	0.713851	74.0013	7.94851	1.76218	1.273430	183.660
1991	178.614	5.00211	7.47926	0.701012	73.0052	8.01701	1.77245	1.239160	166.493
1992	174.714	5.80703	7.53295	0.737650	74.6584	8.04177	1.81776	1.298100	164.223
1993	188.370	6.69628	9.12151	0.779988	79.2528	8.30954	1.73019	1.170999	130.147
1994	196.896	6.19077	9.16307	0.775902	83.1063	8.37420	1.62128	1.189518	121.322
Monthly averages									
94/05	199.416	6.30027	8.98922	0.774348	82.6247	8.36832	1.64574	1.164411	120.752
94/06	199.872	6.41130	9.23676	0.775969	83.0688	8.37308	1.62707	1.183479	121.444
94/07	197.036	6.34957	9.47414	0.790531	83.7259	8.38725	1.61858	1.221921	120.452
94/08	195.458	6.28497	9.46219	0.793224	83.8548	8.39388	1.61245	1.223171	122.169
94/09	195.323	6.13805	9.30546	0.790235	83.8817	8.40546	1.59592	1.235352	122.091
94/10	195.865	5.89503	9.15188	0.785086	84.5405	8.34456	1.59428	1.260906	124.138
94/11	195.432	5.87027	9.14306	0.782510	84.0136	8.36564	1.61059	1.243707	121.875
94/12	195.995	5.89217	9.13679	0.779893	83.7467	8.33451	1.61623	1.215838	121.760
95/01	196.125	5.87763	9.26782	0.788296	84.2156	8.31546	1.59827	1.240814	123.743
95/02	195.479	5.84173	9.29914	0.800817	83.7854	8.29931	1.59976	1.258693	123.637
95/03	194.969	5.77063	9.58022	0.823015	84.5575	8.26319	1.54349	1.317064	119.299
95/04	195.756	5.73180	9.85460	0.833905	84.5598	8.31644	1.52628	1.341432	112.500
95/05	195.945	5.70542	9.64488	0.832289	84.3606	8.31414	1.54276	1.321643	112.249
Daily rates: 05-95									
02/05	195.949	5.71014	9.75516	0.830015	84.5917	8.33702	1.52619	1.342300	111.908
03/05	195.848	5.71072	9.79240	0.833528	84.6187	8.33547	1.52483	1.344648	111.875
04/05	195.978	5.70823	9.76929	0.831910	84.7753	8.33886	1.52695	1.346281	112.886
05/05	195.320	5.70277	9.79292	0.843593	84.6726	8.33793	1.52599	1.347218	113.301
08/05	196.093	5.70014	9.71732	0.844690	84.7033	8.34035	1.52753	1.353953	112.825
09/05	196.049	5.69576	9.73156	0.848143	84.7544	8.34307	1.52760	1.350667	112.376
10/05	195.975	5.69052	9.62603	0.844690	84.5042	8.34959	1.53992	1.344323	112.049
11/05	196.130	5.69580	9.55354	0.839318	84.3010	8.34028	1.55076	1.320918	112.146
12/05	196.135	5.71169	9.53051	0.825546	84.3266	8.31723	1.56008	1.296933	112.120
15/05	196.317	5.71186	9.48260	0.827226	84.1025	8.31883	1.56548	1.296677	112.915
16/05	196.094	5.72429	9.50028	0.824597	84.0327	8.30847	1.56328	1.289835	112.254
17/05	195.684	5.69831	9.57820	0.828687	84.0838	8.29660	1.55690	1.299796	112.341
18/05	196.095	5.69462	9.58751	0.820133	83.8657	8.29052	1.55806	1.289250	112.268
19/05	195.643	5.68358	9.53998	0.822459	84.0430	8.29811	1.55266	1.294961	112.364
22/05	195.624	5.69298	9.49731	0.821846	83.9270	8.30323	1.55327	1.287422	112.585
23/05	195.683	5.69039	9.54970	0.822908	84.0102	8.28845	1.54939	1.293858	112.889
24/05	195.983	5.69061	9.55499	0.820078	84.0386	8.29435	1.55052	1.288342	112.382
26/05	195.574	5.70476	9.76783	0.836004	84.4492	8.28769	1.53538	1.343877	111.878
29/05	195.898	5.72135	9.74867	0.838416	84.5671	8.28718	1.53481	1.340208	111.371
30/05	196.159	5.72895	9.73693	0.838155	84.5810	8.29130	1.53245	1.339791	111.270
31/05	196.609	5.74636	9.72973	0.836126	84.6239	8.29247	1.53599	1.343236	111.220

TABLE VI

CENTRAL RATES AND INTERVENTION LIMIT RATES, IN FORCE SINCE 6TH MARCH 1995, FOR THE CURRENCIES OF COUNTRIES PARTICIPATING IN THE EMS EXCHANGE RATE MECHANISM.

eurostat		1 ECU =	100 BLF =	100 DKR =	100 DM =	100 PTA =	100 FF =	1 IRL =	100 HFL =	100 ÖS =	100 ESC =
BLF	39.3960	+ - -	- - -	627.880 540.723 465.665	2395.20 2062.55 1776.20	28.1525 24.2447 20.8795	714.030 614.977 529.660	57.7445 49.7289 42.8260	2125.60 1830.54 1576.45	340.420 293.163 252.470	23.3645 20.1214 17.3285
DKR	7.28580	+ = -	21.4747 18.4938 15.9266	- - -	442.968 381.443 328.461	5.20640 4.48376 3.86140	132.066 113.732 97.9430	10.6792 9.19676 7.92014	393.105 338.537 291.544	62.9561 54.2170 46.6910	4.32100 3.72119 3.20460
DM	1.91007	+ = -	5.63000 4.84837 4.17500	30.4450 26.2162 22.5750	- - -	1.36500 1.17548 1.01230	34.6250 29.8164 25.6750	2.80000 2.41105 2.07600	103.058 ¹ 88.7526 76.4326 ¹	16.5050 14.2136 12.2410	1.13280 0.975561 0.840100
PTA	162.493	+ = -	478.944 412.461 355.206	2589.80 2230.27 1920.70	9878.50 8507.18 7326.00	- - -	2945.40 2536.54 2184.40	238.175 205.113 176.641	8767.30 7550.30 6502.20	1404.10 1209.18 1041.30	96.3670 82.9927 71.4690
FF	6.40608	+ = -	18.8800 16.2608 14.0050	102.100 87.9257 75.7200	389.480 335.386 288.810	4.57780 3.94237 3.39510	- - -	9.38950 8.08631 6.96400	345.650 297.661 256.350	55.3545 47.6706 41.0533	3.79920 3.27188 2.81770
IRL	0.792214	+ = -	2.33503 2.01090 1.73176	12.6261 10.8734 9.36403	48.1696 41.4757 35.7143	0.566120 0.487537 0.419859	14.3599 12.3666 10.6500	- - -	42.7439 36.8105 31.7007	6.84544 5.89521 5.07688	0.469841 0.404620 0.348453
HFL	2.15214	+ = -	6.34340 5.46286 4.70454	34.3002 29.5389 25.4385	130.834 ¹ 112.673 97.0325 ¹	1.53793 1.32445 1.14060	39.0091 33.5953 28.9381	3.15450 2.71662 2.33952	- - -	18.5963 16.0149 13.7918	1.27637 1.09920 0.946611
ÖS	13.4383	+ = -	39.6089 34.1107 29.3757	214.174 184.444 158.841	816.927 703.550 605.877	9.60338 8.27008 7.12200	243.586 209.773 180.654	19.6971 16.9629 14.6082	725.065 624.417 537.740	- - -	7.97000 6.86356 5.91086
ESC	195.792	+ = -	577.090 496.984 428.000	3120.50 2687.31 2314.30	11903.3 10250.5 8827.70	139.920 120.493 103.770	3549.00 3056.35 2632.10	286.983 247.145 212.838	10564.0 9097.55 7834.70	1691.80 1456.97 1254.70	- - -
DR	292.867 (notional)	<p>1 These buying and selling rates will not be operational. Reflecting a bilateral agreement between the German and the Dutch monetary authorities, the following rates will continue to apply: selling rate Fl. 100 in Frankfurt: DM 90.7700; buying rate Fl. 100 in Frankfurt: DM 86.7800; selling rate DM 100 in Amsterdam: Fl. 115.235; buying rate DM 100 in Amsterdam: Fl. 110.1675.</p>									
LIT	2106.15 (notional)										
UKL	0.786652 (notional)										

WEIGHTS OF COMPONENT CURRENCIES IN THE ECU, CALCULATED ON THE BASIS OF CENTRAL RATES IN FORCE SINCE 6/03/95

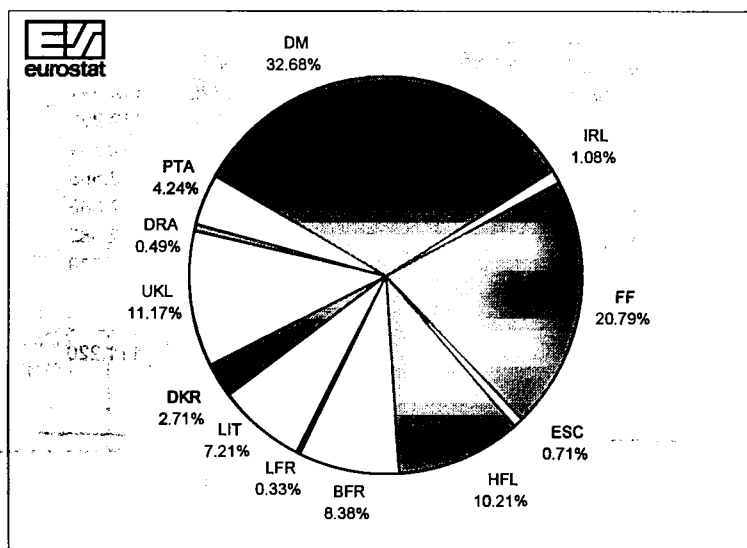

COMPOSITION OF THE ECU BASKET

Since 21/09/1989
0.6242 DM
1.332 FF
0.2198 HFL
3.301 BFR
0.13 LFR
151.8 LIT
0.1976 DKR
0.008552 IRL
0.08784 UKL
1.44 DRA
6.885 PTA
1.393 ESC
= 1 ecu

TABLE VII

OPERATIONS RATES OF THE EMI (CALCULATION MONTH, APPLICABLE THE FOLLOWING MONTH) AND INTEREST RATES AND YIELDS OF ECU INVESTMENTS (%)

EMI *	Deposits (maturity in months)				Yield on ecu bonds (maturity in years)										
	1	3	6	12	1	2	3	4	5	6	7	8	9	10	
1991	10.06	9.73	9.80	9.84	9.83										
1992	10.29	10.43	10.41	10.27	10.01										
1993	7.88	8.27	7.99	7.65	7.11	7.303	6.887	6.750	6.793	6.919	7.045	7.147	7.213	7.233	7.196
1994	5.88	5.95	5.98	6.05	6.21	6.340	6.758	6.988	7.115	7.222	7.369	7.527	7.644	7.667	7.545
1994 1	6.25	6.52	6.29	6.03	5.57	5.605	5.407	5.351	5.399	5.513	5.656	5.800	5.916	5.975	5.950
2	6.25	6.43	6.27	6.10	5.76	5.773	5.693	5.659	5.682	5.771	5.926	6.103	6.248	6.308	6.228
3	6.00	6.30	6.18	6.06	5.93	6.055	6.133	6.170	6.209	6.296	6.457	6.646	6.801	6.858	6.754
4	6.00	6.12	6.05	5.97	5.91	6.047	6.277	6.401	6.482	6.584	6.749	6.937	7.089	7.143	7.039
5	5.75	5.96	5.75	5.70	5.70	5.854	6.324	6.589	6.738	6.857	7.012	7.179	7.313	7.368	7.300
6	5.75	5.83	5.84	5.87	6.08	6.189	6.814	7.167	7.356	7.492	7.657	7.825	7.942	7.955	7.811
7	5.75	5.78	5.88	6.02	6.26	6.420	7.006	7.283	7.389	7.463	7.608	7.786	7.922	7.940	7.767
8	5.75	5.72	5.86	6.09	6.46	6.645	7.254	7.562	7.696	7.779	7.908	8.055	8.165	8.180	8.046
9	5.75	5.59	5.81	6.16	6.77	6.968	7.642	8.001	8.170	8.273	8.407	8.548	8.646	8.648	8.502
10	5.75	5.56	5.89	6.12	6.74	6.904	7.593	7.975	8.168	8.288	8.428	8.566	8.652	8.640	8.480
11	5.75	5.55	5.81	6.03	6.53	6.679	7.394	7.819	8.056	8.207	8.352	8.479	8.554	8.545	8.416
12	5.75	5.98	6.16	6.40	6.86	6.941	7.555	7.882	8.037	8.138	8.269	8.404	8.483	8.449	8.244
1995 1	6.00	5.79	6.12	6.48	7.03	7.118	7.743	8.077	8.237	8.340	8.473	8.607	8.683	8.642	8.426
2	6.00	5.82	6.00	6.34	6.86	6.926	7.540	7.884	8.059	8.165	8.280	8.387	8.443	8.409	8.241
3	6.00	6.70	6.75	6.84	7.09	7.226	7.688	7.968	8.131	8.243	8.353	8.448	8.499	8.478	8.356
4	6.50	6.16	6.27	6.37	6.63	6.843	7.240	7.538	7.758	7.921	8.045	8.132	8.182	8.194	8.168
5	6.25	6.13	6.16	6.23	6.38	6.518	6.882	7.170	7.392	7.559	7.678	7.763	7.827	7.881	7.938

(*) See explanatory notes

DAILY RATES

EMI *	Deposits (maturity in months)				Yield on ecu bonds (maturity in years)									
	1	3	6	12	1	2	3	4	5	6	7	8	9	10
1.05.95	6.19	6.25	6.36	6.56	6.769	7.152	7.446	7.665	7.826	7.944	8.027	8.087	8.130	8.167
2.05.95	6.25	6.31	6.44	6.63	6.790	7.178	7.472	7.691	7.854	7.975	8.063	8.125	8.165	8.190
3.05.95	6.25	6.31	6.38	6.63	6.741	7.117	7.411	7.634	7.800	7.921	8.007	8.065	8.105	8.135
4.05.95	6.19	6.25	6.31	6.50	6.707	7.080	7.371	7.594	7.760	7.880	7.966	8.027	8.075	8.121
5.05.95	6.19	6.25	6.31	6.50	6.671	7.045	7.335	7.556	7.720	7.841	7.928	7.992	8.041	8.085
9.05.95	6.19	6.25	6.31	6.50	6.586	6.945	7.233	7.456	7.623	7.742	7.826	7.889	7.946	8.011
10.05.95	6.19	6.25	6.31	6.50	6.444	6.823	7.122	7.352	7.523	7.648	7.738	7.808	7.870	7.938
11.05.95	6.19	6.25	6.31	6.50	6.416	6.795	7.098	7.332	7.508	7.635	7.725	7.790	7.842	7.893
12.05.95	6.19	6.25	6.31	6.50	6.504	6.846	7.127	7.349	7.518	7.640	7.725	7.790	7.846	7.910
15.05.95	6.06	6.13	6.13	6.31	6.500	6.858	7.144	7.366	7.536	7.661	7.752	7.813	7.854	7.880
16.05.95	6.06	6.06	6.13	6.25	6.463	6.817	7.104	7.329	7.497	7.615	7.696	7.757	7.812	7.876
17.05.95	6.06	6.06	6.13	6.25	6.449	6.796	7.077	7.298	7.465	7.585	7.670	7.734	7.790	7.850
18.05.95	6.06	6.06	6.13	6.25	6.458	6.798	7.075	7.294	7.459	7.577	7.662	7.728	7.790	7.864
19.05.95	6.06	6.06	6.13	6.25	6.468	6.819	7.101	7.319	7.482	7.598	7.683	7.750	7.815	7.893
22.05.95	6.06	6.06	6.13	6.25	6.443	6.808	7.096	7.317	7.480	7.597	7.682	7.748	7.812	7.886
23.05.95	6.06	6.06	6.13	6.25	6.437	6.805	7.096	7.318	7.480	7.592	7.671	7.736	7.807	7.902
24.05.95	6.06	6.06	6.13	6.25	6.411	6.779	7.068	7.288	7.451	7.569	7.652	7.713	7.765	7.819
25.05.95	6.13	6.13	6.19	6.31	6.420	6.765	7.046	7.268	7.437	7.557	7.642	7.703	7.753	7.806
26.05.95	6.13	6.13	6.19	6.31	6.393	6.766	7.059	7.283	7.449	7.568	7.652	7.715	7.770	7.831
30.05.95	6.13	6.13	6.19	6.31	6.426	6.780	7.062	7.281	7.444	7.561	7.645	7.711	7.772	7.845
31.05.95	6.13	6.13	6.13	6.25	6.387	6.742	7.028	7.250	7.417	7.536	7.621	7.684	7.741	7.805

TABLE VIII

CENTRAL BANK INTEREST RATES

eurostat	B				DK			D				GR			E		
	DR	AUCT	AR	CR	DR	REPO	CD	DR	LR	REPO	3D TB	DR	LR	OR	REPO	AR	
RATES AT THE END OF:																	
05.94	4.50	5.25	6.75	5.25	5.00	5.60	5.60	4.50	6.00	5.20	5.30	22.50	26.50	33.00°	7.50	7.55	05.94
06.94	4.50	5.00	6.45	4.95	5.00	5.60	5.60	4.50	6.00	4.96	5.30	22.50	26.50	33.00°	7.50	7.55	06.94
07.94	4.50	4.85	6.35	4.85	5.00	5.50	5.50	4.50	6.00	4.85	5.30	22.50	26.50	33.00	7.50	7.55	07.94
08.94	4.50	4.85	6.35	4.85	5.00	5.50	5.50	4.50	6.00	4.85	4.50	22.50	26.50	33.00	7.35	7.40	08.94
09.94	4.50	4.85	6.35	4.85	5.00	5.50	5.50	4.50	6.00	4.85	4.50	21.50	25.00	30.00	7.35	7.40	09.94
10.94	4.50	4.85	6.35	4.85	5.00	5.50	5.50	4.50	6.00	4.85	4.50	21.50	25.00	30.00	7.35	7.40	10.94
11.94	4.50	4.85	6.35	4.85	5.00	5.50	5.50	4.50	6.00	4.85	4.50	20.50	24.00	30.00	7.35	7.40	11.94
12.94	4.50	4.85	6.35	4.85	5.00	5.50	5.50	4.50	6.00	4.85	4.50	20.50	24.00	30.00	7.35	7.40	12.94
01.95	4.50	4.85	6.35	4.85	5.00	5.50	5.50	4.50	6.00	4.85	4.50	20.50	24.00	30.00	8.00	8.05	01.95
02.95	4.50	4.85	6.35	4.85	5.00	5.50	5.50	4.50	6.00	4.85	4.50	20.50	24.00	30.00	8.00	8.05	02.95
03.95	4.00	5.85	7.25	5.25	6.00	7.00	7.00	4.00	6.00	4.85	4.50	20.50	24.00	28.00	8.50	8.55	03.95
04.95	4.00	4.75	6.25	4.75	6.00	6.50	6.50	4.00	6.00	4.51	4.50	20.50	24.00	28.00	8.50	8.55	04.95
05.95	4.00	4.50	6.00	4.50	6.00	6.35	6.35	4.00	6.00	4.51	4.50	20.50	24.00	28.00	8.50	8.55	05.95
RECENT ACTUAL CHANGES																	
03.04.95		5.25															03.04.95
04.04.95																	04.04.95
05.04.95										4.50							05.04.95
06.04.95			6.75	5.00		6.75											06.04.95
07.04.95							6.75										07.04.95
10.04.95		5.00															10.04.95
11.04.95																	11.04.95
12.04.95			6.25	4.75													12.04.95
13.04.95																	13.04.95
14.04.95		4.75															14.04.95
17.04.95																	17.04.95
18.04.95																	18.04.95
19.04.95										4.51							19.04.95
20.04.95																	20.04.95
21.04.95																	21.04.95
24.04.95																	24.04.95
25.04.95																	25.04.95
26.04.95																	26.04.95
27.04.95						6.50											27.04.95
28.04.95							6.50										28.04.95
02.05.95																	02.05.95
03.05.95																	03.05.95
04.05.95																	04.05.95
05.05.95																	05.05.95
08.05.95																	08.05.95
09.05.95																	09.05.95
10.05.95																	10.05.95
11.05.95																	11.05.95
12.05.95																	12.05.95
15.05.95		4.50	6.00	4.50													15.05.95
16.05.95																	16.05.95
17.05.95																	17.05.95
18.05.95						6.35											18.05.95
19.05.95							6.35										19.05.95
22.05.95																	22.05.95
23.05.95																	23.05.95
24.05.95																	24.05.95
25.05.95																	25.05.95
26.05.95																	26.05.95
29.05.95																	29.05.95
30.05.95																	30.05.95
31.05.95																	31.05.95

Please see explanatory notes at the end of the publication for the key to the various rates. Data series with the same abbreviation are not necessarily internationally comparable.

* This rate of 33% was also subject to a surcharge of 0.4% daily from the 16/05/94 - 30/05/94, which was reduced to 0.3% daily on 31/05/94 and to 0.1% daily on 21/6/94.

TABLE VIII

CENTRAL BANK INTEREST RATES

eurostat	F		IRL	I			NL		A			P					
	AUCT	REPO	STF	DR	LR	REPO	SPR	AR	DR	LR	REPO	PR R	SFR	DR R	DRO	PRO	
RATES AT THE END OF:																	
05.94	5.40	6.40	6.25	7.00	8.00	7.60	5.10	4.50	4.50	5.50	5.00	susp	susp	susp	9.125	10.805	05.94
06.94	5.20	6.40	6.25	7.00	8.00	8.00	4.90	4.50	4.50	5.50	4.90	susp	susp	susp	12.500	12.236	06.94
07.94	5.00	6.40	6.25	7.00	8.00	7.95	4.80	4.50	4.50	5.50	4.70	susp	13.00	10.50	11.000	10.791	07.94
08.94	5.00	6.40	6.25	7.50	8.50	8.00	4.80	4.50	4.50	5.50	4.70	susp	12.00	9.25	9.750	9.924	08.94
09.94	5.00	6.40	6.25	7.50	8.50	8.20	4.80	4.50	4.50	5.50	4.70	susp	11.50	8.75	8.750	9.250	09.94
10.94	5.00	6.40	6.25	7.50	8.50	8.30	4.80	4.50	4.50	5.50	4.70	susp	11.50	8.50	8.750	9.000	10.94
11.94	5.00	6.40	6.25	7.50	8.50	8.25	4.80	4.50	4.50	5.50	4.70	susp	11.50	8.50	8.500	8.875	11.94
12.94	5.00	6.40	6.25	7.50	8.50	8.35	4.80	4.50	4.50	5.50	4.70	susp	11.50	8.50	8.500	8.875	12.94
01.95	5.00	6.40	6.25	7.50	8.50	8.45	4.80	4.50	4.50	5.50	4.70	susp	11.50	8.50	8.500	8.875	01.95
02.95	5.00	6.40	6.25	8.25	10.00	8.85	4.80	4.50	4.50	5.50	4.70	susp	11.50	8.50	8.500	8.875	02.95
03.95	5.00	susp	7.25	8.25	10.00	10.35	4.50	4.00	4.00	5.25	4.45	susp	11.50	8.50	8.500	9.851	03.95
04.95	5.00	susp	7.25	8.25	10.00	10.49	4.40	4.00	4.00	5.25	4.45	susp	11.50	8.50	8.500	9.003	04.95
05.95	5.00	susp	7.25	9.00	10.50	10.40	4.20	4.00	4.00	5.25	4.45	susp	11.50	8.50	8.500	8.875	05.95
RECENT ACTUAL CHANGES																	
03.04.95						10.44											03.04.95
04.04.95						10.54											04.04.95
05.04.95						10.33									9.001		05.04.95
06.04.95															9.009		06.04.95
07.04.95						10.34									9.000		07.04.95
10.04.95																	10.04.95
11.04.95																	11.04.95
12.04.95						10.46											12.04.95
13.04.95							4.40								9.066		13.04.95
14.04.95																	14.04.95
17.04.95															9.052		17.04.95
18.04.95															9.000		18.04.95
19.04.95																	19.04.95
20.04.95															9.010		20.04.95
21.04.95															9.000		21.04.95
24.04.95																	24.04.95
25.04.95																	25.04.95
26.04.95						10.56											26.04.95
27.04.95						10.49									9.003		27.04.95
28.04.95																	28.04.95
02.05.95																	02.05.95
03.05.95																	03.05.95
04.05.95																	04.05.95
05.05.95						10.31									9.063		05.05.95
08.05.95															9.050		08.05.95
09.05.95						10.26									9.063		09.05.95
10.05.95							4.30								9.032		10.05.95
11.05.95															9.053		11.05.95
12.05.95																	12.05.95
15.05.95															9.063		15.05.95
16.05.95															9.031		16.05.95
17.05.95															9.000		17.05.95
18.05.95																	18.05.95
19.05.95																	19.05.95
22.05.95																	22.05.95
23.05.95																	23.05.95
24.05.95																	24.05.95
25.05.95						10.35											25.05.95
26.05.95						10.40											26.05.95
29.05.95				9.00	10.50											8.888	29.05.95
30.05.95																8.875	30.05.95
31.05.95							4.20										31.05.95

Please see explanatory notes at the end of the publication for the key to the various rates. Data series with the same abbreviation are not necessarily internationally comparable.

TABLE VIII

CENTRAL BANK INTEREST RATES

eurostat	FIN			S				UK	IS				N	CH		US	JAP	
	BR	TR	AR	DR	AR	REPO	IBR	BR	DR	REPO	CD	AR	DR	LR	DR	DR		
RATES AT THE END OF:																		
05.94	5.25	5.13	7.13	4.50			8.65	5.25		5.20	4.00	6.75	3.50	6.500	3.50	1.75	05.94	
06.94	5.25	5.15	7.15	4.50	7.50	6.92	9.70	5.25	4.40	5.20	4.00	6.75	3.50	6.125	3.50	1.75	06.94	
07.94	5.25	5.20	7.20	5.50	7.50	6.92	10.40	5.25	4.40	5.20	4.00	6.75	3.50	6.250	3.50	1.75	07.94	
08.94	5.25	5.31	7.31	5.50	8.00	7.20	11.15	5.25	4.40	5.20	4.00	6.75	3.50	6.000	4.00	1.75	08.94	
09.94	5.25	5.12	7.12	5.50	8.00	7.20	11.14	5.75	4.40	5.20	4.00	6.75	3.50	5.750	4.00	1.75	09.94	
10.94	5.25	5.05	7.05	7.00	8.00	7.20	10.93	5.75	4.40	5.20	4.00	6.75	3.50	5.500	4.00	1.75	10.94	
11.94	5.25	5.02	7.02	7.00	8.00	7.40	10.45	5.75	4.40	5.20	4.00	6.75	3.50	5.500	4.75	1.75	11.94	
12.94	5.25	5.55	7.55	7.00	8.00	7.60	10.50	6.25	4.70	5.40	4.60	6.75	3.50	6.250	4.75	1.75	12.94	
01.95	5.25	5.50	7.50	7.00	8.00	7.60	10.55	6.25	5.50	6.30	4.90	6.75	3.50	5.630	4.75	1.75	01.95	
02.95	5.25	5.75	7.75	7.00	8.50	7.83	10.30	6.75	5.50	6.70	4.90	6.75	3.50	5.500	5.25	1.75	02.95	
03.95	5.25	5.75	7.75	7.00	8.50	8.20	10.75	6.75	6.40	7.30	4.90	6.75	3.00	5.625	5.25	1.75	03.95	
04.95	5.25	5.75	7.75	7.00	9.00	8.41	10.85	6.75	6.40	7.30	4.90	6.75	3.00	5.500	5.25	1.00	04.95	
05.95	5.25	5.75	7.75	7.00	9.00	8.41	10.85	6.75	6.40	7.30	4.90	6.75	3.00	5.250	5.25	1.00	05.95	
RECENT ACTUAL CHANGES																		
03.04.95																	03.04.95	
04.04.95														5.500			04.04.95	
05.04.95						8.27											05.04.95	
06.04.95														5.375			06.04.95	
07.04.95																	07.04.95	
10.04.95							10.80							5.250			10.04.95	
11.04.95														5.125			11.04.95	
12.04.95						8.34								5.250			12.04.95	
13.04.95							10.85							5.500			13.04.95	
14.04.95																1.00	14.04.95	
17.04.95																	17.04.95	
18.04.95																	18.04.95	
19.04.95					9.00	8.41											19.04.95	
20.04.95														5.625			20.04.95	
21.04.95														5.500			21.04.95	
24.04.95																	24.04.95	
25.04.95														5.375			25.04.95	
26.04.95														5.500			26.04.95	
27.04.95																	27.04.95	
28.04.95																	28.04.95	
02.05.95																	02.05.95	
03.05.95																	03.05.95	
04.05.95																	04.05.95	
05.05.95														5.375			05.05.95	
08.05.95														5.250			08.05.95	
09.05.95																	09.05.95	
10.05.95														5.125			10.05.95	
11.05.95																	11.05.95	
12.05.95																	12.05.95	
15.05.95														5.250			15.05.95	
16.05.95														5.375			16.05.95	
17.05.95														5.500			17.05.95	
18.05.95														5.375			18.05.95	
19.05.95														5.250			19.05.95	
22.05.95																	22.05.95	
23.05.95																	23.05.95	
24.05.95																	24.05.95	
25.05.95																	25.05.95	
26.05.95																	26.05.95	
29.05.95														5.125			29.05.95	
30.05.95																	30.05.95	
31.05.95														5.250			31.05.95	

Please see explanatory notes at the end of the publication for the key to the various rates. Data series with the same abbreviation are not necessarily internationally comparable.

EVOLUTION OF CENTRAL BANK INTEREST RATES OVER THE LAST 12 MONTHS

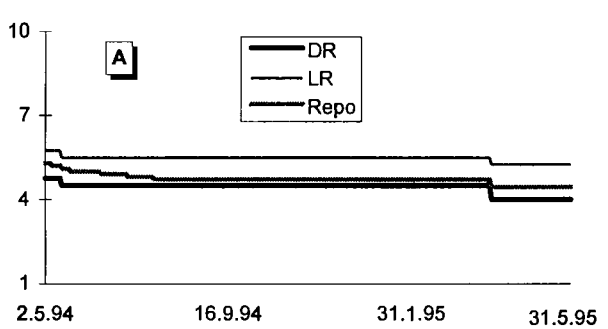
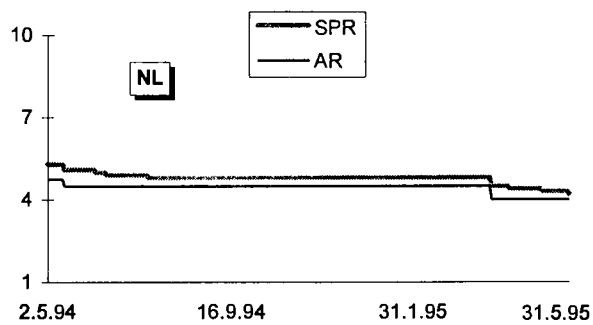
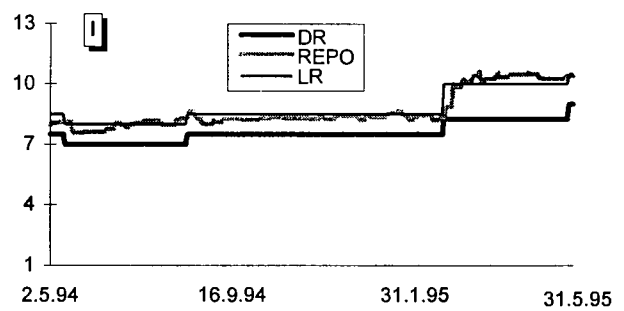
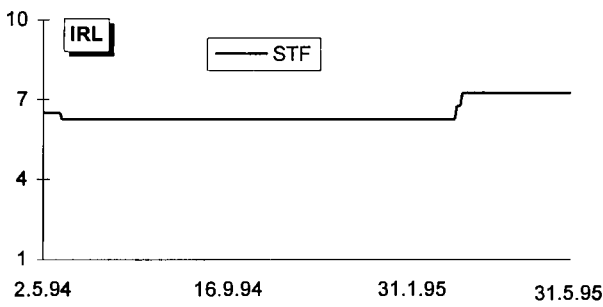
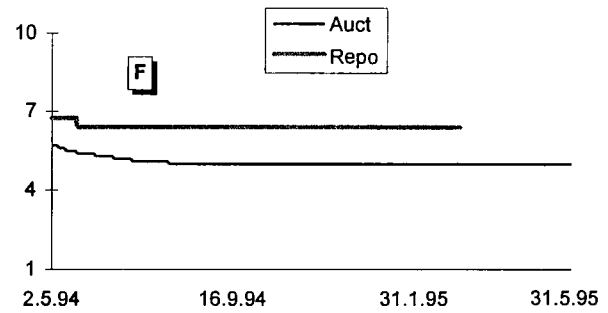
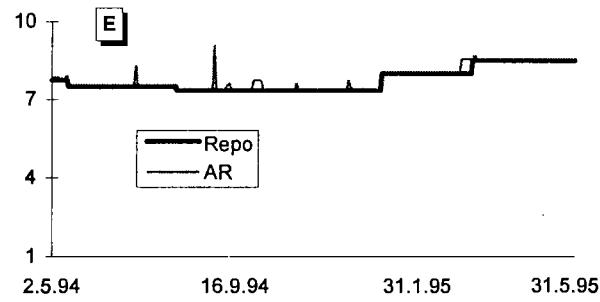
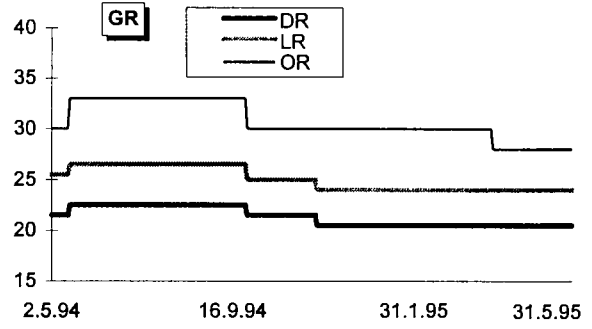
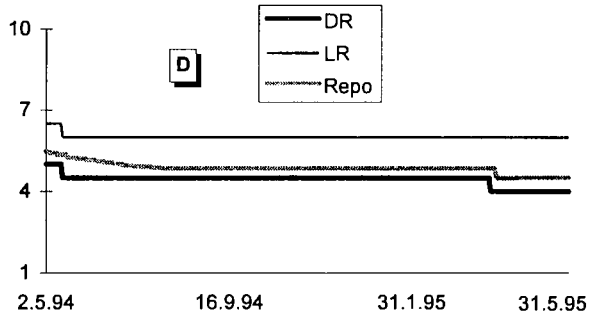
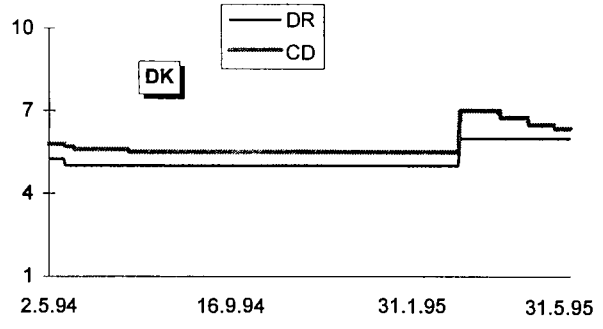
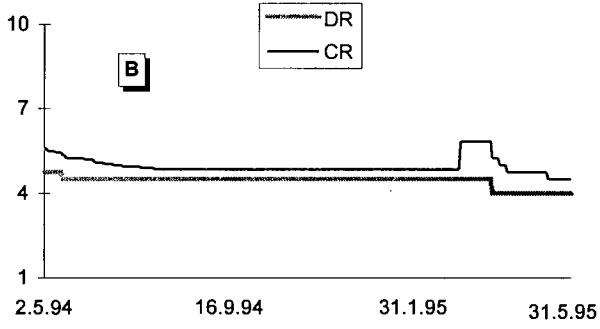

EVOLUTION OF CENTRAL BANK INTEREST RATES OVER THE LAST 12 MONTHS

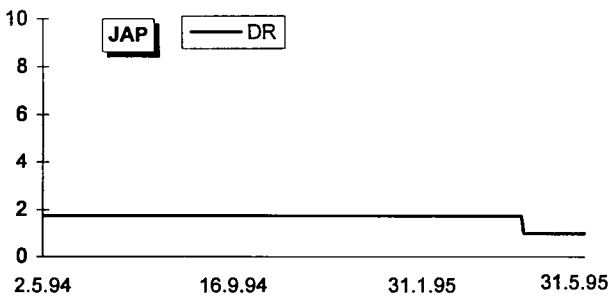
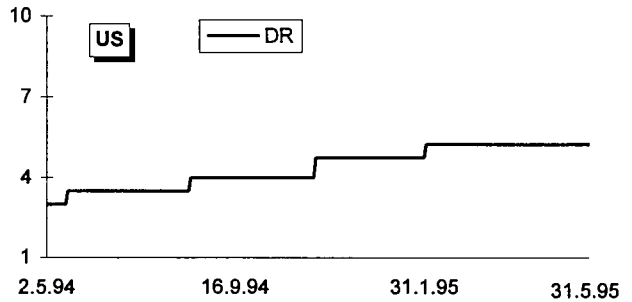
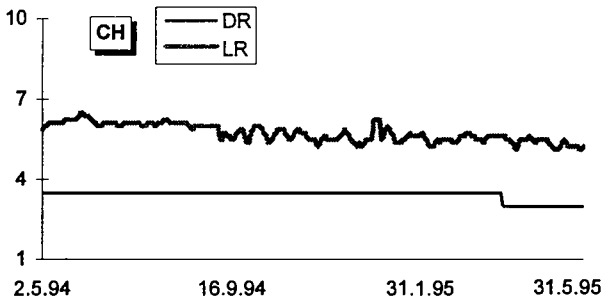
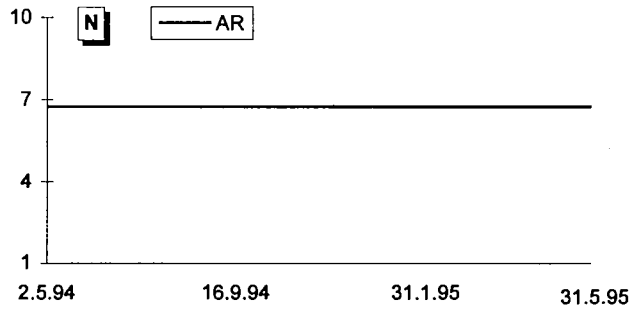
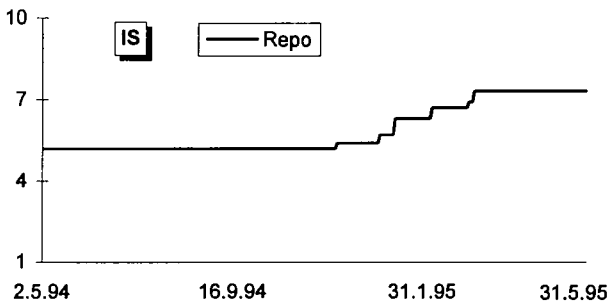
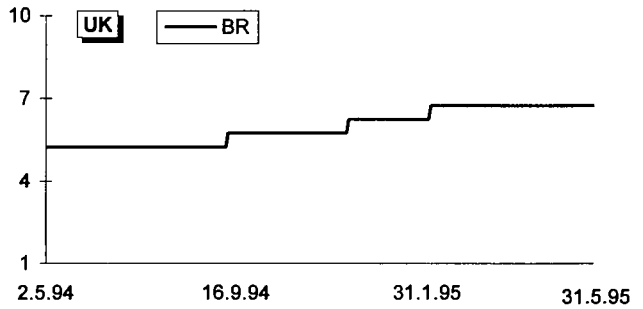
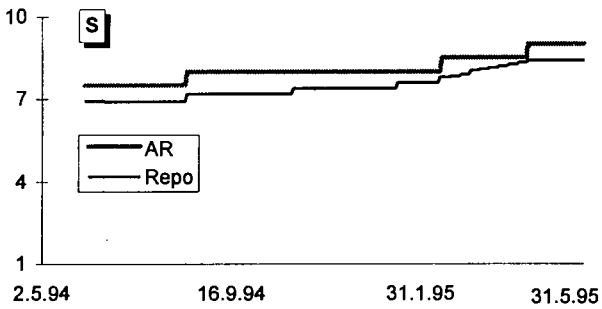
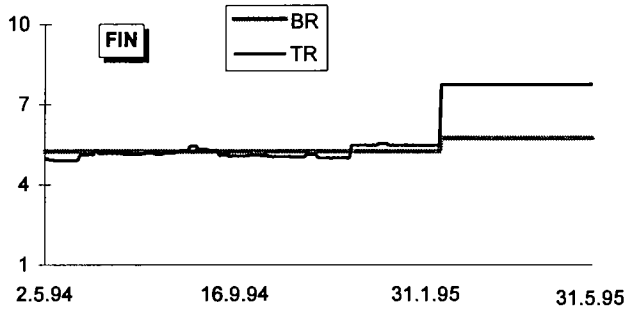
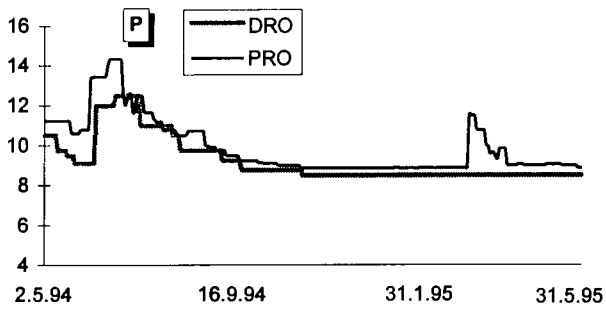

EXPLANATORY NOTES

Ecu bond issues (Tables I & II)

In table I, issues are recorded as at the payment date. This bulletin covers ecu issues in the Eurobond market, which includes international and foreign issues and domestic issues which can be assimilated with Eurobond issues. More specifically, the domestic issues should be free of withholding tax in the hands of non-residents and subject to similar clearing and settlement procedures. This includes ecu issues offering the option of conversion into other currencies. Main source: International Financing Review.

Table I shows, under the headings:

- Business sector and Governments: national issuers, both private and public.
- Institutions: the European Investment Bank and the Commission of the European Communities (EEC, ECSC, Euratom).
- Organizations: the specialist institutions of the United Nations, the World Bank, the Council of Europe, etc... .

Table II shows detailed information on the latest known issues, irrespective of the payment date.

Consumer price indices in national currency (Table III)

The consumer price indices in the national currency of each country measure changes in the purchasing power of one unit of national currency spent in the country concerned.

Two composite indices are calculated, covering all the Member States of the Community (EUR 15) and the nine Member States with currencies participating in the European Monetary System exchange rate mechanism (ERM). (Although the peseta has been participating in the exchange rate mechanism since 19/06/89 and has been included in the calculation of the ecu since 21/09/89, it is only taken into account in the indices relating to the ERM which are included in this bulletin for data after 30/09/89.)

These indices are calculated as weighted arithmetic means (chain indices) of the national indices, the weighting for each Member State being its relative share in the final consumption of households of the group of countries in question (EUR 15, ERM), expressed in purchasing power standards, at current prices and purchasing power parities.

Consumer price indices in ecus (Table IV)

For each country the index of consumer prices in ecus is calculated by dividing the national consumer price index by the average movement of the national currency in relation to the ecu during the month. It measures the change in the purchasing power of one ecu in the country concerned.

Three composite indices are calculated, covering all the Member States of the Community (EUR 15 and ECU) and the 9 Member States participating in the European Monetary System exchange rate mechanism (ERM). (Although the peseta has been participating in the exchange rate mechanism since 19/06/89 and has been included in the calculation of the ecu since 21/09/89, it is only taken into account in the indices relating to the ERM which are included in this bulletin for data after 30/09/89.)

These three indices are calculated as weighted arithmetic means (chain-indices). The weightings are defined as follows: for the EUR 15 and ERM indices, the relative share of each Member State in the final consumption of households for the group of countries in question (EUR 15 or ERM), expressed in ecus at current prices and exchange rates (annual weighting). For the ECU index, the relative share of each Member State's currency in the calculation of the ecu (monthly weighting).

Ecu exchange rates (Table V)

The exchange rates for the ecu against the national currencies of the Member States of the Community, the USD and yen are shown as annual averages, monthly averages (for the current year), and daily rates (for the latest available month).

Bilateral currency deviation and divergence indicator (graphs on page 4)

The various curves should be compared in pairs. To find the differential between two currencies, subtract the (positive or negative) values along the y-axis corresponding to each currency.

The graph is drawn with the curve of the strongest currency above that of the weakest. It shows therefore the relative position of each currency vis-à-vis the other currencies.

When two curves intersect or merge over a period of time there is no differential between the two currencies and their market exchange rate equals their bilateral central rate.

This graph is divided symmetrically by a horizontal axis along which the points would be plotted if all currencies were at their bilateral central rate and there were therefore no fluctuations.

The daily market exchange rates of all currencies are compared with the relevant bilateral central rates and the differentials between the two calculated.

The maximum fluctuation between two currencies is shown within the band, symmetrical with the horizontal axis. The fluctuations of the other currencies in relation to either of the two currencies in question are shown within the maximum permissible fluctuation.

The curves are drawn by linking the daily points showing the relative positions of each currency.

The divergence indicator (DI) measures the degree of movement of a specific EMS currency against its maximum divergence spread. In effect, the DI is a mechanism which detects the EMS currencies that deviate upwards or downwards from the Community average as represented by the ecu.

For a given currency the DI is obtained:

- (i) first by calculating the appreciation or depreciation of the market rate of the ecu in terms of that currency against its ecu-related central rate;
- (ii) and then by comparing the result obtained with the maximum divergence spread (MDS), which is the intervention limit, corrected by the weight of each currency in the basket in such a way that an increase in the weight of a currency reduces its maximum divergence spread.

In order to permit a comparison of movements in the divergence indicators for each of the EMS currencies, the MDS is expressed as an index number ranging between +/- 100. At an absolute index number of 75, a currency reaches its divergence threshold. When a currency crosses its "threshold of divergence", this results in a presumption that the authorities concerned will correct this situation by taking adequate measures.

Exchange rate grid (Table VI)

The intervention limit rates fixed in the official grid do not always correspond exactly to + or - 15 % of the central rates, since for each currency pair (whose exchange rates are inversely proportional to one another) the lower limit of one corresponds to the upper limit of the other.

Interest rates and yields on ecu investments (Table VII)

The interest rates for 1, 3, 6 months and 1 year deposits are calculated on the basis of the London market rates LIBID as follows:

- until October 1993: source: Financial Times, Friday rate.
- from November 1993: source: Bank of England, British Banker's Association, daily rates.

The yields of ecu bonds at 1 - 10 years are those provided by Eurostat's yield curve. These are redemption yields. Eurostat's yield curve, which portrays the interest rate structure of maturities ranging from 1 to 10 years, is based on highest quality issues with a triple-A rating of at least ecu 500 million outstanding, with a very high liquidity (bid-offer spread less than 50 basis points). The curve is calculated daily by fitting a third order polynomial function by regression to the price/yield values of bonds provided by ISMA (International Securities Market Association, London).

These values reflect the mean of bid and offer prices communicated by a comprehensive range of financial institutions. The monthly figures included in the table are the arithmetic average of daily figures and the yearly figures are the arithmetic average of daily figures.

Operations rates of the EMI (Table VII)

The interest rate for transactions of the EMI (European Monetary Institute) in ecus is the weighted average of the most representative rates on the domestic money market of the countries whose currencies make up the ecu basket. It is based on the weighting of the currencies in the ecu basket as derived from the ecu central rates in force. The rate thus calculated for a given month applies to EMI transactions for the following month. In table VII, this rate relates to the month upon which the calculations are based and not to the (following) month during which it is used by the EMI.

Central Bank Interest Rates in the EEA countries, in the US, Japan and Switzerland (Table VIII)

BELGIUM

Official intervention rates:

Discount rate (DR): rate at which credit institutions can discount commercial paper at the BNB within the ceilings fixed individually according to balance sheet items.

1-week credit granted by tender (AUCTION): rate at which the BNB grants cash by tender to credit institutions. The duration of these loans is generally 1 week but can be longer under particular circumstances.

Advances to meet daily deficits (AR): rate at which credit institutions receive money from the BNB within quotas which vary between credit institutions according to balance sheet items and to turnover in the secondary market for government debt-securities.

Central Bank rate (CR): rate at which Primary dealers¹ receive overnight money, up to a fixed maximum which is the same for each Primary dealer, from the BNB. This rate will be the next rate applied to the 1-week credit granted by tender.

DENMARK

Intervention rates:

Discount rate (DR): indicative rate which is not attached to any facility with the Danmarks Nationalbank. Within quotas based on the size of the individual bank, deposits on banks' current account with the Danmarks Nationalbank are remunerated by the folio rate. This rate has been equal to the discount rate since the introduction of the present liquidity instruments in April 1992.

Certificates of deposit (CD): rate on 14-day certificates of deposit issued on the last banking day of each week by the Nationalbank.

¹ Primary dealers are market makers for government linear bonds (OLO) and Treasury certificates.

Repurchase agreements (REPO): rate at which the banks have access to enter into 14-day repurchase agreements in government paper with the Nationalbank. These transactions take place on the penultimate banking day of each week, affecting bank liquidity the following day. The interest rate on repos has equalled the rate on CDs since April 1992.

GERMANY

Intervention rates:

Discount rate (DR): rate at which the Bundesbank discounts eligible trade bills within the limits of the rediscount quotas.

Lombard rate (LR): rate at which the Bundesbank grants loans to banks against certain securities. These loans have a maturity of up to 90 days and are granted against collateral of government and public sector securities.

Rate on repurchase agreements (REPO): rate applied to the Bundesbank's repurchase facility. The Bundesbank buys bonds eligible as collateral for Lombard loans and short-term Treasury discount paper from those banks subject to minimum reserve requirements. These transactions are usually offered by fixed-rate tender or by variable-rate tender for a period of 14, 28 or 35 days.

Other rate:

3-day Treasury bills (3D TB): rate on bills that can be bought or sold by a specific list of banks. This establishes a floor for the cost of short-term money in addition to the fixed amount provided by the discount window.

GREECE

Intervention rates:

Rediscount rate (DR): rate at which the Bank of Greece rediscounts commercial bills. This facility is subject to overall quotas which are allocated among credit institutions according to criteria relating to the size of certain balance sheet items.

Lombard rate (LR): rate at which the Bank of Greece grants liquidity to banks against collateral of government paper. As for the discount window, this facility is subject to overall quotas which are allocated among credit institutions according to criteria relating to the size of certain balance sheet items.

Rate on overdrafts on banks' current accounts with the Bank of Greece (OR): rate at which credit institutions can cover unexpected liquidity shortages by overdrawing their current accounts with the Bank of Greece.

SPAIN

Intervention rates:

Short-term credit to banks (REPO): marginal auction rate of 10-day repo purchases of Banco de España certificates. The Bank of Spain purchases the certificates (with a resale agreement at the maturity of the operation) from banks and savings banks according to the requirements accepted in the auction.

Rate on overnight loans granted by the Banco de España (AR): this rate is considered as being an unofficial intervention rate, but is often used by the Banco de España as an instrument of its monetary policy. It is the rate at which the Banco de España intervenes in the money market. Market makers are asked to make bids in terms of amounts and rates, and the Bank of Spain decides at which point operations should be closed.

The rate published here is the average weighted rate resulting from the intervention

FRANCE

Intervention rates:

Auction (AUCTION): twice a week, the Central Bank invites tenders (against collateral) in order to assess credit institutions' demand for Central Bank money. After a centralisation of the requests, the Central Bank will only allocate a proportion of them. The rate is, in practice, known in advance and is intended as a floor for money market rates.

Sales with repurchase agreements (REPO): rate at which banks get liquidity from the Central Bank against Treasury bills or commercial paper. This emergency facility carries a penalty rate that is designed as a ceiling for market rates.

IRELAND

Intervention rate:

Short-term facility rate (STF): rate at which the Central Bank grants short-term credits to banks for a period of between 1 day and 1 week.

ITALY

Intervention rates:

Discount rate (DR): rate at which the Banca d'Italia discounts commercial bills.

Fixed-maturity advances rate (LR): rate charged by the Banca d'Italia for advances with a maximum maturity of 22 days against eligible securities for special short-term needs.

Other rate:

Repurchase agreements (REPO): the Bank of Italy intervenes when it perceives the need to add or drain liquidity, in view of its targets in terms of money rates and sales of government securities. The repo allocation is based on variable rates. Foreign currency repos are also conducted, in addition to the securities repos.

NETHERLANDS

Intervention rates:

Discount rate (DR): rate at which the Central Bank discounts Treasury paper and approved bills of exchange with a remaining maturity not exceeding 3 months. From 1 January 1994, the Central Bank no longer accepts paper for discounting and thus this rate no longer exists. Data until 12/93 are available on request from Eurostat.

Rate on special advances (SPR): rate charged by the Central Bank to financial institutions for short-term advances.

Official advance rate (AR): rate at which advances on current account against collateral are mainly granted, within a certain limit, to registered credit institutions and a number of public and semi-public financial institutions. This rate establishes a floor for money market rates.

Rate on discount of promissory notes (PRNT): rate serving as a benchmark for commercial rates. From 1 January 1994, the discount rate on promissory notes is maintained as an interest rate, given its use as a reference rate for legal purposes, but it will no longer be published. It is equal to the prevailing rate on advances plus 0.5 percentage points. Data until 12/93 are available on request from Eurostat.

AUSTRIA

Intervention rates

Discount rate (DR): rate at which the Central Bank rediscounts bills of exchange. To qualify for discounting, the paper presented must fulfil certain eligibility requirements. Refinancing ceilings for individual banks are determined on the basis of specified balance sheet items.

Lombard rate (LR): rate at which the Central Bank grants loans to banks against collateral. Since this rate is a penalty rate, it is higher than both the discount and the Gomex rate.

Gomex rate (REPO): rate applied to the Central Bank open market operations. Within each bank's refinancing quota, the Central Bank conducts open market transactions in fixed income securities issued by residents or supra-national organisations, denominated in Austrian shillings and listed on the Vienna stock exchange or in cash certificates issued by the central bank.

PORTUGAL

Intervention rates:

Regular rate for liquidity provision (PR R): rate at which the Banco de Portugal supplies liquidity to the money market. The regular operations take place on the first working day of each regular maintenance period (1 week) and mature in the first working day of the subsequent period. When the regular rate for liquidity provision is suspended, the Banco de Portugal can also conduct operations at a variable rate, which take place on the first working day of the regular maintenance period. These data are not given here but are available from Eurostat.

Standing facility rate (SFR): the standing facility refers to liquidity provision operations which mature on the next working day following the day on which transaction takes place, and which take place at the pre-announced rate. The institutions' access to this facility is limited by way of a quota, established on the beginning of each month as a percentage of the total amount of the facility (currently 100 billions of escudos).

Regular liquidity draining rate (DR R): rate at which the Banco de Portugal withdraws liquidity from the money market by selling Treasury bills with repurchase agreement or Central Banks monetary certificates. The regular operations take place on the first working day of each regular maintenance period (1 week) and mature in the first working day of the subsequent period.

Other rates:

Occasional operations of liquidity draining (DR O): the Banco de Portugal also conducts occasional operations of liquidity draining with a view to stabilising the money market.

Occasional operations of liquidity provision (PR O): the Banco de Portugal also conducts occasional operations of liquidity provision with a view to stabilising the money market.

FINLAND

Base rate (BR): the base rate is an administered interest rate set by the Parliamentary Supervisory Board. Its importance has diminished along with the developments of markets in Finland. Nonetheless, it is still of importance since a fairly large proportion of deposits and outstanding loans are tied to it, and these rates are adjusted whenever there is a change in the base rate.

Tender rate (TR): rate determined by tenders held by the Central Bank in which banks are asked to make bids or offers for money market instruments with a maturity of 1 month. The tender rate is a weighted average of accepted bids or offers.

Other rates:

Liquidity credit rate (AR): rate charged to banks by the Bank of Finland for loans with a maturity of 1 day, 7 days, 14 days, 21 days and 28 days. The rate is the sum of the tender rate and the interest rate margin for credit liquidity. The liquidity credit has replaced the overnight facility.

SWEDEN

Intervention rates:

Lending rate (AR): rate at which the Riksbank supplies cash to banks. Each bank has a borrowing facility equivalent to 4% of its capital base; terms for any borrowing in excess of this amount are determined at the discretion of the Riksbank.

Other rates:

Repo rate (Repo): rate applied to the Riksbank's operations on repurchase agreement. These transactions are usually offered on Tuesdays for a period of 14 days. The repo rate fluctuates in a band between the lending and the deposit rates.

Discount rate (DR): from the second quarter of 1992, the discount rate should be regarded solely as a reference rate. It is determined at the beginning of each quarter solely on the basis of interest rates in the preceding quarter. It is

computed as a weighted average of the daily market rates for 6-month Treasury discount notes and 5-year government bonds in the preceding quarter less two and a half percentage points, rounded to the nearest whole or half point.

Rate for industrial bonds (IBR): this is an administratively determined interest rate. It is the rate at which industrial bonds with an interest period of 2.5 years are adjusted.

The structure of Swedish central bank rates was changed from 1.6.94. Data on the marginal rate for the period 9.92 to 5.94 are available from Eurostat.

UNITED KINGDOM

Until 1981, the Bank of England used an official continuously posted rate to signal its interest rate intentions. This was called the Minimum Lending Rate and was the rate at which the Bank of England lent to the discount houses. Since then its intentions have been signalled on most days by the rate at which it purchases bills in bands 1 and 2 (ie up to one month in maturity); otherwise it has tended to announce interest rate changes by posting a Minimum Lending Rate, applying now for one day only.

These operations are used by the Bank of England to signal changes in the key rate in the UK financial market, the commercial banks' base rate (BR). This is a good indicator of the broad level of short-term interest rates.

ICELAND

Discount rate (DR): Rate on loans within quota. Banks are able to obtain short-term credits within this quota.

Repurchase agreements (Repo) rates: rates on 10 (30) day repos, when the Central Bank purchases Treasury bills (other Government or Government guaranteed securities) with a repurchase condition.

Certificates of deposit (CD) rate: a fixed rate on 45 day CDs issued by the Central Bank

NORWAY

Intervention rate:

Overnight lending rate (AR): rate at which commercial and saving banks can borrow from the Norges Bank on a day to day basis. The ceiling on loans available for each half-month is set in percent of the banks' capital base, excluding subordinated loan capital.

SWITZERLAND

Discount rate (DR): rate at which the Central Bank discounts bills of exchange, cheques, Treasury bills issued by the Confederation and bills issued by the Cantons and Communes. The maturity of discounted paper may not exceed 6 months. For each institution, the Central Bank sets a discounting limit which it reviews periodically and adjusts when necessary.

Lombard rate (LR): rate at which the Central Bank grants loans to banks against collateral. This rate is a penalty rate against banks which have underestimated their liquidity needs. It is calculated on the basis of the market rates of the two previous days plus 2 points.

UNITED STATES

Discount rate (DR): rate at which the Federal Reserve Banks discount eligible paper for, and make advances to, depository institutions.

JAPAN

Discount rate (DR): rate at which the Bank of Japan discounts commercial bills.

BELGIQUE / BELGIË

**Moniteur belge/
Belgisch Staatsblad**
Rue de Louvain 42/Leuvenseweg 42
B-1000 Bruxelles/B-1000 Brussel
Tél. (02) 512 00 26
Fax (02) 511 01 84

Jean De Lannoy
Avenue du Roi 202/Koningslaan 202
B-1060 Bruxelles/B-1060 Brussel
Tél. (02) 538 51 69
Fax (02) 538 08 41

Autres distributeurs/
Overige verkooppunten:

**Librairie européenne/
Europese boekhandel**
Rue de la Loi 244/Wetstraat 244
B-1040 Bruxelles/B-1040 Brussel
Tél. (02) 231 04 35
Fax (02) 735 08 60

Document delivery:

Credoc
Rue de la Montagne 34/Bergstraat 34
Boîte 11/Bus 11
B-1000 Bruxelles/B-1000 Brussel
Tél. (02) 511 69 41
Fax (02) 513 31 95

DANMARK

J. H. Schultz Information A/S
Herstedvang 10-12
DK-2620 Albertslund
Tlf. 43 63 23 00
Fax (Sales) 43 63 19 69
Fax (Management) 43 63 19 49

DEUTSCHLAND

Bundesanzeiger Verlag
Breite Straße 78-80
Postfach 10 05 34
D-50445 Köln
Tel. (02 21) 20 29-0
Fax (02 21) 2 02 92 78

GREECE/ΕΛΛΑΔΑ

G.C. Eleftheroudakis SA
International Bookstore
Nikis Street 4
GR-10563 Athens
Tel. (01) 322 63 23
Telex 219410 ELEF
Fax 323 98 21

ESPAÑA

Boletín Oficial del Estado
Trafalgar, 27-29
E-28071 Madrid
Tel. (31) 538 22 95
Fax (91) 538 23 49

Mundi-Prensa Libros, SA

Castelló, 37
E-28001 Madrid
Tel. (91) 431 33 99 (Libros)
431 32 22 (Suscripciones)
435 36 37 (Dirección)
Télex 49370-MPLI-E
Fax (91) 575 39 98

Sucursal:

Librería Internacional AEDOS
Consejo de Ciento, 391
E-08009 Barcelona
Tel. (93) 488 34 92
Fax (93) 487 76 59

**Librería de la Generalitat
de Catalunya**

Rambla dels Estudis, 118 (Palau Moja)
E-08002 Barcelona
Tel. (93) 302 68 35
Tel. (93) 302 64 62
Fax (93) 302 12 99

FRANCE

**Journal officiel
Service des publications
des Communautés européennes**
26, rue Desaix
F-75727 Paris Cedex 15
Tél. (1) 40 58 77 01/31
Fax (1) 40 58 77 00

IRELAND

Government Supplies Agency
4-5 Harcourt Road
Dublin 2
Tel. (1) 66 13 111
Fax (1) 47 80 645

ITALIA

Licosa SpA
Via Duca di Calabria 1/1
Casella postale 552
I-50125 Firenze
Tel. (055) 64 54 15
Fax 64 12 57
Telex 570466 LICOSA I

GRAND-DUCHÉ DE LUXEMBOURG

Messageries du livre
5, rue Raiffeisen
L-2411 Luxembourg
Tél. 40 10 20
Fax 49 06 61

NEDERLAND

SDU Servicecentrum Uitgeverijen
Postbus 20014
2500 EA 's-Gravenhage
Tel. (070) 37 89 880
Fax (070) 37 89 783

ÖSTERREICH

**Manz'sche Verlags-
und Universitätsbuchhandlung**
Kohlmarkt 16
A-1014 Wien
Tel. (1) 531 610
Telex 112 500 BOX A
Fax (1) 531 61-181

Document delivery:

Wirtschaftskammer
Wiedner Hauptstraße
A-1045 Wien
Tel. (0222) 50105-4356
Fax (0222) 50206-297

PORTUGAL

Imprensa Nacional
Casa da Moeda, EP
Rua D. Francisco Manuel de Melo, 5
P-1092 Lisboa Codex
Tel. (01) 387 30 02/385 83 25
Fax (01) 384 01 32

**Distribuidora de Livros
Bertrand, Ld.^ª**

Grupo Bertrand, SA
Rua das Terras dos Vales, 4-A
Apartado 37
P-2700 Amadora Codex
Tel. (01) 49 59 050
Telex 15798 BERDIS
Fax 49 60 255

SUOMI/FINLAND

Akateeminen Kirjakauppa
Keskuskatu 1
PO Box 218
FIN-00381 Helsinki
Tel. (0) 121 41
Fax (0) 121 44 41

SVERIGE

BTJ AB
Traktorvägen 13
S-22100 Lund
Tel. (046) 18 00 00
Fax (046) 18 01 25
30 79 47

UNITED KINGDOM

HMSO Books (Agency section)
HMSO Publications Centre
51 Nine Elms Lane
London SW8 5DR
Tel. (0171) 873 9090
Fax (0171) 873 8463
Telex 29 71 138

ICELAND

**BOKABUD
LARUSAR BLÖNDAL**
Skólavörðustíg, 2
IS-101 Reykjavik
Tel. 11 56 50
Fax 12 55 60

NORGE

Narvesen Info Center
Bertrand Narvesens vei 2
Postboks 6125 Etterstad
N-0602 Oslo 6
Tel. (22) 57 33 00
Fax (22) 68 19 01

SCHWEIZ/SUISSE/SVIZZERA

OSEC
Stampfenbachstraße 85
CH-8035 Zürich
Tel. (01) 365 54 49
Fax (01) 365 54 11

BÄLGARIJA

Europress Klassica BK Ltd
66, bd Vitosha
1463 Sofia
Tel./Fax (2) 52 74 75

ČESKÁ REPUBLIKA

NIS ČR
Havelkova 22
130 00 Praha 3
Tel./Fax (2) 24 22 94 33

HRVATSKA (CROATIE)

Mediatrade
P. Hatza 1
4100 Zagreb
Tel. (041) 43 03 92
Fax (041) 45 45 22

MAGYARORSZÁG

Euro-Info-Service
Honvéd Europá Ház
Margitsziget
H-1138 Budapest
Tel./Fax (1) 111 60 61, (1) 111 62 16

POLSKA

Business Foundation
ul. Krucza 38/42
00-512 Warszawa
Tel. (2) 621 99 93, 628 28 82
International Fax&Phone (0-39) 12 00 77

ROMÂNIA

Euromedia
65, Strada Dionisie Lupu
RO-70184 Bucuresti
Tel./Fax 1-31 29 646

RUSSIA

CCEC
9,60-Ietiya Oktyabrya Avenue
117312 Moscow
Tel./Fax (095) 135 52 27

SLOVAKIA

**Slovak Technical
Library**
Nám. slobody 19
812 23 Bratislava 1
Tel. (7) 52 204 52
Fax : (7) 52 957 85

CYPRUS

**Cyprus Chamber of Commerce
and Industry**
Chamber Building
38 Grivas Dhigenis Ave
3 Deligiorgis Street
PO Box 1455
Nicosia
Tel. (2) 44 95 00, 46 23 12
Fax (2) 45 86 30

MALTA

Miller Distributors Ltd
PO Box 25
Malta International Airport LQA 05 Malta
Tel. 66 44 88
Fax 67 67 99

TÜRKIYE

Pres AS
Istiklal Caddesi 469
80050 Tünel-Istanbul
Tel. (1) 520 92 96, 528 55 66
Fax (1) 520 64 57

ISRAEL

ROY International
31, Habarzel Street
69710 Tel Aviv
Tel. (3) 49 78 02
Fax (3) 49 78 12

**EGYPT/
MIDDLE EAST**

Middle East Observer
41 Sherif St.
Cairo
Tel/Fax (2) 393 97 32

**UNITED STATES OF AMERICA/
CANADA**

UNIPUB

4611-F Assembly Drive
Lanham, MD 20706-4391
Tel. Toll Free (800) 274 48 88
Fax (301) 459 00 56

CANADA

Subscriptions only
Uniquement abonnements

Renouf Publishing Co. Ltd

1294 Algoma Road
Ottawa, Ontario K1B 3W8
Tel. (613) 741 43 33
Fax (613) 741 54 39

AUSTRALIA

Hunter Publications

58A Gipps Street
Collingwood
Victoria 3066
Tel. (3) 417 53 61
Fax (3) 419 71 54

JAPAN

Procurement Services Int. (PSI-Japan)

Koru Dome Postal Code 102
Tokyo Kojimachi Post Office
Tel. (03) 32 34 69 21
Fax (03) 32 34 69 15

Sub-agent

**Kinokuniya Company Ltd
Journal Department**

PO Box 55 Chitose
Tokyo 156
Tel. (03) 34 39-0124

SOUTH-EAST ASIA

Legal Library Services Ltd

Orchard
PO Box 0523
Singapore 9123
Tel. 243 24 98
Fax 243 24 79

SOUTH AFRICA

Safto

5th Floor, Export House
Cnr Maude & West Streets
Sandton 2146
Tel. (011) 883-3737
Fax (011) 883-6569

**ANDERE LÄNDER
OTHER COUNTRIES
AUTRES PAYS**

**Office des publications officielles
des Communautés européennes**

2, rue Mercier
L-2985 Luxembourg
Tél. 29 29-1
Télex PUBOF LU 1324 b
Fax 48 85 73, 48 68 17

Recent evolution of ECU yields

 eurostat	3 years	5 years	7 years	10 years	10-2 year spread
21-Apr-95	7.48 %	7.86%	8.09%	8.15%	94 bp
28-Apr-95	7.44 % (-4 bp)	7.82% (-4 bp)	8.03% (-6 bp)	8.15% (0 bp)	100 bp
5-May-95	7.33 % (-11 bp)	7.72% (-10 bp)	7.93% (-10 bp)	8.08% (-7 bp)	104 bp
12-May-95	7.12 % (-21 bp)	7.52% (-20 bp)	7.72% (-21 bp)	7.91% (-17 bp)	106 bp
19-May-95	7.10 % (-2 bp)	7.48% (-4 bp)	7.68% (-4 bp)	7.89% (-2 bp)	107 bp
26-May-95	7.06 % (-4 bp)	7.45% (-3 bp)	7.65% (-3 bp)	7.83% (-6 bp)	106 bp
2-Jun-95	6.92 % (-14 bp)	7.32% (-13 bp)	7.52% (13 bp)	7.72% (-11 bp)	108 bp
variation over total period	-56 bp	-54 bp	-57 bp	-43 bp	+14 bp

Source: Eurostat ECU yield curve

Central bank interest rates

- On 15.05.95 the Central Bank of Belgium reduced its central rate by 0.25% to 4.5%.
- On 29.5.95 the Banca d'Italia raised its discount rate by 0.75% to 9%.

Price (excl. VAT) in Luxembourg: Single copy ECU 12 • Subscription: ECU 84



OFICINA DE PUBLICACIONES OFICIALES DE LAS COMUNIDADES EUROPEAS
 KONTORÉT FOR DE EUROPÆISKE FÆLLESSKABERS OFFICIELLE PUBLIKATIONER
 AMT FÜR AMTLICHE VERÖFFENTLICHUNGEN DER EUROPÄISCHEN GEMEINSCHAFTEN
 ΥΠΗΡΕΣΙΑ ΕΠΙΣΗΜΩΝ ΕΚΔΟΣΕΩΝ ΤΩΝ ΕΥΡΩΠΑΪΚΩΝ ΚΟΙΝΟΤΗΤΩΝ
 OFFICE FOR OFFICIAL PUBLICATIONS OF THE EUROPEAN COMMUNITIES
 OFFICE DES PUBLICATIONS OFFICIELLES DES COMMUNAUTÉS EUROPÉENNES
 UFFICIO DELLE PUBBLICAZIONI UFFICIALI DELLE COMUNITÀ EUROPEE
 BUREAU VOOR OFFICIËLE PUBLIKATIES DER EUROPESE GEMEENSCHAPPEN
 SERVIÇO DAS PUBLICAÇÕES OFICIAIS DAS COMUNIDADES EUROPEIAS

