



# EUROSTATISTICS

DATA FOR SHORT-TERM ECONOMIC ANALYSIS

**3**  
**B**

MARCH

1979



DE EUROPÆISKE FÆLLESSKABERS STATISTISKE KONTOR  
STATISTICAL OFFICE OF THE EUROPEAN COMMUNITIES  
ISTITUTO STATISTICO DELLE COMUNITÀ EUROPEE

Luxembourg-Kirchberg, Boîte postale 1907 — Tél. 43011 Télex : Comeur Lu 3423  
1049 Bruxelles, Bâtiment Berlaymont, Rue de la Loi 200 (Bureau de liaison) — Tél. 735 80 40

- Denne publikation kan fås gennem de salgssteder, som er nævnt på omslagets tredje side i dette hæfte
- This publication is obtainable from the sales agents mentioned on the inside backcover
- Per ottenere questa pubblicazione, si prega di rivolgersi agli uffici di vendita i cui indirizzi sono indicati nella 3<sup>a</sup> pagina di copertina

Indholdsgengivelse kun tilladt med angivelse af kilde

Reproduction of the contents of this publication is subject to acknowledgment of the source

La riproduzione del contenuto è subordinata alla citazione della fonte

*Printed in France 1979*



# EUROSTATISTIK **DA**

DATA TIL KONJUNKTURANALYSE

# EUROSTATISTICS **EN**

DATA FOR SHORT-TERM ECONOMIC ANALYSIS

# EUROSTATISTICHE **IT**

DATI PER L'ANALISI DELLA CONGIUNTURA

Manuskript afsluttet den 26. marts 1979

Manuscript completed 26 March 1979

Manoscritto terminato il 26 marzo 1979

**Nationalregnskaber 1978 : kvantitativ stigning på 3%**

I 1978 var væksten i bruttonationalproduktet 2,9% og i det private konsum 3,4%. For bruttonationalproduktets vedkommende lå stigningen mellem 6% i Irland og 1% i Danmark, mens den i Tyskland, Frankrig og Det forenede Kongerige lå på fællesskabsgennemsnittet. Investeringerne udviste en kvantitativ stigning på 2,6% for EUR 9. Stigningen var meget kraftig i Tyskland (+6,2%) og i Irland (+10,4%), mens den lå under fællesskabsgennemsnittet i Frankrig (+0,3%) og Danmark (+0,6%) og var negativ i Italien (-1,6%).

**Arbejdsløshed: usikker tendens**

Arbejdsløsheden i Fællesskabet udviste i februar et hovedsagelig sæsonbetinget fald på 1,4%, idet de sæsonkorrigerede tal steg med 0,2%. Arbejdsløshedssituationen i de første to måneder af 1979 er karakteriseret ved en svag stigning, mens der i sidste kvartal af 1978 var tale om en stabilisering.

**Stål: forbedring af saldoen for udenrigshandelen**

I forhold til det foregående år udviser tallene for udenrigshandelen i 1978 en tilbagegang på ca. 18% for importen fra tredjelande og en stigning på ca. 20% for eksporten til tredjelande, hvilket resulterer i en forbedring af saldoen. Samhandelen inden for Fællesskabet steg i den samme periode med næsten 4%.

**Fællesskabets samhandel med tredjelande: forringelse af balancen**

I løbende priser var importen fra tredjelande i januar måned 1979 på 15,5 milliarder ERE, dvs. en nedgang på 7% i forhold til december 1978 og en stigning på 8% sammenlignet med januar 1978.

Den stigende tendens inden for råvarepriserne, især olie, fortsatte i begyndelsen af dette år og har medført en betydelig stigning i importudgifterne.

Eksporten til tredjelande faldt med 16% i forhold til december 1978, men steg med 8% i forhold til samme måned i 1977. Den beløber sig til 13,8 milliarder ERE.

Underskuddet på handelsbalancen over for tredjelande voksede i januar og nåede op på 1,7 milliarder ERE mod henholdsvis 0,7 og 0,2 milliarder ERE i november og december 1978. Kun Det forenede Kongerige har kunnet registrere en forbedring af handelsbalancen over for lande uden for Fællesskabet, idet underskuddet blev halveret.

**Samhandelen inden for Fællesskabet: værdimæssig stigning på 9%**

Samhandelen i løbende priser (baseret på importen) mellem EF-landene var på 15,1 milliarder ERE i januar 1979, hvilket er en nedgang på 9% i forhold til december 1978, men en stigning på 9% i forhold til januar 1978.

For Italiens (+21%), Frankrigs (+11%) og Tysklands (+11%) vedkommende registreredes en stærk stigning i importen fra andre EF-lande, hvorimod stigningen i Danmark (+4%) og Det forenede Kongerige (+3%) i importen fra andre EF-lande var beskeden.

Italien og Danmark udviste med henholdsvis 18 og 16% den største stigning i eksporten til partnerlandene. Nederlandene var det eneste land med en eksportnedgang, nemlig 8%.

**Priser: voksende inflation**

Efter EUROSTAT's skøn er forbrugerprisindekset for hele EF i februar steget med 0,8% i forhold til januar.

Denne stigning er den største siden april 1978.

For EUR 9 vil **stigningen i forhold til februar 1978** blive på 8,2%. I Forbundsrepublikken Tyskland og Benelux-landene var prisstigningen på mellem 3 og 5%. I Danmark var stigningen på ca. 7%, hvilket skyldes den nye momsats, der trådte i kraft den 1. oktober 1978. Den arlige pristigning i Frankrig, Italien, Det forenede Kongerige og Irland var meget høj og nåede op på eller over 10%.

**Penge og finanser: talrige valutapolitiske foranstaltninger i medlemslandene i begyndelsen af 1979**

De seneste to måneder har været præget af rolige forhold på valutamarkedet, og flere medlemslande har truffet vigtige, nationale valutapolitiske foranstaltninger.

I Italien og Belgien har man indskrænket de hidtil gældende restriktive foranstaltninger (flere banklån til den private sektor). Derimod har man i andre lande truffet nye restriktive foranstaltninger: forhøjelse af lombardrenten og de lovpligtige reserver i Forbundsrepublikken Tyskland, og forhøjelse af diskontoen i Det forenede Kongerige (fra 12,5% til 14% den 8. februar og tilbage til 13% i begyndelsen af marts). I Nederlandene begrænsedes stigningen i kortfristede banklån til den private sektor til 9%, og i Danmark blev der indført forbud mod salg af statsobligationer til udlændinge.

## National accounts for 1978: 3% growth in volume terms

In 1978, the volume growth in GDP and private consumption was 2.9% and 3.4% respectively. The growth in GDP ranged between 6% in Ireland and 1% in Denmark; in Germany, France and the United Kingdom, it was exactly the same as the Community average. Capital investment went up by 2.6% in volume terms in the Community as a whole; this growth was very high in Germany (+6.2%) and Ireland (+10.4%), below the Community average in France (+0.3%) and Denmark (+0.6%), and negative in Italy (-1.6%).

## Unemployment: uncertain trend

In February, unemployment in the Community showed a basically seasonal fall of 1.4%, since the seasonally adjusted figures indicate a rise of 0.2%. During the first two months of 1979 the unemployment situation was characterized by a slight increase, compared with a stabilization in the last three months of 1978.

## Steel: improvement in the external trade balance

Compared with 1977, the external trade figures for 1978 show a fall of around 18% in imports from and an increase of around 20% in exports to third countries, resulting in an improvement in the balance. Intra-Community trade went up by nearly 4% during the same period.

## Community external trade: deterioration of the balance

At current values, imports from third countries in January 1979 amounted to 15.5 thousand million EUA, a drop of 7% compared with December 1978 but an increase of 8% compared with January 1978.

The upward trend in prices of raw materials, particularly oil, is continuing at the beginning of this year, causing an appreciable increase in the value of imports.

Exports to third countries fell by 16% compared with December 1978 but at 13.8 thousand million EUA were 8% up on the same month of 1977.

The trade balance deficit with third countries went up in January to 1.7 thousand million EUA, compared with 0.7 and 0.2 thousand million EUA in November and December 1978 respectively. Only the United Kingdom recorded an improvement in its trade balance with non-Community countries, reducing its deficit by half.

## Intra-Community trade: 9% increase in terms of value

At current values trade between the countries of the EC (based on imports) amounted to 15.1 thousand million EUA in January 1979, 9% down on December 1978 but 9% up on January 1978.

Italy (+21%), France (+11%) and Germany (+11%) recorded a substantial increase in their purchases from the other Community countries, while in the case of Denmark (+4%) and the United Kingdom (+3%) the increase in intra-Community imports was slight.

Italy and Denmark showed the greatest increase in sales to the other Community countries, with 18% and 16% respectively. The Netherlands was the only country to record a drop in sales (-8%).

## Prices: increase in the rate of inflation

According to EUROSTAT estimates, the consumer price index for the Community as a whole went up by 0.8% in February compared with January. This rate is the highest recorded since April 1978.

For EUR-9 the **increase compared with February 1978** is estimated at 8.2%. The annual rate of increase is between 3 and 5% in Germany (FR) and the Benelux countries, and around 7% in Denmark as a result of new rates of VAT which came into force on 1 October 1978, while in France, Italy, the United Kingdom and Ireland the annual rate of price increase was very high, reaching and even exceeding 10%.

## Finance: Numerous monetary measures taken in the Member States at the beginning of 1979

Exchange markets have been quiet in the first months of 1979, but several Member States have taken important domestic monetary measures.

In Italy and Belgium certain restrictive measures in force up to now have been relaxed (increase in rate of growth of bank loans to the private sector). On the other hand, new restrictive measures have been taken in some countries; increase in the Lombard rate and reserve requirements in the FR of Germany, increase in the minimum lending rate in the United Kingdom (from 12.5% to 14% on 8 February, then back to 13% at the beginning of March), in the Netherlands limit of 9% on growth of short-term bank lending to the private sector and in Denmark a ban on sales of government securities to foreigners.

## FATTI IMPORTANTI

### Conti nazionali 1978: una crescita del 3% in volume

Nel 1978, in volume, la crescita del PIL è stata mediamente del 2,9%, quella dei consumi privati del 3,4%. Tale incremento del PIL si situa in una forbice i cui estremi sono il 6% per l'Irlanda e l'1% per la Danimarca, mentre in Germania, in Francia e nel Regno Unito l'aumento è stato identico alla media comunitaria.

Gli investimenti, sempre in volume, sono aumentati del 2,6% come media EUR 9. L'aumento appare però differenziato: molto sensibile in Germania (+6,2%) e in Irlanda (+10,4%), inferiore alla media comunitaria in Francia (+0,3%)<sup>9</sup> in Danimarca (+0,6%) e negativo in Italia (-1,6%).

### Disoccupazione: tendenza incerta

La disoccupazione nella Comunità ha registrato in febbraio una diminuzione dell'1,4%, dovuta a fattori essenzialmente stagionali: infatti i dati corretti delle variazioni stagionali accusano per contro un aggravamento dello 0,2%. L'andamento della disoccupazione è caratterizzato, nei primi due mesi del 1979, da un lieve aumento, mentre nell'ultimo trimestre del 1978 accusava una stabilizzazione.

### Acciaio: miglioramento del saldo del commercio estero

I dati per il commercio estero del 1978 indicano, rispetto all'anno precedente, una flessione del 18% circa delle importazioni dai paesi terzi che, con il concomitante aumento del 20% circa delle esportazioni della Comunità in tali paesi, si traduce in un miglioramento del saldo. Nello stesso periodo gli scambi intracomunitari sono aumentati quasi del 4%.

### Commercio estero della Comunità: peggioramento della bilancia

Le importazioni dai paesi terzi sono state, nel gennaio 1979, di 15,5 miliardi di UCE in valori correnti, il che corrisponde ad una diminuzione del 7% sul mese di dicembre 1978 e ad un aumento dell'8% rispetto al gennaio dello stesso anno.

La tendenza all'aumento dei prezzi delle materie prime e soprattutto del petrolio presegue all'inizio di quest'anno, provocando un sensibile aumento del valore dell'importazioni.

Le esportazioni verso i paesi terzi assommano a 13,8 miliardi di UCE: esse sono diminuite del 16% rispetto al dicembre 1978, ma sono in aumento dell'8% rispetto allo stesso mese del 1977.

Il disavanzo della bilancia commerciale con i paesi terzi si è aggravato in gennaio, toccando il livello di 1,7 miliardi di UCE: esso era di 0,7 miliardi di UCE nel novembre 1978 e di 0,2 miliardi di UCE nel dicembre dello stesso anno. Solo il Regno Unito accusa un miglioramento della bilancia commerciale con i paesi non comunitari, che porta a ridurre della metà il suo disavanzo.

### Commercio intracomunitario: aumento del 9% in valore

Gli scambi in valori correnti (calcolati sulla base delle importazioni) tra i paesi della CE erano, nel gennaio 1979, di 15,1 miliardi di UCE, il che rappresenta una diminuzione del 9% rispetto al dicembre 1978, ma un aumento del 9% rispetto al gennaio dello stesso anno.

Per l'Italia (+21%), la Francia (+11%) e la Germania (+11%), si registra un sensibile aumento degli acquisti agli altri paesi della Comunità, mentre l'aumento delle importazioni intracomunitarie è debole per la Danimarca (+4%) e per il Regno Unito (+3%).

L'incremento più sensibile delle vendite negli altri paesi della Comunità europea è stato registrato dall'Italia e dalla Danimarca (+18% e, rispettivamente, +16%). Una diminuzione di tali vendite si osserva solo per i Paesi Bassi (-8%).

### Prezzi: accelerarsi dell'inflazione

Secondo le stime dell'EUROSTAT, l'indice dei prezzi al consumo per il complesso della CE sarebbe aumentato dello 0,8% in febbraio, rispetto al mese di gennaio.

Questo tasso è il più elevato di tutti quelli osservati dall'aprile 1978.

Per il complesso EUR 9, l'aumento dei prezzi rispetto a febbraio del 1978 sarebbe dell'8,2%. In termini di ritmo annuo di aumento, si può osservare un saggio compreso tra il 3 e il 5% in Germania (RF) e nei paesi del Benelux, un aumento del 7% circa in Danimarca, in seguito alla nuova aliquota dell'IVA in vigore del 1° ottobre 1978, mentre in Francia, in Italia, nel Regno Unito e in Irlanda il ritmo di aumento dei prezzi su base annua risulta molto elevato, raggiungendo e superando anzi il livello del 10%.

### Finanze: numerosi provvedimenti di politica monetaria presi nei paesi membri all'inizio del 1979

Gli ultimi due mesi sono stati caratterizzati da una situazione calma sul mercato dei cambi, ma vari paesi membri hanno preso provvedimenti di politica monetaria importanti sul piano interno. In Italia e in Belgio sono state alleggerite le misure restrittive finora in vigore (aumento del tasso d'incremento dei prestiti bancari al settore privato). Nuovi provvedimenti restrittivi sono stati invece presi in altri paesi: nella Repubblica federale di Germania, aumento del tasso d'interesse sulle anticipazioni presso la banca centrale e dell'importo delle riserve obbligatorie; nel Regno Unito, aumento del tasso di sconto ufficiale (dal 12,5 al 14% l'8 febbraio, e quindi ritorno al 13% all'inizio di marzo); nei Paesi Bassi, limitazione al 9% dell'aumento dei crediti bancari a breve termine concessi al settore privato e, in Danimarca, divieto di vendita delle obbligazioni di Stato a stranieri.

Denne publikation omfatter to dele, den ene indeholder »fællesskabstabeller« og den anden »tabeller efter lande«.

I »fællesskabstabellerne« er samlet de vigtigste indikatorer for Fællesskabets og for hver medlemsstats økonomiske udvikling på kort sigt, uddybet med nogle strukturelle oplysninger for året 1975. Denne del, som skal muliggøre sammenligninger mellem landene, indeholder kun af EUROSTAT (harmoniserede tal) på grundlag af fælles kriterier, hvilket forklarer visse uoverensstemmelser med de nationale tal.

Rækkerne er korrigerede for sæsonvariationer ved hjælp af EUROSTAT's »Dainties«-metode. **De mest aktuelle tal er foreløbige og i visse tilfælde direkte skønnede af EUROSTAT.**

Som indikator for verdenskonjunkturudviklingen indeholder »fællesskabstabellerne« en søjle for USA.

I »tabellerne efter lande« er for hvert land udvalgt de for det pågældende land mest anvendte konjunkturelle indikatorer; det drejer sig om nationale rækker, i overensstemmelse med nationale kriterier og sæsonkorrigerede efter nationale metoder. I denne del er der ud

over Fællesskabets ni medlemslande medtaget kandidatlandene Spanien, Grækenland og Portugal, såvel som USA og Japan.

For alle rækkerne findes de historiske tal (årlege, kvartals- og månedstal) i EUROSTAT's databank CRONOS. Almindeligvis går tallene tilbage til 1960, og kan oplyses på anmodning.

Denne publikation indeholder kun et yderst minimalt antal metodologiske bemærkninger. Oplysninger om definitioner, metoder, fællesskabstilpasninger og kilder for hver enkelt række vil blive givet i en specialudgave af »EUROSTATISTIK«, hvori de statistiske angivelseres definitioner, metoder, tilpasninger og kilder vil blive beskrevet.

Der udkommer to udgaver af »EUROSTATISTIK« hver måned. Den ene affattet på dansk, engelsk og italiensk leveres til trykning den fjerde tirsdag hver måned, og vil kunne fås i hovedstæderne den følgende mandag. Den anden affattet på tysk, fransk og nederlandsk leveres til trykning den anden tirsdag hver måned, og vil kunne fås i hovedstæderne den følgende mandag. Hver udgave indeholder de mest aktuelle tal til disposition den dag leveringen til trykning finder sted.

## PREFACE

EN

This bulletin is in two parts: 'Community Tables' and 'Country Tables'.

The Community Tables contain the main indicators useful for following short-term economic developments in the Community as a whole and in the Member States, supplemented by a certain amount of structural data relating to 1975. This part of the bulletin is intended to make possible real comparisons between countries and therefore only contains data which has been harmonized by EUROSTAT on the basis of common criteria, this explains many of the differences from national series.

Seasonal adjustment of the series has been done with EUROSTAT's own method, 'Dainties'. **The most recent data are provisional and in some cases estimated by EUROSTAT.**

Finally the Community Tables include a column for the USA as an indicator of changes in the world economy.

The Country Tables contain a selection of the economic indicators most often used in each country. They are national series based on

the definitions of the country concerned and seasonally adjusted by the country. In addition to the nine Community countries this section includes the three candidate countries (Spain, Greece and Portugal) the USA and Japan.

For all series, historical data (annual, quarterly or monthly) is available in EUROSTAT's CRONOS data bank, going back in most cases to 1960. This can be supplied on request.

This publication contains the absolute minimum of methodological notes. Details of definitions, methods, Community adjustments and sources of each series will be given in a special edition of 'Eurostatistics'.

Two versions of 'EUROSTATISTICS' come out every month. The first in Danish, English and Italian goes to the printers the fourth Tuesday of the month and will be distributed in the national capitals the following Monday. The second in German, French and Dutch goes to the printers the second Tuesday of the month and will be distributed in the national capitals the following Monday. Each version will contain the latest figures available when it went to press.

## AVVERTENZA

IT

Il presente bollettino consta di 2 parti: l'una ha per oggetto alcune « tavole comunitarie », l'altra riguarda alcune « tavole per paese ».

Nelle tavole « comunitarie » si trovano riuniti i principali indicatori che consentono di seguire l'evoluzione di breve periodo dell'economia comunitaria nel suo complesso e in ogni singolo Stato membro, completati da alcuni dati strutturali relativi al 1975. Questa parte, che si prefigge di consentire di stabilire confronti reali fra paesi, contiene soltanto dati armonizzati dall'EUROSTAT in base a criteri comuni, il che spiega l'esistenza di certe differenze rispetto ai dati nazionali.

Le variazioni stagionali delle serie sono eliminate con il metodo « Dainties » dell'EUROSTAT. **I dati più recenti sono provvisori e, a volte direttamente stimati da EUROSTAT.**

Nelle tavole comunitarie figura una colonna relativa agli Stati Uniti d'America a titolo di indicatore dell'evoluzione della congiuntura mondiale.

Nelle « tavole per paesi » si riporta una selezione degli indicatori congiunturali più correntemente adoperati in ogni paese; si tratta di serie nazionali, corrispondenti ai criteri nazionali e « destagionaliz-

zate » per mezzo dei metodi nazionali. In questa parte sono presi in considerazione oltre ai 9 paesi membri della Comunità, i paesi candidati all'adesione: Grecia, Portogallo, Spagna, nonché gli Stati Uniti d'America e il Giappone.

Per tutte le serie, presso il sistema CRONOS dell'EUROSTAT sono disponibili dati storici (annui, trimestrali o mensili) risalenti in generale al 1960, i quali possono essere forniti su richiesta.

La presente pubblicazione contiene soltanto annotazioni metodologiche ridotte allo stretto minimo. Le informazioni relative alle definizioni, ai metodi, agli aggiornamenti comunitari e alle fonti di ogni serie saranno riportate in un fascicolo speciale (ad hoc) di EUROSTATISTICHE avente per oggetto le definizioni, i metodi, gli aggiornamenti e le fonti dei dati statistici.

Ogni mese vengono pubblicate due versioni di « EUROSTATISTICHE ». La prima redatta in danese, inglese e italiano, che va in stampa il 4° martedì di ogni mese, sarà diffusa nelle capitali il lunedì successivo; la seconda redatta in tedesco, francese e olandese, che va in stampa il 2° martedì di ogni mese, sarà diffusa nelle capitali il lunedì successivo. Ogni versione riporta le ultime cifre disponibili il giorno della stampa

<b>Forord</b>	5
<b>Tegn og forkortelser</b>	8
<b>I. FÆLLESSKABSTABELLER</b>	9
1. <b>Nationalregnskaber ens</b>	11
Mængdeudvikling	11
Prisudvikling	12
2. <b>Beskæftigelse</b>	13
Befolkning	13
Beskæftigelse	13
3. <b>Arbejdsløshed</b>	16
4. <b>Indeks for industriproduktion (1)</b>	19
Industri, bygge- og anlægsvirksomhed	19
Produktion efter kategori	20
Produktion efter branche	21
Produktion for brancher i vanskeligheder	23
5. <b>Industriens forventninger (2)</b>	25
6. <b>Produktion</b>	29
Industriprodukter	29
Landbrugsprodukter	33
7. <b>Udenrigshandel (3)</b>	34
Vigtigste indikatorer	34
Handel med tredjelande	37
Handel med EF-lande	43
Handel efter lande	49
8. <b>Priser</b>	53
Forbrugerprisindeks	53
Producentprisindeks	56
Lønninger	57
9. <b>Penge- og finansstatistik</b>	58
Valutakurser	58
Vigtigste penge- og finansstatistikker	59
10. <b>Betalingsbalance</b>	62
Vigtigste saldi	62
<b>II. TABELLER EFTER LANDE</b>	67
— <b>EUR 9</b>	
— <b>BR Deutschland</b>	73
— <b>France</b>	74
— <b>Italia</b>	75
— <b>Nederland</b>	76
— <b>Belgique — België</b>	77
— <b>Luxembourg</b>	78
— <b>United Kingdom</b>	79
— <b>Ireland</b>	80
— <b>Danmark</b>	81
— <b>USA</b>	82
<b>ARTIKEL</b>	83
<b>LIGE UDKOMMET</b>	87-88

(1) Mere detaljerede oplysninger efter brancher findes i publikationen »Industriens Konjunkturindikatorer«.

(2) Oplysningerne i dette afsnit af publikationen svarer til resultaterne af konjunkturundersøgelsen hos virksomhedsledere i Fællesskabet. Mere detaljerede oplysninger findes i »Europæisk økonomi«.

(3) Tallene vedrørende udenrigshandelen findes mere detaljerede og udtrykt i ERE i »Månedlig Bulletin over Udenrigshandelen«.

<b>Préface</b>	5
<b>Symbols and abbreviations</b>	8
<b>I. COMMUNITY TABLES</b>	9
1. <b>National accounts esa</b>	11
Volume	11
Price	12
2. <b>Employment</b>	13
Population	13
Employment	13
3. <b>Unemployment</b>	16
4. <b>Index of industrial production (1)</b>	19
Industry, construction	19
Production by category	20
Production by branch	21
Branches in difficulty	23
5. <b>Opinions in industry (2)</b>	25
6. <b>Output</b>	29
Industrial products	29
Agricultural products	33
7. <b>External trade (3)</b>	34
Main indicators	34
Extra-Community trade	37
Intra-Community trade	43
Trade by country	49
8. <b>Prices</b>	53
Consumer prices	53
Producer prices	56
Wages and salaries in industry	57
9. <b>Financial statistics</b>	58
Exchange rates	58
Main financial statistics	59
10. <b>Balance of payments</b>	62
Main balances	62
<b>II. TABLES BY COUNTRY</b>	67
— <b>EUR 9</b>	
— <b>BR Deutschland</b>	73
— <b>France</b>	74
— <b>Italia</b>	75
— <b>Nederland</b>	76
— <b>Belgique — België</b>	77
— <b>Luxembourg</b>	78
— <b>United Kingdom</b>	79
— <b>Ireland</b>	80
— <b>Danmark</b>	81
— <b>USA</b>	82
<b>ARTICLE</b>	83
<b>Community trade 1970-1978</b>	
<b>JUST PUBLISHED</b>	87-88

(1) More detailed data by branch appears in 'Industrial Short-term Trends'.

(2) The data included in this section of the bulletin are results from a short-term trends enquiry conducted among heads of enterprises in the Community. More detailed data appear in 'European Economy'.

(3) More detailed data on external trade, expressed in EUA appear in the 'Monthly External Trade Bulletin'.



**IT****INDICE**

Pagina

**Avvertenza**

5

**Segni e abbreviazioni utilizzati**

8

**I. TAVOLE COMUNITARIE**

9

**1. Conti nazionali sec**

11

Evoluzione in volume

11

Evoluzione dei prezzi

12

**2. Occupazione**

13

Popolazione

13

Occupazione

13

**3. Disoccupazione**

16

**4. Indici della produzione industriale (1)**

19

Industria, costruzione

19

Produzione per categoria

20

Produzione per branca

21

Produzione dei settori in difficoltà

23

**5. Opinioni nell'industria (2)**

25

**6. Produzione**

29

Prodotti industriali

29

Prodotti agricoli

33

**7. Commercio estero (3)**

34

Principali indicatori

34

Commercio extra-comunitario

37

Commercio intra-comunitario

43

Commercio per paese

49

**8. Prezzi**

53

Prezzi al consumo

53

Prezzi alla produzione

56

Salari nell'industria

57

**9. Statistiche finanziarie**

58

Tassi di cambio

58

Principali statistiche finanziarie

59

**10. Bilancia dei pagamenti**

62

**II. TAVOLE PER PAESE**

67

— **EUR 9**— **BR Deutschland**

73

— **France**

74

— **Italia**

75

— **Nederland**

76

— **Belgique/België**

77

— **Luxembourg**

78

— **United Kingdom**

79

— **Ireland**

80

— **Danmark**

81

— **USA**

82

**ARTICOLO**

83

**DI RECENTE PUBBLICAZIONE**

89

(1) Alcuni dati più dettagliati per branca sono riportati nel bollettino « Indicatori congiunturali dell'industria ».

(2) I dati contenuti in questa parte del bollettino rappresentano i risultati dell'indagine sulla congiuntura presso i capi di impresa delle Comunità. Alcuni dati più particolari figurano in « Economia europea ».

(3) Alcuni dati del commercio estero più dettagliati ed espressi in UCE sono riportati nel « Bollettino mensile del commercio estero ».

**DE**

Die deutsche Fassung dieses Bulletins wird am zweiten Dienstag jeden Monats in Druck gegeben.

**FR**

La version française de ce bulletin est mise sous presse le second mardi de chaque mois.

**NL**

De Nederlandse versie van dit bulletin gaat de tweede dinsdag van elke maand ter perse.

# TEGN OG FORKORTELSER

## SYMBOLS AND ABBREVIATIONS

### SEGNI E ABBREVIAZIONI CONVENZIONALI

— Nul	— Nil	— Il fenomeno non esiste
<b>0</b> Mindre end det halve af den anvendte enhed	<b>0</b> Data less than half the unit used	<b>0</b> Dato inferiore alla metà dell'unità indicata
: Oplysning foreligger ikke	: No data available	: Dato non disponibile
<b>1-4</b> 1 til 4	<b>1-4</b> from 1 to 4	<b>1-4</b> Da 1 a 4
<b>6+8</b> 6 og 8	<b>6+8</b> 6 and 8	<b>6+8</b> 6 e 8
% Procent	% Per cent	% Percentuale
<b>%, T4/TO</b> Procentvis stigning for ét kvartal i forhold til samme kvartal året før	<b>%, T4/TO</b> Percentage increase on the corresponding quarter of the previous year	<b>%, T4/TO</b> Incremento in percentuale di un trimestre rispetto a quello corrispondente dell'anno precedente
<b>%, T12/TO</b> Procentvis stigning for én måned i forhold til samme måned året før	<b>%, T12/TO</b> Percentage increase on the corresponding month of the previous year	<b>%, T12/TO</b> Incremento in percentuale di un mese rispetto al mese corrispondente dell'anno precedente
<b>%, Saldo</b> Saldo for positive svar (stigning, forbedring af situation) og negative svar (fald, forværring af situation) fra konjunkturundersøgelsen hos virksomhedsledere i Fællesskabet	<b>%, Balance</b> Balance between positive replies (increase, improvement in the situation) and negative replies (reduction, worsening of the situation) in the short-term trends enquiry conducted among heads of enterprises in the Community.	<b>%, Saldo</b> Saldo fra le risposte positive (incremento, miglioramento della situazione) e le risposte negative (diminuzione, deterioramento della situazione) registrate nell'indagine congiunturale eseguita presso gli imprenditori della Comunità
* Sæsonkorrigeret (tabeller efter lande)	* Seasonally adjusted (Tables by Country)	* Destagionalizzato (tavole per paese)
<b>1975 = 100</b> Basisår	<b>1975 = 100</b> Reference year	<b>1975 = 100</b> Anno di base
<b>EUR 9 = 100</b> Procentvise tal i forhold til Fællesskabet (= 100)	<b>EUR 9 = 100</b> Data for countries expressed as a percentage of the Community total	<b>EUR 9 = 100</b> Dati dei paesi espressi in percentuale della Comunità (= 100)
<b>Mio</b> Million	<b>Mio</b> Million	<b>Mio</b> Milione
<b>Mrd</b> Milliard	<b>Mrd</b> Thousand million	<b>Mrd</b> Miliardo
<b>t</b> Metrisk ton	<b>t</b> metric tonne	<b>t</b> Tonnellata metrica
<b>TOE</b> Ton råolieækvivalent	<b>TOE</b> Tonnes of oil equivalent	<b>TEP</b> Tonnellata equivalente petrolio
<b>GWh</b> Gigawatttime = 10 <sup>6</sup> kWh	<b>GWh</b> Gigawatt hour (= 10 <sup>6</sup> kWh)	<b>GWh</b> Gigawattora = 10 <sup>6</sup> kWh
<b>M3</b> Kubikmeter	<b>M3</b> Cubic meter	<b>M3</b> Metro cubo
<b>DM</b> Tyske mark	<b>DM</b> Deutsche Mark	<b>DM</b> Marco tedesco
<b>FF</b> Franske francs	<b>FF</b> French franc	<b>FF</b> Franco francese
<b>LIT</b> Italienske lire	<b>LIT</b> Italian lire	<b>LIT</b> Lira italiana
<b>HFL</b> Gylden	<b>HFL</b> Guilder	<b>HFL</b> Fiorino
<b>BFR</b> Belgiske francs	<b>BFR</b> Belgian franc	<b>BFR</b> Franco belga
<b>LFR</b> Luxembourgiske francs	<b>LFR</b> Luxembourg franc	<b>LFR</b> Franco lussemburghese
<b>UKL</b> Pund sterling	<b>UKL</b> Pound sterling	<b>UKL</b> Lira sterlina
<b>IRL</b> Irske pund	<b>IRL</b> Irish pound	<b>IRL</b> Sterlina irlandese
<b>DKR</b> Danske kroner	<b>DKR</b> Danish crown	<b>DKR</b> Corona danese
<b>USD</b> US-dollars	<b>USD</b> US dollar	<b>USD</b> Dollaro USA
<b>ERE</b> Europæisk regningsenhed	<b>EUA</b> European Unit of Account	<b>(UCE)</b> Unità di conto europea
<b>SDR</b> Særlige trækningsrettigheder	<b>SDR</b> Special Drawing Rights	<b>(DSP)</b> Diritti speciali di prelievo
<b>EF</b> Det europæiske Fællesskab	<b>EC</b> European Communities	<b>CE</b> Comunità europee
<b>EUROSTAT</b> De europæiske Fællesskabers statistiske Kontor	<b>EUROSTAT</b> Statistical Office of the European Communities	<b>EUROSTAT</b> Istituto statistico delle Comunità europee
<b>EUR-9</b> EF-medlemsstaterne i alt	<b>EUR-9</b> Total of the member countries of the EC	<b>EUR9</b> Totale dei paesi membri della CE
<b>ACP</b> Lande i Afrika, Karibien og Stillehavet i henhold til Lomé-konventionen	<b>ACP</b> African, Caribbean and Pacific countries of the Lomé Convention	<b>ACP</b> Stati d'Africa, dei Caraibi e del Pacifico — Convenzione di Lomé
<b>ENS</b> Europæisk nationalregnskabssystem	<b>ESA</b> European System of Integrated Economic Accounts	<b>SEC</b> Sistema europeo di conti economici integrati
<b>NACE</b> Systematisk fortegnelse over økonomiske aktiviteter i De europæiske Fællesskaber	<b>NACE</b> General Industrial Classification of Economic Activities within the European Communities	<b>NACE</b> Nomenclatura generale delle attività economiche nelle Comunità europee
<b>SITC</b> Standard International Trade Classification	<b>SITC</b> Standard International Trade Classification	<b>CTCI</b> Classificazione tipo per il commercio internazionale

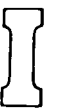

**Fællesskabstabeller**  
**Community tables**  
**Tavole comunitarie**



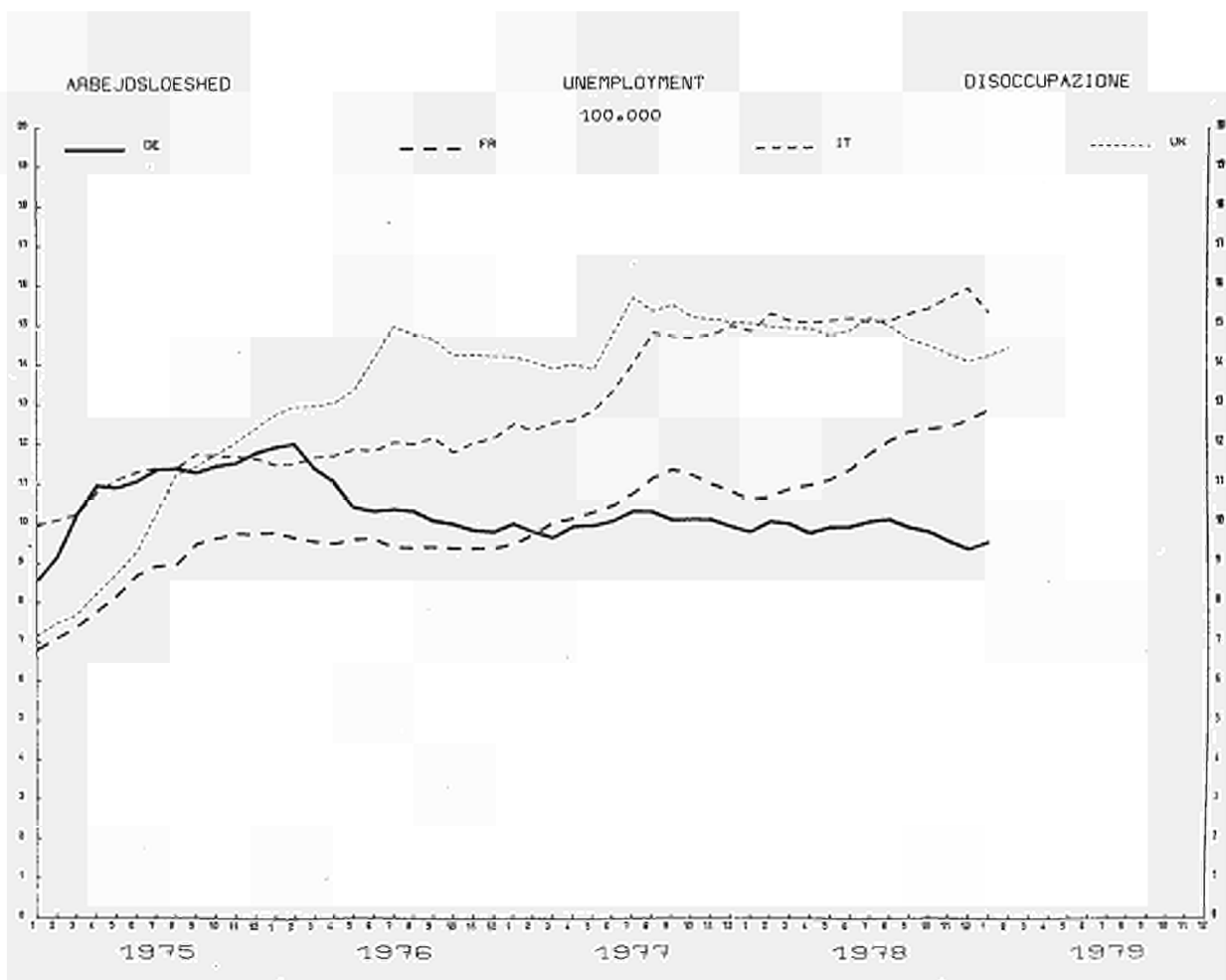
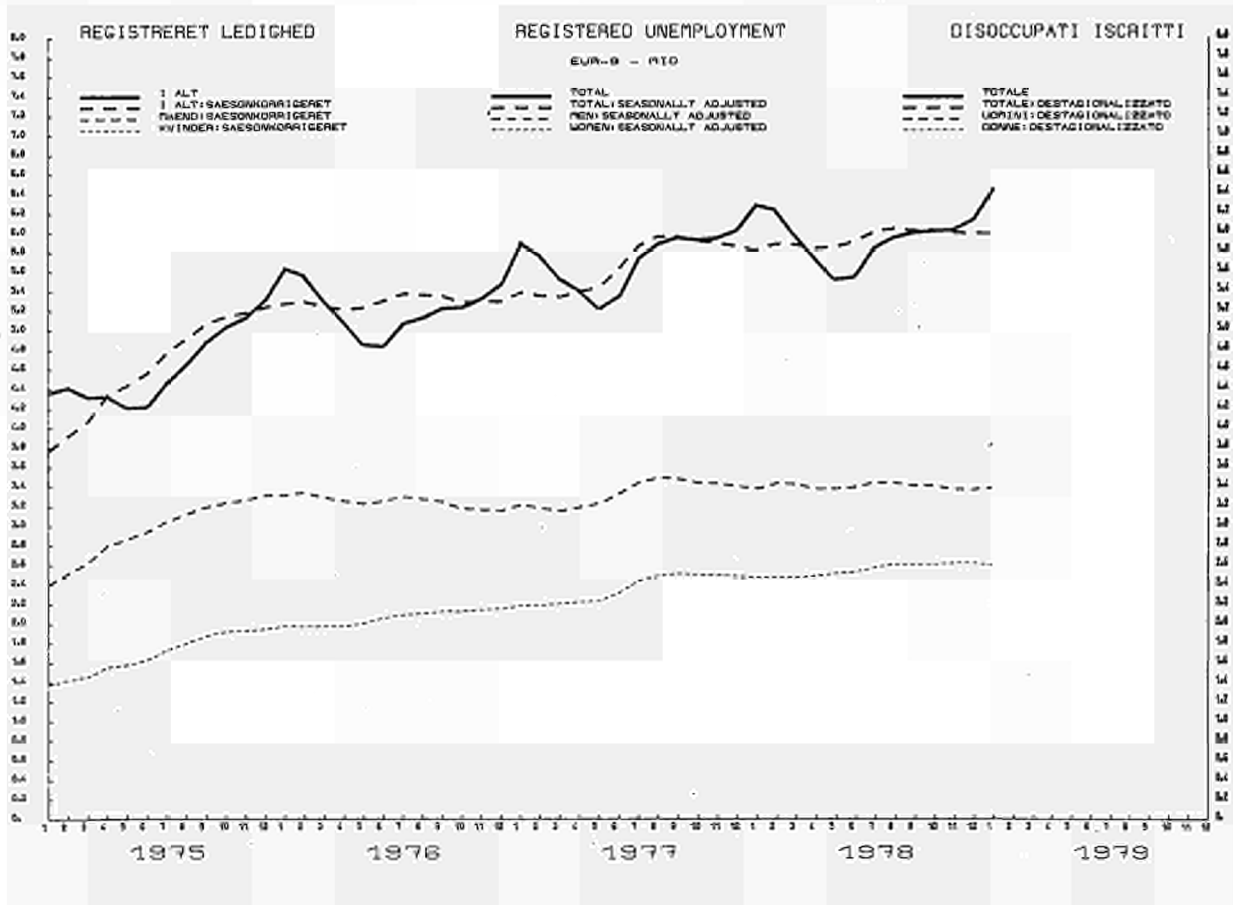



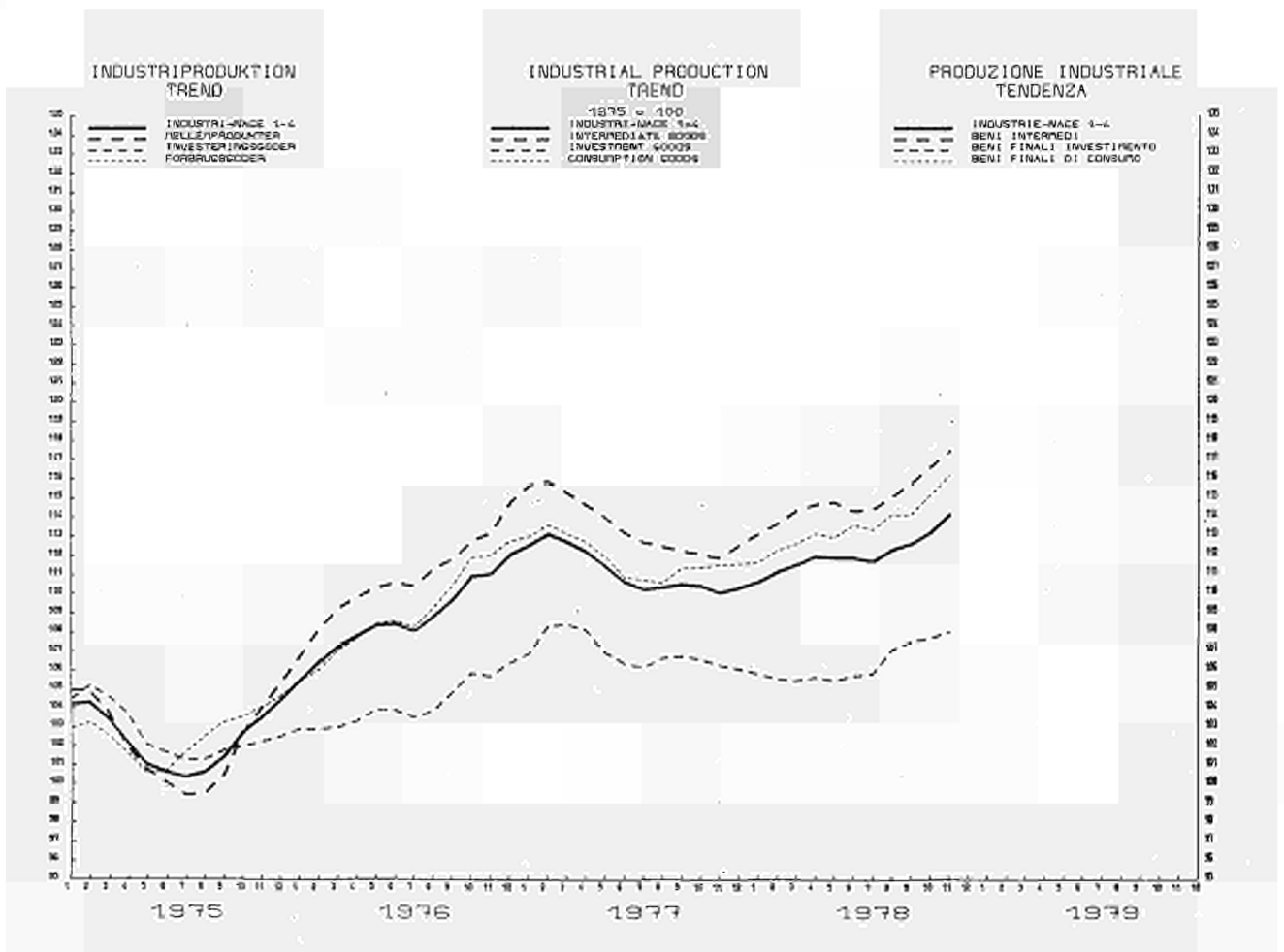
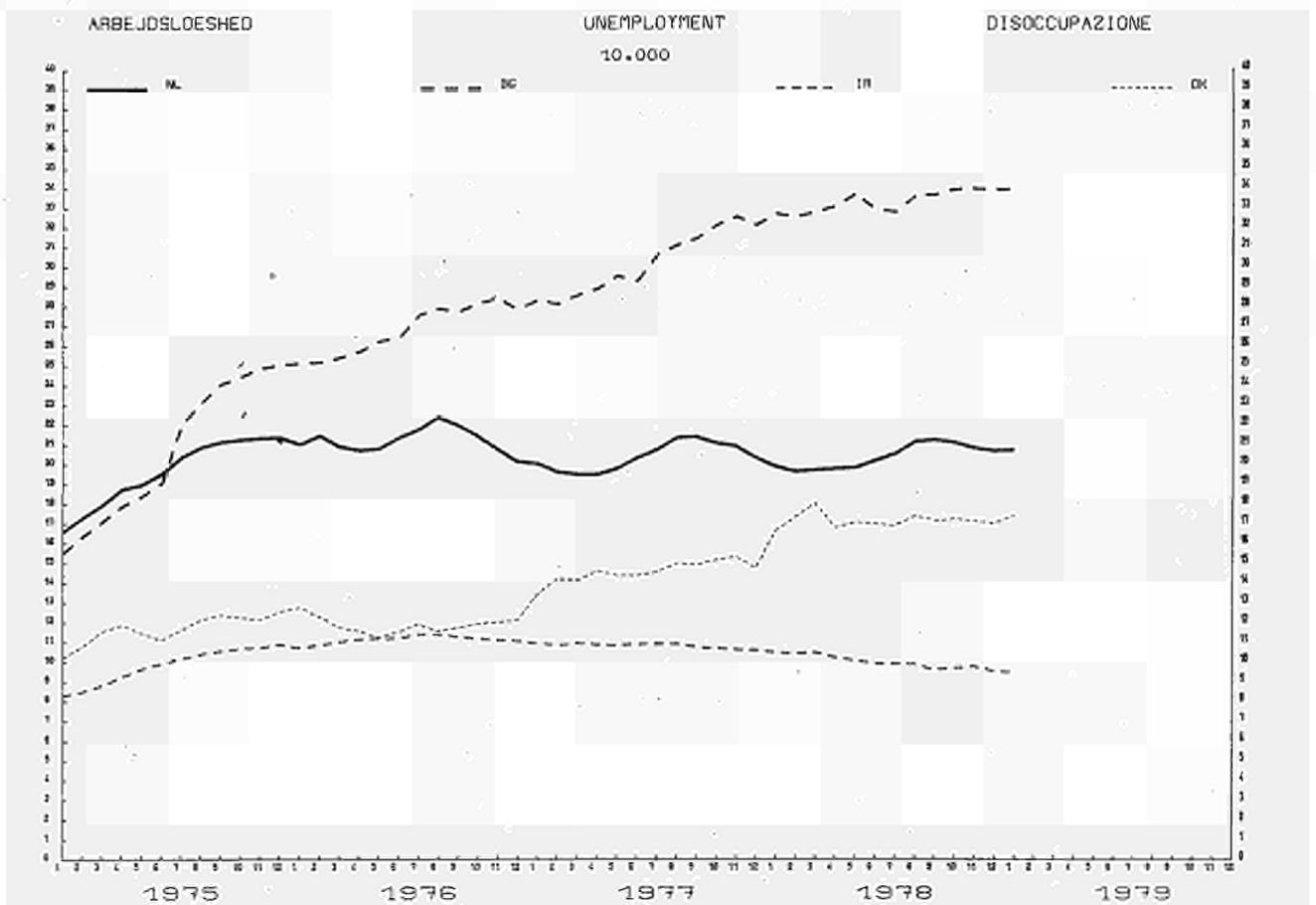

FORBRUGERPRISINDEKS  
SAMLET INDEKS

CONSUMER PRICES  
GENERAL INDEX  
1975 = 100

PREZZI AL CONSUMO  
INDICE GENERALE

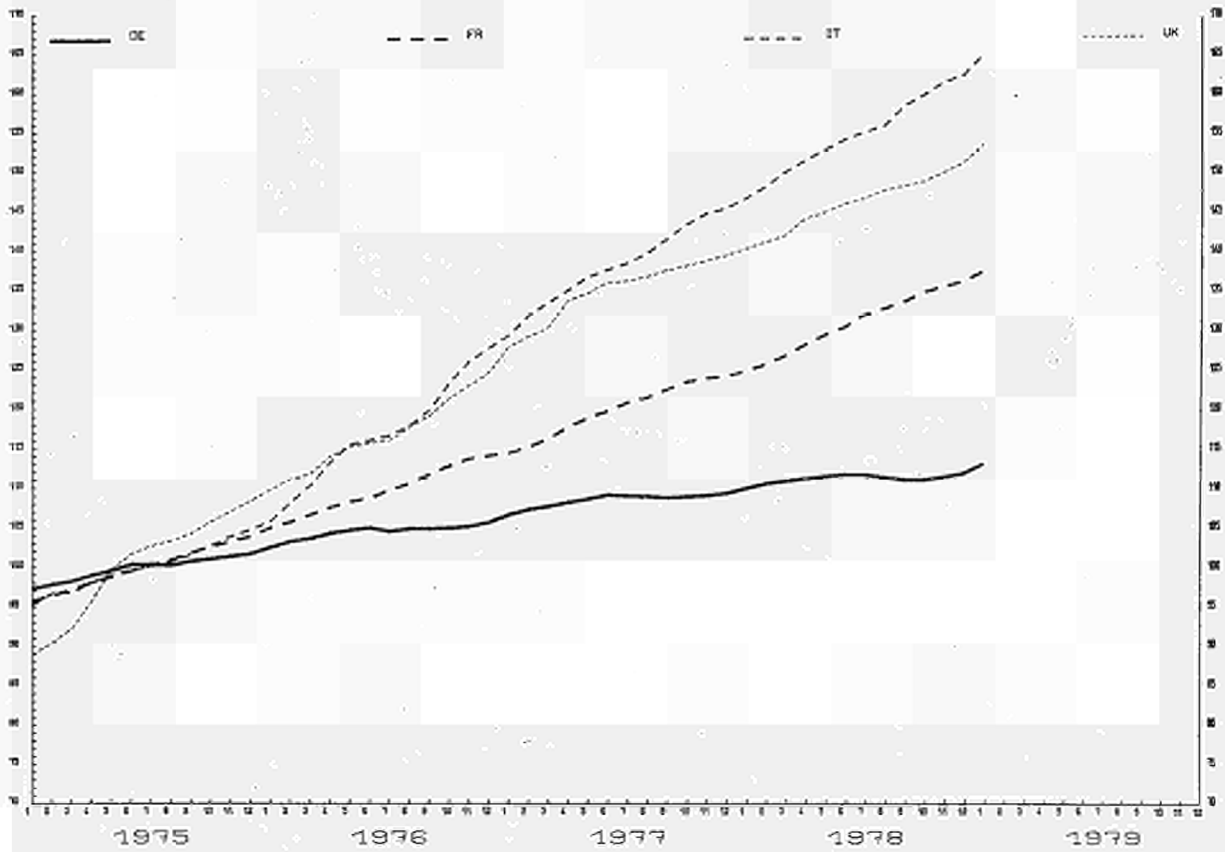

FORBRUGERPRISINDEKS  
SAMLET INDEKS

CONSUMER PRICES  
GENERAL INDEX  
1975 = 100

PREZZI AL CONSUMO  
INDICE GENERALE

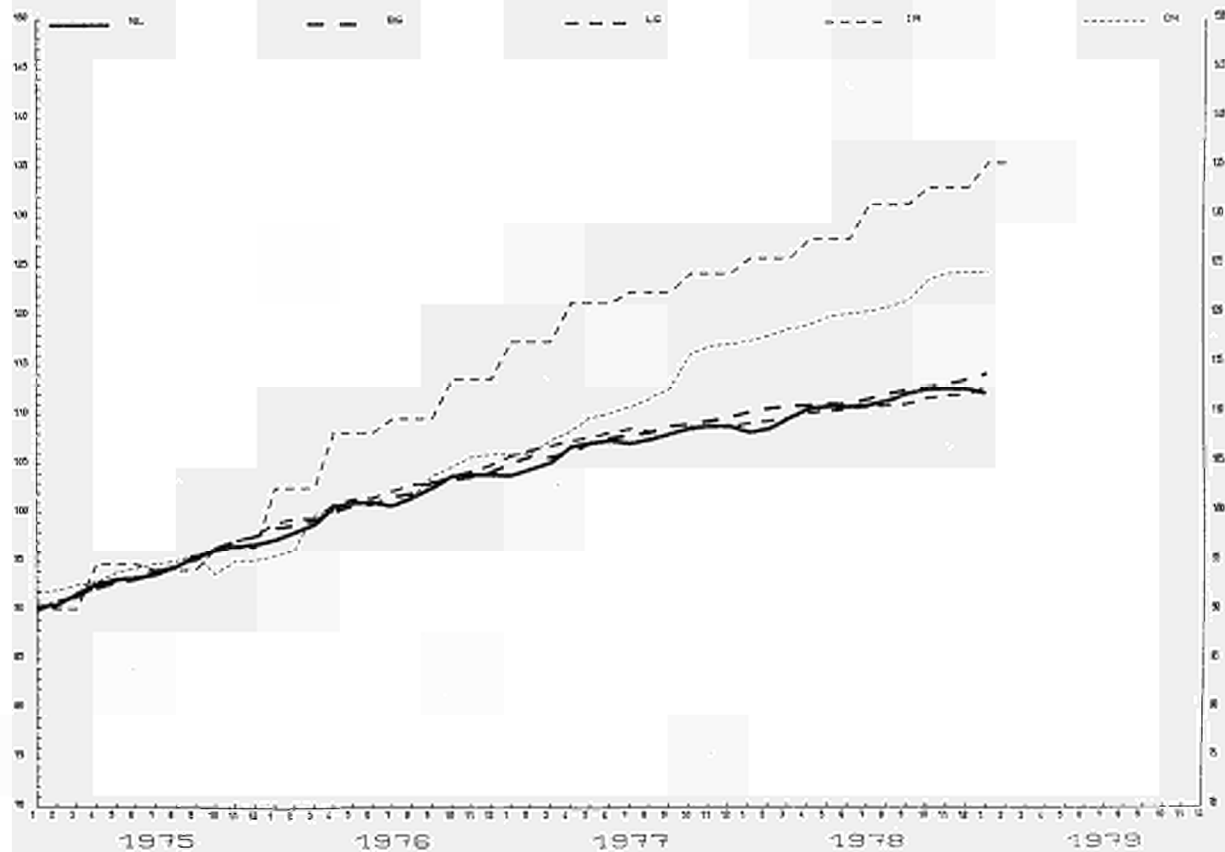

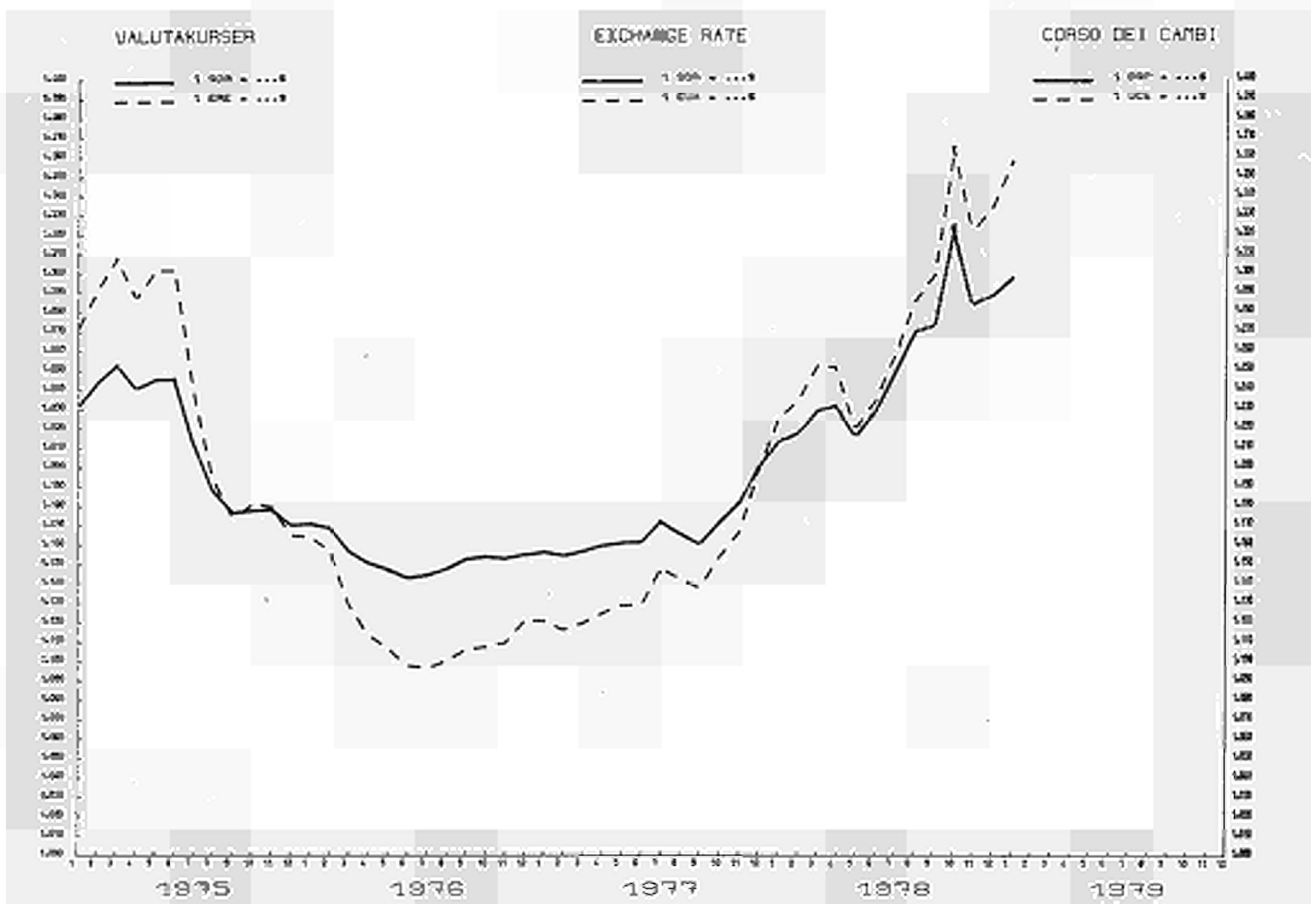

	EUR-9	B.R. DEUTSCHLAND	FRANCE	ITALIA	NEDERLAND	BELGIQUE BELGIE	LUXEMBOURG	UNITED KINGDOM	IRELAND	DANMARK	U.S.A.	
<b>001 - BRUTTONATIONALPRODUKT MAENGDUEUDVIKLING</b>						<b>GROSS DOMESTIC PRODUCT CHANGE IN VOLUME</b>						<b>PRODOTTO INTERNO LORDO EVOLUZIONE DEL VOLUME</b>
						<b>EUR9 = 100</b>						
<b>1975</b>	100.0	27.8	23.0	15.7	5.7	4.1	0.2	20.5	0.7	2.2	-	
						<b>1975 = 100</b>						
<b>1975</b>	100.0	100.0	100.0	100.0	100.0	100.0	100.0	100.0	100.0	100.0	100.0	
<b>1976</b>	104.9	105.6	104.6	105.7	104.7	105.6	102.2	103.6	102.9	106.3	105.6	
<b>1977</b>	107.3	108.5	107.8	107.5	107.0	106.9	103.6	104.8	108.6	108.3	110.6	
<b>1978</b>	110.4	111.9	111.0	109.9	109.6	108.8	106.9	108.3	115.1	109.4	-	
						<b>% T4/TO</b>						
<b>1975 III</b>	-3.3	-2.9	-1.9	-4.4	-	-3.7	-	-4.5	-	-	+0.4	
<b>IV</b>	+1.6	+1.6	+4.7	+0.6	-	-1.3	-	-0.5	-	-	+2.7	
<b>1976 I</b>	+4.2	+5.0	+5.0	+3.8	-	+0.3	-	+3.3	-	-	+7.2	
<b>II</b>	+4.8	+5.4	+5.1	+6.1	-	+5.8	-	+2.3	-	-	+6.9	
<b>III</b>	+5.5	+4.7	+5.9	+6.7	-	+7.3	-	+4.8	-	-	+5.0	
<b>IV</b>	+4.5	+4.9	+2.9	+6.3	-	+6.6	-	+4.1	-	-	+4.6	
<b>1977 I</b>	+3.6	+3.7	+4.6	+5.6	-	+4.9	-	+0.4	-	-	+4.0	
<b>II</b>	+1.7	+2.1	+1.8	+1.7	-	+1.8	-	+1.1	-	-	+4.2	
<b>III</b>	+2.1	+3.0	+2.4	+1.0	-	+0.6	-	+1.7	-	-	+4.7	
<b>IV</b>	+1.7	+2.3	+2.8	-1.3	-	+0.7	-	+2.1	-	-	+5.2	
<b>1978 I</b>	+1.7	+1.5	+2.0	-1.1	-	+2.5	-	+3.7	-	-	+3.6	
<b>II</b>	+3.4	+3.8	+3.9	+1.4	-	+1.4	-	+4.0	-	-	+4.3	
<b>III</b>	+3.2	+3.4	+3.2	+2.6	-	+2.1	-	+3.6	-	-	+3.6	
<b>IV</b>	-	+3.5	-	-	-	-	-	+2.3	-	-	+4.2	
<b>002 - PRIVAT KONSUM MAENGDUEUDVIKLING</b>						<b>CONSUMPTION BY HOUSEHOLDS CHANGE IN VOLUME</b>						<b>CONSUMI PRIVATI EVOLUZIONE DEL VOLUME</b>
						<b>EUR9 = 100</b>						
<b>1975</b>	100.0	27.1	22.5	16.1	5.6	4.1	0.2	21.4	0.8	2.1	-	
						<b>1975 = 100</b>						
<b>1975</b>	100.0	100.0	100.0	100.0	100.0	100.0	100.0	100.0	100.0	100.0	100.0	
<b>1976</b>	103.6	103.9	105.3	103.4	103.2	106.0	103.1	100.8	102.7	105.2	105.8	
<b>1977</b>	105.8	106.6	108.3	105.6	107.2	108.2	104.6	100.3	108.8	106.0	110.6	
<b>1978</b>	109.4	110.2	111.7	107.9	111.0	110.4	106.5	105.8	117.4	105.5	-	
						<b>% T4/TO</b>						
<b>1975 III</b>	+0.9	+2.7	+3.2	-0.3	+1.9	+0.5	-	-2.8	-	-	+1.8	
<b>IV</b>	+2.7	+3.9	+6.1	+3.1	+4.8	+1.4	-	-3.0	-	-	+5.3	
<b>1976 I</b>	+3.6	+5.0	+6.9	+4.3	+4.4	+1.7	-	-1.7	-	-	+6.6	
<b>II</b>	+3.3	+3.0	+7.1	+3.4	+5.1	+4.3	-	-0.9	-	-	+5.9	
<b>III</b>	+3.4	+2.7	+5.4	+3.9	+4.0	+4.7	-	+1.5	-	-	+5.4	
<b>IV</b>	+3.0	+3.4	+4.4	+2.0	+1.7	+2.5	-	+2.3	-	-	+5.9	
<b>1977 I</b>	+1.5	+2.2	+3.7	-1.2	+4.0	+4.8	-	-0.6	-	-	+4.9	
<b>II</b>	+1.8	+3.0	+1.8	+2.9	+4.8	+3.6	-	-1.7	-	-	+4.2	
<b>III</b>	+2.7	+4.4	+3.1	+3.1	+5.8	+1.0	-	-0.6	-	-	+4.3	
<b>IV</b>	+2.3	+2.8	+2.9	+3.7	+3.7	+1.9	-	-0.4	-	-	+4.4	
<b>1978 I</b>	+3.9	+3.9	+3.0	+4.0	+5.5	+3.4	-	+4.4	-	-	+3.2	
<b>II</b>	+4.2	+4.2	+5.0	+2.0	+2.8	+2.1	-	+5.6	-	-	+4.3	
<b>III</b>	+3.7	+3.3	+2.7	+2.2	+3.0	+3.0	-	+6.5	-	-	+4.3	
<b>IV</b>	-	+3.6	-	-	-	-	-	+5.9	-	-	+3.8	
<b>003 - FASTE BRUTTOINVESTERINGER MAENGDUEUDVIKLING</b>						<b>GROSS FIXED CAPITAL FORMATION CHANGE IN VOLUME</b>						<b>INVESTIMENTI FISSI LORDI EVOLUZIONE DEL VOLUME</b>
						<b>EUR9 = 100</b>						
<b>1975</b>	100.0	28.9	26.4	15.8	5.6	4.4	0.2	15.7	0.7	2.3	-	
						<b>1975 = 100</b>						
<b>1975</b>	100.0	100.0	100.0	100.0	100.0	100.0	100.0	100.0	100.0	100.0	100.0	
<b>1976</b>	103.1	105.0	103.7	101.9	98.2	102.5	102.7	98.8	106.3	116.6	106.2	
<b>1977</b>	104.4	109.3	103.7	102.0	109.1	101.6	100.0	95.0	114.4	114.5	116.4	
<b>1978</b>	107.1	116.1	104.0	100.3	112.7	103.1	102.5	97.9	126.4	115.2	-	
						<b>% T4/TO</b>						
<b>1975 III</b>	-4.4	-3.5	-3.3	-15.1	-5.9	-1.2	-	+2.6	-	-	-13.9	
<b>IV</b>	-1.5	+1.8	+1.4	-11.3	+2.9	-3.5	-	-3.9	-	-	-6.0	
<b>1976 I</b>	+0.1	+1.8	+3.6	-4.5	-6.3	-5.5	-	-0.2	-	-	+3.6	
<b>II</b>	+3.4	+7.5	+4.3	+1.4	-1.9	-0.7	-	-0.5	-	-	+9.5	
<b>III</b>	+2.2	+3.6	+4.0	+3.9	+0.4	-2.4	-	-3.4	-	-	+10.3	
<b>IV</b>	+3.1	+5.4	+1.7	+7.4	+0.8	+1.5	-	-1.7	-	-	+11.2	
<b>1977 I</b>	+4.1	+7.7	+2.4	+6.5	+16.4	+8.5	-	-7.5	-	-	+13.8	
<b>II</b>	+1.4	+2.1	-0.1	+1.1	+11.1	+7.9	-	-2.1	-	-	+14.7	
<b>III</b>	+1.5	+4.6	+0.3	-1.8	+10.6	+8.5	-	-3.8	-	-	+14.4	
<b>IV</b>	-0.3	+2.4	-2.1	-5.0	+5.9	+2.5	-	-0.8	-	-	+12.7	
<b>1978 I</b>	-0.9	+0.4	-3.6	-6.0	+1.9	-1.3	-	+4.9	-	-	+7.3	
<b>II</b>	+1.7	+7.4	-1.3	-2.7	+5.6	-1.8	-	+0.6	-	-	+7.1	
<b>III</b>	+1.9	+8.0	-2.4	+0.4	+4.3	-	-	+1.3	-	-	+6.3	
<b>IV</b>	-	+8.1	-	-	-	-	-	-	-	-	+5.5	

	EUR-9	B.R. DEUTSCHLAND	FRANCE	ITALIA	NEDERLAND	BELGIE BELGIE	LUXEMBOURG	UNITED KINGDOM	IRELAND	DANMARK	U.S.A.
004 - BRUTTONATIONALPRODUKT PRISUOVIKLING						GROSS DOMESTIC PRODUCT CHANGE IN PRICE			PRODOTTO INTERNO LORDO EVOLUZIONE DEI PREZZI		
						1975 = 100					
1975	100.0	100.0	100.0	100.0	100.0	100.0	100.0	100.0	100.0	100.0	100.0
1976	110.5	103.4	110.0	118.2	108.4	107.5	107.3	115.0	119.2	108.6	105.1
1977	121.6	107.1	119.5	139.8	116.4	114.9	113.8	130.2	135.3	118.3	111.3
1978	132.4	111.2	131.5	159.3	122.9	119.6	119.7	142.9	149.1	130.6	-
						%, T4/T0					
1975 III	-	6.1	-	15.3	-	12.1	-	28.0	-	-	9.2
IV	-	4.7	-	11.5	-	9.0	-	26.7	-	-	7.7
1976 I	-	3.3	-	13.1	-	7.7	-	16.5	-	-	5.8
II	-	3.0	-	17.4	-	6.1	-	13.0	-	-	5.6
III	-	3.2	-	19.3	-	8.2	-	11.9	-	-	4.9
IV	-	3.4	-	22.5	-	10.8	-	16.8	-	-	4.7
1977 I	-	3.4	-	22.2	-	9.2	-	12.2	-	-	5.1
II	-	3.4	-	18.9	-	8.5	-	14.4	-	-	5.8
III	-	4.2	-	17.6	-	8.1	-	13.7	-	-	6.0
IV	-	4.0	-	15.5	-	5.5	-	12.2	-	-	6.0
1978 I	-	4.2	-	12.9	-	4.5	-	14.1	-	-	6.4
II	-	3.6	-	12.8	-	4.4	-	12.3	-	-	7.2
III	-	4.2	-	12.9	-	1.4	-	10.3	-	-	7.7
IV	-	3.8	-	-	-	-	-	-	-	-	8.3
005 - PRIVAT KONSUM PRISUOVIKLING						CONSUMPTION BY HOUSEHOLDS CHANGE IN PRICE			CONSUMI PRIVATI EVOLUZIONE DEI PREZZI		
						1975 = 100					
1975	100.0	100.0	100.0	100.0	100.0	100.0	100.0	100.0	100.0	100.0	100.0
1976	111.0	104.5	109.7	117.9	109.1	107.7	109.4	116.0	118.6	110.1	105.6
1977	122.6	108.5	119.2	139.1	116.6	114.6	116.7	133.1	134.9	121.2	111.7
1978	132.4	111.3	130.6	156.5	121.8	119.3	120.4	144.8	145.6	132.2	-
						%, T4/T0					
1975 III	13.5	6.2	-	-	12.1	10.1	-	25.1	-	-	7.6
IV	12.0	5.8	-	-	10.1	9.5	-	23.5	-	-	6.2
1976 I	11.2	5.4	-	-	9.2	10.0	-	20.4	-	-	5.7
II	10.6	4.7	-	-	9.5	9.2	-	15.6	-	-	5.5
III	10.0	4.2	-	-	8.2	8.6	-	13.3	-	-	5.0
IV	10.9	3.8	-	-	8.0	7.8	-	14.6	-	-	5.0
1977 I	10.8	3.8	-	-	7.2	6.6	-	15.0	-	-	5.4
II	10.8	3.9	-	-	7.2	6.8	-	16.0	-	-	5.8
III	10.5	3.8	-	-	6.2	6.6	-	15.5	-	-	5.7
IV	9.0	3.5	-	-	6.8	6.8	-	12.3	-	-	5.6
1978 I	7.9	3.1	-	-	6.4	6.0	-	9.8	-	-	6.0
II	7.1	2.7	-	-	4.8	5.2	-	8.0	-	-	6.7
III	7.0	2.4	-	-	5.5	4.6	-	7.4	-	-	7.1
IV	-	2.2	-	-	-	-	-	-	-	-	7.6
006 - FASTE BRUTTOINVESTERINGER PRISUOVIKLING						GROSS FIXED CAPITAL FORMATION CHANGE IN PRICE			INVESTIMENTI FISSI LORO EVOLUZIONE DEI PREZZI		
						1975 = 100					
1975	100.0	100.0	100.0	100.0	100.0	100.0	100.0	100.0	100.0	100.0	100.0
1976	110.6	103.2	111.1	118.7	108.5	108.5	104.4	115.5	119.1	108.4	105.0
1977	120.5	106.7	120.7	141.1	116.0	115.7	106.5	128.8	141.3	118.1	112.9
1978	129.5	111.5	130.9	159.1	123.3	120.8	111.0	139.6	156.9	128.4	-
						%, T4/T0					
1975 III	-	2.7	-	16.4	10.1	13.6	-	24.1	-	-	11.8
IV	-	2.9	-	11.9	9.5	7.5	-	22.9	-	-	9.0
1976 I	-	2.9	-	11.2	9.2	6.7	-	21.3	-	-	6.2
II	-	3.0	-	17.4	8.4	11.0	-	16.4	-	-	5.2
III	-	3.4	-	21.3	8.2	12.1	-	13.4	-	-	5.3
IV	-	3.4	-	23.8	8.0	18.6	-	12.6	-	-	5.4
1977 I	-	3.4	-	24.5	7.1	11.4	-	11.8	-	-	6.3
II	-	3.2	-	19.9	7.1	8.4	-	11.8	-	-	7.4
III	-	3.4	-	17.0	6.8	6.1	-	11.8	-	-	8.0
IV	-	3.4	-	15.9	6.9	2.7	-	10.4	-	-	9.1
1978 I	-	3.9	-	13.8	5.9	2.7	-	10.1	-	-	8.8
II	-	3.9	-	12.3	6.2	3.7	-	16.4	-	-	9.0
III	-	4.9	-	13.1	6.5	-	-	11.0	-	-	10.0
IV	-	4.8	-	-	-	-	-	-	-	-	9.6



BESKAEFTIGELSE

EMPLOYMENT

OCCUPAZIONE

	EUR-9	B.R. DEUTSCHLAND	FRANCE	ITALIA	NEDERLAND	BELGIQUE BELGIE	LUXEMBOURG	UNITED KINGDOM	IRELAND	DANMARK	U.S.A.
007 - SAMLET BEFOLKNING	TOTAL POPULATION										
	POPOLAZIONE TOTALE										
	EUR9 = 100										
1975	100.0	23.9	20.4	21.6	5.3	3.8	0.1	21.7	1.2	2.0	-
	1000										
1975	258 357	61 829	52 705	55 830	13 666	9 801	358	55 981	3 127	5 060	213 559
1976	258 732	61 531	52 891	56 168	13 774	9 818	356	55 959	3 162	5 073	215 142
1977	259 180	61 400	53 078	56 462	13 856	9 830	355	55 919	3 192	5 088	216 817
1978									3 221		
008 - AKTIV CIVIL BEFOLKNING I ALT	CIVILIAN LABOUR FORCES TOTAL										
	POPOLAZIONE ATTIVA CIVILE TOTALE										
	EUR9 = 100										
1975	100.0	25.1	20.7	18.4	4.5	3.7	0.1	24.3	1.1	2.3	-
	1000										
1974	105 921	26 270	21 534	20 531	4 721	3 895	150	25 257	1 119	2 444	91 011
1975	106 032	25 872	21 529	20 768	4 758	3 915	150	25 459	1 128	2 453	92 613
1976	106 623	25 616	21 676	21 091	4 767	3 942	148	25 757	1 127	2 499	94 773
1977	107 311	25 518	21 840	21 392	4 773	3 968	147	26 000	1 129	2 544	97 401
009 - CIVIL BESKAEFTIGELSE I ALT	CIVILIAN EMPLOYMENT TOTAL										
	OCCUPATI CIVILI TOTALE										
	1000										
1974	102 679	25 688	20 919	19 418	4 578	3 801	150	24 715	1 055	2 355	85 936
1975	101 387	24 798	20 639	19 538	4 552	3 747	150	24 593	1 038	2 332	84 783
1976	101 152	24 556	20 686	19 665	4 543	3 718	148	24 425	1 019	2 392	87 485
1977	101 440	24 488	20 707	19 847	4 555	3 711	147	24 550	1 021	2 414	90 546
010 - CIVIL BESKAEFTIGELSE PROCENT KVINDER	CIVILIAN EMPLOYMENT WOMEN AS A PERCENTAGE										
	OCCUPATI CIVILI DONNE IN % DEL TOTALE										
	%										
1974	35.3	37.5	36.9	28.6	-	34.3	-	38.5	-	41.5	38.9
1975	35.5	37.8	37.2	28.8	-	34.4	-	38.8	-	41.6	39.6
1976	35.7	37.8	37.4	29.4	-	34.4	-	39.0	-	41.8	40.1
1977	36.2	37.9	37.6	30.6	-	34.7	-	39.3	-	42.3	40.5
011 - ANTAL CIVILE LOENMOTAGERE I ALT	NUMBER OF CIVILIAN EMPLOYEES TOTAL										
	OCCUPATI CIVILI DIPENDENTI TOTALE										
	EUR9 = 100										
1975	100.0	24.8	20.2	16.4	4.6	3.7	0.2	20.4	0.9	2.3	-
	1000										
1974	84 962	21 625	17 150	13 562	3 863	3 167	127	22 790	752	1 926	78 413
1975	84 050	20 861	16 992	13 759	3 852	3 117	128	22 707	735	1 899	77 051
1976	84 048	20 756	17 077	13 910	3 858	3 095	126	22 539	722	1 965	79 443
1977	84 543	20 781	17 125	14 145	3 891	3 091	125	22 664	730	1 991	82 142
012 - ANTAL LOENMOTAGERE I LANDBRUGET	NUMBER OF EMPLOYEES AGRICULTURE										
	OCCUPATI DIPENDENTI AGRICOLTURA										
	EUR9 = 100										
1975	100.0	10.0	18.5	48.3	2.9	0.5	0.0	16.4	1.2	2.2	-
	1000										
1974	2 538	247	476	1 235	71	13	1.0	417	31	47	-
1975	2 441	243	451	1 179	70	13	1.0	401	30	53	-
1976	2 438	242	430	1 198	70	13	1.0	403	28	53	-
1977	2 401	244	413	1 186	70	13	1.0	395	27	52	-
013 - ANTAL LOENMOTAGERE I INDUSTRIEN	NUMBER OF EMPLOYEES INDUSTRY										
	OCCUPATI DIPENDENTI INDUSTRIA										
	EUR9 = 100										
1975	100.0	28.0	19.5	17.4	3.9	3.6	0.2	25.0	0.8	1.7	-
	1000										
1974	39 567	11 378	7 650	6 618	1 518	1 456	69.0	9 895	309	674	-
1975	38 046	10 644	7 414	6 627	1 467	1 386	67.0	9 507	291	643	-
1976	37 428	10 521	7 340	6 534	1 430	1 342	65.0	9 255	278	663	-
1977	37 303	10 420	7 252	6 602	1 415	1 300	63.0	9 318	285	648	-
014 - ANTAL CIVILE LOENMOTAGERE I SERVICEERHVERV	NUMBER OF CIVILIAN EMPLOYEES SERVICES										
	OCCUPATI CIVILI DIPENDENTI SERVIZI										
	EUR9 = 100										
1975	100.0	22.9	21.0	13.7	5.9	3.9	0.1	29.4	1.0	2.8	-
	1000										
1974	42 857	10 000	9 024	5 709	2 274	1 698	57.0	12 478	412	1 205	-
1975	43 563	9 974	9 127	5 953	2 315	1 718	60.0	12 799	414	1 203	-
1976	44 182	9 993	9 307	6 178	2 358	1 740	60.0	12 881	416	1 249	-
1977	44 839	10 117	9 460	6 357	2 406	1 778	61.0	12 951	418	1 291	-

BESKAEFTIGELSE

EMPLOYMENT

OCCUPAZIONE

	EUR-9	B. R. DEUTSCHLAND	FRANCE	ITALIA	NEDERLAND	BELGIQUE BELGIE	LUXEMBOURG	UNITED KINGDOM	IRELAND	DANMARK	U.S.A.	
Q15 - ANTAL LOENMOTAGERE HELE INDUSTRIEN - NACE 1-4		NUMBER OF EMPLOYEES TOTAL INDUSTRY - NACE 1-4						OCCUPATI DIPENDENTI TOTALE INDUSTRIE - NACE 1-4				
	EUR9 = 100											
1975	100.0	29.5	18.7	15.9	3.6	3.6	0.2	26.0	0.7	1.7	-	
	1975 = 100											
1975	100.0	100.0	100.0	100.0	100.0	100.0	100.0	100.0	-	100.0	-	
1976	98.1	97.6	99.4	98.9	96.8	95.7	96.9	97.6	-	100.6	-	
1977	99.2	102.7	98.2	97.8	95.0	91.4	94.4	98.4	-	98.4	-	
1978							88.1	-	-	-	-	
1977 IV	98.9	103.0	97.1	97.2	94.2	89.8	92.7	98.6	-	97.2	-	
1978 I	98.1	101.9	96.3	96.8	94.5	88.0	88.9	97.8	-	96.5	-	
II	98.4	101.6	96.5	96.8	94.3		88.4	97.7	-	98.0	-	
III		102.4			94.3		88.2	-	-	98.6	-	
IV							87.1	-	-	-	-	
Q16 - ANTAL LOENMOTAGERE ENERGI - NACE 11-16		NUMBER OF EMPLOYEES ENERGY - NACE 11-16						OCCUPATI DIPENDENTI ENERGIA - NACE 11-16				
	EUR9 = 100											
1975	100.0	26.8	16.3	10.3	3.6	3.9	0.1	37.1	0.8	1.1	-	
	1975 = 100											
1974	-	-	100.4	94.7	103.7	101.4	-	-	-	-	-	
1975	-	-	100.0	100.0	100.0	100.0	-	100.0	-	-	-	
1976	-	-	99.5	102.9	98.9	93.6	-	98.8	-	-	-	
1977	-	-	98.4	102.7	98.4	91.4	-	98.1	-	-	-	
1977 III	-	-	98.2	102.5	98.5	91.3	-	97.9	-	-	-	
IV	-	-	97.7	102.5	98.5	89.9	-	97.8	-	-	-	
1978 I	-	-	97.6	102.3	98.3	89.9	-	97.6	-	-	-	
II	-	-	97.5	102.5	98.7	-	97.4	-	-	-	-	
III	-	-			98.7	-	-	-	-	-	-	
Q17 - ANTAL LOENMOTAGERE FREMSTILLING AF METALLER - NACE 22		NUMBER OF EMPLOYEES PRODUCTION OF METALS - NACE 22						OCCUPATI DIPENDENTI METALLURGIA - NACE 22				
	EUR9 = 100											
1975	100.0	29.6	17.9	16.7	1.5	6.3	1.6	25.6	0.2	0.6	-	
	1975 = 100											
1975	100.0	100.0	100.0	100.0	100.0	100.0	100.0	100.0	-	-	-	
1976	97.2	97.8	99.1	99.7	97.8	93.8	95.0	96.0	-	-	-	
1977	95.3	94.6	96.1	97.8	97.8	89.9	91.4	97.1	-	-	-	
1978							83.8	-	-	-	-	
1977 IV	93.8	93.3	93.5	95.5	85.4	89.7	96.8	-	-	-	-	
1978 I	91.9	91.4	91.5	94.8	83.6	84.9	95.0	-	-	-	-	
II	91.2	90.4	90.5	93.5	84.2	92.8	-	-	-	-	-	
III		90.9		93.2	83.9	-	-	-	-	-	-	
IV					82.4	-	-	-	-	-	-	
Q18 - ANTAL LOENMOTAGERE KEMISK INDUSTRI - NACE 25+26		NUMBER OF EMPLOYEES CHEMICAL INDUSTRY - NACE 25+26						OCCUPATI DIPENDENTI CHIMICA - NACE 25+26				
	EUR9 = 100											
1975	100.0	32.3	20.6	15.6	3.0	3.7	0.1	23.0	0.5	1.2	-	
	1975 = 100											
1975	100.0	100.0	100.0	100.0	100.0	100.0	100.0	100.0	-	-	-	
1976	98.1	97.7	97.7	97.8	97.8	100.9	87.7	98.7	-	-	-	
1977	97.9	99.4	96.4	95.0	96.5	98.2	83.3	99.4	-	-	-	
1978							77.7	-	-	-	-	
1977 IV	97.5	99.2	96.0	93.5	96.4	97.3	81.1	99.6	-	-	-	
1978 I	97.0	98.6	95.9	92.7	96.5	95.7	78.5	99.1	-	-	-	
II	96.8	98.2	96.1	92.0	95.9	-	78.1	99.0	-	-	-	
III		98.8			95.4	-	79.0	-	-	-	-	
IV							75.3	-	-	-	-	
Q19 - ANTAL LOENMOTAGERE METALFORARBEJNING - NACE 31-36		NUMBER OF EMPLOYEES METAL WORKING - NACE 31-36						OCCUPATI DIPENDENTI TRASFORMAZIONE METALLI - NACE 31-36				
	EUR9 = 100											
1975	100.0	33.2	18.8	13.2	2.2	2.9	0.1	27.6	0.4	1.6	-	
	1975 = 100											
1975	100.0	100.0	100.0	100.0	100.0	100.0	100.0	100.0	-	-	-	
1976	98.3	97.9	99.9	99.2	97.0	98.1	100.9	97.3	-	-	-	
1977	100.6	104.8	98.8	98.8	95.3	95.1	100.5	98.6	-	-	-	
1978							97.1	-	-	-	-	
1977 IV	100.6	105.2	97.8	98.5	94.9	94.3	99.4	99.2	-	-	-	
1978 I	100.1	104.7	97.2	98.3	94.2	92.3	98.2	98.8	-	-	-	
II	100.1	104.2	97.3	98.4	94.1	-	97.6	98.5	-	-	-	
III		104.9			94.3	-	96.6	-	-	-	-	
IV							95.8	-	-	-	-	

BESKAEFTIGELSE

EMPLOYMENT

OCCUPAZIONE

	EUR-9	B.R. DEUTSCHLAND	FRANCE	ITALIA	NEDERLAND	BELGIQUE BELGIE	LUXEMBOURG	UNITED KINGDOM	IRELAND	DANMARK	U.S.A.
Q20 - ANTAL LOENMDOOTAGERE MASKININDUSTRI - NACE 32											
					NUMBER OF EMPLOYEES MECHANICAL ENGINEERING - NACE 32						OCCUPATI DIPENDENTI MACCHINE - NACE 32
					EUR9 = 100						
1975	100.0	35.9	13.3	12.3	1.8	2.6	0.1	30.9	0.2	3.3	-
					1975 = 100						
1975	100.0	100.0	100.0	-	100.0	100.0	100.0	100.0	-	-	-
1976	97.1	96.4	99.2	-	97.2	94.8	97.0	97.2	-	-	-
1977	98.5	99.3	97.1	-	95.5	91.2	95.1	98.8	-	-	-
1978	-	-	-	-	-	-	95.7	-	-	-	-
1977 IV	98.6	99.4	96.0	-	95.4	90.5	95.2	99.6	-	-	-
1978 I	97.6	98.0	95.0	-	95.1	87.1	95.2	99.1	-	-	-
II	97.3	97.4	94.9	-	94.4	-	94.5	98.4	-	-	-
III	-	97.9	-	-	94.8	-	96.3	-	-	-	-
IV	-	-	-	-	-	-	96.9	-	-	-	-
Q21 - ANTAL LOENMDOOTAGERE TRANSPORTMIDDELINDUSTRI NACE 35 + 36											
					NUMBER OF EMPLOYEES TRANSPORT EQUIPMENT - NACE 35 + 36						OCCUPATI DIPENDENTI MATERIALE DI TRASPORTO - NACE 35 + 36
					EUR9 = 100						
1975	100.0	28.0	18.1	13.6	2.0	-	-	33.0	0.5	1.2	-
					1975 = 100						
1975	100.0	100.0	100.0	-	100.0	100.0	-	100.0	-	-	-
1976	101.0	102.3	102.3	-	97.8	105.4	-	99.0	-	-	-
1977	107.9	120.0	102.0	-	95.0	105.3	-	101.4	-	-	-
1978	-	-	-	-	-	-	-	-	-	-	-
1977 IV	108.7	121.8	101.5	-	93.5	105.1	-	102.3	-	-	-
1978 I	108.7	122.6	101.3	-	92.1	106.3	-	101.9	-	-	-
II	108.6	122.2	101.7	-	90.8	-	-	101.5	-	-	-
III	-	123.7	-	-	90.6	-	-	-	-	-	-
IV	-	-	-	-	-	-	-	-	-	-	-
Q22 - ANTAL LOENMDOOTAGERE NAERINGS-OG NYDELSESMIOLER - NACE 41 + 42											
					NUMBER OF EMPLOYEES FOOD, DRINK, TOBACCO - NACE 41 + 42						OCCUPATI DIPENDENTI ALIMENTAZIONE, ETC - NACE 41 + 42
					EUR9 = 100						
1975	100.0	27.3	18.9	14.2	6.1	4.0	0.1	24.0	2.1	3.3	-
					1975 = 100						
1975	100.0	100.0	100.0	-	100.0	100.0	100.0	100.0	-	-	-
1976	97.6	97.0	97.4	-	97.0	96.8	96.4	98.6	-	-	-
1977	101.6	109.9	96.6	-	96.2	91.6	94.9	99.3	-	-	-
1978	-	-	-	-	-	-	88.5	-	-	-	-
1977 IV	101.7	110.9	95.4	-	94.9	93.2	92.4	99.4	-	-	-
1978 I	99.7	107.6	93.9	-	98.7	88.0	89.6	97.6	-	-	-
II	-	107.6	95.9	-	98.9	-	88.6	98.7	-	-	-
III	-	110.3	-	-	100.2	-	89.8	-	-	-	-
IV	-	-	-	-	-	-	85.8	-	-	-	-
Q23 - ANTAL LOENMDOOTAGERE TEKSTILINDUSTRI - NACE 43											
					NUMBER OF EMPLOYEES TEXTILES - NACE 43						OCCUPATI DIPENDENTI TESSILI - NACE 43
					EUR9 = 100						
1975	100.0	20.6	17.4	27.3	2.7	2.7	-	25.0	1.0	1.0	-
					1975 = 100						
1975	100.0	100.0	100.0	100.0	100.0	100.0	-	100.0	-	-	-
1976	96.9	96.3	98.0	97.0	92.0	94.0	-	97.7	-	-	-
1977	94.4	94.5	95.2	92.7	85.0	86.3	-	98.0	-	-	-
1978	-	-	-	-	-	-	-	-	-	-	-
1977 IV	92.9	93.7	93.8	90.6	81.8	83.5	-	97.1	-	-	-
1978 I	91.5	92.3	92.6	89.4	79.5	80.9	-	95.8	-	-	-
II	91.2	91.1	92.4	88.6	77.9	-	-	94.9	-	-	-
III	-	90.5	-	-	76.9	-	-	-	-	-	-
IV	-	-	-	-	-	-	-	-	-	-	-
Q24 - ANTAL LOENMDOOTAGERE FOOTOEJS-OG BEKLAEDNINGSIND. - NACE 45											
					NUMBER OF EMPLOYEES FOOTWEAR, CLOTHING - NACE 45						OCCUPATI DIPENDENTI CALZATURE ABBIGLIAMENTO - NACE 45
					EUR9 = 100						
1975	100.0	20.8	19.6	26.2	2.4	2.4	-	24.0	1.1	1.3	-
					1975 = 100						
1975	-	100.0	100.0	-	100.0	100.0	100.0	100.0	-	-	-
1976	-	94.7	99.6	-	89.5	90.0	91.3	94.9	-	-	-
1977	-	95.3	99.5	-	80.1	79.6	80.7	96.7	-	-	-
1978	-	-	-	-	-	-	77.2	-	-	-	-
1977 IV	-	95.5	98.3	-	78.1	75.4	78.7	97.4	-	-	-
1978 I	-	94.5	97.8	-	77.0	75.2	78.6	96.7	-	-	-
II	-	93.2	98.0	-	74.7	-	77.0	96.7	-	-	-
III	-	93.0	-	-	74.1	-	76.4	-	-	-	-
IV	-	-	-	-	-	-	76.9	-	-	-	-

## ARBEJDSLOESHED

## UNEMPLOYMENT

## DISOCCUPAZIONE

	EUR-9	B.R. DEUTSCHLAND	FRANCE	ITALIA	NEDERLAND	BELGIQUE BELGIE	LUXEMBOURG	UNITED KINGDOM	IRELAND	DANMARK	U.S.A.	
O25 · REG.LEDIGE I PROCENT AF AKTIV BEFOLKNING: I ALT		REG.UNEMPLOYED AS PERCENTAGE OF LABOUR FORCE: TOTAL					DISOCCUPATI ISCR.IN PERCENTO DELLA POPOLAZIONE ATTIVA: TOTALE					
						%						
1975	4.4	4.2	3.9	5.3	4.1	5.3	0.2	3.8	8.7	4.6	8.5	
1976	4.9	4.1	4.3	5.6	4.4	6.8	0.3	5.3	9.8	4.7	7.7	
1977	5.3	4.0	4.9	6.4	4.3	7.8	0.6	5.7	9.7	5.8	7.0	
1978	5.6	3.9	5.3	7.1	4.3	8.4	0.8	5.7	8.9	6.7	6.2	
1977 IV	5.6	4.0	5.4	6.9	4.4	8.5	0.8	5.8	9.4	6.2	6.3	
1978 I	5.8	4.6	5.1	7.3	4.5	8.2	0.9	5.8	9.8	7.5	6.9	
II	5.2	3.6	4.8	6.9	3.9	7.7	0.7	5.5	8.9	6.2	6.0	
III	5.5	3.5	5.4	7.0	4.4	8.9	0.8	6.0	8.4	6.1	6.2	
IV	5.7	3.7	6.1	7.3	4.4	8.8	0.8	5.4	8.6	6.9	5.8	
1977 dec	5.6	4.3	5.2	6.9	4.6	8.4	0.9	5.7	9.7	6.6	6.0	
1978 jan	5.9	4.8	5.2	7.4	4.7	8.4	1.0	6.0	9.8	7.5	7.1	
feb	5.8	4.8	5.1	7.3	4.6	8.2	0.9	5.8	9.8	7.6	6.9	
mar	5.6	4.3	5.0	7.2	4.3	8.0	0.9	5.6	9.7	7.4	6.7	
apr	5.4	3.9	4.9	6.9	4.0	7.9	0.8	5.6	9.3	6.5	5.8	
mai	5.2	3.6	4.7	6.9	3.8	7.8	0.7	5.3	8.9	6.2	5.6	
jun	5.2	3.4	4.8	6.9	3.9	7.5	0.7	5.6	8.6	5.9	6.5	
jul	5.5	3.6	5.0	6.9	4.3	8.7	0.7	6.1	8.6	5.9	6.6	
aug	5.6	3.6	5.3	6.8	4.5	9.0	0.8	6.2	8.6	6.2	6.1	
sep	5.6	3.4	5.9	7.2	4.4	8.9	0.8	5.8	8.1	6.3	6.0	
oct	5.6	3.5	6.2	7.2	4.4	8.9	0.7	5.5	8.3	6.6	5.6	
nov	5.6	3.6	6.1	7.3	4.4	8.9	0.8	5.4	8.6	6.7	5.8	
dec	5.7	3.9	6.1	7.5	4.6	8.8	0.8	5.2	8.8	7.3	5.9	
1979 jan	6.1	4.6	6.2	7.9	4.8	8.7	0.9	5.6	9.0	7.0	-	
feb		4.4	6.1	7.8	4.7	8.6	0.8	5.6		6.8	-	
O26 · REG.LEDIGE I PROCENT AF AKTIV BEFOLKNING: MAEND		REG.UNEMPLOYED AS PERCENTAGE OF LABOUR FORCE: MEN					DISOCCUPATI ISCR.IN PERCENTO DELLA POPOLAZIONE ATTIVA: UOMINI					
						%						
1975	4.3	3.9	3.2	4.8	4.4	3.9	0.2	4.9	9.7	5.6	-	
1976	4.7	3.5	3.3	5.1	4.7	4.5	0.3	6.4	11.0	5.1	-	
1977	5.0	3.3	3.7	5.8	4.3	4.9	0.5	6.7	10.7	5.8	-	
1978	5.0	3.1	4.1	6.2	4.0	5.2	0.6	6.5	9.9	6.4	-	
1977 IV	5.1	3.1	4.0	6.1	4.2	5.5	0.7	6.7	10.4	6.0	-	
1978 I	5.4	4.1	3.9	6.5	4.5	5.3	0.8	6.8	10.9	8.0	-	
II	4.8	2.8	3.7	6.0	3.7	4.8	0.6	6.4	9.9	5.8	-	
III	4.9	2.6	4.1	6.0	3.9	5.5	0.6	6.7	9.3	5.6	-	
IV	5.0	2.8	4.7	6.2	4.0	5.5	0.5	6.1	9.3	6.3	-	
1977 dec	5.2	3.6	4.0	6.0	4.5	5.4	0.8	6.7	10.7	6.6	-	
1978 jan	5.5	4.2	3.9	6.6	4.6	5.5	0.8	7.0	10.9	8.0	-	
feb	5.5	4.4	3.9	6.5	4.6	5.3	0.8	6.8	10.9	8.0	-	
mar	5.2	3.7	3.9	6.4	4.2	5.0	0.8	6.6	10.8	7.9	-	
apr	5.0	3.1	3.8	6.0	3.8	4.9	0.7	6.6	10.3	6.3	-	
mai	4.7	2.8	3.7	6.0	3.6	4.8	0.6	6.3	9.9	5.7	-	
jun	4.7	2.6	3.7	6.0	3.6	4.6	0.6	6.4	9.5	5.3	-	
jul	4.9	2.7	3.9	6.0	3.9	5.4	0.6	6.8	9.4	5.5	-	
aug	4.9	2.7	4.1	5.9	3.9	5.5	0.6	6.9	9.5	5.6	-	
sep	4.9	2.5	4.4	6.1	3.8	5.5	0.6	6.5	9.0	5.6	-	
oct	4.9	2.6	4.6	6.1	3.8	5.5	0.5	6.2	9.0	5.9	-	
nov	4.9	2.7	4.6	6.2	3.9	5.5	0.5	6.1	9.3	6.1	-	
dec	5.1	3.1	4.7	6.4	4.2	5.4	0.6	6.0	9.7	7.0	-	
1979 jan	5.6	4.1	4.9	6.8	4.6	5.4	0.7	6.5	9.9	7.1	-	
feb		4.0	4.9	6.6	4.6	5.4	0.7	6.5		7.0	-	
O27 · REG.LEDIGE I PROCENT AF AKTIV BEFOLKNING: KVINDER		REG.UNEMPLOYED AS PERCENTAGE OF LABOUR FORCE: WOMEN					DISOCCUPATI ISCR.IN PERCENTO DELLA POPOLAZIONE ATTIVA: DONNE					
						%						
1975	4.4	4.7	5.0	6.5	3.2	7.9	0.2	2.1	6.1	3.2	-	
1976	5.2	5.1	5.9	6.7	3.8	10.8	0.4	3.4	6.7	4.2	-	
1977	6.0	5.2	6.8	7.7	4.5	12.7	0.7	4.1	6.9	5.7	-	
1978	6.5	5.1	7.3	9.1	5.1	13.9	1.2	4.3	6.6	7.0	-	
1977 IV	6.5	5.3	7.5	8.8	5.0	13.8	1.1	4.3	6.9	6.6	-	
1978 I	6.4	5.5	6.9	9.0	4.7	13.3	1.1	4.2	7.0	6.9	-	
II	6.0	4.9	6.5	8.7	4.4	12.9	1.0	4.0	6.4	6.7	-	
III	6.6	5.0	7.4	9.0	5.6	14.8	1.2	4.9	6.2	6.9	-	
IV	6.8	5.2	8.4	9.6	5.7	14.8	1.3	4.2	6.6	7.6	-	
1977 dec	6.4	5.4	7.2	8.6	4.9	13.7	1.1	4.2	7.1	6.6	-	
1978 jan	6.5	5.7	7.1	9.1	4.9	13.6	1.2	4.3	7.0	6.9	-	
feb	6.4	5.5	6.9	9.0	4.6	13.3	1.1	4.2	6.9	7.0	-	
mar	6.2	5.2	6.7	8.9	4.5	13.1	1.0	4.0	7.0	6.7	-	
apr	6.1	5.2	6.6	8.7	4.3	13.0	1.0	4.0	6.7	6.9	-	
mai	5.9	4.8	6.4	8.7	4.3	12.9	1.0	3.8	6.4	6.7	-	
jun	6.0	4.8	6.4	8.7	4.7	12.7	1.0	4.2	6.2	6.6	-	
jul	6.4	5.0	6.8	8.7	5.2	14.5	1.1	5.0	6.4	6.6	-	
aug	6.6	5.1	7.2	8.8	5.8	14.9	1.2	5.1	6.4	7.0	-	
sep	6.8	4.9	8.2	9.5	5.9	15.0	1.3	4.7	5.8	7.2	-	
oct	6.9	5.1	8.6	9.5	5.8	14.9	1.3	4.4	6.5	7.6	-	
nov	6.9	5.2	8.4	9.8	5.7	14.8	1.4	4.2	6.6	7.6	-	
dec	6.8	5.2	8.2	9.7	5.5	14.6	1.3	4.0	6.7	7.7	-	
1979 jan	6.9	5.4	8.3	10.1	5.4	14.4	1.3	4.2	6.7	6.8	-	
feb		5.2	8.2	10.2	5.2	14.3	1.2	4.1		6.5	-	

## ARBEJDSLOESHED

## UNEMPLOYMENT

## DISOCCUPAZIONE

	EUR-9	B. R. DEUTSCHLAND	FRANCE	ITALIA	NEDERLAND	BELGIQUE BELGIE	LUXEMBOURG	UNITED KINGDOM	IRELAND	DANMARK	U.S.A.
028 - REGISTRERET LEDIGHED I ALT	REGISTERED UNEMPLOYMENT TOTAL					DISOCCUPATI ISCRITTI TOTALE					
	EUR9 - 100										
1975	100.0	23.3	18.2	24.0	4.2	4.5	-	21.2	2.1	2.4	-
	1000										
1975	4 614	1 074	840	1 107	195	208	0.3	978	99	114	7 830
1976	5 242	1 060	934	1 182	211	267	0.5	1 360	111	118	7 288
1977	5 736	1 030	1 072	1 380	207	308	0.8	1 484	109	147	6 856
1978	5 969	993	1 167	1 523	206	333	1.2	1 475	101	170	6 047
1977 IV	5 991	1 016	1 177	1 483	212	337	1.2	1 499	106	158	6 149
1978 I	6 198	1 179	1 108	1 562	216	325	1.3	1 506	110	191	6 705
II	5 632	930	1 047	1 475	185	306	1.1	1 428	101	157	5 823
III	5 953	903	1 178	1 488	209	351	1.1	1 571	95	156	6 055
IV	6 079	945	1 334	1 569	212	351	1.1	1 395	97	175	5 605
1977 dec	6 018	1 091	1 145	1 469	219	334	1.3	1 481	110	168	5 880
1978 jan	6 334	1 214	1 126	1 583	225	335	1.4	1 549	111	191	6 897
feb	6 257	1 224	1 108	1 567	219	325	1.3	1 509	111	193	6 739
mar	6 002	1 099	1 088	1 537	203	316	1.3	1 461	110	188	6 479
apr	5 772	1 000	1 065	1 481	190	312	1.1	1 452	105	166	5 685
mai	5 554	913	1 037	1 471	180	308	1.0	1 387	101	157	5 457
jun	5 568	877	1 039	1 473	186	300	1.0	1 446	97	149	6 326
jul	5 864	922	1 094	1 466	203	344	1.1	1 586	97	151	6 438
aug	5 973	924	1 157	1 458	214	355	1.2	1 608	98	158	5 931
sep	6 022	864	1 285	1 539	210	355	1.2	1 518	92	159	5 797
oct	6 039	902	1 344	1 540	208	353	1.1	1 430	94	168	5 460
nov	6 049	927	1 330	1 570	209	352	1.1	1 392	97	172	5 629
dec	6 149	1 007	1 328	1 596	220	348	1.2	1 364	100	185	5 725
1979 jan	6 521	1 171	1 356	1 684	229	345	1.3	1 455	102	177	
feb		1 134	1 342	1 660	226	341	1.2	1 452		173	
029 - REGISTRERET LEDIGHED I ALT: SAESONKORRIGERET	REGISTERED UNEMPLOYMENT TOTAL: SEASONALLY ADJUSTED					DISOCCUPATI ISCRITTI TOTALE: DESTAGIONALIZZATO					
	1000										
1977 IV	5 918	1 007	1 103	1 485	208	323	1.0	1 514	107	149	6 558
1978 I	5 891	997	1 072	1 516	198	325	1.3	1 500	105	172	6 002
II	5 950	1 002	1 115	1 515	202	333	1.2	1 494	101	170	5 910
III	6 041	1 003	1 213	1 522	210	334	1.3	1 488	98	174	5 990
IV	6 021	957	1 251	1 568	209	339	1.0	1 424	97	172	5 926
1977 dec	5 861	995	1 083	1 480	204	322	1.1	1 508	106	147	6 228
1978 jan	5 863	980	1 060	1 508	199	327	1.3	1 504	105	166	6 093
feb	5 902	1 006	1 069	1 528	197	326	1.3	1 496	104	173	5 899
mar	5 903	1 001	1 088	1 517	198	328	1.3	1 491	105	180	5 987
apr	5 865	977	1 097	1 512	198	331	1.2	1 491	102	168	5 864
mai	5 879	991	1 110	1 520	199	337	1.2	1 475	101	170	6 009
jun	5 920	992	1 135	1 520	203	330	1.2	1 484	99	170	5 747
jul	6 041	1 006	1 176	1 528	206	328	1.2	1 517	99	169	6 083
aug	6 064	1 012	1 209	1 516	212	336	1.3	1 497	99	174	5 904
sep	6 035	992	1 232	1 527	213	337	1.3	1 463	96	171	5 941
oct	6 039	981	1 240	1 540	212	339	1.0	1 448	97	172	5 836
nov	6 016	958	1 244	1 570	209	340	1.0	1 426	98	171	5 832
dec	6 017	937	1 263	1 599	207	339	1.1	1 408	96	170	6 115
1979 jan	6 052	954	1 288	1 585	208	339	1.1	1 421	95	155	
feb		929	1 304	1 602	208	344	1.2	1 441		154	
030 - REGISTRERET LEDIGHED I ALT: SAESONKORRIGERET	REGISTERED UNEMPLOYMENT TOTAL: SEASONALLY ADJUSTED					DISOCCUPATI ISCRITTI TOTALE: DESTAGIONALIZZATO					
	1975 = 100										
1975	100.0	100.0	100.0	100.0	100.0	100.0	100.0	100.0	100.0	100.0	100.0
1976	113.6	98.7	111.2	106.8	108.0	128.3	173.1	139.1	112.0	104.1	93.1
1977	124.3	95.9	127.6	124.6	105.9	148.0	310.6	151.8	110.4	129.5	87.6
1978	129.4	92.4	139.0	137.6	105.3	160.4	441.7	150.9	102.1	149.6	77.2
1977 IV	128.3	93.8	131.3	134.2	106.7	155.7	389.8	154.9	108.2	131.2	83.8
1978 I	127.7	92.9	127.6	137.0	101.4	156.7	485.2	153.4	106.2	151.2	76.7
II	128.6	93.4	132.8	136.9	103.2	159.8	451.6	152.8	101.9	150.0	75.5
III	130.9	93.4	144.4	137.5	107.8	160.8	509.3	152.2	99.4	152.9	76.5
IV	130.5	89.1	149.0	141.7	106.9	163.3	396.2	145.7	98.0	151.5	75.7
1977 dec	127.0	92.6	129.0	133.7	104.4	154.8	431.7	154.2	107.6	129.6	79.5
1978 jan	127.1	91.3	126.2	136.2	102.1	157.5	487.2	153.8	106.3	146.2	77.8
feb	127.9	93.6	127.3	138.0	100.8	157.1	484.1	153.0	105.7	152.4	75.3
mar	127.9	93.2	129.5	137.0	101.2	157.9	484.1	152.5	106.4	158.4	76.5
apr	127.1	90.9	130.6	136.6	101.6	159.3	466.3	152.5	103.6	147.6	74.9
mai	127.4	92.3	132.2	137.3	101.8	162.3	447.2	150.9	102.2	150.1	76.7
jun	128.3	92.3	135.2	137.3	103.7	158.6	449.5	151.8	100.5	149.6	73.4
jul	130.9	93.6	140.0	138.0	105.5	157.8	471.6	155.2	100.3	148.7	77.7
aug	131.4	94.2	144.0	136.9	108.6	161.7	479.9	153.2	100.3	153.0	75.4
sep	130.8	92.3	146.8	138.0	109.1	162.1	475.1	149.7	97.4	151.0	75.9
oct	130.9	91.3	147.7	139.1	108.3	163.3	397.1	148.1	98.4	151.7	74.5
nov	130.4	89.2	148.2	141.8	106.9	163.5	396.5	145.9	99.2	150.7	75.0
dec	130.4	87.2	150.4	144.5	106.1	163.3	402.2	144.0	96.8	149.6	78.1
1979 jan	131.2	88.8	153.4	143.2	106.3	163.3	427.5	145.4	96.1	136.4	
feb		86.4	155.3	144.8	106.5	165.6	437.6	147.4		135.9	



## ARBEJDSLOESHED

## UNEMPLOYMENT

## DISOCCUPAZIONE

	EUR-9	B.R. DEUTSCHLAND	FRANCE	ITALIA	NEDERLAND	BELGIQUE BELGIE	LUXEMBOURG	UNITED KINGDOM	IRELAND	DANMARK	U.S.A.	
Q31 - REGISTRERET LEDIGHED MAEND: SAESONKORRIGERET			REGISTERED UNEMPLOYMENT MEN: SEASONALLY ADJUSTED						DISOCCUPATI ISCRITTI UOMINI: DESTAGIONALIZZATO			
<b>EUR9 = 100</b>												
1975	100.0	21.1	14.5	23.8	5.2	3.4	-	26.4	2.7	2.7	-	
<b>1975 = 100</b>												
1975	100.0	100.0	100.0	100.0	100.0	100.0	100.0	100.0	100.0	100.0	100.0	
1976	109.3	91.0	103.7	105.8	104.4	115.7	162.8	131.6	112.6	92.4	90.5	
1977	114.6	83.1	116.7	119.8	95.4	125.7	287.2	137.6	109.8	105.7	81.8	
1978	116.2	78.5	129.0	127.5	89.2	133.6	383.1	133.9	100.8	115.9	-	
1977 IV	116.6	79.6	119.3	126.6	93.7	130.1	360.3	138.8	106.9	99.6	-	
1978 I	116.4	79.9	117.6	129.0	87.3	132.6	466.0	137.5	105.4	122.4	-	
II	116.5	79.3	123.4	127.3	88.3	133.1	413.4	134.4	100.5	117.1	-	
III	117.0	79.8	134.2	126.2	90.2	132.6	442.2	133.8	98.1	118.1	-	
IV	115.8	73.6	138.7	129.9	88.6	134.0	295.0	128.2	95.6	112.3	-	
1977 dec	115.1	78.2	117.3	125.4	90.7	130.5	394.9	138.4	106.5	96.7	-	
1978 jan	115.4	76.8	115.4	128.3	87.6	133.7	456.9	137.7	105.5	116.7	-	
feb	116.8	81.8	117.5	130.2	86.7	133.4	472.6	137.2	105.2	122.1	-	
mar	116.6	80.6	119.8	128.8	87.0	133.1	466.9	136.9	105.4	130.8	-	
apr	115.0	77.4	120.9	127.3	87.2	133.5	438.0	136.2	102.5	115.2	-	
mai	115.1	79.2	122.8	127.1	87.4	135.1	414.8	134.8	100.9	117.5	-	
jun	115.7	78.3	125.8	127.6	88.2	131.3	397.5	134.6	99.0	118.0	-	
jul	117.5	79.8	130.8	126.8	88.8	130.2	418.1	136.8	99.1	116.2	-	
aug	117.5	80.4	134.6	125.7	90.7	133.7	423.6	135.0	99.1	118.4	-	
sep	116.4	78.9	136.6	125.8	91.0	133.6	388.8	131.2	96.2	115.1	-	
oct	116.5	77.9	138.1	127.9	90.2	134.6	305.7	129.7	96.0	114.0	-	
nov	115.2	73.9	137.4	129.3	88.2	134.3	289.2	128.0	96.8	112.0	-	
dec	115.4	71.5	140.5	132.3	87.8	133.6	298.9	126.9	95.6	109.7	-	
1979 jan	116.6	76.5	144.4	131.0	89.0	133.9	346.1	128.0	94.4	102.2	-	
feb	-	73.0	146.2	130.2	89.0	135.9	354.1	130.4	-	103.2	-	
Q32 - REGISTRERET LEDIGHED KVINDER: SAESONKORRIGERET			REGISTERED UNEMPLOYMENT WOMEN: SEASONALLY ADJUSTED						DISOCCUPATI ISCRITTI DONNE: DESTAGIONALIZZATO			
<b>EUR9 = 100</b>												
1975	100.0	26.9	24.6	24.3	2.5	6.5	-	11.9	1.1	2.0	-	
<b>1975 = 100</b>												
1975	100.0	100.0	100.0	100.0	100.0	100.0	100.0	100.0	100.0	100.0	100.0	
1976	121.3	109.3	118.9	108.4	120.8	139.7	192.4	168.4	109.3	132.5	96.4	
1977	141.5	113.5	138.9	133.0	144.2	168.4	354.3	206.7	113.0	187.0	94.9	
1978	152.5	111.6	149.3	155.1	163.6	184.9	551.1	216.9	107.8	231.0	-	
1977 IV	148.8	112.9	143.7	146.7	152.0	177.9	444.9	215.9	113.4	208.0	-	
1978 I	147.5	111.2	137.9	150.6	151.5	179.4	519.6	214.5	110.0	220.5	-	
II	149.6	111.6	142.6	154.0	156.2	184.3	523.1	219.1	107.5	227.4	-	
III	155.4	113.0	154.3	156.8	168.4	185.9	597.1	220.2	104.2	233.4	-	
IV	156.5	110.0	159.7	161.8	171.0	190.0	585.0	211.0	107.7	245.2	-	
1977 dec	147.9	112.4	141.0	148.1	152.1	178.2	499.8	214.7	111.3	209.6	-	
1978 jan	147.6	111.3	137.3	149.9	152.8	180.0	543.6	216.5	109.6	216.7	-	
feb	147.4	110.5	137.4	151.4	151.1	178.7	505.7	214.7	108.8	224.9	-	
mar	147.7	111.2	139.5	151.1	152.8	181.0	516.0	212.0	111.1	222.1	-	
apr	149.2	110.3	140.6	152.6	156.5	182.7	518.7	214.8	108.6	225.5	-	
mai	150.5	110.9	141.9	154.9	159.1	186.3	507.1	212.4	107.6	228.8	-	
jun	150.6	111.7	144.9	154.0	160.5	184.1	545.2	217.4	106.3	228.1	-	
jul	154.6	113.2	149.6	158.0	165.3	182.8	570.1	225.7	104.9	228.3	-	
aug	155.9	114.0	153.8	155.4	170.5	187.0	584.1	220.2	105.2	235.3	-	
sep	155.8	112.0	156.7	158.9	169.8	187.8	635.4	217.3	102.2	237.3	-	
oct	155.7	111.0	158.0	158.3	169.2	189.6	568.0	215.6	109.3	243.1	-	
nov	156.5	110.1	158.3	163.3	170.7	190.3	595.6	212.6	109.3	243.8	-	
dec	156.7	109.0	160.6	164.9	171.0	190.4	594.3	208.7	103.7	246.1	-	
1979 jan	156.4	106.0	162.7	165.9	169.0	190.2	574.2	211.4	104.1	219.2	-	
feb	-	104.8	164.8	170.4	170.4	192.8	589.7	212.9	-	214.2	-	
Q33 - REGISTRERET LEDIGHED UNDER 25 AAR			REGISTERED UNEMPLOYMENT UNOER 25S						DISOCCUPATI ISCRITTI DI ETA' INFERIORE A 25 ANNI			
<b>1000</b>												
1975	-	-	-	-	-	-	-	-	-	-	-	
1976	-	-	-	-	-	-	-	-	-	-	-	
1977	-	-	-	-	-	-	-	-	-	-	-	
1978	-	-	-	-	-	-	-	-	-	-	-	
1977 IV	-	-	523	-	91	137	0.6	-	-	-	-	
1978 I	-	-	401	-	85	121	0.7	-	-	0	-	
II	-	-	367	-	74	102	0.5	-	-	0	-	
III	-	-	487	-	100	151	0.7	-	-	-	-	
IV	-	-	602	-	96	144	0.6	-	-	-	-	
1977 dec	-	-	487	-	91	131	0.7	-	-	-	-	
1978 jan	-	-	421	-	91	128	0.7	-	-	0	-	
feb	-	-	401	-	86	121	0.7	-	-	0	-	
mar	-	-	382	-	79	115	0.6	-	-	0	-	
apr	-	-	368	-	73	110	0.5	-	-	0	-	
mai	-	234	361	-	70	92	0.5	-	-	0	-	
jun	-	-	373	-	79	104	0.5	-	-	0	-	
jul	-	-	416	-	93	144	0.6	711	-	53	-	
aug	-	-	468	-	104	156	0.7	-	-	-	-	
sep	-	246	578	-	102	154	0.7	-	-	-	-	
oct	-	-	619	-	98	150	0.6	-	-	-	-	
nov	-	-	600	-	95	144	0.6	-	-	-	-	
dec	-	-	586	-	95	137	0.6	-	-	-	-	
1979 jan	-	-	545	-	96	131	0.4	-	-	-	-	
feb	-	-	533	-	92	129	0.6	-	-	-	-	

## INDUSTRIPRODUKTION

## INDUSTRIAL PRODUCTION

## PRODUZIONE INDUSTRIALE

	EUR-9	B.R. DEUTSCHLAND	FRANCE	ITALIA	NEDERLAND	BELGIQUE BELGIE	LUXEMBOURG	UNITED KINGDOM	IRELAND	DANMARK	U.S.A.
034 - INDUSTRI - NACE 1-4 SAESONKORRIGERET											
					INDUSTRY - NACE 1-4 SEASONALLY ADJUSTED						INDUSTRIE - NACE 1-4 DESTAGIONALIZZATO
					EUR9 = 100						
1975	100.0	33.4	19.4	15.6	5.4	3.9	0.2	19.5	0.6	2.0	-
					1975 = 100						
1975	100.0	100.0	100.0	100.0	100.0	100.0	100.0	100.0	100.0	100.0	100.0
1976	107.3	107.4	108.6	111.6	105.9	107.7	106.4	102.7	109.0	109.2	112.9
1977	109.7	110.5	110.1	111.6	106.7	108.2	106.8	107.4	117.7	110.1	119.6
1978	112.0	112.9	111.5	113.9	107.9	110.5	112.2	110.7	-	112.4	-
1977 IV	108.6	110.9	108.8	107.0	105.8	108.1	106.3	106.9	122.9	109.7	122.4
1978 I	110.6	111.3	111.2	111.4	107.2	107.0	113.0	108.5	125.8	106.5	123.1
II	111.0	109.9	111.9	111.8	106.2	108.2	111.0	111.1	130.1	114.1	125.1
III	112.0	113.4	110.3	112.3	107.7	110.1	111.9	112.2	127.7	111.7	-
IV	114.0	115.7	112.2	118.1	108.7	115.4	113.3	110.8	-	114.9	-
1977 nov	108.6	110.7	110.4	107.9	105.3	108.2	110.1	106.3	121.0	110.8	122.9
dec	108.7	111.5	107.5	104.7	108.1	108.1	106.1	107.9	124.1	111.2	122.4
1978 jan	110.3	113.0	109.7	109.1	106.9	106.5	115.1	108.5	125.9	110.8	122.0
feb	109.8	111.1	110.4	109.8	108.0	106.8	114.9	108.6	123.7	104.9	123.0
mar	110.6	110.8	112.2	112.0	107.0	109.1	109.2	108.0	127.9	104.1	124.4
apr	111.7	111.1	113.5	110.0	107.9	109.6	110.9	111.8	129.4	113.2	124.6
mai	110.9	110.7	112.0	111.3	104.5	109.1	111.9	110.0	127.5	114.0	125.1
jun	110.4	109.1	109.9	112.4	107.7	105.2	110.7	111.3	133.4	114.1	125.9
jul	111.6	113.3	109.5	110.9	109.7	109.0	112.1	112.0	131.3	107.0	-
aug	110.7	111.0	109.8	110.9	106.0	107.0	115.8	112.2	119.5	116.2	-
sep	112.6	115.4	110.7	111.3	107.5	112.9	106.4	111.8	132.3	111.5	-
oct	112.9	114.7	111.2	117.0	107.4	113.6	114.0	109.8	133.5	114.3	-
nov	113.0	114.7	111.5	117.1	108.3	112.3	114.0	110.2	-	117.4	-
dec	115.6	117.5	113.9	116.9	111.7	120.7	114.8	112.5	-	112.8	-
1979 jan	-	113.3	-	115.1	-	-	-	108.1	-	-	-
035 - BYGGE-OG ANLAEGSVIRKSOMHED - NACE 5 SAESONKORRIGERET											
					BUILDING - NACE 5 SEASONALLY ADJUSTED						COSTRUZIONI - NACE 5 DESTAGIONALIZZATO
					1975 = 100						
1975	-	100.0	100.0	-	-	100.0	100.0	100.0	-	-	-
1976	-	101.6	99.3	-	-	96.4	84.3	92.8	-	-	-
1977	-	101.5	98.7	-	-	95.3	83.3	88.8	-	-	-
1978	-	108.9	-	-	-	88.8	84.9	-	-	-	-
1977 IV	-	102.0	97.1	-	-	91.4	84.7	83.2	-	-	-
1978 I	-	102.8	93.5	-	-	84.3	89.8	83.8	-	-	-
II	-	107.3	93.4	-	-	90.9	82.6	-	-	-	-
III	-	110.9	94.2	-	-	90.3	83.1	-	-	-	-
IV	-	113.7	-	-	-	87.4	86.4	-	-	-	-
1977 nov	-	99.2	97.0	-	-	88.7	81.3	83.2	-	-	-
dec	-	104.0	95.1	-	-	91.4	95.4	0.0	-	-	-
1978 jan	-	107.5	97.6	-	-	89.0	96.9	0.0	-	-	-
feb	-	97.1	87.6	-	-	70.9	85.9	83.8	-	-	-
mar	-	103.7	95.4	-	-	93.1	86.7	0.0	-	-	-
apr	-	111.0	95.4	-	-	92.9	83.5	-	-	-	-
mai	-	106.3	93.2	-	-	89.6	82.4	-	-	-	-
jun	-	104.4	91.5	-	-	90.1	82.0	-	-	-	-
jul	-	111.0	94.2	-	-	85.9	83.5	-	-	-	-
aug	-	108.5	94.9	-	-	91.3	83.0	-	-	-	-
sep	-	113.2	93.4	-	-	93.8	82.8	-	-	-	-
oct	-	112.9	97.0	-	-	93.3	82.6	-	-	-	-
nov	-	115.8	-	-	-	89.7	87.2	-	-	-	-
dec	-	112.5	-	-	-	79.2	89.2	-	-	-	-
1979 jan	-	97.5	-	-	-	-	-	-	-	-	-
036 - INDUSTRI SAMT BYGGE-OG ANLAEGSVIRKSOMHED - NACE 1-5 SAESONKORRIGERET											
					INDUSTRY AND BUILDING - NACE 1-5 SEASONALLY ADJUSTED						INDUSTRIE E COSTRUZIONI - NACE 1-5 DESTAGIONALIZZATO
					1975 = 100						
1975	-	100.0	100.0	100.0	-	100.0	-	100.0	-	100.0	-
1976	-	105.8	106.5	111.6	-	105.7	-	101.9	-	109.3	-
1977	-	109.2	107.5	-	-	105.8	-	105.7	-	-	-
1978	-	111.7	-	-	-	106.2	-	109.6	-	-	-
1977 IV	-	109.7	106.0	-	-	104.9	-	105.5	-	-	-
1978 I	-	108.7	107.4	-	-	102.0	-	107.0	-	-	-
II	-	108.8	107.7	-	-	103.7	-	110.4	-	-	-
III	-	112.6	106.7	-	-	105.8	-	111.1	-	-	-
IV	-	114.8	-	-	-	110.0	-	110.0	-	-	-
1977 nov	-	108.7	107.4	-	-	103.7	-	105.0	-	-	-
dec	-	110.0	105.0	-	-	105.5	-	106.3	-	-	-
1978 jan	-	110.4	107.0	-	-	101.9	-	107.1	-	-	-
feb	-	107.8	104.8	-	-	98.5	-	107.1	-	-	-
mar	-	108.5	108.4	-	-	104.5	-	106.6	-	-	-
apr	-	110.4	109.5	-	-	104.9	-	110.8	-	-	-
mai	-	109.5	107.8	-	-	104.1	-	109.4	-	-	-
jun	-	108.9	105.7	-	-	102.2	-	110.5	-	-	-
jul	-	112.6	106.1	-	-	103.1	-	111.0	-	-	-
aug	-	110.7	106.5	-	-	104.0	-	111.1	-	-	-
sep	-	115.1	106.8	-	-	109.3	-	110.8	-	-	-
oct	-	113.8	108.0	-	-	109.4	-	109.0	-	-	-
nov	-	114.2	-	-	-	108.2	-	109.4	-	-	-
dec	-	116.0	-	-	-	113.0	-	111.5	-	-	-
1979 jan	-	110.6	-	-	-	-	-	-	-	-	-

PRODUKTION EFTER KATEGORI

PRODUCTION BY CATEGORY

PRODUZIONE PER CATEGORIE

	EUR-9	B.R. DEUTSCHLAND	FRANCE	ITALIA	NEDERLAND	BELGIQUE BELGIE	LUXEMBOURG	UNITED KINGDOM	IRELAND	DANMARK	U.S.A.
<b>037 - MELLEMPRODUKTER</b>											
<b>SAESONKORRIGERET</b>											
<b>INTERMEDIATE GOODS</b>											
<b>SEASONALLY ADJUSTED</b>											
<b>BENI INTERMEDI</b>											
<b>DESTAGIONALIZZATO</b>											
	<b>EUR9 = 100</b>										
<b>1975</b>	100.0	33.6	19.1	16.3	5.9	4.1	0.3	19.2	0.0	1.4	-
	<b>1975 = 100</b>										
<b>1975</b>	100.0	100.0	100.0	100.0	100.0	100.0	100.0	100.0	-	100.0	-
<b>1976</b>	110.0	110.2	109.3	112.6	111.4	109.8	107.4	107.2	-	115.3	-
<b>1977</b>	112.3	112.1	110.2	111.8	112.1	110.6	108.4	115.1	-	115.9	-
<b>1978</b>	115.6	115.9	112.9	113.2	112.7	114.3	115.1	120.9	-	119.4	-
<b>1977 IV</b>	110.2	112.2	107.8	108.4	110.0	110.7	107.6	114.1	-	114.1	-
<b>1978 I</b>	113.2	113.5	112.4	111.6	112.4	111.5	114.9	116.9	-	111.9	-
<b>II</b>	114.8	113.6	113.5	110.3	110.1	111.2	114.9	121.2	-	125.2	-
<b>III</b>	115.5	115.9	111.2	111.2	111.9	113.4	115.7	122.8	-	118.2	-
<b>IV</b>	118.5	118.6	114.2	117.4	114.3	120.6	114.5	122.8	-	118.7	-
<b>1977 nov</b>	111.1	112.5	110.0	108.7	110.6	110.9	113.5	113.3	-	115.6	-
<b>dec</b>	111.3	114.4	105.9	107.2	111.4	111.0	104.3	115.5	-	114.5	-
<b>1978 jan</b>	113.5	115.6	110.8	110.8	112.3	109.7	118.3	116.3	-	118.7	-
<b>feb</b>	113.1	113.4	111.3	112.1	114.1	110.3	118.0	117.3	-	109.7	-
<b>mar</b>	113.4	113.1	113.3	111.4	110.7	112.0	112.3	114.7	-	107.7	-
<b>apr</b>	116.1	115.7	115.3	110.2	112.5	112.4	114.7	122.5	-	125.3	-
<b>mai</b>	114.4	114.4	113.7	109.3	108.4	111.6	115.7	119.3	-	122.1	-
<b>jun</b>	113.9	112.8	111.5	109.8	110.6	108.8	114.7	121.4	-	126.6	-
<b>jul</b>	114.3	114.2	110.5	109.9	113.0	112.6	116.5	122.8	-	110.4	-
<b>aug</b>	114.6	115.5	110.8	110.0	110.0	110.6	119.9	122.0	-	126.9	-
<b>sep</b>	116.4	118.3	111.6	111.2	112.4	116.5	109.3	121.6	-	116.5	-
<b>oct</b>	117.0	118.6	113.5	114.9	112.9	119.2	116.7	120.7	-	121.0	-
<b>nov</b>	117.6	119.3	113.1	117.0	113.5	118.3	117.2	122.3	-	123.1	-
<b>dec</b>	119.2	118.7	116.2	117.2	116.7	125.4	115.0	125.4	-	114.4	-
<b>1979 jan</b>		116.3		115.3				120.7	-		-
<b>038 - INVESTERINGSGODER</b>											
<b>SAESONKORRIGERET</b>											
<b>INVESTMENT GOODS</b>											
<b>SEASONALLY ADJUSTED</b>											
<b>BENI FINALI D'INVESTIMENTO</b>											
<b>DESTAGIONALIZZATO</b>											
	<b>EUR9 = 100</b>										
<b>1975</b>	100.0	35.7	18.5	14.3	4.6	3.2	0.1	21.5	0.0	2.1	-
	<b>1975 = 100</b>										
<b>1975</b>	100.0	100.0	100.0	100.0	100.0	100.0	100.0	100.0	-	100.0	-
<b>1976</b>	101.7	102.3	104.2	103.2	104.7	104.1	97.1	96.1	-	108.4	-
<b>1977</b>	104.6	105.1	107.7	107.8	106.2	104.9	94.5	97.8	-	111.6	-
<b>1978</b>	104.6	104.4	104.7	112.5	106.0	104.2	92.8	98.5	-	113.8	-
<b>1977 IV</b>	103.9	105.3	107.7	103.5	106.3	105.1	89.1	96.8	-	112.0	-
<b>1978 I</b>	104.0	103.6	101.6	109.2	104.0	104.9	94.8	99.3	-	106.2	-
<b>II</b>	103.3	100.1	105.7	110.6	105.1	104.6	89.9	98.4	-	110.7	-
<b>III</b>	105.3	106.3	104.2	109.3	106.8	104.0	91.1	100.4	-	112.9	-
<b>IV</b>	106.4	107.0	106.3	117.4	106.5	103.7	94.1	96.3	-	120.8	-
<b>1977 nov</b>	103.9	104.2	109.0	105.4	103.3	104.3	91.1	96.5	-	112.4	-
<b>dec</b>	103.7	104.8	108.9	101.0	107.5	101.7	89.3	97.0	-	113.5	-
<b>1978 jan</b>	103.9	106.2	102.4	107.7	103.0	101.6	96.3	99.5	-	111.3	-
<b>feb</b>	103.0	103.2	103.6	106.9	104.6	104.6	94.9	98.9	-	105.7	-
<b>mar</b>	102.8	101.6	99.6	110.5	105.6	107.3	93.6	99.4	-	102.2	-
<b>apr</b>	103.6	101.6	106.0	110.3	106.4	107.1	90.5	98.0	-	110.0	-
<b>mai</b>	103.6	101.0	106.1	112.2	102.9	103.4	89.1	98.5	-	112.2	-
<b>jun</b>	102.2	98.7	104.8	109.5	107.2	103.2	90.3	98.8	-	109.0	-
<b>jul</b>	104.2	106.0	99.9	106.4	107.8	109.5	92.7	100.7	-	104.0	-
<b>aug</b>	104.4	103.6	105.4	110.7	105.4	95.3	91.5	100.3	-	119.6	-
<b>sep</b>	106.8	108.8	106.8	108.9	106.7	106.9	88.7	100.3	-	112.8	-
<b>oct</b>	105.9	105.4	103.6	120.1	107.3	104.1	94.7	96.5	-	118.8	-
<b>nov</b>	104.6	104.1	104.9	115.4	105.2	100.5	90.4	95.2	-	124.1	-
<b>dec</b>	108.5	111.3	110.1	114.5	106.6	107.4	96.4	97.1	-	121.3	-
<b>1979 jan</b>		103.9		111.8				95.0	-		-
<b>039 - FORBRUGSGODER</b>											
<b>SAESONKORRIGERET</b>											
<b>CONSUMPTION GOODS</b>											
<b>SEASONALLY ADJUSTED</b>											
<b>BENI FINALI DI CONSUMO</b>											
<b>DESTAGIONALIZZATO</b>											
	<b>EUR9 = 100</b>										
<b>1975</b>	100.0	31.8	20.9	15.9	5.6	4.2	0.1	18.5	0.0	3.0	-
	<b>1975 = 100</b>										
<b>1975</b>	100.0	100.0	100.0	100.0	100.0	100.0	100.0	100.0	-	100.0	-
<b>1976</b>	107.7	106.6	111.7	113.7	104.8	105.1	100.3	101.9	-	106.9	-
<b>1977</b>	110.6	111.0	115.6	113.0	109.5	105.1	97.5	104.6	-	106.3	-
<b>1978</b>	113.8	115.0	119.4	115.5	113.1	105.4	95.0	106.6	-	110.6	-
<b>1977 IV</b>	110.5	112.9	114.6	107.4	112.1	104.5	95.5	105.0	-	105.9	-
<b>1978 I</b>	111.3	113.3	115.4	112.0	110.2	102.1	96.1	101.9	-	103.7	-
<b>II</b>	112.3	112.3	117.5	114.1	111.8	104.0	93.8	107.7	-	109.1	-
<b>III</b>	114.0	115.8	118.4	114.6	113.2	104.8	91.7	107.5	-	118.0	-
<b>IV</b>	116.4	117.4	122.5	119.4	116.4	109.3	97.6	106.2	-	110.3	-
<b>1977 nov</b>	111.0	112.0	119.0	108.9	108.5	103.6	98.4	104.5	-	106.6	-
<b>dec</b>	110.1	112.8	113.3	103.0	115.5	105.6	93.7	106.7	-	108.3	-
<b>1978 jan</b>	110.9	114.2	114.4	109.5	109.0	101.4	97.9	105.2	-	106.3	-
<b>feb</b>	110.6	112.9	114.8	110.8	109.4	101.7	99.7	105.1	-	102.5	-
<b>mar</b>	112.5	113.4	118.4	113.5	112.3	103.5	91.0	106.1	-	102.4	-
<b>apr</b>	112.7	112.9	121.2	110.5	111.7	104.4	91.6	108.2	-	106.7	-
<b>mai</b>	112.7	113.7	119.1	112.8	110.0	104.6	95.8	106.6	-	109.9	-
<b>jun</b>	112.0	111.2	114.3	116.6	114.4	102.8	92.9	107.9	-	109.5	-
<b>jul</b>	114.9	117.4	118.1	114.3	116.4	103.7	85.0	106.0	-	135.8	-
<b>aug</b>	111.8	111.1	117.3	112.9	110.2	103.3	97.9	108.3	-	110.0	-
<b>sep</b>	114.9	118.6	119.8	112.8	112.7	107.1	92.0	107.5	-	109.4	-
<b>oct</b>	114.7	116.1	122.5	118.4	113.1	107.1	97.8	105.7	-	110.1	-
<b>nov</b>	115.6	115.9	123.8	118.1	115.8	105.6	99.3	105.7	-	112.2	-
<b>dec</b>	117.6	120.2	122.6	118.1	122.0	114.8	95.7	107.1	-	108.5	-
<b>1979 jan</b>		114.8		116.3				101.1	-		-

PRODUKTION EFTER BRANCHE

PRODUCTION BY BRANCH

PRODUZIONE PER BRANCA

	EUR-9	B.R. DEUTSCHLAND	FRANCE	ITALIA	NEDERLAND	BELGIQUE BELGIE	LUXEMBOURG	UNITED KINGDOM	IRELAND	DANMARK	U.S.A.	
040 - ENERGI - NACE 11-16 SAESONKORRIGERET			ENERGY - NACE 11-16 SEASONALLY ADJUSTED					ENERGIA - NACE 11-16 DESTAGIONALIZZATO				
	<b>EUR9 = 100</b>											
1975	100.0	32.5	20.6	9.9	7.8	4.1	0.1	23.9	0.0	1.2	-	
	<b>1975 = 100</b>											
1975	100.0	100.0	100.0	100.0	100.0	100.0	100.0	100.0	-	-	-	
1976	107.3	108.0	109.1	110.2	109.7	109.3	107.3	111.0	-	-	-	
1977	109.3	108.8	109.9	110.1	108.8	109.9	97.4	134.2	-	-	-	
1978		115.4		114.9		115.1	105.4	151.1	-	-	-	
1977 IV	107.3	108.9	108.5	110.4	104.7	110.4	93.4	134.5	-	-	-	
1978 I	113.8	114.8	114.6	114.1	113.5	110.5	107.8	145.9	-	-	-	
II		111.9	112.6	110.8	106.2	111.9	102.2	148.7	-	-	-	
III		115.0	108.6	112.3		112.9	111.3	155.4	-	-	-	
IV		117.9		119.4		122.3	100.5	157.3	-	-	-	
1977 nov	108.9	110.0	111.9	110.4	108.2	109.8	93.5	135.0	-	-	-	
dec	109.0	111.2	108.1	113.3	106.8	111.1	92.3	137.7	-	-	-	
1978 jan	114.5	116.0	114.0	113.7	113.5	109.0	106.8	145.1	-	-	-	
feb	115.3	117.7	113.0	115.1	116.0	109.7	110.1	149.2	-	-	-	
mar	111.3	111.6	114.8	112.7	109.8	114.2	106.3	143.8	-	-	-	
apr	113.9	113.4	118.3	112.7	106.0	115.4	102.8	148.7	-	-	-	
mai	112.6	113.2	112.3	110.1	105.9	113.7	101.9	148.6	-	-	-	
jun		109.2	107.8	109.8	106.6	107.8	105.4	149.1	-	-	-	
jul		112.3	106.7	110.3	109.5	113.5	101.8	153.9	-	-	-	
aug		113.6	110.5	112.0	112.3	111.0	117.7	153.4	-	-	-	
sep		117.9	108.3	113.9		114.5	111.3	153.0	-	-	-	
oct		116.2	110.7	114.6		117.0	96.5	151.7	-	-	-	
nov		117.4	108.6	122.6		117.6	109.1	155.1	-	-	-	
dec		120.9		119.8		133.4	96.9	162.8	-	-	-	
1979 jan		125.5		120.4					-	-	-	
041 - FREMSTILLING AF METALLER - NACE 22 SAESONKORRIGERET			PRODUCTION OF METALS - NACE 22 SEASONALLY ADJUSTED					METALLURGIA - NACE 22 DESTAGIONALIZZATO				
	<b>EUR9 = 100</b>											
1975	100.0	32.6	20.1	17.0	4.9	5.0	1.8	18.4	0.0	0.2	-	
	<b>1975 = 100</b>											
1975	100.0	100.0	100.0	100.0	100.0	100.0	100.0	100.0	-	100.0	-	
1976	109.2	108.5	110.3	110.7	110.8	112.5	103.2	107.1	-	121.0	-	
1977	106.0	104.1	109.1	110.3	106.7	108.8	102.0	101.4	-	125.2	-	
1978	110.3	110.1	113.3	114.0		119.2	112.1	100.5	-	143.9	-	
1977 IV	103.5	104.2	104.7	106.6	100.2	106.6	101.6	97.1	-	129.4	-	
1978 I	107.2	107.7	112.5	111.1	102.9	116.2	111.9	93.8	-	138.6	-	
II	112.4	113.5	117.2	113.7	116.1	108.5	114.0	104.0	-	147.8	-	
III	110.2	113.0	111.2	110.3	120.0	118.5	112.2	100.3	-	160.2	-	
IV	111.9	109.0	113.1	117.8		130.9	113.1	102.2	-	131.4	-	
1977 nov	102.9	104.3	104.8	106.8	98.4	108.8	106.4	92.6	-	133.3	-	
dec	104.0	106.1	101.0	106.9	91.9	108.8	103.2	100.9	-	135.0	-	
1978 jan	104.4	106.0	107.3	107.1	96.1	115.0	113.9	91.4	-	141.6	-	
feb	107.6	107.9	112.4	112.6	103.3	116.5	112.3	93.8	-	134.2	-	
mar	109.5	108.8	116.2	111.6	108.3	117.2	112.3	97.3	-	139.5	-	
apr	114.2	114.4	119.1	115.5	117.8	115.7	111.4	105.2	-	143.2	-	
mai	112.5	111.5	120.4	114.3	114.5	115.6	115.2	101.1	-	140.4	-	
jun	110.4	112.5	112.3	110.2	115.2	96.7	116.1	104.9	-	158.3	-	
jul	111.1	106.9	115.2	111.3	126.0	108.5	114.4	107.9	-	195.6	-	
aug	109.1	113.5	109.1	108.4	113.6	120.3	117.5	96.5	-	147.5	-	
sep	111.4	117.9	109.8	109.9	119.0	125.7	103.6	97.7	-	139.8	-	
oct	113.1	116.6	110.0	116.7		132.4	111.4	99.8	-	133.2	-	
nov	112.3	114.0	109.9	116.2		126.6	112.9	100.5	-	138.5	-	
dec	110.1	95.9	117.3	119.9		135.1	116.0	105.2	-	125.5	-	
1979 jan		103.3		112.2					-		-	
042 - KEMISK INDUSTRI - NACE 25+26 SAESONKORRIGERET			CHEMICALS - NACE 25+26 SEASONALLY ADJUSTED					CHIMICA - NACE 25+26 DESTAGIONALIZZATO				
	<b>EUR9 = 100</b>											
1975	100.0	34.4	16.5	15.7	9.5	4.3	0.1	17.6	0.5	1.4	-	
	<b>1975 = 100</b>											
1975	100.0	100.0	100.0	100.0	100.0	100.0	100.0	100.0	100.0	-	-	
1976	114.3	115.7	113.9	113.3	117.4	110.4	98.2	111.8	130.0	-	-	
1977		115.2	118.3	112.7	118.9	119.0	89.2	114.8	155.1	-	-	
1978		121.0		123.4	123.7	122.2	88.6	116.4		-	-	
1977 IV	116.2		117.8	108.5	119.5	119.6	92.8	113.1	169.7	-	-	
1978 I		118.6	121.7	117.3	121.4	119.5	81.3	113.4	170.9	-	-	
II		118.1	124.5	124.3	120.8	121.0	87.3	116.3	196.1	-	-	
III		120.9	122.0	124.5	124.8	118.6	93.4	116.6	201.6	-	-	
IV		126.2		126.5	127.2	129.6	90.8	118.7		-	-	
1977 nov		115.4	119.8	109.8	115.3	119.5	94.9	113.5	175.2	-	-	
dec		118.6	115.9	101.0	122.3	122.9	92.7	112.9	175.2	-	-	
1978 jan		117.9	121.2	110.1	119.4	119.3	88.3	111.7	174.2	-	-	
feb		119.0	121.0	115.9	123.5	117.9	78.6	111.8	172.9	-	-	
mar		119.8	122.7	121.7	120.0	120.4	77.7	115.2	175.3	-	-	
apr		118.5	125.3	125.4	122.9	113.9	81.1	115.6	193.7	-	-	
mai		120.0	123.4	119.5	117.1	122.4	89.9	115.5	190.9	-	-	
jun		119.0	124.3	126.9	124.7	124.5	88.3	118.2	202.3	-	-	
jul		121.7	121.4	125.9	126.8	120.5	96.6	116.8	211.8	-	-	
aug		121.6	118.2	119.0	124.6	116.9	91.1	116.9	177.9	-	-	
sep		122.3	124.4	124.7	123.9	119.2	92.1	116.4	214.1	-	-	
oct		123.4	127.0	123.6	127.9	120.3	91.2	118.2	218.7	-	-	
nov		126.0	128.2	123.6	125.0	124.8	86.9	120.6		-	-	
dec		127.4		130.8	127.2	142.0	94.6	117.5		-	-	
1979 jan		119.8		121.9						-	-	

PRODUKTION EFTER BRANCHE

PRODUCTION BY BRANCH

PRODUZIONE PER BRANCA

	EUR-9	B.R. DEUTSCHLAND	FRANCE	ITALIA	NEDERLAND	BELGIQUE BELGIE	LUXEMBOURG	UNITED KINGDOM	IRELAND	DANMARK	U.S.A.
043 · METALFORARBEJNING · NACE 31-36 SAESDNKORRIGERET			ENGINEERING · NACE 31-36 SEASONALLY ADJUSTED				TRASFORMAZIONE OEI METALLI · NACE 31-36 DESTAGIONALIZZATO				
EUR9 = 100											
1975	100.0	35.0	20.7	14.3	4.5	3.2	0.1	20.1	0.3	1.9	-
1975 = 100											
1975	100.0	100.0	100.0	100.0	100.0	100.0	100.0	100.0	100.0	100.0	-
1976	105.2	106.5	109.3	106.7	103.9	106.3	106.8	97.0	113.5	108.9	-
1977	108.4	112.2	110.9	109.5	104.2	109.2	110.6	98.8	124.5	111.4	-
1978	109.7	112.9	111.7	115.7	-	107.6	110.9	98.9	-	113.0	-
1977 IV	107.1	112.7	109.1	105.0	103.7	110.8	107.6	97.4	13 144.4	110.5	-
1978 I	108.1	111.8	109.5	112.5	102.6	107.3	111.3	99.9	12 732.9	106.3	-
II	108.1	108.3	111.7	114.1	103.6	108.4	106.6	99.6	13 024.3	111.0	-
III	110.5	114.0	110.3	118.0	104.0	108.5	110.7	100.9	13 130.6	112.5	-
IV	111.2	116.1	113.9	117.6	-	106.3	114.5	95.4	-	118.0	-
1977 nov	107.9	111.9	112.1	106.8	101.9	110.4	107.4	96.7	127.0	111.5	-
dec	106.7	113.1	107.5	101.2	104.4	107.8	106.5	98.1	135.3	111.7	-
1978 jan	108.6	115.3	107.2	110.7	101.8	105.5	109.6	100.0	130.9	110.9	-
feb	107.8	112.2	109.7	109.2	102.6	107.8	112.6	99.5	123.3	105.2	-
mar	108.2	109.4	111.1	112.0	103.1	108.7	111.3	100.0	127.8	103.4	-
apr	109.6	109.0	113.9	117.9	104.3	110.0	107.7	100.2	129.1	111.0	-
mai	108.1	109.0	113.1	112.5	100.2	107.6	103.8	99.0	128.2	110.9	-
jun	106.9	108.3	108.2	111.4	105.8	107.4	108.7	99.5	133.4	110.2	-
jul	109.0	115.1	107.4	106.6	106.0	111.8	112.4	100.7	134.3	105.3	-
aug	111.0	109.3	110.5	133.2	102.6	100.2	107.3	101.6	125.1	118.9	-
sep	111.0	117.0	112.4	110.3	103.5	112.9	112.1	100.4	134.5	111.6	-
oct	111.0	114.3	113.6	120.6	-	110.7	117.5	95.7	131.3	118.3	-
nov	109.5	113.6	113.9	116.7	-	94.8	110.1	93.7	-	120.3	-
dec	113.0	119.9	115.1	115.0	-	113.6	115.3	97.1	-	116.7	-
1979 jan	-	114.3	-	113.4	-	-	-	-	-	-	-
044 · ELEKTROINDUSTRI · NACE 34 SAESONKORRIGERET			ELECTRICAL ENGINEERING · NACE 34 SEASONALLY ADJUSTED				COSTRUZIONI ELETTRICHE · NACE 34 DESTAGIONALIZZATO				
EUR9 = 100											
1975	100.0	35.9	18.5	14.2	7.1	3.9	0.0	18.2	0.0	2.1	-
1975 = 100											
1975	100.0	100.0	100.0	100.0	100.0	100.0	-	100.0	-	100.0	-
1976	106.7	108.5	109.7	107.8	106.5	109.6	-	98.0	-	113.1	-
1977	111.2	116.4	113.2	111.0	107.3	107.2	-	100.9	-	117.5	-
1978	-	117.5	-	113.2	112.1	109.4	-	104.3	-	121.3	-
1977 IV	109.5	116.2	113.4	107.5	106.2	104.2	-	100.8	-	118.5	-
1978 I	112.3	116.8	111.7	115.1	107.6	102.2	-	104.3	-	112.8	-
II	113.5	114.8	115.4	114.4	111.9	115.1	-	105.2	-	121.9	-
III	113.7	118.4	113.6	111.8	115.4	106.5	-	105.7	-	121.0	-
IV	-	119.0	-	111.4	113.0	111.7	-	102.7	-	127.3	-
1977 nov	109.9	113.2	115.4	111.0	103.8	101.4	-	100.3	-	119.7	-
dec	109.0	114.4	114.5	105.1	106.0	98.5	-	100.2	-	122.9	-
1978 jan	111.4	119.0	110.3	114.7	103.5	99.1	-	103.3	-	116.9	-
feb	111.5	116.7	113.3	113.5	106.8	103.0	-	104.7	-	113.6	-
mar	112.3	115.5	112.0	116.3	110.2	108.5	-	104.5	-	109.0	-
apr	113.8	117.7	115.6	111.7	110.7	116.2	-	105.1	-	119.6	-
mai	112.7	113.9	116.5	115.1	106.2	113.1	-	105.8	-	122.4	-
jun	113.3	114.8	113.9	116.4	117.2	115.1	-	104.1	-	122.6	-
jul	116.3	124.4	112.8	112.7	118.8	113.3	-	106.6	-	113.3	-
aug	110.5	113.2	110.9	110.9	113.7	94.2	-	104.8	-	126.7	-
sep	113.7	117.4	115.0	111.0	113.7	111.8	-	105.5	-	121.0	-
oct	115.6	119.5	117.8	115.4	114.5	113.4	-	104.6	-	123.4	-
nov	113.7	116.5	117.1	112.8	115.2	110.0	-	102.5	-	128.0	-
dec	-	120.6	-	106.7	109.7	112.0	-	101.2	-	126.2	-
1979 jan	-	116.0	-	109.9	-	-	-	-	-	-	-
045 · TRANSPDRTMIDDELINDUSTRI · NACE 35 + 36 SAESONKORRIGERET			TRANSPORT EQUIPMENT · NACE 35 + 36 SEASONALLY ADJUSTED				MEZZI DI TRASPORTO · NACE 35 + 36 DESTAGIONALIZZATO				
EUR9 = 100											
1975	100.0	29.6	23.5	14.6	3.1	2.8	0.0	25.3	0.0	1.1	-
1975 = 100											
1975	100.0	100.0	100.0	100.0	100.0	100.0	-	100.0	-	100.0	-
1976	116.3	109.7	116.0	106.8	100.5	110.5	-	95.8	-	94.0	-
1977	123.1	116.1	117.7	109.5	98.8	121.5	-	98.4	-	92.1	-
1978	-	116.6	-	120.8	-	121.1	-	96.8	-	88.7	-
1977 IV	122.6	116.9	108.9	105.9	94.7	131.6	-	95.9	-	89.4	-
1978 I	-	115.3	110.0	119.7	93.1	116.2	-	101.4	-	86.1	-
II	-	110.6	112.5	117.6	89.7	115.1	-	99.7	-	88.8	-
III	-	117.5	111.7	126.0	88.7	123.4	-	99.6	-	88.8	-
IV	-	120.4	-	121.5	-	127.8	-	88.3	-	90.8	-
1977 nov	124.9	116.1	107.3	107.1	90.7	133.3	-	96.1	-	92.2	-
dec	122.5	118.0	107.6	101.7	95.0	134.3	-	97.3	-	89.9	-
1978 jan	-	122.0	108.6	118.6	95.7	115.1	-	101.5	-	90.1	-
feb	-	117.5	109.1	117.4	95.3	115.6	-	99.7	-	84.0	-
mar	-	109.6	111.9	122.6	88.6	118.9	-	102.9	-	85.1	-
apr	-	106.6	115.3	116.4	94.8	118.4	-	100.1	-	86.0	-
mai	-	112.4	112.9	115.3	88.0	114.9	-	99.9	-	87.8	-
jun	-	113.7	109.1	118.0	88.2	113.6	-	99.7	-	92.0	-
jul	-	123.3	105.1	110.0	89.5	123.7	-	98.9	-	87.0	-
aug	-	107.8	113.3	102.7	86.7	118.8	-	102.7	-	95.2	-
sep	-	120.7	115.7	151.4	90.2	127.1	-	97.5	-	84.7	-
oct	-	118.0	111.5	120.8	90.0	126.6	-	88.0	-	87.8	-
nov	-	118.9	116.5	119.7	87.2	123.1	-	83.9	-	87.6	-
dec	-	123.5	-	119.3	-	133.4	-	93.1	-	96.1	-
1979 jan	-	121.2	-	119.3	-	-	-	-	-	-	-



## BRANCHER I VANSKELIGHEDER

## BRANCHES IN DIFFICULTIES

## SETTORI IN DIFFICOLTA

	EUR-9	B.R. DEUTSCHLAND	FRANCE	ITALIA	NEDERLAND	BELGIQUE BELGIE	LUXEMBOURG	UNITED KINGDOM	IRELAND	DANMARK	U.S.A.
046 - FREMSTILLING AF JERN OG STAAL NACE 221+222 - SAESONKORRIGERET	IRON AND STEEL - NACE 221+222 SEASONALLY ADJUSTED					SIDERURGIA - NACE 221+222 DESTAGIONALIZZATO					
	<b>1975 = 100</b>										
1975	100.0	100.0	100.0	100.0	100.0	100.0	100.0	100.0	100.0	100.0	-
1976	108.0	104.4	110.7	111.0	107.3	106.2	100.9	111.9	102.4	132.7	-
1977	104.6	98.8	108.0	112.4	107.1	104.1	97.7	105.2	-	130.8	-
1978	111.1	106.4	114.2	118.1	118.4	116.8	107.3	105.2	-	-	-
1977 IV	101.9	99.6	102.5	109.1	100.1	103.6	97.1	97.7	-	131.1	-
1978 I	107.0	103.4	111.6	115.8	106.2	112.7	104.8	100.2	-	137.5	-
II	114.3	113.2	118.8	120.6	119.1	106.1	112.5	108.8	-	171.0	-
III	111.0	110.4	113.4	112.7	122.8	118.4	109.5	101.4	-	-	-
IV	112.8	102.0	114.4	121.9	125.7	129.0	108.5	107.9	-	-	-
1977 nov	104.0	100.0	103.5	111.3	95.1	106.7	101.9	106.6	-	136.9	-
dec	101.8	104.8	95.7	109.0	95.2	108.7	103.3	92.4	-	134.1	-
1978 jan	104.9	104.1	105.2	114.9	100.7	113.0	107.1	89.0	-	141.9	-
feb	108.0	104.4	112.2	115.3	106.2	112.0	106.8	99.4	-	149.2	-
mar	110.4	102.8	115.6	116.3	111.5	113.7	105.8	110.5	-	123.0	-
apr	116.1	113.4	122.2	120.3	115.3	115.8	107.5	109.5	-	177.1	-
mai	113.5	106.8	119.3	121.5	119.9	111.5	113.0	109.7	-	170.7	-
jun	113.1	113.3	115.1	119.5	121.5	94.0	115.5	105.6	-	163.0	-
jul	110.2	102.6	115.9	117.4	121.6	107.1	109.4	109.2	-	143.3	-
aug	111.4	112.9	115.0	104.9	128.1	123.3	116.4	98.0	-	179.1	-
sep	112.3	115.8	110.8	115.5	120.6	124.6	100.5	98.7	-	-	-
oct	115.2	114.8	110.8	120.6	122.9	132.6	103.3	102.8	-	-	-
nov	117.1	110.9	112.8	126.3	124.7	126.9	110.4	115.5	-	-	-
dec	105.6	81.9	117.7	117.7	128.6	129.0	108.0	106.3	-	-	-
1979 jan	106.9	96.9	117.6	120.8	120.7	118.8	106.9	91.4	-	-	-
047 - FREMSTILLING AF KEMOFIBRE - NACE 26 SAESONKORRIGERET	MAN-MADE FIBRES - NACE 26 SEASONALLY ADJUSTED					FIBRE CHIMICHE - NACE 26 DESTAGIONALIZZATO					
	<b>EUR9 = 100</b>										
1975	100.0	31.3	17.3	16.3	10.1	4.5	0.0	18.3	0.5	1.6	-
	<b>1975 = 100</b>										
1975	100.0	100.0	100.0	100.0	-	-	-	100.0	-	-	-
1976	122.9	125.2	119.9	127.2	-	-	-	109.6	-	-	-
1977	113.2	114.8	116.3	118.5	-	-	-	97.7	-	-	-
1978	-	119.0	-	125.7	-	-	-	104.9	-	-	-
1977 IV	113.8	118.1	123.3	115.7	-	-	-	82.1	-	-	-
1978 I	118.9	121.2	123.3	122.1	-	-	-	100.7	-	-	-
II	116.2	118.3	120.5	116.2	-	-	-	102.2	-	-	-
III	116.9	116.8	112.9	132.3	-	-	-	104.4	-	-	-
IV	-	126.7	-	128.3	-	-	-	111.9	-	-	-
1977 nov	115.4	121.2	117.3	116.7	-	-	-	80.8	-	-	-
dec	118.7	123.3	130.5	120.3	-	-	-	83.7	-	-	-
1978 jan	120.0	124.2	126.3	119.3	-	-	-	93.8	-	-	-
feb	118.1	118.6	124.7	129.8	-	-	-	99.3	-	-	-
mar	118.9	121.2	119.5	116.7	-	-	-	107.7	-	-	-
apr	114.3	116.1	124.8	116.7	-	-	-	94.3	-	-	-
mai	119.1	120.4	124.7	116.5	-	-	-	110.5	-	-	-
jun	116.1	119.3	116.3	115.2	-	-	-	100.8	-	-	-
jul	108.1	109.4	102.5	114.3	-	-	-	97.9	-	-	-
aug	115.4	117.0	113.2	108.9	-	-	-	110.6	-	-	-
sep	124.0	120.4	120.4	169.7	-	-	-	102.0	-	-	-
oct	122.9	125.0	120.5	126.2	-	-	-	109.6	-	-	-
nov	127.2	130.5	115.9	132.3	-	-	-	114.1	-	-	-
dec	-	123.4	-	127.5	-	-	-	106.5	-	-	-
1979 jan	-	121.8	-	126.4	-	-	-	-	-	-	-
048 - TEKSTILINDUSTRI - NACE 43 SAESONKORRIGERET	TEXTILES - NACE 43 SEASONALLY ADJUSTED					INDUSTRIE TESSILI - NACE 43 DESTAGIONALIZZATO					
	<b>EUR9 = 100</b>										
1975	100.0	22.4	21.1	27.9	3.4	4.8	0.0	17.4	1.0	2.1	-
	<b>1975 = 100</b>										
1975	100.0	100.0	100.0	100.0	100.0	100.0	-	100.0	100.0	100.0	-
1976	109.7	108.2	107.5	117.1	99.7	111.1	-	102.9	119.0	113.3	-
1977	106.6	106.6	105.6	112.3	93.5	97.9	-	102.5	129.6	102.7	-
1978	103.7	105.6	102.4	107.2	-	95.8	-	99.3	-	104.2	-
1977 IV	102.8	106.4	105.0	99.6	90.7	97.4	-	100.6	-	101.7	-
1978 I	100.3	104.7	99.7	98.5	89.3	89.9	-	99.4	-	99.0	-
II	100.4	103.0	100.7	100.3	87.5	91.1	-	98.9	-	101.7	-
III	104.7	106.0	101.0	108.9	87.4	97.3	-	101.6	-	109.1	-
IV	106.4	106.5	104.6	114.8	-	100.0	-	96.5	-	107.7	-
1977 nov	102.5	105.8	107.7	97.4	90.1	98.0	-	98.8	128.6	106.4	-
dec	101.5	105.4	103.4	95.5	90.7	101.0	-	102.0	131.6	99.4	-
1978 jan	101.6	106.3	100.4	99.0	92.8	92.8	-	101.2	145.0	99.6	-
feb	99.7	104.4	99.0	97.6	87.4	89.4	-	100.9	142.2	96.9	-
mar	99.6	105.6	101.0	98.3	87.6	89.3	-	95.1	139.6	98.5	-
apr	100.1	106.5	103.0	92.0	86.4	90.6	-	104.2	149.9	98.6	-
mai	99.2	101.3	100.7	98.4	85.6	88.8	-	96.1	152.0	106.0	-
jun	101.0	101.5	98.3	107.1	89.2	93.1	-	97.2	153.7	101.1	-
jul	102.4	100.7	102.8	106.8	101.1	92.6	-	100.9	142.1	104.0	-
aug	104.5	106.8	98.8	108.0	79.9	94.5	-	101.9	152.5	112.5	-
sep	104.7	108.6	98.9	106.8	87.6	101.6	-	101.5	150.6	110.0	-
oct	106.4	106.8	102.1	112.9	-	98.6	-	97.2	153.6	109.9	-
nov	105.5	106.7	102.8	113.8	-	94.8	-	95.1	-	107.8	-
dec	106.2	106.3	105.1	113.3	-	107.1	-	96.9	-	105.4	-
1979 jan	-	100.7	-	111.1	-	-	-	-	-	-	-

## BRANCHER I VANSKELIGHEDER

## BRANCHES IN DIFFICULTIES

## SETTORI IN DIFFICOLTA

	EUR-9	B.R. DEUTSCHLAND	FRANCE	ITALIA	NEDERLAND	BELGIQUE BELGIE	LUXEMBOURG	UNITED KINGDOM	IRELAND	DANMARK	U.S.A.	
049 - BEKLAEDNINGINDUSTRIT NACE 453 + 454 + 456 - SAESONKORRIGERET			CLOTHING - NACE 453 + 454 + 456 SEASONALLY ADJUSTED					VESTIARIO - NACE 453 + 454 + 456 DESTAGIONALIZZATO				
	<b>EUR9 = 100</b>											
1975	100.0	26.2	17.9	23.4	2.7	4.4	0.1	22.5	0.0	2.8	-	
	<b>1975 = 100</b>											
1975	100.0	100.0	-	100.0	100.0	100.0	100.0	100.0	-	100.0	-	
1976	105.2	98.5	-	123.0	88.7	96.6	92.4	96.9	-	116.3	-	
1977	103.5	95.9	-	119.2	77.1	89.8	79.7	101.7	-	104.6	-	
1978	98.5	92.8	-	104.9	75.0	90.5	68.3	102.6	-	100.5	-	
1977 IV	99.0	93.7	-	107.6	74.5	86.6	70.8	103.1	-	96.3	-	
1978 I	96.5	93.2	-	100.8	73.1	89.5	58.5	100.9	-	93.7	-	
II	95.0	90.1	-	98.1	74.1	87.2	71.0	102.1	-	95.4	-	
III	99.2	92.2	-	105.2	75.4	96.4	66.7	103.6	-	101.1	-	
IV	100.8	94.6	-	108.7	76.4	89.3	73.5	104.3	-	109.6	-	
1977 nov	96.4	91.7	-	105.7	69.2	84.8	66.9	99.3	-	95.0	-	
dec	99.3	93.0	-	105.2	78.4	91.0	71.4	105.3	-	99.8	-	
1978 jan	97.5	95.3	-	100.4	70.8	91.9	58.3	100.0	-	95.3	-	
feb	97.5	92.1	-	104.6	72.2	88.9	56.9	101.6	-	87.0	-	
mar	94.7	91.8	-	96.0	71.6	86.6	58.3	100.9	-	89.4	-	
apr	94.7	93.5	-	90.0	76.9	85.4	76.9	105.0	-	92.2	-	
mai	91.9	83.4	-	96.8	69.6	86.1	74.2	100.7	-	88.4	-	
jun	97.8	92.8	-	105.6	72.8	89.0	60.0	101.2	-	89.0	-	
jul	101.7	96.2	-	105.7	92.0	91.1	67.1	106.8	-	108.3	-	
aug	97.3	88.4	-	107.0	64.4	91.0	67.6	101.3	-	97.5	-	
sep	97.7	92.2	-	100.2	74.0	100.9	64.4	102.5	-	97.4	-	
oct	97.8	91.6	-	107.0	69.9	83.5	67.6	100.5	-	101.4	-	
nov	99.7	93.0	-	106.7	77.1	79.7	75.2	105.9	-	113.4	-	
dec	103.6	98.6	-	107.6	82.0	102.8	75.2	106.5	-	112.2	-	
1979 jan	-	88.3	-	107.6	-	-	-	-	-	-	-	
050 - FODTOEJSINDUSTRIT SAESONKORRIGERET			FOOTWEAR - NACE 451 + 452 SEASONALLY ADJUSTED					CALZATURE - NACE 451 + 452 DESTAGIONALIZZATO				
	<b>EUR9 = 100</b>											
1975	100.0	19.2	21.9	33.2	2.0	1.2	0.0	20.6	0.0	1.9	-	
	<b>1975 = 100</b>											
1975	100.0	100.0	100.0	100.0	100.0	100.0	-	100.0	-	100.0	-	
1976	100.3	100.7	95.4	104.7	97.1	79.3	-	98.8	-	110.8	-	
1977	101.1	100.1	96.2	104.8	95.5	63.8	-	104.1	-	100.9	-	
1978	97.9	96.3	90.7	100.6	104.7	55.9	-	104.2	-	98.5	-	
1977 IV	97.3	98.6	95.5	94.9	96.0	55.2	-	106.1	-	91.7	-	
1978 I	95.0	96.6	88.7	94.7	99.2	53.6	-	101.4	-	89.2	-	
II	96.5	94.4	90.2	98.4	101.3	57.2	-	104.3	-	101.9	-	
III	98.1	97.1	87.9	100.8	101.4	55.1	-	105.9	-	97.4	-	
IV	100.3	95.9	93.7	104.6	115.8	57.6	-	105.8	-	102.1	-	
1977 nov	98.7	95.9	100.0	98.1	96.1	48.7	-	105.9	-	86.8	-	
dec	95.1	96.6	94.1	91.1	96.2	58.4	-	106.0	-	85.6	-	
1978 jan	95.4	98.6	87.6	99.2	96.5	53.8	-	100.7	-	87.1	-	
feb	93.2	94.3	89.1	91.6	95.7	56.3	-	101.5	-	90.1	-	
mar	95.3	97.0	89.7	94.1	105.0	51.0	-	102.6	-	89.3	-	
apr	96.0	98.3	92.2	90.7	110.6	54.6	-	106.3	-	100.0	-	
mai	93.6	82.8	90.3	98.2	95.7	60.1	-	100.6	-	101.6	-	
jun	99.9	102.4	88.4	103.3	99.8	54.7	-	105.5	-	100.5	-	
jul	97.6	96.9	88.5	100.6	104.1	51.2	-	104.3	-	84.6	-	
aug	99.4	98.2	89.7	99.8	98.1	52.5	-	109.6	-	108.7	-	
sep	97.0	96.7	88.7	98.8	102.2	52.6	-	103.3	-	97.3	-	
oct	99.9	96.5	90.8	103.8	99.4	60.8	-	107.0	-	98.4	-	
nov	100.6	93.3	93.7	106.5	140.6	51.3	-	104.1	-	102.8	-	
dec	99.2	97.1	95.9	99.1	103.4	59.1	-	106.0	-	104.5	-	
1979 jan	-	88.9	-	91.8	-	-	-	-	-	-	-	
051 - PAPIR-OG PAPIRVAREINDUSTRIT NACE 471 + 472 - SAESONKORRIGERET			PAPER AND PAPERBOARD - NACE 471 + 472 SEASONALLY ADJUSTED					CARTA E CARTONE - NACE 471 + 472 DESTAGIONALIZZATO				
	<b>EUR9 = 100</b>											
1975	100.0	40.7	14.8	12.3	5.9	4.4	0.0	19.9	0.0	2.1	-	
	<b>1975 = 100</b>											
1975	100.0	100.0	100.0	100.0	100.0	100.0	-	100.0	-	100.0	-	
1976	111.1	112.2	109.3	119.9	113.0	109.5	-	104.9	-	109.0	-	
1977	113.6	116.7	112.8	115.3	112.8	107.3	-	108.5	-	110.7	-	
1978	-	121.4	-	124.3	116.3	111.9	-	110.9	-	115.4	-	
1977 IV	114.8	120.1	111.5	112.4	113.5	109.2	-	85.0	-	111.4	-	
1978 I	114.8	117.0	113.5	119.2	112.2	105.3	-	87.3	-	104.6	-	
II	118.3	120.3	119.3	123.6	115.4	110.0	-	90.5	-	115.5	-	
III	118.7	123.0	117.4	123.6	115.5	108.0	-	91.0	-	114.7	-	
IV	-	123.3	-	130.4	120.0	121.4	-	90.5	-	124.3	-	
1977 nov	114.5	119.9	112.1	113.1	109.6	110.9	-	106.1	-	115.8	-	
dec	111.7	117.1	106.9	107.9	118.2	104.7	-	105.7	-	111.3	-	
1978 jan	113.9	118.4	108.8	117.4	110.9	102.4	-	107.7	-	107.5	-	
feb	114.5	115.7	111.3	120.4	112.7	107.1	-	108.4	-	106.3	-	
mar	113.9	116.4	113.4	118.7	116.2	105.8	-	105.2	-	100.5	-	
apr	120.5	121.2	124.2	125.1	121.3	109.7	-	114.3	-	112.2	-	
mai	116.3	120.8	114.1	123.4	109.8	105.5	-	107.8	-	118.2	-	
jun	117.5	118.0	118.9	122.7	119.0	113.3	-	113.4	-	114.4	-	
jul	119.5	123.8	118.7	130.3	114.3	110.8	-	111.5	-	110.9	-	
aug	116.4	120.8	115.2	114.4	114.4	109.4	-	112.5	-	118.1	-	
sep	119.7	124.8	117.4	122.5	118.8	103.9	-	113.7	-	114.3	-	
oct	121.0	123.4	120.6	130.0	116.7	120.8	-	111.8	-	122.2	-	
nov	120.7	122.9	119.1	128.7	118.2	116.0	-	112.2	-	128.1	-	
dec	-	127.5	-	129.5	123.6	125.0	-	112.5	-	122.3	-	
1979 jan	-	-	-	126.5	-	-	-	-	-	-	-	

INDUSTRIENS FORVENTNINGER

OPINIONS IN INDUSTRY

OPINIONI NELL'INDUSTRIA

	EUR-9	B.R. DEUTSCHLAND	FRANCE	ITALIA	NEDERLAND	BELGIQUE BELGIE	LUXEMBOURG	UNITED KINGDOM	IRELAND	DANMARK	U.S.A.	
052 - PRODUKTIONSFORVENTNINGER HELE INDUSTRIEN - NACE 2-4			PRODUCTION EXPECTATIONS ALL INDUSTRY - NACE 2-4					PROSPETTIVE DI PRODUZIONE TOTALE INDUSTRIE - NACE 2-4				
%, SALDO			%, BALANCE					%, SALDO				
1975	-12.9	-10.2	-10.7	-19.3	-9.5	-36.2	-39.8		-2.8			
1976	+10.1	+4.7	+12.4	+3.4	+0.8	-15.6	-16.8	+31.7	+19.5			
1977	-2.4	-7.6	-5.2	-14.9	+1.2	-27.3	-7.8	+24.8	+28.6			
1978	+5.0	-0.0	+6.9	+2.9	+3.1	-16.9	-21.7	+19.0	+27.4			
1977 IV	-5.2	-10.9	-8.2	-20.6	-0.2	-26.6	-7.6	+22.0	+22.0			
1978 I	+5.3	+0.0	+11.0	+1.3	+0.7	-15.2	-1.9	+17.3	+34.0			
II	+1.3	-5.2	+7.3	-4.9	+0.0	-22.9	-22.9	+16.0	+21.0			
III	+6.0	+2.7	+3.7	+7.7	+4.3	-15.6	-61.6	+21.7	+23.7			
IV	+7.3	+2.3	+5.7	+7.7	+7.3	-13.9	-0.2	+21.0	+31.0			
1977 nov	-7.9	-13.9	-12.9	-25.9	+0.0	-28.9	-10.9	+22.0	+18.0			
dec	-0.9	-4.9	-3.9	-11.9	+6.0	-21.9	-8.9	+23.0	+25.0			
1978 jan	+3.0	+0.0	+2.0	-5.9	-0.9	-10.9	-0.9	+24.0	+48.0			
feb	+7.0	+3.0	+10.0	+7.0	+0.0	-15.9	-1.9	+15.0	+32.0			
mar	+6.0	-2.9	+21.0	+3.0	+3.0	-18.9	-2.9	+13.0	+22.0			
apr	+3.0	-2.9	+12.0	-1.9	-4.9	-19.9	+1.0	+17.0	+24.0			
mai	+1.0	-7.9	+10.0	-3.9	+3.0	-24.9	+0.0	+12.0	+21.0			
jun	+0.0	-4.9	+0.0	-8.9	+2.0	-23.9	-69.9	+19.0	+18.0			
jul	+6.0	+5.0	+2.0	+0.0	+7.0	-15.9	-64.9	+19.0	+28.0			
aug	+6.0	+1.0	+5.0	+11.0	+4.0	-16.9	-58.9	+23.0	+16.0			
sep	+6.0	+2.0	+4.0	+12.0	+2.0	-13.9	-60.9	+23.0	+27.0			
oct	+4.0	-4.9	+6.0	+6.0	+3.0	-14.9	+0.0	+21.0	+25.0			
nov	+8.0	+2.0	+5.0	+6.0	+3.0	-12.9	-0.9	+31.0	+36.0			
dec	+10.0	+10.0	+6.0	+11.0	+16.0	-13.9	+0.0	+11.0	+32.0			
1979 jan	+13.0	+9.0	+9.0	+21.0	+18.0	-0.9	+63.0	+19.0	+35.0			
053 - ORDREBEHOLDNING HELE INDUSTRIEN - NACE 2-4			ORDER BOOKS ALL INDUSTRY - NACE 2-4					ORDINATIVI INDUSTRIALI TOTALE INDUSTRIE - NACE 2-4				
%, SALDO			%, BALANCE					%, SALDO				
1975	-58.2	-60.2	-51.8	-67.7	-42.5	-60.6	-80.6		-55.9			
1976	-29.0	-34.1	-20.2	-24.5	-31.3	-40.9	-71.9		-22.1			
1977	-40.4	-41.8	-38.2	-46.1	-29.3	-54.0	-72.5		-13.2			
1978	-32.0	-38.6	-27.8	-34.2	-22.7	-48.1	-70.6		-3.2			
1977 IV	-42.6	-44.6	-45.2	-57.2	-35.2	-56.2	-73.9		-10.2			
1978 I	-38.6	-42.9	-35.9	-51.2	-26.2	-53.2	-74.2		-3.6			
II	-33.9	-39.2	-26.2	-38.6	-23.9	-48.2	-72.2		-5.6			
III	-30.9	-37.9	-26.9	-31.2	-22.9	-45.2	-68.9		-1.6			
IV	-24.6	-34.2	-22.2	-15.9	-17.9	-45.6	-66.9		-2.2			
1977 nov	-42.9	-45.9	-43.9	-57.9	-36.9	-54.9	-76.9		-11.9			
dec	-43.9	-45.9	-46.9	-56.9	-33.9	-55.9	-71.9		-12.9			
1978 jan	-38.9	-44.9	-38.9	-53.9	-27.9	-52.9	-69.9		+8.0			
feb	-37.9	-42.9	-38.9	-54.9	-24.9	-52.9	-75.9		-9.9			
mar	-38.9	-40.9	-29.9	-44.9	-25.9	-53.9	-76.9		-8.9			
apr	-34.9	-38.9	-25.9	-42.9	-22.9	-47.9	-75.9		-8.9			
mai	-32.9	-39.9	-24.9	-31.9	-26.9	-48.9	-67.9		-8.9			
jun	-33.9	-38.9	-27.9	-40.9	-21.9	-47.9	-72.9		+1.0			
jul	-31.9	-38.9	-27.9	-28.9	-24.9	-46.9	-69.9		-12.9			
aug	-29.9	-36.9	-27.9	-34.9	-21.9	-43.9	-67.9		+3.0			
sep	-30.9	-37.9	-24.9	-29.9	-21.9	-44.9	-68.9		+5.0			
oct	-25.9	-35.9	-24.9	-11.9	-18.9	-44.9	-61.9		+3.0			
nov	-23.9	-33.9	-21.9	-15.9	-17.9	-44.9	-62.9		-3.9			
dec	-23.9	-32.9	-19.9	-19.9	-16.9	-46.9	-75.9		-5.9			
1979 jan	-21.9	-28.9	-17.9	-11.9	-16.9	-37.9	-77.9		+0.0			
054 - FAERDIGVARELAGRE HELE INDUSTRIEN - NACE 2-4			STOCKS OF FINISHED PRODUCTS ALL INDUSTRY - NACE 2-4					GIACENZE DI PRODOTTI FINITI TOTALE INDUSTRIE - NACE 2-4				
%, SALDO			%, BALANCE					%, SALDO				
1975	+35.5	+33.1	+35.9	+39.3	+49.4	+24.3	+24.0		+20.7			
1976	+10.9	+11.5	+6.1	+12.0	+30.6	+5.8	+7.9	+3.2	+9.8			
1977	+21.9	+18.2	+28.0	+31.4	+22.0	+17.6	+13.3	+9.7	+4.5			
1978	+17.2	+15.3	+22.6	+22.9	+15.3	+20.8	+4.4	+11.8	+1.8			
1977 IV	+22.7	+21.7	+33.7	+35.3	+26.0	+17.3	+6.7	+4.3	+0.0			
1978 I	+21.0	+18.0	+28.7	+31.7	+20.7	+22.0	+8.7	+11.3	+6.7			
II	+19.7	+17.7	+26.3	+23.7	+16.3	+25.7	+3.7	+13.7	+6.7			
III	+16.0	+14.0	+19.3	+24.0	+14.0	+21.0	+2.3	+12.3	-0.2			
IV	+12.0	+11.3	+16.0	+12.3	+10.0	+14.3	+3.0	+10.0	-5.6			
1977 nov	+23.0	+19.0	+35.0	+37.0	+25.0	+18.0	+7.0	+4.0	-0.9			
dec	+22.0	+25.0	+31.0	+32.0	+25.0	+15.0	+10.0	+3.0	+5.0			
1978 jan	+21.0	+18.0	+34.0	+32.0	+26.0	+23.0	+13.0	+4.0	+8.0			
feb	+21.0	+18.0	+28.0	+33.0	+18.0	+18.0	+4.0	+16.0	+8.0			
mar	+21.0	+18.0	+24.0	+30.0	+18.0	+25.0	+9.0	+14.0	+4.0			
apr	+20.0	+18.0	+27.0	+27.0	+17.0	+22.0	+10.0	+14.0	+9.0			
mai	+20.0	+18.0	+29.0	+21.0	+16.0	+26.0	+1.0	+12.0	+6.0			
jun	+19.0	+17.0	+23.0	+23.0	+16.0	+29.0	+0.0	+15.0	+5.0			
jul	+17.0	+15.0	+21.0	+23.0	+14.0	+22.0	+3.0	+14.0	-3.9			
aug	+17.0	+15.0	+19.0	+27.0	+15.0	+24.0	+1.0	+11.0	-3.9			
sep	+14.0	+12.0	+18.0	+22.0	+13.0	+17.0	+3.0	+12.0	+7.0			
oct	+12.0	+11.0	+15.0	+14.0	+11.0	+15.0	+3.0	+9.0	-4.9			
nov	+12.0	+11.0	+15.0	+11.0	+10.0	+16.0	+2.0	+11.0	-1.9			
dec	+12.0	+12.0	+18.0	+12.0	+9.0	+12.0	+4.0	+10.0	-9.9			
1979 jan	+12.0	+11.0	+17.0	+6.0	+14.0	+21.0	+4.0	+14.0	+1.0			

## INDUSTRIENS FORVENTNINGER

## OPINIONS IN INDUSTRY

## OPINIONI NELL'INDUSTRIA

	EUR-9	B.R. DEUTSCHLAND	FRANCE	ITALIA	NEDERLAND	BELGIQUE BELGIE	LUXEMBOURG	UNITED KINGDOM	IRELAND	DANMARK	U.S.A.
055 · PRODUKTIONSFORVENTNINGER MELLEMPRODUKTINDUSTRIEN			PRODUCTION EXPECTATIONS INTERMEDIATE GOODS						PROSPETTIVE DI PRODUZIONE BENI INTERMEDI		
% SALDO			% BALANCE						% SALDO		
1975	-12.7	-8.6	-13.9	-18.0	+5.3	-39.8	-42.7		+1.5	-	-
1976	+10.1	+6.7	+9.7	+1.5	+4.8	-18.4	-18.7		+27.5	-	-
1977	-7.2	-10.5	-11.6	-19.8	+3.8	-35.0	-5.0	+20.0	+32.1	-	-
1978	+4.6	+0.4	+3.3	+6.5	+3.0	-14.2	-23.7	+22.9	+26.3	-	-
1977 IV	-8.9	-12.6	-13.9	-21.6	+5.3	-31.2	-4.6	+18.3	+22.7	-	-
1978 I	+7.3	+2.0	+13.7	+3.3	-4.6	-14.2	+0.0	+22.7	+33.0	-	-
II	+0.0	-7.9	+4.3	-0.2	-1.6	-21.6	-25.9	+21.3	+16.7	-	-
III	+5.0	+2.7	-2.6	+12.0	+6.0	-9.6	-71.2	+26.7	+26.3	-	-
IV	+6.0	+5.0	-2.2	+11.0	+12.3	-11.6	+2.0	+21.0	+29.0	-	-
1977 nov	-13.9	-16.9	-20.9	-27.9	+5.0	-33.9	-6.9	+16.0	+24.0	-	-
dec	-0.9	-5.9	-8.9	-12.9	+21.0	-21.9	-5.9	+28.0	+27.0	-	-
1978 jan	+3.0	+0.0	-0.9	-6.9	-4.9	-9.9	+1.0	+31.0	+48.0	-	-
feb	+10.0	+6.0	+16.0	+10.0	-11.9	-14.9	+0.0	+22.0	+31.0	-	-
mar	+9.0	+0.0	+26.0	+7.0	+3.0	-17.9	-0.9	+15.0	+20.0	-	-
apr	+5.0	-4.9	+12.0	+6.0	-14.9	-19.9	-0.9	+24.0	+31.0	-	-
mai	-0.9	-11.9	+7.0	+1.0	+8.0	-23.9	+1.0	+20.0	+8.0	-	-
jun	-3.9	-6.9	-5.9	-7.9	+2.0	-20.9	-77.9	+20.0	+11.0	-	-
jul	+4.0	+5.0	-4.9	+3.0	+9.0	-9.9	-74.9	+24.0	+22.0	-	-
aug	+5.0	-0.9	-1.9	+13.0	+6.0	-10.9	-67.9	+33.0	+15.0	-	-
sep	+6.0	+4.0	-0.9	+20.0	+3.0	-7.9	-70.9	+23.0	+42.0	-	-
oct	+1.0	-5.9	-2.9	+9.0	+4.0	-12.9	+2.0	+23.0	+27.0	-	-
nov	+6.0	+4.0	-1.9	+9.0	+5.0	-7.9	+2.0	+30.0	+30.0	-	-
dec	+11.0	+17.0	-1.9	+15.0	+28.0	-13.9	+2.0	+10.0	+30.0	-	-
1979 jan	+14.0	+15.0	+2.0	+24.0	+29.0	+0.0	+74.0	+17.0	+25.0	-	-
056 · ORDREBEHOLDNING MELLEMPRODUKTINDUSTRIEN			ORDER BOOKS INTERMEDIATE GOODS						ORDINATIVI INDUSTRIALI BENI INTERMEDI		
% SALDO			% BALANCE						% SALDO		
1975	-71.6	-75.5	-68.9	-71.2	-63.6	-69.7	-88.1		-63.2	-	-
1976	-34.4	-37.5	-32.2	-23.9	-38.7	-47.0	-79.5		-20.0	-	-
1977	-49.7	-52.7	-49.3	-47.1	-38.8	-63.5	-80.6		-19.1	-	-
1978	-37.7	-47.2	-37.2	-32.9	-23.7	-47.8	-81.1		-7.6	-	-
1977 IV	-52.6	-57.9	-56.6	-61.9	-49.9	-67.9	-83.9		-18.6	-	-
1978 I	-46.9	-53.6	-44.6	-54.2	-31.9	-59.2	-85.2		-8.2	-	-
II	-39.2	-47.2	-35.6	-36.6	-26.2	-52.2	-83.9		-12.2	-	-
III	-36.6	-46.6	-36.9	-26.9	-23.2	-41.6	-79.2		-4.6	-	-
IV	-28.2	-41.6	-31.9	-13.9	-13.6	-38.2	-75.9		-5.2	-	-
1977 nov	-51.9	-57.9	-56.9	-64.9	-54.9	-65.9	-86.9		-22.9	-	-
dec	-53.9	-59.9	-55.9	-59.9	-46.9	-69.9	-83.9		-24.9	-	-
1978 jan	-47.9	-53.9	-49.9	-56.9	-37.9	-58.9	-79.9		+4.0	-	-
feb	-47.9	-53.9	-45.9	-59.9	-26.9	-59.9	-86.9		-8.9	-	-
mar	-44.9	-52.9	-37.9	-45.9	-30.9	-58.9	-88.9		-19.9	-	-
apr	-39.9	-45.9	-34.9	-37.9	-25.9	-51.9	-89.9		-12.9	-	-
mai	-38.9	-48.9	-33.9	-32.9	-32.9	-54.9	-80.9		-15.9	-	-
jun	-38.9	-46.9	-37.9	-38.9	-19.9	-49.9	-80.9		-7.9	-	-
jul	-37.9	-47.9	-36.9	-24.9	-28.9	-47.9	-81.9		-18.9	-	-
aug	-36.9	-46.9	-33.9	-32.9	-21.9	-37.9	-77.9		-2.9	-	-
sep	-34.9	-44.9	-39.9	-22.9	-18.9	-38.9	-77.9		+8.0	-	-
oct	-28.9	-43.9	-33.9	-5.9	-16.9	-36.9	-70.9		-8.9	-	-
nov	-28.9	-40.9	-31.9	-14.9	-15.9	-38.9	-71.9		-3.9	-	-
dec	-26.9	-39.9	-29.9	-20.9	-7.9	-38.9	-84.9		-2.9	-	-
1979 jan	-18.9	-28.9	-17.9	-3.9	-6.9	-25.9	-86.9		-6.9	-	-
057 · FAERDIGVARELAGRE MELLEMPRODUKTINDUSTRIEN			STOCKS OF FINISHED PRODUCTS INTERMEDIATE GOODS						GIACENZE DI PRODOTTI FINITI BENI INTERMEDI		
% SALDO			% BALANCE						% SALDO		
1975	+35.5	+34.9	+36.1	+41.7	+39.8	+21.9	+24.8		+25.6	-	-
1976	+12.3	+11.3	+13.3	+13.1	+18.6	+7.5	+6.0		+8.3	-	-
1977	+23.9	+22.3	+26.2	+31.8	+23.2	+15.3	+13.9		+12.8	-	-
1978	+17.5	+17.3	+19.3	+19.8	+16.5	+18.2	+2.8		+8.9	-	-
1977 IV	+26.3	+28.0	+32.0	+37.7	+26.0	+9.3	+5.3		+12.3	-	-
1978 I	+20.7	+21.7	+21.3	+28.0	+25.0	+19.3	+7.3		+19.3	-	-
II	+20.0	+19.7	+21.3	+22.0	+18.0	+24.3	+3.0		+10.3	-	-
III	+18.0	+16.3	+20.0	+21.0	+16.7	+20.3	+0.3		+11.0	-	-
IV	+11.3	+11.7	+14.7	+8.3	+6.3	+8.7	+0.3		-4.9	-	-
1977 nov	+25.0	+24.0	+34.0	+38.0	+27.0	+13.0	+7.0		+8.0	-	-
dec	+26.0	+34.0	+30.0	+31.0	+23.0	+2.0	+9.0		+17.0	-	-
1978 jan	+22.0	+22.0	+29.0	+31.0	+32.0	+20.0	+9.0		+23.0	-	-
feb	+20.0	+19.0	+18.0	+28.0	+23.0	+18.0	+2.0		+21.0	-	-
mar	+20.0	+24.0	+17.0	+25.0	+20.0	+20.0	+11.0		+14.0	-	-
apr	+21.0	+20.0	+22.0	+25.0	+18.0	+18.0	+8.0		+13.0	-	-
mai	+20.0	+21.0	+23.0	+19.0	+19.0	+25.0	+0.0		+5.0	-	-
jun	+19.0	+18.0	+19.0	+22.0	+17.0	+30.0	+1.0		+13.0	-	-
jul	+18.0	+19.0	+20.0	+17.0	+16.0	+22.0	+1.0		+3.0	-	-
aug	+21.0	+18.0	+20.0	+30.0	+18.0	+25.0	+0.0		+8.0	-	-
sep	+15.0	+12.0	+20.0	+16.0	+16.0	+14.0	+0.0		+22.0	-	-
oct	+12.0	+13.0	+12.0	+10.0	+11.0	+11.0	+0.0		-8.9	-	-
nov	+11.0	+12.0	+14.0	+5.0	+6.0	+14.0	+0.0		+0.0	-	-
dec	+11.0	+10.0	+18.0	+10.0	+2.0	+1.0	+1.0		-5.9	-	-
1979 jan	+9.0	+7.0	+11.0	+3.0	+10.0	+12.0	+2.0		+8.0	-	-

## INDUSTRIENS FORVENTNINGER

## OPINIONS IN INDUSTRY

## OPINIONI NELL'INDUSTRIA

	EUR-9	B.R. DEUTSCHLAND	FRANCE	ITALIA	NEDERLAND	BELGIQUE BELGIE	LUXEMBOURG	UNITED KINGDOM	IRELAND	DANMARK	U.S.A.
058 · PRODUKTIONSFORVENTNINGER INVESTERINGSGODEINDUSTRIEN			PRODUCTION EXPECTATIONS INVESTMENT GOODS						PROSPETTIVE DI PRODUZIONE BENI DI INVESTIMENTO		
% SALDO			% BALANCE						% SALDO		
1975	-17.3	-16.2	-13.5	-20.6	-25.0	-40.6	-22.1	-	-6.2	-	-
1976	+5.9	-0.7	+8.0	+3.6	-3.7	-18.7	-4.4	-	+14.9	-	-
1977	-0.2	-8.2	-2.6	-8.9	-2.8	-25.9	-19.6	+25.8	+30.1	-	-
1978	+1.3	-0.5	+4.0	-5.9	+0.8	-23.2	-5.6	+10.2	+31.1	-	-
1977 IV	-5.2	-14.2	-8.2	-17.6	-7.2	-26.2	-22.2	+23.3	+25.0	-	-
1978 I	-0.2	-2.6	+5.0	-6.9	+3.0	-22.9	-10.2	+6.0	+48.3	-	-
II	+0.7	-1.6	+7.7	-10.9	+0.0	-29.6	+4.3	+8.3	+30.7	-	-
III	+2.3	+2.3	-1.6	-5.2	+0.3	-24.6	-5.2	+13.7	+21.7	-	-
IV	+2.7	-0.2	+5.0	-0.6	+0.0	-15.9	-11.2	+12.7	+23.7	-	-
1977 nov	-5.9	-13.9	-9.9	-21.9	-7.9	-26.9	-29.9	+21.0	+18.0	-	-
dec	-3.9	-10.9	-7.9	-2.9	-5.9	-25.9	-18.9	+15.0	+37.0	-	-
1978 jan	-0.9	-2.9	+4.0	-10.9	-1.9	-21.9	-11.9	+5.0	+52.0	-	-
feb	-0.9	-0.9	+0.0	-2.9	+8.0	-22.9	-8.9	+3.0	+52.0	-	-
mar	+1.0	-3.9	+11.0	-6.9	+3.0	-23.9	-9.9	+10.0	+41.0	-	-
apr	+3.0	-1.9	+14.0	+2.0	+1.0	-26.9	+11.0	+7.0	+24.0	-	-
mai	-0.9	-2.9	+9.0	-15.9	+3.0	-31.9	-8.9	+5.0	+43.0	-	-
jun	+0.0	+0.0	+0.0	-18.9	-3.9	-29.9	+11.0	+13.0	+25.0	-	-
jul	+2.0	+5.0	-0.9	-5.9	+1.0	-26.9	-3.9	+11.0	+30.0	-	-
aug	+4.0	+4.0	-2.9	+2.0	+1.0	-23.9	-6.9	+12.0	+5.0	-	-
sep	+1.0	-1.9	-0.9	-11.9	-0.9	-22.9	-4.9	+18.0	+30.0	-	-
oct	+2.0	-3.9	+7.0	-4.9	+0.0	-20.9	-4.9	+12.0	-2.9	-	-
nov	+2.0	-1.9	+2.0	-4.9	-1.9	-11.9	-15.9	+21.0	+37.0	-	-
dec	+4.0	+5.0	+6.0	+8.0	+2.0	-14.9	-12.9	+5.0	+37.0	-	-
1979 jan	+10.0	+3.0	+13.0	+17.0	+8.0	-3.9	+3.0	+19.0	+31.0	-	-
059 · ORDREBEHOLDNING INVESTERINGSGODEINDUSTRIEN			ORDER BOOKS INVESTMENT GOODS						ORDINATIVI INDUSTRIALI BENI DI INVESTIMENTO		
% SALDO			% BALANCE						% SALDO		
1975	-47.9	-51.0	-38.0	-66.7	-25.6	-51.9	-38.1	-	-45.8	-	-
1976	-37.4	-43.2	-24.7	-41.4	-32.7	-43.3	-31.5	-	-24.5	-	-
1977	-39.9	-45.2	-34.0	-43.2	-24.5	-47.7	-26.8	-	-6.4	-	-
1978	-37.2	-42.7	-29.2	-44.7	-26.7	-53.2	-7.5	-	+7.4	-	-
1977 IV	-39.9	-45.6	-37.2	-57.6	-29.2	-43.9	-16.6	-	+1.0	-	-
1978 I	-39.2	-47.9	-33.2	-54.6	-24.6	-53.9	-12.9	-	+2.0	-	-
II	-39.6	-44.6	-29.6	-42.6	-28.9	-55.2	+3.7	-	+13.7	-	-
III	-36.9	-40.2	-29.9	-43.6	-27.2	-49.9	-7.6	-	+11.0	-	-
IV	-32.9	-38.2	-24.2	-37.9	-25.9	-53.9	-13.2	-	+3.0	-	-
1977 nov	-40.9	-49.9	-38.9	-54.9	-26.9	-42.9	-16.9	-	-5.9	-	-
dec	-42.9	-46.9	-37.9	-55.9	-29.9	-42.9	-14.9	-	+10.0	-	-
1978 jan	-39.9	-49.9	-30.9	-54.9	-25.9	-49.9	-15.9	-	+12.0	-	-
feb	-37.9	-46.9	-36.9	-54.9	-24.9	-51.9	-10.9	-	-13.9	-	-
mar	-39.9	-46.9	-31.9	-53.9	-22.9	-59.9	-11.9	-	+8.0	-	-
apr	-40.9	-44.9	-30.9	-54.9	-25.9	-50.9	-1.9	-	-3.9	-	-
mai	-36.9	-44.9	-27.9	-24.9	-27.9	-59.9	+5.0	-	+10.0	-	-
jun	-40.9	-43.9	-29.9	-47.9	-32.9	-54.9	+8.0	-	+35.0	-	-
jul	-34.9	-38.9	-29.9	-39.9	-25.9	-50.9	-4.9	-	+8.0	-	-
aug	-35.9	-39.9	-28.9	-40.9	-25.9	-50.9	-6.9	-	+17.0	-	-
sep	-39.9	-41.9	-30.9	-49.9	-29.9	-47.9	-10.9	-	+8.0	-	-
oct	-32.9	-39.9	-28.9	-34.9	-26.9	-52.9	-10.9	-	+7.0	-	-
nov	-32.9	-37.9	-22.9	-36.9	-24.9	-52.9	-7.9	-	-6.9	-	-
dec	-32.9	-36.9	-20.9	-41.9	-25.9	-55.9	-20.9	-	+9.0	-	-
1979 jan	-33.9	-36.9	-24.9	-36.9	-26.9	-52.9	-25.9	-	+4.0	-	-
060 · FAERDIGVARELAGRE INVESTERINGSGODEINDUSTRIEN			STOCKS OF FINISHED PRODUCTS INVESTMENT GOODS						GIACENZE DI PRODOTTI FINITI BENI DI INVESTIMENTO		
% SALDO			% BALANCE						% SALDO		
1975	+38.2	+32.2	+46.0	+36.8	+57.8	+32.6	+18.6	-	+19.8	-	-
1976	+15.4	+16.6	+5.9	+23.2	+41.3	+5.1	+15.4	-	+13.5	-	-
1977	+20.4	+18.8	+28.6	+27.4	+15.8	+15.8	+8.3	-	-8.1	-	-
1978	+19.8	+18.7	+29.6	+31.7	+10.8	+23.8	+10.5	-	-16.2	-	-
1977 IV	+22.0	+24.0	+37.0	+39.3	+22.0	+23.3	+14.3	-	-17.2	-	-
1978 I	+24.0	+21.3	+39.0	+39.7	+12.7	+30.3	+10.7	-	-11.2	-	-
II	+21.7	+19.7	+31.7	+34.0	+9.0	+32.0	+5.0	-	-12.6	-	-
III	+17.3	+18.0	+25.0	+26.0	+10.3	+17.0	+10.3	-	-23.6	-	-
IV	+16.0	+15.7	+22.7	+27.0	+11.0	+15.7	+16.0	-	-17.6	-	-
1977 nov	+21.0	+23.0	+41.0	+36.0	+19.0	+21.0	+9.0	-	-18.9	-	-
dec	+22.0	+24.0	+31.0	+42.0	+22.0	+26.0	+14.0	-	-14.9	-	-
1978 jan	+24.0	+21.0	+43.0	+40.0	+15.0	+29.0	+28.0	-	-10.9	-	-
feb	+26.0	+22.0	+37.0	+43.0	+10.0	+21.0	+7.0	-	-6.9	-	-
mar	+22.0	+21.0	+37.0	+36.0	+13.0	+41.0	-2.9	-	-15.9	-	-
apr	+21.0	+21.0	+31.0	+35.0	+11.0	+32.0	+18.0	-	-15.9	-	-
mai	+24.0	+21.0	+37.0	+28.0	+10.0	+31.0	+5.0	-	-5.9	-	-
jun	+20.0	+17.0	+27.0	+39.0	+6.0	+33.0	-7.9	-	-15.9	-	-
jul	+17.0	+18.0	+26.0	+23.0	+9.0	+18.0	+13.0	-	-17.9	-	-
aug	+17.0	+18.0	+24.0	+26.0	+11.0	+20.0	+6.0	-	-29.9	-	-
sep	+18.0	+18.0	+25.0	+29.0	+11.0	+13.0	+12.0	-	-22.9	-	-
oct	+15.0	+15.0	+22.0	+24.0	+11.0	+11.0	+18.0	-	-10.9	-	-
nov	+17.0	+15.0	+23.0	+34.0	+11.0	+15.0	+12.0	-	-7.9	-	-
dec	+16.0	+17.0	+23.0	+23.0	+11.0	+21.0	+18.0	-	-33.9	-	-
1979 jan	+18.0	+14.0	+30.0	+23.0	+13.0	+27.0	+11.0	-	-8.9	-	-

INDUSTRIENS FORVENTNINGER

OPINIONS IN INDUSTRY

OPINIONI NELL'INDUSTRIA

	EUR-9	B.R. DEUTSCHLAND	FRANCE	ITALIA	NEDERLAND	BELGIE BELGIE	LUXEMBOURG	UNITED KINGDOM	IRELAND	DANMARK	U.S.A.
061 - PRODUKTIONSFORVENTNINGER FORBRUGSGODEINDUSTRIEN			PRODUCTION EXPECTATIONS CONSUMPTION GOODS						PROSPETTIVE DI PRODUZIONE BENI DI CONSUMO		
% SALDO			% BALANCE						% SALDO		
1975	-7.2	-3.9	-1.7	-20.2	-13.1	-23.3	-55.7		-7.9	-	-
1976	+15.8	+8.3	+23.7	+7.6	+1.3	-5.2	-34.6		+9.5	-	-
1977	+4.5	+0.3	+2.6	-11.6	+3.3	-14.0	-41.8	+33.3	+21.4	-	-
1978	+10.1	+0.7	+17.5	+4.5	+7.4	-15.2	-20.7	+25.3	+26.9	-	-
1977 IV	+1.3	-1.6	+1.7	-22.2	+2.0	-17.9	-48.6	+30.7	+17.3	-	-
1978 I	+9.0	+1.0	+14.3	+5.7	+8.3	-7.2	-26.6	+25.0	+26.7	-	-
II	+4.7	-3.2	+12.3	-7.6	+1.0	-18.9	-3.6	+19.0	+20.3	-	-
III	+13.0	+3.7	+21.7	+10.3	+9.7	-19.6	-23.2	+25.3	+21.3	-	-
IV	+13.7	+1.3	+21.7	+9.7	+10.7	-15.2	-29.2	+31.7	+39.3	-	-
1977 nov	-0.9	-3.9	+0.0	-27.9	+0.0	-19.9	-51.9	+36.0	+12.0	-	-
dec	+6.0	+4.0	+8.0	-16.9	+2.0	-18.9	-49.9	+30.0	+10.0	-	-
1978 jan	+10.0	+4.0	+6.0	+4.0	+10.0	+1.0	-38.9	+35.0	+45.0	-	-
feb	+9.0	+1.0	+12.0	+10.0	+7.0	-9.9	-13.9	+26.0	+21.0	-	-
mar	+8.0	-1.9	+25.0	+3.0	+8.0	-12.9	-26.9	+14.0	+14.0	-	-
apr	+1.0	-1.9	+8.0	-22.9	+3.0	-14.9	+0.0	+18.0	+9.0	-	-
mai	+6.0	-1.9	+16.0	-0.9	-5.9	-17.9	+18.0	+13.0	+27.0	-	-
jun	+7.0	-5.9	+13.0	+1.0	+6.0	-23.9	-28.9	+26.0	+25.0	-	-
jul	+11.0	+5.0	+19.0	+0.0	+14.0	-18.9	-33.9	+23.0	+35.0	-	-
aug	+14.0	+2.0	+24.0	+16.0	+8.0	-22.9	-18.9	+26.0	+24.0	-	-
sep	+14.0	+4.0	+22.0	+15.0	+7.0	-16.9	-16.9	+27.0	+5.0	-	-
oct	+12.0	-4.9	+22.0	+11.0	+11.0	-12.9	-28.9	+30.0	+42.0	-	-
nov	+17.0	+2.0	+21.0	+12.0	+8.0	-22.9	-34.9	+47.0	+45.0	-	-
dec	+12.0	+7.0	+22.0	+6.0	+13.0	-9.9	-23.9	+18.0	+31.0	-	-
1979 jan	+13.0	+2.0	+16.0	+21.0	+13.0	+1.0	-44.9	+22.0	+49.0	-	-
062 - ORDREBEHOLNING FORBRUGSGODEINDUSTRIEN			ORDER BOOKS CONSUMPTION GOODS						ORDINATIVI INDUSTRIALI BENI DI CONSUMO		
% SALDO			% BALANCE						% SALDO		
1975	-45.3	-45.4	-37.7	-63.0	-26.9	-52.9	-64.2	-	-51.2	-	-
1976	-5.9	-12.8	+10.4	-9.2	-15.2	-24.4	-38.5	-	-22.5	-	-
1977	-23.2	-13.8	-20.7	-47.5	-19.7	-41.2	-40.6	-	-9.4	-	-
1978	-13.5	-15.5	-5.2	-26.0	-13.1	-40.6	-28.2	-	-3.4	-	-
1977 IV	-25.9	-16.6	-31.9	-50.9	-17.6	-47.6	-32.9	-	-5.2	-	-
1978 I	-20.6	-13.6	-22.6	-41.2	-14.9	-39.2	-3.2	-	+0.0	-	-
II	-15.2	-15.2	-0.2	-34.9	-12.9	-31.9	-41.6	-	-5.6	-	-
III	-12.2	-17.2	-2.6	-29.6	-11.9	-42.9	-45.9	-	-5.9	-	-
IV	-5.9	-15.9	+4.3	+1.7	-12.6	-48.2	-21.9	-	-2.2	-	-
1977 nov	-24.9	-17.9	-27.9	-49.9	-20.9	-43.9	-39.9	-	-3.9	-	-
dec	-29.9	-17.9	-35.9	-52.9	-14.9	-48.9	+3.0	-	-7.9	-	-
1978 jan	-20.9	-12.9	-28.9	-44.9	-11.9	-41.9	+5.0	-	+14.0	-	-
feb	-21.9	-12.9	-28.9	-42.9	-16.9	-39.9	+4.0	-	-9.9	-	-
mar	-18.9	-14.9	-9.9	-35.9	-15.9	-35.9	-18.9	-	-3.9	-	-
apr	-15.9	-15.9	-1.9	-36.9	-10.9	-34.9	-27.9	-	-4.9	-	-
mai	-14.9	-15.9	+5.0	-35.9	-12.9	-26.9	-40.9	-	-8.9	-	-
jun	-14.9	-13.9	-3.9	-31.9	-14.9	-33.9	-55.9	-	-2.9	-	-
jul	-12.9	-15.9	-6.9	-27.9	-9.9	-37.9	-30.9	-	-17.9	-	-
aug	-12.9	-16.9	-8.9	-33.9	-13.9	-42.9	-53.9	-	+2.0	-	-
sep	-10.9	-18.9	+8.0	-26.9	-11.9	-47.9	-52.9	-	-1.9	-	-
oct	-5.9	-14.9	+1.0	-2.9	-8.9	-45.9	-24.9	-	+14.0	-	-
nov	-3.9	-13.9	+6.0	+7.0	-11.9	-45.9	-34.9	-	-0.9	-	-
dec	-7.9	-18.9	+6.0	+1.0	-16.9	-52.9	-5.9	-	-19.9	-	-
1979 jan	-10.9	-16.9	-5.9	-4.9	-18.9	-40.9	-23.9	-	+8.0	-	-
062 - FAERDIGVARELAGRE FORBRUGSGODEINDUSTRIEN			STOCKS OF FINISHED PRODUCTS CONSUMPTION GOODS						GIACENZE DI PRODOTTI FINITI BENI DI CONSUMO		
% SALDO			% BALANCE						% SALDO		
1975	+29.8	+30.6	+22.3	+37.7	+52.3	+19.1	+45.0	-	+14.7	-	-
1976	+2.1	+5.0	-6.8	-0.3	+37.9	+3.8	+31.8	-	+9.8	-	-
1977	+20.6	+8.8	+30.8	+35.4	+31.7	+24.5	+25.5	-	+0.1	-	-
1978	+13.3	+5.9	+19.5	+22.3	+21.4	+24.9	+12.6	-	+3.0	-	-
1977 IV	+16.7	+5.3	+32.3	+30.0	+32.0	+27.7	+12.3	-	-6.6	-	-
1978 I	+17.3	+5.7	+30.7	+31.3	+28.0	+21.0	+1.0	-	-1.6	-	-
II	+15.7	+9.7	+27.7	+21.3	+24.7	+22.3	+29.0	-	+14.3	-	-
III	+11.3	+3.3	+10.7	+28.7	+15.7	+28.7	+19.3	-	-1.2	-	-
IV	+8.7	+5.0	+9.0	+7.7	+17.3	+27.7	+1.0	-	+0.7	-	-
1977 nov	+19.0	+5.0	+32.0	+38.0	+29.0	+27.0	+22.0	-	-0.9	-	-
dec	+15.0	+5.0	+31.0	+26.0	+34.0	+28.0	+1.0	-	+0.0	-	-
1978 jan	+15.0	+5.0	+33.0	+27.0	+33.0	+26.0	+1.0	-	-2.9	-	-
feb	+19.0	+8.0	+35.0	+34.0	+25.0	+14.0	+1.0	-	-2.9	-	-
mar	+18.0	+4.0	+24.0	+33.0	+26.0	+23.0	+1.0	-	+1.0	-	-
apr	+18.0	+8.0	+30.0	+26.0	+25.0	+19.0	+1.0	-	+19.0	-	-
mai	+14.0	+9.0	+29.0	+23.0	+24.0	+26.0	+37.0	-	+16.0	-	-
jun	+15.0	+12.0	+24.0	+15.0	+25.0	+22.0	+49.0	-	+8.0	-	-
jul	+15.0	+4.0	+18.0	+35.0	+15.0	+29.0	+27.0	-	-4.9	-	-
aug	+11.0	+6.0	+12.0	+25.0	+19.0	+29.0	+30.0	-	-1.9	-	-
sep	+8.0	+0.0	+2.0	+26.0	+13.0	+28.0	+1.0	-	+3.0	-	-
oct	+8.0	+2.0	+8.0	+15.0	+14.0	+31.0	+1.0	-	+5.0	-	-
nov	+7.0	+3.0	+9.0	+3.0	+17.0	+25.0	+1.0	-	-2.9	-	-
dec	+11.0	+10.0	+10.0	+5.0	+21.0	+27.0	+1.0	-	+0.0	-	-
1979 jan	+12.0	+11.0	+11.0	-3.9	+26.0	+33.0	+1.0	-	-3.9	-	-





INDUSTRIPRODUKTER

INDUSTRIAL PRODUCTS

PRODOTTI INDUSTRIALI

	EUR-9	B.R. DEUTSCHLAND	FRANCE	ITALIA	NEDERLAND	BELGIE BELGIE	LUXEMBOURG	UNITED KINGDOM	IRELAND	DANMARK	U.S.A.	
067 - RAAOLIE FORARBEJDET I RAFFINADERIERNE		CRUDE OIL TREATED IN REFINERIES						PETROLIO GREZZO TRATTATO NELLE RAFFINERIE				
1000 T												
1975	490 434	94 199	109 253	97 745	57 034	29 266	-	92 304	2 547	8 086	657 100	
1975 = 100												
1975	100.0	100.0	100.0	100.0	100.0	100.0	-	100.0	100.0	100.0	100.0	
1976	108.6	111.5	111.6	106.5	114.1	100.4	-	105.2	76.3	101.6	108.1	
1977	107.7	108.4	109.0	109.0	106.7	124.6	-	100.7	91.1	99.8	116.0	
1978		107.6	108.0				-	97.5		106.4		
1977 IV	109.7	106.5	114.7	116.2	103.1	124.8	-	101.7	96.0	91.7	117.7	
1978 I	107.8	102.8	113.9	111.3	103.3	105.7	-	106.1	83.5	106.8	109.4	
II	100.3	101.1	100.1	105.0	87.1	116.7	-	98.2	87.2	99.1	114.5	
III	106.5	110.0	102.6	111.9	103.6	107.3	-	104.3	85.6	101.3		
IV		116.6	115.5				-	109.6	97.4	118.1		
1977 oct	102.3	101.3	105.8	110.4	86.8	119.4	-	97.6	97.1	71.2	118.2	
nov	109.0	107.3	117.2	111.8	111.0	119.3	-	95.4	95.2	94.7	115.4	
dec	117.9	111.0	121.1	126.3	111.4	135.5	-	112.0	95.6	109.1	119.4	
1978 jan	111.5	107.5	123.6	109.8	109.3	97.8	-	109.1	93.3	110.1	113.2	
feb	100.6	96.0	104.4	106.7	93.2	104.9	-	97.9	74.4	104.2	101.4	
mar	111.2	104.9	113.7	117.3	107.2	114.4	-	111.3	82.9	106.0	113.7	
apr	100.4	96.1	112.3	96.2	81.6	110.1	-	103.4	94.2	108.3	108.3	
mai	101.5	104.8	96.5	107.2	87.7	129.2	-	99.4	82.4	87.7	119.8	
jun	99.0	102.4	91.4	111.7	91.9	110.9	-	91.6	84.8	101.2	115.4	
jul	104.9	105.8	104.2	108.2	102.2	121.4	-	98.6	83.9	97.8	120.0	
aug	110.9	111.8	105.2	113.8	114.7	125.4	-	107.6	86.7	109.2	123.2	
sep	103.7	112.2	98.4	113.7	94.0	75.2	-	106.7	86.2	96.9		
oct		114.1	106.7	122.7		121.6	-	109.3	102.2	107.1		
nov		112.9	110.4	131.4		125.8	-	103.7	96.1	124.4		
dec		122.7	129.3				-	115.7	93.8	122.9		
068 - MOTORBENZIN FORBRUG		MOTOR SPIRIT CONSUMPTION						BENZINA AUTO CONSUMI				
1000 T												
1975	72 305	20 235	15 959	11 162	3 481	2 778	180	16 125	798	1 587	331 500	
1975 = 100												
1975	100.0	100.0	100.0	100.0	100.0	100.0	100.0	100.0	100.0	100.0	100.0	
1976	103.6	104.1	105.2	97.4	105.3	103.6	115.6	105.0	103.0	105.1	104.8	
1977	106.3	110.2	106.6	94.7	109.3	107.4	126.7	107.8	109.5	107.1	107.4	
1978		116.0	110.4	100.6			136.1	113.8		111.3		
1977 IV	106.4	112.8	103.6	92.1	111.8	109.3	124.4	111.1	109.3	87.5	109.7	
1978 I	100.8	106.1	98.1	89.7	109.3	105.5	108.9	101.7	104.3	99.3	103.0	
II	114.1	118.5	115.1	99.1	117.2	115.6	137.8	116.2	122.8	114.7	114.4	
III		120.2	119.4	113.6			160.0	122.6	130.8	119.5		
IV		119.2	109.1	100.1			140.0	115.7		111.2		
1977 nov	104.7	110.1	100.8	89.2	112.7	112.7	120.0	109.6	120.3	94.5	106.8	
dec	108.0	114.1	105.7	96.0	113.8	103.7	126.7	114.2	108.3	65.8	113.0	
1978 jan	100.2	102.2	105.0	85.4	106.5	102.8	100.0	102.1	102.3	93.0	102.3	
feb	88.3	97.2	78.1	80.7	98.9	95.5	93.3	88.8	91.7	90.0	95.4	
mar	113.8	118.8	111.3	103.1	122.4	118.4	133.3	114.2	118.8	114.9	111.4	
apr	107.7	115.2	106.1	90.2	114.1	107.6	126.7	110.9	106.8	103.6	107.0	
mai	119.0	122.3	124.4	103.0	124.1	121.0	146.7	118.3	129.3	119.5	118.7	
jun	115.5	118.1	114.7	104.1	113.4	118.4	140.0	119.4	132.3	121.0	117.6	
jul	118.2	118.0	119.6	113.6	112.4	108.9	173.3	121.7	127.8	122.5	116.4	
aug	125.1	125.4	125.0	122.1	122.7	117.5	166.7	127.0	142.9	127.0	121.0	
sep		117.2	113.6	105.1		110.2	140.0	119.1	121.8	108.9		
oct		125.4	112.3	102.9		108.9	153.3	119.5		115.7		
nov		118.1	103.0	97.5		117.1	133.3	115.8		109.6		
dec		114.2	111.9	99.8			133.3	111.7		108.1		
1979 jan				93.6								
069 - ELEKTRICITET FORBRUG		ELECTRICITY CONSUMPTION						ENERGIA ELETTRICA CONSUMI				
GWH												
1975	981 968	289 643	180 717	141 261	51 405	37 726	3 204	252 525	7 036	18 451	2 003 366	
1975 = 100												
1975	100.0	100.0	100.0	100.0	100.0	100.0	100.0	100.0	100.0	100.0	100.0	
1976	106.7	107.9	108.7	109.5	107.7	109.5	106.4	101.4	109.5	110.7	106.1	
1977	110.2	110.3	114.4	113.4	109.9	114.2	106.6	103.8	118.3	117.7	110.9	
1978		115.2	122.2	118.0			115.2	119.7	109.1	126.8		
1977 IV	119.0	119.6	126.3	118.9	119.9	122.5	110.0	111.4	131.8	129.1	126.6	
1978 I	126.6	123.2	137.8	122.0	119.4	127.8	114.7	125.3	140.5	136.3	119.9	
II	107.7	107.4	115.0	108.1	112.0	107.2	97.1	97.1	119.5	114.0	109.1	
III	99.8	104.1	99.3	108.8	107.7	105.7	100.6	86.6	111.3	111.6	122.9	
IV	125.6	126.0	136.6	126.0	125.4	133.3	114.0	114.7	135.9	141.1		
1977 oct	108.8	112.8	114.3	116.7	115.0	116.3	107.9	92.3	118.4	118.6	140.0	
nov	117.5	120.0	126.5	117.7	120.5	123.0	109.0	105.2	137.8	130.5	106.6	
dec	130.7	125.9	137.9	122.4	124.2	128.2	113.1	136.8	139.2	138.1	117.2	
1978 jan	129.9	129.5	146.7	127.1	124.6	132.4	116.5	119.4	146.3	143.6	123.3	
feb	122.6	119.6	132.0	117.2	113.3	122.7	110.9	123.4	137.3	130.7	120.2	
mar	127.3	120.6	134.7	121.8	120.2	128.3	116.9	133.3	138.0	134.7	116.2	
apr	112.8	112.6	124.5	114.9	109.7	114.5	110.1	103.0	129.4	119.5	107.6	
mai	105.2	106.3	113.1	116.3	107.9	112.4	106.7	89.3	119.4	113.9	108.0	
jun	105.0	103.4	107.3	113.9	106.8	109.2	104.9	98.9	109.7	108.5	111.8	
jul	96.8	100.7	101.6	115.5	100.3	94.1	104.5	77.6	110.2	96.1	120.1	
aug	92.9	102.0	88.8	95.0	109.8	106.0	93.3	76.6	105.6	115.6	125.3	
sep	109.9	109.6	107.6	115.9	113.1	117.1	104.1	105.6	118.2	123.0	123.2	
oct	115.7	121.2	123.5	122.9	122.0	128.5	113.9	94.8	124.8	133.5		
nov	122.5	125.8	136.6	127.3	123.1	131.8	111.2	103.0	135.6	139.0		
dec	138.6	130.9	149.7	127.8	131.1	139.5	116.9	146.2	147.4	150.9		

## INDUSTRIPRODUKTER

## INDUSTRIAL PRODUCTS

## PRODOTTI INDUSTRIALI

	EUR-9	B.R. DEUTSCHLAND	FRANCE	ITALIA	NEDERLAND	BELGIQUE BELGIE	LUXEMBOURG	UNITED KINGDOM	IRELAND	DANMARK	U.S.A.
070 - PRODUKTION AF ELEKTRICITET I TRADITIONELLE VARMEKRAFTVAERKER	ELECTRICITY - CONVENTIONAL THERMAL PRODUCTION					ELETTRICITA TERMICA TRADIZIONALE PRODUZIONE					
	GWH										
1975	768 807	246 644	101 171	92 637	48 502	32 186	934	222 589	6 617	17 527	1 523 825
	1975 = 100										
1975	100.0	100.0	100.0	100.0	100.0	100.0	100.0	100.0	100.0	100.0	100.0
1976	111.1	112.2	129.7	118.2	107.3	109.3	103.6	99.6	110.0	111.7	107.7
1977	105.9	107.1	108.0	109.6	107.8	102.6	107.4	100.6	117.6	120.2	113.7
1978	112.5	113.7	118.4	122.5	113.7	111.8	108.7	103.9	127.2	111.3	
1977 IV	121.0	122.5	134.0	134.5	119.4	112.4	100.2	109.0	126.5	125.3	108.9
1978 I	125.1	121.0	135.5	137.1	117.7	129.0	103.2	121.6	134.2	115.3	110.8
II	99.2	102.2	91.0	102.8	105.0	97.6	111.8	95.6	124.3	106.0	105.3
III	94.3	100.4	88.5	101.1	103.9	87.0	110.1	85.1	117.8	99.8	124.5
IV	131.6	131.3	158.7	149.3	127.7	133.6	106.2	113.4	133.9	124.1	
1977 nov	119.3	121.2	132.6	132.7	122.2	118.2	98.9	104.8	127.7	123.4	105.4
dec	132.6	127.9	144.1	144.6	123.2	116.6	101.5	132.6	131.1	124.6	113.7
1978 jan	131.9	131.3	160.6	148.5	122.4	126.4	104.1	116.5	140.4	117.6	120.8
feb	123.0	118.9	131.1	134.3	111.9	128.6	98.9	120.7	131.7	121.2	107.2
mar	120.5	112.8	114.8	128.6	118.8	132.1	106.6	127.7	130.6	107.1	104.5
apr	107.4	109.5	105.3	117.2	107.6	106.4	111.8	100.9	129.5	113.7	96.9
mai	95.0	98.5	84.1	101.2	104.9	95.0	107.9	89.3	124.8	111.7	104.1
jun	95.1	98.6	83.5	90.1	102.7	91.3	115.6	96.7	118.6	92.6	115.1
jul	85.4	94.8	76.6	93.9	96.3	73.9	114.3	75.8	118.4	57.5	125.4
aug	85.2	95.9	71.0	80.1	104.8	83.0	106.6	74.3	108.8	119.6	130.4
sep	112.3	110.5	117.7	129.1	110.6	104.1	109.2	105.1	126.0	122.2	117.6
oct	119.8	124.8	143.8	138.3	126.6	118.6	106.6	93.7	128.6	125.1	
nov	129.3	133.1	159.5	153.4	126.4	142.5	111.8	101.0	136.0	114.4	
dec	145.7	135.9	173.0	156.2	130.1	139.8	100.2	145.4	137.1	132.8	
1979 jan						146.4					
071 - RAASTAAL PRODUKTION	CRUDE STEEL PRODUCTION					ACCIAIO GREZZO PRODUZIONE					
	1000 T										
1975	125 301	40 413	21 528	21 845	4 827	11 584	4 624	19 840	82	558	8 829
	1975 = 100										
1975	100.0	100.0	100.0	100.0	100.0	100.0	100.0	100.0	100.0	100.0	100.0
1976	107.1	104.9	107.9	107.3	107.4	104.9	98.7	112.9	70.7	129.6	109.8
1977	100.6	96.5	102.6	106.6	101.8	97.2	93.6	103.1	58.5	122.6	106.8
1978	105.8	102.1	106.1	111.1	115.6	108.8	103.6	102.2	80.5	154.7	
1977 IV	97.2	93.3	98.2	106.6	97.0	93.8	94.1	95.7	112.2	126.9	103.5
1978 I	105.2	100.6	109.2	113.3	97.8	109.0	100.9	100.5	97.6	147.7	106.3
II	112.9	110.8	119.3	116.6	117.8	104.9	113.3	108.4	78.0	164.2	
III	100.7	106.8	93.5	100.3	123.3	96.8	99.0	92.6	68.3	144.1	
IV	104.4	90.2	102.4	114.3	123.6	124.4	101.3	107.2	78.0	162.7	
1977 dec	89.7	88.4	82.4	104.9	87.8	97.1	93.4	78.1	102.4	122.6	103.1
1978 jan	101.0	98.7	97.5	115.8	92.5	108.1	100.7	89.4	102.4	163.4	105.8
feb	100.5	94.6	105.7	110.4	93.0	103.5	95.5	95.9	87.8	146.2	99.1
mar	114.0	108.5	124.3	113.6	107.9	115.4	106.4	116.3	102.4	133.3	113.9
apr	117.1	115.6	124.4	116.7	119.6	114.3	110.3	114.3	102.4	169.9	118.5
mai	112.4	106.5	120.1	119.9	119.6	114.1	111.9	104.4	73.2	161.3	126.5
jun	109.2	110.3	113.4	113.2	114.4	86.4	117.8	106.7	58.5	161.3	
jul	102.7	104.7	99.1	111.5	122.8	85.9	105.1	98.5	29.3	75.3	
aug	89.4	105.6	75.8	74.5	126.8	94.0	94.2	71.9	73.2	182.8	
sep	109.9	110.0	105.5	114.8	120.3	110.6	97.6	107.5	102.4	174.2	
oct	114.4	110.1	105.3	121.2	127.3	128.6	101.0	115.2	102.4	189.2	
nov	110.0	102.4	102.4	116.4	126.3	123.7	107.2	113.7	58.5	174.2	
dec	88.7	58.2	99.5	105.1	117.3	120.9	95.8	92.8	73.2	124.7	
1979 jan	100.5	88.4	110.3	117.4	110.4	110.6	98.4	86.3	87.8	157.0	
feb	107.9	109.5	108.1	111.0	91.0	113.7	99.1	102.7	58.5	146.2	
072 - PERSONBILER PRODUKTION	PASSENGER CARS PRODUCTION					AUTOVETTURE PRODUZIONE					
	1000										
1975	8 727.6	2 907.9	2 946.3	1 348.5	60.3	196.8	0.0	1 267.8	0.0	0.0	6 707.0
	1975 = 100										
1975	100.0	100.0	100.0	100.0	100.0	100.0	-	100.0	-	-	100.0
1976	115.9	122.0	115.0	109.1	123.3	152.0	-	105.2	-	-	126.6
1977	120.0	130.4	120.8	106.8	88.5	153.9	-	104.7	-	-	137.0
1978				111.9				96.5			
1977 IV	125.9	136.3	129.0	108.2	97.4	160.6	-	109.9	-	-	137.6
1978 I	131.1	144.3	132.2	119.3	84.2	130.3	-	113.1	-	-	135.2
II	129.1	139.5	128.9	119.7	89.5	150.0	-	114.5	-	-	158.5
III	98.3	115.3	92.1	88.3	88.8	115.0	-	82.4	-	-	110.3
IV				120.1				75.8			
1977 dec	120.7	121.1	127.8	99.0	47.7	165.9	-	123.1	-	-	116.0
1978 jan	135.1	152.4	135.1	124.3	87.5	157.9	-	105.4	-	-	122.3
feb	123.0	138.2	122.7	110.3	85.5	137.8	-	102.1	-	-	122.4
mar	135.2	142.5	138.7	123.4	79.5	95.1	-	131.7	-	-	161.0
apr	124.1	129.4	130.3	107.8	101.4	147.6	-	112.7	-	-	155.7
mai	127.0	133.3	127.4	125.0	63.6	140.2	-	115.1	-	-	165.0
jun	136.2	155.9	129.2	126.4	103.4	162.2	-	115.6	-	-	154.7
jul	100.4	108.7	104.5	115.2	83.5	71.3	-	61.4	-	-	103.2
aug	62.2	86.5	40.8	27.7	65.6	120.1	-	84.1	-	-	95.8
sep	132.3	150.7	131.0	122.0	117.3	153.7	-	101.8	-	-	131.9
oct	135.6	150.5	145.5	129.6	258.5	162.2	-	75.1	-	-	163.7
nov				124.4				54.4			
dec				106.4				98.1			
1979 jan								87.4			
feb											

## INDUSTRIPRODUKTER

## INDUSTRIAL PRODUCTS

## PRODOTTI INDUSTRIALI

	EUR-9	B.R. DEUTSCHLAND	FRANCE	ITALIA	NEDERLAND	BELGIQUE BELGIE	LUXEMBOURG	UNITED KINGDOM	IRELAND	DANMARK	U.S.A.
073 - VARE-OG LASTBILER M.V. PRODUKTION											
	COMMERCIAL MOTOR VEHICLES PRODUCTION					VEICOLI INDUSTRIALI PRODUZIONE					
ANTAL	NUMBER										
1975	1 151 809	278 389	346 431	110 085	10 800	25 400	0	380 705	0	0	2 268 540
	1975 = 100										
1975	100.0	100.0	100.0	100.0	100.0	100.0	-	100.0	-	-	100.0
1976	113.4	115.4	131.0	108.4	112.0	109.4	-	97.7	-	-	131.9
1977	116.3	112.7	129.9	130.3	121.2	131.9	-	101.5	-	-	153.1
1978				134.0			-	101.0	-	-	
1977 IV	121.3	113.7	142.5	131.0	156.3	146.9	-	102.2	-	-	151.4
1978 I	120.9	107.4	145.2	138.4	83.7	55.1	-	108.9	-	-	153.2
II	126.2	101.9	146.7	145.7	90.6	165.4	-	118.0	-	-	178.2
III	94.7	100.1	93.5	106.7	89.5	126.0	-	86.4	-	-	150.0
IV				145.2			-	90.7	-	-	
1977 dec	120.0	105.5	142.6	117.3	109.4	151.9	-	109.0	-	-	131.0
1978 jan	118.1	119.8	137.6	138.8	104.3	52.0	-	98.1	-	-	131.0
feb	113.0	107.2	140.1	122.8	100.2	14.2	-	96.6	-	-	149.9
mar	131.5	95.3	158.1	153.6	46.7	99.2	-	132.1	-	-	178.9
apr	118.3	87.7	145.6	129.9	100.7	160.6	-	110.2	-	-	170.2
mai	125.1	101.1	140.8	155.2	68.7	155.9	-	119.2	-	-	178.5
jun	135.0	116.9	153.7	151.9	102.3	179.5	-	124.4	-	-	185.9
jul	94.9	98.0	91.1	135.8	77.7	75.6	-	85.9	-	-	144.8
aug	64.5	84.6	50.4	32.5	78.9	132.3	-	66.9	-	-	148.9
sep	124.7	117.5	138.9	151.9	112.0	170.1	-	106.5	-	-	156.4
oct	121.1	123.3	146.7	169.8	224.4	66.1	-	82.9	-	-	194.1
nov		127.2	141.8	156.5			-	76.6	-	-	
dec				109.3			-	112.6	-	-	
1979 jan							-	101.0	-	-	
feb							-		-	-	
074 - CEMENT PRODUKTION											
	CEMENT PRODUCTION					CEMENTO PRODUZIONE					
	1000 T										
1975	128 064	32 798	29 588	34 224	3 705	6 884	343	16 891	1 431	2 200	61 816
	1975 = 100										
1975	100.0	100.0	100.0	100.0	100.0	100.0	100.0	100.0	100.0	100.0	100.0
1976	102.1	104.0	99.4	106.1	94.0	109.0	87.2	93.4	103.2	109.1	99.7
1977	101.8	97.9	97.4	111.6	105.0	113.5	84.8	91.5	104.2	104.5	107.7
1978						109.9					
1977 IV	100.0	94.6	93.0	110.3	107.0	106.9	-	96.5	103.4	109.1	107.4
1978 I	81.8	67.6	83.1	93.3	91.8	91.7	-	75.7	92.8	90.9	66.7
II	113.1	120.7	104.6	114.9	122.8	118.0	-	99.5	140.9	145.5	135.9
III		117.9	95.6	122.5	102.5	114.4	-	98.9			
IV						115.3	-				
1977 oct	115.6	119.0	108.7	124.5	128.9	134.6	-	93.1	122.4	-	134.5
nov	98.9	95.8	89.8	113.1	104.0	99.4	-	88.7	111.5	-	107.2
dec	85.5	69.2	80.4	93.1	88.1	86.6	-	107.6	76.3	-	80.5
1978 jan	76.0	65.9	81.6	86.2	97.2	83.8	-	53.4	102.3	-	45.6
feb	67.2	43.9	68.9	84.3	58.6	66.1	-	72.7	76.3	-	56.7
mar	102.3	92.9	98.8	109.5	119.5	125.3	-	101.2	99.8	-	97.8
apr	112.1	127.5	103.7	110.4	118.9	124.6	-	89.4	119.9	-	114.9
mai	107.2	116.2	100.6	109.5	123.7	88.7	-	92.2	150.9	-	138.1
jun	120.0	118.5	109.4	124.8	125.7	140.7	-	116.7	151.8	-	154.7
jul	112.7	118.9	105.9	132.9	67.4	71.5	-	92.1	142.6	-	134.2
aug	100.1	110.9	77.8	105.1	111.7	126.9	-	87.4	118.2	-	154.3
sep		123.8	103.2	129.6	128.3	144.7	-	117.2		-	
oct		127.4	111.2		132.5	139.3	-	100.9		-	
nov		112.9	97.7			128.8	-	100.1		-	
dec						77.9	-			-	
075 - ANTAL PAABEGYNDTE BOLIGER											
	HOUSING STARTED					ABITAZIONI INIZIATE					
ANTAL	NUMBER										
1975	-	-	517 017.9	-	111 354.9	79 104.0	-	333 852.0	23 858.0	33 614.0	-
	1975 = 100										
1974	-	-	106.6	-	100.5	83.9	-	78.4	110.0	76.9	-
1975	-	-	100.0	-	100.0	100.0	-	100.0	100.0	100.0	-
1976	-	-	95.5	-	106.8	97.2	-	101.4	106.8	106.8	-
1977	-	-	91.6	-	97.9	92.5	-	82.5	103.0	103.0	-
1977 III	-	-	93.8	-	92.8	104.4	-	86.3	111.1	111.1	-
IV	-	-	83.4	-	90.2	106.6	-	85.9	98.9	98.9	-
1978 I	-	-	81.0	-	105.8	104.3	-	76.7	86.7	86.7	-
II	-	-	82.3	-	92.2	79.6	-	85.9	113.8	113.8	-
III	-	-	86.9	-			-	76.1			-
1977 sep	-	-	91.4	-	93.1	106.3	-	93.4	104.3	104.3	-
oct	-	-	84.5	-	91.0	102.0	-	85.9	99.4	99.4	-
nov	-	-	87.0	-	83.7	94.0	-	85.3	108.9	108.9	-
dec	-	-	80.1	-	96.1	123.1	-	84.5	85.6	85.6	-
1978 jan	-	-	83.3	-	88.3	120.8	-	81.9	119.1	119.1	-
feb	-	-	87.5	-	118.2	99.0	-	73.1	85.9	85.9	-
mar	-	-	73.8	-	108.1	97.2	-	74.2	59.2	59.2	-
apr	-	-	81.0	-	88.2	75.2	-	84.6	115.7	115.7	-
mai	-	-	83.8	-	95.6	73.5	-	78.3	120.6	120.6	-
jun	-	-	81.5	-	92.0	89.9	-	92.3	100.3	100.3	-
jul	-	-	76.7	-	87.4		-	75.2	109.6	109.6	-
aug	-	-	94.1	-	94.7		-	74.5	116.4	116.4	-
sep	-	-	84.7	-			-	79.7			-
oct	-	-		-			-	86.0			-
nov	-	-		-			-	83.1			-



## UDENRIGSHANDEL

## EXTERNAL TRADE

## COMMERCIO ESTERO

	EUR-9	B.R. DEUTSCHLAND	FRANCE	ITALIA	NEDERLAND	BELGIE BELGIE	LUXEMBOURG	UNITED KINGDOM	IRELAND	DANMARK	U.S.A.	
079 · HANDELSBALANCE: I ALT			TRADE BALANCE: TOTAL					BILANCIA COMMERCIALE: TOTALE				
MIO ERE			MIO EUA					MIO UCE				
1975	-288.3	1 019.5	-141.9	-241.2	11.3	-134.5	-649.3	-38.9	-113.0	-	-	
1976	-1 319.7	1 025.1	-639.2	-480.9	9.6	-185.2	-737.6	-65.4	-245.7	-	-	
1977	-596.1	1 210.0	-510.6	-186.5	-139.9	-203.2	-459.5	-72.4	-233.5	-	-	
1978		1 330.6	-340.0		-180.6	-151.0		-94.0	-191.1	-	-	
1977 IV	463.0	1 546.9	-312.8	-90.5	-46.0	-130.5	-273.3	-42.8	-187.3	-	-	
1978 I	-657.0	1 130.3	-519.4	-124.4	-49.4	-205.7	-571.2	-97.6	-219.0	-	-	
II	123.5	1 332.2	-224.4	71.5	-172.7	-146.5	-465.8	-123.2	-147.1	-	-	
III	-237.5	1 245.2	-263.1	-32.9	-234.7	-193.3	-490.8	-80.0	-187.3	-	-	
IV		1 614.7	-353.1		-265.7	-58.5		-75.2	-211.0	-	-	
1977 nov	16.6	1 177.2	-728.4	246.9	22.5	-322.7	-135.9	-35.2	-207.3	-1 988.3	-	
dec	921.3	1 635.0	-87.4	-62.3	-39.0	62.2	-387.9	-35.4	-163.4	-1 813.7	-	
1978 jan	-1 704.8	731.7	-821.3	-114.9	-17.2	-165.6	-935.4	-110.4	-271.1	-2 857.1	-	
feb	-169.3	1 015.1	-307.3	-75.4	-81.7	-351.2	-121.7	-103.1	-143.5	-3 195.0	-	
mar	-96.8	1 644.0	-429.6	-183.1	-49.3	-100.2	-656.6	-79.3	-242.3	-2 164.5	-	
apr	639.9	1 273.9	-207.5	11.1	-244.6	-47.6	81.2	-72.8	-153.3	-2 097.5	-	
mai	-1 073.2	1 182.0	-495.6	-278.0	-151.3	-261.0	-705.2	-185.6	-178.0	-2 975.9	-	
jun	803.8	1 540.7	29.7	481.7	-122.2	-130.9	-773.6	-111.2	-110.0	-1 816.3	-	
jul	-575.1	675.8	85.3	-351.1	-302.2	19.6	-439.3	-69.5	-193.2	-3 118.3	-	
aug	-758.1	1 212.4	-605.4	319.0	-313.8	-583.1	-431.8	-128.2	-226.7	-2 017.8	-	
sep	620.5	1 847.5	-269.4	-66.5	-88.1	-16.5	-601.5	-42.3	-142.0	-1 470.7	-	
oct	1 115.4	1 912.1	-177.7	212.3	-306.8	40.5	-261.1	-109.3	-194.1	-	-	
nov	-114.7	1 409.7	-435.8	211.0	-284.0	-127.8	-548.6	-90.4	-248.3	-	-	
dec		1 522.4	-445.7		-206.4	-88.3		-25.9	-190.5	-	-	
1979 jan			-725.7									
080 · HANDELSBALANCE: OVER FOR EF-LANDE			TRADE BALANCE: EXTRA-EC					BILANCIA COMMERCIALE: EXTRA-CE				
MIO ERE			MIO EUA					MIO UCE				
1975	-363.0	874.3	-82.8	-187.3	-330.7	-108.0	-437.5	-33.8	-56.6	-	-	
1976	-1 502.7	720.8	-366.5	-389.7	-495.8	-209.1	-606.3	-36.1	-119.4	-	-	
1977	-620.9	981.7	-303.5	-222.9	-558.6	-165.7	-204.9	-48.7	-97.7	-	-	
1978		1 065.3	-218.5		-522.9	-153.7		-40.6	-83.0	-	-	
1977 IV	396.2	1 308.0	-133.0	-89.7	-468.8	-114.5	-14.9	-32.1	-58.2	-	-	
1978 I	-863.7	868.4	-364.7	-188.6	-529.6	-171.9	-326.3	-42.5	-107.9	-	-	
II	-154.2	1 121.9	-153.1	-30.0	-513.4	-146.4	-327.2	-45.3	-59.9	-	-	
III	-248.8	1 090.3	-157.3	-161.8	-459.7	-128.9	-319.0	-34.9	-76.9	-	-	
IV		1 180.8	-198.9		-588.9	-167.7		-39.8	-87.5	-	-	
1977 nov	-70.0	1 012.6	-457.9	32.1	-511.2	-143.9	100.5	-28.3	-73.5	-	-	
dec	835.2	1 478.4	82.8	23.2	-445.5	-127.7	-105.0	-16.6	-53.9	-	-	
1978 jan	-1 557.4	593.4	-445.2	-203.6	-590.2	-138.0	-555.5	-51.9	-165.7	-	-	
feb	-598.3	868.6	-362.6	-171.5	-521.2	-215.7	-93.6	-41.4	-60.1	-	-	
mar	-435.4	1 143.1	-286.4	-190.7	-477.4	-161.8	-329.6	-34.3	-97.8	-	-	
apr	252.3	1 127.3	-299.5	8.8	-524.7	-98.5	139.8	-27.9	-72.5	-	-	
mai	-1 220.9	919.7	-330.4	-313.7	-548.5	-240.7	-562.1	-59.4	-85.3	-	-	
jun	506.0	1 318.7	170.5	214.6	-467.0	-100.2	-559.4	-48.6	-22.0	-	-	
jul	-146.6	805.8	130.6	-291.6	-487.2	-30.8	-159.2	-29.4	-84.3	-	-	
aug	-656.3	1 092.7	-392.9	31.8	-537.5	-358.5	-355.3	-44.5	-91.6	-	-	
sep	56.5	1 372.3	-209.6	-225.7	-354.3	2.5	-442.6	-30.7	-54.7	-	-	
oct	254.2	1 366.5	-52.3	-165.3	-620.3	-118.2	-33.5	-52.7	-69.4	-	-	
nov	-669.6	1 048.1	-280.0	-87.9	-659.9	-191.7	-333.7	-40.2	-123.8	-	-	
dec		1 127.7	-264.4		-486.5	-193.4		-26.7	-69.3	-	-	
1979 jan			-534.7									
081 · HANDELSBALANCE: OVER FOR TREGJELANDE			TRADE BALANCE: INTRA-EC					BILANCIA COMMERCIALE: INTRA-CE				
MIO ERE			MIO EUA					MIO UCE				
1975	74.7	145.2	-59.0	-53.8	342.2	-26.3	-211.8	-4.9	-56.3	-	-	
1976	182.9	304.3	-272.6	-91.1	505.5	23.8	-131.2	-29.1	-126.2	-	-	
1977	24.8	228.3	-207.0	36.4	418.8	-37.4	-254.6	-23.6	-135.6	-	-	
1978		265.3	-121.4		342.3	2.7		-53.3	-107.9	-	-	
1977 IV	66.8	238.9	-179.7	-0.7	422.8	-15.9	-258.3	-10.6	-129.0	-	-	
1978 I	206.7	261.9	-154.6	64.2	480.2	-33.7	-244.9	-55.0	-111.0	-	-	
II	277.7	210.3	-71.2	101.7	340.7	-0.0	-138.5	-77.8	-87.0	-	-	
III	11.2	155.0	-105.8	128.9	225.0	-64.3	-171.7	-45.0	-110.3	-	-	
IV		434.0	-154.1		323.1	109.2		-35.3	-123.4	-	-	
1977 nov	86.7	164.6	-270.4	214.9	533.7	-178.7	-236.4	-6.9	-133.7	-	-	
dec	86.1	156.6	-170.2	-85.5	406.5	190.0	-282.8	-18.7	-109.4	-	-	
1978 jan	-147.3	138.3	-376.1	88.8	573.1	-27.5	-379.8	-58.5	-105.3	-	-	
feb	428.9	146.5	55.3	96.1	439.6	-135.4	-28.0	-61.6	-83.3	-	-	
mar	338.6	500.8	-143.1	7.6	428.1	61.7	-326.9	-44.9	-144.3	-	-	
apr	387.6	146.5	92.0	2.3	280.1	50.8	-58.4	-44.8	-80.7	-	-	
mai	147.7	262.3	-165.1	35.7	397.2	-20.2	-142.9	-126.1	-92.6	-	-	
jun	297.8	222.0	-140.6	267.1	344.8	-30.6	-214.0	-62.5	-87.8	-	-	
jul	-428.4	-130.0	-45.2	-59.4	185.0	50.5	-279.9	-40.0	-108.8	-	-	
aug	-101.7	119.7	-212.4	287.1	223.7	-224.5	-76.4	-83.5	-135.0	-	-	
sep	564.0	475.2	-59.7	159.3	266.2	-19.0	-158.8	-11.5	-87.2	-	-	
oct	861.2	545.6	-125.3	377.7	313.4	158.8	-227.5	-56.5	-124.6	-	-	
nov	554.9	361.6	-155.7	299.0	375.9	63.9	-214.9	-50.1	-124.4	-	-	
dec		394.7	-181.3		280.1	105.1		0.7	-121.1	-	-	
1979 jan			-190.9									

## UDENRIGSHANDEL

## EXTERNAL TRADE

## COMMERCIO ESTERO

	EUR-9	B.R. DEUTSCHLAND	FRANCE	ITALIA	NEDERLAND	BELGIE BELGIE	LUXEMBOURG	UNITED KINGDOM	IRELAND	DANMARK	U.S.A.
Q82 · EKSPORT FOB I PROCENT AF IMPORT CIF											
EXPORTS FOB AS PERCENTAGE OF THE IMPORTS CIF											
ESPORTAZIONE FOB IN PERCENTO DELLE IMPORTAZIONI CIF											
%											
1975	98.6	120.4	96.3	91.4	100.4	93.5	82.1	84.7	84.4	-	-
1976	94.8	115.5	86.7	85.2	100.7	92.7	82.5	79.0	73.7	-	-
1977	97.8	116.2	90.0	95.0	95.8	93.1	90.2	81.5	75.9	-	-
1978		116.6	93.5		94.8	94.9		80.1	80.2	-	-
1977 IV	101.6	119.7	94.1	98.0	98.6	95.6	94.1	89.5	80.6	-	-
1978 I	97.7	114.7	90.2	96.0	98.5	93.0	89.1	77.8	76.9	-	-
II	100.4	116.6	95.9	102.8	95.1	95.2	91.7	75.4	84.5	-	-
III	99.1	116.3	94.2	100.4	92.8	93.3	90.2	82.5	79.1	-	-
IV		118.8	93.8		92.9	98.1		84.9	80.1	-	-
1977 nov	100.1	115.1	86.4	107.7	100.7	89.0	97.0	91.8	79.2	-	-
dec	103.1	119.9	98.4	98.6	98.8	102.1	91.7	90.7	82.7	-	-
1978 jan	94.0	109.8	84.0	95.7	99.5	94.4	82.0	75.9	71.2	-	-
feb	99.4	113.9	93.8	97.4	97.5	87.8	97.4	75.5	84.1	-	-
mar	99.7	120.5	92.7	94.7	98.6	96.9	87.8	81.9	75.5	-	-
apr	102.2	115.7	96.2	100.3	93.1	98.4	101.8	82.9	83.3	-	-
mai	96.5	115.6	91.0	93.1	95.6	91.4	87.0	66.5	81.5	-	-
jun	102.6	118.3	100.5	114.9	96.5	95.9	86.3	76.7	88.8	-	-
jul	98.0	108.9	101.7	91.0	90.4	100.8	91.3	84.7	75.1	-	-
aug	97.2	116.6	86.0	112.0	90.4	79.8	91.2	71.8	76.8	-	-
sep	102.1	123.5	94.9	98.1	97.5	99.4	88.3	91.0	85.5	-	-
oct	103.5	122.0	96.8	105.6	92.0	101.2	95.0	78.1	81.5	-	-
nov	116.3	116.3	92.4	105.4	92.6	96.1	90.4	83.6	77.2	-	-
dec	99.6	118.1	92.2		94.1	97.2		93.1	81.5	-	-
1979 jan			87.4							-	-
Q83 · KVANTUMINDEKS · IMPORT I ALT											
VOLUME INDEX TOTAL IMPORTS											
VOLUME IMPORTAZIONI TOTALI											
EUR9 = 100											
1975	100.0	24.3	17.8	14.1	9.7	6.5	23.2	0.8	3.6	-	-
1975 = 100											
1975	100.0	100.0	100.0	100.0	100.0	100.0	100.0	100.0	100.0	100.0	100.0
1976	114.7	116.4	121.2	115.3	112.0	112.4	107.8	117.9	118.1	121.7	-
1977	118.4	122.4	121.6	114.3	117.5	116.8	113.2	131.4	114.5	137.0	-
1978		131.7	128.3			116.2	118.6	149.9			-
1977 IV	122.5	130.1	125.5	125.0	119.4	117.6	112.4	131.4	116.3	135.9	-
1978 I	119.3	125.5	128.2	101.8	115.5	117.0	115.3	140.7	114.0	144.4	-
II	126.0	134.4	131.0	121.0	119.1	117.1	121.1	159.7	114.8	151.0	-
III	117.6	125.0	116.0	111.8	113.5	108.1	118.7	147.1	109.7		-
IV		142.0	137.9			122.7	119.3	152.2			-
1977 nov	120.2	128.4	127.8	105.3	120.2	116.4	110.7	138.4	120.8		-
dec	126.2	135.0	129.0	147.1	117.7	115.4	112.4	121.7	113.9		-
1978 jan	116.9	124.2	123.4	89.1	116.2	115.5	116.0	146.4	114.2		-
feb	113.5	122.0	120.6	99.5	110.3	111.6	105.2	133.9	108.0		-
mar	127.6	130.3	140.8	116.9	120.1	124.0	124.6	141.8	119.7		-
apr	123.0	136.1	130.0	121.3	121.1	112.1	107.1	141.7	110.8		-
mai	126.0	125.3	130.2	133.8	118.1	116.0	126.9	181.6	115.7		-
jun	129.1	141.9	133.0	107.9	118.1	123.1	129.2	155.6	117.8		-
jul	117.3	125.7	119.6	129.9	108.3	97.5	114.8	145.8	93.3		-
aug	111.9	119.9	102.2	89.0	113.2	112.6	117.8	146.4	118.3		-
sep	123.5	129.6	126.3	116.6	119.1	114.1	123.4	149.1	117.4		-
oct	132.9	143.9	137.1	132.6	130.9	128.1	116.3	162.0	126.8		-
nov	135.1	144.5	138.3	136.8	130.9	122.1	125.4	176.5	130.0		-
dec		137.7	138.5			118.0	116.2	118.1			-
1979 jan							110.8				-
Q84 · KVANTUMINDEKS · EKSPORT I ALT											
VOLUME INDEX TOTAL EXPORTS											
VOLUME ESPORTAZIONI TOTALI											
EUR9 = 100											
1975	100.0	26.7	17.5	10.7	17.2	13.8	9.6	1.7	2.7	-	-
1975 = 100											
1975	100.0	100.0	100.0	100.0	100.0	100.0	100.0	100.0	100.0	100.0	100.0
1976	110.9	113.5	109.0	112.2	111.6	114.1	106.6	104.0	102.6	103.5	-
1977	117.1	119.3	116.1	121.0	110.4	119.5	115.6	122.8	105.4	103.3	-
1978		125.4	123.4			122.0	124.2	137.1			-
1977 IV	123.8	128.2	123.0	135.3	114.1	123.6	116.2	137.0	112.7	103.5	-
1978 I	117.7	119.4	122.8	108.3	114.1	120.8	118.8	127.6	103.0	102.0	-
II	126.7	127.7	129.1	136.2	113.4	123.9	127.6	135.9	114.7	119.2	-
III	116.5	120.1	111.0	120.3	106.4	111.1	123.8	138.1	102.6		-
IV		134.5	130.6			132.1	126.4	146.8			-
1977 nov	120.5	123.8	118.3	127.4	115.5	114.6	118.2	148.4	114.8		-
dec	129.2	131.5	130.4	160.8	114.8	128.2	114.3	129.5	113.1		-
1978 jan	110.9	113.9	109.4	96.1	115.7	120.2	110.1	129.7	95.5		-
feb	113.6	113.1	122.2	105.9	107.8	108.3	119.3	117.8	107.3		-
mar	128.7	131.2	136.6	122.8	118.7	134.0	127.1	135.2	106.2		-
apr	125.5	128.3	127.2	134.8	112.8	121.9	124.9	135.2	109.1		-
mai	122.8	119.8	123.9	137.4	112.8	118.8	126.8	137.8	111.5		-
jun	131.8	134.9	136.2	136.6	114.8	131.0	131.1	134.6	123.6		-
jul	115.4	112.1	122.5	130.1	98.8	111.0	121.5	140.9	82.7		-
aug	109.0	116.4	89.5	107.7	102.8	98.7	125.5	119.2	107.9		-
sep	125.2	131.6	121.0	123.1	117.7	123.7	124.4	154.3	117.3		-
oct	135.4	140.5	132.1	149.7	120.7	141.3	127.3	144.7	121.5		-
nov	132.5	133.3	130.7	154.8	122.7	127.5	126.8	168.5	117.9		-
dec		129.7	128.8			127.4	125.1	127.1			-
1979 jan							113.6				-

## UDENRIGSHANDEL

## EXTERNAL TRADE

## COMMERCIO ESTERO

	EUR-9	B.R. DEUTSCHLAND	FRANCE	ITALIA	NEDERLAND	BELGIE BELGIE	LUXEMBOURG	UNITED KINGDOM	IRELAND	DANMARK	U.S.A.
085 - BYTTEFORHOLDET											
TERMS OF TRADE											
1975 = 100											
1975	100.0	100.0	100.0	100.0	100.0	100.0	100.0	100.0	100.0	100.0	100.0
1976	99.5	98.5	100.4	96.4	100.2	97.8	101.7	105.8	100.9	100.3	100.3
1977	100.4	99.2	98.1	98.6	101.3	97.4	107.6	102.9	98.2	97.0	97.0
1978		101.8	101.3			96.8		103.0			
1977 IV	101.9	101.0	99.7	99.5	102.6	97.3	111.0	101.4	99.2	96.2	96.2
1978 I	100.5	100.4	98.0	99.5	99.2	96.6	105.1	101.4	101.4	96.0	96.0
II	101.3	102.0	101.2	100.0	99.3	96.2	105.5	103.7	101.0	96.9	96.9
III	101.5	100.8	102.8	101.7	98.5	96.7	105.5	103.9	101.2		
IV		104.3	103.1			97.6		103.0			
1977 oct	102.5	101.3	101.0	100.7	103.0	96.8	112.0	102.2	98.8	-	-
nov	101.2	99.2	97.1	98.3	104.2	96.7	110.9	101.2	99.4	-	-
dec	102.1	102.3	101.2	99.5	100.8	98.3	110.1	100.7	99.4	-	-
1978 jan	100.4	99.5	98.5	97.9	99.3	97.0	105.4	101.3	101.5	-	-
feb	100.7	102.1	96.3	101.0	99.2	96.8	104.8	101.4	101.0	-	-
mar	100.3	99.5	99.3	99.5	99.2	95.9	105.0	101.4	101.5	-	-
apr	101.6	102.0	102.2	99.7	99.4	96.8	106.5	102.7	101.0	-	-
mai	100.4	100.5	99.4	100.1	99.6	95.4	106.3	103.6	101.0	-	-
jun	101.9	103.4	102.1	100.1	98.7	96.3	103.8	104.7	101.0	-	-
jul	101.0	101.5	103.2	100.3	98.6	94.7	105.2	103.5	101.0	-	-
aug	101.2	99.8	102.1	102.1	99.0	97.4	104.4	104.2	100.4	-	-
sep	102.2	101.1	103.0	102.6	98.0	98.1	106.9	103.9	102.1	-	-
oct	103.0	103.9	104.5	103.3	99.2	98.1	105.9	103.3	101.5	-	-
nov	103.0	104.8	101.7	102.8	98.2	98.3	109.1	103.4	101.5	-	-
dec		104.2	103.1			96.3		102.2		-	-
086 - INDEKS FOR ENHEDSVAERDIER											
IMPORT I ALT											
UNIT VALUE INDEX											
TOTAL IMPORTS											
1975 = 100											
1975	100.0	100.0	100.0	100.0	100.0	100.0	100.0	100.0	100.0	100.0	100.0
1976	110.6	112.3	108.6	108.7	112.7	113.4	108.2	104.9	112.1	103.0	103.0
1977	118.1	120.0	116.2	117.7	120.1	121.8	114.1	118.2	121.2	111.2	111.2
1978		119.9	114.4			126.1		122.6			
1977 IV	117.8	120.0	115.0	115.6	119.6	122.2	114.7	122.5	119.0	112.8	112.8
1978 I	119.4	120.3	113.9	115.2	123.3	124.9	123.2	123.3	118.9	116.5	116.5
II	118.9	118.6	115.4	115.5	123.7	125.8	119.5	120.1	119.2	119.0	119.0
III	118.9	120.5	115.1	115.7	122.8	125.9	117.8	123.4	119.1		
IV		120.2	113.4			128.0		123.6			
1977 oct	117.2	118.4	116.2	116.2	118.8	122.1	112.4	120.8	119.7	-	-
nov	118.0	120.6	115.2	117.2	118.8	122.5	115.7	122.9	118.2	-	-
dec	118.1	120.8	113.5	113.5	121.0	122.0	116.1	123.9	119.1	-	-
1978 jan	119.2	119.7	114.2	116.5	122.5	123.1	124.4	123.9	118.1	-	-
feb	119.3	119.2	113.3	114.8	123.9	124.9	124.9	124.1	119.9	-	-
mar	119.6	122.2	114.0	114.5	123.4	126.6	120.4	121.8	118.5	-	-
apr	118.0	118.2	114.6	113.3	123.2	126.5	117.1	118.8	119.0	-	-
mai	119.8	119.8	115.7	116.9	124.2	126.2	119.4	120.5	119.4	-	-
jun	118.7	117.8	116.0	116.2	123.5	124.7	122.0	121.0	119.3	-	-
jul	120.0	120.1	115.1	116.0	123.5	126.8	122.1	123.3	119.1	-	-
aug	118.3	121.2	116.1	115.6	121.9	124.1	115.6	122.6	118.5	-	-
sep	118.5	120.3	114.0	115.5	123.1	126.8	115.9	124.1	119.7	-	-
oct	119.5	119.9	112.8	111.0	123.1	127.9	125.7	121.8	118.8	-	-
nov	119.8	119.1	114.2	110.8	123.1	128.4	127.0	123.1	119.9	-	-
dec		121.6	113.0			127.5		125.9		-	-
087 - INDEKS FOR ENHEDSVAERDIER											
EKSPORT I ALT											
UNIT VALUE INDEX											
TOTAL EXPORTS											
1975 = 100											
1975	100.0	100.0	100.0	100.0	100.0	100.0	100.0	100.0	100.0	100.0	100.0
1976	110.0	110.6	109.0	104.7	112.9	111.0	110.1	110.9	113.0	103.4	103.4
1977	118.6	119.1	114.1	116.0	121.5	118.6	122.8	121.7	119.0	107.9	107.9
1978		122.2	115.9			122.1	127.8	126.2			
1977 IV	120.0	121.1	114.7	115.1	122.7	118.9	127.4	124.2	118.0	108.5	108.5
1978 I	119.9	120.8	111.6	114.7	122.3	120.6	129.5	125.0	120.5	111.9	111.9
II	120.4	121.0	116.9	115.5	122.7	121.0	126.1	124.5	120.4	115.4	115.4
III	120.7	121.5	118.3	117.7	121.0	121.8	124.3	128.1	120.5		
IV		125.4	116.9			124.9	131.2	127.2			
1977 oct	120.1	120.0	117.3	117.1	122.3	118.2	125.9	123.4	118.3	-	-
nov	119.4	119.7	111.9	115.1	123.8	118.4	128.3	124.4	117.5	-	-
dec	120.6	123.7	114.8	112.9	122.0	120.0	127.9	124.7	118.3	-	-
1978 jan	119.7	119.1	112.6	114.1	121.6	119.4	131.1	125.5	120.0	-	-
feb	120.1	121.7	109.2	116.0	122.9	120.9	130.9	125.9	121.1	-	-
mar	119.9	121.6	113.2	113.9	122.4	121.5	126.5	123.5	120.3	-	-
apr	119.9	120.6	117.1	113.0	122.5	122.4	124.7	122.0	120.2	-	-
mai	120.3	120.5	115.1	117.1	123.7	120.4	126.9	124.9	120.5	-	-
jun	121.1	121.9	118.4	116.4	122.0	120.2	126.7	126.7	120.4	-	-
jul	121.3	121.9	118.9	116.4	121.8	120.1	128.5	127.7	120.3	-	-
aug	119.6	120.9	118.6	118.1	120.6	121.0	120.6	127.7	119.1	-	-
sep	121.1	121.6	117.4	118.5	120.7	124.4	123.9	129.0	122.2	-	-
oct	123.1	124.5	118.0	114.6	122.1	125.6	133.2	125.7	120.7	-	-
nov	123.5	124.9	116.2	113.9	120.9	126.3	138.5	127.3	121.7	-	-
dec		126.7	116.5			122.8	121.9	128.7		-	-

## IMPORT FRA TREDJELANDE

## IMPORTS EXTRA-EC

## IMPORTAZIONI EXTRA-CE

	EUR-9	B.R. DEUTSCHLAND	FRANCE	ITALIA	NEDERLAND	BELGIE BELGIE	LUXEMBOURG	UNITED KINGDOM	IRELAND	DANMARK	U.S.A.
088 - I ALT - SITC 0-9 SAESONKORRIGERET	TOTAL - SEASONALLY ADJUSTED SITC 0-9										TOTALE - CTICI 0-9 DESTAGIONALIZZATO
	1975 = 100										
1975	100.0	100.0	100.0	100.0	100.0	100.0	100.0	100.0	100.0	100.0	-
1976	124.8	133.0	126.6	122.2	128.8	124.2	113.9	119.6	129.5	-	-
1977	137.4	149.4	139.9	135.8	148.8	142.1	117.0	160.3	136.9	-	-
1978		155.0	137.6		142.9	141.5		157.2	129.2	-	-
1977 IV	134.7	151.7	139.0	132.9	139.5	138.7		112.3	155.4	124.7	-
1978 I	136.5	151.5	135.1	122.3	141.0	144.3		128.2	148.2	125.0	-
II	138.5	154.1	138.7	131.3	139.4	135.6		127.1	162.1	127.2	-
III	138.5	152.2	136.2	130.1	141.3	134.1		132.0	154.7	129.4	-
IV		162.4	140.3		149.9	152.0			163.9	135.4	-
1977 nov	135.2	152.2	146.3	126.8	144.5	136.3		110.0	160.2	126.9	-
dec	137.6	157.7	137.2	137.7	132.2	144.9		117.9	144.0	125.3	-
1978 jan	136.9	153.7	134.6	119.6	142.3	139.4		128.6	153.1	131.8	-
feb	136.2	148.8	133.2	123.7	145.1	145.4		128.8	144.4	124.3	-
mar	136.5	152.1	137.4	123.5	135.5	148.1		127.3	147.0	118.9	-
apr	132.3	153.5	136.6	126.0	138.9	131.8		109.6	135.7	121.3	-
mai	143.9	150.7	142.8	147.6	141.3	143.2		136.9	178.2	132.3	-
jun	139.2	158.1	136.9	120.3	137.9	131.9		134.9	172.5	127.8	-
jul	136.1	150.1	131.5	145.3	139.7	127.0		122.2	150.4	119.3	-
aug	139.9	149.6	139.0	118.1	150.3	146.3		137.7	165.0	137.2	-
sep	139.6	156.9	137.9	126.9	134.0	129.1		136.3	148.7	131.8	-
oct	144.7	162.2	137.2	139.3	157.7	150.0		129.3	162.3	135.2	-
nov	151.2	164.3	144.8	144.3	156.0	160.2		142.4	176.7	139.2	-
dec		160.6	138.9		136.1	146.0			152.7	131.8	-
1979 jan			148.7								-
089 - I ALT - SITC 0-9	TOTAL - SITC 0-9										TOTALE - CTICI 0-9
MIO ERE	MIO EUA										MIO UCE
1975	10 466.9	2 543.1	1 861.8	1 475.5	1 020.2	677.4	2 432.3	78.1	378.4	-	-
	1975 = 100										
1975	100.0	100.0	100.0	100.0	100.0	100.0	100.0	100.0	100.0	100.0	-
1976	126.9	134.4	130.0	123.9	131.4	126.3	116.6	122.5	129.2	-	-
1977	136.6	148.1	139.9	134.0	147.6	140.8	117.6	158.9	134.0	-	-
1978		156.0	139.3		144.8	142.8		158.4	129.3	-	-
1977 IV	137.6	156.9	141.6	138.0	142.0	138.7		113.1	147.6	128.5	-
1978 I	136.7	148.9	140.4	113.9	145.0	141.8		130.9	152.9	126.5	-
II	141.6	154.1	143.0	133.7	140.8	140.2		134.6	167.5	127.1	-
III	135.1	150.2	128.6	127.7	138.1	132.7		129.6	153.3	121.7	-
IV		170.5	145.2		155.2	156.4			159.7	142.1	-
1977 nov	135.5	155.9	145.4	121.9	147.0	131.2		110.9	152.6	133.3	-
dec	144.2	166.0	145.7	156.1	138.7	147.0		117.0	129.2	130.4	-
1978 jan	136.8	149.1	137.6	100.8	156.9	140.2		135.5	162.8	132.7	-
feb	129.7	141.5	132.1	113.1	136.4	135.1		122.7	143.6	119.4	-
mar	143.5	156.3	151.6	127.8	141.8	150.2		134.5	152.3	127.3	-
apr	134.7	155.6	143.9	125.8	140.7	131.9		111.7	136.5	121.6	-
mai	146.2	146.7	145.0	154.4	141.2	145.8		144.6	195.6	129.9	-
jun	144.0	160.1	140.1	120.7	140.3	143.1		147.4	170.5	129.9	-
jul	135.0	150.0	128.4	147.3	134.8	120.7		125.8	151.4	99.9	-
aug	132.3	146.5	125.0	102.6	143.2	146.0		131.9	154.8	131.6	-
sep	138.0	154.1	132.4	133.4	136.4	131.5		131.0	153.9	133.4	-
oct	148.3	168.7	138.5	146.3	162.3	158.5		128.1	165.7	137.5	-
nov	154.4	170.4	148.1	146.1	161.6	160.7		142.7	176.7	149.9	-
dec		172.4	148.9		141.8	150.1			136.6	138.9	-
1979 jan			153.3								-
090 - NAERINGS-OG NYDELSESMIDLER SITC 0+1	FOOD, DRINK AND TOBACCO SITC 0+1										PRODOTTI ALIMENTARI, ETC CTICI 0+1
MIO ERE	MIO EUA										MIO UCE
1975	1 415.4	303.6	221.0	194.7	191.2	75.8	374.5	15.5	39.1	-	-
	1975 = 100										
1975	100.0	100.0	100.0	100.0	100.0	100.0	100.0	100.0	100.0	100.0	-
1976	123.1	135.7	134.0	114.5	123.0	128.0	107.6	106.0	154.2	-	-
1977	141.2	160.6	165.8	125.1	140.4	144.2	116.3	82.4	193.6	-	-
1978		152.2	161.7		130.0	125.4	119.3	100.2	159.9	-	-
1977 IV	142.9	171.2	172.3	131.2	136.4	131.0		114.2	70.9	173.3	-
1978 I	138.3	154.7	166.7	111.9	143.3	121.1		122.6	115.4	150.1	-
II	136.0	152.5	172.9	118.5	125.5	126.0		115.4	102.1	168.8	-
III	126.7	140.1	136.8	118.5	119.1	120.1		117.4	108.5	151.8	-
IV		161.5	170.3		132.3	134.5		121.8	74.8	168.9	-
1977 nov	143.8	178.5	171.1	122.1	124.1	110.8		128.4	44.2	174.5	-
dec	151.6	178.8	190.5	151.8	145.6	123.1		116.1	83.7	171.9	-
1978 jan	145.3	150.9	171.5	117.3	142.0	138.4		142.7	125.1	154.4	-
feb	127.0	145.0	150.5	99.8	147.2	107.9		104.6	140.7	136.1	-
mar	142.7	168.1	178.2	118.6	140.7	117.1		120.6	80.5	159.8	-
apr	130.4	157.3	165.7	111.9	122.1	105.8		105.5	97.2	153.3	-
mai	134.3	138.8	183.6	117.7	122.2	125.9		114.3	108.3	181.9	-
jun	143.3	161.3	169.3	125.8	132.2	146.2		126.4	100.6	171.2	-
jul	121.0	136.6	129.5	132.1	106.2	101.4		108.1	83.4	144.9	-
aug	130.8	141.2	137.7	108.6	126.6	143.0		126.4	151.3	153.5	-
sep	128.2	142.6	143.3	114.9	124.5	115.8		117.5	90.8	157.0	-
oct	135.6	145.5	160.2	154.0	133.7	140.6		103.8	67.8	158.3	-
nov	152.9	181.2	172.5	126.3	137.0	139.1		140.6	93.0	199.9	-
dec		157.7	178.2		126.0	123.9		121.0	63.4	148.7	-
1979 jan											-



IMPORT FRA TREDJELANDE

IMPORTS EXTRA-EC

IMPORTAZIONI EXTRA-CE

	EUR-9	B.R. DEUTSCHLAND	FRANCE	ITALIA	NEDERLAND	BELGIE BELGIE	LUXEMBOURG	UNITED KINGDOM	IRELAND	DANMARK	U.S.A.
<b>091 - RAASTOFFER</b>											
<b>SITC 2 + 4</b>											
					<b>RAW MATERIALS</b>						<b>MATERIE PRIME</b>
					<b>SITC 2 + 4</b>						<b>CTCI 2 + 4</b>
<b>MIO ERE</b>					<b>MIO EUA</b>						<b>MIO UCE</b>
<b>1975</b>	1 433.1	399.9	232.1	234.0	127.5	101.9	297.7	6.9	33.1		
					<b>1975 = 100</b>						
<b>1975</b>	100.0	100.0	100.0	100.0	100.0	100.0	100.0	100.0	100.0		
<b>1976</b>	128.5	125.1	131.8	129.3	127.0	129.2	129.2	146.6	133.4		
<b>1977</b>	134.2	134.4	135.6	133.8	151.3	118.9	130.2	110.8	146.6		
<b>1978</b>		124.1	129.0		147.9	118.2	112.5	139.8	149.6		
<b>1977 IV</b>	127.2	129.5	120.8	129.1	148.1	113.3	121.8	99.6	146.5		
<b>1978 I</b>	123.7	121.4	133.2	106.5	136.5	119.4	122.2	144.5	180.3		
<b>II</b>	130.3	127.1	138.8	131.3	145.3	118.4	123.8	162.1	131.7		
<b>III</b>	113.0	117.7	115.8	116.9	147.8	106.7	88.0	117.8	119.2		
<b>IV</b>		130.3	128.1		162.0	128.1	116.2	134.7	167.2		
<b>1977 nov</b>	131.5	142.5	125.8	117.2	176.1	112.5	118.4	112.3	147.7		
<b>dec</b>	132.8	133.8	122.2	149.1	142.0	118.1	123.3	102.6	183.5		
<b>1978 jan</b>	123.9	119.4	144.0	87.1	148.0	115.6	125.5	136.5	213.8		
<b>feb</b>	116.2	119.0	116.0	108.5	118.5	111.2	112.0	154.1	176.7		
<b>mar</b>	131.0	125.8	139.8	123.8	143.1	131.4	129.2	142.8	150.3		
<b>apr</b>	121.2	123.7	130.2	126.3	127.0	106.8	109.7	132.3	116.9		
<b>mai</b>	135.1	128.8	137.1	138.9	152.8	131.0	129.0	182.4	159.0		
<b>jun</b>	134.5	128.9	149.1	128.9	156.1	117.4	132.6	171.6	119.3		
<b>jul</b>	103.1	120.8	117.4	140.7	139.6	100.5	22.2	121.6	113.0		
<b>aug</b>	114.9	114.4	111.1	99.3	145.9	105.1	119.9	110.7	123.1		
<b>sep</b>	121.2	118.0	119.0	110.9	157.9	114.5	121.9	121.0	121.4		
<b>oct</b>	129.0	123.9	119.8	151.3	154.2	121.4	116.5	137.5	135.2		
<b>nov</b>	136.6	133.6	129.0	140.3	175.5	137.5	124.1	183.0	150.4		
<b>dec</b>		133.5	135.6		156.3	125.5	108.0	83.6	216.0		
<b>1979 jan</b>											
<b>092 - BRAENDELSSTOFFER</b>											
<b>SITC 3</b>											
					<b>FUELS</b>						<b>PRODOTTI ENERGETICI</b>
					<b>SITC 3</b>						<b>CTCI 3</b>
<b>MIO ERE</b>					<b>MIO EUA</b>						<b>MIO UCE</b>
<b>1975</b>	3 228.5	634.2	727.8	647.4	369.9	182.4	568.0	17.6	81.3		
					<b>1975 = 100</b>						
<b>1975</b>	100.0	100.0	100.0	100.0	100.0	100.0	100.0	100.0	100.0		
<b>1976</b>	125.9	130.7	129.8	119.8	139.8	120.6	117.7	85.6	117.0		
<b>1977</b>	126.8	136.7	130.7	128.1	145.1	147.7	92.5	122.6	112.5		
<b>1978</b>		134.9	121.0		124.2	135.7	88.9	108.2	101.6		
<b>1977 IV</b>	127.5	147.0	137.7	128.9	132.7	147.7	83.2	134.3	111.5		
<b>1978 I</b>	120.1	134.2	127.5	111.1	125.2	135.1	100.4	102.4	98.9		
<b>II</b>	112.0	126.1	117.2	118.8	116.4	131.2	75.6	111.2	94.2		
<b>III</b>	116.2	135.8	113.7	121.9	116.6	132.2	89.8	97.7	91.6		
<b>IV</b>		143.5	125.6		138.8	144.3	89.9	121.4	121.8		
<b>1977 nov</b>	123.6	140.5	143.2	113.2	140.1	150.2	72.2	99.4	128.7		
<b>dec</b>	137.0	159.3	141.5	147.8	129.2	160.1	93.1	169.1	120.8		
<b>1978 jan</b>	125.3	138.1	124.8	102.6	151.1	132.3	119.5	122.2	119.8		
<b>feb</b>	111.3	125.0	123.8	96.6	115.8	127.9	94.9	37.6	80.6		
<b>mar</b>	123.6	139.4	133.7	134.2	108.7	145.1	86.8	147.5	96.4		
<b>apr</b>	109.5	122.5	124.6	106.6	127.7	122.5	67.6	63.2	86.4		
<b>mai</b>	122.3	131.4	120.8	152.4	115.0	145.8	80.7	144.9	90.1		
<b>jun</b>	104.4	124.5	106.3	97.5	106.5	125.4	78.3	125.4	106.3		
<b>jul</b>	119.8	133.4	116.9	136.2	124.5	126.0	89.9	109.7	85.1		
<b>aug</b>	118.8	139.4	116.7	102.4	137.7	171.1	89.3	91.7	116.3		
<b>sep</b>	110.0	134.4	107.5	127.2	87.6	99.6	90.1	91.7	73.3		
<b>oct</b>	118.9	136.3	107.4	125.6	148.8	136.4	83.2	128.5	105.2		
<b>nov</b>	125.6	134.4	127.2	132.3	133.8	148.1	94.5	101.8	125.5		
<b>dec</b>		159.8	142.1		133.7	148.5	92.2	133.9	134.6		
<b>1979 jan</b>											
<b>093 - KEMISKE PRODUKTER</b>											
<b>SITC 5</b>											
					<b>CHEMICALS</b>						<b>PRODOTTI CHIMICI</b>
					<b>SITC 5</b>						<b>CTCI 5</b>
<b>MIO ERE</b>					<b>MIO EUA</b>						<b>MIO UCE</b>
<b>1975</b>	447.9	102.8	82.8	51.6	44.0	29.1	107.3	3.7	26.6		
					<b>1975 = 100</b>						
<b>1975</b>	100.0	100.0	100.0	100.0	100.0	100.0	100.0	100.0	100.0		
<b>1976</b>	130.7	142.7	135.8	133.6	136.2	145.1	111.3	151.3	113.7		
<b>1977</b>	142.7	155.5	168.3	142.6	145.8	162.5	109.0	204.8	114.9		
<b>1978</b>		189.9	192.2		141.6	194.8	117.8	331.6	116.9		
<b>1977 IV</b>	148.7	186.2	174.5	153.1	133.7	163.9	99.6	241.1	108.2		
<b>1978 I</b>	155.1	187.6	180.4	132.6	135.9	188.2	117.6	285.9	122.5		
<b>II</b>	161.0	181.3	185.1	156.1	147.0	197.1	125.9	355.7	116.2		
<b>III</b>	153.4	166.5	195.6	148.5	145.0	185.5	111.4	307.8	108.8		
<b>IV</b>		224.1	207.6		138.5	208.5	116.1	377.0	120.0		
<b>1977 nov</b>	141.6	166.6	181.1	119.4	141.6	149.7	98.7	262.8	113.0		
<b>dec</b>	154.6	206.9	174.6	168.1	121.2	180.6	99.9	176.8	109.5		
<b>1978 jan</b>	157.1	218.9	170.7	81.7	154.4	154.7	125.9	300.6	135.2		
<b>feb</b>	136.8	145.3	161.5	150.0	112.1	182.8	98.5	325.0	120.4		
<b>mar</b>	171.3	198.6	208.9	166.1	141.3	227.1	128.5	232.2	112.1		
<b>apr</b>	160.6	199.2	192.6	132.2	140.3	182.3	118.8	289.8	127.4		
<b>mai</b>	158.1	157.1	193.7	177.8	136.6	192.7	125.6	392.8	109.0		
<b>jun</b>	164.5	187.5	169.0	158.3	164.2	216.3	133.3	384.6	112.2		
<b>jul</b>	159.5	187.5	183.4	184.2	151.3	166.3	117.3	327.7	81.9		
<b>aug</b>	144.9	162.1	179.1	104.7	140.4	197.7	108.3	331.9	121.1		
<b>sep</b>	156.0	149.9	224.3	156.6	143.2	192.5	108.7	263.9	123.4		
<b>oct</b>	184.5	233.7	242.4	164.8	133.7	240.2	118.3	417.6	110.4		
<b>nov</b>	169.0	218.4	180.5	167.6	159.0	180.0	116.4	407.3	128.6		
<b>dec</b>		220.1	200.0		123.0	205.2	113.6	306.0	121.1		
<b>1979 jan</b>											



## EKSPORT TIL TREDJELANDE

## EXPORTS EXTRA-EC

## ESPORTAZIONI EXTRA-EC

	EUR-9	B. R. DEUTSCHLAND	FRANCE	ITALIA	NEDERLAND	BELGIQUE BELGIE	LUXEMBOURG	UNITED KINGDOM	IRELAND	DANMARK	U.S.A.
O97 - I ALT - SITC 0-9 SAESONKORRIGERET		TOTAL - SEASONALLY ADJUSTED SITC 0-9									TOTALE - CTICI 0-9 DESTAGIONALIZZATO
<b>1975 = 100</b>											
1975	100.0	100.0	100.0	100.0	100.0	100.0	100.0	100.0	100.0	100.0	-
1976	116.6	121.1	115.5	111.7	122.5	113.5	111.7	134.6	114.8	-	-
1977	135.4	139.0	129.4	136.2	137.3	138.4	133.1	170.6	127.2	-	-
1978		147.2	133.5		138.4	142.9	145.9	187.8	126.3	-	-
1977 IV	140.3	147.8	135.9	138.8	136.9	140.7	136.7	182.2	125.6	-	-
1978 I	136.6	141.4	127.2	129.3	140.0	138.2	141.4	183.0	117.7	-	-
II	141.4	146.9	132.1	148.0	133.2	137.3	143.5	194.5	127.0	-	-
III	140.3	145.3	133.3	135.9	137.2	141.9	144.4	191.6	126.6	-	-
IV		151.9	135.5		135.1	148.1	149.8	187.7	129.7	-	-
1977 nov	139.8	144.1	130.6	142.9	136.7	137.8	142.0	190.9	128.5	-	-
dec	147.3	154.9	142.0	153.0	136.7	142.9	137.5	185.0	130.4	-	-
1978 jan	135.6	140.2	127.3	125.1	144.3	143.1	138.0	187.3	117.0	-	-
feb	136.3	140.4	121.4	132.7	137.4	130.8	147.6	167.2	123.7	-	-
mar	138.0	143.7	132.9	130.2	138.3	140.8	138.5	194.5	112.4	-	-
apr	140.6	147.5	129.3	147.7	132.2	137.4	143.0	184.1	118.0	-	-
mai	136.7	136.3	129.0	148.2	131.7	132.2	140.5	200.3	127.6	-	-
jun	146.9	156.8	138.0	148.0	135.8	142.3	146.9	199.1	135.3	-	-
jul	135.0	134.8	133.0	134.7	127.9	142.8	140.8	194.8	116.6	-	-
aug	141.1	147.4	130.3	131.7	140.3	131.5	148.1	180.8	130.3	-	-
sep	144.9	153.6	136.5	141.3	143.4	151.3	144.4	199.3	132.7	-	-
oct	147.3	154.7	137.4	145.0	140.9	150.7	151.2	180.3	127.0	-	-
nov	150.6	154.1	142.0	154.3	133.3	159.5	156.7	201.6	130.3	-	-
dec		147.0	127.2		131.2	134.0	141.5	181.1	131.7	-	-
1979 jan			139.3							-	-
O98 - I ALT - SITC 0-9		TOTAL - SITC 0-9									TOTALE - CTICI 0-9
<b>MIO ERE</b>											
1975	10 103.7	3 417.4	1 778.9	1 288.1	689.4	569.2	1 994.7	44.2	321.7	-	-
<b>1975 = 100</b>											
1975	100.0	100.0	100.0	100.0	100.0	100.0	100.0	100.0	100.0	-	-
1976	116.6	121.1	115.5	111.7	122.5	113.5	111.7	134.6	114.8	-	-
1977	135.4	139.0	129.4	136.2	137.3	138.4	133.1	170.6	127.2	-	-
1978		147.2	133.5		138.4	142.9	145.9	187.8	126.3	-	-
1977 IV	146.5	155.1	140.7	151.1	142.2	144.9	137.1	188.2	133.0	-	-
1978 I	133.0	136.2	126.5	115.8	137.8	138.6	143.2	173.9	115.2	-	-
II	145.2	147.5	141.0	150.8	133.8	141.2	147.7	193.4	130.9	-	-
III	137.5	143.7	125.7	133.8	137.7	135.3	142.0	192.0	119.2	-	-
IV		161.5	140.8		144.3	156.7	150.5	191.9	140.0	-	-
1977 nov	139.6	145.6	126.4	142.1	143.4	130.8	140.2	205.7	133.9	-	-
dec	157.6	166.8	157.2	180.6	140.7	152.5	137.4	190.7	136.6	-	-
1978 jan	126.3	128.3	119.0	99.6	146.6	142.6	137.4	170.2	104.5	-	-
feb	128.5	130.7	117.8	116.3	126.3	122.8	144.9	160.0	121.7	-	-
mar	144.3	149.7	142.5	131.5	140.6	150.2	147.5	191.6	119.3	-	-
apr	142.1	148.8	133.7	144.8	132.1	139.6	143.2	178.0	120.5	-	-
mai	139.4	136.1	133.2	152.5	129.4	131.3	148.2	211.3	126.2	-	-
jun	154.2	157.7	156.2	154.9	139.9	152.6	151.7	191.1	145.9	-	-
jul	138.4	135.2	141.7	146.0	128.8	138.2	145.4	201.0	91.3	-	-
aug	130.5	141.0	108.7	120.0	134.0	110.8	143.1	172.6	126.3	-	-
sep	143.5	154.9	126.8	135.3	150.5	156.9	137.5	202.3	139.9	-	-
oct	156.2	165.6	142.0	154.7	150.2	167.8	154.5	173.5	140.1	-	-
nov	153.3	157.5	139.2	160.5	143.5	157.6	157.3	221.2	137.9	-	-
dec		161.3	141.0		139.3	144.6	139.8	181.0	141.9	-	-
1979 jan			130.4							-	-
O99 - NAERINGS-OG NYDELSESMIDLER SITC 0+1		FOOD, DRINK AND TOBACCO SITC 0+1									PRODOTTI ALIMENTARI, ETC CTICI 0+1
<b>MIO ERE</b>											
1975	660.2	66.6	192.2	67.9	99.4	26.4	128.3	12.3	67.1	-	-
<b>1975 = 100</b>											
1975	100.0	100.0	100.0	100.0	100.0	100.0	100.0	100.0	100.0	-	-
1976	114.0	138.8	113.0	98.8	118.3	108.8	102.1	156.3	118.8	-	-
1977	131.0	183.4	110.3	118.4	145.6	159.4	117.3	183.1	134.9	-	-
1978		188.8	130.4		147.9	184.1	140.5	172.8	140.5	-	-
1977 IV	142.0	192.3	119.9	156.9	149.4	175.2	123.8	192.8	141.8	-	-
1978 I	137.0	177.6	126.4	102.7	148.9	180.9	136.9	139.5	126.4	-	-
II	148.6	212.4	132.5	128.4	147.4	177.1	143.2	175.9	147.6	-	-
III	141.2	178.7	133.0	118.7	139.1	194.6	132.4	212.0	136.6	-	-
IV		186.3	129.6		156.3	183.6	149.4	163.8	151.3	-	-
1977 nov	138.2	159.5	114.7	148.5	155.0	187.1	122.0	214.0	146.6	-	-
dec	149.6	229.6	128.8	180.6	145.8	153.2	124.7	183.6	144.2	-	-
1978 jan	123.2	156.7	102.0	89.7	144.3	184.5	124.4	180.9	116.6	-	-
feb	127.8	156.5	122.3	91.3	136.6	161.5	130.1	118.8	122.6	-	-
mar	160.0	219.7	154.9	127.2	165.9	196.7	156.2	118.9	140.1	-	-
apr	144.1	229.6	127.1	118.5	130.7	222.7	139.0	150.3	131.3	-	-
mai	150.9	186.3	137.8	159.7	154.4	147.2	140.9	227.4	145.9	-	-
jun	150.8	221.3	132.6	106.9	157.2	161.4	149.9	150.0	165.4	-	-
jul	139.2	173.9	132.3	113.4	137.3	224.1	135.0	186.0	119.7	-	-
aug	136.3	195.1	124.8	83.0	138.2	171.7	128.1	231.3	146.4	-	-
sep	148.1	167.1	141.7	159.7	141.7	188.1	134.0	218.6	143.5	-	-
oct	152.6	197.6	133.0	140.7	153.5	215.5	148.1	163.7	156.2	-	-
nov	152.6	194.8	125.3	134.0	154.6	198.6	167.4	185.2	151.9	-	-
dec		166.6	130.3		160.7	136.7	132.7	142.6	145.7	-	-
1979 jan										-	-

## EKSPORT TIL TREDJELANDE

## EXPORTS EXTRA-EC

## ESPORTAZIONI EXTRA-EC

	EUR-9	B.R. DEUTSCHLAND	FRANCE	ITALIA	NEDERLAND	BELGIQUE BELGIE	LUXEMBOURG	UNITED KINGDOM	IRELAND	DANMARK	U.S.A.
100 - RAASTOFFER SITC 2 + 4											
					RAW MATERIALS SITC 2 + 4						MATERIE PRIME CTCI 2 + 4
MIO ERE					MIO EUA						MIO UCE
1975	226.8	60.2	43.1	20.7	35.3	12.4	37.5	2.1	15.6		
					1975 = 100						
1975	100.0	100.0	100.0	100.0	100.0	100.0	100.0	100.0	100.0	100.0	
1976	118.4	124.2	107.4	111.3	120.2	140.4	119.3	78.0	118.2	118.2	
1977	140.1	144.7	122.2	123.2	154.5	166.4	145.4	97.0	134.3	134.3	
1978	80.8	140.3	133.1	80.8	157.3	175.9	141.8	112.1	141.5	141.5	
1977 IV	135.9	143.2	117.1	139.3	148.7	155.6	124.4	145.7	136.6	136.6	
1978 I	136.7	133.1	117.6	125.3	155.3	169.2	128.4	124.4	171.6	171.6	
II	147.4	148.6	136.5	154.0	134.4	184.0	155.6	121.7	148.8	148.8	
III	133.2	133.2	114.0	116.9	168.5	163.2	137.2	104.1	98.4	98.4	
IV	85.7	146.3	164.4	85.7	170.9	187.4	146.1	98.2	147.3	147.3	
1977 nov	130.6	137.1	114.8	135.4	136.6	135.6	136.0	95.6	117.8	117.8	
dec	145.5	152.4	122.3	168.3	160.3	175.3	109.4	124.2	184.6	184.6	
1978 jan	119.0	117.5	108.2	91.5	131.5	178.6	106.2	96.9	149.7	149.7	
feb	131.2	139.2	109.6	92.0	142.5	147.8	123.3	96.5	196.1	196.1	
mar	159.8	142.7	135.1	192.3	191.8	181.2	155.8	179.9	168.9	168.9	
apr	147.2	160.8	116.9	137.7	144.8	198.9	142.6	62.9	177.8	177.8	
mai	144.2	136.4	152.3	158.4	133.2	171.0	147.8	119.5	130.8	130.8	
jun	151.0	148.6	140.4	165.9	125.4	182.0	176.3	182.7	137.8	137.8	
jul	120.5	113.8	125.0	120.2	113.1	142.7	147.1	120.9	69.4	69.4	
aug	133.2	143.3	97.1	85.2	188.5	152.3	136.7	71.1	116.7	116.7	
sep	145.9	142.4	119.8	145.1	204.0	194.4	128.0	120.4	109.2	109.2	
oct	153.3	149.5	152.5	132.7	165.7	189.7	161.8	116.6	125.5	125.5	
nov	157.9	148.4	182.7	147.7	155.8	198.4	154.2	64.8	133.3	133.3	
dec	80.0	141.1	158.1	80.0	191.1	174.1	122.2	113.3	183.1	183.1	
1979 jan											
101 - BRAENSELSSTOFFER SITC 3											
					FUELS SITC 3						PRODOTTI ENERGETICI CTCI 3
MIO ERE					MIO EUA						MIO UCE
1975	393.9	67.1	40.2	91.5	90.0	36.3	52.4	0.2	16.2		
					1975 = 100						
1975	100.0	100.0	100.0	100.0	100.0	100.0	100.0	100.0	100.0	100.0	
1976	119.2	116.2	126.1	121.3	116.3	105.3	125.4	67.5	130.0	130.0	
1977	147.7	129.7	154.2	142.1	139.6	131.8	208.3	104.1	124.1	124.1	
1978		157.6	150.4		105.4	117.2	241.0	305.7	98.1	98.1	
1977 IV	146.0	139.7	155.5	134.5	134.7	137.3	206.6	140.0	100.4	100.4	
1978 I	129.8	134.4	154.1	107.1	105.1	110.7	210.2	649.9	91.8	91.8	
II	149.9	162.3	155.5	157.9	98.2	127.1	233.7	224.5	106.0	106.0	
III	149.4	166.4	150.9	135.9	115.0	114.2	251.3	135.5	91.9	91.9	
IV		167.4	140.9		103.3	116.7	268.8	213.0	102.8	102.8	
1977 nov	142.9	140.7	130.9	132.5	137.7	130.8	204.1	70.6	98.7	98.7	
dec	150.5	137.9	180.9	167.4	131.6	127.9	181.4	210.3	87.6	87.6	
1978 jan	127.5	123.1	144.7	95.7	120.2	117.2	201.6	286.1	103.4	103.4	
feb	127.1	134.1	142.3	96.9	107.5	93.4	228.1	213.6	88.6	88.6	
mar	134.9	146.0	175.3	128.9	87.7	121.7	200.8	1449.9	83.5	83.5	
apr	156.3	187.3	162.5	171.3	113.9	113.0	210.7	134.1	85.3	85.3	
mai	143.1	135.4	155.4	142.5	89.9	109.9	274.0	404.6	91.6	91.6	
jun	150.3	164.2	148.7	159.7	90.8	158.5	216.5	134.8	141.1	141.1	
jul	140.6	162.1	169.7	131.0	89.6	111.7	235.2	272.9	75.3	75.3	
aug	143.9	165.6	122.7	89.1	136.1	112.4	274.0	0.0	111.0	111.0	
sep	163.6	171.3	160.4	187.6	119.4	118.6	244.7	133.7	89.2	89.2	
oct	166.8	169.6	131.9	201.4	118.8	121.6	260.4	245.6	112.0	112.0	
nov	151.4	155.6	130.2	158.0	108.6	116.6	261.7	308.6	106.0	106.0	
dec		176.9	160.6		82.4	111.9	284.3	84.7	90.3	90.3	
1979 jan											
102 - KEMISKE PRODUKTER SITC 5											
					CHEMICALS SITC 5						PRODOTTI CHIMICI CTCI 5
MIO ERE					MIO EUA						MIO UCE
1975	1137.0	403.4	179.2	113.5	124.2	69.4	213.1	6.6	27.7		
					1975 = 100						
1975	100.0	100.0	100.0	100.0	100.0	100.0	100.0	100.0	100.0	100.0	
1976	122.3	129.1	121.4	108.1	117.0	117.0	122.3	136.5	121.1	121.1	
1977	140.2	145.2	140.2	124.3	127.5	137.6	146.6	192.9	133.2	133.2	
1978		152.0	159.7		141.6	146.5	148.2	250.7	132.1	132.1	
1977 IV	139.7	145.7	139.7	129.7	126.5	131.4	142.0	240.5	131.2	131.2	
1978 I	137.8	143.6	144.9	97.8	135.6	144.1	143.0	143.7	125.8	125.8	
II	153.0	156.2	174.7	129.4	137.4	140.8	151.1	298.8	143.6	143.6	
III	148.0	154.0	163.7	105.2	147.4	138.1	149.2	285.1	121.7	121.7	
IV		154.3	155.4		146.1	163.1	149.3	275.2	137.5	137.5	
1977 nov	136.9	142.0	130.9	125.5	132.6	111.2	143.9	320.4	136.1	136.1	
dec	149.9	153.9	157.3	156.4	122.5	151.9	147.1	250.4	131.7	131.7	
1978 jan	128.6	132.0	134.9	79.9	142.1	142.6	129.9	193.4	116.1	116.1	
feb	134.3	139.5	133.5	100.9	119.5	139.2	146.8	237.7	132.7	132.7	
mar	150.6	159.2	166.3	112.6	145.2	150.5	152.2	0.0	128.5	128.5	
apr	145.8	156.0	157.4	123.2	128.5	136.6	138.9	266.3	140.5	140.5	
mai	146.8	145.5	157.7	133.9	138.4	130.4	154.4	301.6	132.3	132.3	
jun	166.4	167.1	209.0	131.2	145.4	155.4	160.0	328.5	158.0	158.0	
jul	146.4	145.3	182.0	115.2	141.8	119.3	146.0	350.7	104.5	104.5	
aug	146.2	162.3	146.9	84.9	154.3	136.1	146.3	202.7	133.6	133.6	
sep	151.5	154.3	162.3	115.5	146.2	158.9	155.3	301.9	126.9	126.9	
oct	152.3	156.2	156.8	141.0	148.5	158.1	145.7	225.2	148.3	148.3	
nov	154.5	154.2	161.1	133.5	142.2	168.3	162.0	321.5	125.7	125.7	
dec		152.6	148.2		147.5	163.0	140.2	278.8	138.4	138.4	
1979 jan											



## IMPORT FRA EF-LANDE

## IMPORTS INTRA-EC

## IMPORTAZIONI INTRA-CE

	EUR-9	B.R. DEUTSCHLAND	FRANCE	ITALIA	NEDERLAND	BELGIQUE BELGIE	LUXEMBOURG	UNITED KINGDOM	IRELAND	DANMARK	U.S.A.
106 - I ALT - SITC 0-9 SAEONKORRIGERET	TOTAL - SEASONALLY ADJUSTED SITC 0-9										TOTALE - CTICI 0-9 OESTAGIONALIZZATO
	1975 = 100										
1975	100.0	100.0	100.0	100.0	100.0	100.0	100.0	100.0	100.0	100.0	-
1976	127.0	127.4	133.6	127.2	122.8	128.2	117.0	124.0	136.4	-	-
1977	143.2	145.7	142.9	134.4	135.6	143.0	153.5	153.8	144.0	-	-
1978		160.0	154.8		147.4	148.5		194.9	149.3	-	-
1977 IV	148.7	153.2	145.4	141.9	137.2	145.0	165.3	168.5	147.5	-	-
1978 I	149.1	155.3	149.8	127.0	141.8	145.4	163.4	178.6	146.4	-	-
II	154.8	159.9	154.6	144.8	148.8	144.6	166.9	196.9	148.9	-	-
III	153.8	157.4	151.6	144.7	147.0	148.2	167.0	204.9	147.7	-	-
IV		167.6	165.0		149.9	153.7		205.6	157.3	-	-
1977 nov	149.5	154.7	150.7	127.6	139.4	148.6	166.3	173.9	151.9	-	-
dec	152.4	160.1	145.7	151.9	140.3	142.8	169.6	172.4	142.6	-	-
1978 jan	150.2	157.7	151.2	120.9	142.6	149.1	164.3	190.7	146.3	-	-
feb	145.3	154.9	141.3	128.4	140.0	141.4	153.0	174.6	145.3	-	-
mar	151.8	153.4	156.8	131.7	143.0	145.7	172.9	170.5	147.7	-	-
apr	151.7	159.1	148.7	149.9	149.7	138.4	159.0	178.0	142.1	-	-
mai	153.8	152.4	154.3	150.8	150.5	144.4	165.2	213.0	149.6	-	-
jun	158.8	168.3	160.7	133.6	146.2	151.0	176.5	199.6	155.1	-	-
jul	152.7	153.3	150.1	155.9	143.7	145.4	167.5	194.8	141.1	-	-
aug	153.3	158.6	150.1	140.6	145.5	150.2	166.2	208.4	152.4	-	-
sep	155.3	160.2	154.5	137.6	151.7	148.9	167.4	211.4	149.6	-	-
oct	161.4	168.3	164.0	141.1	146.8	154.7	177.5	211.6	157.5	-	-
nov	168.0	173.1	168.2	157.0	157.6	153.2	189.7	228.2	158.1	-	-
dec		161.5	162.7		145.2	153.2		176.8	156.2	-	-
1979 jan			172.0							-	-
107 - I ALT - SITC 0-9 MIO ERE	TOTAL - SITC 0-9										TOTALE - CTICI 0-9 MIO UCE
1975	9 779.5	2 493.2	1 779.9	1 110.2	1 348.2	1 390.0	1 162.8	175.1	320.0	-	-
	1975 = 100										
1975	100.0	100.0	100.0	100.0	100.0	100.0	100.0	100.0	100.0	100.0	-
1976	127.0	127.4	133.6	127.2	122.8	128.2	117.0	124.0	136.4	-	-
1977	143.2	145.7	142.9	134.4	135.6	143.0	153.5	153.8	144.0	-	-
1978		160.0	154.8		147.4	148.5		194.9	149.3	-	-
1977 IV	151.3	155.3	147.2	152.4	143.0	146.1	161.9	166.8	149.9	-	-
1978 I	148.6	153.2	152.1	121.6	140.1	148.3	164.9	182.6	145.9	-	-
II	158.5	164.7	160.2	147.6	152.0	150.6	166.2	202.8	148.2	-	-
III	144.9	151.2	138.7	131.5	140.2	137.6	161.0	194.0	141.0	-	-
IV		170.8	168.3		157.4	157.3		200.3	162.0	-	-
1977 nov	148.6	153.8	149.4	125.2	139.5	148.1	164.0	178.0	153.8	-	-
dec	154.1	160.2	147.2	181.1	145.0	137.7	158.8	160.4	141.6	-	-
1978 jan	141.9	148.1	144.7	107.6	131.0	143.0	162.7	189.7	137.4	-	-
feb	141.5	149.4	141.7	115.5	136.6	141.4	149.5	176.3	141.4	-	-
mar	162.4	162.1	169.9	141.7	152.9	160.4	182.5	181.8	158.9	-	-
apr	156.4	166.2	154.5	152.7	155.4	146.6	154.0	182.6	143.8	-	-
mai	156.0	153.5	156.8	158.8	150.6	146.7	165.7	229.3	147.7	-	-
jun	163.2	174.4	169.2	131.4	150.0	158.7	179.0	196.3	153.0	-	-
jul	147.1	152.1	147.6	155.2	132.7	125.0	170.2	192.5	124.2	-	-
aug	132.3	144.0	112.3	103.1	133.8	136.7	144.8	190.5	150.1	-	-
sep	155.2	157.6	156.3	136.3	154.1	151.1	168.0	199.1	148.7	-	-
oct	169.9	176.3	171.8	148.4	160.2	166.6	184.1	211.4	166.1	-	-
nov	169.7	173.9	168.5	158.6	160.6	154.9	193.9	235.4	162.7	-	-
dec		162.4	164.6		151.5	150.6		154.1	157.3	-	-
1979 jan			164.1							-	-
108 - NAERINGS-OG NYDELSESMIDLER SITC D+1	FOOD, DRINK AND TOBACCO SITC 0+1										PRODOTTI ALIMENTARI, ETC CTICI 0+1
MIO ERE	MIO EUA										
1975	1 431.9	393.9	188.6	248.7	135.8	153.2	274.5	18.2	19.0	-	-
	1975 = 100										
1975	100.0	100.0	100.0	100.0	100.0	100.0	100.0	100.0	100.0	100.0	-
1976	117.0	126.0	117.2	112.6	123.7	124.8	97.5	122.1	149.9	-	-
1977	135.1	139.9	148.1	119.6	138.9	147.2	117.9	205.8	168.3	-	-
1978		154.4	168.6		163.0	166.0	122.7	215.3	192.4	-	-
1977 IV	149.7	146.9	162.0	157.0	158.5	170.4	117.4	220.3	160.1	-	-
1978 I	141.6	147.3	164.4	123.7	141.3	158.1	121.2	190.5	150.2	-	-
II	157.6	172.9	166.1	133.5	174.2	170.1	129.7	211.6	201.6	-	-
III	144.7	151.6	162.5	128.1	161.8	153.8	116.1	212.1	196.8	-	-
IV		145.7	181.2		174.8	181.9	123.8	246.8	220.9	-	-
1977 nov	148.2	146.3	165.0	151.8	140.6	167.8	121.1	244.5	168.0	-	-
dec	156.3	149.9	151.3	176.7	188.4	178.3	120.7	179.9	157.9	-	-
1978 jan	145.4	140.6	182.6	130.1	136.9	160.5	132.2	208.7	142.3	-	-
feb	127.6	143.3	130.8	106.1	138.5	149.5	99.1	196.6	139.5	-	-
mar	152.0	158.0	179.9	134.9	148.5	164.1	132.4	166.4	168.9	-	-
apr	151.5	162.7	162.7	134.6	174.1	151.3	128.1	181.0	176.9	-	-
mai	159.5	175.8	169.0	136.7	167.1	169.3	131.9	222.1	226.6	-	-
jun	161.9	180.2	166.7	129.3	181.4	189.8	129.1	231.8	201.2	-	-
jul	143.5	143.6	157.9	141.0	162.7	142.7	121.2	195.8	167.5	-	-
aug	140.8	153.4	151.2	121.8	147.2	158.6	108.8	213.1	231.1	-	-
sep	149.9	157.7	178.2	121.5	175.4	160.0	118.4	227.5	192.0	-	-
oct	159.6	155.4	194.4	140.0	170.5	189.6	128.3	250.4	201.7	-	-
nov	158.8	148.5	180.5	141.4	175.7	175.6	142.1	287.9	245.1	-	-
dec		133.1	168.7		178.3	180.7	101.0	202.1	215.9	-	-
1979 jan										-	-

## IMPORT FRA EF-LANDE

## IMPORTS INTRA-EC

## IMPORTAZIONI INTRA-CE

	EUR-9	B.R. DEUTSCHLAND	FRANCE	ITALIA	NEDERLAND	BELGIQUE BELGIE	LUXEMBOURG	UNITED KINGDOM	IRELAND	DANMARK	U.S.A.
109 - RAASTOFFER SITC 2 + 4											
					RAW MATERIALS SITC 2 + 4						MATERIE PRIME CTCI 2 + 4
<b>MIO ERE</b>					<b>MIO EUA</b>						<b>MIO UCE</b>
1975	473.0	125.5	70.7	101.9	54.1	73.7	35.2	5.0	6.9	-	
					1975 = 100						
1975	100.0	100.0	100.0	100.0	100.0	100.0	100.0	100.0	100.0	-	
1976	126.4	124.5	121.0	134.7	122.3	120.6	134.8	126.6	143.4	-	
1977	138.8	142.8	130.4	127.3	127.7	128.8	193.7	234.9	164.6	-	
1978		149.0	138.0		126.9	135.3	167.3	174.7	191.6	-	
1977 IV	141.3	148.9	137.5	130.2	128.2	130.5	179.3	213.5	176.5	-	
1978 I	138.6	149.0	143.4	112.8	119.6	138.8	184.1	171.6	172.7	-	
II	142.1	152.7	138.4	137.1	129.0	139.4	141.8	187.2	163.6	-	
III	127.0	136.0	118.7	115.0	119.6	121.1	154.4	160.9	182.5	-	
IV		158.1	151.5		139.2	141.7	188.8	178.8	247.5	-	
1977 nov	133.9	141.3	136.9	104.9	130.2	130.8	173.8	243.2	176.3	-	
dec	149.0	157.7	141.5	153.2	127.6	126.6	194.1	164.1	168.5	-	
1978 jan	132.0	134.1	147.6	100.0	105.6	130.9	212.3	202.1	165.7	-	
feb	132.2	143.7	135.4	106.4	122.8	126.3	173.9	154.1	175.3	-	
mar	151.6	169.0	147.1	131.9	130.4	159.2	166.1	158.6	177.1	-	
apr	141.5	162.3	135.0	130.4	128.6	136.2	128.9	189.5	184.0	-	
mai	141.6	149.0	133.8	152.0	122.6	131.9	143.2	178.7	148.9	-	
jun	143.3	147.0	146.2	128.9	135.9	150.0	153.3	193.5	158.0	-	
jul	121.5	124.7	112.3	139.3	105.1	103.3	138.4	150.7	109.3	-	
aug	115.1	130.0	98.2	74.6	123.2	126.8	158.1	141.6	188.7	-	
sep	144.4	153.3	145.6	131.1	130.6	133.2	166.5	190.5	249.7	-	
oct	159.2	168.2	157.9	145.5	150.0	151.1	182.5	168.4	241.7	-	
nov	152.7	158.0	146.0	138.5	135.6	139.1	216.1	207.4	248.0	-	
dec		148.2	150.5		131.9	135.1	167.8	160.8	252.7	-	
1979 jan										-	
110 - BRAENDELSSTOFFER SITC 3											
					FUELS SITC 3						PRODOTTI ENERGETICI CTCI 3
<b>MIO ERE</b>					<b>MIO EUA</b>						<b>MIO UCE</b>
1975	658.5	251.6	95.2	40.1	44.9	82.2	80.7	18.0	45.8	-	
					1975 = 100						
1975	100.0	100.0	100.0	100.0	100.0	100.0	100.0	100.0	100.0	-	
1976	128.2	133.0	131.5	119.2	124.3	126.0	116.6	143.6	124.9	-	
1977	152.8	154.5	158.3	117.2	168.8	133.4	168.7	155.2	153.3	-	
1978		170.0	170.1		199.2	140.9	103.0	152.6	145.7	-	
1977 IV	156.1	162.2	164.4	129.8	148.4	134.0	176.7	147.7	142.2	-	
1978 I	155.6	173.1	173.7	82.7	147.6	145.4	134.8	159.6	146.9	-	
II	150.4	159.8	177.0	152.3	199.3	130.6	85.2	158.3	141.3	-	
III	146.4	163.2	157.3	87.0	220.9	136.8	86.2	166.2	126.3	-	
IV		184.1	172.4		228.9	150.8	105.7	126.4	168.4	-	
1977 nov	153.8	162.1	173.2	134.5	137.4	135.6	146.9	151.9	145.7	-	
dec	169.0	179.2	173.9	135.2	146.0	141.7	213.0	150.0	133.7	-	
1978 jan	156.1	177.9	165.9	96.8	141.1	151.2	122.6	181.0	140.8	-	
feb	146.5	165.9	165.1	78.6	142.9	134.9	119.2	126.3	141.4	-	
mar	164.1	175.4	190.1	72.7	158.7	150.0	162.6	171.4	158.5	-	
apr	147.7	159.7	176.9	137.2	189.2	145.3	75.0	139.3	125.9	-	
mai	155.7	161.4	183.7	162.4	217.4	126.4	92.2	207.0	143.5	-	
jun	147.8	158.3	170.3	157.2	191.4	120.0	88.5	128.6	154.5	-	
jul	147.5	163.8	170.4	101.2	217.6	128.5	82.8	189.4	113.5	-	
aug	146.2	170.4	159.2	68.7	209.5	114.2	88.8	155.2	147.2	-	
sep	145.5	155.3	142.2	91.1	235.6	167.9	86.8	154.1	118.2	-	
oct	155.1	170.0	137.6	130.3	229.4	137.1	119.5	131.0	163.1	-	
nov	161.8	178.4	181.4	46.5	227.7	158.3	120.9	137.6	153.6	-	
dec		203.9	198.1		229.7	157.0	76.8	110.8	188.5	-	
1979 jan										-	
111 - KEMISKE PRODUKTER SITC 5											
					CHEMICALS SITC 5						PRODOTTI CHIMICI CTCI 5
<b>MIO ERE</b>					<b>MIO EUA</b>						<b>MIO UCE</b>
1975	1 028.6	248.1	208.2	137.5	138.7	128.9	103.5	24.9	38.8	-	
					1975 = 100						
1975	100.0	100.0	100.0	100.0	100.0	100.0	100.0	100.0	100.0	-	
1976	134.2	135.1	132.7	142.3	134.5	124.1	143.9	115.3	127.0	-	
1977	149.1	150.8	141.7	146.9	145.4	138.6	184.9	147.9	137.8	-	
1978		152.6	151.6		151.9	162.1	212.7	174.3	136.9	-	
1977 IV	152.6	156.4	142.4	163.1	146.8	137.3	182.4	154.6	135.9	-	
1978 I	155.7	146.6	155.1	137.4	149.3	162.5	206.3	174.2	135.7	-	
II	162.3	159.0	155.6	152.2	159.1	167.4	196.2	180.0	148.6	-	
III	148.4	143.9	130.2	142.4	143.0	150.6	214.1	163.9	122.4	-	
IV		160.7	165.6		156.2	167.6	234.4	179.0	141.0	-	
1977 nov	150.6	163.6	149.4	120.2	143.3	140.8	187.1	153.9	140.7	-	
dec	157.2	160.3	140.3	196.5	148.9	142.6	172.3	151.0	131.1	-	
1978 jan	146.7	136.5	149.1	119.0	141.0	150.9	206.9	179.4	122.2	-	
feb	151.0	148.1	148.4	133.5	142.7	169.3	176.7	174.2	130.8	-	
mar	169.4	155.3	167.8	159.5	164.1	167.4	235.3	168.9	154.1	-	
apr	161.5	159.4	151.9	153.6	158.9	162.8	197.0	172.3	158.1	-	
mai	158.4	144.1	153.5	166.8	162.9	158.4	181.6	197.3	142.4	-	
jun	167.2	173.6	161.6	136.1	155.6	181.0	210.0	170.3	145.4	-	
jul	148.6	143.7	140.6	163.1	129.4	136.2	219.5	154.8	89.8	-	
aug	135.0	139.2	99.1	94.0	143.9	163.3	196.3	159.1	140.9	-	
sep	161.5	148.7	151.0	170.1	155.8	152.5	226.4	177.7	136.5	-	
oct	172.7	169.1	168.6	163.2	153.2	173.6	233.0	181.2	151.5	-	
nov	178.7	164.5	175.5	181.9	158.9	169.1	257.8	207.7	147.1	-	
dec		148.5	152.5		156.4	160.1	212.5	147.9	124.5	-	
1979 jan										-	

## IMPORT FRA EF-LANDE

## IMPORTS INTRA-EC

## IMPORTAZIONI INTRA-CE

	EUR-9	B.R. DEUTSCHLAND	FRANCE	ITALIA	NEDERLAND	BELGIQUE BELGIE	LUXEMBOURG	UNITED KINGDOM	IRELAND	DANMARK	U.S.A.
112 - MASKINER SITC 71 + 72											
<b>MIO ERE</b>					<b>MIO EUA</b>						<b>MIO UCE</b>
<b>1975</b>	1 815.7	325.2	391.7	226.7	311.1		232.9	227.7	35.1	65.3	
					<b>1975 = 100</b>						
<b>1975</b>	100.0	100.0	100.0	100.0	100.0		100.0	100.0	100.0	100.0	
<b>1976</b>	122.4	123.5	131.7	116.4	117.8		114.0	122.7	115.0	137.0	
<b>1977</b>	135.6	146.0	135.2	125.3	116.3		128.6	158.3	158.0	146.8	
<b>1978</b>		159.2	141.9		121.0		136.0	180.5	198.5	163.4	
<b>1977 IV</b>	148.3	164.9	141.7	141.5	129.5		136.7	173.3	161.7	165.4	
<b>1978 I</b>	137.3	143.2	138.7	117.1	116.3		127.9	172.6	190.5	152.3	
<b>II</b>	149.6	164.2	148.9	132.3	125.7		138.6	177.8	210.3	163.5	
<b>III</b>	134.1	141.5	124.2	124.2	111.0		127.1	172.8	192.1	159.0	
<b>IV</b>		187.9	156.0		130.9		150.3	198.7	201.2	178.6	
<b>1977 nov</b>	144.9	162.1	141.6	106.4	131.7		136.4	175.0	172.5	186.9	
<b>dec</b>	155.3	177.2	146.6	176.2	132.7		140.1	164.4	152.6	158.1	
<b>1978 jan</b>	129.8	139.6	124.8	113.1	108.4		120.4	166.0	197.3	143.1	
<b>feb</b>	133.1	138.8	136.3	110.0	114.7		126.7	161.4	189.0	147.7	
<b>mar</b>	149.0	151.0	155.0	128.3	125.8		136.7	190.4	185.0	166.2	
<b>apr</b>	148.0	169.8	139.8	144.1	128.7		133.4	166.7	193.7	155.1	
<b>mai</b>	144.6	142.1	143.0	146.2	123.0		135.7	170.4	238.8	156.9	
<b>jun</b>	156.2	180.7	163.9	106.6	125.3		146.6	196.4	200.4	178.5	
<b>jul</b>	138.5	154.6	133.1	144.0	98.5		115.1	183.8	199.0	155.9	
<b>aug</b>	117.8	111.6	103.7	92.4	112.3		124.3	154.9	192.6	155.7	
<b>sep</b>	146.0	158.5	135.9	136.3	122.3		142.1	179.7	184.8	165.4	
<b>oct</b>	158.5	186.8	156.3	119.6	125.6		153.5	197.9	204.0	177.6	
<b>nov</b>	166.4	186.9	154.6	160.4	135.5		147.0	209.2	246.9	181.6	
<b>dec</b>		190.2	157.1		131.7		150.4	189.1	152.9	176.7	
<b>1979 jan</b>											
113 - TRANSPORTMIDLER SITC 73											
<b>MIO ERE</b>					<b>MIO EUA</b>						<b>MIO UCE</b>
<b>1975</b>	918.7	224.3	154.7	109.6	93.7		177.1	102.8	11.5	44.9	
					<b>1975 = 100</b>						
<b>1975</b>	100.0	100.0	100.0	100.0	100.0		100.0	100.0	100.0	100.0	
<b>1976</b>	145.9	149.4	156.3	141.8	127.1		148.7	142.2	146.4	140.3	
<b>1977</b>	176.5	180.0	158.3	157.2	229.5		168.4	205.4	211.1	115.6	
<b>1978</b>		204.3	169.0		243.3		191.2	263.7	296.0	104.5	
<b>1977 IV</b>	193.0	200.8	168.4	183.6	221.5		191.5	226.1	223.7	124.0	
<b>1978 I</b>	192.8	199.0	162.4	144.3	240.3		195.9	259.5	266.5	102.3	
<b>II</b>	212.1	222.8	176.4	187.1	266.2		194.6	279.3	341.2	111.1	
<b>III</b>	180.3	181.0	146.1	154.8	225.0		169.5	257.6	303.2	97.0	
<b>IV</b>		214.5	191.0		241.8		204.7	258.7	273.2	107.6	
<b>1977 nov</b>	177.1	178.6	177.3	156.7	194.5		170.9	211.3	239.8	112.9	
<b>dec</b>	204.1	226.7	171.5	217.3	238.6		186.2	231.4	244.0	97.0	
<b>1978 jan</b>	177.0	199.9	147.3	80.9	232.7		182.1	240.9	267.2	92.6	
<b>feb</b>	186.9	191.4	146.3	160.3	218.5		200.5	250.7	228.9	92.6	
<b>mar</b>	214.6	205.6	193.5	191.8	269.7		204.9	286.9	303.6	121.7	
<b>apr</b>	207.5	236.9	157.4	195.5	290.7		190.5	222.3	248.3	112.0	
<b>mai</b>	212.0	191.4	173.9	212.9	274.4		192.0	311.8	443.4	105.5	
<b>jun</b>	216.7	240.2	197.8	153.1	233.6		201.3	303.7	332.0	115.7	
<b>jul</b>	193.9	172.5	151.9	190.5	244.5		185.4	304.3	275.7	108.2	
<b>aug</b>	154.1	173.3	121.0	152.8	183.0		133.7	189.4	304.4	77.4	
<b>sep</b>	192.8	197.2	165.6	121.3	247.7		189.4	279.0	329.5	105.3	
<b>oct</b>	210.3	222.9	194.7	179.5	226.0		213.3	249.9	348.6	106.1	
<b>nov</b>	205.4	210.8	184.5	176.9	235.2		200.4	274.8	289.6	96.4	
<b>dec</b>		210.0	193.8		264.2		200.4	251.3	181.5	120.3	
<b>1979 jan</b>											
114 - ANDRE FORARBEJDEDE VARER SITC 6 + 8											
<b>MIO ERE</b>					<b>MIO EUA</b>						<b>MIO UCE</b>
<b>1975</b>	3 108.8	854.6	667.3	240.4	551.2		329.3	315.1	58.3	92.6	
					<b>1975 = 100</b>						
<b>1975</b>	100.0	100.0	100.0	100.0	100.0		100.0	100.0	100.0	100.0	
<b>1976</b>	126.7	122.8	136.1	136.6	121.4		127.8	114.0	122.6	144.5	
<b>1977</b>	140.8	138.6	141.9	147.2	126.7		146.9	150.8	159.1	151.9	
<b>1978</b>		155.2	155.0		138.4		161.7	173.7	194.6	155.9	
<b>1977 IV</b>	145.6	143.6	141.5	151.4	133.9		145.5	165.1	175.9	162.1	
<b>1978 I</b>	148.0	148.2	150.6	121.2	135.6		162.4	164.0	174.1	149.6	
<b>II</b>	157.4	153.1	162.5	159.0	139.3		169.2	170.8	198.5	150.1	
<b>III</b>	146.6	151.4	141.0	139.0	131.0		146.8	167.7	197.6	150.8	
<b>IV</b>		168.2	165.9		147.7		168.4	192.0	208.3	173.1	
<b>1977 nov</b>	146.3	144.6	141.1	112.8	134.8		158.6	179.0	200.9	164.5	
<b>dec</b>	141.2	137.9	139.9	182.4	127.7		132.6	148.5	147.2	157.1	
<b>1978 jan</b>	137.8	139.0	139.8	90.8	122.4		165.8	155.9	172.6	141.5	
<b>feb</b>	142.3	145.8	141.8	128.2	135.0		139.3	152.8	174.3	146.5	
<b>mar</b>	164.1	159.9	170.2	144.7	149.2		182.2	183.4	175.3	160.6	
<b>apr</b>	156.8	157.3	159.8	168.1	140.9		163.4	158.8	185.4	148.5	
<b>mai</b>	152.3	139.5	157.0	166.3	136.7		168.2	165.5	215.9	151.3	
<b>jun</b>	163.0	162.5	170.7	142.6	140.2		176.0	188.0	194.1	150.4	
<b>jul</b>	148.3	154.7	154.8	174.8	120.1		118.3	175.4	197.0	124.0	
<b>aug</b>	132.2	143.4	103.3	94.9	126.3		160.1	153.0	193.1	159.3	
<b>sep</b>	159.4	156.0	164.8	147.4	146.7		162.1	174.8	202.8	169.0	
<b>oct</b>	177.6	179.5	176.3	163.7	157.6		181.1	207.3	220.9	183.8	
<b>nov</b>	173.6	175.3	167.6	179.6	150.6		169.0	205.4	251.0	181.6	
<b>dec</b>		149.7	153.8		134.9		155.3	163.5	153.1	153.9	
<b>1979 jan</b>											



## EKSPORT TIL EF-LANDE

## EXPORTS INTRA-EC

## ESPORTAZIONI INTRA-EC

	EUR-9	B.R. DEUTSCHLAND	FRANCE	ITALIA	NEDERLAND	BELGIQUE BELGIE	LUXEMBOURG	UNITED KINGDOM	IRELAND	DANMARK	U.S.A.
115 · I ALT · SITC 0-9 SAESONKORRIGERET	TOTAL · SEASONALLY ADJUSTED SITC 0-9										TOTALE · CTCI 0-9 DESTAGIONALIZZATO
	1975 = 100										
1975	100.0	100.0	100.0	100.0	100.0	100.0	100.0	100.0	100.0	100.0	-
1976	127.9	131.9	122.4	125.0	127.8	132.5	129.2	129.2	110.5	117.7	-
1977	142.3	146.4	135.8	144.7	132.9	143.1	161.0	161.0	144.4	123.3	-
1978		161.2	153.1		137.8	151.5	185.4	185.4	169.3	140.2	-
1977 IV	147.5	154.0	140.3	154.3	133.5	142.0	171.2	171.2	160.1	128.2	-
1978 I	149.0	154.0	143.2	143.9	137.3	146.3	177.5	177.5	165.3	133.2	-
II	156.1	161.2	152.4	163.4	138.4	147.4	186.7	186.7	165.5	144.7	-
III	153.9	158.6	154.0	152.6	134.9	147.8	187.5	187.5	171.3	137.6	-
IV		173.9	162.8		138.4	161.1	197.2	197.2	177.8	146.0	-
1977 nov	147.9	152.9	140.4	151.5	135.3	139.9	176.2	176.2	171.2	132.2	-
dec	152.8	158.1	141.6	171.5	138.9	147.9	168.6	168.6	166.4	132.4	-
1978 jan	146.6	153.6	133.9	139.5	137.8	151.3	170.4	170.4	170.5	132.6	-
feb	147.9	150.4	143.9	145.6	136.0	139.6	185.4	185.4	156.2	137.5	-
mar	152.4	158.0	151.8	146.6	138.2	147.9	176.8	176.8	169.0	129.5	-
apr	154.5	158.9	151.1	164.1	134.2	146.2	183.2	183.2	166.4	145.4	-
mai	154.0	155.0	149.6	166.2	141.6	147.0	182.2	182.2	160.8	140.0	-
jun	160.0	169.6	156.5	160.0	139.4	148.9	194.6	194.6	169.3	148.9	-
jul	149.4	149.7	153.0	146.2	133.4	145.7	182.7	182.7	165.8	124.5	-
aug	155.7	163.5	149.8	156.4	133.6	152.0	190.9	190.9	164.5	141.0	-
sep	156.6	162.8	159.1	155.2	137.8	145.7	188.8	188.8	183.7	147.4	-
oct	165.3	175.9	162.6	179.9	137.9	165.4	196.0	196.0	163.4	143.0	-
nov	170.6	177.5	166.7	187.3	140.6	163.1	210.4	210.4	197.5	146.9	-
dec		168.4	159.1		136.7	154.9	185.3	185.3	172.6	148.1	-
1979 jan			167.9								-
116 · I ALT · SITC 0-9	TOTAL · SITC 0-9										TOTALE · CTCI 0-9
MIO ERE	MIO EUA										MIO UCE
1975	9 854.3	2 638.5	1 720.8	1 056.3	1 690.4	1 363.6	950.9	950.9	170.1	263.6	-
	1975 = 100										
1975	100.0	100.0	100.0	100.0	100.0	100.0	100.0	100.0	100.0	100.0	-
1976	127.9	131.9	122.4	125.0	127.8	132.5	129.2	129.2	110.5	117.7	-
1977	142.3	146.4	135.8	144.7	132.9	143.1	161.0	161.0	144.4	123.3	-
1978		161.2	153.1		137.8	151.5	185.4	185.4	169.3	140.2	-
1977 IV	150.9	155.8	141.8	160.1	139.1	147.8	170.9	170.9	165.5	133.0	-
1978 I	149.6	154.7	148.3	133.9	140.2	148.6	175.9	175.9	155.6	135.0	-
II	160.1	163.6	161.5	164.8	141.4	153.5	188.7	188.7	163.0	146.8	-
III	143.9	148.8	137.3	150.5	125.1	135.6	178.8	178.8	173.3	129.3	-
IV		177.9	165.1		144.7	168.4	198.3	198.3	185.5	149.8	-
1977 nov	148.4	151.6	138.9	151.9	142.9	137.8	175.7	175.7	179.2	135.9	-
dec	153.8	157.3	142.3	182.2	139.7	154.3	164.4	164.4	154.1	130.4	-
1978 jan	139.4	145.2	127.8	121.4	138.3	143.8	159.0	159.0	160.9	126.8	-
feb	144.8	146.8	149.8	130.5	135.0	134.2	179.9	179.9	145.2	140.1	-
mar	164.6	172.1	167.4	149.7	147.2	168.0	188.8	188.8	160.7	138.1	-
apr	159.1	162.6	165.2	160.7	140.5	153.1	182.2	182.2	161.7	143.9	-
mai	156.3	155.0	152.6	170.3	143.6	148.0	187.6	187.6	161.9	144.2	-
jun	165.0	173.2	166.8	163.4	140.0	159.5	196.3	196.3	165.3	152.3	-
jul	141.6	138.8	150.0	157.5	116.8	131.1	178.7	178.7	174.6	109.5	-
aug	130.2	140.6	103.8	135.6	119.9	122.9	169.1	169.1	147.0	131.0	-
sep	159.8	166.9	158.2	158.3	138.7	152.7	188.8	188.8	198.2	147.4	-
oct	177.4	187.3	170.5	191.7	146.3	181.4	201.2	201.2	184.3	154.3	-
nov	174.1	178.0	165.2	195.0	150.3	162.5	214.4	214.4	212.9	150.3	-
dec		168.4	159.7		137.4	161.2	179.3	179.3	159.1	144.9	-
1979 jan			158.7								-
117 · NAERINGS-OG NYDELSESMIDLER SITC 0+1	FOOD, DRINK AND TOBACCO SITC 0+1										PRODOTTI ALIMENTARI, ETC CTCI 0+1
MIO ERE	MIO EUA										MIO UCE
1975	1 479.6	180.5	327.8	123.6	396.5	152.3	84.3	84.3	87.7	126.9	-
	1975 = 100										
1975	100.0	100.0	100.0	100.0	100.0	100.0	100.0	100.0	100.0	100.0	-
1976	117.6	116.6	123.5	110.9	121.3	124.0	113.4	113.4	95.2	109.8	-
1977	132.7	144.4	133.9	133.7	129.0	137.0	150.6	150.6	119.6	116.0	-
1978		154.8	153.5		136.9	140.2	213.7	213.7	146.1	133.4	-
1977 IV	148.8	152.1	150.3	173.6	138.1	136.9	206.5	206.5	141.8	130.2	-
1978 I	137.4	141.2	144.2	99.3	131.4	138.2	205.5	205.5	135.2	125.1	-
II	153.2	159.8	168.1	132.8	148.3	142.2	191.0	191.0	132.5	143.2	-
III	142.3	153.8	142.5	122.9	132.0	130.4	212.4	212.4	163.3	129.5	-
IV		164.4	159.3		136.0	149.9	245.7	245.7	153.6	135.7	-
1977 nov	146.4	147.2	151.0	158.7	139.4	124.0	202.1	202.1	153.2	128.7	-
dec	154.8	159.4	153.8	191.8	145.9	146.1	214.1	214.1	128.6	132.0	-
1978 jan	131.1	151.8	104.8	114.2	130.9	140.2	192.8	192.8	153.9	119.2	-
feb	136.0	129.4	170.9	87.2	122.4	118.1	222.5	222.5	110.1	127.2	-
mar	145.0	142.5	156.9	96.5	141.0	156.4	201.3	201.3	141.7	129.0	-
apr	151.6	158.5	168.2	125.2	144.6	145.8	180.5	180.5	137.2	144.1	-
mai	153.6	158.0	170.3	137.6	151.7	140.8	177.7	177.7	121.7	146.8	-
jun	154.5	162.9	165.8	135.7	148.6	140.0	214.9	214.9	138.5	138.7	-
jul	132.4	135.5	137.3	117.5	119.9	125.1	196.6	196.6	158.9	116.9	-
aug	139.0	164.5	129.3	122.8	134.2	122.9	199.3	199.3	149.8	130.2	-
sep	155.5	161.4	160.9	128.6	141.9	143.1	241.3	241.3	181.3	141.4	-
oct	162.0	177.9	156.3	193.7	140.3	156.8	268.1	268.1	140.1	142.4	-
nov	160.4	169.9	166.1	131.7	143.0	147.1	254.1	254.1	203.0	139.1	-
dec		145.5	155.5		124.8	145.8	214.9	214.9	117.7	125.7	-
1979 jan											-

## EKSPORT TIL EF-LANDE

## EXPORTS INTRA-EC

## ESPORTAZIONI INTRA-EC

	EUR-9	B.R. DEUTSCHLAND	FRANCE	ITALIA	NEDERLAND	BELGIQUE BELGIE	LUXEMBOURG	UNITED KINGDOM	IRELAND	DANMARK	U.S.A.
118 - RAASTOFFER SITC 2 + 4											
					RAW MATERIALS SITC 2 + 4						MATERIE PRIME CTCI 2 + 4
MIO ERE					MIO EUA						MIO UCE
1975	473.3	101.3	112.6	23.6	107.5	53.9	46.1	8.8	19.4		
					1975 = 100						
1975	100.0	100.0	100.0	100.0	100.0	100.0	100.0	100.0	100.0	100.0	
1976	126.9	122.6	134.5	133.9	120.3	127.3	128.3	111.6	135.5		
1977	135.5	128.6	137.0	127.4	134.1	143.1	141.5	129.8	147.8		
1978		134.4	140.6		144.1	142.0	148.8	159.9	160.2		
1977 IV	138.3	128.2	134.3	148.8	139.9	142.5	147.3	150.9	154.5		
1978 I	143.6	130.2	139.6	128.5	150.8	144.0	149.3	162.7	192.8		
II	143.9	137.3	147.2	161.5	136.6	144.1	150.1	152.8	158.4		
III	124.8	124.3	120.6	112.4	133.2	120.4	132.9	139.8	108.0		
IV		145.9	154.8		155.7	159.5	162.9	184.4	181.8		
1977 nov	132.5	128.6	131.8	126.8	138.0	131.9	128.8	148.5	137.2		
dec	140.2	122.7	130.1	198.5	137.1	145.2	151.7	166.7	183.0		
1978 jan	141.6	121.8	132.0	134.0	152.1	151.8	145.9	189.8	190.4		
feb	132.7	128.3	122.0	97.7	134.7	125.7	146.6	140.9	232.9		
mar	156.6	140.4	164.9	153.7	165.7	154.5	155.4	157.3	155.1		
apr	143.5	134.5	149.4	159.6	135.9	140.5	149.6	147.7	170.5		
mai	143.0	132.1	141.9	171.7	145.6	142.0	145.3	170.5	142.3		
jun	145.2	145.4	150.3	153.2	128.2	150.0	155.6	140.1	162.4		
jul	118.9	114.8	127.2	100.5	108.7	119.4	148.6	136.7	91.0		
aug	111.6	122.5	88.8	103.8	135.0	96.3	115.3	114.5	100.0		
sep	144.0	135.7	145.7	132.7	155.8	145.5	134.7	168.2	132.9		
oct	164.8	153.8	162.7	173.5	164.2	172.2	175.3	169.3	179.8		
nov	156.8	148.8	159.7	170.4	161.5	151.6	150.9	210.3	144.6		
dec		135.0	142.1		141.5	154.7	162.5	173.7	221.1		
1979 jan											
119 - BRAENSELSTOFFER SITC 3											
					FUELS SITC 3						PRODOTTI ENERGETICI CTCI 3
MIO ERE					MIO EUA						MIO UCE
1975	642.1	121.3	54.5	43.7	290.7	56.7	69.0	2.6	3.5		
					1975 = 100						
1975	100.0	100.0	100.0	100.0	100.0	100.0	100.0	100.0	100.0	100.0	
1976	127.8	108.0	127.6	102.6	133.7	140.0	146.9	58.2	112.9		
1977	153.0	115.8	139.7	124.8	156.0	172.8	223.5	72.1	92.4		
1978		158.2	140.5		149.8	148.1	249.1	42.7	105.1		
1977 IV	157.8	141.5	127.0	125.3	163.7	192.0	184.7	108.0	62.0		
1978 I	162.7	152.2	134.5	120.4	175.5	126.8	213.9	45.7	98.8		
II	151.5	155.8	139.4	133.6	142.2	141.6	220.3	52.9	64.0		
III	156.5	154.4	141.0	136.4	121.4	193.6	309.8	32.4	107.6		
IV		170.4	147.1		160.1	130.4	252.2	39.7	150.0		
1977 nov	153.1	129.9	120.5	93.4	160.4	194.7	200.2	47.6	72.5		
dec	169.5	159.1	143.6	163.5	179.3	167.0	180.2	130.0	60.5		
1978 jan	171.5	152.1	126.9	166.3	185.7	134.5	223.8	42.2	78.0		
feb	152.9	139.0	131.5	68.8	180.7	88.0	190.5	60.0	92.6		
mar	163.8	165.6	145.0	126.0	160.0	157.8	227.3	34.9	125.7		
apr	156.0	164.7	159.0	120.3	158.4	128.0	182.6	56.5	50.3		
mai	152.0	155.4	112.2	123.2	143.9	139.7	247.5	62.5	71.4		
jun	146.5	147.3	147.1	157.2	124.2	157.2	230.8	39.8	70.3		
jul	139.4	133.9	142.6	157.8	115.0	154.9	229.4	34.5	120.6		
aug	164.8	164.4	113.3	117.3	118.4	280.2	344.6	28.8	106.0		
sep	165.4	164.8	167.2	134.0	130.7	145.8	355.5	34.0	96.3		
oct	183.6	176.1	177.2	249.5	156.2	167.2	295.7	39.6	161.1		
nov	174.0	168.0	121.0	305.5	150.7	109.3	300.7	35.4	153.9		
dec		167.2	143.0		173.3	114.7	160.2	44.2	134.8		
1979 jan											
120 - KEMISKE PRODUKTER SITC 5											
					CHEMICALS SITC 5						PRODOTTI CHIMICI CTCI 5
MIO ERE					MIO EUA						MIO UCE
1975	1 020.4	298.0	156.2	64.6	207.2	162.4	112.3	9.5	10.2		
					1975 = 100						
1975	100.0	100.0	100.0	100.0	100.0	100.0	100.0	100.0	100.0	100.0	
1976	133.5	138.9	124.0	133.6	133.5	133.3	132.4	139.0	128.7		
1977	149.2	150.6	144.5	139.2	146.3	148.1	161.1	196.8	146.9		
1978		163.4	178.1		149.2	162.9	188.4	279.5	163.8		
1977 IV	153.1	151.7	152.3	143.9	143.8	155.7	171.0	236.1	139.7		
1978 I	159.5	164.7	160.2	114.0	152.3	159.2	178.9	223.1	165.4		
II	168.8	167.3	177.6	140.3	151.6	167.9	199.2	297.3	169.8		
III	150.8	144.0	176.4	107.2	139.6	144.4	178.9	250.9	163.8		
IV		177.5	198.3		153.1	179.9	196.4	346.6	156.1		
1977 nov	154.7	157.6	154.9	126.0	150.8	145.2	171.5	314.5	145.8		
dec	153.2	146.0	146.8	183.2	142.3	163.7	167.0	216.3	113.0		
1978 jan	149.4	158.7	136.3	99.0	150.1	151.0	164.8	172.6	166.1		
feb	153.3	157.4	154.1	111.9	143.7	143.8	185.8	266.0	171.7		
mar	175.9	178.2	190.1	131.0	163.1	182.9	186.1	230.7	158.5		
apr	164.3	170.6	176.7	134.2	144.8	157.4	184.4	262.9	172.9		
mai	164.6	160.2	161.5	145.2	152.4	167.6	196.2	320.8	164.7		
jun	177.7	171.2	194.6	141.6	157.7	178.8	217.1	308.2	171.6		
jul	150.5	137.8	191.3	112.3	134.8	141.2	181.1	281.8	150.0		
aug	138.5	134.4	150.4	91.0	128.6	129.4	184.6	180.5	175.3		
sep	163.5	159.9	187.6	118.2	155.4	162.5	171.1	290.5	166.1		
oct	187.5	185.4	208.1	147.5	161.4	196.6	203.7	419.9	172.9		
nov	182.2	185.5	197.6	155.2	158.1	176.1	210.3	327.0	160.2		
dec		161.5	189.4		139.7	167.0	175.3	293.0	135.1		
1979 jan											

## EKSPORT TIL EF-LANDE

## EXPORTS INTRA-EC

## ESPORTAZIONI INTRA-EC

	EUR-9	B.R. DEUTSCHLAND	FRANCE	ITALIA	NEDERLAND	BELGIE BELGIE	LUXEMBOURG	UNITED KINGDOM	IRELAND	DANMARK	U.S.A.
121 - MASKINER SITC 71 + 72											
MIO ERE											
1975	1 800.5	695.9	274.1	207.6	191.4		145.6	232.0	14.0	40.0	
1975	100.0	100.0	100.0	100.0	100.0		100.0	100.0	100.0	100.0	
1976	123.3	127.0	119.5	118.8	121.0		126.2	118.6	145.2	126.9	
1977	136.9	138.2	131.9	134.8	130.5		134.1	142.0	223.7	139.1	
1978		149.7	148.1		147.5		148.5	156.1	247.1	156.9	
1977 IV	148.1	147.5	145.6	150.2	145.6		140.9	150.7	246.6	150.7	
1978 I	139.6	139.2	141.1	118.9	140.3		143.2	147.8	216.6	153.6	
II	154.1	148.6	152.4	155.9	161.5		152.2	160.6	240.2	158.1	
III	138.8	144.3	134.1	124.9	127.4		133.9	145.8	246.7	139.1	
IV		166.8	165.0		160.8		164.6	170.3	284.6	176.6	
1977 nov	145.0	141.5	138.8	148.6	153.7		125.5	156.1	266.5	153.7	
dec	156.5	158.9	148.8	176.4	144.6		157.8	147.2	228.1	146.4	
1978 jan	126.7	126.7	131.2	98.8	134.4		130.4	131.6	194.2	137.7	
feb	137.8	136.4	135.9	120.6	131.8		133.9	156.0	231.4	167.4	
mar	154.4	154.5	156.1	137.2	154.6		165.2	155.8	224.2	155.7	
apr	149.3	144.6	150.7	137.3	160.4		151.5	156.6	233.3	153.1	
mai	151.0	138.6	141.4	175.7	173.8		141.8	159.1	260.7	144.4	
jun	162.0	162.5	165.0	154.8	150.5		163.2	166.1	226.7	176.9	
jul	137.4	134.0	148.2	128.9	125.4		128.5	156.4	234.1	114.4	
aug	130.0	148.4	104.4	114.5	105.1		123.4	137.2	219.8	137.0	
sep	148.8	150.5	149.7	131.5	151.8		149.9	144.0	286.3	165.8	
oct	165.3	165.8	167.7	155.3	153.3		165.5	170.3	295.6	175.9	
nov	173.8	172.9	162.2	194.1	168.6		161.0	178.0	272.5	175.7	
dec		161.8	165.2		160.6		167.2	162.7	285.8	178.2	
1979 jan											
122 - TRANSPORTMIDLER SITC 73											
MIO ERE											
1975	973.3	311.4	245.5	98.1	41.4		153.5	101.2	2.8	19.4	
1975	100.0	100.0	100.0	100.0	100.0		100.0	100.0	100.0	100.0	
1976	148.7	167.0	128.3	141.9	151.5		162.0	134.2	143.1	115.2	
1977	171.7	199.8	146.6	159.9	179.5		179.7	161.8	225.9	61.0	
1978		221.5	169.5		181.2		201.1	188.4	137.7	47.7	
1977 IV	186.0	231.5	148.4	180.8	185.0		192.3	159.8	163.0	51.5	
1978 I	185.7	212.5	175.4	146.2	167.7		194.9	188.7	143.7	41.5	
II	209.5	232.1	187.8	222.3	172.7		215.2	218.1	141.2	55.5	
III	160.4	178.5	133.6	166.9	190.2		157.3	177.6	131.1	50.5	
IV		262.9	181.3		194.1		237.2	169.3	134.9	43.4	
1977 nov	174.1	202.9	141.8	192.3	167.9		173.1	166.9	168.5	88.7	
dec	191.9	231.6	158.6	177.1	176.7		220.4	159.3	172.7	32.9	
1978 jan	165.9	202.0	142.9	113.0	164.5		188.1	156.3	153.7	26.0	
feb	177.6	188.0	174.0	138.4	176.7		191.0	201.5	143.3	33.9	
mar	213.5	247.6	209.2	187.2	161.9		205.7	208.3	134.1	64.7	
apr	205.6	221.3	198.9	218.1	147.2		218.0	199.2	152.6	41.6	
mai	205.1	226.6	178.6	238.4	177.3		204.4	214.1	141.3	56.5	
jun	217.7	248.3	185.8	210.3	193.6		223.1	241.1	129.6	68.4	
jul	174.5	178.2	159.5	197.5	233.3		162.7	197.8	166.8	38.1	
aug	118.2	118.0	70.4	153.2	154.8		145.8	155.7	76.8	62.4	
sep	188.5	239.3	171.0	150.0	182.5		163.6	179.3	149.7	51.0	
oct	225.9	280.5	181.4	216.8	209.5		258.6	168.6	138.4	46.3	
nov	200.1	233.3	188.2	181.7	205.9		212.2	158.1	132.9	33.9	
dec		275.0	174.4		166.8		240.7	181.1	133.3	50.1	
1979 jan											
123 - ANDRE FORARBEJDEDE VARER SITC 6 + 8											
MIO ERE											
1975	3 256.7	880.3	529.9	493.9	384.0		600.0	288.7	41.0	38.9	
1975	100.0	100.0	100.0	100.0	100.0		100.0	100.0	100.0	100.0	
1976	126.5	128.9	116.7	127.9	122.7		128.8	136.3	122.0	121.4	
1977	140.6	138.5	130.5	152.1	132.0		134.1	168.9	153.8	138.6	
1978		152.1	145.9		135.6		142.9	190.2	176.0	177.9	
1977 IV	145.7	141.3	131.6	163.9	136.7		136.0	181.7	171.8	150.9	
1978 I	147.7	149.0	141.5	148.8	133.2		142.4	178.6	164.9	163.0	
II	156.6	153.4	153.2	170.3	139.7		141.4	196.5	178.4	186.2	
III	144.3	143.0	132.6	173.5	123.9		127.6	175.2	168.1	163.4	
IV		163.2	156.3		145.5		160.4	210.3	192.4	198.8	
1977 nov	145.2	144.5	128.6	153.7	146.4		127.9	190.3	181.8	158.7	
dec	144.0	133.9	126.0	188.5	127.6		139.1	162.6	157.9	137.0	
1978 jan	134.2	134.3	129.0	131.5	121.7		137.0	153.5	159.2	149.8	
feb	143.2	143.7	138.8	151.9	128.2		127.9	180.5	164.2	165.0	
mar	165.6	169.0	156.9	162.9	149.6		162.2	201.9	171.2	174.2	
apr	158.1	155.3	154.8	173.2	134.6		144.7	201.4	174.5	172.5	
mai	149.6	141.6	143.2	168.9	135.2		133.7	196.8	179.5	178.7	
jun	162.2	163.2	161.5	168.8	149.4		145.7	191.3	181.3	207.4	
jul	142.9	132.5	151.6	179.7	109.5		124.0	177.5	178.3	123.1	
aug	126.5	136.1	94.0	152.5	121.8		105.0	157.8	126.1	169.4	
sep	163.3	160.5	152.3	188.5	140.3		153.8	190.1	199.8	197.7	
oct	179.2	178.1	168.8	209.0	147.2		173.5	198.6	197.9	203.5	
nov	177.1	166.1	155.9	212.3	160.0		158.5	242.9	203.7	208.1	
dec		145.2	144.2		129.2		149.2	189.4	175.7	184.9	
1979 jan											

## IMPORT EFTER LANDE

## IMPORTS BY COUNTRIES

## IMPORTAZIONI PER PAESE

	EUR-9	B.R. DEUTSCHLAND	FRANCE	ITALIA	NEDERLAND	BELGIQUE BELGIE	LUXEMBOURG	UNITED KINGDOM	IRELAND	DANMARK	U.S.A.
124 - INDUSTRIALISERDE VESTJIGE TREDJELANDE	WESTERN INDUSTRIALIZED THIRD COUNTRIES					PAESI TERZI OCCIDENTALI INDUSTRIALIZZATI					
<b>MIO ERE</b>	<b>MIO EUA</b>					<b>MIO UCE</b>					
1975	5 028.4	1 293.5	757.2	571.4	456.9	348.3	1 305.1	42.4	253.6		
	1975 = 100										
1975	100.0	100.0	100.0	100.0	100.0	100.0	100.0	100.0	100.0	100.0	
1976	125.5	134.1	131.0	125.9	122.1	121.4	114.5	135.6	130.7		
1977	136.3	147.7	138.9	132.3	137.4	129.8	125.6	169.5	136.8		
1978											
1977 IV	140.4	160.8	141.2	138.9	137.9	129.9	124.9	147.4	135.1		
1978 I	144.2	155.5	147.2	115.3	140.9	134.2	148.3	163.7	138.3		
II	158.9	167.3	159.3	146.6	148.8	136.7	168.8	194.8	134.2		
III		155.7	136.4	129.6			147.2		128.0		
IV											
1977 nov	138.8	160.5	143.2	119.9	147.2	121.4	124.2	174.4	136.1		
dec	148.6	172.6	147.1	161.5	133.9	133.9	131.1	110.5	144.8		
1978 jan	141.5	151.1	141.4	96.5	147.6	133.7	150.3	172.0	143.1		
feb	136.8	152.4	133.9	127.1	128.3	127.4	132.8	155.4	133.0		
mar	154.5	163.1	166.4	122.5	146.9	141.7	161.7	163.9	139.0		
apr	147.0	169.8	157.3	137.2	139.8	129.6	133.0	160.9	128.7		
mai	162.0	154.4	159.7	155.6	153.7	139.2	185.4	230.3	137.5		
jun	167.7	177.8	161.0	147.0	152.9	141.4	188.0	193.1	136.4		
jul	142.1	155.7	135.9	155.3	133.7	114.7	143.4	176.9	102.9		
aug		148.9	130.4	97.7			149.7		134.4		
sep		162.5	142.8	135.9			148.4		146.6		
oct		186.4	158.3	154.5			151.2		145.8		
nov		189.7	171.3	149.7			171.1				
dec											
1979 jan											
125 - HVORAF: USA	OF WHICH: USA					DEI QUALI: USA					
<b>MIO ERE</b>	<b>MIO EUA</b>					<b>MIO UCE</b>					
1975	1 716.6	388.8	273.8	224.8	233.5	131.2	404.0	18.3	42.3		
	1975 = 100										
1975	100.0	100.0	100.0	100.0	100.0	100.0	100.0	100.0	100.0	100.0	
1976	122.6	134.0	128.4	113.1	116.2	123.5	116.5	145.3	112.8		
1977	124.8	130.0	130.6	106.6	121.9	135.3	120.5	188.2	131.7		
1978		138.0	142.6		127.7	135.4		191.1	125.7		
1977 IV	117.6	132.9	122.7	102.4	109.3	128.8	107.3	147.2	120.3		
1978 I	130.0	125.8	137.2	90.6	119.8	130.5	155.2	170.9	129.0		
II	138.9	141.1	144.4	110.3	127.1	132.9	157.7	188.2	117.7		
III	130.7	123.8	139.4	110.2	128.1	130.2	144.2	194.3	107.3		
IV		161.3	149.3		135.7	147.9		211.0	148.7		
1977 nov	113.8	131.6	112.5	88.2	112.9	113.2	111.0	166.6	106.3		
dec	122.2	147.0	128.8	121.1	108.2	125.2	103.4	97.5	116.9		
1978 jan	133.1	129.5	136.2	84.0	141.7	132.1	155.3	179.0	130.4		
feb	119.2	121.7	122.5	91.4	104.5	118.7	136.4	166.5	121.4		
mar	137.8	126.3	152.9	96.5	113.3	140.8	174.0	167.1	135.1		
apr	129.8	143.0	148.9	95.8	112.9	111.2	140.2	156.9	104.6		
mai	142.3	125.2	141.7	118.1	132.4	146.7	171.9	229.9	151.3		
jun	144.6	155.1	142.6	116.9	135.9	140.9	161.1	177.8	97.1		
jul	123.2	121.0	122.0	116.7	118.2	113.5	134.1	188.1	111.2		
aug	137.3	126.6	162.4	101.0	125.3	136.4	156.0	218.8	123.2		
sep	131.7	123.9	133.9	112.7	140.9	140.5	142.6	176.0	87.7		
oct	144.5	147.3	150.6	120.0	132.6	158.2	153.0	231.0	115.7		
nov	146.9	157.2	151.9	99.0	145.8	143.9	155.7	228.2	169.6		
dec		179.3	145.4		128.7	141.5		173.7	160.9		
1979 jan			158.7								
126 - HVDRAF: JAPAN	OF WHICH: JAPAN					DEI QUALI: GIAPPONE					
<b>MIO ERE</b>	<b>MIO EUA</b>					<b>MIO UCE</b>					
1975	401.8	117.3	66.9	30.6	34.2	28.4	105.3	4.4	14.6		
	1975 = 100										
1975	100.0	100.0	100.0	100.0	100.0	100.0	100.0	100.0	100.0	100.0	
1976	132.6	138.1	136.6	142.4	138.4	146.8	107.5	157.4	182.1		
1977	158.9	173.4	150.8	149.3	194.9	166.0	128.9	201.1	204.9		
1978		197.2	160.6		228.9	177.0		297.7	209.6		
1977 IV	164.7	182.3	167.2	150.4	190.5	160.5	133.7	205.5	201.2		
1978 I	164.8	175.0	146.2	110.5	221.6	177.8	155.0	247.5	169.6		
II	184.6	197.1	178.7	155.4	232.4	191.8	158.3	354.2	184.3		
III	180.2	189.5	143.6	126.4	234.5	169.4	173.5	305.9	290.4		
IV		227.2	174.0		227.1	169.2		283.2	194.0		
1977 nov	169.6	175.5	202.6	107.6	183.8	161.4	143.4	240.9	250.4		
dec	161.5	192.0	145.0	162.1	181.4	168.9	122.1	167.0	213.7		
1978 jan	154.5	173.3	124.4	69.8	192.4	154.6	162.9	249.5	139.4		
feb	167.0	176.3	164.7	145.1	214.2	184.7	138.2	204.8	199.0		
mar	173.0	175.4	149.6	116.6	258.2	193.9	163.7	288.3	170.4		
apr	176.9	201.4	174.2	134.4	212.0	191.1	137.5	262.2	230.1		
mai	192.2	194.3	172.0	188.9	261.4	181.9	170.0	523.5	193.3		
jun	184.6	195.6	189.9	142.8	224.0	202.3	167.4	276.9	129.6		
jul	172.8	177.0	143.4	137.3	223.5	138.6	172.7	305.4	255.8		
aug	170.5	185.0	122.0	88.9	225.1	166.9	168.8	196.7	329.0		
sep	197.5	206.5	165.5	152.9	254.7	202.7	179.1	415.6	286.4		
oct	200.7	219.4	178.3	152.2	294.9	169.2	171.2	278.5	283.9		
nov	196.4	231.7	185.7	150.9	218.3	177.1	175.4	334.8	152.8		
dec		230.4	158.0		168.0	161.3		236.3	145.3		
1979 jan			158.5								

IMPORT EFTER LANDE

IMPORTS BY COUNTRIES

IMPORTAZIONI PER PAESE

	EUR-9	B.R. DEUTSCHLAND	FRANCE	ITALIA	NEDERLAND	BELGIQUE BELGIE	LUXEMBOURG	UNITED KINGDOM	IRELAND	DANMARK	U.S.A.
127 - UDVIKLINGSLANDE											
					DEVELOPING COUNTRIES					PAESI IN VIA DI SVILUPPO	
MIO ERE					MIO EUA						MIO UCE
1975	4 805.8	1 056.0	1 049.6	775.0	536.4		286.5	987.1	26.4	88.8	-
					1975 = 100						-
1975	100.0	100.0	100.0	100.0	100.0		100.0	100.0	100.0	100.0	-
1976	121.3	127.9	119.9	117.8	131.3		133.5	109.3	101.8	126.6	-
1977	130.5	141.5	130.3	131.1	147.6		155.0	101.6	141.6	129.1	-
1978											-
1977 IV	125.4	139.7	129.4	129.9	137.4		149.9	89.5	139.5	113.0	-
1978 I	124.7	132.7	125.2	113.9	140.7		149.3	110.3	133.7	99.4	-
II	118.8	130.2	120.1	120.5	125.1		153.5	91.3	137.1	104.4	-
III											-
IV											-
1977 nov	122.6	137.7	133.7	116.5	137.8		140.8	86.1	101.2	124.2	-
dec	130.1	143.2	132.0	145.6	135.5		164.9	91.3	144.7	99.1	-
1978 jan	126.9	135.4	124.7	103.5	157.8		143.9	118.5	153.1	102.6	-
feb	119.0	124.0	119.4	105.3	135.5		145.2	109.3	118.2	97.6	-
mar	128.2	138.9	131.5	133.0	128.9		158.9	103.1	129.8	97.9	-
apr	118.5	130.1	123.3	115.1	133.1		160.5	86.1	93.9	96.7	-
mai	124.8	131.7	124.4	146.8	121.6		153.0	94.1	169.5	110.2	-
jun	113.2	128.9	112.6	99.6	120.6		146.8	93.8	147.9	106.2	-
jul		129.3	111.4		128.9			103.8	94.9	86.6	-
aug											-
sep											-
oct											-
nov											-
dec											-
1979 jan											-
128 - HVORAF: ACP (53)					OF WHICH: ACP (53)					DEI QUALI: ACP (53)	
MIO ERE					MIO EUA						MIO UCE
1975	726.6	156.6	180.0	61.1	85.1		54.1	174.6	3.7	11.3	-
					1975 = 100						-
1975	100.0	100.0	100.0	100.0	100.0		100.0	100.0	100.0	100.0	-
1976	120.3	120.1	119.6	124.3	140.5		149.3	100.9	116.6	125.1	-
1977	143.1	146.3	151.9	150.9	180.4		153.1	107.6	184.9	122.9	-
1978											-
1977 IV	138.4	164.6	139.4	145.6	172.6		138.2	95.3	186.5	113.3	-
1978 I	138.9	137.6	138.3	127.0	198.9		146.8	115.2	253.5	68.5	-
II	133.5	145.7	141.8	122.8	166.2		143.9	101.1	237.3	62.5	-
III								107.2			-
IV											-
1977 nov	141.7	160.6	145.5	148.1	198.7		79.1	107.3	138.5	186.4	-
dec	145.5	180.1	140.0	158.5	163.3		189.6	94.8	240.8	93.3	-
1978 jan	136.3	142.8	144.6	116.9	215.1		130.3	95.5	152.1	78.0	-
feb	137.1	130.0	131.6	123.8	164.3		170.9	129.9	402.0	52.9	-
mar	143.4	140.2	138.8	140.2	217.3		139.3	120.4	206.4	74.6	-
apr	139.2	154.4	143.9	138.0	191.7		147.3	97.1	205.3	54.9	-
mai	132.0	144.3	142.4	125.7	161.9		117.5	102.3	281.6	84.4	-
jun	129.4	138.6	139.0	104.9	145.0		167.0	103.8	224.9	48.1	-
jul		126.5	142.2		170.3			98.2	181.3	72.8	-
aug								108.6			-
sep								114.7			-
oct								93.7			-
nov								109.3			-
dec											-
1979 jan											-
129 - STATSHANDELSLANDE					COUNTRIES WITH STATE-TRADE					PAESI A COMMERCIO DI STATO	
MIO ERE					MIO EUA						MIO UCE
1975	781.4	237.1	130.6	141.8	59.8		45.3	122.9	6.4	37.5	-
					1975 = 100						-
1975	100.0	100.0	100.0	100.0	100.0		100.0	100.0	100.0	100.0	-
1976	132.9	138.1	127.7	139.6	130.4		107.6	136.4	115.1	119.9	-
1977	142.0	149.8	137.5	143.8	143.0		125.0	142.0	142.0	121.8	-
1978											-
1977 IV	158.8	180.8	153.5	165.7	137.4		123.6	151.8	148.9	114.7	-
1978 I	130.9	155.7	132.4	96.9	135.3		139.0	122.8	143.8	105.0	-
II	142.3	157.6	139.7	140.0	141.6		124.3	131.3	103.7	128.1	-
III			141.1	164.1	142.5			143.9			-
IV											-
1977 nov	156.9	179.9	161.4	147.4	147.4		136.0	137.2	195.0	130.5	-
dec	164.7	199.0	155.8	176.2	128.5		124.0	147.5	144.8	101.9	-
1978 jan	137.1	169.8	133.3	93.1	134.5		154.3	126.9	123.8	128.3	-
feb	121.2	130.7	138.3	88.9	131.3		114.3	132.3	150.2	74.2	-
mar	134.5	166.7	125.5	108.6	140.2		148.3	109.3	157.3	112.5	-
apr	134.6	160.3	139.5	125.7	136.6		113.4	100.2	114.7	127.7	-
mai	143.8	142.6	131.9	176.5	144.2		139.9	131.9	97.1	119.6	-
jun	148.5	170.0	147.9	117.7	144.2		119.6	161.8	99.3	137.0	-
jul		180.2	140.7	205.0	120.8			127.5	190.1	107.1	-
aug			123.2	107.0	140.5			156.8			-
sep			159.5	180.3	166.1			147.5			-
oct			162.1					132.4			-
nov			128.7					158.8			-
dec											-
1979 jan											-

## EKSPORT EFTER LANDE

## EXPORTS BY COUNTRIES

## ESPORTAZIONI PER PAESE

	EUR-9	B.R. DEUTSCHLAND	FRANCE	ITALIA	NEDERLAND	BELGIQUE BELGIE	LUXEMBOURG	UNITED KINGDOM	IRELAND	DANMARK	U.S.A.
130 - INDUSTRIALISERDE VESTLIGE TREDJELANDE	WESTERN INDUSTRIALIZED THIRD COUNTRIES					PAESI TERZI OCCIDENTALI INDUSTRIALIZZATI					
<b>MIO ERE</b>	<b>MIO EUA</b>					<b>MIO UCE</b>					
1975	5 208.0	1 926.6	712.8	602.8	320.6	284.7	1 107.3	27.1	226.0	-	
	<b>1975 = 100</b>										
1975	100.0	100.0	100.0	100.0	100.0	100.0	100.0	100.0	100.0	-	
1976	118.7	122.2	118.1	114.9	130.3	116.6	111.9	138.7	119.0	-	
1977	136.9	141.4	134.9	135.6	143.3	138.3	130.4	162.6	127.5	-	
1978										-	
1977 IV	144.6	155.7	141.8	148.1	143.1	139.9	129.1	185.2	127.9	-	
1978 I	133.3	138.0	132.1	117.3	141.8	131.2	134.2	164.5	121.1	-	
II	144.9	148.7	149.7	147.5	137.7	134.9	139.7	188.7	132.0	-	
III	137.8	145.8	133.6	134.5	138.1	128.5	134.4	180.3	115.6	-	
IV										-	
1977 nov	141.8	152.1	133.1	142.3	153.3	123.6	131.4	200.4	129.5	-	
dec	150.5	159.9	152.1	177.1	131.9	146.9	127.9	185.7	130.2	-	
1978 jan	124.5	124.9	123.5	101.5	143.9	137.1	129.6	149.9	113.3	-	
feb	131.0	135.3	121.3	119.2	134.3	119.7	138.8	154.3	125.3	-	
mar	144.3	153.8	151.4	131.0	147.2	136.8	134.2	189.3	124.6	-	
apr	142.4	151.6	140.1	142.4	135.4	126.2	136.6	169.8	126.9	-	
mai	138.1	134.3	138.8	151.1	129.3	132.9	142.1	198.4	126.0	-	
jun	154.1	160.3	170.3	149.1	148.5	145.6	140.4	197.8	143.2	-	
jul	135.7	134.4	150.5	144.7	119.5	129.7	138.9	209.6	81.7	-	
aug	129.2	140.9	102.8	121.1	130.2	102.6	136.5	137.7	130.7	-	
sep	148.6	162.0	147.4	137.6	164.6	153.3	127.9	193.6	134.3	-	
oct	160.3	171.8	160.9	158.0	159.7	157.0	145.4	176.6	142.7	-	
nov	155.1	160.4	151.4	160.2	143.6	143.9	153.5	215.8	138.7	-	
dec										-	
1979 jan										-	
131 - HVORAF: USA	OF WHICH: USA					DEI QUALI: USA					
<b>MIO ERE</b>	<b>MIO EUA</b>					<b>MIO UCE</b>					
1975	1 100.4	359.3	137.3	153.3	64.9	78.8	262.9	13.0	30.8	-	
	<b>1975 = 100</b>										
1975	100.0	100.0	100.0	100.0	100.0	100.0	100.0	100.0	100.0	-	
1976	123.1	119.1	136.9	116.5	131.5	110.8	125.6	132.6	128.4	-	
1977	155.3	159.5	173.6	142.8	168.6	145.7	149.1	153.2	137.9	-	
1978										-	
1977 IV	167.6	184.4	198.7	158.9	158.8	146.4	144.9	173.7	140.2	-	
1978 I	162.2	169.8	194.1	134.9	159.6	152.0	155.8	169.9	149.4	-	
II	176.1	182.8	207.1	169.4	175.1	145.3	167.3	193.5	142.0	-	
III	172.4	177.4	204.1	160.5	171.0	151.6	167.5	174.7	130.6	-	
IV										-	
1977 nov	167.0	187.3	185.3	159.1	179.9	121.2	147.1	196.1	135.7	-	
dec	179.7	191.4	217.5	195.2	136.0	144.1	158.4	162.3	171.6	-	
1978 jan	151.3	154.4	182.8	111.2	164.6	160.4	149.2	170.1	131.4	-	
feb	158.5	172.7	167.1	140.9	127.6	138.8	159.7	155.1	149.2	-	
mar	176.8	182.3	232.5	152.6	186.6	156.7	158.5	184.5	167.5	-	
apr	168.8	177.3	200.1	167.4	162.1	134.6	158.3	164.7	130.2	-	
mai	162.9	155.7	193.2	175.1	147.8	139.1	161.3	218.6	132.8	-	
jun	196.6	215.3	228.1	165.8	215.4	162.4	182.2	197.4	162.9	-	
jul	178.8	184.4	229.5	178.3	148.4	173.0	162.7	200.7	98.4	-	
aug	153.8	162.6	160.9	147.4	142.8	105.1	161.0	129.0	146.7	-	
sep	184.7	185.2	221.7	155.9	222.0	176.7	178.7	194.2	146.9	-	
oct	196.9	219.1	207.0	189.1	207.3	180.0	175.2	165.5	152.3	-	
nov	184.7	195.3	219.5	179.9	165.5	144.1	178.1	170.6	136.2	-	
dec		183.9	200.5		114.4	126.4	159.0	156.3	160.4	-	
1979 jan			172.4							-	
132 - HVORAF: JAPAN	OF WHICH: JAPAN					DEI QUALI: GIAPPONE					
<b>MIO ERE</b>	<b>MIO EUA</b>					<b>MIO UCE</b>					
1975	185.7	64.2	25.4	20.1	10.2	10.2	46.0	1.4	8.2	-	
	<b>1975 = 100</b>										
1975	100.0	100.0	100.0	100.0	100.0	100.0	100.0	100.0	100.0	-	
1976	122.3	129.6	124.3	118.4	141.0	129.5	104.7	234.6	116.9	-	
1977	138.6	147.7	132.3	129.6	164.3	120.1	128.7	225.7	140.8	-	
1978										-	
1977 IV	151.6	169.1	136.7	139.6	207.2	119.3	137.5	297.3	117.4	-	
1978 I	150.4	166.9	140.8	106.7	194.2	150.0	143.0	188.4	138.6	-	
II	163.5	174.5	156.4	161.5	176.7	172.4	143.5	192.4	183.6	-	
III	166.6	172.0	163.9	174.2	182.1	163.1	150.2	304.7	168.7	-	
IV										-	
1977 nov	144.5	148.9	131.3	120.2	239.2	138.2	136.1	324.2	118.4	-	
dec	163.6	188.3	143.5	169.3	156.0	93.9	155.8	348.1	128.9	-	
1978 jan	137.1	154.5	122.9	51.9	198.0	147.9	145.3	147.1	116.1	-	
feb	150.8	166.8	133.1	148.7	198.1	98.9	138.1	189.7	157.3	-	
mar	163.3	179.4	166.5	119.7	186.6	203.3	145.6	228.5	142.2	-	
apr	140.3	153.7	138.2	130.7	166.1	157.6	109.3	188.2	176.5	-	
mai	164.6	182.1	157.5	180.2	161.4	164.0	136.8	195.0	166.5	-	
jun	185.6	187.6	173.4	173.7	202.6	195.7	184.4	193.9	208.0	-	
jul	167.9	158.1	195.3	192.4	159.2	126.4	164.0	398.7	147.2	-	
aug	156.3	172.1	131.0	140.5	163.2	150.8	149.8	216.1	173.9	-	
sep	175.7	185.9	165.4	189.7	224.0	212.2	136.7	299.4	185.2	-	
oct	182.9	199.1	174.5	153.6	187.9	196.3	166.3	165.6	226.2	-	
nov	187.7	181.7	160.1	202.2	261.8	236.2	172.6	407.5	180.5	-	
dec		196.3	174.8		179.1	199.9	127.1	142.2	268.9	-	
1979 jan			260.2							-	

## EKSPOET EFTER LANDE

## EXPORTS BY COUNTRIES

## ESPORTAZIONI PER PAESE

	EUR-9	B.R. DEUTSCHLAND	FRANCE	ITALIA	NEDERLAND	BELGIQUE BELGIE	LUXEMBOURG	UNITED KINGDOM	IRELAND	DANMARK	U.S.A.
133 · UDVIKLINGSLANDE			DEVELOPING COUNTRIES						PAESI IN VIA DI SVILUPPO		
<b>MIO ERE</b>					<b>MIO EUA</b>						<b>MIO UCE</b>
<b>1975</b>	3 703.6	997.5	865.1	493.7	255.0	205.0	803.6	12.0	71.8		
					<b>1975 = 100</b>						
<b>1975</b>	100.0	100.0	100.0	100.0	100.0	100.0	100.0	100.0	100.0	100.0	-
<b>1976</b>	114.6	123.9	112.2	111.1	116.4	112.5	108.0	144.9	105.8	105.8	-
<b>1977</b>	139.2	147.7	129.7	145.6	136.1	149.7	133.1	210.7	127.7	127.7	-
<b>1978</b>											-
<b>1977 IV</b>	156.5	167.1	148.0	166.3	148.1	166.1	146.6	227.3	145.1	145.1	-
<b>1978 I</b>	140.3	144.8	130.7	126.1	143.5	156.5	150.8	210.2	102.9	102.9	-
<b>II</b>	152.4	154.5	140.4	170.7	137.9	157.0	150.4	233.5	131.1	131.1	-
<b>III</b>			125.2								-
<b>IV</b>											-
<b>1977 nov</b>	146.0	148.3	131.3	154.5	139.6	159.0	151.1	262.7	140.9	140.9	-
<b>dec</b>	170.9	185.1	164.8	197.6	155.2	169.8	148.6	229.3	163.2	163.2	-
<b>1978 jan</b>	135.8	140.7	125.2	107.2	165.7	158.5	146.2	225.0	89.0	89.0	-
<b>feb</b>	133.4	134.7	122.9	129.6	122.8	136.8	150.1	176.9	103.6	103.6	-
<b>mar</b>	151.6	159.1	143.9	141.6	141.9	174.1	156.1	228.7	116.2	116.2	-
<b>apr</b>	148.7	154.2	134.1	166.2	140.3	163.0	147.9	225.2	111.2	111.2	-
<b>mai</b>	148.3	148.2	135.9	169.7	134.9	139.0	155.1	280.8	125.6	125.6	-
<b>jun</b>	160.2	161.0	151.1	176.0	138.6	169.0	163.5	194.5	156.6	156.6	-
<b>jul</b>		148.7	142.4	162.4	149.2		152.2	219.0	127.9	127.9	-
<b>aug</b>			117.6				150.9				-
<b>sep</b>			115.5				148.2				-
<b>oct</b>							162.6				-
<b>nov</b>							156.9				-
<b>dec</b>											-
<b>1979 jan</b>											-
134 · HVORAF: ACP (53)			OF WHICH: ACP (53)						DEI QUALI: ACP (53)		
<b>MIO ERE</b>					<b>MIO EUA</b>						<b>MIO UCE</b>
<b>1975</b>	676.3	118.5	205.9	55.4	60.6	36.6	184.6	4.0	10.8		
					<b>1975 = 100</b>						
<b>1975</b>	100.0	100.0	100.0	100.0	100.0	100.0	100.0	100.0	100.0	100.0	-
<b>1976</b>	121.9	135.0	122.4	114.7	116.6	126.4	117.3	93.2	108.1	108.1	-
<b>1977</b>	154.0	177.7	150.5	180.3	130.7	149.5	144.2	158.3	139.9	139.9	-
<b>1978</b>											-
<b>1977 IV</b>	174.1	226.2	154.9	209.4	154.3	162.1	161.9	153.8	156.7	156.7	-
<b>1978 I</b>	157.8	181.7	142.7	145.3	138.5	147.3	173.8	156.1	123.0	123.0	-
<b>II</b>	160.2	158.2	150.5	187.5	120.2	179.8	174.5	160.4	141.6	141.6	-
<b>III</b>		163.8	137.9	163.7	121.0	145.3	163.4		170.1	170.1	-
<b>IV</b>											-
<b>1977 nov</b>	156.7	182.8	133.7	191.0	134.1	158.0	161.5	188.8	161.9	161.9	-
<b>dec</b>	185.4	241.8	173.9	244.4	161.1	164.5	157.6	167.5	171.5	171.5	-
<b>1978 jan</b>	156.7	177.3	134.1	121.0	201.2	149.9	171.7	126.4	72.8	72.8	-
<b>feb</b>	152.6	170.5	130.2	158.4	109.9	139.1	183.1	124.7	125.4	125.4	-
<b>mar</b>	164.3	197.2	163.7	156.4	104.3	152.8	166.5	217.3	170.7	170.7	-
<b>apr</b>	162.0	171.8	138.4	190.6	148.2	178.4	175.6	174.2	142.6	142.6	-
<b>mai</b>	154.4	134.0	148.9	193.4	94.6	161.0	183.2	171.9	95.9	95.9	-
<b>jun</b>	164.3	168.7	164.3	178.5	117.8	200.1	164.7	135.0	186.2	186.2	-
<b>jul</b>	161.0	149.8	163.2	171.2	121.6	160.0	174.8	154.7	182.7	182.7	-
<b>aug</b>		173.7	121.4	159.5	108.7	105.8	160.8		113.3	113.3	-
<b>sep</b>		167.9	128.9	160.3	132.8	170.2	154.6		214.3	214.3	-
<b>oct</b>		190.5	133.7	209.7	108.7		174.4				-
<b>nov</b>		168.9	140.9	174.2	157.9		160.7				-
<b>dec</b>											-
<b>1979 jan</b>											-
135 · STATSHANDELSLANDE			COUNTRIES WITH STATE-TRADE						PAESI A COMMERCIO DI STATO		
<b>MIO ERE</b>					<b>MIO EUA</b>						<b>MIO UCE</b>
<b>1975</b>	1 121.8	484.2	210.0	163.8	66.7	64.3	104.8	2.6	25.3		
					<b>1975 = 100</b>						
<b>1975</b>	100.0	100.0	100.0	100.0	100.0	100.0	100.0	100.0	100.0	100.0	-
<b>1976</b>	105.5	108.0	113.9	99.3	94.8	101.6	99.0	60.7	96.4	96.4	-
<b>1977</b>	108.0	109.8	103.8	109.2	100.5	101.4	113.5	85.2	116.7	116.7	-
<b>1978</b>											-
<b>1977 IV</b>	115.1	125.5	101.1	118.7	103.5	95.7	104.1	85.3	136.3	136.3	-
<b>1978 I</b>	102.1	109.5	84.5	79.2	100.2	107.2	139.3	125.0	90.6	90.6	-
<b>II</b>	118.2	126.1	108.0	108.4	101.5	116.6	130.2	123.0	112.2	112.2	-
<b>III</b>			96.0	96.4			117.1		66.8	66.8	-
<b>IV</b>											-
<b>1977 nov</b>	101.4	111.7	78.0	105.8	94.2	74.6	104.7	52.0	146.0	146.0	-
<b>dec</b>	140.4	155.1	136.4	145.3	117.6	122.2	105.3	131.4	110.3	110.3	-
<b>1978 jan</b>	96.5	113.7	72.8	70.1	86.8	108.8	111.5	141.7	63.9	63.9	-
<b>feb</b>	94.7	102.0	80.2	67.7	96.7	82.8	127.4	144.9	134.3	134.3	-
<b>mar</b>	115.2	113.0	100.5	100.0	117.2	129.9	179.0	88.3	73.6	73.6	-
<b>apr</b>	113.6	123.9	104.2	96.6	83.6	119.8	135.0	86.1	82.5	82.5	-
<b>mai</b>	111.0	116.2	97.0	114.3	104.8	100.3	117.7	117.2	122.7	122.7	-
<b>jun</b>	129.8	138.1	122.8	114.2	116.2	129.6	137.8	165.8	131.5	131.5	-
<b>jul</b>		107.0	102.7	107.8	97.9		121.0	74.2	67.6	67.6	-
<b>aug</b>			87.0	88.6			112.3		72.6	72.6	-
<b>sep</b>			98.3	92.6			118.1		60.3	60.3	-
<b>oct</b>			101.6	121.4			145.1		101.0	101.0	-
<b>nov</b>				124.0			153.9		134.4	134.4	-
<b>dec</b>											-
<b>1979 jan</b>											-

## FORBRUGERPRISINDEKS

## CONSUMER PRICES

## PREZZI AL CONSUMO

	EUR-9	B.R. DEUTSCHLAND	FRANCE	ITALIA	NEDERLAND	BELGIQUE BELGIE	LUXEMBOURG	UNITED KINGDOM	IRELAND	DANMARK	U.S.A.
136 - SAMLET INDEKS					GENERAL INDEX					INDICE GENERALE	
					EUR9 = 100						
1975	100.0	27.1	22.5	16.1	5.6	4.1	0.2	21.4	0.8	2.1	-
					1975 = 100						
1975	100.0	100.0	100.0	100.0	100.0	100.0	100.0	100.0	100.0	100.0	100.0
1976	110.9	104.6	109.6	116.7	108.9	109.2	109.8	116.5	117.9	109.0	105.7
1977	122.9	108.6	120.0	138.3	116.3	116.9	117.2	135.0	134.0	121.1	112.6
1978	132.1	111.5	131.1	155.0	121.2	122.2	120.8	148.1	144.3	133.3	121.2
1977 IV	126.3	109.3	124.1	144.8	118.6	119.3	118.4	139.0	-	128.3	114.9
1978 I	128.3	110.7	126.0	148.6	118.6	120.8	119.2	141.3	139.7	129.9	116.9
II	131.2	111.7	129.6	153.1	121.1	121.3	120.5	145.2	142.1	132.0	119.9
III	133.3	111.7	133.1	156.8	122.0	122.6	121.1	147.8	146.5	133.6	122.7
IV	135.5	111.8	135.9	161.5	123.3	123.9	122.3	150.2	148.7	137.5	125.2
1977 dec	126.7	109.5	124.4	145.7	118.7	119.7	118.4	139.6	-	128.8	115.4
1978 jan	127.5	110.2	125.0	146.9	117.9	120.4	118.9	140.5	-	129.2	116.1
feb	128.3	110.8	126.0	148.4	118.3	120.8	119.2	141.3	-	129.8	116.8
mar	129.2	111.2	127.1	150.3	119.7	121.1	119.6	142.2	-	130.7	117.7
apr	130.4	111.5	128.4	151.8	120.9	121.3	120.3	144.3	-	131.2	118.8
mai	131.2	111.8	129.7	153.2	121.2	121.4	120.4	145.1	-	132.3	119.9
jun	132.0	112.0	130.7	154.5	121.1	121.4	120.8	146.2	-	132.6	121.1
jul	132.7	112.0	132.3	155.4	121.3	122.1	121.0	146.9	-	132.9	122.0
aug	133.2	111.7	133.0	156.2	121.8	122.7	121.1	147.9	-	133.4	122.6
sep	133.9	111.4	133.9	158.7	122.7	123.2	121.3	148.5	-	134.3	123.6
oct	134.7	111.4	135.2	160.1	123.3	123.5	122.0	149.0	-	136.9	124.6
nov	135.5	111.8	135.9	161.8	123.3	123.9	122.4	150.2	-	137.7	125.2
dec	136.2	112.2	136.5	162.6	123.3	124.4	122.4	151.4	-	137.9	125.8
1979 jan	137.8	113.4	137.8	165.3	122.7	125.1	123.4	153.7	-	137.9	127.0
feb		114.1				125.5	124.0	154.9	-		
137 - FOEDEVARER					FOOD					PRODOTTI ALIMENTARI	
					EUR9 = 100						
1975	100.0	22.3	22.3	22.2	5.6	4.4	0.2	19.6	1.0	2.5	-
					1975 = 100						
1975	100.0	100.0	100.0	100.0	100.0	100.0	100.0	100.0	100.0	100.0	100.0
1976	114.1	106.3	113.3	118.8	111.8	112.5	112.3	119.7	117.8	112.5	103.1
1977	129.0	110.7	126.6	139.5	120.0	118.1	118.6	143.1	137.3	130.3	109.6
1978	137.6	110.6	136.0	157.0	118.2	119.6	121.6	154.5	150.8	140.6	111.4
1977 IV	132.4	109.8	130.4	146.4	121.2	119.9	124.3	146.1	140.1	138.6	111.4
1978 I	134.2	110.8	131.8	150.0	117.8	121.2	126.5	149.6	142.5	138.8	115.1
II	137.1	112.0	134.8	154.9	118.4	118.5	127.1	154.8	147.7	139.4	120.0
III	139.1	110.8	137.5	159.4	119.0	119.6	127.8	156.6	154.8	140.5	122.8
IV	140.2	108.8	139.6	163.5	117.8	119.6	127.8	157.3	157.3	143.9	111.9
1977 dec	133.0	110.0	130.5	147.5	121.1	121.0	123.5	147.5	-	138.6	111.9
1978 jan	133.5	110.3	131.0	148.5	117.6	121.0	125.8	148.8	-	138.5	113.6
feb	134.1	111.0	131.7	150.0	117.7	121.5	126.8	149.5	-	138.6	115.2
mar	135.0	111.2	132.6	151.5	118.0	121.0	126.8	150.5	-	139.2	116.4
apr	136.1	111.5	134.1	153.0	119.0	119.8	127.0	153.2	-	139.3	118.3
mai	136.8	111.0	134.8	155.0	118.5	118.1	127.1	154.2	-	139.5	119.9
jun	138.5	113.5	135.5	156.7	117.7	117.5	127.2	157.0	-	139.5	121.9
jul	139.0	112.5	136.2	158.3	119.7	118.7	127.6	156.7	-	140.0	122.6
aug	139.0	110.5	137.6	159.0	118.7	119.6	127.7	156.5	-	140.5	122.8
sep	139.3	109.3	138.6	161.0	118.6	120.5	128.0	156.5	-	141.0	122.9
oct	139.6	108.7	138.8	162.3	118.1	119.5	128.2	156.6	-	143.6	123.6
nov	140.0	108.6	139.8	163.5	117.6	119.5	128.2	156.2	-	144.0	124.0
dec	141.0	109.2	140.3	164.8	117.6	119.7	127.0	159.0	-	144.0	
1979 jan			141.5		118.6	121.3	129.0	163.5	-		
feb						121.1	129.7		-		
138 - ØRIKKEVARER OG TOBAK					BEVERAGES AND TOBACCO					BEVANDE E TABACCHI	
					EUR9 = 100						
1975	100.0	21.1	23.5	21.7	7.2	4.5	0.2	18.3	0.7	3.0	-
					1975 = 100						
1975	100.0	100.0	100.0	100.0	100.0	100.0	100.0	100.0	100.0	100.0	-
1976	108.0	101.5	108.3	107.6	106.7	109.2	110.0	115.7	116.8	106.5	-
1977	120.1	110.0	117.5	122.2	107.5	119.3	119.3	137.8	123.0	122.0	-
1978	129.7	111.7	129.5	137.8	114.6	129.1	125.2	146.6	128.5	136.2	-
1977 IV	123.3	110.7	120.5	126.8	108.0	122.6	121.7	142.8	124.3	132.5	-
1978 I	125.2	111.3	122.8	129.0	111.9	127.6	122.6	144.4	124.5	133.8	-
II	129.5	111.7	128.2	138.7	115.2	129.0	124.0	145.5	128.6	135.0	-
III	131.1	111.9	132.0	140.3	115.3	129.4	125.4	147.3	130.1	135.9	-
IV	133.1	112.1	135.0	143.1	116.1	130.7	129.1	149.5	130.7	140.0	-
1977 dec	123.7	110.8	121.1	127.5	108.2	125.0	121.7	142.7	-	132.8	-
1978 jan	124.5	111.0	121.7	128.3	108.6	126.6	121.7	144.1	-	133.1	-
feb	125.2	111.5	122.6	129.1	112.1	127.8	123.1	144.5	-	134.1	-
mar	126.0	111.5	124.2	129.7	115.0	128.5	123.1	144.7	-	134.2	-
apr	128.6	111.6	125.6	138.1	115.0	128.7	123.3	145.6	-	134.8	-
mai	129.5	111.7	128.2	138.7	115.1	129.0	123.8	145.5	-	135.0	-
jun	130.3	111.7	130.7	139.3	115.5	129.2	125.0	145.5	-	135.2	-
jul	130.6	111.8	131.3	139.8	115.2	129.1	125.3	146.0	-	135.3	-
aug	131.1	111.8	132.0	140.1	115.3	129.2	125.3	147.5	-	136.0	-
sep	131.7	112.0	132.7	141.1	115.5	130.0	125.5	148.5	-	136.5	-
oct	132.6	112.1	134.0	142.0	116.1	130.6	126.1	149.5	-	139.6	-
nov	133.1	112.1	135.1	143.2	116.2	130.8	130.6	149.5	-	140.2	-
dec	133.5	112.1	136.0	144.1	116.0	130.7	130.6	149.5	-	140.2	-
1979 jan		112.2	137.0		116.1	130.8	130.6	150.0	-		-
feb						130.7	130.7		-		-







PRODUCENTPRISINDEKS

PRODUCERS PRICES

PREZZI ALLA PRODUZIONE

	EUR-9	B.R. DEUTSCHLAND	FRANCE	ITALIA	NEDERLAND	BELGIQUE BELGIE	LUXEMBOURG	UNITED KINGDOM	IRELAND	DANMARK	U.S.A.	
145 - LANDBRUGSPRODUKTER UNOTAGEN FRUGT OG GROENSAGER			AGRICULTURAL PRODUCTS EXCL. FRUIT AND VEGETABLES					PRODOTTI AGRICOLI FRUTTA LEGUMI ESCLUSI				
			EUR9 = 100									
1975			1975 = 100									
1974	88.4	89.3	92.9	89.7	89.6	88.8	90.1	80.7			90.7	
1975	100.0	100.0	100.0	100.0	100.0	100.0	100.0	100.0	100.0	100.0	100.0	
1976	119.5	112.3	115.9	121.9	112.9	112.7	112.0	132.3	126.5	112.9	-	
1977	123.9	106.3	120.2	138.6	110.3	111.8	108.6	131.6	154.9	117.8	-	
1977 III	122.2	107.2	119.4	135.8	109.4	106.7	112.6	126.9	155.0	120.9	-	
IV	125.7	107.5	123.0	141.6	112.8	109.1	109.2	130.5	152.8	123.4	-	
1978 I	128.9	106.3	127.3	147.0	111.8	108.6	110.6	135.1	166.0	125.3	-	
II	128.8	101.8	129.7	145.3	107.7	106.9	106.5	138.7	178.0	125.3	-	
III	126.3	100.9	125.9	144.3	103.8	103.4	106.1	133.6	178.0	123.6	-	
1977 jul	121.4	108.1	119.2	132.3	109.5	105.8	114.8	126.4	157.0	119.7	-	
aug	121.7	107.0	118.0	135.6	109.4	106.4	115.4	126.6	154.0	120.6	-	
sep	123.6	106.4	120.9	139.7	109.3	107.9	107.5	127.8	154.1	122.5	-	
oct	124.1	106.1	121.1	140.5	110.2	107.0	108.4	128.9	153.2	122.6	-	
nov	124.6	106.9	122.0	139.5	112.3	108.4	108.7	129.8	150.8	123.1	-	
dec	128.3	109.4	125.8	144.9	116.0	111.9	110.4	132.8	154.5	124.4	-	
1978 jan	128.7	107.0	127.0	146.8	113.5	109.7	111.2	134.1	161.8	124.9	-	
feb	129.4	106.4	127.6	148.2	111.8	109.2	110.6	135.5	165.3	125.5	-	
mar	128.6	105.5	127.3	146.0	110.1	106.9	110.2	135.7	171.0	125.5	-	
apr	128.0	102.8	126.7	146.0	106.7	103.8	106.6	137.9	174.9	124.9	-	
mai	130.8	102.1	135.8	144.8	108.4	112.1	106.3	140.2	179.9	125.5	-	
jun	127.7	100.5	126.7	145.0	108.0	104.9	106.6	138.0	179.3	125.4	-	
jul	126.3	101.5	126.0	143.6	105.0	104.4	106.6	133.2	177.6	125.1	-	
aug	125.8	99.8	124.9	144.3	102.5	101.5	105.6	134.2	177.6	123.9	-	
sep	126.7	101.5	126.8	145.2	103.8	104.3	106.1	133.4	178.7	122.0	-	
146 - VEGETABILSKE PRODUKTER UNOTAGEN FRUGT OG GROENSAGER			VEGETABLE PRODUCTS EXCL. FRUIT AND VEGETABLES					PRODOTTI VEGETALI FRUTTA LEGUMI ESCLUSI				
			EUR9 = 100									
1975			1975 = 100									
1974	91.8	81.2	98.0	98.0	86.8	91.6	81.3	77.7			88.8	
1975	100.0	100.0	100.0	100.0	100.0	100.0	100.0	100.0	100.0	100.0	100.0	
1976	131.9	131.3	128.1	122.3	129.6	133.1	127.2	167.9	126.2	118.9	-	
1977	127.0	99.8	123.2	141.3	109.1	122.8	101.4	130.5	142.7	118.2	-	
1977 III	121.2	100.3	120.6	136.5	102.1	99.8	123.6	112.0	129.1	123.8	-	
IV	121.8	94.9	119.9	141.7	104.2	98.7	100.4	109.5	131.5	116.0	-	
1978 I	127.8	97.7	125.7	149.5	110.3	98.6	105.9	115.6	131.3	120.2	-	
II	132.5	99.8	137.3	145.5	107.2	119.6	105.9	131.6	131.9	124.6	-	
III	124.5	96.7	126.2	143.6	94.9	100.2	106.0	110.6	142.3	120.6	-	
1977 jul	122.7	109.4	123.2	133.0	107.5	104.0	134.7	114.9	123.0	128.2	-	
aug	119.8	98.6	117.2	135.6	101.3	98.1	134.7	113.2	130.6	122.5	-	
sep	121.1	92.9	121.4	140.9	97.5	97.3	101.4	107.9	133.6	120.7	-	
oct	120.5	93.3	118.9	141.2	97.9	98.6	100.4	106.8	131.8	114.4	-	
nov	119.7	94.8	118.0	137.9	103.1	98.7	100.4	108.7	131.2	115.7	-	
dec	125.3	96.7	122.7	146.1	111.8	98.7	100.4	113.1	131.4	117.9	-	
1978 jan	127.1	97.0	125.1	149.2	113.0	98.9	105.9	112.3	131.4	119.6	-	
feb	129.0	97.6	126.1	151.7	111.2	98.4	105.9	117.2	131.2	120.1	-	
mar	127.4	98.3	126.0	147.6	106.6	98.5	105.9	117.3	131.4	120.9	-	
apr	128.5	98.1	126.1	147.6	100.1	101.8	105.9	126.4	131.8	122.4	-	
mai	137.8	99.8	154.0	144.1	108.3	144.2	105.9	136.7	131.9	125.7	-	
jun	131.2	101.4	131.9	144.8	113.2	112.8	105.9	131.7	131.9	125.7	-	
jul	125.7	100.4	128.5	142.2	99.3	102.9	105.9	111.9	145.9	124.9	-	
aug	123.6	94.2	123.7	143.4	92.1	99.5	106.1	112.3	139.7	122.6	-	
sep	124.2	95.4	126.4	145.1	93.2	98.2	106.1	107.5	141.4	114.2	-	
147 - ANIMALSKE PRODUKTER			LIVESTOCK PRODUCTS					PRODOTTI ANIMALI				
			EUR9 = 100									
1975			1975 = 100									
1974	86.7	90.8	89.9	81.1	90.6	88.0	93.1	81.9			91.2	
1975	100.0	100.0	100.0	100.0	100.0	100.0	100.0	100.0	100.0	100.0	100.0	
1976	113.1	106.5	108.7	121.4	107.5	107.2	106.6	118.9	126.5	111.3	-	
1977	122.2	108.2	118.4	135.8	110.7	108.8	111.1	132.1	156.4	117.8	-	
1977 III	122.7	109.3	118.7	135.1	111.8	108.5	108.7	132.5	158.3	120.2	-	
IV	127.6	111.3	124.9	141.5	115.7	111.8	111.9	138.3	155.5	125.4	-	
1978 I	129.4	108.9	128.2	144.4	112.3	111.2	112.2	142.4	170.4	126.7	-	
II	126.9	102.4	125.3	145.0	107.9	103.7	106.7	141.3	183.8	125.5	-	
III	127.1	102.2	125.8	145.1	106.7	104.2	106.1	142.2	182.4	124.5	-	
1977 jul	120.7	107.7	116.9	131.5	110.2	106.2	107.8	130.6	161.2	117.4	-	
aug	122.6	109.6	118.4	135.4	112.1	108.6	108.8	131.6	156.9	120.2	-	
sep	124.9	110.5	120.7	138.4	113.1	110.6	109.7	135.2	156.7	123.0	-	
oct	125.9	110.0	122.5	139.7	114.2	109.2	111.1	137.1	155.9	124.9	-	
nov	127.1	110.6	124.5	141.1	115.4	110.9	111.5	137.7	153.3	125.2	-	
dec	129.8	113.2	127.7	143.7	117.4	115.3	113.3	140.1	157.4	126.1	-	
1978 jan	129.5	110.0	128.1	144.2	113.8	112.4	113.0	142.2	165.6	126.4	-	
feb	129.5	109.1	128.5	144.6	112.1	112.0	112.2	142.3	169.6	127.0	-	
mar	129.1	107.7	128.1	144.4	111.2	109.0	111.5	142.6	176.0	126.8	-	
apr	127.7	104.2	127.0	144.4	108.9	104.3	106.9	142.2	180.3	125.6	-	
mai	127.2	102.8	125.2	145.4	108.5	103.9	106.3	141.5	185.9	125.5	-	
jun	125.8	100.2	123.7	145.2	106.3	102.8	106.9	140.3	185.2	125.3	-	
jul	126.5	101.9	124.6	145.0	106.9	104.7	106.8	141.2	181.6	125.1	-	
aug	126.8	101.5	125.6	145.2	105.9	102.0	105.4	142.4	182.3	124.3	-	
sep	127.9	103.3	127.1	145.2	107.3	105.8	106.0	143.0	183.4	124.1	-	

	EUR-9	B.R. DEUTSCHLAND	FRANCE	ITALIA	NEDERLAND	BELGIQUE BELGIE	LUXEMBOURG	UNITED KINGDOM	IRELAND	DANMARK	U.S.A.
148 - TIMELØENSINDEKS FOR INDUSTRIEN	HOURLY WAGES: INDUSTRY NOMINAL					SALARI ORARI: INDUSTRIA NOMINALE					
	EUR9 = 100										
1975	100.0	28.1	21.2	12.4	4.2	4.1	0.2	27.5	0.8	1.6	-
	1975 = 100										
1975	100.0	100.0	100.0	100.0	100.0	100.0	100.0	100.0	100.0	100.0	100.0
1976	113.3	106.3	115.4	120.9	110.5	112.2	114.0	115.9	117.1	111.5	107.9
1977	127.3	113.9	132.0	155.1	119.5	123.5	125.4	126.6	136.8	121.7	117.0
1978											
1975 III	101.2	101.0	101.1	101.1	101.1	100.7	100.1	101.7	102.0	100.7	100.0
IV	103.9	101.5	104.0	103.4	103.7	103.5	101.7	106.5	106.8	103.3	101.9
1976 I	106.6	102.5	107.0	106.6	107.4	107.4	106.8	110.1	110.4	105.8	104.4
II	110.2	104.8	111.6	113.0	109.6	110.2	112.3	113.2	113.1	110.3	105.4
III	114.3	107.3	116.3	122.9	110.8	112.7	114.9	116.7	116.7	112.2	108.1
IV	117.5	108.4	120.7	130.7	112.1	114.9	117.1	119.5	122.5	114.1	109.8
1977 I	120.9	109.8	125.2	139.4	113.5	118.2	121.1	122.2	128.2	116.2	113.5
II	124.8	112.8	128.6	150.1	117.2	121.9	124.8	124.3	132.3	119.4	114.8
III	114.9	114.9	132.5	157.2	120.8	124.7	125.5	126.5	137.5	122.6	117.5
IV	130.9	115.7	136.5	163.2	122.6	126.0	126.7	129.5	142.5	124.8	120.2
1978 I	115.7	115.7	140.5	169.9	125.1	127.3	132.7	134.5	128.8	128.8	123.3
II	118.7	118.7	144.6	175.6	127.4	128.7	139.9	140.5	132.9	128.8	124.5
III	128.0	121.4	150.1	182.9	129.3	131.2		144.9			
IV	130.9		154.9	190.9	130.7	132.3		149.0			
149 - TIMELØENSINDEKS FOR INDUSTRIEN DEFLATERET	HOURLY WAGES: INDUSTRY IN REAL TERMS					SALARI ORARI: INDUSTRIA REALI					
	1975 = 100										
1975	100.0	100.0	100.0	100.0	100.0	100.0	100.0	100.0	100.0	100.0	-
1976	102.1	101.7	105.3	103.6	101.4	102.8	103.8	99.5	99.3	102.3	-
1977	103.7	104.8	110.0	112.2	102.8	105.6	107.0	93.8	102.1	100.5	-
1978											-
1975 III	99.0	100.1	99.2	99.5	98.9	98.9	98.5	97.6	101.6	98.4	-
IV	99.3	99.7	100.1	98.7	100.1	98.9	97.2	98.3	103.6	101.8	-
1976 I	99.0	98.8	100.3	96.6	101.2	100.7	100.0	98.6	99.8	98.7	-
II	99.7	99.7	102.6	97.4	100.6	101.5	102.7	97.9	96.2	101.8	-
III	101.3	102.2	104.0	102.5	100.1	101.2	103.4	98.0	97.8	100.3	-
IV	101.1	102.4	105.7	102.3	99.8	102.0	103.2	96.0	98.5	99.5	-
1977 I	101.1	101.8	107.6	104.4	99.6	103.2	104.5	93.8	99.3	99.7	-
II	101.3	103.2	107.2	108.9	100.4	104.2	106.1	91.3	98.8	99.5	-
III	102.7	105.5	108.0	110.9	102.7	105.2	106.7	91.9	101.6	99.5	-
IV	103.5	105.6	109.7	112.0	103.3	105.3	107.0	92.8	103.4	96.9	-
1978 I	104.1	104.1	110.6	113.0	104.5	105.1	111.0	94.6	98.6	98.6	-
II	106.0	106.0	110.6	113.7	105.2	106.0	115.8	96.1	100.2	98.6	-
III	109.0	109.0	112.1	115.2	105.3	106.5		97.6		98.6	-
IV	103.5		113.5	117.4	106.0	106.4		98.4		98.4	-
150 - ANTAL ARBEJOSTIMER I INDUSTRIEN	HOURS WORKED: INDUSTRY					ORE LAVORATE MENSILMENTE: INDUSTRIA					
	1975 = 100										
1975	-	100.0	100.0	100.0	-	100.0	100.0	-	-	-	-
1976	-	100.8	100.1	104.9	-	95.8	95.8	-	-	-	-
1977	-	99.8	99.3	105.9	-	88.6	86.2	-	-	-	-
1978	-				-		79.2	-	-	-	-
1975 III	-	96.7	100.1	91.3	-	89.0	92.3	-	-	-	-
IV	-	101.4	99.6	104.5	-	100.4	100.9	-	-	-	-
1976 I	-	100.8	100.3	103.1	-	102.0	101.6	-	-	-	-
II	-	100.5	100.3	106.5	-	99.8	98.2	-	-	-	-
III	-	97.8	100.1	97.9	-	84.4	87.4	-	-	-	-
IV	-	104.2	99.6	112.0	-	97.1	95.7	-	-	-	-
1977 I	-	101.7	99.3	112.7	-	95.3	92.0	-	-	-	-
II	-	98.6	99.8	110.8	-	92.0	87.8	-	-	-	-
III	-	98.1	99.3	94.1	-	78.2	80.9	-	-	-	-
IV	-	100.8	98.6	106.2	-	89.0	84.2	-	-	-	-
1978 I	-	98.1	98.9	110.2	-	90.8	83.2	-	-	-	-
II	-	97.5	99.1	111.1	-		81.3	-	-	-	-
III	-	93.3			-		73.8	-	-	-	-
IV	-				-		78.7	-	-	-	-

	EUR-9	B.R. DEUTSCHLAND	FRANCE	ITALIA	NEDERLAND	BELGIE BELGIE	LUXEMBOURG	UNITED KINGDOM	IRELAND	DANMARK	U.S.A.	
151 · VALUTAKURSER		EXCHANGE RATE							CORSO DEI CAMBI			
1 ERE =		1 EUA =							1 UCE =			
		DM	FF	LIT	HFL	BFR	LFR	UKL	IRL	DKR	USD	
1975	1.00000	3.04939	5.31923	809.545	3.13490	45.56895	-	0.56003	-	7.12266	1.24077	
1976	1.00000	2.81545	5.34486	930.150	2.95515	43.16544	-	0.62158	-	6.76176	1.11805	
1977	1.00000	2.64831	5.60607	1 006.785	2.80010	40.88263	-	0.65370	0.65370	6.85567	1.14112	
1978	1.00000	2.55607	5.73983	1 080.216	2.75409	40.06105	-	0.66391	0.66389	7.01946	1.27410	
1977 IV	1.00000	2.60929	5.67487	1 030.314	2.81007	40.83499	-	0.64683	0.64683	7.11259	1.17373	
1978 I	1.00000	2.56856	5.88413	1 066.706	2.75208	39.92493	-	0.64199	0.64199	7.03280	1.23740	
II	1.00000	2.56587	5.68737	1 065.361	2.74652	40.10812	-	0.67319	0.67319	6.98364	1.23556	
III	1.00000	2.57266	5.62136	1 073.632	2.78660	40.52560	-	0.66396	0.66389	7.06807	1.28156	
IV	1.00000	2.51637	5.76410	1 116.052	2.73002	39.68877	-	0.67679	0.67678	6.99085	1.34184	
1977 dec	1.00000	2.58183	5.75037	1 051.027	2.79457	40.53239	-	0.64634	0.64634	7.13373	1.19955	
1978 jan	1.00000	2.59440	5.77980	1 067.665	2.78156	40.23099	-	0.63355	0.63355	7.07489	1.22531	
feb	1.00000	2.56209	5.97391	1 061.197	2.74800	39.86620	-	0.63629	0.63629	7.00592	1.23460	
mar	1.00000	2.54765	5.90295	1 070.757	2.72507	39.66029	-	0.65625	0.65625	7.01337	1.25274	
apr	1.00000	2.55244	5.73571	1 073.987	2.72683	39.78659	-	0.67591	0.67591	7.02200	1.25214	
mai	1.00000	2.57202	5.67500	1 062.263	2.75187	40.13809	-	0.67186	0.67186	6.96383	1.22086	
jun	1.00000	2.57276	5.65412	1 060.727	2.75956	40.35860	-	0.67205	0.67205	6.96875	1.23461	
jul	1.00000	2.58439	5.58572	1 065.358	2.79001	40.72859	-	0.66413	0.66414	7.05302	1.25827	
aug	1.00000	2.57306	5.60654	1 077.120	2.78802	40.50589	-	0.66407	0.66389	7.08861	1.28586	
sep	1.00000	2.56049	5.66843	1 078.419	2.78165	40.35199	-	0.66368	0.66364	7.06063	1.29946	
oct	1.00000	2.51638	5.75168	1 108.120	2.73691	39.68900	-	0.68060	0.68061	6.99516	1.36594	
nov	1.00000	2.51954	5.76914	1 116.142	2.72796	39.60599	-	0.67589	0.67584	6.97073	1.32269	
dec	1.00000	2.51286	5.77225	1 125.645	2.72443	39.78000	-	0.67343	0.67344	7.00916	1.33511	
1979 jan	1.00000	2.50999	5.76124	1 135.921	2.70990	39.58420	-	0.67742	0.67743	6.96288	1.35833	
feb	1.00000	2.50996	5.77852	1 135.880	2.71122	39.56619	-	0.67464	0.67468	6.96024	1.35170	
152 · VALUTAKURSER		EXCHANGE RATE							CORSO DEI CAMBI			
1 SDR =		1 SDR =							1 DSP =			
		DM	FF	LIT	HFL	BFR	LFR	UKL	IRL	DKR	USD	
1975	-	2.98396	5.20159	792.143	3.06768	44.60513	-	0.54812	0.54812	6.97035	-	
1976	-	2.90721	5.51746	964.149	3.05248	44.57167	-	0.64233	0.64233	6.97971	-	
1977	-	2.71098	5.73724	1 030.262	2.86552	41.85153	-	0.66938	0.66938	6.97579	-	
1978	-	-	-	-	-	-	-	-	-	-	-	
1977 IV	-	2.63743	5.73535	1 040.810	2.84009	41.29892	-	0.65424	0.65424	7.18955	-	
1978 I	-	2.53377	5.80558	1 051.940	2.71417	39.38191	-	0.63343	0.63343	6.93499	-	
II	-	2.54771	5.64895	1 057.832	2.72727	39.79523	-	0.66862	0.66862	6.93161	-	
III	-	2.53755	5.54713	1 059.746	2.74816	40.01016	-	0.65471	0.65471	6.96866	-	
IV	-	-	-	-	-	-	-	-	-	-	-	
1977 nov	-	2.65045	5.73938	1 038.167	2.86071	41.64584	-	0.65047	0.65047	7.23581	-	
dec	-	2.59155	5.76978	1 051.845	2.80425	40.72487	-	0.64997	0.64997	7.16628	1.20097	
1978 jan	-	2.57139	5.72546	1 057.333	2.75539	39.86183	-	0.62764	0.62764	7.00899	1.21382	
feb	-	2.52837	5.89490	1 047.092	2.71192	39.34879	-	0.62803	0.62803	6.91247	1.21823	
mar	-	2.50154	5.79637	1 051.396	2.67520	38.93512	-	0.64461	0.64461	6.88353	1.22979	
apr	-	2.51507	5.65138	1 057.227	2.68673	39.17390	-	0.66609	0.66609	6.91296	1.23266	
mai	-	2.56506	5.66315	1 059.577	2.74618	40.10065	-	0.67012	0.67012	6.94134	1.21687	
jun	-	2.56301	5.63231	1 056.692	2.74889	40.20116	-	0.66965	0.66965	6.94055	1.22977	
jul	-	2.56580	5.54540	1 057.665	2.76969	40.43724	-	0.65924	0.65924	7.00029	1.24922	
aug	-	2.53666	5.54036	1 064.531	2.74846	40.03313	-	0.65430	0.65430	6.98509	1.27049	
sep	-	2.51021	5.55564	1 057.043	2.72634	39.56015	-	0.65059	0.65059	6.92060	1.27367	
oct	-	2.44409	5.59901	1 075.318	2.65750	38.54811	-	0.66083	0.66083	6.79349	1.32559	
nov	-	2.43893	5.60526	1 084.459	2.64291	38.48514	-	0.65462	0.65462	6.75259	1.28498	
dec	-	-	-	-	-	-	-	-	-	-	1.28940	
1979 jan	-	-	-	-	-	-	-	-	-	-	1.29852	
153 · VALUTAKURSER		EXCHANGE RATE							CORSO DEI CAMBI			
1 USD =		1 USD =							1 USD =			
		DM	FF	LIT	HFL	BFR	LFR	UKL	IRL	DKR	USD	
1975	-	2.45996	4.28588	652.764	2.52895	36.77661	-	0.45204	0.45204	5.74591	-	
1976	-	2.51800	4.77964	835.311	2.64399	38.60577	-	0.55651	0.55651	6.04528	-	
1977	-	2.32259	4.91431	882.409	2.45469	35.85245	-	0.57343	0.57343	5.97409	-	
1978	-	-	-	-	-	-	-	-	-	-	-	
1977 IV	-	2.22568	4.83910	878.140	2.39658	34.84999	-	0.55207	0.55207	6.06641	-	
1978 I	-	2.07600	4.75637	861.846	2.22382	32.26665	-	0.51892	0.51892	5.68195	-	
II	-	2.07747	4.60618	862.560	2.22389	32.44998	-	0.54520	0.54520	5.65207	-	
III	-	2.00712	4.38727	838.156	2.17366	31.64665	-	0.51784	0.51784	5.51175	-	
IV	-	-	-	-	-	-	-	-	-	-	-	
1977 nov	-	2.24149	4.85381	877.980	2.41931	35.21999	-	0.55010	0.55010	6.11934	-	
dec	-	2.15788	4.80427	875.830	2.33499	33.90999	-	0.54120	0.54120	5.96708	-	
1978 jan	-	2.11843	4.71690	871.080	2.27002	32.84000	-	0.51708	0.51708	5.77433	-	
feb	-	2.07545	4.83891	859.520	2.22612	32.29999	-	0.51553	0.51553	5.67419	-	
mar	-	2.03412	4.71330	854.940	2.17533	31.65999	-	0.52416	0.52416	5.59732	-	
apr	-	2.04036	4.58471	857.680	2.17962	31.78000	-	0.54037	0.54037	5.60817	-	
mai	-	2.10792	4.65387	870.740	2.25676	32.87999	-	0.55069	0.55069	5.70426	-	
jun	-	2.08414	4.57997	859.260	2.23529	32.68999	-	0.54453	0.54453	5.64378	-	
jul	-	2.05392	4.43909	846.660	2.21714	32.37000	-	0.52772	0.52772	5.60373	-	
aug	-	1.99660	4.36081	837.890	2.16331	31.50999	-	0.51500	0.51500	5.49795	-	
sep	-	1.97085	4.36192	829.920	2.14054	31.06000	-	0.51080	0.51080	5.43359	-	
oct	-	1.84378	4.22379	811.200	2.00477	29.07999	-	0.49852	0.49852	5.12488	-	
nov	-	1.89803	4.36214	843.950	2.05677	29.95000	-	0.50944	0.50944	5.25502	-	
dec	-	-	-	-	-	-	-	-	-	-	-	
1979 jan	-	-	-	-	-	-	-	-	-	-	-	

	EUR-9	B.R. DEUTSCHLAND	FRANCE	ITALIA	NEDERLAND	BELGIQUE BELGIE	LUXEMBOURG	UNITED KINGDOM	IRELAND	DANMARK	U.S.A.
154 · DAG TIL DAG RENTESATS											
DAY-TO-DAY MONEY RATE											
TASSO PRESTITI GIORNALIERI											
%											
1975	-	4.4	7.9		3.6	4.6	-	9.0	11.2	-	5.8
1976	-	3.9	8.6	15.7	5.4	8.4	-	10.4	11.3	-	5.0
1977	-	4.1	9.1	14.0	3.4	5.5	-	7.3	8.3	-	5.5
1978	-	3.4	8.0	11.5	5.3	5.2	-	7.5	9.4	-	7.9
1977 IV	-	3.7	8.9	12.0	4.4	5.1	-	4.5	5.3	-	6.5
1978 I	-	3.4	9.7	11.5	4.6	5.4	-	5.5	6.5	-	6.8
II	-	3.5	8.1	11.7	4.1	3.9	-	6.5	9.5	-	7.3
III	-	3.4	7.3	11.5	4.1	4.6	-	8.4	10.1	-	8.1
IV	-	3.1	6.9	11.2	8.3	6.9	-	9.7	11.4	-	9.6
1977 dec	-	3.2	9.3	11.9	4.9	7.2	-	5.3	8.0	-	6.6
1978 jan	-	3.4	8.9	11.4	4.7	7.6	-	6.1	7.0	-	6.7
feb	-	3.3	10.2	11.3	4.7	4.1	-	5.0	5.8	-	6.8
mar	-	3.5	10.0	11.8	4.5	4.6	-	5.4	6.9	-	6.8
apr	-	3.5	8.5	11.7	4.2	4.0	-	4.8	7.5	-	6.9
mai	-	3.5	8.1	11.7	4.2	3.6	-	6.4	8.6	-	7.4
jun	-	3.5	7.8	11.8	3.8	4.1	-	8.3	12.5	-	7.6
jul	-	3.4	7.4	11.8	3.9	3.8	-	9.0	10.9	-	7.8
aug	-	3.2	7.3	11.7	3.5	5.1	-	8.5	9.1	-	8.0
sep	-	3.5	7.2	11.1	4.8	4.9	-	7.7	10.4	-	8.4
oct	-	3.1	7.0	11.1	9.7	7.4	-	8.2	10.3	-	9.0
nov	-	2.7	6.9	11.3	7.5	7.0	-	10.1	11.9	-	9.8
dec	-	3.6	6.7	11.3	7.8	6.4	-	10.8	12.1	-	10.0
1979 jan	-	3.0	6.6	11.3	7.5	6.3	-	10.4	11.4	-	
feb	-				6.8	6.4	-	12.1		-	
155 · DISKONTD ULTIMO											
OFFICIAL DISCOUNT RATE END OF PERIOD											
TASSO UFFICIALE DI SCONTO FINE PERIODO											
%											
1975	-	3.5	8.0	6.0	4.5	6.0	-	11.3	10.0	7.5	6.0
1976	-	3.5	10.5	15.0	6.0	9.0	-	14.3	14.8	10.0	5.3
1977	-	3.0	9.5	11.5	4.5	7.5	-	7.0	5.1	9.0	6.0
1978	-	3.0	9.5	10.5	6.5	6.0	-	12.5	11.8	8.0	9.5
1977 IV	-	3.0	9.5	11.5	4.5	7.5	-	7.0	3.0	8.0	6.7
1978 I	-	3.0	9.5	11.5	4.5	5.5	-	6.5	3.0	8.0	6.8
II	-	3.0	9.5	11.5	4.0	5.5	-	10.0	6.0	8.0	7.8
III	-	3.0	9.5	10.5	5.5	6.0	-	10.0	6.0	7.0	8.6
IV	-	3.0	9.5	10.5	6.5	6.0	-	12.5	8.5		10.7
1977 dec	-	3.0	9.5	11.5	4.5	7.5	-	7.0	5.1	9.0	6.0
1978 jan	-	3.0	9.5	11.5	4.5	7.5	-	6.5	6.8	9.0	6.5
feb	-	3.0	9.5	11.5	4.5	6.5	-	6.5	6.8	9.0	6.5
mar	-	3.0	9.5	11.5	4.5	5.5	-	6.5	6.8	9.0	6.5
apr	-	3.0	9.5	11.5	4.0	5.5	-	7.5	6.8	9.0	6.5
mai	-	3.0	9.5	11.5	4.0	5.5	-	8.8	8.5	9.0	7.0
jun	-	3.0	9.5	11.5	4.0	5.5	-	10.0	9.0	9.0	7.0
jul	-	3.0	9.5	11.5	4.5	6.0	-	10.0	9.6	8.0	7.3
aug	-	3.0	9.5	11.5	4.5	6.0	-	10.0	9.6	8.0	7.8
sep	-	3.0	9.5	10.5	5.5	6.0	-	10.0	9.6	8.0	8.0
oct	-	3.0	9.5	10.5	6.5	6.0	-	10.0	9.6	8.0	8.5
nov	-	3.0	9.5	10.5	6.5	6.0	-	12.5	11.8	8.0	9.5
dec	-	3.0	9.5	10.5	6.5	6.0	-	12.5	11.8	8.0	9.5
1979 jan	-	3.0	9.5	10.5	6.5	6.0	-	12.5	11.8	8.0	9.5
feb	-			10.5		6.0	-	14.0			9.5
156 · INDLAANSRENTESATSER I PENGEINSTITUTTERNE INDLAAN PAA 3 MAANEDERS OPSIGELSE											
INTEREST OF TERM BANK DEPOSITS 3 MONTHS											
INTERESSI SUI DEPOSITI BANCARI A TERMINE A 3 MESI											
%											
1975	-	4.5	5.0	11.1	5.0	5.4	-	10.7	7.4	6.5	
1976	-	3.6	5.0	16.7	4.6	5.6	-	14.4	7.0	9.0	
1977	-	3.6	4.4	14.8	4.8	5.5	-	7.0	5.1	9.0	5.6
1978	-	3.1	4.3	11.5	4.8	4.6	-		5.3		8.2
1977 IV	-	3.6	4.3	12.0	4.8	5.0	-	6.2	3.3	8.0	6.5
1978 I	-	3.0	4.3	12.0	4.9	5.0	-	6.7	3.0	8.0	6.8
II	-	2.9	4.3	11.6	4.7	4.5	-	9.3	4.7	8.0	7.4
III	-	3.0	4.3	11.6	4.6	4.5	-	9.7	6.0	7.0	8.3
IV	-	3.3	4.3	11.0	5.0	4.5	-	11.8	7.7		10.2
1977 nov	-						-				
dec	-	3.6	4.3	11.8	4.8	5.0	-	7.0	3.0	8.0	6.7
1978 jan	-	3.1	4.3	11.8	5.0	5.0	-	6.4	3.0	8.0	6.7
feb	-	2.9	4.3	11.8	4.9	5.0	-	6.8	3.0	8.0	6.9
mar	-	2.9	4.3	12.3	4.9	5.0	-	6.9	3.0	8.0	6.8
apr	-	2.9	4.3	11.6	4.9	4.5	-	8.3	3.0	8.0	7.0
mai	-	2.9	4.3	11.8	4.6	4.5	-	9.4	5.0	8.0	7.4
jun	-	2.9	4.3	11.3	4.6	4.5	-	10.2	6.0	8.0	7.8
jul	-	3.0	4.3	11.6	4.6	4.5	-	10.1	6.0	7.0	8.1
aug	-	3.1	4.3	11.3	4.6	4.5	-	9.3	6.0	7.0	8.0
sep	-	3.1	4.3	11.9	4.6	4.5	-	9.7	6.0	7.0	8.6
oct	-	3.3	4.3	11.1	5.0	4.5	-	10.8	6.0	8.0	9.1
nov	-	3.3	4.3	10.9	5.0	4.5	-	12.2	8.5	8.0	10.7
dec	-	3.3	4.3	10.9	5.0	4.5	-	12.5	8.5		10.7
1979 jan	-			10.7		5.0	-	13.1	8.5		10.5

	EUR-9	B.R. DEUTSCHLAND	FRANCE	ITALIA	NEDERLAND	BELGIE BELGIE	LUXEMBOURG	UNITED KINGDOM	IRELAND	DANMARK	U.S.A.
157 - PENGEFORSYNINGEN ULTIMO: SAESONKORRIGERET			MONEY SUPPLY END OF PERIOD: SEASONALLY ADJUSTED						ATTIVITA LIQUIDE FINE PERIODO: DESTAGIONALIZZATO		
<b>1975 = 100</b>											
1975	-	100.0	100.0	100.0	100.0	100.0	100.0	100.0	100.0	100.0	100.0
1976	-	110.4	115.1	121.4	111.7	110.0	109.2	116.3	118.8	117.4	104.9
1977	-	119.2	124.6	145.9	127.0	119.8	123.6	131.9	139.6	124.6	112.7
1978	-	-	-	-	-	-	-	158.7	174.7	138.5	-
<b>% T4/TO</b>											
1977 IV	-	11.3	10.1	20.6	14.9	10.0	15.3	19.1	23.2	7.1	8.7
1978 I	-	13.3	9.8	23.0	12.2	9.4	12.7	24.2	30.1	7.7	8.8
II	-	13.5	11.3	24.1	4.6	11.1	10.2	20.6	25.2	10.8	9.1
III	-	13.2	11.9	25.2	4.1	9.5	-	20.1	24.3	14.3	8.4
IV	-	-	-	-	-	-	-	15.8	24.6	16.2	-
<b>% T12/TO</b>											
1977 dec	-	11.3	10.1	20.6	14.9	-	-	19.1	23.2	7.1	8.7
1978 jan	-	12.2	9.5	20.5	12.0	-	-	22.8	25.8	5.0	9.0
feb	-	12.3	10.6	20.4	12.1	-	-	23.6	25.8	6.1	8.8
mar	-	13.3	9.8	23.0	12.2	-	-	24.2	30.1	7.7	8.8
apr	-	13.8	10.9	22.5	11.0	-	-	24.0	24.6	9.1	9.0
mai	-	13.4	8.3	23.2	4.7	-	-	24.3	24.9	8.0	9.0
jun	-	13.5	11.3	24.1	4.6	-	-	20.6	25.2	10.8	9.1
jul	-	13.2	10.2	24.1	2.3	-	-	23.4	27.1	11.8	8.4
aug	-	13.8	10.5	23.7	4.0	-	-	22.5	25.8	14.5	8.1
sep	-	13.2	11.9	25.2	4.1	-	-	20.1	24.3	14.3	8.4
oct	-	13.6	11.3	23.7	0.8	-	-	17.8	26.1	12.9	7.2
nov	-	13.2	13.0	27.1	4.7	-	-	15.1	21.6	14.1	-
dec	-	-	-	-	-	-	-	15.8	24.6	16.2	-
1979 jan	-	-	-	-	-	-	-	-	-	-	-
feb	-	-	-	-	-	-	-	-	-	-	-
158 - INDLAAN I PENGEINSTITUTTERNE ULTIMO: SAESONKORRIGERET			SAVINGS DEPOSITS END OF PERIOD: SEASONALLY ADJUSTED						DEPOSITI A RISPARMIO FINE PERIODO: DESTAGIONALIZZATO		
<b>1975 = 100</b>											
1975	-	100.0	100.0	100.0	100.0	100.0	100.0	100.0	100.0	-	-
1976	-	109.3	119.0	122.0	108.5	111.1	110.2	108.4	-	-	-
1977	-	116.6	137.1	148.8	127.7	-	132.4	-	-	-	-
1978	-	-	-	-	-	-	-	-	-	-	-
<b>% T4/TO</b>											
1977 IV	-	5.7	14.1	20.9	18.0	9.2	19.0	16.5	20.9	8.5	-
1978 I	-	5.5	20.5	21.1	23.7	9.5	17.9	22.6	27.1	6.3	-
II	-	6.4	15.7	21.6	20.6	10.2	22.7	18.1	20.2	5.5	-
III	-	7.1	-	21.7	-	-	21.3	10.9	18.4	4.9	-
IV	-	-	-	-	-	-	-	-	-	-	-
<b>% T12/TO</b>											
1977 dec	-	5.7	14.1	20.9	18.0	9.2	19.0	16.5	20.9	8.5	-
1978 jan	-	5.6	15.5	20.5	17.9	9.1	19.4	19.1	26.1	8.7	-
feb	-	5.4	14.9	20.7	18.4	9.1	20.3	20.9	27.5	7.1	-
mar	-	5.5	20.5	21.1	23.7	9.5	17.9	22.6	27.1	6.3	-
apr	-	6.0	15.4	21.2	24.1	9.3	19.0	23.9	27.1	5.8	-
mai	-	6.2	19.9	21.2	22.0	9.8	20.8	21.8	21.6	5.0	-
jun	-	6.4	15.7	21.6	20.6	10.2	22.7	18.1	20.2	5.5	-
jul	-	7.0	16.0	21.9	20.3	10.0	22.7	14.4	20.1	5.0	-
aug	-	7.1	16.3	19.5	19.5	9.9	23.1	11.6	20.1	4.3	-
sep	-	7.1	-	21.7	-	-	21.3	10.9	18.4	4.9	-
oct	-	7.2	-	22.3	-	-	18.6	9.8	16.2	3.5	-
nov	-	6.9	-	22.6	-	-	-	8.6	11.5	3.6	-
dec	-	-	-	-	-	-	-	-	-	-	-
1979 jan	-	-	-	-	-	-	-	-	-	-	-
feb	-	-	-	-	-	-	-	-	-	-	-
159 - BRUTTOFORDRINGER PAA UOLANDET EKSL. GULD ULTIMO			TOTAL FOREIGN ASSETS (EXCL.GOLD) END OF PERIOD: GROSS						ATTIVITA SULL'ESTERO (ORO ESCLUSO) FINE PERIODO: GREZZO		
MIO ERE			MIO EUA						MIO UCE		
1975	41 854.4	19 847.9	7 242.6	1 119.1	4 199.0	3 562.7	3 896.0	1 298.4	688.6	3 970.7	
1976	44 397.4	23 471.4	4 960.0	2 851.5	4 591.6	3 295.6	2 873.3	1 609.1	744.8	6 326.6	
1977	62 714.7	23 988.8	4 805.7	6 617.3	4 706.8	3 754.3	15 625.3	1 919.9	1 296.5	6 198.1	
1978	-	34 174.2	6 759.6	-	-	-	10 640.1	1 938.3	2 150.4	-	
1977 IV	62 714.7	23 988.8	4 805.7	6 617.3	4 706.8	3 754.3	15 625.3	1 919.9	1 296.5	6 198.1	
1978 I	66 657.6	28 751.1	4 751.8	5 721.7	4 599.0	3 904.9	15 344.9	1 820.6	1 763.5	5 935.1	
II	65 298.9	27 127.8	5 799.4	7 705.2	4 583.1	3 784.2	12 546.9	1 580.1	2 172.2	5 753.5	
III	69 313.6	31 136.9	6 569.0	7 897.2	4 276.4	3 489.9	11 830.0	1 781.9	2 332.4	5 457.7	
IV	-	34 174.2	6 759.6	8 046.9	-	-	10 640.1	1 938.3	2 279.2	-	
1977 nov	-	-	-	-	-	-	-	-	-	-	
dec	62 714.7	23 988.8	4 805.7	6 617.3	4 706.8	3 754.3	15 625.3	1 919.9	1 296.5	6 198.1	
1978 jan	65 977.3	26 721.7	4 771.2	6 421.3	4 520.3	3 764.8	16 205.9	1 713.9	1 858.2	6 291.8	
feb	66 498.8	28 086.4	4 435.9	6 276.3	4 495.9	3 867.5	15 773.3	1 800.5	1 763.1	6 111.9	
mar	66 657.6	28 751.1	4 751.8	5 721.7	4 599.0	3 904.9	15 344.9	1 820.6	1 763.5	5 935.1	
apr	64 182.5	27 896.8	5 156.5	6 332.0	4 511.8	3 884.0	13 013.6	1 618.8	1 768.9	5 761.9	
mai	64 425.4	26 762.9	5 736.4	7 106.5	4 503.8	3 865.4	12 793.1	1 719.3	1 938.1	5 915.9	
jun	65 298.9	27 127.8	5 799.4	7 705.2	4 583.1	3 784.2	12 546.9	1 580.1	2 172.2	5 753.5	
jul	66 015.5	27 979.4	6 140.1	7 784.0	4 391.0	3 296.6	12 442.2	1 646.5	2 335.9	5 618.2	
aug	68 678.6	29 764.2	6 647.2	8 698.6	4 344.1	3 169.2	11 976.5	1 764.2	2 314.7	5 497.2	
sep	69 313.6	31 136.9	6 569.0	7 897.2	4 276.4	3 489.9	11 830.0	1 781.9	2 332.4	5 457.7	
oct	70 485.8	34 888.4	6 706.8	7 072.7	3 486.2	3 761.0	10 460.8	1 766.5	2 343.4	5 040.6	
nov	74 881.9	37 265.5	6 869.1	7 961.9	3 508.4	3 682.6	11 274.7	1 968.0	2 351.8	4 830.4	
dec	-	34 174.2	6 759.6	8 046.9	-	-	10 640.1	1 938.3	2 279.2	-	
1979 jan	-	33 280.8	7 268.0	8 929.6	-	-	-	1 858.0	2 577.8	-	

	EUR-9	B.R. DEUTSCHLAND	FRANCE	ITALIA	NEDERLAND	BELGIQUE BELGIE	LUXEMBOURG	UNITED KINGDOM	IRELAND	DANMARK	U.S.A.
160 - INDEKS FOR AKTIEKURSER			INDEX OF SHARE QUOTATIONS						CORSO VALORI AZIONARI		
	1975 = 100										
1975	90.7	87.7	94.9	103.8	96.1	100.6	89.8	84.4	87.8	86.2	96.5
1976	100.0	88.3	95.6	94.0	100.5	95.4	104.1	101.2	93.5	111.1	115.1
1977	108.4	100.0	79.9	75.8	96.4	88.5	107.7	129.7	115.9	115.3	109.2
1978		107.4	101.4	77.4	96.9	90.6	138.6			109.3	97.1
1977 IV	115.0	103.0	82.0	70.9	93.4	86.6	108.7	144.4	141.5	112.8	104.1
1978 I	111.4	105.1	77.7	69.4	92.5	87.1	114.2	136.4	155.5	112.0	90.0
II	117.0	103.9	97.9	70.4	96.1	91.3	135.3	141.8	165.5	110.4	96.6
III	126.7	109.1	112.0	81.9	101.7	92.1	155.6	154.2	181.7	111.7	102.5
IV		111.4	117.8	87.8	97.0	91.9	149.3			103.2	99.4
1977 dec	113.2	102.5	79.8	65.5	93.8	85.7	110.2	141.9	136.8	111.1	103.8
1978 jan	112.9	104.4	76.0	66.7	92.7	85.9	111.4	141.5	156.9	110.1	90.9
feb	110.2	105.8	74.1	71.2	93.0	87.4	112.3	134.0	158.4	112.0	89.6
mar	111.2	104.9	83.0	70.2	91.9	87.9	119.0	133.8	151.2	113.9	89.4
apr	114.3	104.1	95.9	67.7	92.9	94.9	127.6	136.9	161.7	108.7	93.3
mai	117.9	102.5	97.3	70.7	96.2	89.8	128.0	144.8	165.1	111.5	98.1
jun	118.8	105.0	100.6	72.7	99.4	89.2	150.2	143.6	169.7	111.1	98.3
jul	121.0	106.5	105.8	73.4	98.4	90.3	155.0	145.9	170.3	113.0	97.9
aug	128.0	109.3	113.0	78.4	101.5	92.4	156.4	157.2	182.6	113.0	104.7
sep	131.0	111.6	117.3	93.9	105.3	93.5	155.4	159.4	192.3	109.1	104.9
oct	129.4	113.5	120.3	94.9	100.2	91.8	153.0	155.2	199.0	101.9	102.6
nov		110.4	116.8	84.6	96.5	92.3	147.4		199.2	104.8	98.7
dec		110.4	116.4	84.0	94.4	91.6	147.6			102.9	96.8
1979 jan		112.5			98.5	94.9	150.4				100.4
feb		109.1			96.9		152.7				98.9
161 - EFFEKTIV RENTE AF OBLIGATIONER DET OFFENTLIGE			YIELD ON FIXED INTEREST GOVERNMENT SECURITIES						OBBLIGAZIONI SETTORE PUBBLICO RENDIMENTO		
	%										
1975	10.7	8.5	10.3	10.3	8.8	8.5	6.7	14.4	15.4	13.1	7.0
1976	11.3	7.8	10.5	12.5	8.9	9.0	7.2	14.4	16.5	13.6	6.8
1977	11.5	6.2	11.0	15.2	8.1	8.8	7.0	12.7		16.4	7.1
1978	11.0	5.7	10.6	14.2						16.6	7.9
1977 IV	11.1	5.7	11.1	15.5	8.1	8.4	6.6	11.1	12.2	16.8	7.1
1978 I	10.9	5.3	11.2	14.7	7.6	8.5	6.6	11.5	12.7	16.8	7.6
II	10.8	5.4	10.7	13.9	7.3	8.2	6.6	12.6	14.7	17.1	7.8
III	10.9	6.0	10.5	14.0	7.8	8.4	6.6	12.6	14.5	15.6	7.9
IV	11.1	6.2	10.2	14.2	8.3	8.7	6.7	13.1	15.8	17.2	8.2
1977 dec	11.0	5.7	11.1	15.3	8.1	8.4	6.6	11.2	11.8	16.8	7.2
1978 jan	11.0	5.5	11.3	15.0	7.7	8.7	6.6	11.1	12.1	16.9	7.5
feb	11.0	5.2	11.4	14.6	7.5	8.5	6.6	11.8	13.0	17.3	7.6
mar	10.8	5.2	11.1	14.5	7.5	8.3	6.6	11.7	13.0	16.2	7.6
apr	10.9	5.2	10.8	14.3	7.3	8.3	6.6	12.4	14.6	16.9	7.7
mai	10.8	5.4	10.8	13.8	7.4	8.2	6.6	12.7	14.9	17.1	7.8
jun	10.8	5.6	10.7	13.7	7.3	8.2	6.6	12.8	14.7	17.2	7.9
jul	10.9	5.9	10.6	13.8	7.7	8.3	6.6	12.7	14.4	14.4	8.1
aug	11.0	6.1	10.5	14.1	7.8	8.4	6.6	12.5	14.5	16.0	7.9
sep	10.9	6.0	10.3	14.0	7.8	8.4	6.7	12.6	14.7	16.3	7.8
oct	11.1	6.0	10.3	14.1	8.3	8.6	6.7	12.9	15.6	17.0	8.1
nov	11.2	6.2	10.2	14.3	8.1	8.7	6.7	13.2	15.7	17.3	8.2
dec	11.2	6.3	10.0	14.1	8.4	8.8	6.7	13.2	16.2	17.2	8.4
1979 jan		6.4			8.2	9.0		13.7	17.2		
feb					8.3			13.9			
162 - EFFEKTIV RENTE AF OBLIGATIONER DEN PRIVATE SEKTOR			YIELD ON FIXED INTEREST PRIVATE SECTOR SECURITIES						OBBLIGAZIONI SETTORE PRIVATO RENDIMENTO		
	%										
1975	-	9.1	11.0	10.6	8.6	7.9	9.5	15.9	-	-	9.5
1976	-	8.2	11.0	13.1	8.9	8.6	10.3	15.2	-	-	8.9
1977	-	6.8	11.6	14.6	7.9	7.8	8.8	13.4	-	-	8.4
1978	-	6.6				7.2	8.0		-	-	9.1
1977 IV	-	6.5	11.9	14.3	7.9	7.5	8.2	12.0	-	-	8.5
1978 I	-	6.3	12.2	13.7	7.4	7.3	8.1	12.0	-	-	8.8
II	-	6.6	11.6	13.4	7.1	7.0	7.7	12.8	-	-	9.0
III	-	6.7	11.0	13.1	7.6	7.2	7.8	12.9	-	-	9.1
IV	-	6.8	10.4	13.6	8.6	7.3	8.3	13.3	-	-	9.4
1977 dec	-	6.4	12.1	14.1	7.9	7.8	8.4	12.0	-	-	8.5
1978 jan	-	6.3	12.1	13.7	7.6	7.5	8.3	11.8	-	-	8.7
feb	-	6.3	12.3	13.7	7.4	7.3	8.0	12.1	-	-	8.8
mar	-	6.4	12.1	13.6	7.3	7.0	7.9	12.2	-	-	8.8
apr	-	6.5	11.7	13.5	7.1	7.0	7.8	12.5	-	-	8.9
mai	-	6.6	11.6	13.4	7.1	7.1	7.6	12.8	-	-	9.0
jun	-	6.6	11.4	13.2	7.1	7.0	7.6	13.0	-	-	9.1
jul	-	6.7	11.1	13.2	7.4	7.0	7.6	13.0	-	-	9.2
aug	-	6.8	10.9	13.2	7.8	7.2	7.9	12.9	-	-	9.1
sep	-	6.7	10.8	12.9	7.7	7.3	7.9	12.9	-	-	9.0
oct	-	6.7	10.7	13.0	8.6	7.3	8.3	13.0	-	-	9.2
nov	-	6.8	10.4	14.0	8.5	7.3	8.4	13.4	-	-	9.4
dec	-	6.8	10.2	14.0	8.6	7.3	8.3	13.5	-	-	9.5
1979 jan	-	6.8			8.3	7.3		13.6	-	-	
feb	-				8.3			14.2	-	-	



BETALINGSBALANCE

BALANCE OF PAYMENTS

BILANCIA DEI PAGAMENTI

	EUR-9	B.R. DEUTSCHLAND	FRANCE	ITALIA	NEDERLAND	BELGIQUE BELGIE	LUXEMBOURG	UNITED KINGDOM	IRELAND	DANMARK	U.S.A.
163 - BALANCE - DE OFFICIELLE OVERFOERSLER			BALANCE OF OFFICIAL TRANSFERS						BILANCIA DEI REGOLAMENTI UFFICIALI		
SALDO									SALDO		
MIO ERE						MIO EUA					MIO UCE
1974	-6 912.0	-618.0	-261.5	-3 860.7	+831.3	+161.7	-2 920.6	+116.3	-360.1	-1 689.3	
1975	-176.1	-727.9	+2 898.0	-2 217.3	+284.9	+399.4	-1 108.8	+320.2	-24.2	-3 128.6	
1976	-1 045.2	+3 122.4	-2 455.7	+209.2	+228.4	-526.7	-1 986.8	+445.8	-81.5	+2 262.9	
1977	+21 908.1	+3 946.3	+637.2	+5 027.5	+265.0	-56.2	+11 050.9	+350.6	+686.9	+202.4	
1975 II	-	-1 293.1	+911.5	+61.4	-301.5	+15.4	-609.1	-	-	-556.4	
III	-	-875.0	+351.3	-1 343.7	+203.0	-37.0	+663.1	-	+99.1	+2 689.4	
IV	-	-189.2	+1 276.9	-917.5	+229.6	+197.7	-385.5	-	+9.1	-1 049.2	
1976 I	-	+3 303.2	-2 523.2	-2 034.9	+195.6	-1 006.3	-856.2	-	-437.6	-1 024.1	
II	-	-1 264.5	+251.1	-164.3	-1 038.2	+632.8	-1 433.0	-	+78.0	-570.1	
III	-	+1 241.3	-273.9	+638.9	+196.5	-816.1	-216.3	-	-383.6	-815.0	
IV	-	-325.8	+33.7	+1 617.2	+932.7	+373.6	+402.0	-	+701.0	-3 677.6	
1977 I	-	+222.3	+55.3	-393.6	-228.4	+58.3	+2 697.2	-	+519.4	-4 404.9	
II	-	-528.8	+268.9	+2 332.8	+484.3	+318.6	+1 147.5	-	+634.5	-4 572.7	
III	-	-25.7	+258.4	+1 848.8	+233.7	+85.9	+4 091.1	-	-57.8	-6 212.4	
IV	-	+4 342.6	+3.7	+1 217.1	-221.2	-519.1	+3 115.2	-	-368.1	-11 026.2	
1978 I	-	+1 770.3	-203.5	+174.4	+143.5	+295.6	-80.9	-	+442.2	-10 618.1	
II	-	-1 606.4	+1 056.2	-	-94.2	+27.4	-2 581.6	-	+406.7	+4 421.5	
III	-	+2 455.8	+1 062.4	-	-	-710.6	+109.9	-	+142.2	-2 624.0	
164 - LOEBENDE POSTER			CURRENT ACCOUNT BALANCE						BILANCIA CORRENTE		
SALDO									SALDO		
MIO ERE						MIO EUA					MIO UCE
1975	+833.9	+3 212.8	-53.7	-465.6	+1 343.3	+546.4	-3 312.2	-22.6	-413.9	+14 838.4	
1976	-6 235.9	+3 442.4	-5 453.2	-2 519.0	+2 387.4	-284.1	-1 829.1	-268.6	-1 711.3	+3 879.1	
1977	+1 186.1	+3 241.3	-2 916.9	+2 000.8	+257.8	-327.7	+621.1	-249.7	-1 440.3	-13 338.6	
1978	-	-	+3 121.9	-	-	-	-	-	-1 091.9	-	
1975 III	-	-315.9	-187.5	+722.7	+227.7	+28.4	-1 122.8	-	-67.4	+390.4	
IV	-	+1 169.6	-97.3	-878.8	+561.3	+212.9	-194.4	-	-323.5	+3 626.5	
1976 I	-	+1 180.3	-1 212.1	-1 275.1	+752.1	-361.2	-184.0	-	-496.1	+2 329.2	
II	-	+824.2	-372.4	-1 254.6	+343.9	+73.6	-633.2	-	-367.7	+2 423.5	
III	-	-311.1	-2 205.0	+754.3	+437.1	-318.5	-589.7	-	-339.6	-2 177.5	
IV	-	+1 763.7	-1 521.5	-744.7	+863.9	+362.7	-407.8	-	-452.8	+1 235.5	
1977 I	-	+845.1	-1 486.9	-823.7	+155.3	-4.8	-792.8	-	-428.3	-2 094.4	
II	-	+974.1	-319.2	+143.0	-127.0	-169.0	-426.6	-	-349.3	-2 222.0	
III	-	-1 787.1	-1 053.3	+2 090.5	-168.0	-277.3	+914.2	-	-347.2	-4 546.9	
IV	-	+3 233.8	+1.4	+574.6	+354.4	+75.9	+930.7	-	-319.8	-4 469.4	
1978 I	-	+1 273.1	-262.8	+232.5	-214.6	-70.0	-862.8	-	-407.3	-5 158.3	
II	-	+1 581.5	+1 517.9	-	-212.5	-204.4	+316.4	-	-83.0	-2 149.5	
III	-	-572.1	+525.3	-	-	-490.9	-4.4	-	-197.3	-4 947.0	
IV	-	-	+1 367.1	-	-	-	-	-	-404.0	-	
165 - VARE-OG TJENESTEBALANCE			GOODS AND SERVICES BALANCE						BILANCIA DEI BENI E SERVIZI		
SALDO									SALDO		
MIO ERE						MIO EUA					MIO UCE
1974	-891.3	+13 529.3	-2 899.7	-6 689.7	+1 984.5	+1 086.2	-6 178.8	-827.5	-895.3	+8 407.9	
1975	+10 021.6	+8 948.3	+2 031.1	-667.6	+1 863.5	+1 018.2	-2 360.5	-338.3	-472.9	+18 761.0	
1976	+3 755.0	+9 830.0	-3 274.4	-2 767.6	+2 738.9	+155.5	-469.7	-552.5	-1 904.7	+8 654.4	
1977	+12 476.9	+10 120.0	-441.0	+1 800.8	+818.2	+222.6	+2 495.0	-761.9	-1 776.5	-8 857.0	
1975 II	-	-	-	-	-	-	-	-	-	-	
III	-	+1 150.1	+347.9	+633.8	+373.7	+122.2	-928.3	-	-86.6	+1 236.7	
IV	-	+2 846.3	+318.8	-822.8	+731.9	+343.2	+92.1	-	-313.8	+4 669.8	
1976 I	-	+2 555.1	-667.9	-1 420.2	+857.7	-239.3	+260.5	-	-514.5	+3 203.9	
II	-	+2 454.0	+139.6	-1 291.2	+441.4	+195.6	-359.0	-	-384.8	+3 408.5	
III	-	+1 382.6	-1 600.1	+603.2	+489.8	-225.5	-286.8	-	-426.2	-454.7	
IV	-	+3 469.1	-1 138.3	-735.8	+958.8	+482.0	-63.7	-	-526.9	+2 158.5	
1977 I	-	+2 340.2	-874.2	-983.6	+244.2	+63.2	-264.7	-	-542.1	-1 110.1	
II	-	+2 683.2	+280.7	+137.0	-21.1	-31.8	+4.6	-	-423.0	-1 078.6	
III	-	+185.3	-411.2	+1 921.1	-11.7	-98.1	+1 398.6	-	-446.1	-3 435.9	
IV	-	+4 938.9	+587.7	+706.6	+563.3	+230.2	+1 360.5	-	-371.8	-3 576.5	
1978 I	-	+3 312.4	+387.3	+342.2	+11.3	+95.2	+134.0	-	-489.0	-4 143.3	
II	-	+3 492.4	+2 188.4	-	+48.1	-82.2	+932.9	-	-206.1	-1 048.0	
III	-	+1 027.0	+1 414.1	-	-	-389.8	+729.0	-	-288.5	-3 960.7	

BETALINGSBALANCE

BALANCE OF PAYMENTS

BILANCIA DEI PAGAMENTI

	EUR-9	B.R. DEUTSCHLAND	FRANCE	ITALIA	NEDERLAND	BELGIQUE BELGIE	LUXEMBOURG	UNITED KINGDOM	IRELAND	DANMARK	U.S.A.	
166 - VAREHANDEL			GOODS								MERCI	
SALDO											SALDO	
MIO ERE	MIO EUA											MIO UCE
1975	+8 729.1	+14 209.7	+1 164.1	-940.6	+724.7	+401.6	-5 244.3	-515.1	-1 070.7	-1 070.7	+7 289.8	
1976	-995.2	+14 869.4	-4 247.3	-3 791.4	+1 588.1	-842.8	-5 276.8	-725.3	-2 568.5	-2 568.5	-8 365.4	
1977	+7 993.1	+16 949.3	-2 413.5	+121.9	-175.3	-1 049.2	-2 181.3	-934.6	-2 323.5	-2 323.5	-27 217.9	
1978			+1 394.5							-1 873.3		
1975 III	-	+2 631.8	+363.7	+86.3	+241.7	-17.4	-1 669.2	-	-274.5	-274.5	+382.1	
IV	-	+2 996.9	+30.2	-658.8	+374.7	-8.6	-727.7	-	-471.4	-471.4	+2 115.5	
1976 I	-	+2 992.1	-754.6	-1 113.4	+592.0	-443.3	-746.8	-	-610.6	-610.6	-735.4	
II	-	+2 773.6	-236.6	-1 235.5	+279.0	-36.7	-1 418.4	-	-557.2	-557.2	-882.7	
III	-	+2 763.8	-1 615.0	-255.8	+322.2	-381.3	-1 717.9	-	-615.1	-615.1	-4 091.0	
IV	-	+3 668.6	-1 638.1	-1 000.7	+387.2	+53.6	-1 348.2	-	-754.5	-754.5	-2 714.2	
1977 I	-	+3 071.5	-1 259.7	-801.4	+56.8	-281.8	-1 374.5	-	-662.6	-662.6	-6 266.3	
II	-	+3 355.2	-439.9	-242.0	-246.2	-303.8	-1 040.7	-	-613.2	-613.2	-5 612.4	
III	-	+2 919.4	-707.7	+858.0	-168.0	-409.8	+57.7	-	-617.2	-617.2	-7 584.9	
IV	-	+4 799.4	-36.4	+355.2	+162.3	-129.7	+180.9	-	-439.3	-439.3	-7 701.8	
1978 I	-	+3 685.3	-224.9	+143.4	-233.5	-358.1	-995.2	-	-545.9	-545.9	-8 995.4	
II	-	+3 979.9	+777.0		-166.3	-356.4	-25.2	-	-342.1	-342.1		
III	-	+3 402.7	+414.3			-495.9	-554.1	-	-453.3	-453.3		
IV	-		+447.6					-	-531.3	-531.3		
167 - TJENSTER			SERVICES								SERVIZI	
SALDO											SALDO	
MIO ERE	MIO EUA											MIO UCE
1975	+1 292.5	-5 261.3	+867.1	+273.0	+1 138.8	+616.6	+2 883.8	-	+597.8	+597.8	+11 471.1	
1976	+4 750.3	-5 039.2	+972.9	+1 023.8	+1 150.9	+998.4	+4 807.1	-	+663.7	+663.7	+17 019.9	
1977	+4 483.8	-6 829.2	+1 972.5	+1 678.9	+993.5	+1 271.9	+4 676.4	-	+547.0	+547.0	+18 360.9	
1978			+4 214.4					-	+400.3	+400.3		
1975 III	-	-1 481.6	-15.7	+547.5	+132.1	+139.7	+740.9	-	+187.9	+187.9	+854.7	
IV	-	-150.5	+288.7	-163.9	+357.2	+351.9	+819.9	-	+157.6	+157.6	+2 554.3	
1976 I	-	-436.9	+86.6	-306.7	+265.8	+203.9	+1 007.4	-	+96.1	+96.1	+3 939.4	
II	-	-319.5	+376.3	-55.6	+162.4	+232.4	+1 059.4	-	+172.4	+172.4	+4 291.3	
III	-	-1 381.1	+15.0	+859.1	+167.6	+155.8	+1 431.1	-	+188.9	+188.9	+3 636.4	
IV	-	-199.4	+499.9	+265.0	+571.6	+428.4	+1 284.5	-	+227.6	+227.6	+4 872.7	
1977 I	-	-731.2	+385.5	-182.1	+187.4	+345.1	+1 109.8	-	+120.6	+120.6	+5 161.5	
II	-	-671.8	+720.7	+379.1	+225.1	+272.1	+1 045.4	-	+190.2	+190.2	+4 547.1	
III	-	-2 734.0	+296.5	+1 063.1	+156.3	+311.7	+1 340.9	-	+171.1	+171.1	+4 163.8	
IV	-	+139.5	+624.2	+351.3	+401.1	+360.0	+1 179.6	-	+67.5	+67.5	+4 153.4	
1978 I	-	-372.9	+612.3	+198.7	+244.9	+453.4	+1 129.3	-	+56.9	+56.9	+4 852.1	
II	-	-487.5	+1 411.4		+214.5	+274.3	+958.1	-	+136.0	+136.0	+4 835.9	
III	-	-2 375.7	+999.8			+106.1	+1 283.2	-	+164.8	+164.8	+3 561.3	
IV	-		+1 204.0					-	+42.2	+42.2		
168 - ENSIDIGE OVERFOERSLER			UNILATERAL TRANSFERS								TRASFERIMENTI UNILATERALI	
SALDO											SALDO	
MIO ERE	MIO EUA											MIO UCE
1975	-9 187.5	-5 735.5	-2 084.8	+202.0	-520.2	-471.7	-951.6	+315.7	+59.0	+59.0	-3 922.5	
1976	-9 991.0	-6 387.5	-2 178.6	+248.7	-351.5	-439.7	-1 359.3	+284.0	+193.4	+193.4	-4 775.2	
1977	-11 290.7	-6 878.6	-2 475.8	+200.0	-560.2	-550.3	-1 873.8	+512.2	+336.2	+336.2	-4 481.5	
1978			-2 486.9						+381.1	+381.1		
1975 III	-	-1 466.0	-535.3	+88.9	-145.9	-93.8	-194.4	-	+19.3	+19.3	-846.2	
IV	-	-1 676.6	-416.2	-55.9	-170.5	-130.2	-286.5	-	-9.6	-9.6	-1 043.2	
1976 I	-	-1 374.7	-544.0	+145.2	-105.5	-121.8	-444.6	-	+18.4	+18.4	-874.6	
II	-	-1 629.7	-512.0	+36.6	-97.4	-121.9	-274.1	-	+17.1	+17.1	-984.8	
III	-	-1 693.7	-604.9	+151.1	-52.6	-92.9	-302.8	-	+86.6	+86.6	-1 722.8	
IV	-	-1 705.4	-383.1	-8.8	-94.8	-119.2	-344.0	-	+74.1	+74.1	-922.9	
1977 I	-	-1 495.0	-612.6	+159.9	-88.8	-67.9	-528.0	-	+113.7	+113.7	-984.2	
II	-	-1 709.0	-599.9	+6.0	-105.8	-137.2	-431.2	-	+73.7	+73.7	-1 143.3	
III	-	-1 972.4	-642.0	+169.4	-156.2	-179.1	-484.3	-	+98.9	+98.9	-1 110.8	
IV	-	-1 705.0	-586.2	-131.9	-208.8	-154.2	-429.7	-	+52.0	+52.0	-892.8	
1978 I	-	-2 039.2	-650.1	-109.6	-225.9	-165.2	-996.8	-	+81.8	+81.8	-1 014.9	
II	-	-1 910.8	-670.3		-260.6	-122.1	-616.4	-	+123.1	+123.1	-1 101.4	
III	-	-1 599.0	-888.7			-101.1	-733.4	-	+91.3	+91.3	-986.2	
IV	-		-284.4					-	+85.1	+85.1		

BETALINGSBALANCE

BALANCE OF PAYMENTS

BILANCIA DEI PAGAMENTI

	EUR-9	B.R. DEUTSCHLAND	FRANCE	ITALIA	NEDERLAND	BELGIQUE BELGIE	LUXEMBOURG	UNITED KINGDOM	IRELAND	DANMARK	U.S.A.
169 - IKKE-MONETAERE SEKTORER			NON MONETARY SECTORS					SETTORI NON MONETARI			
AKTIVER			CHANGE IN ASSETS					ATTIVITA - SALDO			
MIO ERE			MIO EUA					MIO UCE			
1974	-21 125.3	-9 588.9	-1 642.1	-2 434.7	-2 090.0	-1 030.0	-3 764.1	-173.9	-400.9	-16 968.9	
1975	-10 101.5	-4 605.1	+2 299.0	-1 479.2	-2 098.2	-1 121.1	-2 592.6	-196.5	-307.1	-20 517.0	
1976	-19 511.6	-8 005.4	-774.5	-1 960.6	-2 171.4	-1 073.0	-4 913.2	-308.1	-304.7	-23 888.9	
1977	-21 310.2	-7 983.9	-3 696.1	-671.0	-2 866.9	-1 533.6	-3 741.7	-816.5	+0.0	-20 147.7	
1975 II	-	-953.7	+274.1	-376.7	-883.6	-354.5	-888.6	-	-	-3 110.7	
III	-	-320.8	+776.4	-224.7	-638.4	-128.7	-47.6	-	-	-1 637.0	
IV	-	-2 279.1	-154.4	-847.2	-460.1	-295.3	-1 007.4	-	-	-5 559.1	
1976 I	-	-1 568.9	-940.9	-323.6	-530.5	-343.5	-1 467.6	-	-	-7 112.7	
II	-	-2 795.4	-815.2	-547.5	-812.1	-108.1	-1 264.9	-	-	-5 153.3	
III	-	-1 637.8	+1 092.0	-212.2	-468.3	-239.4	-967.9	-	-	-5 864.7	
IV	-	-2 017.5	-20.4	-273.8	-344.6	-338.3	-1 231.0	-	-	-5 716.6	
1977 I	-	-1 775.8	-1 457.9	+101.2	-380.1	-119.0	-903.1	-	-	-4 386.2	
II	-	-2 884.7	-717.9	-348.0	-871.8	-431.3	-1 091.0	-	-	-6 896.8	
III	-	-780.8	+153.8	+710.4	-596.5	-321.4	-649.9	-	-	-4 291.5	
IV	-	-2 542.3	-1 821.3	-99.9	-976.7	-487.2	-1 091.4	-	-	-4 597.2	
1978 I	-	-1 534.2	-2 131.6	+892.5	-729.9	-210.3	-1 609.0	-	-	-7 536.7	
II	-	-3 020.3	-301.1	-	-874.8	-329.0	-863.0	-	-	-5 184.6	
III	-	-1 042.0	+413.2	-	-	-431.7	-1 242.4	-	-	-3 076.6	
170 - IKKE-MONETAERE SEKTORER			NON MONETARY SECTORS					SETTORI NON MONETARI			
PASSIVER			CHANGE IN LIABILITIES					PASSIVITA - SALDO			
MIO ERE			MIO EUA					MIO UCE			
1974	+25 128.3	+5 104.6	+5 151.8	+4 444.8	+1 366.9	+836.3	+6 482.9	+766.6	+974.6	+7 458.7	
1975	+15 108.5	+5 230.5	+1 071.6	+828.1	+1 420.8	+879.9	+4 721.2	+465.5	+490.8	+10 126.8	
1976	+24 796.6	+7 399.5	+3 615.4	+3 556.2	-11.1	+1 190.2	+6 113.5	+843.7	+2 089.2	+22 370.3	
1977	+26 653.5	+6 394.3	+7 139.2	+718.7	+1 917.4	+1 389.3	+8 077.1	+1 017.4	+0.0	+38 013.6	
1975 II	-	+1 060.5	+363.3	-22.5	+444.4	+125.5	+833.1	-	-	+1 144.6	
III	-	+2 013.4	-113.1	-326.2	+515.9	+126.6	+1 506.6	-	-	+2 745.0	
IV	-	+838.9	+801.4	+686.0	+244.0	+299.8	+1 473.0	-	-	+3 295.7	
1976 I	-	+2 422.1	+1 091.2	+185.9	+173.5	+252.7	+1 577.1	-	-	+4 636.7	
II	-	+2 089.9	+771.3	+910.6	+34.0	+243.9	+1 601.3	-	-	+1 853.3	
III	-	+2 150.6	+4.1	+323.4	-78.1	+111.6	+1 511.3	-	-	+5 667.8	
IV	-	+651.0	+1 280.0	+1 381.4	-156.5	+518.5	+1 435.8	-	-	+1 840.6	
1977 I	-	+1 250.1	+1 376.1	-760.9	+277.7	+459.3	+2 343.6	-	-	+2 854.5	
II	-	+1 192.2	+1 507.0	+415.1	+663.0	+316.2	+2 049.6	-	-	+1 727.5	
III	-	+1 774.0	+874.2	-166.4	+862.4	+289.6	+1 951.4	-	-	+4 222.4	
IV	-	+2 194.1	+3 166.6	+827.9	+135.6	+315.9	+1 730.0	-	-	+2 652.2	
1978 I	-	+1 998.0	+1 398.7	-655.2	+744.5	+468.4	+2 023.4	-	-	+3 223.7	
II	-	+430.3	+1 236.1	-	+280.4	+29.9	+834.8	-	-	+3 877.6	
III	-	+1 307.6	+1 035.7	-	-	+409.6	+641.6	-	-	+1 982.7	
171 - IKKE-MONETAERE SEKTORER			NON MONETARY SECTORS					SETTORI NON MONETARI			
NETTOPASSIVER			NET BALANCE					SALDO NETTO			
MIO ERE			MIO EUA					MIO UCE			
1975	+5 006.9	+625.4	+3 370.6	-651.1	-677.4	-241.2	+2 128.5	+268.9	+183.6	-10 390.2	
1976	+5 284.9	-605.8	+2 840.9	+1 595.5	-2 182.5	+117.1	+1 200.2	+535.4	+1 784.4	-1 518.6	
1977	+5 343.2	-1 589.6	+3 443.1	+47.6	-949.5	-144.2	+4 335.3	+200.9	+0.0	+17 865.8	
1978	-	-	+907.5	-	-	-	-	-	+1 994.2	-	
1975 III	-	+1 692.5	+663.3	-550.9	-122.5	-2.1	+1 458.9	-	+66.6	+1 108.0	
IV	-	-1 440.2	+646.9	-161.2	-216.1	+4.3	+465.5	-	+12.2	-2 263.4	
1976 I	-	+853.1	+150.2	-137.7	-357.0	-90.8	+109.4	-	+403.9	-2 476.1	
II	-	-705.5	-43.9	+362.9	-778.2	+135.8	+336.3	-	+478.8	-3 299.9	
III	-	+512.7	+1 096.1	+111.1	-546.5	-127.8	+543.3	-	+340.4	-196.9	
IV	-	-1 366.4	+1 259.5	+1 107.5	-501.2	+180.1	+204.7	-	+662.0	-3 876.0	
1977 I	-	-525.7	-81.7	-659.7	-102.3	+340.2	+1 440.5	-	+851.2	-1 531.7	
II	-	-1 692.5	+789.0	+67.0	-208.8	-115.1	+958.5	-	+1 096.8	-5 169.2	
III	-	+993.1	+1 028.0	+543.9	+265.8	-31.8	+1 301.4	-	+308.1	-69.0	
IV	-	-348.3	+1 345.2	+727.9	-841.2	-171.3	+638.5	-	+567.6	-1 945.0	
1978 I	-	+463.7	-732.9	+237.2	+14.5	+258.0	+414.3	-	+550.6	-4 313.0	
II	-	-2 590.1	+934.9	-	-594.5	-299.1	-28.1	-	+620.6	-1 307.0	
III	-	+265.5	+1 448.9	-	-	-22.1	-600.8	-	+564.5	-1 093.9	
IV	-	-	-683.4	-	-	-	-	-	+257.8	-	

**BETALINGSBALANCE**
**BALANCE OF PAYMENTS**
**BILANCIA DEI PAGAMENTI**

	EUR-9	B.R. DEUTSCHLAND	FRANCE	ITALIA	NEDERLAND	BELGIQUE BELGIE	LUXEMBOURG	UNITED KINGDOM	IRELAND	DANMARK	U.S.A.
172 - DIREKTE INVESTERINGER AKTIVER			DIRECT INVESTMENT CHANGE IN ASSETS						INVESTIMENTI DIRETTI ATTIVITA - SALDO		
MIO ERE			MIO EUA						MIO UCE		
1974	-7 250.5	-1 608.1	-619.4	-168.0	-1 309.3	-312.4	-3 089.3	-53.1	-90.3	-13 020.8	
1975	-5 907.7	-1 619.9	-806.2	-279.6	-1 051.9	-120.6	-1 953.4	-12.0	-63.4	-11 534.7	
1976	-8 235.1	-2 194.6	-1 067.1	-142.4	-1 000.5	-261.7	-3 391.3	-6.5	-170.4	-10 387.7	
1977	-8 595.8	-2 421.1	-1 030.0	-482.9	-1 427.0	-308.1	-2 904.9	-21.2	+0.0	-10 704.3	
1975 II	-	-362.9	-119.3	-115.2	-326.7	-63.8	-451.4	-	-	-1 766.5	
III	-	-350.5	-145.5	-19.9	-394.8	+0.0	-427.8	-	-	+437.7	
IV	-	-447.5	-269.7	-205.0	-360.3	-12.9	-515.8	-	-	-1 960.7	
1976 I	-	-545.3	-237.7	-30.1	-173.7	-86.4	-1 035.1	-	-	-3 506.3	
II	-	-552.6	-147.2	+8.8	-308.5	-68.9	-785.0	-	-	-2 129.7	
III	-	-608.4	-268.6	-78.8	-339.8	-20.8	-772.4	-	-	-2 773.9	
IV	-	-485.4	-218.4	-43.0	-176.5	-85.1	-814.2	-	-	-1 947.4	
1977 I	-	-548.5	-134.3	+0.0	-183.7	-19.3	-906.1	-	-	-2 038.1	
II	-	-410.9	-54.9	+0.0	-365.0	-173.9	-681.1	-	-	-3 600.3	
III	-	-674.3	-175.9	+0.0	-391.3	+14.7	-536.0	-	-	-2 699.4	
IV	-	-791.3	-337.2	+0.0	-486.4	-129.7	-783.7	-	-	-2 373.5	
1978 I	-	-463.2	-360.0	+0.0	-295.3	-4.9	-683.7	-	-	-4 109.3	
II	-	-811.7	-156.4	+0.0	-348.7	-114.6	-965.5	-	-	-3 538.4	
III	-	-558.9	-314.6	+0.0	+0.0	-39.4	-534.6	-	-	-1 801.6	
173 - DIREKTE INVESTERINGER PASSIVER			DIRECT INVESTMENT CHANGE IN LIABILITIES						INVESTIMENTI DIRETTI PASSIVITA - SALDO		
MIO ERE			MIO EUA						MIO UCE		
1974	+7 483.7	+2 138.8	+1 087.2	+507.1	+812.6	+900.9	+1 641.8	+96.1	+299.2	+3 627.1	
1975	+5 123.0	+1 013.3	+782.1	+509.3	+782.2	+743.9	+937.5	+139.8	+214.9	+2 097.9	
1976	+4 521.9	+1 368.2	+688.9	+83.2	+310.6	+708.9	+1 143.9	+161.2	+57.1	+3 888.0	
1977	+6 704.1	+1 263.1	+1 296.8	+994.8	+298.9	+949.1	+1 760.7	+140.7	+0.0	+2 925.2	
1975 II	-	+292.6	+138.1	+169.3	+449.2	+149.8	+250.8	-	-	+405.4	
III	-	+207.9	+157.6	+72.1	+322.7	+135.3	+311.2	-	-	-284.0	
IV	-	+129.7	+158.9	+166.1	+82.0	+241.1	+170.2	-	-	+966.8	
1976 I	-	+505.9	+122.7	+38.2	+119.9	+130.8	+469.0	-	-	+1 279.8	
II	-	+230.6	-3.0	+31.7	+156.8	+85.1	+148.5	-	-	+981.3	
III	-	+291.5	+145.0	+54.3	-12.1	+130.2	+254.8	-	-	+906.8	
IV	-	+331.1	+311.6	-38.2	+40.7	+355.4	+283.3	-	-	+709.3	
1977 I	-	+280.1	+157.9	+0.0	+38.2	+204.1	+500.6	-	-	+786.0	
II	-	+264.6	+103.5	+0.0	-97.2	+313.7	+576.0	-	-	+883.7	
III	-	+371.3	+192.4	+0.0	+349.7	+211.1	+369.0	-	-	+885.3	
IV	-	+348.8	+465.9	+0.0	-5.2	+213.1	+313.8	-	-	+383.4	
1978 I	-	+432.1	+216.5	+0.0	+130.4	+190.4	+638.6	-	-	+656.2	
II	-	+154.3	+308.9	+0.0	-9.4	+187.0	+350.6	-	-	+1 498.9	
III	-	+454.4	+378.6	+0.0	+0.0	+229.5	+421.7	-	-	+1 399.1	
174 - DIREKTE INVESTERINGER NETTOPASSIVER			DIRECT INVESTMENT NET BALANCE						INVESTIMENTI DIRETTI SALDO NETTO		
MIO ERE			MIO EUA						MIO UCE		
1975	-784.7	-606.6	-24.2	+229.6	-269.8	+623.2	-1 015.9	+127.7	+151.5	-9 436.8	
1976	-3 713.2	-826.4	-378.2	-59.1	-689.9	+447.1	-2 247.4	+154.6	-113.3	-6 499.6	
1977	-1 891.7	-1 158.0	+266.7	+511.7	-1 128.1	+640.9	-1 144.2	+119.5	+0.0	-7 779.1	
1978	-	-	-	-	-	-	-	-	+12.3	-	
1975 III	-	-142.6	+12.0	+52.1	-72.1	+135.3	-116.6	-	-	+153.7	
IV	-	-317.8	-110.8	-38.9	-278.3	+228.1	-345.6	-	-	-993.9	
1976 I	-	-39.4	-115.0	+8.1	-53.8	+44.3	-566.1	-	-	-2 226.5	
II	-	-322.0	-150.2	+40.5	-151.7	+16.1	-636.5	-	-	-1 148.4	
III	-	-316.9	-123.5	-24.5	-352.0	+109.3	-517.5	-	-	-1 867.1	
IV	-	-154.3	+93.1	-81.3	-135.8	+270.2	-530.9	-	-	-1 238.1	
1977 I	-	-268.4	+23.5	+0.0	-145.5	+184.7	-405.6	-	-	-1 252.1	
II	-	-146.3	+48.5	+0.0	-462.3	+139.7	-105.0	-	-	-2 716.6	
III	-	-303.0	+16.5	+0.0	-41.6	+225.8	-166.9	-	-	-1 814.1	
IV	-	-442.5	+128.6	+0.0	-491.7	+83.3	-469.9	-	-	-1 990.1	
1978 I	-	-31.0	+143.5	+0.0	-164.9	+185.3	-45.1	-	-	-3 453.1	
II	-	-657.4	+152.4	+0.0	-358.2	+72.3	-614.9	-	-	-2 039.5	
III	-	-104.5	+63.9	+0.0	+0.0	+190.0	-112.9	-	-	-402.5	
IV	-	-	+1.7	+0.0	+0.0	+0.0	+0.0	-	-	+0.0	

BETALINGSBALANCE

BALANCE OF PAYMENTS

BILANCIA DEI PAGAMENTI

	EUR-9	B.R. DEUTSCHLAND	FRANCE	ITALIA	NEDERLAND	BELGIE BELGIE	LUXEMBOURG	UNITED KINGDOM	IRELAND	DANMARK	U.S.A.
175 - MONETAERE SEKTORER			MONETARY SECTOR						SETTORE MONETARIO		
AKTIVER			CHANGE IN ASSETS						ATTIVITA - SALOO		
MIO ERE					MIO EUA						MIO UCE
1975	-58 543.5	-7 879.8	-11 400.4	-1 133.7	-4 034.5	-7 368.8	-26 288.0	-560.4	+122.7	-11 395.3	
1976	-68 461.9	-7 827.8	-7 635.6	-3 410.2	-3 940.8	-7 448.3	-36 918.8	-816.4	-463.4	-21 374.7	
1977		-6 495.4	-14 856.3	-7 160.4	-4 262.2	-13 585.1	-18 369.2		-1 445.0	-10 216.2	
1978									-1 657.9		
1975 III		-1 263.7	-2 983.4	-1 495.0	-1 128.7	-1 824.9	-9 711.5		-133.3	-823.0	
IV		-3 206.4	-4 355.5	-2 880.1	-1 076.6	-1 781.1	-5 700.8		+109.6	-4 418.9	
1976 I		-2 769.5	+965.5	+717.3	-885.3	-148.4	-9 311.7		-644.8	-3 889.8	
II		+469.0	+263.6	+938.2	-829.5	-694.9	-11 386.7		+399.6	-5 750.5	
III		-1 298.2	-1 807.0	-563.1	+89.7	-2 764.9	-10 705.3		+53.2	-3 383.0	
IV		-4 302.8	-5 722.4	-4 351.0	-2 557.3	-4 019.0	-5 830.6		-248.1	-8 379.7	
1977 I		+2 112.3	-900.8	+1 319.7	+1 005.6	-2 060.8	-4 068.7		-650.5	+2 943.8	
II		-973.3	-2 873.0	-2 099.6	-3 085.3	-1 634.8	-7 661.8		-787.0	-4 055.9	
III		-219.7	-1 894.6	-1 420.7	+227.7	-3 924.7	-7 204.2		+55.2	-1 424.0	
IV		-7 546.4	-8 363.1	-4 833.4	-2 375.3	-5 600.5	+652.4		-92.7	-7 454.7	
1978 I		-916.4	+2 038.4	+3 545.5	+104.3	-1 798.3	-8 331.8		-339.0	-4 868.2	
II		+900.7	-3 294.9		-2 653.4	-994.7	-1 991.9		-464.1	-140.7	
III		-2 866.6	-5 719.7			-3 442.2	-4 795.4		-499.5	-5 428.4	
IV									-354.6		
176 - MONETAERE SEKTORER			MONETARY SECTOR						SETTORE MONETARIO		
PASSIVER			CHANGE IN LIABILITIES						PASSIVITA - SALOO		
MIO ERE					MIO EUA					MIO UCE	
1975	+51 422.8	+4 085.7	+6 542.7	+2 911.5	+3 328.3	+6 818.2	+27 272.0	+300.7	+163.7	+2 384.8	
1976	+69 590.3	+5 386.7	+9 199.5	+5 495.8	+4 163.9	+7 512.5	+36 898.0	+518.7	+415.3	+10 696.3	
1977		+4 151.7	+11 143.6	+5 206.6	+4 827.0	+13 778.5	+9 519.6		+597.3	+6 565.5	
1978									+876.1		
1975 III		+862.1	+1 908.3	+1 892.6	+962.5	+1 890.5	+9 122.7		-4.1	-738.3	
IV		+3 446.8	+3 600.5	+3 956.5	+1 149.4	+1 611.8	+5 416.0		+57.0	+1 647.9	
1976 I		+839.2	+210.1	+1 678.6	+354.1	+693.9	+9 480.2		+782.5	+1 963.2	
II		-616.1	-391.6	+68.1	+1 287.9	+513.2	+11 341.1		-353.1	+5 296.1	
III		+1 216.6	+2 725.6	+33.5	+281.4	+3 053.4	+10 511.4		+56.7	+2 440.9	
IV		+4 113.4	+5 416.4	+3 681.9	+2 494.9	+3 393.5	+5 888.5		-112.2	+9 413.3	
1977 I		-3 177.4	+906.7	+321.8	-1 268.2	+1 757.1	+2 339.0		+275.4	-630.5	
II		+1 066.1	+1 591.7	+2 290.8	+3 135.3	+1 737.8	+5 505.7		+207.1	+10 738.4	
III		+1 095.0	+1 160.0	-1 071.9	-14.5	+4 297.9	+3 751.0		+116.7	+8 244.6	
IV		+5 283.0	+6 586.2	+3 605.7	+2 960.4	+5 402.2	-2 145.8		+9.3	+14 442.8	
1978 I		-705.0	-2 465.9	-4 305.7	-366.5	+1 630.6	+7 793.0		+132.2	+11 400.5	
II		+925.2	+271.0		+3 085.0	+1 471.0	+1 596.9		+155.9	-3 548.9	
III		+3 456.0	+3 314.3			+3 967.9	+5 188.6		+198.6	+9 419.0	
IV									+390.1		
177 - MONETAERE SEKTORER			MONETARY SECTOR						SETTORE MONETARIO		
NETTOPASSIVER			NET BALANCE						SALOO NETTO		
MIO ERE					MIO EUA					MIO UCE	
1975	-7 241.8	-3 794.1	-4 857.7	+1 656.6	-706.1	-550.6	+983.9	-259.7	+286.4	-9 010.5	
1976	+147.7	-2 441.1	+1 563.7	+1 105.0	+223.0	+64.1	-20.8	-297.7	-48.1	-10 678.4	
1977		-2 343.7	-3 712.7	-2 114.6	+564.6	+193.2	-8 849.5		-847.7	-3 650.7	
1978			-7 219.1						-781.7		
1975 III		-401.6	-1 075.1	+216.9	-166.2	+65.5	-588.7		-137.5	-1 561.4	
IV		+240.3	-755.0	+1 079.6	+72.7	-169.3	-284.8		+166.6	-2 771.0	
1976 I		-1 930.3	+1 175.7	+1 583.8	-531.1	+545.3	+168.5		+137.6	-1 926.6	
II		-147.2	-128.0	+1 055.3	+458.4	-181.7	-45.6		+46.4	-454.4	
III		-81.7	+918.5	-680.4	+371.2	+288.4	-193.8		+109.9	-942.1	
IV		-189.3	-306.1	-776.1	-62.3	-625.5	+57.8		-360.4	+1 033.4	
1977 I		-1 065.0	+5.7	+1 562.6	-262.6	-303.7	-1 729.7		-375.1	+2 313.3	
II		+92.7	-1 281.4	+183.1	+49.9	+102.9	-2 156.2		-579.9	+6 682.4	
III		+875.2	-734.7	-2 488.7	+213.0	+373.1	-3 453.2		+171.8	+6 820.5	
IV		-2 263.3	-1 776.9	-1 304.4	+585.0	-198.3	-1 493.3		-83.4	+6 987.9	
1978 I		-1 621.4	-427.5	-739.6	-262.2	-167.7	-538.9		-206.8	+6 532.2	
II		+1 825.9	-3 024.0		+431.5	+476.2	-395.0		-308.2	-3 689.7	
III		+589.3	-2 405.4			+525.6	+393.1		-300.8	+3 990.4	
IV			-1 422.5						+35.3		

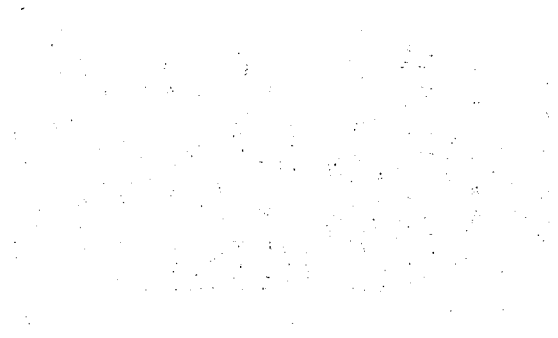

**Tabeller efter lande**  
**Tables by country**  
**Tavole per paese**

---

 TITLES OF COUNTRY TABLES (complete list)

02 GDP-VOLUME	35 DWELLINGS COMPLETED	69 NIGHTS SPENT IN HOTELS
03 GDP-PRICE INDEX	36 NON-RESIDENTIAL BUILDING STARTS	71 PRODUCER PRICES
05 EMPLOYMENT	37 BUILDING PERMITS, TOTAL	72 PRODUCER PRICES : INPUT
06 UNEMPLOYMENT	38 BUILDING PERMITS, RESIDENTIAL	73 PRODUCER PRICES : OUTPUT
07 VACANCIES	39 NEW ORDERS	74 WHOLESALE PRICES
11 AGRICULTURAL PRODUCTION	41 TOTAL IMPORTS	75 WHOLESALE PRICES : INPUT
12 AGRICULTURAL LIVESTOCK PRODUCTION	42 TOTAL EXPORTS	76 WHOLESALE PRICES : OUTPUT
13 CREAMERY BUTTER PRODUCTION	43 TRADE BALANCE	77 RAW MATERIAL PRICES
14 PIGS RECEIVED AT BACON FACTORIES	44 EXPORTS/IMPORTS	78 AGRICULTURAL OUTPUT PRICES
15 EXPORTS OF CATTLE	45 IMPORT PRICES	79 CONSUMER PRICES
16 EXPORTS OF BEEF	46 EXPORT PRICES	80 WORLD PRICES
20 INDUSTRIAL INVESTMENT	47 TERMS OF TRADE	85 WAGES IN INDUSTRY
21 INDUSTRIAL PRODUCTION-TREND	48 IMPORT VOLUME INDEX	87 BUDGET SURPLUS-DEFICIT
22 INDUSTRIAL PRODUCTION	49 EXPORT VOLUME INDEX	88 PUBLIC SECTOR DEBT : INCREASE
23 INDUSTRIAL PRODUCTION INTERMEDIATE GOODS	51 PRIVATE CONSUMPTION	89 MONEY SUPPLY
24 INDUSTRIAL PRODUCTION INVESTMENT GOODS	52 WHOLESALE TRADE SALES	90 CENTRAL BANK MONEY
25 INDUSTRIAL PRODUCTION CONSUMER GOODS	53 RETAIL TRADE SALES	91 DOMESTIC CREDIT EXPANSION
26 INDUSTRIAL PRODUCTION EXCLUDING STEEL	54 RETAIL TRADE SALES, QUANTITY	92 GROSS OFFICIAL RESERVES
27 CRUDE STEEL PRODUCTION	55 SALES BY RETAIL COOPERATIVES	93 SUM OF BANK BALANCES
28 CAR PRODUCTION	56 DEPARTMENT STORE SALES, QUANTITY	95 EFFECTIVE EXCHANGE RATE
29 PASSENGER CAR PRODUCTION	57 SMALL SHOPS EXPORT ORDERS	96 BALANCE OF CURRENT ACCOUNTS
30 COMMERCIAL VEHICLE PRODUCTION	58 VAT COLLECTED	97 BALANCE OF CAPITAL MOVEMENTS
31 LAMINATES PRODUCTION	61 NEW CAR REGISTRATIONS	98 USA ASSETS ABROAD
33 PRODUCTION IN CONSTRUCTION	62 PASSENGER CAR REGISTRATIONS	99 FOREIGN ASSETS OF USA
34 DWELLINGS STARTED	63 COMMERCIAL VEHICLE REGISTRATIONS	

## BR DEUTSCHLAND

- 02 Bruttoinlandsprodukt zu Marktpreisen (BIP) in Preisen von 1970.
- 05 Beschäftigte im Bergbau und im verarbeitenden Gewerbe — saisonbereinigt.
- 06 Arbeitslose insgesamt — saisonbereinigt.
- 07 Offene Stellen insgesamt — saisonbereinigt.
- 22 Index der Nettoproduktion : Produzierendes Gewerbe ohne Baugewerbe — saisonbereinigt.
- 23 Index der Nettoproduktion : Grundstoff- und Produktionsgütergewerbe — saisonbereinigt.
- 24 Index der Nettoproduktion : Investitionsgüterproduzierendes Gewerbe — saisonbereinigt.
- 25 Index der Nettoproduktion : Verbrauchsgüterproduzierendes Gewerbe — saisonbereinigt.
- 39 Auftragseingang im verarbeitenden Gewerbe (ohne Nahrungs- und Genussmittelgewerbe) insgesamt — saisonbereinigt.

- 41 Einfuhr insgesamt, tatsächliche Werte — saisonbereinigt.
- 42 Ausfuhr insgesamt, tatsächliche Werte — saisonbereinigt.
- 43 Handelsbilanz — saisonbereinigt.
- 45 Preise für Einfuhrwaren (Preisindizes).
- 46 Preise für Ausfuhrwaren (Preisindizes).
- 47 Austauschverhältnis (Terms of Trade).
- 52 Umsätze des Großhandels — in jeweiligen Preisen — saisonbereinigt.
- 53 Umsätze des Einzelhandels — in jeweiligen Preisen — saisonbereinigt.
- 62 Zulassung fabrikneuer Kraftfahrzeuge : Personenkraftwagen.
- 63 Zulassung fabrikneuer Kraftfahrzeuge : Lastkraftwagen.
- 71 Index der Erzeugerpreise industrieller Produkte — im Inlandsabsatz.
- 79 Preisindex für die Lebenshaltung — alle privaten Haushalte.
- 85 Löhne und Gehälter in der Industrie je Beschäftigten (ohne Energie und ohne Bau) — saisonbereinigt.

- 87 Kassenmäßige Entwicklung des Bundeshaushalts — Kassenüberschuß (+) bzw. -defizit (-).
  - 89 Geldvolumen (M 2).
  - 90 Auslandsposition der Deutschen Bundesbank — Bestände : Währungsreserven insgesamt.
  - 92 Offizielle Bruttoreserven.
  - 95 Entwicklung des Außenwerts der DM gegenüber 22 Ländern (wichtige Handelspartner der Bundesrepublik).
  - 96 Zahlungsbilanz : Saldo der Leistungsbilanz.
  - 97 Zahlungsbilanz : Saldo des gesamten Kapitalverkehrs.
- Quellen : Statistisches Bundesamt und Deutsche Bundesbank.

## FRANCE

- 02 Production intérieure brute marchande aux prix de 1970.
- 05 Indice des effectifs occupés.
- 06 Demande d'emploi en fin de mois — désaisonnalisée.
- 07 Offres d'emploi à fin de mois — désaisonnalisée.
- 22 Production industrielle totale (sans bâtiment) — désaisonnalisée.
- 23 Production industrielle biens intermédiaires — désaisonnalisée.
- 24 Production industrielle biens d'équipement — désaisonnalisée.
- 25 Production industrielle biens de consommation — désaisonnalisée.
- 28 Construction automobile — désaisonnalisée.
- 29 Production de voitures particulières — désaisonnalisée.
- 30 Production de véhicules utilitaires — désaisonnalisée.

- 33 Indice de production bâtiment et travaux publics — désaisonnalisée.
- 34 Logements commencés — désaisonnalisée.
- 39 L'opinion des chefs d'entreprises industrielles sur le niveau des carnets.
- 41 Importations totales — fob — désaisonnalisée.
- 42 Exportations totales — fob — désaisonnalisée.
- 44 Taux de couverture — désaisonnalisée.
- 45 Indice des valeurs moyennes à l'importation.
- 46 Indice des valeurs moyennes à l'exportation.
- 47 Termes de l'échange.
- 51 Consommation totale des ménages — désaisonnalisée.
- 56 Grand commerce : volume des ventes — désaisonnalisée.

- 61 Immatriculations de voitures neuves — désaisonnalisée.
  - 74 Indices des prix de gros industriels : produits industriels transformés.
  - 79 Indice des prix à la consommation.
  - 85 Indice du taux de salaire horaire ouvrier.
  - 87 Opération budgets : solde.
  - 89 Masse monétaire.
  - 92 Réserves officielles brutes.
  - 95 Valeur brute de la monnaie.
  - 96 Solde des opérations courantes.
  - 97 Solde des mouvements de capitaux.
- Source : INSEE.

## ITALIA

- 02 Prodotto interno lordo ai prezzi di mercato — Destagionalizzato.
- 03 Prezzi impliciti del PIL — Destagionalizzati.
- 05 Indici dell'occupazione alle dipendenze della grande industria.
- 06 Iscritti nelle liste di collocamento (Disoccupati già occupati e persone in cerca di 1<sup>a</sup> occupazione).
- 11 Indice generale della produzione agraria (indici-base : 1952-1955 = 100).
- 22 Indice generale della produzione industriale — Destagionalizzato.
- 23 Indice della produzione di materie ausiliarie — Destagionalizzato.
- 24 Indice della produzione di beni di investimento — Destagionalizzato.
- 25 Indice della produzione di beni di consumo — Destagionalizzato.
- 28 Produzione di autovetture — Destagionalizzata.
- 34 Fabbricati residenziali iniziati.

- 36 Fabbricati non residenziali.
- 41 Importazioni caf di merci — in complesso — Destagionalizzate.
- 42 Esportazioni fob di merci — in complesso — Destagionalizzate.
- 43 Bilancia commerciale saldo — Destagionalizzata.
- 45 Indici dei prezzi delle merci importate — valori medi unitari.
- 46 Indici dei prezzi delle merci esportate — valori medi unitari.
- 47 Ragioni di scambio.
- 53 Indici delle vendite del commercio al minuto delle imprese nella grande distribuzione — Complesso dei generi — Vendite per unità locale.
- 62 Immatricolazioni di autovetture.
- 63 Immatricolazioni di veicoli industriali nuovi di fabbrica.
- 69 Presenze alberghiere — Totale.

- 74 Prezzi all'ingrosso, indice generale.
  - 79 Prezzi al consumo, indice generale.
  - 85 Retribuzioni minime contrattuali del settore privato.
  - 89 Massa monetaria (Totale) — Liquidità primaria e liquidità secondaria.
  - 92 Riserve ufficiali (lorde).
  - 95 Tasso medio di deprezzamento della lira.
  - 96 Bilancia dei pagamenti valutaria, saldo delle partite correnti.
  - 97 Bilancia dei pagamenti valutaria, saldo dei movimenti di capitali.
- Fonti : ISCO-ISTAT.



---

 NEDERLAND

06 Geregistreerde werklozen (mannen + vrouwen) — voor seizoen gecorrigeerd.  
 07 Aanvragen van werkgevers — voor seizoen gecorrigeerd.  
 20 Bruto-investeringen in vaste activa — hoeveelheid totaal.  
 22 Hoeveelheidsindexcijfers van de gemiddelde dagproductie : Nijverheid.  
 24 Investeringsgoederenindustrie : Verkopen : totaal.  
 34 Woningen : Bouw begonnen : totaal.  
 39 Investeringsgoederenindustrie : Orderontvangst : totaal.  
 41 Invoer : totale waarde.  
 42 Uitvoer : totale waarde.  
 43 Handelsbalans — totale waarde.

45 Prijsindexcijfers : invoer : totaal.  
 46 Prijsindexcijfers : uitvoer : totaal.  
 47 Ruilvoet (Terms of trade).  
 51 Totaal consumptie-index : waarde.  
 53 Kleinhandelsgeldomzetten : Algemeen : totale kleinhandel.  
 62 Afgegeven kentekenbewijzen : Nieuwe motorvoertuigen : personenauto's.  
 63 Afgegeven kentekenbewijzen : Nieuwe motorvoertuigen : bedrijfsauto's.  
 72 Indexcijfers producenten-en invoerprijzen : totaal.  
 73 Indexcijfers producentenprijzen : finale produkten : totaal.  
 79 Prijsindexcijfers van de gezinsconsumptie : Werknemersgezinnen.

85 Bruto-lonen volgens regelingen : volwassen arbeidskrachten : uur.  
 87 Begrotingstransacties : saldo.  
 89 Geldhoeveelheid.  
 92 Bruto officiële reserves.  
 96 Saldo der lopende transacties.  
 97 Saldo der kapitaalstroom.

Bron : Centraal Bureau voor de Statistiek.

---

 BELGIQUE

06 Chômeurs complets indemnisés.  
 22 Indices bruts de la production industrielle (construction non comprise).  
 27 Production d'acier brut (1 000 tonnes).  
 37 Permis de bâtir accordés — total.  
 38 Permis de bâtir accordés — bâtiments résidentiels.  
 39 Industrie des fabrications métalliques commandes inscrites.  
 41 Importations.  
 42 Exportations.  
 43 Balance commerciale.

45 Indices de la valeur moyenne — importations.  
 46 Indices de la valeur moyenne — exportations.  
 47 Indices des termes de l'échange.  
 53 Indice général du chiffre d'affaires dans le commerce de détail — indice de valeur.  
 54 Indice général du chiffre d'affaires dans le commerce de détail — indice de quantité.  
 61 Indice du nombre de voitures neuves.  
 74 Indice général des prix de gros.

79 Indice général des prix à la consommation 7/1974-6/1975 = 100.  
 80 Indice des prix sensibles I.R.E.S.P. (Louvain) — prix mondiaux.  
 87 Opération budget : solde.  
 89 Masse monétaire.  
 92 Réserves officielles brutes.  
 96 Solde des transactions sur biens, services et transferts.  
 97 Capitaux publics, entreprises et particuliers, banques.

Source : Institut National de Statistique.

---

 BELGIË

06 Vergoede volledig werklozen.  
 22 Bruto indexcijfers van de industriële produktie (excl. bouw nijverheid).  
 27 Produktie van ruwstaal (1 000 ton).  
 37 Toegestane bouwvergunningen : totaal.  
 38 Toegestane bouwvergunningen : woongebouwen.  
 39 Metaalverwerkende nijverheid : ingeschreven bestellingen.  
 41 Invoer.  
 42 Uitvoer.  
 43 Handelsbalans.

45 Indexcijfer van de gemiddelde waarde — invoer.  
 46 Indexcijfer van de gemiddelde waarde — uitvoer.  
 47 Indexcijfer van de ruilvoet.  
 53 Algemeen indexcijfer van de omzet in de kleinhandel — waarde-indexcijfer.  
 54 Algemeen indexcijfer van de omzet in de kleinhandel — hoeveelheidsindexcijfer.  
 61 Indexcijfer van het aantal nieuwe personenwagens.  
 74 Algemeen indexcijfer van de groothandelsprijzen.  
 79 Algemeen indexcijfer van de consumentenprijzen.  
 80 Index van de gevoelige prijzen I.E.S.P.O. (Leuven).

87 Begrotingstransacties : saldo.  
 89 Geldhoeveelheid.  
 92 Bruto officiële reserves.  
 96 Saldo der transacties van goederen, diensten en overdrachten.  
 97 Kapitaal van overheid, ondernemingen en particulieren, banken.

Bron : Nationaal Instituut voor de Statistiek.

---

## LUXEMBOURG

05 Volume travail presté.  
06 Demandes d'emploi.  
07 Offres d'emploi.  
22 Production industrielle totale.  
26 Production industrielle sans sidérurgie.  
31 Production de laminés.

33 Indices de la construction.  
39 Nouvelles commandes sidérurgie.  
55 Chiffre d'affaires des coopératives de consommation.  
61 Immatriculations automobiles.  
79 Prix à la consommation.  
85 Taux horaires conventionnels.

89 Masse monétaire.  
92 Réserves officielles brutes.  
93 Somme des bilans des banques.

Source : STATEC.

---

## UNITED KINGDOM

03 Gross domestic product — constant factor cost — seasonally adjusted.  
06 Unemployment (excluding school-leavers) — seasonally adjusted.  
07 Vacancies notified to employment offices — seasonally adjusted.  
22 Industrial production (including construction) — seasonally adjusted.  
23 Industrial production — intermediate goods industries — seasonally adjusted.  
24 Industrial production — investment goods industries — seasonally adjusted.  
25 Industrial production — consumer goods industries — seasonally adjusted.  
34 Housing-Great Britain — housing starts — seasonally adjusted.  
39 Engineering — new orders — total combined engineering — seasonally adjusted.  
41 Visible trade — imports (fob) — seasonally adjusted.

42 Visible trade — exports (fob) — seasonally adjusted.  
43 Visible trade — trade balance — seasonally adjusted.  
48 Visible trade — import volume — seasonally adjusted.  
49 Visible trade — export volume — seasonally adjusted.  
53 Retail sales — value — seasonally adjusted.  
54 Retail sales — volume — seasonally adjusted.  
61 New registrations of cars — seasonally adjusted.  
75 Wholesale price indices — material purchased by manufacturing industry.  
76 Wholesale price indices — output of manufactured products.  
79 General index of retail prices.  
85 Index of average earnings of all employees.

88 Public Sector Borrowing Requirement — seasonally adjusted.  
89 Money supply (sterling M3).  
91 Domestic credit expansion — seasonally adjusted.  
92 Gross official reserves.  
95 Effective exchange rate.  
96 Balance of current account.  
97 Balance of capital movements.

Sources : Government Statistical Service — HM Treasury — Central Statistical Office.

---

## IRELAND

06 Percentage of insured persons on Live Register at mid-month.  
13 Creamery butter production.  
14 Pigs received at bacon factories.  
15 Exports of cattle.  
16 Exports of beef — fresh, chilled or frozen.  
22 Volume of production — Transportable goods industries.  
35 Total number of dwellings completed (connected to the electricity supply).  
41 Imports.

42 Exports.  
43 Trade balance.  
48 Volume of imports index numbers.  
49 Volume of exports index numbers.  
53 Value index of retail sales — seasonally adjusted.  
54 Volume index of retail sales — seasonally adjusted.  
61 New private motor cars registered for the first time.  
74 General wholesale price index (Excluding VAT).

78 Agricultural output price index numbers — Total index.  
79 Consumer price index — All items.  
89 Money supply M<sub>2</sub>.  
92 Gross official reserves.  
96 Balance of current accounts.  
97 Balance of capital movements.

Source : Central Statistics Office.

---

 DANMARK

- |   |   |   |
|---|---|---|
| <p>05 Beskæftigelsesindeks for industriens arbejdere.<br/>         06 Registrerede ledige i procent af samtlige lønmodtagere — sæsonkorrigeret.<br/>         07 Den offentlige arbejdsformidling: Antal pladser, der ved månedens udgang stod ubesatte.<br/>         12 Animalske landbrugsprodukter : mængdeindeks.<br/>         21 Konjunkturbarometer for industriproduktionen: Nettotal (tallene for tidligere kvartaler angiver en vurdering af det faktiske produktionsforløb, mens tallet for det sidste kvartal udtrykker forventningerne til dette kvartal).<br/>         22 Mængdeindeks for industriens omsætning af egne varer og tjenester.<br/>         23 Mængdeindeks for omsætningen af egne varer og tjenester i mellemproduktindustrien.<br/>         24 Mængdeindeks for omsætningen af egne varer og tjenester i investeringsgodeindustrien.</p> | <p>25 Mængdeindeks for omsætningen af egne varer og tjenester i forbrugsgodeindustrien.<br/>         34 Antal påbegyndte lejligheder.<br/>         39 Indeks for industriens ordreindgang.<br/>         41 Import af varer (cif) i alt — sæsonkorrigeret.<br/>         42 Eksport af varer (fob) i alt — sæsonkorrigeret.<br/>         43 Handelsbalancen i alt.<br/>         45 Indeks for enhedsværdier for import af varer.<br/>         46 Indeks for enhedsværdier for eksport af varer.<br/>         47 Bytteforholdet i udenrigshandelen.<br/>         53 Værdiindeks for detailomsætningen — sæsonkorrigeret.<br/>         54 Mængdeindeks for detailomsætningen — sæsonkorrigeret.<br/>         62 Nyregistrerede personbiler — sæsonkorrigeret.</p> | <p>63 Nyregistrerede vare- og lastbiler samt busser.<br/>         71 Prisindeks for industriens omsætning af egne varer og tjenester.<br/>         77 Råvareprisindeks : 1977- vægte.<br/>         79 Forbrugerprisindeks.<br/>         85 Timelønsindeks for industriens arbejdere.<br/>         89 Pengeforsyningen (M2).<br/>         92 International likviditet (brutto).<br/>         96 Betalingsbalancens løbende poster i alt.<br/>         97 Betalingsbalancens kapitalposter i alt.</p> |
|---|---|---|

Kilde : Danmarks Statistik.

---

## UNITED STATES

- |   |  |   |
|---|--|---|
| <p>02 Gross national product in constant (1972) dollars.<br/>         03 Gross national product : implicit price deflators — seasonally adjusted.<br/>         06 Labour force : unemployed — seasonally adjusted.<br/>         07 Labour force : help wanted advertising — seasonally adjusted.<br/>         22 Industrial production — seasonally adjusted.<br/>         23 Industrial production : intermediate products — seasonally adjusted.<br/>         24 Industrial production : equipment — seasonally adjusted.<br/>         25 Industrial production : consumer goods — seasonally adjusted.<br/>         28 Industrial production : motor vehicles and parts — seasonally adjusted.<br/>         38 Housing starts and permits : total privately owned — seasonally adjusted.</p> | <p>39 Manufacturers' sales, inventories : new orders, net — seasonally adjusted.<br/>         41 Foreign trade : general imports, total — seasonally adjusted.<br/>         42 Foreign trade : exports — seasonally adjusted.<br/>         43 Foreign trade : trade balance — seasonally adjusted.<br/>         45 Foreign trade : imports — unit value.<br/>         46 Foreign trade : exports — unit value.<br/>         47 Foreign trade : terms of trade.<br/>         54 Domestic trade : retail trade — estimated sales — seasonally adjusted.<br/>         63 Transportation equipment : trucks and buses — registrations.<br/>         79 Commodity prices : consumer prices (CPI-U).</p> | <p>87 Federal government budget surplus (+) or deficit (—).<br/>         89 Money supply.<br/>         92 Gross official reserves.<br/>         95 Effective exchange rate of the dollar.<br/>         96 Balance on current account — seasonally adjusted.<br/>         98 US assets abroad reserve assets excluded — seasonally adjusted.<br/>         99 Foreign assets — foreign official excluded — seasonally adjusted.</p> |
|---|--|---|

Source : Department of Commerce.

## BR DEUTSCHLAND

		1976	1977	1978	nov 77	dec 77	jan 78	feb 78	mar 78	apr 78	mai 78	jun 78	jul 78	aug 78	sep 78	oct 78	nov 78	dec 78	jan 79	feb 79
02-GOP-VOLUME	MRD DM	791,68	813,82	-		212,42			195,06			205,65			214,27			219,94	-	-
05-EMPLOYMENT	1970 = 100 *	-	86,0	-	85,4	85,3	85,4	85,8	85,4	85,4	85,2	85,1	85,1	85,0	84,9	-	-	-	-	-
06-UNEMPLOYMENT	1000 *	1 060	1 030	-	1 030	1 010	989	1 005	1 014	991	1 008	996	1 001	1 003	989	983	960	-	-	-
07-VACANCIES	1000 *	235	231	-	238	240	239	238	236	236	230	240	240	245	250	264	273	-	-	-
22-INDUSTRIAL PRODUCTION	1970 = 100 *	113,8	116,5	-	117,5	120,3	118,8	116,2	111,4	120,3	115,1	121,6	119,3	118,3	120,6	120,7	-	-	-	-
23-IND. PROD. INTERM. GOODS	1970 = 100 *	112,3	112,6	-	112,4	115,6	114,8	112,7	110,5	117,3	114,5	119,6	115,9	117,9	119,3	120,7	-	-	-	-
24-IND. PROD. INVEST. GOODS	1970 = 100 *	110,4	115,5	-	116,0	119,6	116,6	112,9	105,1	115,2	109,9	123,8	118,0	114,3	114,4	-	-	-	-	-
25-IND. PROD. CONSUM. GOODS	1970 = 100 *	111,5	114,8	-	116,1	117,7	115,8	112,7	108,4	117,7	111,5	125,0	114,8	115,1	115,7	116,5	-	-	-	-
39-NEW ORDERS	1970 = 100 *	154,7	156,1	-	160,9	166,0	161,4	157,7	153,7	166,1	155,7	169,6	155,9	165,4	172,6	165,6	-	-	-	-
41-TOTAL IMPORTS	MIO DM *	16 514	19 598	-	20 194	20 343	20 177	19 775	19 093	20 805	19 812	20 819	19 918	19 602	20 684	-	-	-	-	-
42-TOTAL EXPORTS	MIO DM *	21 387	22 801	-	23 101	24 057	23 088	22 707	22 734	24 497	22 542	24 676	22 454	23 652	24 650	-	-	-	-	-
43-TRADE BALANCE	MIO DM *	2 873	3 203	-	2 907	3 714	2 911	2 932	3 641	3 692	2 730	3 857	2 536	4 050	3 966	-	-	-	-	-
45-IMPORTS PRICES	1970 = 100	-	-	-	133,5	132,4	131,6	129,7	132,5	128,7	128,7	127,6	129,6	130,3	130,3	-	-	-	-	-
46-EXPORTS PRICES	1970 = 100	-	-	-	135,7	137,2	132,2	133,9	133,1	133,6	134,1	135,6	135,0	133,8	135,0	-	-	-	-	-
47-TERMS OF TRADE	1970 = 100	101,0	102,0	-	101,6	103,6	100,5	103,2	100,5	103,8	104,2	106,3	104,2	102,7	103,6	-	-	-	-	-
52-WHOLESALE TRADE SALES	1970 = 100 *	159,1	162,8	-	184,5	171,6	165,3	165,3	161,0	171,8	169,6	174,4	171,4	188,3	171,2	173,8	-	-	-	-
53-RETAIL TRADE SALES	1970 = 100 *	159,8	170,7	-	176,3	182,7	175,6	175,0	177,0	179,9	177,7	182,6	182,6	181,0	-	-	-	-	-	-
62-PASSENG. CAR REGISTRAT.	1000	192,7	213,4	-	186,3	182,1	206,0	205,1	305,8	271,2	242,6	272,2	216,2	152,8	210,8	230,4	195,2	159,4	198,4	-
63-COMMERC.VEHIC.REGISTR.	ANZAHL	140 471	115 340	-	9 915	9 117	9 375	8 891	12 782	11 164	10 951	13 450	11 924	9 711	10 677	12 119	11 009	9 856	10 254	-
71-PRODUCERS PRICES	1970 = 100	140,8	144,5	-	144,5	144,5	145,2	145,2	145,5	145,8	146,3	146,4	146,5	146,5	146,6	148,7	-	-	-	-
79-CONSUMER PRICES	1970 = 100	140,8	146,3	-	147,1	147,5	148,4	149,2	149,7	150,1	150,5	150,8	150,8	150,4	150,0	150,0	150,5	151,1	152,7	153,8
85-WAGES IN INDUSTRY	1970 = 100 *	-	-	-	202,4	198,7	197,5	193,8	194,2	197,6	203,4	203,3	203,0	202,3	-	-	-	-	-	-
87-BUDGET SURPLUS-DEFICIT	MIO DM	-30 096,9	-22 221,9	-	-6 791,9	281,0	-2 543,9	-1 574,9	-206,9	-3 572,9	-1 965,9	-497,9	-2 748,9	-3 367,9	1 418,0	-4 744,9	-7 713,9	-	-	-
89-MONEY SUPPLY	MIO DM	298 180	331 812	-	323 788	331 812	315 579	315 772	310 983	316 557	323 445	324 448	331 143	335 290	335 710	349 017	369 750	-	-	-
90-CENTRAL BANK MONEY	MRD DM	120	132	143	131	132	134	135	132	133	134	135	135	137	139	140	142	143	-	-
92-GROSS OFFICIAL RESERV.	MIO DM	76 656	80 970	102 815	81 964	80 970	83 378	85 632	87 236	85 436	82 971	84 082	86 664	90 447	93 435	101 248	107 949	102 815	100 888	-
95-EFFECTIV.EXCHANGE RATE	1972 = 100	132,8	143,5	153,6	140,2	143,5	143,6	145,9	148,1	147,6	145,7	145,7	146,8	147,9	153,0	152,6	153,6	-	-	-
96-BALANCE CURRENT ACCOUNT	MIO DM	9 690	8 583	16 145	1 864	3 280	-314	735	2 850	1 422	482	2 154	-2 021	139	411	3 447	3 801	3 040	117	-
97-BALANCE OF CAPTL MVMTS	MIO DM	211	34	8 695	1 217	2 673	809	1 360	-598	-483	-2 933	-2 865	2 589	3 014	2 912	4 950	-1 641	1 385	-2 034	-

## FRANCE

		1976	1977	1978	nov 77	dec 77	jan 78	feb 78	mar 78	apr 78	mai 78	jun 78	jul 78	aug 78	sep 78	oct 78	nov 78	dec 78	jan 79	feb 79	
02-GDP VOLUME	MRO FF	886.2	903.7	-	-	230.4	-	-	234.3	-	-	235.7	-	-	236.4	-	-	-	-	-	-
05-EMPLOYMENT	1976 = 100	100.6	99.6	-	-	-	-	-	-	-	-	-	-	-	-	-	-	-	-	-	-
06-UNEMPLOYMENT	1000 *	-	1 071.8	1 166.9	1 068.1	1 054.0	1 039.5	1 056.9	1 085.8	1 104.6	1 134.7	1 176.2	1 224.9	1 251.9	1 225.5	1 218.7	1 215.3	1 238.3	1 256.4	1 284.8	
07-VACANCIES	1000 *	-	103.9	87.0	110.2	102.9	96.7	93.5	90.1	90.6	88.6	84.4	83.0	82.2	82.7	84.8	86.2	84.2	80.6	81.6	
22-INDUSTRIAL PRODUCTION	1970 = 100 *	124	126	128	126	122	125	125	128	131	128	126	127	127	129	129	130	131	132	-	
23-IND. PROD. INTERM. GOODS	1970 = 100 *	115	115	118	115	109	116	114	119	121	118	120	117	117	119	119	121	122	120	-	
24-IND. PROD. INVEST. GOODS	1970 = 100 *	145	148	143	147	148	142	145	140	143	136	139	139	139	147	141	144	151	140	-	
25-IND. PROD. CONSUM. GOODS	1970 = 100 *	135	139	143	143	135	136	137	144	145	142	139	147	147	145	147	152	147	145	-	
28-CAR PRODUCTION	1970 = 100 *	157	162	164	161	152	154	158	166	173	167	152	167	167	172	166	170	172	-	-	
29-PASSENGERS CAR PROD.	NOMBRE *	-	258.0	259.3	269.1	247.6	252.8	252.1	256.6	255.0	255.2	229.9	264.4	264.4	273.9	276.5	285.0	271.9	-	-	
30-COMMERC. VEHICLE PROD.	NOMBRE *	-	33.5	32.0	34.8	33.0	30.6	34.9	35.2	34.6	33.2	33.2	33.8	33.8	31.1	31.8	31.2	31.4	-	-	
33-PROD. IN CONSTRUCTION	1970 = 100 *	96	95	91	95	92	94	85	92	92	91	89	92	92	91	95	92	97	-	-	
39-NEW ORDERS	% *	-	-	-	-39	-39	-40	-36	-34	-18	-14	-12	-18	0	-18	-11	-13	-11	-14	-12	
41-TOTAL IMPORTS	MIO FF *	-	27 584	29 587	29 650	27 056	28 434	28 498	29 557	29 080	29 292	29 250	29 487	29 739	29 858	30 631	31 101	31 706	31 791	32 846	
42-TOTAL EXPORTS	MIO FF *	-	26 661	29 800	28 035	28 366	26 841	28 625	31 037	29 432	29 722	29 206	30 595	28 713	30 751	31 249	31 768	30 643	31 842	32 837	
44-EXPORTS/IMPORTS	% *	-	96.5	100.6	94.6	104.8	94.4	100.4	105.0	101.2	101.2	99.8	103.8	96.5	103.0	102.0	102.1	96.6	100.2	100.0	
45-IMPORTS PRICES	1966 = 100	204.5	229.5	231.5	229.6	229.4	231.8	236.6	236.0	230.8	231.8	230.8	227.6	230.2	228.7	229.7	232.1	231.9	-	-	
46-EXPORTS PRICES	1966 = 100	199.2	218.8	229.8	220.1	224.7	224.1	226.3	230.1	231.1	226.9	228.3	230.8	230.8	231.0	232.8	232.1	232.8	-	-	
47-TERMS OF TRADE	1966 = 100	97.4	95.3	99.3	95.9	98.0	96.7	95.6	97.5	100.1	97.9	98.9	101.4	100.7	101.0	101.3	100.0	100.4	-	-	
56-DEPARTMT STORE SALES Q	1970 = 100 *	-	-	-	92.7	91.9	94.2	95.1	95.2	95.3	93.7	94.6	94.4	94.3	94.8	92.5	95.0	93.5	100.0	-	
61-NEW CAR REGISTRATIONS	1000 *	154.9	158.9	162.1	160.0	161.5	136.4	157.9	160.6	165.7	184.9	150.3	162.2	190.6	162.7	149.2	166.6	175.5	157.1	-	
74-WHOLESALE PRICES	1962 = 100	-	211.3	-	211.8	212.4	213.6	215.5	218.0	218.7	219.5	221.3	222.5	223.2	226.5	228.6	230.2	232.1	234.6	-	
79-CONSUMER PRICES	1970 = 100	167.5	183.2	-	188.9	189.4	190.3	191.7	193.4	195.5	197.4	198.9	201.3	202.5	203.8	205.7	206.8	207.8	209.7	-	
85-WAGES IN INDUSTRY	1962 = 100	228.2	257.4	-	265.2	265.2	-	272.9	272.9	-	278.9	278.9	-	290.5	290.5	-	299.0	299.0	-	-	
87-BUOGET SURPLUS-DEFICIT	MRO FF	-17.8	-23.7	-	2.6	15.9	-5.2	-5.2	-18.0	0.0	1.2	-7.7	-11.3	-8.8	-5.8	-	-	-	-	-	
89-MONEY SUPPLY	MRO FF	875.1	998.3	-	949.0	998.3	976.3	979.9	997.3	1 010.6	1 004.5	1 031.4	1 048.7	1 046.4	1 060.3	1 069.9	1 079.4	-	-	-	
92-GROSS OFFICIAL RESERV.	MIO FF	91 533	106 548	132 597	101 665	106 548	106 626	105 338	106 261	108 289	111 259	116 120	117 760	121 028	121 063	122 291	123 338	132 597	135 599	-	
96-BALANCE CURRENT ACCOUNT	MIO FF	-29 146	-16 352	-	-	8	-	-	-1 546	-	-	8 633	-	-	2 953	-	-	7 880	-	-	
97-BALANCE OF CAPTL MVMTS	MIO FF	10 416	2 060	-	-	-2 428	-	-	-8 026	-	-	-5 874	-	-	595	-	-	-	-	-	

ITALIA

		1976	1977	1978	oct 77	nov 77	dec 77	jan 78	feb 78	mar 78	apr 78	mai 78	jun 78	jul 78	aug 78	sep 78	oct 78	nov 78	dec 78	jan 79
D2-GDP-VOLUME	MRO LIT *	69 072	70 226	-			17 386			17 727			17 735			17 855	-	-	-	-
03-GDP-PRICE INDEX	1970 = 100 *	208.2	246.3	-			258.3			265.3			273.6			281.9	-	-	-	-
05-EMPLOYMENT	1973 = 100	99.8	98.7	97.6	98.4	98.1	97.8	97.7	97.7	97.7	97.7	97.7	97.7	97.6	97.5	97.5	97.5	97.4	97.3	97.3
06-UNEMPLOYMENT	1000	1 171.0	1 382.0	1 521.0	1 479.0	1 472.0	1 473.0	1 510.0	1 516.0	1 513.0	1 506.0	1 518.0	1 496.0	1 499.0	1 504.0	1 536.0	1 528.0	1 554.0	1 570.0	-
11-AGRICULTURAL PRODUCTN.	INDICE	173.7	171.0	-	169.0	169.7	171.8	171.5	171.7	171.8	172.0	172.2	175.6	177.4	177.9	179.1	180.2	-	-	-
22-INDUSTRIAL PRODUCTION	1970 = 100 *	122.0	123.3	125.5	120.4	121.4	177.9	122.9	124.9	124.8	122.6	122.9	124.2	123.4	122.8	125.0	131.2	131.7	129.7	128.5
23-IND.PROD.INTERM.GOODS	1970 = 100 *	131.2	131.0	135.2	130.1	132.3	131.0	133.4	136.7	134.3	135.7	130.1	131.4	131.9	130.6	135.3	135.8	143.7	142.9	-
24-IND.PROD.INVEST.GOODS	1970 = 100 *	113.6	117.6	119.2	114.3	116.7	113.4	118.5	119.9	120.5	116.9	118.6	115.9	113.6	114.7	117.6	127.7	124.3	122.1	-
25-IND.PROD.CONSUM.GOODS	1970 = 100 *	124.8	124.6	126.7	121.2	120.8	116.1	122.1	124.2	124.5	122.0	123.4	127.8	127.8	125.8	126.8	132.4	132.7	130.5	-
28-CAR PRODUCTION	1970 = 100 *	94.4	91.9	-	84.1	86.7	88.3	124.6	112.6	119.9	93.2	87.6	90.4	89.4	72.2	-	-	-	-	-
34-DWELLINGS STARTED	1000 M3	110 031	99 330	-	9 608	9 011	7 766	6 854	6 616	7 355	7 021	9 679	8 051	7 505	6 972	6 538	7 438	6 721	-	-
36-NON-RESID.BUILD.START.	1000 M3	72 836	77 886	-	6 898	5 824	5 664	4 710	5 201	5 793	5 258	6 394	5 825	5 092	5 359	4 775	4 735	5 684	-	-
41-TOTAL IMPORTS	MRO LIT *	36 731	42 429	-	3 665	3 432	4 513	3 145	3 404	3 527	3 777	4 293	3 272	3 990	3 329	3 680	4 133	4 602	6 469	-
42-TOTAL EXPORTS	MRO LIT *	31 167	39 967	-	3 179	3 621	4 287	3 185	3 316	3 340	3 865	3 998	3 870	3 312	3 644	3 720	4 322	4 749	6 091	-
43-TRADE BALANCE	MRO LIT *	-5 563	-2 461	-	-485	189	-225	40	-87	-186	88	-294	598	-677	315	40	189	147	-377	-
45-IMPORTS PRICES	1970 = 100	320.4	374.9	-	374.1	380.0	377.4	393.6	385.7	387.8	385.2	392.9	390.1	391.1	394.2	394.2	389.4	391.5	-	-
46-EXPORTS PRICES	1970 = 100	245.7	294.4	-	300.2	297.4	299.3	307.1	310.3	307.6	305.9	313.5	311.1	312.5	320.7	322.1	320.3	320.6	-	-
47-TERMS OF TRADE	1970 = 100	76.7	78.5	-	80.2	78.3	79.3	78.0	80.5	79.3	79.4	79.8	79.7	79.9	81.4	81.7	82.3	81.9	-	-
53-RETAIL TRADE SALES	1970 = 100 *	224.0	275.9	-	299.6	289.2	427.0	263.8	256.4	311.5	295.3	314.4	326.3	307.4	273.9	350.2	358.5	352.3	521.8	-
62-PASSENG.CAR REGISTRAT.	NUMERO	1 187 621	1 219 172	1 215 731	91 747	107 862	97 498	83 739	75 853	103 216	105 406	106 354	95 814	85 067	89 400	112 106	132 651	125 756	100 369	-
63-COMMERC.VEHIC.REGISTR.	NUMERO	90 060	106 046	95 039	8 090	8 350	6 173	6 102	5 395	6 634	9 062	7 871	8 545	6 997	7 517	9 621	9 684	9 560	8 051	-
69-NIGHTS SPENT IN HOTELS	NUMERO	137 744	144 475	-	11 824	11 352	11 412	12 148	12 267	13 697	11 541	12 628	11 901	14 383	13 957	12 399	12 277	-	-	-
74-WHOLESALE PRICES	1976 = 100	100.0	116.6	126.4	119.4	119.8	120.4	121.6	122.5	123.2	124.4	125.4	126.0	126.6	127.3	128.6	130.3	130.3	131.6	133.9
79-CONSUMER PRICES	1976 = 100	100.0	117.0	131.2	121.5	122.7	123.3	124.3	125.6	127.2	128.4	129.6	130.7	131.5	132.2	124.3	135.5	136.9	137.6	-
85-WAGES IN INDUSTRY	1975 = 100	120.1	152.3	176.6	158.3	162.6	162.6	164.6	168.9	168.9	168.9	174.7	174.8	175.2	182.4	182.2	182.5	187.7	187.7	-
89-MONEY SUPPLY	MRO LIT	157 938.0	188 796.7	-	171 890.6	172 669.7	188 796.7	188 200.0	190 053.1	194 951.8	196 881.5	199 347.1	201 168.8	204 690.5	202 909.3	208 459.0	210 729.0	-	-	-
92-GROSS OFFICIAL RESERV.	MRO LIT	10 975.7	16 878.0	21 067.0	16 865.0	16 425.0	16 878.0	16 662.0	16 523.0	17 110.0	17 764.0	18 516.0	19 155.0	19 294.0	20 350.0	20 704.0	20 218.0	21 007.0	21 067.0	-
95-EFFECTIV.EXCHANGE RATE	1973 = 100	-33.1	-37.7	-	-37.9	-38.2	-39.2	-39.8	-39.1	-39.3	-39.5	-39.4	-39.1	-42.2	-49.5	-49.3	-	-	-	-
96-BALANCE CURRENT ACCOUNT	MRO LIT	-1 635.9	1 427.7	-	727.0	297.1	94.1	135.3	163.7	21.3	118.3	330.0	506.8	1 055.8	1 181.7	658.4	478.4	361.7	-	-
97-BALANCE OF CAPTL MVMTS	MRO LIT	249.9	840.0	-	-35.0	-56.2	172.1	321.1	9.7	-53.5	40.8	404.7	246.8	194.3	206.0	-284.8	-43.6	-61.9	-	-



BELGIE-BELGIQUE

		1976	1977	1978	nov 77	dec 77	jan 78	feb 78	mar 78	apr 78	mai 78	jun 78	jul 78	aug 78	sep 78	oct 78	nov 78	dec 78	jan 79	feb 79
06-UNEMPLOYMENT	1000	228.5	264.3	282.2	292.7	296.4	299.5	290.9	284.1	280.3	276.7	264.7	272.7	270.5	268.6	279.9	297.1	300.9	303.1	301.0
22-INDUSTRIAL PRODUCTION	1970 = 100	118.0	117.9	119.9	120.7	119.7	119.0	115.0	127.9	119.9	117.2	122.1	85.8	113.0	127.2	134.4	130.9	123.7	-	-
27-CRUDE STEEL PRODUCTION	1000 T	1 012	939	1 050	952	938	1 045	1 000	1 114	1 104	1 102	834	829	907	1 068	1 241	1 193	1 166	-	-
37-BUILDING-PERMITS TOTAL	1000 M3	6 105	5 465	-	5 441	4 717	5 510	5 783	5 549	5 701	5 701	6 196	5 512	5 649	7 276	4 908	4 639	-	-	-
38-BUILDING-PERM.RESIDENT	1000 M3	4 021	3 362	-	3 263	3 169	3 297	3 926	3 997	3 462	3 754	3 726	2 904	3 367	2 817	3 153	2 894	-	-	-
39-NEW ORDERS	MIO BFR	45 051	45 718	-	47 345	55 209	48 150	47 770	48 942	44 655	46 016	50 757	28 810	46 557	50 201	46 422	47 950	-	-	-
41-TOTAL IMPORTS	MRO BFR	114.1	120.7	126.6	121.1	122.1	123.2	123.6	133.7	122.6	126.9	133.1	107.5	120.5	125.8	141.6	136.7	123.7	-	-
42-TOTAL EXPDRTS	MRO BFR	105.5	112.1	117.3	107.8	121.2	113.2	108.6	125.6	116.3	112.3	124.8	108.0	95.2	124.5	137.3	123.9	120.2	-	-
43-TRADE BALANCE	MRO BFR	-8.5	-8.5	-9.2	-13.2	-0.8	-9.9	-14.9	-8.0	-6.2	-14.4	-8.4	-1.4	-25.2	-1.2	-4.2	-12.7	-3.4	-	-
45-IMPORTS PRICES	1970 = 100	158.3	160.9	163.3	162.1	158.8	159.9	160.8	162.2	162.5	163.6	162.6	166.8	162.1	165.3	164.0	164.3	163.8	-	-
46-EXPORTS PRICES	1970 = 100	146.9	148.7	150.1	149.2	149.0	147.3	147.8	147.8	149.4	148.3	148.8	150.1	150.3	154.0	152.9	153.5	149.8	-	-
47-TERMS OF TRADE	1970 = 100	92.8	92.5	91.9	92.0	93.8	92.1	91.9	91.1	92.0	90.6	91.5	90.0	92.7	93.1	93.2	93.4	91.5	-	-
53-RETAIL TRADE SALES	1970 = 100	211.4	224.9	234.7	222.2	283.9	210.8	208.8	243.8	234.6	240.1	248.1	211.0	217.0	241.7	240.1	232.1	286.1	-	-
54-RETAIL TRADE SALES Q	1970 = 100	136.6	138.0	140.9	134.4	171.2	127.0	125.5	146.3	141.0	144.5	149.4	132.5	129.9	144.1	142.9	137.6	170.1	-	-
61-NEW CAR REGISTRATIONS	1970 = 100	139.8	142.5	141.0	112.8	90.3	180.6	160.5	179.3	187.4	153.6	175.8	123.4	114.5	116.2	129.7	118.4	72.8	-	-
74-WHOLESALE PRICES	1970 = 100	147.2	150.7	147.9	148.4	147.7	146.8	145.9	148.6	147.2	147.4	147.4	147.5	147.5	149.0	148.7	150.0	150.7	151.8	-
79-CONSUMER PRICES	1975 = 100	114	122	128	125	125	126	126	127	127	127	127	128	128	129	129	130	130	131	131
80-WORLD PRICES	1970 = 100	162.7	187.2	154.3	169.3	165.9	156.4	151.0	149.0	147.7	150.3	156.9	152.3	149.0	160.8	159.9	158.3	159.9	157.1	181.1
87-BUOGET SURPLUS-DEFICIT	MIO BFR	-179.2	-210.2	-234.8	-13.5	10.7	-46.5	-51.3	-43.1	-5.0	-34.0	-32.1	7.6	-15.7	-22.7	4.8	-5.1	7.0	-	-
92-GROSS OFFICIAL RESERV.	MRO BFR	205.1	220.0	-	223.3	220.0	221.6	223.5	225.0	225.2	225.8	224.1	234.7	232.4	241.7	253.9	-	-	-	-
96-BALANCE CURRENT ACCOUNT	MRO BFR	-12.2	-11.2	-	3.1	2.6	-0.7	-0.2	-2.0	-2.2	-1.0	-4.1	-1.6	-15.9	-2.1	-12.4	-	-	-	-
97-BALANCE OF CAPTL MVMTS	MRO BFR	25.0	-3.5	-	-12.9	-15.6	6.2	7.9	0.8	2.2	8.3	-1.9	-8.0	-4.9	4.7	-3.1	-	-	-	-



## LUXEMBOURG

		1978	1977	1978	nov 77	dec 77	jan 78	feb 78	mar 78	apr 78	mai 78	jun 78	jul 78	aug 78	sep 78	oct 78	nov 78	dec 78	jan 79	feb 79
05-EMPLOYMENT	1970 = 100	82.0	76.7	-	78.1	67.5	74.9	69.5	77.4	73.2	70.4	73.1	68.2	58.4	70.1	74.5	73.4	62.1	-	-
06-UNEMPLOYMENT	NOMBRE	457	821	-	1 182	1 291	1 397	1 328	1 271	1 140	1 046	1 002	1 099	1 165	1 167	1 055	-	-	-	-
07-VACANCIES	NOMBRE	266	192	-	171	130	166	159	206	275	297	312	280	398	376	246	-	-	-	-
22-INDUSTRIAL PRODUCTION	1970 = 100	98.9	99.3	104.3	104.7	92.5	105.0	110.0	105.4	106.6	111.8	111.5	100.4	85.2	102.2	104.7	108.5	100.4	-	-
26-IND.PROD.EXCL.STEEL	1970 = 100	121.3	123.8	124.0	130.2	112.0	124.1	132.4	122.0	127.4	126.8	126.6	119.6	100.8	125.7	131.8	133.9	117.1	-	-
27-CRUDE STEEL PRODUCTION		380	361	-	366	360	328	368	410	425	431	454	405	363	-	-	-	-	-	-
33-PROON IN CONSTRUCTION	1970 = 100	73.6	72.7	74.1	74.0	74.6	59.5	61.5	73.5	75.2	85.4	80.1	77.1	69.3	76.1	77.2	80.1	74.7	-	-
39-NEW ORDERS	1970 = 100	100.1	97.1	108.5	98.1	112.7	116.5	88.6	119.7	118.5	114.7	123.7	98.7	90.6	105.6	94.0	108.0	123.4	-	-
55-SALES BY RETAIL COOPS	1970 = 100	183.0	193.0	195.4	176.3	210.6	185.1	182.1	204.8	204.6	192.3	205.0	209.7	190.6	191.3	184.2	185.8	209.3	199.3	-
61-NEW CAR REGISTRATIONS	NOMBRE	1 632	1 757	1 866	1 277	1 126	1 543	2 218	2 783	2 414	2 103	2 107	1 927	1 325	1 852	1 739	1 523	1 131	910	-
79-CONSUMER PRICES	1965 = 100	180	193	198	195	195	195	196	196	198	198	198	199	199	199	200	201	201	203	204
85-WAGES IN INDUSTRY	1975 = 100	157.6	169.7	-	171.9	171.9	172.2	176.5	176.5	176.5	177.3	177.3	-	-	-	-	-	-	-	-
89-MONEY SUPPLY	MIO LFR	81.3	88.2	-	88.2	88.2	91.5	91.5	91.5	94.4	94.4	94.4	-	-	-	-	-	-	-	-
92-GROSS OFFICIAL RESERV.	MIO LFR	-	-	-	678.0	647.0	642.0	628.0	629.0	640.0	654.0	661.0	661.0	648.0	677.0	634.0	668.0	-	-	-
93-SUM OF BANK BALANCES	MRO LFR	1 709.0	2 115.0	-	2 046.0	2 115.0	2 079.0	2 093.0	2 142.0	2 154.0	2 185.0	2 230.0	2 309.0	2 371.0	-	-	-	-	-	-

UNITED-KINGDOM

		1976	1977	1978	nov 77	dec 77	jan 78	feb 78	mar 78	apr 78	mai 78	jun 78	jul 78	aug 78	sep 78	oct 78	nov 78	dec 78	jan 79	feb 79
06-UNEMPLOYMENT	% *	5.3	5.8	5.7	6.0	6.0	5.9	5.9	5.9	5.8	5.7	5.7	5.7	5.8	5.8	5.7	5.6	5.5	5.6	5.7
07-VACANCIES	1000 *	120.0	155.6	210.3	159.4	165.0	180.3	187.0	195.8	203.7	209.9	217.4	211.0	209.3	218.7	228.4	231.3	231.2	235.9	230.9
22-INDUSTRIAL PRODUCTION	1975 = 100 *	102.0	105.8	109.7	105.5	106.3	106.9	107.3	106.8	111.0	110.0	111.1	111.5	112.0	110.6	108.5	109.4	111.0	104.4	-
23-IND.PROD.INTERM.GOODS	1975 = 100 *	108	115	121	114	115	116	118	115	123	121	123	124	123	122	121	122	126	118	-
24-IND.PROD.INVEST.GOODS	1975 = 100 *	96	98	98	97	97	99	99	99	98	98	98	100	100	99	96	96	97	94	-
25-IND.PROD.CONSUM.GOODS	1975 = 100 *	102	105	107	105	106	106	105	105	108	107	108	106	110	107	105	106	106	100	-
34-DWELLINGS STARTED	1000 *	325.5	266.9	264.2	21.9	22.8	22.1	19.4	21.2	23.2	21.9	24.6	21.3	19.6	23.4	23.2	21.6	22.7	12.0	-
39-NEW ORDERS	1970 = 100 *	92	98	-	94	106	94	112	94	94	101	93	99	103	107	101	101	-	-	-
41-TOTAL IMPORTS	MIO UKL *	29 012	33 892	36 589	2 538	2 905	2 927	2 967	3 105	2 835	3 055	3 035	3 158	3 010	3 250	3 033	3 132	3 082	2 933	-
42-TOTAL EXPORTS	MIO UKL *	25 411	32 148	35 460	2 652	2 785	2 603	2 993	2 813	2 960	2 873	2 919	3 011	3 008	3 034	3 073	3 024	3 149	2 814	-
43-TRADE BALANCE	MIO UKL *	-3 600	-1 743	-1 128	114	-119	-323	26	-291	125	-181	-115	-146	-1	-215	40	-107	67	-118	-
48-IMPORT VOLUME INDEX	1975 = 100 *	105.7	107.2	112.6	95.5	108.3	112.8	111.4	116.3	104.8	113.3	111.1	114.3	111.3	119.1	110.8	113.7	112.5	107.3	-
49-EXPORT VOLUME INDEX	1975 = 100 *	109.8	118.9	122.9	114.4	119.1	111.0	127.3	120.4	124.3	120.5	121.9	125.7	124.5	124.3	125.9	122.5	126.0	113.1	-
53-RETAIL TRADE SALES	1971 = 100 *	200.1	228.0	260.1	236.8	245.6	241.7	246.3	250.1	249.8	255.2	257.4	265.0	269.2	265.9	267.9	269.7	279.8	273.1	-
54-RETAIL TRADE SALES Q	1971 = 100 *	106.5	103.6	109.2	103.6	106.9	105.3	106.7	107.2	106.9	108.2	108.6	111.0	111.7	109.6	110.2	110.5	113.8	109.6	111.5
61-NEW CAR REGISTRATIONS	1000 *	104.7	107.1	-	108.3	104.2	124.8	119.8	142.5	131.8	124.2	132.7	107.5	145.6	143.7	131.3	117.3	-	-	-
75-WHOLESALE PRICES:INPUT	1970 = 100	126.9	145.6	144.6	142.0	141.0	139.4	139.1	142.0	145.1	146.8	147.0	145.8	144.2	144.8	145.7	147.3	148.3	150.4	151.1
76-WHOLESALE PRIC.:OUTPUT	1970 = 100	117.3	140.5	153.3	145.7	146.3	148.3	149.2	150.0	150.9	151.9	152.7	153.8	154.8	155.7	156.6	157.1	158.3	159.8	161.5
79-CONSUMER PRICES	% T12/T0	16.5	15.8	8.2	13.0	12.1	9.9	9.5	9.1	7.9	7.7	7.4	7.8	8.0	7.8	7.8	8.1	8.4	9.3	9.6
85-WAGES IN INDUSTRY	1976 = 100	106.0	115.6	130.7	120.1	121.7	121.5	122.7	125.0	127.2	129.4	133.1	133.6	131.7	134.2	135.2	136.1	138.1	-	-
87-BUDGET SURPLUS-DEFICIT	MIO UKL	-2 314	-803	-	-	-788	-	-	337	-	-	-1 147	-	-	-	-	-	-	-	-
88-PUBLIC SECT.OEBT: INCR.	MIO UKL	9 187	5 927	-	-	1 562	-	-	1 564	-	-	1 884	-	2 076	-	-	-	-	-	-
91-DOMESTIC CREDIT EXPANS	MIO UKL	7 227	1 210	-	-	889	-	-	1 780	-	-	2 271	-	1 360	-	-	-	-	-	-
92-GROSS OFFICIAL RESERV.	MIO UKL	2 426	10 715	7 689	11 227	10 715	10 691	10 690	10 910	9 327	9 112	8 891	8 671	8 447	8 365	7 655	8 059	7 689	-	-
95-EFFECTIV.EXCHANGE RATE	1971 = 100	65.4	62.1	63.0	63.6	63.8	66.0	66.0	64.1	61.8	61.5	61.3	62.1	62.4	62.7	62.5	82.5	83.2	63.5	-
96-BALANCE CURRENT ACCOUNT	MIO UKL	-1 136	406	109	170	26	-285	104	-223	278	-139	-4	-44	155	-127	220	-65	246	-	-
97-BALANCE OF CAPTL MVMTS	MIO UKL	-2 895	4 416	-	-	1 379	-	-	92	-	-	-1 778	-	72	-	-	-	-	-	-

## IRELAND

		1976	1977	1978	oct 77	nov 77	dec 77	jan 78	feb 78	mar 78	apr 78	mai 78	jun 78	jul 78	aug 78	sep 78	oct 78	nov 78	dec 78	jan 79
06-UNEMPLOYMENT	%	12.3	11.8	-	11.0	11.3	11.2	11.9	11.8	11.6	11.4	11.0	10.3	10.2	10.4	9.9	-	-	-	-
13-CREAMERY BUTTER PROOM.	T	8 204	8 472	9 897	8 527	4 504	1 870	1 839	3 655	8 267	12 507	17 173	17 258	15 231	13 573	12	9	6	2	-
14-PIGS RECV. BACON FACT.	1000	143.54	153.06	-	146.85	156.74	143.21	155.32	134.34	158.05	141.07	163.25	153.10	154.00	173.17	164.28	175.53	185.76	-	-
15-EXPORTS OF CATTLE	1000	-	-	-	47.40	54.40	40.07	50.84	37.55	50.23	46.72	47.96	43.97	44.33	56.50	61.22	44.51	-	-	-
16-EXPORTS OF BEEF	T	15 005	21 845	-	34 086	31 903	25 723	27 585	17 217	18 655	15 734	17 593	21 322	22 143	21	26	25	-	-	-
22-INDUSTRIAL PRODUCTION	1953 = 100	302.3	327.1	-	355.5	353.1	323.8	328.1	329.3	350.5	361.5	367.2	402.1	364.4	292.2	379.8	-	-	-	-
35-DWELLINGS COMPLETED	NUMBER	2 000	2 046	-	2 051	2 515	1 674	3 413	1 831	1 439	2 029	2 143	2 002	-	-	-	-	-	-	-
41-TOTAL IMPORTS	MIO IRL	194.74	257.58	308.83	267.07	276.03	246.60	291.07	267.01	285.19	287.96	372.56	322.28	302.76	305.73	310.36	329.23	371.45	250.90	362.20
42-TOTAL EXPORTS	MIO IRL	154.88	209.85	246.65	229.21	253.81	223.85	221.10	202.28	235.02	238.87	247.34	245.77	256.24	216.65	283.05	265.60	310.57	236.17	215.10
43-TRADE BALANCE	MIO IRL	-39.85	-47.72	-62.17	-37.85	-22.21	-22.74	-69.97	-64.73	-50.15	-49.09	-125.20	-76.50	-48.51	-89.07	-27.29	-73.62	-60.87	-14.72	-147.09
48-IMPORT VOLUME INOEX	1968 = 100	155.1	174.7	-	182.6	188.7	169.5	199.6	182.5	193.3	193.2	247.6	212.1	198.7	199.6	203.3	220.8	240.6	181.0	-
49-EXPORT VOLUME INOEX	1968 = 100	167.2	196.4	-	213.5	238.2	208.0	208.2	189.1	217.0	217.1	221.2	216.1	226.3	191.4	247.7	232.4	270.6	204.0	-
53-RETAIL TRADE SALES	1975 = 100 *	120	143	-	149	153	156	158	151	163	162	178	172	173	179	173	175	-	-	-
54-RETAIL TRADE SALES Q	1975 = 100 *	102	107	-	107	110	111	113	108	115	115	126	119	118	120	115	116	-	-	-
61-NEW CAR REGISTRATIONS	NUMBER	5 793	6 859	-	6 795	5 723	2 298	12 591	8 340	9 105	9 179	11 203	11 249	10 379	8 533	8 286	7 730	5 775	2 091	11 862
74-WHOLESALE PRICES	1975 = 100	119.6	140.1	-	142.4	142.4	143.2	145.7	146.9	148.8	150.5	151.8	152.5	154.0	154.6	155.6	155.8	157.0	-	-
78-AGRIC.OUTPUT PRICES	1975 = 100	125.7	153.9	-	152.4	149.9	153.6	160.8	164.5	170.1	174.0	178.9	178.2	176.8	178.5	177.7	174.8	177.3	-	-
79-CONSUMER PRICES	1968 = 100	251.6	285.9	307.7	-	-	293.8	-	-	298.0	-	-	303.2	-	-	312.5	-	-	317.1	-
89-MONEY SUPPLY	MIO IRL	2 798.3	3 257.3	4 117.2	3 095.5	3 222.5	3 257.3	3 274.4	3 218.2	3 300.9	3 212.8	3 374.6	3 435.6	3 449.1	3 515.6	3 729.1	3 779.2	3 885.2	4 117.2	-
92-GROSS OFFICIAL RESERV.	MIO IRL	955.5	1 200.7	1 251.1	1 146.0	1 078.4	1 200.7	1 071.6	1 132.5	1 155.2	1 053.4	1 042.5	1 007.4	1 009.5	1 092.1	1 111.5	1 152.7	1 236.5	1 251.1	1 186.8

DANMARK

		1976	1977	1978	nov 77	dec 77	jan 78	feb 78	mar 78	apr 78	mai 78	jun 78	jul 78	aug 78	sep 78	oct 78	nov 78	dec 78	jan 79	feb 79
05-EMPLOYMENT	1975=100	100.4	98.0	-	102.1	88.4	98.3	99.3	100.5	102.8	99.6	103.6	56.4	100.4	103.8	103.7	103.5	92.2	-	-
06-UNEMPLOYMENT	% *	-	-	-	0.0	0.0	6.9	7.0	7.3	7.2	7.1	7.1	7.2	7.2	7.3	7.2	7.1	7.3	6.9	-
07-VACANCIES	ANTAL	1 914	1 569	1 881	1 272	1 020	1 439	1 330	1 402	1 881	2 410	2 494	2 216	1 978	1 761	2 413	1 700	1 543	2 123	1 903
12-AGRIC.LIVESTOCK PRODN.	1975=100	100	103	-	103	97	104	95	106	109	118	113	104	113	104	108	111	97	-	-
21-INCL.PRODN. - TREND	%	-	-	-	13.0	13.0	-	-11.9	-11.9	-	21.0	21.0	-	9.0	9.0	-	20.0	20.0	-	15.0
22-INDUSTRIAL PRODUCTION	1974=100	105.0	106.0	108.0	112.0	104.0	100.0	97.0	107.0	108.0	110.0	120.0	71.0	121.0	120.0	120.0	119.0	105.0	-	-
23-IND.PROD.INTERM.GOODS	1974=100	105	105	108	113	94	101	94	106	117	116	130	61	126	121	120	119	91	-	-
24-IND.PROD.INVEST.GOODS	1974=100	103	109	112	116	132	98	98	110	102	103	119	59	120	128	126	133	142	-	-
25-IND.PROD.CONSUM.GOODS	1974=100	105	104	106	109	99	99	97	106	103	107	112	83	118	116	116	113	97	-	-
34-OWELLINGS STARTED	ANTAL	35 932	34 651	33 923	2 858	2 447	2 809	1 959	2 722	3 284	3 208	3 781	2 327	3 417	2 950	2 847	2 463	2 106	1 375	-
39-NEW ORDERS	1974=100	116	125	137	137	124	126	117	143	140	137	145	103	147	146	148	145	148	-	-
41-TOTAL IMPORTS	MIO DKR *	72 394	77 673	78 763	6 266	6 678	6 261	6 147	6 177	6 686	6 444	6 580	6 525	6 763	6 735	6 830	6 821	7 136	6 376	6 820
42-TOTAL EXPORTS	MIO DKR *	52 597	58 237	64 180	5 131	5 448	5 103	5 024	4 534	5 883	5 155	5 391	5 337	5 266	5 584	5 283	5 402	5 769	5 546	5 170
43-TRADE BALANCE	MIO DKR	-19 976	-19 200	-15 416	-1 481	-1 210	-1 751	-949	-1 643	-998	-1 181	-738	-1 268	-1 575	-980	-1 297	-1 724	-1 301	-1 594	-1 349
45-IMPORTS PRICES	1971=100	107	117	117	120	121	118	119	118	119	118	118	119	119	120	118	118	121	120	-
46-EXPORTS PRICES	1971=100	107	114	118	119	119	120	120	120	119	119	119	120	120	122	120	120	123	122	-
47-TERMS OF TRADE	1971=100	100	98	101	99	99	102	101	101	100	101	101	101	101	102	102	101	102	102	-
53-RETAIL TRADE SALES	1975=100 *	115	129	-	133	133	137	130	136	135	135	134	136	138	147	139	145	146	146	-
54-RETAIL TRADE SALES Q	1975=100 *	-	-	-	103	103	106	100	103	103	102	102	103	103	110	102	106	106	106	-
62-PASSENG.CAR REGISTRAT.	ANTAL *	151 984	141 412	133 395	6 856	8 295	9 493	7 682	9 307	12 195	11 696	10 984	10 589	14 229	19 933	7 170	10 068	10 190	9 802	21 636
63-COMMERC.VEHIC.REGISTR.	ANTAL	45 304	34 863	22 980	2 344	2 972	1 588	1 402	1 853	1 983	1 997	2 492	1 334	1 980	2 423	1 617	2 002	2 291	1 770	1 828
71-PRODUCERS PRICES	1974=100	114	121	-	125	125	126	126	127	128	128	128	128	129	129	130	130	-	-	-
77-RAW MATERIAL PRICES	1968=100	275	302	-	306	305	298	295	294	295	295	289	289	289	288	285	283	286	289	-
79-CONSUMER PRICES	1964=100	248.9	274.4	-	291.2	291.6	292.7	294.1	296.0	297.1	299.7	300.3	301.1	302.3	304.4	310.2	312.0	312.2	312.3	-
85-WAGES IN INDUSTRY	1975=100	112.7	124.1	-	128.7	131.9	129.6	130.8	134.7	134.9	136.6	135.6	139.6	134.6	138.7	140.5	141.0	144.7	-	-
89-MONEY SUPPLY	MIO DKR	120 947	132 744	141 656	129 805	132 744	126 846	125 108	128 439	130 456	131 165	136 365	132 304	130 865	134 045	135 123	135 869	141 656	-	-
92-GROSS OFFICIAL RESERV.	MIO DKR	5 373	9 758	16 528	13 008	9 756	13 625	12 882	12 931	12 941	14 024	15 825	17 038	17 042	17 021	16 753	17 000	16 528	18 505	-
96-BALANCE CURRENT ACCOUNT	MIO DKR	-11 571	-9 874	-7 664	-	-2 274	-	-	-2 884	-	-	-579	-	-	-1 394	-	-	-2 824	-	-
97-BALANCE OF CAPTL MVMTS	MIO DKR	11 188	-1 102	18 908	-	824	-	-	5 527	-	-	5 021	-	-	2 888	-	-	3 482	-	-

## U.S.A.

		1976	1977	1978	oct 77	nov 77	dec 77	jan 78	feb 78	mar 78	apr 78	mai 78	jun 78	jul 78	aug 78	sep 78	oct 78	nov 78	dec 78	jan 79
02-GDP-VOLUME	MRO USD	1 271,0	1 332,7	-	-	-	1 354,5	-	-	1 354,2	-	-	1 382,6	-	-	1 391,4	-	-	-	-
03-GDP-PRICE INDEX	1972 = 100 *	133,76	141,61	-	-	-	144,56	-	-	147,10	-	-	150,98	-	-	153,52	-	-	-	-
05-EMPLOYMENT		96,0	100,2	-	101,2	102,0	101,6	99,3	100,9	103,6	106,0	105,1	106,0	106,1	105,4	105,5	106,5	107,9	0,0	-
06-UNEMPLOYMENT	1000 *	7 288	6 855	-	6 688	6 663	6 310	6 226	6 090	6 148	5 983	6 149	5 754	6 193	5 968	6 002	5 870	5 912	-	-
07-VACANCIES	1967 = 100 *	95	118	-	128	133	140	138	139	141	146	144	147	150	151	152	161	-	-	-
22-INDUSTRIAL PRODUCTION	1967 = 100 *	129,8	137,1	-	138,9	139,3	139,7	138,8	139,2	140,9	143,2	143,9	144,9	146,1	147,1	147,8	148,6	149,5	150,4	-
23-IND.PROD.INTERM.GOODS	1967 = 100 *	137,2	145,1	-	147,8	148,4	150,4	151,6	151,4	151,4	152,1	152,6	154,7	155,6	156,4	150,0	158,1	158,2	160,5	-
24-IND.PROD.INVEST.GOODS	1967 = 100 *	114,6	123,2	-	125,0	125,8	126,2	125,4	126,2	129,1	130,8	131,6	133,0	134,7	136,3	136,4	136,9	137,7	138,8	-
25-IND.PROD.CONSUM.GOODS	1967 = 100 *	136,2	143,4	-	144,9	145,2	145,8	141,8	143,8	145,9	147,5	147,0	147,0	147,7	148,4	149,0	149,1	149,8	150,5	-
28-CAR PRODUCTION	1967 = 100 *	140,7	159,7	-	168,4	163,0	161,8	146,6	153,1	165,1	171,7	168,3	167,7	169,7	171,0	168,9	177,1	181,3	178,5	-
38-BUILDING-PERM.RESIOENT	1000 *	1 538	1 987	-	-	-	-	-	-	-	-	-	-	-	-	-	-	-	-	-
39-NEW ORDERS	MIO USD *	1 189 604	1 354 099	-	117 331	117 024	122 128	117 899	122 544	125 801	128 175	128 450	127 580	123 279	130 952	131 840	137 162	137 520	-	-
41-TOTAL IMPORTS	MIO USD *	121 008,6	147 685,0	-	12 586,9	12 406,6	13 474,2	12 380,9	14 440,2	13 669,3	14 496,1	13 992,1	13 722,7	14 779,3	14 090,2	15 120,0	15 138,0	15 207,0	-	-
42-TOTAL EXPORTS	MIO USD *	115 149,8	121 150,4	-	9 357,4	9 477,9	10 999,0	10 014,3	9 922,4	10 912,1	11 634,9	11 753,7	12 125,7	11 792,5	12 489,3	13 428,9	13 010,5	13 261,5	-	-
43-TRADE BALANCE	MIO USD *	-5 858,7	-26 534,5	-	-3 229,4	-2 828,6	-2 475,1	-2 366,5	-4 517,7	-2 787,1	-2 861,1	-2 238,3	-1 596,9	-2 986,7	-1 620,8	-1 691,0	-2 127,4	-1 945,4	-	-
45-IMPORTS PRICES	1967 = 100	248,8	269,2	-	272,6	275,5	271,1	280,7	281,2	289,4	290,3	292,6	293,6	293,3	295,0	294,3	298,3	303,9	-	-
46-EXPORTS PRICES	1967 = 100	202,1	211,8	-	210,6	213,0	215,4	219,9	219,6	219,4	223,0	224,0	232,2	231,3	234,2	238,8	237,3	248,1	-	-
47-TERMS OF TRADE	1967 = 100	81,2	78,7	-	77,3	77,3	79,5	78,3	78,1	75,8	76,8	76,6	79,1	78,9	79,4	81,1	80,1	81,6	-	-
54-RETAIL TRADE SALES O	MIO USD *	642 507	708 344	-	60 720	61 650	61 813	59 987	61 548	62 649	63 917	64 292	64 565	64 343	65 882	66 347	67 389	68 181	68 889	-
62-PASSENG.CAR REGISTRAT.		9 752	10 826	-	866	788	946	703	767	870	918	987	1 053	1 062	1 061	887	886	826	-	-
63-COMMERC.VEHIC.REGISTR.	1000	3 058	3 509	-	287	275	336	255	287	306	320	342	357	386	396	335	305	314	-	-
71-PRODUCERS PRICES	1967 = 100	183,0	194,2	-	196,3	197,1	198,2	200,1	202,1	203,7	206,5	208,0	209,6	210,7	210,4	212,3	215,0	215,7	217,4	-
79-CONSUMER PRICES	1967 = 100	170,5	181,5	-	184,5	185,4	186,1	187,2	188,4	189,8	191,5	193,3	195,3	196,7	197,8	199,3	200,9	202,0	202,9	204,7
85-WAGES IN INDUSTRY		183,0	196,8	-	201,5	202,4	203,5	206,0	206,6	208,3	210,3	211,0	212,3	214,1	214,6	218,2	218,0	219,0	220,2	-
87-BUOGET SURPLUS-DEFICIT	MIO USD	-56 190	-59 971	-	-14 662	-9 268	-4 851	-3 716	-6 991	-15 124	6 618	-1 708	9 055	-7 231	-	-	-	-	-	-
89-MONEY SUPPLY	MRO USD	745,3	811,7	-	796,4	800,0	811,7	814,8	818,0	821,8	829,7	835,1	840,5	846,2	853,5	-	-	-	-	-
92-GROSS OFFICIAL RESERV.	MIO USD	18,3	19,4	-	18,8	18,9	19,4	19,5	19,6	19,5	19,0	19,1	19,2	19,3	19,4	19,6	20,3	18,6	-	-
95-EFFECTIV.EXCHANGE RATE		1,0	1,0	-	1,0	1,0	1,0	1,0	1,0	1,0	1,0	1,0	1,0	1,0	1,0	1,0	1,0	1,0	-	-
96-BALANCE CURRENT ACCOUNT	MIO USD *	-	-	-	-	-	-5 245,9	-	-	-6 382,9	-	-	-2 655,9	-	-	-6 339,9	-	-	-	-
98-USA ASSETS ABROAD	MIO USD *	-48 077,9	-34 418,9	-	-	-	-14 699,9	-	-	-15 281,9	-	-	-6 462,9	-	-	-11 185,9	-	-	-	-
99-FOREIGN ASSETS ON USA	MIO USD *	23 889,0	15 389,0	-	-	-	4 912,0	-	-	3 139,0	-	-	5 779,0	-	-	10 058,0	-	-	-	-

## COMMUNITY TRADE 1970-1978

### 1. INTRA-COMMUNITY TRADE (BASED ON IMPORTS)

From 1970 to 1978 trade between Member States increased in value from 57 billion EUA to 179 billion EUA, representing a rise of 216% for the period which, at an annual rate, averages 15.5% [when not indicated to the contrary, all rates of change (percentages) are on the basis of current prices]. As an approximate estimate, intra-EC trade increased in real terms by about 65%, an annual average rate of 6.5%. At the beginning of the decade the year-on-year growth rate was relatively stable (1970: +17%, 1971: +12%, 1972: +13%), but this was followed by significant increases in 1973 (+26%) and 1974 (+28%). In 1975 there was a marked setback in growth (+1%) due to the economic recession which occurred in almost all Member States. In 1976, the strong growth pattern returned and an increase in trade of 27% was seen. However, this was not sustained in the following two years when growth rates of 13% and 7% were recorded in 1977 and 1978 respectively.

In 1978 it was the smaller member countries which had the strongest trading relations with other Member States; Ireland imported 75.6% (1970: 69.2%) of their total imports from other members and exported 77.6% (1970: 73.7%) to them. The corresponding figures for Belgium-Luxembourg were 69.1% (65.3%) for imports and 71.4% (73.3%) for exports.

The United Kingdom showed the lowest level of intra-Community trade with shares of 38.2% for imports and 37.8% for exports in 1978. Nevertheless, UK trade with the rest of the Community grew very quickly after it had become a member, since its corresponding figures in 1970 were only 27.1% and 29.3%.

### 2. EXTRA-COMMUNITY TRADE

Imports from third countries grew at an annual average rate of 14.8% [when not indicated to the contrary, all rates of change (percentages) are on the basis of current prices] — slightly slower than intra-Community trade — and reached a value of 179 billion EUA in 1978, having trebled since the beginning of the decade (1970: 59 billion EUA). This is estimated to be equivalent to an increase in real terms of about 50% — an annual average growth rate of 5.1%. A strong contributory factor to this increase was the rise in raw material and oil prices in 1973/74 but, apart from these two years, extra-Community trade developed at a slower rate than internal trade (1973: +28.6%, 1974: +55.2%).

A certain correlation can be discerned between overall import growth and the level of imports from the OPEC countries. In the years of high growth, imports from OPEC increased by 30% (1973) and 153% (1974). In 1975, purchases from the oil-exporting cartel shrunk by 9% and total extra-EC imports by 4%. Since 1976 the growth of imports from third countries was higher than that from OPEC: in 1976 the overall rate was +27% against the OPEC rate of +18%, 1977: +7% against +1% and 1978: +5% against -13%. In value terms, imports from OPEC in 1978 stood at +37 billion EUA, approximately the same level as that pertaining in 1974 (39 billion EUA). Over the entire period, the proportion of total third-country imports originating from OPEC rose from 15% in 1970 to 30% in 1974 and then fell back to 21% in 1978.

During the same period, the value of exports to third countries rose at an annual average rate of 15.4%. In real terms, this was equivalent to an annual growth of about 6.1%, somewhat higher than that of imports, giving a level of 175 billion EUA in 1978 as against 81 billion EUA in 1970. The year-on-year growth of exports was also more uniform than that of imports, with the lowest rate of 7% being recorded in 1975 and the highest (42%) in 1974. In 1976 (+17%) and 1977 (+16%) the rate was slightly above average and, in 1978, fell to +7% as a result of a setback in trade with other Western European countries. The high annual growth rates of 1973 (+23%) and 1974 (+42%) were due not only to the rise in prices brought about by the increase in the cost of oil, especially for manufactured products, but also due to the increased import demand of the OPEC group due to their enhanced purchasing power. This led to export growth rates of the EC to OPEC members of 29% (to 6.6 billion EUA) in 1973, 72% (to 11.4 billion EUA) in 1974 and 73% (to 19.7 billion EUA) in 1975. Sales to OPEC continued to grow at above average rates in the following years with 19% in 1978 and 26% in 1977. However, in 1978 the rate shrunk to +4% with exports to OPEC reaching a level of 31 billion EUA as against 3.8 billion in 1970.

The 'oil crisis' also left its mark on the trade balance of the Community. In 1970 a deficit of 3.7 billion EUA was recorded with third countries, partly due to the already existing deficit with OPEC (-5.1 billion EUA) and that with the USA (-3.0 billion EUA) and Canada (-1.5 billion EUA). In 1971 the Community deficit shrunk to 0.8 billion EUA and, in the following year, this was transformed into a surplus of 0.2 billion EUA. In 1973 a deficit was once again recorded (-3.6 billion), partly due to a negative trade balance with OPEC of 8.7 billion EUA. 1974 saw a record trade deficit for the Community, with the OPEC deficit alone being 27.5 billion EUA (Saudi Arabia, -10.0 billion; Iran, -4.6 billion) that with the United States -4.4 billion, that with Japan -2.6 billion and that with Canada -1.5 billion EUA. The resulting overall balance stood at -16.6 billion EUA. The trade balance with EFTA (+7.5 billion), other Western Europe (+5.1 billion) and Eastern Europe (+1.8 billion) were also at record levels, but this time in favour of the Community. The deficit position continued into 1975

**Table 1 – IMPORTS OF THE EUROPEAN COMMUNITY (1970/1978)**

Origin		1970	1973		1975		1976		Index 1976/1975 %	1977		Index 1977/1976 %	1978		Index 1978/1977 %	Average annual growth in %
		in Mio EUA	in Mio EUA	1970 = 100	in Mio EUA	1970 = 100	in Mio EUA	1970 = 100		in Mio EUA	1970 = 100		in Mio EUA	1970 = 100		
Intra-EC	1 2	56 749 49%	90 358 52%	159	117 336 48%	207	148 980 48%	263	127	168 133 50%	296	113	179 414 50%	316	107	15.5
Extra-EC		59 367	84 306	142	125 451	211	159 590	269	127	171 230	288	107	179 434	302	105	14.8
Class 1		33 297	45 757	137	60 326	181	75 818	228	126	82 066	246	108	92 834	279	113	13.7
Portugal		439	778	177	853	194	924	210	108	1 000	228	108	1 175	268	118	13.1
Spain		1 144	2 310	202	2 997	262	3 974	347	133	4 765	416	120	5 429	475	114	21.5
Greece		400	766	191	1 169	292	1 417	354	121	1 514	378	107	1 710	428	113	19.9
USA		12 300	14 669	119	20 598	167	25 342	206	123	25 607	208	101	28 167	229	110	10.9
Japan		1 650	3 399	206	4 826	292	6 399	388	133	7 650	464	120	8 743	530	114	23.2
Class 2		21 787	31 927	146	54 976	252	70 021	321	127	75 137	345	107	70 928	326	94	15.9
ACP		4 600	6 171	134	8 711	189	10 472	228	120	12 461	271	119	11 967	260	96	12.7
OPEC		8 854	15 369	174	35 489	401	41 965	474	118	42 343	478	101	36 920	417	87	19.5
Class 3		4 175	6 484	155	9 237	221	12 362	296	134	13 254	317	107	13 833	331	104	16.2
USSR		1 507	2 274	151	3 816	253	5 522	366	145	6 155	408	111	6 378	423	104	19.8
China		348	544	156	667	192	860	247	129	860	247	100	923	265	107	13.0

1: value.

2: as % of the total.

**Table 2 – EXPORTS OF THE EUROPEAN COMMUNITY (1970/1978)**

Destination		1970	1973		1975		1976		Index 1976/1975 %	1977		Index 1977/1976 %	1978		Index 1978/1977 %	Average annual growth in %
		in Mio EUA	in Mio EUA	1970 = 100	in Mio EUA	1970 = 100	in Mio EUA	1970 = 100		in Mio EUA	1970 = 100		in Mio EUA	1970 = 100		
Intra-EC	1 2	56 465 50%	90 031 53%	159	118 359 49%	210	151 351 52%	268	128	168 355 51%	298	111	182 616 51%	323	108	15.8
Extra-EC		55 712	80 673	145	121 212	218	141 300	254	117	164 140	295	116	175 417	315	107	15.4
Class 1		34 743	49 785	143	62 505	180	74 131	213	119	85 596	246	115	89 930	259	105	12.5
Portugal		811	1 217	150	1 225	151	1 649	203	135	1 949	240	118	1 912	236	98	11.3
Spain		1 795	3 179	177	4 088	228	4 816	268	118	5 332	297	111	4 974	277	93	13.6
Greece		963	1 634	170	2 173	226	2 465	256	113	2 893	300	117	3 150	327	109	16.0
USA		9 306	12 800	138	13 201	142	16 247	175	123	20 523	221	126	23 192	249	113	12.1
Japan		1 384	2 306	167	2 227	161	2 722	197	122	3 088	223	113	3 683	266	119	13.0
Class 2		16 261	22 948	141	44 068	271	50 951	313	116	61 780	380	121	66 328	408	107	19.2
ACP		3 428	4 462	130	8 118	237	9 883	288	122	12 504	365	127	12 707	371	102	17.8
OPEC		3 768	6 641	176	19 747	524	23 557	625	119	29 658	787	126	30 888	820	104	30.0
Class 3		4 259	7 212	169	13 014	306	14 238	334	109	14 530	341	102	15 376	361	106	17.4
USSR		1 375	2 160	157	4 918	358	5 164	376	105	5 851	426	113	5 577	406	95	19.1
China		461	607	132	1 153	250	1 186	257	103	794	172	67	1 462	317	184	15.5

1: value.

2: as % of the total.

(-4.2 billion) but the negative balance with OPEC was reduced to 15.7 billion EUA. In 1976 the overall deficit increased sharply once again to reach 18.3 billion EUA, including -18.4 billion with OPEC, -9.1 billion with the USA and -3.7 billion with Japan. However, the high growth of exports to, and low growth in imports from OPEC made their mark in 1977 when the deficit with the cartel shrunk to 12.7 billion EUA. In 1978 this figure was reduced still further, to -6.0 billion EUA, giving a total Community trade deficit of 7.1 billion EUA in 1977 and 4.0 billion EUA in 1978. Imports from Western industrialized countries grew at an annual rate of 13.7% and amounted to 93 billion EUA in 1978, as against 33 billion in 1970. After a below average growth of 8% between 1976 and 1977, the rate increased in 1978 to +13%. At the same time, exports to this group grew at an annual average rate of 12.5%, from 35 billion EUA in 1970 to 90 billion EUA in 1978. During the last three years of this period, however, the trend in growth was reversed: +19% in 1976, +15% in 1977 and +5% in 1978.

The country showing the strongest expansion in this group was Japan, from whom the Community purchased more than five times as much as in 1970. With an annual average growth of 23.2%, the Community's imports amounted to 8.7 billion EUA in 1978 and exports reached 3.7 billion, having grown at an annual average rate of 13% (1970: 1.4 billion EUA). Japan's share in total EC imports from third countries grew from 2.8% in 1970 to 4.9% in 1978, whereas its share in exports fell from 2.5% to 2.1%. Hence, from 1970, the trade deficit of the EC with Japan grew steadily to reach -4.6 billion EUA in 1977 and -5.1 billion in 1978.

Compared with Japan, trade with the USA developed remarkably slowly, with an annual average rate of 10.9% for imports and 12.1% for exports. Nevertheless, this country is still the EC's largest trading partner with a share of 15.7% in total extra-EC imports and 13.2% in exports in 1978 (1970: 20.7% and 16.7%). The trade balance with the United States stood at -7.4 billion EUA in 1975 and -9.1 billion in 1976, but the deficit was reduced in 1977 to 5.1 billion and again in 1978 to 5.0 billion EUA.

Of the three candidate countries, only Spain was able to stabilize its position. In 1974 the surplus of the Community reached the record level of 1.4 billion EUA, but shrunk to 1.1 billion in 1975, 842 million in 1976 and 567 million in 1977. In 1978 the balance turned into a deficit for the Community of 455 million EUA. In contrast, the Community has always showed a large surplus in its trade with Portugal, with the lowest level of +352 million EUA being recorded in 1972, and the highest level, of 949 million, being seen in 1977. In 1978, the surplus stood at 737 million EUA.

The situation with Greece has been one of a continuing surplus for the Community which rose from 563 million EUA in 1970 to 1 379 million in 1977 and on to 1.440 million in 1978.

Community imports from developing countries (excluding OPEC) increased at an annual average rate of 12.8% from 12.9 billion EUA in 1970 to 34.0 billion in 1978, while exports grew at 13.9% from 12.5 billion EUA to 35.4 billion. Compared to this, trade with the ACP group did not develop satisfactorily over the period from their point of view. EC imports grew at an annual average rate of only 12.7% (from 4.6 billion EUA in 1970 to 12.0 billion EUA in 1978) while exports grew at an annual rate of 17.8% (from 3.4 to 12.7 billion EUA). Consequently, the ACP's share in Community imports fell from 7.7% in 1970 to 6.7% in 1978, whilst it accounted for a larger proportion of Community exports (6.2% in 1970 to 7.2% in 1978).

Trade with State-trading countries reached a value of 13.8 billion EUA for imports and 15.4 billion EUA for exports in 1978. The growth in trade between 1970 and 1978 was slightly higher than that for total extra-EC trade, with an annual average rate of 16.2% for imports and 17.4% for exports. The highest rates were recorded during the 1973-1975 period when the year-on-year rates were 39%, 37% and 4% for imports and 38%, 52% and 19% for exports respectively. In 1976 imports climbed again by 34% but sales then fell by 7% in 1977 and 4% in 1978. Against this, export growth rates were always at a relatively low level during the period, with +9% for 1976, +2% for 1977 and +6% for 1978. The largest partner of the Community in this group was the Soviet Union: in 1978 imports from the USSR amounted to 6.4 billion EUA (1970: 1.5 billion) and exports to the country reached 5.6 billion EUA (1970: 1.4 billion). Hence, in 1978, the Community showed a deficit of 801 million EUA which followed smaller deficits in 1977 and 1976 (304 and 358 billion EUA respectively) and a surplus of 1 102 billion in 1975.

**Table 3 — TRADE BALANCE OF THE EUROPEAN COMMUNITY (1970/1978)**

*(in Mio EUA)*

Partner	1970	1973	1975	1976	1977	1978
Extra	-284	-3 633	-4 239	-18 290	-7 090	-4 017
Class 1	1 446	4 028	2 179	-1 687	3 530	-2 904
Portugal	372	439	372	725	949	737
Spain	651	869	1 091	842	567	-455
Greece	563	868	1 004	1 048	1 379	1 440
USA	-2 994	-1 869	-7 397	-9 095	-5 084	-4 975
Japan	-266	-1 093	-2 599	-3 677	-4 562	-5 060
Class 2	-5 526	-8 979	-10 908	-19 070	-13 357	-4 600
ACP	-1 172	1 709	-593	-589	43	740
OPEC	-5 086	-8 728	-15 742	-18 408	-12 685	-6 032
Class 3	84	728	3 777	1 876	1 276	1 543
USSR	-132	-114	1 102	-358	-304	-801
China	113	63	486	326	-66	539



Trade with China was, in general, in the Community's favour with a balance of +486 million EUA in 1975, 326 million in 1976, a slight deficit of 66 million in 1977 and, once again, a surplus of 532 million EUA in 1978. Despite the setback in trade with China in 1977, when EC imports remained static and exports fell by 33%, average annual growth rate for the period 1970-1977 were 13.1% for imports and 15.5% for exports.

This was the result of a steady growth in imports which reached a level of 930 million EUA in 1978 (+8% against 1977) and an extraordinarily high increase in exports in the same year to 1 462 million EUA (+84%).

Grøn serie:

**Landbrugsstatistisk årbog 1974-1977**  
ISBN 92-825-0545-6

294 sider. Format C 5.  
Flersproget udgave. Udkommet i januar 1979.

Denne årbog er en slags statistisk »vademecum«, der indeholder syntesen af de væsentligste afsnit i »Landbrugsstatistik«. Den er opdelt i 6 underafsnit:

- Almindelig oversig;
- Landbrugs- og skovbrugssektorregnskaber;
- Struktur;
- Produktion;
- Forsyningsbalancer;
- Priser og prisindekser.

Pris:

BFR 400	LIT 10 700
DKR 70	HFL 27,60
DM 25,40	UKL 6,60
FF 56,40	USD 13

Rubinrød serie:

**Mineraloliestatistik 1977**  
ISBN 92-825-0755-6

64 sider. Format A 4.  
Udgave på EN/FR. Udkommet i februar 1979.

Denne publikation indeholder de harmoniserede data for mineralolieindustrien i løbet af sidste år. Specialisten finder her supplerende oplysninger, og en hurtig opdatering af serier offentliggjort for tidligere år i energistatistikårbogen. Den dækker de forskellige mineralolieprodukter og viser for hver af disse de forskellige energibevægelser.

Pris:

BFR 150	LIT 4 000
DKR 26,50	HFL 10,50
DM 9,50	UKL 2,50
FF 21	USD 4,90

Green series:

**Yearbook of agricultural statistics 1974-1977**  
ISBN 92-825-0545-6

294 pages. Format C5.  
Multilingual edition published in January 1979.

This book can be considered as a statistical vademecum containing the most important items given in 'Agricultural statistics'. This publication contains 6 parts:

- General;
- Agricultural and forestry accounts;
- Structure;
- Production;
- Supply balance-sheet;
- Prices and price indices.

Price:

BFR 400	LIT 10 700
DKR 70	HFL 27.60
DM 25.40	UKL 6.60
FF 56.40	USD 13

Ruby series:

**Petroleum statistics 1977**  
ISBN 92-825-0755-6

64 pages. Format A4.  
Edition EN/FR published in February 1979.

This publication supplies the harmonized data for the petroleum industry during the course of the past year. It contains for the specialist complementary data and a rapid up date of the historical series published in the Energy Statistics Yearbooks. It covers the different petroleum products, presenting for each of them the various energy flows.

Price:

BFR 150	LIT 4 000
DKR 26.50	HFL 10.50
DM 9.50	UKL 2.50
FF 21	USD 4.90

Purple series:

**Methodology of balance of payments of Belgo-Luxembourg Economic Union**  
ISBN 92-825-0380-1

84 pages. Format A4.  
Bilingual edition FR/NL published in February 1979.

This publication describes the concepts, definitions and methods which have been used in compiling the balance of payments of the BLEU for the year 1976. The work consists of three chapters. In the first chapter the principles which govern the balance of payments of the BLEU are described globally, and, in some cases, compared to the recommendations formulated by the International Monetary Fund. The second chapter describes in detail the composition of each balance of payments item and the criteria adopted for breakdown. The last chapter gives an overall view of the sources and methods used to calculate or estimate the data of each balance of payments item.

The text has been supplemented by a number of annexes which for the 1976 data give, on the one hand, an analytical view of the underlying transactions and the adjustments which have been made and, on the other, indicate the relation between the items of the balance of payments of the BLEU and those of the presentation recommended by the International Monetary Fund.

Price:

BFR 300	LIT 8 100
DKR 53	HFL 21
DM 19.40	UKL 5
FF 43.50	USD 9.50

---

Serie verde :

**Annuario di statistica agraria 1974-1977**  
ISBN 92-825-0545-6

294 pagine. Formato C 5.  
Edizione multilingue. Febbraio 1979.

L'Annuario può essere definito un « vademecum » che compendia i temi principali contenuti nelle pubblicazioni specializzate di statistica agraria. L'opera è suddivisa nelle sei parti seguenti :

- Parte generale;
- Conti dell'agricoltura e della silvicoltura;
- Struttura;
- Produzione;
- Bilanci d'approvvigionamento;
- Prezzi e indici dei prezzi.

Prezzo :

BFR 400	LIT 10 700
DKR 70	HFL 27,60
DM 25,40	UKL 6,60
FF 56,40	USD 13

---

Serie rubino :

**Statistiche del petrolio 1977**  
ISBN 92-825-0755-6

64 pagine. Formato A 4.  
Edizione EN/FR. Febbraio 1979.

La pubblicazione fornisce dati armonizzati sull'economia petrolifera durante lo scorso anno, apportando all'esperto date complementari e un aggiornamento rapido delle serie storiche pubblicate nell'Annuario delle statistiche dell'energia. La pubblicazione riguarda i diversi prodotti petroliferi e presenta per ciascuno di essi i vari flussi di energia.

Prezzo :

BFR 150	LIT 4 000
DKR 26,50	HFL 10,50
DM 9,50	UKL 2,50
FF 21	USD 4,90





**DE EUROPÆISKE FÆLLESSKABERS STATISTISKE KONTOR**

**STATISTICAL OFFICE OF THE EUROPEAN COMMUNITIES**

**ISTITUTO STATISTICO DELLE COMUNITÀ EUROPEE**

**A. Dornonville de la Cour**      **Generaldirektør/Director-General/Direttore generale**

**V. Paretti**      **Direktør, som varetager den tekniske koordination, navnlig koordinationen mellem direktorat A, B og F**  
**Director responsible for technical coordination and coordination between Directorates A, B and F in particular**  
**Direttore incaricato del coordinamento tecnico e in particolare del coordinamento delle direzioni A, B ed F**

**G.W. Clarke**      **Konsulent/Adviser/Consigliere**

**N. Ahrendt**      **Assistent/Assistant/Assistente**

**Direktorer/Directors/Direttori :**

**V. Paretti**      **Almen statistik, metodologi og forbindelsesvirksomhed**  
**General statistics, statistical methods and liaison activities**  
**Statistiche generali, metodologie ed attività di collegamento**

**G. Bertaud**      **Nationalregnskaber**  
**National accounts**  
**Conti nazionali**

**D. Harris**      **Befolknings- og socialstatistik**  
**Demographic and social statistics**  
**Statistiche demografiche e sociali**

**S. Louwes**      **Landbrugs-, skovbrugs- og fiskeristatistik**  
**Agriculture, forestry and fisheries statistics**  
**Statistiche dell'agricoltura, delle foreste e della pesca**

**H. Schumacher**      **Industri-, miljø- og tjenesteydelsesstatistik**  
**Industrial, environment and services statistics**  
**Statistiche dell'industria, dell'ambiente e dei servizi**

**S. Ronchetti**      **Statistik vedrørende udenrigshandel, AVS og tredjelande**  
**External trade, ACP and non-member countries statistics**  
**Statistiche del commercio esterno, ACP e paesi terzi**

**Salgs- og abonnementskontorer · Vertriebsbüros · Sales Offices  
Bureaux de vente · Uffici di vendita · Verkoopkantoren**

**Belgique - België**

*Moniteur belge — Belgisch Staatsblad*  
Rue de Louvain 40-42 —  
Leuvensestraat 40-42  
1000 Bruxelles — 1000 Brussel  
Tél. 512 00 26  
CCP 000-2005502-27  
Postrekening 000-2005502-27

*Sous-dépôts — Agentschappen:*  
Librairie européenne — Europese  
Boekhandel  
Rue de la Loi 244 — Wetstraat 244  
1040 Bruxelles — 1040 Brussel

**CREDOC**

Rue de la Montagne 34 - Bte 11 —  
Bergstraat 34 - Bus 11  
1000 Bruxelles — 1000 Brussel

**Danmark**

*J.H. Schultz — Boghandel*  
Møntergade 19  
1116 København K  
Tlf. (01) 14 11 95  
Girokonto 200 1195

*Underagentur:*  
Europa Bøger  
Gammel Torv 6  
Postbox 137  
1004 København K  
Tlf. (01) 14 54 32

**BR Deutschland**

*Verlag Bundesanzeiger*  
Breite Straße — Postfach 10 80 06  
5000 Köln 1  
Tel. (0221) 21 03 48  
(Fernschreiber: Anzeiger Bonn  
8 882 595)  
Postscheckkonto 834 00 Köln

**France**

*Service de vente en France des publica-  
tions des Communautés européennes*  
*Journal officiel*  
26, rue Desaix  
75732 Paris Cedex 15  
Tél. (1) 578 61 39 — CCP Paris 23-96

*Sous-agent*  
D.E.P.P. — Maison de l'Europe  
37, rue des Francs-Bourgeois  
75004 Paris  
Tél.: 887 96 50

**Ireland**

*Government Publications*  
Sales Office  
G.P.O. Arcade  
Dublin 1

or by post from  
*Stationery Office*  
Beggar's Bush  
Dublin 4  
Tel. 68 84 33

**Italia**

*Libreria dello Stato*  
Piazza G. Verdi 10  
00198 Roma — Tel. (6) 8508  
Telex 62008  
CCP 1/2640

*Agenzia*  
Via XX Settembre  
(Palazzo Ministero del tesoro)  
00187 Roma

**Grand-Duché  
de Luxembourg**

*Office des publications officielles  
des Communautés européennes*  
5, rue du Commerce  
Boîte postale 1003 — Luxembourg  
Tél. 49 00 81 — CCP 19190-81  
Compte courant bancaire:  
BIL 8-109/6003/300

**Nederland**

*Staatsdrukkerij- en uitgeverijbedrijf*  
Christoffel Plantijnstraat, 's-Gravenhage  
Tel. (070) 62 45 51  
Postgiro 42 53 00

**United Kingdom**

*H.M. Stationery Office*  
P.O. Box 569  
London SE1 9NH  
Tel. (01) 928 69 77, ext. 365  
National Giro Account 582-1002

**United States of America**

*European Community Information  
Service*  
2100 M Street, N.W.  
Suite 707  
Washington, D.C. 20 037  
Tel. (202) 862 95 00

**Schweiz - Suisse - Svizzera**

*Librairie Payot*  
6, rue Grenus  
1211 Genève  
Tél. 31 89 50  
CCP 12-236 Genève

**Sverige**

*Librairie C.E. Fritze*  
2, Fredsgatan  
Stockholm 16  
Postgiro 193, Bankgiro 73/4015

**España**

*Librería Mundi-Prensa*  
Castelló 37  
Madrid 1  
Tel. 275 46 55

**Andre lande · Andere Länder · Other countries · Autres pays · Altri paesi · Andere landen**

Kontoret for De europæiske Fællesskabers officielle Publikationer · Amt für amtliche Veröffentlichungen der Europäischen Gemeinschaften · Office for Official Publications of the European Communities · Office des publications officielles des Communautés européennes · Ufficio delle pubblicazioni ufficiali delle Comunità europee · Bureau voor officiële publikaties der Europese Gemeenschappen

Luxembourg 5, rue du Commerce Boîte postale 1003 Tél. 49 00 81 · CCP 19 190-81 Compte courant bancaire BIL 8-109/6003/300



### PRICES

	BFR	DKR	DM	FF	LIT	HFL	UKL	USD
Single copy	100	17.50	6.40	14.00	2 700	7.00	1.70	3.50
Subscription for Series A or B (11 issues)	800	140.00	51.00	113.00	21 400	55.00	13.00	26.00
Subscription for Series A and B (22 issues)	1 500	262.50	95.00	210.00	40 100	103.50	24.00	48.50

The annual subscription runs from 1 January to 31 December of each year.

These are surface mail rates; for air subscription rates please apply to the agents.