



EUROSTATISTICS

DATA FOR SHORT-TERM ECONOMIC ANALYSIS

6
B

JUNE

1979



DE EUROPÆISKE FÆLLESSKABERS STATISTISKE KONTOR

STATISTICAL OFFICE OF THE EUROPEAN COMMUNITIES

ISTITUTO STATISTICO DELLE COMUNITÀ EUROPEE

Luxembourg-Kirchberg, Boîte postale 1907 — Tél. 43011 Télex : Comeur Lu 3423
1049 Bruxelles, Bâtiment Berlaymont, Rue de la Loi 200 (Bureau de liaison) — Tél. 735 80 40

- Denne publikation kan fås gennem de salgssteder, som er nævnt på omslagets tredje side i dette hæfte
- This publication is obtainable from the sales agents mentioned on the inside backcover
- Per ottenere questa pubblicazione, si prega di rivolgersi agli uffici di vendita i cui indirizzi sono indicati nella 3ª pagina di copertina

Indholdsgengivelse kun tilladt med angivelse af kilde

Reproduction of the contents of this publication is subject to acknowledgment of the source

La riproduzione del contenuto è subordinata alla citazione della fonte

Printed in France 1979

EUROSTATISTIK **DA**

DATA TIL KONJUNKTURANALYSE

EUROSTATISTICS **EN**

DATA FOR SHORT-TERM ECONOMIC ANALYSIS

EUROSTATISTICHE **IT**

DATI PER L'ANALISI DELLA CONGIUNTURA

Growth in real terms of the main economic aggregates between 1973 and 1978

ARTIKLER – ARTICLES – ARTICOLI 83

Manuskript afsluttet den 25. juni 1979

Manuscript completed 25 June 1979

Manoscritto terminato il 25 giugno 1979

Arbejdsløshed

Den nedgang i arbejdsløsheden, der startede i februar 1979 både i Fællesskabet under ét og i de enkelte medlemslande, fortsatte i maj. Efter en ny nedgang på ca. 250 000 personer var antallet af registrerede arbejdsløse i Fællesskabet ved udgangen af maj 5,6 mio., mens de registrerede arbejdsløses andel af den erhvervsaktive befolkning udgjorde 5,3% mod 5,5% den foregående måned.

Dette svarer i bruttotal til en nedgang på 4,2% af antallet af registrerede arbejdsløse i sidste måned. I sæsonkorrigerede tal er nedgangen også temmelig betydelig (-0,9%). Den nedadgående tendens er generel, og kun for Frankrig, Nederlandene og Belgien viste de sæsonkorrigerede tal en stigende arbejdsløshed (henholdsvis +0,9% +1,7% og +0,23%).

Industriproduktionen : fornyet stigning i indekset for EUR-9 i februar og marts, men hovedtendensen i stigningstakten er stadig ugunstig.

De sæsonkorrigerede indekstal for Fællesskabets industriproduktion nåede i marts 1979 op på 116,5 (1975=100) i forhold til 112,3 og 114,9 for januar og februar. På trods af den nylige stigning i industriproduktionen er hovedtendensen i Fællesskabets stigningstakt ugunstig (1. kvartal 1979 udviste en stigning på 0,5% i forhold til 4. kvartal 1978). Dette bekræftes af de første skøn for april, som viser en stigning på 0,3% for Fællesskabets produktion. Stigningstakten for produktionsindekset for hele industrien er blevet gradvist forringet siden november 1978, hvilket afspejler den ugunstige situation i de tre vigtigste produktionssektorer. I 1. kvartal 1979 var denne tendens særlig markant for produktionen af investeringsgoder (-2,6% i forhold til 4. kvartal 1978), men dæmpningen i produktionen af forbrugsgoder (+0,2%) og mellemproduktindustrien (+1,1%) er ligeledes foruroligende.

I de enkelte medlemslande er denne dæmpning meget betydelig, således i Forbundsrepublikken Tyskland, Italien og Danmark, mens den er mindre i Luxembourg og nu også synes at gøre sig gældende i Nederlandene. I Frankrig er situationen gunstigere. I Det forenede Kongerige, hvor der har været nedgang siden august 1978, synes tendensen nu at være stigende.

Energi : stærk stigning i forbruget i 1978

1978 adskiller sig fra de foregående år ved en ret betydelig stigning i energiforbruget i hele Fællesskabet. Energiforbruget har for første gang siden oliekrisen i slutningen af 1973 passeret 1973-niveauet, som var på 933 millioner tons olieækvivalent. Stigningen på 2,9% er temmelig stor, især hvis man sammenligner med stigningstakten for bruttonationalproduktet (2,9%) og industriproduktionen (af størrelsesordenen 2,2%). Energiforbruget på 942,3 millioner tons dækkes hovedsagelig af olie (54%), kul (19%) og naturgas (17%), mens den elektriske primærenergi (3,6%) faldt med 0,5% i forhold til det foregående år som følge af nedsat vandføring. På trods af en produktionsstigning på 8% i forhold til 1977 dækker atomkraft endnu kun 3% af det samlede forbrug.

Samhandelen inden for Fællesskabet : økonomisk opgang fører til markant forøgelse af den økonomiske aktivitet.

Den mærkbare bedring i den økonomiske situation i medlemsstaterne kom til udtryk gennem en betydelig stigning i samhandelen inden for Fællesskabet (udregnet på basis af importtallene). I de tolv måneder, som gik forud for marts 1979, voksede samhandelen med 24,4%, mens samhandelen i det første kvartal - 51,4 mrd ERE - udviste en stigning på 17,9% i forhold til samme periode i 1978.

Den ekstraordinære stigning i Italiens (+35,2% i første kvartal af 1979 sammenlignet med første kvartal af 1978), Irlands (+27,7%) og Det forenede Kongeriges import (+21,1%) var hovedårsagerne til denne bedring i den økonomiske situation. Italien udvignede denne stigning med en lige så stor vækst i eksporten til andre EF-lande og opnåede således et overskud på 239 mio. ERE i samhandelen med fællesskabslandene. Til trods for en hurtig stigning i eksporten af olie til de andre EF-lande nåede væksten i Det forenede Kongeriges eksport kun op på 12%, hvilket førte til en fordobling af underskuddet fra første kvartal af 1979, som nu beløber sig til -1 343 mio. ERE, i forhold til -735 mio. ERE for første kvartal af 1978.

Fællesskabets samhandel med tredjelande : olieimporten belaster handelsbalancen.

I første kvartal af 1979 voksede EF's samhandel med tredjelande ikke nær så kraftigt som samhandelen inden for Fællesskabet : importen steg med 10,2% (i forhold til samme periode forrige år) til 47,3 mrd ERE, hvilket navnlig skyldes den øgede efterspørgsel efter olie og de højere oliepriser, mens eksporten kun steg med 8% til 43,5 mrd ERE, hvilket ikke mindst skyldes den ringe økonomiske opgang i USA. Derfor var importdækningen kun 92% og underskuddet på handelsbalancen forøgedes til -3,8 mrd ERE (første kvartal 1978 : -2,6 mrd). Den opadgående økonomiske tendens i Italien indvirkede også på dette lands import fra tredjelande (+26,9% for de første tre måneder), mens stigningen i olieimporten belastede handelsbalancen. Trods lirens styrkede position steg også eksporten betydeligt, og dette gjorde forringelsen af handelsbalancen mindre udtalt, hvor underskuddet reduceredes med 302 mio. ERE til -869 mio. ERE. Det forenede Kongerige kunne ikke i fuldt omfang udnytte fordelene ved landets egen olieproduktion : importen faldt med 3,9%, men samtidig faldt eksporten med 8,2%. Resultatet blev et forøget underskud på -1 304 mio. ERE for perioden fra januar til marts 1979, sammenlignet med -979 mio ERE for samme periode i 1978. I Nederlandene noteredes der også et anseligt underskud (-1 814 mio. ERE). Nederlandene havde med 61% den laveste importdækningsgrad, fulgt af Irland med 63%. Den største absolutte forringelse af handelsbalancen noteredes for Tyskland, hvis overskud blev reduceret med 394 mio. til +2 210 mio. ERE.

Forbrugerpriser : moderat stigning i maj.

I maj 1979 steg forbrugerprisindekset (*) for Fællesskabet med 0,8% i forhold til april. Dette betyder en moderat stigning i forhold til de foregående måneder af 1979.

Der er tale om meget forskellige stigninger fra land til land : i Forbundsrepublikken Tyskland og Benelux-landene ligger stigningstakten mellem 0 (Nederlandene) og 0,6 (Luxembourg). Stigningerne er kraftigere i Frankrig (1,0%), Irland (1,1%), Italien (1,3%) og især i Danmark (1,6%). I Danmark er stigningen påvirket af den halvårige indregning af husleje samt af ferieudgifterne. Stigningen i Det forenede Kongerige ligger på samme niveau som i Fællesskabet (0,8%).

For øjeblikket er stigningen i fællesskabsindekset 8,9% på årsbasis, hvilket viser, at der siden begyndelsen af 1979 er sket en mindre forøgelse af stigningstakten.

Penge og Finanser : ECU'en som betalingsmiddel mellem Fællesskabets centralbanker

Den belgiske franc nåede ved udgangen af maj den nederste interventionsgrænse over for DM; den belgiske centralbank modtog DM som modydelse for sine ECU-fordringer i EFMS. Hermed introduceredes ECU'en som betalingsmiddel mellem centralbankerne i de lande, som deltager i EMS.

Desuden hævede den belgiske centralbank - for at begrænse kapitaludstrømningen - diskontoen fra 7% til 8%, og denne beslutning blev øjeblikkeligt fulgt af Nederlandsche Bank, som hævede diskontoen fra 6,5% til 7%. Den seneste styrkelse af DM'en skyldes delvis Deutsche Bundesbank's salg af US-dollars på det internationale valutamarked. Dette har begrænset både dollarens stigning og de stigende olieprisers inflatoriske virkning.

(*) Husholdningernes Konsum.

Unemployment

The downward trend in unemployment, which began in February 1979 in both the Community as a whole and the Member States, continued in May. After a further drop of around 250 000, the number of registered unemployed in the Community stood at 5.6 million at the end of May, representing 5.3% of the civilian working population — compared with 5.5% in the previous month.

This represents a drop of 4.2% in the gross figures for registered unemployed persons during the past month. The drop in the seasonally adjusted figures is also quite substantial (−0.9%). This downward trend is fairly widespread, with only France, the Netherlands and Belgium recording an increase in their seasonally adjusted unemployment figures (+0.9, 1.7 and 0.23% respectively).

Industrial production: rise in the EUR-9 index in February and March, but the underlying trend in the growth rate still unfavourable.

After adjustment for seasonal variations, the index of industrial production in the Community reached 116.5 in March 1979 (1975 = 100), compared with the figures of 112.3 and 114.9 recorded in January and February. Despite the recent upturn in industrial production, the underlying growth trend in the Community is unfavourable (first quarter of 1979 0.5% up on the fourth quarter of 1978). This is confirmed by the initial estimates for April which indicate a growth of 0.3% in Community production. The growth rate for the all-industry index of production has progressively declined since November 1978, as is shown by the unfavourable situation in the three main sectors into which production is aggregated. In the first quarter of 1979, this trend was particularly pronounced in the capital goods industries (2.6% down on the fourth quarter of 1978), but the slowing down of production in the consumer and intermediate goods industries (+0.2 and +1.1% respectively) is just as disturbing.

At national level, this slowing down is very marked in Germany, Italy and Denmark, not so pronounced in Luxembourg and seems to be increasing in the Netherlands. The situation is more favourable in France. In the United Kingdom, after a decline since August 1978, production seems to have been picking up again over the past few months.

Energy: sharp increase in consumption in 1978

1978 stands out from previous years by virtue of a fairly substantial increase in energy consumption in the Community as a whole. Thus, for the first time since the oil crisis at the end of 1973, energy consumption exceeded the 1973 level of 933 million tonnes petroleum equivalent. The increase of 2.9% is a fairly substantial one, especially in comparison with the growth rates for GDP (2.9%) and industrial production (around 2.2%). Total consumption of 942.3 million tonnes was accounted for mainly by oil (54%), coal (19%), natural gas (17%) and primary electrical energy (3.6%), the latter being 0.5% down on the previous year owing to less satisfactory flow conditions. Despite an increase of 8% over 1977, nuclear energy still accounts for only 3% of total consumption.

Intra-Community trade: economic recovery leads to marked acceleration

The notable economic recovery in the Member States manifested itself in considerably increased trade within the Community (as measured by imports). In the twelve months to March 1979, trade increased by 24.4%, while, in the first quarter, trade amounted to 51.4 Mrd. EUA, a rise of 17.9% compared with the same period of 1978.

The extraordinary expansion of purchases by Italy (+35.2% for the 1st quarter 1979 compared with the first quarter 1978), Ireland (+27.7%) and the United Kingdom (21.1%) were the prime movers of this boom. Italy balanced this increase by an equally large growth in its sales to other EC countries, to realise a surplus of 239 Mio EUA in its intra trade. Despite a rapid increase in the United Kingdom's oil exports to its EC partners, the average growth of its exports was limited to only 12%, leading to a doubling of its 1st quarter deficit to −1343 Mio EUA in 1979 against −735 Mio EUA in 1978.

Community external trade: Oil imports burden the trade balance

In the first quarter of 1979 the EC's external trade grew much more feebly than internal trade: imports went up by 10.2% (as against the same period of the previous year) to 47.3 Mrd EUA particularly as a result of strengthened oil demand and higher oil prices, while exports increased by only 8% to 43.5 Mrd EUA, not least because of the weak economic recovery in the USA. Therefore import coverage was only 92% and the deficit on the trade balance widened to −3.8 Mrd EUA (1st quarter 1978: −2.6 Mrd.)

The upward economic trend in Italy also had an impact on its imports from non-EC countries (+26.9% for the first three months) with the expansion in oil imports putting a strain on the trade balance. However, even with the stronger position of the lira, exports also increased considerably thus moderating the worsening of the trade balance, which widened by 302 Mio to −869 Mio EUA. The United Kingdom did not profit fully from the advantages of its own oil production: imports decreased by 3.9%, but at the same time exports shrunk by 8.2%. The result was an enlarged deficit of −1304 Mio EUA in January to March 1979 as against −979 Mio in the same period of 1978. The Netherlands also reported a higher deficit (−1814 Mio EUA). This member had the lowest import coverage rate of 61% followed by Ireland with 63%. The largest absolute deterioration of a trade balance was that for Germany, whose surplus was reduced by 394 Mio to +2210 Mio EUA.

Prices: more moderate rise in May

The consumer price index (*) for the Community as a whole went up by 0.8% between April and May 1979, representing a moderate rise in comparison with the corresponding increases in the first five months of the year.

This rise still varies considerably from country to country: in the FR of Germany and the Benelux countries the rate of increase ranged from 0 (the Netherlands) to 0.6% (Luxembourg). The rises were high in France (1.0%), Ireland (1.1%), Italy (1.3%) and above all Denmark (1.6%), where the rise was influenced by inclusion in the index of half-yearly rent increases and holiday expenses. The rise in the United Kingdom was the same as that in the Community (0.8%).

The rate of increase in the Community index over 12 months currently stands at 8.9%, thus confirming the slight acceleration in prices since the beginning of 1979.

Finance: the ECU as a means of payment between central banks in the Community

At the end of May the Belgian franc reached its lowest intervention level vis-à-vis the Deutsche Mark; the Belgian Central Bank obtained DM in exchange for its assets in ECU held with the European Monetary Co-operation Fund (FECOM). This marks the beginning of the ECU's role as a means of payment between the central banks of the countries in the EMS.

In addition, in order to limit the outflow of capital, the Belgian authorities increased the official discount rate from 7 to 8% — a decision which was immediately followed by the Nederlandsche Bank, which increased its rate from 6.5 to 7%. The recent strengthening of the DM is due partly to the Bundesbank's sales of US dollars on the international exchange market — an action which curbed both the rise of the US dollar and the inflationary pressure linked to the increase in the price of oil.

(*) Final consumption of households.

Disoccupazione

È proseguito in maggio il movimento di riduzione della disoccupazione, avviatosi nel febbraio 1979, sia per l'insieme della Comunità che per i singoli Stati membri. Dopo una nuova flessione di circa 250.000 unità, a fine maggio i disoccupati iscritti presso gli uffici di collocamento della Comunità erano 5,6 milioni e la loro quota sul totale della popolazione attiva civile era scesa al 5,3%, contro il 5,5% del mese precedente.

In termini relativi e sulla scorta dei dati non corretti delle variazioni stagionali, i disoccupati iscritti presso gli uffici di collocamento risultano diminuiti, nell'ultimo mese, del 4,2%; la diminuzione resta abbastanza sensibile (-0,9%) anche quando è calcolata sulla scorta dei dati corretti delle variazioni stagionali. La tendenza discendente della disoccupazione è generale; soltanto la Francia, i Paesi Bassi ed il Belgio accusano un aumento della disoccupazione sulla scorta dei dati destagionalizzati (rispettivamente: +0,9%, +1,7%, +0,23%).

Produzione industriale : ripresa dell'indice EUR-9 in febbraio e in marzo, ma persistere della tendenza di base sfavorevole del tasso di crescita.

In base ai dati destagionalizzati, l'indice della produzione industriale della Comunità ha raggiunto nel marzo 1979 il livello di 116,5 (1975 = 100) rispetto alle cifre di 112,3 e 114,9 registrate in gennaio e in febbraio. Tuttavia, nonostante la recente ripresa della produzione industriale, la tendenza di base dello sviluppo nella Comunità resta sfavorevole (per il 1° trimestre 1979, aumento dello 0,5% rispetto al 4° trimestre 1978). Questo fatto è confermato dalle prime stime per il mese di aprile, che indicano un incremento dello 0,3% della produzione comunitaria. Il tasso d'incremento dell'indice della produzione del complesso delle industrie è progressivamente peggiorato dal novembre 1978, accusando la situazione sfavorevole dei tre principali settori in cui viene raggruppata la produzione. Per il 1° trimestre del 1979, la tendenza negativa è particolarmente accentuata nelle industrie dei beni d'investimento (-2,6% rispetto al 4° trimestre 1978), ma i rallentamenti osservati nelle industrie dei beni di consumo (+0,2%) e in quelle dei beni intermedi (+1,1%) non sono meno preoccupanti.

Se si esamina la situazione dei singoli Stati membri, il rallentamento appare molto accentuato in Germania, in Italia e in Danimarca e più moderato nel Lussemburgo, mentre sembra manifestarsi nei Paesi Bassi.

In Francia la situazione è più favorevole. Nel Regno Unito, dopo un regresso dall'agosto 1978, la tendenza degli ultimi mesi sembra indicare una ripresa.

Energia : forte espansione del consumo nel 1978

Il 1978 si distingue dagli anni precedenti per un aumento alquanto sensibile del consumo di energia per l'intera Comunità : per la prima volta dalla crisi petrolifera della fine del 1973, il consumo di energia ha superato il livello del 1973, che era stato di 933 milioni di tonnellate di equivalente petrolio. L'aumento del 2,9% è piuttosto rilevante, soprattutto se confrontato con i tassi d'incremento del PIL (2,9%) e della produzione industriale (dell'ordine del 2,2%). Il consumo di energia, pari a 942,3 milioni di tonnellate, è stato coperto essenzialmente con il petrolio (54%), il carbone (19%), il gas naturale (17%) e l'energia elettrica primaria (3,7%), diminuita tuttavia dello 0,5% rispetto all'anno precedente per le meno favorevoli disponibilità idriche. L'energia nucleare, pur avendo registrato un'espansione dell'8% rispetto al 1977, non rappresenta ancora che una quota del 3% del consumo globale di energia.

Commercio intracomunitario : mercato più vivace per la ripresa economica

La sensibile ripresa economica negli Stati membri si è tradotta in un deciso incremento del volume del commercio tra i paesi della Comunità (rilevato sulla base delle importazioni). In dodici mesi, fino a tutto marzo 1979, gli scambi intracomunitari sono aumentati del 24,4%, mentre nel solo primo trimestre tale interscambio è stato di 51,4 miliardi di UCE, con un aumento del 17,9% rispetto allo stesso periodo del 1978.

Questo boom è stato avviato da una straordinaria espansione delle importazioni da parte dell'Italia (+35,2% per il 1° trimestre 1979, rispetto al 1° trimestre del 1978), dell'Irlanda (+27,7%) e del Regno Unito (+21,1%). Per l'Italia l'incremento delle importazioni è stato accompagnato da uno sviluppo altrettanto forte delle vendite agli altri paesi della CE, cosicché la bilancia commerciale italiana con gli altri paesi della Comunità si chiude con un attivo di 239 milioni di UCE. Per il Regno Unito, nonostante un rapido incremento delle forniture di petrolio agli altri paesi della CE, l'espansione media delle esportazioni è stata limitata al 12% : il disavanzo per il 1° trimestre si è così raddoppiato, passando a -1.343 milioni di UCE nel 1979, contro -735 milioni di UCE nel 1978.

Commercio estero della comunità : le importazioni di petrolio gravano sulla bilancia commerciale

Nel 1° trimestre del 1979 il commercio estero della CE è aumentato molto più debolmente del commercio intracomunitario : rispetto al periodo corrispondente dello scorso anno, le importazioni sono aumentate del 10,2%, salendo a 47,3 miliardi di UCE, soprattutto per la più sostenuta domanda di petrolio e per i prezzi più elevati di questa materia prima, mentre le esportazioni sono salite solo dell'8%, raggiungendo un livello di 43,5 miliardi di UCE, anche a causa della debolezza della ripresa economica negli Stati Uniti. Di conseguenza le esportazioni hanno coperto solo il 92% delle importazioni ed il disavanzo della bilancia commerciale è salito a -3,8 miliardi di UCE (disavanzo del 1° trimestre 1978 : -2,6 miliardi).

La tendenza economica ascendente registrata dall'Italia ha avuto incidenza anche sulle sue importazioni dai paesi terzi (+26,9% per i primi tre mesi) : in particolare, l'espansione delle importazioni di petrolio si è duramente ripercossa sulla bilancia commerciale. Comunque, malgrado il rafforzamento della lira, anche le esportazioni sono aumentate notevolmente, moderando così il peggioramento della bilancia commerciale, che è passata da un attivo di 302 milioni a un disavanzo di 869 milioni di UCE. Il Regno Unito non ha approfittato pienamente dei vantaggi della produzione interna di petrolio : infatti, se le importazioni sono diminuite del 3,9%, le esportazioni si sono ridotte nel contempo dell'8,2%. La conseguenza è stato un maggiore disavanzo, pari a 1304 milioni di UCE da gennaio a marzo 1979, contro 979 milioni di UCE nello stesso periodo del 1978. Anche i Paesi Bassi hanno registrato un più grave disavanzo (-1.814 milioni di UCE) e risultano il paese membro che registra il tasso più basso di copertura delle importazioni con esportazioni (61%), seguiti dall'Irlanda con il 63%. Il maggior peggioramento della bilancia commerciale in termini assoluti è stato quello della Germania, il cui attivo si è ridotto di 394 milioni, scendendo a +2.210 milioni di UCE.

Prezzi : aumento più moderato in maggio

Nel maggio 1979 l'indice dei prezzi al consumo* per la Comunità è salito dello 0,8% rispetto al mese precedente : si tratta di un aumento moderato, a fronte dei tassi conosciuti nei primi quattro mesi del 1979.

Se si considerano singolarmente i vari paesi membri, l'aumento dei prezzi presenta come sempre disparità notevoli : per la Repubblica federale di Germania e i paesi del Benelux il tasso è compreso tra lo 0 (Paesi Bassi) e lo 0,6% (Lussemburgo); tassi elevati si osservano invece in Francia (1,0%), in Irlanda (1,1%), in Italia (1,3%) e soprattutto in Danimarca (1,6%) : in quest'ultimo paese le cifre sono influenzate dall'inclusione semestrale, nell'indice, degli aumenti degli affitti e delle spese per le vacanze. Nel Regno Unito l'evoluzione dei prezzi si colloca allo stesso livello della media comunitaria (0,8%).

Attualmente il tasso d'incremento dell'indice comunitario su 12 mesi risulta dell'8,9%, il che conferma la lieve accelerazione dall'inizio del 1979.

Finanze : L'ECU come mezzo di pagamento tra le banche centrali della Comunità

Il franco belga ha raggiunto a fine maggio il livello minimo d'intervento nei confronti del marco tedesco e la Banca Centrale del Belgio ha ottenuto dei DM come contropartita dei suoi attivi in ECU presso il FECOM. Ciò segna l'inizio del ruolo dell'ECU come mezzo di pagamento tra banche centrali dei paesi partecipanti allo SME.

Inoltre, per frenare le uscite di capitali, le autorità belghe hanno aumentato il tasso ufficiale di sconto dal 7% all'8%; tale decisione è stata seguita immediatamente dalla Nederlandsche Bank, che ha portato a sua volta il tasso di sconto dal 6,5% al 7%. Il recente rafforzamento del DM è dovuto in parte alle vendite di dollari US sul mercato internazionale dei cambi, operate dalla Bundesbank; tali vendite hanno limitato sia la risalita del dollaro US, sia la pressione inflazionista connessa con l'aumento del prezzo del petrolio.

(*) Consumi finali delle famiglie

Denne publikation omfatter to dele: den ene indeholder »fællesskabstabeller« og den anden »tabeller efter lande«.

I »fællesskabstabellerne« er samlet de vigtigste indikatorer for Fællesskabets og for hver medlemsstats økonomiske udvikling på kort sigt, uddybet med nogle strukturelle oplysninger for året 1975. Denne del, som skal muliggøre sammenligninger mellem landene, indeholder der for kun af EUROSTAT harmoniserede tal, på grundlag af fælles kriterier, hvilket forklarer visse uoverensstemmelser med de nationale tal.

Rækkerne er korrigerede for sæsonvariationer ved hjælp af EUROSTAT's »Dainties«-metode. **De mest aktuelle tal er foreløbige og i visse tilfælde direkte skønnede af EUROSTAT.**

Som indikator for verdenskonjunkturudviklingen indeholder »fællesskabstabellerne« en søjle for USA.

I »tabellerne efter lande« er for hvert land udvalgt de for det pågældende land mest anvendte konjunkturelle indikatorer; det drejer sig om nationale rækker, i overensstemmelse med nationale kriterier og sæsonkorrigerede efter nationale metoder. I denne del er der ud

over Fællesskabets ni medlemslande medtaget kandidatlandene Spanien, Grækenland og Portugal, såvel som USA og Japan.

For alle rækkerne findes de historiske tal (årlige, kvartals- og månedstal) i EUROSTAT's databank CRONOS. Almindeligvis går tallene tilbage til 1960, og kan oplyses på anmodning.

Denne publikation indeholder kun et yderst minimalt antal metodologiske bemærkninger. Oplysninger om definitioner, metoder, fællesskabstilpasninger og kilder for hver enkelt række vil blive givet i en specialudgave af »EUROSTATISTIK«, hvori de statistiske angivelser definitioner, metoder, tilpasninger og kilder vil blive beskrevet.

Der udkommer to udgaver af »EUROSTATISTIK« hver måned. Den ene affattet på dansk, engelsk og italiensk leveres til trykning den fjerde tirsdag hver måned, og vil kunne fås i hovedstæderne den følgende mandag. Den anden affattet på tysk, fransk og nederlandsk leveres til trykning den anden tirsdag hver måned, og vil kunne fås i hovedstæderne den følgende mandag. Hver udgave indeholder de mest aktuelle tal til disposition den dag leveringen til trykning finder sted.

PREFACE

EN

This bulletin is in two parts: 'Community Tables' and 'Country Tables'.

The Community Tables contain the main indicators useful for following short-term economic developments in the Community as a whole and in the Member States, supplemented by a certain amount of structural data relating to 1975. This part of the bulletin is intended to make possible real comparisons between countries and therefore only contains data which has been harmonized by EUROSTAT on the basis of common criteria, this explains many of the differences from national series.

Seasonal adjustment of the series has been done with EUROSTAT's own method, 'Dainties'. **The most recent data are provisional and in some cases estimated by EUROSTAT.**

Finally the Community Tables include a column for the USA as an indicator of changes in the world economy.

The Country Tables contain a selection of the economic indicators most often used in each country. They are national series based on

the definitions of the country concerned and seasonally adjusted by the country. In addition to the nine Community countries this section includes the three candidate countries (Spain, Greece and Portugal) the USA and Japan.

For all series, historical data (annual, quarterly or monthly) is available in EUROSTAT's CRONOS data bank, going back in most cases to 1960. This can be supplied on request.

This publication contains the absolute minimum of methodological notes. Details of definitions, methods, Community adjustments and sources of each series will be given in a special edition of 'Eurostatistics'.

Two versions of 'EUROSTATISTICS' come out every month. The first in Danish, English and Italian goes to the printers the fourth Tuesday of the month and will be distributed in the national capitals the following Monday. The second in German, French and Dutch goes to the printers the second Tuesday of the month and will be distributed in the national capitals the following Monday. Each version will contain the latest figures available when it went to press.

AVVERTENZA

IT

Il presente bollettino consta di 2 parti: l'una ha per oggetto alcune « tavole comunitarie », l'altra riguarda alcune « tavole per paese ».

Nelle tavole « comunitarie » si trovano riuniti i principali indicatori che consentono di seguire l'evoluzione di breve periodo dell'economia comunitaria nel suo complesso e in ogni singolo Stato membro, completati da alcuni dati strutturali relativi al 1975. Questa parte, che si prefigge di consentire di stabilire confronti reali fra paesi, contiene soltanto dati armonizzati dall'EUROSTAT in base a criteri nazionali, il che spiega l'esistenza di certe differenze rispetto ai dati nazionali.

Le variazioni stagionali delle serie sono eliminate con il metodo « Dainties » dell'EUROSTAT. **I dati più recenti sono provvisori e, a volte direttamente stimati da EUROSTAT.**

Nelle tavole comunitarie figura una colonna relativa agli Stati Uniti d'America a titolo di indicatore dell'evoluzione della congiuntura mondiale.

Nelle « tavole per paesi » si riporta una selezione degli indicatori congiunturali più correntemente adoperati in ogni paese; si tratta di serie nazionali, corrispondenti ai criteri nazionali e « destagionaliz-

zate » per mezzo dei metodi nazionali. In questa parte sono presi in considerazione oltre ai 9 paesi membri della Comunità, i paesi candidati all'adesione: Grecia, Portogallo, Spagna, nonché gli Stati Uniti d'America e il Giappone.

Per tutte le serie, presso il sistema CRONOS dell'EUROSTAT sono disponibili dati storici (annui, trimestrali o mensili) risalenti in generale al 1960, i quali possono essere forniti su richiesta.

La presente pubblicazione contiene soltanto annotazioni metodologiche ridotte allo stretto minimo. Le informazioni relative alle definizioni, ai metodi, agli aggiornamenti comunitari e alle fonti di ogni serie saranno riportate in un fascicolo speciale (ad hoc) di EUROSTATISTICHE avente per oggetto le definizioni, i metodi, gli aggiornamenti e le fonti dei dati statistici.

Ogni mese vengono pubblicate due versioni di « EUROSTATISTICHE ». La prima redatta in danese, inglese e italiano, che va in stampa il 4° martedì di ogni mese, sarà diffusa nelle capitali il lunedì successivo; la seconda redatta in tedesco, francese e olandese, che va in stampa il 2° martedì di ogni mese, sarà diffusa nelle capitali il lunedì successivo. Ogni versione riporta le ultime cifre disponibili il giorno della stampa.

Forord

5

Tegn og forkortelser

8

I. FÆLLESSKABSTABELLER

9

1. **Nationalregnskaber ens**
Mængdeudvikling 11
Prisudvikling 12
2. **Beskæftigelse**
Befolkning 13
Beskæftigelse 13
3. **Arbejdsløshed** 16
4. **Indeks for industriproduktion (1)** 19
Industri, bygge- og anlægsvirksomhed 19
Produktion efter kategori 20
Produktion efter branche 21
Produktion for brancher i vanskeligheder 23
5. **Industriens forventninger (2)** 25
6. **Produktion** 29
Industriprodukter 29
Landbrugsprodukter 33
7. **Udenrigshandel (3)** 34
Vigtigste indikatorer 34
Handel med tredjelande 37
Handel med EF-lande 43
Handel efter lande 49
8. **Priser** 53
Forbrugerprisindeks 53
Producentprisindeks 56
Lønninger 57
9. **Penge- og finansstatistik** 58
Valutakurser 58
Vigtigste penge- og finansstatistikker 59
10. **Betalingsbalance** 62
Vigtigste saldi 62

II. TABELLER EFTER LANDE

67

- **EUR 9**
- **BR Deutschland** 73
- **France** 74
- **Italia** 75
- **Nederland** 76
- **Belgique — België** 77
- **Luxembourg** 78
- **United Kingdom** 79
- **Ireland** 80
- **Danmark** 81
- **USA** 82

ARTIKEL

83

LIGE UDKOMMET

89-90

- (1) Mere detaljerede oplysninger efter brancher findes i publikationen »Industriens Konjunkturindikatorer«.
- (2) Oplysningerne i dette afsnit af publikationen svarer til resultaterne af konjunkturundersøgelsen hos virksomhedsledere i Fællesskabet. Mere detaljerede oplysninger findes i »Europæisk økonomi«.
- (3) Tallene vedrørende udenrigshandelen findes mere detaljerede og udtrykt i ERE i »Månedlig Bulletin over Udenrigshandelen«.

Preface

Symbols and abbreviations

I. COMMUNITY TABLES

1. **National accounts esa**
Volume 11
Price 12
2. **Employment**
Population 13
Employment 13
3. **Unemployment** 16
4. **Index of industrial production (1)** 19
Industry, construction 19
Production by category 20
Production by branch 21
Branches in difficulty 23
5. **Opinions in industry (2)** 25
6. **Output** 29
Industrial products 29
Agricultural products 33
7. **External trade (3)** 34
Main indicators 34
Extra-Community trade 37
Intra-Community trade 43
Trade by country 49
8. **Prices** 53
Consumer prices 53
Producer prices 56
Wages and salaries in industry 57
9. **Financial statistics** 58
Exchange rates 58
Main financial statistics 59
10. **Balance of payments** 62
Main balances 62

II. TABLES BY COUNTRY

- **EUR 9**
- **BR Deutschland** 73
- **France** 74
- **Italia** 75
- **Nederland** 76
- **Belgique — België** 77
- **Luxembourg** 78
- **United Kingdom** 79
- **Ireland** 80
- **Danmark** 81
- **USA** 82

ARTICLE

Growth in real terms of the main economic aggregates between 1973 and 1978

JUST PUBLISHED

- (1) More detailed data by branch appears in 'Industrial Short-term Trends'.
- (2) The data included in this section of the bulletin are results from a short-term trends enquiry conducted among heads of enterprises in the Community. More detailed data appear in 'European Economy'.
- (3) More detailed data on external trade, expressed in EUA appear in the 'Monthly External Trade Bulletin'.

IT**INDICE**

Pagina

Avvertenza

5

Segni e abbreviazioni utilizzati

8

I. TAVOLE COMUNITARIE

9

1. **Conti nazionali sec**

11

Evoluzione in volume

11

Evoluzione dei prezzi

12

2. **Occupazione**

13

Popolazione

13

Occupazione

13

3. **Disoccupazione**

16

4. **Indici della produzione industriale (1)**

19

Industria, costruzione

19

Produzione per categoria

20

Produzione per branca

21

Produzione dei settori in difficoltà

23

5. **Opinioni nell'industria (2)**

25

6. **Produzione**

29

Prodotti industriali

29

Prodotti agricoli

33

7. **Commercio estero (3)**

34

Principali indicatori

34

Commercio extra-comunitario

37

Commercio intra-comunitario

43

Commercio per paese

49

8. **Prezzi**

53

Prezzi al consumo

53

Prezzi alla produzione

56

Salari nell'industria

57

9. **Statistiche finanziarie**

58

Tassi di cambio

58

Principali statistiche finanziarie

59

10. **Bilancia dei pagamenti**

62

II. TAVOLE PER PAESE

67

— **EUR 9**— **BR Deutschland**

73

— **France**

74

— **Italia**

75

— **Nederland**

76

— **Belgique/België**

77

— **Luxembourg**

78

— **United Kingdom**

79

— **Ireland**

80

— **Danmark**

81

— **USA**

82

ARTICOLO

83

DI RECENTE PUBBLICAZIONE

91

(1) Alcuni dati più dettagliati per branca sono riportati nel bollettino « Indicatori congiunturali dell'industria ».

(2) I dati contenuti in questa parte del bollettino rappresentano i risultati dell'indagine sulla congiuntura presso i capi di impresa delle Comunità. Alcuni dati più particolari figurano in « Economia europea ».

(3) Alcuni dati del commercio estero più dettagliati ed espressi in UCE sono riportati nel « Bollettino mensile del commercio estero ».

DE

Die deutsche Fassung dieses Bulletins wird am zweiten Dienstag jeden Monats in Druck gegeben.

FR

La version française de ce bulletin est mise sous presse le second mardi de chaque mois.

NL

De Nederlandse versie van dit bulletin gaat de tweede dinsdag van elke maand ter perse.

TEGN OG FORKORTELSER

SYMBOLS AND ABBREVIATIONS

SEGNI E ABBREVIAZIONI CONVENZIONALI

— Nil	— Nil	— Il fenomeno non esiste
0 Mindre end det halve af den anvendte enhed	0 Data less than half the unit used	0 Dato inferiore alla metà dell'unità indicata
: Oplysning foreligger ikke	: No data available	: Dato non disponibile
1-4 1 til 4	1-4 from 1 to 4	1-4 Da 1 a 4
6 + 8 6 og 8	6 + 8 6 and 8	6 + 8 6 e 8
% Procent	% Per cent	% Percentuale
% T4/TO Procentvis stigning for ét kvartal i forhold til samme kvartal året før	% T4/TO Percentage increase on the corresponding quarter of the previous year	% T4/TO Incremento in percentuale di un trimestre rispetto a quello corrispondente dell'anno precedente
% T12/TO Procentvis stigning for én måned i forhold til samme måned året før	% T12/TO Percentage increase on the corresponding month of the previous year	% T12/TO Incremento in percentuale di un mese rispetto al mese corrispondente dell'anno precedente
% Saldo Saldo for positive svar (stigning, forbedring af situationen) og negative svar (fald, forværring af situationen) fra konjunkturundersøgelsen hos virksomhedsledere i Fællesskabet	% Balance Balance between positive replies (increase, improvement in the situation) and negative replies (reduction, worsening of the situation) in the short-term trends enquiry conducted among heads of enterprises in the Community.	% Saldo Saldo fra le risposte positive (incremento, miglioramento della situazione) e le risposte negative (diminuzione, deterioramento della situazione) registrate nell'indagine congiunturale eseguita presso gli imprenditori della Comunità
* Sæsonkorrigeret (tabeller efter lande)	* Seasonally adjusted (Tables by country)	* Destagionalizzato (tavole per paese)
1975 = 100 Basisår	1975 = 100 Reference year	1975 = 100 Anno di base
EUR 9 = 100 Procentvise tal i forhold til Fællesskabet (= 100)	EUR 9 = 100 Data for countries expressed as a percentage of the Community total	EUR 9 = 100 Dati dei paesi espressi in percentuale della Comunità (= 100)
Mio Million	Mio Million	Mio Milione
Mrd Milliard	Mrd Thousand million	Mrd Miliardo
t Metrisk ton	t metric tonne	t Tonnellata metrica
TOE Ton råolieækvivalent	TOE Tonnes of oil equivalent	TEP Tonnellata equivalente petrolio
GWh Gigawatttime = 10 ⁶ kWh	GWh Gigawatt hour (= 10 ⁶ kWh)	GWh Gigawattora = 10 ⁶ kWh
M3 Kubikmeter	M3 Cubic metre	M3 Metro cubo
DM Tyske mark	DM Deutsche Mark	DM Marco tedesco
FF Franske francs	FF French franc	FF Franco francese
LIT Italienske lire	LIT Italian lire	LIT Lira italiana
HFL Gylden	HFL Guilder	HFL Fiorino
BFR Belgiske francs	BFR Belgian franc	BFR Franco belga
LFR Luxembourgiske francs	LFR Luxembourg franc	LFR Franco lussemburghese
UKL Pund sterling	UKL Pound sterling	UKL Lira sterlina
IRL Irske pund	IRL Irish pound	IRL Sterlina irlandese
DKR Danske kroner	DKR Danish crown	DKR Corona danese
USD US-dollars	USD US dollar	USD Dollaro USA
ERE Europæisk regningsenhed	EUA European unit of account	(UCE) Unità di conto europea
SDR Særlige trækingsrettigheder	SDR Special Drawing Rights	(DSP) Diritti speciali di prelievo
EF Det europæiske Fællesskab	EC European Communities	CE Comunità europee
EUROSTAT De europæiske Fællesskabers statistiske Kontor	EUROSTAT Statistical Office of the European Communities	EUROSTAT Istituto statistico delle Comunità europee
EUR 9 EF-medlemsstaterne i alt	EUR 9 Total of the member countries of the EC	EUR 9 Totale dei paesi membri della CE
ACP Lande i Afrika, Karibien og Stillehavet i henhold til Lomé-konventionen	ACP African, Caribbean and Pacific countries of the Lomé Convention	ACP Stati d'Africa, dei Caraibi e del Pacifico — Convenzione di Lomé
ENS Europæisk nationalregnskabssystem	ESA European System of Integrated Economic Accounts	SEC Sistema europeo di conti economici integrati
NACE Systematisk fortegnelse over økonomiske aktiviteter i De europæiske Fællesskaber	NACE General Industrial Classification of Economic Activities within the European Communities	NACE Nomenclatura generale delle attività economiche nelle Comunità europee
SITC Standard International Trade Classification	SITC Standard International Trade Classification	CTCI Classificazione tipo per il commercio internazionale



Fællesskabstabler
Community tables
Tavole comunitarie

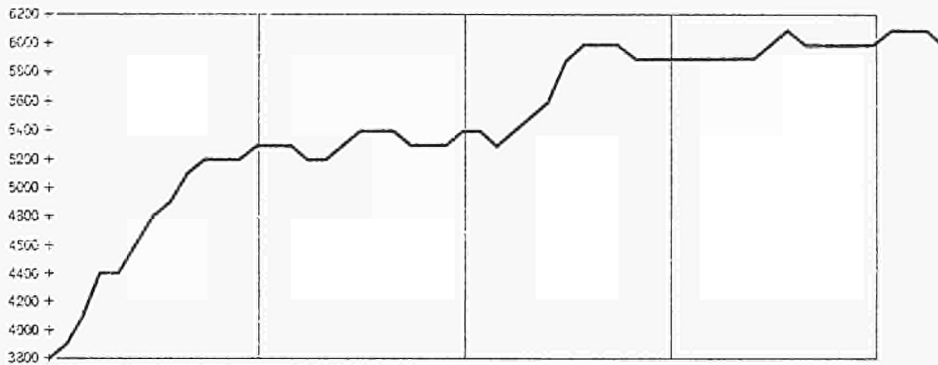

Arbejdsloeshed
 Unemployment
 Disoccupazione
 (1000)

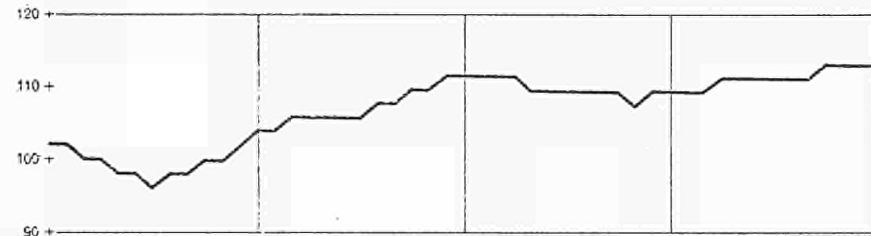

Industriproduktion
 Industrial production
 Produzione industriale
 Trend
 Trend
 Tendenza
 (1975 = 100)

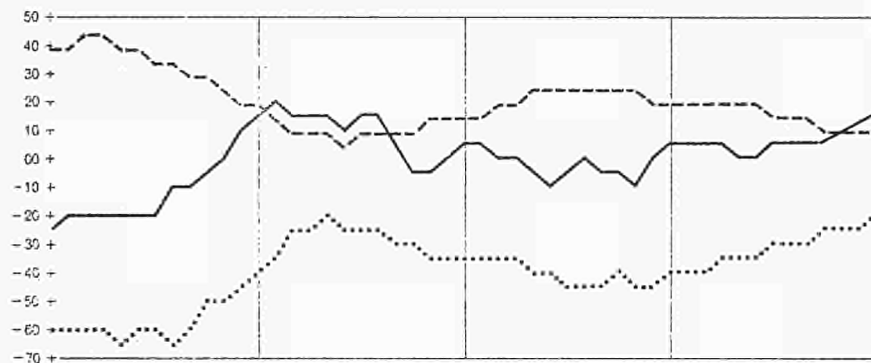

Produktionsfoventninger*
 Production expectations*
 Prospettive di produzione*
 ———
 Faerdigvarelagre
 Stocks of finished products
 Giacenze di prodotti finiti
 - - - - -
 Ordrebeholdning
 Order books
 Ordinativi industriali

 (% Saldo)
 (% Balance)
 (% Saldo)

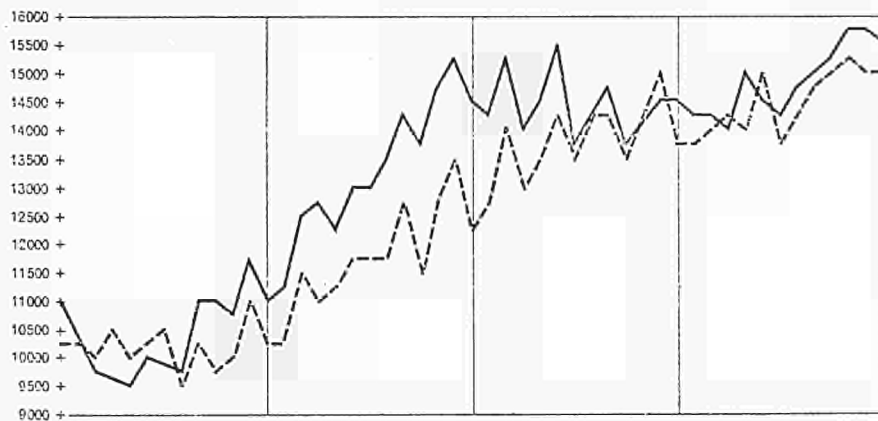

Import fra tredjelande
 Imports extra-EC
 Importazioni extra-CE
 Eksport til tredjelande
 Exports extra-EC
 Esportazioni extra-CE
 (Mio ERE)
 (Mio EUA)
 (Mio UCE)

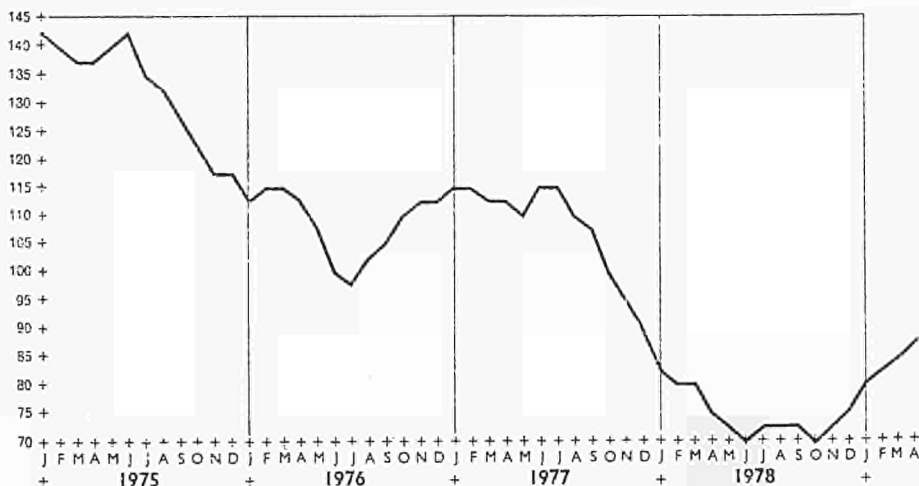

Forbrugerprisindeks
 Consumer prices
 Prezzi al consumo
 Stigning % T12/T0
 Increase % T12/T0
 Incremento % T12/T0

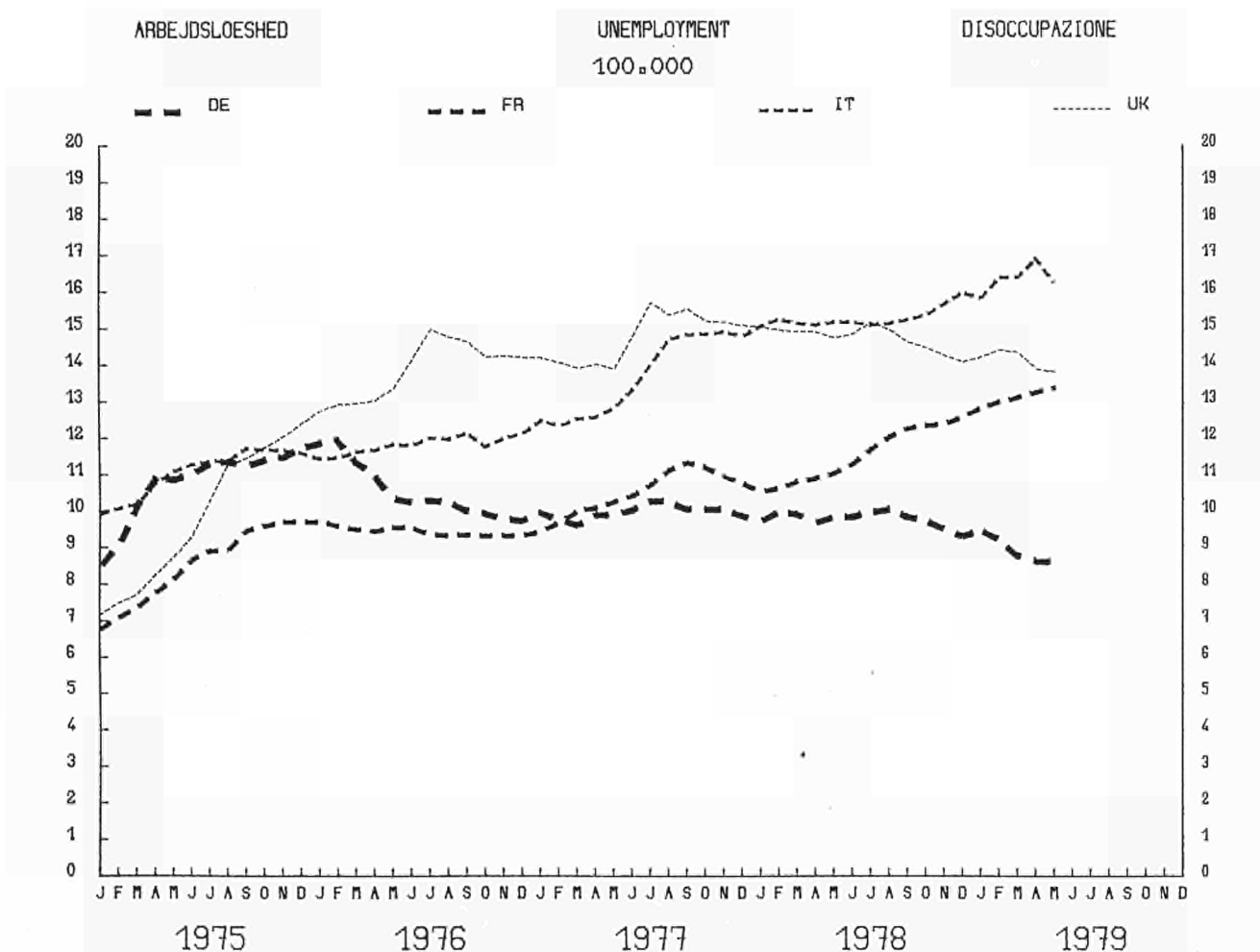
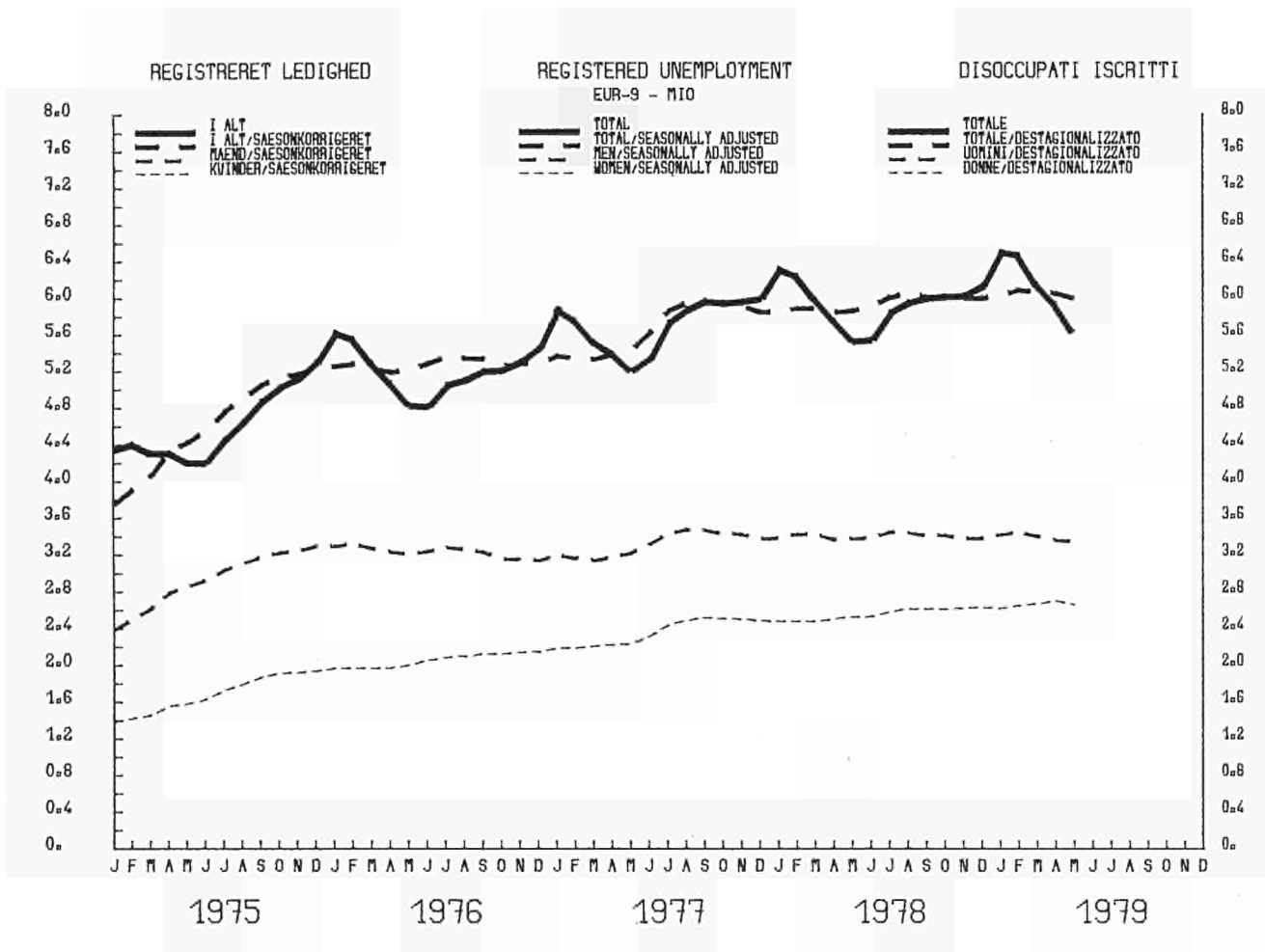

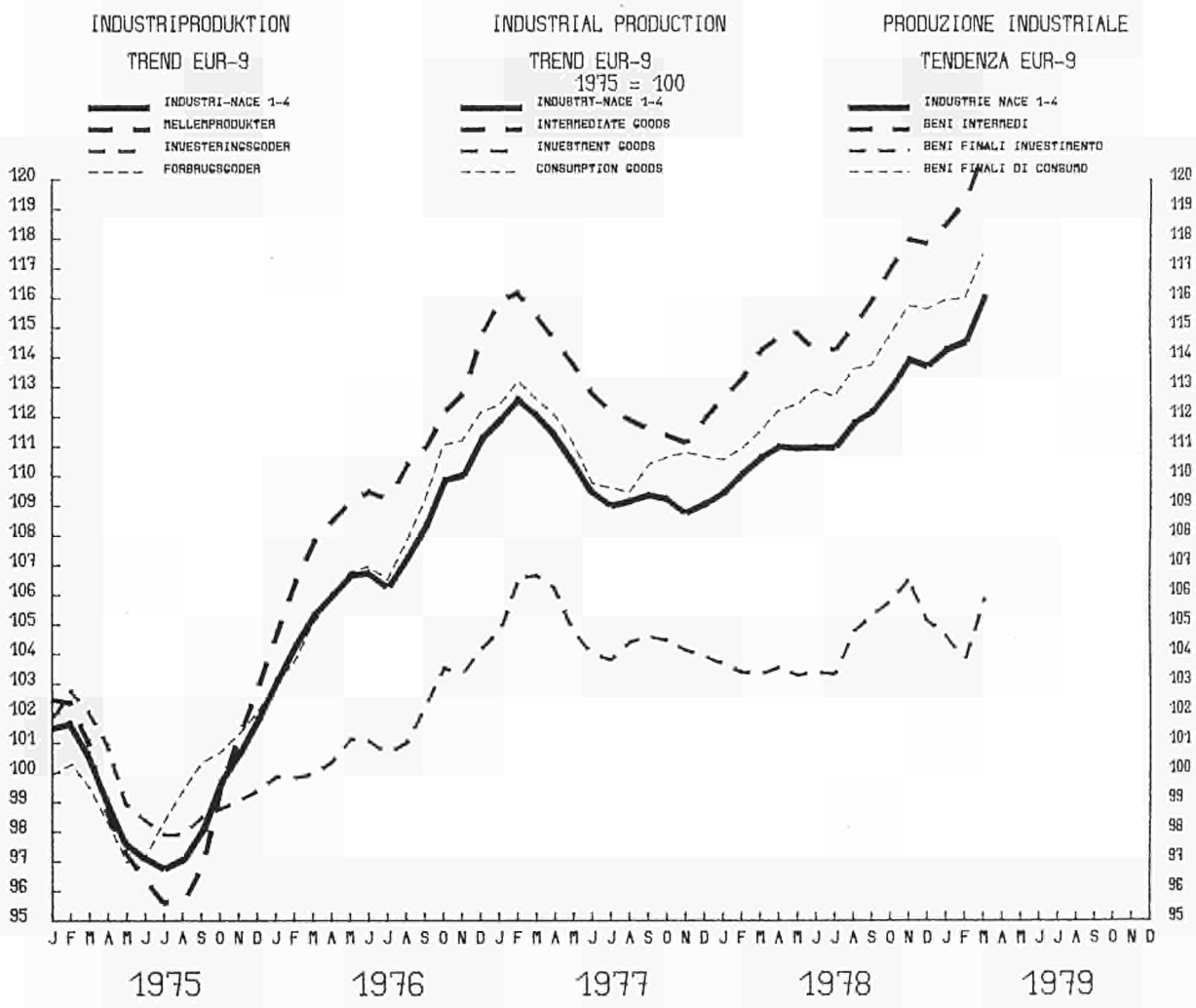
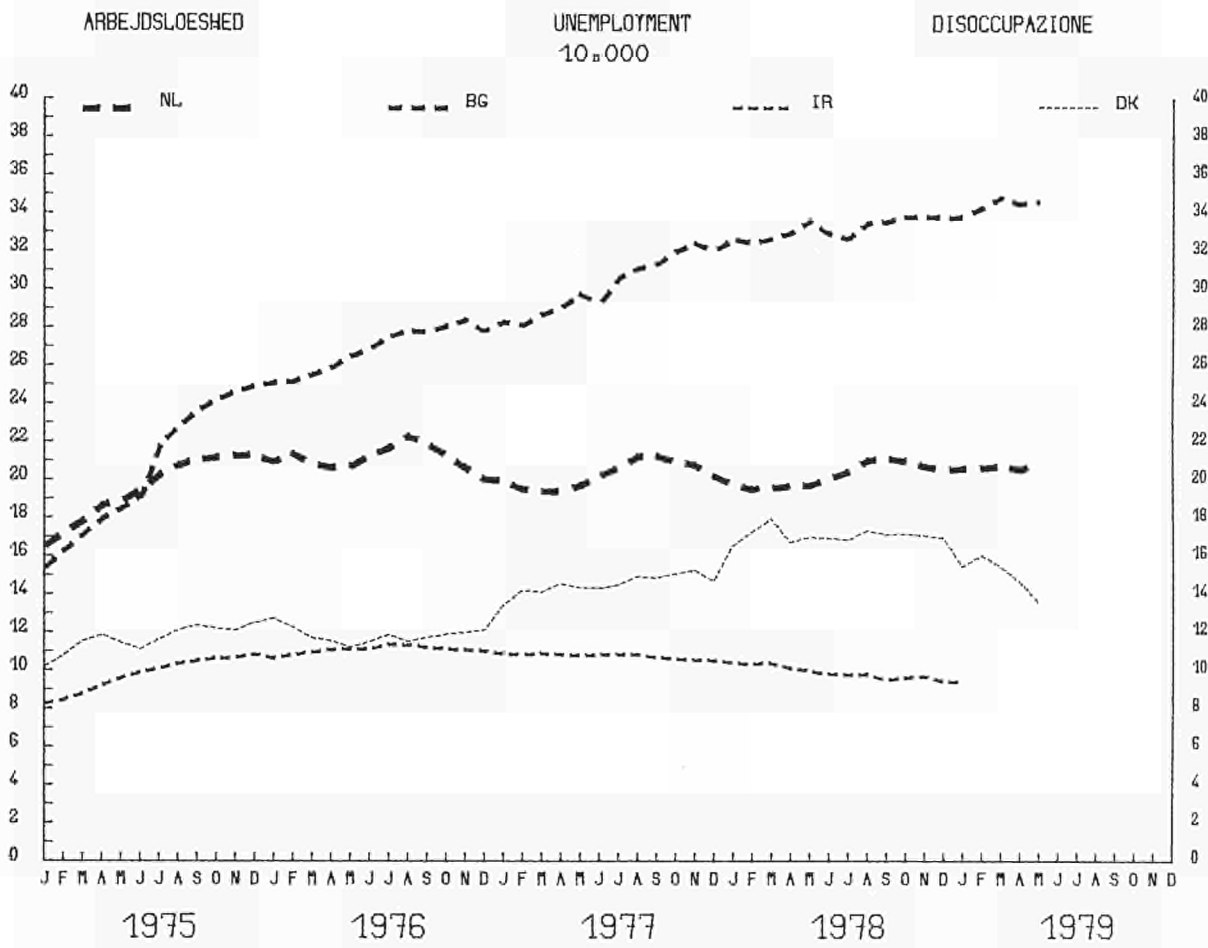

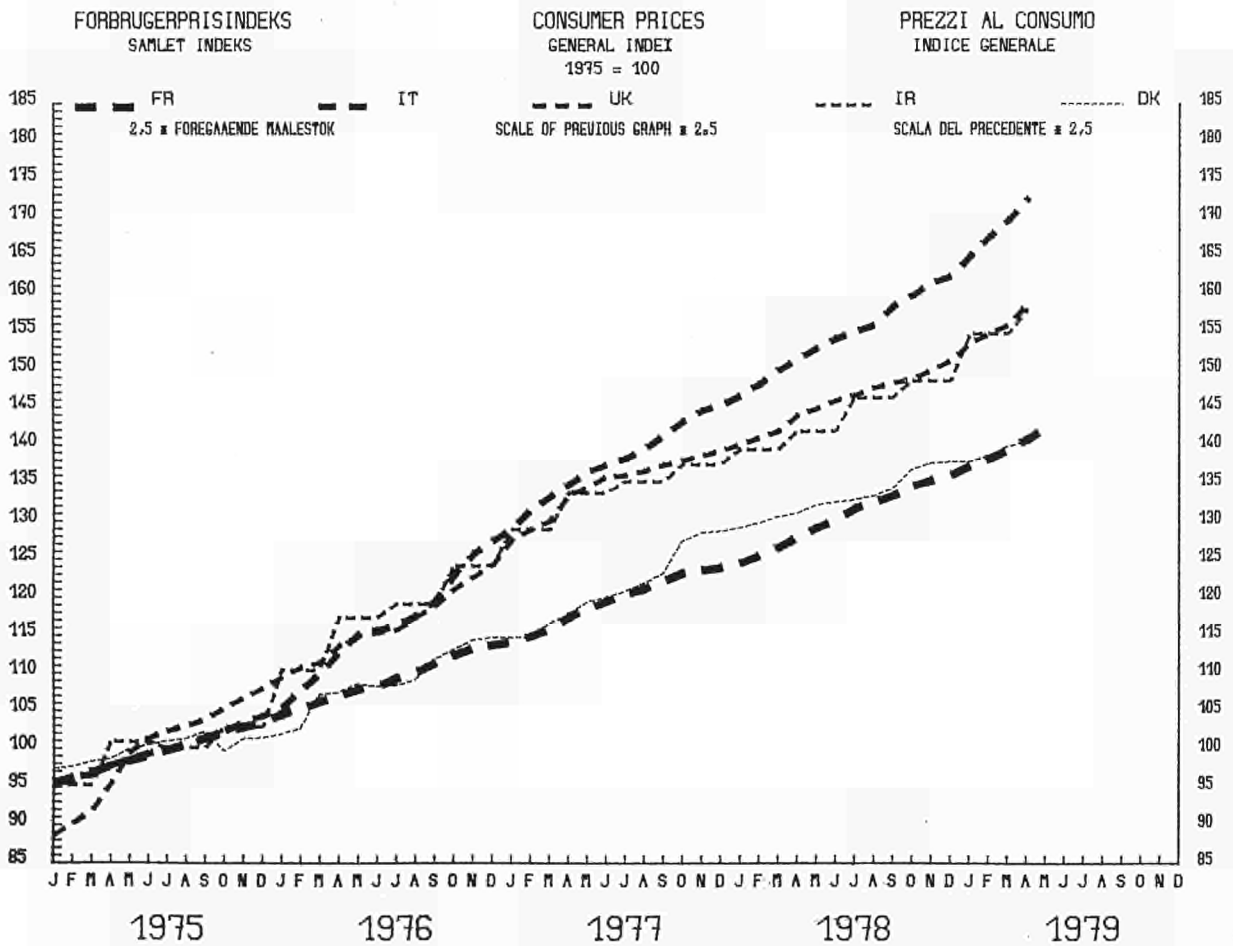
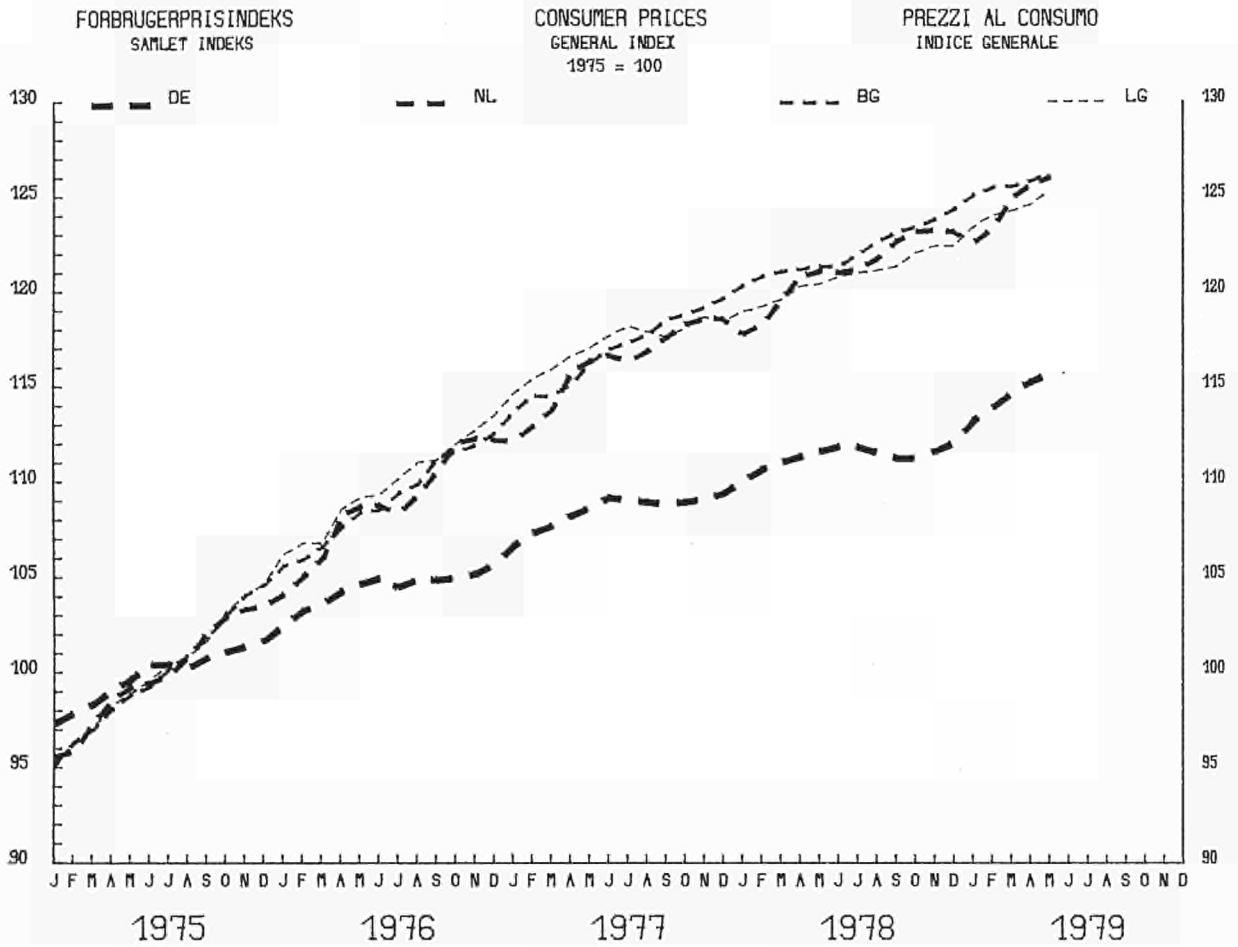

VALUTAKURSER

EXCHANGE RATE

CORSO DEI CAMBI

— 1 ERE = ...SDR
 - - - 1 ERE = ...\$

— 1 EUA = ...SDR
 - - - 1 EUA = ...\$

— 1 UCE = ...DSP
 - - - 1 UCE = ...\$



	EUR-9	B.R. DEUTSCHLAND	FRANCE	ITALIA	NEDERLAND	BELGIE BELGIE	LUXEMBOURG	UNITED KINGDOM	IRELAND	DANMARK	U.S.A.	
001 - BRUTTONATIONALPRODUKT MAENGOEUDVIKLING			GROSS DOMESTIC PRODUCT CHANGE IN VOLUME					PRODOTTO INTERNO LORO EVOLUZIONE DEL VOLUME				
	EUR9 = 100											
1975	100.0	27.8	23.0	15.7	5.7	4.1	0.2	20.5	0.7	2.2	-	
	1975 = 100											
1975	100.0	100.0	100.0	100.0	100.0	100.0	100.0	100.0	100.0	100.0	100.0	
1976	104.8	105.0	104.6	105.9	104.7	105.6	102.2	103.6	102.9	106.3	105.6	
1977	107.2	107.9	107.8	108.0	107.0	106.9	103.6	104.8	108.6	108.3	110.6	
1978	110.3	111.2	111.0	110.8	109.6	108.8	106.9	108.3	115.1	109.4	-	
	% T4/TO											
1975 IV	+1.2	+1.6	+3.1	+0.6	-	-1.4	-	-0.6	-	-	+2.7	
1976 I	+4.2	+5.0	+5.0	+3.7	-	+0.3	-	+3.5	-	-	+7.2	
II	+4.8	+5.4	+5.1	+6.6	-	+5.8	-	+2.2	-	-	+6.9	
III	+5.3	+4.7	+5.3	+6.2	-	+7.3	-	+5.1	-	-	+5.0	
IV	+5.1	+4.9	+4.2	+7.0	-	+6.6	-	+4.6	-	-	+4.6	
1977 I	+3.5	+3.7	+4.3	+5.7	-	+4.9	-	+0.5	-	-	+4.0	
II	+2.0	+2.1	+2.9	+2.0	-	+1.8	-	+1.0	-	-	+4.2	
III	+2.2	+3.0	+2.7	+1.4	-	+0.6	-	+1.7	-	-	+4.7	
IV	+1.6	+2.3	+2.0	-1.0	-	+0.7	-	+2.3	-	-	+5.2	
1978 I	+1.7	+1.5	+1.8	-0.1	-	+2.5	-	+3.4	-	-	+3.6	
II	+3.6	+3.8	+3.9	+2.0	-	+1.4	-	+4.7	-	-	+4.3	
III	+3.2	+3.4	+3.1	+2.8	-	+2.1	-	+3.7	-	-	+3.6	
IV	+3.6	+3.5	+4.4	+5.6	-	-	-	+1.5	-	-	+4.4	
1979 I	-	+3.7	-	+4.9	-	-	-	+1.3	-	-	+4.7	
002 - PRIVAT KONSUM MAENGOEUDVIKLING			CONSUMPTION BY HOUSEHOLDS CHANGE IN VOLUME					CONSUMI PRIVATI EVOLUZIONE DEL VOLUME				
	EUR9 = 100											
1975	100.0	27.1	22.5	16.1	5.6	4.1	0.2	21.4	0.8	2.1	-	
	1975 = 100											
1975	100.0	100.0	100.0	100.0	100.0	100.0	100.0	100.0	100.0	100.0	100.0	
1976	103.6	103.6	105.3	103.6	103.2	106.0	103.1	100.8	102.7	105.2	105.8	
1977	105.7	106.3	108.3	105.9	107.2	108.2	104.6	100.3	108.8	106.0	110.6	
1978	109.5	110.2	111.7	108.9	111.0	110.4	106.5	105.8	117.4	105.5	-	
	% T4/TO											
1975 IV	+2.8	+3.9	+6.5	+3.1	+4.8	+1.4	-	-3.1	-	-	+5.3	
1976 I	+3.6	+5.0	+6.3	+4.3	+4.4	+1.7	-	-1.6	-	-	+6.6	
II	+3.1	+3.0	+6.0	+3.4	+5.1	+4.3	-	-0.7	-	-	+5.9	
III	+3.4	+2.7	+5.1	+3.9	+4.0	+4.7	-	+1.8	-	-	+5.4	
IV	+3.1	+3.4	+4.2	+2.0	+1.7	+2.5	-	+2.8	-	-	+5.9	
1977 I	+1.5	+2.2	+3.8	-1.3	+4.0	+4.8	-	-0.9	-	-	+4.9	
II	+1.9	+3.0	+2.4	+2.9	+4.8	+3.6	-	-1.8	-	-	+4.2	
III	+2.8	+4.4	+3.1	+3.1	+5.8	+1.0	-	-0.4	-	-	+4.3	
IV	+2.1	+2.8	+2.3	+3.7	+4.6	+1.9	-	-0.6	-	-	+4.4	
1978 I	+3.9	+3.9	+3.3	+4.0	+5.5	+3.4	-	+4.3	-	-	+3.2	
II	+4.3	+4.2	+5.3	+2.0	+2.8	+2.1	-	+6.0	-	-	+4.3	
III	+3.7	+3.3	+3.3	+2.2	+2.8	+3.0	-	+6.2	-	-	+4.3	
IV	+4.1	+3.1	+4.1	+2.3	+2.6	-	-	+5.4	-	-	+4.0	
1979 I	-	+3.2	-	-	-	-	-	+4.0	-	-	+4.8	
003 - FASTE BRUTTOINVESTERINGER MAENGOEUDVIKLING			GROSS FIXED CAPITAL FORMATION CHANGE IN VOLUME					INVESTIMENTI FISSI LORO EVOLUZIONE DEL VOLUME				
	EUR9 = 100											
1975	100.0	28.9	26.4	15.8	5.6	4.4	0.2	15.7	0.7	2.3	-	
	1975 = 100											
1975	100.0	100.0	100.0	100.0	100.0	100.0	100.0	100.0	100.0	100.0	100.0	
1976	103.0	104.7	103.7	102.3	98.2	102.5	102.7	98.8	106.3	116.6	106.2	
1977	104.3	108.9	103.7	102.4	109.1	101.6	100.0	95.0	114.4	114.5	116.4	
1978	107.2	115.7	104.0	101.9	112.7	103.1	102.5	97.9	126.4	115.2	-	
	% T4/TO											
1975 IV	-1.4	+1.8	+1.9	-11.4	+2.9	-3.6	-	-4.0	-	-	-6.1	
1976 I	+0.8	+1.8	+5.3	-2.7	-6.4	-5.6	-	-0.9	-	-	+3.6	
II	+3.6	+7.5	+4.8	+2.5	-2.0	-0.8	-	-1.2	-	-	+9.5	
III	+2.1	+3.6	+4.1	+3.4	+0.4	-2.5	-	-3.3	-	-	+10.3	
IV	+2.5	+5.4	+0.7	+6.4	+0.8	+1.5	-	-2.7	-	-	+11.2	
1977 I	+4.0	+7.7	+1.9	+5.7	+16.4	+8.5	-	-6.5	-	-	+13.8	
II	+1.1	+2.1	-1.4	+1.0	+11.1	+7.9	-	-1.9	-	-	+14.7	
III	+2.0	+4.6	+1.1	-1.5	+10.6	+8.5	-	-2.3	-	-	+14.4	
IV	+0.6	+2.4	-0.7	-4.8	+5.9	+2.5	-	+2.4	-	-	+12.7	
1978 I	-0.6	+0.4	-3.5	-5.3	+1.9	-1.4	-	+6.8	-	-	+7.3	
II	+2.6	+7.4	+0.5	-2.8	+5.6	-1.9	-	+3.0	-	-	+7.1	
III	+3.2	+8.0	-0.3	+1.0	+4.3	-	-	+1.8	-	-	+6.3	
IV	+3.9	+8.1	+1.4	+5.8	+1.5	-	-	-0.4	-	-	+6.4	
1979 I	-	+2.9	-	+4.6	-	-	-	-	-	-	+5.4	

	EUR-9	B.R. DEUTSCHLAND	FRANCE	ITALIA	NEDERLAND	BELGIQUE BELGIE	LUXEMBOURG	UNITED KINGDOM	IRELAND	DANMARK	U.S.A.
004 - BRUTTONATIONALPRODUKT PRISUDVIKLING	GROSS DOMESTIC PRODUCT CHANGE IN PRICE					PRODOTTO INTERNO LORDO EVOLUZIONE DEI PREZZI					
	1975 = 100										
1975	100.0	100.0	100.0	100.0	100.0	100.0	100.0	100.0	100.0	100.0	100.0
1976	110.6	103.2	110.0	118.0	108.4	107.5	107.3	115.0	119.2	108.6	105.1
1977	122.0	107.1	119.5	140.3	116.4	114.9	113.8	130.2	135.3	118.3	111.3
1978	132.8	111.3	131.5	159.0	122.9	119.6	119.7	142.9	149.1	130.6	-
	% T4/T0										
1975 IV	12.4	4.7	10.3	11.4	-	9.0	-	26.9	-	-	7.7
1976 I	10.3	3.3	10.0	13.3	-	7.7	-	18.2	-	-	5.8
II	9.9	3.0	9.0	17.1	-	6.1	-	15.7	-	-	5.6
III	9.7	3.2	9.5	18.6	-	8.2	-	12.4	-	-	4.9
IV	10.4	3.4	9.4	22.4	-	10.8	-	11.7	-	-	4.7
1977 I	10.1	3.4	7.9	22.3	-	9.2	-	12.3	-	-	5.1
II	10.2	3.4	8.6	19.9	-	8.5	-	14.0	-	-	5.8
III	10.2	4.2	8.5	18.5	-	8.1	-	14.2	-	-	6.0
IV	9.1	4.0	8.8	16.0	-	5.5	-	11.8	-	-	6.0
1978 I	8.9	4.2	9.2	13.4	-	4.5	-	12.3	-	-	6.4
II	8.1	3.6	9.4	13.3	-	4.4	-	9.6	-	-	7.2
III	8.4	4.2	10.5	13.6	-	1.4	-	9.2	-	-	7.7
IV	8.7	3.8	10.2	12.7	-	-	-	10.4	-	-	8.3
1979 I	-	3.7	-	13.7	-	-	-	-	-	-	8.6
005 - PRIVAT KONSUM PRISUDVIKLING	CONSUMPTION BY HOUSEHOLDS CHANGE IN PRICE					CONSUMI PRIVATI EVOLUZIONE DEI PREZZI					
	1975 = 100										
1975	100.0	100.0	100.0	100.0	100.0	100.0	100.0	100.0	100.0	100.0	100.0
1976	111.2	104.5	109.7	118.1	109.1	107.7	109.4	116.0	118.6	110.1	105.6
1977	122.9	108.5	119.2	139.5	116.6	114.6	116.7	133.1	134.9	121.2	111.7
1978	132.9	111.3	130.6	157.3	121.8	119.3	120.4	144.8	145.6	132.2	-
	% T4/T0										
1975 IV	12.0	5.8	9.6	-	10.1	9.5	-	23.5	-	-	6.2
1976 I	11.2	5.4	9.9	-	9.2	10.0	-	19.9	-	-	5.7
II	10.4	4.7	9.3	-	9.5	9.2	-	15.1	-	-	5.5
III	9.9	4.2	9.7	-	8.2	8.6	-	12.7	-	-	5.0
IV	10.8	3.8	9.8	-	8.9	7.8	-	14.1	-	-	5.0
1977 I	10.7	3.8	8.4	-	7.2	6.6	-	15.2	-	-	5.4
II	10.7	3.9	9.1	-	7.2	6.8	-	16.3	-	-	5.8
III	10.3	3.8	8.7	-	6.2	6.6	-	15.7	-	-	5.7
IV	8.8	3.5	8.5	-	5.8	6.8	-	12.3	-	-	5.6
1978 I	8.0	3.1	9.1	-	6.4	6.0	-	10.3	-	-	6.0
II	7.2	2.7	9.0	-	4.8	5.2	-	8.1	-	-	6.7
III	7.1	2.4	9.4	-	6.5	4.6	-	7.7	-	-	7.1
IV	7.3	2.2	10.1	-	5.4	-	-	8.3	-	-	7.5
1979 I	-	3.0	-	-	-	-	-	-	-	-	7.9
006 - FASTE BRUTTOINVESTERINGER PRISUDVIKLING	GROSS FIXED CAPITAL FORMATION CHANGE IN PRICE					INVESTIMENTI FISSI LORDI EVOLUZIONE DEI PREZZI					
	1975 = 100										
1975	100.0	100.0	100.0	100.0	100.0	100.0	100.0	100.0	100.0	100.0	100.0
1976	110.8	103.2	111.1	119.0	108.5	108.5	104.4	115.5	119.1	108.4	105.0
1977	120.9	106.6	120.7	141.5	116.0	115.7	106.5	128.8	141.3	118.1	112.9
1978	129.8	111.4	130.9	157.6	123.3	120.8	111.0	139.6	156.9	128.4	-
	% T4/T0										
1975 IV	9.6	2.9	8.0	11.9	9.5	7.5	-	22.9	-	-	9.0
1976 I	9.3	2.9	8.2	11.3	9.2	6.7	-	21.4	-	-	6.2
II	10.3	3.0	10.5	17.6	8.4	11.0	-	16.5	-	-	5.2
III	11.2	3.4	12.4	21.9	8.2	12.1	-	13.5	-	-	5.3
IV	12.0	3.4	13.3	24.3	8.0	18.6	-	13.0	-	-	5.4
1977 I	10.8	3.4	10.1	24.9	7.1	11.4	-	12.5	-	-	6.3
II	9.6	3.2	9.7	20.3	7.1	8.4	-	11.6	-	-	7.4
III	8.4	3.4	7.4	16.8	6.8	6.1	-	11.9	-	-	8.0
IV	7.5	3.4	6.8	15.4	6.9	2.7	-	9.9	-	-	9.1
1978 I	7.4	3.9	7.9	12.1	5.9	2.7	-	10.2	-	-	8.8
II	6.6	3.9	5.8	10.2	6.2	3.7	-	10.4	-	-	9.0
III	8.0	4.9	7.2	10.8	6.5	-	-	10.1	-	-	10.0
IV	7.8	4.8	7.2	11.6	6.3	-	-	11.1	-	-	9.6
1979 I	-	4.5	-	12.8	-	-	-	-	-	-	9.6

BESKAEFTIGELSE

EMPLOYMENT

OCCUPAZIONE

	EUR-9	B.R. DEUTSCHLAND	FRANCE	ITALIA	NEDERLAND	BELGIE BELGIE	LUXEMBOURG	UNITED KINGDOM	IRELAND	DANMARK	U.S.A.	
007 - SAMLET BEFOLKNING	TOTAL POPULATION											POPOLAZIONE TOTALE
	EUR9 = 100											
1975	100.0	23.9	20.4	21.6	5.3	3.8	0.1	21.7	1.2	2.0	-	
	1000											
1975	258 357	61 829	52 705	55 830	13 666	9 801	358	55 981	3 127	5 060	213 559	
1976	258 732	61 531	52 891	56 168	13 774	9 818	356	55 959	3 162	5 073	215 142	
1977	259 180	61 400	53 078	56 462	13 856	9 830	355	55 919	3 192	5 088	216 817	
1978									3 221			
008 - AKTIV CIVIL BEFOLKNING I ALT	CIVILIAN LABOUR FORCES TOTAL											POPOLAZIONE ATTIVA CIVILE TOTALE
	EUR9 = 100											
1975	100.0	25.1	20.7	18.4	4.5	3.7	0.1	24.3	1.1	2.3	-	
	1000											
1974	106 034	26 270	21 534	20 522	4 840	3 895	153	25 257	1 119	2 444	-	
1975	106 156	25 872	21 529	20 759	4 889	3 915	152	25 459	1 128	2 453	92 613	
1976	106 787	25 616	21 676	21 079	4 935	3 942	151	25 762	1 127	2 499	94 773	
1977	107 551	25 541	21 840	21 392	4 990	3 968	150	25 997	1 129	2 544	97 401	
009 - CIVIL BESKAEFTIGELSE I ALT	CIVILIAN EMPLOYMENT TOTAL											OCCUPATI CIVILI TOTALE
	1000											
1975	101 380	24 798	20 639	19 529	4 552	3 747	152	24 593	1 038	2 332	84 783	
1976	101 148	24 556	20 686	19 653	4 543	3 718	151	24 430	1 019	2 392	87 485	
1977	101 465	24 511	20 707	19 849	4 555	3 711	150	24 547	1 021	2 414	90 546	
1978		24 679		19 932			150	24 596		2 459	94 373	
010 - CIVIL BESKAEFTIGELSE PROCENT KVINDER	CIVILIAN EMPLOYMENT WOMEN AS A PERCENTAGE											OCCUPATI CIVILI DONNE IN % DEL TOTALE
	%											
1975	35.6	37.8	37.2	28.8	-	34.4	-	38.8	-	41.6	39.6	
1976	35.8	37.8	37.4	29.4	-	34.4	-	39.0	-	41.8	40.1	
1977	36.2	37.9	37.6	30.6	-	34.7	-	39.3	-	42.3	40.5	
1978		37.9		30.7	-		-	39.6	-	42.9	41.2	
011 - ANTAL CIVILE LOENMODTAGERE I ALT	NUMBER OF CIVILIAN EMPLOYEES TOTAL											OCCUPATI CIVILI DIPENDENTI TOTALE
	EUR9 = 100											
1975	100.0	24.8	20.2	16.4	4.6	3.7	0.2	20.4	0.9	2.3	-	
	1000											
1975	84 043	20 861	16 992	13 750	3 852	3 117	130	22 707	735	1 899	77 051	
1976	84 045	20 756	17 077	13 898	3 858	3 095	129	22 545	722	1 965	79 382	
1977	84 579	20 814	17 125	14 147	3 891	3 091	129	22 661	730	1 991	82 256	
1978		21 054		14 136			128	22 710		2 043	85 760	
012 - ANTAL LOENMODTAGERE I LANDBRUGET	NUMBER OF EMPLOYEES AGRICULTURE											OCCUPATI DIPENDENTI AGRICOLTURA
	EUR9 = 100											
1975	100.0	10.0	18.5	48.3	2.9	0.5	0.0	16.4	1.2	2.2	-	
	1000											
1975	2 437	243	451	1 179	70	13	1.0	397	30	53	-	
1976	2 428	242	430	1 198	70	13	1.0	393	28	53	-	
1977	2 397	244	413	1 186	70	13	1.0	391	27	52	-	
1978		248		1 132			1.0	387		52	-	
013 - ANTAL LOENMODTAGERE I INDUSTRIEN	NUMBER OF EMPLOYEES INDUSTRY											OCCUPATI DIPENDENTI INDUSTRIA
	EUR9 = 100											
1975	100.0	28.0	19.5	17.4	3.9	3.6	0.2	25.0	0.8	1.7	-	
	1000											
1975	38 048	10 644	7 414	6 627	1 467	1 386	67.0	9 509	291	643	-	
1976	37 429	10 521	7 340	6 534	1 430	1 342	65.0	9 256	278	663	-	
1977	37 305	10 430	7 252	6 602	1 415	1 300	63.0	9 310	285	648	-	
1978		10 465		6 537			62.0	9 261		658	-	
014 - ANTAL CIVILE LOENMODTAGERE I SERVICEERHVERV	NUMBER OF CIVILIAN EMPLOYEES SERVICES											OCCUPATI CIVILI DIPENDENTI SERVIZI
	EUR9 = 100											
1975	100.0	22.9	21.0	13.7	5.9	3.9	0.1	29.4	1.0	2.8	-	
	1000											
1975	43 558	9 974	9 127	5 944	2 315	1 718	62.0	12 801	414	1 203	-	
1976	44 188	9 993	9 307	6 166	2 358	1 740	63.0	12 896	416	1 249	-	
1977	44 877	10 140	9 460	6 359	2 406	1 778	65.0	12 960	418	1 291	-	
1978		10 341		6 467			65.0	13 062		1 333	-	

BESKAEFTIGELSE

EMPLOYMENT

OCCUPAZIONE

	EUR-9	B.R. DEUTSCHLAND	FRANCE	ITALIA	NEDERLAND	BELGIQUE BELGIE	LUXEMBOURG	UNITED KINGDOM	IRELAND	DANMARK	U.S.A.
O15 - ANTAL LOENMODTAGERE											
HELE INDUSTRIEN - NACE 1-4											
				NUMBER OF EMPLOYEES				OCCUPATI DIPENDENTI			
				TOTAL INDUSTRY - NACE 1-4				TOTALE INDUSTRIE - NACE 1-4			
EUR9 = 100											
1975	100.0	29.5	18.7	15.9	3.6	3.6	0.2	26.0	0.7	1.7	-
1975 = 100											
1975	100.0	100.0	100.0	100.0	100.0	100.0	100.0	100.0	-	100.0	-
1976	98.1	97.6	99.4	98.9	96.8	95.7	96.9	97.6	-	100.6	-
1977	99.2	102.7	98.2	97.8	95.0	91.4	94.4	98.4	-	98.4	-
1978	98.2	102.1	96.1	96.7	94.2		88.1	97.8	-		-
1978 I	98.1	101.9	96.3	96.8	94.5	88.5	88.9	97.8	-	96.5	-
II	98.0	101.6	96.5	96.8	94.3	87.8	88.4	97.7	-	98.0	-
III	98.2	102.4	96.2	96.6	94.3	87.1	88.2	97.9	-	98.6	-
IV	98.4	102.4	95.5	96.5	93.7		87.1	97.7	-		-
1979 I		101.6							-		-
O16 - ANTAL LOENMODTAGERE											
ENERGI - NACE 11-16											
				NUMBER OF EMPLOYEES				OCCUPATI DIPENDENTI			
				ENERGY - NACE 11-16				ENERGIA - NACE 11-16			
EUR9 = 100											
1975	100.0	26.8	16.3	10.3	3.6	3.9	0.1	37.1	0.8	1.1	-
1975 = 100											
1975	-		100.0	100.0	100.0	100.0		100.0	-	-	-
1976	-		99.5	102.9	98.9	93.6		98.8	-	-	-
1977	-		98.4	102.7	98.4	91.4		98.1	-	-	-
1978	-		97.4	102.3	98.5				-	-	-
1977 IV	-		97.7	102.5	98.5	89.9		97.8	-	-	-
1978 I	-		97.6	102.3	98.3	89.9		97.6	-	-	-
II	-		97.5	102.5	98.7	91.2		97.4	-	-	-
III	-		97.3	102.1	98.7	89.3		97.3	-	-	-
IV	-		97.1	102.2	98.1				-	-	-
O17 - ANTAL LOENMODTAGERE											
FREMSTILLING AF METALLER - NACE 22											
				NUMBER OF EMPLOYEES				OCCUPATI DIPENDENTI			
				PRODUCTION OF METALS - NACE 22				METALLURGIA - NACE 22			
EUR9 = 100											
1975	100.0	29.6	17.9	16.7	1.5	6.3	1.6	25.6	0.2	0.6	-
1975 = 100											
1975	100.0	100.0	100.0		100.0	100.0	100.0	100.0	-		-
1976	97.2	97.8	99.1		99.7	93.8		95.0	-		-
1977	95.3	94.6	96.1		97.8	89.9		91.4	-		-
1978	90.7	90.8	89.8		93.7			83.8	-		-
1978 I	91.9	91.4	91.5		94.8	83.6		84.9	-		-
II	90.5	90.4	90.5		93.5	82.3		84.2	-		-
III	90.2	90.9	89.3		93.2	81.7		83.9	-		-
IV	90.2	90.5	87.9		93.2			82.4	-		-
1979 I		89.5							-		-
O18 - ANTAL LOENMODTAGERE											
KEMISK INDUSTRI - NACE 25+26											
				NUMBER OF EMPLOYEES				OCCUPATI DIPENDENTI			
				CHEMICAL INDUSTRY - NACE 25+26				CHIMICA - NACE 25+26			
EUR9 = 100											
1975	100.0	32.3	20.6	15.6	3.0	3.7	0.1	23.0	0.5	1.2	-
1975 = 100											
1975	100.0	100.0	100.0	100.0	100.0	100.0	100.0	100.0	-		-
1976	98.1	97.7	97.7	97.8	97.8	100.9		87.7	-		-
1977	97.9	99.4	96.4	95.0	96.5	98.2		83.3	-		-
1978	96.9	98.6	95.7	91.7	95.6			77.7	-		-
1978 I	97.0	98.6	95.9	92.7	96.5	95.7		78.5	-		-
II	96.8	98.2	96.1	92.0	95.9	95.8		78.1	-		-
III	97.1	98.8	95.8	91.4	95.4	94.8		79.0	-		-
IV	96.7	98.6	94.9	90.7	94.7			75.3	-		-
1979 I		96.8							-		-
O19 - ANTAL LOENMODTAGERE											
METALFORARBEJDNING - NACE 31-36											
				NUMBER OF EMPLOYEES				OCCUPATI DIPENDENTI			
				METAL WORKING - NACE 31-36				TRASFORMAZIONE METALLI - NACE 31-36			
EUR9 = 100											
1975	100.0	33.2	18.8	13.2	2.2	2.9	0.1	27.6	0.4	1.6	-
1975 = 100											
1975	100.0	100.0	100.0	100.0	100.0	100.0	100.0	100.0	-		-
1976	98.3	97.9	99.9	99.2	97.0	98.1		100.9	-		-
1977	100.6	104.8	98.8	98.8	95.3	95.1		100.5	-		-
1978	100.2	104.7	97.0	98.5	94.1			97.1	-		-
1978 I	100.2	104.7	97.2	98.3	94.2	94.0		98.2	-		-
II	99.9	104.2	97.3	98.4	94.1	93.2		97.6	-		-
III	100.2	104.9	96.9	98.6	94.3	92.6		96.6	-		-
IV	100.4	105.2	96.6	98.7	94.0			95.8	-		-
1979 I		104.7							-		-

BESKAEFTIGELSE

EMPLOYMENT

OCCUPAZIONE

	EUR-9	B.R. DEUTSCHLAND	FRANCE	ITALIA	NEDERLAND	BELGIQUE BELGIE	LUXEMBOURG	UNITED KINGDOM	IRELAND	DANMARK	U.S.A.
020 - ANTAL LOENMOTAGERE MASKININDUSTRI - NACE 32	NUMBER OF EMPLOYEES MECHANICAL ENGINEERING - NACE 32										OCCUPATI DIPENDENTI MACCHINE - NACE 32
	EUR9 = 100										
1975	100.0	35.9	13.3	12.3	1.8	2.6	0.1	30.9	0.2	3.3	-
	1975 = 100										
1975	100.0	100.0	100.0		100.0	100.0	100.0	100.0	-		-
1976	97.1	96.4	99.2		97.2	94.8	97.0	97.2	-		-
1977	98.5	99.3	97.1		95.5	91.2	95.1	98.8	-		-
1978	97.3	97.8	94.6		94.6		95.7	98.6	-		-
1978 I	97.7	98.0	95.0		95.1	89.5	95.2	99.1	-		-
II	97.1	97.4	94.9		94.4	89.4	94.5	98.4	-		-
III	97.3	97.9	94.7		94.8	88.3	96.3	98.5	-		-
IV	97.4	98.0	94.0		94.1		96.9	98.2	-		-
1979 I		98.2							-		-
021 - ANTAL LOENMODTAGERE TRANSPORTMIDDELINDUSTRI NACE 35 + 36	NUMBER OF EMPLOYEES TRANSPORT EQUIPMENT - NACE 35 + 36										OCCUPATI DIPENDENTI MATERIALE DI TRASPORTO - NACE 35 + 36
	EUR9 = 100										
1975	100.0	28.0	18.1	13.6	2.0	-	-	33.0	0.5	1.2	-
	1975 = 100										
1975	100.0	100.0	100.0	-	100.0	100.0	-	100.0	-	-	-
1976	101.0	102.3	102.3	-	97.8	105.4	-	99.0	-	-	-
1977	107.9	120.0	102.0	-	95.0	105.3	-	101.4	-	-	-
1978	108.9	123.3	101.4	-	90.7		-	101.7	-	-	-
1978 I	108.7	122.6	101.3	-	92.1	106.6	-	101.9	-	-	-
II	108.5	122.2	101.7	-	90.8	105.4	-	101.5	-	-	-
III	109.1	123.7	101.5	-	90.6	104.2	-	101.9	-	-	-
IV	109.2	124.6	101.3	-	89.5		-	101.3	-	-	-
1979 I		123.7		-			-		-	-	-
022 - ANTAL LOENMODTAGERE NAERINGS-OG NYDELSESMIDLER - NACE 41 + 42	NUMBER OF EMPLOYEES FOOD, DRINK, TOBACCO - NACE 41 + 42										OCCUPATI DIPENDENTI ALIMENTAZIONE, ETC - NACE 41 + 42
	EUR9 = 100										
1975	100.0	27.3	18.9	14.2	6.1	4.0	0.1	24.0	2.1	3.3	-
	1975 = 100										
1975	100.0	100.0	100.0	100.0	100.0	100.0	100.0	100.0	-	-	-
1976	97.6	97.0	97.4	-	97.0	96.8	-	96.4	98.6	-	-
1977	101.6	109.9	96.6	-	96.2	91.6	-	94.9	99.3	-	-
1978		108.8	95.3	-	99.0		-	88.5	98.5	-	-
1978 I	99.7	107.6	93.9	-	98.7	88.0	-	89.6	97.6	-	-
II	100.7	107.6	95.9	-	98.9	91.0	-	88.6	98.7	-	-
III	102.1	110.3	97.0	-	100.2	90.1	-	89.8	99.3	-	-
IV		109.8	94.5	-	98.3		-	85.8	98.4	-	-
1979 I		107.0		-			-			-	-
D23 - ANTAL LOENMODTAGERE TEKSTILINDUSTRI - NACE 43	NUMBER OF EMPLOYEES TEXTILES - NACE 43										OCCUPATI DIPENDENTI TESSILI - NACE 43
	EUR9 = 100										
1975	100.0	20.6	17.4	27.3	2.7	2.7	-	25.0	1.0	1.0	-
	1975 = 100										
1975	100.0	100.0	100.0	100.0	100.0	100.0	-	100.0	-	-	-
1976	96.9	96.3	98.0	97.0	92.0	94.0	-	97.7	-	-	-
1977	94.4	94.5	95.2	92.7	85.0	86.3	-	98.0	-	-	-
1978	90.4	91.1	92.0	88.0	77.1		-	94.6	-	-	-
1978 I	91.5	92.3	92.6	89.4	79.5	80.9	-	95.8	-	-	-
II	90.6	91.1	92.4	88.6	77.9	77.7	-	94.9	-	-	-
III	89.7	90.5	91.9	87.5	76.9	76.2	-	94.0	-	-	-
IV	89.8	90.4	91.0	86.7	74.0		-	93.6	-	-	-
1979 I		89.1					-		-	-	-
024 - ANTAL LOENMODTAGERE FODTØEJS-OG BEKLAEDNINGSIND. - NACE 45	NUMBER OF EMPLOYEES FOOTWEAR, CLOTHING - NACE 45										OCCUPATI DIPENDENTI CALZATURE ABBIGLIAMENTO - NACE 45
	EUR9 = 100										
1975	100.0	20.8	19.6	26.2	2.4	2.4	-	24.0	1.1	1.3	-
	1975 = 100										
1975	-	100.0	100.0	100.0	100.0	100.0	100.0	100.0	-	-	-
1976	-	94.7	99.6	97.0	89.5	90.0	-	91.3	94.9	-	-
1977	-	95.3	99.5	92.7	80.1	79.6	-	80.7	96.7	-	-
1978	-	93.6	98.1	88.0	74.9		-	77.2	96.5	-	-
1978 I	-	94.5	97.8	88.0	77.0	75.2	-	78.6	96.7	-	-
II	-	93.2	98.0	88.6	74.7	72.6	-	77.0	96.7	-	-
III	-	93.0	98.4	87.5	74.1	71.9	-	76.4	96.5	-	-
IV	-	93.7	98.3	86.7	73.9		-	76.9	96.1	-	-
1979 I	-	93.6					-			-	-

ARBEJDSLOESHED
UNEMPLOYMENT
DISOCCUPAZIONE

	EUR-9	B.R. DEUTSCHLAND	FRANCE	ITALIA	NEDERLAND	BELGIQUE BELGIE	LUXEMBOURG	UNITED KINGDOM	IRELAND	DANMARK	U.S.A.	
025 - REG.LEDIGE I PROCENT AF AKTIV BEFOLKNING: I ALT	REG.UNEMPLOYED AS PERCENTAGE OF LABOUR FORCE: TOTAL						DISOCCUPATI ISCR.IN PERCENTO DELLA POPOLAZIONE ATTIVA: TOTALE					
	%											
1975	4.4	4.2	3.9	5.3	4.0	5.3	0.2	3.8	8.7	4.6	8.5	
1976	4.9	4.1	4.3	5.6	4.3	6.8	0.3	5.3	9.8	4.7	7.7	
1977	5.3	4.0	4.9	6.4	4.1	7.8	0.5	5.7	9.7	5.8	7.0	
1978	5.5	3.9	5.3	7.1	4.1	8.4	0.8	5.7	8.9	6.7	6.2	
1978 I	5.8	4.6	5.1	7.3	4.3	8.2	0.9	5.8	9.8	7.5	6.9	
II	5.2	3.6	4.8	6.9	3.7	7.7	0.7	5.5	8.9	6.2	6.0	
III	5.5	3.5	5.4	7.0	4.2	8.9	0.8	6.0	8.4	6.1	6.2	
IV	5.7	3.7	6.1	7.4	4.3	8.8	0.7	5.4	8.6	6.9	5.8	
1979 I	5.9	4.3	6.1	7.9	4.4	8.6	0.8	5.5		6.8		
1978 mar	5.6	4.3	5.0	7.2	4.1	8.0	0.8	5.6	9.7	7.4	6.7	
apr	5.4	3.9	4.9	6.9	3.8	7.9	0.8	5.6	9.3	6.5	5.8	
mai	5.2	3.6	4.7	6.9	3.6	7.8	0.7	5.3	8.9	6.2	5.6	
jun	5.2	3.4	4.8	6.9	3.7	7.5	0.7	5.6	8.6	5.9	6.5	
jul	5.5	3.6	5.0	6.9	4.1	8.7	0.7	6.1	8.6	5.9	6.6	
aug	5.6	3.6	5.3	6.8	4.3	9.0	0.8	6.2	8.6	6.2	6.1	
sep	5.6	3.4	5.9	7.2	4.2	8.9	0.8	5.8	8.1	6.3	6.0	
oct	5.6	3.5	6.2	7.2	4.2	8.9	0.7	5.5	8.3	6.6	5.6	
nov	5.6	3.6	6.1	7.3	4.2	8.9	0.8	5.4	8.6	6.7	5.8	
dec	5.8	3.9	6.1	7.6	4.4	8.8	0.8	5.2	8.8	7.3	5.9	
1979 jan	6.1	4.6	6.2	7.9	4.6	8.7	0.8	5.6	9.0	7.0	6.6	
feb	6.0	4.4	6.1	8.0	4.5	8.6	0.8	5.6		7.1	6.7	
mar	5.7	3.7	6.0	7.9	4.2	8.5	0.7	5.4		6.4		
apr	5.5	3.4	5.9	7.9	3.9	8.3	0.6	5.2		5.6		
mai	5.2	3.0	5.8	7.4	3.8	8.1	0.6	5.0		4.8		
026 - REG.LEDIGE I PROCENT AF AKTIV BEFOLKNING: MAEND	REG.UNEMPLOYED AS PERCENTAGE OF LABOUR FORCE: MEN						DISOCCUPATI ISCR.IN PERCENTO DELLA POPOLAZIONE ATTIVA: UOMINI					
	%											
1975	4.3	3.9	3.2	4.8	4.4	3.9	0.2	4.9	9.7	5.6	-	
1976	4.7	3.5	3.3	5.1	4.5	4.5	0.3	6.4	11.0	5.1	-	
1977	5.0	3.3	3.7	5.8	4.1	4.9	0.5	6.7	10.7	5.8	-	
1978	5.0	3.1	4.1	6.2	3.9	5.2	0.6	6.5	9.9	6.4	-	
1978 I	5.4	4.1	3.9	6.5	4.3	5.3	0.8	6.8	10.9	8.0	-	
II	4.8	2.8	3.7	6.0	3.5	4.8	0.6	6.4	9.9	5.8	-	
III	4.9	2.6	4.1	6.0	3.7	5.5	0.6	6.7	9.3	5.6	-	
IV	5.0	2.8	4.7	6.3	3.8	5.5	0.5	6.1	9.3	6.3	-	
1979 I	5.5	3.7	4.8	6.8	4.3	5.3	0.6	6.4		7.0	-	
1978 mar	5.2	3.7	3.9	6.4	4.0	5.0	0.8	6.6	10.8	7.9	-	
apr	4.9	3.1	3.8	6.0	3.7	4.9	0.7	6.6	10.3	6.3	-	
mai	4.7	2.8	3.7	6.0	3.5	4.8	0.6	6.3	9.9	5.7	-	
jun	4.7	2.6	3.7	6.0	3.5	4.6	0.5	6.4	9.5	5.3	-	
jul	4.9	2.7	3.9	6.0	3.7	5.4	0.6	6.8	9.4	5.5	-	
aug	4.9	2.7	4.1	5.9	3.8	5.5	0.6	6.9	9.5	5.6	-	
sep	4.9	2.5	4.4	6.1	3.7	5.5	0.6	6.5	9.0	5.6	-	
oct	4.9	2.6	4.6	6.1	3.7	5.5	0.5	6.2	9.0	5.9	-	
nov	4.9	2.7	4.6	6.2	3.7	5.5	0.5	6.1	9.3	6.1	-	
dec	5.1	3.1	4.7	6.5	4.1	5.4	0.6	6.0	9.7	7.0	-	
1979 jan	5.6	4.1	4.9	6.8	4.4	5.4	0.7	6.5	9.9	7.1	-	
feb	5.6	4.0	4.9	6.9	4.4	5.4	0.7	6.5		7.4	-	
mar	5.2	3.1	4.7	6.7	4.0	5.3	0.6	6.3		6.3	-	
apr	4.9	2.6	4.7	6.5	3.6	4.9	0.4	6.0		5.1	-	
mai	4.6	2.2	4.5	6.4	3.4	4.8	0.4	5.8		3.8	-	
027 - REG.LEDIGE I PROCENT AF AKTIV BEFOLKNING: KVINDER	REG.UNEMPLOYED AS PERCENTAGE OF LABOUR FORCE: WOMEN						DISOCCUPATI ISCR.IN PERCENTO DELLA POPOLAZIONE ATTIVA: DONNE					
	%											
1975	4.4	4.7	5.0	6.5	3.1	7.9	0.2	2.1	6.1	3.2	-	
1976	5.2	5.1	5.9	6.7	3.6	10.8	0.4	3.4	6.7	4.2	-	
1977	6.0	5.2	6.8	7.8	4.2	12.7	0.7	4.1	6.9	5.7	-	
1978	6.4	5.1	7.3	9.1	4.8	13.9	1.1	4.3	6.6	7.0	-	
1978 I	6.3	5.5	6.9	9.0	4.3	13.3	1.1	4.2	7.0	6.9	-	
II	6.0	4.9	6.5	8.7	4.1	12.9	1.0	4.0	6.4	6.7	-	
III	6.6	5.0	7.4	9.0	5.3	14.8	1.2	4.9	6.2	6.9	-	
IV	6.8	5.2	8.4	9.7	5.3	14.8	1.3	4.2	6.6	7.6	-	
1979 I	6.8	5.1	8.2	10.2	4.8	14.3	1.2	4.1		6.6	-	
1978 mar	6.2	5.2	6.7	8.9	4.2	13.1	1.0	4.0	7.0	6.7	-	
apr	6.1	5.2	6.6	8.7	4.0	13.0	1.0	4.0	6.7	6.9	-	
mai	5.9	4.8	6.4	8.7	4.0	12.9	0.9	3.8	6.4	6.7	-	
jun	6.0	4.8	6.4	8.7	4.4	12.7	1.0	4.2	6.2	6.6	-	
jul	6.4	5.0	6.8	8.7	4.9	14.5	1.1	5.0	6.4	6.6	-	
aug	6.6	5.1	7.2	8.8	5.4	14.9	1.1	5.1	6.4	7.0	-	
sep	6.8	4.9	8.2	9.5	5.5	15.0	1.3	4.7	5.8	7.2	-	
oct	6.9	5.1	8.6	9.5	5.4	14.9	1.3	4.4	6.5	7.6	-	
nov	6.8	5.2	8.4	9.8	5.3	14.8	1.3	4.2	6.6	7.6	-	
dec	6.8	5.2	8.2	10.0	5.1	14.6	1.3	4.0	6.7	7.7	-	
1979 jan	6.9	5.4	8.3	10.1	5.0	14.4	1.2	4.2	6.7	6.8	-	
feb	6.8	5.1	8.2	10.3	4.8	14.3	1.2	4.1		6.7	-	
mar	6.7	4.9	8.0	10.3	4.7	14.3	1.1	3.9		6.4	-	
apr	6.6	4.8	7.9	10.7	4.5	14.1	1.0	3.8		6.4	-	
mai	6.3	4.4	7.7	9.5	4.7	14.0	1.0	3.8		6.0	-	

ARBEJDSLOESHED

UNEMPLOYMENT

DISOCCUPAZIONE

	EUR-9	B.R. DEUTSCHLAND	FRANCE	ITALIA	NEDERLAND	BELGIQUE BELGIE	LUXEMBOURG	UNITED KINGDOM	IRELAND	DANMARK	U.S.A.
Q28 - REGISTRERET LEDIGHED											REGISTERED UNEMPLOYMENT
I ALT											TOTAL
											EUR9 = 100
1975	100.0	23.3	18.2	24.0	4.2	4.5	-	21.2	2.1	2.4	-
											1000
1975	4 614	1 074	840	1 107	195	208	0.3	978	99	114	7 830
1976	5 242	1 060	934	1 182	211	267	0.5	1 360	111	118	7 288
1977	5 736	1 030	1 072	1 380	207	308	0.8	1 484	109	147	6 856
1978	5 972	993	1 167	1 527	206	333	1.2	1 475	101	170	6 047
1978 I	6 198	1 179	1 108	1 562	216	325	1.3	1 506	110	191	6 705
II	5 632	930	1 047	1 475	185	306	1.1	1 428	101	157	5 823
III	5 953	903	1 178	1 488	209	351	1.1	1 571	95	156	6 055
IV	6 092	945	1 334	1 582	212	351	1.1	1 395	97	175	5 605
1979 I	6 391	1 088	1 337	1 691	221	341	1.2	1 436		173	
1978 mar	6 002	1 099	1 088	1 537	203	316	1.3	1 461	110	188	6 479
apr	5 772	1 000	1 065	1 481	190	312	1.1	1 452	105	166	5 685
mai	5 554	913	1 037	1 471	180	308	1.0	1 387	101	157	5 457
jun	5 568	877	1 039	1 473	186	300	1.0	1 446	97	149	6 326
jul	5 864	922	1 094	1 466	203	344	1.1	1 586	97	151	6 438
aug	5 973	924	1 157	1 458	214	355	1.2	1 608	98	158	5 931
sep	6 022	864	1 285	1 539	210	355	1.2	1 518	92	159	5 797
oct	6 039	902	1 344	1 540	208	353	1.1	1 430	94	168	5 460
nov	6 049	927	1 330	1 570	209	352	1.1	1 392	97	172	5 629
dec	6 188	1 007	1 328	1 636	220	348	1.2	1 364	100	185	5 725
1979 jan	6 521	1 171	1 356	1 684	229	345	1.3	1 455	102	177	6 431
feb	6 486	1 134	1 342	1 708	226	341	1.2	1 452		181	6 484
mar	6 166	958	1 313	1 682	210	339	1.1	1 402		162	
apr	5 950	876	1 291	1 681	194	328	0.9	1 341		143	
mai	5 639	775	1 259	1 580	188	323	0.9	1 300		121	
Q29 - REGISTRERET LEDIGHED											REGISTERED UNEMPLOYMENT
I ALT: SAESONKORRIGERET											TOTAL: SEASONALLY ADJUSTED
											1000
1978 I	5 893	997	1 072	1 517	198	325	1.3	1 500	105	172	6 002
II	5 970	1 004	1 115	1 517	202	333	1.2	1 494	101	170	5 910
III	6 035	1 003	1 213	1 518	210	334	1.3	1 488	98	174	5 990
IV	6 034	957	1 251	1 582	209	339	1.0	1 424	97	172	5 925
1979 I	6 076	923	1 304	1 624	208	346	1.1	1 435		156	
1978 mar	5 904	1 001	1 088	1 518	198	328	1.3	1 491	105	180	5 987
apr	5 867	977	1 097	1 513	198	331	1.2	1 491	102	168	5 864
mai	5 880	991	1 110	1 521	199	337	1.2	1 475	101	170	6 009
jun	5 925	992	1 135	1 522	203	331	1.2	1 484	99	170	5 747
jul	6 027	1 006	1 176	1 514	206	328	1.2	1 517	99	169	6 083
aug	6 065	1 012	1 209	1 517	212	336	1.3	1 497	99	174	5 904
sep	6 036	992	1 232	1 528	213	337	1.3	1 463	96	171	5 941
oct	6 040	981	1 240	1 540	212	339	1.0	1 448	97	172	5 836
nov	6 017	958	1 244	1 571	209	340	1.0	1 426	98	171	5 875
dec	6 051	937	1 263	1 633	207	339	1.1	1 408	96	170	6 114
1979 jan	6 045	954	1 288	1 592	208	339	1.1	1 421	95	155	5 771
feb	6 109	929	1 304	1 644	208	344	1.2	1 441		161	5 792
mar	6 074	883	1 316	1 643	209	350	1.1	1 433		155	
apr	6 069	869	1 330	1 695	207	346	1.0	1 388		147	
mai	6 014	867	1 342	1 629	211	347	1.0	1 379		136	
Q30 - REGISTRERET LEDIGHED											REGISTERED UNEMPLOYMENT
I ALT: SAESONKORRIGERET											TOTAL: SEASONALLY ADJUSTED
											1975 = 100
1975	100.0	100.0	100.0	100.0	100.0	100.0	100.0	100.0	100.0	100.0	100.0
1976	113.6	98.7	111.2	106.8	107.9	128.3	173.1	139.1	112.0	104.1	93.1
1977	124.3	95.9	127.6	124.6	105.9	148.0	310.6	151.8	110.4	129.5	87.6
1978	129.4	92.4	139.0	137.9	105.3	160.4	441.7	150.9	102.1	149.6	77.2
1978 I	127.7	92.9	127.6	137.1	101.4	156.4	485.2	153.4	106.2	151.2	76.7
II	129.4	93.5	132.8	137.0	103.2	160.4	451.6	152.8	101.9	150.0	75.5
III	130.8	93.4	144.4	137.2	107.8	160.8	509.3	152.2	99.5	152.9	76.5
IV	130.8	89.1	149.0	142.9	106.9	163.3	396.2	145.7	98.0	151.5	75.7
1979 I	131.7	85.9	155.3	146.8	106.7	166.5	423.5	146.8		137.8	
1978 mar	128.0	93.1	129.5	137.2	101.2	157.8	484.1	152.5	106.3	158.4	76.5
apr	127.1	90.9	130.6	136.7	101.6	159.2	466.3	152.5	103.6	147.6	74.9
mai	127.4	92.3	132.2	137.4	101.8	162.3	447.2	150.9	102.2	150.1	76.7
jun	128.4	92.3	135.2	137.5	103.7	159.1	449.5	151.8	100.5	149.6	73.4
jul	130.6	93.6	140.0	136.8	105.5	157.8	471.6	155.2	100.2	148.7	77.7
aug	131.5	94.2	144.0	137.1	108.6	161.7	479.9	153.2	100.3	153.0	75.4
sep	130.8	92.3	146.8	138.0	109.1	162.1	475.1	149.7	97.4	151.0	75.9
oct	130.9	91.3	147.7	139.1	108.3	163.3	397.1	148.1	98.4	151.7	74.5
nov	130.4	89.2	148.2	141.9	106.9	163.5	396.5	145.9	99.2	150.7	75.0
dec	131.1	87.2	150.4	147.6	106.1	163.3	402.2	144.0	96.8	149.6	78.1
1979 jan	131.0	88.8	153.4	143.8	106.3	163.3	427.5	145.4	96.1	136.4	73.7
feb	132.4	86.4	155.3	148.6	106.5	165.6	437.6	147.4		141.6	74.0
mar	131.7	82.2	156.8	148.5	107.1	168.3	411.4	146.6		136.4	
apr	131.5	80.9	158.4	153.1	106.1	166.7	382.6	142.0		129.5	
mai	130.4	80.7	159.9	147.2	107.9	167.1	376.9	141.1		120.0	

ARBEJDSLOESHED

UNEMPLOYMENT

DISOCCUPAZIONE

	EUR-9	B.R. DEUTSCHLAND	FRANCE	ITALIA	NEDERLAND	BELGIQUE BELGIE	LUXEMBOURG	UNITED KINGDOM	IRELAND	DANMARK	U.S.A.	
O31 - REGISTRERET LEDIGHED MAEND: SAESONKORRIGERET		REGISTERED UNEMPLOYMENT MEN: SEASONALLY ADJUSTED									DISOCCUPATI ISCRITTI UOMINI: DESTAGIONALIZZATO	
		EUR9 = 100										
1975	100.0	21.1	14.5	23.8	5.2	3.4	-	26.4	2.7	2.7	-	
		1975 = 100										
1975	100.0	100.0	100.0	100.0	100.0	100.0	100.0	100.0	100.0	100.0	100.0	
1976	109.3	91.0	103.7	105.8	104.4	115.7	162.8	131.6	112.6	92.4	90.5	
1977	114.6	83.1	116.7	119.8	95.4	125.7	287.2	137.6	109.8	105.7	81.8	
1978	116.3	78.5	129.0	127.7	89.2	133.6	383.1	133.9	100.8	115.9	69.6	
1978 I	116.4	79.9	117.6	129.0	87.3	132.5	466.0	137.5	105.4	122.4	-	
II	116.6	79.3	123.4	127.3	88.3	133.1	413.4	133.9	100.5	117.1	-	
III	117.0	79.8	134.2	126.2	90.2	132.6	442.2	133.9	98.1	118.1	-	
IV	116.0	73.6	138.6	130.6	88.6	134.0	295.0	128.2	95.4	112.3	-	
1979 I	116.9	72.1	146.0	133.2	89.2	135.1	339.8	128.7	-	106.4	-	
1978 mar	116.6	80.6	119.8	128.8	87.0	132.7	466.9	136.9	105.4	130.8	-	
apr	115.0	77.4	120.9	127.3	87.2	133.4	438.0	136.2	102.5	115.2	-	
mai	115.1	79.2	122.8	127.1	87.4	135.0	414.8	134.8	100.9	117.5	-	
jun	115.7	78.3	125.8	127.6	88.2	131.4	397.5	134.6	99.0	118.0	-	
jul	117.5	79.8	130.8	126.8	88.8	129.9	418.1	136.8	99.1	116.2	-	
aug	117.5	80.4	134.6	125.7	90.7	133.7	423.6	135.0	99.1	118.4	-	
sep	116.4	78.9	136.6	125.8	91.0	133.6	388.8	131.2	96.2	115.1	-	
oct	116.5	77.9	138.1	127.9	90.2	134.6	305.7	129.7	96.0	114.0	-	
nov	115.2	73.9	137.4	129.3	88.2	134.3	289.2	128.0	96.8	112.0	-	
dec	115.9	71.5	140.5	134.3	87.8	133.6	298.9	126.9	95.6	109.7	-	
1979 jan	116.6	76.5	144.4	131.2	89.0	133.9	346.1	128.0	94.4	102.2	-	
feb	117.8	73.0	146.2	134.7	89.0	135.9	354.1	130.4	-	107.7	-	
mar	116.1	66.9	147.1	133.8	89.3	138.8	322.1	129.6	-	103.8	-	
apr	114.7	65.4	148.6	135.1	87.5	134.3	291.3	125.3	-	94.0	-	
mai	114.1	65.1	149.1	134.2	87.3	133.4	290.9	123.5	-	83.4	-	
O32 - REGISTRERET LEDIGHED KVINDER: SAESONKORRIGERET		REGISTERED UNEMPLOYMENT WOMEN: SEASONALLY ADJUSTED									DISOCCUPATI ISCRITTI DONNE: DESTAGIONALIZZATO	
		EUR9 = 100										
1975	100.0	26.9	24.6	24.3	2.5	6.5	-	11.9	1.1	2.0	-	
		1975 = 100										
1975	100.0	100.0	100.0	100.0	100.0	100.0	100.0	100.0	100.0	100.0	100.0	
1976	121.3	109.3	118.9	108.4	120.6	139.7	192.4	168.4	109.3	132.5	96.4	
1977	141.5	113.5	138.9	133.0	144.2	168.4	354.3	206.7	113.0	187.0	94.9	
1978	152.6	111.6	149.3	155.5	163.6	184.9	551.1	216.9	107.8	231.0	87.0	
1978 I	147.6	111.2	137.9	151.0	151.5	179.7	519.6	214.5	110.0	220.5	-	
II	149.9	111.7	142.6	154.5	156.2	184.2	523.1	219.1	107.5	227.4	-	
III	155.1	113.0	154.3	156.0	168.4	185.9	597.1	220.2	104.1	233.4	-	
IV	156.9	110.0	159.7	163.6	171.0	190.0	585.0	211.0	107.7	245.2	-	
1979 I	157.6	104.9	165.0	170.4	170.7	193.2	576.3	211.6	-	214.9	-	
1978 mar	147.8	111.2	139.5	151.5	152.8	181.0	516.0	212.0	111.1	222.1	-	
apr	149.2	110.3	140.6	153.0	156.5	182.6	518.7	214.8	108.6	225.5	-	
mai	150.5	110.9	141.9	155.2	159.1	185.5	507.1	212.4	107.6	228.8	-	
jun	150.8	111.7	144.9	154.7	160.5	184.0	545.2	217.4	106.3	228.1	-	
jul	153.8	113.2	149.6	153.9	165.3	182.9	570.1	225.7	104.9	228.3	-	
aug	155.9	114.0	153.8	155.6	170.5	187.0	584.1	220.2	105.2	235.3	-	
sep	155.8	112.0	156.7	159.1	169.8	187.9	635.4	217.3	102.2	237.3	-	
oct	155.7	111.0	158.0	158.4	169.2	189.6	568.0	215.6	109.3	243.1	-	
nov	156.5	110.1	158.3	163.4	170.7	190.3	595.6	212.6	109.3	243.8	-	
dec	157.8	109.0	160.6	169.7	171.0	190.4	594.3	208.7	103.7	246.1	-	
1979 jan	156.5	106.0	162.7	166.4	169.0	190.2	574.2	211.4	104.1	219.2	-	
feb	158.2	104.8	164.8	172.9	170.4	192.8	589.7	212.8	-	217.5	-	
mar	159.1	103.7	166.9	174.0	173.3	195.3	573.9	212.8	-	214.7	-	
apr	161.2	102.3	168.6	184.0	176.0	196.3	551.0	205.7	-	212.0	-	
mai	158.8	102.0	171.1	169.6	184.5	197.9	536.8	210.1	-	209.8	-	
O33 - REGISTRERET LEDIGHED UNDER 25 AAR		REGISTERED UNEMPLOYMENT UNDER 25S									DISOCCUPATI ISCRITTI DI ETA' INFERIORE A 25 ANNI	
		1000										
1975	-	-	353	-	0	83	0.0	-	-	-	-	
1976	-	-	393	-	84	107	0.0	-	-	-	-	
1977	-	-	450	-	85	120	0.0	-	-	-	-	
1978	-	-	464	-	89	129	0.6	-	-	-	-	
1978 I	-	-	401	-	85	121	0.7	-	-	0	-	
II	-	-	367	-	74	102	0.5	-	-	0	-	
III	-	-	487	-	100	151	0.7	-	-	18	-	
IV	-	-	602	-	96	144	0.6	-	-	0	-	
1979 I	-	-	530	-	91	127	0.5	-	-	52	-	
1978 mar	-	-	382	-	79	115	0.6	-	-	0	-	
apr	-	-	368	-	73	110	0.5	-	-	0	-	
mai	-	234	361	-	70	92	0.5	-	-	0	-	
jun	-	-	373	-	79	104	0.5	-	-	0	-	
jul	-	-	416	-	93	144	0.6	711	-	53	-	
aug	-	-	468	-	104	156	0.7	-	-	0	-	
sep	-	-	578	-	102	154	0.7	-	-	0	-	
oct	-	246	619	-	98	150	0.6	-	-	0	-	
nov	-	-	600	-	95	144	0.6	-	-	0	-	
dec	-	-	586	-	95	137	0.6	-	-	0	-	
1979 jan	-	-	545	-	96	131	0.4	525	-	51	-	
feb	-	-	533	-	92	126	0.6	-	-	54	-	
mar	-	-	512	-	84	124	0.5	-	-	51	-	
apr	-	-	499	-	78	115	0.4	-	-	43	-	
mai	-	-	481	-	79	91	0.4	-	-	-	-	

INDUSTRIPRODUKTION

INDUSTRIAL PRODUCTION

PRODUZIONE INDUSTRIALE

	EUR-9	B.R. DEUTSCHLAND	FRANCE	ITALIA	NEDERLAND	BELGIE BELGIE	LUXEMBOURG	UNITED KINGDOM	IRELAND	DANMARK	U.S.A.	
034 - INDUSTRI - NACE 1-4 SAESONKORRIGERET			INDUSTRY - NACE 1-4 SEASONALLY ADJUSTED						INDUSTRIE - NACE 1-4 DESTAGIONALIZZATO			
EUR9 = 100												
1975	100.0	33.4	19.4	15.6	5.4	3.9	0.2	19.5	0.6	2.0	-	
1975 = 100												
1975	100.0	100.0	100.0	100.0	100.0	100.0	100.0	100.0	100.0	100.0	100.0	
1976	107.3	107.4	108.6	111.6	105.9	107.7	106.4	102.7	109.0	109.2	112.9	
1977	109.7	110.5	110.1	111.6	106.7	108.2	106.8	107.4	117.7	110.1	119.6	
1978	112.2	112.9	111.7	113.9	108.1	111.0	107.7	110.8	128.8	112.6	-	
1978 I	110.5	111.3	110.9	111.4	107.3	106.9	105.4	108.5	125.8	106.7	123.1	
II	111.1	109.9	112.0	111.8	106.2	108.7	105.0	111.1	130.1	114.4	125.2	
III	112.1	113.4	111.5	112.4	107.7	110.9	109.2	112.4	127.7	112.0	-	
IV	114.2	115.7	112.2	118.1	109.5	115.6	109.8	111.0	132.7	115.5	-	
1979 I	114.4	114.7	114.9	118.5	110.1	114.8	111.0	112.3	-	111.8	-	
1978 feb	109.8	111.1	110.1	109.8	108.0	106.8	105.2	108.6	123.7	105.2	123.0	
mar	110.5	110.8	111.7	112.0	107.0	109.1	102.2	108.0	127.9	104.6	124.4	
apr	111.8	111.1	113.6	110.0	107.9	110.8	107.9	111.7	129.4	113.6	124.5	
mai	110.9	110.7	112.0	111.3	104.5	110.0	104.2	109.8	127.5	114.3	125.0	
jun	110.4	109.1	110.0	112.4	107.7	105.2	103.1	111.4	133.4	114.8	125.9	
jul	111.8	113.3	110.4	111.1	109.7	109.1	111.0	112.1	131.3	107.2	-	
aug	110.9	111.0	110.9	111.1	106.0	109.8	110.1	112.4	127.9	116.5	-	
sep	112.8	115.4	111.9	111.5	107.5	113.1	105.8	112.0	132.3	111.7	-	
oct	113.0	114.7	111.0	117.0	108.1	113.7	109.1	109.7	133.5	114.3	-	
nov	113.3	114.7	112.3	117.1	109.0	112.6	107.8	110.5	131.6	117.5	-	
dec	115.7	117.5	113.1	116.9	112.4	121.3	111.5	112.7	133.1	114.5	-	
1979 jan	112.3	112.9	114.3	115.8	111.3	113.4	105.4	106.8	127.8	110.5	-	
feb	114.9	114.4	115.3	119.4	111.3	115.3	112.9	113.9	-	109.3	-	
mar	116.5	116.8	115.1	118.5	110.6	117.5	112.9	116.4	-	115.6	-	
apr	116.9	119.9	112.6	120.8	111.5	-	113.7	115.3	-	111.6	-	
035 - BYGGE-OG ANLAEGSVIRKSOMHED - NACE 5 SAESONKORRIGERET			BUILDING - NACE 5 SEASONALLY ADJUSTED						COSTRUZIONI - NACE 5 DESTAGIONALIZZATO			
1975 = 100												
1975	-	100.0	100.0	-	-	100.0	100.0	100.0	-	-	-	
1976	-	101.6	99.3	-	-	96.4	84.3	92.8	-	-	-	
1977	-	101.5	98.7	-	-	95.3	83.3	88.8	-	-	-	
1978	-	108.9	95.0	-	-	88.8	84.9	-	-	-	-	
1978 I	-	102.8	93.5	-	-	84.3	89.8	83.8	-	-	-	
II	-	107.3	93.6	-	-	90.9	82.6	-	-	-	-	
III	-	110.9	94.1	-	-	90.3	83.1	-	-	-	-	
IV	-	113.7	96.0	-	-	87.4	86.4	-	-	-	-	
1979 I	-	100.9	90.1	-	-	55.0	-	-	-	-	-	
1978 feb	-	97.1	87.6	-	-	70.9	85.9	83.8	-	-	-	
mar	-	103.7	95.4	-	-	93.1	86.7	0.0	-	-	-	
apr	-	111.0	95.4	-	-	92.9	83.5	-	-	-	-	
mai	-	106.3	93.9	-	-	89.6	82.4	-	-	-	-	
jun	-	104.4	91.6	-	-	90.1	82.0	-	-	-	-	
jul	-	111.0	94.3	-	-	85.9	83.5	-	-	-	-	
aug	-	108.5	94.9	-	-	91.3	83.0	-	-	-	-	
sep	-	113.2	93.2	-	-	93.8	82.8	-	-	-	-	
oct	-	112.9	97.1	-	-	93.3	82.6	-	-	-	-	
nov	-	115.8	93.5	-	-	89.7	87.2	-	-	-	-	
dec	-	112.5	97.5	-	-	79.2	89.2	-	-	-	-	
1979 jan	-	92.9	82.2	-	-	41.4	-	-	-	-	-	
feb	-	101.1	95.3	-	-	57.1	-	-	-	-	-	
mar	-	108.8	93.0	-	-	66.4	-	-	-	-	-	
apr	-	111.4	-	-	-	-	-	-	-	-	-	
036 - INDUSTRI SAMT BYGGE-OG ANLAEGS- VIRKSOMHED - NACE 1-5 - SAESONKORRIGERET			INDUSTRY AND BUILDING - NACE 1-5 SEASONALLY ADJUSTED						INDUSTRIE E COSTRUZIONI - NACE 1-5 DESTAGIONALIZZATO			
1975 = 100												
1975	-	100.0	100.0	100.0	-	100.0	-	100.0	-	100.0	-	
1976	-	105.8	106.5	111.6	-	105.7	-	101.9	-	109.3	-	
1977	-	109.2	107.5	-	-	105.8	-	105.7	-	-	-	
1978	-	111.7	107.9	-	-	106.5	-	109.7	-	-	-	
1978 I	-	109.0	107.1	-	-	102.0	-	107.0	-	-	-	
II	-	109.5	107.9	-	-	103.9	-	110.4	-	-	-	
III	-	112.9	107.3	-	-	106.5	-	111.4	-	-	-	
IV	-	114.6	108.8	-	-	110.2	-	109.8	-	-	-	
1979 I	-	112.4	109.4	-	-	-	-	109.3	-	-	-	
1978 feb	-	107.9	104.5	-	-	99.3	-	107.1	-	-	-	
mar	-	108.5	108.1	-	-	105.3	-	106.7	-	-	-	
apr	-	110.4	109.5	-	-	106.5	-	110.8	-	-	-	
mai	-	109.5	107.9	-	-	104.7	-	109.3	-	-	-	
jun	-	108.9	105.8	-	-	102.8	-	110.6	-	-	-	
jul	-	112.6	106.9	-	-	103.9	-	111.2	-	-	-	
aug	-	110.7	107.1	-	-	106.8	-	111.4	-	-	-	
sep	-	115.1	107.9	-	-	109.6	-	111.1	-	-	-	
oct	-	113.8	108.3	-	-	109.1	-	108.8	-	-	-	
nov	-	114.1	108.1	-	-	107.5	-	109.4	-	-	-	
dec	-	116.0	110.1	-	-	113.0	-	111.2	-	-	-	
1979 jan	-	109.9	107.3	-	-	98.6	-	104.9	-	-	-	
feb	-	112.1	110.8	-	-	111.4	-	110.8	-	-	-	
mar	-	115.2	110.2	-	-	-	-	112.0	-	-	-	
apr	-	117.8	-	-	-	-	-	-	-	-	-	

PRODUKTION EFTER KATEGORI

PRODUCTION BY CATEGORY

PRODUZIONE PER CATEGORIE

	EUR-9	B.R. DEUTSCHLAND	FRANCE	ITALIA	NEDERLAND	BELGIQUE BELGIE	LUXEMBOURG	UNITED KINGDOM	IRELAND	DANMARK	U.S.A.
Q37 - MELLEMPRODUKTER SAESONKORRIGERET		INTERMEDIATE GOODS SEASONALLY ADJUSTED								BENI INTERMEIOI DESTAGIONALIZZATO	
1975	100.0	33.6	19.1	16.3	EUR9 = 100 5.9	4.1	0.3	19.2	0.0	1.4	-
					1975 = 100						
1975	100.0	100.0	100.0	100.0	100.0	100.0	100.0	100.0	-	100.0	-
1976	110.0	110.2	109.3	112.6	111.4	109.8	107.4	107.2	-	115.3	-
1977	112.3	112.1	110.7	111.8	112.1	110.6	108.4	115.1	-	115.9	-
1978	115.7	115.9	113.0	113.1	112.7	114.5	108.3	121.1	-	119.5	-
1978 I	113.2	113.5	112.4	111.6	112.4	110.8	106.1	117.2	-	112.1	-
II	114.9	113.6	113.8	110.3	110.1	111.6	109.0	121.2	-	125.6	-
III	115.5	115.8	111.4	111.1	111.9	113.9	110.5	122.7	-	118.3	-
IV	118.5	118.6	114.4	117.4	114.3	120.4	109.2	123.1	-	119.4	-
1979 I	118.9	118.5	116.2	117.8	117.0	116.8	111.6	126.2	-	113.4	-
1978 feb	113.1	113.4	111.4	112.1	114.1	110.3	106.8	117.4	-	110.1	-
mar	113.5	113.1	113.2	111.4	110.7	111.8	102.4	115.1	-	108.4	-
apr	116.2	115.7	115.9	110.2	112.5	113.5	108.8	122.4	-	125.8	-
mai	114.4	114.4	113.8	109.3	108.4	112.7	107.5	119.3	-	122.0	-
jun	113.9	112.8	111.3	109.8	110.6	108.7	105.9	121.5	-	127.0	-
jul	114.3	114.2	110.6	109.9	113.0	112.7	113.2	122.8	-	110.4	-
aug	114.6	115.5	111.1	109.5	110.0	111.9	112.6	122.2	-	127.2	-
sep	116.4	118.3	111.8	111.3	112.4	116.7	104.9	121.4	-	116.8	-
oct	117.0	118.6	113.6	114.9	112.9	119.2	109.0	120.8	-	120.8	-
nov	117.8	119.3	113.9	117.0	113.5	117.7	109.0	122.7	-	123.9	-
dec	119.2	118.7	115.7	117.2	116.7	125.5	108.9	125.8	-	115.1	-
1979 jan	116.6	116.1	115.5	116.4	117.2	115.4	106.6	119.8	-	111.7	-
feb	119.8	118.9	116.4	118.8	116.6	117.8	112.8	129.2	-	110.3	-
mar	121.4	121.5	116.5	118.1	117.3	119.5	114.3	130.8	-	116.6	-
apr	121.9	123.9	115.2	118.3			113.8	129.2	-	116.2	-
Q38 - INVESTERINGSKODER SAESONKORRIGERET		INVESTMENT GOODS SEASONALLY ADJUSTED								BENI FINALI D'INVESTIMENTO DESTAGIONALIZZATO	
1975	100.0	35.7	18.5	14.3	EUR9 = 100 4.6	3.2	0.1	21.5	0.0	2.1	-
					1975 = 100						
1975	100.0	100.0	100.0	100.0	100.0	100.0	100.0	100.0	-	100.0	-
1976	101.7	102.3	104.2	103.2	104.7	104.1	97.1	96.1	-	108.4	-
1977	104.6	105.1	107.7	107.8	106.2	104.9	94.5	97.8	-	111.6	-
1978	104.7	104.4	105.1	112.5	106.1	106.2	91.8	98.4	-	113.7	-
1978 I	104.1	103.6	103.2	109.2	103.7	104.9	92.8	99.1	-	106.8	-
II	103.3	100.1	106.2	110.6	104.8	109.2	90.3	98.2	-	111.3	-
III	105.0	106.3	102.3	109.6	106.2	107.2	91.5	100.0	-	113.5	-
IV	106.5	107.0	107.7	117.4	107.3	104.5	91.7	96.6	-	120.6	-
1979 I	103.9	103.6	99.4	114.1	107.0	112.5	92.0	98.1	-	114.0	-
1978 feb	103.2	103.2	105.3	106.9	103.9	104.6	90.7	98.8	-	106.0	-
mar	103.0	101.6	100.9	110.5	105.6	107.3	91.8	99.0	-	102.7	-
apr	103.9	101.6	107.1	110.3	105.6	112.5	92.7	98.0	-	110.6	-
mai	103.9	101.0	106.9	112.2	102.9	111.3	88.9	97.9	-	112.6	-
jun	102.2	98.7	105.3	109.5	107.1	103.9	89.2	98.8	-	109.7	-
jul	104.1	106.0	100.0	106.4	107.8	110.8	93.6	100.2	-	104.4	-
aug	103.8	103.6	101.5	111.1	104.6	103.3	90.9	99.7	-	120.3	-
sep	106.5	108.8	105.2	109.5	105.9	107.5	89.7	100.1	-	113.5	-
oct	105.8	105.4	103.0	120.6	108.7	104.4	92.0	96.2	-	119.0	-
nov	105.3	104.1	107.5	115.5	106.6	101.4	88.0	95.8	-	121.7	-
dec	108.8	111.3	111.7	115.4	108.2	108.1	94.2	97.9	-	123.1	-
1979 jan	101.5	101.0	100.2	112.1	107.9	110.1	88.2	92.5	-	111.8	-
feb	103.8	102.8	97.9	115.4	109.4	110.8	94.0	99.1	-	112.2	-
mar	106.3	107.0	100.4	114.7	103.8	115.7	93.0	102.5	-	118.5	-
apr	107.6	110.3	99.9	120.4			90.5	101.7	-	112.1	-
Q39 - FORBRUGSGODER SAESONKORRIGERET		CONSUMPTION GOODS SEASONALLY ADJUSTED								BENI FINALI DI CONSUMO DESTAGIONALIZZATO	
1975	100.0	31.8	20.9	15.9	EUR9 = 100 5.6	4.2	0.1	18.5	0.0	3.0	-
					1975 = 100						
1975	100.0	100.0	100.0	100.0	100.0	100.0	100.0	100.0	-	100.0	-
1976	107.7	106.6	111.7	113.7	104.8	105.1	100.3	101.9	-	106.9	-
1977	110.6	111.0	115.6	113.0	109.5	105.1	97.5	104.6	-	106.3	-
1978	113.6	115.0	119.4	114.8	113.1	105.4	98.0	106.7	-	107.7	-
1978 I	110.9	113.3	115.4	109.4	110.2	101.9	96.3	105.8	-	103.7	-
II	112.4	112.3	117.4	113.8	111.8	103.7	94.9	107.7	-	109.2	-
III	113.9	115.8	118.3	114.2	113.2	104.6	95.8	108.5	-	107.9	-
IV	116.1	117.4	122.3	119.0	116.1	110.1	103.7	106.0	-	109.1	-
1979 I	115.7	116.3	122.4	122.8	113.7	112.4	99.2	104.4	-	109.1	-
1978 feb	110.6	112.9	114.8	110.8	109.4	101.4	96.7	105.1	-	102.7	-
mar	111.2	113.4	118.5	106.0	112.3	103.2	91.8	106.0	-	102.7	-
apr	112.7	112.9	121.1	110.1	111.7	104.4	96.3	108.2	-	106.9	-
mai	112.7	113.7	119.1	112.4	110.0	104.4	96.6	106.5	-	110.2	-
jun	111.9	111.2	114.3	116.4	114.4	102.4	91.4	107.8	-	109.9	-
jul	114.1	117.4	118.1	114.4	116.4	102.3	90.0	106.9	-	106.7	-
aug	111.9	111.1	117.3	112.7	110.2	103.8	97.8	109.3	-	109.3	-
sep	114.7	118.6	119.8	114.0	112.7	107.2	98.7	108.6	-	107.8	-
oct	114.6	116.1	122.5	119.4	113.1	106.8	103.0	105.5	-	108.4	-
nov	115.1	115.9	123.7	118.0	115.0	105.7	104.5	105.7	-	110.7	-
dec	117.6	120.2	122.3	117.9	122.0	117.2	103.0	106.7	-	108.0	-
1979 jan	114.3	116.1	122.3	117.0	113.9	110.7	97.4	100.3	-	108.4	-
feb	116.0	115.7	122.9	122.9	113.7	111.5	102.3	104.8	-	106.1	-
mar	117.6	117.1	123.2	123.6	113.6	114.3	98.0	107.9	-	113.0	-
apr	118.7	121.1	121.0	124.9			104.5	107.2	-	109.5	-

PRODUKTION EFTER BRANCHE

PRODUCTION BY BRANCH

PRODUZIONE PER BRANCA

	EUR-9	B.R. DEUTSCHLAND	FRANCE	ITALIA	NEDERLAND	BELGIE BELGIE	LUXEMBOURG	UNITED KINGDOM	IRELAND	DANMARK	U.S.A.	
040 - ENERGI - NACE 11-16 SAESONKORRIGERET			ENERGY - NACE 11-16 SEASONALLY ADJUSTED					ENERGIA - NACE 11-16 DESTAGIONALIZZATO				
	EUR9 = 100											
1975	100.0	32.8	20.8	10.0	7.9	4.2	0.1	24.1	0.0	0.1	-	
	1975 = 100											
1975	100.0	100.0	100.0	100.0	100.0	100.0	100.0	100.0	-	100.0	-	
1976	109.3	108.0	109.1	110.2	109.7	107.2	107.3	111.0	-	104.9	-	
1977	115.5	108.8	110.7	110.1	108.8	109.0	97.4	134.2	-	107.5	-	
1978	122.8	115.4	111.8	114.8	111.8	111.3	104.0	151.2	-	104.8	-	
1978 I	121.0	114.8	114.6	114.1	113.5	108.7	104.5	145.9	-	97.2	-	
II	120.4	111.9	112.7	110.8	106.0	109.7	100.9	148.8	-	109.6	-	
III	122.9	115.0	108.8	112.1	111.2	108.8	112.2	155.4	-	105.2	-	
IV	125.2	117.9	111.9	119.4	113.3	116.2	97.6	157.9	-	105.4	-	
1979 I		124.7		123.6		115.4	114.5		-	97.9	-	
1978 feb	122.5	117.7	113.0	115.1	116.0	107.4	106.1	149.3	-	95.3	-	
mar	119.5	111.6	114.9	112.7	109.8	113.3	103.7	143.9	-	90.9	-	
apr	121.8	113.4	118.5	112.7	105.8	113.0	100.8	148.8	-	104.4	-	
mai	120.6	113.2	112.4	110.1	105.6	111.1	100.7	148.6	-	106.9	-	
jun	118.4	109.2	107.9	109.8	106.4	104.9	105.5	149.2	-	116.8	-	
jul	121.2	112.3	106.8	110.3	109.3	109.8	104.7	153.8	-	102.0	-	
aug	122.9	113.6	110.7	111.8	112.0	107.7	118.5	153.3	-	119.6	-	
sep	123.3	117.9	108.7	113.7	111.3	108.8	111.5	152.9	-	93.9	-	
oct	123.6	116.2	110.8	114.6	111.7	113.5	95.2	152.0	-	114.9	-	
nov	123.9	117.4	109.0	122.6	109.8	112.1	105.7	155.5	-	100.4	-	
dec	128.4	120.9	114.0	119.8	116.9	124.3	92.9	163.5	-	100.9	-	
1979 jan		125.8	122.3	123.2	124.8	115.7	111.0		-	96.5	-	
feb		124.6	121.2	122.4		115.0	118.2		-	104.6	-	
mar		125.3		125.4		117.1	114.2		-	88.5	-	
apr		124.4					109.6		-	85.0	-	
041 - FREMSTILLING AF METALLER - NACE 22 SAESONKORRIGERET			PRODUCTION OF METALS - NACE 22 SEASONALLY ADJUSTED					METALLURGIA - NACE 22 DESTAGIONALIZZATO				
	EUR9 = 100											
1975	100.0	32.6	20.1	17.0	4.9	5.0	1.8	18.4	0.0	0.2	-	
	1975 = 100											
1975	100.0	100.0	100.0	100.0	100.0	100.0	100.0	100.0	-	100.0	-	
1976	109.2	108.5	110.3	110.7	110.8	112.5	103.2	107.1	-	121.0	-	
1977	106.0	104.1	109.1	110.3	106.7	108.8	102.0	101.4	-	125.2	-	
1978	110.4	110.1	113.4	113.8	115.0	119.5	109.6	100.5	-	137.8	-	
1978 I	107.1	107.7	112.5	111.1	102.9	116.2	107.6	93.8	-	139.0	-	
II	112.3	113.5	117.2	113.7	116.1	108.5	113.1	103.9	-	146.9	-	
III	110.2	113.0	111.3	109.9	120.0	120.4	111.6	100.3	-	136.7	-	
IV	112.2	109.0	113.2	117.8	121.3	130.4	111.2	102.2	-	130.4	-	
1979 I	109.8	112.1	115.5	114.6		125.0	111.0	95.8	-	130.3	-	
1978 feb	107.5	107.9	112.5	112.6	103.3	116.5	105.9	93.8	-	134.9	-	
mar	109.4	108.8	116.3	111.6	108.3	117.2	107.2	97.3	-	140.4	-	
apr	114.2	114.4	119.2	115.5	117.8	115.7	112.0	105.2	-	142.9	-	
mai	112.4	111.5	120.5	114.3	114.5	115.6	112.1	101.0	-	140.0	-	
jun	110.3	112.5	112.3	110.2	115.2	96.7	112.4	104.8	-	157.4	-	
jul	111.2	106.9	115.3	111.3	126.0	113.0	114.0	107.8	-	132.1	-	
aug	108.9	113.5	109.4	106.5	113.6	121.3	114.7	96.5	-	140.2	-	
sep	111.6	117.9	109.9	110.4	119.0	125.9	105.3	97.7	-	132.7	-	
oct	113.2	116.6	110.1	116.6	120.0	132.3	107.7	99.5	-	126.2	-	
nov	112.3	114.0	110.5	116.2	117.4	124.0	109.4	100.7	-	134.8	-	
dec	110.7	95.9	116.9	119.7	123.8	136.2	112.9	105.1	-	123.0	-	
1979 jan	104.4	104.3	113.8	113.0		121.6	106.6	80.0	-	128.6	-	
feb	111.9	110.2	117.0	114.8		127.6	113.5	100.5	-	125.6	-	
mar	115.9	118.9	114.6	116.2		126.5	115.6	105.8	-	130.1	-	
apr		118.1					115.5		-	121.7	-	
042 - KEMISK INDUSTRI - NACE 25+26 SAESONKORRIGERET			CHEMICALS - NACE 25+26 SEASONALLY ADJUSTED					CHIMICA - NACE 25+26 DESTAGIONALIZZATO				
	EUR9 = 100											
1975	100.0	34.4	16.5	15.7	9.5	4.3	0.1	17.6	0.5	1.4	-	
	1975 = 100											
1975	100.0	100.0	100.0	100.0	100.0	100.0	100.0	100.0	100.0	-	-	
1976	114.3	115.7	113.9	113.3	117.4	110.4	98.2	111.8	130.0	-	-	
1977	116.0	115.2	118.3	112.7	118.9	119.0	89.2	114.8	155.1	-	-	
1978	121.5	121.0	123.7	122.8	123.7	123.1	88.3	116.0	198.0	-	-	
1978 I	118.8	118.6	121.7	117.3	121.4	119.5	82.9	113.5	170.9	-	-	
II	121.0	118.2	124.5	124.3	120.8	121.3	83.8	116.3	196.1	-	-	
III	122.1	120.9	122.3	122.3	124.8	121.1	89.8	116.5	201.6	-	-	
IV	125.7	126.2	127.7	126.4	127.2	130.9	94.2	117.1	217.6	-	-	
1979 I		123.2		128.5	126.0	137.0	84.1	112.2		-	-	
1978 feb	118.8	119.0	121.2	115.9	123.5	117.9	82.5	112.3	172.9	-	-	
mar	120.2	119.8	122.8	121.7	120.0	120.4	79.9	115.6	175.3	-	-	
apr	121.1	118.5	125.2	125.4	122.9	113.9	80.2	115.6	193.7	-	-	
mai	119.9	120.0	123.5	119.5	117.1	123.1	85.0	115.5	190.9	-	-	
jun	122.0	119.0	124.3	126.9	124.7	124.5	84.5	118.2	202.3	-	-	
jul	121.7	121.7	121.8	126.2	126.8	120.1	94.8	115.8	211.8	-	-	
aug	119.9	121.6	118.8	117.7	124.6	116.9	87.3	117.4	177.9	-	-	
sep	121.7	122.3	124.3	120.3	123.9	125.3	87.5	116.8	214.1	-	-	
oct	123.7	123.4	126.9	123.3	127.9	124.4	95.2	116.7	218.7	-	-	
nov	124.6	126.0	127.7	123.9	125.0	124.8	88.8	119.0	210.4	-	-	
dec	127.1	127.4	127.7	130.9	127.2	142.4	99.4	115.7	221.4	-	-	
1979 jan	120.0	122.2	128.4	123.0	120.9	140.0	84.5	98.9	204.7	-	-	
feb	124.9	124.9	123.4	132.0	125.5	129.4	94.9	118.2		-	-	
mar		125.5		128.3	133.8	142.7	74.5	119.6		-	-	
apr		129.2					73.3			-	-	

PRODUKTION EFTER BRANCHE

PRODUCTION BY BRANCH

PRODUZIONE PER BRANCA

	EUR-9	B.R. DEUTSCHLAND	FRANCE	ITALIA	NEDERLAND	BELGIQUE BELGIE	LUXEMBOURG	UNITED KINGDOM	IRELAND	DANMARK	U.S.A.
043 - METALFORARBEJDNING - NACE 31-36 SAESONKORRIGERET			ENGINEERING - NACE 31-36 SEASONALLY ADJUSTED				TRASFORMAZIONE DEI METALLI - NACE 31-36 DESTAGIONALIZZATO				
			EUR9 = 100								
1975	100.0	35.0	20.7	14.3	4.5	3.2	0.1	20.1	0.3	1.9	-
			1975 = 100								
1975	100.0	100.0	100.0	100.0	100.0	100.0	100.0	100.0	100.0	100.0	-
1976	105.2	106.5	109.3	106.7	103.9	106.3	106.8	97.1	113.5	108.9	-
1977	107.2	112.2	105.0	109.5	104.2	109.2	110.6	98.8	124.5	111.4	-
1978	110.9	112.9	118.7	113.3	103.6	111.4	111.0	99.0	129.9	113.2	-
1978 I	108.4	111.8	108.0	112.5	102.3	110.3	109.0	99.8	12 756.2	107.0	-
II	109.4	108.3	116.7	114.1	103.3	112.6	106.8	99.5	13 062.3	111.5	-
III	113.9	114.0	131.9	108.7	103.6	112.0	114.3	100.8	13 131.9	113.2	-
IV	111.7	116.1	117.0	115.9	104.5	111.1	113.5	95.9	12 964.4	118.6	-
1979 I	113.8	113.8	113.2	113.2	112.7	108.4	112.7	97.2	111.9	111.9	-
1978 feb	107.6	112.2	108.6	109.2	102.5	107.8	107.3	99.4	123.4	105.6	-
mar	108.2	109.4	109.8	112.0	103.0	117.1	109.4	99.8	128.2	103.8	-
apr	110.9	109.0	118.9	117.9	104.3	115.7	110.4	100.3	129.5	111.6	-
mai	109.4	109.0	118.0	112.5	100.1	114.3	102.3	98.7	128.6	111.3	-
jun	108.3	108.3	113.3	111.4	105.0	108.4	107.7	99.6	133.7	111.0	-
jul	113.2	115.1	127.7	106.6	105.9	113.1	116.1	100.7	134.3	105.7	-
aug	110.9	109.3	125.6	109.0	102.5	108.5	111.4	101.4	125.1	119.5	-
sep	116.8	117.0	140.9	107.5	102.7	113.4	114.6	100.6	134.6	112.2	-
oct	111.3	114.3	116.3	117.2	104.0	110.6	116.1	95.8	131.2	118.4	-
nov	110.4	113.6	117.8	113.4	104.3	107.9	107.9	94.2	126.9	119.5	-
dec	113.5	119.9	118.4	112.4	105.0	115.1	116.0	97.9	130.9	119.4	-
1979 jan	112.5	112.5	111.1	111.1	111.1	114.5	109.5	91.8	125.6	110.5	-
feb	112.7	112.7	113.7	113.7	113.7	112.1	115.2	99.2	109.7	109.7	-
mar	116.2	116.2	111.1	111.1	111.1	111.1	113.4	100.6	116.8	116.8	-
apr	119.9	119.9	111.1	111.1	111.1	111.1	115.9	115.9	109.9	109.9	-
044 - ELEKTROINDUSTRI - NACE 34 SAESONKORRIGERET			ELECTRICAL ENGINEERING - NACE 34 SEASONALLY ADJUSTED				COSTRUZIONI ELETTRICHE - NACE 34 DESTAGIONALIZZATO				
			EUR9 = 100								
1975	100.0	35.9	18.5	14.2	7.1	3.9	0.0	18.2	0.0	2.1	-
			1975 = 100								
1975	100.0	100.0	100.0	100.0	100.0	100.0	-	100.0	-	100.0	-
1976	106.7	108.5	109.7	107.8	106.5	109.6	-	98.0	-	113.1	-
1977	111.2	116.4	113.2	111.0	107.3	107.2	-	100.9	-	117.5	-
1978	113.4	117.5	115.9	113.2	111.0	112.8	-	103.5	-	120.8	-
1978 I	112.3	116.8	111.7	115.1	106.6	107.2	-	103.8	-	113.2	-
II	113.3	114.8	115.4	114.4	110.9	115.7	-	104.2	-	122.2	-
III	113.7	118.4	113.6	111.6	114.5	114.4	-	104.2	-	121.2	-
IV	114.6	119.0	120.2	111.4	111.5	112.9	-	102.1	-	125.5	-
1979 I	114.5	114.5	112.7	112.7	113.7	112.9	-	102.4	-	119.6	-
1978 feb	111.4	116.7	113.3	113.5	105.7	103.0	-	104.5	-	114.0	-
mar	112.6	115.5	112.0	116.3	108.7	121.9	-	103.5	-	109.3	-
apr	113.6	117.7	115.6	111.7	109.8	116.8	-	104.3	-	119.9	-
mai	112.4	113.9	116.5	115.1	105.3	113.7	-	104.6	-	122.7	-
jun	113.0	114.8	113.9	116.4	116.3	115.7	-	103.1	-	123.2	-
jul	115.9	124.4	112.8	112.2	117.9	114.7	-	105.1	-	113.4	-
aug	110.8	113.2	110.9	110.6	112.7	114.7	-	103.1	-	127.1	-
sep	113.5	117.4	115.0	111.1	112.7	113.4	-	104.2	-	121.3	-
oct	115.4	119.5	118.6	115.4	113.5	115.5	-	102.7	-	123.2	-
nov	113.9	116.5	119.7	112.8	113.5	111.6	-	101.5	-	125.5	-
dec	114.7	120.6	121.2	106.7	107.9	113.2	-	101.9	-	124.3	-
1979 jan	112.0	116.0	116.6	109.5	116.2	118.0	-	97.2	-	118.2	-
feb	113.1	114.5	111.7	115.2	117.7	120.4	-	104.6	-	122.1	-
mar	113.4	113.4	113.0	113.0	107.3	107.3	-	105.6	-	118.8	-
apr	121.9	121.9	113.0	113.0	107.3	107.3	-	105.6	-	114.5	-
045 - TRANSPORTMIDDELINDUSTRI - NACE 35+36 SAESONKORRIGERET			TRANSPORT EQUIPMENT - NACE 35+36 SEASONALLY ADJUSTED				MEZZI DI TRASPORTO - NACE 35+36 DESTAGIONALIZZATO				
			EUR9 = 100								
1975	100.0	29.6	23.5	14.6	3.1	2.8	0.0	25.3	0.0	1.1	-
			1975 = 100								
1975	100.0	100.0	100.0	100.0	100.0	100.0	-	100.0	-	100.0	-
1976	106.8	109.7	116.0	106.8	100.5	110.5	-	95.8	-	94.0	-
1977	110.6	116.1	118.6	109.5	98.8	121.5	-	98.4	-	92.1	-
1978	109.9	116.6	113.7	116.1	91.6	120.2	-	96.7	-	88.3	-
1978 I	110.8	115.3	113.0	119.7	93.4	108.7	-	100.8	-	86.3	-
II	109.2	110.6	115.1	117.6	90.1	120.8	-	99.7	-	88.9	-
III	109.6	117.5	112.2	108.5	89.0	122.6	-	99.3	-	88.5	-
IV	109.5	120.4	112.1	119.1	92.2	126.5	-	88.6	-	89.2	-
1979 I	122.9	122.9	116.5	116.5	96.8	116.5	-	96.8	-	84.6	-
1978 feb	111.0	117.5	113.4	117.4	95.3	115.6	-	99.2	-	83.9	-
mar	110.0	109.6	115.5	122.6	89.4	97.9	-	102.3	-	84.9	-
apr	109.3	106.6	118.4	116.4	94.9	126.3	-	100.0	-	86.1	-
mai	109.8	112.4	115.1	115.3	88.8	122.9	-	99.9	-	88.1	-
jun	109.2	113.7	110.3	118.0	88.3	113.6	-	99.6	-	92.3	-
jul	109.8	123.3	105.7	109.6	90.4	123.6	-	98.7	-	87.3	-
aug	107.0	107.8	113.9	103.8	87.6	118.8	-	102.5	-	95.1	-
sep	110.4	120.7	115.5	108.7	89.5	124.8	-	97.3	-	84.5	-
oct	107.8	118.0	110.8	120.1	88.5	123.1	-	88.3	-	87.6	-
nov	107.4	118.9	113.4	117.5	86.4	122.6	-	84.2	-	87.6	-
dec	111.8	123.5	113.7	117.3	100.7	133.1	-	93.6	-	92.1	-
1979 jan	108.9	122.0	108.5	116.9	93.1	125.8	-	91.5	-	87.3	-
feb	111.8	120.1	114.3	117.5	94.7	126.4	-	99.0	-	82.7	-
mar	126.2	126.2	114.3	114.9	114.9	114.9	-	99.1	-	84.3	-
apr	127.0	127.0	114.9	114.9	114.9	114.9	-	99.1	-	84.9	-

BRANCHER I VANSKELIGHEDER

BRANCHES IN DIFFICULTIES

SETTORI IN DIFFICOLTA

	EUR-9	B.R. DEUTSCHLAND	FRANCE	ITALIA	NEDERLAND	BELGIQUE BELGIE	LUXEMBOURG	UNITED KINGDOM	IRELAND	DANMARK	U.S.A.
O46 - FREMSTILLING AF JERN OG STAAL NACE 221 + 222 - SAESONKORRIGERET			IRON AND STEEL - NACE 221 + 222 SEASONALLY ADJUSTED				SIDERURGIA - NACE 221 + 222 DESTAGIONALIZZATO				
1975 = 100											
1975	100.0	100.0	100.0	100.0	100.0	100.0	100.0	100.0	100.0	100.0	100.0
1976	108.0	104.4	110.7	111.0	107.3	106.2	100.9	111.9	102.4	131.9	-
1977	104.6	98.8	108.0	112.4	107.1	104.1	97.7	105.2	63.0	130.8	-
1978	111.0	106.4	114.2	117.9	118.4	116.8	107.3	105.2	107.4	158.7	-
1978 I	107.0	103.4	111.6	115.8	106.2	112.7	104.8	100.2	112.5	137.6	-
II	114.3	113.2	118.8	120.6	119.1	106.1	112.5	108.8	129.4	169.4	-
III	111.0	110.4	113.4	112.7	122.8	118.4	109.5	101.4	102.6	162.9	-
IV	112.7	102.0	114.4	121.1	125.7	128.9	108.5	108.1	91.9	161.7	-
1979 I		110.6	117.8		116.4	122.5	111.0	100.8	104.7	153.2	-
1978 jan	104.9	104.1	105.2	114.9	100.7	113.0	107.1	89.0	107.9	140.4	-
feb	108.0	104.4	112.2	115.3	106.2	112.0	106.8	99.4	92.8	151.1	-
mar	110.4	102.8	115.6	116.3	111.5	113.7	105.8	110.5	135.6	123.4	-
apr	116.1	113.4	122.2	120.3	115.3	115.8	107.5	109.5	137.0	174.8	-
mai	113.5	106.8	119.3	121.5	119.9	111.5	113.0	109.7	135.5	170.5	-
jun	113.1	113.3	115.1	119.5	121.5	94.0	115.5	105.6	112.5	160.6	-
jul	110.2	102.6	115.9	117.4	121.6	107.1	109.4	109.2	64.4	147.2	-
aug	111.4	112.9	115.0	104.9	128.1	123.3	116.4	98.0	114.3	172.0	-
sep	112.3	115.8	110.8	115.5	120.6	124.6	100.5	98.7	127.5	161.2	-
oct	115.2	114.8	110.8	120.6	122.9	132.6	103.3	102.8	89.7	172.8	-
nov	117.1	110.9	112.8	126.7	124.7	126.9	110.4	115.5	103.5	164.9	-
dec	105.1	81.9	117.7	115.2	128.6	128.9	108.0	106.8	83.9	149.0	-
1979 jan	107.3	98.4	116.6	120.5	120.7	118.6	106.9	92.3	103.9	151.3	-
feb	115.4	113.7	115.4	121.5	117.1	125.8	109.2	107.1	116.1	155.2	-
mar		116.6	118.5		115.9	123.6	117.0	104.2	98.1	150.1	-
O47 - FREMSTILLING AF KEMOFIBRE - NACE 26 SAESONKORRIGERET			MAN-MADE FIBRES - NACE 26 SEASONALLY ADJUSTED				FIBRE CHIMICHE - NACE 26 DESTAGIONALIZZATO				
EUR9 = 100											
1975	100.0	31.3	17.3	16.3		10.1	4.5	0.0	18.3	0.5	1.6
1975 = 100											
1975	100.0	100.0	100.0	100.0	-	-	-	100.0	-	-	-
1976	122.9	125.2	119.9	127.2	-	-	-	109.6	-	-	-
1977	113.2	114.8	116.3	118.5	-	-	-	97.7	-	-	-
1978	117.5	119.0	120.0	120.6	-	-	-	104.9	-	-	-
1978 I	118.9	121.2	123.3	122.1	-	-	-	100.7	-	-	-
II	116.2	118.3	120.5	116.2	-	-	-	102.2	-	-	-
III	114.5	116.8	113.3	114.5	-	-	-	104.4	-	-	-
IV	124.2	126.7	121.6	126.8	-	-	-	111.9	-	-	-
1979 I		121.0		124.9	-	-	-	99.8	-	-	-
1978 feb	118.1	118.6	124.7	129.8	-	-	-	99.3	-	-	-
mar	118.9	121.2	119.5	116.7	-	-	-	107.7	-	-	-
apr	114.3	116.1	124.8	116.7	-	-	-	94.3	-	-	-
mai	119.1	120.4	124.7	116.5	-	-	-	110.5	-	-	-
jun	116.1	119.3	116.3	115.2	-	-	-	100.8	-	-	-
jul	108.1	109.4	102.5	114.3	-	-	-	97.9	-	-	-
aug	115.4	117.0	113.2	108.9	-	-	-	110.6	-	-	-
sep	118.3	120.4	121.3	120.0	-	-	-	102.0	-	-	-
oct	122.8	125.0	121.4	123.7	-	-	-	109.6	-	-	-
nov	127.1	130.5	116.8	129.9	-	-	-	114.1	-	-	-
dec	121.9	123.4	127.0	125.0	-	-	-	106.5	-	-	-
1979 jan	119.3	123.0	111.3	124.7	-	-	-	101.6	-	-	-
feb	117.4	119.6	118.7	124.9	-	-	-	98.5	-	-	-
mar		121.8		126.1	-	-	-	100.1	-	-	-
apr		117.1			-	-	-		-	-	-
O48 - TEKSTILINDUSTRI - NACE 43 SAESONKORRIGERET			TEXTILES - NACE 43 SEASONALLY ADJUSTED				INDUSTRIE TESSILI - NACE 43 DESTAGIONALIZZATO				
EUR9 = 100											
1975	100.0	22.4	21.1	27.9		3.4	4.8	0.0	17.4	1.0	2.1
1975 = 100											
1975	100.0	100.0	100.0	100.0	100.0	100.0	-	100.0	100.0	100.0	-
1976	109.7	108.2	107.5	117.1	99.7	111.1	-	102.9	119.0	113.3	-
1977	106.6	106.6	105.6	112.3	93.5	97.9	-	102.5	129.6	102.7	-
1978	103.6	105.6	102.6	107.1	88.1	93.9	-	99.6	149.9	103.9	-
1978 I	100.2	104.7	99.7	98.5	89.3	89.3	-	99.4	-	100.7	-
II	100.4	103.0	100.7	100.3	87.5	89.3	-	98.9	-	102.3	-
III	104.2	106.0	101.0	108.6	87.4	94.5	-	101.4	-	107.9	-
IV	106.4	106.5	105.5	114.8	85.9	98.0	-	98.0	-	105.7	-
1979 I	106.6	104.9	102.6	118.2		101.5		96.9		105.1	
1978 feb	99.7	104.4	99.0	97.6	87.4	88.4	-	100.9	142.2	97.6	-
mar	99.6	105.6	101.0	98.3	87.6	87.7	-	95.1	139.6	99.5	-
apr	100.1	106.5	103.0	92.0	86.4	89.2	-	104.2	149.9	99.1	-
mai	99.1	101.3	100.7	98.4	85.6	87.2	-	96.1	152.0	106.2	-
jun	100.9	101.5	98.3	107.1	89.2	91.0	-	97.2	153.7	101.1	-
jul	102.3	100.7	103.2	106.5	101.1	91.4	-	100.8	142.1	101.9	-
aug	104.0	106.8	98.3	106.9	79.9	93.2	-	101.7	152.5	110.4	-
sep	104.4	108.6	99.0	105.9	87.6	95.9	-	101.3	150.6	107.7	-
oct	105.7	106.8	102.1	111.8	84.7	95.8	-	97.9	153.6	107.1	-
nov	105.9	106.7	105.3	112.8	85.7	96.2	-	97.1	154.4	106.7	-
dec	106.5	106.3	107.5	112.6	84.8	101.3	-	98.6	160.4	103.3	-
1979 jan	104.5	103.7	100.0	112.4		103.5		93.8	147.8	106.1	
feb	107.3	104.6	103.0	119.6		104.2		98.3		101.8	
mar	107.4	106.7	103.3	117.9		100.2		99.3		109.0	
apr		107.2								101.0	

BRANCHER I VANSKELIGHEDER

BRANCHES IN DIFFICULTIES

SETTORI IN DIFFICOLTA

	EUR-9	B.R. DEUTSCHLAND	FRANCE	ITALIA	NEDERLAND	BELGIQUE BELGIE	LUXEMBOURG	UNITED KINGDOM	IRELAND	DANMARK	U.S.A.	
049 - BEKLAEDNINGINDUSTRI NACE 453 + 454 + 456 - SAESONKORRIGERET			CLOTHING - NACE 453 + 454 + 456 SEASONALLY ADJUSTED					VESTIARIO - NACE 453 + 454 + 456 DESTAGIONALIZZATO				
EUR9 = 100												
1975	100.0	31.9	0.0	28.5	3.3	5.4	0.1	27.4	0.0	3.4	-	
1975 = 100												
1975	100.0	100.0	-	100.0	100.0	100.0	100.0	100.0	-	100.0	-	
1976	105.2	98.5	-	123.0	88.7	96.6	92.4	96.9	-	116.3	-	
1977	103.5	95.9	-	119.2	77.1	89.8	79.7	101.7	-	104.6	-	
1978	99.2	92.8	-	105.1	75.0	94.1	69.7	104.6	-	99.7	-	
1978 I	96.5	93.2	-	100.8	73.1	89.5	58.2	101.0	-	95.4	-	
II	95.2	90.1	-	98.1	74.1	87.2	73.0	103.0	-	96.0	-	
III	100.4	92.2	-	106.0	75.4	96.4	68.9	107.0	-	101.2	-	
IV	102.3	94.6	-	108.8	76.4	101.6	75.2	107.4	-	105.5	-	
1979 I	103.8	93.4	-	114.6	75.3	103.4	76.9	107.7	-	94.3	-	
1978 feb	97.6	92.1	-	104.6	72.2	88.9	54.5	101.7	-	87.5	-	
mar	94.7	91.8	-	96.0	71.6	86.6	58.7	101.0	-	90.2	-	
apr	95.0	93.5	-	90.0	76.9	85.4	80.5	105.8	-	92.7	-	
mai	92.1	83.4	-	96.8	69.6	86.1	75.4	101.5	-	89.1	-	
jun	98.1	92.8	-	105.6	72.8	89.0	61.6	102.1	-	89.8	-	
jul	102.7	96.2	-	106.2	92.0	91.1	71.2	109.8	-	108.5	-	
aug	98.2	88.4	-	106.5	64.4	91.0	67.9	104.5	-	97.9	-	
sep	99.3	92.2	-	102.0	74.0	100.9	66.7	106.3	-	97.3	-	
oct	99.4	91.6	-	107.1	69.9	90.1	67.7	104.3	-	100.9	-	
nov	100.9	93.0	-	106.8	77.1	84.4	76.4	109.8	-	108.9	-	
dec	105.2	98.6	-	107.7	82.0	126.8	79.1	108.2	-	108.1	-	
1979 jan	101.5	93.3	-	110.5	76.6	100.8	76.8	102.7	-	105.7	-	
feb	102.9	94.2	-	110.2	76.0	101.1	79.5	108.8	-	90.6	-	
mar	105.6	93.0	-	117.0	72.4	108.8	77.7	111.7	-	90.1	-	
apr	-	95.3	-	-	-	-	85.5	-	-	100.1	-	
050 - FOOTOEJSINDUSTRI - NACE 451 + 452 SAESONKORRIGERET			FOOTWEAR - NACE 451 + 452 SEASONALLY ADJUSTED					CALZATURE - NACE 451 + 452 DESTAGIONALIZZATO				
EUR9 = 100												
1975	100.0	19.2	21.9	33.2	2.0	1.2	0.0	20.6	0.0	1.9	-	
1975 = 100												
1975	100.0	100.0	100.0	100.0	100.0	100.0	-	100.0	-	100.0	-	
1976	100.2	100.7	95.4	104.4	97.1	79.3	-	98.8	-	110.8	-	
1977	101.1	100.1	96.2	104.8	95.5	63.8	-	104.1	-	100.9	-	
1978	97.6	96.3	90.7	100.7	104.7	55.6	-	102.7	-	98.3	-	
1978 I	95.0	96.6	88.7	94.9	99.2	53.6	-	101.4	-	90.0	-	
II	96.3	94.4	90.2	98.3	101.3	57.2	-	103.2	-	102.4	-	
III	97.8	97.1	87.9	101.3	101.5	54.5	-	104.2	-	98.1	-	
IV	99.6	95.9	93.7	105.0	115.8	57.0	-	102.9	-	101.2	-	
1979 I	97.6	93.5	89.9	103.9	96.7	50.6	-	100.7	-	104.8	-	
1978 jan	95.7	98.6	87.6	99.9	96.5	53.8	-	100.7	-	-	-	
feb	93.2	94.3	89.1	91.6	95.7	56.3	-	101.5	-	91.1	-	
mar	95.3	97.0	89.7	94.1	105.0	51.0	-	102.6	-	90.7	-	
apr	95.8	98.3	92.2	90.7	110.6	54.6	-	105.3	-	101.1	-	
mai	93.3	82.8	90.3	98.1	95.7	60.1	-	99.5	-	102.8	-	
jun	99.6	102.4	88.4	103.3	99.8	54.7	-	104.3	-	101.7	-	
jul	97.2	96.9	88.5	101.0	104.1	51.2	-	102.2	-	86.0	-	
aug	99.2	98.2	89.7	99.8	98.1	52.5	-	108.6	-	109.9	-	
sep	96.7	96.7	88.7	99.2	102.2	51.2	-	101.3	-	97.6	-	
oct	99.4	96.5	90.8	103.8	99.4	60.3	-	104.8	-	98.3	-	
nov	100.0	93.3	93.7	106.1	140.6	51.2	-	101.5	-	101.8	-	
dec	98.4	97.1	95.9	99.1	103.4	56.9	-	102.4	-	103.3	-	
1979 jan	91.9	92.8	86.5	92.4	93.6	42.5	-	96.8	-	103.8	-	
feb	98.0	93.4	90.9	103.4	100.5	50.5	-	100.1	-	103.0	-	
mar	101.6	94.2	91.8	109.3	94.9	61.1	-	103.9	-	108.1	-	
051 - PAPIR-OG PAPIRVAREINDUSTRI NACE 471 + 472 - SAESONKORRIGERET			PAPER AND PAPERBOARD - NACE 471 + 472 SEASONALLY ADJUSTED					CARTA E CARTONE - NACE 471 + 472 DESTAGIONALIZZATO				
EUR9 = 100												
1975	100.0	40.7	14.8	12.3	5.9	4.4	0.0	19.9	0.0	2.1	-	
1975 = 100												
1975	100.0	100.0	100.0	100.0	100.0	100.0	-	100.0	-	100.0	-	
1976	111.1	112.2	109.3	119.9	113.0	109.5	-	104.9	-	109.0	-	
1977	113.6	116.7	112.8	115.3	112.8	107.3	-	108.6	-	110.7	-	
1978	118.2	121.4	117.8	124.3	116.3	111.3	-	110.7	-	115.2	-	
1978 I	114.8	117.0	113.4	119.2	112.2	105.3	-	87.4	-	105.8	-	
II	118.3	120.3	119.3	123.6	115.4	110.0	-	90.4	-	115.8	-	
III	118.6	123.0	117.4	123.8	115.5	108.3	-	90.7	-	115.2	-	
IV	121.0	123.2	121.0	130.4	120.0	118.9	-	90.0	-	123.3	-	
1979 I	-	121.7	-	132.5	116.9	116.7	-	86.8	-	121.0	-	
1978 jan	113.9	118.4	108.8	117.4	110.9	102.4	-	107.8	-	-	-	
feb	114.5	115.7	111.3	120.4	112.7	107.1	-	108.5	-	106.7	-	
mar	114.0	116.4	113.4	118.7	116.2	105.8	-	105.3	-	101.9	-	
apr	120.4	121.2	124.2	125.1	121.3	109.7	-	114.0	-	112.6	-	
mai	116.3	120.8	114.1	123.4	109.8	105.5	-	107.7	-	118.8	-	
jun	117.5	118.0	118.9	122.7	119.0	113.3	-	113.4	-	114.9	-	
jul	119.3	123.8	118.7	129.3	114.3	110.8	-	111.3	-	111.3	-	
aug	116.5	120.8	115.2	116.1	114.4	109.4	-	112.4	-	118.0	-	
sep	119.6	124.8	117.4	122.8	118.8	104.6	-	113.1	-	113.9	-	
oct	120.7	123.4	120.6	130.0	116.7	117.9	-	111.0	-	121.3	-	
nov	120.5	122.9	119.1	128.7	118.2	115.8	-	111.8	-	125.5	-	
dec	123.3	127.5	122.8	129.6	123.6	121.8	-	111.9	-	120.9	-	
1979 jan	115.5	120.8	117.5	128.5	112.5	110.5	-	97.0	-	116.5	-	
feb	120.4	121.0	117.9	133.6	116.5	118.3	-	112.3	-	116.6	-	
mar	-	125.3	-	133.9	123.3	120.7	-	115.8	-	127.5	-	

INDUSTRIENS FORVENTNINGER

OPINIONS IN INDUSTRY

OPINIONI NELL'INDUSTRIA

	EUR-9	B.R. DEUTSCHLAND	FRANCE	ITALIA	NEDERLAND	BELGIQUE BELGIE	LUXEMBOURG	UNITED KINGDOM	IRELAND	DANMARK	U.S.A.	
052 - PRODUKTIONSFORVENTNINGER HELE INDUSTRIEN - NACE 2-4			PRODUCTION EXPECTATIONS ALL INDUSTRY - NACE 2-4					PROSPETTIVE DI PRODUZIONE TOTALE INDUSTRIE - NACE 2-4				
% SALDO					% BALANCE						% SALDO	
1975	-13.0	-10.3	-10.8	-19.4	-9.6	-36.3	-	-	-2.9	-	-	
1976	+10.1	+4.7	+12.4	+3.4	+0.8	-15.7	-	+31.7	+19.5	-	-	
1977	-2.5	-7.7	-5.3	-15.0	+1.2	-27.4	-	+24.8	+28.6	-	-	
1978	+5.0	-0.1	+6.9	+2.9	+3.1	-17.0	-	+19.0	+27.4	-	-	
1978 I	+5.3	+0.0	+11.0	+1.3	+0.7	-15.3	-	+17.3	+34.0	-	-	
II	+1.3	-5.3	+7.3	-5.0	+0.0	-23.0	-	+16.0	+21.0	-	-	
III	+6.0	+2.7	+3.7	+7.7	+4.3	-15.7	-	+21.7	+23.7	-	-	
IV	+7.3	+2.3	+5.7	+7.7	+7.3	-14.0	-	+21.0	+31.0	-	-	
1979 I		+9.7	+12.7	+16.7	+13.3	-1.7	-	+23.0	-	-	-	
1978 feb	+7.0	+3.0	+10.0	+7.0	+0.0	-16.0	-	+15.0	+32.0	-	-	
mar	+6.0	-3.0	+21.0	+3.0	+3.0	-19.0	-	+13.0	+22.0	-	-	
apr	+3.0	-3.0	+12.0	-2.0	-5.0	-20.0	-	+17.0	+24.0	-	-	
mai	+1.0	-8.0	+10.0	-4.0	+3.0	-25.0	-	+12.0	+21.0	-	-	
jun	+0.0	-5.0	+0.0	-9.0	+2.0	-24.0	-	+19.0	+18.0	-	-	
jul	+6.0	+5.0	+2.0	+0.0	+7.0	-16.0	-	+19.0	+28.0	-	-	
aug	+6.0	+1.0	+5.0	+11.0	+4.0	-17.0	-	+23.0	+16.0	-	-	
sep	+6.0	+2.0	+4.0	+12.0	+2.0	-14.0	-	+23.0	+27.0	-	-	
oct	+4.0	-5.0	+6.0	+6.0	+3.0	-15.0	-	+21.0	+25.0	-	-	
nov	+8.0	+2.0	+5.0	+6.0	+3.0	-13.0	-	+31.0	+36.0	-	-	
dec	+10.0	+10.0	+6.0	+11.0	+16.0	-14.0	-	+11.0	+32.0	-	-	
1979 jan	+13.0	+9.0	+9.0	+21.0	+18.0	-1.0	-	+19.0	+35.0	-	-	
feb	+16.0	+12.0	+14.0	+20.0	+12.0	-4.0	-	+26.0	-	-	-	
mar		+8.0	+15.0	+9.0	+10.0	+0.0	-	+24.0	-	-	-	
apr		+6.0	+14.0	+16.0	-1.0	-7.0	-	+29.0	-	-	-	
053 - ORDREBEHOLDNING HELE INDUSTRIEN - NACE 2-4			ORDER BOOKS ALL INDUSTRY - NACE 2-4					ORDINATIVI INDUSTRIALI TOTALE INDUSTRIE - NACE 2-4				
% SALDO					% BALANCE						% SALDO	
1975	-58.3	-60.3	-51.9	-67.8	-42.6	-60.7	-	-	-56.0	-	-	
1976	-29.1	-34.2	-20.3	-24.6	-31.4	-41.0	-	-	-22.2	-	-	
1977	-40.5	-41.9	-38.3	-46.2	-29.4	-54.1	-	-	-13.3	-	-	
1978	-32.1	-38.7	-27.9	-34.3	-22.8	-48.2	-	-	-3.3	-	-	
1978 I	-38.7	-43.0	-36.0	-51.3	-26.3	-53.3	-	-	-3.7	-	-	
II	-34.0	-39.3	-26.3	-38.7	-24.0	-48.3	-	-	-5.7	-	-	
III	-31.0	-38.0	-27.0	-31.3	-23.0	-45.3	-	-	-1.7	-	-	
IV	-24.7	-34.3	-22.3	-16.0	-18.0	-45.7	-	-	-2.3	-	-	
1979 I		-23.7	-15.7	-3.3	-16.3	-37.0	-	-	-	-	-	
1978 jan	-39.0	-	-	-	-	-	+0.0	+0.0	+8.0	-	-	
feb	-38.0	-43.0	-39.0	-55.0	-25.0	-53.0	-	-	-10.0	-	-	
mar	-39.0	-41.0	-30.0	-45.0	-26.0	-54.0	-	-	-9.0	-	-	
apr	-35.0	-39.0	-26.0	-43.0	-23.0	-48.0	-	-	-9.0	-	-	
mai	-33.0	-40.0	-25.0	-32.0	-27.0	-49.0	-	-	-9.0	-	-	
jun	-34.0	-39.0	-28.0	-41.0	-22.0	-48.0	-	-	+1.0	-	-	
jul	-32.0	-39.0	-28.0	-29.0	-25.0	-47.0	-	-	-13.0	-	-	
aug	-30.0	-37.0	-28.0	-35.0	-22.0	-44.0	-	-	+3.0	-	-	
sep	-31.0	-38.0	-25.0	-30.0	-22.0	-45.0	-	-	+5.0	-	-	
oct	-26.0	-36.0	-25.0	-12.0	-19.0	-45.0	-	-	+3.0	-	-	
nov	-24.0	-34.0	-22.0	-16.0	-18.0	-45.0	-	-	-4.0	-	-	
dec	-24.0	-33.0	-20.0	-20.0	-17.0	-47.0	-	-	-6.0	-	-	
1979 jan	-22.0	-29.0	-18.0	-12.0	-17.0	-38.0	-	-	+0.0	-	-	
feb	-17.0	-22.0	-19.0	+0.0	-18.0	-38.0	-	-	-	-	-	
mar		-20.0	-10.0	+2.0	-14.0	-35.0	-	-	-	-	-	
054 - FAERDIGVARELAGRE HELE INDUSTRIEN - NACE 2-4			STOCKS OF FINISHED PRODUCTS ALL INDUSTRY - NACE 2-4					GIACENZE DI PRODOTTI FINITI TOTALE INDUSTRIE - NACE 2-4				
% SALDO					% BALANCE						% SALDO	
1975	+35.5	+33.1	+35.9	+39.3	+49.4	+24.3	-	-	+20.7	-	-	
1976	+10.9	+11.5	+6.1	+12.0	+30.6	+5.8	-	-	+9.8	-	-	
1977	+21.9	+18.2	+28.0	+31.4	+22.0	+17.6	-	-	+4.5	-	-	
1978	+17.2	+15.3	+22.6	+22.9	+15.3	+20.8	-	-	+1.8	-	-	
1978 I	+21.0	+18.0	+28.7	+31.7	+20.7	+22.0	-	-	+6.7	-	-	
II	+19.7	+17.7	+26.3	+23.7	+16.3	+25.7	-	-	+6.7	-	-	
III	+16.0	+14.0	+19.3	+24.0	+14.0	+21.0	-	-	-0.3	-	-	
IV	+12.0	+11.3	+16.0	+12.3	+10.0	+14.3	-	-	-5.7	-	-	
1979 I		+8.3	+15.3	+4.3	+12.7	+19.3	-	-	-	-	-	
1978 jan	+21.0	-	-	-	-	-	+0.0	+0.0	+8.0	-	-	
feb	+21.0	+18.0	+28.0	+33.0	+18.0	+18.0	-	-	+8.0	-	-	
mar	+21.0	+18.0	+24.0	+30.0	+18.0	+25.0	-	-	+4.0	-	-	
apr	+20.0	+18.0	+27.0	+27.0	+17.0	+22.0	-	-	+9.0	-	-	
mai	+20.0	+18.0	+29.0	+21.0	+16.0	+26.0	-	-	+6.0	-	-	
jun	+19.0	+17.0	+23.0	+23.0	+16.0	+29.0	-	-	+5.0	-	-	
jul	+17.0	+15.0	+21.0	+23.0	+14.0	+22.0	-	-	-4.0	-	-	
aug	+17.0	+15.0	+19.0	+27.0	+15.0	+24.0	-	-	-4.0	-	-	
sep	+14.0	+12.0	+18.0	+22.0	+13.0	+17.0	-	-	+7.0	-	-	
oct	+12.0	+11.0	+15.0	+14.0	+11.0	+15.0	-	-	-5.0	-	-	
nov	+12.0	+11.0	+15.0	+11.0	+10.0	+16.0	-	-	-2.0	-	-	
dec	+12.0	+12.0	+18.0	+12.0	+9.0	+12.0	-	-	-10.0	-	-	
1979 jan	+12.0	+11.0	+17.0	+6.0	+14.0	+21.0	-	-	+1.0	-	-	
feb	+9.0	+8.0	+17.0	+0.0	+11.0	+19.0	-	-	-	-	-	
mar		+6.0	+12.0	+7.0	+13.0	+18.0	-	-	-	-	-	

INDUSTRIENS FORVENTNINGER

OPINIONS IN INDUSTRY

OPINIONI NELL'INDUSTRIA

	EUR-9	B.R. DEUTSCHLAND	FRANCE	ITALIA	NEDERLAND	BELGIQUE BELGIE	LUXEMBOURG	UNITED KINGDOM	IRELAND	DANMARK	U.S.A.
055 - PRODUKTIONSFORVENTNINGER MELLEMPRODUKTINDUSTRIEN			PRODUCTION EXPECTATIONS INTERMEDIATE GOODS						PROSPETTIVE DI PRODUZIONE BENI INTEMEOI		
%, SALDO			%, BALANCE						%, SALDO		
1975	-12.8	-8.7	-14.0	-18.1	+5.3	-39.9	-42.8		+1.5		
1976	+10.1	+6.7	+9.7	+1.5	+4.8	-18.5	-18.8		+27.5		
1977	-7.3	-10.6	-11.7	-19.9	+3.8	-35.1	-5.1	+20.0	+32.1		
1978	+4.6	+0.4	+3.3	+6.5	+3.0	-14.3	-23.8	+22.9	+26.3		
1978 I	+7.3	+2.0	+13.7	+3.3	-4.7	-14.3	+0.0	+22.7	+33.0		
II	+0.0	-8.0	+4.3	-0.3	-1.7	-21.7	-26.0	+21.3	+16.7		
III	+5.0	+2.7	-2.7	+12.0	+6.0	-9.7	-71.3	+26.7	+26.3		
IV	+6.0	+5.0	-2.3	+11.0	+12.3	-11.7	+2.0	+21.0	+29.0		
1979 I		+12.7	+8.3	+15.3	+20.3	+1.3	+27.0	+23.3			
1978 jan											
feb	+10.0	+6.0	+16.0	+10.0	-12.0	-15.0	+0.0	+22.0	+31.0		
mar	+9.0	+0.0	+26.0	+7.0	+3.0	-18.0	-1.0	+15.0	+20.0		
apr	+5.0	-5.0	+12.0	+6.0	-15.0	-20.0	-1.0	+24.0	+31.0		
mai	-1.0	-12.0	+7.0	+1.0	+8.0	-24.0	+1.0	+20.0	+8.0		
jun	-4.0	-7.0	-6.0	-8.0	+2.0	-21.0	-78.0	+20.0	+11.0		
jul	+4.0	+5.0	-5.0	+3.0	+9.0	-10.0	-75.0	+24.0	+22.0		
aug	+5.0	-1.0	-2.0	+13.0	+6.0	-11.0	-68.0	+33.0	+15.0		
sep	+6.0	+4.0	-1.0	+20.0	+3.0	-8.0	-71.0	+23.0	+42.0		
oct	+1.0	-6.0	-3.0	+9.0	+4.0	-13.0	+2.0	+23.0	+27.0		
nov	+6.0	+4.0	-2.0	+9.0	+5.0	-8.0	+2.0	+30.0	+30.0		
dec	+11.0	+17.0	-2.0	+15.0	+28.0	-14.0	+2.0	+10.0	+30.0		
1979 jan	+14.0	+15.0	+2.0	+24.0	+29.0	+0.0	+74.0	+17.0	+25.0		
feb	+17.0	+16.0	+12.0	+19.0	+17.0	+1.0	+4.0	+26.0			
mar		+7.0	+11.0	+3.0	+15.0	+3.0	+3.0	+27.0			
056 - ORDREBEHOEDNING MELLEMPRODUKTINDUSTRIEN			ORDER BOOKS INTERMEDIATE GOODS						ORDINATIVI INDUSTRIALI BENI INTEMEOI		
%, SALDO			%, BALANCE						%, SALDO		
1975	-71.7	-75.6	-69.0	-71.3	-63.7	-69.8	-88.2		-63.3		
1976	-34.5	-37.6	-32.3	-24.0	-38.8	-47.1	-79.6		-20.1		
1977	-49.8	-52.8	-49.4	-47.2	-38.9	-63.6	-80.7		-19.2		
1978	-37.8	-47.3	-37.3	-33.0	-23.8	-47.9	-81.2		-7.7		
1978 I	-47.0	-53.7	-44.7	-54.3	-32.0	-59.3	-85.3		-8.3		
II	-39.3	-47.3	-35.7	-36.7	-26.3	-52.3	-84.0		-12.3		
III	-36.7	-46.7	-37.0	-27.0	-23.3	-41.7	-79.3		-4.7		
IV	-28.3	-41.7	-32.0	-14.0	-13.7	-38.3	-76.0		-5.3		
1979 I		-21.3	+2.3		-5.7	-23.0	-75.7				
1978 jan	-48.0	-54.0	-50.0	-57.0	-38.0	-59.0	-80.0		+4.0		
feb	-48.0	-54.0	-46.0	-60.0	-27.0	-60.0	-87.0		-9.0		
mar	-45.0	-53.0	-38.0	-46.0	-31.0	-59.0	-89.0		-20.0		
apr	-40.0	-46.0	-35.0	-38.0	-26.0	-52.0	-90.0		-13.0		
mai	-39.0	-49.0	-34.0	-33.0	-33.0	-55.0	-81.0		-16.0		
jun	-39.0	-47.0	-38.0	-39.0	-20.0	-50.0	-81.0		-8.0		
jul	-38.0	-48.0	-37.0	-25.0	-29.0	-48.0	-82.0		-19.0		
aug	-37.0	-47.0	-34.0	-33.0	-22.0	-38.0	-78.0		-3.0		
sep	-35.0	-45.0	-40.0	-23.0	-19.0	-39.0	-78.0		+8.0		
oct	-29.0	-44.0	-34.0	-6.0	-17.0	-37.0	-71.0		-9.0		
nov	-29.0	-41.0	-32.0	-15.0	-16.0	-39.0	-72.0		-4.0		
dec	-27.0	-40.0	-30.0	-21.0	-8.0	-39.0	-85.0		-3.0		
1979 jan	-19.0	-29.0	-18.0	-4.0	-7.0	-26.0	-87.0		-7.0		
feb	-12.0	-19.0	-19.0	+7.0	-7.0	-23.0	-70.0				
mar		-16.0		+4.0	-3.0	-20.0	-70.0				
057 - FAERDIGVARELAGRE MELLEMPRODUKTINDUSTRIEN			STOCKS OF FINISHED PRODUCTS INTERMEDIATE GOODS						GIACENZE DI PRODOTTI FINITI BENI INTEMEOI		
%, SALDO			%, BALANCE						%, SALDO		
1975	+35.5	+34.9	+36.1	+41.7	+39.8	+21.9	+24.8		+25.6		
1976	+12.3	+11.3	+13.3	+13.1	+18.6	+7.5	+6.0		+8.3		
1977	+23.9	+22.3	+26.2	+31.8	+23.2	+15.3	+13.9		+12.8		
1978	+17.5	+17.3	+19.3	+19.8	+16.5	+18.2	+2.8		+8.9		
1978 I	+20.7	+21.7	+21.3	+28.0	+25.0	+19.3	+7.3		+19.3		
II	+20.0	+19.7	+21.3	+22.0	+18.0	+24.3	+3.0		+10.3		
III	+18.0	+16.3	+20.0	+21.0	+16.7	+20.3	+0.3		+11.0		
IV	+11.3	+11.7	+14.7	+8.3	+6.3	+8.7	+0.3		-5.0		
1979 I		+4.0	+1.3		+6.3	+9.3	+52.7				
1978 jan	+22.0	+22.0	+29.0	+31.0	+32.0	+20.0	+9.0		+23.0		
feb	+20.0	+19.0	+18.0	+28.0	+23.0	+18.0	+2.0		+21.0		
mar	+20.0	+24.0	+17.0	+25.0	+20.0	+20.0	+11.0		+14.0		
apr	+21.0	+20.0	+22.0	+25.0	+18.0	+18.0	+8.0		+13.0		
mai	+20.0	+21.0	+23.0	+19.0	+19.0	+25.0	+0.0		+5.0		
jun	+19.0	+18.0	+19.0	+22.0	+17.0	+30.0	+1.0		+13.0		
jul	+18.0	+19.0	+20.0	+17.0	+16.0	+22.0	+1.0		+3.0		
aug	+21.0	+18.0	+20.0	+30.0	+18.0	+25.0	+0.0		+8.0		
sep	+15.0	+12.0	+20.0	+16.0	+16.0	+14.0	+0.0		+22.0		
oct	+12.0	+13.0	+12.0	+10.0	+11.0	+11.0	+0.0		-9.0		
nov	+11.0	+12.0	+14.0	+5.0	+6.0	+14.0	+0.0		+0.0		
dec	+11.0	+10.0	+18.0	+10.0	+2.0	+1.0	+1.0		-6.0		
1979 jan	+9.0	+7.0	+11.0	+3.0	+10.0	+12.0	+2.0		+8.0		
feb	+4.0	+4.0	+11.0	-2.0	+3.0	+6.0	+78.0				
mar		+1.0		+3.0	+6.0	+10.0	+78.0				

INDUSTRIENS FORVENTNINGER

OPINIONS IN INDUSTRY

OPINIONI NELL'INDUSTRIA

	EUR-9	B.R. DEUTSCHLAND	FRANCE	ITALIA	NEDERLAND	BELGIE BELGIE	LUXEMBOURG	UNITED KINGDOM	IRELAND	DANMARK	U.S.A.
Q58 - PRODUKTIONSFORVENTNINGER INVESTERINGSGODEINDUSTRIEN			PRODUCTION EXPECTATIONS INVESTMENT GOODS					PROSPETTIVE DI PRODUZIONE BENI DI INVESTIMENTO			
% SALDO			% BALANCE					% SALDO			
1975	-17.4	-16.3	-13.6	-20.7	-25.1	-40.7	-22.2	-	-6.3	-	-
1976	+5.9	-0.8	+8.0	+3.6	-3.8	-18.8	-4.5	+14.9	-	-	
1977	-0.3	-8.3	-2.7	-9.0	-2.9	-26.0	-19.7	+25.8	+30.1	-	
1978	+1.3	-0.6	+4.0	-6.0	+0.8	-23.3	-5.7	+10.2	+31.1	-	
1978 I	-0.3	-2.7	+5.0	-7.0	+3.0	-23.0	-10.3	+6.0	+48.3	-	
II	+0.7	-1.7	+7.7	-11.0	+0.0	-29.7	+4.3	+8.3	+30.7	-	
III	+2.3	+2.3	-1.7	-5.3	+0.3	-24.7	-5.3	+13.7	+21.7	-	
IV	+2.7	-0.3	+5.0	-0.7	+0.0	-16.0	-11.3	+12.7	+23.7	-	
1979 I	-	+10.0	+10.7	+13.3	+6.7	-7.7	+6.7	+17.7	-	-	
1978 jan	-	-	-	-	-	-	-	-	-	-	
feb	-1.0	-1.0	+0.0	-3.0	+8.0	-23.0	-9.0	+3.0	+52.0	-	
mar	+1.0	-4.0	+11.0	-7.0	+3.0	-24.0	-10.0	+10.0	+41.0	-	
apr	+3.0	-2.0	+14.0	+2.0	+1.0	-27.0	+11.0	+7.0	+24.0	-	
mai	-1.0	-3.0	+9.0	-16.0	+3.0	-32.0	-9.0	+5.0	+43.0	-	
jun	+0.0	+0.0	+0.0	-19.0	-4.0	-30.0	+11.0	+13.0	+25.0	-	
jul	+2.0	+5.0	-1.0	-6.0	+1.0	-27.0	-4.0	+11.0	+30.0	-	
aug	+4.0	+4.0	-3.0	+2.0	+1.0	-24.0	-7.0	+12.0	+5.0	-	
sep	+1.0	-2.0	-1.0	-12.0	-1.0	-23.0	-5.0	+18.0	+30.0	-	
oct	+2.0	-4.0	+7.0	-5.0	+0.0	-21.0	-5.0	+12.0	-3.0	-	
nov	+2.0	-2.0	+2.0	-5.0	-2.0	-12.0	-16.0	+21.0	+37.0	-	
dec	+4.0	+5.0	+6.0	+8.0	+2.0	-15.0	-13.0	+5.0	+37.0	-	
1979 jan	+10.0	+3.0	+13.0	+17.0	+8.0	-4.0	+3.0	+19.0	+31.0	-	
feb	+12.0	+12.0	+11.0	+19.0	+8.0	-11.0	+0.0	+15.0	-	-	
mar	+12.0	+15.0	+8.0	+4.0	+4.0	-8.0	+17.0	+19.0	-	-	
Q59 - ORDREBEHOLDNING INVESTERINGSGODEINDUSTRIEN			ORDER BOOKS INVESTMENT GOODS					ORDINATIVI INDUSTRIALI BENI DI INVESTIMENTO			
% SALDO			% BALANCE					% SALDO			
1975	-48.0	-51.1	-38.1	-66.8	-25.7	-52.0	-38.2	-	-45.9	-	
1976	-37.5	-43.3	-24.8	-41.5	-32.8	-43.4	-31.6	-	-24.6	-	
1977	-40.0	-45.3	-34.1	-43.3	-24.6	-47.8	-26.9	-	-6.5	-	
1978	-37.3	-42.8	-29.3	-44.8	-26.8	-53.3	-7.6	-	+7.4	-	
1978 I	-39.3	-48.0	-33.3	-54.7	-24.7	-54.0	-13.0	-	+2.0	-	
II	-39.7	-44.7	-29.7	-42.7	-29.0	-55.3	+3.7	-	+13.7	-	
III	-37.0	-40.3	-30.0	-43.7	-27.3	-50.0	-7.7	-	+11.0	-	
IV	-33.0	-38.3	-24.3	-38.0	-26.0	-54.0	-13.3	-	+3.0	-	
1979 I	-	-32.3	-	-26.3	-29.0	-51.7	-18.7	-	-	-	
1978 jan	-40.0	-50.0	-31.0	-55.0	-26.0	-50.0	-16.0	-	+12.0	-	
feb	-38.0	-47.0	-37.0	-55.0	-25.0	-52.0	-11.0	-	-14.0	-	
mar	-40.0	-47.0	-32.0	-54.0	-23.0	-60.0	-12.0	-	+8.0	-	
apr	-41.0	-45.0	-31.0	-55.0	-26.0	-51.0	-2.0	-	-4.0	-	
mai	-37.0	-45.0	-28.0	-25.0	-28.0	-60.0	+5.0	-	+10.0	-	
jun	-41.0	-44.0	-30.0	-48.0	-33.0	-55.0	+8.0	-	+35.0	-	
jul	-35.0	-39.0	-30.0	-40.0	-26.0	-51.0	-5.0	-	+8.0	-	
aug	-36.0	-40.0	-29.0	-41.0	-26.0	-51.0	-7.0	-	+17.0	-	
sep	-40.0	-42.0	-31.0	-50.0	-30.0	-48.0	-11.0	-	+8.0	-	
oct	-33.0	-40.0	-29.0	-35.0	-27.0	-53.0	-11.0	-	+7.0	-	
nov	-33.0	-38.0	-23.0	-37.0	-25.0	-53.0	-8.0	-	-7.0	-	
dec	-33.0	-37.0	-21.0	-42.0	-26.0	-56.0	-21.0	-	+9.0	-	
1979 jan	-34.0	-37.0	-25.0	-37.0	-27.0	-53.0	-26.0	-	+4.0	-	
feb	-31.0	-32.0	-26.0	-26.0	-31.0	-51.0	-27.0	-	-	-	
mar	-	-28.0	-	-16.0	-29.0	-51.0	-3.0	-	-	-	
Q60 - FAERIGVARELAGRE INVESTERINGSGODEINDUSTRIEN			STOCKS OF FINISHED PRODUCTS INVESTMENT GOODS					GIACENZE DI PRODOTTI FINITI BENI DI INVESTIMENTO			
% SALDO			% BALANCE					% SALDO			
1975	+38.2	+32.2	+46.0	+36.8	+57.8	+32.6	+18.6	-	+19.8	-	
1976	+15.4	+16.6	+5.9	+23.2	+41.3	+5.1	+15.4	-	+13.5	-	
1977	+20.4	+18.8	+28.6	+27.4	+15.8	+15.8	+8.3	-	-8.2	-	
1978	+19.8	+18.7	+29.6	+31.7	+10.8	+23.8	+10.5	-	-16.3	-	
1978 I	+24.0	+21.3	+39.0	+39.7	+12.7	+30.3	+10.7	-	-11.3	-	
II	+21.7	+19.7	+31.7	+34.0	+9.0	+32.0	+5.0	-	-12.7	-	
III	+17.3	+18.0	+25.0	+26.0	+10.3	+17.0	+10.3	-	-23.7	-	
IV	+16.0	+15.7	+22.7	+27.0	+11.0	+15.7	+16.0	-	-17.7	-	
1979 I	-	+11.3	-	+16.7	+14.7	+26.0	+14.7	-	-	-	
1978 jan	+24.0	+21.0	+43.0	+40.0	+15.0	+29.0	+28.0	-	-11.0	-	
feb	+26.0	+22.0	+37.0	+43.0	+10.0	+21.0	+7.0	-	-7.0	-	
mar	+22.0	+21.0	+37.0	+36.0	+13.0	+41.0	-3.0	-	-16.0	-	
apr	+21.0	+21.0	+31.0	+35.0	+11.0	+32.0	+18.0	-	-16.0	-	
mai	+24.0	+21.0	+37.0	+28.0	+10.0	+31.0	+5.0	-	-6.0	-	
jun	+20.0	+17.0	+27.0	+39.0	+6.0	+33.0	-8.0	-	-16.0	-	
jul	+17.0	+18.0	+26.0	+23.0	+9.0	+18.0	+13.0	-	-18.0	-	
aug	+17.0	+18.0	+24.0	+26.0	+11.0	+20.0	+6.0	-	-30.0	-	
sep	+18.0	+18.0	+25.0	+29.0	+11.0	+13.0	+12.0	-	-23.0	-	
oct	+15.0	+15.0	+22.0	+24.0	+11.0	+11.0	+18.0	-	-11.0	-	
nov	+17.0	+15.0	+23.0	+34.0	+11.0	+15.0	+12.0	-	-8.0	-	
dec	+16.0	+17.0	+23.0	+23.0	+11.0	+21.0	+18.0	-	-34.0	-	
1979 jan	+18.0	+14.0	+30.0	+23.0	+13.0	+27.0	+11.0	-	-9.0	-	
feb	+15.0	+11.0	+35.0	+11.0	+16.0	+27.0	+32.0	-	-	-	
mar	-	+9.0	-	+16.0	+15.0	+24.0	+1.0	-	-	-	

	EUR-9	B.R. DEUTSCHLAND	FRANCE	ITALIA	NEDERLAND	BELGIQUE BELGIE	LUXEMBOURG	UNITED KINGDOM	IRELAND	DANMARK	U.S.A.
061 - PRODUKTIONSFRVENTNINGER FORBRUGSGODEINDUSTRIEN			PRODUCTION EXPECTATIONS CONSUMPTION GOODS					PROSPETTIVE DI PRODUZIONE BENI DI CONSUMO			
% SALDO			% BALANCE					% SALDO			
1975	-7.3	-4.0	-1.8	-20.3	-13.2	-23.4	-55.8		-8.0		
1976	+15.8	+8.3	+23.7	+7.6	+1.3	-5.3	-34.7	+34.3	+9.5		
1977	+4.5	+0.3	+2.6	-11.7	+3.3	-14.1	-41.9	+33.3	+21.4		
1978	+10.1	+0.7	+17.5	+4.5	+7.4	-15.3	-20.8	+25.3	+26.9		
1978 I	+9.0	+1.0	+14.3	+5.7	+8.3	-7.3	-26.7	+25.0	+26.7		
II	+4.7	-3.3	+12.3	-7.7	+1.0	-19.0	-3.7	+19.0	+20.3		
III	+13.0	+3.7	+21.7	+10.3	+9.7	-19.7	-23.3	+25.3	+21.3		
IV	+13.7	+1.3	+21.7	+9.7	+10.7	-15.3	-29.3	+31.7	+39.3		
1979 I		+2.0	+18.0	+23.3	+10.3	+0.7	-11.7	+28.7			
1978 feb	+9.0	+1.0	+12.0	+10.0	+7.0	-10.0	-14.0	+26.0	+21.0		
mar	+8.0	-2.0	+25.0	+3.0	+8.0	-13.0	-27.0	+14.0	+14.0		
apr	+1.0	-2.0	+8.0	-23.0	+3.0	-15.0	+0.0	+18.0	+9.0		
mai	+6.0	-2.0	+16.0	-1.0	-6.0	-18.0	+18.0	+13.0	+27.0		
jun	+7.0	-6.0	+13.0	+1.0	+6.0	-24.0	-29.0	+26.0	+25.0		
jul	+11.0	+5.0	+19.0	+0.0	+14.0	-19.0	-34.0	+23.0	+35.0		
aug	+14.0	+2.0	+24.0	+16.0	+8.0	-23.0	-19.0	+26.0	+24.0		
sep	+14.0	+4.0	+22.0	+15.0	+7.0	-17.0	-17.0	+27.0	+5.0		
oct	+12.0	-5.0	+22.0	+11.0	+11.0	-13.0	-29.0	+30.0	+42.0		
nov	+17.0	+2.0	+21.0	+12.0	+8.0	-23.0	-35.0	+47.0	+45.0		
dec	+12.0	+7.0	+22.0	+6.0	+13.0	-10.0	-24.0	+18.0	+31.0		
1979 jan	+13.0	+2.0	+16.0	+21.0	+13.0	+1.0	-45.0	+22.0	+49.0		
feb	+19.0	+3.0	+23.0	+24.0	+9.0	-4.0	+1.0	+39.0			
mar		+1.0	+15.0	+25.0	+9.0	+5.0	+9.0	+25.0			
apr		-3.0	+27.0	+21.0	+8.0	-12.0					
062 - ORDREBEHOEDNING FORBRUGSGODEINDUSTRIEN			ORDER BOOKS CONSUMPTION GOODS					ORDINATIVI INDUSTRIALI BENI DI CONSUMO			
% SALDO			% BALANCE					% SALDO			
1975	-45.4	-45.5	-37.8	-63.1	-27.0	-53.0	-64.3		-51.3		
1976	-6.0	-12.9	+10.4	-9.3	-15.3	-24.5	-38.6	+33.7	-22.6		
1977	-23.3	-13.9	-20.8	-47.6	-19.8	-41.3	-40.7	-14.2	-9.5		
1978	-13.6	-15.6	-5.3	-26.1	-13.2	-40.7	-28.3	-20.2	-3.5		
1978 I	-20.7	-13.7	-22.7	-41.3	-15.0	-39.3	-3.3	-25.0	+0.0		
II	-15.3	-15.3	-0.3	-35.0	-13.0	-32.0	-41.7	-26.7	-5.7		
III	-12.3	-17.3	-2.7	-29.7	-12.0	-43.0	-46.0	-17.7	-6.0		
IV	-6.0	-16.0	+4.3	+1.7	-12.7	-48.3	-22.0	-11.3	-2.3		
1979 I		-15.3	-7.0	+7.0	-14.7	-44.0	-20.7	-14.7			
1978 jan	-21.0	-13.0	-29.0	-45.0	-12.0	-42.0	+5.0	-20.0	+14.0		
feb	-22.0	-13.0	-29.0	-43.0	-17.0	-40.0	+4.0	-20.0	-10.0		
mar	-19.0	-15.0	-10.0	-36.0	-16.0	-36.0	-19.0	-35.0	-4.0		
apr	-16.0	-16.0	-2.0	-37.0	-11.0	-35.0	-28.0	-27.0	-5.0		
mai	-15.0	-16.0	+5.0	-36.0	-13.0	-27.0	-41.0	-25.0	-9.0		
jun	-15.0	-14.0	-4.0	-32.0	-15.0	-34.0	-56.0	-28.0	-3.0		
jul	-13.0	-16.0	-7.0	-28.0	-10.0	-38.0	-31.0	-20.0	-18.0		
aug	-13.0	-17.0	-9.0	-34.0	-14.0	-43.0	-54.0	-14.0	+2.0		
sep	-11.0	-19.0	+8.0	-27.0	-12.0	-48.0	-53.0	-19.0	-2.0		
oct	-6.0	-15.0	+1.0	-3.0	-9.0	-46.0	-25.0	-14.0	+14.0		
nov	-4.0	-14.0	+6.0	+7.0	-12.0	-46.0	-35.0	-6.0	-1.0		
dec	-8.0	-19.0	+6.0	+1.0	-17.0	-53.0	-6.0	-14.0	-20.0		
1979 jan	-11.0	-17.0	-6.0	-5.0	-19.0	-41.0	-24.0	-19.0	+8.0		
feb	-7.0	-14.0	-5.0	+11.0	-16.0	-49.0	-16.0	-12.0			
mar		-15.0	-10.0	+15.0	-9.0	-42.0	-22.0	-13.0			
062 - FAERDIGVARELAGRE FORBRUGSGODEINDUSTRIEN			STOCKS OF FINISHED PRODUCTS CONSUMPTION GOODS					GIACENZE DI PRODOTTI FINITI BENI DI CONSUMO			
% SALDO			% BALANCE					% SALDO			
1975	+29.8	+30.6	+22.3	+37.7	+52.3	+19.1	+45.0		+14.7		
1976	+2.1	+5.0	-6.9	-0.4	+37.9	+3.8	+31.8	+3.2	+9.8		
1977	+20.6	+8.8	+30.8	+35.4	+31.7	+24.5	+25.5	+9.7	+0.1		
1978	+13.3	+5.9	+19.5	+22.3	+21.4	+24.9	+12.6	+11.8	+3.0		
1978 I	+17.3	+5.7	+30.7	+31.3	+28.0	+21.0	+1.0	+11.3	-1.7		
II	+15.7	+9.7	+27.7	+21.3	+24.7	+22.3	+29.0	+13.7	+14.3		
III	+11.3	+3.3	+10.7	+28.7	+15.7	+28.7	+19.3	+12.3	-1.3		
IV	+8.7	+5.0	+9.0	+7.7	+17.3	+27.7	+1.0	+10.0	+0.7		
1979 I		+10.3	+10.3	-2.3	+22.3	+34.3	+1.0	+9.0			
1978 jan	+15.0	+5.0	+33.0	+27.0	+33.0	+26.0	+1.0	+4.0	-3.0		
feb	+19.0	+8.0	+35.0	+34.0	+25.0	+14.0	+1.0	+16.0	-3.0		
mar	+18.0	+4.0	+24.0	+33.0	+26.0	+23.0	+1.0	+14.0	+1.0		
apr	+18.0	+8.0	+30.0	+26.0	+25.0	+19.0	+1.0	+14.0	+19.0		
mai	+14.0	+9.0	+29.0	+23.0	+24.0	+26.0	+37.0	+12.0	+16.0		
jun	+15.0	+12.0	+24.0	+15.0	+25.0	+22.0	+49.0	+15.0	+8.0		
jul	+15.0	+4.0	+18.0	+35.0	+15.0	+29.0	+27.0	+14.0	-5.0		
aug	+11.0	+6.0	+12.0	+25.0	+19.0	+29.0	+30.0	+11.0	-2.0		
sep	+8.0	+0.0	+2.0	+26.0	+13.0	+28.0	+1.0	+12.0	+3.0		
oct	+8.0	+2.0	+8.0	+15.0	+14.0	+31.0	+1.0	+9.0	+5.0		
nov	+7.0	+3.0	+9.0	+3.0	+17.0	+25.0	+1.0	+11.0	-3.0		
dec	+11.0	+10.0	+10.0	+5.0	+21.0	+27.0	+1.0	+10.0	+0.0		
1979 jan	+12.0	+11.0	+11.0	-4.0	+26.0	+33.0	+1.0	+14.0	-4.0		
feb	+8.0	+11.0	+8.0	-7.0	+20.0	+38.0	+1.0	+5.0			
mar		+9.0	+12.0	+4.0	+21.0	+32.0	+1.0	+8.0			

INDUSTRIPRODUKTER

INDUSTRIAL PRODUCTS

PRODOTTI INDUSTRIALI

	EUR-9	B.R. DEUTSCHLAND	FRANCE	ITALIA	NEDERLAND	BELGIE BELGIE	LUXEMBOURG	UNITED KINGDOM	IRELAND	DANMARK	U.S.A.
064 - KUL PRODUKTION											
						COAL PRODUCTION					CARBONI FOSSILI PRODUZIONE
						1000 T					
1975	256 922	99 161	22 414	2	0	7 478	-	127 819	48	-	575 904
						1975 = 100					
1975	100.0	100.0	100.0	-	-	100.0	-	100.0	100.0	-	100.0
1976	96.4	97.1	97.6	-	-	96.8	-	95.6	102.1	-	103.9
1977	93.6	92.1	95.0	-	-	94.5	-	94.4	112.5	-	104.6
1978	92.7	90.9	87.8	-	-	88.1	-	95.2	66.7	-	99.3
1978 I	98.1	98.1	99.2	-	-	97.8	-	97.9	-	-	57.2
II	91.1	85.3	97.0	-	-	91.6	-	94.5	-	-	123.3
III	81.0	85.1	63.0	-	-	66.4	-	81.8	-	-	107.3
IV	100.4	95.0	91.2	-	-	96.7	-	106.4	-	-	-
1979 I	100.4	102.2	95.5	-	-	99.0	-	100.0	-	-	-
1978 mar	112.1	98.2	100.8	-	-	102.7	-	125.5	-	-	74.3
apr	91.7	90.4	97.0	-	-	93.2	-	91.7	-	-	113.6
mai	88.1	81.7	97.9	-	-	86.5	-	91.5	-	-	131.2
jun	93.4	83.8	96.1	-	-	95.0	-	100.3	-	-	125.1
jul	77.3	78.2	51.0	-	-	55.5	-	82.5	-	-	99.7
aug	69.1	87.4	48.6	-	-	62.6	-	58.8	-	-	118.8
sep	96.5	89.6	89.6	-	-	81.2	-	104.1	-	-	103.4
oct	97.5	99.6	97.2	-	-	99.7	-	95.8	-	-	-
nov	98.7	96.4	96.3	-	-	100.6	-	100.9	-	-	-
dec	105.0	89.1	80.1	-	-	89.7	-	122.6	-	-	-
1979 jan	92.8	104.6	98.0	-	-	99.3	-	82.4	-	-	-
feb	94.5	95.6	88.9	-	-	96.6	-	94.4	-	-	-
mar	114.0	106.3	99.7	-	-	101.1	-	123.2	-	-	-
apr	87.1	89.2	85.3	-	-	85.4	-	85.8	-	-	-
mai	93.0	96.9	89.8	-	-	84.4	-	91.1	-	-	-
065 - NATURGAS PRODUKTION											
						NATURAL GAS PRODUCTION					IDROCARBURI GASSOSI PRODUZIONE
						1000 TOE					1000 TEP
1975	134 471	14 681	6 289	12 234	69 996	39	-	31 232	-	-	498 089
						1975 = 100					
1975	100.0	100.0	100.0	100.0	100.0	100.0	-	100.0	-	-	100.0
1976	105.8	100.9	96.4	107.5	107.1	66.3	-	106.4	-	-	98.2
1977	105.8	100.4	104.1	94.2	106.7	75.5	-	111.2	-	-	-
1978	100.4	108.2	107.6	93.1	97.7	84.9	-	104.3	-	-	-
1978 I	133.9	124.4	114.4	118.5	135.1	71.3	-	-	-	-	97.0
II	88.1	108.5	101.7	68.5	82.9	96.7	-	-	-	-	93.7
III	68.5	87.3	106.9	64.8	63.3	76.9	-	-	-	-	92.4
IV	116.3	112.7	107.5	120.5	119.2	94.7	-	-	-	-	93.1
1979 I				112.4	146.4		-				
1978 feb	131.4	127.8	102.0	112.0	133.3	56.7	-	142.4	-	-	92.7
mar	129.0	120.4	111.1	119.6	123.6	85.7	-	152.4	-	-	98.6
apr	105.9	124.9	108.6	96.2	98.5	106.6	-	116.7	-	-	96.0
mai	85.6	105.9	114.8	61.5	83.5	94.4	-	84.4	-	-	93.6
jun	72.7	94.6	81.6	47.7	66.7	89.0	-	83.7	-	-	91.5
jul	64.3	80.7	91.5	58.5	60.2	76.9	-	62.6	-	-	95.3
aug	64.0	83.1	116.8	59.6	58.5	75.5	-	58.6	-	-	93.3
sep	77.1	98.2	112.6	76.2	71.2	78.2	-	73.5	-	-	88.6
oct	93.9	100.4	115.2	97.2	97.2	97.8	-	77.8	-	-	92.1
nov	113.3	112.6	94.1	122.3	120.0	90.4	-	99.0	-	-	90.7
dec	141.7	125.0	113.1	142.0	140.4	95.8	-	158.2	-	-	96.5
1979 jan	156.2	156.5	116.4	121.9	166.8	77.6	-	154.0	-	-	-
feb		160.6		108.2	140.4	79.6	-	154.1	-	-	-
mar				107.3	132.0		-		-	-	-
apr					104.5		-		-	-	-
066 - RAAOLIE PRODUKTION											
						CRUDE OIL PRODUCTION					PETROLIO GREZZO PRODUZIONE
						1000 T					
1975	11 194	5 741	1 080	1 090	1 573	-	-	1 562	-	148	492 413
						1975 = 100					
1975	100.0	100.0	100.0	100.0	100.0	-	-	100.0	-	100.0	100.0
1976	187.8	96.2	100.2	105.0	98.3	-	-	738.2	-	131.1	97.5
1977	421.9	94.1	98.3	103.0	101.6	-	-	2 403.3	-	339.9	98.5
1978	555.6	88.1	105.8	136.5	96.6	-	-	3 364.7	-	291.9	102.3
1978 I	481.0	88.4	98.9	134.3	95.4	-	-	2 841.5	-	237.8	99.4
II	535.9	88.6	101.1	136.1	97.6	-	-	3 233.0	-	194.6	103.2
III	554.2	88.1	109.3	113.0	97.4	-	-	3 358.5	-	386.5	102.9
IV	619.0	87.2	114.1	162.6	95.4	-	-	3 793.9	-	348.6	103.8
1979 I		82.6	112.6			-	-	4 553.6	-	289.2	
1978 feb	465.9	81.9	94.4	124.4	88.5	-	-	2 766.5	-	316.2	91.4
mar	503.8	91.8	102.2	147.5	100.7	-	-	2 969.3	-	308.1	105.9
apr	500.8	88.4	101.1	131.0	93.8	-	-	2 982.3	-	275.7	101.8
mai	564.7	90.3	102.2	151.9	100.7	-	-	3 412.5	-	259.5	105.2
jun	542.1	87.2	100.0	125.5	98.4	-	-	3 304.2	-	48.6	102.6
jul	567.7	89.3	107.8	98.0	99.2	-	-	3 484.8	-	137.8	104.9
aug	571.4	89.7	110.0	102.4	94.6	-	-	3 469.4	-	559.5	101.8
sep	523.4	85.3	110.0	138.7	98.4	-	-	3 121.4	-	462.2	101.8
oct	592.0	88.2	113.3	169.5	93.1	-	-	3 589.2	-	405.4	105.6
nov	604.2	85.9	108.9	171.7	90.0	-	-	3 697.6	-	324.3	101.8
dec	660.8	87.6	120.0	146.4	103.0	-	-	4 094.7	-	316.2	104.1
1979 jan		86.3	115.6		99.9	-	-	4 785.4	-	356.8	
feb		76.5	105.6		87.7	-	-	4 599.5	-	227.0	
mar		85.1	116.7			-	-	4 276.1	-	283.8	
apr						-	-		-		

INDUSTRIEPRODUKTER

INDUSTRIAL PRODUCTS

PRODOTTI INDUSTRIALI

	EUR-9	B.R. DEUTSCHLAND	FRANCE	ITALIA	NEDERLAND	BELGIQUE BELGIE	LUXEMBOURG	UNITED KINGDOM	IRELAND	DANMARK	U.S.A.
067 - RAOOLIE FORARBEJDET I RAFFINADERIERNE			CRUDE OIL TREATED IN REFINERIES						PETROLIO GREZZO TRATTATO NELLE RAFFINERIE		
1000 T											
1975	490 434	94 199	109 253	97 745	57 034	29 266	-	92 304	2 547	8 086	657 100
1975 = 100											
1975	100.0	100.0	100.0	100.0	100.0	100.0	-	100.0	100.0	100.0	100.0
1976	108.6	111.5	111.6	106.5	114.1	100.4	-	105.2	76.3	101.6	107.6
1977	107.7	108.4	109.0	106.7	106.7	124.6	-	100.7	91.1	99.8	116.0
1978	108.1	107.6	108.0	116.3	100.7	114.3	-	103.4	88.4	106.4	116.2
1978 I	107.6	102.8	113.9	111.3	103.3	105.7	-	105.3	83.5	106.8	109.4
II	100.1	101.1	100.1	105.0	87.1	116.7	-	97.2	87.2	99.1	114.5
III	107.0	110.0	102.6	115.6	103.6	107.3	-	103.1	85.6	101.3	119.1
IV	117.8	116.6	115.5	133.4	108.9	127.5	-	108.3	97.4	118.1	121.7
1979 I		118.1	126.9			109.6	-	107.9	90.5	116.3	
1978 jan	111.3	107.5	123.6	109.8	109.3	97.8	-	108.3	93.3	110.1	113.2
feb	100.5	96.0	104.4	106.7	93.2	104.9	-	97.3	74.4	104.2	101.4
mar	111.1	104.9	113.7	117.3	107.2	114.4	-	110.5	82.9	106.0	113.7
apr	100.2	96.1	112.3	96.2	81.6	110.1	-	102.3	94.2	108.3	108.3
mai	101.3	104.8	96.5	107.2	87.7	129.2	-	98.4	82.4	87.7	119.8
jun	98.8	102.4	91.4	111.7	91.9	110.9	-	90.8	84.8	101.2	115.4
jul	105.1	105.8	104.2	110.7	102.2	121.4	-	97.2	83.9	97.8	120.0
aug	111.6	111.8	105.2	118.5	114.7	125.4	-	106.3	86.7	109.2	118.6
sep	104.3	112.2	98.4	117.7	94.0	75.2	-	105.9	86.2	96.9	118.6
oct	113.4	114.1	106.7	125.5	109.0	121.6	-	108.7	102.2	107.1	119.5
nov	114.3	112.9	110.4	133.3	103.6	125.8	-	102.7	96.1	124.4	120.8
dec	125.8	122.7	129.3	141.4	113.9	135.1	-	113.6	93.8	122.9	124.9
1979 jan		123.9	135.8		107.5	116.3	-	111.6	91.4	125.3	
feb		110.8	119.6		95.5	106.4	-	107.4	79.6	106.6	
mar		119.6	125.2			106.2	-	104.6	100.4	117.1	
068 - MOTORBENZIN FORBRUG			MOTOR SPIRIT CONSUMPTION						BENZINA AUTO CONSUMI		
1000 T											
1975	72 305	20 235	15 959	11 162	3 481	2 778	180	16 125	798	1 587	331 500
1975 = 100											
1975	100.0	100.0	100.0	100.0	100.0	100.0	100.0	100.0	100.0	100.0	100.0
1976	103.6	104.1	105.2	97.4	105.3	103.6	115.6	105.0	103.0	105.1	105.4
1977	106.3	110.2	106.6	94.7	109.3	107.4	126.7	107.8	109.5	107.1	108.1
1978	111.6	116.0	110.4	100.6	113.8	110.6	136.1	114.1	112.8	111.3	111.7
1978 I	100.8	106.1	98.1	89.7	109.3	105.5	108.9	101.7	104.3	99.3	103.0
II	114.1	118.5	115.1	99.1	117.2	115.6	137.8	116.2	122.8	114.7	114.4
III	119.2	120.2	119.4	113.6	114.9	112.2	160.0	122.6	130.8	119.5	115.8
IV	112.5	119.2	109.1	100.1	113.5	109.1	140.0	115.8	119.8	111.2	113.5
1979 I		104.7	97.4	95.6			113.3	105.8		95.8	
1978 feb	88.3	97.2	78.1	80.7	98.9	95.5	93.3	88.8	91.7	90.0	95.4
mar	113.8	118.8	111.3	103.1	122.4	114.2	133.3	114.2	118.8	114.9	111.4
apr	107.7	115.2	106.1	90.2	114.1	107.6	126.7	110.9	106.8	103.6	107.0
mai	119.0	122.3	124.4	103.0	124.1	121.0	146.7	118.3	129.3	119.5	118.7
jun	115.5	118.1	114.7	104.1	113.4	118.4	140.0	119.4	132.3	121.0	117.6
jul	118.2	118.0	119.6	113.6	112.4	108.9	173.3	121.7	127.8	122.5	116.4
aug	125.1	125.4	125.0	122.1	122.7	117.5	166.7	127.0	142.9	127.0	121.0
sep	114.3	117.2	113.6	105.1	109.6	110.2	140.0	119.1	121.8	108.9	110.1
oct	116.4	125.4	112.3	102.9	116.2	108.9	153.3	119.5	117.3	115.7	114.6
nov	110.8	118.1	103.0	97.5	115.5	117.1	133.3	115.8	120.3	109.6	111.5
dec	110.2	114.2	111.9	99.8	108.9	101.5	133.3	112.0	121.8	108.1	114.3
1979 jan		97.6	88.6	93.6	90.3	95.5	93.3	100.4		90.0	
feb		94.9	93.8	88.9	94.5	95.9	106.7	99.3		93.0	
mar		121.6	109.7	104.2			140.0	117.8		104.3	
apr			118.7	107.9				116.2			
069 - ELEKTRICITET FORBRUG			ELECTRICITY CONSUMPTION						ENERGIA ELETTRICA CONSUMI		
GWH											
1975	981 968	289 643	180 717	141 261	51 405	37 726	3 204	252 525	7 036	18 451	2 003 366
1975 = 100											
1975	100.0	100.0	100.0	100.0	100.0	100.0	100.0	100.0	100.0	100.0	100.0
1976	106.7	107.9	108.7	109.5	107.7	109.5	106.4	101.4	109.5	110.7	106.1
1977	110.2	110.3	114.4	113.4	109.9	114.2	106.6	103.8	118.3	117.7	110.9
1978	114.9	115.2	122.2	118.0	115.2	119.7	109.1	105.9	126.8	125.8	116.5
1978 I	126.6	123.2	137.8	122.0	119.4	127.8	114.7	125.3	140.5	136.3	119.9
II	107.7	107.4	115.0	115.0	108.1	112.0	107.2	97.1	119.5	114.0	109.1
III	99.9	104.1	99.3	108.8	108.3	105.7	100.6	86.6	111.3	111.6	122.9
IV	125.5	126.0	136.6	126.0	125.8	133.3	114.0	114.4	135.9	141.1	114.1
1979 I	138.0	135.0	150.8	131.1	129.4	139.4	120.0	136.3	158.3	150.0	
1978 feb	122.6	119.6	132.0	117.2	113.3	122.7	110.9	123.4	137.3	130.7	120.2
mar	127.3	120.6	134.7	121.8	120.2	128.3	116.9	133.3	138.0	134.7	116.2
apr	112.8	112.6	124.5	114.9	109.7	114.5	110.1	103.0	129.4	119.5	107.6
mai	105.2	106.3	113.1	116.3	107.9	112.4	106.7	89.3	119.4	113.9	108.0
jun	105.0	103.4	107.3	113.9	106.8	109.2	104.9	98.9	109.7	108.5	111.8
jul	96.8	100.7	101.6	115.5	101.8	94.1	104.5	77.6	110.2	96.1	120.1
aug	92.9	102.0	88.8	95.0	109.9	106.0	93.3	76.6	105.6	115.6	125.3
sep	109.9	109.6	107.6	115.9	113.1	117.1	104.1	105.6	118.2	123.0	123.2
oct	115.6	121.2	123.5	122.9	122.9	128.5	113.9	94.6	124.8	133.5	114.9
nov	122.4	125.8	136.6	127.3	123.8	131.8	111.2	102.6	135.6	139.0	110.5
dec	138.6	130.9	149.7	127.8	130.7	139.5	116.9	146.0	147.4	150.9	116.8
1979 jan	143.5	144.6	165.3	137.8	136.9	147.1	125.5	129.1	165.8	161.4	
feb	130.2	127.9	140.5	123.6	119.6	131.3	112.0	129.8	151.4	143.0	
mar	140.1	132.6	146.5	132.0	139.7	131.8	122.5	149.9	157.6	145.7	
apr			128.0	119.5		125.5	111.2			126.0	

INDUSTRIPRODUKTER

INDUSTRIAL PRODUCTS

PRODOTTI INDUSTRIALI

	EUR-9	B.R. DEUTSCHLAND	FRANCE	ITALIA	NEDERLAND	BELGIQUE BELGIE	LUXEMBOURG	UNITED KINGDOM	IRELAND	DANMARK	U.S.A.
070 - PRODUKTION AF ELEKTRICITET I TRADITIONELLE VARMEKRAFTVAERKER	ELECTRICITY - CONVENTIONAL THERMAL PRODUCTION					ELETTRICITA TERMICA TRADIZIONALE PRODUZIONE					
	GWH										
1975	768 807	246 644	101 171	92 637	48 502	32 186	934	222 589	6 617	17 527	1 523 825
	1975 = 100										
1975	100.0	100.0	100.0	100.0	100.0	100.0	100.0	100.0	100.0	100.0	100.0
1976	111.1	112.2	129.7	118.2	107.3	109.3	103.6	99.6	110.0	111.7	107.7
1977	105.9	107.1	108.0	109.6	107.8	102.6	107.4	100.6	117.6	120.2	113.7
1978	112.5	113.7	118.4	122.5	113.7	111.8	108.7	103.9	127.2	111.3	113.2
1978 I	125.1	121.0	135.5	137.1	117.7	129.0	103.2	121.6	134.2	115.3	110.4
II	99.2	102.2	91.0	102.8	105.0	97.6	111.8	95.6	124.3	106.0	105.8
III	94.3	100.4	88.5	101.1	104.0	87.0	110.1	85.1	117.8	99.8	123.9
IV	131.5	131.3	158.7	149.3	128.1	133.6	106.2	113.1	133.9	124.1	112.9
1979 I	140.5	137.8	153.0	151.0	128.8	138.6	105.8	134.5	157.6	157.1	
1978 feb	123.0	118.9	131.1	134.3	111.9	128.6	98.9	120.7	131.7	121.2	106.4
mar	120.5	112.8	114.8	128.6	118.8	132.1	106.6	127.7	130.6	107.1	104.3
apr	107.4	109.5	105.3	117.2	107.6	106.4	111.8	100.9	129.5	113.7	97.0
mai	95.0	98.5	84.1	101.2	104.9	95.0	107.9	89.3	124.8	111.7	104.3
jun	95.1	98.6	83.5	90.1	102.7	91.3	115.6	96.7	118.6	92.6	115.9
jul	85.4	94.8	76.6	93.9	96.4	73.9	114.3	75.8	118.4	57.5	125.3
aug	85.2	95.9	71.0	80.1	104.9	83.0	106.6	74.3	108.8	119.6	129.8
sep	112.3	110.5	117.7	129.1	110.6	104.1	109.2	105.1	126.0	122.2	116.7
oct	119.8	124.8	143.8	138.3	127.5	118.6	106.6	93.4	128.6	125.1	110.0
nov	129.2	133.1	159.5	153.4	127.1	142.5	111.8	100.6	136.0	114.4	109.5
dec	145.6	135.9	173.0	156.2	129.7	139.8	100.2	145.3	137.1	132.8	119.2
1979 jan	148.0	147.9	180.5	164.5	136.6	146.4	104.1	127.3	160.9	169.5	133.0
feb	132.8	133.0	137.4	140.8	119.1	131.0	104.1	128.1	154.3	155.8	114.8
mar	140.6	132.6	141.0	147.6	130.7	138.4	109.2	148.1	157.6	146.1	
apr			109.1	127.5		119.1	110.5			136.3	
071 - RAASTAAL PRODUKTION	CRUDE STEEL PRODUCTION					ACCIAIO GREZZO PRODUZIONE					
	1000 T										
1975	125 301	40 413	21 528	21 845	4 827	11 584	4 624	19 840	82	558	8 829
	1975 = 100										
1975	100.0	100.0	100.0	100.0	100.0	100.0	100.0	100.0	100.0	100.0	100.0
1976	107.1	104.9	107.9	107.3	107.4	104.9	98.7	112.9	70.7	129.6	109.8
1977	100.6	96.5	102.6	106.6	101.8	97.2	93.6	103.1	58.5	122.6	106.8
1978	105.8	102.1	106.1	111.1	115.7	108.8	103.6	102.3	82.9	154.7	119.6
1978 I	105.2	100.6	109.2	113.3	97.8	109.0	100.9	100.5	97.6	147.7	108.3
II	112.9	110.8	119.3	116.6	117.8	104.9	113.3	108.4	78.0	164.2	125.1
III	100.7	106.8	93.5	100.3	123.3	96.8	99.0	92.6	68.3	144.1	120.3
IV	104.4	90.2	102.4	114.4	123.7	124.4	101.3	107.6	87.8	162.7	124.6
1979 I	109.7	107.1	113.0	115.1	106.3	117.5	105.8	101.8	78.0	150.5	119.9
1978 feb	100.5	94.6	105.7	110.4	93.0	103.5	95.5	95.9	87.8	146.2	100.5
mar	114.0	108.5	124.3	113.6	107.9	115.4	106.4	116.3	102.4	133.3	116.1
apr	117.1	115.6	124.4	116.7	119.6	114.3	110.3	114.3	102.4	169.9	121.2
mai	112.4	106.5	120.1	119.9	119.6	114.1	111.9	104.4	73.2	161.3	129.5
jun	109.2	110.3	113.4	113.2	114.4	86.4	117.8	106.7	58.5	161.3	124.7
jul	102.7	104.7	99.1	111.5	122.8	85.9	105.1	98.5	29.3	75.3	119.7
aug	89.4	105.6	75.8	74.5	126.8	94.0	94.2	71.9	73.2	182.8	121.2
sep	109.9	110.0	105.5	114.8	120.3	110.6	97.6	107.5	102.4	174.2	119.9
oct	114.4	110.1	105.3	121.2	127.3	128.6	101.0	115.2	102.4	189.2	127.2
nov	110.2	102.4	102.4	117.4	126.3	123.7	107.2	113.7	87.8	174.2	122.5
dec	88.8	58.2	99.6	104.4	117.6	120.9	95.8	94.0	73.2	124.7	124.1
1979 jan	100.4	88.7	110.3	117.4	110.4	110.6	98.4	85.2	87.8	154.8	116.7
feb	107.9	109.7	108.1	111.0	91.0	113.7	99.1	102.7	58.5	146.2	111.0
mar	120.9	122.8	120.7	116.9	117.6	128.1	119.9	117.5	87.8	150.5	132.1
apr	108.4	113.5	74.1	107.8	131.5	128.1	109.0	119.0	102.4	86.0	128.1
072 - PERSONBILER PRODUKTION	PASSENGER CARS PRODUCTION					AUTOVETTURE PRODUZIONE					
	1000										
1975	8 727.6	2 907.9	2 946.3	1 348.5	60.3	196.8	0.0	1 267.8	0.0	0.0	6 707.0
	1975 = 100										
1975	100.0	100.0	100.0	100.0	100.0	100.0	-	100.0	-	-	100.0
1976	115.9	122.0	115.0	109.1	123.3	152.0	-	105.2	-	-	126.6
1977	120.0	130.4	120.8	106.8	88.5	153.9	-	104.7	-	-	137.0
1978	121.3	133.8	122.9	111.9	107.7	143.5	-	96.5	-	-	136.8
1978 I	131.1	144.3	132.2	119.3	84.2	130.3	-	113.1	-	-	135.2
II	129.4	139.5	128.9	119.7	89.5	163.4	-	114.5	-	-	158.5
III	98.6	115.3	92.1	88.3	88.8	127.4	-	82.4	-	-	110.3
IV	126.2	136.0	138.2	120.1	168.4	152.8	-	75.8	-	-	143.3
1979 I	135.6	152.3	135.5	125.4	133.2	172.2	-	102.7	-	-	143.8
1978 mar	135.3	142.5	138.7	123.4	79.5	100.0	-	131.7	-	-	161.0
apr	124.4	129.4	130.3	107.8	101.4	159.1	-	112.7	-	-	155.7
mai	127.3	133.3	127.4	125.0	63.6	153.7	-	115.1	-	-	165.0
jun	136.6	155.9	129.2	126.4	103.4	177.4	-	115.6	-	-	154.7
jul	100.5	108.7	104.5	115.2	83.5	73.2	-	61.4	-	-	103.2
aug	62.7	86.5	40.8	27.7	65.6	142.1	-	84.1	-	-	95.8
sep	132.6	150.7	131.0	122.0	117.3	167.1	-	101.8	-	-	131.9
oct	135.8	150.5	145.5	129.6	258.5	168.9	-	75.1	-	-	163.7
nov	126.2	142.0	142.1	124.4	125.3	129.3	-	54.4	-	-	153.2
dec	116.5	115.4	127.2	106.4	121.3	160.4	-	98.1	-	-	113.1
1979 jan	136.5	157.0	136.4	133.1	129.3	176.8	-	87.4	-	-	140.6
feb	124.7	138.3	124.8	117.1	147.1	160.4	-	94.5	-	-	131.9
mar	145.5	161.5	145.3	125.9	123.3	179.3	-	126.2	-	-	158.9
apr							-	91.7	-	-	
mai							-		-	-	

INDUSTRIPRODUKTER

INDUSTRIAL PRODUCTS

PRODOTTI INDUSTRIALI

	EUR-9	B.R. DEUTSCHLAND	FRANCE	ITALIA	NEDERLAND	BELGIQUE BELGIE	LUXEMBOURG	UNITED KINGDOM	IRELAND	DANMARK	U.S.A.
073 - VARE-OG LASTBILER M.V. PRODUKTION	COMMERCIAL MOTOR VEHICLES PRODUCTION						VEICOLI INDUSTRIALI PRODUZIONE				
ANTAL	NUMBER										
1975	1 151 809	278 389	346 431	110 085	10 800	25 400	0	380 705	0	0	2 268 540
	1975 = 100										
1975	100.0	100.0	100.0	100.0	100.0	100.0	-	100.0	-	-	100.0
1976	113.4	115.4	131.0	108.4	112.0	109.4	-	97.7	-	-	131.9
1977	116.3	112.7	129.9	130.3	121.2	131.9	-	101.5	-	-	153.1
1978	114.3	106.4	131.4	134.4	104.7	84.1	-	101.0	-	-	163.7
1978 I	120.9	107.4	145.2	138.9	83.7	54.8	-	108.9	-	-	153.2
II	125.5	101.9	146.7	146.2	90.6	135.3	-	118.0	-	-	178.2
III	93.8	100.1	93.5	107.1	89.1	87.2	-	86.4	-	-	150.0
IV	116.9	116.2	140.3	145.5	155.4	59.1	-	90.7	-	-	173.4
1979 I		127.4	144.6	145.9		143.9	-	126.0	-	-	
1978 mar	131.5	95.3	158.1	154.2	46.7	93.3	-	132.1	-	-	178.9
apr	118.1	87.7	145.6	130.4	100.7	145.4	-	110.2	-	-	170.2
mai	124.4	101.1	140.8	155.6	68.7	121.9	-	119.2	-	-	178.5
jun	134.2	116.9	153.7	152.4	102.3	138.7	-	124.4	-	-	185.9
jul	94.5	98.0	91.1	136.3	76.1	56.6	-	85.9	-	-	144.8
aug	63.0	84.6	50.4	32.7	79.1	65.0	-	66.9	-	-	148.9
sep	124.1	117.5	138.9	152.3	112.0	140.1	-	106.5	-	-	156.4
oct	120.7	123.3	146.7	170.0	224.4	45.0	-	82.9	-	-	194.1
nov	114.9	127.2	141.8	156.8	127.2	1.9	-	76.6	-	-	179.7
dec	115.2	98.0	132.4	109.6	114.7	130.4	-	112.6	-	-	146.3
1979 jan	125.7	126.8	143.1	148.1	119.9	149.8	-	101.0	-	-	180.9
feb		119.7	136.1	139.1		146.3	-	118.3	-	-	167.2
mar		135.7	154.7	150.4		135.5	-	158.8	-	-	
apr		106.8	134.6	129.2			-	114.2	-	-	
mai							-		-	-	
074 - CEMENT PRODUKTION	CEMENT PRODUCTION						CEMENTO PRODUZIONE				
	1000 T										
1975	128 064	32 798	29 588	34 224	3 705	6 884	343	16 891	1 431	2 200	61 816
	1975 = 100										
1975	100.0	100.0	100.0	100.0	100.0	100.0	100.0	100.0	100.0	100.0	100.0
1976	102.1	104.0	99.4	106.1	94.0	109.0	87.2	93.4	103.2	109.1	99.7
1977	101.8	97.9	97.4	111.6	105.0	113.5	84.8	91.5	104.2	104.5	107.7
1978		101.8	94.7	110.1	105.7	110.0		94.2	118.6		
1978 I	81.8	67.6	83.1	93.3	91.8	91.7	-	75.7	92.8	89.8	66.7
II	112.9	120.7	104.6	114.9	122.8	118.0	-	99.5	140.9	136.7	135.9
III	111.3	117.9	95.6	122.6	102.5	115.0	-	98.9	134.5	138.4	145.4
IV	103.9	101.0	95.5	109.7	106.0	115.3	-	102.8	106.2		
1979 I		56.9				59.7	-	79.9			
1978 feb	67.2	43.9	68.9	84.4	58.6	66.1	-	72.7	76.3	-	56.7
mar	102.3	92.9	98.8	109.5	119.5	125.3	-	101.2	99.8	-	97.8
apr	112.0	127.5	103.7	110.4	118.9	124.6	-	89.4	119.9	-	114.9
mai	107.0	116.2	100.6	109.5	123.7	88.7	-	92.2	150.9	-	138.1
jun	119.8	118.5	109.4	124.8	125.7	140.7	-	116.7	151.8	-	154.7
jul	112.7	118.9	105.9	132.9	67.4	73.4	-	92.1	142.6	-	134.2
aug	100.0	110.9	77.8	105.1	111.7	126.9	-	87.4	118.2	-	154.3
sep	121.3	123.8	103.2	129.7	128.3	144.7	-	117.2	142.6	-	147.7
oct	120.0	127.4	111.2	123.5	132.5	139.3	-	100.9	134.2	-	
nov	111.9	112.6	97.7	123.1	121.8	128.8	-	100.1	117.4	-	
dec	79.7	63.1	77.7	82.5	63.8	77.9	-	107.5	67.1	-	
1979 jan		21.9		63.5	14.3	18.8	-	67.7		-	
feb		44.7		90.3	27.2	46.7	-	74.0		-	
mar		104.2				113.5	-	98.1		-	
apr		121.3					-			-	
075 - ANTAL PAABEGYNDE BOLIGER PRODUKTION	HOUSING STARTED						ABITAZIONI INIZIATE				
ANTAL	NUMBER										
1975	-	-	517 017.9	-	111 354.9	79 104.0	-	333 852.0	23 858.0	33 614.0	-
	1975 = 100										
1975	-	-	100.0	-	100.0	100.0	-	100.0	100.0	100.0	-
1976	-	-	95.5	-	106.8	97.2	-	101.4		106.9	-
1977	-	-	91.6	-	97.9	92.5	-	82.5		103.1	-
1978	-	-	84.7	-	96.7	85.3	-	79.5		100.7	-
1977 IV	-	-	83.4	-	90.2	106.6	-	85.9		98.8	-
1978 I	-	-	80.9	-	105.8	104.3	-	71.3		87.1	-
II	-	-	82.3	-	92.2	79.6	-	85.2		113.7	-
III	-	-	86.9	-	93.3	81.6	-	74.1		105.8	-
IV	-	-	87.9	-	92.6	75.4	-	84.4		92.8	-
1977 dec	-	-	80.1	-	96.1	123.1	-	84.5		85.7	-
1978 jan	-	-	83.3	-	88.3	120.8	-	81.9		119.1	-
feb	-	-	87.4	-	118.2	99.0	-	73.1		86.8	-
mar	-	-	73.8	-	108.1	97.2	-	58.7		59.3	-
apr	-	-	81.0	-	88.2	75.2	-	82.8		115.7	-
mai	-	-	83.8	-	95.6	73.5	-	77.7		120.2	-
jun	-	-	81.5	-	92.0	89.9	-	91.6		100.3	-
jul	-	-	76.7	-	87.4	83.8	-	74.5		109.7	-
aug	-	-	94.1	-	94.7	84.8	-	73.8		115.5	-
sep	-	-	84.6	-	96.5	78.1	-	74.8		92.3	-
oct	-	-	91.1	-	104.0	86.6	-	85.3		101.2	-
nov	-	-	91.6	-	95.8	74.7	-	84.2		95.6	-
dec	-	-	80.7	-	79.9	69.4	-	83.1		77.9	-
1979 jan	-	-	106.3	-		45.3	-	61.3		498.0	-
feb	-	-	85.7	-			-	68.7		86.7	-

LANDBRUGSPRODUKTER

AGRICULTURAL PRODUCTS

PRODOTTI AGRICOLI

	EUR-9	B.R. DEUTSCHLAND	FRANCE	ITALIA	NEDERLAND	BELGIE BELGIE	LUXEMBOURG	UNITED KINGDOM	IRELAND	DANMARK	U.S.A.
076 - DKSE-OG KALVEKOED PRODUKTION											
	BEEF AND VEAL PRODUCTION										
	CARNI BOVINE PRODUZIONE										
	1000 T										
1975	6 618.8	1 337.4	1 745.0	965.1	393.0	295.9	9.5	1 218.1	420.2	234.5	11 309.5
	1975 = 100										
1975	100.0	100.0	100.0	100.0	100.0	100.0	100.0	100.0	100.0	100.0	100.0
1976	98.9	105.7	103.2	105.4	99.7	95.0	98.0	87.3	78.1	102.7	107.0
1977	96.4	103.5	94.7	109.0	98.1	92.2	88.3	82.2	91.6	103.0	104.1
1978	97.1	107.7	95.0	106.4	95.3	90.5	85.4	84.4	91.9	100.4	99.3
1978 I	94.3	99.3	95.6	96.7	89.2	90.2	90.7	88.6	88.4	100.5	101.4
II	93.3	101.6	93.6	105.9	95.1	90.9	84.2	79.9	70.9	103.5	98.2
III	97.8	109.2	93.8	114.8	95.3	87.4	84.2	81.3	98.5	96.2	97.8
IV	102.8	120.5	97.1	108.2	101.7	93.5	82.5	87.7	109.9	101.3	99.9
1979 I	98.4	102.4	102.4	103.9	94.8	90.2	86.2	84.6		115.8	
1978 feb	86.5	92.6	88.6	88.9	80.1	82.3	80.0	82.1	74.0	89.0	97.3
mar	96.8	104.1	98.5	103.2	99.3	91.3	92.1	88.8	75.4	97.7	103.4
apr	92.1	103.0	92.2	100.8	89.7	89.1	79.1	84.1	58.3	103.9	94.8
mai	96.5	106.7	96.9	110.9	100.3	97.1	93.1	79.8	66.3	110.5	102.4
jun	91.4	95.2	91.6	106.2	95.3	86.5	80.4	75.7	88.2	96.2	97.3
jul	90.8	98.6	90.3	113.1	82.9	76.9	88.5	74.3	88.2	77.8	91.9
aug	101.9	112.6	96.8	123.2	101.5	93.9	78.0	82.9	98.8	108.0	103.8
sep	100.8	116.4	94.1	108.0	101.5	91.4	86.0	86.7	108.5	102.9	97.7
oct	105.7	127.3	99.4	106.3	104.7	98.4	84.9	86.7	120.8	110.0	104.3
nov	106.7	128.6	97.8	104.8	106.7	93.6	84.8	94.0	120.5	115.1	101.2
dec	95.9	105.7	94.1	113.5	93.8	88.5	77.7	82.4	88.2	78.8	94.2
1979 jan	105.1	118.9	108.9	111.0	96.7	94.6	97.5	88.8	80.8	130.0	
feb	89.5	100.5	94.7	97.3	83.3	83.2	76.0	75.8	57.1	103.9	
mar	100.5		103.5	103.4	104.4	92.8	85.1	89.4		113.6	
apr							95.3	78.7		99.8	
077 - SVINEKOED PRODUKTION											
	PORK PRODUCTION										
	CARNI SUINE PRODUZIONE										
	1000 T										
1975	8 326.0	2 807.0	1 616.5	786.7	892.1	569.1	9.4	817.1	98.6	729.5	5 160.4
	1975 = 100										
1975	100.0	100.0	100.0	100.0	100.0	100.0	100.0	100.0	100.0	100.0	100.0
1976	102.3	101.8	102.0	103.7	104.9	99.8	92.3	104.2	124.1	97.6	107.7
1977	106.3	104.3	104.4	114.9	108.3	102.0	89.2	110.8	130.1	101.4	115.2
1978	112.0	110.0	109.5	122.9	117.5	109.5	87.3	108.4	134.1	110.7	116.4
1978 I	110.7	105.4	112.4	139.1	111.3	105.9	87.6	105.5	125.4	104.2	114.2
II	108.4	108.6	105.0	102.5	120.6	109.2	78.7	104.6	129.0	107.7	115.2
III	107.5	106.4	105.4	96.9	114.7	105.9	99.7	110.9	139.1	112.2	111.6
IV	121.5	119.4	115.1	153.0	123.3	116.9	83.0	112.7	142.8	118.6	124.5
1979 I	120.9		121.1	158.7	121.3	111.0	79.8	111.0	150.5	121.6	
1978 feb	102.5	98.2	105.7	120.1	103.2	98.0	86.2	100.9	113.2	96.9	107.1
mar	110.8	106.4	113.1	114.2	119.5	110.8	63.6	109.6	131.4	106.9	124.3
apr	105.3	108.1	101.0	99.0	111.0	107.6	64.2	105.2	121.7	100.5	115.7
mai	111.6	111.1	109.8	113.2	117.9	112.3	74.5	104.3	135.1	112.7	118.8
jun	108.3	106.7	104.1	95.5	133.0	107.6	97.2	104.3	130.2	109.9	111.0
jul	103.4	106.6	99.9	96.4	97.3	90.9	100.1	113.8	130.2	107.9	102.0
aug	108.3	104.9	107.6	86.1	124.9	112.9	85.4	107.6	143.6	119.3	116.7
sep	110.8	107.7	108.7	108.1	122.0	113.8	113.7	111.3	143.6	109.4	116.0
oct	121.8	120.0	116.9	134.5	131.5	122.6	115.4	114.0	147.3	119.1	123.9
nov	121.7	120.3	113.1	141.8	127.1	115.2	78.4	115.0	155.8	127.0	130.5
dec	121.0	118.0	115.4	182.6	111.4	113.0	55.3	109.3	125.4	109.7	119.2
1979 jan	131.4	121.3	131.6	215.8	120.2	116.8	75.1	111.2	160.6	123.5	
feb	111.6	105.2	116.8	135.0	112.0	102.5	99.5	103.2	138.7	112.2	
mar	119.7		115.0	125.2	131.6	113.9	65.0	118.5	152.1	129.0	
apr							70.0	105.4		110.7	
078 - SMOER PRODUKTION											
	BUTTER PRODUCTION										
	BURRO PRODUZIONE										
	1000 T										
1975	1 663.5	518.5	535.2	56.2	204.6	72.2	8.1	46.8	83.3	138.7	437.3
	1975 = 100										
1975	100.0	100.0	100.0	100.0	100.0	100.0	100.0	100.0	100.0	100.0	100.0
1976	104.7	104.5	99.2	109.7	99.1	97.2	100.8	190.0	118.2	100.4	101.5
1977	105.2	102.9	99.4	121.0	87.4	89.3	100.4	284.9	122.1	94.4	159.8
1978	114.4	108.6	102.3	131.2	103.6	107.3	101.4	345.2	142.6	101.1	127.9
1978 I	100.6	108.5	91.2	115.6	79.6	73.3	97.6	332.2	66.3	89.6	125.0
II	143.7	128.7	128.0	151.5	130.0	141.5	125.6	455.3	225.7	125.3	213.7
III	119.9	105.4	106.2	142.4	123.2	133.8	109.8	296.5	194.5	102.0	83.9
IV	93.3	91.8	83.9	115.3	81.5	80.7	72.5	296.8	84.0	87.6	89.1
1979 I	104.8	109.6	94.0		94.8	78.6	92.2	329.9	75.9	92.0	
1978 feb	90.1	99.6	81.8	105.0	69.8	63.3	87.2	297.9	53.3	76.9	118.8
mar	119.9	123.0	107.8	137.7	104.4	99.6	114.8	342.8	119.6	105.9	121.6
apr	132.2	128.8	113.0	149.4	116.7	115.3	115.4	414.4	180.1	120.8	270.3
mai	157.1	140.2	140.4	153.4	142.5	160.7	139.2	509.5	247.8	134.1	265.4
jun	141.8	117.0	130.7	151.8	130.8	148.6	122.2	442.1	249.2	121.1	105.4
jul	134.5	117.9	119.3	149.7	136.7	152.8	120.1	344.5	219.0	115.9	91.7
aug	121.1	107.1	108.7	143.0	126.1	134.6	114.2	279.4	195.9	100.3	79.9
sep	104.0	91.1	90.6	134.5	106.7	113.9	95.0	265.7	168.5	89.8	80.1
oct	97.7	89.6	87.9	129.3	86.2	98.5	82.1	289.3	129.7	86.2	88.4
nov	89.5	87.0	80.3	109.5	78.6	77.6	65.9	285.5	86.4	85.3	82.9
dec	92.6	98.8	83.6	106.9	79.8	65.9	69.4	315.7	36.0	91.2	96.0
1979 jan	98.6	106.8	87.9	113.3	89.7	67.5	85.5	342.5	30.3	91.7	121.0
feb	94.8	98.6	85.7	117.4	86.8	67.9	76.9	304.6	64.8	80.3	
mar	121.2	123.4	108.5		107.9	100.4	114.2	342.5	132.5	103.9	
apr		125.9			114.4				168.5	115.6	

UDENRIGSHANDEL

EXTERNAL TRADE

COMMERCIO ESTERO

	EUR-9	B.R. DEUTSCHLAND	FRANCE	ITALIA	NEDERLAND	BELGIQUE BELGIE	LUXEMBOURG	UNITED KINGDOM	IRELAND	DANMARK	U.S.A.	
079 - HANDELSBALANCE: I ALT			TRADE BALANCE: TOTAL					BILANCIA COMMERCIALE: TOTALE				
MIO ERE			MIO EUA					MIO UCE				
1975	-288.4	1 019.5	-142.0	-241.3	11.3	-134.6	-649.4	-39.0	-113.1	-	-	
1976	-1 319.8	1 025.1	-639.3	-481.0	9.6	-185.3	-737.7	-65.5	-245.8	-	-	
1977	-597.2	1 210.0	-510.7	-186.6	-140.0	-203.3	-459.6	-73.0	-234.1	-	-	
1978	-121.3	1 330.6	-340.1	-26.6	-183.2	-151.1	-465.7	-94.1	-191.2	-	-	
1978 I	-657.1	1 130.3	-519.5	-124.5	-49.5	-205.8	-571.3	-97.7	-219.1	-	-	
II	123.5	1 332.2	-224.5	71.5	-172.8	-146.6	-465.9	-123.3	-147.2	-	-	
III	-237.6	1 245.2	-263.2	-33.0	-234.8	-193.4	-490.9	-80.1	-187.4	-	-	
IV	286.2	1 614.7	-353.2	-20.3	-275.6	-58.6	-334.4	-75.3	-211.1	-	-	
1979 I		4 106.5	-502.4		-27.1				-177.8	-200.0	-	
1978 feb	-169.4	1 015.1	-307.4	-75.5	-81.8	-351.3	-121.8	-103.2	-143.6	-3 195.1	-	
mar	-96.9	1 644.0	-429.7	-183.2	-49.4	-100.3	-656.7	-79.4	-242.4	-2 164.6	-	
apr	639.9	1 273.9	-207.6	11.1	-244.7	-47.7	81.2	-72.9	-153.4	-2 097.6	-	
mai	-1 073.3	1 182.0	-495.7	-278.1	-151.4	-261.1	-705.3	-185.7	-178.1	-2 976.0	-	
jun	803.8	1 540.7	29.7	481.7	-122.3	-131.0	-773.7	-111.3	-110.1	-1 816.4	-	
jul	-575.2	675.8	85.3	-351.2	-302.3	19.6	-439.4	-69.6	-193.3	-3 118.4	-	
aug	-758.2	1 212.4	-605.5	319.0	-313.9	-583.2	-431.9	-128.3	-226.8	-2 017.9	-	
sep	620.5	1 847.5	-269.5	-66.6	-88.2	-16.6	-601.6	-42.4	-142.1	-1 470.8	-	
oct	1 115.4	1 912.1	-177.8	212.3	-306.9	40.5	-261.2	-109.4	-194.2	-1 604.6	-	
nov	-114.8	1 409.7	-435.9	211.0	-284.1	-127.9	-548.7	-90.5	-248.4	-1 225.8	-	
dec	-142.0	1 522.4	-445.8	-484.4	-235.9	-88.4	-193.3	-26.0	-190.6	-1 237.7	-	
1979 jan	-1 291.6	816.8	-725.8	-282.2	58.4	-81.7	-631.1	-217.1	-229.0	-2 572.1	-	
feb		10 154.0	-418.1		-98.2	-68.7		-116.9	-195.3		-	
mar		1 348.8	-363.5		-41.5			-199.4	-175.8		-	
apr		1 314.4	-240.5								-	
080 - HANDELSBALANCE: OVER FOR EF-LANDE			TRADE BALANCE: EXTRA-EC					BILANCIA COMMERCIALE: EXTRA-EC				
MIO ERE			MIO EUA					MIO UCE				
1975	-363.1	874.3	-82.9	-187.4	-330.8	-108.1	-437.6	-33.9	-56.7	-	-	
1976	-1 502.8	720.8	-366.6	-389.8	-495.9	-209.2	-606.4	-36.2	-119.5	-	-	
1977	-628.8	975.6	-303.6	-223.0	-558.7	-165.8	-205.0	-50.3	-98.1	-	-	
1978	-363.3	1 065.6	-218.5	-134.5	-519.3	-153.8	-278.9	-40.7	-83.1	-	-	
1978 I	-863.4	868.7	-364.7	-188.7	-529.7	-172.0	-326.4	-42.6	-108.0	-	-	
II	-153.8	1 122.2	-153.1	-30.1	-513.5	-146.5	-327.3	-45.4	-60.0	-	-	
III	-248.4	1 090.6	-157.2	-161.9	-459.8	-129.0	-319.1	-35.0	-77.0	-	-	
IV	-187.5	1 181.1	-198.9	-157.2	-574.3	-167.8	-142.8	-39.9	-87.6	-	-	
1979 I		3 804.6	-359.1		-604.5			-46.1	-105.0	-	-	
1978 feb	-597.9	868.9	-362.6	-171.6	-521.3	-215.8	-93.7	-41.5	-60.2	-	-	
mar	-435.1	1 143.4	-286.4	-190.8	-477.5	-161.9	-329.7	-34.4	-97.9	-	-	
apr	252.7	1 127.6	-299.5	8.8	-524.8	-98.6	139.8	-28.0	-72.6	-	-	
mai	-1 220.6	920.0	-330.4	-313.8	-548.6	-240.8	-562.2	-59.5	-85.4	-	-	
jun	506.4	1 319.0	170.6	214.6	-467.1	-100.3	-559.5	-48.7	-22.1	-	-	
jul	-146.2	806.1	130.8	-291.7	-487.3	-30.9	-159.3	-29.5	-84.4	-	-	
aug	-656.0	1 093.0	-392.8	31.8	-537.6	-358.6	-355.4	-44.6	-91.7	-	-	
sep	56.9	1 372.6	-209.6	-225.8	-354.4	2.5	-442.7	-30.8	-54.8	-	-	
oct	254.6	1 366.8	-52.3	-165.4	-620.4	-118.2	-33.6	-52.8	-69.5	-	-	
nov	-669.2	1 048.4	-280.0	-88.0	-660.0	-191.8	-333.8	-40.3	-123.9	-	-	
dec	-147.8	1 128.0	-264.3	-218.4	-442.5	-193.5	-60.9	-26.8	-69.4	-	-	
1979 jan	-1 811.8	625.3	-534.8	-338.6	-658.7	-182.2	-498.5	-70.1	-154.3	-	-	
feb		9 733.6	-307.0		-562.0	-204.8		-48.1	-117.9	-	-	
mar		1 054.7	-235.7		-592.9			-20.2	-42.6	-	-	
apr		762.8	-311.1							-	-	
081 - HANDELSBALANCE: OVER FOR TREDJELANDE			TRADE BALANCE: INTRA-EC					BILANCIA COMMERCIALE: INTRA-EC				
MIO ERE			MIO EUA					MIO UCE				
1975	74.7	145.2	-59.1	-53.9	342.2	-26.4	-211.9	-5.0	-56.4	-	-	
1976	182.9	304.3	-272.7	-91.2	505.5	23.8	-131.3	-29.2	-126.3	-	-	
1977	31.6	234.4	-207.1	36.4	418.8	-37.5	-254.7	-22.7	-136.0	-	-	
1978	242.0	265.0	-121.6	107.9	336.1	2.7	-186.8	-53.4	-108.0	-	-	
1978 I	206.3	261.6	-154.8	64.2	480.2	-33.8	-245.0	-55.1	-111.1	-	-	
II	277.3	210.0	-71.4	101.7	340.7	-0.1	-138.6	-77.9	-87.1	-	-	
III	10.8	154.7	-106.0	128.9	225.0	-64.4	-171.8	-45.1	-110.4	-	-	
IV	473.6	433.7	-154.3	136.9	298.7	109.2	-191.7	-35.4	-123.5	-	-	
1979 I		302.0	-143.3		577.4			-131.7	-95.1	-	-	
1978 feb	428.5	146.2	55.2	96.1	439.6	-135.5	-28.1	-61.7	-83.4	-	-	
mar	338.2	500.5	-143.3	7.6	428.1	61.7	-327.0	-45.0	-144.4	-	-	
apr	387.1	146.2	91.9	2.3	280.1	50.8	-58.5	-44.9	-80.8	-	-	
mai	147.3	262.0	-165.3	35.7	397.2	-20.3	-143.0	-126.2	-92.7	-	-	
jun	297.4	221.7	-140.8	267.1	344.8	-30.7	-214.1	-62.6	-87.9	-	-	
jul	-429.0	-130.4	-45.5	-59.5	185.0	50.5	-280.0	-40.1	-108.9	-	-	
aug	-102.2	119.4	-212.7	287.1	223.7	-224.6	-76.5	-83.6	-135.1	-	-	
sep	563.6	474.9	-59.9	159.3	266.2	-19.1	-158.9	-11.6	-87.3	-	-	
oct	860.7	545.3	-125.5	377.7	313.4	158.7	-227.6	-56.6	-124.7	-	-	
nov	554.4	361.3	-155.9	299.0	375.9	63.8	-215.0	-50.2	-124.5	-	-	
dec	5.8	394.4	-181.5	-266.0	206.6	105.1	-132.4	0.7	-121.2	-	-	
1979 jan	520.2	191.5	-191.0	56.4	717.1	100.5	-132.6	-147.0	-74.7	-	-	
feb		420.4	-111.1		463.8	136.0		-68.8	-77.4	-	-	
mar		294.1	-127.8		551.4			-179.2	-133.2	-	-	
apr		551.6	70.6							-	-	

	EUR-9	B.R. OEUTSCHLAND	FRANCE	ITALIA	NEDERLAND	BELGIQUE BELGIE	LUXEMBOURG	UNITED KINGDOM	IRELAND	DANMARK	U.S.A.
082 - EKSPORT FOB I PROCENT AF IMPORT CIF	EXPORTS FOB AS PERCENTAGE OF THE IMPORTS CIF					ESPORTAZIONE FOB IN PERCENTO DELLE IMPORTAZIONI CIF					
	%										
1975	98,6	120,4	96,3	91,4	100,4	93,5	82,1	84,7	84,4	-	-
1976	94,8	115,5	86,7	85,2	100,7	92,7	82,5	79,0	73,7	-	-
1977	97,8	116,2	90,0	95,0	95,8	93,1	90,2	81,4	75,9	-	-
1978	99,5	116,6	93,5	100,1	94,7	94,9	91,2	80,1	80,2	-	-
1978 I	97,7	114,7	90,2	96,0	98,5	93,0	89,1	77,8	76,9	-	-
II	100,4	116,6	95,9	102,8	95,1	95,2	91,7	75,4	84,5	-	-
III	99,1	116,3	94,2	100,4	92,8	93,3	90,2	82,5	79,1	-	-
IV	100,9	118,8	93,8	101,1	92,6	98,1	93,8	84,9	80,1	-	-
1979 I		148,6	91,6		99,3			67,7	80,6	-	-
1978 feb	99,4	113,9	93,8	97,4	97,5	87,8	97,4	75,5	84,1	-	-
mar	99,7	120,5	92,7	94,7	98,6	96,9	87,8	81,9	75,5	-	-
apr	102,2	115,7	96,2	100,3	93,1	98,4	101,8	82,9	83,3	-	-
mai	96,5	115,6	91,0	93,1	95,6	91,4	87,0	66,5	81,5	-	-
jun	102,6	118,3	100,5	114,9	96,5	95,9	86,3	76,7	88,8	-	-
jul	98,0	108,9	101,7	91,0	90,4	100,8	91,3	84,7	75,1	-	-
aug	97,2	116,6	86,0	112,0	90,4	79,8	91,2	71,8	76,8	-	-
sep	102,1	123,5	94,9	98,1	97,5	99,4	88,3	91,0	85,5	-	-
oct	103,5	122,0	96,8	105,6	92,0	101,2	95,0	78,1	81,5	-	-
nov	99,6	116,3	92,4	105,4	92,6	96,1	90,4	83,6	77,2	-	-
dec	99,6	118,1	92,2	92,5	93,3	97,2	95,9	93,1	81,5	-	-
1979 jan	95,8	109,7	87,4	91,3	101,7	97,3	87,7	59,7	77,1	-	-
feb		222,3	93,0		97,2			76,6	79,7	-	-
mar		113,8	94,5		99,0			66,9	85,2	-	-
apr		114,7	96,0							-	-
083 - KVANTUMINDEKS - IMPORT I ALT	VOLUME INDEX TOTAL IMPORTS					VOLUME IMPORTAZIONI TOTALI					
	EUR9 = 100										
1975	100,0	24,3	17,8	14,1	9,7	6,5	23,2	0,8	3,6	-	-
	1975 = 100										
1975	100,0	100,0	100,0	100,0	100,0	100,0	100,0	100,0	100,0	100,0	100,0
1976	114,2	114,4	121,2	115,3	112,0	112,4	107,8	117,9	118,1	121,7	-
1977	117,4	118,7	121,6	114,3	117,5	116,8	113,2	131,4	114,5	137,0	-
1978	123,2	127,4	128,1	124,3	118,9	116,2	118,6	149,9	116,2	147,7	-
1978 I	118,1	121,3	128,2	101,8	115,5	117,0	115,3	140,7	114,0	143,8	-
II	124,5	129,2	131,0	121,0	119,1	117,1	121,1	159,7	114,8	148,8	-
III	116,6	122,1	116,0	111,8	113,5	108,1	118,7	147,1	109,7	147,4	-
IV	133,6	137,0	137,0	162,7	127,3	122,7	119,4	151,9	126,2	150,8	-
1979 I		135,7									-
1978 jan	115,7	120,3	123,4	89,1	116,2	115,5	116,0	146,4	114,2	-	-
feb	112,0	117,0	120,6	99,5	110,3	111,6	105,2	133,9	108,0	-	-
mar	126,7	126,7	140,8	116,9	120,1	124,0	124,6	141,8	119,7	-	-
apr	121,1	129,7	130,0	121,3	121,1	112,1	107,1	141,7	110,8	-	-
mai	125,2	122,1	130,2	133,8	118,1	116,0	126,9	181,6	115,7	-	-
jun	127,2	135,7	133,0	107,9	118,1	123,1	129,2	155,6	117,8	-	-
jul	116,2	122,0	119,6	129,9	108,3	97,5	114,8	145,8	93,3	-	-
aug	111,2	118,2	102,2	89,0	113,2	112,6	117,8	146,4	118,3	-	-
sep	122,5	126,1	126,3	116,6	119,1	114,1	123,4	149,1	117,4	-	-
oct	131,2	138,2	137,1	132,6	130,9	128,1	116,3	162,0	126,8	-	-
nov	133,3	138,6	138,3	136,8	130,9	122,1	125,4	176,5	130,0	-	-
dec	136,3	134,2	135,7	218,6	120,1	118,0	116,4	117,3	121,7	-	-
1979 jan		131,1	138,1	108,8			110,8	169,5		-	-
feb		127,0	140,6							-	-
mar		148,9								-	-
084 - KVANTUMINDEKS - EKSPORT I ALT	VOLUME INDEX TOTAL EXPORTS					VOLUME ESPORTAZIONI TOTALI					
	EUR9 = 100										
1975	100,0	26,7	17,5	10,7	17,2	13,8	9,6	1,7	2,7	-	-
	1975 = 100										
1975	100,0	100,0	100,0	100,0	100,0	100,0	100,0	100,0	100,0	100,0	100,0
1976	110,2	111,4	109,0	112,2	111,6	114,1	106,6	104,0	102,6	103,5	-
1977	116,5	117,4	116,1	121,0	110,4	119,5	115,6	122,3	105,5	103,3	-
1978	123,0	122,2	123,4	134,8	113,1	122,0	124,2	137,1	109,7	112,7	-
1978 I	117,0	116,8	122,8	108,3	114,1	120,8	118,8	127,6	103,0	102,0	-
II	125,7	124,2	129,1	136,2	113,4	123,9	127,6	135,9	114,7	119,2	-
III	115,6	117,0	111,0	120,3	106,4	111,1	123,8	138,1	102,6	109,6	-
IV	133,8	130,9	130,6	174,4	118,4	132,1	126,5	146,7	118,4	120,0	-
1979 I		126,0									-
1978 jan	110,1	111,4	109,4	96,1	115,7	120,2	110,1	129,7	95,5	-	-
feb	112,9	110,6	122,2	105,9	107,8	108,3	119,3	117,8	107,3	-	-
mar	127,8	128,3	136,6	122,8	118,7	134,0	127,1	135,2	106,2	-	-
apr	124,4	124,6	127,2	134,8	112,8	121,9	124,9	135,2	109,1	-	-
mai	121,9	116,4	123,9	137,4	112,8	118,8	126,8	137,8	111,5	-	-
jun	130,8	131,6	136,2	136,6	114,8	131,0	131,1	134,6	123,6	-	-
jul	114,8	109,7	122,5	130,1	98,8	111,0	121,5	140,9	82,7	-	-
aug	107,8	112,9	89,5	107,7	102,8	98,7	125,5	119,2	107,9	-	-
sep	124,1	128,4	121,0	123,1	117,7	123,7	124,4	154,3	117,3	-	-
oct	134,0	136,1	132,1	149,7	120,7	141,3	127,3	144,7	121,5	-	-
nov	131,5	130,0	130,7	154,8	122,7	127,5	126,8	168,5	117,9	-	-
dec	135,9	126,7	128,8	218,8	111,8	127,4	125,3	126,9	115,8	-	-
1979 jan		117,5	121,3	108,1			113,6	116,5		-	-
feb		117,8	129,4							-	-
mar		142,8								-	-

	EUR-9	B. R. DEUTSCHLAND	FRANCE	ITALIA	NEDERLAND	BELGIE BELGIE	LUXEMBOURG	UNITED KINGDOM	IRELAND	DANMARK	U.S.A.
085 - BYTTEFORHOLDET											
					TERMS OF TRADE				RAGIONI DI SCAMBIO		
					1975 = 100						
1975	100.0	100.0	100.0	100.0	100.0	100.0	100.0	100.0	100.0	100.0	100.0
1976	99.6	98.6	100.4	96.4	100.2	97.8	101.7	105.8	100.9	100.3	100.3
1977	100.0	97.8	98.1	98.6	101.3	97.4	107.6	102.8	98.2	97.0	97.0
1978	101.2	101.1	101.1	101.0	99.0	96.8	106.0	102.9	101.3	97.5	97.5
1978 I	100.1	99.2	98.0	99.5	99.2	96.6	105.1	101.4	101.4	95.4	95.4
II	100.9	100.8	101.2	100.0	99.3	96.2	105.5	103.7	101.0	95.5	95.5
III	101.5	101.0	102.8	101.7	98.5	96.7	105.5	103.9	101.2	98.4	98.4
IV	102.2	103.3	102.4	102.7	99.0	97.6	107.9	102.8	101.7	100.7	100.7
1979 I		133.2									
1978 jan	100.2	98.5	98.5	97.9	99.3	97.0	105.4	101.3	101.5	-	-
feb	100.0	100.1	96.3	101.0	99.2	96.8	104.8	101.4	101.0	-	-
mar	100.2	98.9	99.3	99.5	99.2	95.9	105.0	101.4	101.5	-	-
apr	100.9	100.1	102.2	99.7	99.4	96.8	106.5	102.7	101.0	-	-
mai	100.5	100.8	99.4	100.1	99.6	95.4	106.3	103.6	101.0	-	-
jun	101.2	101.4	102.1	100.1	98.7	96.3	103.8	104.7	101.0	-	-
jul	100.6	100.6	103.2	100.3	98.6	94.7	105.2	103.5	101.0	-	-
aug	101.7	101.4	102.1	102.1	99.0	97.4	104.4	104.2	100.4	-	-
sep	102.2	100.8	103.0	102.6	98.0	98.1	106.9	103.9	102.1	-	-
oct	102.7	103.0	104.5	103.3	99.2	98.1	105.9	103.3	101.5	-	-
nov	102.5	103.0	101.7	102.8	98.2	98.3	109.1	103.4	101.5	-	-
dec	101.3	103.9	101.0	102.0	99.7	96.3	108.6	101.7	102.1	-	-
1979 jan		101.8	103.5	101.5			104.4	102.6		-	-
feb		199.2	105.0							-	-
mar		98.6								-	-
086 - INDEKS FOR ENHEDSVAERDIER											
IMPORT I ALT					UNIT VALUE INDEX				VALORI MEDI UNITARI		
					TOTAL IMPORTS				IMPORTAZIONI TOTALI		
					1975 = 100						
1975	100.0	100.0	100.0	100.0	100.0	100.0	100.0	100.0	100.0	100.0	100.0
1976	111.1	114.2	108.6	108.7	112.7	113.4	108.2	104.9	112.1	103.0	103.0
1977	119.1	123.8	116.2	117.7	120.1	121.8	114.1	118.4	121.2	111.2	111.2
1978	120.5	124.0	114.6	114.6	123.3	126.1	120.5	122.7	119.3	120.9	120.9
1978 I	120.6	124.5	113.9	115.2	123.3	124.9	123.2	123.3	118.9	117.3	117.3
II	120.3	123.4	115.4	115.5	123.7	125.8	119.5	120.1	119.2	120.7	120.7
III	119.9	123.4	115.1	115.7	122.8	125.9	117.8	123.4	119.1	121.6	121.6
IV	121.0	124.6	114.1	111.9	123.4	128.0	121.6	123.9	120.0	124.1	124.1
1979 I		129.2									
1978 jan	120.4	123.6	114.2	116.5	122.5	123.1	124.4	123.9	118.1	-	-
feb	120.9	124.4	113.3	114.8	123.9	124.9	124.9	124.1	119.9	-	-
mar	120.5	125.7	114.0	114.5	123.4	126.6	120.4	121.8	118.5	-	-
apr	119.9	124.1	114.6	113.3	123.2	126.5	117.1	118.8	119.0	-	-
mai	120.6	123.0	115.7	116.9	124.2	126.2	119.4	120.5	119.4	-	-
jun	120.5	123.2	116.0	116.2	123.5	124.7	122.0	121.0	119.3	-	-
jul	121.2	123.8	115.1	116.0	123.5	126.8	122.1	123.3	119.1	-	-
aug	118.9	122.9	116.1	115.6	121.9	124.1	115.6	122.6	118.5	-	-
sep	119.5	123.6	114.0	115.5	123.1	126.8	115.9	124.1	119.7	-	-
oct	121.0	124.8	112.8	111.0	123.1	127.9	125.7	121.8	118.8	-	-
nov	121.4	124.2	114.2	110.8	123.1	128.4	127.0	123.1	119.9	-	-
dec	120.7	124.8	115.3	113.8	123.8	127.5	112.0	126.8	121.2	-	-
1979 jan		127.0	114.8	115.7			129.1	125.5		-	-
feb		129.8	115.8							-	-
mar		130.6								-	-
087 - INDEKS FOR ENHEDSVAERDIER											
EKSPORT I ALT					UNIT VALUE INDEX				VALORI MEDI UNITARI		
					TOTAL EXPORTS				ESPORTAZIONI TOTALI		
					1975 = 100						
1975	100.0	100.0	100.0	100.0	100.0	100.0	100.0	100.0	100.0	100.0	100.0
1976	110.7	112.7	109.0	104.7	112.9	111.0	110.1	110.9	113.0	103.4	103.4
1977	119.2	121.1	114.1	116.0	121.5	118.6	122.8	121.7	119.0	107.9	107.9
1978	121.9	125.3	115.9	115.7	122.0	122.1	127.8	126.2	120.9	118.0	118.0
1978 I	120.7	123.5	111.6	114.7	122.3	120.6	129.5	125.0	120.5	111.9	111.9
II	121.4	124.4	116.9	115.5	122.7	121.0	126.1	124.5	120.4	115.4	115.4
III	121.7	124.7	118.3	117.7	121.0	121.8	124.3	128.1	120.5	119.6	119.6
IV	123.6	128.8	116.9	114.9	122.1	124.9	131.2	127.3	122.0	125.0	125.0
1979 I		172.3									
1978 jan	120.6	121.8	112.6	114.1	121.6	119.4	131.1	125.5	120.0	-	-
feb	120.9	124.5	109.2	116.0	122.9	120.9	130.9	125.9	121.1	-	-
mar	120.8	124.3	113.2	113.9	122.4	121.5	126.5	123.5	120.3	-	-
apr	121.0	124.2	117.1	113.0	122.5	122.4	124.7	122.0	120.2	-	-
mai	121.2	124.0	115.1	117.1	123.7	120.4	126.9	124.9	120.5	-	-
jun	122.0	124.9	118.4	116.4	122.0	120.2	126.7	126.7	120.4	-	-
jul	121.9	124.7	118.9	116.4	121.8	120.1	128.5	127.7	120.3	-	-
aug	120.9	124.7	118.6	118.1	120.6	121.0	120.6	127.7	119.1	-	-
sep	122.2	124.7	117.4	118.5	120.7	124.4	123.9	129.0	122.2	-	-
oct	124.3	128.6	118.0	114.6	122.1	125.6	133.2	125.7	120.7	-	-
nov	124.4	128.1	116.2	113.9	120.9	126.3	138.5	127.3	121.7	-	-
dec	122.2	129.7	116.5	116.1	123.4	122.8	121.7	128.9	123.7	-	-
1979 jan		129.4	118.8	117.4			134.7	128.7		-	-
feb		258.7	121.6							-	-
mar		128.9								-	-

IMPORT FRA TREDJELANDE

IMPORTS EXTRA-EC

IMPORTAZIONI EXTRA-CE

	EUR-9	B.R. DEUTSCHLAND	FRANCE	ITALIA	NEDERLAND	BELGIQUE BELGIE	LUXEMBOURG	UNITED KINGDOM	IRELAND	DANMARK	U.S.A.
O88 - I ALT - SITC 0-9 SAESONKORRIGERET											
	TOTAL - SEASONALLY ADJUSTED SITC 0-9										TOTALE - CTCI 0-9 DESTAGIONALIZZATO
	1975 = 100										
1975	100.0	100.0	100.0	100.0	100.0	100.0	100.0	100.0	100.0	100.0	-
1976	124.8	133.0	126.6	122.2	128.8	124.2	113.9	119.6	129.5	129.5	-
1977	137.5	149.6	139.9	135.8	148.8	142.1	117.0	161.9	137.0	137.0	-
1978	140.5	155.1	137.7	135.5	142.6	141.5	129.7	157.5	129.2	129.2	-
1978 I	136.6	151.6	135.1	122.3	141.0	144.3	128.2	149.1	125.0	125.0	-
II	138.5	154.1	138.7	131.3	139.4	135.6	127.1	162.9	127.2	127.2	-
III	138.5	152.3	136.2	130.1	141.3	134.1	132.0	155.3	129.5	129.5	-
IV	148.3	162.2	141.1	158.3	148.8	152.0	131.4	162.6	135.3	135.3	-
1979 I		171.5	150.5		147.6			165.0	139.4	139.4	-
1978 feb	136.2	148.8	133.2	123.7	145.1	145.4	128.8	145.3	124.4	124.4	-
mar	136.5	152.2	137.3	123.5	135.5	148.1	127.3	147.8	118.9	118.9	-
apr	132.3	153.6	136.6	126.0	138.9	131.8	109.6	136.5	121.4	121.4	-
mai	143.9	150.8	142.8	147.6	141.3	143.2	136.9	178.9	132.4	132.4	-
jun	139.2	158.1	136.9	120.3	137.9	131.9	134.9	173.2	127.8	127.8	-
jul	136.1	150.1	131.5	145.3	139.7	127.0	122.2	151.1	119.3	119.3	-
aug	139.9	149.7	139.0	118.1	150.3	146.3	137.7	165.6	137.2	137.2	-
sep	139.6	156.9	137.9	126.9	134.0	129.1	136.3	149.3	131.8	131.8	-
oct	144.7	162.2	137.2	139.3	157.7	150.0	129.3	162.8	135.2	135.2	-
nov	151.2	164.3	144.8	144.3	156.0	160.2	142.4	177.1	139.2	139.2	-
dec	149.0	160.0	141.1	191.3	132.6	146.0	122.6	148.0	131.5	131.5	-
1979 jan	148.7	169.2	148.8	149.0	138.8	145.2	133.0	177.3	141.7	141.7	-
feb		169.1	153.5		148.9	159.6		166.3	135.7	135.7	-
mar		176.4	149.3		155.1			151.3	140.6	140.6	-
apr		173.9	149.6								-
O89 - I ALT - SITC 0-9											
	TOTAL - SITC 0-9										TOTALE - CTCI 0-9
MIO ERE	MIO EUA										MIO UCE
1975	10 466.9	2 543.1	1 861.8	1 475.5	1 020.2	677.4	2 432.3	78.1	378.4	-	
	1975 = 100										
1975	100.0	100.0	100.0	100.0	100.0	100.0	100.0	100.0	100.0	100.0	-
1976	126.9	134.4	130.0	123.9	131.4	126.3	116.6	122.5	129.2	129.2	-
1977	136.7	148.4	139.9	134.0	147.6	140.8	117.6	160.9	134.1	134.1	-
1978	141.8	156.0	139.5	137.7	144.4	142.8	131.1	158.4	129.3	129.3	-
1978 I	136.7	148.9	140.4	113.9	145.0	141.8	130.9	152.9	126.5	126.5	-
II	141.6	154.1	143.0	133.7	140.8	140.2	134.6	167.5	127.1	127.1	-
III	135.1	150.2	128.6	127.7	138.1	132.7	129.6	153.3	121.7	121.7	-
IV	153.7	170.5	146.1	175.7	153.8	156.4	129.3	159.7	142.1	142.1	-
1979 I		170.1	156.9		153.9			171.3	141.2	141.2	-
1978 feb	129.7	141.5	132.1	113.1	136.4	135.1	122.7	143.6	119.4	119.4	-
mar	143.5	156.3	151.6	127.8	141.8	150.2	134.5	152.3	127.3	127.3	-
apr	134.7	155.6	143.9	125.8	140.7	131.9	111.7	136.5	121.6	121.6	-
mai	146.2	146.7	145.0	154.4	141.2	145.8	144.6	195.6	129.9	129.9	-
jun	144.0	160.1	140.1	120.7	140.3	143.1	147.4	170.5	129.9	129.9	-
jul	135.0	150.0	128.4	147.3	134.8	120.7	125.8	151.4	99.9	99.9	-
aug	132.3	146.5	125.0	102.6	143.2	146.0	131.9	154.8	131.6	131.6	-
sep	136.0	154.1	132.4	133.4	136.4	131.5	131.0	153.9	133.4	133.4	-
oct	148.3	168.7	138.5	146.3	162.3	158.5	128.1	165.7	137.5	137.5	-
nov	154.4	170.4	148.1	146.1	161.6	160.7	142.7	176.7	149.9	149.9	-
dec	158.3	172.4	151.7	234.6	137.5	150.1	117.2	136.6	138.9	138.9	-
1979 jan	148.2	165.4	153.3	124.0	156.1	147.0	137.4	193.6	143.5	143.5	-
feb		162.1	152.7		142.3	152.4		165.4	129.3	129.3	-
mar		182.8	164.8		163.2			155.0	150.7	150.7	-
apr		174.8	156.1								-
O90 - NAERINGS-OG NYDELSESMIDLER SITC 0 + 1											
	FOOD, DRINK AND TOBACCO SITC 0 + 1										PRODOTTI ALIMENTARI, ETC CTCI 0 + 1
MIO ERE	MIO EUA										MIO UCE
1975	1 415.4	303.6	221.0	194.7	191.2	75.8	374.5	15.5	39.1	-	
	1975 = 100										
1975	100.0	100.0	100.0	100.0	100.0	100.0	100.0	100.0	100.0	100.0	-
1976	123.1	135.7	134.0	114.5	123.0	128.0	107.6	106.0	154.2	154.2	-
1977	141.2	160.6	165.8	125.1	140.4	144.2	116.3	82.4	193.6	193.6	-
1978	136.2	152.2	161.7	123.5	130.0	125.4	119.3	100.2	159.9	159.9	-
1978 I	138.3	154.7	166.7	111.9	143.3	121.1	122.6	115.4	150.1	150.1	-
II	136.0	152.5	172.9	118.5	125.5	126.0	115.4	102.1	168.8	168.8	-
III	126.7	140.1	136.8	118.5	119.1	120.1	117.4	108.5	151.8	151.8	-
IV	144.0	161.5	170.3	145.2	132.3	134.5	121.8	74.8	168.9	168.9	-
1979 I		153.2	169.6		132.9			101.4	155.1	155.1	-
1978 feb	127.0	145.0	150.5	99.8	147.2	107.9	104.6	140.7	136.1	136.1	-
mar	142.7	168.1	178.2	118.6	140.7	117.1	120.6	80.5	159.8	159.8	-
apr	130.4	157.3	165.7	111.9	122.1	105.8	105.5	97.2	153.3	153.3	-
mai	134.3	138.8	183.6	117.7	122.2	125.9	114.3	108.3	181.9	181.9	-
jun	143.3	161.3	169.3	125.8	132.2	146.2	126.4	100.6	171.2	171.2	-
jul	121.0	136.6	129.5	132.1	106.2	101.4	108.1	83.4	144.9	144.9	-
aug	130.8	141.2	137.7	108.6	126.6	143.0	126.4	151.3	153.5	153.5	-
sep	128.2	142.6	143.3	114.9	124.5	115.8	117.5	90.8	157.0	157.0	-
oct	135.6	145.5	160.2	154.0	133.7	140.6	103.8	67.8	158.3	158.3	-
nov	152.9	181.2	172.5	126.3	137.0	139.1	140.6	93.0	199.9	199.9	-
dec	143.5	157.7	178.2	155.4	126.0	123.9	121.0	63.4	148.7	148.7	-
1979 jan	140.9	154.1	182.3	93.9	127.0	118.3	142.3	100.3	152.0	152.0	-
feb		141.1	156.3		118.6	138.5		90.8	119.0	119.0	-
mar		164.3	170.3		153.0			113.0	194.5	194.5	-
apr		141.8									-

IMPORT FRA TREDJELANDE

IMPORTS EXTRA-EC

IMPORTAZIONI EXTRA-CE

	EUR-9	B. R. DEUTSCHLAND	FRANCE	ITALIA	NEDERLAND	BELGIQUE BELGIE	LUXEMBOURG	UNITED KINGDOM	IRELAND	DANMARK	U.S.A.
091 - RAASTOFFER SITC 2 + 4				RAW MATERIALS SITC 2 + 4				MATERIE PRIME CTCI 2 + 4			
MIO ERE			MIO EUA			MIO UCE					
1975			1975 = 100			1975					
1975	1 433.1	399.9	232.1	234.0	127.5	101.9	297.7	6.9	33.1	-	-
1976	100.0	100.0	100.0	100.0	100.0	100.0	100.0	100.0	100.0	-	-
1977	128.5	125.1	131.8	129.3	127.0	129.2	129.2	146.6	133.4	-	-
1978	134.2	134.4	135.6	133.8	151.3	118.9	130.2	110.8	146.6	-	-
1978 I	126.0	124.1	129.0	130.8	147.9	118.2	112.5	139.8	149.6	-	-
II	123.7	121.4	133.2	106.5	136.5	119.4	122.2	144.5	180.3	-	-
III	130.3	127.1	138.8	131.3	145.3	118.4	123.8	162.1	131.7	-	-
IV	113.0	117.7	115.8	116.9	147.8	106.7	88.0	117.8	119.2	-	-
1979 I	136.8	130.3	128.1	168.5	162.0	128.1	116.2	134.7	167.2	-	-
1979 I		130.0	142.0		159.1			128.8	218.3	-	-
1978 feb	116.2	119.0	116.0	108.5	118.5	111.2	112.0	154.1	176.7	-	-
mar	131.0	125.8	139.8	123.8	143.1	131.4	129.2	142.8	150.3	-	-
apr	121.2	123.7	130.2	126.3	127.0	106.8	109.7	132.3	116.9	-	-
mai	135.1	128.8	137.1	138.9	152.8	131.0	129.0	182.4	159.0	-	-
jun	134.5	128.9	149.1	128.9	156.1	117.4	132.6	171.6	119.3	-	-
jul	103.1	120.8	117.4	140.7	139.6	100.5	22.2	121.6	113.0	-	-
aug	114.9	114.4	111.1	99.3	145.9	105.1	119.9	110.7	123.1	-	-
sep	121.2	118.0	119.0	110.9	157.9	114.5	121.9	121.0	121.4	-	-
oct	129.0	123.9	119.8	151.3	154.2	121.4	116.5	137.5	135.2	-	-
nov	136.6	133.6	129.0	140.3	175.5	137.5	124.1	183.0	150.4	-	-
dec	144.8	133.5	135.6	213.9	156.3	125.5	108.0	83.6	216.0	-	-
1979 jan	134.3	124.5	152.0	132.5	163.0	114.9	118.6	146.9	230.0	-	-
feb		116.7	121.3		134.0	121.6		123.4	244.4	-	-
mar		148.9	152.6		180.5			116.1	180.5	-	-
apr		136.4								-	-
092 - BRAENDSELSSTOFFER SITC 3				FUELS SITC 3				PRODOTTI ENERGETICI CTCI 3			
MIO ERE			MIO EUA			MIO UCE					
1975			1975 = 100			1975					
1975			1975			1975					
1975	3 228.5	634.2	727.8	647.4	369.9	182.4	568.0	17.6	81.3	-	-
1976	100.0	100.0	100.0	100.0	100.0	100.0	100.0	100.0	100.0	-	-
1977	125.9	130.7	129.8	119.8	139.8	120.6	117.7	85.6	117.0	-	-
1978	126.8	136.7	130.7	128.1	145.1	147.7	92.5	122.6	112.5	-	-
1978 I	120.2	134.9	121.0	128.2	124.2	135.7	88.9	108.2	101.6	-	-
II	120.1	134.2	127.5	111.1	125.2	135.1	100.4	102.4	98.9	-	-
III	112.0	126.1	117.2	118.8	116.4	131.2	75.6	111.2	94.2	-	-
IV	116.2	135.8	113.7	121.9	116.6	132.2	89.8	97.7	91.6	-	-
1979 I	132.4	143.5	125.6	161.1	138.8	144.3	89.9	121.4	121.8	-	-
1979 I		143.6	135.3		133.3			103.7	122.1	-	-
1978 feb	111.3	125.0	123.8	96.6	115.8	127.9	94.9	37.6	80.6	-	-
mar	123.6	139.4	133.7	134.2	108.7	145.1	86.8	147.5	96.4	-	-
apr	109.5	122.5	124.6	106.6	127.7	122.5	67.6	63.2	86.4	-	-
mai	122.3	131.4	120.8	152.4	115.0	145.8	80.7	144.9	90.1	-	-
jun	104.4	124.5	106.3	97.5	106.5	125.4	78.3	125.4	106.3	-	-
jul	119.8	133.4	116.9	136.2	124.5	126.0	89.9	109.7	85.1	-	-
aug	118.8	139.4	116.7	102.4	137.7	171.1	89.3	91.7	116.3	-	-
sep	110.0	134.4	107.5	127.2	87.6	99.6	90.1	91.7	73.3	-	-
oct	118.9	136.3	107.4	125.6	148.8	136.4	83.2	128.5	105.2	-	-
nov	125.6	134.4	127.2	132.3	133.8	148.1	94.5	101.8	125.5	-	-
dec	152.7	159.8	142.1	225.4	133.7	148.5	92.2	133.9	134.6	-	-
1979 jan	126.8	146.3	131.5	112.2	140.7	148.1	100.2	146.4	120.2	-	-
feb		143.0	144.2		138.3	119.7		61.4	124.7	-	-
mar		141.6	130.2		120.8			103.4	121.5	-	-
apr		171.3								-	-
093 - KEMISKE PRODUKTER SITC 5				CHEMICALS SITC 5				PRODOTTI CHIMICI CTCI 5			
MIO ERE			MIO EUA			MIO UCE					
1975			1975 = 100			1975					
1975			1975			1975					
1975	447.9	102.8	82.8	51.6	44.0	29.1	107.3	3.7	26.6	-	-
1976	100.0	100.0	100.0	100.0	100.0	100.0	100.0	100.0	100.0	-	-
1977	130.7	142.7	135.8	133.6	136.2	145.1	111.3	151.3	113.7	-	-
1978	142.7	155.5	168.3	142.6	145.8	162.5	109.0	204.8	114.9	-	-
1978 I	162.2	189.9	192.2	161.8	141.6	194.8	117.8	331.6	116.9	-	-
II	155.1	187.6	180.4	132.6	135.9	188.2	117.6	285.9	122.5	-	-
III	161.0	181.3	185.1	156.1	147.0	197.1	125.9	355.7	116.2	-	-
IV	153.4	166.5	195.6	148.5	145.0	185.5	111.4	307.8	108.8	-	-
1979 I	179.2	224.1	207.6	209.9	138.5	208.5	116.1	377.0	120.0	-	-
1979 I		230.8	246.9		170.3			462.5	147.6	-	-
1978 feb	136.8	145.3	161.5	150.0	112.1	182.8	98.5	325.0	120.4	-	-
mar	171.3	198.6	208.9	166.1	141.3	227.1	128.5	232.2	112.1	-	-
apr	160.6	199.2	192.6	132.2	140.3	182.3	118.8	289.8	127.4	-	-
mai	158.1	157.1	193.7	177.8	136.6	192.7	125.6	392.8	109.0	-	-
jun	164.5	187.5	169.0	158.3	164.2	216.3	133.3	384.6	112.2	-	-
jul	159.5	187.5	183.4	184.2	151.3	166.3	117.3	327.7	81.9	-	-
aug	144.9	162.1	179.1	104.7	140.4	197.7	108.3	331.9	121.1	-	-
sep	156.0	149.9	224.3	156.6	143.2	192.5	108.7	263.9	123.4	-	-
oct	184.5	233.7	242.4	164.8	133.7	240.2	118.3	417.6	110.4	-	-
nov	169.0	218.4	180.5	167.6	159.0	180.0	116.4	407.3	128.6	-	-
dec	184.1	220.1	200.0	297.4	123.0	205.2	113.6	306.0	121.1	-	-
1979 jan	183.4	256.7	204.4	160.2	158.5	179.2	119.4	520.6	137.0	-	-
feb		236.7	257.4		155.5	217.0		387.6	130.0	-	-
mar		199.0	278.9		196.7			479.3	175.7	-	-
apr		237.8								-	-

IMPORT FRA TREDJELANDE

IMPORTS EXTRA-EC

IMPORTAZIONI EXTRA-CE

	EUR-9	B.R. DEUTSCHLAND	FRANCE	ITALIA	NEDERLAND	BELGIQUE BELGIE	LUXEMBOURG	UNITED KINGDOM	IRELAND	DANMARK	U.S.A.
094 - MASKINER SITC 71+72											
						MACHINERY SITC 71+72					MACCHINE CTCI 71+72
MIO ERE					MIO EUA						MIO UCE
1975	1 043.3	270.1	187.3	109.3	90.4	52.6	269.4	13.5	50.7		
					1975 = 100						
1975	100.0	100.0	100.0	100.0	100.0	100.0	100.0	100.0	100.0	100.0	-
1976	128.3	136.1	132.7	115.7	121.7	118.1	126.2	134.9	130.0	130.0	-
1977	142.7	157.4	140.6	128.6	147.7	135.5	136.5	153.7	131.6	131.6	-
1978	161.4	188.1	160.3	142.2	162.7	158.3	142.0	196.8	158.1	158.1	-
1978 I	143.2	160.9	147.8	100.6	155.1	147.9	133.3	170.4	143.0	143.0	-
II	164.4	191.0	166.0	146.4	164.3	158.9	143.6	195.2	164.7	164.7	-
III	156.1	183.2	149.5	132.3	155.4	152.3	140.4	203.6	163.9	163.9	-
IV	181.7	217.3	177.8	189.6	176.1	174.3	150.8	217.9	160.8	160.8	-
1979 I		196.8	179.3		190.9			256.2	145.8	145.8	-
1978 feb	136.1	153.2	142.0	116.0	151.3	137.8	118.2	153.4	129.3	129.3	-
mar	153.7	169.1	164.0	107.5	167.7	156.6	142.4	174.4	158.9	158.9	-
apr	160.0	192.8	167.6	139.0	164.0	149.4	134.7	149.8	143.2	143.2	-
mai	163.5	177.4	163.1	166.5	157.3	161.5	148.2	237.2	159.8	159.8	-
jun	169.8	202.8	167.2	133.8	171.5	165.8	147.9	198.7	191.1	191.1	-
jul	154.8	185.1	151.6	145.5	149.3	139.9	139.2	193.8	121.8	121.8	-
aug	145.1	171.0	138.2	100.5	150.9	145.8	132.8	205.2	166.9	166.9	-
sep	168.6	193.5	158.7	150.8	166.1	171.1	149.2	211.7	203.0	203.0	-
oct	183.0	218.7	182.7	154.7	175.2	169.6	163.9	241.5	168.0	168.0	-
nov	185.8	217.2	182.1	168.2	189.8	187.7	163.5	257.9	160.9	160.9	-
dec	176.2	215.9	168.5	245.9	163.2	165.6	125.2	154.2	153.7	153.7	-
1979 jan	163.5	194.4	170.2	117.0	184.4	148.9	137.1	297.4	156.0	156.0	-
feb		171.7	170.3		172.8	162.9		240.7	119.6	119.6	-
mar		224.3	197.3		215.5			230.5	161.7	161.7	-
apr		189.5									-
095 - TRANSPORTMIDLER SITC 73											
						TRANSPORT EQUIPMENT SITC 73					MEZZI DI TRASPORTO CTCI 73
MIO ERE					MIO EUA						MIO UCE
1975	335.8	60.7	68.3	25.9	42.8	37.1	72.3	2.3	26.5		
					1975 = 100						
1975	100.0	100.0	100.0	100.0	100.0	100.0	100.0	100.0	100.0	100.0	-
1976	127.8	127.6	158.6	121.1	84.8	116.5	122.0	177.1	152.7	152.7	-
1977	161.6	186.9	181.4	141.6	130.2	126.9	164.0	218.7	160.4	160.4	-
1978	227.6	255.1	182.9	171.3	180.6	145.4	375.0	384.8	110.4	110.4	-
1978 I	210.9	205.0	192.8	183.2	162.0	150.1	337.3	342.6	105.5	105.5	-
II	291.6	295.2	190.2	135.1	167.6	147.6	641.8	466.1	129.3	129.3	-
III	179.6	194.0	155.7	120.4	174.7	140.8	258.4	394.2	94.4	94.4	-
IV	228.4	326.3	192.7	246.3	218.2	143.0	262.3	336.2	112.6	112.6	-
1979 I		319.9	196.4		183.7			475.6	116.2	116.2	-
1978 feb	234.8	224.3	197.1	324.0	167.1	154.3	382.4	242.9	87.8	87.8	-
mar	229.7	207.2	211.8	141.1	178.8	158.6	392.3	410.6	136.1	136.1	-
apr	215.1	301.7	235.5	115.7	138.9	138.5	276.3	410.0	107.6	107.6	-
mai	305.7	228.4	156.0	119.5	197.9	141.1	768.7	735.6	154.4	154.4	-
jun	354.1	355.5	179.0	170.2	165.8	163.1	880.4	252.8	125.9	125.9	-
jul	160.1	191.9	125.8	126.4	120.3	106.1	248.5	436.9	83.5	83.5	-
aug	184.8	192.7	211.8	110.1	131.0	149.9	256.8	205.1	107.9	107.9	-
sep	193.7	197.3	129.4	124.6	272.7	166.3	270.0	540.7	91.7	91.7	-
oct	199.7	295.9	170.6	86.4	208.5	165.9	233.8	311.2	95.7	95.7	-
nov	221.0	276.6	213.0	179.2	254.7	112.0	266.1	330.6	120.4	120.4	-
dec	264.5	406.5	194.6	473.4	191.4	150.9	287.0	366.9	121.6	121.6	-
1979 jan	207.8	194.5	198.8	153.9	184.8	138.4	317.2	379.6	135.5	135.5	-
feb		410.6	159.1		157.6	229.5		661.1	88.8	88.8	-
mar		354.7	231.3		208.6			386.3	124.2	124.2	-
apr		318.8									-
096 - ANDRE FORARBEJDEDE VARER SITC 6+8											
						OTHER MANUFACTURES SITC 6+8					ALTRI PRODOTTI MANUFATTI CTCI 6+8
MIO ERE					MIO EUA						MIO UCE
1975	2 240.5	665.6	302.9	174.8	150.0	146.7	676.9	14.7	108.9		
					1975 = 100						
1975	100.0	100.0	100.0	100.0	100.0	100.0	100.0	100.0	100.0	100.0	-
1976	131.3	137.4	129.0	141.0	142.1	145.8	117.2	137.2	136.7	136.7	-
1977	146.1	156.3	143.0	155.6	162.6	169.2	128.3	134.5	135.2	135.2	-
1978	163.3	171.7	154.9	160.7	181.7	187.6	154.7	169.6	134.6	134.6	-
1978 I	155.8	164.3	146.1	120.6	184.2	194.2	149.5	160.9	135.2	135.2	-
II	162.8	169.6	165.5	162.9	181.3	185.4	149.8	187.5	134.5	134.5	-
III	160.5	170.2	146.5	148.9	172.8	169.0	161.3	159.3	126.0	126.0	-
IV	174.2	182.8	161.4	210.3	188.5	202.0	158.1	170.7	142.5	142.5	-
1979 I		196.5	186.8		186.1			192.9	147.2	147.2	-
1978 feb	150.4	158.4	136.7	136.1	173.0	182.4	143.5	153.0	131.9	131.9	-
mar	167.0	174.8	163.7	133.7	193.7	204.3	160.8	156.7	135.5	135.5	-
apr	155.3	173.3	152.4	151.7	184.6	186.9	129.8	161.2	135.2	135.2	-
mai	166.7	160.8	169.5	176.4	180.7	194.1	164.5	198.7	133.6	133.6	-
jun	166.2	174.7	174.6	160.5	178.7	175.1	155.2	202.7	134.7	134.7	-
jul	156.4	164.5	148.8	175.0	166.7	156.0	155.5	149.7	90.1	90.1	-
aug	151.1	162.6	119.6	109.2	163.0	154.9	163.7	153.8	136.1	136.1	-
sep	174.0	183.5	171.1	162.5	188.8	196.1	164.6	174.4	151.9	151.9	-
oct	181.0	196.6	166.3	166.6	209.3	216.4	166.1	184.1	155.6	155.6	-
nov	182.8	187.3	166.6	177.1	201.2	206.1	183.0	203.5	148.4	148.4	-
dec	158.8	164.7	151.2	287.1	155.2	183.5	125.2	124.6	123.6	123.6	-
1979 jan	177.1	188.1	185.3	157.3	189.8	199.8	164.9	187.6	146.4	146.4	-
feb		185.1	172.7		160.6	195.2		192.3	132.7	132.7	-
mar		216.4	202.5		208.0			198.7	162.5	162.5	-
apr		191.4									-

EKSPORT TIL TREDJELANDE

EXPORTS EXTRA-EC

ESPORTAZIONI EXTRA-EC

	EUR-9	B.R. DEUTSCHLAND	FRANCE	ITALIA	NEDERLAND	BELGIQUE BELGIE	LUXEMBOURG	UNITED KINGDOM	IRELAND	DANMARK	U.S.A.
097 - I ALT - SITC 0-9 SAESONKORRIGERET	TOTAL - SEASONALLY ADJUSTED SITC 0-9										TOTALE - CTICI 0-9 DESTAGIONALIZZATO
	1975 = 100										
1975	100.0	100.0	100.0	100.0	100.0	100.0	100.0	100.0	100.0	100.0	-
1976	116.6	121.1	115.5	111.7	122.5	113.5	111.7	134.6	114.8	-	-
1977	135.4	139.0	129.4	136.2	137.3	138.4	133.1	170.7	127.3	-	-
1978	143.3	147.2	133.7	147.3	138.4	142.9	145.9	187.8	126.3	-	-
1978 I	136.6	141.4	127.2	129.3	140.0	138.2	141.4	183.0	117.7	-	-
II	141.4	146.9	132.1	148.0	133.2	137.3	143.5	194.5	127.0	-	-
III	140.3	145.3	133.3	135.9	137.2	141.9	144.4	191.6	126.6	-	-
IV	148.5	151.9	136.3	166.2	135.1	148.1	149.8	187.7	129.6	-	-
1979 I		231.3	143.9		140.6			205.4	134.9	-	-
1978 feb	136.3	140.4	121.4	132.7	137.4	130.8	147.6	167.2	123.7	-	-
mar	138.0	143.7	132.9	130.2	138.3	140.8	138.5	194.5	112.4	-	-
apr	140.6	147.5	129.3	147.7	132.2	137.4	143.0	184.1	118.0	-	-
mai	136.7	136.3	129.0	148.2	131.7	132.2	140.5	200.3	127.7	-	-
jun	146.9	156.9	138.0	148.0	135.8	142.3	146.9	199.1	135.3	-	-
jul	135.0	134.8	133.0	134.7	127.9	142.8	140.8	194.8	116.6	-	-
aug	141.1	147.4	130.3	131.7	140.3	131.6	148.1	180.8	130.4	-	-
sep	144.9	153.6	136.5	141.3	143.4	151.3	144.4	199.3	132.7	-	-
oct	147.3	154.7	137.4	145.0	140.9	150.7	151.2	180.3	127.0	-	-
nov	150.6	154.1	142.0	154.3	133.3	159.5	156.7	201.6	130.3	-	-
dec	147.7	147.0	129.5	199.3	131.2	134.0	141.5	181.0	131.6	-	-
1979 jan	146.8	153.7	139.5	146.5	133.8	142.9	144.9	201.5	132.7	-	-
feb		370.5	145.6		139.4	151.1	109.0	193.4	120.9	-	-
mar		169.8	146.6		148.6			221.5	151.0	-	-
apr		163.0	143.1							-	-
098 - I ALT - SITC 0-9	TOTAL - SITC 0-9										TOTALE - CTICI 0-9
MIO ERE	MIO EUA										MIO UCE
1975	10 103.7	3 417.4	1 778.9	1 288.1	689.4	569.2	1 994.7	44.2	321.7	-	-
	1975 = 100										
1975	100.0	100.0	100.0	100.0	100.0	100.0	100.0	100.0	100.0	100.0	-
1976	116.6	121.1	115.5	111.7	122.5	113.5	111.7	134.6	114.8	-	-
1977	135.4	139.0	129.4	136.2	137.3	138.4	133.1	170.7	127.3	-	-
1978	143.3	147.2	133.7	147.3	138.4	142.9	145.9	187.8	126.3	-	-
1978 I	133.0	136.3	126.5	115.8	137.8	138.6	143.2	173.9	115.2	-	-
II	145.2	147.5	141.0	150.8	133.8	141.2	147.7	193.4	130.9	-	-
III	137.5	143.7	125.7	133.8	137.7	135.3	142.0	192.0	119.2	-	-
IV	157.4	161.5	141.7	189.0	144.3	156.7	150.5	191.9	140.0	-	-
1979 I		237.9	144.0		140.0			198.6	133.4	-	-
1978 feb	128.5	130.7	117.8	116.3	126.3	122.8	144.9	160.0	121.7	-	-
mar	144.3	149.7	142.5	131.5	140.6	150.2	147.5	191.6	119.3	-	-
apr	142.1	148.8	133.7	144.8	132.1	139.6	143.2	178.0	120.5	-	-
mai	139.4	136.1	133.2	152.5	129.4	131.3	148.2	211.3	126.2	-	-
jun	154.2	157.7	156.2	154.9	139.9	152.6	151.7	191.1	145.9	-	-
jul	138.4	135.2	141.7	146.0	128.8	138.2	145.4	201.0	91.3	-	-
aug	130.5	141.0	108.7	120.0	134.0	110.8	143.1	172.6	126.3	-	-
sep	143.6	154.9	126.8	135.3	150.5	156.9	137.5	202.3	139.9	-	-
oct	156.2	165.6	142.0	154.7	150.2	167.8	154.5	173.5	140.1	-	-
nov	153.3	157.5	139.2	160.5	143.5	157.6	157.3	221.2	137.9	-	-
dec	162.6	161.3	143.9	251.8	139.3	144.6	139.8	181.0	141.9	-	-
1979 jan	135.6	141.4	130.4	115.8	135.5	142.9	142.5	183.7	120.8	-	-
feb		405.5	142.5		129.0	145.4	98.5	183.6	115.4	-	-
mar		166.9	159.2		155.5			228.4	164.0	-	-
apr		152.4	145.9							-	-
099 - NAERINGS-OG NYDELSESMIDLER SITC 0+1	FOOD, DRINK AND TOBACCO SITC 0+1										PRODOTTI ALIMENTARI, ETC CTICI 0+1
MIO ERE	MIO EUA										MIO UCE
1975	660.2	66.6	192.2	67.9	99.4	26.4	128.3	12.3	67.1	-	-
	1975 = 100										
1975	100.0	100.0	100.0	100.0	100.0	100.0	100.0	100.0	100.0	100.0	-
1976	114.0	138.8	113.0	98.8	118.3	108.8	102.1	156.3	118.8	-	-
1977	131.0	183.4	110.3	118.4	145.6	159.4	117.3	183.1	134.9	-	-
1978	144.2	188.8	130.4	124.3	147.9	184.1	140.5	172.8	140.5	-	-
1978 I	137.0	177.6	126.4	102.7	148.9	180.9	136.9	139.5	126.4	-	-
II	148.6	212.4	132.5	128.4	147.4	177.1	143.2	175.9	147.6	-	-
III	141.2	178.7	133.0	118.7	139.1	194.6	132.4	212.0	136.6	-	-
IV	150.0	186.3	129.6	147.5	156.3	183.6	149.4	163.8	151.3	-	-
1979 I		212.1	149.1		162.2			238.4	150.5	-	-
1978 feb	127.8	156.5	122.3	91.3	136.6	161.5	130.1	118.8	122.6	-	-
mar	160.0	219.7	154.9	127.2	165.9	196.7	156.2	118.9	140.1	-	-
apr	144.1	229.6	127.1	118.5	130.7	222.7	139.0	150.3	131.3	-	-
mai	150.9	186.3	137.8	159.7	154.4	147.2	140.9	227.4	145.9	-	-
jun	150.8	221.3	132.6	106.9	157.2	161.4	149.9	150.0	165.4	-	-
jul	139.2	173.9	132.3	113.4	137.3	224.1	135.0	186.0	119.7	-	-
aug	136.3	195.1	124.8	83.0	138.2	171.7	128.1	231.3	146.4	-	-
sep	148.1	167.1	141.7	159.7	141.7	188.1	134.0	218.6	143.5	-	-
oct	152.6	197.6	133.0	140.7	153.5	215.5	148.1	163.7	156.2	-	-
nov	152.6	194.8	125.3	134.0	154.6	198.6	167.4	185.2	151.9	-	-
dec	144.9	166.6	130.3	167.6	160.7	136.7	132.7	142.6	145.7	-	-
1979 jan	143.7	189.9	136.2	110.2	148.6	289.0	110.8	254.5	131.6	-	-
feb		196.8	144.9		155.4	125.0	90.2	179.9	128.9	-	-
mar		249.6	166.2		182.5			281.0	190.9	-	-
apr		232.3								-	-

EKSPORT TIL TREDJELANDE

EXPORTS EXTRA-EC

ESPORTAZIONI EXTRA-EC

	EUR-9	B.R. DEUTSCHLAND	FRANCE	ITALIA	NEDERLAND	BELGIQUE BELGIE	LUXEMBOURG	UNITED KINGDOM	IRELAND	DANMARK	U.S.A.
100 - RAASTOFFER SITC 2 + 4											
					RAW MATERIALS SITC 2 + 4						MATERIE PRIME CTCI 2 + 4
MIO ERE					MIO EUA						MIO UCE
1975	226.8	60.2	43.1	20.7	35.3	12.4	37.5	2.1	15.6		
					1975 = 100						
1975	100.0	100.0	100.0	100.0	100.0	100.0	100.0	100.0	100.0	100.0	-
1976	118.4	124.2	107.4	111.3	120.2	140.4	119.3	78.0	118.2	-	-
1977	140.1	144.7	122.2	123.2	154.5	166.4	145.4	97.0	134.3	-	-
1978	143.5	140.3	133.1	138.8	157.3	175.9	141.8	112.1	141.5	-	-
1978 I	136.7	133.1	117.6	125.3	155.3	169.2	128.4	124.4	171.6	-	-
II	147.4	148.6	136.5	154.0	134.4	184.0	155.6	121.7	148.8	-	-
III	133.2	133.2	114.0	116.9	168.5	163.2	137.2	104.1	98.4	-	-
IV	156.6	146.3	164.4	159.2	170.9	187.4	146.1	98.2	147.3	-	-
1979 I		148.2	165.4		176.6			142.9	208.4	-	-
1978 feb	131.2	139.2	109.6	92.0	142.5	147.8	123.3	96.5	196.1	-	-
mar	159.8	142.7	135.1	192.3	191.8	181.2	155.8	179.9	168.9	-	-
apr	147.2	160.8	116.9	137.7	144.8	198.9	142.6	62.9	177.8	-	-
mai	144.2	136.4	152.3	158.4	133.2	171.0	147.8	119.5	130.8	-	-
jun	151.0	148.6	140.4	165.9	125.4	182.0	176.3	182.7	137.8	-	-
jul	120.5	113.8	125.0	120.2	113.1	142.7	147.1	120.9	69.4	-	-
aug	133.2	143.3	97.1	85.2	188.5	152.3	136.7	71.1	116.7	-	-
sep	145.9	142.4	119.8	145.1	204.0	194.4	128.0	120.4	109.2	-	-
oct	153.3	149.5	152.5	132.7	165.7	189.7	161.8	116.6	125.5	-	-
nov	157.9	148.4	182.7	147.7	155.8	198.4	154.2	64.8	133.3	-	-
dec	158.5	141.1	158.1	197.3	191.1	174.1	122.2	113.3	183.1	-	-
1979 jan	143.8	127.0	146.0	137.7	167.0	154.5	133.7	115.0	177.8	-	-
feb		139.8	178.5		171.7	203.1	103.4	215.6	221.5	-	-
mar		177.7	171.7		191.0			98.2	225.8	-	-
apr		157.2								-	-
101 - BRAENDSELSSTOFFER SITC 3											
					FUELS SITC 3						PRODOTTI ENERGETICI CTCI 3
MIO ERE					MIO EUA						MIO UCE
1975	393.9	67.1	40.2	91.5	90.0	36.3	52.4	0.2	16.2		
					1975 = 100						
1975	100.0	100.0	100.0	100.0	100.0	100.0	100.0	100.0	100.0	100.0	-
1976	119.2	116.2	126.1	121.3	116.3	105.3	125.4	67.5	130.0	-	-
1977	147.7	129.7	154.2	142.1	139.6	131.8	208.3	104.1	124.1	-	-
1978	149.3	157.6	150.4	154.7	105.4	117.2	241.0	305.7	98.1	-	-
1978 I	129.8	134.4	154.1	107.1	105.1	110.7	210.2	649.9	91.8	-	-
II	149.9	162.3	155.5	157.9	98.2	127.1	233.7	224.5	106.0	-	-
III	149.4	166.4	150.9	135.9	115.0	114.2	251.3	135.5	91.9	-	-
IV	168.0	167.4	140.9	218.0	103.3	116.7	268.8	213.0	102.8	-	-
1979 I		171.1	185.6		110.8			180.0	124.9	-	-
1978 feb	127.1	134.1	142.3	96.9	107.5	93.4	228.1	213.6	88.6	-	-
mar	134.9	146.0	175.3	128.9	87.7	121.7	200.8	1449.9	83.5	-	-
apr	156.3	187.3	162.5	171.3	113.9	113.0	210.7	134.1	85.3	-	-
mai	143.1	135.4	155.4	142.5	89.9	109.9	274.0	404.6	91.6	-	-
jun	150.3	164.2	148.7	159.7	90.8	158.5	216.5	134.8	141.1	-	-
jul	140.6	162.1	169.7	131.0	89.6	111.7	235.2	272.9	75.3	-	-
aug	143.9	165.6	122.7	89.1	136.1	112.4	274.0	0.0	111.0	-	-
sep	163.6	171.3	160.4	187.6	119.4	118.6	244.7	133.7	89.2	-	-
oct	166.8	169.6	131.9	201.4	118.8	121.6	260.4	245.6	112.0	-	-
nov	151.4	155.6	130.2	158.0	108.6	116.6	261.7	308.6	106.0	-	-
dec	185.7	176.9	160.6	294.5	82.4	111.9	284.3	84.7	90.3	-	-
1979 jan	160.8	170.4	194.4	106.7	111.8	162.1	306.5	264.8	141.3	-	-
feb		180.0	174.0		108.3	124.6	254.6	153.7	112.9	-	-
mar		163.1	188.5		112.2			121.4	120.5	-	-
apr		149.0								-	-
102 - KEMISKE PRODUKTER SITC 5											
					CHEMICALS SITC 5						PRODOTTI CHIMICI CTCI 5
MIO ERE					MIO EUA						MIO UCE
1975	1137.0	403.4	179.2	113.5	124.2	69.4	213.1	6.6	27.7		
					1975 = 100						
1975	100.0	100.0	100.0	100.0	100.0	100.0	100.0	100.0	100.0	100.0	-
1976	122.3	129.1	121.4	108.1	117.0	117.0	122.3	136.5	121.1	-	-
1977	140.2	145.2	140.2	124.3	127.5	137.6	146.6	192.9	133.2	-	-
1978	148.0	152.0	159.7	120.9	141.6	146.5	148.2	250.7	132.1	-	-
1978 I	137.8	143.6	144.9	97.8	135.6	144.1	143.0	143.7	125.8	-	-
II	153.0	156.2	174.7	129.4	137.4	140.8	151.1	298.8	143.6	-	-
III	148.0	154.0	163.7	105.2	147.4	138.1	149.2	285.1	121.7	-	-
IV	153.2	154.3	155.4	151.1	146.1	163.1	149.3	275.2	137.5	-	-
1979 I		168.2	161.5		146.3			232.0	143.7	-	-
1978 feb	134.3	139.5	133.5	100.9	119.5	139.2	146.8	237.7	132.7	-	-
mar	150.6	159.2	166.3	112.6	145.2	150.5	152.2	0.0	128.5	-	-
apr	145.8	156.0	157.4	123.2	128.5	136.6	138.9	266.3	140.5	-	-
mai	146.8	145.5	157.7	133.9	138.4	130.4	154.4	301.6	132.3	-	-
jun	166.4	167.1	209.0	131.2	145.4	155.4	160.0	328.5	158.0	-	-
jul	146.4	145.3	182.0	115.2	141.8	119.3	146.0	350.7	104.5	-	-
aug	146.2	162.3	146.9	84.9	154.3	136.1	146.3	202.7	133.6	-	-
sep	151.5	154.3	162.3	115.5	146.2	158.9	155.3	301.9	126.9	-	-
oct	152.3	156.2	156.8	141.0	148.5	158.1	145.7	225.2	148.3	-	-
nov	154.5	154.2	161.1	133.5	142.2	168.3	162.0	321.5	125.7	-	-
dec	152.7	152.6	148.2	178.8	147.5	163.0	140.2	278.8	138.4	-	-
1979 jan	138.2	150.7	146.6	107.6	136.6	134.1	125.2	188.2	132.7	-	-
feb		156.8	157.7		134.8	156.0	73.2	219.3	119.6	-	-
mar		197.1	180.4		167.6			288.5	178.8	-	-
apr		166.9								-	-

EKSPORT TIL TREDJELANDE

EXPORTS EXTRA-EC

ESPORTAZIONI EXTRA-EC

	EUR-9	B.R. DEUTSCHLAND	FRANCE	ITALIA	NEDERLAND	BELGIQUE BELGIE	LUXEMBOURG	UNITED KINGDOM	IRELAND	DANMARK	U.S.A.
103 - MASKINER SITC 71+72											
					MACHINERY SITC 71+72						MACCHINE CTCI 71+72
MIO ERE					MIO EUA						MIO UCE
1975	2 987.3	1 200.4	465.7	366.2	137.3		95.5	630.3	6.1	85.7	-
					1975 = 100						
1975	100.0	100.0	100.0	100.0	100.0		100.0	100.0	100.0	100.0	-
1976	117.1	123.0	119.6	109.3	129.2		113.5	106.8	139.0	113.0	-
1977	133.6	140.9	130.0	133.7	150.9		131.1	121.0	173.6	116.1	-
1978	140.5	152.4	134.6	137.7	152.3		132.8	125.7	192.0	114.1	-
1978 I	130.2	138.0	128.6	106.1	149.1		140.5	129.1	166.8	96.3	-
II	143.1	154.4	137.5	142.8	144.9		139.1	128.2	196.4	124.5	-
III	136.9	155.6	125.7	124.8	150.2		113.5	121.3	174.2	103.7	-
IV	151.9	161.5	146.5	177.1	165.3		138.2	124.4	230.7	131.7	-
1979 I		141.7	145.5		160.4				191.4	120.7	-
1978 feb	124.0	130.0	123.6	109.3	127.8		111.5	125.3	186.4	98.7	-
mar	141.0	150.3	143.1	118.0	166.6		139.3	135.3	152.7	99.4	-
apr	142.0	156.2	135.6	135.8	142.3		139.3	127.3	222.4	111.3	-
mai	137.0	143.9	127.0	148.6	137.7		134.8	126.6	184.9	119.4	-
jun	150.4	163.3	150.0	144.0	154.7		143.2	130.6	181.8	142.9	-
jul	135.8	136.1	147.9	140.2	177.5		117.8	123.8	181.8	84.6	-
aug	143.0	181.4	113.1	121.0	113.8		97.9	122.7	162.1	105.6	-
sep	131.9	149.4	115.9	113.3	159.2		124.8	117.5	178.8	120.9	-
oct	144.6	161.6	136.8	130.2	161.8		152.3	123.5	166.8	127.6	-
nov	146.8	156.3	139.6	148.0	150.4		129.1	135.6	300.0	131.7	-
dec	164.5	166.6	163.0	253.1	183.5		133.1	113.9	225.1	135.9	-
1979 jan	133.8	145.7	138.2	102.1	160.9		119.1	124.3	168.9	120.1	-
feb		124.1	144.7		139.9		125.1	78.0	183.8	98.5	-
mar		155.5	153.7		180.4					143.5	-
apr		144.1							221.4		-
104 - TRANSPORTMIDLER SITC 73											
					TRANSPORT EQUIPMENT SITC 73						MEZZI DI TRASPORTO CTCI 73
MIO ERE					MIO EUA						MIO UCE
1975	1 449.9	605.5	283.0	151.3	70.6		48.8	264.3	1.1	25.4	-
					1975 = 100						
1975	100.0	100.0	100.0	100.0	100.0		100.0	100.0	100.0	100.0	-
1976	117.3	121.3	127.3	110.2	128.0		107.8	104.4	90.4	77.9	-
1977	131.8	139.8	142.4	125.1	97.8		116.9	118.9	74.0	121.6	-
1978	125.3	127.4	122.5	131.2	76.1		89.0	143.5	88.6	89.4	-
1978 I	124.8	130.7	119.2	112.9	83.4		76.6	148.7	100.5	79.7	-
II	129.1	119.9	141.1	139.8	77.8		109.9	154.1	85.1	70.4	-
III	103.3	97.7	97.6	108.5	69.3		75.9	134.0	64.6	98.4	-
IV	144.1	161.3	132.2	163.7	73.7		93.7	137.5	104.3	109.2	-
1979 I		137.8	141.0		66.2				119.0	77.3	-
1978 feb	120.7	127.7	103.9	103.6	59.0		82.6	155.9	46.7	123.4	-
mar	132.2	148.8	128.2	115.1	38.0		81.8	148.7	191.9	67.5	-
apr	122.6	110.4	129.4	141.5	109.3		96.7	148.6	134.1	40.2	-
mai	121.8	110.1	124.5	139.3	77.3		123.2	152.7	51.7	70.5	-
jun	142.8	139.2	169.5	138.6	46.7		109.8	161.0	69.4	100.4	-
jul	116.6	123.2	108.4	118.9	23.5		92.0	143.2	68.4	65.7	-
aug	64.8	19.3	71.8	115.5	84.7		58.9	128.4	55.0	63.7	-
sep	128.5	150.7	112.5	91.1	99.7		76.8	130.3	70.3	165.9	-
oct	148.8	165.1	148.3	139.3	87.6		95.6	150.4	56.7	82.8	-
nov	137.6	152.4	130.9	122.2	85.1		76.1	149.8	162.5	88.4	-
dec	145.7	166.4	117.5	229.8	48.5		109.3	112.2	93.8	156.3	-
1979 jan	118.6	129.7	115.6	93.5	44.5		83.7	143.4	86.0	49.6	-
feb		134.3	147.6		84.0		107.3	105.8	116.1	64.7	-
mar		149.3	159.9		69.9				154.9	117.6	-
apr		144.2									-
105 - ANDRE FORARBEJDEDE VARER SITC 6+B											
					OTHER MANUFACTURES SITC 6+8						ALTRI PRODOTTI MANUFATTI CTCI 6+8
MIO ERE					MIO EUA						MIO UCE
1975	3 020.2	951.9	529.0	466.6	128.3		240.0	612.4	9.9	82.2	-
					1975 = 100						
1975	100.0	100.0	100.0	100.0	100.0		100.0	100.0	100.0	100.0	-
1976	113.4	113.3	108.4	114.4	126.0		110.1	114.7	125.5	121.6	-
1977	135.5	129.6	129.2	145.9	140.6		136.4	140.6	179.2	130.6	-
1978	151.4	147.0	138.2	167.6	159.6		152.2	156.9	189.9	134.7	-
1978 I	136.9	132.5	127.4	128.5	164.5		145.5	149.6	214.7	124.9	-
II	150.7	146.1	143.3	165.7	158.7		143.8	155.3	192.3	135.4	-
III	148.1	148.3	132.4	157.6	150.1		150.4	154.9	166.7	129.6	-
IV	170.0	161.3	149.8	218.6	164.9		169.2	167.9	186.2	148.8	-
1979 I		148.7	144.7		138.6				176.2	137.3	-
1978 feb	134.6	127.9	117.9	133.2	164.7		131.3	155.5	170.0	130.3	-
mar	147.5	142.8	143.2	145.6	164.3		165.9	148.4	312.8	132.8	-
apr	147.0	148.4	133.7	152.7	145.3		144.5	154.5	182.5	132.0	-
mai	144.9	134.9	138.4	165.5	142.9		130.9	156.5	215.2	132.7	-
jun	160.3	154.8	157.6	179.0	188.0		156.0	154.8	179.0	141.6	-
jul	150.2	134.5	152.0	175.5	140.3		157.3	161.9	182.7	80.7	-
aug	139.4	148.5	112.4	138.1	134.2		111.9	160.6	129.4	147.5	-
sep	154.6	161.9	132.7	159.1	175.8		182.2	142.3	187.9	160.7	-
oct	170.4	170.5	150.6	176.7	180.0		181.7	177.9	176.2	158.3	-
nov	165.7	161.1	146.6	193.9	175.0		173.0	164.3	209.1	152.0	-
dec	173.9	152.4	152.3	285.3	139.7		152.9	161.6	173.3	136.2	-
1979 jan	140.1	135.1	135.7	136.6	145.8		137.0	157.1	138.2	119.6	-
feb		137.0	136.2		110.0		153.2	109.1	183.4	122.0	-
mar		173.9	162.1		159.9				207.1	170.2	-
apr		153.6									-

IMPORT FRA EF-LANDE

IMPORTS INTRA-EC

IMPORTAZIONI INTRA-CE

	EUR-9	B.R. DEUTSCHLAND	FRANCE	ITALIA	NEDERLAND	BELGIQUE BELGIE	LUXEMBOURG	UNITED KINGDOM	IRELAND	DANMARK	U.S.A.
106 - I ALT - SITC 0-9 SAEONKDRRIGERET	TOTAL - SEASONALLY ADJUSTED SITC 0-9										TOTALE - CTICI 0-9 OESTAGIONALIZZATO
	1975 = 100										
1975	100.0	100.0	100.0	100.0	100.0	100.0	100.0	100.0	100.0	100.0	-
1976	127.0	127.4	133.6	127.2	122.8	128.2	117.0	124.0	136.4	136.4	-
1977	143.1	145.5	142.9	134.4	135.6	143.0	153.5	153.2	144.1	144.1	-
1978	155.5	160.0	154.6	148.1	147.9	148.5	167.7	194.9	149.3	149.3	-
1978 I	149.1	155.3	149.8	127.0	141.8	145.4	163.4	178.3	146.5	146.5	-
II	154.8	159.8	154.6	144.8	148.8	144.6	166.9	196.7	148.9	148.9	-
III	153.8	157.3	151.6	144.7	147.0	148.2	166.7	204.7	147.7	147.7	-
IV	165.0	167.8	164.2	169.7	151.3	153.7	178.4	205.9	157.2	157.2	-
1979 I		180.3	174.6		161.0			227.8	161.7	161.7	-
1978 feb	145.3	154.8	141.3	128.4	140.0	141.4	153.0	174.3	145.4	145.4	-
mar	151.8	153.4	156.9	131.7	143.0	145.7	172.9	170.2	147.7	147.7	-
apr	151.7	159.0	148.7	149.9	149.7	138.4	159.0	177.8	142.1	142.1	-
mai	153.8	152.3	154.3	150.8	150.5	144.4	165.2	212.7	149.6	149.6	-
jun	158.8	168.2	160.8	133.6	146.2	151.0	176.5	199.4	155.1	155.1	-
jul	152.7	153.2	150.1	155.9	143.7	145.4	166.6	194.6	141.2	141.2	-
aug	153.3	158.5	150.1	140.6	145.5	150.2	166.2	208.2	152.4	152.4	-
sep	155.3	160.1	154.5	137.6	151.7	148.9	167.4	211.3	149.6	149.6	-
oct	161.3	168.2	164.0	141.1	146.8	154.7	177.5	211.5	157.6	157.6	-
nov	168.0	173.1	168.2	157.0	157.6	153.2	189.7	228.1	158.1	158.1	-
dec	165.7	162.0	160.3	210.9	149.6	153.2	168.0	178.2	156.0	156.0	-
1979 jan	164.9	175.8	171.8	150.1	155.6	149.6	158.6	220.8	156.7	156.7	-
feb		173.0	173.6		156.1	158.9		211.8	155.1	155.1	-
mar		192.0	178.4		171.3			250.8	173.2	173.2	-
apr		174.4	172.0								-
107 - I ALT - SITC 0-9	TOTAL - SITC 0-9										TOTALE - CTICI 0-9
MIO ERE	MIO EUA										MIO UCE
1975	9 779.5	2 493.2	1 779.9	1 110.2	1 348.2	1 390.0	1 162.8	175.1	320.0	320.0	-
	1975 = 100										
1975	100.0	100.0	100.0	100.0	100.0	100.0	100.0	100.0	100.0	100.0	-
1976	127.0	127.4	133.6	127.2	122.8	128.2	117.0	124.0	136.4	136.4	-
1977	143.1	145.5	142.9	134.4	135.6	143.0	153.5	153.2	144.1	144.1	-
1978	155.5	160.0	154.6	148.1	147.9	148.5	167.7	194.9	149.3	149.3	-
1978 I	148.6	153.2	152.1	121.6	140.1	148.3	164.9	182.6	145.9	145.9	-
II	158.5	164.7	160.2	147.6	152.0	150.6	166.2	202.8	148.2	148.2	-
III	144.9	151.2	138.7	131.5	140.2	137.6	161.0	194.0	141.0	141.0	-
IV	170.2	170.8	167.3	191.5	159.2	157.3	178.7	200.3	162.0	162.0	-
1979 I		180.6	178.1		160.2			235.8	160.7	160.7	-
1978 feb	141.5	149.4	141.7	115.5	136.6	141.4	149.5	176.3	141.4	141.4	-
mar	162.4	162.1	169.9	141.7	152.9	160.4	182.5	181.8	158.9	158.9	-
apr	156.4	166.2	154.5	152.7	155.4	146.6	154.0	182.6	143.8	143.8	-
mai	156.0	153.5	156.8	158.8	150.6	146.7	165.7	229.3	147.7	147.7	-
jun	163.2	174.4	169.2	131.4	150.0	158.7	179.0	196.3	153.0	153.0	-
jul	147.1	152.1	147.6	155.2	132.7	125.0	170.2	192.5	124.2	124.2	-
aug	132.3	144.0	112.3	103.1	133.8	136.7	144.8	190.5	150.1	150.1	-
sep	155.2	157.6	156.3	136.3	154.1	151.1	168.0	199.1	148.7	148.7	-
oct	169.9	176.3	171.9	148.4	160.2	166.5	184.1	211.4	166.1	166.1	-
nov	169.7	173.9	168.5	158.6	160.6	154.8	193.9	235.4	162.7	162.7	-
dec	170.9	162.4	161.7	267.5	157.0	150.6	158.1	154.1	157.3	157.3	-
1979 jan	154.0	167.7	164.1	128.1	141.9	142.6	154.7	221.2	142.4	142.4	-
feb		167.7	173.5		152.9	159.6		211.4	147.0	147.0	-
mar		206.3	196.6		185.8			274.9	192.7	192.7	-
apr		180.0	176.4								-
108 - NAERINGS-OG NYDELSESMIDLER SITC 0+1	FOOD, DRINK AND TOBACCO SITC 0+1										PRODOTTI ALIMENTARI, ETC CTICI 0+1
MIO ERE	MIO EUA										MIO UCE
1975	1 431.9	393.9	188.6	248.7	135.8	153.2	274.5	18.2	19.0	19.0	-
	1975 = 100										
1975	100.0	100.0	100.0	100.0	100.0	100.0	100.0	100.0	100.0	100.0	-
1976	117.0	126.0	117.2	112.6	123.7	124.8	97.5	122.1	149.9	149.9	-
1977	135.1	139.9	148.1	119.6	138.9	147.2	117.9	205.8	168.3	168.3	-
1978	150.2	154.4	168.6	135.1	163.0	166.0	122.7	215.3	192.4	192.4	-
1978 I	141.6	147.3	164.4	123.7	141.3	158.1	121.2	190.5	150.2	150.2	-
II	157.6	172.9	166.1	133.5	174.2	170.1	129.7	211.6	201.6	201.6	-
III	144.7	151.6	162.5	128.1	161.8	153.8	116.1	212.1	196.8	196.8	-
IV	156.7	145.7	181.2	155.1	174.8	181.9	123.8	246.8	220.9	220.9	-
1979 I		148.2	164.8		165.3			250.7	213.7	213.7	-
1978 feb	127.6	143.3	130.8	106.1	138.5	149.5	99.1	196.6	139.5	139.5	-
mar	152.0	158.0	179.9	134.9	148.5	164.1	132.4	166.4	168.9	168.9	-
apr	151.5	162.7	162.7	134.6	174.1	151.3	128.1	181.0	176.9	176.9	-
mai	159.5	175.8	169.0	136.7	167.1	169.3	131.9	222.1	226.6	226.6	-
jun	161.9	180.2	166.7	129.3	181.4	189.8	129.1	231.8	201.2	201.2	-
jul	143.5	143.6	157.9	141.0	162.7	142.7	121.2	195.8	167.5	167.5	-
aug	140.8	153.4	151.2	121.8	147.2	158.6	108.8	213.1	231.1	231.1	-
sep	149.9	157.7	178.2	121.5	175.4	160.0	118.4	227.5	192.0	192.0	-
oct	159.6	155.4	194.4	140.0	170.5	189.6	128.3	250.4	201.7	201.7	-
nov	158.8	148.5	180.5	141.4	175.7	175.6	142.1	287.9	245.1	245.1	-
dec	151.8	133.1	168.7	183.9	178.3	180.7	101.0	202.1	215.9	215.9	-
1979 jan	135.0	142.3	161.7	104.7	139.8	172.1	97.3	253.7	212.9	212.9	-
feb		138.8	151.9		159.0	176.4		221.6	182.7	182.7	-
mar		163.5	180.7		197.1			276.8	245.5	245.5	-
apr		159.9									-

IMPORT FRA EF-LANDE

IMPORTS INTRA-EC

IMPORTAZIONI INTRA-CE

	EUR-9	B.R. DEUTSCHLAND	FRANCE	ITALIA	NEDERLAND	BELGIQUE BELGIE	LUXEMBOURG	UNITED KINGDOM	IRELAND	DANMARK	U.S.A.
112 - MASKINER SITC 71+72											
MIO ERE					MIO EUA						MIO UCE
1975	1 815.7	325.2	391.7	226.7	311.1		232.9	227.7	35.1	65.3	
					1975 = 100						
1975	100.0	100.0	100.0	100.0	100.0		100.0	100.0	100.0	100.0	-
1976	122.4	123.5	131.7	116.4	117.8		114.0	122.7	115.0	137.0	-
1977	135.6	146.0	135.2	125.3	116.3		128.6	158.3	158.0	146.8	-
1978	146.8	159.2	141.9	137.3	121.0		136.0	180.5	198.5	163.4	-
1978 I	137.3	143.2	138.7	117.1	116.3		127.9	172.6	190.5	152.3	-
II	149.6	164.2	148.9	132.3	125.7		138.6	177.8	210.3	163.5	-
III	134.1	141.5	124.2	124.2	111.0		127.1	172.8	192.1	159.0	-
IV	166.2	187.9	156.0	175.7	130.9		150.3	198.7	201.2	178.6	-
1979 I		175.4	159.7		120.2				235.0	173.4	-
1978 feb	133.1	138.8	136.3	110.0	114.7		126.7	161.4	189.0	147.7	-
mar	149.0	151.0	155.0	128.3	125.8		136.7	190.4	185.0	166.2	-
apr	148.0	169.8	139.8	144.1	128.7		133.4	166.7	193.7	155.1	-
mai	144.6	142.1	143.0	146.2	123.0		135.7	170.4	236.8	156.9	-
jun	156.2	180.7	163.9	106.6	125.3		146.6	196.4	200.4	178.5	-
jul	138.5	154.6	133.1	144.0	98.5		115.1	183.8	199.0	155.9	-
aug	117.8	111.6	103.7	92.4	112.3		124.3	154.9	192.6	155.7	-
sep	146.0	158.5	135.9	136.3	122.3		142.1	179.7	184.8	165.4	-
oct	158.5	186.8	156.3	119.6	125.6		153.5	197.9	204.0	177.6	-
nov	166.4	186.9	154.6	160.4	135.5		147.0	209.2	246.9	181.6	-
dec	173.7	190.2	157.1	247.0	131.7		150.4	189.1	152.9	176.7	-
1979 jan	136.6	161.5	141.3	114.7	100.4		124.4	154.4	221.9	167.7	-
feb		158.0	156.9		123.7		142.1		211.9	146.1	-
mar		206.6	180.8		136.6				271.3	206.5	-
apr		170.4									-
113 - TRANSPORTMIDLER SITC 73											
MIO ERE					MIO EUA						MIO UCE
1975	918.7	224.3	154.7	109.6	93.7		177.1	102.8	11.5	44.9	
					1975 = 100						
1975	100.0	100.0	100.0	100.0	100.0		100.0	100.0	100.0	100.0	-
1976	145.9	149.4	156.3	141.8	127.1		148.7	142.2	146.4	140.3	-
1977	176.5	180.0	158.3	157.2	229.5		168.4	205.4	211.1	115.6	-
1978	200.3	204.3	169.0	183.7	243.3		191.2	263.7	296.0	104.5	-
1978 I	192.8	199.0	162.4	144.3	240.3		195.9	259.5	266.5	102.3	-
II	212.1	222.8	176.4	187.1	266.2		194.6	279.3	341.2	111.1	-
III	180.3	181.0	146.1	154.8	225.0		169.5	257.6	303.2	97.0	-
IV	215.9	214.5	191.0	248.4	241.8		204.7	258.7	273.2	107.6	-
1979 I		234.5	188.5		279.7				373.9	109.5	-
1978 feb	186.9	191.4	146.3	160.3	218.5		200.5	250.7	228.9	92.6	-
mar	214.6	205.6	193.5	191.8	269.7		204.9	286.9	303.6	121.7	-
apr	207.5	236.9	157.4	195.5	290.7		190.5	222.3	248.3	112.0	-
mai	212.0	191.4	173.9	212.9	274.4		192.0	311.8	443.4	105.5	-
jun	216.7	240.2	197.8	153.1	233.6		201.3	303.7	332.0	115.7	-
jul	193.9	172.5	151.9	190.5	244.5		185.4	304.3	275.7	108.2	-
aug	154.1	173.3	121.0	152.8	183.0		133.7	189.4	304.4	77.4	-
sep	192.8	197.2	165.6	121.3	247.7		189.4	279.0	329.5	105.3	-
oct	210.3	222.9	194.7	179.5	226.0		213.3	249.9	348.6	106.1	-
nov	205.4	210.8	184.5	176.9	235.2		200.4	274.8	289.6	96.4	-
dec	232.1	210.0	193.8	388.7	264.2		200.4	251.3	181.5	120.3	-
1979 jan	192.9	202.1	166.1	128.7	239.8		158.5	312.5	455.6	91.8	-
feb		209.2	188.6		238.0		179.8		305.5	94.1	-
mar		292.3	210.6		361.4				360.4	142.6	-
apr		241.8									-
114 - ANDRE FORARBEJDEDE VARER SITC 6+8											
MIO ERE					MIO EUA						MIO UCE
1975	3 108.8	854.6	667.3	240.4	551.2		329.3	315.1	58.3	92.6	
					1975 = 100						
1975	100.0	100.0	100.0	100.0	100.0		100.0	100.0	100.0	100.0	-
1976	126.7	122.8	136.1	136.6	121.4		127.8	114.0	122.6	144.5	-
1977	140.8	138.6	141.9	147.2	126.7		146.9	150.8	159.1	151.9	-
1978	155.8	155.2	155.0	159.1	138.4		161.7	173.7	194.6	155.9	-
1978 I	148.0	148.2	150.6	121.2	135.6		162.4	164.0	174.1	149.6	-
II	157.4	153.1	162.5	159.0	139.3		169.2	170.8	198.5	150.1	-
III	146.6	151.4	141.0	139.0	131.0		146.8	167.7	197.6	150.8	-
IV	171.2	168.2	165.9	217.2	147.7		168.4	192.0	208.3	173.1	-
1979 I		176.7	178.2		147.1				213.7	162.4	-
1978 feb	142.3	145.8	141.8	128.2	135.0		139.3	152.8	174.3	146.5	-
mar	164.1	159.9	170.2	144.7	149.2		182.2	183.4	175.3	160.6	-
apr	156.8	157.3	159.8	168.1	140.9		163.4	158.8	185.4	148.5	-
mai	152.3	139.5	157.0	166.3	136.7		165.2	165.5	215.9	151.3	-
jun	163.0	162.5	170.7	142.6	140.2		176.0	188.0	194.1	150.4	-
jul	148.3	154.7	154.8	174.8	120.1		118.3	175.4	197.0	124.0	-
aug	132.2	143.4	103.3	94.9	126.3		160.1	153.0	193.1	159.3	-
sep	159.4	156.0	164.8	147.4	146.7		162.1	174.8	202.8	169.0	-
oct	177.6	179.5	176.3	163.7	157.6		181.1	207.3	220.9	183.8	-
nov	173.6	175.3	167.6	179.6	150.6		169.0	205.4	251.0	181.6	-
dec	162.4	149.7	153.8	308.3	134.9		155.3	163.5	153.1	153.9	-
1979 jan	155.6	161.7	160.7	145.0	139.2		161.6	155.2	194.3	142.5	-
feb		168.6	175.1		136.0		169.8		196.4	146.9	-
mar		199.8	198.8		166.1				250.4	197.9	-
apr		167.0									-

EKSPORT TIL EF-LANDE

EXPORTS INTRA-EC

ESPORTAZIONI INTRA-EC

	EUR-9	B.R. DEUTSCHLAND	FRANCE	ITALIA	NEDERLAND	BELGIQUE BELGIE	LUXEMBOURG	UNITED KINGDOM	IRELAND	DANMARK	U.S.A.
115 - I ALT - SITC 0-9 SAESONKORRIGERET	TOTAL - SEASONALLY ADJUSTED SITC 0-9										TOTALE - CTICI 0-9 OESTAGIONALIZZATO
	1975 = 100										
1975	100.0	100.0	100.0	100.0	100.0	100.0	100.0	100.0	100.0	100.0	-
1976	127.9	131.9	122.4	125.0	127.8	132.5	129.2	110.5	117.7	-	-
1977	142.3	146.4	135.8	144.7	132.9	143.1	161.0	144.4	123.3	-	-
1978	156.8	161.2	152.8	165.8	137.8	151.5	185.4	169.3	140.2	-	-
1978 I	148.9	154.0	143.2	143.9	137.3	146.2	177.5	165.3	133.2	-	-
II	156.1	161.1	152.4	163.4	138.4	147.4	186.7	165.5	144.7	-	-
III	153.9	158.6	154.0	152.6	134.9	147.8	187.5	171.3	137.6	-	-
IV	167.1	173.9	162.0	198.0	138.4	161.1	197.2	177.8	146.0	-	-
1979 I		181.0	170.0		156.6			175.2	156.7	-	-
1978 feb	147.9	150.4	143.9	145.6	136.0	139.6	185.4	156.2	137.5	-	-
mar	152.4	158.0	151.8	146.6	138.2	147.9	176.8	169.0	129.5	-	-
apr	154.5	158.9	151.1	164.1	134.2	146.2	183.2	166.4	145.4	-	-
mai	154.0	155.0	149.6	166.2	141.6	147.0	182.2	160.8	140.0	-	-
jun	160.0	169.5	156.5	160.0	139.4	148.9	194.6	169.3	148.9	-	-
jul	149.4	149.6	153.0	146.2	133.4	145.7	182.7	165.8	124.5	-	-
aug	155.7	163.5	149.8	156.4	133.6	152.0	190.9	164.5	141.0	-	-
sep	156.6	162.8	159.1	155.2	137.8	145.7	188.8	183.7	147.4	-	-
oct	165.2	175.8	162.6	179.9	137.9	165.4	196.0	163.4	143.0	-	-
nov	170.6	177.5	166.7	187.3	140.6	163.1	210.4	197.5	146.9	-	-
dec	165.3	168.4	156.7	226.7	136.7	154.9	185.3	172.6	148.1	-	-
1979 jan	168.1	177.3	167.7	167.3	153.4	160.4	189.2	156.6	151.8	-	-
feb		179.9	167.2		150.4	176.6	196.3	185.8	148.3	-	-
mar		185.7	175.0		165.9			183.1	170.1	-	-
apr		188.7	170.8							-	-
116 - I ALT - SITC 0-9	TOTAL - SITC 0-9										TOTALE - CTICI 0-9
MIO ERE	MIO EUA										MIO UCE
1975	9 854.3	2 638.5	1 720.8	1 056.3	1 690.4	1 363.6	950.9	170.1	263.6	-	-
	1975 = 100										
1975	100.0	100.0	100.0	100.0	100.0	100.0	100.0	100.0	100.0	100.0	-
1976	127.9	131.9	122.4	125.0	127.8	132.5	129.2	110.5	117.7	-	-
1977	142.3	146.4	135.8	144.7	132.9	143.1	161.0	144.4	123.3	-	-
1978	156.8	161.2	152.8	165.8	137.8	151.5	185.4	169.3	140.2	-	-
1978 I	149.6	154.7	148.3	133.9	140.2	148.6	175.9	155.6	135.0	-	-
II	160.1	163.6	161.5	164.8	141.4	153.5	188.7	163.0	146.8	-	-
III	143.9	148.8	137.3	150.5	125.1	135.6	178.8	173.3	129.3	-	-
IV	173.7	177.9	164.1	214.2	144.7	168.4	198.3	185.5	149.8	-	-
1979 I		182.1	175.8		161.9			165.4	159.0	-	-
1978 feb	144.8	146.8	149.8	130.5	135.0	134.2	179.9	145.2	140.1	-	-
mar	164.6	172.1	167.4	149.7	147.2	168.0	188.8	160.7	138.1	-	-
apr	159.1	162.6	165.2	160.7	140.5	153.1	182.2	161.7	143.9	-	-
mai	156.3	155.0	152.6	170.3	143.6	148.0	187.6	161.9	144.2	-	-
jun	165.0	173.2	166.8	163.4	140.0	159.5	196.3	165.3	152.3	-	-
jul	141.6	138.8	150.0	157.5	116.8	131.1	178.7	174.6	109.5	-	-
aug	130.2	140.6	103.8	135.6	119.9	122.9	169.1	147.0	131.0	-	-
sep	159.8	166.9	158.2	158.3	138.7	152.7	188.8	198.2	147.4	-	-
oct	177.4	187.2	170.5	191.7	146.3	181.4	201.2	184.3	154.3	-	-
nov	174.1	178.0	165.2	195.0	150.3	162.5	214.4	212.9	150.3	-	-
dec	169.7	168.4	156.7	256.0	137.4	161.2	179.3	159.1	144.9	-	-
1979 jan	158.1	165.7	158.7	140.0	155.6	152.7	175.2	141.3	144.5	-	-
feb		174.4	173.0		149.4	172.6	191.6	177.3	149.0	-	-
mar		206.1	195.9		180.8			177.7	183.4	-	-
apr		191.0	186.5							-	-
117 - NAERINGS-OG NYDELSESMIDLER SITC 0+1	FOOD, DRINK AND TOBACCO SITC 0+1										PRODOTTI ALIMENTARI, ETC CTICI 0+1
MIO ERE	MIO EUA										MIO UCE
1975	1 479.6	180.5	327.8	123.6	396.5	152.3	84.3	87.7	126.9	-	-
	1975 = 100										
1975	100.0	100.0	100.0	100.0	100.0	100.0	100.0	100.0	100.0	100.0	-
1976	117.6	116.6	123.5	110.9	121.3	124.0	113.4	95.2	109.8	-	-
1977	132.7	144.4	133.9	133.7	129.0	137.0	150.6	119.6	116.0	-	-
1978	147.2	154.8	153.5	130.5	136.9	140.2	213.7	146.1	133.4	-	-
1978 I	137.4	141.2	144.2	99.3	131.4	138.2	205.5	135.2	125.1	-	-
II	153.2	159.8	168.1	132.8	148.3	142.2	191.0	132.5	143.2	-	-
III	142.3	153.8	142.5	122.9	132.0	130.4	212.4	163.3	129.5	-	-
IV	155.9	164.4	159.3	166.8	136.0	149.9	245.7	153.6	135.7	-	-
1979 I		180.7	163.6		145.1			115.6	132.4	-	-
1978 feb	136.0	129.4	170.9	87.2	122.4	118.1	222.5	110.1	127.2	-	-
mar	145.0	142.5	156.9	96.5	141.0	156.4	201.3	141.7	129.0	-	-
apr	151.6	158.5	168.2	125.2	144.6	145.8	180.5	137.2	144.1	-	-
mai	153.6	158.0	170.3	137.6	151.7	140.8	177.7	121.7	146.8	-	-
jun	154.5	162.9	165.8	135.7	148.6	140.0	214.9	138.5	138.7	-	-
jul	132.4	135.5	137.3	117.5	119.9	125.1	196.6	158.9	116.9	-	-
aug	139.0	164.5	129.3	122.8	134.2	122.9	199.3	149.8	130.2	-	-
sep	155.5	161.4	160.9	128.6	141.9	143.1	241.3	181.3	141.4	-	-
oct	162.0	177.9	156.3	193.7	140.3	156.8	268.1	140.1	142.4	-	-
nov	160.4	169.9	166.1	131.7	143.0	147.1	254.1	203.0	139.1	-	-
dec	145.3	145.5	155.5	175.0	124.8	145.8	214.9	117.7	125.7	-	-
1979 jan	140.6	166.4	142.6	126.3	141.2	124.8	175.8	108.6	128.3	-	-
feb		161.1	168.2		133.2	146.4	175.3	133.5	119.2	-	-
mar		214.7	180.0		160.8			104.8	149.8	-	-
apr		177.2								-	-

EKSPORT TIL EF-LANDE

EXPORTS INTRA-EC

ESPORTAZIONI INTRA-EC

	EUR-9	B.R. DEUTSCHLAND	FRANCE	ITALIA	NEDERLAND	BELGIQUE BELGIE	LUXEMBOURG	UNITED KINGDOM	IRELAND	DANMARK	U.S.A.
118 - RAASTOFFER SITC 2+4											
					RAW MATERIALS SITC 2+4						MATERIE PRIME CTCI 2+4
MIO ERE					MIO EUA						MIO UCE
1975	473.3	101.3	112.6	23.6	107.5	53.9	46.1	8.8	19.4		
					1975 = 100						
1975	100.0	100.0	100.0	100.0	100.0	100.0	100.0	100.0	100.0	100.0	
1976	126.9	122.6	134.5	133.9	120.3	127.3	128.3	111.6	135.5		
1977	135.5	128.6	137.0	127.4	134.1	143.1	141.5	129.8	147.8		
1978	142.6	134.4	140.6	148.0	144.1	142.0	148.8	159.9	160.2		
1978 I	143.6	130.2	139.6	128.5	150.8	144.0	149.3	162.7	192.8		
II	143.9	137.3	147.2	161.5	136.6	144.1	150.1	152.8	158.4		
III	124.8	124.3	120.6	112.4	133.2	120.4	132.9	139.8	108.0		
IV	157.8	145.9	154.8	189.5	155.7	159.5	162.9	184.4	181.8		
1979 I		160.6	169.4		171.0			199.1	285.7		
1978 feb	132.7	128.3	122.0	97.7	134.7	125.7	146.6	140.9	232.9		
mar	156.6	140.4	164.9	153.7	165.7	154.5	155.4	157.3	155.1		
apr	143.5	134.5	149.4	159.6	135.9	140.5	149.6	147.7	170.5		
mai	143.0	132.1	141.9	171.7	145.6	142.0	145.3	170.5	142.3		
jun	145.2	145.4	150.3	153.2	128.2	150.0	155.6	140.1	162.4		
jul	118.9	114.8	127.2	100.5	108.7	119.4	148.6	136.7	91.0		
aug	111.6	122.5	88.8	103.8	135.0	96.3	115.3	114.5	100.0		
sep	144.0	135.7	145.7	132.7	155.8	145.5	134.7	168.2	132.9		
oct	164.8	153.8	162.7	173.5	164.2	172.2	175.3	169.3	179.8		
nov	156.8	148.8	159.7	170.4	161.5	151.6	150.9	210.3	144.6		
dec	151.8	135.0	142.1	224.8	141.5	154.7	162.5	173.7	221.1		
1979 jan	148.0	143.4	135.0	190.4	151.3	115.8	160.8	134.4	242.0		
feb		150.3	164.4		159.3	156.6	144.7	192.2	333.1		
mar		188.1	208.8		202.5			270.8	281.9		
apr		172.2									
119 - BRAENOSLSSTOFFER SITC 3											
					FUELS SITC 3						PRODOTTI ENERGETICI CTCI 3
MIO ERE					MIO EUA						MIO UCE
1975	642.1	121.3	54.5	43.7	290.7	56.7	69.0	2.6	3.5		
					1975 = 100						
1975	100.0	100.0	100.0	100.0	100.0	100.0	100.0	100.0	100.0	100.0	
1976	127.8	108.0	127.6	102.6	133.7	140.0	146.9	58.2	112.9		
1977	153.0	115.8	139.7	124.8	156.0	172.8	223.5	72.1	92.4		
1978	161.6	158.2	140.5	167.3	149.8	148.1	249.1	42.7	105.1		
1978 I	162.7	152.2	134.5	120.4	175.5	126.8	213.9	45.7	98.8		
II	151.5	155.8	139.4	133.6	142.2	141.6	220.3	52.9	64.0		
III	156.5	154.4	141.0	136.4	121.4	193.6	309.8	32.4	107.6		
IV	175.8	170.4	147.1	279.1	160.1	130.4	252.2	39.7	150.0		
1979 I		170.0	161.0		206.7			37.9	163.1		
1978 feb	152.9	139.0	131.5	68.8	180.7	88.0	190.5	60.0	92.6		
mar	163.8	165.6	145.0	126.0	160.0	157.8	227.3	34.9	125.7		
apr	156.0	164.7	159.0	120.3	158.4	128.0	182.6	56.5	50.3		
mai	152.0	155.4	112.2	123.2	143.9	139.7	247.5	62.5	71.4		
jun	146.5	147.3	147.1	157.2	124.2	157.2	230.8	39.8	70.3		
jul	139.4	133.9	142.6	157.8	115.0	154.9	229.4	34.5	120.6		
aug	164.8	164.4	113.3	117.3	118.4	280.2	344.6	28.8	106.0		
sep	165.4	164.8	167.2	134.0	130.7	145.8	355.5	34.0	96.3		
oct	183.6	176.1	177.2	249.5	156.2	167.2	295.7	39.6	161.1		
nov	174.0	168.0	121.0	305.5	150.7	109.3	300.7	35.4	153.9		
dec	169.7	167.2	143.0	282.2	173.3	114.7	160.2	44.2	134.8		
1979 jan	206.3	172.1	154.3	120.3	210.2	189.1	370.1	40.0	123.9		
feb		168.6	148.1		196.4	124.8	384.9	35.4	128.6		
mar		169.2	180.5		213.3			38.2	236.8		
apr		195.1									
120 - KEMISKE PRODUKTER SITC 5											
					CHEMICALS SITC 5						PRODOTTI CHIMICI CTCI 5
MIO ERE					MIO EUA						MIO UCE
1975	1 020.4	298.0	156.2	64.6	207.2	162.4	112.3	9.5	10.2		
					1975 = 100						
1975	100.0	100.0	100.0	100.0	100.0	100.0	100.0	100.0	100.0	100.0	
1976	133.5	138.9	124.0	133.6	133.5	133.3	132.4	139.0	128.7		
1977	149.2	150.6	144.5	139.2	146.3	148.1	161.1	196.8	146.9		
1978	164.5	163.4	178.1	131.1	149.2	162.9	188.4	279.5	163.8		
1978 I	159.5	164.7	160.2	114.0	152.3	159.2	178.9	223.1	165.4		
II	168.8	167.3	177.6	140.3	151.6	167.9	199.2	297.3	169.8		
III	150.8	144.0	176.4	107.2	139.6	144.4	178.9	250.9	163.8		
IV	178.6	177.5	198.3	163.0	153.1	179.9	196.4	346.6	156.1		
1979 I		198.9	222.0		183.2			339.7	191.7		
1978 feb	153.3	157.4	154.1	111.9	143.7	143.8	185.8	266.0	171.7		
mar	175.9	178.2	190.1	131.0	163.1	182.9	186.1	230.7	158.5		
apr	164.3	170.6	176.7	134.2	144.8	157.4	184.4	262.9	172.9		
mai	164.6	160.2	161.5	145.2	152.4	167.6	196.2	320.8	164.7		
jun	177.7	171.2	194.6	141.6	157.7	178.8	217.1	308.2	171.6		
jul	150.5	137.8	191.3	112.3	134.8	141.2	181.1	281.8	150.0		
aug	138.5	134.4	150.4	91.0	128.6	129.4	184.6	180.5	175.3		
sep	163.5	159.9	187.6	118.2	155.4	162.5	171.1	290.5	166.1		
oct	187.5	185.4	208.1	147.5	161.4	196.6	203.7	419.9	172.9		
nov	182.2	185.5	197.6	155.2	158.1	176.1	210.3	327.0	160.2		
dec	166.2	161.5	189.4	186.4	139.7	167.0	175.3	293.0	135.1		
1979 jan	169.5	182.6	198.3	101.7	161.8	145.7	171.7	297.9	172.1		
feb		182.8	217.5		175.0	163.2	227.7	327.8	169.8		
mar		231.3	250.2		212.8			393.3	233.1		
apr		216.6									

IMPORT EFTER LANDE

IMPORTS BY COUNTRIES

IMPORTAZIONI PER PAESE

	EUR-9	B.R. DEUTSCHLAND	FRANCE	ITALIA	NEDERLAND	BELGIQUE BELGIE	LUXEMBOURG	UNITED KINGDOM	IRELAND	DANMARK	U.S.A.
124 - INDUSTRIALISERDE VESTLIGE TREDJELANDE	WESTERN INDUSTRIALIZED THIRD COUNTRIES					PAESI TERZI OCCIDENTALI INDUSTRIALIZZATI					
MIO ERE	MIO EUA					MIO UCE					
1975	5 028.4	1 293.5	757.2	571.4	456.9	348.3	1 305.1	42.4	253.6	-	
	1975 = 100										
1975	100.0	100.0	100.0	100.0	100.0	100.0	100.0	100.0	100.0	100.0	-
1976	125.5	134.1	131.0	125.9	122.1	121.4	114.5	135.6	130.7	130.7	-
1977	136.4	148.0	138.9	132.3	137.4	129.7	125.6	171.9	136.9	136.9	-
1978		166.9	151.6		148.1		154.3				-
1978 I	144.2	155.5	147.2	115.3	140.9		134.2	148.3	163.7	138.3	-
II	158.9	167.3	159.3	146.6	148.8		136.7	168.8	194.8	134.2	-
III		155.7	136.4	129.6	141.8		127.4	147.2		128.0	-
IV		188.9	163.6		160.6			153.0			-
1979 I											-
1978 feb	136.8	152.4	133.9	127.1	128.3		127.4	132.8	155.4	133.0	-
mar	154.5	163.1	166.4	122.5	146.9		141.7	161.7	163.9	139.0	-
apr	147.0	169.8	157.3	137.2	139.8		129.6	133.0	160.9	128.7	-
mai	162.0	154.4	159.7	155.6	153.7		139.2	185.4	230.3	137.5	-
jun	167.7	177.8	161.0	147.0	152.9		141.4	188.0	193.1	136.4	-
jul	142.1	155.7	135.9	155.3	133.7		114.7	143.4	176.9	102.9	-
aug		148.9	130.4	97.7	137.2		128.7	149.7		134.4	-
sep		162.5	142.8	135.9	154.6		138.9	148.4		146.6	-
oct		186.4	158.3	154.5	165.9		152.7	151.2		145.8	-
nov		189.7	171.3	149.7	170.0		151.1	171.1			-
dec		190.7	161.1		146.0			136.7			-
1979 jan											-
feb											-
mar											-
apr											-
125 - HVDRAF: USA	OF WHICH: USA					DEI QUALI: USA					
MIO ERE	MIO EUA					MIO UCE					
1975	1 716.6	388.8	273.8	224.8	233.5	131.2	404.0	18.3	42.3	-	
	1975 = 100										
1975	100.0	100.0	100.0	100.0	100.0	100.0	100.0	100.0	100.0	100.0	-
1976	122.6	134.0	128.4	113.1	116.2	123.5	116.5	145.3	112.8	112.8	-
1977	124.9	130.4	130.6	106.6	121.9	135.3	120.5	191.7	131.4	131.4	-
1978	137.1	138.0	142.6	110.8	127.7	135.4	152.0	191.1	125.7	125.7	-
1978 I	130.0	125.8	137.2	90.6	119.8	130.5	155.2	170.9	129.0	129.0	-
II	138.9	141.1	144.4	110.3	127.1	132.9	157.7	188.2	117.7	117.7	-
III	130.7	123.8	139.4	110.2	128.1	130.2	144.2	194.3	107.3	107.3	-
IV	148.8	161.3	149.3	132.2	135.7	147.9	150.6	211.0	148.7	148.7	-
1979 I		158.9	173.0		132.3			239.2	140.8	140.8	-
1978 feb	119.2	121.7	122.5	91.4	104.5	118.7	136.4	166.5	121.4	121.4	-
mar	137.8	126.3	152.9	96.5	113.3	140.8	174.0	167.1	135.1	135.1	-
apr	129.8	143.0	148.9	95.8	112.9	111.2	140.2	156.9	104.6	104.6	-
mai	142.3	125.2	141.7	118.1	132.4	146.7	171.9	229.9	151.3	151.3	-
jun	144.6	155.1	142.6	116.9	135.9	140.9	161.1	177.8	97.1	97.1	-
jul	123.2	121.0	122.0	116.7	118.2	113.5	134.1	188.1	111.2	111.2	-
aug	137.3	126.6	162.4	101.0	125.3	136.4	156.0	218.8	123.2	123.2	-
sep	131.7	123.9	133.9	112.7	140.9	140.5	142.6	176.0	87.7	87.7	-
oct	144.5	147.3	150.6	120.0	132.6	158.2	153.0	231.0	115.7	115.7	-
nov	146.9	157.2	151.9	99.0	145.8	143.8	155.7	228.2	169.6	169.6	-
dec	154.9	179.3	145.4	177.6	128.7	141.5	143.2	173.7	160.9	160.9	-
1979 jan	143.0	140.7	158.7	110.5	129.9	121.4	161.3	254.8	154.2	154.2	-
feb		164.8	169.8		119.9	184.3		221.5	140.6	140.6	-
mar		171.1	190.4		147.0			241.2	127.5	127.5	-
apr		153.0	183.3								-
126 - HVDRAF: JAPAN	OF WHICH: JAPAN					DEI QUALI: GIAPPONE					
MIO ERE	MIO EUA					MIO UCE					
1975	401.8	117.3	66.9	30.6	34.2	28.4	105.3	4.4	14.6	-	
	1975 = 100										
1975	100.0	100.0	100.0	100.0	100.0	100.0	100.0	100.0	100.0	100.0	-
1976	132.6	138.1	136.6	142.4	138.4	146.8	107.5	157.4	182.1	182.1	-
1977	159.1	173.5	150.8	149.3	194.9	166.0	128.9	202.8	208.4	208.4	-
1978	180.3	197.2	160.6	144.2	228.9	177.0	160.5	297.7	209.6	209.6	-
1978 I	164.8	175.0	146.2	110.5	221.6	177.8	155.0	247.5	169.6	169.6	-
II	184.6	197.1	178.7	155.4	232.4	191.8	158.3	354.2	184.3	184.3	-
III	180.2	189.5	143.6	126.4	234.5	169.4	173.5	305.9	290.4	290.4	-
IV	191.5	227.2	174.0	184.7	227.1	169.2	155.1	283.2	194.0	194.0	-
1979 I		197.1	160.7		246.1			337.4	148.5	148.5	-
1978 feb	167.0	176.3	164.7	145.1	214.2	184.7	138.2	204.8	199.0	199.0	-
mar	173.0	175.4	149.6	116.6	258.2	193.9	163.7	288.3	170.4	170.4	-
apr	176.9	201.4	174.2	134.4	212.0	191.1	137.5	262.2	230.1	230.1	-
mai	192.2	194.3	172.0	188.9	261.4	181.9	170.0	523.5	193.3	193.3	-
jun	184.6	195.6	189.9	142.8	224.0	202.3	167.4	276.9	129.6	129.6	-
jul	172.8	177.0	143.4	137.3	223.5	138.6	172.7	305.4	255.8	255.8	-
aug	170.5	185.0	122.0	88.9	225.1	166.9	168.8	196.7	329.0	329.0	-
sep	197.5	206.5	165.5	152.9	254.7	202.7	179.1	415.6	286.4	286.4	-
oct	200.7	219.4	178.3	152.2	294.9	169.2	171.2	278.5	283.9	283.9	-
nov	196.4	231.7	185.7	150.9	218.3	177.1	175.4	334.8	152.8	152.8	-
dec	177.4	230.4	158.0	251.1	168.0	161.3	118.8	236.3	145.3	145.3	-
1979 jan	177.4	185.1	158.5	112.3	271.6	175.8	168.5	324.1	141.7	141.7	-
feb		176.5	140.3		185.3	148.6		409.0	125.2	125.2	-
mar		229.7	183.2		281.4			279.0	178.7	178.7	-
apr		216.5	190.0								-

IMPORT EFTER LANDE

IMPORTS BY COUNTRIES

IMPORTAZIONI PER PAESE

	EUR-9	B.R. DEUTSCHLAND	FRANCE	ITALIA	NEDERLAND	BELGIE BELGIE	LUXEMBOURG	UNITED KINGDOM	IRELAND	DANMARK	U.S.A.
127 - UOVIKLINGSLANDE			DEVELOPING COUNTRIES						PAESI IN VIA DI SVILUPPO		
MIO ERE											MIO UCE
1975	4 805.8	1 056.0	1 049.6	775.0	536.4		286.5	987.1	26.4	88.8	-
					1975 = 100						
1975	100.0	100.0	100.0	100.0	100.0		100.0	100.0	100.0	100.0	-
1976	121.3	127.9	119.9	117.8	131.3		133.5	109.3	101.8	126.6	-
1977	130.5	141.7	130.3	131.1	147.6		155.0	101.6	143.3	129.1	-
1978											-
I	124.7	132.7	125.2	113.9	140.7		149.3	110.3	133.7	99.4	-
II	118.8	130.2	120.1	120.5	125.1		153.5	91.3	137.1	104.4	-
III											-
IV											-
1979 I											-
1978 feb	119.0	124.0	119.4	105.3	135.5		145.2	109.3	118.2	97.6	-
mar	128.2	138.9	131.5	133.0	128.9		158.9	103.1	129.8	97.9	-
apr	118.5	130.1	123.3	115.1	133.1		160.5	86.1	93.9	96.7	-
mai	124.8	131.7	124.4	146.8	121.6		153.0	94.1	169.5	110.2	-
jun	113.2	128.9	112.6	99.6	120.6		146.8	93.8	147.9	106.2	-
jul		129.3	111.4		128.9			103.8	94.9	86.6	-
aug											-
sep											-
oct											-
nov											-
dec											-
1979 jan											-
feb											-
mar											-
apr											-
128 - HVORAF: ACP (53)			OF WHICH: ACP (53)						DEI QUALI: ACP (53)		
MIO ERE											MIO UCE
1975	726.6	156.6	180.0	61.1	85.1		54.1	174.6	3.7	11.3	-
					1975 = 100						
1975	100.0	100.0	100.0	100.0	100.0		100.0	100.0	100.0	100.0	-
1976	120.3	120.1	119.6	124.3	140.5		149.3	100.9	116.6	125.1	-
1977	143.2	146.6	151.9	150.9	180.4		153.0	107.6	188.9	123.2	-
1978								105.9			-
1978 I	138.9	137.6	138.3	127.0	198.9		146.8	115.2	253.5	68.5	-
II	133.5	145.7	141.8	122.8	166.2		143.9	101.1	237.3	62.5	-
III		143.7	127.3					107.2			-
IV								100.1			-
1979 I											-
1978 feb	137.1	130.0	131.6	123.8	164.3		170.9	129.9	402.0	52.9	-
mar	143.4	140.2	138.8	140.2	217.3		139.3	120.4	206.4	74.6	-
apr	139.2	154.4	143.9	138.0	191.7		147.3	97.1	205.3	54.9	-
mai	132.0	144.3	142.4	125.7	161.9		117.5	102.3	281.6	84.4	-
jun	129.4	138.6	139.0	104.9	145.0		167.0	103.8	224.9	48.1	-
jul		126.5	142.2		170.3			98.2	181.3	72.8	-
aug		151.9	136.0					108.6			-
sep		152.8	103.8					114.7			-
oct		130.5						93.7			-
nov		163.8						109.3			-
dec								97.4			-
1979 jan											-
feb											-
mar											-
apr											-
129 - STATSHANDELSLANDE			COUNTRIES WITH STATE-TRADE						PAESI A COMMERCIO DI STATO		
MIO ERE											MIO UCE
1975	781.4	237.1	130.6	141.8	59.8		45.3	122.9	6.4	37.5	-
					1975 = 100						
1975	100.0	100.0	100.0	100.0	100.0		100.0	100.0	100.0	100.0	-
1976	132.9	138.1	127.7	139.6	130.4		107.6	136.4	115.1	119.9	-
1977	142.1	150.0	137.5	143.8	143.0		124.9	142.0	143.0	121.8	-
1978			140.4					137.1			-
1978 I	130.9	155.7	132.4	96.9	135.3		139.0	122.8	143.8	105.0	-
II	142.3	157.6	139.7	140.0	141.6		124.3	131.3	103.7	128.1	-
III			141.1	164.1	142.5		113.8	143.9			-
IV			148.5					150.3			-
1979 I											-
1978 feb	121.2	130.7	138.3	88.9	131.3		114.3	132.3	150.2	74.2	-
mar	134.5	166.7	125.5	108.6	140.2		148.3	109.3	157.3	112.5	-
apr	134.6	160.3	139.5	125.7	136.6		113.4	100.2	114.7	127.7	-
mai	143.8	142.6	131.9	176.5	144.2		139.9	131.9	97.1	119.6	-
jun	148.5	170.0	147.9	117.7	144.2		119.6	161.8	99.3	137.0	-
jul	157.7	180.2	140.7	205.0	120.8		109.3	127.5	190.1	107.1	-
aug			123.2	107.0	140.5		92.4	156.8			-
sep			159.5	180.3	166.1		139.5	147.5			-
oct			162.1	155.6			151.8	132.4			-
nov			128.7	155.1				158.8			-
dec			154.6					159.8			-
1979 jan											-
feb											-
mar											-
apr											-

EKSPORT EFTER LANDE

EXPORTS BY COUNTRIES

ESPORTAZIONI PER PAESE

	EUR-9	B.R. DEUTSCHLAND	FRANCE	ITALIA	NEREDLAND	BELGIQUE BELGIE	LUXEMBOURG	UNITED KINGDOM	IRELAND	DANMARK	U.S.A.
130 - INDUSTRIALISERDE VESTLIGE TREOJELANDE	WESTERN INDUSTRIALIZED THIRD COUNTRIES					PAESI TERZI OCCIDENTALI INDUSTRIALIZZATI					
MIO ERE	MIO EUA					MIO UCE					
1975	5 208.0	1 926.6	712.8	602.8	320.6	284.7	1 107.3	27.1	226.0	-	
	1975 = 100										
1975	100.0	100.0	100.0	100.0	100.0	100.0	100.0	100.0	100.0	-	
1976	118.7	122.2	118.1	114.9	130.3	116.6	111.9	138.7	119.0	-	
1977	136.9	141.4	134.9	135.6	143.3	138.2	130.4	162.5	127.5	-	
1978		149.6	142.0		140.3		138.6	181.0	127.5	-	
1978 I	133.3	138.0	132.1	117.3	141.8	131.2	134.2	164.5	121.1	-	
II	144.9	148.7	149.7	147.5	137.7	134.9	139.7	188.7	132.0	-	
III	137.8	145.8	133.6	134.5	138.1	128.5	134.4	180.3	115.6	-	
IV		166.0	152.8		143.5		145.9	190.6	141.3	-	
1979 I										-	
1978 feb	131.0	135.3	121.3	119.2	134.3	119.7	138.8	154.3	125.3	-	
mar	144.3	153.8	151.4	131.0	147.2	136.8	134.2	189.3	124.6	-	
apr	142.4	151.6	140.1	142.4	135.4	126.2	136.6	169.8	126.9	-	
mai	138.1	134.3	138.8	151.1	129.3	132.9	142.1	198.4	126.0	-	
jun	154.1	160.3	170.3	149.1	148.5	145.6	140.4	197.8	143.2	-	
jul	135.7	134.4	150.5	144.7	119.5	129.7	138.9	209.6	81.7	-	
aug	129.2	140.9	102.8	121.1	130.2	102.6	136.5	137.7	130.7	-	
sep	148.6	162.0	147.4	137.6	164.6	153.3	127.9	193.6	134.3	-	
oct	160.3	171.8	160.9	158.0	159.7	156.9	145.4	176.6	142.7	-	
nov	155.1	160.4	151.4	160.2	143.6	143.8	153.5	215.8	138.7	-	
dec		165.7	146.1		127.2		138.9	179.4	142.5	-	
1979 jan										-	
feb										-	
mar										-	
apr										-	
131 - HVORAF: USA	OF WHICH: USA					DEI QUALI: USA					
MIO ERE	MIO EUA					MIO UCE					
1975	1 100.4	359.3	137.3	153.3	64.9	78.8	262.9	13.0	30.8	-	
	1975 = 100										
1975	100.0	100.0	100.0	100.0	100.0	100.0	100.0	100.0	100.0	-	
1976	123.1	119.1	136.9	116.5	131.5	110.8	125.6	132.6	128.4	-	
1977	155.3	159.5	173.6	142.8	168.6	145.7	149.1	153.2	138.0	-	
1978	174.8	182.3	203.6	169.8	167.0	149.8	165.3	175.6	142.9	-	
1978 I	162.2	169.8	194.1	134.9	159.6	152.0	155.8	169.9	149.4	-	
II	176.1	182.8	207.1	169.4	175.1	145.3	167.3	193.5	142.0	-	
III	172.4	177.4	204.1	160.5	171.0	151.6	167.5	174.7	130.6	-	
IV	188.3	199.4	209.0	214.3	162.4	150.2	170.8	164.1	149.6	-	
1979 I		174.6	188.5		172.0			145.4	145.0	-	
1978 feb	158.5	172.7	167.1	140.9	127.6	138.8	159.7	155.1	149.2	-	
mar	176.8	182.3	232.5	152.6	186.6	156.7	158.5	184.5	167.5	-	
apr	168.8	177.3	200.1	167.4	162.1	134.6	158.3	164.7	130.2	-	
mai	162.9	155.7	193.2	175.1	147.8	139.1	161.3	218.6	132.8	-	
jun	196.6	215.3	228.1	165.8	125.4	162.4	182.2	197.4	162.9	-	
jul	178.8	184.4	229.5	178.3	148.4	173.0	162.7	200.7	98.4	-	
aug	153.8	162.6	160.9	147.4	142.8	105.1	161.0	129.0	146.7	-	
sep	184.7	185.2	221.7	155.9	222.0	176.7	178.7	194.2	146.9	-	
oct	196.9	219.1	207.0	189.1	207.3	180.0	175.2	165.5	152.3	-	
nov	184.7	195.3	219.5	179.9	165.5	144.1	178.1	170.6	136.2	-	
dec	183.4	183.9	200.5	273.9	114.4	126.4	159.0	156.3	160.4	-	
1979 jan	157.1	165.9	172.4	145.1	173.0	147.3	148.6	134.7	120.2	-	
feb		163.0	181.2		154.1	126.6	131.5	146.5	137.8	-	
mar		194.7	211.9		188.9			154.8	177.1	-	
apr		214.4	203.7							-	
132 - HVORAF: JAPAN	OF WHICH: JAPAN					DEI QUALI: GIAPPONE					
MIO ERE	MIO EUA					MIO UCE					
1975	185.7	64.2	25.4	20.1	10.2	10.2	46.0	1.4	8.2	-	
	1975 = 100										
1975	100.0	100.0	100.0	100.0	100.0	100.0	100.0	100.0	100.0	-	
1976	122.3	129.6	124.3	118.4	141.0	129.5	104.7	234.6	116.9	-	
1977	138.6	147.7	132.3	129.6	164.3	120.1	128.7	225.7	140.8	-	
1978	167.1	176.5	157.7	167.7	190.7	174.1	148.0	231.0	179.0	-	
1978 I	150.4	166.9	140.8	106.7	194.2	150.0	143.0	188.4	138.6	-	
II	163.5	174.5	156.4	161.5	176.7	172.4	143.5	192.4	183.6	-	
III	166.6	172.0	163.9	174.2	182.1	163.1	150.2	304.7	168.7	-	
IV	187.7	192.4	169.8	228.1	209.6	210.7	155.3	238.4	225.2	-	
1979 I		271.9	218.4		205.8			242.3	274.9	-	
1978 feb	150.8	166.8	133.1	148.7	198.1	98.9	138.1	189.7	157.3	-	
mar	163.3	179.4	166.5	119.7	186.6	203.3	145.6	228.5	142.2	-	
apr	140.3	153.7	138.2	130.7	166.1	157.6	109.3	188.2	176.5	-	
mai	164.6	182.1	157.5	180.2	161.4	164.0	136.8	195.0	166.5	-	
jun	185.6	187.6	173.4	173.7	202.6	195.7	184.4	193.9	208.0	-	
jul	167.9	158.1	195.3	192.4	159.2	126.4	164.0	398.7	147.2	-	
aug	156.3	172.1	131.0	140.5	163.2	150.8	149.8	216.1	173.9	-	
sep	175.7	185.9	165.4	189.7	224.0	212.2	136.7	299.4	185.2	-	
oct	182.9	199.1	174.5	153.6	187.9	196.2	166.3	165.6	226.2	-	
nov	187.7	181.7	160.1	202.2	261.8	236.0	172.6	407.5	180.5	-	
dec	192.6	196.3	174.8	328.6	179.1	199.9	127.1	142.1	268.9	-	
1979 jan	185.4	184.9	260.2	156.1	179.9	165.8	154.1	205.5	232.4	-	
feb		394.0	186.4		169.8	202.3	81.7	189.3	264.2	-	
mar		237.0	208.6		267.7			332.1	328.0	-	
apr		216.9	200.2							-	

EKSPORT EFTER LANDE

EXPORTS BY COUNTRIES

ESPORTAZIONI PER PAESE

	EUR-9	B.R. DEUTSCHLAND	FRANCE	ITALIA	NEDERLAND	BELGIE BELGIE	LUXEMBOURG	UNITED KINGDOM	IRELAND	DANMARK	U.S.A.
133 · UDVIKLINGSLANDE		DEVELOPING COUNTRIES							PAESI IN VIA DI SVILUPPO		
MIO ERE											MIO UCE
1975	3 703.6	997.5	865.1	493.7	255.0	205.0	803.6	12.0	71.8	-	
					1975 = 100						
1975	100.0	100.0	100.0	100.0	100.0	100.0	100.0	100.0	100.0	-	
1976	114.6	123.9	112.2	111.1	116.4	112.5	108.0	144.9	105.8	-	
1977	139.2	147.7	129.7	145.6	136.1	149.6	133.1	210.6	127.7	-	
1978							152.4		128.5	-	
1978 I	140.3	144.8	130.7	126.1	143.5	156.5	150.8	210.2	102.9	-	
II	152.4	154.5	140.4	170.7	137.9	157.0	155.5	233.5	131.1	-	
III			125.2	145.7	147.2		150.4		146.4	-	
IV							152.9		133.6	-	
1979 I										-	
1978 feb	133.4	134.7	122.9	129.6	122.8	136.8	150.1	176.9	103.6	-	
mar	151.6	159.1	143.9	141.6	141.9	174.1	156.1	228.7	116.2	-	
apr	148.7	154.2	134.1	166.2	140.3	163.0	147.9	225.2	111.2	-	
mai	148.3	148.2	135.9	169.7	134.9	139.0	155.1	280.8	125.6	-	
jun	160.2	161.0	151.1	176.0	138.6	169.0	163.5	194.5	156.6	-	
jul	150.5	148.7	142.4	162.4	149.2	163.3	152.2	219.0	127.9	-	
aug			117.6	131.0	139.1		150.9		128.8	-	
sep			115.5	143.6	153.2		148.2		182.4	-	
oct				162.5	147.4		162.6		142.9	-	
nov				173.7			156.9		133.8	-	
dec							139.1		123.9	-	
1979 jan										-	
feb										-	
mar										-	
apr										-	
134 · HVORAF: ACP (53)		OF WHICH: ACP (53)							DEI QUALI: ACP (53)		
MIO ERE										MIO UCE	
1975	676.3	118.5	205.9	55.4	60.6	36.6	184.6	4.0	10.8	-	
					1975 = 100						
1975	100.0	100.0	100.0	100.0	100.0	100.0	100.0	100.0	100.0	-	
1976	121.9	135.0	122.4	114.7	116.6	126.4	117.3	93.2	108.1	-	
1977	154.0	177.7	150.5	180.3	130.7	149.3	144.2	158.3	140.0	-	
1978		169.1	142.5		125.5		168.6		136.7	-	
1978 I	157.8	181.7	142.7	145.3	138.5	147.3	173.8	156.1	123.0	-	
II	160.2	158.2	150.5	187.5	120.2	179.8	174.5	160.4	141.6	-	
III		163.8	137.9	163.7	121.0	145.3	163.4		170.1	-	
IV		172.7	138.9		122.2		162.6		112.4	-	
1979 I										-	
1978 feb	152.6	170.5	130.2	158.4	109.9	139.1	183.1	124.7	125.4	-	
mar	164.3	197.2	163.7	156.4	104.3	152.8	166.5	217.3	170.7	-	
apr	162.0	171.8	138.4	190.6	148.2	178.4	175.6	174.2	142.6	-	
mai	154.4	134.0	148.9	193.4	94.6	161.0	183.2	171.9	95.9	-	
jun	164.3	168.7	164.3	178.5	117.8	200.1	164.7	135.0	186.2	-	
jul	161.0	149.8	163.2	171.2	121.6	160.0	174.8	154.7	182.7	-	
aug		173.7	121.4	159.5	108.7	105.8	160.8		113.3	-	
sep		167.9	128.9	160.3	132.8	170.2	154.6		214.3	-	
oct		190.5	133.7	209.7	108.9		174.4		125.9	-	
nov		168.9	140.9	174.2	157.9		160.7		109.7	-	
dec		158.8	142.2		99.7		152.8		101.4	-	
1979 jan										-	
feb										-	
mar										-	
apr										-	
135 · STATSHANDELSLANDE		COUNTRIES WITH STATE-TRADE							PAESI A COMMERCIO DI STATO		
MIO ERE										MIO UCE	
1975	1 121.8	484.2	210.0	163.8	66.7	64.3	104.8	2.6	25.3	-	
					1975 = 100						
1975	100.0	100.0	100.0	100.0	100.0	100.0	100.0	100.0	100.0	-	
1976	105.5	108.0	113.9	99.3	94.8	101.6	99.0	60.7	96.4	-	
1977	108.0	109.8	103.8	109.2	100.5	101.4	113.5	85.2	116.8	-	
1978							131.2		101.9	-	
1978 I	102.1	109.5	84.5	79.2	100.2	107.2	139.3	125.0	90.6	-	
II	118.2	126.1	108.0	108.4	101.5	116.6	130.2	123.0	112.2	-	
III			96.0	96.4		102.4	117.1		66.8	-	
IV							138.4		138.2	-	
1979 I										-	
1978 feb	94.7	102.0	80.2	67.7	96.7	82.8	127.4	144.9	134.3	-	
mar	115.2	113.0	100.5	100.0	117.2	129.9	179.0	88.3	73.6	-	
apr	113.6	123.9	104.2	96.6	83.6	119.8	135.0	86.1	82.5	-	
mai	111.0	116.2	97.0	114.3	104.8	100.3	117.7	117.2	122.7	-	
jun	129.8	138.1	122.8	114.2	116.2	129.6	137.8	165.8	131.5	-	
jul	105.1	107.0	102.7	107.8	97.9	89.4	121.0	74.2	67.6	-	
aug			87.0	88.6		101.3	112.3		72.6	-	
sep			98.3	92.6		116.6	118.1		60.3	-	
oct			101.6	121.4		118.8	145.1		101.0	-	
nov				124.0		135.6	153.9		134.4	-	
dec							116.1		179.1	-	
1979 jan										-	
feb										-	
mar										-	
apr										-	

FORBRUGERPRISINDEKS

CONSUMER PRICES

PREZZI AL CONSUMO

	EUR-9	B.R. DEUTSCHLAND	FRANCE	ITALIA	NEDERLAND	BELGIQUE BELGIE	LUXEMBOURG	UNITED KINGDOM	IRELAND	DANMARK	U.S.A.
136 - SAMLET INDEKS											
GENERAL INDEX											
INDICE GENERALE											
EUR9 = 100											
1975	100.0	27.1	22.5	16.1	5.6	4.1	0.2	21.4	0.8	2.1	-
1975 = 100											
1975	100.0	100.0	100.0	100.0	100.0	100.0	100.0	100.0	100.0	100.0	100.0
1976	110.9	104.6	109.6	116.7	108.9	109.2	109.8	116.5	117.9	109.0	105.7
1977	122.9	108.6	120.0	138.3	116.3	116.9	117.2	135.0	134.0	121.1	112.6
1978	132.1	111.5	131.1	155.0	121.2	122.2	120.8	146.1	144.3	133.3	121.2
1978 I	128.3	110.7	126.0	148.6	118.6	120.8	119.2	141.3	139.7	129.9	116.9
II	131.2	111.7	129.6	153.1	121.1	121.3	120.5	145.2	142.1	132.0	119.9
III	133.3	111.7	133.1	156.8	122.0	122.6	121.1	147.8	146.5	133.6	122.7
IV	135.5	111.8	135.9	161.5	123.3	123.9	122.3	150.2	148.7	137.5	125.2
1979 I	138.9	114.1	138.8	167.7	123.7	125.4	123.9	154.9	154.9	138.8	128.4
1978 mar	129.2	111.2	127.1	150.3	119.7	121.1	119.6	142.2	-	130.7	117.7
apr	130.4	111.5	128.4	151.8	120.9	121.3	120.3	144.3	-	131.2	118.8
mai	131.2	111.8	129.7	153.2	121.2	121.4	120.4	145.1	-	132.3	119.9
jun	132.0	112.0	130.7	154.5	121.1	121.4	120.8	146.2	-	132.6	121.1
jul	132.7	112.0	132.3	155.4	121.3	122.1	121.0	146.9	-	132.9	122.0
aug	133.2	111.7	133.0	156.2	121.8	122.7	121.1	147.9	-	133.4	122.6
sep	133.9	111.4	133.9	158.7	122.7	123.2	121.3	148.5	-	134.3	123.6
oct	134.7	111.4	135.2	160.1	123.3	123.5	122.0	149.0	-	136.9	124.6
nov	135.5	111.8	135.9	161.8	123.3	123.9	122.4	150.2	-	137.7	125.2
dec	136.2	112.2	136.5	162.6	123.3	124.4	122.4	151.4	-	137.9	125.8
1979 jan	137.8	113.4	137.8	165.3	122.7	125.1	123.4	153.7	-	137.9	127.0
feb	138.9	114.1	138.7	167.8	123.4	125.5	124.0	154.9	-	138.6	128.4
mar	140.1	114.8	139.9	170.1	125.0	125.6	124.2	156.1	-	139.9	129.7
apr	141.7	115.4	141.3	172.8	125.7	125.9	124.6	158.9	-	140.6	131.2
mai	-	115.8	142.8	175.0	126.1	126.3	125.3	160.2	-	142.7	-
137 - FOEDEVARER											
FOOD											
PRODOTTI ALIMENTARI											
EUR9 = 100											
1975	100.0	22.3	22.3	22.2	5.6	4.4	0.2	19.6	1.0	2.5	-
1975 = 100											
1975	100.0	100.0	100.0	100.0	100.0	100.0	100.0	100.0	100.0	100.0	100.0
1976	114.1	106.3	113.3	118.8	111.8	112.5	112.3	119.7	117.8	112.5	103.1
1977	129.0	110.7	126.6	139.5	120.0	118.1	118.6	143.1	137.3	130.3	109.6
1978	137.6	110.6	136.0	157.0	118.2	119.6	121.6	154.5	150.8	140.6	-
1978 I	134.2	110.8	131.8	150.0	117.8	121.2	126.5	149.6	142.5	138.8	115.1
II	137.1	112.0	134.8	154.9	118.4	118.5	127.1	154.8	147.7	139.4	120.0
III	139.1	110.8	137.5	159.4	119.0	119.6	127.8	156.6	154.8	140.5	122.8
IV	140.2	108.8	139.6	163.5	117.8	119.6	127.8	157.3	157.3	143.9	124.3
1979 I	-	-	-	-	-	-	-	-	-	-	129.7
1978 mar	135.0	111.2	132.6	151.5	118.0	121.0	126.8	150.5	-	139.2	116.4
apr	136.1	111.5	134.1	153.0	119.0	119.8	127.0	153.2	-	139.3	118.3
mai	136.8	111.0	134.8	155.0	118.5	118.1	127.1	154.2	-	139.5	119.9
jun	138.5	113.5	135.5	156.7	117.7	117.5	127.2	157.0	-	139.5	121.9
jul	139.0	112.5	136.2	158.3	119.7	118.7	127.6	156.7	-	140.0	122.6
aug	139.0	110.5	137.6	159.0	118.7	119.6	127.7	156.5	-	140.5	122.8
sep	139.3	109.3	138.6	161.0	118.6	120.5	128.0	156.5	-	141.0	122.9
oct	139.6	108.7	138.8	162.3	118.1	119.5	128.2	156.6	-	143.6	123.6
nov	140.0	108.6	139.8	163.5	117.6	119.5	128.2	156.2	-	144.0	124.2
dec	141.0	109.2	140.3	164.8	117.6	119.7	127.0	159.0	-	144.0	125.1
1979 jan	-	-	141.5	-	118.6	121.3	129.0	163.5	-	-	127.7
feb	-	-	-	-	-	121.1	129.7	-	-	-	130.1
mar	-	-	-	-	-	-	-	-	-	-	131.4
apr	-	-	-	-	-	-	-	-	-	-	132.4
mai	-	-	-	-	-	-	-	-	-	-	-
138 - DRIKKEVARER OG TOBAK											
BEVERAGES AND TOBACCO											
BEVANDE E TABACCHI											
EUR9 = 100											
1975	100.0	21.1	23.5	21.7	7.2	4.5	0.2	18.3	0.7	3.0	-
1975 = 100											
1975	100.0	100.0	100.0	100.0	100.0	100.0	100.0	100.0	100.0	100.0	-
1976	108.0	101.5	108.3	107.6	106.7	109.2	110.0	115.7	116.8	106.5	-
1977	120.1	110.0	117.5	122.2	107.5	119.3	119.3	137.8	123.0	122.0	-
1978	129.7	111.7	129.5	137.8	114.6	129.1	125.2	146.6	128.5	136.2	-
1978 I	125.2	111.3	122.8	129.0	111.9	127.6	122.6	144.4	124.5	133.8	-
II	129.5	111.7	128.2	138.7	115.2	129.0	124.0	145.5	128.6	135.0	-
III	131.1	111.9	132.0	140.3	115.3	129.4	125.4	147.3	130.1	135.9	-
IV	133.1	112.1	135.0	143.1	116.1	130.7	129.1	149.5	130.7	140.0	-
1979 I	-	-	-	-	-	-	-	-	-	-	-
1978 mar	126.0	111.5	124.2	129.7	115.0	128.5	123.1	144.7	-	134.2	-
apr	128.6	111.6	125.6	138.1	115.0	128.7	123.3	145.6	-	134.8	-
mai	129.5	111.7	128.2	138.7	115.1	129.0	123.8	145.5	-	135.0	-
jun	130.3	111.7	130.7	139.3	115.5	129.2	125.0	145.5	-	135.2	-
jul	130.6	111.8	131.3	139.8	115.2	129.1	125.3	146.0	-	135.3	-
aug	131.1	111.8	132.0	140.1	115.3	129.2	125.3	147.5	-	136.0	-
sep	131.7	112.0	132.7	141.1	115.5	130.0	125.5	148.5	-	136.5	-
oct	132.6	112.1	134.0	142.0	116.1	130.6	126.1	149.5	-	139.6	-
nov	133.1	112.1	135.1	143.2	116.2	130.8	130.6	149.5	-	140.2	-
dec	133.5	112.1	136.0	144.1	116.0	130.7	130.6	149.5	-	140.2	-
1979 jan	-	112.2	137.0	-	116.1	130.8	130.6	150.0	-	-	-
feb	-	-	-	-	-	130.7	130.7	-	-	-	-
mar	-	-	-	-	-	-	-	-	-	-	-
apr	-	-	-	-	-	-	-	-	-	-	-
mai	-	-	-	-	-	-	-	-	-	-	-

FORBRUGERPRISINDEKS

CONSUMER PRICES

PREZZI AL CONSUMO

	EUR-9	B.R. DEUTSCHLAND	FRANCE	ITALIA	NEDERLAND	BELGIQUE BELGIE	LUXEMBOURG	UNITED KINGDOM	IRELAND	DANMARK	U.S.A.
139 - BEKLAEDNINGARTIKLER OG FODTØJ											
					CLOTHING, FOOTWEAR						VESTIARIO, CALZATURE
					EUR9 = 100						
1975	100.0	33.3	18.0	16.0	5.9	3.7	0.1	20.1	0.9	2.0	-
					1975 = 100						
1975	100.0	100.0	100.0	100.0	100.0	100.0	100.0	100.0	100.0	100.0	100.0
1976	108.1	103.1	108.7	115.8	106.3	105.7	104.2	111.0	110.5	105.0	103.7
1977	119.6	107.7	117.6	142.0	114.6	112.5	111.2	126.1	126.0	113.5	108.4
1978	130.0	112.5	129.7	162.7	121.8	119.6	121.0	137.5	141.0	125.3	
1978 I	126.5	111.1	125.1	156.8	115.3	117.2	117.1	134.1	135.6	120.8	109.3
II	129.5	112.2	128.4	160.8	125.9	119.1	120.7	137.0	139.2	123.9	112.0
III	130.5	112.8	130.4	162.9	119.6	120.2	121.7	139.5	141.8	125.0	112.5
IV	134.1	113.9	134.9	170.4	126.3	122.2	124.4	142.3	145.3	131.3	114.9
1979 I											113.9
1978 mar	127.8	111.6	126.1	158.6	121.2	117.8	117.6	135.6	-	122.7	110.0
apr	129.0	112.0	127.5	159.8	126.3	118.2	119.6	136.5	-	123.5	111.3
mai	129.6	112.2	128.6	161.0	126.6	119.2	121.0	137.1	-	124.0	112.3
jun	129.8	112.3	129.2	161.7	124.8	119.8	121.6	137.5	-	124.3	112.4
jul	129.6	112.5	129.7	162.1	116.2	120.0	121.6	138.1	-	122.0	111.6
aug	130.3	112.6	130.1	162.3	118.7	120.1	121.6	139.6	-	124.6	112.2
sep	131.7	113.2	131.5	164.3	124.0	120.5	122.0	140.7	-	128.5	113.8
oct	133.3	113.6	133.3	168.1	126.5	121.3	124.0	142.0	-	131.1	114.8
nov	134.3	114.0	135.2	171.0	126.6	122.2	124.5	142.2	-	131.6	115.3
dec	134.8	114.1	136.2	172.0	125.8	123.0	124.7	142.8	-	131.2	114.7
1979 jan		114.6	137.0		116.2	123.1	124.7	142.8	-	-	112.9
feb						123.1	125.0	-	-	-	113.4
mar								-	-	-	115.5
apr								-	-	-	116.2
mai								-	-	-	
140 - BOLIGER, OPVARMNING OG BELYSNING											
					RENT, HEATING, LIGHTING						AFFITTI, COMBUSTIBILI, ELETTRICITÀ
					EUR9 = 100						
1975	100.0	25.7	22.7	14.5	5.4	3.9	0.2	24.8	0.6	2.3	-
					1975 = 100						
1975	100.0	100.0	100.0	100.0	100.0	100.0	100.0	100.0	100.0	100.0	100.0
1976	110.0	105.3	111.7	107.0	111.0	106.5	108.5	115.5	111.2	108.5	104.7
1977	120.0	108.3	121.8	118.5	118.8	114.5	116.8	132.5	125.0	118.6	111.8
1978	127.6	112.1	132.0	128.0	126.1	122.8	120.0	140.6	124.0	130.1	
1978 I	123.5	111.2	126.8	124.7	121.8	119.1	118.4	133.4	122.7	127.1	117.0
II	125.8	111.6	130.0	127.1	124.2	119.9	119.4	136.9	123.2	129.1	119.9
III	129.3	112.2	134.4	129.3	129.0	123.4	120.6	143.4	124.5	130.7	123.2
IV	132.2	113.5	137.1	131.1	129.5	129.0	121.8	148.9	125.6	133.6	126.2
1979 I											129.2
1978 feb	123.3	111.1	127.1	124.8	121.8	119.5	118.3	132.5	-	127.0	116.9
mar	123.6	111.6	127.3	125.0	121.7	119.3	118.5	132.6	-	127.3	117.9
apr	125.0	111.5	128.5	126.5	124.1	119.6	119.0	135.8	-	127.3	118.9
mai	125.8	111.6	130.5	126.5	124.2	120.0	119.5	136.7	-	130.1	119.8
jun	126.6	111.7	131.1	128.3	124.3	120.1	119.6	138.1	-	129.8	121.1
jul	128.3	112.0	134.0	129.1	129.0	121.1	120.5	140.5	-	130.1	122.2
aug	129.5	112.2	134.5	129.3	129.0	121.2	120.6	144.5	-	130.3	123.0
sep	130.1	112.5	134.7	129.6	129.1	128.0	120.8	145.1	-	131.8	124.4
oct	131.5	113.0	137.5	131.0	129.5	128.5	121.3	146.6	-	133.2	125.6
nov	132.0	113.5	136.7	131.1	129.5	129.0	121.6	148.0	-	133.6	126.3
dec	133.1	114.1	137.0	131.2	129.5	129.5	122.5	152.0	-	134.0	126.8
1979 jan		115.5	139.7		130.8	131.7	124.2	157.3	-	-	127.8
feb						133.2	124.8	-	-	-	129.3
mar								-	-	-	130.5
apr								-	-	-	131.8
141 - MOEBLER, HUSHOLDNINGARTIKLER OG VEDLIGEHOLDLESE											
					FURNITURE, HOUSEHOLD GOODS						MOBILI, ARREDAMENTO, ECC
					EUR9 = 100						
1975	100.0	35.1	25.3	9.2	6.4	5.3	0.2	15.9	0.7	2.0	-
					1975 = 100						
1975	100.0	100.0	100.0	100.0	100.0	100.0	100.0	100.0	100.0	100.0	100.0
1976	106.8	102.6	106.0	114.6	105.3	105.8	102.8	113.5	113.3	105.5	101.3
1977	115.5	106.2	112.5	135.1	110.0	112.3	108.3	131.8	126.3	115.5	105.9
1978	123.8	110.5	122.0	149.2	114.0	117.0	112.5	146.5	139.6	128.3	
1978 I	120.9	109.3	117.7	144.6	112.8	115.5	110.6	141.6	134.6	124.5	109.0
II	122.9	110.2	120.8	147.7	113.5	116.5	112.0	145.4	138.0	126.8	111.4
III	124.7	110.8	123.5	149.9	114.3	117.1	113.1	147.9	141.0	129.0	113.3
IV	126.8	111.4	126.1	154.8	115.1	118.8	114.6	151.2	143.2	133.1	115.7
1979 I											117.7
1978 mar	121.6	109.7	118.6	145.8	113.2	115.7	110.8	143.0	-	126.2	109.8
apr	122.3	110.0	120.0	146.2	113.3	116.1	111.3	144.5	-	126.3	110.7
mai	123.0	110.2	120.8	148.2	113.5	116.5	112.3	145.5	-	126.6	111.3
jun	123.5	110.3	121.5	148.6	113.8	117.0	112.5	146.1	-	127.5	112.3
jul	124.0	110.5	122.3	148.8	114.0	117.0	112.7	146.5	-	127.8	112.7
aug	125.0	111.0	124.3	150.2	114.3	117.1	113.0	148.0	-	128.1	113.2
sep	125.1	111.0	123.8	150.6	114.7	117.3	113.7	149.1	-	131.0	114.2
oct	126.0	111.1	125.1	151.8	115.0	118.0	114.2	150.6	-	133.7	115.1
nov	127.0	111.5	126.2	156.1	115.0	118.8	114.8	151.0	-	132.8	115.7
dec	127.3	111.5	127.0	156.5	115.2	119.5	114.8	152.0	-	132.8	116.4
1979 jan		111.8	127.8		116.3	120.0	114.6	152.2	-	-	116.9
feb						119.8	115.0	-	-	-	117.6
mar								-	-	-	118.5
apr								-	-	-	119.3
mai								-	-	-	

PRODUCENTPRISINDEKS

PRODUCERS PRICES

PREZZI ALLA PRODUZIONE

	EUR-9	B.R. DEUTSCHLAND	FRANCE	ITALIA	NEDERLAND	BELGIQUE BELGIE	LUXEMBOURG	UNITED KINGDOM	IRELAND	DANMARK	U.S.A.	
145 - LANDBRUGSPRODUKTER UNDTAGEN FRUGT OG GROENSAGER			AGRICULTURAL PRODUCTS EXCL. FRUIT AND VEGETABLES					PRODOTTI AGRICOLI FRUTTA LEGUMI ESCLUSI				
1975			EUR9 = 100									
			1975 = 100									
1975	100.0	100.0	100.0	100.0	100.0	100.0	100.0	100.0	100.0	100.0	100.0	
1976	119.5	112.3	115.9	121.9	112.9	112.7	112.0	132.3	126.5	112.9	-	
1977	123.9	106.3	120.2	138.6	110.3	111.8	108.6	131.6	154.9	117.8	-	
1978	128.7	103.1	126.9	150.3	106.6	104.2	110.3	136.1	174.9	123.7	-	
1977 IV	125.7	107.5	123.0	141.6	112.8	109.1	109.2	130.5	152.8	123.4	-	
1978 I	128.9	106.3	127.3	147.1	111.7	108.7	110.0	135.2	166.0	125.6	-	
II	128.9	101.8	129.8	145.3	107.6	107.0	106.2	138.8	178.0	125.6	-	
III	126.3	101.0	125.6	145.0	103.9	102.6	106.0	133.8	178.0	124.0	-	
IV	130.1	102.5	130.3	150.4	106.2	102.7	112.9	139.2	177.7	122.3	-	
1977 oct	124.1	106.1	121.1	140.5	110.2	107.0	108.4	128.9	153.2	122.6	-	
nov	124.6	106.9	122.0	139.5	112.3	108.4	108.7	129.8	150.8	123.1	-	
dec	128.3	109.4	125.8	144.9	116.0	111.9	110.4	132.8	154.5	124.4	-	
1978 jan	128.7	107.0	127.1	146.1	113.4	109.8	110.6	134.2	161.8	125.2	-	
feb	129.4	106.4	127.3	148.6	111.7	109.3	109.9	135.6	165.3	125.8	-	
mar	128.8	105.5	127.4	146.8	110.0	106.9	109.5	135.8	171.0	125.9	-	
apr	128.1	102.8	126.7	146.0	106.5	103.8	106.0	138.3	174.9	125.3	-	
mai	130.9	102.1	136.0	144.9	108.2	112.2	106.1	140.3	179.9	125.9	-	
jun	127.7	100.5	126.8	145.0	108.0	105.0	106.5	137.8	179.3	125.7	-	
jul	126.3	101.5	126.0	143.6	105.0	104.3	106.4	133.3	177.6	125.5	-	
aug	125.6	99.8	124.5	144.3	102.3	101.6	105.6	134.4	177.6	124.2	-	
sep	127.0	101.8	126.3	147.0	104.3	102.0	106.0	133.5	178.7	122.3	-	
oct	128.0	101.3	127.8	148.2	105.9	101.0	111.6	135.7	175.9	122.0	-	
nov	129.8	102.4	129.7	149.8	105.7	103.1	114.2	138.7	178.3	122.3	-	
dec	132.6	103.8	133.3	153.0	107.1	104.0	112.8	143.2	179.0	122.6	-	
146 - VEGETABILSKE PRODUKTER UNDTAGEN FRUGT OG GROENSAGER			VEGETABLE PRODUCTS EXCL. FRUIT AND VEGETABLES					PRODOTTI VEGETALI FRUTTA LEGUMI ESCLUSI				
1975			EUR9 = 100									
			1975 = 100									
1975	100.0	100.0	100.0	100.0	100.0	100.0	100.0	100.0	100.0	100.0	100.0	
1976	131.9	131.3	128.1	122.3	129.6	133.1	127.2	167.9	126.2	118.9	-	
1977	127.0	99.8	123.2	141.3	109.1	122.8	101.4	130.5	142.7	118.2	-	
1978	129.7	101.2	127.0	152.7	101.3	101.9	116.6	117.5	138.3	119.1	-	
1977 IV	121.8	94.9	119.9	141.7	104.2	98.7	100.4	109.5	131.5	116.0	-	
1978 I	128.0	97.7	126.0	149.5	109.9	99.0	105.9	115.9	131.3	121.7	-	
II	132.6	99.8	137.6	145.5	106.6	119.9	105.9	132.0	131.9	126.1	-	
III	124.8	97.1	125.5	144.4	95.2	100.3	106.0	111.0	142.3	122.1	-	
IV	131.2	101.5	131.0	153.1	106.6	102.6	120.2	116.4	141.5	118.7	-	
1977 oct	120.5	93.3	118.9	141.2	97.9	98.6	100.4	106.8	131.8	114.4	-	
nov	119.7	94.8	118.0	137.9	103.1	98.7	100.4	108.7	131.2	115.7	-	
dec	125.3	96.7	122.7	146.1	111.8	98.7	100.4	113.1	131.4	117.9	-	
1978 jan	127.2	97.0	125.2	149.2	112.5	99.2	105.9	112.5	131.4	121.0	-	
feb	129.1	97.6	126.4	151.7	110.8	98.8	105.9	117.5	131.2	121.6	-	
mar	127.6	98.3	126.4	147.6	106.5	98.9	105.9	117.6	131.4	122.4	-	
apr	128.6	98.1	126.4	147.6	99.3	102.1	105.9	126.9	131.8	123.9	-	
mai	138.0	99.8	154.3	144.1	107.6	144.5	105.9	137.2	131.9	127.2	-	
jun	131.3	101.4	132.2	144.8	112.9	113.2	105.9	132.1	131.9	127.1	-	
jul	125.7	100.4	128.3	142.3	99.0	102.7	105.9	112.3	145.9	126.4	-	
aug	123.5	94.2	123.2	143.5	91.2	99.7	106.1	112.7	139.7	124.1	-	
sep	125.1	96.6	125.1	147.6	95.4	98.6	106.1	108.0	141.4	115.7	-	
oct	127.6	98.8	127.1	149.4	103.7	99.7	120.2	111.5	140.6	117.1	-	
nov	130.2	101.2	129.5	152.3	106.4	103.0	120.2	114.6	141.2	118.9	-	
dec	135.8	104.6	136.3	157.6	109.8	105.1	120.2	123.1	142.7	120.2	-	
147 - ANIMALSKE PRODUKTER			LIVESTOCK PRODUCTS					PRODOTTI ANIMALI				
1975			EUR9 = 100									
			1975 = 100									
1975	100.0	100.0	100.0	100.0	100.0	100.0	100.0	100.0	100.0	100.0	100.0	
1976	113.1	106.5	108.7	121.4	107.5	107.2	106.6	118.9	126.5	111.3	-	
1977	122.2	108.2	118.4	135.8	110.7	108.8	111.1	132.1	156.4	117.8	-	
1978	128.2	103.6	126.9	147.7	108.3	104.8	108.1	143.0	179.5	125.0	-	
1977 IV	127.6	111.3	124.9	141.5	115.7	111.8	111.9	138.3	155.5	125.4	-	
1978 I	129.4	108.9	128.1	144.7	112.3	111.2	111.4	142.4	170.4	126.7	-	
II	126.9	102.4	125.3	145.1	107.9	103.7	106.3	141.3	183.8	125.5	-	
III	127.1	102.2	125.6	145.5	106.7	103.2	105.9	142.2	182.4	124.5	-	
IV	129.5	102.8	129.9	147.5	106.1	102.8	110.3	147.7	182.2	123.3	-	
1977 oct	125.9	110.0	122.5	139.7	114.2	109.2	111.1	137.1	155.9	124.9	-	
nov	127.1	110.6	124.5	141.1	115.4	110.9	111.5	137.7	153.3	125.2	-	
dec	129.8	113.2	127.7	143.7	117.4	115.3	113.3	140.1	157.4	126.1	-	
1978 jan	129.3	110.0	128.3	142.8	113.8	112.4	112.2	142.2	165.6	126.4	-	
feb	129.4	109.1	127.9	145.3	112.1	112.0	111.2	142.3	169.6	127.0	-	
mar	129.4	107.7	128.1	145.9	111.2	109.0	110.7	142.6	176.0	126.8	-	
apr	127.8	104.2	127.0	144.5	108.9	104.3	106.0	142.5	180.3	125.6	-	
mai	127.2	102.8	125.2	145.6	108.5	103.9	106.2	141.5	185.9	125.5	-	
jun	125.7	100.2	123.6	145.3	106.4	102.8	106.6	139.9	185.2	125.3	-	
jul	126.6	101.9	124.6	145.0	106.9	104.7	106.5	141.2	181.6	125.1	-	
aug	126.7	101.5	125.2	145.3	105.9	102.0	105.3	142.4	182.3	124.3	-	
sep	128.0	103.3	127.1	146.3	107.2	102.8	106.0	143.1	183.4	124.1	-	
oct	128.2	102.1	128.2	146.9	106.7	101.4	108.6	144.7	180.3	123.3	-	
nov	129.5	102.8	129.8	147.2	105.5	103.2	112.0	147.7	182.9	123.3	-	
dec	130.9	103.6	131.6	148.3	106.1	103.7	110.2	150.7	183.5	123.3	-	

	EUR-9	B.R. DEUTSCHLAND	FRANCE	ITALIA	NEDERLAND	BELGIQUE BELGIE	LUXEMBOURG	UNITED KINGDOM	IRELAND	DANMARK	U.S.A.	
148 - TIMELOENSINDEKS FOR INDUSTRIEN						HOURLY WAGES: INDUSTRY NOMINAL				SALARI ORARI: INDUSTRIA NOMINALE		
						EUR9 = 100						
1975	100.0	28.1	21.2	12.4	4.2	4.1	0.2	27.5	0.8	1.6	-	
						1975 = 100						
1975	100.0	100.0	100.0	100.0	100.0	100.0	100.0	100.0	100.0	100.0	100.0	
1976	113.3	106.3	115.4	120.9	110.5	112.2	114.0	115.9	117.1	111.5	107.9	
1977	127.3	113.9	132.0	155.1	119.5	123.5	125.4	126.6	136.1	121.5	117.0	
1978			149.0	182.0	128.8	130.5		143.4				
1975 IV	103.9	101.5	104.0	103.4	103.7	103.5	101.7	106.5	106.8	103.3	101.9	
1976 I	106.6	102.5	107.0	106.6	107.4	107.4	106.8	110.1	110.4	105.8	104.4	
II	110.2	104.8	111.6	113.0	109.6	110.2	112.3	113.2	113.1	110.3	105.4	
III	114.3	107.3	116.3	122.9	110.8	112.7	114.9	116.7	116.7	112.2	108.1	
IV	117.5	108.4	120.7	130.7	112.1	114.9	117.1	119.5	122.5	114.1	109.8	
1977 I	120.9	109.8	125.2	139.4	113.5	118.3	121.1	122.3	128.3	115.9	113.5	
II	124.8	112.8	128.6	150.1	117.2	122.0	124.8	124.4	132.3	119.2	114.8	
III	128.0	114.9	132.5	157.2	120.8	124.7	125.5	126.5	137.5	122.6	117.5	
IV	130.9	115.7	136.5	163.2	122.6	126.0	126.7	129.5	140.8	124.5	120.2	
1978 I		115.8	140.5	169.9	125.1	127.3	132.7	134.5		127.9	123.3	
II		118.5	144.6	175.6	127.4	128.7	139.9	140.5		132.7	124.5	
III		121.2	150.1	182.9	129.3	131.2		144.9		135.1		
IV		122.0	154.8	190.6	130.8	132.5		148.4		138.2		
1979 I			159.1	196.6	132.7	134.8		150.0				
149 - TIMELOENSINDEKS FOR INDUSTRIEN DEFLATERET						HOURLY WAGES: INDUSTRY IN REAL TERMS				SALARI ORARI: INDUSTRIA REALI		
						1975 = 100						
1975	100.0	100.0	100.0	100.0	100.0	100.0	100.0	100.0	100.0	100.0	100.0	
1976	101.6	101.7	105.3	103.6	101.4	102.8	103.8	99.5	99.3	102.3	102.0	
1977	102.5	104.8	110.0	112.2	102.8	105.6	107.0	93.8	101.5	100.3	103.9	
1978			113.6	117.4	106.2	106.8		98.1				
1975 IV	100.8	100.3	101.3	100.6	100.6	100.4	98.6	100.7	103.6	103.6	99.8	
1976 I	100.8	99.9	101.8	100.7	103.0	101.6	100.5	100.3	99.8	103.7	101.0	
II	100.5	100.4	103.7	99.8	101.1	102.3	103.5	99.4	96.2	102.6	101.0	
III	102.6	102.5	105.9	105.4	102.2	102.9	104.3	100.6	97.8	103.5	101.9	
IV	102.1	103.2	106.9	105.9	99.9	102.9	104.5	98.5	98.5	100.9	102.2	
1977 I	101.9	102.8	109.3	107.7	101.1	104.0	105.7	95.7	99.4	101.0	104.4	
II	101.8	104.1	109.1	111.0	101.1	105.9	107.0	93.0	98.8	101.3	103.1	
III	102.5	105.3	109.5	113.4	103.8	106.2	106.2	92.8	101.6	101.5	103.8	
IV	102.9	106.1	110.4	113.7	103.5	106.0	107.3	93.6	102.2	97.7	105.0	
1978 I		105.1	112.4	115.6	106.1	105.7	111.6	95.7		99.0	106.2	
II		106.3	112.6	115.7	105.4	106.1	116.3	97.4		101.1	104.8	
III		108.2	113.5	117.7	106.6	107.5		98.6		101.6		
IV		109.5	114.5	119.0	106.1	107.3		99.6		100.9		
1979 I			115.5	118.9	108.2	107.7		97.6				
150 - ANTAL ARBEJOSTIMER I INDUSTRIEN						HOURS WORKED: INDUSTRY				ORE LAVORATE MENSILMENTE: INDUSTRIA		
						1975 = 100						
1975	-	100.0	-	100.0	-	100.0	100.0	-	-	-	-	
1976	-	100.8	-	104.9	-	95.8	95.8	-	-	-	-	
1977	-	99.8	-	105.9	-	88.6	86.2	-	-	-	-	
1978	-		-	105.6	-		79.2	-	-	-	-	
1975 IV	-	101.4	-	104.5	-	100.4	100.9	-	-	-	-	
1976 I	-	100.8	-	103.1	-	102.0	101.6	-	-	-	-	
II	-	100.5	-	106.5	-	99.8	98.2	-	-	-	-	
III	-	97.8	-	97.9	-	84.4	87.4	-	-	-	-	
IV	-	104.2	-	112.0	-	97.1	95.7	-	-	-	-	
1977 I	-	101.7	-	112.7	-	95.3	92.0	-	-	-	-	
II	-	98.6	-	110.8	-	92.0	87.8	-	-	-	-	
III	-	98.1	-	94.1	-	78.2	80.9	-	-	-	-	
IV	-	100.8	-	106.2	-	89.0	84.2	-	-	-	-	
1978 I	-	98.1	-	110.2	-	91.2	83.2	-	-	-	-	
II	-	97.5	-	111.1	-	86.3	81.3	-	-	-	-	
III	-	93.3	-	93.3	-	73.3	73.8	-	-	-	-	
IV	-		-	108.0	-		78.7	-	-	-	-	
1979 I	-		-		-			-	-	-	-	

	EUR-9	B.R. DEUTSCHLAND	FRANCE	ITALIA	NEDERLAND	BELGIQUE BELGIE	LUXEMBOURG	UNITED KINGDOM	IRELAND	DANMARK	U.S.A.
151 - VALUTAKURSER						EXCHANGE RATE				CORSO DEI CAMBI	
1 ERE =						1 EUA =				1 UCE =	
		DM	FF	LIT	HFL	BFR	LFR	UKL	IRL	DKR	USD
1975	1.00000	3.04939	5.31923	809.545	3.13490	45.5690	-	0.560026		7.12266	1.24077
1976	1.00000	2.81545	5.34486	930.150	2.95515	43.1654	-	0.621578		6.76176	1.11805
1977	1.00000	2.64831	5.60607	1 006.785	2.80010	40.8826	-	0.653701	0.653701	6.85567	1.14112
1978	1.00000	2.55607	5.73983	1 080.216	2.75409	40.0611	-	0.663910	0.663888	7.01946	1.27410
1978 I	1.00000	2.56856	5.88413	1 066.706	2.75208	39.9249	-	0.641987	0.641987	7.03280	1.23740
II	1.00000	2.56587	5.68737	1 065.361	2.74652	40.1081	-	0.673191	0.673191	6.98364	1.23556
III	1.00000	2.57266	5.62136	1 073.632	2.78660	40.5256	-	0.663961	0.663890	7.06807	1.28156
IV	1.00000	2.51637	5.76410	1 116.052	2.73002	39.6888	-	0.676795	0.676780	6.99085	1.34184
1979 I	1.00000	2.51180	5.77881	1 136.371	2.71219	39.6486	-	0.671760	0.671834	6.98134	1.35409
1978 mar	1.00000	2.54765	5.90295	1 070.757	2.72507	39.6603	-	0.656247	0.656247	7.01337	1.25274
apr	1.00000	2.55244	5.73571	1 073.987	2.72683	39.7866	-	0.675915	0.675915	7.02200	1.25214
mai	1.00000	2.57202	5.67500	1 062.263	2.75187	40.1381	-	0.671862	0.671862	6.96383	1.22086
jun	1.00000	2.57276	5.65412	1 060.727	2.75956	40.3586	-	0.672047	0.672047	6.96875	1.23461
jul	1.00000	2.58439	5.58572	1 065.358	2.79001	40.7286	-	0.664131	0.664135	7.05302	1.25827
aug	1.00000	2.57306	5.60654	1 077.120	2.78802	40.5059	-	0.664073	0.663891	7.08861	1.28586
sep	1.00000	2.56049	5.66843	1 078.419	2.78165	40.3520	-	0.663680	0.663644	7.06063	1.29946
oct	1.00000	2.51638	5.75168	1 108.120	2.73691	39.6890	-	0.680604	0.680609	6.99516	1.36594
nov	1.00000	2.51954	5.76914	1 116.142	2.72796	39.6060	-	0.675889	0.675836	6.97073	1.32269
dec	1.00000	2.51286	5.77225	1 125.645	2.72443	39.7800	-	0.673434	0.673440	7.00916	1.33511
1979 jan	1.00000	2.50999	5.76124	1 135.921	2.70990	39.5842	-	0.677421	0.677431	6.96288	1.35833
feb	1.00000	2.50996	5.77852	1 135.880	2.71122	39.5662	-	0.674638	0.674680	6.96024	1.35170
mar	1.00000	2.51529	5.79666	1 137.270	2.71535	39.7880	-	0.663483	0.663651	7.01899	1.35204
apr	1.00000	2.53200	5.81673	1 128.260	2.73758	40.1427	-	0.644699	0.661127	7.05175	1.33703
mai	1.00000	2.52238	5.82988	1 126.280	2.74866	40.3982	-	0.642441	0.666367	7.13007	1.32230
152 - VALUTAKURSER						EXCHANGE RATE				CORSO DEI CAMBI	
1 SDR =						1 SDR =				1 DSP =	
		DM	FF	LIT	HFL	BFR	LFR	UKL	IRL	DKR	USD
1975	0.97875	2.98396	5.20159	792.143	3.06768	44.6051	-	0.548116	0.548116	6.97035	-
1976	1.03273	2.90721	5.51746	964.149	3.05248	44.5717	-	0.642327	0.642327	6.97971	-
1977	1.02332	2.71098	5.73724	1 030.262	2.86552	41.8515	-	0.669375	0.669375	6.97579	-
1978	0.98207	2.51392	5.64828	1 062.848	2.70835	39.4187	-	0.652994	0.652994	6.90189	-
1978 I	-	2.53377	5.80558	1 051.940	2.71417	39.3819	-	0.633427	0.633427	6.93499	-
II	-	2.54771	5.64895	1 057.832	2.72727	39.7952	-	0.668619	0.668619	6.93161	-
III	-	2.53755	5.54713	1 059.746	2.74816	40.0102	-	0.654710	0.654710	6.96866	-
IV	-	2.43665	5.59149	1 081.877	2.64381	38.4878	-	0.655222	0.655222	6.77230	-
1979 I	-	2.42429	5.50991	1 083.247	2.58585	37.8050	-	0.640558	0.640558	6.65612	-
1978 feb	-	2.52837	5.89490	1 047.092	2.71192	39.3488	-	0.628034	0.628034	6.91247	-
mar	0.98161	2.50154	5.79637	1 051.396	2.67520	38.9351	-	0.644607	0.644607	6.88353	1.22979
apr	0.98477	2.51507	5.65138	1 057.227	2.68673	39.1739	-	0.666092	0.666092	6.91296	1.23266
mai	0.99629	2.56506	5.66315	1 059.577	2.74618	40.0107	-	0.670118	0.670118	6.94134	1.21687
jun	0.99609	2.56301	5.63231	1 056.692	2.74889	40.2012	-	0.669647	0.669647	6.94055	1.22977
jul	0.99283	2.56580	5.54540	1 057.665	2.76969	40.4372	-	0.659238	0.659238	7.00029	1.24922
aug	0.98671	2.53666	5.54036	1 064.531	2.74846	40.0331	-	0.654303	0.654303	6.98509	1.27049
sep	0.98018	2.51021	5.55564	1 057.043	2.72634	39.5602	-	0.650590	0.650590	6.92060	1.27367
oct	0.95794	2.44409	5.59901	1 075.318	2.65750	38.5481	-	0.660833	0.660833	6.79349	1.32559
nov	0.96893	2.43893	5.60526	1 084.459	2.64291	38.4851	-	0.654620	0.654620	6.75259	1.28498
dec	0.96176	2.42692	5.57020	1 085.856	2.63102	38.4300	-	0.650214	0.650214	6.77083	1.28934
1979 jan	0.95203	2.39888	5.50764	1 085.667	2.59041	37.8532	-	0.647690	0.647690	6.65948	1.29860
feb	0.95256	2.38983	5.50439	1 081.599	2.58236	37.6888	-	0.642411	0.642411	6.62753	1.28750
mar	0.95185	2.48416	5.51771	1 082.475	2.58480	37.8730	-	0.631573	0.631573	6.68135	1.28693
apr	0.95583	2.41991	5.55924	1 078.343	2.61849	38.3675	-	0.616317	0.616317	6.73776	1.27781
153 - VALUTAKURSER						EXCHANGE RATE				CORSO DEI CAMBI	
1 USD =						1 USD =				1 USD =	
		DM	FF	LIT	HFL	BFR	LFR	UKL	IRL	DKR	USD
1975	-	2.45996	4.28588	652.764	2.52895	36.7766	-	0.452035	0.452035	5.74591	-
1976	-	2.51800	4.77964	835.311	2.64399	38.6058	-	0.556505	0.556505	6.04528	-
1977	-	2.32259	4.91431	882.409	2.45469	35.8524	-	0.573432	0.573432	5.97409	-
1978	-	2.00882	4.51296	848.750	2.16385	31.4938	-	0.521511	0.521511	5.51405	-
1978 I	-	2.07600	4.75637	861.846	2.22382	32.2666	-	0.518923	0.518923	5.68195	-
II	-	2.07747	4.60618	862.560	2.22389	32.4500	-	0.545197	0.545197	5.65207	-
III	-	2.00712	4.38727	838.156	2.17366	31.6467	-	0.517840	0.517840	5.51175	-
IV	-	1.87470	4.30204	832.443	2.03405	29.6120	-	0.504086	0.504086	5.21043	-
1979 I	-	1.87792	4.26799	839.078	2.00300	29.2837	-	0.496160	0.496160	5.15583	-
1978 feb	-	2.07545	4.83891	859.520	2.22612	32.3000	-	0.515530	0.515530	5.67419	-
mar	-	2.03412	4.71330	854.940	2.17533	31.6600	-	0.524160	0.524160	5.59732	-
apr	-	2.04036	4.58471	857.680	2.17962	31.7800	-	0.540370	0.540370	5.60817	-
mai	-	2.10792	4.65387	870.740	2.25676	32.8800	-	0.550690	0.550690	5.70426	-
jun	-	2.08414	4.57997	859.260	2.23529	32.6900	-	0.544530	0.544530	5.64378	-
jul	-	2.05392	4.43909	846.660	2.21714	32.3700	-	0.527720	0.527720	5.60373	-
aug	-	1.99660	4.36081	837.890	2.16331	31.5100	-	0.515000	0.515000	5.49795	-
sep	-	1.97085	4.36192	829.920	2.14054	31.0600	-	0.510800	0.510800	5.43359	-
oct	-	1.84378	4.22379	811.200	2.00477	29.0800	-	0.498520	0.498520	5.12488	-
nov	-	1.89803	4.36214	843.950	2.05677	29.9500	-	0.509440	0.509440	5.25502	-
dec	-	1.88230	4.32020	842.180	2.04060	29.8060	-	0.504300	0.504300	5.25140	-
1979 jan	-	1.84728	4.24122	836.029	1.99477	29.1493	-	0.498760	0.498760	5.12820	-
feb	-	1.85618	4.27526	840.077	2.00572	29.2729	-	0.498960	0.498960	5.14760	-
mar	-	1.93030	4.28750	841.130	2.00850	29.4290	-	0.490760	0.490760	5.19170	-
apr	-	1.89380	4.35060	843.900	2.04920	30.0260	-	0.482323	0.482323	5.27290	-

	EUR-9	B.R. DEUTSCHLAND	FRANCE	ITALIA	NEDERLAND	BELGIE BELGIE	LUXEMBOURG	UNITED KINGDOM	IRELAND	DANMARK	U.S.A.
154 - DAG TIL DAG RENTESATS											
DAY-TO-DAY MONEY RATE											
TASSO PRESTITI GIORNALIERI											
%											
1975	-	4.4	7.9		3.6	4.6	-	9.0	11.2	-	5.8
1976	-	3.9	8.6	15.7	5.4	8.4	-	10.4	11.3	-	5.0
1977	-	4.1	9.1	14.0	3.4	5.5	-	7.3	8.3	-	5.5
1978	-	3.4	8.0	11.5	5.3	5.2	-	7.5	9.4	-	7.9
1978 I	-	3.4	9.7	11.5	4.6	5.4	-	5.5	6.5	-	6.8
II	-	3.5	8.1	11.7	4.1	3.9	-	6.5	9.5	-	7.3
III	-	3.4	7.3	11.5	4.1	4.6	-	8.4	10.1	-	8.1
IV	-	3.1	6.9	11.2	8.3	6.9	-	9.7	11.4	-	9.6
1979 I	-	3.7	6.7	11.4	7.0	6.0	-	-	16.5	-	10.1
1978 mar	-	3.5	10.0	11.8	4.5	4.6	-	5.4	6.9	-	6.8
apr	-	3.5	8.5	11.7	4.2	4.0	-	4.8	7.5	-	6.9
mai	-	3.5	8.1	11.7	4.2	3.6	-	6.4	8.6	-	7.4
jun	-	3.5	7.8	11.8	3.8	4.1	-	8.3	12.5	-	7.6
jul	-	3.4	7.4	11.8	3.9	3.8	-	9.0	10.9	-	7.8
aug	-	3.2	7.3	11.7	3.5	5.1	-	8.5	9.1	-	8.0
sep	-	3.5	7.2	11.1	4.8	4.9	-	7.7	10.4	-	8.4
oct	-	3.1	7.0	11.1	9.7	7.4	-	8.2	10.3	-	9.0
nov	-	2.7	6.9	11.3	7.5	7.0	-	10.1	11.9	-	9.8
dec	-	3.6	6.7	11.3	7.8	6.4	-	10.8	12.1	-	10.0
1979 jan	-	3.0	6.6	11.3	7.5	6.3	-	10.4	11.4	-	10.1
feb	-	3.8	6.7	11.4	6.8	6.4	-	12.1	19.0	-	10.1
mar	-	4.3	6.8	11.4	6.5	5.4	-	-	19.0	-	10.1
apr	-	5.2	6.8	11.4	6.6	5.3	-	-	13.1	-	10.0
mai	-	-	-	-	6.7	-	-	-	-	-	-
155 - DISKONTO											
OFFICIAL DISCOUNT RATE											
TASSO UFFICIALE DI SCONTO											
ULTIMO											
END OF PERIOD											
FINE PERIODO											
%											
1975	-	3.5	8.0	6.0	4.5	6.0	-	11.3	10.0	7.5	6.0
1976	-	3.5	10.5	15.0	6.0	9.0	-	14.3	14.8	10.0	5.3
1977	-	3.0	9.5	11.5	4.5	7.5	-	7.0	5.1	9.0	6.0
1978	-	3.0	9.5	10.5	6.5	6.0	-	12.5	11.8	8.0	9.5
1978 I	-	3.0	9.5	11.5	4.5	5.5	-	6.5	3.0	8.0	6.8
II	-	3.0	9.5	11.5	4.0	5.5	-	10.0	6.0	8.0	7.8
III	-	3.0	9.5	10.5	5.5	6.0	-	10.0	6.0	7.0	8.6
IV	-	3.0	9.5	10.5	6.5	6.0	-	12.5	8.5	7.9	10.7
1979 I	-	4.0	9.5	10.5	6.5	6.0	-	13.0	8.5	-	10.0
1978 feb	-	3.0	9.5	11.5	4.5	6.5	-	6.5	6.8	9.0	6.5
mar	-	3.0	9.5	11.5	4.5	5.5	-	6.5	6.8	9.0	6.5
apr	-	3.0	9.5	11.5	4.0	5.5	-	7.5	6.8	9.0	6.5
mai	-	3.0	9.5	11.5	4.0	5.5	-	8.8	8.5	9.0	7.0
jun	-	3.0	9.5	11.5	4.0	5.5	-	10.0	9.0	9.0	7.0
jul	-	3.0	9.5	11.5	4.5	6.0	-	10.0	9.6	8.0	7.3
aug	-	3.0	9.5	11.5	4.5	6.0	-	10.0	9.6	8.0	7.8
sep	-	3.0	9.5	10.5	5.5	6.0	-	10.0	9.6	8.0	8.0
oct	-	3.0	9.5	10.5	6.5	6.0	-	10.0	9.6	8.0	8.5
nov	-	3.0	9.5	10.5	6.5	6.0	-	12.5	11.8	8.0	9.5
dec	-	3.0	9.5	10.5	6.5	6.0	-	12.5	11.8	8.0	9.5
1979 jan	-	3.0	9.5	10.5	6.5	6.0	-	12.5	11.8	8.0	9.5
feb	-	3.0	9.5	10.5	6.5	6.0	-	14.0	11.8	8.0	9.5
mar	-	4.0	9.5	10.5	6.5	6.0	-	13.0	11.8	8.0	9.5
apr	-	4.0	7.5	10.5	6.5	6.0	-	12.0	11.8	8.0	9.5
156 - INDLAANSRENTESATSER I PENGEINSTITUTTERNE											
INTEREST OF TERM BANK DEPOSITS											
INTERESSI SUI DEPOSITI BANCARI A TERMINE											
INDLAAN PAA 3 MAANEDERS OPSIGELSE											
3 MONTHS											
A 3 MESI											
%											
1975	-	4.5	5.0	11.1	5.0	5.4	-	10.7	7.4	6.5	-
1976	-	3.6	5.0	16.7	4.6	5.6	-	14.4	7.0	9.0	-
1977	-	3.6	4.4	14.8	4.8	5.5	-	7.0	5.1	9.0	5.6
1978	-	3.1	4.3	11.5	4.8	4.6	-	9.4	5.3	-	8.2
1978 I	-	3.0	4.3	12.0	4.9	5.0	-	6.7	3.0	8.0	6.8
II	-	2.9	4.3	11.6	4.7	4.5	-	9.3	4.7	8.0	7.4
III	-	3.0	4.3	11.6	4.6	4.5	-	9.7	6.0	7.0	8.3
IV	-	3.3	4.3	11.0	5.0	4.5	-	11.8	7.7	8.0	10.2
1979 I	-	3.3	4.3	10.7	5.5	4.9	-	12.8	8.5	-	10.2
1978 feb	-	-	-	-	-	-	-	-	-	-	-
mar	-	2.9	4.3	12.3	4.9	5.0	-	6.9	3.0	8.0	6.8
apr	-	2.9	4.3	11.6	4.9	4.5	-	8.3	3.0	8.0	7.0
mai	-	2.9	4.3	11.8	4.6	4.5	-	9.4	5.0	8.0	7.4
jun	-	2.9	4.3	11.3	4.6	4.5	-	10.2	6.0	8.0	7.8
jul	-	3.0	4.3	11.6	4.6	4.5	-	10.1	6.0	7.0	8.1
aug	-	3.1	4.3	11.3	4.6	4.5	-	9.3	6.0	7.0	8.0
sep	-	3.1	4.3	11.9	4.6	4.5	-	9.7	6.0	7.0	8.6
oct	-	3.3	4.3	11.1	5.0	4.5	-	10.8	6.0	8.0	9.1
nov	-	3.3	4.3	10.9	5.0	4.5	-	12.2	8.5	8.0	10.7
dec	-	3.3	4.3	10.9	5.0	4.5	-	12.5	8.5	7.9	10.7
1979 jan	-	3.1	4.3	10.7	5.0	5.0	-	13.1	8.5	7.9	10.5
feb	-	3.3	4.3	10.7	5.0	5.0	-	13.0	8.5	8.0	10.2
mar	-	3.4	4.3	10.7	6.5	4.8	-	12.2	8.5	-	10.0
apr	-	4.1	4.3	-	6.5	4.8	-	11.8	8.5	-	-

	EUR-9	B.R. DEUTSCHLAND	FRANCE	ITALIA	NEDERLAND	BELGIE BELGIE	LUXEMBOURG	UNITED KINGDOM	IRELAND	DANMARK	U.S.A.
160 - INDEKS FOR AKTIEKURSER			INDEX OF SHARE QUOTATIONS						CORSO VALORI AZIONARI		
1975 = 100											
1975	90.7	87.7	94.9	103.8	96.1	100.6	89.8	84.4	87.8	86.2	96.5
1976	100.0	88.3	95.6	94.0	100.5	95.4	104.1	101.2	93.5	111.1	115.1
1977	108.4	100.0	79.9	75.8	96.4	88.5	107.7	129.7	115.9	115.3	109.2
1978	120.6	107.4	101.4	77.4	96.9	90.6	138.6	146.6	175.0	109.3	96.7
1978 I	111.4	105.1	77.7	69.4	92.5	87.1	114.2	136.4	155.5	112.0	90.0
II	117.0	103.9	97.9	70.4	96.1	91.3	135.3	141.8	165.5	110.4	96.6
III	126.7	109.1	112.0	81.9	101.7	92.1	155.6	154.2	181.7	111.7	102.4
IV	127.5	111.4	117.8	87.8	97.0	91.9	149.3	153.9	197.2	103.2	97.8
1979 I		109.7			97.0	97.2	154.3	158.0	198.8		100.0
1978 mar	111.2	104.9	83.0	70.2	91.9	87.9	119.0	133.8	151.2	113.9	89.4
apr	114.3	104.1	95.9	67.7	92.9	94.9	127.6	136.9	161.7	108.7	93.3
mai	117.9	102.5	97.3	70.7	96.2	89.8	128.0	144.8	165.1	111.5	98.1
jun	118.8	105.0	100.6	72.7	99.4	89.2	150.2	143.6	169.7	111.1	98.3
jul	121.0	106.5	105.8	73.4	98.4	90.3	155.0	145.9	170.3	113.0	97.9
aug	128.0	109.3	113.0	78.4	101.5	92.4	156.4	157.2	182.6	113.0	104.6
sep	131.0	111.6	117.3	93.9	105.3	93.5	155.4	159.4	192.3	109.1	104.6
oct	129.4	113.5	120.3	94.9	100.2	91.8	150.2	155.2	199.0	101.9	101.3
nov	124.8	110.4	116.8	84.6	96.5	92.3	147.4	148.6	199.2	104.8	95.4
dec	128.3	110.4	116.4	84.0	94.4	91.6	147.6	157.8	193.5	102.9	96.8
1979 jan	126.5	112.5	119.4	85.8	98.5	94.9	150.4	150.7	193.9	97.9	100.4
feb	125.7	109.1	115.6	89.9	96.9	98.2	152.7	151.5	195.4	97.9	98.9
mar		107.6			95.5	98.3		171.9			100.8
apr		106.9			97.3	99.6					102.8
mai		103.8			97.0	98.5					100.4
161 - EFFEKTIV RENTE AF OBLIGATIONER DET OFFENTLIGE			YIELD ON FIXED INTEREST GOVERNMENT SECURITIES						OBBLIGAZIONI SETTORE PUBBLICO RENDIMENTO		
%											
1975	10.7	8.5	10.3	10.3	8.8	8.5	6.7	14.4	15.4	13.1	7.0
1976	11.3	7.8	10.5	12.5	8.9	9.0	7.2	14.4	16.5	13.6	6.8
1977	11.5	6.2	11.0	15.2	8.1	8.8	7.0	12.7		16.4	7.1
1978	10.9	5.7	10.6	14.2						16.6	7.9
1978 I	10.9	5.3	11.2	14.7	7.6	8.5	6.6	11.5	12.7	16.8	7.6
II	10.8	5.4	10.7	13.9	7.3	8.2	6.6	12.6	14.7	17.1	7.8
III	10.9	6.0	10.4	14.0	7.8	8.4	6.6	12.6	14.5	15.6	7.9
IV	11.1	6.2	10.1	14.2	8.3	8.7	6.7	13.1	15.8	17.2	8.2
1979 I		6.7		13.9	8.4	8.9	6.7	13.3	16.5		8.4
1978 mar	10.8	5.2	11.1	14.5	7.5	8.3	6.6	11.7	13.0	16.2	7.6
apr	10.9	5.2	10.8	14.3	7.3	8.3	6.6	12.4	14.6	16.9	7.7
mai	10.8	5.4	10.8	13.8	7.4	8.2	6.6	12.7	14.9	17.1	7.8
jun	10.8	5.6	10.6	13.7	7.3	8.2	6.6	12.8	14.7	17.2	7.9
jul	10.8	5.9	10.5	13.8	7.7	8.3	6.6	12.7	14.4	14.4	8.1
aug	10.9	6.1	10.4	14.1	7.8	8.4	6.6	12.5	14.5	16.0	7.9
sep	10.9	6.0	10.4	14.0	7.8	8.4	6.7	12.6	14.7	16.3	7.8
oct	11.1	6.0	10.2	14.1	8.3	8.6	6.7	12.9	15.6	17.0	8.1
nov	11.2	6.2	10.1	14.3	8.1	8.7	6.7	13.2	15.7	17.3	8.2
dec	11.2	6.3	9.9	14.1	8.4	8.8	6.7	13.2	16.2	17.2	8.4
1979 jan	11.1	6.4	9.7	13.7	8.2	9.0	6.7	13.7	17.2	15.8	8.4
feb	11.3	6.8	9.8	13.9	8.3	8.8	6.7	13.9	16.4	15.5	8.4
mar		7.0		14.2	8.5	8.9	6.8	12.4	15.9		8.4
apr					8.6	9.0	6.7	11.7			
mai					8.8		6.8				
162 - EFFEKTIV RENTE AF OBLIGATIONER DEN PRIVATE SEKTOR			YIELD ON FIXED INTEREST PRIVATE SECTOR SECURITIES						OBBLIGAZIONI SETTORE PRIVATO RENDIMENTO		
%											
1975		9.1	11.0	10.6	8.6	7.9	9.5	15.9	-	-	9.5
1976	11.0	8.2	11.0	13.1	8.9	8.6	10.3	15.2	-	15.0	8.9
1977	11.0	6.8	11.6	14.6	7.9	7.8	8.8	13.4	-	16.3	8.4
1978	10.7	6.6		13.5			7.2	8.0	-	17.0	9.1
1978 I	10.8	6.3	12.2	13.8	7.4	7.3	8.1	12.0	-	16.5	8.8
II	10.7	6.6	11.6	13.6	7.1	7.0	7.7	12.8	-	17.1	9.0
III	10.6	6.7	11.0	13.4	7.6	7.2	7.8	12.9	-	16.6	9.1
IV	10.6	6.8	10.4	13.4	8.6	7.3	8.3	13.3	-	17.6	9.4
1979 I		7.0		14.2	8.3	7.2	8.1	13.7	-		9.7
1978 mar	10.7	6.4	12.1	13.8	7.3	7.0	7.9	12.2	-	16.0	8.8
apr	10.7	6.5	11.7	13.7	7.1	7.0	7.8	12.5	-	16.7	8.9
mai	10.7	6.6	11.6	13.6	7.1	7.1	7.6	12.8	-	17.1	9.0
jun	10.7	6.6	11.4	13.4	7.1	7.0	7.6	13.0	-	17.5	9.1
jul	10.6	6.7	11.1	13.4	7.4	7.0	7.6	13.0	-	16.7	9.2
aug	10.5	6.8	10.9	13.4	7.8	7.2	7.9	12.9	-	16.4	9.1
sep	10.5	6.7	10.8	13.3	7.7	7.3	7.9	12.9	-	16.7	9.0
oct	10.6	6.7	10.7	13.2	8.6	7.3	8.3	13.0	-	17.5	9.2
nov	10.6	6.8	10.4	13.4	8.5	7.3	8.4	13.4	-	17.7	9.4
dec	10.6	6.8	10.2	13.5	8.6	7.3	8.3	13.5	-	17.6	9.5
1979 jan	10.6	6.8	10.1	14.2	8.3	7.3	8.2	13.6	-	17.1	9.6
feb	10.7	7.0	10.2	14.2	8.3	7.2	8.1	14.2	-	16.5	9.6
mar		7.3		14.1	8.4	7.1	8.0	13.3	-		9.8
apr					8.5		8.0		-		
mai					8.7		8.2		-		

BETALINGSBALANCE

BALANCE OF PAYMENTS

BILANCIA DEI PAGAMENTI

	EUR-9	B. R. DEUTSCHLAND	FRANCE	ITALIA	NEDERLAND	BELGIQUE BELGIE	LUXEMBOURG	UNITED KINGDOM	IRELAND	DANMARK	U.S.A.
163 · BALANCE · DE OFFICIELLE OVERFOERSLER			BALANCE OF OFFICIAL TRANSFERS						BILANCIA DEI REGOLAMENTI UFFICIALI		
SALDO									SALDO		
MIO ERE			MIO EUA						MIO UCE		
1975	-176.2	-728.0	+2 898.0	-2 217.4	+284.9	+399.4	-1 108.9	+320.2	-24.3	-3 128.7	
1976	-1 045.3	+3 122.4	-2 455.8	+209.2	+228.4	-526.8	-1 986.9	+445.8	-81.6	+2 262.9	
1977	+21 908.1	+3 946.3	+637.2	+5 027.5	+265.0	-56.3	+11 050.9	+350.6	+686.9	+202.4	
1978	-	+7 735.7	-	-	-717.1	-	-2 437.1	-	+1 196.4	-19 526.0	
1975 III	-	-875.1	+351.3	-1 343.4	+203.0	-37.1	+663.1	-	+99.1	+2 689.4	
IV	-	-189.3	+1 276.9	-917.8	+229.6	+197.7	-385.6	-	+9.1	-1 049.3	
1976 I	-	+3 303.2	-2 523.3	-2 034.5	+195.6	-1 006.4	-856.3	-	-437.7	-1 024.2	
II	-	-1 264.6	+251.1	-164.9	-1 038.3	+632.8	-1 433.1	-	+78.0	-570.2	
III	-	+1 241.3	-274.0	+639.1	+196.5	-816.2	-216.4	-	-383.7	-815.1	
IV	-	-325.9	+33.7	+1 617.2	+932.7	+737.6	+402.0	-	+701.0	-3 677.7	
1977 I	-	+222.3	+55.3	-393.7	-228.5	+58.3	+2 697.2	-	+519.4	-4 405.0	
II	-	-528.9	+268.9	+2 334.8	+484.3	+318.6	+1 147.5	-	+634.5	-4 572.8	
III	-	-25.8	+258.4	+1 848.8	+233.7	+85.9	+4 091.1	-	-57.9	-6 212.5	
IV	-	+4 342.6	+3.7	+1 217.1	-221.3	-519.2	+3 115.2	-	-368.2	-11 026.3	
1978 I	-	+1 770.3	-203.6	+177.2	+143.5	+295.6	-81.0	-	+442.2	-10 618.2	
II	-	-1 606.5	+1 056.2	-	-94.3	+27.4	-2 581.7	-	+406.7	+4 421.5	
III	-	+2 455.8	+1 062.4	-	-795.6	-710.7	+109.9	-	+142.2	-2 482.1	
IV	-	+5 178.1	-	-	-	-	+146.3	-	+206.4	-10 449.1	
164 · LOEBENDE PDSTER			CURRENT ACCOUNT BALANCE						BILANCIA CORRENTE		
SALDO									SALDO		
MIO ERE			MIO EUA						MIO UCE		
1975	+833.9	+3 212.8	-53.8	-465.7	+1 343.3	+546.4	-3 312.3	-22.7	-414.0	+14 838.4	
1976	-6 236.0	+3 442.4	-5 453.3	-2 519.1	+2 387.4	-284.2	-1 829.2	-268.7	-1 711.4	+3 879.1	
1977	+1 157.6	+3 241.3	-2 917.0	+2 000.8	+257.8	-327.8	+621.1	-249.8	-1 468.9	-13 338.7	
1978	-	+6 315.9	+3 018.7	-	-1 153.9	-	+382.6	-	-1 092.0	-12 526.5	
1975 IV	-	+1 169.6	-97.4	-923.9	+561.3	+212.9	-194.5	-	-323.6	+3 626.5	
1976 I	-	+1 180.3	-1 212.2	-1 225.7	+752.1	-361.3	-184.1	-	-496.2	+2 329.2	
II	-	+824.2	-372.5	-1 226.7	+343.9	+73.6	-633.3	-	-367.8	+2 423.5	
III	-	-311.2	-2 205.1	+704.9	+437.1	-318.6	-589.8	-	-339.7	-2 177.6	
IV	-	+1 763.7	-1 521.6	-885.4	+863.9	+362.7	-407.9	-	-452.9	+1 235.5	
1977 I	-	+845.1	-1 487.0	-926.7	+155.3	-4.9	-792.9	-	-428.4	-2 094.5	
II	-	+974.1	-319.3	+245.9	-127.1	-169.1	-426.7	-	-349.4	-2 222.1	
III	-	-1 787.2	-1 053.4	+1 900.1	-168.1	-277.4	+914.2	-	-347.3	-4 547.0	
IV	-	+3 233.8	+1.4	+569.2	+354.4	+75.9	+930.7	-	-319.9	-4 469.5	
1978 I	-	+1 273.1	-149.0	+232.5	-196.9	-70.1	-908.1	-	-407.4	-5 158.4	
II	-	+1 581.5	+1 517.9	+1 438.9	-223.9	-204.5	+303.0	-	-83.1	-2 269.4	
III	-	-572.2	+525.3	+2 024.9	-830.0	-491.0	+260.6	-	-197.4	-4 934.6	
IV	-	+4 088.4	+1 148.1	-	-	-	+679.7	-	-404.1	-334.6	
1979 I	-	-	+321.9	-	-	-	-	-	-	-	
165 · VARE-OG TJENESTEBALANCE			GOODS AND SERVICES BALANCE						BILANCIA DEI BENI E SERVIZI		
SALDO									SALDO		
MIO ERE			MIO EUA						MIO UCE		
1975	+10 021.6	+8 948.3	+2 031.1	-667.7	+1 863.5	+1 018.2	-2 360.6	-338.4	-473.0	+18 761.0	
1976	+3 755.0	+9 830.0	-3 274.5	-2 767.7	+2 738.9	+155.5	-469.8	-552.6	-1 904.8	+8 654.4	
1977	+12 448.4	+10 120.0	-441.1	+1 800.8	+818.2	+222.6	+2 495.0	-762.0	-1 805.1	-8 857.1	
1978	-	+13 016.8	+5 557.7	-	-356.2	-	+3 375.5	-	-1 473.0	-8 540.9	
1975 III	-	-	-	-	-	-	-	-	-	-	
IV	-	+2 846.3	+318.8	-867.9	+731.9	+343.2	+92.1	-	-313.9	+4 669.8	
1976 I	-	+2 555.1	-668.0	-1 364.3	+857.7	-239.4	+260.5	-	-514.6	+3 203.9	
II	-	+2 454.0	+139.6	-1 285.1	+441.4	+195.6	-359.1	-	-384.9	+3 408.5	
III	-	+1 382.6	-1 600.2	+585.6	+489.8	-225.6	-286.9	-	-426.3	-454.8	
IV	-	+3 469.1	-1 138.4	-826.1	+958.8	+482.0	-63.8	-	-527.0	+2 158.5	
1977 I	-	+2 340.2	-874.3	-1 059.0	+244.2	+63.2	-264.8	-	-542.2	-1 110.2	
II	-	+2 683.2	+280.7	+134.5	-21.2	-31.9	+4.6	-	-423.1	-1 078.7	
III	-	+1 85.3	-411.3	+1 806.1	-11.8	-98.2	+1 398.6	-	-446.2	-3 436.0	
IV	-	+4 938.9	+587.7	+700.8	+563.3	+230.2	+1 360.5	-	-371.9	-3 576.6	
1978 I	-	+3 312.4	+510.7	+342.2	+29.1	+95.2	+95.0	-	-489.1	-4 143.4	
II	-	+3 492.4	+2 188.4	+1 464.3	+36.8	-82.3	+919.5	-	-206.2	-1 167.9	
III	-	+1 027.0	+1 414.1	+2 127.4	-670.3	-389.9	+1 015.1	-	-288.6	-3 942.1	
IV	-	+5 230.1	+1 474.6	-	-	-	+1 310.6	-	-489.2	+551.5	

BETALINGSBALANCE

BALANCE OF PAYMENTS

BILANCIA DEI PAGAMENTI

	EUR-9	B.R. DEUTSCHLAND	FRANCE	ITALIA	NEDERLAND	BELGIQUE BELGIE	LUXEMBOURG	UNITED KINGDOM	IRELAND	DANMARK	U.S.A.	
166 - VAREHANDEL			GOODS								MERCİ	
SALDO											SALDO	
MIO ERE			MIO EUA								MIO UCE	
1975	+8 729.1	+14 209.7	+1 164.1	-940.7	+724.7	+401.6	-5 244.4	-515.2	-1 070.8	-2 568.6	+7 289.8	
1976	-995.3	+14 869.4	-4 247.4	-3 791.5	+1 588.1	-842.9	-5 276.9	-725.4	-2 568.6	-8 365.5		
1977	+7 964.7	+16 949.3	-2 413.6	+121.9	-175.4	-1 049.3	-2 181.4	-934.7	-2 352.1	-27 218.0		
1978	-	+16 309.0	+1 212.4	-	-721.8	-	-1 378.2	-	-1 873.4	-		
1975 IV	-	+2 996.9	+30.2	-658.9	+374.7	-8.7	-727.8	-	-471.5	+2 115.5		
1976 I	-	+2 992.1	-754.7	-1 113.5	+592.0	-443.4	-746.9	-	-610.7	-735.5		
II	-	+2 773.6	-236.7	-1 235.6	+279.0	-36.8	-1 418.5	-	-557.3	-882.8		
III	-	+2 763.8	-1 615.1	-255.9	+322.2	-381.4	-1 718.0	-	-615.2	-4 091.1		
IV	-	+3 668.6	-1 638.2	-1 000.8	+387.2	+53.6	-1 348.3	-	-754.6	-2 714.3		
1977 I	-	+3 071.5	-1 259.8	-801.5	+56.8	-281.9	-1 374.6	-	-662.7	-6 266.4		
II	-	+3 355.2	-440.0	-242.1	-246.3	-303.9	-1 040.8	-	-613.3	-5 612.5		
III	-	+2 919.4	-707.8	+858.0	-168.1	-409.9	+57.7	-	-617.3	-7 585.0		
IV	-	+4 799.4	-36.5	+355.2	+162.3	-129.8	+180.9	-	-439.4	-7 701.9		
1978 I	-	+3 685.3	-229.3	+143.4	-210.8	-358.2	-1 000.0	-	-546.0	-8 995.5		
II	-	+3 979.9	+777.0	-	-132.5	-356.5	+8.9	-	-342.2	-		
III	-	+3 402.7	+414.3	-	-253.7	-496.0	-488.0	-	-453.4	-		
IV	-	+5 267.5	+270.6	-	-	-	+66.5	-	-531.4	-		
1979 I	-	-	+69.2	-	-	-	-	-	-	-		
167 - TJENSTER			SERVICES								SERVIZI	
SALDO											SALDO	
MIO ERE			MIO EUA								MIO UCE	
1975	+1 292.5	-5 261.4	+867.1	+273.0	+1 138.8	+616.6	+2 883.8	-	+597.8	+11 471.1		
1976	+4 750.3	-5 039.3	+972.9	+1 023.8	+1 150.9	+998.4	+4 807.1	-	+663.7	+17 019.9		
1977	+4 483.8	-6 829.3	+1 972.5	+1 678.9	+993.5	+1 271.9	+4 676.4	-	+547.0	+18 360.9		
1978	-	-3 292.2	+4 345.3	-	+365.6	-	+4 753.7	-	+400.3	+18 257.6		
1975 IV	-	-150.6	+288.7	-209.0	+357.2	+351.9	+819.9	-	+157.6	+2 554.3		
1976 I	-	-437.0	+86.6	-250.7	+265.8	+203.9	+1 007.4	-	+96.1	+3 939.4		
II	-	-319.6	+376.3	-49.5	+162.4	+232.4	+1 059.4	-	+172.4	+4 291.3		
III	-	-1 381.2	+15.0	+841.5	+167.6	+155.8	+1 431.1	-	+188.9	+3 636.4		
IV	-	-199.5	+499.9	+348.7	+571.6	+428.4	+1 284.5	-	+227.6	+4 872.7		
1977 I	-	-731.3	+385.5	-245.3	+187.4	+345.1	+1 109.8	-	+120.6	+5 161.5		
II	-	-671.9	+720.7	+405.2	+225.1	+272.1	+1 045.4	-	+190.2	+4 547.1		
III	-	-2 734.1	+296.5	+981.8	+156.3	+311.7	+1 340.9	-	+171.1	+4 163.8		
IV	-	+139.5	+624.2	+346.2	+401.1	+360.0	+1 179.6	-	+67.5	+4 153.4		
1978 I	-	-373.0	+740.0	+198.7	+239.8	+453.4	+1 095.0	-	+56.9	+4 852.1		
II	-	-487.6	+1 411.4	+617.6	+169.3	+274.3	+910.6	-	+136.0	+4 716.1		
III	-	-2 375.8	+999.8	+1 652.3	-416.6	+106.1	+1 503.1	-	+164.8	+3 580.0		
IV	-	-37.4	+1 204.0	-	-	-	+1 244.1	-	+42.2	+5 099.7		
1979 I	-	-	+1 033.1	-	-	-	-	-	-	-		
168 - ENSIDIGE OVERFOERSLER			UNILATERAL TRANSFERS								TRASFERIMENTI UNILATERALI	
SALDO											SALDO	
MIO ERE			MIO EUA								MIO UCE	
1975	-9 187.6	-5 735.6	-2 084.9	+202.0	-520.3	-471.8	-951.7	+315.7	+59.0	-3 922.6		
1976	-9 991.1	-6 387.6	-2 178.7	+248.7	-351.6	-439.8	-1 359.4	+284.0	+193.4	-4 775.3		
1977	-11 290.8	-6 878.7	-2 475.9	+200.0	-560.3	-550.4	-1 873.9	+512.2	+336.2	-4 481.6		
1978	-	-6 700.9	-2 538.9	-	-797.7	-	-2 992.9	-	+381.1	-3 985.6		
1975 IV	-	-1 676.7	-416.3	-56.0	-170.6	-130.3	-286.6	-	-9.7	-1 043.3		
1976 I	-	-1 374.8	-544.1	+138.6	-105.6	-121.9	-444.7	-	+18.4	-874.7		
II	-	-1 629.8	-512.1	+58.4	-97.5	-122.0	-274.2	-	+17.1	-984.9		
III	-	-1 693.8	-605.0	+119.3	-52.7	-93.0	-302.9	-	+86.6	-1 722.9		
IV	-	-1 705.5	-383.2	-59.3	-94.9	-119.3	-344.1	-	+74.1	-923.0		
1977 I	-	-1 495.1	-612.7	+132.3	-88.9	-68.0	-528.1	-	+113.7	-984.3		
II	-	-1 709.1	-600.0	+111.3	-105.9	-137.3	-431.3	-	+73.7	-1 143.4		
III	-	-1 972.5	-642.1	+94.0	-156.3	-179.2	-484.4	-	+98.9	-1 110.9		
IV	-	-1 705.1	-586.3	-131.5	-208.9	-154.3	-429.8	-	+52.0	-892.9		
1978 I	-	-2 039.3	-659.7	-109.7	-226.0	-165.3	-1 003.1	-	+81.8	-1 015.0		
II	-	-1 910.9	-670.4	-25.3	-260.7	-122.2	-616.5	-	+123.1	-1 101.5		
III	-	-1 599.1	-888.8	-102.5	-159.7	-101.2	-754.6	-	+91.3	-992.5		
IV	-	-1 141.7	-326.5	-	-	-	-630.9	-	+85.1	-886.1		
1979 I	-	-	-780.4	-	-	-	-	-	-	-		

BETALINGSBALANCE

BALANCE OF PAYMENTS

BILANCIA DEI PAGAMENTI

	EUR-9	B.R. DEUTSCHLAND	FRANCE	ITALIA	NEDERLAND	BELGIE BELGIE	LUXEMBOURG	UNITED KINGDOM	IRELAND	DANMARK	U.S.A.
169 - IKKE-MONETAERE SEKTORER			NON MONETARY SECTORS					SETTORI NON MONETARI			
AKTIVER			CHANGE IN ASSETS					ATTIVITA - SALDO			
MIO ERE			MIO EUA					MIO UCE			
1975	-10 101.6	-4 605.2	+2 299.0	-1 479.3	-2 098.3	-1 121.2	-2 592.7	-196.6	-307.2	-20 517.1	
1976	-19 511.7	-8 005.5	-774.6	-1 960.7	-2 171.5	-1 073.1	-4 913.3	-308.2	-304.8	-23 889.0	
1977	-21 818.2	-7 984.0	-3 696.2	-671.1	-2 867.0	-1 533.7	-3 741.8	-816.6	-507.9	-20 147.8	
1978	-	-8 218.9	-	-	-2 686.2	-	-6 092.7	-	-159.6	-20 141.3	
1975 III	-	-320.9	+776.4	-224.8	-638.5	-128.8	-47.7	-	-	-1 637.1	
IV	-	-2 279.2	-154.5	-847.3	-460.2	-295.4	-1 007.5	-	-	-5 559.2	
1976 I	-	-1 569.0	-941.0	-644.8	-530.6	-343.6	-1 467.7	-	-	-7 112.8	
II	-	-2 795.5	-815.3	-1 031.3	-812.2	-108.2	-1 265.0	-	-	-5 153.4	
III	-	-1 637.9	+1 092.0	-54.7	-468.4	-239.5	-968.0	-	-	-5 864.8	
IV	-	-2 017.6	-20.5	-229.1	-344.7	-338.4	-1 231.1	-	-	-5 716.7	
1977 I	-	-1 775.9	-1 458.0	-378.2	-380.2	-119.1	-903.2	-	-	-4 386.3	
II	-	-2 884.8	-718.0	-662.6	-871.9	-431.4	-1 091.1	-	-	-6 896.9	
III	-	-780.9	+153.8	+458.6	-596.6	-321.5	-650.0	-	-	-4 291.6	
IV	-	-2 542.4	-1 821.4	-99.5	-976.8	-487.3	-1 091.5	-	-	-4 597.3	
1978 I	-	-1 534.3	-2 093.8	+892.5	-730.0	-210.4	-1 613.7	-	-	-7 536.8	
II	-	-3 020.4	-301.2	+547.2	-874.9	-329.1	-894.2	-	-	-5 184.7	
III	-	-1 042.1	+413.2	+861.6	-526.8	-431.8	-1 325.4	-	-	-3 550.3	
IV	-	-2 637.1	-	-	-	-	-2 256.2	-	-	-4 009.4	
170 - IKKE-MONETAERE SEKTORER			NON MONETARY SECTORS					SETTORI NON MONETARI			
PASSIVER			CHANGE IN LIABILITIES					PASSIVITA - SALDO			
MIO ERE			MIO EUA					MIO UCE			
1975	+15 108.5	+5 230.5	+1 071.6	+828.1	+1 420.8	+879.9	+4 721.2	+465.5	+490.8	+10 126.8	
1976	+24 796.6	+7 399.5	+3 615.4	+3 556.2	-11.2	+1 190.2	+6 113.5	+843.7	+2 089.2	+22 370.3	
1977	+32 765.2	+6 394.3	+7 139.2	+718.7	+1 917.4	+1 389.3	+8 077.1	+1 017.4	+6 111.7	+38 013.6	
1978	-	+4 745.6	-	-	+2 126.3	-	+4 874.2	-	+2 153.7	+13 574.3	
1975 III	-	+2 013.4	-113.2	-251.4	+515.9	+126.6	+1 506.6	-	-	+2 745.0	
IV	-	+838.9	+801.4	+849.0	+244.0	+299.8	+1 473.0	-	-	+3 295.7	
1976 I	-	+2 422.1	+1 091.2	+675.3	+173.5	+252.7	+1 577.1	-	-	+4 636.7	
II	-	+2 089.9	+771.3	+951.4	+34.0	+243.9	+1 601.3	-	-	+1 853.3	
III	-	+2 150.6	+4.1	+579.1	-78.2	+111.6	+1 511.3	-	-	+5 667.8	
IV	-	+651.0	+1 280.0	+1 389.3	-156.6	+518.5	+1 435.8	-	-	+1 840.6	
1977 I	-	+1 250.1	+1 376.1	+17.9	+277.7	+459.3	+2 343.6	-	-	+2 854.5	
II	-	+1 192.2	+1 507.0	+577.0	+663.0	+316.2	+2 049.6	-	-	+1 727.5	
III	-	+1 774.0	+874.2	+154.0	+862.4	+289.6	+1 951.4	-	-	+4 222.4	
IV	-	+2 194.1	+3 166.6	+950.4	+135.6	+315.9	+1 730.0	-	-	+2 652.2	
1978 I	-	+1 998.0	+1 285.3	-574.7	+744.5	+468.4	+2 028.1	-	-	+3 223.7	
II	-	+430.3	+1 236.1	+822.3	+280.4	+29.9	+828.9	-	-	+3 877.6	
III	-	+1 307.6	+1 035.7	+127.6	+716.3	+409.6	+727.5	-	-	+2 769.3	
IV	-	+1 005.4	-	-	-	-	+1 319.5	-	-	+3 700.9	
171 - IKKE-MONETAERE SEKTORER			NON MONETARY SECTORS					SETTORI NON MONETARI			
NETTOPASSIVER			NET BALANCE					SALDO NETTO			
MIO ERE			MIO EUA					MIO UCE			
1975	+5 006.9	+625.4	+3 370.6	-651.2	-677.5	-241.3	+2 128.5	+268.9	+183.6	-10 390.3	
1976	+5 284.9	-605.9	+2 840.9	+1 595.5	-2 182.6	+117.1	+1 200.2	+535.4	+1 784.4	-1 518.7	
1977	+10 947.0	-1 589.7	+3 443.1	+47.6	-949.6	-144.3	+4 335.3	+200.9	+5 603.8	+17 865.8	
1978	-	-3 473.3	+830.2	-	-559.9	-	-1 218.5	-	+1 994.2	-6 567.0	
1975 IV	-	-1 440.3	+646.9	+1.8	-216.2	+4.3	+465.5	-	+12.2	-2 263.5	
1976 I	-	+853.1	+150.2	+30.5	-357.1	-90.9	+109.4	-	+403.9	-2 476.2	
II	-	-705.6	-44.0	-79.9	-778.3	+135.8	+336.3	-	+478.8	-3 300.0	
III	-	+512.7	+1 096.1	+524.4	-546.6	-127.9	+543.3	-	+340.4	-197.0	
IV	-	-1 366.5	+1 259.5	+1 160.2	-501.3	+180.1	+204.7	-	+662.0	-3 876.1	
1977 I	-	-525.8	-81.8	-360.3	-102.4	+340.2	+1 440.5	-	+851.2	-1 531.8	
II	-	-1 692.6	+789.0	-85.6	-208.9	-115.2	+958.5	-	+1 096.8	-5 169.3	
III	-	+993.1	+1 028.0	+612.6	+265.8	-31.9	+1 301.4	-	+308.1	-69.1	
IV	-	-348.4	+1 345.2	+850.9	-841.3	-171.4	+638.5	-	+567.6	-1 945.1	
1978 I	-	+463.7	-808.4	+317.8	+14.5	+258.0	+414.3	-	+550.6	-4 313.1	
II	-	-2 590.2	+934.9	+275.0	-594.6	-299.2	-65.4	-	+620.6	-1 307.1	
III	-	+265.5	+1 448.9	+989.2	+189.5	-22.2	-597.9	-	+564.5	-781.1	
IV	-	-1 631.7	-683.5	-	-	-	-936.8	-	+257.8	-308.5	
1979 I	-	-	-581.4	-	-	-	-	-	-	-	

BETALINGSBALANCE

BALANCE OF PAYMENTS

BILANCIA DEI PAGAMENTI

	EUR-9	B.R. DEUTSCHLAND	FRANCE	ITALIA	NEDERLAND	BELGIQUE BELGIE	LUXEMBOURG	UNITED KINGDOM	IRELAND	DANMARK	U.S.A.	
175 - MONETAERE SEKTORER AKTIVER			MONETARY SECTOR CHANGE IN ASSETS						SETTORE MONETARIO ATTIVITA - SALDO			
MIO ERE	MIO EUA											MIO UCE
1975	-58 543.6	-7 879.9	-11 400.5	-1 133.8	-4 034.6	-7 368.9	-26 288.1	-560.5	+122.7	-11 395.4		
1976	-68 462.0	-7 827.9	-7 635.7	-3 410.3	-3 940.9	-7 448.4	-36 918.9	-816.5	-463.5	-21 374.8		
1977	-67 214.1	-6 495.5	-14 856.4	-7 160.5	-4 262.3	-13 585.2	-18 369.3	-1 039.9	-1 445.1	-10 216.3		
1978	-	-13 318.5	-	-	-6 899.9	-	-22 765.1	-	-1 658.0	-25 967.4		
1975 III	-	-1 263.8	-2 983.5	-1 495.4	-1 128.8	-1 825.0	-9 711.6	-	-133.4	-823.1		
IV	-	-3 206.5	-4 355.6	-2 879.9	-1 076.7	-1 781.2	-5 700.9	-	+109.6	-4 419.0		
1976 I	-	-2 769.6	+965.5	+716.7	-885.4	-148.5	-9 311.8	-	-644.9	-3 889.9		
II	-	+469.0	+263.6	+938.7	-829.6	-695.0	-11 386.8	-	+399.6	-5 750.6		
III	-	-1 298.3	-1 807.1	-563.4	+89.7	-2 765.0	-10 705.4	-	+53.2	-3 383.1		
IV	-	-4 302.9	-5 722.5	-4 351.1	-2 557.4	-4 019.1	-5 830.7	-	-248.2	-8 379.8		
1977 I	-	+2 112.3	-900.9	+1 319.7	+1 005.6	-2 060.9	-4 068.8	-	-650.6	+2 943.8		
II	-	-973.4	-2 873.1	-2 101.7	-3 085.4	-1 634.9	-7 661.9	-	-787.1	-4 056.0		
III	-	-219.8	-1 894.7	-1 420.8	+227.7	-3 924.8	-7 204.3	-	+55.2	-1 424.1		
IV	-	-7 546.5	-8 363.2	-4 833.5	-2 375.4	-5 600.6	+652.4	-	-92.8	-7 454.8		
1978 I	-	-916.5	+2 065.2	+3 542.7	+104.3	-1 798.4	-8 331.9	-	-339.1	-4 868.3		
II	-	+900.7	-3 295.0	-2 933.6	-2 653.5	-994.8	-1 992.0	-	-464.2	-1 140.8		
III	-	-2 866.7	-5 719.8	-597.7	-951.3	-3 442.3	-4 795.5	-	-499.6	-4 297.1		
IV	-	-10 580.7	-	-	-	-	-7 742.4	-	-354.7	-15 933.3		
176 - MONETAERE SEKTORER PASSIVER			MONETARY SECTOR CHANGE IN LIABILITIES						SETTORE MONETARIO PASSIVITA - SALDO			
MIO ERE	MIO EUA											MIO UCE
1975	+51 422.8	+4 085.7	+6 542.7	+2 911.5	+3 328.3	+6 818.2	+27 272.0	+300.7	+163.7	+2 384.8		
1976	+69 590.3	+5 386.7	+9 199.5	+5 495.8	+4 163.9	+7 512.5	+36 898.0	+518.7	+415.3	+10 696.3		
1977	+50 278.1	+4 151.7	+11 143.6	+5 206.6	+4 827.0	+13 778.5	+9 519.6	+1 053.8	+597.3	+6 565.5		
1978	-	+12 459.4	-	-	+8 585.1	-	+22 325.3	-	+876.1	+36 077.3		
1975 III	-	+862.1	+1 908.3	+1 892.6	+962.5	+1 890.5	+9 122.7	-	-4.2	-738.4		
IV	-	+3 446.8	+3 600.5	+3 956.5	+1 149.4	+1 611.8	+5 416.0	-	+57.0	+1 647.9		
1976 I	-	+839.2	+210.1	+1 678.6	+354.1	+693.9	+9 480.2	-	+782.5	+1 963.2		
II	-	-616.2	-391.7	+68.1	+1 287.9	+513.2	+11 341.1	-	-353.2	+5 296.1		
III	-	+1 216.6	+2 725.6	+33.5	+281.4	+3 053.4	+10 511.4	-	+56.7	+2 440.9		
IV	-	+4 113.4	+5 416.4	+3 681.9	+2 494.9	+3 393.5	+5 888.5	-	-112.3	+9 413.3		
1977 I	-	-3 177.5	+906.7	+321.8	-1 268.3	+1 757.1	+2 339.0	-	+275.4	-630.6		
II	-	+1 066.1	+1 591.7	+2 290.8	+3 135.3	+1 737.8	+5 505.7	-	+207.1	+10 738.4		
III	-	+1 095.0	+1 160.0	-1 072.0	-14.6	+4 297.9	+3 751.0	-	+116.7	+8 244.6		
IV	-	+5 283.0	+6 586.2	+3 605.7	+2 960.4	+5 402.2	-2 145.9	-	+9.3	+14 442.8		
1978 I	-	-705.1	-2 466.1	-4 305.8	-366.6	+1 630.6	+7 793.0	-	+132.2	+11 400.5		
II	-	+925.2	+271.0	-	+3 085.0	+1 471.0	+1 596.9	-	+155.9	-3 549.0		
III	-	+3 456.0	+3 314.3	-	+1 700.6	+3 967.9	+5 188.6	-	+198.6	+9 316.7		
IV	-	+8 898.9	-	-	-	-	+7 829.6	-	+390.1	+18 112.4		
177 - MONETAERE SEKTORER NETTOPASSIVER			MONETARY SECTOR NET BALANCE						SETTORE MONETARIO SALDO NETTO			
MIO ERE	MIO EUA											MIO UCE
1975	-7 241.9	-3 794.2	-4 857.8	+1 656.6	-706.2	-550.7	+983.9	-259.8	+286.4	-9 010.6		
1976	+147.7	-2 441.2	+1 563.7	+1 105.0	+223.0	+64.1	-20.9	-297.8	-48.2	-10 678.5		
1977	-17 096.8	-2 343.8	-3 712.8	-2 114.7	+564.6	+193.2	-8 849.6	+13.9	-847.8	-3 650.8		
1978	-	-859.1	-7 191.8	-	+1 685.1	-	-439.8	-	-781.8	+10 109.9		
1975 IV	-	+240.3	-755.1	+1 079.8	+72.7	-169.4	-284.9	-	+166.6	-2 771.1		
1976 I	-	-1 930.4	+1 175.7	+1 583.2	-531.2	+545.3	+168.5	-	+137.6	-1 926.7		
II	-	-147.3	-128.1	+1 055.8	+458.4	-181.8	-45.7	-	+46.4	-454.5		
III	-	-81.8	+918.5	-680.7	+371.2	+288.4	-193.9	-	+109.9	-942.2		
IV	-	-189.4	-306.2	-776.2	-62.4	-625.6	+57.8	-	-360.5	+1 033.4		
1977 I	-	-1 065.1	+5.7	+1 562.6	-262.7	-303.8	-1 729.8	-	-375.2	+2 313.3		
II	-	+92.7	-1 281.5	+181.1	+49.9	+102.9	-2 156.3	-	-580.0	+6 682.4		
III	-	+875.2	-734.8	-2 488.8	+213.0	+373.1	-3 453.3	-	+171.8	+6 820.5		
IV	-	-2 263.4	-1 777.0	-1 304.5	+585.0	-198.4	-1 493.4	-	-83.5	+6 987.9		
1978 I	-	-1 621.5	-400.9	-742.5	-262.3	-167.8	-539.0	-	-206.9	+6 532.2		
II	-	+1 825.9	-3 024.1	-	+431.5	+476.2	-395.1	-	-308.3	-3 689.8		
III	-	+589.3	-2 405.5	-	+749.3	+525.6	+393.1	-	-300.9	+5 019.6		
IV	-	-1 681.8	-1 422.6	-	-	-	+87.2	-	+35.3	+2 179.1		
1979 I	-	-	+259.6	-	-	-	-	-	-	-		

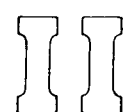

Tabeller efter lande
Tables by country
Tavole per paese

TITLES OF COUNTRY TABLES (complete list)

02	GDP-VOLUME
03	GDP-PRICE INDEX
05	EMPLOYMENT
06	UNEMPLOYMENT
07	VACANCIES
11	AGRICULTURAL PRODUCTION
12	AGRICULTURAL LIVESTOCK PRODUCTION
13	CREAMERY BUTTER PRODUCTION
14	PIGS RECEIVED AT BACON FACTORIES
15	EXPORTS OF CATTLE
16	EXPORTS OF BEEF
20	INDUSTRIAL INVESTMENT
21	INDUSTRIAL PRODUCTION-TREND
22	INDUSTRIAL PRODUCTION
23	INDUSTRIAL PRODUCTION INTERMEDIATE GOODS
24	INDUSTRIAL PRODUCTION INVESTMENT GOODS
25	INDUSTRIAL PRODUCTION CONSUMER GOODS
26	INDUSTRIAL PRODUCTION EXCLUDING STEEL
27	CRUDE STEEL PRODUCTION
28	CAR PRODUCTION
29	PASSENGER CAR PRODUCTION
30	COMMERCIAL VEHICLE PRODUCTION
31	LAMINATES PRODUCTION
33	PRODUCTION IN CONSTRUCTION
34	DWELLINGS STARTED
35	DWELLINGS COMPLETED
36	NON-RESIDENTIAL BUILDING STARTS
37	BUILDING PERMITS, TOTAL
38	BUILDING PERMITS, RESIDENTIAL
39	NEW ORDERS
41	TOTAL IMPORTS
42	TOTAL EXPORTS
43	TRADE BALANCE
44	EXPORTS/IMPORTS
45	IMPORT PRICES
46	EXPORT PRICES
47	TERMS OF TRADE
48	IMPORT VOLUME INDEX
49	EXPORT VOLUME INDEX
51	PRIVATE CONSUMPTION
52	WHOLESALE TRADE SALES
53	RETAIL TRADE SALES
54	RETAIL TRADE SALES, QUANTITY
55	SALES BY RETAIL COOPERATIVES
56	DEPARTMENT STORE SALES, QUANTITY
57	SMALL SHOPS EXPORT ORDERS
58	VAT COLLECTED
61	NEW CAR REGISTRATIONS
62	PASSENGER CAR REGISTRATIONS
63	COMMERCIAL VEHICLE REGISTRATIONS
69	NIGHTS SPENT IN HOTELS
71	PRODUCER PRICES
72	PRODUCER PRICES : INPUT
73	PRODUCER PRICES : OUTPUT
74	WHOLESALE PRICES
75	WHOLESALE PRICES : INPUT
76	WHOLESALE PRICES : OUTPUT
77	RAW MATERIAL PRICES
78	AGRICULTURAL OUTPUT PRICES
79	CONSUMER PRICES
80	WORLD PRICES
85	WAGES IN INDUSTRY
87	BUDGET SURPLUS-DEFICIT
88	PUBLIC SECTOR DEBT : INCREASE
89	MONEY SUPPLY
90	CENTRAL BANK MONEY
91	DOMESTIC CREDIT EXPANSION
92	GROSS OFFICIAL RESERVES
93	SUM OF BANK BALANCES
95	EFFECTIVE EXCHANGE RATE
96	BALANCE OF CURRENT ACCOUNTS
97	BALANCE OF CAPITAL MOVEMENTS
98	USA ASSETS ABROAD
99	FOREIGN ASSETS OF USA

BR DEUTSCHLAND

- 02 Bruttoinlandsprodukt zu Marktpreisen (BIP) in Preisen von 1970.
 05 Beschäftigte im Bergbau und im verarbeitenden Gewerbe — saisonbereinigt.
 06 Arbeitslose insgesamt — saisonbereinigt.
 07 Offene Stellen insgesamt — saisonbereinigt.
 22 Index der Nettoproduktion : Produzierendes Gewerbe ohne Baugewerbe — saisonbereinigt.
 23 Index der Nettoproduktion : Grundstoff- und Produktionsgütergewerbe — saisonbereinigt.
 24 Index der Nettoproduktion : Investitionsgüterproduzierendes Gewerbe — saisonbereinigt.
 25 Index der Nettoproduktion : Verbrauchsgüterproduzierendes Gewerbe — saisonbereinigt.
 39 Auftragsingang im verarbeitenden Gewerbe (ohne Nahrungs- und Genußmittelgewerbe) insgesamt — saisonbereinigt.
- 41 Einfuhr insgesamt, tatsächliche Werte — saisonbereinigt.
 42 Ausfuhr insgesamt, tatsächliche Werte — saisonbereinigt.
 43 Handelsbilanz — saisonbereinigt.
 45 Preise für Einfuhrwaren (Preisindizes).
 46 Preise für Ausfuhrwaren (Preisindizes).
 47 Austauschverhältnis (Terms of Trade).
 52 Umsätze des Großhandels — in jeweiligen Preisen — saisonbereinigt.
 53 Umsätze des Einzelhandels — in jeweiligen Preisen — saisonbereinigt.
 62 Zulassung fabrikneuer Kraftfahrzeuge : Personenkraftwagen.
 63 Zulassung fabrikneuer Kraftfahrzeuge : Lastkraftwagen.
 71 Index der Erzeugerpreise industrieller Produkte — im Inlandsabsatz.
 79 Preisindex für die Lebenshaltung — alle privaten Haushalte.
 85 Löhne und Gehälter in der Industrie je Beschäftigten (ohne Energie und ohne Bau) — saisonbereinigt.
- 87 Kassenmäßige Entwicklung des Bundeshaushalts — Kassenüberschuß (+) bzw. -defizit (—).
 89 Geldvolumen (M 2).
 90 Auslandsposition der Deutschen Bundesbank — Bestände : Währungsreserven insgesamt.
 92 Offizielle Bruttoreerven.
 95 Entwicklung des Außenwerts der DM gegenüber 22 Ländern (wichtige Handelspartner der Bundesrepublik).
 96 Zahlungsbilanz : Saldo der Leistungsbilanz.
 97 Zahlungsbilanz : Saldo des gesamten Kapitalverkehrs.
 Quellen : Statistisches Bundesamt und Deutsche Bundesbank.

FRANCE

- 33 Indice de production bâtiment et travaux publics — désaisonnalisée.
 34 Logements commencés — désaisonnalisée.
 39 L'opinion des chefs d'entreprises industrielles sur le niveau des carnets.
 41 Importations totales — fob — désaisonnalisée.
 42 Exportations totales — fob — désaisonnalisée.
 44 Taux de couverture — désaisonnalisée.
 45 Indice des valeurs moyennes à l'importation.
 46 Indice des valeurs moyennes à l'exportation.
 47 Termes de l'échange.
 51 Consommation totale des ménages — désaisonnalisée.
 56 Grand commerce : volume des ventes — désaisonnalisée.
- 61 Immatriculations de voitures neuves — désaisonnalisée.
 74 Indices des prix de gros industriels : produits industriels transformés.
 79 Indice des prix à la consommation.
 85 Indice du taux de salaire horaire ouvrier.
 87 Opération budgets : solde.
 89 Masse monétaire.
 92 Réserves officielles brutes.
 95 Valeur brute de la monnaie.
 96 Solde des opérations courantes.
 97 Solde des mouvements de capitaux.
 Source : INSEE.

ITALIA

- 36 Fabbricati non residenziali.
 41 Importazioni caf di merci — in complesso — Destagionalizzate.
 42 Esportazioni fob di merci — in complesso — Destagionalizzate.
 43 Bilancia commerciale saldo — Destagionalizzata.
 45 Indici dei prezzi delle merci importate — valori medi unitari.
 46 Indici dei prezzi delle merci esportate — valori medi unitari.
 47 Regioni di scambio.
 53 Indici delle vendite del commercio al minuto delle imprese nella grande distribuzione — Complesso dei generi — Vendite per unità locale.
 62 Immatricolazioni di autovetture.
 63 Immatricolazioni di veicoli industriali nuovi di fabbrica.
 69 Presenze alberghiere — Totale.
- 11 Indice generale della produzione agraria (indici-base : 1952-1955 = 100).
 22 Indice generale della produzione industriale — Destagionalizzato.
 23 Indice della produzione di materie ausiliarie — Destagionalizzato.
 24 Indice della produzione di beni di investimento — Destagionalizzato.
 25 Indice della produzione di beni di consumo — Destagionalizzato.
 28 Produzione di autovetture — Destagionalizzata.
 34 Fabbricati residenziali iniziati.
- 61 Prezzi all'ingrosso, indice generale.
 79 Prezzi al consumo, indice generale.
 85 Retribuzioni minime contrattuali del settore privato.
 89 Massa monetaria (Totale) — Liquidità primaria e liquidità secondaria.
 92 Riserve ufficiali (lorde).
 95 Tasso medio di deprezzamento della lira.
 96 Bilancia dei pagamenti valutaria, saldo delle partite correnti.
 97 Bilancia dei pagamenti valutaria, saldo dei movimenti di capitali.
 Fonti : ISCO-ISTAT.

NEDERLAND

- 06 Geregisteerde werklozen (mannen + vrouwen) — voor seizoen gecorrigeerd.
 07 Aanvragen van werkgevers — voor seizoen gecorrigeerd.
 20 Bruto-investeringen in vaste activa — hoeveelheid totaal.
 22 Hoeveelheidsindexcijfers van de gemiddelde dagproductie : Nijverheid.
 24 Investeringsgoederenindustrie : Verkopen : totaal.
 34 Woningen : Bouw begonnen : totaal.
 39 Investeringsgoederenindustrie : Orderontvangst : totaal.
 41 Invoer : totale waarde.
 42 Uitvoer : totale waarde.
 43 Handelsbalans — totale waarde.
- 45 Prijsindexcijfers : invoer : totaal.
 46 Prijsindexcijfers : uitvoer : totaal.
 47 Ruilvoet (Terms of trade).
 51 Totaal consumptie-index : waarde.
 53 Kleinhandelsgeloofzinnen : Algemeen : totale kleinhandel.
 62 Afgegeven kentekenbewijzen : Nieuwe motorvoertuigen : personenauto's.
 63 Afgegeven kentekenbewijzen : Nieuwe motorvoertuigen : bedrijfsauto's.
 72 Indexcijfers producenten- en invoerprizen : totaal.
 73 Indexcijfers producentenprizen : finale produkten : totaal.
 79 Prijsindexcijfers van de gezinsconsumptie : Werknemersgezinnen.
- 85 Bruto-lonen volgens regelingen : volwassen arbeidskrachten : uur.
 87 Begrotingstransacties : saldo.
 89 Geldhoeveelheid.
 92 Bruto officiële reserves.
 96 Saldo der lopende transacties.
 97 Saldo der kapitaalstroom.
 Bron : Centraal Bureau voor de Statistiek.

BELGIQUE

- 06 Chômeurs complets indemnisés.
 22 Indices bruts de la production industrielle (construction non comprise).
 27 Production d'acier brut (1 000 tonnes).
 37 Permis de bâtir accordés — total.
 38 Permis de bâtir accordés — bâtiments résidentiels.
 39 Industrie des fabrications métalliques commandés inscrites.
 41 Importations.
 42 Exportations.
 43 Balance commerciale.
- 45 Indices de la valeur moyenne — importations.
 46 Indices de la valeur moyenne — exportations.
 47 Indices des termes de l'échange.
 53 Indice général du chiffre d'affaires dans le commerce de détail — indice de valeur.
 54 Indice général du chiffre d'affaires dans le commerce de détail — indice de quantité.
 61 Indice du nombre de voitures neuves.
 74 Indice général des prix de gros.
- 79 Indice général des prix à la consommation 7/1974-6/1975 = 100.
 80 Indice des prix sensibles I.R.E.S.P. (Louvain) — prix mondiaux.
 87 Opération budget : solde.
 89 Masse monétaire.
 92 Reserves officielles brutes.
 96 Solde des transactions sur biens, services et transferts.
 97 Capitaux publics, entreprises et particuliers, banques.
 Source : Institut National de Statistique.

BELGIË

- 06 Vergoede volledig werklozen.
 22 Bruto indexcijfers van de industriële productie (excl. bouwrijverheid).
 27 Productie van ruwstaal (1 000 ton).
 37 Toegestane bouwvergunningen : totaal.
 38 Toegestane bouwvergunningen : woongebouwen.
 39 Metaalverwerkende nijverheid : ingeschreven bestellingen.
 41 Invoer.
 42 Uitvoer.
 43 Handelsbalans.
- 45 Indexcijfer van de gemiddelde waarde — invoer.
 46 Indexcijfer van de gemiddelde waarde — uitvoer.
 53 Algemeen indexcijfer van de omzet in de kleinhandel — waarde-indexcijfer.
 54 Algemeen indexcijfer van de omzet in de kleinhandel — hoeveelheidsindexcijfer.
 61 Indexcijfer van het aantal nieuwe personenwagens.
 74 Algemeen indexcijfer van de groothandelsprizen.
 79 Algemeen indexcijfer van de consumentenprizen.
 80 Index van de gevoelige prijzen I.E.S.P.O. (Leuven).
- 87 Begrotingstransacties : saldo.
 89 Geldhoeveelheid.
 92 Bruto officiële reserves.
 96 Saldo der transacties van goederen, diensten en overdrachten.
 97 Kapitaal van overheid, ondernemingen en particulieren, banken.
 Bron : Nationaal Instituut voor de Statistiek.

LUXEMBOURG

- 05 Volume travail presté.
 06 Demandes d'emploi.
 07 Offres d'emploi.
 22 Production industrielle totale.
 26 Production industrielle sans sidérurgie.
 31 Production de laminés.
- 33 Indices de la construction.
 39 Nouvelles commandes sidérurgie.
 55 Chiffre d'affaires des coopératives de consommation.
 61 Immatriculations automobiles.
 79 Prix à la consommation.
 85 Taux horaires conventionnels.
- 89 Masse monétaire.
 92 Réserves officielles brutes.
 93 Somme des bilans des banques.
 Source : STATEC.

UNITED KINGDOM

- 03 Gross domestic product — constant factor cost — seasonally adjusted.
 06 Unemployment (excluding school-leavers) — seasonally adjusted.
 07 Vacancies notified to employment offices — seasonally adjusted.
 22 Industrial production (including construction) — seasonally adjusted.
 23 Industrial production — intermediate goods industries — seasonally adjusted.
 24 Industrial production — investment goods industries — seasonally adjusted.
 25 Industrial production — consumer goods industries — seasonally adjusted.
 34 Housing-Great Britain — housing starts — seasonally adjusted.
 39 Engineering — new orders — total combined engineering — seasonally adjusted.
 41 Visible trade — imports (fob) — seasonally adjusted.
- 42 Visible trade — exports (fob) — seasonally adjusted.
 43 Visible trade — trade balance — seasonally adjusted.
 48 Visible trade — import volume — seasonally adjusted.
 49 Visible trade — export volume — seasonally adjusted.
 53 Retail sales — value — seasonally adjusted.
 54 Retail sales — volume — seasonally adjusted.
 61 New registrations of cars — seasonally adjusted.
 75 Wholesale price indices — material purchased by manufacturing industry.
 76 Wholesale price indices — output of manufactured products.
 79 General index of retail prices.
 85 Index of average earnings of all employees.
- 88 Public Sector Borrowing Requirement — seasonally adjusted.
 89 Money supply (sterling M3).
 91 Domestic credit expansion — seasonally adjusted.
 92 Gross official reserves.
 95 Effective exchange rate.
 96 Balance of current account.
 97 Balance of capital movements.
 Sources : Government Statistical Service — HM Treasury — Central Statistical Office.

IRELAND

- 06 Percentage of insured persons on Live Register at mid-month.
 13 Creamery butter production.
 14 Pigs received at bacon factories.
 15 Exports of cattle.
 16 Exports of beef — fresh, chilled or frozen.
 22 Volume of production — Transportable goods industries.
 35 Total number of dwellings completed (connected to the electricity supply).
 41 Imports.
- 42 Exports.
 43 Trade balance.
 48 Volume of imports index numbers.
 49 Volume of exports index numbers.
 53 Value index of retail sales — seasonally adjusted.
 54 Volume index of retail sales — seasonally adjusted.
 61 New private motor cars registered for the first time.
 74 General wholesale price index (Excluding VAT).
- 78 Agricultural output price index numbers — Total index.
 79 Consumer price index — All items.
 89 Money supply M₂.
 92 Gross official reserves.
 96 Balance of current accounts.
 97 Balance of capital movements.
 Source : Central Statistics Office.

DANMARK

- 05 Beskæftigelsesindeks for industriens arbejdere.
 06 Registrerede ledige i procent af antal personer i arbejdsstyrken — sæsonkorrigeret.
 07 Den offentlige arbejdsformidling: Antal pladser, der ved månedens udgang stod ubesatte.
 12 Animalske landbrugsprodukter: mængdeindeks.
 21 Konjunkturbarometer for industriproduktionen: Nettotal (tallene for tidligere kvartaler angiver en vurdering af det faktiske produktionsforløb, mens tallet for det sidste kvartal udtrykker forventningerne til dette kvartal).
 22 Mængdeindeks for omsætningen af egne varer og tjenester i industrien i alt ekskl. værfter.
 23 Mængdeindeks for omsætningen af egne varer og tjenester i mellemproduktindustrien.
 24 Mængdeindeks for omsætningen af egne varer og tjenester i investeringsgodindustrien ekskl. værfter.
- 25 Mængdeindeks for omsætningen af egne varer og tjenester i forbrugsgodeindustrien.
 34 Antal påbegyndte lejligheder.
 39 Indeks for ordremængde i industrien i alt ekskl. værfter.
 41 Import af varer (cif) i alt — sæsonkorrigeret.
 42 Eksport af varer (fob) i alt — sæsonkorrigeret.
 43 Handelsbalancen i alt.
 45 Indeks for enhedsværdier for import af varer.
 46 Indeks for enhedsværdier for eksport af varer.
 47 Bytteforholdet i udenrigshandelen.
 53 Værdiindeks for detailomsætningen — sæsonkorrigeret.
 54 Mængdeindeks for detailomsætningen — sæsonkorrigeret.
 62 Nyregistrerede personbiler — sæsonkorrigeret.
- 63 Nyregistrerede vare- og lastbiler samt busser.
 71 Prisindeks for omsætningen af egne varer og tjenester i industrien i alt ekskl. værfter.
 77 Råvareprisindeks: 1978-vægte.
 79 Forbrugerprisindeks.
 85 Tilmælningindeks for industriens arbejdere.
 89 Pengeforsyningen (M2).
 92 International likviditet (brutto).
 96 Betalingsbalancens løbende poster i alt.
 97 Betalingsbalancens kapitalposter i alt.
 Kilde: Danmarks Statistik.

UNITED STATES

- 02 Gross national product in constant (1972) dollars.
 03 Gross national product: implicit price deflators — seasonally adjusted.
 06 Labour force: unemployed — seasonally adjusted.
 07 Labour force: help wanted advertising — seasonally adjusted.
 22 Industrial production — seasonally adjusted.
 23 Industrial production: intermediate products — seasonally adjusted.
 24 Industrial production: equipment — seasonally adjusted.
 25 Industrial production: consumer goods — seasonally adjusted.
 28 Industrial production: motor vehicles and parts — seasonally adjusted.
 38 Housing starts and permits: total privately owned — seasonally adjusted.
- 39 Manufacturers' sales, inventories: new orders, net — seasonally adjusted.
 41 Foreign trade: general imports, total — seasonally adjusted.
 42 Foreign trade: exports — seasonally adjusted.
 43 Foreign trade: trade balance — seasonally adjusted.
 44 Foreign trade: imports — unit value.
 45 Foreign trade: exports — unit value.
 46 Foreign trade: terms of trade.
 54 Domestic trade: retail trade — estimated sales — seasonally adjusted.
 63 Transportation equipment: trucks and buses — registrations.
 79 Commodity prices: consumer prices (CPI-U).
- 87 Federal government budget surplus (+) or deficit (-).
 89 Money supply.
 92 Gross official reserves.
 95 Effective exchange rate of the dollar.
 96 Balance on current account — seasonally adjusted.
 98 US assets abroad reserve assets excluded — seasonally adjusted.
 99 Foreign assets — foreign official excluded — seasonally adjusted.
 Source: Department of Commerce.

BR DEUTSCHLAND

	1976	1977	1978	feb 78	mar 78	apr 78	mai 78	jun 78	jul 78	aug 78	sep 78	oct 78	nov 78	dec 78	jan 79	feb 79	mar 79	apr 79	mai 79
02-GDP-VOLUME	791,68	813,82		195,06										219,94			202,34		
05-EMPLOYMENT		86,0		85,4		85,4	85,2	85,1	85,1	85,1	85,0								
06-UNEMPLOYMENT	1 060	1 030		1 005		991	1 008	996	1 001	1 003	989	983	960						
07-VACANCIES	235	231		238		238	230	240	240	245	250	264	273						
22-INDUSTRIAL PRODUCTION	113,8	116,5		116,2		120,3	115,1	121,6	119,3	118,3	120,6	120,7							
23-IND. PROD. INTERM. GOODS	112,3	112,6		112,7		117,3	114,5	119,6	115,9	117,9	119,3	120,7							
24-IND. PROD. INVEST. GOODS	110,4	115,5		112,9		105,1	109,9	123,6	118,0	114,3	114,4								
25-IND. PROD. CONSUM. GOODS	111,5	114,8		112,7		108,4	111,5	125,0	114,8	115,1	115,7	116,5							
39-NEW ORDERS	154,7	156,1		157,7		166,1	155,7	169,6	155,9	165,4	172,6	165,8							
41-TOTAL IMPORTS	18 514	19 588		19 775		20 805	19 812	20 819	19 918	19 602	20 684								
42-TOTAL EXPORTS	21 387	22 801		22 707		24 497	22 542	24 676	22 454	23 652	24 650								
43-TRADE BALANCE	2 873	3 203		2 932		3 692	2 730	3 857	2 536	4 050	3 966								
45-IMPORTS PRICES				129,7		128,7	128,7	127,6	129,6	130,3	130,3								
46-EXPORTS PRICES				133,9		133,1	134,1	135,6	135,0	133,8	135,0								
47-TERMS OF TRADE	101,0	102,0		103,2		103,8	104,2	106,3	104,2	102,7	103,6								
52-WHOLESALE TRADE SALES	159,1	162,8		165,3		171,8	169,6	174,4	171,4	168,3	171,2	173,8							
53-RETAIL TRADE SALES	159,8	170,7		175,0		179,9	177,7	182,6	182,6	181,0									
62-PASSENG. CAR REGISTRAT.	192,7	213,4		205,1		271,2	242,6	272,2	216,2	152,8	210,8	230,4	195,2	155,4	198,4	211,3	362,0	290,5	
63-COMMERC. VEHIC. REGISTR.	140 471	115 340		8 691		11 164	10 951	13 450	11 924	9 711	10 677	12 119	11 009	9 656	10 254	9 515	16 570	13 090	
71-PRODUCERS PRICES	140,8	144,5		145,2		145,8	146,3	146,4	146,5	146,5	146,6	146,7							
79-CONSUMER PRICES	140,8	146,3		149,2		150,1	150,5	150,8	150,8	150,4	150,0	150,0	150,5	151,1	152,7	153,6	154,6	155,4	156,0
85-WAGES IN INDUSTRY				193,8		197,6	203,4	203,3	203,0	202,3									
87-BUDGET SURPLUS-DEFICIT	-30 097,0	-22 222,0		-1 571,0		-3 579,0	-2 000,0	-585,0	-2 756,0	-3 357,0	1 425,0	-4 715,0	-7 730,0	1 925,0	-2 894,0	-2 677,0	-724,0		
89-MONEY SUPPLY	298 180	331 812	375 408	315 772	310 983	316 557	323 445	324 448	331 143	335 290	335 710	349 017	369 750	375 408	351 326	355 489	350 942		
90-CENTRAL BANK MONEY	120	132	143	135	132	133	134	135	135	137	139	140	142	143	145	146			
92-GROSS OFFICIAL RESERV.	76 656	80 970	102 815	85 632	87 236	85 436	82 971	84 082	86 664	90 447	93 435	101 248	107 949	102 815	100 686	96 881	101 149	99 868	
95-EFFECTIVE EXCHANGE RATE	128,8	137,7	144,8	139,4	141,1	140,5	138,9	138,8	138,4	139,2	139,9	144,1	143,9	144,8	145,6	145,6	145,5	144,5	
96-BALANCE CURRENT ACCOUNT	8 647	9 831	17 490	731	3 012	1 217	512	1 993	-1 510	745	1 088	3 327	2 883	2 908	-10	870			
97-BALANCE OF CAPTL. MOVMTS	211	-786	6 282	1 514	-991	-215	-3 119	-2 816	2 131	2 227	2 578	5 017	-731	603	-3 307	-1 640			

FRANCE

	1976	1977	1978	feb 78	mar 78	apr 78	mai 78	jun 78	jul 78	aug 78	sep 78	oct 78	nov 78	dec 78	jan 79	feb 79	mar 79	apr 79	mai 79
02-GDP-VOLUME	886.2	903.7	-	-	235.1	-	-	239.2	-	-	239.8	-	-	242.8	-	-	-	-	-
05-EMPLOYMENT	100.6	99.6	98.1	1 056.9	1 085.8	1 104.6	1 134.7	1 176.2	1 224.9	1 251.9	1 225.5	1 218.7	1 215.3	1 238.3	1 256.4	1 284.8	1 312.7	1 339.3	-
06-UNEMPLOYMENT	-	1 071.8	1 166.9	93.5	90.6	88.6	88.6	84.4	83.0	82.2	82.7	84.8	86.2	84.2	80.6	81.6	82.6	84.9	-
07-VACANCIES	124	126	128	125	128	131	128	126	127	127	129	129	131	131	130	130	132	-	-
22-INDUSTRIAL PRODUCTION	-	-	-	-	-	-	-	-	-	-	-	-	-	-	-	-	-	-	-
23-IND. PROD. INTERM. GOODS	115	115	118	114	119	121	118	120	117	117	119	119	119	120	120	120	121	-	-
24-IND. PROD. INVEST. GOODS	145	148	143	145	140	143	136	139	139	139	147	141	144	151	140	140	151	-	-
25-IND. PROD. CONSUM. GOODS	135	138	143	137	145	145	142	139	147	147	145	147	151	146	145	146	151	-	-
28-CAR PRODUCTION	157	162	164	158	166	173	167	152	167	167	172	166	170	172	164	168	170	-	-
29-PASSENGERS CAR PROD.	-	258.0	259.3	252.1	256.6	255.0	255.2	229.9	264.4	264.4	273.9	276.5	285.0	271.9	260.3	260.8	-	-	-
30-COMMERC.VEHICLE PROD.	-	33.5	32.0	34.9	35.2	34.6	33.2	33.2	33.8	33.8	31.1	31.8	31.2	31.4	30.7	32.9	-	-	-
33-PROD. IN CONSTRUCTION	98	95	91	85	92	92	91	89	92	92	91	95	92	96	76	93	-	-	-
38-NEW ORDERS	-	-	-	-37	-35	-19	-15	-13	-19	0	-19	-12	-14	-12	-15	-11	-10	-16	-9
41-TOTAL IMPORTS	27 584	29 587	28 498	28 498	29 557	29 080	29 292	29 250	29 487	29 739	29 858	30 631	31 101	31 706	31 791	32 846	32 287	33 294	-
42-TOTAL EXPORTS	26 661	29 800	28 625	28 625	31 037	29 432	29 722	29 206	30 595	28 713	30 751	31 249	31 768	30 643	31 842	32 837	33 494	33 771	-
44-EXPORTS/IMPORTS	-	96.5	100.6	100.4	105.0	101.2	101.2	99.8	103.8	96.5	103.0	102.0	102.1	96.6	100.2	100.0	103.7	101.4	-
45-IMPORTS PRICES	204.5	229.5	231.6	236.6	236.0	230.8	231.8	230.8	227.6	230.2	228.7	229.7	231.9	233.8	232.3	-	-	-	-
48-EXPORTS PRICES	199.2	218.8	229.8	226.3	230.1	231.1	226.9	228.3	230.8	230.8	231.0	232.8	231.9	233.9	237.9	-	-	-	-
47-TERMS OF TRADE	97.4	95.3	99.3	95.6	97.5	100.1	97.9	98.9	101.4	100.7	101.0	101.3	100.0	100.0	102.4	-	-	-	-
56-DEPARTMNT STORE SALES 0	-	-	-	94.7	95.3	94.8	94.4	94.0	94.3	94.3	94.9	94.0	94.0	93.8	100.0	96.0	98.0	-	-
61-NEW CAR REGISTRATIONS	154.9	158.9	162.1	158.7	161.7	160.8	184.2	156.6	162.8	167.8	168.8	154.1	164.8	173.8	158.1	173.2	173.1	-	-
74-WHOLESALE PRICES	-	211.3	215.5	215.5	218.0	218.7	219.5	221.3	222.5	223.2	226.5	228.6	230.2	232.1	235.8	238.9	246.1	246.7	-
79-CONSUMER PRICES	167.5	183.2	191.7	193.4	195.5	195.5	197.4	198.9	201.3	202.5	203.8	205.7	206.8	207.8	209.7	211.1	213.0	215.1	-
85-WAGES IN INDUSTRY	228.2	257.4	289.6	272.9	278.9	278.9	278.9	-7.8	-11.4	290.5	-5.9	-	289.0	-	-	307.2	-	-	-
87-BUOGET SURPLUS-DEFICIT	-17.9	-23.8	-	-5.3	-18.1	0.0	1.2	-	-	-8.9	-	-	-	-	-	-	-	-	-
88-MONEY SUPPLY	875.1	998.3	1 124.5	979.9	997.3	1 010.6	1 004.5	1 031.4	1 048.7	1 046.4	1 080.3	1 069.9	1 079.4	1 124.5	1 105.0	1 112.6	1 138.601	1 39 230	139 261
92-GROSS OFFICIAL RESERV.	91 533	106 548	132 597	105 338	106 261	108 289	111 259	116 120	117 760	121 028	121 063	122 291	123 338	132 597	135 599	136 780	138 601	99.4	98.9
95-EFFECTIVE EXCHANGE RATE	103.1	98.0	95.1	93.7	95.3	98.0	98.3	98.7	100.2	100.2	99.1	99.2	98.3	98.9	99.9	99.5	99.5	99.4	98.9
96-BALANCE CURRENT ACCOUNT	-29 147	-16 353	-	-877	-877	-877	8 633	8 633	8 633	8 633	2 953	2 953	2 953	6 618	6 618	6 618	1 860	-	-
97-BALANCE OF CAPTL MVMNTS	10 416	2 060	-	-	-8 314	-8 314	-5 875	-5 875	-5 875	-5 875	595	595	595	-12 612	-12 612	-	-	-	-

ITALIA

	1976	1977	1978	jan 78	feb 78	mar 78	apr 78	mai 78	jun 78	jul 78	aug 78	sep 78	oct 78	nov 78	dec 78	jan 79	feb 79	mar 79	apr 79
D2-GDP-VOLUME	75 011	76 516	78 468																
03-GDP-PRICE INDEX	208.8	248.3	281.3																
05-EMPLOYMENT	1 171.0	1 382.0	1 521.0	1 510.0	1 516.0	1 513.0	1 506.0	1 518.0	1 496.0	1 499.0	1 504.0	1 536.0	1 528.0	1 554.0	1 570.0	1 611.0	1 657.0	1 658.0	1 658.0
11-AGRICULTURAL PRODUCTN.	173.7	171.0		171.5	171.7	171.8	172.0	172.2	175.6	177.4	177.9	179.1	180.2						
22-INDUSTRIAL PRODUCTION	122.0	123.3	125.5	122.9	124.9	124.8	122.7	122.9	124.2	123.5	122.8	125.0	131.2	131.6	129.7	129.5	135.8	132.6	134.0
23-IND.PROD.INTERM.GOODS	131.2	131.0	135.1	133.4	136.7	134.3	135.7	130.1	131.4	131.9	130.6	135.3	135.8	143.6	142.8	144.1	147.1	144.0	
24-IND.PROD.INVEST.GOODS	113.6	117.6	119.2	118.5	119.9	120.5	116.9	118.6	115.9	113.7	114.7	117.6	127.2	124.3	122.0	120.3	126.1	123.3	
25-IND.PROD.CONSUM.GOODS	124.8	124.6	126.7	122.1	124.1	124.5	122.0	123.4	127.8	127.7	125.9	126.7	132.4	132.6	130.6	130.7	138.8	135.2	
28-CAR PRODUCTION	94.4	91.9		124.6	112.6	119.9	93.2	87.6	90.4	89.4	72.2								
34-DWELLINGS STARTED	110 031	99 330	87 200	6 854	6 616	7 355	7 021	9 679	8 051	7 505	6 972	6 538	7 447	6 721	6 441				
35-NON-RESID.BUILD.START.	72 836	77 886	64 290	4 710	5 201	5 793	5 258	6 394	5 825	5 092	5 359	4 775	5 008	5 684	5 191				
41-TOTAL IMPORTS	36 731	42 429	47 836	3 145	3 404	3 527	3 777	4 293	3 272	3 990	3 329	3 681	4 133	4 602	6 683	4 060	4 801	5 130	4 263
MRD LIT *	31 167	39 967	47 488	3 185	3 317	3 340	3 885	3 998	3 870	3 312	3 644	3 720	4 322	4 749	6 166	3 923	5 176	4 428	4 415
MRD LIT *	-5 564	-2 462	-348	40	-87	-187	88	-295	588	-678	315	39	189	147	-517	-137	375	-702	152
45-IMPORTS PRICES	320.4	373.0	391.8	393.6	385.7	387.8	385.2	392.9	390.1	391.1	394.2	394.2	389.4	391.5	405.6	415.7	421.5	424.6	
46-EXPORTS PRICES	245.7	293.8	315.1	307.1	310.3	307.6	305.9	313.5	311.1	312.5	320.7	322.1	320.3	320.6	329.4	336.1	343.2	355.7	
47-TERMS OF TRADE	76.7	78.8	80.4	78.0	80.5	79.3	79.4	79.8	79.7	79.9	81.4	81.7	82.3	81.9	81.2	80.9	81.4	83.8	
53-RETAIL TRADE SALES	224.0	279.9		263.8	256.4	311.5	295.3	314.4	325.3	307.4	273.9	350.2	358.5	352.3	521.8	326.0	324.5		
62-PASSENGER REGISTRAT.	1 187 621	1 218 172	1 215 731	83 739	75 853	103 216	105 406	106 354	95 814	85 067	89 400	112 106	132 651	125 756	100 369	88 471	94 813		
63-COMMERC.VEHIC.REGISTR.	90 060	106 046	95 039	6 102	5 395	6 634	9 062	7 871	8 545	6 997	7 517	9 621	9 684	9 560	8 051	8 318	7 008		
69-NIGHTS SPENT IN HOTELS	137 744	144 476		12 148	12 267	13 897	11 541	12 628	11 901	14 383	13 957	12 389	12 277	11 516	11 779				
74-WHOLESALE PRICES	100.0	116.6	126.4	121.6	122.5	123.2	124.4	125.4	126.0	126.6	127.3	128.6	130.3	130.3	131.6	133.9	136.2	138.3	140.5
79-CONSUMER PRICES	100.0	117.0	131.2	124.3	125.6	127.2	128.4	129.6	130.7	131.5	132.2	124.3	135.5	136.9	137.6	138.9	142.0	143.9	145.7
85-WAGES IN INDUSTRY	120.1	152.3	176.6	164.6	168.9	168.9	168.9	174.7	174.8	175.4	182.4	182.2	182.5	187.7	187.7	190.1	196.3	196.6	197.3
89-MONEY SUPPLY	157 938.0	189 172.0	232 209.0	188 818.3	190 716.8	194 570.0	196 638.1	199 347.1	201 160.8	204 571.3	204 877.8	208 248.2	210 729.0	212 374.0	232 209.0				
92-GROSS OFFICIAL RESERV.	10 975.7	16 876.0	21 067.0	16 662.0	16 523.0	17 110.0	17 784.0	18 516.0	19 155.0	19 294.0	20 350.0	20 708.0	20 223.0	21 007.0	21 067.0	22 030.0	22 106.0	26 055.0	27 361.0
95-EFFECTIVE EXCHANGE RATE	-33.2	-37.8		-39.9	-39.2	-39.4	-39.6	-39.5	-39.2	-42.3	-49.6	-49.4	-39.8	-40.9	-41.1	-41.3	-41.4		
96-BALANCE CURRENT ACCOUNT	-1 636.0	1 427.7	5 303.9	135.3	163.7	21.3	118.3	330.0	506.8	1 055.8	1 181.7	658.4	479.7	362.0	291.3	529.7			
97-BALANCE OF CAPTL MWMTS	249.9	840.0	1 507.7	251.6	9.7	-53.6	40.8	404.7	246.8	194.3	206.0	-284.9	-61.3	-176.4	759.5	3.6			

NEDERLAND

	1976	1977	1978	jan 78	feb 78	mar 78	apr 78	mai 78	jun 78	jul 78	aug 78	sep 78	oct 78	nov 78	dec 78	jan 79	feb 79	mar 79	apr 79
06-JUNEEMPLOYMENT																			
07-VACANCIES	210.8	203.6	205.6	205.2	202.6	204.0	204.3	202.6	202.6	204.4	207.1	207.6	208.4	210.0	210.5	211.5	211.1	211.9	208.3
20-INDUSTRIAL INVESTMENT	47.2	55.3	63.3	62.9	63.1	62.7	64.6	63.9	62.3	58.7	59.1	60.6	63.3	67.5	71.2	71.6	71.2	70.2	61.7
22-INDUSTRIAL PRODUCTION	98	109	113	127	127	103	115	115	115	131	125	115	129	130	136	131	130	130	-
24-IND. PROD. INVEST. GOODS	126	127	128	106	125	138	136	128	160	112	130	156	148	156	189	114	140	145	-
1973=100	134	139	140	106	125	138	136	128	160	112	130	156	148	156	189	114	140	145	-
34-DWELLINGS STARTED	118 926	108 998	103 008	7 819	5 983	11 572	8 515	8 670	8 686	4 664	10 227	10 290	10 846	9 810	5 926	-	-	-	-
39-NEW ORDERS	122	123	135	149	107	148	123	116	149	115	117	147	133	148	163	108	118	130	-
41-TOTAL IMPORTS	104 250	111 974	114 378	9 374	8 906	9 553	9 623	9 516	9 516	8 807	9 094	9 646	10 376	10 343	9 567	9 498	9 525	11 324	-
42-TOTAL EXPORTS	106 017	107 195	108 208	9 317	8 658	9 423	8 960	8 935	8 189	7 982	8 227	9 394	9 594	9 585	8 945	9 589	9 258	11 212	-
43-TRADE BALANCE	1 767	-4 779	-6 170	-57	-248	-130	-663	-612	-327	-825	-867	-252	-782	-758	-642	91	-267	-112	-
1975=100	106	109	107	108	108	107	107	108	108	109	108	109	107	107	108	109	111	-	-
45-IMPORTS PRICES	106	109	107	108	108	107	107	107	108	109	108	109	107	107	108	109	111	-	-
46-EXPORTS PRICES	106	109	107	109	108	108	107	107	108	109	108	109	108	106	108	108	109	-	-
47-TERMS OF TRADE	100	100	100	100	101	101	100	99	100	100	100	99	101	99	100	99	98	-	-
51-PRIVATE CONSUMPTION	113	126	138	129	123	138	135	138	139	138	137	140	141	144	152	144	144	-	-
53-RETAIL TRADE SALES	111	122	130	118	111	134	128	133	134	124	123	134	134	140	148	120	-	-	-
62-PASSENG. CAR REGISTRAT.	508 451	551 932	584 585	65 624	39 004	55 928	51 089	53 920	73 526	35 328	33 756	43 344	70 418	48 249	14 400	-	-	-	-
63-COMMERC. VEHIC. REGISTR.	41 472	42 769	46 920	3 884	3 034	3 920	3 843	3 605	5 022	3 152	3 393	3 509	5 577	4 660	1 888	-	-	-	-
72-PRODUCT PRICES: INPUT	173.4	179.8	170.1	175.7	172.7	170.0	169.4	171.5	170.6	169.7	168.7	169.0	167.5	168.3	188.0	168.5	-	-	-
73-PRODUCT PRICES: OUTPUT	147.0	154.9	156.0	157.3	156.0	158.0	157.8	157.9	157.7	157.8	158.2	156.2	156.3	158.1	158.4	159.1	-	-	-
79-CONSUMER PRICES	108.8	115.8	120.5	117.5	118.0	119.0	119.8	120.0	119.9	120.8	121.4	122.3	122.6	122.6	122.5	122.3	123.0	124.2	124.9
85-WAGES IN INDUSTRY	184	176	187	184	184	184	186	186	186	188	189	189	189	189	189	192	192	192	193
87-BUDGET SURPLUS-DEFICIT	-8 430.0	-6 020.0	-	-1 256.0	-74.0	-1 945.0	-2 013.0	-2 019.0	-1 564.0	447.0	205.0	-1 167.0	2 106.0	-	-	-	-	-	-
88-MONEY SUPPLY	88 068.0	92 201.0	96 025.0	93 419.0	93 624.0	95 938.0	97 549.0	99 489.0	100 005.0	99 037.0	97 754.0	97 328.0	95 287.0	96 216.0	96 028.0	95 981.0	-	-	-
92-GROSS OFFICIAL RESERV.	19 607.0	20 016.0	22 990.0	19 422.0	19 094.0	19 413.0	19 223.0	19 313.0	19 616.0	19 193.0	24 842.0	24 595.0	22 173.0	22 330.0	22 990.0	23 693.0	23 685.0	26 052.0	26 264.0
96-BALANCE CURRENT ACCOUNT	7 055.0	722.0	-3 176.0	19 422.0	19 094.0	-542.0	-	-	-615.0	-	-	-2 313.0	-	-	-	-	-	-	-
97-BALANCE OF CAPTL. MOVMTS	-5 116.0	-336.0	1 124.0	-	-	-287.0	-	-	-707.0	-	-	395.0	-	-	-	-	-	-	-

BELGIE-BELGIQUE

	1976	1977	1978	feb 78	mar 78	apr 78	mai 78	jun 78	jul 78	aug 78	sep 78	oct 78	nov 78	dec 78	jan 79	feb 79	mar 79	apr 79	mai 79
06-UNEMPLOYMENT	264.3	264.3	282.2	290.9	284.1	280.3	276.7	264.7	272.7	270.5	268.6	279.9	297.1	300.9	303.1	301.0	294.2	289.7	285.4
22-INDUSTRIAL PRODUCTION	118.0	117.9	120.4	115.0	129.1	121.3	118.5	122.4	87.0	115.6	128.3	133.8	130.9	124.3	126.1	123.3	139.2	-	-
27-CRUDE STEEL PRODUCTION	1 012	939	1 051	1 000	1 114	1 104	1 102	834	829	907	1 068	1 241	1 194	1 168	1 068	1 097	1 237	-	-
37-BUILDING-PERMITS TOTAL	6 105	5 484	5 619	5 783	5 549	5 701	5 701	6 196	5 512	5 649	7 276	4 908	4 639	5 008	4 911	4 891	-	-	-
38-BUILDING-PERM. RESIDENT	4 021	3 362	3 357	3 926	3 997	3 462	3 754	3 726	2 904	3 367	2 817	3 153	2 894	2 987	2 786	3 364	-	-	-
39-NEW ORDERS	45 051	45 718	47 418	47 770	48 942	44 655	46 016	50 757	28 810	46 557	50 205	46 328	47 356	63 471	58 480	56 821	-	-	-
41-TOTAL IMPORTS	114.1	120.7	126.6	123.6	133.7	122.6	126.9	133.1	107.5	120.5	125.8	141.6	136.7	123.7	125.6	128.2	-	-	-
42-TOTAL EXPORTS	105.5	112.1	117.4	108.6	125.6	116.3	112.3	124.6	106.0	95.2	124.5	137.3	123.9	120.2	114.9	125.9	143.8	-	-
43-TRADE BALANCE	-8.6	-8.6	-9.3	-15.0	-8.1	-6.3	-14.5	-8.5	-1.5	-25.3	-1.3	-4.3	-12.8	-3.5	-10.7	-2.3	-	-	-
45-IMPORTS PRICES	158.3	160.9	163.3	160.8	162.2	162.5	163.6	162.6	166.8	162.1	165.3	164.0	164.3	163.8	165.8	167.5	-	-	-
46-EXPORTS PRICES	146.9	148.7	150.1	147.8	147.8	149.4	148.3	148.8	150.1	150.3	154.0	152.9	153.5	149.8	155.5	157.8	-	-	-
47-TERMS OF TRADE	92.8	92.5	91.9	91.9	91.1	92.0	90.6	91.5	90.0	92.7	93.1	93.2	93.4	91.5	93.8	94.2	-	-	-
53-RETAIL TRADE SALES	211.4	224.9	234.7	208.8	243.8	234.6	240.1	248.1	211.0	217.0	241.7	240.1	232.1	288.1	223.8	217.5	256.5	-	-
54-RETAIL TRADE SALES Q	136.6	138.0	140.9	125.5	146.3	141.0	144.5	149.4	132.5	129.9	144.1	142.9	137.6	170.1	131.4	127.5	150.3	-	-
61-NEW CAR REGISTRATIONS	139.8	142.5	141.0	160.5	179.3	167.4	153.6	175.8	123.4	114.5	116.2	129.7	118.4	72.8	136.3	130.3	191.9	-	-
74-WHOLESALE PRICES	147.2	150.7	147.9	145.9	146.6	147.2	147.4	147.4	147.5	147.5	149.0	148.7	150.0	150.7	151.8	153.4	154.9	155.0	155.0
79-CONSUMER PRICES	114	122	128	126	127	127	127	127	128	128	129	129	130	130	131	131	131	132	132
80-WORLD PRICES	162.7	187.2	154.3	151.0	149.0	147.7	150.3	156.9	152.3	149.0	160.8	159.9	158.3	159.9	157.1	161.1	167.5	170.5	171.2
87-BUDGET SURPLUS-DEFICIT	-179.3	-210.3	-234.9	-51.4	-43.2	-5.1	-34.1	-32.2	7.6	-15.8	-22.8	4.8	-5.2	7.0	-	-	-	-	-
92-GROSS OFFICIAL RESERV.	205.1	220.0	218.3	223.5	225.0	225.2	225.8	224.1	205.2	198.6	210.7	218.6	217.5	218.3	224.0	223.9	259.2	254.1	-
96-BALANCE CURRENT ACCOUNT	-12.3	-11.3	-	-0.3	-2.1	-2.3	-1.1	-4.2	-1.7	-16.0	-2.2	-12.5	10.7	-	-	-	-	-	-
97-BALANCE OF CAPTL MVMTS	25.0	-3.6	-	7.9	0.8	2.2	8.3	-2.0	-8.1	-5.0	4.7	-3.2	9.8	-	-	-	-	-	-

LUXEMBOURG

	1976	1977	1978	feb 78	mar 78	apr 78	mai 78	jun 78	jul 78	aug 78	sep 78	oct 78	nov 78	dec 78	jan 79	feb 79	mar 79	apr 79	mai 79
05-EMPLOYMENT	82.0	76.7		69.5	77.4	73.2	70.4	73.1	66.2	58.4	70.1	74.5	73.4	62.1					
06-UNEMPLOYMENT	457	821		1 328	1 271	1 140	1 046	1 002	1 099	1 165	1 167	1 055							
07-VACANCIES	266	192		159	206	275	297	312	280	398	376	246							
22-INDUSTRIAL PRODUCTION		105.1	107.7	106.2	107.4	113.5	113.4	113.5	108.2	86.5	110.1	108.1	110.6	105.3	102.2	115.7	117.1	118.9	118.9
26-IND.PROD.EXCL.STEEL		106.9	106.2	107.8	103.6	111.4	107.4	108.4	108.4	85.1	110.7	112.4	112.0	103.1	100.1	116.1	114.9	118.2	118.2
31-LAMINA PRODUCTION	3 592	3 468	3 800	302	344	320	338	358	314	270	213	308	318	298	317	302	367	330	330
33-PROD.IN CONSTRUCTION	84.3	83.3	84.9	70.4	84.2	86.1	97.8	91.8	88.3	79.4	87.2	88.4	91.8	85.6	65.6	79.7	87.3	93.2	93.2
39-NEW ORDERS	100.1	97.1	108.5	88.6	119.7	118.5	114.7	123.7	96.7	90.6	105.6	94.0	106.0	123.4	128.3	109.3	122.5		
55-SALES BY RETAIL COOPS	183.0	193.0	195.4	182.1	204.8	204.6	192.3	205.0	209.7	190.6	191.3	184.2	185.8	209.3	199.3	178.9	218.1	208.4	208.4
61-NEW CAR REGISTRATIONS	1 632	1 757	1 866	2 218	2 783	2 414	2 103	2 107	1 927	1 325	1 852	1 739	1 523	1 131	1 321	2 399	3 198	2 558	2 558
79-CONSUMER PRICES	180	193	198	196	196	198	198	198	199	199	199	200	201	201	203	204	204	205	206
85-WAGES IN INDUSTRY	157.6	169.7		176.5	176.5	176.5	177.3	177.3											
89-MONEY SUPPLY	81.3	88.2	101.0	628.0	629.0	640.0	654.0	661.0	661.0	648.0	677.0	634.0	668.0	101.0			111.5		
92-GROSS OFFICIAL RESERV.			2 509.0	2 093.0	2 142.0	2 151.0	2 185.0	2 230.0	2 389.0	2 371.0	2 417.0	2 412.0	2 536.0	643.0	767.0				
93-SUM OF BANK BALANCES	1 709.0	2 115.0	2 509.0	2 093.0	2 142.0	2 151.0	2 185.0	2 230.0	2 389.0	2 371.0	2 417.0	2 412.0	2 536.0	2 509.0					

UNITED-KINGDOM

	1976	1977	1978	feb 78	mar 78	apr 78	may 78	jun 78	jul 78	aug 78	sep 78	oct 78	nov 78	dec 78	jan 79	feb 79	mar 79	apr 79	may 79	
02-GDP-VOLUME																				
06-UNEMPLOYMENT	106 667.0	108 049.0		27 574.0	27 979.0	27 979.0	27 979.0	27 979.0	27 979.0	27 979.0	27 979.0	27 979.0	27 979.0	27 979.0	27 979.0	27 979.0	27 979.0	27 979.0	27 979.0	27 979.0
07-VACANCIES	5.3	5.8	5.7	5.9	5.7	5.8	5.7	5.7	5.7	5.8	5.8	5.7	5.6	5.5	5.6	5.7	5.7	5.5	5.4	5.4
22-INDUSTRIAL PRODUCTION	120.0	155.6	210.3	195.8	203.7	203.7	203.7	203.7	203.7	203.7	203.7	203.7	203.7	203.7	203.7	203.7	203.7	203.7	203.7	203.7
23-IND.PROD.INTERM.GOODS	102.0	105.8	109.8	106.8	111.1	110.1	110.1	110.1	110.1	110.1	110.1	110.1	109.6	111.2	102.6	110.4	111.5	111.5	111.5	111.5
24-IND.PROD.INVEST.GOODS	108	115	121	116	123	121	121	123	124	123	122	121	123	126	117	129	130	130	130	130
25-IND.PROD.CONSUM.GOODS	96	98	98	99	98	98	98	98	100	100	99	96	96	98	91	100	101	101	101	101
34-DWELLINGS STARTED	102	105	107	105	108	107	107	108	107	110	108	105	106	106	99	105	108	108	108	108
39-NEW ORDERS	325.5	266.9	264.3	21.2	23.2	21.9	21.9	24.5	21.3	19.6	23.4	23.2	21.6	22.9	12.2	16.2	15.1	15.1	15.1	15.1
41-TOTAL IMPORTS	92	98	103	94	93	101	93	93	100	100	108	98	128	115	89	99	-	-	-	-
42-TOTAL EXPORTS	29 012	33 892	36 607	3 107	2 835	3 055	3 036	3 036	3 158	3 010	3 250	3 037	3 136	3 086	2 933	3 331	3 304	3 602	3 602	3 602
43-TRADE BALANCE	25 411	32 148	35 432	2 813	2 960	2 873	2 920	2 920	3 011	3 008	3 032	3 073	3 020	3 127	2 814	2 565	3 015	3 275	3 275	3 275
48-IMPORT VOLUME INDEX	-3 601	-1 744	-1 175	-294	125	-182	-116	-116	-147	-2	-218	36	-116	41	-119	-766	-289	-327	-327	-327
49-EXPORT VOLUME INDEX	105.6	107.2	112.6	116.3	104.8	113.3	111.1	111.1	114.3	111.3	119.1	110.8	113.7	112.5	107.3	119.6	119.5	129.8	129.8	129.8
53-RETAIL TRADE SALES	109.7	118.9	122.9	120.4	124.3	120.5	121.9	125.7	125.7	124.5	124.3	125.9	122.5	126.0	113.1	101.9	119.1	128.4	128.4	128.4
54-RETAIL TRADE SALES O	200.0	227.8	259.8	250.1	249.8	255.2	257.4	265.0	265.0	269.2	265.9	267.9	269.7	279.8	273.1	275.4	279.8	290.6	290.6	290.6
61-NEW CAR REGISTRATIONS	106.5	103.6	109.1	107.2	106.9	108.2	108.6	111.0	111.0	111.7	109.6	110.2	110.5	113.8	109.6	110.4	110.8	115.4	115.4	115.4
75-WHOLESALE PRICES:INPUT	104.7	107.1	130.1	144.6	130.4	126.6	141.7	111.3	111.3	142.4	144.0	133.3	126.3	120.9	121.1	117.0	156.0	158.0	158.0	158.0
76-WHOLESALE PRIC.:OUTPUT	126.9	145.6	144.6	142.0	145.1	146.8	147.0	145.8	145.8	144.2	144.8	145.7	147.3	148.3	150.8	152.2	153.3	157.6	157.6	157.6
79-CONSUMER PRICES	117.3	140.5	153.3	149.2	150.0	151.9	152.7	153.8	153.8	154.8	155.7	156.6	157.1	158.3	160.0	161.7	163.1	165.3	165.3	165.3
85-WAGES IN INDUSTRY	16.8	15.9	8.3	9.1	7.9	7.7	7.4	7.8	7.8	8.0	7.8	7.8	8.1	8.4	9.3	9.6	9.8	10.1	10.1	10.1
87-BUDGET SURPLUS-DEFICIT	106.0	115.6	130.6	125.0	127.2	129.4	133.1	133.6	133.6	131.7	134.2	135.2	136.1	138.0	135.7	141.1	143.4	143.4	143.4	143.4
88-PUBLIC SECT.OEFT: INCR.	-2 315	-788		429			-1 166				-1 171									
91-DOMESTIC CREDIT EXPANS	9 152	5 897	8 388	1 548			2 107				2 107			2 854						
92-GROSS OFFICIAL RESERV.	7 267	1 064	7 910	1 812	2 344		2 344				1 316			2 438						
95-EFFECTIVE EXCHANGE RATE	2 426	10 715	7 689	10 910	9 327	9 112	8 891	8 671	8 447	8 447	8 365	7 655	8 059	7 689	8 162	8 213	10 620	10 378	10 378	10 378
96-BALANCE CURRENT ACCOUNT	65.4	62.1	63.0	64.1	61.8	61.5	61.3	62.1	62.1	62.4	62.7	62.5	62.5	63.2	63.5	64.7	65.0	66.9	66.9	66.9
97-BALANCE OF CAPTL MWMTS	-1 137	406	254	-209	231	-76	-9	-8	-8	137	-78	182	29	187	11					
	-2 894	4 602	-2 227	92			-1 804				74			-589						

IRELAND

	1976	1977	1978	jan 78	feb 78	mar 78	apr 78	mai 78	jun 78	jul 78	aug 78	sep 78	oct 78	nov 78	dec 78	jan 79	feb 79	mar 79	apr 79
08-UNEMPLOYMENT																			
13-CREAMERY BUTTER PRODM.	12.3	11.8		11.9	11.8	11.6	11.4	11.0	10.3	10.2	10.4	9.9							
14-PIGS REC.V. BACON FACT.	8 204	8 472	9 897	1 839	3 655	8 267	12 507	17 173	17 258	15 231	13 573	12	9	6	2				
15-EXPORTS OF CATTLE	143.54	153.08		155.32	134.34	158.05	141.07	163.25	153.10	154.00	173.17	184.28	175.53	185.76					
16-EXPORTS OF BEEF	15 005	21 845		50.84	37.55	50.23	46.72	47.86	43.97	44.33	56.50	61.22	44.51						
22-INDUSTRIAL PRODUCTION	302.3	327.1		328.1	329.3	350.5	361.5	367.2	402.1	364.4	292.2	379.8							
35-DWELLINGS COMPLETED	2 000	2 048		3 413	1 831	1 439	2 029	2 143	2 002										
41-TOTAL IMPORTS	194.74	257.56	308.83	291.07	287.01	285.19	287.96	372.56	322.28	302.76	305.73	310.36	329.23	371.45	250.80	364.30	340.66	398.46	400.74
42-TOTAL EXPORTS	154.88	209.85	246.85	221.10	202.28	235.02	238.87	247.34	245.77	256.24	216.85	283.05	265.80	310.57	236.17	218.19	258.23	265.34	287.77
43-TRADE BALANCE	-39.86	-47.73	-62.18	-89.98	-84.74	-50.16	-49.10	-125.21	-76.51	-46.52	-89.08	-27.30	-73.83	-80.88	-14.73	-146.11	-82.43	-133.12	-132.98
48-IMPORT VOLUME INDEX	155.1	174.7	200.1	199.8	182.5	193.3	193.2	247.6	212.1	198.7	199.6	203.3	220.8	240.6	159.9	231.0			
49-EXPORT VOLUME INDEX	187.2	196.4	216.7	208.2	189.1	217.0	217.1	221.2	216.1	226.3	191.4	247.7	232.4	270.6	203.7	187.0			
53-RETAIL TRADE SALES	120	143	170	157	152	162	163	177	172	174	178	174	176	179	176	177			
54-RETAIL TRADE SALES Q	102	107	116	112	108	115	115	124	118	118	120	116	117	118	115	115			
61-NEW CAR REGISTRATIONS	5 793	6 859		12 591	8 340	9 105	9 179	11 203	11 249	10 379	8 533	8 286	7 730	5 775	2 091	11 862			
74-WHOLESALE PRICES	119.6	140.1		145.7	146.9	148.8	150.5	151.8	152.5	154.0	154.6	155.6	165.8	157.0					
78-AGRIC.OUTPUT PRICES	125.7	153.9		160.8	164.5	170.1	174.0	176.9	178.2	176.8	176.5	177.7	174.8	177.3					
79-CONSUMER PRICES	251.6	285.9	307.7			288.0		303.2				312.5							
89-MONEY SUPPLY	2 798.3	3 257.3	4 117.2	3 274.4	3 218.2	3 300.9	3 212.8	3 374.6	3 435.6	3 449.1	3 515.6	3 729.1	3 779.2	3 885.2	4 117.2	4 197.9			
92-GROSS OFFICIAL RESERV.	955.5	1 200.7	1 251.1	1 071.8	1 132.5	1 155.2	1 053.4	1 042.5	1 007.4	1 009.5	1 092.1	1 111.5	1 152.7	1 236.5	1 251.1	1 186.8	1 255.0	1 138.9	1 071.8

DANMARK

	1976	1977	1978	feb 78	mar 78	apr 78	mai 78	jun 78	jul 78	aug 78	sep 78	oct 78	nov 78	dec 78	jan 79	feb 79	mar 79	apr 79	mai 79
05-EMPLOYMENT	100.4	98.0	-	99.3	100.5	102.8	99.6	103.6	56.4	100.4	103.8	103.7	103.5	92.3	100.0	101.4	-	-	-
06-UNEMPLOYMENT	-	-	-	7.0	7.3	7.2	7.1	7.1	7.2	7.2	7.3	7.2	7.1	7.3	6.9	6.6	6.7	6.3	-
07-VACANCIES	1 914	1 569	1 881	1 330	1 402	1 861	2 410	2 494	2 216	1 978	1 761	2 413	1 700	1 543	2 123	1 903	2 181	2 436	-
12-AGRIC.LIVESTOCK PRODN.	100	103	107	95	106	109	118	113	104	113	104	108	111	97	-	-	-	-	-
21-INDL.PRODN. - TREND	-	-	-	-12.0	-	-	21.0	-	9.0	9.0	-	-	20.0	-	-	9.0	-	-	-
22-INDUSTRIAL PRODUCTION	-	112.0	115.0	103.0	114.0	115.0	116.0	128.0	76.0	129.0	128.0	128.0	126.0	113.0	103.0	104.0	127.0	111.0	-
23-IND.PROD.INTERM.GOODS	-	116	119	103	116	129	127	143	67	138	132	132	132	101	101	100	125	119	-
24-IND.PROD.INVEST.GOODS	-	119	123	108	121	112	113	131	65	132	141	138	143	162	107	115	143	114	-
25-IND.PROD.CONSUM.GOODS	-	106	108	99	108	105	109	114	85	120	119	118	115	100	102	101	120	105	-
34-DWELLINGS STARTED	35 932	34 651	33 923	1 959	2 722	3 284	3 208	3 781	2 327	3 417	2 950	2 847	2 463	2 106	1 375	1 241	3 388	2 962	-
39-NEW ORDERS	-	128	141	122	145	143	144	148	101	152	151	156	150	142	138	135	165	150	-
41-TOTAL IMPORTS	72 394	77 673	78 763	6 146	6 179	6 686	6 444	6 580	6 525	6 763	6 735	6 830	6 821	7 136	6 376	6 815	7 944	7 513	-
42-TOTAL EXPORTS	52 597	58 237	64 180	5 024	4 534	5 883	5 155	5 391	5 337	5 266	5 684	5 283	5 402	5 769	5 546	5 160	6 463	6 082	-
43-TRADE BALANCE	-19 977	-19 201	-15 417	-850	-1 645	-999	-1 182	-739	-1 269	-1 576	-881	-1 298	-1 725	-1 302	-1 595	-1 386	-1 242	-1 619	-
45-IMPORTS PRICES	107	117	119	119	118	119	118	118	119	119	120	118	118	121	120	125	125	127	-
46-EXPORTS PRICES	107	114	118	120	120	119	119	119	120	120	122	120	120	123	122	123	123	123	-
47-TERMS OF TRADE	100	98	101	101	101	100	101	101	101	101	102	102	101	102	102	99	98	97	-
53-RETAIL TRADE SALES	115	129	-	131	137	136	136	134	136	136	146	139	145	146	147	142	146	147	-
54-RETAIL TRADE SALES Q	-	-	-	100	104	103	103	102	103	102	109	102	105	106	107	103	105	105	-
62-PASSENGER REGISTR.	151 984	141 412	133 395	7 682	9 307	12 195	11 696	10 984	10 589	14 229	19 633	7 170	10 068	10 190	9 802	21 636	6 612	10 263	-
63-COMMERC.VEHIC.REGISTR.	45 304	34 863	22 960	1 402	1 853	1 963	1 997	2 492	1 334	1 980	2 423	1 617	2 002	2 291	1 770	1 826	2 189	2 182	-
71-PRODUCERS PRICES	-	113	120	118	119	120	120	120	120	121	121	121	121	121	122	123	125	125	-
77-RAW MATERIAL PRICES	-	-	288	291	291	291	292	286	286	287	286	283	282	284	286	297	308	319	-
79-CONSUMER PRICES	109.0	121.1	133.3	129.8	130.7	131.2	132.3	132.6	132.9	133.5	134.4	136.9	137.8	137.9	137.9	138.7	139.9	140.4	-
85-WAGES IN INDUSTRY	112.7	124.1	-	130.8	134.7	134.9	136.6	135.6	139.6	134.6	138.7	140.5	141.0	144.7	143.1	144.2	-	-	-
89-MONEY SUPPLY	120 947	132 744	141 656	125 108	128 439	130 456	131 165	136 365	132 304	130 865	134 045	135 123	135 689	141 656	135 375	135 425	141 354	143 630	-
92-GROSS OFFICIAL RESERV.	5 373	9 756	16 528	12 882	12 931	12 941	14 024	15 825	17 038	17 042	17 021	16 753	17 000	16 528	18 505	19 531	21 532	-	-
96-BALANCE CURRENT ACCOUNT	-11 572	-10 070	-7 665	-2 865	-2 865	-	-	-580	-	-	-1 395	-	-	-2 825	-	-	-	-	-
97-BALANCE OF CAPT. MWMTS	11 188	37 315	16 908	-	5 527	-	-	5 021	-	-	2 868	-	-	3 492	-	-	-	-	-

U.S.A.

	1976	1977	1978	jan 78	feb 78	mar 78	apr 78	mai 78	jun 78	jul 78	aug 78	sep 78	oct 78	nov 78	dec 78	jan 79	feb 79	mar 79	apr 79
02-GDP-VOLUME	1 271.0	1 332.7	1 385.7			1 354.2			1 382.6			1 391.4			1 414.7			1 417.3	
03-GDP-PRICE INDEX	133.76	141.61	152.09			147.10			150.98			153.52			156.56			159.85	
05-EMPLOYMENT	96.0	100.2	105.1	99.3	100.9	103.6	106.0	105.1	106.0	106.1	105.4	105.5	106.5	108.0	109.1	108.7	109.2	110.5	
06-JUNEEMPLOYMENT	7 288	6 855	6 047	6 292	6 092	6 153	6 063	6 156	5 884	6 176	5 940	5 964	5 836	5 877	6 012	5 883	5 881	5 871	
07-VACANCIES	95	118	149	138	139	141	146	144	147	150	151	152	161	161	165	161	158		
22-INDUSTRIAL PRODUCTION	129.8	137.1	145.2	138.8	139.2	140.9	143.2	143.9	144.9	146.1	147.1	147.8	148.7	149.6	150.9	150.9	151.0	152.0	150.5
23-IND. PROD. INTERM. GOODS	137.2	145.1	155.3	151.6	151.4	151.4	152.1	152.6	154.7	155.6	156.4	157.0	158.0	159.3	161.8	162.6	163.1	162.7	162.1
24-IND. PROD. INVEST. GOODS	114.6	123.2	133.1	125.4	126.2	129.1	130.8	131.6	133.0	134.7	136.3	136.3	137.0	137.0	138.7	139.5	140.1	141.3	140.5
25-IND. PROD. CONSUM. GOODS	136.2	143.4	147.4	141.8	143.8	145.9	147.5	147.0	147.0	147.7	148.4	149.0	149.2	149.7	150.6	150.6	150.7	151.7	149.0
28-CAR PRODUCTION	140.7	159.7	168.3	146.6	153.1	165.1	171.7	168.3	167.7	169.7	171.0	168.9	176.8	180.8	179.7	174.4	171.4	177.1	
38-BUILDING-PERM. RESIDENT	1 538	1 987	2 020																
39-NEW ORDERS	1 189 604	1 354 089	1 551 160	1 178 899	1 225 544	1 25 801	128 175	128 450	127 580	123 279	130 952	131 840	137 185	137 662	140 356	142 461	144 482		
41-TOTAL IMPORTS	121 008.6	147 685.0	172 025.5	13 102.6	14 259.5	14 004.1	14 491.5	14 008.5	13 970.3	14 544.7	14 132.6	14 819.7	14 851.6	14 824.7	15 031.8	16 231.1	14 806.3		
42-TOTAL EXPORTS	115 149.8	121 150.4	143 574.6	9 863.7	9 945.0	11 146.5	11 630.4	11 786.0	12 288.0	11 661.5	12 293.7	13 274.2	12 901.1	13 450.6	13 282.5	13 131.8	13 506.8		
43-TRADE BALANCE	-5 858.8	-28 534.6	-28 450.9	-3 238.9	-4 314.5	-2 857.6	-2 861.1	-2 222.5	-1 702.3	-2 863.2	-1 638.9	-1 545.5	-1 950.5	-1 374.1	-1 749.3	-3 099.3	-1 299.5		
45-IMPORTS PRICES	248.8	269.2	292.7	280.7	281.2	289.4	290.3	292.6	293.6	293.3	295.0	294.3	296.3	303.9	300.9	304.8	309.8		
46-EXPORTS PRICES	202.1	210.2	231.5	219.9	219.6	219.4	223.0	224.0	232.2	231.3	234.2	238.8	237.3	248.1	250.7	250.2	248.8		
47-TERMS OF TRADE	81.2	78.1	79.1	78.3	78.1	75.8	76.8	76.6	79.1	78.9	79.4	81.1	80.1	81.6	83.3	82.1	80.3		
54-RETAIL TRADE SALES Q	642 507	724 020	798 818	61 892	62 898	64 075	65 146	65 522	65 984	66 224	67 303	68 085	68 971	70 158	70 918	70 855	71 097	71 821	
62-PASSENGER CAR REGISTRAT.	9 752	10 826	10 946	703	767	870	916	987	1 053	1 062	1 061	887	866	826	949	753			
63-COMMERC. VEHIC. REGISTR.	3 058	3 509	3 963	255	287	306	320	342	357	386	396	335	305	314	361	282			
71-PRODUCERS PRICES	183.0	194.2	209.3	200.1	202.1	203.7	206.5	208.0	209.6	210.7	210.4	212.3	215.0	215.7	217.4	220.7	223.9	226.4	
79-CONSUMER PRICES	170.5	181.5	195.4	187.2	188.4	189.8	191.5	193.3	195.3	196.7	197.8	199.3	200.9	202.0	202.9	204.7	207.1	209.1	
85-WAGES IN INDUSTRY	183.0	196.8	212.6	206.0	206.6	208.3	210.3	211.0	212.3	214.1	214.6	216.2	218.0	219.0	220.7	222.6	223.7	225.4	
87-BUDGET SURPLUS-DEFICIT	-22 785	-28 784	-23 768	-3 717	-6 992	-15 125	6 618	-1 709	9 055	-7 232	-4 532	3 655	-13 946	-5 907	-3 915	-2 731			
89-MONEY SUPPLY	745.3	811.7	876.3	814.8	818.0	821.8	829.7	835.1	840.5	848.7	856.9	866.2	870.9	874.3	876.3	875.4			
92-GROSS OFFICIAL RESERV.	18.3	19.4	19.6	19.5	19.6	19.5	19.0	19.1	19.2	19.3	19.4	19.6	20.3	18.6	19.6	21.2	21.1	22.4	22.0
95-EFFECTIVE EXCHANGE RATE	97.1	96.0	87.0	91.2	91.0	89.9	89.2	90.3	88.6	86.2	84.1	84.2	81.7	83.9	84.1	83.8	84.4	84.7	85.7
96-BALANCE CURRENT ACCOUNT	4 339.0	-15 292.0	-15 963.0			-7 584.0			-3 326.0			-3 711.0			-1 342.0				
98-USA ASSETS ABROAD	-48 078	-34 419	-59 620			-15 313			-6 496			-10 331			-27 480				
99-FOREIGN ASSETS ON USA	23 889	15 389	32 103			3 139			5 779			10 987			12 198				

GROWTH IN REAL TERMS OF THE MAIN ECONOMIC AGGREGATES BETWEEN 1973 AND 1978

The provisional results and estimates for the 1978 national accounts provide the answer to an important question, namely: At what level did the main economic aggregates stand in 1978 compared with 1973, the last year before the economic crisis?

Table I shows — for the Community (EUR 9), its nine Member States and the United States of America — the growth achieved in real terms in 1978 by the main economic aggregates in comparison with their 1973 level (= 100).

In 1978, the volume of the Community's **gross domestic product** was only 10% higher than its 1973 level (United States: +12%). However, this average growth concealed substantial differences between member countries, the highest increases being in Ireland (+19%) and France (+15%) and the lowest in Luxembourg (+1%) and the United Kingdom (+5%).

The differences are just as pronounced in the case of **private consumption**, the volume of which in 1978 was 16 to 20% up on 1973 in France, the Netherlands, Ireland, Luxembourg and the Federal Republic of Germany, while the increase was distinctly lower in the United Kingdom (+3%) and Denmark (+8%).

The level of **collective consumption of General Government** went up by 14% over the same period for the Community as a whole. In this case the increases vary from 10% for the Federal Republic of Germany and the United Kingdom to around 25% for Ireland and Denmark.

Over the past few years **gross fixed capital formation** has been the weakest component of demand. For the Community as a whole its volume in 1978 was still lower than in 1973. Whereas in the Federal Republic of Germany the level of investment was virtually the same in these two years, it fell by 8% in Italy and Denmark, 7% in the United Kingdom and 6% in Luxembourg. In France, the Netherlands and Ireland the total volume of investment in 1978 was only 2 to 3% up on 1973; in Belgium it was 9% up on the 1973 level.

The growth in the volume of **exports of goods and services** between 1973 and 1978, which was around 26% for the Community as a whole, was very uneven from one member country to another. It was very high in the case of Italy (+52%) and Ireland (+49%) and substantial in the case of France (+37%). On the other hand, in Belgium and Luxembourg the volume of exports was barely higher last year than in 1973 (+3 and +4% respectively). The increase was also low in the Netherlands (+12%) and Denmark (+14%).

As regards **imports of goods and services**, the greatest increases in terms of volume were recorded in the Federal Republic of Germany (+35%), Ireland (+30%) and France (+28%). On the other hand, the United Kingdom (+2%), Denmark (+4%) and Belgium (+5%) increased their imports only very slightly.

**Table I: Volume indices of uses and resources of goods and services
1973/1978 (1973 = 100)**

	Private consumption	Collective consumption of General Government	Gross fixed capital formation	Exports of goods and services	Imports of goods and services	Gross domestic product at market prices
EUR 9	113	114	99	126	118	110
FR of Germany	116	109	100	127	135	110
France	120	119	102	137	128	115
Italy	110	115	92	152	115	112
Netherlands	119	117	103	112	115	113
Belgium	114	121	109	104	105	111
Luxembourg	117	116	94	103	111	101
United Kingdom	103	111	93	119	102	105
Ireland	117	126	103	149	130	119
Denmark	108	124	92	114	104	109
United States	116	112	103	120	127	112

In Table II the volume increase in overall **gross domestic product** between 1973 and 1978 is calculated in relation to the trends in the total population and the occupied population.

It can be seen that for the Community as a whole the **gross domestic product per inhabitant** was 9% up in 1978 on its 1973 level, a slightly higher figure than that for the United States (+8%). The increase varied widely from one Member State to another, ranging from 0% for Luxembourg and 5% for the United Kingdom to 12.5% for Ireland and France.

Gross domestic product per occupied person, often used as an indicator of overall labour productivity, also shows widely differing trends. Particular note should be made of the striking contrast between the Community and the United States; completely different trends in the occupied population between 1973 and 1978 (-1% for the Community, +10.5% for the United States) meant that the domestic product per occupied person went up by 11.5% in the Community, compared with only 1.5% in the United States.

It can also be seen that, among the Member States of the Community, the greatest increases in gross domestic product per occupied person were recorded by Ireland (+20%), the Federal

Republic of Germany (+16.6%) and France (+15.6%). In the case of Germany, this result is linked to a substantial reduction in the occupied population (-6%).

In conclusion, two general remarks be made:

(i) Of the Community countries, the United Kingdom, Denmark and Luxembourg showed, on average, the lowest increases in real terms in the main aggregates of the economic accounts between 1973 and 1978 (overall or in relation to the total population or the occupied population).

(ii) Comparison, based on the two tables, of trends in the Community and the United States shows that, while in the Community countries employment is stagnating or falling as a rule, the trend is the reverse in the United States. This difference has contrasting results. In the United States, although the growth in employment did not lead to an appreciable improvement in productivity, the increases (overall or in relation to the total population in the case of GDP) in the economic aggregates between 1973 and 1978 are, on average, comparable to those for the Community, whereas there seems to be a close link between the increase in productivity and the growth of these aggregates in the member countries of the EC.

Table II: Volume indices of overall gross domestic product and gross domestic product per inhabitant and per occupied person 1973/1978 (1973 = 100)

	Gross domestic product at market prices (overall)	Total population	Gross domestic product per inhabitant	Occupied population	Gross domestic product per occupied person
EUR 9	110,4	101,2	109,1	99,0	111,5
FR of Germany	109,6	99,0	110,7	94,0	116,6
France	114,9	102,2	112,5	99,4	115,6
Italy	111,5	103,2	108,0	103,7	107,4
Netherlands	112,9	103,7	108,8	99,4	113,5
Belgium	111,3	101,1	110,1	98,8	112,7
Luxembourg	100,8	101,1	99,6	100,0	101,4
United Kingdom	104,6	99,8	104,8	99,9	104,7
Ireland	118,9	105,6	112,5	99,1	120,0
Denmark	108,8	101,6	107,0	102,1	106,5
United States	112,2	103,8	108,1	110,5	101,5

Blå serie:

Årlige faste investeringer, 1973-1976

ISBN 92-825-0829-3

247 sider. A4 format

Flersproget udgave DE/EN/FR. Udkommet i maj 1979

Publikationen dækker de ni medlemsstater i perioden 1973-1976 og indeholder de nøjagtige resultater af den årlige koordinerede undersøgelse over faste investeringer i industrien. Undersøgelsen er gennemført i henhold til direktiv af 30. juli 1964 fra Rådet for Det europæiske økonomiske Fællesskab.

Pris:

BFR 450	LIT 12 700
DKR 79	HFL 31
DM 28,50	UKL 7.60
FF 65,50	USD 15

Rød serie:

Analytiske tabeller for udenrigshandelen

Nimexe - 1978

mikroficheudgave

ISBN 92-825-1090-5

Udkommet i maj 1979

Det europæiske Fællesskabs og dets medlemsstaters udenrigshandelsstatistik efter Nimexe-nomenklaturen:

— analyseret efter »vare pr. land« for hver 6-cifret Nimexe-position værdi og tons (model 1115) og supplerende enheder (model 1116).

Desuden er det muligt på De europæiske Fællesskabers statistiske Kontor at gennemse og eventuelt kopiere denne statistik:

— analyseret efter »vare pr. land« for hver 4-cifret Nimexe-position (model 1121) og for hvert Nimexe-kapitel (2-cifret niveau) (model 1131),
— analyseret efter »lande pr. vare« for hver 6-cifret Nimexe-position (model 2111), for hver 4-cifret Nimexe-position (model 2121) og for hvert Nimexe-kapitel (2-cifret niveau) (model 2131).

Pris:

Komplet sæt	Pr. mikrofiche
BFR 3 000	BFR 50
DKR 528	DKR 8,80
DM 190	DM 3,20
FF 436	FF 7,30
LIT 85 000	LIT 1 400
HFL 206	HFL 3,40
UKL 50.40	UKL 0.80
USD 100	USD 1.80

Rød serie:

Analytiske tabeller vedrørende udenrigshandel

CST-SITC/CTCI, rev. 2 - 1977

(8 Bind)

3 170 sider. A4 format

Flersproget udgave. Udkommet i maj 1979

Det europæiske Fællesskabs og dets medlemsstaters udenrigshandelsstatistik efter SITC-nomenklaturen (international varefortegnelse for udenrigshandelen - SITC, rev. 2) :

— analyseret efter »varer pr. land« på 3- og 4-cifret niveau;

— analyseret efter »lande pr. vare« på 5-, 4-, 3-, 2- og 1-cifret niveau.

Bind I	Lande-Varer
Bind II	0-4, indførsel
Bind III	0-4, udførsel
Bind IV	5, indførsel + udførsel
Bind V	6, indførsel
Bind VI	6, Udførsel
Bind VII	7, indførsel + udførsel
Bind VIII	8+9, Indførsel + udførsel

Pris:

Pris pr. hæfte :	Samlet specialserie
BFR 1 875	BFR 12 000
DKR 330	DKR 2 109
DM 119	DM 760
FF 273	FF 1 744
LIT 53 000	LIT 339 000
HFL 129	HFL 823
UKL 31.50	UKL 202
USD 63	USD 401

Blue series:

Annual investments in fixed assets, 1973-1976

ISBN 92-825-0829-3

247 pages. Format A4
Multilingual edition DE/EN/FR published in May 1979

Detailed results for the nine Member States and for the period 1973-1976 of the coordinated annual inquiry into capital investment in industry, carried out in pursuance of a Directive issued by the Council of the European Economic Community on 30 July 1964.

Price:

BFR 450	LIT 12 700
DKR 79	HFL 31
DM 28,50	UKL 7,60
FF 65,50	USD 15

Red series:

Nimexe Analytical tables - 1978 - on microfiches

ISBN 92-825-1090-5

published in May 1979

External trade statistics of the Community and of the Member States in the Nimexe nomenclature:

— breakdown of products by countries in the 6-digit Nimexe code Value and Weight (module 1115) and Supplementary Units (module 1116).

The following supplements to this publication are available to be consulted and for possible copying at the Statistical Office of the European Communities:

— breakdown of products by countries in a 4-digit Nimexe code (module 1121) and in a 2-digit Nimexe code (module 1131).
— breakdown of countries by products in a 6-digit Nimexe code (module 2111) in a 4-digit Nimexe code (module 2121) and in a 2-digit Nimexe code (module 2131).

Price:

Complete series	Per microfiche
BFR 3 000	BFR 50
DKR 528	DKR 8,80
DM 190	DM 3,20
FF 436	FF 7,30
LIT 85 000	LIT 1 400
HFL 206	HFL 3,40
UKL 50,40	UKL 0,80
USD 100	USD 1,80

Red series:

Analytical tables of foreign trade

SITC/CTCI, REV.2 - 1977

(8 volumes)

3 170 pages. Format A4

Multilingual edition published in May 1979

External trade statistics of the European Community and of the Member States in SITC (Standard International Trade Classification - SITC, rev. 2):

— arranged in order of "product by country", to 3 and 5 digits;
— arranged in order of "country by product" to 5, 4, 3, 2 and 1 digits.

Volume I	Countries-Products	ISBN 92-825-0746-7
Volume II	0-4, Imports	ISBN 92-825-0747-5
Volume III	0-4, Exports	ISBN 92-825-0748-3
Volume IV	5, Imports + Exports	ISBN 92-825-0749-1
Volume V	6, Imports	ISBN 92-825-0750-5
Volume VI	6, Exports	ISBN 92-825-0751-3
Volume VII	7, Imports + Exports	ISBN 92-825-0752-1
Volume VIII	8+9, Imports + Exports	ISBN 92-825-0753-X

Price:

Single copy:	Complete special series
BFR 1 875	BFR 12 000
DKR 330	DKR 2 109
DM 119	DM 760
FF 273	FF 1 744
LIT 53 000	LIT 339 000
HFL 129	HFL 823
UKL 31,50	UKL 202
USD 63	USD 401

Serie blu :

Investimenti annuali in capitali fissi

ISBN 92-825-0829-3

247 pagine. Formato A4
Edizione multilingue (DE/EN/FR) pubblicata in maggio 1979

Risultati particolareggiati per i nove paesi membri, e per il periodo 1973-1976, dell'indagine annua coordinata sugli investimenti in capitali fissi nelle imprese industriali; tale indagine è stata attuata ai sensi della direttiva 30 luglio 1964 del Consiglio della Comunità europea.

Prezzo :

BFR	450	LIT	12 700
DKR	79	HFL	31
DM	28,50	UKL	7,60
FF	65,50	USD	15

Serie rossa :

Tabelle analitiche del commercio estero**Nimexe - 1978****Su microschede**

ISBN 92-825-1090-5

Pubblicate in maggio 1979

Statistiche del commercio estero della Comunità e dei suoi paesi membri nella nomenclatura Nimexe :

— suddivisione nell'ordine **prodotto per paese** al livello di Nimexe a 6 cifre. Valore e tonnellaggio (mod. 1115) e Unità supplementari (mod. 1116).

Come supplemento a questa pubblicazione sono disponibili presso l'Istituto statistico delle Comunità europee per consultazione e/o copiatura :

— suddivisione nell'ordine **prodotti per paese** al livello di Nimexe a 4 cifre (mod. 1121) e di Nimexe a 2 cifre (mod. 1131)

— suddivisione nell'ordine **paesi per prodotti** al livello di Nimexe a 6 cifre (mod. 2111), Nimexe a 4 cifre (mod. 2121) e Nimexe a 2 cifre (mod. 2131).

Prezzo :

serie completa		per microscheda	
BFR	3 000	BFR	50
DKR	528	DKR	8,80
DM	190	DM	3,20
FF	436	FF	7,30
LIT	85 000	LIT	1 400
HFL	206	HFL	3,40
UKL	50,40	UKL	0,80
USD	100	USD	1,80

Serie rossa :

Tavole analitiche del commercio estero - CST-SITC/CTCI, rev. 2 - 1977

(8 volumi)

3 170 pagine. Formato A4

Edizione multilingue pubblicata in maggio 1979

Statistiche del commercio estero della Comunità europea e dei suoi Stati membri nella nomenclatura CTCl (Classificazione tipo per il commercio internazionale - CTCl, rev. 2).

— suddiviso nell'ordine « prodotti per paese », livello a 3 e a 5 cifre;

— suddiviso nell'ordine « paese per prodotti », livello a 5, 4, 3, 2 e 1 cifra.

Volume I	Paesi-Prodotti	ISBN 92-825-0746-7
Volume II	0-4, importazioni	ISBN 92-825-0747-5
Volume III	0-4, esportazioni	ISBN 92-825-0748-3
Volume IV	5, importazioni + esportazioni	ISBN 92-825-0749-1
Volume V	6, importazioni	ISBN 92-825-0750-5
Volume VI	6, esportazioni	ISBN 92-825-0751-3
Volume VII	7, importazioni + esportazioni	ISBN 92-825-0752-1
Volume VIII	8 + 9, importazioni + esportazioni	ISBN 92-825-0753-X

Prezzo :

unitario	insieme dei volumi		
BFR	1 875	BFR	12 000
DKR	330	DKR	2 109
DM	119	DM	760
FF	273	FF	1 744
LIT	53 000	LIT	339 000
HFL	129	HFL	823
UKL	31,50	UKL	202
USD	63	USD	401

DE EUROPÆISKE FÆLLESSKABERS STATISTISKE KONTOR

STATISTICAL OFFICE OF THE EUROPEAN COMMUNITIES

ISTITUTO STATISTICO DELLE COMUNITÀ EUROPEE

A. Dornonville de la Cour **Generaldirektør/Director-General/Direttore generale**

V. Paretti **Direktor, som varetager den tekniske koordination, navnlig koordinationen mellem direktoraterne A, B og F**
Director responsible for technical coordination and coordination between Directorates A, B and F in particular
Direttore incaricato del coordinamento tecnico e in particolare del coordinamento delle direzioni A, B ed F

G.W. Clarke **Konsulent/Adviser/Consigliere**

N. Ahrendt **Assistent/Assistant/Assistente**

Direktører/Directors/Direttori :

V. Paretti **Almen statistik, metodologi og forbindelsesvirksomhed**
General statistics, statistical methods and liaison activities
Statistiche generali, metodologie ed attività di collegamento

G. Bertaud **Nationalregnskaber**
National accounts
Conti nazionali

D. Harris **Befolknings- og socialstatistik**
Demographic and social statistics
Statistiche demografiche e sociali

S. Louwes **Landbrugs-, skovbrugs- og fiskeristatistik**
Agriculture, forestry and fisheries statistics
Statistiche dell'agricoltura, delle foreste e della pesca

H. Schumacher **Industri-, miljø- og tjenesteydelsesstatistik**
Industrial, environment and services statistics
Statistiche dell'industria, dell'ambiente e dei servizi

S. Ronchetti **Statistik vedrørende udenrigshandel, AVS og tredjelande**
External trade, ACP and non-member countries statistics
Statistiche del commercio esterno, ACP e paesi terzi

**Salgs- og abonnementskontorer · Vertriebsbüros · Sales Offices
Bureaux de vente · Uffici di vendita · Verkoopkantoren**

Belgique - België

Moniteur belge — Belgisch Staatsblad
Rue de Louvain 40-42 —
Leuvensestraat 40-42
1000 Bruxelles — 1000 Brussel
Tél. 512 00 26
CCP 000-2005502-27
Postrekening 000-2005502-27

Sous-dépôts — Agentschappen:

Librairie européenne — Europese
Boekhandel
Rue de la Loi 244 — Wetstraat 244
1040 Bruxelles — 1040 Brussel

CREDOC

Rue de la Montagne 34 - Bte 11 —
Bergstraat 34 - Bus 11
1000 Bruxelles — 1000 Brussel

Danmark

J.H. Schultz — Boghandel

Møntergade 19
1116 København K
Tlf. (01) 14 11 95
Girokonto 200 1195

Underagentur:

Europa Bøger
Gammel Torv 6
Postbox 137
1004 København K
Tlf. (01) 14 54 32

BR Deutschland

Verlag Bundesanzeiger

Breite Straße — Postfach 10 80 06
5000 Köln 1
Tel. (0221) 21 03 48
(Fernschreiber: Anzeiger Bonn
8 882 595)
Postscheckkonto 834 00 Köln

France

*Service de vente en France des publica-
tions des Communautés européennes*

Journal officiel
26, rue Desaix
75732 Paris Cedex 15
Tél. (1) 578 61 39 — CCP Paris 23-96

Sous-agent

D.E.P.P. — Maison de l'Europe
37, rue des Francs-Bourgeois
75004 Paris
Tél.: 887 96 50

Ireland

Government Publications

Sales Office
G.P.O. Arcade
Dublin 1

or by post from

Stationery Office

Beggar's Bush
Dublin 4
Tel. 68 84 33

Italia

Libreria dello Stato

Piazza G. Verdi 10
00198 Roma — Tel. (6) 8508
Telex 62008
CCP 1/2640

Agenzia

Via XX Settembre
(Palazzo Ministero del tesoro)
00187 Roma

**Grand-Duché
de Luxembourg**

*Office des publications officielles
des Communautés européennes*

5, rue du Commerce
Boîte postale 1003 — Luxembourg
Tél. 49 00 81 — CCP 19190-81
Compte courant bancaire:
BIL 8-109/6003/300

Nederland

Staatsdrukkerij- en uitgeverijbedrijf

Christoffel Plantijnstraat, 's-Gravenhage
Tel. (070) 62 45 51
Postgiro 42 53 00

United Kingdom

H.M. Stationery Office

P.O. Box 569
London SE1 9NH
Tel. (01) 928 69 77, ext. 365
National Giro Account 582-1002

United States of America

*European Community Information
Service*

2100 M Street, N.W.
Suite 707
Washington, D.C. 20 037
Tel. (202) 862 95 00

Schweiz - Suisse - Svizzera

Librairie Payot

6, rue Grenus
1211 Genève
Tél. 31 89 50
CCP 12-236 Genève

Sverige

Librairie C.E. Fritze

2, Fredsgatan
Stockholm 16
Postgiro 193, Bankgiro 73/4015

España

Librería Mundi-Prensa

Castelló 37
Madrid 1
Tel. 275 46 55

Andre lande · Andere Länder · Other countries · Autres pays · Altri paesi · Andere landen

Kontoret for De europæiske Fællesskabers officielle Publikationer · Amt für amtliche Veröffentlichungen der Europäischen Gemeinschaften · Office for Official Publications of the European Communities · Office des publications officielles des Communautés européennes · Ufficio delle pubblicazioni ufficiali delle Comunità europee · Bureau voor officiële publikaties der Europese Gemeenschappen

Luxembourg 5, rue du Commerce Boîte postale 1003 Tél. 49 00 81 · CCP 19 190-81 Compte courant bancaire BIL 8-109/6003/300

PRICES

	BFR	DKR	DM	FF	LIT	HFL	UKL	USD
Single copy	100	17,50	6,40	14,00	2 700	7,00	1 70	3 50
Subscription for Series A or B (11 issues)	800	140,00	51,00	113,00	21 400	55,00	13 00	26 00
Subscription for Series A and B (22 issues)	1 500	262,50	95,00	210,00	40 100	103,50	24 00	48,50

The annual subscription runs
from 1 January to
31 December of each year

These are surface mail rates.
for air subscription rates
please apply to the agents