



# EUROSTATISTICS

DATA FOR SHORT-TERM ECONOMIC ANALYSIS

**7**  
**B**

JULY

1979



DE EUROPÆISKE FÆLLESSKABERS STATISTISKE KONTOR  
STATISTICAL OFFICE OF THE EUROPEAN COMMUNITIES  
ISTITUTO STATISTICO DELLE COMUNITÀ EUROPEE

Luxembourg-Kirchberg, Boîte postale 1907 — Tél. 43011 Télex : Comeur Lu 3423  
1049 Bruxelles, Bâtiment Berlaymont, Rue de la Loi 200 (Bureau de liaison) — Tél. 735 80 40

- Denne publikation kan fås gennem de salgssteder, som er nævnt på omslagets tredje side i dette hæfte
- This publication is obtainable from the sales agents mentioned on the inside backcover
- Per ottenere questa pubblicazione, si prega di rivolgersi agli uffici di vendita i cui indirizzi sono indicati nella 3<sup>a</sup> pagina di copertina

Indholdsgengivelse kun tilladt med angivelse af kilde

Reproduction of the contents of this publication is subject to acknowledgment of the source

La riproduzione del contenuto è subordinata alla citazione della fonte

*Printed in France 1979*

# EUROSTATISTIK **DA**

DATA TIL KONJUNKTURANALYSE

# EUROSTATISTICS **EN**

DATA FOR SHORT-TERM ECONOMIC ANALYSIS

# EUROSTATISTICHE **IT**

DATI PER L'ANALISI DELLA CONGIUNTURA

## **The balance of payments : concepts and definitions**

ARTIKLER – ARTICLES – ARTICOLI . . . . . 83

**EUROSTATISTIK** udkommer ikke i august

**No EUROSTATISTICS** issue in August

**EUROSTATISTICHE** non uscirà in agosto

Manuskript afsluttet den 23 juli 1979

Manuscript completed 23 July 1979

Manoscritto terminato il 23 luglio 1979

**Arbejdsløshed : Mindre nedgang ved udgangen af juni**

Ved udgangen af juni var der 5,6 mio arbejdsløse i Fællesskabet, hvilket er en lille nedgang (0,5% i bruttotal eller 0,2% i sæsonkorrigerede tal). De arbejdsløses andel af den erhvervsaktive civile befolkning ligger stadigvæk på niveauet for udgangen af maj (5,2%). I fire lande (Italien, Belgien, Luxembourg og Danmark) er arbejdsløshedstallet i bruttotal såvel som i sæsonkorrigerede tal gået ned. Derimod er der i sæsonkorrigerede tal en stigende arbejdsløshed i Forbundsrepublikken Tyskland og Frankrig i forhold til maj. I Det forenede Kongerige og Nederlandene begynder man at kunne mærke, at der er kommet unge arbejdssøgende ud på arbejdsmarkedet, hvilket til dels forklarer det stigende antal arbejdsløse i bruttotal. I sæsonkorrigerede tal er arbejdsløsheden imidlertid for Det forenede Kongeriges vedkommende faldende, medens den for Nederlandenes vedkommende udviser en knap så kraftig stigning.

**Industriproduktionen : Nedgang i maj**

Det sæsonkorrigerede industriproduktionsindeks for maj 1979 viser en klar nedgang i forhold til april (minus 1,3%). Dette skyldes især en betydelig produktionsnedgang i Forbundsrepublikken Tyskland, Italien og Benelux-landene. I Frankrig har produktionen rettet sig op efter en nedgang i april, og i Det forenede Kongerige har produktionen stabiliseret sig. Den Kortsigtede stigningstakt for industriproduktionen (stigningen i de seneste tre måneder i forhold til de foregående tre måneder) viser en gunstig udvikling i Forbundsrepublikken Tyskland, Det forenede Kongerige og Belgien, medens der er tale om en fortsat nedgang i disse måneder i Frankrig og Nederlandene.

**Energi : Import af råolie og olieprodukter til Fællesskabet i første kvartal af 1979**

På trods af den manglende eksport af råolie fra Iran viser de foreløbige tal for første kvartal af 1979, at Fællesskabets import af råolie fra tredjelande er steget med 5,9% i forhold til samme periode i 1978. For de store importlandes vedkommende er det bemærkelsesværdigt at se, at der er tale om meget forskellige stigninger. I tre lande er der tale om en meget kraftig stigning, nemlig Forbundsrepublikken Tyskland (+14,7%), Frankrig (+15,8%) og Italien (+13,0%), hvorimod man bemærker en kraftig nedgang i Nederlandene (minus 6,0%) og Det forenede Kongerige (minus 12,8%). For at dække denne mangel har Fællesskabet importeret mere råolie, især fra Afrika og også fra Irak, Saudi-Arabien og Kuwait.

Hvad angår import af alle former for olieprodukter er der på fællesskabsniveau (herunder samhandelen inden for Fællesskabet) for første kvartal 1979 tale om en stigning på 8,5% i forhold til samme periode i 1978. Stigningen, der er meget betydelig i Nederlandene (+63,8%) og Frankrig (+34,7%), kompenseres delvis ved en nedgang i importen i Forbundsrepublikken Tyskland og i Italien. Således har Fællesskabet i løbet af de sidste 12 måneder importeret 13% mere end i 1975.

**Samhandelen inden for Fællesskabet : betydelig importstigning for Det forenede Kongerige, Italien og Irland.**

I de første fire måneder af 1979 nåede samhandelen mellem medlemsstaterne op på 68,6 Mrd ERE, hvilket er en stigning på 16,4% i forhold til perioden januar-april 1978. Frem for alt forøgede Det forenede Kongerige (+28,9%), Italien (+27,2%) og Irland (+26,9%) deres import fra EF-partnerne. Efterspørgselen koncentreredes om færdigvarer. Tilsvarende havde Italien (+28,2%), Forbundsrepublikken Tyskland (+19,2%) og Frankrig (+16,5%) en stigning i salget til EF-partnerne, som lå over gennemsnittet. En særlig udvikling fandt sted i Nederlandenes og Forbundsrepublikken Tysklands handel med Det forenede Kongerige. De manglende olieleverancer fra Iran blev til dels dækket af import fra Det forenede Kongerige, der følgelig fordoblede leverancerne til Forbundsrepublikken Tyskland og forøgede dem med adskillige hundrede pct. til Nederlandene.

**Fællesskabets samhandel med tredielande : hurtigere stigning i importen fører til forværring af handelsbalancen.**

I de første fire måneder af 1979 beløb Fællesskabets import sig til 63,6 Mrd ERE og eksporten til 58,5 Mrd ERE. Det store underskud på 5,1 Mrd ERE (januar-april 1978 : -2,3 Mrd) skyldtes frem for alt den hurtige vækst i importen (+11,5%) foranlediget af den økonomiske opsving i denne periode. Samtidig førte en vis forværring af den økonomiske situation i nogle vestlige industrilande samt en betydelig nedgang i købekraften i nogle råvareeksporterende lande (f.eks. Iran) til, at Fællesskabets eksport kun steg langsomt. Denne udvikling berørte især Forbundsrepublikken Tyskland, hvor importen steg med 17%, hvilket er over gennemsnittet, hvorimod eksporten kun steg langsomt, nemlig med 5,7%. Dette betød, at Forbundsrepublikken Tyskland oplevede et betydeligt fald i eksportoverskuddet : fra 3,7 Mrd ERE for perioden januar-april 1978 til 2,2 Mrd for perioden januar-april 1979. Samtidig oplevede Det forenede Kongerige en hurtig forværring af handelsbalancen (januar-april 1979 : 1,4 Mrd ERE; samme periode 1978 : 0,8 Mrd), hvilket skyldtes en betydelig stigning i importen af færdigvarer.

**Forbrugerpriser**

Forbrugerprisindekset for hele Fællesskabet steg med 1,0% fra maj til juni. Denne stigning skyldes betydelige stigninger i Frankrig (1,0%), Italien (1,0%) og Danmark (0,9%) samt en overordentlig kraftig stigning i Det forenede Kongerige (+1,7%), skønt monsstigningen endnu ikke er indregnet i junipriserne.

Stigningerne i Forbundsrepublikken Tyskland og Benelux-landene er stadigvæk beskedne, idet de ligger mellem 0 og 0,5%. En sammenligning af prisstigningerne i første halvår af 1979 med den tilsvarende periode i 1978 viser klart den øgede inflation, som alle landene har haft siden årets begyndelse (EUR 9 : 4,2% i første halvår af 1979, 6,4% i første halvår af 1978).

**Penge og finanser : Det forenede Kongerige deltager i SWAP-systemet inden for EMS**

På Det europæiske Topmøde den 21. juni meddelte Storbritannien, at man vil deltage i EMS-ordningen med kortfristede SWAP-kreditter SWAP-kreditsystemet indebærer, at medlemslandene for en periode på 3 måneder overdrager 20% af deres beholdninger i guld og dollar til EFMS og modtager ECU til gengæld. Disse ECU'er kan centralbankerne bruge, når de skal betale deres gæld til andre centralbanker i Det europæiske Fællesskab. SWAP-kreditterne, som i øvrigt skal fornyes hver tredje måned, vil hæve EFMS-faciliteterne fra 34 Mrd \$ til ca. 38 Mrd \$. Det forenede Kongerige deltager ikke i EMS's fælles interventionssystem. Pund Sterling fortsætter sit fald over for dollaren og andre europæiske valutaer (en opskrivning på ca. 5% i andet kvartal i 1979).

**Unemployment: slightly down at the end of June**

At the end of June the number of unemployed in the Community was recorded as 5.6 million, indicating a slight downward trend (0.5% in raw data and 0.2% after adjustment for seasonal variations). The unemployment rate expressed as a percentage of the civilian working population has remained at the same level as at the end of May (5.2%).

In four countries (Italy, Belgium, Luxembourg and Denmark) the number of unemployed has dropped, both in raw data and in seasonally adjusted data. In Germany and France on the other hand, unemployment was higher than in May in seasonally adjusted figures. In the United Kingdom and the Netherlands the effects are beginning to be felt of the arrival on the employment market of young people seeking first jobs, which helps to explain why in raw data, the number of unemployed has increased, whereas after adjustment for seasonal variations, unemployment is declining in the United Kingdom and increasing less rapidly in the Netherlands.

**Industrial production: Decline in May**

The index of industrial production for May 1979, after adjustment for seasonal variations, showed a net decline compared with April (-1.3%), mainly due to the appreciable drop in production in Germany, Italy and the Benelux countries. In France, production recovered after a decline in April, and in the United Kingdom it stabilized. The short-term industrial production growth rates (showing increases in the past three months compared with the previous three months) point to favourable developments in Germany, the United Kingdom and Belgium but have declined steadily in the past few months in France and the Netherlands.

**Energy: Imports of crude oil and petroleum products to the Community in the first quarter of 1979**

Despite the cutback of crude oil exports from Iran, the provisional data for the first quarter of 1979 indicate that Community imports of crude oil from non-Member countries increased by 5.9% compared with the same period in 1978. It is interesting to note that the rates of increase varied considerably in the main importing countries. In three countries there was a very sharp increase: in the Federal Republic of Germany (+14.7%), France (+15.8%) and Italy (+13.0%), whereas there was a sharp drop in imports by the Netherlands (-6.0%) and the United Kingdom (-12.8%). To make up for the shortage, the Community has imported more crude oil, especially from Africa, and also from Iraq, Saudi Arabia and Kuwait.

In the first quarter of 1979 imports of all petroleum products by the Community as a whole (including intra-Community trade) were 8.5% higher than in the same period in 1978. The increase was particularly significant in the Netherlands (+63.8%) and France (+34.7%); it was partially offset by a reduction in imports to the Federal Republic of Germany and Italy. In the past 12 months the Community imported 13% more than in 1975.

**Intra-Community trade: significant increase in imports for UK, Italy and Ireland**

In the first four months 1979 the exchange of goods between the Member States reached a value of 68.6 Mrd EUA growing by 16.4% as against Jan.-April 1978. Above all the United Kingdom (+28.9%), Italy (+27.2%) and Ireland (+26.9%) increased their purchases in EC partner countries with the demand being concentrated on manufactured goods. Accordingly Italy (+28.2%), Germany (+19.2%) and France (+16.5%) were the countries with an above-average increase in their sales to EC partners. A special development marked the trade between the Netherlands and Germany with the United Kingdom. The loss of oil deliveries from Iran was partly covered by purchases in the United Kingdom which, as a result, doubled its deliveries to Germany and increased them several-fold to the Netherlands.

**Community external trade: faster increase in imports leads to trade balance deterioration**

In the first four months of 1979 Community imports amounted to 63.6 Mrd EUA and exports to 58.5 Mrd EUA. The large deficit of 5.1 Mrd EUA (Jan.-April 1978: -2.3 Mrd) was above all due to the rapid growth in imports (+11.5%) caused by the economic recovery during the period. At the same time a certain worsening of the economic situation in some western industrialized countries as well as the significant reduction in the purchasing power of some raw material exporting countries (such as Iran) led to only a slow increase in Community exports. This development particularly affected Germany whose imports expanded at an above-average rate of 17% whereas its exports increased only slowly, by 5.7%. This resulted in Germany experiencing a significant decrease in its export surplus: falling from 3.7 Mrd EUA for Jan.-April 1978 to 2.2 Mrd for Jan.-April 1979. At the same time the United Kingdom reported a rapid deterioration in its trade balance (Jan.-April 1979: 1.4 Mrd EUA, same period 1978: 0.8 Mrd) due to a substantial increase in imports of manufactured goods.

**Prices**

The consumer price index for the EC as a whole rose by 1% from May to June. This increase was caused by significant rises in France (1.0%), Italy (1.0%) and Denmark (0.9%) and a sharp rise in the United Kingdom (+1.7%); the increase in VAT is not incorporated in the June prices.

Increases for the Federal Republic of Germany and the Benelux countries remain moderate and are situated between 0 and 0.5%.

A comparison of the price increases between the first half of 1979 and the corresponding period in 1978 shows the upward trend in inflation which has been apparent since the beginning of the year in all countries (EUR-9: 4.2% in the first half of 1978, compared with 6.4% in the first half of 1979).

**Finance: UK to take part in the EMS credit swaps**

At the European Summit on 21 June, it was announced that the United Kingdom would participate in the system of short-term credit swap facilities of the EMS. Under the credit swap system, the Member States transfer 20% of their gold and dollar reserves to the FECOM and receive ECUs in return. The ECUs thus created can be used by the central banks to settle their debts with other central banks in the European Community. The credit swap transaction, which has to be renewed every three months, will raise the FECOM funds facilities from \$ 34 000 Mrd to approximately \$ 38 000 Mrd. The United Kingdom is not taking part in the EMS mutual intervention scheme. The Pound Sterling continued to rise against the dollar and the other European currencies (approximately a 5% revaluation during the 2nd quarter of 1979).

**Disoccupazione: in lieve diminuzione a fine giugno**

A fine giugno il numero dei disoccupati nella Comunità risultava di 5,6 milioni, accusando una lieve diminuzione (pari allo 0,5% in dati grezzi e allo 0,2% in dati corretti delle variazioni stagionali). Il tasso di disoccupazione rispetto alla popolazione attiva civile è rimasto al livello di fine maggio (5,2%).

In quattro paesi (Italia, Belgio, Lussemburgo, Danimarca) il numero dei disoccupati è diminuito sia in dati grezzi che in dati destagionalizzati. In Germania e in Francia i dati destagionalizzati indicano invece un aumento della disoccupazione rispetto al mese precedente. Nel Regno Unito e nei Paesi Bassi si comincia ad osservare l'incidenza dell'afflusso sul mercato del lavoro dei giovani in cerna di una prima occupazione: ciò spiega in parte che, per questi paesi, si rilevi un aumento dei disoccupati in termini grezzi, mentre i dati destagionalizzati indicano una diminuzione della disoccupazione nel Regno Unito e un rallentarsi dell'aumento nei Paesi Bassi.

**Produzione industriale: diminuzione nel mese di maggio**

L'indice della produzione industriale del maggio 1979, corretto delle variazioni stagionali, risulta in netta diminuzione rispetto al mese di aprile (-1,3%). Quest'andamento è dovuto soprattutto alla sensibile caduta della produzione in Germania, in Italia e nel Benelux. La produzione indica invece una ripresa in Francia, dopo una flessione nel mese di aprile, mentre si stabilizza nel Regno Unito. I tassi di crescita a breve termine della produzione industriale (crescita degli ultimi tre mesi rispetto ai tre mesi precedenti) mostrano un andamento favorevole in Germania, nel Regno Unito e in Belgio, ma sono negli ultimi mesi in continuo regresso in Francia e nei Paesi Bassi.

**Energia: Importazioni di petrolio greggio e di prodotti petroliferi nella Comunità nel primo trimestre 1979.**

Nonostante la scarsità delle esportazioni di petrolio greggio dell'Iran, i dati provvisori per il primo trimestre 1979 indicano che le importazioni comunitarie di petrolio greggio dai paesi terzi sono aumentate del 5,9% rispetto allo stesso periodo del 1978. E' da osservare che i grandi paesi importatori presentano tassi d'incremento estremamente diversi: mentre per tre paesi si osserva un aumento molto forte — R.F. di Germania (+14,7%), Francia (+15,8%), Italia (+13,0%) — si constata invece una sensibile diminuzione per i Paesi Bassi (-6,0%) e per il Regno Unito (-12,8%). Per far fronte alla situazione di penuria la Comunità ha aumentato i quantitativi di petrolio greggio importati soprattutto dall'Africa e, inoltre, dall'Iraq, dall'Arabia Saudita e dal Kuwait.

Per le importazioni della totalità dei prodotti petroliferi, si osserva per la Comunità (scambi intracomunitari compresi) un aumento dell'8,5% nel primo trimestre del 1979 rispetto al periodo corrispondente del 1978. L'aumento, estremamente rilevante nei Paesi Bassi (+63,8%) e in Francia (+34,7%) è parzialmente compensato da una riduzione delle importazioni della R.F. di Germania e dell'Italia. Complessivamente negli ultimi dodici mesi la Comunità ha importato prodotti petroliferi per un volume superiore del 13% a quello del 1975.

**Commercio intracomunitario: aumento rilevante delle importazioni del Regno Unito, dell'Italia e dell'Irlanda**

Nei primi quattro mesi del 1979 l'interscambio fra gli Stati membri ha raggiunto un valore di 68,6 miliardi di UCE, con un aumento del 16,4% rispetto al periodo gennaio-aprile 1978. Soprattutto il Regno Unito (+28,9%), l'Italia (+27,2%) e l'Irlanda (+26,9%) hanno aumentato i loro acquisti agli altri paesi della CEE, concentrando la loro domanda sui prodotti manufatti. D'altra parte l'Italia (+28,2%), la Germania (+19,2%) e la Francia (+16,5%) hanno registrato tassi di incremento delle loro vendite agli altri paesi della CEE superiori alla media comunitaria. Un'espansione particolare si osserva negli scambi dei Paesi Bassi e della Germania con il Regno Unito: il venir meno delle forniture di petrolio dell'Iran è stato infatti coperto in parte con maggiori acquisti nel Regno Unito, che in tal modo ha raddoppiato le sue forniture alla Germania e moltiplicato quelle ai Paesi Bassi.

**Commercio estero della Comunità: accelerato aumento delle importazioni e conseguente peggioramento della bilancia commerciale**

Nei primi quattro mesi del 1979 le importazioni della Comunità sono ammontate a 63,6 miliardi di UCE e le esportazioni a 58,5 miliardi di UCE. Il sensibile disavanzo, pari a 5,1 miliardi di UCE (gennaio-aprile 1978: -2,3 miliardi), è dovuto soprattutto al rapido incremento delle importazioni (+11,5%), in seguito alla ripresa economica osservata nel corso del periodo. Nel contempo, un certo peggioramento della congiuntura economica in alcuni paesi occidentali industrializzati e la forte riduzione del potere d'acquisto di alcuni paesi esportatori di materie prime (come l'Iran) sono all'origine di un aumento più rallentato delle esportazioni della Comunità. Questa situazione ha avuto ripercussioni in particolare per la Germania, le cui importazioni sono aumentate ad un ritmo superiore alla media (+17%), mentre le esportazioni salivano solo moderatamente (+5,7% circa). La conseguenza è stata una notevole contrazione dell'eccedenza della bilancia commerciale tedesca, il cui saldo attivo è sceso da 3,7 miliardi di UCE per il periodo gennaio-aprile 1978 a 2,2 miliardi per gennaio-aprile 1979. Nel contempo il Regno Unito accusava un rapido peggioramento della bilancia commerciale (gennaio-aprile 1979: -1,4 miliardi di UCE; periodo corrispondente del 1978: -0,8 miliardi), dovuto ad un sensibile incremento delle importazioni di prodotti manufatti.

**Prezzi**

L'indice dei prezzi al consumo per il complesso dei paesi della CE ha registrato, da maggio a giugno, un aumento dell'1,0%. Tale andamento è determinato da notevoli rialzi dei prezzi in Francia (1,0%), in Italia (1,0%) e in Danimarca (0,9%) e, soprattutto, nel Regno Unito, dove l'aumento osservato da maggio a giugno è ben dell'1,7%; da notare che questa cifra non comprende ancora l'incidenza del rialzo dell'IVA.

Gli aumenti osservati nella R.F. di Germania e nei paesi del Benelux restano invece moderati, situandosi tra lo 0 e lo 0,5%.

Il confronto degli aumenti prezzi tra il primo semestre del 1979 e il corrispondente periodo del 1978 indica chiaramente l'accelerarsi dell'inflazione che si manifesta in tutti i paesi dall'inizio dell'anno (EUR 9: 4,2% nel primo semestre 1979, 6,4% nel primo semestre 1978).

**Finanze: Il Regno Unito partecipa ai crediti swap dello SME**

Al vertice europeo del 21 giugno la Gran Bretagna ha annunciato la sua partecipazione al sistema di crediti swap a breve termine dello SME. In base a tale sistema i paesi membri trasferiscono al FECOM, per un periodo di tre mesi, il 20% delle loro attività in oro e in dollari, ricevendo come contropartita degli ECU (« scudi »). Le banche centrali possono utilizzare gli ECU così creati per il pagamento dei loro debiti nei confronti di altre banche centrali della Comunità europea. L'operazione di credito swap, che d'altronde dev'essere rinnovata ogni tre mesi, porterà le linee di credito presso il FECOM da \$ 34 miliardi a circa \$ 38 miliardi. Il Regno Unito non partecipa al sistema di mutuo intervento dello SME. La lira sterlina continua il suo progresso nei confronti del dollaro e delle altre valute europee (apprezzamento approssimativo del 5% nel secondo trimestre del 1979).

Denne publikation omfatter to dele: den ene indeholder »fællesskabstabeller« og den anden »tabeller efter lande«.

I »fællesskabstabellerne« er samlet de vigtigste indikatorer for Fællesskabets og for hver medlemsstats økonomiske udvikling på kort sigt, uddybet med nogle strukturelle oplysninger for året 1975. Denne del, som skal muliggøre sammenligninger mellem landene, indeholder der for kun af EUROSTAT harmoniserede tal, på grundlag af fælles kriterier, hvilket forklarer visse uoverensstemmelser med de nationale tal.

Rækkerne er korrigerede for sæsonvariationer ved hjælp af EUROSTAT's »Dainties«-metode. **De mest aktuelle tal er foreløbige og i visse tilfælde direkte skønnede af EUROSTAT.**

Som indikator for verdenskonjunkturudviklingen indeholder »fællesskabstabellerne« en søjle for USA.

I »tabellerne efter lande« er for hvert land udvalgt de for det pågældende land mest anvendte konjunkturrelle indikatorer; det drejer sig om nationale rækker, i overensstemmelse med nationale kriterier og sæsonkorrigerede efter nationale metoder. I denne del er der ud

over Fællesskabets ni medlemslande medtaget kandidatlandene Spanien, Grækenland og Portugal, såvel som USA og Japan.

For alle rækkerne findes de historiske tal (årlige, kvartals- og månedstal) i EUROSTAT's databank CRONOS. Almindeligvis går tallene tilbage til 1960, og kan oplyses på anmodning.

Denne publikation indeholder kun et yderst minimalt antal metodologiske bemærkninger. Oplysninger om definitioner, metoder, fællesskabstilpasninger og kilder for hver enkelt række vil blive givet i en specialudgave af »EUROSTATISTIK«, hvori de statistiske angivelseres definitioner, metoder, tilpasninger og kilder vil blive beskrevet.

Der udkommer to udgaver af »EUROSTATISTIK« hver måned. Den ene affattet på dansk, engelsk og italiensk leveres til trykning den fjerde tirsdag hver måned, og vil kunne fås i hovedstæderne den følgende mandag. Den anden affattet på tysk, fransk og nederlandsk leveres til trykning den anden tirsdag hver måned, og vil kunne fås i hovedstæderne den følgende mandag. Hver udgave indeholder de mest aktuelle tal til disposition den dag leveringen til trykning finder sted.

## PREFACE

EN

This bulletin is in two parts : 'Community Tables' and 'Country Tables'.

The Community Tables contain the main indicators useful for following short-term economic developments in the Community as a whole and in the Member States, supplemented by a certain amount of structural data relating to 1975. This part of the bulletin is intended to make possible real comparisons between countries and therefore only contains data which has been harmonized by EUROSTAT on the basis of common criteria, this explains many of the differences from national series.

Seasonal adjustment of the series has been done with EUROSTAT's own method, 'Dainties'. **The most recent data are provisional and in some cases estimated by EUROSTAT.**

Finally the Community Tables include a column for the USA as an indicator of changes in the world economy.

The Country Tables contain a selection of the economic indicators most often used in each country. They are national series based on

the definitions of the country concerned and seasonally adjusted by the country. In addition to the nine Community countries this section includes the three candidate countries (Spain, Greece and Portugal) the USA and Japan.

For all series, historical data (annual, quarterly or monthly) is available in EUROSTAT's CRONOS data bank, going back in most cases to 1960. This can be supplied on request.

This publication contains the absolute minimum of methodological notes. Details of definitions, methods, Community adjustments and sources of each series will be given in a special edition of 'Eurostatistics'.

Two versions of 'EUROSTATISTICS' come out every month. The first in Danish, English and Italian goes to the printers the fourth Tuesday of the month and will be distributed in the national capitals the following Monday. The second in German, French and Dutch goes to the printers the second Tuesday of the month and will be distributed in the national capitals the following Monday. Each version will contain the latest figures available when it went to press.

## AVVERTENZA

IT

Il presente bollettino consta di 2 parti : l'una ha per oggetto alcune « tavole comunitarie », l'altra riguarda alcune « tavole per paese ».

Nelle tavole « comunitarie » si trovano riuniti i principali indicatori che consentono di seguire l'evoluzione di breve periodo dell'economia comunitaria nel suo complesso e in ogni singolo Stato membro, completati da alcuni dati strutturali relativi al 1975. Questa parte, che si prefigge di consentire di stabilire confronti reali fra paesi, contiene soltanto dati armonizzati dall'EUROSTAT in base a criteri comuni, il che spiega l'esistenza di certe differenze rispetto ai dati nazionali.

Le variazioni stagionali delle serie sono eliminate con il metodo « Dainties » dell'EUROSTAT. **I dati più recenti sono provvisori e, a volte direttamente stimati da EUROSTAT.**

Nelle tavole comunitarie figura una colonna relativa agli Stati Uniti d'America a titolo di indicatore dell'evoluzione della congiuntura mondiale.

Nelle « tavole per paesi » si riporta una selezione degli indicatori congiunturali più correntemente adoperati in ogni paese; si tratta di serie nazionali, corrispondenti ai criteri nazionali e « destagionaliz-

zate » per mezzo dei metodi nazionali. In questa parte sono presi in considerazione oltre ai 9 paesi membri della Comunità, i paesi candidati all'adesione: Grecia, Portogallo, Spagna, nonché gli Stati Uniti d'America e il Giappone.

Per tutte le serie, presso il sistema CRONOS dell'EUROSTAT sono disponibili dati storici (annui, trimestrali o mensili) risalenti in generale al 1960, i quali possono essere forniti su richiesta.

La presente pubblicazione contiene soltanto annotazioni metodologiche ridotte allo stretto minimo. Le informazioni relative alle definizioni, ai metodi, agli aggiornamenti comunitari e alle fonti di ogni serie saranno riportate in un fascicolo speciale (ad hoc) di EUROSTATISTICHE avente per oggetto le definizioni, i metodi, gli aggiornamenti e le fonti dei dati statistici.

Ogni mese vengono pubblicate due versioni di « EUROSTATISTICHE ». La prima redatta in danese, inglese e italiano, che va in stampa il 4° martedì di ogni mese, sarà diffusa nelle capitali il lunedì successivo; la seconda redatta in tedesco, francese e olandese, che va in stampa il 2° martedì di ogni mese, sarà diffusa nelle capitali il lunedì successivo. Ogni versione riporta le ultime cifre disponibili il giorno della stampa

Forord	5
Tegn og forkortelser	8
I. FÆLLESSKABSTABELLER	9
1. <b>Nationalregnskaber ens</b>	11
Mængdeudvikling	11
Prisudvikling	12
2. <b>Beskæftigelse</b>	13
Befolkning	13
Beskæftigelse	13
3. <b>Arbejdsløshed</b>	16
4. <b>Indeks for industriproduktion (1)</b>	19
Industri, bygge- og anlægsvirksomhed	19
Produktion efter kategori	20
Produktion efter branche	21
Produktion for brancher i vanskeligheder	23
5. <b>Industriens forventninger (2)</b>	25
6. <b>Produktion</b>	29
Industriprodukter	29
Landbrugsprodukter	33
7. <b>Udenrigshandel (3)</b>	34
Vigtigste indikatorer	34
Handel med tredjelande	37
Handel med EF-lande	43
Handel efter lande	49
8. <b>Priser</b>	53
Forbrugerprisindeks (4)	53
Producentprisindeks	56
Lønninger	57
9. <b>Penge- og finansstatistik</b>	58
Valutakurser	58
Vigtigste penge- og finansstatistikker	59
10. <b>Betalingsbalance</b>	62
Vigtigste saldi	62
II. TABELLER EFTER LANDE	67
– <b>EUR 9</b>	
– <b>BR Deutschland</b>	73
– <b>France</b>	74
– <b>Italia</b>	75
– <b>Nederland</b>	76
– <b>Belgique – België</b>	77
– <b>Luxembourg</b>	78
– <b>United Kingdom</b>	79
– <b>Ireland</b>	80
– <b>Danmark</b>	81
– <b>USA</b>	82

ARTIKEL 83

LIGE UDKOMMET 89-90

- (1) Mere detaljerede oplysninger efter brancher findes i publikationen »Industriens Konjunkturindikatorer«.
- (2) Oplysningerne i dette afsnit af publikationen svarer til resultaterne af konjunkturundersøgelsen hos virksomhedsledere i Fællesskabet. Mere detaljerede oplysninger findes i »Europæisk økonomi«.
- (3) Tallene vedrørende udenrigshandelen findes mere detaljerede og udtrykt i ERE i »Månedlig Bulletin over Udenrigshandelen«.
- (4) Husholdningernes Konsum.

Preface	5
Symbols and abbreviations	8
I. COMMUNITY TABLES	9
1. <b>National accounts esa</b>	11
Volume	11
Price	12
2. <b>Employment</b>	13
Population	13
Employment	13
3. <b>Unemployment</b>	16
4. <b>Index of industrial production (1)</b>	19
Industry, construction	19
Production by category	20
Production by branch	21
Branches in difficulty	23
5. <b>Opinions in industry (2)</b>	25
6. <b>Output</b>	29
Industrial products	29
Agricultural products	33
7. <b>External trade (3)</b>	34
Main indicators	34
Extra-Community trade	37
Intra-Community trade	43
Trade by country	49
8. <b>Prices</b>	53
Consumer prices (4)	53
Producer prices	56
Wages and salaries in industry	57
9. <b>Financial statistics</b>	58
Exchange rates	58
Main financial statistics	59
10. <b>Balance of payments</b>	62
Main balances	62
II. TABLES BY COUNTRY	67
– <b>EUR 9</b>	
– <b>BR Deutschland</b>	73
– <b>France</b>	74
– <b>Italia</b>	75
– <b>Nederland</b>	76
– <b>Belgique – België</b>	77
– <b>Luxembourg</b>	78
– <b>United Kingdom</b>	79
– <b>Ireland</b>	80
– <b>Danmark</b>	81
– <b>USA</b>	82

ARTICLE

The balance of payments : concepts and definitions

JUST PUBLISHED

- (1) More detailed data by branch appear in 'Industrial Short-term Trends'.
- (2) The data included in this section of the bulletin are results from a short-term trends enquiry conducted among heads of enterprises in the Community. More detailed data appear in 'European Economy'.
- (3) More detailed data on external trade, expressed in EUA appear in the 'Monthly External Trade Bulletin'.
- (4) Final consumption.



<b>Avvertenza</b>	5
<b>Segni e abbreviazioni utilizzati</b>	8
<b>I. TAVOLE COMUNITARIE</b>	9
1. <b>Conti nazionali sec</b>	11
Evoluzione in volume	11
Evoluzione dei prezzi	12
2. <b>Occupazione</b>	13
Popolazione	13
Occupazione	13
3. <b>Disoccupazione</b>	16
4. <b>Indici della produzione industriale (1)</b>	19
Industria, costruzione	19
Produzione per categoria	20
Produzione per branca	21
Produzione dei settori in difficoltà	23
5. <b>Opinioni nell'industria (2)</b>	25
6. <b>Produzione</b>	29
Prodotti industriali	29
Prodotti agricoli	33
7. <b>Commercio estero (3)</b>	34
Principali indicatori	34
Commercio extra-comunitario	37
Commercio intra-comunitario	43
Commercio per paese	49
8. <b>Prezzi</b>	53
Prezzi al consumo (4)	53
Prezzi alla produzione	56
Salari nell'industria	57
9. <b>Statistiche finanziarie</b>	58
Tassi di cambio	58
Principali statistiche finanziarie	59
10. <b>Bilancia dei pagamenti</b>	62
<b>II. TAVOLE PER PAESE</b>	67
— <b>EUR 9</b>	
— <b>BR Deutschland</b>	73
— <b>France</b>	74
— <b>Italia</b>	75
— <b>Nederland</b>	76
— <b>Belgique/België</b>	77
— <b>Luxembourg</b>	78
— <b>United Kingdom</b>	79
— <b>Ireland</b>	80
— <b>Danmark</b>	81
— <b>USA</b>	82
<b>ARTICOLI</b>	83
<b>DI RECENTE PUBBLICAZIONE</b>	91

(1) Alcuni dati più dettagliati per branca sono riportati nel bollettino « Indicatori congiunturali dell'industria ».

(2) I dati contenuti in questa parte del bollettino rappresentano i risultati dell'indagine sulla congiuntura presso i capi di impresa delle Comunità. Alcuni dati più particolari figurano in « Economia europea ».

(3) Alcuni dati del commercio estero più dettagliati ed espressi in UCE sono riportati nel « Bollettino mensile del commercio estero ».

(4) Consumi finali delle famiglie.

Die deutsche Fassung dieses Bulletins wird am zweiten Dienstag jeden Monats in Druck gegeben.

La version française de ce bulletin est mise sous presse le second mardi de chaque mois.

De Nederlandse versie van dit bulletin gaat de tweede dinsdag van elke maand ter perse.

# TEGN OG FORKORTELSER

## SYMBOLS AND ABBREVIATIONS

### SEGNI E ABBREVIAZIONI CONVENZIONALI

— Nul	— Nil	— Il fenomeno non esiste
<b>0</b> Mindre end det halve af den anvendte enhed	<b>0</b> Data less than half the unit used	<b>0</b> Dato inferiore alla metà dell'unità indicata
: Oplysning foreligger ikke	: No data available	: Dato non disponibile
<b>1-4</b> 1 til 4	<b>1-4</b> from 1 to 4	<b>1-4</b> Da 1 a 4
<b>6+8</b> 6 og 8	<b>6+8</b> 6 and 8	<b>6+8</b> 6 e 8
% Procent	% Per cent	% Percentuale
<b>% T4/TO</b> Procentvis stigning for ét kvartal i forhold til samme kvartal året før	<b>% T4/TO</b> Percentage increase on the corresponding quarter of the previous year	<b>% T4/TO</b> Incremento in percentuale di un trimestre rispetto a quello corrispondente dell'anno precedente
<b>% T12/TO</b> Procentvis stigning for én måned i forhold til samme måned året før	<b>% T12/TO</b> Percentage increase on the corresponding month of the previous year	<b>% T12/TO</b> Incremento in percentuale di un mese rispetto al mese corrispondente dell'anno precedente
<b>% Saldo</b> Saldo for positive svar (stigning, forbedring af situationen) og negative svar (fald, forværring af situationen) fra konjunkturundersøgelsen hos virksomhedsledere i Fællesskabet	<b>% Balance</b> Balance between positive replies (increase, improvement in the situation) and negative replies (reduction, worsening of the situation) in the short-term trends enquiry conducted among heads of enterprises in the Community.	<b>% Saldo</b> Saldo fra le risposte positive (incremento, miglioramento della situazione) e le risposte negative (diminuzione, deterioramento della situazione) registrate nell'indagine congiunturale eseguita presso gli imprenditori della Comunità
* Sæsonkorrigeret (tabeller efter lande)	* Seasonally adjusted (Tables by country)	* Destagionalizzato (tavole per paese)
<b>1975 = 100</b> Basisår	<b>1975 = 100</b> Reference year	<b>1975 = 100</b> Anno di base
<b>EUR 9 = 100</b> Procentvise tal i forhold til Fællesskabet (= 100)	<b>EUR 9 = 100</b> Data for countries expressed as a percentage of the Community total	<b>EUR 9 = 100</b> Dati dei paesi espressi in percentuale della Comunità (= 100)
<b>Mio</b> Million	<b>Mio</b> Million	<b>Mio</b> Milione
<b>Mrd</b> Milliard	<b>Mrd</b> Thousand million	<b>Mrd</b> Miliardo
<b>t</b> Metrisk ton	<b>t</b> metric tonne	<b>t</b> Tonnellata metrica
<b>TOE</b> Ton råolieækvivalent	<b>TOE</b> Tonnes of oil equivalent	<b>TEP</b> Tonnellata equivalente petrolio
<b>GWh</b> Gigawatttime = 10 <sup>6</sup> kWh	<b>GWh</b> Gigawatt hour (= 10 <sup>6</sup> kWh)	<b>GWh</b> Gigawattora = 10 <sup>6</sup> kWh
<b>M3</b> Kubikmeter	<b>M3</b> Cubic metre	<b>M3</b> Metro cubo
<b>DM</b> Tyske mark	<b>DM</b> Deutsche Mark	<b>DM</b> Marco tedesco
<b>FF</b> Franske francs	<b>FF</b> French franc	<b>FF</b> Franco francese
<b>LIT</b> Italienske lire	<b>LIT</b> Italian lire	<b>LIT</b> Lira italiana
<b>HFL</b> Gylden	<b>HFL</b> Guilder	<b>HFL</b> Fiorino
<b>BFR</b> Belgiske francs	<b>BFR</b> Belgian franc	<b>BFR</b> Franco belga
<b>LFR</b> Luxembourgiske francs	<b>LFR</b> Luxembourg franc	<b>LFR</b> Franco lussemburghese
<b>UKL</b> Pund sterling	<b>UKL</b> Pound sterling	<b>UKL</b> Lira sterlina
<b>IRL</b> Irske pund	<b>IRL</b> Irish pound	<b>IRL</b> Sterlina irlandese
<b>DKR</b> Danske kroner	<b>DKR</b> Danish crown	<b>DKR</b> Corona danese
<b>USD</b> US-dollars	<b>USD</b> US dollar	<b>USD</b> Dollaro USA
<b>ERE</b> Europæisk regningsenhed	<b>EUA</b> European unit of account	<b>(UCE)</b> Unità di conto europea
<b>SDR</b> Særlige trækingsrettigheder	<b>SDR</b> Special Drawing Rights	<b>(DSP)</b> Diritti speciali di prelievo
<b>EF</b> Det europæiske Fællesskab	<b>EC</b> European Communities	<b>CE</b> Comunità europee
<b>EUROSTAT</b> De europæiske Fællesskabers statistiske Kontor	<b>EUROSTAT</b> Statistical Office of the European Communities	<b>EUROSTAT</b> Istituto statistico delle Comunità europee
<b>EUR 9</b> EF-medlemsstaterne i alt	<b>EUR 9</b> Total of the member countries of the EC	<b>EUR 9</b> Totale dei paesi membri della CE
<b>ACP</b> Lande i Afrika, Karibien og Stillehavet i henhold til Lomé-konventionen	<b>ACP</b> African, Caribbean and Pacific countries of the Lomé Convention	<b>ACP</b> Stati d'Africa, dei Caraibi e del Pacifico — Convenzione di Lomé
<b>ENS</b> Europæisk nationalregnskabssystem	<b>ESA</b> European System of Integrated Economic Accounts	<b>SEC</b> Sistema europeo di conti economici integrati
<b>NACE</b> Systematisk fortegnelse over økonomiske aktiviteter i De europæiske Fællesskaber	<b>NACE</b> General Industrial Classification of Economic Activities within the European Communities	<b>NACE</b> Nomenclatura generale delle attività economiche nelle Comunità europee
<b>SITC</b> Standard International Trade Classification	<b>SITC</b> Standard International Trade Classification	<b>CTCI</b> Classificazione tipo per il commercio internazionale



**Fællesskabstabler**  
**Community tables**  
**Tavole comunitarie**

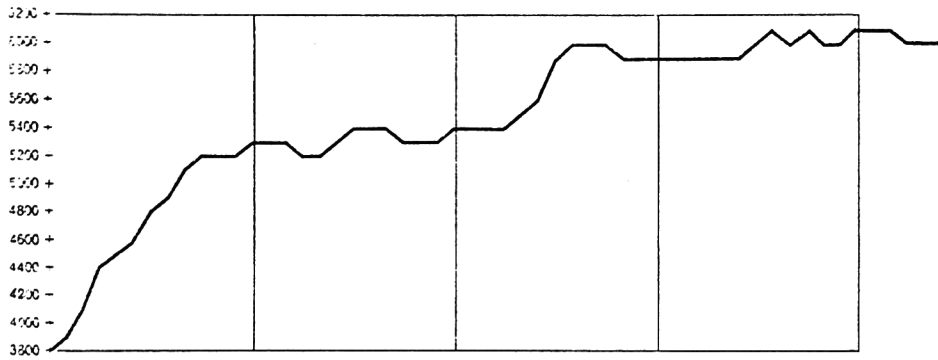

Arbejdsloshed  
Unemployment  
Disoccupazione

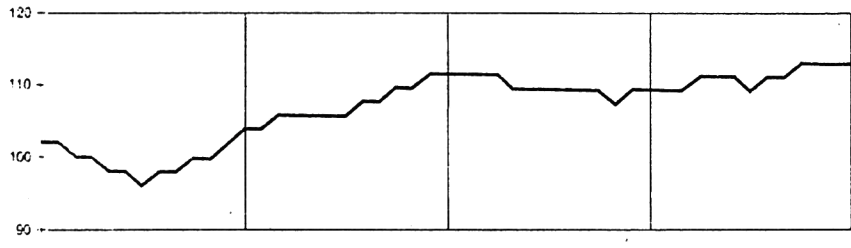

Industriproduktion  
Industrial production  
Produzione industriale

Trend  
Trend (1975 = 100)  
Tendenza

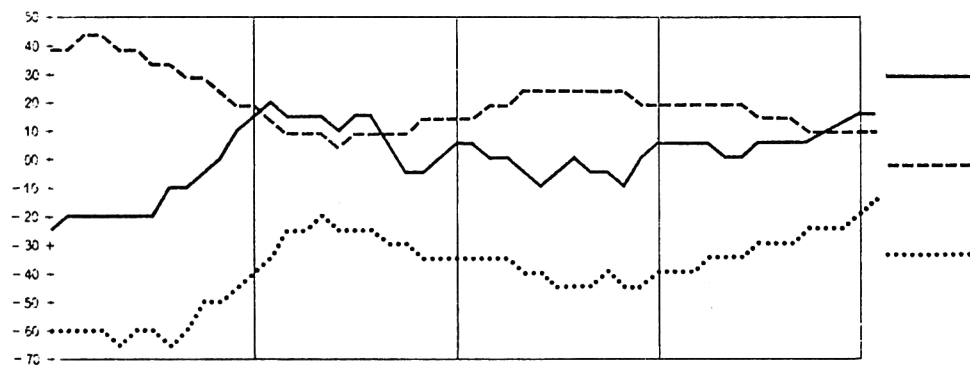

Produktionsfoventninger  
Production expectations  
Prospettive di produzione  
Faerdigvarelagre  
Stocks of finished products  
Giacenze di prodotti finiti  
Ordrebeholdning  
Order books  
Ordinativt industrialt  
Order books  
(% Saldo)  
(% Balance)  
(% Saldo)

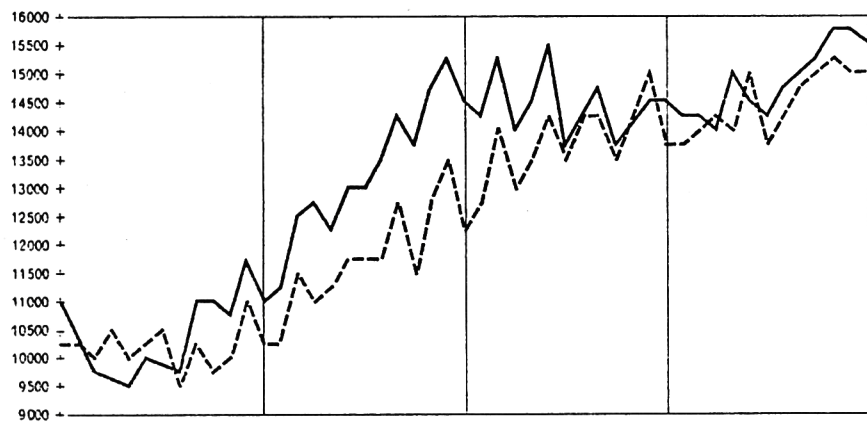

Import fra tredjelande  
Imports extra-EC  
Importazioni extra-CE  
Eksport til tredjelande  
Exports extra-EC  
Esportazioni extra-CE  
(Mio ERE)  
(Mio EUA)  
(Mio UCE)

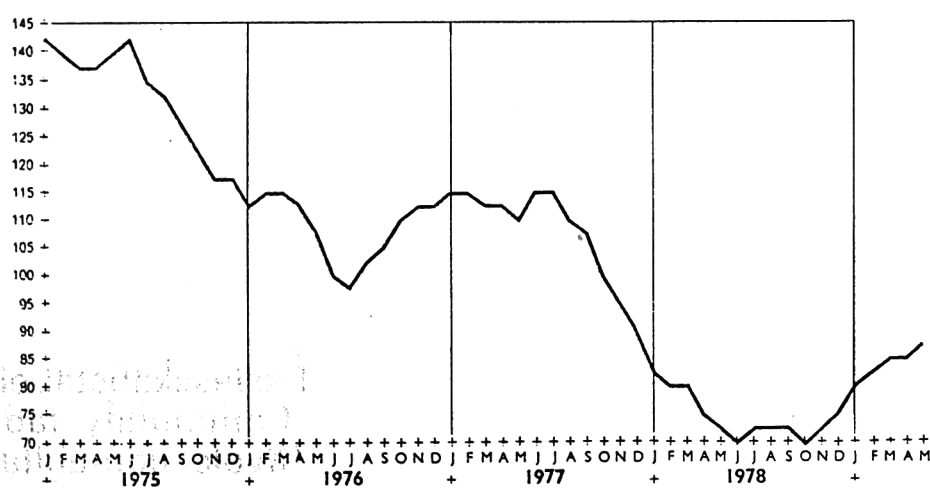

Forbrugerprisindeks  
Consumer prices  
Prezzi al consumo  
Stigning % T12/TO  
Increase % T12/TO  
Incremento % T12/TO

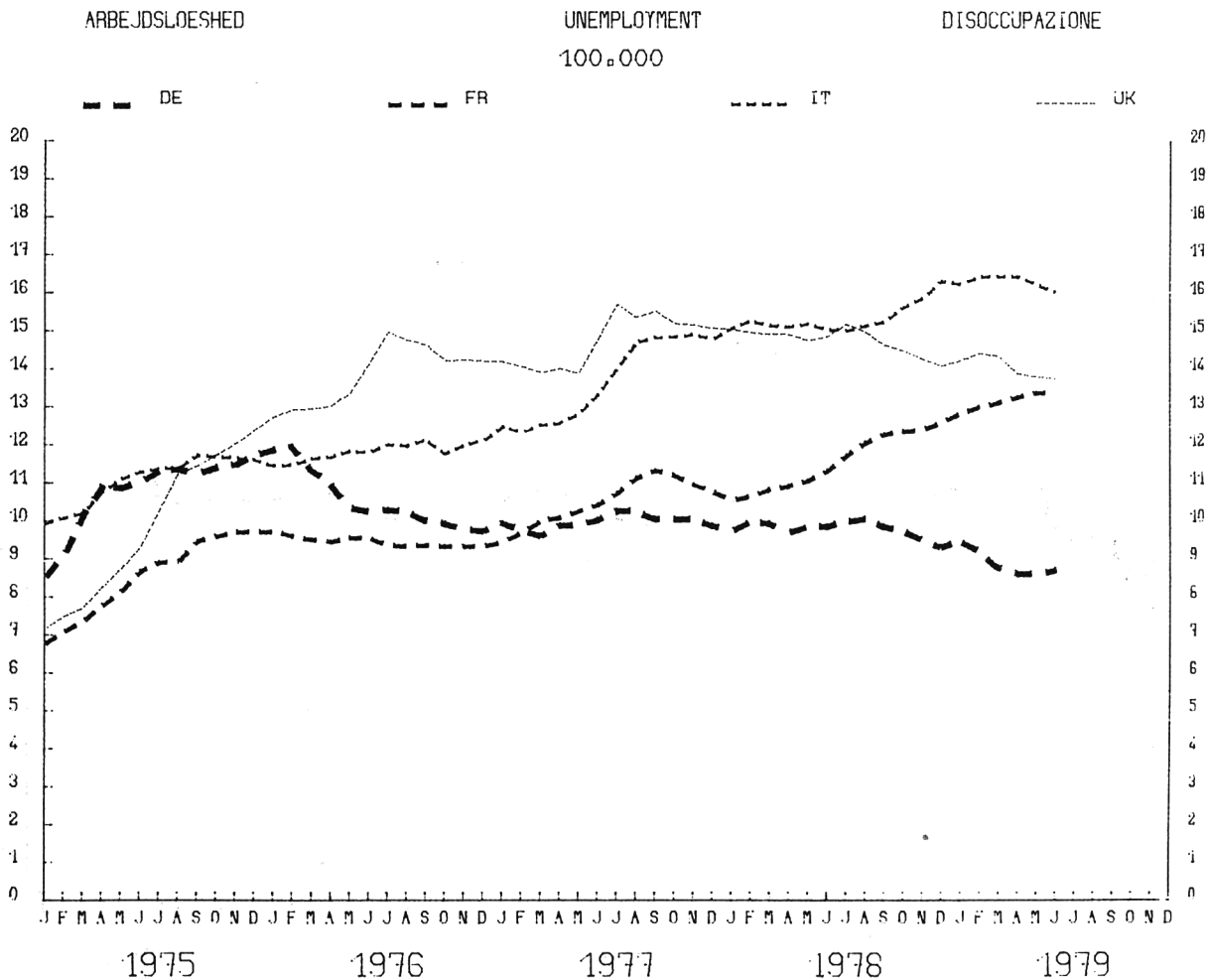
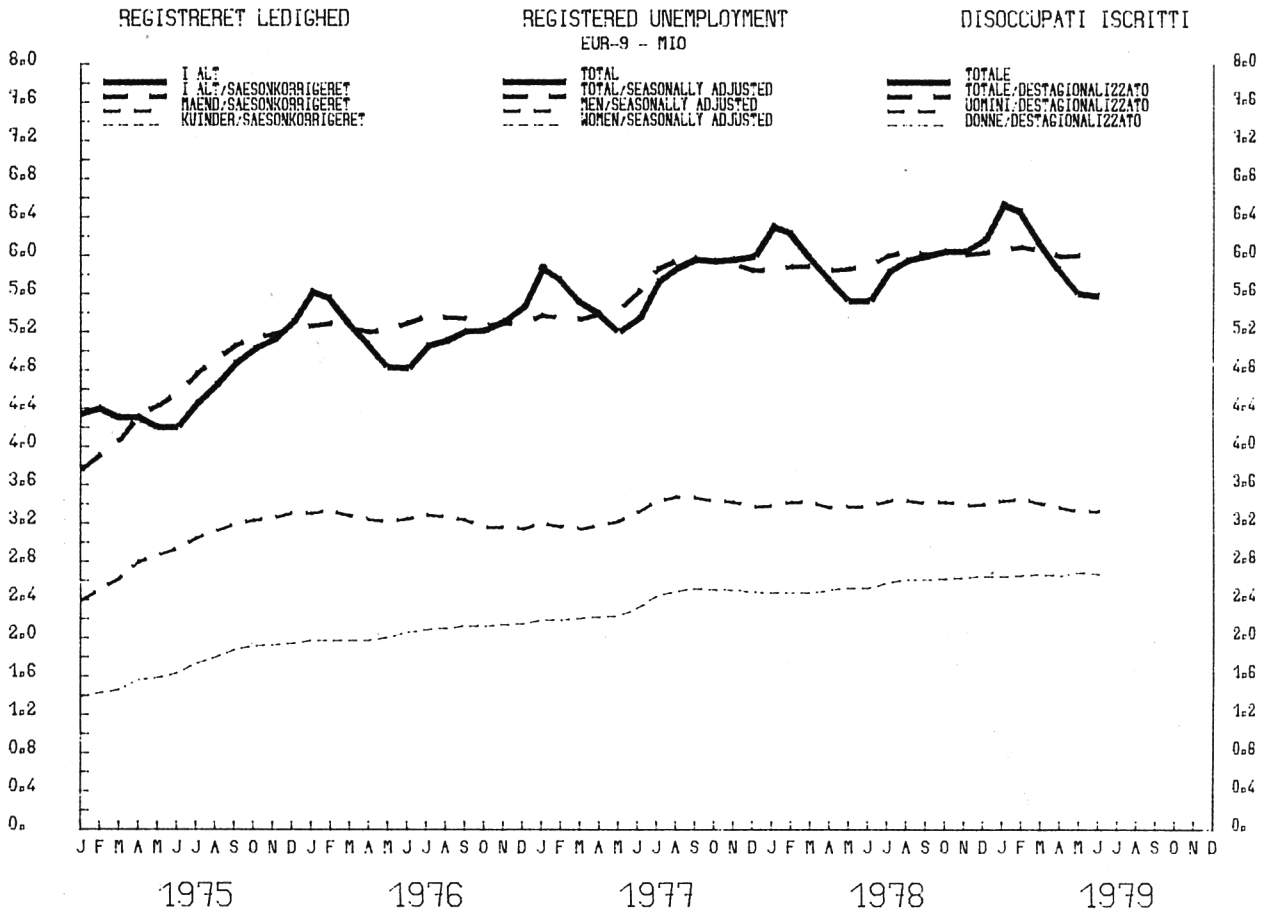

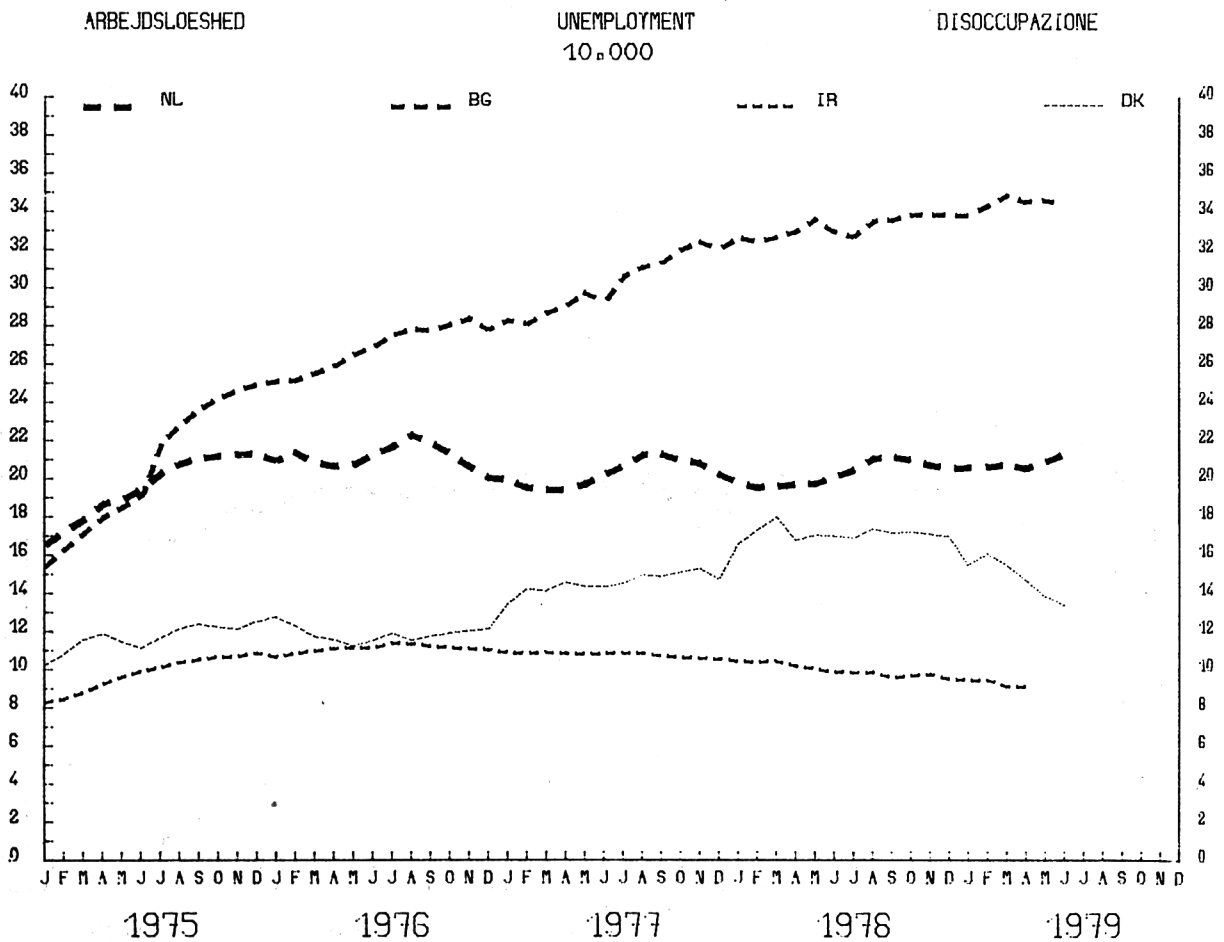
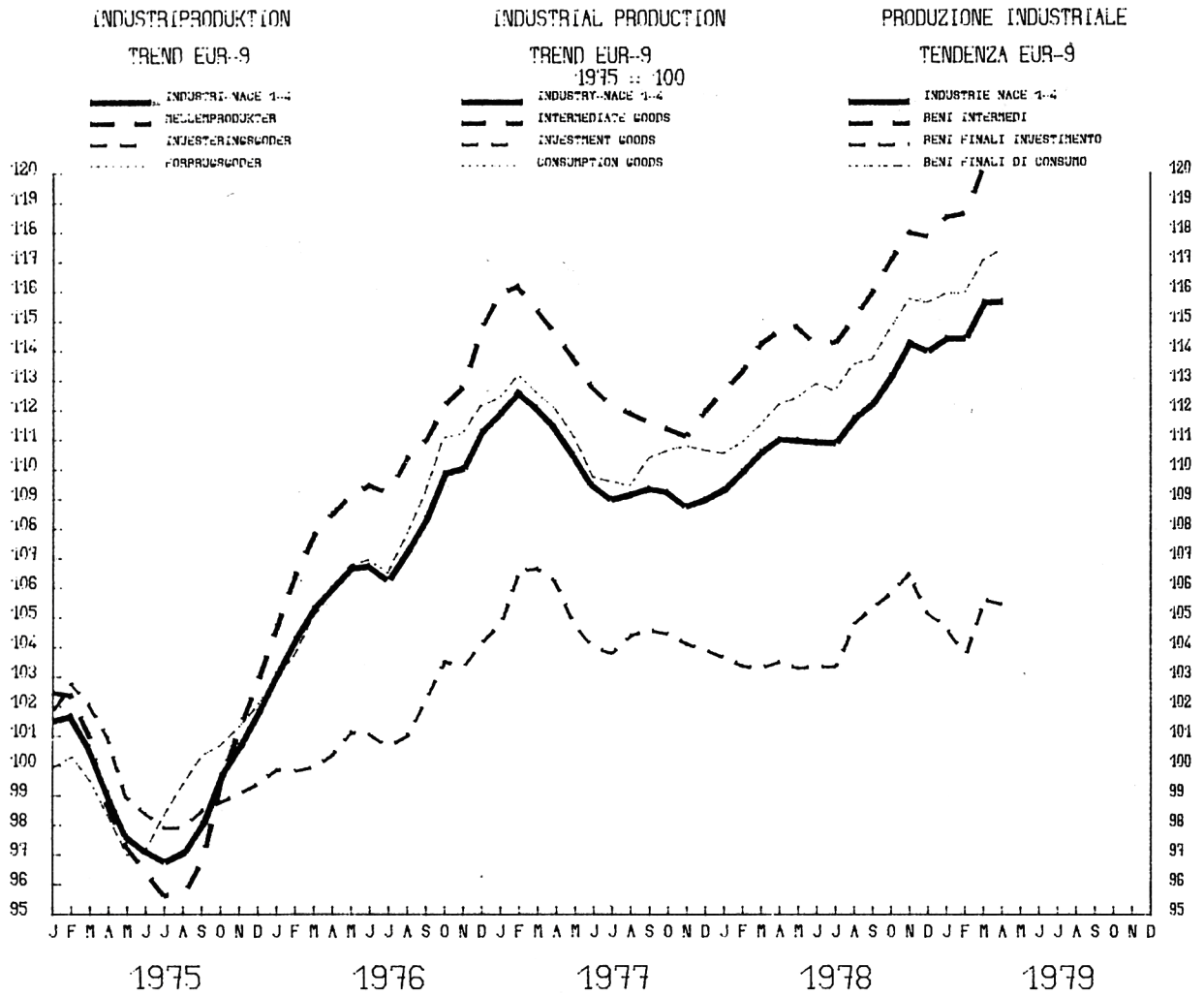

FORBRUGERPRISINDEKS  
SAMLET INDEKS

CONSUMER PRICES  
GENERAL INDEX  
1975 = 100

PREZZI AL CONSUMO  
INDICE GENERALE

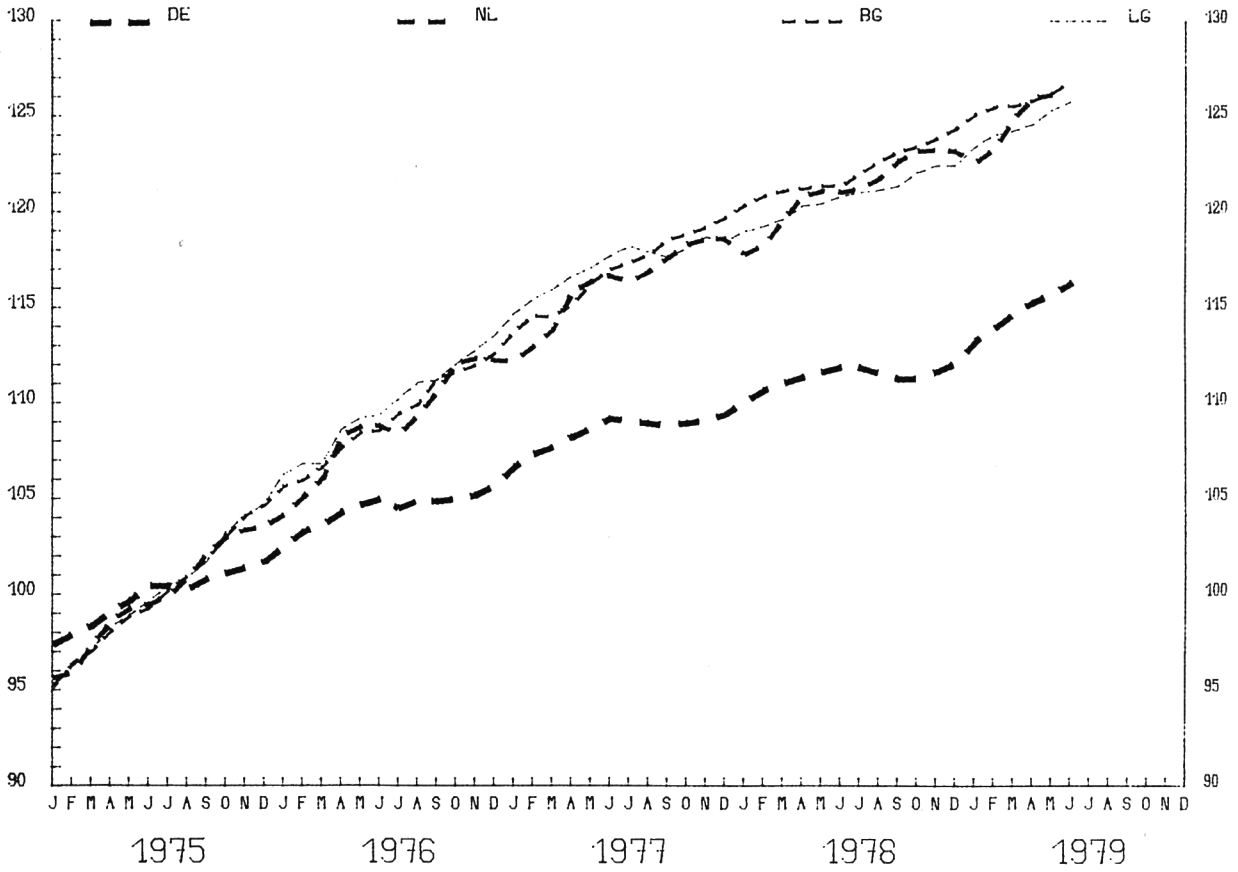

FORBRUGERPRISINDEKS  
SAMLET INDEKS

CONSUMER PRICES  
GENERAL INDEX  
1975 = 100

PREZZI AL CONSUMO  
INDICE GENERALE

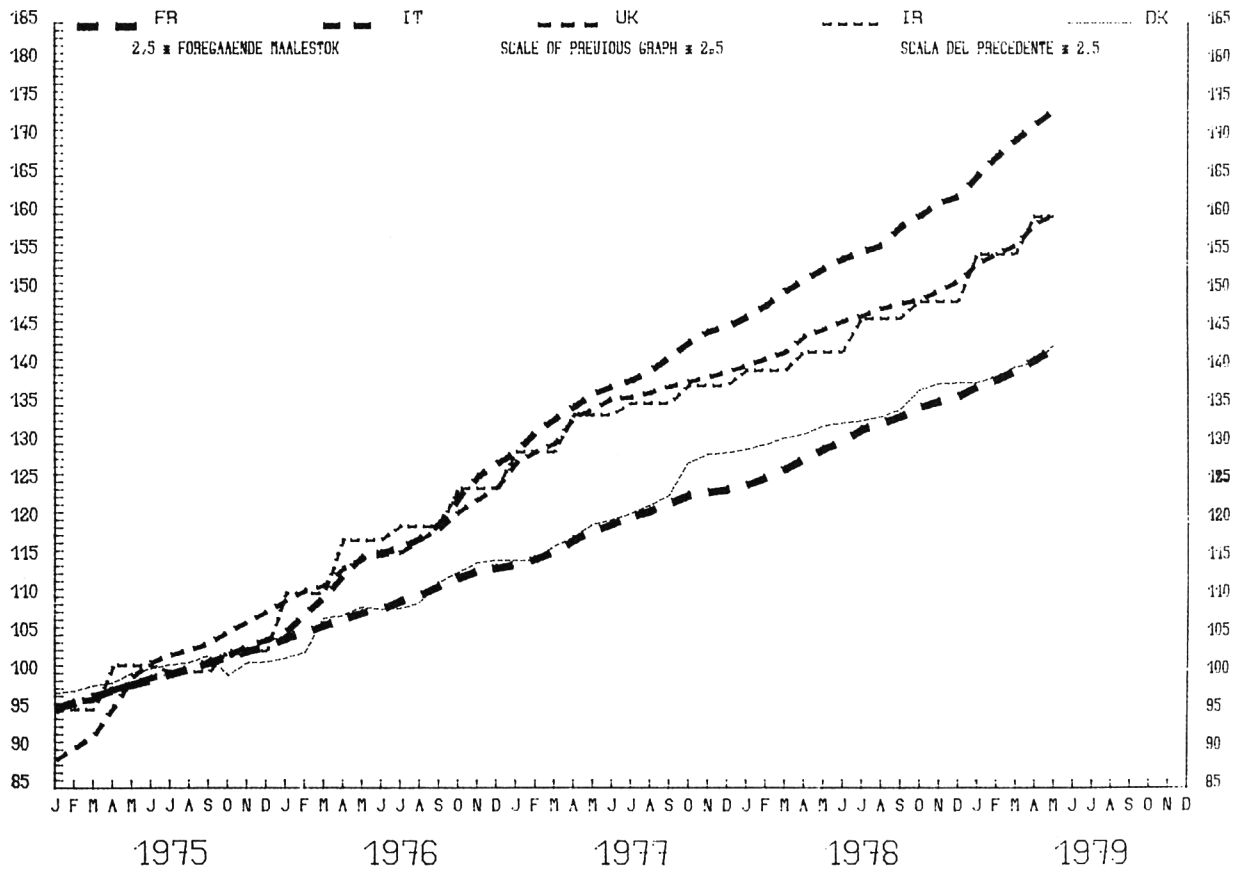

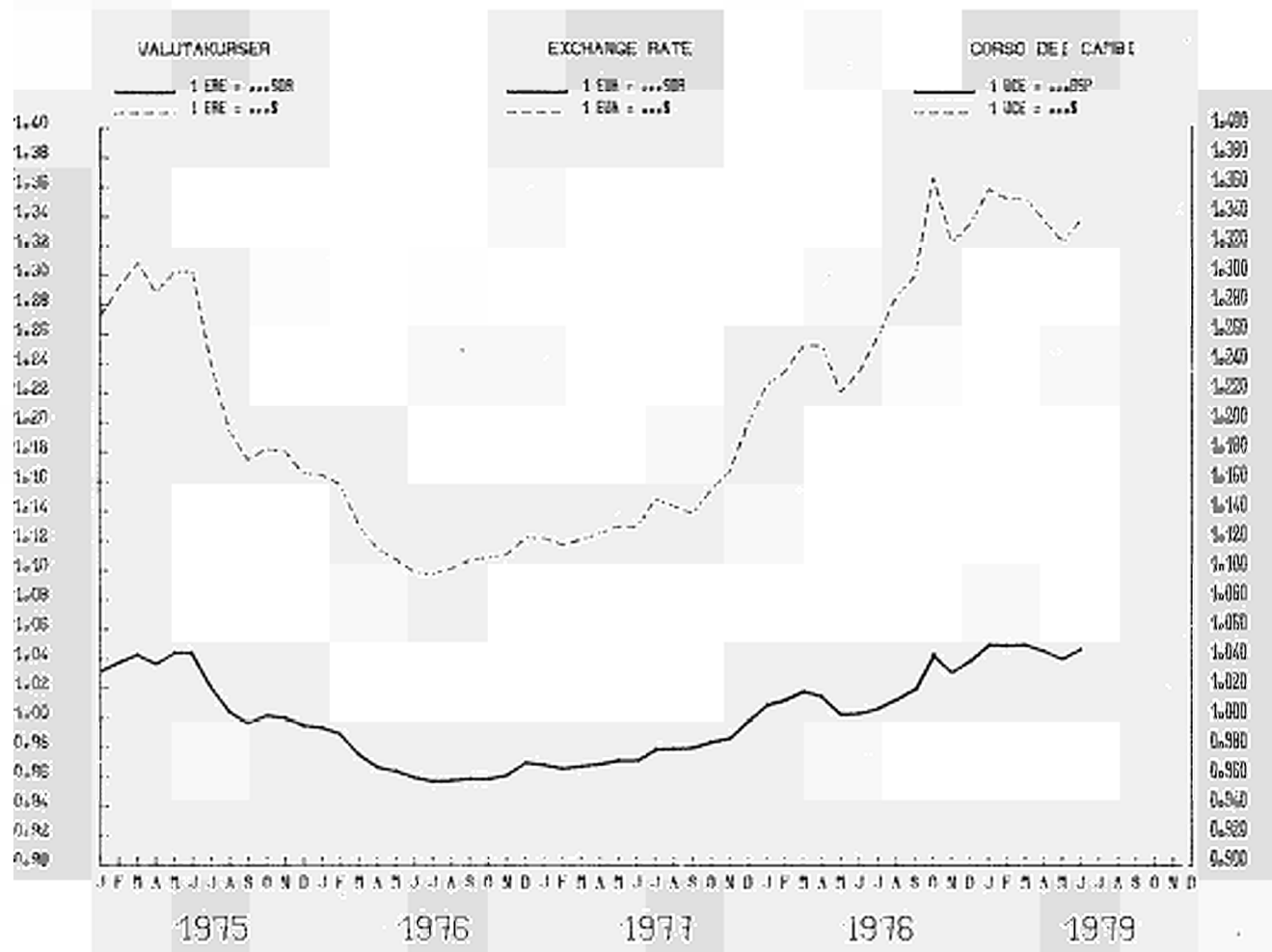



	EUR-9	B.R. DEUTSCHLAND	FRANCE	ITALIA	NEDERLAND	BELGIQUE BELGIE	LUXEMBOURG	UNITED KINGDOM	IRELAND	DANMARK	U.S.A.
<b>001 - BRUTTONATIONALPRODUKT</b> MAENGDUEUDVIKLING						<b>GROSS DOMESTIC PRODUCT</b> CHANGE IN VOLUME			<b>PRODOTTO INTERNO LORDO</b> EVOLUZIONE DEL VOLUME		
						<b>EUR9 = 100</b>					
<b>1975</b>	100.0	27.8	23.0	15.7	5.7	4.1	0.2	20.5	0.7	2.2	-
						<b>1975 = 100</b>					
<b>1975</b>	100.0	100.0	100.0	100.0	100.0	100.0	100.0	100.0	100.0	100.0	100.0
<b>1976</b>	104.8	105.0	104.6	105.9	104.7	105.6	102.2	103.6	102.9	106.3	105.6
<b>1977</b>	107.2	107.9	107.8	108.0	107.0	106.9	103.6	104.8	108.6	108.3	110.6
<b>1978</b>	110.3	111.2	111.0	110.8	109.6	108.8	106.9	108.3	115.1	109.4	-
						<b>% T4/TO</b>					
<b>1975 IV</b>	+1.2	+1.6	+3.1	+0.6	-	-1.4	-	-0.6	-	-	+2.7
<b>1976 I</b>	+4.2	+5.0	+5.0	+3.7	-	+0.3	-	+3.5	-	-	+7.2
<b>II</b>	+4.8	+5.4	+5.1	+6.6	-	+5.8	-	+2.2	-	-	+6.9
<b>III</b>	+5.3	+4.7	+5.3	+6.2	-	+7.3	-	+5.1	-	-	+5.0
<b>IV</b>	+5.1	+4.9	+4.2	+7.0	-	+6.6	-	+4.6	-	-	+4.6
<b>1977 I</b>	+3.5	+3.7	+4.3	+5.7	-	+4.9	-	+0.6	-	-	+4.0
<b>II</b>	+2.0	+2.1	+2.9	+2.0	-	+1.2	-	+1.1	-	-	+4.2
<b>III</b>	+2.2	+3.0	+2.7	+1.4	-	-0.5	-	+1.6	-	-	+4.7
<b>IV</b>	+1.6	+2.3	+2.0	-1.0	-	+0.3	-	+2.4	-	-	+5.2
<b>1978 I</b>	+1.7	+1.5	+1.8	-0.1	-	+1.6	-	+3.6	-	-	+3.6
<b>II</b>	+3.5	+3.8	+3.9	+2.0	-	+0.8	-	+4.4	-	-	+4.3
<b>III</b>	+3.2	+3.4	+3.1	+2.8	-	+1.1	-	+4.0	-	-	+3.6
<b>IV</b>	+4.0	+3.5	+5.1	+5.6	-	+4.6	-	+1.9	-	-	+4.4
<b>1979 I</b>	+3.3	+3.7	+4.3	+4.9	-	+1.4	-	+0.6	-	-	+4.6
<b>002 - PRIVAT KONSUM</b> MAENGDUEUDVIKLING						<b>CONSUMPTION BY HOUSEHOLDS</b> CHANGE IN VOLUME			<b>CONSUMI PRIVATI</b> EVOLUZIONE DEL VOLUME		
						<b>EUR9 = 100</b>					
<b>1975</b>	100.0	27.1	22.5	16.1	5.6	4.1	0.2	21.4	0.8	2.1	-
						<b>1975 = 100</b>					
<b>1975</b>	100.0	100.0	100.0	100.0	100.0	100.0	100.0	100.0	100.0	100.0	100.0
<b>1976</b>	103.6	103.6	105.3	103.6	103.2	106.0	103.1	100.8	102.7	105.2	105.8
<b>1977</b>	105.7	106.3	108.3	105.9	107.2	108.2	104.6	100.3	108.8	106.0	110.6
<b>1978</b>	109.5	110.2	111.7	108.9	111.0	110.4	106.5	105.8	117.4	105.5	-
						<b>% T4/TO</b>					
<b>1975 IV</b>	+2.8	+3.9	+6.5	+3.1	+4.8	+1.4	-	-3.1	-	-	+5.3
<b>1976 I</b>	+3.6	+5.0	+6.3	+4.3	+4.4	+1.7	-	-1.6	-	-	+6.6
<b>II</b>	+3.1	+3.0	+6.0	+3.4	+5.1	+4.3	-	-0.7	-	-	+5.9
<b>III</b>	+3.4	+2.7	+5.1	+3.9	+4.0	+4.7	-	+1.8	-	-	+5.4
<b>IV</b>	+3.1	+3.4	+4.2	+2.0	+1.7	+2.5	-	+2.8	-	-	+5.9
<b>1977 I</b>	+1.5	+2.2	+3.8	-1.3	+4.0	+4.6	-	-0.9	-	-	+4.9
<b>II</b>	+1.9	+3.0	+2.4	+2.9	+4.8	+3.5	-	-1.8	-	-	+4.2
<b>III</b>	+2.7	+4.4	+3.1	+3.1	+5.8	+0.9	-	-0.4	-	-	+4.3
<b>IV</b>	+2.2	+2.8	+2.3	+3.7	+4.6	+1.9	-	-0.5	-	-	+4.4
<b>1978 I</b>	+4.0	+3.9	+3.3	+4.0	+5.5	+3.0	-	+4.6	-	-	+3.2
<b>II</b>	+4.3	+4.2	+5.3	+2.0	+2.8	+1.6	-	+5.9	-	-	+4.3
<b>III</b>	+3.7	+3.3	+3.3	+2.2	+2.8	+2.5	-	+6.2	-	-	+4.3
<b>IV</b>	+3.9	+3.1	+4.4	+2.3	+2.6	+4.9	-	+5.7	-	-	+4.0
<b>1979 I</b>	+3.7	+3.2	+4.1	-	-	+1.8	-	+4.2	-	-	+4.5
<b>003 - FASTE BRUTTOINVESTERINGER</b> MAENGDUEUDVIKLING						<b>GROSS FIXED CAPITAL FORMATION</b> CHANGE IN VOLUME			<b>INVESTIMENTI FISSI LORDI</b> EVOLUZIONE DEL VOLUME		
						<b>EUR9 = 100</b>					
<b>1975</b>	100.0	28.9	26.4	15.8	5.6	4.4	0.2	15.7	0.7	2.3	-
						<b>1975 = 100</b>					
<b>1975</b>	100.0	100.0	100.0	100.0	100.0	100.0	100.0	100.0	100.0	100.0	100.0
<b>1976</b>	103.0	104.7	103.7	102.3	98.2	102.5	102.7	98.8	106.3	116.6	106.2
<b>1977</b>	104.3	108.9	103.7	102.4	109.1	101.6	100.0	95.0	114.4	114.5	116.4
<b>1978</b>	107.2	115.7	104.0	101.9	112.7	103.1	102.5	97.9	126.4	115.2	-
						<b>% T4/TO</b>					
<b>1975 IV</b>	-1.4	+1.8	+1.9	-11.4	+2.9	-3.6	-	-4.0	-	-	-6.1
<b>1976 I</b>	+0.8	+1.8	+5.3	-2.7	-6.4	-5.6	-	-0.9	-	-	+3.6
<b>II</b>	+3.6	+7.5	+4.8	+2.5	-2.0	-0.8	-	-1.2	-	-	+9.5
<b>III</b>	+2.1	+3.6	+4.1	+3.4	+0.4	-2.5	-	-3.3	-	-	+10.3
<b>IV</b>	+2.5	+5.4	+0.7	+6.4	+0.8	+1.5	-	-2.7	-	-	+11.2
<b>1977 I</b>	+4.0	+7.7	+1.9	+5.7	+16.4	+8.5	-	-6.5	-	-	+13.8
<b>II</b>	+1.1	+2.1	-1.4	+1.0	+11.1	+9.1	-	-1.9	-	-	+14.7
<b>III</b>	+2.1	+4.6	+1.1	-1.5	+10.6	+9.3	-	-2.3	-	-	+14.4
<b>IV</b>	+0.7	+2.4	-0.7	-4.8	+5.9	+3.8	-	+2.4	-	-	+12.7
<b>1978 I</b>	-0.5	+0.4	-3.5	-5.3	+1.9	-0.6	-	+6.9	-	-	+7.3
<b>II</b>	+2.6	+7.4	+0.5	-2.8	+5.6	-1.8	-	+2.7	-	-	+7.1
<b>III</b>	+3.0	+8.0	-0.3	+1.0	+4.3	+1.5	-	+1.5	-	-	+6.3
<b>IV</b>	+4.6	+8.1	+3.5	+5.8	+1.5	+6.5	-	-0.9	-	-	+6.4
<b>1979 I</b>	+2.1	+2.9	+3.6	+4.6	-	-	-	-4.5	-	-	+5.7

	EUR-9	B.R. DEUTSCHLAND	FRANCE	ITALIA	NEDERLAND	BELGIQUE BELGIE	LUXEMBOURG	UNITED KINGDOM	IRELAND	DANMARK	U.S.A.	
004 - BRUTTONATIONALPRODUKT PRISUDVIKLING		GROSS DOMESTIC PRODUCT CHANGE IN PRICE					PRODOTTO INTERNO LORDO EVOLUZIONE DEI PREZZI					
1975 = 100												
1975	100.0	100.0	100.0	100.0	100.0	100.0	100.0	100.0	100.0	100.0	100.0	
1976	110.6	103.2	110.0	118.0	108.4	107.5	107.3	115.0	119.2	108.6	105.1	
1977	122.0	107.1	119.5	140.3	116.4	114.9	113.8	130.2	135.3	118.3	111.3	
1978	132.8	111.3	131.5	159.0	122.9	119.6	119.7	142.9	149.1	130.6	-	
%, T4/T0												
1975 IV	12.4	4.7	10.3	11.4	-	9.0	-	26.9	-	-	7.7	
1976 I	10.3	3.3	10.0	13.3	-	7.7	-	18.2	-	-	5.8	
II	9.9	3.0	9.0	17.1	-	6.1	-	15.7	-	-	5.6	
III	9.7	3.2	9.5	18.6	-	8.2	-	12.4	-	-	4.9	
IV	10.4	3.4	9.4	22.4	-	10.8	-	11.7	-	-	4.7	
1977 I	10.1	3.4	7.9	22.3	-	8.8	-	12.7	-	-	5.1	
II	10.2	3.4	8.6	19.9	-	8.1	-	14.2	-	-	5.8	
III	10.3	4.2	8.5	18.5	-	8.2	-	14.8	-	-	6.0	
IV	9.1	4.0	8.8	16.0	-	5.5	-	12.0	-	-	6.0	
1978 I	8.8	4.2	9.2	13.4	-	4.7	-	11.8	-	-	6.4	
II	8.1	3.6	9.4	13.3	-	4.5	-	9.7	-	-	7.2	
III	8.3	4.2	10.5	13.6	-	2.2	-	8.6	-	-	7.7	
IV	8.3	3.8	9.6	12.7	-	3.0	-	10.8	-	-	8.3	
1979 I	8.3	3.7	10.5	13.7	-	0.0	-	9.5	-	-	8.7	
005 - PRIVAT KONSUM PRISUDVIKLING		CONSUMPTION BY HOUSEHOLDS CHANGE IN PRICE					CONSUMI PRIVATI EVOLUZIONE DEI PREZZI					
1975 = 100												
1975	100.0	100.0	100.0	100.0	100.0	100.0	100.0	100.0	100.0	100.0	100.0	
1976	111.2	104.5	109.7	118.1	109.1	107.7	109.4	116.0	118.6	110.1	105.6	
1977	122.9	108.5	119.2	139.5	116.6	114.6	116.7	133.1	134.9	121.2	111.7	
1978	132.9	111.3	130.6	157.3	121.8	119.3	120.4	144.8	145.6	132.2	-	
%, T4/T0												
1975 IV	12.0	5.8	9.6	-	10.1	9.5	-	23.5	-	-	6.2	
1976 I	11.2	5.4	9.9	-	9.2	10.0	-	19.9	-	-	5.7	
II	10.4	4.7	9.3	-	9.5	9.2	-	15.1	-	-	5.5	
III	9.9	4.2	9.7	-	8.2	8.6	-	12.7	-	-	5.0	
IV	10.8	3.8	9.8	-	8.9	7.8	-	14.1	-	-	5.0	
1977 I	10.6	3.8	8.4	-	7.2	6.5	-	15.0	-	-	5.4	
II	10.6	3.9	9.1	-	7.2	6.6	-	16.1	-	-	5.8	
III	10.3	3.8	8.7	-	6.2	6.6	-	15.6	-	-	5.7	
IV	8.8	3.5	8.5	-	5.8	6.6	-	12.2	-	-	5.6	
1978 I	8.0	3.1	9.1	-	6.4	5.9	-	10.1	-	-	6.0	
II	7.2	2.7	9.0	-	4.8	5.3	-	8.3	-	-	6.7	
III	7.1	2.4	9.4	-	6.5	4.5	-	7.6	-	-	7.1	
IV	6.9	2.2	9.0	-	5.4	3.8	-	8.2	-	-	7.5	
1979 I	7.7	3.0	9.5	-	-	3.6	-	8.7	-	-	8.0	
006 - FASTE BRUTTOINVESTERINGER PRISUDVIKLING		GROSS FIXED CAPITAL FORMATION CHANGE IN PRICE					INVESTIMENTI FISSI LORDI EVOLUZIONE DEI PREZZI					
1975 = 100												
1975	100.0	100.0	100.0	100.0	100.0	100.0	100.0	100.0	100.0	100.0	100.0	
1976	110.8	103.2	111.1	119.0	108.5	108.5	104.4	115.5	119.1	108.4	105.0	
1977	120.9	106.6	120.7	141.5	116.0	115.7	106.5	128.8	141.3	118.1	112.9	
1978	129.8	111.4	130.9	157.6	123.3	120.8	111.0	139.6	156.9	128.4	-	
%, T4/T0												
1975 IV	9.6	2.9	8.0	11.9	9.5	7.5	-	22.9	-	-	9.0	
1976 I	9.3	2.9	8.2	11.3	9.2	6.7	-	21.4	-	-	6.2	
II	10.3	3.0	10.5	17.6	8.4	11.0	-	16.5	-	-	5.2	
III	11.2	3.4	12.4	21.9	8.2	12.1	-	13.5	-	-	5.3	
IV	12.0	3.4	13.3	24.3	8.0	18.6	-	13.0	-	-	5.4	
1977 I	10.7	3.4	10.1	24.9	7.1	10.5	-	12.5	-	-	6.3	
II	9.6	3.2	9.7	20.3	7.1	7.3	-	11.9	-	-	7.4	
III	8.5	3.4	7.4	16.8	6.8	6.7	-	12.4	-	-	8.0	
IV	7.6	3.4	6.8	15.4	6.9	2.9	-	10.2	-	-	9.1	
1978 I	7.4	3.9	7.9	12.1	5.9	3.0	-	10.1	-	-	8.8	
II	6.6	3.9	5.8	10.2	6.2	3.8	-	10.3	-	-	9.0	
III	7.2	4.9	7.2	10.8	6.5	1.5	-	9.7	-	-	10.0	
IV	7.5	4.8	7.7	11.6	6.3	0.4	-	10.6	-	-	9.6	
1979 I	7.8	4.5	6.7	12.8	-	-	-	10.6	-	-	9.6	

BESKAEFTIGELSE

EMPLOYMENT

OCCUPAZIONE

	EUR-9	B.R. DEUTSCHLAND	FRANCE	ITALIA	NEDERLAND	BELGIQUE BELGIE	LUXEMBOURG	UNITED KINGDOM	IRELAND	DANMARK	U.S.A.
007 - SAMLET BEFOLKNING	TOTAL POPULATION										
	POPOLAZIONE TOTALE										
	EUR9 = 100										
1975	100.0	23.9	20.4	21.6	5.3	3.8	0.1	21.7	1.2	2.0	-
	1000										
1975	258 357	61 829	52 705	55 830	13 666	9 801	358	55 981	3 127	5 060	213 559
1976	258 732	61 531	52 891	56 168	13 774	9 818	356	55 959	3 162	5 073	215 142
1977	259 180	61 400	53 078	56 462	13 856	9 830	355	55 919	3 192	5 088	216 817
1978									3 221		
008 - AKTIV CIVIL BEFOLKNING I ALT	CIVILIAN LABOUR FORCES TOTAL										
	POPOLAZIONE ATTIVA CIVILE TOTALE										
	EUR9 = 100										
1975	100.0	25.1	20.7	18.4	4.5	3.7	0.1	24.3	1.1	2.3	-
	1000										
1975	106 221	25 872	21 593	20 759	4 889	3 915	153	25 459	1 128	2 453	92 613
1976	106 896	25 616	21 784	21 079	4 935	3 942	151	25 762	1 128	2 499	94 773
1977	107 740	25 541	22 027	21 392	4 990	3 968	151	25 997	1 130	2 544	97 401
1978	108 217	25 672	22 089	21 503	5 049	3 989	151	26 042	1 133	2 589	100 420
009 - CIVIL BESKAEFTIGELSE I ALT	CIVILIAN EMPLOYMENT TOTAL										
	OCCUPATI CIVILI TOTALE										
	1000										
1975	101 432	24 798	20 691	19 529	4 552	3 747	152	24 593	1 038	2 332	84 783
1976	101 253	24 556	20 790	19 653	4 543	3 718	151	24 430	1 020	2 392	87 485
1977	101 681	24 511	20 922	19 849	4 555	3 711	150	24 547	1 022	2 414	90 546
1978		24 679	20 921	19 932		3 711	150	24 596	1 033	2 459	94 373
010 - CIVIL BESKAEFTIGELSE PROCENT KVINDER	CIVILIAN EMPLOYMENT WOMEN AS A PERCENTAGE										
	OCCUPATI CIVILI DONNE IN % DEL TOTALE										
	%										
1975	35.5	37.8	37.1	28.8	-	34.4	-	38.8	-	41.6	39.6
1976	35.7	37.8	37.4	29.4	-	34.4	-	39.0	-	41.8	40.1
1977	36.2	37.9	37.8	30.6	-	34.7	-	39.3	-	42.3	40.5
1978		37.9	38.0	30.7	-	35.1	-	39.6	-	42.9	41.2
011 - ANTAL CIVILE LOENMODTAGERE I ALT	NUMBER OF CIVILIAN EMPLOYEES TOTAL										
	OCCUPATI CIVILI DIPENDENTI TOTALE										
	EUR9 = 100										
1975	100.0	24.8	20.2	16.4	4.6	3.7	0.2	20.4	0.9	2.3	-
	1000										
1975	83 966	20 861	16 915	13 750	3 852	3 117	130	22 707	735	1 899	77 051
1976	84 039	20 756	17 070	13 898	3 858	3 095	129	22 545	723	1 965	79 382
1977	84 695	20 814	17 242	14 147	3 891	3 091	129	22 661	729	1 991	82 256
1978		21 054	17 274	14 136		3 090	128	22 710	746	2 043	85 760
012 - ANTAL LOENMODTAGERE I LANDBRUGET	NUMBER OF EMPLOYEES AGRICULTURE										
	OCCUPATI DIPENDENTI AGRICOLTURA										
	EUR9 = 100										
1975	100.0	10.0	18.5	48.3	2.9	0.5	0.0	16.4	1.2	2.2	-
	1000										
1975	2 416	243	430	1 179	70	13	0.8	397	30	53	-
1976	2 409	242	410	1 198	70	13	0.8	393	29	53	-
1977	2 631	244	390	1 186	70	13	0.8	391	284	52	-
1978		248	368	1 132		12	0.8	387	293	52	-
013 - ANTAL LOENMODTAGERE I INDUSTRIEN	NUMBER OF EMPLOYEES INDUSTRY										
	OCCUPATI DIPENDENTI INDUSTRIA										
	EUR9 = 100										
1975	100.0	28.0	19.5	17.4	3.9	3.6	0.2	25.0	0.8	1.7	-
	1000										
1975	38 087	10 644	7 453	6 627	1 467	1 386	67.2	9 509	291	643	-
1976	37 471	10 521	7 382	6 534	1 430	1 342	65.2	9 256	278	663	-
1977	37 131	10 430	7 336	6 602	1 415	1 300	63.5	9 310	26	648	-
1978		10 465	7 187	6 537		1 254	62.3	9 261	25	658	-
014 - ANTAL CIVILE LOENMODTAGERE I SERVICEERHVERV	NUMBER OF CIVILIAN EMPLOYEES SERVICES										
	OCCUPATI CIVILI DIPENDENTI SERVIZI										
	EUR9 = 100										
1975	100.0	22.9	21.0	13.7	5.9	3.9	0.1	29.4	1.0	2.8	-
	1000										
1975	43 463	9 974	9 032	5 944	2 315	1 718	62.0	12 801	414	1 203	-
1976	44 159	9 993	9 278	6 166	2 358	1 740	63.0	12 896	416	1 249	-
1977	44 934	10 140	9 516	6 359	2 406	1 778	64.6	12 960	419	1 291	-
1978		10 341	9 719	6 467		1 824	65.3	13 062	428	1 333	-

## BESKAEFTIGELSE

## EMPLOYMENT

## OCCUPAZIONE

	EUR-9	B.R. DEUTSCHLAND	FRANCE	ITALIA	NEDERLAND	BELGIQUE BELGIE	LUXEMBOURG	UNITED KINGDOM	IRELAND	DANMARK	U.S.A.
<b>Q15 - ANTAL LOENMÖDAGERE HELE INDUSTRIEN - NACE 1-4</b>					<b>NUMBER OF EMPLOYEES TOTAL INDUSTRY - NACE 1-4</b>					<b>OCCUPATI DIPENDENTI TOTALE INDUSTRIE - NACE 1-4</b>	
					<b>EUR9 = 100</b>						
<b>1975</b>	100.0	29.5	18.7	15.9	3.6	3.6	0.2	26.0	0.7	1.7	
					<b>1975 = 100</b>						
<b>1975</b>	100.0	100.0	100.0	100.0	100.0	100.0	100.0	100.0	-	100.0	
<b>1976</b>	98.1	97.6	99.4	98.9	96.8	95.7	96.9	97.6	-	100.6	
<b>1977</b>	99.2	102.7	98.2	97.8	95.0	91.4	94.4	98.4	-	98.4	
<b>1978</b>	98.2	102.1	96.1	96.7	94.2		88.1	97.8	-		
<b>1978 I</b>	98.1	101.9	96.3	96.8	94.5	88.5	88.9	97.8	-	96.5	
<b>II</b>	98.0	101.6	96.5	96.8	94.3	87.8	88.4	97.7	-	98.0	
<b>III</b>	98.2	102.4	96.2	96.6	94.3	87.1	88.2	97.9	-	98.6	
<b>IV</b>	98.4	102.4	95.5	96.5	93.7		87.1	97.7	-		
<b>1979 I</b>		101.6							-		
<b>Q16 - ANTAL LOENMÖDAGERE ENERGI - NACE 11-16</b>					<b>NUMBER OF EMPLOYEES ENERGY - NACE 11-16</b>					<b>OCCUPATI DIPENDENTI ENERGIA - NACE 11-16</b>	
					<b>EUR9 = 100</b>						
<b>1975</b>	100.0	26.8	16.3	10.3	3.6	3.9	0.1	37.1	0.8	1.1	
					<b>1975 = 100</b>						
<b>1975</b>	-		100.0	100.0	100.0	100.0		100.0	-	-	
<b>1976</b>	-		99.5	102.9	98.9	93.6		98.8	-	-	
<b>1977</b>	-		98.4	102.7	98.4	91.4		98.1	-	-	
<b>1978</b>	-		97.4	102.3	98.5				-	-	
<b>1977 IV</b>	-		97.7	102.5	98.5	89.9		97.8	-	-	
<b>1978 I</b>	-		97.6	102.3	98.3	89.9		97.6	-	-	
<b>II</b>	-		97.5	102.5	98.7	91.2		97.4	-	-	
<b>III</b>	-		97.3	102.1	98.7	89.3		97.3	-	-	
<b>IV</b>	-		97.1	102.2	98.1				-	-	
<b>Q17 - ANTAL LOENMÖDAGERE FREMSTILLING AF METALLER - NACE 22</b>					<b>NUMBER OF EMPLOYEES PRODUCTION OF METALS - NACE 22</b>					<b>OCCUPATI DIPENDENTI METALLURGIA - NACE 22</b>	
					<b>EUR9 = 100</b>						
<b>1975</b>	100.0	29.6	17.9	16.7	1.5	6.3	1.6	25.6	0.2	0.6	
					<b>1975 = 100</b>						
<b>1975</b>	100.0	100.0	100.0	100.0	100.0	100.0	100.0	100.0	-	-	
<b>1976</b>	97.2	97.8	99.1	97.8	99.7	93.8	95.0	96.0	-	-	
<b>1977</b>	95.3	94.6	96.1	97.8	97.8	89.9	91.4	97.1	-	-	
<b>1978</b>	90.7	90.8	89.8	93.7	93.7		83.8	93.0	-	-	
<b>1978 I</b>	91.9	91.4	91.5	94.8	94.8	83.6	84.9	95.0	-	-	
<b>II</b>	90.5	90.4	90.5	93.5	93.5	82.3	84.2	92.8	-	-	
<b>III</b>	90.2	90.9	89.3	93.2	93.2	81.7	83.9	92.4	-	-	
<b>IV</b>	90.2	90.5	87.9	93.2	93.2		82.4	91.7	-	-	
<b>1979 I</b>		89.5							-	-	
<b>Q18 - ANTAL LOENMÖDAGERE KEMISK INDUSTRI - NACE 25+26</b>					<b>NUMBER OF EMPLOYEES CHEMICAL INDUSTRY - NACE 25+26</b>					<b>OCCUPATI DIPENDENTI CHIMICA - NACE 25+26</b>	
					<b>EUR9 = 100</b>						
<b>1975</b>	100.0	32.3	20.6	15.6	3.0	3.7	0.1	23.0	0.5	1.2	
					<b>1975 = 100</b>						
<b>1975</b>	100.0	100.0	100.0	100.0	100.0	100.0	100.0	100.0	-	-	
<b>1976</b>	98.1	97.7	97.7	97.8	97.8	100.9	87.7	98.7	-	-	
<b>1977</b>	97.9	99.4	96.4	95.0	96.5	98.2	83.3	99.4	-	-	
<b>1978</b>	96.9	98.6	95.7	91.7	95.6		77.7	99.6	-	-	
<b>1978 I</b>	97.0	98.6	95.9	92.7	96.5	95.7	78.5	99.1	-	-	
<b>II</b>	96.8	98.2	96.1	92.0	95.9	95.8	78.1	99.0	-	-	
<b>III</b>	97.1	98.8	95.8	91.4	95.4	94.8	79.0	100.2	-	-	
<b>IV</b>	96.7	98.6	94.9	90.7	94.7		75.3	100.0	-	-	
<b>1979 I</b>		96.8							-	-	
<b>Q19 - ANTAL LOENMÖDAGERE METALFORARBEJNING - NACE 31-36</b>					<b>NUMBER OF EMPLOYEES METAL WORKING - NACE 31-36</b>					<b>OCCUPATI DIPENDENTI TRASFORMAZIONE METALLI - NACE 31-36</b>	
					<b>EUR9 = 100</b>						
<b>1975</b>	100.0	33.2	18.8	13.2	2.2	2.9	0.1	27.6	0.4	1.6	
					<b>1975 = 100</b>						
<b>1975</b>	100.0	100.0	100.0	100.0	100.0	100.0	100.0	100.0	-	-	
<b>1976</b>	98.3	97.9	99.9	99.2	97.0	98.1	100.9	97.3	-	-	
<b>1977</b>	100.6	104.8	98.8	98.8	95.3	95.1	100.5	98.6	-	-	
<b>1978</b>	100.2	104.7	97.0	98.5	94.1		97.1	98.7	-	-	
<b>1978 I</b>	100.2	104.7	97.2	98.3	94.2	94.0	98.2	98.8	-	-	
<b>II</b>	99.9	104.2	97.3	98.4	94.1	93.2	97.6	98.5	-	-	
<b>III</b>	100.2	104.9	96.9	98.6	94.3	92.6	96.6	98.9	-	-	
<b>IV</b>	100.4	105.2	96.6	98.7	94.0		95.8	98.4	-	-	
<b>1979 I</b>		104.7							-	-	

	EUR-9	B.R. DEUTSCHLAND	FRANCE	ITALIA	NEDERLAND	BELGIQUE BELGIE	LUXEMBOURG	UNITED KINGDOM	IRELAND	DANMARK	U.S.A.
<b>020 - ANTAL LOENMODTAGERE MASKININDUSTRI - NACE 32</b>	<b>NUMBER OF EMPLOYEES MECHANICAL ENGINEERING - NACE 32</b>										<b>OCCUPATI DIPENDENTI MACCHINE - NACE 32</b>
	<b>EUR9 = 100</b>										
<b>1975</b>	100.0	35.9	13.3	12.3	1.8	2.6	0.1	30.9	0.2	3.3	-
	<b>1975 = 100</b>										
<b>1975</b>	100.0	100.0	100.0	-	100.0	100.0	100.0	100.0	-	-	-
<b>1976</b>	97.1	96.4	99.2	-	97.2	94.8	97.0	97.2	-	-	-
<b>1977</b>	98.5	99.3	97.1	-	95.5	91.2	95.1	98.8	-	-	-
<b>1978</b>	97.3	97.8	94.6	-	94.6	-	95.7	98.6	-	-	-
<b>1978 I</b>	97.7	98.0	95.0	-	95.1	89.5	95.2	99.1	-	-	-
<b>II</b>	97.1	97.4	94.9	-	94.4	89.4	94.5	98.4	-	-	-
<b>III</b>	97.3	97.9	94.7	-	94.8	88.3	96.3	98.5	-	-	-
<b>IV</b>	97.4	98.0	94.0	-	94.1	-	96.9	98.2	-	-	-
<b>1979 I</b>	-	98.2	-	-	-	-	-	-	-	-	-
<b>021 - ANTAL LOENMODTAGERE TRANSPORTMIDDELINDUSTRI NACE 35 + 36</b>	<b>NUMBER OF EMPLOYEES TRANSPORT EQUIPMENT - NACE 35 + 36</b>										<b>OCCUPATI DIPENDENTI MATERIALE DI TRASPORTO - NACE 35 + 36</b>
	<b>EUR9 = 100</b>										
<b>1975</b>	100.0	28.0	18.1	13.6	2.0	-	-	33.0	0.5	1.2	-
	<b>1975 = 100</b>										
<b>1975</b>	100.0	100.0	100.0	-	100.0	100.0	-	100.0	-	-	-
<b>1976</b>	101.0	102.3	102.3	-	97.8	105.4	-	99.0	-	-	-
<b>1977</b>	107.9	120.0	102.0	-	95.0	105.3	-	101.4	-	-	-
<b>1978</b>	108.9	123.3	101.4	-	90.7	-	-	101.7	-	-	-
<b>1978 I</b>	108.7	122.6	101.3	-	92.1	106.6	-	101.9	-	-	-
<b>II</b>	108.5	122.2	101.7	-	90.8	105.4	-	101.5	-	-	-
<b>III</b>	109.1	123.7	101.5	-	90.6	104.2	-	101.9	-	-	-
<b>IV</b>	109.2	124.6	101.3	-	89.5	-	-	101.3	-	-	-
<b>1979 I</b>	-	123.7	-	-	-	-	-	-	-	-	-
<b>022 - ANTAL LOENMODTAGERE NAERINGS-OG NYDELSESMIDLER - NACE 41 + 42</b>	<b>NUMBER OF EMPLOYEES FOOD, DRINK, TOBACCO - NACE 41 + 42</b>										<b>OCCUPATI DIPENDENTI ALIMENTAZIONE, ETC - NACE 41 + 42</b>
	<b>EUR9 = 100</b>										
<b>1975</b>	100.0	27.3	18.9	14.2	6.1	4.0	0.1	24.0	2.1	3.3	-
	<b>1975 = 100</b>										
<b>1975</b>	100.0	100.0	100.0	-	100.0	100.0	100.0	100.0	-	-	-
<b>1976</b>	97.6	97.0	97.4	-	97.0	96.8	96.4	98.6	-	-	-
<b>1977</b>	101.6	109.9	96.6	-	96.2	91.6	94.9	99.3	-	-	-
<b>1978</b>	-	108.8	95.3	-	99.0	-	88.5	98.5	-	-	-
<b>1978 I</b>	99.7	107.6	93.9	-	98.7	88.0	89.6	97.6	-	-	-
<b>II</b>	100.7	107.6	95.9	-	98.9	91.0	88.6	98.7	-	-	-
<b>III</b>	102.1	110.3	97.0	-	100.2	90.1	89.8	99.3	-	-	-
<b>IV</b>	-	109.8	94.5	-	98.3	-	85.8	98.4	-	-	-
<b>1979 I</b>	-	107.0	-	-	-	-	-	-	-	-	-
<b>023 - ANTAL LOENMODTAGERE TEKSTILINDUSTRI - NACE 43</b>	<b>NUMBER OF EMPLOYEES TEXTILES - NACE 43</b>										<b>OCCUPATI DIPENDENTI TESSILI - NACE 43</b>
	<b>EUR9 = 100</b>										
<b>1975</b>	100.0	20.6	17.4	27.3	2.7	2.7	-	25.0	1.0	1.0	-
	<b>1975 = 100</b>										
<b>1975</b>	100.0	100.0	100.0	100.0	100.0	100.0	-	100.0	-	-	-
<b>1976</b>	96.9	96.3	98.0	97.0	92.0	94.0	-	97.7	-	-	-
<b>1977</b>	94.4	94.5	95.2	92.7	85.0	86.3	-	98.0	-	-	-
<b>1978</b>	90.4	91.1	92.0	88.0	77.1	-	-	94.6	-	-	-
<b>1978 I</b>	91.5	92.3	92.6	89.4	79.5	80.9	-	95.8	-	-	-
<b>II</b>	90.6	91.1	92.4	88.6	77.9	77.7	-	94.9	-	-	-
<b>III</b>	89.7	90.5	91.9	87.5	76.9	76.2	-	94.0	-	-	-
<b>IV</b>	89.8	90.4	91.0	86.7	74.0	-	-	93.6	-	-	-
<b>1979 I</b>	-	89.1	-	-	-	-	-	-	-	-	-
<b>024 - ANTAL LOENMODTAGERE FOOTWEAR-OG BEKLAEDNINGSSIND. - NACE 45</b>	<b>NUMBER OF EMPLOYEES FOOTWEAR, CLOTHING - NACE 45</b>										<b>OCCUPATI DIPENDENTI CALZATURE ABBIGLIAMENTO - NACE 45</b>
	<b>EUR9 = 100</b>										
<b>1975</b>	100.0	20.8	19.6	26.2	2.4	2.4	-	24.0	1.1	1.3	-
	<b>1975 = 100</b>										
<b>1975</b>	-	100.0	100.0	-	100.0	100.0	100.0	100.0	-	-	-
<b>1976</b>	-	94.7	99.6	-	89.5	90.0	91.3	94.9	-	-	-
<b>1977</b>	-	95.3	99.5	-	80.1	79.6	80.7	96.7	-	-	-
<b>1978</b>	-	93.6	98.1	-	74.9	-	77.2	96.5	-	-	-
<b>1978 I</b>	-	94.5	97.8	-	77.0	75.2	78.6	96.7	-	-	-
<b>II</b>	-	93.2	98.0	-	74.7	72.6	77.0	96.7	-	-	-
<b>III</b>	-	93.0	98.4	-	74.1	71.9	76.4	96.5	-	-	-
<b>IV</b>	-	93.7	98.3	-	73.9	-	76.9	96.1	-	-	-
<b>1979 I</b>	-	93.6	-	-	-	-	-	-	-	-	-



## ARBEJDSLOESHED

## UNEMPLOYMENT

## DISOCCUPAZIONE

	EUR-9	B.R. DEUTSCHLAND	FRANCE	ITALIA	NEDERLAND	BELGIE BELGIE	LUXEMBOURG	UNITED KINGDOM	IRELAND	DANMARK	U.S.A.	
<b>Q28 - REGISTRERET LEDIGHED</b>											<b>REGISTERED UNEMPLOYMENT</b>	<b>DISOCCUPATI ISCRITTI</b>
<b>I ALT</b>											<b>TOTAL</b>	<b>TOTALE</b>
											<b>EUR9 = 100</b>	
<b>1975</b>	100.0	23.3	18.2	24.0	4.2	4.5	-	21.2	2.1	2.4	-	
											<b>1000</b>	
<b>1975</b>	4 614	1 074	840	1 107	195	208	0.3	978	99	114	7 830	
<b>1976</b>	5 241	1 060	934	1 182	211	267	0.5	1 359	111	118	7 288	
<b>1977</b>	5 736	1 030	1 072	1 380	207	308	0.8	1 484	109	147	6 856	
<b>1978</b>	5 974	993	1 167	1 529	206	333	1.2	1 475	101	170	6 047	
<b>1978 II</b>	5 626	930	1 047	1 469	185	306	1.1	1 428	101	157	5 823	
<b>III</b>	5 949	903	1 178	1 484	209	351	1.1	1 571	95	156	6 055	
<b>IV</b>	6 110	945	1 334	1 599	212	351	1.1	1 395	97	175	5 605	
<b>1979 I</b>	6 405	1 088	1 337	1 707	221	341	1.2	1 436	100	173	6 360	
<b>II</b>	5 708	805	1 261	1 580	193	322	0.9	1 328		127		
<b>1978 apr</b>	5 772	1 000	1 065	1 481	190	312	1.1	1 452	105	166	5 685	
<b>mai</b>	5 554	913	1 037	1 471	180	308	1.0	1 387	101	157	5 457	
<b>jun</b>	5 550	877	1 039	1 455	186	300	1.0	1 446	97	149	6 326	
<b>jul</b>	5 853	922	1 094	1 455	203	344	1.1	1 586	97	151	6 438	
<b>aug</b>	5 973	924	1 157	1 458	214	355	1.2	1 608	98	158	5 931	
<b>sep</b>	6 022	864	1 285	1 539	210	355	1.2	1 518	92	159	5 797	
<b>oct</b>	6 070	902	1 344	1 571	208	353	1.1	1 430	94	168	5 460	
<b>nov</b>	6 071	927	1 330	1 592	209	352	1.1	1 392	97	172	5 629	
<b>dec</b>	6 188	1 007	1 328	1 636	220	348	1.2	1 364	100	185	5 725	
<b>1979 jan</b>	6 567	1 171	1 356	1 731	229	345	1.3	1 455	102	177	6 431	
<b>feb</b>	6 486	1 134	1 342	1 708	226	341	1.2	1 452	101	181	6 484	
<b>mar</b>	6 162	958	1 313	1 682	210	339	1.1	1 402	96	162	6 165	
<b>apr</b>	5 885	876	1 291	1 618	194	328	0.9	1 341	94	143	5 561	
<b>mai</b>	5 633	775	1 259	1 575	188	323	0.9	1 299		124		
<b>jun</b>	5 606	763	1 233	1 548	198	315	0.8	1 345		114		
<b>Q29 - REGISTRERET LEDIGHED</b>											<b>REGISTERED UNEMPLOYMENT</b>	<b>DISOCCUPATI ISCRITTI</b>
<b>I ALT: SAESONKORRIGERET</b>											<b>TOTAL: SEASONALLY ADJUSTED</b>	<b>TOTALE: DESTAGIONALIZZATO</b>
											<b>1000</b>	
<b>1978 II</b>	5 963	1 004	1 115	1 512	202	333	1.2	1 494	101	170	5 910	
<b>III</b>	6 032	1 003	1 213	1 515	210	334	1.3	1 488	98	174	5 990	
<b>IV</b>	6 048	957	1 251	1 596	209	339	1.0	1 424	97	172	5 925	
<b>1979 I</b>	6 089	923	1 304	1 640	208	346	1.1	1 435	94	156	5 787	
<b>II</b>	6 042	868	1 337	1 626	211	350	1.0	1 381		140		
<b>1978 apr</b>	5 867	977	1 097	1 513	198	331	1.2	1 491	102	168	5 864	
<b>mai</b>	5 880	991	1 110	1 521	199	337	1.2	1 475	101	170	6 009	
<b>jun</b>	5 908	992	1 135	1 507	203	331	1.2	1 484	99	170	5 747	
<b>jul</b>	6 017	1 006	1 176	1 504	206	328	1.2	1 517	99	169	6 083	
<b>aug</b>	6 064	1 012	1 209	1 516	212	336	1.3	1 497	99	174	5 904	
<b>sep</b>	6 035	992	1 232	1 527	213	337	1.3	1 463	96	171	5 941	
<b>oct</b>	6 063	981	1 240	1 564	212	339	1.0	1 448	97	172	5 836	
<b>nov</b>	6 035	958	1 244	1 589	209	340	1.0	1 426	98	171	5 875	
<b>dec</b>	6 049	937	1 263	1 635	207	339	1.1	1 408	96	170	6 114	
<b>1979 jan</b>	6 080	954	1 288	1 626	208	339	1.1	1 421	95	155	5 771	
<b>feb</b>	6 109	929	1 304	1 645	208	344	1.2	1 441	95	161	5 792	
<b>mar</b>	6 073	883	1 316	1 646	209	350	1.1	1 433	92	155	5 797	
<b>apr</b>	6 017	869	1 330	1 646	207	346	1.0	1 388	92	147	5 880	
<b>mai</b>	6 021	867	1 342	1 626	211	347	1.0	1 379		138		
<b>jun</b>	6 009	877	1 343	1 605	215	345	1.0	1 374		134		
<b>Q30 - REGISTRERET LEDIGHED</b>											<b>REGISTERED UNEMPLOYMENT</b>	<b>DISOCCUPATI ISCRITTI</b>
<b>I ALT: SAESONKORRIGERET</b>											<b>TOTAL: SEASONALLY ADJUSTED</b>	<b>TOTALE: DESTAGIONALIZZATO</b>
											<b>1975 = 100</b>	
<b>1975</b>	100.0	100.0	100.0	100.0	100.0	100.0	100.0	100.0	100.0	100.0	100.0	
<b>1976</b>	113.6	98.7	111.2	106.8	107.9	128.3	173.1	139.0	112.0	104.1	93.1	
<b>1977</b>	124.3	95.9	127.6	124.6	105.9	148.0	310.6	151.8	110.4	129.5	87.6	
<b>1978</b>	129.5	92.4	139.0	138.1	105.3	160.4	441.7	150.9	102.1	149.6	77.2	
<b>1978 II</b>	129.2	93.5	132.8	136.6	103.2	160.4	451.6	152.8	101.9	150.0	75.5	
<b>III</b>	130.7	93.4	144.4	136.9	107.8	160.8	509.3	152.2	99.5	152.9	76.5	
<b>IV</b>	131.1	89.1	149.0	144.2	106.9	163.3	396.2	145.7	98.0	151.5	75.7	
<b>1979 I</b>	132.0	85.9	155.3	148.2	106.7	166.5	423.5	146.8	95.0	137.8	73.9	
<b>II</b>	130.9	80.8	159.3	146.9	108.2	168.2	373.3	141.3		123.3		
<b>1978 apr</b>	127.1	90.9	130.6	136.7	101.6	159.2	466.3	152.5	103.6	147.6	74.9	
<b>mai</b>	127.4	92.3	132.2	137.4	101.8	162.3	447.2	150.9	102.2	150.1	76.7	
<b>jun</b>	128.0	92.3	135.2	136.1	103.7	159.1	449.5	151.8	100.5	149.6	73.4	
<b>jul</b>	130.4	93.6	140.0	135.9	105.5	157.8	471.6	155.2	100.2	148.7	77.7	
<b>aug</b>	131.4	94.2	144.0	137.0	108.6	161.7	479.9	153.2	100.3	153.0	75.4	
<b>sep</b>	130.8	92.3	146.8	137.9	109.1	162.1	475.1	149.7	97.4	151.0	75.9	
<b>oct</b>	131.4	91.3	147.7	141.3	108.3	163.3	397.1	148.1	98.4	151.7	74.5	
<b>nov</b>	130.8	89.2	148.2	143.6	106.9	163.5	396.5	145.9	99.2	150.7	75.0	
<b>dec</b>	131.1	87.2	150.4	147.7	106.1	163.3	402.2	144.0	96.8	149.6	78.1	
<b>1979 jan</b>	131.8	88.8	153.4	146.9	106.3	163.3	427.5	145.4	96.1	136.4	73.7	
<b>feb</b>	132.4	86.4	155.3	148.7	106.5	165.6	437.6	147.4	96.2	141.6	74.0	
<b>mar</b>	131.6	82.2	156.8	148.7	107.1	168.3	411.4	146.6	92.9	136.4	74.0	
<b>apr</b>	130.4	80.9	158.4	148.7	106.1	166.7	382.6	142.0	92.9	129.5	75.1	
<b>mai</b>	130.5	80.7	159.9	146.9	107.9	167.1	376.9	141.0		122.0		
<b>jun</b>	130.2	81.7	160.0	145.0	109.9	166.1	363.3	140.6		118.1		

## ARBEJDSLOESHED

## UNEMPLOYMENT

## DISOCCUPAZIONE

	EUR-9	B.R. DEUTSCHLAND	FRANCE	ITALIA	NEDERLAND	BELGIQUE BELGIE	LUXEMBOURG	UNITED KINGDOM	IRELAND	DANMARK	U.S.A.
<b>O31 - REGISTRERET LEDIGHED MAEND: SAESONKORRIGERET</b>					<b>REGISTERED UNEMPLOYMENT MEN: SEASONALLY ADJUSTED</b>					<b>DISOCCUPATI ISCRITTI UOMINI: DESTAGIONALIZZATO</b>	
					<b>EUR9 = 100</b>						
<b>1975</b>	100.0	21.1	14.5	23.8	5.2	3.4	-	26.4	2.7	2.7	-
					<b>1975 = 100</b>						
<b>1975</b>	100.0	100.0	100.0	100.0	100.0	100.0	100.0	100.0	100.0	100.0	100.0
<b>1976</b>	109.3	91.0	103.7	105.8	104.4	115.7	162.8	131.7	112.6	92.4	90.5
<b>1977</b>	114.6	83.1	116.7	119.8	95.4	125.7	287.2	137.6	109.8	105.7	81.8
<b>1978</b>	116.3	78.5	129.0	127.7	89.2	133.6	383.1	133.9	100.8	115.9	69.6
<b>1978 II</b>	116.5	79.3	123.4	126.6	88.3	133.1	413.4	133.9	100.5	117.1	-
<b>III</b>	116.9	79.8	134.2	125.8	90.2	132.6	442.2	133.9	98.1	118.1	-
<b>IV</b>	116.2	73.6	138.6	131.6	88.6	134.0	295.0	128.2	95.4	112.3	-
<b>1979 I</b>	117.1	72.1	146.0	134.3	89.2	135.1	339.8	128.7	93.1	106.4	-
<b>II</b>	113.9	65.6	148.8	132.7	87.8	133.3	286.5	123.2	-	87.3	-
<b>1978 apr</b>	115.0	77.4	120.9	127.3	87.2	133.4	438.0	136.2	102.5	115.2	-
<b>mai</b>	115.1	79.2	122.8	127.1	87.4	135.0	414.8	134.8	100.9	117.5	-
<b>jun</b>	115.3	78.3	125.8	126.1	88.2	131.4	397.5	134.6	99.0	118.0	-
<b>jul</b>	117.1	79.8	130.8	125.5	88.8	129.9	418.1	136.8	99.1	116.2	-
<b>aug</b>	117.4	80.4	134.6	125.8	90.7	133.7	423.6	135.0	99.1	118.4	-
<b>sep</b>	116.4	78.9	136.6	125.7	91.0	133.6	388.8	131.2	96.2	115.1	-
<b>oct</b>	116.9	77.9	138.1	129.6	90.2	134.6	305.7	129.7	96.0	114.0	-
<b>nov</b>	115.7	73.9	137.4	130.7	88.2	134.3	289.2	128.0	96.8	112.0	-
<b>dec</b>	115.9	71.5	140.5	134.4	87.8	133.6	298.9	126.9	95.6	109.7	-
<b>1979 jan</b>	117.2	76.5	144.4	133.7	89.0	133.9	346.1	128.0	94.4	102.2	-
<b>feb</b>	117.8	73.0	146.2	134.7	89.0	135.9	354.1	130.4	94.1	107.7	-
<b>mar</b>	116.1	66.9	147.1	134.0	89.3	138.8	322.1	129.6	90.6	103.8	-
<b>apr</b>	114.8	65.4	148.6	135.2	87.5	134.3	291.3	125.3	90.0	94.0	-
<b>mai</b>	113.5	65.1	149.1	131.5	87.3	133.4	290.9	123.5	-	86.6	-
<b>jun</b>	113.4	66.1	148.6	131.4	87.5	131.8	276.6	122.5	-	82.6	-
<b>O32 - REGISTRERET LEDIGHED KVINDER: SAESONKORRIGERET</b>					<b>REGISTERED UNEMPLOYMENT WOMEN: SEASONALLY ADJUSTED</b>					<b>DISOCCUPATI ISCRITTI DONNE: DESTAGIONALIZZATO</b>	
					<b>EUR9 = 100</b>						
<b>1975</b>	100.0	26.9	24.6	24.3	2.5	6.5	-	11.9	1.1	2.0	-
					<b>1975 = 100</b>						
<b>1975</b>	100.0	100.0	100.0	100.0	100.0	100.0	100.0	100.0	100.0	100.0	100.0
<b>1976</b>	121.1	109.3	118.9	108.4	120.6	139.7	192.4	167.2	109.3	132.5	96.4
<b>1977</b>	141.5	113.5	138.9	133.0	144.2	168.4	354.3	206.7	113.0	187.0	94.9
<b>1978</b>	152.7	111.6	149.3	155.9	163.6	184.9	551.1	216.9	107.8	231.0	87.0
<b>1978 II</b>	149.8	111.7	142.6	154.1	156.2	184.2	523.1	219.1	107.5	227.4	-
<b>III</b>	155.1	113.0	154.3	155.8	168.4	185.9	597.1	220.2	104.1	233.4	-
<b>IV</b>	157.2	110.0	159.7	165.3	171.0	190.0	585.0	211.0	107.7	245.2	-
<b>1979 I</b>	158.0	104.9	165.0	172.4	170.7	193.2	576.3	211.6	103.5	214.9	-
<b>II</b>	159.4	102.7	170.8	171.3	181.8	197.5	535.2	211.4	-	209.0	-
<b>1978 apr</b>	149.2	110.3	140.6	153.0	156.5	182.6	518.7	214.8	108.6	225.5	-
<b>mai</b>	150.5	110.9	141.9	155.2	159.1	185.5	507.1	212.4	107.6	228.8	-
<b>jun</b>	150.6	111.7	144.9	153.8	160.5	184.0	545.2	217.4	106.3	228.1	-
<b>jul</b>	153.7	113.2	149.6	153.9	165.3	182.9	570.1	225.7	104.9	228.3	-
<b>aug</b>	155.9	114.0	153.8	155.6	170.5	187.0	584.1	220.2	105.2	235.3	-
<b>sep</b>	155.8	112.0	156.7	159.0	169.8	187.9	635.4	217.3	102.2	237.3	-
<b>oct</b>	156.4	111.0	158.0	161.3	169.2	189.6	568.0	215.6	109.3	243.1	-
<b>nov</b>	156.9	110.1	158.3	164.9	170.7	190.3	595.6	212.6	109.3	243.8	-
<b>dec</b>	157.7	109.0	160.6	170.2	171.0	190.4	594.3	208.7	103.7	246.1	-
<b>1979 jan</b>	157.7	106.0	170.2	169.0	169.0	190.2	574.2	211.4	104.1	219.2	-
<b>feb</b>	158.4	104.8	164.8	173.0	170.4	192.8	589.7	212.8	103.7	217.5	-
<b>mar</b>	159.0	103.7	166.9	174.1	173.3	195.3	573.9	212.8	102.7	214.7	-
<b>apr</b>	158.2	102.3	168.6	171.6	176.0	196.3	551.0	205.7	105.3	212.0	-
<b>mai</b>	160.3	102.0	171.1	173.5	184.5	197.9	536.8	210.1	-	208.8	-
<b>jun</b>	159.1	102.7	171.9	168.7	190.1	198.0	525.2	211.3	-	205.5	-
<b>O33 - REGISTRERET LEDIGHED UNDER 25 AAR</b>					<b>REGISTERED UNEMPLOYMENT UNDER 25S</b>					<b>DISOCCUPATI ISCRITTI DI ETA' INFERIORE A 25 ANNI</b>	
					<b>1000</b>						
<b>1975</b>	-	-	353	-	0	83	0.0	-	-	-	-
<b>1976</b>	-	-	393	-	84	107	0.0	-	-	-	-
<b>1977</b>	-	-	450	-	85	120	0.0	-	-	-	-
<b>1978</b>	-	-	464	-	89	129	0.6	-	-	-	-
<b>1978 II</b>	-	-	367	-	74	102	0.5	-	-	0	-
<b>III</b>	-	-	487	-	100	151	0.7	-	-	18	-
<b>IV</b>	-	-	602	-	96	144	0.6	-	-	0	-
<b>1979 I</b>	-	-	530	-	91	127	0.5	-	-	52	-
<b>II</b>	-	-	484	-	83	110	0.4	-	-	38	-
<b>1978 apr</b>	-	-	368	-	73	110	0.5	-	-	0	-
<b>mai</b>	-	234	361	-	70	92	0.5	-	-	0	-
<b>jun</b>	-	-	373	-	79	104	0.5	-	-	0	-
<b>jul</b>	-	-	416	-	93	144	0.6	711	-	53	-
<b>aug</b>	-	-	468	-	104	156	0.7	-	-	0	-
<b>sep</b>	-	246	578	-	102	154	0.7	-	-	0	-
<b>oct</b>	-	-	619	-	98	150	0.6	-	-	0	-
<b>nov</b>	-	-	600	-	95	144	0.6	-	-	0	-
<b>dec</b>	-	-	586	-	95	137	0.6	-	-	0	-
<b>1979 jan</b>	-	-	545	-	96	131	0.4	525	-	51	-
<b>feb</b>	-	-	533	-	92	126	0.6	-	-	54	-
<b>mar</b>	-	-	512	-	84	124	0.5	-	-	51	-
<b>apr</b>	-	-	499	-	78	115	0.4	-	-	43	-
<b>mai</b>	-	-	481	-	79	109	0.4	-	-	37	-
<b>jun</b>	-	-	472	-	91	106	0.4	-	-	34	-



INDUSTRIPRODUKTION

INDUSTRIAL PRODUCTION

PRODUZIONE INDUSTRIALE

	EUR-9	B.R. DEUTSCHLAND	FRANCE	ITALIA	NEDERLAND	BELGIQUE BELGIE	LUXEMBOURG	UNITED KINGDOM	IRELAND	DANMARK	U.S.A.	
O34 - INDUSTRI - NACE 1-4 SAESONKORRIGERET			INDUSTRY - NACE 1-4 SEASONALLY ADJUSTED					INDUSTRIE - NACE 1-4 DESTAGIONALIZZATO				
EUR9 = 100												
1975	100.0	33.4	19.4	15.6	5.4	3.9	0.2	19.5	0.6	2.0	-	
1975 = 100												
1975	100.0	100.0	100.0	100.0	100.0	100.0	100.0	100.0	100.0	100.0	100.0	
1976	107.3	107.4	108.6	111.6	105.9	107.7	106.4	102.7	109.0	109.2	112.9	
1977	109.7	110.5	110.1	111.6	106.7	108.2	106.8	107.4	117.7	110.1	119.6	
1978	112.2	112.7	112.6	113.9	108.1	111.2	107.7	110.7	128.8	112.6	-	
1978 I	110.4	110.8	110.9	111.4	107.3	106.9	105.4	108.5	125.8	106.7	123.1	
II	111.2	109.6	112.8	111.8	106.2	109.4	105.0	111.0	130.1	114.4	125.2	
III	112.0	113.2	111.5	112.4	107.7	111.2	109.2	112.3	127.7	112.0	-	
IV	114.6	115.6	114.7	118.1	109.5	115.7	109.8	110.9	132.7	115.5	-	
1979 I	114.5	114.7	115.2	118.5	110.1	114.5	111.0	112.3	-	111.8	-	
1978 mar	110.5	110.6	111.7	112.0	107.0	109.1	102.2	108.0	127.9	104.6	124.4	
apr	111.9	110.7	114.3	110.0	107.9	110.8	107.9	111.6	129.4	113.6	124.5	
mai	111.0	110.5	112.7	111.3	104.5	110.0	104.2	109.7	127.5	114.3	125.0	
jun	110.3	108.9	110.8	112.4	107.7	107.3	103.1	111.3	133.4	114.8	125.9	
jul	111.7	113.1	110.6	111.1	109.7	109.3	111.0	112.1	131.3	107.2	-	
aug	110.9	110.8	110.7	111.1	106.0	109.9	110.1	112.3	119.5	116.5	-	
sep	112.8	115.3	111.8	111.5	107.5	113.2	105.8	111.9	132.3	111.7	-	
oct	113.3	114.5	113.1	117.0	108.1	113.9	109.1	109.7	133.5	114.3	-	
nov	113.7	114.5	114.3	117.1	109.0	112.7	107.8	110.4	131.6	117.5	-	
dec	116.1	117.4	115.4	116.9	112.4	121.0	111.5	112.5	133.1	114.5	-	
1979 jan	112.5	113.0	114.5	115.8	111.3	112.6	105.4	107.0	127.8	110.5	-	
feb	115.1	114.5	119.4	111.3	111.3	114.9	112.9	114.4	-	109.3	-	
mar	116.2	116.8	115.2	118.5	110.6	117.5	112.9	115.8	-	115.6	-	
apr	116.1	118.7	111.6	120.5	112.2	120.0	113.7	114.2	-	111.6	-	
mai	114.6	114.7	113.5	117.9	109.3	117.8	-	114.2	-	-	-	
O35 - BYGGE-OG ANLAEGSVIRKSOMHED - NACE 5 SAESONKORRIGERET			BUILDING - NACE 5 SEASONALLY ADJUSTED					COSTRUZIONI - NACE 5 DESTAGIONALIZZATO				
1975 = 100												
1975	-	100.0	100.0	-	-	100.0	100.0	100.0	-	-	-	
1976	-	101.6	99.3	-	-	96.4	84.3	99.0	-	-	-	
1977	-	101.5	98.7	-	-	95.3	83.3	98.8	-	-	-	
1978	-	109.0	95.0	-	-	88.8	84.9	105.8	-	-	-	
1978 I	-	101.9	93.5	-	-	84.3	89.8	304.7	-	-	-	
II	-	107.4	93.6	-	-	90.9	82.6	322.2	-	-	-	
III	-	111.4	94.1	-	-	90.3	83.1	323.8	-	-	-	
IV	-	114.2	96.0	-	-	87.4	86.4	319.9	-	-	-	
1979 I	-	101.2	90.4	-	-	55.0	-	296.3	-	-	-	
1978 mar	-	103.0	95.4	-	-	93.1	86.7	101.5	-	-	-	
apr	-	110.1	95.4	-	-	92.9	83.5	107.3	-	-	-	
mai	-	106.9	93.9	-	-	89.6	82.4	107.4	-	-	-	
jun	-	105.0	91.6	-	-	90.1	82.0	107.5	-	-	-	
jul	-	111.4	94.3	-	-	85.9	83.5	107.9	-	-	-	
aug	-	108.7	94.9	-	-	91.3	83.0	107.9	-	-	-	
sep	-	114.0	93.2	-	-	93.8	82.8	108.0	-	-	-	
oct	-	113.6	97.1	-	-	93.3	82.6	106.6	-	-	-	
nov	-	116.2	93.5	-	-	89.7	87.2	106.6	-	-	-	
dec	-	112.8	97.5	-	-	79.2	89.2	106.6	-	-	-	
1979 jan	-	93.2	82.4	-	-	41.4	-	99.2	-	-	-	
feb	-	101.4	95.8	-	-	57.1	-	98.8	-	-	-	
mar	-	109.1	93.0	-	-	66.4	-	98.3	-	-	-	
apr	-	114.4	95.3	-	-	72.6	-	107.8	-	-	-	
mai	-	110.8	-	-	-	-	-	-	-	-	-	
O36 - INDUSTRI SAMT BYGGE-OG ANLAEGS- VIRKSOMHED - NACE 1-5 - SAESONKORRIGERET			INDUSTRY AND BUILDING - NACE 1-5 SEASONALLY ADJUSTED					INDUSTRIE E COSTRUZIONI - NACE 1-5 DESTAGIONALIZZATO				
1975 = 100												
1975	-	100.0	100.0	100.0	-	100.0	-	100.0	-	100.0	-	
1976	-	105.8	106.5	111.6	-	105.7	-	101.9	-	109.3	-	
1977	-	109.2	107.5	635.5	-	105.8	-	105.7	-	635.5	-	
1978	-	111.5	108.6	634.6	-	106.8	-	109.7	-	634.6	-	
1978 I	-	108.7	107.1	-	-	103.2	-	107.0	-	-	-	
II	-	109.3	108.5	-	-	105.6	-	110.3	-	-	-	
III	-	112.9	107.5	-	-	107.4	-	111.4	-	-	-	
IV	-	114.5	110.6	-	-	110.0	-	110.1	-	-	-	
1979 I	-	112.5	109.6	-	-	102.8	-	109.9	-	-	-	
1978 mar	-	108.2	108.1	-	-	105.3	-	106.7	-	-	-	
apr	-	110.0	110.1	-	-	106.6	-	110.8	-	-	-	
mai	-	109.4	108.5	-	-	105.6	-	109.3	-	-	-	
jun	-	108.8	106.1	-	-	104.5	-	110.5	-	-	-	
jul	-	112.5	107.0	-	-	104.0	-	111.2	-	-	-	
aug	-	110.6	107.1	-	-	106.9	-	111.4	-	-	-	
sep	-	115.1	107.9	-	-	109.8	-	111.1	-	-	-	
oct	-	113.7	109.5	-	-	109.3	-	109.0	-	-	-	
nov	-	114.1	110.0	-	-	107.7	-	109.7	-	-	-	
dec	-	115.9	111.8	-	-	112.8	-	111.5	-	-	-	
1979 jan	-	110.0	107.3	-	-	98.0	-	105.5	-	-	-	
feb	-	112.2	111.1	-	-	103.3	-	111.0	-	-	-	
mar	-	115.2	110.5	-	-	107.1	-	112.9	-	-	-	
apr	-	117.2	107.9	-	-	109.9	-	113.8	-	-	-	
mai	-	113.6	315.2	-	-	109.2	-	315.2	-	-	-	

PRODUKTION EFTER KATEGORI

PRODUCTION BY CATEGORY

PRODUZIONE PER CATEGORIE

	EUR-9	B.R. DEUTSCHLAND	FRANCE	ITALIA	NEDERLAND	BELGIQUE BELGIE	LUXEMBOURG	UNITED KINGDOM	IRELAND	DANMARK	U.S.A.
<b>O37 - MELLEMPRODUKTER SAESONKORRIGERET</b>											
					<b>INTERMEDIATE GOODS SEASONALLY ADJUSTED</b>						<b>BENI INTERMEDI DESTAGIONALIZZATO</b>
					<b>EUR9 = 100</b>						
<b>1975</b>	100.0	33.6	19.1	16.3	5.9	4.1	0.3	19.2	0.0	1.4	-
					<b>1975 = 100</b>						
<b>1975</b>	100.0	100.0	100.0	100.0	100.0	100.0	100.0	100.0	-	100.0	-
<b>1976</b>	110.0	110.2	109.3	112.6	111.4	109.8	107.4	107.2	-	115.3	-
<b>1977</b>	112.3	112.1	110.6	111.8	112.1	110.6	108.4	115.1	-	115.9	-
<b>1978</b>	115.7	115.9	113.0	113.1	112.7	114.7	108.3	121.1	-	119.5	-
<b>1978 I</b>	113.2	113.5	112.4	111.6	112.4	110.8	106.1	117.2	-	112.1	-
<b>II</b>	114.9	113.6	113.9	110.3	110.1	111.6	109.0	121.2	-	125.6	-
<b>III</b>	115.5	115.8	111.4	111.1	111.9	114.7	110.5	122.8	-	118.3	-
<b>IV</b>	118.5	118.6	114.3	117.4	114.3	120.5	109.2	123.3	-	119.4	-
<b>1979 I</b>	118.3	118.5	116.2	117.8	117.0	117.6	111.6	123.9	-	113.4	-
<b>1978 mar</b>	113.5	113.1	113.2	111.4	110.7	111.8	102.4	115.2	-	108.4	-
<b>apr</b>	116.2	115.7	115.9	110.2	112.5	113.5	108.8	122.3	-	125.8	-
<b>mai</b>	114.4	114.4	113.8	109.3	108.4	112.7	107.5	119.2	-	122.0	-
<b>jun</b>	114.0	112.8	111.5	109.8	110.6	108.7	105.9	121.5	-	127.0	-
<b>jul</b>	114.3	114.2	110.7	109.9	113.0	112.7	113.2	122.8	-	110.4	-
<b>aug</b>	114.7	115.5	111.0	109.5	110.0	113.0	112.6	122.2	-	127.2	-
<b>sep</b>	116.4	118.3	111.8	111.3	112.4	117.6	104.9	121.5	-	116.8	-
<b>oct</b>	117.0	118.6	113.6	114.9	112.9	119.6	109.0	121.0	-	120.8	-
<b>nov</b>	117.9	119.3	113.8	117.0	113.5	117.8	109.0	123.0	-	123.9	-
<b>dec</b>	119.2	118.7	115.7	117.2	116.7	125.4	108.9	126.1	-	115.1	-
<b>1979 jan</b>	116.7	116.1	115.4	116.4	117.2	117.3	106.6	120.0	-	111.7	-
<b>feb</b>	119.8	118.9	116.3	118.8	116.6	117.8	112.8	129.2	-	110.3	-
<b>mar</b>	119.5	121.5	116.5	118.1	117.3	120.0	114.3	122.4	-	116.6	-
<b>apr</b>	121.4	123.3	114.3	117.9		122.7	113.8	128.8	-	116.2	-
<b>mai</b>	121.3	121.7	116.0	115.9		121.7		129.4	-		-
<b>O38 - INVESTERINGSGODER SAESONKORRIGERET</b>											
					<b>INVESTMENT GOODS SEASONALLY ADJUSTED</b>						<b>BENI FINALI D'INVESTIMENTO DESTAGIONALIZZATO</b>
					<b>EUR9 = 100</b>						
<b>1975</b>	100.0	35.7	18.5	14.3	4.6	3.2	0.1	21.5	0.0	2.1	-
					<b>1975 = 100</b>						
<b>1975</b>	100.0	100.0	100.0	100.0	100.0	100.0	100.0	100.0	-	100.0	-
<b>1976</b>	101.7	102.3	104.2	103.2	104.7	104.1	97.1	96.1	-	108.4	-
<b>1977</b>	104.6	105.1	107.7	107.8	106.2	104.9	94.5	97.8	-	111.6	-
<b>1978</b>	104.7	104.4	105.2	112.5	106.1	106.9	91.8	98.2	-	113.7	-
<b>1978 I</b>	104.0	103.6	103.2	109.2	103.7	104.9	92.8	99.1	-	106.8	-
<b>II</b>	103.3	100.1	106.2	110.6	104.8	111.2	90.3	98.0	-	111.3	-
<b>III</b>	105.0	106.3	102.8	109.6	106.2	107.9	91.5	99.7	-	113.5	-
<b>IV</b>	106.4	107.0	107.6	117.4	107.3	104.8	91.7	96.3	-	120.6	-
<b>1979 I</b>	103.8	103.6	99.4	114.1	107.0	112.7	92.0	97.7	-	114.0	-
<b>1978 mar</b>	103.0	101.6	100.9	110.5	105.6	107.3	91.8	99.0	-	102.7	-
<b>apr</b>	103.9	101.6	107.1	110.3	105.6	112.5	92.7	97.9	-	110.6	-
<b>mai</b>	103.8	101.0	106.9	112.2	102.9	111.3	88.9	97.6	-	112.6	-
<b>jun</b>	102.3	98.7	105.3	109.5	107.1	109.3	89.2	98.6	-	109.7	-
<b>jul</b>	104.1	106.0	100.0	106.4	107.8	111.1	93.6	100.0	-	104.4	-
<b>aug</b>	103.8	103.6	101.5	111.1	104.6	103.6	90.9	99.4	-	120.3	-
<b>sep</b>	106.7	108.8	106.4	109.5	105.9	109.1	89.7	99.7	-	113.5	-
<b>oct</b>	105.7	105.4	103.0	120.6	108.7	104.8	92.0	95.8	-	119.0	-
<b>nov</b>	105.2	104.1	107.7	115.5	106.6	101.6	88.0	95.4	-	121.7	-
<b>dec</b>	108.7	111.3	111.8	115.4	108.2	108.3	94.2	97.7	-	123.1	-
<b>1979 jan</b>	101.7	101.0	100.3	112.1	107.9	110.4	88.2	93.2	-	111.8	-
<b>feb</b>	103.8	102.8	97.9	115.4	109.4	111.4	94.0	99.1	-	112.2	-
<b>mar</b>	106.0	107.0	100.5	114.7	103.8	115.8	93.0	100.8	-	118.5	-
<b>apr</b>	107.2	109.5	99.2	120.9		114.5	90.5	100.2	-	112.1	-
<b>mai</b>	103.7	104.0	98.5	112.2		116.5		98.6	-		-
<b>O39 - FORBRUGSGODER SAESONKORRIGERET</b>											
					<b>CONSUMPTION GOODS SEASONALLY ADJUSTED</b>						<b>BENI FINALI DI CONSUMO DESTAGIONALIZZATO</b>
					<b>EUR9 = 100</b>						
<b>1975</b>	100.0	31.8	20.9	15.9	5.6	4.2	0.1	18.5	0.0	3.0	-
					<b>1975 = 100</b>						
<b>1975</b>	100.0	100.0	100.0	100.0	100.0	100.0	100.0	100.0	-	100.0	-
<b>1976</b>	107.7	106.6	111.7	113.7	104.8	105.1	100.3	101.9	-	106.9	-
<b>1977</b>	110.6	111.0	115.6	113.0	109.5	105.1	97.5	104.6	-	106.3	-
<b>1978</b>	113.6	115.0	119.3	114.8	113.1	105.6	98.0	106.8	-	107.7	-
<b>1978 I</b>	110.9	113.3	115.4	109.4	110.2	101.9	96.3	105.8	-	103.7	-
<b>II</b>	112.4	112.3	117.4	113.8	111.8	103.7	94.9	107.7	-	109.2	-
<b>III</b>	113.9	115.8	118.3	114.2	113.2	104.6	95.8	108.5	-	107.9	-
<b>IV</b>	116.1	117.4	122.3	119.0	116.1	110.6	103.7	106.0	-	109.1	-
<b>1979 I</b>	115.6	116.3	122.4	122.8	113.7	112.3	99.2	104.2	-	109.1	-
<b>1978 mar</b>	111.2	113.4	118.4	106.0	112.3	103.2	91.8	106.1	-	102.7	-
<b>apr</b>	112.7	112.9	121.1	110.1	111.7	104.4	96.3	108.3	-	106.9	-
<b>mai</b>	112.7	113.7	119.0	112.4	110.0	104.4	96.6	106.6	-	110.2	-
<b>jun</b>	111.9	111.2	114.3	116.4	114.4	102.4	91.4	107.9	-	109.9	-
<b>jul</b>	114.1	117.4	118.1	114.4	116.4	102.3	90.0	106.9	-	106.7	-
<b>aug</b>	111.9	111.1	117.3	112.7	110.2	103.8	97.8	109.3	-	109.3	-
<b>sep</b>	114.6	118.6	119.8	114.0	112.7	107.2	98.7	108.5	-	107.8	-
<b>oct</b>	114.6	116.1	122.5	119.4	113.1	106.8	103.0	105.5	-	108.4	-
<b>nov</b>	115.1	115.9	123.7	118.0	115.0	106.6	104.5	105.7	-	110.7	-
<b>dec</b>	117.6	120.2	122.2	117.9	122.0	117.6	103.0	106.7	-	108.0	-
<b>1979 jan</b>	114.3	116.1	122.2	117.0	113.9	110.5	97.4	100.4	-	108.4	-
<b>feb</b>	116.0	115.7	122.9	122.9	113.7	111.3	102.3	104.7	-	106.1	-
<b>mar</b>	117.5	117.1	123.2	123.6	113.6	114.3	98.0	107.5	-	113.0	-
<b>apr</b>	117.6	118.9	121.0	124.3		115.9	104.5	106.2	-	109.5	-
<b>mai</b>	116.7	112.9	126.4	123.5		112.3		105.6	-		-

PRODUKTION EFTER BRANCHE

PRODUCTION BY BRANCH

PRODUZIONE PER BRANCA

	EUR-9	B.R. DEUTSCHLAND	FRANCE	ITALIA	NEDERLAND	BELGIQUE BELGIE	LUXEMBOURG	UNITED KINGDOM	IRELAND	DANMARK	U.S.A.	
040 - ENERGI - NACE 11-16 SAESONKORRIGERET			ENERGY - NACE 11-16 SEASONALLY ADJUSTED					ENERGIA - NACE 11-16 DESTAGIONALIZZATO				
<b>EUR9 = 100</b>												
1975	100.0	32.8	20.8	10.0	7.9	4.2	0.1	24.1	0.0	0.1	-	
<b>1975 = 100</b>												
1975	100.0	100.0	100.0	100.0	100.0	100.0	100.0	100.0	-	100.0	-	
1976	109.3	108.0	109.1	110.2	109.7	107.2	107.3	111.0	-	104.9	-	
1977	115.5	108.8	110.7	110.1	108.8	109.0	97.4	134.2	-	107.5	-	
1978	122.4	114.2	111.8	114.8	111.8	111.3	104.0	151.3	-	104.8	-	
1978 I	120.6	113.7	114.6	114.1	113.5	108.7	104.5	145.9	-	97.2	-	
II	120.2	111.3	112.7	110.8	106.0	109.7	100.9	148.7	-	109.6	-	
III	122.8	114.6	108.8	112.1	111.2	108.7	112.2	155.4	-	105.2	-	
IV	124.4	115.4	111.9	119.4	113.3	116.2	97.6	158.2	-	105.4	-	
1979 I		125.4		123.6		115.3	114.5		-	97.9	-	
1978 mar	119.4	111.8	114.9	112.7	109.8	113.3	103.7	143.9	-	90.9	-	
apr	121.5	113.1	118.5	112.7	105.8	113.0	100.8	148.7	-	104.4	-	
mai	120.5	113.1	112.4	110.1	105.6	111.1	100.7	148.6	-	106.9	-	
jun	118.3	108.8	107.9	109.8	106.4	104.9	105.5	149.1	-	116.8	-	
jul	121.1	112.0	106.8	110.3	109.3	109.8	104.7	153.8	-	102.0	-	
aug	122.7	113.1	110.7	111.8	112.0	107.7	118.5	153.3	-	119.6	-	
sep	123.2	117.7	108.7	113.7	111.3	108.8	111.5	152.9	-	93.9	-	
oct	123.8	116.3	110.8	114.6	111.7	113.5	95.2	152.3	-	114.9	-	
nov	123.9	117.3	109.0	122.6	109.8	112.1	105.7	155.8	-	100.4	-	
dec	126.2	114.4	114.0	119.8	116.9	124.3	92.9	163.8	-	100.9	-	
1979 jan		126.1	122.4	123.2	124.8	115.8	111.0		-	96.5	-	
feb		124.4	121.2	122.4		114.8	118.2		-	104.6	-	
mar		124.9		125.4		117.1	114.2		-	88.5	-	
apr		123.9		119.2		117.6	109.6		-	85.0	-	
mai		124.4		117.1					-		-	
041 - FREMSTILLING AF METALLER - NACE 22 SAESONKORRIGERET			PRODUCTION OF METALS - NACE 22 SEASONALLY ADJUSTED					METALLURGIA - NACE 22 DESTAGIONALIZZATO				
<b>EUR9 = 100</b>												
1975	100.0	32.6	20.1	17.0	4.9	5.0	1.8	18.4	0.0	0.2	-	
<b>1975 = 100</b>												
1975	100.0	100.0	100.0	100.0	100.0	100.0	100.0	100.0	-	100.0	-	
1976	109.2	108.5	110.3	110.7	110.8	112.5	103.2	107.1	-	121.0	-	
1977	106.0	104.1	109.1	110.3	106.7	108.8	102.0	101.4	-	125.2	-	
1978	110.4	110.0	113.4	113.8	115.0	119.5	109.6	100.5	-	137.8	-	
1978 I	107.1	107.8	112.5	111.1	102.9	116.2	107.6	93.8	-	139.0	-	
II	112.3	113.5	117.2	113.7	116.1	108.5	113.1	103.9	-	146.9	-	
III	110.2	113.0	111.3	109.9	120.0	120.4	111.6	100.2	-	136.7	-	
IV	112.1	108.7	113.2	117.8	121.3	130.4	111.2	102.2	-	130.4	-	
1979 I	110.1	112.0	115.6	114.6		125.6	111.0	96.6	-	130.3	-	
1978 mar	109.4	108.8	116.3	111.6	108.3	117.2	107.2	97.3	-	140.4	-	
apr	114.2	114.2	119.2	115.5	117.8	115.7	112.0	105.2	-	142.9	-	
mai	112.4	111.5	120.5	114.3	114.5	115.6	112.1	101.0	-	140.0	-	
jun	110.3	112.5	112.3	110.2	115.2	96.7	112.4	104.8	-	157.4	-	
jul	111.2	106.8	115.3	113.3	126.0	113.0	114.0	107.8	-	132.1	-	
aug	108.9	113.5	109.4	106.5	113.6	121.3	114.7	96.5	-	140.2	-	
sep	111.6	117.9	109.9	110.4	119.0	125.9	105.3	97.7	-	132.7	-	
oct	113.3	116.6	110.1	116.6	120.0	132.3	107.7	99.5	-	126.2	-	
nov	112.1	113.3	110.5	116.2	117.4	124.0	109.4	100.8	-	134.8	-	
dec	110.7	95.8	116.9	119.7	123.8	136.2	112.9	105.1	-	123.0	-	
1979 jan	104.4	104.2	113.9	113.0		122.7	106.6	80.0	-	128.6	-	
feb	111.8	110.1	116.7	114.8		128.4	113.5	100.5	-	125.6	-	
mar	116.4	118.8	115.1	116.2		126.6	115.6	108.3	-	130.1	-	
apr	112.4	117.7	101.3	115.0		136.5	115.5	104.2	-	121.7	-	
mai		118.3		109.4				101.6	-		-	
042 - KEMISK INDUSTRI - NACE 25+26 SAESONKORRIGERET			CHEMICALS - NACE 25+26 SEASONALLY ADJUSTED					CHIMICA - NACE 25+26 DESTAGIONALIZZATO				
<b>EUR9 = 100</b>												
1975	100.0	34.4	16.5	15.7	9.5	4.3	0.1	17.6	0.5	1.4	-	
<b>1975 = 100</b>												
1975	100.0	100.0	100.0	100.0	100.0	100.0	100.0	100.0	100.0	-	-	
1976	114.3	115.7	113.9	113.3	117.4	110.4	98.2	111.8	130.0	-	-	
1977	116.0	115.2	118.3	112.7	118.9	119.0	89.2	114.8	155.1	-	-	
1978	121.9	121.1	125.4	122.8	123.7	123.1	86.3	116.3	198.0	-	-	
1978 I	118.8	118.6	121.6	117.3	121.4	119.5	82.9	113.6	170.9	-	-	
II	121.0	118.3	124.5	124.3	120.8	121.3	83.8	116.4	196.1	-	-	
III	122.8	121.1	128.0	122.3	124.8	121.1	89.8	117.0	201.6	-	-	
IV	124.7	126.2	127.2	126.4	127.2	130.9	94.2	117.8	217.6	-	-	
1979 I		123.2		128.5		137.0	84.1	112.6		-	-	
1978 mar	120.3	120.1	122.7	121.7	120.0	120.4	79.9	115.6	175.3	-	-	
apr	121.1	118.7	125.2	125.4	122.9	113.9	80.2	115.7	193.7	-	-	
mai	119.9	120.0	123.5	119.5	117.1	123.1	85.0	115.6	190.9	-	-	
jun	122.0	119.1	124.3	126.9	124.7	124.5	84.5	118.3	202.3	-	-	
jul	121.8	122.0	121.5	126.2	126.8	120.1	94.8	116.0	211.8	-	-	
aug	122.7	121.3	137.3	117.7	124.6	116.9	87.3	117.7	177.9	-	-	
sep	122.0	122.6	124.9	120.3	123.9	125.3	87.5	116.7	214.1	-	-	
oct	124.1	123.4	127.2	123.3	127.9	124.4	95.2	117.4	218.7	-	-	
nov	125.0	126.0	127.9	123.9	125.0	124.8	88.8	119.8	210.4	-	-	
dec	126.8	127.4	127.5	130.9	127.2	142.4	99.4	116.4	221.4	-	-	
1979 jan	119.9	122.2	129.1	123.0	120.9	140.0	84.5	98.9	204.7	-	-	
feb	124.9	124.9	123.7	132.0	125.5	129.4	94.9	118.4	-	-	-	
mar		124.9		128.3	133.8	142.7	74.5	120.5	-	-	-	
apr		129.2		130.2		134.1	73.3	119.1	-	-	-	
mai		127.4		125.6				118.6	-	-	-	

PRODUKTION. EFTER BRANCHE

PRODUCTION BY BRANCH

PRODUZIONE PER BRANCA

	EUR-9	B.R. DEUTSCHLAND	FRANCE	ITALIA	NEDERLAND	BELGIQUE BELGIE	LUXEMBOURG	UNITED KINGDOM	IRELAND	DANMARK	U.S.A.	
D43 - METALFORARBEJNING - NACE 31-36 SAESONKORRIGERET			ENGINEERING - NACE 31-36 SEASONALLY ADJUSTED					TRASFORMAZIONE DEI METALLI - NACE 31-36 DESTAGIONALIZZATO				
1975	100.0	35.0	20.7	14.3	EUR9 = 100 4.5		3.2	0.1	20.1	0.3	1.9	
					1975 = 100							
1975	100.0	100.0	100.0	100.0	100.0	100.0	100.0	100.0	100.0	100.0	100.0	
1976	105.2	106.5	109.3	106.7	103.9	106.3	106.8	97.1	113.5	108.9	-	
1977	108.4	112.2	110.9	109.5	104.2	109.2	110.6	98.8	124.5	111.4	-	
1978	109.6	112.8	112.7	113.3	103.6	111.0	111.0	98.8	129.9	113.2	-	
1978 I	108.1	111.6	110.4	112.5	102.3	107.3	109.0	99.7	127.6	107.0	-	
II	108.7	108.3	113.3	114.1	103.3	113.8	106.8	99.3	130.6	111.5	-	
III	109.5	114.0	111.4	108.7	103.6	112.0	114.3	100.6	131.3	113.2	-	
IV	111.1	116.1	114.5	115.9	104.5	110.8	113.5	95.7	129.6	118.6	-	
1979 I		113.8		113.2		116.1	112.7	97.7		111.9	-	
1978 mar	108.3	109.3	112.0	112.0	103.0	108.7	109.4	99.8	128.2	103.8	-	
apr	110.2	109.1	115.6	117.9	104.3	115.2	110.4	100.2	129.5	111.6	-	
mai	108.5	109.0	114.7	112.5	100.1	113.8	102.3	98.5	128.6	111.3	-	
jun	107.3	108.4	109.6	111.4	105.0	112.1	107.7	99.4	133.7	111.0	-	
jul	109.1	114.8	108.4	106.6	105.9	112.9	116.1	100.4	134.3	105.7	-	
aug	107.9	109.3	111.3	109.0	102.5	108.4	111.4	101.2	125.1	119.5	-	
sep	110.8	117.1	113.4	107.5	102.7	114.2	114.6	100.3	134.6	112.2	-	
oct	110.4	114.3	113.8	117.2	104.0	110.5	116.1	95.8	131.2	118.4	-	
nov	109.6	113.5	115.1	113.4	104.3	107.7	107.9	94.0	126.9	119.5	-	
dec	112.7	119.9	115.7	112.4	105.0	114.6	116.0	97.4	130.9	119.4	-	
1979 jan		112.6		111.1		114.2	109.5	92.5	125.6	110.5	-	
feb		112.7		113.7		114.9	115.2	99.7		109.7	-	
mar		116.2		111.1		118.9	113.4	101.1		116.8	-	
apr		118.4		106.0		117.4	115.9	99.8		109.9	-	
mai		112.7						98.0			-	
D44 - ELEKTROINDUSTRI - NACE 34 SAESONKORRIGERET			ELECTRICAL ENGINEERING - NACE 34 SEASONALLY ADJUSTED					COSTRUZIONI ELETTRICHE - NACE 34 DESTAGIONALIZZATO				
1975	100.0	35.9	18.5	14.2	EUR9 = 100 7.1		3.9	0.0	18.2	0.0	2.1	
					1975 = 100							
1975	100.0	100.0	100.0	100.0	100.0	100.0	-	100.0	-	100.0	-	
1976	106.7	108.5	109.7	107.8	106.5	109.6	-	98.0	-	113.1	-	
1977	111.2	116.4	113.2	111.0	107.3	107.2	-	100.9	-	117.5	-	
1978	113.5	117.8	115.9	113.2	111.0	112.1	-	103.4	-	120.8	-	
1978 I	111.6	116.4	111.7	115.1	106.6	102.2	-	103.8	-	113.2	-	
II	113.4	115.2	115.4	114.4	110.9	115.1	-	104.2	-	122.2	-	
III	114.1	119.7	113.6	111.6	114.5	115.9	-	104.1	-	121.2	-	
IV	115.0	119.1	120.2	111.4	111.5	112.7	-	101.8	-	125.5	-	
1979 I		114.8		112.7		113.7		102.8		119.6	-	
1978 mar	111.2	115.3	112.0	116.3	108.7	108.5	-	103.5	-	109.3	-	
apr	113.5	117.6	115.6	111.7	109.8	116.2	-	104.3	-	119.9	-	
mai	112.5	114.2	116.5	115.1	105.3	113.1	-	104.6	-	122.7	-	
jun	113.2	115.3	113.9	116.4	116.3	115.1	-	103.1	-	123.2	-	
jul	115.6	123.5	112.8	112.2	117.9	114.3	-	105.0	-	113.4	-	
aug	110.8	113.2	110.9	110.6	112.7	114.2	-	103.1	-	127.1	-	
sep	115.3	121.9	115.0	111.1	112.7	118.4	-	104.1	-	121.3	-	
oct	115.4	119.7	118.6	115.4	113.5	115.4	-	102.9	-	123.2	-	
nov	113.9	116.7	119.7	112.8	113.5	111.5	-	101.2	-	125.5	-	
dec	114.6	120.8	121.2	106.7	107.9	113.5	-	101.1	-	124.3	-	
1979 jan	112.4	116.4	116.6	109.5	116.2	118.0	-	98.9	-	118.2	-	
feb	113.0	114.7	111.7	115.2	117.7	120.4	-	103.9	-	122.1	-	
mar		113.5		113.0	107.3	126.0	-	105.4	-	118.8	-	
apr		118.5		104.5		122.5	-	105.5	-	114.5	-	
mai		110.8		109.1			-	104.8	-		-	
D45 - TRANSPORTMIDDELINDUSTRI - NACE 35+36 SAESONKORRIGERET			TRANSPORT EQUIPMENT - NACE 35+36 SEASONALLY ADJUSTED					MEZZI DI TRASPORTO - NACE 35+36 DESTAGIONALIZZATO				
1975	100.0	29.6	23.5	14.6	EUR9 = 100 3.1		2.8	0.0	25.3	0.0	1.1	
					1975 = 100							
1975	100.0	100.0	100.0	100.0	100.0	100.0	-	100.0	-	100.0	-	
1976	106.8	109.7	116.0	106.8	100.5	110.5	-	95.8	-	94.0	-	
1977	110.6	116.1	118.6	109.5	98.8	121.5	-	98.4	-	92.1	-	
1978	109.5	115.4	113.7	116.1	91.6	123.1	-	96.5	-	88.3	-	
1978 I	110.5	113.7	113.0	119.7	93.4	116.2	-	100.8	-	86.3	-	
II	108.6	108.8	115.1	117.6	90.1	124.5	-	99.2	-	88.9	-	
III	109.1	116.0	112.2	108.5	89.0	123.7	-	98.9	-	88.5	-	
IV	109.3	120.0	112.1	119.1	92.2	127.3	-	88.3	-	89.2	-	
1979 I		123.0		116.5		128.4		97.7		84.6	-	
1978 mar	110.1	107.9	115.5	122.6	89.4	118.9	-	102.3	-	84.9	-	
apr	108.6	104.6	118.4	116.4	94.9	127.4	-	99.7	-	86.1	-	
mai	109.2	110.5	115.1	115.3	88.8	123.9	-	99.4	-	88.1	-	
jun	108.9	112.2	110.3	118.0	88.3	122.4	-	99.2	-	92.3	-	
jul	108.6	119.4	105.7	109.6	90.4	124.9	-	98.2	-	87.3	-	
aug	106.8	107.3	113.9	103.8	87.6	120.0	-	102.0	-	95.1	-	
sep	110.2	120.2	115.5	108.7	89.5	126.0	-	96.9	-	84.5	-	
oct	107.7	118.1	110.8	120.1	88.5	124.2	-	87.9	-	87.6	-	
nov	107.3	118.7	113.4	117.5	86.4	123.4	-	84.0	-	87.6	-	
dec	111.5	122.5	113.7	117.3	100.7	134.0	-	93.3	-	92.1	-	
1979 jan	109.1	122.0	108.5	116.9	93.1	126.5	-	92.4	-	87.3	-	
feb		120.3		117.5		127.1	-	100.0	-	82.7	-	
mar		126.3		114.9		133.9	-	100.0	-	84.3	-	
apr		125.7		120.3		131.4	-	97.9	-	84.9	-	
mai		121.7		113.4			-	96.5	-		-	

## BRANCHER I VANSKELIGHEDER

## BRANCHES IN DIFFICULTIES

## SETTORI IN DIFFICOLTA

	EUR-9	B.R. DEUTSCHLAND	FRANCE	ITALIA	NEDERLAND	BELGIE BELGIE	LUXEMBOURG	UNITED KINGDOM	IRELAND	DANMARK	U.S.A.	
Q46 - FREMSTILLING AF JERN OG STAAL NACE 221+222 - SAESONKORRIGERET			IRON AND STEEL - NACE 221+222 SEASONALLY ADJUSTED					SIDERURGIA - NACE 221+222 DESTAGIONALIZZATO				
1975 = 100												
1975	100.0	100.0	100.0	100.0	100.0	100.0	100.0	100.0	100.0	100.0	100.0	
1976	108.0	104.4	110.7	111.0	107.3	106.2	100.9	111.9	102.4	131.9	-	
1977	104.6	98.8	108.0	112.4	107.1	104.1	97.7	105.2	63.0	130.8	-	
1978	111.0	106.4	114.2	117.9	118.4	116.8	107.3	105.2	107.4	158.7	-	
1978 I	107.0	103.4	111.6	115.8	106.2	112.7	104.8	100.2	112.5	137.6	-	
II	114.3	113.2	118.8	120.6	119.1	106.1	112.5	108.8	129.4	169.4	-	
III	111.0	110.4	113.4	112.7	122.8	118.4	109.5	101.4	102.6	162.9	-	
IV	112.7	102.0	114.4	121.1	125.7	128.9	108.5	108.1	91.9	161.7	-	
1979 I	114.7	111.4	117.5	121.2	116.4	122.7	111.0	101.2	104.7	152.7	-	
1978 mar	110.4	102.8	115.6	116.3	111.5	113.7	105.8	110.5	135.6	123.4	-	
apr	116.1	113.4	122.2	120.3	115.3	115.8	107.5	109.5	137.0	174.8	-	
mai	113.5	106.8	119.3	121.5	119.9	111.5	113.0	109.7	135.5	170.5	-	
jun	113.1	113.3	115.1	119.5	121.5	94.0	115.5	105.6	112.5	160.6	-	
jul	110.2	102.6	115.9	117.4	121.6	107.1	109.4	109.2	64.4	147.2	-	
aug	111.4	112.9	115.0	104.9	128.1	123.3	116.4	98.0	114.3	172.0	-	
sep	112.3	115.8	110.8	115.5	120.6	124.6	100.5	98.7	127.5	161.2	-	
oct	115.2	114.8	110.8	120.6	122.9	132.6	103.3	102.8	89.7	172.8	-	
nov	117.1	110.9	112.8	126.7	124.7	126.9	110.4	115.5	103.5	164.9	-	
dec	105.1	81.9	117.7	115.2	128.6	128.9	108.0	106.8	83.9	149.0	-	
1979 jan	107.5	98.4	116.9	121.5	120.7	118.6	106.9	92.3	103.9	151.3	-	
feb	115.3	113.7	115.3	120.7	117.1	126.1	109.2	107.4	116.1	154.7	-	
mar	116.8	118.9	117.5	121.3	115.9	123.9	117.0	105.0	98.1	149.6	-	
apr	112.0	111.9	95.0	115.7	123.2	127.0	109.7	114.3	135.9	131.5	-	
mai	115.7	120.5	99.6	114.5	128.8	132.5	114.5	114.6	135.5	164.6	-	
Q47 - FREMSTILLING AF KEMOFIBRE - NACE 26 SAESONKORRIGERET			MAN-MADE FIBRES - NACE 26 SEASONALLY ADJUSTED					FIBRE CHIMICHE - NACE 26 DESTAGIONALIZZATO				
EUR9 = 100												
1975	100.0	31.3	17.3	16.3	10.1	4.5	0.0	18.3	0.5	1.6	-	
1975 = 100												
1975	100.0	100.0	100.0	100.0	-	-	-	100.0	-	-	-	
1976	122.9	125.2	119.9	127.2	-	-	-	109.6	-	-	-	
1977	113.2	114.8	116.3	118.5	-	-	-	97.7	-	-	-	
1978	117.4	119.0	120.0	120.6	-	-	-	104.9	-	-	-	
1978 I	118.9	121.2	123.3	122.1	-	-	-	100.7	-	-	-	
II	116.2	118.3	120.5	116.2	-	-	-	102.2	-	-	-	
III	114.4	116.7	113.3	114.5	-	-	-	104.4	-	-	-	
IV	124.2	126.7	121.6	126.8	-	-	-	111.9	-	-	-	
1979 I	-	121.0	-	124.9	-	-	-	99.8	-	-	-	
1978 mar	118.9	121.2	119.5	116.7	-	-	-	107.7	-	-	-	
apr	114.3	116.1	124.8	116.7	-	-	-	94.3	-	-	-	
mai	119.1	120.4	124.7	116.5	-	-	-	110.5	-	-	-	
jun	116.1	119.3	116.3	115.2	-	-	-	100.8	-	-	-	
jul	108.1	109.4	102.5	114.3	-	-	-	97.9	-	-	-	
aug	115.4	117.0	113.2	108.9	-	-	-	110.6	-	-	-	
sep	118.1	120.2	121.3	120.0	-	-	-	102.0	-	-	-	
oct	122.8	125.0	121.4	123.7	-	-	-	109.6	-	-	-	
nov	127.0	130.4	116.8	129.9	-	-	-	114.1	-	-	-	
dec	121.9	123.4	127.0	125.0	-	-	-	106.5	-	-	-	
1979 jan	119.3	123.0	111.3	124.7	-	-	-	101.6	-	-	-	
feb	117.4	119.6	118.7	124.9	-	-	-	98.5	-	-	-	
mar	-	121.7	-	126.1	-	-	-	100.1	-	-	-	
apr	-	116.8	-	119.6	-	-	-	99.2	-	-	-	
mai	-	121.2	-	118.3	-	-	-	96.7	-	-	-	
Q48 - TEKSTILINDUSTRI - NACE 43 SAESONKORRIGERET			TEXTILES - NACE 43 SEASONALLY ADJUSTED					INDUSTRIE TESSILI - NACE 43 DESTAGIONALIZZATO				
EUR9 = 100												
1975	100.0	22.4	21.1	27.9	3.4	4.8	0.0	17.4	1.0	2.1	-	
1975 = 100												
1975	100.0	100.0	100.0	100.0	100.0	100.0	-	100.0	100.0	100.0	-	
1976	109.7	108.2	107.5	117.1	99.7	111.1	-	102.9	119.0	113.3	-	
1977	106.6	106.6	105.6	112.3	93.5	97.9	-	102.5	129.6	102.7	-	
1978	103.5	105.3	102.6	107.1	88.1	93.9	-	99.6	149.9	103.9	-	
1978 I	100.1	104.6	99.6	98.5	89.3	89.3	-	99.4	-	100.7	-	
II	100.3	102.8	100.8	100.3	87.5	89.3	-	98.8	-	102.3	-	
III	104.1	105.7	101.0	108.6	87.4	94.5	-	101.2	-	107.9	-	
IV	106.3	106.1	105.5	114.8	85.9	98.0	-	98.2	-	105.7	-	
1979 I	106.6	104.8	102.3	118.2	-	101.5	-	97.2	-	105.1	-	
1978 mar	99.5	105.4	100.9	98.3	87.6	87.7	-	95.1	139.6	99.5	-	
apr	99.9	106.2	103.0	92.0	86.4	89.2	-	103.7	149.9	99.1	-	
mai	99.0	101.1	100.6	98.4	85.6	87.2	-	95.7	152.0	106.2	-	
jun	101.0	101.3	98.6	107.1	89.2	91.0	-	97.4	153.7	101.1	-	
jul	102.3	100.5	103.2	106.5	101.1	91.4	-	100.6	142.1	101.9	-	
aug	104.0	106.6	98.4	106.9	79.9	93.2	-	101.6	152.5	110.4	-	
sep	104.3	108.2	98.9	105.9	87.6	95.9	-	101.1	150.6	107.7	-	
oct	105.6	106.4	102.0	111.8	84.7	95.8	-	98.1	153.6	107.1	-	
nov	105.8	106.3	105.3	112.8	85.7	96.2	-	97.5	154.4	106.7	-	
dec	106.4	105.8	107.5	112.6	84.8	101.3	-	98.9	160.4	103.3	-	
1979 jan	104.4	103.6	99.4	112.4	-	103.5	-	93.8	147.8	106.1	-	
feb	107.2	104.5	102.5	119.6	-	104.2	-	98.5	-	101.8	-	
mar	107.6	106.7	103.6	117.9	-	100.2	-	100.1	-	109.0	-	
apr	107.1	104.2	104.6	119.6	-	92.8	-	96.3	-	101.0	-	
mai	-	104.4	-	118.2	-	-	-	96.6	-	-	-	

## BRANCHER I VANSKELIGHEDER

## BRANCHES IN DIFFICULTIES

## SETTORI IN DIFFICOLTA

	EUR-9	B.R. DEUTSCHLAND	FRANCE	ITALIA	NEDERLAND	BELGIQUE BELGIE	LUXEMBOURG	UNITED KINGDOM	IRELAND	DANMARK	U.S.A.
<b>049 - BEKLAEDNINGINDUSTRI</b>						<b>CLOTHING - NACE 453 + 454 + 456</b>			<b>VESTIARIO - NACE 453 + 454 + 456</b>		
<b>NACE 453 + 454 + 456 - SAESONKORRIGERET</b>						<b>SEASONALLY ADJUSTED</b>			<b>DESTAGIONALIZZATO</b>		
	<b>EUR9 = 100</b>										
<b>1975</b>	100.0	31.9	0.0	28.5	3.3	5.4	0.1	27.4	0.0	3.4	-
	<b>1975 = 100</b>										
<b>1975</b>	100.0	100.0	-	100.0	100.0	100.0	100.0	100.0	-	100.0	-
<b>1976</b>	105.2	98.5	-	123.0	88.7	96.6	92.4	96.9	-	116.3	-
<b>1977</b>	103.5	95.9	-	119.2	77.1	89.8	79.7	101.7	-	104.6	-
<b>1978</b>	99.3	92.9	-	105.1	75.0	94.1	69.7	104.5	-	99.7	-
<b>1978 I</b>	96.6	93.5	-	100.8	73.1	89.5	58.2	101.0	-	95.4	-
<b>II</b>	95.3	90.1	-	98.1	74.1	87.2	73.0	103.0	-	96.0	-
<b>III</b>	100.4	92.3	-	106.0	75.4	96.4	68.9	107.1	-	101.2	-
<b>IV</b>	102.2	94.7	-	108.8	76.4	101.6	75.2	107.2	-	105.5	-
<b>1979 I</b>	103.6	93.4	-	114.6	75.3	103.4	76.9	107.3	-	94.3	-
<b>1978 mar</b>	94.7	91.8	-	96.0	71.6	86.6	58.7	101.0	-	90.2	-
<b>apr</b>	95.0	93.5	-	90.0	76.9	85.4	80.5	105.8	-	92.7	-
<b>mai</b>	92.2	83.5	-	96.8	69.6	86.1	75.4	101.5	-	89.1	-
<b>jun</b>	98.1	92.9	-	105.6	72.8	89.0	61.6	102.1	-	89.8	-
<b>jul</b>	102.8	96.3	-	106.2	92.0	91.1	71.2	109.9	-	108.5	-
<b>aug</b>	98.2	88.5	-	106.5	64.4	91.0	67.9	104.6	-	97.9	-
<b>sep</b>	99.3	92.3	-	102.0	74.0	100.9	66.7	106.4	-	97.3	-
<b>oct</b>	99.3	91.6	-	107.1	69.9	90.1	67.7	104.0	-	100.9	-
<b>nov</b>	101.1	93.0	-	106.8	77.1	84.4	76.4	109.4	-	108.9	-
<b>dec</b>	105.2	98.7	-	107.7	82.0	126.8	79.1	107.9	-	108.1	-
<b>1979 jan</b>	101.4	93.2	-	110.5	76.6	100.8	76.8	102.3	-	105.7	-
<b>feb</b>	102.7	94.1	-	110.2	76.0	101.1	79.5	108.1	-	90.6	-
<b>mar</b>	105.6	93.0	-	117.0	72.4	108.8	77.7	111.6	-	90.1	-
<b>apr</b>	108.9	92.3	-	121.2	-	-	85.5	111.4	-	100.1	-
<b>mai</b>	-	93.5	-	119.8	-	-	-	-	-	-	-
<b>050 - FODTØJINDUSTRI - NACE 451 + 452</b>						<b>FOOTWEAR - NACE 451 + 452</b>			<b>CALZATURE - NACE 451 + 452</b>		
<b>SAESONKORRIGERET</b>						<b>SEASONALLY ADJUSTED</b>			<b>DESTAGIONALIZZATO</b>		
	<b>EUR9 = 100</b>										
<b>1975</b>	100.0	19.2	21.9	33.2	2.0	1.2	0.0	20.6	0.0	1.9	-
	<b>1975 = 100</b>										
<b>1975</b>	100.0	100.0	100.0	100.0	100.0	100.0	-	100.0	-	100.0	-
<b>1976</b>	100.2	100.7	95.4	104.4	97.1	79.3	-	98.8	-	110.8	-
<b>1977</b>	101.1	100.1	96.2	104.8	95.5	63.8	-	104.1	-	100.9	-
<b>1978</b>	97.7	96.1	90.7	100.7	104.7	55.6	-	103.6	-	98.3	-
<b>1978 I</b>	94.9	96.7	88.7	94.9	99.2	53.6	-	101.4	-	90.0	-
<b>II</b>	96.2	93.9	90.2	98.3	101.3	57.2	-	103.2	-	102.4	-
<b>III</b>	98.0	97.3	87.9	101.3	101.5	54.5	-	104.7	-	98.1	-
<b>IV</b>	100.2	95.7	93.7	105.0	115.8	57.0	-	105.4	-	101.2	-
<b>1979 I</b>	98.2	94.2	89.9	103.9	96.7	50.6	-	103.0	-	104.8	-
<b>1978 mar</b>	95.3	97.0	89.7	94.1	105.0	51.0	-	102.6	-	90.7	-
<b>apr</b>	95.5	96.8	92.2	90.7	110.6	54.6	-	105.3	-	101.1	-
<b>mai</b>	93.3	82.5	90.3	98.1	95.7	60.1	-	99.5	-	102.8	-
<b>jun</b>	99.6	102.2	88.4	103.3	99.8	54.7	-	104.3	-	101.7	-
<b>jul</b>	97.3	96.5	88.5	101.0	104.1	51.2	-	102.7	-	86.0	-
<b>aug</b>	99.5	98.9	89.7	99.8	98.1	52.5	-	109.2	-	109.9	-
<b>sep</b>	96.8	96.4	88.7	99.2	102.2	51.2	-	101.9	-	97.6	-
<b>oct</b>	99.9	96.3	90.8	103.8	99.4	60.3	-	107.5	-	98.3	-
<b>nov</b>	100.6	93.2	93.7	106.1	140.6	51.2	-	104.1	-	101.8	-
<b>dec</b>	98.9	97.0	95.9	99.1	103.4	56.9	-	104.5	-	103.3	-
<b>1979 jan</b>	92.4	92.7	86.5	92.4	93.6	42.5	-	99.3	-	103.8	-
<b>feb</b>	98.5	93.4	90.9	103.4	100.5	50.5	-	102.4	-	103.0	-
<b>mar</b>	102.4	96.3	91.8	109.3	94.9	61.1	-	106.3	-	108.1	-
<b>apr</b>	104.3	96.1	95.6	115.3	-	56.4	-	100.8	-	108.4	-
<b>mai</b>	-	101.2	-	115.9	-	-	-	-	-	-	-
<b>051 - PAPIR-OG PAPIRVAREINDUSTRI</b>						<b>PAPER AND PAPERBOARD - NACE 471 + 472</b>			<b>CARTA E CARTONE - NACE 471 + 472</b>		
<b>NACE 471 + 472 - SAESONKORRIGERET</b>						<b>SEASONALLY ADJUSTED</b>			<b>DESTAGIONALIZZATO</b>		
	<b>EUR9 = 100</b>										
<b>1975</b>	100.0	40.7	14.8	12.3	5.9	4.4	0.0	19.9	0.0	2.1	-
	<b>1975 = 100</b>										
<b>1975</b>	100.0	100.0	100.0	100.0	100.0	100.0	-	100.0	-	100.0	-
<b>1976</b>	111.1	112.2	109.3	119.9	113.0	109.5	-	104.9	-	109.0	-
<b>1977</b>	113.6	116.7	112.8	115.3	112.8	107.3	-	108.6	-	110.7	-
<b>1978</b>	117.9	120.6	117.8	124.3	116.3	111.3	-	110.7	-	115.2	-
<b>1978 I</b>	114.5	116.0	113.4	119.2	112.2	105.3	-	87.4	-	105.8	-
<b>II</b>	118.0	119.5	119.3	123.6	115.4	110.0	-	90.4	-	115.8	-
<b>III</b>	118.2	122.0	117.4	123.8	115.5	108.3	-	90.7	-	115.2	-
<b>IV</b>	120.9	123.5	121.0	130.4	120.0	118.9	-	90.0	-	123.3	-
<b>1979 I</b>	-	121.6	-	132.5	116.9	115.0	-	86.5	-	121.0	-
<b>1978 mar</b>	113.0	115.5	113.4	118.7	116.2	105.8	-	105.3	-	101.9	-
<b>apr</b>	120.0	120.3	124.2	125.1	121.3	109.7	-	114.0	-	112.6	-
<b>mai</b>	116.1	120.2	114.1	123.4	109.8	105.5	-	107.7	-	118.8	-
<b>jun</b>	117.1	117.0	118.9	122.7	119.0	113.3	-	113.4	-	114.9	-
<b>jul</b>	119.0	122.9	118.7	129.3	114.3	110.8	-	111.3	-	111.3	-
<b>aug</b>	116.2	119.8	115.2	116.1	114.4	109.4	-	112.4	-	118.0	-
<b>sep</b>	119.1	123.6	117.4	122.8	118.8	104.6	-	113.1	-	113.9	-
<b>oct</b>	119.9	121.5	120.6	130.0	116.7	117.9	-	111.0	-	121.3	-
<b>nov</b>	120.3	122.5	119.1	128.7	118.2	115.8	-	111.8	-	125.5	-
<b>dec</b>	123.2	127.1	122.8	129.6	123.6	121.8	-	111.9	-	120.9	-
<b>1979 jan</b>	115.2	120.7	117.5	128.5	112.5	107.8	-	96.5	-	116.5	-
<b>feb</b>	120.2	121.0	117.9	133.6	116.5	116.0	-	111.9	-	116.6	-
<b>mar</b>	-	125.3	-	133.9	123.3	120.7	-	115.1	-	127.5	-
<b>apr</b>	-	124.6	-	134.8	-	129.1	-	111.2	-	120.2	-
<b>mai</b>	-	-	-	137.2	-	-	-	-	-	-	-

INDUSTRIENS FORVENTNINGER

OPINIONS IN INDUSTRY

OPINIONI NELL'INDUSTRIA

	EUR-9	B.R. DEUTSCHLAND	FRANCE	ITALIA	NEDERLAND	BELGIQUE BELGIE	LUXEMBOURG	UNITED KINGDOM	IRELAND	DANMARK	U.S.A.	
052 - PRODUKTIONSFORVENTNINGER HELE INDUSTRIEN - NACE 2-4			PRODUCTION EXPECTATIONS ALL INDUSTRY - NACE 2-4					PROSPETTIVE DI PRODUZIONE TOTALE INDUSTRIE - NACE 2-4				
% SALDO			% BALANCE					% SALDO				
1975	-13.0	-10.3	-10.8	-19.4	-9.6	-36.3	-39.9		-2.9			
1976	+10.1	+4.7	+12.4	+3.4	+0.8	-15.7	-16.9	+31.7	+19.5			
1977	-2.5	-7.7	-5.3	-15.0	+1.2	-27.4	-7.9	+24.8	+28.6			
1978	+5.0	-0.1	+6.9	+2.9	+3.1	-17.0	-21.8	+19.0	+27.4			
1978 I	+5.3	+0.0	+11.0	+1.3	+0.7	-15.3	-2.0	+17.3	+34.0			
II	+1.3	-5.3	+7.3	-5.0	+0.0	-23.0	-23.0	+16.0	+21.0			
III	+6.0	+2.7	+3.7	+7.7	+4.3	-15.7	-61.7	+21.7	+23.7			
IV	+7.3	+2.3	+5.7	+7.7	+7.3	-14.0	-0.3	+21.0	+31.0			
1979 I		+9.7	+12.7	+16.7	+13.3	-1.7	+24.0	+23.0				
1978 mar	+6.0	-3.0	+21.0	+3.0	+3.0	-19.0	-3.0	+13.0	+22.0			
apr	+3.0	-3.0	+12.0	-2.0	-5.0	-20.0	+1.0	+17.0	+24.0			
mai	+1.0	-8.0	+10.0	-4.0	+3.0	-25.0	+0.0	+12.0	+21.0			
jun	+0.0	-5.0	+0.0	-9.0	+2.0	-24.0	-70.0	+19.0	+18.0			
jul	+6.0	+5.0	+2.0	+0.0	+7.0	-16.0	-65.0	+19.0	+28.0			
aug	+6.0	+1.0	+5.0	+11.0	+4.0	-17.0	-59.0	+23.0	+16.0			
sep	+6.0	+2.0	+4.0	+12.0	+2.0	-14.0	-61.0	+23.0	+27.0			
oct	+4.0	-5.0	+6.0	+6.0	+3.0	-15.0	+0.0	+21.0	+25.0			
nov	+8.0	+2.0	+5.0	+6.0	+3.0	-13.0	-1.0	+31.0	+36.0			
dec	+10.0	+10.0	+6.0	+11.0	+16.0	-14.0	+0.0	+11.0	+32.0			
1979 jan	+13.0	+9.0	+9.0	+21.0	+18.0	-1.0	+63.0	+19.0	+35.0			
feb	+16.0	+12.0	+14.0	+20.0	+12.0	-4.0	+4.0	+26.0				
mar		+8.0	+15.0	+9.0	+10.0	+0.0	+5.0	+24.0				
apr		+6.0	+14.0	+16.0	-1.0	-7.0		+29.0				
mai		+3.0	+11.0	+3.0	+4.0	-3.0		+20.0				
053 - ORDREBEHOLDNING HELE INDUSTRIEN - NACE 2-4			ORDER BOOKS ALL INDUSTRY - NACE 2-4					ORDINATIVI INDUSTRIALI TOTALE INDUSTRIE - NACE 2-4				
% SALDO			% BALANCE					% SALDO				
1975	-58.3	-60.3	-51.9	-67.8	-42.6	-60.7	-80.7		-56.0			
1976	-29.1	-34.2	-20.3	-24.6	-31.4	-41.0	-72.0	+33.7	-22.2			
1977	-40.5	-41.9	-38.3	-46.2	-29.4	-54.1	-72.6	-14.2	-13.3			
1978	-32.1	-38.7	-27.9	-34.3	-22.8	-48.2	-70.7	-20.2	-3.3			
1978 I	-38.7	-43.0	-36.0	-51.3	-26.3	-53.3	-74.3	-25.0	-3.7			
II	-34.0	-39.3	-26.3	-38.7	-24.0	-48.3	-72.3	-26.7	-5.7			
III	-31.0	-38.0	-27.0	-31.3	-23.0	-45.3	-69.0	-17.7	-1.7			
IV	-24.7	-34.3	-22.3	-16.0	-18.0	-45.7	-67.0	-11.3	-2.3			
1979 I		-23.7	-15.7	-3.3	-16.3	-37.0	-67.0	-14.7				
1978 jan	-39.0						-70.0	-20.0	+8.0			
feb	-38.0						-76.0	-20.0	-10.0			
mar	-39.0	-41.0	-30.0	-45.0	-26.0	-54.0	-77.0	-35.0	-9.0			
apr	-35.0	-39.0	-26.0	-43.0	-23.0	-48.0	-76.0	-27.0	-9.0			
mai	-33.0	-40.0	-25.0	-32.0	-27.0	-49.0	-68.0	-25.0	-9.0			
jun	-34.0	-39.0	-28.0	-41.0	-22.0	-48.0	-73.0	-28.0	+1.0			
jul	-32.0	-39.0	-28.0	-29.0	-25.0	-47.0	-70.0	-20.0	-13.0			
aug	-30.0	-37.0	-28.0	-35.0	-22.0	-44.0	-68.0	-14.0	+3.0			
sep	-31.0	-38.0	-25.0	-30.0	-22.0	-45.0	-69.0	-19.0	+5.0			
oct	-26.0	-36.0	-25.0	-12.0	-19.0	-45.0	-62.0	-14.0	+3.0			
nov	-24.0	-34.0	-22.0	-16.0	-18.0	-45.0	-63.0	-6.0	-4.0			
dec	-24.0	-33.0	-20.0	-20.0	-17.0	-47.0	-76.0	-14.0	-6.0			
1979 jan	-22.0	-29.0	-18.0	-12.0	-17.0	-38.0	-78.0	-19.0	+0.0			
feb	-17.0	-22.0	-19.0	+0.0	-18.0	-38.0	-64.0	-12.0				
mar		-20.0	-10.0	+2.0	-14.0	-35.0	-59.0	-13.0				
054 - FAERDIGVARELAGRE HELE INDUSTRIEN - NACE 2-4			STOCKS OF FINISHED PRODUCTS ALL INDUSTRY - NACE 2-4					GIACENZE DI PRODOTTI FINITI TOTALE INDUSTRIE - NACE 2-4				
% SALDO			% BALANCE					% SALDO				
1975	+35.5	+33.1	+35.9	+39.3	+49.4	+24.3	+24.0		+20.7			
1976	+10.9	+11.5	+6.1	+12.0	+30.6	+5.8	+7.9	+3.2	+9.8			
1977	+21.9	+18.2	+28.0	+31.4	+22.0	+17.6	+13.3	+9.7	+4.5			
1978	+17.2	+15.3	+22.6	+22.9	+15.3	+20.8	+4.4	+11.8	+1.8			
1978 I	+21.0	+18.0	+28.7	+31.7	+20.7	+22.0	+8.7	+11.3	+6.7			
II	+19.7	+17.7	+26.3	+23.7	+16.3	+25.7	+3.7	+13.3	+6.7			
III	+16.0	+14.0	+19.3	+24.0	+14.0	+21.0	+2.3	+12.3	-0.3			
IV	+12.0	+11.3	+16.0	+12.3	+10.0	+14.3	+3.0	+10.0	-5.7			
1979 I		+8.3	+15.3	+4.3	+12.7	+19.3	+47.0	+9.0				
1978 jan	+21.0						+13.0	+4.0	+8.0			
feb	+21.0						+4.0	+16.0	+8.0			
mar	+21.0	+18.0	+24.0	+30.0	+18.0	+25.0	+9.0	+14.0	+4.0			
apr	+20.0	+18.0	+27.0	+27.0	+17.0	+22.0	+10.0	+13.0	+9.0			
mai	+20.0	+18.0	+29.0	+21.0	+16.0	+26.0	+1.0	+12.0	+6.0			
jun	+19.0	+17.0	+23.0	+23.0	+16.0	+29.0	+0.0	+15.0	+5.0			
jul	+17.0	+15.0	+21.0	+23.0	+14.0	+22.0	+3.0	+14.0	-4.0			
aug	+17.0	+15.0	+19.0	+27.0	+15.0	+24.0	+1.0	+11.0	-4.0			
sep	+14.0	+12.0	+18.0	+22.0	+13.0	+17.0	+3.0	+12.0	+7.0			
oct	+12.0	+11.0	+15.0	+14.0	+11.0	+15.0	+3.0	+9.0	-5.0			
nov	+12.0	+11.0	+15.0	+11.0	+10.0	+16.0	+2.0	+11.0	-2.0			
dec	+12.0	+12.0	+18.0	+12.0	+9.0	+12.0	+4.0	+10.0	-10.0			
1979 jan	+12.0	+11.0	+17.0	+6.0	+14.0	+21.0	+4.0	+14.0	+1.0			
feb	+9.0	+8.0	+17.0	+0.0	+11.0	+19.0	+70.0	+5.0				
mar		+6.0	+12.0	+7.0	+13.0	+18.0	+67.0	+8.0				

	EUR-9	B.R. DEUTSCHLAND	FRANCE	ITALIA	NEDERLAND	BELGIQUE BELGIE	LUXEMBOURG	UNITED KINGDOM	IRELAND	DANMARK	U.S.A.
Q55 - PRODUKTIONSFORVENTNINGER MELLEMPRODUKTINDUSTRIEN			PRODUCTION EXPECTATIONS INTERMEDIATE GOODS					PROSPETTIVE DI PRODUZIONE BENI INTEMEDI			
% SALDO			% BALANCE					% SALDO			
1975	-12.8	-8.7	-14.0	-18.1	+5.3	-39.9	-42.8		+1.5		
1976	+10.1	+6.7	+9.7	+1.5	+4.8	-18.5	-18.8		+27.5		
1977	-7.3	-10.6	-11.7	-19.9	+3.8	-35.1	-5.1	+20.0	+32.1		
1978	+4.6	+0.4	+3.3	+6.5	+3.0	-14.3	-23.8	+22.9	+26.3		
1978 I	+7.3	+2.0	+13.7	+3.3	-4.7	-14.3	+0.0	+22.7	+33.0		
II	+0.0	-8.0	+4.3	-0.3	-1.7	-21.7	-26.0	+21.3	+16.7		
III	+5.0	+2.7	-2.7	+12.0	+6.0	-9.7	-71.3	+26.7	+26.3		
IV	+6.0	+5.0	-2.3	+11.0	+12.3	-11.7	+2.0	+21.0	+29.0		
1979 I		+12.7	+8.3	+15.3	+20.3	+1.3	+27.0	+23.3			
1978 jan	-	-	-	-	-	-	-	-	-	-	-
feb	-	-	-	-	-	-	-	-	-	-	-
mar	+9.0	+0.0	+26.0	+7.0	+3.0	-18.0	-1.0	+15.0	+20.0		
apr	+5.0	-5.0	+12.0	+6.0	-15.0	-20.0	-1.0	+24.0	+31.0		
mai	-1.0	-12.0	+7.0	+1.0	+8.0	-24.0	+1.0	+20.0	+8.0		
jun	-4.0	-7.0	-6.0	-8.0	+2.0	-21.0	-78.0	+20.0	+11.0		
jul	+4.0	+5.0	-5.0	+3.0	+9.0	-10.0	-75.0	+24.0	+22.0		
aug	+5.0	-1.0	-2.0	+13.0	+6.0	-11.0	-68.0	+33.0	+15.0		
sep	+6.0	+4.0	-1.0	+20.0	+3.0	-8.0	-71.0	+23.0	+42.0		
oct	+1.0	-6.0	-3.0	+9.0	+4.0	-13.0	+2.0	+23.0	+27.0		
nov	+6.0	+4.0	-2.0	+9.0	+5.0	-8.0	+2.0	+30.0	+30.0		
dec	+11.0	+17.0	-2.0	+15.0	+28.0	-14.0	+2.0	+10.0	+30.0		
1979 jan	+14.0	+15.0	+2.0	+24.0	+29.0	+0.0	+74.0	+17.0	+25.0		
feb	+17.0	+16.0	+12.0	+19.0	+17.0	+1.0	+4.0	+26.0			
mar		+7.0	+11.0	+3.0	+15.0	+3.0	+3.0	+27.0			
Q56 - ORDREBEHOLDNING MELLEMPRODUKTINDUSTRIEN			ORDER BOOKS INTERMEDIATE GOODS					ORDINATIVI INDUSTRIALI BENI INTEMEDI			
% SALDO			% BALANCE					% SALDO			
1975	-71.7	-75.6	-69.0	-71.3	-63.7	-69.8	-88.2		-63.3		
1976	-34.5	-37.6	-32.3	-24.0	-38.8	-47.1	-79.6		-20.1		
1977	-49.8	-52.8	-49.4	-47.2	-38.9	-63.6	-80.7		-19.2		
1978	-37.8	-47.3	-37.3	-33.0	-23.8	-47.9	-81.2		-7.7		
1978 I	-47.0	-53.7	-44.7	-54.3	-32.0	-59.3	-85.3		-8.3		
II	-39.3	-47.3	-35.7	-36.7	-26.3	-52.3	-84.0		-12.3		
III	-36.7	-46.7	-37.0	-27.0	-23.3	-41.7	-79.3		-4.7		
IV	-28.3	-41.7	-32.0	-14.0	-13.7	-38.3	-76.0		-5.3		
1979 I		-21.3		+2.3	-5.7	-23.0			-75.7		
1978 jan	-48.0	-54.0	-50.0	-57.0	-38.0	-59.0	-80.0		+4.0		
feb	-48.0	-54.0	-46.0	-60.0	-27.0	-60.0	-87.0		-9.0		
mar	-45.0	-53.0	-38.0	-46.0	-31.0	-59.0	-89.0		-20.0		
apr	-40.0	-46.0	-35.0	-38.0	-26.0	-52.0	-90.0		-13.0		
mai	-39.0	-49.0	-34.0	-33.0	-33.0	-55.0	-81.0		-16.0		
jun	-39.0	-47.0	-38.0	-39.0	-20.0	-50.0	-81.0		-8.0		
jul	-38.0	-48.0	-37.0	-25.0	-29.0	-48.0	-82.0		-19.0		
aug	-37.0	-47.0	-34.0	-33.0	-22.0	-38.0	-78.0		-3.0		
sep	-35.0	-45.0	-40.0	-23.0	-19.0	-39.0	-78.0		+8.0		
oct	-29.0	-44.0	-34.0	-6.0	-17.0	-37.0	-71.0		-9.0		
nov	-29.0	-41.0	-32.0	-15.0	-16.0	-39.0	-72.0		-4.0		
dec	-27.0	-40.0	-30.0	-21.0	-8.0	-39.0	-85.0		-3.0		
1979 jan	-19.0	-29.0	-18.0	-4.0	-7.0	-26.0	-87.0		-7.0		
feb	-12.0	-19.0	-19.0	+7.0	-7.0	-23.0	-70.0				
mar		-16.0		+4.0	-3.0	-20.0	-70.0				
Q57 - FAERDIGVARELAGRE MELLEMPRODUKTINDUSTRIEN			STOCKS OF FINISHED PRODUCTS INTERMEDIATE GOODS					GIACENZE DI PRODOTTI FINITI BENI INTEMEDI			
% SALDO			% BALANCE					% SALDO			
1975	+35.5	+34.9	+36.1	+41.7	+39.8	+21.9	+24.8		+25.6		
1976	+12.3	+11.3	+13.3	+13.1	+18.6	+7.5	+6.0		+8.3		
1977	+23.9	+22.3	+26.2	+31.8	+23.2	+15.3	+13.9		+12.8		
1978	+17.5	+17.3	+19.3	+19.8	+16.5	+18.2	+2.8		+8.9		
1978 I	+20.7	+21.7	+21.3	+28.0	+25.0	+19.3	+7.3		+19.3		
II	+20.0	+19.7	+21.3	+22.0	+18.0	+24.3	+3.0		+10.3		
III	+18.0	+16.3	+20.0	+21.0	+16.7	+20.3	+0.3		+11.0		
IV	+11.3	+11.7	+14.7	+8.3	+6.3	+8.7	+0.3		-5.0		
1979 I		+4.0		+1.3	+6.3	+9.3	+52.7				
1978 jan	+22.0	+22.0	+29.0	+31.0	+32.0	+20.0	+9.0		+23.0		
feb	+20.0	+19.0	+18.0	+28.0	+23.0	+18.0	+2.0		+21.0		
mar	+20.0	+24.0	+17.0	+25.0	+20.0	+20.0	+11.0		+14.0		
apr	+21.0	+20.0	+22.0	+25.0	+18.0	+18.0	+8.0		+13.0		
mai	+20.0	+21.0	+23.0	+19.0	+19.0	+25.0	+0.0		+5.0		
jun	+19.0	+18.0	+19.0	+22.0	+17.0	+30.0	+1.0		+13.0		
jul	+18.0	+19.0	+20.0	+17.0	+16.0	+22.0	+1.0		+3.0		
aug	+21.0	+18.0	+20.0	+30.0	+18.0	+25.0	+0.0		+8.0		
sep	+15.0	+12.0	+20.0	+16.0	+16.0	+14.0	+0.0		+22.0		
oct	+12.0	+13.0	+12.0	+10.0	+11.0	+11.0	+0.0		-9.0		
nov	+11.0	+12.0	+14.0	+5.0	+6.0	+14.0	+0.0		+0.0		
dec	+11.0	+10.0	+18.0	+10.0	+2.0	+1.0	+1.0		-6.0		
1979 jan	+9.0	+7.0	+11.0	+3.0	+10.0	+12.0	+2.0		+8.0		
feb	+4.0	+4.0	+11.0	-2.0	+3.0	+6.0	+78.0				
mar		+1.0		+3.0	+6.0	+10.0	+78.0				



INDUSTRIENS FORVENTNINGER

OPINIONS IN INDUSTRY

OPINIONI NELL'INDUSTRIA

	EUR-9	B.R. DEUTSCHLAND	FRANCE	ITALIA	NEDERLAND	BELGIQUE BELGIE	LUXEMBOURG	UNITED KINGDOM	IRELAND	DANMARK	U.S.A.	
058 · PRODUKTIONSFORVENTNINGER INVESTERINGSGODEINDUSTRIEN			PRODUCTION EXPECTATIONS INVESTMENT GOODS					PROSPETTIVE DI PRODUZIONE BENI DI INVESTIMENTO				
% SALDO			% BALANCE					% SALDO				
1975	-17.4	-16.3	-13.6	-20.7	-25.1	-40.7	-22.2		-6.3			
1976	+5.9	-0.8	+8.0	+3.6	-3.8	-18.8	-4.5		+14.9			
1977	-0.3	-8.3	-2.7	-9.0	-2.9	-26.0	-19.7	+25.8	+30.1			
1978	+1.3	-0.6	+4.0	-6.0	+0.8	-23.3	-5.7	+10.2	+31.1			
1978 I	-0.3	-2.7	+5.0	-7.0	+3.0	-23.0	-10.3	+6.0	+48.3			
II	+0.7	-1.7	+7.7	-11.0	+0.0	-29.7	+4.3	+8.3	+30.7			
III	+2.3	+2.3	-1.7	-5.3	+0.3	-24.7	-5.3	+13.7	+21.7			
IV	+2.7	-0.3	+5.0	-0.7	+0.0	-16.0	-11.3	+12.7	+23.7			
1979 I		+10.0	+10.7	+13.3	+6.7	-7.7	+6.7	+17.7				
1978 jan												
feb												
mar	+1.0	-4.0	+11.0	-7.0	+3.0	-24.0	-10.0	+10.0	+41.0			
apr	+3.0	-2.0	+14.0	+2.0	+1.0	-27.0	+11.0	+7.0	+24.0			
mai	-1.0	-3.0	+9.0	-16.0	+3.0	-32.0	-9.0	+5.0	+43.0			
jun	+0.0	+0.0	+0.0	-19.0	-4.0	-30.0	+11.0	+13.0	+25.0			
jul	+2.0	+5.0	-1.0	-6.0	+1.0	-27.0	-4.0	+11.0	+30.0			
aug	+4.0	+4.0	-3.0	+2.0	+1.0	-24.0	-7.0	+12.0	+5.0			
sep	+1.0	-2.0	-1.0	-12.0	-1.0	-23.0	-5.0	+18.0	+30.0			
oct	+2.0	-4.0	+7.0	-5.0	+0.0	-21.0	-5.0	+12.0	-3.0			
nov	+2.0	-2.0	+2.0	-5.0	-2.0	-12.0	-16.0	+21.0	+37.0			
dec	+4.0	+5.0	+6.0	+8.0	+2.0	-15.0	-13.0	+5.0	+37.0			
1979 jan	+10.0	+3.0	+13.0	+17.0	+8.0	-4.0	+3.0	+19.0	+31.0			
feb	+12.0	+12.0	+11.0	+19.0	+8.0	-11.0	+0.0	+15.0				
mar		+15.0	+8.0	+4.0	+4.0	-8.0	+17.0	+19.0				
059 · ORDREBEHOLDNING INVESTERINGSGODEINDUSTRIEN			ORDER BOOKS INVESTMENT GOODS					ORDINATIVI INDUSTRIALI BENI DI INVESTIMENTO				
% SALDO			% BALANCE					% SALDO				
1975	-48.0	-51.1	-38.1	-66.8	-25.7	-52.0	-38.2		-45.9			
1976	-37.5	-43.3	-24.8	-41.5	-32.8	-43.4	-31.6		-24.6			
1977	-40.0	-45.3	-34.1	-43.3	-24.6	-47.8	-26.9		-6.5			
1978	-37.3	-42.8	-29.3	-44.8	-26.8	-53.3	-7.6		+7.4			
1978 I	-39.3	-48.0	-33.3	-54.7	-24.7	-54.0	-13.0		+2.0			
II	-39.7	-44.7	-29.7	-42.7	-29.0	-55.3	+3.7		+13.7			
III	-37.0	-40.3	-30.0	-43.7	-27.3	-50.0	-7.7		+11.0			
IV	-33.0	-38.3	-24.3	-38.0	-26.0	-54.0	-13.3		+3.0			
1979 I		-32.3	-26.3	-29.0	-29.0	-51.7	-18.7					
1978 jan	-40.0	-50.0	-31.0	-55.0	-26.0	-50.0	-16.0		+12.0			
feb	-38.0	-47.0	-37.0	-55.0	-25.0	-52.0	-11.0		-14.0			
mar	-40.0	-47.0	-32.0	-54.0	-23.0	-60.0	-12.0		+8.0			
apr	-41.0	-45.0	-31.0	-55.0	-26.0	-51.0	-2.0		-4.0			
mai	-37.0	-45.0	-28.0	-25.0	-28.0	-60.0	+5.0		+10.0			
jun	-41.0	-44.0	-30.0	-48.0	-33.0	-55.0	+8.0		+35.0			
jul	-35.0	-39.0	-30.0	-40.0	-26.0	-51.0	-5.0		+8.0			
aug	-36.0	-40.0	-29.0	-41.0	-26.0	-51.0	-7.0		+17.0			
sep	-40.0	-42.0	-31.0	-50.0	-30.0	-48.0	-11.0		+8.0			
oct	-33.0	-40.0	-29.0	-35.0	-27.0	-53.0	-11.0		+7.0			
nov	-33.0	-38.0	-23.0	-37.0	-25.0	-53.0	-8.0		-7.0			
dec	-33.0	-37.0	-21.0	-42.0	-26.0	-56.0	-21.0		+9.0			
1979 jan	-34.0	-37.0	-25.0	-37.0	-27.0	-53.0	-26.0		+4.0			
feb	-31.0	-32.0	-26.0	-26.0	-31.0	-51.0	-27.0					
mar		-28.0		-16.0	-29.0	-51.0	-3.0					
060 · FAERDIGVARELAGRE INVESTERINGSGODEINDUSTRIEN			STOCKS OF FINISHED PRODUCTS INVESTMENT GOODS					GIACENZE DI PRODOTTI FINITI BENI DI INVESTIMENTO				
% SALDO			% BALANCE					% SALDO				
1975	+38.2	+32.2	+46.0	+36.8	+57.8	+32.6	+18.6		+19.8			
1976	+15.4	+16.6	+5.9	+23.2	+41.3	+5.1	+15.4		+13.5			
1977	+20.4	+18.8	+28.6	+27.4	+15.8	+15.8	+8.3		-8.2			
1978	+19.8	+18.7	+29.6	+31.7	+10.8	+23.8	+10.5		-16.3			
1978 I	+24.0	+21.3	+39.0	+39.7	+12.7	+30.3	+10.7		-11.3			
II	+21.7	+19.7	+31.7	+34.0	+9.0	+32.0	+5.0		-12.7			
III	+17.3	+18.0	+25.0	+26.0	+10.3	+17.0	+10.3		-23.7			
IV	+16.0	+15.7	+22.7	+27.0	+11.0	+15.7	+16.0		-17.7			
1979 I		+11.3	+16.7	+14.7	+14.7	+26.0	+14.7					
1978 jan	+24.0	+21.0	+43.0	+40.0	+15.0	+29.0	+28.0		-11.0			
feb	+26.0	+22.0	+37.0	+43.0	+10.0	+21.0	+7.0		-7.0			
mar	+22.0	+21.0	+37.0	+36.0	+13.0	+41.0	-3.0		-16.0			
apr	+21.0	+21.0	+31.0	+35.0	+11.0	+32.0	+18.0		-16.0			
mai	+24.0	+21.0	+37.0	+28.0	+10.0	+31.0	+5.0		-6.0			
jun	+20.0	+17.0	+27.0	+39.0	+6.0	+33.0	-8.0		-16.0			
jul	+17.0	+18.0	+26.0	+23.0	+9.0	+18.0	+13.0		-18.0			
aug	+17.0	+18.0	+24.0	+26.0	+11.0	+20.0	+6.0		-30.0			
sep	+18.0	+18.0	+25.0	+29.0	+11.0	+13.0	+12.0		-23.0			
oct	+15.0	+15.0	+22.0	+24.0	+11.0	+11.0	+18.0		-11.0			
nov	+17.0	+15.0	+23.0	+34.0	+11.0	+15.0	+12.0		-8.0			
dec	+16.0	+17.0	+23.0	+23.0	+11.0	+21.0	+18.0		-34.0			
1979 jan	+18.0	+14.0	+30.0	+23.0	+13.0	+27.0	+11.0		-9.0			
feb	+15.0	+11.0	+35.0	+11.0	+16.0	+27.0	+32.0					
mar		+9.0		+16.0	+15.0	+24.0	+1.0					

	EUR-9	B.R. DEUTSCHLAND	FRANCE	ITALIA	NEDERLAND	BELGIQUE BELGIE	LUXEMBOURG	UNITED KINGDOM	IRELAND	DANMARK	U.S.A.
061 - PRODUKTIONSFORVENTNINGER FORBRUGSGODEINDUSTRIEN			PRODUCTION EXPECTATIONS CONSUMPTION GOODS						PROSPETTIVE DI PRODUZIONE BENI DI CONSUMO		
% SALDO					% BALANCE						% SALDO
1975	-7.3	-4.0	-1.8	-20.3	-13.2	-23.4	-55.8		-8.0		
1976	+15.8	+8.3	+23.7	+7.6	+1.3	-5.3	-34.7	+34.3	+9.5		
1977	+4.5	+0.3	+2.6	-11.7	+3.3	-14.1	-41.9	+33.3	+21.4		
1978	+10.1	+0.7	+17.5	+4.5	+7.4	-15.3	-20.8	+25.3	+26.9		
1978 I	+9.0	+1.0	+14.3	+5.7	+8.3	-7.3	-26.7	+25.0	+26.7		
II	+4.7	-3.3	+12.3	-7.7	+1.0	-19.0	-3.7	+19.0	+20.3		
III	+13.0	+3.7	+21.7	+10.3	+9.7	-19.7	-23.3	+25.3	+21.3		
IV	+13.7	+1.3	+21.7	+9.7	+10.7	-15.3	-29.3	+31.7	+39.3		
1979 I		+2.0	+18.0	+23.3	+10.3	+0.7	-11.7	+28.7			
1978 mar	+8.0	-2.0	+25.0	+3.0	+8.0	-13.0	-27.0	+14.0	+14.0		
apr	+1.0	-2.0	+8.0	-23.0	+3.0	-15.0	+0.0	+18.0	+9.0		
mai	+6.0	-2.0	+16.0	-1.0	-6.0	-18.0	+18.0	+13.0	+27.0		
jun	+7.0	-6.0	+13.0	+1.0	+6.0	-24.0	-29.0	+26.0	+25.0		
jul	+11.0	+5.0	+19.0	+0.0	+14.0	-19.0	-34.0	+23.0	+35.0		
aug	+14.0	+2.0	+24.0	+16.0	+8.0	-23.0	-19.0	+26.0	+24.0		
sep	+14.0	+4.0	+22.0	+15.0	+7.0	-17.0	-17.0	+27.0	+5.0		
oct	+12.0	-5.0	+22.0	+11.0	+11.0	-13.0	-29.0	+30.0	+42.0		
nov	+17.0	+2.0	+21.0	+12.0	+8.0	-23.0	-35.0	+47.0	+45.0		
dec	+12.0	+7.0	+22.0	+6.0	+13.0	-10.0	-24.0	+18.0	+31.0		
1979 jan	+13.0	+2.0	+16.0	+21.0	+13.0	+1.0	-45.0	+22.0	+49.0		
feb	+19.0	+3.0	+23.0	+24.0	+9.0	-4.0	+1.0	+39.0			
mar		+1.0	+15.0	+25.0	+9.0	+5.0	+9.0	+25.0			
apr		-3.0	+27.0	+21.0	+8.0	-12.0					
mai		-4.0	+21.0	-4.0	+11.0	-9.0					
062 - ORDREBEHOLDNING FORBRUGSGODEINDUSTRIEN			ORDER BOOKS CONSUMPTION GOODS						ORDINATIVI INDUSTRIALI BENI DI CONSUMO		
% SALDO					% BALANCE						% SALDO
1975	-45.4	-45.5	-37.8	-63.1	-27.0	-53.0	-64.3		-51.3		
1976	-6.0	-12.9	+10.4	-9.3	-15.3	-24.5	-38.6	+33.7	-22.6		
1977	-23.3	-13.9	-20.8	-47.6	-19.8	-41.3	-40.7	-14.2	-9.5		
1978	-13.6	-15.6	-5.3	-26.1	-13.2	-40.7	-28.3	-20.2	-3.5		
1978 I	-20.7	-13.7	-22.7	-41.3	-15.0	-39.3	-3.3	-25.0	+0.0		
II	-15.3	-15.3	-0.3	-35.0	-13.0	-32.0	-41.7	-26.7	-5.7		
III	-12.3	-17.3	-2.7	-29.7	-12.0	-43.0	-46.0	-17.7	-6.0		
IV	-6.0	-16.0	+4.3	+1.7	-12.7	-48.3	-22.0	-11.3	-2.3		
1979 I		-15.3	-7.0	+7.0	-14.7	-44.0	-20.7	-14.7			
1978 jan	-21.0	-13.0	-29.0	-45.0	-12.0	-42.0	+5.0	-20.0	+14.0		
feb	-22.0	-13.0	-29.0	-43.0	-17.0	-40.0	+4.0	-20.0	-10.0		
mar	-19.0	-15.0	-10.0	-36.0	-10.0	-36.0	-19.0	-35.0	-4.0		
apr	-16.0	-16.0	-2.0	-37.0	-11.0	-35.0	-28.0	-27.0	-5.0		
mai	-15.0	-16.0	+5.0	-36.0	-13.0	-27.0	-41.0	-25.0	-9.0		
jun	-15.0	-14.0	-4.0	-32.0	-15.0	-34.0	-56.0	-28.0	-3.0		
jul	-13.0	-16.0	-7.0	-28.0	-10.0	-38.0	-31.0	-20.0	-18.0		
aug	-13.0	-17.0	-9.0	-34.0	-14.0	-43.0	-54.0	-14.0	+2.0		
sep	-11.0	-19.0	+8.0	-27.0	-12.0	-48.0	-53.0	-19.0	-2.0		
oct	-6.0	-15.0	+1.0	-3.0	-9.0	-46.0	-25.0	-14.0	+14.0		
nov	-4.0	-14.0	+6.0	+7.0	-12.0	-46.0	-35.0	-6.0	-1.0		
dec	-8.0	-19.0	+6.0	+1.0	-17.0	-53.0	-6.0	-14.0	-20.0		
1979 jan	-11.0	-17.0	-6.0	-5.0	-19.0	-41.0	-24.0	-19.0	+8.0		
feb	-7.0	-14.0	-5.0	+11.0	-16.0	-49.0	-16.0	-12.0			
mar		-15.0	-10.0	+15.0	-9.0	-42.0	-22.0	-13.0			
062 - FAERDIGVARELAGRE FORBRUGSGODEINDUSTRIEN			STOCKS OF FINISHED PRODUCTS CONSUMPTION GOODS						GIACENZE DI PRODOTTI FINITI BENI DI CONSUMO		
% SALDO					% BALANCE						% SALDO
1975	+29.8	+30.6	+22.3	+37.7	+52.3	+19.1	+45.0		+14.7		
1976	+2.1	+5.0	-6.9	-0.4	+37.9	+3.8	+31.8	+3.2	+9.8		
1977	+20.6	+8.8	+30.8	+35.4	+31.7	+24.5	+25.5	+9.7	+0.1		
1978	+13.3	+5.9	+19.5	+22.3	+21.4	+24.9	+12.6	+11.8	+3.0		
1978 I	+17.3	+5.7	+30.7	+31.3	+28.0	+21.0	+1.0	+11.3	-1.7		
II	+15.7	+9.7	+27.7	+21.3	+24.7	+22.3	+29.0	+13.7	+14.3		
III	+11.3	+3.3	+10.7	+28.7	+15.7	+28.7	+19.3	+12.3	-1.3		
IV	+8.7	+5.0	+9.0	+7.7	+17.3	+27.7	+1.0	+10.0	+0.7		
1979 I		+10.3	+10.3	-2.3	+22.3	+34.3	+1.0	+9.0			
1978 jan	+15.0	+5.0	+33.0	+27.0	+33.0	+26.0	+1.0	+4.0	-3.0		
feb	+19.0	+8.0	+35.0	+34.0	+25.0	+14.0	+1.0	+16.0	-3.0		
mar	+18.0	+4.0	+24.0	+33.0	+26.0	+23.0	+1.0	+14.0	+1.0		
apr	+18.0	+8.0	+30.0	+26.0	+25.0	+19.0	+1.0	+14.0	+19.0		
mai	+14.0	+9.0	+29.0	+23.0	+24.0	+26.0	+37.0	+12.0	+16.0		
jun	+15.0	+12.0	+24.0	+15.0	+25.0	+22.0	+49.0	+15.0	+8.0		
jul	+15.0	+4.0	+18.0	+35.0	+15.0	+29.0	+27.0	+14.0	-5.0		
aug	+11.0	+6.0	+12.0	+25.0	+19.0	+29.0	+30.0	+11.0	-2.0		
sep	+8.0	+0.0	+2.0	+26.0	+13.0	+28.0	+1.0	+12.0	+3.0		
oct	+8.0	+2.0	+8.0	+15.0	+14.0	+31.0	+1.0	+9.0	+5.0		
nov	+7.0	+3.0	+9.0	+3.0	+17.0	+25.0	+1.0	+11.0	-3.0		
dec	+11.0	+10.0	+10.0	+5.0	+21.0	+27.0	+1.0	+10.0	+0.0		
1979 jan	+12.0	+11.0	+11.0	-4.0	+26.0	+33.0	+1.0	+14.0	-4.0		
feb	+8.0	+11.0	+8.0	-7.0	+20.0	+38.0	+1.0	+5.0			
mar		+9.0	+12.0	+4.0	+21.0	+32.0	+1.0	+8.0			



## INDUSTRIPRODUKTER

## INDUSTRIAL PRODUCTS

## PRODOTTI INDUSTRIALI

	EUR-9	B.R. DEUTSCHLAND	FRANCE	ITALIA	NEDERLAND	BELGIQUE BELGIE	LUXEMBOURG	UNITED KINGDOM	IRELAND	DANMARK	U.S.A.
<b>067 - RAAOLIE FORARBEJDET   RAFFINADERIERNE</b>											
					CRUDE OIL TREATED IN REFINERIES					PETROLIO GREZZO TRATTATO NELLE RAFFINERIE	
					1000 T						
<b>1975</b>	490 434	94 199	109 253	97 745	57 034	29 266	-	92 304	2 547	8 086	657 100
					1975 = 100						
<b>1975</b>	100.0	100.0	100.0	100.0	100.0	100.0	-	100.0	100.0	100.0	100.0
<b>1976</b>	108.6	111.5	111.6	106.5	114.1	100.4	-	105.2	76.3	101.6	107.6
<b>1977</b>	107.7	108.4	109.0	109.0	106.7	124.6	-	100.7	91.1	99.8	116.0
<b>1978</b>	108.1	107.6	108.0	116.3	100.7	114.3	-	103.4	88.4	106.4	116.2
<b>1978 I</b>	107.6	102.8	113.9	111.3	103.3	105.7	-	105.3	83.5	106.8	109.4
<b>II</b>	100.1	101.1	100.1	105.0	87.1	116.7	-	97.2	87.2	99.1	114.5
<b>III</b>	107.0	110.0	102.6	115.6	103.6	107.3	-	103.1	85.6	101.3	119.1
<b>IV</b>	117.8	116.6	115.5	133.4	108.9	127.5	-	108.3	97.4	118.1	121.7
<b>1979 I</b>	117.2	118.1	126.9	124.4	104.9	109.6	-	107.9	90.5	116.3	143 662.0
<b>1978 feb</b>	100.5	96.0	104.4	106.7	93.2	104.9	-	97.3	74.4	104.2	101.4
<b>mar</b>	111.1	104.9	113.7	117.3	107.2	114.4	-	110.5	82.9	106.0	113.7
<b>apr</b>	100.2	96.1	112.3	96.2	81.6	110.1	-	102.3	94.2	108.3	108.3
<b>mai</b>	101.3	104.8	96.5	107.2	87.7	129.2	-	98.4	82.4	87.7	119.8
<b>jun</b>	98.8	102.4	91.4	111.7	91.9	110.9	-	90.8	84.8	101.2	115.4
<b>jul</b>	105.1	105.8	104.2	110.7	102.2	121.4	-	97.2	83.9	97.8	120.0
<b>aug</b>	111.6	111.8	105.2	118.5	114.7	125.4	-	106.3	86.7	109.2	118.6
<b>sep</b>	104.3	112.2	98.4	117.7	94.0	75.2	-	105.9	86.2	96.9	118.6
<b>oct</b>	113.4	114.1	106.7	125.5	109.0	121.6	-	108.7	102.2	107.1	119.5
<b>nov</b>	114.3	112.9	110.4	133.3	103.6	125.8	-	102.7	96.1	124.4	120.8
<b>dec</b>	125.8	122.7	129.3	141.4	113.9	135.1	-	113.6	93.8	122.9	124.9
<b>1979 jan</b>	122.6	123.9	135.8	128.3	107.5	116.3	-	111.6	91.4	125.3	119.8
<b>feb</b>	111.3	110.8	119.6	117.2	96.6	106.4	-	107.4	79.6	106.6	105.2
<b>mar</b>	117.6	119.6	125.2	127.6	110.5	108.2	-	104.6	100.4	117.1	144 237.0
<b>apr</b>	90 312.0	117.7	109.4	90 312.0	90 312.0	106.9	-	97.0	90 312.0	123.9	90 312.0
<b>068 - MOTORBENZIN FORBRUG</b>											
					MOTOR SPIRIT CONSUMPTION					BENZINA AUTO CONSUMI	
					1000 T						
<b>1975</b>	72 305	20 235	15 959	11 162	3 481	2 778	180	16 125	798	1 587	331 500
					1975 = 100						
<b>1975</b>	100.0	100.0	100.0	100.0	100.0	100.0	100.0	100.0	100.0	100.0	100.0
<b>1976</b>	103.6	104.1	105.2	97.4	105.3	103.6	115.6	105.0	103.0	105.1	105.4
<b>1977</b>	106.3	110.2	106.6	94.7	109.3	107.4	126.7	107.8	109.5	107.1	108.1
<b>1978</b>	111.6	116.0	110.4	100.6	113.8	110.6	135.6	114.1	112.8	111.3	111.7
<b>1978 I</b>	100.8	106.1	98.1	89.7	109.3	105.5	108.9	101.7	104.3	99.3	103.0
<b>II</b>	114.1	118.5	115.1	99.1	117.2	115.6	137.8	116.2	122.8	114.7	114.4
<b>III</b>	119.2	120.2	119.4	113.6	114.9	112.2	160.0	122.6	130.8	119.5	115.8
<b>IV</b>	112.5	119.2	109.1	100.1	113.5	109.1	140.0	115.8	119.8	111.2	113.5
<b>1979 I</b>	101.5	104.7	97.4	95.6	100.1	101.5	113.3	105.9	115.3	95.8	
<b>1978 mar</b>	113.8	118.8	111.3	103.1	122.4	118.4	133.3	114.2	118.8	114.9	111.4
<b>apr</b>	107.7	115.2	106.1	90.2	114.1	107.6	126.7	110.9	106.8	103.6	107.0
<b>mai</b>	119.0	122.3	124.4	103.0	124.1	121.0	146.7	118.3	129.3	119.5	118.7
<b>jun</b>	115.5	118.1	114.7	104.1	113.4	118.4	140.0	119.4	132.3	121.0	117.6
<b>jul</b>	118.2	118.0	119.6	113.6	112.4	108.9	173.3	121.7	127.8	122.5	116.4
<b>aug</b>	125.1	125.4	125.0	122.1	122.7	117.5	166.7	127.0	142.9	127.0	121.0
<b>sep</b>	114.3	117.2	113.6	105.1	109.6	110.2	140.0	119.1	121.8	108.9	110.1
<b>oct</b>	116.4	125.4	112.3	102.9	116.2	108.9	153.3	119.5	117.3	115.7	114.6
<b>nov</b>	110.8	118.1	103.0	97.5	115.5	117.1	133.3	115.8	120.3	109.6	111.5
<b>dec</b>	110.2	114.2	111.9	99.8	108.9	101.5	133.3	112.0	121.8	108.1	114.3
<b>1979 jan</b>	95.2	97.6	88.6	93.6	90.3	95.5	93.3	100.4	112.8	90.0	
<b>feb</b>	94.9	94.9	93.8	88.9	94.5	95.9	106.7	99.3	111.3	93.0	
<b>mar</b>	114.5	121.6	109.7	104.2	115.5	113.2	140.0	118.0	121.8	104.3	
<b>apr</b>		121.5	118.7	107.9	112.0		160.0	116.2		107.4	
<b>mai</b>		130.1	114.2	111.8				122.9		121.0	
<b>069 - ELEKTRICITET FORBRUG</b>											
					ELECTRICITY CONSUMPTION					ENERGIA ELETTRICA CONSUMI	
					GWH						
<b>1975</b>	981 968	289 643	180 717	141 261	51 405	37 726	3 204	252 525	7 036	18 451	2 003 366
					1975 = 100						
<b>1975</b>	100.0	100.0	100.0	100.0	100.0	100.0	100.0	100.0	100.0	100.0	100.0
<b>1976</b>	106.7	107.9	108.7	109.5	107.7	109.5	106.4	101.4	109.5	110.7	106.1
<b>1977</b>	110.2	110.3	114.4	113.4	109.9	114.2	106.6	103.9	118.3	117.7	110.9
<b>1978</b>	114.9	115.2	122.2	118.0	115.2	119.7	109.1	105.9	126.8	125.8	116.5
<b>1978 I</b>											
<b>II</b>	107.7	107.4	115.0	115.0	108.1	112.0	107.2	97.1	119.5	114.0	109.1
<b>III</b>	99.9	104.1	99.3	108.8	108.3	105.7	100.6	86.6	111.3	111.6	122.9
<b>IV</b>	125.5	126.0	136.6	126.0	125.8	133.3	114.0	114.4	135.9	141.1	114.1
<b>1979 I</b>	137.9	135.0	150.8	131.1	128.3	139.4	120.0	136.3	158.3	150.0	
<b>1978 mar</b>	127.3	120.6	134.7	121.8	120.2	128.3	116.9	133.3	138.0	134.7	116.2
<b>apr</b>	112.8	112.6	124.5	114.9	109.7	114.5	110.1	103.0	129.4	119.5	107.6
<b>mai</b>	105.2	106.3	113.1	116.3	107.9	112.4	106.7	89.3	119.4	113.9	108.0
<b>jun</b>	105.0	103.4	107.3	113.9	106.8	109.2	104.9	98.9	109.7	108.5	111.8
<b>jul</b>	96.8	100.7	101.6	115.5	101.8	94.1	104.5	77.6	110.2	96.1	120.1
<b>aug</b>	92.9	102.0	88.8	95.0	109.9	106.0	93.3	76.6	105.6	115.6	125.3
<b>sep</b>	109.9	109.6	107.6	115.9	113.1	117.1	104.1	105.6	118.2	123.0	123.2
<b>oct</b>	115.6	121.2	123.5	122.9	122.9	128.5	113.9	94.6	124.8	133.5	114.9
<b>nov</b>	122.4	125.8	136.6	127.3	123.8	131.8	111.2	102.6	135.6	139.0	110.5
<b>dec</b>	138.6	130.9	149.7	127.8	130.7	139.5	116.9	146.0	147.4	150.9	116.8
<b>1979 jan</b>	143.5	144.6	165.3	137.8	136.9	147.1	125.5	129.1	165.8	161.4	129.0
<b>feb</b>	130.2	127.9	140.5	123.6	119.6	131.3	112.0	129.8	151.4	143.0	
<b>mar</b>	140.0	132.6	146.5	132.0	128.3	139.7	122.5	149.9	157.6	145.7	
<b>apr</b>	116.0	116.4	128.0	119.5	114.2	125.5	111.2	102.5	141.0	126.0	
<b>mai</b>						124.2	111.2			120.4	

	EUR-9	B.R. DEUTSCHLAND	FRANCE	ITALIA	NEDERLAND	BELGIQUE BELGIE	LUXEMBOURG	UNITED KINGDOM	IRELAND	DANMARK	U.S.A.
070 - PRODUKTION AF ELEKTRICITET I TRADITIONELLE VARMEKRAFTVAERKER	ELECTRICITY - CONVENTIONAL THERMAL PRODUCTION						ELETTRICITA TERMICA TRADIZIONALE PRODUZIONE				
	GWH										
1975	768 807	246 644	101 171	92 637	48 502	32 186	934	222 589	6 617	17 527	1 523 825
	1975 = 100										
1975	100.0	100.0	100.0	100.0	100.0	100.0	100.0	100.0	100.0	100.0	100.0
1976	111.1	112.2	129.7	118.2	107.3	109.3	103.6	99.6	110.0	111.7	107.7
1977	105.9	107.1	108.0	109.6	107.8	102.6	107.4	100.6	117.6	120.2	113.7
1978	112.5	113.7	118.4	122.5	113.7	111.8	108.7	103.9	127.2	111.3	113.2
1978 I	125.1	121.0	135.5	137.1	117.7	129.0	103.2	121.6	134.2	115.3	110.4
II	99.2	102.2	91.0	102.8	105.0	97.6	111.8	95.6	124.3	106.0	105.8
III	94.3	100.4	88.5	101.1	104.0	87.0	110.1	85.1	117.8	99.8	123.9
IV	131.5	131.3	158.7	149.3	128.1	133.6	106.2	113.1	133.9	124.1	112.9
1979 I	140.4	137.8	153.0	151.0	127.6	138.6	105.8	134.5	157.6	157.1	
1978 mar	120.5	112.8	114.8	128.6	118.8	132.1	106.6	127.7	130.6	107.1	104.3
apr	107.4	109.5	105.3	117.2	107.6	106.4	111.8	100.9	129.5	113.7	97.0
mai	95.0	98.5	84.1	101.2	104.9	95.0	107.9	89.3	124.8	111.7	104.3
jun	95.1	98.6	83.5	90.1	102.7	91.3	115.6	96.7	118.6	92.6	115.9
jul	85.4	94.8	76.6	93.9	96.4	73.9	114.3	75.8	118.4	57.5	125.3
aug	85.2	95.9	71.0	80.1	104.9	83.0	106.6	74.3	108.8	119.6	129.8
sep	112.3	110.5	117.7	129.1	110.6	104.1	109.2	105.1	126.0	122.2	116.7
oct	119.8	124.8	143.8	138.3	127.5	118.6	106.6	93.4	128.6	125.1	110.0
nov	129.2	133.1	159.5	153.4	127.1	142.5	111.8	100.6	136.0	114.4	109.5
dec	145.6	135.9	173.0	156.2	129.7	139.8	100.2	145.3	137.1	132.8	119.2
1979 jan	148.0	147.9	180.5	164.5	136.6	146.4	104.1	127.3	160.9	169.5	133.0
feb	132.8	133.0	137.4	140.8	119.1	131.0	104.1	128.1	154.3	155.8	114.8
mar	140.4	132.6	141.0	147.6	127.1	138.4	109.2	148.1	157.6	146.1	
apr	111.9	113.4	109.1	127.5	116.1	119.1	110.5	100.2	140.2	136.3	
mai						106.8	111.8			117.1	
071 - RAASTAAL PRODUKTION	CRUDE STEEL PRODUCTION						ACCIAIO GREZZO PRODUZIONE				
	1000 T										
1975	125 301	40 413	21 528	21 845	4 827	11 584	4 624	19 840	82	558	8 829
	1975 = 100										
1975	100.0	100.0	100.0	100.0	100.0	100.0	100.0	100.0	100.0	100.0	100.0
1976	107.1	104.9	107.9	107.3	107.4	104.9	98.7	112.9	70.7	129.6	109.8
1977	100.6	96.5	102.6	106.6	101.8	97.2	93.6	103.1	58.5	122.6	106.8
1978	105.8	102.1	106.1	111.1	115.7	108.8	103.6	102.3	82.9	154.7	119.6
1978 II	112.9	110.8	119.3	116.6	117.8	104.9	113.3	108.4	78.0	164.2	125.1
III	100.7	106.8	93.5	100.3	123.3	96.8	99.0	92.6	68.3	144.1	120.3
IV	104.4	90.2	102.4	114.4	123.7	124.4	101.3	107.6	87.8	162.7	124.6
1979 I	109.9	107.1	113.2	115.1	106.3	117.5	105.8	102.6	78.0	150.5	119.9
II	112.5	116.3	95.1	105.9	127.9	126.6	112.6	117.9	102.4	142.7	
1978 apr	117.1	115.6	124.4	116.7	119.6	114.3	110.3	114.3	102.4	169.9	121.2
mai	112.4	106.5	120.1	119.9	119.6	114.1	111.9	104.4	73.2	161.3	129.5
jun	109.2	110.3	113.4	113.2	114.4	86.4	117.8	106.7	58.5	161.3	124.7
jul	102.7	104.7	99.1	111.5	122.8	85.9	105.1	98.5	29.3	75.3	119.7
aug	89.4	105.6	75.8	74.5	126.8	94.0	94.2	71.9	73.2	182.8	121.2
sep	109.9	110.0	105.5	114.8	120.3	110.6	97.6	107.5	102.4	174.2	119.9
oct	114.4	110.1	105.3	121.2	127.3	128.6	101.0	115.2	102.4	189.2	127.2
nov	110.2	102.4	102.4	117.4	126.3	123.7	107.2	113.7	87.8	174.2	122.5
dec	88.8	58.2	99.6	104.4	117.6	120.9	95.8	94.0	73.2	124.7	124.1
1979 jan	100.4	88.7	110.5	117.4	110.4	110.6	98.4	85.2	87.8	154.8	116.7
feb	108.0	109.7	108.2	111.0	91.0	113.6	99.1	103.1	58.5	146.2	111.0
mar	121.2	122.8	120.8	116.9	117.6	128.3	119.9	119.6	87.8	150.5	132.1
apr	108.7	113.6	74.1	107.8	131.5	128.1	109.0	120.5	102.4	90.3	128.1
mai	115.6	122.4	96.5	109.0	133.3	127.9	118.1	116.0	102.4	174.2	
jun	113.2	113.0	114.6	100.8	118.8	123.7	110.8	117.1	102.4	163.4	
072 - PERSONBILER PRODUKTION	PASSENGER CARS PRODUCTION						AUTOVETTURE PRODUZIONE				
	1000										
1975	8 727.6	2 907.9	2 946.3	1 348.5	60.3	196.8	0.0	1 267.8	0.0	0.0	6 707.0
	1975 = 100										
1975	100.0	100.0	100.0	100.0	100.0	100.0	-	100.0	-	-	100.0
1976	115.9	122.0	115.0	109.1	123.3	152.0	-	105.2	-	-	126.6
1977	120.0	130.4	120.8	106.8	88.5	153.9	-	104.7	-	-	137.0
1978	121.3	133.8	122.9	111.9	107.7	143.5	-	96.5	-	-	136.8
1978 II	129.4	139.5	128.9	119.7	89.5	163.4	-	114.5	-	-	158.5
III	98.6	115.3	92.1	88.3	88.8	127.4	-	82.4	-	-	110.3
IV	126.2	136.0	138.2	120.1	168.4	152.8	-	75.8	-	-	143.3
1979 I	135.6	152.3	135.5	125.4	137.2	172.2	-	102.7	-	-	143.8
II	-	-	-	-	-	-	-	-	-	-	-
1978 apr	124.4	129.4	130.3	107.8	101.4	159.1	-	112.7	-	-	155.7
mai	127.3	133.3	127.4	125.0	63.6	153.7	-	115.1	-	-	165.0
jun	136.6	155.9	129.2	126.4	103.4	177.4	-	115.6	-	-	154.7
jul	100.5	108.7	104.5	115.2	83.5	73.2	-	61.4	-	-	103.2
aug	62.7	86.5	40.8	27.7	65.6	142.1	-	84.1	-	-	95.8
sep	132.6	150.7	131.0	122.0	117.3	167.1	-	101.8	-	-	131.9
oct	135.8	150.5	145.5	129.6	258.5	168.9	-	75.1	-	-	163.7
nov	126.2	142.0	142.1	124.4	125.3	129.3	-	54.4	-	-	153.2
dec	116.5	115.4	127.2	106.4	121.3	160.4	-	98.1	-	-	113.1
1979 jan	136.5	157.0	136.4	133.1	129.3	176.8	-	87.4	-	-	140.6
feb	124.7	138.3	124.8	117.1	147.1	160.4	-	94.5	-	-	131.9
mar	145.6	161.5	145.3	125.9	135.2	179.3	-	126.2	-	-	158.9
apr	122.7	141.3	123.3	104.9	141.2	154.9	-	91.7	-	-	129.4
mai		152.9				161.0	-		-	-	
jun							-		-	-	

INDUSTRIPRODUKTER

INDUSTRIAL PRODUCTS

PRODOTTI INDUSTRIALI

	EUR-9	B.R. DEUTSCHLAND	FRANCE	ITALIA	NEDERLAND	BELGIQUE BELGIE	LUXEMBOURG	UNITED KINGDOM	IRELAND	DANMARK	U.S.A.
073 - VARE-OG LASTBILER M.V. PRODUKTION		COMMERCIAL MOTOR VEHICLES PRODUCTION									VEICOLI INDUSTRIALI PRODUZIONE
ANTAL	NUMBER										NUMERO
1975	1 151 809	278 389	346 431	110 085	10 800	25 400	0	380 705	0	0	2 268 540
	1975 = 100										
1975	100.0	100.0	100.0	100.0	100.0	100.0	-	100.0	-	-	100.0
1976	113.4	115.4	131.0	108.4	112.0	109.4	-	97.7	-	-	131.9
1977	116.3	112.7	129.9	130.3	121.2	131.9	-	101.5	-	-	153.1
1978	114.3	106.4	131.4	134.4	104.7	84.1	-	101.0	-	-	163.7
1978 II	125.5	101.9	146.7	146.2	90.6	135.3	-	118.0	-	-	178.2
III	93.8	100.1	93.5	107.1	89.1	87.2	-	86.4	-	-	150.0
IV	116.9	116.2	140.3	145.5	155.4	59.1	-	90.7	-	-	173.4
1979 I	134.3	127.4	144.6	145.9	127.0	143.9	-	126.0	-	-	180.7
II											
1978 apr	118.1	87.7	145.6	130.4	100.7	145.4	-	110.2	-	-	170.2
mai	124.4	101.1	140.8	155.6	68.7	121.9	-	119.2	-	-	178.5
jun	134.2	116.9	153.7	152.4	102.3	138.7	-	124.4	-	-	185.9
jul	94.5	98.0	91.1	136.3	76.1	56.6	-	85.9	-	-	144.8
aug	63.0	84.6	50.4	32.7	79.1	65.0	-	66.9	-	-	148.9
sep	124.1	117.5	138.9	152.3	112.0	140.1	-	106.5	-	-	156.4
oct	120.7	123.3	146.7	170.0	224.4	45.0	-	82.9	-	-	194.1
nov	114.9	127.2	141.8	156.8	127.2	1.9	-	76.6	-	-	179.7
dec	115.2	98.0	132.4	109.6	114.7	130.4	-	112.6	-	-	146.3
1979 jan	125.7	126.8	143.1	148.1	119.9	149.8	-	101.0	-	-	180.9
feb	126.7	119.7	136.1	139.1	133.9	146.3	-	118.3	-	-	167.2
mar	150.4	135.7	154.7	150.4	127.3	135.5	-	158.8	-	-	193.9
apr	120.2	106.8	134.6	129.2	124.6	119.8	-	114.2	-	-	142.1
mai		117.5				120.3	-		-	-	
jun							-		-	-	
074 - CEMENT PRODUKTION		CEMENT PRODUCTION									CEMENTO PRODUZIONE
	1000 T										
1975	128 064	32 798	29 588	34 224	3 705	6 884	343	16 891	1 431	2 200	61 816
	1975 = 100										
1975	100.0	100.0	100.0	100.0	100.0	100.0	100.0	100.0	100.0	100.0	100.0
1976	102.1	104.0	99.4	106.1	94.0	109.0	87.2	93.4	103.2	109.1	99.7
1977	101.8	97.9	97.4	111.6	105.0	113.5	84.8	91.5	104.2	104.5	107.7
1978		101.8	94.7	110.1	105.7	110.0	-	94.2	118.6	-	-
1978 I	81.8	67.6	83.1	93.3	91.8	91.7	-	75.7	92.8	89.8	66.7
II	112.9	120.7	104.6	114.9	122.8	118.0	-	99.5	140.9	136.7	135.9
III	111.3	117.9	95.6	122.6	102.5	115.0	-	98.9	134.5	138.4	145.4
IV	103.9	101.0	95.5	109.7	106.0	115.3	-	102.8	106.2	-	-
1979 I		56.9			49.2	59.7	-	79.9			
1978 feb	67.2	43.9	68.9	84.4	58.6	66.1	-	72.7	76.3	-	56.7
mar	102.3	92.9	98.8	109.5	119.5	125.3	-	101.2	99.8	-	97.8
apr	112.0	127.5	103.7	110.4	118.9	124.6	-	89.4	119.9	-	114.9
mai	107.0	116.2	100.6	109.5	123.7	88.7	-	92.2	150.9	-	138.1
jun	119.8	118.5	109.4	124.8	125.7	140.7	-	116.7	151.8	-	154.7
jul	112.7	118.9	105.9	132.9	67.4	73.4	-	92.1	142.6	-	134.2
aug	100.0	110.9	77.8	105.1	111.7	126.9	-	87.4	118.2	-	154.3
sep	121.3	123.8	103.2	129.7	128.3	144.7	-	117.2	142.6	-	147.7
oct	120.0	127.4	111.2	123.5	132.5	139.3	-	100.9	134.2	-	-
nov	111.9	112.6	97.7	123.1	121.8	128.8	-	100.1	117.4	-	-
dec	79.7	63.1	77.7	82.5	63.8	77.9	-	107.5	67.1	-	-
1979 jan		21.9	55.0	63.5	14.3	18.8	-	67.7			
feb		44.7	80.5	90.3	27.2	46.7	-	74.0			
mar		104.2			106.2	113.5	-	98.1			
apr		121.3			122.4		-	90.0			
075 - ANTAL PAABEGYNDTE BOLIGER		HOUSING STARTED									ABITAZIONI INIZIATE
ANTAL	NUMBER										NUMERO
1975	-	-	517 017.9	-	111 354.9	79 104.0	-	333 852.0	23 858.0	33 614.0	-
	1975 = 100										
1975	-	-	100.0	-	100.0	100.0	-	100.0	100.0	100.0	-
1976	-	-	95.5	-	106.8	97.2	-	101.4	100.0	106.9	-
1977	-	-	91.6	-	97.9	92.5	-	82.5	-	103.1	-
1978	-	-	84.7	-	96.7	85.3	-	79.5	-	100.7	-
1977 IV	-	-	83.4	-	90.2	106.6	-	85.9	-	98.8	-
1978 I	-	-	80.9	-	105.8	104.3	-	71.3	-	87.1	-
II	-	-	82.3	-	92.2	79.6	-	85.2	-	113.7	-
III	-	-	86.9	-	93.3	81.6	-	74.1	-	105.8	-
IV	-	-	87.9	-	92.6	75.4	-	84.4	-	92.8	-
1977 dec	-	-	80.1	-	96.1	123.1	-	84.5	-	85.7	-
1978 jan	-	-	83.3	-	88.3	120.8	-	81.9	-	119.1	-
feb	-	-	87.4	-	118.2	99.0	-	73.1	-	86.8	-
mar	-	-	73.8	-	108.1	97.2	-	58.7	-	59.3	-
apr	-	-	81.0	-	88.2	75.2	-	82.8	-	115.7	-
mai	-	-	83.8	-	95.6	73.5	-	77.7	-	120.2	-
jun	-	-	81.5	-	92.0	89.9	-	91.6	-	100.3	-
jul	-	-	76.7	-	87.4	83.8	-	74.5	-	109.7	-
aug	-	-	94.1	-	94.7	84.8	-	73.8	-	115.5	-
sep	-	-	84.6	-	96.5	78.1	-	74.8	-	92.3	-
oct	-	-	91.1	-	104.0	86.6	-	85.3	-	101.2	-
nov	-	-	91.6	-	95.8	74.7	-	84.2	-	95.6	-
dec	-	-	80.7	-	79.9	69.4	-	83.1	-	77.9	-
1979 jan	-	-	106.3	-	-	45.3	-	61.3	-	66.9	-
feb	-	-	85.7	-	-	-	-	68.7	-	62.5	-

LANDBRUGSPRODUKTER

AGRICULTURAL PRODUCTS

PRODOTTI AGRICOLI

	EUR-9	B.R. DEUTSCHLAND	FRANCE	ITALIA	NEDERLAND	BELGIE BELGIE	LUXEMBOURG	UNITED KINGDOM	IRELAND	DANMARK	U.S.A.
076 - OKSE-OG KALVEKOED PRODUKTION			BEEF AND VEAL PRODUCTION						CARNI BOVINE PRODUZIONE		
1000 T											
1975	6 618.8	1 337.4	1 745.0	965.1	393.0	295.9	9.5	1 218.1	420.2	234.5	11 309.5
1975 = 100											
1975	100.0	100.0	100.0	100.0	100.0	100.0	100.0	100.0	100.0	100.0	100.0
1976	98.9	105.7	103.2	105.4	99.7	95.0	98.0	87.3	78.1	102.7	107.0
1977	96.4	103.5	94.7	109.0	98.1	92.2	88.3	82.2	91.6	103.0	104.1
1978	97.1	107.7	95.0	106.4	95.3	90.5	85.4	84.4	91.9	100.4	99.3
1978 I	94.3	99.3	95.6	96.7	89.2	90.2	90.7	88.6	88.4	100.5	101.4
II	93.3	101.6	93.6	105.9	95.1	90.9	84.2	79.9	70.9	103.5	98.2
III	97.8	109.2	93.8	114.8	95.3	87.4	84.2	81.3	98.4	96.2	97.8
IV	102.8	120.5	97.1	108.2	101.7	93.5	82.5	87.7	109.9	101.3	99.9
1979 I	98.3	111.2	102.4	104.9	94.8	90.2	86.2	84.6	64.5	116.2	
1978 mar	96.8	104.1	98.5	103.2	99.3	91.3	92.1	88.8	75.4	97.7	103.4
apr	92.1	103.0	92.2	100.8	89.7	89.1	79.1	84.1	58.3	103.9	94.8
mai	96.5	106.7	96.9	110.9	100.3	97.1	93.1	79.8	66.3	110.5	102.4
jun	91.4	95.2	91.6	106.2	95.3	86.5	80.4	75.7	88.2	96.2	97.3
jul	90.8	98.6	90.3	113.1	82.9	76.9	88.5	74.3	88.2	77.8	91.9
aug	101.9	112.6	96.8	123.2	101.5	93.9	78.0	82.9	98.5	108.0	103.8
sep	100.8	116.4	94.1	108.0	101.5	91.4	86.0	86.7	108.5	102.9	97.7
oct	105.7	127.3	99.4	106.3	104.7	98.4	84.9	86.7	120.8	110.0	104.3
nov	106.7	128.6	97.8	104.8	106.7	93.6	84.8	94.0	120.5	115.1	101.2
dec	95.9	105.7	94.1	113.5	93.8	88.5	77.7	82.4	88.2	78.8	94.2
1979 jan	104.2	118.9	108.9	111.0	96.7	94.6	97.5	88.8	80.8	104.4	
feb	90.4	100.5	94.7	97.3	83.3	83.2	76.0	75.8	57.1	130.5	
mar	100.3	114.1	103.5	106.5	104.4	92.8	85.1	89.4	55.7	113.6	
apr	96.3	107.6	102.5	111.5	96.0	92.3	95.1	78.7		100.8	
mai							85.3			120.2	
077 - SVINEKOED PRODUKTION			PORK PRODUCTION						CARNI SUINE PRODUZIONE		
1000 T											
1975	8 326.0	2 807.0	1 616.5	786.7	892.1	569.1	9.4	817.1	98.6	729.5	5 160.4
1975 = 100											
1975	100.0	100.0	100.0	100.0	100.0	100.0	100.0	100.0	100.0	100.0	100.0
1976	102.3	101.8	102.0	103.7	104.9	99.8	92.3	104.2	124.1	97.6	107.7
1977	106.3	104.3	104.4	114.9	108.3	102.0	89.2	110.8	130.1	101.4	115.2
1978	112.0	110.0	109.5	122.9	117.5	109.5	87.3	108.4	134.2	110.7	116.4
1978 I	110.7	105.4	112.4	139.1	111.3	105.9	87.6	105.5	125.4	104.2	114.2
II	108.4	108.6	105.0	102.5	120.6	109.2	78.7	104.6	129.0	107.7	115.2
III	107.5	106.4	105.4	96.9	114.7	105.9	99.7	110.9	139.6	112.2	111.6
IV	121.5	119.4	115.1	153.0	123.3	116.9	83.0	112.7	142.8	118.6	124.5
1979 I	121.4	115.0	121.1	159.6	121.3	111.0	79.8	111.0	150.5	121.6	
1978 mar	110.8	106.4	113.1	114.2	119.5	110.8	63.6	109.6	131.4	106.9	124.3
apr	105.3	108.1	101.0	99.0	111.0	107.6	64.2	105.2	121.7	100.5	115.7
mai	111.6	111.1	109.8	113.2	117.9	112.3	74.5	104.3	135.1	112.7	118.8
jun	108.3	106.7	104.1	95.5	133.0	107.6	97.2	104.3	130.2	109.9	111.0
jul	103.4	106.6	99.9	96.4	97.3	90.9	100.1	113.8	131.4	107.9	102.0
aug	108.3	104.9	107.6	86.1	124.9	112.9	85.4	107.6	143.6	119.3	116.7
sep	110.8	107.7	108.7	108.1	122.0	113.8	113.7	111.3	143.6	109.4	116.0
oct	121.8	120.0	116.9	134.5	131.5	122.6	115.4	114.0	147.3	119.1	123.9
nov	121.7	120.3	113.1	141.8	127.1	115.2	78.4	115.0	155.8	127.0	130.5
dec	121.0	118.0	115.4	182.6	111.4	113.0	55.3	109.3	125.4	109.7	119.2
1979 jan	131.4	121.3	131.6	215.8	120.2	116.8	75.1	111.2	160.6	123.5	
feb	111.6	105.2	116.8	135.0	112.0	102.5	99.5	103.2	138.7	112.2	
mar	121.0	118.4	115.0	128.0	131.6	113.9	65.0	118.5	152.1	129.1	
apr	111.5	112.0	106.2	119.0	115.3	111.9	69.3	105.4	147.3	110.4	
mai	116.9									126.2	
078 - SMOER PRODUKTION			BUTTER PRODUCTION						BURRO PRODUZIONE		
1000 T											
1975	1 663.5	518.5	535.2	56.2	204.6	72.2	8.1	46.8	83.3	138.7	437.3
1975 = 100											
1975	100.0	100.0	100.0	100.0	100.0	100.0	100.0	100.0	100.0	100.0	100.0
1976	104.7	104.5	99.2	109.7	99.1	97.2	100.8	190.0	118.2	100.4	101.5
1977	105.2	102.9	99.4	121.0	87.4	89.3	100.4	284.9	122.1	94.4	159.8
1978	114.4	108.6	102.3	131.2	103.6	107.3	101.4	345.2	142.6	101.1	127.9
1978 I	100.6	108.5	91.2	115.6	79.6	73.3	97.6	332.2	66.3	89.6	125.0
II	143.7	128.7	128.0	151.5	130.0	141.5	125.6	455.3	225.7	125.3	213.7
III	119.9	105.4	106.2	142.4	123.2	133.8	109.8	296.5	194.5	102.0	83.9
IV	93.3	91.8	83.9	115.3	81.5	80.7	72.5	296.8	84.0	87.6	89.1
1979 I	105.0	109.6	94.0	126.8	94.8	78.6	92.2	329.9	75.9	92.0	113.2
1978 mar	119.9	123.0	107.8	137.7	104.4	99.6	114.8	342.8	119.6	105.9	121.6
apr	132.2	128.8	113.0	149.4	116.7	115.3	115.4	414.4	180.1	120.8	270.3
mai	157.1	140.2	140.4	153.4	142.5	160.7	139.2	509.5	247.8	134.1	265.4
jun	141.8	117.0	130.7	151.8	130.8	148.6	122.2	442.1	249.2	121.1	105.4
jul	134.5	117.9	119.3	149.7	136.7	152.8	120.1	344.5	219.0	115.9	91.7
aug	121.1	107.1	108.7	143.0	126.1	134.6	114.2	279.4	195.9	100.3	79.9
sep	104.0	91.1	90.6	134.5	106.7	113.9	95.0	265.7	168.5	89.8	80.1
oct	97.7	89.6	87.9	129.3	86.2	98.5	82.1	289.3	129.7	86.2	88.4
nov	89.5	87.0	80.3	109.5	78.6	77.6	65.9	285.5	86.4	85.3	82.9
dec	92.6	98.8	83.6	106.9	79.8	65.9	69.4	315.7	36.0	91.2	96.0
1979 jan	98.6	106.8	87.9	113.3	89.7	67.5	85.5	342.5	30.3	91.7	121.0
feb	94.8	98.6	85.7	117.4	86.8	67.9	76.9	304.6	64.8	80.3	107.6
mar	121.5	123.4	108.5	149.8	107.9	100.4	114.2	342.5	132.5	103.9	111.1
apr	132.0	126.8	122.4	161.1	114.4		116.6	346.0	168.5	115.6	
mai	152.9	136.3			131.4		133.2			125.1	

## UDENRIGSHANDEL

## EXTERNAL TRADE

## COMMERCIO ESTERO

	EUR-9	B.R. DEUTSCHLAND	FRANCE	ITALIA	NEDERLAND	BELGIQUE BELGIE	LUXEMBOURG	UNITED KINGDOM	IRELAND	DANMARK	U.S.A.
079 - HANDELSBALANCE: I ALT			TRADE BALANCE: TOTAL						BILANCIA COMMERCIALE: TOTALE		
MIO ERE					MIO EUA						MIO UCE
1975	-288.4	1 019.5	-142.0	-241.3	11.3	-134.6	-649.4	-39.0	-113.1		
1976	-1 319.8	1 025.1	-639.3	-481.0	9.6	-185.3	-737.7	-65.5	-245.8		
1977	-597.2	1 210.0	-510.7	-186.6	-140.0	-203.3	-459.6	-73.0	-234.1		
1978	-119.7	1 330.6	-340.1	-26.6	-183.2	-151.1	-465.7	-94.5	-189.2		
1978 I	-650.9	1 130.3	-519.5	-124.5	-49.4	-205.8	-571.3	-99.5	-211.2		
II	123.5	1 332.2	-224.5	71.5	-172.8	-146.6	-465.9	-123.3	-147.2		
III	-237.6	1 245.2	-263.2	-33.0	-234.8	-193.4	-490.9	-80.1	-187.4		
IV	286.2	1 614.7	-353.2	-20.3	-275.6	-58.6	-334.4	-75.3	-211.1		
1979 I	188 126.9	1 038.4	-502.4	-208.9	-27.1	-86.1	188 126.9	-177.8	-200.0		
1978 mar	-96.9	1 644.0	-429.7	-183.2	-49.4	-100.3	-656.7	-79.4	-242.4	-2 164.6	
apr	639.9	1 273.9	-207.6	11.1	-244.7	-47.7	81.2	-72.9	-153.4	-2 097.6	
mai	-1 073.3	1 182.0	-495.7	-278.1	-151.4	-261.1	-705.3	-185.7	-178.1	-2 976.0	
jun	803.8	1 540.7	29.7	481.7	-122.3	-131.0	-773.7	-111.3	-110.1	-1 816.4	
jul	-575.2	675.8	85.3	-351.2	-302.3	19.6	-439.4	-69.6	-193.3	-3 118.4	
aug	-758.2	1 212.4	-605.5	319.0	-313.9	-583.2	-431.9	-128.3	-226.8	-2 017.9	
sep	620.5	1 847.5	-269.5	-66.6	-88.2	-16.6	-601.6	-42.4	-142.1	-1 470.8	
oct	1 115.4	1 912.1	-177.8	212.3	-306.9	40.5	-261.2	-109.4	-194.2	-1 604.6	
nov	-114.8	1 409.7	-435.9	211.0	-284.1	-127.9	-548.7	-90.5	-248.4	-1 225.8	
dec	-142.0	1 522.4	-445.8	-484.4	-235.9	-88.4	-193.3	-26.0	-190.6	-1 237.7	
1979 jan	-1 291.6	816.8	-725.8	-282.2	58.4	-81.7	-631.1	-217.1	-229.0	-2 572.1	
feb	-963.2	949.5	-418.1	303.3	-98.2	-68.7	-1 318.8	-116.9	-195.3	-789.8	
mar	205 044.0	1 348.8	-363.5	-647.7	-41.5	-107.9	205 044.0	-199.4	-175.8	205 044.0	
apr	139 968.0	1 314.4	-240.5	57.2	-97.6		139 968.0	-189.6	-229.6	139 968.0	
mai	99 058.8	794.2	-634.3	99 058.8	99 058.8	99 058.8	99 058.8	99 058.8	99 058.8	99 058.8	
080 - HANDELSBALANCE: OVER FOR EF-LANDE			TRADE BALANCE: EXTRA-EC						BILANCIA COMMERCIALE: EXTRA-CE		
MIO ERE					MIO EUA						MIO UCE
1975	-363.1	874.3	-82.9	-187.4	-330.8	-108.1	-437.6	-33.9	-56.7		
1976	-1 520.1	720.8	-366.6	-389.8	-513.2	-209.2	-606.4	-36.2	-119.5		
1977	-628.9	975.6	-303.6	-223.0	-558.7	-165.8	-205.0	-50.3	-98.1		
1978	-363.6	1 065.3	-218.6	-134.5	-519.4	-153.8	-278.9	-42.1	-81.6		
1978 I	-863.3	868.4	-364.8	-188.7	-529.8	-172.0	-326.4	-48.1	-101.8		
II	-154.3	1 121.9	-153.2	-30.1	-513.5	-146.5	-327.3	-45.4	-60.0		
III	-248.9	1 090.3	-157.4	-161.9	-459.8	-129.0	-319.1	-35.0	-77.0		
IV	-187.9	1 180.8	-199.0	-157.2	-574.3	-167.8	-142.8	-39.9	-87.6		
1979 I	188 126.9	736.3	-114.4	-288.9	-604.5	-167.7	188 126.9	-46.1	-105.0		
1978 mar	-435.5	1 143.1	-286.5	-190.8	-477.5	-161.9	-329.7	-34.4	-97.9		
apr	252.3	1 127.3	-299.6	8.8	-524.8	-98.6	139.8	-28.0	-72.6		
mai	-1 221.0	919.7	-330.5	-313.8	-548.6	-240.8	-562.2	-59.5	-85.4		
jun	506.0	1 318.7	170.5	214.6	-467.1	-100.3	-559.5	-48.7	-22.1		
jul	-146.7	805.8	130.6	-291.7	-487.3	-30.9	-159.3	-29.5	-84.4		
aug	-656.4	1 092.7	-393.0	31.8	-537.6	-358.6	-355.4	-44.6	-91.7		
sep	56.5	1 372.3	-209.7	-225.8	-354.4	2.5	-442.7	-30.8	-54.8		
oct	254.2	1 366.5	-52.4	-165.4	-620.4	-118.2	-33.6	-52.8	-69.5		
nov	-669.7	1 048.1	-280.1	-88.0	-660.0	-191.8	-333.8	-40.3	-123.9		
dec	-148.2	1 127.7	-264.5	-218.4	-442.5	-193.5	-60.9	-26.8	-69.4		
1979 jan	-1 076.2	626.8	199.3	-338.6	-658.7	-182.2	-498.5	-70.1	-154.3		
feb	-1 771.7	529.1	-307.0	-75.1	-562.0	-204.8	-986.1	-48.1	-117.9		
mar	205 044.0	1 053.1	-235.7	-452.9	-592.9	-116.2	205 044.0	-20.2	-42.6		
apr	139 968.0	762.8	-311.1	-73.5	-583.3	139 968.0	139 968.0	-76.0	-103.5		
mai	99 058.8	531.3	-469.8	99 058.8	99 058.8	99 058.8	99 058.8	99 058.8	99 058.8		
081 - HANDELSBALANCE: OVER FOR TREDJELANDE			TRADE BALANCE: INTRA-EC						BILANCIA COMMERCIALE: INTRA-CE		
MIO ERE					MIO EUA						MIO UCE
1975	74.7	145.2	-59.1	-53.9	342.2	-26.4	-211.9	-5.0	-56.4		
1976	200.2	304.3	-272.7	-91.2	522.8	23.8	-131.3	-29.2	-126.3		
1977	31.6	234.4	-207.1	36.4	418.8	-37.5	-254.7	-22.7	-136.0		
1978	243.8	265.3	-121.5	107.9	336.2	2.7	-186.8	-52.4	-107.6		
1978 I	212.3	261.9	-154.7	64.2	480.5	-33.8	-245.0	-51.3	-109.4		
II	277.7	210.3	-71.3	101.7	340.7	-0.1	-138.6	-77.9	-87.1		
III	11.2	155.0	-105.9	128.9	225.0	-64.4	-171.8	-45.1	-110.4		
IV	474.1	434.0	-154.2	136.9	298.7	109.2	-191.7	-35.4	-123.5		
1979 I	78 869.7	302.0	-388.0	80.0	577.4	81.6	78 869.7	-131.7	-95.1		
1978 mar	338.6	500.8	-143.2	7.6	428.1	61.7	-327.0	-45.0	-144.4		
apr	387.6	146.5	92.0	2.3	280.1	50.8	-58.5	-44.9	-80.8		
mai	147.7	262.3	-165.2	35.7	397.2	-20.3	-143.0	-126.2	-92.7		
jun	297.8	222.0	-140.7	267.1	344.8	-30.7	-214.1	-62.6	-87.9		
jul	-428.5	-130.1	-45.3	-59.5	185.0	50.5	-280.0	-40.1	-108.9		
aug	-101.8	119.7	-212.5	287.1	223.7	-224.6	-76.5	-83.6	-135.1		
sep	564.0	475.2	-59.8	159.3	266.2	-19.1	-158.9	-11.6	-87.3		
oct	861.1	545.6	-125.4	377.7	313.4	158.7	-227.6	-56.6	-124.7		
nov	554.8	361.6	-155.8	299.0	375.9	63.8	-215.0	-50.2	-124.5		
dec	6.2	394.7	-181.4	-266.0	206.6	105.1	-132.4	0.7	-121.2		
1979 jan	-215.5	190.0	-925.1	56.4	717.1	100.5	-132.6	-147.0	-74.7		
feb	808.6	420.4	-111.1	378.4	463.8	136.0	-332.7	-68.8	-77.4		
mar	236 609.1	295.7	-127.8	-194.8	551.4	8.4	236 609.1	-179.2	-133.2		
apr	150 602.9	551.6	70.6	130.7	485.7	150 602.9	150 602.9	-113.6	-126.1		
mai		262.9	-164.6								



	EUR-9	B.R. DEUTSCHLAND	FRANCE	ITALIA	NEDERLAND	BELGIE BELGIE	LUXEMBOURG	UNITED KINGDOM	IRELAND	DANMARK	U.S.A.
082 - EKSPORT FOB I PROCENT AF IMPORT CIF											
EXPORTS FOB AS PERCENTAGE OF THE IMPORTS CIF											
ESPORTAZIONE FOB IN PERCENTO DELLE IMPORTAZIONI CIF											
	%										
1975	98.6	120.4	96.3	91.4	100.4	93.5	82.1	84.7	84.4	-	-
1976	94.8	115.5	86.7	85.2	100.7	92.7	82.5	79.0	73.7	-	-
1977	97.8	116.2	90.0	95.0	95.8	93.1	90.2	81.4	75.9	-	-
1978	99.5	116.6	93.5	100.1	94.7	94.9	91.2	80.1	80.3	-	-
1978 I	97.7	114.7	90.2	96.0	98.5	93.0	89.1	77.4	77.5	-	-
II	100.4	116.6	95.9	102.8	95.1	95.2	91.7	75.4	84.5	-	-
III	99.1	116.3	94.2	100.4	92.8	93.3	90.2	82.5	79.1	-	-
IV	100.9	118.8	93.8	101.1	92.6	98.1	93.8	84.9	80.1	-	-
1979 I	188 126.9	111.6	91.6	95.2	99.3	97.4	188 126.9	67.7	80.6	-	-
1978 mar	99.7	120.5	92.7	94.7	98.6	96.9	87.8	81.9	75.5	-	-
apr	102.2	115.7	96.2	100.3	93.1	98.4	101.8	82.9	83.3	-	-
mai	96.5	115.6	91.0	93.1	95.6	91.4	87.0	66.5	81.5	-	-
jun	102.6	118.3	100.5	114.9	96.5	95.9	86.3	76.7	88.8	-	-
jul	98.0	108.9	101.7	91.0	90.4	100.8	91.3	84.7	75.1	-	-
aug	97.2	116.6	86.0	112.0	90.4	79.8	91.2	71.8	76.8	-	-
sep	102.1	123.5	94.9	98.1	97.5	99.4	88.3	91.0	85.5	-	-
oct	103.5	122.0	96.8	105.6	92.0	101.2	95.0	78.1	81.5	-	-
nov	99.6	116.3	92.4	105.4	92.6	96.1	90.4	83.6	77.2	-	-
dec	99.6	118.1	92.2	92.5	93.3	97.2	95.9	93.1	81.5	-	-
1979 jan	95.8	109.7	87.4	91.3	101.7	97.3	87.7	59.7	77.1	-	-
feb	96.9	111.4	93.0	107.8	97.2	97.9	74.2	76.6	79.7	-	-
mar	205 044.0	113.8	94.5	86.3	99.0	97.1	205 044.0	66.9	85.2	-	-
apr	139 968.0	114.7	96.0	101.5	97.4	139 968.0	139 968.0	68.1	78.3	-	-
mai	99 058.8	108.0	90.7	99 058.8	99 058.8	99 058.8	99 058.8	99 058.8	99 058.8	-	-
083 - KVANTUMINDEKS - IMPORT I ALT											
VOLUME INDEX TOTAL IMPORTS											
VOLUME IMPORTAZIONI TOTALI											
EUR9 = 100											
1975	100.0	24.3	17.8	14.1	9.7	6.5	23.2	0.8	3.6	-	-
1975 = 100											
1975	100.0	100.0	100.0	100.0	100.0	100.0	100.0	100.0	100.0	100.0	100.0
1976	114.2	114.4	121.2	115.3	112.0	112.4	107.8	117.9	118.1	121.7	-
1977	117.4	118.7	121.6	114.3	117.5	116.8	113.2	131.4	114.5	137.0	-
1978	123.3	127.4	128.1	124.3	119.2	116.2	118.6	149.9	115.9	147.7	-
1978 I	118.1	121.3	128.2	101.8	115.8	116.9	115.3	140.7	112.8	143.8	-
II	124.5	129.2	131.0	121.0	119.1	117.1	121.1	159.7	114.8	148.8	-
III	116.6	122.1	116.0	111.8	113.5	108.1	118.7	147.1	109.7	147.4	-
IV	133.7	137.0	137.0	162.7	128.3	122.7	119.4	151.9	126.2	150.8	-
1979 I	341 374.6	135.7	144.2	130.8	341 374.6	122.1	110.5	341 374.6	119.0	341 374.6	-
1978 mar	126.6	126.7	140.8	116.9	120.1	123.6	124.6	141.8	119.7	-	-
apr	121.1	129.7	130.0	121.3	121.1	112.1	107.1	141.7	110.8	-	-
mai	125.2	122.1	130.2	133.8	118.1	116.0	126.9	181.6	115.7	-	-
jun	127.2	135.7	133.0	107.9	118.1	123.1	129.2	155.6	117.8	-	-
jul	116.2	122.0	119.6	129.9	108.3	97.5	114.8	145.8	93.3	-	-
aug	111.2	118.2	102.2	89.0	113.2	112.6	117.8	146.4	118.3	-	-
sep	122.5	126.1	126.3	116.6	119.1	114.1	123.4	149.1	117.4	-	-
oct	131.6	138.2	137.1	132.6	134.9	128.1	116.3	162.0	126.8	-	-
nov	133.2	138.6	138.3	136.8	129.9	122.1	125.4	176.5	130.0	-	-
dec	136.3	134.2	135.7	218.6	120.1	118.0	116.4	117.3	121.7	-	-
1979 jan	3 200.1	131.1	137.9	108.8	3 200.1	111.1	110.8	169.5	116.2	-	-
feb	127.0	140.6	128.3	119.5	119.5	101.8	101.8	107.1	107.1	-	-
mar	020 923.8	148.9	154.2	155.4	020 923.8	135.7	119.0	020 923.8	133.6	-	-
apr	6 989.8	133.0	6 989.8	130.8	6 989.8	6 989.8	129.7	6 989.8	118.1	-	-
mai	-	-	-	-	-	-	129.2	-	-	-	-
084 - KVANTUMINDEKS - EKSPORT I ALT											
VOLUME INDEX TOTAL EXPORTS											
VOLUME ESPORTAZIONI TOTALI											
EUR9 = 100											
1975	100.0	26.7	17.5	10.7	17.2	13.8	9.6	1.7	2.7	-	-
1975 = 100											
1975	100.0	100.0	100.0	100.0	100.0	100.0	100.0	100.0	100.0	100.0	100.0
1976	110.2	111.4	109.0	112.2	111.6	114.1	106.6	104.0	102.6	103.5	-
1977	116.5	117.4	116.1	121.0	110.4	119.5	115.6	122.8	105.5	103.3	-
1978	123.0	122.2	123.4	134.8	113.0	121.9	124.2	137.1	109.6	112.7	-
1978 I	116.9	116.8	122.8	108.3	114.1	120.5	118.8	127.6	102.8	102.0	-
II	125.7	124.2	129.1	136.2	113.4	123.9	127.6	135.9	114.7	119.2	-
III	115.6	117.0	111.0	120.3	106.4	111.1	123.8	138.1	102.6	109.6	-
IV	133.8	130.9	130.6	174.4	118.1	132.1	126.5	146.7	118.4	120.0	-
1979 I	366 213.3	126.0	132.0	132.8	366 213.3	129.1	116.5	366 213.3	115.7	366 213.3	-
1978 mar	127.8	128.3	136.6	122.8	118.7	133.7	127.1	135.2	106.2	-	-
apr	124.4	124.6	127.2	134.8	112.8	121.9	124.9	135.2	109.1	-	-
mai	121.9	116.4	123.9	137.4	112.8	118.8	126.8	137.8	111.5	-	-
jun	130.8	131.6	136.2	136.6	114.8	131.0	131.1	134.6	123.6	-	-
jul	114.8	109.7	122.5	130.1	98.8	111.0	121.5	140.9	82.7	-	-
aug	107.8	112.9	89.5	107.7	102.8	98.7	125.5	119.2	107.9	-	-
sep	124.1	128.4	121.0	123.1	117.7	123.7	124.4	154.3	117.3	-	-
oct	134.0	136.1	132.1	149.7	120.7	141.3	127.3	144.7	121.5	-	-
nov	131.4	130.0	130.7	154.8	121.7	127.5	126.8	168.5	117.9	-	-
dec	135.9	126.7	128.8	218.8	111.8	127.4	125.3	126.9	115.8	-	-
1979 jan	3 206.5	117.5	121.3	108.1	3 206.5	117.0	113.6	116.5	105.2	-	-
feb	117.8	129.4	149.4	149.4	126.6	117.9	117.9	103.6	103.6	-	-
mar	095 434.0	142.8	145.2	140.8	095 434.0	143.6	117.8	095 434.0	138.2	-	-
apr	-	131.4	-	-	-	-	126.6	-	114.1	-	-
mai	-	-	-	-	-	-	131.4	-	-	-	-



## IMPORT FRA TREDJELANDE

## IMPORTS EXTRA-EC

## IMPORTAZIONI EXTRA-CE

	EUR-9	B.R. DEUTSCHLAND	FRANCE	ITALIA	NEDERLAND	BELGIQUE BELGIE	LUXEMBOURG	UNITED KINGDOM	IRELAND	DANMARK	U.S.A.
088 - I ALT - SITC 0-9 SAESONKORRIGERET	TOTAL - SEASONALLY ADJUSTED SITC 0-9										TOTALE - CTCI 0-9 DESTAGIONALIZZATO
	1975 = 100										
1975	100.0	100.0	100.0	100.0	100.0	100.0	100.0	100.0	100.0	100.0	100.0
1976	124.8	133.0	126.6	122.2	128.8	124.2	113.9	119.6	129.5	129.5	129.5
1977	137.5	149.6	139.9	135.8	148.8	142.1	117.0	161.9	137.0	137.0	137.0
1978	140.5	155.1	137.8	135.5	142.6	141.5	129.7	159.3	128.6	128.6	128.6
1978 I	136.5	151.6	135.1	122.3	141.0	144.3	128.2	155.0	123.2	123.2	123.2
II	138.5	154.1	138.7	131.3	139.4	135.6	127.1	163.5	126.9	126.9	126.9
III	138.5	152.3	136.2	130.1	141.3	134.1	132.0	155.8	129.3	129.3	129.3
IV	148.3	162.2	141.1	158.3	148.7	152.0	131.4	163.0	135.2	135.2	135.2
1979 I	149.7	171.5	139.0	155.1	147.6	153.7	132.8	163.9	139.7	139.7	139.7
1978 mar	136.5	152.2	137.4	123.5	135.5	148.1	127.3	148.6	118.7	118.7	118.7
apr	132.3	153.6	136.6	126.0	138.9	131.8	109.6	137.2	121.1	121.1	121.1
mai	143.9	150.8	142.8	147.6	141.3	143.2	136.9	179.6	132.1	132.1	132.1
jun	139.2	158.1	136.9	120.3	137.9	131.9	134.9	173.7	127.6	127.6	127.6
jul	136.1	150.1	131.5	145.3	139.7	127.0	122.2	151.6	119.2	119.2	119.2
aug	139.9	149.7	139.0	118.1	150.2	146.3	137.7	166.2	137.0	137.0	137.0
sep	139.6	156.9	137.9	126.9	134.0	129.1	136.3	149.7	131.6	131.6	131.6
oct	144.7	162.2	137.2	139.3	157.7	150.0	129.3	163.2	135.1	135.1	135.1
nov	151.2	164.3	144.8	144.3	156.0	160.2	142.4	177.4	139.1	139.1	139.1
dec	149.0	160.0	141.1	191.3	132.6	146.0	122.6	148.3	131.4	131.4	131.4
1979 jan	143.2	169.2	118.5	149.0	138.8	145.2	133.0	173.4	142.9	142.9	142.9
feb	151.1	169.1	150.9	155.6	148.9	159.6	130.7	166.6	135.6	135.6	135.6
mar	154.7	176.4	147.5	160.6	155.1	156.3	134.8	151.6	140.6	140.6	140.6
apr	139 968.0	173.9	148.2	143.9	152.7	139 968.0	139 968.0	196.6	141.1	141.1	141.1
mai	99 058.8	193.0	174.4	99 058.8	99 058.8	99 058.8	99 058.8	99 058.8	99 058.8	99 058.8	99 058.8
089 - I ALT - SITC 0-9	TOTAL - SITC 0-9										TOTALE - CTCI 0-9
MIO ERE	MIO EUA										MIO UCE
1975	10 466.9	2 543.1	1 861.8	1 475.5	1 020.2	677.4	2 432.3	78.1	378.4	378.4	378.4
	1975 = 100										
1975	100.0	100.0	100.0	100.0	100.0	100.0	100.0	100.0	100.0	100.0	100.0
1976	126.9	134.4	130.0	123.9	131.4	126.3	116.6	122.5	129.2	129.2	129.2
1977	136.7	148.4	139.9	134.0	147.6	140.8	117.6	160.9	134.1	134.1	134.1
1978	141.8	156.0	139.5	137.7	144.4	142.8	131.1	160.0	128.8	128.8	128.8
1978 I	136.6	148.9	140.4	113.9	145.1	141.8	130.9	159.4	124.5	124.5	124.5
II	141.6	154.1	143.0	133.7	140.8	140.2	134.6	167.5	127.1	127.1	127.1
III	135.1	150.2	128.6	127.7	138.1	132.7	129.6	153.3	121.7	121.7	121.7
IV	153.7	170.5	146.1	175.7	153.8	156.4	129.3	159.7	142.1	142.1	142.1
1979 I	149.8	170.1	144.7	144.6	153.9	153.4	133.5	171.3	141.2	141.2	141.2
1978 mar	143.5	156.3	151.6	127.8	141.8	150.2	134.5	152.3	127.3	127.3	127.3
apr	134.7	155.6	143.9	125.8	140.7	131.9	111.7	136.5	121.6	121.6	121.6
mai	146.2	146.7	145.0	154.4	141.2	145.8	144.6	195.6	129.9	129.9	129.9
jun	144.0	160.1	140.1	120.7	140.3	143.1	147.4	170.5	129.9	129.9	129.9
jul	135.0	150.0	128.4	147.3	134.8	120.7	125.8	151.4	99.9	99.9	99.9
aug	132.3	146.5	125.0	102.6	143.2	146.0	131.9	154.8	131.6	131.6	131.6
sep	138.0	154.1	132.4	133.4	136.4	131.5	131.0	153.9	133.4	133.4	133.4
oct	148.3	168.7	138.5	146.3	162.3	158.5	128.1	165.7	137.5	137.5	137.5
nov	154.4	170.4	148.1	146.1	161.6	160.7	142.7	176.7	149.9	149.9	149.9
dec	158.3	172.4	151.7	234.6	137.5	150.1	117.2	136.6	138.9	138.9	138.9
1979 jan	141.7	165.4	116.7	124.0	156.1	147.0	137.4	193.6	143.5	143.5	143.5
feb	144.4	162.1	152.7	141.9	142.3	152.4	121.3	165.4	129.3	129.3	129.3
mar	163.2	182.8	164.8	167.9	163.2	160.7	141.7	155.0	150.7	150.7	150.7
apr	139 968.0	174.8	156.1	138.7	155.2	139 968.0	139 968.0	202.3	138.3	138.3	138.3
mai	99 058.8	190.9	182.6	99 058.8	99 058.8	99 058.8	99 058.8	99 058.8	99 058.8	99 058.8	99 058.8
090 - NAERINGS-OG NYDELSESMIDLER SITC 0+1	FOOD, DRINK AND TOBACCO SITC 0+1										PRODOTTI ALIMENTARI, ETC CTCI 0+1
MIO ERE	MIO EUA										MIO UCE
1975	1 415.4	303.6	221.0	194.7	191.2	75.8	374.5	15.5	39.1	39.1	39.1
	1975 = 100										
1975	100.0	100.0	100.0	100.0	100.0	100.0	100.0	100.0	100.0	100.0	100.0
1976	123.1	135.7	134.0	114.5	123.0	128.0	107.6	106.0	154.2	154.2	154.2
1977	141.2	160.6	165.8	125.1	140.4	144.2	116.3	82.4	193.6	193.6	193.6
1978	136.2	152.2	161.7	123.5	130.0	125.4	119.3	100.2	159.9	159.9	159.9
1978 I	138.3	154.7	166.7	111.9	143.3	121.1	122.6	115.4	150.1	150.1	150.1
II	136.0	152.5	172.9	118.5	125.5	126.0	115.4	102.1	168.8	168.8	168.8
III	126.7	140.1	136.8	118.5	119.1	120.1	117.4	108.5	151.8	151.8	151.8
IV	144.0	161.5	170.3	145.2	132.3	134.5	121.8	74.8	168.9	168.9	168.9
1979 I	136.5	153.2	169.6	112.0	132.9	127.9	119.1	101.4	155.1	155.1	155.1
1978 mar	142.7	168.1	178.2	118.6	140.7	117.1	120.6	80.5	159.8	159.8	159.8
apr	130.4	157.3	165.7	111.9	122.1	105.8	105.5	97.2	153.3	153.3	153.3
mai	134.3	138.8	183.6	117.7	122.2	125.9	114.3	108.3	181.9	181.9	181.9
jun	143.3	161.3	169.3	125.8	132.2	146.2	126.4	100.6	171.2	171.2	171.2
jul	121.0	136.6	129.5	132.1	106.2	101.4	108.1	83.4	144.9	144.9	144.9
aug	130.8	141.2	137.7	108.6	126.6	143.0	126.4	151.3	153.5	153.5	153.5
sep	128.2	142.6	143.3	114.9	124.5	115.8	117.5	90.8	157.0	157.0	157.0
oct	135.6	145.5	160.2	154.0	133.7	140.6	103.8	67.8	158.3	158.3	158.3
nov	152.9	181.2	172.5	126.3	137.0	139.1	140.6	93.0	199.9	199.9	199.9
dec	143.5	157.7	178.2	155.4	126.0	123.9	121.0	63.4	148.7	148.7	148.7
1979 jan	140.9	154.1	182.3	93.9	127.0	118.3	142.3	100.3	152.0	152.0	152.0
feb	123.8	141.1	156.3	112.3	118.6	138.5	98.0	90.8	119.0	119.0	119.0
mar	144.7	164.3	170.3	129.9	153.0	126.8	116.9	113.0	194.5	194.5	194.5
apr		141.8			117.5			146.7	170.0	170.0	170.0
mai		154.9									



IMPORT FRA TREDJELANDE

IMPORTS EXTRA-EC

IMPORTAZIONI EXTRA-CE

	EUR-9	B.R. DEUTSCHLAND	FRANCE	ITALIA	NEDERLAND	BELGIQUE BELGIE	LUXEMBOURG	UNITED KINGDOM	IRELAND	DANMARK	U.S.A.
<b>094 - MASKINER. SITC 71 + 72</b>											
					<b>MACHINERY SITC 71 + 72</b>						<b>MACCHINE CTCI 71 + 72</b>
<b>MIO ERE</b>					<b>MIO EUA</b>						<b>MIO UCE</b>
<b>1975</b>	1 043.3	270.1	187.3	109.3	90.4	52.6	269.4	13.5	50.7		
					<b>1975 = 100</b>						
<b>1975</b>	100.0	100.0	100.0	100.0	100.0	100.0	100.0	100.0	100.0	100.0	
<b>1976</b>	128.3	136.1	132.7	115.7	121.7	118.1	126.2	134.9	130.0	130.0	
<b>1977</b>	142.7	157.4	140.6	128.6	147.7	135.5	136.5	153.7	131.6	131.6	
<b>1978</b>	161.4	188.1	160.3	142.2	162.7	158.3	142.0	196.8	158.1	158.1	
<b>1978 I</b>	143.2	160.9	147.8	100.6	155.1	147.9	133.3	170.4	143.0	143.0	
<b>II</b>	164.4	191.0	166.0	146.4	164.3	158.9	143.6	195.2	164.7	164.7	
<b>III</b>	156.1	183.2	149.5	132.3	155.4	152.3	140.4	203.6	163.9	163.9	
<b>IV</b>	181.7	217.3	177.8	189.6	176.1	174.3	150.8	217.9	160.8	160.8	
<b>1979 I</b>	171.3	196.8	179.3	138.6	190.9	160.0	149.6	256.2	145.8	145.8	
<b>1978 mar</b>	153.7	169.1	164.0	107.5	167.7	156.6	142.4	174.4	158.9	158.9	
<b>apr</b>	160.0	192.8	167.6	139.0	164.0	149.4	134.7	149.8	143.2	143.2	
<b>mai</b>	163.5	177.4	163.1	166.5	157.3	161.5	148.2	237.2	159.8	159.8	
<b>jun</b>	169.8	202.8	167.2	133.8	171.5	165.8	147.9	198.7	191.1	191.1	
<b>jul</b>	154.8	185.1	151.6	145.5	149.3	139.9	139.2	193.8	121.8	121.8	
<b>aug</b>	145.1	171.0	138.2	100.5	150.9	145.8	132.8	205.2	166.9	166.9	
<b>sep</b>	168.6	193.5	158.7	150.8	166.1	171.1	149.2	211.7	203.0	203.0	
<b>oct</b>	183.0	218.7	182.7	154.7	175.2	169.6	163.9	241.5	168.0	168.0	
<b>nov</b>	185.8	217.2	182.1	168.2	189.8	187.7	163.5	257.9	160.9	160.9	
<b>dec</b>	176.2	215.9	168.5	245.9	163.2	165.6	125.2	154.2	153.7	153.7	
<b>1979 jan</b>	163.5	194.4	170.2	117.0	184.4	148.9	137.1	297.4	156.0	156.0	
<b>feb</b>	157.2	171.7	170.3	125.6	172.8	162.9	142.9	240.7	119.6	119.6	
<b>mar</b>	193.2	224.3	197.3	173.2	215.5	168.3	168.8	230.5	161.7	161.7	
<b>apr</b>		189.5			179.0			255.5	148.2	148.2	
<b>mai</b>		223.9									
<b>095 - TRANSPORTMIDLER SITC 73</b>											
					<b>TRANSPORT EQUIPMENT SITC 73</b>						<b>MEZZI DI TRASPORTO CTCI 73</b>
<b>MIO ERE</b>					<b>MIO EUA</b>						<b>MIO UCE</b>
<b>1975</b>	335.8	60.7	68.3	25.9	42.8	37.1	72.3	2.3	26.5		
					<b>1975 = 100</b>						
<b>1975</b>	100.0	100.0	100.0	100.0	100.0	100.0	100.0	100.0	100.0	100.0	
<b>1976</b>	127.8	127.6	158.6	121.1	84.8	116.5	122.0	177.1	152.7	152.7	
<b>1977</b>	161.6	186.9	181.4	141.6	130.2	126.9	164.0	218.7	160.4	160.4	
<b>1978</b>	227.6	255.1	182.9	171.3	180.6	145.4	375.0	384.8	110.4	110.4	
<b>1978 I</b>	210.9	205.0	192.8	183.2	162.0	150.1	337.3	342.6	105.5	105.5	
<b>II</b>	291.6	295.2	190.2	135.1	167.6	147.6	641.8	466.1	129.3	129.3	
<b>III</b>	179.6	194.0	155.7	120.4	174.7	140.8	258.4	394.2	94.4	94.4	
<b>IV</b>	228.4	326.3	192.7	246.3	218.2	143.0	262.3	336.2	112.6	112.6	
<b>1979 I</b>	237.3	319.9	196.4	167.5	183.7	181.6	328.5	475.6	116.2	116.2	
<b>1978 mar</b>	229.7	207.2	211.8	141.1	178.8	158.6	392.3	410.6	136.1	136.1	
<b>apr</b>	215.1	301.7	235.5	115.7	138.9	138.5	276.3	410.0	107.6	107.6	
<b>mai</b>	305.7	228.4	156.0	119.5	197.9	141.1	768.7	735.6	154.4	154.4	
<b>jun</b>	354.1	355.5	179.0	170.2	165.8	163.1	880.4	252.8	125.9	125.9	
<b>jul</b>	160.1	191.9	125.8	126.4	120.3	106.1	248.5	436.9	83.5	83.5	
<b>aug</b>	184.8	192.7	211.8	110.1	131.0	149.9	256.8	205.1	107.9	107.9	
<b>sep</b>	193.7	197.3	129.4	124.6	272.7	166.3	270.0	540.7	91.7	91.7	
<b>oct</b>	199.7	295.9	170.6	86.4	208.5	165.9	233.8	311.2	95.7	95.7	
<b>nov</b>	221.0	276.6	213.0	179.2	254.7	112.0	266.1	330.6	120.4	120.4	
<b>dec</b>	264.5	406.5	194.6	473.4	191.4	150.9	287.0	366.9	121.6	121.6	
<b>1979 jan</b>	207.8	194.5	198.8	153.9	184.8	138.4	317.2	379.6	135.5	135.5	
<b>feb</b>	230.1	410.6	159.1	176.3	157.6	229.5	246.4	661.1	88.8	88.8	
<b>mar</b>	273.8	354.7	231.3	172.4	208.6	177.0	421.9	386.3	124.2	124.2	
<b>apr</b>		318.8			178.8			736.5	116.6	116.6	
<b>mai</b>		281.7									
<b>096 - ANDRE FORARBEJDEDE VARER SITC 6 + 8</b>											
					<b>OTHER MANUFACTURES SITC 6 + 8</b>						<b>ALTRI PRODOTTI MANUFATTI CTCI 6 + 8</b>
<b>MIO ERE</b>					<b>MIO EUA</b>						<b>MIO UCE</b>
<b>1975</b>	2 240.5	665.6	302.9	174.8	150.0	146.7	676.9	14.7	108.9		
					<b>1975 = 100</b>						
<b>1975</b>	100.0	100.0	100.0	100.0	100.0	100.0	100.0	100.0	100.0	100.0	
<b>1976</b>	131.3	137.4	129.0	141.0	142.1	145.8	117.2	137.2	136.7	136.7	
<b>1977</b>	146.1	156.3	143.0	155.6	162.6	169.2	128.3	134.5	135.2	135.2	
<b>1978</b>	163.3	171.7	154.9	160.7	181.7	187.6	154.7	169.6	134.6	134.6	
<b>1978 I</b>	155.8	164.3	146.1	120.6	184.2	194.2	149.5	160.9	135.2	135.2	
<b>II</b>	162.8	169.6	165.5	162.9	181.3	185.4	149.8	187.5	134.5	134.5	
<b>III</b>	160.5	170.2	146.5	148.9	172.8	169.0	161.3	159.3	126.0	126.0	
<b>IV</b>	174.2	182.8	161.4	210.3	188.5	202.0	158.1	170.7	142.5	142.5	
<b>1979 I</b>	183.2	196.5	186.8	189.8	186.1	206.5	166.5	192.9	147.2	147.2	
<b>1978 mar</b>	167.0	174.8	163.7	133.7	193.7	204.3	160.8	156.7	135.5	135.5	
<b>apr</b>	155.3	173.3	152.4	151.7	184.6	186.9	129.8	161.2	135.2	135.2	
<b>mai</b>	166.7	160.8	169.5	176.4	180.7	194.1	164.5	198.7	133.6	133.6	
<b>jun</b>	166.2	174.7	174.6	160.5	178.7	175.1	155.2	202.7	134.7	134.7	
<b>jul</b>	156.4	164.5	148.8	175.0	166.7	156.0	155.5	149.7	90.1	90.1	
<b>aug</b>	151.1	162.6	119.6	109.2	163.0	154.9	163.7	153.8	136.1	136.1	
<b>sep</b>	174.0	183.5	171.1	162.5	188.8	196.1	164.6	174.4	151.9	151.9	
<b>oct</b>	181.0	196.6	166.3	166.6	209.3	216.4	166.1	184.1	155.6	155.6	
<b>nov</b>	182.8	187.3	166.6	177.1	201.2	206.1	183.0	203.5	148.4	148.4	
<b>dec</b>	158.8	164.7	151.2	287.1	155.2	183.5	125.2	124.6	123.6	123.6	
<b>1979 jan</b>	177.1	188.1	185.3	157.3	189.8	199.8	164.9	187.6	146.4	146.4	
<b>feb</b>	170.1	185.1	172.7	176.5	160.6	195.2	154.6	192.3	132.7	132.7	
<b>mar</b>	202.3	216.4	202.5	235.7	208.0	224.5	180.1	198.7	162.5	162.5	
<b>apr</b>		191.4			173.8			191.7	141.5	141.5	
<b>mai</b>		209.4									

## EKSPORT TIL TREDJELANDE

## EXPORTS EXTRA-EC

## ESPORTAZIONI EXTRA-EC

	EUR-9	B.R. DEUTSCHLAND	FRANCE	ITALIA	NEDERLAND	BELGIE BELGIE	LUXEMBOURG	UNITED KINGDOM	IRELAND	DANMARK	U.S.A.
O97 - I ALT - SITC 0-9 SAESONKORRIGERET		TOTAL - SEASONALLY ADJUSTED SITC 0-9									TOTALE - CTCI 0-9 DESTAGIONALIZZATO
	1975 = 100										
1975	100.0	100.0	100.0	100.0	100.0	100.0	100.0	100.0	100.0	100.0	100.0
1976	116.4	121.1	115.5	111.7	120.0	113.5	111.7	134.6	114.8	114.8	114.8
1977	135.4	139.0	129.4	136.2	137.3	138.4	133.1	170.7	127.3	127.3	127.3
1978	143.3	147.2	133.7	147.3	138.4	142.9	145.9	187.6	126.2	126.2	126.2
1978 I	136.7	141.4	127.2	129.3	141.8	138.2	141.4	182.1	117.3	117.3	117.3
II	141.3	146.9	132.1	148.0	132.9	137.3	143.5	194.4	126.9	126.9	126.9
III	140.2	145.3	133.3	135.9	136.8	141.9	144.4	191.5	126.5	126.5	126.5
IV	148.4	151.9	136.3	166.2	134.5	148.1	149.8	187.6	129.6	129.6	129.6
1979 I	188 126.9	153.2	144.9	159.0	142.1	150.4	188 126.9	205.6	135.0	135.0	135.0
1978 mar	138.2	143.7	132.9	130.2	141.5	140.8	138.5	194.4	112.3	112.3	112.3
apr	140.6	147.5	129.3	147.7	131.9	137.4	143.0	184.0	117.9	117.9	117.9
mai	136.6	136.3	129.0	148.2	131.3	132.2	140.5	200.2	127.6	127.6	127.6
jun	146.8	156.8	138.0	148.0	135.4	142.3	146.9	199.0	135.3	135.3	135.3
jul	134.9	134.8	133.0	134.7	127.4	142.8	140.8	194.7	116.6	116.6	116.6
aug	141.0	147.4	130.3	131.7	139.9	131.5	148.1	180.7	130.3	130.3	130.3
sep	144.8	153.6	136.5	141.3	143.0	151.3	144.4	199.2	132.7	132.7	132.7
oct	147.2	154.7	137.4	145.0	140.3	150.7	151.2	180.3	127.0	127.0	127.0
nov	150.5	154.1	142.0	154.3	132.8	159.5	156.7	201.5	130.3	130.3	130.3
dec	147.6	147.0	129.5	199.3	130.5	134.0	141.5	181.0	131.6	131.6	131.6
1979 jan	147.4	153.7	141.9	146.5	136.0	142.9	144.9	202.1	133.0	133.0	133.0
feb	142.6	148.0	145.7	174.1	138.8	151.1	109.0	193.3	120.9	120.9	120.9
mar	205 044.0	157.9	147.2	156.5	151.5	157.0	205 044.0	221.5	151.0	151.0	151.0
apr	139 968.0	152.2	143.2	157.8	144.6	139 968.0	139 968.0	194.0	131.8	131.8	131.8
mai	99 058.8	158.4	157.5	99 058.8	99 058.8	99 058.8	99 058.8	99 058.8	99 058.8	99 058.8	99 058.8
O98 - I ALT - SITC 0-9		TOTAL - SITC 0-9									TOTALE - CTCI 0-9
MIO ERE		MIO EUA									MIO UCE
1975	10 103.7	3 417.4	1 778.9	1 288.1	689.4	569.2	1 994.7	44.2	321.7	321.7	321.7
	1975 = 100										
1975	100.0	100.0	100.0	100.0	100.0	100.0	100.0	100.0	100.0	100.0	100.0
1976	116.4	121.1	115.5	111.7	120.0	113.5	111.7	134.6	114.8	114.8	114.8
1977	135.4	139.0	129.4	136.2	137.3	138.4	133.1	170.7	127.3	127.3	127.3
1978	143.3	147.2	133.7	147.3	138.4	142.9	145.9	187.6	126.2	126.2	126.2
1978 I	133.0	136.2	126.5	115.8	137.8	138.6	143.2	172.9	114.8	114.8	114.8
II	145.2	147.5	141.0	150.8	133.8	141.2	147.7	193.4	130.9	130.9	130.9
III	137.5	143.7	125.7	133.8	137.7	135.3	142.0	192.0	119.2	119.2	119.2
IV	157.3	161.5	141.7	189.0	144.3	156.7	150.5	191.9	140.0	140.0	140.0
1979 I	161 319.9	148.1	145.0	143.2	140.0	153.1	161 319.9	198.6	133.4	133.4	133.4
1978 mar	144.3	149.7	142.5	131.5	140.6	150.2	147.5	191.6	119.3	119.3	119.3
apr	142.1	148.8	133.7	144.8	132.1	139.6	143.2	178.0	120.5	120.5	120.5
mai	139.4	136.1	133.2	152.5	129.4	131.3	148.2	211.3	126.2	126.2	126.2
jun	154.2	157.7	156.2	154.9	139.9	152.6	151.7	191.1	145.9	145.9	145.9
jul	138.4	135.2	141.7	146.0	128.8	138.2	145.4	201.0	91.3	91.3	91.3
aug	130.5	141.0	108.7	120.0	134.0	110.8	143.1	172.6	126.3	126.3	126.3
sep	143.5	154.9	126.8	135.3	150.5	156.9	137.5	202.3	139.9	139.9	139.9
oct	156.2	165.6	142.0	154.7	150.2	167.8	154.5	173.5	140.1	140.1	140.1
nov	153.3	157.5	139.2	160.5	143.5	157.6	157.3	221.2	137.9	137.9	137.9
dec	162.6	161.3	143.9	251.8	139.3	144.6	139.8	181.0	141.9	141.9	141.9
1979 jan	136.2	141.4	133.3	115.8	135.5	142.9	142.5	183.7	120.8	120.8	120.8
feb	132.0	136.1	142.5	156.7	129.0	145.4	98.5	183.6	115.4	115.4	115.4
mar	158 797.5	166.9	159.2	157.2	155.5	170.8	158 797.5	228.4	164.0	164.0	164.0
apr	135 351.3	152.4	145.9	153.1	145.1	135 351.3	135 351.3	185.6	130.5	130.5	130.5
mai	99 797.3	157.6	164.7	99 797.3	99 797.3	99 797.3	99 797.3	99 797.3	99 797.3	99 797.3	99 797.3
O99 - NAERINGS-OG NYDELSESMIDLER SITC 0+1		FOOD, DRINK AND TOBACCO SITC 0+1									PRODOTTI ALIMENTARI, ETC CTCI 0+1
MIO ERE		MIO EUA									MIO UCE
1975	660.2	66.6	192.2	67.9	99.4	26.4	128.3	12.3	67.1	67.1	67.1
	1975 = 100										
1975	100.0	100.0	100.0	100.0	100.0	100.0	100.0	100.0	100.0	100.0	100.0
1976	114.0	138.8	113.0	98.8	118.3	108.8	102.1	156.3	118.8	118.8	118.8
1977	131.0	183.4	110.3	118.4	145.6	159.4	117.3	183.1	134.9	134.9	134.9
1978	144.2	188.8	130.4	124.3	147.9	184.1	140.5	172.8	140.5	140.5	140.5
1978 I	137.0	177.6	126.4	102.7	148.9	180.9	136.9	139.5	126.4	126.4	126.4
II	148.6	212.4	132.5	128.4	147.4	177.1	143.2	175.9	147.6	147.6	147.6
III	141.2	178.7	133.0	118.7	139.1	194.6	132.4	212.0	136.6	136.6	136.6
IV	150.0	186.3	129.6	147.5	156.3	183.6	149.4	163.8	151.3	151.3	151.3
1979 I	212.1	212.1	149.1	143.5	162.2	211.2	238.4	150.5	150.5	150.5	150.5
1978 mar	160.0	219.7	154.9	127.2	165.9	196.7	156.2	118.9	140.1	140.1	140.1
apr	144.1	229.6	127.1	118.5	130.7	222.7	139.0	150.3	131.3	131.3	131.3
mai	150.9	186.3	137.8	159.7	154.4	147.2	140.9	227.4	145.9	145.9	145.9
jun	150.8	221.3	132.6	106.9	157.2	161.4	149.9	150.0	165.4	165.4	165.4
jul	139.2	173.9	132.3	113.4	137.3	224.1	135.0	186.0	119.7	119.7	119.7
aug	136.3	195.1	124.8	83.0	138.2	171.7	128.1	231.3	146.4	146.4	146.4
sep	148.1	167.1	141.7	159.7	141.7	188.1	134.0	218.6	143.5	143.5	143.5
oct	152.6	197.6	133.0	140.7	153.5	215.5	148.1	163.7	156.2	156.2	156.2
nov	152.6	194.8	125.3	134.0	154.6	198.6	167.4	185.2	151.9	151.9	151.9
dec	144.9	166.6	130.3	167.6	160.7	136.7	132.7	142.6	145.7	145.7	145.7
1979 jan	143.7	189.9	136.2	110.2	148.6	289.0	110.8	254.5	131.6	131.6	131.6
feb	140.9	196.8	144.9	160.7	155.4	125.0	90.2	179.9	128.9	128.9	128.9
mar		249.6	166.2	159.7	182.5	219.5		281.0	190.9	190.9	190.9
apr		232.3			164.5			162.0	155.6	155.6	155.6
mai	14 536.4	218.2	14 536.4	14 536.4	14 536.4	14 536.4	14 536.4	14 536.4	14 536.4	14 536.4	14 536.4

## EKSPORT TIL TREDJELANDE

## EXPORTS EXTRA-EC

## ESPORTAZIONI EXTRA-EC

	EUR-9	B.R. DEUTSCHLAND	FRANCE	ITALIA	NEDERLAND	BELGIE BELGIE	LUXEMBOURG	UNITED KINGDOM	IRELAND	DANMARK	U.S.A.
<b>100 - RAASTOFFER</b> SITC 2 + 4											
					<b>RAW MATERIALS</b>						<b>MATERIE PRIME</b>
					<b>SITC 2 + 4</b>						<b>CTCI 2 + 4</b>
<b>MIO ERE</b>					<b>MIO EUA</b>						<b>MIO UCE</b>
<b>1975</b>	226.8	60.2	43.1	20.7	35.3	12.4	37.5	2.1	15.6		
					<b>1975 = 100</b>						
<b>1975</b>	100.0	100.0	100.0	100.0	100.0	100.0	100.0	100.0	100.0	100.0	-
<b>1976</b>	118.4	124.2	107.4	111.3	120.2	140.4	119.3	78.0	118.2	-	-
<b>1977</b>	140.1	144.7	122.2	123.2	154.5	166.4	145.4	97.0	134.3	-	-
<b>1978</b>	143.5	140.3	133.1	138.8	157.3	175.9	141.8	112.1	141.5	-	-
<b>1978 I</b>	136.7	133.1	117.6	125.3	155.3	169.2	128.4	124.4	171.6	-	-
<b>II</b>	147.4	148.6	136.5	154.0	134.4	184.0	155.6	121.7	148.8	-	-
<b>III</b>	133.2	133.2	114.0	116.9	168.5	163.2	137.2	104.1	98.4	-	-
<b>IV</b>	156.6	146.3	164.4	159.2	170.9	187.4	146.1	98.2	147.3	-	-
<b>1979 I</b>		148.2	165.4	151.9	176.6	181.4		142.9	208.4	-	-
<b>1978 mar</b>	159.8	142.7	135.1	192.3	191.8	181.2	155.8	179.9	168.9	-	-
<b>apr</b>	147.2	160.8	116.9	137.7	144.8	198.9	142.6	62.9	177.8	-	-
<b>mai</b>	144.2	136.4	152.3	158.4	133.2	171.0	147.8	119.5	130.8	-	-
<b>jun</b>	151.0	148.6	140.4	165.9	125.4	182.0	176.3	182.7	137.8	-	-
<b>jul</b>	120.5	113.8	125.0	120.2	113.1	142.7	147.1	120.9	69.4	-	-
<b>aug</b>	133.2	143.3	97.1	85.2	188.5	152.3	136.7	71.1	116.7	-	-
<b>sep</b>	145.9	142.4	119.8	145.1	204.0	194.4	128.0	120.4	109.2	-	-
<b>oct</b>	153.3	149.5	152.5	132.7	165.7	189.7	161.8	116.6	125.5	-	-
<b>nov</b>	157.9	148.4	182.7	147.7	155.8	198.4	154.2	64.8	133.3	-	-
<b>dec</b>	158.5	141.1	158.1	197.3	191.1	174.1	122.2	113.3	183.1	-	-
<b>1979 jan</b>	143.8	127.0	146.0	137.7	167.0	154.5	133.7	115.0	177.8	-	-
<b>feb</b>	157.0	139.8	178.5	151.8	171.7	203.1	103.4	215.6	221.5	-	-
<b>mar</b>		177.7	171.7	166.1	191.0	186.4		98.2	225.8	-	-
<b>apr</b>		157.2			188.5			138.5	195.5	-	-
<b>mai</b>		172.7								-	-
<b>101 - BRAENDELSSTOFFER</b> SITC 3											
					<b>FUELS</b>						<b>PRODOTTI ENERGETICI</b>
					<b>SITC 3</b>						<b>CTCI 3</b>
<b>MIO ERE</b>					<b>MIO EUA</b>						<b>MIO UCE</b>
<b>1975</b>	393.9	67.1	40.2	91.5	90.0	36.3	52.4	0.2	16.2		
					<b>1975 = 100</b>						
<b>1975</b>	100.0	100.0	100.0	100.0	100.0	100.0	100.0	100.0	100.0	100.0	-
<b>1976</b>	119.2	116.2	126.1	121.3	116.3	105.3	125.4	67.5	130.0	-	-
<b>1977</b>	147.7	129.7	154.2	142.1	139.6	131.8	208.3	104.1	124.1	-	-
<b>1978</b>	149.3	157.6	150.4	154.7	105.4	117.2	241.0	305.7	98.1	-	-
<b>1978 I</b>	129.8	134.4	154.1	107.1	105.1	110.7	210.2	649.9	91.8	-	-
<b>II</b>	149.9	162.3	155.5	157.9	98.2	127.1	233.7	224.5	106.0	-	-
<b>III</b>	149.4	166.4	150.9	135.9	115.0	114.2	251.3	135.5	91.9	-	-
<b>IV</b>	168.0	167.4	140.9	218.0	103.3	116.7	268.8	213.0	102.8	-	-
<b>1979 I</b>		171.1	185.6	172.2	110.8	141.0		180.0	124.9	-	-
<b>1978 mar</b>	134.9	146.0	175.3	128.9	87.7	121.7	200.8	1 449.9	83.5	-	-
<b>apr</b>	156.3	187.3	162.5	171.3	113.9	113.0	210.7	134.1	85.3	-	-
<b>mai</b>	143.1	135.4	155.4	142.5	89.9	109.9	274.0	404.6	91.6	-	-
<b>jun</b>	150.3	164.2	148.7	159.7	90.8	158.5	216.5	134.8	141.1	-	-
<b>jul</b>	140.6	162.1	169.7	131.0	89.6	111.7	235.2	272.9	75.3	-	-
<b>aug</b>	143.9	165.6	122.7	89.1	136.1	112.4	274.0	0.0	111.0	-	-
<b>sep</b>	163.6	171.3	160.4	187.6	119.4	118.6	244.7	133.7	89.2	-	-
<b>oct</b>	166.8	169.6	131.9	201.4	118.8	121.6	260.4	245.6	112.0	-	-
<b>nov</b>	151.4	155.6	130.2	158.0	108.6	116.6	261.7	308.6	106.0	-	-
<b>dec</b>	185.7	176.9	160.6	294.5	82.4	111.9	284.3	84.7	90.3	-	-
<b>1979 jan</b>	160.8	170.4	194.4	106.7	111.8	162.1	306.5	264.8	141.3	-	-
<b>feb</b>	173.7	180.0	174.0	217.2	108.3	124.6	254.6	153.7	112.9	-	-
<b>mar</b>		163.1	188.5	192.6	112.2	136.5		121.4	120.5	-	-
<b>apr</b>		149.0			130.2			4.9	129.2	-	-
<b>mai</b>	12 457.6	185.6	12 457.6	12 457.6	12 457.6	12 457.6	12 457.6	12 457.6	12 457.6	12 457.6	-
<b>102 - KEMISKE PRODUKTER</b> SITC 5											
					<b>CHEMICALS</b>						<b>PRODOTTI CHIMICI</b>
					<b>SITC 5</b>						<b>CTCI 5</b>
<b>MIO ERE</b>					<b>MIO EUA</b>						<b>MIO UCE</b>
<b>1975</b>	1 137.0	403.4	179.2	113.5	124.2	69.4	213.1	6.6	27.7		
					<b>1975 = 100</b>						
<b>1975</b>	100.0	100.0	100.0	100.0	100.0	100.0	100.0	100.0	100.0	100.0	-
<b>1976</b>	122.3	129.1	121.4	108.1	117.0	117.0	122.3	136.5	121.1	-	-
<b>1977</b>	140.2	145.2	140.2	124.3	127.5	137.6	146.6	192.9	133.2	-	-
<b>1978</b>	148.0	152.0	159.7	120.9	141.6	146.5	148.2	250.7	132.1	-	-
<b>1978 I</b>	137.8	143.6	144.9	97.8	135.6	144.1	143.0	143.7	125.8	-	-
<b>II</b>	153.0	156.2	174.7	129.4	137.4	140.8	151.1	298.8	143.6	-	-
<b>III</b>	148.0	154.0	163.7	105.2	147.4	138.1	149.2	285.1	121.7	-	-
<b>IV</b>	153.2	154.3	155.4	151.1	146.1	163.1	149.3	275.2	137.5	-	-
<b>1979 I</b>	97 849.1	168.2	161.5	122.0	146.3	151.3	97 849.1	232.0	143.7	-	-
<b>1978 mar</b>	150.6	159.2	166.3	112.6	145.2	150.5	152.2	0.0	128.5	-	-
<b>apr</b>	145.8	156.0	157.4	123.2	128.5	136.6	138.9	266.3	140.5	-	-
<b>mai</b>	146.8	145.5	157.7	133.9	138.4	130.4	154.4	301.6	132.3	-	-
<b>jun</b>	166.4	167.1	209.0	131.2	145.4	155.4	160.0	328.5	158.0	-	-
<b>jul</b>	146.4	145.3	182.0	115.2	141.8	119.3	146.0	350.7	104.5	-	-
<b>aug</b>	146.2	162.3	146.9	84.9	154.3	136.1	146.3	202.7	133.6	-	-
<b>sep</b>	151.5	154.3	162.3	115.5	146.2	158.9	155.3	301.9	126.9	-	-
<b>oct</b>	152.3	156.2	156.8	141.0	148.5	158.1	145.7	225.2	148.3	-	-
<b>nov</b>	154.5	154.2	161.1	133.5	142.2	168.3	162.0	321.5	125.7	-	-
<b>dec</b>	152.7	152.6	148.2	178.8	147.5	163.0	140.2	278.8	138.4	-	-
<b>1979 jan</b>	138.2	150.7	146.6	107.6	136.6	134.1	125.2	188.2	132.7	-	-
<b>feb</b>	134.8	156.8	157.7	121.9	134.8	156.0	73.2	219.3	119.6	-	-
<b>mar</b>	293 547.3	197.1	180.4	136.6	167.6	163.8	293 547.3	288.5	178.8	-	-
<b>apr</b>		166.9			155.2			248.4	134.2	-	-
<b>mai</b>		184.9								-	-

## EKSPORT TIL TREDJELANDE

## EXPORTS EXTRA-EC

## ESPORTAZIONI EXTRA-EC

	EUR-9	B.R. DEUTSCHLAND	FRANCE	ITALIA	NEDERLAND	BELGIQUE BELGIE	LUXEMBOURG	UNITED KINGDOM	IRELAND	DANMARK	U.S.A.
103 - MASKINER SITC 71 + 72											
MIO ERE					MIO EUA						MIO UCE
1975	2 987.3	1 200.4	465.7	366.2	137.3		95.5	630.3	6.1	85.7	
					1975 = 100						
1975	100.0	100.0	100.0	100.0	100.0		100.0	100.0	100.0	100.0	
1976	117.1	123.0	119.6	109.3	129.2		113.5	106.8	139.0	113.0	
1977	133.6	140.9	130.0	133.7	150.9		131.1	121.0	173.6	116.1	
1978	140.5	152.4	134.6	137.7	152.3		132.8	125.7	192.0	114.1	
1978 I	130.2	138.0	128.6	106.1	149.1		140.5	129.1	166.8	96.3	
II	143.1	154.4	137.5	142.8	144.9		139.1	128.2	196.4	124.5	
III	136.9	155.6	125.7	124.8	150.2		113.5	121.3	174.2	103.7	
IV	151.9	161.5	146.5	177.1	165.3		138.2	124.4	230.7	131.7	
1979 I	97 849.1	141.7	145.5	118.7	160.4		127.1	97 849.1	191.4	120.7	
1978 mar	141.0	150.3	143.1	118.0	166.6		139.3	135.3	152.7	99.4	
apr	142.0	156.2	135.6	135.8	142.3		139.3	127.3	222.4	111.3	
mai	137.0	143.9	127.0	148.6	137.7		134.8	126.6	184.9	119.4	
jun	150.4	163.3	150.0	144.0	154.7		143.2	130.6	181.8	142.9	
jul	135.8	136.1	147.9	140.2	177.5		117.8	123.8	181.8	84.6	
aug	143.0	181.4	113.1	121.0	113.8		97.9	122.7	162.1	105.6	
sep	131.9	149.4	115.9	113.3	159.2		124.8	117.5	178.8	120.9	
oct	144.6	161.6	136.8	130.2	161.8		152.3	123.5	166.8	127.6	
nov	146.8	156.3	139.6	148.0	150.4		129.1	135.6	300.0	131.7	
dec	164.5	166.6	163.0	253.1	183.5		133.1	113.9	225.1	135.9	
1979 jan	133.8	145.7	138.2	102.1	160.9		119.1	124.3	168.9	120.1	
feb	117.5	124.1	144.7	121.9	139.9		125.1	78.0	183.8	98.5	
mar	293 547.3	155.5	153.7	132.2	180.4		137.2	293 547.3	221.4	143.5	
apr		144.1			159.8				212.7	117.0	
mai		147.6									
104 - TRANSPORTMIDLER SITC 73											
MIO ERE					MIO EUA						MIO UCE
1975	1 449.9	605.5	283.0	151.3	70.6		48.8	264.3	1.1	25.4	
					1975 = 100						
1975	100.0	100.0	100.0	100.0	100.0		100.0	100.0	100.0	100.0	
1976	117.3	121.3	127.3	110.2	128.0		107.8	104.4	90.4	77.9	
1977	131.8	139.8	142.4	125.1	97.8		116.9	118.9	74.0	121.6	
1978	125.3	127.4	122.5	131.2	76.1		89.0	143.5	88.6	89.4	
1978 I	124.8	130.7	119.2	112.9	83.4		76.6	148.7	100.5	79.7	
II	129.1	119.9	141.1	139.8	77.8		109.9	154.1	85.1	70.4	
III	103.3	97.7	97.6	108.5	69.3		75.9	134.0	64.6	98.4	
IV	144.1	161.3	132.2	163.7	73.7		93.7	137.5	104.3	109.2	
1979 I	97 849.1	137.8	141.0	117.5	66.2		107.9	97 849.1	119.0	77.3	
1978 mar	132.2	148.8	128.2	115.1	38.0		81.8	148.7	191.9	67.5	
apr	122.6	110.4	129.4	141.5	109.3		96.7	148.6	134.1	40.2	
mai	121.8	110.1	124.5	139.3	77.3		123.2	152.7	51.7	70.5	
jun	142.8	139.2	169.5	138.6	46.7		109.8	161.0	69.4	100.4	
jul	116.6	123.2	108.4	118.9	23.5		92.0	143.2	68.4	65.7	
aug	64.8	19.3	71.8	115.5	84.7		58.9	128.4	55.0	63.7	
sep	128.5	150.7	112.5	91.1	99.7		76.8	130.3	70.3	165.9	
oct	148.8	165.1	148.3	139.3	87.6		95.6	150.4	56.7	82.8	
nov	137.6	152.4	130.9	122.2	85.1		76.1	149.8	162.5	88.4	
dec	145.7	166.4	117.5	229.8	48.5		109.3	112.2	93.8	156.3	
1979 jan	118.6	129.7	115.6	93.5	44.5		83.7	143.4	86.0	49.6	
feb	125.3	134.3	147.6	116.8	84.0		107.3	105.8	116.1	64.7	
mar	293 547.3	149.3	159.9	142.1	69.9		132.6	293 547.3	154.9	117.6	
apr		144.2			86.5				111.3	58.2	
mai		141.7									
105 - ANDRE FORARBEJDEDE VARER SITC 6 + 8											
MIO ERE					MIO EUA						MIO UCE
1975	3 020.2	951.9	529.0	466.6	128.3		240.0	612.4	9.9	82.2	
					1975 = 100						
1975	100.0	100.0	100.0	100.0	100.0		100.0	100.0	100.0	100.0	
1976	113.4	113.3	108.4	114.4	126.0		110.1	114.7	125.5	121.6	
1977	135.5	129.6	129.2	145.9	140.6		136.4	140.6	179.2	130.6	
1978	151.4	147.0	138.2	167.6	159.6		152.2	156.9	189.9	134.7	
1978 I	136.9	132.5	127.4	128.5	164.5		145.5	149.6	214.7	124.9	
II	150.7	146.1	143.3	165.7	158.7		143.8	155.3	192.3	135.4	
III	148.1	148.3	132.4	157.6	150.1		150.4	154.9	166.7	129.6	
IV	170.0	161.3	149.8	218.6	164.9		169.2	167.9	186.2	148.8	
1979 I	97 849.1	148.7	144.7	163.5	138.6		155.2	97 849.1	176.2	137.3	
1978 mar	147.5	142.8	143.2	145.6	164.3		165.9	148.4	312.8	132.8	
apr	147.0	148.4	133.7	152.7	145.3		144.5	154.5	182.5	132.0	
mai	144.9	134.9	138.4	165.5	142.9		130.9	156.5	215.2	132.7	
jun	160.3	154.8	157.6	179.0	188.0		156.0	154.8	179.0	141.6	
jul	150.2	134.5	152.0	175.5	140.3		157.3	161.9	182.7	80.7	
aug	139.4	148.5	112.4	138.1	134.2		111.9	160.6	129.4	147.5	
sep	154.6	161.9	132.7	159.1	175.8		182.2	142.3	187.9	160.7	
oct	170.4	170.5	150.6	176.7	180.0		181.7	177.9	176.2	158.3	
nov	165.7	161.1	146.6	193.9	175.0		173.0	164.3	209.1	152.0	
dec	173.9	152.4	152.3	285.3	139.7		152.9	161.6	173.3	136.2	
1979 jan	140.1	135.1	135.7	136.6	145.8		137.0	157.1	138.2	119.6	
feb	137.4	137.0	136.2	178.1	110.0		153.2	109.1	183.4	122.0	
mar	293 547.3	173.9	162.1	175.8	159.9		175.3	293 547.3	207.1	170.2	
apr		153.6			135.0				186.1	134.2	
mai		158.8									



## IMPORT FRA EF-LANDE

## IMPORTS INTRA-EC

## IMPORTAZIONI INTRA-CE

	EUR-9	B.R. DEUTSCHLAND	FRANCE	ITALIA	NEDERLAND	BELGIE BELGIE	LUXEMBOURG	UNITED KINGDOM	IRELAND	DANMARK	U.S.A.
106 - I ALT - SITC 0-9 SAESONKORRIGERET	TOTAL - SEASONALLY ADJUSTED SITC 0-9										TOTALE - CTCl 0-9 DESTAGIONALIZZATO
	1975 = 100										
1975	100.0	100.0	100.0	100.0	100.0	100.0	100.0	100.0	100.0	100.0	-
1976	127.0	127.4	133.6	127.2	122.8	128.2	117.0	124.0	136.4	-	-
1977	143.1	145.5	142.9	134.4	135.6	143.0	153.5	153.2	144.1	-	-
1978	155.5	160.0	154.6	148.1	147.9	148.5	167.7	194.4	149.1	-	-
1978 I	149.0	155.3	149.8	127.0	141.8	145.4	163.4	176.4	145.9	-	-
II	154.8	159.8	154.6	144.8	148.8	144.6	166.9	196.4	148.5	-	-
III	153.8	157.3	151.6	144.7	147.0	148.2	166.7	204.5	147.7	-	-
IV	165.0	167.8	164.2	169.7	151.3	153.7	178.4	205.8	157.0	-	-
1979 I	175.3	180.3	186.6	173.0	161.0	158.4	179.4	229.7	161.8	-	-
1978 mar	151.7	153.4	156.8	131.7	142.9	145.7	172.9	170.0	147.6	-	-
apr	151.7	159.0	148.7	149.9	149.7	138.4	159.0	177.5	141.0	-	-
mai	153.8	152.3	154.3	150.8	150.5	144.4	165.2	212.5	149.5	-	-
jun	158.8	168.2	160.8	133.6	146.2	151.0	176.5	199.2	155.0	-	-
jul	152.7	153.2	150.1	155.9	143.7	145.4	166.6	194.3	141.1	-	-
aug	153.3	158.5	150.1	140.6	145.5	150.2	166.2	208.0	152.3	-	-
sep	155.3	160.1	154.5	137.6	151.7	148.9	167.4	211.1	149.5	-	-
oct	161.3	168.2	164.0	141.1	146.8	154.7	177.5	211.3	157.5	-	-
nov	168.0	173.1	168.2	157.0	157.6	153.2	189.7	228.0	157.9	-	-
dec	165.7	162.0	160.3	210.9	149.6	153.2	168.0	178.1	155.7	-	-
1979 jan	171.0	175.8	202.7	150.1	155.6	149.6	158.6	222.1	157.1	-	-
feb	172.1	173.0	175.2	180.0	156.1	158.9	183.8	211.7	155.1	-	-
mar	182.8	192.0	182.0	189.0	171.3	166.5	195.9	255.2	173.2	-	-
apr	139 968.0	174.4	174.3	160.2	156.5	139 968.0	139 968.0	243.4	169.1	-	-
mai	99 058.8	199.0	189.3	99 058.8	99 058.8	99 058.8	99 058.8	99 058.8	99 058.8	-	-
107 - I ALT - SITC 0-9	TOTAL - SITC 0-9										TOTALE - CTCl 0-9
MIO ERE	MIO EUA										MIO UCE
1975	9 779.5	2 493.2	1 779.9	1 110.2	1 348.2	1 390.0	1 162.8	175.1	320.0	-	-
	1975 = 100										
1975	100.0	100.0	100.0	100.0	100.0	100.0	100.0	100.0	100.0	-	-
1976	127.0	127.4	133.6	127.2	122.8	128.2	117.0	124.0	136.4	-	-
1977	143.1	145.5	142.9	134.4	135.6	143.0	153.5	153.2	144.1	-	-
1978	155.5	160.0	154.6	148.1	147.9	148.5	167.7	194.4	149.1	-	-
1978 I	148.5	153.2	152.1	121.6	140.1	148.3	164.9	180.4	145.3	-	-
II	158.5	164.7	160.2	147.6	152.0	150.6	166.2	202.8	148.2	-	-
III	144.9	151.2	138.7	131.5	140.2	137.6	161.0	194.0	141.0	-	-
IV	170.2	170.8	167.3	191.5	159.2	157.3	178.7	200.3	162.0	-	-
1979 I	176.6	180.6	190.8	164.5	160.2	163.8	187.3	235.8	160.7	-	-
1978 mar	162.4	162.1	169.9	141.7	152.9	160.4	182.5	181.8	158.9	-	-
apr	156.4	166.2	154.5	152.7	155.4	146.6	154.0	182.6	143.8	-	-
mai	156.0	153.5	156.8	158.8	150.6	146.7	165.7	229.3	147.7	-	-
jun	163.2	174.4	169.2	131.4	150.0	158.7	179.0	196.3	153.0	-	-
jul	147.1	152.1	147.6	155.2	132.7	125.0	170.2	192.5	124.2	-	-
aug	132.3	144.0	112.3	103.1	133.8	136.7	144.8	190.5	150.1	-	-
sep	155.2	157.6	156.3	136.3	154.1	151.1	168.0	199.1	148.7	-	-
oct	169.9	176.3	171.8	148.4	160.2	166.5	184.1	211.4	166.1	-	-
nov	169.7	173.9	168.5	158.6	160.6	154.8	193.9	235.4	162.7	-	-
dec	170.9	162.4	161.7	267.5	157.0	150.6	158.1	154.1	157.3	-	-
1979 jan	161.0	167.7	202.4	128.1	141.9	142.6	154.7	221.2	142.4	-	-
feb	167.1	167.7	173.5	161.7	152.9	159.6	185.3	211.4	147.0	-	-
mar	201.6	206.3	196.6	203.6	185.8	189.4	221.8	274.9	192.7	-	-
apr	150 602.9	180.0	176.4	159.4	161.8	150 602.9	150 602.9	248.8	167.7	-	-
mai		202.7	191.7							-	-
108 - NAERINGS-OG NYDELSESMIDLER SITC 0+1	FOOD, DRINK AND TOBACCO SITC 0+1										PRODOTTI ALIMENTARI, ETC CTCl 0+1
MIO ERE	MIO EUA										MIO UCE
1975	1 431.9	393.9	188.6	248.7	135.8	153.2	274.5	18.2	19.0	-	-
	1975 = 100										
1975	100.0	100.0	100.0	100.0	100.0	100.0	100.0	100.0	100.0	-	-
1976	117.0	126.0	117.2	112.6	123.7	124.8	97.5	122.1	149.9	-	-
1977	185.1	139.9	148.1	119.6	138.9	147.2	117.9	205.8	168.3	-	-
1978	150.2	154.4	168.6	135.1	163.0	166.0	122.7	215.3	192.4	-	-
1978 I	141.6	147.3	164.4	123.7	141.3	158.1	121.2	190.5	150.2	-	-
II	157.6	172.9	166.1	133.5	174.2	170.1	129.7	211.6	201.6	-	-
III	144.7	151.6	162.5	128.1	161.8	153.8	116.1	212.1	196.8	-	-
IV	156.7	145.7	181.2	155.1	174.8	181.9	123.8	246.8	220.9	-	-
1979 I	152.7	148.2	164.8	147.1	165.3	185.0	120.8	250.7	213.7	-	-
1978 mar	152.0	158.0	179.9	134.9	148.5	164.1	132.4	166.4	168.9	-	-
apr	151.5	162.7	162.7	134.6	174.1	151.3	128.1	181.0	176.9	-	-
mai	159.5	175.8	169.0	136.7	167.1	169.3	131.9	222.1	226.6	-	-
jun	161.9	180.2	166.7	129.3	181.4	189.8	129.1	231.8	201.2	-	-
jul	143.5	143.6	157.9	141.0	162.7	142.7	121.2	195.8	167.5	-	-
aug	140.8	153.4	151.2	121.8	147.2	158.6	108.8	213.1	231.1	-	-
sep	149.9	157.7	178.2	121.5	175.4	160.0	118.4	227.5	192.0	-	-
oct	159.6	155.4	194.4	140.0	170.5	189.6	128.3	250.4	201.7	-	-
nov	158.8	148.5	180.5	141.4	175.7	175.6	142.1	287.9	245.1	-	-
dec	151.8	133.1	168.7	183.9	178.3	180.7	101.0	202.1	215.9	-	-
1979 jan	135.0	142.3	161.7	104.7	139.8	172.1	97.3	253.7	212.9	-	-
feb	147.8	138.8	151.9	148.6	159.0	176.4	128.1	221.6	182.7	-	-
mar	175.2	163.5	180.7	187.9	197.1	206.6	136.9	276.8	245.5	-	-
apr		159.9			186.1			276.3	215.5	-	-
mai		192.4								-	-

## IMPORT FRA EF-LANDE

## IMPORTS INTRA-EC

## IMPORTAZIONI INTRA-CE

	EUR-9	B.R. DEUTSCHLAND	FRANCE	ITALIA	NEDERLAND	BELGIQUE BELGIE	LUXEMBOURG	UNITED KINGDOM	IRELAND	DANMARK	U.S.A.
109 - RAASTOFFER SITC 2 + 4											
					RAW MATERIALS SITC 2 + 4						MATERIE PRIME CTCI 2 + 4
MIO ERE					MIO EUA						MIO UCE
1975	473.0	125.5	70.7	101.9	54.1	73.7	35.2	5.0	6.9		
					1975 = 100						
1975	100.0	100.0	100.0	100.0	100.0	100.0	100.0	100.0	100.0	100.0	-
1976	126.4	124.5	121.0	134.7	122.3	120.6	134.8	126.6	143.4	143.4	-
1977	138.8	142.8	130.4	127.3	127.7	128.8	193.7	234.9	164.6	164.6	-
1978	141.9	149.0	138.0	135.1	126.9	135.3	167.3	174.7	191.6	191.6	-
1978 I	138.6	149.0	143.4	112.8	119.6	138.8	184.1	171.6	172.7	172.7	-
II	142.1	152.7	138.4	137.1	129.0	139.4	141.8	187.2	163.6	163.6	-
III	127.0	136.0	118.7	115.0	119.6	121.1	154.4	160.9	182.5	182.5	-
IV	160.0	158.1	151.5	175.7	139.2	141.7	188.8	178.8	247.5	247.5	-
1979 I	167.4	168.1	169.5	177.3	126.6	152.9	202.2	217.7	249.3	249.3	-
1978 mar	151.6	169.0	147.1	131.9	130.4	159.2	166.1	158.6	177.1	177.1	-
apr	141.5	162.3	135.0	130.4	128.6	136.2	128.9	189.5	184.0	184.0	-
mai	141.6	149.0	133.8	152.0	122.6	131.9	143.2	178.7	148.9	148.9	-
jun	143.3	147.0	146.2	128.9	135.9	150.0	153.3	193.5	158.0	158.0	-
jul	121.5	124.7	112.3	139.3	105.1	103.3	138.4	150.7	109.3	109.3	-
aug	115.1	130.0	98.2	74.6	123.2	126.8	158.1	141.6	188.7	188.7	-
sep	144.4	153.3	145.6	131.1	130.6	133.2	166.5	190.5	249.7	249.7	-
oct	159.2	168.2	157.9	145.5	150.0	151.1	182.5	168.4	241.7	241.7	-
nov	152.7	158.0	146.0	138.5	135.6	139.1	216.1	207.4	248.0	248.0	-
dec	168.2	148.2	150.5	243.0	131.9	135.1	167.8	160.8	252.7	252.7	-
1979 jan	140.4	138.0	143.2	144.5	121.8	121.0	169.1	194.5	259.1	259.1	-
feb	159.1	151.9	171.2	175.6	109.2	149.7	193.8	200.5	208.0	208.0	-
mar	202.8	214.4	194.0	211.8	148.7	188.0	243.8	258.1	280.7	280.7	-
apr		185.6			122.0			247.0	249.7	249.7	-
mai		191.6									-
110 - BRAENDSELSSTOFFER SITC 3											
					FUELS SITC 3						PRODOTTI ENERGETICI CTCI 3
MIO ERE					MIO EUA						MIO UCE
1975	658.5	251.6	95.2	40.1	44.9	82.2	80.7	18.0	45.8		
					1975 = 100						
1975	100.0	100.0	100.0	100.0	100.0	100.0	100.0	100.0	100.0	100.0	-
1976	128.2	133.0	131.5	119.2	124.3	126.0	116.6	143.6	124.9	124.9	-
1977	152.8	154.5	158.3	117.2	168.8	133.4	168.7	155.2	153.3	153.3	-
1978	154.5	170.0	170.1	113.0	199.2	140.9	103.0	152.6	145.7	145.7	-
1978 I	155.6	173.1	173.7	82.7	147.6	145.4	134.8	159.6	146.9	146.9	-
II	150.4	159.8	177.0	152.3	199.3	130.6	85.2	158.3	141.3	141.3	-
III	146.4	163.2	157.3	87.0	220.9	136.8	86.2	166.2	126.3	126.3	-
IV	165.8	184.1	172.4	130.1	228.9	150.8	105.7	126.4	168.4	168.4	-
1979 I	213.8	227.3	235.8	119.1	315.3	211.4	154.3	222.3	182.7	182.7	-
1978 mar	164.1	175.4	190.1	72.7	158.7	150.0	162.6	171.4	158.5	158.5	-
apr	147.7	159.7	176.9	137.2	189.2	145.3	75.0	139.3	125.9	125.9	-
mai	155.7	161.4	183.7	162.4	217.4	126.4	92.2	207.0	143.5	143.5	-
jun	147.8	158.3	170.3	157.2	191.4	120.0	88.5	128.6	154.5	154.5	-
jul	147.5	163.8	170.4	101.2	217.6	128.5	82.8	189.4	113.5	113.5	-
aug	146.2	170.4	159.2	68.7	209.5	114.2	88.8	155.2	147.2	147.2	-
sep	145.5	155.3	142.2	91.1	235.6	167.9	86.8	154.1	118.2	118.2	-
oct	155.1	170.0	137.6	130.3	229.4	137.1	119.5	131.0	163.1	163.1	-
nov	161.8	178.4	181.4	46.5	227.7	158.3	120.9	137.6	153.6	153.6	-
dec	180.4	203.9	198.1	213.6	229.7	157.0	76.8	110.8	188.5	188.5	-
1979 jan	194.8	239.3	216.4	68.5	224.2	184.0	119.5	195.5	139.5	139.5	-
feb	212.8	218.8	252.2	125.0	372.8	188.7	135.1	206.4	201.5	201.5	-
mar	233.7	224.0	238.6	163.8	349.0	261.5	208.2	265.1	207.1	207.1	-
apr		216.0			263.1			135.0	168.5	168.5	-
mai		246.7									-
111 - KEMISKE PRODUKTER SITC 5											
					CHEMICALS SITC 5						PRODOTTI CHIMICI CTCI 5
MIO ERE					MIO EUA						MIO UCE
1975	1 028.6	248.1	208.2	137.5	138.7	128.9	103.5	24.9	38.8		
					1975 = 100						
1975	100.0	100.0	100.0	100.0	100.0	100.0	100.0	100.0	100.0	100.0	-
1976	134.2	135.1	132.7	142.3	134.5	124.1	143.9	115.3	127.0	127.0	-
1977	149.1	150.8	141.7	146.9	145.4	138.6	184.9	147.9	137.8	137.8	-
1978	160.9	152.6	151.6	163.4	151.9	162.1	212.7	174.3	136.9	136.9	-
1978 I	155.7	146.6	155.1	137.4	149.3	162.5	206.3	174.2	135.7	135.7	-
II	162.3	159.0	155.6	152.2	159.1	167.4	196.2	180.0	148.6	148.6	-
III	148.4	143.9	130.2	142.4	143.0	150.6	214.1	163.9	122.4	122.4	-
IV	177.2	160.7	165.6	221.5	156.2	167.6	234.4	179.0	141.0	141.0	-
1979 I	189.1	181.0	183.3	195.3	172.9	183.2	242.3	234.5	156.2	156.2	-
1978 mar	169.4	155.3	167.8	159.5	164.1	167.4	235.3	168.9	154.1	154.1	-
apr	161.5	159.4	151.9	153.6	158.9	162.8	197.0	172.3	158.1	158.1	-
mai	158.4	144.1	153.5	166.8	162.9	158.4	181.6	197.3	142.4	142.4	-
jun	167.2	173.6	161.6	136.1	155.6	181.0	210.0	170.3	145.4	145.4	-
jul	148.6	143.7	140.6	163.1	129.4	136.2	219.5	154.8	89.8	89.8	-
aug	135.0	139.2	99.1	94.0	143.9	163.3	196.3	159.1	140.9	140.9	-
sep	161.5	148.7	151.0	170.1	155.8	152.5	226.4	177.7	136.5	136.5	-
oct	172.7	169.1	168.6	163.2	153.2	173.6	233.0	181.2	151.5	151.5	-
nov	178.7	164.5	175.5	181.9	158.9	169.1	257.8	207.7	147.1	147.1	-
dec	180.2	148.5	152.5	319.4	156.4	160.1	212.5	147.9	124.5	124.5	-
1979 jan	166.2	165.9	176.7	164.6	153.2	154.7	186.5	193.0	131.8	131.8	-
feb	179.0	164.5	171.2	183.6	164.9	184.9	239.3	220.0	139.8	139.8	-
mar	222.1	212.7	202.0	237.6	200.5	209.9	301.2	290.4	197.0	197.0	-
apr		192.1			180.2			271.6	188.0	188.0	-
mai		218.3									-

## IMPORT FRA EF-LANDE

## IMPORTS INTRA-EC

## IMPORTAZIONI INTRA-CE

	EUR-9	B.R. DEUTSCHLAND	FRANCE	ITALIA	NEDERLAND	BELGIE BELGIE	LUXEMBOURG	UNITED KINGDOM	IRELAND	DANMARK	U.S.A.
112 - MASKINER SITC 71+72											
MIO ERE											
1975	1 815.7	325.2	391.7	226.7	311.1		232.9	227.7	35.1	65.3	
1975	100.0	100.0	100.0	100.0	100.0		100.0	100.0	100.0	100.0	
1976	122.4	123.5	131.7	116.4	117.8		114.0	122.7	115.0	137.0	
1977	135.6	146.0	135.2	125.3	116.3		128.6	158.3	158.0	146.8	
1978	146.8	159.2	141.9	137.3	121.0		136.0	180.5	198.5	163.4	
1978 I	137.3	143.2	138.7	117.1	116.3		127.9	172.6	190.5	152.3	
II	149.6	164.2	148.9	132.3	125.7		138.6	177.8	210.3	163.5	
III	134.1	141.5	124.2	124.2	111.0		127.1	172.8	192.1	159.0	
IV	166.2	187.9	156.0	175.7	130.9		150.3	198.7	201.2	178.6	
1979 I	157.4	175.4	159.7	142.3	120.2		143.6	191.0	235.0	173.4	
1978 mar	149.0	151.0	155.0	128.3	125.8		136.7	190.4	185.0	166.2	
apr	148.0	169.8	139.8	144.1	128.7		133.4	166.7	193.7	155.1	
mai	144.6	142.1	143.0	146.2	123.0		135.7	170.4	236.8	156.9	
jun	156.2	180.7	163.9	106.6	125.3		146.6	196.4	200.4	178.5	
jul	138.5	154.6	133.1	144.0	98.5		115.1	183.8	199.0	155.9	
aug	117.8	111.6	103.7	92.4	112.3		124.3	154.9	192.6	155.7	
sep	146.0	158.5	135.9	136.3	122.3		142.1	179.7	184.8	165.4	
oct	158.5	186.8	156.3	119.6	125.6		153.5	197.9	204.0	177.6	
nov	166.4	186.9	154.6	160.4	135.5		147.0	209.2	246.9	181.6	
dec	173.7	190.2	157.1	247.0	131.7		150.4	189.1	152.9	176.7	
1979 jan	136.6	161.5	141.3	114.7	100.4		124.4	154.4	221.9	167.7	
feb	152.1	158.0	156.9	135.5	123.7		142.1	193.3	211.9	146.1	
mar	183.5	206.6	180.8	176.6	136.6		164.3	225.3	271.3	206.5	
apr		170.4			124.2					174.8	
mai		202.4									
113 - TRANSPORTMIDLER SITC 73											
MIO ERE											
1975	918.7	224.3	154.7	109.6	93.7		177.1	102.8	11.5	44.9	
1975	100.0	100.0	100.0	100.0	100.0		100.0	100.0	100.0	100.0	
1976	145.9	149.4	156.3	141.8	127.1		148.7	142.2	146.4	140.3	
1977	176.5	180.0	158.3	157.2	229.5		168.4	205.4	211.1	115.6	
1978	200.3	204.3	169.0	183.7	243.3		191.2	263.7	296.0	104.5	
1978 I	192.8	199.0	162.4	144.3	240.3		195.9	259.5	266.5	102.3	
II	212.1	222.8	176.4	187.1	266.2		194.6	279.3	341.2	111.1	
III	180.3	181.0	146.1	154.8	225.0		169.5	257.6	303.2	97.0	
IV	215.9	214.5	191.0	248.4	241.8		204.7	258.7	273.2	107.6	
1979 I	224.0	234.5	188.5	188.9	279.7		186.5	339.0	373.9	109.5	
1978 mar	214.6	205.6	193.5	191.8	269.7		204.9	286.9	303.6	121.7	
apr	207.5	236.9	157.4	195.5	290.7		190.5	222.3	248.3	112.0	
mai	212.0	191.4	173.9	212.9	274.4		192.0	311.8	443.4	105.5	
jun	216.7	240.2	197.8	153.1	233.6		201.3	303.7	332.0	115.7	
jul	193.9	172.5	151.9	190.5	244.5		185.4	304.3	275.7	108.2	
aug	154.1	173.3	121.0	152.8	183.0		133.7	189.4	304.4	77.4	
sep	192.8	197.2	165.6	121.3	247.7		189.4	279.0	329.5	105.3	
oct	210.3	222.9	194.7	179.5	226.0		213.3	249.9	348.6	106.1	
nov	205.4	210.8	184.5	176.9	235.2		200.4	274.8	289.6	96.4	
dec	232.1	210.0	193.8	388.7	264.2		200.4	251.3	181.5	120.3	
1979 jan	192.9	202.1	166.1	128.7	239.8		158.5	312.5	455.6	91.8	
feb	209.9	209.2	188.6	202.7	238.0		179.8	317.1	305.5	94.1	
mar	269.3	292.3	210.6	235.3	361.4		221.2	387.4	360.4	142.6	
apr		241.8			320.7				458.6	136.2	
mai		259.6									
114 - ANDRE FORARBEJDEDE VARER SITC 6+8											
MIO ERE											
1975	3 108.8	854.6	667.3	240.4	551.2		329.3	315.1	58.3	92.6	
1975	100.0	100.0	100.0	100.0	100.0		100.0	100.0	100.0	100.0	
1976	126.7	122.8	136.1	136.6	121.4		127.8	114.0	122.6	144.5	
1977	140.8	138.6	141.9	147.2	126.7		146.9	150.8	159.1	151.9	
1978	155.8	155.2	155.0	159.1	138.4		161.7	173.7	194.6	155.9	
1978 I	148.0	148.2	150.6	121.2	135.6		162.4	164.0	174.1	149.6	
II	157.4	153.1	162.5	159.0	139.3		169.2	170.8	198.5	150.1	
III	146.6	151.4	141.0	139.0	131.0		146.8	167.7	197.6	150.8	
IV	171.2	168.2	165.9	217.2	147.7		168.4	192.0	208.3	173.1	
1979 I	172.9	176.7	178.2	176.8	147.1		174.3	188.0	213.7	162.4	
1978 mar	164.1	159.9	170.2	144.7	149.2		182.2	183.4	175.3	160.6	
apr	156.8	157.3	159.8	168.1	140.9		163.4	158.8	185.4	148.5	
mai	152.3	139.5	157.0	166.3	136.7		168.2	165.5	215.9	151.3	
jun	163.0	162.5	170.7	142.6	140.2		176.0	188.0	194.1	150.4	
jul	148.3	154.7	154.8	174.8	120.1		118.3	175.4	197.0	124.0	
aug	132.2	143.4	103.3	94.9	126.3		160.1	153.0	193.1	159.3	
sep	159.4	156.0	164.8	147.4	146.7		162.1	174.8	202.8	169.0	
oct	177.6	179.5	176.3	163.7	157.6		181.1	207.3	220.9	183.8	
nov	173.6	175.3	167.6	179.6	150.6		169.0	205.4	251.0	181.6	
dec	162.4	149.7	153.8	308.3	134.9		155.3	163.5	153.1	153.9	
1979 jan	155.6	161.7	160.7	145.0	139.2		161.6	155.2	194.3	142.5	
feb	166.1	168.6	175.1	169.7	136.0		169.8	186.7	196.4	146.9	
mar	197.1	199.8	198.8	215.7	166.1		191.5	222.1	250.4	197.9	
apr		167.0			141.0				233.6	169.2	
mai		181.3									

## EKSPORT TIL EF-LANDE

## EXPORTS INTRA-EC

## ESPORTAZIONI INTRA-EC

	EUR-9	B.R. DEUTSCHLAND	FRANCE	ITALIA	NEDERLAND	BELGIE BELGIE	LUXEMBOURG	UNITED KINGDOM	IRELAND	DANMARK	U.S.A.	
115 - I ALT - SITC 0-9 SAEONKORRIGERET	TOTAL - SEASONALLY ADJUSTED SITC 0-9										TOTALE - CTICI 0-9 DESTAGIONALIZZATO	
	1975 = 100											
1975	100.0	100.0	100.0	100.0	100.0	100.0	100.0	100.0	100.0	100.0	100.0	
1976	128.1	131.9	122.4	125.0	128.9	132.5	129.2	110.5	117.7	117.7	117.7	
1977	142.3	146.4	135.8	144.7	132.9	143.1	161.0	144.4	123.3	123.3	123.3	
1978	156.8	161.2	152.8	165.8	137.8	151.5	185.4	169.3	140.2	140.2	140.2	
1978 I	148.8	154.0	143.2	143.9	136.5	146.2	177.5	165.2	133.1	133.1	133.1	
II	156.2	161.2	152.4	163.4	138.6	147.4	186.7	165.5	144.7	144.7	144.7	
III	154.0	158.6	154.0	152.6	135.3	147.8	187.5	171.3	137.6	137.6	137.6	
IV	167.2	173.9	162.0	198.0	138.8	161.1	197.2	177.8	146.0	146.0	146.0	
1979 I	188 126.9	181.0	168.9	194.7	155.9	170.0	188 126.9	175.2	156.7	156.7	156.7	
1978 mar	152.2	158.0	151.8	146.6	136.9	147.9	176.8	169.0	129.5	129.5	129.5	
apr	154.5	158.9	151.1	164.1	134.4	146.2	183.2	166.4	145.3	145.3	145.3	
mai	154.0	155.0	149.6	166.2	141.8	147.0	182.2	160.8	140.0	140.0	140.0	
jun	160.0	169.6	156.5	160.0	139.7	148.9	194.6	169.3	148.9	148.9	148.9	
jul	149.5	149.7	153.0	146.2	133.6	145.7	182.7	165.8	124.5	124.5	124.5	
aug	155.8	163.5	149.8	156.4	134.0	152.0	190.9	164.5	141.0	141.0	141.0	
sep	156.7	162.8	159.1	155.2	138.2	145.7	188.8	183.7	147.4	147.4	147.4	
oct	165.3	175.9	162.6	179.9	138.2	165.4	196.0	163.4	143.0	143.0	143.0	
nov	170.7	177.5	166.7	187.3	141.0	163.1	210.4	197.5	146.9	146.9	146.9	
dec	165.4	168.4	156.7	226.7	137.1	154.9	185.3	172.6	148.1	148.1	148.1	
1979 jan	167.4	177.2	165.1	167.3	152.4	160.4	189.2	156.7	151.8	151.8	151.8	
feb	177.0	179.9	167.0	222.0	150.6	176.6	196.3	185.8	148.3	148.3	148.3	
mar	205 044.0	185.8	174.7	194.7	164.6	173.0	205 044.0	183.1	170.1	170.1	170.1	
apr	139 968.0	188.7	170.7	188.9	152.0	139 968.0	139 968.0	189.1	158.4	158.4	158.4	
mai	99 058.8	200.5	182.9	99 058.8	99 058.8	99 058.8	99 058.8	99 058.8	99 058.8	99 058.8	99 058.8	
116 - I ALT - SITC 0-9	TOTAL - SITC 0-9										TOTALE - CTICI 0-9	
MIO ERE	MIO EUA											MIO UCE
1975	9 854.3	2 638.5	1 720.8	1 056.3	1 690.4	1 363.6	950.9	170.1	263.6	263.6	263.6	
	1975 = 100											
1975	100.0	100.0	100.0	100.0	100.0	100.0	100.0	100.0	100.0	100.0	100.0	
1976	128.1	131.9	122.4	125.0	128.9	132.5	129.2	110.5	117.7	117.7	117.7	
1977	142.3	146.4	135.8	144.7	132.9	143.1	161.0	144.4	123.3	123.3	123.3	
1978	156.8	161.2	152.8	165.8	137.8	151.5	185.4	169.3	140.2	140.2	140.2	
1978 I	149.6	154.7	148.3	133.9	140.2	148.6	175.9	155.6	134.9	134.9	134.9	
II	160.1	163.6	161.5	164.8	141.4	153.5	188.7	163.0	146.8	146.8	146.8	
III	143.9	148.8	137.3	150.5	125.1	135.6	178.8	173.3	129.3	129.3	129.3	
IV	173.7	177.9	164.1	214.2	144.7	168.4	198.3	185.5	149.8	149.8	149.8	
1979 I	182.1	174.8	180.4	161.9	147.2	173.0	188.8	165.4	159.0	159.0	159.0	
1978 mar	164.6	172.1	167.4	149.7	147.2	168.0	188.8	160.7	138.1	138.1	138.1	
apr	159.1	162.6	165.2	160.7	140.5	153.1	182.2	161.7	143.9	143.9	143.9	
mai	156.3	155.0	152.6	170.3	143.6	148.0	187.6	161.9	144.2	144.2	144.2	
jun	165.0	173.2	166.8	163.4	140.0	159.5	196.3	165.3	152.3	152.3	152.3	
jul	141.6	138.8	150.0	157.5	116.8	131.1	178.7	174.6	109.5	109.5	109.5	
aug	130.2	140.6	103.8	135.6	119.9	122.9	169.1	147.0	131.0	131.0	131.0	
sep	159.8	166.9	158.2	158.3	138.7	152.7	188.8	198.2	147.4	147.4	147.4	
oct	177.4	187.3	170.5	191.7	146.3	181.4	201.2	184.3	154.3	154.3	154.3	
nov	174.1	178.0	165.2	195.0	150.3	162.5	214.4	212.9	150.3	150.3	150.3	
dec	169.7	168.4	156.7	256.0	137.4	161.2	179.3	159.1	144.9	144.9	144.9	
1979 jan	157.6	165.7	155.6	140.0	155.6	152.7	175.2	141.3	144.5	144.5	144.5	
feb	174.0	174.4	173.0	205.8	149.4	172.6	191.6	177.3	149.0	149.0	149.0	
mar	162 590.4	206.2	195.9	195.5	180.8	193.7	162 590.4	177.7	183.4	183.4	183.4	
apr	102 761.8	191.0	186.5	179.9	157.8	157.8	102 761.8	189.4	155.8	155.8	155.8	
mai	102 761.8	201.5	188.7	102 761.8	102 761.8	102 761.8	102 761.8	102 761.8	102 761.8	102 761.8	102 761.8	
117 - NAERINGS-OG NYDELSESMIDLER SITC 0+1	FOOD, DRINK AND TOBACCO SITC 0+1										PRODOTTI ALIMENTARI, ETC CTICI 0+1	
MIO ERE	MIO EUA											MIO UCE
1975	1 479.6	180.5	327.8	123.6	396.5	152.3	84.3	87.7	126.9	126.9	126.9	
	1975 = 100											
1975	100.0	100.0	100.0	100.0	100.0	100.0	100.0	100.0	100.0	100.0	100.0	
1976	117.6	116.6	123.5	110.9	121.3	124.0	113.4	95.2	109.8	109.8	109.8	
1977	132.7	144.4	133.9	133.7	129.0	137.0	150.6	119.6	116.0	116.0	116.0	
1978	147.2	154.8	153.5	130.5	136.9	140.2	213.7	146.1	133.4	133.4	133.4	
1978 I	137.4	141.2	144.2	99.3	131.4	138.2	205.5	135.2	125.1	125.1	125.1	
II	153.2	159.8	168.1	132.8	148.3	142.2	191.0	132.5	143.2	143.2	143.2	
III	142.3	153.8	142.5	122.9	132.0	130.4	212.4	163.3	129.5	129.5	129.5	
IV	155.9	164.4	159.3	166.8	136.0	149.9	245.7	153.6	135.7	135.7	135.7	
1979 I	180.7	163.6	149.1	145.1	145.1	143.0	115.6	115.6	132.4	132.4	132.4	
1978 mar	145.0	142.5	156.9	96.5	141.0	156.4	201.3	141.7	129.0	129.0	129.0	
apr	151.6	158.5	168.2	125.2	144.6	145.8	180.5	137.2	144.1	144.1	144.1	
mai	153.6	158.0	170.3	137.6	151.7	140.8	177.7	121.7	146.8	146.8	146.8	
jun	154.5	162.9	165.8	135.7	148.6	140.0	214.9	138.5	138.7	138.7	138.7	
jul	132.4	135.5	137.3	117.5	119.9	125.1	196.6	158.9	116.9	116.9	116.9	
aug	139.0	164.5	129.3	122.8	134.2	122.9	199.3	149.8	130.2	130.2	130.2	
sep	155.5	161.4	160.9	128.6	141.9	143.1	241.3	181.3	141.4	141.4	141.4	
oct	162.0	177.9	156.3	193.7	140.3	156.8	268.1	140.1	142.4	142.4	142.4	
nov	160.4	169.9	166.1	131.7	143.0	147.1	254.1	203.0	139.1	139.1	139.1	
dec	145.3	145.5	155.5	175.0	124.8	145.8	214.9	117.7	125.7	125.7	125.7	
1979 jan	140.6	166.4	142.6	126.3	141.2	124.8	175.8	108.6	128.3	128.3	128.3	
feb	150.4	161.1	168.2	175.1	133.2	146.4	175.3	133.5	119.2	119.2	119.2	
mar	33 508.8	214.7	180.0	145.9	160.8	157.6	33 508.8	104.8	149.8	149.8	149.8	
apr	33 508.8	177.2	172.2	142.9	142.9	142.9	33 508.8	134.4	127.3	127.3	127.3	
mai	33 508.8	185.6	33 508.8	33 508.8	33 508.8	33 508.8	33 508.8	33 508.8	33 508.8	33 508.8	33 508.8	

## EKSPORT TIL EF-LANDE

## EXPORTS INTRA-EC

## ESPORTAZIONI INTRA-EC

	EUR-9	B.R. DEUTSCHLAND	FRANCE	ITALIA	NEDERLAND	BELGIE BELGIE	LUXEMBOURG	UNITED KINGDOM	IRELAND	DANMARK	U.S.A.
118 - RAASTOFFER SITC 2 + 4											
MIO ERE					MIO EJA						MIO UCE
1975	473.3	101.3	112.6	23.6	107.5		53.9	46.1	8.8	19.4	
1975	100.0	100.0	100.0	100.0	100.0		100.0	100.0	100.0	100.0	
1976	126.9	122.6	134.5	133.9	120.3		127.3	128.3	111.6	135.5	
1977	135.5	128.6	137.0	127.4	134.1		143.1	141.5	129.8	147.8	
1978	142.6	134.4	140.6	148.0	144.1		142.0	148.8	159.9	160.2	
1978 I	143.6	130.2	139.6	128.5	150.8		144.0	149.3	162.7	192.8	
II	143.9	137.3	147.2	161.5	136.6		144.1	150.1	152.8	158.4	
III	124.8	124.3	120.6	112.4	133.2		120.4	132.9	139.8	108.0	
IV	157.8	145.9	154.8	189.5	155.7		159.5	162.9	184.4	181.8	
1979 I		160.6	169.4	195.3	171.0		151.0		199.1	285.7	
1978 mar	156.6	140.4	164.9	153.7	165.7		154.5	155.4	157.3	155.1	
apr	143.5	134.5	149.4	159.6	135.9		140.5	149.6	147.7	170.5	
mai	143.0	132.1	141.9	171.7	145.6		142.0	145.3	170.5	142.3	
jun	145.2	145.4	150.3	153.2	128.2		150.0	155.6	140.1	162.4	
jul	118.9	114.8	127.2	100.5	108.7		119.4	148.6	136.7	91.0	
aug	111.6	122.5	88.8	103.8	135.0		96.3	115.3	114.5	100.0	
sep	144.0	135.7	145.7	132.7	155.8		145.5	134.7	168.2	132.9	
oct	164.8	153.8	162.7	173.5	164.2		172.2	175.3	169.3	179.8	
nov	156.8	148.8	159.7	170.4	161.5		151.6	150.9	210.3	144.6	
dec	151.8	135.0	142.1	224.8	141.5		154.7	162.5	173.7	221.1	
1979 jan	148.0	143.4	135.0	190.4	151.3		115.8	160.8	134.4	242.0	
feb	167.1	150.3	164.4	209.4	159.3		156.6	144.7	192.2	333.1	
mar		188.1	208.8	186.1	202.5		180.7		270.8	281.9	
apr		172.2			180.6				243.8	270.6	
mai	18 992.6	187.4	18 992.6	18 992.6	18 992.6		18 992.6	18 992.6	18 992.6	18 992.6	
119 - BRAENDELSSTOFFER SITC 3											
MIO ERE					MIO EJA						MIO UCE
1975	642.1	121.3	54.5	43.7	290.7		56.7	69.0	2.6	3.5	
1975	100.0	100.0	100.0	100.0	100.0		100.0	100.0	100.0	100.0	
1976	127.8	108.0	127.6	102.6	133.7		140.0	146.9	58.2	112.9	
1977	153.0	115.8	139.7	124.8	156.0		172.8	223.5	72.1	92.4	
1978	161.6	158.2	140.5	167.3	149.8		148.1	249.1	42.7	105.1	
1978 I	162.7	152.2	134.5	120.4	175.5		126.8	213.9	45.7	98.8	
II	151.5	155.8	139.4	133.6	142.2		141.6	220.3	52.9	64.0	
III	156.5	154.4	141.0	136.4	121.4		193.6	309.8	32.4	107.6	
IV	175.8	170.4	147.1	279.1	160.1		130.4	252.2	39.7	150.0	
1979 I		170.0	161.0	218.1	206.7		154.7		37.9	163.1	
1978 mar	163.8	165.6	145.0	126.0	160.0		157.8	227.3	34.9	125.7	
apr	156.0	164.7	159.0	120.3	158.4		128.0	182.6	56.5	50.3	
mai	152.0	155.4	112.2	123.2	143.9		139.7	247.5	62.5	71.4	
jun	146.5	147.3	147.1	157.2	124.2		157.2	230.8	39.8	70.3	
jul	139.4	133.9	142.6	157.8	115.0		154.9	229.4	34.5	120.6	
aug	164.8	164.4	113.3	117.3	118.4		280.2	344.6	28.8	106.0	
sep	165.4	164.8	167.2	134.0	130.7		145.8	355.5	34.0	96.3	
oct	183.6	176.1	177.2	249.5	156.2		167.2	295.7	39.6	161.1	
nov	174.0	168.0	121.0	305.5	150.7		109.3	300.7	35.4	153.9	
dec	169.7	167.2	143.0	282.2	173.3		114.7	160.2	44.2	134.8	
1979 jan	206.3	172.1	154.3	120.3	210.2		189.1	370.1	40.0	123.9	
feb	208.5	168.6	148.1	320.7	196.4		124.8	384.9	35.4	128.6	
mar		169.2	180.5	213.2	213.3		150.3		38.2	236.8	
apr		195.1			174.6				44.2	189.1	
mai	22 571.9	186.1	22 571.9	22 571.9	22 571.9		22 571.9	22 571.9	22 571.9	22 571.9	
120 - KEMISKE PRODUKTER SITC 5											
MIO ERE					MIO EJA						MIO UCE
1975	1 020.4	298.0	156.2	64.6	207.2		162.4	112.3	9.5	10.2	
1975	100.0	100.0	100.0	100.0	100.0		100.0	100.0	100.0	100.0	
1976	133.5	138.9	124.0	133.6	133.5		133.3	132.4	139.0	128.7	
1977	149.2	150.6	144.5	139.2	146.3		148.1	161.1	196.8	146.9	
1978	164.5	163.4	178.1	131.1	149.2		162.9	188.4	279.5	163.8	
1978 I	159.5	164.7	160.2	114.0	152.3		159.2	178.9	223.1	165.4	
II	168.8	167.3	177.6	140.3	151.6		167.9	199.2	297.3	169.8	
III	150.8	144.0	176.4	107.2	139.6		144.4	178.9	250.9	163.8	
IV	178.6	177.5	198.3	163.0	153.1		179.9	196.4	346.6	156.1	
1979 I	193 492.2	198.9	222.0	134.8	183.2		167.1	193 492.2	339.7	191.7	
1978 mar	175.9	178.2	190.1	131.0	163.1		182.9	186.1	230.7	158.5	
apr	164.3	170.6	176.7	134.2	144.8		157.4	184.4	262.9	172.9	
mai	164.6	160.2	161.5	145.2	152.4		167.6	196.2	320.8	164.7	
jun	177.7	171.2	194.6	141.6	157.7		178.8	217.1	308.2	171.6	
jul	150.5	137.8	191.3	112.3	134.8		141.2	181.1	281.8	150.0	
aug	138.5	134.4	150.4	91.0	128.6		129.4	184.6	180.5	175.3	
sep	163.5	159.9	187.6	118.2	155.4		162.5	171.1	290.5	166.1	
oct	187.5	185.4	208.1	147.5	161.4		196.6	203.7	419.9	172.9	
nov	182.2	185.5	197.6	155.2	158.1		176.1	210.3	327.0	160.2	
dec	166.2	161.5	189.4	186.4	139.7		167.0	175.3	293.0	135.1	
1979 jan	169.5	182.6	198.3	101.7	161.8		145.7	171.7	297.9	172.1	
feb	187.0	182.8	217.5	142.9	175.0		163.2	227.7	327.8	169.8	
mar	580 476.6	231.3	250.2	159.9	212.8		192.3	580 476.6	393.3	233.1	
apr		216.6			189.8				361.2	178.3	
mai		222.8									

## EKSPORT TIL EF-LANDE

## EXPORTS INTRA-EC

## ESPORTAZIONI INTRA-EC

	EUR-9	B.R. DEUTSCHLAND	FRANCE	ITALIA	NEDERLAND	BELGIQUE BELGIE	LUXEMBOURG	UNITED KINGDOM	IRELAND	DANMARK	U.S.A.
<b>121 - MASKINER</b>											
<b>SITC 71 + 72</b>											
<b>MIO ERE</b>					<b>MIO EUA</b>						<b>MIO UCE</b>
<b>1975</b>	1 800.5	695.9	274.1	207.6	191.4	145.6	232.0	14.0	40.0	-	-
					<b>1975 = 100</b>						
<b>1975</b>	100.0	100.0	100.0	100.0	100.0	100.0	100.0	100.0	100.0	-	-
<b>1976</b>	123.3	127.0	119.5	118.8	121.0	126.2	118.6	145.2	126.9	-	-
<b>1977</b>	136.9	138.2	131.9	134.8	130.5	134.1	142.0	223.7	139.1	-	-
<b>1978</b>	151.1	149.7	148.1	151.2	147.5	148.5	156.1	247.1	156.9	-	-
<b>1978 I</b>	139.6	139.2	141.1	118.9	140.3	143.2	147.8	216.6	153.6	-	-
<b>II</b>	154.1	148.6	152.4	155.9	161.5	152.2	160.6	240.2	158.1	-	-
<b>III</b>	138.8	144.3	134.1	124.9	127.4	133.9	145.8	246.7	139.1	-	-
<b>IV</b>	171.7	166.8	165.0	204.9	160.8	164.6	170.3	284.6	176.6	-	-
<b>1979 I</b>	193 492.2	159.8	161.5	151.8	160.5	172.2	193 492.2	270.1	181.7	-	-
<b>1978 mar</b>	154.4	154.5	156.1	137.2	154.6	165.2	155.8	224.2	155.7	-	-
<b>apr</b>	149.3	144.6	150.7	137.3	160.4	151.5	156.6	233.3	153.1	-	-
<b>mai</b>	151.0	138.6	141.4	175.7	173.8	141.8	159.1	260.7	144.4	-	-
<b>jun</b>	162.0	162.5	165.0	154.8	150.5	163.2	166.1	226.7	176.9	-	-
<b>jul</b>	137.4	134.0	148.2	128.9	125.4	128.5	156.4	234.1	114.4	-	-
<b>aug</b>	130.0	148.4	104.4	114.5	105.1	123.4	137.2	219.8	137.0	-	-
<b>sep</b>	148.8	150.5	149.7	131.5	151.8	149.9	144.0	286.3	165.8	-	-
<b>oct</b>	165.3	165.8	167.7	155.3	153.3	165.5	170.3	295.6	175.9	-	-
<b>nov</b>	173.8	172.9	162.2	194.1	168.6	161.0	178.0	272.5	175.7	-	-
<b>dec</b>	176.0	161.8	165.2	265.3	160.6	167.2	162.7	285.8	178.2	-	-
<b>1979 jan</b>	144.4	145.5	144.1	120.1	153.5	141.3	150.0	212.6	166.7	-	-
<b>feb</b>	156.1	153.9	157.7	154.1	140.3	183.9	149.4	294.9	158.9	-	-
<b>mar</b>	580 476.6	179.9	182.9	181.3	187.7	191.3	580 476.6	302.8	219.3	-	-
<b>apr</b>		166.0			166.2					-	-
<b>mai</b>		175.5							163.8	-	-
<b>122 - TRANSPORTMIDLER</b>											
<b>SITC 73</b>											
<b>MIO ERE</b>					<b>MIO EUA</b>						<b>MIO UCE</b>
<b>1975</b>	973.3	311.4	245.5	98.1	41.4	153.5	101.2	2.8	19.4	-	-
					<b>1975 = 100</b>						
<b>1975</b>	100.0	100.0	100.0	100.0	100.0	100.0	100.0	100.0	100.0	-	-
<b>1976</b>	148.7	167.0	128.3	141.9	151.5	162.0	134.2	143.1	115.2	-	-
<b>1977</b>	171.7	199.8	146.6	159.9	179.5	179.7	161.8	225.9	61.0	-	-
<b>1978</b>	192.8	221.5	169.5	186.4	181.2	201.1	188.4	137.7	47.7	-	-
<b>1978 I</b>	185.7	212.5	175.4	146.2	167.7	194.9	188.7	143.7	41.5	-	-
<b>II</b>	209.5	232.1	187.8	222.3	172.7	215.2	218.1	141.2	55.5	-	-
<b>III</b>	160.4	178.5	133.6	166.9	190.2	157.3	177.6	131.1	50.5	-	-
<b>IV</b>	215.6	262.9	181.3	210.5	194.1	237.2	169.3	134.9	43.4	-	-
<b>1979 I</b>	193 492.2	268.6	200.5	161.5	224.8	247.4	193 492.2	221.1	44.0	-	-
<b>1978 mar</b>	213.5	247.6	209.2	187.2	161.9	205.7	208.3	134.1	64.7	-	-
<b>apr</b>	205.6	221.3	198.9	218.1	147.2	218.0	199.2	152.6	41.6	-	-
<b>mai</b>	205.1	226.6	178.6	238.4	177.3	204.4	214.1	141.3	56.5	-	-
<b>jun</b>	217.7	248.3	185.8	210.3	193.6	223.1	241.1	129.6	68.4	-	-
<b>jul</b>	174.5	178.2	159.5	197.5	233.3	162.7	197.8	166.8	38.1	-	-
<b>aug</b>	118.2	118.0	70.4	153.2	154.8	145.8	155.7	76.8	62.4	-	-
<b>sep</b>	188.5	239.3	171.0	150.0	182.5	163.6	179.3	149.7	51.0	-	-
<b>oct</b>	225.9	280.5	181.4	216.8	209.5	258.6	168.6	138.4	46.3	-	-
<b>nov</b>	200.1	233.3	188.2	181.7	205.9	212.2	158.1	132.9	33.9	-	-
<b>dec</b>	220.7	275.0	174.4	232.9	166.8	240.7	181.1	133.3	50.1	-	-
<b>1979 jan</b>	196.8	240.3	178.9	123.7	260.4	204.1	172.1	155.3	35.0	-	-
<b>feb</b>	218.9	277.7	196.9	168.2	177.3	241.3	157.7	232.8	42.0	-	-
<b>mar</b>	580 476.6	287.8	225.6	192.6	236.6	296.9	580 476.6	275.3	54.9	-	-
<b>apr</b>		302.0			232.0					-	-
<b>mai</b>		312.1						270.2	88.7	-	-
<b>123 - ANDRE FORARBEJDEDE VARER</b>											
<b>SITC 6 + 8</b>											
<b>MIO ERE</b>					<b>MIO EUA</b>						<b>MIO UCE</b>
<b>1975</b>	3 256.7	880.3	529.9	493.9	384.0	600.0	288.7	41.0	38.9	-	-
					<b>1975 = 100</b>						
<b>1975</b>	100.0	100.0	100.0	100.0	100.0	100.0	100.0	100.0	100.0	-	-
<b>1976</b>	126.5	128.9	116.7	127.9	122.7	128.8	136.3	122.0	121.4	-	-
<b>1977</b>	140.6	138.5	130.5	152.1	132.0	134.1	168.9	153.8	138.6	-	-
<b>1978</b>	156.0	152.1	145.9	182.2	135.6	142.9	190.2	176.0	177.9	-	-
<b>1978 I</b>	147.7	149.0	141.5	148.8	133.2	142.4	178.6	164.9	163.0	-	-
<b>II</b>	156.6	153.4	153.2	170.3	139.7	141.4	196.5	178.4	186.2	-	-
<b>III</b>	144.3	143.0	132.6	173.5	123.9	127.6	175.2	168.1	163.4	-	-
<b>IV</b>	175.5	163.2	156.3	236.1	145.5	160.4	210.3	192.4	198.8	-	-
<b>1979 I</b>	193 492.2	168.6	169.6	204.3	152.5	163.0	193 492.2	188.7	202.3	-	-
<b>1978 mar</b>	165.6	169.0	156.9	162.9	149.6	162.2	201.9	171.2	174.2	-	-
<b>apr</b>	158.1	155.3	154.8	173.2	134.6	144.7	201.4	174.5	172.5	-	-
<b>mai</b>	149.6	141.6	143.2	168.9	135.2	133.7	196.8	179.5	178.7	-	-
<b>jun</b>	162.2	163.2	161.5	168.8	149.4	145.7	191.3	181.3	207.4	-	-
<b>jul</b>	142.9	132.5	151.6	179.7	109.5	124.0	177.5	178.3	123.1	-	-
<b>aug</b>	126.5	136.1	94.0	152.5	121.8	105.0	157.8	126.1	169.4	-	-
<b>sep</b>	163.3	160.5	152.3	188.5	140.3	153.8	190.1	199.8	197.7	-	-
<b>oct</b>	179.2	178.1	168.8	209.0	147.2	173.5	198.6	197.9	203.5	-	-
<b>nov</b>	177.1	166.1	155.9	212.3	160.0	158.5	242.9	203.7	208.1	-	-
<b>dec</b>	170.2	145.2	144.2	286.9	129.2	149.2	189.4	175.7	184.9	-	-
<b>1979 jan</b>	151.8	152.6	154.6	157.5	142.7	148.8	150.5	151.2	172.8	-	-
<b>feb</b>	174.7	158.5	167.6	238.5	140.4	162.8	193.9	194.6	185.3	-	-
<b>mar</b>	580 476.6	194.8	186.6	217.0	174.4	177.4	580 476.6	220.4	248.7	-	-
<b>apr</b>		167.0			150.2			208.8	200.3	-	-
<b>mai</b>		182.7								-	-

IMPORT EFTER LANDE

IMPORTS BY COUNTRIES

IMPORTAZIONI PER PAESE

	EUR-9	B.R. DEUTSCHLAND	FRANCE	ITALIA	NEDERLAND	BELGIQUE BELGIE	LUXEMBOURG	UNITED KINGDOM	IRELAND	DANMARK	U.S.A.	
124 - INDUSTRIALISERDE VESTLIGE TREDJELANOE			WESTERN INDUSTRIALIZED THIRD COUNTRIES					PAESI TERZI OCCIDENTALI INDUSTRIALIZZATI				
MIO ERE					MIO EUA						MIO UCE	
1975	5 028.4	1 293.5	757.2	571.4	456.9	348.3	1 305.1	42.4	253.6			
					1975 = 100							
1975	100.0	100.0	100.0	100.0	100.0	100.0	100.0	100.0	100.0	100.0	-	
1976	125.5	134.1	131.0	125.9	122.1	121.4	114.5	135.6	130.7	130.7	-	
1977	136.4	148.0	138.9	132.3	137.4	129.7	125.6	171.9	136.9	136.9	-	
1978		166.9	151.6		148.1		154.3				-	
1978 I	144.2	155.5	147.2	115.3	140.9		148.3	169.9	135.8	135.8	-	
II	158.9	167.3	159.3	146.6	148.8		136.7	168.8	134.2	134.2	-	
III		155.7	136.4	129.6	141.8		127.4	147.2	128.0	128.0	-	
IV		188.9	163.6		160.6		153.0				-	
1979 I	78 869.7	78 869.7	78 869.7	78 869.7	78 869.7	78 869.7	78 869.7	78 869.7	78 869.7	78 869.7	-	
1978 mar	154.5	163.1	166.4	122.5	146.9		141.7	161.7	163.9	139.0	-	
apr	147.0	169.8	157.3	137.2	139.8		129.6	133.0	160.9	128.7	-	
mai	162.0	154.4	159.7	155.6	153.7		139.2	185.4	230.3	137.5	-	
jun	167.7	177.8	161.0	147.0	152.9		141.4	188.0	193.1	136.4	-	
jul	142.1	155.7	135.9	155.3	133.7		114.7	143.4	176.9	102.9	-	
aug		148.9	130.4	97.7	137.2		128.7	149.7		134.4	-	
sep		162.5	142.8	135.9	154.6		138.9	148.4		146.6	-	
oct		186.4	158.3	154.5	165.9		152.7	151.2		145.8	-	
nov		189.7	171.3	149.7	170.0		151.1	171.1			-	
dec		190.7	161.1		146.0			136.7			-	
1979 jan		173.9						160.0			-	
feb											-	
mar	236 609.1	236 609.1	236 609.1	236 609.1	236 609.1	236 609.1	236 609.1	236 609.1	236 609.1	236 609.1	-	
apr	150 602.9	150 602.9	150 602.9	150 602.9	150 602.9	150 602.9	150 602.9	150 602.9	150 602.9	150 602.9	-	
mai											-	
125 - HVORAF: USA			OF WHICH: USA					DEI QUALI: USA				
MIO ERE					MIO EUA						MIO UCE	
1975	1 716.6	388.8	273.8	224.8	233.5	131.2	404.0	18.3	42.3			
					1975 = 100							
1975	100.0	100.0	100.0	100.0	100.0	100.0	100.0	100.0	100.0	100.0	-	
1976	122.6	134.0	128.4	113.1	116.2	123.5	116.5	145.3	112.8	112.8	-	
1977	124.9	130.4	130.6	106.6	121.9	135.3	120.5	191.7	131.4	131.4	-	
1978	137.1	138.0	142.6	110.8	127.7	135.4	152.0	192.6	124.6	124.6	-	
1978 I	130.0	125.8	137.2	90.6	119.8	130.5	155.2	176.8	124.7	124.7	-	
II	138.9	141.1	144.4	110.3	127.1	132.9	157.7	188.2	117.7	117.7	-	
III	130.7	123.8	139.4	110.2	128.1	130.2	144.2	194.3	107.3	107.3	-	
IV	148.8	161.3	149.3	132.2	135.7	147.9	150.6	211.0	148.7	148.7	-	
1979 I	153.7	158.9	173.0	129.1	132.3	159.2	157.5	239.2	140.8	140.8	-	
1978 mar	137.8	126.3	152.9	96.5	113.3	140.8	174.0	167.1	135.1	135.1	-	
apr	129.8	143.0	148.9	95.8	112.9	111.2	140.2	156.9	104.6	104.6	-	
mai	142.3	125.2	141.7	118.1	132.4	146.7	171.9	229.9	151.3	151.3	-	
jun	144.6	155.1	142.6	116.9	135.9	140.9	161.1	177.8	97.1	97.1	-	
jul	123.2	121.0	122.0	116.7	118.2	113.5	134.1	188.1	111.2	111.2	-	
aug	137.3	126.6	162.4	101.0	125.3	136.4	156.0	218.8	123.2	123.2	-	
sep	131.7	123.9	133.9	112.7	140.9	140.5	142.6	176.0	87.7	87.7	-	
oct	144.5	147.3	150.6	120.0	132.6	158.2	153.0	231.0	115.7	115.7	-	
nov	146.9	157.2	151.9	99.0	145.8	143.8	155.7	228.2	169.6	169.6	-	
dec	154.9	179.3	145.4	177.6	128.7	141.5	143.2	173.7	160.9	160.9	-	
1979 jan	143.4	140.7	158.7	110.5	129.9	121.4	162.8	254.8	154.2	154.2	-	
feb	149.3	164.8	169.8	125.6	119.9	184.3	136.7	221.5	140.6	140.6	-	
mar	168.5	171.1	190.4	151.4	147.0	172.1	172.9	241.2	127.5	127.5	-	
apr	150 602.9	153.0	183.3	133.6	135.0	150 602.9	150 602.9	317.4	144.8	144.8	-	
mai			193.6								-	
126 - HVORAF: JAPAN			OF WHICH: JAPAN					DEI QUALI: GIAPPONE				
MIO ERE					MIO EUA						MIO UCE	
1975	401.8	117.3	66.9	30.6	34.2	28.4	105.3	4.4	14.6			
					1975 = 100							
1975	100.0	100.0	100.0	100.0	100.0	100.0	100.0	100.0	100.0	100.0	-	
1976	132.6	138.1	136.6	142.4	138.4	146.8	107.5	157.4	182.1	182.1	-	
1977	159.1	173.5	150.8	149.3	194.9	166.0	128.9	202.8	208.4	208.4	-	
1978	180.3	197.2	160.6	144.2	228.9	177.0	160.5	299.6	209.4	209.4	-	
1978 I	164.9	175.0	146.2	110.5	221.6	177.8	155.0	255.0	168.8	168.8	-	
II	184.6	197.1	178.7	155.4	232.4	191.8	158.3	354.2	184.3	184.3	-	
III	180.2	189.5	143.6	126.4	234.5	169.4	173.5	305.9	290.4	290.4	-	
IV	191.5	227.2	174.0	184.7	227.1	169.2	155.1	283.2	194.0	194.0	-	
1979 I	181.7	197.1	160.7	138.9	246.1	162.9	172.5	337.4	148.5	148.5	-	
1978 mar	173.0	175.4	149.6	116.6	258.2	193.9	163.7	288.3	170.4	170.4	-	
apr	176.9	201.4	174.2	134.4	212.0	191.1	137.5	262.2	230.1	230.1	-	
mai	192.2	194.3	172.0	188.9	261.4	181.9	170.0	523.5	193.3	193.3	-	
jun	184.6	195.6	189.9	142.8	224.0	202.3	167.4	276.9	129.6	129.6	-	
jul	172.8	177.0	143.4	137.3	223.5	138.6	172.7	305.4	255.8	255.8	-	
aug	170.5	185.0	122.0	88.9	225.1	166.9	168.8	196.7	329.0	329.0	-	
sep	197.5	206.5	165.5	152.9	254.7	202.7	179.1	415.6	286.4	286.4	-	
oct	200.7	219.4	178.3	152.2	294.9	169.2	171.2	278.5	283.9	283.9	-	
nov	196.4	231.7	185.7	150.9	218.3	177.1	175.4	334.8	152.8	152.8	-	
dec	177.4	230.4	158.0	251.1	168.0	161.3	118.8	236.3	145.3	145.3	-	
1979 jan	177.4	185.1	158.5	112.3	271.6	175.8	168.5	324.0	141.7	141.7	-	
feb	156.9	176.5	140.3	136.0	185.3	148.6	138.6	409.0	125.2	125.2	-	
mar	210.8	229.7	183.2	168.4	281.4	164.4	210.6	279.0	178.7	178.7	-	
apr	150 602.9	216.5	190.0	192.1	248.9	150 602.9	150 602.9	327.0	157.4	157.4	-	
mai		228.2	216.5								-	

## IMPORT EFTER LANDE

## IMPORTS BY COUNTRIES

## IMPORTAZIONI PER PAESE

	EUR-9	B.R. DEUTSCHLAND	FRANCE	ITALIA	NEDERLAND	BELGIQUE BELGIE	LUXEMBOURG	UNITED KINGDOM	IRELAND	DANMARK	U.S.A.
<b>127 - UDVIKLINGSLANDE</b>	<b>DEVELOPING COUNTRIES</b>										<b>PAESI IN VIA DI SVILUPPO</b>
<b>MIO ERE</b>	<b>MIO EUA</b>										<b>MIO UCE</b>
<b>1975</b>	4 802.4	1 056.0	1 049.6	775.0	536.4		283.0	987.1	26.4	88.8	
	<b>1975 = 100</b>										
<b>1975</b>	100.0	100.0	100.0	100.0	100.0		100.0	100.0	100.0	100.0	
<b>1976</b>	121.3	127.9	119.9	117.8	131.3		135.1	109.3	101.8	126.6	
<b>1977</b>	130.6	141.7	130.3	131.1	147.6		156.9	101.6	143.3	129.1	
<b>1978</b>											
<b>1978 I</b>	124.8	132.7	125.2	113.9	140.7		151.2	110.3	139.6	98.4	
<b>II</b>	118.9	130.2	120.1	120.5	125.1		155.4	91.3	137.1	104.4	
<b>III</b>											
<b>IV</b>											
<b>1979 I</b>	78 869.7	78 869.7	78 869.7	78 869.7	78 869.7		78 869.7	78 869.7	78 869.7	78 869.7	
<b>1978 mar</b>	128.3	138.9	131.5	133.0	128.9		160.8	103.1	129.8	97.9	
<b>apr</b>	118.6	130.1	123.3	115.1	133.1		162.5	86.1	93.9	96.7	
<b>mai</b>	124.9	131.7	124.4	146.8	121.6		154.9	94.1	169.5	110.2	
<b>jun</b>	113.3	128.9	112.6	99.6	120.6		148.6	93.8	147.9	106.2	
<b>jul</b>		129.3	111.4		128.9			103.8	94.9	86.6	
<b>aug</b>											
<b>sep</b>											
<b>oct</b>											
<b>nov</b>											
<b>dec</b>											
<b>1979 jan</b>											
<b>feb</b>											
<b>mar</b>	236 609.1	236 609.1	236 609.1	236 609.1	236 609.1		236 609.1	236 609.1	236 609.1	236 609.1	
<b>apr</b>	150 602.9	150 602.9	150 602.9	150 602.9	150 602.9		150 602.9	150 602.9	150 602.9	150 602.9	
<b>mai</b>											
<b>128 - HVORAF: ACP (53)</b>	<b>OF WHICH: ACP (53)</b>										<b>DEI QUALI: ACP (53)</b>
<b>MIO ERE</b>	<b>MIO EUA</b>										<b>MIO UCE</b>
<b>1975</b>	726.6	156.6	180.0	61.1	85.1		54.1	174.6	3.7	11.3	
	<b>1975 = 100</b>										
<b>1975</b>	100.0	100.0	100.0	100.0	100.0		100.0	100.0	100.0	100.0	
<b>1976</b>	120.3	120.1	119.6	124.3	140.5		149.3	100.9	116.6	125.1	
<b>1977</b>	143.2	146.6	151.9	150.9	180.4		153.0	107.6	188.9	123.2	
<b>1978</b>								105.9			
<b>1978 I</b>	139.0	137.6	138.3	127.0	198.9		146.8	115.2	265.6	70.1	
<b>II</b>	133.5	145.7	141.8	122.8	166.2		143.9	101.1	237.3	62.5	
<b>III</b>		143.7	127.3					107.2			
<b>IV</b>								100.1			
<b>1979 I</b>	78 869.7	78 869.7	78 869.7	78 869.7	78 869.7		78 869.7	78 869.7	78 869.7	78 869.7	
<b>1978 mar</b>	143.4	140.2	138.8	140.2	217.3		139.3	120.4	206.4	74.6	
<b>apr</b>	139.2	154.4	143.9	138.0	191.7		147.3	97.1	205.3	54.9	
<b>mai</b>	132.0	144.3	142.4	125.7	161.9		117.5	102.3	281.6	84.4	
<b>jun</b>	129.4	138.6	139.0	104.9	145.0		167.0	103.8	224.9	48.1	
<b>jul</b>		126.5	142.2		170.3			98.2	181.3	72.8	
<b>aug</b>		151.9	136.0					108.6			
<b>sep</b>		152.8	103.8					114.7			
<b>oct</b>		130.5						93.7			
<b>nov</b>		163.8						109.3			
<b>dec</b>								97.4			
<b>1979 jan</b>											
<b>feb</b>											
<b>mar</b>	236 609.1	236 609.1	236 609.1	236 609.1	236 609.1		236 609.1	236 609.1	236 609.1	236 609.1	
<b>apr</b>	150 602.9	150 602.9	150 602.9	150 602.9	150 602.9		150 602.9	150 602.9	150 602.9	150 602.9	
<b>mai</b>											
<b>129 - STATSHANDELSLANDE</b>	<b>COUNTRIES WITH STATE-TRADE</b>										<b>PAESI A COMMERCIO DI STATO</b>
<b>MIO ERE</b>	<b>MIO EUA</b>										<b>MIO UCE</b>
<b>1975</b>	781.4	237.1	130.6	141.8	59.8		45.3	122.9	6.4	37.5	
	<b>1975 = 100</b>										
<b>1975</b>	100.0	100.0	100.0	100.0	100.0		100.0	100.0	100.0	100.0	
<b>1976</b>	133.0	138.1	127.7	139.6	130.4		108.0	136.4	115.1	119.9	
<b>1977</b>	142.1	150.0	137.5	143.8	143.0		124.9	142.0	143.0	121.8	
<b>1978</b>			140.4		150.6			137.1			
<b>1978 I</b>	131.0	155.7	132.4	96.9	135.4		139.0	122.8	158.5	104.6	
<b>II</b>	142.3	157.6	139.7	140.0	141.6		124.3	131.3	103.7	128.1	
<b>III</b>			141.1	164.1	142.5		113.8	143.9			
<b>IV</b>			148.5		183.1			150.3			
<b>1979 I</b>	78 869.7	78 869.7	78 869.7	78 869.7	78 869.7		78 869.7	78 869.7	78 869.7	78 869.7	
<b>1978 mar</b>	134.5	166.7	125.5	108.6	140.2		148.3	109.3	157.3	112.5	
<b>apr</b>	134.6	160.3	139.5	125.7	136.6		113.4	100.2	114.7	127.7	
<b>mai</b>	143.8	142.6	131.9	176.5	144.2		139.9	131.9	97.1	119.6	
<b>jun</b>	148.5	170.0	147.9	117.7	144.2		119.6	161.8	99.3	137.0	
<b>jul</b>	157.7	180.2	140.7	205.0	120.8		109.3	127.5	190.1	107.1	
<b>aug</b>			123.2	107.0	140.5		92.4	156.8			
<b>sep</b>			159.5	180.3	166.1		139.5	147.5			
<b>oct</b>			162.1	155.6	173.5		151.8	132.4			
<b>nov</b>			128.7	155.1	185.6			158.8			
<b>dec</b>			154.6		190.2			159.8			
<b>1979 jan</b>			139.1		162.7			130.7			
<b>feb</b>											
<b>mar</b>	236 609.1	236 609.1	236 609.1	236 609.1	236 609.1		236 609.1	236 609.1	236 609.1	236 609.1	
<b>apr</b>	150 602.9	150 602.9	150 602.9	150 602.9	150 602.9		150 602.9	150 602.9	150 602.9	150 602.9	
<b>mai</b>											



## EKSPORT EFTER LANDE

## EXPORTS BY COUNTRIES

## ESPORTAZIONI PER PAESE

	EUR-9	B.R. DEUTSCHLAND	FRANCE	ITALIA	NEDERLAND	BELGIQUE BELGIE	LUXEMBOURG	UNITED KINGDOM	IRELAND	DANMARK	U.S.A.
130 - INDUSTRIALISERDE VESTLIGE TREDJELANOE	WESTERN INDUSTRIALIZED THIRD COUNTRIES					PAESI TERZI OCCIDENTALI INDUSTRIALIZZATI					
<b>MIO ERE</b>	<b>MIO EUA</b>					<b>MIO UCE</b>					
<b>1975</b>	5 208.0	1 926.6	712.8	602.8	320.6	284.7	1 107.3	27.1	226.0		
	<b>1975 = 100</b>										
<b>1975</b>	100.0	100.0	100.0	100.0	100.0	100.0	100.0	100.0	100.0	100.0	
<b>1976</b>	118.7	122.2	118.1	114.9	130.3	116.6	111.9	138.7	119.0		
<b>1977</b>	136.9	141.4	134.9	135.6	143.3	138.2	130.4	162.5	127.5		
<b>1978</b>		149.6	142.0		140.3		138.6	180.6	127.4		
<b>1978 I</b>	133.2	138.0	132.1	117.3	141.8	131.2	134.2	162.8	120.7		
<b>II</b>	144.9	148.7	149.7	147.5	137.7	134.9	139.7	188.7	132.0		
<b>III</b>	137.8	145.8	133.6	134.5	138.1	128.5	134.4	180.3	115.6		
<b>IV</b>		166.0	152.8		143.5		145.9	190.6	141.3		
<b>1979 I</b>	78 869.7	78 869.7	78 869.7	78 869.7	78 869.7	78 869.7	78 869.7	78 869.7	78 869.7	78 869.7	
<b>1978 mar</b>	144.3	153.8	151.4	131.0	147.2	136.8	134.2	189.3	124.6		
<b>apr</b>	142.4	151.6	140.1	142.4	135.4	126.2	136.6	169.8	126.9		
<b>mai</b>	138.1	134.3	138.8	151.1	129.3	132.9	142.1	198.4	126.0		
<b>jun</b>	154.1	160.3	170.3	149.1	148.5	145.6	140.4	197.8	143.2		
<b>jul</b>	135.7	134.4	150.5	144.7	119.5	129.7	138.9	209.6	81.7		
<b>aug</b>	129.2	140.9	102.8	121.1	130.2	102.6	136.5	137.7	130.7		
<b>sep</b>	148.6	162.0	147.4	137.6	164.6	153.3	127.9	193.6	134.3		
<b>oct</b>	160.3	171.8	160.9	158.0	159.7	156.9	145.4	176.6	142.7		
<b>nov</b>	155.1	160.4	151.4	160.2	143.6	143.8	153.5	215.8	138.7		
<b>dec</b>		165.7	146.1		127.2		138.9	179.4	142.5		
<b>1979 jan</b>		143.5	142.5		141.9		139.2	164.8	126.7		
<b>feb</b>											
<b>mar</b>	236 609.1	236 609.1	236 609.1	236 609.1	236 609.1	236 609.1	236 609.1	236 609.1	236 609.1	236 609.1	
<b>apr</b>	150 602.9	150 602.9	150 602.9	150 602.9	150 602.9	150 602.9	150 602.9	150 602.9	150 602.9	150 602.9	
<b>mai</b>											
131 - HVORAF: USA	OF WHICH: USA					DEI QUALI: USA					
<b>MIO ERE</b>	<b>MIO EUA</b>					<b>MIO UCE</b>					
<b>1975</b>	1 100.4	359.3	137.3	153.3	64.9	78.8	262.9	13.0	30.8		
	<b>1975 = 100</b>										
<b>1975</b>	100.0	100.0	100.0	100.0	100.0	100.0	100.0	100.0	100.0	100.0	
<b>1976</b>	123.1	119.1	136.9	116.5	131.5	110.8	125.6	132.6	128.4		
<b>1977</b>	155.3	159.5	173.6	142.8	168.6	145.7	149.1	153.2	138.0		
<b>1978</b>	174.8	182.3	203.6	169.8	167.1	149.8	165.3	174.8	142.9		
<b>1978 I</b>	162.1	169.8	194.1	134.9	159.7	152.0	155.8	167.0	149.3		
<b>II</b>	176.1	182.8	207.1	169.4	175.1	145.3	167.3	193.5	142.0		
<b>III</b>	172.4	177.4	204.1	160.5	171.0	151.6	167.5	174.7	130.6		
<b>IV</b>	188.3	199.4	209.0	214.3	162.4	150.2	170.8	164.1	149.6		
<b>1979 I</b>	78 869.7	174.6	188.5	165.6	172.0	148.5	78 869.7	145.4	145.0		
<b>1978 mar</b>	176.8	182.3	232.5	152.6	186.6	156.7	158.5	184.5	167.5		
<b>apr</b>	168.8	177.3	200.1	167.4	162.1	134.6	158.3	164.7	130.2		
<b>mai</b>	162.9	155.7	193.2	175.1	147.8	139.1	161.3	218.6	132.8		
<b>jun</b>	196.6	215.3	228.1	165.8	215.4	162.4	182.2	197.4	162.9		
<b>jul</b>	178.8	184.4	229.5	178.3	148.4	173.0	162.7	200.7	98.4		
<b>aug</b>	153.8	162.6	160.9	147.4	142.8	105.1	161.0	129.0	146.7		
<b>sep</b>	184.7	185.2	221.7	155.9	222.0	176.7	178.7	194.2	146.9		
<b>oct</b>	196.9	219.1	207.0	189.1	207.3	180.0	175.2	165.5	152.3		
<b>nov</b>	184.7	195.3	219.5	179.9	165.5	144.1	178.1	170.6	136.2		
<b>dec</b>	183.4	183.9	200.5	273.9	114.4	126.4	159.0	156.3	160.4		
<b>1979 jan</b>	157.1	165.9	172.4	145.1	173.0	147.3	148.6	134.7	120.2		
<b>feb</b>	154.6	163.0	181.2	169.4	154.1	126.6	131.5	146.5	137.8		
<b>mar</b>	236 609.1	194.7	211.9	182.2	188.9	171.6	236 609.1	154.8	177.1		
<b>apr</b>	150 602.9	214.4	203.7	158.3	143.0	150 602.9	150 602.9	165.4	130.8		
<b>mai</b>		187.3	248.9								
132 - HVORAF: JAPAN	OF WHICH: JAPAN					DEI QUALI: GIAPPONE					
<b>MIO ERE</b>	<b>MIO EUA</b>					<b>MIO UCE</b>					
<b>1975</b>	185.7	64.2	25.4	20.1	10.2	10.2	46.0	1.4	8.2		
	<b>1975 = 100</b>										
<b>1975</b>	100.0	100.0	100.0	100.0	100.0	100.0	100.0	100.0	100.0	100.0	
<b>1976</b>	122.3	129.6	124.3	118.4	141.0	129.5	104.7	234.6	116.9		
<b>1977</b>	138.6	147.7	132.3	129.6	164.3	120.1	128.7	225.7	140.8		
<b>1978</b>	167.1	176.5	157.7	167.7	190.7	174.1	148.0	231.0	178.9		
<b>1978 I</b>	150.4	166.9	140.8	106.7	194.5	150.0	143.0	188.4	138.2		
<b>II</b>	163.5	174.5	156.4	161.5	176.7	172.4	143.5	192.4	183.6		
<b>III</b>	166.6	172.0	163.9	174.2	182.1	163.1	150.2	304.7	168.7		
<b>IV</b>	187.7	192.4	169.8	228.1	209.6	210.7	155.3	238.4	225.2		
<b>1979 I</b>	78 869.7	210.3	218.4	198.0	205.8	204.1	78 869.7	242.3	274.9		
<b>1978 mar</b>	163.3	179.4	166.5	119.7	186.6	203.3	145.6	228.5	142.2		
<b>apr</b>	140.3	153.7	138.2	130.7	166.1	157.6	109.3	188.2	176.5		
<b>mai</b>	164.6	182.1	157.5	180.2	161.4	164.0	136.8	195.0	166.5		
<b>jun</b>	185.6	187.6	173.4	173.7	202.6	195.7	184.4	193.9	208.0		
<b>jul</b>	167.9	158.1	195.3	192.4	159.2	126.4	164.0	398.7	147.2		
<b>aug</b>	156.3	172.1	131.0	140.5	163.2	150.8	149.8	216.1	173.9		
<b>sep</b>	175.7	185.9	165.4	189.7	224.0	212.2	136.7	299.4	185.2		
<b>oct</b>	182.9	199.1	174.5	153.6	187.9	196.2	166.3	165.6	226.2		
<b>nov</b>	187.7	181.7	160.1	202.2	261.8	236.0	172.6	407.5	180.5		
<b>dec</b>	192.6	196.3	174.8	328.6	179.1	199.9	127.1	142.1	268.9		
<b>1979 jan</b>	185.4	184.9	260.2	156.1	179.9	165.8	154.1	205.4	232.4		
<b>feb</b>	173.7	209.1	186.4	204.5	169.8	202.3	81.7	189.3	264.2		
<b>mar</b>	236 609.1	237.0	208.6	233.4	267.7	244.1	236 609.1	332.1	328.0		
<b>apr</b>	150 602.9	216.9	200.2	234.0	180.9	150 602.9	150 602.9	203.7	300.1		
<b>mai</b>		206.1	236.7								

## EKSPORT EFTER LANDE

## EXPORTS BY COUNTRIES

## ESPORTAZIONI PER PAESE

	EUR-9	B.R. DEUTSCHLAND	FRANCE	ITALIA	NEDERLAND	BELGIQUE BELGIE	LUXEMBOURG	UNITED KINGDOM	IRELAND	DANMARK	U.S.A.
133 - UDVIKLINGSLANDE			DEVELOPING COUNTRIES						PAESI IN VIA DI SVILUPPO		
MIO ERE	MIO EUA										MIO UCE
1975	3 703.6	997.5	865.1	493.7	255.0	205.0	803.6	12.0	71.8	-	
	1975 = 100										
1975	100.0	100.0	100.0	100.0	100.0	100.0	100.0	100.0	100.0	-	
1976	114.6	123.9	112.2	111.1	116.4	112.5	108.0	144.9	105.8	-	
1977	139.2	147.7	129.7	145.6	136.1	149.6	133.1	210.6	127.7	-	
1978			133.2				152.4		128.4	-	
1978 I	140.3	144.8	130.7	126.1	143.5	156.5	150.8	210.2	102.4	-	
II	152.4	154.5	140.4	170.7	137.9	157.0	155.5	233.5	131.1	-	
III			125.2	145.7	147.2		150.4		146.4	-	
IV			136.4				152.9		133.6	-	
1979 I	78 869.7	78 869.7	78 869.7	78 869.7	78 869.7	78 869.7	78 869.7	78 869.7	78 869.7	-	
1978 mar	151.6	159.1	143.9	141.6	141.9	174.1	156.1	228.7	116.2	-	
apr	148.7	154.2	134.1	166.2	140.3	163.0	147.9	225.2	111.2	-	
mai	148.3	148.2	135.9	169.7	134.9	139.0	155.1	280.8	125.6	-	
jun	160.2	161.0	151.1	176.0	138.6	169.0	163.5	194.5	156.6	-	
jul	150.5	148.7	142.4	162.4	149.2	163.3	152.2	219.0	127.9	-	
aug			117.6	131.0	139.1		150.9		128.8	-	
sep			115.5	143.6	153.2		148.2		182.4	-	
oct			134.8	162.5	147.4		162.6		142.9	-	
nov			131.0	173.7	149.4		156.9		133.8	-	
dec			143.6				139.1		123.9	-	
1979 jan										-	
feb										-	
mar	236 609.1	236 609.1	236 609.1	236 609.1	236 609.1	236 609.1	236 609.1	236 609.1	236 609.1	-	
apr	150 602.9	150 602.9	150 602.9	150 602.9	150 602.9	150 602.9	150 602.9	150 602.9	150 602.9	-	
mai										-	
134 - HVORAF: ACP (53)			OF WHICH: ACP (53)						DEI QUALI: ACP (53)		
MIO ERE	MIO EUA										MIO UCE
1975	676.3	118.5	205.9	55.4	60.6	36.6	184.6	4.0	10.8	-	
	1975 = 100										
1975	100.0	100.0	100.0	100.0	100.0	100.0	100.0	100.0	100.0	-	
1976	121.9	135.0	122.4	114.7	116.6	126.4	117.3	93.2	108.1	-	
1977	154.0	177.7	150.5	180.3	130.7	149.3	144.2	158.3	140.0	-	
1978			142.5				168.6		136.4	-	
1978 I	157.8	181.7	142.7	145.3	138.5	147.3	173.8	156.1	121.5	-	
II	160.2	158.2	150.5	187.5	120.2	179.8	174.5	160.4	141.6	-	
III			163.8	137.9	163.7	121.0	163.4		170.1	-	
IV			172.7	138.9		122.2	162.6		112.4	-	
1979 I	78 869.7	78 869.7	78 869.7	78 869.7	78 869.7	78 869.7	78 869.7	78 869.7	78 869.7	-	
1978 mar	164.3	197.2	163.7	156.4	104.3	152.8	166.5	217.3	170.7	-	
apr	162.0	171.8	138.4	190.6	148.2	178.4	175.6	174.2	142.6	-	
mai	154.4	134.0	148.9	193.4	94.6	161.0	183.2	171.9	95.9	-	
jun	164.3	168.7	164.3	178.5	117.8	200.1	164.7	135.0	186.2	-	
jul	161.0	149.8	163.2	171.2	121.6	160.0	174.8	154.7	182.7	-	
aug			173.7	121.4	159.5	108.7	160.8		113.3	-	
sep			167.9	128.9	160.3	132.8	154.6		214.3	-	
oct			190.5	133.7	209.7	108.9	174.4		125.9	-	
nov			168.9	140.9	174.2	157.9	160.7		109.7	-	
dec			158.8	142.2	99.7		152.8		101.4	-	
1979 jan		148.1	154.8		106.6					-	
feb										-	
mar	236 609.1	236 609.1	236 609.1	236 609.1	236 609.1	236 609.1	236 609.1	236 609.1	236 609.1	-	
apr	150 602.9	150 602.9	150 602.9	150 602.9	150 602.9	150 602.9	150 602.9	150 602.9	150 602.9	-	
mai										-	
135 - STATSHANDELSLANDE			COUNTRIES WITH STATE-TRADE						PAESI A COMMERCIO DI STATO		
MIO ERE	MIO EUA										MIO UCE
1975	1 121.8	484.2	210.0	163.8	66.7	64.3	104.8	2.6	25.3	-	
	1975 = 100										
1975	100.0	100.0	100.0	100.0	100.0	100.0	100.0	100.0	100.0	-	
1976	105.5	108.0	113.9	99.3	94.8	101.6	99.0	60.7	96.4	-	
1977	108.0	109.8	103.8	109.2	100.5	101.4	113.5	85.2	116.8	-	
1978							131.2		101.8	-	
1978 I	102.1	109.5	84.5	79.2	100.3	107.2	139.3	125.0	90.1	-	
II	118.2	126.1	108.0	108.4	101.5	116.6	130.2	123.0	112.2	-	
III			96.0	96.4		102.4	117.1		66.8	-	
IV							138.4		138.2	-	
1979 I	78 869.7	78 869.7	78 869.7	78 869.7	78 869.7	78 869.7	78 869.7	78 869.7	78 869.7	-	
1978 mar	115.2	113.0	100.5	100.0	117.2	129.9	179.0	88.3	73.6	-	
apr	113.6	123.9	104.2	96.6	83.6	119.8	135.0	86.1	82.5	-	
mai	111.0	116.2	97.0	114.3	104.8	100.3	117.7	117.2	122.7	-	
jun	129.8	138.1	122.8	114.2	116.2	129.6	137.8	165.8	131.5	-	
jul	105.1	107.0	102.7	107.8	97.9	89.4	121.0	74.2	67.6	-	
aug			87.0	88.6		101.3	112.3		72.6	-	
sep			98.3	92.6		116.6	118.1		60.3	-	
oct			101.6	121.4		118.8	145.1		101.0	-	
nov				124.0		135.6	153.9		134.4	-	
dec							116.1		179.1	-	
1979 jan							126.1			-	
feb										-	
mar	236 609.1	236 609.1	236 609.1	236 609.1	236 609.1	236 609.1	236 609.1	236 609.1	236 609.1	-	
apr	150 602.9	150 602.9	150 602.9	150 602.9	150 602.9	150 602.9	150 602.9	150 602.9	150 602.9	-	
mai										-	

## FORBRUGERPRISINDEKS

## CONSUMER PRICES

## PREZZI AL CONSUMO

	EUR-9	B.R. DEUTSCHLAND	FRANCE	ITALIA	NEDERLAND	BELGIQUE BELGIE	LUXEMBOURG	UNITED KINGDOM	IRELAND	DANMARK	U.S.A.
136 - SAMLET INDEKS						GENERAL INDEX				INDICE GENERALE	
						EUR9 = 100					
1975	100.0	27.1	22.5	16.1	5.6	4.1	0.2	21.4	0.8	2.1	-
						1975 = 100					
1975	100.0	100.0	100.0	100.0	100.0	100.0	100.0	100.0	100.0	100.0	100.0
1976	110.9	104.6	109.6	116.7	108.9	109.2	109.8	116.5	117.9	109.0	105.7
1977	122.9	108.6	120.0	138.3	116.3	116.9	117.2	135.0	134.0	121.1	112.6
1978	132.1	111.5	131.1	155.0	121.2	122.2	120.8	146.1	144.3	133.3	121.2
1978 II	131.2	111.7	129.6	153.1	121.1	121.3	120.5	145.2	142.1	132.0	119.9
III	133.3	111.7	133.1	156.8	122.0	122.6	121.1	147.8	146.5	133.6	122.7
IV	135.5	111.8	135.9	161.5	123.3	123.9	122.3	150.2	148.7	137.5	125.2
1979 I	138.9	114.1	138.8	167.7	123.7	125.4	123.9	154.9	154.9	138.8	128.4
II	142.8	115.9	142.8	173.8	126.2	126.3	125.2	160.7	159.8	142.4	132.7
1978 apr	130.4	111.5	128.4	151.8	120.9	121.3	120.3	144.3	-	131.2	118.8
mai	131.2	111.8	129.7	153.2	121.2	121.4	120.4	145.1	-	132.3	119.9
jun	132.0	112.0	130.7	154.5	121.1	121.4	120.8	146.2	-	132.6	121.1
jul	132.7	112.0	132.3	155.4	121.3	122.1	121.0	146.9	-	132.9	122.0
aug	133.2	111.7	133.0	156.2	121.8	122.7	121.1	147.9	-	133.4	122.6
sep	133.9	111.4	133.9	158.7	122.7	123.2	121.3	148.5	-	134.3	123.6
oct	134.7	111.4	135.2	160.1	123.3	123.5	122.0	149.0	-	136.9	124.6
nov	135.5	111.8	135.9	161.8	123.3	123.9	122.4	150.2	-	137.7	125.2
dec	136.2	112.2	136.5	162.6	123.3	124.4	122.4	151.4	-	137.9	125.8
1979 jan	137.8	113.4	137.8	165.3	122.7	125.1	123.4	153.7	-	137.9	127.0
feb	138.9	114.1	138.7	167.8	123.5	125.5	124.0	154.9	-	138.6	128.4
mar	140.1	114.8	139.9	170.1	124.9	125.6	124.2	156.1	-	139.9	129.7
apr	141.6	115.4	141.3	172.1	126.0	125.9	124.6	158.9	-	140.6	131.2
mai	142.7	115.8	142.8	173.7	126.2	126.3	125.3	160.2	-	142.7	132.8
jun	144.1	116.4	144.3	175.5	126.2	126.9	125.8	162.9	-	144.0	134.1
137 - FOEDEVARER						FOOD				PRODOTTI ALIMENTARI	
						EUR9 = 100					
1975	100.0	22.3	22.3	22.2	5.6	4.4	0.2	19.6	1.0	2.5	-
						1975 = 100					
1975	100.0	100.0	100.0	100.0	100.0	100.0	100.0	100.0	100.0	100.0	100.0
1976	114.1	106.3	113.3	118.8	111.8	112.5	112.3	119.7	117.8	112.5	103.1
1977	129.0	110.7	126.6	139.5	120.0	118.1	118.6	143.1	137.3	130.3	109.6
1978	137.6	110.6	136.0	157.0	118.2	119.6	121.6	154.5	150.8	140.6	-
1978 II	137.1	112.0	134.8	154.9	118.4	118.5	127.1	154.8	147.7	139.4	120.0
III	139.1	110.8	137.5	159.4	119.0	119.6	127.8	156.6	154.8	140.5	122.8
IV	140.2	108.8	139.6	163.5	117.8	119.6	127.8	157.3	157.3	143.9	124.3
1979 I	140.2	110.7	142.4	163.5	117.8	119.6	127.8	157.3	157.3	143.9	124.3
II	140.2	110.7	142.4	163.5	117.8	119.6	127.8	157.3	157.3	143.9	124.3
1978 apr	136.1	111.5	134.1	153.0	119.0	119.8	127.0	153.2	-	139.3	118.3
mai	136.8	111.0	134.8	155.0	118.5	118.1	127.1	154.2	-	139.5	119.9
jun	138.5	113.5	135.5	156.7	117.7	117.5	127.2	157.0	-	139.5	121.9
jul	139.0	112.5	136.2	158.3	119.7	118.7	127.6	156.7	-	140.0	122.6
aug	139.0	110.5	137.6	159.0	118.7	119.6	127.7	156.5	-	140.5	122.8
sep	139.3	109.3	138.6	161.0	118.6	120.5	128.0	156.5	-	141.0	122.9
oct	139.6	108.7	138.8	162.3	118.1	119.5	128.2	156.6	-	143.6	123.6
nov	140.0	108.6	139.8	163.5	117.6	119.5	128.2	156.2	-	144.0	124.2
dec	141.0	109.2	140.3	164.8	117.6	119.7	127.0	159.0	-	144.0	125.1
1979 jan	141.0	110.1	141.5	167.0	118.7	121.4	129.1	164.4	-	144.0	127.7
feb	141.0	110.7	142.3	169.8	120.4	121.2	129.8	165.5	-	144.0	130.1
mar	141.0	111.3	143.4	171.1	120.4	121.1	129.6	166.5	-	144.0	131.4
apr	141.0	111.3	143.4	171.1	120.4	121.1	129.6	166.5	-	144.0	131.4
mai	141.0	111.3	143.4	171.1	120.4	121.1	129.6	166.5	-	144.0	131.4
jun	141.0	111.3	143.4	171.1	120.4	121.1	129.6	166.5	-	144.0	131.4
138 - DRIKKEVARER OG TOBAK						BEVERAGES AND TOBACCO				BEVANDE E TABACCHI	
						EUR9 = 100					
1975	100.0	21.1	23.5	21.7	7.2	4.5	0.2	18.3	0.7	3.0	-
						1975 = 100					
1975	100.0	100.0	100.0	100.0	100.0	100.0	100.0	100.0	100.0	100.0	100.0
1976	108.0	101.5	108.3	107.6	106.7	109.2	110.0	115.7	116.8	106.5	-
1977	120.1	110.0	117.5	122.2	107.5	119.3	119.3	137.8	123.0	122.0	-
1978	129.7	111.7	129.5	137.8	114.6	129.1	125.2	146.6	128.5	136.2	-
1978 II	129.5	111.7	128.2	138.7	115.2	129.0	124.0	145.5	128.6	135.0	-
III	131.1	111.9	132.0	140.3	115.3	129.4	125.4	147.3	130.1	135.9	-
IV	133.1	112.1	135.0	143.1	116.1	130.7	129.1	149.5	130.7	140.0	-
1979 I	133.1	112.1	135.0	143.1	116.1	130.7	129.1	149.5	130.7	140.0	-
II	133.1	112.4	138.4	146.4	116.4	130.9	130.8	150.4	-	-	-
1978 apr	128.6	111.6	125.6	138.1	115.0	128.7	123.3	145.6	-	134.8	-
mai	129.5	111.7	128.2	138.7	115.1	129.0	123.8	145.5	-	135.0	-
jun	130.3	111.7	130.7	139.3	115.5	129.2	125.0	145.5	-	135.2	-
jul	130.6	111.8	131.3	139.8	115.2	129.1	125.3	146.0	-	135.3	-
aug	131.1	111.8	132.0	140.1	115.3	129.2	125.3	147.5	-	136.0	-
sep	131.7	112.0	132.7	141.1	115.5	130.0	125.5	148.5	-	136.5	-
oct	132.6	112.1	134.0	142.0	116.1	130.6	126.1	149.5	-	139.6	-
nov	133.1	112.1	135.1	143.2	116.2	130.8	130.6	149.5	-	140.2	-
dec	133.5	112.1	136.0	144.1	116.0	130.7	130.6	149.5	-	140.2	-
1979 jan	133.5	112.3	137.0	145.4	116.2	130.9	130.7	150.0	-	-	-
feb	133.5	112.4	138.4	146.8	116.4	130.8	130.8	150.3	-	-	-
mar	133.5	112.5	139.8	148.1	116.6	131.1	130.8	150.9	-	-	-
apr	133.5	112.5	139.8	148.1	116.6	131.1	130.8	150.9	-	-	-
mai	133.5	112.5	139.8	148.1	116.6	131.1	130.8	150.9	-	-	-
jun	133.5	112.5	139.8	148.1	116.6	131.1	130.8	150.9	-	-	-

	EUR-9	B.R. DEUTSCHLAND	FRANCE	ITALIA	NEDERLAND	BELGIQUE BELGIE	LUXEMBOURG	UNITED KINGDOM	IRELAND	DANMARK	U.S.A.
139 - BEKLAEDNINGARTIKLER OG FOOTOEJ			CLOTHING, FOOTWEAR						VESTIARIO, CALZATURE		
			EUR9 = 100								
1975	100.0	33.3	18.0	16.0	5.9	3.7	0.1	20.1	0.9	2.0	-
			1975 = 100								
1975	100.0	100.0	100.0	100.0	100.0	100.0	100.0	100.0	100.0	100.0	100.0
1976	108.1	103.1	108.7	115.8	106.3	105.7	104.2	111.0	110.5	105.0	103.7
1977	119.6	107.7	117.6	142.0	114.6	112.5	111.2	126.1	126.0	113.5	108.4
1978	130.0	112.5	129.7	162.7	121.8	119.6	121.0	137.5	141.0	125.3	-
1978 II	129.5	112.2	128.4	160.8	125.9	119.1	120.7	137.0	139.2	123.9	112.0
III	130.5	112.8	130.4	162.9	119.6	120.2	121.7	139.5	141.8	125.0	112.5
IV	134.1	113.9	134.9	170.4	126.3	122.2	124.4	142.3	145.3	131.3	114.9
1979 I		115.1	138.1		120.8	123.3	125.1	144.8			113.9
II											
1978 apr	129.0	112.0	127.5	159.8	126.3	118.2	119.6	136.5	-	123.5	111.3
mai	129.6	112.2	128.6	161.0	126.6	119.2	121.0	137.1	-	124.0	112.3
jun	129.8	112.3	129.2	161.7	124.8	119.8	121.6	137.5	-	124.3	112.4
jul	129.6	112.5	129.7	162.1	116.2	120.0	121.6	138.1	-	122.0	111.6
aug	130.3	112.6	130.1	162.3	118.7	120.1	121.6	139.6	-	124.6	112.2
sep	131.7	113.2	131.5	164.3	124.0	120.5	122.0	140.7	-	128.5	113.8
oct	133.3	113.6	133.3	168.1	126.5	121.3	124.0	142.0	-	131.1	114.8
nov	134.3	114.0	135.2	171.0	126.6	122.2	124.5	142.2	-	131.6	115.3
dec	134.8	114.1	136.2	172.0	125.8	123.0	124.7	142.8	-	131.2	114.7
1979 jan		114.7	137.0	172.6	116.3	123.2	124.8	142.9	-	-	112.9
feb		115.1	137.9	174.0	119.2	123.2	125.1	145.1	-	-	113.4
mar		115.6	139.4		127.0	123.4	125.3	146.3	-	-	115.5
apr						123.8	126.7		-	-	116.2
mai									-	-	
jun									-	-	
140 - BOLIGER, OPVARMNING OG BELYSNING			RENT, HEATING, LIGHTING						AFFITTI, COMBUSTIBILI, ELETTRICITA		
			EUR9 = 100								
1975	100.0	25.7	22.7	14.5	5.4	3.9	0.2	24.8	0.6	2.3	-
			1975 = 100								
1975	100.0	100.0	100.0	100.0	100.0	100.0	100.0	100.0	100.0	100.0	100.0
1976	110.0	105.3	111.7	107.0	111.0	106.5	108.5	115.5	111.2	108.5	104.7
1977	120.0	108.3	121.8	118.5	118.8	114.5	116.8	132.5	125.0	118.6	111.8
1978	127.6	112.1	132.0	128.0	126.1	122.8	120.0	140.6	124.0	130.1	-
1978 II	125.8	111.6	130.0	127.1	124.2	119.9	119.4	136.9	123.2	129.1	119.9
III	129.3	112.2	134.4	129.3	129.0	123.4	120.6	143.4	124.5	130.7	123.2
IV	132.2	113.5	137.1	131.1	129.5	129.0	121.8	148.9	125.6	133.6	126.2
1979 I		116.8	140.6		131.3	132.8	125.0	158.6			129.2
II											
1978 apr	125.0	111.5	128.5	126.5	124.1	119.6	119.0	135.8	-	127.3	118.9
mai	125.8	111.6	130.5	126.5	124.2	120.0	119.5	136.7	-	130.1	119.8
jun	126.6	111.7	131.1	128.3	124.3	120.1	119.6	138.1	-	129.8	121.1
jul	128.3	112.0	134.0	129.1	129.0	121.1	120.5	140.5	-	130.1	122.2
aug	129.5	112.2	134.5	129.3	129.0	121.2	120.6	144.5	-	130.3	123.0
sep	130.1	112.5	134.7	129.6	129.1	128.0	120.8	145.1	-	131.8	124.4
oct	131.5	113.0	137.5	131.0	129.5	128.5	121.3	146.6	-	133.2	125.6
nov	132.0	113.5	136.7	131.1	129.5	129.0	121.6	148.0	-	133.6	126.3
dec	133.1	114.1	137.0	131.2	129.5	129.5	122.5	152.0	-	134.0	126.8
1979 jan		115.6	139.8	149.2	130.9	131.8	124.3	157.4	-	-	127.8
feb		116.8	140.7	149.7	131.2	133.3	124.9	158.5	-	-	129.3
mar		117.9	141.3		131.8	133.4	125.8	159.8	-	-	130.5
apr						134.2	126.0		-	-	131.8
mai									-	-	
jun									-	-	
141 - MOEBLER, HUSHOLDNINGARTIKLER OG VEDLIGEHOLDLESE			FURNITURE, HOUSEHOLD GOODS						MOBILI, ARREDAMENTO, ECC		
			EUR9 = 100								
1975	100.0	35.1	25.3	9.2	6.4	5.3	0.2	15.9	0.7	2.0	-
			1975 = 100								
1975	100.0	100.0	100.0	100.0	100.0	100.0	100.0	100.0	100.0	100.0	100.0
1976	106.8	102.6	106.0	114.6	105.3	105.8	102.8	113.5	113.3	105.5	101.3
1977	115.5	106.2	112.5	135.1	110.0	112.3	108.3	131.8	126.3	115.5	105.9
1978	123.8	110.5	122.0	149.2	114.0	117.0	112.5	146.5	139.6	128.3	-
1978 II	122.9	110.2	120.8	147.7	113.5	116.5	112.0	145.4	138.0	126.8	111.4
III	124.7	110.8	123.5	149.9	114.3	117.1	113.1	147.9	141.0	129.0	113.3
IV	126.8	111.4	126.1	154.8	115.1	118.8	114.6	151.2	143.2	133.1	115.7
1979 I		112.2	129.0		115.7	120.0	115.6	154.7			117.7
II											
1978 apr	122.3	110.0	120.0	146.2	113.3	116.1	111.3	144.5	-	126.3	110.7
mai	123.0	110.2	120.8	148.2	113.5	116.5	112.3	145.5	-	126.6	111.3
jun	123.5	110.3	121.5	148.6	113.8	117.0	112.5	146.1	-	127.5	112.3
jul	124.0	110.5	122.3	148.8	114.0	117.0	112.7	146.5	-	127.8	112.7
aug	125.0	111.0	124.3	150.2	114.3	117.1	113.0	148.0	-	128.1	113.2
sep	125.1	111.0	123.8	150.6	114.7	117.3	113.7	149.1	-	131.0	114.2
oct	126.0	111.1	125.1	151.8	115.0	118.0	114.2	150.6	-	133.7	115.1
nov	127.0	111.5	126.2	156.1	115.0	118.8	114.8	151.0	-	132.8	115.7
dec	127.3	111.5	127.0	156.5	115.2	119.5	114.8	152.0	-	132.8	116.4
1979 jan		111.9	127.9	156.9	115.2	120.1	115.3	152.3	-	-	116.9
feb		112.2	128.9	161.1	115.4	119.9	115.6	155.1	-	-	117.6
mar		112.6	130.3		116.6	120.0	115.8	156.8	-	-	118.5
apr						120.6	116.0		-	-	119.3
mai									-	-	
jun									-	-	

	EUR-9	B.R. DEUTSCHLAND	FRANCE	ITALIA	NEDERLAND	BELGIE BELGIE	LUXEMBOURG	UNITED KINGDOM	IRELAND	DANMARK	U.S.A.
142 - FRITID, UNDERHOLDNING, UNDERVISNING OG KULTUR											
LEISURE, ENTERTAINMENT, ETC											
RICREAZIONE, SPETTACOLI, ISTRUZIONE											
	EUR9 = 100										
1975	100.0	32.5	17.7	10.3	6.5	2.7	0.1	27.0	0.7	2.4	-
	1975 = 100										
1975	100.0	100.0	100.0	100.0	100.0	100.0	100.0	100.0	100.0	100.0	-
1976	108.5	105.5	107.7	113.3	104.7	106.0	110.3	112.2	116.5	105.5	-
1977	115.7	103.7	114.5	130.0	110.2	110.5	116.5	127.5	134.5	112.0	-
1978	123.1	106.7	123.7	142.0	114.3	114.6	119.5	137.6	147.0	121.6	-
1978 II	122.8	107.9	122.9	140.9	112.2	114.2	119.3	136.9	146.1	120.5	-
III	123.1	105.1	124.9	142.6	114.8	115.0	119.6	138.6	148.0	121.0	-
IV	125.3	106.3	127.8	145.9	114.4	115.7	120.3	141.8	151.0	126.7	-
1979 I		111.4	130.5		114.0	117.0	123.1	150.7			-
II											-
1978 apr	122.5	108.5	122.0	140.0	111.8	114.1	119.2	136.3	-	120.0	-
mai	122.7	107.3	123.0	141.3	112.2	114.3	119.3	137.0	-	120.7	-
jun	123.2	108.0	123.8	141.5	112.7	114.1	119.5	137.3	-	120.8	-
jul	123.0	106.0	124.3	141.7	114.3	115.6	119.5	138.0	-	120.8	-
aug	123.1	105.2	124.8	142.7	115.0	114.5	119.6	138.5	-	121.0	-
sep	123.2	104.1	125.6	143.5	115.0	114.8	119.8	139.2	-	121.2	-
oct	124.2	105.3	126.8	144.3	114.6	115.5	120.1	140.1	-	125.6	-
nov	125.5	106.5	128.0	146.0	114.5	116.0	120.3	142.1	-	126.8	-
dec	126.3	107.2	128.6	147.5	114.1	115.7	120.5	143.1	-	127.6	-
1979 jan		111.4	129.8	149.1	114.8	116.6	122.7	149.3	-		-
feb		111.3	130.5	151.3	113.9	117.0	123.1	150.2	-		-
mar		111.5	131.2		113.4	117.5	123.5	152.5	-		-
apr						117.3	123.8		-		-
mai									-		-
jun									-		-
143 - TRANSPORT OG KOMMUNIKATION											
TRANSPORT, COMMUNICATIONS											
TRASPORTI, COMUNICAZIONI											
	EUR9 = 100										
1975	100.0	26.3	22.5	15.7	4.3	4.3	0.2	23.6	0.6	2.5	-
	1975 = 100										
1975	100.0	100.0	100.0	100.0	100.0	100.0	100.0	100.0	100.0	100.0	100.0
1976	113.2	104.7	111.0	125.2	107.8	110.0	110.0	118.5	124.0	107.7	109.9
1977	124.8	106.8	121.7	150.8	113.2	116.7	115.7	134.5	142.6	117.0	117.7
1978	134.5	110.7	133.5	164.0	115.6	122.6	119.3	148.0	156.0	127.5	-
1978 II	132.2	111.0	131.0	156.2	114.9	121.4	119.0	146.4	154.2	125.8	121.7
III	135.4	111.2	138.5	159.2	116.0	123.5	120.0	149.7	156.5	127.2	124.8
IV	137.0	111.7	138.2	162.9	117.6	125.7	121.2	152.8	159.1	132.0	127.0
1979 I		113.5	143.6		118.3	126.3	122.9	158.1			130.1
II											
1978 apr	131.1	110.3	129.2	155.0	114.6	120.7	119.0	145.3	-	125.5	120.3
mai	132.3	111.2	131.2	156.2	114.8	121.6	119.0	146.5	-	125.6	121.6
jun	133.2	111.5	132.7	157.3	115.2	122.0	119.1	147.5	-	126.2	123.2
jul	134.5	111.1	137.6	157.7	115.6	122.2	119.5	148.3	-	126.6	124.3
aug	135.5	111.2	138.6	159.1	116.0	123.8	119.8	150.0	-	127.3	124.9
sep	136.2	111.3	139.3	160.8	116.3	124.5	120.6	150.7	-	127.8	125.3
oct	136.8	111.5	139.8	162.0	117.5	125.2	120.8	151.5	-	131.1	126.0
nov	136.7	111.5	137.0	162.6	117.5	125.6	121.5	153.0	-	132.1	127.1
dec	137.5	112.0	137.7	164.0	117.8	126.2	121.2	153.8	-	132.8	127.9
1979 jan		113.1	142.6	166.3	118.0	125.9	122.0	156.4	-		128.8
feb		113.3	143.7	169.8	118.4	126.2	123.0	158.4	-		129.9
mar		114.1	144.6		118.6	126.7	123.7	159.4	-		131.5
apr						127.1	124.0		-		134.7
mai									-		
jun									-		
144 - ØVRIGE VARER OG TJENESTER											
OTHER GOODS AND SERVICES											
ALTRI BENI E SERVIZI											
	EUR9 = 100										
1975	100.0	32.9	26.6	16.4	6.1	3.1	0.1	13.0	0.7	1.0	-
	1975 = 100										
1975	100.0	100.0	100.0	100.0	100.0	100.0	100.0	100.0	100.0	100.0	100.0
1976	112.1	102.8	109.2	119.0	109.5	108.3	111.5	118.5	121.6	108.6	108.7
1977	125.0	106.5	118.6	140.0	118.5	121.6	120.0	136.5	136.3	122.8	117.3
1978	137.3	111.3	130.3	159.3	124.2	129.6	127.5	152.5	155.0	139.2	-
1978 II	136.1	110.9	128.9	156.6	123.9	129.6	125.3	151.5	153.0	137.6	125.9
III	139.0	111.8	132.4	161.7	125.1	130.2	129.0	154.8	159.5	140.5	129.4
IV	141.4	112.6	135.5	167.5	126.4	131.1	132.8	156.3	159.5	145.8	132.4
1979 I		119.4	138.8		127.2	131.8	134.0	158.0			135.4
II											
1978 apr	135.1	110.6	127.5	154.5	123.6	129.3	123.7	150.8	-	135.7	124.8
mai	136.2	111.0	128.8	157.0	124.0	129.5	123.8	151.6	-	138.0	125.8
jun	137.0	111.1	130.5	158.3	124.1	130.0	128.5	152.0	-	139.0	127.0
jul	138.1	111.5	131.5	159.5	124.5	130.1	128.8	154.0	-	139.6	128.2
aug	139.0	111.8	132.3	161.6	125.0	130.3	129.0	155.1	-	140.0	129.3
sep	139.8	112.1	133.5	164.0	125.7	130.3	129.1	155.2	-	141.8	130.7
oct	140.8	112.5	134.8	165.2	126.2	130.7	132.2	156.5	-	145.0	131.9
nov	141.5	112.6	135.6	168.3	126.5	131.1	133.0	156.0	-	145.8	132.5
dec	142.0	112.8	136.2	169.0	126.5	131.5	133.2	156.5	-	146.6	132.8
1979 jan		119.1	137.4	172.1	126.8	131.8	133.7	156.8	-		134.0
feb		119.4	138.6	175.6	127.2	131.8	134.0	157.8	-		135.5
mar		119.7	140.3		127.6	131.9	134.2	159.5	-		136.7
apr						132.2	134.3		-		137.9
mai									-		
jun									-		

PRODUCENTPRISINDEKS

PRODUCERS PRICES

PREZZI ALLA PRODUZIONE

	EUR-9	B.R. DEUTSCHLAND	FRANCE	ITALIA	NEDERLAND	BELGIQUE BELGIE	LUXEMBOURG	UNITED KINGDOM	IRELAND	DANMARK	U.S.A.
145 - LANDBRUGSPRODUKTER UNDTAGEN FRUGT OG GROENSAGER			AGRICULTURAL PRODUCTS EXCL. FRUIT AND VEGETABLES						PRODOTTI AGRICOLI FRUTTA LEGUMI ESCLUSI		
			EUR9 = 100								
1975			1975 = 100								
1975	100.0	100.0	100.0	100.0	100.0	100.0	100.0	100.0	100.0	100.0	
1976	119.5	112.3	115.9	121.9	112.9	112.7	112.0	132.3	126.5	112.9	
1977	123.9	106.3	120.2	138.6	110.3	111.8	108.6	131.6	154.9	117.8	
1978	128.7	103.1	126.9	150.3	106.6	104.2	110.3	136.1	174.9	123.7	
1977 IV	125.7	107.5	123.0	141.6	112.8	109.1	109.2	130.5	152.8	123.4	
1978 I	128.9	106.3	127.3	147.1	111.7	108.7	110.0	135.2	166.0	125.6	
II	128.9	101.8	129.8	145.3	107.6	107.0	106.2	138.8	178.0	125.6	
III	126.3	101.0	125.6	145.0	103.9	102.6	106.0	133.8	178.0	124.0	
IV	130.1	102.5	130.3	150.4	106.2	102.7	112.9	139.2	177.7	122.3	
1977 oct	124.1	106.1	121.1	140.5	110.2	107.0	108.4	128.9	153.2	122.6	
nov	124.6	106.9	122.0	139.5	112.3	108.4	108.7	129.8	150.8	123.1	
dec	128.3	109.4	125.8	144.9	116.0	111.9	110.4	132.8	154.5	124.4	
1978 jan	128.7	107.0	127.1	146.1	113.4	109.8	110.6	134.2	161.8	125.2	
feb	129.4	106.4	127.3	148.6	111.7	109.3	109.9	135.6	165.3	125.8	
mar	128.8	105.5	127.4	146.8	110.0	106.9	109.5	135.8	171.0	125.9	
apr	128.1	102.8	126.7	146.0	106.5	103.8	106.0	138.3	174.9	125.3	
mai	130.9	102.1	136.0	144.9	108.2	112.2	106.1	140.3	179.9	125.9	
jun	127.7	100.5	126.8	145.0	108.0	105.0	106.5	137.8	179.3	125.7	
jul	126.3	101.5	126.0	143.6	105.0	104.3	106.4	133.3	177.6	125.5	
aug	125.6	99.8	124.5	144.3	102.3	101.6	105.6	134.4	177.6	124.2	
sep	127.0	101.8	126.3	147.0	104.3	102.0	106.0	133.5	178.7	122.3	
oct	128.0	101.3	127.8	148.2	105.9	101.0	111.6	135.7	175.9	122.0	
nov	129.8	102.4	129.7	149.8	105.7	103.1	114.2	138.7	178.3	122.3	
dec	132.6	103.8	133.3	153.0	107.1	104.0	112.8	143.2	179.0	122.6	
146 - VEGETABILSKÉ PRODUKTER UNDTAGEN FRUGT OG GROENSAGER			VEGETABLE PRODUCTS EXCL. FRUIT AND VEGETABLES						PRODOTTI VEGETALI FRUTTA LEGUMI ESCLUSI		
			EUR9 = 100								
1975			1975 = 100								
1975	100.0	100.0	100.0	100.0	100.0	100.0	100.0	100.0	100.0	100.0	
1976	131.9	131.3	128.1	122.3	129.6	133.1	127.2	167.9	126.2	118.9	
1977	127.0	99.8	123.2	141.3	109.1	122.8	101.4	130.5	142.7	118.2	
1978	129.7	101.2	127.0	152.7	101.3	101.9	116.6	117.5	138.3	119.1	
1977 IV	121.8	94.9	119.9	141.7	104.2	98.7	100.4	109.5	131.5	116.0	
1978 I	128.0	97.7	126.0	149.5	109.9	99.0	105.9	115.9	131.3	121.7	
II	132.6	99.8	137.6	145.5	106.6	119.9	105.9	132.0	131.9	126.1	
III	124.8	97.1	125.5	144.4	95.2	100.3	106.0	111.0	142.3	122.1	
IV	131.2	101.5	131.0	153.1	106.8	102.6	120.2	116.4	141.5	118.7	
1977 oct	120.5	93.3	118.9	141.2	97.9	98.6	100.4	106.8	131.8	114.4	
nov	119.7	94.8	118.0	137.9	103.1	98.7	100.4	108.7	131.2	115.7	
dec	125.3	96.7	122.7	146.1	111.8	98.7	100.4	113.1	131.4	117.9	
1978 jan	127.2	97.0	125.2	149.2	112.5	99.2	105.9	112.5	131.4	121.0	
feb	129.1	97.6	126.4	151.7	110.8	98.8	105.9	117.5	131.2	121.6	
mar	127.6	98.3	126.4	147.6	106.5	98.9	105.9	117.6	131.4	122.4	
apr	128.6	98.1	126.4	147.6	99.3	102.1	105.9	126.9	131.8	123.9	
mai	138.0	99.8	154.3	144.1	107.6	144.5	105.9	137.2	131.9	127.2	
jun	131.3	101.4	132.2	144.8	112.9	113.2	105.9	132.1	131.9	127.1	
jul	125.7	100.4	128.3	142.3	99.0	102.7	105.9	112.3	145.9	126.4	
aug	123.5	94.2	123.2	143.5	91.2	99.7	106.1	112.7	139.7	124.1	
sep	125.1	96.6	125.1	147.6	95.4	98.6	106.1	108.0	141.4	115.7	
oct	127.6	98.8	127.1	149.4	103.7	99.7	120.2	111.5	140.6	117.1	
nov	130.2	101.2	129.5	152.3	106.4	103.0	120.2	114.6	141.2	118.9	
dec	135.8	104.6	136.3	157.6	109.8	105.1	120.2	123.1	142.7	120.2	
147 - ANIMALSKÉ PRODUKTER			LIVESTOCK PRODUCTS						PRODOTTI ANIMALI		
			EUR9 = 100								
1975			1975 = 100								
1975	100.0	100.0	100.0	100.0	100.0	100.0	100.0	100.0	100.0	100.0	
1976	113.1	106.5	108.7	121.4	107.5	107.2	106.6	118.9	126.5	111.3	
1977	122.2	108.2	118.4	135.8	110.7	108.8	111.1	132.1	156.4	117.8	
1978	128.2	103.6	126.9	147.7	108.3	104.8	108.1	143.0	179.5	125.0	
1977 IV	127.6	111.3	124.9	141.5	115.7	111.8	111.9	138.3	155.5	125.4	
1978 I	129.4	108.9	128.1	144.7	112.3	111.2	111.4	142.4	170.4	126.7	
II	126.9	102.4	125.3	145.1	107.9	103.7	106.3	141.3	183.8	125.5	
III	127.1	102.2	125.6	145.5	106.7	103.2	105.9	142.2	182.4	124.5	
IV	129.5	102.8	129.9	147.5	106.1	102.8	110.3	147.7	182.2	123.3	
1977 oct	125.9	110.0	122.5	139.7	114.2	109.2	111.1	137.1	155.9	124.9	
nov	127.1	110.6	124.5	141.1	115.4	110.9	111.5	137.7	153.3	125.2	
dec	129.8	113.2	127.7	143.7	117.4	115.3	113.3	140.1	157.4	126.1	
1978 jan	129.3	110.0	128.3	142.8	113.8	112.4	112.2	142.2	165.6	126.4	
feb	129.4	109.1	127.9	145.3	112.1	112.0	111.2	142.3	169.6	127.0	
mar	129.4	107.7	128.1	145.9	111.2	109.0	110.7	142.6	176.0	126.8	
apr	127.8	104.2	127.0	144.5	108.9	104.3	106.0	142.5	180.3	125.6	
mai	127.2	102.8	125.2	145.6	108.5	103.9	106.2	141.5	185.9	125.5	
jun	125.7	100.2	123.6	145.3	106.4	102.8	106.6	139.9	185.2	125.3	
jul	126.6	101.9	124.6	145.0	106.9	104.7	106.5	141.2	181.6	125.1	
aug	126.7	101.5	125.2	145.3	105.9	102.0	105.3	142.4	182.3	124.3	
sep	128.0	103.3	127.1	146.3	107.2	102.8	106.0	143.1	183.4	124.1	
oct	128.2	102.1	128.2	146.9	106.7	101.4	108.6	144.7	180.3	123.3	
nov	129.5	102.8	129.8	147.2	105.5	103.2	112.0	147.7	182.9	123.3	
dec	130.9	103.6	131.6	148.3	106.1	103.7	110.2	150.7	183.5	123.3	

	EUR-9	B.R. DEUTSCHLAND	FRANCE	ITALIA	NEDERLAND	BELGIQUE BELGIE	LUXEMBOURG	UNITED KINGDOM	IRELAND	DANMARK	U.S.A.
148 - TIMELOENSINDEKS FOR INDUSTRIEN	HOURLY WAGES: INDUSTRY NOMINAL					SALARI ORARI: INDUSTRIA NOMINALE					
	EUR9 = 100										
1975	100.0	28.1	21.2	12.4	4.2	4.1	0.2	27.5	0.8	1.6	-
	1975 = 100										
1975	100.0	100.0	100.0	100.0	100.0	100.0	100.0	100.0	100.0	100.0	100.0
1976	113.3	106.3	115.4	120.9	110.5	112.2	114.0	115.9	117.1	111.5	107.9
1977	127.0	113.9	132.0	153.1	119.6	123.5	125.4	126.6	136.1	121.5	117.0
1978		120.0	147.7	179.2	129.2	130.5	134.6	142.8		134.8	
1976 I	106.6	102.5	107.0	106.6	107.4	107.4	106.8	110.1	110.4	105.8	104.4
II	110.2	104.8	111.6	113.0	109.6	110.2	112.3	113.2	113.1	110.3	105.4
III	114.3	107.3	116.3	122.9	110.8	112.7	114.9	116.7	116.7	112.2	108.1
IV	117.5	108.4	120.7	130.7	112.1	114.9	117.1	119.5	122.5	114.1	109.8
1977 I	120.8	109.8	125.2	138.7	113.5	118.3	121.1	122.3	128.3	115.9	113.5
II	124.6	112.8	128.6	148.2	117.2	122.0	124.8	124.4	132.3	119.2	114.8
III	127.7	114.9	132.5	154.8	120.8	124.7	125.5	126.5	137.5	122.6	117.5
IV	130.5	115.7	136.5	160.7	122.7	126.0	126.7	129.4	140.8	124.5	120.2
1978 I		115.8	140.5	167.3	125.2	127.3	132.7	134.3		127.9	123.3
II		118.5	144.1	172.9	127.3	128.7	137.1	140.1		132.7	124.5
III		121.2	148.8	180.1	129.7	131.2	134.6	144.2		135.1	
IV		121.9	152.4	187.7	131.4	132.5	132.0	147.5		138.2	
1979 I		124.6	156.1	194.5	133.9	134.9		148.8			
II				200.4	135.1	137.1					
149 - TIMELOENSINDEKS FOR INDUSTRIEN DEFLATERET	HOURLY WAGES: INDUSTRY IN REAL TERMS					SALARI ORARI: INDUSTRIA REALI					
	1975 = 100										
1975	100.0	100.0	100.0	100.0	100.0	100.0	100.0	100.0	100.0	100.0	100.0
1976	101.6	101.7	105.3	103.6	101.4	102.8	103.8	99.5	99.3	102.3	102.0
1977	102.3	104.8	110.0	110.7	102.9	105.6	107.0	93.8	101.5	100.3	103.9
1978		107.6	112.6	115.6	106.6	106.8	111.4	97.7		101.2	
1976 I	100.8	99.9	101.8	100.7	103.0	101.6	100.5	100.3	99.8	103.7	101.0
II	100.5	100.4	103.7	99.8	101.1	102.3	103.5	99.4	96.2	102.6	101.0
III	102.6	102.5	105.9	105.4	102.2	102.9	104.3	100.6	97.8	103.5	101.9
IV	102.1	103.2	106.9	105.9	99.9	102.9	104.5	98.5	98.5	100.9	102.2
1977 I	101.8	102.8	109.3	107.2	101.1	104.0	105.7	95.7	99.4	101.0	104.4
II	101.6	104.1	109.1	109.6	101.1	105.9	107.0	93.0	98.8	101.3	103.1
III	102.3	105.3	109.5	111.7	103.8	106.2	106.2	92.8	101.6	101.5	103.8
IV	102.6	106.1	110.4	111.9	103.6	106.0	107.3	93.6	102.2	97.7	105.0
1978 I		105.1	112.4	113.9	106.2	105.7	111.6	95.6		99.0	106.2
II		106.3	112.2	113.9	105.3	106.1	114.0	97.1		101.1	104.8
III		108.2	112.5	115.9	106.9	107.5	111.3	98.1		101.6	
IV		109.4	112.8	117.2	106.6	107.3	108.2	99.0		100.9	
1979 I		109.9	113.3	117.6	109.1	107.8		96.8			
II				116.5	107.2	108.9					
150 - ANTAL ARBEJOSTIMER I INDUSTRIEN	HOURS WORKED: INDUSTRY					DRE LAVORATE MENSILMENTE: INDUSTRIA					
	1975 = 100										
1975	-	100.0	-	100.0	-	100.0	100.0	-	-	-	-
1976	-	100.8	-	104.9	-	95.8	95.8	-	-	-	-
1977	-	99.8	-	105.9	-	88.6	86.2	-	-	-	-
1978	-		-	105.6	-		79.2	-	-	-	-
1976 I	-	100.8	-	103.1	-	102.0	101.6	-	-	-	-
II	-	100.5	-	106.5	-	99.8	98.2	-	-	-	-
III	-	97.8	-	97.9	-	84.4	87.4	-	-	-	-
IV	-	104.2	-	112.0	-	97.1	95.7	-	-	-	-
1977 I	-	101.7	-	112.7	-	95.3	92.0	-	-	-	-
II	-	98.6	-	110.8	-	92.0	87.8	-	-	-	-
III	-	98.1	-	94.1	-	78.2	80.9	-	-	-	-
IV	-	100.8	-	106.2	-	89.0	84.2	-	-	-	-
1978 I	-	98.1	-	110.2	-	91.2	83.2	-	-	-	-
II	-	97.5	-	111.1	-	86.3	81.3	-	-	-	-
III	-	93.3	-	93.3	-	73.3	73.8	-	-	-	-
IV	-		-	108.0	-		78.7	-	-	-	-
1979 I	-		-		-			-	-	-	-
II	-		-		-			-	-	-	-

	EUR-9	B.R. DEUTSCHLAND	FRANCE	ITALIA	NEDERLAND	BELGIQUE BELGIE	LUXEMBOURG	UNITED KINGDOM	IRELAND	DANMARK	U.S.A.
151 - VALUTAKURSER											
1 ERE =											
EXCHANGE RATE											
1 EUA =											
CORSO DEI CAMBI											
1 UCE =											
		DM	FF	LIT	HFL	BFR	LFR	UKL	IRL	DKR	USD
1975	1.00000	3.04939	5.31923	809.545	3.13490	45.5690	-	0.560026	-	7.12266	1.24077
1976	1.00000	2.81545	5.34486	930.150	2.95515	43.1654	-	0.621578	-	6.76176	1.11805
1977	1.00000	2.64831	5.60607	1 006.785	2.80010	40.8826	-	0.653701	0.653701	6.85567	1.14112
1978	1.00000	2.55607	5.73983	1 080.216	2.75409	40.0611	-	0.663910	0.663888	7.01946	1.27410
1978 II	1.00000	2.56587	5.68737	1 065.361	2.74652	40.1081	-	0.673191	0.673191	6.98364	1.23556
III	1.00000	2.57266	5.62136	1 073.632	2.78660	40.5256	-	0.663961	0.663890	7.06807	1.28156
IV	1.00000	2.51637	5.76410	1 116.052	2.73002	39.6888	-	0.676795	0.676780	6.99085	1.34184
1979 I	1.00000	2.51180	5.77881	1 136.371	2.71219	39.6486	-	0.671760	0.671834	6.98134	1.35409
II	1.00000	2.52480	5.82907	1 128.456	2.75117	40.3463	-	0.640087	0.665403	7.15208	1.33224
1978 apr	1.00000	2.55244	5.73571	1 073.987	2.72683	39.7866	-	0.675915	0.675915	7.02200	1.25214
mai	1.00000	2.57202	5.67500	1 062.263	2.75187	40.1381	-	0.671862	0.671862	6.96383	1.22086
jun	1.00000	2.57276	5.65412	1 060.727	2.75956	40.3586	-	0.672047	0.672047	6.96875	1.23461
jul	1.00000	2.58439	5.58572	1 065.358	2.79001	40.7286	-	0.664131	0.664135	7.05302	1.25827
aug	1.00000	2.57306	5.60654	1 077.120	2.78802	40.5059	-	0.664073	0.663891	7.08861	1.28586
sep	1.00000	2.56049	5.66843	1 078.419	2.78165	40.3520	-	0.663680	0.663644	7.06063	1.29946
oct	1.00000	2.51638	5.75168	1 108.120	2.73691	39.6890	-	0.680604	0.680609	6.99516	1.36594
nov	1.00000	2.51954	5.76914	1 116.142	2.72796	39.6060	-	0.675889	0.675836	6.97073	1.32269
dec	1.00000	2.51286	5.77225	1 125.645	2.72443	39.7800	-	0.673434	0.673440	7.00916	1.33511
1979 jan	1.00000	2.50999	5.76124	1 135.921	2.70990	39.5842	-	0.677421	0.677431	6.96288	1.35833
feb	1.00000	2.50996	5.77852	1 135.880	2.71122	39.5662	-	0.674638	0.674680	6.96024	1.35170
mar	1.00000	2.51529	5.79666	1 137.270	2.71535	39.7880	-	0.663483	0.663651	7.01999	1.35204
apr	1.00000	2.53200	5.81673	1 128.260	2.73758	40.1427	-	0.644699	0.661127	7.05175	1.33703
mai	1.00000	2.52238	5.82988	1 126.280	2.74866	40.3982	-	0.642441	0.666367	7.13007	1.32230
jun	1.00000	2.52072	5.83943	1 130.810	2.76599	40.4787	-	0.633561	0.668308	7.26488	1.33784
152 - VALUTAKURSER											
1 SDR =											
EXCHANGE RATE											
1 SDR =											
CORSO DEI CAMBI											
1 DSP =											
		DM	FF	LIT	HFL	BFR	LFR	UKL	IRL	DKR	USD
1975	0.97875	2.98396	5.20159	792.143	3.06768	44.6051	-	0.548116	0.548116	6.97035	-
1976	1.03273	2.90721	5.51746	964.149	3.05248	44.5717	-	0.642327	0.642327	6.97971	-
1977	1.02332	2.71098	5.73724	1 030.262	2.86552	41.8515	-	0.669375	0.669375	6.97579	-
1978	0.98207	2.51392	5.64828	1 062.848	2.70835	39.4187	-	0.652994	0.652994	6.90189	-
1978 I	-	2.53377	5.80558	1 051.940	2.71417	39.3819	-	0.633427	0.633427	6.93499	-
II	-	2.54771	5.64895	1 057.832	2.72727	39.7952	-	0.668619	0.668619	6.93161	-
III	-	2.53755	5.54713	1 059.746	2.74816	40.0102	-	0.654710	0.654710	6.96866	-
IV	-	2.43665	5.59149	1 081.877	2.64381	38.4878	-	0.655222	0.655222	6.77230	-
1979 I	-	2.42429	5.50991	1 083.247	2.58585	37.8050	-	0.640558	0.640558	6.65612	-
1978 mar	-	2.50154	5.79637	1 051.396	2.67520	38.9351	-	0.644607	0.644607	6.88353	-
apr	0.98477	2.51507	5.65138	1 057.227	2.68673	39.1739	-	0.666092	0.666092	6.91296	1.23266
mai	0.99629	2.56506	5.66315	1 059.577	2.74618	40.0107	-	0.670118	0.670118	6.94134	1.21687
jun	0.99609	2.56301	5.63231	1 056.692	2.74889	40.2012	-	0.669647	0.669647	6.94055	1.22977
jul	0.99283	2.56580	5.54540	1 057.665	2.76969	40.4372	-	0.659238	0.659238	7.00029	1.24922
aug	0.98671	2.53666	5.54036	1 064.531	2.74846	40.0331	-	0.654303	0.654303	6.98509	1.27049
sep	0.98018	2.51021	5.55564	1 057.043	2.72634	39.5602	-	0.650590	0.650590	6.92060	1.27367
oct	0.95794	2.44409	5.59901	1 075.318	2.65750	38.5481	-	0.660833	0.660833	6.79349	1.32559
nov	0.96893	2.43893	5.60526	1 084.459	2.64291	38.4851	-	0.654620	0.654620	6.75259	1.28498
dec	0.96176	2.42692	5.57020	1 085.856	2.63102	38.4300	-	0.650214	0.650214	6.77083	1.28934
1979 jan	0.95203	2.39888	5.50764	1 085.667	2.59041	37.8532	-	0.647690	0.647690	6.65948	1.29860
feb	0.95256	2.38983	5.50439	1 081.599	2.58236	37.6888	-	0.642411	0.642411	6.62753	1.28750
mar	0.95185	2.48416	5.51771	1 082.475	2.58480	37.8730	-	0.631573	0.631573	6.68135	1.28693
apr	0.95583	2.41991	5.55924	1 078.343	2.61849	38.3675	-	0.616317	0.631844	6.73776	1.27781
mai	0.96096	058.81250	058.81250	99 058.813	058.81250	9 058.8125	-	058.812500	058.812500	058.81250	-
153 - VALUTAKURSER											
1 USD =											
EXCHANGE RATE											
1 USD =											
CORSO DEI CAMBI											
1 USD =											
		DM	FF	LIT	HFL	BFR	LFR	UKL	IRL	DKR	USD
1975	-	2.45996	4.28588	652.764	2.52895	36.7766	-	0.452035	0.452035	5.74591	-
1976	-	2.51800	4.77964	835.311	2.64399	38.6058	-	0.556505	0.556505	6.04528	-
1977	-	2.32259	4.91431	882.409	2.45469	35.8524	-	0.573432	0.573432	5.97409	-
1978	-	2.00882	4.51296	848.750	2.16385	31.4938	-	0.521511	0.521511	5.51405	-
1978 I	-	2.07600	4.75637	861.846	2.22382	32.2666	-	0.518923	-	5.68195	-
II	-	2.07747	4.60618	862.560	2.22389	32.4500	-	0.545197	0.545197	5.65207	-
III	-	2.00712	4.38727	838.156	2.17366	31.6467	-	0.517840	0.517840	5.51175	-
IV	-	1.87470	4.30204	832.443	2.03405	29.6120	-	0.504086	0.504086	5.21043	-
1979 I	-	1.87792	4.26799	839.078	2.00300	29.2837	-	0.496160	0.496160	5.15583	-
1978 mar	-	2.03412	4.71330	854.940	2.17533	31.6600	-	0.524160	-	5.59732	-
apr	-	2.04036	4.58471	857.680	2.17962	31.7800	-	0.540370	0.540370	5.60817	-
mai	-	2.10792	4.65387	870.740	2.25676	32.8800	-	0.550690	0.550690	5.70426	-
jun	-	2.08414	4.57997	859.260	2.23529	32.6900	-	0.544530	0.544530	5.64378	-
jul	-	2.05392	4.43909	846.660	2.21714	32.3700	-	0.527720	0.527720	5.60373	-
aug	-	1.99660	4.36081	837.890	2.16331	31.5100	-	0.515000	0.515000	5.49795	-
sep	-	1.97085	4.36192	829.920	2.14054	31.0600	-	0.510800	0.510800	5.43359	-
oct	-	1.84378	4.22379	811.200	2.00477	29.0800	-	0.498520	0.498520	5.12488	-
nov	-	1.89803	4.36214	843.950	2.05677	29.9500	-	0.509440	0.509440	5.25502	-
dec	-	1.88230	4.32020	842.180	2.04060	29.8060	-	0.504300	0.504300	5.25140	-
1979 jan	-	1.84728	4.24122	836.029	1.99477	29.1493	-	0.498760	0.498760	5.12820	-
feb	-	1.85618	4.27526	840.077	2.00572	29.2729	-	0.498960	0.498960	5.14760	-
mar	-	1.93030	4.28750	841.130	2.00850	29.4290	-	0.490760	0.490760	5.19170	-
apr	-	1.89380	4.35060	843.900	2.04920	30.0260	-	0.482323	0.494475	5.27290	-
mai	-	058.81250	058.81250	99 058.813	058.81250	9 058.8125	-	058.812500	0.503945	058.81250	-



	EUR-9	B.R. DEUTSCHLAND	FRANCE	ITALIA	NÉDERLAND	BELGIE BELGIE	LUXEMBOURG	UNITED KINGDOM	IRELAND	DANMARK	U.S.A.
154 - DAG TIL DAG RENTESATS DAY-TO-DAY MONEY RATE TASSO PRESTITI GIORNALIERI											
					%						
1975	-	4.4	7.9		3.6	4.6	-	9.0	11.2	-	5.8
1976	-	3.9	8.6	15.7	5.4	8.4	-	10.4	11.3	-	5.0
1977	-	4.1	9.1	14.0	3.4	5.5	-	7.3	8.3	-	5.5
1978	-	3.4	8.0	11.5	5.3	5.2	-	7.5	9.4	-	7.9
1978 II	-	3.5	8.1	11.7	4.1	3.9	-	6.5	9.5	-	7.3
III	-	3.4	7.3	11.5	4.1	4.6	-	8.4	10.1	-	8.1
IV	-	3.1	6.9	11.2	8.3	6.9	-	9.7	11.4	-	9.6
1979 I	-	3.7	6.7	11.4	7.0	6.0	-	-	16.5	-	10.1
II	-	-	-	-	6.8	-	-	-	-	-	-
1978 apr	-	3.5	8.5	11.7	4.2	4.0	-	4.8	7.5	-	6.9
mai	-	3.5	8.1	11.7	4.2	3.6	-	6.4	8.6	-	7.4
jun	-	3.5	7.8	11.8	3.8	4.1	-	8.3	12.5	-	7.6
jul	-	3.4	7.4	11.8	3.9	3.8	-	9.0	10.9	-	7.8
aug	-	3.2	7.3	11.7	3.5	5.1	-	8.5	9.1	-	8.0
sep	-	3.5	7.2	11.1	4.8	4.9	-	7.7	10.4	-	8.4
oct	-	3.1	7.0	11.1	9.7	7.4	-	8.2	10.3	-	9.0
nov	-	2.7	6.9	11.3	7.5	7.0	-	10.1	11.9	-	9.8
dec	-	3.6	6.7	11.3	7.8	6.4	-	10.8	12.1	-	10.0
1979 jan	-	3.0	6.6	11.3	7.5	6.3	-	10.4	11.4	-	10.1
feb	-	3.8	6.7	11.4	6.8	6.4	-	12.1	19.0	-	10.1
mar	-	4.3	6.8	11.4	6.5	5.4	-	-	19.0	-	10.1
apr	-	5.2	6.8	11.4	6.6	5.3	-	-	13.1	-	10.0
mai	-	5.2	7.2	11.4	6.7	4.8	-	-	-	-	10.2
jun	-	-	-	-	7.0	-	-	-	-	-	-
155 - DISKONTO ULTIMO OFFICIAL DISCOUNT RATE TASSO UFFICIALE DI SCONTO FINE PERIODO											
					%						
1975	-	3.5	8.0	6.0	4.5	6.0	-	11.3	10.0	7.5	6.0
1976	-	3.5	10.5	15.0	6.0	9.0	-	14.3	14.8	10.0	5.3
1977	-	3.0	9.5	11.5	4.5	7.5	-	7.0	5.1	9.0	6.0
1978	-	3.0	9.5	10.5	6.5	6.0	-	12.5	11.8	8.0	9.5
1978 II	-	3.0	9.5	11.5	4.0	5.5	-	10.0	6.0	8.0	7.8
III	-	3.0	9.5	10.5	5.5	6.0	-	10.0	6.0	7.0	8.6
IV	-	3.0	9.5	10.5	6.5	6.0	-	12.5	8.5	7.9	10.7
1979 I	-	4.0	9.5	10.5	6.5	6.0	-	13.0	8.5	8.0	10.0
II	-	4.0	-	-	7.0	-	-	14.0	-	-	-
1978 mai	-	3.0	9.5	11.5	4.0	5.5	-	8.8	8.5	9.0	7.0
jun	-	3.0	9.5	11.5	4.0	5.5	-	10.0	9.0	9.0	7.0
jul	-	3.0	9.5	11.5	4.5	6.0	-	10.0	9.6	8.0	7.3
aug	-	3.0	9.5	11.5	4.5	6.0	-	10.0	9.6	8.0	7.8
sep	-	3.0	9.5	10.5	5.5	6.0	-	10.0	9.6	8.0	8.0
oct	-	3.0	9.5	10.5	6.5	6.0	-	10.0	9.6	8.0	8.5
nov	-	3.0	9.5	10.5	6.5	6.0	-	12.5	11.8	8.0	9.5
dec	-	3.0	9.5	10.5	6.5	6.0	-	12.5	11.8	8.0	9.5
1979 jan	-	3.0	9.5	10.5	6.5	6.0	-	12.5	11.8	8.0	9.5
feb	-	3.0	9.5	10.5	6.5	6.0	-	14.0	11.8	8.0	9.5
mar	-	4.0	9.5	10.5	6.5	6.0	-	13.0	11.8	8.0	9.5
apr	-	4.0	9.5	10.5	6.5	6.0	-	12.0	11.8	8.0	9.5
mai	-	4.0	9.5	10.5	7.0	8.0	-	12.0	-	8.0	9.5
jun	-	4.0	-	-	7.0	-	-	14.0	-	-	-
jul	-	5.0	-	-	8.0	-	-	-	-	-	-
156 - INDLAANSRENTESATSER I PENGEINSTITUTTERNE INTEREST OF TERM BANK DEPOSITS INTERESSI SUI DEPOSITI BANCARI A TERMINE A 3 MESI											
INDLAAN PAA 3 MAANEDERS OPSIGELSE 3 MONTHS											
					%						
1975	-	4.5	5.0	11.1	5.0	5.4	-	10.7	7.4	6.5	-
1976	-	3.6	5.0	16.7	4.6	5.6	-	14.4	7.0	9.0	-
1977	-	3.6	4.4	14.8	4.8	5.5	-	7.0	5.1	9.0	5.6
1978	-	3.1	4.3	11.5	4.8	4.6	-	9.4	5.3	7.7	8.2
1978 I	-	-	-	-	-	-	-	-	-	-	-
II	-	2.9	4.3	11.4	4.7	4.5	-	9.3	4.7	8.0	7.4
III	-	3.0	4.3	11.6	4.6	4.5	-	9.7	6.0	7.0	8.3
IV	-	3.3	4.3	11.0	5.0	4.5	-	11.8	7.7	8.0	10.2
1979 I	-	3.3	4.3	10.7	5.5	4.9	-	12.8	8.5	8.0	10.2
1978 mar	-	-	-	-	-	-	-	-	-	-	-
apr	-	2.9	4.3	11.6	4.9	4.5	-	8.3	3.0	8.0	7.0
mai	-	2.9	4.3	11.8	4.6	4.5	-	9.4	5.0	8.0	7.4
jun	-	2.9	4.3	10.9	4.6	4.5	-	10.2	6.0	8.0	7.8
jul	-	3.0	4.3	11.6	4.6	4.5	-	10.1	6.0	7.0	8.1
aug	-	3.1	4.3	11.3	4.6	4.5	-	9.3	6.0	7.0	8.0
sep	-	3.1	4.3	11.9	4.6	4.5	-	9.7	6.0	7.0	8.6
oct	-	3.3	4.3	11.1	5.0	4.5	-	10.8	6.0	8.0	9.1
nov	-	3.3	4.3	10.9	5.0	4.5	-	12.2	8.5	8.0	10.7
dec	-	3.3	4.3	10.9	5.0	4.5	-	12.5	8.5	7.9	10.7
1979 jan	-	3.1	4.3	10.7	5.0	5.0	-	13.1	8.5	7.9	10.5
feb	-	3.3	4.3	10.7	5.0	5.0	-	13.0	8.5	8.0	10.2
mar	-	3.4	4.3	10.7	6.5	4.8	-	12.2	8.5	8.0	10.0
apr	-	4.1	4.3	10.7	6.5	4.8	-	11.8	8.5	8.0	10.0
mai	-	4.4	4.3	10.7	4.8	4.8	-	11.9	-	-	10.1

	EUR-9	B.R. DEUTSCHLAND	FRANCE	ITALIA	NEDERLAND	BELGIQUE BELGIE	LUXEMBOURG	UNITED KINGDOM	IRELAND	DANMARK	U.S.A.
<b>157 - PENGEFORSYNINGEN</b>											
ULTIMO: SAESONKORRIGERET											
<b>MONEY SUPPLY</b>											
END OF PERIOD: SEASONALLY ADJUSTED											
FINE PERIODO: DESTAGIONALIZZATO											
<b>1975 = 100</b>											
1975	-	100.0	100.0	100.0	100.0	100.0	100.0	100.0	100.0	100.0	100.0
1976	-	110.4	115.1	121.4	111.7	110.0	109.2	116.3	118.8	117.4	104.9
1977	-	119.2	124.7	146.1	127.0	119.8	123.6	131.9	139.6	124.6	112.7
1978	-	135.1	138.5	181.0	134.1	130.7	134.8	158.7	174.7	138.5	121.8
<b>% T4/TO</b>											
1978 II	-	13.5	11.8	24.2	4.6	10.8	10.2	20.6	25.2	10.8	9.1
III	-	13.2	12.4	25.1	4.1	9.0	7.0	20.1	24.3	14.3	8.3
IV	-	15.5	11.7	26.6	4.0	7.3	7.5	15.8	24.6	16.2	7.0
1979 I	-	11.5	-	-	-	6.3	9.2	12.4	-	17.5	4.9
II	-	-	-	-	-	-	-	-	-	-	-
<b>% T12/TO</b>											
1978 apr	-	13.8	10.9	22.5	11.0	-	-	24.0	24.6	9.1	9.0
mai	-	13.4	8.4	23.2	4.7	-	-	24.3	24.9	8.0	9.1
jun	-	13.5	11.8	24.2	4.6	-	-	20.6	25.2	10.8	9.1
jul	-	13.2	10.3	24.1	2.3	-	-	23.4	27.1	11.8	8.4
aug	-	13.8	10.5	23.8	4.0	-	-	22.5	25.8	14.5	8.0
sep	-	13.2	12.4	25.1	4.1	-	-	20.1	24.3	14.3	8.3
oct	-	13.6	11.4	23.6	0.8	-	-	17.8	26.1	12.9	7.7
nov	-	13.2	13.1	25.5	4.7	-	-	15.1	21.6	14.1	7.4
dec	-	15.5	11.7	26.6	4.0	-	-	15.8	24.6	16.2	7.0
1979 jan	-	11.6	12.1	-	2.7	-	-	14.7	24.7	16.6	5.5
feb	-	11.7	11.0	-	-	-	-	13.0	-	16.7	5.1
mar	-	11.5	-	-	-	-	-	12.4	-	17.5	4.9
apr	-	30.9	-	-	-	-	-	14.3	-	15.2	4.5
mai	-	-	-	-	-	-	-	-80.6	-	15.1	-
jun	-	-	-	-	-	-	-	-	-	-	-
<b>158 - INDLAAN I PENGEINSTITUTTERNE</b>											
ULTIMO: SAESONKORRIGERET											
<b>SAVINGS DEPOSITS</b>											
END OF PERIOD: SEASONALLY ADJUSTED											
FINE PERIODO: DESTAGIONALIZZATO											
<b>1975 = 100</b>											
1975	-	100.0	100.0	100.0	100.0	100.0	100.0	100.0	100.0	-	-
1976	-	109.3	119.0	122.0	108.5	111.1	110.2	108.4	-	-	-
1977	-	116.6	137.1	148.8	127.7	-	132.4	127.6	-	-	-
1978	-	124.5	-	-	-	-	-	135.5	-	-	-
<b>% T4/TO</b>											
1978 II	-	6.4	16.0	21.6	20.7	10.2	22.7	18.1	20.2	5.5	-
III	-	7.2	17.7	21.7	19.2	9.9	21.3	10.9	18.4	4.9	-
IV	-	6.9	-	18.9	-	13.1	17.5	6.9	10.5	3.1	-
1979 I	-	8.5	-	-	-	-	-	-	7.6	9.7	-
II	-	-	-	-	-	-	-	-	-	-	-
<b>% T12/TO</b>											
1978 apr	-	6.1	15.6	21.2	24.1	9.3	19.0	23.8	27.1	5.8	-
mai	-	6.2	20.2	21.2	22.1	9.7	20.8	21.8	21.6	5.0	-
jun	-	6.4	16.0	21.6	20.7	10.2	22.7	18.1	20.2	5.5	-
jul	-	7.0	22.3	21.9	20.3	10.0	22.7	14.4	20.1	5.0	-
aug	-	7.1	17.0	19.5	19.6	9.9	23.1	11.6	20.1	4.2	-
sep	-	7.2	17.7	21.7	19.2	9.9	21.3	10.9	18.4	4.9	-
oct	-	7.2	18.2	22.3	20.1	9.7	18.6	9.8	16.2	3.5	-
nov	-	6.9	18.0	21.0	-	9.5	17.5	8.5	11.5	3.6	-
dec	-	6.9	-	18.9	-	13.1	17.5	6.9	10.5	3.1	-
1979 jan	-	8.1	-	-	-	9.5	16.9	5.9	9.2	4.4	-
feb	-	8.3	-	-	-	9.6	-	-	7.9	6.4	-
mar	-	8.5	-	-	-	-	-	-	7.6	9.7	-
apr	-	8.4	-	-	-	-	-	-	-	8.4	-
mai	-	-	-	-	-	-	-	-	-	9.3	-
jun	-	-	-	-	-	-	-	-	-	-	-
<b>159 - BRUTTOFORDRINGER PAA UDLANDET</b>											
EKSL. GULD ULTIMO											
<b>TOTAL FOREIGN ASSETS (EXCL.GOLD)</b>											
END OF PERIOD: GROSS											
ATTIVITA SULL'ESTERO (ORO ESCLUSO)											
FINE PERIODO: GREZZO											
<b>MIO ERE</b>			<b>MIO EUA</b>						<b>MIO UCE</b>		
1975	41 854.4	19 847.9	7 242.6	1 119.1	4 199.0	3 562.7	3 896.0	1 298.4	688.6	3 970.7	
1976	44 397.4	23 471.4	4 960.0	2 851.5	4 591.6	3 295.6	2 873.3	1 609.1	744.8	6 326.6	
1977	62 714.7	23 988.8	4 805.7	6 617.3	4 706.8	3 754.3	15 625.3	1 919.9	1 296.5	6 198.1	
1978	71 175.9	34 174.2	6 759.6	8 046.9	3 762.0	3 704.5	10 640.1	1 938.3	2 150.4	5 069.4	
1978 I	-	-	-	-	-	-	-	-	-	-	
II	65 298.9	27 127.8	5 799.4	7 705.2	4 583.1	3 784.2	12 546.9	1 580.1	2 172.2	5 753.5	
III	69 317.3	31 136.9	6 569.0	7 900.9	4 276.4	3 489.9	11 830.0	1 781.9	2 332.4	5 457.7	
IV	71 304.6	34 174.2	6 759.6	8 046.9	3 762.0	3 704.5	10 640.1	1 938.3	2 279.2	5 069.4	
1979 I	85 452.1	34 642.8	10 956.4	11 982.9	5 797.5	5 054.7	12 208.9	1 808.9	3 000.4	7 523.7	
1978 mar	-	-	-	-	-	-	-	-	-	-	
apr	64 182.5	27 896.8	5 156.5	6 332.0	4 511.8	3 884.0	13 013.6	1 618.8	1 768.9	5 761.9	
mai	64 425.4	26 762.9	5 736.4	7 106.5	4 503.8	3 865.4	12 793.1	1 719.3	1 938.1	5 915.9	
jun	65 298.9	27 127.8	5 799.4	7 705.2	4 583.1	3 784.2	12 546.9	1 580.1	2 172.2	5 753.5	
jul	66 015.5	27 979.4	6 140.1	7 784.0	4 391.0	3 296.6	12 442.2	1 646.5	2 335.9	5 618.2	
aug	68 678.6	29 764.2	6 647.2	8 698.6	4 344.1	3 169.2	11 976.5	1 764.2	2 314.7	5 497.2	
sep	69 317.3	31 136.9	6 569.0	7 900.9	4 276.4	3 489.9	11 830.0	1 781.9	2 332.4	5 457.7	
oct	70 490.1	34 888.4	6 706.8	7 077.1	3 486.2	3 761.0	10 460.8	1 766.5	2 343.4	5 040.6	
nov	74 881.9	37 265.5	6 869.1	7 961.9	3 508.4	3 682.6	11 274.7	1 968.0	2 351.8	4 830.4	
dec	71 304.6	34 174.2	6 759.6	8 046.9	3 762.0	3 704.5	10 640.1	1 938.3	2 279.2	5 069.4	
1979 jan	73 176.4	33 280.8	7 268.0	8 929.6	4 025.7	3 861.9	11 374.8	1 858.0	2 577.8	6 578.6	
feb	72 276.2	31 801.4	7 446.5	8 964.0	4 024.7	3 835.8	11 547.4	1 960.0	2 696.6	6 443.7	
mar	85 452.1	34 642.8	10 956.4	11 982.9	5 797.5	5 054.7	12 208.9	1 808.9	3 000.4	7 523.7	
apr	-	34 093.1	11 053.7	13 058.6	5 859.4	4 891.7	11 982.6	1 744.4	-	7 500.3	
mai	-	32 332.6	11 025.6	13 812.1	-	-	-	1 500.6	-	-	

	EUR-9	B.R. DEUTSCHLAND	FRANCE	ITALIA	NEDERLAND	BELGIQUE BELGIE	LUXEMBOURG	UNITED KINGDOM	IRELAND	DANMARK	U.S.A.	
160 - INDEKS FOR AKTIEKURSER	INDEX OF SHARE QUOTATIONS						CORSO VALORI AZIONARI					
	1975 = 100											
1975	90.7	87.7	94.9	103.8	96.1	100.6	89.8	84.4	87.8	86.2	96.5	
1976	100.0	88.3	95.6	94.0	100.5	95.4	104.1	101.2	93.5	111.1	115.1	
1977	108.4	100.0	79.9	75.8	96.4	88.5	107.7	129.7	115.9	115.3	109.2	
1978	120.6	107.4	101.4	77.4	96.9	90.6	138.6	146.6	175.0	109.3	96.7	
1978 II	117.0	103.9	97.9	70.4	96.1	91.3	135.3	141.8	165.5	110.4	96.6	
III	126.7	109.1	112.0	81.9	101.7	92.1	155.6	154.2	181.7	111.7	102.4	
IV	127.5	111.4	117.8	87.8	97.0	91.9	149.3	153.9	197.2	103.2	97.8	
1979 I		109.7		90.2	97.0	97.2	154.3	158.0	198.8		100.0	
II					96.4		175.8				101.9	
1978 apr	114.3	104.1	95.9	67.7	92.9	94.9	127.6	136.9	161.7	108.7	93.3	
mai	117.9	102.5	97.3	70.7	96.2	89.8	128.0	144.8	165.1	111.5	98.1	
jun	118.8	105.0	100.6	72.7	99.4	89.2	150.2	143.6	169.7	111.1	98.3	
jul	121.0	106.5	105.8	73.4	98.4	90.3	155.0	145.9	170.3	113.0	97.9	
aug	128.0	109.3	113.0	78.4	101.5	92.4	156.4	157.2	182.6	113.0	104.6	
sep	131.0	111.6	117.3	93.9	105.3	93.5	155.4	159.4	192.3	109.1	104.6	
oct	129.4	113.5	120.3	94.9	100.2	91.8	153.0	155.2	199.0	101.9	101.3	
nov	124.8	110.4	116.8	84.6	96.5	92.3	147.4	148.6	199.2	104.8	95.4	
dec	128.3	110.4	116.4	84.0	94.4	91.6	147.6	157.8	193.5	102.9	96.8	
1979 jan	126.5	112.5	119.4	85.8	98.5	94.9	150.4	150.7	193.9	97.9	100.4	
feb	125.7	109.1	115.6	89.9	96.9	98.2	152.7	151.5	195.4	97.9	98.9	
mar		107.6		95.0	95.5	98.3	159.8	171.9	207.3		100.8	
apr		106.9		88.6	97.3	99.6	168.5	182.6	208.5		102.8	
mai		103.8		93.0	97.0	98.5	171.9	182.0			100.4	
jun					94.8		187.1				102.4	
161 - EFFEKTIV RENTE AF OBLIGATIONER DET OFFENTLIGE	YIELD ON FIXED INTEREST GOVERNMENT SECURITIES						OBBLIGAZIONI SETTORE PUBBLICO RENDIMENTO					
	%											
1975	10.7	8.5	10.3	10.3	8.8	8.5	6.7	14.4	15.4	13.1	7.0	
1976	11.3	7.8	10.5	12.5	8.9	9.0	7.2	14.4	16.5	13.6	6.8	
1977	11.5	6.2	11.0	15.2	8.1	8.8	7.0	12.7		16.4	7.1	
1978	10.9	5.7	10.6	14.2						16.6	7.9	
1978 II	10.8	5.4	10.7	13.9	7.3	8.2	6.6	12.6	14.7	17.1	7.8	
III	10.9	6.0	10.4	14.0	7.8	8.4	6.6	12.6	14.5	15.6	7.9	
IV	11.1	6.2	10.1	14.2	8.3	8.7	6.7	13.1	15.8	17.2	8.2	
1979 I		6.7		13.9	8.4	8.9	6.7	13.3	16.5		8.4	
II				14.1	8.8		6.8					
1978 apr	10.9	5.2	10.8	14.3	7.3	8.3	6.6	12.4	14.6	16.9	7.7	
mai	10.8	5.4	10.8	13.8	7.4	8.2	6.6	12.7	14.9	17.1	7.9	
jun	10.8	5.6	10.6	13.7	7.3	8.2	6.6	12.8	14.7	17.2	7.9	
jul	10.8	5.9	10.5	13.8	7.7	8.3	6.6	12.7	14.4	14.4	8.1	
aug	10.9	6.1	10.4	14.1	7.8	8.4	6.6	12.5	14.5	16.0	7.9	
sep	10.9	6.0	10.4	14.0	7.8	8.4	6.7	12.6	14.7	16.3	7.8	
oct	11.1	6.0	10.2	14.1	8.3	8.6	6.7	12.9	15.6	17.0	8.1	
nov	11.2	6.2	10.1	14.3	8.1	8.7	6.7	13.2	15.7	17.3	8.2	
dec	11.2	6.3	9.9	14.1	8.4	8.8	6.7	13.2	16.2	17.2	8.4	
1979 jan	11.1	6.4	9.7	13.7	8.2	9.0	6.7	13.7	17.2	15.8	8.4	
feb	11.3	6.8	9.8	13.9	8.3	8.8	6.7	13.9	16.4	15.5	8.4	
mar		6.9		14.2	8.5	8.9	6.8	12.4			8.4	
apr		7.0		14.4	8.6	9.0	6.7	11.7			8.4	
mai		7.6		14.1	8.8	9.2	6.8	11.9				
jun				13.8	9.0		6.8					
162 - EFFEKTIV RENTE AF OBLIGATIONER OEN PRIVATE SEKTOR	YIELD ON FIXED INTEREST PRIVATE SECTOR SECURITIES						OBBLIGAZIONI SETTORE PRIVATO RENDIMENTO					
	%											
1975		9.1	11.0	10.6	8.6	7.9	9.5	15.9	-	-	9.5	
1976	11.0	8.2	11.0	13.1	8.9	8.6	10.3	15.2	-	15.0	8.9	
1977	11.0	6.8	11.6	14.6	7.9	7.8	8.8	13.4	-	16.3	8.4	
1978	10.7	6.6		13.5		7.2	8.0		-	17.0	9.1	
1978 II	10.7	6.6	11.6	13.6	7.1	7.0	7.7	12.8	-	17.1	9.0	
III	10.5	6.7	11.0	13.3	7.6	7.2	7.8	12.9	-	16.6	9.1	
IV	10.6	6.8	10.4	13.4	8.6	7.3	8.3	13.3	-	17.6	9.4	
1979 I		7.0		13.5	8.3	7.2	8.1	13.7	-		9.7	
II				13.6	8.8		8.2		-			
1978 apr	10.7	6.5	11.7	13.7	7.1	7.0	7.8	12.5	-	16.7	8.9	
mai	10.7	6.6	11.6	13.6	7.1	7.1	7.6	12.8	-	17.1	9.0	
jun	10.7	6.6	11.4	13.4	7.1	7.0	7.6	13.0	-	17.5	9.1	
jul	10.6	6.7	11.1	13.4	7.4	7.0	7.6	13.0	-	16.7	9.2	
aug	10.5	6.8	10.9	13.4	7.8	7.2	7.9	12.9	-	16.4	9.1	
sep	10.5	6.7	10.8	13.1	7.7	7.3	7.9	12.9	-	16.7	9.0	
oct	10.6	6.7	10.7	13.2	8.6	7.3	8.3	13.0	-	17.5	9.2	
nov	10.6	6.8	10.4	13.4	8.5	7.3	8.4	13.4	-	17.7	9.4	
dec	10.6	6.8	10.2	13.5	8.6	7.3	8.3	13.5	-	17.6	9.5	
1979 jan	10.5	6.8	10.1	13.5	8.3	7.3	8.2	13.6	-	17.1	9.6	
feb	10.5	7.0	10.2	13.5	8.3	7.2	8.1	14.2	-	16.5	9.6	
mar		7.1		13.5	8.4	7.1	8.0	13.3	-		9.8	
apr		7.3		13.6	8.5		8.0	12.3	-		9.8	
mai		7.6		13.6	8.7		8.2	12.1	-			
jun				13.6	9.1		8.4		-			

BETALINGSBALANCE

BALANCE OF PAYMENTS

BILANCIA DEI PAGAMENTI

	EUR-9	B.R. DEUTSCHLAND	FRANCE	ITALIA	NEDERLAND	BELGIQUE BELGIE	LUXEMBOURG	UNITED KINGDOM	IRELAND	DANMARK	U.S.A.
163 · BALANCE · DE OFFICIELLE OVERFOERSLER SALDO			BALANCE OF OFFICIAL TRANSFERS					BILANCIA DEI REGOLAMENTI UFFICIALI SALDO			
<b>MIO ERE</b>			<b>MIO EUA</b>					<b>MIO UCE</b>			
1975	-176.2	-728.0	+2 898.0	-2 217.4	+284.9	+399.4	-1 108.9	+320.2	-24.3	-3 128.7	
1976	-1 045.3	+3 122.4	-2 455.8	+209.2	+228.4	-526.8	-1 986.9	+445.8	-81.6	+2 262.9	
1977	+21 908.1	+3 946.3	+637.2	+5 027.5	+265.0	-56.3	+11 050.9	+350.6	+686.9	+202.4	
1978		+7 735.7			-717.1	-253.4	-2 437.1		+1 196.4	-19 526.0	
1975 IV	-	-189.3	+1 276.9	-917.8	+229.6	+197.7	-385.6	-	+9.1	-1 049.3	
1976 I	-	+3 303.2	-2 523.3	-2 034.5	+195.6	-1 006.0	-856.3	-	-437.7	-1 024.2	
II	-	-1 264.6	+251.1	-164.9	-1 038.3	+633.1	-1 433.1	-	+78.0	-570.2	
III	-	+1 241.3	-274.0	+639.1	+196.5	-815.3	-216.4	-	-383.7	-815.1	
IV	-	-325.9	+33.7	+1 617.2	+932.7	+734.0	+402.0	-	+701.0	-3 677.7	
1977 I	-	+222.3	+55.3	-393.7	-228.5	+59.1	+2 697.2	-	+519.4	-4 405.0	
II	-	-528.9	+268.9	+2 334.8	+484.3	+316.7	+1 147.5	-	+634.5	-4 572.8	
III	-	-25.8	+258.4	+1 848.8	+233.7	+86.6	+4 091.1	-	-57.9	-6 212.5	
IV	-	+4 342.6	+3.7	+1 217.1	-221.3	-520.4	+3 115.2	-	-368.2	-11 026.3	
1978 I	-	+1 770.3	-203.6	+177.2	+143.5	+336.6	-81.0	-	+442.2	-10 618.2	
II	-	-1 606.5	+1 056.2		-94.3	+27.2	-2 581.7	-	+406.7	+4 421.5	
III	-	+2 455.8	+1 062.4		-795.6	-709.4	+109.9	-	+142.2	-2 482.1	
IV	-	+5 178.1			+38.8	+102.5	+146.3	-	+206.4	-10 449.1	
1979 I	-	-3 498.7						-	+765.0		
164 · LOEBENDE POSTER SALDO			CURRENT ACCOUNT BALANCE					BILANCIA CORRENTE SALDO			
<b>MIO ERE</b>			<b>MIO EUA</b>					<b>MIO UCE</b>			
1975	+855.4	+3 212.8	-53.8	-465.7	+1 343.3	+546.4	-3 290.9	-22.7	-414.0	+14 838.4	
1976	-6 236.0	+3 442.4	-5 453.3	-2 519.1	+2 387.4	-284.2	-1 829.2	-268.7	-1 711.4	+3 879.1	
1977	+992.4	+3 241.3	-2 917.0	+2 000.8	+257.8	-327.8	+455.9	-249.8	-1 468.9	-13 338.7	
1978		+6 315.9	+2 945.9		-1 153.9	-705.4	+382.6		-1 092.0	-12 526.5	
1975 IV	-	+1 169.6	-97.4	-878.9	+561.3	+212.9	-194.5	-	-323.6	+3 626.5	
1976 I	-	+1 180.3	-1 212.2	-1 223.4	+752.1	-47.7	-184.1	-	-496.2	+2 329.2	
II	-	+824.2	-372.5	-1 200.5	+343.9	-137.6	-633.3	-	-367.8	+2 423.5	
III	-	-311.2	-2 205.1	+782.7	+437.1	-305.1	-589.8	-	-339.7	-2 177.6	
IV	-	+1 763.7	-1 521.6	-877.0	+863.9	+477.1	-407.9	-	-452.9	+1 235.5	
1977 I	-	+845.1	-1 487.0	-915.6	+155.3	+106.9	-792.9	-	-428.4	-2 094.5	
II	-	+974.1	-319.3	+298.9	-127.1	+362.0	-426.7	-	-349.4	-2 222.1	
III	-	-1 787.2	-1 053.4	+2 009.1	-168.1	-475.9	+914.2	-	-347.3	-4 547.0	
IV	-	+3 233.8	+1.4	+575.1	+354.4	+91.6	+930.7	-	-319.9	-4 469.5	
1978 I	-	+1 273.1	-149.0	+232.5	-179.9	+74.1	-908.1	-	-425.2	-5 158.4	
II	-	+1 581.5	+1 517.9	+1 438.9	-256.3	-200.2	+303.0	-	-102.4	-2 269.4	
III	-	-572.2	+525.3	+2 024.9	-815.7	-576.9	+260.6	-	-203.7	-4 934.6	
IV	-	+4 088.4	+1 075.6		+107.7	+4.8	+679.7	-	-418.4	-334.6	
1979 I	-	+1 040.7	+321.9					-	-542.9		
165 · VARE-OG TJENESTEBALANCE SALDO			GOODS AND SERVICES BALANCE					BILANCIA DEI BENI E SERVIZI SALDO			
<b>MIO ERE</b>			<b>MIO EUA</b>					<b>MIO UCE</b>			
1975	+10 021.6	+8 948.3	+2 031.1	-667.7	+1 863.5	+1 018.2	-2 360.6	-338.4	-473.0	+18 761.0	
1976	+3 742.2	+9 830.0	-3 274.5	-2 767.7	+2 738.9	+155.5	-482.6	-552.6	-1 904.8	+8 654.4	
1977	+12 283.2	+10 120.0	-441.1	+1 800.8	+818.2	+222.6	+2 329.8	-762.0	-1 805.1	-8 857.1	
1978		+13 016.8	+5 488.5		-356.2	-205.9	+3 375.5		-1 473.0	-8 540.9	
1975 IV	-	+2 846.3	+318.8	-822.9	+731.9	+343.2	+92.1	-	-313.9	+4 669.8	
1976 I	-	+2 555.1	-668.0	-1 362.0	+857.7	+67.4	+260.5	-	-514.6	+3 203.9	
II	-	+2 454.0	+139.6	-1 259.0	+441.4	-14.3	-359.1	-	-384.9	+3 408.5	
III	-	+1 382.6	-1 600.2	+663.3	+489.8	-214.2	-286.9	-	-426.3	-454.8	
IV	-	+3 469.1	-1 138.4	-817.7	+958.8	+587.7	-63.8	-	-527.0	+2 158.5	
1977 I	-	+2 340.2	-874.3	-1 047.9	+244.2	+182.8	-264.8	-	-542.2	-1 110.2	
II	-	+2 683.2	+280.7	+187.6	-21.2	-218.4	+4.6	-	-423.1	-1 078.7	
III	-	+185.3	-411.3	+1 915.1	-11.8	-290.6	+1 398.6	-	-446.2	-3 436.0	
IV	-	+4 938.9	+587.7	+706.6	+563.3	+248.1	+1 360.5	-	-371.9	-3 576.6	
1978 I	-	+3 312.4	+510.7	+342.2	+46.1	+247.7	+95.0	-	-506.9	-4 143.4	
II	-	+3 492.4	+2 188.4	+1 464.3	+4.4	-75.0	+919.5	-	-225.5	-1 167.9	
III	-	+1 027.0	+1 414.1	+2 127.4	-656.0	-477.7	+1 015.1	-	-295.0	-3 942.1	
IV	-	+5 230.1	+1 405.8		+259.3	+106.6	+1 310.6	-	-503.5	+551.5	
1979 I	-	+2 945.7	+1 102.3					-	-537.9		



BETALINGSBALANCE

BALANCE OF PAYMENTS

BILANCIA DEI PAGAMENTI

	EUR-9	B.R. DEUTSCHLAND	FRANCE	ITALIA	NEDERLAND	BELGIQUE BELGIE	LUXEMBOURG	UNITED KINGDOM	IRELAND	DANMARK	U.S.A.	
169 - IKKE-MONETAERE SEKTORER AKTIVER			NON MONETARY SECTORS CHANGE IN ASSETS					SETTORI NON MONETARI ATTIVITA - SALDO				
MIO ERE			MIO EUA					MIO UCE				
1975	-10 101.6	-4 605.2	+2 299.0	-1 479.3	-2 098.3	-1 121.2	-2 592.7	-196.6	-307.2	-20 517.1		
1976	-19 511.7	-8 005.5	-774.6	-1 960.7	-2 171.5	-1 073.1	-4 913.3	-308.2	-304.8	-23 889.0		
1977	-21 496.4	-7 984.0	-3 696.2	-671.1	-2 867.0	-1 533.7	-3 565.9	-816.6	-362.0	-20 147.8		
1978	-	-8 218.9	-	-	-2 686.2	-1 713.4	-6 092.7	-	-159.6	-20 141.3		
1975 IV	-	-2 279.2	-154.5	-847.3	-460.2	-295.4	-1 007.5	-	-	-5 559.2		
1976 I	-	-1 569.0	-941.0	-644.8	-530.6	-648.4	-1 467.7	-	-	-7 112.8		
II	-	-2 795.5	-815.3	-1 031.3	-812.2	+72.9	-1 265.0	-	-	-5 153.4		
III	-	-1 637.9	+1 092.0	-54.7	-468.4	-263.0	-968.0	-	-	-5 864.8		
IV	-	-2 017.6	-20.5	-229.1	-344.7	-464.0	-1 231.1	-	-	-5 716.7		
1977 I	-	-1 775.9	-1 458.0	-378.2	-380.2	-179.6	-903.2	-	-	-4 386.3		
II	-	-2 884.8	-718.0	-662.6	-871.9	-242.4	-1 091.1	-	-	-6 896.9		
III	-	-780.9	+153.8	+458.6	-596.6	-106.0	-650.0	-	-	-4 291.6		
IV	-	-2 542.4	-1 821.4	-99.5	-976.8	-492.7	-1 091.5	-	-	-4 597.3		
1978 I	-	-1 534.3	-2 093.8	+892.5	-731.8	-344.1	-1 613.7	-	-	-7 536.8		
II	-	-3 020.4	-301.2	-547.2	-874.9	-328.4	-894.2	-	-	-5 184.7		
III	-	-1 042.1	+413.2	+861.6	-526.8	-338.3	-1 325.4	-	-	-3 550.3		
IV	-	-2 637.1	-	-	-554.2	-706.0	-2 256.2	-	-	-4 009.4		
1979 I	-	-2 893.1	-	-	-	-	-	-	-	-		
170 - IKKE-MONETAERE SEKTORER PASSIVER			NON MONETARY SECTORS CHANGE IN LIABILITIES					SETTORI NON MONETARI PASSIVITA - SALDO				
MIO ERE			MIO EUA					MIO UCE				
1975	+15 107.1	+5 230.5	+1 071.6	+828.1	+1 420.8	+879.9	+4 721.2	+464.1	+490.8	+10 126.8		
1976	+24 799.8	+7 399.5	+3 615.4	+3 556.2	-11.2	+1 190.2	+6 116.7	+843.7	+2 089.2	+22 370.3		
1977	+29 933.0	+6 394.3	+7 139.2	+718.7	+1 917.4	+1 389.3	+8 194.9	+1 017.4	+3 161.8	+38 013.6		
1978	-	+4 745.6	-	-	+2 126.3	+1 354.7	+4 874.2	-	+2 153.7	+13 574.3		
1975 IV	-	+838.9	+801.4	+686.0	+244.0	+299.8	+1 473.0	-	-	+3 295.7		
1976 I	-	+2 422.1	+1 091.2	+636.0	+173.5	+244.1	+1 577.1	-	-	+4 636.7		
II	-	+2 089.9	+771.3	+919.8	+34.0	+260.5	+1 601.3	-	-	+1 853.3		
III	-	+2 150.6	+4.1	+529.6	-78.2	+118.8	+1 511.3	-	-	+5 667.8		
IV	-	+651.0	+1 280.0	+1 435.2	-156.6	+571.1	+1 435.8	-	-	+1 840.6		
1977 I	-	+1 250.1	+1 376.1	-329.5	+277.7	+467.6	+2 343.6	-	-	+2 854.5		
II	-	+1 192.2	+1 507.0	+135.3	+663.0	+331.4	+2 049.6	-	-	+1 727.5		
III	-	+1 774.0	+874.2	+61.1	+862.4	+302.9	+1 951.4	-	-	+4 222.4		
IV	-	+2 194.1	+3 166.6	+827.1	+135.6	+311.0	+1 730.0	-	-	+2 652.2		
1978 I	-	+1 998.0	+1 285.3	-574.7	+734.7	+460.1	+2 028.1	-	-	+3 223.7		
II	-	+430.3	+1 236.1	+822.3	+307.7	+23.9	+828.9	-	-	+3 877.6		
III	-	+1 307.6	+1 035.7	+127.6	+722.0	+431.8	+727.5	-	-	+2 769.3		
IV	-	+1 005.4	-	-	+357.9	+439.4	+1 319.5	-	-	+3 700.9		
1979 I	-	+1 450.0	-	-	-	-	-	-	-	-		
171 - IKKE-MONETAERE SEKTORER NETTOPASSIVER			NON MONETARY SECTORS NET BALANCE					SETTORI NON MONETARI SALDO NETTO				
MIO ERE			MIO EUA					MIO UCE				
1975	+5 005.5	+625.4	+3 370.6	-651.2	-677.5	-241.3	+2 128.5	+267.5	+183.6	-10 390.3		
1976	+5 288.1	-605.9	+2 840.9	+1 595.5	-2 182.6	+117.1	+1 203.4	+535.4	+1 784.4	-1 518.7		
1977	+8 436.6	-1 589.7	+3 443.1	+47.6	-949.6	-144.3	+4 629.0	+200.9	+2 799.7	+17 865.8		
1978	-	-3 473.3	+830.2	-	-559.9	-358.7	-1 218.5	-	+1 994.2	-6 567.0		
1975 IV	-	-1 440.3	+646.9	-161.3	-216.2	+4.3	+465.5	-	+12.2	-2 263.5		
1976 I	-	+853.1	+150.2	-8.7	-357.1	-404.3	+109.4	-	+403.9	-2 476.2		
II	-	-705.6	-44.0	-111.5	-778.3	+333.4	+336.3	-	+478.8	-3 300.0		
III	-	+512.7	+1 096.1	+474.9	-546.6	-144.2	+543.3	-	+340.4	-197.0		
IV	-	-1 366.5	+1 259.5	+1 206.1	-501.3	+107.1	+204.7	-	+662.0	-3 876.1		
1977 I	-	-525.8	-81.8	-707.7	-102.4	+288.0	+1 440.5	-	+851.2	-1 531.8		
II	-	-1 692.6	+789.0	-527.3	-208.9	+89.0	+958.5	-	+1 096.8	-5 169.3		
III	-	+993.1	+1 028.0	+519.8	+265.8	+196.9	+1 301.4	-	+308.1	-69.1		
IV	-	-348.4	+1 345.2	+727.6	-841.3	-181.7	+638.5	-	+567.6	-1 945.1		
1978 I	-	+463.7	-808.4	+317.8	+2.9	+116.0	+414.3	-	+550.6	-4 313.1		
II	-	-2 590.2	+934.9	+275.0	-567.3	-304.4	-65.4	-	+620.6	-1 307.1		
III	-	+265.5	+1 448.9	+989.2	+195.2	+93.5	-597.9	-	+564.5	-781.1		
IV	-	-1 631.7	-683.5	-	-196.3	-266.6	-936.8	-	+257.8	-308.5		
1979 I	-	-1 443.2	-581.4	-	-	-	-	-	+1 271.2	-		

BETALINGSBALANCE

BALANCE OF PAYMENTS

BILANCIA DEI PAGAMENTI

	EUR-9	B.R. DEUTSCHLAND	FRANCE	ITALIA	NEDERLAND	BELGIQUE BELGIE	LUXEMBOURG	UNITED KINGDOM	IRELAND	DANMARK	U.S.A.
172 - DIREKTE INVESTERINGER AKTIVER			DIRECT INVESTMENT CHANGE IN ASSETS						INVESTIMENTI DIRETTI ATTIVITA - SALDO		
MIO ERE	MIO EUA										
1975	-5 907.8	-1 620.0	-806.3	-279.7	-1 052.0	-120.7	-1 953.5	-12.1	-63.5	-11 534.8	
1976	-8 235.2	-2 194.7	-1 067.2	-142.5	-1 000.6	-261.8	-3 391.4	-6.6	-170.5	-10 387.8	
1977	-8 539.8	-2 421.2	-1 030.1	-483.0	-1 427.1	-308.2	-2 738.3	-21.3	-110.7	-10 704.4	
1978	-	-2 824.6	-	-	-1 435.0	-284.3	-2 884.4	-	-72.4	-12 056.4	
1975 IV	-	-447.6	-269.8	-205.1	-360.4	-13.0	-515.9	-	-	-1 960.8	
1976 I	-	-545.4	-237.8	-30.2	-173.8	-86.9	-1 035.2	-	-	-3 506.4	
II	-	-552.7	-147.3	+8.8	-308.6	-69.0	-785.1	-	-	-2 129.8	
III	-	-608.5	-268.7	-78.9	-339.9	-20.2	-772.5	-	-	-2 774.0	
IV	-	-485.5	-218.5	-43.1	-176.6	-85.4	-814.3	-	-	-1 947.5	
1977 I	-	-548.6	-134.4	-40.1	-183.8	-19.0	-906.2	-	-	-2 038.2	
II	-	-411.0	-55.0	-445.5	-365.1	-175.3	-681.2	-	-	-3 600.4	
III	-	-674.4	-176.0	-2.4	-391.4	+13.3	-536.1	-	-	-2 699.5	
IV	-	-791.4	-337.3	+1.1	-486.5	-130.8	-783.8	-	-	-2 373.6	
1978 I	-	-463.3	-371.7	+0.0	-295.4	-24.0	-679.1	-	-	-4 109.4	
II	-	-811.8	-156.5	-	-348.8	-116.4	-958.1	-	-	-3 538.5	
III	-	-559.0	-314.7	-	-328.0	-40.5	-512.1	-	-	-2 029.6	
IV	-	-997.1	-	-	-464.1	-103.8	-729.9	-	-	-2 461.5	
1979 I	-	-767.2	-	-	-	-	-	-	-	-	
173 - DIREKTE INVESTERINGER PASSIVER			DIRECT INVESTMENT CHANGE IN LIABILITIES						INVESTIMENTI DIRETTI PASSIVITA - SALDO		
MIO ERE	MIO EUA										
1975	+5 123.0	+1 013.3	+782.1	+509.3	+782.2	+743.9	+937.5	+139.8	+214.9	+2 097.9	
1976	+4 521.9	+1 368.2	+688.9	+83.2	+310.6	+708.9	+1 143.9	+161.2	+57.1	+3 888.0	
1977	+6 952.4	+1 263.1	+1 296.8	+994.8	+298.9	+949.1	+1 878.5	+140.7	+130.5	+2 925.2	
1978	-	+1 290.7	-	-	+472.0	+941.6	+1 875.3	-	+84.6	+4 403.9	
1975 IV	-	+129.7	+158.9	+166.1	+82.0	+241.1	+170.2	-	-	+966.8	
1976 I	-	+505.9	+122.7	+38.2	+119.9	+131.7	+469.0	-	-	+1 279.8	
II	-	+230.6	-3.1	+31.7	+156.8	+84.2	+148.5	-	-	+981.3	
III	-	+291.5	+145.0	+54.3	-12.2	+132.6	+254.8	-	-	+906.8	
IV	-	+331.1	+311.6	-38.3	+40.7	+373.9	+283.3	-	-	+709.3	
1977 I	-	+280.1	+157.9	+347.3	+38.2	+212.4	+500.6	-	-	+786.0	
II	-	+264.6	+103.5	+437.2	-97.3	+320.8	+576.0	-	-	+883.7	
III	-	+371.3	+192.4	+93.1	+349.7	+224.3	+369.0	-	-	+885.3	
IV	-	+348.8	+465.9	+123.5	-5.3	+220.9	+313.8	-	-	+383.4	
1978 I	-	+432.1	+228.4	+0.0	+130.4	+190.9	+644.9	-	-	+656.2	
II	-	+154.3	+308.9	-	-9.5	+187.5	+347.6	-	-	+1 498.9	
III	-	+454.4	+378.6	-	+215.3	+265.3	+360.0	-	-	+1 721.3	
IV	-	+248.0	-	-	+134.4	+298.1	+529.0	-	-	+552.2	
1979 I	-	+211.0	-	-	-	-	-	-	-	-	
174 - DIREKTE INVESTERINGER NETTOPASSIVER			DIRECT INVESTMENT NET BALANCE						INVESTIMENTI DIRETTI SALDO NETTO		
MIO ERE	MIO EUA										
1975	-784.8	-606.7	-24.3	+229.6	-269.9	+623.2	-1 016.0	+127.7	+151.5	-9 436.9	
1976	-3 713.3	-826.5	-378.3	-59.2	-690.0	+447.1	-2 247.5	+154.6	-113.4	-6 499.7	
1977	-1 587.4	-1 158.1	+266.7	+511.7	-1 128.2	+640.9	-859.7	+119.5	+19.8	-7 779.2	
1978	-	-1 534.0	-	-	-962.9	+657.2	-1 009.2	-	+12.3	-7 652.5	
1975 IV	-	-317.9	-110.9	-39.0	-278.4	+228.1	-345.7	-	-	-994.0	
1976 I	-	-39.5	-115.1	+8.1	-53.9	+44.8	-566.2	-	-	-2 226.6	
II	-	-322.1	-150.3	+40.5	-151.8	+15.2	-636.6	-	-	-1 148.5	
III	-	-317.0	-123.6	-24.6	-352.1	+112.3	-517.6	-	-	-1 867.2	
IV	-	-154.4	+93.1	-81.4	-135.9	+288.5	-531.0	-	-	-1 238.2	
1977 I	-	-268.5	+23.5	+307.3	-145.6	+193.5	-405.7	-	-	-1 252.2	
II	-	-146.4	+48.5	-8.3	-462.4	+145.6	-105.1	-	-	-2 716.7	
III	-	-303.1	+16.5	+90.8	-41.7	+237.6	-167.0	-	-	-1 814.2	
IV	-	-442.6	+128.6	+124.5	-491.8	+90.1	-470.0	-	-	-1 990.2	
1978 I	-	-31.1	-143.3	+0.0	-165.0	+166.8	-34.3	-	-	-3 453.2	
II	-	-657.5	+152.4	-	-358.3	+71.1	-610.5	-	-	-2 039.6	
III	-	-104.6	+63.9	-	-112.7	+224.8	-152.1	-	-	-308.2	
IV	-	-749.1	+1.7	-	-329.7	+194.3	-200.9	-	-	-1 909.3	
1979 I	-	-556.2	+205.9	-	-	-	-	-	-	-	

## BETALINGSBALANCE

## BALANCE OF PAYMENTS

## BILANCIA DEI PAGAMENTI

	EUR-9	B.R. DEUTSCHLAND	FRANCE	ITALIA	NEDERLAND	BELGIQUE BELGIE	LUXEMBOURG	UNITED KINGDOM	IRELAND	DANMARK	U.S.A.	
<b>175 - MONETAERE SEKTORER</b>						<b>MONETARY SECTOR</b>						<b>SETTORE MONETARIO</b>
<b>AKTIVER</b>						<b>CHANGE IN ASSETS</b>						<b>ATTIVITA - SALDO</b>
<b>MIO ERE</b>						<b>MIO EUA</b>						<b>MIO UCE</b>
1975	-58 543.6	-7 879.9	-11 400.5	-1 133.8	-4 034.6	-7 368.9	-26 288.1	-560.5	+122.7	-11 395.4		
1976	-68 462.0	-7 827.9	-7 635.7	-3 410.3	-3 940.9	-7 448.4	-36 918.9	-816.5	-463.5	-21 374.8		
1977	-67 214.1	-6 495.5	-14 856.4	-7 160.5	-4 262.3	-13 585.2	-18 369.3	-1 039.9	-1 445.1	-10 216.3		
1978	-	-13 318.5	-	-	-6 899.9	-12 754.3	-22 765.1	-	-1 658.0	-25 967.4		
1975 IV	-	-3 206.5	-4 355.6	-2 879.9	-1 076.7	-1 781.2	-5 700.9	-	+109.6	-4 419.0		
1976 I	-	-2 769.6	+965.5	+716.7	-885.4	-884.9	-9 311.8	-	-644.9	-3 889.9		
II	-	+469.0	+263.6	+938.7	-829.6	+66.7	-11 386.8	-	+399.6	-5 750.6		
III	-	-1 298.3	-1 807.1	-563.4	+89.7	-3 222.0	-10 705.4	-	+53.2	-3 383.1		
IV	-	-4 302.9	-5 722.5	-4 351.1	-2 557.4	-3 552.7	-5 830.7	-	-248.2	-8 379.8		
1977 I	-	+2 112.3	-900.9	+1 319.7	+1 005.6	-2 061.9	-4 068.8	-	-650.6	+2 943.8		
II	-	-973.4	-2 873.1	-2 101.7	-3 085.4	-1 635.6	-7 661.9	-	-787.1	-4 056.0		
III	-	-219.8	-1 894.7	-1 420.8	+227.7	-3 937.8	-7 204.3	-	+55.2	-1 424.1		
IV	-	-7 546.5	-8 363.2	-4 833.5	-2 375.4	-6 187.1	+652.4	-	-92.8	-7 454.8		
1978 I	-	-916.5	+2 065.2	+3 542.7	+104.3	-1 837.9	-8 331.9	-	-339.1	-4 868.3		
II	-	+900.7	-3 295.0	-2 933.6	-2 653.5	-995.8	-1 992.0	-	-464.2	-140.8		
III	-	-2 866.7	-5 719.8	-597.7	-570.2	-4 137.4	-4 795.5	-	-499.6	-4 297.1		
IV	-	-10 580.7	-	-	-3 290.5	-5 794.1	-7 742.4	-	-354.7	-15 933.3		
1979 I	-	+3 197.3	-	-	-	-	-	-	-649.4	-		
<b>176 - MONETAERE SEKTORER</b>						<b>MONETARY SECTOR</b>						<b>SETTORE MONETARIO</b>
<b>PASSIVER</b>						<b>CHANGE IN LIABILITIES</b>						<b>PASSIVITA - SALDO</b>
<b>MIO ERE</b>						<b>MIO EUA</b>						<b>MIO UCE</b>
1975	+51 422.8	+4 085.7	+6 542.7	+2 911.5	+3 328.3	+6 818.2	+27 272.0	+300.7	+163.7	+2 384.8		
1976	+69 590.3	+5 386.7	+9 199.5	+5 495.8	+4 163.9	+7 512.5	+36 898.0	+518.7	+415.3	+10 696.3		
1977	+50 278.1	+4 151.7	+11 143.6	+5 206.6	+4 827.0	+13 778.5	+9 519.6	+1 053.8	+597.3	+6 565.5		
1978	-	+12 459.4	-	-	+8 585.1	+13 532.1	+22 325.3	-	+876.1	+36 077.3		
1975 IV	-	+3 446.8	+3 600.5	+3 956.5	+1 149.4	+1 611.8	+5 416.0	-	+57.0	+1 647.9		
1976 I	-	+839.2	+210.1	+1 678.6	+354.1	+1 429.6	+9 480.2	-	+782.5	+1 963.2		
II	-	-616.2	-391.7	+68.1	+1 287.9	-262.3	+11 341.1	-	-353.2	+5 296.1		
III	-	+1 216.6	+2 725.6	+33.5	+281.4	+3 507.3	+10 511.4	-	+56.7	+2 440.9		
IV	-	+4 113.4	+5 416.4	+3 681.9	+2 494.9	+2 930.7	+5 888.5	-	-112.3	+9 413.3		
1977 I	-	-3 177.5	+906.7	+321.8	-1 268.3	+1 757.3	+2 339.0	-	+275.4	-630.6		
II	-	+1 066.1	+1 591.7	+2 290.8	+3 135.3	+1 740.0	+5 505.7	-	+207.1	+10 738.4		
III	-	+1 095.0	+1 160.0	-1 072.0	-14.6	+4 309.4	+3 751.0	-	+116.7	+8 244.6		
IV	-	+5 283.0	+6 586.2	+3 605.7	+2 960.4	+5 987.3	-2 145.9	-	+9.3	+14 442.8		
1978 I	-	-705.1	-2 466.1	-4 305.8	-366.6	+1 629.3	+7 793.0	-	+132.2	+11 400.5		
II	-	+925.2	+271.0	-	+3 085.0	+1 472.0	+1 596.9	-	+155.9	-3 549.0		
III	-	+3 456.0	+3 314.3	-	+1 319.5	+4 663.0	+5 188.6	-	+198.6	+9 316.7		
IV	-	+8 898.9	-	-	+4 056.0	+5 771.2	+7 829.6	-	+390.1	+18 112.4		
1979 I	-	-2 317.9	-	-	-	-	-	-	-64.7	-		
<b>177 - MONETAERE SEKTORER</b>						<b>MONETARY SECTOR</b>						<b>SETTORE MONETARIO</b>
<b>NETTOPASSIVER</b>						<b>NET BALANCE</b>						<b>SALDO NETTO</b>
<b>MIO ERE</b>						<b>MIO EUA</b>						<b>MIO UCE</b>
1975	-7 241.9	-3 794.2	-4 857.8	+1 656.6	-706.2	-550.7	+983.9	-259.8	+286.4	-9 010.6		
1976	+147.7	-2 441.2	+1 563.7	+1 105.0	+223.0	+64.1	-20.9	-297.8	-48.2	-10 678.5		
1977	-17 096.8	-2 343.8	-3 712.8	-2 114.7	+564.6	+193.2	-8 849.6	+13.9	-847.8	-3 650.8		
1978	-	-859.1	-7 191.8	-	+1 685.1	+777.8	-439.8	-	-781.8	+10 109.9		
1975 IV	-	+240.3	-755.1	+1 079.8	+72.7	-169.4	-284.9	-	+166.6	-2 771.1		
1976 I	-	-1 930.4	+1 175.7	+1 583.2	-531.2	+544.7	+168.5	-	+137.6	-1 926.7		
II	-	-147.3	-128.1	+1 055.8	+458.4	-195.6	-45.7	-	+46.4	-454.5		
III	-	-81.8	+918.5	-680.7	+371.2	+285.3	-193.9	-	+109.9	-942.2		
IV	-	-189.4	-306.2	-776.2	-62.4	-622.0	+57.8	-	-360.5	+1 033.4		
1977 I	-	-1 065.1	+5.7	+1 562.6	-262.7	-304.5	-1 729.8	-	-375.2	+2 313.3		
II	-	+92.7	-1 281.5	+181.1	+49.9	+104.4	-2 156.3	-	-580.0	+6 682.4		
III	-	+875.2	-734.8	-2 488.8	+213.0	+371.6	-3 453.3	-	+171.8	+6 820.5		
IV	-	-2 263.4	-1 777.0	-1 304.5	+585.0	-199.8	-1 493.4	-	-83.5	+6 987.9		
1978 I	-	-1 621.5	-400.9	-742.5	-262.3	-208.6	-539.0	-	-206.9	+6 532.2		
II	-	+1 825.9	-3 024.1	-	+431.5	+476.2	-395.1	-	-308.3	-3 689.8		
III	-	+589.3	-2 405.5	-	+749.3	+525.6	+393.1	-	-300.9	+5 019.6		
IV	-	-1 681.8	-1 422.6	-	+765.6	-22.9	+87.2	-	+35.3	+2 179.1		
1979 I	-	+879.4	+259.6	-	-	-	-	-	-714.2	-		



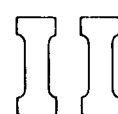

Tabeller efter lande  
Tables by country  
Tavole per paese

---

 TITLES OF COUNTRY TABLES (complete list)

02 GDP-VOLUME	35 DWELLINGS COMPLETED	69 NIGHTS SPENT IN HOTELS
03 GDP-PRICE INDEX	36 NON-RESIDENTIAL BUILDING STARTS	71 PRODUCER PRICES
05 EMPLOYMENT	37 BUILDING PERMITS, TOTAL	72 PRODUCER PRICES : INPUT
06 UNEMPLOYMENT	38 BUILDING PERMITS, RESIDENTIAL	73 PRODUCER PRICES : OUTPUT
07 VACANCIES	39 NEW ORDERS	74 WHOLESALE PRICES
11 AGRICULTURAL PRODUCTION	41 TOTAL IMPORTS	75 WHOLESALE PRICES : INPUT
12 AGRICULTURAL LIVESTOCK PRODUCTION	42 TOTAL EXPORTS	76 WHOLESALE PRICES : OUTPUT
13 CREAMERY BUTTER PRODUCTION	43 TRADE BALANCE	77 RAW MATERIAL PRICES
14 PIGS RECEIVED AT BACON FACTORIES	44 EXPORTS/IMPORTS	78 AGRICULTURAL OUTPUT PRICES
15 EXPORTS OF CATTLE	45 IMPORT PRICES	79 CONSUMER PRICES
16 EXPORTS OF BEEF	46 EXPORT PRICES	80 WORLD PRICES
20 INDUSTRIAL INVESTMENT	47 TERMS OF TRADE	85 WAGES IN INDUSTRY
21 INDUSTRIAL PRODUCTION-TREND	48 IMPORT VOLUME INDEX	87 BUDGET SURPLUS-DEFICIT
22 INDUSTRIAL PRODUCTION	49 EXPORT VOLUME INDEX	88 PUBLIC SECTOR DEBT : INCREASE
23 INDUSTRIAL PRODUCTION INTERMEDIATE GOODS	51 PRIVATE CONSUMPTION	89 MONEY SUPPLY
24 INDUSTRIAL PRODUCTION INVESTMENT GOODS	52 WHOLESALE TRADE SALES	90 CENTRAL BANK MONEY
25 INDUSTRIAL PRODUCTION CONSUMER GOODS	53 RETAIL TRADE SALES	91 DOMESTIC CREDIT EXPANSION
26 INDUSTRIAL PRODUCTION EXCLUDING STEEL	54 RETAIL TRADE SALES, QUANTITY	92 GROSS OFFICIAL RESERVES
27 CRUDE STEEL PRODUCTION	55 SALES BY RETAIL COOPERATIVES	93 SUM OF BANK BALANCES
28 CAR PRODUCTION	56 DEPARTMENT STORE SALES, QUANTITY	95 EFFECTIVE EXCHANGE RATE
29 PASSENGER CAR PRODUCTION	57 SMALL SHOPS EXPORT ORDERS	96 BALANCE OF CURRENT ACCOUNTS
30 COMMERCIAL VEHICLE PRODUCTION	58 VAT COLLECTED	97 BALANCE OF CAPITAL MOVEMENTS
31 LAMINATES PRODUCTION	61 NEW CAR REGISTRATIONS	98 USA ASSETS ABROAD
33 PRODUCTION IN CONSTRUCTION	62 PASSENGER CAR REGISTRATIONS	99 FOREIGN ASSETS OF USA
34 DWELLINGS STARTED	63 COMMERCIAL VEHICLE REGISTRATIONS	

## BR DEUTSCHLAND

- 02 Bruttoinlandsprodukt zu Marktpreisen (BIP) in Preisen von 1970.  
05 Beschäftigte im Bergbau und im verarbeitenden Gewerbe — saisonbereinigt.  
06 Arbeitslose insgesamt — saisonbereinigt.  
07 Offene Stellen insgesamt — saisonbereinigt.  
22 Index der Nettoproduktion : Produzierendes Gewerbe ohne Baugewerbe — saisonbereinigt.  
23 Index der Nettoproduktion : Grundstoff- und Produktionsgütergewerbe — saisonbereinigt.  
24 Index der Nettoproduktion : Investitionsgüterproduzierendes Gewerbe — saisonbereinigt.  
25 Index der Nettoproduktion : Verbrauchsgüterproduzierendes Gewerbe — saisonbereinigt.  
39 Auftragseingang im verarbeitenden Gewerbe (ohne Nahrungs- und Genussmittelgewerbe) insgesamt — saisonbereinigt.
- 41 Einfuhr insgesamt, tatsächliche Werte — saisonbereinigt.  
42 Ausfuhr insgesamt, tatsächliche Werte — saisonbereinigt.  
43 Handelsbilanz — saisonbereinigt.  
45 Preise für Einfuhrwaren (Preisindizes).  
46 Preise für Ausfuhrwaren (Preisindizes).  
47 Austauschverhältnis (Terms of Trade).  
52 Umsätze des Großhandels — in jeweiligen Preisen — saisonbereinigt.  
53 Umsätze des Einzelhandels — in jeweiligen Preisen — saisonbereinigt.  
62 Zulassung fabrikneuer Kraftfahrzeuge : Personenkraftwagen.  
63 Zulassung fabrikneuer Kraftfahrzeuge : Lastkraftwagen.  
71 Index der Erzeugerpreise industrieller Produkte — im Inlandsabsatz.  
79 Preisindex für die Lebenshaltung — alle privaten Haushalte.  
85 Löhne und Gehälter in der Industrie je Beschäftigten (ohne Energie und ohne Bau) — saisonbereinigt.

- 87 Kassenmäßige Entwicklung des Bundeshaushalts — Kassenüberschuß (+) bzw. -defizit (—).  
89 Geldvolumen (M 2).  
90 Auslandsposition der Deutschen Bundesbank — Bestände : Währungsreserven insgesamt.  
92 Offizielle Bruttoreserven.  
95 Entwicklung des Außenwerts der DM gegenüber 22 Ländern (wichtige Handelspartner der Bundesrepublik).  
96 Zahlungsbilanz : Saldo der Leistungsbilanz.  
97 Zahlungsbilanz : Saldo des gesamten Kapitalverkehrs.

Quellen : Statistisches Bundesamt und Deutsche Bundesbank.

## FRANCE

- 02 Production intérieure brute marchande aux prix de 1970.  
05 Indice des effectifs occupés.  
06 Demande d'emploi en fin de mois — désaisonnalisée.  
07 Offres d'emploi à fin de mois — désaisonnalisée.  
22 Production industrielle totale (sans bâtiment) — désaisonnalisée.  
23 Production industrielle biens intermédiaires — désaisonnalisée.  
24 Production industrielle biens d'équipement — désaisonnalisée.  
25 Production industrielle biens de consommation — désaisonnalisée.  
28 Construction automobile — désaisonnalisée.  
29 Production de voitures particulières — désaisonnalisée.  
30 Production de véhicules utilitaires — désaisonnalisée.
- 33 Indice de production bâtiment et travaux publics — désaisonnalisée.  
34 Logements commencés — désaisonnalisée.  
39 L'opinion des chefs d'entreprises industrielles sur le niveau des carnets.  
41 Importations totales — fob — désaisonnalisée.  
42 Exportations totales — fob — désaisonnalisée.  
44 Taux de couverture — désaisonnalisée.  
45 Indice des valeurs moyennes à l'importation.  
46 Indice des valeurs moyennes à l'exportation.  
47 Termes de l'échange.  
51 Consommation totale des ménages — désaisonnalisée.  
56 Grand commerce : volume des ventes — désaisonnalisée.
- 61 Immatriculations de voitures neuves — désaisonnalisée.  
74 Indices des prix de gros industriels : produits industriels transformés.  
79 Indice des prix à la consommation.  
85 Indice du taux de salaire horaire ouvrier.  
87 Opération budgets : solde.  
89 Masse monétaire.  
92 Réserves officielles brutes.  
95 Valeur brute de la monnaie.  
96 Solde des opérations courantes.  
97 Solde des mouvements de capitaux.

Source : INSEE.

## ITALIA

- 02 Prodotto interno lordo ai prezzi di mercato — Destagionalizzato.  
03 Prezzi impliciti del PIL — Destagionalizzati.  
05 Indici dell'occupazione alle dipendenze della grande industria.  
06 Iscritti nelle liste di collocamento (Disoccupati già occupati e persone in cerca di 1<sup>a</sup> occupazione).  
11 Indice generale della produzione agraria (indici-base : 1952-1955 = 100).  
22 Indice generale della produzione industriale — Destagionalizzato.  
23 Indice della produzione di materie ausiliarie — Destagionalizzato.  
24 Indice della produzione di beni di investimento — Destagionalizzato.  
25 Indice della produzione di beni di consumo — Destagionalizzato.  
28 Produzione di autovetture — Destagionalizzata.  
34 Fabbricati residenziali iniziati.
- 36 Fabbricati non residenziali.  
41 Importazioni caf di merci — in complesso — Destagionalizzate.  
42 Esportazioni fob di merci — in complesso — Destagionalizzate.  
43 Bilancia commerciale saldo — Destagionalizzata.  
45 Indici dei prezzi delle merci importate — valori medi unitari.  
46 Indici dei prezzi delle merci esportate — valori medi unitari.  
47 Ragioni di scambio.  
53 Indici delle vendite del commercio al minuto delle imprese nella grande distribuzione — Complesso dei generi — Vendite per unità locale.  
62 Immatricolazioni di autovetture.  
63 Immatricolazioni di veicoli industriali nuovi di fabbrica.  
69 Presenze alberghiere — Totale.
- 74 Prezzi all'ingrosso, indice generale.  
79 Prezzi al consumo, indice generale.  
85 Retribuzioni minime contrattuali del settore privato.  
89 Massa monetaria (Totale) — Liquidità primaria e liquidità secondaria.  
92 Riserve ufficiali (lorde).  
95 Tasso medio di deprezzamento della lira.  
96 Bilancia dei pagamenti valutaria, saldo delle partite correnti.  
97 Bilancia dei pagamenti valutaria, saldo dei movimenti di capitali.

Fonti : ISCO-ISTAT.

## NEDERLAND

06 Geregistreerde werklozen (mannen + vrouwen) — voor seizoen gecorrigeerd.  
 07 Aanvragen van werkgevers — voor seizoen gecorrigeerd.  
 20 Bruto-investeringen in vaste activa — hoeveelheid totaal.  
 22 Hoeveelheidsindexcijfers van de gemiddelde dagproductie : Nijverheid.  
 24 Investeringsgoederenindustrie : Verkopen : totaal.  
 34 Woningen : Bouw begonnen : totaal.  
 39 Investeringsgoederenindustrie : Orderontvangst : totaal.  
 41 Invoer : totale waarde.  
 42 Uitvoer : totale waarde.  
 43 Handelsbalans — totale waarde.

45 Prijsindexcijfers : invoer : totaal.  
 46 Prijsindexcijfers : uitvoer : totaal.  
 47 Ruilvoet (Terms of trade).  
 51 Totaal consumptie-index : waarde.  
 53 Kleinhandelsgeldomzetten : Algemeen : totale kleinhandel.  
 62 Afgegeven kentekenbewijzen : Nieuwe motorvoertuigen : personenauto's.  
 63 Afgegeven kentekenbewijzen : Nieuwe motorvoertuigen : bedrijfsauto's.  
 72 Indexcijfers producenten-en invoerprijzen : totaal.  
 73 Indexcijfers producentenprijzen : finale produkten : totaal.  
 79 Prijsindexcijfers van de gezinsconsumptie : Werknemersgezinnen.

85 Bruto-lonen volgens regelingen : volwassen arbeidskrachten : uur.  
 87 Begrotingstransacties : saldo.  
 89 Geldhoeveelheid.  
 92 Bruto officiële reserves.  
 96 Saldo der lopende transacties.  
 97 Saldo der kapitaalstroom.

Bron : Centraal Bureau voor de Statistiek.

## BELGIQUE

06 Chômeurs complets indemnisés.  
 22 Indices bruts de la production industrielle (construction non comprise).  
 27 Production d'acier brut (1 000 tonnes).  
 37 Permis de bâtir accordés — total.  
 38 Permis de bâtir accordés — bâtiments résidentiels.  
 39 Industrie des fabrications métalliques commandes inscrites.  
 41 Importations.  
 42 Exportations.  
 43 Balance commerciale.

45 Indices de la valeur moyenne — importations.  
 46 Indices de la valeur moyenne — exportations.  
 47 Indices des termes de l'échange.  
 53 Indice général du chiffre d'affaires dans le commerce de détail — indice de valeur.  
 54 Indice général du chiffre d'affaires dans le commerce de détail — indice de quantité.  
 61 Indice du nombre de voitures neuves.  
 74 Indice général des prix de gros.

79 Indice général des prix à la consommation 7/1974-6/1975 = 100.  
 80 Indice des prix sensibles I.R.E.S.P. (Louvain) — prix mondiaux.  
 87 Opération budget : solde.  
 89 Masse monétaire.  
 92 Réserves officielles brutes.  
 96 Solde des transactions sur biens, services et transferts.  
 97 Capitaux publics, entreprises et particuliers, banques.

Source : Institut National de Statistique.

## BELGIË

06 Vergoede volledig werklozen.  
 22 Bruto indexcijfers van de industriële productie (excl. bouwnijverheid).  
 27 Productie van ruwstaal (1 000 ton).  
 37 Toegestane bouwvergunningen : totaal.  
 38 Toegestane bouwvergunningen : woongebouwen.  
 39 Metaalverwerkende nijverheid : ingeschreven bestellingen.  
 41 Invoer.  
 42 Uitvoer.  
 43 Handelsbalans.

45 Indexcijfer van de gemiddelde waarde — invoer.  
 46 Indexcijfer van de gemiddelde waarde — uitvoer.  
 47 Indexcijfer van de ruilvoet.  
 53 Algemeen indexcijfer van de omzet in de kleinhandel — waarde-indexcijfer.  
 54 Algemeen indexcijfer van de omzet in de kleinhandel — hoeveelheidsindexcijfer.  
 61 Indexcijfer van het aantal nieuwe personenwagens.  
 74 Algemeen indexcijfer van de groothandelsprijzen.  
 79 Algemeen indexcijfer van de consumentenprijzen.  
 80 Index van de gevoelige prijzen I.E.S.P.O. (Leuven).

87 Begrotingstransacties : saldo.  
 89 Geldhoeveelheid.  
 92 Bruto officiële reserves.  
 96 Saldo der transacties van goederen, diensten en overdrachten.  
 97 Kapitaal van overheid, ondernemingen en particulieren, banken.

Bron : Nationaal Instituut voor de Statistiek.

---

## LUXEMBOURG

05 Volume travail presté.  
06 Demandes d'emploi.  
07 Offres d'emploi.  
22 Production industrielle totale.  
26 Production industrielle sans sidérurgie.  
31 Production de laminés.

33 Indices de la construction.  
39 Nouvelles commandes sidérurgie.  
55 Chiffre d'affaires des coopératives de consommation.  
61 Immatriculations automobiles.  
79 Prix à la consommation.  
85 Taux horaires conventionnels.

89 Masse monétaire.  
92 Réserves officielles brutes.  
93 Somme des bilans des banques.

Source : STATEC.

---

## UNITED KINGDOM

03 Gross domestic product — constant factor cost — seasonally adjusted.  
06 Unemployment (excluding school-leavers) — seasonally adjusted.  
07 Vacancies notified to employment offices — seasonally adjusted.  
22 Industrial production (including construction) — seasonally adjusted.  
23 Industrial production — intermediate goods industries — seasonally adjusted.  
24 Industrial production — investment goods industries — seasonally adjusted.  
25 Industrial production — consumer goods industries — seasonally adjusted.  
34 Housing-Great Britain — housing starts — seasonally adjusted.  
39 Engineering — new orders — total combined engineering — seasonally adjusted.  
41 Visible trade — imports (fob) — seasonally adjusted.

42 Visible trade — exports (fob) — seasonally adjusted.  
43 Visible trade — trade balance — seasonally adjusted.  
48 Visible trade — import volume — seasonally adjusted.  
49 Visible trade — export volume — seasonally adjusted.  
53 Retail sales — value — seasonally adjusted.  
54 Retail sales — volume — seasonally adjusted.  
61 New registrations of cars — seasonally adjusted.  
75 Wholesale price indices — material purchased by manufacturing industry.  
76 Wholesale price indices — output of manufactured products.  
79 General index of retail prices.  
85 Index of average earnings of all employees.

88 Public Sector Borrowing Requirement — seasonally adjusted.  
89 Money supply (sterling M3).  
91 Domestic credit expansion — seasonally adjusted.  
92 Gross official reserves.  
95 Effective exchange rate.  
96 Balance of current account.  
97 Balance of capital movements.

Sources : Government Statistical Service — HM Treasury — Central Statistical Office.

---

## IRELAND

06 Percentage of insured persons on Live Register at mid-month.  
13 Creamery butter production.  
14 Pigs received at bacon factories.  
15 Exports of cattle.  
16 Exports of beef — fresh, chilled or frozen.  
22 Volume of production — Transportable goods industries.  
35 Total number of dwellings completed (connected to the electricity supply).  
41 Imports.

42 Exports.  
43 Trade balance.  
48 Volume of imports index numbers.  
49 Volume of exports index numbers.  
53 Value index of retail sales — seasonally adjusted.  
54 Volume index of retail sales — seasonally adjusted.  
61 New private motor cars registered for the first time.  
74 General wholesale price index (Excluding VAT).

78 Agricultural output price index numbers — Total index.  
79 Consumer price index — All items.  
89 Money supply M<sub>2</sub>.  
92 Gross official reserves.  
96 Balance of current accounts.  
97 Balance of capital movements.

Source : Central Statistics Office.

## DANMARK

- 05 Beskæftigelsesindeks for industriens arbejdere.  
 06 Registrerede ledige i procent af antal personer i arbejdsstyrken — sæsonkorrigeret.  
 07 Den offentlige arbejdsformidling: Antal pladser, der ved månedens udgang stod ubesatte.  
 12 Animalske landbrugsprodukter : mængdeindeks.  
 21 Konjunkturbarometer for industriproduktionen: Nettotal (tallene for tidligere kvartaler angiver en vurdering af det faktiske produktionsforløb, mens tallet for det sidste kvartal udtrykker forventningerne til dette kvartal).  
 22 Mængdeindeks for omsætningen af egne varer og tjenester i industrien i alt ekskl. værfter.  
 23 Mængdeindeks for omsætningen af egne varer og tjenester i mellemproduktindustrien.  
 24 Mængdeindeks for omsætningen af egne varer og tjenester i investeringsgodeindustrien ekskl. værfter.
- 25 Mængdeindeks for omsætningen af egne varer og tjenester i forbrugsgodeindustrien.  
 34 Antal påbegyndte lejligheder.  
 39 Indeks for ordreindgang i industrien i alt ekskl. værfter.  
 41 Import af varer (cif) i alt — sæsonkorrigeret.  
 42 Eksport af varer (fob) i alt — sæsonkorrigeret.  
 43 Handelsbalancen i alt.  
 45 Indeks for enhedsværdier for import af varer.  
 46 Indeks for enhedsværdier for eksport af varer.  
 47 Bytteforholdet i udenrigshandelen.  
 53 Værdiindeks for detailomsætningen — sæsonkorrigeret.  
 54 Mængdeindeks for detailomsætningen — sæsonkorrigeret.  
 62 Nyregistrerede personbiler — sæsonkorrigeret.
- 63 Nyregistrerede vare- og lastbiler samt busser.  
 71 Prisindeks for omsætningen af egne varer og tjenester i industrien i alt ekskl. værfter.  
 77 Råvareprisindeks : 1978-vægte.  
 79 Forbrugerprisindeks.  
 85 Timelønsindeks for industriens arbejdere.  
 89 Pengeforsyningen (M2).  
 92 International likviditet (brutto).  
 96 Betalingsbalancens løbende poster i alt.  
 97 Betalingsbalancens kapitalposter i alt.

Kilde : Danmarks Statistik.

## UNITED STATES

- 02 Gross national product in constant (1972) dollars.  
 03 Gross national product : implicit price deflators — seasonally adjusted.  
 06 Labour force : unemployed — seasonally adjusted.  
 07 Labour force : help wanted advertising — seasonally adjusted.  
 22 Industrial production — seasonally adjusted.  
 23 Industrial production : intermediate products — seasonally adjusted.  
 24 Industrial production : equipment — seasonally adjusted.  
 25 Industrial production : consumer goods — seasonally adjusted.  
 28 Industrial production : motor vehicles and parts — seasonally adjusted.  
 38 Housing starts and permits : total privately owned — seasonally adjusted.
- 39 Manufacturers' sales, inventories : new orders, net — seasonally adjusted.  
 41 Foreign trade : general imports, total — seasonally adjusted.  
 42 Foreign trade : exports — seasonally adjusted.  
 43 Foreign trade : trade balance — seasonally adjusted.  
 45 Foreign trade : imports — unit value.  
 46 Foreign trade : exports — unit value.  
 47 Foreign trade : terms of trade.  
 54 Domestic trade : retail trade — estimated sales — seasonally adjusted.  
 63 Transportation equipment : trucks and buses — registrations.  
 79 Commodity prices : consumer prices (CPI-U).
- 87 Federal government budget surplus (+) or deficit (-).  
 89 Money supply.  
 92 Gross official reserves.  
 95 Effective exchange rate of the dollar.  
 96 Balance on current account — seasonally adjusted.  
 98 US assets abroad reserve assets excluded — seasonally adjusted.  
 99 Foreign assets — foreign official excluded — seasonally adjusted.

Source : Department of Commerce.

## BR DEUTSCHLAND

		1976	1977	1978	mar 78	apr 78	mai 78	jun 78	jul 78	aug 78	sep 78	oct 78	nov 78	dec 78	jan 79	feb 79	mar 79	apr 79	mai 79	jun 79
02-GDP-VOLUME	MRD DM	791,88	813,82	-	195,06			205,65			214,27			219,94			202,34			
05-EMPLOYMENT	1970=100 *	-	86,0	-	85,4	85,4	85,2	85,1	85,1	85,0	84,9	-	-	-	-	-	-	-	-	-
06-UNEMPLOYMENT	1000 *	1 060	1 030	-	1 014	991	1 008	996	1 001	1 003	989	983	960	-	-	-	-	-	-	-
07-VACANCIES	1000 *	235	231	-	236	238	230	240	240	245	250	264	273	-	-	-	-	-	-	-
22-INDUSTRIAL PRODUCTION	1970=100 *	113,8	116,5	-	111,4	120,3	115,1	121,6	119,3	118,3	120,6	120,7	-	-	-	-	-	-	-	-
23-IND.PROD.INTERM.GOODS	1970=100 *	112,3	112,6	-	110,5	117,3	114,5	119,6	115,9	117,9	119,3	120,7	-	-	-	-	-	-	-	-
24-IND.PROD.INVEST.GOODS	1970=100 *	110,4	115,5	-	105,1	115,2	109,9	123,6	118,0	114,3	114,4	-	-	-	-	-	-	-	-	-
25-IND.PROD.CONSUM.GOODS	1970=100 *	111,5	114,8	-	108,4	117,7	111,5	125,0	114,8	115,1	115,7	116,5	-	-	-	-	-	-	-	-
39-NEW ORDERS	1970=100 *	154,7	156,1	-	153,7	166,1	155,7	169,6	155,9	185,4	172,6	165,8	-	-	-	-	-	-	-	-
41-TOTAL IMPORTS	MIO DM *	18 514	19 598	-	19 093	20 805	19 812	20 819	19 918	19 602	20 684	-	-	-	-	-	-	-	-	-
42-TOTAL EXPORTS	MIO DM *	21 387	22 801	-	22 734	24 497	22 542	24 676	22 454	23 652	24 650	-	-	-	-	-	-	-	-	-
43-TRADE BALANCE	MIO DM *	2 873	3 203	-	3 641	3 692	2 730	3 857	2 536	4 050	3 966	-	-	-	-	-	-	-	-	-
45-IMPORTS PRICES	1970=100	-	-	-	132,5	128,7	128,7	127,6	129,6	130,3	130,3	-	-	-	-	-	-	-	-	-
46-EXPORTS PRICES	1970=100	-	-	-	133,1	133,6	134,1	135,6	135,0	133,8	135,0	-	-	-	-	-	-	-	-	-
47-TERMS OF TRADE	1970=100	101,0	102,0	-	100,5	103,8	104,2	106,3	104,2	102,7	103,6	-	-	-	-	-	-	-	-	-
52-WHOLESALE TRADE SALES	1970=100 *	159,1	162,8	-	161,0	171,8	169,6	174,4	171,4	188,3	171,2	173,8	-	-	-	-	-	-	-	-
53-RETAIL TRADE SALES	1970=100 *	159,8	170,7	-	177,0	179,9	177,7	182,6	182,6	181,0	-	-	-	-	-	-	-	-	-	-
62-PASSENG.CAR REGISTRAT.	1000	192,7	213,4	-	305,8	271,2	242,6	272,2	216,2	152,8	210,8	230,4	195,2	155,4	198,4	211,3	362,0	290,5	282,2	-
63-COMMERC.VEHIC.REGISTR.	ANZAHL	140 471	115 340	-	12 782	11 164	10 951	13 450	11 924	9 711	10 677	12 119	11 009	9 656	10 254	9 515	16 570	13 090	14 542	-
71-PRODUCERS PRICES	1970=100	140,8	144,5	-	145,5	145,8	146,3	146,4	146,5	146,5	146,6	146,7	-	-	-	-	-	-	-	-
79-CONSUMER PRICES	1970=100	140,8	146,3	-	149,7	150,1	150,5	150,8	150,8	150,4	150,0	150,0	150,5	151,1	152,7	153,6	154,6	155,4	156,0	156,7
85-WAGES IN INDUSTRY	1970=100 *	-	-	-	194,2	197,6	203,4	203,3	203,0	202,3	-	-	-	-	-	-	-	-	-	-
87-BUDGET SURPLUS-DEFICIT	MIO DM	-30 097,0	-22 222,0	-	-208,0	-3 579,0	-2 000,0	-586,0	-2 756,0	-3 357,0	1 425,0	-4 715,0	-7 730,0	1 925,0	-2 994,0	-2 677,0	-724,0	-	-	-
89-MONEY SUPPLY	MIO DM	298 180	331 812	375 408	310 983	316 557	323 445	324 448	331 143	335 290	335 710	349 017	369 750	375 408	351 326	355 499	350 342	-	-	-
90-CENTRAL BANK MONEY	MRD DM	120	132	143	132	133	134	135	135	137	139	140	142	143	145	146	-	-	-	-
92-GROSS OFFICIAL RESERV.	MIO DM	76 656	80 970	102 815	87 236	85 436	82 971	84 082	86 664	90 447	93 435	101 248	107 949	102 815	100 686	96 881	101 149	99 868	-	-
95-EFFECTIV.EXCHANGE RATE	1972=100	128,8	137,7	144,8	141,1	140,5	138,9	138,8	138,4	139,2	139,9	144,1	143,9	144,8	145,6	145,6	145,5	144,5	-	-
96-BALANCE CURRENT ACCOUNT	MIO DM	8 647	9 831	17 490	3 012	1 217	512	1 993	-1 510	745	1 088	3 327	2 883	2 908	-10	795	1 828	1 017	-	-
97-BALANCE OF CAPTL MVMTS	MIO DM	211	-786	6 282	-991	-215	-3 119	-2 816	2 131	2 227	2 578	5 017	-731	603	-3 307	-1 274	-5 623	-363	-	-

## FRANCE

		1976	1977	1978	mar 78	apr 78	mai 78	jun 78	jul 78	aug 78	sep 78	oct 78	nov 78	dec 78	jan 79	feb 79	mar 79	apr 79	mai 79	jun 79
02-GDP-VOLUME	MRD FF	886.2	903.7	-	235.1	-	-	239.2	-	-	239.8	-	-	244.3	-	-	245.3	-	-	-
05-EMPLOYMENT	1976 = 100	100.6	99.6	98.1	-	-	-	-	-	-	-	-	-	-	-	-	-	-	-	-
06-UNEMPLOYMENT	1000 *	-	1 071.8	1 166.9	1 085.8	1 104.6	1 134.7	1 176.2	1 224.9	1 251.9	1 225.5	1 218.7	1 215.3	1 238.3	1 256.4	1 284.8	1 312.7	1 339.3	1 316.1	-
07-VACANCIES	1000 *	-	103.9	87.0	90.1	90.6	88.6	84.4	83.0	82.2	82.7	84.8	86.2	84.2	80.6	81.6	82.6	84.9	85.4	-
22-INDUSTRIAL PRODUCTION	1970 = 100 *	124	126	128	128	131	129	126	127	127	129	129	131	131	130	130	131	129	131	-
23-IND.PROD.INTERM.GOODS	1970 = 100 *	115	115	118	119	121	118	120	117	117	118	119	122	121	117	119	121	120	-	-
24-IND.PROD.INVEST.GOODS	1970 = 100 *	145	148	143	140	143	147	139	139	139	147	141	144	151	136	133	136	136	135	-
25-IND.PROD.CONSUM.GOODS	1970 = 100 *	135	139	143	145	145	143	139	147	147	145	147	151	146	147	148	149	143	152	-
28-CAR PRODUCTION	1970 = 100 *	157	162	164	166	173	167	152	167	167	172	168	170	172	164	168	177	-	-	-
29-PASSENGERS CAR PRODN.	1000 *	-	258.0	259.3	256.6	255.0	255.2	229.9	264.4	264.4	273.9	276.5	285.0	271.9	260.3	260.8	266.3	-	-	-
30-COMMERC.VEHICLE PROD.	1000 *	-	33.5	32.0	35.2	34.6	33.2	33.2	33.8	33.8	31.1	31.8	31.2	31.4	30.7	32.9	33.6	-	-	-
33-PRODN.IN CONSTRUCTION	1970 = 100 *	96	95	91	92	92	91	89	92	92	91	95	92	96	76	93	90	-	-	-
39-NEW ORDERS	% *	-	-	-	-35	-19	-15	-13	-19	0	-19	-12	-14	-12	-15	-11	-10	-16	-9	-7
41-TOTAL IMPORTS	MIO FF *	-	27 584	29 587	29 557	29 080	29 292	29 250	29 487	29 739	29 858	30 631	31 101	31 706	31 791	32 846	32 287	33 294	36 425	35 987
42-TOTAL EXPORTS	MIO FF *	-	26 661	29 800	31 037	29 432	29 722	29 206	30 595	28 713	30 751	31 249	31 768	30 643	31 842	32 837	33 494	33 771	35 202	34 846
44-EXPORTS/IMPORTS	% *	-	96.5	100.6	105.0	101.2	101.2	99.8	103.8	96.5	103.0	102.0	102.1	96.6	100.2	100.0	103.7	101.4	96.6	-
45-IMPORTS PRICES	1966 = 100	204.5	229.5	231.6	236.0	230.8	231.8	230.8	227.6	230.2	228.7	229.7	231.9	233.8	233.0	238.5	-	-	-	-
46-EXPORTS PRICES	1966 = 100	199.2	218.8	229.8	230.1	231.1	226.9	228.3	230.8	230.8	231.0	232.8	231.9	233.9	237.9	240.8	-	-	-	-
47-TERMS OF TRADE	1966 = 100	97.4	95.3	99.3	97.5	100.1	97.9	98.9	101.4	100.7	101.0	101.3	100.0	100.0	102.1	101.8	-	-	-	-
56-DEPARTMT STORE SALES O	1970 = 100 *	-	-	-	95.3	94.8	94.4	94.0	94.3	94.3	94.9	94.0	94.0	93.8	100.0	96.0	97.0	93.5	-	-
61-NEW CAR REGISTRATIONS	1000 *	154.9	158.9	162.1	161.7	160.8	184.2	156.6	162.8	167.8	168.8	154.1	164.8	173.8	158.1	173.2	171.9	169.9	-	-
74-WHOLESALE PRICES	1962 = 100	-	211.3	-	218.0	218.7	219.5	221.3	222.5	223.2	226.5	228.6	230.2	232.1	235.8	238.9	246.1	246.9	249.0	-
79-CONSUMER PRICES	1970 = 100	167.5	183.2	-	193.4	195.5	197.4	198.9	201.3	202.5	203.8	205.7	206.8	207.8	209.7	211.1	213.0	215.1	217.4	-
85-WAGES IN INDUSTRY	1970 = 100	228.2	257.4	289.6	-	-	278.9	-	-	290.5	-	-	299.0	-	-	307.2	-	-	-	-
87-BUDGET SURPLUS-DEFICIT	MRD FF	-17.9	-23.8	-	-18.1	0.0	1.2	-7.8	-11.4	-8.9	-5.9	-	-	-	-	-	-	-	-	-
89-MONEY SUPPLY	MRD FF	875.1	1 002.0	1 124.5	999.9	1 010.6	1 004.5	1 033.7	1 048.7	1 046.4	1 063.3	1 069.9	1 079.4	1 124.5	1 105.0	1 112.6	-	-	-	-
92-GROSS OFFICIAL RESERV.	MIO FF	91 533	106 548	132 597	106 261	108 289	111 259	116 120	117 760	121 028	121 063	122 291	123 338	132 597	135 599	136 780	138 601	139 230	139 261	-
95-EFFECTIV.EXCHANGE RATE		103.1	98.0	98.1	95.3	98.0	98.3	98.7	100.2	100.2	99.1	99.2	98.3	98.9	99.9	99.5	99.4	98.9	-	-
96-BALANCE CURRENT ACCOUNT	MIO FF	-29 147	-16 353	-	-877	-	-	8 633	-	2 953	-	-	-	6 200	-	-	1 860	-	-	-
97-BALANCE OF CAPTL MVMTS	MID FF	10 416	2 060	-	-8 314	-	-	-5 875	-	595	-	-	-	-12 612	-	-	-	-	-	-



ITALIA

		1976	1977	1978	feb 78	mar 78	apr 78	mai 78	jun 78	jul 78	aug 78	sep 78	oct 78	nov 78	dec 78	jan 79	feb 79	mar 79	apr 79	mai 79
02-GDP-VOLUME	MRO LIT *	75 011	76 516	78 468		19 359			19 433			19 559			20 117			20 310	-	-
03-GDP-PRICE INDEX	1970 = 100 *	208,8	248,3	281,3		267,5			277,6			285,8			293,8			304,1	-	-
05-EMPLOYMENT	1973 = 100	99,8	98,7	97,6	97,7	97,7	97,7	97,7	97,7	97,6	97,5	97,5	97,5	97,4	97,3	97,5	97,7	97,8	97,9	-
06-UNEMPLOYMENT	1000 *	1 171,0	1 382,0	1 521,0	1 516,0	1 513,0	1 506,0	1 518,0	1 496,0	1 499,0	1 504,0	1 536,0	1 528,0	1 554,0	1 570,0	1 611,0	1 657,0	1 658,0	-	-
11-AGRICULTURAL PRODUCTN.	INOICE	173,7	171,0	-	171,7	171,8	172,0	172,2	175,6	177,4	177,9	179,1	180,2	-	-	-	-	-	-	-
22-INDUSTRIAL PRODUCTION	1970 = 100 *	122,0	123,3	125,7	124,9	124,8	122,7	122,9	124,2	123,5	122,8	125,0	131,9	132,3	129,9	129,5	135,8	132,6	133,6	129,2
23-IND.PROD.INTERM.GOODS	1970 = 100 *	131,2	131,0	135,3	136,7	134,3	135,7	130,1	131,4	131,9	130,6	135,3	135,8	143,6	142,8	144,1	147,1	144,0	142,4	-
24-IND.PROD.INVEST.GOODS	1970 = 100 *	113,6	117,6	119,2	119,9	120,5	116,9	118,6	115,9	113,7	114,7	117,6	127,5	125,0	121,5	120,3	128,1	123,3	123,5	-
25-IND.PROD.CONSUM.GOODS	1970 = 100 *	124,8	124,6	126,8	124,1	124,5	122,0	123,4	127,8	127,7	125,9	126,7	133,3	133,2	131,3	130,7	138,8	135,2	137,9	-
28-CAR PRODUCTION	1970 = 100 *	94,4	91,9	-	112,6	119,9	93,2	87,6	90,4	89,4	72,2	-	-	-	-	-	-	-	-	-
34-DWELLINGS STARTED	1000 M3	110 031	99 330	88 354	6 616	7 355	7 021	9 679	8 051	7 505	6 972	6 538	7 447	6 918	7 398	5 085	5 081	5 931	-	-
36-NON-RESID.BUILD.START.	1000 M3	72 836	77 886	65 085	5 201	5 793	5 258	6 394	5 825	5 092	5 359	4 775	5 008	5 929	5 741	3 688	5 893	5 568	-	-
41-TOTAL IMPORTS	MRO LIT *	36 731	42 429	47 836	3 404	3 527	3 777	4 293	3 272	3 990	3 329	3 681	4 133	4 602	6 683	4 060	4 801	5 131	4 262	5 717
42-TOTAL EXPORTS	MRO LIT *	31 167	39 967	47 488	3 317	3 340	3 865	3 998	3 870	3 312	3 644	3 720	4 322	4 749	6 166	3 923	5 176	4 430	4 413	5 008
43-TRADE BALANCE	MRO LIT *	- 5 564	- 2 462	- 348	- 87	- 187	88	- 295	598	- 678	315	39	189	147	- 517	- 137	375	- 701	151	- 709
45-IMPORTS PRICES	1970 = 100	320,4	373,0	391,8	385,7	387,8	385,2	392,9	390,1	391,1	394,2	394,2	389,4	391,5	405,6	415,7	421,5	424,6	431,2	-
46-EXPORTS PRICES	1970 = 100	245,7	293,8	315,1	310,3	307,6	305,9	313,5	311,1	312,5	320,7	322,1	320,3	320,6	329,4	338,1	343,2	355,7	356,9	-
47-TERMS OF TRADE	1970 = 100	76,7	78,8	80,4	80,5	79,3	79,4	79,8	79,7	79,9	81,4	81,7	82,3	81,9	81,2	80,9	81,4	83,8	82,8	-
53-RETAIL TRADE SALES	1970 = 100 *	224,0	275,9	-	256,4	311,5	295,3	314,4	326,3	307,4	273,9	350,2	358,5	352,3	521,8	326,0	324,5	-	-	-
62-PASSENG.CAR REGISTRAT.	NUMERO *	1 187 621	1 219 172	1 215 731	75 853	103 216	105 406	106 354	95 814	85 067	89 400	112 106	132 851	125 756	100 369	88 471	94 813	113 083	-	-
63-COMMERC.VEHIC.REGISTR.	NUMERO *	90 060	106 046	95 039	5 395	6 634	9 062	7 871	8 545	6 997	7 517	9 621	9 684	9 560	8 051	8 318	7 008	-	-	-
69-NIGHTS SPENT IN HOTELS	NUMERO *	137 744	144 476	150 725	12 267	13 697	11 538	12 628	11 901	14 383	13 957	12 389	12 292	11 528	11 797	12 248	-	-	-	-
74-WHOLESALE PRICES	1976 = 100	100,0	116,6	126,4	122,5	123,2	124,4	125,4	126,0	126,6	127,3	128,6	130,3	130,3	131,6	133,9	136,2	138,3	140,5	142,7
79-CONSUMER PRICES	1976 = 100	100,0	117,0	131,2	125,6	127,2	128,4	129,6	130,7	131,5	132,2	124,3	135,5	136,9	137,6	139,9	142,0	143,9	145,7	147,3
85-WAGES IN INDUSTRY	1975 = 100	120,1	152,3	176,6	168,9	168,9	168,9	174,7	174,8	175,4	182,4	182,2	182,5	187,7	187,7	190,1	196,3	196,6	197,3	205,6
89-MONEY SUPPLY	MRO LIT	157 938,0	189 172,0	232 209,0	190 716,8	194 570,0	196 638,1	199 347,1	201 160,8	204 571,3	204 877,8	208 248,2	210 729,0	212 374,0	232 209,0	-	-	-	-	-
92-GROSS OFFICIAL RESERV.	MRO LIT	10 975,7	16 878,0	21 067,0	16 523,0	17 110,0	17 764,0	18 516,0	19 155,0	19 294,0	20 350,0	20 708,0	20 223,0	21 007,0	21 067,0	22 030,0	22 106,0	26 055,0	27 361,0	28 023,0
95-EFFECTIV.EXCHANGE RATE	1973 = 100	- 33,2	- 37,8	-	- 39,2	- 39,4	- 39,6	- 39,5	- 39,2	- 42,3	- 49,6	- 49,4	- 39,8	- 40,9	- 41,1	- 41,3	- 41,4	-	-	-
96-BALANCE CURRENT ACCOUNT	MRO LIT	- 1 636,0	1 427,7	5 303,9	163,7	21,3	118,3	330,0	506,8	1 055,8	1 181,7	658,4	479,7	362,0	291,3	529,7	-	-	-	-
97-BALANCE OF CAPTL MVMTS	MRO LIT	249,9	840,0	1 507,7	9,7	- 53,6	40,8	404,7	246,8	194,3	206,0	- 284,9	- 61,3	- 176,4	759,5	3,6	-	-	-	-

## NEDERLAND

		1976	1977	1978	feb 78	mar 78	apr 78	mai 78	jun 78	jul 78	aug 78	sep 78	oct 78	nov 78	dec 78	jan 79	feb 79	mar 79	apr 79	mai 79
08-UNEMPLOYMENT	1000 *	210,8	203,6	205,6	202,6	204,0	204,3	202,6	202,6	204,4	207,1	207,6	208,4	210,0	210,5	211,5	211,1	211,9	208,3	211,1
07-VACANCIES	1000 *	47,2	55,3	83,3	63,1	62,7	84,6	63,8	62,3	58,7	59,1	60,6	63,3	67,5	71,2	71,8	71,2	70,2	61,7	67,5
20-INDUSTRIAL INVESTMENT	1975 = 100	98	109	113		103			115			115			119					
22-INDUSTRIAL PRODUCTION	1970 = 100 *	126	127	128	127	127	129	123	128	131	125	129	129	130	136	131	130	131	134	
24-IND.PROD.INVEST.GOODS	1973 = 100	134	139	140	125	138	136	128	180	112	130	156	148	156	189	114	140	146	150	
34-DWELLINGS STARTED	AAANTAL	118 926	108 988	103 008	5 983	11 572	8 515	8 670	8 686	4 664	10 227	10 290	10 846	9 810	5 928	-	-	-	-	-
39-NEW ORDERS	1973 = 100	122	123	135	107	148	123	118	149	115	117	147	133	148	163	108	118	134	128	
41-TOTAL IMPORTS	MIO HFL	104 250	111 974	114 378	8 906	9 553	9 823	9 547	9 518	8 807	9 094	9 846	10 376	10 343	9 587	9 485	9 520	11 324	10 307	
42-TOTAL EXPORTS	MIO HFL	106 017	107 185	108 208	8 658	9 423	8 960	8 935	9 189	7 982	8 227	9 394	9 594	9 585	8 845	9 589	9 244	11 215	10 040	
43-TRADE BALANCE	MIO HFL	1 767	-4 779	-6 170	-248	-130	-663	-812	-327	-825	-867	-252	-782	-758	-642	104	-276	-109	-267	
45-IMPORTS PRICES	1975 = 100	106	109	107	108	107	107	108	108	109	108	109	107	107	108	109	111	113	114	
46-EXPORTS PRICES	1975 = 100	106	109	107	108	108	107	107	108	109	108	108	108	106	108	108	109	111	113	
47-TERMS OF TRADE	1975 = 100	100	100	100	101	101	100	99	100	100	100	99	101	99	100	99	98	99	99	
51-PRIVATE CONSUMPTION	1975 = 100	113	126	138	123	138	135	138	139	138	137	140	141	144	152	-	-	-	-	
53-RETAIL TRADE SALES	1975 = 100	111	122	130	108	131	126	133	134	124	123	134	134	140	148	120	111	135	128	
82-PASSENG.CAR REGISTRAT.	AAANTAL	508 451	551 932	584 585	39 004	55 928	51 089	53 920	73 526	35 328	33 756	43 344	70 418	48 249	14 400	-	-	-	-	
83-COMMERC.VEHIC.REGISTR.	AAANTAL	41 472	42 769	46 920	3 034	3 920	3 843	3 605	5 022	3 152	3 393	3 509	5 577	4 660	1 888	-	-	-	-	
72-PRODUCT.PRICES: INPUT	1970 = 100	173,4	179,8	170,1	172,7	170,0	169,4	171,5	170,6	189,7	168,7	169,0	167,5	168,3	168,8	168,8	171,4	173,7	-	
73-PRODUCT.PRICES: OUTPUT	1970 = 100	147,0	154,9	158,0	158,0	158,0	157,8	157,9	157,7	157,8	158,2	158,2	158,3	158,1	158,4	159,1	159,6	159,8	-	
79-CONSUMER PRICES	1975 = 100	108,8	115,8	120,5	118,0	119,0	119,8	120,0	119,9	120,8	121,4	122,3	122,6	122,6	122,5	122,3	123,0	124,2	124,9	124,9
85-WAGES IN INDUSTRY	1972 = 100	164	176	187	184	184	186	186	186	188	189	189	189	189	189	193	194	194	194	194
87-BUDGET SURPLUS-DEFICIT	MIO HFL	-8 430,0	-6 020,0	-	-74,0	-1 945,0	-2 013,0	-2 019,0	-1 564,0	447,0	205,0	-1 167,0	2 106,0	-	-	-	-	-	-	
88-MONEY SUPPLY	MIO HFL	89 068,0	92 201,0	96 028,0	93 624,0	95 938,0	97 549,0	99 489,0	100 005,0	99 037,0	97 754,0	97 328,0	95 287,0	96 216,0	96 028,0	95 981,0	-	-	-	
82-GROSS OFFICIAL RESERV.	MIO HFL	19 607,0	20 016,0	22 990,0	19 094,0	19 413,0	19 223,0	19 313,0	19 616,0	19 193,0	24 642,0	24 595,0	22 173,0	22 330,0	22 990,0	23 693,0	23 685,0	26 052,0	26 284,0	
96-BALANCE CURRENT ACCOUNT	MIO HFL	7 055,0	722,0	-3 178,0	-	-495,0	-	-	-704,0	-	-	-2 273,0	-	-	294,0	-	-	-	-	
97-BALANCE OF CAPTL MVMTS	MIO HFL	-5 116,0	-336,0	1 124,0	-	-319,0	-	-	-632,0	-	-	415,0	-	-	1 660,0	-	-	-	-	

BELGIE-BELGIQUE

		1976	1977	1978	mar 78	apr 78	mai 78	jun 78	jul 78	aug 78	sep 78	oct 78	nov 78	dec 78	jan 79	feb 79	mar 79	apr 79	mai 79	jun 79
06-UNEMPLOYMENT	1000	228,5	264,3	282,2	284,1	280,3	276,7	264,7	272,7	270,5	268,6	279,9	297,1	300,9	303,1	301,0	294,2	289,7	285,4	-
22-INDUSTRIAL PRODUCTION	1970 = 100	118,0	117,9	120,7	129,1	121,3	118,5	125,3	87,0	115,6	128,5	113,9	131,0	123,8	122,9	123,3	139,5	131,0	-	-
27-CRUDE STEEL PRODUCTION	1000 T	1 012	939	1 051	1 114	1 104	1 102	834	829	907	1 068	1 241	1 194	1 168	1 068	1 097	1 239	1 237	1 237	-
37-BUILDING-PERMITS TOTAL	1000 M3	6 105	5 464	5 619	5 549	5 701	5 701	6 196	5 512	5 649	7 276	4 908	4 639	5 008	4 911	4 891	7 407	-	-	-
38-BUILDING-PERM.RESIDENTS	1000 M3	4 021	3 362	3 357	3 997	3 462	3 754	3 726	2 904	3 367	2 817	3 153	2 894	2 987	2 786	3 364	3 588	-	-	-
39-NEW ORDERS	MIO BFR	45 051	45 718	47 418	48 942	44 655	46 016	50 757	28 810	46 557	50 205	46 328	47 356	63 471	58 480	56 821	-	-	-	-
41-TOTAL IMPORTS	MRO BFR	114,1	120,7	126,6	133,7	122,6	126,9	133,1	107,5	120,5	125,8	141,6	136,7	123,7	125,1	133,7	148,1	-	-	-
42-TOTAL EXPORTS	MRO BFR	105,5	112,1	117,4	125,6	116,3	112,3	124,6	106,0	95,2	124,5	137,3	123,9	120,2	115,6	126,3	143,8	-	-	-
43-TRADE BALANCE	MRO BFR	-8,6	-8,6	-9,3	-8,1	-6,3	-14,5	-8,5	-1,5	-25,3	-1,3	-4,3	-12,8	-3,5	-9,5	-7,4	-4,3	-	-	-
45-IMPORTS PRICES	1970 = 100	158,3	160,9	163,3	162,2	162,5	163,6	162,6	166,8	162,1	165,3	164,0	164,3	163,8	165,8	168,2	170,5	-	-	-
46-EXPORTS PRICES	1970 = 100	146,9	148,7	150,1	147,8	149,4	148,3	148,8	150,1	150,3	154,0	152,9	153,5	149,8	155,5	157,9	158,9	-	-	-
47-TERMS OF TRADE	1970 = 100	92,8	92,5	91,9	91,1	92,0	90,6	91,5	90,0	92,7	93,1	93,2	93,4	91,5	93,8	93,8	93,2	-	-	-
53-RETAIL TRADE SALES	1970 = 100	211,4	224,9	234,7	243,8	234,6	240,1	248,1	211,0	217,0	241,7	240,1	232,1	288,1	223,8	217,5	256,5	-	-	-
54-RETAIL TRADE SALES O	1970 = 100	136,6	138,0	140,9	146,3	141,0	144,5	149,4	132,5	129,9	144,1	142,9	137,6	170,1	131,4	127,5	150,3	-	-	-
61-NEW CAR REGISTRATIONS	1970 = 100	139,8	142,5	141,0	179,3	167,4	153,6	175,8	123,4	114,5	116,2	129,7	118,4	72,8	136,3	130,3	191,9	-	-	-
74-WHOLESALE PRICES	1970 = 100	147,2	150,7	147,9	146,6	147,2	147,4	147,4	147,5	147,5	149,0	148,7	150,0	150,7	151,8	153,4	154,9	155,0	156,8	-
79-CONSUMER PRICES	1975 = 100	114	122	128	127	127	127	127	128	128	129	129	130	130	131	131	131	132	132	133
80-WORLD PRICES	1970 = 100	162,7	187,2	154,3	149,0	147,7	150,3	156,9	152,3	149,0	160,8	159,9	158,3	159,9	157,1	161,1	167,5	170,5	171,2	-
87-BUDGET SURPLUS-DEFICIT	MIO BFR	-179,3	-210,3	-234,9	-43,2	-5,1	-34,1	-32,2	7,6	-15,8	-22,8	4,8	-5,2	7,0	-	-	-	-	-	-
92-GROSS OFFICIAL RESERV.	MRO BFR	205,1	220,0	218,3	225,0	225,2	225,8	224,1	205,2	198,6	210,7	218,6	217,5	218,3	224,0	223,9	259,2	254,1	-	-
96-BALANCE CURRENT ACCOUNT	MRO BFR	-12,3	-11,3	-	-2,1	-2,3	-1,1	-4,2	-1,7	-16,0	-2,2	-12,5	10,7	-	-	-	-	-	-	-
97-BALANCE OF CAPTL MVMTS	MRO BFR	25,0	-3,6	-	0,8	2,2	8,3	-2,0	-8,1	-5,0	4,7	-3,2	9,8	-	-	-	-	-	-	-

## LUXEMBOURG

		1976	1977	1978	mar 78	apr 78	mai 78	jun 78	jul 78	aug 78	sep 78	oct 78	nov 78	dec 78	jan 79	feb 79	mar 79	apr 79	mai 79	jun 79
05-EMPLOYMENT	1970 = 100	82,0	76,7	-	77,4	73,2	70,4	73,1	68,2	58,4	70,1	74,5	73,4	62,1	-	-	-	-	-	-
06-UNEMPLOYMENT	NOMBRE	457	821	-	1 271	1 140	1 046	1 002	1 099	1 165	1 167	1 055	-	-	-	-	-	-	-	-
07-VACANCIES	NOMBRE	266	192	-	206	275	297	312	280	398	376	246	-	-	-	-	-	-	-	-
22-INDUSTRIAL PRODUCTION	1975 = 100	-	105,1	107,7	107,4	113,5	113,4	113,5	108,2	86,5	110,1	108,1	110,6	105,3	102,2	115,7	117,1	118,9	117,4	-
28-IND. PROD. EXCL. STEEL	1975 = 100	-	106,9	106,2	103,6	111,4	107,4	108,4	108,4	85,1	110,7	112,4	112,0	103,1	100,1	116,1	114,9	118,2	116,5	-
31-LAMINA PRODUCTION	1000 T	3 592	3 468	3 800	344	320	338	358	314	270	213	308	318	298	317	302	367	330	344	-
33-PROD. IN CONSTRUCTION	1975 = 100	84,3	83,3	84,9	84,2	86,1	97,8	91,8	88,3	79,4	87,2	88,4	91,8	85,6	65,6	79,7	87,3	93,2	101,5	-
39-NEW ORDERS	1970 = 100	100,1	97,1	108,5	119,7	118,5	114,7	123,7	98,7	90,6	105,6	94,0	108,0	123,4	128,3	109,3	122,5	131,0	-	-
55-SALES BY RETAIL COOPS	1970 = 100	183,0	193,0	195,4	204,8	204,6	192,3	205,0	209,7	190,6	191,3	184,2	185,8	209,3	199,3	178,9	218,1	208,4	-	-
61-NEW CAR REGISTRATIONS	NOMBRE	1 632	1 757	1 866	2 783	2 414	2 103	2 107	1 927	1 325	1 852	1 739	1 523	1 131	1 321	2 399	3 198	2 558	2 430	-
79-CONSUMER PRICES	1965 = 100	180	193	198	196	198	198	198	199	199	199	200	201	201	203	204	204	205	206	207
85-WAGES IN INDUSTRY	1975 = 100	157,8	169,7	-	176,5	176,5	177,3	177,3	-	-	-	-	-	-	-	-	-	-	-	-
89-MONEY SUPPLY	MIO LFR	81,3	88,2	101,0	91,5	-	-	94,5	-	-	95,8	-	-	101,0	-	-	111,5	-	-	-
92-GROSS OFFICIAL RESERV.	MIO LFR	-	-	-	629,0	640,0	654,0	661,0	661,0	648,0	677,0	634,0	668,0	643,0	767,0	-	-	-	-	-
93-SUM OF BANK BALANCES	MRD LFR	1 709,0	2 115,0	2 509,0	2 142,0	2 151,0	2 185,0	2 230,0	2 389,0	2 371,0	2 417,0	2 412,0	2 536,0	2 509,0	-	-	-	-	-	-

UNITED-KINGDOM

		1976	1977	1978	mar 78	apr 78	mai 78	jun 78	jul 78	aug 78	sep 78	oct 78	nov 78	dec 78	jan 79	feb 79	mar 79	apr 79	mai 79	jun 79
02-GDP-VOLUME	MIO UKL *	106 667,0	108 049,0	-	27 632,0			27 968,0			28 326,0			28 227,0			27 809,0			
06-UNEMPLOYMENT	% *	5,3	5,8	5,7	5,8	5,8	5,7	5,7	5,7	5,7	5,6	5,6	5,5	5,5	5,6	5,7	5,6	5,5	5,4	5,3
07-VACANCIES	1000 *	120,0	155,6	210,3	195,8	203,7	209,9	217,4	211,0	209,3	218,7	228,4	231,3	231,2	235,9	230,9	235,9	249,7		
22-INDUSTRIAL PRODUCTION	1975 = 100 *	102,0	105,8	109,8	106,8	111,0	110,0	111,1	111,6	112,1	110,8	108,8	109,8	111,5	103,4	110,7	112,5	115,0		
23-IND.PROD.INTERM.GOODS	1975 = 100 *	108	115	121	116	123	121	123	125	123	122	121	123	126	117	129	130	131		
24-IND.PROD.INVEST.GOODS	1975 = 100 *	98	98	98	99	98	98	98	100	100	99	96	96	98	92	100	103	103		
25-IND.PROD.CONSUM.GOODS	1975 = 100 *	102	105	107	105	108	107	108	107	110	108	105	106	106	99	104	108	108		
34-DWELLINGS STARTED	1000 *	325,5	266,9	264,3	21,2	23,2	21,9	24,5	21,3	19,6	23,4	23,2	21,6	23,3	12,2	16,2	15,2	17,2	16,9	
39-NEW ORDERS	INOEX *	101	98	102	94	94	102	93	100	101	109	96	123	113	94	105	104			
41-TOTAL IMPORTS	MIO UKL *	29 012	33 892	36 607	3 107	2 835	3 055	3 036	3 158	3 010	3 250	3 037	3 136	3 086	2 936	3 331	3 304	3 602	3 622	3 828
42-TOTAL EXPORTS	MIO UKL *	25 411	32 148	35 432	2 813	2 960	2 873	2 920	3 011	3 008	3 032	3 073	3 020	3 127	2 810	2 565	3 015	3 275	3 437	3 779
43-TRADE BALANCE	MIO UKL *	-3 601	-1 744	-1 175	-294	125	-182	-116	-147	-2	-218	36	-116	41	-126	-766	-289	-327	-185	-49
48-IMPORT VOLUME INOEX	1975 = 100 *	105,6	107,2	112,6	116,3	104,8	113,3	111,1	114,3	111,3	119,1	110,8	113,7	112,5	107,1	117,0	115,7	127,2	127,8	133,5
49-EXPORT VOLUME INOEX	1975 = 100 *	109,7	118,9	122,9	120,4	124,3	120,5	121,9	125,7	124,5	124,3	125,9	122,5	126,0	113,0	100,7	117,3	128,4	133,6	138,6
53-RETAIL TRADE SALES	1971 = 100 *	200,0	227,8	259,8	250,1	249,8	255,2	257,4	265,0	269,2	265,9	267,9	269,7	279,8	273,1	275,4	279,8	290,6	289,2	
54-RETAIL TRADE SALES Q	1971 = 100 *	106,5	103,6	109,1	107,2	106,9	108,2	108,6	111,0	111,7	109,6	110,2	110,5	113,8	109,6	110,4	110,8	115,4	113,5	
61-NEW CAR REGISTRATIONS	1000 *	104,7	107,1	130,1	144,6	130,4	126,6	141,7	111,3	142,4	144,0	133,3	126,3	120,9	121,1	117,0	156,0	158,0	172,0	
75-WHOLESALE PRICES:INPUT	1975 = 100	126,9	145,6	144,6	142,0	145,1	146,8	147,0	145,8	144,2	144,8	145,7	147,3	148,3	150,8	152,2	153,5	158,4	161,1	162,1
76-WHOLESALE PRIC.:OUTPUT	1975 = 100	117,3	140,5	153,3	150,0	150,9	151,9	152,7	153,8	154,8	155,7	156,6	157,1	158,3	160,0	161,7	163,2	165,5	167,7	170,6
79-CONSUMER PRICES	%T12/T0	16,8	15,9	8,3	9,1	7,9	7,7	7,4	7,8	8,0	7,8	7,8	8,1	8,4	9,3	9,6	9,8	10,1	10,3	
85-WAGES IN INDUSTRY	1976 = 100	106,0	115,6	130,6	125,0	127,2	129,4	133,1	133,6	131,7	134,2	135,2	136,1	138,0	135,7	141,1	143,7	144,3		
87-BUDGET SURPLUS-DEFICIT	MIO UKL	-2 315	-788		429			-1 166			-1 171									
88-PUBLIC SECT.DEBT: INCR.	MIO UKL *	9 152	5 897	8 388	1 548			1 879			2 107			2 854						
91-DOMESTIC CREDIT EXPANS	MIO UKL *	7 267	1 064	7 910	1 812			2 344			1 316			2 438						
92-GROSS OFFICIAL RESERV.	MIO UKL	2 426	10 715	7 689	10 910	9 327	9 112	8 891	8 671	8 447	8 365	7 655	8 059	7 689	8 162	8 213	10 620	10 378		
95-EFFECTIV.EXCHANGE RATE	1971 = 100	65,4	62,1	63,0	64,1	61,8	61,5	61,3	62,1	62,4	62,7	62,5	62,5	63,2	63,5	64,7	65,0	66,9		
96-BALANCE CURRENT ACCOUNT	MIO UKL	-1 137	298	254	-218	252	-55	11	27	172	-45	199	47	204	6	-635	-158	-217	-75	
97-BALANCE OF CAPTL MVMTS	MIO UKL	-2 894	4 602	-2 227	92			-1 804			74			-589						

## IRELAND

		1976	1977	1978	feb 78	mar 78	apr 78	mai 78	jun 78	jul 78	aug 78	sep 78	oct 78	nov 78	dec 78	jan 79	feb 79	mar 79	apr 79	mai 79
06-UNEMPLOYMENT	%	12,3	11,8	-	11,8	11,8	11,4	11,0	10,3	10,2	10,4	9,9	-	-	-	-	-	-	-	-
13-CREAMERY BUTTER PRODN.	T	8 204	8 472	9 897	3 855	8 267	12 507	17 173	17 258	15 231	13 573	12	9	6	2	-	-	-	-	-
14-PIGS RECV. BACON FACT.	1000	143,54	153,06	-	134,34	158,05	141,07	163,25	153,10	154,00	173,17	164,28	175,53	185,76	-	-	-	-	-	-
15-EXPORTS OF CATTLE	1000	-	-	-	37,55	50,23	48,72	47,98	43,97	44,33	56,50	61,22	44,51	-	-	-	-	-	-	-
16-EXPORTS OF BEEF	T	15 005	21 845	-	17 217	18 855	15 734	17 593	21 322	22 143	21	28	25	-	-	-	-	-	-	-
22-INDUSTRIAL PRODUCTION	1953 = 100	302,3	327,1	-	329,3	350,5	361,5	367,2	402,1	364,4	292,2	379,8	-	-	-	-	-	-	-	-
35-OWELLINGS COMPLETED	NUMBER	2 000	2 046	-	1 831	1 439	2 029	2 143	2 002	-	-	-	-	-	-	-	-	-	-	-
41-TOTAL IMPORTS	MIO IRL	194,74	257,58	308,83	267,01	285,19	287,96	372,56	322,28	302,76	305,73	310,36	329,23	371,45	250,90	364,30	340,66	398,46	400,74	463,10
42-TOTAL EXPORTS	MIO IRL	154,88	209,85	246,65	202,28	235,02	238,87	247,34	245,77	256,24	216,65	283,05	285,80	310,57	236,17	218,19	258,23	265,34	267,77	311,40
43-TRADE BALANCE	MIO IRL	-39,88	-47,73	-82,18	-84,74	-50,18	-49,10	-125,21	-76,51	-46,52	-89,08	-27,30	-73,63	-80,88	-14,73	-146,11	-82,43	-133,12	-132,98	-151,70
48-IMPORT VOLUME INDEX	1988 = 100	155,1	174,7	200,1	182,5	193,3	193,2	247,6	212,1	198,7	199,6	203,3	220,8	240,6	159,9	231,0	-	-	-	-
49-EXPORT VOLUME INDEX	1988 = 100	187,2	198,4	216,7	189,1	217,0	217,1	221,2	216,1	226,3	191,4	247,7	232,4	270,6	203,7	187,0	-	-	-	-
53-RETAIL TRADE SALES	1975 = 100 *	120	143	170	152	162	163	177	172	174	178	174	176	179	176	177	-	-	-	-
54-RETAIL TRADE SALES Q.	1975 = 100 *	102	107	118	108	115	115	124	118	118	120	116	117	118	115	115	-	-	-	-
61-NEW CAR REGISTRATIONS	NUMBER	5 793	6 859	-	8 340	9 105	9 179	11 203	11 249	10 379	8 533	8 286	7 730	5 775	2 091	11 862	-	-	-	-
74-WHOLESALE PRICES	1975 = 100	119,6	140,1	-	146,9	148,8	150,5	151,8	152,5	154,0	154,6	155,6	155,8	157,0	-	-	-	-	-	-
78-AGRIC.OUTPUT PRICES	1975 = 100	125,7	153,9	-	164,5	170,1	174,0	178,9	178,2	176,8	176,5	177,7	174,8	177,3	-	-	-	-	-	-
79-CONSUMER PRICES	1968 = 100	251,8	285,9	307,7	-	298,0	-	303,2	-	-	-	312,5	-	-	317,1	-	-	-	-	-
89-MONEY SUPPLY	MIO IRL	2 798,3	3 257,3	4 117,2	3 218,2	3 300,9	3 212,8	3 374,6	3 435,8	3 449,1	3 515,6	3 729,1	3 779,2	3 885,2	4 117,2	4 197,9	-	-	-	-
92-GROSS OFFICIAL RESERV.	MIO IRL	955,5	1 200,7	1 251,1	1 132,5	1 155,2	1 053,4	1 042,5	1 007,4	1 009,5	1 092,1	1 111,5	1 152,7	1 236,5	1 251,1	1 188,8	1 255,0	1 138,9	1 071,8	921,0

# DANMARK

		1976	1977	1978	feb 78	mar 78	apr 78	mai 78	jun 78	jul 78	aug 78	sep 78	oct 78	nov 78	dec 78	jan 79	feb 79	mar 79	apr 79	mai 79
05-EMPLOYMENT	1975 = 100	100,4	98,0	97,0	99,3	100,5	102,8	99,6	103,6	56,4	100,4	103,8	103,7	103,5	92,3	100,0	101,4	102,5	-	-
06-UNEMPLOYMENT	% *	-	-	-	7,0	7,3	7,2	7,1	7,1	7,2	7,2	7,3	7,2	7,1	7,2	6,9	6,6	6,7	6,3	-
07-VACANCIES	ANTAL	1 914	1 569	1 881	1 330	1 402	1 881	2 410	2 494	2 216	1 978	1 761	2 413	1 700	1 543	2 123	1 903	2 181	2 436	2 928
12-AGRIC.LIVESTOCK PRODN.	1975 = 100	100	103	107	95	106	109	118	113	104	113	104	108	112	97	114	104	116	-	-
21-INDL.PRODN. - TREND	%	-	-	-	-12,0	-	-	21,0	-	-	9,0	-	-	20,0	-	-	9,0	-	-	-
22-INDUSTRIAL PRODUCTION	1975 = 100	:	112,0	115,0	103,0	114,0	115,0	116,0	128,0	76,0	129,0	128,0	128,0	126,0	113,0	103,0	104,0	127,0	111,0	-
23-IND.PROD.INTERM.GOODS	1975 = 100	:	116	119	103	116	129	127	143	67	138	132	132	132	101	101	100	125	119	-
24-IND.PROD.INVEST.GOODS	1975 = 100	:	119	123	108	121	112	113	131	65	132	141	138	143	162	107	115	143	114	-
25-IND.PROD.CONSUM.GOODS	1975 = 100	:	106	108	99	108	105	109	114	85	120	119	118	115	100	102	101	120	105	-
34-DWELLINGS STARTED	ANTAL	35 932	34 651	33 863	1 959	2 722	3 284	3 242	3 781	2 327	3 373	2 950	2 847	2 463	2 106	1 375	1 241	3 388	2 962	-
39-NEW ORDERS	1975 = 100	:	128	140	122	145	143	144	148	101	152	151	156	150	142	138	135	165	150	-
41-TOTAL IMPORTS	MIO DKR *	72 394	77 673	78 763	6 147	6 177	6 686	6 344	6 580	6 525	6 763	6 735	6 830	6 821	7 136	6 421	6 841	7 944	7 513	8 045
42-TOTAL EXPORTS	MIO DKR *	52 597	58 237	64 180	5 024	4 534	5 883	5 155	5 391	5 337	5 266	5 584	5 283	5 402	5 769	5 547	5 160	6 463	6 082	5 567
43-TRADE BALANCE	MIO DKR	-19 977	-19 201	-15 417	-950	-1 645	-1 006	-1 198	-739	-1 269	-1 576	-981	-1 298	-1 725	-1 302	-1 595	-1 386	-1 242	-1 626	-2 423
45-IMPORTS PRICES	1975 = 100	107	117	117	119	118	119	118	118	119	119	120	118	118	121	120	125	125	127	131
46-EXPORTS PRICES	1975 = 100	107	114	118	120	120	119	119	119	120	120	122	120	120	123	122	123	123	123	126
47-TERMS OF TRADE	1975 = 100	100	98	101	101	101	100	101	101	101	101	102	102	101	102	102	99	98	97	96
53-RETAIL TRADE SALES	1975 = 100 *	115	130	139	131	137	136	136	134	136	136	146	139	145	146	147	142	144	144	149
54-RETAIL TRADE SALES Q	1975 = 100 *	-	-	-	100	104	103	103	102	103	102	109	102	105	106	107	103	104	104	-
62-PASSENG.CAR REGISTRAT.	ANTAL *	151 984	141 412	133 395	7 682	9 307	12 195	11 696	10 984	10 589	14 229	19 933	7 170	10 068	10 190	9 802	21 636	6 612	10 263	-
63-COMMERC.VEHIC.REGISTR.	ANTAL	45 304	34 863	22 960	1 402	1 853	1 983	1 997	2 492	1 334	1 980	2 423	1 617	2 002	2 291	1 770	1 826	2 189	2 182	-
71-PRODUCERS PRICES	1975 = 100	:	113	120	118	119	120	120	120	120	121	121	121	121	121	122	123	125	125	-
77-RAW MATERIAL PRICES	1968 = 100	:	298	288	291	291	291	292	286	286	287	286	283	282	284	286	297	308	319	331
79-CONSUMER PRICES	1975 = 100	109,0	121,1	133,3	129,8	130,7	131,2	132,3	132,6	132,9	133,5	134,4	136,9	137,8	137,9	137,9	138,7	139,9	140,4	142,7
85-WAGES IN INDUSTRY	1975 = 100	112,7	124,1	-	130,8	134,7	134,9	136,6	135,6	139,6	134,6	138,7	140,5	141,0	144,7	143,1	144,2	147,2	-	-
89-MONEY SUPPLY	MIO DKR	120 947	132 744	141 656	125 108	128 439	130 456	131 165	136 365	132 304	130 865	134 045	135 123	135 869	141 656	135 375	135 425	141 354	143 630	145 142
92-GROSS OFFICIAL RESERV.	MIO DKR	5 373	9 756	16 528	12 892	12 931	12 941	14 024	15 825	17 039	17 042	17 021	16 753	17 000	18 505	20 037	22 013	-	-	-
96-BALANCE CURRENT ACCOUNT	MIO DKR	-11 572	-10 070	-7 665	-	-2 990	-	-	-715	-	-	-1 440	-	-	-2 925	-	-3 790	-	-	-
97-BALANCE OF CAPTL MVMTS	MIO DKR	11 188	18 091	16 908	-	5 527	-	-	5 021	-	-	2 868	-	-	3 492	-	-	9 230	-	-

## U.S.A.

		1976	1977	1978	feb 78	mar 78	apr 78	mai 78	jun 78	jul 78	aug 78	sep 78	oct 78	nov 78	dec 78	jan 79	feb 79	mar 79	apr 79	mai 79
02-GDP-VOLUME	MRD USD *	1 271.0	1 332.7	1 385.7		1 354.2			1 382.6			1 391.4			1 414.7			1 416.3		
03-GDP-PRICE INDEX	1972 = 100 *	133.76	141.61	152.09		147.10			150.98			153.52			156.56			159.91		
05-EMPLOYMENT	1967 = 100	96.0	100.2	105.1	100.9	103.6	106.0	105.1	106.0	106.1	105.4	105.5	106.5	108.0	109.1	108.7	109.1	111.0	106.3	109.2
06-UNEMPLOYMENT	1000 *	7 288	6 855	6 047	6 092	6 153	6 063	6 156	5 864	6 178	5 940	5 964	5 836	5 877	6 012	5 883	5 881	5 871	5 937	
07-VACANCIES	1967 = 100 *	95	118	149	139	141	146	144	147	150	151	152	161	161	165	161	158	156	155	
22-INDUSTRIAL PRODUCTION	1967 = 100 *	129.8	137.1	145.2	139.2	140.9	143.2	143.9	144.9	146.1	147.1	147.8	148.7	149.6	150.9	150.9	151.2	152.3	150.2	152.1
23-IND.PROD.INTERM.GOODS	1967 = 100 *	137.2	145.1	155.3	151.4	151.4	152.1	152.6	154.7	155.6	156.4	157.0	158.0	159.3	161.8	162.6	163.7	162.8	161.8	162.7
24-IND.PROD.INVEST.GOODS	1967 = 100 *	114.6	123.2	133.1	126.2	129.1	130.8	131.6	133.0	134.7	136.3	136.4	137.0	137.3	138.7	139.5	140.2	141.4	140.4	142.0
25-IND.PROD.CONSUM.GOODS	1967 = 100 *	136.2	143.4	147.4	143.8	145.9	147.5	147.0	147.0	147.7	148.4	149.0	149.2	149.7	150.6	150.6	151.0	152.4	148.6	151.3
28-CAR PRODUCTION	1967 = 100 *	140.7	159.7	168.3	153.1	165.1	171.7	168.3	167.7	169.7	171.0	168.9	176.8	180.8	179.7	174.5	171.4	177.9	153.8	
38-BUILDING-PERM.RESIDENT	1000 *	1 538	1 987	2 020																
39-NEW ORDERS	MIO USD *	1 189 804	1 354 099	1 551 160	122 544	125 801	128 175	128 450	127 580	123 279	130 952	131 840	137 185	137 662	140 356	142 461	144 894	147 495		
41-TOTAL IMPORTS	MIO USD *	121 008.6	147 685.0	172 025.5	14 259.5	14 004.1	14 491.5	14 008.5	13 970.3	14 544.7	14 132.6	14 819.7	14 851.6	14 824.7	15 031.8	16 231.1	14 806.3	15 273.3	16 035.8	
42-TOTAL EXPORTS	MIO USD *	115 149.8	121 150.4	143 574.6	9 945.0	11 146.5	11 630.4	11 786.0	12 268.0	11 661.5	12 293.7	13 274.2	12 901.1	13 450.6	13 282.5	13 131.8	13 506.8	14 452.0		
43-TRADE BALANCE	MIO USD *	-5 858.8	-26 534.6	-28 450.9	-4 314.5	-2 857.6	-2 861.1	-2 222.5	-1 702.3	-2 883.2	-1 838.9	-1 545.5	-1 950.5	-1 374.1	-1 749.3	-3 099.3	-1 299.5	-821.3		
45-IMPORTS PRICES	1967 = 100	248.8	269.2	292.7	281.2	289.4	290.3	292.6	293.6	293.3	295.0	294.3	296.3	303.9	300.9	304.8	309.8	316.1		
46-EXPORTS PRICES	1967 = 100	202.1	210.2	231.5	219.6	219.4	223.0	224.0	232.2	231.3	234.2	238.8	237.3	248.1	250.7	250.2	248.8	250.5		
47-TERMS OF TRADE	1967 = 100	81.2	78.1	79.1	78.1	75.8	76.8	76.6	79.1	78.9	78.4	81.1	80.1	81.6	83.3	82.1	80.3	79.2		
54-RETAIL TRADE SALES Q	MIO USD *	642 507	724 020	798 818	62 898	64 075	65 146	65 522	65 964	66 224	67 303	68 085	68 971	70 158	70 918	70 855	71 122	71 852	72 197	
62-PASSENG.CAR REGISTRAT.	1000 *	9 752	10 826	10 946	767	870	916	987	1 053	1 062	1 061	887	866	826	949	754	763	913		
63-COMMERC.VEHIC.REGISTR.	1000 *	3 058	3 509	3 963	287	306	320	342	357	366	396	335	305	314	361	282	275	317		
71-PRODUCERS PRICES	1967 = 100	183.0	194.2	209.3	202.1	203.7	206.5	208.0	209.6	210.7	210.4	212.3	215.0	215.7	217.4	220.7	223.9	226.4	229.7	231.6
79-CONSUMER PRICES	1967 = 100	170.5	181.5	195.4	188.4	189.8	191.5	193.3	195.3	196.7	197.8	199.3	200.9	202.0	202.9	204.7	207.1	209.1	211.5	
85-WAGES IN INDUSTRY	1967 = 100	183.0	196.8	212.6	206.6	208.3	210.3	211.0	212.3	214.1	214.6	216.2	218.0	219.0	220.7	222.6	223.9	225.3	226.8	227.1
87-BUDGET SURPLUS-DEFICIT	MIO USD	-56 191	-59 972	-43 747	-6 992	-15 125	6 618	-1 709	9 055	-7 232	-4 532	3 655	-13 946	-5 907	-3 915	-2 731				
89-MONEY SUPPLY	MRD USD	745.8	814.9	882.0	818.0	821.1	836.6	883.6	842.0	848.7	856.9	861.7	868.2	871.6	882.0	880.1	871.4			
92-GROSS OFFICIAL RESERV.	MRD USD	18.3	19.4	19.6	19.6	19.5	19.0	19.1	19.2	19.3	19.4	19.6	20.3	18.6	19.6	21.2	21.1	22.4	22.0	
95-EFFECTIV.EXCHANGE RATE		97.1	96.0	87.0	91.0	89.9	89.2	90.3	88.6	86.2	84.1	84.2	81.7	83.9	84.1	83.8	84.4	84.7	85.7	
96-BALANCE CURRENT ACCOUNT	MIO USD *	4 339.0	-15 292.0	-15 963.0		-7 584.0			-3 326.0			-3 711.0			-1 342.0					
98-USA ASSETS ABROAD	MIO USD *	-48 078	-34 419	-59 620		-15 313			-6 496			-10 331			-27 480					
99-FOREIGN ASSETS ON USA	MIO USD *	23 889	15 389	32 103		3 139			5 779			10 987			12 198					



## THE BALANCE OF PAYMENTS: CONCEPTS AND DEFINITIONS

### INTRODUCTION

This paper describes the various items in the balance of payments of the Community and its Member States by reference to the terminology and definitions used by Eurostat. An analysis of the main trends over the period 1970-78 is given for reference and should enable the reader to understand the definitions rather more clearly.

This analysis is inevitably very cursory and Eurostat regards it as being valid only in this context as a brief guide to the balance of payments.

The paper begins with a very brief recapitulation of the concepts on which the balance-of-payments statistics are based to give the readers of Eurostatistics a better idea of the subsequent definitions.

To avoid any confusion, this memorandum adopts, as far as possible, the definitions given in the new edition of the IMF's balance-of-payments glossary:

John Alves — The balance of payments: a glossary of terms — International Monetary Fund Bureau of Statistics.

### A — BASIC CONCEPTS

The balance of payments is defined by the IMF as the record of a country's international transactions with the rest of the world (or, in other words, transactions of its residents with non-residents).

These transactions may be related to merchandise, services, transfers, loans issued or received, monetary sector holdings, foreign exchange, etc. The various transactions are recorded in the balance of payments by the double-entry system of bookkeeping. For instance, the import of goods priced at 100 EUA (European units of

account) is recorded under the heading 'Merchandise' with a minus sign and in the capital account with a plus sign. Likewise, all other transactions (including unrequited transfers) are entered twice, the amounts being identical but once with a plus sign and once with a minus sign. Clearly, the sum of all the items in the balance of payments is always zero, and the balance of payments is hence always in balance.

How is it then that we can talk about surpluses and deficits on the balance of payments?

When the balance of payments is said to be in balance or out of balance, this does not refer to the balance as a whole but simply to one of its component parts, in other words, one or more items making up a cumulative balance of payments.

The various items in the balance of payments may therefore be used much like building blocks to construct the kind of analytic presentation needed.

What we have, therefore, is not a single balance of payments, but a whole series of balances.

To enable us to define one of these balances of payments, let us draw an imaginary line at some significant point in the list of items making up the balance of payments and say that all the transactions appearing above the line are those which have to be financed, whereas all those appearing below the line are the sources of finance.

A disequilibrium in the balance of payments may therefore be regarded as deficit above the line, offset by the net total of transactions below the line. To enable us to do this, we first need a standard presentation of all the transactions described in the balance of payments, and the system adopted by Eurostat is as follows:

#### A. GOODS AND SERVICES

1. *Merchandise (fob)*
2. *Services*
  - 2.1 Transport
  - 2.2 Insurance on transport
  - 2.3 Travel
  - 2.4 Investment income
  - 2.5 Earnings from work
  - 2.6 Government transactions n.i.e.
  - 2.7 Other services

#### B. UNREQUITED TRANSFERS

1. *Private transfers*
2. *Official transfers*

#### C. TOTAL (A + B)

#### D. CAPITAL OF NON-MONETARY SECTORS

1. *Total assets*
  - 1.1 Long-term assets
    - 1.11 Private sector
      - 1.111 *Direct investment*
      - 1.112 *Portfolio investment*
      - 1.112 *Other assets*
    - 1.12 Public sector
  - 1.2 Short-term assets
    - 1.21 Private sector
    - 1.22 Public sector
2. *Total liabilities*
  - 2.1 Long-term liabilities
    - 2.11 Private sector
      - 2.111 *Direct investment*
      - 2.112 *Portfolio investment*
      - 2.113 *Other liabilities*
    - 2.12 Public sector
  - 2.2 Short-term liabilities
    - 2.21 Private sector
    - 2.22 Public sector

#### E. CAPITAL AND GOLD OF THE MONETARY SECTOR

1. *Total assets*
  - 1.1 Assets of commercial banks
    - 1.11 Long-term assets
    - 1.12 Short-term assets
  - 1.2 Assets of the monetary authorities
    - 1.21 Gold
    - 1.22 Special drawing rights (SDRs)
    - 1.23 Reserve position in the IMF
    - 1.24 Freely mobilizable assets
    - 1.25 Other assets
2. *Total liabilities*
  - 2.1 Liabilities of commercial banks
    - 2.11 Long-term liabilities
    - 2.12 Short-term liabilities
  - 2.2 Liabilities of the monetary authorities
    - 2.21 Use of IMF credit
    - 2.22 Other liabilities

#### F. CONTRA-ENTRY TO NET SDRs ALLOCATIONS

#### G. ERRORS AND OMISSIONS

We can use this presentation to pick out those headings describing certain cumulative balances of payments.

## B — BALANCE OF TRADE (MERCHANDISE)

The balance of trade is often regarded as the most important item because it deals with merchandise which, in value terms, often makes up the main item in the balance of payments.

The balance of trade as a component part of the balance of payments differs from the balance of trade drawn up on the basis of external trade statistics because of methodological differences in the two cases.

External trade statistics are drawn up on the basis of customs statistics and import data, being evaluated on a cif basis (includes the cost of transport and insurance). There are a number of other differences with regard to scope, chronology and evaluation. Although these differences are often only marginal, they may nevertheless in certain cases reach substantial proportions.

### Analysis of the balance of trade

The Community's balance of trade was in surplus in all the years observed, with the exception of 1974 and 1976. The 1974 deficit may be explained by the effects of the 1973 oil crisis and the subsequent rise in the price of raw materials. The United States' balance of trade was also in deficit in 1974 and 1976, and here the deficit increased still further in 1977 and 1978. Among the Member States of the European Community, it is interesting to note the 'stable' behaviour of the German balance of trade surplus, the recovery in the French and Italian balances in 1977 and 1978, the deterioration in the Belgian and Dutch situations, the deficit on the balance of trade run by the United Kingdom since 1972 and, finally, the Irish and Danish deficits for all the years observed.

We may conclude from this that the Community's surplus on its balance of trade is essentially due to the performance of the German balance.

## C — SERVICES

The main items included under services are all the transactions on transport, insurance on transport, travel, investment income and earnings from work, government transactions not included elsewhere, etc.

### Analysis of the balance of services

It is worth noting that all the countries observed are in surplus on their balance of services, with the exception of the Federal Republic of Germany, which is consistently in deficit. More detailed analysis of the German balance of services brings out the fact that, on average, 90% of the deficit is due to travel. Likewise, in the United States' balance of services, the 'travel' component is in deficit, but this is offset by a large surplus for the heading 'investment income'.

The Netherlands, Belgium and Denmark are also in deficit on the 'travel' component of the balance of services, offset, in the case of the Netherlands and Belgium, by a surplus on 'investment income'.

France and the United Kingdom are in surplus on both 'travel' and 'investment income'.

Another point to note is the German surplus on 'government transactions n.i.e.' which in effect comprises the cost of foreign troops stationed in Germany.

The reader will realize from these examples the significance of balance-of-payments statistics for analysing flows resulting from tourism or investment income. Another subject for analysis might be the balances on transfers of technology, etc.

The balance of payments therefore represents a reference framework for all international service transactions, and enables these transactions to be analysed.

## D — UNREQUITED TRANSFERS

Unrequited transfers are transfers undertaken without a *quid pro quo*, for instance a donation, the money sent home by a foreign worker or a country's contribution to an international organization.

Another highly important element of unrequited transfers is aid paid to developing countries.

### Analysis of the unrequited transfers balance

All the countries observed, with the exception of Italy, Ireland and Denmark, run a deficit on this balance.

As far as Italy and Ireland are concerned, the surplus on this balance may be put down to remittances by migrant workers.

There is a conceptual difference between migrant workers' remittances and earnings from work. The former come from workers who, after leaving their country of origin for more than a year, are regarded as integrated into the economy of the host country, whereas the latter are transactions effected by seasonal workers and any other person who takes work on a casual basis in a foreign country. Because of the difficulty in drawing this distinction, it is best to treat these statistics with a good deal of caution when drawing comparisons between countries.

## E — CURRENT ACCOUNT

The current account comprises transactions in goods (merchandise), services and unrequited transfers. Occasionally, government aid to developing countries is not included in the current account, but aggregated with certain loans (which are normally to be found in the capital account) under the heading 'Official aid'. This is not the case with the balance drawn up by Eurostat, which includes all official transfers.

Services and unrequited transfers are usually referred to as 'invisibles' or 'invisible transactions', which enables a distinction to be drawn between these elements and visible transactions (or merchandise).

Another aggregate is that referred to as the 'Balance of goods and services' which is an expression of the net transfer of resources between an economy and the rest of the world. By contrast, the current account — according to the definition adopted by Eurostat — represents transactions which add or subtract certain elements to or from an economy's foreign financial holdings (apart, of course, from changes in value). The current account is the balance most frequently used for analytical purposes and most often used by the press, although it cannot be regarded as the sole indicator of how a country's balance of payments is behaving.

### Analysis of the current account

The Community's current account was in deficit in 1974 and 1976, and in surplus for all the other years observed.

The 1978 surplus was particularly large, amounting to some 12 000 million EUA, although this estimate is based on figures which are still largely provisional and which may be revised. It should be noted too that the total does not include the figures for Ireland, which are not yet available.

The 1978 surplus resulted from the reversal of the trend which had set in after 1976.

This reversal had the effect of doubling the German surplus (+ 3 000 million EUA in 1977, + 6 000 million in 1978), redressing the situation in France (− 2 900 million EUA in 1977, + 3 000 million in 1978) and more than doubling the Italian surplus (+ 2 000 million EUA in 1977, + 5 000 million in 1978). The United Kingdom balance remained stable (600 million EUA in 1977, 400 million in 1978), whereas Belgium, the Netherlands and Denmark ran deficits, as did the United States (− 12 500 million EUA in 1978).

### The current account in relation to the gross domestic product

To give a better idea of balance — of — payments data over a period of time and to enable more meaningful comparisons to be drawn between countries, it is useful to relate a country's current account to its gross domestic product.

Country	1970	1971	1972	1973	1974	1975	1976	1977	1978
D	0.5	0.4	0.3	1.3	2.6	0.9	0.9	0.7	1.3
F	-0.1	0.3	0.1	-0.3	- 2.2	0.0	-1.7	-0.9	0.8
I	0.8	1.6	1.7	-1.8	- 5.1	-0.3	-1.5	1.1	2.4
N	-1.6	-0.5	2.8	3.9	2.9	2.0	3.0	0.3	-1.1
B/LUX	2.7	2.9	3.2	2.5	1.7	1.1	-0.5	-0.5	-0.6
UK	1.4	1.9	0.2	-1.5	- 4.5	-1.8	-0.9	0.3	0.2
IRL	-4.9	-4.2	-2.4	-3.5	-10.0	-0.3	-3.7	-3.0	:
DK	-3.4	-2.4	-0.3	-1.6	- 2.9	-1.4	-4.6	-3.6	-2.5
EUR 9	0.4	0.8	0.7	0.1	- 1.0	0.1	-0.5	0.0	0.8
USA	0.3	0.0	-0.5	0.6	0.2	1.2	0.3	-0.8	-0.8

The above figures show that the Community's surplus of 12 000 million EUA in 1978 and 5 400 million EUA in 1971 both represented 0.8% of GDP. They also show that the deficit or surplus on current account run by the smaller countries have a proportionately greater impact on their economies. An illustration of this is the situation in Ireland where, in 1974, the deficit on current account was equivalent to 10% of GDP.

This is an example of how balance-of-payments data may be used in a wider macro-economic context. The analysis could be taken further by comparing balance-of-payments data to exchange rates, monetary assets, etc.

## F — CAPITAL ACCOUNT

The capital account records capital transactions, including the net acquisition of foreign financial assets.

It may also be defined as the account which reflects all those transactions which finance current transactions, or, even more simply, we may say that, on the one hand, there are transactions recorded in the current account and, on the other hand, capital movements. Returning to our example of double-entry bookkeeping, we may say that, for every debit (e.g. exports), there must be an equivalent credit (e.g. increasing assets). In the capital account, therefore, acquired assets and reduced liabilities are given a minus sign, and reduced assets and increased liabilities a plus sign.

Eurostat's capital account is divided into two parts

- the non-monetary sector account,
- the monetary sector account.

## G — THE NON-MONETARY SECTOR ACCOUNT

This account records capital transactions effected by the private sector (households and enterprises) and the public sector (central and local government authorities). A distinction is drawn between assets and liabilities, which are recorded as a net figure of credits and debits

A distinction is also drawn between long and short-term capital (i.e. more or less than one year).

One item in this account which is particularly important for the economic analysis of the country is that which records direct investment.

Among the transactions which may be described as direct investment, we can pick out the establishment of foreign subsidiaries or branches, the purchase of shares enabling the purchaser to take a controlling interest in a company, or the provision of finance for expansion programmes not involving direct control, in the form of increased productive capacity or the purchase of plant.

## H — THE MONETARY SECTOR ACCOUNT

This account covers transactions effected by commercial banks and monetary authorities. As far as the commercial banks are concerned,

a distinction is drawn between long and short-term capital. Transactions involving monetary authorities' assets relate essentially to movements in a country's reserves.

Reserves are made up of special IMF drawing rights, gold and other freely mobilizable assets. Certain categories of long-term assets are normally excluded from the reserves because they are not freely mobilizable. On the other hand, other assets, which are nominally long-term, are included if they can be sold at short notice.

## I — OTHER ITEMS IN THE BALANCE OF PAYMENTS

Apart from the current and capital accounts, the balance of payments also includes the following balancing items:

- contra-entries to net SDR allocations,
- errors and omissions.

The net total of errors and omissions is a contra-entry which offsets any surplus of credits over debits or vice-versa. This may amount to a substantial figure when the balance-of-payments statistics are derived from a variety of sources, and it may be an important element in an analysis of the balance of payments by, for instance, revealing a capital outflow which is not recorded elsewhere.

The 'Errors and omissions' component of the Community's balance of payments includes some fairly sizeable amounts. For certain countries, it includes non-identifiable commercial credits. The amounts included under this heading may not invariably be regarded as an indicator of the quality of the statistics, because a fairly insignificant entry may be the result of a balance of payments drawn up solely on the basis of bank statistics, which balance themselves.

## J — BASIC BALANCE

The basic balance is the sum of the balance of current and long-term capital transactions. It is thought to be an indicator of long-term trends in the balance of payments because it is supposedly not distorted by fluctuating, easily reversible, or speculative factors. However, the inclusion of portfolio investment may sometimes introduce unstable factors which should be carefully analysed.

The long-term capital included in Eurostat's basic balance belongs to the non-monetary sector.

Bearing in mind its definition, a plus on the basic balance — unlike the capital account — indicates a surplus, and vice-versa, a minus on the basic balance indicates a deficit.

### Analysis of the basic balance

The Community's basic balance for 1978 has not yet been drawn up because certain detailed data on long-term assets are not yet available. The Community's basic balance was in deficit in 1974 and 1976, compared with a surplus for the other years observed.

If we refer back to the analysis of the current account discussed earlier, we shall see that, by showing larger amounts than the current account for most countries and periods, the basic balance points to an increase in the Community's long-term liabilities (or a decrease in its assets), unlike the United States, where the opposite is true.

## **K — BALANCE OF OFFICIAL TRANSFERS**

The balance of official transfers (also shown as a global figure) comprises the basic balance and movements of short-term capital.

In the definition adopted by Eurostat, the balance of official transfers is calculated by defining transactions below the line. It is equivalent to the balance of the monetary authorities' sector multiplied by  $-1$ . The monetary authorities are institutions such as the central bank or exchange office and the treasury or finance ministry that mobilize finance to meet balance-of-payments deficits (or surpluses), for which purpose they have control over the national reserves. The institutions may undertake long-term loan transactions or operate bilateral payments agreements. These transactions (which are not normally classed among reserves) are included in the balance of official transfers as defined by Eurostat.

Analysis of the balance of official transfers is particularly interesting over short periods in that it indicates the pressure on a national currency's exchange rate.

## **L — CONCLUSIONS**

As was pointed out in the introduction, this memorandum was intended essentially to fulfil an educative function and may be regarded as a basic guide to the statistical aspect of the balance of payments. Eurostat intends to issue a more detailed methodological description in a more detailed publication which is now in preparation, and to return to the question of the balance of payments analytical technique in longer articles which will deal with specific aspects of the technique.

Trade balance (Merchandise)									
	1970	1971	1972	1973	1974	1975	1976	1977	1978
Germany	5 563	6 383	7 464	12 388	18 624	14 210	14 869	16 949	16 309
France	313	1 064	1 153	629	-3 268	1 164	-4 247	-2 414	1 212
Italy	-373	110	48	-3 230	-7 147	-941	-3 792	122	2 286
Netherlands	-884	-596	391	813	492	725	1 588	-175	-722
Belgium/Luxembourg	755	811	940	1 010	750	402	-843	-1 049	-888
United Kingdom	106	842	-1 330	-4 415	-9 837	-5 244	-5 277	-2 181	-1 378
Ireland	-498	-505	-425	-535	-1 050	-515	-725	-935	.
Denmark	-744	-685	-386	-968	-1 526	-1 071	-2 569	-2 352	-1 873
EUR 9	4 239	7 424	7 856	5 694	-2 932	8 729	-995	7 965	14 946 <sup>(1)</sup>
USA	2 117	-2 575	-6 228	775	-4 501	7 290	-8 365	-27 218	-26 799
Services									
	1970	1971	1972	1973	1974	1975	1976	1977	1978
Germany	-2 104	-2 384	-2 857	-4 044	-5 095	-5 261	-5 039	-6 829	-3 292
France	310	630	566	473	368	867	973	1 973	4 345
Italy	935	1 172	1 347	977	427	273	1 024	1 679	3 023
Netherlands	410	481	874	1 147	1 492	1 139	1 151	994	366
Belgium/Luxembourg	96	159	276	184	336	617	998	1 272	939
United Kingdom	2 066	2 193	2 216	3 338	3 658	2 884	4 807	4 676	4 754
Ireland	211	216	194	174	222	177	173	173	.
Denmark	250	327	411	400	631	598	664	547	400
EUR 9	2 173	2 794	3 027	2 649	2 041	1 292	4 750	4 484	10 535 <sup>(1)</sup>
USA	3 975	6 031	4 807	8 588	12 909	11 471	17 020	18 361	18 258
Unrequited transfers									
	1970	1971	1972	1973	1974	1975	1976	1977	1978
Germany	-2 608	-3 153	-3 917	-4 835	-5 303	-5 736	-6 388	-6 879	-6 701
France	-772	-1 262	-1 462	-1 652	-2 115	-2 085	-2 179	-2 476	-2 539
Italy	182	234	391	197	-29	202	249	200	-311
Netherlands	-33	-48	-112	-46	-254	-520	-352	-560	-798
Belgium/Luxembourg	-153	-157	-178	-253	-315	-472	-440	-550	-499
United Kingdom	-455	-492	-586	-1 029	-1 012	-952	-1 359	-1 874	-2 993
Ireland	102	106	112	172	255	316	284	512	.
Denmark	-38	-50	-77	188	129	59	193	336	381
EUR 9	-3 775	-4 824	-5 829	-7 257	-8 644	-9 188	-9 991	-11 291	-13 460 <sup>(1)</sup>
USA	-3 283	-3 582	-3 561	-3 299	-6 230	-3 923	-4 775	-4 482	-3 986
Current account									
	1970	1971	1972	1973	1974	1975	1976	1977	1978
Germany	851	846	691	3 509	8 226	3 213	3 442	3 241	6 316
France	-149	432	257	-549	-5 014	-54	-5 453	-2 917	3 019
Italy	744	1 516	1 786	-2 055	-6 719	-466	-2 519	2 001	4 999
Netherlands	-507	-163	1 153	1 915	1 731	1 343	2 387	258	-1 154
Belgium/Luxembourg	698	813	1 037	941	772	546	-284	-328	-448
United Kingdom	1 716	2 543	301	-2 106	-7 191	-3 312	-1 829	621	383
Ireland	-185	-182	-120	-189	-573	-23	-269	-250	.
Denmark	-532	-409	-52	-380	-766	-414	-1 711	-1 469	-1 092
EUR 9	2 637	5 395	5 054	1 086	-9 535	834	-6 236	1 158	12 020 <sup>(1)</sup>
USA	2 809	-126	-4 982	6 065	2 177	14 838	3 879	-13 339	-12 527

<sup>(1)</sup> Excluding Ireland

**Non-monetary sector account (2)**

	1970	1971	1972	1973	1974	1975	1976	1977	1978
Germany	1 756	1 756	2 886	4 307	-4 484	625	-606	-1 590	-3 473
France	1 502	1 261	471	1 179	3 510	3 371	2 841	3 443	830
Italy	-231	-577	-2 400	2 424	2 010	-651	1 596	48	1 207
Netherlands	735	730	-573	-1 273	-723	-678	-2 183	-950	-560
Belgium/Luxembourg	-284	-399	-626	-366	-194	-241	117	-144	-613
United Kingdom	-305	957	-1 158	281	2 719	2 128	1 200	4 335	-1 219
Ireland	146	365	-18	235	593	269	535	201	:
Denmark	455	447	139	579	574	184	1 784	2 800	1 994
EUR 9	3 774	4 540	-1 280	7 368	4 003	5 007	5 285	8 143	-1 834 (1)
USA	-4 911	-8 918	-4 254	-6 836	-9 510	-10 390	-1 519	17 866	-6 567

**Monetary sector account (2)**

	1970	1971	1972	1973	1974	1975	1976	1977	1978
Germany	-3 771	-3 503	-4 087	-8 337	-2 951	-3 794	-2 441	-2 344	-859
France	-1 870	-1 930	-1 003	-550	510	-4 858	1 564	-3 713	-7 192
Italy	-452	-858	1 042	290	4 625	1 657	1 105	-2 115	-6 476
Netherlands	-634	-753	-861	-557	-775	-706	223	565	1 685
Belgium/Luxembourg	-466	-472	-471	-718	-657	-551	64	193	778
United Kingdom	1 763	-4 368	2 210	1 583	3 839	984	-21	-8 850	-440
Ireland	-6	-212	74	-58	-39	-260	-298	14	:
Denmark	-30	-134	-176	-276	109	286	-48	-848	-782
EUR 9	-8 992	-12 231	-3 274	-8 623	4 661	-7 242	148	-17 097	-13 286 (1)
USA	2 407	18 652	10 198	2 750	3 512	-9 011	-10 678	-3 651	10 110

**Basic balance**

	1970	1971	1972	1973	1974	1975	1976	1977	1978
Germany	437	1 738	4 448	6 160	6 764	1 473	5 039	120	3 104
France	211	216	303	-1 020	-3 751	931	-4 527	-769	:
Italy	2 002	2 273	2 088	1 186	-3 907	295	-2 102	2 741	:
Netherlands	219	511	539	756	955	977	348	-429	-1 955
Belgium/Luxembourg	356	516	519	607	597	292	218	144	:
United Kingdom	1 519	3 120	-918	-1 820	-3 807	-2 182	265	4 597	-982
Ireland	-38	182	-142	38	25	260	223	-68	:
Denmark	-423	-70	241	13	-119	-306	95	993	869
EUR 9	4 285	8 485	7 079	5 921	-3 244	1 740	-440	7 329	:
USA	-2 975	-8 017	-8 711	156	-6 562	5 342	3 777	5 270	-18 651

**Balance of official transfers**

	1970	1971	1972	1973	1974	1975	1976	1977	1978
Germany	6 035	4 572	4 511	8 066	-618	-728	3 122	3 946	7 736
France	2 049	3 250	1 576	-1 459	-262	2 898	-2 456	637	:
Italy	471	1 072	-650	-171	-3 861	-2 217	209	5 027	:
Netherlands	692	244	842	595	831	285	228	265	-717
Belgium/Luxembourg	297	415	606	761	162	399	-527	-56	:
United Kingdom	3 270	6 853	-2 878	950	-2 921	-1 109	-1 987	11 051	-2 437
Ireland	6	212	114	6	116	320	446	351	:
Denmark	35	182	107	372	-360	-24	-82	687	1 196
EUR 9	12 855	16 799	4 227	9 120	-6 912	-176	-1 045	21 908	:
USA	-11 487	-27 428	-7 455	-554	-1 689	-3 129	2 263	202	-19 526

(1) Excluding Ireland

(2) Sign - net increase of assets (national capital) or net decrease of liabilities (foreign capital)

Violet serie :

**Den offentlige finansiering af forskning og udvikling 1970-1978**

ISBN 92-825-0958-3

180 sider. Format A4

Flersproget udgave. Udkommet i juni 1979

Analyse af tendenserne i den offentlige finansiering af forskning og udvikling i medlemsstaterne i perioden 1970 til 1978 samt en analyse pr. målsætning inden for treårsperioden 1976 til 1978.

Pris :

BFR 500	LIT 14 200
DKR 88	HFL 34
DM 32	UKL 8,40
FF 73	USD 17

Violet serie :

**Regionale statistikker — Vigtigste regionale indikatorer 1970-1977**

ISBN 92-825-0901-X

121 sider. Format A4

EN/FR udgave. Udkommet i maj 1979

Ny publikation, som indeholder statistiske oplysninger og kommentarer til de vigtigste regionale indikatorer for perioden 1970-1977

Tabellerne vedrører :

- Befolkning, fødsler, dødsfald, nettovandringer.
- Beskæftigelsesgrad, beskæftigelse pr. sektor.
- Arbejdsløshedsgrad.
- Bruttonationalprodukt pr. indbygger og pr. beskæftiget.
- Økonomisk bistand fra EF.

Pris :

BFR 100	LIT 2 800
DKR 17,60	HFL 6,90
DM 6,40	UKL 1,70
FF 14,50	USD 3,40

Gul serie :

**Lønstrukturen inden for handel, bankvæsen og forsikringsvirksomhed i 1974 — Bind 5 — Irland**

331 sider. Format A4

EN/FR udgave. Udkommet i juni 1979

Denne undersøgelse er blevet foretaget samtidigt og med samme fremgangsmåde i de ni medlemsstater

Formålet hermed var hovedsagelig at undersøge lønningerne, individuelle oplysninger om lønmodtagerne (køn, alder, kvalifikationer, anciennitet, etc.) og strukturelle oplysninger om de virksomheder, der beskæftiger dem (sektor, størrelse, etc.) med henblik på at belyse forholdet mellem disse oplysninger og lønniveauet

Resultaterne offentliggøres i et særskilt bind for hvert land.

Pris :

BFR 600	LIT 10 900
DKR 94,50	HFL 41,50
DM 40,50	UKL 7,30
FF 72	USD 17,20

Grøn serie :

**Arealanvendelse og høstudbytte 1975-1977**

ISBN 92-825-0926-5

120 sider. Format A4

Flersproget udgave. Udkommet i juni 1979

Del I om »Arealanvendelsen« indeholder resultaterne for EUR 9 for årene 1958, 1965 og 1974 til 1976

Del II om »Produktion af korn, bælgsgød, rodfrugter samt industriplanter« for EUR 9 er udvidet med statistikkerne over grønfoderproduktion (1975-1977).

Pris :

BFR 400	LIT 11 300
DKR 70,40	HFL 27,50
DM 25,40	UKL 6,80
FF 58	USD 13,40

Purple series :

**Government financing of research and development 1970-1978**  
ISBN 92-825-0958-3

180 pages. Format A4  
Multilingual edition published in June 1979

Analysis of trends in government financing of R&D in Member States from 1970 to 1978, together with an analysis by the purpose or objective in the three most recent years, 1976 to 1978.

Price :

BFR 500	LIT 14 200
DKR 88	HFL 34
DM 32	UKL 8.40
FF 73	USD 17

Purple series :

**Regional statistics — Main regional indicators 1970-1977**  
ISBN 92-825-0901-X

121 pages. Format A4  
Edition EN/FR published in May 1979

New publication giving a statistical analysis and commentary on the principal regional indicators for the period 1970 to 1977.

The tables present :

- Population, births, deaths, migration;
- Activity rates, employment by sector;
- Unemployment rates;
- Gross domestic product per inhabitant and per worker;
- Community financial participation.

Price :

BFR 100	LIT 2 800
DKR 17.60	HFL 6.90
DM 6.40	UKL 1.70
FF 14.50	USD 3.40

Yellow series :

**Structure of earnings in wholesale and retail distribution, banking and insurance in 1974 — Volume 5 — Ireland**

331 pages. Format A4  
Edition EN/FR published in June 1979

This survey has been conducted simultaneously, and according to identical methods, in the 9 countries of the European Community. Its essential objective was to obtain details of the earnings and of individual characteristics (sex, age, level of professional qualification, length of service, etc.) of employed persons, and of the structure (branch of activity, size, etc.) of the enterprises employing them, in order to bring out the relationships between these facts and the levels of remuneration. The results are published in one volume for each country.

Price:

BFR 600	LIT 10 900
DKR 94.50	HFL 41.50
DM 40.50	UKL 7.30
FF 72	USD 17.20

Green series :

**Land use and production 1975-1977**  
ISBN 92-825-0926-5

120 pages. Format A4  
Multilingual edition published in June 1979

Part I concerning 'land use' contains results for EUR 9 for the years 1958, 1965 and 1974 to 1976. To Part II concerning the 'production of cereals, dried pulses, root and industrial crops' in EUR 9 will be added statistics on production of green forage (1975 to 1977).

Price :

BFR 400	LIT 11 300
DKR 70.40	HFL 27.50
DM 25.40	UKL 6.80
FF 58	USD 13.40



Serie viola :

**Il finanziamento pubblico della ricerca e dello sviluppo 1970-1978**

ISBN 92-825-0958-3

180 pagine. Formato A4  
Edizione multilingue Giugno 1979

Analisi delle tendenze del finanziamento pubblico delle attività di R & S nei paesi membri, dal 1970 al 1978, completata da un'analisi per obiettivi per gli ultimi tre anni (1976-1978).

Prezzo :

BFR 500	LIT 14 200
DKR 88	HFL 34
DM 32	UKL 8.40
FF 73	USD 17

Serie viola :

**Statistiche regionali — Principali indicatori regionali 1970-1977**

ISBN 92-825-0901-X

121 pagine. Formato A4  
Edizione EN/FR Maggio 1979

Nuova pubblicazione che presenta l'analisi statistica, commentata, dei principali indicatori regionali per il periodo 1970-1977.

Contenuto delle tabelle :

- Popolazione, nascite, morti, saldo migratorio
- Tassi d'attività, occupazione per settore
- Tassi di disoccupazione
- PIL pro capite e per occupato
- Contributi finanziari della CE.

Prezzo :

BFR 100	LIT 2 800
DKR 17.60	HFL 6.90
DM 6.40	UKL 1.70
FF 14.50	USD 3.40

Serie gialla :

**Struttura delle retribuzioni nel commercio, nelle banche e nelle assicurazioni nel 1974 — Volume 5 — Irlanda**

331 pagine. Formato A4  
Edizione EN/FR Giugno 1979

L'indagine è stata eseguita contemporaneamente nei nove paesi della Comunità europea, in base allo stesso metodo.

Il suo scopo è di rilevare le retribuzioni, le caratteristiche individuali dei lavoratori (sesso, età, livello di qualifica, anzianità di servizio, ecc) e le caratteristiche strutturali delle imprese in cui sono occupati, per evidenziare le correlazioni tra dette caratteristiche ed i livelli retributivi. I risultati sono pubblicati in un volume a parte per ciascun paese.

Prezzo:

BFR 600	LIT 10 900
DKR 94,50	HFL 41,50
DM 40,50	UKL 7 30
FF 72	USD 17 20

Serie verde :

**Utilizzazione delle terre e produzione 1975-1977**

ISBN 92-825-0926-5

120 pagine. Formato A4  
Edizione multilingue Giugno 1979

La 1ª parte, riguardante l'«utilizzazione delle terre», contiene i dati relativi ad EUR 9 per le annate 1958, 1965, 1974, 1975, 1976.

La 2ª parte, riguardante la «produzione di cereali, leguminose da granella, piante sarchiate e le coltivazioni industriali» di EUR 9, è integrata con le statistiche della produzione di foraggi verdi (1975-1977)

Prezzo :

BFR 400	LIT 11 300
DKR 70.40	HFL 27.50
DM 25.40	UKL 6 80
FF 58	USD 13.40

**DE EUROPÆISKE FÆLLESSKABERS STATISTISKE KONTOR**

**STATISTICAL OFFICE OF THE EUROPEAN COMMUNITIES**

**ISTITUTO STATISTICO DELLE COMUNITÀ EUROPEE**

**A. Dornonville de la Cour**      **Generaldirektør/Director-General/Direttore generale**

**V. Paretti**      **Direktør, som varetager den tekniske koordination, navnlig koordinationen mellem direktoraterne A, B og F**  
**Director responsible for technical coordination and coordination between Directorates A, B and F in particular**  
**Direttore incaricato del coordinamento tecnico e in particolare del coordinamento delle direzioni A, B ed F**

**G.W. Clarke**      **Konsulent/Adviser/Consigliere**

**N. Ahrendt**      **Assistent/Assistant/Assistente**

**Diraktører/Directors/Direttori :**

**V. Paretti**      **Almen statistik, metodologi og forbindelsesvirksomhed**  
**General statistics, statistical methods and liaison activities**  
**Statistiche generali, metodologie ed attività di collegamento**

**G. Bertaud**      **Nationalregnskaber**  
**National accounts**  
**Conti nazionali**

**D. Harris**      **Befolknings- og socialstatistik**  
**Demographic and social statistics**  
**Statistiche demografiche e sociali**

**S. Louwes**      **Landbrugs-, skovbrugs- og fiskeristatistik**  
**Agriculture, forestry and fisheries statistics**  
**Statistiche dell'agricoltura, delle foreste e della pesca**

**H. Schumacher**      **Industri, miljø- og tjenesteydelsesstatistik**  
**Industrial, environment and services statistics**  
**Statistiche dell'industria, dell'ambiente e dei servizi**

**S. Ronchetti**      **Statistik vedrørende udenrigshandel, AVS og tredjelande**  
**External trade, ACP and non-member countries statistics**  
**Statistiche del commercio estero, ACP e paesi terzi**

**Salgs- og abonnementskontorer · Vertriebsbüros · Sales Offices  
Bureaux de vente · Uffici di vendita · Verkoopkantoren**

**Belgique - België**

*Moniteur belge – Belgisch Staatsblad*

Rue de Louvain 40-42 –  
Leuvensestraat 40-42  
1000 Bruxelles – 1000 Brussel  
Tél. 512 00 26  
CCP 000-2005502-27  
Postrekening 000-2005502-27

*Sous-dépôts – Agentschappen:*

Librairie européenne – Europese  
Boekhandel  
Rue de la Loi 244 – Wetstraat 244  
1040 Bruxelles – 1040 Brussel

**CREDOC**

Rue de la Montagne 34 - Bte 11 –  
Bergstraat 34 - Bus 11  
1000 Bruxelles – 1000 Brussel

**Danmark**

*J.H. Schultz – Boghandel*

Møntergade 19  
1116 København K  
Tlf. (01) 14 11 95  
Girokonto 200 1195

*Underagentur:*

Europa Bøger  
Gammel Torv 6  
Postbox 137  
1004 København K  
Tlf. (01) 14 54 32

**BR Deutschland**

*Verlag Bundesanzeiger*

Breite Straße – Postfach 10 80 06  
5000 Köln 1  
Tel. (0221) 21 03 48  
(Fernschreiber: Anzeiger Bonn  
8 882 595)  
Postscheckkonto 834 00 Köln

**France**

*Service de vente en France des publica-  
tions des Communautés européennes*

*Journal officiel*  
26, rue Desaix  
75732 Paris Cedex 15  
Tél. (1) 578 61 39 – CCP Paris 23-96

*Sous-agent*

D.E.P.P. – Maison de l'Europe  
37, rue des Francs-Bourgeois  
75004 Paris  
Tél.: 887 96 50

**Ireland**

*Government Publications*

Sales Office  
G.P.O. Arcade  
Dublin 1

or by post from

*Stationery Office*

Beggar's Bush  
Dublin 4  
Tel. 68 84 33

**Italia**

*Libreria dello Stato*

Piazza G. Verdi 10  
00198 Roma – Tel. (6) 8508  
Telex 62008  
CCP 1/2640

*Agenzia*

Via XX Settembre  
(Palazzo Ministero del tesoro)  
00187 Roma

**Grand-Duché  
de Luxembourg**

*Office des publications officielles  
des Communautés européennes*

5, rue du Commerce  
Boîte postale 1003 – Luxembourg  
Tél. 49 00 81 – CCP 19190-81  
Compte courant bancaire:  
BIL 8-109/6003/300

**Nederland**

*Staatsdrukkerij- en uitgeverijbedrijf*

Christoffel Plantijnstraat, 's-Gravenhage  
Tel. (070) 62 45 51  
Postgiro 42 53 00

**United Kingdom**

*H.M. Stationery Office*

P.O. Box 569  
London SE1 9NH  
Tel. (01) 928 69 77, ext. 365  
National Giro Account 582-1002

**United States of America**

*European Community Information  
Service*

2100 M Street, N.W.  
Suite 707  
Washington, D.C. 20 037  
Tel. (202) 862 95 00

**Schweiz - Suisse - Svizzera**

*Librairie Payot*

6, rue Grenus  
1211 Genève  
Tél. 31 89 50  
CCP 12-236 Genève

**Sverige**

*Librairie C.E. Fritze*

2, Fredsgatan  
Stockholm 16  
Postgiro 193, Bankgiro 73/4015

**España**

*Librería Mundi-Prensa*

Castelló 37  
Madrid 1  
Tel. 275 46 55

**Andre lande · Andere Länder · Other countries · Autres pays · Altri paesi · Andere landen**

Kontoret for De europæiske Fællesskabers officielle Publikationer · Amt für amtliche Veröffentlichungen der Europäischen Gemeinschaften · Office for Official Publications of the European Communities · Office des publications officielles des Communautés européennes · Ufficio delle pubblicazioni ufficiali delle Comunità europee · Bureau voor officiële publikaties der Europese Gemeenschappen

Luxembourg 5, rue du Commerce Boîte postale 1003 Tél. 49 00 81 · CCP 19 190-81 Compte courant bancaire BIL 8-109/6003/300

### PRICES

	BFR	DKR	DM	FF	LIT	HFL	UKL	USD
Single copy	100	17.50	6.40	14.00	2 700	7.00	1 70	3 50
Subscription for Series A or B (11 issues)	800	140.00	51.00	113.00	21 400	55.00	13 00	26 00
Subscription for Series A and B (22 issues)	1 500	262.50	95.00	210.00	40 100	103.50	24 00	48.50

The annual subscription runs  
from 1 January to  
31 December of each year

These are surface mail rates  
for air subscription rates,  
please apply to the agents