

Dep. 1
SI

Faxon

ISSN 0379-1386



EUROSTATISTICS

DATA FOR SHORT-TERM ECONOMIC ANALYSIS

11	DECEMBER
B	1979



DE EUROPÆISKE FÆLLESSKABERS STATISTISKE KONTOR
STATISTICAL OFFICE OF THE EUROPEAN COMMUNITIES
ISTITUTO STATISTICO DELLE COMUNITÀ EUROPEE

Luxembourg-Kirchberg, Boîte postale 1907 — Tél. 43011 Télex : Comeur Lu 3423
1049 Bruxelles, Bâtiment Berlaymont, Rue de la Loi 200 (Bureau de liaison) — Tél. 735 80 40

- Denne publikation kan fås gennem de salgssteder, som er nævnt på omslagets tredje side i dette hæfte
- This publication is obtainable from the sales agents mentioned on the inside backcover
- Per ottenere questa pubblicazione, si prega di rivolgersi agli uffici di vendita i cui indirizzi sono indicati nella 3ª pagina di copertina

Indholdsgengivelse kun tilladt med angivelse af kilde

Reproduction of the contents of this publication is subject to acknowledgment of the source

La riproduzione del contenuto è subordinata alla citazione della fonte

Printed in France 1979

EUROSTATISTIK **DA**

DATA TIL KONJUNKTURANALYSE

EUROSTATISTICS **EN**

DATA FOR SHORT-TERM ECONOMIC ANALYSIS

EUROSTATISTICHE **IT**

DATI PER L'ANALISI DELLA CONGIUNTURA

Characteristics and recent development of the textile industry in the EC

ARTIKLER – ARTICLES – ARTICOLI 83

Manuskript afsluttet den 10. december 1979

Manuscript completed 10 December 1979

Manoscritto terminato il 10 dicembre 1979

Disoccupazione : ripresa dell'andamento ascendente

Il mese di ottobre è stato caratterizzato da una ripresa dell'aumento della disoccupazione su scala comunitaria (+1,0% sulla scorta dei dati corretti delle variazioni stagionali), mentre nei mesi precedenti si era potuta osservare una certa stabilizzazione. Il raffronto con la situazione di dodici mesi fa non evidenzia, per il complesso della Comunità, alcuna evoluzione fondamentale: il numero dei disoccupati risulta diminuito di sole 47 000 unità, pari ad una riduzione dello 0,8%. Questa situazione globale nasconde tuttavia evoluzioni assai più differenziate sul piano nazionale: se, rispetto a un anno fa, non si osservano variazioni di rilievo nei Paesi Bassi, la disoccupazione risulta invece diminuita in Danimarca (-29,4%), nella Repubblica federale di Germania (-15,5%), in Irlanda (-9,8%) e nel Regno Unito (-4,3%), e aumentata per contro nel Lussemburgo (+10,4%), in Francia (+10,1%), in Belgio (+5,4%) e in Italia (+3,8%). Queste diverse evoluzioni segnano tendenze che, a livello dei singoli paesi considerati, persistono da almeno un anno (vedi grafico pagina D).

Indice della produzione industriale : flessione del tasso di sviluppo a breve termine EUR 9

L'indice destagionalizzato della produzione industriale si situava nel settembre 1979 a 117,4 (1975=100), cifra che supera dello 0,7% il livello del mese d'agosto. I recenti movimenti mensili dell'indice destagionalizzato, caratterizzato da oscillazioni abbastanza ampie su brevi periodi, non danno alcuna indicazione chiara di una tendenza.

Si osserva tuttavia, da un trimestre all'altro, una costante diminuzione del tasso di sviluppo a breve termine espresso dall'indice EUR 9, passato dall'1,8% nel mese di aprile allo 0,4% in settembre. In questo periodo i tre principali settori della produzione industriale hanno manifestato segni di peggioramento: questa tendenza è stata particolarmente marcata, a livello comunitario, nei settori dei beni d'investimento e dei beni di consumo, in cui in settembre si sono registrati tassi di sviluppo a breve termine negativi.

A livello degli Stati membri, i tassi di sviluppo a breve termine sono diminuiti notevolmente, ma sono rimasti positivi in Germania e in Danimarca, mentre nel Regno Unito e nei Paesi Bassi si sono registrati nel terzo trimestre tassi negativi. Occorre tuttavia essere prudenti nell'interpretare i risultati del Regno Unito, a causa degli effetti negativi esercitati dai conflitti sociali nelle industrie di trasformazione dei metalli, sull'indice della produzione industriale dei mesi d'agosto e settembre. Rispetto alla tendenza comunitaria globale, i tassi di sviluppo a breve termine hanno avuto negli ultimi mesi un andamento favorevole in Francia e in Italia. Queste evoluzioni discordanti traducono le diverse tendenze di breve periodo della produzione degli Stati membri nell'attuale fase della congiuntura economica.

Commercio intracomunitario : lieve flessione in settembre

Gli scambi intracomunitari del mese di settembre, pari a 18,2 miliardi di UCE (valutati sulla base delle importazioni) accusano, una volta corrette le variazioni stagionali, una diminuzione del 3,2% rispetto al mese precedente; su base annua, tuttavia, il commercio intracomunitario ha conosciuto una notevole espansione, pari al 20,4% rispetto a settembre del 1978.

Nei primi 9 mesi del 1979 gli scambi intracomunitari, in valori correnti, sono ammontati a 159,0 miliardi di UCE (+19,4% rispetto al corrispondente periodo del 1978). I tassi di incremento più elevati sono stati registrati, per le importazioni dall'Irlanda (+33,6%), dal Regno Unito (+30,5%) e dall'Italia (+29,1%), per le esportazioni ancora dall'Italia (+28,6%) e dal Regno Unito (+26,8%).

Il saldo della bilancia commerciale con gli altri paesi della Comunità risulta positivo per i Paesi Bassi (+4,5 miliardi di UCE), la R.F. di Germania (+2,2 miliardi di UCE), l'Italia (+1,1 miliardi di UCE) e l'UEBL (+0,5 miliardi di UCE), mentre il Regno Unito (-2,7 miliardi di UCE), la Danimarca (-2,1 miliardi di UCE), l'Irlanda (-1,1 miliardi di UCE) e la Francia (-0,8 miliardi di UCE) hanno registrato disavanzi tutt'altro che trascurabili.

Commercio estero della comunità : forte incremento delle importazioni

I dati destagionalizzati relativi al commercio della Comunità con i paesi terzi indicano per il mese di settembre un relativo regresso rispetto al mese precedente.

Le importazioni sono diminuite del 3,9%, scendendo a 18,2 miliardi di UCE, le esportazioni del 6,2%, cadendo a 16,0 miliardi di UCE. Il confronto con il mese corrispondente del 1978 indica comunque un aumento in valore del 23,9% per le importazioni e dell'8,5% delle esportazioni. Il forte aumento delle importazioni è dovuto ancora al rialzo dei prezzi e alla maggiore domanda di petrolio.

Nei primi 9 mesi del 1979 le importazioni dai paesi terzi sono ammontate complessivamente a 153,7 miliardi di UCE (+18,4% rispetto allo stesso periodo del 1978). I tassi di incremento più elevati sono stati registrati dall'Italia (+26,4%) e dalla Germania (+21,4%), mentre l'incremento del Regno Unito (+9,6%) resta notevolmente al di sotto della media comunitaria. L'aumento è stato meno rilevante dal lato delle esportazioni, salite dell'11,1%, raggiungendo in 9 mesi la cifra di 140,2 miliardi di UCE: il maggior contributo all'espansione è venuto qui dall'Italia (+19,8%) e dalla Francia (+15,6%), mentre lo sviluppo delle esportazioni tedesche (+7,5%) è stato notevolmente inferiore alla media. La cifra record di un disavanzo globale della Comunità pari a 13,6 miliardi di UCE (gennaio-settembre 1978: -3,8 miliardi di UCE) dà un'immagine del peggioramento della bilancia commerciale di tutti i paesi membri. La stessa Germania, pur mantenendo una bilancia commerciale positiva (+5,7 miliardi di UCE) ha accusato una fortissima diminuzione del suo attivo commerciale rispetto al periodo corrispondente dell'anno scorso (9,2 miliardi di UCE). I maggiori disavanzi in termini assoluti (espressi in UCE) sono stati registrati dai Paesi Bassi (-6,1 miliardi), dalla Francia (-3,6 miliardi) e dal Regno Unito (-3,4 miliardi), ma anche l'Italia (-2,5 miliardi), l'UEBL (-1,7 miliardi), la Danimarca (-1,0 miliardi) e l'Irlanda (-0,5 miliardi) accusano saldi passivi di notevole entità.

Prezzi

L'indice dei prezzi al consumo per il complesso dei paesi della CE è salito dell'1,1% tra il mese di settembre e quello di ottobre 1979.

L'aumento più forte si è avuto in Italia (2,3%), ma anche il Regno Unito accusa un aumento rilevante (0,9%). I paesi del Benelux e la Danimarca registrano invece tassi di aumento moderati, compresi tra lo 0,5 e lo 0,7%, mentre l'indice della Repubblica federale di Germania è salito soltanto dello 0,3%.

Per il complesso EUR 9, i prezzi sono saliti mediamente del 12% rispetto all'ottobre del 1978. Quattro paesi membri (Paesi Bassi, Belgio, Lussemburgo, Germania) accusano per tale periodo tassi d'incremento vicini al 5%, mentre Francia e Danimarca si situano intorno alla media comunitaria e Regno Unito ed Italia sono a livelli vicini al 17%.

Prezzi agricoli

Nel 2° trimestre 1979 l'indice complessivo EUR 9 dei prezzi alla produzione (ortofrutticoli esclusi) è salito del 6,1% rispetto al 2° trimestre del 1978: questo tasso di aumento è notevolmente superiore a quello osservato negli ultimi trimestri (con riferimento sempre ai periodi corrispondenti dell'anno scorso).

A livello dei singoli paesi si osserva che l'Irlanda, l'Italia e il Regno Unito presentano — sempre per il 2° trimestre 1979 sul 2° trimestre del 1978 — tassi d'incremento dell'indice globale (ortofrutticoli esclusi) superiori alla media comunitaria, mentre nella Repubblica federale di Germania l'aumento è stato solo dell'1,4% e i Paesi Bassi presentano addirittura un tasso negativo (-1,4%).

Nello stesso periodo i prezzi d'acquisto dei beni e servizi di consumo corrente in agricoltura sono mediamente aumentati, per EUR 9, del 7,5% rispetto al corrispondente trimestre del 1978. Il Lussemburgo, il Belgio, i Paesi Bassi e la Repubblica federale di Germania hanno presentato aumenti inferiori alla media, e compresi tra il 2 e il 5%, mentre in Italia, Danimarca, Regno Unito e Francia si sono osservati aumenti variabili tra il 5 e il 10%. Per l'Irlanda le stime dell'EUROSTAT lasciano prevedere un aumento del 12,5%. Su base trimestrale, e cioè rispetto al 1° trimestre del 1979, i prezzi d'acquisto per il complesso della Comunità sono aumentati mediamente del 2,3%.

I prezzi d'acquisto dei beni e servizi che contribuiscono agli investimenti in agricoltura sono d'altronde aumentati, come media EUR 9, del 10,1% rispetto allo stesso periodo dell'anno precedente: tale media è il risultato di tassi d'incremento alquanto diversi da un paese all'altro, compresi tra il 3,8% per la Repubblica federale di Germania e il 16,1% in Italia. L'aumento dei prezzi è stato lievemente inferiore alla media globale comunitaria per le macchine e gli altri beni d'investimento (+9,1%), e lievemente superiore per i fabbricati (+11,5%).

I prezzi dei mezzi di produzione agricola hanno quindi avuto a livello EUR 9 un aumento più rapido di quello dei prezzi di vendita dei prodotti agricoli: questi ultimi non sono mai cresciuti, in nessun paese, in misura tale da superare sia l'aumento dei prezzi dei beni e servizi intermedi che quello dei beni e servizi d'investimento; i rapporti osservati variano però notevolmente da un paese all'altro.

Denne publikation omfatter to dele: den ene indeholder »fællesskabstabeller« og den anden »tabeller efter lande«.

I »fællesskabstabellerne« er samlet de vigtigste indikatorer for Fællesskabets og for hver medlemsstats økonomiske udvikling på kort sigt, uddybet med nogle strukturelle oplysninger for året 1975. Denne del, som skal muliggøre sammenligninger mellem landene, indeholder der for kun af EUROSTAT harmoniserede tal, på grundlag af fælles kriterier, hvilket forklarer visse uoverensstemmelser med de nationale tal.

Rækkerne er korrigerede for sæsonvariationer ved hjælp af EUROSTAT's »Dainties«-metode. **De mest aktuelle tal er foreløbige og i visse tilfælde direkte skønnede af EUROSTAT.**

Som indikator for verdenskonjunkturudviklingen indeholder »fællesskabstabellerne« en søjle for USA.

I »tabellerne efter lande« er for hvert land udvalgt de for det pågældende land mest anvendte konjunkturelle indikatorer; det drejer sig om nationale rækker, i overensstemmelse med nationale kriterier og sæsonkorrigerede efter nationale metoder. I denne del er der ud

over Fællesskabets ni medlemslande medtaget kandidatlandene Spanien, Grækenland og Portugal, såvel som USA og Japan.

For alle rækkerne findes de historiske tal (årlege, kvartals- og månedstal) i EUROSTAT's databank CRONOS. Almindeligvis går tallene tilbage til 1960, og kan oplyses på anmodning.

Denne publikation indeholder kun et yderst minimalt antal metodologiske bemærkninger. Oplysninger om definitioner, metoder, fællesskabstilpasninger og kilder for hver enkelt række vil blive givet i en specialudgave af »EUROSTATISTIK«, hvori de statistiske angivelsers definitioner, metoder, tilpasninger og kilder vil blive beskrevet.

Der udkommer to udgaver af »EUROSTATISTIK« hver måned. Den ene affattet på dansk, engelsk og italiensk leveres til trykning den fjerde tirsdag hver måned, og vil kunne fås i hovedstæderne den følgende mandag. Den anden affattet på tysk, fransk og nederlandsk leveres til trykning den anden tirsdag hver måned, og vil kunne fås i hovedstæderne den følgende mandag. Hver udgave indeholder de mest aktuelle tal til disposition den dag leveringen til trykning finder sted.

PREFACE

EN

This bulletin is in two parts: 'Community Tables' and 'Country Tables'.

The Community Tables contain the main indicators useful for following short-term economic developments in the Community as a whole and in the Member States, supplemented by a certain amount of structural data relating to 1975. This part of the bulletin is intended to make possible real comparisons between countries and therefore only contains data which has been harmonized by EUROSTAT on the basis of common criteria, this explains many of the differences from national series.

Seasonal adjustment of the series has been done with EUROSTAT's own method, 'Dainties'. **The most recent data are provisional and in some cases estimated by EUROSTAT.**

Finally the Community Tables include a column for the USA as an indicator of changes in the world economy.

The Country Tables contain a selection of the economic indicators most often used in each country. They are national series based on

the definitions of the country concerned and seasonally adjusted by the country. In addition to the nine Community countries this section includes the three candidate countries (Spain, Greece and Portugal) the USA and Japan.

For all series, historical data (annual, quarterly or monthly) is available in EUROSTAT's CRONOS data bank, going back in most cases to 1960. This can be supplied on request.

This publication contains the absolute minimum of methodological notes. Details of definitions, methods, Community adjustments and sources of each series will be given in a special edition of 'Eurostatistics'.

Two versions of 'EUROSTATISTICS' come out every month. The first in Danish, English and Italian goes to the printers the fourth Tuesday of the month and will be distributed in the national capitals the following Monday. The second in German, French and Dutch goes to the printers the second Tuesday of the month and will be distributed in the national capitals the following Monday. Each version will contain the latest figures available when it went to press.

AVVERTENZA

IT

Il presente bollettino consta di 2 parti: l'una ha per oggetto alcune « tavole comunitarie », l'altra riguarda alcune « tavole per paese ».

Nelle tavole « comunitarie » si trovano riuniti i principali indicatori che consentono di seguire l'evoluzione di breve periodo dell'economia comunitaria nel suo complesso e in ogni singolo Stato membro, completati da alcuni dati strutturali relativi al 1975. Questa parte, che si prefigge di consentire di stabilire confronti reali fra paesi, contiene soltanto dati armonizzati dall'EUROSTAT in base a criteri comuni, il che spiega l'esistenza di certe differenze rispetto ai dati nazionali.

Le variazioni stagionali delle serie sono eliminate con il metodo « Dainties » dell'EUROSTAT. **I dati più recenti sono provvisori e, a volte direttamente stimati da EUROSTAT.**

Nelle tavole comunitarie figura una colonna relativa agli Stati Uniti d'America a titolo di indicatore dell'evoluzione della congiuntura mondiale.

Nelle « tavole per paesi » si riporta una selezione degli indicatori congiunturali più correntemente adoperati in ogni paese; si tratta di serie nazionali, corrispondenti ai criteri nazionali e « destagionaliz-

zate » per mezzo dei metodi nazionali. In questa parte sono presi in considerazione oltre ai 9 paesi membri della Comunità, i paesi candidati all'adesione: Grecia, Portogallo, Spagna, nonché gli Stati Uniti d'America e il Giappone.

Per tutte le serie, presso il sistema CRONOS dell'EUROSTAT sono disponibili dati storici (annui, trimestrali o mensili) risalenti in generale al 1960, i quali possono essere forniti su richiesta.

La presente pubblicazione contiene soltanto annotazioni metodologiche ridotte allo stretto minimo. Le informazioni relative alle definizioni, ai metodi, agli aggiornamenti comunitari e alle fonti di ogni serie saranno riportate in un fascicolo speciale (ad hoc) di EUROSTATISTICHE avente per oggetto le definizioni, i metodi, gli aggiornamenti e le fonti dei dati statistici.

Ogni mese vengono pubblicate due versioni di « EUROSTATISTICHE ». La prima redatta in danese, inglese e italiano, che va in stampa il 4° martedì di ogni mese, sarà diffusa nelle capitali il lunedì successivo; la seconda redatta in tedesco, francese e olandese, che va in stampa il 2° martedì di ogni mese, sarà diffusa nelle capitali il lunedì successivo. Ogni versione riporta le ultime cifre disponibili il giorno della stampa.

Forord	5
Tegn og forkortelser	8
I. FÆLLESSKABSTABELLER	9
1. Nationalregnskaber ens	11
Mængdeudvikling	11
Prisudvikling	12
2. Beskæftigelse	13
Befolkning	13
Beskæftigelse	13
3. Arbejdsløshed	16
4. Indeks for industriproduktion (1)	19
Industri, bygge- og anlægsvirksomhed	19
Produktion efter kategori	20
Produktion efter branche	21
Produktion for brancher i vanskeligheder	23
5. Industriens forventninger (2)	25
6. Produktion	29
Industriprodukter	29
Landbrugsprodukter	33
7. Udenrigshandel (3)	34
Vigtigste indikatorer	34
Handel med tredjelande	37
Handel med EF-lande	43
Handel efter lande	49
8. Priser	53
Forbrugerprisindeks (4)	53
Producentprisindeks	56
Lønninger	57
9. Penge- og finansstatistik	58
Valutakurser	58
Vigtigste penge- og finansstatistikker	59
10. Betalingsbalance	62
Vigtigste saldi	62
II. TABELLER EFTER LANDE	67
— EUR 9	
— BR Deutschland	73
— France	74
— Italia	75
— Nederland	76
— Belgique — België	77
— Luxembourg	78
— United Kingdom	79
— Ireland	80
— Danmark	81
— USA	82

LIGE UDKOMMET

- (1) Mere detaljerede oplysninger efter brancher findes i publikationen »Industriens Konjunkturindikatorer«.
- (2) Oplysningerne i dette afsnit af publikationen svarer til resultaterne af konjunkturundersøgelsen hos virksomhedsledere i Fællesskabet. Mere detaljerede oplysninger findes i »Europæisk økonomi«.
- (3) Tallene vedrørende udenrigshandelen findes mere detaljerede og udtrykt i ERE i »Månedlig Bulletin over Udenrigshandelen«.
- (4) Husholdningernes Konsum.

5
8
9
11
11
12
13
13
13
16
19
19
20
21
23
25
29
29
33
34
34
37
43
49
53
53
56
57
58
58
59
62
62
67
73
74
75
76
77
78
79
80
81
82
83
88-89

88-89

Preface	
Symbols and abbreviations	
I. COMMUNITY TABLES	
1. National accounts esa	
Volume	
Price	
2. Employment	
Population	
Employment	
3. Unemployment	
4. Index of industrial production (1)	
Industry, construction	
Production by category	
Production by branch	
Branches in difficulty	
5. Opinions in industry (2)	
6. Output	
Industrial products	
Agricultural products	
7. External trade (3)	
Main indicators	
Extra-Community trade	
Intra-Community trade	
Trade by country	
8. Prices	
Consumer prices (4)	
Producer prices	
Wages and salaries in industry	
9. Financial statistics	
Exchange rates	
Main financial statistics	
10. Balance of payments	
Main balances	
II. TABLES BY COUNTRY	
— EUR 9	
— BR Deutschland	
— France	
— Italia	
— Nederland	
— Belgique — België	
— Luxembourg	
— United Kingdom	
— Ireland	
— Danmark	
— USA	

ARTICLE

Characteristics and recent development of the textile industry in the EC

JUST PUBLISHED

- (1) More detailed data by branch appear in 'Industrial Short-term Trends'.
- (2) The data included in this section of the bulletin are results from a short-term trends enquiry conducted among heads of enterprises in the Community. More detailed data appear in 'European Economy'.
- (3) More detailed data on external trade, expressed in EUA appear in the 'Monthly External Trade Bulletin'.
- (4) Final consumption.

Avvertenza

5

Segni e abbreviazioni utilizzati

8

I. TAVOLE COMUNITARIE

9

1. Conti nazionali sec

11

Evoluzione in volume

11

Evoluzione dei prezzi

12

2. Occupazione

13

Popolazione

13

Occupazione

13

3. Disoccupazione

16

4. Indici della produzione industriale (1)

19

Industria, costruzione

19

Produzione per categoria

20

Produzione per branca

21

Produzione dei settori in difficoltà

23

5. Opinioni nell'industria (2)

25

6. Produzione

29

Prodotti industriali

29

Prodotti agricoli

33

7. Commercio estero (3)

34

Principali indicatori

34

Commercio extra-comunitario

37

Commercio intra-comunitario

43

Commercio per paese

49

8. Prezzi

53

Prezzi al consumo (4)

53

Prezzi alla produzione

56

Salari nell'industria

57

9. Statistiche finanziarie

58

Tassi di cambio

58

Principali statistiche finanziarie

59

10. Bilancia dei pagamenti

62

II. TAVOLE PER PAESE

67

— **EUR 9**— **BR Deutschland**

73

— **France**

74

— **Italia**

75

— **Nederland**

76

— **Belgique/België**

77

— **Luxembourg**

78

— **United Kingdom**

79

— **Ireland**

80

— **Danmark**

81

— **USA**

82

83

DI RECENTE PUBBLICAZIONE

90

(1) Alcuni dati più dettagliati per branca sono riportati nel bollettino « Indicatori congiunturali dell'industria ».

(2) I dati contenuti in questa parte del bollettino rappresentano i risultati dell'indagine sulla congiuntura presso i capi di impresa delle Comunità. Alcuni dati più particolari figurano in « Economia europea ».

(3) Alcuni dati del commercio estero più dettagliati ed espressi in UCE sono riportati nel « Bollettino mensile del commercio estero ».

(4) Eonsumi finali delle famiglie.

Die deutsche Fassung dieses Bulletins wird am zweiten Dienstag jeden Monats in Druck gegeben.

La version française de ce bulletin est mise sous presse le second mardi de chaque mois.

De Nederlandse versie van dit bulletin gaat de tweede dinsdag van elke maand ter perse.

TEGN OG FORKORTELSER

SYMBOLS AND ABBREVIATIONS

SEGNI E ABBREVIAZIONI CONVENZIONALI

— Nul	— Nil	— Il fenomeno non esiste
0 Mindre end det halve af den anvendte enhed	0 Data less than half the unit used	0 Dato inferiore alla metà dell'unità indicata
: Oplysning foreligger ikke	: No data available	: Dato non disponibile
1-4 1 til 4	1-4 from 1 to 4	1-4 Da 1 a 4
6+8 6 og 8	6+8 6 and 8	6+8 6 e 8
% Procent	% Per cent	% Percentuale
% T4/TO Procentvis stigning for ét kvartal i forhold til samme kvartal året før	% T4/TO Percentage increase on the corresponding quarter of the previous year	% T4/TO Incremento in percentuale di un trimestre rispetto a quello corrispondente dell'anno precedente
% T12/TO Procentvis stigning for én måned i forhold til samme måned året før	% T12/TO Percentage increase on the corresponding month of the previous year	% T12/TO Incremento in percentuale di un mese rispetto al mese corrispondente dell'anno precedente
% Saldo Saldo for positive svar (stigning, forbedring af situationen) og negative svar (fald, forværring af situationen) fra konjunkturundersøgelsen hos virksomhedsledere i Fællesskabet	% Balance Balance between positive replies (increase, improvement in the situation) and negative replies (reduction, worsening of the situation) in the short-term trends enquiry conducted among heads of enterprises in the Community.	% Saldo Saldo fra le risposte positive (incremento, miglioramento della situazione) e le risposte negative (diminuzione, deterioramento della situazione) registrate nell'indagine congiunturale eseguita presso gli imprenditori della Comunità
* Sæsonkorrigeret (tabeller efter lande)	* Seasonally adjusted (Tables by country)	* Destagionalizzato (tavole per paese)
1975 = 100 Basisår	1975 = 100 Reference year	1975 = 100 Anno di base
EUR 9 = 100 Procentvise tal i forhold til Fællesskabet (= 100)	EUR 9 = 100 Data for countries expressed as a percentage of the Community total	EUR 9 = 100 Dati dei paesi espressi in percentuale della Comunità (= 100)
Mio Million	Mio Million	Mio Milione
Mrd Milliard	Mrd Thousand million	Mrd Miliardo
t Metrisk ton	t metric tonne	t Tonnellata metrica
TOE Ton råolieækvivalent	TOE Tonnes of oil equivalent	TEP Tonnellata equivalente petrolio
GWh Gigawatttime = 10 ⁶ kWh	GWh Gigawatt hour (= 10 ⁶ kWh)	GWh Gigawattora = 10 ⁶ kWh
M3 Kubikmeter	M3 Cubic metre	M3 Metro cubo
DM Tyske mark	DM Deutsche Mark	DM Marco tedesco
FF Franske francs	FF French franc	FF Franco francese
LIT Italienske lire	LIT Italian lire	LIT Lira italiana
HFL Gylden	HFL Guilder	HFL Fiorino
BFR Belgiske francs	BFR Belgian franc	BFR Franco belga
LFR Luxembourgiske francs	LFR Luxembourg franc	LFR Franco lussemburghese
UKL Pund sterling	UKL Pound sterling	UKL Lira sterlina
IRL Irske pund	IRL Irish pound	IRL Sterlina irlandese
DKR Danske kroner	DKR Danish crown	DKR Corona danese
USD US-dollars	USD US dollar	USD Dollaro USA
ERE Europæisk regningsenhed	EUA European unit of account	(UCE) Unità di conto europea
SDR Særlige trækingsrettigheder	SDR Special Drawing Rights	(DSP) Diritti speciali di prelievo
EF Det europæiske Fællesskab	EC European Communities	CE Comunità europee
EUROSTAT De europæiske Fællesskabers statistiske Kontor	EUROSTAT Statistical Office of the European Communities	EUROSTAT Istituto statistico delle Comunità europee
EUR 9 EF-medlemsstaterne i alt	EUR 9 Total of the member countries of the EC	EUR 9 Totale dei paesi membri della CE
ACP Lande i Afrika, Karibien og Stillehavet i henhold til Lomé-konventionen	ACP African, Caribbean and Pacific countries of the Lomé Convention	ACP Stati d'Africa, dei Caraibi e del Pacifico — Convenzione di Lomé
ENS Europæisk nationalregnskabssystem	ESA European System of Integrated Economic Accounts	SEC Sistema europeo di conti economici integrati
NACE Systematisk fortegnelse over økonomiske aktiviteter i De europæiske Fællesskaber	NACE General Industrial Classification of Economic Activities within the European Communities	NACE Nomenclatura generale delle attività economiche nelle Comunità europee
SITC Standard International Trade Classification	SITC Standard International Trade Classification	CTCI Classificazione tipo per il commercio internazionale



Fællesskabstabeller
Community tables
Tavole comunitarie

teléfono de
teléfono de
orden de

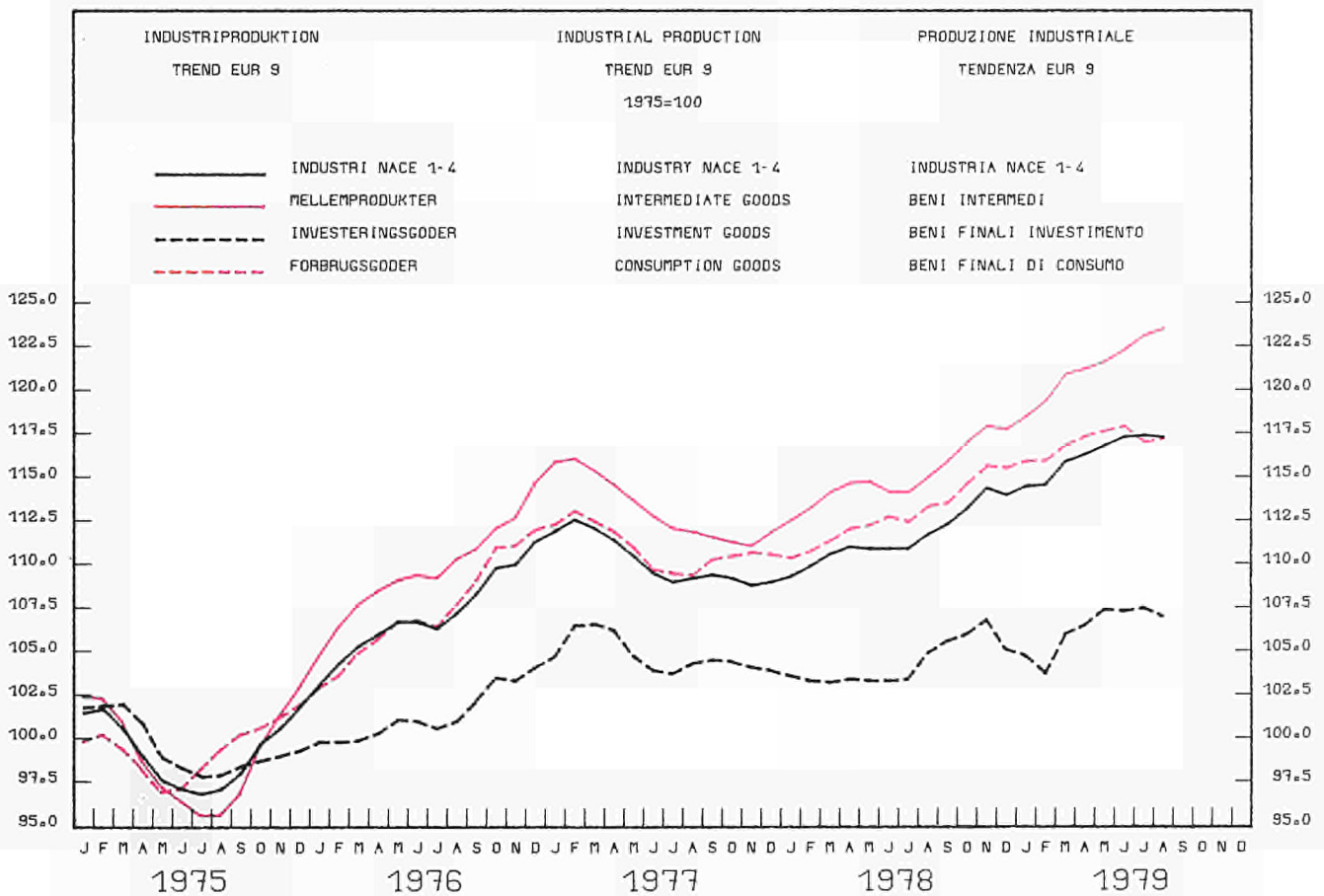

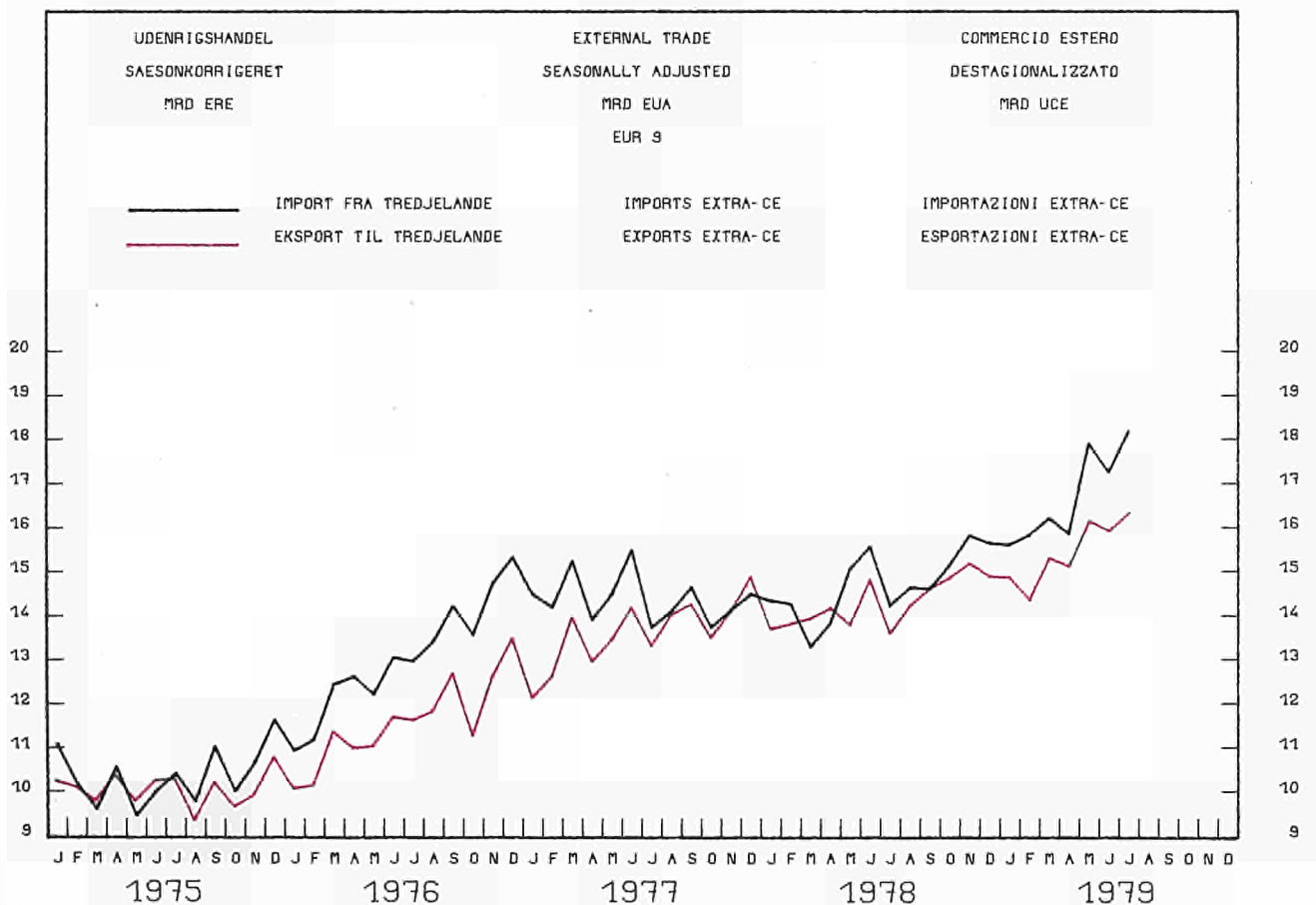
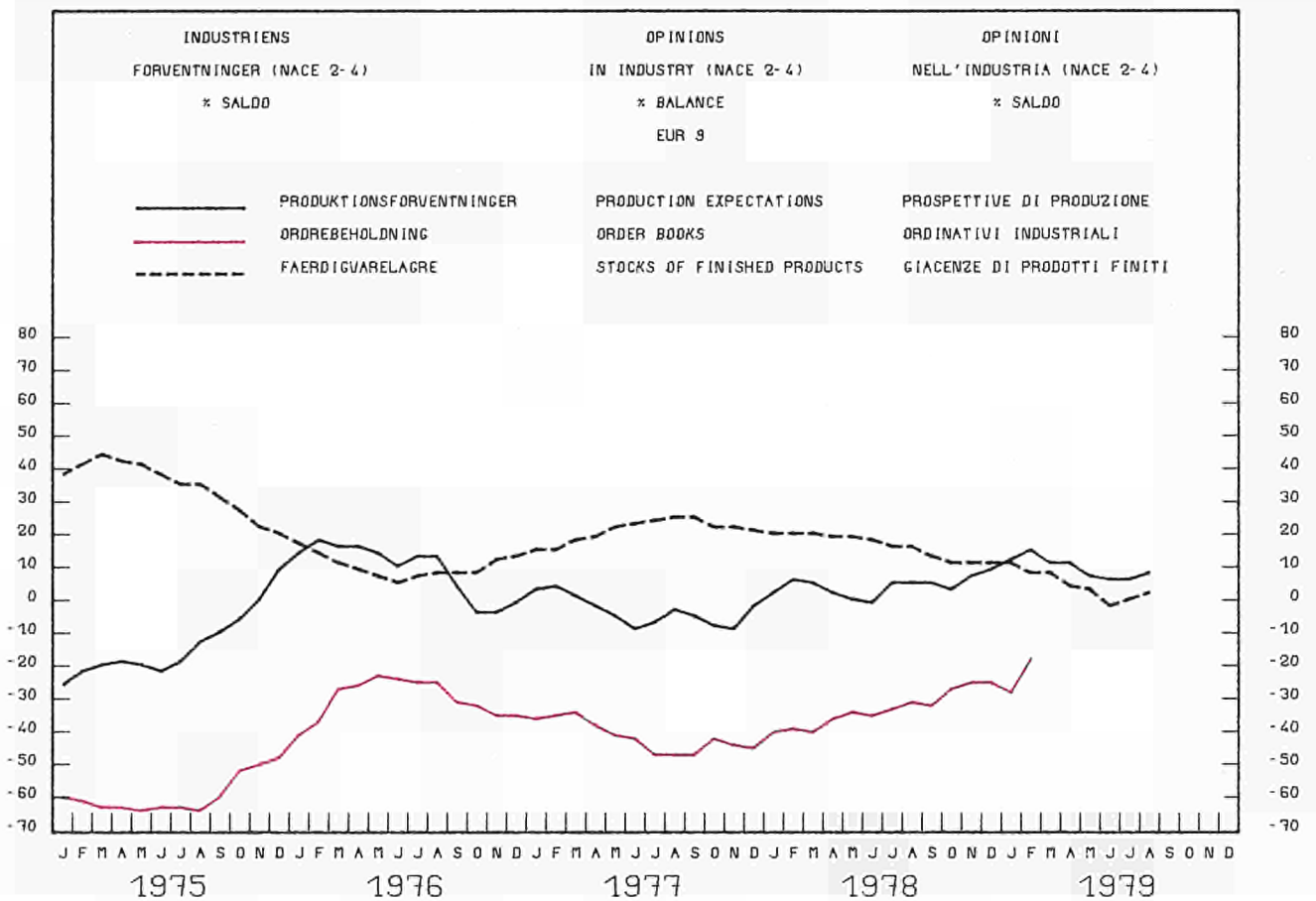

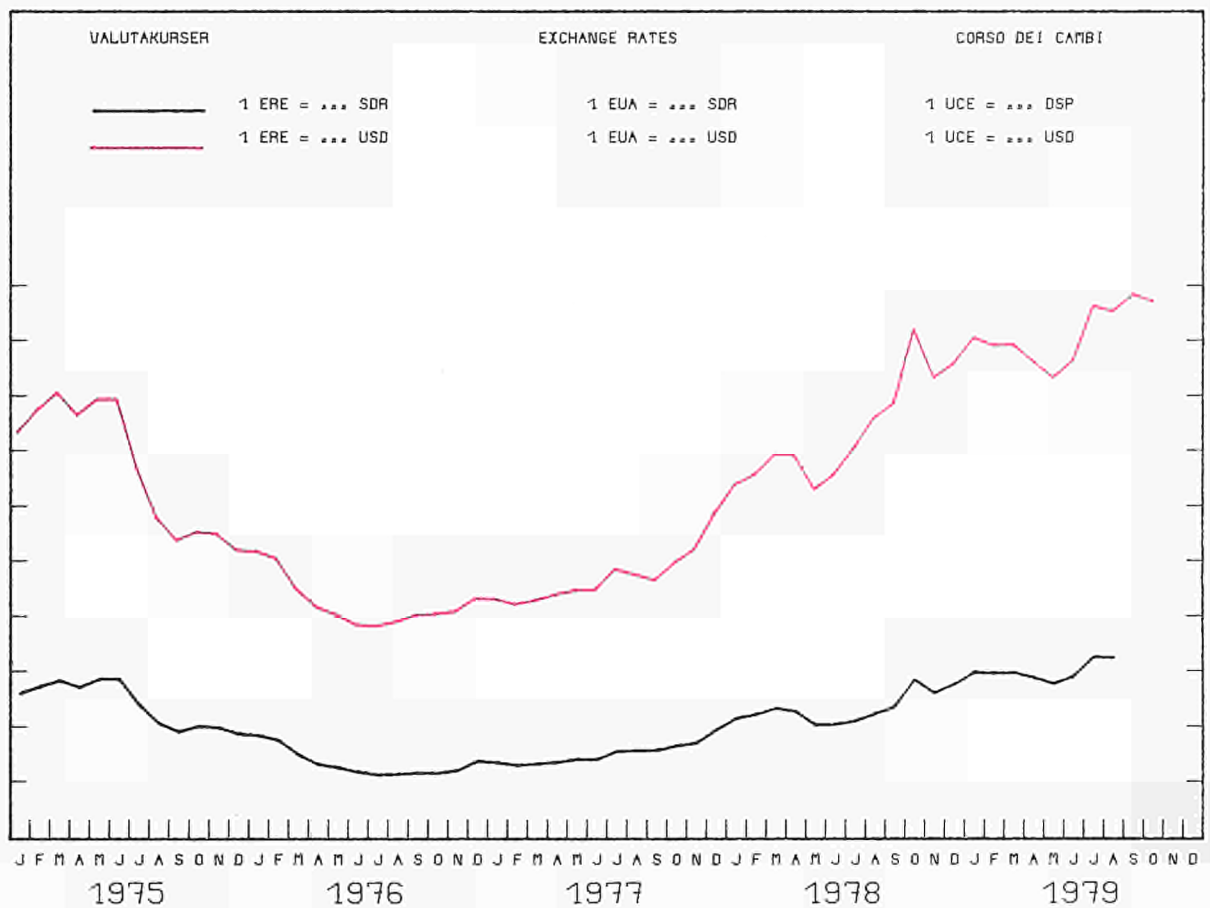
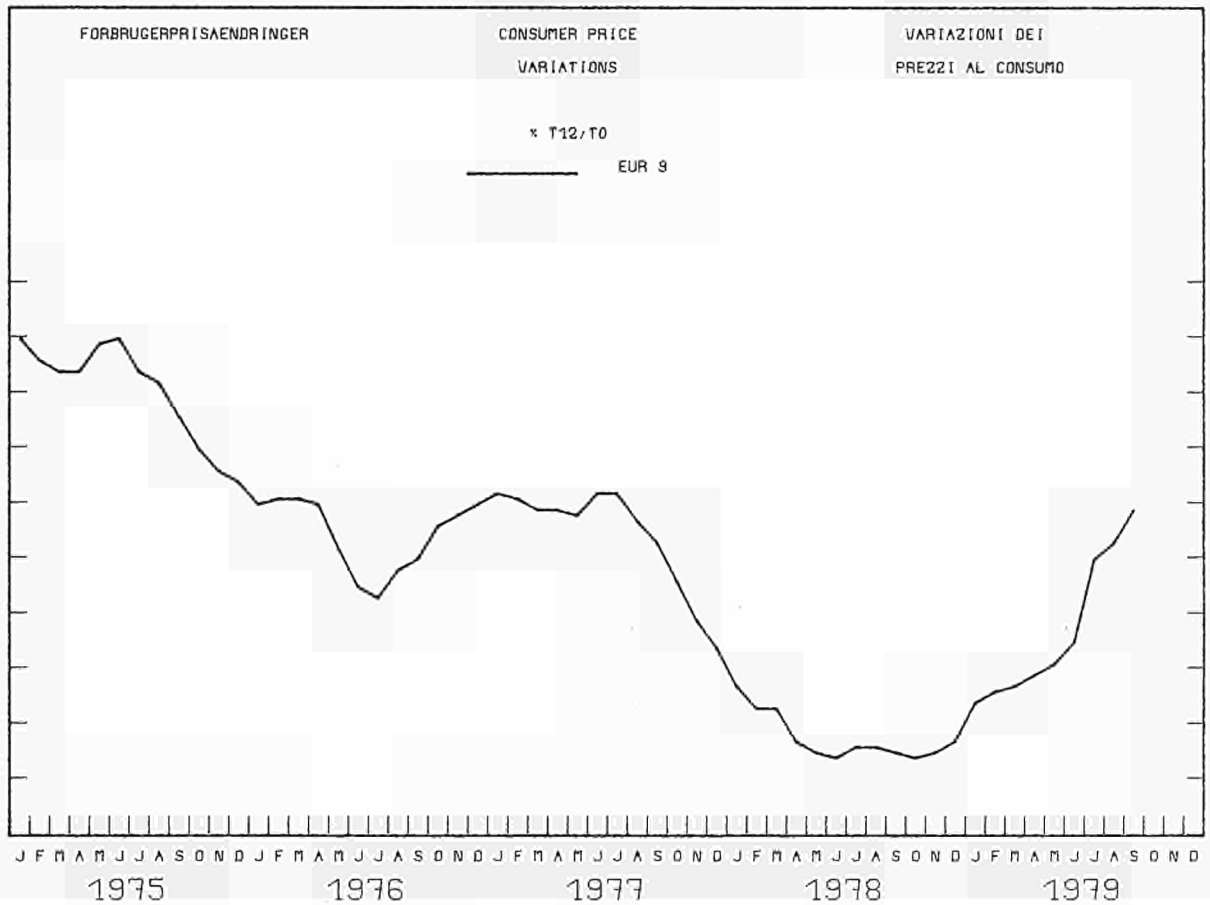

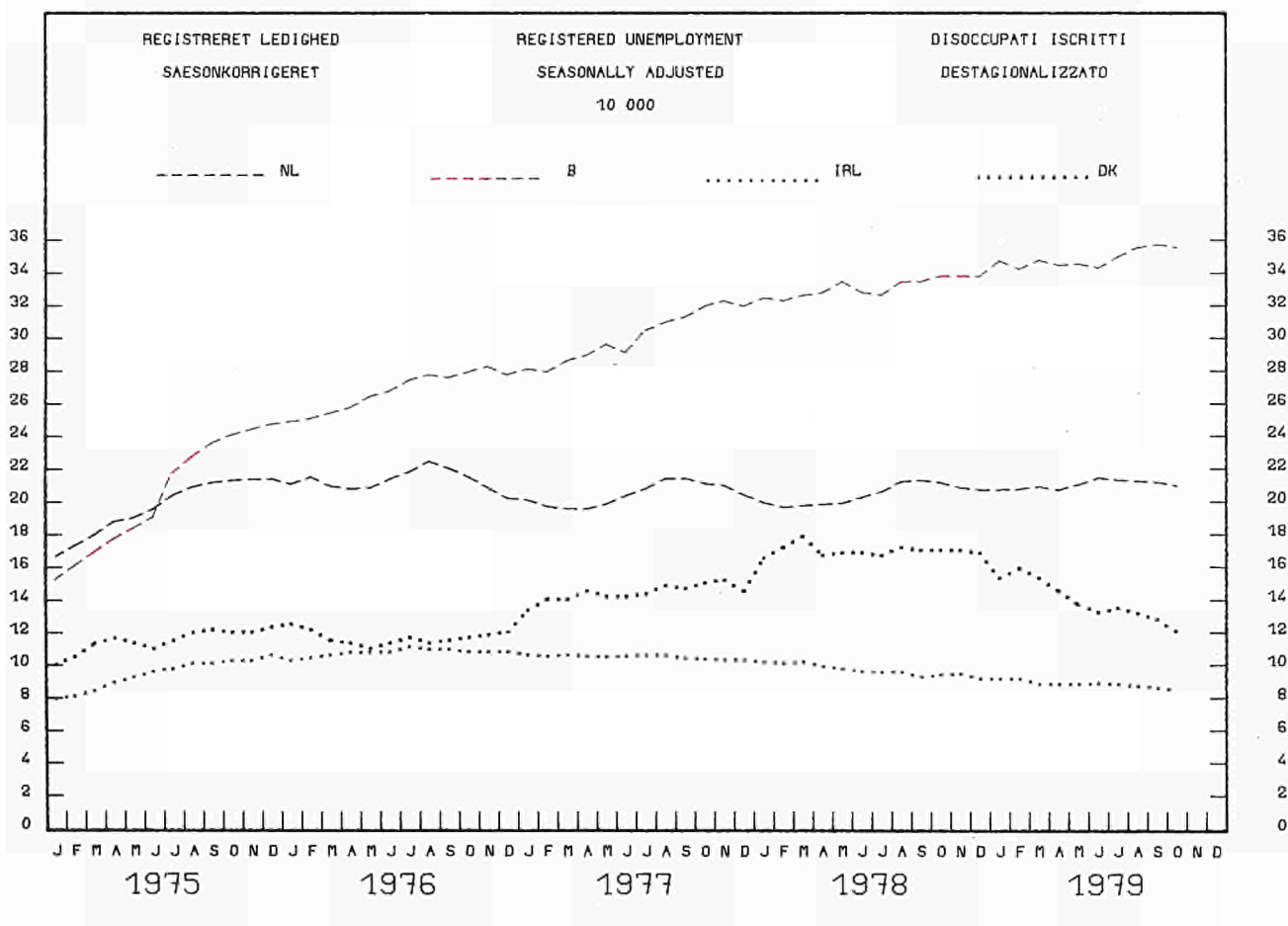
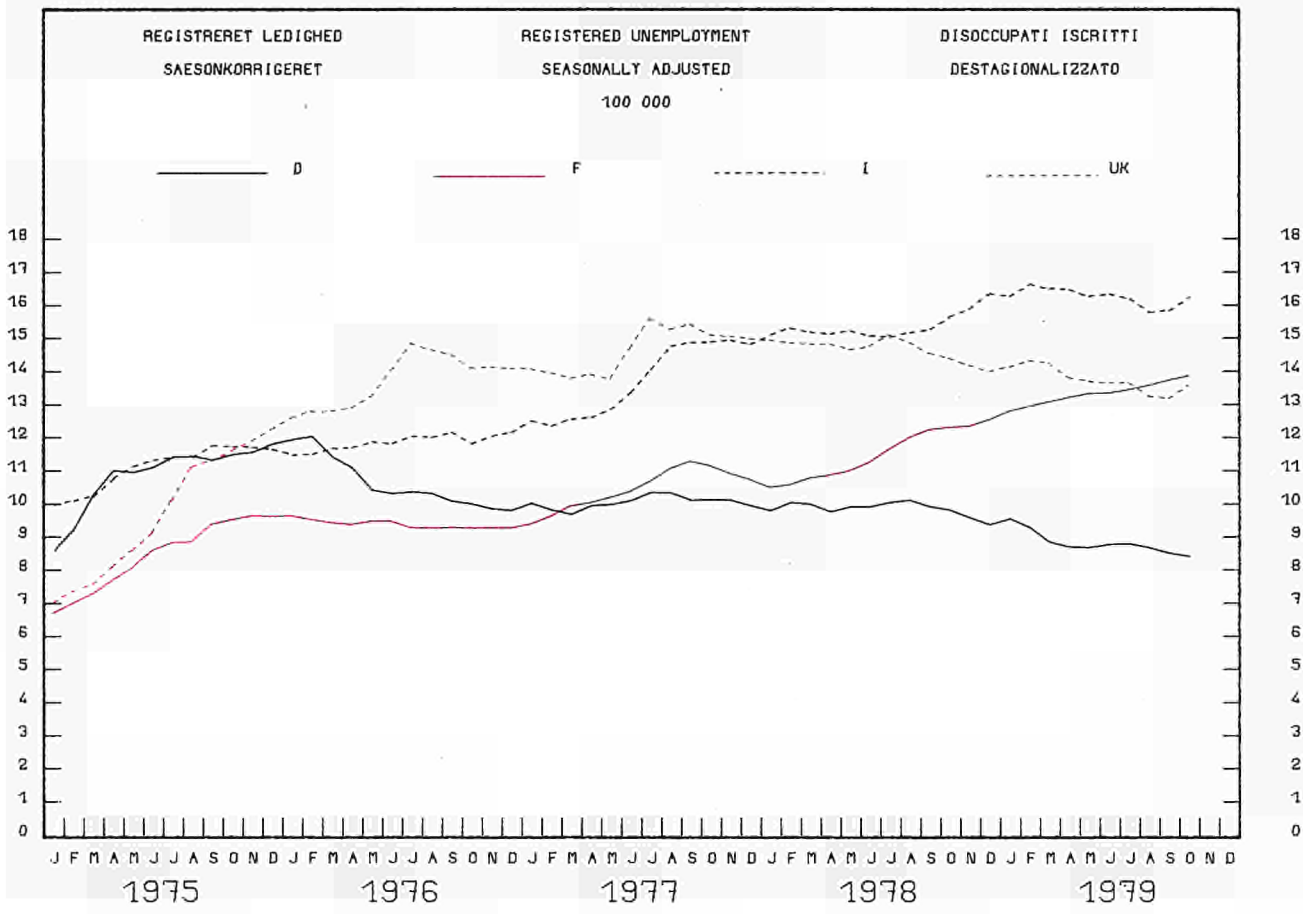

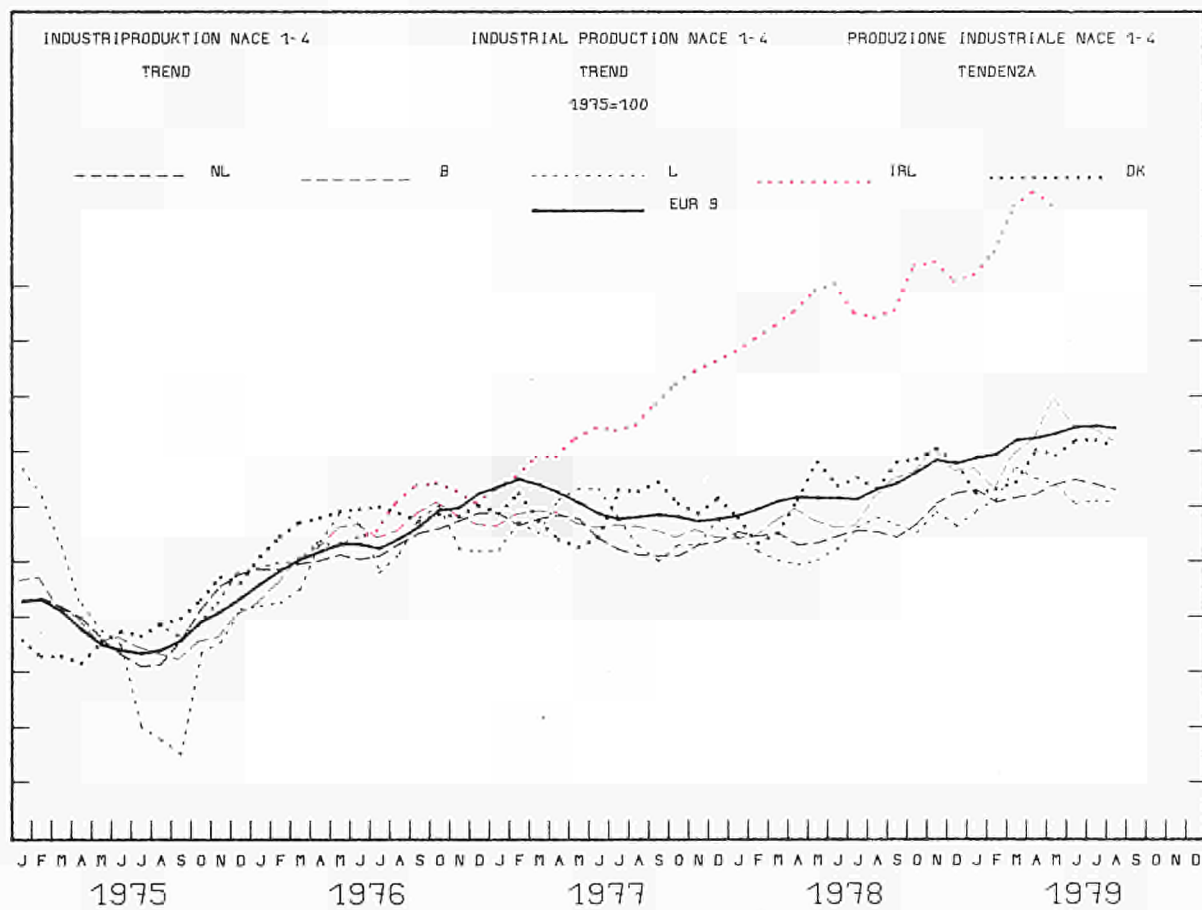
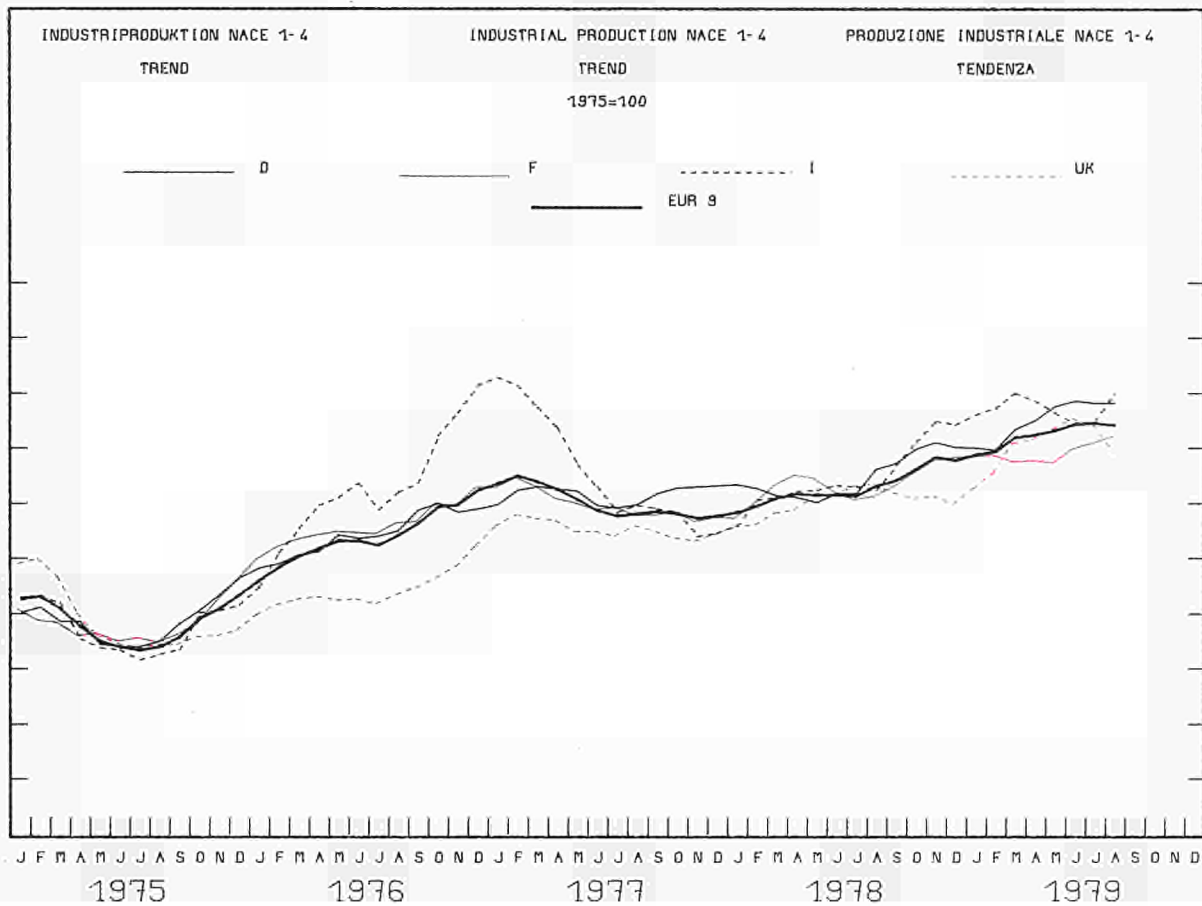

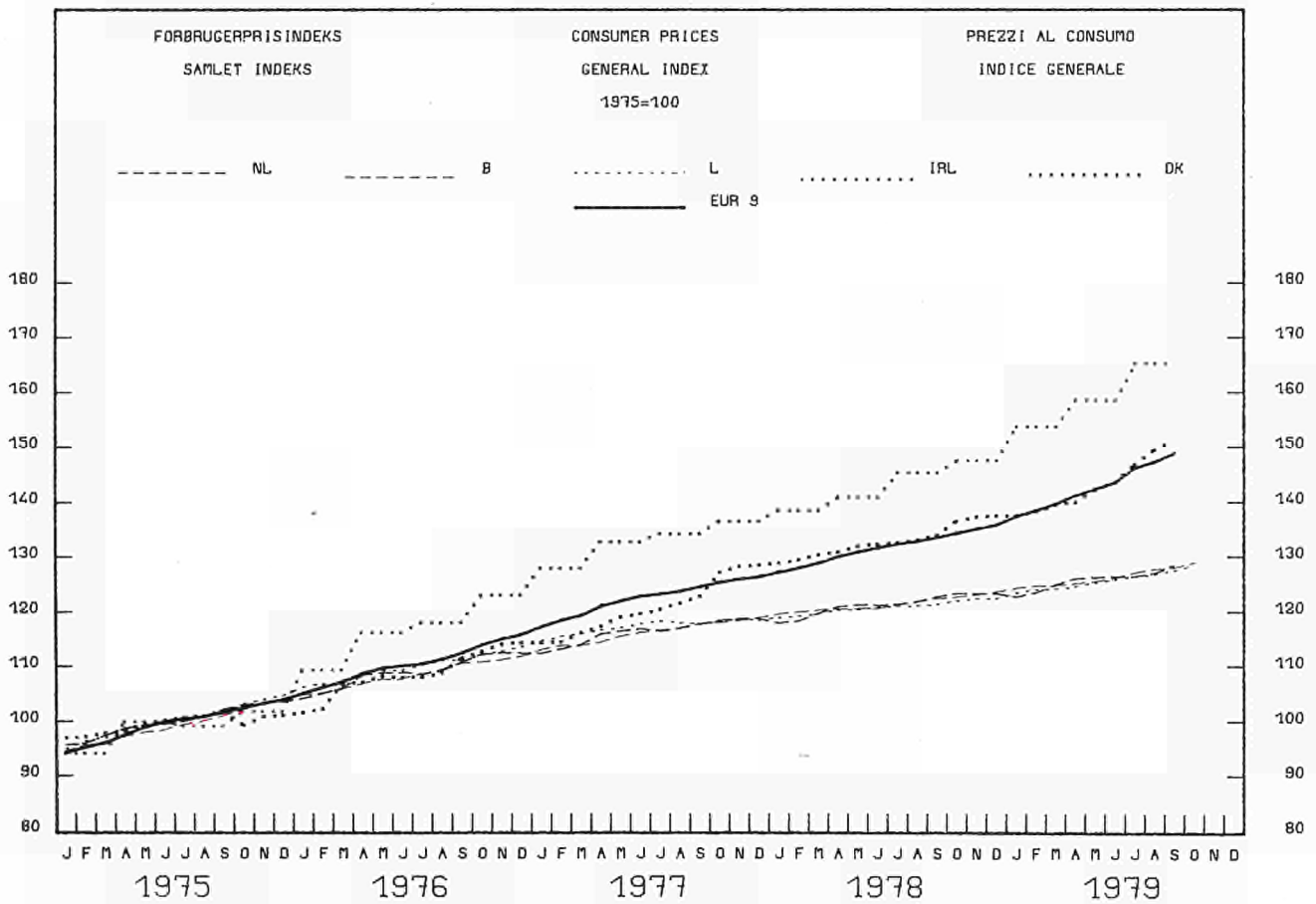
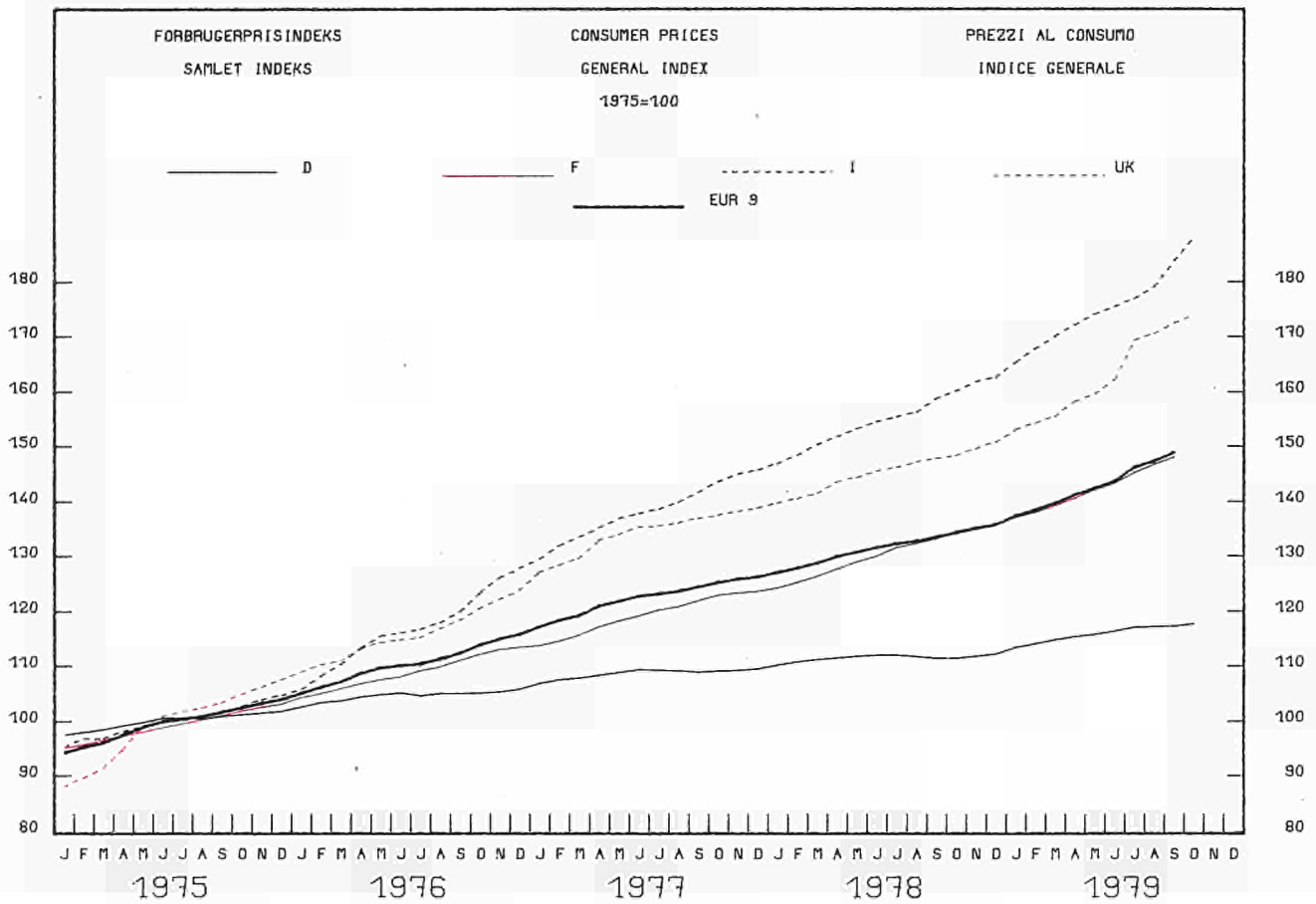

NATIONALREGNSKABER ENS

NATIONAL ACCOUNTS ESA

CONTI NAZIONALI SEC

	EUR-9	B.R. DEUTSCHLAND	FRANCE	ITALIA	NEDERLAND	BELGIQUE BELGIE	LUXEMBOURG	UNITED KINGDOM	IRELAND	DANMARK	U.S.A.	
001 - BRUTTONATIONALPRODUKT MAENGDEUDVIKLING			GROSS DOMESTIC PRODUCT CHANGE IN VOLUME						PRODOTTO INTERNO LORDO EVOLUZIONE DEL VOLUME			
	EUR9 = 100											
1975	100.0	27.8	23.0	15.7	5.7	4.1	0.2	20.5	0.7	2.2	-	
	1975 = 100											
1975	-	-	-	-	-	-	-	-	-	-	100.0	
1976	105.0	105.2	105.0	105.9	105.3	105.2	102.9	104.0	101.5	107.0	105.6	
1977	107.4	108.0	107.9	108.0	108.3	106.3	104.6	105.4	107.2	109.0	110.6	
1978	110.8	111.5	112.0	110.8	110.8	108.8	109.1	108.7	113.7	110.2	-	
	%, T4/TO											
1976 II	+4.9	+5.7	+5.0	+6.6	-	+5.8	-	+2.2	-	-	+6.9	
III	+5.4	+4.9	+5.3	+6.2	-	+7.3	-	+5.1	-	-	+5.0	
IV	+5.2	+5.1	+4.2	+7.0	-	+6.6	-	+4.6	-	-	+4.6	
1977 I	+3.8	+3.8	+4.4	+5.7	-	+4.9	-	+1.7	-	-	+4.0	
II	+2.4	+2.1	+2.9	+2.0	-	+1.2	-	+2.6	-	-	+4.2	
III	+2.2	+2.8	+2.7	+1.4	-	-0.5	-	+1.9	-	-	+4.7	
IV	+1.7	+2.3	+2.1	-1.0	-	+0.3	-	+2.6	-	-	+5.2	
1978 I	+1.7	+1.3	+2.0	-0.1	-	+1.6	-	+3.2	-	-	+4.7	
II	+3.4	+4.0	+4.2	+2.0	-	+0.8	-	+3.3	-	-	+5.2	
III	+3.3	+3.6	+3.3	+2.8	-	+1.1	-	+3.7	-	-	+4.7	
IV	+4.1	+3.8	+4.7	+5.6	-	+4.6	-	+2.4	-	-	+5.2	
1979 I	+3.0	+4.1	+3.9	+4.9	-	+1.4	-	-0.4	-	-	+4.5	
II	-	+4.6	-	+3.8	-	-	-	-0.0	-	-	+2.0	
III	-	-	-	-	-	-	-	-3.2	-	-	-	
002 - PRIVAT KONSUM MAENGDEUDVIKLING			CONSUMPTION BY HOUSEHOLDS CHANGE IN VOLUME						CONSUMI PRIVATI EVOLUZIONE DEL VOLUME			
	EUR9 = 100											
1975	100.0	27.1	22.5	16.1	5.6	4.1	0.2	21.4	0.8	2.1	-	
	1975 = 100											
1975	100.0	100.0	100.0	100.0	100.0	100.0	100.0	100.0	100.0	100.0	100.0	
1976	103.8	103.6	105.5	103.5	105.2	106.0	103.1	100.8	102.0	106.9	105.8	
1977	105.9	106.3	108.4	105.9	110.0	108.2	104.6	100.3	108.0	107.1	110.6	
1978	109.5	109.9	113.5	108.9	113.6	110.4	107.7	105.8	38.1	106.2	-	
	%, T4/TO											
1976 I	+3.7	+5.0	+6.8	+4.3	+4.4	+1.7	-	-	-	-	+6.6	
II	+3.1	+2.9	+6.3	+3.4	+5.1	+4.3	-	-0.7	-	-	+5.9	
III	+3.4	+2.5	+5.3	+3.9	+4.0	+4.7	-	+1.8	-	-	+5.4	
IV	+3.0	+3.3	+4.1	+2.0	+1.7	+2.5	-	+2.8	-	-	+5.9	
1977 I	+1.9	+2.4	+3.7	-1.3	+7.1	+4.6	-	-0.2	-	-	+4.9	
II	+2.2	+2.9	+2.6	+2.9	+6.7	+3.5	-	-0.9	-	-	+4.2	
III	+2.6	+4.1	+2.7	+3.1	+5.8	+0.9	-	-0.3	-	-	+4.3	
IV	+2.3	+3.0	+2.2	+3.7	+4.6	+1.9	-	+0.0	-	-	+4.4	
1978 I	+3.8	+3.8	+3.2	+4.0	+3.8	+3.0	-	+4.5	-	-	+4.3	
II	+4.2	+4.2	+5.3	+2.0	+3.6	+1.6	-	+5.3	-	-	+5.3	
III	+3.8	+3.3	+3.8	+2.2	+2.8	+2.5	-	+6.3	-	-	+5.5	
IV	+3.8	+2.6	+4.6	+2.3	+2.6	+4.9	-	+5.5	-	-	+5.0	
1979 I	+3.7	+3.4	+3.9	-	+1.8	+1.8	-	+4.0	-	-	+4.4	
II	-	+3.4	-	-	+1.7	-	-	+7.7	-	-	+2.2	
003 - FASTE BRUTTOINVESTERINGER MAENGDEUDVIKLING			GROSS FIXED CAPITAL FORMATION CHANGE IN VOLUME						INVESTIMENTI FISSI LORDI EVOLUZIONE DEL VOLUME			
	EUR9 = 100											
1975	100.0	28.9	26.4	15.8	5.6	4.4	0.2	15.7	0.7	2.3	-	
	1975 = 100											
1975	100.0	100.0	100.0	100.0	100.0	100.0	100.0	100.0	100.0	100.0	100.0	
1976	103.1	104.7	103.8	102.3	98.2	102.5	94.5	98.8	106.3	117.3	106.2	
1977	104.1	108.9	103.1	102.4	109.1	101.6	98.6	95.0	114.4	113.9	116.4	
1978	107.3	115.7	104.6	101.9	112.7	103.1	103.0	97.9	126.4	114.4	-	
	%, T4/TO											
1976 I	+0.9	+1.8	+5.7	-2.7	-6.4	-5.6	-	-0.9	-	-	+3.6	
II	+3.7	+7.5	+5.0	+2.5	-2.0	-0.8	-	-1.2	-	-	+9.5	
III	+2.0	+3.6	+3.8	+3.4	+0.4	-2.5	-	-3.3	-	-	+10.3	
IV	+2.5	+5.4	+0.5	+6.4	+0.8	+1.5	-	-2.7	-	-	+11.2	
1977 I	+4.1	+7.7	+0.8	+5.7	+18.0	+8.5	-	-4.6	-	-	+13.8	
II	+1.0	+2.1	-2.9	+1.0	+9.9	+9.1	-	-0.2	-	-	+14.7	
III	+1.6	+4.6	+0.1	-1.5	+8.4	+9.3	-	-3.1	-	-	+14.4	
IV	+0.8	+2.4	-0.9	-4.8	+5.4	+3.8	-	+3.9	-	-	+12.7	
1978 I	-0.5	+0.4	-2.1	-5.3	+1.3	-0.6	-	+5.0	-	-	+6.8	
II	+3.0	+7.4	+2.7	-2.8	+5.2	-1.8	-	+2.1	-	-	+7.5	
III	+3.4	+8.0	+1.5	+1.0	+4.4	+1.5	-	+0.7	-	-	+6.5	
IV	+4.5	+8.1	+3.7	+5.8	+1.5	+6.5	-	-1.7	-	-	+6.6	
1979 I	+2.1	+3.8	+3.1	+3.5	-22.8	-	-	-5.2	-	-	+6.4	
II	-	+8.5	-	+2.6	+10.5	-	-	-4.6	-	-	+0.5	

NATIONALREGNSKABER ENS

NATIONAL ACCOUNTS ESA

CONTI NAZIONALI SEC

	EUR-9	B.R. DEUTSCHLAND	FRANCE	ITALIA	NEDERLAND	BELGIQUE BELGIE	LUXEMBOURG	UNITED KINGDOM	IRELAND	DANMARK	U.S.A.
004 - BRUTTONATIONALPRODUKT PRISUDVIKLING	GROSS DOMESTIC PRODUCT CHANGE IN PRICE					PRODOTTO INTERNO LORDO EVOLUZIONE DEI PREZZI					
	1975 = 100										
1975	100.0	100.0	100.0	100.0	100.0	100.0	100.0	100.0	100.0	100.0	100.0
1976	110.4	103.3	109.7	118.0	108.9	107.8	112.5	114.1	121.0	107.9	105.2
1977	122.0	107.1	119.7	140.3	115.7	115.0	114.5	129.7	136.7	117.9	111.9
1978	132.7	111.3	130.8	159.0	121.9	120.2	119.5	143.1	152.2	129.2	-
	% T4/TO										
1976 I	10.3	3.4	10.2	13.3	-	7.7	-	18.2	-	-	5.8
II	9.9	2.9	9.0	17.1	-	6.1	-	15.7	-	-	5.6
III	9.8	3.3	9.4	18.6	-	8.2	-	12.4	-	-	4.9
IV	10.4	3.4	9.4	22.4	-	10.8	-	11.7	-	-	4.7
1977 I	10.2	3.3	8.1	22.3	-	8.8	-	13.0	-	-	5.1
II	10.2	3.5	8.7	19.9	-	8.1	-	14.0	-	-	5.8
III	10.3	4.2	8.5	18.5	-	8.2	-	14.6	-	-	6.0
IV	9.1	4.0	8.7	16.0	-	5.5	-	12.2	-	-	6.0
1978 I	8.7	4.2	8.7	13.4	-	4.7	-	11.8	-	-	6.4
II	8.0	3.5	8.8	13.3	-	4.5	-	10.0	-	-	7.1
III	8.3	4.2	10.1	13.6	-	2.2	-	9.1	-	-	7.6
IV	8.2	3.6	9.8	12.7	-	3.0	-	10.2	-	-	8.3
1979 I	8.4	3.6	10.8	14.1	-	0.0	-	9.6	-	-	8.9
II	-	4.0	-	13.8	-	-	-	12.1	-	-	8.5
005 - PRIVAT KONSUM PRISUDVIKLING	CONSUMPTION BY HOUSEHOLDS CHANGE IN PRICE					CONSUMI PRIVATI EVOLUZIONE DEI PREZZI					
	1975 = 100										
1975	100.0	100.0	100.0	100.0	100.0	100.0	100.0	100.0	100.0	100.0	100.0
1976	110.9	104.5	109.5	118.1	108.8	107.6	109.4	115.5	119.2	109.0	105.4
1977	122.7	108.6	119.0	139.5	115.4	114.5	116.7	133.0	134.2	120.8	111.9
1978	132.6	111.3	128.7	157.3	120.3	119.7	120.9	143.5	443.6	132.2	-
	% T4/TO										
1976 II	10.4	4.8	9.0	-	9.5	9.2	-	15.1	-	-	5.5
III	9.9	4.2	9.4	-	8.2	8.6	-	12.7	-	-	5.0
IV	10.8	3.7	9.7	-	8.9	7.8	-	14.1	-	-	5.0
1977 I	10.7	3.8	8.5	-	6.9	6.5	-	15.4	-	-	5.4
II	10.6	3.9	9.3	-	4.5	6.6	-	16.5	-	-	5.8
III	10.3	3.8	8.6	-	6.2	6.6	-	15.9	-	-	5.7
IV	8.8	3.5	8.3	-	5.8	6.6	-	12.2	-	-	5.6
1978 I	7.8	3.1	8.4	-	6.1	5.9	-	10.0	-	-	5.7
II	7.0	2.7	8.0	-	5.7	5.3	-	8.2	-	-	6.3
III	6.8	2.4	8.6	-	6.5	4.5	-	7.4	-	-	6.9
IV	7.0	2.2	9.4	-	5.4	3.8	-	8.0	-	-	7.4
1979 I	7.6	3.0	10.2	-	5.0	3.6	-	8.1	-	-	8.2
II	-	3.7	-	-	4.0	-	-	9.4	-	-	8.4
III	-	-	-	-	-	-	-	-	-	-	-
006 - FASTE BRUTTOINVESTERINGER PRISUDVIKLING	GROSS FIXED CAPITAL FORMATION CHANGE IN PRICE					INVESTIMENTI FISSI LORDI EVOLUZIONE DEI PREZZI					
	1975 = 100										
1975	100.0	100.0	100.0	100.0	100.0	100.0	100.0	100.0	100.0	100.0	100.0
1976	110.9	103.2	110.9	119.0	108.1	108.6	109.7	116.7	120.5	107.4	105.3
1977	121.7	106.6	120.4	141.5	115.6	116.5	112.2	133.1	140.9	117.5	112.6
1978	130.6	111.4	129.5	157.6	122.3	122.7	116.2	145.8	161.9	127.0	-
	% T4/TO										
1976 I	9.5	2.9	8.8	11.3	9.2	6.7	-	22.1	-	-	6.2
II	10.3	3.0	10.2	17.6	8.4	11.0	-	17.2	-	-	5.2
III	11.5	3.4	12.1	21.9	8.2	12.1	-	15.9	-	-	5.3
IV	12.2	3.4	12.8	24.3	8.0	18.6	-	14.5	-	-	5.4
1977 I	10.5	3.4	9.9	24.9	7.7	10.5	-	10.8	-	-	6.3
II	9.3	3.2	9.4	20.3	7.7	7.3	-	10.0	-	-	7.4
III	8.8	3.4	7.8	16.8	7.2	6.7	-	13.6	-	-	8.0
IV	7.6	3.4	7.5	15.4	7.4	2.9	-	9.1	-	-	9.1
1978 I	7.7	3.9	8.4	12.1	5.6	3.0	-	10.9	-	-	8.6
II	7.1	3.9	6.7	10.2	5.9	3.8	-	12.0	-	-	9.0
III	7.4	4.9	7.7	10.8	6.6	1.5	-	10.2	-	-	9.7
IV	7.5	4.8	7.2	11.6	6.1	0.4	-	11.7	-	-	9.2
1979 I	7.8	4.2	6.1	13.0	5.2	-	-	12.1	-	-	9.5
II	-	6.4	-	13.4	7.3	-	-	13.8	-	-	9.7

BESKAEFTIGELSE

EMPLOYMENT

OCCUPAZIONE

	EUR-9	B.R. DEUTSCHLAND	FRANCE	ITALIA	NEDERLAND	BELGIE BELGIE	LUXEMBOURG	UNITED KINGDOM	IRELAND	DANMARK	U.S.A.	
007 - SAMLET BEFOLKNING			TOTAL POPULATION						POPOLAZIONE TOTALE			
	EUR9 = 100											
1975	100.0	23.9	20.4	21.6	5.3	3.8	0.1	21.7	1.2	2.0	-	
	1000											
1975	258 407	61 829	52 705	55 829	13 666	9 801	360	55 981	3 176	5 060	213 559	
1976	258 800	61 531	52 892	56 168	13 774	9 818	359	55 959	3 226	5 073	215 142	
1977	259 260	61 400	53 078	56 461	13 856	9 830	358	55 919	3 269	5 089	216 817	
1978	259 775	61 327	53 277	56 714	13 942	9 840	358	55 902	3 311	5 104	218 502	
008 - AKTIV CIVIL BEFOLKNING I ALT			CIVILIAN LABOUR FORCES TOTAL						POPOLAZIONE ATTIVA CIVILE TOTALE			
	EUR9 = 100											
1975	100.0	25.1	20.7	18.4	4.5	3.7	0.1	24.3	1.1	2.3	-	
	1000											
1975	106 221	25 872	21 593	20 759	4 889	3 915	153	25 459	1 128	2 453	92 613	
1976	106 896	25 616	21 784	21 079	4 935	3 942	151	25 762	1 128	2 499	94 773	
1977	107 740	25 541	22 027	21 392	4 990	3 968	151	25 997	1 130	2 544	97 401	
1978	108 217	25 672	22 089	21 503	5 049	3 989	151	26 042	1 133	2 589	100 420	
009 - CIVIL BESKAEFTIGELSE I ALT			CIVILIAN EMPLOYMENT TOTAL						OCCUPATI CIVILI TOTALE			
	1000											
1975	101 432	24 798	20 691	19 529	4 552	3 747	152	24 593	1 038	2 332	84 783	
1976	101 257	24 556	20 790	19 653	4 547	3 718	151	24 430	1 020	2 392	87 485	
1977	101 686	24 511	20 922	19 849	4 560	3 711	150	24 547	1 022	2 414	90 546	
1978	102 050	24 679	20 921	19 932	4 569	3 711	150	24 596	1 033	2 459	94 373	
010 - CIVIL BESKAEFTIGELSE PROCENT KVINDER			CIVILIAN EMPLOYMENT WOMEN AS A PERCENTAGE						OCCUPATI CIVILI DONNE IN % DEL TOTALE			
	%											
1975	35.5	37.8	37.1	28.8	-	34.4	-	38.8	-	41.6	39.6	
1976	35.8	37.8	37.4	29.4	-	34.4	-	39.0	-	41.8	40.1	
1977	36.2	37.9	37.8	30.6	-	34.7	-	39.3	-	42.3	40.5	
1978		37.9	38.0	30.7	-	35.1	-	39.6	-	42.9	41.2	
011 - ANTAL CIVILE LOENMODTAGERE I ALT			NUMBER OF CIVILIAN EMPLOYEES TOTAL						OCCUPATI CIVILI DIPENDENTI TOTALE			
	EUR9 = 100											
1975	100.0	24.8	20.2	16.4	4.6	3.7	0.2	20.4	0.9	2.3	-	
	1000											
1975	83 966	20 861	16 915	13 750	3 852	3 117	130	22 707	735	1 899	77 051	
1976	84 044	20 756	17 070	13 898	3 863	3 095	129	22 545	723	1 965	79 382	
1977	84 701	20 814	17 242	14 147	3 897	3 091	129	22 661	729	1 991	82 256	
1978	85 097	21 054	17 274	14 136	3 916	3 090	128	22 710	746	2 043	85 760	
012 - ANTAL LOENMODTAGERE I LANDBRUGET			NUMBER OF EMPLOYEES AGRICULTURE						OCCUPATI DIPENDENTI AGRICOLTURA			
	EUR9 = 100											
1975	100.0	10.0	18.5	48.3	2.9	0.5	0.0	16.4	1.2	2.2	-	
	1000											
1975	2 416	243	430	1 179	70	13	0.8	397	30	53	-	
1976	2 410	242	410	1 198	70	13	0.8	394	29	53	-	
1977	2 373	244	390	1 186	70	13	0.8	391	26	52	-	
1978	2 295	248	368	1 132	70	12	0.8	387	25	52	-	
013 - ANTAL LOENMODTAGERE I INDUSTRIEN			NUMBER OF EMPLOYEES INDUSTRY						OCCUPATI DIPENDENTI INDUSTRIA			
	EUR9 = 100											
1975	100.0	28.0	19.5	17.4	3.9	3.6	0.2	25.0	0.8	1.7	-	
	1000											
1975	38 087	10 644	7 453	6 627	1 467	1 386	67.2	9 509	291	643	-	
1976	37 470	10 521	7 382	6 534	1 429	1 342	65.2	9 256	278	663	-	
1977	37 384	10 430	7 336	6 602	1 410	1 300	63.5	9 310	284	648	-	
1978	37 104	10 465	7 187	6 537	1 387	1 254	62.3	9 261	293	658	-	
014 - ANTAL CIVILE LOENMODTAGERE I SERVICEERHVERV			NUMBER OF CIVILIAN EMPLOYEES SERVICES						OCCUPATI CIVILI DIPENDENTI SERVIZI			
	EUR9 = 100											
1975	100.0	22.9	21.0	13.7	5.9	3.9	0.1	29.4	1.0	2.8	-	
	1000											
1975	43 463	9 974	9 032	5 944	2 315	1 718	62.0	12 801	414	1 203	-	
1976	44 164	9 993	9 278	6 166	2 364	1 740	63.0	12 895	416	1 249	-	
1977	44 945	10 140	9 516	6 359	2 417	1 778	64.6	12 960	419	1 291	-	
1978	45 698	10 341	9 719	6 467	2 459	1 824	65.3	13 062	428	1 333	-	

BESKAEFTIGELSE

EMPLOYMENT

OCUPAZIONE

	EUR-9	B.R. DEUTSCHLAND	FRANCE	ITALIA	NEDERLAND	BELGIE BELGIE	LUXEMBOURG	UNITED KINGDOM	IRELAND	DANMARK	U.S.A.	
O15 - ANTAL LOENMODTAGERE HELE INDUSTRIEN - NACE 1-4			NUMBER OF EMPLOYEES TOTAL INDUSTRY - NACE 1-4					OCCUPATI DIPENDENTI TOTALE INDUSTRIE - NACE 1-4				
	EUR9 = 100											
1975	100.0	29.5	18.7	15.9	3.6	3.6	0.2	26.0	0.7	1.7	-	
	1975 = 100											
1975	100.0	100.0	100.0	100.0	100.0	100.0	100.0	100.0	-	100.0	-	
1976	98.1	97.6	99.4	98.9	96.8	95.7	97.1	97.6	-	100.6	-	
1977	99.2	102.7	98.2	97.8	95.0	91.4	94.6	98.4	-	100.7	-	
1978	98.1	102.1	96.1	96.7	94.2	87.4	88.3	97.8	-	100.2	-	
1978 III	98.2	102.4	96.2	96.6	94.3	87.1	88.3	97.9	-	101.1	-	
IV	98.0	102.4	95.5	96.5	93.7	86.3	87.4	97.7	-	100.2	-	
1979 I	97.4	101.6	94.9	96.8	93.0	87.3	87.0	96.8	-	99.1	-	
II	-	101.7	-	-	-	-	86.2	96.7	-	101.0	-	
III	-	-	-	-	-	-	-	-	-	-	-	
O16 - ANTAL LOENMODTAGERE ENERGI - NACE 11-16			NUMBER OF EMPLOYEES ENERGY - NACE 11-16					OCCUPATI DIPENDENTI ENERGIA - NACE 11-16				
	EUR9 = 100											
1975	100.0	26.8	16.3	10.3	3.6	3.9	0.1	37.1	0.8	1.1	-	
	1975 = 100											
1975	-	-	100.0	100.0	100.0	100.0	100.0	100.0	-	-	-	
1976	-	-	99.5	102.9	98.9	93.6	-	98.8	-	-	-	
1977	-	-	98.4	102.7	98.4	91.4	-	98.1	-	-	-	
1978	-	-	97.4	102.3	98.5	89.2	-	-	-	-	-	
1978 I	-	-	97.6	102.3	98.3	89.9	-	97.6	-	-	-	
II	-	-	97.5	102.5	98.7	89.7	-	97.4	-	-	-	
III	-	-	97.3	102.1	98.7	88.6	-	97.3	-	-	-	
IV	-	-	97.1	102.2	98.1	88.6	-	-	-	-	-	
1979 I	-	-	96.9	102.3	98.3	88.1	-	-	-	-	-	
O17 - ANTAL LOENMODTAGERE FREMSTILLING AF METALLER - NACE			NUMBER OF EMPLOYEES PRODUCTION OF METALS - NACE 22					OCCUPATI DIPENDENTI METALLURGIA - NACE 22				
	EUR9 = 100											
1975	100.0	29.6	17.9	16.7	1.5	6.3	1.6	25.6	0.2	0.6	-	
	1975 = 100											
1975	98.2	100.0	100.0	100.0	100.0	100.0	100.0	100.0	-	-	-	
1976	95.4	97.8	99.1	99.7	93.8	95.0	96.0	-	-	-	-	
1977	93.6	94.6	96.1	97.8	89.9	91.4	97.1	-	-	-	-	
1978	88.9	90.8	89.8	93.7	82.3	83.8	93.0	-	-	-	-	
1978 II	88.9	90.4	90.5	93.5	82.3	84.2	92.8	-	-	-	-	
III	88.6	90.9	89.3	93.2	81.7	83.9	92.4	-	-	-	-	
IV	87.9	90.5	87.9	93.2	81.5	82.4	91.7	-	-	-	-	
1979 I	88.0	89.5	86.4	92.7	97.4	81.7	90.5	-	-	-	-	
II	-	89.5	-	-	-	80.4	89.6	-	-	-	-	
O18 - ANTAL LOENMODTAGERE KEMISK INDUSTRI - NACE 25+26			NUMBER OF EMPLOYEES CHEMICAL INDUSTRY - NACE 25+26					OCCUPATI DIPENDENTI CHIMICA - NACE 25+26				
	EUR9 = 100											
1975	100.0	32.3	20.6	15.6	3.0	3.7	0.1	23.0	0.5	1.2	-	
	1975 = 100											
1975	100.0	100.0	100.0	100.0	100.0	100.0	100.0	100.0	-	-	-	
1976	98.1	97.7	97.7	97.8	97.8	100.9	87.7	98.7	-	-	-	
1977	97.9	99.4	96.4	95.0	96.5	98.2	83.3	99.4	-	-	-	
1978	96.9	98.6	95.7	91.7	95.6	95.4	77.7	99.6	-	-	-	
1978 II	96.8	98.2	96.1	92.0	95.9	95.5	78.1	99.0	-	-	-	
III	97.1	98.8	95.8	91.4	95.4	94.8	79.0	100.2	-	-	-	
IV	96.6	98.6	94.9	90.7	94.7	95.4	75.3	100.0	-	-	-	
1979 I	95.8	96.8	94.5	90.5	94.5	94.9	-	99.4	-	-	-	
II	-	96.9	-	-	-	-	-	99.6	-	-	-	
O19 - ANTAL LOENMODTAGERE METALFORARBEJDNING - NACE 31-36			NUMBER OF EMPLOYEES METAL WORKING - NACE 31-36					OCCUPATI DIPENDENTI TRASFORMAZIONE METALLI - NACE				
	EUR9 = 100											
1975	100.0	33.2	18.8	13.2	2.2	2.9	0.1	27.6	0.4	1.6	-	
	1975 = 100											
1975	100.0	100.0	100.0	100.0	100.0	100.0	100.0	100.0	-	-	-	
1976	98.3	97.9	99.9	99.2	97.0	98.1	100.8	97.3	-	-	-	
1977	100.6	104.8	98.8	98.8	95.3	95.1	100.8	98.6	-	-	-	
1978	100.1	104.7	97.0	98.5	94.1	93.0	97.1	98.7	-	-	-	
1978 II	99.9	104.2	97.3	98.4	94.1	93.3	97.5	98.5	-	-	-	
III	100.2	104.9	96.9	98.6	94.3	92.6	96.7	98.9	-	-	-	
IV	100.1	105.2	96.6	98.7	94.0	92.1	95.9	98.4	-	-	-	
1979 I	99.6	104.7	95.9	99.2	93.5	92.0	94.7	97.5	-	-	-	
II	-	104.6	-	-	-	-	94.5	96.9	-	-	-	

BESKAEFTIGELSE

EMPLOYMENT

OCCUPAZIONE

	EUR-9	B.R. DEUTSCHLAND	FRANCE	ITALIA	NEDERLAND	BELGIE BELGIE	LUXEMBOURG	UNITED KINGDOM	IRELAND	DANMARK	U.S.A.
O20 - ANTAL LOENMODTAGERE MASKININDUSTRI - NACE 32	NUMBER OF EMPLOYEES MECHANICAL ENGINEERING - NACE 32						OCCUPATI DIPENDENTI MACCHINE - NACE 32				
	EUR9 = 100										
1975	100.0	35.9	13.3	12.3	1.8	2.6	0.1	30.9	0.2	3.3	-
	1975 = 100										
1975	100.0	100.0	100.0	100.0	100.0	100.0	100.0	100.0	-	-	-
1976	97.1	96.4	99.2	99.3	97.2	94.8	96.4	97.2	-	-	-
1977	98.5	99.3	97.1	97.1	95.5	91.2	94.9	98.8	-	-	-
1978	97.3	97.8	94.6	94.6	94.6	88.6	95.9	98.6	-	-	-
1978 II	97.1	97.4	94.9	94.4	94.4	89.4	94.3	98.4	-	-	-
III	97.3	97.9	94.7	94.8	94.8	88.3	96.5	98.5	-	-	-
IV	97.1	98.0	94.0	94.1	94.1	87.4	97.8	98.2	-	-	-
1979 I	96.6	98.2	93.4	93.2	93.2	84.9	98.7	97.2	-	-	-
II	-	97.7	-	-	-	-	96.2	96.0	-	-	-
O21 - ANTAL LOENMODTAGERE TRANSPORTMIDDELINDUSTRI NACE	NUMBER OF EMPLOYEES TRANSPORT EQUIPMENT - NACE 35+36						OCCUPATI DIPENDENTI MATERIALE DI TRASPORTO - NACE				
	EUR9 = 100										
1975	100.0	28.0	18.1	13.6	2.0	-	-	33.0	0.5	1.2	-
	1975 = 100										
1975	100.0	100.0	100.0	-	100.0	100.0	-	100.0	-	-	-
1976	101.0	102.3	102.3	-	97.8	105.4	-	99.0	-	-	-
1977	107.9	120.0	102.0	-	95.0	105.3	-	101.4	-	-	-
1978	108.9	123.3	101.4	-	90.7	105.1	-	101.7	-	-	-
1978 II	108.5	122.2	101.7	-	90.8	105.4	-	101.5	-	-	-
III	109.1	123.7	101.5	-	90.6	104.1	-	101.9	-	-	-
IV	109.1	124.6	101.3	-	89.5	104.4	-	101.3	-	-	-
1979 I	108.3	123.7	100.6	-	89.4	107.1	-	100.3	-	-	-
II	-	124.4	-	-	-	-	-	100.2	-	-	-
O22 - ANTAL LOENMODTAGERE NAERINGS-OG NYDELSESMIDLER -	NUMBER OF EMPLOYEES FOOD, DRINK, TOBACCO - NACE 41+42						OCCUPATI DIPENDENTI ALIMENTAZIONE, ETC - NACE 41+42				
	EUR9 = 100										
1975	100.0	27.3	18.9	14.2	6.1	4.0	0.1	24.0	2.1	3.3	-
	1975 = 100										
1975	100.0	100.0	100.0	100.0	100.0	100.0	100.0	100.0	-	-	-
1976	97.6	97.0	97.4	97.4	97.0	96.8	98.3	98.6	-	-	-
1977	101.7	109.9	96.6	96.6	96.2	91.6	96.4	99.3	-	-	-
1978	100.8	108.8	95.3	95.3	99.0	89.6	90.4	98.5	-	-	-
1978 III	102.1	110.3	97.0	97.0	100.2	90.1	92.0	99.3	-	-	-
IV	100.9	109.8	94.5	94.5	98.3	89.4	88.5	98.4	-	-	-
1979 I	98.8	107.0	93.4	93.4	97.4	88.4	87.7	96.0	-	-	-
II	-	107.0	-	-	-	-	87.8	97.6	-	-	-
III	-	-	-	-	-	-	-	-	-	-	-
O23 - ANTAL LOENMODTAGERE TEKSTILINDUSTRI - NACE 43	NUMBER OF EMPLOYEES TEXTILES - NACE 43						OCCUPATI DIPENDENTI TESSILI - NACE 43				
	EUR9 = 100										
1975	100.0	20.6	17.4	27.3	2.7	2.7	-	25.0	1.0	1.0	-
	1975 = 100										
1975	100.0	100.0	100.0	100.0	100.0	100.0	-	100.0	-	-	-
1976	96.9	96.3	98.0	97.0	92.0	94.0	-	97.7	-	-	-
1977	94.4	94.5	95.2	92.7	85.0	86.3	-	98.0	-	-	-
1978	90.2	91.1	92.0	88.0	77.1	77.6	-	94.6	-	-	-
1978 III	89.7	90.5	91.9	87.5	76.9	76.2	-	94.0	-	-	-
IV	89.1	90.4	91.0	86.7	74.0	75.7	-	93.6	-	-	-
1979 I	88.2	89.1	90.7	86.1	72.2	74.0	-	92.7	-	-	-
II	-	88.3	-	-	-	-	-	92.0	-	-	-
III	-	-	-	-	-	-	-	-	-	-	-
O24 - ANTAL LOENMODTAGERE FODTOEJS-OG BEKLAEDNINGSIND. -	NUMBER OF EMPLOYEES FOOTWEAR, CLOTHING - NACE 45						OCCUPATI DIPENDENTI CALZATURE ABBIGLIAMENTO - NACE				
	EUR9 = 100										
1975	100.0	20.8	19.6	26.2	2.4	2.4	-	24.0	1.1	1.3	-
	1975 = 100										
1975	-	100.0	100.0	100.0	100.0	100.0	100.0	100.0	-	-	-
1976	-	94.7	99.6	99.6	89.5	90.0	91.3	94.9	-	-	-
1977	-	95.3	99.5	99.5	80.1	79.6	80.7	96.7	-	-	-
1978	-	93.6	98.1	98.1	74.9	72.3	77.2	96.5	-	-	-
1978 III	-	93.0	98.4	98.4	74.1	71.9	76.4	96.5	-	-	-
IV	-	93.7	98.3	98.3	73.9	69.6	76.9	96.1	-	-	-
1979 I	-	93.6	98.8	98.8	72.2	71.1	-	95.7	-	-	-
II	-	92.5	-	-	-	-	-	96.4	-	-	-
III	-	-	-	-	-	-	-	-	-	-	-

	EUR-9	B.R. DEUTSCHLAND	FRANCE	ITALIA	NEDERLAND	BELGIE BELGIE	LUXEMBOURG	UNITED KINGDOM	IRELAND	DANMARK	U.S.A.	
O25 - REG.LEDIGE I PROCENT AF AKTIV BEFOLKNING: I ALT			REG.UNEMPLOYED AS PERCENTAGE OF LABOUR FORCE: TOTAL					DISOCCUPATI ISCR.IN PERCENTO POPOLAZIONE ATTIVA: TOTALE				
					%							
1975	4.4	4.2	3.9	5.3	4.0	5.3	0.2	3.8	8.7	4.6	8.5	
1976	4.9	4.1	4.3	5.6	4.3	6.8	0.3	5.3	9.8	4.7	7.7	
1977	5.3	4.0	4.9	6.4	4.1	7.8	0.5	5.7	9.6	5.8	7.0	
1978	5.5	3.9	5.3	7.1	4.1	8.4	0.8	5.7	8.9	6.6	6.0	
1978 III	5.5	3.5	5.3	6.9	4.1	8.8	0.8	6.0	8.4	6.0	6.0	
IV	5.6	3.7	6.0	7.4	4.2	8.8	0.7	5.4	8.5	6.8	5.6	
1979 I	5.9	4.2	6.1	8.0	4.4	8.6	0.8	5.5	8.8	6.7	6.3	
II	5.3	3.1	5.7	7.4	3.8	8.1	0.6	5.1	8.1	4.9	5.7	
III	5.5	3.0	6.0	7.3	4.2	9.4	0.6	5.5	7.7	4.6		
1978 aug	5.5	3.6	5.2	6.8	4.2	8.9	0.8	6.2	8.6	6.1	5.9	
sep	5.6	3.4	5.8	7.2	4.2	8.9	0.8	5.8	8.1	6.2	5.8	
oct	5.6	3.5	6.1	7.3	4.1	8.9	0.7	5.5	8.3	6.5	5.4	
nov	5.6	3.6	6.0	7.4	4.1	8.8	0.8	5.3	8.6	6.6	5.6	
dec	5.7	3.9	6.0	7.6	4.4	8.7	0.8	5.2	8.8	7.2	5.7	
1979 jan	6.1	4.6	6.1	8.0	4.5	8.6	0.8	5.6	9.0	6.8	6.4	
feb	6.0	4.4	6.1	8.0	4.5	8.6	0.8	5.6	8.9	7.0	6.5	
mar	5.7	3.7	5.9	7.8	4.2	8.5	0.7	5.4	8.5	6.2	6.1	
apr	5.4	3.4	5.8	7.5	3.8	8.2	0.6	5.1	8.3	5.5	5.5	
mai	5.2	3.0	5.7	7.3	3.7	8.1	0.6	5.0	8.0	4.8	5.2	
jun	5.2	3.0	5.6	7.3	3.9	7.9	0.5	5.2	7.9	4.4	6.2	
jul	5.4	3.1	5.7	7.3	4.2	9.2	0.6	5.6	7.8	4.7	6.1	
aug	5.4	3.1	5.9	7.0	4.3	9.5	0.6	5.6	7.8	4.6		
sep	5.5	2.9	6.4	7.4	4.2	9.5	0.7	5.4	7.4	4.6		
oct	5.6	3.0	6.7	7.6	4.1	9.3	0.8	5.3	7.5	4.6		
O26 - REG.LEDIGE I PROCENT AF AKTIV BEFOLKNING: MAEND			REG.UNEMPLOYED AS PERCENTAGE OF LABOUR FORCE: MEN					DISOCCUPATI ISCR.IN PERCENTO POPOLAZIONE ATTIVA: UOMINI				
					%							
1975	4.3	3.9	3.2	4.8	4.4	3.9	0.2	4.9	9.7	5.6	-	
1976	4.7	3.5	3.3	5.1	4.5	4.5	0.3	6.4	11.0	5.1	-	
1977	5.0	3.3	3.7	5.8	4.1	4.9	0.5	6.7	10.7	5.8	-	
1978	5.0	3.1	4.1	6.2	3.8	5.3	0.6	6.5	9.9	6.4	-	
1978 III	4.9	2.6	4.1	5.9	3.7	5.5	0.6	6.8	9.3	5.5	-	
IV	5.0	2.8	4.6	6.3	3.8	5.5	0.5	6.1	9.4	6.3	-	
1979 I	5.5	3.7	4.8	6.8	4.3	5.4	0.6	6.5	9.7	6.9	-	
II	4.7	2.3	4.5	6.3	3.5	4.8	0.4	5.9	8.8	4.2	-	
III	4.7	2.1	4.6	6.1	3.6	5.6	0.4	6.1	8.2	3.7	-	
1978 aug	4.9	2.7	4.1	5.8	3.8	5.6	0.6	6.9	9.5	5.6	-	
sep	4.9	2.5	4.4	6.1	3.7	5.5	0.6	6.6	9.0	5.5	-	
oct	4.9	2.5	4.6	6.2	3.6	5.5	0.5	6.2	9.0	5.8	-	
nov	4.9	2.7	4.6	6.2	3.7	5.5	0.5	6.1	9.4	6.0	-	
dec	5.1	3.1	4.7	6.5	4.1	5.5	0.6	6.1	9.7	6.9	-	
1979 jan	5.6	4.1	4.8	6.9	4.4	5.5	0.7	6.5	9.9	7.1	-	
feb	5.6	4.0	4.8	6.9	4.4	5.4	0.6	6.5	9.9	7.4	-	
mar	5.2	3.0	4.7	6.6	4.0	5.3	0.6	6.3	9.3	6.3	-	
apr	4.9	2.6	4.6	6.5	3.6	4.9	0.4	6.0	9.1	5.0	-	
mai	4.6	2.2	4.5	6.2	3.4	4.8	0.4	5.8	8.8	4.0	-	
jun	4.5	2.1	4.3	6.1	3.4	4.6	0.4	5.9	8.5	3.5	-	
jul	4.7	2.2	4.4	6.1	3.6	5.5	0.4	6.2	8.4	4.0	-	
aug	4.7	2.2	4.5	6.0	3.6	5.7	0.4	6.1	8.3	3.7	-	
sep	4.7	2.0	4.8	6.1	3.5	5.6	0.5	5.9	7.9	3.5	-	
oct	4.7	2.1	4.9	6.2	3.4	5.4	0.5	5.8	7.9	3.5	-	
O27 - REG.LEDIGE I PROCENT AF AKTIV BEFOLKNING: KVINDER			REG.UNEMPLOYED AS PERCENTAGE OF LABOUR FORCE: WOMEN					DISOCCUPATI ISCR.IN PERCENTO POPOLAZIONE ATTIVA: DONNE				
					%							
1975	4.4	4.7	5.0	6.5	3.1	7.9	0.2	2.1	6.1	3.2	-	
1976	5.2	5.1	5.9	6.7	3.6	10.8	0.4	3.4	6.7	4.2	-	
1977	6.0	5.2	6.7	7.8	4.2	12.7	0.7	4.1	6.9	5.7	-	
1978	6.4	5.1	7.1	9.1	4.6	13.7	1.1	4.3	6.5	6.8	-	
1978 III	6.5	5.0	7.2	8.9	5.1	14.5	1.2	4.9	6.1	6.7	-	
IV	6.8	5.1	8.2	9.8	5.1	14.5	1.3	4.1	6.5	7.4	-	
1979 I	6.7	5.1	8.0	10.4	4.7	14.0	1.2	4.0	6.5	6.4	-	
II	6.3	4.5	7.6	9.8	4.7	13.7	1.0	3.8	6.3	5.8	-	
III	6.8	4.5	8.3	9.7	5.8	16.0	1.1	4.7	6.4	5.8	-	
1978 aug	6.5	5.1	7.1	8.7	5.3	14.6	1.1	5.0	6.3	6.8	-	
sep	6.7	4.8	8.0	9.4	5.3	14.7	1.3	4.7	5.8	7.0	-	
oct	6.8	5.1	8.4	9.6	5.3	14.6	1.3	4.3	6.4	7.3	-	
nov	6.8	5.1	8.3	9.8	5.1	14.5	1.3	4.2	6.5	7.4	-	
dec	6.7	5.2	8.1	9.9	5.0	14.3	1.3	4.0	6.6	7.5	-	
1979 jan	6.9	5.3	8.2	10.3	4.9	14.1	1.2	4.1	6.6	6.6	-	
feb	6.8	5.1	8.0	10.4	4.7	14.0	1.2	4.1	6.6	6.5	-	
mar	6.6	4.8	7.9	10.3	4.5	14.0	1.1	3.9	6.3	6.2	-	
apr	6.4	4.7	7.7	9.7	4.4	13.8	1.0	3.8	6.3	6.2	-	
mai	6.2	4.4	7.6	9.7	4.6	13.8	1.0	3.7	6.2	5.8	-	
jun	6.3	4.4	7.5	9.8	5.2	13.6	0.9	4.1	6.3	5.5	-	
jul	6.7	4.6	7.7	9.8	5.6	15.6	1.1	4.8	6.5	5.5	-	
aug	6.7	4.6	8.1	9.3	5.9	16.2	1.1	4.7	6.6	5.9	-	
sep	6.9	4.3	9.0	10.1	5.9	16.2	1.2	4.5	6.2	6.0	-	
oct	7.1	4.4	9.5	10.5	5.7	16.0	1.4	4.4	6.3	6.0	-	

ARBEJDSLOESHED

UNEMPLOYMENT

DISOCCUPAZIONE

	EUR-9	B.R. DEUTSCHLAND	FRANCE	ITALIA	NEDERLAND	BELGIE BELGIE	LUXEMBOURG	UNITED KINGDOM	IRELAND	DANMARK	U.S.A.
028 - REGISTRERET LEDIGHED											
I ALT											
	REGISTERED UNEMPLOYMENT										
	TOTAL										
	EUR9 = 100										
1975	100.0	23.3	18.2	24.0	4.2	4.5	-	21.2	2.1	2.4	-
	1000										
1975	4 614	1 074	840	1 107	195	208	0.3	978	99	114	7 830
1976	5 241	1 060	934	1 182	211	267	0.5	1 359	111	118	7 288
1977	5 736	1 030	1 072	1 380	207	308	0.8	1 484	109	147	6 856
1978	5 974	993	1 167	1 529	206	333	1.2	1 475	101	170	6 047
1978 III	5 949	903	1 178	1 484	209	351	1.1	1 571	95	156	6 055
IV	6 110	945	1 334	1 599	212	351	1.1	1 395	97	175	5 605
1979 I	6 414	1 088	1 337	1 715	221	341	1.2	1 436	100	173	6 360
II	5 718	805	1 261	1 590	193	322	0.9	1 328	91	127	5 683
III	5 903	780	1 328	1 559	214	376	1.0	1 438	87	120	
1978 aug	5 973	924	1 157	1 458	214	355	1.2	1 608	98	158	5 931
sep	6 022	864	1 285	1 539	210	355	1.2	1 518	92	159	5 797
oct	6 070	902	1 344	1 571	208	353	1.1	1 430	94	168	5 460
nov	6 071	927	1 330	1 592	209	352	1.1	1 392	97	172	5 629
dec	6 188	1 007	1 328	1 636	220	348	1.2	1 364	100	185	5 725
1979 jan	6 567	1 171	1 356	1 731	229	345	1.3	1 455	102	177	6 431
feb	6 507	1 134	1 342	1 729	226	341	1.2	1 452	101	181	6 484
mar	6 167	958	1 313	1 687	210	339	1.1	1 402	96	162	6 165
apr	5 885	876	1 291	1 618	194	328	0.9	1 341	94	143	5 561
mai	5 634	775	1 259	1 575	188	323	0.9	1 299	91	124	5 253
jun	5 635	763	1 233	1 578	198	315	0.8	1 344	89	113	6 235
jul	5 886	804	1 257	1 572	211	368	0.9	1 464	89	121	6 137
aug	5 881	799	1 303	1 516	218	381	0.9	1 456	89	120	
sep	5 942	737	1 424	1 590	213	380	1.0	1 395	84	119	
oct	6 023	762	1 480	1 630	207	372	1.2	1 368	85	119	
029 - REGISTRERET LEDIGHED											
I ALT: SAESONKORRIGERET											
	REGISTERED UNEMPLOYMENT										
	TOTAL: SEASONALLY ADJUSTED										
	1000										
1978 III	6 032	1 003	1 213	1 515	210	334	1.3	1 488	98	174	5 990
IV	6 048	957	1 251	1 596	209	339	1.0	1 424	97	172	5 925
1979 I	6 096	923	1 304	1 647	208	346	1.1	1 435	94	156	5 787
II	6 050	868	1 337	1 636	211	350	1.0	1 381	92	140	5 859
III	5 999	870	1 369	1 592	212	356	1.1	1 345	90	138	
1978 aug	6 064	1 012	1 209	1 516	212	336	1.3	1 497	99	174	5 904
sep	6 035	992	1 232	1 527	213	337	1.3	1 463	96	171	5 941
oct	6 063	981	1 240	1 564	212	339	1.0	1 448	97	172	5 836
nov	6 035	958	1 244	1 589	209	340	1.0	1 426	98	171	5 875
dec	6 049	937	1 263	1 635	207	339	1.1	1 408	96	170	6 114
1979 jan	6 080	954	1 288	1 626	208	339	1.1	1 421	95	155	5 771
feb	6 126	929	1 304	1 663	208	344	1.2	1 441	95	161	5 792
mar	6 077	883	1 316	1 651	209	350	1.1	1 433	92	155	5 797
apr	6 019	869	1 330	1 647	207	346	1.0	1 388	92	147	5 880
mai	6 024	867	1 342	1 627	211	347	1.0	1 379	92	138	5 902
jun	6 033	877	1 343	1 633	215	345	1.0	1 374	92	134	5 816
jul	6 022	879	1 353	1 620	213	352	1.0	1 374	91	136	5 880
aug	5 949	867	1 367	1 579	213	357	1.0	1 334	91	133	
sep	5 935	850	1 382	1 583	212	359	1.0	1 327	89	130	
oct	5 994	839	1 395	1 624	210	357	1.1	1 367	88	122	
030 - REGISTRERET LEDIGHED											
I ALT: SAESONKORRIGERET											
	REGISTERED UNEMPLOYMENT										
	TOTAL: SEASONALLY ADJUSTED										
	1975 = 100										
1975	100.0	100.0	100.0	100.0	100.0	100.0	100.0	100.0	100.0	100.0	100.0
1976	113.6	98.7	111.2	106.8	107.9	128.3	173.1	139.0	112.0	104.1	93.1
1977	124.3	95.9	127.6	124.6	105.9	148.0	310.6	151.8	110.4	129.5	87.6
1978	129.5	92.4	139.0	138.1	105.3	160.4	441.7	150.9	102.1	149.6	77.2
1978 III	130.7	93.4	144.4	136.9	107.8	160.8	509.3	152.2	99.5	152.9	76.5
IV	131.1	89.1	149.0	144.2	106.9	163.3	396.2	145.7	98.0	151.5	75.7
1979 I	132.1	85.9	155.3	148.8	106.7	166.5	423.5	146.8	95.0	137.8	73.9
II	131.1	80.8	159.3	147.8	108.2	168.2	373.3	141.2	93.1	123.2	74.8
III	130.0	81.0	163.0	143.8	108.7	171.1	401.6	137.5	91.5	121.4	
1978 aug	131.4	94.2	144.0	137.0	108.6	161.7	479.9	153.2	100.3	153.0	75.4
sep	130.8	92.3	146.8	137.9	109.1	162.1	475.1	149.7	97.4	151.0	75.9
oct	131.4	91.3	147.7	141.3	108.3	163.3	397.1	148.1	98.4	151.7	74.5
nov	130.8	89.2	148.2	143.6	106.9	163.5	396.5	145.9	99.2	150.7	75.0
dec	131.1	87.2	150.4	147.7	106.1	163.3	402.2	144.0	96.8	149.6	78.1
1979 jan	131.8	88.8	153.4	146.9	106.3	163.3	427.5	145.4	96.1	136.4	73.7
feb	132.8	86.4	155.3	150.2	106.5	165.6	437.6	147.4	96.1	141.6	74.0
mar	131.7	82.2	156.8	149.1	107.1	168.3	411.4	146.6	92.9	136.4	74.0
apr	130.4	80.9	158.4	148.8	106.1	166.7	382.6	142.0	92.9	129.5	75.1
mai	130.5	80.7	159.9	147.0	107.9	167.1	376.9	141.0	92.7	122.0	75.4
jun	130.8	81.7	160.0	147.5	109.9	166.1	363.3	140.5	93.4	117.9	74.3
jul	130.5	81.8	161.1	146.4	109.2	169.3	387.6	140.5	92.7	120.2	75.1
aug	128.9	80.7	162.8	142.6	108.9	172.0	371.8	136.4	91.8	117.5	
sep	128.6	79.1	164.6	143.0	108.6	172.8	393.3	135.7	90.4	114.2	
oct	129.9	78.1	166.2	146.7	107.3	171.9	415.9	139.8	89.4	107.4	

ARBEJDSLOESHED

UNEMPLOYMENT

DISOCCUPAZIONE

	EUR-9	B.R. DEUTSCHLAND	FRANCE	ITALIA	NEDERLAND	BELGIQUE BELGIE	LUXEMBOURG	UNITED KINGDOM	IRELAND	DANMARK	U.S.A.	
031 - REGISTRERET LEDIGHED MAEND: SAESONKORRIGERET			REGISTERED UNEMPLOYMENT MEN: SEASONALLY ADJUSTED						DISOCCUPATI ISCRITTI UOMINI: DESTAGIONALIZZATO			
EUR9 = 100												
1975	100.0	21.1	14.5	23.8	5.2	3.4	-	26.4	2.7	2.7	-	
1975 = 100												
1975	100.0	100.0	100.0	100.0	100.0	100.0	100.0	100.0	100.0	100.0	100.0	
1976	109.3	91.0	103.7	105.8	104.4	115.7	162.8	131.7	112.6	92.4	90.5	
1977	114.6	83.1	116.7	119.8	95.4	125.7	287.2	137.6	109.8	105.7	81.8	
1978	116.3	78.5	129.0	127.7	89.2	133.6	383.1	133.9	100.8	115.9	69.6	
1978 III	116.9	79.8	134.2	125.8	90.2	132.6	442.2	133.9	98.1	118.1	-	
IV	116.2	73.6	138.6	131.6	88.6	134.0	295.0	128.2	95.4	112.3	-	
1979 I	117.2	72.1	146.0	134.4	89.2	135.1	339.8	128.7	92.8	106.4	-	
II	113.9	65.6	148.8	132.8	87.8	133.3	286.5	123.2	89.3	87.4	-	
III	113.2	66.2	151.7	128.5	87.1	134.7	301.9	119.0	87.1	81.8	-	
1978 aug	117.4	80.4	134.6	125.8	90.7	133.7	423.6	135.0	99.1	118.4	-	
sep	116.4	78.9	136.6	125.7	91.0	133.6	388.8	131.2	96.2	115.1	-	
oct	116.9	77.9	138.1	129.6	90.2	134.6	305.7	129.7	96.0	114.0	-	
nov	115.7	73.9	137.4	130.7	88.2	134.3	289.2	128.0	96.8	112.0	-	
dec	115.9	71.5	140.5	134.4	87.8	133.6	298.9	126.9	95.6	109.7	-	
1979 jan	117.2	76.5	144.4	133.7	89.0	133.9	346.1	128.0	94.4	102.2	-	
feb	118.1	73.0	146.2	135.8	89.0	135.9	354.1	130.4	93.7	107.7	-	
mar	116.0	66.9	147.1	133.6	89.3	138.8	322.1	129.6	90.6	103.8	-	
apr	114.8	65.4	148.6	135.2	87.5	134.3	291.3	125.3	90.0	94.0	-	
mai	113.4	65.1	149.1	131.5	87.3	133.4	290.9	123.5	89.5	86.6	-	
jun	113.4	66.1	148.6	131.4	87.5	131.8	276.6	122.5	89.2	83.1	-	
jul	113.1	66.2	149.1	130.4	86.2	133.2	279.2	121.8	88.6	87.6	-	
aug	112.1	66.6	150.0	128.8	86.2	135.5	279.9	117.8	87.1	81.0	-	
sep	111.3	66.0	150.6	126.8	86.7	135.2	308.5	117.3	85.7	76.9	-	
oct	112.2	65.0	150.4	129.6	86.0	132.3	322.7	120.7	85.3	71.3	-	
032 - REGISTRERET LEDIGHED KVINDER: SAESONKORRIGERET			REGISTERED UNEMPLOYMENT WOMEN: SEASONALLY ADJUSTED						DISOCCUPATI ISCRITTI DONNE: DESTAGIONALIZZATO			
EUR9 = 100												
1975	100.0	26.9	24.6	24.3	2.5	6.5	-	11.9	1.1	2.0	-	
1975 = 100												
1975	100.0	100.0	100.0	100.0	100.0	100.0	100.0	100.0	100.0	100.0	100.0	
1976	121.1	109.3	118.9	108.4	120.6	139.7	192.4	167.2	109.3	132.5	96.4	
1977	141.5	113.5	138.9	133.0	144.2	168.4	354.3	206.7	113.0	187.0	94.9	
1978	152.7	111.6	149.3	155.9	163.6	184.9	551.1	216.9	107.8	231.0	87.0	
1978 III	155.1	113.0	154.3	155.8	168.4	185.9	597.1	220.2	104.1	233.4	-	
IV	157.2	110.0	159.7	165.3	171.0	190.0	585.0	211.0	107.7	245.2	-	
1979 I	158.3	104.9	165.0	173.9	170.7	193.2	576.3	211.6	103.6	214.9	-	
II	159.7	102.7	170.8	173.7	181.8	197.5	535.2	211.2	107.4	208.5	-	
III	160.5	101.2	175.8	170.5	190.9	204.9	560.9	209.4	110.4	199.8	-	
1978 aug	155.9	114.0	153.8	155.6	170.5	187.0	584.1	220.2	105.2	235.3	-	
sep	155.8	112.0	156.7	159.0	169.8	187.9	635.4	217.3	102.2	237.3	-	
oct	156.4	111.0	158.0	161.3	169.2	189.6	568.0	215.6	109.3	243.1	-	
nov	156.9	110.1	158.3	164.9	170.7	190.3	595.6	212.6	109.3	243.8	-	
dec	157.7	109.0	160.6	170.2	171.0	190.4	594.3	208.7	103.7	246.1	-	
1979 jan	157.7	106.0	162.7	170.2	169.0	190.2	574.2	211.4	104.1	219.2	-	
feb	158.9	104.8	164.8	175.3	170.4	192.8	589.7	212.8	105.0	217.5	-	
mar	159.4	103.7	166.9	176.0	173.3	195.3	573.9	212.8	102.8	214.7	-	
apr	158.2	102.3	168.6	171.8	176.0	196.3	551.0	205.7	105.4	212.0	-	
mai	160.4	102.0	171.1	173.7	184.5	197.9	536.8	210.1	105.9	208.8	-	
jun	160.6	102.7	171.9	175.1	190.1	198.0	525.2	210.9	109.8	203.9	-	
jul	161.2	103.0	173.6	174.1	193.1	202.1	588.8	210.6	109.5	198.7	-	
aug	159.6	101.8	175.4	167.3	191.6	205.7	541.6	205.5	110.9	200.7	-	
sep	160.4	99.0	178.0	170.6	189.8	207.4	551.9	205.2	110.4	199.3	-	
oct	162.3	96.3	181.7	175.8	187.8	207.8	590.1	213.1	107.4	191.1	-	
033 - REGISTRERET LEDIGHED UNDER 25 AAR			REGISTERED UNEMPLOYMENT UNDER 25S						DISOCCUPATI ISCRITTI DI ETA' INFERIORE A 25 ANNI			
1000												
1975	-	-	353	-	-	83	-	-	-	-	-	
1976	-	-	393	-	84	107	-	-	-	-	-	
1977	-	-	450	-	85	120	-	-	-	-	-	
1978	-	-	464	-	89	129	0.6	-	-	-	-	
1978 III	-	-	487	-	100	151	0.7	-	-	18	-	
IV	-	-	602	-	96	144	0.6	-	-	0	-	
1979 I	-	-	530	-	91	127	0.5	-	-	52	-	
II	-	-	484	-	83	110	0.4	-	-	38	-	
III	-	-	557	-	104	160	0.5	-	-	39	-	
1978 aug	-	-	468	-	104	156	0.7	-	-	0	-	
sep	-	246	578	-	102	154	0.7	-	-	0	-	
oct	-	-	619	-	98	150	0.6	-	-	0	-	
nov	-	-	600	-	95	144	0.6	-	-	0	-	
dec	-	-	586	-	95	137	0.6	-	-	0	-	
1979 jan	-	-	545	-	96	131	0.4	525	-	51	-	
feb	-	-	533	-	92	126	0.6	-	-	54	-	
mar	-	-	512	-	84	124	0.5	-	-	51	-	
apr	-	-	499	-	78	115	0.4	451	-	43	-	
mai	-	185	481	-	79	109	0.4	-	-	37	-	
jun	-	-	472	-	91	106	0.4	-	-	34	-	
jul	-	-	495	-	102	152	0.5	650	-	40	-	
aug	-	-	534	-	108	165	0.5	-	-	39	-	
sep	-	-	641	-	104	162	0.6	-	-	38	-	
oct	-	-	686	-	98	153	0.7	-	-	37	-	

INDUSTRIPRODUKTION

INDUSTRIAL PRODUCTION

PRODUZIONE INDUSTRIALE

	EUR-9	B.R. DEUTSCHLAND	FRANCE	ITALIA	NEDERLAND	BELGIE BELGIE	LUXEMBOURG	UNITED KINGDOM	IRELAND	DANMARK	U.S.A.	
034 - INDUSTRI - NACE 1-4 SAESONKORRIGERET			INDUSTRY - NACE 1-4 SEASONALLY ADJUSTED						INDUSTRIE - NACE 1-4 DESTAGIONALIZZATO			
EUR9 = 100												
1975	100.0	33.4	19.4	15.6	5.4	3.9	0.2	19.5	0.6	2.0	-	
1975 = 100												
1975	100.0	100.0	100.0	100.0	100.0	100.0	100.0	100.0	100.0	100.0	100.0	
1976	107.3	107.4	108.6	111.6	105.9	108.1	103.8	102.7	109.0	109.2	112.9	
1977	109.7	110.5	110.1	111.6	106.7	108.6	104.3	107.4	117.7	110.1	119.6	
1978	112.3	112.7	112.6	114.0	108.2	111.2	107.7	110.7	128.8	112.6	-	
1978 III	112.0	113.2	111.5	112.4	107.7	111.4	109.6	112.3	127.7	112.0	-	
IV	114.7	115.6	114.7	118.6	110.0	115.3	109.6	111.0	132.7	115.5	-	
1979 I	114.6	114.7	115.0	119.2	109.6	111.5	111.3	113.1	133.6	111.8	-	
II	117.1	118.8	114.1	118.7	111.6	120.3	112.3	117.2	137.8	115.1	-	
III	117.3	119.4	116.3	120.7	111.4	116.6	111.0	114.9	-	115.7	-	
1978 aug	110.9	110.8	110.7	111.1	106.0	110.6	109.4	112.3	119.5	116.5	-	
sep	112.8	115.3	111.8	111.5	107.5	113.7	108.1	111.9	132.3	111.7	-	
oct	113.4	114.5	113.1	117.5	108.1	114.6	107.5	109.9	133.5	114.3	-	
nov	113.8	114.5	114.4	117.5	109.7	112.3	107.9	110.5	131.6	117.5	-	
dec	116.2	117.4	115.3	117.1	113.2	119.9	111.7	112.6	133.1	114.5	-	
1979 jan	112.4	113.0	114.0	116.7	110.7	108.7	105.1	107.4	128.3	110.5	-	
feb	115.1	114.5	114.6	120.1	110.6	112.7	112.1	115.0	133.6	109.3	-	
mar	116.5	116.8	115.6	119.1	109.8	114.4	114.6	117.0	139.0	115.6	-	
apr	116.5	118.7	112.2	120.7	112.1	118.0	113.9	115.3	140.7	112.4	-	
mai	116.2	117.0	114.9	118.3	111.3	117.1	108.9	116.1	137.5	118.0	-	
jun	118.2	120.7	114.8	115.6	112.5	125.5	112.9	119.9	135.2	114.1	-	
jul	117.9	120.3	116.3	118.0	113.3	110.4	108.8	118.1	-	116.5	-	
aug	116.6	116.3	116.5	118.5	110.3	116.3	109.9	114.2	-	117.9	-	
sep	117.8	120.7	116.5	123.6	110.9	122.1	112.7	112.3	-	112.2	-	
oct	-	-	-	-	111.4	-	-	-	-	-	-	
035 - BYGGE-OG SAESONKORRIGERET			BUILDING - NACE 5 SEASONALLY ADJUSTED						COSTRUZIONI - NACE 5 DESTAGIONALIZZATO			
1975 = 100												
1975	-	100.0	100.0	-	-	100.0	100.0	100.0	-	-	-	
1976	-	101.6	99.3	-	-	96.5	84.3	99.0	-	-	-	
1977	-	101.5	98.7	-	-	95.3	83.3	98.9	-	-	-	
1978	-	109.0	95.0	-	-	88.8	84.9	105.6	-	-	-	
1978 III	-	111.4	94.1	-	-	90.4	83.1	108.0	-	-	-	
IV	-	114.2	96.0	-	-	87.5	86.4	106.0	-	-	-	
1979 I	-	101.2	90.5	-	-	55.0	-	99.6	-	-	-	
II	-	118.0	95.0	-	-	74.0	-	104.0	-	-	-	
III	-	122.3	94.3	-	-	75.0	-	105.3	-	-	-	
1978 jul	-	111.4	94.3	-	-	86.4	83.5	108.0	-	-	-	
aug	-	108.7	94.9	-	-	91.8	83.0	108.0	-	-	-	
sep	-	114.0	93.2	-	-	94.5	82.8	108.0	-	-	-	
oct	-	113.6	97.1	-	-	93.9	82.6	106.0	-	-	-	
nov	-	116.2	93.5	-	-	90.2	87.2	106.0	-	-	-	
dec	-	112.8	97.5	-	-	79.8	89.2	106.0	-	-	-	
1979 jan	-	93.2	82.4	-	-	41.6	-	99.6	-	-	-	
feb	-	101.4	95.8	-	-	57.5	-	99.6	-	-	-	
mar	-	109.1	93.2	-	-	66.9	-	99.6	-	-	-	
apr	-	114.4	96.7	-	-	72.1	-	104.0	-	-	-	
mai	-	115.3	93.4	-	-	75.5	-	104.0	-	-	-	
jun	-	124.2	94.9	-	-	75.7	-	104.0	-	-	-	
jul	-	121.0	96.4	-	-	76.8	-	105.3	-	-	-	
aug	-	121.2	87.3	-	-	75.5	-	105.3	-	-	-	
sep	-	124.6	99.2	-	-	74.0	-	105.3	-	-	-	
036 - INDUSTRI SAMT BYGGE-OG VIRKSOMHED - NACE 1-5 -			INDUSTRY AND BUILDING - NACE 1-5 SEASONALLY ADJUSTED						INDUSTRIE E COSTRUZIONI - NACE 1-5 DESTAGIONALIZZATO			
1975 = 100												
1975	-	100.0	100.0	100.0	-	100.0	-	100.0	-	100.0	-	
1976	-	105.8	106.5	111.6	-	105.7	-	101.9	-	109.3	-	
1977	-	109.2	107.5	-	-	105.9	-	105.7	-	-	-	
1978	-	111.5	108.6	-	-	106.4	-	109.7	-	-	-	
1978 III	-	112.9	107.5	-	-	106.9	-	111.4	-	-	-	
IV	-	114.5	110.6	-	-	109.2	-	110.0	-	-	-	
1979 I	-	112.5	109.5	-	-	99.9	-	110.5	-	-	-	
II	-	118.0	109.8	-	-	110.7	-	114.6	-	-	-	
III	-	119.1	111.2	-	-	107.6	-	112.7	-	-	-	
1978 aug	-	110.6	107.1	-	-	106.6	-	111.4	-	-	-	
sep	-	115.1	107.9	-	-	109.6	-	111.1	-	-	-	
oct	-	113.7	109.5	-	-	110.1	-	109.1	-	-	-	
nov	-	114.1	110.0	-	-	107.5	-	109.6	-	-	-	
dec	-	115.9	111.8	-	-	111.6	-	111.3	-	-	-	
1979 jan	-	110.0	106.9	-	-	94.3	-	105.9	-	-	-	
feb	-	112.2	110.7	-	-	100.8	-	112.1	-	-	-	
mar	-	115.2	110.8	-	-	104.3	-	113.6	-	-	-	
apr	-	117.2	108.7	-	-	108.5	-	113.1	-	-	-	
mai	-	116.0	110.0	-	-	108.4	-	113.7	-	-	-	
jun	-	120.8	110.4	-	-	115.2	-	116.8	-	-	-	
jul	-	119.7	111.6	-	-	102.9	-	115.5	-	-	-	
aug	-	117.2	109.8	-	-	107.7	-	112.4	-	-	-	
sep	-	120.6	112.6	-	-	112.2	-	110.9	-	-	-	
oct	-	-	-	-	-	-	-	-	-	-	-	

PRODUKTION EFTER KATEGORI

PRODUCTION BY CATEGORY

PRODUZIONE PER CATEGORIE

	EUR-9	B.R. DEUTSCHLAND	FRANCE	ITALIA	NEDERLAND	BELGIQUE BELGIE	LUXEMBOURG	UNITED KINGDOM	IRELAND	DANMARK	U.S.A.	
037 - MELLEMPRODUKTER SAESONKORRIGERET			INTERMEDIATE GOODS SEASONALLY ADJUSTED					BENI INTERMEDI DESTAGIONALIZZATO				
1975	100.0	33.6	19.1	16.3	EUR9 = 100 5.9		4.1	0.3	19.2	0.0	1.4	
					1975 = 100							
1975	100.0	100.0	100.0	100.0	100.0	100.0	100.0	100.0	-	100.0	-	
1976	110.0	110.2	109.3	112.6	111.4	109.8	105.3	107.3	-	115.3	-	
1977	112.3	112.1	110.6	111.8	112.1	110.6	106.6	115.1	-	115.9	-	
1978	115.7	115.9	113.0	113.1	112.7	114.4	112.5	121.1	-	119.5	-	
1978 III	115.5	115.8	111.4	111.1	111.9	114.7	115.0	122.7	-	118.3	-	
IV	118.5	118.6	114.4	117.5	114.3	119.8	113.2	123.3	-	119.4	-	
1979 I	119.2	118.5	116.8	118.1	117.8	114.9	115.9	126.8	-	113.4	-	
II	121.8	124.2	116.5	115.9	112.8	123.9	115.9	131.2	-	120.2	-	
III	123.5	125.6	120.0	118.1	116.3	120.6	115.7	132.9	-	124.6	-	
1978 jul	114.3	114.2	110.8	109.9	113.0	112.2	117.5	122.6	-	110.4	-	
aug	114.7	115.5	110.9	109.5	110.0	113.7	116.1	122.1	-	127.2	-	
sep	116.4	118.3	111.8	111.3	112.4	117.6	111.1	121.4	-	116.8	-	
oct	117.1	118.6	113.7	115.2	112.9	119.5	111.8	121.1	-	120.8	-	
nov	117.9	119.3	113.9	118.0	113.5	116.7	113.1	123.0	-	123.9	-	
dec	119.1	118.7	115.7	116.7	116.7	124.3	114.2	126.0	-	115.1	-	
1979 jan	116.7	116.1	115.7	116.7	117.8	111.1	109.5	120.5	-	111.7	-	
feb	120.1	118.9	116.7	119.5	116.7	116.7	116.7	129.9	-	110.3	-	
mar	121.8	121.5	117.6	117.9	118.0	118.8	120.1	131.3	-	116.6	-	
apr	121.3	123.3	115.3	117.9	116.9	122.4	119.5	128.5	-	117.8	-	
mai	120.9	123.3	118.0	115.8	105.1	121.3	114.0	129.8	-	122.7	-	
jun	123.1	125.5	117.0	113.2	117.9	127.8	117.9	135.1	-	119.0	-	
jul	123.4	124.8	120.5	115.3	117.8	114.9	113.3	134.4	-	124.1	-	
aug	123.4	125.3	119.9	117.4	113.4	120.2	116.5	131.1	-	127.9	-	
sep	124.2	126.1	119.3	120.4	117.4	125.7	115.8	130.7	-	121.2	-	
038 - INVESTERINGSGODER SAESONKORRIGERET			INVESTMENT GOODS SEASONALLY ADJUSTED					BENI FINALI D'INVESTIMENTO DESTAGIONALIZZATO				
1975	100.0	35.7	18.5	14.3	EUR9 = 100 4.6		3.2	0.1	21.5	0.0	2.1	
					1975 = 100							
1975	100.0	100.0	100.0	100.0	100.0	100.0	100.0	100.0	-	100.0	-	
1976	101.7	102.3	104.2	103.2	104.7	104.1	96.7	96.1	-	108.4	-	
1977	104.6	105.1	107.8	107.8	106.2	104.9	94.1	97.9	-	111.6	-	
1978	104.9	104.4	105.8	112.6	106.8	108.7	91.8	98.0	-	113.7	-	
1978 III	105.2	106.3	103.2	109.6	106.7	111.3	91.3	99.6	-	113.5	-	
IV	106.8	107.0	108.6	117.8	109.5	108.2	91.6	96.1	-	120.6	-	
1979 I	103.8	103.6	99.5	114.2	105.1	111.1	91.5	98.2	-	114.0	-	
II	107.4	109.0	99.3	113.9	109.5	121.2	90.7	104.3	-	116.2	-	
III	107.1	109.9	103.1	117.9	108.8	114.4	90.5	96.6	-	114.8	-	
1978 jul	104.1	106.0	100.4	106.4	107.8	110.2	93.1	99.7	-	104.4	-	
aug	104.1	103.6	101.9	111.1	106.1	110.1	89.8	99.2	-	120.3	-	
sep	106.9	108.8	106.9	109.5	106.0	112.8	90.9	99.7	-	113.5	-	
oct	106.1	105.4	103.8	121.0	108.8	109.3	90.8	96.0	-	119.0	-	
nov	105.4	104.1	108.6	115.6	108.1	103.1	88.7	95.0	-	121.7	-	
dec	109.3	111.3	113.2	115.1	112.8	112.6	94.8	97.1	-	123.1	-	
1979 jan	101.1	101.0	99.2	111.8	106.2	106.8	87.7	92.5	-	111.8	-	
feb	104.0	102.8	98.7	115.4	106.8	109.6	93.7	100.1	-	112.2	-	
mar	106.4	107.0	100.8	115.3	103.1	116.5	93.5	102.3	-	118.5	-	
apr	107.9	109.5	98.3	121.0	111.3	115.2	90.1	102.9	-	111.3	-	
mai	105.3	105.4	97.2	112.6	109.0	116.7	91.1	103.5	-	118.6	-	
jun	109.2	111.9	102.3	109.9	108.5	131.1	90.8	106.1	-	118.6	-	
jul	107.7	111.8	97.8	114.2	109.2	104.1	86.3	103.4	-	116.0	-	
aug	106.0	106.3	104.4	117.2	108.9	114.1	87.7	96.4	-	118.1	-	
sep	107.7	111.7	106.0	120.5	108.6	124.0	97.4	91.1	-	109.2	-	
039 - FORBRUGSGODER SAESONKORRIGERET			CONSUMPTION GOODS SEASONALLY ADJUSTED					BENI FINALI DI CONSUMO DESTAGIONALIZZATO				
1975	100.0	31.8	20.9	15.9	EUR9 = 100 5.6		4.2	0.1	18.5	0.0	3.0	
					1975 = 100							
1975	100.0	100.0	100.0	100.0	100.0	100.0	100.0	100.0	-	100.0	-	
1976	107.7	106.6	111.7	113.7	104.8	105.0	100.0	101.8	-	106.9	-	
1977	110.6	111.0	115.7	113.0	109.5	105.1	99.9	104.6	-	106.3	-	
1978	113.6	115.0	119.4	115.1	113.1	104.4	98.0	106.8	-	107.7	-	
1978 III	113.8	115.8	118.2	114.2	113.2	103.8	97.1	108.5	-	107.9	-	
IV	116.1	117.4	122.4	119.8	116.1	107.9	102.9	106.3	-	109.1	-	
1979 I	115.8	116.3	122.0	124.2	113.1	106.3	98.8	105.8	-	109.1	-	
II	117.7	118.7	123.4	123.3	114.4	110.4	104.3	108.2	-	111.5	-	
III	117.7	118.9	124.4	124.2	114.7	107.2	100.9	105.8	-	111.2	-	
1978 jul	114.1	117.4	118.0	114.4	116.4	102.3	91.7	106.9	-	106.7	-	
aug	111.9	111.1	117.2	112.7	110.2	103.6	98.8	109.4	-	109.3	-	
sep	114.5	118.6	119.5	114.0	112.7	104.9	100.0	108.6	-	107.8	-	
oct	114.7	116.1	122.6	119.2	113.1	105.8	101.5	105.8	-	108.4	-	
nov	115.2	115.9	123.7	118.7	115.0	105.9	104.3	106.0	-	110.7	-	
dec	117.5	120.2	122.3	119.0	122.0	111.6	102.2	107.0	-	108.0	-	
1979 jan	114.4	116.1	121.7	119.3	113.2	103.3	96.5	101.4	-	108.4	-	
feb	116.3	115.7	122.5	124.0	113.7	107.4	100.5	106.5	-	106.1	-	
mar	117.6	117.1	123.2	125.0	112.8	107.8	98.4	109.2	-	113.0	-	
apr	117.2	118.9	121.1	124.6	114.1	108.0	104.0	107.0	-	109.5	-	
mai	117.8	116.4	126.5	124.2	113.0	109.7	102.0	107.3	-	116.2	-	
jun	118.4	122.1	125.9	118.8	116.6	113.3	106.8	110.1	-	108.4	-	
jul	118.0	120.2	123.4	122.7	115.8	101.7	102.7	107.4	-	112.8	-	
aug	115.2	113.2	123.1	121.8	114.8	108.5	96.8	105.5	-	112.2	-	
sep	119.0	122.4	126.3	127.5	113.2	110.7	103.3	104.7	-	108.3	-	

PRODUKTION EFTER BRANCHE

PRODUCTION BY BRANCH

PRODUZIONE PER BRANCA

	EUR-9	B.R. DEUTSCHLAND	FRANCE	ITALIA	NEDERLAND	BELGIQUE BELGIE	LUXEMBOURG	UNITED KINGDOM	IRELAND	DANMARK	U.S.A.	
040 - ENERGI - NACE 11-16 SAESONKORRIGERET			ENERGY - NACE 11-16 SEASONALLY ADJUSTED					ENERGIA - NACE 11-16 DESTAGIONALIZZATO				
	EUR9 = 100											
1975	100.0	32.8	20.8	10.0	7.9	4.2	0.1	24.1	0.0	0.1	-	
	1975 = 100											
1975	100.0	100.0	100.0	100.0	100.0	100.0	100.0	100.0	-	100.0	-	
1976	109.6	108.0	109.1	110.2	109.7	107.2	106.6	112.5	-	104.9	-	
1977	116.8	108.8	110.7	110.1	108.8	109.0	96.3	139.8	-	107.5	-	
1978	124.3	114.2	111.8	114.9	112.2	111.3	104.0	159.2	-	104.8	-	
1978 III	125.1	114.6	108.8	112.1	111.3	108.8	112.0	165.1	-	105.2	-	
IV	126.1	115.4	111.9	119.7	113.4	116.2	98.9	166.3	-	105.4	-	
1979 I	137.4	125.4	122.1	123.5	125.0	113.4	115.3	184.0	-	97.9	-	
II	136.1	122.4	119.7	117.4	118.4	112.8	100.4	185.9	-	98.7	-	
III	140.1	123.3	121.8	117.5	-	-	95.0	200.6	-	110.8	-	
1978 jul	123.2	112.0	106.8	110.3	109.4	109.8	105.6	162.0	-	102.0	-	
aug	124.9	113.1	110.7	111.8	112.0	107.8	116.0	161.4	-	119.6	-	
sep	125.3	117.7	108.7	113.7	111.8	108.9	113.2	159.9	-	93.9	-	
oct	125.6	116.3	110.8	115.2	111.2	113.5	95.4	159.3	-	114.9	-	
nov	126.4	117.3	109.0	122.8	109.9	112.2	107.7	163.4	-	100.4	-	
dec	128.2	114.4	114.0	119.8	117.0	124.4	94.8	173.2	-	100.9	-	
1979 jan	138.1	126.1	122.4	123.1	130.0	114.6	111.7	184.6	-	96.5	-	
feb	136.8	124.4	121.2	122.2	124.9	112.9	118.8	185.0	-	104.6	-	
mar	136.6	124.9	122.0	125.1	120.5	114.7	115.4	181.7	-	88.5	-	
apr	134.2	123.9	117.1	119.2	119.6	115.6	111.0	178.4	-	83.3	-	
mai	137.4	124.4	121.4	117.3	119.8	109.0	106.9	187.2	-	106.0	-	
jun	136.9	120.0	120.7	116.8	116.4	115.3	86.2	190.4	-	103.1	-	
jul	139.5	123.3	121.2	116.5	116.3	112.4	91.8	193.9	-	116.1	-	
aug	141.6	124.1	125.6	119.7	-	108.6	99.3	196.7	-	109.0	-	
sep	139.2	122.2	118.6	116.8	-	-	94.3	198.3	-	106.9	-	
041 - FREMSTILLING AF METALLER - SAESONKORRIGERET			PRODUCTION OF METALS - NACE 22 SEASONALLY ADJUSTED					METALLURGIA - NACE 22 DESTAGIONALIZZATO				
	EUR9 = 100											
1975	100.0	32.6	20.1	17.0	4.9	5.0	1.8	18.4	0.0	0.2	-	
	1975 = 100											
1975	100.0	100.0	100.0	100.0	100.0	100.0	100.0	100.0	-	100.0	-	
1976	109.1	108.5	110.3	110.7	110.8	112.5	101.6	106.7	-	121.0	-	
1977	106.0	104.1	109.1	110.3	106.7	108.9	100.4	101.3	-	125.2	-	
1978	109.7	110.0	113.4	110.2	115.0	119.6	109.6	100.5	-	137.8	-	
1978 III	110.3	113.0	111.3	109.9	120.0	120.4	112.4	100.2	-	136.7	-	
IV	109.9	108.7	113.2	105.3	121.3	130.8	109.6	102.6	-	130.4	-	
1979 I	111.8	112.0	115.6	113.6	110.7	125.8	112.3	96.5	-	130.3	-	
II	113.4	117.8	108.1	108.0	123.0	135.9	110.8	106.1	-	130.0	-	
III	117.4	122.9	119.5	114.1	-	131.2	112.3	106.2	-	134.7	-	
1978 jul	111.2	106.8	115.3	111.3	126.0	113.0	112.7	107.8	-	132.1	-	
aug	108.9	113.5	109.4	106.5	113.6	121.3	116.2	96.4	-	140.2	-	
sep	111.6	117.9	109.9	110.4	119.0	125.9	107.3	97.7	-	132.7	-	
oct	112.0	116.6	110.1	108.3	120.0	132.4	106.1	100.4	-	126.2	-	
nov	110.1	113.3	110.5	104.1	117.4	124.6	108.5	100.9	-	134.8	-	
dec	107.7	95.8	116.9	102.9	123.8	136.5	114.0	105.1	-	123.0	-	
1979 jan	105.0	104.2	113.9	111.5	113.0	122.1	106.9	79.8	-	128.6	-	
feb	112.0	110.1	116.6	115.9	107.7	129.3	112.8	100.4	-	125.6	-	
mar	115.4	118.8	115.2	112.5	112.4	127.0	115.9	108.2	-	130.1	-	
apr	112.6	117.7	101.4	113.8	120.9	136.9	114.7	103.7	-	116.8	-	
mai	111.8	118.8	107.4	108.0	122.9	131.0	107.8	101.1	-	134.0	-	
jun	115.5	118.0	115.7	103.4	125.7	139.8	112.1	112.7	-	130.6	-	
jul	117.0	117.7	120.7	109.9	127.6	129.3	107.0	112.8	-	136.9	-	
aug	117.1	125.6	118.9	111.9	-	133.5	116.6	101.2	-	140.4	-	
sep	118.7	124.3	118.8	119.1	-	129.9	111.9	106.5	-	126.5	-	
042 - KEMISK INDUSTRI - NACE SAESONKORRIGERET			CHEMICALS - NACE 25+26 SEASONALLY ADJUSTED					CHIMICA - NACE 25+26 DESTAGIONALIZZATO				
	EUR9 = 100											
1975	100.0	34.4	16.5	15.7	9.5	4.3	0.1	17.6	0.5	1.4	-	
	1975 = 100											
1975	100.0	100.0	100.0	100.0	100.0	100.0	100.0	100.0	100.0	-	-	
1976	114.3	115.7	113.9	113.3	117.4	110.4	92.5	111.8	-	130.0	-	
1977	116.0	115.2	118.3	112.7	118.9	119.0	85.1	114.8	-	155.1	-	
1978	121.6	121.1	123.4	123.1	123.7	122.6	88.3	116.5	-	198.0	-	
1978 III	122.1	121.1	121.9	122.3	124.8	121.1	92.6	117.1	-	201.6	-	
IV	125.9	126.2	127.1	127.4	127.2	129.0	93.1	118.3	-	217.6	-	
1979 I	123.9	123.2	126.6	129.9	125.3	128.8	82.0	114.0	-	222.0	-	
II	128.9	128.0	133.3	127.1	133.9	129.4	80.8	122.5	-	215.9	-	
III	128.3	126.9	134.4	129.2	134.9	130.6	90.1	120.4	-	-	-	
1978 jul	121.9	122.0	121.8	126.2	126.8	120.1	100.0	116.1	-	211.8	-	
aug	119.9	121.3	118.1	117.7	124.6	116.9	88.0	117.8	-	177.9	-	
sep	121.8	122.6	123.9	120.3	123.9	125.4	90.4	117.3	-	214.1	-	
oct	124.1	123.4	126.6	124.6	127.9	125.0	94.6	117.9	-	218.7	-	
nov	124.9	126.0	126.8	124.1	125.0	126.4	89.5	120.3	-	210.4	-	
dec	127.0	127.4	127.0	131.2	127.2	135.1	94.3	116.9	-	221.4	-	
1979 jan	119.7	122.2	128.2	124.8	120.3	124.0	79.3	100.1	-	210.9	-	
feb	125.9	124.9	124.7	132.7	124.8	130.4	90.3	119.8	-	221.9	-	
mar	127.8	124.9	127.2	130.4	133.1	133.6	77.8	122.1	-	232.7	-	
apr	129.5	129.2	132.8	130.5	134.5	130.0	73.0	120.8	-	238.1	-	
mai	127.7	126.2	134.3	126.3	127.8	127.9	80.2	121.8	-	220.9	-	
jun	129.5	128.6	132.2	124.9	140.2	132.4	88.3	124.7	-	197.8	-	
jul	129.0	128.0	137.6	122.7	135.4	127.7	90.7	123.5	-	-	-	
aug	128.6	127.5	132.4	126.7	134.6	128.8	94.1	121.3	-	-	-	
sep	129.8	128.2	134.0	137.9	135.3	135.6	85.3	117.2	-	-	-	

PRODUKTION EFTER BRANCHE

PRODUCTION BY BRANCH

PRODUZIONE PER BRANCA

	EUR-9	B.R. DEUTSCHLAND	FRANCE	ITALIA	NEDERLAND	BELGIQUE BELGIE	LUXEMBOURG	UNITED KINGDOM	IRELAND	DANMARK	U.S.A.
O43 - METALFORARBEJDNING - NACE SAESONKORRIGERET			ENGINEERING - NACE 31-36 SEASONALLY ADJUSTED				TRASFORMAZIONE DEI METALLI - DESTAGIONALIZZATO				
1975	100.0	35.0	20.7	14.3	EUR9 = 100 4.5	3.2	0.1	20.1	0.3	1.9	-
					1975 = 100						
1975	100.0	100.0	100.0	100.0	100.0	100.0	100.0	100.0	100.0	100.0	-
1976	105.2	106.5	109.3	106.7	103.9	106.3	104.4	97.1	113.5	108.9	-
1977	108.4	112.2	110.9	109.5	104.2	109.2	111.7	98.9	124.5	111.4	-
1978	109.7	112.8	112.7	113.4	104.3	112.3	111.0	98.6	129.9	113.2	-
1978 III	109.5	114.0	111.5	108.7	104.2	115.2	114.0	100.4	131.3	113.2	-
IV	111.2	116.1	114.7	116.2	105.8	112.8	113.1	95.4	129.6	118.6	-
1979 I	109.6	113.8	111.5	113.5	102.2	114.5	112.9	97.6	131.2	111.9	-
II	111.6	117.5	111.1	108.2	106.8	124.2	112.9	102.7	141.9	115.2	-
III		117.7	123.7			116.6	111.4	94.6		116.1	-
1978 jul	109.1	114.8	108.5	106.6	106.0	115.7	115.3	100.1	134.3	105.7	-
aug	108.1	109.3	111.3	109.0	103.3	113.4	109.6	101.0	125.1	119.5	-
sep	110.9	117.1	113.5	107.5	103.6	116.1	116.5	100.1	134.6	112.2	-
oct	110.5	114.3	113.9	117.6	104.1	112.9	114.1	95.6	131.2	118.4	-
nov	109.7	113.5	115.2	113.7	105.9	108.3	108.5	93.5	126.9	119.5	-
dec	113.0	119.9	116.0	112.5	108.1	117.6	116.2	97.1	130.9	119.4	-
1979 jan	107.2	112.6	110.6	111.0	102.9	109.8	109.3	91.6	125.5	110.5	-
feb	109.3	112.7	109.9	114.0	104.1	113.6	114.6	99.4	131.2	109.7	-
mar	111.5	116.2	113.1	111.6	100.6	119.4	114.3	102.1	136.9	116.8	-
apr	110.5	118.4	108.0	106.1	108.3	118.2	116.1	101.6	137.6	110.7	-
mai	110.5	114.8	111.2	109.7	105.9	119.9	107.1	101.2	139.1	118.6	-
jun	113.3	119.6	113.8	105.4	106.5	133.8	115.1	105.0	148.9	116.6	-
jul	114.0	119.6	119.9	110.7		104.0		102.3		115.4	-
aug	112.3	113.6	122.0	124.2		117.0		94.3		120.1	-
sep		119.2	128.0			127.8	116.1	88.6		111.4	-
O44 - ELEKTROINDUSTRI - NACE 34 SAESONKORRIGERET			ELECTRICAL ENGINEERING - NACE 34 SEASONALLY ADJUSTED				COSTRUZIONI ELETTRICHE - NACE 34 DESTAGIONALIZZATO				
1975	100.0	35.9	18.5	14.2	EUR9 = 100 7.1	3.9	0.0	18.2	0.0	2.1	-
					1975 = 100						
1975	100.0	100.0	100.0	100.0	100.0	100.0	-	100.0	-	100.0	-
1976	106.7	108.5	109.7	107.8	106.5	109.0	-	98.0	-	113.1	-
1977	111.2	116.4	113.2	111.0	107.3	106.6	-	100.9	-	117.5	-
1978	113.7	117.8	116.5	113.3	111.5	112.6	-	103.3	-	120.8	-
1978 III	114.1	119.7	113.7	111.6	114.2	115.8	-	103.9	-	121.2	-
IV	115.1	119.1	121.4	111.9	113.5	115.6	-	101.6	-	125.5	-
1979 I	112.7	114.8	114.9	112.8	114.0	113.2	-	104.2	-	119.6	-
II	113.9	118.1	114.0	106.2	119.5	128.8	-	105.1	-	123.3	-
III	117.0	119.4	117.7	128.6		123.9	-	98.6	-	129.6	-
1978 jul	115.5	123.5	113.0	112.2	116.5	114.8	-	105.0	-	113.4	-
aug	110.9	113.2	111.0	110.6	113.3	114.0	-	103.2	-	127.1	-
sep	115.1	121.9	115.0	111.1	112.7	117.1	-	103.5	-	121.3	-
oct	115.5	119.7	119.6	115.5	111.4	118.9	-	102.2	-	123.2	-
nov	113.9	116.7	120.7	112.2	114.0	111.0	-	100.6	-	125.5	-
dec	116.0	120.8	122.6	108.6	114.8	118.6	-	101.7	-	124.3	-
1979 jan	111.6	116.4	115.1	109.7	114.4	106.0	-	99.1	-	118.2	-
feb	112.8	114.7	112.2	114.9	118.5	108.9	-	104.5	-	122.1	-
mar	113.7	113.5	116.6	113.3	109.6	124.3	-	108.4	-	118.8	-
apr	113.2	118.5	110.7	104.6	122.1	121.5	-	105.6	-	115.3	-
mai	113.1	115.3	111.8	109.5	119.2	125.4	-	105.2	-	127.8	-
jun	115.3	120.4	118.2	105.0	117.4	138.8	-	104.7	-	123.4	-
jul	117.2	125.2	115.7	113.4	122.7	107.1	-	104.8	-	127.5	-
aug	112.6	111.6	117.5	114.3	121.1	127.4	-	99.4	-	135.9	-
sep	120.9	121.5	118.6	154.6		134.1	-	92.6	-	124.8	-
O45 - TRANSPORTMIDDELINDUSTRI - SAESONKORRIGERET			TRANSPORT EQUIPMENT - NACE 35+36 SEASONALLY ADJUSTED				MEZZI DI TRASPORTO - NACE 35+36 DESTAGIONALIZZATO				
1975	100.0	29.6	23.5	14.6	EUR9 = 100 3.1	2.8	0.0	25.3	0.0	1.1	-
					1975 = 100						
1975	100.0	100.0	100.0	100.0	100.0	100.0	-	100.0	-	100.0	-
1976	106.8	109.7	116.0	106.8	100.5	110.7	-	95.8	-	94.0	-
1977	110.6	116.1	118.6	109.5	98.8	121.1	-	98.4	-	92.1	-
1978	109.9	115.4	113.7	116.1	94.7	133.1	-	96.5	-	88.3	-
1978 III	109.6	116.0	112.2	108.5	93.3	136.3	-	98.9	-	88.5	-
IV	109.8	120.0	112.1	119.2	97.9	135.9	-	88.3	-	89.2	-
1979 I	112.0	123.0	111.9	117.8	93.7	144.3	-	96.5	-	84.6	-
II	113.0	125.4	112.5	113.7	89.0	159.0	-	97.4	-	85.1	-
III	110.7	121.6	114.4	113.8		146.8	-	90.2	-	82.8	-
1978 jul	108.9	119.4	105.7	109.6	93.8	133.0	-	98.3	-	87.3	-
aug	107.4	107.3	113.9	103.8	91.2	136.9	-	102.0	-	95.1	-
sep	110.7	120.2	115.5	108.7	94.1	140.4	-	97.0	-	84.5	-
oct	108.4	118.1	110.8	119.5	93.9	136.3	-	87.9	-	87.6	-
nov	107.7	118.7	113.4	117.7	92.0	128.3	-	84.0	-	87.6	-
dec	111.8	122.5	113.7	116.4	106.5	143.1	-	93.3	-	92.1	-
1979 jan	109.6	122.0	109.2	118.1	95.1	138.0	-	91.1	-	87.3	-
feb	112.1	120.3	112.9	119.2	92.7	145.0	-	98.8	-	82.7	-
mar	113.8	126.3	114.0	115.9	93.2	149.2	-	98.9	-	84.3	-
apr	112.2	125.7	107.6	120.5	92.1	147.8	-	96.6	-	84.9	-
mai	112.5	122.9	117.6	113.6	83.7	152.1	-	96.3	-	84.1	-
jun	113.8	127.4	113.3	106.9	91.8	175.6	-	100.0	-	86.0	-
jul	110.1	124.1	109.2	104.9	86.4	128.0	-	98.6	-	84.0	-
aug	109.2	119.1	117.7	111.9	88.3	146.0	-	88.4	-	85.0	-
sep	111.9	122.3	118.4	118.5		162.9	-	85.3	-	79.4	-

BRANCHER I VANSKELIGHEDER

BRANCHES IN DIFFICULTIES

SETTORI IN DIFFICOLTA

	EUR-9	B.R. DEUTSCHLAND	FRANCE	ITALIA	NEDERLAND	BELGIE BELGIE	LUXEMBOURG	UNITED KINGDOM	IRELAND	DANMARK	U.S.A.
046 - FREMSTILLING AF JERN OG NACE 221+222 -			IRON AND STEEL - NACE 221+222 SEASONALLY ADJUSTED				SIDERURGIA - NACE 221+222 DESTAGIONALIZZATO				
1975 = 100											
1975	100.0	100.0	100.0	100.0	100.0	100.0	100.0	100.0	100.0	100.0	-
1976	108.0	104.4	110.7	111.0	107.3	106.2	100.9	111.9	102.4	131.9	-
1977	104.6	98.8	108.0	112.4	107.1	104.1	97.7	105.2	63.0	130.8	-
1978	111.0	106.4	114.2	117.9	118.4	116.8	107.3	105.2	107.4	158.7	-
1978 III	111.0	110.4	113.4	112.7	122.8	118.4	109.5	101.4	102.6	162.9	-
1978 IV	112.7	102.0	114.4	121.1	125.7	128.9	108.5	108.1	91.9	161.7	-
1979 I	114.7	111.4	117.5	121.3	116.4	122.7	111.0	101.2	104.7	153.2	-
1979 II	114.6	113.8	101.0	117.1	126.9	129.3	109.9	116.3	119.2	158.1	-
1979 III	119.2	121.6	120.9	115.2	123.0	125.8	110.0	113.1	132.6	140.6	-
1978 jul	110.2	102.6	115.9	117.4	121.6	107.1	109.4	109.2	64.4	147.2	-
1978 aug	111.4	112.9	115.0	104.9	128.1	123.3	116.4	98.0	114.3	172.0	-
1978 sep	112.3	115.8	110.8	115.5	120.6	124.6	100.5	98.7	127.5	161.2	-
1978 oct	115.2	114.8	110.8	120.6	122.9	132.6	103.3	102.8	89.7	172.8	-
1978 nov	117.1	110.9	112.8	126.7	124.7	126.9	110.4	115.5	103.5	164.9	-
1978 dec	105.1	81.9	117.7	115.2	128.6	128.9	108.0	106.8	83.9	149.0	-
1979 jan	107.5	98.4	116.9	121.7	120.7	118.6	106.9	92.3	103.9	151.3	-
1979 feb	115.3	113.7	115.3	120.4	117.1	126.1	109.2	107.4	116.1	155.2	-
1979 mar	116.8	118.9	117.5	121.6	115.9	123.9	117.0	105.0	98.1	150.3	-
1979 apr	113.5	111.9	92.5	126.1	123.2	127.0	109.7	114.3	135.0	132.2	-
1979 mai	116.3	120.9	99.1	114.9	131.7	132.4	114.5	116.9	126.6	165.1	-
1979 jun	113.8	110.6	109.9	111.7	125.6	131.3	108.6	115.9	106.1	166.3	-
1979 jul	118.0	117.0	123.3	113.2	128.0	125.7	106.9	115.2	129.5	141.2	-
1979 aug	121.1	126.0	121.2	113.1	123.6	130.7	117.5	114.2	148.4	139.7	-
1979 sep	117.9	120.6	117.7	118.8	121.4	122.1	104.6	111.1	122.7	139.5	-
047 - FREMSTILLING AF KEMOFIBRE - SAESONKORRIGERET			MAN-MADE FIBRES - NACE 26 SEASONALLY ADJUSTED				FIBRE CHIMICHE - NACE 26 DESTAGIONALIZZATO				
EUR9 = 100											
1975	100.0	31.3	17.3	16.3	10.1	4.5	0.0	18.3	0.5	1.6	-
1975 = 100											
1975	100.0	100.0	100.0	100.0	-	-	-	100.0	-	-	-
1976	122.9	125.2	119.9	127.2	-	-	-	109.6	-	-	-
1977	113.2	114.8	116.3	118.5	-	-	-	97.7	-	-	-
1978	117.5	119.0	120.9	120.2	-	-	-	104.9	-	-	-
1978 III	114.5	116.7	114.0	114.5	-	-	-	104.4	-	-	-
1978 IV	124.2	126.7	122.4	125.6	-	-	-	111.9	-	-	-
1979 I	118.3	121.0	116.7	125.1	-	-	-	99.8	-	-	-
1979 II	117.2	120.3	110.2	120.4	-	-	-	105.6	-	-	-
1979 III	114.9	120.3	101.8	118.2	-	-	-	103.2	-	-	-
1978 jul	108.8	109.4	108.8	114.3	-	-	-	97.9	-	-	-
1978 aug	115.0	117.0	109.2	108.9	-	-	-	110.6	-	-	-
1978 sep	118.2	120.2	121.5	120.0	-	-	-	102.0	-	-	-
1978 oct	122.9	125.0	121.5	123.7	-	-	-	109.6	-	-	-
1978 nov	126.7	130.4	117.8	126.5	-	-	-	114.1	-	-	-
1978 dec	122.1	123.4	128.9	124.8	-	-	-	106.5	-	-	-
1979 jan	119.3	123.0	112.4	124.5	-	-	-	101.6	-	-	-
1979 feb	117.6	119.6	119.5	125.9	-	-	-	98.5	-	-	-
1979 mar	119.1	121.7	119.6	126.1	-	-	-	100.1	-	-	-
1979 apr	115.2	116.8	119.9	119.6	-	-	-	99.2	-	-	-
1979 mai	118.8	121.5	109.1	118.3	-	-	-	114.0	-	-	-
1979 jun	118.2	122.9	102.9	123.8	-	-	-	103.8	-	-	-
1979 jul	121.4	126.8	109.0	112.0	-	-	-	112.4	-	-	-
1979 aug	115.0	119.5	104.0	117.9	-	-	-	99.4	-	-	-
1979 sep	117.0	121.1	105.5	120.7	-	-	-	101.9	-	-	-
048 - TEKSTILINDUSTRI - NACE 43 SAESONKORRIGERET			TEXTILES - NACE 43 SEASONALLY ADJUSTED				INDUSTRIE TESSILI - NACE 43 DESTAGIONALIZZATO				
EUR9 = 100											
1975	100.0	22.4	21.1	27.9	3.4	4.8	0.0	17.4	1.0	2.1	-
1975 = 100											
1975	100.0	100.0	100.0	100.0	100.0	100.0	-	100.0	100.0	100.0	-
1976	109.7	108.2	107.5	117.1	99.7	111.1	-	102.9	119.0	113.3	-
1977	106.6	106.6	105.6	112.3	93.5	97.9	-	102.5	129.6	102.7	-
1978	103.5	105.3	102.6	107.0	87.3	93.8	-	99.6	149.9	103.9	-
1978 III	104.0	105.7	101.0	108.6	86.0	94.4	-	101.2	-	107.9	-
1978 IV	106.2	106.1	105.5	114.6	83.8	98.0	-	98.1	-	105.7	-
1979 I	105.9	104.8	102.2	118.2	83.5	95.9	-	97.2	-	105.1	-
1979 II	108.7	108.4	105.4	120.2	-	104.7	-	97.7	-	108.5	-
1979 III	108.5	109.8	105.3	122.7	-	104.9	-	96.2	-	107.8	-
1978 jul	102.3	100.5	103.2	106.5	101.1	91.4	-	100.6	142.1	101.9	-
1978 aug	103.9	106.6	98.4	106.9	77.9	93.0	-	101.6	152.5	110.4	-
1978 sep	103.7	108.2	98.9	105.9	84.6	95.9	-	101.1	150.6	107.7	-
1978 oct	105.6	106.4	102.0	112.0	83.5	95.7	-	98.1	153.6	107.1	-
1978 nov	105.7	106.3	105.3	112.6	84.5	96.2	-	97.5	154.4	106.7	-
1978 dec	106.2	105.8	107.5	112.1	83.5	101.3	-	98.8	160.4	103.3	-
1979 jan	103.5	103.6	99.4	114.3	86.6	94.5	-	93.8	147.0	106.1	-
1979 feb	106.1	104.5	102.4	118.2	83.3	97.1	-	98.5	152.6	101.8	-
1979 mar	106.9	106.7	103.5	117.5	81.0	96.6	-	100.0	157.2	109.0	-
1979 apr	107.0	104.2	105.2	119.4	81.4	94.9	-	96.6	159.2	100.2	-
1979 mai	108.1	107.6	104.9	118.3	82.8	107.3	-	95.4	154.7	110.3	-
1979 jun	109.4	114.1	104.7	115.8	-	109.5	-	101.0	158.6	112.6	-
1979 jul	110.8	116.6	105.2	118.3	-	96.9	-	96.3	-	113.2	-
1979 aug	105.4	102.3	103.6	120.5	-	103.7	-	93.9	-	109.5	-
1979 sep	111.2	110.6	105.0	124.9	-	111.5	-	98.3	-	102.5	-

BRANCHER I VANSKELIGHEDER

BRANCHES IN DIFFICULTIES

SETTORI IN DIFFICOLTA

	EUR-9	B.R. DEUTSCHLAND	FRANCE	ITALIA	NEDERLAND	BELGIQUE BELGIE	LUXEMBOURG	UNITED KINGDOM	IRELAND	DANMARK	U.S.A.
049 - BEKLAEDNINGINDUSTRI NACE 453+454+456 -			CLOTHING - NACE 453+454+456 SEASONALLY ADJUSTED				VESTIARIO - NACE 453+454+456 DESTAGIONALIZZATO				
	EUR9 = 100										
1975	100.0	31.9	0.0	28.5	3.3	5.4	0.1	27.4	0.0	3.4	-
	1975 = 100										
1975	100.0	100.0	-	100.0	100.0	100.0	100.0	100.0	-	100.0	-
1976	105.2	98.5	-	123.0	88.7	96.6	92.3	96.9	-	116.3	-
1977	103.5	95.9	-	119.2	77.1	89.9	80.7	101.7	-	104.6	-
1978	99.3	92.9	-	105.3	75.0	89.8	69.6	105.2	-	99.7	-
1978 III	100.5	92.3	-	106.0	75.4	90.9	69.1	108.4	-	101.2	-
IV	102.2	94.7	-	109.5	76.4	91.1	74.1	108.6	-	105.5	-
1979 I	103.5	93.4	-	116.5	75.3	90.0	77.3	106.6	-	94.3	-
II	103.2	91.9	-	116.6	71.6	84.9	88.4	110.1	-	102.4	-
III	105.0	94.6	-	118.3	69.7	88.1	81.5	109.8	-	101.3	-
1978 jul	103.1	96.3	-	106.2	92.0	91.1	70.8	111.1	-	108.5	-
aug	98.5	88.5	-	106.5	64.4	91.0	67.4	105.7	-	97.9	-
sep	98.9	92.3	-	102.0	74.0	88.1	68.0	107.8	-	97.3	-
oct	99.6	91.6	-	107.7	69.9	84.8	66.7	105.6	-	100.9	-
nov	101.6	93.0	-	107.4	77.1	83.5	76.0	110.8	-	108.9	-
dec	104.5	98.7	-	108.3	82.0	103.4	77.7	109.2	-	108.1	-
1979 jan	101.1	93.2	-	111.6	76.6	89.5	76.2	102.4	-	105.7	-
feb	103.0	94.1	-	113.5	76.0	94.2	80.1	107.1	-	90.6	-
mar	105.1	93.0	-	120.0	72.4	86.7	80.0	110.6	-	90.1	-
apr	105.5	92.3	-	120.6	71.9	87.0	85.3	110.7	-	104.2	-
mai	104.6	90.6	-	119.7	69.7	86.9	100.5	110.8	-	106.8	-
jun	101.0	92.9	-	108.6	74.6	81.5	76.5	108.8	-	93.2	-
jul	103.1	94.6	-	112.2	76.0	89.4	94.4	107.1	-	111.6	-
aug	104.6	94.7	-	118.1	69.9	96.6	72.5	107.6	-	107.7	-
sep	106.9	95.2	-	124.2	64.8	79.3	78.3	113.8	-	88.4	-
050 - FODTOEJSINDUSTRI - NACE SAESONKORRIGERET			FOOTWEAR - NACE 451+452 SEASONALLY ADJUSTED				CALZATURE - NACE 451+452 DESTAGIONALIZZATO				
	EUR9 = 100										
1975	100.0	19.2	21.9	33.2	2.0	1.2	0.0	20.6	0.0	1.9	-
	1975 = 100										
1975	100.0	100.0	100.0	100.0	100.0	100.0	-	100.0	-	100.0	-
1976	100.2	100.7	95.4	104.4	97.1	79.8	-	98.8	-	110.8	-
1977	101.1	100.1	96.2	104.8	95.5	64.2	-	104.1	-	100.9	-
1978	97.7	96.1	90.7	100.7	104.7	55.9	-	103.4	-	98.3	-
1978 III	98.0	97.3	87.9	101.3	101.5	54.6	-	104.7	-	98.1	-
IV	100.1	95.7	93.7	105.0	115.8	57.6	-	104.8	-	101.2	-
1979 I	97.8	94.2	89.9	104.9	98.2	46.5	-	99.3	-	104.8	-
II	103.1	99.7	91.0	114.4	95.1	55.3	-	103.5	-	114.5	-
III	99.9	93.8	89.0	109.6	103.5	57.1	-	102.2	-	111.8	-
1978 jul	97.3	96.5	88.5	101.0	104.1	51.5	-	102.7	-	86.0	-
aug	99.5	98.9	89.7	99.8	98.1	52.4	-	109.2	-	109.9	-
sep	96.8	96.4	88.7	99.2	102.2	51.3	-	101.9	-	97.6	-
oct	99.7	96.3	90.8	103.8	99.4	60.6	-	106.8	-	98.3	-
nov	100.5	93.2	93.7	106.1	140.6	52.5	-	103.5	-	101.8	-
dec	98.7	97.0	95.9	99.1	103.4	57.3	-	104.0	-	103.3	-
1979 jan	93.0	92.7	86.5	95.9	93.6	43.1	-	96.2	-	103.8	-
feb	97.6	93.4	90.9	103.3	101.9	46.2	-	98.6	-	103.0	-
mar	101.4	96.3	91.8	109.0	97.7	51.4	-	103.1	-	108.1	-
apr	103.7	96.1	95.6	116.1	99.1	55.3	-	99.4	-	111.6	-
mai	104.5	99.9	91.3	119.0	100.9	56.6	-	101.4	-	120.8	-
jun	100.5	101.6	86.8	107.1	84.9	52.3	-	108.4	-	110.6	-
jul	99.3	95.9	84.6	109.5	114.9	54.5	-	99.5	-	105.8	-
aug	98.9	87.9	96.0	105.3	93.0	52.8	-	101.4	-	119.7	-
sep	102.5	97.9	88.9	111.4	102.6	59.5	-	105.8	-	110.3	-
051 - PAPIR-OG PAPIRVAREINDUSTRI NACE 471+472 -			PAPER AND PAPERBOARD - NACE SEASONALLY ADJUSTED				CARTA E CARTONE - NACE 471+472 DESTAGIONALIZZATO				
	EUR9 = 100										
1975	100.0	40.7	14.8	12.3	5.9	4.4	0.0	19.9	0.0	2.1	-
	1975 = 100										
1975	100.0	100.0	100.0	100.0	100.0	100.0	-	100.0	-	100.0	-
1976	111.1	112.2	109.3	119.9	113.0	109.5	-	104.9	-	109.0	-
1977	113.6	116.7	112.8	115.3	112.8	107.3	-	108.6	-	110.7	-
1978	117.9	120.6	117.8	124.6	116.3	111.3	-	110.5	-	115.2	-
1978 III	118.2	122.0	117.4	123.8	115.5	108.2	-	90.7	-	115.2	-
IV	121.0	123.5	121.0	131.5	120.0	118.9	-	89.8	-	123.3	-
1979 I	119.1	121.6	119.6	132.9	116.6	114.2	-	87.1	-	121.0	-
II	123.2	126.2	121.1	133.9	120.1	116.6	-	92.0	-	122.5	-
III	-	-	128.4	135.4	123.5	126.8	-	92.3	-	126.4	-
1978 jul	119.0	122.9	118.7	129.3	114.3	110.7	-	111.2	-	111.3	-
aug	116.2	119.8	115.2	116.1	114.4	109.4	-	112.5	-	118.0	-
sep	119.1	123.6	117.4	122.8	118.8	104.5	-	112.9	-	113.9	-
oct	120.0	121.5	120.6	130.6	116.7	117.9	-	110.7	-	121.3	-
nov	120.4	122.5	119.1	130.1	118.2	115.8	-	111.2	-	125.5	-
dec	123.3	127.1	122.8	130.6	123.6	121.8	-	111.9	-	120.9	-
1979 jan	115.4	120.7	117.5	129.0	112.5	107.3	-	97.3	-	116.5	-
feb	120.4	121.0	117.9	134.5	116.5	115.6	-	112.8	-	116.6	-
mar	124.1	125.3	122.5	134.0	122.5	119.4	-	116.0	-	127.5	-
apr	122.3	124.6	120.9	135.0	118.1	121.1	-	112.4	-	116.8	-
mai	123.1	125.9	124.0	135.8	119.6	113.4	-	110.2	-	125.0	-
jun	124.7	128.2	119.1	130.5	123.4	117.0	-	119.2	-	123.9	-
jul	128.0	128.9	144.2	134.8	120.4	120.2	-	113.8	-	128.2	-
aug	123.7	127.5	124.2	132.8	121.7	128.6	-	114.4	-	128.0	-
sep	-	-	121.0	136.2	127.5	130.8	-	115.7	-	123.6	-

INDUSTRIENS FORVENTNINGER
OPINIONS IN INDUSTRY
OPINIONI NELL'INDUSTRIA

	EUR-9	B.R. DEUTSCHLAND	FRANCE	ITALIA	NEDERLAND	BELGIE BELGIE	LUXEMBOURG	UNITED KINGDOM	IRELAND	DANMARK	U.S.A.
052 - PRODUKTIONSFORVENTNINGER			PRODUCTION EXPECTATIONS					PROSPETTIVE DI PRODUZIONE			
HELE INDUSTRIEN - NACE 2-4			ALL INDUSTRY - NACE 2-4					TOTALE INDUSTRIE - NACE 2-4			
% SALDO						% BALANCE					% SALDO
1975	-13.0	-10.3	-10.8	-19.4	-9.6	-36.3	-39.9		-2.9		-
1976	+10.1	+4.7	+12.4	+3.4	+0.8	-15.7	-16.9	+31.7	+19.5		-
1977	-2.5	-7.7	-5.3	-15.0	+1.2	-27.4	-7.9	+24.8	+28.6		-
1978	+5.0	-0.1	+6.9	+2.9	+3.1	-17.0	-21.8	+19.0	+27.4		-
1978 III	+6.0	+2.7	+3.7	+7.7	+4.3	-15.7	-61.7	+21.7	+23.7		-
IV	+7.3	+2.3	+5.7	+7.7	+7.3	-14.0	-0.3	+21.0	+31.0		-
1979 I	+13.7	+9.7	+12.7	+16.7	+13.3	-1.7	+24.0	+23.0	+26.0		-
II	+9.0	+5.0	+12.3	+11.0	+1.7	-4.0	-21.7	+17.3	+16.7		-
III		+3.7	+12.7	+17.7	+5.3	+0.0	-2.0	+1.7	+29.7		-
1978 aug	+6.0	+1.0	+5.0	+11.0	+4.0	-17.0	-59.0	+23.0	+16.0		-
sep	+6.0	+2.0	+4.0	+12.0	+2.0	-14.0	-61.0	+23.0	+27.0		-
oct	+4.0	-5.0	+6.0	+6.0	+3.0	-15.0	+0.0	+21.0	+25.0		-
nov	+8.0	+2.0	+5.0	+6.0	+3.0	-13.0	-1.0	+31.0	+36.0		-
dec	+10.0	+10.0	+6.0	+11.0	+16.0	-14.0	+0.0	+11.0	+32.0		-
1979 jan	+13.0	+9.0	+9.0	+21.0	+18.0	-1.0	+63.0	+19.0	+35.0		-
feb	+16.0	+12.0	+14.0	+20.0	+12.0	-4.0	+4.0	+26.0	+27.0		-
mar	+12.0	+8.0	+15.0	+9.0	+10.0	+0.0	+5.0	+24.0	+16.0		-
apr	+12.0	+6.0	+14.0	+16.0	-1.0	-7.0	-11.0	+29.0	+17.0		-
mai	+8.0	+3.0	+11.0	+3.0	+4.0	-3.0	-10.0	+20.0	+15.0		-
jun	+7.0	+6.0	+12.0	+14.0	+2.0	-2.0	-44.0	+3.0	+18.0		-
jul	+7.0	+6.0	+12.0	+21.0	+5.0	-1.0	-44.0	+0.0	+29.0		-
aug	+9.0	+9.0	+12.0	+20.0	+8.0	+2.0	+43.0	+1.0	+43.0		-
sep		-4.0	+14.0	+12.0	+3.0	-1.0	-5.0	+4.0	+17.0		-
oct		-4.0	+13.0	+4.0	+5.0	-3.0	-7.0	+3.0	+21.0		-
053 - ORDREBEHOLDNING			ORDER BOOKS					ORDINATIVI INDUSTRIALI			
HELE INDUSTRIEN - NACE 2-4			ALL INDUSTRY - NACE 2-4					TOTALE INDUSTRIE - NACE 2-4			
% SALDO						% BALANCE					% SALDO
1975	-58.3	-60.3	-51.9	-67.8	-42.6	-60.7	-80.7		-56.0		-
1976	-29.1	-34.2	-20.3	-24.6	-31.4	-41.0	-72.0	+33.7	-22.2		-
1977	-40.5	-41.9	-38.3	-46.2	-29.4	-54.1	-72.6	-14.2	-13.3		-
1978	-32.1	-38.7	-27.9	-34.3	-22.8	-48.2	-70.7	-20.2	-3.3		-
1978 III	-31.0	-38.0	-27.0	-31.3	-23.0	-45.3	-69.0	-17.7	-1.7		-
IV	-24.7	-34.3	-22.3	-16.0	-18.0	-45.7	-67.0	-11.3	-2.3		-
1979 I		-23.7	-15.7	-3.3	-16.3	-37.0	-67.0	-14.7	-1.7		-
II		-8.7	-4.7	-1.3	-10.0	-29.0	-32.3	-9.7	+8.0		-
III		-9.3	-7.7	-7.3	-10.7	-23.0	-35.3	-25.3	+4.0		-
1978 aug	-30.0	-37.0	-28.0	-35.0	-22.0	-44.0	-68.0	-14.0	+3.0		-
sep	-31.0	-38.0	-25.0	-30.0	-22.0	-45.0	-69.0	-19.0	+5.0		-
oct	-26.0	-36.0	-25.0	-12.0	-19.0	-45.0	-62.0	-14.0	+3.0		-
nov	-24.0	-34.0	-22.0	-16.0	-18.0	-45.0	-63.0	-6.0	-4.0		-
dec	-24.0	-33.0	-20.0	-20.0	-17.0	-47.0	-76.0	-14.0	-6.0		-
1979 jan	-22.0	-29.0	-18.0	-12.0	-17.0	-38.0	-78.0	-19.0	+0.0		-
feb	-17.0	-22.0	-19.0	+0.0	-18.0	-38.0	-64.0	-12.0	-4.0		-
mar		-20.0	-10.0	+2.0	-14.0	-35.0	-59.0	-13.0	-1.0		-
apr		-14.0	-6.0	-9.0	-15.0	-30.0	-34.0	-8.0	+0.0		-
mai		-8.0	-5.0	+2.0	-9.0	-30.0	-32.0	-6.0	+8.0		-
jun		-4.0	-3.0	+3.0	-6.0	-27.0	-31.0	-15.0	+16.0		-
jul		-7.0	-6.0	-1.0	-6.0	-24.0	-39.0	-20.0	+11.0		-
aug		-8.0	-10.0	-11.0	-12.0	-23.0	-34.0	-20.0	+14.0		-
sep		-13.0	-7.0	-10.0	-14.0	-22.0	-33.0	-36.0	-13.0		-
oct		-11.0	-9.0	+3.0	-13.0	-16.0	-28.0	-26.0	-11.0		-
054 - FAERDIGVARELAGRE			STOCKS OF FINISHED PRODUCTS					GIACENZE DI PRODOTTI FINITI			
HELE INDUSTRIEN - NACE 2-4			ALL INDUSTRY - NACE 2-4					TOTALE INDUSTRIE - NACE 2-4			
% SALDO						% BALANCE					% SALDO
1975	+35.5	+33.1	+35.9	+39.3	+49.4	+24.3	+24.0		+20.7		-
1976	+10.9	+11.5	+6.1	+12.0	+30.6	+5.8	+7.9	+3.2	+9.8		-
1977	+21.9	+18.2	+28.0	+31.4	+22.0	+17.6	+13.3	+9.7	+4.5		-
1978	+17.2	+15.3	+22.6	+22.9	+15.3	+20.8	+4.4	+11.8	+1.8		-
1978 III	+16.0	+14.0	+19.3	+24.0	+14.0	+21.0	+2.3	+12.3	-0.3		-
IV	+12.0	+11.3	+16.0	+12.3	+10.0	+14.3	+3.0	+10.0	-5.7		-
1979 I	+10.0	+8.3	+15.3	+4.3	+12.7	+19.3	+47.0	+9.0	+3.0		-
II	+2.7	-1.3	+6.7	-1.7	+5.0	+14.0	+55.7	+3.0	+4.0		-
III		+0.0	+6.3	-4.7	+5.3	+5.0	+54.0	+7.3	-1.3		-
1978 aug	+17.0	+15.0	+19.0	+27.0	+15.0	+24.0	+1.0	+11.0	-4.0		-
sep	+14.0	+12.0	+18.0	+22.0	+13.0	+17.0	+3.0	+12.0	+7.0		-
oct	+12.0	+11.0	+15.0	+14.0	+11.0	+15.0	+3.0	+9.0	-5.0		-
nov	+12.0	+11.0	+15.0	+11.0	+10.0	+16.0	+2.0	+11.0	-2.0		-
dec	+12.0	+12.0	+18.0	+12.0	+9.0	+12.0	+4.0	+10.0	-10.0		-
1979 jan	+12.0	+11.0	+17.0	+6.0	+14.0	+21.0	+4.0	+14.0	+1.0		-
feb	+9.0	+8.0	+17.0	+0.0	+11.0	+19.0	+70.0	+5.0	+4.0		-
mar	+9.0	+6.0	+12.0	+7.0	+13.0	+18.0	+67.0	+8.0	+4.0		-
apr	+5.0	+1.0	+9.0	+1.0	+10.0	+18.0	+55.0	+4.0	+7.0		-
mai	+4.0	-2.0	+10.0	-1.0	+3.0	+14.0	+55.0	+5.0	+3.0		-
jun	-1.0	-3.0	+1.0	-5.0	+2.0	+10.0	+57.0	+0.0	+2.0		-
jul	+1.0	-2.0	+4.0	-7.0	+3.0	+10.0	+62.0	+7.0	-1.0		-
aug	+3.0	+0.0	+7.0	-2.0	+7.0	+4.0	+51.0	+6.0	-4.0		-
sep		+2.0	+8.0	-5.0	+6.0	+1.0	+49.0	+9.0	+1.0		-
oct		+2.0	+5.0	-7.0	+3.0	+3.0	+55.0	+7.0	-12.0		-

	EUR-9	B.R. DEUTSCHLAND	FRANCE	ITALIA	NEDERLAND	BELGIQUE BELGIE	LUXEMBOURG	UNITED KINGDOM	IRELAND	DANMARK	U.S.A.
055 - PRODUKTIONSFORVENTNINGER MELLEMPRODUKTINDUSTRIEN			PRODUCTION EXPECTATIONS INTERMEDIATE GOODS					PROSPETTIVE DI PRODUZIONE BENI INTEMEDI			
% SALDO					% BALANCE						% SALDO
1975	-12.8	-8.7	-14.0	-18.1	+5.3	-39.9	-42.8		+1.5		
1976	+10.1	+6.7	+9.7	+1.5	+4.8	-18.5	-18.8		+27.5		
1977	-7.3	-10.6	-11.7	-19.9	+3.8	-35.1	-5.1	+20.0	+32.1		
1978	+4.6	+0.4	+3.3	+6.5	+3.0	-14.3	-23.8	+22.9	+26.3		
1978 III	+5.0	+2.7	-2.7	+12.0	+6.0	-9.7	-71.3	+26.7	+26.3		
IV	+6.0	+5.0	-2.3	+11.0	+12.3	-11.7	+2.0	+21.0	+29.0		
1979 I		+12.7	+8.3	+15.3	+20.3	+1.3	+27.0	+23.3	+25.0		
II		+5.7	+12.7	+13.7	+3.0	-1.0	-24.3	+12.3	+26.3		
III		+1.0	+11.3	+11.3	+7.7	-5.0	-6.0	-10.7	+35.7		
1978 aug	+5.0	-1.0	-2.0	+13.0	+6.0	-11.0	-68.0	+33.0	+15.0		
sep	+6.0	+4.0	-1.0	+20.0	+3.0	-8.0	-71.0	+23.0	+42.0		
oct	+1.0	-6.0	-3.0	+9.0	+4.0	-13.0	+2.0	+30.0	+27.0		
nov	+6.0	+4.0	-2.0	+9.0	+5.0	-8.0	+2.0	+30.0	+30.0		
dec	+11.0	+17.0	-2.0	+15.0	+28.0	-14.0	+2.0	+10.0	+30.0		
1979 jan	+14.0	+15.0	+2.0	+24.0	+29.0	+0.0	+74.0	+17.0	+25.0		
feb	+17.0	+16.0	+12.0	+19.0	+17.0	+1.0	+4.0	+26.0	+27.0		
mar		+7.0	+11.0	+3.0	+15.0	+3.0	+3.0	+27.0	+23.0		
apr		+7.0	+9.0	+18.0	-2.0	-5.0	-10.0	+26.0	+25.0		
mai		+5.0	+12.0	+8.0	+8.0	+0.0	-8.0	+14.0	+26.0		
jun		+5.0	+17.0	+15.0	+3.0	+2.0	-55.0	-3.0	+28.0		
jul		+4.0	+14.0	+14.0	+8.0	-4.0	-55.0	-12.0	+37.0		
aug		+4.0	+10.0	+15.0	+12.0	-3.0	+46.0	-9.0	+46.0		
sep		-5.0	+10.0	+5.0	+3.0	-8.0	-9.0	-11.0	+24.0		
oct		-6.0	+12.0	+5.0	+9.0	-8.0	-9.0	-5.0	+32.0		
056 - ORDREBEHOLDNING MELLEMPRODUKTINDUSTRIEN			ORDER BOOKS INTERMEDIATE GOODS					ORDINATIVI INDUSTRIALI BENI INTEMEDI			
% SALDO					% BALANCE						% SALDO
1975	-71.7	-75.6	-69.0	-71.3	-63.7	-69.8	-88.2		-63.3		
1976	-34.5	-37.6	-32.3	-24.0	-38.8	-47.1	-79.6		-20.1		
1977	-49.8	-52.8	-49.4	-47.2	-38.9	-63.6	-80.7		-19.2		
1978	-37.8	-47.3	-37.3	-33.0	-23.8	-47.9	-81.2		-7.7		
1978 I											
II											
III	-36.7	-46.7	-37.0	-27.0	-23.3	-41.7	-79.3		-4.7		
IV	-28.3	-41.7	-32.0	-14.0	-13.7	-38.3	-76.0		-5.3		
1979 I	-14.0	-21.3		+2.3	-5.7	-23.0	-75.7				
1978 jan											
feb											
mar											
apr											
mai											
jun											
jul											
aug	-37.0	-47.0	-34.0	-33.0	-22.0	-38.0	-78.0		-3.0		
sep	-35.0	-45.0	-40.0	-23.0	-19.0	-39.0	-78.0		+8.0		
oct	-29.0	-44.0	-34.0	-6.0	-17.0	-37.0	-71.0		-9.0		
nov	-29.0	-41.0	-32.0	-15.0	-16.0	-39.0	-72.0		-4.0		
dec	-27.0	-40.0	-30.0	-21.0	-8.0	-39.0	-85.0		-3.0		
1979 jan	-19.0	-29.0	-18.0	-4.0	-7.0	-26.0	-87.0		-7.0		
feb	-12.0	-19.0	-19.0	+7.0	-7.0	-23.0	-70.0				
mar	-11.0	-16.0		+4.0	-3.0	-20.0	-70.0				
057 - FAERDIGVARELAGRE MELLEMPRODUKTINDUSTRIEN			STOCKS OF FINISHED PRODUCTS INTERMEDIATE GOODS					GIACENZE DI PRODOTTI FINITI BENI INTEMEDI			
% SALDO					% BALANCE						% SALDO
1975	+35.5	+34.9	+36.1	+41.7	+39.8	+21.9	+24.8		+25.6		
1976	+12.3	+11.3	+13.3	+13.1	+18.6	+7.5	+6.0		+8.3		
1977	+23.9	+22.3	+26.2	+31.8	+23.2	+15.3	+13.9		+12.8		
1978	+17.5	+17.3	+19.3	+19.8	+16.5	+18.2	+2.8		+8.9		
1978 I											
II											
III	+18.0	+16.3	+20.0	+21.0	+16.7	+20.3	+0.3		+11.0		
IV	+11.3	+11.7	+14.7	+8.3	+6.3	+8.7	+0.3		-5.0		
1979 I		+4.0		+1.3	+6.3	+9.3	+52.7				
1978 jan											
feb											
mar											
apr											
mai											
jun											
jul											
aug	+21.0	+18.0	+20.0	+30.0	+18.0	+25.0	+0.0		+8.0		
sep	+15.0	+12.0	+20.0	+16.0	+16.0	+14.0	+0.0		+22.0		
oct	+12.0	+13.0	+12.0	+10.0	+11.0	+11.0	+0.0		-9.0		
nov	+11.0	+12.0	+14.0	+5.0	+6.0	+14.0	+0.0		+0.0		
dec	+11.0	+10.0	+18.0	+10.0	+2.0	+1.0	+1.0		-6.0		
1979 jan	+9.0	+7.0	+11.0	+3.0	+10.0	+12.0	+2.0		+8.0		
feb	+4.0	+4.0	+11.0	-2.0	+3.0	+6.0	+78.0				
mar		+1.0		+3.0	+6.0	+10.0	+78.0				

INDUSTRIENS FORVENTNINGER

OPINIONS IN INDUSTRY

OPINIONI NELL'INDUSTRIA

	EUR-9	B.R. DEUTSCHLAND	FRANCE	ITALIA	NEDERLAND	BELGIE BELGIE	LUXEMBOURG	UNITED KINGDOM	IRELAND	DANMARK	U.S.A.
058 - PRODUKTIONSFORVENTNINGER INVESTERINGSGODEINDUSTRIEN			PRODUCTION EXPECTATIONS INVESTMENT GOODS					PROSPETTIVE DI PRODUZIONE BENI DI INVESTIMENTO			
% SALDO					% BALANCE						% SALDO
1975	-17.4	-16.3	-13.6	-20.7	-25.1	-40.7	-22.2		-6.3		-
1976	+5.9	-0.8	+8.0	+3.6	-3.8	-18.8	-4.5		+14.9		-
1977	-0.3	-8.3	-2.7	-9.0	-2.9	-26.0	-19.7	+25.8	+30.1		-
1978	+1.3	-0.6	+4.0	-6.0	+0.8	-23.3	-5.7	+10.2	+31.1		-
1978 III	+2.3	+2.3	-1.7	-5.3	+0.3	-24.7	-5.3	+13.7	+21.7		-
IV	+2.7	-0.3	+5.0	-0.7	+0.0	-16.0	-11.3	+12.7	+23.7		-
1979 I		+10.0	+10.7	+13.3	+6.7	-7.7	+6.7	+17.7	+31.0		-
II		+9.7	+2.0	+10.0	-1.7	-2.7	-23.7	+21.3	+25.3		-
III		+11.3	+2.0	+20.0	+2.7	+1.7	+9.0	+11.3	+26.7		-
1978 aug	+4.0	+4.0	-3.0	+2.0	+1.0	-24.0	-7.0	+12.0	+5.0		-
sep	+1.0	-2.0	-1.0	-12.0	-1.0	-23.0	-5.0	+18.0	+30.0		-
oct	+2.0	-4.0	+7.0	-5.0	+0.0	-21.0	-5.0	+12.0	-3.0		-
nov	+2.0	-2.0	+2.0	-5.0	-2.0	-12.0	-16.0	+21.0	+37.0		-
dec	+4.0	+5.0	+6.0	+8.0	+2.0	-15.0	-13.0	+5.0	+37.0		-
1979 jan	+10.0	+3.0	+13.0	+17.0	+8.0	-4.0	+3.0	+19.0	+31.0		-
feb	+12.0	+12.0	+11.0	+19.0	+8.0	-11.0	+0.0	+15.0	+35.0		-
mar		+15.0	+8.0	+4.0	+4.0	-8.0	+17.0	+19.0	+27.0		-
apr		+10.0	+6.0	+11.0	-1.0	-6.0	-23.0	+33.0	+14.0		-
mai		+6.0	+0.0	+8.0	-2.0	-2.0	-26.0	+23.0	+33.0		-
jun		+13.0	+0.0	+11.0	-2.0	+0.0	-22.0	+8.0	+29.0		-
jul		+9.0	+1.0	+25.0	+3.0	-3.0	-11.0	+11.0	+32.0		-
aug		+20.0	+2.0	+26.0	+3.0	+2.0	+36.0	+6.0	+34.0		-
sep		+5.0	+3.0	+9.0	+2.0	+6.0	+2.0	+17.0	+14.0		-
oct		+4.0	+1.0	+5.0	+2.0	+2.0	+7.0	+19.0	+6.0		-
059 - ORDREBEHOLDNING INVESTERINGSGODEINDUSTRIEN			ORDER BOOKS INVESTMENT GOODS					ORDINATIVI INDUSTRIALI BENI DI INVESTIMENTO			
% SALDO					% BALANCE						% SALDO
1975	-48.0	-51.1	-38.1	-66.8	-25.7	-52.0	-38.2		-45.9		-
1976	-37.5	-43.3	-24.8	-41.5	-32.8	-43.4	-31.6		-24.6		-
1977	-40.0	-45.3	-34.1	-43.3	-24.6	-47.8	-26.9		-6.5		-
1978	-37.3	-42.8	-29.3	-44.8	-26.8	-53.3	-7.6		+7.4		-
1978 I											-
II											-
III											-
IV	-37.0	-40.3	-30.0	-43.7	-27.3	-50.0	-7.7		+11.0		-
1979 I	-33.0	-38.3	-24.3	-38.0	-26.0	-54.0	-13.3		+3.0		-
1979 I	-29.0	-32.3		-26.3	-29.0	-51.7	-18.7				-
1978 jan											-
feb											-
mar											-
apr											-
mai											-
jun											-
jul											-
aug	-36.0	-40.0	-29.0	-41.0	-26.0	-51.0	-7.0		+17.0		-
sep	-40.0	-42.0	-31.0	-50.0	-30.0	-48.0	-11.0		+8.0		-
oct	-33.0	-40.0	-29.0	-35.0	-27.0	-53.0	-11.0		+7.0		-
nov	-33.0	-38.0	-23.0	-37.0	-25.0	-53.0	-8.0		-7.0		-
dec	-33.0	-37.0	-21.0	-42.0	-26.0	-56.0	-21.0		+9.0		-
1979 jan	-34.0	-37.0	-25.0	-37.0	-27.0	-53.0	-26.0		+4.0		-
feb	-31.0	-32.0	-26.0	-26.0	-31.0	-51.0	-27.0				-
mar	-22.0	-28.0		-16.0	-29.0	-51.0	-3.0				-
060 - FAERDIGVARELAGRE INVESTERINGSGODEINDUSTRIEN			STOCKS OF FINISHED PRODUCTS INVESTMENT GOODS					GIACENZE DI PRODOTTI FINITI BENI DI INVESTIMENTO			
% SALDO					% BALANCE						% SALDO
1975	+38.2	+32.2	+46.0	+36.8	+57.8	+32.6	+18.6		+19.8		-
1976	+15.4	+16.6	+5.9	+23.2	+41.3	+5.1	+15.4		+13.5		-
1977	+20.4	+18.8	+28.6	+27.4	+15.8	+15.8	+8.3		-8.2		-
1978	+19.8	+18.7	+29.6	+31.7	+10.8	+23.8	+10.5		-16.3		-
1978 I											-
II											-
III	+17.3	+18.0	+25.0	+26.0	+10.3	+17.0	+10.3		-23.7		-
IV	+16.0	+15.7	+22.7	+27.0	+11.0	+15.7	+16.0		-17.7		-
1979 I		+11.3		+16.7	+14.7	+26.0	+14.7				-
1978 jan											-
feb											-
mar											-
apr											-
mai											-
jun											-
jul											-
aug	+17.0	+18.0	+24.0	+26.0	+11.0	+20.0	+6.0		-30.0		-
sep	+18.0	+18.0	+25.0	+29.0	+11.0	+13.0	+12.0		-23.0		-
oct	+15.0	+15.0	+22.0	+24.0	+11.0	+11.0	+18.0		-11.0		-
nov	+17.0	+15.0	+23.0	+34.0	+11.0	+15.0	+12.0		-8.0		-
dec	+16.0	+17.0	+23.0	+23.0	+11.0	+21.0	+18.0		-34.0		-
1979 jan	+18.0	+14.0	+30.0	+23.0	+13.0	+27.0	+11.0		-9.0		-
feb	+15.0	+11.0	+35.0	+11.0	+16.0	+27.0	+32.0				-
mar		+9.0		+16.0	+15.0	+24.0	+1.0				-

	EUR-9	B.R. DEUTSCHLAND	FRANCE	ITALIA	NEDERLAND	BELGIE BELGIE	LUXEMBOURG	UNITED KINGDOM	IRELAND	DANMARK	U.S.A.
061 - PRODUKTIONSFORVENTNINGER FORBRUGSGODEINDUSTRIEN			PRODUCTION EXPECTATIONS CONSUMPTION GOODS					PROSPETTIVE DI PRODUZIONE BENI DI CONSUMO			
% SALDO					% BALANCE						% SALDO
1975	-7.3	-4.0	-1.8	-20.3	-13.2	-23.4	-55.8		-8.0	-	-
1976	+15.8	+8.3	+23.7	+7.6	+1.3	-5.3	-34.7	+34.3	+9.5	-	-
1977	+4.5	+0.3	+2.6	-11.7	+3.3	-14.1	-41.9	+33.3	+21.4	-	-
1978	+10.1	+0.7	+17.5	+4.5	+7.4	-15.3	-20.8	+25.3	+26.9	-	-
1978 III	+13.0	+3.7	+21.7	+10.3	+9.7	-19.7	-23.3	+25.3	+21.3	-	-
IV	+13.7	+1.3	+21.7	+9.7	+10.7	-15.3	-29.3	+31.7	+39.3	-	-
1979 I		+2.0	+18.0	+23.3	+10.3	+0.7	-11.7	+28.7	+27.7	-	-
II		-2.7	+21.0	+11.3	+8.0	-11.0	+31.0	+18.0	+15.3	-	-
III		+2.3	+23.3	+22.0	+5.0	+3.0	+14.0	+7.0	+21.7	-	-
1978 aug	+14.0	+2.0	+24.0	+16.0	+8.0	-23.0	-19.0	+26.0	+24.0	-	-
sep	+14.0	+4.0	+22.0	+15.0	+7.0	-17.0	-17.0	+27.0	+5.0	-	-
oct	+12.0	-5.0	+22.0	+11.0	+11.0	-13.0	-29.0	+30.0	+42.0	-	-
nov	+17.0	+2.0	+21.0	+12.0	+8.0	-23.0	-35.0	+47.0	+45.0	-	-
dec	+12.0	+7.0	+22.0	+6.0	+13.0	-10.0	-24.0	+18.0	+31.0	-	-
1979 jan	+13.0	+2.0	+16.0	+21.0	+13.0	+1.0	-45.0	+22.0	+49.0	-	-
feb	+19.0	+3.0	+23.0	+24.0	+9.0	-4.0	+1.0	+39.0	+20.0	-	-
mar		+1.0	+15.0	+25.0	+9.0	+5.0	+9.0	+25.0	+14.0	-	-
apr		-3.0	+27.0	+21.0	+8.0	-12.0	+24.0	+24.0	+9.0	-	-
mai		-4.0	+21.0	-4.0	+11.0	-9.0	+35.0	+22.0	+21.0	-	-
jun		+1.0	+15.0	+17.0	+5.0	-12.0	+34.0	+8.0	+16.0	-	-
jul		+4.0	+19.0	+21.0	+0.0	-1.0	+20.0	+5.0	+19.0	-	-
aug		+8.0	+24.0	+21.0	+7.0	+6.0	-4.0	+7.0	+37.0	-	-
sep		-5.0	+27.0	+24.0	+8.0	+4.0	+26.0	+9.0	+9.0	-	-
oct		-6.0	+26.0	+9.0	+7.0	+1.0	-26.0	+0.0	+21.0	-	-
062 - ORDREBEHOLDNING FORBRUGSGODEINDUSTRIEN			ORDER BOOKS CONSUMPTION GOODS					ORDINATIVI INDUSTRIALI BENI DI CONSUMO			
% SALDO					% BALANCE						% SALDO
1976	-6.0	-12.9	+10.4	-9.3	-15.3	-24.5	-38.6	-	-22.6	-	-
1977	-23.3	-13.9	-20.8	-47.6	-19.8	-41.3	-40.7	-	-9.5	-	-
1978	-13.6	-15.6	-5.3	-26.1	-13.2	-40.7	-28.3	-	-3.5	-	-
1979										-	-
1978 IV	-6.0	-16.0	+4.3	+1.7	-12.7	-48.3	-22.0	-	-2.3	-	-
1979 I	-9.0	-15.3	-7.0	+7.0	-14.7	-44.0	-20.7			-	-
II	-7.3							+0.0		-	-
III								+0.0		-	-
IV								+0.0		-	-
1978 oct	-6.0	-15.0	+1.0	-3.0	-9.0	-46.0	-25.0		+14.0	-	-
nov	-4.0	-14.0	+6.0	+7.0	-12.0	-46.0	-35.0		-1.0	-	-
dec	-8.0	-19.0	+6.0	+1.0	-17.0	-53.0	-6.0		-20.0	-	-
1979 jan	-11.0	-17.0	-6.0	-5.0	-19.0	-41.0	-24.0		+8.0	-	-
feb	-7.0	-14.0	-5.0	+11.0	-16.0	-49.0	-16.0	+0.0		-	-
mar	-9.0	-15.0	-10.0	+15.0	-9.0	-42.0	-22.0	+0.0		-	-
apr	-8.0							+0.0		-	-
mai	-4.0							+0.0		-	-
jun	-10.0							+0.0		-	-
jul	-9.0							+0.0		-	-
aug	-10.0							+0.0		-	-
sep								+0.0		-	-
oct								+0.0		-	-
nov								+0.0		-	-
dec								+0.0		-	-
062 - FAERDIGVARELAGRE FORBRUGSGODEINDUSTRIEN			STOCKS OF FINISHED PRODUCTS CONSUMPTION GOODS					GIACENZE DI PRODOTTI FINITI BENI DI CONSUMO			
% SALDO					% BALANCE						% SALDO
1976	+2.1	+5.0	-6.9	-0.4	+37.9	+3.8	+31.8	-	+9.8	-	-
1977	+20.6	+8.8	+30.8	+35.4	+31.7	+24.5	+25.5	-	+0.1	-	-
1978	+13.3	+5.9	+19.5	+22.3	+21.4	+24.9	+12.6	-	+3.0	-	-
1979										-	-
1978 IV	+8.7	+5.0	+9.0	+7.7	+17.3	+27.7	+1.0		+0.7	-	-
1979 I		+10.3	+10.3	-2.3	+22.3	+34.3	+1.0			-	-
II								+0.0		-	-
III								+0.0		-	-
IV								+0.0		-	-
1978 oct	+8.0	+2.0	+8.0	+15.0	+14.0	+31.0	+1.0		+5.0	-	-
nov	+7.0	+3.0	+9.0	+3.0	+17.0	+25.0	+1.0		-3.0	-	-
dec	+11.0	+10.0	+10.0	+5.0	+21.0	+27.0	+1.0		+0.0	-	-
1979 jan	+12.0	+11.0	+11.0	-4.0	+26.0	+33.0	+1.0		-4.0	-	-
feb	+8.0	+11.0	+8.0	-7.0	+20.0	+38.0	+1.0	+0.0		-	-
mar		+9.0	+12.0	+4.0	+21.0	+32.0	+1.0	+0.0		-	-
apr								+0.0		-	-
mai								+0.0		-	-
jun								+0.0		-	-
jul								+0.0		-	-
aug								+0.0		-	-
sep								+0.0		-	-
oct								+0.0		-	-
nov								+0.0		-	-
dec								+0.0		-	-

INDUSTRIPRODUKTER

INDUSTRIAL PRODUCTS

PRODOTTI INDUSTRIALI

	EUR-9	B.R. DEUTSCHLAND	FRANCE	ITALIA	NEDERLAND	BELGIQUE BELGIE	LUXEMBOURG	UNITED KINGDOM	IRELAND	DANMARK	U.S.A.	
064 - KUL PRODUKTION			COAL PRODUCTION					CARBONI FOSSILI PRODUZIONE				
			1000 T									
1975	256 922	99 161	22 414	2	0	7 478	-	127 819	48	-	575 904	
			1975 = 100									
1975	100.0	100.0	100.0	-	-	100.0	-	100.0	100.0	-	100.0	
1976	96.4	97.1	97.6	-	-	96.8	-	95.6	102.1	-	103.9	
1977	93.6	92.1	95.0	-	-	94.5	-	94.4	112.5	-	105.3	
1978	92.7	90.9	87.8	-	-	88.1	-	95.2	66.7	-	99.7	
1978 III	81.0	85.1	63.0	-	-	66.4	-	81.8	-	-	125.8	
IV	100.4	95.0	91.2	-	-	96.7	-	106.4	-	-	126.3	
1979 I	100.4	102.2	95.5	-	-	99.0	-	100.0	-	-	97.4	
II	90.7	90.4	88.9	-	-	82.7	-	91.8	-	-	126.8	
III	84.8	91.1	60.9	-	-	63.1	-	85.3	-	-	-	
1978 sep	96.5	89.6	89.6	-	-	81.2	-	104.1	-	-	152.0	
oct	97.5	99.6	97.2	-	-	99.7	-	95.8	-	-	133.1	
nov	98.7	96.4	96.3	-	-	100.6	-	100.9	-	-	132.0	
dec	105.0	89.1	80.1	-	-	89.7	-	122.6	-	-	113.8	
1979 jan	92.8	104.6	98.0	-	-	99.3	-	82.4	-	-	99.3	
feb	94.5	95.6	88.9	-	-	96.6	-	94.4	-	-	89.2	
mar	114.0	106.3	99.7	-	-	101.1	-	123.2	-	-	103.6	
apr	87.1	89.2	85.3	-	-	85.4	-	85.8	-	-	120.6	
mai	93.8	97.4	96.0	-	-	84.6	-	91.1	-	-	134.5	
jun	91.4	84.5	85.2	-	-	78.3	-	98.6	-	-	125.3	
jul	79.3	89.5	53.5	-	-	59.5	-	77.2	-	-	-	
aug	76.9	96.5	48.5	-	-	65.8	-	67.4	-	-	-	
sep	98.1	87.4	80.7	-	-	64.0	-	111.3	-	-	-	
oct	100.0	103.2	95.9	-	-	86.0	-	99.1	-	-	-	
nov	54.9	94.0	90.7	-	-	87.3	-	16.3	-	-	-	
065 - NATURGAS PRODUKTION			NATURAL GAS PRODUCTION					IDROCARBURI GASSOSI PRODUZIONE				
			1000 TOE									
1975	134 471	14 681	6 289	12 234	69 996	39	-	31 232	-	-	498 089	
			1975 = 100									
1975	100.0	100.0	100.0	100.0	100.0	100.0	-	100.0	-	-	100.0	
1976	105.8	100.9	96.4	107.5	107.1	66.3	-	106.4	-	-	98.2	
1977	105.8	100.4	104.1	94.2	106.7	75.5	-	111.2	-	-	-	
1978	100.9	107.4	107.0	94.2	97.7	75.6	-	106.5	-	-	-	
1978 III	68.5	87.3	106.9	64.8	63.3	76.9	-	-	-	-	92.4	
IV	116.3	112.7	107.5	120.5	119.2	94.7	-	-	-	-	93.1	
1979 I	144.3	156.7	112.5	112.4	146.4	85.2	-	-	-	-	-	
II	88.9	102.6	100.1	66.2	87.1	86.3	-	-	-	-	-	
III	-	-	-	69.9	65.8	-	-	-	-	-	-	
1978 aug	64.0	83.1	116.8	59.6	58.5	75.5	-	58.6	-	-	93.3	
sep	77.1	98.2	112.6	76.2	71.2	78.2	-	73.5	-	-	88.6	
oct	93.9	100.4	115.2	97.2	97.2	97.8	-	77.8	-	-	92.1	
nov	113.3	112.6	94.1	122.3	120.0	90.4	-	99.0	-	-	90.7	
dec	141.7	125.0	113.1	142.0	140.4	95.8	-	158.2	-	-	96.5	
1979 jan	154.4	156.5	116.4	121.9	166.8	77.6	-	146.0	-	-	98.4	
feb	139.4	160.6	104.9	108.2	140.4	79.6	-	146.6	-	-	-	
mar	139.2	153.1	116.2	107.3	132.0	98.5	-	166.0	-	-	-	
apr	106.4	124.6	109.9	86.5	104.5	88.4	-	109.4	-	-	-	
mai	86.8	100.9	106.2	43.8	89.6	87.0	-	86.9	-	-	-	
jun	73.4	82.3	84.3	68.2	67.3	83.6	-	82.4	-	-	-	
jul	61.3	70.8	97.8	63.4	61.8	85.7	-	47.4	-	-	-	
aug	-	73.0	-	70.0	59.9	-	-	49.2	-	-	-	
sep	-	-	-	76.2	75.6	-	-	-	-	-	-	
oct	-	-	-	-	101.2	-	-	-	-	-	-	
066 - RAAOLIE PRODUKTION			CRUDE OIL PRODUCTION					PETROLIO GREZZO PRODUZIONE				
			1000 T									
1975	11 194	5 741	1 080	1 090	1 573	-	-	1 562	-	148	492 413	
			1975 = 100									
1975	100.0	100.0	100.0	100.0	100.0	-	-	100.0	-	100.0	100.0	
1976	187.8	96.2	100.2	105.0	98.3	-	-	738.2	-	131.1	97.5	
1977	421.9	94.1	98.3	103.0	101.6	-	-	2 403.3	-	339.9	98.5	
1978	555.6	88.1	105.8	136.5	96.6	-	-	3 364.7	-	291.9	102.3	
1978 III	554.2	88.1	109.3	113.0	97.4	-	-	3 358.5	-	386.5	102.9	
IV	619.0	87.2	114.1	162.6	95.4	-	-	3 793.9	-	348.6	103.8	
1979 I	716.4	82.6	112.6	161.1	95.6	-	-	4 516.3	-	289.2	100.9	
II	783.8	82.8	111.5	148.6	100.2	-	-	5 007.4	-	248.6	-	
III	-	83.3	143.7	-	-	-	-	-	-	-	-	
1978 jul	567.7	89.3	107.8	98.0	99.2	-	-	3 484.8	-	137.8	104.9	
aug	571.4	89.7	110.0	102.4	94.6	-	-	3 469.4	-	559.5	101.8	
sep	523.4	85.3	110.0	138.7	98.4	-	-	3 121.4	-	462.2	101.8	
oct	592.0	88.2	113.3	169.5	93.1	-	-	3 589.2	-	405.4	105.6	
nov	604.2	85.9	108.9	171.7	90.0	-	-	3 697.6	-	324.3	101.8	
dec	660.8	87.6	120.0	146.4	103.0	-	-	4 094.7	-	316.2	104.1	
1979 jan	758.1	86.3	115.6	166.2	99.9	-	-	4 785.4	-	356.8	103.9	
feb	719.0	76.5	105.6	160.7	87.7	-	-	4 576.4	-	227.0	93.8	
mar	672.0	85.1	116.7	156.3	99.2	-	-	4 186.9	-	283.8	105.0	
apr	723.4	82.6	110.0	173.9	95.4	-	-	4 561.8	-	267.6	100.9	
mai	820.8	83.8	113.3	151.9	104.5	-	-	5 258.6	-	275.7	104.2	
jun	807.1	81.9	111.1	120.0	100.7	-	-	5 201.8	-	202.7	-	
jul	856.2	84.0	110.0	143.1	100.7	-	-	5 532.1	-	186.5	-	
aug	-	84.2	118.9	-	100.7	-	-	5 024.3	-	-	-	
sep	-	81.7	112.2	-	-	-	-	-	-	-	-	

INDUSTRIPRODUKTER

INDUSTRIAL PRODUCTS

PRODOTTI INDUSTRIALI

	EUR-9	B.R. DEUTSCHLAND	FRANCE	ITALIA	NEDERLAND	BELGIQUE BELGIE	LUXEMBOURG	UNITED KINGDOM	IRELAND	DANMARK	U.S.A.	
067 - RAAOLIE FORARBEJDET I RAFFINADERIERNE			CRUDE OIL TREATED IN REFINERIES					PETROLIO GREZZO TRATTATO NELLE RAFFINERIE				
1000 T												
1975	490 434	94 199	109 253	97 745	57 034	29 266	-	92 304	2 547	8 086	657 100	
1975 = 100												
1975	100.0	100.0	100.0	100.0	100.0	100.0	-	100.0	100.0	100.0	100.0	
1976	108.6	111.5	111.6	106.5	114.1	100.4	-	105.2	76.3	101.6	107.6	
1977	107.7	108.4	109.0	109.0	106.7	124.6	-	100.7	91.1	99.8	116.0	
1978	108.2	107.6	108.0	116.3	100.7	115.4	-	103.4	88.4	106.4	116.2	
1978 III	106.9	109.5	102.6	115.6	103.6	107.3	-	103.1	85.6	101.3	119.1	
IV	117.6	114.1	115.5	133.4	108.9	131.8	-	108.3	97.4	118.1	121.7	
1979 I	116.6	114.7	126.7	124.4	104.9	112.0	-	107.7	90.5	116.3	112.9	
II	111.1	119.9	108.2	116.0	108.9	115.0	-	101.0	90.8	108.6		
III		121.0	115.9			112.0	-		97.8			
1978 jul	105.1	105.8	104.2	110.7	102.2	121.4	-	97.2	83.9	97.8	120.0	
aug	111.6	111.8	105.2	118.5	114.7	125.4	-	106.3	86.7	109.2	118.6	
sep	104.1	110.9	98.4	117.7	94.0	75.2	-	105.9	86.2	96.9	118.6	
oct	113.0	112.2	106.7	125.5	109.0	121.6	-	108.7	102.2	107.1	119.5	
nov	113.8	110.6	110.4	133.3	103.6	125.8	-	102.7	96.1	124.4	120.8	
dec	125.9	119.5	129.3	141.4	113.9	148.1	-	113.6	93.8	122.9	124.9	
1979 jan	122.2	121.8	135.8	128.3	107.5	116.3	-	111.6	91.4	125.3	119.7	
feb	111.3	110.5	119.2	117.2	96.6	108.9	-	107.4	79.6	106.6	104.5	
mar	116.3	111.8	125.2	127.6	110.5	110.8	-	104.0	100.4	117.1	114.6	
apr	110.5	116.9	108.8	118.5	110.9	112.4	-	96.3	85.7	123.9	114.6	
mai	110.2	119.7	108.6	111.6	101.9	120.2	-	105.1	90.5	90.2	116.3	
jun	112.5	123.1	107.3	118.0	114.0	112.5	-	101.4	96.1	111.7		
jul	115.3	127.4	116.6	114.0	109.7	111.7	-	107.0	99.4	124.5		
aug		120.8	124.6		101.4	119.5	-	104.9	100.4			
sep		114.7	106.6			104.8	-		93.8			
068 - MOTORBENZIN FORBRUG			MOTOR SPIRIT CONSUMPTION					BENZINA AUTO CONSUMI				
1000 T												
1975	72 305	20 235	15 959	11 162	3 481	2 778	180	16 125	798	1 587	331 500	
1975 = 100												
1975	100.0	100.0	100.0	100.0	100.0	100.0	100.0	100.0	100.0	100.0	100.0	
1976	103.6	104.1	105.2	97.4	105.3	103.6	115.6	105.0	103.0	105.1	105.4	
1977	106.3	110.2	106.6	94.7	109.3	107.4	126.7	107.8	109.5	107.1	108.1	
1978	111.6	116.0	110.4	100.6	113.8	110.6	135.6	114.1	119.4	111.3	111.7	
1978 III	119.2	120.2	119.4	113.6	114.9	112.2	160.0	122.6	130.8	119.5	115.8	
IV	112.7	119.2	109.1	100.1	113.5	114.9	140.0	115.8	119.8	111.2	113.5	
1979 I	101.6	104.7	97.4	95.6	100.1	102.5	113.3	105.9	115.3	95.8	105.7	
II	119.3	123.7	116.7	109.7	121.1	140.8	162.2	118.6	119.8	117.2		
III	120.3	120.5	120.3	121.2	108.6	118.1	184.4	122.7	129.8	102.3		
1978 aug	125.1	125.4	125.0	122.1	122.7	117.5	166.7	127.0	142.9	127.0	121.0	
sep	114.3	117.2	113.6	105.1	109.6	110.2	140.0	119.1	121.8	108.9	110.1	
oct	116.4	125.4	112.3	102.9	116.2	108.9	153.3	119.5	117.3	115.7	114.6	
nov	110.8	118.1	103.0	97.5	115.5	117.1	133.3	115.8	120.3	109.6	111.5	
dec	110.9	114.2	111.9	99.8	108.9	118.8	133.3	112.0	121.8	108.1	114.3	
1979 jan	95.0	97.6	88.6	93.6	90.3	92.0	93.3	100.4	112.8	90.0	105.6	
feb	95.1	94.9	93.8	88.9	94.5	100.2	106.7	99.3	111.3	93.0	100.6	
mar	114.6	121.6	109.7	104.2	115.5	115.3	140.0	118.0	121.8	104.3	110.8	
apr	116.6	121.5	118.7	107.9	112.4	116.2	160.0	115.9	115.8	106.6	104.9	
mai	121.9	130.1	113.8	111.8	132.0	125.7	160.0	122.9	126.3	123.3		
jun	119.5	119.6	117.8	109.4	118.9	180.6	166.7	117.0	117.3	121.7		
jul	123.0	123.4	128.7	124.1	113.8	109.7	200.0	121.9	123.3	99.1		
aug	126.3	124.2	126.6	132.7	111.7	124.0	200.0	127.3	145.9	112.7		
sep	111.4	113.8	105.6	107.0	100.3	120.5	153.3	118.8	120.3	95.3		
oct		127.3	115.1	109.6	113.1			124.3		117.2		
069 - ELEKTRICITET FORBRUG			ELECTRICITY CONSUMPTION					ENERGIA ELETTRICA CONSUMI				
GWH												
1975	981 792	289 643	180 717	141 261	51 405	37 726	3 204	252 349	7 036	18 451	2 003 366	
1975 = 100												
1975	100.0	100.0	100.0	100.0	100.0	100.0	100.0	100.0	100.0	100.0	100.0	
1976	106.7	107.9	108.7	109.5	107.7	109.5	106.4	101.4	109.5	110.7	106.1	
1977	110.2	110.3	114.4	113.4	109.9	114.2	106.6	103.8	118.3	117.7	110.9	
1978	115.0	115.2	122.2	118.1	115.4	119.8	109.1	105.9	126.5	125.8	116.5	
1978 III	99.9	104.1	99.3	108.8	108.3	105.7	100.6	86.7	111.3	111.6	122.9	
IV	125.6	126.0	136.6	126.0	125.8	133.3	114.0	114.5	135.9	141.1	114.1	
1979 I	137.9	135.0	150.8	131.1	128.3	139.4	120.0	136.3	158.3	150.0	125.9	
II	112.3	112.3	119.5	119.3	112.0	122.0	108.2	100.7	132.6	118.6	110.9	
III		107.7			107.0	111.6	100.6		121.3	113.3		
1978 aug	92.9	102.0	88.8	95.0	109.9	106.0	93.3	76.7	105.6	115.6	125.3	
sep	109.9	109.6	107.6	115.9	113.1	117.1	104.1	105.7	118.2	123.0	123.2	
oct	115.7	121.2	123.5	122.9	122.9	128.5	113.9	94.7	124.8	133.5	114.9	
nov	122.5	125.8	136.6	127.3	123.8	131.8	111.2	102.7	135.6	139.0	110.5	
dec	138.6	130.9	149.7	127.8	130.7	139.5	116.9	146.1	147.4	150.9	116.8	
1979 jan	143.6	144.6	165.3	137.8	136.9	147.1	125.5	129.3	165.8	161.4	129.0	
feb	130.2	127.9	140.5	123.6	119.6	131.3	112.0	130.0	151.4	143.0	125.9	
mar	139.9	132.6	146.5	132.0	128.3	139.7	122.5	149.5	157.6	145.7	122.6	
apr	116.2	117.2	128.0	119.5	113.8	125.5	111.2	102.5	141.0	126.0	103.4	
mai	112.4	115.5	119.7	120.8	115.9	124.2	111.2	95.2	138.5	120.4	112.6	
jun	108.2	104.2	110.8	117.4	106.3	116.4	102.2	104.5	118.4	109.3	116.8	
jul	101.5	105.8	110.9	119.5	100.3	102.5	104.1	79.4	118.2	99.8	121.0	
aug	97.8	107.4	97.7	100.7	110.4	112.9	92.1	78.5	118.0	118.0	126.3	
sep		109.8			110.3	119.4	105.6		127.7	122.2		
oct						132.5			139.3	136.9		

INDUSTRIPRODUKTER

INDUSTRIAL PRODUCTS

PRODOTTI INDUSTRIALI

	EUR-9	B.R. DEUTSCHLAND	FRANCE	ITALIA	NEDERLAND	BELGIQUE BELGIE	LUXEMBOURG	UNITED KINGDOM	IRELAND	DANMARK	U.S.A.
070 - PRODUKTION AF ELEKTRICITET I TRADITIONELLE			ELECTRICITY - CONVENTIONAL THERMAL PRODUCTION				ELETTRICITA TERMICA TRADIZIONALE PRODUZIONE				
	GWH										
1975	768 807	246 644	101 171	92 637	48 502	32 186	934	222 589	6 617	17 527	1 523 825
	1975 = 100										
1975	100.0	100.0	100.0	100.0	100.0	100.0	100.0	100.0	100.0	100.0	100.0
1976	111.1	112.2	129.7	118.2	107.3	109.3	103.6	99.6	110.0	111.7	107.7
1977	105.8	107.1	108.0	109.6	107.8	102.6	107.4	100.5	117.6	120.2	113.7
1978	112.5	113.7	118.3	122.8	113.7	111.8	107.8	103.8	127.2	111.3	113.2
1978 III	94.3	100.4	88.5	101.1	104.0	87.0	110.1	85.1	117.8	99.8	123.9
IV	131.5	131.3	158.7	149.3	128.1	133.6	106.2	113.1	133.9	124.1	112.9
1979 I	140.4	137.8	153.0	151.0	127.6	138.6	105.8	134.5	157.6	157.1	119.1
II	104.6	106.9	93.6	115.0	111.8	106.4	107.9	99.4	132.7	113.1	121.7
III		106.0			107.2	103.8	93.8		127.1	77.7	
1978 aug	85.2	95.9	71.0	80.1	104.9	83.0	106.6	74.3	108.8	119.6	129.8
sep	112.3	110.5	117.7	129.1	110.6	104.1	109.2	105.1	126.0	122.2	116.7
oct	119.8	124.8	143.8	138.3	127.5	118.6	106.6	93.4	128.6	125.1	110.0
nov	129.2	133.1	159.5	153.4	127.1	142.5	111.8	100.6	136.0	114.4	109.5
dec	145.6	135.9	173.0	156.2	129.7	139.8	100.2	145.3	137.1	132.8	119.2
1979 jan	148.1	147.9	180.5	164.5	136.6	146.4	104.1	127.4	160.9	169.5	133.0
feb	132.8	133.0	137.4	140.8	119.1	131.0	104.1	128.3	154.3	155.8	114.8
mar	140.3	132.6	141.0	147.6	127.1	138.4	109.2	147.7	157.6	146.1	109.5
apr	111.9	113.7	109.1	127.5	115.7	119.1	110.5	100.2	140.2	136.3	103.9
mai	105.2	110.8	90.6	118.2	115.3	106.8	111.8	95.8	139.6	117.1	122.3
jun	96.6	96.1	81.0	99.2	104.4	93.3	101.5	102.2	118.2	85.9	139.0
jul	95.5	102.3	107.8	114.3	95.7	93.2	95.1	77.0	125.0	58.5	
aug	95.4	104.3	101.8	98.6	108.5	105.0	87.4	77.1	125.0	83.7	
sep		111.4			117.3	113.1	98.9		131.3	90.9	
oct						138.4			139.3	112.8	
071 - RAASTAAL PRODUKTION			CRUDE STEEL PRODUCTION				ACCIAIO GREZZO PRODUZIONE				
	1000 T										
1975	125 301	40 413	21 528	21 845	4 827	11 584	4 624	19 840	82	558	8 829
	1975 = 100										
1975	100.0	100.0	100.0	100.0	100.0	100.0	100.0	100.0	100.0	100.0	100.0
1976	107.1	104.9	107.9	107.3	107.4	104.9	98.7	112.9	70.7	129.6	109.8
1977	100.6	96.5	102.6	106.6	101.8	97.2	93.6	103.1	58.5	122.6	106.8
1978	105.8	102.1	106.1	111.1	115.7	108.8	103.6	102.3	82.9	154.7	117.1
1978 II	112.9	110.8	119.3	116.6	117.8	104.9	113.3	108.4	78.0	164.2	122.3
III	100.7	106.8	93.5	100.3	123.3	96.8	99.0	92.6	68.3	144.1	117.8
IV	104.4	90.2	102.4	114.4	123.7	124.4	101.3	107.6	87.8	162.7	121.8
1979 I	109.9	107.1	113.2	115.3	106.3	117.5	105.8	102.6	78.0	150.5	117.3
II	110.9	116.4	95.0	95.4	130.3	126.6	112.6	118.7	97.6	142.7	127.5
1978 jun	109.2	110.3	113.4	113.2	114.4	86.4	117.8	106.7	58.5	161.3	121.9
jul	102.7	104.7	99.1	111.5	122.8	85.9	105.1	98.5	29.3	75.3	117.0
aug	89.4	105.6	75.8	74.5	126.8	94.0	94.2	71.9	73.2	182.8	118.7
sep	109.9	110.0	105.5	114.8	120.3	110.6	97.6	107.5	102.4	174.2	117.8
oct	114.4	110.1	105.3	121.2	127.3	128.6	101.0	115.2	102.4	189.2	124.4
nov	110.2	102.4	102.4	117.4	126.3	123.7	107.2	113.7	87.8	174.2	119.8
dec	88.8	58.2	99.6	104.4	117.6	120.9	95.8	94.0	73.2	124.7	121.4
1979 jan	100.5	88.7	110.5	117.9	110.4	110.6	98.4	85.2	87.8	154.8	114.1
feb	107.9	109.7	108.2	110.2	91.0	113.6	99.1	103.1	58.5	146.2	108.5
mar	121.4	122.8	120.8	117.7	117.6	128.3	119.9	119.6	87.8	150.5	129.2
apr	108.4	113.6	73.9	106.7	131.5	128.1	109.0	120.5	102.4	90.3	125.3
mai	110.8	122.6	96.7	78.6	140.5	127.8	118.1	117.3	87.8	174.2	131.4
jun	113.4	113.2	114.6	100.8	118.8	123.7	110.8	118.4	102.4	163.4	125.7
jul	111.7	120.9	109.2	106.5	128.5	108.3	100.7	103.3	102.4	60.2	121.5
aug		121.6	86.4		127.8	108.1	97.8	96.4	102.4	148.4	
072 - PERSONBILER PRODUKTION			PASSENGER CARS PRODUCTION				AUTOVETTURE PRODUZIONE				
	1000										
1975	8 727.6	2 907.9	2 946.3	1 348.5	60.3	196.8	0.0	1 267.8	0.0	0.0	6 707.0
	1975 = 100										
1975	100.0	100.0	100.0	100.0	100.0	100.0	-	100.0	-	-	100.0
1976	115.9	122.0	115.0	109.1	123.3	152.0	-	105.2	-	-	126.6
1977	120.0	130.4	120.8	106.8	88.5	153.9	-	104.7	-	-	137.0
1978	121.3	133.8	122.9	111.9	107.7	143.5	-	96.5	-	-	136.8
1978 III	98.6	115.3	92.1	88.3	88.8	127.4	-	82.4	-	-	110.3
IV	126.2	136.0	138.2	120.1	168.4	152.8	-	75.8	-	-	143.3
1979 I	135.6	152.3	135.5	125.4	137.2	172.2	-	102.7	-	-	143.8
II	129.3	145.3	133.6	110.1	142.5	146.1	-	99.9	-	-	148.1
III		111.7	101.9	77.6		97.4	-	54.0	-	-	
1978 sep	132.6	150.7	131.0	122.0	117.3	167.1	-	101.8	-	-	131.9
oct	135.8	150.5	145.5	129.6	258.5	168.9	-	75.1	-	-	163.7
nov	126.2	142.0	142.1	124.4	125.3	129.3	-	54.4	-	-	153.2
dec	116.5	115.4	127.2	106.4	121.3	160.4	-	98.1	-	-	113.1
1979 jan	136.5	157.0	136.4	133.1	129.3	176.8	-	87.4	-	-	140.6
feb	124.7	138.3	124.8	117.1	147.1	160.4	-	94.5	-	-	131.9
mar	145.6	161.5	145.3	125.8	135.2	179.3	-	126.2	-	-	158.9
apr	122.7	141.3	123.3	104.7	141.2	154.9	-	91.7	-	-	129.4
mai	136.9	152.9	143.0	119.9	147.1	161.0	-	99.9	-	-	167.0
jun	128.4	141.7	134.5	105.7	139.2	122.6	-	108.2	-	-	147.9
jul	99.0	98.5	122.8	90.5	145.2	22.0	-	63.6	-	-	104.6
aug	63.3	98.5	51.3	26.0	69.6	118.3	-	41.5	-	-	80.3
sep		138.1	131.6	116.2		151.8	-	56.9	-	-	
oct							-		-	-	
nov							-		-	-	

INDUSTRIPRODUKTER

INDUSTRIAL PRODUCTS

PRODOTTI INDUSTRIALI

	EUR-9	B.R. DEUTSCHLAND	FRANCE	ITALIA	NEDERLAND	BELGIE BELGIE	LUXEMBOURG	UNITED KINGDOM	IRELAND	DANMARK	U.S.A.	
073 - VARE-OG LASTBILER M.V. PRODUKTION			COMMERCIAL MOTOR VEHICLES PRODUCTION						VEICOLI INDUSTRIALI PRODUZIONE			
ANTAL			NUMBER						NUMERO			
1975	1 151 809	278 389	346 431	110 085	10 800	25 400	0	380 705	0	0	2 268 540	
1975 = 100												
1975	100.0	100.0	100.0	100.0	100.0	100.0	-	100.0	-	-	100.0	
1976	113.4	115.4	131.0	108.4	112.0	109.4	-	97.7	-	-	131.9	
1977	116.3	112.7	129.9	130.3	121.2	131.9	-	101.5	-	-	153.1	
1978	114.3	106.4	131.4	134.4	104.7	84.1	-	101.0	-	-	163.7	
1978 III	93.8	100.1	93.5	107.1	89.1	87.2	-	86.4	-	-	150.0	
IV	116.9	116.2	140.3	145.5	155.4	59.1	-	90.7	-	-	173.4	
1979 I	134.4	127.4	144.6	145.9	141.1	143.9	-	126.0	-	-	180.7	
II	128.0	112.0	138.6	135.9	139.2	125.6	-	127.6	-	-	161.7	
III	-	96.2	100.6	109.5	-	100.4	-	76.2	-	-	-	
1978 sep	124.1	117.5	138.9	152.3	112.0	140.1	-	106.5	-	-	156.4	
oct	120.7	123.3	146.7	170.0	224.4	45.0	-	82.9	-	-	194.1	
nov	114.9	127.2	141.8	156.8	127.2	1.9	-	76.6	-	-	179.7	
dec	115.2	98.0	132.4	109.6	114.7	130.4	-	112.6	-	-	146.3	
1979 jan	125.8	126.8	143.1	148.1	134.7	149.8	-	101.0	-	-	180.9	
feb	126.8	119.7	136.1	139.1	146.7	146.3	-	118.1	-	-	167.2	
mar	150.5	135.7	154.7	150.4	142.1	135.5	-	158.8	-	-	193.9	
apr	122.2	106.8	134.6	129.2	137.0	119.8	-	119.9	-	-	142.1	
mai	131.3	117.5	144.1	145.4	141.0	120.3	-	126.1	-	-	185.3	
jun	130.5	111.8	137.1	133.0	139.6	136.7	-	136.7	-	-	157.6	
jul	97.0	88.9	97.5	119.2	78.8	39.3	-	100.3	-	-	112.1	
aug	66.3	89.0	65.0	47.3	141.7	151.2	-	48.6	-	-	70.9	
sep	-	110.8	139.3	161.9	-	110.7	-	79.7	-	-	-	
oct	-	-	-	-	-	-	-	-	-	-	-	
nov	-	-	-	-	-	-	-	-	-	-	-	
074 - CEMENT PRODUKTION			CEMENT PRODUCTION						CEMENTO PRODUZIONE			
1000 T												
1975	128 064	32 798	29 588	34 224	3 705	6 884	343	16 891	1 431	2 200	61 816	
1975 = 100												
1975	100.0	100.0	100.0	100.0	100.0	100.0	100.0	100.0	100.0	100.0	100.0	
1976	102.1	104.0	99.4	106.1	94.0	109.0	87.2	93.4	103.2	109.1	99.7	
1977	101.8	97.9	97.4	111.6	105.0	113.5	84.8	91.5	104.2	104.5	107.7	
1978	102.6	102.3	94.7	110.1	105.7	110.0	90.7	94.2	122.5	119.4	115.0	
1978 III	111.3	117.9	95.6	122.6	102.5	115.0	-	98.9	133.1	138.4	141.4	
IV	103.6	100.8	95.5	109.7	106.0	115.3	-	102.8	123.3	112.5	116.1	
1979 I	74.3	56.9	80.0	90.4	49.2	59.7	-	74.4	104.8	70.4	70.8	
II	120.4	129.1	104.5	127.2	125.9	141.1	-	104.8	160.7	122.9	-	
III	-	134.8	96.8	-	-	125.0	-	106.9	172.2	-	-	
1978 jul	112.7	118.9	105.9	132.9	67.4	73.4	-	92.1	142.6	-	134.2	
aug	100.0	110.9	77.8	105.1	111.7	126.9	-	87.4	118.2	-	154.3	
sep	121.3	123.8	103.2	129.7	128.3	144.7	-	117.2	138.4	-	135.6	
oct	119.7	127.4	111.2	123.5	132.5	139.3	-	100.9	140.0	-	149.5	
nov	111.6	112.6	97.7	123.1	121.8	128.8	-	100.1	135.0	-	112.7	
dec	79.4	62.3	77.7	82.5	63.8	77.9	-	107.5	94.8	-	86.2	
1979 jan	46.4	21.9	55.0	63.5	14.3	18.8	-	55.3	84.7	-	49.6	
feb	68.2	44.7	80.5	90.3	27.2	46.7	-	61.8	100.6	-	66.0	
mar	108.2	104.2	104.4	117.4	106.2	113.5	-	106.1	129.1	-	96.7	
apr	111.7	121.9	101.7	115.0	122.4	132.7	-	88.6	138.4	-	108.3	
mai	123.4	134.9	107.3	132.4	128.6	142.6	-	98.8	170.2	-	-	
jun	126.2	130.7	104.6	134.3	126.6	148.2	-	127.0	173.6	-	-	
jul	121.2	141.2	107.4	132.5	69.0	92.2	-	103.0	173.6	-	-	
aug	-	127.4	79.2	-	124.7	138.1	-	96.0	157.7	-	-	
sep	-	135.7	103.7	-	-	144.9	-	121.6	185.3	-	-	
075 - ANTAL PAABEGYNDTE BOLIGER			HOUSING STARTED						ABITAZIONI INIZIATE			
ANTAL			NUMBER						NUMERO			
1975	-	-	517 017.9	-	111 354.9	79 104.0	-	333 852.0	23 858.0	33 614.0	-	
1975 = 100												
1975	-	-	100.0	-	100.0	100.0	-	100.0	100.0	100.0	-	
1976	-	-	95.5	-	106.8	97.2	-	101.4	-	106.9	-	
1977	-	-	91.6	-	97.9	92.5	-	82.5	-	103.1	-	
1978	-	-	84.7	-	96.7	85.3	-	81.6	-	100.7	-	
1978 II	-	-	-	-	-	-	-	-	-	-	-	
III	-	-	-	-	-	-	-	-	-	-	-	
IV	-	-	-	-	-	-	-	-	-	-	-	
1979 I	-	-	-	-	-	-	-	-	-	-	-	
II	-	-	-	-	-	-	-	-	-	-	-	
1978 mai	-	-	-	-	-	-	-	-	-	-	-	
jun	-	-	-	-	-	-	-	-	-	-	-	
jul	-	-	-	-	-	-	-	-	-	-	-	
aug	-	-	-	-	-	-	-	-	-	-	-	
sep	-	-	-	-	-	-	-	-	-	-	-	
oct	-	-	-	-	-	-	-	-	-	-	-	
nov	-	-	-	-	-	-	-	-	-	-	-	
dec	-	-	-	-	-	-	-	-	-	-	-	
1979 jan	-	-	-	-	-	-	-	-	-	-	-	
feb	-	-	-	-	-	-	-	-	-	-	-	
mar	-	-	-	-	-	-	-	-	-	-	-	
apr	-	-	-	-	-	-	-	-	-	-	-	
mai	-	-	-	-	-	-	-	-	-	-	-	
jun	-	-	-	-	-	-	-	-	-	-	-	
jul	-	-	-	-	-	-	-	-	-	-	-	

LANDBRUGSPRODUKTER

AGRICULTURAL PRODUCTS

PRODOTTI AGRICOLI

	EUR-9	B.R. DEUTSCHLAND	FRANCE	ITALIA	NEDERLAND	BELGIE BELGIE	LUXEMBOURG	UNITED KINGDOM	IRELAND	DANMARK	U.S.A.
076 - OKSE-OG KALVEKOED PRODUKTION			BEEF AND VEAL PRODUCTION						CARNI BOVINE PRODUZIONE		
1000 T											
1975	6 618.8	1 337.4	1 745.0	965.1	393.0	295.9	9.5	1 218.1	420.2	234.5	11 309.5
1975 = 100											
1975	100.0	100.0	100.0	100.0	100.0	100.0	100.0	100.0	100.0	100.0	100.0
1976	98.9	105.7	103.2	105.4	99.7	95.0	98.0	87.3	78.1	102.7	107.0
1977	96.4	103.5	94.7	109.0	98.1	92.2	88.3	82.2	91.6	103.0	104.1
1978	97.1	107.7	95.0	106.4	95.3	90.5	85.4	84.4	92.5	100.4	99.3
1978 III	97.8	109.2	93.8	114.8	95.3	87.4	84.2	81.3	98.6	96.2	97.8
IV	102.9	120.5	97.1	108.2	101.7	93.5	82.5	87.7	111.9	101.3	99.9
1979 I	99.0	111.2	102.4	104.9	94.8	90.2	86.2	84.6	75.2	115.8	
II	98.5	110.5	102.3	113.0	103.5	92.2	87.4	78.3	66.2	106.9	
III					102.1	93.4	82.0		101.1	98.2	
1978 jul											
aug	101.9	112.6	96.8	123.2	101.5	93.9	78.0	82.9	98.8	108.0	103.8
sep	100.8	116.4	94.1	108.0	101.5	91.4	86.0	86.7	108.8	102.9	97.7
oct	105.6	127.3	99.4	106.3	104.7	98.4	84.9	86.7	119.1	110.0	104.3
nov	107.0	128.6	97.8	104.8	106.7	93.6	84.8	94.0	125.7	115.1	101.2
dec	96.1	105.7	94.1	113.5	93.8	88.5	77.7	82.4	90.8	78.8	94.2
1979 jan	105.4	118.9	108.9	111.0	96.7	94.6	97.5	88.8	84.5	130.0	
feb	90.0	100.5	94.7	97.3	83.3	83.2	76.0	75.8	65.7	103.9	
mar	101.6	114.1	103.5	106.5	104.4	92.8	85.1	89.4	75.4	113.6	
apr	97.0	107.6	102.5	109.8	96.0	92.3	95.1	78.7	66.8	100.8	
mai	104.3	120.8	107.7	115.1	115.6	93.6	85.3	82.3	65.1	119.7	
jun	94.3	103.0	96.6	114.0	98.8	90.7	82.0	73.8	66.5	100.3	
jul	98.4	109.6	105.5	122.0	85.1	86.6	88.8	72.0	85.7	82.4	
aug	105.6	110.9	108.2		118.3	99.8	79.5		104.2	110.5	
sep					102.9	93.7	77.7		113.4	101.8	
077 - SVINEKOED PRODUKTION			PORK PRODUCTION						CARNI SUINE PRODUZIONE		
1000 T											
1975	8 326.0	2 807.0	1 616.5	786.7	892.1	569.1	9.4	817.1	98.6	729.5	5 160.4
1975 = 100											
1975	100.0	100.0	100.0	100.0	100.0	100.0	100.0	100.0	100.0	100.0	100.0
1976	102.3	101.8	102.0	103.7	104.9	99.8	92.3	104.2	124.1	97.6	107.7
1977	106.3	104.3	104.4	114.9	108.3	102.0	89.2	110.8	130.1	101.4	115.2
1978	112.0	110.0	109.5	122.9	117.5	109.5	87.3	108.4	135.2	110.7	116.4
1978 III	107.5	106.4	105.4	96.9	114.7	105.9	99.7	110.9	140.0	112.2	111.6
IV	121.5	119.4	115.1	153.0	123.3	116.9	83.0	112.7	144.8	118.6	124.5
1979 I	121.3	115.0	121.1	159.6	121.3	111.0	79.8	111.0	146.0	121.6	
II	113.5	111.1	108.6	109.9	124.8	113.8	74.3	114.4	148.5	118.5	
III					123.2	114.0	65.1		154.6	121.0	
1978 jul	103.4	106.6	99.9	96.4	97.3	90.9	100.1	113.8	131.4	107.9	102.0
aug	108.3	104.9	107.6	86.1	124.9	112.9	85.4	107.6	143.6	119.3	116.7
sep	110.8	107.7	108.1	108.1	122.0	113.8	113.7	111.3	144.8	109.4	116.0
oct	121.9	120.0	116.9	134.5	131.5	122.6	115.4	114.0	153.3	119.1	123.9
nov	121.7	120.3	113.1	141.8	127.1	115.2	78.4	115.0	154.6	127.0	130.5
dec	121.0	118.0	115.4	182.6	111.4	113.0	55.3	109.3	126.6	109.7	119.2
1979 jan	131.3	121.3	131.6	215.8	120.2	116.8	75.1	111.2	152.1	123.5	
feb	111.6	105.2	116.8	135.0	112.0	102.5	99.5	103.2	136.3	112.2	
mar	121.0	118.4	115.0	128.0	131.6	113.9	65.0	118.5	149.7	129.1	
apr	111.4	112.0	106.2	118.0	115.3	111.9	69.3	105.4	146.0	110.4	
mai	118.4	114.1	114.4	114.4	135.8	112.6	88.9	118.1	163.1	126.2	
jun	110.9	107.3	105.2	97.4	123.4	116.8	64.6	119.7	136.3	118.9	
jul	111.9	110.3	112.5	105.6	110.9	104.8	67.0	114.4	153.3	122.7	
aug	115.2	107.5	112.8		137.4	123.7	73.1		160.6	127.8	
sep					121.4	113.6	55.1		149.7	112.4	
078 - SMOER PRODUKTION			BUTTER PRODUCTION						BURRO PRODUZIONE		
1000 T											
1975	1 663.5	518.5	535.2	56.2	204.6	72.2	8.1	46.8	83.3	138.7	437.3
1975 = 100											
1975	100.0	100.0	100.0	100.0	100.0	100.0	100.0	100.0	100.0	100.0	100.0
1976	104.7	104.5	99.2	109.7	99.1	97.2	100.8	190.0	118.2	100.4	101.5
1977	105.2	102.9	99.4	121.0	87.4	89.3	100.4	284.9	122.1	94.4	159.8
1978	113.9	108.6	101.4	127.6	103.6	107.3	101.4	345.2	142.6	101.1	103.2
1978 III	119.7	105.4	106.0	139.2	123.2	133.8	109.8	296.5	194.5	102.0	82.9
IV	93.0	91.8	83.2	113.1	81.5	80.7	72.5	296.8	84.0	87.6	89.1
1979 I	104.4	109.6	92.4	126.8	94.8	78.6	92.2	329.9	75.9	92.0	113.2
II	143.4	128.6	133.9	163.0	122.6	141.4	123.6	422.1		117.5	
III		105.5	103.7		109.3		108.6	308.7		91.9	
1978 aug	120.7	107.1	107.8	139.3	126.1	134.6	114.2	279.4	195.9	100.3	79.9
sep	104.3	91.1	91.9	130.0	106.7	113.9	95.0	265.7	168.5	89.8	80.1
oct	97.4	89.6	87.4	124.7	86.2	98.5	82.1	289.3	129.7	86.2	88.4
nov	89.2	87.0	79.6	109.1	78.6	77.6	65.9	285.5	86.4	85.3	82.9
dec	92.3	98.8	82.7	105.6	79.8	65.9	69.4	315.7	36.0	91.2	96.0
1979 jan	98.1	106.8	86.4	113.3	89.7	67.5	85.5	342.5	30.3	91.7	121.0
feb	94.3	98.6	84.1	117.4	86.8	67.9	76.9	304.6	64.8	80.3	107.6
mar	121.0	123.4	106.8	149.8	107.9	100.4	114.2	342.5	132.5	103.9	111.1
apr	131.9	126.8	122.4	161.1	114.4	118.3	116.6	346.0	168.5	115.6	115.0
mai	154.2	136.5	143.5	164.6	131.4	155.4	133.2	477.0		125.1	122.7
jun	144.1	122.6	135.9	163.4	122.0	150.5	121.0	443.3		111.8	
jul	134.9	119.6	121.5		122.6	157.4	117.5	358.0		103.0	
aug		109.3	105.6		116.7	124.9	112.0	292.5		92.2	
sep		87.6	83.9		88.6		96.4	275.8		80.6	
oct		90.5			80.4					79.8	

UDENRIGSHANDEL

EXTERNAL TRADE

COMMERCIO ESTERO

	EUR-9	B.R. DEUTSCHLAND	FRANCE	ITALIA	NEDERLAND	BELGIQUE BELGIE	LUXEMBOURG	UNITED KINGDOM	IRELAND	DANMARK	U.S.A.	
079 - HANDELSBALANCE: I ALT			TRADE BALANCE: TOTAL					BILANCIA COMMERCIALE: TOTALE				
MIO ERE			MIO EUA					MIO UCE				
1975	-288.3	1 019.5	-142.0	-241.3	11.4	-134.6	-649.4	-39.0	-113.1	-	-	
1976	-1 319.8	1 025.1	-639.3	-481.0	9.6	-185.3	-737.7	-65.5	-245.8	-	-	
1977	-604.3	1 210.0	-510.7	-186.6	-140.0	-210.3	-459.6	-73.0	-234.1	-	-	
1978	-128.5	1 330.6	-340.1	-26.6	-183.2	-160.4	-465.7	-94.6	-188.5	-	-	
1978 III	-237.6	1 245.2	-263.2	-33.0	-234.8	-193.4	-490.9	-80.1	-187.4	-	-	
IV	286.2	1 614.7	-353.2	-20.3	-275.6	-58.6	-334.4	-75.3	-211.1	-	-	
1979 I	-1 077.0	1 038.4	-502.5	-208.9	-27.1	-82.3	-916.9	-177.8	-200.0	-	-	
II	-923.2	931.4	-335.1	-187.3	-187.6	-158.3	-524.3	-211.7	-250.3	-	-	
III		460.2			-317.1		-620.1	-139.4	-265.1	-	-	
1978 aug	-758.2	1 212.4	-605.5	319.0	-313.9	-583.2	-431.9	-128.3	-226.8	-2 017.9	-	
sep	620.5	1 847.5	-269.5	-66.6	-88.2	-16.6	-601.6	-42.4	-142.1	-1 470.8	-	
oct	1 115.4	1 912.1	-177.8	212.3	-306.9	40.5	-261.2	-109.4	-194.2	-1 604.6	-	
nov	-114.8	1 409.7	-435.9	211.0	-284.1	-127.9	-548.7	-90.5	-248.4	-1 225.8	-	
dec	-142.0	1 522.4	-445.8	-484.4	-235.9	-88.4	-193.3	-26.0	-190.6	-1 237.7	-	
1979 jan	-1 291.6	816.8	-725.8	-282.2	58.4	-81.7	-631.1	-217.1	-229.0	-2 572.1	-	
feb	-951.7	949.5	-418.1	303.3	-98.2	-57.2	-1 318.8	-116.9	-195.3	-789.8	-	
mar	-987.8	1 348.8	-363.5	-647.7	-41.5	-107.9	-800.8	-199.4	-175.8	-343.7	-	
apr	-246.4	1 314.4	-240.5	57.2	-97.6	-154.6	-710.7	-184.9	-229.6	-1 608.9	-	
mai	-2 109.4	794.2	-634.3	-623.5	-300.5	-242.6	-538.0	-224.7	-339.9	-1 494.8	-	
jun	-413.9	685.6	-130.4	4.5	-164.6	-77.8	-324.3	-225.4	-181.5	-1 743.9	-	
jul	-1 749.5	240.0	-260.4	-339.2	-229.5	-9.0	-728.5	-80.6	-342.2	-1 887.8	-	
aug		385.6	-936.9	513.6	-447.7		-530.8	-202.9	-291.5		-	
sep		754.9			-274.2		-601.0	-134.8	-161.7		-	
oct							-1 145.2				-	
080 - HANDELSBALANCE: OVER FOR			TRADE BALANCE: EXTRA-EC					BILANCIA COMMERCIALE: EXTRA-CE				
MIO ERE			MIO EUA					MIO UCE				
1975	-363.3	874.3	-82.9	-187.4	-330.8	-108.3	-437.6	-33.9	-56.7	-	-	
1976	-1 520.1	720.8	-366.6	-389.8	-513.2	-209.2	-606.4	-36.2	-119.5	-	-	
1977	-629.1	975.6	-303.6	-223.0	-558.7	-166.0	-205.0	-50.3	-98.1	-	-	
1978	-364.9	1 065.3	-218.6	-134.5	-525.5	-148.1	-278.9	-43.3	-81.3	-	-	
1978 III	-248.9	1 090.3	-157.4	-161.9	-459.8	-129.0	-319.1	-35.0	-77.0	-	-	
IV	-212.4	1 180.8	-199.0	-157.2	-598.8	-167.8	-142.8	-39.9	-87.6	-	-	
1979 I	-1 444.8	736.7	-359.1	-288.9	-604.5	-163.9	-614.1	-46.1	-105.0	-	-	
II	-1 190.6	622.6	-329.6	-258.6	-698.3	-208.6	-157.9	-58.3	-102.1	-	-	
III		407.0			-725.1		-425.1	-58.6	-110.7	-	-	
1978 aug	-656.4	1 092.7	-393.0	31.8	-537.6	-358.6	-355.4	-44.6	-91.7	-	-	
sep	56.5	1 372.3	-209.7	-225.8	-354.4	2.5	-442.7	-30.8	-54.8	-	-	
oct	254.2	1 366.5	-52.4	-165.4	-620.4	-118.2	-33.6	-52.8	-69.5	-	-	
nov	-669.7	1 048.1	-280.1	-88.0	-660.0	-191.8	-333.8	-40.3	-123.9	-	-	
dec	-221.6	1 127.7	-264.5	-218.4	-515.9	-193.5	-60.9	-26.8	-69.4	-	-	
1979 jan	-1 810.6	626.5	-534.8	-338.6	-658.7	-182.2	-498.5	-70.1	-154.3	-	-	
feb	-1 760.2	529.1	-307.0	-75.1	-562.0	-193.3	-986.1	-48.1	-117.9	-	-	
mar	-763.7	1 054.4	-235.7	-452.9	-592.9	-116.2	-357.7	-20.2	-42.6	-	-	
apr	-716.0	762.8	-311.1	-73.5	-583.3	-157.5	-175.7	-74.2	-103.5	-	-	
mai	-1 853.1	531.3	-469.9	-491.5	-819.0	-283.5	-161.2	-38.8	-120.6	-	-	
jun	-1 002.7	573.8	-207.7	-210.7	-692.4	-184.9	-136.8	-61.8	-82.1	-	-	
jul	-1 401.9	420.5	-123.5	-379.2	-615.3	-104.4	-413.5	-53.2	-133.5	-	-	
aug		561.3	-760.8	76.1	-818.5		-313.3	-64.5	-125.0	-	-	
sep		239.1			-741.5		-548.4	-58.1	-73.6	-	-	
oct							-758.4			-	-	
081 - HANDELSBALANCE: OVER FOR			TRADE BALANCE: INTRA-EC					BILANCIA COMMERCIALE: INTRA-CE				
MIO ERE			MIO EUA					MIO UCE				
1975	74.9	145.2	-59.1	-53.9	342.2	-26.3	-211.9	-5.0	-56.4	-	-	
1976	200.2	304.3	-272.7	-91.2	522.8	23.8	-131.3	-29.2	-126.3	-	-	
1977	24.9	234.4	-207.1	36.4	418.8	-44.3	-254.7	-22.7	-136.0	-	-	
1978	236.4	265.3	-121.5	107.9	342.3	-12.3	-186.8	-51.4	-107.2	-	-	
1978 III	11.2	155.0	-105.9	128.9	225.0	-64.4	-171.8	-45.1	-110.4	-	-	
IV	498.5	434.0	-154.2	136.9	323.1	109.2	-191.7	-35.4	-123.5	-	-	
1979 I	367.8	301.7	-143.3	80.0	577.4	81.6	-302.8	-131.7	-95.1	-	-	
II	267.4	308.8	-5.5	71.3	510.7	50.3	-366.4	-153.4	-148.3	-	-	
III		53.2	-104.3		408.0		-195.1	-80.9	-154.5	-	-	
1978 aug	-101.8	119.7	-212.5	287.1	223.7	-224.6	-76.5	-83.6	-135.1	-	-	
sep	564.0	475.2	-59.8	159.3	266.2	-19.1	-158.9	-11.6	-87.3	-	-	
oct	861.1	545.6	-125.4	377.7	313.4	158.7	-227.6	-56.6	-124.7	-	-	
nov	554.8	361.6	-155.8	299.0	375.9	63.8	-215.0	-50.2	-124.5	-	-	
dec	79.6	394.7	-181.4	-266.0	280.1	105.1	-132.4	0.7	-121.2	-	-	
1979 jan	518.9	190.3	-191.0	56.4	717.1	100.5	-132.6	-147.0	-74.7	-	-	
feb	808.6	420.4	-111.1	378.4	463.8	136.0	-332.7	-68.8	-77.4	-	-	
mar	-224.1	294.4	-127.8	-194.8	551.4	8.4	-443.2	-179.2	-133.2	-	-	
apr	469.6	551.6	70.6	130.7	485.7	2.9	-535.0	-110.8	-126.1	-	-	
mai	-256.3	262.9	-164.4	-132.0	518.5	40.9	-376.8	-185.9	-219.3	-	-	
jun	588.9	111.9	77.3	215.3	527.8	107.1	-187.5	-163.6	-99.4	-	-	
jul	-347.5	-180.6	-136.9	40.0	385.8	95.3	-315.0	-27.4	-208.8	-	-	
aug		-175.6	-176.0	437.4	370.9		-217.6	-138.4	-166.5	-	-	
sep		515.8	0.0		467.3		-52.6	-76.8	-88.1	-	-	
oct			-241.5				-386.8			-	-	

	EUR-9	B.R. DEUTSCHLAND	FRANCE	ITALIA	NEDERLAND	BELGIQUE BELGIE	LUXEMBOURG	UNITED KINGDOM	IRELAND	DANMARK	U.S.A.
085 - BYTTEFORHOLDDET			TERMS OF TRADE						RAGIONI DI SCAMBIO		
	1975 = 100										
1975	100.0	100.0	100.0	100.0	100.0	100.0	100.0	100.0	100.0	100.0	100.0
1976	99.6	98.6	100.5	96.4	99.7	97.9	101.7	105.8	100.9	100.3	100.3
1977	99.2	97.8	98.2	98.6	99.3	97.4	103.5	102.8	98.4	97.0	97.0
1978	101.7	101.1	101.2	101.0	101.4	96.9	106.2	102.8	101.7	95.7	95.7
1978 III	101.8	101.0	102.8	101.7	100.6	96.8	105.7	103.9	101.5	95.9	95.9
IV	103.2	103.3	102.5	102.7	102.1	97.7	107.2	102.8	102.1	96.9	96.9
1979 I	102.2	100.1	104.1	103.0	99.4	98.6	107.2	103.2	100.0	98.9	98.9
II	100.7	95.4	102.4	102.3	99.3	98.9	109.5	101.0	96.9	95.3	95.3
III		93.1									
1978 jul	101.4	100.6	103.3	100.3	100.6	94.7	105.1	103.5	101.1	-	-
aug	101.8	101.4	102.2	102.1	101.0	97.5	104.6	104.2	101.1	-	-
sep	102.2	100.8	103.0	102.6	100.1	98.2	107.5	103.9	102.3	-	-
oct	103.8	103.0	104.6	103.3	104.2	98.2	106.9	103.3	102.1	-	-
nov	102.7	103.0	101.8	102.8	100.3	98.4	107.0	103.4	101.8	-	-
dec	102.9	103.9	101.0	102.0	101.8	96.3	107.6	101.7	102.3	-	-
1979 jan	102.6	101.8	103.4	101.5	100.1	98.8	107.0	103.0	102.1	-	-
feb	102.1	99.9	105.1	102.2	99.0	98.9	108.3	104.1	98.9	-	-
mar	101.7	98.6	103.7	105.2	99.1	98.1	106.4	102.6	98.9	-	-
apr	101.2	96.5	102.7	103.9	100.8	100.5	107.9	101.3	97.3	-	-
mai	100.6	95.8	103.2	100.4	99.6	97.4	109.1	100.8	96.6	-	-
jun	100.3	94.1	101.2	102.8	97.6	98.7	111.6	100.9	96.7	-	-
jul	100.2	92.7	102.5	101.6	99.1	99.2	112.9	99.9	94.7	-	-
aug		93.0	98.6	99.2	97.0		114.7		93.3	-	-
sep		93.6								-	-
086 - INDEKS FOR ENHEDSVAERDIER IMPORT I ALT			UNIT VALUE INDEX TOTAL IMPORTS						VALORI MEDI UNITARI IMPORTAZIONI TOTALI		
	1975 = 100										
1975	100.0	100.0	100.0	100.0	100.0	100.0	100.0	100.0	100.0	100.0	100.0
1976	111.0	114.2	108.6	108.7	112.8	113.6	108.2	104.9	112.1	103.0	103.0
1977	120.1	123.8	116.2	117.7	123.0	121.7	117.9	118.4	121.3	111.2	111.2
1978	120.3	124.0	114.6	114.6	120.3	126.0	122.1	122.7	119.3	120.9	120.9
1978 III	120.7	123.4	115.1	115.7	120.1	125.8	123.5	123.4	119.1	121.6	121.6
IV	120.0	124.6	114.1	111.9	119.8	127.8	122.6	123.9	120.0	124.1	124.1
1979 I	124.3	129.2	116.1	117.0	125.9	131.2	127.1	127.9	124.6	128.8	128.8
II	130.1	135.6	121.0	124.7	130.9	134.4	132.7	135.1	129.3	135.5	135.5
III		141.8									
1978 jul	120.7	123.8	115.1	116.0	120.8	126.7	122.8	123.3	119.3	-	-
aug	120.6	122.9	116.1	115.6	119.2	124.0	123.4	122.6	118.4	-	-
sep	120.8	123.6	114.0	115.5	120.4	126.7	124.4	124.1	119.6	-	-
oct	119.4	124.8	112.8	111.0	116.9	127.8	121.3	121.8	118.8	-	-
nov	120.3	124.2	114.2	110.8	121.3	128.3	123.3	123.1	119.6	-	-
dec	120.4	124.8	115.3	113.8	121.1	127.4	123.4	126.8	121.5	-	-
1979 jan	122.4	127.0	114.9	115.7	123.7	129.5	123.9	126.2	121.6	-	-
feb	124.4	129.8	115.7	117.3	126.1	131.5	126.7	126.4	126.7	-	-
mar	126.1	130.6	117.6	118.0	127.8	132.6	130.6	131.1	125.6	-	-
apr	127.5	133.4	118.9	120.8	127.5	130.1	131.3	134.7	127.1	-	-
mai	130.1	135.3	121.1	126.6	130.4	136.5	131.2	134.2	129.6	-	-
jun	132.6	138.2	123.0	126.8	134.7	136.8	135.5	136.6	131.1	-	-
jul	134.4	141.2	121.7	129.7	134.7	139.6	138.4	139.1	134.8	-	-
aug		140.7	128.2	133.2	137.9		136.7		136.4	-	-
sep		143.5								-	-
087 - INDEKS FOR ENHEDSVAERDIER EKSPORT I ALT			UNIT VALUE INDEX TOTAL EXPORTS						VALORI MEDI UNITARI ESPORTAZIONI TOTALI		
	1975 = 100										
1975	100.0	100.0	100.0	100.0	100.0	100.0	100.0	100.0	100.0	100.0	100.0
1976	110.6	112.7	109.1	104.7	112.5	111.2	110.1	110.9	113.0	103.4	103.4
1977	119.2	121.1	114.1	116.0	121.8	118.6	122.0	121.7	119.3	107.9	107.9
1978	122.3	125.3	116.0	115.7	121.9	122.1	129.7	126.1	121.2	115.7	115.7
1978 III	122.9	124.7	118.4	117.7	120.8	121.8	130.6	128.1	120.9	116.6	116.6
IV	123.8	128.8	116.9	114.9	122.3	124.9	131.5	127.3	122.5	120.3	120.3
1979 I	127.0	129.3	120.8	120.4	125.1	129.4	136.3	132.0	124.5	127.3	127.3
II	131.0	129.5	123.9	127.6	130.0	132.9	145.4	136.5	125.2	129.2	129.2
III		132.1									
1978 jul	122.4	124.7	118.9	116.4	121.6	120.0	129.0	127.7	120.6	-	-
aug	122.8	124.7	118.7	118.1	120.4	120.9	129.0	127.7	119.7	-	-
sep	123.5	124.7	117.5	118.5	120.5	124.4	133.7	129.0	122.4	-	-
oct	123.9	128.6	118.0	114.6	121.9	125.6	129.6	125.7	121.3	-	-
nov	123.6	128.1	116.2	113.9	121.6	126.3	132.0	127.3	121.8	-	-
dec	124.0	129.7	116.6	116.1	123.2	122.7	132.8	128.9	124.3	-	-
1979 jan	125.7	129.4	118.9	117.4	123.9	128.0	132.5	129.9	124.2	-	-
feb	127.1	129.7	121.6	119.9	124.8	130.1	137.2	131.6	125.3	-	-
mar	128.2	128.9	122.0	124.1	126.7	130.2	139.0	134.5	124.2	-	-
apr	129.1	128.8	122.2	125.5	128.5	130.8	141.7	136.4	123.6	-	-
mai	130.8	129.6	125.0	127.1	129.9	133.0	143.2	135.3	125.3	-	-
jun	133.0	130.0	124.5	130.4	131.5	135.0	151.2	137.8	126.8	-	-
jul	134.6	131.0	124.7	131.7	133.5	138.5	156.3	139.0	127.6	-	-
aug		130.9	126.3	132.1	133.8		156.9		127.3	-	-
sep		134.4								-	-

IMPORT FRA TREDJELANDE

IMPORTS EXTRA-EC

IMPORTAZIONI EXTRA-CE

	EUR-9	B.R. DEUTSCHLAND	FRANCE	ITALIA	NEDERLAND	BELGIQUE BELGIE	LUXEMBOURG	UNITED KINGDOM	IRELAND	DANMARK	U.S.A.	
091 - RAASTOFFER SITC 2+4			RAW MATERIALS SITC 2+4					MATERIE PRIME CTCI 2+4				
MIO ERE					MIO EUA						MIO UCE	
1975	1 433.1	399.9	232.1	234.0	127.5	101.9	297.7	6.9	33.1	-	-	
					1975 = 100							
1975	100.0	100.0	100.0	100.0	100.0	100.0	100.0	100.0	100.0	-	-	
1976	128.5	125.1	131.8	129.3	127.0	129.2	129.2	146.6	133.4	-	-	
1977	134.2	134.4	135.6	133.8	151.3	118.9	130.2	110.8	146.6	-	-	
1978	126.0	124.1	129.0	130.8	147.9	118.2	112.5	139.8	149.6	-	-	
1978 III	113.0	117.7	115.8	116.9	147.8	106.7	88.0	117.8	119.2	-	-	
IV	136.8	130.3	128.1	168.5	162.0	128.1	116.2	134.7	167.2	-	-	
1979 I	137.6	130.0	142.0	156.0	159.1	125.0	116.1	128.8	218.3	-	-	
II	158.5	146.9	165.7	172.9	184.4	140.0	150.3	185.8	172.7	-	-	
III		150.9					161.5			-	-	
1978 aug	114.9	114.4	111.1	99.3	145.9	105.1	119.9	110.7	123.1	-	-	
sep	121.2	118.0	119.0	110.9	157.9	114.5	121.9	121.0	121.4	-	-	
oct	129.0	123.9	119.8	151.3	154.2	121.4	116.5	137.5	135.2	-	-	
nov	136.6	133.6	129.0	140.3	175.5	137.5	124.1	183.0	150.4	-	-	
dec	144.8	133.5	135.6	213.9	156.3	125.5	108.0	83.6	216.0	-	-	
1979 jan	134.3	124.5	152.0	132.5	163.0	114.9	118.6	146.9	230.0	-	-	
feb	126.2	116.7	121.3	152.0	134.0	121.6	107.6	123.4	244.4	-	-	
mar	152.2	148.9	152.6	183.4	180.5	138.4	122.1	116.1	180.5	-	-	
apr	146.1	136.4	155.3	152.6	163.5	118.4	145.8	137.2	173.6	-	-	
mai	171.1	161.7	176.7	174.9	194.7	165.1	162.8	205.3	215.4	-	-	
jun	158.4	142.7	164.9	191.1	195.0	136.5	142.4	215.1	129.0	-	-	
jul	164.9	158.3	167.3	178.4	173.0	127.1	173.2	215.8	131.7	-	-	
aug		160.0	135.5	153.4	174.5		170.5	160.9	144.3	-	-	
sep		134.5					140.8			-	-	
oct										-	-	
092 - BRAENDSELSSTOFFER SITC 3			FUELS SITC 3					PRODOTTI ENERGETICI CTCI 3				
MIO ERE					MIO EUA						MIO UCE	
1975	3 228.5	634.2	727.8	647.4	369.9	182.4	568.0	17.6	81.3	-	-	
					1975 = 100							
1975	100.0	100.0	100.0	100.0	100.0	100.0	100.0	100.0	100.0	-	-	
1976	125.9	130.7	129.8	119.8	139.8	120.6	117.7	85.6	117.0	-	-	
1977	126.8	136.7	130.7	128.1	145.1	147.7	92.5	122.6	112.5	-	-	
1978	120.2	134.9	121.0	128.2	124.2	135.7	88.9	108.2	101.6	-	-	
1978 III	116.2	135.8	113.7	121.9	116.6	132.2	89.8	97.7	91.6	-	-	
IV	132.4	143.5	125.6	161.1	138.8	144.3	89.9	121.4	121.8	-	-	
1979 I	127.4	143.6	135.3	130.2	133.3	135.5	90.9	103.7	122.1	-	-	
II	144.0	182.8	141.8	146.1	164.3	147.3	92.0	109.1	115.8	-	-	
III		216.1					104.9			-	-	
1978 aug	118.8	139.4	116.7	102.4	137.7	171.1	89.3	91.7	116.3	-	-	
sep	110.0	134.4	107.5	127.2	87.6	99.6	90.1	91.7	73.3	-	-	
oct	118.9	136.3	107.4	125.6	148.8	136.4	83.2	128.5	105.2	-	-	
nov	125.6	134.4	127.2	132.3	133.8	148.1	94.5	101.8	125.5	-	-	
dec	152.7	159.8	142.1	225.4	133.7	148.5	92.2	133.9	134.6	-	-	
1979 jan	126.8	146.3	131.5	112.2	140.7	148.1	100.2	146.4	120.2	-	-	
feb	129.1	143.0	144.2	134.7	138.3	119.7	87.7	61.4	124.7	-	-	
mar	126.2	141.6	130.2	143.7	120.8	138.7	84.8	103.4	121.5	-	-	
apr	127.2	171.3	125.1	105.5	148.9	137.7	88.7	135.9	119.3	-	-	
mai	153.7	180.8	152.6	188.6	157.3	154.0	93.2	56.3	98.8	-	-	
jun	151.2	196.2	147.7	144.4	186.7	150.1	94.0	135.0	129.2	-	-	
jul	152.1	215.8	151.9	133.1	153.1	149.1	101.6	203.4	151.2	-	-	
aug		217.4	186.8	132.5	196.1		104.1	188.0	167.8	-	-	
sep		215.2					109.1			-	-	
oct										-	-	
093 - KEMISKE PRODUKTER SITC 5			CHEMICALS SITC 5					PRODOTTI CHIMICI CTCI 5				
MIO ERE					MIO EUA						MIO UCE	
1975	447.9	102.8	82.8	51.6	44.0	29.1	107.3	3.7	26.6	-	-	
					1975 = 100							
1975	100.0	100.0	100.0	100.0	100.0	100.0	100.0	100.0	100.0	-	-	
1976	130.7	142.7	135.8	133.6	136.2	145.1	111.3	151.3	113.7	-	-	
1977	142.7	155.5	168.3	142.6	145.8	162.5	109.0	204.8	114.9	-	-	
1978	162.2	189.9	192.2	161.8	141.6	194.8	117.8	331.6	116.9	-	-	
1978 III	153.4	166.5	195.6	148.5	145.0	185.5	111.4	307.8	108.8	-	-	
IV	179.2	224.1	207.6	209.9	138.5	208.5	116.1	377.0	120.0	-	-	
1979 I	189.9	230.8	246.9	176.9	170.3	213.9	116.0	462.5	147.6	-	-	
II	202.2	231.1	221.5	257.9	198.8	231.8	135.2	374.0	142.7	-	-	
III		214.4					137.6			-	-	
1978 aug	144.9	162.1	179.1	104.7	140.4	197.7	108.3	331.9	121.1	-	-	
sep	156.0	149.9	224.3	156.6	143.2	192.5	108.7	263.9	123.4	-	-	
oct	184.5	233.7	242.4	164.8	133.7	240.2	118.3	417.6	110.4	-	-	
nov	169.0	218.4	180.5	167.6	159.0	180.0	116.4	407.3	128.6	-	-	
dec	184.1	220.1	200.0	297.4	123.0	205.2	113.6	306.0	121.1	-	-	
1979 jan	183.4	256.7	204.4	160.2	158.5	179.2	119.4	520.6	137.0	-	-	
feb	187.2	236.7	257.4	168.6	155.5	217.0	106.8	387.6	130.0	-	-	
mar	193.3	199.0	278.9	201.8	196.7	245.4	121.7	479.3	175.7	-	-	
apr	189.4	237.8	207.9	181.0	183.2	226.2	126.3	432.2	152.7	-	-	
mai	220.5	207.5	275.2	336.9	215.9	210.8	149.4	401.3	155.6	-	-	
jun	196.7	247.9	181.3	256.0	197.2	258.5	129.8	288.5	119.8	-	-	
jul	196.9	234.2	234.3	202.0	191.4	193.8	154.4	279.6	99.8	-	-	
aug		219.7	231.4	175.9	209.0		131.9	271.1	131.0	-	-	
sep		189.4					126.6			-	-	
oct										-	-	

IMPORT FRA TREDJELANDE

IMPORTS EXTRA-EC

IMPORTAZIONI EXTRA-CE

	EUR-9	B.R. DEUTSCHLAND	FRANCE	ITALIA	NEDERLAND	BELGIE BELGIE	LUXEMBOURG	UNITED KINGDOM	IRELAND	DANMARK	U.S.A.
094 - MASKINER SITC 71+72											
MIO ERE											
1975	1 043.3	270.1	187.3	109.3	90.4	52.6	269.4	13.5	50.7	-	-
1975	100.0	100.0	100.0	100.0	100.0	100.0	100.0	100.0	100.0	-	-
1976	128.3	136.1	132.7	115.7	121.7	118.1	126.2	134.9	130.0	-	-
1977	142.7	157.4	140.6	128.6	147.7	135.5	136.5	153.7	131.6	-	-
1978	161.4	188.1	160.3	142.2	162.7	158.3	142.0	196.8	158.1	-	-
1978 III	156.1	183.2	149.5	132.3	155.4	152.3	140.4	203.6	163.9	-	-
IV	181.7	217.3	177.8	189.6	176.1	174.3	150.8	217.9	160.8	-	-
1979 I	171.3	196.8	179.3	138.6	190.9	160.0	149.6	256.2	145.8	-	-
II	178.7	207.1	198.8	169.5	180.3	168.7	142.9	244.5	153.7	-	-
III		211.6					169.3			-	-
1978 aug	145.1	171.0	138.2	100.5	150.9	145.8	132.8	205.2	166.9	-	-
sep	168.6	193.5	158.7	150.8	166.1	171.1	149.2	211.7	203.0	-	-
oct	183.0	218.7	182.7	154.7	175.2	169.6	163.9	241.5	168.0	-	-
nov	185.8	217.2	182.1	168.2	189.8	187.7	163.5	257.9	160.9	-	-
dec	176.2	215.9	168.5	245.9	163.2	165.6	125.2	154.2	153.7	-	-
1979 jan	163.5	194.4	170.2	117.0	184.4	148.9	137.1	297.4	156.0	-	-
feb	157.2	171.7	170.3	125.6	172.8	162.9	142.9	240.7	119.6	-	-
mar	193.2	224.3	197.3	173.2	215.5	168.3	168.8	230.5	161.7	-	-
apr	167.7	189.5	188.0	156.1	179.0	172.1	131.2	249.2	148.2	-	-
mai	190.6	223.9	210.8	182.3	196.4	170.5	149.3	270.2	165.3	-	-
jun	177.8	207.8	197.4	170.1	165.3	163.5	148.1	214.1	147.5	-	-
jul	192.0	224.2	206.4	156.8	205.9	134.4	180.6	237.4	126.1	-	-
aug	196.5	196.5	166.4	126.6	174.1		163.4	216.1	136.1	-	-
sep		214.0					163.8			-	-
oct										-	-
095 - TRANSPORTMIDLER SITC 73											
MIO ERE											
1975	335.8	60.7	68.3	25.9	42.8	37.1	72.3	2.3	26.5	-	-
1975	100.0	100.0	100.0	100.0	100.0	100.0	100.0	100.0	100.0	-	-
1976	127.8	127.6	158.6	121.1	84.8	116.5	122.0	177.1	152.7	-	-
1977	161.6	186.9	181.4	141.6	130.2	126.9	164.0	218.7	160.4	-	-
1978	227.6	255.1	182.9	171.3	180.6	145.4	375.0	384.8	110.4	-	-
1978 III	179.6	194.0	155.7	120.4	174.7	140.8	258.4	394.2	94.4	-	-
IV	228.4	326.3	192.7	246.3	218.2	143.0	262.3	336.2	112.6	-	-
1979 I	237.3	319.9	196.4	167.5	183.7	181.6	328.5	475.6	116.2	-	-
II	267.3	285.4	237.0	154.8	207.1	248.0	410.1	605.3	119.4	-	-
III		216.3					422.9			-	-
1978 aug	184.8	192.7	211.8	110.1	131.0	149.9	256.8	205.1	107.9	-	-
sep	193.7	197.3	129.4	124.6	272.7	166.3	270.0	540.7	91.7	-	-
oct	199.7	295.9	170.6	86.4	208.5	165.9	233.8	311.2	95.7	-	-
nov	221.0	276.6	213.0	179.2	254.7	112.0	266.1	330.6	120.4	-	-
dec	264.5	406.5	194.6	473.4	191.4	150.9	287.0	366.9	121.6	-	-
1979 jan	207.8	194.5	198.8	153.9	184.8	138.4	317.2	379.6	135.5	-	-
feb	230.1	410.6	159.1	176.3	157.6	229.5	246.4	661.1	88.8	-	-
mar	273.8	354.7	231.3	172.4	208.6	177.0	421.9	386.3	124.2	-	-
apr	259.9	318.8	244.9	144.5	178.8	180.1	393.0	718.2	116.6	-	-
mai	301.5	281.7	244.6	136.3	289.6	261.9	518.2	445.4	125.8	-	-
jun	240.5	255.5	221.5	183.7	152.9	302.1	319.1	652.4	115.9	-	-
jul	260.0	240.3	170.7	256.2	159.7	184.3	506.5	377.9	124.3	-	-
aug		222.8	185.9	223.4	247.9		462.0	313.0	145.3	-	-
sep		185.7					300.3			-	-
oct										-	-
096 - ANDRE FORARBEJDEDE VARER SITC 6+8											
MIO ERE											
1975	2 240.5	665.6	302.9	174.8	150.0	146.7	676.9	14.7	108.9	-	-
1975	100.0	100.0	100.0	100.0	100.0	100.0	100.0	100.0	100.0	-	-
1976	131.3	137.4	129.0	141.0	142.1	145.8	117.2	137.2	136.7	-	-
1977	146.1	156.3	143.0	155.6	162.6	169.2	128.3	134.5	135.2	-	-
1978	163.3	171.7	154.9	160.7	181.7	187.6	154.7	169.6	134.6	-	-
1978 III	160.5	170.2	146.5	148.9	172.8	169.0	161.3	159.3	126.0	-	-
IV	174.2	182.8	161.4	210.3	188.5	202.0	158.1	170.7	142.5	-	-
1979 I	183.2	196.5	186.8	189.8	186.1	206.5	166.5	192.9	147.2	-	-
II	194.7	201.7	206.9	232.9	182.9	213.4	177.9	231.4	146.8	-	-
III		210.7					179.1			-	-
1978 aug	151.1	162.6	119.6	109.2	163.0	154.9	163.7	153.8	136.1	-	-
sep	174.0	183.5	171.1	162.5	188.8	196.1	164.6	174.4	151.9	-	-
oct	181.0	196.6	166.3	166.6	209.3	216.4	166.1	184.1	155.6	-	-
nov	182.8	187.3	166.6	177.1	201.2	206.1	183.0	203.5	148.4	-	-
dec	158.8	164.7	151.2	287.1	155.2	183.5	125.2	124.6	123.6	-	-
1979 jan	177.1	188.1	185.3	157.3	189.8	199.8	164.9	187.6	146.4	-	-
feb	170.1	185.1	172.7	176.5	160.6	195.2	154.6	192.3	132.7	-	-
mar	202.3	216.4	202.5	235.7	208.0	224.5	180.1	198.7	162.5	-	-
apr	175.0	191.4	185.3	213.3	173.8	193.4	145.8	186.9	141.5	-	-
mai	195.7	209.4	227.5	235.8	195.7	253.4	150.8	255.1	153.5	-	-
jun	213.3	204.3	208.0	249.6	179.1	193.4	237.1	252.2	145.5	-	-
jul	201.3	218.5	215.9	229.3	187.8	189.3	187.5	249.9	125.4	-	-
aug		207.0	167.0	175.6	186.2		177.2	223.0	158.9	-	-
sep		206.5					172.6			-	-
oct										-	-

EKSPORT TIL TREDJELANDE

EXPORTS EXTRA-EC

ESPORTAZIONI EXTRA-EC

	EUR-9	B.R. DEUTSCHLAND	FRANCE	ITALIA	NEDERLAND	BELGIQUE BELGIE	LUXEMBOURG	UNITED KINGDOM	IRELAND	DANMARK	U.S.A.
097 - I ALT - SITC 0-9 SAESONKORRIGERET	TOTAL - SEASONALLY ADJUSTED SITC 0-9						TOTALE - CTCI 0-9 DESTAGIONALIZZATO				
	1975 = 100										
1975	100.0	100.0	100.0	100.0	100.0	100.0	100.0	100.0	100.0	100.0	-
1976	116.4	121.1	115.5	111.7	120.0	113.6	111.7	134.6	114.8	-	-
1977	135.4	139.0	129.4	136.2	137.3	138.5	133.1	170.7	127.3	-	-
1978	143.3	147.2	133.7	147.3	138.4	144.5	145.9	187.4	126.1	-	-
1978 III	140.3	144.7	133.3	135.9	136.8	141.9	144.4	191.5	126.5	-	-
IV	148.5	151.4	136.3	166.2	134.5	148.9	149.8	187.6	129.6	-	-
1979 I	147.1	153.1	144.9	159.0	142.1	149.4	132.3	205.7	135.1	-	-
II	155.8	155.3	148.8	166.8	149.9	155.7	160.6	206.4	130.0	-	-
III		159.3			154.5		166.4	220.4	140.1	-	-
1978 aug	141.0	147.5	130.3	131.7	139.9	132.0	148.1	180.7	130.3	-	-
sep	144.9	152.7	136.5	141.3	143.0	150.7	144.4	199.1	132.6	-	-
oct	147.2	153.6	137.4	145.0	140.3	152.4	151.2	180.2	126.9	-	-
nov	150.6	153.6	142.0	154.3	132.8	160.1	156.7	201.5	130.2	-	-
dec	147.6	146.9	129.5	199.3	130.5	134.3	141.5	181.0	131.5	-	-
1979 jan	147.4	153.6	141.9	146.5	136.0	142.9	144.9	202.1	133.0	-	-
feb	142.4	147.9	145.7	174.1	138.8	147.9	109.0	193.6	121.3	-	-
mar	151.7	157.8	147.2	156.5	151.5	157.4	143.0	221.4	151.0	-	-
apr	149.8	152.4	143.2	157.8	144.6	147.5	149.0	189.4	131.8	-	-
mai	160.0	158.3	157.5	170.3	149.2	172.0	158.9	224.8	135.9	-	-
jun	157.7	155.2	145.7	172.3	155.9	147.6	173.8	204.9	122.5	-	-
jul	161.9	162.8	162.2	146.7	151.8	161.3	170.5	233.3	138.3	-	-
aug		166.9	154.5	188.4	158.7		175.3	199.6	141.5	-	-
sep		148.3			153.0		153.6	228.3	140.5	-	-
oct							178.7			-	-
098 - I ALT - SITC 0-9	TOTAL - SITC 0-9						TOTALE - CTCI 0-9				
MIO ERE	MIO EUA						MIO UCE				
1975	10 103.6	3 417.4	1 778.9	1 288.1	689.4	569.1	1 994.7	44.2	321.7	-	-
	1975 = 100										
1975	100.0	100.0	100.0	100.0	100.0	100.0	100.0	100.0	100.0	-	-
1976	116.4	121.1	115.5	111.7	120.0	113.6	111.7	134.6	114.8	-	-
1977	135.4	139.0	129.4	136.2	137.3	138.5	133.1	170.7	127.3	-	-
1978	143.3	147.2	133.7	147.3	138.4	144.5	145.9	187.4	126.1	-	-
1978 III	137.5	143.7	125.7	133.8	137.7	135.3	142.0	192.0	119.2	-	-
IV	157.4	161.5	141.7	189.0	144.3	156.7	150.5	191.9	140.0	-	-
1979 I	143.2	148.1	145.0	143.2	140.0	153.1	132.0	198.6	133.4	-	-
II	160.2	155.7	157.7	170.7	151.2	160.4	170.2	211.8	131.4	-	-
III		157.5			156.4		167.8	227.3	131.5	-	-
1978 aug	130.5	141.0	108.7	120.0	134.0	110.8	143.1	172.6	126.3	-	-
sep	143.6	154.9	126.8	135.3	150.5	157.0	137.5	202.3	139.9	-	-
oct	156.2	165.6	142.0	154.7	150.2	167.8	154.5	173.5	140.1	-	-
nov	153.3	157.5	139.2	160.5	143.5	157.6	157.3	221.2	137.9	-	-
dec	162.6	161.3	143.9	251.8	139.3	144.7	139.8	181.0	141.9	-	-
1979 jan	136.2	141.4	133.3	115.8	135.5	143.0	142.5	183.7	120.8	-	-
feb	132.0	136.1	142.5	156.7	129.0	145.4	98.5	183.6	115.4	-	-
mar	161.6	166.9	159.2	157.2	155.5	170.9	154.8	228.4	164.0	-	-
apr	150.1	152.4	145.9	153.1	145.1	149.2	152.6	180.9	130.5	-	-
mai	164.0	157.6	164.7	178.1	147.1	174.2	171.2	251.2	132.1	-	-
jun	166.6	157.0	162.4	180.7	161.4	157.9	186.9	203.2	131.7	-	-
jul	164.0	163.5	171.9	150.6	153.0	155.8	179.5	248.9	109.9	-	-
aug		161.6	132.7	175.5	155.1		175.3	190.4	138.2	-	-
sep		147.3			161.0		148.8	242.5	146.5	-	-
oct							184.6			-	-
099 - NAERINGS-OG NYDELSESMIDLER SITC 0+1	FOOD, DRINK AND TOBACCO SITC 0+1						PRODOTTI ALIMENTARI, ETC CTCI 0+1				
MIO ERE	MIO EUA						MIO UCE				
1975	660.2	66.6	192.2	67.9	99.4	26.4	128.3	12.3	67.1	-	-
	1975 = 100										
1975	100.0	100.0	100.0	100.0	100.0	100.0	100.0	100.0	100.0	-	-
1976	114.0	138.8	113.0	98.8	118.3	108.8	102.1	156.3	118.8	-	-
1977	131.0	183.4	110.3	118.4	145.6	159.4	117.3	183.1	134.9	-	-
1978	144.2	188.8	130.4	124.3	147.9	184.1	140.5	172.8	140.5	-	-
1978 III	141.2	178.7	133.0	118.7	139.1	194.6	132.4	212.0	136.6	-	-
IV	150.0	186.3	129.6	147.5	156.3	183.6	149.4	163.8	151.3	-	-
1979 I	155.1	212.1	149.1	143.5	162.2	211.2	118.2	238.4	150.5	-	-
II	168.1	214.3	158.9	169.7	168.0	238.7	145.8	236.2	149.4	-	-
III		207.6					147.4			-	-
1978 aug	136.3	195.1	124.8	83.0	138.2	171.7	128.1	231.3	146.4	-	-
sep	148.1	167.1	141.7	159.7	141.7	188.1	134.0	218.6	143.5	-	-
oct	152.6	197.6	133.0	140.7	153.5	215.5	148.1	163.7	156.2	-	-
nov	152.6	194.8	125.3	134.0	154.6	198.6	167.4	185.2	151.9	-	-
dec	144.9	166.6	130.3	167.6	160.7	136.7	132.7	142.6	145.7	-	-
1979 jan	143.7	189.9	136.2	110.2	148.6	289.0	110.8	254.5	131.6	-	-
feb	140.9	196.8	144.9	160.7	155.4	125.0	90.2	179.9	128.9	-	-
mar	180.7	249.6	166.2	159.7	182.5	219.5	153.6	281.0	109.9	-	-
apr	165.1	232.3	153.2	153.2	164.5	264.0	140.1	158.0	155.6	-	-
mai	177.1	218.2	158.6	194.5	179.4	272.2	153.6	340.9	145.7	-	-
jun	162.1	192.3	164.9	161.3	160.3	179.8	143.9	209.8	146.8	-	-
jul	154.3	198.8	151.1	73.1	158.3	247.3	154.1	291.6	134.1	-	-
aug		234.9	127.6	168.2	147.1		147.1	253.5	145.5	-	-
sep		189.1					141.0			-	-
oct										-	-

EKSPORT TIL TREDJELANDE

EXPORTS EXTRA-EC

ESPORTAZIONI EXTRA-EC

	EUR-9	B.R. DEUTSCHLAND	FRANCE	ITALIA	NEDERLAND	BELGIE BELGIE	LUXEMBOURG	UNITED KINGDOM	IRELAND	DANMARK	U.S.A.	
100 - RAASTOFFER SITC 2+4						RAW MATERIALS SITC 2+4						MATERIE PRIME CTCI 2+4
MIO ERE						MIO EUA						MIO UCE
1975	226.8	60.2	43.1	20.7	35.3		12.4	37.5	2.1	15.6	-	
						1975 = 100						
1975	100.0	100.0	100.0	100.0	100.0		100.0	100.0	100.0	100.0	-	
1976	118.4	124.2	107.4	111.3	120.2		140.4	119.3	78.0	118.2	-	
1977	140.1	144.7	122.2	123.2	154.5		166.4	145.4	97.0	134.3	-	
1978	143.5	140.3	133.1	138.8	157.3		175.9	141.8	112.1	141.5	-	
1978 III	133.2	133.2	114.0	116.9	168.5		163.2	137.2	104.1	98.4	-	
IV	156.6	146.3	164.4	159.2	170.9		187.4	146.1	98.2	147.3	-	
1979 I	162.3	148.2	165.4	151.9	176.6		181.4	149.6	142.9	208.4	-	
II	173.9	163.5	163.1	183.9	165.1		195.3	203.0	137.7	168.7	-	
III		168.2						173.6			-	
1978 aug	133.2	143.3	97.1	85.2	188.5		152.3	136.7	71.1	116.7	-	
sep	145.9	142.4	119.8	145.1	204.0		194.4	128.0	120.4	109.2	-	
oct	153.3	149.5	152.5	132.7	165.7		189.7	161.8	116.6	125.5	-	
nov	157.9	148.4	182.7	147.7	155.8		198.4	154.2	64.8	133.3	-	
dec	158.5	141.1	158.1	197.3	191.1		174.1	122.2	113.3	183.1	-	
1979 jan	143.8	127.0	146.0	137.7	167.0		154.5	133.7	115.0	177.8	-	
feb	157.0	139.8	178.5	151.8	171.7		203.1	103.4	215.6	221.5	-	
mar	186.2	177.7	171.7	166.1	191.0		186.4	211.7	98.2	225.8	-	
apr	172.3	157.2	152.8	181.8	188.5		181.3	188.2	135.0	195.5	-	
mai	174.7	172.7	165.0	177.2	160.3		202.4	196.4	150.6	167.4	-	
jun	174.7	160.7	171.4	192.7	146.6		202.1	224.5	127.7	143.1	-	
jul	155.8	169.6	166.2	112.4	130.6		170.7	187.2	193.4	96.2	-	
aug		173.9	125.3	155.1	205.1			194.2	197.2	128.1	-	
sep		161.3						139.6			-	
oct											-	
101 - BRAENDELSSTOFFER SITC 3						FUELS SITC 3						PRODOTTI ENERGETICI CTCI 3
MIO ERE						MIO EUA						MIO UCE
1975	393.9	67.1	40.2	91.5	90.0		36.3	52.4	0.2	16.2	-	
						1975 = 100						
1975	100.0	100.0	100.0	100.0	100.0		100.0	100.0	100.0	100.0	-	
1976	119.2	116.2	126.1	121.3	116.3		105.3	125.4	67.5	130.0	-	
1977	147.7	129.7	154.2	142.1	139.6		131.8	208.3	104.1	124.1	-	
1978	149.3	157.6	150.4	154.7	105.4		117.2	241.0	305.7	98.1	-	
1978 III	149.4	166.4	150.9	135.9	115.0		114.2	251.3	135.5	91.9	-	
IV	168.0	167.4	140.9	218.0	103.3		116.7	268.8	213.0	102.8	-	
1979 I	165.7	171.1	185.6	172.2	110.8		141.0	256.3	180.0	124.9	-	
II	212.0	181.5	231.9	204.9	151.4		184.8	402.4	102.0	112.7	-	
III		202.1						495.7			-	
1978 aug	143.9	165.6	122.7	89.1	136.1		112.4	274.0	0.0	111.0	-	
sep	163.6	171.3	160.4	187.6	119.4		118.6	244.7	133.7	89.2	-	
oct	166.8	169.6	131.9	201.4	118.8		121.6	260.4	245.6	112.0	-	
nov	151.4	155.6	130.2	158.0	108.6		116.6	261.7	308.6	106.0	-	
dec	185.7	176.9	160.6	294.5	82.4		111.9	284.3	84.7	90.3	-	
1979 jan	160.8	170.4	194.4	106.7	111.8		162.1	306.5	264.8	141.3	-	
feb	173.7	180.0	174.0	217.2	108.3		124.6	254.6	153.7	112.9	-	
mar	162.7	163.1	188.5	192.6	112.2		136.5	208.0	121.4	120.5	-	
apr	181.7	149.0	174.5	205.5	130.2		133.8	326.4	4.8	129.2	-	
mai	218.6	185.6	214.9	229.9	120.0		224.8	440.7	242.1	116.8	-	
jun	235.6	209.7	306.1	179.2	203.9		195.9	440.1	59.1	92.1	-	
jul	243.1	200.1	387.5	147.3	181.3		216.8	493.2	196.3	199.3	-	
aug		219.4	395.0	194.3	169.2			493.8	22.2	167.8	-	
sep		187.0						500.0			-	
oct											-	
102 - KEMISKE PRODUKTER SITC 5						CHEMICALS SITC 5						PRODOTTI CHIMICI CTCI 5
MIO ERE						MIO EUA						MIO UCE
1975	1 137.0	403.4	179.2	113.5	124.2		69.4	213.1	6.6	27.7	-	
						1975 = 100						
1975	100.0	100.0	100.0	100.0	100.0		100.0	100.0	100.0	100.0	-	
1976	122.3	129.1	121.4	108.1	117.0		117.0	122.3	136.5	121.1	-	
1977	140.2	145.2	140.2	124.3	127.5		137.6	146.6	192.9	133.2	-	
1978	148.0	152.0	159.7	120.9	141.6		146.5	148.2	250.7	132.1	-	
1978 III	148.0	154.0	163.7	105.2	147.4		138.1	149.2	285.1	121.7	-	
IV	153.2	154.3	155.4	151.1	146.1		163.1	149.3	275.2	137.5	-	
1979 I	149.5	168.2	161.5	122.0	146.3		151.3	117.9	232.0	143.7	-	
II	176.3	177.2	197.9	153.7	168.4		154.9	181.0	262.4	146.6	-	
III		187.4						175.6			-	
1978 aug	146.2	162.3	146.9	84.9	154.3		136.1	146.3	202.7	133.6	-	
sep	151.5	154.3	162.3	115.5	146.2		158.9	155.3	301.9	126.9	-	
oct	152.3	156.2	156.8	141.0	148.5		158.1	145.7	225.2	148.3	-	
nov	154.5	154.2	161.1	133.5	142.2		168.3	162.0	321.5	125.7	-	
dec	152.7	152.6	148.2	178.8	147.5		163.0	140.2	278.8	138.4	-	
1979 jan	138.2	150.7	146.6	107.6	136.6		134.1	125.2	188.2	132.7	-	
feb	134.8	156.8	157.7	121.9	134.8		156.0	73.2	219.3	119.6	-	
mar	175.4	197.1	180.4	136.6	167.6		163.8	155.3	288.5	178.8	-	
apr	160.3	166.9	176.4	130.0	155.2		148.5	158.3	242.3	134.2	-	
mai	187.0	184.9	217.4	161.8	169.9		162.8	198.5	270.4	150.5	-	
jun	181.5	179.8	200.0	169.2	180.0		153.2	186.2	274.5	155.2	-	
jul	179.2	189.2	209.6	125.3	167.2		166.4	178.2	306.4	123.0	-	
aug		197.6	174.7	156.3	190.4			186.8	230.5	148.2	-	
sep		175.5						161.9			-	
oct											-	

EKSPORT TIL TREDJELANDE

EXPORTS EXTRA-EC

ESPORTAZIONI EXTRA-EC

	EUR-9	B.R. DEUTSCHLAND	FRANCE	ITALIA	NEDERLAND	BELGIE BELGIE	LUXEMBOURG	UNITED KINGDOM	IRELAND	DANMARK	U.S.A.	
103 - MASKINER SITC 71+72						MACHINERY SITC 71+72						MACCHINE CTCI 71+72
MIO ERE						MIO EUA						MIO UCE
1975	2 987.3	1 200.4	465.7	366.2	137.3	95.5	630.3	6.1	85.7			
						1975 = 100						
1975	100.0	100.0	100.0	100.0	100.0	100.0	100.0	100.0	100.0	100.0		
1976	117.1	123.0	119.6	109.3	129.2	113.5	106.8	139.0	113.0			
1977	133.6	140.9	130.0	133.7	150.9	131.1	121.0	173.6	116.1			
1978	140.5	152.4	134.6	137.7	152.3	132.8	125.7	192.0	114.1			
1978 III	136.9	155.6	125.7	124.8	150.2	113.5	121.3	174.2	103.7			
IV	151.9	161.5	146.5	177.1	165.3	138.2	124.4	230.7	131.7			
1979 I	132.8	141.7	145.5	118.7	160.4	127.1	110.6	191.4	120.7			
II	144.8	146.3	145.9	147.5	157.1	123.2	143.0	212.2	119.5			
III		144.6					136.6					
1978 aug	143.0	181.4	113.1	121.0	113.8	97.9	122.7	162.1	105.6			
sep	131.9	149.4	115.9	113.3	159.2	124.8	117.5	178.8	120.9			
oct	144.6	161.6	136.8	130.2	161.8	152.3	123.5	166.8	127.6			
nov	146.8	156.3	139.6	148.0	150.4	129.1	135.6	300.0	131.7			
dec	164.5	166.6	163.0	253.1	183.5	133.1	113.9	225.1	135.9			
1979 jan	133.8	145.7	138.2	102.1	160.9	119.1	124.3	168.9	120.1			
feb	117.5	124.1	144.7	121.9	139.9	125.1	78.0	183.8	98.5			
mar	147.2	155.5	153.7	132.2	180.4	137.2	129.4	221.4	143.5			
apr	139.2	144.1	134.0	142.0	159.8	123.5	132.3	207.4	117.0			
mai	149.1	147.6	161.0	139.4	145.0	130.0	156.3	237.9	113.9			
jun	146.2	147.2	142.9	161.2	166.4	116.1	140.4	191.3	127.6			
jul	149.4	152.8	166.5	127.2	176.0	116.9	148.9	231.6	94.6			
aug		143.3	122.4	160.6	132.6		144.0	140.1	116.6			
sep		137.7					116.8					
oct												
104 - TRANSPORTMIDLER SITC 73						TRANSPORT EQUIPMENT SITC 73						MEZZI DI TRASPORTO CTCI 73
MIO ERE						MIO EUA						MIO UCE
1975	1 449.9	605.5	283.0	151.3	70.6	48.8	264.3	1.1	25.4			
						1975 = 100						
1975	100.0	100.0	100.0	100.0	100.0	100.0	100.0	100.0	100.0	100.0		
1976	117.3	121.3	127.3	110.2	128.0	107.8	104.4	90.4	77.9			
1977	131.8	139.8	142.4	125.1	97.8	116.9	118.9	74.0	121.6			
1978	125.3	127.4	122.5	131.2	76.1	89.0	143.5	88.6	89.4			
1978 III	103.3	97.7	97.6	108.5	69.3	75.9	134.0	64.6	98.4			
IV	144.1	161.3	132.2	163.7	73.7	93.7	137.5	104.3	109.2			
1979 I	129.5	137.8	141.0	117.5	66.2	107.9	131.1	119.0	77.3			
II	143.6	144.1	158.2	146.1	80.7	98.7	158.0	88.7	65.8			
III		126.3					169.4					
1978 aug	64.8	19.3	71.8	115.5	84.7	58.9	128.4	55.0	63.7			
sep	128.5	150.7	112.5	91.1	99.7	76.8	130.3	70.3	165.9			
oct	148.8	165.1	148.3	139.3	87.6	95.6	150.4	56.7	82.8			
nov	137.6	152.4	130.9	122.2	85.1	76.1	149.8	162.5	88.4			
dec	145.7	166.4	117.5	229.8	48.5	109.3	112.2	93.8	156.3			
1979 jan	118.6	129.7	115.6	93.5	44.5	83.7	143.4	86.0	49.6			
feb	125.3	134.3	147.6	116.8	84.0	107.3	105.8	116.1	64.7			
mar	144.7	149.3	159.9	142.1	69.9	132.6	144.0	154.9	117.6			
apr	135.7	144.2	140.3	116.3	86.5	90.2	151.3	108.5	58.2			
mai	145.6	141.7	167.6	159.2	70.2	100.2	156.8	77.5	94.2			
jun	149.5	146.4	166.7	162.7	85.4	105.7	166.0	80.0	45.0			
jul	145.0	142.1	163.2	104.7	85.6	93.6	189.4	181.1	54.3			
aug		118.2	118.7	109.7	135.7		178.9	94.2	92.6			
sep		118.7					139.9					
oct												
105 - ANDRE FORARBEJDEDE VARER SITC 6+8						OTHER MANUFACTURES SITC 6+8						ALTRI PRODOTTI MANUFATTI CTCI 6+8
MIO ERE						MIO EUA						MIO UCE
1975	3 020.2	951.9	529.0	466.6	128.3	240.0	612.4	9.9	82.2			
						1975 = 100						
1975	100.0	100.0	100.0	100.0	100.0	100.0	100.0	100.0	100.0	100.0		
1976	113.4	113.3	108.4	114.4	126.0	110.1	114.7	125.5	121.6			
1977	135.5	129.6	129.2	145.9	140.6	136.4	140.6	179.2	130.6			
1978	151.4	147.0	138.2	167.6	159.6	152.2	156.9	189.9	134.7			
1978 III	148.1	148.3	132.4	157.6	150.1	150.4	154.9	166.7	129.6			
IV	170.0	161.3	149.8	218.6	164.9	169.2	167.9	186.2	148.8			
1979 I	149.5	148.7	144.7	163.5	138.6	155.2	145.7	176.2	137.3			
II	166.7	156.4	158.0	193.3	148.0	161.7	178.4	208.8	140.6			
III		166.4					166.6					
1978 aug	139.4	148.5	112.4	138.1	134.2	111.9	160.6	129.4	147.5			
sep	154.6	161.9	132.7	159.1	175.8	182.2	142.3	187.9	160.7			
oct	170.4	170.5	150.6	176.7	180.0	181.7	177.9	176.2	158.3			
nov	165.7	161.1	146.6	193.9	175.0	173.0	164.3	209.1	152.0			
dec	173.9	152.4	152.3	285.3	139.7	152.9	161.6	173.3	136.2			
1979 jan	140.1	135.1	135.7	136.6	145.8	137.0	157.1	138.2	119.6			
feb	137.4	137.0	136.2	178.1	110.0	153.2	109.1	183.4	122.0			
mar	171.0	173.9	162.1	175.8	159.9	175.3	170.8	207.1	170.2			
apr	154.6	153.6	152.2	170.0	135.0	150.3	154.7	181.5	134.2			
mai	165.9	158.8	158.6	204.4	154.5	170.7	156.6	231.1	140.9			
jun	179.5	156.7	163.4	205.4	154.5	164.2	224.1	213.9	146.8			
jul	171.3	173.4	172.2	187.0	132.2	147.9	180.2	224.4	106.8			
aug		167.9	127.0	211.0	129.1		173.6	132.9	161.3			
sep		158.0					145.9					
oct												

IMPORT FRA EF-LANDE

IMPORTS INTRA-EC

IMPORTAZIONI INTRA-CE

	EUR-9	B.R. DEUTSCHLAND	FRANCE	ITALIA	NEDERLAND	BELGIQUE BELGIE	LUXEMBOURG	UNITED KINGDOM	IRELAND	DANMARK	U.S.A.
106 - I ALT - SITC 0-9 SAESONKORRIGERET	TOTAL - SEASONALLY ADJUSTED SITC 0-9					TOTALE - CTCI 0-9 DESTAGIONALIZZATO					
	1975 = 100										
1975	100.0	100.0	100.0	100.0	100.0	100.0	100.0	100.0	100.0	100.0	-
1976	127.0	127.4	133.6	127.2	122.8	128.2	117.0	117.0	124.0	136.4	-
1977	143.2	145.5	142.9	134.4	135.6	143.6	153.5	153.5	153.2	144.1	-
1978	155.7	160.0	154.6	148.1	147.4	150.3	167.7	167.7	193.7	148.9	-
1978 III	153.9	157.0	151.4	144.7	147.0	149.1	148.1	166.7	204.2	147.6	-
IV	164.7	167.5	163.9	169.7	149.9	153.8	178.4	178.4	205.6	157.1	-
1979 I	172.5	179.5	173.9	173.0	160.8	157.4	179.4	179.4	228.6	162.0	-
II	184.3	185.8	178.2	182.6	165.5	167.6	225.7	225.7	257.9	177.6	-
III		194.1	133.2		173.5		225.1	225.1	265.2	183.7	-
1978 aug	153.4	158.2	150.0	140.6	145.5	151.1	166.2	166.2	207.8	152.3	-
sep	155.3	159.8	154.3	137.6	151.8	149.8	167.4	167.4	210.9	149.4	-
oct	161.4	168.0	164.5	141.1	146.8	155.4	177.5	177.5	211.1	157.5	-
nov	168.0	172.8	167.6	157.0	157.6	153.9	189.7	189.7	227.8	157.9	-
dec	164.9	161.8	159.7	210.9	145.2	152.2	168.0	168.0	177.9	155.8	-
1979 jan	164.1	175.5	168.3	150.1	155.2	148.1	158.6	158.6	222.0	157.1	-
feb	171.3	172.7	173.4	180.0	155.9	156.2	183.8	183.8	213.3	155.6	-
mar	182.2	190.1	180.0	189.0	171.1	168.0	195.9	195.9	250.6	173.2	-
apr	174.3	174.3	173.0	160.2	155.9	160.4	221.8	221.8	238.3	169.1	-
mai	194.5	198.7	187.6	193.4	174.5	177.2	227.4	227.4	277.7	192.7	-
jun	184.1	184.3	174.0	194.2	166.1	165.2	227.8	227.8	257.6	171.2	-
jul	195.8	203.0	191.3	177.4	171.8	171.7	237.2	237.2	261.4	192.7	-
aug	194.2	193.6	177.8	209.7	176.0	174.9	227.1	227.1	270.9	183.0	-
sep		185.6	30.4		172.7		210.9	210.9	263.2	175.5	-
oct			200.6				258.7	258.7			-
107 - I ALT - SITC 0-9	TOTAL - SITC 0-9					TOTALE - CTCI 0-9					
MIO ERE	MIO EUA					MIO UCE					
1975	9 779.5	2 493.2	1 779.9	1 110.2	1 348.2	1 390.0	1 162.8	175.1	320.0	-	
	1975 = 100										
1975	100.0	100.0	100.0	100.0	100.0	100.0	100.0	100.0	100.0	100.0	-
1976	127.0	127.4	133.6	127.2	122.8	128.2	117.0	117.0	124.0	136.4	-
1977	143.2	145.5	142.9	134.4	135.6	143.6	153.5	153.5	153.2	144.1	-
1978	155.7	160.0	154.6	148.1	147.4	150.3	167.7	167.7	193.7	148.9	-
1978 III	144.9	151.2	138.7	131.5	140.2	137.6	161.0	161.0	194.0	141.0	-
IV	169.9	170.8	167.3	191.5	157.4	157.3	178.7	178.7	200.3	162.0	-
1979 I	174.1	180.6	177.1	164.5	160.2	163.8	187.3	187.3	235.8	160.7	-
II	189.6	191.1	183.2	184.3	169.9	174.3	234.1	234.1	270.7	176.3	-
III		186.6	107.4		165.7		216.5	216.5	251.9	175.1	-
1978 aug	132.3	144.0	112.3	103.1	133.8	136.7	144.8	144.8	190.5	150.1	-
sep	155.2	157.6	156.3	136.3	154.1	151.1	168.0	168.0	199.1	148.7	-
oct	169.9	176.3	171.8	148.4	160.2	166.5	184.1	184.1	211.4	166.1	-
nov	169.7	173.9	168.5	158.6	160.6	154.8	193.9	193.9	235.4	162.7	-
dec	170.2	162.4	161.7	267.5	151.5	150.6	158.1	158.1	154.1	157.3	-
1979 jan	153.5	167.7	161.2	128.1	141.9	142.6	154.7	154.7	221.2	142.4	-
feb	167.1	167.7	173.5	161.7	152.9	159.6	185.3	185.3	211.4	147.0	-
mar	201.6	206.3	196.6	203.6	185.8	189.4	221.8	221.8	274.9	192.7	-
apr	179.1	180.0	176.4	159.4	161.8	168.6	226.2	226.2	242.6	167.7	-
mai	200.6	202.7	191.7	206.2	177.3	182.0	239.3	239.3	311.6	193.4	-
jun	189.2	190.5	181.7	187.3	170.7	172.4	236.9	236.9	257.9	167.6	-
jul	187.3	203.3	187.5	169.0	159.2	147.0	244.0	244.0	258.1	173.3	-
aug	167.7	177.1	134.5	157.5	164.6	160.1	204.9	204.9	252.4	180.0	-
sep		179.4	0.0		173.4		200.7	200.7	245.2	172.1	-
oct			217.9				267.0	267.0			-
108 - NAERINGS-OG NYDELSESMIDLER SITC 0+1	FOOD, DRINK AND TOBACCO SITC 0+1					PRODOTTI ALIMENTARI, ETC CTCI 0+1					
MIO ERE	MIO EUA					MIO UCE					
1975	1 431.9	393.9	188.6	248.7	135.8	153.2	274.5	18.2	19.0	-	
	1975 = 100										
1975	100.0	100.0	100.0	100.0	100.0	100.0	100.0	100.0	100.0	100.0	-
1976	117.0	126.0	117.2	112.6	123.7	124.8	97.5	97.5	122.1	149.9	-
1977	135.1	139.9	148.1	119.6	138.9	147.2	117.9	117.9	205.8	168.3	-
1978	150.2	154.4	168.6	135.1	163.0	166.0	122.7	122.7	215.3	192.4	-
1978 III	144.7	151.6	162.5	128.1	161.8	153.8	116.1	116.1	212.1	196.8	-
IV	156.7	145.7	181.2	155.1	174.8	181.9	123.8	123.8	246.8	220.9	-
1979 I	152.7	148.2	164.8	147.1	165.3	185.0	120.8	120.8	250.7	213.7	-
II	168.9	173.0	175.3	135.2	194.4	198.1	146.8	146.8	289.8	247.1	-
III		157.3					140.9	140.9			-
1978 aug	140.8	153.4	151.2	121.8	147.2	158.6	108.8	108.8	213.1	231.1	-
sep	149.9	157.7	178.2	121.5	175.4	160.0	118.4	118.4	227.5	192.0	-
oct	159.6	155.4	194.4	140.0	170.5	189.6	128.3	128.3	250.4	201.7	-
nov	158.8	148.5	180.5	141.4	175.7	175.6	142.1	142.1	287.9	245.1	-
dec	151.8	133.1	168.7	183.9	178.3	180.7	101.0	101.0	202.1	215.9	-
1979 jan	135.0	142.3	161.7	104.7	139.8	172.1	97.3	97.3	253.7	212.9	-
feb	147.8	138.8	151.9	148.6	159.0	176.4	128.1	128.1	221.6	182.7	-
mar	175.2	163.5	180.7	187.9	197.1	206.6	136.9	136.9	276.8	245.5	-
apr	160.8	159.9	171.4	129.9	186.1	184.4	146.0	146.0	269.4	215.5	-
mai	181.1	192.4	181.7	149.1	199.6	225.6	143.1	143.1	335.8	266.3	-
jun	164.9	166.7	173.0	126.7	197.6	184.4	151.3	151.3	264.2	259.4	-
jul	166.6	160.9	168.7	150.2	196.2	157.8	166.6	166.6	280.2	224.2	-
aug		159.8	158.4	169.8	180.9		125.3	125.3	304.8	244.7	-
sep		151.2					130.7	130.7			-
oct											-

IMPORT FRA EF-LANDE

IMPORTS INTRA-EC

IMPORTAZIONI INTRA-CE

	EUR-9	B.R. DEUTSCHLAND	FRANCE	ITALIA	NEDERLAND	BELGIQUE BELGIE	LUXEMBOURG	UNITED KINGDOM	IRELAND	DANMARK	U.S.A.
109 - RAASTOFFER SITC 2+4			RAW MATERIALS SITC 2+4					MATERIE PRIME CTCI 2+4			
MIO ERE					MIO EUA						MIO UCE
1975	473.0	125.5	70.7	101.9	54.1	73.7	35.2	5.0	6.9		
					1975 = 100						
1975	100.0	100.0	100.0	100.0	100.0	100.0	100.0	100.0	100.0	100.0	-
1976	126.4	124.5	121.0	134.7	122.3	120.6	134.8	126.6	143.4	143.4	-
1977	138.8	142.8	130.4	127.3	127.7	128.8	193.7	234.9	164.6	164.6	-
1978	141.9	149.0	138.0	135.1	126.9	135.3	167.3	174.7	191.6	191.6	-
1978 III	127.0	136.0	118.7	115.0	119.6	121.1	154.4	160.9	182.5	182.5	-
IV	160.0	158.1	151.5	175.7	139.2	141.7	188.8	178.8	247.5	247.5	-
1979 I	167.4	168.1	169.5	177.3	126.6	152.9	202.2	217.7	249.3	249.3	-
II	179.9	184.8	163.6	181.8	134.5	181.0	235.2	272.7	225.3	225.3	-
III		164.3					212.1				-
1978 aug	115.1	130.0	98.2	74.6	123.2	126.8	158.1	141.6	188.7	188.7	-
sep	144.4	153.3	145.6	131.1	130.6	133.2	166.5	190.5	249.7	249.7	-
oct	159.2	168.2	157.9	145.5	150.0	151.1	182.5	168.4	241.7	241.7	-
nov	152.7	158.0	146.0	138.5	135.6	139.1	216.1	207.4	248.0	248.0	-
dec	168.2	148.2	150.5	243.0	131.9	135.1	167.8	160.8	252.7	252.7	-
1979 jan	140.4	138.0	143.2	144.5	121.8	121.0	169.1	194.5	259.1	259.1	-
feb	159.1	151.9	171.2	175.6	109.2	149.7	193.8	200.5	208.0	208.0	-
mar	202.8	214.4	194.0	211.8	148.7	188.0	243.8	258.1	280.7	280.7	-
apr	175.4	185.6	160.4	172.4	122.0	170.3	246.7	240.8	249.7	249.7	-
mai	192.0	191.6	176.3	201.3	146.1	191.3	244.5	311.9	237.6	237.6	-
jun	172.3	177.0	154.1	171.8	135.3	181.3	214.5	265.4	188.5	188.5	-
jul	154.2	162.9	149.6	147.1	115.4	141.7	227.3	247.3	142.2	142.2	-
aug		159.1	114.8	137.6	135.6		204.1	397.8	215.3	215.3	-
sep		171.1					205.0				-
oct											-
110 - BRAENDELSSTOFFER SITC 3			FUELS SITC 3					PRODOTTI ENERGETICI CTCI 3			
MIO ERE					MIO EUA						MIO UCE
1975	658.5	251.6	95.2	40.1	44.9	82.2	80.7	18.0	45.8		
					1975 = 100						
1975	100.0	100.0	100.0	100.0	100.0	100.0	100.0	100.0	100.0	100.0	-
1976	128.2	133.0	131.5	119.2	124.3	126.0	116.6	143.6	124.9	124.9	-
1977	152.8	154.5	158.3	117.2	168.8	133.4	168.7	155.2	153.3	153.3	-
1978	154.5	170.0	170.1	113.0	199.2	140.9	103.0	152.6	145.7	145.7	-
1978 III	146.4	163.2	157.3	87.0	220.9	136.8	86.2	166.2	126.3	126.3	-
IV	165.8	184.1	172.4	130.1	228.9	150.8	105.7	126.4	168.4	168.4	-
1979 I	213.8	227.3	235.8	119.1	315.3	211.4	154.3	222.3	182.7	182.7	-
II	227.1	243.1	215.8	112.2	360.0	222.8	187.7	220.8	211.8	211.8	-
III		274.8					172.9				-
1978 aug	146.2	170.4	159.2	68.7	209.5	114.2	88.8	155.2	147.2	147.2	-
sep	145.5	155.3	142.2	91.1	235.6	167.9	86.8	154.1	118.2	118.2	-
oct	155.1	170.0	137.6	130.3	229.4	137.1	119.5	131.0	163.1	163.1	-
nov	161.8	178.4	181.4	46.5	227.7	158.3	120.9	137.6	153.6	153.6	-
dec	180.4	203.9	198.1	213.6	229.7	157.0	76.8	110.8	188.5	188.5	-
1979 jan	194.8	239.3	216.4	68.5	224.2	184.0	119.5	195.5	139.5	139.5	-
feb	212.8	218.8	252.2	125.0	372.8	188.7	135.1	206.4	201.5	201.5	-
mar	233.7	224.0	238.6	163.8	349.0	261.5	208.2	265.1	207.1	207.1	-
apr	199.7	216.0	214.8	82.6	263.1	201.9	184.6	131.6	168.5	168.5	-
mai	242.6	246.7	234.2	153.7	359.1	221.5	222.5	288.6	257.1	257.1	-
jun	238.8	266.7	198.6	100.4	457.8	245.2	155.8	242.1	209.9	209.9	-
jul	262.4	326.0	195.7	145.8	472.2	172.1	171.9	198.8	294.4	294.4	-
aug		243.6	203.7	52.6	489.2		212.8	165.2	266.7	266.7	-
sep		254.8					133.9				-
oct											-
111 - KEMISKE PRODUKTER SITC 5			CHEMICALS SITC 5					PRODOTTI CHIMICI CTCI 5			
MIO ERE					MIO EUA						MIO UCE
1975	1 028.6	248.1	208.2	137.5	138.7	128.9	103.5	24.9	38.8		
					1975 = 100						
1975	100.0	100.0	100.0	100.0	100.0	100.0	100.0	100.0	100.0	100.0	-
1976	134.2	135.1	132.7	142.3	134.5	124.1	143.9	115.3	127.0	127.0	-
1977	149.1	150.8	141.7	146.9	145.4	138.6	184.9	147.9	137.8	137.8	-
1978	160.9	152.6	151.6	163.4	151.9	162.1	212.7	174.3	136.9	136.9	-
1978 III	148.4	143.9	130.2	142.4	143.0	150.6	214.1	163.9	122.4	122.4	-
IV	177.2	160.7	165.6	221.5	156.2	167.6	234.4	179.0	141.0	141.0	-
1979 I	189.1	181.0	183.3	195.3	172.9	183.2	242.3	234.5	156.2	156.2	-
II	215.1	202.8	193.3	223.8	194.3	210.8	311.4	262.2	182.8	182.8	-
III		212.5					298.6				-
1978 aug	135.0	139.2	99.1	94.0	143.9	163.3	196.3	159.1	140.9	140.9	-
sep	161.5	148.7	151.0	170.1	155.8	152.5	226.4	177.7	136.5	136.5	-
oct	172.7	169.1	168.6	163.2	153.2	173.6	233.0	181.2	151.5	151.5	-
nov	178.7	164.5	175.5	181.9	158.9	169.1	257.8	207.7	147.1	147.1	-
dec	180.2	148.5	152.5	319.4	156.4	160.1	212.5	147.9	124.5	124.5	-
1979 jan	166.2	165.9	176.7	164.6	153.2	154.7	186.5	193.0	131.8	131.8	-
feb	179.0	164.5	171.2	183.6	164.9	184.9	239.3	220.0	139.8	139.8	-
mar	222.1	212.7	202.0	237.6	200.5	209.9	301.2	290.4	197.0	197.0	-
apr	200.0	192.1	186.4	173.8	180.2	207.4	287.2	264.8	188.0	188.0	-
mai	228.5	218.3	197.6	260.3	193.2	218.3	330.6	290.7	194.0	194.0	-
jun	217.0	198.0	195.9	237.3	209.6	206.6	316.3	231.0	166.3	166.3	-
jul	218.0	224.1	203.0	207.9	187.9	194.0	345.4	218.9	141.3	141.3	-
aug		210.3	129.2	170.7	196.4		285.5	224.6	177.4	177.4	-
sep		203.1					264.9				-
oct											-

IMPORT FRA EF-LANDE

IMPORTS INTRA-EC

IMPORTAZIONI INTRA-CE

	EUR-9	B.R. DEUTSCHLAND	FRANCE	ITALIA	NEDERLAND	BELGIQUE BELGIE	LUXEMBOURG	UNITED KINGDOM	IRELAND	DANMARK	U.S.A.
112 - MASKINER SITC 71+72											
					MACHINERY SITC 71+72						MACCHINE CTCI 71+72
MIO ERE					MIO EUA						MIO UCE
1975	1 815.7	325.2	391.7	226.7	311.1	232.9	227.7	35.1	65.3	-	-
					1975 = 100						
1975	100.0	100.0	100.0	100.0	100.0	100.0	100.0	100.0	100.0	-	-
1976	122.4	123.5	131.7	116.4	117.8	114.0	122.7	115.0	115.0	-	-
1977	135.6	146.0	135.2	125.3	116.3	128.6	158.3	158.0	146.8	-	-
1978	146.8	159.2	141.9	137.3	121.0	136.0	180.5	198.5	163.4	-	-
1978 III	134.1	141.5	124.2	124.2	111.0	127.1	172.8	192.1	159.0	-	-
IV	166.2	187.9	156.0	175.7	130.9	150.3	198.7	201.2	178.6	-	-
1979 I	157.4	175.4	159.7	142.3	120.2	143.6	191.0	235.0	173.4	-	-
II	170.5	185.8	160.5	167.7	134.7	148.4	221.8	268.6	180.6	-	-
III		173.8					223.8			-	-
1978 aug	117.8	111.6	103.7	92.4	112.3	124.3	154.9	192.6	155.7	-	-
sep	146.0	158.5	135.9	136.3	122.3	142.1	179.7	184.8	165.4	-	-
oct	158.5	186.8	156.3	119.6	125.6	153.5	197.9	204.0	177.6	-	-
nov	166.4	186.9	154.6	160.4	135.5	147.0	209.2	246.9	181.6	-	-
dec	173.7	190.2	157.1	247.0	131.7	150.4	189.1	152.9	176.7	-	-
1979 jan	136.6	161.5	141.3	114.7	100.4	124.4	154.4	221.9	167.7	-	-
feb	152.1	158.0	156.9	135.5	123.7	142.1	193.3	211.9	146.1	-	-
mar	183.5	206.6	180.8	176.6	136.6	164.3	225.3	271.3	206.5	-	-
apr	159.2	170.4	155.4	134.5	124.2	139.3	224.2	250.2	174.8	-	-
mai	180.3	202.4	168.2	184.5	142.6	154.0	219.5	301.5	200.7	-	-
jun	171.8	184.5	158.0	184.2	137.2	151.9	221.8	254.0	166.5	-	-
jul	173.1	197.9	171.5	149.0	120.3	129.3	265.9	262.4	180.5	-	-
aug		158.3	122.5	129.6	123.6		197.7	251.3	173.3	-	-
sep		165.1					207.8			-	-
oct										-	-
113 - TRANSPORTMIDLER SITC 73											
					TRANSPORT EQUIPMENT SITC 73						MEZZI DI TRASPORTO CTCI 73
MIO ERE					MIO EUA						MIO UCE
1975	918.7	224.3	154.7	109.6	93.7	177.1	102.8	11.5	44.9	-	-
					1975 = 100						
1975	100.0	100.0	100.0	100.0	100.0	100.0	100.0	100.0	100.0	-	-
1976	145.9	149.4	156.3	141.8	127.1	148.7	142.2	146.4	140.3	-	-
1977	176.5	180.0	158.3	157.2	229.5	168.4	205.4	211.1	115.6	-	-
1978	200.3	204.3	169.0	183.7	243.3	191.2	263.7	296.0	104.5	-	-
1978 III	180.3	181.0	146.1	154.8	225.0	169.5	257.6	303.2	97.0	-	-
IV	215.9	214.5	191.0	248.4	241.8	204.7	258.7	273.2	107.6	-	-
1979 I	224.0	234.5	188.5	188.9	279.7	186.5	339.0	373.9	109.5	-	-
II	258.1	241.8	203.8	242.6	282.9	213.3	479.1	479.7	127.3	-	-
III		199.6					343.5			-	-
1978 aug	154.1	173.3	121.0	152.8	183.0	133.7	189.4	304.4	77.4	-	-
sep	192.8	197.2	165.6	121.3	247.7	189.4	279.0	329.5	105.3	-	-
oct	210.3	222.9	194.7	179.5	226.0	213.3	249.9	348.6	106.1	-	-
nov	205.4	210.8	184.5	176.9	235.2	200.4	274.8	289.6	96.4	-	-
dec	232.1	210.0	193.8	388.7	264.2	200.4	251.3	181.5	120.3	-	-
1979 jan	192.9	202.1	166.1	128.7	239.8	158.5	312.5	455.6	91.8	-	-
feb	209.9	209.2	188.6	202.7	238.0	179.8	317.1	305.5	94.1	-	-
mar	269.3	292.3	210.6	235.3	361.4	221.2	387.4	360.4	142.6	-	-
apr	260.8	241.8	197.2	226.2	320.7	223.4	478.0	447.2	136.2	-	-
mai	269.8	259.6	214.1	248.3	298.4	217.8	491.1	562.1	128.0	-	-
jun	243.9	223.9	200.3	253.3	229.7	198.6	468.2	429.9	117.5	-	-
jul	202.6	188.0	178.1	190.5	208.9	174.2	347.2	391.5	108.5	-	-
aug		198.8	140.9	230.4	196.7		350.9	258.7	104.0	-	-
sep		211.9					332.4			-	-
oct										-	-
114 - ANDRE FORARBEJDEDE VARER SITC 6+8											
					OTHER MANUFACTURES SITC 6+8						ALTRI PRODOTTI MANUFATTI CTCI 6+8
MIO ERE					MIO EUA						MIO UCE
1975	3 108.8	854.6	667.3	240.4	551.2	329.3	315.1	58.3	92.6	-	-
					1975 = 100						
1975	100.0	100.0	100.0	100.0	100.0	100.0	100.0	100.0	100.0	-	-
1976	126.7	122.8	136.1	136.6	121.4	127.8	114.0	122.6	144.5	-	-
1977	140.8	138.6	141.9	147.2	126.7	146.9	150.8	159.1	151.9	-	-
1978	155.8	155.2	155.0	159.1	138.4	161.7	173.7	194.6	155.9	-	-
1978 III	146.6	151.4	141.0	139.0	131.0	146.8	167.7	197.6	150.8	-	-
IV	171.2	168.2	165.9	217.2	147.7	168.4	192.0	208.3	173.1	-	-
1979 I	172.9	176.7	178.2	176.8	147.1	174.3	188.0	213.7	162.4	-	-
II	183.8	174.5	186.2	215.5	145.6	183.0	235.7	258.7	174.7	-	-
III		175.4					228.8			-	-
1978 aug	132.2	143.4	103.3	94.9	126.3	160.1	153.0	193.1	159.3	-	-
sep	159.4	156.0	164.8	147.4	146.7	162.1	174.8	202.8	169.0	-	-
oct	177.6	179.5	176.3	163.7	157.6	181.1	207.3	220.9	183.8	-	-
nov	173.6	175.3	167.6	179.6	150.6	169.0	205.4	251.0	181.6	-	-
dec	162.4	149.7	153.8	308.3	134.9	155.3	163.5	153.1	153.9	-	-
1979 jan	155.6	161.7	160.7	145.0	139.2	161.6	155.2	194.3	142.5	-	-
feb	166.1	168.6	175.1	169.7	136.0	169.8	186.7	196.4	146.9	-	-
mar	197.1	199.8	198.8	215.7	166.1	191.5	222.1	250.4	197.9	-	-
apr	172.2	167.0	176.3	182.9	141.0	172.4	213.9	227.8	169.2	-	-
mai	193.5	181.3	194.8	246.8	153.2	191.7	238.5	294.3	188.5	-	-
jun	185.6	175.1	187.5	216.7	142.6	184.9	254.8	253.9	166.5	-	-
jul	188.0	198.3	201.1	189.7	134.9	147.8	259.6	259.3	163.7	-	-
aug		162.2	126.5	155.1	147.4		209.9	267.6	183.6	-	-
sep		165.5					217.0			-	-
oct										-	-

EKSPORT TIL EF-LANDE

EXPORTS INTRA-EC

ESPORTAZIONI INTRA-EC

	EUR-9	B.R. DEUTSCHLAND	FRANCE	ITALIA	NEDERLAND	BELGIE BELGIE	LUXEMBOURG	UNITED KINGDOM	IRELAND	DANMARK	U.S.A.	
115 - I ALT - SITC 0-9 SAESONKORRIGERET	TOTAL - SEASONALLY ADJUSTED SITC 0-9					TOTALE - CTICI 0-9 DESTAGIONALIZZATO						
	1975 = 100											
1975	100.0	100.0	100.0	100.0	100.0	100.0	100.0	100.0	100.0	100.0	-	
1976	128.1	131.9	122.4	125.0	128.9	132.4	129.2	110.5	117.7	-	-	
1977	142.3	146.3	135.8	144.7	132.9	143.1	161.0	144.4	123.3	-	-	
1978	156.9	161.2	152.8	165.8	137.8	152.3	185.4	169.3	140.1	-	-	
1978 III	154.0	157.8	152.1	152.6	135.3	148.2	187.5	171.3	137.6	-	-	
IV	167.2	173.0	162.3	198.0	138.8	161.3	197.2	177.8	146.0	-	-	
1979 I	174.4	180.1	169.9	194.7	155.9	169.4	197.2	175.2	156.8	-	-	
II	185.9	190.1	179.5	201.2	162.1	176.8	237.2	188.3	157.0	-	-	
III	-	189.8	132.6	-	168.8	-	254.1	205.8	163.5	-	-	
1978 aug	155.9	162.6	144.3	156.4	134.0	152.4	190.9	164.5	141.0	-	-	
sep	156.7	162.0	158.6	155.2	138.2	145.9	188.8	183.7	147.4	-	-	
oct	165.4	175.0	163.9	179.9	138.2	165.6	196.0	163.4	143.0	-	-	
nov	170.7	176.6	166.2	187.3	141.0	163.3	210.4	197.5	146.8	-	-	
dec	165.4	167.6	156.9	226.7	137.1	154.9	185.3	172.6	148.1	-	-	
1979 jan	167.4	176.4	164.1	167.3	152.4	160.1	189.2	156.7	151.8	-	-	
feb	176.8	179.0	167.9	222.0	150.6	175.1	196.3	185.9	148.5	-	-	
mar	179.0	184.8	177.9	194.7	164.6	173.0	206.0	183.1	170.1	-	-	
apr	177.7	187.7	173.7	188.9	152.0	168.5	217.4	185.3	158.4	-	-	
mai	192.2	199.5	184.2	200.7	168.3	187.3	237.2	205.6	150.6	-	-	
jun	187.8	183.1	180.6	214.1	165.9	174.5	256.8	174.1	162.0	-	-	
jul	193.0	196.2	189.8	181.9	169.1	176.8	263.8	224.6	153.3	-	-	
aug	-	187.2	175.7	228.5	169.2	-	253.3	202.6	165.3	-	-	
sep	-	186.0	32.4	-	168.2	-	245.2	190.3	171.8	-	-	
oct	-	-	194.5	-	-	-	275.1	-	-	-	-	
116 - I ALT - SITC 0-9	TOTAL - SITC 0-9					TOTALE - CTICI 0-9						
MIO ERE	MIO EUA											MIO UCE
1975	9 854.4	2 638.5	1 720.8	1 056.3	1 690.4	1 363.8	950.9	170.1	263.6	-	-	
	1975 = 100											
1975	100.0	100.0	100.0	100.0	100.0	100.0	100.0	100.0	100.0	100.0	-	
1976	128.1	131.9	122.4	125.0	128.9	132.4	129.2	110.5	117.7	-	-	
1977	142.3	146.3	135.8	144.7	132.9	143.1	161.0	144.4	123.3	-	-	
1978	156.9	161.2	152.8	165.8	137.8	152.3	185.4	169.3	140.1	-	-	
1978 III	143.9	148.8	137.3	150.5	125.1	135.5	178.8	173.3	129.3	-	-	
IV	173.7	177.9	164.1	214.2	144.7	168.4	198.3	185.5	149.8	-	-	
1979 I	176.5	182.1	174.8	180.4	161.9	173.0	197.1	165.4	159.0	-	-	
II	190.9	192.2	189.2	200.5	165.7	181.3	247.8	188.5	157.7	-	-	
III	-	178.4	105.0	-	156.3	-	244.3	211.8	154.0	-	-	
1978 aug	130.2	140.6	103.8	135.6	119.9	122.9	169.1	147.0	131.0	-	-	
sep	159.8	166.9	158.2	158.3	138.7	152.6	188.8	198.2	147.4	-	-	
oct	177.4	187.2	170.5	191.7	146.3	181.4	201.2	184.3	154.3	-	-	
nov	174.1	178.0	165.2	195.0	150.3	162.5	214.4	212.9	150.3	-	-	
dec	169.7	168.4	156.7	256.0	137.4	161.2	179.3	159.1	144.9	-	-	
1979 jan	157.6	165.7	155.6	140.0	155.6	152.7	175.2	141.3	144.5	-	-	
feb	174.0	174.4	173.0	205.8	149.4	172.6	191.6	177.3	149.0	-	-	
mar	197.8	206.1	195.9	195.5	180.8	193.6	224.6	177.7	183.4	-	-	
apr	182.5	191.0	186.5	179.9	157.8	172.0	220.4	184.7	155.8	-	-	
mai	196.5	201.5	188.7	204.3	172.1	188.5	253.0	211.5	151.6	-	-	
jun	193.7	184.2	192.4	217.3	167.3	183.5	270.0	169.4	165.8	-	-	
jul	182.4	185.3	186.0	181.4	149.8	156.9	265.3	249.6	131.2	-	-	
aug	-	160.7	128.9	206.9	153.2	-	227.6	178.5	155.4	-	-	
sep	-	189.1	0.0	-	166.0	-	239.9	207.4	175.5	-	-	
oct	-	-	211.3	-	-	-	285.8	-	-	-	-	
117 - NAERINGS-OG NYDELSESMIDLER SITC 0+1	FOOD, DRINK AND TOBACCO SITC 0+1					PRODOTTI ALIMENTARI, ETC CTICI 0+1						
MIO ERE	MIO EUA											MIO UCE
1975	1 479.6	180.5	327.8	123.6	396.5	152.3	84.3	87.7	126.9	-	-	
	1975 = 100											
1975	100.0	100.0	100.0	100.0	100.0	100.0	100.0	100.0	100.0	100.0	-	
1976	117.6	116.6	123.5	110.9	121.3	124.0	113.4	95.2	109.8	-	-	
1977	132.7	144.4	133.9	133.7	129.0	137.0	150.6	119.6	116.0	-	-	
1978	147.2	154.8	153.5	130.5	136.9	140.2	213.7	146.1	133.4	-	-	
1978 III	142.3	153.8	142.5	122.9	132.0	130.4	212.4	163.3	129.5	-	-	
IV	155.9	164.4	159.3	166.8	136.0	149.9	245.7	153.6	135.7	-	-	
1979 I	153.1	180.7	163.6	149.1	145.1	143.0	184.6	115.6	132.4	-	-	
II	166.5	182.7	183.4	162.3	156.6	159.4	223.6	125.3	133.8	-	-	
III	-	169.7	-	-	-	-	237.1	-	-	-	-	
1978 aug	139.0	164.5	129.3	122.8	134.2	122.9	199.3	149.8	130.2	-	-	
sep	155.5	161.4	160.9	128.6	141.9	143.1	241.3	181.3	141.4	-	-	
oct	162.0	177.9	156.3	193.7	140.3	156.8	268.1	140.1	142.4	-	-	
nov	160.4	169.9	166.1	131.7	143.0	147.1	254.1	203.0	139.1	-	-	
dec	145.3	145.5	155.5	175.0	124.8	145.8	214.9	117.7	125.7	-	-	
1979 jan	140.6	166.4	142.6	126.3	141.2	124.8	175.8	108.6	128.3	-	-	
feb	150.4	161.1	168.2	175.1	133.2	146.4	175.3	133.5	119.2	-	-	
mar	168.2	214.7	180.0	145.9	160.8	157.6	202.7	104.8	149.8	-	-	
apr	156.5	177.2	183.8	139.8	142.9	147.7	181.3	131.1	127.3	-	-	
mai	173.0	185.6	183.0	163.7	170.2	179.2	227.3	132.5	131.8	-	-	
jun	169.9	185.3	183.5	183.3	156.6	151.3	262.3	112.3	142.2	-	-	
jul	152.9	189.0	147.8	117.1	137.3	140.6	225.7	212.6	123.4	-	-	
aug	-	169.3	135.0	203.3	139.9	-	251.7	152.4	144.7	-	-	
sep	-	150.8	-	-	-	-	234.0	-	-	-	-	
oct	-	-	-	-	-	-	-	-	-	-	-	

EKSPORT TIL EF-LANDE

EXPORTS INTRA-EC

ESPORTAZIONI INTRA-EC

	EUR-9	B.R. DEUTSCHLAND	FRANCE	ITALIA	NEDERLAND	BELGIE BELGIE	LUXEMBOURG	UNITED KINGDOM	IRELAND	DANMARK	U.S.A.
118 - RAASTOFFER SITC 2+4											
MIO ERE					MIO EUA						MIO UCE
1975	473.3	101.3	112.6	23.6	107.5	53.9	46.1	8.8	19.4		
					1975 = 100						
1975	100.0	100.0	100.0	100.0	100.0	100.0	100.0	100.0	100.0		
1976	126.9	122.6	134.5	133.9	120.3	127.3	128.3	111.6	135.5		
1977	135.5	128.6	137.0	127.4	134.1	143.1	141.5	129.8	147.8		
1978	142.6	134.4	140.6	148.0	144.1	142.0	148.8	159.9	160.2		
1978 III	124.8	124.3	120.6	112.4	133.2	120.4	132.9	139.8	108.0		
IV	157.8	145.9	154.8	189.5	155.7	159.5	162.9	184.4	181.8		
1979 I	173.0	160.6	169.4	195.3	171.0	151.0	175.8	199.1	285.7		
II	179.9	172.8	176.0	193.4	172.2	166.9	210.6	230.8	205.2		
III		153.0					187.4				
1978 aug	111.6	122.5	88.8	103.8	135.0	96.3	115.3	114.5	100.0		
sep	144.0	135.7	145.7	132.7	155.8	145.5	134.7	168.2	132.9		
oct	164.8	153.8	162.7	173.5	164.2	172.2	175.3	169.3	179.8		
nov	156.8	148.8	159.7	170.4	161.5	151.6	150.9	210.3	144.6		
dec	151.8	135.0	142.1	224.8	141.5	154.7	162.5	173.7	221.1		
1979 jan	148.0	143.4	135.0	190.4	151.3	115.8	160.8	134.4	242.0		
feb	167.1	150.3	164.4	209.4	159.3	156.6	144.7	192.2	333.1		
mar	204.0	188.1	208.8	186.1	202.5	180.7	221.7	270.8	281.9		
apr	184.9	172.2	186.2	185.8	180.6	160.8	200.7	237.7	270.6		
mai	188.3	187.4	177.1	207.8	185.1	176.4	216.5	263.2	183.7		
jun	166.5	158.8	164.8	186.7	151.1	163.5	214.5	191.5	161.4		
jul	152.1	150.7	155.2	107.7	139.2	153.5	196.3	226.4	124.7		
aug		149.0	110.1	136.6	191.8		157.3	230.6	125.0		
sep		159.2					208.5				
oct											
119 - BRAENDELSSTOFFER SITC 3											
MIO ERE					MIO EUA						MIO UCE
1975	642.1	121.3	54.5	43.7	290.7	56.7	69.0	2.6	3.5		
					1975 = 100						
1975	100.0	100.0	100.0	100.0	100.0	100.0	100.0	100.0	100.0		
1976	127.8	108.0	127.6	102.6	133.7	140.0	146.9	58.2	112.9		
1977	153.0	115.8	139.7	124.8	156.0	172.8	223.5	72.1	92.4		
1978	161.6	158.2	140.5	167.3	149.8	148.1	249.1	42.7	105.1		
1978 III	156.5	154.4	141.0	136.4	121.4	193.6	309.8	32.4	107.6		
IV	175.8	170.4	147.1	279.1	160.1	130.4	252.2	39.7	150.0		
1979 I	207.1	170.0	161.0	218.1	206.7	154.7	355.0	37.9	163.1		
II	221.6	183.2	195.3	292.5	184.1	222.0	423.4	73.6	327.2		
III		193.1					576.0				
1978 aug	164.8	164.4	113.3	117.3	118.4	280.2	344.6	28.8	106.0		
sep	165.4	164.8	167.2	134.0	130.7	145.8	355.5	34.0	96.3		
oct	183.6	176.1	177.2	249.5	156.2	167.2	295.7	39.6	161.1		
nov	174.0	168.0	121.0	305.5	150.7	109.3	300.7	35.4	153.9		
dec	169.7	167.2	143.0	282.2	173.3	114.7	160.2	44.2	134.8		
1979 jan	206.3	172.1	154.3	120.3	210.2	189.1	370.1	40.0	123.9		
feb	208.5	168.6	148.1	320.7	196.4	124.8	384.9	35.4	128.6		
mar	206.4	169.2	180.5	213.2	213.3	150.3	310.0	38.2	236.8		
apr	198.4	195.1	161.0	219.4	174.6	152.2	365.0	43.1	189.1		
mai	233.6	186.1	216.4	299.6	187.2	266.6	463.6	57.3	228.7		
jun	232.9	168.3	208.6	358.4	190.3	247.1	441.6	120.4	563.9		
jul	237.8	193.5	210.5	285.0	181.6	280.6	518.1	99.7	151.7		
aug		195.5	267.2	194.9	172.5		480.6	52.4	212.1		
sep		190.4					729.2				
oct											
120 - KEMISKE PRODUKTER SITC 5											
MIO ERE					MIO EUA						MIO UCE
1975	1 020.4	298.0	156.2	64.6	207.2	162.4	112.3	9.5	10.2		
					1975 = 100						
1975	100.0	100.0	100.0	100.0	100.0	100.0	100.0	100.0	100.0		
1976	133.5	138.9	124.0	133.6	133.5	133.3	132.4	139.0	128.7		
1977	149.2	150.6	144.5	139.2	146.3	148.1	161.1	196.8	146.9		
1978	164.5	163.4	178.1	131.1	149.2	162.9	188.4	279.5	163.8		
1978 III	150.8	144.0	176.4	107.2	139.6	144.4	178.9	250.9	163.8		
IV	178.6	177.5	198.3	163.0	153.1	179.9	196.4	346.6	156.1		
1979 I	193.4	198.9	222.0	134.8	183.2	167.1	217.2	339.7	191.7		
II	219.2	216.1	251.9	162.2	204.7	186.7	276.2	403.0	180.3		
III		209.9					251.3				
1978 aug	138.5	134.4	150.4	91.0	128.6	129.4	184.6	180.5	175.3		
sep	163.5	159.9	187.6	118.2	155.4	162.5	171.1	290.5	166.1		
oct	187.5	185.4	208.1	147.5	161.4	196.6	203.7	419.9	172.9		
nov	182.2	185.5	197.6	155.2	158.1	176.1	210.3	327.0	160.2		
dec	166.2	161.5	189.4	186.4	139.7	167.0	175.3	293.0	135.1		
1979 jan	169.5	182.6	198.3	101.7	161.8	145.7	171.7	297.9	172.1		
feb	187.0	182.8	217.5	142.9	175.0	163.2	227.7	327.8	169.8		
mar	223.5	231.3	250.2	159.9	212.8	192.3	252.2	393.3	233.1		
apr	207.3	216.6	240.5	144.6	189.8	183.3	230.3	352.2	178.3		
mai	227.0	222.8	252.3	175.1	207.8	193.0	296.0	546.5	166.2		
jun	223.2	208.8	263.0	166.9	216.6	183.7	302.3	310.2	196.3		
jul	218.9	224.6	256.9	134.7	202.3	186.6	263.7	404.6	190.8		
aug		198.2	200.8	164.7	198.0		256.0	286.2	190.8		
sep		206.8					234.1				
oct											

EKSPORT TIL EF-LANDE

EXPORTS INTRA-EC

ESPORTAZIONI INTRA-EC

	EUR-9	B.R. DEUTSCHLAND	FRANCE	ITALIA	NEDERLAND	BELGIQUE BELGIE	LUXEMBOURG	UNITED KINGDOM	IRELAND	DANMARK	U.S.A.
121 - MASKINER											
SITC 71+72											
MIO ERE											
1975	1 800.5	695.9	274.1	207.6	191.4		145.6	232.0	14.0	40.0	
1975	100.0	100.0	100.0	100.0	100.0		100.0	100.0	100.0	100.0	
1976	123.3	127.0	119.5	118.8	121.0		126.2	118.6	145.2	126.9	
1977	136.9	138.2	131.9	134.8	130.5		134.1	142.0	223.7	139.1	
1978	151.1	149.7	148.1	151.2	147.5		148.5	156.1	247.1	156.9	
1978 III	138.8	144.3	134.1	124.9	127.4		133.9	145.8	246.7	139.1	
IV	171.7	166.8	165.0	204.9	160.8		164.6	170.3	284.6	176.6	
1979 I	162.2	159.8	161.5	151.8	160.5		172.2	165.0	270.1	181.7	
II	176.0	168.4	176.9	175.8	162.5		162.8	209.0	323.4	174.5	
III		157.6						191.2			
1978 aug	130.0	148.4	104.4	114.5	105.1		123.4	137.2	219.8	137.0	
sep	148.8	150.5	149.7	131.5	151.8		149.9	144.0	286.3	165.8	
oct	165.3	165.8	167.7	155.3	153.3		165.5	170.3	295.6	175.9	
nov	173.8	172.9	162.2	194.1	168.6		161.0	178.0	272.5	175.7	
dec	176.0	161.8	165.2	265.3	160.6		167.2	162.7	285.8	178.2	
1979 jan	144.4	145.5	144.1	120.1	153.5		141.3	150.0	212.6	166.7	
feb	156.1	153.9	157.7	154.1	140.3		183.9	149.4	294.9	158.9	
mar	186.2	179.9	182.9	181.3	187.7		191.3	195.8	302.8	219.3	
apr	169.6	166.0	174.2	151.7	166.2		160.1	192.4	311.4	163.8	
mai	180.8	175.5	171.7	181.5	156.3		164.7	226.5	372.9	175.3	
jun	177.7	163.7	184.9	194.3	165.1		163.5	208.1	286.0	184.4	
jul	173.6	169.5	190.8	161.4	140.3		130.9	221.4	435.0	135.8	
aug		141.0	117.6	187.8	121.3			185.3	298.1	169.1	
sep		162.3						166.9			
oct											
122 - TRANSPORTMIDLER											
SITC 73											
MIO ERE											
1975	973.3	311.4	245.5	98.1	41.4		153.5	101.2	2.8	19.4	
1975	100.0	100.0	100.0	100.0	100.0		100.0	100.0	100.0	100.0	
1976	148.7	167.0	128.3	141.9	151.5		162.0	134.2	143.1	115.2	
1977	171.7	199.8	146.6	159.9	179.5		179.7	161.8	225.9	61.0	
1978	192.8	221.5	169.5	186.4	181.2		201.1	188.4	137.7	47.7	
1978 III	160.4	178.5	133.6	166.9	190.2		157.3	177.6	131.1	50.5	
IV	215.6	262.9	181.3	210.5	194.1		237.2	169.3	134.9	43.4	
1979 I	221.9	268.6	200.5	161.5	224.8		247.4	182.7	221.1	44.0	
II	246.3	294.9	211.8	224.8	246.0		241.5	243.0	279.4	64.1	
III		232.3						223.7			
1978 aug	118.2	118.0	70.4	153.2	154.8		145.8	155.7	76.8	62.4	
sep	188.5	239.3	171.0	150.0	182.5		163.6	179.3	149.7	51.0	
oct	225.9	280.5	181.4	216.8	209.5		258.6	168.6	138.4	46.3	
nov	200.1	233.3	188.2	181.7	205.9		212.2	158.1	132.9	33.9	
dec	220.7	275.0	174.4	232.9	166.8		240.7	181.1	133.3	50.1	
1979 jan	196.8	240.3	178.9	123.7	260.4		204.1	172.1	155.3	35.0	
feb	218.9	277.7	196.9	168.2	177.3		241.3	157.7	232.8	42.0	
mar	249.9	287.8	225.6	192.6	236.6		296.9	218.3	275.3	54.9	
apr	245.6	302.0	218.9	195.0	232.0		231.4	242.1	263.5	88.7	
mai	251.7	312.1	205.3	231.4	279.0		241.1	240.2	287.6	52.8	
jun	241.7	270.5	211.1	248.2	226.9		252.0	246.7	287.2	50.8	
jul	196.9	208.9	202.6	154.0	232.5		135.7	292.0	327.2	44.7	
aug		216.2	100.5	144.6	219.0			190.8	339.8	73.0	
sep		271.8						188.2			
oct											
123 - ANDRE FORARBEJDEDE VARER											
SITC 6+8											
MIO ERE											
1975	3 256.7	880.3	529.9	493.9	384.0		600.0	288.7	41.0	38.9	
1975	100.0	100.0	100.0	100.0	100.0		100.0	100.0	100.0	100.0	
1976	126.5	128.9	116.7	127.9	122.7		128.8	136.3	122.0	121.4	
1977	140.6	138.5	130.5	152.1	132.0		134.1	168.9	153.8	138.6	
1978	156.0	152.1	145.9	182.2	135.6		142.9	190.2	176.0	177.9	
1978 III	144.3	143.0	132.6	173.5	123.9		127.6	175.2	168.1	163.4	
IV	175.5	163.2	156.3	236.1	145.5		160.4	210.3	192.4	198.8	
1979 I	173.9	168.6	169.6	204.3	152.5		163.0	190.7	188.7	202.3	
II	183.9	172.1	177.4	211.6	157.4		167.5	245.2	216.2	215.9	
III		174.4						226.7			
1978 aug	126.5	136.1	94.0	152.5	121.8		105.0	157.8	126.1	169.4	
sep	163.3	160.5	152.3	188.5	140.3		153.8	190.1	199.8	197.7	
oct	179.2	178.1	168.8	209.0	147.2		173.5	198.6	197.9	203.5	
nov	177.1	166.1	155.9	212.3	160.0		158.5	242.9	203.7	208.1	
dec	170.2	145.2	144.2	286.9	129.2		149.2	189.4	175.7	184.9	
1979 jan	151.8	152.6	154.6	157.5	142.7		148.8	150.5	151.2	172.8	
feb	174.7	158.5	167.6	238.5	140.4		162.8	193.9	194.6	185.3	
mar	195.1	194.8	186.6	217.0	174.4		177.4	227.7	220.4	248.7	
apr	174.4	167.0	171.3	198.1	150.2		161.7	212.9	203.6	200.3	
mai	187.7	182.7	179.2	213.7	163.0		171.2	229.9	240.0	219.7	
jun	189.6	166.8	181.6	222.8	159.0		169.4	292.8	205.0	227.8	
jul	181.5	177.4	187.5	211.3	132.4		148.6	258.4	238.2	178.0	
aug		158.8	115.9	237.3	150.7			211.1	151.2	212.2	
sep		186.9						210.5			
oct											
122 - TRANSPORTMIDLER											
SITC 73											
MIO ERE											
1975	973.3	311.4	245.5	98.1	41.4		153.5	101.2	2.8	19.4	
1975	100.0	100.0	100.0	100.0	100.0		100.0	100.0	100.0	100.0	
1976	148.7	167.0	128.3	141.9	151.5		162.0	134.2	143.1	115.2	
1977	171.7	199.8	146.6	159.9	179.5		179.7	161.8	225.9	61.0	
1978	192.8	221.5	169.5	186.4	181.2		201.1	188.4	137.7	47.7	
1978 III	160.4	178.5	133.6	166.9	190.2		157.3	177.6	131.1	50.5	
IV	215.6	262.9	181.3	210.5	194.1		237.2	169.3	134.9	43.4	
1979 I	221.9	268.6	200.5	161.5	224.8		247.4	182.7	221.1	44.0	
II	246.3	294.9	211.8	224.8	246.0		241.5	243.0	279.4	64.1	
III		232.3						223.7			
1978 aug	118.2	118.0	70.4	153.2	154.8		145.8	155.7	76.8	62.4	
sep	188.5	239.3	171.0	150.0	182.5		163.6	179.3	149.7	51.0	
oct	225.9	280.5	181.4	216.8	209.5		258.6	168.6	138.4	46.3	
nov	200.1	233.3	188.2	181.7	205.9		212.2	158.1	132.9	33.9	
dec	220.7	2									

IMPORT EFTER LANDE

IMPORTS BY COUNTRIES

IMPORTAZIONI PER PAESE

	EUR-9	B.R. DEUTSCHLAND	FRANCE	ITALIA	NEDERLAND	BELGIQUE BELGIE	LUXEMBOURG	UNITED KINGDOM	IRELAND	DANMARK	U.S.A.
124 - INDUSTRIALISERDE VESTLIGE TREDJELANDE			WESTERN INDUSTRIALIZED THIRD					PAESI TERZI OCCIDENTALI			
MIO ERE					MIO EUA						MIO UCE
1975	5 028.4	1 293.5	757.2	571.4	456.9	348.3	1 305.1	42.4	253.6		
					1975 = 100						
1975	100.0	100.0	100.0	100.0	100.0	100.0	100.0	100.0	100.0	100.0	-
1976	125.5	134.1	131.0	125.9	122.1	121.4	114.5	135.0	130.7	130.7	-
1977	136.5	148.0	138.9	132.3	137.4	129.8	125.6	171.9	136.9	136.9	-
1978	153.9	166.9	153.5	143.2	148.1	138.0	154.3	186.4	137.2	137.2	-
1978 III	143.2	155.7	136.4	129.6	141.8	127.4	147.2	180.4	128.0	128.0	-
IV	167.9	188.9	163.6	181.4	160.6	150.5	153.0	193.9	152.1	152.1	-
1979 I											-
II											-
III											-
1978 aug	137.6	148.9	130.4	97.7	137.2	128.7	149.7	177.0	134.4	134.4	-
sep	149.9	162.5	142.8	135.9	154.6	138.9	148.4	187.2	146.6	146.6	-
oct	163.3	186.4	158.3	154.5	165.9	152.7	151.2	198.6	145.8	145.8	-
nov	172.0	189.7	171.3	149.7	170.0	151.1	171.1	230.3	162.4	162.4	-
dec	168.3	190.7	161.1	240.0	146.0	147.6	136.7	152.9	148.0	148.0	-
1979 jan	160.8	173.9	167.3	137.7	162.1	132.4	160.0	234.4	156.2	156.2	-
feb	156.6	175.7	165.8	148.7	141.8	156.9	141.9	221.8	139.9	139.9	-
mar											-
apr											-
mai											-
jun											-
jul											-
aug											-
sep											-
oct											-
125 - HVORAF: USA			OF WHICH: USA					DEI QUALI: USA			
MIO ERE					MIO EUA						MIO UCE
1975	1 716.6	388.8	273.8	224.8	233.5	131.2	404.0	18.3	42.3		
					1975 = 100						
1975	100.0	100.0	100.0	100.0	100.0	100.0	100.0	100.0	100.0	100.0	-
1976	122.6	134.0	128.4	113.1	116.2	123.5	116.5	145.3	112.8	112.8	-
1977	124.9	130.4	130.6	106.6	121.9	135.5	120.5	191.7	131.4	131.4	-
1978	137.6	138.0	145.2	110.8	127.7	135.9	152.0	193.8	123.5	123.5	-
1978 III	130.7	123.8	139.4	110.2	128.1	130.2	144.2	194.3	107.3	107.3	-
IV	148.8	161.3	149.3	132.2	135.7	147.9	150.6	211.0	148.7	148.7	-
1979 I	153.7	158.9	173.0	129.1	132.3	159.2	157.5	239.2	140.8	140.8	-
II	159.7	157.0	182.0	140.6	143.9	177.8	158.6	270.6	135.3	135.3	-
III		149.0			144.6		192.0				-
1978 aug	137.3	126.6	162.4	101.0	125.3	136.4	156.0	218.8	123.2	123.2	-
sep	131.7	123.9	133.9	112.7	140.9	140.5	142.6	176.0	87.7	87.7	-
oct	144.5	147.3	150.6	120.0	132.6	158.2	153.0	231.0	115.7	115.7	-
nov	146.9	157.2	151.9	99.0	145.8	143.8	155.7	228.2	169.6	169.6	-
dec	154.9	179.3	145.4	177.6	128.7	141.5	143.2	173.7	160.9	160.9	-
1979 jan	143.4	140.7	158.7	110.5	129.9	121.4	162.8	254.8	154.2	154.2	-
feb	149.3	164.8	169.8	125.6	119.9	184.3	136.7	221.5	140.6	140.6	-
mar	168.5	171.1	190.4	151.4	147.0	172.1	172.9	241.2	127.5	127.5	-
apr	153.6	153.0	183.3	133.6	135.0	166.0	145.9	309.5	144.8	144.8	-
mai	172.0	167.8	193.6	139.4	159.7	198.1	178.2	238.1	142.3	142.3	-
jun	153.5	150.2	169.2	148.8	137.2	169.3	151.6	264.2	118.9	118.9	-
jul	162.8	156.6	163.4	140.6	140.8	138.0	204.2	226.1	111.0	111.0	-
aug	169.5	152.6	169.8	126.2	168.1	197.4	203.6	244.3	115.6	115.6	-
sep		138.0			124.8		168.3				-
oct											-
126 - HVORAF: JAPAN			OF WHICH: JAPAN					DEI QUALI: GIAPPONE			
MIO ERE					MIO EUA						MIO UCE
1975	401.8	117.3	66.9	30.6	34.2	28.4	105.3	4.4	14.6		
					1975 = 100						
1975	100.0	100.0	100.0	100.0	100.0	100.0	100.0	100.0	100.0	100.0	-
1976	132.6	138.1	136.6	142.4	138.4	146.8	107.5	157.4	182.1	182.1	-
1977	159.1	173.5	150.8	149.3	194.9	166.0	128.9	202.8	208.4	208.4	-
1978	180.8	197.2	161.6	144.2	228.9	182.0	160.5	302.2	209.3	209.3	-
1978 III	180.2	189.5	143.6	126.4	234.5	169.4	173.5	305.9	290.4	290.4	-
IV	191.5	227.2	174.0	184.7	227.1	169.2	155.1	283.2	194.0	194.0	-
1979 I	181.7	197.1	160.7	138.9	246.1	162.9	172.5	337.3	148.5	148.5	-
II	209.4	215.1	200.4	193.1	239.6	247.2	196.8	311.6	155.0	155.0	-
III		213.7			215.7		211.6				-
1978 aug	170.5	185.0	122.0	88.9	225.1	166.9	168.8	196.7	329.0	329.0	-
sep	197.5	206.5	165.5	152.9	254.7	202.7	179.1	415.6	286.4	286.4	-
oct	200.7	219.4	178.3	152.2	294.9	169.2	171.2	278.5	283.9	283.9	-
nov	196.4	231.7	185.7	150.9	218.3	177.1	175.4	334.8	152.8	152.8	-
dec	177.4	230.4	158.0	251.1	168.0	161.3	118.8	236.3	145.3	145.3	-
1979 jan	177.4	185.1	158.5	112.3	271.6	175.8	168.5	324.0	141.7	141.7	-
feb	156.9	176.5	140.2	136.0	185.3	148.6	138.6	409.0	125.2	125.2	-
mar	210.8	229.7	183.2	168.4	281.4	164.4	210.6	279.0	178.7	178.7	-
apr	205.4	216.5	190.0	192.1	248.9	210.0	193.2	318.9	157.4	157.4	-
mai	220.9	228.2	216.5	183.4	269.0	236.4	210.5	348.1	154.9	154.9	-
jun	201.9	200.7	194.6	203.7	200.9	295.2	186.8	267.8	152.8	152.8	-
jul	204.6	221.3	174.0	134.0	210.5	149.5	241.3	284.8	162.9	162.9	-
aug	194.0	206.3	157.1	135.1	244.6	164.3	213.4	256.5	168.2	168.2	-
sep		213.5			191.9		180.0				-
oct											-

IMPORT EFTER LANDE

IMPORTS BY COUNTRIES

IMPORTAZIONI PER PAESE

	EUR-9	B.R. DEUTSCHLAND	FRANCE	ITALIA	NEDERLAND	BELGIQUE BELGIE	LUXEMBOURG	UNITED KINGDOM	IRELAND	DANMARK	U.S.A.
127 - UDVIKLINGSLANDE			DEVELOPING COUNTRIES						PAESI IN VIA DI SVILUPPO		
MIO ERE					MIO EUA						MIO UCE
1975	4 670.2	1 006.3	972.5	774.9	536.4	283.0	981.9	26.4	88.8		
					1975 = 100						
1975	100.0	100.0	100.0	100.0	100.0	100.0	100.0	100.0	100.0	100.0	
1976	124.7	134.0	129.5	117.4	131.3	135.1	109.9	101.8	126.6		
1977	134.3	148.7	140.7	131.2	147.6	157.0	102.1	143.3	129.1		
1978	126.7	138.6	128.9	129.6	132.8	152.0	101.6	125.3	104.5		
1978 III	122.2	137.5	120.0	117.5	126.0	142.2	106.5	107.6	102.4		
IV	134.6	140.8	131.0	166.5	139.4	166.9	97.4	111.3	112.0		
1979 I											
II											
III											
1978 aug	124.6	139.7	120.3	103.5	139.9	176.1	107.4	125.7	115.6		
sep	119.6	137.2	119.5	120.7	109.3	120.7	107.8	102.3	105.1		
oct	127.5	137.7	119.0	135.9	148.0	165.8	98.9	124.7	104.2		
nov	132.9	140.0	131.3	140.0	141.9	179.0	105.3	104.9	119.4		
dec	143.4	144.6	142.6	223.7	128.2	155.8	87.9	104.3	112.6		
1979 jan	134.2	148.0	147.5	113.6	140.7	168.5	110.3	153.7	120.0		
feb			142.4	135.3	136.3	151.4	96.6		117.1		
mar											
apr											
mai											
jun											
jul											
aug											
sep											
oct											
128 - HVORAF: ACP (53)			OF WHICH: ACP (53)						DEI QUALI: ACP (53)		
MIO ERE					MIO EUA						MIO UCE
1975	726.5	156.6	180.0	61.0	85.1	54.1	174.6	3.7	11.3		
					1975 = 100						
1975	100.0	100.0	100.0	100.0	100.0	100.0	100.0	100.0	100.0	100.0	
1976	120.0	118.6	119.5	124.4	140.5	149.3	100.9	116.6	125.1		
1977	143.2	146.6	151.9	151.1	180.4	153.0	107.6	188.9	123.2		
1978	135.6	144.5	132.3	135.7	174.6	162.1	105.9	210.3	80.5		
1978 III	129.2	143.7	127.3	130.7	154.6	127.3	107.2	209.8	84.2		
IV	140.6	150.7	121.7	162.2	178.8	230.1	100.1	121.9	103.3		
1979 I											
II											
III											
1978 aug	135.1	151.9	136.0	112.7	164.3	150.2	108.6	277.6	80.2		
sep	125.2	152.8	103.8	140.8	129.0	129.7	114.7	170.5	99.7		
oct	134.3	130.5	118.1	144.0	198.2	230.3	93.7	147.9	77.8		
nov	144.1	163.8	115.7	126.9	166.8	283.0	109.3	101.0	131.6		
dec	143.5	157.7	131.1	215.7	171.5	177.2	97.4	116.9	100.5		
1979 jan	152.6	150.0	159.7	120.8	203.9	233.8	111.1	249.0	83.9		
feb	150.4	186.3	147.0	139.4	216.3	216.3	73.3	97.2	166.5		
mar											
apr											
mai											
jun											
jul											
aug											
sep											
oct											
129 - STATSHANDELSLANDE			COUNTRIES WITH STATE-TRADE						PAESI A COMMERCIO DI STATO		
MIO ERE					MIO EUA						MIO UCE
1975	781.4	237.1	130.6	141.8	59.8	45.3	122.9	6.4	37.5		
					1975 = 100						
1975	100.0	100.0	100.0	100.0	100.0	100.0	100.0	100.0	100.0	100.0	
1976	133.0	138.1	127.7	139.6	130.4	108.0	136.4	115.1	119.9		
1977	142.1	150.0	137.5	143.8	143.0	124.3	142.0	143.0	121.8		
1978	149.6	171.6	140.0	146.8	150.6	127.5	137.1	139.3	123.0		
1978 III	153.5	174.7	141.1	164.1	142.5	113.8	143.9	151.2	119.2		
IV	171.9	198.1	148.5	186.1	183.1	131.9	150.3	140.5	140.4		
1979 I											
II											
III											
1978 aug	138.2	163.2	123.2	107.0	140.5	92.4	156.8	118.2	145.1		
sep	164.5	180.8	159.5	180.3	166.1	139.5	147.5	145.2	105.4		
oct	169.3	206.1	162.1	155.6	173.5	151.8	132.4	135.0	154.5		
nov	162.5	196.4	128.7	155.1	185.6	115.5	158.8	130.2	132.0		
dec	183.9	191.9	154.6	247.6	190.2	128.4	159.8	156.4	134.7		
1979 jan	149.7	195.2	139.1	114.5	162.7	125.4	130.7	129.9	107.0		
feb	131.1	149.8	137.1	136.4	120.6	98.6	115.2	124.1	81.0		
mar											
apr											
mai											
jun											
jul											
aug											
sep											
oct											

EKSPORT EFTER LANDE

EXPORTS BY COUNTRIES

ESPORTAZIONI PER PAESE

	EUR-9	B.R. DEUTSCHLAND	FRANCE	ITALIA	NEDERLAND	BELGIQUE BELGIE	LUXEMBOURG	UNITED KINGDOM	IRELAND	DANMARK	U.S.A.
130 - INDUSTRIALISERDE VESTLIGE TREDJELANDE			WESTERN INDUSTRIALIZED THIRD					PAESI TERZI OCCIDENTALI			
MIO ERE	MIO EUA										MIO UCE
1975	5 208.0	1 926.6	712.8	602.8	320.6	284.7	1 107.3	27.1	226.0	-	
	1975 = 100										
1975	100.0	100.0	100.0	100.0	100.0	100.0	100.0	100.0	100.0	-	
1976	118.7	122.2	118.1	114.9	130.3	116.6	111.9	138.7	119.0	-	
1977	136.9	141.4	134.9	135.6	143.3	138.3	130.4	162.5	127.5	-	
1978	144.1	149.6	143.3	147.2	140.3	136.9	138.6	180.6	127.3	-	
1978 III	137.8	145.8	133.6	134.5	138.1	128.5	134.4	180.3	115.6	-	
IV	159.3	166.0	152.8	189.6	143.5	146.5	145.9	190.6	141.3	-	
1979 I	-	-	-	-	-	-	-	-	-	-	
II	-	-	-	-	-	-	-	-	-	-	
III	-	-	-	-	-	-	-	-	-	-	
1978 aug	129.2	140.9	102.8	121.1	130.2	102.6	136.5	137.7	130.7	-	
sep	148.6	162.0	147.4	137.6	164.6	153.3	127.9	193.6	134.3	-	
oct	160.3	171.8	160.9	158.0	159.7	156.9	145.4	176.6	142.7	-	
nov	155.1	160.4	151.4	160.2	143.6	143.8	153.5	215.8	138.7	-	
dec	162.4	165.7	146.1	250.6	127.2	138.6	138.9	179.4	142.5	-	
1979 jan	139.1	143.5	142.5	124.0	141.9	136.5	139.2	164.8	126.7	-	
feb	-	147.8	161.9	162.3	135.2	148.4	101.3	-	128.6	-	
mar	-	-	-	-	-	-	-	-	-	-	
apr	-	-	-	-	-	-	-	-	-	-	
mai	-	-	-	-	-	-	-	-	-	-	
jun	-	-	-	-	-	-	-	-	-	-	
jul	-	-	-	-	-	-	-	-	-	-	
aug	-	-	-	-	-	-	-	-	-	-	
sep	-	-	-	-	-	-	-	-	-	-	
oct	-	-	-	-	-	-	-	-	-	-	
131 - HVORAF: USA			OF WHICH: USA					DEI QUALI: USA			
MIO ERE	MIO EUA										MIO UCE
1975	1 100.4	359.3	137.3	153.3	64.9	78.8	262.9	13.0	30.8	-	
	1975 = 100										
1975	100.0	100.0	100.0	100.0	100.0	100.0	100.0	100.0	100.0	-	
1976	123.1	119.1	136.9	116.5	131.5	110.8	125.6	132.6	128.4	-	
1977	155.3	159.5	173.6	142.8	168.6	145.7	149.1	153.2	138.0	-	
1978	174.9	182.3	203.5	169.8	167.1	151.8	165.3	174.8	142.9	-	
1978 III	172.4	177.4	204.1	160.5	171.0	151.6	167.5	174.7	130.6	-	
IV	188.3	199.4	209.0	214.3	162.4	150.2	170.8	164.1	149.6	-	
1979 I	168.2	174.6	188.5	165.6	172.0	148.5	159.3	145.3	145.0	-	
II	195.9	201.3	224.2	182.2	161.7	165.9	207.5	162.4	139.4	-	
III	-	181.8	-	-	175.3	-	204.3	-	-	-	
1978 aug	153.8	162.6	160.9	147.4	142.8	105.1	161.0	129.0	146.7	-	
sep	184.7	185.2	221.7	155.9	222.0	176.7	178.7	194.2	146.9	-	
oct	196.9	219.1	207.0	189.1	207.3	180.0	175.2	165.5	152.3	-	
nov	184.7	195.3	219.5	179.9	165.5	144.1	178.1	170.6	136.2	-	
dec	183.4	183.9	200.5	273.9	114.4	126.4	159.0	156.3	160.4	-	
1979 jan	157.1	165.9	172.4	145.1	173.0	147.3	148.6	134.7	120.2	-	
feb	154.8	163.0	181.2	169.4	154.1	126.6	132.1	146.5	137.8	-	
mar	192.7	194.7	211.9	182.2	188.9	171.6	197.2	154.8	177.1	-	
apr	188.7	214.4	203.7	158.3	143.0	138.9	197.9	161.2	130.8	-	
mai	201.4	187.3	248.9	191.4	158.7	177.7	228.8	171.0	135.5	-	
jun	197.5	202.1	220.0	197.0	183.3	181.0	195.8	155.0	152.0	-	
jul	206.4	207.6	249.8	175.0	175.2	180.4	229.1	176.4	107.1	-	
aug	-	174.8	162.4	203.8	194.1	-	206.6	150.0	124.6	-	
sep	-	163.1	-	-	156.6	-	177.0	-	-	-	
oct	-	-	-	-	-	-	-	-	-	-	
132 - HVORAF: JAPAN			OF WHICH: JAPAN					DEI QUALI: GIAPPONE			
MIO ERE	MIO EUA										MIO UCE
1975	185.7	64.2	25.4	20.1	10.2	10.2	46.0	1.4	8.2	-	
	1975 = 100										
1975	100.0	100.0	100.0	100.0	100.0	100.0	100.0	100.0	100.0	-	
1976	122.3	129.6	124.3	118.4	141.0	129.5	104.7	234.6	116.9	-	
1977	138.6	147.7	132.3	129.6	164.3	120.1	128.7	225.7	140.8	-	
1978	168.0	176.5	162.9	167.7	190.7	177.5	148.0	231.0	178.9	-	
1978 III	166.6	172.0	163.9	174.2	182.1	163.1	150.2	304.7	168.7	-	
IV	187.7	192.4	169.8	228.1	209.6	210.7	155.3	238.4	225.2	-	
1979 I	195.1	210.3	218.4	198.0	205.8	204.1	139.7	242.3	274.9	-	
II	218.0	216.4	221.6	233.7	207.3	224.7	196.3	247.4	301.3	-	
III	-	215.4	-	-	235.5	-	188.6	-	-	-	
1978 aug	156.3	172.1	131.0	140.5	163.2	150.8	149.8	216.1	173.9	-	
sep	175.7	185.9	165.4	189.7	224.0	212.2	136.7	299.4	185.2	-	
oct	182.9	199.1	174.5	153.6	187.9	196.2	166.3	165.6	226.2	-	
nov	187.7	181.7	160.1	202.2	261.8	236.0	172.6	407.5	180.5	-	
dec	192.6	196.3	174.8	328.6	179.1	199.9	127.1	142.1	268.9	-	
1979 jan	185.4	184.9	260.2	156.1	179.9	165.8	154.1	205.4	232.4	-	
feb	173.7	209.1	186.4	204.5	169.8	202.3	81.6	189.3	264.2	-	
mar	226.2	237.0	208.6	233.4	267.7	244.1	183.3	332.1	328.0	-	
apr	206.1	216.9	200.2	234.0	180.9	218.7	168.2	198.6	300.1	-	
mai	224.8	206.1	236.7	225.6	212.2	272.8	223.6	270.6	286.8	-	
jun	223.0	226.2	227.9	241.3	228.8	182.5	197.3	273.1	317.0	-	
jul	228.6	211.8	296.7	219.4	210.9	198.0	227.4	468.9	199.6	-	
aug	-	222.3	203.2	390.6	246.6	-	190.6	228.1	249.6	-	
sep	-	212.0	-	-	249.1	-	147.7	-	-	-	
oct	-	-	-	-	-	-	-	-	-	-	

EKSPORT EFTER LANDE

EXPORTS BY COUNTRIES

ESPORTAZIONI PER PAESE

	EUR-9	B.R. DEUTSCHLAND	FRANCE	ITALIA	NEDERLAND	BELGIQUE BELGIE	LUXEMBOURG	UNITED KINGDOM	IRELAND	DANMARK	U.S.A.
133 - UDVIKLINGSLANDE			DEVELOPING COUNTRIES						PAESI IN VIA DI SVILUPPO		
MIO ERE	MIO EUA										MIO UCE
1975	3 682.1	987.9	855.7	493.7	255.0	202.8	803.3	12.0	71.8	-	
	1975 = 100										
1975	100.0	100.0	100.0	100.0	100.0	100.0	100.0	100.0	100.0	-	
1976	115.3	125.2	113.5	111.0	116.4	114.0	108.1	144.9	105.8	-	
1977	139.9	148.6	131.1	145.6	136.1	151.3	133.2	210.6	127.7	-	
1978	150.5	156.3	134.6	161.2	144.4	166.0	152.5	227.5	128.2	-	
1978 III	145.6	154.3	126.5	145.7	147.2	156.1	150.5	241.2	146.4	-	
IV	161.5	168.6	137.9	202.2	149.1	183.2	152.9	225.2	133.6	-	
1979 I	-	-	-	-	-	-	-	-	-	-	
II	-	-	-	-	-	-	-	-	-	-	
III	-	-	-	-	-	-	-	-	-	-	
1978 aug	139.6	154.8	118.9	131.0	139.1	125.1	151.0	273.4	128.8	-	
sep	145.9	158.0	116.7	143.6	153.2	178.2	148.2	231.2	182.5	-	
oct	161.0	176.1	136.2	162.5	147.4	202.5	162.7	202.6	142.9	-	
nov	157.3	167.7	132.4	173.7	149.4	183.9	157.0	266.1	133.8	-	
dec	166.3	161.9	145.2	270.4	150.6	163.2	139.2	206.7	123.9	-	
1979 jan	140.7	153.6	132.0	121.5	136.9	162.4	143.6	208.5	109.9	-	
feb	127.5	128.3	132.3	169.7	123.4	152.0	92.9	188.7	93.3	-	
mar	-	-	-	-	-	-	-	-	-	-	
apr	-	-	-	-	-	-	-	-	-	-	
mai	-	-	-	-	-	-	-	-	-	-	
jun	-	-	-	-	-	-	-	-	-	-	
jul	-	-	-	-	-	-	-	-	-	-	
aug	-	-	-	-	-	-	-	-	-	-	
sep	-	-	-	-	-	-	-	-	-	-	
oct	-	-	-	-	-	-	-	-	-	-	
134 - HVORAF: ACP (53)			OF WHICH: ACP (53)						DEI QUALI: ACP (53)		
MIO ERE	MIO EUA										MIO UCE
1975	676.3	118.5	205.9	55.4	60.6	36.6	184.6	4.0	10.8	-	
	1975 = 100										
1975	100.0	100.0	100.0	100.0	100.0	100.0	100.0	100.0	100.0	-	
1976	121.8	135.0	122.2	114.7	116.6	126.6	117.3	93.2	108.1	-	
1977	154.0	177.7	150.5	180.3	130.7	149.3	144.2	158.3	140.0	-	
1978	156.8	169.1	142.5	181.8	125.5	160.3	168.6	143.9	135.9	-	
1978 III	150.9	163.8	137.9	163.7	121.0	145.3	163.4	141.0	170.1	-	
IV	158.3	172.7	138.9	230.8	122.2	166.2	162.6	118.2	112.4	-	
1979 I	-	-	-	-	-	-	-	-	-	-	
II	-	-	-	-	-	-	-	-	-	-	
III	-	-	-	-	-	-	-	-	-	-	
1978 aug	142.3	173.7	121.4	159.5	108.7	105.8	160.8	119.6	113.3	-	
sep	149.4	167.9	128.9	160.3	132.8	170.2	154.6	148.8	214.3	-	
oct	160.6	190.5	133.7	209.7	108.9	171.0	174.4	121.2	125.9	-	
nov	156.1	168.9	140.9	174.2	157.9	163.4	160.7	130.3	109.7	-	
dec	158.1	158.8	142.2	308.6	99.7	164.1	152.8	103.1	101.4	-	
1979 jan	143.2	148.1	154.8	123.3	106.6	170.9	143.1	77.5	104.2	-	
feb	116.2	106.0	145.4	148.8	112.6	133.6	82.2	84.8	58.8	-	
mar	-	-	-	-	-	-	-	-	-	-	
apr	-	-	-	-	-	-	-	-	-	-	
mai	-	-	-	-	-	-	-	-	-	-	
jun	-	-	-	-	-	-	-	-	-	-	
jul	-	-	-	-	-	-	-	-	-	-	
aug	-	-	-	-	-	-	-	-	-	-	
sep	-	-	-	-	-	-	-	-	-	-	
oct	-	-	-	-	-	-	-	-	-	-	
135 - STATSHANDELSLANDE			COUNTRIES WITH STATE-TRADE						PAESI A COMMERCIO DI STATO		
MIO ERE	MIO EUA										MIO UCE
1975	1 121.8	484.2	210.0	163.8	66.7	64.3	104.8	2.6	25.3	-	
	1975 = 100										
1975	100.0	100.0	100.0	100.0	100.0	100.0	100.0	100.0	100.0	-	
1976	105.6	108.1	114.4	99.3	94.8	101.5	99.0	60.7	96.4	-	
1977	108.0	109.8	103.8	109.2	100.5	101.5	113.5	85.2	116.8	-	
1978	114.7	119.8	102.8	108.5	110.3	113.5	131.2	117.0	101.7	-	
1978 III	105.7	113.8	96.0	96.4	99.8	102.4	117.1	130.6	66.8	-	
IV	132.1	129.8	119.8	150.2	139.7	124.8	138.4	89.3	138.2	-	
1979 I	-	-	-	-	-	-	-	-	-	-	
II	-	-	-	-	-	-	-	-	-	-	
III	-	-	-	-	-	-	-	-	-	-	
1978 aug	102.8	113.1	87.0	88.6	111.0	101.3	112.3	91.0	72.6	-	
sep	109.2	121.2	98.3	92.6	90.5	116.6	118.1	226.7	60.3	-	
oct	118.8	120.6	101.6	121.4	121.8	118.8	145.1	39.4	101.0	-	
nov	128.8	125.3	126.0	124.0	127.1	135.6	153.9	128.8	134.4	-	
dec	148.7	143.6	131.6	205.1	170.3	119.9	116.1	99.7	179.1	-	
1979 jan	105.0	109.6	107.7	73.6	101.6	108.3	126.1	287.8	92.1	-	
feb	-	105.6	118.7	98.2	128.5	125.3	80.6	225.8	-	-	
mar	-	-	-	-	-	-	-	-	-	-	
apr	-	-	-	-	-	-	-	-	-	-	
mai	-	-	-	-	-	-	-	-	-	-	
jun	-	-	-	-	-	-	-	-	-	-	
jul	-	-	-	-	-	-	-	-	-	-	
aug	-	-	-	-	-	-	-	-	-	-	
sep	-	-	-	-	-	-	-	-	-	-	
oct	-	-	-	-	-	-	-	-	-	-	

	EUR-9	B.R. DEUTSCHLAND	FRANCE	ITALIA	NEDERLAND	BELGIQUE BELGIE	LUXEMBOURG	UNITED KINGDOM	IRELAND	DANMARK	U.S.A.	
136 - SAMLET INDEKS			GENERAL INDEX						INDICE GENERALE			
EUR9 = 100												
1975	100.0	27.1	22.5	16.1	5.6	4.1	0.2	21.4	0.8	2.1	-	
1975 = 100												
1975	100.0	100.0	100.0	100.0	100.0	100.0	100.0	100.0	100.0	100.0	100.0	
1976	110.9	104.6	109.6	116.7	108.9	109.2	109.8	116.5	117.9	109.0	105.7	
1977	122.9	108.6	120.0	138.3	116.3	116.9	117.2	135.0	134.0	121.1	112.6	
1978	132.1	111.5	131.1	155.0	121.2	122.2	120.8	146.1	144.3	133.3	121.2	
1978 III	133.3	111.7	133.1	156.8	122.0	122.6	121.1	147.8	146.5	133.6	122.7	
IV	135.5	111.8	135.9	161.5	123.3	123.9	122.3	150.2	148.7	137.5	125.2	
1979 I	138.9	114.1	138.8	167.7	123.7	125.4	123.9	154.9	154.9	138.8	128.4	
II	142.8	115.9	142.7	173.9	126.2	126.3	125.2	160.7	159.8	142.4	132.8	
III	147.9	117.2	147.3	180.0	127.2	128.4	126.9	171.4	166.4	149.5	137.2	
1978 aug	133.2	111.7	133.0	156.2	121.8	122.7	121.1	147.9	-	133.4	122.6	
sep	133.9	111.4	133.9	158.7	122.7	123.2	121.3	148.5	-	134.3	123.6	
oct	134.7	111.4	135.2	160.1	123.3	123.5	122.0	149.0	-	136.9	124.6	
nov	135.5	111.8	135.9	161.8	123.3	123.9	122.4	150.2	-	137.7	125.2	
dec	136.2	112.2	136.5	162.6	123.3	124.4	122.4	151.4	-	137.9	125.8	
1979 jan	137.8	113.4	137.8	165.3	122.7	125.1	123.4	153.7	-	137.9	127.0	
feb	138.9	114.1	138.7	167.8	123.5	125.5	124.0	154.9	-	138.6	128.4	
mar	140.1	114.8	139.9	170.1	124.9	125.6	124.2	156.1	-	139.9	129.7	
apr	141.6	115.4	141.3	172.1	126.0	125.9	124.6	158.9	-	140.6	131.2	
mai	142.8	115.8	142.8	174.1	126.2	126.3	125.3	160.2	-	142.7	132.8	
jun	144.0	116.4	144.0	175.5	126.4	126.9	125.8	162.9	-	144.0	134.3	
jul	146.6	117.1	145.9	177.0	126.4	127.9	126.4	170.0	-	147.3	135.8	
aug	147.7	117.2	147.4	179.2	127.0	128.5	126.8	171.2	-	149.8	137.1	
sep	149.3	117.3	148.7	183.8	128.4	128.8	127.5	173.1	-	151.5	138.6	
oct		117.7		188.1		129.7	128.4	174.6	-			
137 - FOEDEVARER			FOOD						PRODOTTI ALIMENTARI			
EUR9 = 100												
1975	100.0	22.3	22.3	22.2	5.6	4.4	0.2	19.6	1.0	2.5	-	
1975 = 100												
1975	100.0	100.0	100.0	100.0	100.0	100.0	100.0	100.0	100.0	100.0	100.0	
1976	114.1	106.3	113.3	118.8	111.8	112.5	112.3	119.8	117.8	112.5	103.1	
1977	129.0	110.7	126.6	139.5	120.0	118.1	118.6	143.2	137.3	130.3	109.6	
1978	137.6	110.6	136.0	157.0	118.2	119.6	121.6	154.6	150.8	140.6	120.5	
1978 III	139.1	110.8	137.5	159.4	119.0	119.6	127.8	156.6	154.8	140.5	122.8	
IV	140.2	108.8	139.6	163.5	117.8	119.6	127.8	157.3	157.3	143.9	124.3	
1979 I		110.7	142.4		119.8	121.2	129.5	165.5			129.7	
II		112.4	145.9		119.5	119.2	129.8				133.4	
III												
1978 aug	139.0	110.5	137.6	159.0	118.7	119.6	127.7	156.5	-	140.5	122.8	
sep	139.3	109.3	138.6	161.0	118.6	120.5	128.0	156.5	-	141.0	122.9	
oct	139.6	108.7	138.8	162.3	118.1	119.5	128.2	156.6	-	143.6	123.6	
nov	140.0	108.6	139.8	163.5	117.6	119.5	128.2	156.2	-	144.0	124.2	
dec	141.0	109.2	140.3	164.8	117.6	119.7	127.0	159.0	-	144.0	125.1	
1979 jan		110.1	141.5	167.0	118.7	121.4	129.1	164.4	-		127.7	
feb		110.7	142.3	169.8	120.4	121.2	129.8	165.5	-		130.1	
mar		111.3	143.4		120.4	121.1	129.6	166.5	-		131.4	
apr		111.6	144.2		120.1	119.8	129.6		-		132.4	
mai		112.1	146.4		119.7	118.9	129.6		-		133.6	
jun		113.4	147.0		118.6	118.9	130.1		-		134.2	
jul		112.8	148.5		120.0	119.7	129.9		-		135.1	
aug		111.5	149.1		120.8	120.5	129.3		-		134.7	
sep									-			
oct									-			
138 - DRIKKEVARER OG TOBAK			BEVERAGES AND TOBACCO						BEVANDE E TABACCHI			
EUR9 = 100												
1975	100.0	21.1	23.5	21.7	7.2	4.5	0.2	18.3	0.7	3.0	-	
1975 = 100												
1975	100.0	100.0	100.0	100.0	100.0	100.0	100.0	100.0	100.0	100.0	-	
1976	108.0	101.5	108.3	107.6	106.7	109.2	110.0	115.7	116.8	106.5	-	
1977	120.1	110.0	117.5	122.2	107.5	119.3	119.3	137.8	123.0	122.0	-	
1978	129.7	111.7	129.5	137.8	114.6	129.1	125.2	146.6	128.5	136.2	-	
1978 III	131.1	111.9	132.0	140.3	115.3	129.4	125.4	147.3	130.1	135.9	-	
IV	133.1	112.1	135.0	143.1	116.1	130.7	129.1	149.5	130.7	140.0	-	
1979 I		112.4	138.4		116.4	130.9	130.8	150.4			-	
II		112.7	142.0		117.1	131.4	131.0				-	
III											-	
1978 aug	131.1	111.8	132.0	140.1	115.3	129.2	125.3	147.5	-	136.0	-	
sep	131.7	112.0	132.7	141.1	115.5	130.0	125.5	148.5	-	136.5	-	
oct	132.6	112.1	134.0	142.0	116.1	130.6	126.1	149.5	-	139.6	-	
nov	133.1	112.1	135.1	143.2	116.2	130.8	130.6	149.5	-	140.2	-	
dec	133.5	112.1	136.0	144.1	116.0	130.7	130.6	149.5	-	140.2	-	
1979 jan		112.3	137.0	145.4	116.2	130.9	130.7	150.0	-		-	
feb		112.4	138.4	146.8	116.4	130.8	130.8	150.3	-		-	
mar		112.5	139.8		116.6	131.1	130.8	150.9	-		-	
apr		112.6	141.1		116.8	131.2	130.8		-		-	
mai		112.7	142.1		117.1	131.4	130.8		-		-	
jun		112.8	142.8		117.3	131.6	131.5		-		-	
jul		113.1	143.6		117.5	132.0	131.5		-		-	
aug		113.2	146.9		117.7	132.2	131.5		-		-	
sep									-		-	
oct									-		-	

FORBRUGERPRISINDEKS

CONSUMER PRICES

PREZZI AL CONSUMO

	EUR-9	B.R. DEUTSCHLAND	FRANCE	ITALIA	NEDERLAND	BELGIQUE BELGIE	LUXEMBOURG	UNITED KINGDOM	IRELAND	DANMARK	U.S.A.	
139 - BEKLAEDNINGSARTIKLER OG FODTOEJ	CLOTHING, FOOTWEAR						VESTIARIO, CALZATURE					
	EUR9 = 100											
1975	100.0	33.3	18.0	16.0	5.9	3.7	0.1	20.1	0.9	2.0	-	
	1975 = 100											
1975	100.0	100.0	100.0	100.0	100.0	100.0	100.0	100.0	100.0	100.0	100.0	
1976	108.1	103.1	108.7	115.8	106.3	105.7	104.2	111.0	110.5	105.0	103.7	
1977	119.6	107.7	117.6	142.0	114.6	112.5	111.2	126.1	126.0	113.5	108.4	
1978	130.0	112.5	129.7	162.7	121.8	119.6	121.0	137.5	141.0	125.3	112.2	
1978 III	130.5	112.8	130.4	162.9	119.6	120.2	121.7	139.5	141.8	125.0	112.5	
IV	134.1	113.9	134.9	170.4	126.3	122.2	124.4	142.3	145.3	131.3	114.9	
1979 I		115.1	138.1		120.8	123.3	125.1	144.8			113.9	
II		116.5	142.5		132.8	124.2	127.7				116.5	
III												
1978 aug	130.3	112.6	130.1	162.3	118.7	120.1	121.6	139.6	-	124.6	112.2	
sep	131.7	113.2	131.5	164.3	124.0	120.5	122.0	140.7	-	128.5	113.8	
oct	133.3	113.6	133.3	168.1	126.5	121.3	124.0	142.0	-	131.1	114.8	
nov	134.3	114.0	135.2	171.0	126.6	122.2	124.5	142.2	-	131.6	115.3	
dec	134.8	114.1	136.2	172.0	125.8	123.0	124.7	142.8	-	131.2	114.7	
1979 jan		114.7	137.0	172.6	116.3	123.2	124.8	142.9	-		112.9	
feb		115.1	137.9	174.0	119.2	123.2	125.1	145.1	-		113.4	
mar		115.6	139.4		127.0	123.4	125.3	146.3	-		115.5	
apr		116.2	141.2		133.1	123.8	126.7		-		116.2	
mai		116.6	142.7		133.3	124.2	128.1		-		116.7	
jun		116.8	143.7		132.0	124.5	128.3		-		116.4	
jul		117.6	144.4		123.1	124.6	128.3		-		115.5	
aug		118.2	145.0		123.7	124.6	128.4		-		116.9	
sep									-			
oct									-			
140 - BOLIGER, OPVARMNING OG BELYSNING	RENT, HEATING, LIGHTING						AFFITTI, COMBUSTIBILI, ELETTRICITA					
	EUR9 = 100											
1975	100.0	25.7	22.7	14.5	5.4	3.9	0.2	24.8	0.6	2.3	-	
	1975 = 100											
1975	100.0	100.0	100.0	100.0	100.0	100.0	100.0	100.0	100.0	100.0	100.0	
1976	110.0	105.3	111.7	107.0	111.0	106.5	108.5	115.5	111.2	108.5	104.7	
1977	120.0	108.3	121.8	118.5	118.8	114.5	116.8	132.5	125.0	118.6	111.8	
1978	127.6	112.1	132.0	128.0	126.1	122.8	120.0	140.6	124.0	130.1	121.6	
1978 III	129.3	112.2	134.4	129.3	129.0	123.4	120.6	143.4	124.5	130.7	123.2	
IV	132.2	113.5	137.1	131.1	129.5	129.0	121.8	148.9	125.6	133.6	126.2	
1979 I		116.8	140.6		131.3	132.8	125.0	158.6			129.2	
II		119.0	145.1		132.3	135.1	127.3				133.4	
III												
1978 aug	129.5	112.2	134.5	129.3	129.0	121.2	120.6	144.5	-	130.3	123.0	
sep	130.1	112.5	134.7	129.6	129.1	128.0	120.8	145.1	-	131.8	124.4	
oct	131.5	113.0	137.5	131.0	129.5	128.5	121.3	146.6	-	133.2	125.6	
nov	132.0	113.5	136.7	131.1	129.5	129.0	121.6	148.0	-	133.6	126.3	
dec	133.1	114.1	137.0	131.2	129.5	129.5	122.5	152.0	-	134.0	126.8	
1979 jan		115.6	139.8	149.2	130.9	131.8	124.3	157.4	-		127.8	
feb		116.8	140.7	149.7	131.2	133.3	124.9	158.5	-		129.3	
mar		117.9	141.3		131.8	133.4	125.8	159.8	-		130.5	
apr		118.2	143.8		131.9	134.2	126.0		-		131.8	
mai		118.6	145.2		132.3	134.9	127.3		-		133.3	
jun		120.3	146.2		132.8	136.1	128.6		-		135.2	
jul		121.7	149.3		137.7	137.9	130.2		-		136.9	
aug		121.8	151.1		138.1	138.9	131.4		-		138.8	
sep									-			
oct									-			
141 - MOEBLER, OG VEDLIGE HOLDLESE	FURNITURE, HOUSEHOLD GOODS						MOBILI, ARREDAMENTO, ECC					
	EUR9 = 100											
1975	100.0	35.1	25.3	9.2	6.4	5.3	0.2	15.9	0.7	2.0	-	
	1975 = 100											
1975	100.0	100.0	100.0	100.0	100.0	100.0	100.0	100.0	100.0	100.0	100.0	
1976	106.8	102.6	106.0	114.6	105.3	105.8	102.8	113.5	113.3	105.5	101.3	
1977	115.5	106.2	112.5	135.1	110.0	112.3	108.3	131.8	126.3	115.5	105.9	
1978	123.8	110.5	122.0	149.2	114.0	117.0	112.5	146.5	139.6	128.3	112.4	
1978 III	124.7	110.8	123.5	149.9	114.3	117.1	113.1	147.9	141.0	129.0	113.3	
IV	126.8	111.4	126.1	154.8	115.1	118.8	114.6	151.2	143.2	133.1	115.7	
1979 I		112.2	129.0		115.7	120.0	115.6	154.7			117.7	
II		113.2	132.8		116.4	121.1	116.8				119.7	
III												
1978 aug	125.0	111.0	124.3	150.2	114.3	117.1	113.0	148.0	-	128.1	113.2	
sep	125.1	111.0	123.8	150.6	114.7	117.3	113.7	149.1	-	131.0	114.2	
oct	126.0	111.1	125.1	151.8	115.0	118.0	114.2	150.6	-	133.7	115.1	
nov	127.0	111.5	126.2	156.1	115.0	118.8	114.8	151.0	-	132.8	115.7	
dec	127.3	111.5	127.0	156.5	115.2	119.5	114.8	152.0	-	132.8	116.4	
1979 jan		111.9	127.9	156.9	115.2	120.1	115.3	152.3	-		116.9	
feb		112.2	128.9	161.1	115.4	119.9	115.6	155.1	-		117.6	
mar		112.6	130.3		116.6	120.0	115.8	156.8	-		118.5	
apr		112.9	131.7		116.0	120.6	116.0		-		119.3	
mai		113.2	132.8		116.5	121.0	116.8		-		119.7	
jun		113.5	133.9		116.7	121.8	117.6		-		120.2	
jul		114.4	135.4		116.8	122.1	118.8		-		120.4	
aug		115.1	136.2		128.5	122.4	119.3		-		120.9	
sep									-			
oct									-			

	EUR-9	B.R. DEUTSCHLAND	FRANCE	ITALIA	NEDERLAND	BELGIQUE BELGIE	LUXEMBOURG	UNITED KINGDOM	IRELAND	DANMARK	U.S.A.	
142 - FRITID, UNDERHOLDNING, UNDERVISNING OG KULTUR			LEISURE, ENTERTAINMENT, ETC						RICREAZIONE, SPETTACOLI,			
	EUR9 = 100											
1975	100.0	32.5	17.7	10.3	6.5	2.7	0.1	27.0	0.7	2.4	-	
	1975 = 100											
1975	100.0	100.0	100.0	100.0	100.0	100.0	100.0	100.0	100.0	100.0	-	
1976	108.5	105.5	107.7	113.3	104.7	106.0	110.3	112.2	116.5	105.5	-	
1977	115.7	103.7	114.5	130.0	110.2	110.5	116.5	127.5	134.5	112.0	-	
1978	123.1	106.7	123.7	142.0	114.3	114.6	119.5	137.6	147.0	121.6	-	
1978 III	123.1	105.1	124.9	142.6	114.8	115.0	119.6	138.6	148.0	121.0	-	
IV	125.3	106.3	127.8	145.9	114.4	115.7	120.3	141.8	151.0	126.7	-	
1979 I		111.4	130.5		114.0	117.0	123.1	150.7			-	
II		111.8	132.8		115.2	117.7	124.2				-	
III											-	
1978 aug	123.1	105.2	124.8	142.7	115.0	114.5	119.6	138.5	-	121.0	-	
sep	123.2	104.1	125.6	143.5	115.0	114.8	119.8	139.2	-	121.2	-	
oct	124.2	105.3	126.8	144.3	114.6	115.5	120.1	140.1	-	125.6	-	
nov	125.5	106.5	128.0	146.0	114.5	116.0	120.3	142.1	-	126.8	-	
dec	126.3	107.2	128.6	147.5	114.1	115.7	120.5	143.1	-	127.6	-	
1979 jan		111.4	129.8	149.1	114.8	116.6	122.7	149.3	-		-	
feb		111.3	130.5	151.3	113.9	117.0	123.1	150.2	-		-	
mar		111.5	131.2		113.4	117.5	123.5	152.5	-		-	
apr		111.9	132.2		114.6	117.3	123.8		-		-	
mai		111.8	132.8		115.1	117.7	124.2		-		-	
jun		111.6	133.5		115.8	118.0	124.5		-		-	
jul		110.4	134.6		116.8	118.4	124.8		-		-	
aug		110.0	135.2		117.5	117.3	125.4		-		-	
sep									-		-	
oct									-		-	
143 - TRANSPORT OG			TRANSPORT, COMMUNICATIONS						TRASPORTI, COMUNICAZIONI			
	EUR9 = 100											
1975	100.0	26.3	22.5	15.7	4.3	4.3	0.2	23.6	0.6	2.5	-	
	1975 = 100											
1975	100.0	100.0	100.0	100.0	100.0	100.0	100.0	100.0	100.0	100.0	100.0	
1976	113.2	104.7	111.0	125.2	107.8	110.0	110.0	118.5	124.0	107.7	109.9	
1977	124.8	106.8	121.7	150.8	113.2	116.7	115.7	134.5	142.6	117.0	117.7	
1978	134.5	110.7	133.5	164.0	115.6	122.6	119.3	148.0	156.0	127.5	123.2	
1978 III	135.4	111.2	138.5	159.2	116.0	123.5	120.0	149.7	156.5	127.2	124.8	
IV	137.0	111.7	138.2	162.9	117.6	125.7	121.2	152.8	159.1	132.0	127.0	
1979 I		113.5	143.6		118.3	126.3	122.9	158.1			130.1	
II		116.3	147.3		119.3	128.2	124.6				137.9	
III												
1978 aug	135.5	111.2	138.6	159.1	116.0	123.8	119.8	150.0	-	127.3	124.9	
sep	136.2	111.3	139.3	160.8	116.3	124.5	120.6	150.7	-	127.8	125.3	
oct	136.8	111.5	139.8	162.0	117.5	125.2	120.8	151.5	-	131.1	126.0	
nov	136.7	111.5	137.0	162.6	117.5	125.6	121.5	153.0	-	132.1	127.1	
dec	137.5	112.0	137.7	164.0	117.8	126.2	121.2	153.8	-	132.8	127.9	
1979 jan		113.1	142.6	166.3	118.0	125.9	122.0	156.4	-		128.8	
feb		113.3	143.7	169.8	118.4	126.2	123.0	158.4	-		129.9	
mar		114.1	144.6		118.6	126.7	123.7	159.4	-		131.5	
apr		115.6	145.6		118.8	127.1	124.0		-		134.7	
mai		116.0	147.5		119.1	128.4	124.4		-		137.9	
jun		117.4	148.8		120.0	129.2	125.4		-		141.2	
jul		119.4	153.7		120.2	129.8	125.9		-		143.8	
aug		121.0	155.9		121.2	130.5	126.8		-		145.8	
sep									-			
oct									-			
144 - ØVRIGE VARER OG TJENESTER			OTHER GOODS AND SERVICES						ALTRI BENI E SERVIZI			
	EUR9 = 100											
1975	100.0	32.9	26.6	16.4	6.1	3.1	0.1	13.0	0.7	1.0	-	
	1975 = 100											
1975	100.0	100.0	100.0	100.0	100.0	100.0	100.0	100.0	100.0	100.0	100.0	
1976	112.1	102.8	109.2	119.0	109.5	108.3	111.5	118.5	121.6	108.6	108.7	
1977	125.0	106.5	118.6	140.0	118.5	121.6	120.0	136.5	136.3	122.8	117.3	
1978	137.3	111.3	130.3	159.3	124.2	129.6	127.5	152.5	155.0	139.2	127.6	
1978 III	139.0	111.8	132.4	161.7	125.1	130.2	129.0	154.8	159.5	140.5	129.4	
IV	141.4	112.6	135.5	167.5	126.4	131.1	132.8	156.3	159.5	145.8	132.4	
1979 I		119.4	139.0		127.2	131.8	134.0	158.0			135.4	
II		120.4	144.4		129.6	132.5	134.9				139.5	
III												
1978 aug	139.0	111.8	132.3	161.6	125.0	130.3	129.0	155.1	-	140.0	129.3	
sep	139.8	112.1	133.5	164.0	125.7	130.3	129.1	155.2	-	141.8	130.7	
oct	140.8	112.5	134.8	165.2	126.2	130.7	132.2	156.5	-	145.0	131.9	
nov	141.5	112.6	135.6	168.3	126.5	131.1	133.0	156.0	-	145.8	132.5	
dec	142.0	112.8	136.2	169.0	126.5	131.5	133.2	156.5	-	146.6	132.8	
1979 jan		119.1	137.6	172.1	126.8	131.8	133.7	156.8	-		134.0	
feb		119.4	138.9	175.6	127.2	131.8	134.0	157.8	-		135.5	
mer		119.7	140.6		127.6	131.9	134.2	159.5	-		136.7	
apr		120.1	142.8		129.0	132.2	134.3		-		137.9	
mai		120.4	144.4		129.3	132.4	134.7		-		139.5	
jun		120.6	145.9		130.4	132.9	135.8		-		141.1	
jul		121.4	147.6		131.1	133.4	136.4		-		142.9	
aug		122.2	148.7		131.6	133.5	136.9		-		144.7	
sep									-			
oct									-			

PRODUCENTPRISINDEKS

PRODUCERS PRICES

PREZZI ALLA PRODUZIONE

	EUR-9	B.R. DEUTSCHLAND	FRANCE	ITALIA	NEDERLAND	BELGIQUE BELGIE	LUXEMBOURG	UNITED KINGDOM	IRELAND	DANMARK	U.S.A.	
145 - LANDBRUGSPRODUKTER UNDTAGEN FRUGT OG GROENSAGER			AGRICULTURAL PRODUCTS EXCL. FRUIT AND VEGETABLES					PRODOTTI AGRICOLI FRUTTA LEGUMI ESCLUSI				
EUR9 = 100												
1975	-	-	-	-	-	-	-	-	-	-	-	
1975 = 100												
1975	100.0	100.0	100.0	100.0	100.0	100.0	100.0	100.0	100.0	100.0	-	
1976	119.5	112.9	115.9	121.9	113.0	112.4	111.8	132.3	126.5	112.9	-	
1977	123.7	106.3	119.9	138.6	109.6	108.4	107.5	132.2	154.9	117.8	-	
1978	128.8	103.1	126.8	150.3	106.4	104.8	108.5	136.6	174.9	123.7	-	
1978 II	128.9	101.9	129.8	145.3	107.6	107.0	106.2	138.8	178.0	125.6	-	
III	126.5	101.5	125.6	145.0	103.6	102.6	106.0	133.8	178.0	124.0	-	
IV	130.3	102.4	130.4	150.4	105.5	102.7	112.9	139.2	177.7	122.3	-	
1979 I	135.4	103.9	135.0	-	107.3	106.9	112.3	148.2	190.5	-	-	
II	136.7	103.4	137.6	-	106.9	110.8	112.1	150.5	195.4	-	-	
1978 jun	127.7	100.6	126.8	145.0	107.9	105.0	106.5	137.8	179.3	125.7	-	
jul	126.4	101.7	126.0	143.6	105.0	104.3	106.4	133.3	177.6	125.5	-	
aug	125.8	100.5	124.5	144.3	102.3	101.6	105.6	134.4	177.6	124.2	-	
sep	127.2	102.2	126.3	147.0	103.5	102.0	106.0	133.5	178.7	122.3	-	
oct	128.1	101.5	127.8	148.2	105.2	101.0	111.6	135.7	175.9	122.0	-	
nov	130.0	102.1	129.8	149.8	105.0	103.1	114.2	138.7	178.3	122.3	-	
dec	132.7	103.5	133.4	153.0	106.3	104.0	112.8	143.2	179.0	122.6	-	
1979 jan	134.7	103.4	135.4	-	106.3	106.4	112.7	147.0	188.5	-	-	
feb	135.4	103.9	134.6	-	108.5	107.8	112.1	148.2	190.2	-	-	
mar	136.1	104.4	135.0	-	107.0	106.6	112.1	149.3	192.7	-	-	
apr	136.5	103.8	136.1	-	106.5	102.9	112.9	151.0	193.8	-	-	
mai	138.3	103.0	142.2	-	106.4	122.9	111.9	150.6	198.4	-	-	
jun	135.3	103.6	134.6	-	107.8	106.7	111.6	149.9	193.9	-	-	
jul	-	103.4	131.8	-	-	-	-	144.8	-	-	-	
aug	-	103.9	133.7	-	-	-	-	-	-	-	-	
146 - VEGETABLSKE PRODUKTER UNDTAGEN FRUGT OG GROENSAGER			VEGETABLE PRODUCTS EXCL. FRUIT AND VEGETABLES					PRODOTTI VEGETALI FRUTTA LEGUMI ESCLUSI				
EUR9 = 100												
1975	-	-	-	-	-	-	-	-	-	-	-	
1975 = 100												
1975	100.0	100.0	100.0	100.0	100.0	100.0	100.0	100.0	100.0	100.0	-	
1976	131.9	131.3	128.1	122.3	129.8	131.9	126.8	167.9	126.2	118.9	-	
1977	126.5	99.8	122.7	141.3	107.8	106.1	100.4	131.1	142.7	118.2	-	
1978	129.9	100.9	126.9	152.7	101.4	101.9	109.6	118.0	138.3	119.1	-	
1978 II	132.6	99.8	137.6	145.5	106.6	119.9	105.9	132.0	131.9	126.1	-	
III	124.7	97.1	125.5	144.4	94.2	100.3	106.0	111.0	142.3	122.1	-	
IV	131.5	101.5	131.0	153.1	103.6	102.6	120.2	116.4	141.5	118.7	-	
1979 I	140.4	106.9	139.5	-	105.8	109.1	120.2	132.3	155.0	-	-	
II	145.1	109.0	147.5	-	106.7	146.6	120.2	142.6	163.7	-	-	
1978 jun	131.3	101.4	132.2	144.8	112.9	113.2	105.9	132.1	131.9	127.1	-	
jul	125.7	100.4	128.3	142.3	99.0	102.7	105.9	112.3	145.9	126.4	-	
aug	123.5	94.2	123.2	143.5	91.3	99.7	106.1	112.7	139.7	124.1	-	
sep	125.0	96.6	125.1	147.6	92.3	98.6	106.1	108.0	141.4	115.7	-	
oct	127.6	98.8	127.1	149.4	100.7	99.7	120.2	111.5	140.6	117.1	-	
nov	130.6	101.2	129.5	152.3	103.3	103.0	120.2	114.6	141.2	118.9	-	
dec	136.3	104.6	136.3	157.6	106.8	105.1	120.2	123.1	142.7	120.2	-	
1979 jan	139.1	107.1	139.7	-	103.7	111.2	120.2	127.9	150.5	-	-	
feb	140.4	106.6	139.5	-	109.8	108.5	120.2	131.4	156.2	-	-	
mar	141.7	107.1	139.4	-	103.9	107.5	120.2	137.5	158.2	-	-	
apr	143.2	107.9	141.3	-	103.8	110.2	120.2	144.9	162.2	-	-	
mai	150.9	108.1	160.1	-	105.6	205.9	120.2	147.6	165.6	-	-	
jun	141.2	111.0	141.1	-	110.6	123.7	120.2	135.2	163.3	-	-	
jul	-	105.9	133.7	-	-	-	-	122.9	-	-	-	
aug	-	103.1	136.7	-	-	-	-	-	-	-	-	
147 - ANIMALSKE PRODUKTER			LIVESTOCK PRODUCTS					PRODOTTI ANIMALI				
EUR9 = 100												
1975	-	-	-	-	-	-	-	-	-	-	-	
1975 = 100												
1975	100.0	100.0	100.0	100.0	100.0	100.0	100.0	100.0	100.0	100.0	-	
1976	113.1	106.5	108.7	121.4	107.5	107.2	106.6	118.9	126.5	111.3	-	
1977	122.3	108.2	118.4	135.8	110.3	109.0	109.9	132.6	156.4	117.8	-	
1978	128.2	103.6	126.9	147.7	108.1	105.5	108.1	143.5	179.5	125.0	-	
1978 II	126.9	102.4	125.3	145.1	107.9	103.7	106.3	141.3	183.8	125.5	-	
III	127.3	102.2	125.6	145.5	106.7	103.2	105.9	142.2	182.4	124.5	-	
IV	129.6	102.5	129.9	147.5	106.1	102.8	110.3	147.7	182.2	123.3	-	
1979 I	132.8	102.8	132.3	-	107.8	106.3	109.5	154.1	194.9	-	-	
II	132.3	101.6	131.9	-	107.0	101.7	109.3	153.4	199.3	-	-	
1978 jun	125.7	100.2	123.6	145.3	106.3	102.8	106.6	139.9	185.2	125.3	-	
jul	126.6	101.9	124.6	145.0	107.0	104.7	106.5	141.2	181.6	125.1	-	
aug	126.9	101.5	125.2	145.3	105.9	102.0	105.3	142.4	182.3	124.3	-	
sep	128.2	103.3	127.1	146.3	107.2	102.8	106.0	143.1	183.4	124.1	-	
oct	128.3	102.1	128.2	146.9	106.7	101.4	108.6	144.7	180.3	123.3	-	
nov	129.6	102.5	129.8	147.2	105.5	103.2	112.0	147.7	182.9	123.3	-	
dec	130.9	103.0	131.6	148.3	106.2	103.7	110.2	150.7	183.5	123.3	-	
1979 jan	132.4	102.1	132.8	-	107.2	105.1	110.0	154.2	193.3	-	-	
feb	132.8	102.8	131.7	-	108.2	107.6	109.3	154.4	194.4	-	-	
mar	133.2	103.4	132.4	-	108.1	106.3	109.2	153.7	197.0	-	-	
apr	133.0	102.3	133.1	-	107.5	101.0	110.4	153.3	197.7	-	-	
mai	131.7	101.2	131.6	-	106.6	101.6	108.9	151.7	202.5	-	-	
jun	132.1	101.1	130.8	-	106.8	102.4	108.5	155.3	197.7	-	-	
jul	-	102.5	130.7	-	-	-	-	153.0	-	-	-	
aug	-	103.9	131.8	-	-	-	-	-	-	-	-	

	EUR-9	B.R. DEUTSCHLAND	FRANCE	ITALIA	NEDERLAND	BELGIE BELGIE	LUXEMBOURG	UNITED KINGDOM	IRELAND	DANMARK	U.S.A.
148 - TIMELOENSINDEKS FOR	HOURLY WAGES: INDUSTRY NOMINAL					SALARI ORARI: INDUSTRIA NOMINALE					
	EUR9 = 100										
1975	100.0	28.1	21.2	12.4	4.2	4.1	0.2	27.5	0.8	1.6	-
	1975 = 100										
1975	100.0	100.0	100.0	100.0	100.0	100.0	100.0	100.0	100.0	100.0	100.0
1976	113.3	106.3	115.4	120.9	110.5	112.2	114.0	115.9	117.1	111.5	107.9
1977	127.0	113.9	132.0	152.8	119.6	123.6	125.5	126.6	136.5	121.5	117.0
1978	140.8	120.0	147.7	178.6	128.8	132.8	136.9	142.8	155.1	134.7	128.3
1976 II	110.2	104.8	111.6	113.0	109.6	110.2	112.3	113.2	113.1	110.3	105.4
III	114.3	107.3	116.3	122.9	110.8	112.7	114.9	116.7	116.7	112.2	108.1
IV	117.5	108.4	120.7	130.7	112.1	114.9	117.1	119.5	122.5	114.1	109.8
1977 I	120.8	109.8	125.2	138.7	113.5	118.3	121.1	122.3	128.3	115.9	113.5
II	124.5	112.8	128.6	148.1	117.2	122.0	124.8	124.4	132.4	119.2	114.8
III	127.7	114.9	132.5	154.5	120.8	124.7	125.5	126.5	137.6	122.6	117.5
IV	130.5	115.7	136.5	160.2	122.7	126.1	126.7	129.4	141.8	124.5	120.2
1978 I	133.8	115.8	140.5	166.7	125.2	127.8	133.1	134.4	145.5	127.9	123.3
II	137.8	118.5	144.1	172.3	127.1	130.0	139.1	140.0	149.3	132.7	124.5
III	141.9	121.2	148.8	179.4	129.2	133.7	137.7	144.1	156.9	135.1	126.3
IV		121.9	152.4	187.0	130.9	136.1	135.5	147.4		138.2	131.4
1979 I		124.2	156.1	193.7	133.5	139.1	138.9	150.1		142.2	134.9
II		124.1	160.4	201.8	135.7	141.3	143.9	157.9		147.3	136.0
III		126.0	165.5	212.8	137.7	142.7		168.3			
149 - TIMELOENSINDEKS FOR DEFLATERET	HOURLY WAGES: INDUSTRY IN REAL TERMS					SALARI ORARI: INDUSTRIA REALI					
	1975 = 100										
1975	100.0	100.0	100.0	100.0	100.0	100.0	100.0	100.0	100.0	100.0	100.0
1976	101.6	101.7	105.3	103.6	101.4	102.8	103.8	99.5	99.3	102.3	102.0
1977	102.3	104.8	110.0	110.5	102.9	105.7	107.1	93.8	101.8	100.3	103.9
1978	105.3	107.6	112.6	115.2	106.2	108.7	113.3	97.7	107.5	101.1	105.9
1976 II	100.5	100.4	103.7	99.8	101.1	102.3	103.5	99.4	96.2	102.6	101.0
III	102.6	102.5	105.9	105.4	102.2	102.9	104.3	100.6	97.8	103.5	101.9
IV	102.1	103.2	106.9	105.9	99.9	102.9	104.5	98.5	98.5	100.9	102.2
1977 I	101.8	102.8	109.3	107.2	101.1	104.0	105.7	95.7	99.4	101.0	104.4
II	101.6	104.1	109.1	109.6	101.1	105.9	107.0	93.0	98.8	101.3	103.1
III	102.2	105.3	109.5	111.5	103.8	106.2	106.2	92.8	101.6	101.5	103.8
IV	102.6	106.1	110.4	111.6	103.6	106.1	107.3	93.6	102.9	97.7	105.0
1978 I	103.8	105.1	112.4	113.5	106.2	106.2	111.9	95.7	104.2	99.0	106.2
II	104.4	106.3	112.2	113.5	105.1	107.2	115.7	97.0	105.0	101.1	104.8
III	105.6	108.2	112.5	115.4	106.5	109.5	113.8	98.1	107.1	101.6	105.2
IV		109.4	112.8	116.8	106.2	110.2	111.0	98.9		100.9	105.5
1979 I		109.5	113.3	117.2	108.8	111.2	112.6	97.7		103.1	106.3
II		107.5	113.5	117.3	107.7	112.3	115.5	99.4		104.8	103.7
III		107.6	113.4	120.2	109.0	111.5		99.0			
150 - ANTAL ARBEJDS- TIMER I	HOURS WORKED: INDUSTRY					ORE LAVORATE MENSILMENTE:					
	1975 = 100										
1975	-	100.0	-	100.0	-	100.0	100.0	-	-	100.0	-
1976	-	100.8	-	104.9	-	95.8	95.8	-	-	100.4	-
1977	-	99.8	-	105.9	-	88.6	86.2	-	-	99.5	-
1978	-	-	-	105.6	-	84.1	79.2	-	-	99.5	-
1976 II	-	100.5	-	106.5	-	99.8	98.2	-	-	108.3	-
III	-	97.8	-	97.9	-	84.4	87.4	-	-	89.7	-
IV	-	104.2	-	112.0	-	97.1	95.7	-	-	101.7	-
1977 I	-	101.7	-	112.7	-	95.3	92.0	-	-	105.4	-
II	-	98.6	-	110.8	-	92.0	87.8	-	-	105.4	-
III	-	98.1	-	94.1	-	78.2	80.9	-	-	88.0	-
IV	-	100.8	-	106.2	-	89.0	84.2	-	-	99.4	-
1978 I	-	98.1	-	110.2	-	91.2	83.2	-	-	101.9	-
II	-	97.5	-	111.1	-	86.3	81.3	-	-	104.8	-
III	-	93.3	-	93.3	-	72.8	73.8	-	-	89.2	-
IV	-	93.3	-	108.0	-	86.1	78.7	-	-	102.4	-
1979 I	-	-	-	108.6	-	88.9	-	-	-	101.3	-
II	-	-	-	-	-	-	-	-	-	106.6	-
III	-	-	-	-	-	-	-	-	-	-	-

	EUR-9	B.R. DEUTSCHLAND	FRANCE	ITALIA	NEDERLAND	BELGIQUE BELGIE	LUXEMBOURG	UNITED KINGDOM	IRELAND	DANMARK	U.S.A.
151 - VALUTAKURSER			EXCHANGE RATE						CORSO DEI CAMBI		
1 ERE =			1 EUA =						1 UCE =		
		DM	FF	LIT	HFL	BFR	LFR	UKL	IRL	DKR	USD
1975	1.00000	3.04939	5.31923	809.545	3.13490	45.5690	-	0.560026	-	7.12266	1.24077
1976	1.00000	2.81545	5.34486	930.150	2.95515	43.1654	-	0.621578	-	6.76176	1.11805
1977	1.00000	2.64831	5.60607	1 006.785	2.80010	40.8826	-	0.653701	0.653701	6.85567	1.14112
1978	1.00000	2.55607	5.73983	1 080.216	2.75409	40.0611	-	0.663910	0.663888	7.01946	1.27410
1978 III	1.00000	2.57266	5.62136	1 073.632	2.78660	40.5256	-	0.663961	0.663890	7.06807	1.28156
IV	1.00000	2.51637	5.76410	1 116.052	2.73002	39.6888	-	0.676795	0.676780	6.99085	1.34184
1979 I	1.00000	2.51180	5.77881	1 136.371	2.71219	39.6486	-	0.671760	0.671834	6.98134	1.35409
II	1.00000	2.52480	5.82907	1 128.456	2.75117	40.3463	-	0.640087	0.665403	7.15208	1.33224
III	1.00000	2.52404	5.88424	1 134.746	2.77537	40.4522	-	0.622173	0.670472	7.27514	1.38916
1978 sep	1.00000	2.56049	5.66843	1 078.419	2.78165	40.3520	-	0.663680	0.663644	7.06063	1.29946
oct	1.00000	2.51638	5.75168	1 108.120	2.73691	39.6890	-	0.680604	0.680609	6.99516	1.36594
nov	1.00000	2.51954	5.76914	1 116.142	2.72796	39.6060	-	0.675889	0.675836	6.97073	1.32269
dec	1.00000	2.51286	5.77225	1 125.645	2.72443	39.7800	-	0.673434	0.673440	7.00916	1.33511
1979 jan	1.00000	2.50999	5.76124	1 135.921	2.70990	39.5842	-	0.677421	0.677431	6.96288	1.35833
feb	1.00000	2.50966	5.77852	1 135.880	2.71122	39.5662	-	0.674638	0.674680	6.96024	1.35170
mar	1.00000	2.51529	5.79666	1 137.270	2.71535	39.7880	-	0.663483	0.663651	7.01899	1.35204
apr	1.00000	2.53200	5.81673	1 128.260	2.73758	40.1427	-	0.644699	0.661127	7.05175	1.33703
mai	1.00000	2.52238	5.82988	1 126.280	2.74866	40.3982	-	0.642441	0.666367	7.13007	1.32230
jun	1.00000	2.52072	5.83943	1 130.810	2.76599	40.4787	-	0.633561	0.666308	7.26488	1.33784
jul	1.00000	2.53057	5.89119	1 138.330	2.78484	40.5121	-	0.613900	0.670244	7.27500	1.38736
aug	1.00000	2.52987	5.88868	1 131.880	2.77677	40.5045	-	0.617830	0.672011	7.29158	1.38313
sep	1.00000	2.51014	5.87149	1 134.100	2.76334	40.3261	-	0.636269	0.668952	7.25640	1.39808
oct	1.00000	2.48977	5.84330	1 148.960	2.76280	40.1533	-	0.648628	0.668207	7.28306	1.39200
nov	1.00000	2.47936	5.81674	1 154.220	2.76156	40.1809	-	0.656087	0.670399	7.34914	1.39752
152 - VALUTAKURSER			EXCHANGE RATE						CORSO DEI CAMBI		
1 SDR =			1 SDR =						1 DSP =		
		DM	FF	LIT	HFL	BFR	LFR	UKL	IRL	DKR	USD
1975	0.97875	2.98396	5.20159	792.143	3.06768	44.6051	-	0.548116	0.548116	6.97035	-
1976	1.03273	2.90721	5.51746	964.149	3.05248	44.5717	-	0.642327	0.642327	6.97971	-
1977	1.02332	2.71098	5.73724	1 030.262	2.86552	41.8515	-	0.669375	0.669375	6.97579	-
1978	0.98207	2.51392	5.64828	1 062.848	2.70835	39.4187	-	0.652994	0.652994	6.90189	-
1978 III	-	2.53755	5.54713	1 059.746	2.74816	40.0102	-	0.654710	0.654710	6.96866	-
IV	-	2.43665	5.59149	1 081.877	2.64381	38.4878	-	0.655222	0.655222	6.77230	-
1979 I	-	2.42429	5.50991	1 083.247	2.58585	37.8050	-	0.640558	0.640558	6.65612	-
II	-	2.41611	5.57793	1 080.075	2.63310	38.6018	-	0.613109	0.636716	6.83938	-
III	-	2.36561	5.51534	1 063.753	2.60163	37.9257	-	0.583721	0.628448	6.82004	-
1978 aug	-	2.53666	5.54036	1 064.531	2.74846	40.0331	-	0.654303	0.654303	6.98509	-
sep	0.98018	2.51021	5.55564	1 057.043	2.72634	39.5602	-	0.650590	0.650590	6.92060	1.27367
oct	0.95794	2.44409	5.59901	1 075.318	2.65750	38.5481	-	0.660833	0.660833	6.79349	1.32559
nov	0.96893	2.43893	5.60526	1 084.459	2.64291	38.4851	-	0.654620	0.654620	6.75259	1.28498
dec	0.96176	2.42692	5.57020	1 085.856	2.63102	38.4300	-	0.650214	0.650214	6.77083	1.28934
1979 jan	0.95203	2.39888	5.50764	1 085.667	2.59041	37.8532	-	0.647690	0.647690	6.65948	1.29860
feb	0.95256	2.38983	5.50439	1 081.599	2.58236	37.6888	-	0.642411	0.642411	6.62753	1.28750
mar	0.95185	2.48416	5.51771	1 082.475	2.58480	37.8730	-	0.631573	0.631573	6.68135	1.28693
apr	0.95583	2.41991	5.55924	1 078.343	2.61849	38.3675	-	0.616317	0.631844	6.73776	1.27781
mai	0.96096	2.42399	5.60036	1 082.446	2.64064	38.8046	-	0.617775	0.640363	6.84805	1.27070
jun	0.95501	2.40443	5.57419	1 079.438	2.64017	38.6333	-	0.605237	0.637941	6.93233	1.27705
jul	0.93920	2.37650	5.53089	1 069.094	2.61534	38.0626	-	0.576514	0.629479	6.83165	1.30298
aug	0.94000	2.37807	5.53595	1 064.039	2.61066	38.0808	-	0.580909	0.631685	6.85415	1.30013
sep	0.93310	2.34225	5.47920	1 058.126	2.57888	37.6338	-	0.593741	0.624180	6.77432	1.30451
oct	0.93289	-	-	-	-	-	-	-	-	-	-
153 - VALUTAKURSER			EXCHANGE RATE						CORSO DEI CAMBI		
1 USD =			1 USD =						1 USD =		
		DM	FF	LIT	HFL	BFR	LFR	UKL	IRL	DKR	USD
1975	-	2.45996	4.28588	652.764	2.52895	36.7766	-	0.452035	0.452035	5.74591	-
1976	-	2.51800	4.77964	835.311	2.64399	38.6058	-	0.556505	0.556505	6.04528	-
1977	-	2.32259	4.91431	882.409	2.45469	35.8524	-	0.573432	0.573432	5.97409	-
1978	-	2.00882	4.51296	848.750	2.16385	31.4938	-	0.521511	0.521511	5.51405	-
1978 III	-	2.00712	4.38727	838.156	2.17366	31.6467	-	0.517840	0.517840	5.51175	-
IV	-	1.87470	4.30204	832.443	2.03405	29.6120	-	0.504086	0.504086	5.21043	-
1979 I	-	1.87792	4.26799	839.078	2.00300	29.2837	-	0.496160	0.496160	5.15583	-
II	-	1.89473	4.37427	847.003	2.06490	30.2720	-	0.480809	0.499321	5.36349	-
III	-	1.81617	4.23433	816.680	1.99737	29.1170	-	0.448137	0.482483	5.23600	-
1978 aug	-	1.99660	4.36081	837.890	2.16331	31.5100	-	0.515000	-	5.49795	-
sep	-	1.97085	4.36192	829.920	2.14054	31.0600	-	0.510800	0.510800	5.43359	-
oct	-	1.84378	4.22379	811.200	2.00477	29.0800	-	0.498520	0.498520	5.12488	-
nov	-	1.89803	4.36214	843.950	2.05677	29.9500	-	0.509440	0.509440	5.25502	-
dec	-	1.88230	4.32020	842.180	2.04060	29.8060	-	0.504300	0.504300	5.25140	-
1979 jan	-	1.84728	4.24122	836.029	1.99477	29.1493	-	0.498760	0.498760	5.12820	-
feb	-	1.85618	4.27526	840.077	2.00572	29.2729	-	0.498960	0.498960	5.14760	-
mar	-	1.93030	4.28750	841.130	2.00850	29.4290	-	0.490760	0.490760	5.19170	-
apr	-	1.89380	4.35060	843.900	2.04920	30.0260	-	0.482323	0.494475	5.27290	-
mai	-	1.90760	4.40730	851.850	2.07810	30.5380	-	0.486169	0.503945	5.38920	-
jun	-	1.88280	4.36490	845.260	2.06740	30.2520	-	0.473934	0.499543	5.42840	-
jul	-	1.82390	4.24480	820.500	2.00720	29.2120	-	0.442458	0.483108	5.24310	-
aug	-	1.82910	4.25800	818.410	2.00800	29.2900	-	0.446808	0.485863	5.27190	-
sep	-	1.79550	4.20020	811.130	1.97690	28.8490	-	0.455145	0.478479	5.19300	-
oct	-	-	-	-	-	-	-	-	0.480034	-	-

	EUR-9	B.R. DEUTSCHLAND	FRANCE	ITALIA	NEDERLAND	BELGIQUE BELGIE	LUXEMBOURG	UNITED KINGDOM	IRELAND	DANMARK	U.S.A.
154 - DAG TIL DAG RENTESATS											
DAY-TO-DAY MONEY RATE											
TASSO PRESTITI GIORNALIERI											
%											
1975	-	4.4	7.9		3.6	4.6	-	9.0	11.2	-	5.8
1976	-	3.9	8.6	15.7	5.4	8.4	-	10.4	11.3	-	5.0
1977	-	4.1	9.1	14.0	3.4	5.5	-	7.3	8.3	-	5.5
1978	-	3.4	8.0	11.5	5.3	5.2	-	7.5	9.4	-	7.9
1978 III	-	3.4	7.3	11.5	4.1	4.6	-	8.4	10.1	-	8.1
IV	-	3.1	6.9	11.2	8.3	6.9	-	9.7	11.4	-	9.6
1979 I	-	3.7	6.7	11.4	7.0	6.0	-	11.6	16.5	-	10.1
II	-	5.3	7.3	11.3	6.8	5.9	-	11.1	17.5	-	10.2
III	-	6.2	10.1	11.3	8.0	9.3	-	12.9	-	-	10.9
1978 aug	-	3.2	7.3	11.7	3.5	5.1	-	8.5	9.1	-	8.0
sep	-	3.5	7.2	11.1	4.8	4.9	-	7.7	10.4	-	8.4
oct	-	3.1	7.0	11.1	9.7	7.4	-	8.2	10.3	-	9.0
nov	-	2.7	6.9	11.3	7.5	7.0	-	10.1	11.9	-	9.8
dec	-	3.6	6.7	11.3	7.8	6.4	-	10.8	12.1	-	10.0
1979 jan	-	3.0	6.6	11.3	7.5	6.3	-	10.4	11.4	-	10.1
feb	-	3.8	6.7	11.4	6.8	6.4	-	12.1	19.0	-	10.1
mar	-	4.3	6.8	11.4	6.5	5.4	-	12.2	19.0	-	10.1
apr	-	5.2	6.8	11.4	6.6	5.3	-	10.5	13.1	-	10.0
mai	-	5.2	7.2	11.4	6.7	4.8	-	11.3	11.9	-	10.2
jun	-	5.6	8.0	11.2	7.0	7.6	-	11.5	27.5	-	10.3
jul	-	5.7	8.8	11.3	7.8	9.6	-	13.1	15.8	-	10.5
aug	-	6.4	10.4	11.3	8.1	9.3	-	12.9	16.4	-	10.9
sep	-	6.5	11.0	11.3	8.1	8.9	-	12.9	-	-	11.4
oct	-	7.9		12.2	8.1	11.3	-	12.6	-	-	13.8
155 - DISKONTO											
OFFICIAL DISCOUNT RATE											
TASSO UFFICIALE DI SCONTO											
ULTIMO											
END OF PERIOD											
FINE PERIODO											
%											
1975	-	3.5	8.0	6.0	4.5	6.0	-	11.3	10.0	7.5	6.0
1976	-	3.5	10.5	15.0	6.0	9.0	-	14.3	14.8	10.0	5.3
1977	-	3.0	9.5	11.5	4.5	7.5	-	7.0	5.1	9.0	6.0
1978	-	3.0	9.5	10.5	6.5	6.0	-	12.5	11.8	8.0	9.5
1978 III	-	3.0	9.5	10.5	5.5	6.0	-	10.0	6.0	7.0	8.6
IV	-	3.0	9.5	10.5	6.5	6.0	-	12.5	8.5	7.9	10.7
1979 I	-	4.0	9.5	10.5	6.5	6.0	-	13.0	8.5	8.0	10.0
II	-	4.0	9.5	10.5	7.0	9.0	-	14.0	10.0	8.7	9.9
III	-	5.0	9.5	10.5	8.0	9.0	-	14.0		10.2	11.9
1978 sep	-	3.0	9.5	10.5	5.5	6.0	-	10.0	9.6	8.0	8.0
oct	-	3.0	9.5	10.5	6.5	6.0	-	10.0	9.6	8.0	8.5
nov	-	3.0	9.5	10.5	6.5	6.0	-	12.5	11.8	8.0	9.5
dec	-	3.0	9.5	10.5	6.5	6.0	-	12.5	11.8	8.0	9.5
1979 jan	-	3.0	9.5	10.5	6.5	6.0	-	12.5	11.8	8.0	9.5
feb	-	3.0	9.5	10.5	6.5	6.0	-	14.0	11.8	8.0	9.5
mar	-	4.0	9.5	10.5	6.5	6.0	-	13.0	11.8	8.0	9.5
apr	-	4.0	9.5	10.5	6.5	6.0	-	12.0	11.8	8.0	9.5
mai	-	4.0	9.5	10.5	7.0	8.0	-	12.0	11.8	8.0	9.5
jun	-	4.0	9.5	10.5	7.0	9.0	-	14.0	13.7	9.0	9.5
jul	-	5.0	9.5	10.5	8.0	9.0	-	14.0	13.7	9.0	10.0
aug	-	5.0	9.5	10.5	8.0	9.0	-	14.0		9.0	10.5
sep	-	5.0	9.5	10.5	8.0	9.0	-	14.0	13.7		11.0
oct	-	5.0	9.5	12.0	8.0	10.0	-	14.0		11.0	12.0
nov	-	6.0					-				
156 - INDLAANSRENTESATSER I											
INTEREST OF TERM BANK DEPOSITS											
INTERESSI SUI DEPOSITI BANCARI A											
INDLAAN PAA 3 MAANEDERS											
3 MONTHS											
A 3 MESI											
%											
1975	-	4.5	5.0	11.1	5.0	5.4	-	10.7	7.4	6.5	
1976	-	3.6	5.0	16.7	4.6	5.6	-	11.5	7.0	9.0	
1977	-	3.6	4.4	14.8	4.8	5.5	-	7.8	5.1	9.0	5.6
1978	-	3.1	4.3	11.5	4.8	4.6	-	9.3	5.3	7.7	8.2
1978 III	-	3.0	4.3	11.6	4.6	4.5	-	9.6	6.0	7.0	8.3
IV	-	3.3	4.3	11.0	5.0	4.5	-	11.8	7.7	8.0	10.2
1979 I	-	3.3	4.3	10.7	5.0	4.9	-	12.5	8.5	8.0	10.2
II	-	4.4		0.0	5.0	4.9	-	12.4	9.0	8.2	10.0
III	-	5.6		0.0	5.4	5.8	-	14.1		9.3	10.9
1978 aug	-	3.1	4.3	11.3	4.6	4.5	-	9.3	6.0	7.0	8.0
sep	-	3.1	4.3	11.9	4.6	4.5	-	9.6	6.0	7.0	8.6
oct	-	3.3	4.3	11.1	5.0	4.5	-	10.8	6.0	8.0	9.1
nov	-	3.3	4.3	10.9	5.0	4.5	-	12.1	8.5	8.0	10.7
dec	-	3.3	4.3	10.9	5.0	4.5	-	12.4	8.5	7.9	10.7
1979 jan	-	3.1	4.3	10.7	5.0	5.0	-	12.6	8.5	7.9	10.5
feb	-	3.3	4.3	10.7	5.0	5.0	-	12.8	8.5	8.0	10.2
mar	-	3.4	4.3	10.7	5.0	4.8	-	12.1	8.5	8.0	10.0
apr	-	4.1	4.3	0.0	5.0	4.8	-	11.6	8.5	8.0	10.0
mai	-	4.4	4.3	0.0	5.0	4.8	-	11.8	8.5	7.9	10.1
jun	-	4.8		0.0	5.0	5.3	-	13.9	10.0	8.7	9.9
jul	-	5.2		0.0	5.2	5.8	-	14.0	10.0		10.1
aug	-	5.5		0.0	5.5	5.8	-	14.2			10.7
sep	-	6.0		0.0	5.5	6.0	-	14.0		10.2	11.9
oct	-	6.6		0.0	5.5	6.0	-			10.8	13.7

	EUR-9	B.R. DEUTSCHLAND	FRANCE	ITALIA	NEDERLAND	BELGIQUE BELGIE	LUXEMBOURG	UNITED KINGDOM	IRELAND	DANMARK	U.S.A.	
157 - PENGEFORSYNINGEN			MONEY SUPPLY					ATTIVITA LIQUIDE				
ULTIMO: SAESONKORRIGERET			END OF PERIOD: SEASONALLY					FINE PERIODO: DESTAGIONALIZZATO				
1975 = 100												
1975	-	100.0	100.0	100.0	100.0	100.0	100.0	100.0	100.0	100.0	100.0	
1976	-	110.4	115.1	121.4	111.7	110.0	109.2	116.3	118.8	117.4	104.9	
1977	-	119.2	124.7	146.1	127.0	119.8	123.6	131.9	139.6	124.6	112.7	
1978	-	135.1	138.5	180.8	134.1	130.7	134.8	158.7	174.7	138.5	121.8	
%, T4/TO												
1978 III	-	13.2	12.4	25.1	4.1	9.0	7.0	20.1	24.3	14.3	8.3	
IV	-	15.5	11.7	25.4	4.0	7.3	7.5	15.8	24.6	16.2	7.0	
1979 I	-	11.5	14.4	20.6	2.1	6.3	9.2	12.4	26.0	17.5	4.9	
II	-	8.9	15.1	-	2.3	5.2	-	13.2	28.7	12.4	4.4	
III	-	6.3	-	-	-	-	-	-	-	11.7	-	
%, T12/TO												
1978 sep	-	13.2	12.4	25.1	4.1	-	-	20.1	24.3	14.3	8.3	
oct	-	13.6	11.4	23.6	0.8	-	-	17.8	26.1	12.9	7.7	
nov	-	13.2	13.1	25.5	4.7	-	-	15.1	21.6	14.1	7.4	
dec	-	15.5	11.7	25.4	4.0	-	-	15.8	24.6	16.2	7.0	
1979 jan	-	11.6	12.1	22.0	2.8	-	-	14.7	24.7	16.6	5.5	
feb	-	11.7	11.0	22.7	3.3	-	-	13.0	24.1	16.7	5.1	
mar	-	11.5	14.4	20.6	2.1	-	-	12.4	26.0	17.5	4.9	
apr	-	10.8	12.8	21.0	0.6	-	-	14.3	29.2	15.2	4.5	
mai	-	9.4	15.7	-	3.1	-	-	12.9	27.5	15.1	3.8	
jun	-	8.9	15.1	-	2.3	-	-	13.2	28.7	12.4	4.4	
jul	-	7.4	13.6	-	-0.2	-	-	12.2	27.2	14.4	4.5	
aug	-	6.6	13.1	-	-	-	-	11.8	28.1	12.6	-	
sep	-	6.3	-	-	-	-	-	-	-	11.7	-	
oct	-	-	-	-	-	-	-	-	-	-	-	
nov	-	-	-	-	-	-	-	-	-	-	-	
158 - INDLAAN I PENGEINSTITUTTERNE			SAVINGS DEPOSITS					DEPOSITI A RISPARMIO				
ULTIMO: SAESONKORRIGERET			END OF PERIOD: SEASONALLY					FINE PERIODO: DESTAGIONALIZZATO				
1975 = 100												
1975	-	100.0	100.0	100.0	100.0	100.0	100.0	100.0	100.0	-	-	
1976	-	109.3	119.0	122.0	108.5	111.2	110.2	108.4	116.4	-	-	
1977	-	116.6	137.1	148.8	127.7	121.4	132.4	127.6	144.2	-	-	
1978	-	124.5	159.6	-	152.2	137.8	-	135.5	159.1	-	-	
%, T4/TO												
1978 III	-	7.2	17.7	21.7	19.9	9.9	21.3	10.9	18.8	4.9	-	
IV	-	6.9	16.9	18.9	20.4	13.1	17.5	6.9	10.8	3.1	-	
1979 I	-	8.5	11.1	18.7	20.6	9.2	16.8	4.3	8.0	9.7	-	
II	-	7.6	16.6	-	13.4	8.6	13.6	3.3	10.0	8.7	-	
III	-	5.1	-	-	-	-	-	-	8.1	8.7	-	
%, T12/TO												
1978 sep	-	7.2	17.7	21.7	19.9	9.9	21.3	10.9	18.8	4.9	-	
oct	-	7.2	18.2	22.3	20.9	9.7	18.6	9.8	16.2	3.5	-	
nov	-	6.9	18.0	21.0	21.9	9.5	17.5	8.5	11.5	3.6	-	
dec	-	6.9	16.9	18.9	20.4	13.1	17.5	6.9	10.8	3.1	-	
1979 jan	-	8.1	17.5	19.1	20.6	9.5	16.9	5.9	9.6	4.4	-	
feb	-	8.3	17.5	18.4	20.5	9.4	17.0	4.5	8.3	6.4	-	
mar	-	8.5	11.1	18.7	20.6	9.2	16.8	4.3	8.0	9.7	-	
apr	-	8.4	16.6	18.5	14.5	9.3	14.1	3.7	6.4	8.4	-	
mai	-	8.1	16.4	-	13.8	8.8	14.7	3.5	9.7	9.3	-	
jun	-	7.6	16.6	-	13.4	8.6	13.6	3.3	10.0	8.7	-	
jul	-	6.6	9.4	-	13.1	-	-	6.2	10.7	8.5	-	
aug	-	5.7	15.7	-	-	-	-	-	9.9	9.0	-	
sep	-	5.1	-	-	-	-	-	-	8.1	8.7	-	
oct	-	-	-	-	-	-	-	-	-	-	-	
nov	-	-	-	-	-	-	-	-	-	-	-	
159 - BRUTTOFORDRINGER PAA			TOTAL FOREIGN ASSETS (EXCL.GOLD)					ATTIVITA SULL'ESTERO (ORO ESCLUSO)				
EKSL. GULD ULTIMO			END OF PERIOD: GROSS					FINE PERIODO: GREZZO				
MIO ERE			MIO EUA					MIO UCE				
1975	41 854.4	19 847.9	7 242.6	1 119.1	4 199.0	3 562.7	3 896.0	1 298.4	688.6	3 970.7		
1976	44 397.4	23 471.4	4 960.0	2 851.5	4 591.6	3 295.6	2 873.3	1 609.1	744.8	6 326.6		
1977	63 026.4	23 988.8	4 805.7	6 617.3	4 706.8	3 754.3	15 937.0	1 919.9	1 296.5	6 198.1		
1978	72 202.3	34 174.2	6 759.6	8 085.5	3 762.0	3 704.5	11 627.9	1 938.3	2 150.4	5 069.4		
1978 III	70 099.8	31 136.9	6 569.0	7 900.7	4 276.4	3 489.9	12 612.8	1 781.9	2 332.4	5 457.7		
IV	72 331.0	34 174.2	6 759.6	8 085.5	3 762.0	3 704.5	11 627.9	1 938.3	2 279.2	5 068.7		
1979 I	86 459.4	34 642.8	10 956.4	11 993.5	5 797.5	5 054.7	13 205.6	1 808.9	3 000.4	7 530.4		
II	86 064.2	33 208.4	11 270.8	13 919.5	5 498.2	4 636.8	13 172.4	1 597.1	2 761.0	7 272.4		
III	-	37 128.8	11 541.4	13 110.8	5 583.6	-	13 886.7	1 475.6	-	-		
1978 aug	68 678.0	29 764.2	6 647.2	8 698.0	4 344.1	3 169.2	11 976.5	1 764.2	2 314.7	5 497.2		
sep	70 099.8	31 136.9	6 569.0	7 900.7	4 276.4	3 489.9	12 612.8	1 781.9	2 332.4	5 457.7		
oct	71 841.1	34 888.4	6 706.8	7 077.8	3 486.2	3 761.0	11 811.0	1 766.5	2 343.4	5 040.6		
nov	75 671.4	37 265.5	6 869.1	7 949.3	3 508.4	3 682.6	12 076.7	1 968.0	2 351.8	4 830.4		
dec	72 331.0	34 174.2	6 759.6	8 085.5	3 762.0	3 704.5	11 627.9	1 938.3	2 279.2	5 068.7		
1979 jan	74 106.2	33 280.8	7 268.0	8 933.4	4 025.7	3 861.9	12 300.8	1 858.0	2 577.8	6 578.6		
feb	73 261.9	31 801.4	7 446.5	8 963.6	4 024.7	3 835.8	12 533.4	1 960.0	2 696.6	6 449.6		
mar	86 459.4	34 642.8	10 956.4	11 993.5	5 797.5	5 054.7	13 205.6	1 808.9	3 000.4	7 530.4		
apr	87 269.8	34 093.1	11 053.7	13 303.5	5 859.4	4 891.7	12 924.8	1 744.4	3 399.2	7 504.1		
mai	85 481.3	32 332.6	11 025.6	13 811.4	5 836.9	4 603.5	13 070.4	1 500.6	3 300.2	8 242.1		
jun	86 064.2	33 208.4	11 270.8	13 919.5	5 498.2	4 636.8	13 172.4	1 597.1	2 761.0	7 272.4		
jul	88 585.8	34 246.2	11 523.0	13 368.1	5 534.5	4 827.9	14 795.4	1 567.4	2 723.6	6 320.0		
aug	87 881.4	33 346.1	11 560.7	14 197.5	5 548.8	4 851.1	14 478.4	1 465.5	2 433.5	6 328.6		
sep	-	37 128.8	11 541.4	13 110.8	5 583.6	-	13 886.7	1 475.6	-	-		
oct	-	37 866.7	12 166.2	13 544.3	-	-	-	1 391.7	-	-		

	EUR-9	B.R. DEUTSCHLAND	FRANCE	ITALIA	NEDERLAND	BELGIQUE BELGIE	LUXEMBOURG	UNITED KINGDOM	IRELAND	DANMARK	U.S.A.
160 - INDEKS FOR AKTIEKURSER											
INDEX OF SHARE QUOTATIONS											
CORSO VALORI AZIONARI											
1975 = 100											
1975	90.7	87.7	94.9	103.8	96.1	100.6	89.8	84.4	87.8	86.2	96.5
1976	100.0	88.3	95.6	94.0	100.5	95.4	104.1	101.2	93.5	111.1	115.1
1977	108.4	100.0	79.9	75.8	96.4	88.5	107.7	129.7	116.6	115.3	109.2
1978	120.7	107.4	101.4	77.4	96.9	90.6	138.6	146.6	176.1	109.3	96.7
1978 III	126.7	109.1	112.0	81.9	101.7	92.1	155.6	154.2	186.1	111.7	102.4
IV	127.5	111.4	117.8	87.8	97.0	91.9	149.3	153.9	197.3	103.2	97.8
1979 I	128.9	109.7	117.7	90.2	97.0	97.2	154.3	158.0	198.8	98.5	100.0
II	137.3	103.6	122.0	92.2	96.4	98.7	175.8	178.9	202.4	100.0	101.9
III		106.2			97.3	97.7	226.2			98.4	106.5
1978 sep	131.0	111.6	117.3	93.9	105.3	93.5	155.4	159.4	197.0	109.1	104.6
oct	129.4	113.5	120.3	94.9	100.2	91.8	153.0	155.2	199.0	101.9	101.3
nov	124.8	110.4	116.8	84.6	96.5	92.3	147.4	148.6	199.2	104.8	95.4
dec	128.3	110.4	116.4	84.0	94.4	91.6	147.6	157.8	193.9	102.9	96.8
1979 jan	126.5	112.5	119.4	85.8	98.5	94.9	150.4	150.7	193.9	97.9	100.4
feb	125.7	109.1	115.6	89.9	96.9	98.2	152.7	151.5	195.4	97.9	98.9
mar	134.7	107.6	118.2	95.0	95.5	98.3	159.8	171.9	207.3	99.7	100.8
apr	139.3	106.9	120.9	88.6	97.3	99.6	168.5	182.6	208.5	100.2	102.8
mai	138.7	103.8	121.6	93.0	97.0	98.5	171.9	182.0	206.5	100.6	100.4
jun	133.8	100.2	123.4	95.0	94.8	98.1	187.1	172.0	192.1	99.3	102.4
jul		105.8	126.7		95.7	97.0	209.1	166.2	186.4	100.2	103.4
aug		108.1			98.3	97.9	229.0			99.3	106.7
sep		104.7			97.8	98.1	240.7			95.7	109.3
oct		102.5			96.2	95.4	241.4			93.5	105.2
nov		98.2									
161 - EFFEKTIV RENTE AF											
DET OFFENTLIGE											
YIELD ON FIXED INTEREST											
GOVERNMENT SECURITIES											
OBBLIGAZIONI SETTORE PUBBLICO											
RENDIMENTO											
%											
1975	10.7	8.5	10.3	10.3	8.8	8.5	6.7	14.4	15.4	13.1	7.0
1976	11.3	7.8	10.5	12.5	8.9	9.0	7.2	14.4	16.5	13.6	6.8
1977	11.5	6.2	11.0	15.2	8.1	8.8	7.0	12.7	14.0	16.4	7.1
1978	10.9	5.7	10.6	14.2					14.4	16.6	7.9
1978 III	10.9	6.0	10.4	14.0	7.8	8.4	6.6	12.6	14.5	15.6	7.9
IV	11.1	6.2	10.1	14.2	8.3	8.7	6.7	13.1	15.8	17.2	8.2
1979 I	10.6	6.7	6.5	13.9	8.4	8.9	6.7	13.3	16.5	15.3	8.4
II	11.1	7.5	10.1	14.1	8.8	9.2	6.8	12.1	17.7	15.3	8.4
III		7.6	11.5		8.8	9.8	6.8	12.4		16.3	8.5
1978 aug	10.9	6.1	10.4	14.1	7.8	8.4	6.6	12.5	14.5	16.0	7.9
sep	10.9	6.0	10.4	14.0	7.8	8.4	6.7	12.6	14.7	16.3	7.8
oct	11.1	6.0	10.2	14.1	8.3	8.6	6.7	12.9	15.6	17.0	8.1
nov	11.2	6.2	10.1	14.3	8.1	8.7	6.7	13.2	15.7	17.3	8.2
dec	11.2	6.3	9.9	14.1	8.4	8.8	6.7	13.2	16.2	17.2	8.4
1979 jan	11.1	6.4	9.7	13.7	8.2	9.0	6.7	13.7	17.2	15.8	8.4
feb	11.3	6.8	9.8	13.9	8.3	8.8	6.7	13.9	16.4	15.5	8.4
mar	9.4	6.9	0.0	14.2	8.5	8.9	6.8	12.4	15.9	14.5	8.4
apr	10.9	7.0	9.6	14.4	8.6	9.0	6.7	11.7	17.0	14.3	8.4
mai	11.0	7.6	10.0	13.9	8.8	9.2	6.8	11.9	17.0	15.4	8.5
jun	11.4	7.8	10.7	13.9	9.0	9.4	6.8	12.7	19.1	16.1	8.3
jul		7.8	11.3		9.0	9.6	6.8	12.3	19.2	16.0	8.3
aug		7.5	11.7		8.7	9.8	6.8	12.3	19.0	16.2	8.4
sep		7.5	11.6		8.7	9.9	6.8	12.6		16.6	8.7
oct		7.8	11.6		8.8	10.6	6.8	13.2		16.3	9.4
162 - EFFEKTIV RENTE AF											
DEN PRIVATE SEKTOR											
YIELD ON FIXED INTEREST											
PRIVATE SECTOR SECURITIES											
OBBLIGAZIONI SETTORE PRIVATO											
RENDIMENTO											
%											
1975		9.1	11.0	10.6	8.6	7.9	9.5	15.9	-	-	9.5
1976	11.0	8.1	11.0	13.1	8.9	8.6	10.3	15.2	-	15.0	8.9
1977	11.0	6.8	11.6	14.6	7.9	7.8	8.8	13.4	-	16.3	8.4
1978	10.7	6.6		13.5		7.2	8.0		-	17.0	9.1
1978 III	10.5	6.7	11.0	13.3	7.6	7.2	7.8	12.9	-	16.6	9.1
IV	10.6	6.8	10.4	13.4	8.6	7.3	8.3	13.3	-	17.6	9.4
1979 I	9.6	7.0	6.7	13.5	8.3	7.2	8.1	13.7	-	16.2	9.7
II	10.7	7.6	10.5	13.6	8.8	7.6	8.2	12.4	-	16.3	9.9
III		7.9	11.8		9.0		8.6	12.8	-	17.3	9.8
1978 aug	10.5	6.8	10.9	13.4	7.8	7.2	7.9	12.9	-	16.4	9.1
sep	10.5	6.7	10.8	13.1	7.7	7.3	7.9	12.9	-	16.7	9.0
oct	10.6	6.7	10.7	13.2	8.6	7.3	8.3	13.0	-	17.5	9.2
nov	10.6	6.8	10.4	13.4	8.5	7.3	8.4	13.4	-	17.7	9.4
dec	10.6	6.8	10.2	13.5	8.6	7.3	8.3	13.5	-	17.6	9.5
1979 jan	10.5	6.8	10.1	13.5	8.3	7.3	8.2	13.6	-	17.1	9.6
feb	10.5	7.0	10.2	13.5	8.3	7.2	8.1	14.2	-	16.5	9.6
mar	7.8	7.1	0.0	13.5	8.4	7.1	8.0	13.3	-	15.1	9.8
apr	10.4	7.3	10.0	13.6	8.5	7.3	8.0	12.3	-	15.6	9.8
mai	10.7	7.6	10.3	13.6	8.7	7.7	8.2	12.1	-	16.6	10.0
jun	11.1	7.9	11.1	13.7	9.1	7.7	8.4	12.7	-	16.6	9.8
jul		8.0	11.5		9.1	7.8	8.6	12.8	-	17.1	9.7
aug		7.8	12.0		9.0	8.1	8.6	12.7	-	17.2	9.7
sep		7.8	11.9		8.8		8.8	12.7	-	17.5	9.9
oct		8.0	11.8		9.1		9.4	13.1	-		10.7

BETALINGSBALANCE

BALANCE OF PAYMENTS

BILANCIA DEI PAGAMENTI

	EUR-9	B.R. DEUTSCHLAND	FRANCE	ITALIA	NEDERLAND	BELGIQUE BELGIE	LUXEMBOURG	UNITED KINGDOM	IRELAND	DANMARK	U.S.A.
163 - BALANCE - DE OFFICIELLE SALDO			BALANCE OF OFFICIAL TRANSFERS					BILANCIA DEI REGOLAMENTI UFFICIALI SALDO			
MIO ERE					MIO EUA						MIO UCE
1975	-176.2	-728.0	+2 898.0	-2 217.4	+284.9	+399.4	-1 108.9	+320.2	-24.3	-3 128.7	
1976	-1 056.0	+3 122.4	-2 455.8	+209.2	+228.4	-537.5	-1 986.9	+445.8	-81.6	+2 262.9	
1977	+21 226.0	+3 946.3	+637.2	+5 029.9	+265.0	-53.8	+11 050.9	+350.6	+0.0	+202.4	
1978	+10 598.6	+7 735.3	-235.4	+5 273.9	-717.1	-252.1	-2 437.1	+34.6	+1 196.4	-19 526.0	
1976 II	-	-1 264.6	+251.1	-164.4	-1 038.3	+633.1	-1 433.1	-	+78.0	-570.2	
III	-	+1 241.3	-274.0	+638.9	+196.5	-815.3	-216.4	-	-383.7	-815.1	
IV	-	-325.9	+33.7	+1 617.2	+932.7	+734.0	+402.0	-	+701.0	-3 677.7	
1977 I	-	+222.3	+55.3	-393.7	-228.5	+59.1	+2 697.2	-	+519.4	-4 405.0	
II	-	-528.9	+268.9	+2 332.8	+484.3	+316.7	+1 147.5	-	+634.5	-4 572.8	
III	-	-25.8	+258.4	+1 847.8	+233.7	+86.6	+4 091.1	-	-57.9	-6 212.5	
IV	-	+4 342.6	+3.7	+1 216.1	-221.3	-520.4	+3 115.2	-	-368.2	-11 026.3	
1978 I	-	+1 770.3	-212.8	+176.2	+143.5	+336.6	-81.0	-	+442.2	-10 521.2	
II	-	-1 606.5	+1 056.2	+2 317.5	-94.3	+27.2	-2 581.7	-	+406.7	+4 555.8	
III	-	+2 457.0	+1 062.4	+1 920.6	-795.6	-709.4	+105.4	-	+142.2	-2 482.1	
IV	-	+5 177.7	+380.6	+878.1	+38.8	+102.5	+150.7	-	+206.4	-10 169.6	
1979 I	-	-3 498.7	-	-2 914.5	-	-675.9	+1 408.2	-	+765.0	+9 246.8	
II	-	-863.4	-	-	-	-	+656.2	-	-184.0	+9 285.9	
III	-	+3 826.8	-	-	-	-	-	-	-	-	
164 - LOEBENDE POSTER SALDO			CURRENT ACCOUNT BALANCE					BILANCIA CORRENTE SALDO			
MIO ERE					MIO EUA						MIO UCE
1975	+855.4	+3 212.8	-53.8	-465.7	+1 343.3	+546.4	-3 290.9	-22.7	-414.0	+14 838.4	
1976	-5 988.9	+3 442.4	-5 453.3	-2 519.1	+2 387.4	-37.1	-1 829.2	-268.7	-1 711.4	+3 879.1	
1977	-102.1	+3 241.3	-2 917.0	+2 160.6	+257.8	-633.5	+567.5	-249.8	-2 529.1	-13 338.7	
1978	+9 549.6	+6 880.5	-8.4	+4 999.5	-944.8	-703.9	+667.3	-248.5	-1 092.0	-12 526.5	
1976 II	-	+824.2	-372.5	-1 200.5	+343.9	-137.6	-633.3	-	-367.8	+2 423.5	
III	-	-311.2	-2 205.1	+782.7	+437.1	-305.1	-589.8	-	-339.7	-2 177.6	
IV	-	+1 763.7	-1 521.6	-877.0	+863.9	+477.1	-407.9	-	-452.9	+1 235.5	
1977 I	-	+845.1	-1 487.0	-908.0	+155.3	+106.9	-855.7	-	-428.4	-2 094.5	
II	-	+974.1	-319.3	+282.1	-127.1	-362.0	-470.9	-	-349.4	-2 222.1	
III	-	-1 787.2	-1 053.4	+2 023.7	-168.1	-475.9	+949.1	-	-347.3	-4 547.0	
IV	-	+3 233.8	+1.4	+726.0	+354.4	+91.6	+949.2	-	-319.9	-4 469.5	
1978 I	-	+1 698.2	-149.0	+310.4	-179.9	+74.1	-956.4	-	-425.2	-4 690.5	
II	-	+1 457.2	+1 524.3	+1 413.1	-256.3	-200.2	+362.5	-	-102.4	-2 313.9	
III	-	+164.4	+508.4	+1 966.8	-815.7	-576.9	+472.9	-	-203.7	-4 647.4	
IV	-	+3 601.6	+1 075.6	+1 301.3	+107.7	+2.5	+737.3	-	-418.4	+538.1	
1979 I	-	+1 039.5	+172.7	+797.3	-	-355.6	-1 847.4	-	-542.9	+1 277.6	
II	-	-832.9	+1 240.2	-	-	-	-1 567.0	-	-455.8	-64.6	
III	-	-2 944.5	-411.3	-	-	-	-	-	-	-	
165 - VARE-OG TJENESTEBALANCE SALDO			GOODS AND SERVICES BALANCE					BILANCIA DEI BENI E SERVIZI SALDO			
MIO ERE					MIO EUA						MIO UCE
1975	+10 021.6	+8 948.3	+2 031.1	-667.7	+1 863.5	+1 018.2	-2 360.6	-338.4	-473.0	+18 761.0	
1976	+4 002.6	+9 830.0	-3 274.5	-2 767.7	+2 738.9	+403.1	-469.8	-552.6	-1 904.8	+8 654.4	
1977	+11 220.1	+10 120.0	-441.1	+1 979.8	+818.2	-70.9	+2 441.5	-762.0	-2 865.4	-8 857.1	
1978	+19 965.9	+13 692.9	-8.4	+5 310.6	-147.1	-204.7	+3 699.3	-903.7	-1 473.0	-8 540.9	
1976 II	-	+2 454.0	+139.6	-1 259.0	+441.4	-14.3	-359.1	-	-384.9	+3 408.5	
III	-	+1 382.6	-1 600.2	+663.3	+489.8	-214.2	-286.9	-	-426.3	-454.8	
IV	-	+3 469.1	-1 138.4	-817.7	+958.8	+587.7	-63.8	-	-527.0	+2 158.5	
1977 I	-	+2 340.2	-874.3	-1 018.7	+244.2	+182.8	-327.6	-	-542.2	-1 110.2	
II	-	+2 683.2	+280.7	+182.1	-21.2	-218.4	-39.6	-	-423.1	-1 078.7	
III	-	+185.3	-411.3	+1 953.7	-11.8	-290.6	+1 433.6	-	-446.2	-3 436.0	
IV	-	+4 938.9	+587.7	+821.0	+563.3	+248.1	+1 379.0	-	-371.9	-3 576.6	
1978 I	-	+3 704.8	+607.4	+347.5	+46.1	+247.7	+87.2	-	-506.9	-3 707.8	
II	-	+3 337.3	+2 245.0	+1 432.1	+4.4	-75.0	+978.9	-	-225.5	-1 245.6	
III	-	+1 804.0	+1 432.7	+2 063.4	-656.0	-477.7	+1 229.0	-	-295.0	-3 684.6	
IV	-	+4 879.6	+1 430.1	+1 455.9	+259.3	+103.3	+1 366.7	-	-503.5	+1 520.3	
1979 I	-	+2 944.5	+995.0	+496.3	-	-222.0	-888.7	-	-537.9	+2 246.5	
II	-	+1 266.2	+1 977.5	-	-	-	-774.9	-	-552.3	+977.3	
III	-	-1 068.5	+271.9	-	-	-	-	-	-	-	

BETALINGSBALANCE

BALANCE OF PAYMENTS

BILANCIA DEI PAGAMENTI

	EUR-9	B.R. DEUTSCHLAND	FRANCE	ITALIA	NEDERLAND	BELGIQUE BELGIE	LUXEMBOURG	UNITED KINGDOM	IRELAND	DANMARK	U.S.A.
166 - VAREHANDEL			GOODS						MERCI		
SALDO									SALDO		
MIO ERE			MIO EUA						MIO UCE		
1975	+ 8 729,1	+ 14 209,7	+ 1 164,1	- 940,7	+ 724,7	+ 401,6	- 5 244,4	- 515,2	- 1 070,8	+ 7 289,8	
1976	- 747,8	+ 14 869,4	- 4 247,4	- 3 791,5	+ 1 588,1	- 595,4	- 5 276,9	- 725,4	- 2 568,6	- 8 365,5	
1977	+ 7 501,9	+ 16 949,3	- 2 413,6	- 117,2	- 175,4	- 1 196,1	- 2 235,0	- 934,7	- 2 375,4	- 27 218,0	
1978	+ 16 397,7	+ 20 061,6	- 8,4	+ 2 286,8	- 445,5	- 1 145,7	- 1 378,2	- 1 099,5	- 1 873,4	- 26 798,6	
1976 II	-	+ 2 773,6	- 236,7	- 1 235,6	+ 279,0	- 248,8	- 1 418,5	-	- 557,3	- 882,8	
III	-	+ 2 763,8	- 1 615,1	- 255,9	+ 322,2	- 411,4	- 1 718,0	-	- 615,2	- 4 091,1	
IV	-	+ 3 668,6	- 1 638,2	- 1 174,8	+ 387,2	+ 204,5	- 1 348,3	-	- 754,6	- 2 714,3	
1977 I	-	+ 3 071,5	- 1 259,8	- 813,4	+ 56,8	- 142,2	- 1 412,9	-	- 662,7	- 6 271,7	
II	-	+ 3 355,2	- 440,0	- 270,4	- 246,3	- 436,0	- 1 065,2	-	- 613,3	- 5 625,8	
III	-	+ 2 919,4	- 707,8	+ 824,7	- 168,1	- 531,9	+ 66,8	-	- 617,3	- 7 599,9	
IV	-	+ 4 799,4	- 36,5	+ 120,0	+ 162,3	- 88,6	+ 180,9	-	- 439,4	- 7 730,0	
1978 I	-	+ 4 090,6	- 229,3	+ 147,5	- 188,2	- 130,5	- 1 000,0	-	- 541,0	- 8 978,5	
II	-	+ 3 817,4	+ 801,2	+ 856,3	- 136,2	- 301,2	+ 8,9	-	- 346,5	- 5 914,7	
III	-	+ 4 028,1	+ 434,4	+ 494,5	- 205,6	- 538,2	- 488,0	-	- 455,6	- 7 537,7	
IV	-	+ 5 033,0	+ 225,5	+ 779,3	- 191,6	- 171,3	+ 66,5	-	- 542,1	- 4 552,7	
1979 I	-	+ 3 392,4	+ 86,7	+ 77,4	-	- 385,9	- 2 282,1	-	- 520,0	- 3 852,8	
II	-	+ 2 657,6	+ 455,0	-	-	-	- 1 323,3	-	- 613,1	- 5 157,5	
III	-	+ 1 702,4	- 718,9	-	-	-	-	-	-	-	
167 - TJENSTER			SERVICES						SERVIZI		
SALDO									SALDO		
MIO ERE			MIO EUA						MIO UCE		
1975	+ 1 292,5	- 5 261,4	+ 867,1	+ 273,0	+ 1 138,8	+ 616,6	+ 2 883,8	-	+ 597,8	+ 11 471,1	
1976	+ 4 750,4	- 5 039,3	+ 972,9	+ 1 023,8	+ 1 150,9	+ 998,5	+ 4 807,1	-	+ 663,7	+ 17 019,9	
1977	+ 3 718,1	- 6 829,3	+ 1 972,5	+ 2 097,0	+ 993,5	+ 1 125,2	+ 4 676,4	-	- 490,0	+ 18 360,9	
1978	+ 3 568,2	- 6 368,8	+ 0,0	+ 3 023,8	+ 298,5	+ 941,1	+ 5 077,5	-	+ 400,3	+ 18 257,6	
1976 II	-	- 319,6	+ 376,3	- 23,4	+ 162,4	+ 234,5	+ 1 059,4	-	+ 172,4	+ 4 291,3	
III	-	- 1 381,2	+ 15,0	+ 919,2	+ 167,6	+ 197,2	+ 1 431,1	-	+ 188,9	+ 3 636,4	
IV	-	- 199,5	+ 499,9	+ 357,2	+ 571,6	+ 383,2	+ 1 284,5	-	+ 227,6	+ 4 872,7	
1977 I	-	- 731,3	+ 385,5	- 205,3	+ 187,4	+ 324,9	+ 1 085,3	-	+ 120,6	+ 5 161,5	
II	-	- 671,9	+ 720,7	+ 452,5	+ 225,1	+ 217,7	+ 1 025,6	-	+ 190,2	+ 4 547,1	
III	-	- 2 734,1	+ 296,5	+ 1 129,0	+ 156,3	+ 241,3	+ 1 366,7	-	+ 171,1	+ 4 163,8	
IV	-	+ 139,5	+ 624,2	+ 701,0	+ 401,1	+ 336,7	+ 1 198,2	-	+ 67,5	+ 4 153,4	
1978 I	-	- 385,8	+ 836,7	+ 200,1	+ 234,4	+ 378,2	+ 1 087,2	-	+ 34,1	+ 5 270,7	
II	-	- 480,1	+ 1 443,7	+ 575,8	+ 140,5	+ 226,1	+ 970,0	-	+ 121,0	+ 4 669,1	
III	-	- 2 224,2	+ 998,3	+ 1 568,9	- 450,4	+ 60,5	+ 1 717,0	-	+ 160,6	+ 3 853,1	
IV	-	- 153,4	+ 1 204,5	+ 676,7	+ 450,9	+ 274,6	+ 1 300,2	-	+ 38,6	+ 6 073,0	
1979 I	-	- 447,9	+ 908,3	+ 418,9	-	+ 163,9	+ 1 393,4	-	- 17,9	+ 6 099,3	
II	-	- 1 391,4	+ 1 522,5	-	-	-	+ 548,4	-	+ 60,8	+ 6 134,8	
III	-	- 2 771,0	+ 990,8	-	-	-	-	-	-	-	
168 - ENSIDIGE OVERFOERSLER			UNILATERAL TRANSFERS						TRASFERIMENTI UNILATERALI		
SALDO									SALDO		
MIO ERE			MIO EUA						MIO UCE		
1975	- 9 166,2	- 5 735,6	- 2 084,9	+ 202,0	- 520,3	- 471,8	- 930,3	+ 315,7	+ 59,0	- 3 922,6	
1976	- 9 991,5	- 6 387,6	- 2 178,7	+ 248,7	- 351,6	- 440,2	- 1 359,4	+ 284,0	+ 193,4	- 4 775,3	
1977	- 11 322,2	- 6 878,7	- 2 475,9	+ 180,9	- 560,3	- 562,6	- 1 873,9	+ 512,2	+ 336,2	- 4 481,6	
1978	- 10 416,2	- 6 812,4	+ 0,0	- 311,1	- 797,7	- 499,2	- 3 032,0	+ 655,2	+ 381,1	- 3 985,6	
1976 II	-	- 1 629,8	- 512,1	+ 58,4	- 97,5	- 123,3	- 274,2	-	+ 17,1	- 984,9	
III	-	- 1 693,8	- 605,0	+ 119,3	- 52,7	- 90,9	- 302,9	-	+ 86,6	- 1 722,9	
IV	-	- 1 705,5	- 383,2	- 59,3	- 94,9	- 110,5	- 344,1	-	+ 74,1	- 923,0	
1977 I	-	- 1 495,1	- 612,7	+ 110,7	- 88,9	- 75,8	- 528,1	-	+ 113,7	- 984,3	
II	-	- 1 709,1	- 600,0	+ 100,0	- 105,9	- 143,6	- 431,3	-	+ 73,7	- 1 143,4	
III	-	- 1 972,5	- 642,1	+ 69,9	- 156,3	- 185,3	- 484,4	-	+ 98,9	- 1 110,9	
IV	-	- 1 705,1	- 586,3	- 95,0	- 208,9	- 156,5	- 429,8	-	+ 52,0	- 892,9	
1978 I	-	- 2 006,6	- 756,4	- 37,1	- 226,0	- 173,6	- 1 043,6	-	+ 81,8	- 982,7	
II	-	- 1 880,1	- 720,7	- 19,0	- 260,7	- 125,2	- 616,5	-	+ 123,1	- 1 068,3	
III	-	- 1 639,5	- 924,3	- 96,6	- 159,7	- 99,2	- 756,1	-	+ 91,3	- 962,9	
IV	-	- 1 278,0	- 354,4	- 154,7	- 151,6	- 100,8	- 629,4	-	+ 85,1	- 982,2	
1979 I	-	- 1 905,0	- 822,3	+ 301,0	-	- 133,7	- 958,7	-	- 5,0	- 968,9	
II	-	- 2 099,2	- 737,3	-	-	-	- 792,1	-	+ 96,5	- 1 041,9	
III	-	- 1 876,0	- 683,2	-	-	-	-	-	-	-	

BETALINGSBALANCE

BALANCE OF PAYMENTS

BILANCIA DEI PAGAMENTI

	EUR-9	B.R. DEUTSCHLAND	FRANCE	ITALIA	NEDERLAND	BELGIQUE BELGIE	LUXEMBOURG	UNITED KINGDOM	IRELAND	DANMARK	U.S.A.
169 - IKKE-MONETAERE SEKTORER			NON MONETARY SECTORS					SETTORI NON MONETARI			
AKTIVER			CHANGE IN ASSETS					ATTIVITA - SALDO			
MIO ERE					MIO EUA						MIO UCE
1975	-10 101.6	-4 605.2	+2 299.0	-1 479.3	-2 098.3	-1 121.2	-2 592.7	-196.6	-307.2	-20 517.1	
1976	-19 747.4	-8 005.5	-774.6	-1 960.7	-2 171.5	-1 308.9	-4 913.3	-308.2	-304.8	-23 889.0	
1977	-21 592.2	-7 984.0	-3 696.2	-608.5	-2 867.0	-1 017.5	-4 023.2	-816.6	-579.2	-20 147.8	
1978	-20 449.4	-8 407.0	-167.6	-1 214.9	-2 686.2	-1 712.4	-6 384.9	+283.2	-159.6	-20 141.3	
1976 II	-	-2 795.5	-815.3	-1 031.3	-812.2	+72.9	-1 265.0	-	-	-5 153.4	
III	-	-1 637.9	+1 092.0	-54.7	-468.4	-263.0	-968.0	-	-	-5 864.8	
IV	-	-2 017.6	-20.5	-229.1	-344.7	-464.0	-1 231.1	-	-	-5 716.7	
1977 I	-	-1 775.9	-1 458.0	-367.4	-380.2	-179.6	-1 059.3	-	-	-4 386.3	
II	-	-2 884.8	-718.0	-648.6	-871.9	-242.4	-1 123.1	-	-	-6 896.9	
III	-	-780.9	+153.8	+418.2	-596.6	-106.0	-694.0	-	-	-4 291.6	
IV	-	-2 542.4	-1 821.4	-22.6	-976.8	-492.7	-1 150.2	-	-	-4 597.3	
1978 I	-	-1 655.0	-2 093.8	-588.6	-731.8	-344.1	-1 548.3	-	-	-7 542.4	
II	-	-3 063.3	-426.2	-807.4	-874.9	-328.4	-876.4	-	-	-5 243.8	
III	-	-1 071.3	+477.6	+259.9	-526.8	-338.3	-1 453.4	-	-	-3 639.3	
IV	-	-2 631.6	-2 052.9	-92.6	-554.2	-708.0	-2 497.1	-	-	-6 104.3	
1979 I	-	-2 893.9	-	+169.8	-	-350.6	-2 291.0	-	-	-8 090.3	
II	-	-3 140.8	-	-	-	-	-1 545.1	-	-	-6 601.7	
III	-	+175.1	-	-	-	-	-	-	-	-	
170 - IKKE-MONETAERE SEKTORER			NON MONETARY SECTORS					SETTORI NON MONETARI			
PASSIVER			CHANGE IN LIABILITIES					PASSIVITA - SALDO			
MIO ERE					MIO EUA					MIO UCE	
1975	+15 107.1	+5 230.5	+1 071.6	+828.1	+1 420.8	+879.9	+4 721.2	+464.1	+490.8	+10 126.8	
1976	+24 787.9	+7 399.5	+3 615.4	+3 556.2	-11.2	+1 181.5	+6 113.5	+843.7	+2 089.2	+22 370.3	
1977	+29 823.6	+6 394.3	+7 139.2	+554.6	+1 917.4	+1 413.8	+8 427.4	+1 017.4	+2 959.4	+38 013.6	
1978	+17 622.7	+4 459.2	+184.3	+2 422.4	+2 126.3	+1 352.9	+4 923.9	+0.0	+2 153.7	+13 574.3	
1976 II	-	+2 089.9	+771.3	+919.8	+34.0	+260.5	+1 601.3	-	-	+1 853.3	
III	-	+2 150.6	+4.1	+529.6	-78.2	+118.8	+1 511.3	-	-	+5 667.8	
IV	-	+651.0	+1 280.0	+1 435.2	-156.6	+571.1	+1 435.8	-	-	+1 840.6	
1977 I	-	+1 250.1	+1 376.1	-53.3	+277.7	+467.6	+2 475.3	-	-	+2 854.5	
II	-	+1 192.2	+1 507.0	+93.8	+663.0	+331.4	+2 086.2	-	-	+1 727.5	
III	-	+1 774.0	+874.2	-158.0	+862.4	+302.9	+2 063.8	-	-	+4 222.4	
IV	-	+2 194.1	+3 166.6	+656.9	+135.6	+311.0	+1 799.6	-	-	+2 652.2	
1978 I	-	+1 904.2	+1 285.3	+584.2	+734.7	+460.1	+2 310.0	-	-	+3 410.4	
II	-	+352.3	+1 174.2	+677.4	+307.7	+23.9	+637.3	-	-	+4 090.4	
III	-	+1 223.2	+1 066.8	+314.1	+722.0	+431.8	+652.1	-	-	+2 659.2	
IV	-	+977.2	+2 604.6	+837.4	+357.9	+440.9	+1 365.3	-	-	+3 804.5	
1979 I	-	+1 449.6	-	-171.6	-	+269.9	+1 744.7	-	-	+2 773.1	
II	-	+2 099.2	-	-	-	-	+2 346.6	-	-	+2 271.4	
III	-	+1 423.5	-	-	-	-	-	-	-	-	
171 - IKKE-MONETAERE SEKTORER			NON MONETARY SECTORS					SETTORI NON MONETARI			
NETTOPASSIVER			NET BALANCE					SALDO NETTO			
MIO ERE					MIO EUA					MIO UCE	
1975	+5 005.5	+625.4	+3 370.6	-651.2	-677.5	-241.3	+2 128.5	+267.5	+183.6	-10 390.3	
1976	+5 040.4	-605.9	+2 840.9	+1 595.5	-2 182.6	-127.4	+1 200.2	+535.4	+1 784.4	-1 518.7	
1977	+8 231.4	-1 589.7	+3 443.1	-53.8	-949.6	+396.3	+4 404.2	+200.9	+2 380.2	+17 865.8	
1978	-2 826.7	-3 947.9	+16.7	+1 207.4	-559.9	-359.5	-1 461.0	+283.2	+1 994.2	-6 567.0	
1976 II	-	-705.6	-44.0	-111.5	-778.3	+333.4	+336.3	-	+478.8	-3 300.0	
III	-	+512.7	+1 096.1	+474.9	-546.6	-144.2	+543.3	-	+340.4	-197.0	
IV	-	-1 366.5	+1 259.5	+1 206.1	-501.3	+107.1	+204.7	-	+662.0	-3 876.1	
1977 I	-	-525.8	-81.8	-420.7	-102.4	+288.0	+1 416.0	-	+851.2	-1 531.8	
II	-	-1 692.6	+789.0	-554.8	-208.9	+89.0	+963.1	-	+1 096.8	-5 169.3	
III	-	+993.1	+1 028.0	+260.2	+265.8	+196.9	+1 369.8	-	+308.1	-69.1	
IV	-	-348.4	+1 345.2	+634.3	-841.3	-181.7	+649.3	-	+567.6	-1 945.1	
1978 I	-	+249.2	-808.4	-4.4	+2.9	+116.0	+761.7	-	+550.6	-4 132.0	
II	-	-2 711.0	+748.0	-130.0	-567.3	-304.4	-239.2	-	+620.6	-1 153.3	
III	-	+152.0	+1 544.5	+573.9	+195.2	+93.5	-801.3	-	+564.5	-980.1	
IV	-	-1 654.4	+551.7	+744.9	-196.3	-267.1	-1 131.8	-	+257.8	-2 299.8	
1979 I	-	-1 444.4	-769.9	-1.8	-	-80.7	-546.3	-	+1 271.2	-5 317.2	
II	-	-1 041.7	-1 887.1	-	-	-	+801.5	-	+570.9	-4 330.3	
III	-	+1 598.6	+112.5	-	-	-	-	-	-	-	

BETALINGSBALANCE

BALANCE OF PAYMENTS

BILANCIA DEI PAGAMENTI

	EUR-9	B.R. DEUTSCHLAND	FRANCE	ITALIA	NEDERLAND	BELGIQUE BELGIE	LUXEMBOURG	UNITED KINGDOM	IRELAND	DANMARK	U.S.A.
172 - DIREKTE INVESTERINGER AKTIVER			DIRECT INVESTMENT CHANGE IN ASSETS						INVESTIMENTI DIRETTI ATTIVITA - SALDO		
MIO ERE					MIO EUA						MIO UCE
1975	-5 907.8	-1 620.0	-806.3	-279.7	-1 052.0	-120.7	-1 953.5	-12.1	-63.5	-11 534.8	
1976	-8 235.2	-2 194.7	-1 067.2	-142.5	-1 000.6	-261.8	-3 391.4	-6.6	-170.5	-10 387.8	
1977	-8 572.8	-2 421.2	-1 030.1	-483.0	-1 427.1	-310.6	-2 738.3	-21.3	-141.2	-10 704.4	
1978	-7 909.7	-2 833.3	+0.0	-132.0	-1 435.0	-284.6	-3 152.5	+0.0	-72.4	-12 056.4	
1976 II	-	-552.7	-147.3	+8.8	-308.6	-69.0	-785.1	-	-	-2 129.8	
III	-	-608.5	-268.7	-78.9	-339.9	-20.2	-772.5	-	-	-2 774.0	
IV	-	-485.5	-218.5	-43.1	-176.6	-85.4	-814.3	-	-	-1 947.5	
1977 I	-	-548.6	-134.4	-40.1	-183.8	-19.0	-834.3	-	-	-2 038.2	
II	-	-411.0	-55.0	-445.5	-365.1	-175.3	-637.0	-	-	-3 600.4	
III	-	-674.4	-176.0	-2.4	-391.4	+13.3	-507.2	-	-	-2 699.5	
IV	-	-791.4	-337.3	+1.1	-486.5	-130.8	-762.2	-	-	-2 373.6	
1978 I	-	-471.9	-371.7	-32.2	-295.4	-24.0	-724.3	-	-	-4 058.5	
II	-	-811.8	-176.9	-63.9	-348.8	-116.4	-981.9	-	-	-3 641.3	
III	-	-559.0	-322.2	-27.9	-328.0	-40.5	-706.4	-	-	-2 127.9	
IV	-	-997.1	-514.2	-9.1	-464.1	-105.8	-735.8	-	-	-3 296.2	
1979 I	-	-767.2	-243.5	-	-	-166.5	-914.0	-	-	-4 448.7	
II	-	-429.7	-316.0	-	-	-	-1 468.5	-	-	-5 418.0	
III	-	-747.2	-	-	-	-	-	-	-	-	
173 - DIREKTE INVESTERINGER PASSIVER			DIRECT INVESTMENT CHANGE IN LIABILITIES						INVESTIMENTI DIRETTI PASSIVITA - SALDO		
MIO ERE					MIO EUA					MIO UCE	
1975	+5 123.0	+1 013.3	+782.1	+509.3	+782.2	+743.9	+937.5	+139.8	+214.9	+2 097.9	
1976	+4 524.3	+1 368.2	+688.9	+83.2	+310.6	+711.2	+1 143.9	+161.2	+57.1	+3 888.0	
1977	+6 917.6	+1 263.1	+1 296.8	+994.8	+298.9	+978.4	+1 878.5	+140.7	+66.4	+2 925.2	
1978	+5 197.2	+1 310.2	+0.0	+401.0	+472.0	+941.1	+1 988.2	+0.0	+84.6	+4 403.9	
1976 II	-	+230.6	-3.1	+31.7	+156.8	+84.2	+148.5	-	-	+981.3	
III	-	+291.5	+145.0	+54.3	-12.2	+132.6	+254.8	-	-	+906.8	
IV	-	+331.1	+311.6	-38.3	+40.7	+373.9	+283.3	-	-	+709.3	
1977 I	-	+280.1	+157.9	+347.3	+38.2	+212.4	+566.4	-	-	+786.0	
II	-	+264.6	+103.5	+437.2	-97.3	+320.8	+530.3	-	-	+883.7	
III	-	+371.3	+192.4	+93.1	+349.7	+224.3	+411.5	-	-	+885.3	
IV	-	+348.8	+465.9	+123.5	-5.3	+220.9	+369.5	-	-	+383.4	
1978 I	-	+406.1	+228.4	+68.9	+130.4	+190.9	+886.3	-	-	+913.2	
II	-	+154.3	+339.0	+97.5	-9.5	+187.5	+298.6	-	-	+1 519.1	
III	-	+491.7	+395.6	+102.2	+215.3	+265.3	+311.8	-	-	+1 779.1	
IV	-	+256.3	+496.3	+130.9	+134.4	+299.8	+506.8	-	-	+750.5	
1979 I	-	+211.0	+422.9	-	-	+169.0	+394.5	-	-	+730.4	
II	-	+153.7	+498.9	-	-	-	+774.9	-	-	+1 485.5	
III	-	+370.0	-	-	-	-	-	-	-	-	
174 - DIREKTE INVESTERINGER NETTOPASSIVER			DIRECT INVESTMENT NET BALANCE						INVESTIMENTI DIRETTI SALDO NETTO		
MIO ERE					MIO EUA					MIO UCE	
1975	-784.8	-606.7	-24.3	+229.6	-269.9	+623.2	-1 016.0	+127.7	+151.5	-9 436.9	
1976	-3 710.9	-826.5	-378.3	-59.2	-690.0	+449.4	-2 247.5	+154.6	-113.4	-6 499.7	
1977	-1 655.2	-1 158.1	+266.7	+511.7	-1 128.2	+667.8	-859.7	+119.5	-74.8	-7 779.2	
1978	-2 712.5	-1 523.0	+0.0	+269.0	-962.9	+656.5	-1 164.3	+0.0	+12.3	-7 652.5	
1976 II	-	-322.1	-150.3	+40.5	-151.8	+15.2	-636.6	-	-	-1 148.5	
III	-	-317.0	-123.6	-24.6	-352.1	+112.3	-517.6	-	-	-1 867.2	
IV	-	-154.4	+93.1	-81.4	-135.9	+288.5	-531.0	-	-	-1 238.2	
1977 I	-	-268.5	+23.5	+307.3	-145.6	+193.5	-267.9	-	-	-1 252.2	
II	-	-146.4	+48.5	-8.3	-462.4	+145.6	-106.7	-	-	-2 716.7	
III	-	-303.1	+16.5	+90.8	-41.7	+237.6	-95.7	-	-	-1 814.2	
IV	-	-442.6	+128.6	+124.5	-491.8	+90.1	-392.7	-	-	-1 990.2	
1978 I	-	-65.8	-143.3	+36.7	-165.0	+166.8	+162.0	-	-	-3 145.3	
II	-	-657.5	+162.1	+33.6	-358.3	+71.1	-683.3	-	-	-2 122.1	
III	-	-67.2	+73.5	+74.2	-112.7	+224.8	-394.6	-	-	-348.8	
IV	-	-740.7	-17.9	+121.8	-329.7	+194.0	-229.0	-	-	-2 545.8	
1979 I	-	-556.2	+179.4	-	-	+2.5	-519.5	-	-	-3 718.3	
II	-	-276.1	+182.9	-	-	-	-693.7	-	-	-3 932.5	
III	-	-377.2	+0.0	-	-	-	-	-	-	-	

BETALINGSBALANCE

BALANCE OF PAYMENTS

BILANCIA DEI PAGAMENTI

	EUR-9	B.R. DEUTSCHLAND	FRANCE	ITALIA	NEDERLAND	BELGIE BELGIE	LUXEMBOURG	UNITED KINGDOM	IRELAND	DANMARK	U.S.A.
175 - MONETAERE SEKTORER AKTIVER			MONETARY SECTOR CHANGE IN ASSETS					SETTORE MONETARIO ATTIVITA - SALDO			
MIO ERE					MIO EUA						MIO UCE
1975	-58 543.8	-7 879.9	-11 400.5	-1 133.8	-4 034.6	-7 368.9	-26 288.1	-560.7	+122.7		-11 395.4
1976	-68 461.4	-7 827.9	-7 635.7	-3 410.3	-3 940.9	-7 448.1	-36 918.9	-816.1	-463.5		-21 374.8
1977	-66 367.3	-6 495.5	-14 856.4	-6 710.5	-4 262.3	-13 812.7	-18 369.3	-1 039.0	-821.7		-10 216.3
1978	-65 140.5	-13 841.6	-43.9	-7 221.7	-6 899.9	-12 755.5	-22 685.3	-34.6	-1 658.0		-25 967.4
1976 II	-	+469.0	+263.6	+938.2	-829.6	+66.7	-11 386.8	-	+399.6		-5 750.6
III	-	-1 298.3	-1 807.1	-563.2	+89.7	-3 222.0	-10 705.4	-	+53.2		-3 383.1
IV	-	-4 302.9	-5 722.5	-4 351.1	-2 557.4	-3 552.7	-5 830.7	-	-248.2		-8 379.8
1977 I	-	+2 112.3	-900.9	+1 321.7	+1 005.6	-2 061.9	-4 068.8	-	-650.6		+2 943.8
II	-	-973.4	-2 873.1	-2 093.7	-3 085.4	-1 635.6	-7 661.9	-	-787.1		-4 056.0
III	-	-219.8	-1 894.7	-1 433.7	+227.7	-3 937.8	-7 204.3	-	+55.2		-1 424.1
IV	-	-7 546.5	-8 363.2	-4 452.0	-2 375.4	-6 187.1	+652.4	-	-92.8		-7 454.8
1978 I	-	-1 120.9	+2 065.2	+3 543.6	+104.3	-1 837.9	-8 367.8	-	-339.1		-4 915.9
II	-	+972.8	-3 297.5	-2 509.9	-2 653.5	-995.8	-1 978.6	-	-464.2		+779.4
III	-	-3 323.0	-5 748.3	-621.3	-570.2	-4 137.4	-4 815.0	-	-499.6		-4 192.5
IV	-	-10 511.6	-11 623.7	-7 481.7	-3 290.5	-5 794.1	-7 624.2	-	-354.7		-16 244.8
1979 I	-	+3 197.3		+8 094.2			-259.0	-	-649.4		+2 205.9
II	-	+40.8					-5 027.4	-	+30.3		-5 107.2
III	-	-1 936.2						-			
176 - MONETAERE SEKTORER PASSIVER			MONETARY SECTOR CHANGE IN LIABILITIES					SETTORE MONETARIO PASSIVITA - SALDO			
MIO ERE					MIO EUA						MIO UCE
1975	+51 422.8	+4 085.7	+6 542.7	+2 911.5	+3 328.3	+6 818.2	+27 272.0	+300.7	+163.7		+2 384.8
1976	+69 600.7	+5 386.7	+9 199.5	+5 495.8	+4 163.9	+7 522.2	+36 898.0	+519.3	+415.3		+10 696.3
1977	+50 303.3	+4 151.7	+11 143.6	+5 153.0	+4 827.0	+13 778.5	+9 534.9	+1 053.8	+660.8		+6 565.5
1978	+58 902.5	+12 498.1	+263.9	+874.8	+8 585.1	+13 531.8	+22 272.6	+0.0	+876.1		+36 077.3
1976 II	-	-616.2	-391.7	+68.1	+1 287.9	-262.3	+11 341.1	-	-353.2		+5 296.1
III	-	+1 216.6	+2 725.6	+33.5	+281.4	+3 507.3	+10 511.4	-	+56.7		+2 440.9
IV	-	+4 113.4	+5 416.4	+3 681.9	+2 494.9	+2 930.7	+5 888.5	-	-112.3		+9 413.3
1977 I	-	-3 177.5	+906.7	+319.8	-1 268.3	+1 757.3	+2 339.0	-	+275.4		-630.6
II	-	+1 066.1	+1 591.7	+2 284.8	+3 135.3	+1 740.0	+5 505.7	-	+207.1		+10 738.4
III	-	+1 095.0	+1 160.0	-1 058.2	-14.6	+4 309.4	+3 751.0	-	+116.7		+8 244.6
IV	-	+5 283.0	+6 586.2	+3 612.5	+2 960.4	+5 987.3	-2 130.4	-	+9.3		+14 442.8
1978 I	-	-697.3	-2 456.9	-4 305.8	-366.6	+1 629.3	+7 788.3	-	+132.2		+11 278.5
II	-	+936.5	+270.8	+1 168.6	+3 085.0	+1 472.0	+1 602.8	-	+155.9		-3 328.0
III	-	+3 452.8	+3 314.1	-1 937.3	+1 319.5	+4 663.0	+5 194.6	-	+198.6		+9 324.5
IV	-	+8 922.0	+9 738.6	+5 723.7	+4 056.0	+5 771.2	+7 770.4	-	+390.1		+17 985.7
1979 I	-	-2 317.5		-4 212.5			+958.7	-	-64.7		-1 682.3
II	-	+2 497.6					+5 503.9	-	-98.6		+1 044.1
III	-	+4 661.2						-			
177 - MONETAERE SEKTORER NETTOPASSIVER			MONETARY SECTOR NET BALANCE					SETTORE MONETARIO SALDO NETTO			
MIO ERE					MIO EUA						MIO UCE
1975	-7 242.1	-3 794.2	-4 857.8	+1 656.6	-706.2	-550.7	+983.9	-260.0	+286.4		-9 010.6
1976	+158.7	-2 441.2	+1 563.7	+1 105.0	+223.0	+74.1	-20.9	-296.8	-48.2		-10 678.5
1977	-16 224.6	-2 343.8	-3 712.8	-1 718.1	+564.6	-34.2	-8 834.3	+14.8	-160.9		-3 650.8
1978	-6 368.3	-1 343.5	+220.0	-6 477.1	+1 685.1	+776.3	-412.7	-34.6	-781.8		+10 109.9
1976 II	-	-147.3	-128.1	+1 055.1	+458.4	-195.6	-45.7	-	+46.4		-454.5
III	-	-81.8	+918.5	-678.9	+371.2	+285.3	-193.9	-	+109.9		-942.2
IV	-	-189.4	-306.2	-778.0	-62.4	-622.0	+57.8	-	-360.5		+1 033.4
1977 I	-	-1 065.1	+5.7	+1 562.4	-262.7	-304.5	-1 729.8	-	-375.2		+2 313.3
II	-	+92.7	-1 281.5	+183.1	+49.9	+104.4	-2 156.3	-	-580.0		+6 682.4
III	-	+875.2	-734.8	-2 488.2	+213.0	+371.6	-3 453.3	-	+171.8		+6 820.5
IV	-	-2 263.4	-1 777.0	-916.4	+585.0	-199.8	-1 478.0	-	-83.5		+6 987.9
1978 I	-	-1 818.1	-391.7	-741.2	-262.3	-208.6	-579.5	-	-208.9		+6 362.5
II	-	+1 909.3	-3 026.7	-1 374.8	+431.5	+476.2	-375.8	-	-308.3		-2 548.6
III	-	+129.8	-2 434.1	-2 690.6	+749.3	+525.6	+379.5	-	-300.9		+5 132.0
IV	-	-1 589.6	-1 885.1	-1 745.2	+765.6	-22.9	+146.3	-	+35.3		+1 740.9
1979 I	-	+879.8	+338.0	+3 926.6		+638.1	+699.7	-	-714.2		+523.6
II	-	+2 538.4	-144.1				+476.5	-	-68.2		-4 063.1
III	-	+2 725.0	+154.7					-			



Tabeller efter lande
Tables by country
Tavole per paese

TITLES OF COUNTRY TABLES (complete list)

02 GDP-VOLUME	35 DWELLINGS COMPLETED	69 NIGHTS SPENT IN HOTELS
03 GDP-PRICE INDEX	36 NON-RESIDENTIAL BUILDING STARTS	71 PRODUCER PRICES
05 EMPLOYMENT	37 BUILDING PERMITS, TOTAL	72 PRODUCER PRICES : INPUT
06 UNEMPLOYMENT	38 BUILDING PERMITS, RESIDENTIAL	73 PRODUCER PRICES : OUTPUT
07 VACANCIES	39 NEW ORDERS	74 WHOLESALE PRICES
11 AGRICULTURAL PRODUCTION	41 TOTAL IMPDRTS	75 WHOLESALE PRICES : INTPUT
12 AGRICULTURAL LIVESTOCK PRODUCTION	42 TOTAL EXPORTS	76 WHOLESALE PRICES : OUTPUT
13 CREAMERY BUTTER PRODUCTION	43 TRADE BALANCE	77 RAW MATERIAL PRICES
14 PIGS RECEIVED AT BACON FACTORIES	44 EXPORTS/IMPORTS	78 AGRICULTURAL OUTPUT PRICES
15 EXPORTS OF CATTLE	45 IMPORT PRICES	79 CONSUMER PRICES
16 EXPORTS OF BEEF	46 EXPORT PRICES	80 WORLD PRICES
20 INDUSTRIAL INVESTMENT	47 TERMS OF TRADE	85 WAGES IN INDUSTRY
21 INDUSTRIAL PRODUCTION-TREND	48 IMPORT VOLUME INDEX	87 BUDGET SURPLUS-DEFICIT
22 INDUSTRIAL PRODUCTION	49 EXPORT VOLUME INDEX	88 PUBLIC SECTOR DEBT : INCREASE
23 INDUSTRIAL PRODUCTION INTERMEDIATE GOODS	51 PRIVATE CONSUMPTION	89 MONEY SUPPLY
24 INDUSTRIAL PRODUCTION INVESTMENT GOODS	52 WHOLESALE TRADE SALES	90 CENTRAL BANK MONEY
25 INDUSTRIAL PRODUCTION CONSUMER GOODS	53 RETAIL TRADE SALES	91 DOMESTIC CREDIT EXPANSION
26 INDUSTRIAL PRODUCTION EXCLUDING STEEL	54 RETAIL TRADE SALES, QUANTITY	92 GROSS OFFICIAL RESERVES
27 CRUDE STEEL PRODUCTION	55 SALES BY RETAIL COOPERATIVES	93 SUM OF BANK BALANCES
28 CAR PRODUCTION	56 DEPARTMENT STORE SALES, QUANTITY	95 EFFECTIVE EXCHANGE RATE
29 PASSENGER CAR PRODUCTION	57 SMALL SHOPS EXPORT ORDERS	96 BALANCE OF CURRENT ACCOUNTS
30 COMMERCIAL VEHICLE PRODUCTION	58 VAT COLLECTED	97 BALANCE OF CAPITAL MOVEMENTS
31 LAMINATES PRODUCTION	61 NEW CAR REGISTRATIONS	98 USA ASSETS ABRDAD
33 PRODUCTION IN CONSTRUCTION	62 PASSENGER CAR REGISTRATIONS	99 FOREIGN ASSETS OF USA
34 DWELLINGS STARTED	63 COMMERCIAL VEHICLE REGISTRATIONS	

BR DEUTSCHLAND

- 02 Bruttoinlandsprodukt zu Marktpreisen in Preisen von 1970.
- 05 Abhängig Beschäftigte — saisonbereinigt (Durchschnitte).
- 06 Arbeitslose insgesamt — saisonbereinigt (Endstände).
- 07 Offene Stellen — saisonbereinigt (Endstände).
- 22 Index der Produktion : Produzierendes Gewerbe ohne Bauhauptgewerbe — saisonbereinigt.
- 23 Index der Produktion : Grundstoff- und Produktionsgütergewerbe — saisonbereinigt.
- 24 Index der Produktion : Investitionsgütergewerbe — saisonbereinigt.
- 25 Index der Produktion : Verbrauchsgütergewerbe — saisonbereinigt.
- 39 Auftragseingang im verarbeitenden Gewerbe (ohne Nahrungs- und Genußmittelgewerbe) insgesamt — saisonbereinigt.
- 41 Einfuhr insgesamt, Werte — saisonbereinigt.

- 42 Ausfuhr insgesamt, Werte — saisonbereinigt.
- 43 Handelsbilanz — saisonbereinigt.
- 45 Index der Durchschnittswerte, Einfuhr.
- 46 Index der Durchschnittswerte, Ausfuhr.
- 47 Austauschverhältnis (Terms of Trade).
- 48 Index des Volumens, Einfuhr.
- 49 Index des Volumens, Ausfuhr.
- 53 Umsätze des Einzelhandels — in jeweiligen Preisen — saisonbereinigt.
- 54 Umsätze des Einzelhandels — in Preisen von 1970 — saisonbereinigt.
- 62 Zulassung fabrikneuer Kraftfahrzeuge : Personenkraftwagen.
- 63 Zulassung fabrikneuer Kraftfahrzeuge : Lastkraftwagen.
- 71 Index der Erzeugerpreise industrieller Produkte ohne Mehrwertsteuer — saisonbereinigt.

- 79 Preisindex für die Lebenshaltung aller privaten Haushalte — saisonbereinigt.
- 85 Löhne und Gehälter im Produzierenden Gewerbe je Beschäftigten — saisonbereinigt.
- 87 Kassenmäßige Entwicklung des Bundeshaushaltes — Kassenüberschuß (+) bzw. -defizit (-).
- 89 Geldvolumen (M 2).
- 90 Auslandsposition der Deutschen Bundesbank — Bestände : Währungsreserven insgesamt.
- 92 Offizielle Bruttoreserven.
- 95 Entwicklung des Außenwerts der DM gegenüber 22 Ländern (wichtige Handelspartner der Bundesrepublik).
- 96 Zahlungsbilanz : Saldo der Leistungsbilanz.
- 97 Zahlungsbilanz : Saldo des gesamten Kapitalverkehrs.

Quellen : Statistisches Bundesamt und Deutsche Bundesbank.

FRANCE

- 02 Production intérieure brute marchande aux prix de 1970.
- 05 Indice des effectifs occupés.
- 06 Demande d'emploi en fin de mois — désaisonnalisée.
- 07 Offres d'emploi à fin de mois — désaisonnalisée.
- 22 Production industrielle totale (sans bâtiment) — désaisonnalisée.
- 23 Production industrielle biens intermédiaires — désaisonnalisée.
- 24 Production industrielle biens d'équipement — désaisonnalisée.
- 25 Production industrielle biens de consommation — désaisonnalisée.
- 28 Construction automobile — désaisonnalisée.
- 29 Production de voitures particulières — désaisonnalisée.
- 30 Production de véhicules utilitaires — désaisonnalisée.

- 33 Indice de production bâtiment et travaux publics — désaisonnalisée.
- 34 Logements commencés — désaisonnalisée.
- 39 L'opinion des chefs d'entreprises industrielles sur le niveau des carnets.
- 41 Importations totales — fob — désaisonnalisée.
- 42 Exportations totales — fob — désaisonnalisée.
- 44 Taux de couverture — désaisonnalisée.
- 45 Indice des valeurs moyennes à l'importation.
- 46 Indice des valeurs moyennes à l'exportation.
- 47 Termes de l'échange.
- 51 Consommation totale des ménages — désaisonnalisée.
- 56 Grand commerce : volume des ventes — désaisonnalisée.

- 61 Immatriculations de voitures neuves — désaisonnalisée.
- 74 Indices des prix de gros industriels : produits industriels transformés.
- 79 Indice des prix à la consommation.
- 85 Indice du taux de salaire horaire ouvrier.
- 87 Opération budgets : solde.
- 89 Masse monétaire.
- 92 Réserves officielles brutes.
- 95 Valeur brute de la monnaie.
- 96 Solde des opérations courantes.
- 97 Solde des mouvements de capitaux.

Source : INSEE.

ITALIA

- 02 Prodotto interno lordo ai prezzi di mercato — Destagionalizzato.
- 03 Prezzi impliciti del PIL — Destagionalizzati.
- 05 Indici dell'occupazione alle dipendenze della grande industria.
- 06 Iscritti nelle liste di collocamento (Disoccupati già occupati e persone in cerca di 1^a occupazione).
- 11 Indice generale della produzione agraria (indici-base : 1952-1955 = 100).
- 22 Indice generale della produzione industriale — Destagionalizzato.
- 23 Indice della produzione di materie ausiliarie — Destagionalizzato.
- 24 Indice della produzione di beni di investimento — Destagionalizzato.
- 25 Indice della produzione di beni di consumo — Destagionalizzato.
- 28 Produzione di autovetture — Destagionalizzata.
- 34 Fabbricati residenziali iniziati.

- 36 Fabbricati non residenziali.
- 41 Importazioni caf di merci — in complesso — Destagionalizzate.
- 42 Esportazioni fob di merci — in complesso — Destagionalizzate.
- 43 Bilancia commerciale saldo — Destagionalizzata.
- 45 Indici dei prezzi delle merci importate — valori medi unitari.
- 46 Indici dei prezzi delle merci esportate — valori medi unitari.
- 47 Ragioni di scambio.
- 53 Indici delle vendite del commercio al minuto delle imprese nella grande distribuzione — Complesso dei generi — Vendite per unità locale.
- 62 Immatricolazioni di autovetture.
- 63 Immatricolazioni di veicoli industriali nuovi di fabbrica.
- 69 Presenze alberghiere — Totale.

- 74 Prezzi all'ingrosso, indice generale.
- 79 Prezzi al consumo, indice generale.
- 85 Retribuzioni minime contrattuali del settore privato.
- 89 Massa monetaria (Totale) — Liquidità primaria e liquidità secondaria.
- 92 Riserve ufficiali (lorde).
- 95 Tasso medio di deprezzamento della lira.
- 96 Bilancia dei pagamenti valutaria, saldo delle partite correnti.
- 97 Bilancia dei pagamenti valutaria, saldo dei movimenti di capitali.

Fonti : ISCO-ISTAT.

NEDERLAND

06 Geregistreerde werklozen (mannen + vrouwen) — voor seizoen gecorrigeerd.
 07 Aanvragen van werkgevers — voor seizoen gecorrigeerd.
 20 Bruto-investeringen in vaste activa — hoeveelheid totaal.
 22 Hoeveelheidsindexcijfers van de gemiddelde dagproductie : Nijverheid.
 24 Investeringsgoederenindustrie : Verkopen : totaal.
 34 Woningen : Bouw begonnen : totaal.
 39 Investeringsgoederenindustrie : Orderontvangst : totaal.
 41 Invoer : totale waarde.
 42 Uitvoer : totale waarde.
 43 Handelsbalans — totale waarde.

45 Prijsindexcijfers : invoer : totaal.
 46 Prijsindexcijfers : uitvoer : totaal.
 47 Ruilvoet (Terms of trade).
 51 Totaal consumptie-index : waarde.
 53 Kleinhandelsgeldomzetten : Algemeen : totale kleinhandel.
 62 Afgegeven kentekenbewijzen : Nieuwe motorvoertuigen : personenauto's.
 63 Afgegeven kentekenbewijzen : Nieuwe motorvoertuigen : bedrijfsauto's.
 72 Indexcijfers producenten-en invoerprijzen : totaal.
 73 Indexcijfers producentenprijzen : finale produkten : totaal.
 79 Prijsindexcijfers van de gezinsconsumptie : Werknemersgezinnen.

85 Bruto-lonen volgens regelingen : volwassen arbeidskrachten : uur.
 87 Begrotingstransacties : saldo.
 89 Geldhoeveelheid.
 92 Bruto officiële reserves.
 96 Saldo der lopende transacties.
 97 Saldo der kapitaalstroom.

Bron : Centraal Bureau voor de Statistiek.

BELGIQUE

06 Chômeurs complets indemnisés.
 22 Indices bruts de la production industrielle (construction non comprise).
 27 Production d'acier brut (1 000 tonnes).
 37 Permis de bâtir accordés — total.
 38 Permis de bâtir accordés — bâtiments résidentiels.
 39 Industrie des fabrications métalliques commandes inscrites.
 41 Importations.
 42 Exportations.
 43 Balance commerciale.

45 Indices de la valeur moyenne — importations.
 46 Indices de la valeur moyenne — exportations.
 47 Indices des termes de l'échange.
 53 Indice général du chiffre d'affaires dans le commerce de détail — indice de valeur.
 54 Indice général du chiffre d'affaires dans le commerce de détail — indice de quantité.
 61 Indice du nombre de voitures neuves.
 74 Indice général des prix de gros.

79 Indice général des prix à la consommation 7/1974-6/1975 = 100.
 80 Indice des prix sensibles I.R.E.S.P. (Louvain) — prix mondiaux.
 87 Opération budget : solde.
 89 Masse monétaire.
 92 Réserves officielles brutes.
 96 Solde des transactions sur biens, services et transferts.
 97 Capitaux publics, entreprises et particuliers, banques.

Source : Institut National de Statistique.

BELGIË

06 Vergoede volledig werklozen.
 22 Bruto indexcijfers van de industriële productie (excl. bouwnijverheid).
 27 Productie van ruwstaal (1 000 ton).
 37 Toegestane bouwvergunningen : totaal.
 38 Toegestane bouwvergunningen : woongebouwen.
 39 Metaalverwerkende nijverheid : ingeschreven bestellingen.
 41 Invoer.
 42 Uitvoer.
 43 Handelsbalans.

45 Indexcijfer van de gemiddelde waarde — invoer.
 46 Indexcijfer van de gemiddelde waarde — uitvoer.
 47 Indexcijfer van de ruilvoet.
 53 Algemeen indexcijfer van de omzet in de kleinhandel — waarde-indexcijfer.
 54 Algemeen indexcijfer van de omzet in de kleinhandel — hoeveelheidsindexcijfer.
 61 Indexcijfer van het aantal nieuwe personenwagens.
 74 Algemeen indexcijfer van de groothandelsprijzen.
 79 Algemeen indexcijfer van de consumentenprijzen.
 80 Index van de gevoelige prijzen I.E.S.P.O. (Leuven).

87 Begrotingstransacties : saldo.
 89 Geldhoeveelheid.
 92 Bruto officiële reserves.
 96 Saldo der transacties van goederen, diensten en overdrachten.
 97 Kapitaal van overheid, ondernemingen en particulieren, banken.

Bron : Nationaal Instituut voor de Statistiek.

LUXEMBOURG

05 Volume travail presté.
06 Demandes d'emploi.
07 Offres d'emploi.
22 Production industrielle totale.
26 Production industrielle sans sidérurgie.
31 Production de laminés.

33 Indices de la construction.
39 Nouvelles commandes sidérurgie.
55 Chiffre d'affaires des coopératives de consommation.
61 Immatriculations automobiles.
79 Prix à la consommation.
85 Taux horaires conventionnels.

89 Masse monétaire.
92 Réserves officielles brutes.
93 Somme des bilans des banques.
Source : STATEC.

UNITED KINGDOM

03 Gross domestic product — constant factor cost — seasonally adjusted.
06 Unemployment (excluding school-leavers) — seasonally adjusted.
07 Vacancies notified to employment offices — seasonally adjusted.
22 Industrial production (including construction) — seasonally adjusted.
23 Industrial production — intermediate goods industries — seasonally adjusted.
24 Industrial production — investment goods industries — seasonally adjusted.
25 Industrial production — consumer goods industries — seasonally adjusted.
34 Housing-Great Britain — housing starts — seasonally adjusted.
39 Engineering — new orders — total combined engineering — seasonally adjusted.
41 Visible trade — imports (fob) — seasonally adjusted.

42 Visible trade — exports (fob) — seasonally adjusted.
43 Visible trade — trade balance — seasonally adjusted.
48 Visible trade — import volume — seasonally adjusted.
49 Visible trade — export volume — seasonally adjusted.
53 Retail sales — value — seasonally adjusted.
54 Retail sales — volume — seasonally adjusted.
61 New registrations of cars — seasonally adjusted.
75 Wholesale price indices — material purchased by manufacturing industry.
76 Wholesale price indices — output of manufactured products.
79 General index of retail prices.
85 Index of average earnings of all employees.

88 Public Sector Borrowing Requirement — seasonally adjusted.
89 Money supply (sterling M3).
91 Domestic credit expansion — seasonally adjusted.
92 Gross official reserves.
95 Effective exchange rate.
96 Balance of current account.
97 Balance of capital movements.
Sources : Government Statistical Service — HM Treasury — Central Statistical Office.

IRELAND

06 Percentage of insured persons on Live Register at mid-month.
13 Creamery butter production.
14 Pigs received at bacon factories.
15 Exports of cattle.
16 Exports of beef — fresh, chilled or frozen.
22 Volume of production — Transportable goods industries.
35 Total number of dwellings completed (connected to the electricity supply).
41 Imports.

42 Exports.
43 Trade balance.
48 Volume of imports index numbers.
49 Volume of exports index numbers.
53 Value index of retail sales — seasonally adjusted.
54 Volume index of retail sales — seasonally adjusted.
61 New private motor cars registered for the first time.
74 General wholesale price index (Excluding VAT).

78 Agricultural output price index numbers — Total index.
79 Consumer price index — All items.
89 Money supply M₂.
92 Gross official reserves.
96 Balance of current accounts.
97 Balance of capital movements.
Source : Central Statistics Office.

DANMARK

- 05 Beskæftigelsesindeks for industriens arbejdere.
 06 Registrerede ledige i procent af antal personer i arbejdsstyrken — sæsonkorrigeret.
 07 Den offentlige arbejdsformidling: Antal pladser, der ved månedens udgang stod ubesatte.
 12 Animalske landbrugsprodukter : mængdeindeks.
 21 Konjunkturbarometer for industriproduktionen: Nettotal (tallene for tidligere kvartaler angiver en vurdering af det faktiske produktionsforløb, mens tallet for det sidste kvartal udtrykker forventningerne til dette kvartal).
 22 Mængdeindeks for omsætningen af egne varer og tjenester i industrien i alt ekskl. værfter.
 23 Mængdeindeks for omsætningen af egne varer og tjenester i mellemproduktindustrien.
 24 Mængdeindeks for omsætningen af egne varer og tjenester i investeringsgodeindustrien ekskl. værfter.
- 25 Mængdeindeks for omsætningen af egne varer og tjenester i forbrugsgodeindustrien.
 34 Antal påbegyndte lejligheder.
 39 Indeks for ordreindgang i industrien i alt ekskl. værfter.
 41 Import af varer (cif) i alt — sæsonkorrigeret.
 42 Eksport af varer (fob) i alt — sæsonkorrigeret.
 43 Handelsbalancen i alt.
 45 Indeks for enhedsværdier for import af varer.
 46 Indeks for enhedsværdier for eksport af varer.
 47 Bytteforholdet i udenrigshandelen.
 53 Værdiindeks for detailomsætningen — sæsonkorrigeret.
 54 Mængdeindeks for detailomsætningen — sæsonkorrigeret.
 62 Nyregistrerede personbiler — sæsonkorrigeret.
- 63 Nyregistrerede vare- og lastbiler samt busser.
 71 Prisindeks for omsætningen af egne varer og tjenester i industrien i alt ekskl. værfter.
 77 Råvareprisindeks : 1978-vægte.
 79 Forbrugerprisindeks.
 85 Timelønsindeks for industriens arbejdere.
 89 Pengeforsyningen (M2).
 92 International likviditet (brutto).
 96 Betalingsbalancens løbende poster i alt.
 97 Betalingsbalancens kapitalposter i alt.

Kilde : Danmarks Statistik.

UNITED STATES

- 02 Gross national product in constant (1972) dollars.
 03 Gross national product : implicit price deflators — seasonally adjusted.
 06 Labour force : unemployed — seasonally adjusted.
 07 Labour force : help wanted advertising — seasonally adjusted.
 22 Industrial production — seasonally adjusted.
 23 Industrial production : intermediate products — seasonally adjusted.
 24 Industrial production : equipment — seasonally adjusted.
 25 Industrial production : consumer goods — seasonally adjusted.
 28 Industrial production : motor vehicles and parts — seasonally adjusted.
 38 Housing starts and permits : total privately owned — seasonally adjusted.
- 39 Manufacturers' sales, inventories : new orders, net — seasonally adjusted.
 41 Foreign trade : general imports, total — seasonally adjusted.
 42 Foreign trade : exports — seasonally adjusted.
 43 Foreign trade : trade balance — seasonally adjusted.
 45 Foreign trade : imports — unit value.
 46 Foreign trade : exports — unit value.
 47 Foreign trade : terms of trade.
 54 Domestic trade : retail trade — estimated sales — seasonally adjusted.
 63 Transportation equipment : trucks and buses — registrations.
 79 Commodity prices : consumer prices (CPI-U).
- 87 Federal government budget surplus (+) or deficit (—).
 89 Money supply.
 92 Gross official reserves.
 95 Effective exchange rate of the dollar.
 96 Balance on current account — seasonally adjusted.
 98 US assets abroad reserve assets excluded — seasonally adjusted.
 99 Foreign assets — foreign official excluded — seasonally adjusted.

Source : Department of Commerce.

BR DEUTSCHLAND

		1976	1977	1978	jul 78	aug 78	sep 78	oct 78	nov 78	dec 78	jan 79	feb 79	mar 79	apr 79	mai 79	jun 79	jul 79	aug 79	sep 79	oct 78
02-GDP-VOLUME	MRD DM	790,59	812,28	838,18			214,90			221,23			203,25			218,27	-	-	-	-
05-EMPLOYMENT	1970 = 100 *	21 288,0	21 347,0	21 584,0		21 610,0			21 880,0			21 800,0			21 910,0					
08-UNEMPLOYMENT	1000 *	1 080	1 030	993	991	990	981	973	954	944	957	934	895	883	882	885	860	851	835	822
07-VACANCIES	1000 *	235	231	245	243	247	249	261	271	277	278	282	289	293	307	308	309	311	318	321
22-INDUSTRIAL PRODUCTION	1970 = 100 *	113,0	118,0	119,0	120,0	119,0	120,0	121,0	121,0	121,0	121,0	120,0	123,0	123,0	125,0	125,0	129,0	124,0	124,0	-
23-IND.PROD.INTERM.GOODS	1970 = 100 *	112,0	112,0	117,0	117,0	118,0	119,0	120,0	121,0	117,0	114,0	119,0	123,0	124,0	126,0	128,0	128,0	129,0	127,0	-
24-IND.PROD.INVEST.GOODS	1970 = 100 *	109,0	115,0	116,0	118,0	115,0	119,0	118,0	118,0	119,0	118,0	115,0	119,0	119,0	119,0	121,0	128,0	117,0	119,0	-
25-IND.PROD.CONSUM.GOODS	1970 = 100 *	110,0	114,0	115,0	118,0	116,0	116,0	117,0	117,0	117,0	117,0	115,0	117,0	115,0	120,0	124,0	129,0	117,0	122,0	-
39-NEW ORDERS	1970 = 100 *	155,0	158,0	164,0	162,0	166,0	172,0	170,0	172,0	173,0	169,0	176,0	175,0	182,0	184,0	186,0	188,0	180,0	184,0	-
41-TOTAL IMPORTS	MIO DM *	222	235	244	20	20	21	21	21	22	22	22	23	23	24	24	26	25	25	-
42-TOTAL EXPORTS	MIO DM *	257	274	285	23	24	25	25	25	25	25	25	26	28	28	26	27	27	26	-
43-TRADE BALANCE	MIO DM *	34	38	41	2	4	4	4	4	3	3	3	3	3	2	2	1	2	1	-
45-IMPORTS PRICES	1970 = 100	100,0	102,0	98,4	124,0	98,5	98,5	97,8	94,4	97,8	99,3	101,4	102,3	105,2	106,2	130,0	111,2	127,0	112,0	-
48-EXPORTS PRICES	1970 = 100	100,0	101,1	101,1	101,6	101,3	100,7	102,1	101,8	102,8	102,4	102,6	102,3	102,6	103,1	103,4	104,5	104,5	104,5	-
47-TERMS OF TRADE	1970 = 100	100,0	99,1	102,7	-	102,8	102,2	104,4	104,5	105,3	103,1	101,2	100,0	97,7	97,1	95,4	94,0	94,4	0,3	-
48-IMPORT VOLUME INDEX		100,0	103,7	111,5	106,6	103,3	110,2	120,8	121,1	117,3	114,6	111,0	130,1	116,2	127,1	119,8	125,8	115,7	112,1	-
49-EXPORT VOLUME INDEX		100,0	105,4	109,8	98,5	101,3	115,3	122,1	116,7	113,8	105,5	105,8	128,2	118,0	122,4	116,6	118,6	110,6	110,6	-
53-RETAIL TRADE SALES	1970 = 100 *	160,0	171,0	180,0	182,0	183,0	185,0	181,0	182,0	185,0	187,0	186,0	191,0	190,0	192,0	195,0	188,0	-	-	-
54-RETAIL TRADE SALES Q		116,0	121,0	125,0	125,0	125,0	127,0	124,0	124,0	127,0	127,0	126,0	129,0	127,0	128,0	129,0	122,0	-	-	-
62-PASSENG.CAR REGISTRAT.	1000	192 672,0	213 440,0	221 980,0	218 166,0	152 794,0	210 845,0	230 355,0	195 217,0	155 446,0	196 373,0	211 328,0	361 956,0	290 536,0	282 208,0	249 678,0	202 044,0	147 024,0	175 642,0	206 940,0
63-COMMERC.VEHIC.REGISTR.	ANZAHL	9 691	9 612	10 959	11 924	9 711	10 677	12 119	11 009	9 856	10 254	9 515	18 570	13 090	14 542	12 127	10 842	10 159	10 740	13 785
71-PRODUCERS PRICES	1970 = 100	140,6	144,5	146,3	146,3	146,5	146,7	147,0	147,9	148,5	148,6	149,5	150,7	151,2	151,9	153,0	154,2	155,1	155,7	-
79-CONSUMER PRICES	1970 = 100	140,8	148,3	150,1	150,5	150,7	150,7	150,8	151,3	151,9	152,7	153,2	154,1	154,7	155,2	155,8	157,4	156,1	158,6	159,5
85-WAGES IN INDUSTRY	1970 = 100 *	178,0	191,0	201,0	203,0	202,0	204,0	205,0	210,0	206,0	210,0	210,0	209,0	207,0	212,0	215,0	215,0	215,0	-	-
67-BUDGET SURPLUS-DEFICIT	MIO DM	-30 097,0	-22 321,0	-25 688,0	-2 756,0	-3 357,0	1 425,0	-4 715,0	-7 730,0	1 925,0	-2 994,0	-2 677,0	-724,0	-3 363,0	-3 283,0	-232,0	-3 977,0	-2 427,0	2 150,0	-
89-MONEY SUPPLY	MIO DM	298 180	331 812	375 408	331 143	335 290	335 710	349 017	369 750	375 408	351 326	355 499	350 342	356 236	364 451	367 051	389 827	371 349	369 228	-
90-CENTRAL BANK MONEY	MRD DM	120	132	143	136	137	139	140	142	143	144	145	146	147	148	148	149	149	149	151
92-GROSS OFFICIAL RESERV.	MIO DM	78 658	80 970	102 815	88 664	90 447	93 435	101 248	107 949	102 815	100 665	96 881	101 149	99 888	95 117	97 613	100 629	98 039	108 034	107 884
95-EFFECTIV.EXCHANGE RATE	1972 = 100	128,8	137,7	144,8	138,4	139,2	139,9	144,1	143,9	144,8	145,6	145,6	145,5	144,5	144,9	146,0	144,1	147,0	148,3	149,8
98-BALANCE CURRENT ACCOUNT	MIO DM	8 647	9 831	17 584	-1 509	814	1 121	3 521	2 546	2 994	-10	795	1 826	1 349	-270	-3 181	-2 042	-3 030	-2 361	-
97-BALANCE OF CAPTL MVMTS	MIO DM	211	-786	6 247	2 168	2 240	2 636	5 016	-793	644	-3 307	-1 274	-5 623	-188	-5 868	7 652	6 108	247	14 217	-

FRANCE

		1978	1977	1978	aug 78	sep 78	oct 78	nov 78	dec 78	jan 79	feb 79	mar 79	apr 79	mei 79	jun 79	jul 78	aug 79	sep 79	oct 79	nov 79
02-GOP-VOLUME	MRD FF	886,2	903,7	-		239,7			243,8			244,8	-	-	-	-	-	-	-	-
05-EMPLOYMENT	1978 = 100	100,8	99,6	98,1	-	-	-	-	-	-	-	-	-	-	-	-	-	-	-	-
06-UNEMPLOYMENT	1000 *	-	1 071,8	1 168,9	1 251,9	1 225,5	1 218,7	1 215,3	1 238,3	1 256,4	1 284,8	1 312,7	1 339,3	1 378,1	1 392,9	1 403,5	1 405,9	1 355,2	1 340,0	-
07-VACANCIES	1000 *	-	103,9	87,0	82,2	82,7	84,8	88,2	84,2	80,6	81,6	82,8	84,9	85,4	84,6	87,4	88,7	90,9	95,4	-
22-INDUSTRIAL PRODUCTION	1970 = 100 *	124	128	128	128	129	129	131	131	130	130	132	130	133	132	137	137	138	-	-
23-IND.PROD.INTERM.GOODS	1970 = 100 *	115	115	118	117	119	119	122	120	117	119	122	120	121	124	125	125	-	-	-
24-IND.PROD.INVEST.GOODS	1970 = 100 *	145	148	143	139	147	141	144	151	136	133	138	136	138	139	-	-	-	-	-
25-IND.PROD.CONSUM.GOODS	1970 = 100 *	135	139	144	147	145	147	149	147	148	147	149	144	152	151	154	154	153	-	-
28-CAR PRODUCTION	1970 = 100 *	157	162	164	168	170	167	170	171	168	170	176	183	178	170	188	188	184	-	-
28-PASSENGERS CAR PRODN.	1000 *	-	258,0	259,3	264,4	273,9	278,5	285,0	271,9	280,3	260,8	268,3	238,9	272,2	265,1	300,6	300,6	-	-	-
30-COMMERC.VEHICLE PROO.	1000 *	-	33,5	32,0	33,8	31,1	31,8	31,2	31,4	30,7	32,9	33,6	31,4	31,4	31,8	29,3	29,3	-	-	-
33-PRODN.IN CONSTRUCTION	1970 = 100 *	96	95	91	92	91	95	92	98	78	91	90	94	91	93	87	87	97	-	-
38-NEW ORDERS	% *	-	-	-	-	-19	-15	-19	-16	-18	-11	-12	-9	-4	-2	-2	-	-7	-9	-3
41-TOTAL IMPORTS	MIO FF *	-	27 584	29 587	29 739	29 858	30 631	31 101	31 708	31 791	32 848	32 287	33 294	36 425	35 887	37 883	39 496	40 307	40 296	-
42-TOTAL EXPORTS	MIO FF *	-	28 861	29 800	28 713	30 751	31 249	31 768	30 843	31 842	32 837	33 394	33 771	35 202	34 846	36 919	36 329	38 520	37 427	-
44-EXPORTS/IMPORTS	% *	-	98,5	100,8	98,5	103,0	102,0	102,1	96,6	100,2	100,0	103,7	101,4	96,6	96,8	97,5	92,0	95,6	92,9	-
45-IMPORTS PRICES	1966 = 100	204,5	229,5	231,8	230,2	228,7	229,7	231,9	233,8	233,4	238,5	241,2	244,4	249,9	254,2	253,8	266,5	-	-	-
46-EXPORTS PRICES	1966 = 100	199,2	218,8	229,8	230,8	231,0	232,8	231,9	233,9	237,9	241,0	243,5	245,6	248,7	251,6	255,2	258,0	-	-	-
47-TERMS OF TRADE	1966 = 100	97,4	95,3	99,3	100,7	101,0	101,3	100,0	100,0	101,9	101,9	101,0	100,5	99,4	-	-	-	-	-	-
51-PRIVATE CONSUMPTION	1962 = 100 *	-	-	-	142,0	-	-	144,6	-	-	145,0	-	-	145,7	-	-	-	-	-	-
58-DEPARTMT STORE SALES Q	1970 = 100 *	-	-	-	94,3	94,9	94,0	94,0	93,8	99,2	95,7	94,7	92,8	95,2	93,2	90,0	95,0	92,5	94,5	-
61-NEW CAR REGISTRATIONS	1000 *	154,9	156,9	162,1	167,8	166,8	154,1	184,8	173,8	158,1	173,2	171,9	169,9	173,9	169,6	162,1	183,5	144,0	-	-
74-WHOLESALE PRICES	1962 = 100	-	211,3	222,5	223,2	226,5	228,6	230,2	232,1	235,8	238,9	246,1	246,9	248,0	251,6	254,6	257,5	259,0	281,3	-
79-CONSUMER PRICES	1970 = 100	187,5	183,2	199,6	202,5	203,8	205,7	206,8	207,8	209,7	211,1	213,0	215,1	217,4	219,2	222,1	224,4	228,3	229,0	-
85-WAGES IN INDUSTRY	1970 = 100	228,2	257,4	289,6	290,5	-	-	299,0	-	-	307,2	-	-	315,7	-	-	328,2	-	-	-
87-BUDGET SURPLUS-DEFICIT	MRO FF	-17,9	-23,8	-	-8,9	-5,9	2,8	15,3	11,9	-12,8	-12,8	-8,8	-4,3	3,4	-2,5	-	-	-	-	-
89-MONEY SUPPLY	MRO FF	875,1	1 002,0	1 124,5	1 046,4	1 063,3	1 069,9	1 079,4	1 124,5	1 105,0	1 112,6	1 139,8	1 147,5	1 154,4	1 174,3	1 187,7	1 187,4	-	-	-
92-GROSS OFFICIAL RESERV.	MIO FF	91 533	108 548	132 597	121 028	121 063	122 291	123 338	132 597	135 599	136 780	138 801	139 230	139 261	156 019	160 190	160 365	159 706	162 785	-
95-EFFECTIV.EXCHANGE RATE		103,1	98,0	98,1	100,2	99,1	99,2	98,3	98,9	99,9	99,5	99,4	98,9	98,2	98,5	-	-	-	-	-
96-BALANCE CURRENT ACCOUNT	MIO FF	-29 147	-18 353	-48		2 858			6 200			998			7 229			-2 420		-
97-BALANCE OF CAPTL MVMTS	MIO FF	10 416	2 060	8		971			-5 492			-3 508			-17 450					-

ITALIA

		1976	1977	1978	jul 78	aug 78	sep 78	oct 78	nov 78	dec 78	jan 79	feb 79	mar 79	apr 79	mai 79	jun 79	jul 79	aug 79	sep 79	oct 79
02-GDP-VOLUME	MRO LIT *	75 011	78 518	78 488			19 559			20 117			20 340			20 200			20 410	-
03-GDP-PRICE INDEX	1970 = 100 *	208,8	248,3	281,3			285,8			293,8			305,2			316,1			327,8	-
05-EMPLOYMENT	1973 = 100	99,8	98,7	97,8	97,8	97,5	97,5	97,5	97,4	97,3	97,5	97,7	97,8	97,9	98,0	98,2	98,3	-	-	-
06-UNEMPLOYMENT	1000 *	1 171,0	1 382,0	1 521,0	1 499,0	1 504,0	1 538,0	1 558,0	1 576,0	1 810,0	1 857,0	1 878,0	1 858,0	-	-	-	-	-	-	-
11-AGRICULTURAL PRODUCTN.	INOICE	173,7	171,0	-	178,9	178,9	179,8	180,8	180,8	180,8	181,1	181,3	181,8	181,8	182,0	180,4	-	-	-	-
22-INDUSTRIAL PRODUCTION	1970 = 100 *	122,0	123,3	125,7	123,5	122,8	125,0	131,9	132,3	129,9	130,5	136,7	133,2	133,8	129,5	124,1	128,0	127,8	138,1	-
23-IND.PROD.INTERM.GOODS	1970 = 100 *	131,2	131,0	135,3	131,9	130,6	135,3	137,0	144,3	143,0	144,3	147,0	144,9	142,4	137,5	134,6	135,4	-	-	-
24-IND.PROD.INVEST.GOODS	1970 = 100 *	113,8	117,8	119,2	113,7	114,7	117,8	127,5	125,0	121,5	120,1	127,0	123,0	123,5	118,0	112,3	118,8	-	-	-
25-IND.PROD.CONSUM.GOODS	1970 = 100 *	124,8	124,6	128,8	127,7	125,9	128,7	133,3	133,2	131,3	133,0	140,2	136,4	137,9	135,2	129,1	132,3	-	-	-
28-CAR PRODUCTION	1970 = 100 *	94,4	91,9	-	89,4	72,2	-	-	-	-	-	-	-	-	-	-	-	-	-	-
34-DWELLINGS STARTED	1000 M3	110 031	99 330	88 354	7 505	8 972	8 538	7 447	6 918	7 398	5 085	5 379	5 719	8 839	7 331	5 201	-	-	-	-
36-NDN-RESID.BUILD.START.	1000 M3	72 836	77 886	65 085	5 092	5 359	4 775	5 008	5 929	5 741	3 888	6 780	5 272	4 938	6 611	5 026	-	-	-	-
41-TOTAL IMPORTS	MRO LIT *	38 731	42 429	47 836	3 990	3 329	3 881	4 133	4 802	8 683	4 080	4 801	5 131	4 282	5 716	4 973	4 592	5 178	5 243	-
42-TOTAL EXPORTS	MRO LIT *	31 187	39 987	47 488	3 312	3 644	3 720	4 322	4 749	8 188	3 923	5 176	4 430	4 413	5 014	5 126	3 851	5 718	4 977	-
43-TRADE BALANCE	MRO LIT *	-5 564	-2 462	-348	-678	315	39	189	147	-517	-137	375	-701	151	-702	153	-741	542	-286	-
45-IMPORTS PRICES	1970 = 100	320,4	373,0	391,8	391,1	394,2	394,2	389,4	391,5	405,6	415,7	421,5	424,6	431,2	451,3	453,9	487,3	477,4	-	-
48-EXPORTS PRICES	1970 = 100	245,7	293,8	315,1	312,5	320,7	322,1	320,3	320,6	329,4	336,1	343,2	355,7	356,9	380,9	371,6	378,0	376,9	-	-
47-TERMS OF TRADE	1970 = 100	76,7	78,8	80,4	79,9	81,4	81,7	82,3	81,9	81,2	80,9	81,4	83,8	82,8	80,0	81,9	80,9	78,9	-	-
53-RETAIL TRADE SALES	1970 = 100 *	224,0	275,9	-	307,4	273,9	350,2	358,5	352,3	521,8	326,0	324,5	401,4	381,9	399,9	405,8	-	-	-	-
62-PASSENG.CAR REGISTRAT.	NUMERO *	1 187 621	1 219 172	1 215 731	85 067	89 400	112 106	132 651	125 756	100 369	88 471	95 092	113 083	107 446	122 233	117 423	106 367	105 713	-	-
63-COMMERC.VEHIC.REGISTR.	NUMERO *	90 060	106 048	95 039	6 997	7 517	9 621	9 684	9 580	8 051	8 318	7 017	8 639	7 291	7 322	9 914	8 759	9 205	-	-
89-NIGHTS SPENT IN HOTELS	NUMERO *	137 744	144 476	150 525	14 383	13 957	12 389	12 292	11 528	11 797	12 248	12 773	12 769	13 986	-	-	-	-	-	-
74-WHOLESALE PRICES	1976 = 100	100,0	116,6	126,4	128,6	127,3	128,6	130,3	130,3	131,6	133,9	138,2	138,3	140,5	142,7	144,0	145,4	148,6	151,4	154,8
79-CONSUMER PRICES	1976 = 100	100,0	117,0	131,2	131,5	132,2	124,3	135,5	136,9	137,6	139,9	142,0	143,9	145,7	147,3	148,5	149,8	151,6	155,5	-
85-WAGES IN INDUSTRY	1975 = 100	120,1	152,3	178,6	175,4	182,4	182,2	182,5	187,7	187,7	190,1	196,3	196,6	197,3	205,6	208,5	210,2	218,9	-	-
89-MONEY SUPPLY	MRO LIT	157 938,0	189 172,0	230 865,0	204 071,7	204 878,2	208 223,5	210 376,5	212 374,3	230 665,0	227 022,0	229 336,0	231 699,0	234 912,0	-	-	-	-	-	-
92-GROSS OFFICIAL RESERV.	MRO LIT	10 975,7	18 878,0	21 111,3	19 294,4	20 348,4	20 707,7	20 223,8	20 993,0	21 111,3	22 034,6	22 105,9	28 066,7	27 450,9	28 021,9	29 799,8	29 181,3	29 640,0	30 751,0	31 321,0
95-EFFECTIV.EXCHANGE RATE	1973 = 100	-33,2	-37,8	-	-42,3	-49,6	-49,4	-39,8	-40,9	-41,1	-41,3	-41,4	-	-	-	-	-	-	-	-
96-BALANCE CURRENT ACCOUNT	MRO LIT	-1 636,0	1 427,7	5 303,9	1 055,8	1 181,7	658,4	479,7	362,0	279,3	518,7	203,9	228,1	141,2	199,8	-	-	-	-	-
97-BALANCE OF CAPTL MVMTS	MRO LIT	249,9	840,0	1 507,7	194,3	206,0	-284,9	-61,3	-176,4	653,9	-138,8	-263,5	96,4	633,4	-164,0	-	-	-	-	-

BELGIE-BELGIQUE

		1976	1977	1978	aug 78	sep 78	oct 78	nov 78	dec 78	jan 79	feb 79	mar 79	apr 79	mai 79	jun 79	jul 79	aug 79	sep 79	oct 79	nov 79
06-UNEMPLOYMENT	1000	228,5	284,3	282,2	270,5	288,8	279,9	297,1	300,9	303,1	301,0	294,2	289,7	285,4	276,3	288,8	287,7	287,3	296,1	-
22-INDUSTRIAL PRODUCTION	1970 = 100	118,0	117,9	120,3	116,1	128,5	134,5	130,0	122,5	119,2	120,1	135,1	128,7	131,5	134,2	92,0	121,4	131,9	-	-
27-CRUDE STEEL PRODUCTION	1000 T	1 012	939	1 051	907	1 088	1 241	1 194	1 168	1 088	1 097	1 239	1 237	1 235	1 194	1 043	1 044	1 072	1 023	-
37-BUILDING-PERMITS TOTAL	1000 M3	8 105	5 484	5 819	5 849	7 276	4 908	4 639	5 008	4 911	4 891	7 407	5 347	5 257	8 113	5 303	-	-	-	-
38-BUILDING-PERM.RESIDENT	1000 M3	4 021	3 362	3 357	3 367	2 817	3 153	2 894	2 987	2 788	3 384	3 588	3 016	3 059	2 934	3 172	-	-	-	-
39-NEW ORDERS	MIO BFR	45 051	45 718	47 418	46 557	50 205	46 328	47 356	63 471	53 085	51 718	64 908	50 342	53 004	61 356	39 279	-	-	-	-
41-TOTAL IMPORTS	MRO BFR	114,1	120,7	127,2	120,5	126,4	142,3	137,3	128,4	126,1	136,4	152,4	140,8	159,6	147,0	126,4	141,1	-	-	-
42-TOTAL EXPORTS	MRO BFR	105,5	112,1	117,5	95,2	124,7	137,6	124,7	121,3	116,0	127,1	145,4	129,9	145,9	140,8	123,1	119,3	-	-	-
43-TRADE BALANCE	MRO BFR	-8,6	-8,6	-9,3	-25,3	-1,7	-4,7	-12,6	-7,1	-10,1	-9,3	-7,0	-10,9	-13,7	-6,2	-3,3	-21,8	-	-	-
45-IMPORTS PRICES	1970 = 100	158,3	160,9	163,3	162,1	185,3	184,0	184,3	163,8	185,8	188,2	170,6	168,8	178,3	179,0	182,8	187,0	-	-	-
46-EXPORTS PRICES	1970 = 100	146,9	148,7	150,2	150,3	154,0	152,9	153,5	149,8	155,5	157,9	158,9	161,1	164,9	167,7	172,2	170,6	-	-	-
47-TERMS OF TRADE	1970 = 100	92,8	92,5	91,9	92,7	93,1	93,2	93,4	91,5	93,8	93,8	93,2	95,4	92,5	93,7	94,2	-	-	-	-
53-RETAIL TRADE SALES	1970 = 100	211,4	224,9	236,6	217,0	243,7	242,1	234,1	290,6	225,8	219,5	259,0	250,6	264,4	266,4	226,3	240,4	-	-	-
54-RETAIL TRADE SALES Q	1970 = 100	136,6	136,0	141,6	129,9	145,3	144,1	138,7	171,6	132,6	126,7	151,8	146,8	154,3	154,6	130,4	137,7	-	-	-
61-NEW CAR REGISTRATIONS	1970 = 100	138,8	142,5	141,0	114,5	116,2	129,7	118,4	72,8	136,3	130,3	191,9	215,9	176,7	171,2	136,1	115,1	-	-	-
74-WHOLESALE PRICES	1970 = 100	147,2	150,7	147,9	147,5	149,0	148,7	150,0	150,7	151,8	153,4	154,9	155,0	156,8	157,5	158,8	157,7	156,7	159,8	-
79-CONSUMER PRICES	1975 = 100	114	122	128	128	129	129	130	130	131	131	131	132	132	133	134	134	135	136	136
80-WORLDO PRICES	1970 = 100	162,7	187,2	154,3	149,0	160,8	159,9	158,3	159,9	157,1	161,1	167,5	170,5	171,2	186,1	190,0	175,7	178,5	184,4	182,7
87-BUOGET SURPLUS-DEFICIT	MID BFR	-179,3	-210,3	-234,9	-15,8	-22,8	4,8	-5,2	7,0	-	-	-	-	-	-	-	-	-	-	-
92-GROSS OFFICIAL RESERV.	MRO BFR	205,1	220,0	218,3	198,6	210,7	218,6	217,5	218,3	224,0	223,9	259,2	254,1	244,4	245,4	253,9	254,8	-	-	-
96-BALANCE CURRENT ACCOUNT	MRO BFR	-12,3	-11,3	-	-16,0	-2,2	-12,5	10,7	-	-	-	-	-	-	-	-	-	-	-	-
97-BALANCE OF CAPTL MYMNTS	MRO BFR	25,0	-3,6	-	-5,0	4,7	-3,2	9,8	-	-	-	-	-	-	-	-	-	-	-	-

LUXEMBOURG

		1976	1977	1978	jul 78	aug 78	sep 78	oct 78	nov 78	dec 78	jan 79	feb 79	mar 79	apr 79	mai 79	jun 79	jul 79	aug 79	sep 79	oct 79
05-EMPLOYMENT	1970 = 100	:	:	-	80,5	68,8	82,6	87,9	86,5	77,6	84,5	79,3	89,8	80,5	83,5	79,8	-	-	-	-
08-UNEMPLOYMENT	NOMBRE	457	821	-	1 099	1 165	1 187	1 055	-	-	-	-	-	-	-	-	-	-	-	-
07-VACANCIES	NOMBRE	288	192	-	280	398	376	246	-	-	-	-	-	-	-	-	-	-	-	-
22-INDUSTRIAL PRODUCTION	1975 = 100	:	105,1	107,7	108,2	86,5	110,1	108,1	110,6	105,3	102,2	115,7	117,1	118,9	117,4	121,4	105,7	84,8	-	-
28-IND.PRODD.EXCL.STEEL	1975 = 100	:	108,9	106,2	108,4	85,1	110,7	112,4	112,0	103,1	100,1	116,1	114,9	118,2	116,5	120,8	108,6	79,8	-	-
31-LAMINA PRODUCTION	1000 T	3 582	3 488	3 800	314	270	213	308	318	298	317	302	367	330	344	343	304	281	322	-
33-PRODN.IN CONSTRUCTION	1975 = 100	84,3	83,3	84,9	88,3	79,4	87,2	88,4	91,8	85,6	85,6	79,7	87,3	83,2	101,5	99,5	95,8	88,2	-	-
39-NEW ORDERS	1970 = 100	100,1	97,1	108,5	98,7	90,6	105,8	94,0	108,0	123,4	128,3	108,3	122,5	131,0	109,4	95,4	153,7	97,5	-	-
55-SALES BY RETAIL COOPS	1970 = 100	183,0	193,0	195,4	209,7	190,8	191,3	184,2	185,8	209,3	199,3	178,9	216,1	208,4	198,5	208,9	218,8	193,4	198,8	-
61-NEW CAR REGISTRATIONS	NOMBRE	1 632	1 757	1 888	1 927	1 325	1 852	1 739	1 523	1 131	1 321	2 399	3 198	2 558	2 430	2 000	1 770	1 308	1 498	-
79-CONSUMER PRICES	1985 = 100	180	193	198	199	199	199	200	201	201	203	204	204	205	208	207	208	208	210	211
85-WAGES IN INDUSTRY	1975 = 100	157,8	169,7	-	-	-	-	-	-	-	-	-	-	-	-	-	-	-	-	-
89-MONEY SUPPLY	MIO LFR	81,3	88,2	101,0	-	-	95,8	-	-	101,0	-	-	104,9	-	-	109,7	-	-	-	-
92-GROSS OFFICIAL RESERV.	MIO LFR	-	-	-	810,0	882,0	725,0	859,0	725,0	778,0	894,0	898,0	888,0	858,0	851,0	923,0	937,0	939,0	989,0	-
93-SUM OF BANK BALANCES	MRD LFR	1 709,0	2 115,0	2 509,0	2 389,0	2 371,0	2 417,0	2 412,0	2 536,0	2 508,0	2 612,0	2 578,0	2 672,0	2 805,0	2 905,0	2 949,0	-	-	-	-

UNITED-KINGDOM

		1976	1977	1978	aug 78	sep 78	oct 78	nov 78	dec 78	jan 79	feb 79	mar 79	apr 79	mai 79	jun 79	jul 79	aug 79	sep 79	oct 79	nov 79
02-GDP-VOLUME	MIO UKL *	108 687.0	108 048.0	-		28 370.0			28 427.0			27 708.0			28 047.0			27 467.0	-	-
06-UNEMPLOYMENT	% *	5.3	5.8	5.7	5.7	5.6	5.8	5.5	5.5	5.6	5.7	5.8	5.5	5.4	5.3	5.3	5.2	5.2	5.3	5.3
07-VACANCIES	1000 *	120.9	142.8	210.4	211.8	222.8	231.8	234.9	235.9	235.7	228.9	233.1	245.3	257.3	262.4	253.0	-	-	-	-
22-INDUSTRIAL PRODUCTION	1975 = 100 *	102.0	105.8	109.8	111.6	110.8	109.3	109.9	111.6	103.7	111.8	113.1	114.2	115.4	117.9	116.4	111.8	110.0	-	-
23-IND.PROD.INTERM.GOODS	1975 = 100 *	108	115	121	122	122	122	124	126	118	130	131	130	132	137	136	130	130	-	-
24-IND.PROD.INVEST.GOODS	1975 = 100 *	98	98	98	100	98	98	98	98	91	101	103	104	105	106	104	94	88	-	-
25-IND.PROD.CONSUM.GOODS	1975 = 100 *	102	105	107	110	108	105	106	107	100	106	110	107	109	111	109	105	104	-	-
34-DWELLINGS STARTED	1000 *	325.5	266.9	264.7	19.6	23.4	23.2	21.6	23.3	12.2	16.2	15.6	17.7	17.4	21.0	19.7	17.7	20.6	-	-
39-NEW ORDERS	INDEX *	101	98	102	102	108	99	123	112	94	99	101	107	108	107	100	-	-	-	-
41-TOTAL IMPORTS	MIO UKL *	28 012	33 892	36 607	3 010	3 250	3 037	3 136	3 086	2 924	3 663	3 683	3 778	3 800	3 683	3 624	3 708	3 725	3 918	-
42-TOTAL EXPORTS	MIO UKL *	25 411	32 148	35 432	3 008	3 032	3 073	3 020	3 127	2 780	2 549	3 003	3 819	3 490	3 438	3 578	3 561	3 607	3 577	-
43-TRADE BALANCE	MIO UKL *	-3 601	-1 744	-1 175	-2	-218	36	-118	41	-144	-1 114	-680	-159	-310	-245	-46	-147	-118	-339	-
48-IMPORT VOLUME INDEX	1975 = 100 *	105.8	107.2	112.6	111.3	119.1	110.8	113.7	112.5	106.9	116.8	127.5	131.8	131.8	129.2	126.9	130.0	128.0	133.0	-
49-EXPORT VOLUME INDEX	1975 = 100 *	109.7	118.9	122.9	124.5	124.3	125.9	122.5	128.0	112.0	100.2	116.8	140.7	134.1	130.3	133.3	131.1	132.8	129.7	-
53-RETAIL TRADE SALES	1971 = 100 *	200.0	227.8	258.8	269.2	285.9	267.9	269.7	279.8	273.1	275.4	279.8	290.6	289.2	309.3	294.4	304.3	302.3	-	-
54-RETAIL TRADE SALES Q	1971 = 100 *	106.5	103.8	109.1	111.7	109.6	110.2	110.5	113.8	109.6	110.4	110.8	115.4	113.5	120.3	108.7	111.5	110.0	111.5	-
61-NEW CAR REGISTRATIONS	1000 *	104.7	107.1	130.1	142.4	144.0	133.3	128.3	120.9	121.1	117.0	156.0	157.9	171.6	208.0	87.0	123.0	114.0	138.0	-
75-WHOLESALE PRICES:INPUT	1975 = 100	128.9	145.6	144.6	144.2	144.8	145.7	147.3	148.3	150.8	152.2	153.5	158.4	181.0	184.6	185.4	188.5	189.9	175.7	-
76-WHOLESALE PRIC.:OUTPUT	1975 = 100	117.3	140.5	153.3	154.8	155.7	156.8	157.1	158.3	160.0	161.7	163.2	165.5	187.7	170.9	174.8	178.3	178.2	179.9	-
79-CONSUMER PRICES	%T12/T0	18.8	15.9	6.3	8.0	7.8	7.8	8.1	8.4	9.3	9.6	9.8	10.1	10.3	11.4	15.6	15.8	16.5	17.2	-
85-WAGES IN INDUSTRY	1978 = 100	108.0	115.6	130.6	131.7	134.2	135.2	136.1	138.0	135.7	141.1	143.7	144.3	148.9	150.9	155.6	153.3	-	-	-
87-BUDGET SURPLUS-DEFICIT	MIO UKL	-2 268	-732	-2 802		-1 114			-745			267	-	-	-	-	-	-	-	-
88-PUBLIC SECT.DEBT: INCR.	MIO UKL *	9 107	5 954	8 348		2 140			2 765			2 583	-	-	-	-	-	-	-	-
91-DOMESTIC CREDIT EXPANS	MIO UKL *	7 267	1 069	8 019		1 395			2 445			1 401	-	-	-	-	-	-	-	-
92-GROSS OFFICIAL RESERV.	MIO UKL	2 428	10 715	7 889	8 447	8 365	7 655	8 059	7 689	8 162	8 213	8 446	10 378	10 392	10 163	10 374	10 337	10 332	-	-
95-EFFECTIV.EXCHANGE RATE	1971 = 100	65.4	62.1	63.0	62.4	62.7	62.5	62.5	63.2	63.5	63.7	65.0	66.9	66.9	68.3	71.9	71.4	-	-	-
96-BALANCE CURRENT ACCOUNT	MIO UKL	-1 137	371	443	172	-45	199	47	204	6	-635	-158	-217	-75	61	-	-	-	-	-
97-BALANCE OF CAPTL MVMTS	MIO UKL	-3 016	4 406	-2 931		-188			-778			983			1 575					

IRELAND

		1978	1977	1978	mai 78	jun 78	jul 78	aug 78	sep 78	oct 78	nov 78	dec 78	jan 79	feb 79	mar 79	apr 79	mai 79	jun 79	jul 79	aug 79	
06-UNEMPLOYMENT.	%	12,3	11,8	10,7	11,0	10,3	10,1	10,4	9,8	9,7	10,0	9,9	10,8	-	-	-	-	-	-	-	-
13-CREAMERY BUTTER PRODN.	T	8 204	8 472	9 897	17 173	17 258	15 231	13 573	11 748	9 025	8 025	2 458	2 118	4 534	9 151	11 732	17 729	17 882	16 198	-	-
14-PIGS RECV. BACON FACT.	1000	143,54	153,08	158,84	183,25	153,10	154,00	173,17	164,28	175,53	185,85	145,72	187,00	163,13	179,74	170,47	192,03	159,51	-	-	-
15-EXPORTS OF CATTLE	1000	-	-	-	47,98	43,97	44,33	58,50	61,22	44,51	39,93	25,85	29,40	27,39	32,87	15,29	17,87	-	-	-	-
16-EXPORTS OF BEEF	T	15 005	21 845	21 803	17 593	21 322	22 143	20 995	28 152	25 017	27 199	22 022	20 471	13 759	10 846	18 291	12 889	-	-	-	-
22-INDUSTRIAL PRODUCTION	1953=100	302,3	327,1	-	387,2	402,1	384,4	292,2	379,8	384,7	380,5	347,8	330,8	358,0	388,3	-	-	-	-	-	-
35-DWELLINGS COMPLETED	NUMBER	2 000	2 048	2 121	2 143	2 002	1 147	3 528	1 552	3 119	2 029	1 217	4 388	1 981	1 680	-	-	-	-	-	-
41-TOTAL IMPORTS	MIO IRL	194,74	257,57	308,93	372,56	322,28	302,76	305,73	310,36	329,23	371,45	250,90	384,30	340,86	400,74	381,84	487,58	406,84	418,80	399,89	-
42-TOTAL EXPORTS	MIO IRL	154,88	208,85	246,49	247,34	245,77	258,24	216,85	283,05	285,60	310,57	238,17	218,19	256,45	287,77	280,84	317,55	252,81	358,09	260,35	-
43-TRADE BALANCE	MIO IRL	-38,86	-47,73	-82,18	-125,21	-76,51	-46,52	-88,08	-27,30	-73,63	-60,88	-14,73	-146,11	-82,21	-132,98	-120,80	-150,01	-155,83	-57,01	-137,40	-
48-IMPORT VOLUME INDEX	1968=100	155,1	174,7	200,1	247,6	212,1	198,7	199,6	203,3	220,8	240,8	159,9	229,7	212,7	247,4	231,4	279,0	237,8	238,0	-	-
49-EXPORT VOLUME INDEX	1968=100	187,2	198,4	216,7	221,2	216,1	228,3	191,4	247,7	232,4	270,8	203,7	185,3	217,8	224,6	218,4	260,7	205,4	288,1	-	-
53-RETAIL TRADE SALES	1975=100 *	120	143	170	177	172	174	178	174	178	179	176	179	:	:	:	:	198	-	-	-
54-RETAIL TRADE SALES Q	1975=100 *	102	107	118	124	118	118	120	118	117	118	115	118	:	:	:	:	120	-	-	-
61-NEW CAR REGISTRATIONS	NUMBER	5 793	6 859	8 799	11 347	11 249	10 598	8 860	8 407	7 934	5 680	2 122	11 902	9 708	9 152	8 147	10 726	8 445	8 735	-	-
74-WHOLESALE PRICES	1975=100	119,8	140,1	-	151,8	152,5	154,0	154,6	155,6	155,8	157,1	158,0	162,3	166,4	166,5	169,2	171,8	172,5	173,1	-	-
78-AGRIC.OUTPUT PRICES	1975=100	125,7	153,9	174,0	178,9	178,2	176,8	176,5	177,7	174,8	177,3	177,9	187,4	189,1	193,3	194,2	199,0	194,5	188,3	-	-
79-CONSUMER PRICES	1988=100	251,6	285,9	307,7	303,2	-	-	-	312,5	-	-	317,1	-	-	-	-	-	-	-	-	-
89-MONEY SUPPLY	MIO IRL	2 798,3	3 257,3	4 191,8	3 374,6	3 435,6	3 449,1	3 515,6	3 712,4	3 784,4	3 885,2	4 191,8	4 901,9	4 165,1	4 384,6	4 418,5	4 543,1	4 683,6	4 117,2	4 685,1	-
92-GROSS OFFICIAL RESERV.	MIO IRL	955,5	1 200,7	1 251,1	1 042,5	1 007,4	1 009,5	1 092,1	1 111,5	1 152,7	1 236,5	1 251,1	1 186,8	1 255,0	1 138,9	1 071,8	921,0	993,9	976,5	920,6	-
95-EFFECTIV.EXCHANGE RATE		78,2	77,2	77,5	76,6	76,9	77,8	77,5	77,6	77,3	77,4	77,8	77,6	78,1	79,0	77,6	76,4	76,3	-	-	-

DANMARK

		1976	1977	1978	aug 78	sep 78	oct 78	nov 78	dec 78	jan 79	feb 79	mar 79	apr 79	mai 79	jun 79	jul 79	aug 79	sep 79	oct 79	nov 79
05-EMPLOYMENT	1975 = 100	100.4	99,5	99,5	103.1	108.4	106.4	106.2	94.4	100.0	101.4	102.5	108.8	104.9	108.0	59,7	104,3	108,9	-	-
08-UNEMPLOYMENT	% *	-	8,4	7,4	7,2	7,2	7,1	7,1	7,2	6,5	6,4	6,6	6,2	5,8	5,7	5,7	5,8	5,5	5,5	-
07-VACANCIES	ANTAL	1 914	1 589	1 881	1 978	1 781	2 413	1 700	1 543	2 123	1 903	2 181	2 438	2 928	2 254	2 035	2 254	1 775	1 790	-
12-AGRIC.LIVESTOCK PRODN.	1975 = 100	100	103	107	113	104	108	112	97	114	104	117	111	124	117	-	-	-	-	-
21-INDL.PRODN. - TREND	%	-	-	-	9,0	-	-	20,0	-	-	9,0	-	-	22,0	-	-	15,0	-	-	-
22-INDUSTRIAL PRODUCTION	1975 = 100	111,0	112,0	115,0	129,0	128,0	128,0	128,0	113,0	103,0	104,0	129,0	111,0	121,0	128,0	84,0	132,0	128,0	-	-
23-IND.PROD.INTERM.GOODS	1975 = 100	115	116	119	138	132	132	132	101	101	100	127	121	129	137	80	142	137	-	-
24-IND.PROD.INVEST.GOODS	1975 = 100	113	119	123	132	141	138	143	162	107	115	148	112	122	146	78	135	135	-	-
25-IND.PROD.CONSUM.GOODS	1975 = 100	107	108	108	120	119	118	115	100	102	101	122	105	118	113	91	125	119	-	-
34-DWELLINGS STARTED	ANTAL	35 932	34 851	33 863	3 373	2 950	2 847	2 463	2 106	1 375	1 345	3 388	2 962	3 316	3 332	2 243	2 883	3 028	-	-
38-NEW ORDERS	1975 = 100	-	128	140	152	151	156	150	142	138	135	167	150	183	184	124	172	167	-	-
41-TOTAL IMPORTS	MIO OKR *	72 384	77 534	79 990	6 782	6 738	6 835	6 821	7 108	6 395	6 818	7 967	7 512	6 188	6 890	9 268	6 526	8 311	8 770	-
42-TOTAL EXPORTS	MIO DKR *	52 597	58 204	63 890	5 268	5 585	5 287	5 402	5 756	5 547	5 160	6 483	6 547	5 887	6 178	6 588	6 211	7 012	6 370	-
43-TRADE BALANCE	MIO DKR	-19 877	-20 985	-14 324	-1 575	-983	-1 298	-1 724	-1 287	-1 614	-1 363	-1 258	-1 101	-2 238	-1 282	-2 582	-2 171	-1 153	-1 920	-
45-IMPORTS PRICES	1975 = 100	107	117	117	119	120	118	118	121	120	125	125	127	131	135	139	141	142	-	-
46-EXPORTS PRICES	1975 = 100	107	114	118	120	122	120	120	123	122	123	123	123	128	130	131	131	134	-	-
47-TERMS OF TRADE	1975 = 100	100	98	101	101	102	102	101	102	102	99	98	97	96	97	94	93	94	-	-
53-RETAIL TRADE SALES	1975 = 100 *	115	130	139	138	148	139	145	146	147	142	144	144	154	146	150	152	149	-	-
54-RETAIL TRADE SALES Q	1975 = 100 *	-	-	-	102	109	102	105	106	107	103	104	104	110	104	107	106	103	-	-
62-PASSENG.CAR REGISTRAT.	ANTAL *	151 984	141 412	133 395	12 218	11 905	12 233	15 621	11 002	10 327	11 773	9 525	12 720	13 411	10 834	6 728	8 861	10 029	10 388	-
63-COMMERC.VEHIC.REGISTR.	ANTAL	45 304	34 863	22 980	1 980	2 423	1 617	2 002	2 291	1 770	1 826	2 189	2 162	2 418	2 710	1 597	2 182	2 072	2 251	-
71-PRODUCERS PRICES	1975 = 100	-	113	120	121	121	121	121	121	122	123	125	125	127	129	130	131	133	-	-
77-RAW MATERIAL PRICES	1968 = 100	-	298	288	287	286	283	282	284	286	297	308	319	331	348	375	387	396	398	-
79-CONSUMER PRICES	1975 = 100	109,0	121,1	133,3	133,5	134,4	138,9	137,8	137,9	137,9	138,7	139,9	140,4	142,7	144,0	147,3	149,9	151,6	152,4	-
85-WAGES IN INDUSTRY	1975 = 100	112,7	124,3	137,2	135,0	139,1	141,0	141,6	145,3	143,1	144,2	147,2	149,7	150,6	150,7	154,2	148,5	157,4	-	-
89-MONEY SUPPLY	MIO DKR	120 947	132 744	141 656	130 865	134 045	135 123	135 869	141 858	135 375	135 425	141 354	143 630	145 142	149 106	144 990	143 239	148 778	-	-
92-GRDSS OFFICIAL RESERV.	MIO DKR	5 373	9 756	16 528	17 042	17 021	16 753	17 000	16 528	16 505	20 037	22 013	24 497	24 381	20 479	20 361	18 245	-	-	-
96-BALANCE CURRENT ACCOUNT	MIO DKR	-11 572	-17 339	-7 665	-	-1 440	-	-	-2 925	-	-	-3 790	-	-	-3 260	-	-	-	-	-
97-BALANCE OF CAPTL MVMTS	MIO DKR	11 188	15 215	16 906	-	2 868	-	-	3 492	-	-	9 230	-	-	2 279	-	-	-	-	-

U.S.A.

		1978	1977	1978	mai 78	jun 78	jul 78	aug 78	sep 78	oct 78	nov 78	dec 78	jan 79	feb 79	mar 79	apr 79	mai 79	jun 79	jul 79	aug 79
02-GDP-VOLUME	MRD USD *	1 273.0	1 340.5	1 399.2		1 395.2			1 407.3			1 426.6			1 430.6			1 422.3		
03-GDP-PRICE INDEX	1972=100 *	133.71	141.70	152.05		150.82			153.45			158.88			180.22			163.81		
05-EMPLOYMENT	1987=100	96.0	100.2	105.1	105.1	106.0	108.1	105.4	105.5	106.5	108.0	109.1	108.7	109.1	111.0	108.3	109.3	109.2	108.8	107.7
06-UNEMPLOYMENT	1000 *	7 288	6 855	8 047	8 158	5 864	6 178	5 940	5 964	5 836	5 877	6 012	5 883	5 881	5 871	5 937	5 929	5 774	5 848	6 149
07-VACANCIES	1987=100 *	95	118	149	144	147	149	150	152	161	161	185	161	158	156	155	154	153	155	-
22-INDUSTRIAL PRODUCTION	1987=100 *	129.8	136.2	146.1	143.9	146.1	147.1	148.0	148.6	149.7	150.6	151.8	151.5	152.0	153.0	150.8	152.4	152.4	152.8	150.9
23-IND.PROD.INTERM.GOODS	1987=100 *	137.2	145.1	154.1	152.6	154.0	154.7	155.6	155.6	156.4	157.8	159.9	160.8	161.4	160.4	159.7	158.5	159.2	159.4	159.1
24-IND.PROD.INVEST.GOODS	1987=100 *	114.8	123.0	132.8	131.8	132.3	134.0	135.3	135.9	138.8	137.1	138.6	139.9	140.4	141.7	140.4	141.9	142.0	142.1	141.4
25-IND.PROD.CONSUM.GOODS	1987=100 *	136.2	145.3	149.1	147.0	149.3	149.8	150.6	150.8	151.2	151.3	151.5	150.6	151.5	152.9	149.1	152.0	151.7	150.9	147.7
28-CAR PRODUCTION	1987=100 *	140.7	161.1	189.9	188.3	188.9	171.5	171.6	171.0	178.9	181.9	182.1	177.9	173.1	178.7	158.0	176.3	168.8	158.5	136.0
38-BUILDING-PERM.RESIDENT	1000 *	1 538	1 987	2 020	-	-	-	-	-	-	-	-	-	-	-	-	-	-	-	-
39-NEW ORDERS	MIO USD *	1 189 604	1 354 099	1 551 160	128 450	126 651	123 279	130 952	131 840	137 185	137 662	140 356	141 748	144 038	148 588	139 332	143 594	142 269	-	-
41-TOTAL IMPORTS	MIO USD *	121 008.8	147 885.0	172 025.5	14 008.5	13 970.3	14 544.7	14 132.6	14 819.7	14 851.6	14 824.7	15 031.6	16 231.1	14 806.3	15 273.3	16 035.8	16 341.9	16 937.4	16 776.6	-
42-TOTAL EXPORTS	MIO USD *	115 149.8	121 150.4	143 574.6	11 786.0	12 268.0	11 661.5	12 293.7	13 274.2	12 901.1	13 450.6	13 282.5	13 131.8	13 508.8	14 452.0	13 882.8	13 862.1	15 037.8	15 688.9	-
43-TRADE BALANCE	MIO USD *	-5 858.8	-26 534.6	-28 450.9	-2 222.5	-1 702.3	-2 663.2	-1 638.9	-1 545.5	-1 950.5	-1 374.1	-1 749.3	-3 099.3	-1 299.5	-621.3	-2 153.2	-2 479.6	-1 699.6	-1 107.7	-
45-IMPORTS PRICES	1987=100	248.8	269.9	291.3	292.6	293.6	293.3	295.0	294.3	296.3	303.9	300.9	305.9	309.5	319.4	320.5	328.1	335.3	345.2	-
46-EXPORTS PRICES	1987=100	202.1	210.2	231.5	224.0	225.6	228.7	225.5	232.4	232.0	235.2	241.3	250.2	248.8	250.5	250.8	254.9	255.0	254.1	-
47-TERMS OF TRADE	1987=100	81.2	78.1	79.1	76.8	76.8	76.0	78.4	79.0	78.3	77.4	80.2	81.8	80.4	78.4	76.3	77.7	78.1	73.6	-
54-RETAIL TRADE SALES Q	MIO USD *	642 507	724 020	798 818	65 522	65 984	68 224	67 303	68 065	68 971	70 158	70 918	70 855	71 122	72 045	71 388	71 914	71 803	72 283	72 788
62-PASSENG.CAR REGISTRAT.	1000 *	9 752	10 826	10 946	987	1 053	1 062	1 061	867	866	826	949	754	783	913	956	987	878	913	-
63-COMMERC.VEHIC.REGISTR.	1000 *	3 058	3 509	3 963	342	357	386	396	335	305	314	361	282	275	317	310	313	277	289	-
71-PRODUCERS PRICES	1987=100	183.0	194.2	209.3	208.0	209.8	210.7	210.6	212.4	214.9	215.7	217.5	220.8	224.1	226.7	230.0	231.8	233.1	236.9	238.1
79-CONSUMER PRICES	1987=100	170.5	181.5	195.4	193.3	195.3	196.7	197.8	199.3	200.9	202.0	202.9	204.7	207.1	209.1	211.5	214.1	218.8	218.9	-
85-WAGES IN INDUSTRY	1987=100	183.0	196.8	212.6	211.0	212.3	214.1	214.8	216.2	218.0	219.0	220.7	222.8	223.9	225.3	227.0	227.4	228.8	230.4	231.0
87-BUDGET SURPLUS-DEFICIT	MIO USD	-56 191	-59 972	-43 747	-1 709	9 055	-7 232	-4 532	3 655	-13 948	-5 907	-3 915	-2 731	-5 100	-12 581	11 478	-3 331	13 223	-6 814	-
89-MONEY SUPPLY	MRO USD	745.8	814.9	861.5	863.8	842.0	848.7	856.9	861.7	868.2	871.0	881.5	879.6	871.0	878.2	896.8	892.1	-	-	-
92-GROSS OFFICIAL RESERV.	MRO USD	18.6	19.1	18.6	19.1	19.2	19.3	19.4	19.6	20.3	18.6	18.6	21.2	20.9	21.7	21.4	22.2	21.3	20.0	20.0
95-EFFECTIV.EXCHANGE RATE		97.1	96.0	67.0	90.3	88.8	86.2	84.1	84.2	81.7	83.9	84.1	83.8	84.4	84.7	85.7	-	-	-	-
98-BALANCE CURRENT ACCOUNT	MIO USD *	4 605.0	-14 095.0	-13 901.0		-3 426.0			-3 227.0			-313.0		415.0				-965.0		
98-USA ASSETS ABROAD	MIO USD *	-48 713	-35 418	-61 689		-5 714			-10 184			-30 436		-4 052				-15 811		
99-FOREIGN ASSETS ON USA	MIO USD *	23 333	15 409	32 709		6 070			10 839			12 520			10 703			14 085		

CHARACTERISTICS AND RECENT DEVELOPMENT OF THE TEXTILE INDUSTRY IN THE EC

DEFINITION

For the purposes of this article the textile industry comprises the production of yarns (including yarns from man-made staple fibres), woven fabrics and knitted and crocheted fabrics. It does not include the production of synthetic and regenerated fibres nor the production of articles of clothing.

POSITION IN RELATION TO INDUSTRY AS A WHOLE

— In 1975, the textile industry represented between 3% (Denmark) and 7% (Belgium, Italy) of value-added in the whole of manufacturing industry.

— On the other hand, the textile industry accounts on average for 7% of total employment (the proportions varying between 3% in Denmark to 10% in Belgium); in all the countries, the average value-added per person occupied in the textile industry is lower than in industry as a whole.

SOME OTHER FEATURES

— In 1975, about 10 500 undertakings in the Community employed on average 156 persons (from 70 persons in Denmark to 230 in the FR of Germany).

— In 1978, the number of persons occupied was 1 460 000, i.e. 400 000 less than in 1973.

— Turnover in 1978 was 28 000 EUA per person occupied (ranging from 20 000 EUA in the United Kingdom to 38 000 EUA in the Netherlands).

— Annual investment is in the region of 1 600 000 EUA, i.e. approximately 900 EUA per person occupied or 11–13% of value-added.

— Production in 1978

- 2 071 000 tonnes of spun yarns, comprising 45% from man-made staple fibres, 22% from wool and 33% from cotton and flax;
- 1 220 000 tonnes of woven fabrics, 42% of which are synthetic and regenerated fibres, 15% are wool and 43% are cotton and flax;
- 370 000 tonnes of knitted and crocheted fabrics.

— Imports and exports are in overall balance (96% of imports being covered by exports) at a level of about 6 000 million EUA, i.e. approximately 14% of the value of production and almost 15% of domestic consumption.

RECENT DEVELOPMENTS

Production

— Generally speaking, production in the textile industry is growing less rapidly than in industry as a whole.

— In June 1979, the level of production in the textile industry was approximately the same as the average level achieved in 1976 but was considerably lower than that recorded at the end of that year.

— In 1977, the textile industry suffered a decline in production, which lasted until the spring of 1978 and has since been reversed.

— The most recent indications are that the present growth phase in beginning to lose impetus.

External trade

Whereas in 1977 and 1976 there was comparatively little change in the ratio of imports to domestic consumption, a slight increase in the degree of market penetration became apparent in 1978 and in the first quarter of 1979. The proportion of imports covered by exports increased from 96% in 1976 to 100% in 1977 and has subsequently tended to decline (97% in 1978 and 96% in the first quarter of 1979), i.e. imports have increased slightly more rapidly than exports.

Demand

It is clear from the above that changes in the level of production and in particular the downturn in production in 1977 and the recovery since the spring of 1978 are determined primarily by changes in domestic demand and to a lesser extent by the pressures of external trade.

Employment

Whereas employment in industry as a whole has decreased by about 2% since 1975, losses in the textile industry have amounted to just over 10%, i.e. 180 000 jobs. The highest proportional loss of employment has taken place in Belgium and the Netherlands (with a 25% job-loss since 1975).

Productivity

Whereas output per person occupied in industry as a whole has increased by 18% since 1975, it has risen by 22% in the textile industry, thus underlining the effects of rationalization. In the more recent past (1977-1978), the trend has been reversed, and the output per person occupied in the textile industry has increased less than in industry as a whole, largely as a result of the decline in production.

Textile products

NACE CL 10 43
Mio EUA

Production

	1976				1977				1978				1979
	IV	I	II	III	IV	I	II	III	IV	I			
EUR 9	35 769	:	:	:	39 395	:	:	:	40 410	(41 642)			
D	8 606	8 802	8 891	9 062	9 140	9 057	9 063	9 033	9 085	8 992			
F	8 297	:	:	:	8 216	:	:	:	7 844	7 998			
I	7 353	8 539	9 362	9 800	9 985	9 835	9 985	10 285	10 942	12 020			
NL	1 459	1 467	1 473	1 455	1 439	1 430	1 423	1 476	1 567	1 452			
UEBL	2 482	2 506	2 460	2 419	2 333	:	:	:	2 275	(2 275)			
UK	7 093	7 449	7 658	7 818	7 854	7 910	8 088	8 219	8 329	8 423			
IRL	—	—	—	—	—	—	—	—	—	—			
DK	479	464	442	433	428	434	444	458	468	482			

Imports

	1976				1977				1978				1979
	IV	I	II	III	IV	I	II	III	IV	I			
EUR 9	5 060	5 430	5 568	5 575	5 505	5 439	5 494	:	5 891	6 132			
D	4 247	4 495	4 602	4 778	4 858	4 893	5 045	:	5 291	5 551			
F	2 173	2 293	2 344	2 348	2 325	2 288	2 309	:	2 468	2 616			
I	1 289	1 414	1 477	1 446	1 374	1 253	1 198	:	1 350	1 497			
NL	1 596	1 568	1 494	1 640	1 609	1 702	1 818	:	1 755	1 799			
UEBL	1 398	1 469	1 497	1 513	1 515	1 516	1 530	:	1 592	1 617			
UK	1 706	1 795	1 851	1 906	1 953	2 034	2 135	:	2 416	2 495			
IRL	256	275	296	312	327	326	326	:	334	341			
DK	505	521	515	506	494	477	472	:	471	477			

Export	1976		1977				1978				1979
	IV	I	II	III	IV	I	II	III	IV	I	
EUR 9	4 875	5 131	5 318	5 481	5 523	5 525	5 596	·	5 759	5 860	
D	3 121	3 285	3 350	3 387	3 415	3 418	3 501	·	3 685	3 846	
F	2 088	2 201	2 270	2 332	2 343	2 327	2 347	·	2 433	2 529	
I	2 676	2 756	2 905	3 021	3 094	3 140	3 230	·	3 640	3 849	
NL	1 451	1 397	1 319	1 496	1 469	1 539	1 637	·	1 514	1 390	
UEBL	1 907	2 008	2 058	2 084	2 059	2 044	2 033	·	2 100	2 133	
UK	1 596	1 685	1 768	1 870	1 925	1 951	1 963	·	1 962	1 929	
IRL	216	231	243	256	268	275	286	·	289	292	
DK	260	272	267	273	269	264	271	·	274	286	

Domestic consumption	1976		1977				1978				1979
	IV	I	II	III	IV	I	II	III	IV	I	
EUR 9	35 954	·	·	·	39 377	·	·	·	40 542	(41 734)	
D	9 730	10 012	10 143	10 454	10 582	10 532	10 607	·	10 691	10 697	
F	8 382	·	·	·	8 198	·	·	·	7 879	8 085	
I	5 966	7 197	7 934	8 225	8 265	7 948	7 953	·	8 652	9 668	
NL	1 604	1 638	1 648	1 599	1 580	1 593	1 604	·	1 708	1 861	
UEBL	1 972	1 966	1 900	1 848	1 789	·	·	·	1 767	(1 767)	
UK	7 202	7 559	7 741	7 854	7 881	7 994	8 260	·	8 778	8 989	
IRL	·	·	·	·	·	·	·	·	·	·	
DK	725	714	689	665	654	646	645	·	665	667	

Import penetration	1976		1977				1978				1979
	IV	I	II	III	IV	I	II	III	IV	I	
EUR 9	14.1	·	·	·	14.0	·	·	·	14.5	(14.6)	
D	43.6	44.9	45.4	45.7	45.9	46.5	47.6	·	49.5	51.9	
F	·	·	·	·	·	·	·	·	31.3	32.4	
I	21.6	19.6	18.6	17.6	16.6	15.8	15.1	·	15.6	15.5	
NL	99.5	95.7	90.6	102.5	101.9	106.8	113.3	·	102.7	96.7	
UEBL	70.9	74.7	78.8	81.9	84.7	·	·	·	90.1	·	
UK	23.6	23.7	23.9	24.3	24.8	25.5	25.8	·	27.5	27.8	
IRL	·	·	·	·	·	·	·	·	·	·	
DK	69.7	73.0	74.6	76.0	75.6	73.7	73.2	·	70.8	71.5	

Export/production	1976		1977				1978				1979
	IV	I	II	III	IV	I	II	III	IV	I	
EUR 9	13.6	·	·	·	14.1	·	·	·	14.3	(14.1)	
D	36.3	37.3	37.7	37.4	37.4	37.7	38.6	·	40.6	42.8	
F	·	·	·	·	·	·	·	·	31.0	31.6	
I	36.4	32.3	31.0	30.8	31.0	31.9	32.4	·	33.3	32.0	
NL	99.5	95.2	89.6	102.8	102.1	107.6	115.0	·	103.2	95.7	
UEBL	76.9	80.1	93.7	86.2	88.3	·	·	·	97.3	·	
UK	22.5	22.6	23.1	23.9	24.5	24.7	24.3	·	23.6	22.9	
IRL	·	·	·	·	·	·	·	·	·	·	
DK	54.2	58.5	60.4	67.1	62.8	60.8	61.0	·	58.5	59.3	

YARN

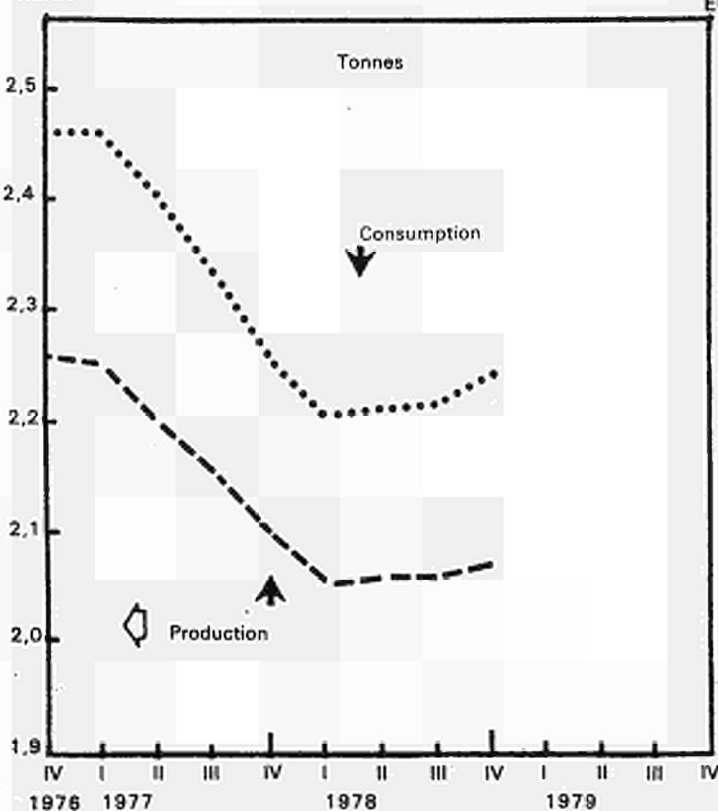

4305
EUR 9

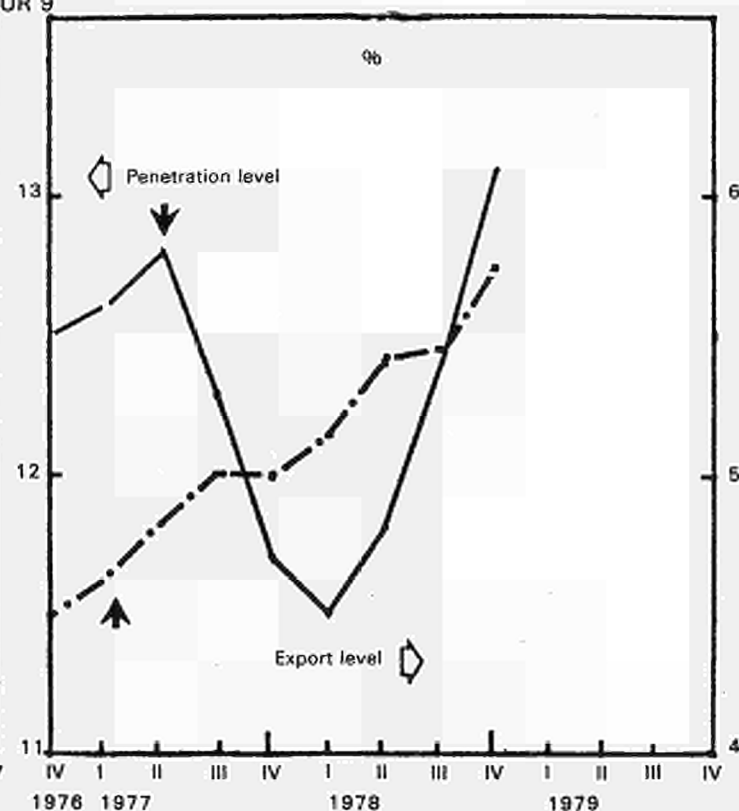

	1976				1977				1978				Tonnes
	IV	I	II	III	IV	I	II	III	IV	I	II	III	
1 - Production													
D	536 947	529 006	508 819	496 846	484 896	477 246	476 075	470 329	463 711				
F	415 630	418 884	412 863	404 818	393 996	384 325	382 498	(382 498)	(382 498)				
I	679 678	679 678	668 611	656 265	642 944	628 232	640 197	646 905	664 906				
NL	60 010	60 400	59 020	57 260	53 820	50 470	48 440	(48 440)	(48 440)				
UEBL	158 955	156 677	148 480	141 166	137 124	132 036	130 181	130 260	132 098				
UK	379 318	383 994	380 632	374 626	367 733	354 223	353 168	354 763	353 966				
IRL	17 930	18 370	18 231	18 010	17 879	17 213	17 059	15 761	14 804				
DK	12 107	12 023	11 081	10 877	10 744	10 819	10 840	10 924	10 725				
EUR 9	2 260 575	2 259 032	2 207 337	2 159 868	2 109 136	2 054 564	2 058 458	(2 059 880)	(2 071 148)				
2 - Imports extra EEC													
EUR 9	308 709	311 428	309 353	287 478	265 520	254 580	261 875	275 311	293 409				
3 - Exports extra EEC													
EUR 9	102 414	105 442	108 037	109 522	106 271	106 337	111 394	112 283	119 387				
4 - Domestic consumption (1 + 2 - 3)													
EUR 9	2 466 870	2 465 018	2 408 653	2 337 824	2 268 385	2 202 807	2 208 939	(2 222 908)	(2 245 170)				
5 - Import penetration (2/4) × 100													
EUR 9	12.5	12.6	12.8	12.3	11.7	11.5	11.8	(12.4)	(13.1)				
6 - Export/production (3/1) × 100													
EUR 9	4.53	4.67	4.89	5.07	5.04	5.18	5.41	(5.45)	(5.76)				

TOTAL ALL TISSUES

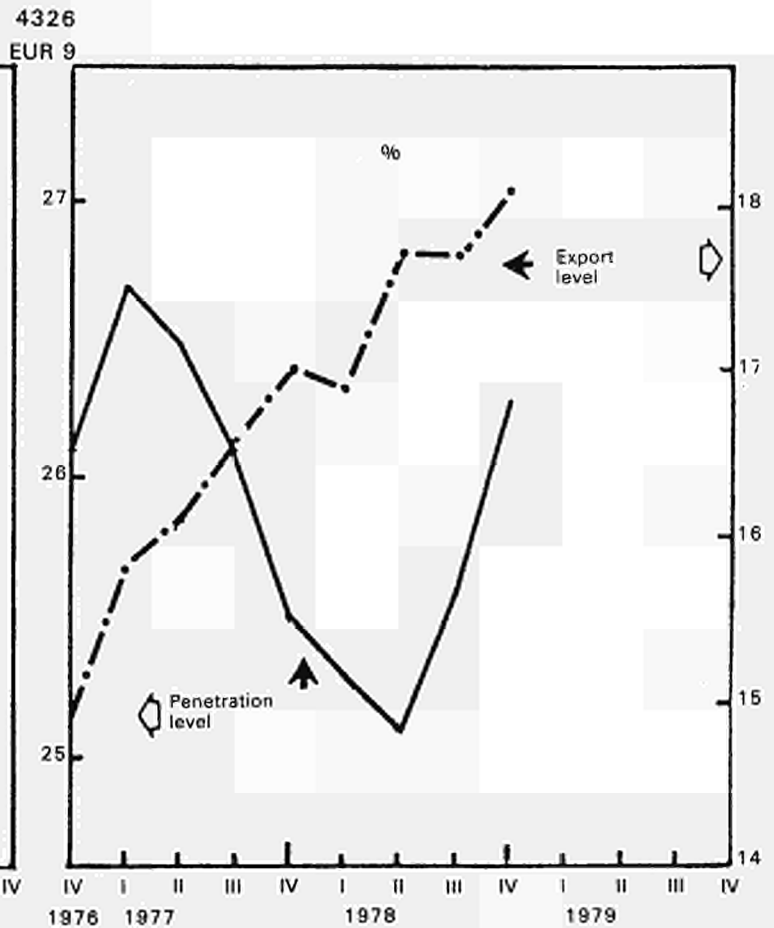
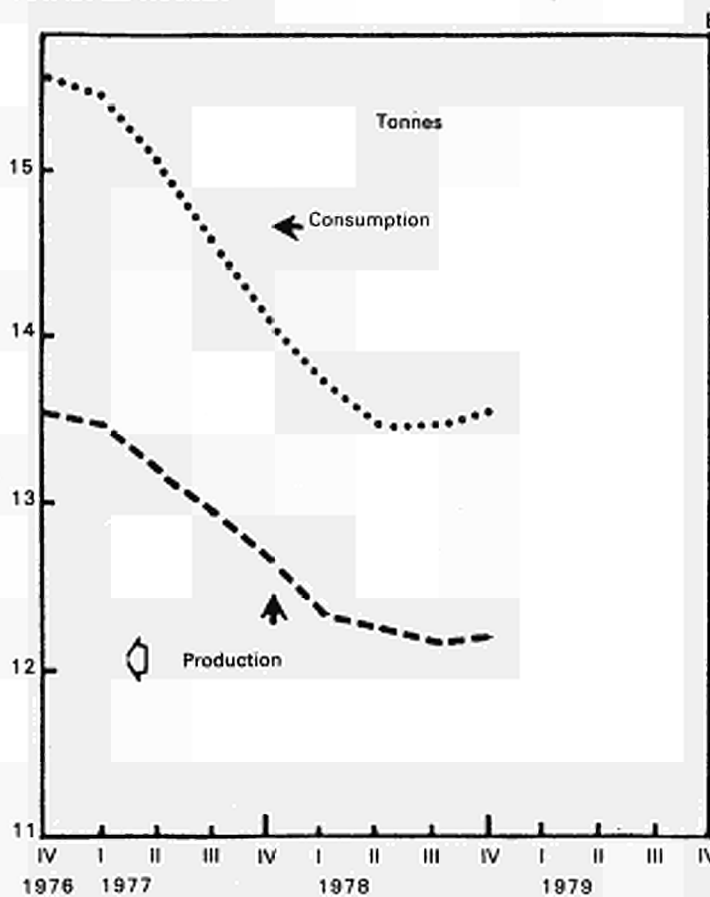

	1976				1977				1978				Tonnes
	IV	I	II	III	IV	I	II	III	IV	I	II	III	
1 - Production													
D	377 526	371 316	358 499	348 010	335 662	329 669	328 663	327 684	326 000				
F	293 113	293 229	289 747	285 766	279 921	274 525	272 668	(272 668)	(272 668)				
I	339 525	339 118	333 943	329 330	325 430	317 162	316 185	314 539	320 495				
NL	55 072	54 413	52 118	49 853	46 362	43 554	42 423	(39 640)	37 856				
UEBL	88 128	84 931	80 116	77 134	74 758	71 877	71 326	71 107	71 610				
UK	188 608	193 866	195 252	193 847	193 751	187 165	184 786	183 244	180 712				
IRL	3 103	3 231	3 321	3 198	2 997	2 764	2 637	3 104	3 504				
DK	7 928	7 798	6 599	6 675	6 707	6 510	6 709	6 808	6 973				
EUR 9	1 353 003	1 347 902	1 319 595	1 293 813	1 265 588	1 233 226	1 225 397	(1 218 794)	(1 219 818)				

2 – Imports extra EEC									
EUR 9	406 082	412 601	399 843	381 647	360 358	347 392	338 282	344 517	355 692
3 – Exports extra EEC									
EUR 9	201 358	213 635	212 855	215 466	215 086	208 231	216 866	215 663	220 780
4 – Domestic consumption (1 + 2 – 3)									
EUR 9	1 557 727	1 546 868	1 506 583	1 459 994	1 410 860	1 372 387	1 346 813	(1 347 648)	(1 354 730)
5 – Import penetration (2/4) × 100									
EUR 9	26.1	26.7	26.5	26.1	25.5	25.3	25.1	(25.6)	(26.3)
6 – Export/production (3/1) × 100									
EUR 9	14.9	15.8	16.1	16.6	17.0	16.9	17.7	(17.7)	(18.1)

Number of employees

- Sharper reduction in employment in the textile sector than in total industry.
- Increase in production per person employed less than in total industry.

EUR 9

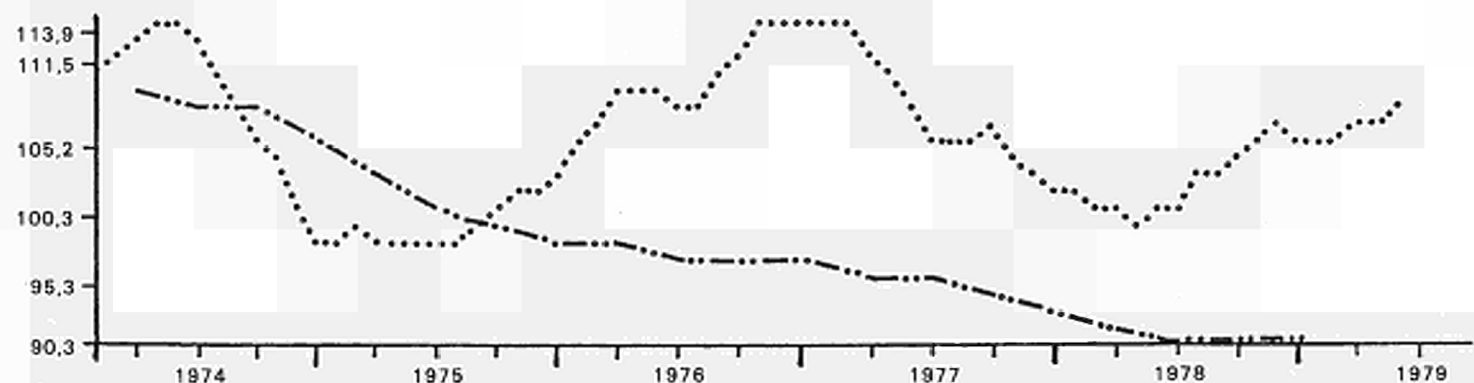
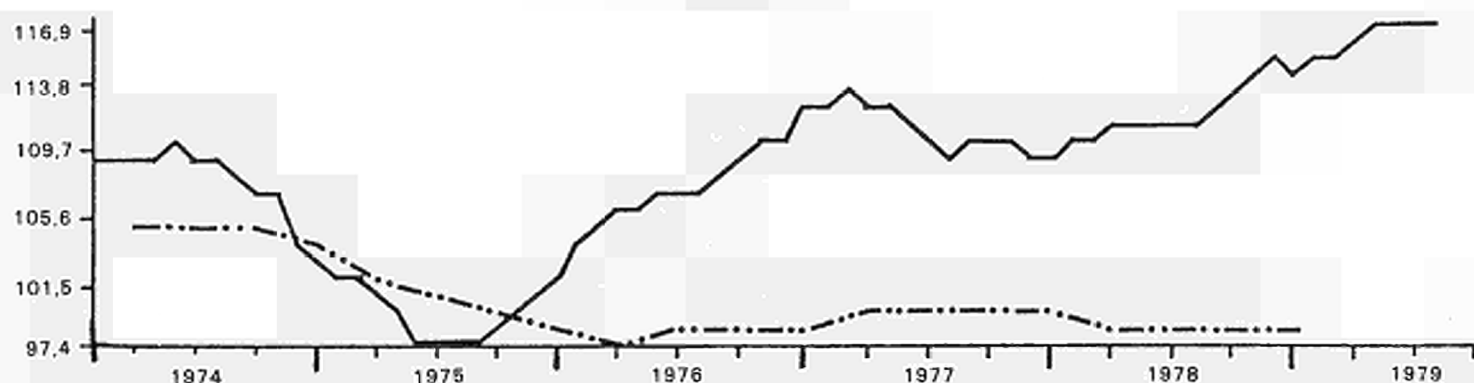

Total industry ———
Textile industry
Employees - - - - -

Textile industry NACE 43 1975 = 100

Seasonally adjusted

	1976	1977	1978	1977	1978	1979			1979		
				III	IV	I	II	III	IV	I	II
EUR 9	96.9	94.4	90.4	93.8	92.9	91.5	90.6	89.7	89.8	89.1	88.3
D	96.3	94.5	91.1	93.9	93.7	92.3	91.1	90.5	90.4	89.1	88.3
F	98.0	95.2	92.0	94.5	93.8	92.6	92.4	91.9	91.0	90.7	89.7
I	97.0	92.7	88.0	92.5	90.6	89.4	88.6	87.5	86.7	86.1	85.1
NL	92.0	85.0	77.1	83.6	81.8	79.5	77.9	76.9	74.0	72.2	71.1
B	94.0	86.3	84.7	84.7	83.5	80.9	77.7	76.2	76.2	76.2	76.2
L	—	—	—	—	—	—	—	—	—	—	—
UK	97.7	98.0	94.6	97.6	97.1	95.8	94.9	94.0	93.6	93.6	93.6
IRL	—	—	—	—	—	—	—	—	—	—	—
DK	—	—	—	—	—	—	—	—	—	—	—

Source: Industrial short-term trends.

NACE 43		Turnover					(Mio EUA)		NACE 43		
									Part of value-added in turnover — in %		
1973		1974	1975	1976	1977	1978	1973	1974	1975	1976	
EUR 9	29 676,5	33 571,8	33 011,8	(35 767,5)	(39 599,5)	(40 567,3)	(37,2)	(35,7)	(38,2)	:	
D	8 532,9	9 414,2	9 237,6	8 604,0	(9 139,7)	(9 084,5)	(37,5)	(37,5)	37,5	:	
F	6 177,4	6 964,1	7 347,9	8 296,7	(8 216,0)	(7 843,8)	35,2	(33,2)	40,6	36,9	
I	5 161,3	6 027,4	5 805,1	7 353,8	9 984,8	(10 942,6)	39,2	37,0	38,9	(37,5)	
NL	1 253,1	1 470,3	1 362,6	(1 459,3)	(1 444,4)	(1 426,7)	35,5	32,9	35,4	:	
B	1 937,2	2 174,0	2 066,3	(2 481,6)	(2 332,9)	(2 274,6)	35,8	33,7	37,3	:	
L	—	—	—	—	—	—	—	—	—	—	
UK	6 034,5	6 878,5	6 550,2	(7 092,7)	(7 853,5)	(8 326,9)	37,8	35,9	36,8	(40,6)	
IRL	237,9	270,2	:	:	:	:	41,2	40,4	:	:	
DK	342,2	373,1	392,1	479,4	428,2	(468,2)	36,2	32,6	31,2	26,3	

NACE 43		Number of employed persons					NACE 43				
							Turnover/employed person — 1 000 EUA/person				
1973		1974	1975	1976	1977	1978	1974	1975	1976	1977	1978
EUR 9	1 850 330	1 755 812	1 638 923	(1 566 800)	(1 527 256)	(1 460 448)	19,1	20,1	(22,8)	:	(27,7)
D	422 322	381 879	352 335	340 000	(333 645)	(321 641)	24,6	26,2	25,3	(27,4)	(28,2)
F	366 202	350 445	328 090	320 682	(311 510)	(301 039)	19,8	22,4	25,9	(26,4)	(26,1)
I	380 061	362 173	352 448	336 928	(322 002)	(305 676)	16,6	16,5	21,8	31,0	(35,8)
NL	55 306	54 130	48 786	(44 883)	(41 468)	(37 614)	27,2	27,9	(32,5)	(34,8)	(37,9)
B	99 698	95 076	83 904	(78 869)	(72 409)	(64 000)	22,8	24,6	(31,5)	(32,2)	:
L	—	—	—	—	—	—	—	—	—	—	—
UK	486 674	475 482	438 882	(410 700)	(414 872)	(400 478)	14,5	14,9	(17,3)	(18,9)	20,8
IRL	23 211	22 024	:	(19 200)	:	(18 000)	12,2	:	:	:	:
DK	16 856	14 603	12 478	13 528	:	(12 000)	25,5	31,4	35,4	:	:

NACE 43 Investments

		Price and current exchange rate (EUA)					Price and 1970 exchange rate (Mio EUA)				
1973		1974	1975	1976	1977	1973	1974	1975	1976	1977	
EUR 9	1 545,1	1 651,7	1 424,4	1 618,6	:	1 270,5	1 180,5	895,2	912,6	:	
D	399,9	346,5	321,6	413,9	:	307,1	235,1	203,0	233,5	:	
F	271,3	265,1	264,8	330,8	:	229,9	202,7	167,8	193,1	:	
I	367,9	455,6	394,2	427,5	:	308,0	328,0	245,1	227,1	:	
NL	56,4	53,2	50,2	54,7	:	42,2	33,5	27,6	26,4	:	
B	103,6	125,7	94,5	84,4	:	77,9	81,5	56,0	45,7	:	
L	—	—	—	—	—	—	—	—	—	—	
UK	315,7	367,8	285,2	274,6	:	280,4	273,5	187,4	169,6	:	
IRL	10,0	14,3	:	:	:	9,0	10,7	:	:	:	
DK	20,3	23,5	13,9	32,7	:	16,0	15,5	8,3	17,2	:	

Part of investment in value-added

		Price and current exchange rate (Mio EUA) — in %					Investments per employed person				
1973		1974	1975	1976	1977	1973	1974	1975	1976	1977	
EUR 9	13,81	13,75	11,30	:	:	0,83	0,93	0,88	:	:	
D	12,50	9,82	9,27	:	:	0,95	0,91	0,91	:	:	
F	12,45	11,46	8,87	10,79	:	0,74	0,76	0,81	1,03	:	
I	18,17	20,41	17,44	15,48	:	0,97	1,25	1,12	1,27	:	
NL	12,67	10,97	10,39	:	:	1,02	0,98	1,03	:	:	
B	14,90	17,14	12,27	:	:	1,04	1,32	1,13	:	:	
L	—	—	—	—	—	—	—	—	—	—	
UK	13,05	14,68	11,83	9,53	:	0,62	0,74	0,65	(0,67)	:	
IRL	10,18	13,08	:	:	:	0,43	0,65	:	:	:	
DK	16,37	19,31	11,35	25,91	:	1,20	1,61	1,11	2,42	:	

Violet serie :

Regionalstatistik — Befolkning, erhverv, levevilkår — 1977

ISBN 92-825-1100-6

± 200 sider. Format A4

Flersproget udgave. Udkommet i november 1979

Pris :

BFR 500

DKR 88

DM 31,70

FF 73

LIT 14 20 0 HFL 34,30

UKL 8.40

USD 17.80

Denne publikation, som er en opdatering af 1975-udgaven »Regionalstatistik — Befolkning, erhverv, levevilkår«, indeholder de nyeste socialstatistikker for De europæiske Fællesskabers 140 regioner :

- Samlet befolkning, fødsler, døde, ændringerne i fødselshyppighed og dødelighed, aldersfordeling, befolkningsbevægelser, vandringer mellem regioner.
- Beskæftigelse og beskæftigelsesstruktur efter køn, alder, aktivitetskategori og aktivitetsbranche
- Registreret arbejdsløshed
- Levestandardsindikatorer : miljø, uddannelse, sundhedsvæsen, arbejds løn.

Et foldeblad med et kort over regionerne samt 12 kort til illustration af de vigtigste emner er indeholdt i publikationen.

Purple series :

Regional statistics — Population, employment, living standards — 1977

ISBN 92-825-1100-6

± 200 pages. Format A4

Multilingual edition published in November 1979

Price :

BFR 500	DKR 88	DM 31,70	FF 73
LIT 14 200	HFL 34,30	UKL 8,40	USD 17,80

Updating of the 1975 edition of the same publication concerning conditions in the 140 regions of the European Communities :

- Total population and population growth, births, deaths, trends in birth and death rates, age structure, trend of population, interregional movement of population.
- Employment and structure of employment broken down by sex, age, categories of activity, branches of activity.
- Registered unemployment.
- Indicators of the quality of life, physical environment, education, health, miscellaneous indicators of standard of living, workers' earnings.

The publication includes a folding map of the regions and 12 maps illustrating the main topics.

Serie viola :

Statistiche regionali — Popolazione, occupazione, condizioni di vita — 1977

ISBN 92-825-1100-6

± 200 pagine. Formato A4

Edizione multilingue pubblicata in novembre 1979

Prezzo :

BFR 500	DKR 88	DM 31,70	FF 73
LIT 1 4 200	HFL 34.30	UKL 8.40	USD 17,80

Aggiornamento dell'edizione 1975 della stessa pubblicazione riguardante la situazione sociale delle 140 regioni della Comunità europea :

- Popolazione totale, nascita, morti, evoluzione del tasso di natalità e di mortalità, struttura per classi di età, evoluzione della popolazione, migrazioni interregionali.
- Occupazione e struttura dell'occupazione disaggregate per sesso, età, categorie di attività, branche di attività.
- Disoccupazione ufficiale e sua evoluzione.
- Indicatori sulle condizioni di vita : ambiente fisico, insegnamento, salute, indicatori sul livello di vita, retribuzioni degli operai.

La pubblicazione comprende una carta delle regioni ed una serie di altre carte ed illustrazioni dei temi principali.

**Salgs- og abonnementskontorer · Vertriebsbüros · Sales Offices
Bureaux de vente · Uffici di vendita · Verkoopkantoren**

Belgique - België

Moniteur belge — Belgisch Staatsblad

Rue de Louvain 40-42 —
Leuvensestraat 40-42
1000 Bruxelles — 1000 Brussel
Tél. 512 00 26
CCP 000-2005502-27
Postrekening 000-2005502-27

Sous-dépôts — Agentschappen:

Librairie européenne — Europese
Boekhandel
Rue de la Loi 244 — Wetsstraat 244
1040 Bruxelles — 1040 Brussel

CREDOC

Rue de la Montagne 34 - Bte 11 —
Bergstraat 34 - Bus 11
1000 Bruxelles — 1000 Brussel

Danmark

J.H. Schultz — Boghandel

Møntergade 19
1116 København K
Tlf. (01) 14 11 95
Girokonto 200 1195

Underagentur:

Europa Bøger
Gammel Torv 6
Postbox 137
1004 København K
Tlf. (01) 14 54 32

BR Deutschland

Verlag Bundesanzeiger

Breite Straße — Postfach 10 80 06
5000 Köln 1
Tel. (0221) 21 03 48
(Fernschreiber: Anzeiger Bonn
8 882 595)
Postscheckkonto 834 00 Köln

France

*Service de vente en France des publica-
tions des Communautés européennes*

Journal officiel
26, rue Desaix
75732 Paris Cedex 15
Tél. (1) 578 61 39 — CCP Paris 23-96

Sous-agent

D.E.P.P. — Maison de l'Europe
37, rue des Francs-Bourgeois
75004 Paris
Tél.: 887 96 50

Ireland

Government Publications

Sales Office
G.P.O. Arcade
Dublin 1

or by post from

Stationery Office

Beggars Bush
Dublin 4
Tel. 68 84 33

Italia

Libreria dello Stato

Piazza G. Verdi 10
00198 Roma — Tel. (6) 8508
Telex 62008
CCP 1/2640

Agenzia

Via XX Settembre
(Palazzo Ministero del tesoro)
00187 Roma

**Grand-Duché
de Luxembourg**

*Office des publications officielles
des Communautés européennes*

5, rue du Commerce
Boîte postale 1003 — Luxembourg
Tél. 49 00 81 — CCP 19190-81
Compte courant bancaire:
BIL 8-109/6003/300

Nederland

Staatsdrukkerij- en uitgeverijbedrijf

Christoffel Plantijnstraat, 's-Gravenhage
Tel. (070) 62 45 51
Postgiro 42 53 00

United Kingdom

H.M. Stationery Office

P.O. Box 569
London SE1 9NH
Tel. (01) 928 69 77, ext. 365
National Giro Account 5B2-1002

United States of America

*European Community Information
Service*

2100 M Street, N.W.
Suite 707
Washington, D.C. 20 037
Tel. (202) 862 95 00

Schweiz - Suisse - Svizzera

Librairie Payot

6, rue Grenus
1211 Genève
Tél. 31 89 50
CCP 12-236 Genève

Sverige

Librairie C.E. Fritze

2, Fredsgatan
Stockholm 16
Postgiro 193, Bankgiro 73/4015

España

Librería Mundi-Prensa

Castelló 37
Madrid 1
Tel. 275 46 55

Andre lande · Andere Länder · Other countries · Autres pays · Altri paesi · Andere landen

Kontoret for De europæiske Fællesskabers officielle Publikationer · Amt für amtliche Veröffentlichungen der Europäischen Gemeinschaften · Office for
Official Publications of the European Communities · Office des publications officielles des Communautés européennes · Ufficio delle pubblicazioni
ufficiali delle Comunità europee · Bureau voor officiële publikaties der Europese Gemeenschappen

Luxembourg 5, rue du Commerce Boîte postale 1003 Tél. 49 00 81 · CCP 19 190-B1 Compte courant bancaire BIL 8-109/6003/300

PRICES

	BFR	DKR	DM	FF	LIT	HFL	UKL	USD
Single copy	100	17.50	6.40	14.00	2 700	7.00	1.70	3.50
Subscription for Series A or B (11 issues)	800	140.00	51.00	113.00	21 400	55.00	13.00	26.00
Subscription for Series A and B (22 issues)	1 500	262.50	95.00	210.00	40 100	103.50	24.00	48.50

The annual subscription runs
from 1 January to
31 December of each year.

These are surface mail rates;
for air subscription rates
please apply to the agents.



OFFICE FOR OFFICIAL PUBLICATIONS
OF THE EUROPEAN COMMUNITIES

ISSN 0379-1386

Boite postale 1003 -- Luxembourg

Catalogue number: CA-BE-79-011-EN-C