



EUROSTATISTIK
DATA TIL KONJUNKTURANALYSE

EUROSTATISTICS
DATA FOR SHORT-TERM ECONOMIC ANALYSIS

EUROSTATISTICHE
DATI PER L'ANALISI DELLA CONGIUNTURA

2—1980

EDITION B



DE EUROPÆISKE FÆLLESSKABERS STATISTISKE KONTOR
STATISTICAL OFFICE OF THE EUROPEAN COMMUNITIES
ISTITUTO STATISTICO DELLE COMUNITÀ EUROPEE

Luxembourg-Kirchberg, Boîte postale 1907 — Tél. 43011 Télex : Comeur Lu 3423
1049 Bruxelles, Bâtiment Berlaymont, Rue de la Loi 200 (Bureau de liaison) — Tél. 735 80 40

- Denne publikation kan fås gennem de salgssteder, som er nævnt på omslagets tredje side i dette hæfte
- This publication is obtainable from the sales agents mentioned on the inside backcover
- Per ottenere questa pubblicazione, si prega di rivolgersi agli uffici di vendita i cui indirizzi sono indicati nella 3ª pagina di copertina

Indholdsgengivelse kun tilladt med angivelse af kilde

Reproduction of the contents of this publication is subject to acknowledgment of the source

La riproduzione del contenuto è subordinata alla citazione della fonte

Printed in France 1980

EUROSTATISTIK **DA**
DATA TIL KONJUNKTURANALYSE

EUROSTATISTICS **EN**
DATA FOR SHORT-TERM ECONOMIC ANALYSIS

EUROSTATISTICHE **IT**
DATI PER L'ANALISI DELLA CONGIUNTURA

Manuskript afsluttet den 25. februar 1980

Manuscript completed 25 February 1980

Manoscritto terminato il 25 febbraio 1980

Arbejdsløshed : stabilitet i Fællesskabet

I sæsonkorrigerede tal konstateres en relativ stabilitet i arbejdsløsheden i januar 1980, idet bruttostigningen på 5,6% udelukkende er sæsonbestemt.

Denne stabilitet bekræfter den tendens, som man har kunnet iagttage i Fællesskabet i de seneste måneder. Desuden er den stigning, som man har konstateret i Frankrig og Det forenede Kongerige, fortsat i januar.

For hele 1979 udgjorde kvinder 44,7% af arbejdsløse. Mens der i 1974 var lige mange arbejdsløse mænd og kvinder (2,9%), var der i 1979 6,9% kvinder mod 4,9% mænd. Dette afspejler det fænomen, som man har kunnet iagttage i 5 år : arbejdsløsheden blandt kvinder er hele tiden steget mere end arbejdsløsheden blandt mænd. Sidste år faldt antallet af arbejdsløse mænd med 2,3%, mens stigningen i antallet af arbejdsløse kvinder fortsatte (+5,7%).

Industriproduktionen : godt resultat i november, men ugunstige vækstudsigter

Indekset for Fællesskabets industriproduktion i sæsonkorrigerede tal steg i november 1979 med 1,4%. Produktionsstigningen på kort sigt rettede sig i november for de tre vigtigste produktionsgruppers vedkommende : forbrugsgoder, mellemprodukter og investeringsgoder. Dette opsving skyldtes produktionsstigninger i Forbundsrepublikken Tyskland, Italien og Danmark. Produktionsindekset i Frankrig tyder på en vis afmatning i stigningen efter de gode resultater i de foregående måneder. I Storbritannien indvirker arbejdskonflikterne negativt på udviklingen i produktionen.

Hvis man anlægger en mere langsigtet synsvinkel, står det klart, at de stigningstakter, som man har registreret i de seneste måneder, er lavere end stigningstakterne for det første halvår. Dette omsving i den økonomiske aktivitet underbygger forudsigelserne om, at industriproduktionen i 1980 bliver lavere end i 1979.

Energi: første resultater for 1979

Det opsving i produktion og forbrug af el-energi, som man konstaterede allerede i 1978, blev bekræftet i 1979 (nettoforbruget i 1979 for hele Fællesskabet steg med 5,1% i forhold til 1978).

Ifølge de første foreløbige oplysninger skyldes dette forøgede forbrug, som man har kunnet konstatere i alle EF-landene uden undtagelse, hovedsagelig det opsving i industriaktiviteten, som især fandt sted i første halvår. På trods af den meget stærke kulde i de første måneder af 1979 synes de private husholdningers og den tredje sektors efterspørgsel derimod ikke at være steget væsentligt, som følge af en større forståelse hos forbrugerne for mådehold i forbruget (anslået stigning på 6-7% mod 10-11% tidligere).

Hvad produktionen angår var vandforholdene i 1979 de samme som i 1978. Derfor er der kun sket få ændringer i vandkraftproduktionen, som stadig udgør 12% af den samlede produktion. Kernekraften har på sin side kunnet registrere en fremgang på ca. 10%, og den dækker nu næsten 11% af fællesskabsbehovet. Denne stigning har især været følelig i Frankrig, hvor kernekraftproduktionen som følge af igangsættelse af store værker er steget med 30 %.

For de klassiske varmekraftværkers vedkommende er der sket en stigning i produktionen på mere end 5 %, hvilket betyder, at de i lighed med det foregående år dækker næsten 77% af behovet. I henhold til et program for spredning af forsyningskilderne baseret på mindre anvendelse af olieprodukter har kraftværkerne i højere grad anvendt fast brændsel og især kul, hvoraf 20% importeres, mens anvendelsen af olieprodukter har udvist en moderat stigning i forhold til tidligere år med undtagelse af Nederlandene, som har forøget olieforbruget stærkt, mens man har begrænset anvendelsen af naturgas.

Fællesskabets produktion af kul steg i 1979 til i alt 238,7 millioner tons, og opviser for første gang siden 1975 en ganske vist lille stigning på ca. en halv million tons. I forhold til 1978 skyldes denne produktionsstigning udelukkende de gode resultater i kulminerne i Forbundsrepublikken Tyskland, som for første gang i dette tiår har forøget produktionen i forhold til det foregående år (+3,2 millioner tons). Produktionen i de tre andre producentlande (Det forenede Kongerige, Frankrig og Belgien) er derimod faldet.

Hvad angår forbruget var der i 1979 en stærk stigning i det samlede forbrug af kul på næsten 16 millioner tons. For første gang siden stålkrisen kan man notere en stigning (+5 millioner tons) i leverancerne af kul til koksværkerne. Leverancerne til de offentlige værker og minekraftværkerne (som tegner sig for ca. 56% af den samlede efterspørgsel) steg med næsten 11 millioner tons (+7,1%) til 165,5 millioner tons, hvilket er rekord. Efterspørgslen fra de øvrige forbrugere (industri og private), som med 40 millioner tons tegner sig for knap 15% af det samlede forbrug, har derimod kun udvist få ændringer.

Parallelt med stabiliseringen i kuludvindingen og væksten i forbruget kan man notere :

- en kraftig stigning (+11 millioner tons) i kulimporten fra tredjelande, til 56,5 millioner tons, hvilket dækker næsten 20% af Fællesskabets behov. Man kan desuden notere, at Frankrig med 19,5 millioner tons importeret fra tredjelande alene tegner sig for næsten 35% af Fællesskabets udenrigshandel;
- en formindskelse af lagrene.

Stål : produktionsfremgangen bekræftet i 1979

Produktionen i 1979 nåede således op på 140 Mio tons og lå ca. 5,6% over det foregående års produktion. Alle EF-landene — med undtagelse af Italien (strejker i tredje kvartal 79) og Danmark — havde større produktion end i 1978. Produktionsniveauet for 1974, som var et højkonjunkturår, blev imidlertid ikke nået. Med en produktionskapacitet i Fællesskabet på ca. 203 Mio tons råstål bliver udnyttelsesgraden for 1979 på omkring 69%.

Samhandelen inden for Fællesskabet : fortsat vækst i forhold til foregående år.

Handelen mellem medlemslandene nåede i november 1979 op på 20,1 Mrd Ecu i sæsonkorrigeret værdi, idet den udviste en let tilbagegang på 0,4% i forhold til den foregående måned (basis : import). Sammenlignet med november 1978 var stigningen imidlertid meget betydelig : 22,8%.

I løbende værdier nåede samhandelen mellem EF-landene i de første 11 måneder af 1979 op på 200,3 Mrd Ecu. I forhold til samme periode i 1978 var væksten på 20,4%, og den største del af denne vækst tegnede Det forenede Kongerige og Italien sig for. Disse lande forøgede deres import fra partnerlandene med henholdsvis 30,6% og 30,5%. Deres eksport til de øvrige EF-lande steg med 29,6% og 26,0%, hvilket har fremskyndet deres integration i Fællesskabet.

Nederlandene og Forbundsrepublikken Tyskland registrerede betydelige overskud i deres handel med de øvrige EF-lande, mens Det forenede Kongerige, Danmark og Irland havde betydelige underskud. Dette gælder især for Irland, hvis underskud steg med 120% i forhold til januar-november 1978 (se også serie O81, s. 34).

Fællesskabets samhandel med tredjelande : nyt rekordunderskud i november 1979

I sæsonkorrigerede tal udviste værdien af samhandelen med tredjelande en let nedgang sammenlignet med den foregående måned. EF's import er gået ned med 1,8% til 20,5 Mrd Ecu, og eksporten er gået ned med 1,1% til 17,5 Mrd Ecu. Imidlertid er importen steget med 29,3% i forhold til november 1978, mens eksporten kun forøgedes med 14,3%.

I løbende værdier er importen vokset med 21,5% (196,3 Mrd Ecu) og eksporten med 12,0% (176,2 Mrd Ecu). Den negative saldo på handelsbalancen for de første 11 måneder af 1979 oversteg 20,0 Mrd Ecu, og de første tal for december tyder på et endnu større underskud.

Nederlandene registrerede et rekordstort underskud på 7,9 Mrd Ecu, og overskudet på handelen med de øvrige EF-lande dækker kun 3/4 af dette underskud. Desuden er Italiens, Frankrigs og Det forenede Kongeriges underskud blevet foruroligende store. Sammenlignet med perioden januar-november 1978 er disse underskud steget drastisk. Af alle medlemslandene er Forbundsrepublikken Tyskland det eneste med overskud. Men med 5,7 Mrd Ecu er dette overskud betydelig mindre end overskuddet i 1978 (11,7 Mrd Ecu) (se serie O80, s. 34). Denne negative tendens i samhandelen med tredjelandene er især kommet til udtryk i udviklingen i handelen med OPEC-landene. Dels har den hurtige stigning i oliepriserne ført til stigende import udtrykt i værdi, og dels er OPEC-landenes import fra EF-landene gået stærkt ned.

Penge og finanser : Den internationale Valutafond foretog i januar en uddeling af særlige trækingsrettigheder

IMF har foretaget en ny uddeling på 4 083,3 Mio SDR fra de 1. januar 1980. EF-landene modtog 27,3% af dette beløb, nemlig 1 099,7 Mio SDR. De største modtagere var Det forenede Kongerige (304 Mio SDR), Forbundsrepublikken Tyskland (224 Mio SDR), Frankrig (199 Mio SDR) og Italien (128 Mio SDR). Den samlede virkning af disse trækingsrettigheder på EF-reserverne er imidlertid ikke ret stor (ca. 1% stigning i de samlede reserver — eksklusive guld).

Unemployment: stable in the Community as a whole

The seasonally adjusted unemployment data remained comparatively stable in January 1980, the 5.6% increase in the unadjusted figures being purely seasonal in character. This stability confirms the trend observed in the last months for the Community as a whole. Similarly, the increase previously observed in France and the United Kingdom continued in January.

Over the whole of 1979, women accounted for 44.7% of the number of unemployed. Whereas in 1974 the unemployment rate was identical for both sexes (2.9%), in 1979 it was 6.9% for women as opposed to 4.9% for men. This illustrates a phenomenon observed over the last five years: female unemployment has always risen more than male unemployment. Last year, the number of male unemployed fell by 2.3% while female unemployment continued to rise (+5.7%).

Industrial production: November figures good but poor growth prospects

The seasonally adjusted Community index of industrial production rose by 1.4% in November 1979. The short-term production growth rates improved in November in the three main industrial sectors: consumer goods, intermediate products and capital goods. This improvement was the result of increased production in Germany, Italy and Denmark. The production index for France indicated a certain loss of impetus after the good results of the previous few months. In the United Kingdom, industrial disputes adversely affected production.

If one takes a longer-term view, it is clear that the growth rates observed in the past few months have been lower than in the first half of the year. This reversal of the tendency in the level of economic activity lends support to the forecast that the growth of industrial production will be lower in 1980 than in 1979.

Energy: first results for 1979

The recovery of electricity production and consumption already observed in 1978 was confirmed in 1979. (Net consumption for the Community as a whole in 1979 was 5.1% higher than in 1978.)

According to such provisional information as is so far available, this increase in the rate of growth of consumption, which is apparent in all the Community countries without exception, appears to be largely accounted for by the economic recovery which was particularly marked in the first half of the year. Conversely, it appears that despite the very cold weather in the first months of 1979, demand from households and the tertiary sector was curtailed by a greater awareness on the part of users of the need to restrict their consumption (growth estimated at 6 or 7% as opposed to the rates of 10-11% observed in the past).

With regard to production, hydrological conditions in 1979 were similar to those in 1978 with the result that hydroelectric production remained at much the same level, continuing to account for 12% of total production. Production of nuclear power expanded by 10% to cover almost 11% of Community requirements. This expansion is particularly marked in France, where production of nuclear power increased by 30% as a result of the commissioning of major plants.

Production in conventional thermal power stations increased by more than 5% with the result that they covered almost 77% of requirements as in the previous year. In accordance with a programme aimed at diversification of the sources of supply and reduced reliance on petroleum products, power station operators made greater use of solid fuels and in particular coal, 20% of which was imported, while the use of petroleum products increased less rapidly than in previous years except in the Netherlands, which sharply increased oil consumption while reducing the use of natural gas.

Community coal production in 1979 totaled 238.7 million tonnes, thus increasing for the first time since 1975, albeit by only about half a million tonnes. This rise in production as compared with 1978 is entirely due to the good results of the West German coal mining industry, which for the first time since the beginning of the decade increased production as compared with the previous year (+3.2 million tonnes). On the other hand, output fell in the other three coal-producing countries (the United Kingdom, France and Belgium).

With regard to consumption, total demand for coal increased sharply in 1979 by almost 16 million tonnes. For the first time since the crisis in the steel industry began, there was a rise in coal deliveries to coking plants (+5 million tonnes). Deliveries to public utility and pithead power plants (which represent about 56% of total demand) increased by almost 11 million tonnes (+7.1%) to reach the record level of 165.5 million tonnes. Demand from other consumers (industry and households), which represents barely 15% of total consumption, exhibited no great change and remained at 40 million tonnes.

The stabilization of coal production and the rise in consumption have been accompanied by:

- a sharp increase (+11 million tonnes) in imports from third countries, amounting to 56.5 million tonnes and thus covering almost 20% of Community requirements (France alone, which imports 19.5 million tonnes from third countries, accounts for 35% of Community external trade);
- a drop in stocks.

Steel industry: confirmed recovery of production in 1979

Production in 1979 was 140 million tonnes, 5.6% more than in the previous year. It was higher than in 1978 in all Community countries apart from Italy (strikes in the second quarter of 1979) and Denmark, but did not reach the level attained in the boom year of 1974. As crude steel capacity in the Community was approximately 203 million tonnes, the plant utilization factor in 1979 was about 69%.

Intra-community trade: continued growth as compared with previous year

After correction for seasonal variations, trade among the Member States amounted to 20 100 million ECU in November 1979, 0.4% less than in the previous month (basis of calculation: imports). The increase as compared with November 1978, however, was very substantial 22.8%.

At current values, intra-Community trade amounted to 200 300 million ECU in the first 11 months of 1979. The increase as compared with the same period in 1978 was 20.4%, the greater part of which was accounted for by the United Kingdom and Italy. Their imports from the other Community countries rose by 30.6% and 30.5% respectively. Their intra-Community exports increased by 29.6% and 26.0%, thus accelerating their integration with the rest of the Community.

Substantial surpluses in intra-Community trade were achieved by the Netherlands and Germany, while the United Kingdom, Denmark and Ireland incurred considerable deficits. The Irish deficit, in particular, increased by 120% as compared with January-November 1978 (see also Series 081, page 34).

Community external trade: further record deficit in November 1979

After adjustment for seasonal variations, the value of trade with third countries slightly decreased as compared with the previous month: Community imports fell by 1.8% to 20 500 million ECU and exports dropped by 1.1% to 17 500 million ECU. However, imports were 29.3% higher than in November 1978 while exports increased by only 14.3%.

At current values, imports increased by 21.5% (196 300 million ECU) and exports by 12.0% (176 200 million ECU).

The negative trade balance in the first 11 months of 1979 exceeded 20 000 million ECU and the initial figures available for December appear to indicate a further increase in the deficit.

The Netherlands incurred a record deficit of 7 900 million ECU of which only three-quarters could be offset by their surplus in inter-Community trade. At the same time, Italy, France and the United Kingdom suffered disturbingly large deficits which were considerably higher than those for the period January-November 1978. Of all the Member States, only Germany achieved a surplus, which was, however, considerably lower at 5 700 million ECU than in 1978 (11 700 million ECU) (see Series 080, page 34). The predominant feature of this negative trend in the balance of trade with third countries was the Community's trade with the OPEC countries. On the one hand, the rapid rise in oil prices led to an increase in the value of imports while on the other hand exports from the Community to the OPEC countries were substantially reduced.

Finance: The International Monetary Fund allocate SDR's in January.

The IMF has allocated 4033.3 Mio in new SDR's from January 1 1980. Of this amount 27.3% or 1099.7 Mio SDR's were allocated to the EC countries. The biggest recipients among the EC-countries were the United Kingdom (304 Mio SDR's), Germany (224 Mio SDR's), France (199 Mio SDR's) and Italy (128 Mio SDR's). The overall effect of the allocation on the EC reserves however remains relatively small (approximatively a 1% increase in the total foreign reserves without gold).

DI SOCCUPAZIONE : Stabilità a livello comunitario

I dati corretti delle variazioni stagionali indicano, per gennaio 1980, una relativa stabilità della disoccupazione : l'aumento del 5,6% accusato dai dati grezzi ha carattere esclusivamente stagionale.

Questa stabilità conferma la tendenza osservata negli ultimi mesi per la Comunità nel suo complesso. D'altra parte prosegue in gennaio l'aumento osservato in Francia e nel Regno Unito.

Sull'arco dell'intero 1979, la quota femminile nel totale dei disoccupati è stata del 44,7% e il tasso di disoccupazione, che nel 1974 era identico per i due sessi (2,9%), è risultato del 6,9% per le donne contro il 4,9% per gli uomini : questa differenza illustra il fenomeno osservato negli ultimi cinque anni, in cui la disoccupazione è aumentata sempre in misura maggiore per le donne che non per gli uomini. Nello scorso anno il numero degli uomini disoccupati è diminuito del 2,3%, mentre il numero delle disoccupate continua ad aumentare (+5,7%).

Produzione industriale : buon risultato in novembre ma prospettive di sviluppo sfavorevoli

Nel novembre del 1979 l'indice destagionalizzato della produzione industriale della Comunità è in aumento dell'1,4% ed i tassi di sviluppo a breve termine della produzione risultano migliorati nei tre principali gruppi di branche : beni di consumo, beni intermedi e beni d'investimento; tale miglioramento è dovuto all'aumento della produzione in Germania, in Italia e in Danimarca, mentre in Francia l'indice della produzione accusa un certo esaurimento dello sviluppo, dopo i buoni risultati di alcuni mesi prima; in Gran Bretagna i conflitti sociali influiscono negativamente sull'andamento della produzione.

In una prospettiva a più lungo termine, è chiaro che i tassi d'incremento registrati negli ultimi mesi sono inferiori a quelli del primo semestre dell'anno : questo rallentamento del livello di attività economica giustifica le previsioni di uno sviluppo della produzione industriale inferiore nel 1980 a quello del 1979.

Energia : primi risultati per il 1979.

La ripresa dello sviluppo della produzione e del consumo di energia elettrica, già osservata nel 1978, si è confermata nel 1979, con un consumo netto per l'intera Comunità superiore del 5,1% a quello del 1978.

Secondo le prime informazioni provvisorie già disponibili, quest'espansione accelerata del consumo, constatata per tutti i paesi della Comunità senza eccezioni, sarebbe essenzialmente dovuta alla ripresa dell'attività industriale, particolarmente sostenuta nel primo semestre. Per contro, pare che malgrado il freddo intenso dei primi mesi del 1979 la domanda degli utenti domestici e del settore terziario sia rimasta contenuta, in conseguenza di una risposta positiva degli utenti agli appelli alla moderazione dei consumi (aumento stimato al 6-7%, contro i tassi del 10-11% osservati in passato).

Sul piano della produzione il 1979 è stato caratterizzato da condizioni idriche analoghe a quelle del 1978 : di conseguenza la produzione idroelettrica è rimasta praticamente costante, continuando a rappresentare il 12% del totale. D'altra parte la produzione elettronucleare ha registrato un incremento del 10% circa, che ha fatto salire all'11% quasi la sua quota nella copertura del fabbisogno della Comunità. Tale espansione è stata particolarmente netta in Francia, dove l'entrata in funzione di grandi nuove centrali nucleari ha aumentato ben del 30% la produzione elettronucleare. In tale contesto, l'aumento della produzione è stato di oltre il 5% per le centrali termoelettriche classiche, che come l'anno scorso hanno contribuito per quasi il 77% alla copertura del fabbisogno totale di energia elettrica della Comunità. Secondo un programma di diversificazione delle fonti di approvvigionamento, inteso a ridurre il consumo relativo di prodotti petroliferi, le centrali termoelettriche hanno bruciato in maggior misura combustibili solidi e in particolare carbon fossile (importato per il 20%) : l'impiego dei prodotti petroliferi ha avuto un'espansione moderata rispetto agli anni precedenti, tranne che nei Paesi Bassi, che hanno aumentato fortemente il loro consumo, limitando nel contempo l'impiego del gas naturale.

La produzione comunitaria complessiva di carbon fossile è stata, nel 1979, di 238,7 milioni di tonnellate ed ha segnato così, per la prima volta dal 1975, un aumento, sia pure lieve, di circa mezzo milione di tonnellate. Rispetto al 1978, tale aumento della produzione è dovuto esclusivamente ai buoni risultati dell'estrazione nelle miniere di carbone della Repubblica federale di Germania, che per la prima volta nel decennio hanno aumentato la produzione rispetto all'anno precedente (+3,2 milioni di tonnellate). E' invece diminuita la quantità di carbone estratta negli altri tre paesi produttori (Regno Unito, Francia e Belgio).

Dal lato dei consumi, la domanda globale di carbone ha avuto nel 1979 una forte espansione, pari a quasi 16 milioni di tonnellate. Per la prima volta dalla crisi siderurgica si osserva un aumento delle forniture di carbone alle cokerie (+5 milioni di tonnellate), mentre le forniture alle centrali elettriche dei servizi pubblici e delle miniere (che rappresentano il 56% circa domanda globale) sono aumentate di quasi 11 milioni di tonnellate (+7,1%), raggiungendo il volume record di 165,5 milioni di tonnellate. La domanda degli altri consumatori (industria e utenti domestici), che rappresenta meno del 15% del consumo globale, è rimasta invece sostanzialmente stabile, sul livello di 40 milioni di tonnellate.

Parallelamente alla stabilizzazione dell'estrazione di carbon fossile e all'aumento dei consumi, si osserva, com'è naturale, un duplice fenomeno :

— forte aumento (+11 milioni di tonnellate) delle importazioni dai paesi terzi, che raggiungono così il livello di 56,5 milioni di tonnellate, pari al 20% del fabbisogno comunitario; da notare che la Francia assorbe da sola 19,5 milioni di tonnellate, pari a quasi il 35% del carbone importato nella Comunità dai paesi terzi;

— una diminuzione delle scorte.

Siderurgia : ripresa confermata della produzione nel 1979

La produzione del 1979 è ammontata a 140 milioni di tonnellate, superando del 5,6% circa quella dell'anno precedente. A parte l'Italia (per gli scioperi del secondo trimestre del 1979) e la Danimarca, tutti gli altri paesi hanno avuto nel 1979 una superiore a quella del 1978, senza che si sia però raggiunto il livello produttivo del 1974, anno di alta congiuntura. Son riferimento ad una capacità di produzione di acciaio grezzo pari a circa 203 milioni di tonnellate, risulta per la Comunità nel 1979 un coefficiente di utilizzazione degli impianti del 69% circa.

Commercio intracomunitario : aumento continuo rispetto all'anno precedente

Il commercio tra gli Stati membri è ammontato nel novembre 1979 a 20,1 miliardi di ECU (dato valutato sulla base delle importazioni e corretto delle variazioni stagionali) ed accusa una lieve flessione sul mese precedente (-0,4%), ma un fortissimo aumento, pari al 22,8%, rispetto al novembre 1978.

In valori correnti gli scambi intracomunitari dei primi 11 mesi del 1979 sono ammontati a 200,3 miliardi di ECU : l'incremento rispetto allo stesso periodo del 1978 è stato del 20,4% ed è dovuto essenzialmente al Regno Unito ed all'Italia, che hanno aumentato le loro importazioni dagli altri paesi membri nella misura rispettiva del 30,6% e del 30,5%. Questi paesi manifestano d'altronde un'integrazione accelerata nell'area commerciale comunitaria, poiché anche le loro esportazioni verso i paesi membri sono salite in misura rilevante (+29,6 e, rispettivamente, +26,0%).

La bilancia degli scambi commerciali con gli altri paesi della CE è risultata in forte attivo per i Paesi Bassi e la Germania, mentre Regno Unito, Danimarca ed Irlanda accusano notevoli disavanzi : il deficit irlandese, in particolare, è aumentato del 120% rispetto al periodo gennaio-novembre 1978 (cfr. anche la serie O81, pag. 34).

Commercio estero della CE : nuovo deficit record nel novembre 1979

In cifre destagionalizzate, il valore degli scambi della Comunità con i paesi terzi accusa una flessione sul mese precedente : in novembre le importazioni della CE sono diminuite dell'1,8%, scendendo a 20,5 miliardi di ECU, le esportazioni dell'1,1% situandosi a 17,5 miliardi di ECU. Tuttavia, rispetto al novembre 1978 le importazioni sono aumentate del 29,3%, le esportazioni del 14,3% soltanto.

In valori correnti, gli aumenti sono stati del 21,5% per le importazioni (196,3 miliardi di ECU) e del 12,0% per le esportazioni (176,2 miliardi di ECU). In tal modo il saldo negativo della bilancia commerciale dei primi undici mesi del 1979 è stato superiore a 20,0 miliardi di ECU e le prime cifre registrate per dicembre sembrano annunciare un disavanzo ancora maggiore.

I Paesi Bassi hanno registrato un disavanzo record di 7,9 miliardi di ECU, compensato solo per i tre quarti dal loro saldo attivo negli scambi intracomunitari. D'altra parte, Italia, Francia e Regno Unito hanno accumulato deficit preoccupanti, in drammatico aumento rispetto al periodo gennaio-novembre 1978. Sola fra i paesi membri, la Germania ha invece un saldo attivo, che è però notevolmente inferiore a quello del 1978 (5,7 contro 11,7 miliardi di ECU; cfr. serie O80, pag. 34). Questa tendenza al peggioramento della bilancia commerciale con i paesi terzi è dovuta prevalentemente all'andamento degli scambi con i paesi dell'OPEP : da un lato il rapido aumento dei prezzi petroliferi ha comportato importazioni crescenti in valore, mentre gli acquisti dei paesi dell'OPEP nella Comunità si sono notevolmente contratti.

Dal 1° gennaio 1980 il FMI ha operato una nuova distribuzione di 4083,3 milioni di diritti speciali di prelievo : i paesi della Comunità hanno ricevuto il 27,3% di questa somma, pari a 1099,7 milioni di DSP. I maggiori beneficiari sono il Regno Unito (304 milioni di DSP), la Germania (224 milioni di DSP), la Francia (199 milioni di DSP) e l'Italia (128 milioni di DSP). Questa distribuzione ha però nel complesso scarsa incidenza sulle riserve comunitarie, poiché non rappresenta che l'1% circa dell'aumento totale delle riserve, oro escluso.

Denne publikation omfatter to dele: den ene indeholder »fællesskabstabeller« og den anden »tabeller efter lande«.

I »fællesskabstabellerne« er samlet de vigtigste indikatorer for Fællesskabets og for hver medlemsstats økonomiske udvikling på kort sigt, uddybet med nogle strukturelle oplysninger for året 1975. Denne del, som skal muliggøre sammenligninger mellem landene, indeholder der for kun af EUROSTAT harmoniserede tal, på grundlag af fælles kriterier, hvilket forklarer visse uoverensstemmelser med de nationale tal.

Rækkerne er korrigerede for sæsonvariationer ved hjælp af EUROSTAT's »Dainties«-metode. **De mest aktuelle tal er foreløbige og i visse tilfælde direkte skønnede af EUROSTAT.**

Som indikator for verdenskonjunkturudviklingen indeholder »fællesskabstabellerne« en søjle for USA.

I »tabellerne efter lande« er for hvert land udvalgt de for det pågældende land mest anvendte konjunktuelle indikatorer; det drejer sig om nationale rækker, i overensstemmelse med nationale kriterier og sæsonkorrigerede efter nationale metoder. I denne del er der ud

over Fællesskabets ni medlemslande medtaget kandidatlandene Spanien, Grækenland og Portugal, såvel som USA og Japan.

For alle rækkerne findes de historiske tal (årlege, kvartals- og månedstal) i EUROSTAT's databank CRONOS. Almindeligvis går tallene tilbage til 1960, og kan oplyses på anmodning.

Denne publikation indeholder kun et yderst minimalt antal metodologiske bemærkninger. Oplysninger om definitioner, metoder, fællesskabstilpasninger og kilder for hver enkelt række vil blive givet i en specialudgave af »EUROSTATISTIK«, hvori de statistiske angivelser, definitioner, metoder, tilpasninger og kilder vil blive beskrevet.

Der udkommer to udgaver af »EUROSTATISTIK« hver måned. Den ene affattet på dansk, engelsk og italiensk leveres til trykning den fjerde tirsdag hver måned, og vil kunne fås i hovedstæderne den følgende mandag. Den anden affattet på tysk, fransk og nederlandsk leveres til trykning den anden tirsdag hver måned, og vil kunne fås i hovedstæderne den følgende mandag. Hver udgave indeholder de mest aktuelle tal til disposition den dag leveringen til trykning finder sted.

PREFACE

EN

This bulletin is in two parts: 'Community Tables' and 'Country Tables'.

The Community Tables contain the main indicators useful for following short-term economic developments in the Community as a whole and in the Member States, supplemented by a certain amount of structural data relating to 1975. This part of the bulletin is intended to make possible real comparisons between countries and therefore only contains data which has been harmonized by EUROSTAT on the basis of common criteria, this explains many of the differences from national series.

Seasonal adjustment of the series has been done with EUROSTAT's own method, 'Dainties'. **The most recent data are provisional and in some cases estimated by EUROSTAT.**

Finally the Community Tables include a column for the USA as an indicator of changes in the world economy.

The Country Tables contain a selection of the economic indicators most often used in each country. They are national series based on

the definitions of the country concerned and seasonally adjusted by the country. In addition to the nine Community countries this section includes the three candidate countries (Spain, Greece and Portugal) the USA and Japan.

For all series, historical data (annual, quarterly or monthly) is available in EUROSTAT's CRONOS data bank, going back in most cases to 1960. This can be supplied on request.

This publication contains the absolute minimum of methodological notes. Details of definitions, methods, Community adjustments and sources of each series will be given in a special edition of 'Eurostatistics'.

Two versions of 'EUROSTATISTICS' come out every month. The first in Danish, English and Italian goes to the printers the fourth Tuesday of the month and will be distributed in the national capitals the following Monday. The second in German, French and Dutch goes to the printers the second Tuesday of the month and will be distributed in the national capitals the following Monday. Each version will contain the latest figures available when it went to press.

AVVERTENZA

IT

Il presente bollettino consta di 2 parti: l'una ha per oggetto alcune « tavole comunitarie », l'altra riguarda alcune « tavole per paese ».

Nelle tavole « comunitarie » si trovano riuniti i principali indicatori che consentono di seguire l'evoluzione di breve periodo dell'economia comunitaria nel suo complesso e in ogni singolo Stato membro, completati da alcuni dati strutturali relativi al 1975. Questa parte, che si prefigge di consentire di stabilire confronti reali fra paesi, contiene soltanto dati armonizzati dall'EUROSTAT in base a criteri nazionali, il che spiega l'esistenza di certe differenze rispetto ai dati nazionali.

Le variazioni stagionali delle serie sono eliminate con il metodo « Dainties » dell'EUROSTAT. **I dati più recenti sono provvisori e, a volte direttamente stimati da EUROSTAT.**

Nelle tavole comunitarie figura una colonna relativa agli Stati Uniti d'America a titolo di indicatore dell'evoluzione della congiuntura mondiale.

Nelle « tavole per paesi » si riporta una selezione degli indicatori congiunturali più correntemente adoperati in ogni paese; si tratta di serie nazionali, corrispondenti ai criteri nazionali e « destagionaliz-

zate » per mezzo dei metodi nazionali. In questa parte sono presi in considerazione oltre ai 9 paesi membri della Comunità, i paesi candidati all'adesione: Grecia, Portogallo, Spagna, nonché gli Stati Uniti d'America e il Giappone.

Per tutte le serie, presso il sistema CRONOS dell'EUROSTAT sono disponibili dati storici (annui, trimestrali o mensili) risalenti in generale al 1960, i quali possono essere forniti su richiesta.

La presente pubblicazione contiene soltanto annotazioni metodologiche ridotte allo stretto minimo. Le informazioni relative alle definizioni, ai metodi, agli aggiornamenti comunitari e alle fonti di ogni serie saranno riportate in un fascicolo speciale (ad hoc) di EUROSTATISTICHE avente per oggetto le definizioni, i metodi, gli aggiornamenti e le fonti dei dati statistici.

Ogni mese vengono pubblicate due versioni di « EUROSTATISTICHE ». La prima redatta in danese, inglese e italiano, che va in stampa il 4° martedì di ogni mese, sarà diffusa nelle capitali il lunedì successivo; la seconda redatta in tedesco, francese e olandese, che va in stampa il 2° martedì di ogni mese, sarà diffusa nelle capitali il lunedì successivo. Ogni versione riporta le ultime cifre disponibili il giorno della stampa.

Forord

Tegn og forkortelser

I. FÆLLESSKABSTABELLER

| | | |
|-----|--|----|
| 1. | Nationalregnskaber ens | 1 |
| | Mængdeudvikling | 1 |
| | Prisudvikling | 2 |
| 2. | Beskæftigelse | 3 |
| | Befolkning | 3 |
| | Beskæftigelse | 3 |
| 3. | Arbejdsløshed | 6 |
| 4. | Indeks for industriproduktion (1) | 9 |
| | Industri, bygge- og anlægsvirksomhed | 9 |
| | Produktion efter kategori | 10 |
| | Produktion efter branche | 11 |
| | Produktion for brancher i vanskeligheder | 13 |
| 5. | Industriens forventninger (2) | 15 |
| 6. | Produktion | 19 |
| | Industriprodukter | 19 |
| | Landbrugsprodukter | 23 |
| 7. | Udenrigshandel (3) | 24 |
| | Vigtigste indikatorer | 24 |
| | Handel med tredjelande | 27 |
| | Handel med EF-lande | 33 |
| | Handel efter lande | 39 |
| 8. | Priser | 43 |
| | Forbrugerprisindeks (4) | 43 |
| | Producentprisindeks | 46 |
| | Lønninger | 47 |
| 9. | Penge- og finansstatistik | 48 |
| | Valutakurser | 48 |
| | Vigtigste penge- og finansstatistikker | 49 |
| 10. | Betalingsbalance | 52 |
| | Vigtigste saldi | 52 |

II. TABELLER EFTER LANDE

| | | |
|---|--------------------------|----|
| — | EUR 9 | |
| — | BR Deutschland | 63 |
| — | France | 64 |
| — | Italia | 65 |
| — | Nederland | 66 |
| — | Belgique — België | 67 |
| — | Luxembourg | 68 |
| — | United Kingdom | 69 |
| — | Ireland | 70 |
| — | Danmark | 71 |
| — | USA | 72 |

(1) Mere detaljerede oplysninger efter brancher findes i publikationen »Industriens Konjunkturindikatorer«.

(2) Oplysningerne i dette afsnit af publikationen svarer til resultaterne af konjunkturundersøgelsen hos virksomhedsledere i Fællesskabet. Mere detaljerede oplysninger findes i »Europæisk økonomi«.

(3) Tallene vedrørende udenrigshandelen findes mere detaljerede og udtrykt i ERE i »Månedlig Bulletin over Udenrigshandelen«.

(4) Husholdningernes konsum.

IX

XIII

XV

1

1

2

3

3

3

6

9

9

10

11

13

15

19

19

23

24

24

27

33

39

43

43

46

47

48

48

49

52

52

57

Preface

Symbols and abbreviations

I. COMMUNITY TABLES

| | | |
|-----|---|--|
| 1. | National accounts esa | |
| | Volume | |
| | Price | |
| 2. | Employment | |
| | Population | |
| | Employment | |
| 3. | Unemployment | |
| 4. | Index of industrial production (1) | |
| | Industry, construction | |
| | Production by category | |
| | Production by branch | |
| | Branches in difficulty | |
| 5. | Opinions in industry (2) | |
| 6. | Output | |
| | Industrial products | |
| | Agricultural products | |
| 7. | External trade (3) | |
| | Main indicators | |
| | Extra-Community trade | |
| | Intra-Community trade | |
| | Trade by country | |
| 8. | Prices | |
| | Consumer prices (4) | |
| | Producer prices | |
| | Wages and salaries in industry | |
| 9. | Financial statistics | |
| | Exchange rates | |
| | Main financial statistics | |
| 10. | Balance of payments | |
| | Main balances | |

II. TABLES BY COUNTRY

| | | |
|---|--------------------------|--|
| — | EUR 9 | |
| — | BR Deutschland | |
| — | France | |
| — | Italia | |
| — | Nederland | |
| — | Belgique — België | |
| — | Luxembourg | |
| — | United Kingdom | |
| — | Ireland | |
| — | Danmark | |
| — | USA | |

(1) More detailed data by branch appear in 'Industrial Short-term Trends'.

(2) The data included in this section of the bulletin are results from a short-term trends enquiry conducted among heads of enterprises in the Community. More detailed data appear in 'European Economy'.

(3) More detailed data on external trade, expressed in EUA appear in the 'Monthly External Trade Bulletin'.

(4) Final consumption.

Avvertenza

Segni e abbreviazioni utilizzati

I. TAVOLE COMUNITARIE

| | | |
|-----|--|----|
| 1. | Conti nazionali sec | 1 |
| | Evoluzione in volume | 1 |
| | Evoluzione dei prezzi | 2 |
| 2. | Occupazione | 3 |
| | Popolazione | 3 |
| | Occupazione | 3 |
| 3. | Disoccupazione | 6 |
| 4. | Indici della produzione industriale (1) | 9 |
| | Industria, costruzione | 9 |
| | Produzione per categoria | 10 |
| | Produzione per branca | 11 |
| | Produzione dei settori in difficoltà | 13 |
| 5. | Opinioni nell'industria (2) | 15 |
| 6. | Produzione | 19 |
| | Prodotti industriali | 19 |
| | Prodotti agricoli | 23 |
| 7. | Commercio estero (3) | 24 |
| | Principali indicatori | 24 |
| | Commercio extra-comunitario | 27 |
| | Commercio intra-comunitario | 33 |
| | Commercio per paese | 39 |
| 8. | Prezzi | 43 |
| | Prezzi al consumo (4) | 43 |
| | Prezzi alla produzione | 46 |
| | Salari nell'industria | 47 |
| 9. | Statistiche finanziarie | 48 |
| | Tassi di cambio | 48 |
| | Principali statistiche finanziarie | 49 |
| 10. | Bilancia dei pagamenti | 52 |

II. TAVOLE PER PAESE

| | | |
|---|------------------------|----|
| — | EUR 9 | 57 |
| — | BR Deutschland | 63 |
| — | France | 64 |
| — | Italia | 65 |
| — | Nederland | 66 |
| — | Belgique/België | 67 |
| — | Luxembourg | 68 |
| — | United Kingdom | 69 |
| — | Ireland | 70 |
| — | Danmark | 71 |
| — | USA | 72 |

(1) Alcuni dati più dettagliati per branca sono riportati nel bollettino « Indicatori congiunturali dell'industria ».

(2) I dati contenuti in questa parte del bollettino rappresentano i risultati dell'indagine sulla congiuntura presso i capi di impresa delle Comunità. Alcuni dati più particolari figurano in « Economia europea ».

(3) Alcuni dati del commercio estero più dettagliati ed espressi in UCE sono riportati nel « Bollettino mensile del commercio estero ».

(4) Consumi finali delle famiglie.

IX

XIII

XV

1

1

2

3

3

3

6

9

9

10

11

13

15

19

19

23

24

24

27

33

39

43

43

46

47

48

48

49

52

57

63

64

65

66

67

68

69

70

71

72

Die deutsche Fassung dieses Bulletins wird am zweiten Dienstag jeden Monats in Druck gegeben.

La version française de ce bulletin est mise sous presse le second mardi de chaque mois.

De Nederlandse versie van dit bulletin gaat de tweede dinsdag van elke maand ter perse.

TEGN OG FORKORTELSER

SYMBOLS AND ABBREVIATIONS

SEGNI E ABBREVIAZIONI CONVENZIONALI

| | | |
|--|---|---|
| — Nul | — Nil | — Il fenomeno non esiste |
| 0 Mindre end det halve af den anvendte enhed | 0 Data less than half the unit used | 0 Dato inferiore alla metà dell'unità indicata |
| : Oplysning foreligger ikke | : No data available | : Dato non disponibile |
| 1-4 1 til 4 | 1-4 from 1 to 4 | 1-4 Da 1 a 4 |
| 6 + 8 6 og 8 | 6 + 8 6 and 8 | 6 + 8 6 e 8 |
| % Procent | % Per cent | % Percentuale |
| % T4/TO Procentvis stigning for ét kvartal i forhold til samme kvartal året før | % T4/TO Percentage increase on the corresponding quarter of the previous year | % T4/TO Incremento in percentuale di un trimestre rispetto a quello corrispondente dell'anno precedente |
| % T12/TO Procentvis stigning for én måned i forhold til samme måned året før | % T12/TO Percentage increase on the corresponding month of the previous year | % T12/TO Incremento in percentuale di un mese rispetto al mese corrispondente dell'anno precedente |
| % Saldo Saldo for positive svar (stigning, forbedring af situationen) og negative svar (fald, forværring af situationen) fra konjunkturundersøgelsen hos virksomhedsledere i Fællesskabet | % Balance Balance between positive replies (increase, improvement in the situation) and negative replies (reduction, worsening of the situation) in the short-term trends enquiry conducted among heads of enterprises in the Community. | % Saldo Saldo fra le risposte positive (incremento, miglioramento della situazione) e le risposte negative (diminuzione, deterioramento della situazione) registrate nell'indagine congiunturale eseguita presso gli imprenditori della Comunità |
| * Sæsonkorrigeret (tabeller efter lande) | * Seasonally adjusted (Tables by country) | * Destagionalizzato (tavole per paese) |
| 1975 = 100 Basisår | 1975 = 100 Reference year | 1975 = 100 Anno di base |
| EUR 9 = 100 Procentvise tal i forhold til Fællesskabet (= 100) | EUR 9 = 100 Data for countries expressed as a percentage of the Community total | EUR 9 = 100 Dati dei paesi espressi in percentuale della Comunità (= 100) |
| Mio Million | Mio Million | Mio Milione |
| Mrd Milliard | Mrd Thousand million | Mrd Miliardo |
| t Metrisk ton | t metric tonne | t Tonnellata metrica |
| TOE Ton råolieækvivalent | TOE Tonnes of oil equivalent | TEP Tonnellata equivalente petrolio |
| GWh Gigawatttime = 10 ⁶ kWh | GWh Gigawatt hour (= 10 ⁶ kWh) | GWh Gigawattora = 10 ⁶ kWh |
| M3 Kubikmeter | M3 Cubic metre | M3 Metro cubo |
| DM Tyske mark | DM Deutsche Mark | DM Marco tedesco |
| FF Franske francs | FF French franc | FF Franco francese |
| LIT Italienske lire | LIT Italian lire | LIT Lira italiana |
| HFL Gylden | HFL Guilder | HFL Fiorino |
| BFR Belgiske francs | BFR Belgian franc | BFR Franco belga |
| LFR Luxembourgiske francs | LFR Luxembourg franc | LFR Franco lussemburghese |
| UKL Pund sterling | UKL Pound sterling | UKL Lira sterlina |
| IRL Irske pund | IRL Irish pound | IRL Sterlina irlandese |
| DKR Danske kroner | DKR Danish crown | DKR Corona danese |
| USD US-dollars | USD US dollar | USD Dollaro USA |
| ERE Europæisk regningsenhed | EUA European unit of account | (UCE) Unità di conto europea |
| SDR Særlige trækingsrettigheder | SDR Special Drawing Rights | (DSP) Diritti speciali di prelievo |
| EF Det europæiske Fællesskab | EC European Communities | CE Comunità europee |
| EUROSTAT De europæiske Fællesskabers statistiske Kontor | EUROSTAT Statistical Office of the European Communities | EUROSTAT Istituto statistico delle Comunità europee |
| EUR 9 EF-medlemsstaterne i alt | EUR 9 Total of the member countries of the EC | EUR 9 Totale dei paesi membri della CE |
| ACP Lande i Afrika, Karibien og Stillehavet i henhold til Lomé-konventionen | ACP African, Caribbean and Pacific countries of the Lomé Convention | ACP Stati d'Africa, dei Caraibi e del Pacifico — Convenzione di Lomé |
| ENS Europæisk nationalregnskabssystem | ESA European System of Integrated Economic Accounts | SEC Sistema europeo di conti economici integrati |
| NACE Systematisk fortegnelse over økonomiske aktiviteter i De europæiske Fællesskaber | NACE General Industrial Classification of Economic Activities within the European Communities | NACE Nomenclatura generale delle attività economiche nelle Comunità europee |
| SITC Standard International Trade Classification | SITC Standard International Trade Classification | CTCI Classificazione tipo per il commercio internazionale |



Fællesskabstabeller
Community tables
Tavole comunitarie



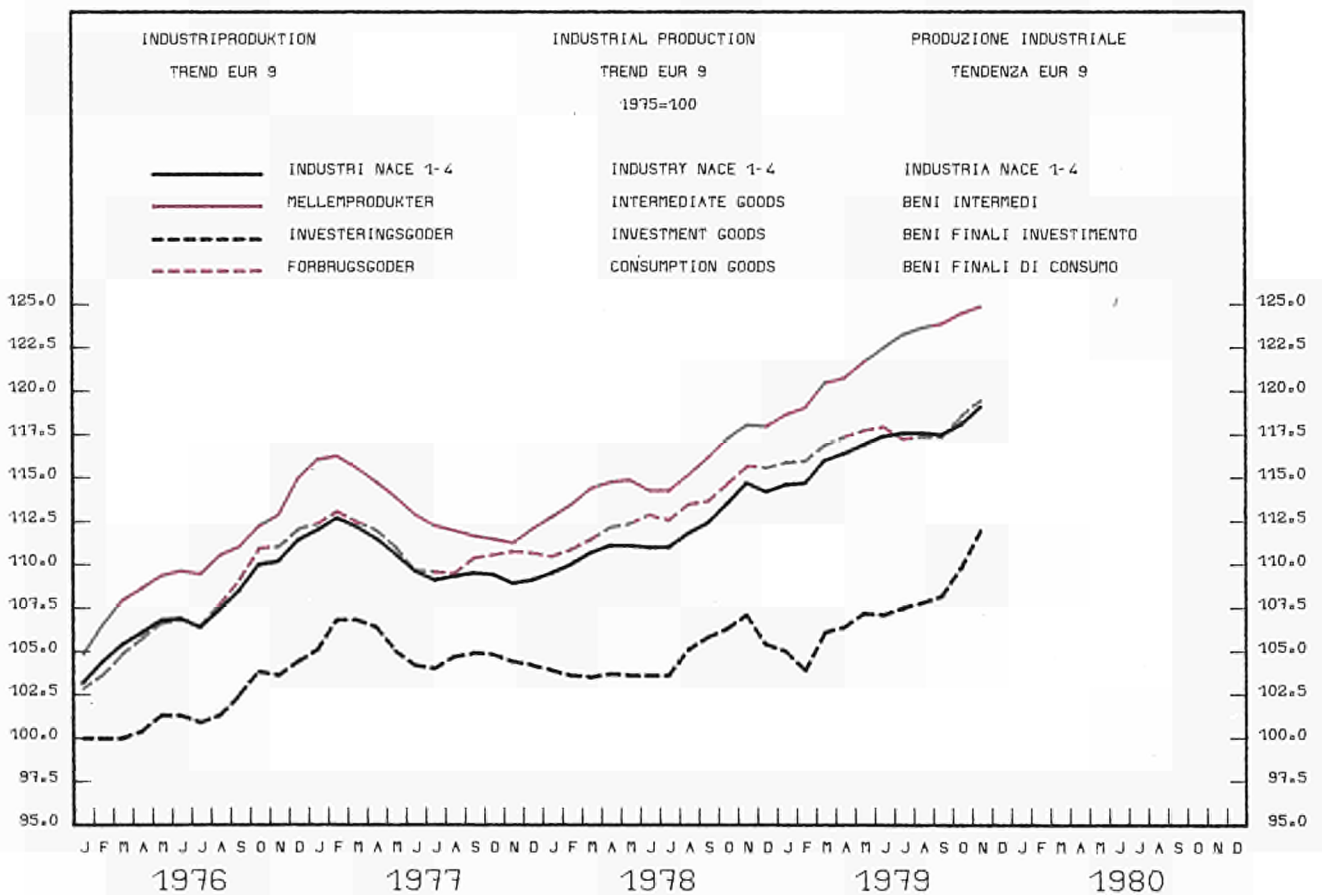
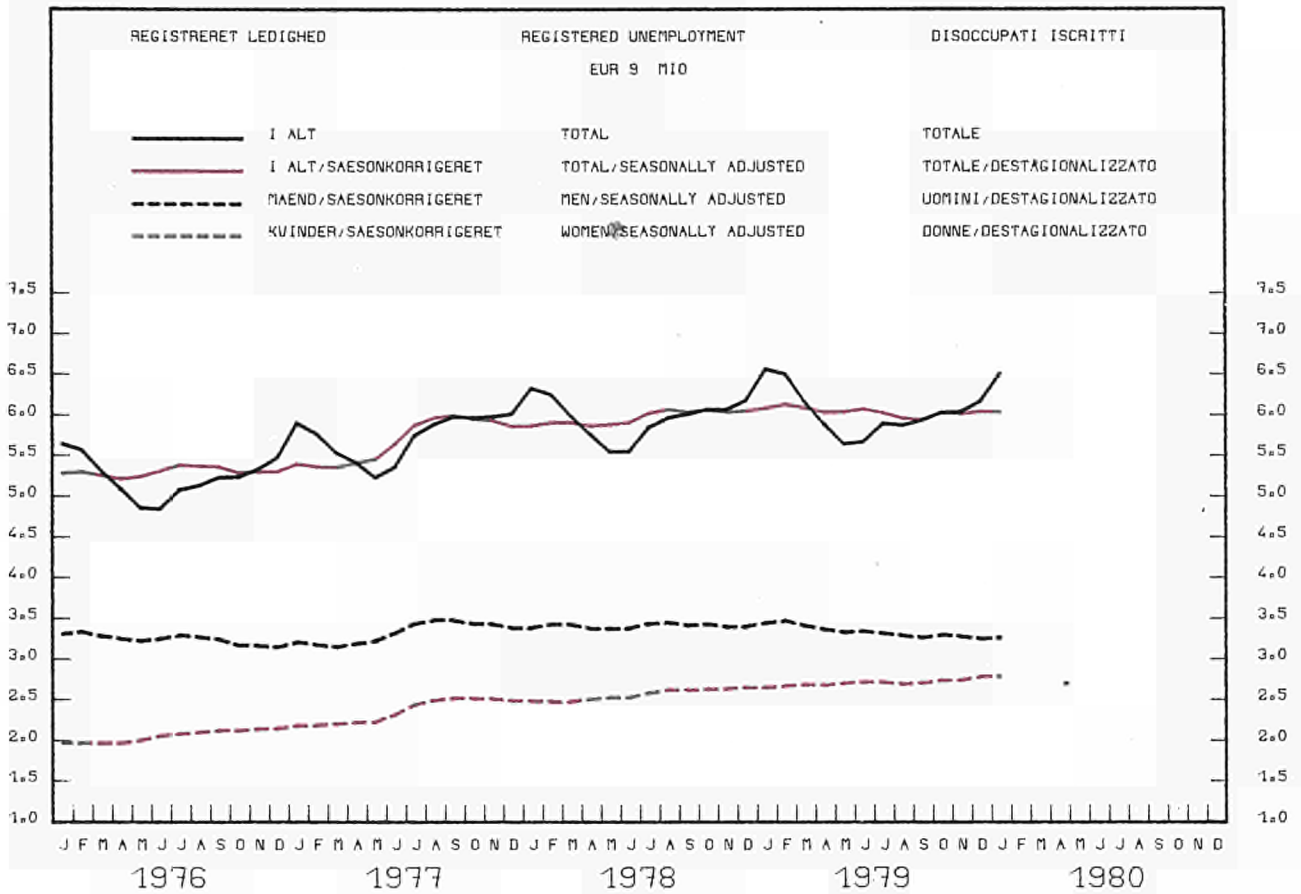

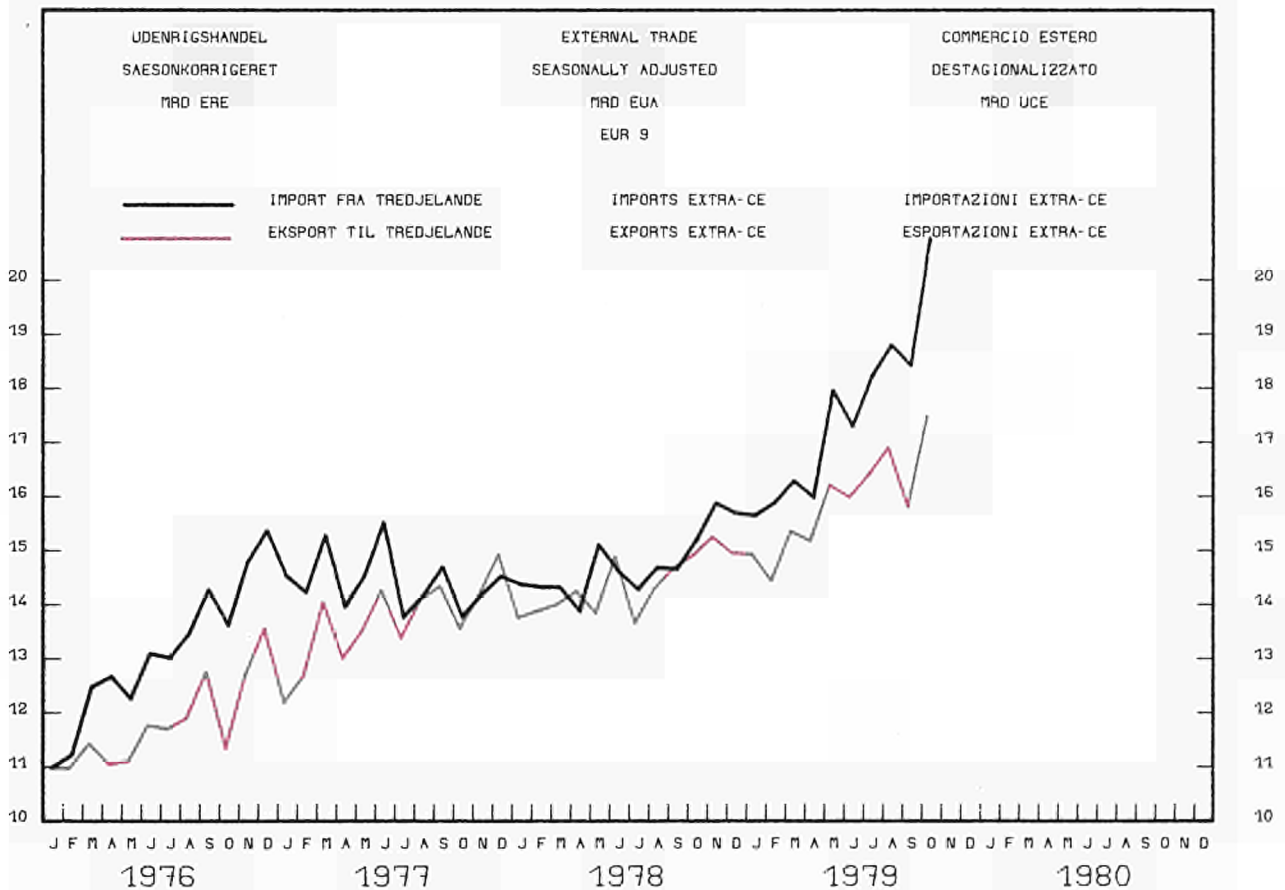
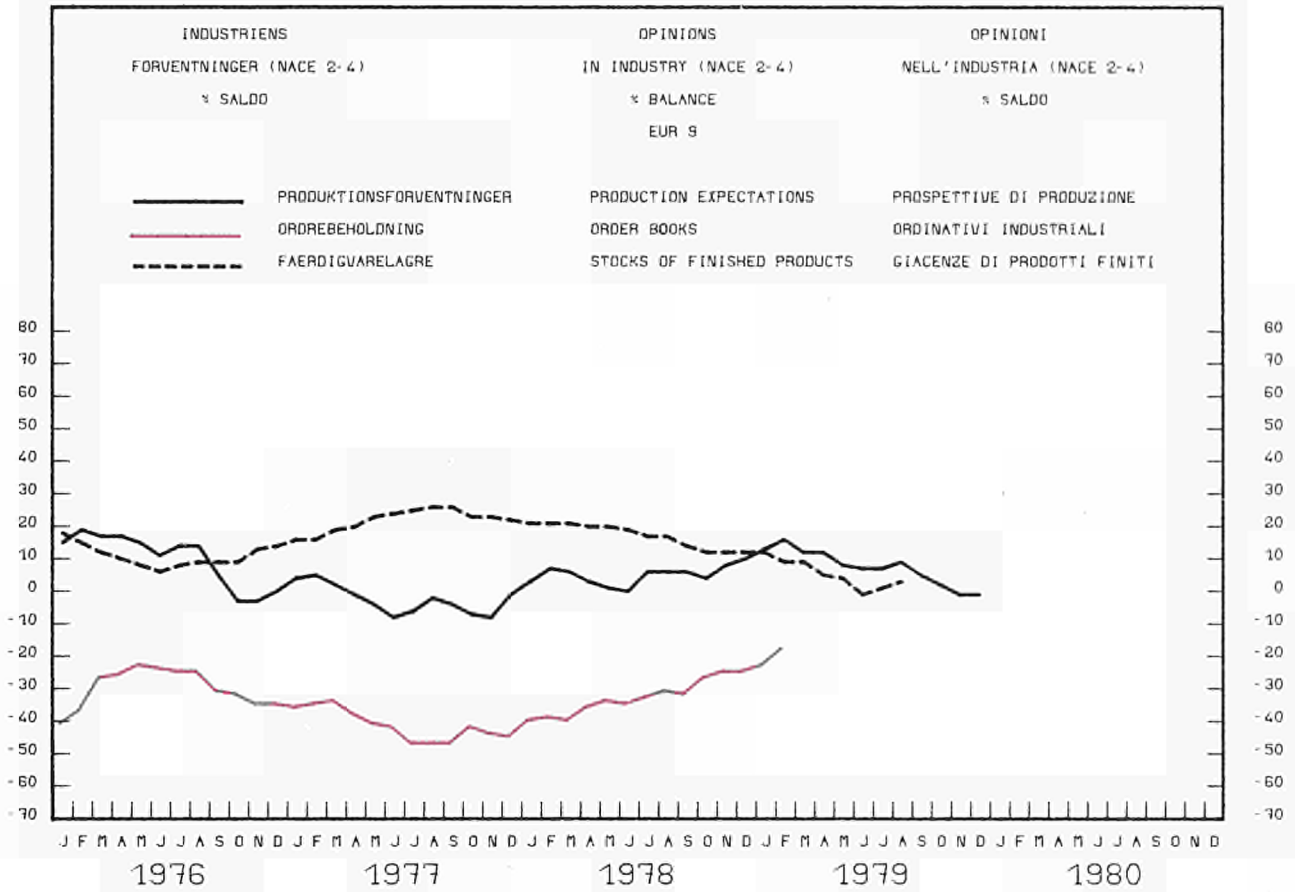

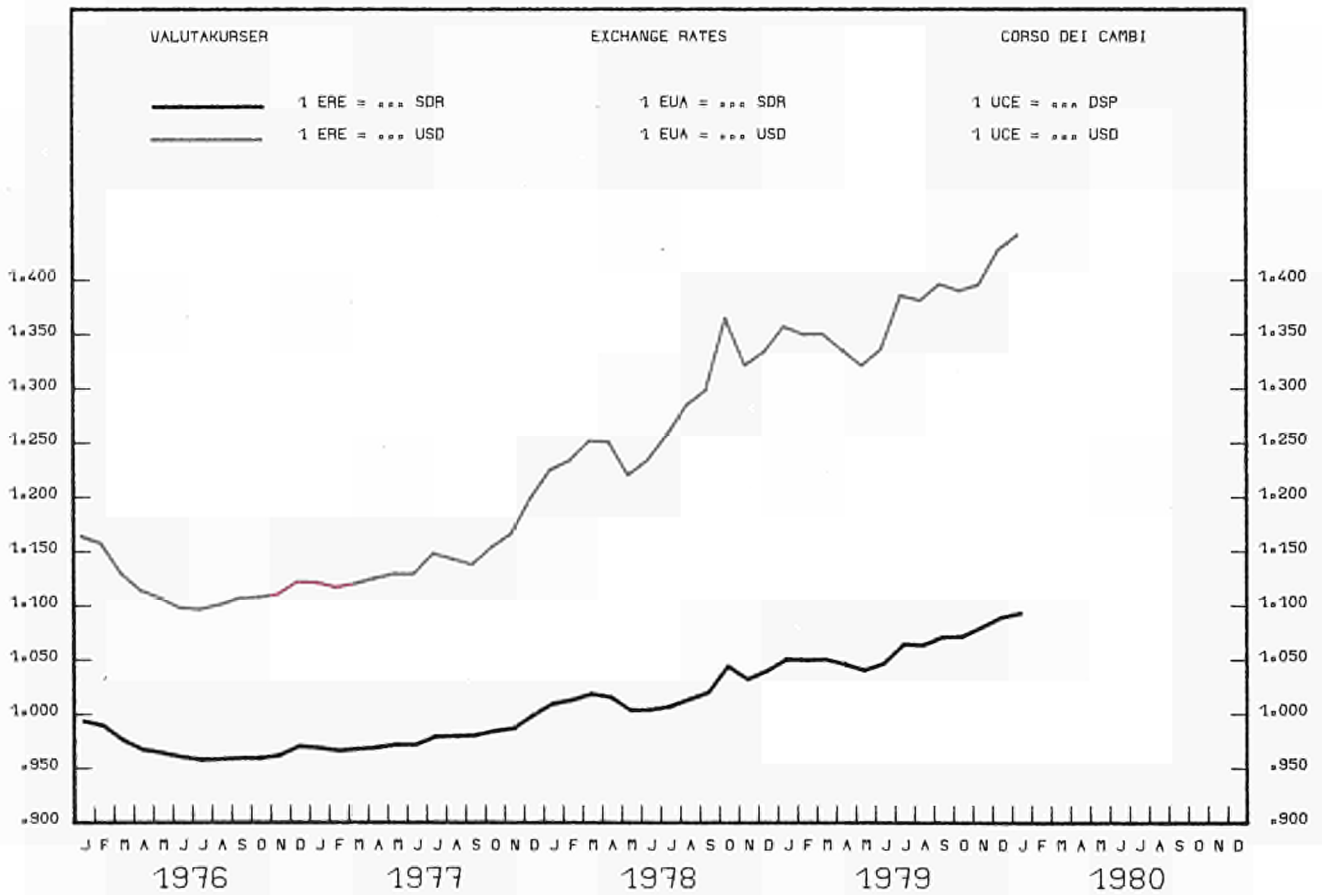
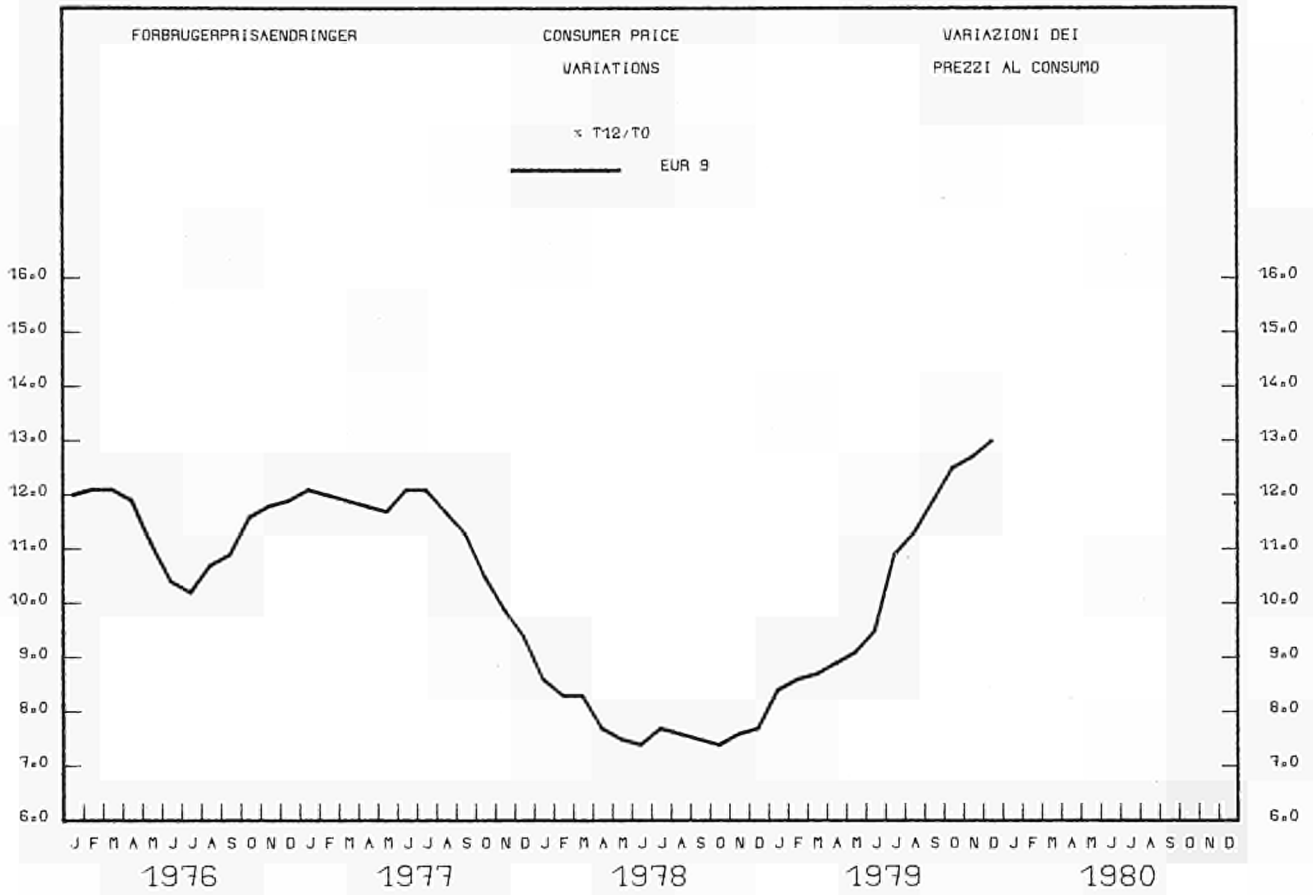

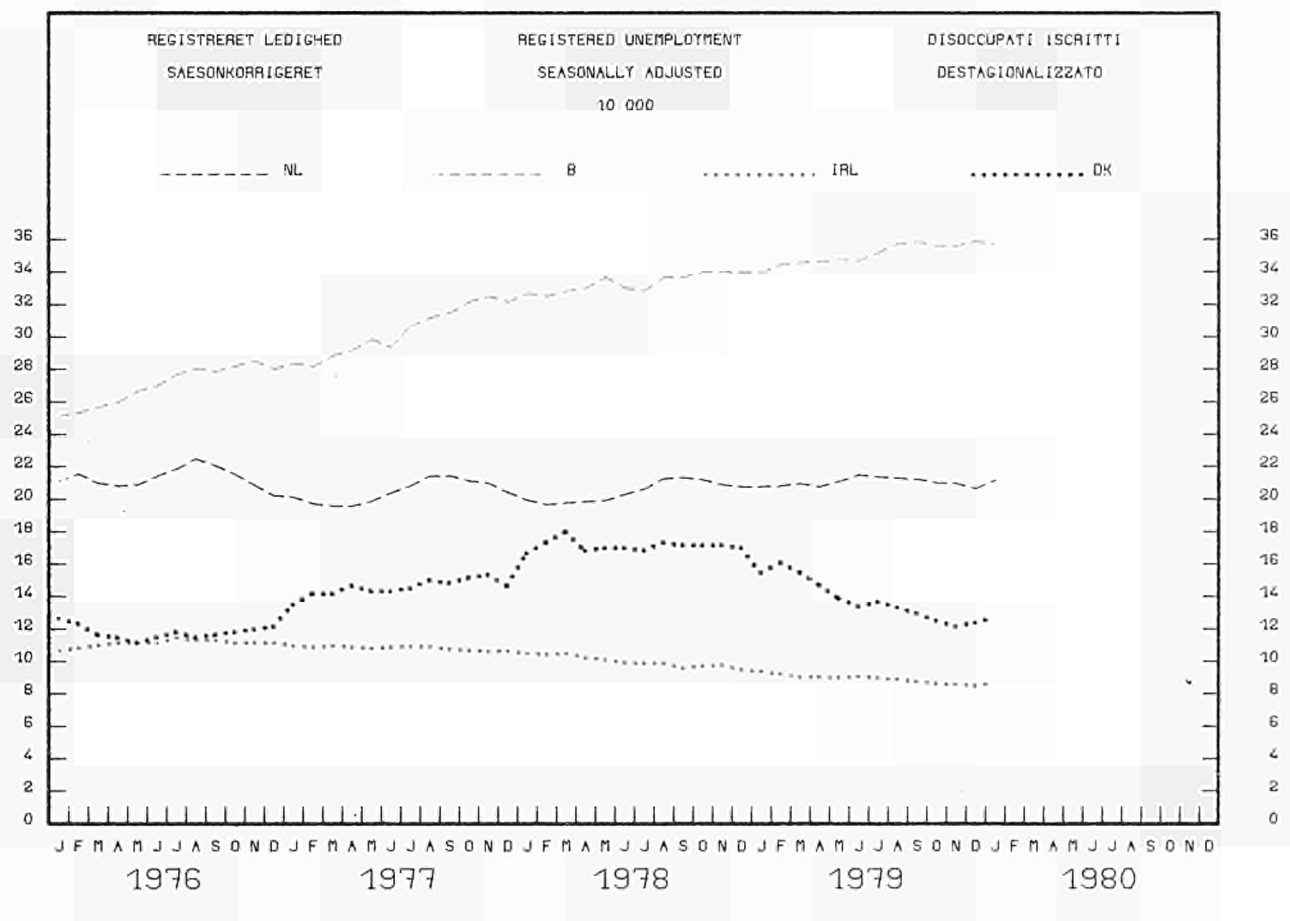
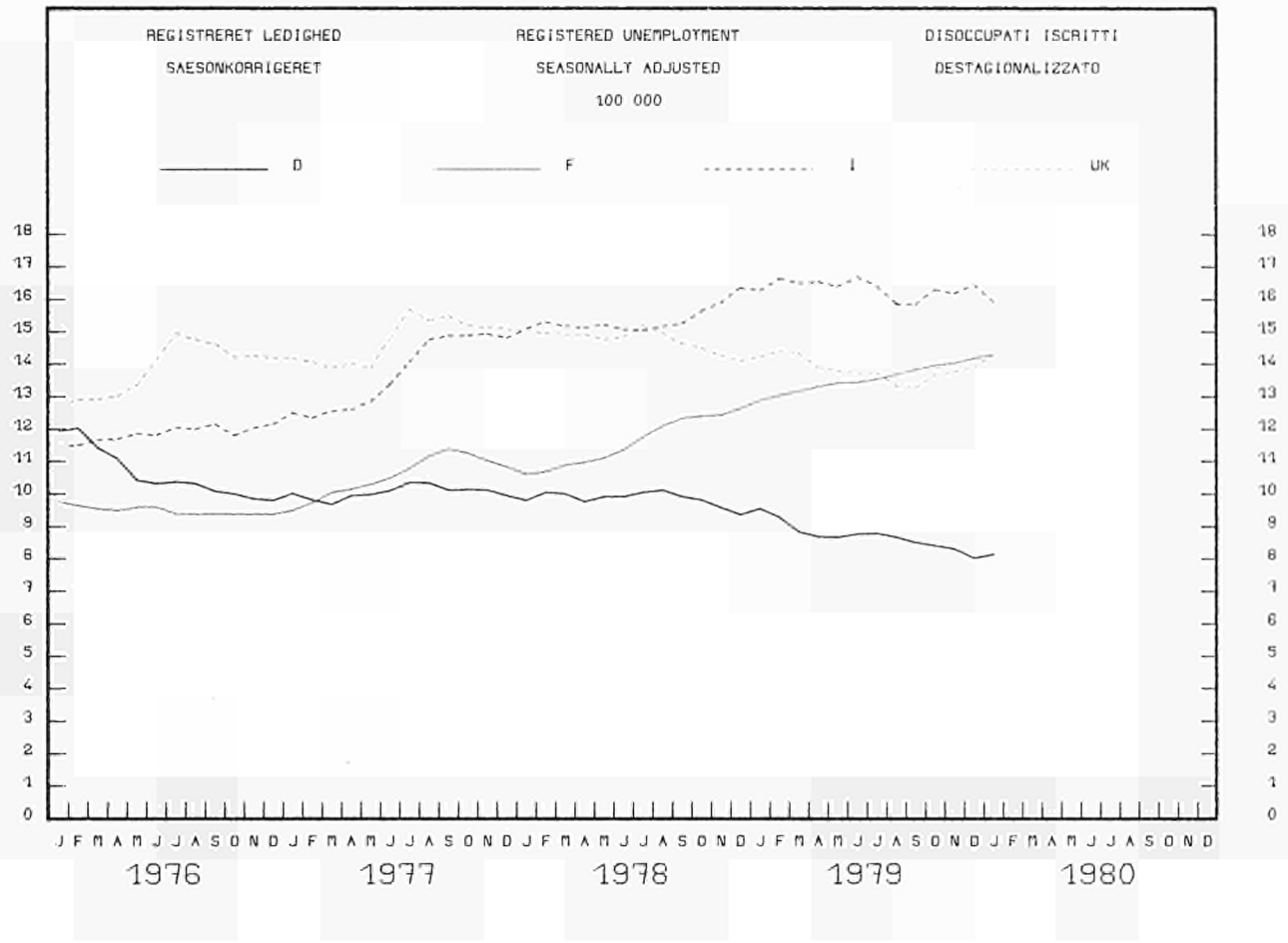

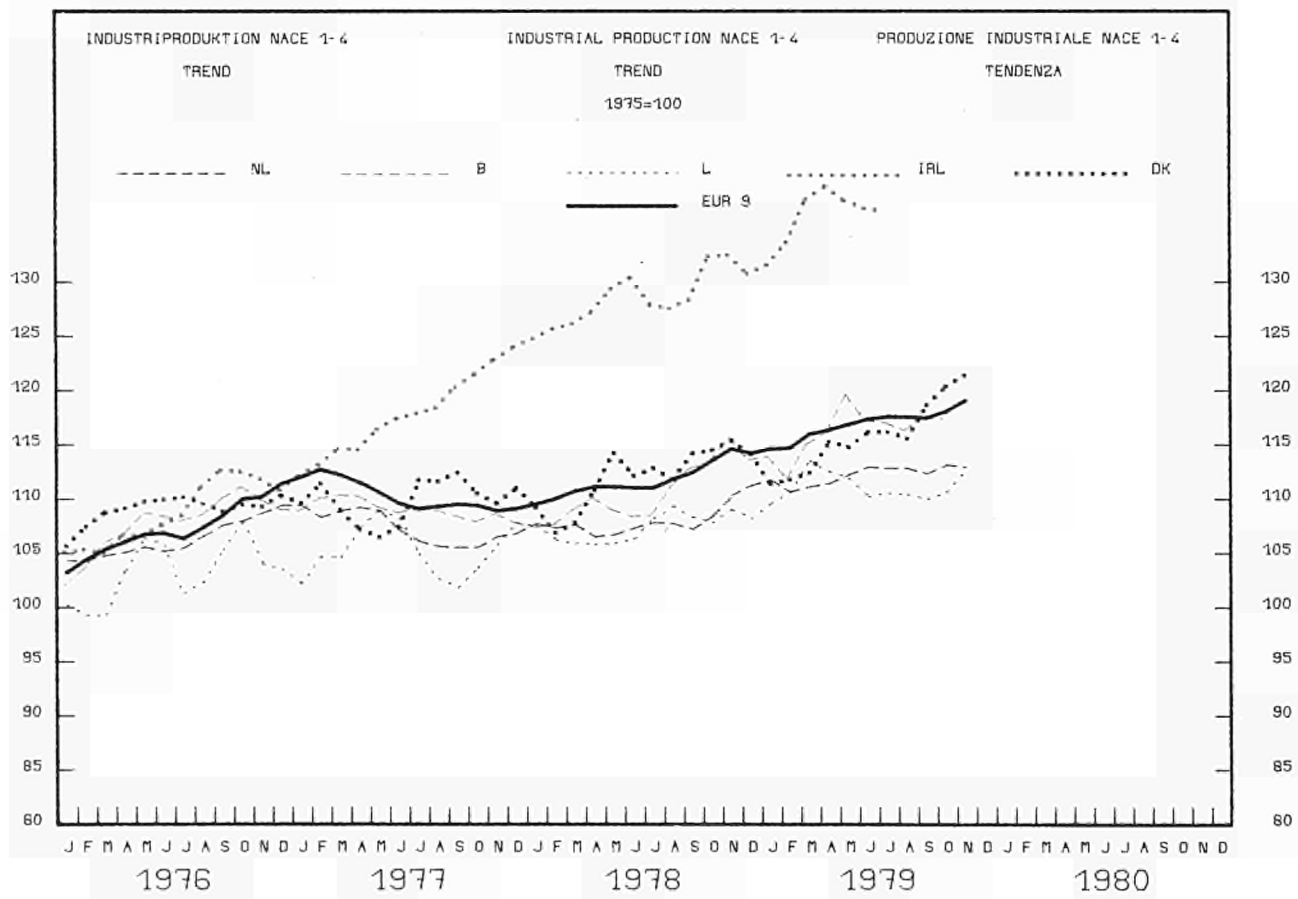
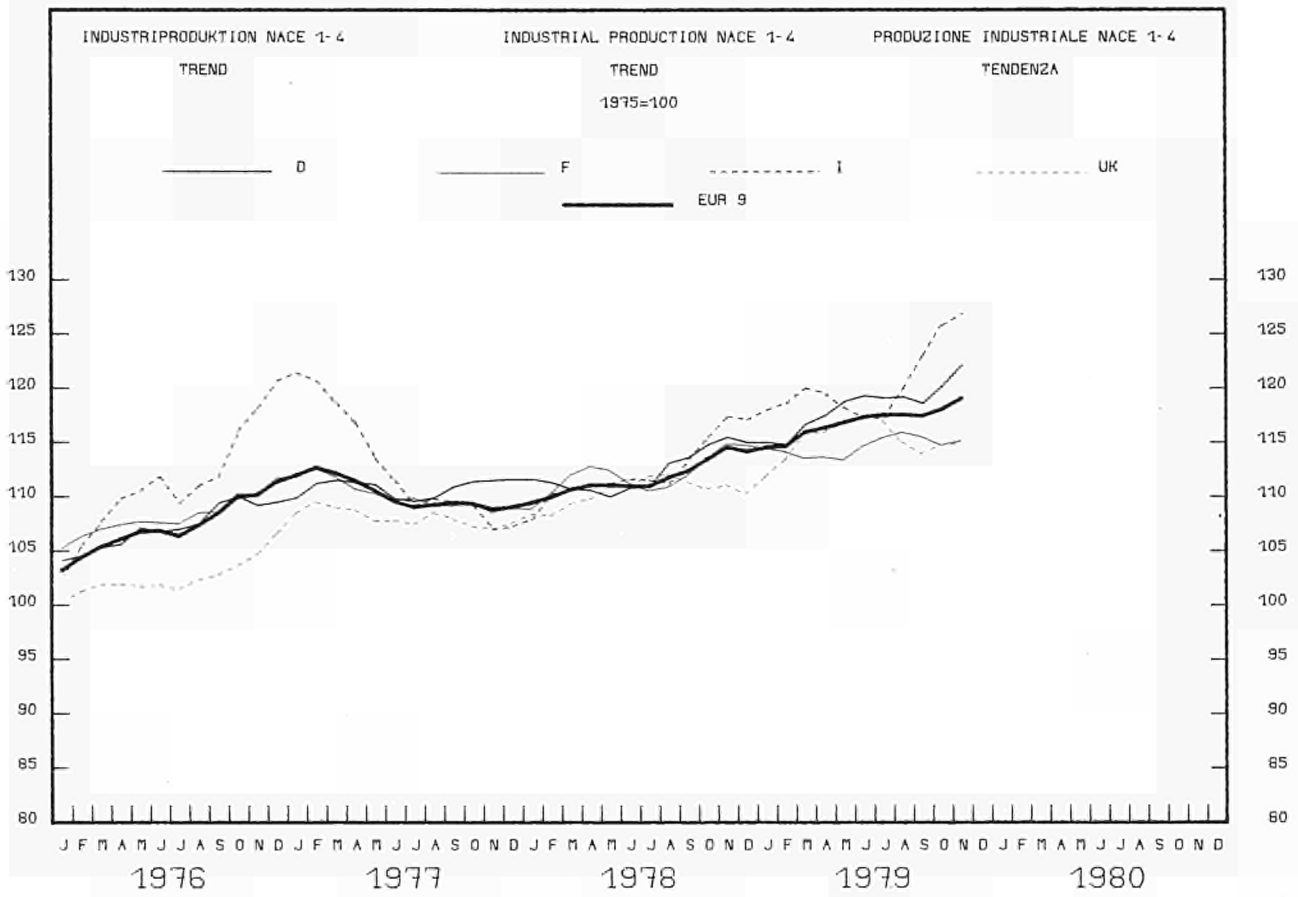

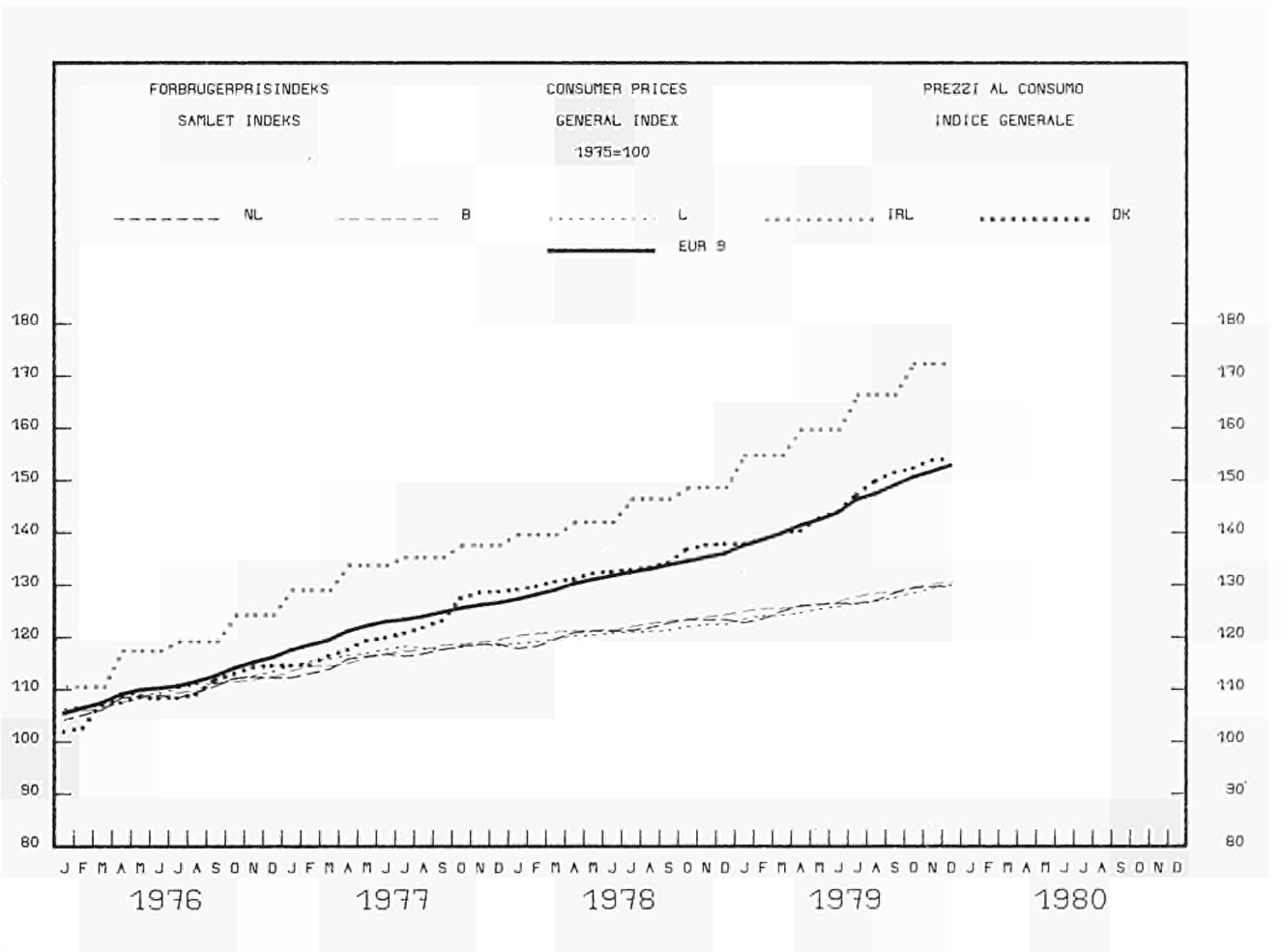
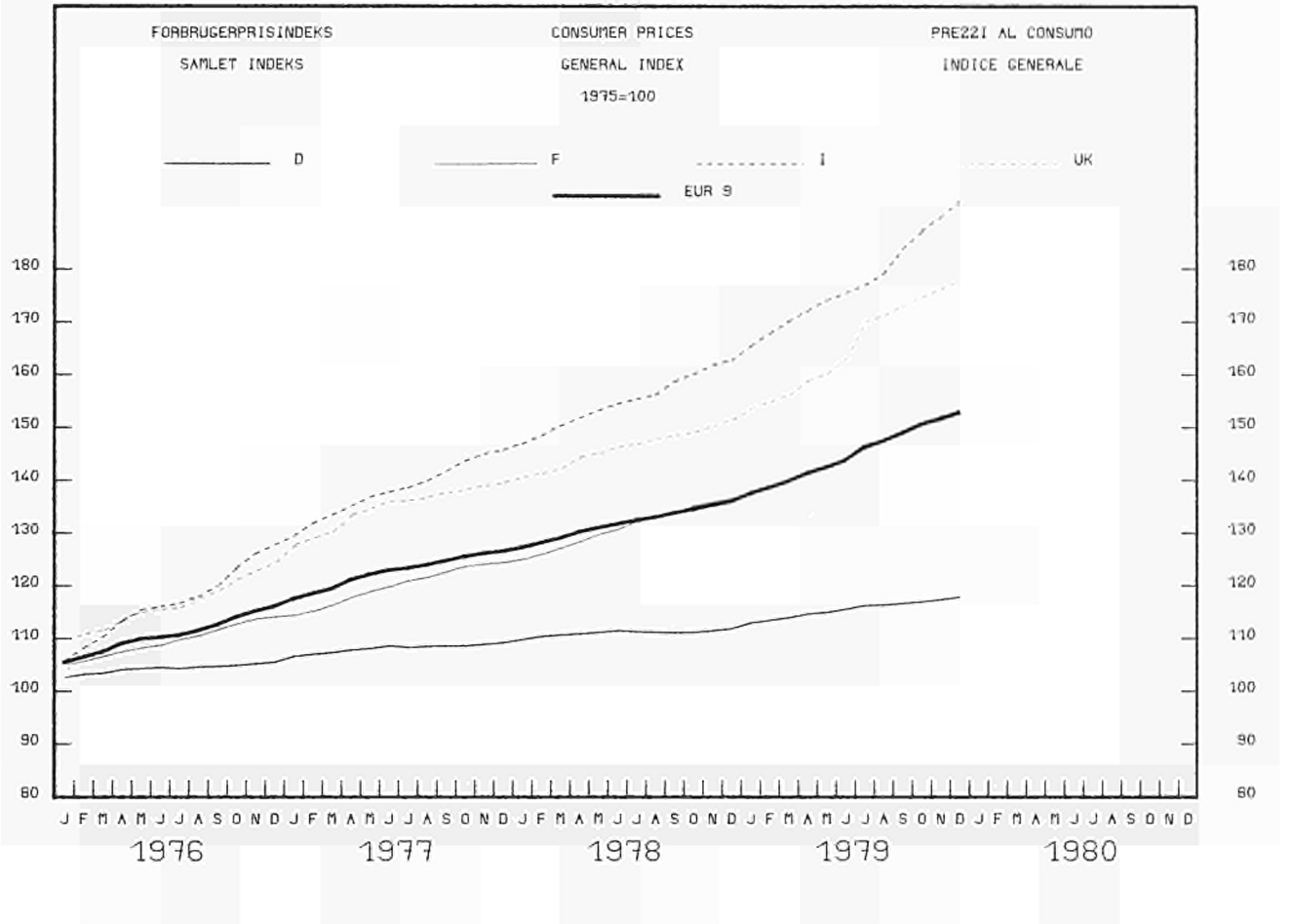

NATIONALREGNSKABER ENS

NATIONAL ACCOUNTS ESA

CONTI NAZIONALI SEC

| | EUR-9 | B.R. DEUTSCHLAND | FRANCE | ITALIA | NEDERLAND | BELGIQUE BELGIE | LUXEMBOURG | UNITED KINGDOM | IRELAND | DANMARK | U.S.A. |
|---|-------|---------------------|--------|--------|--|--------------------|------------|-------------------|---------|---------|---|
| 001 - BRUTTONATIONALPRODUKT MAENGDUEUVIKLING | | | | | | | | | | | |
| | | | | | GROSS DOMESTIC PRODUCT CHANGE IN VOLUME | | | | | | PRODOTTO INTERNO LORDO EVOLUZIONE DEL VOLUME |
| | | | | | EUR9 = 100 | | | | | | |
| 1975 | 100.0 | 27.8 | 23.0 | 15.7 | 5.7 | 4.1 | 0.2 | 20.5 | 0.7 | 2.2 | - |
| | | | | | 1975 = 100 | | | | | | |
| 1975 | - | - | - | - | - | - | - | - | - | - | 100.0 |
| 1976 | 105.0 | 105.2 | 105.0 | 105.9 | 105.3 | 105.2 | 102.9 | 104.0 | 101.5 | 107.0 | 105.6 |
| 1977 | 107.4 | 108.0 | 107.9 | 108.0 | 108.3 | 106.3 | 104.6 | 105.4 | 107.2 | 109.0 | 111.1 |
| 1978 | 110.8 | 111.5 | 112.0 | 110.8 | 110.8 | 108.8 | 109.1 | 108.7 | 113.7 | 110.2 | 116.0 |
| | | | | | % T4/T0 | | | | | | |
| 1976 II | +4.9 | +5.7 | +5.0 | +6.6 | - | +5.8 | - | +2.2 | - | - | +6.9 |
| III | +5.4 | +4.9 | +5.3 | +6.2 | - | +7.3 | - | +5.1 | - | - | +5.0 |
| IV | +5.2 | +5.1 | +4.2 | +7.0 | - | +6.6 | - | +4.6 | - | - | +4.6 |
| 1977 I | +3.8 | +3.8 | +4.4 | +5.7 | - | +4.9 | - | +1.7 | - | - | +4.0 |
| II | +2.4 | +2.1 | +2.9 | +2.0 | - | +1.2 | - | +2.6 | - | - | +4.2 |
| III | +2.2 | +2.8 | +2.7 | +1.4 | - | -0.5 | - | +1.9 | - | - | +4.7 |
| IV | +1.7 | +2.3 | +2.1 | -1.0 | - | +0.3 | - | +2.6 | - | - | +5.2 |
| 1978 I | +1.7 | +2.0 | +2.0 | -0.1 | - | +1.6 | - | +3.2 | - | - | +4.7 |
| II | +3.4 | +4.0 | +4.2 | +2.0 | - | +0.8 | - | +3.3 | - | - | +5.2 |
| III | +3.3 | +3.6 | +3.3 | +2.8 | - | +1.1 | - | +3.7 | - | - | +4.7 |
| IV | +4.1 | +3.8 | +4.7 | +5.6 | - | +4.6 | - | +2.4 | - | - | +5.2 |
| 1979 I | +3.0 | +4.1 | +3.9 | +4.9 | - | +1.4 | - | -0.4 | - | - | +4.5 |
| II | - | +4.6 | - | +3.8 | - | - | - | -0.0 | - | - | +2.0 |
| III | - | - | - | - | - | - | - | -3.2 | - | - | - |
| 002 - PRIVAT KONSUM MAENGDUEUVIKLING | | | | | | | | | | | |
| | | | | | CONSUMPTION BY HOUSEHOLDS CHANGE IN VOLUME | | | | | | CONSUMI PRIVATI EVOLUZIONE DEL VOLUME |
| | | | | | EUR9 = 100 | | | | | | |
| 1975 | 100.0 | 27.1 | 22.5 | 16.1 | 5.6 | 4.1 | 0.2 | 21.4 | 0.8 | 2.1 | - |
| | | | | | 1975 = 100 | | | | | | |
| 1975 | 100.0 | 100.0 | 100.0 | 100.0 | 100.0 | 100.0 | 100.0 | 100.0 | 100.0 | 100.0 | 100.0 |
| 1976 | 103.8 | 103.6 | 105.5 | 103.5 | 105.2 | 106.0 | 103.1 | 100.8 | 102.0 | 106.9 | 105.9 |
| 1977 | 105.9 | 106.3 | 108.4 | 105.9 | 110.0 | 108.2 | 104.6 | 100.3 | 108.0 | 107.1 | 111.1 |
| 1978 | 109.5 | 109.9 | 113.5 | 108.9 | 113.6 | 110.4 | 107.7 | 105.8 | 38.1 | 106.2 | 116.1 |
| | | | | | % T4/T0 | | | | | | |
| 1976 I | +3.7 | +5.0 | +6.8 | +4.3 | +4.4 | +1.7 | - | - | - | - | +6.6 |
| II | +3.1 | +2.9 | +6.3 | +3.4 | +5.1 | +4.3 | - | -0.7 | - | - | +5.9 |
| III | +3.4 | +2.5 | +5.3 | +3.9 | +4.0 | +4.7 | - | +1.8 | - | - | +5.4 |
| IV | +3.0 | +3.3 | +4.1 | +2.0 | +1.7 | +2.5 | - | +2.8 | - | - | +5.9 |
| 1977 I | +1.9 | +2.4 | +3.7 | -1.3 | +7.1 | +4.6 | - | -0.2 | - | - | +4.9 |
| II | +2.2 | +2.9 | +2.6 | +2.9 | +6.7 | +3.5 | - | -0.9 | - | - | +4.2 |
| III | +2.6 | +4.1 | +2.7 | +3.1 | +5.8 | +0.9 | - | -0.3 | - | - | +4.3 |
| IV | +2.3 | +3.0 | +2.2 | +3.7 | +4.6 | +1.9 | - | +0.0 | - | - | +4.4 |
| 1978 I | +3.8 | +3.8 | +3.2 | +4.0 | +3.8 | +3.0 | - | +4.5 | - | - | +4.3 |
| II | +4.2 | +4.2 | +5.3 | +2.0 | +3.6 | +1.6 | - | +5.3 | - | - | +5.3 |
| III | +3.8 | +3.3 | +3.8 | +2.2 | +2.8 | +2.5 | - | +6.3 | - | - | +5.5 |
| IV | +3.8 | +2.6 | +4.6 | +2.3 | +2.6 | +4.9 | - | +5.5 | - | - | +5.0 |
| 1979 I | +3.7 | +3.4 | +3.9 | - | +1.8 | +1.8 | - | +4.0 | - | - | +4.4 |
| II | - | +3.4 | - | - | +1.7 | - | - | +7.7 | - | - | +2.2 |
| 003 - FASTE BRUTTOINVESTERINGER MAENGDUEUVIKLING | | | | | | | | | | | |
| | | | | | GRSS FIXED CAPITAL FORMATION CHANGE IN VOLUME | | | | | | INVESTIMENTI FISSI LORDI EVOLUZIONE DEL VOLUME |
| | | | | | EUR9 = 100 | | | | | | |
| 1975 | 100.0 | 28.9 | 26.4 | 15.8 | 5.6 | 4.4 | 0.2 | 15.7 | 0.7 | 2.3 | - |
| | | | | | 1975 = 100 | | | | | | |
| 1975 | 100.0 | 100.0 | 100.0 | 100.0 | 100.0 | 100.0 | 100.0 | 100.0 | 100.0 | 100.0 | 100.0 |
| 1976 | 103.1 | 104.7 | 103.8 | 102.3 | 98.2 | 102.5 | 94.5 | 98.8 | 106.3 | 117.3 | 106.5 |
| 1977 | 104.1 | 108.9 | 103.1 | 102.4 | 109.1 | 101.6 | 98.6 | 95.0 | 114.4 | 113.9 | 116.3 |
| 1978 | 107.3 | 115.7 | 104.6 | 101.9 | 112.7 | 103.1 | 103.0 | 97.9 | 126.4 | 114.4 | 124.5 |
| | | | | | % T4/T0 | | | | | | |
| 1976 I | +0.9 | +1.8 | +5.7 | -2.7 | -6.4 | -5.6 | - | -0.9 | - | - | +3.6 |
| II | +3.7 | +7.5 | +5.0 | +2.5 | -2.0 | -0.8 | - | -1.2 | - | - | +9.5 |
| III | +2.0 | +3.6 | +3.8 | +3.4 | +0.4 | -2.5 | - | -3.3 | - | - | +10.3 |
| IV | +2.5 | +5.4 | +0.5 | +6.4 | +0.8 | +1.5 | - | -2.7 | - | - | +11.2 |
| 1977 I | +4.1 | +7.7 | +0.8 | +5.7 | +18.0 | +8.5 | - | -4.6 | - | - | +13.8 |
| II | +1.0 | +2.1 | -2.9 | +1.0 | +9.9 | +9.1 | - | -0.2 | - | - | +14.7 |
| III | +1.6 | +4.6 | +0.1 | -1.5 | +8.4 | +9.3 | - | -3.1 | - | - | +14.4 |
| IV | +0.8 | +2.4 | -0.9 | -4.8 | +5.4 | +3.8 | - | +3.9 | - | - | +12.7 |
| 1978 I | -0.5 | +0.4 | -2.1 | -5.3 | +1.3 | -0.6 | - | +5.0 | - | - | +6.8 |
| II | +3.0 | +7.4 | +2.7 | -2.8 | +5.2 | -1.8 | - | +2.1 | - | - | +7.5 |
| III | +3.4 | +8.0 | +1.5 | +1.0 | +4.4 | +1.5 | - | +0.7 | - | - | +6.5 |
| IV | +4.5 | +8.1 | +3.7 | +5.8 | +1.5 | +6.5 | - | -1.7 | - | - | +6.6 |
| 1979 I | +2.1 | +3.8 | +3.1 | +3.5 | -22.8 | - | - | -5.2 | - | - | +6.4 |
| II | - | +8.5 | - | +2.6 | +10.5 | - | - | -4.6 | - | - | +0.5 |

BESKAEFTIGELSE

EMPLOYMENT

OCCUPAZIONE

| | EUR-9 | B.R. DEUTSCHLAND | FRANCE | ITALIA | NEDERLAND | BELGIQUE BELGIE | LUXEMBOURG | UNITED KINGDOM | IRELAND | DANMARK | U.S.A. |
|--|------------------------------|---------------------|--------|--------|-----------|--------------------|------------|-------------------|---------|---------|---------|
| 007 - SAMLET BEFOLKNING | TOTAL POPULATION | | | | | | | | | | |
| | POPOLAZIONE TOTALE | | | | | | | | | | |
| | EUR9 = 100 | | | | | | | | | | |
| 1975 | 100.0 | 23.9 | 20.4 | 21.6 | 5.3 | 3.8 | 0.1 | 21.7 | 1.2 | 2.0 | - |
| | 1000 | | | | | | | | | | |
| 1975 | 258 407 | 61 829 | 52 705 | 55 829 | 13 666 | 9 801 | 360 | 55 981 | 3 176 | 5 060 | - |
| 1976 | 258 800 | 61 531 | 52 892 | 56 168 | 13 774 | 9 818 | 359 | 55 959 | 3 226 | 5 073 | 215 152 |
| 1977 | 259 260 | 61 400 | 53 078 | 56 461 | 13 856 | 9 830 | 358 | 55 919 | 3 269 | 5 089 | 216 863 |
| 1978 | 259 775 | 61 327 | 53 277 | 56 714 | 13 942 | 9 840 | 358 | 55 902 | 3 311 | 5 104 | 218 548 |
| 008 - AKTIV CIVIL BEFOLKNING I ALT | CIVILIAN LABOUR FORCES | | | | | | | | | | |
| | POPOLAZIONE ATTIVA CIVILE | | | | | | | | | | |
| | TOTAL | | | | | | | | | | |
| | EUR9 = 100 | | | | | | | | | | |
| 1975 | 100.0 | 25.1 | 20.7 | 18.4 | 4.5 | 3.7 | 0.1 | 24.3 | 1.1 | 2.3 | - |
| | 1000 | | | | | | | | | | |
| 1975 | 106 221 | 25 872 | 21 593 | 20 759 | 4 889 | 3 915 | 153 | 25 459 | 1 128 | 2 453 | 92 613 |
| 1976 | 106 896 | 25 616 | 21 784 | 21 079 | 4 935 | 3 942 | 151 | 25 762 | 1 128 | 2 499 | 94 773 |
| 1977 | 107 740 | 25 541 | 22 027 | 21 392 | 4 990 | 3 968 | 151 | 25 997 | 1 130 | 2 544 | 97 401 |
| 1978 | 108 217 | 25 672 | 22 089 | 21 503 | 5 049 | 3 989 | 151 | 26 042 | 1 133 | 2 589 | 100 420 |
| 009 - CIVIL BESKAEFTIGELSE I ALT | CIVILIAN EMPLOYMENT | | | | | | | | | | |
| | OCCUPATI CIVILI | | | | | | | | | | |
| | TOTAL | | | | | | | | | | |
| | 1000 | | | | | | | | | | |
| 1975 | 101 432 | 24 798 | 20 691 | 19 529 | 4 552 | 3 747 | 152 | 24 593 | 1 038 | 2 332 | 84 783 |
| 1976 | 101 257 | 24 556 | 20 790 | 19 653 | 4 547 | 3 718 | 151 | 24 430 | 1 020 | 2 392 | 87 485 |
| 1977 | 101 686 | 24 511 | 20 922 | 19 849 | 4 560 | 3 711 | 150 | 24 547 | 1 022 | 2 414 | 90 546 |
| 1978 | 102 050 | 24 679 | 20 921 | 19 932 | 4 569 | 3 711 | 150 | 24 596 | 1 033 | 2 459 | 94 373 |
| 010 - CIVIL BESKAEFTIGELSE PROCENT KVINDER | CIVILIAN EMPLOYMENT | | | | | | | | | | |
| | WOMEN AS A PERCENTAGE | | | | | | | | | | |
| | % | | | | | | | | | | |
| 1975 | 35.5 | 37.8 | 37.1 | 28.8 | - | 34.4 | - | 38.8 | - | 41.6 | 39.6 |
| 1976 | 35.8 | 37.8 | 37.4 | 29.4 | - | 34.4 | - | 39.0 | - | 41.8 | 40.1 |
| 1977 | 36.2 | 37.9 | 37.8 | 30.6 | - | 34.7 | - | 39.3 | - | 42.3 | 40.5 |
| 1978 | | 37.9 | 38.0 | 30.7 | - | 35.1 | - | 39.6 | - | 42.9 | 41.2 |
| 011 - ANTAL CIVILE LOENMODTAGERE I ALT | NUMBER OF CIVILIAN EMPLOYEES | | | | | | | | | | |
| | OCCUPATI CIVILI DIPENDENTI | | | | | | | | | | |
| | TOTAL | | | | | | | | | | |
| | EUR9 = 100 | | | | | | | | | | |
| 1975 | 100.0 | 24.8 | 20.2 | 16.4 | 4.6 | 3.7 | 0.2 | 20.4 | 0.9 | 2.3 | - |
| | 1000 | | | | | | | | | | |
| 1975 | 83 966 | 20 861 | 16 915 | 13 750 | 3 852 | 3 117 | 130 | 22 707 | 735 | 1 899 | 77 051 |
| 1976 | 84 044 | 20 756 | 17 070 | 13 898 | 3 863 | 3 095 | 129 | 22 545 | 723 | 1 965 | 79 382 |
| 1977 | 84 701 | 20 814 | 17 242 | 14 147 | 3 897 | 3 091 | 129 | 22 661 | 729 | 1 991 | 82 423 |
| 1978 | 85 097 | 21 054 | 17 274 | 14 136 | 3 916 | 3 090 | 128 | 22 710 | 746 | 2 043 | 86 468 |
| 012 - ANTAL LOENMODTAGERE I LANDBRUGET | NUMBER OF EMPLOYEES | | | | | | | | | | |
| | AGRICULTURE | | | | | | | | | | |
| | EUR9 = 100 | | | | | | | | | | |
| 1975 | 100.0 | 10.0 | 18.5 | 48.3 | 2.9 | 0.5 | 0.0 | 16.4 | 1.2 | 2.2 | - |
| | 1000 | | | | | | | | | | |
| 1975 | 2 416 | 243 | 430 | 1 179 | 70 | 13 | 0.8 | 397 | 30 | 53 | - |
| 1976 | 2 410 | 242 | 410 | 1 198 | 70 | 13 | 0.8 | 394 | 29 | 53 | - |
| 1977 | 2 373 | 244 | 390 | 1 186 | 70 | 13 | 0.8 | 391 | 26 | 52 | - |
| 1978 | 2 295 | 248 | 368 | 1 132 | 70 | 12 | 0.8 | 387 | 25 | 52 | - |
| 013 - ANTAL LOENMODTAGERE I INDUSTRIEN | NUMBER OF EMPLOYEES | | | | | | | | | | |
| | INDUSTRY | | | | | | | | | | |
| | EUR9 = 100 | | | | | | | | | | |
| 1975 | 100.0 | 28.0 | 19.5 | 17.4 | 3.9 | 3.6 | 0.2 | 25.0 | 0.8 | 1.7 | - |
| | 1000 | | | | | | | | | | |
| 1975 | 38 087 | 10 644 | 7 453 | 6 827 | 1 467 | 1 386 | 67.2 | 9 509 | 291 | 643 | - |
| 1976 | 37 470 | 10 521 | 7 382 | 6 534 | 1 429 | 1 342 | 65.2 | 9 256 | 278 | 663 | - |
| 1977 | 37 384 | 10 430 | 7 336 | 6 602 | 1 410 | 1 300 | 63.5 | 9 310 | 284 | 648 | - |
| 1978 | 37 104 | 10 465 | 7 187 | 6 537 | 1 387 | 1 254 | 62.3 | 9 261 | 293 | 658 | - |
| 014 - ANTAL CIVILE LOENMODTAGERE I SERVICEERHVERV | NUMBER OF CIVILIAN EMPLOYEES | | | | | | | | | | |
| | SERVICES | | | | | | | | | | |
| | EUR9 = 100 | | | | | | | | | | |
| 1975 | 100.0 | 22.9 | 21.0 | 13.7 | 5.9 | 3.9 | 0.1 | 29.4 | 1.0 | 2.8 | - |
| | 1000 | | | | | | | | | | |
| 1975 | 43 463 | 9 974 | 9 032 | 5 944 | 2 315 | 1 718 | 62.0 | 12 801 | 414 | 1 203 | - |
| 1976 | 44 164 | 9 993 | 9 278 | 6 166 | 2 364 | 1 740 | 63.0 | 12 895 | 416 | 1 249 | - |
| 1977 | 44 945 | 10 140 | 9 516 | 6 359 | 2 417 | 1 778 | 64.6 | 12 960 | 419 | 1 291 | - |
| 1978 | 45 698 | 10 341 | 9 719 | 6 467 | 2 459 | 1 824 | 65.3 | 13 062 | 428 | 1 333 | - |

BESKAEFTIGELSE

EMPLOYMENT

OCCUPAZIONE

| | EUR-9 | B.R. DEUTSCHLAND | FRANCE | ITALIA | NEDERLAND | BELGIE BELGIE | LUXEMBOURG | UNITED KINGDOM | IRELAND | DANMARK | U.S.A. | |
|---|------------|---------------------|---|--------|-----------|------------------|------------|-------------------|--|---------|--------|--|
| O15 - ANTAL LOENMODTAGERE HELE INDUSTRIEN - NACE 1-4 | | | NUMBER OF EMPLOYEES TOTAL INDUSTRY - NACE 1-4 | | | | | | OCCUPATI DIPENDENTI TOTALE INDUSTRIE - NACE 1-4 | | | |
| | EUR9 = 100 | | | | | | | | | | | |
| 1975 | 100.0 | 29.5 | 18.7 | 15.9 | 3.6 | 3.6 | 0.2 | 26.0 | 0.7 | 1.7 | - | |
| | 1975 = 100 | | | | | | | | | | | |
| 1976 | 98.1 | 97.6 | 99.4 | 98.9 | 96.8 | 95.7 | 97.1 | 97.6 | - | 100.6 | - | |
| 1977 | 97.4 | 96.8 | 98.2 | 97.8 | 95.0 | 91.4 | 94.6 | 98.4 | - | 100.7 | - | |
| 1978 | 96.3 | 96.1 | 96.1 | 96.7 | 94.2 | 87.4 | 88.3 | 97.8 | - | 100.2 | - | |
| 1979 | - | - | - | - | - | - | - | - | - | - | - | |
| 1978 IV | 96.2 | 96.5 | 95.5 | 96.5 | 93.7 | 86.3 | 87.4 | 97.7 | - | 100.2 | - | |
| 1979 I | 95.7 | 95.7 | 94.9 | 96.8 | 93.0 | 87.3 | 87.0 | 96.8 | - | 99.1 | - | |
| II | 96.2 | 95.8 | 95.0 | 97.1 | - | - | 86.2 | 96.7 | - | 101.0 | - | |
| III | 96.5 | 96.9 | 94.5 | 97.3 | - | - | 84.7 | 96.8 | - | 102.0 | - | |
| IV | - | - | - | - | - | - | - | - | - | - | - | |
| O16 - ANTAL LOENMODTAGERE ENERGI - NACE 11-16 | | | NUMBER OF EMPLOYEES ENERGY - NACE 11-16 | | | | | | OCCUPATI DIPENDENTI ENERGIA - NACE 11-16 | | | |
| | EUR9 = 100 | | | | | | | | | | | |
| 1975 | 100.0 | 26.8 | 16.3 | 10.3 | 3.6 | 3.9 | 0.1 | 37.1 | 0.8 | 1.1 | - | |
| | 1975 = 100 | | | | | | | | | | | |
| 1976 | - | - | 100.0 | 100.0 | 100.0 | 100.0 | 100.0 | 100.0 | - | - | - | |
| 1977 | - | - | 99.5 | 102.9 | 98.9 | 93.6 | 98.8 | 98.8 | - | - | - | |
| 1978 | - | - | 98.4 | 102.7 | 98.4 | 91.4 | 98.1 | 98.1 | - | - | - | |
| 1978 III | - | - | 97.4 | 102.3 | 98.5 | 89.2 | 97.3 | 97.3 | - | - | - | |
| IV | - | - | 97.3 | 102.1 | 98.7 | 88.6 | 97.3 | 97.3 | - | - | - | |
| 1979 I | - | - | 97.1 | 102.2 | 98.1 | 88.6 | 97.0 | 97.0 | - | - | - | |
| II | - | - | 96.9 | 102.3 | 98.3 | 88.1 | 97.3 | 97.3 | - | - | - | |
| III | - | - | 97.0 | 102.7 | - | - | 97.3 | 97.3 | - | - | - | |
| III | - | - | 96.9 | 102.8 | - | - | 97.7 | 97.7 | - | - | - | |
| O17 - ANTAL LOENMODTAGERE FREMSTILLING AF METALLER - NACE 22 | | | NUMBER OF EMPLOYEES PRODUCTION OF METALS - NACE 22 | | | | | | OCCUPATI DIPENDENTI METALLURGIA - NACE 22 | | | |
| | EUR9 = 100 | | | | | | | | | | | |
| 1975 | 100.0 | 29.6 | 17.9 | 16.7 | 1.5 | 6.3 | 1.6 | 25.6 | 0.2 | 0.6 | - | |
| | 1975 = 100 | | | | | | | | | | | |
| 1976 | 100.0 | 100.0 | 100.0 | 100.0 | 100.0 | 100.0 | 100.0 | 100.0 | - | - | - | |
| 1977 | 97.2 | 97.8 | 99.1 | 99.7 | 99.7 | 93.8 | 95.0 | 96.0 | - | - | - | |
| 1978 | 95.2 | 94.0 | 96.1 | 96.1 | 97.8 | 89.9 | 91.4 | 97.1 | - | - | - | |
| 1978 III | 90.4 | 90.3 | 89.8 | 89.8 | 93.7 | 82.3 | 83.8 | 93.0 | - | - | - | |
| IV | 90.1 | 90.3 | 89.3 | 89.3 | 93.2 | 81.7 | 83.9 | 92.4 | - | - | - | |
| 1979 I | 89.5 | 88.9 | 86.4 | 86.4 | 93.2 | 81.5 | 82.4 | 91.7 | - | - | - | |
| II | 88.0 | 88.9 | 84.9 | 84.9 | 92.7 | 97.4 | 81.7 | 90.5 | - | - | - | |
| III | 88.0 | 89.7 | 83.9 | 83.9 | - | - | 80.4 | 89.6 | - | - | - | |
| III | - | - | - | - | - | - | 79.5 | 89.2 | - | - | - | |
| O18 - ANTAL LOENMODTAGERE KEMISK INDUSTRI - NACE 25+26 | | | NUMBER OF EMPLOYEES CHEMICAL INDUSTRY - NACE 25+26 | | | | | | OCCUPATI DIPENDENTI CHIMICA - NACE 25+26 | | | |
| | EUR9 = 100 | | | | | | | | | | | |
| 1975 | 100.0 | 32.3 | 20.6 | 15.6 | 3.0 | 3.7 | 0.1 | 23.0 | 0.5 | 1.2 | - | |
| | 1975 = 100 | | | | | | | | | | | |
| 1976 | 100.0 | 100.0 | 100.0 | 100.0 | 100.0 | 100.0 | 100.0 | 100.0 | - | - | - | |
| 1977 | 98.0 | 97.7 | 97.7 | 97.8 | 97.8 | 100.9 | 87.7 | 98.7 | - | - | - | |
| 1978 | 97.4 | 97.8 | 96.4 | 95.0 | 96.5 | 98.2 | 83.3 | 99.4 | - | - | - | |
| 1978 III | 96.3 | 97.0 | 95.7 | 91.7 | 95.6 | 95.4 | 77.7 | 99.6 | - | - | - | |
| IV | 96.5 | 97.2 | 95.8 | 91.4 | 95.4 | 94.8 | 79.0 | 100.2 | - | - | - | |
| 1979 I | 96.1 | 97.0 | 94.9 | 90.7 | 94.7 | 95.4 | 75.3 | 100.0 | - | - | - | |
| II | 95.2 | 95.3 | 94.5 | 90.5 | 94.5 | 94.9 | - | 99.4 | - | - | - | |
| III | 95.3 | 95.4 | 94.3 | 90.4 | - | - | - | 99.6 | - | - | - | |
| III | 95.6 | 96.5 | 93.7 | 90.1 | - | - | - | 99.9 | - | - | - | |
| O19 - ANTAL LOENMODTAGERE METALFORARBEJNING - NACE 31-36 | | | NUMBER OF EMPLOYEES METAL WORKING - NACE 31-36 | | | | | | OCCUPATI DIPENDENTI TRASFORMAZIONE METALLI - NACE 31-36 | | | |
| | EUR9 = 100 | | | | | | | | | | | |
| 1975 | 100.0 | 33.2 | 18.8 | 13.2 | 2.2 | 2.9 | 0.1 | 27.6 | 0.4 | 1.6 | - | |
| | 1975 = 100 | | | | | | | | | | | |
| 1976 | 100.0 | 100.0 | 100.0 | 100.0 | 100.0 | 100.0 | 100.0 | 100.0 | - | - | - | |
| 1977 | 98.3 | 97.9 | 99.9 | 99.2 | 97.0 | 98.1 | 100.8 | 97.3 | - | - | - | |
| 1978 | 98.3 | 98.2 | 98.8 | 98.8 | 95.3 | 95.1 | 100.8 | 98.6 | - | - | - | |
| 1978 III | 97.8 | 98.1 | 97.0 | 98.5 | 94.1 | 93.0 | 97.1 | 98.7 | - | - | - | |
| IV | 97.9 | 98.3 | 96.9 | 98.6 | 94.3 | 92.6 | 96.7 | 98.9 | - | - | - | |
| 1979 I | 97.8 | 98.6 | 96.6 | 98.7 | 94.0 | 92.1 | 95.9 | 98.4 | - | - | - | |
| II | 97.3 | 98.1 | 95.9 | 99.2 | 93.5 | 92.0 | 94.7 | 97.5 | - | - | - | |
| III | 97.5 | 98.0 | 94.3 | 99.8 | - | - | 94.5 | 96.9 | - | - | - | |
| III | 97.8 | 99.1 | 95.2 | 100.1 | - | - | 95.5 | 97.0 | - | - | - | |

BESKAEFTIGELSE

EMPLOYMENT

OCCUPAZIONE

| | EUR-9 | B.R. DEUTSCHLAND | FRANCE | ITALIA | NEDERLAND | BELGIQUE BELGIE | LUXEMBOURG | UNITED KINGDOM | IRELAND | DANMARK | U.S.A. | | |
|--|-------|--|--------|--------|-------------------|--------------------|------------|-------------------|---------|---------|--------|--|--|
| Q20 - ANTAL LOENMOTTAGERE MASKININDUSTRI - NACE 32 | | NUMBER OF EMPLOYEES MECHANICAL ENGINEERING - NACE 32 | | | | | | | | | | OCCUPATI DIPENDENTI MACCHINE - NACE 32 | |
| 1975 | 100.0 | 35.9 | 13.3 | 12.3 | EUR9 = 100 1.8 | 2.6 | 0.1 | 30.9 | 0.2 | 3.3 | - | | |
| | | | | | 1975 = 100 | | | | | | | | |
| 1975 | 100.0 | 100.0 | 100.0 | | 100.0 | 100.0 | 100.0 | 100.0 | - | - | - | | |
| 1976 | 97.1 | 96.4 | 99.2 | | 97.2 | 94.8 | 96.4 | 97.2 | - | - | - | | |
| 1977 | 96.6 | 95.0 | 97.1 | | 95.5 | 91.2 | 94.9 | 98.8 | - | - | - | | |
| 1978 | 95.5 | 93.7 | 94.6 | | 94.6 | 88.6 | 95.9 | 98.6 | - | - | - | | |
| 1978 III | 95.5 | 93.8 | 94.7 | | 94.8 | 88.3 | 96.5 | 98.5 | - | - | - | | |
| IV | 95.3 | 93.8 | 94.0 | | 94.1 | 87.4 | 97.8 | 98.2 | - | - | - | | |
| 1979 I | 94.8 | 94.0 | 93.4 | | 93.2 | 84.9 | 98.7 | 97.2 | - | - | - | | |
| II | 94.4 | 93.5 | 93.3 | | | | 96.2 | 96.0 | - | - | - | | |
| III | 94.7 | 94.3 | 93.0 | | | | 95.2 | 95.8 | - | - | - | | |
| Q21 - ANTAL LOENMOTTAGERE TRANSPORTMIDDELINDUSTRI NACE 35 + 36 | | NUMBER OF EMPLOYEES TRANSPORT EQUIPMENT - NACE 35 + 36 | | | | | | | | | | OCCUPATI DIPENDENTI MATERIALE DI TRASPORTO - NACE 35 + 36 | |
| 1975 | 100.0 | 28.0 | 18.1 | 13.6 | EUR9 = 100 2.0 | - | - | 33.0 | 0.5 | 1.2 | - | | |
| | | | | | 1975 = 100 | | | | | | | | |
| 1975 | 100.0 | 100.0 | 100.0 | - | 100.0 | 100.0 | - | 100.0 | - | - | - | | |
| 1976 | 101.0 | 102.3 | 102.3 | - | 97.8 | 105.4 | - | 99.0 | - | - | - | | |
| 1977 | 103.1 | 106.4 | 102.0 | - | 95.0 | 105.3 | - | 101.4 | - | - | - | | |
| 1978 | 103.8 | 109.3 | 101.4 | - | 90.7 | 105.1 | - | 101.7 | - | - | - | | |
| 1978 III | 104.0 | 109.6 | 101.5 | - | 90.6 | 104.1 | - | 101.9 | - | - | - | | |
| IV | 104.0 | 110.4 | 101.3 | - | 89.5 | 104.4 | - | 101.3 | - | - | - | | |
| 1979 I | 103.3 | 109.7 | 100.6 | - | 89.4 | 107.1 | - | 100.3 | - | - | - | | |
| II | 103.8 | 110.2 | 100.3 | - | | | - | 100.2 | - | - | - | | |
| III | 104.4 | 112.0 | 99.7 | - | | | - | 100.4 | - | - | - | | |
| Q22 - ANTAL LOENMOTTAGERE NAERINGS-OG NYDELSESMIDLER - NACE 41 + 42 | | NUMBER OF EMPLOYEES FOOD, DRINK, TOBACCO - NACE 41 + 42 | | | | | | | | | | OCCUPATI DIPENDENTI ALIMENTAZIONE, ETC - NACE 41 + 42 | |
| 1975 | 100.0 | 27.3 | 18.9 | 14.2 | EUR9 = 100 6.1 | 4.0 | 0.1 | 24.0 | 2.1 | 3.3 | - | | |
| | | | | | 1975 = 100 | | | | | | | | |
| 1976 | 97.6 | 97.1 | 97.4 | | 97.0 | 96.8 | 98.3 | 98.6 | - | - | - | | |
| 1977 | 96.2 | 94.1 | 96.6 | | 96.2 | 91.6 | 96.4 | 99.3 | - | - | - | | |
| 1978 | 95.5 | 93.2 | 95.3 | | 99.0 | 89.6 | 90.4 | 98.5 | - | - | - | | |
| 1979 | - | - | - | | - | - | - | - | - | - | - | | |
| 1978 IV | 95.4 | 94.0 | 94.5 | | 98.3 | 89.4 | 88.5 | 98.4 | - | - | - | | |
| 1979 I | 93.6 | 91.6 | 93.4 | | 97.4 | 88.4 | 87.7 | 96.0 | - | - | - | | |
| II | 94.6 | 91.6 | 95.4 | | | | 87.8 | 97.6 | - | - | - | | |
| III | 96.0 | 94.2 | 95.6 | | | | 89.3 | 98.6 | - | - | - | | |
| IV | - | - | - | | - | - | - | - | - | - | - | | |
| Q23 - ANTAL LOENMOTTAGERE TEKSTILINDUSTRI - NACE 43 | | NUMBER OF EMPLOYEES TEXTILES - NACE 43 | | | | | | | | | | OCCUPATI DIPENDENTI TESSILI - NACE 43 | |
| 1975 | 100.0 | 20.6 | 17.4 | 27.3 | EUR9 = 100 2.7 | 2.7 | - | 25.0 | 1.0 | 1.0 | - | | |
| | | | | | 1975 = 100 | | | | | | | | |
| 1976 | 97.0 | 96.3 | 98.0 | 97.0 | 92.0 | 94.0 | - | 97.7 | - | - | - | | |
| 1977 | 94.1 | 93.0 | 95.2 | 92.7 | 85.0 | 86.3 | - | 98.0 | - | - | - | | |
| 1978 | 90.0 | 89.6 | 92.0 | 88.0 | 77.1 | 77.6 | - | 94.6 | - | - | - | | |
| 1979 | - | - | - | - | - | - | - | - | - | - | - | | |
| 1978 IV | 88.8 | 88.9 | 91.0 | 86.7 | 74.0 | 75.7 | - | 93.6 | - | - | - | | |
| 1979 I | 88.0 | 87.6 | 90.7 | 86.1 | 72.2 | 74.0 | - | 92.7 | - | - | - | | |
| II | 88.7 | 86.9 | 90.9 | 85.5 | | | - | 92.0 | - | - | - | | |
| III | 87.9 | 86.6 | 90.1 | 85.0 | | | - | 90.8 | - | - | - | | |
| IV | - | - | - | - | | | - | - | - | - | - | | |
| Q24 - ANTAL LOENMOTTAGERE FODTOEJS-OG BEKLAEDNINGSIND. - NACE 45 | | NUMBER OF EMPLOYEES FOOTWEAR, CLOTHING - NACE 45 | | | | | | | | | | OCCUPATI DIPENDENTI CALZATURE ABBIGLIAMENTO - NACE 45 | |
| 1975 | 100.0 | 20.8 | 19.6 | 26.2 | EUR9 = 100 2.4 | 2.4 | - | 24.0 | 1.1 | 1.3 | - | | |
| | | | | | 1975 = 100 | | | | | | | | |
| 1976 | - | 94.6 | 99.6 | | 89.5 | 90.0 | 91.3 | 94.9 | - | - | - | | |
| 1977 | - | 92.1 | 99.5 | | 80.1 | 79.6 | 80.7 | 96.7 | - | - | - | | |
| 1978 | - | 90.5 | 98.1 | | 74.9 | 72.3 | 77.2 | 96.5 | - | - | - | | |
| 1979 | - | - | - | | - | - | - | - | - | - | - | | |
| 1978 IV | - | 90.6 | 98.3 | | 73.9 | 69.6 | 76.9 | 96.1 | - | - | - | | |
| 1979 I | - | 90.5 | 98.8 | | 72.2 | 71.1 | | 95.7 | - | - | - | | |
| II | - | 89.5 | 99.1 | | | | | 96.4 | - | - | - | | |
| III | - | 89.8 | 99.3 | | | | | 96.4 | - | - | - | | |
| IV | - | - | - | | | | | - | - | - | - | | |

ARBEJDSLOESHED

UNEMPLOYMENT

DISOCCUPAZIONE

| | EUR-9 | B. R. DEUTSCHLAND | FRANCE | ITALIA | NEDERLAND | BELGIQUE BELGIE | LUXEMBOURG | UNITED KINGDOM | IRELAND | DANMARK | U.S.A. | |
|--|-------|----------------------|--|--------|-----------|--------------------|------------|--|---------|---------|--------|--|
| O25 - REG.LEDIGE I PROCENT AF AKTIV BEFOLKNING: I ALT | | | REG.UNEMPLOYED AS PERCENTAGE OF LABOUR FORCE: TOTAL | | | | | DISOCCUPATI ISCR.IN PERCENTO DELLA POPOLAZIONE ATTIVA: TOTALE | | | | |
| | % | | | | | | | | | | | |
| 1976 | 4.9 | 4.1 | 4.3 | 5.6 | 4.3 | 6.8 | 0.3 | 5.3 | 9.8 | 4.7 | 7.7 | |
| 1977 | 5.3 | 4.0 | 4.9 | 6.5 | 4.1 | 7.8 | 0.5 | 5.7 | 9.4 | 5.8 | 7.0 | |
| 1978 | 5.5 | 3.9 | 5.3 | 7.1 | 4.1 | 8.4 | 0.8 | 5.7 | 8.8 | 6.6 | 6.0 | |
| 1979 | 5.6 | 3.4 | 6.1 | 7.6 | 4.2 | 8.8 | 0.7 | 5.3 | 7.9 | 5.3 | | |
| 1978 IV | 5.6 | 3.7 | 6.0 | 7.4 | 4.2 | 8.8 | 0.7 | 5.4 | 8.4 | 6.8 | 5.6 | |
| 1979 I | 5.9 | 4.2 | 6.1 | 8.0 | 4.4 | 8.5 | 0.8 | 5.5 | 8.6 | 6.7 | 6.3 | |
| II | 5.3 | 3.1 | 5.7 | 7.5 | 3.8 | 8.1 | 0.6 | 5.1 | 7.9 | 4.9 | 5.7 | |
| III | 5.5 | 3.0 | 6.0 | 7.3 | 4.2 | 9.4 | 0.6 | 5.5 | 7.6 | 4.6 | 6.0 | |
| IV | 5.6 | 3.2 | 6.7 | 7.6 | 4.2 | 9.3 | 0.8 | 5.2 | 7.5 | 5.0 | | |
| 1978 nov | 5.6 | 3.6 | 6.0 | 7.4 | 4.1 | 8.8 | 0.8 | 5.3 | 8.4 | 6.6 | 5.6 | |
| dec | 5.7 | 3.9 | 6.0 | 7.6 | 4.4 | 8.7 | 0.8 | 5.2 | 8.7 | 7.2 | 5.7 | |
| 1979 jan | 6.1 | 4.6 | 6.1 | 8.0 | 4.5 | 8.6 | 0.8 | 5.6 | 8.8 | 6.8 | 6.4 | |
| feb | 6.0 | 4.4 | 6.1 | 8.0 | 4.5 | 8.6 | 0.8 | 5.6 | 8.7 | 7.0 | 6.5 | |
| mar | 5.7 | 3.7 | 5.9 | 7.8 | 4.2 | 8.4 | 0.7 | 5.4 | 8.4 | 6.2 | 6.1 | |
| apr | 5.4 | 3.4 | 5.8 | 7.6 | 3.8 | 8.2 | 0.6 | 5.1 | 8.2 | 5.5 | 5.5 | |
| mai | 5.2 | 3.0 | 5.7 | 7.4 | 3.7 | 8.1 | 0.6 | 5.0 | 7.9 | 4.8 | 5.2 | |
| jun | 5.2 | 3.0 | 5.6 | 7.5 | 3.9 | 7.9 | 0.5 | 5.2 | 7.7 | 4.4 | 6.2 | |
| jul | 5.5 | 3.1 | 5.7 | 7.4 | 4.2 | 9.2 | 0.6 | 5.6 | 7.7 | 4.7 | 6.1 | |
| aug | 5.4 | 3.1 | 5.9 | 7.0 | 4.3 | 9.5 | 0.6 | 5.6 | 7.7 | 4.6 | 6.1 | |
| sep | 5.5 | 2.9 | 6.4 | 7.4 | 4.2 | 9.5 | 0.7 | 5.4 | 7.3 | 4.6 | 5.8 | |
| oct | 5.6 | 3.0 | 6.7 | 7.6 | 4.1 | 9.3 | 0.8 | 5.3 | 7.3 | 4.7 | 5.8 | |
| nov | 5.6 | 3.1 | 6.7 | 7.5 | 4.1 | 9.2 | 0.8 | 5.2 | 7.5 | 4.8 | 5.8 | |
| dec | 5.7 | 3.4 | 6.6 | 7.7 | 4.3 | 9.2 | 0.8 | 5.2 | 7.8 | 5.5 | | |
| 1980 jan | 6.0 | 4.0 | 6.7 | 7.8 | 4.6 | 9.1 | 0.8 | 5.6 | 8.1 | 6.0 | | |
| O26 - REG.LEDIGE I PROCENT AF AKTIV BEFOLKNING: MAEND | | | REG.UNEMPLOYED AS PERCENTAGE OF LABOUR FORCE: MEN | | | | | DISOCCUPATI ISCR.IN PERCENTO DELLA POPOLAZIONE ATTIVA: UOMINI | | | | |
| | % | | | | | | | | | | | |
| 1976 | 4.7 | 3.5 | 3.3 | 5.1 | 4.5 | 4.5 | 0.3 | 6.4 | 11.0 | 5.1 | - | |
| 1977 | 5.0 | 3.3 | 3.7 | 5.8 | 4.1 | 4.9 | 0.5 | 6.7 | 10.5 | 5.8 | - | |
| 1978 | 5.0 | 3.1 | 4.1 | 6.2 | 3.8 | 5.3 | 0.6 | 6.5 | 9.7 | 6.4 | - | |
| 1979 | 4.9 | 2.6 | 4.7 | 6.3 | 3.7 | 5.3 | 0.5 | 6.1 | 8.5 | 4.8 | - | |
| 1978 IV | 5.0 | 2.8 | 4.6 | 6.3 | 3.8 | 5.5 | 0.5 | 6.1 | 9.2 | 6.3 | - | |
| 1979 I | 5.4 | 3.7 | 4.8 | 6.8 | 4.3 | 5.3 | 0.6 | 6.5 | 9.5 | 6.9 | - | |
| II | 4.7 | 2.3 | 4.5 | 6.3 | 3.5 | 4.8 | 0.4 | 5.9 | 8.6 | 4.2 | - | |
| III | 4.7 | 2.1 | 4.6 | 6.1 | 3.6 | 5.6 | 0.4 | 6.1 | 8.0 | 3.7 | - | |
| IV | 4.8 | 2.3 | 4.9 | 6.2 | 3.6 | 5.4 | 0.6 | 5.8 | 8.0 | 4.2 | - | |
| 1978 nov | 4.9 | 2.7 | 4.6 | 6.2 | 3.7 | 5.5 | 0.5 | 6.1 | 9.2 | 6.0 | - | |
| dec | 5.1 | 3.1 | 4.7 | 6.5 | 4.1 | 5.5 | 0.6 | 6.1 | 9.5 | 6.9 | - | |
| 1979 jan | 5.6 | 4.1 | 4.8 | 6.9 | 4.4 | 5.5 | 0.7 | 6.5 | 9.8 | 7.1 | - | |
| feb | 5.6 | 4.0 | 4.8 | 6.9 | 4.4 | 5.4 | 0.6 | 6.5 | 9.6 | 7.4 | - | |
| mar | 5.2 | 3.0 | 4.7 | 6.6 | 4.0 | 5.1 | 0.6 | 6.3 | 9.2 | 6.3 | - | |
| apr | 4.9 | 2.6 | 4.6 | 6.4 | 3.6 | 4.9 | 0.4 | 6.0 | 8.9 | 5.0 | - | |
| mai | 4.6 | 2.2 | 4.5 | 6.2 | 3.4 | 4.8 | 0.4 | 5.8 | 8.6 | 4.0 | - | |
| jun | 4.6 | 2.1 | 4.3 | 6.3 | 3.4 | 4.6 | 0.4 | 5.9 | 8.3 | 3.5 | - | |
| jul | 4.7 | 2.2 | 4.4 | 6.1 | 3.6 | 5.5 | 0.4 | 6.2 | 8.2 | 4.0 | - | |
| aug | 4.7 | 2.2 | 4.5 | 6.0 | 3.6 | 5.7 | 0.4 | 6.1 | 8.1 | 3.7 | - | |
| sep | 4.6 | 2.0 | 4.8 | 6.1 | 3.5 | 5.6 | 0.5 | 5.9 | 7.7 | 3.5 | - | |
| oct | 4.7 | 2.1 | 4.9 | 6.2 | 3.4 | 5.4 | 0.5 | 5.8 | 7.8 | 3.7 | - | |
| nov | 4.7 | 2.3 | 4.9 | 6.2 | 3.6 | 5.3 | 0.5 | 5.8 | 7.9 | 3.8 | - | |
| dec | 4.9 | 2.6 | 4.9 | 6.3 | 3.8 | 5.3 | 0.6 | 5.9 | 8.3 | 5.0 | - | |
| 1980 jan | 5.3 | 3.5 | 5.0 | 6.4 | 4.3 | 5.3 | 0.6 | 6.4 | 8.7 | 5.8 | - | |
| O27 - REG.LEDIGE I PROCENT AF AKTIV BEFOLKNING: KVINDER | | | REG.UNEMPLOYED AS PERCENTAGE OF LABOUR FORCE: WOMEN | | | | | DISOCCUPATI ISCR.IN PERCENTO DELLA POPOLAZIONE ATTIVA: DONNE | | | | |
| | % | | | | | | | | | | | |
| 1976 | 5.2 | 5.1 | 5.9 | 6.7 | 3.6 | 10.8 | 0.4 | 3.4 | 6.7 | 4.2 | - | |
| 1977 | 6.0 | 5.2 | 6.7 | 7.8 | 4.2 | 12.7 | 0.7 | 4.1 | 6.8 | 5.7 | - | |
| 1978 | 6.4 | 5.1 | 7.1 | 9.1 | 4.6 | 13.7 | 1.1 | 4.3 | 6.4 | 6.8 | - | |
| 1979 | 6.7 | 4.6 | 8.3 | 10.2 | 5.2 | 14.9 | 1.2 | 4.2 | 6.4 | 6.0 | - | |
| 1978 IV | 6.8 | 5.1 | 8.2 | 9.8 | 5.1 | 14.5 | 1.3 | 4.1 | 6.4 | 7.4 | - | |
| 1979 I | 6.7 | 5.1 | 8.0 | 10.4 | 4.7 | 14.0 | 1.2 | 4.0 | 6.4 | 6.4 | - | |
| II | 6.4 | 4.5 | 7.6 | 10.0 | 4.7 | 13.7 | 1.0 | 3.8 | 6.2 | 5.8 | - | |
| III | 6.8 | 4.5 | 8.3 | 9.9 | 5.8 | 16.0 | 1.1 | 4.7 | 6.4 | 5.8 | - | |
| IV | 7.0 | 4.5 | 9.4 | 10.5 | 5.5 | 15.9 | 1.3 | 4.2 | 6.4 | 6.1 | - | |
| 1978 nov | 6.8 | 5.1 | 8.3 | 9.8 | 5.1 | 14.5 | 1.3 | 4.2 | 6.5 | 7.4 | - | |
| dec | 6.7 | 5.2 | 8.1 | 9.9 | 5.0 | 14.3 | 1.3 | 4.0 | 6.5 | 7.5 | - | |
| 1979 jan | 6.9 | 5.3 | 8.2 | 10.3 | 4.9 | 14.1 | 1.2 | 4.1 | 6.5 | 6.6 | - | |
| feb | 6.8 | 5.1 | 8.0 | 10.4 | 4.7 | 14.0 | 1.2 | 4.1 | 6.4 | 6.5 | - | |
| mar | 6.6 | 4.8 | 7.9 | 10.3 | 4.5 | 13.9 | 1.1 | 3.9 | 6.3 | 6.2 | - | |
| apr | 6.4 | 4.7 | 7.7 | 10.1 | 4.4 | 13.8 | 1.0 | 3.8 | 6.3 | 6.2 | - | |
| mai | 6.3 | 4.4 | 7.6 | 9.9 | 4.6 | 13.8 | 1.0 | 3.7 | 6.2 | 5.8 | - | |
| jun | 6.4 | 4.4 | 7.5 | 10.1 | 5.2 | 13.6 | 0.9 | 4.1 | 6.3 | 5.5 | - | |
| jul | 6.7 | 4.6 | 7.7 | 10.1 | 5.6 | 15.6 | 1.1 | 4.8 | 6.5 | 5.5 | - | |
| aug | 6.7 | 4.6 | 8.1 | 9.3 | 5.9 | 16.2 | 1.1 | 4.7 | 6.6 | 5.9 | - | |
| sep | 6.9 | 4.3 | 9.0 | 10.1 | 5.9 | 16.2 | 1.2 | 4.5 | 6.2 | 6.0 | - | |
| oct | 7.1 | 4.4 | 9.5 | 10.5 | 5.7 | 16.0 | 1.4 | 4.4 | 6.2 | 6.1 | - | |
| nov | 7.0 | 4.4 | 9.4 | 10.4 | 5.5 | 15.9 | 1.3 | 4.2 | 6.3 | 6.1 | - | |
| dec | 7.0 | 4.6 | 9.3 | 10.6 | 5.4 | 15.8 | 1.3 | 4.2 | 6.6 | 6.2 | - | |
| 1980 jan | 7.2 | 4.9 | 9.4 | 10.7 | 5.2 | 15.5 | 1.3 | 4.5 | 6.7 | 6.2 | - | |

ARBEJDSLOESHED

UNEMPLOYMENT

DISOCCUPAZIONE

| | EUR-9 | B.R. DEUTSCHLAND | FRANCE | ITALIA | NEDERLAND | BELGIQUE BELGIE | LUXEMBOURG | UNITED KINGDOM | IRELAND | DANMARK | U.S.A. |
|-----------------------------------|-------|---------------------|--------|--------|---|--------------------|------------|-------------------|---------|---|--------|
| 028 - REGISTRERET LEDIGHED | | | | | | | | | | | |
| I ALT | | | | | | | | | | | |
| | | | | | REGISTERED UNEMPLOYMENT TOTAL | | | | | DISOCCUPATI ISCRITTI TOTALE | |
| | | | | | EUR9 = 100 | | | | | | |
| 1975 | 100.0 | 23.3 | 18.2 | 24.0 | 4.2 | 4.5 | - | 21.2 | 2.1 | 2.4 | - |
| | | | | | 1000 | | | | | | |
| 1976 | 5 241 | 1 060 | 934 | 1 182 | 211 | 267 | 0.5 | 1 359 | 111 | 118 | 7 288 |
| 1977 | 5 736 | 1 030 | 1 072 | 1 382 | 207 | 308 | 0.8 | 1 484 | 106 | 147 | 6 856 |
| 1978 | 5 973 | 993 | 1 167 | 1 529 | 206 | 333 | 1.2 | 1 475 | 99 | 170 | 6 047 |
| 1979 | 6 040 | 876 | 1 350 | 1 633 | 210 | 352 | 1.1 | 1 391 | 90 | 138 | |
| 1978 IV | 6 108 | 945 | 1 334 | 1 599 | 212 | 351 | 1.1 | 1 395 | 95 | 175 | 5 605 |
| 1979 I | 6 410 | 1 088 | 1 337 | 1 715 | 221 | 340 | 1.2 | 1 436 | 98 | 173 | 6 360 |
| II | 5 737 | 805 | 1 261 | 1 611 | 193 | 322 | 0.9 | 1 328 | 90 | 127 | 5 683 |
| III | 5 908 | 780 | 1 328 | 1 565 | 214 | 376 | 1.0 | 1 438 | 86 | 120 | 6 013 |
| IV | 6 080 | 809 | 1 474 | 1 640 | 211 | 369 | 1.2 | 1 359 | 85 | 130 | |
| 1978 nov | 6 070 | 927 | 1 330 | 1 592 | 209 | 352 | 1.1 | 1 392 | 95 | 172 | 5 629 |
| dec | 6 187 | 1 007 | 1 328 | 1 636 | 220 | 348 | 1.2 | 1 364 | 98 | 185 | 5 725 |
| 1979 jan | 6 566 | 1 171 | 1 356 | 1 731 | 229 | 345 | 1.3 | 1 455 | 100 | 177 | 6 431 |
| feb | 6 504 | 1 134 | 1 342 | 1 729 | 226 | 341 | 1.2 | 1 452 | 98 | 181 | 6 484 |
| mar | 6 160 | 958 | 1 313 | 1 687 | 210 | 334 | 1.1 | 1 402 | 95 | 162 | 6 165 |
| apr | 5 890 | 876 | 1 291 | 1 625 | 194 | 328 | 0.9 | 1 341 | 93 | 143 | 5 561 |
| mai | 5 646 | 775 | 1 259 | 1 589 | 188 | 323 | 0.9 | 1 299 | 90 | 124 | 5 253 |
| jun | 5 675 | 763 | 1 233 | 1 619 | 198 | 315 | 0.8 | 1 344 | 87 | 113 | 6 235 |
| jul | 5 903 | 804 | 1 257 | 1 591 | 211 | 368 | 0.9 | 1 464 | 87 | 121 | 6 104 |
| aug | 5 879 | 799 | 1 303 | 1 516 | 218 | 381 | 0.9 | 1 456 | 87 | 120 | 6 137 |
| sep | 5 941 | 737 | 1 424 | 1 590 | 213 | 380 | 1.0 | 1 395 | 83 | 119 | 5 798 |
| oct | 6 030 | 762 | 1 480 | 1 635 | 207 | 372 | 1.2 | 1 368 | 83 | 123 | 5 781 |
| nov | 6 038 | 799 | 1 473 | 1 623 | 210 | 368 | 1.2 | 1 355 | 85 | 125 | 5 776 |
| dec | 6 171 | 867 | 1 469 | 1 663 | 217 | 367 | 1.2 | 1 356 | 89 | 143 | |
| 1980 jan | 6 516 | 1 037 | 1 485 | 1 681 | 232 | 362 | 1.3 | 1 471 | 92 | 155 | |
| 029 - REGISTRERET LEDIGHED | | | | | | | | | | | |
| I ALT: SAESONKORRIGERET | | | | | | | | | | | |
| | | | | | REGISTERED UNEMPLOYMENT TOTAL: SEASONALLY ADJUSTED | | | | | DISOCCUPATI ISCRITTI TOTALE: DESTAGIONALIZZATO | |
| | | | | | 1000 | | | | | | |
| 1978 IV | 6 044 | 957 | 1 251 | 1 595 | 209 | 339 | 1.0 | 1 424 | 95 | 172 | 5 925 |
| 1979 I | 6 093 | 923 | 1 304 | 1 648 | 208 | 344 | 1.1 | 1 435 | 92 | 156 | 5 787 |
| II | 6 067 | 868 | 1 337 | 1 655 | 211 | 348 | 1.0 | 1 381 | 91 | 140 | 5 859 |
| III | 6 015 | 870 | 1 369 | 1 602 | 212 | 355 | 1.1 | 1 345 | 89 | 138 | 6 003 |
| IV | 6 012 | 821 | 1 403 | 1 634 | 208 | 356 | 1.1 | 1 381 | 86 | 124 | |
| 1978 nov | 6 033 | 958 | 1 244 | 1 589 | 209 | 340 | 1.0 | 1 426 | 96 | 171 | 5 875 |
| dec | 6 041 | 937 | 1 263 | 1 629 | 207 | 339 | 1.1 | 1 408 | 94 | 170 | 6 114 |
| 1979 jan | 6 080 | 954 | 1 288 | 1 626 | 208 | 339 | 1.1 | 1 421 | 94 | 155 | 5 771 |
| feb | 6 124 | 929 | 1 304 | 1 663 | 208 | 344 | 1.2 | 1 441 | 92 | 161 | 5 792 |
| mar | 6 073 | 883 | 1 316 | 1 651 | 209 | 346 | 1.1 | 1 433 | 90 | 155 | 5 797 |
| apr | 6 023 | 869 | 1 330 | 1 653 | 207 | 346 | 1.0 | 1 388 | 90 | 147 | 5 880 |
| mai | 6 034 | 867 | 1 342 | 1 640 | 211 | 347 | 1.0 | 1 379 | 90 | 138 | 5 902 |
| jun | 6 063 | 877 | 1 343 | 1 668 | 215 | 347 | 1.0 | 1 374 | 91 | 134 | 5 816 |
| jul | 6 034 | 879 | 1 353 | 1 641 | 213 | 352 | 1.0 | 1 374 | 90 | 136 | 5 853 |
| aug | 5 950 | 867 | 1 367 | 1 585 | 213 | 357 | 1.0 | 1 334 | 89 | 133 | 6 113 |
| sep | 5 933 | 850 | 1 382 | 1 586 | 212 | 358 | 1.0 | 1 327 | 88 | 130 | 6 012 |
| oct | 6 014 | 839 | 1 395 | 1 630 | 210 | 356 | 1.1 | 1 367 | 86 | 125 | 6 188 |
| nov | 6 003 | 829 | 1 402 | 1 619 | 209 | 356 | 1.0 | 1 375 | 86 | 122 | 6 038 |
| dec | 6 031 | 802 | 1 417 | 1 645 | 206 | 359 | 1.0 | 1 389 | 85 | 124 | |
| 1980 jan | 6 024 | 813 | 1 428 | 1 592 | 211 | 357 | 1.1 | 1 423 | 87 | 127 | |
| 030 - REGISTRERET LEDIGHED | | | | | | | | | | | |
| I ALT: SAESONKORRIGERET | | | | | | | | | | | |
| | | | | | REGISTERED UNEMPLOYMENT TOTAL: SEASONALLY ADJUSTED | | | | | DISOCCUPATI ISCRITTI TOTALE: DESTAGIONALIZZATO | |
| | | | | | 1975 = 100 | | | | | | |
| 1976 | 113.6 | 98.7 | 111.2 | 106.8 | 107.9 | 128.3 | 173.1 | 139.0 | 112.0 | 104.1 | 93.1 |
| 1977 | 124.3 | 95.9 | 127.6 | 124.8 | 105.9 | 148.0 | 310.6 | 151.8 | 107.8 | 129.5 | 87.6 |
| 1978 | 129.4 | 92.4 | 139.0 | 138.1 | 105.3 | 160.4 | 441.7 | 150.9 | 100.5 | 149.6 | 77.2 |
| 1979 | 130.9 | 81.6 | 160.8 | 147.5 | 107.5 | 169.3 | 399.6 | 142.2 | 90.8 | 121.4 | |
| 1978 IV | 131.0 | 89.1 | 149.0 | 144.1 | 106.9 | 163.3 | 396.2 | 145.7 | 96.2 | 151.5 | 75.7 |
| 1979 I | 132.1 | 85.9 | 155.3 | 148.9 | 106.7 | 165.5 | 423.5 | 146.8 | 93.4 | 137.8 | 73.9 |
| II | 131.5 | 80.8 | 159.3 | 149.5 | 108.2 | 167.4 | 373.3 | 141.2 | 92.1 | 123.2 | 74.8 |
| III | 130.4 | 81.0 | 163.0 | 144.8 | 108.7 | 170.9 | 401.6 | 137.5 | 90.0 | 121.4 | 76.7 |
| IV | 130.3 | 76.4 | 167.1 | 147.6 | 106.4 | 171.4 | 400.8 | 141.2 | 86.8 | 108.8 | |
| 1978 nov | 130.8 | 89.2 | 148.2 | 143.6 | 106.9 | 163.5 | 396.5 | 145.9 | 97.5 | 150.7 | 75.0 |
| dec | 130.9 | 87.2 | 150.4 | 147.2 | 106.1 | 163.3 | 402.2 | 144.0 | 95.4 | 149.6 | 78.1 |
| 1979 jan | 131.8 | 88.8 | 153.4 | 146.9 | 106.3 | 163.3 | 427.5 | 145.4 | 95.4 | 136.4 | 73.7 |
| feb | 132.7 | 86.4 | 155.3 | 150.2 | 106.5 | 165.6 | 437.6 | 147.4 | 93.4 | 141.6 | 74.0 |
| mar | 131.6 | 82.2 | 156.8 | 149.1 | 107.1 | 166.4 | 411.4 | 146.6 | 91.6 | 136.4 | 74.0 |
| apr | 130.5 | 80.9 | 158.4 | 149.4 | 106.1 | 166.7 | 382.6 | 142.0 | 91.6 | 129.5 | 75.1 |
| mai | 130.8 | 80.7 | 159.9 | 148.1 | 107.9 | 167.1 | 376.9 | 141.0 | 91.3 | 122.0 | 75.4 |
| jun | 131.4 | 81.7 | 160.0 | 150.7 | 109.9 | 166.7 | 363.3 | 140.5 | 91.9 | 117.9 | 74.3 |
| jul | 130.8 | 81.8 | 161.1 | 148.2 | 109.2 | 169.2 | 387.6 | 140.5 | 91.1 | 120.2 | 74.8 |
| aug | 129.0 | 80.7 | 162.8 | 143.2 | 108.9 | 171.7 | 371.8 | 136.4 | 90.2 | 117.5 | 78.1 |
| sep | 128.6 | 79.1 | 164.6 | 143.3 | 108.6 | 172.5 | 393.3 | 135.7 | 88.9 | 114.2 | 76.8 |
| oct | 130.4 | 78.1 | 166.2 | 147.2 | 107.3 | 171.4 | 415.9 | 139.8 | 87.6 | 110.5 | 79.0 |
| nov | 130.1 | 77.2 | 166.9 | 146.3 | 107.2 | 171.2 | 395.0 | 140.6 | 87.0 | 107.3 | 77.1 |
| dec | 130.7 | 74.6 | 168.7 | 148.6 | 105.6 | 172.6 | 392.0 | 142.1 | 86.1 | 109.3 | |
| 1980 jan | 130.6 | 75.7 | 170.1 | 143.8 | 108.2 | 171.6 | 398.4 | 145.5 | 87.7 | 111.8 | |

ARBEJDSLOESHED

UNEMPLOYMENT

DISOCCUPAZIONE

| | EUR-9 | B.R. DEUTSCHLAND | FRANCE | ITALIA | NETERLAND | BELGIQUE BELGIE | LUXEMBOURG | UNITED KINGDOM | IRELAND | DANMARK | U.S.A. | |
|---|-------|---------------------|---|--------|-----------|--------------------|------------|-------------------|--|---------|--------|--|
| 031 - REGISTRERET LEDIGHED MAENO: SAESONKORRIGERET | | | REGISTERED UNEMPLOYMENT MEN: SEASONALLY ADJUSTED | | | | | | DISOCCUPATI ISCRITTI UOMINI: DESTAGIONALIZZATO | | | |
| | | | EUR9 = 100 | | | | | | | | | |
| 1975 | 100.0 | 21.1 | 14.5 | 23.8 | 5.2 | 3.4 | - | 26.4 | 2.7 | 2.7 | - | |
| | | | 1975 = 100 | | | | | | | | | |
| 1976 | 109.3 | 91.0 | 103.7 | 105.8 | 104.4 | 115.7 | 162.8 | 131.7 | 112.6 | 92.4 | 90.5 | |
| 1977 | 114.6 | 83.1 | 116.7 | 120.1 | 95.4 | 125.7 | 287.2 | 137.6 | 106.8 | 105.7 | 81.8 | |
| 1978 | 116.2 | 78.5 | 129.0 | 127.7 | 89.2 | 133.6 | 383.1 | 133.9 | 99.0 | 115.9 | 69.6 | |
| 1979 | 113.6 | 67.0 | 148.0 | 131.5 | 86.5 | 133.6 | 311.0 | 124.0 | 87.0 | 86.9 | - | |
| 1978 IV | 116.1 | 73.6 | 138.6 | 131.4 | 88.6 | 134.0 | 295.0 | 128.2 | 93.6 | 112.3 | - | |
| 1979 I | 117.2 | 72.1 | 146.0 | 134.5 | 89.2 | 135.0 | 339.8 | 128.7 | 91.2 | 106.4 | - | |
| II | 113.9 | 65.6 | 148.8 | 132.9 | 87.8 | 133.3 | 286.5 | 123.2 | 87.6 | 87.4 | - | |
| III | 113.1 | 66.2 | 151.7 | 128.8 | 87.1 | 134.8 | 301.9 | 119.0 | 85.0 | 81.8 | - | |
| IV | 112.1 | 62.8 | 149.9 | 129.7 | 83.9 | 130.7 | 300.3 | 122.0 | 82.3 | 74.4 | - | |
| 1978 nov | 115.6 | 73.9 | 137.4 | 130.6 | 88.2 | 134.3 | 289.2 | 128.0 | 94.9 | 112.0 | - | |
| dec | 115.6 | 71.5 | 140.5 | 133.7 | 87.8 | 133.6 | 298.9 | 126.9 | 93.6 | 109.7 | - | |
| 1979 jan | 117.2 | 76.5 | 144.4 | 133.7 | 89.0 | 133.9 | 346.1 | 128.0 | 93.1 | 102.2 | - | |
| feb | 118.0 | 73.0 | 146.2 | 135.8 | 89.0 | 135.9 | 354.1 | 130.4 | 91.3 | 107.7 | - | |
| mar | 115.9 | 66.9 | 147.1 | 133.6 | 89.3 | 135.9 | 322.1 | 129.6 | 89.2 | 103.8 | - | |
| apr | 114.4 | 65.4 | 148.6 | 133.7 | 87.5 | 134.2 | 291.3 | 125.3 | 88.6 | 94.0 | - | |
| mai | 113.3 | 65.1 | 149.1 | 131.2 | 87.3 | 133.2 | 290.9 | 123.5 | 88.0 | 86.6 | - | |
| jun | 113.8 | 66.1 | 148.6 | 133.7 | 87.5 | 131.6 | 276.6 | 122.5 | 87.5 | 83.1 | - | |
| jul | 113.0 | 66.2 | 149.1 | 130.5 | 86.2 | 133.0 | 279.2 | 121.8 | 86.9 | 87.6 | - | |
| aug | 111.9 | 66.6 | 150.0 | 128.9 | 86.2 | 134.5 | 279.9 | 117.8 | 85.3 | 81.0 | - | |
| sep | 111.1 | 66.0 | 150.6 | 126.6 | 86.7 | 134.4 | 308.5 | 117.3 | 83.8 | 76.9 | - | |
| oct | 112.1 | 65.0 | 150.4 | 129.8 | 86.0 | 132.2 | 322.7 | 120.7 | 83.2 | 73.4 | - | |
| nov | 111.6 | 64.1 | 149.8 | 129.1 | 85.7 | 130.1 | 302.0 | 121.5 | 82.3 | 71.2 | - | |
| dec | 111.0 | 60.0 | 151.1 | 129.7 | 82.7 | 130.5 | 287.0 | 122.8 | 81.2 | 74.1 | - | |
| 1980 jan | 111.1 | 61.3 | 151.9 | 124.1 | 87.0 | 129.6 | 295.8 | 124.9 | 82.6 | 74.9 | - | |
| 032 - REGISTRERET LEDIGHED KVINDER: SAESONKORRIGERET | | | REGISTERED UNEMPLOYMENT WOMEN: SEASONALLY ADJUSTED | | | | | | DISOCCUPATI ISCRITTI DONNE: DESTAGIONALIZZATO | | | |
| | | | EUR9 = 100 | | | | | | | | | |
| 1975 | 100.0 | 26.9 | 24.6 | 24.3 | 2.5 | 6.5 | - | 11.9 | 1.1 | 2.0 | - | |
| | | | 1975 = 100 | | | | | | | | | |
| 1976 | 121.1 | 109.3 | 118.9 | 108.4 | 120.6 | 139.7 | 192.4 | 167.2 | 109.3 | 132.5 | 96.4 | |
| 1977 | 141.4 | 113.5 | 138.9 | 133.0 | 144.2 | 168.4 | 354.3 | 206.7 | 111.9 | 187.0 | 94.9 | |
| 1978 | 152.7 | 111.6 | 149.3 | 155.9 | 163.6 | 184.9 | 551.1 | 216.9 | 106.7 | 231.0 | 87.0 | |
| 1979 | 161.3 | 101.7 | 174.0 | 175.2 | 183.5 | 201.8 | 565.2 | 212.8 | 106.2 | 204.8 | - | |
| 1978 IV | 157.1 | 110.0 | 159.7 | 165.3 | 171.0 | 190.0 | 585.0 | 211.0 | 106.7 | 245.2 | - | |
| 1979 I | 158.3 | 104.9 | 165.0 | 173.9 | 170.7 | 192.7 | 576.3 | 211.6 | 102.5 | 214.9 | - | |
| II | 160.4 | 102.7 | 170.8 | 178.1 | 181.8 | 197.4 | 535.2 | 211.2 | 106.7 | 208.5 | - | |
| III | 161.3 | 101.2 | 175.8 | 171.9 | 190.9 | 204.7 | 560.9 | 209.4 | 109.7 | 199.8 | - | |
| IV | 164.0 | 95.5 | 184.4 | 178.1 | 187.6 | 209.4 | 561.5 | 215.1 | 106.1 | 194.3 | - | |
| 1978 nov | 156.9 | 110.1 | 158.3 | 164.9 | 170.7 | 190.3 | 595.6 | 212.6 | 108.1 | 243.8 | - | |
| dec | 157.7 | 109.0 | 160.6 | 170.1 | 171.0 | 190.4 | 594.3 | 208.7 | 103.0 | 246.1 | - | |
| 1979 jan | 157.7 | 106.0 | 162.7 | 170.2 | 169.0 | 190.2 | 574.2 | 211.4 | 103.5 | 219.2 | - | |
| feb | 158.9 | 104.8 | 164.8 | 175.3 | 170.4 | 192.8 | 589.7 | 212.8 | 103.3 | 217.5 | - | |
| mar | 159.4 | 103.7 | 166.9 | 176.0 | 173.3 | 194.2 | 573.9 | 212.8 | 101.9 | 214.7 | - | |
| apr | 159.1 | 102.3 | 168.6 | 176.2 | 176.0 | 196.3 | 551.0 | 205.7 | 104.5 | 212.0 | - | |
| mai | 160.7 | 102.0 | 171.1 | 177.4 | 184.5 | 197.8 | 536.8 | 210.1 | 105.0 | 208.8 | - | |
| jun | 161.8 | 102.7 | 171.9 | 180.0 | 190.1 | 197.9 | 525.2 | 210.9 | 109.3 | 203.9 | - | |
| jul | 162.2 | 103.0 | 173.6 | 178.5 | 193.1 | 202.1 | 588.8 | 210.6 | 108.4 | 198.7 | - | |
| aug | 159.8 | 101.8 | 175.4 | 167.1 | 191.6 | 205.5 | 541.6 | 205.5 | 110.1 | 200.7 | - | |
| sep | 160.7 | 99.0 | 178.0 | 171.3 | 189.8 | 207.0 | 551.9 | 205.2 | 110.1 | 199.3 | - | |
| oct | 162.8 | 96.3 | 181.7 | 177.1 | 187.8 | 207.7 | 590.1 | 213.1 | 106.7 | 196.1 | - | |
| nov | 163.0 | 95.4 | 184.4 | 175.8 | 187.2 | 208.9 | 569.1 | 214.8 | 106.6 | 192.8 | - | |
| dec | 165.3 | 95.1 | 187.1 | 181.3 | 188.8 | 211.3 | 588.4 | 216.9 | 105.9 | 194.1 | - | |
| 1980 jan | 166.2 | 96.0 | 189.1 | 177.7 | 185.8 | 210.4 | 590.8 | 225.9 | 108.4 | 199.5 | - | |
| 033 - REGISTRERET LEDIGHED UNDER 25 AAR | | | REGISTERED UNEMPLOYMENT UNDER 25S | | | | | | DISOCCUPATI ISCRITTI DI ETÀ INFERIORE A 25 ANNI | | | |
| | | | 1000 | | | | | | | | | |
| 1976 | - | - | 393 | - | 84 | 107 | - | - | - | - | - | |
| 1977 | - | - | 450 | - | 85 | 120 | - | - | - | - | - | |
| 1978 | - | - | 464 | - | 89 | 129 | 0.6 | - | - | - | - | |
| 1979 | - | - | 561 | - | 93 | 136 | 0.5 | - | - | - | - | |
| 1978 IV | - | - | 602 | 305 | 96 | 144 | 0.6 | - | - | - | - | |
| 1979 I | - | - | 530 | 0 | 91 | 127 | 0.5 | - | - | - | - | |
| II | - | - | 484 | - | 83 | 110 | 0.4 | - | - | - | - | |
| III | - | - | 557 | - | 104 | 160 | 0.5 | - | - | - | - | |
| IV | - | - | 672 | - | 96 | 147 | 0.6 | - | - | - | - | |
| 1978 nov | - | - | 600 | - | 95 | 144 | 0.6 | - | - | - | - | |
| dec | - | - | 586 | - | 95 | 137 | 0.6 | - | - | - | - | |
| 1979 jan | - | - | 545 | - | 96 | 131 | 0.4 | 525 | - | 51 | 0.4 | |
| feb | - | - | 533 | - | 92 | 126 | 0.6 | - | - | 54 | - | |
| mar | - | - | 512 | - | 84 | 124 | 0.5 | - | - | 51 | - | |
| apr | - | - | 499 | 844 | 78 | 115 | 0.4 | 451 | - | 43 | - | |
| mai | - | 185 | 481 | - | 79 | 109 | 0.4 | - | - | 37 | - | |
| jun | - | - | 472 | - | 91 | 106 | 0.4 | - | - | 34 | - | |
| jul | - | - | 495 | - | 102 | 153 | 0.5 | 650 | - | 40 | - | |
| aug | - | - | 534 | - | 108 | 165 | 0.5 | - | - | 39 | - | |
| sep | - | - | 641 | - | 104 | 162 | 0.6 | - | - | 38 | - | |
| oct | - | 192 | 685 | - | 98 | 153 | 0.7 | 523 | - | 38 | - | |
| nov | - | - | 673 | - | 95 | 147 | 0.6 | - | - | 39 | - | |
| dec | - | - | 658 | - | 95 | 141 | 0.6 | - | - | 44 | - | |
| 1980 jan | - | - | 607 | - | 97 | 134 | 0.6 | - | 92 | 47 | - | |

INDUSTRIPRODUKTION

INDUSTRIAL PRODUCTION

PRODUZIONE INDUSTRIALE

| | EUR-9 | B.R. DEUTSCHLAND | FRANCE | ITALIA | NEDERLAND | BELGIQUE BELGIE | LUXEMBOURG | UNITED KINGDOM | IRELAND | DANMARK | U.S.A. |
|---|------------|---------------------|---|--------|-----------|--------------------|------------|-------------------|---|---------|--------|
| 034 - INDUSTRI - NACE 1-4 SAESONKORRIGERET | | | INDUSTRY - NACE 1-4 SEASONALLY ADJUSTED | | | | | | INDUSTRIE - NACE 1-4 DESTAGIONALIZZATO | | |
| | EUR9 = 100 | | | | | | | | | | |
| 1975 | 100.0 | 33.4 | 19.4 | 15.6 | 5.4 | 3.9 | 0.2 | 19.5 | 0.6 | 2.0 | - |
| | 1975 = 100 | | | | | | | | | | |
| 1976 | 107.3 | 107.4 | 108.6 | 111.6 | 105.9 | 108.1 | 103.8 | 102.9 | 109.0 | 109.2 | 112.9 |
| 1977 | 109.7 | 110.5 | 110.1 | 111.6 | 106.7 | 108.6 | 104.3 | 107.6 | 117.7 | 110.1 | 119.6 |
| 1978 | 112.3 | 112.7 | 112.8 | 114.0 | 108.2 | 111.2 | 107.7 | 110.9 | 128.8 | 112.6 | - |
| 1979 | 117.4 | 119.0 | 115.1 | 121.5 | 111.9 | - | 111.3 | 115.0 | - | 116.3 | - |
| 1978 IV | 114.9 | 115.6 | 115.4 | 118.6 | 110.0 | 115.5 | 109.6 | 111.3 | 132.6 | 115.5 | - |
| 1979 I | 114.6 | 114.7 | 114.5 | 119.2 | 109.8 | 111.6 | 111.3 | 113.4 | 133.8 | 111.8 | - |
| II | 116.9 | 118.8 | 113.7 | 118.7 | 111.9 | 119.9 | 112.3 | 117.0 | 137.7 | 115.1 | - |
| III | 117.4 | 119.6 | 116.0 | 120.7 | 112.6 | 116.8 | 111.0 | 115.2 | - | 115.7 | - |
| IV | 118.9 | 121.8 | 115.2 | 127.3 | 112.9 | - | 113.3 | 115.0 | - | 121.2 | - |
| 1978 oct | 113.6 | 114.5 | 113.8 | 117.5 | 108.1 | 114.6 | 107.5 | 110.0 | 133.5 | 114.3 | - |
| nov | 114.0 | 114.5 | 115.1 | 117.5 | 109.7 | 112.3 | 107.9 | 110.7 | 131.4 | 117.5 | - |
| dec | 116.4 | 117.4 | 116.0 | 117.1 | 113.2 | 120.3 | 111.7 | 112.9 | 133.0 | 114.5 | - |
| 1979 jan | 112.3 | 113.0 | 113.6 | 116.7 | 110.7 | 108.5 | 105.1 | 107.7 | 128.4 | 110.5 | - |
| feb | 115.1 | 114.5 | 114.1 | 120.1 | 111.3 | 113.2 | 112.1 | 115.3 | 133.8 | 109.3 | - |
| mar | 116.5 | 116.8 | 115.1 | 119.1 | 109.9 | 114.4 | 114.6 | 117.3 | 139.1 | 115.6 | - |
| apr | 116.4 | 118.7 | 111.8 | 120.8 | 112.2 | 117.9 | 113.9 | 115.2 | 140.6 | 112.4 | - |
| mai | 116.2 | 117.0 | 114.5 | 118.5 | 112.0 | 116.7 | 108.9 | 115.9 | 137.3 | 118.0 | - |
| jun | 118.1 | 120.7 | 114.3 | 115.4 | 112.5 | 124.9 | 112.9 | 119.5 | 135.2 | 114.1 | - |
| jul | 118.0 | 120.3 | 115.7 | 118.0 | 114.0 | 110.5 | 108.8 | 117.7 | 138.4 | 116.5 | - |
| aug | 116.9 | 116.3 | 116.8 | 118.5 | 111.8 | 116.2 | 109.9 | 114.3 | 136.4 | 117.9 | - |
| sep | 118.0 | 121.0 | 115.7 | 123.5 | 112.5 | 122.8 | 112.7 | 113.5 | - | 112.2 | - |
| oct | 117.5 | 118.5 | 114.5 | 127.0 | 112.4 | 114.2 | 107.5 | 114.5 | - | 125.9 | - |
| nov | 118.8 | 121.2 | 114.6 | 126.7 | 114.3 | 115.5 | 111.8 | 116.6 | - | 123.1 | - |
| dec | 121.0 | 126.6 | 116.7 | 127.0 | 112.2 | - | 118.8 | 114.1 | - | 115.4 | - |
| 035 - BYGGE-OG ANLAEGSVIRKSOMHED - NACE 5 SAESONKORRIGERET | | | BUILDING - NACE 5 SEASONALLY ADJUSTED | | | | | | COSTRUZIONI - NACE 5 DESTAGIONALIZZATO | | |
| | 1975 = 100 | | | | | | | | | | |
| 1976 | - | 101.6 | 99.3 | - | - | 96.5 | 84.3 | 99.0 | - | - | - |
| 1977 | - | 101.5 | 98.7 | - | - | 95.3 | 83.3 | 98.9 | - | - | - |
| 1978 | - | 109.0 | 95.0 | - | - | 88.8 | 84.9 | 105.6 | - | - | - |
| 1979 | - | 115.4 | - | - | - | - | - | 103.0 | - | - | - |
| 1978 IV | - | 114.2 | 96.0 | - | - | 87.5 | 86.4 | 106.1 | - | - | - |
| 1979 I | - | 101.2 | 90.5 | - | - | 55.0 | - | 99.0 | - | - | - |
| II | - | 118.0 | 95.0 | - | - | 74.0 | - | 102.3 | - | - | - |
| III | - | 116.9 | 94.8 | - | - | 75.0 | - | 105.9 | - | - | - |
| IV | - | 123.9 | - | - | - | - | - | 103.8 | - | - | - |
| 1978 oct | - | 113.6 | 97.1 | - | - | 93.9 | 82.6 | 106.1 | - | - | - |
| nov | - | 116.2 | 93.5 | - | - | 90.2 | 87.2 | 106.1 | - | - | - |
| dec | - | 112.8 | 97.5 | - | - | 79.8 | 89.2 | 106.1 | - | - | - |
| 1979 jan | - | 93.2 | 82.4 | - | - | 41.6 | - | 99.0 | - | - | - |
| feb | - | 101.4 | 95.8 | - | - | 57.5 | - | 99.0 | - | - | - |
| mar | - | 109.1 | 93.2 | - | - | 66.9 | - | 99.0 | - | - | - |
| apr | - | 114.4 | 96.7 | - | - | 72.1 | - | 102.3 | - | - | - |
| mai | - | 115.3 | 93.4 | - | - | 75.5 | - | 102.3 | - | - | - |
| jun | - | 124.2 | 94.9 | - | - | 75.7 | - | 102.3 | - | - | - |
| jul | - | 121.0 | 96.4 | - | - | 76.8 | - | 105.9 | - | - | - |
| aug | - | 121.2 | 88.8 | - | - | 75.5 | - | 105.9 | - | - | - |
| sep | - | 108.4 | 99.2 | - | - | 74.0 | - | 105.9 | - | - | - |
| oct | - | 119.7 | 96.1 | - | - | 78.0 | - | 103.8 | - | - | - |
| nov | - | 121.1 | 95.2 | - | - | 74.8 | - | 103.8 | - | - | - |
| dec | - | 131.0 | - | - | - | - | - | 103.8 | - | - | - |
| 036 - INDUSTRI SAMT BYGGE-OG ANLAEGS- VIRKSOMHED - NACE 1-5 - SAESONKORRIGERET | | | INDUSTRY AND BUILDING - NACE 1-5 SEASONALLY ADJUSTED | | | | | | INDUSTRIE E COSTRUZIONI - NACE 1-5 DESTAGIONALIZZATO | | |
| | 1975 = 100 | | | | | | | | | | |
| 1976 | - | 105.8 | 106.5 | 111.6 | - | 105.7 | - | 102.1 | - | 109.3 | - |
| 1977 | - | 109.2 | 107.5 | - | - | 105.9 | - | 105.9 | - | - | - |
| 1978 | - | 111.5 | 108.8 | - | - | 106.4 | - | 109.8 | - | - | - |
| 1979 | - | 118.0 | - | - | - | - | - | 112.7 | - | - | - |
| 1978 IV | - | 114.5 | 111.1 | - | - | 109.2 | - | 110.2 | - | - | - |
| 1979 I | - | 112.5 | 109.1 | - | - | 99.6 | - | 110.6 | - | - | - |
| II | - | 118.0 | 109.5 | - | - | 110.3 | - | 114.1 | - | - | - |
| III | - | 119.3 | 111.2 | - | - | 107.7 | - | 113.2 | - | - | - |
| IV | - | 121.7 | - | - | - | - | - | 112.9 | - | - | - |
| 1978 nov | - | 114.1 | 110.6 | - | - | 107.5 | - | 109.7 | - | - | - |
| dec | - | 115.9 | 112.4 | - | - | 111.6 | - | 111.5 | - | - | - |
| 1979 jan | - | 110.0 | 106.6 | - | - | 93.1 | - | 106.0 | - | - | - |
| feb | - | 112.2 | 110.0 | - | - | 101.1 | - | 112.2 | - | - | - |
| mar | - | 115.2 | 110.2 | - | - | 104.3 | - | 113.7 | - | - | - |
| apr | - | 117.2 | 108.4 | - | - | 108.2 | - | 112.7 | - | - | - |
| mai | - | 116.0 | 109.7 | - | - | 108.0 | - | 113.2 | - | - | - |
| jun | - | 120.8 | 110.0 | - | - | 114.7 | - | 116.2 | - | - | - |
| jul | - | 119.7 | 111.2 | - | - | 102.9 | - | 115.4 | - | - | - |
| aug | - | 117.2 | 110.5 | - | - | 107.6 | - | 112.6 | - | - | - |
| sep | - | 121.0 | 112.0 | - | - | 112.5 | - | 112.0 | - | - | - |
| oct | - | 118.1 | 110.4 | - | - | 106.6 | - | 112.4 | - | - | - |
| nov | - | 120.9 | 110.2 | - | - | 107.0 | - | 114.2 | - | - | - |
| dec | - | 126.4 | - | - | - | - | - | 112.1 | - | - | - |
| 1980 jan | - | - | - | - | - | - | - | - | - | - | - |

PRODUKTION EFTER KATEGORI

PRODUCTION BY CATEGORY

PRODUZIONE PER CATEGORIE

| | EUR-9 | B.R. DEUTSCHLAND | FRANCE | ITALIA | NEDERLAND | BELGIQUE BELGIE | LUXEMBOURG | UNITED KINGDOM | IRELAND | DANMARK | U.S.A. | |
|---|------------|---------------------|---|--------|-----------|--------------------|------------|---|---------|---------|--------|--|
| 037 - MELLEMPRODUKTER SAESONKORRIGERET | | | INTERMEDIATE GOODS SEASONALLY ADJUSTED | | | | | BENI INTERMEDI DESTAGIONALIZZATO | | | | |
| | EUR9 = 100 | | | | | | | | | | | |
| 1975 | 100.0 | 34.1 | 19.4 | 16.5 | 5.9 | 4.2 | 0.3 | 18.1 | 0.0 | 1.4 | - | |
| | 1975 = 100 | | | | | | | | | | | |
| 1976 | 110.0 | 110.2 | 109.3 | 112.6 | 111.4 | 109.8 | 105.3 | 107.3 | - | 115.3 | - | |
| 1977 | 112.3 | 112.1 | 110.6 | 111.8 | 112.1 | 110.6 | 106.6 | 115.1 | - | 115.9 | - | |
| 1978 | 115.6 | 115.9 | 113.0 | 113.1 | 112.7 | 114.4 | 112.5 | 121.1 | - | 119.5 | - | |
| 1979 | 122.5 | 124.2 | 118.7 | 118.4 | - | - | 115.5 | 130.6 | - | 123.1 | - | |
| 1978 IV | 118.5 | 118.6 | 114.4 | 117.5 | 114.3 | 119.8 | 113.2 | 123.4 | - | 119.4 | - | |
| 1979 I | 118.6 | 118.5 | 116.8 | 118.1 | 108.6 | 116.8 | 115.9 | 126.9 | - | 113.4 | - | |
| II | 121.7 | 124.2 | 116.5 | 115.9 | 112.0 | 124.2 | 115.9 | 131.6 | - | 120.2 | - | |
| III | 123.2 | 125.7 | 120.2 | 118.1 | 115.3 | 121.0 | 115.7 | 133.5 | - | 124.6 | - | |
| IV | 124.3 | 127.2 | 120.4 | 121.6 | - | - | 117.1 | 131.3 | - | 131.0 | - | |
| 1978 oct | 117.1 | 118.6 | 113.7 | 115.2 | 112.9 | 119.5 | 111.8 | 121.2 | - | 120.8 | - | |
| nov | 117.9 | 119.3 | 113.9 | 118.0 | 113.5 | 116.7 | 113.1 | 123.1 | - | 123.9 | - | |
| dec | 119.0 | 118.7 | 115.7 | 116.7 | 116.7 | 124.3 | 114.2 | 126.1 | - | 115.1 | - | |
| 1979 jan | 116.7 | 116.1 | 115.7 | 116.7 | 117.8 | 111.1 | 109.5 | 120.6 | - | 111.7 | - | |
| feb | 120.0 | 118.9 | 116.7 | 119.5 | 116.7 | 116.7 | 116.7 | 130.1 | - | 110.3 | - | |
| mar | 120.1 | 121.5 | 117.6 | 117.9 | 93.7 | 124.2 | 120.1 | 131.5 | - | 116.6 | - | |
| apr | 120.8 | 123.3 | 115.3 | 117.7 | 115.2 | 123.2 | 119.5 | 128.8 | - | 117.8 | - | |
| mai | 120.9 | 123.3 | 118.0 | 116.4 | 103.8 | 121.6 | 114.0 | 130.2 | - | 122.7 | - | |
| jun | 122.9 | 125.5 | 117.0 | 112.9 | 116.6 | 127.5 | 117.9 | 135.5 | - | 119.0 | - | |
| jul | 123.4 | 124.8 | 120.8 | 115.3 | 117.3 | 115.6 | 113.3 | 135.0 | - | 124.1 | - | |
| aug | 123.2 | 125.3 | 120.6 | 117.4 | 112.3 | 120.6 | 116.5 | 131.5 | - | 128.7 | - | |
| sep | 124.2 | 126.2 | 119.0 | 120.4 | 116.5 | 125.9 | 115.8 | 131.4 | - | 120.4 | - | |
| oct | 123.8 | 124.7 | 119.4 | 122.7 | 116.4 | 116.6 | 111.3 | 131.6 | - | 139.0 | - | |
| nov | 125.1 | 126.9 | 119.9 | 121.4 | 120.0 | 116.5 | 116.0 | 133.3 | - | 133.0 | - | |
| dec | 125.4 | 130.0 | 121.6 | 120.2 | - | - | 119.6 | 129.6 | - | 121.5 | - | |
| 038 - INVESTERINGSGODER SAESONKORRIGERET | | | INVESTMENT GOODS SEASONALLY ADJUSTED | | | | | BENI FINALI D'INVESTIMENTO DESTAGIONALIZZATO | | | | |
| | EUR9 = 100 | | | | | | | | | | | |
| 1975 | 100.0 | 35.8 | 18.6 | 14.4 | 4.6 | 3.2 | 0.1 | 21.1 | 0.0 | 2.2 | - | |
| | 1975 = 100 | | | | | | | | | | | |
| 1976 | 101.9 | 102.3 | 104.2 | 103.2 | 104.7 | 104.1 | 96.7 | 96.8 | - | 108.4 | - | |
| 1977 | 104.8 | 105.1 | 107.8 | 107.8 | 106.2 | 104.9 | 94.1 | 98.6 | - | 111.6 | - | |
| 1978 | 105.0 | 104.4 | 105.8 | 112.6 | 106.8 | 108.7 | 91.8 | 98.5 | - | 113.7 | - | |
| 1979 | 108.2 | 109.9 | 102.7 | 120.3 | - | - | 91.1 | 99.3 | - | 116.7 | - | |
| 1978 IV | 107.0 | 107.0 | 108.6 | 117.8 | 109.5 | 108.2 | 91.6 | 96.6 | - | 120.6 | - | |
| 1979 I | 103.9 | 103.6 | 99.5 | 114.2 | 105.1 | 108.7 | 91.5 | 98.9 | - | 114.0 | - | |
| II | 107.1 | 109.0 | 99.3 | 114.2 | 110.3 | 120.0 | 90.7 | 102.7 | - | 116.2 | - | |
| III | 107.8 | 110.4 | 104.2 | 118.0 | 111.9 | 114.0 | 90.5 | 97.1 | - | 114.5 | - | |
| IV | 112.2 | 114.4 | 105.8 | 132.2 | - | - | 91.8 | 98.8 | - | 120.3 | - | |
| 1978 oct | 106.2 | 105.4 | 103.8 | 121.0 | 108.8 | 109.3 | 90.8 | 96.4 | - | 119.0 | - | |
| nov | 105.6 | 104.1 | 108.6 | 115.6 | 108.1 | 103.1 | 88.7 | 95.6 | - | 121.7 | - | |
| dec | 109.5 | 111.3 | 113.2 | 115.1 | 112.8 | 112.6 | 94.8 | 97.8 | - | 123.1 | - | |
| 1979 jan | 101.2 | 101.0 | 99.2 | 111.8 | 106.2 | 105.9 | 87.7 | 93.2 | - | 111.8 | - | |
| feb | 104.1 | 102.8 | 98.7 | 115.4 | 106.8 | 109.5 | 93.7 | 100.7 | - | 112.2 | - | |
| mar | 106.4 | 107.0 | 100.8 | 115.3 | 103.1 | 110.6 | 93.5 | 102.9 | - | 118.5 | - | |
| apr | 107.8 | 109.5 | 98.3 | 121.5 | 112.0 | 113.9 | 90.1 | 101.9 | - | 111.3 | - | |
| mai | 105.0 | 105.4 | 97.2 | 112.7 | 109.7 | 116.0 | 91.1 | 102.1 | - | 118.6 | - | |
| jun | 108.7 | 111.9 | 102.3 | 110.2 | 109.3 | 129.3 | 90.8 | 103.9 | - | 118.6 | - | |
| jul | 107.4 | 111.8 | 98.1 | 114.8 | 111.6 | 103.8 | 86.3 | 101.3 | - | 116.0 | - | |
| aug | 106.3 | 106.3 | 105.7 | 117.2 | 111.4 | 113.7 | 87.7 | 96.3 | - | 117.3 | - | |
| sep | 109.5 | 113.1 | 107.5 | 120.6 | 112.6 | 123.6 | 97.4 | 94.6 | - | 109.1 | - | |
| oct | 108.9 | 110.8 | 97.9 | 128.7 | 111.5 | 118.6 | 91.6 | 97.5 | - | 126.4 | - | |
| nov | 111.1 | 113.0 | 101.9 | 132.0 | 111.2 | 116.7 | 88.7 | 100.1 | - | 125.0 | - | |
| dec | 116.3 | 120.3 | 114.2 | 135.5 | - | - | 94.7 | 98.6 | - | 110.8 | - | |
| 039 - FORBRUGSGODER SAESONKORRIGERET | | | CONSUMPTION GOODS SEASONALLY ADJUSTED | | | | | BENI FINALI DI CONSUMO DESTAGIONALIZZATO | | | | |
| | EUR9 = 100 | | | | | | | | | | | |
| 1975 | 100.0 | 30.9 | 20.4 | 15.5 | 5.5 | 4.1 | 0.1 | 20.7 | 0.0 | 2.9 | - | |
| | 1975 = 100 | | | | | | | | | | | |
| 1976 | 107.6 | 106.6 | 111.7 | 113.7 | 104.8 | 105.0 | 100.0 | 101.9 | - | 106.9 | - | |
| 1977 | 110.5 | 111.0 | 115.7 | 113.0 | 109.5 | 105.1 | 99.9 | 104.6 | - | 106.3 | - | |
| 1978 | 113.4 | 115.0 | 119.4 | 115.1 | 113.1 | 104.4 | 98.0 | 106.9 | - | 107.7 | - | |
| 1979 | 117.8 | 119.1 | 124.4 | 126.2 | - | - | 102.3 | 106.4 | - | 111.7 | - | |
| 1978 IV | 115.8 | 117.4 | 122.4 | 119.8 | 116.1 | 107.9 | 102.9 | 106.3 | - | 109.1 | - | |
| 1979 I | 115.6 | 116.3 | 122.0 | 124.2 | 113.4 | 105.8 | 98.8 | 105.9 | - | 109.1 | - | |
| II | 117.6 | 118.7 | 123.4 | 124.4 | 114.4 | 109.9 | 104.3 | 108.3 | - | 111.5 | - | |
| III | 117.6 | 118.9 | 125.0 | 125.1 | 115.0 | 108.4 | 100.9 | 105.6 | - | 111.2 | - | |
| IV | 119.5 | 121.0 | 124.4 | 132.9 | - | - | 104.9 | 105.8 | - | 114.5 | - | |
| 1978 oct | 114.5 | 116.1 | 122.6 | 119.2 | 113.1 | 105.8 | 101.5 | 105.8 | - | 108.4 | - | |
| nov | 115.0 | 115.9 | 123.7 | 118.7 | 115.0 | 105.9 | 104.3 | 106.1 | - | 110.7 | - | |
| dec | 117.3 | 120.2 | 122.3 | 119.0 | 122.0 | 111.6 | 102.2 | 107.0 | - | 108.0 | - | |
| 1979 jan | 114.0 | 116.1 | 121.7 | 119.3 | 113.2 | 103.3 | 96.5 | 101.5 | - | 108.4 | - | |
| feb | 116.1 | 115.7 | 122.5 | 124.0 | 114.5 | 107.4 | 100.5 | 106.7 | - | 106.1 | - | |
| mar | 117.3 | 117.1 | 123.2 | 125.0 | 112.8 | 106.7 | 98.4 | 109.5 | - | 113.0 | - | |
| apr | 117.0 | 118.9 | 121.1 | 125.0 | 114.2 | 107.1 | 104.0 | 107.1 | - | 109.5 | - | |
| mai | 117.5 | 116.4 | 126.5 | 124.1 | 113.0 | 109.3 | 102.0 | 107.4 | - | 116.2 | - | |
| jun | 118.5 | 122.1 | 125.9 | 121.5 | 116.6 | 113.1 | 106.8 | 110.1 | - | 108.4 | - | |
| jul | 117.7 | 120.2 | 123.2 | 122.8 | 115.8 | 102.3 | 102.7 | 107.3 | - | 112.8 | - | |
| aug | 115.4 | 113.2 | 125.5 | 122.1 | 114.8 | 108.3 | 96.8 | 105.3 | - | 112.2 | - | |
| sep | 118.8 | 122.4 | 126.1 | 127.5 | 114.0 | 113.7 | 103.3 | 104.5 | - | 108.3 | - | |
| oct | 117.7 | 117.2 | 126.4 | 131.0 | 115.4 | 106.9 | 99.2 | 104.7 | - | 117.9 | - | |
| nov | 119.1 | 120.1 | 125.4 | 131.5 | 117.4 | 113.1 | 106.5 | 107.1 | - | 114.4 | - | |
| dec | 121.3 | 127.3 | 123.3 | 132.9 | - | - | 109.5 | 105.4 | - | 111.7 | - | |

PRODUKTION EFTER BRANCHE

PRODUCTION BY BRANCH

PRODUZIONE PER BRANCA

| | EUR-9 | B.R. DEUTSCHLAND | FRANCE | ITALIA | NEDERLAND | BELGIQUE BELGIE | LUXEMBOURG | UNITED KINGDOM | IRELAND | DANMARK | U.S.A. | |
|--|-------------------|---------------------|---|--------|-----------|--------------------|------------|---|---------|---------|--------|--|
| 040 - ENERGI - NACE 11-16 SAESONKORRIGERET | | | ENERGY - NACE 11-16 SEASONALLY ADJUSTED | | | | | ENERGIA - NACE 11-16 DESTAGIONALIZZATO | | | | |
| | EUR9 = 100 | | | | | | | | | | | |
| 1975 | 100.0 | 34.0 | 21.5 | 10.3 | 8.2 | 4.3 | 0.1 | 21.4 | 0.0 | 0.1 | - | |
| | 1975 = 100 | | | | | | | | | | | |
| 1976 | 109.5 | 108.0 | 109.1 | 110.2 | 109.7 | 107.2 | 106.6 | 112.5 | - | 104.9 | - | |
| 1977 | 116.0 | 108.8 | 110.7 | 110.1 | 108.8 | 109.0 | 96.3 | 139.8 | - | 107.5 | - | |
| 1978 | 123.1 | 114.2 | 111.8 | 114.9 | 112.2 | 111.3 | 104.0 | 159.2 | - | 104.8 | - | |
| 1979 | | 122.5 | | | | | 100.9 | 188.5 | - | 110.0 | - | |
| 1978 IV | 124.9 | 115.4 | 111.9 | 119.7 | 113.4 | 116.2 | 98.9 | 166.4 | - | 105.4 | - | |
| 1979 I | 135.9 | 125.4 | 122.1 | 123.5 | 125.0 | 113.4 | 115.3 | 184.2 | - | 97.9 | - | |
| II | 134.4 | 122.4 | 119.6 | 117.6 | 118.4 | 112.8 | 100.4 | 186.1 | - | 98.7 | - | |
| III | 137.9 | 123.3 | 121.3 | 117.5 | | | 95.0 | 200.5 | - | 111.6 | - | |
| IV | | 120.9 | | | | | 96.4 | 190.4 | - | 122.1 | - | |
| 1978 oct | 124.3 | 116.3 | 110.8 | 115.2 | 111.2 | 113.5 | 95.4 | 159.3 | - | 114.9 | - | |
| nov | 124.6 | 117.3 | 109.0 | 122.8 | 109.9 | 112.2 | 107.7 | 163.4 | - | 100.4 | - | |
| dec | 126.9 | 114.4 | 114.0 | 119.8 | 117.0 | 124.4 | 94.8 | 173.5 | - | 100.9 | - | |
| 1979 jan | 136.6 | 126.1 | 122.4 | 123.1 | 130.0 | 114.6 | 111.7 | 184.8 | - | 96.5 | - | |
| feb | 135.3 | 124.4 | 121.2 | 122.2 | 124.9 | 112.9 | 118.8 | 185.3 | - | 104.6 | - | |
| mar | 135.2 | 124.9 | 122.0 | 125.1 | 120.5 | 114.7 | 115.4 | 181.9 | - | 88.5 | - | |
| apr | 132.7 | 123.9 | 117.1 | 119.1 | 119.6 | 115.6 | 111.0 | 178.6 | - | 83.3 | - | |
| mai | 135.7 | 124.4 | 121.4 | 117.3 | 119.8 | 109.0 | 106.9 | 187.6 | - | 106.0 | - | |
| jun | 135.0 | 120.0 | 120.4 | 117.3 | 116.4 | 115.3 | 86.2 | 190.6 | - | 103.1 | - | |
| jul | 137.1 | 123.3 | 120.3 | 116.5 | 116.3 | 112.4 | 91.8 | 193.8 | - | 116.1 | - | |
| aug | 139.5 | 124.1 | 125.6 | 119.6 | | 108.6 | 99.3 | 196.6 | - | 109.8 | - | |
| sep | 137.0 | 122.1 | 118.1 | 116.8 | | | 94.3 | 198.0 | - | 108.6 | - | |
| oct | 134.7 | 119.1 | 119.1 | 115.7 | | | 96.0 | 193.2 | - | 139.3 | - | |
| nov | 135.2 | 122.5 | 115.6 | 116.3 | | | 96.6 | 194.4 | - | 132.5 | - | |
| dec | | 120.9 | | | | | 96.2 | 186.8 | - | 109.0 | - | |
| 041 - FREMSTILLING AF METALLER - NACE 22 SAESONKORRIGERET | | | PRODUCTION OF METALS - NACE 22 SEASONALLY ADJUSTED | | | | | METALLURGIA - NACE 22 DESTAGIONALIZZATO | | | | |
| | EUR9 = 100 | | | | | | | | | | | |
| 1975 | 100.0 | 32.8 | 20.2 | 17.1 | 4.9 | 5.1 | 1.8 | 17.9 | 0.0 | 0.2 | - | |
| | 1975 = 100 | | | | | | | | | | | |
| 1976 | 109.1 | 108.5 | 110.3 | 110.7 | 110.8 | 112.5 | 101.6 | 106.7 | - | 121.0 | - | |
| 1977 | 106.0 | 104.1 | 109.1 | 110.3 | 106.7 | 108.9 | 100.4 | 101.3 | - | 125.2 | - | |
| 1978 | 109.8 | 110.0 | 113.4 | 110.2 | 115.0 | 119.6 | 109.6 | 100.5 | - | 137.8 | - | |
| 1979 | | 118.8 | | | | | 113.4 | 103.6 | - | 137.0 | - | |
| 1978 IV | 110.0 | 108.7 | 113.2 | 105.3 | 121.3 | 130.8 | 109.6 | 102.6 | - | 130.4 | - | |
| 1979 I | 111.9 | 112.0 | 115.6 | 113.6 | 110.7 | 125.8 | 112.3 | 96.7 | - | 130.3 | - | |
| II | 113.5 | 117.8 | 108.0 | 108.2 | 122.7 | 136.4 | 110.8 | 106.6 | - | 130.0 | - | |
| III | 118.1 | 122.9 | 119.8 | 114.1 | 121.4 | 130.3 | 112.3 | 107.7 | - | 136.5 | - | |
| IV | | 122.8 | | | | | 117.6 | 102.9 | - | 145.2 | - | |
| 1978 oct | 112.1 | 116.6 | 110.1 | 108.3 | 120.0 | 132.4 | 106.1 | 100.4 | - | 126.2 | - | |
| nov | 110.2 | 113.3 | 110.6 | 104.1 | 117.4 | 124.6 | 108.5 | 100.9 | - | 134.8 | - | |
| dec | 107.7 | 95.8 | 116.9 | 102.9 | 123.8 | 136.5 | 114.0 | 105.1 | - | 123.0 | - | |
| 1979 jan | 105.1 | 104.2 | 113.9 | 111.5 | 113.0 | 122.1 | 106.9 | 79.9 | - | 128.6 | - | |
| feb | 112.1 | 110.1 | 116.6 | 115.9 | 107.7 | 129.3 | 112.8 | 100.5 | - | 125.6 | - | |
| mar | 115.5 | 118.8 | 115.2 | 112.5 | 112.4 | 127.0 | 115.9 | 108.5 | - | 130.1 | - | |
| apr | 112.5 | 117.7 | 101.4 | 112.6 | 120.9 | 136.9 | 114.7 | 104.2 | - | 116.8 | - | |
| mai | 112.3 | 118.8 | 107.4 | 110.7 | 122.9 | 131.0 | 107.8 | 101.5 | - | 134.0 | - | |
| jun | 115.5 | 118.0 | 115.7 | 103.1 | 124.9 | 141.1 | 112.1 | 113.1 | - | 130.6 | - | |
| jul | 117.2 | 117.7 | 121.3 | 109.9 | 127.6 | 126.6 | 107.0 | 113.4 | - | 136.9 | - | |
| aug | 118.0 | 125.6 | 118.9 | 112.0 | 113.8 | 133.4 | 116.6 | 101.7 | - | 143.7 | - | |
| sep | 119.7 | 124.4 | 118.9 | 119.2 | 125.0 | 129.8 | 111.9 | 109.8 | - | 128.3 | - | |
| oct | 118.7 | 122.0 | 125.2 | 121.2 | | 113.8 | 115.6 | 104.3 | - | 159.4 | - | |
| nov | 118.2 | 120.9 | 122.4 | 123.3 | | 116.4 | 116.0 | 102.5 | - | 148.8 | - | |
| dec | | 125.7 | | | | | 121.7 | 102.4 | - | 131.0 | - | |
| 042 - KEMISK INDUSTRI - NACE 25 + 26 SAESONKORRIGERET | | | CHEMICALS - NACE 25 + 26 SEASONALLY ADJUSTED | | | | | CHIMICA - NACE 25 + 26 DESTAGIONALIZZATO | | | | |
| | EUR9 = 100 | | | | | | | | | | | |
| 1975 | 100.0 | 34.5 | 16.6 | 15.8 | 9.6 | 4.3 | 0.1 | 17.3 | 0.5 | 1.4 | - | |
| | 1975 = 100 | | | | | | | | | | | |
| 1976 | 113.7 | 114.0 | 113.7 | 113.4 | 117.4 | 110.4 | 92.5 | 111.7 | 130.0 | - | - | |
| 1977 | 116.0 | 115.3 | 118.4 | 112.7 | 118.9 | 119.0 | 85.1 | 114.5 | 155.1 | - | - | |
| 1978 | 121.7 | 121.5 | 123.5 | 123.1 | 123.7 | 122.6 | 88.3 | 116.3 | 198.0 | - | - | |
| 1979 | | 128.2 | | | | | 86.5 | 118.5 | - | - | - | |
| 1978 IV | 125.6 | 125.2 | 127.2 | 127.4 | 127.2 | 129.0 | 93.1 | 118.2 | 217.6 | - | - | |
| 1979 I | 123.9 | 123.8 | 126.9 | 129.9 | 125.3 | 128.8 | 82.0 | 113.5 | 222.0 | - | - | |
| II | 129.6 | 129.2 | 134.2 | 126.9 | 133.9 | 132.6 | 80.8 | 121.7 | 215.9 | - | - | |
| III | 129.4 | 129.0 | 135.5 | 129.1 | 134.9 | 131.8 | 90.1 | 118.8 | - | - | - | |
| IV | | 129.4 | | | | | 92.2 | 119.0 | - | - | - | |
| 1978 oct | 124.6 | 123.5 | 126.8 | 124.6 | 127.9 | 125.0 | 94.6 | 117.7 | 219.0 | - | - | |
| nov | 124.6 | 124.9 | 127.1 | 124.1 | 125.0 | 126.4 | 89.5 | 120.2 | 210.0 | - | - | |
| dec | 127.1 | 127.4 | 127.0 | 131.1 | 127.2 | 135.1 | 94.3 | 116.8 | 220.6 | - | - | |
| 1979 jan | 119.8 | 122.0 | 128.6 | 124.8 | 120.3 | 124.0 | 79.3 | 99.9 | 210.2 | - | - | |
| feb | 126.2 | 125.9 | 124.8 | 132.7 | 124.8 | 130.4 | 90.3 | 119.3 | 221.6 | - | - | |
| mar | 128.0 | 125.9 | 127.6 | 130.4 | 133.1 | 133.6 | 77.8 | 121.5 | 228.3 | - | - | |
| apr | 130.5 | 131.5 | 133.2 | 130.8 | 134.5 | 136.3 | 73.0 | 119.9 | 237.3 | - | - | |
| mai | 128.2 | 127.2 | 135.3 | 126.0 | 127.8 | 131.4 | 80.2 | 121.1 | 220.5 | - | - | |
| jun | 129.9 | 130.0 | 133.2 | 124.6 | 140.2 | 132.3 | 88.3 | 123.8 | 197.5 | - | - | |
| jul | 129.3 | 128.2 | 139.2 | 122.6 | 135.4 | 127.8 | 90.7 | 122.2 | 199.0 | - | - | |
| aug | 129.2 | 128.8 | 132.9 | 126.6 | 134.6 | 128.7 | 94.1 | 119.5 | 232.0 | - | - | |
| sep | 130.8 | 131.0 | 135.0 | 137.8 | 135.3 | 136.0 | 85.3 | 115.6 | - | - | - | |
| oct | 129.2 | 127.8 | 131.7 | 138.1 | 131.7 | 125.9 | 95.7 | 119.7 | - | - | - | |
| nov | 130.5 | 129.6 | 136.1 | 134.6 | 139.3 | 122.7 | 83.4 | 120.4 | - | - | - | |
| dec | | 131.7 | | | | | 94.6 | 117.6 | - | - | - | |

PRODUKTION EFTER BRANCHE

PRODUCTION BY BRANCH

PRODUZIONE PER BRANCA

| | EUR-9 | B.R. DEUTSCHLAND | FRANCE | ITALIA | NEDERLAND | BELGIE BELGIE | LUXEMBOURG | UNITED KINGDOM | IRELAND | DANMARK | U.S.A. |
|--|------------|---------------------|---|--------|-----------|------------------|--|-------------------|---------|---------|--------|
| Q43 - METALFORARBEJDNING - NACE 31-36 SAESONKORRIGERET | | | ENGINEERING - NACE 31-36 SEASONALLY ADJUSTED | | | | TRASFORMAZIONE DEI METALLI - NACE 31-36 DESTAGIONALIZZATO | | | | |
| | EUR9 = 100 | | | | | | | | | | |
| 1975 | 100.0 | 34.9 | 20.6 | 14.2 | 4.5 | 3.2 | 0.1 | 20.3 | 0.3 | 1.9 | - |
| | 1975 = 100 | | | | | | | | | | |
| 1976 | 105.3 | 106.5 | 109.3 | 106.7 | 103.9 | 106.3 | 104.4 | 97.6 | 113.5 | 108.9 | - |
| 1977 | 108.5 | 112.2 | 110.9 | 109.5 | 104.2 | 109.2 | 111.7 | 99.4 | 124.5 | 111.4 | - |
| 1978 | 109.7 | 112.8 | 112.7 | 113.4 | 104.3 | 112.3 | 111.0 | 98.9 | 129.9 | 113.2 | - |
| 1979 | | 118.4 | | | | | 113.1 | 98.2 | | 116.8 | - |
| 1978 IV | 111.3 | 116.1 | 114.7 | 116.2 | 105.8 | 112.8 | 113.1 | 95.9 | 129.6 | 118.6 | - |
| 1979 I | 109.6 | 113.8 | 111.5 | 113.5 | 102.2 | 112.6 | 112.9 | 98.2 | 131.2 | 111.9 | - |
| II | 113.5 | 117.5 | 111.1 | 122.0 | 107.6 | 123.9 | 112.9 | 101.8 | 141.9 | 115.2 | - |
| III | 114.8 | 117.9 | 125.4 | 120.6 | 108.8 | 120.2 | 111.4 | 95.6 | | 115.8 | - |
| IV | | 121.9 | | | | | 114.9 | 97.3 | | 121.7 | - |
| 1978 oct | 110.6 | 114.3 | 113.9 | 117.6 | 104.1 | 112.9 | 114.1 | 95.9 | 131.2 | 118.4 | - |
| nov | 109.7 | 113.5 | 115.2 | 113.7 | 105.9 | 108.3 | 108.5 | 94.0 | 126.9 | 119.5 | - |
| dec | 113.1 | 119.9 | 116.0 | 112.5 | 108.1 | 117.6 | 116.2 | 97.7 | 130.9 | 119.4 | - |
| 1979 jan | 107.3 | 112.6 | 110.6 | 111.0 | 102.9 | 110.1 | 109.3 | 92.2 | 125.5 | 110.5 | - |
| feb | 109.4 | 112.7 | 109.9 | 114.0 | 104.1 | 113.6 | 114.6 | 99.9 | 131.2 | 109.7 | - |
| mar | 111.4 | 116.2 | 113.1 | 111.6 | 100.6 | 113.9 | 114.3 | 102.7 | 136.9 | 116.8 | - |
| apr | 111.6 | 118.4 | 108.0 | 114.4 | 109.1 | 117.2 | 116.1 | 101.2 | 137.6 | 110.7 | - |
| mai | 110.4 | 114.8 | 111.2 | 110.1 | 106.7 | 121.9 | 107.1 | 100.5 | 139.1 | 118.6 | - |
| jun | 117.7 | 119.6 | 113.8 | 135.9 | 107.3 | 131.7 | 115.1 | 103.7 | 148.9 | 116.6 | - |
| jul | 114.5 | 119.6 | 121.4 | 112.6 | 108.6 | 114.2 | 112.6 | 101.3 | 145.9 | 115.4 | - |
| aug | 113.9 | 113.6 | 123.6 | 126.2 | 108.4 | 117.3 | 104.9 | 94.7 | 142.2 | 120.1 | - |
| sep | 115.5 | 120.3 | 129.9 | 120.2 | 109.4 | 128.1 | 116.1 | 91.7 | | 111.3 | - |
| oct | 116.0 | 117.3 | 126.1 | 128.5 | | 123.7 | 110.2 | 95.7 | | 127.0 | - |
| nov | 119.5 | 120.8 | 130.7 | 131.1 | | 121.9 | 111.5 | 99.2 | | 126.8 | - |
| dec | | 128.1 | | | | | 122.7 | 96.8 | | 112.6 | - |
| Q44 - ELEKTROINDUSTRI - NACE 34 SAESONKORRIGERET | | | ELECTRICAL ENGINEERING - NACE 34 SEASONALLY ADJUSTED | | | | COSTRUZIONI ELETTRICHE - NACE 34 DESTAGIONALIZZATO | | | | |
| | EUR9 = 100 | | | | | | | | | | |
| 1975 | 100.0 | 35.6 | 18.4 | 14.0 | 7.1 | 3.8 | 0.0 | 18.9 | 0.0 | 2.1 | - |
| | 1975 = 100 | | | | | | | | | | |
| 1976 | 106.6 | 108.5 | 109.7 | 107.8 | 106.5 | 109.0 | - | 98.0 | - | 113.1 | - |
| 1977 | 111.1 | 116.4 | 113.2 | 111.0 | 107.3 | 106.6 | - | 100.9 | - | 117.5 | - |
| 1978 | 113.6 | 117.8 | 116.5 | 113.3 | 111.5 | 112.6 | - | 103.4 | - | 120.8 | - |
| 1979 | | 120.3 | | | | | - | 102.6 | - | 136.2 | - |
| 1978 IV | 115.1 | 119.1 | 121.4 | 111.9 | 113.5 | 115.6 | - | 101.9 | - | 125.5 | - |
| 1979 I | 112.5 | 114.8 | 114.9 | 112.8 | 114.0 | 107.0 | - | 104.5 | - | 119.6 | - |
| II | 114.2 | 118.1 | 114.0 | 109.2 | 121.8 | 126.5 | - | 105.0 | - | 123.3 | - |
| III | 118.9 | 119.7 | 120.0 | 128.9 | 130.2 | 122.9 | - | 99.5 | - | 159.1 | - |
| IV | | 125.3 | | | | | - | 101.8 | - | 138.9 | - |
| 1978 oct | 115.4 | 119.7 | 119.6 | 115.5 | 111.4 | 118.9 | - | 102.4 | - | 123.2 | - |
| nov | 113.9 | 116.7 | 120.7 | 112.2 | 114.0 | 111.0 | - | 100.9 | - | 125.5 | - |
| dec | 116.0 | 120.8 | 122.6 | 108.6 | 114.8 | 118.6 | - | 102.1 | - | 124.3 | - |
| 1979 jan | 111.6 | 116.4 | 115.1 | 109.7 | 114.4 | 106.0 | - | 99.7 | - | 118.2 | - |
| feb | 112.9 | 114.7 | 112.2 | 114.9 | 118.5 | 108.9 | - | 104.9 | - | 122.1 | - |
| mar | 113.0 | 113.6 | 116.6 | 113.3 | 109.6 | 106.7 | - | 108.6 | - | 118.8 | - |
| apr | 114.3 | 118.5 | 110.7 | 112.7 | 124.9 | 116.3 | - | 105.9 | - | 115.3 | - |
| mai | 113.2 | 115.3 | 111.8 | 109.8 | 122.2 | 124.4 | - | 105.0 | - | 127.8 | - |
| jun | 115.2 | 120.4 | 118.2 | 105.5 | 118.4 | 137.8 | - | 104.1 | - | 123.4 | - |
| jul | 117.3 | 125.2 | 118.2 | 113.6 | 121.6 | 106.2 | - | 103.7 | - | 127.5 | - |
| aug | 114.9 | 111.6 | 119.7 | 114.4 | 147.4 | 126.6 | - | 100.2 | - | 135.9 | - |
| sep | 123.2 | 122.3 | 122.0 | 155.0 | 121.7 | 133.3 | - | 95.2 | - | 198.1 | - |
| oct | 117.4 | 121.7 | 116.8 | 125.7 | 120.6 | 125.8 | - | 100.3 | - | 141.8 | - |
| nov | 118.6 | 122.5 | 120.2 | 126.4 | 120.4 | 126.0 | - | 101.9 | - | 139.2 | - |
| dec | | 134.2 | | | | | - | 102.8 | - | 129.3 | - |
| Q45 - TRANSPORTMIDDELINDUSTRI - NACE 35 + 36 SAESONKORRIGERET | | | TRANSPORT EQUIPMENT - NACE 35 + 36 SEASONALLY ADJUSTED | | | | MEZZI DI TRASPORTO - NACE 35 + 36 DESTAGIONALIZZATO | | | | |
| | EUR9 = 100 | | | | | | | | | | |
| 1975 | 100.0 | 30.7 | 24.3 | 15.2 | 3.2 | 2.9 | 0.0 | 22.5 | 0.0 | 1.1 | - |
| | 1975 = 100 | | | | | | | | | | |
| 1976 | 107.8 | 109.7 | 116.0 | 106.8 | 100.5 | 110.7 | - | 98.3 | - | 94.0 | - |
| 1977 | 111.5 | 116.1 | 118.6 | 109.5 | 98.8 | 121.1 | - | 100.6 | - | 92.1 | - |
| 1978 | 110.9 | 115.4 | 113.7 | 116.1 | 94.7 | 133.1 | - | 98.7 | - | 88.3 | - |
| 1979 | | 123.9 | | | | | - | 96.2 | - | 84.3 | - |
| 1978 IV | 110.9 | 120.0 | 112.1 | 119.2 | 97.9 | 135.9 | - | 89.7 | - | 89.2 | - |
| 1979 I | 113.0 | 123.0 | 111.9 | 117.8 | 93.7 | 143.0 | - | 98.7 | - | 84.6 | - |
| II | 114.0 | 125.4 | 112.9 | 114.0 | 89.0 | 154.3 | - | 99.5 | - | 85.1 | - |
| III | 111.7 | 122.2 | 114.6 | 113.9 | 89.2 | 146.2 | - | 92.0 | - | 82.8 | - |
| IV | | 125.1 | | | | | - | 94.2 | - | 84.7 | - |
| 1978 oct | 109.4 | 118.1 | 110.8 | 119.5 | 93.9 | 136.3 | - | 89.2 | - | 87.6 | - |
| nov | 108.7 | 118.7 | 113.4 | 117.7 | 92.0 | 128.3 | - | 84.7 | - | 87.6 | - |
| dec | 113.0 | 122.5 | 113.7 | 116.4 | 106.5 | 143.1 | - | 95.6 | - | 92.1 | - |
| 1979 jan | 110.5 | 122.0 | 109.2 | 118.1 | 95.1 | 134.3 | - | 92.4 | - | 87.3 | - |
| feb | 113.2 | 120.3 | 112.9 | 119.2 | 92.7 | 144.8 | - | 101.2 | - | 82.7 | - |
| mar | 114.9 | 126.3 | 114.0 | 115.9 | 93.2 | 149.0 | - | 101.5 | - | 84.3 | - |
| apr | 113.3 | 125.7 | 107.6 | 121.1 | 92.1 | 147.6 | - | 98.5 | - | 84.9 | - |
| mai | 113.5 | 122.9 | 117.7 | 114.1 | 83.7 | 148.4 | - | 98.5 | - | 84.1 | - |
| jun | 114.5 | 127.4 | 113.4 | 106.7 | 91.8 | 166.1 | - | 102.0 | - | 86.0 | - |
| jul | 111.3 | 124.1 | 109.7 | 104.9 | 86.4 | 127.2 | - | 101.5 | - | 84.0 | - |
| aug | 110.5 | 119.1 | 118.0 | 112.0 | 89.9 | 145.3 | - | 90.0 | - | 85.7 | - |
| sep | 112.4 | 123.6 | 118.1 | 118.5 | 91.8 | 162.2 | - | 85.7 | - | 78.7 | - |
| oct | 114.4 | 119.6 | 113.5 | 126.9 | | 158.7 | - | 94.4 | - | 86.4 | - |
| nov | | 128.4 | | 129.2 | | 153.8 | - | 96.6 | - | 81.7 | - |
| dec | | 128.8 | | | | | - | 91.2 | - | 86.0 | - |

BRANCHER I VANSKELIGHEDER

BRANCHES IN DIFFICULTIES

SETTORI IN DIFFICOLTA

| | EUR-9 | B.R. DEUTSCHLAND | FRANCE | ITALIA | NEDERLAND | BELGIQUE BELGIE | LUXEMBOURG | UNITED KINGDOM | IRELAND | DANMARK | U.S.A. | |
|--|-------|---------------------|--|--------|-----------|--------------------|------------|--|---------|---------|--------|--|
| D46 - FREMSTILLING AF JERN OG STAAL NACE 221 + 222 - SAESONKORRIGERET | | | IRON AND STEEL - NACE 221 + 222 SEASONALLY ADJUSTED | | | | | SIDERURGIA - NACE 221 + 222 DESTAGIONALIZZATO | | | | |
| 1975 = 100 | | | | | | | | | | | | |
| 1976 | 108.0 | 104.4 | 110.7 | 111.0 | 107.3 | 106.2 | 100.9 | 111.9 | 102.4 | 131.9 | - | |
| 1977 | 104.6 | 98.8 | 108.0 | 112.4 | 107.1 | 104.1 | 97.7 | 105.2 | 63.0 | 130.8 | - | |
| 1978 | 111.1 | 106.4 | 114.2 | 117.9 | 118.5 | 116.8 | 107.3 | 105.2 | 107.4 | 158.7 | - | |
| 1979 | 117.4 | 117.1 | 117.4 | 120.0 | 121.7 | 125.0 | 111.6 | 110.7 | 106.0 | 157.3 | - | |
| 1978 IV | 112.8 | 102.0 | 114.4 | 121.1 | 125.8 | 128.9 | 108.5 | 108.1 | 91.9 | 161.7 | - | |
| 1979 I | 114.8 | 111.4 | 117.5 | 121.3 | 116.4 | 122.7 | 111.0 | 101.2 | 104.7 | 153.2 | - | |
| II | 114.6 | 113.8 | 101.0 | 117.1 | 127.0 | 129.3 | 109.9 | 116.3 | 119.2 | 158.1 | - | |
| III | 119.3 | 121.7 | 119.9 | 116.5 | 123.2 | 125.8 | 110.0 | 113.2 | 132.4 | 147.9 | - | |
| IV | 120.8 | 122.7 | 128.9 | 124.9 | 119.5 | 122.7 | 115.3 | 111.6 | 71.9 | 167.7 | - | |
| 1978 oct | 115.3 | 114.8 | 110.8 | 120.6 | 123.1 | 132.6 | 103.3 | 102.8 | 89.7 | 172.8 | - | |
| nov | 117.1 | 110.9 | 112.8 | 126.7 | 124.8 | 126.9 | 110.4 | 115.5 | 103.5 | 164.9 | - | |
| dec | 105.1 | 81.9 | 117.7 | 115.2 | 128.7 | 128.9 | 108.0 | 106.8 | 83.9 | 149.0 | - | |
| 1979 jan | 107.7 | 98.4 | 116.9 | 121.7 | 120.8 | 118.6 | 106.9 | 92.3 | 103.9 | 151.3 | - | |
| feb | 115.3 | 113.7 | 115.3 | 120.4 | 117.1 | 126.1 | 109.2 | 107.4 | 116.1 | 155.2 | - | |
| mar | 116.9 | 118.9 | 117.5 | 121.6 | 115.9 | 123.9 | 117.0 | 105.0 | 98.1 | 150.3 | - | |
| apr | 113.5 | 111.9 | 92.5 | 126.1 | 123.3 | 127.0 | 109.7 | 114.3 | 135.0 | 132.2 | - | |
| mai | 116.3 | 120.9 | 99.1 | 114.9 | 131.8 | 132.4 | 114.5 | 116.9 | 126.6 | 165.1 | - | |
| jun | 113.8 | 110.6 | 109.9 | 111.7 | 125.9 | 131.3 | 108.6 | 115.9 | 106.1 | 166.3 | - | |
| jul | 118.1 | 117.0 | 123.3 | 113.4 | 128.2 | 125.7 | 106.9 | 115.2 | 129.5 | 141.2 | - | |
| aug | 121.1 | 126.0 | 119.9 | 113.9 | 123.7 | 130.7 | 117.5 | 114.2 | 148.4 | 139.7 | - | |
| sep | 118.1 | 120.7 | 116.1 | 120.9 | 121.5 | 121.9 | 104.6 | 111.5 | 122.4 | 157.9 | - | |
| oct | 123.2 | 123.7 | 127.0 | 124.6 | 114.7 | 122.0 | 120.6 | 120.0 | 77.0 | 175.8 | - | |
| nov | 120.1 | 119.9 | 125.4 | 125.7 | 120.1 | 122.9 | 115.2 | 106.1 | 86.7 | 166.6 | - | |
| dec | 122.3 | 123.1 | 135.3 | 124.0 | 123.1 | 123.4 | 109.8 | 109.4 | 54.8 | 153.7 | - | |
| D47 - FREMSTILLING AF KEMOFIBRE - NACE 26 SAESONKORRIGERET | | | MAN-MADE FIBRES - NACE 26 SEASONALLY ADJUSTED | | | | | FIBRE CHIMICHE - NACE 26 DESTAGIONALIZZATO | | | | |
| EUR9 = 100 | | | | | | | | | | | | |
| 1975 | 100.0 | 25.8 | 10.6 | 24.8 | 4.2 | 2.1 | 1.3 | 31.2 | 0.0 | 0.0 | - | |
| 1975 = 100 | | | | | | | | | | | | |
| 1976 | 120.2 | 125.2 | 119.9 | 127.2 | - | - | - | 109.6 | - | - | - | |
| 1977 | 111.1 | 114.8 | 116.3 | 118.5 | - | - | - | 97.7 | - | - | - | |
| 1978 | 115.4 | 119.0 | 120.9 | 120.2 | - | - | - | 104.9 | - | - | - | |
| 1979 | - | 122.9 | - | - | - | - | - | 101.9 | - | - | - | |
| 1978 IV | 121.2 | 126.7 | 122.4 | 125.6 | - | - | - | 111.8 | - | - | - | |
| 1979 I | 114.8 | 121.0 | 116.7 | 125.1 | - | - | - | 99.8 | - | - | - | |
| II | 114.2 | 120.3 | 110.2 | 120.4 | - | - | - | 105.6 | - | - | - | |
| III | 109.0 | 120.3 | 104.6 | 118.2 | - | - | - | 101.7 | - | - | - | |
| IV | - | 128.8 | - | - | - | - | - | 100.7 | - | - | - | |
| 1978 oct | 120.1 | 125.0 | 121.5 | 123.7 | - | - | - | 109.6 | - | - | - | |
| nov | 123.0 | 130.4 | 117.8 | 126.5 | - | - | - | 114.1 | - | - | - | |
| dec | 118.9 | 123.4 | 128.9 | 124.8 | - | - | - | 106.4 | - | - | - | |
| 1979 jan | 115.6 | 123.0 | 112.4 | 124.5 | - | - | - | 101.5 | - | - | - | |
| feb | 114.0 | 119.6 | 119.5 | 125.9 | - | - | - | 98.5 | - | - | - | |
| mar | 115.6 | 121.7 | 119.6 | 126.1 | - | - | - | 100.0 | - | - | - | |
| apr | 112.1 | 116.8 | 119.9 | 119.6 | - | - | - | 99.2 | - | - | - | |
| mai | 117.0 | 121.5 | 109.1 | 118.3 | - | - | - | 113.9 | - | - | - | |
| jun | 113.9 | 122.9 | 102.9 | 123.8 | - | - | - | 103.8 | - | - | - | |
| jul | 114.5 | 126.8 | 106.7 | 112.0 | - | - | - | 112.3 | - | - | - | |
| aug | 111.5 | 119.5 | 108.2 | 117.9 | - | - | - | 99.4 | - | - | - | |
| sep | 111.8 | 121.2 | 106.4 | 120.7 | - | - | - | 97.7 | - | - | - | |
| oct | 119.5 | 130.1 | 109.4 | 124.2 | - | - | - | 108.4 | - | - | - | |
| nov | 115.3 | 127.9 | 104.9 | 125.0 | - | - | - | 97.9 | - | - | - | |
| dec | - | 124.6 | - | - | - | - | - | 97.9 | - | - | - | |
| D48 - TEKSTILINDUSTRI - NACE 43 SAESONKORRIGERET | | | TEXTILES - NACE 43 SEASONALLY ADJUSTED | | | | | INDUSTRIE TESSILI - NACE 43 DESTAGIONALIZZATO | | | | |
| EUR9 = 100 | | | | | | | | | | | | |
| 1975 | 100.0 | 22.6 | 21.4 | 28.3 | 3.4 | 4.8 | 0.0 | 16.3 | 1.0 | 2.2 | - | |
| 1975 = 100 | | | | | | | | | | | | |
| 1976 | 109.8 | 108.2 | 107.5 | 117.1 | 99.7 | 111.1 | - | 102.8 | 119.0 | 113.3 | - | |
| 1977 | 106.6 | 106.6 | 105.6 | 112.3 | 93.5 | 97.9 | - | 102.5 | 129.6 | 102.7 | - | |
| 1978 | 103.5 | 105.3 | 102.6 | 107.0 | 87.3 | 93.8 | - | 99.6 | 149.9 | 103.9 | - | |
| 1979 | - | 110.2 | - | - | - | - | - | 96.4 | - | 107.8 | - | |
| 1978 IV | 106.3 | 106.1 | 105.5 | 114.6 | 83.8 | 98.0 | - | 98.1 | - | 105.7 | - | |
| 1979 I | 106.0 | 104.8 | 102.2 | 118.2 | 83.9 | 95.9 | - | 97.2 | - | 105.1 | - | |
| II | 108.7 | 108.4 | 105.4 | 120.3 | 83.7 | 99.2 | - | 97.6 | - | 108.5 | - | |
| III | 110.1 | 111.4 | 106.1 | 122.8 | - | 104.3 | - | 96.8 | - | 107.8 | - | |
| IV | - | 114.0 | - | - | - | - | - | 93.1 | - | 111.1 | - | |
| 1978 oct | 105.7 | 106.4 | 102.0 | 112.0 | 83.5 | 95.7 | - | 98.1 | 153.7 | 107.1 | - | |
| nov | 105.8 | 106.3 | 105.3 | 112.6 | 84.5 | 96.2 | - | 97.5 | 154.5 | 106.7 | - | |
| dec | 106.3 | 105.8 | 107.5 | 112.1 | 83.5 | 101.3 | - | 98.8 | 160.4 | 103.3 | - | |
| 1979 jan | 103.7 | 103.6 | 99.4 | 114.3 | 87.5 | 94.5 | - | 93.8 | 147.2 | 106.1 | - | |
| feb | 106.2 | 104.5 | 102.4 | 118.2 | 83.4 | 97.1 | - | 98.5 | 153.0 | 101.8 | - | |
| mar | 107.0 | 106.7 | 103.5 | 117.5 | 81.0 | 96.6 | - | 100.0 | 157.2 | 109.0 | - | |
| apr | 107.4 | 104.2 | 105.2 | 120.0 | 82.4 | 94.9 | - | 96.5 | 159.1 | 100.2 | - | |
| mai | 107.2 | 107.6 | 104.9 | 118.5 | 82.9 | 91.0 | - | 95.4 | 154.5 | 110.3 | - | |
| jun | 109.8 | 114.1 | 104.6 | 116.4 | 85.4 | 108.5 | - | 100.9 | 158.5 | 112.6 | - | |
| jul | 110.0 | 116.6 | 104.1 | 118.3 | 95.8 | 96.1 | - | 97.3 | 153.5 | 113.2 | - | |
| aug | 107.1 | 102.3 | 109.2 | 120.5 | 85.6 | 102.9 | - | 95.0 | 154.1 | 109.5 | - | |
| sep | 111.2 | 115.0 | 104.3 | 124.8 | - | 110.6 | - | 98.0 | - | 102.5 | - | |
| oct | 110.2 | 112.3 | 104.2 | 127.7 | - | 101.0 | - | 92.9 | - | 117.8 | - | |
| nov | 109.8 | 111.3 | 102.9 | 127.4 | - | 107.7 | - | 92.3 | - | 112.9 | - | |
| dec | - | 119.0 | - | - | - | - | - | 93.8 | - | 103.5 | - | |

BRANCHER I VANSKELIGHEDER

BRANCHES IN DIFFICULTIES

SETTORI IN DIFFICOLTA

| | EUR-9 | B.R. DEUTSCHLAND | FRANCE | ITALIA | NEDERLAND | BELGIE BELGIE | LUXEMBOURG | UNITED KINGDOM | IRELAND | DANMARK | U.S.A. | |
|---|------------|---------------------|--|--------|-----------|------------------|------------|---|---------|---------|--------|--|
| 049 - BEKLAEDNINGINDUSTRI NACE 453 + 454 + 456 - SAESONKORRIGERET | | | CLOTHING - NACE 453 + 454 + 456 SEASONALLY ADJUSTED | | | | | VESTIARIO - NACE 453 + 454 + 456 DESTAGIONALIZZATO | | | | |
| | EUR9 = 100 | | | | | | | | | | | |
| 1975 | 100.0 | 32.8 | 0.0 | 29.3 | 3.4 | 5.5 | 0.1 | 25.5 | 0.0 | 3.5 | - | |
| | 1975 = 100 | | | | | | | | | | | |
| 1976 | 105.5 | 98.5 | - | 123.0 | 88.7 | 96.6 | 92.3 | 96.9 | - | 116.3 | - | |
| 1977 | 103.5 | 95.9 | - | 119.2 | 77.1 | 89.9 | 80.7 | 101.7 | - | 104.6 | - | |
| 1978 | 99.1 | 92.9 | - | 105.3 | 75.0 | 89.8 | 69.6 | 105.2 | - | 99.7 | - | |
| 1979 | | 93.1 | - | | | | 84.2 | 107.1 | - | 102.3 | - | |
| 1978 IV | 102.0 | 94.7 | - | 109.5 | 76.4 | 91.1 | 74.1 | 108.5 | - | 105.5 | - | |
| 1979 I | 103.5 | 93.4 | - | 116.5 | 75.3 | 90.0 | 77.3 | 106.8 | - | 94.3 | - | |
| II | 103.5 | 91.9 | - | 117.2 | 71.6 | 86.9 | 88.4 | 110.7 | - | 102.4 | - | |
| III | 105.0 | 94.6 | - | 118.3 | 69.7 | 97.4 | 81.5 | 108.5 | - | 102.6 | - | |
| IV | | 92.8 | - | | | | 89.4 | 104.0 | - | 109.5 | - | |
| 1978 oct | 99.5 | 91.6 | - | 107.7 | 69.9 | 84.8 | 66.7 | 105.6 | - | 100.9 | - | |
| nov | 101.0 | 93.0 | - | 107.4 | 77.1 | 83.5 | 76.0 | 110.8 | - | 108.9 | - | |
| dec | 104.3 | 98.7 | - | 108.3 | 82.0 | 103.4 | 77.7 | 109.2 | - | 108.1 | - | |
| 1979 jan | 101.1 | 93.2 | - | 111.6 | 76.6 | 89.5 | 76.2 | 102.5 | - | 105.7 | - | |
| feb | 103.0 | 94.1 | - | 113.5 | 76.0 | 94.2 | 80.1 | 107.2 | - | 90.6 | - | |
| mar | 105.0 | 93.0 | - | 120.0 | 72.4 | 86.7 | 80.0 | 110.7 | - | 90.1 | - | |
| apr | 105.0 | 92.3 | - | 119.2 | 71.9 | 87.0 | 85.3 | 111.3 | - | 104.2 | - | |
| mai | 104.7 | 90.6 | - | 120.3 | 69.7 | 86.9 | 100.5 | 111.4 | - | 106.8 | - | |
| jun | 102.1 | 92.9 | - | 110.3 | 74.6 | 86.8 | 76.5 | 109.5 | - | 93.2 | - | |
| jul | 102.9 | 94.6 | - | 112.3 | 76.0 | 91.7 | 94.4 | 106.2 | - | 111.6 | - | |
| aug | 104.3 | 94.7 | - | 118.1 | 69.9 | 97.0 | 72.5 | 106.8 | - | 107.7 | - | |
| sep | 107.9 | 95.3 | - | 124.2 | 64.8 | 103.2 | 78.3 | 112.5 | - | 91.9 | - | |
| oct | 104.1 | 89.3 | - | 126.8 | 67.3 | 80.1 | 77.5 | 105.5 | - | 105.5 | - | |
| nov | 105.2 | 87.7 | - | 124.6 | 66.1 | 124.5 | 86.8 | 106.0 | - | 109.0 | - | |
| dec | | 101.0 | - | | | | 102.8 | 101.4 | - | 108.0 | - | |
| 050 - FOOTWEJNSINDUSTRI - NACE 451 + 452 SAESONKORRIGERET | | | FOOTWEAR - NACE 451 + 452 SEASONALLY ADJUSTED | | | | | CALZATURE - NACE 451 + 452 DESTAGIONALIZZATO | | | | |
| | EUR9 = 100 | | | | | | | | | | | |
| 1975 | 100.0 | 19.7 | 22.5 | 34.1 | 2.1 | 1.2 | 0.0 | 18.4 | 0.0 | 1.9 | - | |
| | 1975 = 100 | | | | | | | | | | | |
| 1976 | 100.3 | 100.7 | 95.4 | 104.4 | 97.1 | 79.8 | - | 98.8 | - | 110.8 | - | |
| 1977 | 101.1 | 100.1 | 96.2 | 104.8 | 95.5 | 64.2 | - | 104.1 | - | 100.9 | - | |
| 1978 | 97.5 | 96.1 | 90.7 | 100.7 | 104.7 | 55.9 | - | 103.4 | - | 98.3 | - | |
| 1979 | | 96.9 | - | | | | - | 101.9 | - | 111.9 | - | |
| 1978 IV | 99.9 | 95.7 | 93.7 | 105.0 | 115.8 | 57.6 | - | 104.7 | - | 101.2 | - | |
| 1979 I | 97.8 | 94.2 | 89.9 | 104.9 | 98.2 | 46.5 | - | 99.7 | - | 104.8 | - | |
| II | 103.4 | 99.7 | 91.0 | 114.6 | 95.1 | 55.3 | - | 104.6 | - | 114.5 | - | |
| III | 99.9 | 94.3 | 89.0 | 109.6 | 103.0 | 56.1 | - | 102.3 | - | 112.1 | - | |
| IV | | 99.0 | - | | | | - | 101.1 | - | 119.2 | - | |
| 1978 oct | 99.5 | 96.3 | 90.8 | 103.8 | 99.4 | 60.6 | - | 106.8 | - | 98.3 | - | |
| nov | 100.4 | 93.2 | 93.7 | 106.1 | 140.6 | 52.5 | - | 103.4 | - | 101.8 | - | |
| dec | 98.6 | 97.0 | 95.9 | 99.1 | 103.4 | 57.3 | - | 103.9 | - | 103.3 | - | |
| 1979 jan | 93.0 | 92.7 | 86.5 | 95.9 | 93.6 | 43.1 | - | 96.6 | - | 103.8 | - | |
| feb | 97.8 | 93.4 | 90.9 | 103.3 | 101.9 | 46.2 | - | 99.0 | - | 103.0 | - | |
| mar | 101.5 | 96.3 | 91.8 | 109.0 | 97.7 | 51.4 | - | 103.5 | - | 108.1 | - | |
| apr | 104.1 | 96.1 | 95.6 | 116.5 | 99.1 | 55.3 | - | 100.4 | - | 111.6 | - | |
| mai | 104.7 | 99.9 | 91.3 | 119.2 | 99.5 | 56.6 | - | 102.5 | - | 120.8 | - | |
| jun | 100.6 | 101.6 | 86.8 | 107.2 | 86.2 | 52.3 | - | 109.6 | - | 110.6 | - | |
| jul | 99.4 | 95.9 | 84.6 | 109.5 | 113.5 | 54.5 | - | 99.7 | - | 105.8 | - | |
| aug | 98.9 | 88.1 | 96.0 | 105.3 | 92.9 | 53.4 | - | 101.6 | - | 119.7 | - | |
| sep | 102.4 | 98.9 | 88.9 | 111.5 | 102.5 | 56.5 | - | 105.0 | - | 111.1 | - | |
| oct | 102.4 | 97.1 | 88.6 | 114.2 | 103.5 | 55.9 | - | 103.2 | - | 110.7 | - | |
| nov | | 94.5 | - | 115.5 | - | 89.1 | - | 99.9 | - | 123.1 | - | |
| dec | | 105.1 | - | | | | - | 100.8 | - | 124.2 | - | |
| 051 - PAPIR-OG PAPIRVAREINDUSTRI NACE 471 + 472 - SAESONKORRIGERET | | | PAPER AND PAPERBOARD - NACE 471 + 472 SEASONALLY ADJUSTED | | | | | CARTA E CARTONE - NACE 471 + 472 DESTAGIONALIZZATO | | | | |
| | EUR9 = 100 | | | | | | | | | | | |
| 1975 | 100.0 | 41.1 | 14.9 | 12.4 | 6.0 | 4.4 | 0.0 | 19.0 | 0.0 | 2.1 | - | |
| | 1975 = 100 | | | | | | | | | | | |
| 1976 | 111.2 | 112.2 | 109.3 | 119.9 | 113.0 | 109.5 | - | 104.9 | - | 109.0 | - | |
| 1977 | 113.6 | 116.7 | 112.8 | 115.3 | 112.8 | 107.3 | - | 108.6 | - | 110.7 | - | |
| 1978 | 118.0 | 120.6 | 117.8 | 124.6 | 116.3 | 111.3 | - | 110.4 | - | 115.2 | - | |
| 1979 | | | | | | | - | 112.3 | - | 124.2 | - | |
| 1978 IV | 121.1 | 123.5 | 121.0 | 131.5 | 120.0 | 118.9 | - | 89.7 | - | 123.3 | - | |
| 1979 I | 119.2 | 121.6 | 119.6 | 132.9 | 116.6 | 114.2 | - | 86.9 | - | 121.0 | - | |
| II | 123.3 | 126.2 | 121.1 | 133.8 | 120.1 | 117.0 | - | 92.0 | - | 122.5 | - | |
| III | 125.6 | 130.4 | 122.9 | 135.5 | 123.2 | 124.1 | - | 91.7 | - | 125.5 | - | |
| IV | | | | | | | - | 90.5 | - | 128.9 | - | |
| 1978 oct | 120.1 | 121.5 | 120.6 | 130.6 | 116.7 | 117.9 | - | 110.7 | - | 121.3 | - | |
| nov | 120.5 | 122.5 | 119.1 | 130.1 | 118.2 | 115.8 | - | 111.2 | - | 125.5 | - | |
| dec | 123.4 | 127.1 | 122.8 | 130.6 | 123.6 | 121.8 | - | 111.8 | - | 120.9 | - | |
| 1979 jan | 115.6 | 120.7 | 117.5 | 129.0 | 112.5 | 107.3 | - | 97.3 | - | 116.5 | - | |
| feb | 120.5 | 121.0 | 117.9 | 134.5 | 116.5 | 115.6 | - | 112.7 | - | 116.6 | - | |
| mar | 124.1 | 125.3 | 122.5 | 134.0 | 122.5 | 119.4 | - | 115.7 | - | 127.5 | - | |
| apr | 122.3 | 124.6 | 120.9 | 134.5 | 118.1 | 121.1 | - | 112.4 | - | 116.8 | - | |
| mai | 123.3 | 125.9 | 124.0 | 135.8 | 119.6 | 114.2 | - | 110.2 | - | 125.0 | - | |
| jun | 124.8 | 128.2 | 119.1 | 130.6 | 123.4 | 117.3 | - | 119.3 | - | 123.9 | - | |
| jul | 125.8 | 128.9 | 129.3 | 134.7 | 120.4 | 119.6 | - | 113.1 | - | 128.2 | - | |
| aug | 123.5 | 127.5 | 121.7 | 132.8 | 121.7 | 127.1 | - | 113.6 | - | 128.0 | - | |
| sep | 127.6 | 133.8 | 120.7 | 136.2 | 126.7 | 125.3 | - | 114.6 | - | 121.1 | - | |
| oct | 126.7 | 130.3 | 126.9 | 138.3 | 119.6 | 119.2 | - | 112.2 | - | 137.1 | - | |
| nov | 128.9 | 134.2 | 125.5 | 136.2 | 128.2 | 129.1 | - | 113.4 | - | 130.6 | - | |
| dec | | | | | | | - | 111.1 | - | 120.3 | - | |

INDUSTRIENS FORVENTNINGER

OPINIONS IN INDUSTRY

OPINIONI NELL'INDUSTRIA

| | EUR-9 | B.R. DEUTSCHLAND | FRANCE | ITALIA | NEDERLAND | BELGIE BELGIE | LUXEMBOURG | UNITED KINGDOM | IRELAND | DANMARK | U.S.A. | |
|--|-------|---------------------|--|--------|-----------|------------------|------------|--|---------|---------|---------|--|
| 052 - PRODUKTIONSFORVENTNINGER HELE INDUSTRIEN - NACE 2-4 | | | PRODUCTION EXPECTATIONS ALL INDUSTRY - NACE 2-4 | | | | | PROSPETTIVE DI PRODUZIONE TOTALE INDUSTRIE - NACE 2-4 | | | | |
| % SALDO | | | | | % BALANCE | | | | | | % SALDO | |
| 1976 | +10.1 | +4.7 | +12.4 | +3.4 | +0.8 | -15.7 | -16.9 | +31.7 | +19.5 | - | - | |
| 1977 | -2.5 | -7.7 | -5.3 | -15.0 | +1.2 | -27.4 | -7.9 | +24.8 | +28.6 | - | - | |
| 1978 | +5.0 | -0.1 | +6.9 | +2.9 | +3.1 | -17.0 | -21.8 | +19.0 | +27.4 | - | - | |
| 1979 | +7.4 | +3.4 | +12.3 | +12.1 | +5.3 | -3.1 | -0.9 | +10.9 | +13.1 | - | - | |
| 1978 IV | +7.3 | +2.3 | +5.7 | +7.7 | +7.3 | -14.0 | -0.3 | +21.0 | +31.0 | - | - | |
| 1979 I | +13.7 | +9.7 | +12.7 | +16.7 | +13.3 | -1.7 | +24.0 | +23.0 | +11.7 | - | - | |
| II | +9.0 | +5.0 | +12.3 | +11.0 | +1.7 | -4.0 | -21.7 | +17.3 | +0.0 | - | - | |
| III | +7.0 | +3.7 | +12.7 | +17.7 | +5.3 | +0.0 | -2.0 | +1.7 | +29.7 | - | - | |
| IV | +0.0 | -4.7 | +11.3 | +3.0 | +0.7 | -6.7 | -4.0 | +1.7 | +11.0 | - | - | |
| 1978 oct | +4.0 | -5.0 | +6.0 | +6.0 | +3.0 | -15.0 | +0.0 | +21.0 | +25.0 | - | - | |
| nov | +8.0 | +2.0 | +5.0 | +6.0 | +3.0 | -13.0 | -1.0 | +31.0 | +36.0 | - | - | |
| dec | +10.0 | +10.0 | +6.0 | +11.0 | +16.0 | -14.0 | +0.0 | +11.0 | +32.0 | - | - | |
| 1979 jan | +13.0 | +9.0 | +9.0 | +21.0 | +18.0 | -1.0 | +63.0 | +19.0 | +35.0 | - | - | |
| feb | +16.0 | +12.0 | +14.0 | +20.0 | +12.0 | -4.0 | +4.0 | +26.0 | +0.0 | - | - | |
| mar | +12.0 | +8.0 | +15.0 | +9.0 | +10.0 | +0.0 | +5.0 | +24.0 | +0.0 | - | - | |
| apr | +12.0 | +6.0 | +14.0 | +16.0 | -1.0 | -7.0 | -11.0 | +29.0 | +0.0 | - | - | |
| mai | +8.0 | +3.0 | +11.0 | +3.0 | +4.0 | -3.0 | -10.0 | +20.0 | +0.0 | - | - | |
| jun | +7.0 | +6.0 | +12.0 | +14.0 | +2.0 | -2.0 | -44.0 | +3.0 | +0.0 | - | - | |
| jul | +7.0 | +6.0 | +12.0 | +21.0 | +5.0 | -1.0 | -44.0 | +0.0 | +29.0 | - | - | |
| aug | +9.0 | +9.0 | +12.0 | +20.0 | +8.0 | +2.0 | +43.0 | +1.0 | +43.0 | - | - | |
| sep | +5.0 | -4.0 | +14.0 | +12.0 | +3.0 | -1.0 | -5.0 | +4.0 | +17.0 | - | - | |
| oct | +2.0 | -4.0 | +13.0 | +4.0 | +5.0 | -3.0 | -7.0 | +3.0 | +21.0 | - | - | |
| nov | -1.0 | -7.0 | +9.0 | +3.0 | -5.0 | -8.0 | -5.0 | +15.0 | +7.0 | - | - | |
| dec | -1.0 | -3.0 | +12.0 | +2.0 | +2.0 | -9.0 | +0.0 | -13.0 | +5.0 | - | - | |
| 053 - ORDREBEHOLDNING HELE INDUSTRIEN - NACE 2-4 | | | ORDER BOOKS ALL INDUSTRY - NACE 2-4 | | | | | ORDINATIVI INDUSTRIALI TOTALE INDUSTRIE - NACE 2-4 | | | | |
| % SALDO | | | | | % BALANCE | | | | | | % SALDO | |
| 1976 | -29.1 | -34.2 | -20.3 | -24.6 | -31.4 | -41.0 | -72.0 | +33.7 | -22.2 | - | - | |
| 1977 | -40.5 | -41.9 | -38.3 | -46.2 | -29.4 | -54.1 | -72.6 | -14.2 | -13.3 | - | - | |
| 1978 | -32.1 | -38.7 | -27.9 | -34.3 | -22.8 | -48.2 | -70.7 | -20.2 | -3.3 | - | - | |
| 1979 | | -13.4 | -8.8 | -3.0 | -11.8 | -27.1 | -38.8 | -21.0 | -3.7 | - | - | |
| 1978 IV | -24.7 | -34.3 | -22.3 | -16.0 | -18.0 | -45.7 | -67.0 | -11.3 | -2.3 | - | - | |
| 1979 I | | -23.7 | -15.7 | -3.3 | -16.3 | -37.0 | -67.0 | -14.7 | +0.0 | - | - | |
| II | | -8.7 | -4.7 | -1.3 | -10.0 | -29.0 | -32.3 | -9.7 | +0.0 | - | - | |
| III | | -9.3 | -7.7 | -7.3 | -10.7 | -23.0 | -35.3 | -25.3 | +4.0 | - | - | |
| IV | | -12.0 | -7.0 | +0.0 | -10.3 | -19.3 | -20.3 | -34.3 | -18.7 | - | - | |
| 1978 oct | -26.0 | -36.0 | -25.0 | -12.0 | -19.0 | -45.0 | -62.0 | -14.0 | +3.0 | - | - | |
| nov | -24.0 | -34.0 | -22.0 | -16.0 | -18.0 | -45.0 | -63.0 | -6.0 | -4.0 | - | - | |
| dec | -24.0 | -33.0 | -20.0 | -20.0 | -17.0 | -47.0 | -76.0 | -14.0 | -6.0 | - | - | |
| 1979 jan | -22.0 | -29.0 | -18.0 | -12.0 | -17.0 | -38.0 | -78.0 | -19.0 | +0.0 | - | - | |
| feb | -17.0 | -22.0 | -19.0 | +0.0 | -18.0 | -38.0 | -64.0 | -12.0 | +0.0 | - | - | |
| mar | | -20.0 | -10.0 | +2.0 | -14.0 | -35.0 | -59.0 | -13.0 | +0.0 | - | - | |
| apr | | -14.0 | -6.0 | -9.0 | -15.0 | -30.0 | -34.0 | -8.0 | +0.0 | - | - | |
| mai | | -8.0 | -5.0 | +2.0 | -9.0 | -30.0 | -32.0 | -6.0 | +0.0 | - | - | |
| jun | | -4.0 | -3.0 | +3.0 | -6.0 | -27.0 | -31.0 | -15.0 | +0.0 | - | - | |
| jul | | -7.0 | -6.0 | -1.0 | -6.0 | -24.0 | -39.0 | -20.0 | +11.0 | - | - | |
| aug | | -8.0 | -10.0 | -11.0 | -12.0 | -23.0 | -34.0 | -20.0 | +14.0 | - | - | |
| sep | | -13.0 | -7.0 | -10.0 | -14.0 | -22.0 | -33.0 | -36.0 | -13.0 | - | - | |
| oct | | -11.0 | -9.0 | +3.0 | -13.0 | -16.0 | -28.0 | -26.0 | -11.0 | - | - | |
| nov | | -13.0 | -3.0 | -6.0 | -10.0 | -18.0 | +8.0 | -32.0 | -18.0 | - | - | |
| dec | | -12.0 | -9.0 | +3.0 | -8.0 | -24.0 | -41.0 | -45.0 | -27.0 | - | - | |
| 054 - FAERDIGVARELAGRE HELE INDUSTRIEN - NACE 2-4 | | | STOCKS OF FINISHED PRODUCTS ALL INDUSTRY - NACE 2-4 | | | | | GIACENZE DI PRODOTTI FINITI TOTALE INDUSTRIE - NACE 2-4 | | | | |
| % SALDO | | | | | % BALANCE | | | | | | % SALDO | |
| 1976 | +10.9 | +11.5 | +6.1 | +12.0 | +30.6 | +5.8 | +7.9 | +3.2 | +9.8 | - | - | |
| 1977 | +21.9 | +18.2 | +28.0 | +31.4 | +22.0 | +17.6 | +13.3 | +9.7 | +4.5 | - | - | |
| 1978 | +17.2 | +15.3 | +22.6 | +22.9 | +15.3 | +20.8 | +4.4 | +11.8 | +1.8 | - | - | |
| 1979 | | +2.9 | +8.2 | -1.2 | +7.0 | +10.5 | +53.2 | +8.4 | +0.8 | - | - | |
| 1978 IV | +12.0 | +11.3 | +16.0 | +12.3 | +10.0 | +14.3 | +3.0 | +10.0 | -5.7 | - | - | |
| 1979 I | +10.0 | +8.3 | +15.3 | +4.3 | +12.7 | +19.3 | +47.0 | +9.0 | +0.3 | - | - | |
| II | +2.7 | -1.3 | +6.7 | -1.7 | +5.0 | +14.0 | +55.7 | +3.0 | +0.0 | - | - | |
| III | | +0.0 | +6.3 | -4.7 | +5.3 | +5.0 | +54.0 | +7.3 | -1.3 | - | - | |
| IV | | +4.7 | +4.3 | -2.7 | +5.0 | +3.7 | +56.0 | +14.3 | +4.3 | - | - | |
| 1978 oct | +12.0 | +11.0 | +15.0 | +14.0 | +11.0 | +15.0 | +3.0 | +9.0 | -5.0 | - | - | |
| nov | +12.0 | +11.0 | +15.0 | +11.0 | +10.0 | +16.0 | +2.0 | +11.0 | -2.0 | - | - | |
| dec | +12.0 | +12.0 | +18.0 | +12.0 | +9.0 | +12.0 | +4.0 | +10.0 | -10.0 | - | - | |
| 1979 jan | +12.0 | +11.0 | +17.0 | +6.0 | +14.0 | +21.0 | +4.0 | +14.0 | +1.0 | - | - | |
| feb | +9.0 | +8.0 | +17.0 | +0.0 | +11.0 | +19.0 | +70.0 | +5.0 | +0.0 | - | - | |
| mar | +9.0 | +6.0 | +12.0 | +7.0 | +13.0 | +18.0 | +67.0 | +8.0 | +0.0 | - | - | |
| apr | +5.0 | +1.0 | +9.0 | +1.0 | +10.0 | +18.0 | +55.0 | +4.0 | +0.0 | - | - | |
| mai | +4.0 | -2.0 | +10.0 | -1.0 | +3.0 | +14.0 | +55.0 | +5.0 | +0.0 | - | - | |
| jun | -1.0 | -3.0 | +1.0 | -5.0 | +2.0 | +10.0 | +57.0 | +0.0 | +0.0 | - | - | |
| jul | +1.0 | -2.0 | +4.0 | -7.0 | +3.0 | +10.0 | +62.0 | +7.0 | -1.0 | - | - | |
| aug | +3.0 | +0.0 | +7.0 | -2.0 | +7.0 | +4.0 | +51.0 | +6.0 | -4.0 | - | - | |
| sep | | +2.0 | +8.0 | -5.0 | +6.0 | +1.0 | +49.0 | +9.0 | +1.0 | - | - | |
| oct | | +2.0 | +5.0 | -7.0 | +3.0 | +3.0 | +55.0 | +7.0 | -12.0 | - | - | |
| nov | | +4.0 | +4.0 | +0.0 | +8.0 | +2.0 | +54.0 | +18.0 | +9.0 | - | - | |
| dec | | +8.0 | +4.0 | -1.0 | +4.0 | +6.0 | +59.0 | +18.0 | +16.0 | - | - | |

INDUSTRIENS FORVENTNINGER

OPINIONS IN INDUSTRY

OPINIONI NELL'INDUSTRIA

| | EUR-9 | B.R. DEUTSCHLAND | FRANCE | ITALIA | NEDERLAND | BELGIE BELGIE | LUXEMBOURG | UNITED KINGDOM | IRELAND | DANMARK | U.S.A. | |
|---|-------|---------------------|---|--------|-----------|------------------|------------|---|---------|---------|--------|--|
| 055 - PRODUKTIONSFORVENTNINGER MELLEMPRODUKTINDUSTRIEN | | | PRODUCTION EXPECTATIONS INTERMEDIATE GOODS | | | | | PROSPETTIVE DI PRODUZIONE BENI INTERMEDI | | | | |
| % SALDO | | | % BALANCE | | | | | % SALDO | | | | |
| 1976 | +10.1 | +6.7 | +9.7 | +1.5 | +4.8 | -18.5 | -18.8 | | +27.5 | | | |
| 1977 | -7.3 | -10.6 | -11.7 | -19.9 | +3.8 | -35.1 | -5.1 | +20.0 | +32.1 | | | |
| 1978 | +4.6 | +0.4 | +3.3 | +6.5 | +3.0 | -14.3 | -23.8 | +22.9 | +26.3 | | | |
| 1979 | +5.8 | +2.8 | +9.8 | +10.9 | +8.4 | -3.3 | -2.1 | +3.0 | +14.3 | | | |
| 1978 IV | +6.0 | +5.0 | -2.3 | +11.0 | +12.3 | -11.7 | +2.0 | +21.0 | +29.0 | | | |
| 1979 I | +14.7 | +12.7 | +8.3 | +15.3 | +20.3 | +1.3 | +27.0 | +23.3 | +8.3 | | | |
| II | +9.7 | +5.7 | +12.7 | +13.7 | +3.0 | -1.0 | -24.3 | +12.3 | +0.0 | | | |
| III | +2.7 | +1.0 | +11.3 | +11.3 | +7.7 | -5.0 | -6.0 | -10.7 | +35.7 | | | |
| IV | -3.7 | -8.0 | +6.7 | +3.3 | +2.7 | -8.3 | -5.0 | -13.0 | +13.3 | | | |
| 1978 oct | +1.0 | -6.0 | -3.0 | +9.0 | +4.0 | -13.0 | +2.0 | +23.0 | +27.0 | | | |
| nov | +6.0 | +4.0 | -2.0 | +9.0 | +5.0 | -8.0 | +2.0 | +30.0 | +30.0 | | | |
| dec | +11.0 | +17.0 | -2.0 | +15.0 | +28.0 | -14.0 | +2.0 | +10.0 | +30.0 | | | |
| 1979 jan | +14.0 | +15.0 | +2.0 | +24.0 | +29.0 | +0.0 | +74.0 | +17.0 | +25.0 | | | |
| feb | +17.0 | +16.0 | +12.0 | +19.0 | +17.0 | +1.0 | +4.0 | +26.0 | +0.0 | | | |
| mar | +13.0 | +7.0 | +11.0 | +3.0 | +15.0 | +3.0 | +3.0 | +27.0 | +0.0 | | | |
| apr | +12.0 | +7.0 | +9.0 | +18.0 | -2.0 | -5.0 | -10.0 | +26.0 | +0.0 | | | |
| mai | +9.0 | +5.0 | +12.0 | +8.0 | +8.0 | +0.0 | -8.0 | +14.0 | +0.0 | | | |
| jun | +8.0 | +5.0 | +17.0 | +15.0 | +3.0 | +2.0 | -55.0 | -3.0 | +0.0 | | | |
| jul | +4.0 | +4.0 | +14.0 | +14.0 | +8.0 | -4.0 | -55.0 | -12.0 | +37.0 | | | |
| aug | +5.0 | +4.0 | +10.0 | +15.0 | +12.0 | -3.0 | +46.0 | -9.0 | +46.0 | | | |
| sep | -1.0 | -5.0 | +10.0 | +5.0 | +3.0 | -8.0 | -9.0 | -11.0 | +24.0 | | | |
| oct | +0.0 | -6.0 | +12.0 | +5.0 | +9.0 | -8.0 | -9.0 | -5.0 | +32.0 | | | |
| nov | -5.0 | -12.0 | +2.0 | +6.0 | -6.0 | -9.0 | -5.0 | -10.0 | +9.0 | | | |
| dec | -6.0 | -6.0 | +6.0 | -1.0 | +5.0 | -8.0 | -1.0 | -24.0 | -1.0 | | | |
| 056 - ORDREBEHOLDNING MELLEMPRODUKTINDUSTRIEN | | | ORDER BOOKS INTERMEDIATE GOODS | | | | | ORDINATIVI INDUSTRIALI BENI INTERMEDI | | | | |
| % SALDO | | | % BALANCE | | | | | % SALDO | | | | |
| 1975 | | | | | | | | | | | | |
| 1976 | -34.5 | -37.6 | -32.3 | -24.0 | -38.8 | -47.1 | -79.6 | | -20.1 | | | |
| 1977 | -49.8 | -52.8 | -49.4 | -47.2 | -38.9 | -63.6 | -80.7 | | -19.2 | | | |
| 1978 | -37.8 | -47.3 | -37.3 | -33.0 | -23.8 | -47.9 | -81.2 | | -7.7 | | | |
| 1978 II | | | | | | | | | | | | |
| III | | | | | | | | | | | | |
| IV | -28.3 | -41.7 | -32.0 | -14.0 | -13.7 | -38.3 | -76.0 | | -5.3 | | | |
| 1979 I | -14.0 | -21.3 | | +2.3 | -5.7 | -23.0 | -75.7 | | -2.3 | | | |
| II | -4.3 | | | | | | | | +0.0 | | | |
| 1978 apr | | | | | | | | | | | | |
| mai | | | | | | | | | | | | |
| jun | | | | | | | | | | | | |
| jul | | | | | | | | | | | | |
| aug | | | | | | | | | | | | |
| sep | | | | | | | | | | | | |
| oct | -29.0 | -44.0 | -34.0 | -6.0 | -17.0 | -37.0 | -71.0 | | -9.0 | | | |
| nov | -29.0 | -41.0 | -32.0 | -15.0 | -16.0 | -39.0 | -72.0 | | -4.0 | | | |
| dec | -27.0 | -40.0 | -30.0 | -21.0 | -8.0 | -39.0 | -85.0 | | -3.0 | | | |
| 1979 jan | -19.0 | -29.0 | -18.0 | -4.0 | -7.0 | -26.0 | -87.0 | | -7.0 | | | |
| feb | -12.0 | -19.0 | -19.0 | +7.0 | -7.0 | -23.0 | -70.0 | | +0.0 | | | |
| mar | -11.0 | -16.0 | | +4.0 | -3.0 | -20.0 | -70.0 | | +0.0 | | | |
| apr | -8.0 | | | | | | | | +0.0 | | | |
| mai | -3.0 | | | | | | | | +0.0 | | | |
| jun | -2.0 | | | | | | | | +0.0 | | | |
| 057 - FAERDIGVARELAGRE MELLEMPRODUKTINDUSTRIEN | | | STOCKS OF FINISHED PRODUCTS INTERMEDIATE GOODS | | | | | GIACENZE DI PRODOTTI FINITI BENI INTERMEDI | | | | |
| % SALDO | | | % BALANCE | | | | | % SALDO | | | | |
| 1975 | | | | | | | | | | | | |
| 1976 | +12.3 | +11.3 | +13.3 | +13.1 | +18.6 | +7.5 | +6.0 | | +8.3 | | | |
| 1977 | +23.9 | +22.3 | +26.2 | +31.8 | +23.2 | +15.3 | +13.9 | | +12.8 | | | |
| 1978 | +17.5 | +17.3 | +19.3 | +19.8 | +16.5 | +18.2 | +2.8 | | +8.9 | | | |
| 1978 II | | | | | | | | | | | | |
| III | | | | | | | | | | | | |
| IV | +11.3 | +11.7 | +14.7 | +8.3 | +6.3 | +8.7 | +0.3 | | -5.0 | | | |
| 1979 I | | +4.0 | | +1.3 | +6.3 | +9.3 | +52.7 | | +2.7 | | | |
| II | | | | | | | | | +0.0 | | | |
| 1978 apr | | | | | | | | | | | | |
| mai | | | | | | | | | | | | |
| jun | | | | | | | | | | | | |
| jul | | | | | | | | | | | | |
| aug | | | | | | | | | | | | |
| sep | | | | | | | | | | | | |
| oct | +12.0 | +13.0 | +12.0 | +10.0 | +11.0 | +11.0 | +0.0 | | -9.0 | | | |
| nov | +11.0 | +12.0 | +14.0 | +5.0 | +6.0 | +14.0 | +0.0 | | +0.0 | | | |
| dec | +11.0 | +10.0 | +18.0 | +10.0 | +2.0 | +1.0 | +1.0 | | -6.0 | | | |
| 1979 jan | +9.0 | +7.0 | +11.0 | +3.0 | +10.0 | +12.0 | +2.0 | | +8.0 | | | |
| feb | +4.0 | +4.0 | +11.0 | -2.0 | +3.0 | +6.0 | +78.0 | | +0.0 | | | |
| mar | | +1.0 | | +3.0 | +6.0 | +10.0 | +78.0 | | +0.0 | | | |
| apr | | | | | | | | | +0.0 | | | |
| mai | | | | | | | | | +0.0 | | | |
| jun | | | | | | | | | +0.0 | | | |

INDUSTRIENS FORVENTNINGER

OPINIONS IN INDUSTRY

OPINIONI NELL'INDUSTRIA

| | EUR-9 | B.R. DEUTSCHLAND | FRANCE | ITALIA | NEDERLAND | BELGIE BELGIE | LUXEMBOURG | UNITED KINGDOM | IRELAND | DANMARK | U.S.A. | |
|--|-------|---------------------|---|--------|-----------|------------------|------------|---|---------|---------|--------|--|
| Q58 - PRODUKTIONSFORVENTNINGER INVESTERINGSGODEINDUSTRIEN | | | PRODUCTION EXPECTATIONS INVESTMENT GOODS | | | | | PROSPETTIVE DI PRODUZIONE BENI DI INVESTIMENTO | | | | |
| % SALDO | | | % BALANCE | | | | | % SALDO | | | | |
| 1976 | +5.9 | -0.8 | +8.0 | +3.6 | -3.8 | -18.8 | -4.5 | - | +14.9 | - | - | |
| 1977 | -0.3 | -8.3 | -2.7 | -9.0 | -2.9 | -26.0 | -19.7 | +25.8 | +30.1 | - | - | |
| 1978 | +1.3 | -0.6 | +4.0 | -6.0 | +0.8 | -23.3 | -5.7 | +10.2 | +31.1 | - | - | |
| 1979 | +8.9 | +8.8 | +5.2 | +11.3 | +1.5 | -2.8 | -2.2 | +15.6 | +11.5 | - | - | |
| 1978 IV | +2.7 | -0.3 | +5.0 | -0.7 | +0.0 | -16.0 | -11.3 | +12.7 | +23.7 | - | - | |
| 1979 I | +11.3 | +10.0 | +10.7 | +13.3 | +6.7 | -7.7 | +6.7 | +17.7 | +10.3 | - | - | |
| II | +9.7 | +9.7 | +2.0 | +10.0 | -1.7 | -2.7 | -23.7 | +21.3 | +0.0 | - | - | |
| III | +9.0 | +11.3 | +2.0 | +20.0 | +2.7 | +1.7 | +9.0 | +11.3 | +26.7 | - | - | |
| IV | +5.7 | +4.0 | +6.0 | +2.0 | -1.7 | -2.7 | -0.7 | +12.0 | +9.0 | - | - | |
| 1978 oct | +2.0 | -4.0 | +7.0 | -5.0 | +0.0 | -21.0 | -5.0 | +12.0 | -3.0 | - | - | |
| nov | +2.0 | -2.0 | +2.0 | -5.0 | -2.0 | -12.0 | -16.0 | +21.0 | +37.0 | - | - | |
| dec | +4.0 | +5.0 | +6.0 | +8.0 | +2.0 | -15.0 | -13.0 | +5.0 | +37.0 | - | - | |
| 1979 jan | +10.0 | +3.0 | +13.0 | +17.0 | +8.0 | -4.0 | +3.0 | +19.0 | +31.0 | - | - | |
| feb | +12.0 | +12.0 | +11.0 | +19.0 | +8.0 | -11.0 | +0.0 | +15.0 | +0.0 | - | - | |
| mar | +12.0 | +15.0 | +8.0 | +4.0 | +4.0 | -8.0 | +17.0 | +19.0 | +0.0 | - | - | |
| apr | +14.0 | +10.0 | +6.0 | +11.0 | -1.0 | -6.0 | -23.0 | +33.0 | +0.0 | - | - | |
| mai | +8.0 | +6.0 | +0.0 | +8.0 | -2.0 | -2.0 | -26.0 | +23.0 | +0.0 | - | - | |
| jun | +7.0 | +13.0 | +0.0 | +11.0 | -2.0 | +0.0 | -22.0 | +8.0 | +0.0 | - | - | |
| jul | +8.0 | +9.0 | +1.0 | +25.0 | +3.0 | -3.0 | -11.0 | +11.0 | +32.0 | - | - | |
| aug | +12.0 | +20.0 | +2.0 | +26.0 | +3.0 | +2.0 | +36.0 | +6.0 | +34.0 | - | - | |
| sep | +7.0 | +5.0 | +3.0 | +9.0 | +2.0 | +6.0 | +2.0 | +17.0 | +14.0 | - | - | |
| oct | +6.0 | +4.0 | +1.0 | +5.0 | +2.0 | +2.0 | +7.0 | +19.0 | +6.0 | - | - | |
| nov | +7.0 | +3.0 | +10.0 | -2.0 | -7.0 | +0.0 | -7.0 | +14.0 | +12.0 | - | - | |
| dec | +4.0 | +5.0 | +7.0 | +3.0 | +0.0 | -10.0 | -2.0 | +3.0 | +9.0 | - | - | |
| Q59 - OROREBEHOLDNING INVESTERINGSGODEINDUSTRIEN | | | DRORER BOOKS INVESTMENT GOODS | | | | | ORDINATIVI INDUSTRIALI BENI DI INVESTIMENTO | | | | |
| % SALDO | | | % BALANCE | | | | | % SALDO | | | | |
| 1975 | - | - | - | - | - | - | - | - | - | - | - | |
| 1976 | -37.5 | -43.3 | -24.8 | -41.5 | -32.8 | -43.4 | -31.6 | - | -24.6 | - | - | |
| 1977 | -40.0 | -45.3 | -34.1 | -43.3 | -24.6 | -47.8 | -26.9 | - | -6.5 | - | - | |
| 1978 | -37.3 | -42.8 | -29.3 | -44.8 | -26.8 | -53.3 | -7.6 | - | +7.4 | - | - | |
| 1978 II | - | - | - | - | - | - | - | - | - | - | - | |
| III | - | - | - | - | - | - | - | - | - | - | - | |
| IV | -33.0 | -38.3 | -24.3 | -38.0 | -26.0 | -54.0 | -13.3 | - | +3.0 | - | - | |
| 1979 I | -29.0 | -32.3 | - | -26.3 | -29.0 | -51.7 | -18.7 | - | +1.3 | - | - | |
| II | -16.0 | - | - | - | - | - | - | - | +0.0 | - | - | |
| 1978 apr | - | - | - | - | - | - | - | - | - | - | - | |
| mai | - | - | - | - | - | - | - | - | - | - | - | |
| jun | - | - | - | - | - | - | - | - | - | - | - | |
| jul | - | - | - | - | - | - | - | - | - | - | - | |
| aug | - | - | - | - | - | - | - | - | - | - | - | |
| sep | - | - | - | - | - | - | - | - | - | - | - | |
| oct | -33.0 | -40.0 | -29.0 | -35.0 | -27.0 | -53.0 | -11.0 | - | +7.0 | - | - | |
| nov | -33.0 | -38.0 | -23.0 | -37.0 | -25.0 | -53.0 | -8.0 | - | -7.0 | - | - | |
| dec | -33.0 | -37.0 | -21.0 | -42.0 | -26.0 | -56.0 | -21.0 | - | +9.0 | - | - | |
| 1979 jan | -34.0 | -37.0 | -25.0 | -37.0 | -27.0 | -53.0 | -26.0 | - | +4.0 | - | - | |
| feb | -31.0 | -32.0 | -26.0 | -26.0 | -31.0 | -51.0 | -27.0 | - | +0.0 | - | - | |
| mar | -22.0 | -28.0 | - | -16.0 | -29.0 | -51.0 | -3.0 | - | +0.0 | - | - | |
| apr | -19.0 | - | - | - | - | - | - | - | +0.0 | - | - | |
| mai | -13.0 | - | - | - | - | - | - | - | +0.0 | - | - | |
| jun | -16.0 | - | - | - | - | - | - | - | +0.0 | - | - | |
| Q60 - FAERDIGVARELAGRE INVESTERINGSGODEINDUSTRIEN | | | STOCKS OF FINISHED PRODUCTS INVESTMENT GOODS | | | | | GIACENZE DI PRODOTTI FINITI BENI DI INVESTIMENTO | | | | |
| % SALDO | | | % BALANCE | | | | | % SALDO | | | | |
| 1975 | - | - | - | - | - | - | - | - | - | - | - | |
| 1976 | +15.4 | +16.6 | +5.9 | +23.2 | +41.3 | +5.1 | +15.4 | - | +13.5 | - | - | |
| 1977 | +20.4 | +18.8 | +28.6 | +27.4 | +15.8 | +15.8 | +8.3 | - | -8.2 | - | - | |
| 1978 | +19.8 | +18.7 | +29.6 | +31.7 | +10.8 | +23.8 | +10.5 | - | -16.3 | - | - | |
| 1978 II | - | - | - | - | - | - | - | - | - | - | - | |
| III | - | - | - | - | - | - | - | - | - | - | - | |
| IV | +16.0 | +15.7 | +22.7 | +27.0 | +11.0 | +15.7 | +16.0 | - | -17.7 | - | - | |
| 1979 I | - | +11.3 | - | +16.7 | +14.7 | +26.0 | +14.7 | - | -3.0 | - | - | |
| II | - | - | - | - | - | - | - | - | +0.0 | - | - | |
| 1978 apr | - | - | - | - | - | - | - | - | - | - | - | |
| mai | - | - | - | - | - | - | - | - | - | - | - | |
| jun | - | - | - | - | - | - | - | - | - | - | - | |
| jul | - | - | - | - | - | - | - | - | - | - | - | |
| aug | - | - | - | - | - | - | - | - | - | - | - | |
| sep | - | - | - | - | - | - | - | - | - | - | - | |
| oct | +15.0 | +15.0 | +22.0 | +24.0 | +11.0 | +11.0 | +18.0 | - | -11.0 | - | - | |
| nov | +17.0 | +15.0 | +23.0 | +34.0 | +11.0 | +15.0 | +12.0 | - | -8.0 | - | - | |
| dec | +16.0 | +17.0 | +23.0 | +23.0 | +11.0 | +21.0 | +18.0 | - | -34.0 | - | - | |
| 1979 jan | +18.0 | +14.0 | +30.0 | +23.0 | +13.0 | +27.0 | +11.0 | - | -9.0 | - | - | |
| feb | +15.0 | +11.0 | +35.0 | +11.0 | +16.0 | +27.0 | +32.0 | - | +0.0 | - | - | |
| mar | - | +9.0 | - | +16.0 | +15.0 | +24.0 | +1.0 | - | +0.0 | - | - | |
| apr | - | - | - | - | - | - | - | - | +0.0 | - | - | |
| mai | - | - | - | - | - | - | - | - | +0.0 | - | - | |
| jun | - | - | - | - | - | - | - | - | +0.0 | - | - | |

INDUSTRIENS FORVENTNINGER

OPINIONS IN INDUSTRY

OPINIONI NELL'INDUSTRIA

| | EUR-9 | B.R. DEUTSCHLAND | FRANCE | ITALIA | NEDERLAND | BELGIE BELGIE | LUXEMBOURG | UNITED KINGDOM | IRELAND | DANMARK | U.S.A. |
|--|-------|---------------------|--|--------|-----------|------------------|------------|-------------------|--|---------|--------|
| 061 - PRODUKTIONSFORVENTNINGER FORBRUGSGODEINDUSTRIEN | | | PRODUCTION EXPECTATIONS CONSUMPTION GOODS | | | | | | PROSPETTIVE DI PRODUZIONE BENI DI CONSUMO | | |
| %, SALDO | | | %, BALANCE | | | | | | %, SALDO | | |
| 1976 | +15.8 | +8.3 | +23.7 | +7.6 | +1.3 | -5.3 | -34.7 | +34.3 | +9.5 | - | - |
| 1977 | +4.5 | +0.3 | +2.6 | -11.7 | +3.3 | -14.1 | -41.9 | +33.3 | +21.4 | - | - |
| 1978 | +10.1 | +0.7 | +17.5 | +4.5 | +7.4 | -15.3 | -20.8 | +25.3 | +26.9 | - | - |
| 1979 | +9.4 | -0.9 | +21.0 | +15.5 | +6.6 | -3.5 | +5.8 | +11.9 | +10.7 | - | - |
| 1978 IV | +13.7 | +1.3 | +21.7 | +9.7 | +10.7 | -15.3 | -29.3 | +31.7 | +39.3 | - | - |
| 1979 I | +15.0 | +2.0 | +18.0 | +23.3 | +10.3 | +0.7 | -11.7 | +28.7 | +16.3 | - | - |
| II | +8.7 | -2.7 | +21.0 | +11.3 | +8.0 | -11.0 | +31.0 | +18.0 | +0.0 | - | - |
| III | +11.7 | +2.3 | +23.3 | +22.0 | +5.0 | +3.0 | +14.0 | +7.0 | +21.7 | - | - |
| IV | +2.3 | -5.3 | +21.7 | +5.3 | +3.0 | -6.7 | -10.0 | -6.0 | +4.7 | - | - |
| 1978 oct | +12.0 | -5.0 | +22.0 | +11.0 | +11.0 | -13.0 | -29.0 | +30.0 | +42.0 | - | - |
| nov | +17.0 | +2.0 | +21.0 | +12.0 | +8.0 | -23.0 | -35.0 | +47.0 | +45.0 | - | - |
| dec | +12.0 | +7.0 | +22.0 | +6.0 | +13.0 | -10.0 | -24.0 | +18.0 | +31.0 | - | - |
| 1979 jan | +13.0 | +2.0 | +16.0 | +21.0 | +13.0 | +1.0 | -45.0 | +22.0 | +49.0 | - | - |
| feb | +19.0 | +3.0 | +23.0 | +24.0 | +9.0 | -4.0 | +1.0 | +39.0 | +0.0 | - | - |
| mar | +13.0 | +1.0 | +15.0 | +25.0 | +9.0 | +5.0 | +9.0 | +25.0 | +0.0 | - | - |
| apr | +12.0 | -3.0 | +27.0 | +21.0 | +8.0 | -12.0 | +24.0 | +24.0 | +0.0 | - | - |
| mai | +7.0 | -4.0 | +21.0 | -4.0 | +11.0 | -9.0 | +35.0 | +22.0 | +0.0 | - | - |
| jun | +7.0 | -1.0 | +15.0 | +17.0 | +5.0 | -12.0 | +34.0 | +8.0 | +0.0 | - | - |
| jul | +10.0 | +4.0 | +19.0 | +21.0 | +0.0 | -1.0 | +20.0 | +5.0 | +19.0 | - | - |
| aug | +14.0 | +8.0 | +24.0 | +21.0 | +7.0 | +6.0 | -4.0 | +7.0 | +37.0 | - | - |
| sep | +11.0 | -5.0 | +27.0 | +24.0 | +8.0 | +4.0 | +26.0 | +9.0 | +9.0 | - | - |
| oct | +6.0 | -6.0 | +26.0 | +9.0 | +7.0 | +1.0 | -26.0 | +0.0 | +21.0 | - | - |
| nov | +0.0 | -5.0 | +18.0 | +1.0 | +3.0 | -15.0 | -4.0 | -8.0 | -10.0 | - | - |
| dec | +1.0 | -5.0 | +21.0 | +6.0 | -1.0 | -6.0 | +0.0 | -10.0 | +3.0 | - | - |
| 062 - ORDREBEHOLDNING FORBRUGSGODEINDUSTRIEN | | | ORDER BOOKS CONSUMPTION GOODS | | | | | | ORDINATIVI INDUSTRIALI BENI DI CONSUMO | | |
| %, SALDO | | | %, BALANCE | | | | | | %, SALDO | | |
| 1976 | -6.0 | -12.9 | +10.4 | -9.3 | -15.3 | -24.5 | -38.6 | - | -22.6 | - | - |
| 1977 | -23.3 | -13.9 | -20.8 | -47.6 | -19.8 | -41.3 | -40.7 | - | -9.5 | - | - |
| 1978 | -13.6 | -15.6 | -5.3 | -26.1 | -13.2 | -40.7 | -28.3 | - | -3.5 | - | - |
| 1979 | - | - | - | - | - | - | - | - | - | - | - |
| 1978 IV | -6.0 | -16.0 | +4.3 | +1.7 | -12.7 | -48.3 | -22.0 | - | -2.3 | - | - |
| 1979 I | -9.0 | -15.3 | -7.0 | +7.0 | -14.7 | -44.0 | -20.7 | - | +2.7 | - | - |
| II | -7.3 | - | - | - | - | - | - | +0.0 | +0.0 | - | - |
| III | - | - | - | - | - | - | - | +0.0 | - | - | - |
| IV | - | - | - | - | - | - | - | +0.0 | - | - | - |
| 1978 oct | -6.0 | -15.0 | +1.0 | -3.0 | -9.0 | -46.0 | -25.0 | - | +14.0 | - | - |
| nov | -4.0 | -14.0 | +6.0 | +7.0 | -12.0 | -46.0 | -35.0 | - | -1.0 | - | - |
| dec | -8.0 | -19.0 | +6.0 | +1.0 | -17.0 | -53.0 | -6.0 | - | -20.0 | - | - |
| 1979 jan | -11.0 | -17.0 | -6.0 | -5.0 | -19.0 | -41.0 | -24.0 | - | +8.0 | - | - |
| feb | -7.0 | -14.0 | -5.0 | +11.0 | -16.0 | -49.0 | -16.0 | +0.0 | +0.0 | - | - |
| mar | -9.0 | -15.0 | -10.0 | +15.0 | -9.0 | -42.0 | -22.0 | +0.0 | +0.0 | - | - |
| apr | -8.0 | - | - | - | - | - | - | +0.0 | +0.0 | - | - |
| mai | -4.0 | - | - | - | - | - | - | +0.0 | +0.0 | - | - |
| jun | -10.0 | - | - | - | - | - | - | +0.0 | +0.0 | - | - |
| jul | -9.0 | - | - | - | - | - | - | +0.0 | +0.0 | - | - |
| aug | -10.0 | - | - | - | - | - | - | +0.0 | +0.0 | - | - |
| sep | - | - | - | - | - | - | - | +0.0 | +0.0 | - | - |
| oct | - | - | - | - | - | - | - | +0.0 | +0.0 | - | - |
| nov | - | - | - | - | - | - | - | +0.0 | +0.0 | - | - |
| dec | - | - | - | - | - | - | - | +0.0 | +0.0 | - | - |
| 062 - FAERDIGVARELAGRE FORBRUGSGODEINDUSTRIEN | | | STOCKS OF FINISHED PRODUCTS CONSUMPTION GOODS | | | | | | GIACENZE DI PRODOTTI FINITI BENI DI CONSUMO | | |
| %, SALDO | | | %, BALANCE | | | | | | %, SALDO | | |
| 1976 | +2.1 | +5.0 | -6.9 | -0.4 | +37.9 | +3.8 | +31.8 | - | +9.8 | - | - |
| 1977 | +20.6 | +8.8 | +30.8 | +35.4 | +31.7 | +24.5 | +25.5 | - | +0.1 | - | - |
| 1978 | +13.3 | +5.9 | +19.5 | +22.3 | +21.4 | +24.9 | +12.6 | - | +3.0 | - | - |
| 1979 | - | - | - | - | - | - | - | - | - | - | - |
| 1978 IV | +8.7 | +5.0 | +9.0 | +7.7 | +17.3 | +27.7 | +1.0 | - | +0.7 | - | - |
| 1979 I | - | +10.3 | +10.3 | -2.3 | +22.3 | +34.3 | +1.0 | - | -1.3 | - | - |
| II | - | - | - | - | - | - | - | +0.0 | +0.0 | - | - |
| III | - | - | - | - | - | - | - | +0.0 | - | - | - |
| IV | - | - | - | - | - | - | - | +0.0 | - | - | - |
| 1978 oct | +8.0 | +2.0 | +8.0 | +15.0 | +14.0 | +31.0 | +1.0 | - | +5.0 | - | - |
| nov | +7.0 | +3.0 | +9.0 | +3.0 | +17.0 | +25.0 | +1.0 | - | -3.0 | - | - |
| dec | +11.0 | +10.0 | +10.0 | +5.0 | +21.0 | +27.0 | +1.0 | - | +0.0 | - | - |
| 1979 jan | +12.0 | +11.0 | +11.0 | -4.0 | +26.0 | +33.0 | +1.0 | - | -4.0 | - | - |
| feb | +8.0 | +11.0 | +8.0 | -7.0 | +20.0 | +38.0 | +1.0 | +0.0 | +0.0 | - | - |
| mar | - | +9.0 | +12.0 | +4.0 | +21.0 | +32.0 | +1.0 | +0.0 | +0.0 | - | - |
| apr | - | - | - | - | - | - | - | +0.0 | +0.0 | - | - |
| mai | - | - | - | - | - | - | - | +0.0 | +0.0 | - | - |
| jun | - | - | - | - | - | - | - | +0.0 | +0.0 | - | - |
| jul | - | - | - | - | - | - | - | +0.0 | +0.0 | - | - |
| aug | - | - | - | - | - | - | - | +0.0 | +0.0 | - | - |
| sep | - | - | - | - | - | - | - | +0.0 | +0.0 | - | - |
| oct | - | - | - | - | - | - | - | +0.0 | +0.0 | - | - |
| nov | - | - | - | - | - | - | - | +0.0 | +0.0 | - | - |
| dec | - | - | - | - | - | - | - | +0.0 | +0.0 | - | - |

INDUSTRIPRODUKTER

INDUSTRIAL PRODUCTS

PRODOTTI INDUSTRIALI

| | EUR-9 | B.R. DEUTSCHLAND | FRANCE | ITALIA | NEDERLAND | BELGIE BELGIE | LUXEMBOURG | UNITED KINGDOM | IRELAND | DANMARK | U.S.A. | |
|--|---------|---------------------|------------------------------------|---------|-----------|------------------|------------|--|---------|---------|-----------|--|
| 067 - RAAOLIE FORARBEJDET I RAFFINADERIERNE | | | CRUDE OIL TREATED IN REFINERIES | | | | | PETROLIO GREZZO TRATTATO NELLE RAFFINERIE | | | | |
| 1000 T | | | | | | | | | | | | |
| 1975 | 490 434 | 94 199 | 109 253 | 97 745 | 57 034 | 29 266 | - | 92 304 | 2 547 | 8 086 | 657 100 | |
| 1975 = 100 | | | | | | | | | | | | |
| 1976 | 108.6 | 111.5 | 111.6 | 106.5 | 114.1 | 100.4 | - | 105.2 | 76.3 | 101.6 | 107.6 | |
| 1977 | 107.7 | 108.4 | 109.0 | 109.0 | 106.7 | 124.6 | - | 100.7 | 91.1 | 98.1 | 116.0 | |
| 1978 | 107.9 | 106.9 | 108.0 | 116.3 | 100.7 | 115.4 | - | 103.4 | 89.6 | 99.9 | 116.9 | |
| 1979 | 113.5 | 119.7 | 115.3 | 118.9 | 105.1 | 116.2 | - | 104.5 | 90.3 | 107.6 | | |
| 1978 IV | 117.5 | 114.1 | 115.5 | 133.4 | 108.9 | 131.8 | - | 108.3 | 97.4 | 111.9 | 122.1 | |
| 1979 I | 116.4 | 114.7 | 126.7 | 124.4 | 104.9 | 112.0 | - | 107.7 | 90.5 | 106.4 | 112.9 | |
| II | 111.2 | 119.9 | 108.2 | 116.0 | 108.9 | 117.4 | - | 101.0 | 90.8 | 105.5 | 114.0 | |
| III | 114.0 | 121.0 | 115.5 | 120.2 | 102.4 | 115.5 | - | 105.7 | 97.8 | 111.4 | | |
| IV | 112.3 | 123.4 | 110.9 | 114.9 | 104.3 | 119.8 | - | 103.9 | 82.1 | 107.1 | | |
| 1978 oct | 112.9 | 112.2 | 106.7 | 125.5 | 109.0 | 121.6 | - | 108.7 | 102.2 | 102.3 | 119.5 | |
| nov | 113.7 | 110.6 | 110.4 | 133.3 | 103.6 | 125.8 | - | 102.7 | 96.1 | 116.8 | 120.8 | |
| dec | 125.8 | 119.5 | 129.3 | 141.4 | 113.9 | 148.1 | - | 113.6 | 93.8 | 116.8 | 126.0 | |
| 1979 jan | 122.1 | 121.8 | 135.8 | 128.3 | 107.5 | 116.3 | - | 111.6 | 91.4 | 119.2 | 119.7 | |
| feb | 111.2 | 110.5 | 119.2 | 117.2 | 96.6 | 108.9 | - | 107.4 | 79.6 | 101.2 | 104.5 | |
| mar | 116.0 | 111.8 | 125.2 | 127.6 | 110.5 | 110.8 | - | 104.0 | 100.4 | 98.8 | 114.6 | |
| apr | 110.5 | 116.9 | 108.8 | 118.5 | 110.9 | 112.4 | - | 96.3 | 85.7 | 119.8 | 111.4 | |
| mai | 110.2 | 119.7 | 108.6 | 111.6 | 101.9 | 120.2 | - | 105.1 | 90.5 | 90.2 | 116.3 | |
| jun | 112.8 | 123.1 | 107.3 | 118.0 | 114.0 | 119.7 | - | 101.4 | 96.1 | 106.4 | 114.3 | |
| jul | 115.7 | 127.4 | 116.6 | 114.0 | 109.7 | 117.8 | - | 107.0 | 99.4 | 124.7 | 119.6 | |
| aug | 116.7 | 120.8 | 124.0 | 122.7 | 101.4 | 124.0 | - | 104.9 | 100.4 | 118.1 | 119.5 | |
| sep | 109.5 | 114.7 | 105.9 | 123.8 | 96.0 | 104.8 | - | 105.1 | 93.8 | 91.3 | | |
| oct | 113.7 | 125.8 | 112.1 | 116.1 | 103.5 | 113.7 | - | 108.7 | 42.4 | 115.0 | | |
| nov | 110.9 | 122.8 | 110.9 | 114.4 | 104.6 | 115.9 | - | 97.6 | 99.9 | 112.8 | | |
| dec | 112.4 | 121.6 | 109.6 | 114.4 | 104.7 | 129.8 | - | 105.2 | 104.1 | 93.6 | | |
| 068 - MOTORBENZIN FORBRUG | | | MOTOR SPIRIT CONSUMPTION | | | | | BENZINA AUTO CONSUMI | | | | |
| 1000 T | | | | | | | | | | | | |
| 1975 | 72 305 | 20 235 | 15 959 | 11 162 | 3 481 | 2 778 | 180 | 16 125 | 798 | 1 587 | 331 500 | |
| 1975 = 100 | | | | | | | | | | | | |
| 1976 | 103.6 | 104.1 | 105.2 | 97.4 | 105.3 | 103.6 | 115.6 | 105.0 | 103.0 | 105.1 | 105.4 | |
| 1977 | 106.3 | 110.2 | 106.6 | 94.7 | 109.3 | 107.4 | 126.7 | 107.8 | 109.5 | 108.0 | 108.1 | |
| 1978 | 111.8 | 116.0 | 110.4 | 100.8 | 113.7 | 112.0 | 135.6 | 114.1 | 122.3 | 111.3 | 111.6 | |
| 1979 | | 117.4 | 111.2 | 108.3 | | | 155.6 | 116.1 | 122.6 | 105.7 | | |
| 1978 IV | 112.7 | 119.2 | 109.1 | 100.1 | 113.5 | 114.9 | 140.0 | 115.8 | 119.8 | 111.2 | 113.3 | |
| 1979 I | 101.6 | 104.7 | 97.4 | 95.6 | 100.1 | 102.5 | 113.3 | 105.9 | 115.3 | 95.8 | 105.7 | |
| II | 118.5 | 123.7 | 116.7 | 109.7 | 121.1 | 120.5 | 162.2 | 118.6 | 119.8 | 117.2 | 107.5 | |
| III | 120.5 | 120.5 | 120.3 | 121.2 | 115.1 | 119.1 | 184.4 | 122.5 | 129.8 | 101.3 | | |
| IV | | 120.7 | 110.3 | 106.7 | | | 162.2 | 117.5 | 125.3 | 108.6 | | |
| 1978 nov | 110.8 | 118.1 | 103.0 | 97.5 | 115.5 | 117.1 | 133.3 | 115.8 | 120.3 | 109.6 | 111.3 | |
| dec | 110.9 | 114.2 | 111.9 | 99.8 | 108.9 | 118.8 | 133.3 | 112.0 | 121.8 | 108.1 | 114.2 | |
| 1979 jan | 95.0 | 97.6 | 88.6 | 93.6 | 90.3 | 92.0 | 93.3 | 100.4 | 112.8 | 90.0 | 105.6 | |
| feb | 95.1 | 94.9 | 93.8 | 88.9 | 94.5 | 100.2 | 106.7 | 99.3 | 111.3 | 93.0 | 100.6 | |
| mar | 114.6 | 121.6 | 109.7 | 104.2 | 115.5 | 115.3 | 140.0 | 118.0 | 121.8 | 104.3 | 110.8 | |
| apr | 116.6 | 121.5 | 118.7 | 107.9 | 112.4 | 116.2 | 160.0 | 115.9 | 115.8 | 106.6 | 104.9 | |
| mai | 121.9 | 130.1 | 113.8 | 111.8 | 132.0 | 125.7 | 160.0 | 122.9 | 126.3 | 123.3 | 110.6 | |
| jun | 117.1 | 119.6 | 117.8 | 109.4 | 118.9 | 119.7 | 166.7 | 117.0 | 117.3 | 121.7 | 106.8 | |
| jul | 123.1 | 123.4 | 128.7 | 124.1 | 113.8 | 112.3 | 200.0 | 121.9 | 123.3 | 99.1 | 105.3 | |
| aug | 126.7 | 124.2 | 126.6 | 132.7 | 119.6 | 124.4 | 200.0 | 127.3 | 145.9 | 112.7 | 112.7 | |
| sep | 111.8 | 113.8 | 105.6 | 107.0 | 112.0 | 120.5 | 153.3 | 118.3 | 120.3 | 92.2 | | |
| oct | 120.9 | 128.8 | 114.3 | 109.6 | 123.4 | 123.1 | 180.0 | 124.3 | 127.8 | 113.4 | | |
| nov | 115.1 | 119.6 | 114.3 | 105.8 | 113.1 | 116.2 | 160.0 | 117.1 | 127.8 | 103.6 | | |
| dec | | 113.8 | 102.3 | 104.7 | | | 146.7 | 111.0 | 120.3 | 108.9 | | |
| 1980 jan | | | | | | | | | | 91.5 | | |
| 069 - ELEKTRICITET FORBRUG | | | ELECTRICITY CONSUMPTION | | | | | ENERGIA ELETTRICA CONSUMI | | | | |
| GWH | | | | | | | | | | | | |
| 1975 | 981 802 | 289 643 | 180 717 | 141 261 | 51 405 | 37 726 | 3 204 | 252 359 | 7 036 | 18 451 | 2 003 366 | |
| 1975 = 100 | | | | | | | | | | | | |
| 1976 | 106.7 | 107.9 | 108.7 | 109.5 | 107.7 | 109.5 | 106.4 | 101.4 | 109.5 | 110.7 | 106.1 | |
| 1977 | 110.2 | 110.3 | 114.4 | 113.4 | 109.9 | 114.2 | 106.6 | 103.8 | 118.3 | 117.7 | 110.9 | |
| 1978 | 115.0 | 115.2 | 122.2 | 118.1 | 115.4 | 119.8 | 109.1 | 105.9 | 126.5 | 125.8 | 116.5 | |
| 1979 | | | | | | | | | 140.0 | | | |
| 1978 IV | 125.6 | 126.0 | 136.6 | 126.0 | 125.8 | 133.3 | 114.0 | 114.5 | 135.9 | 141.1 | 114.1 | |
| 1979 I | 137.9 | 135.0 | 150.8 | 131.1 | 128.3 | 139.4 | 120.0 | 136.3 | 158.3 | 150.0 | 125.9 | |
| II | 112.4 | 112.3 | 119.5 | 119.3 | 112.0 | 122.0 | 108.2 | 101.1 | 132.6 | 118.6 | 110.9 | |
| III | 104.0 | 107.6 | 107.4 | 113.3 | 110.3 | 111.6 | 100.6 | 88.5 | 121.3 | 113.3 | 123.2 | |
| IV | | | | | | | | | 147.9 | | | |
| 1978 oct | 115.7 | 121.2 | 123.5 | 122.9 | 122.9 | 128.5 | 113.9 | 94.7 | 124.8 | 133.5 | 114.9 | |
| nov | 122.5 | 125.8 | 136.6 | 127.3 | 123.8 | 131.8 | 111.2 | 102.7 | 135.6 | 139.0 | 110.5 | |
| dec | 138.6 | 130.9 | 149.7 | 127.8 | 130.7 | 139.5 | 116.9 | 146.1 | 147.4 | 150.9 | 116.8 | |
| 1979 jan | 143.6 | 144.6 | 165.3 | 137.8 | 136.9 | 147.1 | 125.5 | 129.3 | 167.8 | 161.4 | 129.0 | |
| feb | 130.2 | 127.9 | 140.5 | 123.6 | 119.6 | 131.3 | 112.0 | 130.0 | 151.4 | 143.0 | 125.9 | |
| mar | 139.9 | 132.6 | 146.5 | 132.0 | 128.3 | 139.7 | 122.5 | 149.5 | 157.6 | 145.7 | 122.6 | |
| apr | 116.3 | 117.2 | 128.0 | 119.5 | 113.8 | 125.5 | 111.2 | 102.9 | 141.0 | 126.0 | 103.4 | |
| mai | 112.5 | 115.5 | 119.7 | 120.8 | 115.9 | 124.2 | 111.2 | 95.6 | 138.5 | 120.4 | 112.6 | |
| jun | 108.3 | 104.2 | 110.8 | 117.4 | 106.3 | 116.4 | 102.2 | 105.0 | 118.4 | 109.3 | 116.8 | |
| jul | 101.5 | 105.8 | 110.9 | 119.5 | 101.5 | 102.5 | 104.1 | 79.4 | 118.2 | 99.8 | 121.0 | |
| aug | 97.8 | 107.4 | 97.7 | 100.7 | 110.9 | 112.9 | 92.1 | 78.5 | 118.0 | 118.0 | 126.3 | |
| sep | 112.5 | 109.7 | 113.7 | 119.6 | 118.6 | 119.4 | 105.6 | 107.5 | 127.7 | 122.2 | 122.3 | |
| oct | 120.2 | 124.9 | 130.5 | 130.3 | 131.0 | 132.5 | 117.6 | 96.0 | 139.3 | 136.9 | | |
| nov | 129.6 | 130.9 | 145.6 | 131.7 | 130.3 | 136.3 | 118.7 | 113.0 | 149.9 | 144.4 | | |
| dec | | | | | | | | | 154.3 | | | |

INDUSTRIPRODUKTER

INDUSTRIAL PRODUCTS

PRODOTTI INDUSTRIALI

| | EUR-9 | B.R. DEUTSCHLAND | FRANCE | ITALIA | NEDERLAND | BELGIE BELGIE | LUXEMBOURG | UNITED KINGDOM | IRELAND | DANMARK | U.S.A. |
|---|------------|---------------------|---------|---------|-----------|------------------|------------|-------------------|---------|---------|-----------|
| 070 - PRODUKTION AF ELEKTRICITET I TRADITIONELLE VARMEKRAFTVAERKER | | | | | | | | | | | |
| ELECTRICITY - CONVENTIONAL THERMAL PRODUCTION | | | | | | | | | | | |
| ELETTRICITA TERMICA TRADIZIONALE PRODUZIONE | | | | | | | | | | | |
| | GWH | | | | | | | | | | |
| 1975 | 768 807 | 246 644 | 101 171 | 92 637 | 48 502 | 32 186 | 934 | 222 589 | 6 617 | 17 527 | 1 523 825 |
| | 1975 = 100 | | | | | | | | | | |
| 1976 | 111.1 | 112.2 | 129.7 | 118.2 | 107.3 | 109.3 | 103.6 | 99.6 | 110.0 | 111.7 | 107.7 |
| 1977 | 105.8 | 107.1 | 108.0 | 109.6 | 107.8 | 102.6 | 107.4 | 100.5 | 117.6 | 120.2 | 113.7 |
| 1978 | 112.5 | 113.7 | 118.3 | 122.8 | 113.7 | 111.8 | 107.8 | 103.8 | 127.2 | 111.3 | 113.2 |
| 1979 | | | | | | | | | 139.7 | | |
| 1978 IV | 131.5 | 131.3 | 158.7 | 149.3 | 128.1 | 133.6 | 106.2 | 113.1 | 133.9 | 124.1 | 112.9 |
| 1979 I | 140.4 | 137.8 | 153.0 | 151.0 | 127.6 | 138.6 | 105.8 | 134.5 | 157.6 | 157.1 | 119.1 |
| II | 104.7 | 106.9 | 93.6 | 115.0 | 111.8 | 106.4 | 107.9 | 99.9 | 132.7 | 113.1 | 121.7 |
| III | 101.7 | 105.9 | 112.9 | 113.7 | 107.7 | 103.8 | 93.8 | 86.5 | 127.1 | 77.7 | |
| IV | | | | | | | | | 141.3 | | |
| 1978 oct | 119.6 | 124.8 | 143.8 | 138.3 | 127.5 | 118.6 | 106.6 | 93.4 | 128.6 | 125.1 | 110.0 |
| nov | 129.2 | 133.1 | 159.5 | 153.4 | 127.1 | 142.5 | 111.8 | 100.6 | 136.0 | 114.4 | 109.5 |
| dec | 145.6 | 135.9 | 173.0 | 156.2 | 129.7 | 139.8 | 100.2 | 145.3 | 137.1 | 132.8 | 119.2 |
| 1979 jan | 148.1 | 147.9 | 180.5 | 164.5 | 136.6 | 146.4 | 104.1 | 127.4 | 160.9 | 169.5 | 133.0 |
| feb | 132.8 | 133.0 | 137.4 | 140.8 | 119.1 | 131.0 | 104.1 | 128.3 | 154.3 | 155.8 | 114.8 |
| mar | 140.3 | 132.6 | 141.0 | 147.6 | 127.1 | 138.4 | 109.2 | 147.7 | 157.6 | 146.1 | 109.5 |
| apr | 112.0 | 113.7 | 109.1 | 127.5 | 115.7 | 119.1 | 110.5 | 100.5 | 140.2 | 136.3 | 103.9 |
| mai | 105.3 | 110.8 | 90.6 | 118.2 | 115.3 | 106.8 | 111.8 | 96.2 | 139.6 | 117.1 | 122.3 |
| jun | 96.8 | 96.1 | 81.0 | 99.2 | 104.4 | 93.3 | 101.5 | 102.8 | 118.2 | 85.9 | 139.0 |
| jul | 95.6 | 102.3 | 107.8 | 114.3 | 96.9 | 93.2 | 95.1 | 77.0 | 125.0 | 58.5 | 147.3 |
| aug | 95.4 | 104.3 | 101.8 | 98.6 | 109.0 | 105.0 | 87.4 | 77.1 | 125.0 | 83.7 | 130.3 |
| sep | 114.1 | 111.2 | 129.1 | 128.3 | 117.3 | 113.1 | 98.9 | 105.3 | 131.3 | 90.9 | |
| oct | 116.9 | 123.0 | 129.9 | 129.4 | 133.3 | 122.1 | 113.1 | 94.3 | 139.3 | 112.8 | |
| nov | 128.6 | 130.0 | 146.6 | 141.9 | 136.6 | 133.3 | 96.4 | 110.7 | 142.4 | 128.7 | |
| dec | | | | | | | | | 142.2 | | |
| 071 - RAASTAAL PRODUKTION | | | | | | | | | | | |
| CRUDE STEEL PRODUCTION | | | | | | | | | | | |
| ACCIAIO GREZZO PRODUZIONE | | | | | | | | | | | |
| | 1000 T | | | | | | | | | | |
| 1975 | 125 301 | 40 413 | 21 528 | 21 845 | 4 827 | 11 584 | 4 624 | 19 840 | 82 | 558 | 8 829 |
| | 1975 = 100 | | | | | | | | | | |
| 1976 | 107.1 | 104.9 | 107.9 | 107.3 | 107.4 | 104.9 | 98.7 | 112.9 | 70.7 | 129.6 | 109.8 |
| 1977 | 100.6 | 96.5 | 102.6 | 106.6 | 101.8 | 97.2 | 93.6 | 103.1 | 58.5 | 122.6 | 106.8 |
| 1978 | 105.8 | 102.1 | 106.1 | 111.1 | 115.8 | 108.8 | 103.6 | 102.3 | 82.9 | 154.7 | 117.1 |
| 1979 | 111.7 | 113.9 | 108.4 | 110.0 | 120.3 | 116.0 | 107.0 | 108.6 | 87.8 | 144.3 | |
| 1978 IV | 104.5 | 90.2 | 102.4 | 114.4 | 123.9 | 124.4 | 101.3 | 107.6 | 87.8 | 162.7 | 121.8 |
| 1979 I | 109.9 | 107.1 | 113.2 | 115.3 | 106.4 | 117.5 | 105.8 | 102.6 | 78.0 | 150.5 | 117.3 |
| II | 112.7 | 116.4 | 95.1 | 105.7 | 130.5 | 126.5 | 112.6 | 118.7 | 97.6 | 142.7 | 127.5 |
| III | 110.9 | 121.0 | 103.9 | 102.3 | 127.7 | 109.1 | 101.0 | 106.1 | 107.3 | 125.4 | 115.3 |
| IV | 113.5 | 111.2 | 121.5 | 116.6 | 116.5 | 111.0 | 108.7 | 107.0 | 68.3 | 158.4 | |
| 1978 oct | 114.4 | 110.1 | 105.3 | 121.2 | 127.5 | 128.6 | 101.0 | 115.2 | 102.4 | 189.2 | 124.4 |
| nov | 110.2 | 102.4 | 102.4 | 117.4 | 126.5 | 123.7 | 107.2 | 113.7 | 87.8 | 174.2 | 119.8 |
| dec | 88.8 | 58.2 | 99.6 | 104.4 | 117.6 | 120.9 | 95.8 | 94.0 | 73.2 | 124.7 | 121.4 |
| 1979 jan | 100.5 | 88.7 | 110.5 | 117.9 | 110.6 | 110.6 | 98.4 | 85.2 | 87.8 | 154.8 | 114.1 |
| feb | 107.9 | 109.7 | 108.2 | 110.2 | 91.0 | 113.6 | 99.1 | 103.1 | 58.5 | 146.2 | 108.5 |
| mar | 121.4 | 122.8 | 120.8 | 117.7 | 117.6 | 128.3 | 119.9 | 119.6 | 87.8 | 150.5 | 129.2 |
| apr | 108.4 | 113.6 | 73.9 | 106.7 | 131.8 | 128.1 | 109.0 | 120.5 | 102.4 | 90.3 | 125.3 |
| mai | 116.3 | 122.6 | 96.7 | 109.8 | 140.7 | 127.8 | 118.1 | 117.3 | 87.8 | 174.2 | 131.4 |
| jun | 113.4 | 113.2 | 114.6 | 100.6 | 119.1 | 123.6 | 110.8 | 118.4 | 102.4 | 163.4 | 125.7 |
| jul | 112.0 | 120.7 | 109.4 | 107.2 | 128.8 | 108.0 | 100.7 | 104.3 | 102.4 | 60.2 | 121.5 |
| aug | 102.1 | 121.5 | 86.0 | 80.6 | 128.0 | 108.1 | 97.8 | 93.2 | 117.1 | 150.5 | 116.2 |
| sep | 118.6 | 120.8 | 116.3 | 119.0 | 126.3 | 111.2 | 104.3 | 120.8 | 102.4 | 165.6 | 108.3 |
| oct | 120.6 | 120.8 | 128.1 | 122.1 | 111.6 | 106.1 | 119.1 | 120.1 | 87.8 | 169.9 | 111.1 |
| nov | 115.8 | 115.2 | 121.5 | 117.2 | 117.6 | 109.0 | 111.6 | 112.6 | 87.8 | 172.0 | 102.7 |
| dec | 104.1 | 97.6 | 114.8 | 110.5 | 120.3 | 118.0 | 95.5 | 88.4 | 29.3 | 133.3 | |
| 072 - PERSONBILER PRODUKTION | | | | | | | | | | | |
| PASSENGER CARS PRODUCTION | | | | | | | | | | | |
| AUTOVETTURE PRODUZIONE | | | | | | | | | | | |
| | 1000 | | | | | | | | | | |
| 1975 | 8 727.6 | 2 907.9 | 2 946.3 | 1 348.5 | 60.3 | 196.8 | 0.0 | 1 267.8 | 0.0 | 0.0 | 6 707.0 |
| | 1975 = 100 | | | | | | | | | | |
| 1976 | 115.9 | 122.0 | 115.0 | 109.1 | 123.3 | 152.0 | - | 105.2 | - | - | 126.6 |
| 1977 | 120.0 | 130.4 | 120.8 | 106.8 | 88.5 | 153.9 | - | 104.7 | - | - | 137.0 |
| 1978 | 121.3 | 133.8 | 122.9 | 111.9 | 107.7 | 143.5 | - | 96.5 | - | - | 136.8 |
| 1979 | | 135.2 | 126.6 | | | 143.9 | - | 84.4 | - | - | |
| 1978 IV | 126.2 | 136.0 | 138.2 | 120.1 | 168.4 | 152.8 | - | 75.8 | - | - | 143.3 |
| 1979 I | 135.6 | 152.3 | 135.5 | 125.4 | 137.2 | 172.2 | - | 102.7 | - | - | 143.8 |
| II | 129.3 | 145.3 | 133.6 | 110.1 | 142.5 | 146.1 | - | 99.9 | - | - | 148.1 |
| III | 94.4 | 111.7 | 101.9 | 77.6 | 112.0 | 97.4 | - | 54.0 | - | - | 98.7 |
| IV | | 131.7 | 135.4 | | | 160.0 | - | 81.1 | - | - | |
| 1978 nov | 126.2 | 142.0 | 142.1 | 124.4 | 125.3 | 129.3 | - | 54.4 | - | - | 153.2 |
| dec | 116.5 | 115.4 | 127.2 | 106.4 | 121.3 | 160.4 | - | 98.1 | - | - | 113.1 |
| 1979 jan | 136.5 | 157.0 | 136.4 | 133.1 | 129.3 | 176.8 | - | 87.4 | - | - | 140.6 |
| feb | 124.7 | 138.3 | 124.8 | 117.1 | 147.1 | 160.4 | - | 94.5 | - | - | 131.9 |
| mar | 145.6 | 161.5 | 145.3 | 125.8 | 135.2 | 179.3 | - | 126.2 | - | - | 158.9 |
| apr | 122.7 | 141.3 | 123.3 | 104.7 | 141.2 | 154.9 | - | 91.7 | - | - | 129.4 |
| mai | 136.9 | 152.9 | 143.0 | 119.9 | 147.1 | 161.0 | - | 99.9 | - | - | 167.0 |
| jun | 128.4 | 141.7 | 134.5 | 105.7 | 139.2 | 122.6 | - | 108.2 | - | - | 147.9 |
| jul | 99.0 | 98.5 | 122.8 | 90.5 | 145.2 | 22.0 | - | 63.6 | - | - | 104.6 |
| aug | 63.3 | 98.5 | 51.3 | 26.0 | 69.6 | 118.3 | - | 41.5 | - | - | 80.3 |
| sep | 120.9 | 138.1 | 131.6 | 116.2 | 121.3 | 151.8 | - | 56.9 | - | - | 111.3 |
| oct | 138.7 | 151.5 | 150.5 | 136.8 | 332.1 | 183.5 | - | 67.6 | - | - | 141.5 |
| nov | 134.7 | 147.0 | 142.5 | 134.7 | 167.0 | 158.5 | - | 83.1 | - | - | |
| dec | | 96.6 | 113.1 | | | 137.8 | - | 92.8 | - | - | |
| 1980 jan | | | | | | | - | | - | - | |

UDENRIGSHANDEL

EXTERNAL TRADE

COMMERCIO ESTERO

| | EUR-9 | B.R. DEUTSCHLAND | FRANCE | ITALIA | NEDERLAND | BELGIE BELGIE | LUXEMBOURG | UNITED KINGDOM | IRELAND | DANMARK | U.S.A. | |
|--|----------|---------------------|-------------------------|----------|-----------|------------------|------------|--------------------------------|---------|---------|----------|--|
| 079 - HANDELSBALANCE: I ALT | | | TRADE BALANCE: TOTAL | | | | | BILANCIA COMMERCIALE: TOTALE | | | | |
| MIO ERE | | | MIO EUA | | | | | MIO UCE | | | | |
| 1976 | -1 319.8 | 1 025.1 | -639.3 | -481.0 | 9.6 | -185.3 | -737.7 | -65.5 | -245.8 | - | - | |
| 1977 | -604.3 | 1 210.0 | -510.7 | -186.6 | -140.0 | -210.3 | -459.6 | -73.0 | -234.1 | - | - | |
| 1978 | -168.1 | 1 330.6 | -340.1 | -26.6 | -183.2 | -204.1 | -465.7 | -94.6 | -184.6 | - | - | |
| 1979 | | 744.9 | -646.6 | | -227.4 | | -658.6 | -161.8 | -246.4 | - | - | |
| 1978 IV | 286.2 | 1 614.7 | -353.2 | -20.3 | -275.6 | | -58.6 | -334.4 | -75.3 | -211.1 | - | |
| 1979 I | -1 077.0 | 1 038.4 | -502.5 | -208.9 | -27.1 | | -82.3 | -916.9 | -177.8 | -200.0 | - | |
| II | -923.2 | 931.4 | -335.1 | -187.3 | -187.6 | | -158.3 | -524.3 | -211.7 | -250.3 | - | |
| III | -1 744.7 | 460.2 | -626.9 | -65.8 | -317.1 | | -166.7 | -620.1 | -143.0 | -265.1 | - | |
| IV | | 549.8 | -1 122.0 | | -377.7 | | | -572.9 | -114.8 | -270.1 | - | |
| 1978 nov | -114.8 | 1 409.7 | -435.9 | 211.0 | -284.1 | | -127.9 | -548.7 | -90.5 | -248.4 | -1 225.8 | |
| dec | -142.0 | 1 522.4 | -445.8 | -484.4 | -235.9 | | -88.4 | -193.3 | -26.0 | -190.6 | -1 237.7 | |
| 1979 jan | -1 291.6 | 816.8 | -725.8 | -282.2 | 58.4 | | -81.7 | -631.1 | -217.1 | -229.0 | -2 572.1 | |
| feb | -951.7 | 949.5 | -418.1 | 303.3 | -98.2 | | -57.2 | -1 318.8 | -116.9 | -195.3 | -789.8 | |
| mar | -987.8 | 1 348.8 | -363.5 | -647.7 | -41.5 | | -107.9 | -800.9 | -199.4 | -175.8 | -343.7 | |
| apr | -246.4 | 1 314.4 | -240.5 | 57.2 | -97.6 | | -154.6 | -710.7 | -184.9 | -229.6 | -1 608.9 | |
| mai | -2 109.4 | 794.2 | -634.3 | -623.5 | -300.5 | | -242.6 | -538.0 | -224.7 | -339.9 | -1 494.8 | |
| jun | -413.9 | 685.6 | -130.4 | 4.5 | -164.6 | | -77.8 | -324.3 | -225.4 | -181.5 | -1 743.9 | |
| jul | -1 749.5 | 240.0 | -260.4 | -339.2 | -229.5 | | -9.0 | -728.5 | -80.6 | -342.2 | -1 887.8 | |
| aug | -2 048.4 | 385.6 | -936.9 | 513.6 | -447.6 | | -537.8 | -530.8 | -202.9 | -291.5 | -2 300.9 | |
| sep | -1 436.1 | 754.9 | -683.4 | -371.8 | -274.2 | | 46.8 | -601.0 | -145.6 | -161.7 | - | |
| oct | -2 156.8 | 724.0 | -885.2 | 11.4 | -307.3 | | -118.1 | -1 147.9 | -175.6 | -258.1 | - | |
| nov | | 608.4 | -760.1 | -1 254.6 | -243.4 | | | -503.8 | -139.3 | -235.4 | - | |
| dec | | 316.9 | -1 720.6 | | -582.5 | | | -66.9 | -29.6 | -316.9 | - | |
| 1980 jan | | | -1 656.0 | | | | | -1 093.1 | | | - | |
| 080 - HANDELSBALANCE: OVER FOR EF-LANDE | | | TRADE BALANCE: EXTRA-EC | | | | | BILANCIA COMMERCIALE: EXTRA-CE | | | | |
| MIO ERE | | | MIO EUA | | | | | MIO UCE | | | | |
| 1976 | -1 520.1 | 720.8 | -366.6 | -389.8 | -513.2 | | -209.2 | -606.4 | -36.2 | -119.5 | - | |
| 1977 | -629.1 | 975.6 | -303.6 | -223.0 | -558.7 | | -166.0 | -205.0 | -50.3 | -98.1 | - | |
| 1978 | -372.1 | 1 065.3 | -218.6 | -134.5 | -525.5 | | -148.8 | -278.9 | -51.8 | -79.4 | - | |
| 1979 | | | | | -727.9 | | | -414.4 | | | - | |
| 1978 IV | -212.4 | 1 180.8 | -199.0 | -157.2 | -598.8 | | -167.8 | -142.8 | -39.9 | -87.6 | - | |
| 1979 I | -1 449.4 | 736.7 | -359.1 | -288.9 | -604.5 | | -163.9 | -614.1 | -50.6 | -105.0 | - | |
| II | -1 191.0 | 622.6 | -329.6 | -258.6 | -698.3 | | -208.6 | -157.9 | -58.3 | -102.4 | - | |
| III | -2 003.0 | 341.1 | -500.4 | -279.9 | -725.1 | | -246.6 | -425.6 | -55.3 | -111.1 | - | |
| IV | | | | | -883.7 | | | -460.1 | | | - | |
| 1978 nov | -669.7 | 1 048.1 | -280.1 | -88.0 | -660.0 | | -191.8 | -333.8 | -40.3 | -123.9 | - | |
| dec | -221.6 | 1 127.7 | -264.5 | -218.4 | -515.9 | | -193.5 | -60.9 | -26.8 | -69.4 | - | |
| 1979 jan | -1 810.6 | 626.5 | -534.8 | -338.6 | -658.7 | | -182.2 | -498.5 | -70.1 | -154.3 | - | |
| feb | -1 760.2 | 529.1 | -307.0 | -75.1 | -562.0 | | -193.3 | -986.1 | -48.1 | -117.9 | - | |
| mar | -777.3 | 1 054.4 | -235.7 | -452.9 | -592.9 | | -116.2 | -357.7 | -33.7 | -42.6 | - | |
| apr | -716.0 | 762.8 | -311.1 | -73.5 | -583.3 | | -157.5 | -175.7 | -74.2 | -103.5 | - | |
| mai | -1 854.2 | 531.3 | -469.9 | -491.5 | -819.0 | | -283.5 | -161.2 | -38.8 | -121.7 | - | |
| jun | -1 002.7 | 573.8 | -207.7 | -210.7 | -692.4 | | -184.9 | -136.8 | -61.8 | -82.1 | - | |
| jul | -1 401.9 | 420.5 | -123.5 | -379.2 | -615.3 | | -104.4 | -413.5 | -53.2 | -133.5 | - | |
| aug | -2 065.2 | 363.6 | -760.8 | 76.1 | -818.5 | | -421.1 | -314.9 | -64.5 | -125.0 | - | |
| sep | -2 541.8 | 239.1 | -616.9 | -536.6 | -741.5 | | -214.3 | -548.4 | -48.4 | -74.9 | - | |
| oct | -2 904.9 | 308.4 | -643.8 | -478.7 | -821.1 | | -192.2 | -906.6 | -68.8 | -102.1 | - | |
| nov | | 319.8 | -630.5 | | -989.1 | | | -424.2 | -25.8 | | - | |
| dec | | | | | -841.0 | | | -49.5 | | | - | |
| 1980 jan | | | | | | | | -860.0 | | | - | |
| 081 - HANDELSBALANCE: OVER FOR TREDJELANDE | | | TRADE BALANCE: INTRA-EC | | | | | BILANCIA COMMERCIALE: INTRA-CE | | | | |
| MIO ERE | | | MIO EUA | | | | | MIO UCE | | | | |
| 1976 | 200.2 | 304.3 | -272.7 | -91.2 | 522.8 | | 23.8 | -131.3 | -29.2 | -126.3 | - | |
| 1977 | 24.9 | 234.4 | -207.1 | 36.4 | 418.8 | | -44.3 | -254.7 | -22.7 | -136.0 | - | |
| 1978 | 204.0 | 265.3 | -121.5 | 107.9 | 342.3 | | -55.3 | -186.8 | -42.8 | -105.1 | - | |
| 1979 | | | | | 500.5 | | | -244.1 | | | - | |
| 1978 IV | 498.5 | 434.0 | -154.2 | 136.9 | 323.1 | | 109.2 | -191.7 | -35.4 | -123.5 | - | |
| 1979 I | 372.4 | 301.7 | -143.3 | 80.0 | 577.4 | | 81.6 | -302.8 | -127.2 | -95.1 | - | |
| II | 267.8 | 308.8 | -5.5 | 71.3 | 510.7 | | 50.3 | -366.4 | -153.4 | -147.9 | - | |
| III | 258.3 | 119.1 | -126.5 | 214.1 | 408.0 | | 79.9 | -194.5 | -87.7 | -154.0 | - | |
| IV | | | | | 506.0 | | | -112.7 | | | - | |
| 1978 nov | 554.8 | 361.6 | -155.8 | 299.0 | 375.9 | | 63.8 | -215.0 | -50.2 | -124.5 | - | |
| dec | 79.6 | 394.7 | -181.4 | -266.0 | 280.1 | | 105.1 | -132.4 | 0.7 | -121.2 | - | |
| 1979 jan | 518.9 | 190.3 | -191.0 | 56.4 | 717.1 | | 100.5 | -132.6 | -147.0 | -74.7 | - | |
| feb | 808.6 | 420.4 | -111.1 | 378.4 | 463.8 | | 136.0 | -332.7 | -68.8 | -77.4 | - | |
| mar | -210.5 | 294.4 | -127.8 | -194.8 | 551.4 | | 8.4 | -443.2 | -165.7 | -133.2 | - | |
| apr | 469.6 | 551.6 | 70.6 | 130.7 | 485.7 | | 2.9 | -535.0 | -110.8 | -126.1 | - | |
| mai | -255.2 | 262.9 | -164.4 | -132.0 | 518.5 | | 40.9 | -376.8 | -185.9 | -218.2 | - | |
| jun | 588.9 | 111.9 | 77.3 | 215.3 | 527.8 | | 107.1 | -187.5 | -163.6 | -99.4 | - | |
| jul | -347.6 | -180.6 | -136.9 | 40.0 | 385.8 | | 95.3 | -315.0 | -27.4 | -208.8 | - | |
| aug | 16.8 | 22.0 | -176.0 | 437.4 | 370.9 | | -116.7 | -215.9 | -138.4 | -166.5 | - | |
| sep | 1 105.7 | 515.8 | -66.5 | 164.8 | 467.3 | | 261.0 | -52.6 | -97.3 | -86.8 | - | |
| oct | 748.1 | 415.6 | -241.4 | 490.1 | 513.8 | | 74.1 | -241.3 | -106.8 | -155.9 | - | |
| nov | | 288.7 | -129.6 | | 745.7 | | | -79.5 | -113.4 | | - | |
| dec | | | | | 258.5 | | | -17.4 | | | - | |
| 1980 jan | | | | | | | | -233.2 | | | - | |

| | EUR-9 | B.R. DEUTSCHLAND | FRANCE | ITALIA | NEDERLAND | BELGIQUE BELGIE | LUXEMBOURG | UNITED KINGDOM | IRELAND | DANMARK | U.S.A. | |
|--|-------|---------------------|---|--------|-----------|--------------------|------------|-------------------|--|---------|--------|--|
| O82 - EKSPORT FOB I PROCENT AF IMPORT CIF | | | EXPORTS FOB AS PERCENTAGE OF THE IMPORTS CIF | | | | | | ESPORTAZIONE FOB IN PERCENTO DELLE IMPORTAZIONI CIF | | | |
| | | | | | | % | | | | | | |
| 1976 | 94.8 | 115.5 | 86.7 | 85.2 | 100.7 | 92.7 | 82.5 | 79.0 | 73.7 | - | - | |
| 1977 | 97.8 | 116.2 | 90.0 | 95.0 | 95.8 | 92.8 | 90.2 | 81.4 | 75.9 | - | - | |
| 1978 | 99.4 | 116.6 | 93.5 | 100.1 | 94.7 | 93.4 | 91.2 | 80.1 | 80.6 | - | - | |
| 1979 | | 107.9 | 90.2 | | 94.7 | | 89.2 | 73.2 | 77.8 | - | - | |
| 1978 IV | 100.9 | 118.8 | 93.8 | 101.1 | 92.6 | 98.1 | 93.8 | 84.9 | 80.1 | - | - | |
| 1979 I | 96.7 | 111.6 | 91.6 | 95.2 | 99.3 | 97.5 | 82.9 | 67.7 | 80.6 | - | - | |
| II | 97.5 | 110.0 | 94.9 | 96.4 | 95.4 | 95.6 | 91.5 | 66.1 | 77.2 | - | - | |
| III | 95.1 | 104.9 | 89.5 | 99.0 | 92.2 | 95.2 | 90.2 | 76.2 | 75.6 | - | - | |
| IV | | 105.0 | 85.0 | | 91.8 | | 92.1 | 82.7 | 77.9 | - | - | |
| 1978 nov | 99.6 | 116.3 | 92.4 | 105.4 | 92.6 | 96.1 | 90.4 | 83.6 | 77.2 | - | - | |
| dec | 99.6 | 118.1 | 92.2 | 92.5 | 93.3 | 97.2 | 95.9 | 93.1 | 81.5 | - | - | |
| 1979 jan | 95.8 | 109.7 | 87.4 | 91.3 | 101.7 | 97.3 | 87.7 | 59.7 | 77.1 | - | - | |
| feb | 97.0 | 111.4 | 93.0 | 107.8 | 97.2 | 98.2 | 74.2 | 76.6 | 79.7 | - | - | |
| mar | 97.3 | 113.8 | 94.5 | 86.3 | 99.0 | 97.1 | 86.7 | 66.9 | 85.2 | - | - | |
| apr | 99.3 | 114.7 | 96.0 | 101.5 | 97.4 | 95.4 | 87.8 | 68.1 | 78.3 | - | - | |
| mai | 94.5 | 108.0 | 90.7 | 87.7 | 92.9 | 93.6 | 91.5 | 67.7 | 70.8 | - | - | |
| jun | 98.9 | 107.2 | 97.9 | 100.1 | 96.0 | 97.8 | 95.1 | 62.6 | 82.6 | - | - | |
| jul | 95.2 | 102.3 | 96.0 | 91.9 | 94.0 | 99.7 | 89.3 | 86.9 | 67.1 | - | - | |
| aug | 94.0 | 104.1 | 83.0 | 113.1 | 89.1 | 84.6 | 91.4 | 65.7 | 74.6 | - | - | |
| sep | 96.0 | 108.1 | 89.5 | 92.1 | 93.5 | 101.4 | 89.7 | 75.9 | 85.2 | - | - | |
| oct | 94.9 | 106.4 | 88.4 | 100.2 | 93.5 | 97.2 | 84.7 | 75.4 | 80.4 | - | - | |
| nov | | 105.5 | 89.7 | 78.3 | 94.7 | | 92.6 | 79.5 | 81.3 | - | - | |
| dec | | 103.1 | 76.7 | | 87.1 | | 98.9 | 93.3 | 71.8 | - | - | |
| 1980 jan | | | 78.2 | | | | 85.8 | | | - | - | |
| O83 - KVANTUMINDEKS - IMPORT I ALT | | | VOLUME INDEX TOTAL IMPORTS | | | | | | VOLUME IMPORTAZIONI TOTALI | | | |
| | | | | | | EUR9 = 100 | | | | | | |
| 1975 | 100.0 | 24.3 | 17.8 | 14.1 | 9.7 | 6.5 | 23.2 | 0.8 | 3.6 | - | - | |
| | | | | | | 1975 = 100 | | | | | | |
| 1976 | 114.3 | 114.4 | 121.2 | 115.3 | 112.0 | 112.2 | 107.8 | 117.9 | 118.1 | 121.7 | - | |
| 1977 | 116.5 | 118.7 | 121.6 | 114.3 | 114.7 | 117.3 | 109.6 | 131.4 | 114.5 | 137.0 | - | |
| 1978 | 123.8 | 127.4 | 128.1 | 124.3 | 121.8 | 120.2 | 117.1 | 149.9 | 114.8 | 147.7 | - | |
| 1979 | | 139.2 | 144.1 | | | | | | | | - | |
| 1978 IV | 134.7 | 137.0 | 137.0 | 162.7 | 131.1 | 122.9 | 118.5 | 151.9 | 126.2 | 150.8 | - | |
| 1979 I | 131.5 | 135.7 | 143.9 | 130.8 | 125.1 | 122.0 | 122.9 | 168.7 | 120.5 | 146.2 | - | |
| II | 136.8 | 138.5 | 145.0 | 139.4 | 130.1 | 127.5 | 133.9 | 183.0 | 120.7 | 153.2 | - | |
| III | 127.7 | 134.9 | 134.1 | 123.7 | 124.4 | 111.6 | 125.4 | 165.0 | 114.9 | | - | |
| IV | | 147.9 | 153.5 | | | | | | | | - | |
| 1978 oct | 133.0 | 138.2 | 137.1 | 132.6 | 137.8 | 128.3 | 120.6 | 162.0 | 126.9 | - | - | |
| nov | 134.5 | 138.6 | 138.3 | 136.8 | 132.8 | 122.2 | 129.2 | 176.5 | 130.3 | - | - | |
| dec | 136.6 | 134.2 | 135.7 | 128.6 | 122.7 | 118.1 | 105.7 | 117.3 | 121.4 | - | - | |
| 1979 jan | 123.4 | 131.1 | 137.9 | 108.8 | 119.7 | 111.2 | 115.4 | 168.5 | 117.7 | - | - | |
| feb | 124.8 | 127.0 | 140.6 | 128.3 | 117.7 | 119.2 | 112.1 | 156.0 | 108.5 | - | - | |
| mar | 146.4 | 148.9 | 153.2 | 155.4 | 137.8 | 135.7 | 141.1 | 181.5 | 135.4 | - | - | |
| apr | 130.2 | 133.0 | 139.5 | 122.2 | 124.7 | 124.6 | 128.6 | 169.8 | 119.6 | - | - | |
| mai | 145.2 | 145.5 | 154.3 | 155.1 | 136.8 | 134.8 | 139.2 | 204.7 | 128.7 | - | - | |
| jun | 135.0 | 137.1 | 141.2 | 140.9 | 128.8 | 123.1 | 133.8 | 174.5 | 113.9 | - | - | |
| jul | 132.5 | 144.0 | 147.0 | 125.2 | 119.7 | 105.3 | 132.0 | 173.8 | 110.7 | - | - | |
| aug | 124.0 | 132.4 | 118.1 | 114.2 | 125.7 | 117.9 | 125.9 | 161.1 | 120.3 | - | - | |
| sep | 126.7 | 128.3 | 137.3 | 131.6 | 127.7 | 111.7 | 118.2 | 160.2 | 113.7 | - | - | |
| oct | 151.2 | 156.4 | 160.6 | 139.7 | 142.8 | 144.3 | 152.7 | 181.4 | 136.4 | - | - | |
| nov | | 149.3 | 154.2 | 160.8 | 138.8 | | | | 129.4 | - | - | |
| dec | | 137.8 | 145.7 | | | | | | | - | - | |
| O84 - KVANTUMINDEKS - EKSPORT I ALT | | | VOLUME INDEX TOTAL EXPORTS | | | | | | VOLUME ESPORTAZIONI TOTALI | | | |
| | | | | | | EUR9 = 100 | | | | | | |
| 1975 | 100.0 | 26.7 | 17.5 | 10.7 | 17.2 | 13.8 | 9.6 | 1.7 | 2.7 | - | - | |
| | | | | | | 1975 = 100 | | | | | | |
| 1976 | 110.3 | 111.4 | 108.9 | 112.2 | 112.2 | 113.9 | 106.6 | 104.0 | 102.6 | 103.5 | - | |
| 1977 | 116.5 | 117.4 | 116.1 | 121.0 | 110.2 | 119.6 | 116.5 | 122.8 | 105.2 | 103.3 | - | |
| 1978 | 122.8 | 122.2 | 123.3 | 134.8 | 113.2 | 124.0 | 122.3 | 137.1 | 108.6 | 112.7 | - | |
| 1979 | | 131.0 | 135.5 | | | | | | | | - | |
| 1978 IV | 133.6 | 130.9 | 130.5 | 174.4 | 118.3 | 132.1 | 126.3 | 146.7 | 118.0 | 120.0 | - | |
| 1979 I | 125.7 | 126.0 | 131.9 | 132.9 | 124.3 | 129.1 | 112.3 | 130.3 | 116.4 | 119.9 | - | |
| II | 133.9 | 132.5 | 139.6 | 144.3 | 124.3 | 131.8 | 134.4 | 141.7 | 114.4 | 127.7 | - | |
| III | 124.5 | 126.7 | 125.1 | 136.0 | 116.0 | 116.0 | 123.3 | 158.5 | 110.1 | | - | |
| IV | | 138.8 | 145.3 | | | | | | | | - | |
| 1978 oct | 134.5 | 136.1 | 132.1 | 149.7 | 121.0 | 141.3 | 130.9 | 144.7 | 120.8 | - | - | |
| nov | 132.3 | 130.0 | 130.7 | 154.8 | 122.0 | 127.6 | 133.1 | 168.5 | 117.8 | - | - | |
| dec | 134.0 | 126.7 | 128.8 | 218.8 | 112.0 | 127.4 | 114.9 | 126.9 | 115.3 | - | - | |
| 1979 jan | 116.8 | 117.5 | 121.3 | 108.1 | 121.0 | 117.1 | 115.5 | 115.4 | 105.9 | - | - | |
| feb | 120.2 | 117.8 | 129.4 | 149.4 | 115.0 | 126.6 | 93.7 | 135.7 | 104.3 | - | - | |
| mar | 140.0 | 142.8 | 145.2 | 140.8 | 137.0 | 143.7 | 127.6 | 139.9 | 139.1 | - | - | |
| apr | 130.2 | 131.4 | 135.7 | 131.9 | 120.0 | 126.4 | 133.3 | 134.8 | 114.8 | - | - | |
| mai | 137.7 | 136.3 | 141.1 | 149.6 | 127.0 | 138.6 | 138.5 | 162.4 | 112.5 | - | - | |
| jun | 133.9 | 129.9 | 142.2 | 151.5 | 126.0 | 130.4 | 131.5 | 127.9 | 116.0 | - | - | |
| jul | 128.5 | 132.1 | 143.3 | 125.1 | 113.0 | 113.0 | 132.0 | 179.7 | 93.7 | - | - | |
| aug | 119.6 | 123.2 | 103.5 | 143.8 | 115.0 | 111.0 | 122.0 | 131.3 | 114.6 | - | - | |
| sep | 125.5 | 125.0 | 128.5 | 139.3 | 120.0 | 123.9 | 116.0 | 164.4 | 121.9 | - | - | |
| oct | 147.8 | 147.2 | 150.9 | 160.5 | 136.0 | 151.1 | 142.3 | 178.8 | 139.0 | - | - | |
| nov | | 142.1 | 144.9 | 141.2 | 132.0 | | | | 134.1 | - | - | |
| dec | | 127.1 | 140.2 | | | | | | | - | - | |

| | EUR-9 | B.R. DEUTSCHLAND | FRANCE | ITALIA | NEDERLAND | BELGIQUE BELGIE | LUXEMBOURG | UNITED KINGDOM | IRELAND | DANMARK | U.S.A. | |
|--|-------|---------------------|-----------------------------------|--------|-----------|--------------------|------------|--|---------|---------|--------|--|
| 085 - BYTTEFORHOLDET | | | TERMS OF TRADE | | | | | RAGIONI DI SCAMBIO | | | | |
| | | | | | | 1975 = 100 | | | | | | |
| 1976 | 99.3 | 98.7 | 100.5 | 97.0 | 98.8 | | 97.5 | 100.0 | 107.0 | 100.4 | 100.3 | |
| 1977 | 98.9 | 97.8 | 98.2 | 99.2 | 98.5 | | 97.1 | 101.8 | 104.0 | 97.9 | 97.0 | |
| 1978 | 101.4 | 101.1 | 101.2 | 101.6 | 100.5 | | 96.5 | 104.5 | 104.1 | 101.2 | 95.7 | |
| 1979 | | 95.4 | 100.0 | | | | | | | | | |
| 1978 IV | - | 103.4 | 102.5 | 103.4 | 101.2 | | 97.3 | 105.4 | 104.0 | - | 96.9 | |
| 1979 I | - | 100.2 | 104.1 | 103.6 | 98.6 | | 98.3 | 108.9 | 104.5 | - | 98.9 | |
| II | - | 95.5 | 102.4 | 103.0 | 98.5 | | 98.6 | 109.4 | 102.2 | - | 95.3 | |
| III | - | 92.7 | 100.2 | 99.6 | 97.5 | | 97.4 | 110.0 | 95.1 | - | - | |
| IV | - | 93.1 | 93.4 | | | | | | | - | - | |
| 1978 oct | 103.5 | 103.1 | 104.6 | 103.9 | 103.4 | | 97.9 | 105.1 | 104.5 | 101.6 | - | |
| nov | 102.4 | 103.1 | 101.8 | 103.5 | 99.4 | | 98.1 | 105.3 | 104.7 | 101.4 | - | |
| dec | 102.6 | 104.0 | 101.1 | 102.6 | 100.9 | | 96.0 | 105.9 | 102.9 | 101.8 | - | |
| 1979 jan | 102.3 | 101.9 | 103.4 | 102.2 | 99.3 | | 98.5 | 105.2 | 104.2 | 101.7 | - | |
| feb | 101.8 | 99.9 | 105.1 | 102.9 | 98.2 | | 98.6 | 106.5 | 105.4 | 98.4 | - | |
| mar | 103.0 | 98.7 | 103.7 | 105.8 | 98.3 | | 97.8 | 115.0 | 103.8 | 98.4 | - | |
| apr | 100.4 | 96.5 | 102.7 | 104.5 | 99.9 | | 100.2 | 101.7 | 102.5 | 96.9 | - | |
| mai | 100.8 | 95.9 | 103.2 | 101.0 | 98.8 | | 97.1 | 110.4 | 102.0 | 96.2 | - | |
| jun | 100.8 | 94.1 | 101.2 | 103.5 | 96.8 | | 98.4 | 116.1 | 102.1 | 96.3 | - | |
| jul | 99.2 | 92.8 | 102.5 | 102.3 | 98.3 | | 99.1 | 107.2 | 100.5 | 94.2 | - | |
| aug | 98.6 | 93.1 | 98.6 | 99.8 | 96.2 | | 95.7 | 113.2 | 96.3 | 92.9 | - | |
| sep | 97.9 | 92.3 | 99.5 | 96.7 | 98.2 | | 97.5 | 109.7 | 88.4 | 94.4 | - | |
| oct | 98.2 | 94.0 | 97.9 | 96.9 | 96.9 | | 99.0 | 109.1 | 91.5 | 93.7 | - | |
| nov | | 92.3 | 99.4 | 99.1 | 98.4 | | | | | 93.1 | - | |
| dec | | 92.9 | 83.0 | | | | | | | | - | |
| 086 - INDEKS FOR ENHEDSVAERDIER IMPORT I ALT | | | UNIT VALUE INDEX TOTAL IMPORTS | | | | | VALORI MEDI UNITARI IMPORTAZIONI TOTALI | | | | |
| | | | | | | 1975 = 100 | | | | | | |
| 1976 | 111.0 | 114.2 | 108.6 | 108.7 | 112.8 | | 113.6 | 108.2 | 104.9 | 112.1 | 103.0 | |
| 1977 | 120.1 | 123.8 | 116.2 | 117.7 | 123.0 | | 121.7 | 117.9 | 118.4 | 121.3 | 111.2 | |
| 1978 | 120.3 | 124.0 | 114.6 | 114.6 | 120.3 | | 126.0 | 122.1 | 122.8 | 119.3 | 120.9 | |
| 1979 | | 138.2 | 124.4 | | | | | | | | | |
| 1978 IV | 120.0 | 124.6 | 114.1 | 111.9 | 119.8 | | 127.8 | 122.6 | 123.9 | 120.0 | 124.1 | |
| 1979 I | 123.7 | 129.2 | 116.1 | 117.0 | 125.9 | | 131.2 | 123.1 | 127.9 | 124.6 | 128.8 | |
| II | 129.7 | 135.6 | 121.0 | 124.7 | 130.9 | | 134.4 | 130.4 | 135.1 | 129.3 | 135.5 | |
| III | 136.9 | 141.8 | 126.6 | 133.9 | 137.0 | | 141.8 | 139.5 | 144.5 | 136.4 | - | |
| IV | | 146.3 | 133.9 | | | | | | | | | |
| 1978 oct | 119.4 | 124.8 | 112.8 | 111.0 | 116.9 | | 127.8 | 121.3 | 121.8 | 118.8 | - | |
| nov | 120.3 | 124.2 | 114.2 | 110.8 | 121.3 | | 128.3 | 123.3 | 123.1 | 119.6 | - | |
| dec | 120.4 | 124.8 | 115.3 | 113.8 | 121.1 | | 127.4 | 123.4 | 126.8 | 121.5 | - | |
| 1979 jan | 122.4 | 127.0 | 114.9 | 115.6 | 123.7 | | 129.5 | 115.7 | 123.9 | 121.6 | - | |
| feb | 124.4 | 129.8 | 115.7 | 117.3 | 126.1 | | 131.5 | 126.7 | 126.4 | 121.6 | - | |
| mar | 124.2 | 130.6 | 117.6 | 118.0 | 127.8 | | 132.6 | 118.8 | 131.1 | 125.6 | - | |
| apr | 126.7 | 133.4 | 118.9 | 120.8 | 127.5 | | 130.1 | 126.5 | 134.7 | 127.1 | - | |
| mai | 129.4 | 135.3 | 121.1 | 126.6 | 130.4 | | 136.5 | 127.1 | 134.2 | 129.6 | - | |
| jun | 133.0 | 138.2 | 123.0 | 126.8 | 134.7 | | 136.8 | 137.6 | 136.6 | 131.1 | - | |
| jul | 135.3 | 141.2 | 121.7 | 129.7 | 134.7 | | 139.4 | 144.0 | 139.7 | 134.8 | - | |
| aug | 136.8 | 140.7 | 128.2 | 133.2 | 137.9 | | 142.9 | 136.8 | 144.8 | 136.4 | - | |
| sep | 138.5 | 143.5 | 129.9 | 138.7 | 138.5 | | 143.0 | 137.7 | 149.1 | 138.1 | - | |
| oct | 138.9 | 143.5 | 130.6 | 138.7 | 139.5 | | 143.9 | 137.2 | 155.0 | 138.5 | - | |
| nov | | 145.9 | 131.8 | 139.2 | 141.0 | | | | | 139.2 | - | |
| dec | | 149.5 | 139.4 | | | | | | | | - | |
| 087 - INDEKS FOR ENHEDSVAERDIER EKSPORT I ALT | | | UNIT VALUE INDEX TOTAL EXPORTS | | | | | VALORI MEDI UNITARI ESPORTAZIONI TOTALI | | | | |
| | | | | | | 1975 = 100 | | | | | | |
| 1976 | 110.6 | 112.7 | 109.1 | 104.7 | 112.5 | | 111.2 | 110.1 | 110.9 | 113.0 | 103.4 | |
| 1977 | 119.2 | 121.1 | 114.1 | 116.0 | 121.8 | | 118.6 | 122.0 | 121.7 | 119.3 | 107.9 | |
| 1978 | 122.3 | 125.3 | 116.0 | 115.7 | 121.9 | | 122.1 | 129.7 | 126.2 | 121.2 | 115.7 | |
| 1979 | | 131.6 | 124.1 | | | | | | | | | |
| 1978 IV | 123.8 | 128.8 | 116.9 | 114.9 | 122.3 | | 124.9 | 131.5 | 127.3 | 122.5 | 120.3 | |
| 1979 I | 127.0 | 129.3 | 120.8 | 120.4 | 125.1 | | 129.4 | 136.3 | 132.0 | 124.5 | 127.3 | |
| II | 130.9 | 129.5 | 123.9 | 127.6 | 130.0 | | 132.9 | 145.4 | 136.5 | 125.2 | 129.2 | |
| III | 135.4 | 131.4 | 126.8 | 132.4 | 134.8 | | 138.6 | 156.0 | 135.6 | 128.6 | - | |
| IV | | 136.1 | 124.8 | | | | | | | | | |
| 1978 oct | 123.9 | 128.6 | 118.0 | 114.6 | 121.9 | | 125.6 | 129.6 | 125.7 | 121.3 | - | |
| nov | 123.6 | 128.1 | 116.2 | 113.9 | 121.6 | | 126.3 | 132.0 | 127.3 | 121.8 | - | |
| dec | 124.0 | 129.7 | 116.6 | 116.1 | 123.2 | | 122.7 | 132.8 | 128.9 | 124.3 | - | |
| 1979 jan | 125.7 | 129.4 | 118.9 | 117.4 | 123.9 | | 128.0 | 132.5 | 129.9 | 124.2 | - | |
| feb | 127.1 | 129.7 | 121.6 | 119.9 | 124.8 | | 130.1 | 137.2 | 131.6 | 125.3 | - | |
| mar | 128.2 | 128.9 | 122.0 | 124.1 | 126.7 | | 130.2 | 139.0 | 134.5 | 124.2 | - | |
| apr | 127.6 | 128.8 | 122.2 | 125.5 | 128.5 | | 130.8 | 130.8 | 136.4 | 123.6 | - | |
| mai | 130.8 | 129.6 | 125.0 | 127.1 | 129.9 | | 133.0 | 142.7 | 135.3 | 125.3 | - | |
| jun | 134.4 | 130.0 | 124.5 | 130.4 | 131.5 | | 135.0 | 162.6 | 137.8 | 126.8 | - | |
| jul | 134.7 | 131.0 | 124.7 | 131.7 | 133.5 | | 138.6 | 156.9 | 138.8 | 127.6 | - | |
| aug | 135.3 | 130.9 | 126.3 | 132.1 | 133.8 | | 137.3 | 157.5 | 137.8 | 127.3 | - | |
| sep | 136.1 | 132.4 | 129.3 | 133.3 | 137.2 | | 139.8 | 153.6 | 130.3 | 130.9 | - | |
| oct | 136.9 | 134.9 | 127.9 | 133.6 | 136.3 | | 143.0 | 152.2 | 140.1 | 130.4 | - | |
| nov | | 134.5 | 131.0 | 137.0 | 139.8 | | | | | 130.2 | - | |
| dec | | 138.9 | 115.7 | | | | | | | | - | |

IMPORT FRA TREDJELANDE

IMPORTS EXTRA-EC

IMPORTAZIONI EXTRA-CE

| | EUR-9 | B.R. DEUTSCHLAND | FRANCE | ITALIA | NEDERLAND | BELGIQUE BELGIE | LUXEMBOURG | UNITED KINGDOM | IRELAND | DANMARK | U.S.A. | |
|---|---|---------------------|---------|---------|-----------|--------------------|------------|-------------------|---------|---------|--|---------|
| 088 - I ALT - SITC 0-9 SAESONKORRIGERET | TOTAL - SEASONALLY ADJUSTED SITC 0-9 | | | | | | | | | | TOTALE - CTCI 0-9 OESTAGIONALIZZATO | |
| | 1975 = 100 | | | | | | | | | | | |
| 1976 | 124.8 | 133.0 | 126.6 | 122.2 | 128.8 | 124.2 | 113.9 | 119.6 | 129.5 | - | - | |
| 1977 | 137.5 | 149.5 | 139.9 | 135.8 | 148.8 | 142.2 | 117.0 | 161.9 | 137.0 | - | - | |
| 1978 | 140.7 | 154.8 | 137.8 | 135.5 | 143.1 | 143.6 | 129.7 | 172.3 | 126.9 | - | - | |
| 1979 | | | 184.9 | | 173.0 | | 147.7 | | | - | - | |
| 1978 IV | 148.5 | 161.7 | 141.1 | 158.3 | 150.7 | 152.7 | 131.4 | 167.8 | 134.6 | - | - | |
| 1979 I | 151.9 | 171.5 | 151.4 | 155.1 | 147.9 | 153.3 | 132.8 | 170.2 | 139.6 | - | - | |
| II | 162.8 | 184.2 | 162.6 | 164.0 | 167.1 | 160.9 | 139.1 | 185.1 | 141.0 | - | - | |
| III | 175.7 | 198.3 | 179.2 | 173.1 | 180.6 | 167.7 | 154.8 | 197.9 | 150.6 | - | - | |
| IV | | | 246.6 | | 196.5 | | 164.1 | | | - | - | |
| 1978 nov | 151.2 | 163.4 | 144.8 | 144.3 | 156.0 | 160.9 | 142.4 | 182.2 | 138.5 | - | - | |
| dec | 149.6 | 160.0 | 141.1 | 191.3 | 138.4 | 146.4 | 122.6 | 152.7 | 130.9 | - | - | |
| 1979 jan | 149.2 | 169.1 | 151.1 | 149.0 | 139.1 | 145.4 | 133.0 | 177.4 | 142.4 | - | - | |
| feb | 151.4 | 169.0 | 153.6 | 155.6 | 149.2 | 157.9 | 130.7 | 166.5 | 135.7 | - | - | |
| mar | 155.2 | 176.3 | 149.4 | 160.6 | 155.3 | 156.5 | 134.8 | 166.5 | 140.7 | - | - | |
| apr | 152.3 | 173.9 | 149.7 | 143.9 | 152.9 | 149.9 | 133.9 | 193.1 | 141.4 | - | - | |
| mai | 171.1 | 192.9 | 175.9 | 174.1 | 176.5 | 181.7 | 139.2 | 173.1 | 148.3 | - | - | |
| jun | 164.9 | 186.0 | 162.2 | 174.0 | 171.8 | 151.2 | 144.0 | 189.0 | 133.4 | - | - | |
| jul | 173.6 | 201.9 | 174.3 | 162.6 | 170.2 | 158.3 | 158.1 | 203.6 | 151.0 | - | - | |
| aug | 179.0 | 198.9 | 180.6 | 174.6 | 189.8 | 182.4 | 159.7 | 199.2 | 155.9 | - | - | |
| sep | 174.6 | 194.2 | 182.7 | 182.1 | 181.8 | 162.5 | 146.6 | 190.9 | 144.8 | - | - | |
| oct | 197.8 | 214.9 | 199.6 | 191.9 | 196.4 | 192.9 | 183.8 | 227.9 | 168.2 | - | - | |
| nov | | 218.7 | 197.3 | | 206.6 | | 158.9 | 190.8 | | - | - | |
| dec | | | 342.8 | | 186.4 | | 149.6 | | | - | - | |
| 1980 jan | | | 217.1 | | | | 185.9 | | | - | - | |
| 089 - I ALT - SITC 0-9 | TOTAL - SITC 0-9 | | | | | | | | | | TOTALE - CTCI 0-9 | |
| MIO ERE | MIO EUA | | | | | | | | | | | MIO UCE |
| 1975 | 10 466.9 | 2 543.1 | 1 861.8 | 1 475.5 | 1 020.2 | 677.4 | 2 432.3 | 78.1 | 378.4 | - | - | |
| | 1975 = 100 | | | | | | | | | | | |
| 1976 | 126.9 | 134.4 | 130.0 | 123.9 | 131.4 | 126.3 | 116.6 | 122.5 | 129.2 | - | - | |
| 1977 | 136.7 | 148.4 | 139.9 | 134.0 | 147.6 | 140.9 | 117.6 | 160.9 | 134.1 | - | - | |
| 1978 | 142.0 | 156.0 | 139.5 | 137.7 | 145.0 | 144.7 | 131.1 | 172.4 | 127.3 | - | - | |
| 1979 | | | 191.3 | | 175.5 | | 149.4 | | | - | - | |
| 1978 IV | 153.9 | 170.5 | 146.1 | 175.7 | 156.2 | 156.4 | 129.3 | 159.7 | 142.1 | - | - | |
| 1979 I | 152.1 | 170.1 | 157.9 | 144.6 | 153.9 | 152.8 | 133.5 | 177.1 | 141.2 | - | - | |
| II | 166.1 | 184.7 | 168.4 | 166.5 | 170.6 | 165.6 | 146.1 | 194.4 | 138.7 | - | - | |
| III | 171.7 | 195.6 | 171.9 | 163.9 | 176.7 | 164.1 | 155.1 | 199.3 | 141.1 | - | - | |
| IV | | | 267.2 | | 200.9 | | 162.9 | | | - | - | |
| 1978 nov | 154.4 | 170.5 | 148.1 | 146.1 | 161.6 | 160.7 | 142.7 | 176.7 | 149.9 | - | - | |
| dec | 159.1 | 172.4 | 151.7 | 234.6 | 144.7 | 150.1 | 117.2 | 136.6 | 138.9 | - | - | |
| 1979 jan | 148.7 | 165.4 | 156.1 | 124.0 | 156.1 | 147.0 | 137.4 | 193.6 | 143.5 | - | - | |
| feb | 144.3 | 162.1 | 152.7 | 141.9 | 142.3 | 150.7 | 121.3 | 165.4 | 129.3 | - | - | |
| mar | 163.4 | 182.8 | 164.8 | 167.9 | 163.2 | 160.7 | 141.7 | 172.4 | 150.7 | - | - | |
| apr | 151.8 | 174.8 | 156.1 | 138.7 | 155.2 | 148.6 | 132.3 | 197.3 | 138.3 | - | - | |
| mai | 176.0 | 190.9 | 182.6 | 188.8 | 179.7 | 188.2 | 147.0 | 191.7 | 144.1 | - | - | |
| jun | 170.4 | 188.4 | 166.3 | 172.1 | 176.9 | 160.0 | 158.9 | 194.1 | 133.7 | - | - | |
| jul | 171.7 | 203.2 | 170.9 | 157.2 | 163.7 | 146.3 | 164.2 | 208.9 | 128.7 | - | - | |
| aug | 171.4 | 195.1 | 167.6 | 148.0 | 185.0 | 185.7 | 156.7 | 190.3 | 150.5 | - | - | |
| sep | 172.0 | 188.5 | 177.2 | 186.5 | 181.5 | 160.4 | 144.6 | 198.7 | 144.0 | - | - | |
| oct | 202.9 | 224.4 | 202.2 | 198.6 | 201.7 | 203.3 | 188.2 | 232.3 | 170.5 | - | - | |
| nov | | 225.0 | 201.9 | | 212.4 | | 159.6 | 183.0 | | - | - | |
| dec | | | 397.4 | | 188.4 | | 141.0 | | | - | - | |
| 1980 jan | | | 215.7 | | | | 195.6 | | | - | - | |
| 090 - NAERINGS-OG NYOELSES MIDLER SITC 0+1 | FOOD, DRINK AND TOBACCO SITC 0+1 | | | | | | | | | | PRODOTTI ALIMENTARI, ETC CTCI 0+1 | |
| MIO ERE | MIO EUA | | | | | | | | | | | MIO UCE |
| 1975 | 1 415.4 | 303.6 | 221.0 | 194.7 | 191.2 | 75.8 | 374.5 | 15.5 | 39.1 | - | - | |
| | 1975 = 100 | | | | | | | | | | | |
| 1976 | 123.1 | 135.7 | 134.0 | 114.5 | 123.0 | 128.0 | 107.6 | 106.0 | 154.2 | - | - | |
| 1977 | 141.2 | 160.6 | 165.8 | 125.1 | 140.4 | 144.2 | 116.3 | 82.4 | 193.6 | - | - | |
| 1978 | 136.2 | 152.2 | 161.7 | 123.5 | 130.0 | 125.4 | 119.3 | 100.2 | 159.9 | - | - | |
| 1979 | | | | | 136.7 | | | | | - | - | |
| 1978 IV | 144.0 | 161.5 | 170.3 | 145.2 | 132.3 | 134.5 | 121.8 | 74.8 | 168.9 | - | - | |
| 1979 I | 136.5 | 153.2 | 169.6 | 112.0 | 132.9 | 127.9 | 119.1 | 101.4 | 155.1 | - | - | |
| II | 141.2 | 149.6 | 165.6 | 119.4 | 134.7 | 142.4 | 132.1 | 127.0 | 168.9 | - | - | |
| III | 138.7 | 152.7 | 143.2 | 128.1 | 130.9 | 136.4 | 133.1 | 112.1 | 164.2 | - | - | |
| IV | | | | | 148.3 | | | | | - | - | |
| 1978 nov | 152.9 | 181.2 | 172.5 | 126.3 | 137.0 | 139.1 | 140.6 | 93.0 | 199.9 | - | - | |
| dec | 143.5 | 157.7 | 178.2 | 155.4 | 126.0 | 123.9 | 121.0 | 63.4 | 148.7 | - | - | |
| 1979 jan | 140.9 | 154.1 | 182.3 | 93.9 | 127.0 | 118.3 | 142.3 | 100.3 | 152.0 | - | - | |
| feb | 123.8 | 141.1 | 156.3 | 112.3 | 118.6 | 138.5 | 98.0 | 90.8 | 119.0 | - | - | |
| mar | 144.7 | 164.3 | 170.3 | 129.9 | 153.0 | 126.8 | 116.9 | 113.0 | 194.5 | - | - | |
| apr | 137.0 | 141.8 | 169.6 | 124.8 | 117.5 | 138.0 | 126.4 | 143.0 | 170.0 | - | - | |
| mai | 151.3 | 154.9 | 178.3 | 111.7 | 152.1 | 175.7 | 146.4 | 137.7 | 169.9 | - | - | |
| jun | 135.2 | 152.0 | 148.8 | 121.6 | 134.5 | 113.5 | 123.6 | 100.1 | 167.0 | - | - | |
| jul | 138.0 | 162.4 | 149.2 | 102.5 | 124.2 | 106.0 | 142.4 | 112.8 | 160.5 | - | - | |
| aug | 150.4 | 156.1 | 138.7 | 152.2 | 154.6 | 184.6 | 140.3 | 128.4 | 183.3 | - | - | |
| sep | 127.6 | 139.7 | 141.5 | 129.6 | 113.8 | 118.5 | 116.4 | 95.2 | 148.7 | - | - | |
| oct | 158.2 | 185.3 | 185.4 | 136.0 | 137.0 | 167.9 | 138.2 | 140.5 | 187.2 | - | - | |
| nov | | 194.0 | 191.2 | 176.1 | 180.6 | | 129.5 | 95.0 | 193.1 | - | - | |
| dec | | | | | 127.1 | | | | | - | - | |
| 1980 jan | | | | | | | | | | - | - | |

EKSPORT TIL TREDJELANDE

EXPORTS EXTRA-EC

ESPORTAZIONI EXTRA-EC

| | EUR-9 | B. R. DEUTSCHLAND | FRANCE | ITALIA | NEDERLAND | BELGIQUE BELGIE | LUXEMBOURG | UNITED KINGDOM | IRELAND | DANMARK | U.S.A. |
|--|---|----------------------|---------|---------|-----------|--------------------|------------|-------------------|---------|---------|--|
| 097 - I ALT - SITC 0-9 SAESONKORRIGERET | TOTAL - SEASONALLY ADJUSTED SITC 0-9 | | | | | | | | | | TOTALE - CTCl 0-9 DESTAGIONALIZZATO |
| | 1975 = 100 | | | | | | | | | | |
| 1976 | 116.4 | 121.1 | 115.5 | 111.7 | 120.0 | 113.6 | 111.7 | 134.6 | 114.8 | - | - |
| 1977 | 135.4 | 139.0 | 129.4 | 136.2 | 137.3 | 138.5 | 133.1 | 170.7 | 127.3 | - | - |
| 1978 | 143.4 | 147.2 | 133.7 | 147.3 | 138.4 | 146.0 | 145.9 | 187.7 | 125.0 | - | - |
| 1979 | | | | | 154.2 | | 161.4 | | | | |
| 1978 IV | 148.5 | 151.4 | 136.3 | 166.2 | 134.5 | 149.6 | 149.8 | 187.7 | 129.1 | - | - |
| 1979 I | 147.2 | 153.1 | 144.9 | 159.0 | 142.1 | 149.8 | 132.3 | 205.8 | 134.9 | - | - |
| II | 155.8 | 155.3 | 148.8 | 166.8 | 149.9 | 155.5 | 160.6 | 206.2 | 130.2 | - | - |
| III | 161.5 | 157.8 | 158.7 | 172.5 | 154.5 | 158.9 | 166.4 | 220.4 | 140.2 | - | - |
| IV | | | | | 159.5 | | 173.5 | | | | |
| 1978 nov | 150.6 | 153.6 | 142.0 | 154.3 | 132.8 | 160.8 | 156.7 | 201.6 | 129.8 | - | - |
| dec | 147.6 | 146.9 | 129.5 | 199.3 | 130.5 | 134.9 | 141.5 | 181.1 | 131.1 | - | - |
| 1979 jan | 147.4 | 153.6 | 141.9 | 146.5 | 136.0 | 143.5 | 144.9 | 202.2 | 132.6 | - | - |
| feb | 142.5 | 147.9 | 145.7 | 174.1 | 138.8 | 148.4 | 109.0 | 193.7 | 121.0 | - | - |
| mar | 151.7 | 157.8 | 147.2 | 156.5 | 151.5 | 157.6 | 143.0 | 221.6 | 151.1 | - | - |
| apr | 149.8 | 152.4 | 143.2 | 157.8 | 144.6 | 147.5 | 149.0 | 188.7 | 131.9 | - | - |
| mai | 160.0 | 158.3 | 157.5 | 170.3 | 149.2 | 171.9 | 159.0 | 225.2 | 135.9 | - | - |
| jun | 157.7 | 155.2 | 145.7 | 172.3 | 155.9 | 147.2 | 173.8 | 204.7 | 122.7 | - | - |
| jul | 161.9 | 162.8 | 162.2 | 146.7 | 151.8 | 160.9 | 170.5 | 233.6 | 138.5 | - | - |
| aug | 166.8 | 162.1 | 154.5 | 188.4 | 158.7 | 167.4 | 175.2 | 199.6 | 141.7 | - | - |
| sep | 155.9 | 148.3 | 159.5 | 182.5 | 153.0 | 148.3 | 153.6 | 228.0 | 140.4 | - | - |
| oct | 172.5 | 162.5 | 169.6 | 186.8 | 168.0 | 186.8 | 178.3 | 257.0 | 155.7 | - | - |
| nov | | 170.5 | 176.4 | | 160.1 | | 170.9 | 242.9 | | | |
| dec | | | | | 150.5 | | 171.5 | | | | |
| 1980 jan | | | | | | | 195.7 | | | | |
| 098 - I ALT - SITC 0-9 | TOTAL - SITC 0-9 | | | | | | | | | | TOTALE - CTCl 0-9 |
| MIO ERE | MIO EUA | | | | | | | | | | MIO UCE |
| 1975 | 10 103.6 | 3 417.4 | 1 778.9 | 1 288.1 | 689.4 | 569.1 | 1 994.7 | 44.2 | 321.7 | - | - |
| | 1975 = 100 | | | | | | | | | | |
| 1976 | 116.4 | 121.1 | 115.5 | 111.7 | 120.0 | 113.6 | 111.7 | 134.6 | 114.8 | - | - |
| 1977 | 135.4 | 139.0 | 129.4 | 136.2 | 137.3 | 138.5 | 133.1 | 170.7 | 127.3 | - | - |
| 1978 | 143.4 | 147.2 | 133.7 | 147.3 | 138.4 | 146.0 | 145.9 | 187.7 | 125.0 | - | - |
| 1979 | | | | | 154.2 | | 161.4 | | | | |
| 1978 IV | 157.4 | 161.5 | 141.7 | 189.0 | 144.3 | 156.7 | 150.5 | 191.9 | 140.0 | - | - |
| 1979 I | 143.2 | 148.1 | 145.0 | 143.2 | 140.0 | 153.1 | 132.0 | 198.6 | 133.4 | - | - |
| II | 160.2 | 155.7 | 157.7 | 170.7 | 151.2 | 160.4 | 170.2 | 211.8 | 131.3 | - | - |
| III | 158.0 | 155.5 | 151.8 | 166.0 | 156.4 | 152.0 | 167.8 | 227.1 | 131.4 | - | - |
| IV | | | | | 169.1 | | 175.6 | | | | |
| 1978 nov | 153.3 | 157.5 | 139.2 | 160.5 | 143.5 | 157.6 | 157.3 | 221.2 | 137.9 | - | - |
| dec | 162.6 | 161.3 | 143.9 | 251.8 | 139.3 | 144.7 | 139.8 | 181.0 | 141.9 | - | - |
| 1979 jan | 136.2 | 141.4 | 133.3 | 115.8 | 135.5 | 143.0 | 142.5 | 183.7 | 120.8 | - | - |
| feb | 132.0 | 136.1 | 142.5 | 156.7 | 129.0 | 145.4 | 98.5 | 183.6 | 115.4 | - | - |
| mar | 161.6 | 166.9 | 159.2 | 157.2 | 155.5 | 170.9 | 154.8 | 228.4 | 164.0 | - | - |
| apr | 150.1 | 152.4 | 145.9 | 153.1 | 145.1 | 149.2 | 152.6 | 181.0 | 130.5 | - | - |
| mai | 164.0 | 157.6 | 164.7 | 178.1 | 147.1 | 174.2 | 171.2 | 251.2 | 131.7 | - | - |
| jun | 166.6 | 157.0 | 162.4 | 180.7 | 161.4 | 157.9 | 186.9 | 203.3 | 131.7 | - | - |
| jul | 164.0 | 163.5 | 171.9 | 150.6 | 153.0 | 155.8 | 179.5 | 249.0 | 109.9 | - | - |
| aug | 157.1 | 155.8 | 132.7 | 175.5 | 155.1 | 147.0 | 175.2 | 190.4 | 138.2 | - | - |
| sep | 153.0 | 147.3 | 150.8 | 172.0 | 161.0 | 153.3 | 148.8 | 241.9 | 146.1 | - | - |
| oct | 181.5 | 176.0 | 175.4 | 190.3 | 179.4 | 208.2 | 184.0 | 255.1 | 168.8 | - | - |
| nov | | 176.8 | 175.9 | | 170.9 | | 173.4 | 265.0 | | | |
| dec | | | | | 156.9 | | 169.5 | | | | |
| 1980 jan | | | | | | | 195.4 | | | | |
| 099 - NAERINGS-OG NYDELSESMIDLER SITC 0 + 1 | FOOD, DRINK AND TOBACCO SITC 0 + 1 | | | | | | | | | | PRODOTTI ALIMENTARI, ETC CTCl 0 + 1 |
| MIO ERE | MIO EUA | | | | | | | | | | MIO UCE |
| 1975 | 660.2 | 66.6 | 192.2 | 67.9 | 99.4 | 26.4 | 128.3 | 12.3 | 67.1 | - | - |
| | 1975 = 100 | | | | | | | | | | |
| 1976 | 114.0 | 138.8 | 113.0 | 98.8 | 118.3 | 108.8 | 102.1 | 156.3 | 118.8 | - | - |
| 1977 | 131.0 | 183.4 | 110.3 | 118.4 | 145.6 | 159.4 | 117.3 | 183.1 | 134.9 | - | - |
| 1978 | 144.2 | 188.8 | 130.4 | 124.3 | 147.9 | 184.1 | 140.5 | 172.8 | 140.5 | - | - |
| 1979 | | | | | 165.5 | | | | | | |
| 1978 IV | 150.0 | 186.3 | 129.6 | 147.5 | 156.3 | 183.6 | 149.4 | 163.8 | 151.3 | - | - |
| 1979 I | 155.1 | 212.1 | 149.1 | 143.5 | 162.2 | 211.2 | 118.2 | 238.4 | 150.5 | - | - |
| II | 168.1 | 214.3 | 158.9 | 169.7 | 168.0 | 238.7 | 145.8 | 236.2 | 149.4 | - | - |
| III | 157.0 | 207.6 | 142.1 | 156.9 | 148.2 | 207.3 | 147.4 | 263.3 | 141.9 | - | - |
| IV | | | | | 183.5 | | | | | | |
| 1978 nov | 152.6 | 194.8 | 125.3 | 134.0 | 154.6 | 198.6 | 167.4 | 185.2 | 151.9 | - | - |
| dec | 144.9 | 166.6 | 130.3 | 167.6 | 160.7 | 136.7 | 132.7 | 142.6 | 145.7 | - | - |
| 1979 jan | 143.7 | 189.9 | 136.2 | 110.2 | 148.6 | 289.0 | 110.8 | 254.5 | 131.6 | - | - |
| feb | 140.9 | 196.8 | 144.9 | 160.7 | 155.4 | 125.0 | 90.2 | 179.9 | 128.9 | - | - |
| mar | 180.7 | 249.6 | 166.2 | 159.7 | 182.5 | 219.5 | 153.6 | 281.0 | 190.9 | - | - |
| apr | 165.1 | 232.3 | 153.2 | 153.2 | 164.5 | 264.0 | 140.1 | 158.0 | 155.6 | - | - |
| mai | 177.1 | 218.2 | 158.6 | 194.5 | 179.4 | 272.2 | 153.6 | 340.9 | 145.7 | - | - |
| jun | 162.1 | 192.3 | 164.9 | 161.3 | 160.3 | 179.8 | 143.9 | 209.8 | 146.8 | - | - |
| jul | 154.3 | 198.8 | 151.1 | 73.1 | 158.3 | 247.3 | 154.1 | 291.6 | 134.1 | - | - |
| aug | 158.6 | 234.9 | 127.6 | 168.2 | 147.1 | 255.6 | 147.1 | 253.5 | 145.5 | - | - |
| sep | 158.2 | 189.1 | 147.6 | 229.2 | 139.3 | 119.1 | 141.0 | 244.7 | 146.2 | - | - |
| oct | 187.2 | 261.9 | 166.4 | 177.6 | 211.2 | 307.3 | 150.5 | 305.7 | 148.5 | - | - |
| nov | | 282.5 | 158.9 | 172.8 | 190.0 | | 170.9 | 281.7 | 155.6 | - | - |
| dec | | | | | 149.5 | | | | | | |
| 1980 jan | | | | | | | | | | | |

IMPORT FRA EF-LANDE

IMPORTS INTRA-EC

IMPORTAZIONI INTRA-CE

| | EUR-9 | B.R. DEUTSCHLAND | FRANCE | ITALIA | NEDERLAND | BELGIQUE BELGIE | LUXEMBOURG | UNITED KINGDOM | IRELAND | DANMARK | U.S.A. |
|--|---|---------------------|---------|---------|-----------|--|------------|-------------------|---------|---------|--------|
| 106 - I ALT - SITC 0-9 SAESONKORRIGERET | TOTAL - SEASONALLY ADJUSTED SITC 0-9 | | | | | TOTALE - CTCI 0-9 DESTAGIONALIZZATO | | | | | |
| | 1975 = 100 | | | | | | | | | | |
| 1976 | 127.0 | 127.4 | 133.6 | 127.2 | 122.8 | 128.2 | 117.0 | 124.0 | 136.4 | - | - |
| 1977 | 143.2 | 145.5 | 142.9 | 134.4 | 135.6 | 143.6 | 153.5 | 153.2 | 144.1 | - | - |
| 1978 | 156.2 | 160.0 | 154.6 | 148.1 | 147.4 | 154.8 | 167.7 | 188.9 | 148.1 | - | - |
| 1979 | | | 167.1 | | 171.7 | | 219.6 | | | - | - |
| 1978 IV | 165.0 | 167.5 | 163.9 | 169.7 | 149.9 | 155.4 | 178.4 | 203.7 | 156.7 | - | - |
| 1979 I | 172.6 | 179.5 | 173.9 | 173.0 | 160.8 | 158.5 | 179.4 | 225.5 | 161.8 | - | - |
| II | 184.2 | 185.8 | 178.2 | 182.6 | 165.5 | 166.8 | 225.7 | 257.4 | 177.8 | - | - |
| III | 190.8 | 194.1 | 183.2 | 193.2 | 173.5 | 168.5 | 225.1 | 269.2 | 183.9 | - | - |
| IV | | | 148.2 | | 183.2 | | 244.5 | | | - | - |
| 1978 nov | 168.2 | 172.8 | 167.6 | 157.0 | 157.6 | 155.5 | 189.7 | 225.8 | 157.5 | - | - |
| dec | 165.0 | 161.8 | 159.7 | 210.9 | 145.2 | 153.6 | 168.0 | 176.2 | 155.6 | - | - |
| 1979 jan | 164.3 | 175.5 | 168.3 | 150.1 | 155.2 | 149.5 | 158.6 | 220.3 | 156.8 | - | - |
| feb | 171.5 | 172.7 | 173.4 | 180.0 | 155.9 | 157.4 | 183.8 | 211.8 | 155.3 | - | - |
| mar | 182.0 | 190.1 | 180.0 | 189.0 | 171.1 | 168.7 | 195.9 | 244.2 | 173.3 | - | - |
| apr | 174.1 | 174.3 | 173.0 | 160.2 | 155.9 | 159.1 | 221.8 | 236.9 | 169.2 | - | - |
| mai | 194.3 | 198.7 | 187.6 | 193.4 | 174.5 | 176.8 | 227.4 | 276.6 | 192.7 | - | - |
| jun | 184.0 | 184.3 | 174.0 | 194.2 | 166.1 | 164.6 | 227.8 | 258.9 | 171.4 | - | - |
| jul | 194.4 | 203.0 | 191.3 | 177.4 | 171.8 | 171.4 | 237.2 | 260.4 | 193.1 | - | - |
| aug | 194.1 | 193.6 | 177.8 | 209.7 | 176.0 | 174.4 | 227.1 | 272.5 | 183.1 | - | - |
| sep | 184.1 | 185.6 | 180.5 | 192.5 | 172.7 | 159.9 | 210.9 | 274.8 | 175.7 | - | - |
| oct | 208.9 | 212.5 | 208.5 | 188.2 | 184.2 | 196.1 | 247.8 | 298.7 | 201.3 | - | - |
| nov | | 209.2 | 203.1 | | 180.5 | | 248.4 | 289.9 | | - | - |
| dec | | | 32.8 | | 184.9 | | 237.4 | | | - | - |
| 1980 jan | | | 200.0 | | | | 260.8 | | | - | - |
| 107 - I ALT - SITC 0-9 | TOTAL - SITC 0-9 | | | | | TOTALE - CTCI 0-9 | | | | | |
| MIO ERE | MIO EUA | | | | | | | | | | |
| 1975 | 9 779.5 | 2 493.2 | 1 779.9 | 1 110.2 | 1 348.2 | 1 390.0 | 1 162.8 | 175.1 | 320.0 | MIO UCE | - |
| | 1975 = 100 | | | | | | | | | | |
| 1976 | 127.0 | 127.4 | 133.6 | 127.2 | 122.8 | 128.2 | 117.0 | 124.0 | 136.4 | - | - |
| 1977 | 143.2 | 145.5 | 142.9 | 134.4 | 135.6 | 143.6 | 153.5 | 153.2 | 144.1 | - | - |
| 1978 | 156.2 | 160.0 | 154.6 | 148.1 | 147.4 | 154.8 | 167.7 | 188.9 | 148.1 | - | - |
| 1979 | | | 167.1 | | 171.7 | | 219.6 | | | - | - |
| 1978 IV | 169.9 | 170.8 | 167.3 | 191.5 | 157.4 | 157.3 | 178.7 | 200.3 | 162.0 | - | - |
| 1979 I | 174.0 | 180.6 | 177.1 | 164.5 | 160.2 | 163.8 | 187.3 | 233.3 | 160.7 | - | - |
| II | 189.6 | 191.1 | 183.2 | 184.3 | 169.9 | 174.3 | 234.1 | 270.7 | 176.3 | - | - |
| III | 178.1 | 186.6 | 167.3 | 167.8 | 165.7 | 155.5 | 216.5 | 255.7 | 175.1 | - | - |
| IV | | | 140.9 | | 190.8 | | 240.5 | | | - | - |
| 1978 nov | 169.7 | 173.9 | 168.5 | 158.6 | 160.6 | 154.8 | 193.9 | 235.4 | 162.7 | - | - |
| dec | 170.2 | 162.4 | 161.7 | 267.5 | 151.5 | 150.6 | 158.1 | 154.1 | 157.3 | - | - |
| 1979 jan | 153.5 | 167.7 | 161.2 | 128.1 | 141.9 | 142.6 | 154.7 | 221.2 | 142.4 | - | - |
| feb | 167.1 | 167.7 | 173.5 | 161.7 | 152.9 | 159.6 | 185.3 | 211.4 | 147.0 | - | - |
| mar | 201.5 | 206.3 | 196.6 | 203.6 | 185.8 | 189.4 | 221.8 | 267.2 | 192.7 | - | - |
| apr | 179.1 | 180.0 | 176.4 | 159.4 | 161.8 | 168.6 | 226.2 | 242.6 | 167.7 | - | - |
| mai | 200.6 | 202.7 | 191.7 | 206.2 | 177.3 | 182.0 | 239.3 | 311.6 | 193.4 | - | - |
| jun | 189.2 | 190.5 | 181.7 | 187.3 | 170.7 | 172.4 | 236.9 | 257.9 | 167.6 | - | - |
| jul | 187.3 | 203.3 | 187.5 | 169.0 | 159.2 | 147.0 | 244.0 | 258.1 | 173.3 | - | - |
| aug | 167.7 | 177.1 | 134.5 | 157.5 | 164.6 | 160.1 | 204.9 | 252.4 | 180.0 | - | - |
| sep | 179.2 | 179.4 | 179.8 | 179.8 | 173.4 | 159.3 | 200.7 | 256.7 | 172.1 | - | - |
| oct | 217.6 | 224.6 | 217.9 | 186.9 | 197.3 | 209.8 | 253.8 | 303.1 | 210.5 | - | - |
| nov | | 210.4 | 204.9 | | 182.9 | | 251.3 | 306.9 | | - | - |
| dec | | | 0.0 | | 192.3 | | 216.4 | | | - | - |
| 1980 jan | | | 201.0 | | | | 252.4 | | | - | - |
| 108 - NAERINGS-OG NYDELSESMIDLER SITC 0+1 | FOOD, DRINK AND TOBACCO SITC 0+1 | | | | | PRODOTTI ALIMENTARI, ETC CTCI 0+1 | | | | | |
| MIO ERE | MIO EUA | | | | | | | | | | |
| 1975 | 1 431.9 | 393.9 | 188.6 | 248.7 | 135.8 | 153.2 | 274.5 | 18.2 | 19.0 | MIO UCE | - |
| | 1975 = 100 | | | | | | | | | | |
| 1976 | 117.0 | 126.0 | 117.2 | 112.6 | 123.7 | 124.8 | 97.5 | 122.1 | 149.9 | - | - |
| 1977 | 135.1 | 139.9 | 148.1 | 119.6 | 138.9 | 147.2 | 117.9 | 205.8 | 168.3 | - | - |
| 1978 | 150.2 | 154.4 | 168.6 | 135.1 | 163.0 | 166.0 | 122.7 | 215.3 | 192.4 | - | - |
| 1979 | | | | | 190.4 | | | | | - | - |
| 1978 IV | 156.7 | 145.7 | 181.2 | 155.1 | 174.8 | 181.9 | 123.8 | 246.8 | 220.9 | - | - |
| 1979 I | 152.7 | 148.2 | 164.8 | 147.1 | 165.3 | 185.0 | 120.8 | 250.7 | 213.7 | - | - |
| II | 168.9 | 173.0 | 175.3 | 135.2 | 194.4 | 198.1 | 146.8 | 289.8 | 247.1 | - | - |
| III | 162.9 | 157.3 | 169.2 | 159.0 | 187.4 | 169.6 | 140.9 | 303.2 | 222.2 | - | - |
| IV | | | | | 214.5 | | | | | - | - |
| 1978 nov | 158.8 | 148.5 | 180.5 | 141.4 | 175.7 | 175.6 | 142.1 | 287.9 | 245.1 | - | - |
| dec | 151.8 | 133.1 | 168.7 | 183.9 | 178.3 | 180.7 | 101.0 | 202.1 | 215.9 | - | - |
| 1979 jan | 135.0 | 142.3 | 161.7 | 104.7 | 139.8 | 172.1 | 97.3 | 253.7 | 212.9 | - | - |
| feb | 147.8 | 138.8 | 151.9 | 148.6 | 159.0 | 176.4 | 128.1 | 221.6 | 182.7 | - | - |
| mar | 175.2 | 163.5 | 180.7 | 187.9 | 197.1 | 206.6 | 136.9 | 276.8 | 245.5 | - | - |
| apr | 160.8 | 159.9 | 171.4 | 129.9 | 186.1 | 184.4 | 146.0 | 269.4 | 215.5 | - | - |
| mai | 181.1 | 192.4 | 181.7 | 149.1 | 199.6 | 225.6 | 143.1 | 335.8 | 266.3 | - | - |
| jun | 164.9 | 166.7 | 173.0 | 126.7 | 197.6 | 184.4 | 151.3 | 264.2 | 259.4 | - | - |
| jul | 166.6 | 160.9 | 168.7 | 150.2 | 196.2 | 157.8 | 166.6 | 280.2 | 224.2 | - | - |
| aug | 162.6 | 159.8 | 158.4 | 169.8 | 180.9 | 187.0 | 125.3 | 304.8 | 244.7 | - | - |
| sep | 159.5 | 151.2 | 180.5 | 157.0 | 185.0 | 163.8 | 130.7 | 324.5 | 197.7 | - | - |
| oct | 183.1 | 174.7 | 205.0 | 148.6 | 213.1 | 214.6 | 163.0 | 353.2 | 250.4 | - | - |
| nov | | 164.2 | 189.9 | 173.8 | 213.9 | | 158.7 | 312.3 | 274.2 | - | - |
| dec | | | | | 216.3 | | | | | - | - |
| 1980 jan | | | | | | | | | | - | - |

IMPORT FRA EF-LANDE

IMPORTS INTRA-EC

IMPORTAZIONI INTRA-CE

| | EUR-9 | B.R. DEUTSCHLAND | FRANCE | ITALIA | NEDERLAND | BELGIQUE BELGIE | LUXEMBOURG | UNITED KINGDOM | IRELAND | DANMARK | U.S.A. |
|-----------------------------------|---------|---------------------|--------|--------|------------|--------------------|------------|-------------------|---------|---------|---------|
| 109 · RAASTOFFER SITC 2 + 4 | | | | | | | | | | | |
| | | | | | | | | | | | |
| MIO ERE | | | | | MIO EUA | | | | | | MIO UCE |
| 1975 | 473.0 | 125.5 | 70.7 | 101.9 | 54.1 | 73.7 | 35.2 | 5.0 | 6.9 | | |
| | | | | | 1975 = 100 | | | | | | |
| 1976 | 126.4 | 124.5 | 121.0 | 134.7 | 122.3 | 120.6 | 134.8 | 126.6 | 143.4 | | |
| 1977 | 138.8 | 142.8 | 130.4 | 127.3 | 127.7 | 128.8 | 193.7 | 234.9 | 164.6 | | |
| 1978 | 141.9 | 149.0 | 138.0 | 135.1 | 126.9 | 135.3 | 167.3 | 174.7 | 191.6 | | |
| 1979 | | | | | 138.9 | | | | | | |
| 1978 IV | 160.0 | 158.1 | 151.5 | 175.7 | 139.2 | 141.7 | 188.8 | 178.8 | 247.5 | | |
| 1979 I | 167.4 | 168.1 | 169.5 | 177.3 | 126.6 | 152.9 | 202.2 | 217.7 | 249.3 | | |
| II | 179.9 | 184.8 | 163.6 | 181.8 | 134.5 | 181.0 | 235.2 | 272.7 | 225.3 | | |
| III | 157.9 | 164.3 | 145.1 | 144.2 | 130.8 | 159.7 | 212.1 | 294.7 | 191.5 | | |
| IV | | | | | 164.0 | | | | | | |
| 1978 nov | 152.7 | 158.0 | 146.0 | 138.5 | 135.6 | 139.1 | 216.1 | 207.4 | 248.0 | | |
| dec | 168.2 | 148.2 | 150.5 | 243.0 | 131.9 | 135.1 | 167.8 | 160.8 | 252.7 | | |
| 1979 jan | 140.4 | 138.0 | 143.2 | 144.5 | 121.8 | 121.0 | 169.1 | 194.5 | 259.1 | | |
| feb | 159.1 | 151.9 | 171.2 | 175.6 | 109.2 | 149.7 | 193.8 | 200.5 | 208.0 | | |
| mar | 202.8 | 214.4 | 194.0 | 211.8 | 148.7 | 188.0 | 243.8 | 258.1 | 280.7 | | |
| apr | 175.4 | 185.6 | 160.4 | 172.4 | 122.0 | 170.3 | 246.7 | 240.8 | 249.7 | | |
| mai | 192.0 | 191.6 | 176.3 | 201.3 | 146.1 | 191.3 | 244.5 | 311.9 | 237.6 | | |
| jun | 172.3 | 177.0 | 154.1 | 171.8 | 135.3 | 181.3 | 214.5 | 265.4 | 188.5 | | |
| jul | 154.2 | 162.9 | 149.6 | 147.1 | 115.4 | 141.7 | 227.3 | 247.3 | 142.2 | | |
| aug | 153.4 | 159.1 | 114.8 | 137.6 | 135.6 | 169.3 | 204.1 | 397.8 | 215.3 | | |
| sep | 166.0 | 171.1 | 170.7 | 147.7 | 141.4 | 168.1 | 205.0 | 238.9 | 217.1 | | |
| oct | 204.6 | 221.7 | 204.8 | 169.1 | 204.9 | 203.6 | 227.5 | 240.0 | 280.0 | | |
| nov | | 181.3 | 180.3 | 211.1 | 159.4 | | 235.9 | 252.0 | 260.2 | | |
| dec | | | | | 127.6 | | | | | | |
| 1980 jan | | | | | | | | | | | |
| 110 · BRAENDELSSTOFFER SITC 3 | | | | | | | | | | | |
| | | | | | | | | | | | |
| MIO ERE | | | | | MIO EUA | | | | | | MIO UCE |
| 1975 | 658.5 | 251.6 | 95.2 | 40.1 | 44.9 | 82.2 | 80.7 | 18.0 | 45.8 | | |
| | | | | | 1975 = 100 | | | | | | |
| 1976 | 128.2 | 133.0 | 131.5 | 119.2 | 124.3 | 126.0 | 116.6 | 143.6 | 124.9 | | |
| 1977 | 152.8 | 154.5 | 158.3 | 117.2 | 168.8 | 133.4 | 168.7 | 155.2 | 153.3 | | |
| 1978 | 154.5 | 170.0 | 170.1 | 113.0 | 199.2 | 140.9 | 103.0 | 152.6 | 145.7 | | |
| 1979 | | | | | 410.7 | | | | | | |
| 1978 IV | 165.8 | 184.1 | 172.4 | 130.1 | 228.9 | 150.8 | 105.7 | 126.4 | 168.4 | | |
| 1979 I | 213.8 | 227.3 | 235.8 | 119.1 | 315.3 | 211.4 | 154.3 | 222.3 | 182.7 | | |
| II | 227.1 | 243.1 | 215.8 | 112.2 | 360.0 | 222.8 | 187.7 | 220.8 | 211.8 | | |
| III | 247.5 | 274.8 | 212.2 | 119.4 | 509.8 | 188.9 | 172.9 | 209.9 | 278.1 | | |
| IV | | | | | 457.7 | | | | | | |
| 1978 nov | 161.8 | 178.4 | 181.4 | 46.5 | 227.7 | 158.3 | 120.9 | 137.6 | 153.6 | | |
| dec | 180.4 | 203.9 | 198.1 | 213.6 | 229.7 | 157.0 | 76.8 | 110.8 | 188.5 | | |
| 1979 jan | 194.8 | 239.3 | 216.4 | 68.5 | 224.2 | 184.0 | 119.5 | 195.5 | 139.5 | | |
| feb | 212.8 | 218.8 | 252.2 | 125.0 | 372.8 | 188.7 | 135.1 | 206.4 | 201.5 | | |
| mar | 233.7 | 224.0 | 238.6 | 163.8 | 349.0 | 261.5 | 208.2 | 265.1 | 207.1 | | |
| apr | 199.7 | 216.0 | 214.8 | 82.6 | 263.1 | 201.9 | 184.6 | 131.6 | 168.5 | | |
| mai | 242.6 | 246.7 | 234.2 | 153.7 | 359.1 | 221.5 | 222.5 | 288.6 | 257.1 | | |
| jun | 238.8 | 266.7 | 198.6 | 100.4 | 457.8 | 245.2 | 155.8 | 242.1 | 209.9 | | |
| jul | 262.4 | 326.0 | 195.7 | 145.8 | 472.2 | 171.9 | 171.9 | 198.8 | 294.4 | | |
| aug | 234.0 | 243.6 | 203.7 | 52.6 | 489.2 | 206.0 | 212.8 | 165.2 | 266.7 | | |
| sep | 246.3 | 254.8 | 237.2 | 159.9 | 567.8 | 188.5 | 133.9 | 265.7 | 273.2 | | |
| oct | 265.1 | 279.8 | 250.1 | 82.9 | 449.5 | 275.2 | 177.3 | 438.9 | 262.3 | | |
| nov | | 310.2 | 292.5 | 144.6 | 443.8 | | 218.2 | 414.0 | 210.3 | | |
| dec | | | | | 479.9 | | | | | | |
| 1980 jan | | | | | | | | | | | |
| 111 · KEMISKE PRODUKTER SITC 5 | | | | | | | | | | | |
| | | | | | | | | | | | |
| MIO ERE | | | | | MIO EUA | | | | | | MIO UCE |
| 1975 | 1 028.6 | 248.1 | 208.2 | 137.5 | 138.7 | 128.9 | 103.5 | 24.9 | 38.8 | | |
| | | | | | 1975 = 100 | | | | | | |
| 1976 | 134.2 | 135.1 | 132.7 | 142.3 | 134.5 | 124.1 | 143.9 | 115.3 | 127.0 | | |
| 1977 | 149.1 | 150.8 | 141.7 | 146.9 | 145.4 | 138.6 | 184.9 | 147.9 | 137.8 | | |
| 1978 | 160.9 | 152.6 | 151.6 | 163.4 | 151.9 | 162.1 | 212.7 | 174.3 | 136.9 | | |
| 1979 | | | | | 193.5 | | | | | | |
| 1978 IV | 177.2 | 160.7 | 165.6 | 221.5 | 156.2 | 167.6 | 234.4 | 179.0 | 141.0 | | |
| 1979 I | 189.1 | 181.0 | 183.3 | 195.3 | 172.9 | 183.2 | 242.3 | 234.5 | 156.2 | | |
| II | 215.1 | 202.8 | 193.3 | 223.8 | 194.3 | 210.8 | 311.4 | 262.2 | 182.8 | | |
| III | 206.5 | 212.5 | 172.4 | 203.0 | 191.7 | 206.6 | 298.6 | 214.9 | 163.4 | | |
| IV | | | | | 215.0 | | | | | | |
| 1978 nov | 178.7 | 164.5 | 175.5 | 181.9 | 158.9 | 169.1 | 257.8 | 207.7 | 147.1 | | |
| dec | 180.2 | 148.5 | 152.5 | 319.4 | 156.4 | 160.1 | 212.5 | 147.9 | 124.5 | | |
| 1979 jan | 166.2 | 165.9 | 176.7 | 164.6 | 153.2 | 154.7 | 186.5 | 193.0 | 131.8 | | |
| feb | 179.0 | 164.5 | 171.2 | 183.6 | 164.9 | 184.9 | 239.3 | 220.0 | 139.8 | | |
| mar | 222.1 | 212.7 | 202.0 | 237.6 | 200.5 | 209.9 | 301.2 | 290.4 | 197.0 | | |
| apr | 200.0 | 192.1 | 186.4 | 173.8 | 180.2 | 207.4 | 287.2 | 264.8 | 188.0 | | |
| mai | 228.5 | 218.3 | 197.6 | 260.3 | 193.2 | 218.3 | 330.6 | 290.7 | 194.0 | | |
| jun | 217.0 | 198.0 | 195.9 | 237.3 | 209.6 | 206.6 | 316.3 | 231.0 | 166.3 | | |
| jul | 218.0 | 224.1 | 203.0 | 207.9 | 187.9 | 194.0 | 345.4 | 218.9 | 141.3 | | |
| aug | 194.4 | 210.3 | 129.2 | 170.7 | 196.4 | 218.0 | 285.5 | 224.6 | 177.4 | | |
| sep | 207.0 | 203.1 | 185.1 | 230.5 | 190.8 | 207.7 | 264.9 | 201.0 | 171.6 | | |
| oct | 239.2 | 241.3 | 226.5 | 220.8 | 227.2 | 244.6 | 312.2 | 221.2 | 201.3 | | |
| nov | | 222.3 | 220.8 | 286.7 | 217.6 | | 296.1 | 263.0 | 210.9 | | |
| dec | | | | | 200.2 | | | | | | |
| 1980 jan | | | | | | | | | | | |

EKSPORT TIL EF-LANDE

EXPORTS INTRA-EC

ESPORTAZIONI INTRA-EC

| | EUR-9 | B.R. DEUTSCHLAND | FRANCE | ITALIA | NEDERLAND | BELGIQUE BELGIE | LUXEMBOURG | UNITED KINGDOM | IRELAND | DANMARK | U.S.A. |
|--|---|---------------------|---------|---------|-----------|--------------------|------------|-------------------|---------|---------|---|
| 115 - I ALT - SITC 0-9 SAESONKORRIGERET | TOTAL - SEASONALLY ADJUSTED SITC 0-9 | | | | | | | | | | TOTALE - CTICI 0-9 DESTAGIONALIZZATO |
| | 1975 = 100 | | | | | | | | | | |
| 1976 | 128.1 | 131.9 | 122.4 | 125.0 | 128.9 | 132.4 | 129.2 | 110.5 | 117.7 | | |
| 1977 | 142.3 | 146.3 | 135.8 | 144.7 | 132.9 | 143.1 | 161.0 | 144.4 | 123.3 | | |
| 1978 | 157.1 | 161.2 | 152.8 | 165.8 | 137.8 | 153.7 | 185.4 | 169.4 | 139.9 | | |
| 1979 | | | | | 166.5 | | 242.9 | | | | |
| 1978 IV | 167.3 | 173.0 | 162.0 | 198.0 | 138.8 | 161.8 | 197.2 | 177.8 | 145.9 | | |
| 1979 I | 174.4 | 180.1 | 168.9 | 194.7 | 155.9 | 169.8 | 197.2 | 175.2 | 156.7 | | |
| II | 185.9 | 190.1 | 177.2 | 201.2 | 162.1 | 176.7 | 237.2 | 188.3 | 157.2 | | |
| III | 191.9 | 192.2 | 185.3 | 205.5 | 168.8 | 180.0 | 254.1 | 205.7 | 163.7 | | |
| IV | | | | | 177.9 | | 280.5 | | | | |
| 1978 nov | 170.8 | 176.6 | 166.7 | 187.3 | 141.0 | 163.9 | 210.4 | 197.5 | 146.7 | | |
| dec | 165.5 | 167.6 | 156.7 | 226.7 | 137.1 | 155.4 | 185.3 | 172.6 | 148.0 | | |
| 1979 jan | 167.5 | 176.4 | 165.1 | 167.3 | 152.4 | 160.6 | 189.2 | 156.7 | 151.7 | | |
| feb | 176.8 | 179.0 | 167.0 | 222.0 | 150.6 | 175.6 | 196.3 | 185.9 | 148.4 | | |
| mar | 179.0 | 184.8 | 174.7 | 194.7 | 164.6 | 173.1 | 206.0 | 183.1 | 170.1 | | |
| apr | 177.7 | 187.7 | 170.7 | 188.9 | 152.0 | 168.5 | 217.4 | 185.3 | 158.4 | | |
| mai | 192.3 | 199.5 | 182.9 | 200.7 | 168.3 | 187.3 | 237.2 | 205.7 | 151.0 | | |
| jun | 187.8 | 183.1 | 177.9 | 214.1 | 165.9 | 174.5 | 256.8 | 205.7 | 151.0 | | |
| jul | 193.0 | 196.2 | 189.1 | 181.9 | 169.1 | 176.9 | 263.8 | 224.6 | 153.4 | | |
| aug | 193.4 | 193.8 | 183.0 | 228.5 | 169.2 | 186.7 | 253.4 | 202.5 | 165.5 | | |
| sep | 189.3 | 186.5 | 183.8 | 206.1 | 168.2 | 176.5 | 245.2 | 190.0 | 172.2 | | |
| oct | 212.3 | 211.1 | 200.8 | 232.4 | 181.4 | 201.7 | 274.4 | 217.0 | 181.5 | | |
| nov | | 206.5 | 204.1 | | 181.5 | | 289.1 | 223.5 | | | |
| dec | | | | | 170.9 | | 278.0 | | | | |
| 1980 jan | | | | | | | 301.8 | | | | |
| 116 - I ALT - SITC 0-9 | TOTAL - SITC 0-9 | | | | | | | | | | TOTALE - CTICI 0-9 |
| MIO ERE | MIO EUA | | | | | | | | | | MIO UCE |
| 1975 | 9 854.4 | 2 638.5 | 1 720.8 | 1 056.3 | 1 690.4 | 1 363.8 | 950.9 | 170.1 | 263.6 | | |
| | 1975 = 100 | | | | | | | | | | |
| 1976 | 128.1 | 131.9 | 122.4 | 125.0 | 128.9 | 132.4 | 129.2 | 110.5 | 117.7 | | |
| 1977 | 142.3 | 146.3 | 135.8 | 144.7 | 132.9 | 143.1 | 161.0 | 144.4 | 123.3 | | |
| 1978 | 157.1 | 161.2 | 152.8 | 165.8 | 137.8 | 153.7 | 185.4 | 169.4 | 139.9 | | |
| 1979 | | | | | 166.5 | | 242.9 | | | | |
| 1978 IV | 173.7 | 177.9 | 164.1 | 214.2 | 144.7 | 168.4 | 198.3 | 185.5 | 149.8 | | |
| 1979 I | 176.5 | 182.1 | 174.8 | 180.4 | 161.9 | 173.0 | 197.1 | 165.4 | 159.0 | | |
| II | 190.9 | 192.2 | 189.2 | 200.5 | 165.7 | 181.3 | 247.8 | 188.5 | 157.8 | | |
| III | 179.3 | 180.9 | 165.7 | 196.7 | 156.3 | 164.3 | 244.3 | 211.8 | 154.2 | | |
| IV | | | | | 182.1 | | 282.2 | | | | |
| 1978 nov | 174.1 | 178.0 | 165.2 | 195.0 | 150.3 | 162.5 | 214.4 | 212.9 | 150.3 | | |
| dec | 169.7 | 168.4 | 156.7 | 256.0 | 137.4 | 161.2 | 179.3 | 159.1 | 144.9 | | |
| 1979 jan | 157.6 | 165.7 | 155.6 | 140.0 | 155.6 | 152.7 | 175.2 | 141.3 | 144.5 | | |
| feb | 174.0 | 174.4 | 173.0 | 205.8 | 149.4 | 172.6 | 191.6 | 177.3 | 149.0 | | |
| mar | 197.8 | 206.1 | 195.9 | 195.5 | 180.8 | 193.6 | 224.6 | 177.7 | 183.4 | | |
| apr | 182.5 | 191.0 | 186.5 | 179.9 | 157.8 | 172.0 | 220.4 | 184.7 | 155.8 | | |
| mai | 196.5 | 201.5 | 188.7 | 204.3 | 172.1 | 188.5 | 253.0 | 211.5 | 152.0 | | |
| jun | 193.7 | 184.2 | 192.4 | 217.3 | 167.3 | 183.5 | 270.0 | 169.4 | 165.8 | | |
| jul | 182.4 | 185.3 | 186.0 | 181.4 | 149.8 | 156.9 | 265.3 | 249.6 | 131.2 | | |
| aug | 166.6 | 168.2 | 128.9 | 206.9 | 153.2 | 154.6 | 227.8 | 178.5 | 155.4 | | |
| sep | 189.1 | 189.1 | 182.1 | 201.7 | 166.0 | 181.5 | 239.9 | 207.1 | 175.9 | | |
| oct | 223.6 | 228.0 | 211.3 | 242.8 | 187.7 | 219.2 | 284.9 | 249.3 | 196.4 | | |
| nov | | 209.8 | 204.4 | | 190.0 | | 299.0 | 249.3 | | | |
| dec | | | | | 168.7 | | 262.8 | | | | |
| 1980 jan | | | | | | | 284.1 | | | | |
| 117 - NAERINGS-OG NYDELSESMIDLER SITC 0+1 | FOOD, DRINK AND TOBACCO SITC 0+1 | | | | | | | | | | PRODOTTI ALIMENTARI, ETC CTICI 0+1 |
| MIO ERE | MIO EUA | | | | | | | | | | MIO UCE |
| 1975 | 1 479.6 | 180.5 | 327.8 | 123.6 | 396.5 | 152.3 | 84.3 | 87.7 | 126.9 | | |
| | 1975 = 100 | | | | | | | | | | |
| 1976 | 117.6 | 116.6 | 123.5 | 110.9 | 121.3 | 124.0 | 113.4 | 95.2 | 109.8 | | |
| 1977 | 132.7 | 144.4 | 133.9 | 133.7 | 129.0 | 137.0 | 150.6 | 119.6 | 116.0 | | |
| 1978 | 147.2 | 154.8 | 153.5 | 130.5 | 136.9 | 140.2 | 213.7 | 146.1 | 133.4 | | |
| 1979 | | | | | 148.8 | | | | | | |
| 1978 IV | 155.9 | 164.4 | 159.3 | 166.8 | 136.0 | 149.9 | 245.7 | 153.6 | 135.7 | | |
| 1979 I | 153.1 | 180.7 | 163.6 | 149.1 | 145.1 | 143.0 | 184.6 | 115.6 | 132.4 | | |
| II | 166.5 | 182.7 | 183.4 | 162.3 | 156.6 | 159.4 | 223.6 | 125.3 | 133.8 | | |
| III | 159.6 | 169.7 | 151.7 | 188.2 | 139.5 | 159.4 | 237.1 | 170.9 | 141.9 | | |
| IV | | | | | 153.9 | | | | | | |
| 1978 nov | 160.4 | 169.9 | 166.1 | 131.7 | 143.0 | 147.1 | 254.1 | 203.0 | 139.1 | | |
| dec | 145.3 | 145.5 | 155.5 | 175.0 | 124.8 | 145.8 | 214.9 | 117.7 | 125.7 | | |
| 1979 jan | 140.6 | 166.4 | 142.6 | 126.3 | 141.2 | 124.8 | 175.8 | 108.6 | 128.3 | | |
| feb | 150.4 | 161.1 | 168.2 | 175.1 | 133.2 | 146.4 | 175.3 | 133.5 | 119.2 | | |
| mar | 168.2 | 214.7 | 180.0 | 145.9 | 160.8 | 157.6 | 202.7 | 104.8 | 149.8 | | |
| apr | 156.5 | 177.2 | 183.8 | 139.8 | 142.9 | 147.7 | 181.3 | 131.1 | 127.3 | | |
| mai | 173.0 | 185.6 | 183.0 | 163.7 | 170.2 | 179.2 | 227.3 | 132.5 | 131.8 | | |
| jun | 169.9 | 185.3 | 183.5 | 183.3 | 156.6 | 151.3 | 262.3 | 112.3 | 142.2 | | |
| jul | 152.9 | 189.0 | 147.8 | 117.1 | 137.3 | 140.6 | 225.7 | 212.6 | 123.4 | | |
| aug | 158.9 | 169.3 | 135.0 | 203.3 | 139.9 | 175.4 | 251.7 | 152.4 | 144.7 | | |
| sep | 167.2 | 150.8 | 172.5 | 244.1 | 141.3 | 162.2 | 234.0 | 147.6 | 157.7 | | |
| oct | 186.1 | 199.8 | 187.3 | 184.6 | 161.6 | 182.0 | 294.7 | 201.1 | 163.7 | | |
| nov | | 184.8 | 189.0 | 164.0 | 160.8 | | 263.6 | 60.3 | 164.3 | | |
| dec | | | | | 139.2 | | | | | | |
| 1980 jan | | | | | | | | | | | |

KSPORT TIL EF-LANDE

EXPORTS INTRA-EC

ESPORTAZIONI INTRA-EC

| | EUR-9 | B.R. DEUTSCHLAND | FRANCE | ITALIA | NEDERLAND | BELGIE BELGIE | LUXEMBOURG | UNITED KINGDOM | IRELAND | DANMARK | U.S.A. |
|-----------------------------------|---------|---------------------|--------|--------|-----------|------------------|------------|-------------------|---------|---------|--------|
| 118 · RAASTOFFER SITC 2 + 4 | | | | | | | | | | | |
| | | | | | | | | | | | |
| | | | | | | | | | | | |
| MIO ERE | | | | | | | | | | | |
| 1975 | 473.3 | 101.3 | 112.6 | 23.6 | 107.5 | | 53.9 | 46.1 | 8.8 | 19.4 | |
| | | | | | | | | | | | |
| 1976 | 126.9 | 122.6 | 134.5 | 133.9 | 120.3 | | 127.3 | 128.3 | 111.6 | 135.5 | |
| 1977 | 135.5 | 128.6 | 137.0 | 127.4 | 134.1 | | 143.1 | 141.5 | 129.8 | 147.8 | |
| 1978 | 142.6 | 134.4 | 140.6 | 148.0 | 144.1 | | 142.0 | 148.8 | 159.9 | 160.2 | |
| 1979 | | | | | 176.0 | | | | | | |
| 1978 IV | 157.8 | 145.9 | 154.8 | 189.5 | 155.7 | | 159.5 | 162.9 | 184.4 | 181.8 | |
| 1979 I | 173.0 | 160.6 | 169.4 | 195.3 | 171.0 | | 151.0 | 175.8 | 199.1 | 285.7 | |
| II | 179.9 | 172.8 | 176.0 | 193.4 | 172.2 | | 166.9 | 210.6 | 230.8 | 205.2 | |
| III | 157.2 | 153.0 | 137.9 | 154.5 | 172.4 | | 148.4 | 187.4 | 208.7 | 140.0 | |
| IV | | | | | 188.2 | | | | | | |
| 1978 nov | 156.8 | 148.8 | 159.7 | 170.4 | 161.5 | | 151.6 | 150.9 | 210.3 | 144.6 | |
| dec | 151.8 | 135.0 | 142.1 | 224.8 | 141.5 | | 154.7 | 162.5 | 173.7 | 221.1 | |
| 1979 jan | 148.0 | 143.4 | 135.0 | 190.4 | 151.3 | | 115.8 | 160.8 | 134.4 | 242.0 | |
| feb | 167.1 | 150.3 | 164.4 | 209.4 | 159.3 | | 156.6 | 144.7 | 192.2 | 333.1 | |
| mar | 204.0 | 188.1 | 208.8 | 186.1 | 202.5 | | 180.7 | 221.7 | 270.8 | 281.9 | |
| apr | 184.9 | 172.2 | 186.2 | 185.8 | 180.6 | | 160.8 | 200.7 | 237.7 | 270.6 | |
| mai | 188.3 | 187.4 | 177.1 | 207.8 | 185.1 | | 176.4 | 216.5 | 263.2 | 183.7 | |
| jun | 166.5 | 158.8 | 164.8 | 186.7 | 151.1 | | 163.5 | 214.5 | 191.5 | 161.4 | |
| jul | 152.1 | 150.7 | 155.2 | 107.7 | 139.2 | | 153.5 | 196.3 | 226.4 | 124.7 | |
| aug | 147.2 | 149.0 | 110.1 | 136.6 | 191.8 | | 122.7 | 157.3 | 230.6 | 125.0 | |
| sep | 172.3 | 159.2 | 148.2 | 219.1 | 186.1 | | 169.0 | 208.5 | 169.1 | 170.5 | |
| oct | 205.5 | 198.8 | 187.8 | 190.0 | 214.8 | | 191.6 | 254.2 | 258.8 | 209.2 | |
| nov | | 183.0 | 176.5 | 186.8 | 185.9 | | | 261.1 | 133.2 | 188.2 | |
| dec | | | | | 163.8 | | | | | | |
| 1980 jan | | | | | | | | | | | |
| 119 · BRAENDELSSTOFFER SITC 3 | | | | | | | | | | | |
| | | | | | | | | | | | |
| | | | | | | | | | | | |
| MIO ERE | | | | | | | | | | | |
| 1975 | 642.1 | 121.3 | 54.5 | 43.7 | 290.7 | | 56.7 | 69.0 | 2.6 | 3.5 | |
| | | | | | | | | | | | |
| 1976 | 127.8 | 108.0 | 127.6 | 102.6 | 133.7 | | 140.0 | 146.9 | 58.2 | 112.9 | |
| 1977 | 153.0 | 115.8 | 139.7 | 124.8 | 156.0 | | 172.8 | 223.5 | 72.1 | 92.4 | |
| 1978 | 161.6 | 158.2 | 140.5 | 167.3 | 149.8 | | 148.1 | 249.1 | 42.7 | 105.1 | |
| 1979 | | | | | 204.4 | | | | | | |
| 1978 IV | 175.8 | 170.4 | 147.1 | 279.1 | 160.1 | | 130.4 | 252.2 | 39.7 | 150.0 | |
| 1979 I | 207.1 | 170.0 | 161.0 | 218.1 | 206.7 | | 154.7 | 355.0 | 37.9 | 163.1 | |
| II | 221.6 | 183.2 | 195.3 | 292.5 | 184.1 | | 222.0 | 423.4 | 73.6 | 327.2 | |
| III | 243.9 | 193.1 | 225.7 | 257.6 | 182.1 | | 283.1 | 576.0 | 65.9 | 184.6 | |
| IV | | | | | 244.7 | | | | | | |
| 1978 nov | 174.0 | 168.0 | 121.0 | 305.5 | 150.7 | | 109.3 | 300.7 | 35.4 | 153.9 | |
| dec | 169.7 | 167.2 | 143.0 | 282.2 | 173.3 | | 114.7 | 160.2 | 44.2 | 134.8 | |
| 1979 jan | 206.3 | 172.1 | 154.3 | 120.3 | 210.2 | | 189.1 | 370.1 | 40.0 | 123.9 | |
| feb | 208.5 | 168.6 | 148.1 | 320.7 | 196.4 | | 124.8 | 384.9 | 35.4 | 128.6 | |
| mar | 206.4 | 169.2 | 180.5 | 213.2 | 213.3 | | 150.3 | 310.0 | 38.2 | 236.8 | |
| apr | 198.4 | 195.1 | 161.0 | 219.4 | 174.6 | | 152.2 | 365.0 | 43.1 | 189.1 | |
| mai | 233.6 | 186.1 | 216.4 | 299.6 | 187.2 | | 266.6 | 463.6 | 57.3 | 228.7 | |
| jun | 232.9 | 168.3 | 208.6 | 358.4 | 190.3 | | 247.1 | 441.6 | 120.4 | 563.9 | |
| jul | 237.8 | 193.5 | 210.5 | 285.0 | 181.6 | | 280.6 | 518.1 | 99.7 | 151.7 | |
| aug | 228.1 | 195.5 | 267.2 | 194.9 | 172.5 | | 272.4 | 480.6 | 52.4 | 212.1 | |
| sep | 265.7 | 190.4 | 199.5 | 292.8 | 192.3 | | 296.3 | 729.2 | 45.5 | 190.2 | |
| oct | 279.0 | 202.9 | 224.1 | 300.4 | 221.1 | | 381.2 | 592.3 | 149.4 | 576.2 | |
| nov | | 204.9 | 253.5 | 302.8 | 251.1 | | | 761.2 | 1 097.2 | 252.0 | |
| dec | | | | | 261.9 | | | | | | |
| 1980 jan | | | | | | | | | | | |
| 120 · KEMISKE PRODUKTER SITC 5 | | | | | | | | | | | |
| | | | | | | | | | | | |
| | | | | | | | | | | | |
| MIO ERE | | | | | | | | | | | |
| 1975 | 1 020.4 | 298.0 | 156.2 | 64.6 | 207.2 | | 162.4 | 112.3 | 9.5 | 10.2 | |
| | | | | | | | | | | | |
| 1976 | 133.5 | 138.9 | 124.0 | 133.6 | 133.5 | | 133.3 | 132.4 | 139.0 | 128.7 | |
| 1977 | 149.2 | 150.6 | 144.5 | 139.2 | 146.3 | | 148.1 | 161.1 | 196.8 | 146.9 | |
| 1978 | 164.5 | 163.4 | 178.1 | 131.1 | 149.2 | | 162.9 | 188.4 | 279.5 | 163.8 | |
| 1979 | | | | | 202.5 | | | | | | |
| 1978 IV | 178.6 | 177.5 | 198.3 | 163.0 | 153.1 | | 179.9 | 196.4 | 346.6 | 156.1 | |
| 1979 I | 193.4 | 198.9 | 222.0 | 134.8 | 183.2 | | 167.1 | 217.2 | 339.7 | 191.7 | |
| II | 219.2 | 216.1 | 251.9 | 162.2 | 204.7 | | 186.7 | 276.2 | 403.0 | 180.3 | |
| III | 209.7 | 209.9 | 231.7 | 153.3 | 204.3 | | 181.1 | 251.3 | 359.0 | 188.3 | |
| IV | | | | | 217.8 | | | | | | |
| 1978 nov | 182.2 | 185.5 | 197.6 | 155.2 | 158.1 | | 176.1 | 210.3 | 327.0 | 160.2 | |
| dec | 166.2 | 161.5 | 189.4 | 186.4 | 139.7 | | 167.0 | 175.3 | 293.0 | 135.1 | |
| 1979 jan | 169.5 | 182.6 | 198.3 | 101.7 | 161.8 | | 145.7 | 171.7 | 297.9 | 172.1 | |
| feb | 187.0 | 182.8 | 217.5 | 142.9 | 175.0 | | 163.2 | 227.7 | 327.8 | 169.8 | |
| mar | 223.5 | 231.3 | 250.2 | 159.9 | 212.8 | | 192.3 | 252.2 | 393.3 | 233.1 | |
| apr | 207.3 | 216.6 | 240.5 | 144.6 | 189.8 | | 183.3 | 230.3 | 352.2 | 178.3 | |
| mai | 227.0 | 222.8 | 252.3 | 175.1 | 207.8 | | 193.0 | 296.0 | 546.5 | 166.2 | |
| jun | 223.2 | 208.8 | 263.0 | 166.9 | 216.6 | | 183.7 | 302.3 | 310.2 | 196.3 | |
| jul | 218.9 | 224.6 | 256.9 | 134.7 | 202.3 | | 186.6 | 263.7 | 404.6 | 190.8 | |
| aug | 199.7 | 198.2 | 200.8 | 164.7 | 198.0 | | 173.9 | 256.0 | 286.2 | 190.8 | |
| sep | 210.3 | 206.8 | 237.4 | 160.6 | 212.5 | | 182.8 | 234.1 | 386.3 | 183.4 | |
| oct | 242.5 | 244.3 | 251.9 | 192.4 | 231.1 | | 202.5 | 304.2 | 586.9 | 233.8 | |
| nov | | 234.2 | 259.7 | 170.9 | 235.4 | | | 306.1 | 1 860.2 | 195.7 | |
| dec | | | | | 187.0 | | | | | | |
| 1980 jan | | | | | | | | | | | |

IMPORT EFTER LANDE

IMPORTS BY COUNTRIES

IMPORTAZIONI PER PAESE

| | EUR-9 | B.R. DEUTSCHLAND | FRANCE | ITALIA | NEDERLAND | BELGIQUE BELGIE | LUXEMBOURG | UNITED KINGDOM | IRELAND | DANMARK | U.S.A. |
|---|---------|---------------------|--|--------|------------|--------------------|------------|--|---------|---------|---------|
| 124 - INDUSTRIALISERDE VESTLIGE REKJELANDE | | | WESTERN INDUSTRIALIZED THIRD COUNTRIES | | | | | PAESI TERZI OCCIDENTALI INDUSTRIALIZZATI | | | |
| MIO ERE | | | | | MIO EUA | | | | | | MIO UCE |
| 1975 | 5 028.4 | 1 293.5 | 757.2 | 571.4 | 456.9 | 348.3 | 1 305.1 | 42.4 | 253.6 | | |
| | | | | | 1975 = 100 | | | | | | |
| 1976 | 125.5 | 134.1 | 131.0 | 125.9 | 122.1 | 121.4 | 114.5 | 135.0 | 130.7 | | |
| 1977 | 136.5 | 148.0 | 138.9 | 132.3 | 137.4 | 129.8 | 125.6 | 171.9 | 136.9 | | |
| 1978 | 153.8 | 166.9 | 151.6 | 143.2 | 148.1 | 139.9 | 154.3 | 200.2 | 135.9 | | |
| 1979 | | | | | | | | | | | |
| 1978 IV | 167.9 | 188.9 | 163.6 | 181.4 | 160.6 | 150.5 | 153.0 | 193.9 | 152.1 | | |
| 1979 I | 167.9 | 185.5 | 174.5 | 158.2 | 163.1 | 152.1 | 157.9 | 219.7 | 153.2 | | |
| II | 180.2 | 194.8 | 190.4 | 179.9 | 168.9 | 175.0 | 170.5 | 235.1 | 143.7 | | |
| III | 175.9 | 194.3 | 169.9 | 168.3 | 168.5 | 155.5 | 178.9 | 220.1 | 135.6 | | |
| IV | | | | | | | | | | | |
| 1978 nov | 172.0 | 189.7 | 171.3 | 149.7 | 170.0 | 151.1 | 171.1 | 230.3 | 162.4 | | |
| dec | 168.3 | 190.7 | 161.1 | 240.0 | 146.0 | 147.6 | 136.7 | 152.9 | 148.0 | | |
| 1979 jan | 160.8 | 173.9 | 167.3 | 137.7 | 162.1 | 132.4 | 160.0 | 234.4 | 156.2 | | |
| feb | 156.6 | 175.7 | 165.8 | 148.7 | 141.8 | 156.9 | 141.9 | 221.8 | 139.9 | | |
| mar | 186.3 | 207.1 | 190.4 | 188.3 | 185.4 | 166.9 | 171.9 | 202.9 | 163.4 | | |
| apr | 166.5 | 185.8 | 181.2 | 161.0 | 158.7 | 155.2 | 149.4 | 238.2 | 143.0 | | |
| mai | 188.0 | 205.3 | 206.8 | 182.9 | 183.7 | 195.3 | 166.9 | 237.2 | 153.8 | | |
| jun | 185.9 | 193.2 | 183.0 | 195.9 | 164.3 | 174.4 | 195.3 | 229.9 | 134.3 | | |
| jul | 182.7 | 202.7 | 178.7 | 173.3 | 166.1 | 138.2 | 198.2 | 225.0 | 119.0 | | |
| aug | 172.2 | 190.6 | 151.0 | 147.3 | 179.0 | 175.7 | 177.7 | 218.3 | 144.3 | | |
| sep | 172.8 | 189.5 | 180.0 | 184.4 | 160.5 | 152.5 | 160.8 | 216.9 | 143.6 | | |
| oct | | | | | | | | | | | |
| nov | | | | | | | | | | | |
| dec | | | | | | | | | | | |
| 1980 jan | | | | | | | | | | | |
| 125 - HVORAF: USA | | | OF WHICH: USA | | | | | DEI QUALI: USA | | | |
| MIO ERE | | | | | MIO EUA | | | | | | MIO UCE |
| 1975 | 1 716.6 | 388.8 | 273.8 | 224.8 | 233.5 | 131.2 | 404.0 | 18.3 | 42.3 | | |
| | | | | | 1975 = 100 | | | | | | |
| 1976 | 122.6 | 134.0 | 128.4 | 113.1 | 116.2 | 123.5 | 116.5 | 145.3 | 112.8 | | |
| 1977 | 124.9 | 130.4 | 130.6 | 106.6 | 121.9 | 135.5 | 120.5 | 191.7 | 131.4 | | |
| 1978 | 137.5 | 138.0 | 142.6 | 110.8 | 127.7 | 139.4 | 152.0 | 207.6 | 120.4 | | |
| 1979 | | | | | | | | | | | |
| 1978 IV | 148.8 | 161.3 | 149.3 | 132.2 | 135.7 | 147.9 | 150.6 | 211.0 | 148.7 | | |
| 1979 I | 153.7 | 158.9 | 173.0 | 129.1 | 132.3 | 159.2 | 157.5 | 239.1 | 140.8 | | |
| II | 159.7 | 157.0 | 182.0 | 140.6 | 143.9 | 177.8 | 158.6 | 270.6 | 135.3 | | |
| III | 160.5 | 149.0 | 168.6 | 132.3 | 144.6 | 163.4 | 192.0 | 230.2 | 111.1 | | |
| IV | | | | | | | | | | | |
| 1978 nov | 146.9 | 157.2 | 151.9 | 99.0 | 145.8 | 143.8 | 155.7 | 228.2 | 169.6 | | |
| dec | 154.9 | 179.3 | 145.4 | 177.6 | 128.7 | 141.5 | 143.2 | 173.7 | 160.9 | | |
| 1979 jan | 143.4 | 140.7 | 158.7 | 110.5 | 129.9 | 121.4 | 162.8 | 254.8 | 154.2 | | |
| feb | 149.3 | 164.8 | 169.8 | 125.6 | 119.9 | 184.3 | 136.7 | 221.5 | 140.6 | | |
| mar | 168.5 | 171.1 | 190.4 | 151.4 | 147.0 | 172.1 | 172.9 | 241.1 | 127.5 | | |
| apr | 153.6 | 153.0 | 183.3 | 133.6 | 135.0 | 166.0 | 145.9 | 309.5 | 144.8 | | |
| mai | 172.0 | 167.8 | 193.6 | 139.4 | 159.7 | 198.1 | 178.2 | 238.1 | 142.3 | | |
| jun | 153.5 | 150.2 | 169.2 | 148.8 | 137.2 | 169.3 | 151.6 | 264.2 | 118.9 | | |
| jul | 162.8 | 156.6 | 163.4 | 140.6 | 140.8 | 138.0 | 204.2 | 226.0 | 111.0 | | |
| aug | 169.5 | 152.6 | 169.8 | 126.2 | 168.1 | 197.4 | 203.6 | 244.2 | 115.6 | | |
| sep | 149.2 | 138.0 | 172.6 | 130.1 | 124.8 | 154.7 | 168.3 | 220.2 | 106.8 | | |
| oct | 187.6 | 193.7 | 200.2 | 125.6 | 173.9 | 211.6 | 211.7 | 240.0 | 128.7 | | |
| nov | | 197.4 | 207.2 | 143.1 | 187.9 | | 198.6 | 256.0 | | | |
| dec | | | | | | | | | | | |
| 1980 jan | | | | | | | | | | | |
| 126 - HVORAF: JAPAN | | | OF WHICH: JAPAN | | | | | DEI QUALI: GIAPPONE | | | |
| MIO ERE | | | | | MIO EUA | | | | | | MIO UCE |
| 1975 | 401.8 | 117.3 | 66.9 | 30.6 | 34.2 | 28.4 | 105.3 | 4.4 | 14.6 | | |
| | | | | | 1975 = 100 | | | | | | |
| 1976 | 132.6 | 138.1 | 136.6 | 142.4 | 138.4 | 146.8 | 107.5 | 157.4 | 182.1 | | |
| 1977 | 159.1 | 173.5 | 150.8 | 149.3 | 194.9 | 166.0 | 128.9 | 202.8 | 208.4 | | |
| 1978 | 180.9 | 197.2 | 160.6 | 144.2 | 228.9 | 183.5 | 160.5 | 319.3 | 208.3 | | |
| 1979 | | | | | | | | | | | |
| 1978 IV | 191.5 | 227.2 | 174.0 | 184.7 | 227.1 | 169.2 | 155.1 | 283.2 | 194.0 | | |
| 1979 I | 181.7 | 197.1 | 160.7 | 138.9 | 246.1 | 162.9 | 172.5 | 337.3 | 148.5 | | |
| II | 209.4 | 215.1 | 200.4 | 193.1 | 239.6 | 247.2 | 196.8 | 311.6 | 155.0 | | |
| III | 195.8 | 213.7 | 172.4 | 146.0 | 215.7 | 156.8 | 211.6 | 251.2 | 162.7 | | |
| IV | | | | | | | | | | | |
| 1978 nov | 196.4 | 231.7 | 185.7 | 150.9 | 218.3 | 177.1 | 175.4 | 334.8 | 152.8 | | |
| dec | 177.4 | 230.4 | 158.0 | 251.1 | 168.0 | 161.3 | 118.8 | 236.3 | 145.3 | | |
| 1979 jan | 177.4 | 185.1 | 158.5 | 112.3 | 271.6 | 175.8 | 168.5 | 324.0 | 141.7 | | |
| feb | 156.9 | 176.5 | 140.2 | 136.0 | 185.3 | 148.6 | 138.6 | 409.0 | 125.2 | | |
| mar | 210.8 | 229.7 | 183.2 | 168.4 | 281.4 | 164.4 | 210.6 | 279.0 | 178.7 | | |
| apr | 205.4 | 216.5 | 190.0 | 192.1 | 248.9 | 210.0 | 193.2 | 318.8 | 157.4 | | |
| mai | 220.9 | 228.2 | 216.5 | 183.4 | 269.0 | 236.4 | 210.5 | 348.1 | 154.9 | | |
| jun | 201.9 | 200.7 | 194.6 | 203.7 | 200.9 | 295.2 | 186.8 | 267.8 | 152.8 | | |
| jul | 204.6 | 221.3 | 174.0 | 134.0 | 210.5 | 149.5 | 241.3 | 284.8 | 162.9 | | |
| aug | 194.0 | 206.3 | 157.1 | 135.1 | 244.6 | 164.3 | 213.4 | 256.5 | 168.2 | | |
| sep | 188.8 | 213.5 | 185.9 | 169.0 | 191.9 | 156.8 | 180.0 | 212.2 | 157.2 | | |
| oct | 236.3 | 244.3 | 246.7 | 178.3 | 230.6 | 297.2 | 212.7 | 698.7 | 170.5 | | |
| nov | | 274.8 | 210.7 | 202.8 | 197.0 | | 192.7 | 283.2 | | | |
| dec | | | | | | | | | | | |
| 1980 jan | | | | | | | | | | | |

IMPORT EFTER LANDE

IMPORTS BY COUNTRIES

IMPORTAZIONI PER PAES

| | EUR-9 | B.R. DEUTSCHLAND | FRANCE | ITALIA | NEDERLAND | BELGIE BELGIE | LUXEMBOURG | UNITED KINGDOM | IRELAND | DANMARK | U.S.A. |
|-------------------------|---------|---------------------|----------------------------|--------|-------------------|------------------|------------|-------------------|----------------------------|---------|----------------|
| 127 - UDVIKLINGSLANDE | | | DEVELOPING COUNTRIES | | | | | | PAESI IN VIA DI SVILUPPO | | |
| MIO ERE | | | | | MIO EUA | | | | | | MIO UCE |
| 1975 | 4 623.6 | 1 006.3 | 972.5 | 761.3 | 503.4 | | 283.0 | 981.9 | 26.4 | 88.8 | |
| | | | | | 1975 = 100 | | | | | | |
| 1976 | 125.9 | 134.0 | 129.5 | 119.5 | 139.9 | | 135.1 | 109.9 | 101.8 | 126.6 | |
| 1977 | 135.7 | 148.7 | 140.7 | 133.5 | 157.3 | | 157.0 | 102.1 | 143.3 | 129.1 | |
| 1978 | 128.1 | 138.6 | 128.9 | 132.0 | 141.5 | | 152.8 | 101.6 | 135.0 | 103.5 | |
| 1979 | | | | | | | | | | | |
| 1978 IV | 135.9 | 140.8 | 131.0 | 169.5 | 148.5 | | 166.9 | 97.4 | 111.3 | 112.0 | |
| 1979 I | 136.3 | 150.5 | 145.3 | 136.2 | 146.4 | | 161.0 | 102.3 | 126.8 | 122.6 | |
| II | 149.9 | 168.9 | 151.5 | 156.2 | 169.7 | | 158.1 | 114.4 | 142.6 | 119.4 | |
| III | 161.5 | 186.8 | 168.1 | 154.5 | 177.2 | | 176.1 | 124.0 | 166.0 | 141.0 | |
| IV | | | | | | | | | | | |
| 1978 nov | 134.2 | 140.0 | 131.3 | 142.5 | 151.2 | | 179.0 | 105.3 | 104.9 | 119.4 | |
| dec | 144.8 | 144.6 | 142.6 | 227.7 | 136.6 | | 155.8 | 87.9 | 104.3 | 112.6 | |
| 1979 jan | 135.5 | 148.0 | 147.5 | 115.7 | 149.9 | | 168.5 | 110.3 | 153.7 | 120.0 | |
| feb | 133.2 | 148.1 | 142.4 | 137.7 | 145.3 | | 151.4 | 96.6 | 86.8 | 117.1 | |
| mar | 140.3 | 155.4 | 145.9 | 155.1 | 144.2 | | 163.1 | 100.1 | 140.0 | 130.7 | |
| apr | 135.3 | 163.0 | 136.6 | 125.3 | 149.1 | | 143.6 | 104.4 | 150.5 | 123.5 | |
| mai | 161.8 | 171.6 | 163.4 | 185.2 | 176.2 | | 185.4 | 123.1 | 120.5 | 115.8 | |
| jun | 152.6 | 172.0 | 154.4 | 157.9 | 183.8 | | 145.4 | 115.7 | 156.6 | 119.0 | |
| jul | 155.3 | 190.9 | 159.0 | 139.9 | 161.8 | | 158.4 | 123.3 | 192.9 | 137.5 | |
| aug | 165.8 | 189.1 | 176.4 | 144.6 | 181.6 | | 204.5 | 130.6 | 144.1 | 147.8 | |
| sep | 163.6 | 180.5 | 168.9 | 179.1 | 188.3 | | 165.3 | 118.2 | 160.9 | 137.6 | |
| oct | | | | | | | | | | | |
| nov | | | | | | | | | | | |
| dec | | | | | | | | | | | |
| 1980 jan | | | | | | | | | | | |
| 128 - HVORAF: ACP (53) | | | OF WHICH: ACP (53) | | | | | | DEI QUALI: ACP (53) | | |
| MIO ERE | | | | | MIO EUA | | | | | | MIO UCE |
| 1975 | 726.5 | 156.6 | 180.0 | 61.0 | 85.1 | | 54.1 | 174.6 | 3.7 | 11.3 | |
| | | | | | 1975 = 100 | | | | | | |
| 1976 | 120.0 | 118.6 | 119.5 | 124.3 | 140.5 | | 149.3 | 100.9 | 116.6 | 125.1 | |
| 1977 | 143.2 | 146.6 | 151.9 | 151.1 | 180.4 | | 153.0 | 107.6 | 188.9 | 123.2 | |
| 1978 | 135.7 | 144.5 | 132.3 | 135.7 | 174.6 | | 163.2 | 105.9 | 219.6 | 80.0 | |
| 1979 | | | | | | | | | | | |
| 1978 IV | 140.6 | 150.7 | 121.7 | 162.2 | 178.8 | | 230.1 | 100.1 | 121.9 | 103.3 | |
| 1979 I | 151.2 | 164.3 | 159.2 | 145.1 | 196.9 | | 212.8 | 93.4 | 222.9 | 105.9 | |
| II | 175.1 | 201.3 | 158.2 | 193.5 | 255.3 | | 200.1 | 117.6 | 248.2 | 121.4 | |
| III | 165.6 | 195.3 | 151.9 | 193.7 | 209.8 | | 212.1 | 110.7 | 188.2 | 105.4 | |
| IV | | | | | | | | | | | |
| 1978 nov | 144.1 | 163.8 | 115.7 | 126.9 | 166.8 | | 283.0 | 109.3 | 101.0 | 131.6 | |
| dec | 143.5 | 157.7 | 131.1 | 215.7 | 171.5 | | 177.2 | 97.4 | 116.9 | 100.5 | |
| 1979 jan | 152.6 | 150.0 | 159.7 | 120.8 | 203.9 | | 233.8 | 111.1 | 249.0 | 83.9 | |
| feb | 150.4 | 186.3 | 147.0 | 139.4 | 216.3 | | 216.3 | 73.3 | 97.2 | 166.5 | |
| mar | 150.7 | 156.8 | 170.9 | 175.2 | 170.6 | | 188.4 | 96.0 | 322.6 | 67.4 | |
| apr | 172.7 | 195.3 | 148.8 | 243.9 | 219.3 | | 186.1 | 121.7 | 293.9 | 188.9 | |
| mai | 191.5 | 196.2 | 174.9 | 180.1 | 297.7 | | 311.0 | 126.9 | 234.4 | 65.0 | |
| jun | 161.0 | 212.3 | 150.9 | 156.7 | 248.8 | | 103.0 | 104.3 | 216.1 | 110.4 | |
| jul | 167.4 | 218.8 | 147.2 | 168.5 | 225.9 | | 183.8 | 108.9 | 186.2 | 147.3 | |
| aug | 173.6 | 185.7 | 158.1 | 171.1 | 214.2 | | 296.9 | 125.8 | 190.9 | 102.9 | |
| sep | 155.8 | 181.2 | 150.3 | 241.4 | 189.3 | | 155.7 | 97.5 | 187.5 | 66.0 | |
| oct | | | | | | | | | | | |
| nov | | | | | | | | | | | |
| dec | | | | | | | | | | | |
| 1980 jan | | | | | | | | | | | |
| 129 - STATSHANDELSLANDE | | | COUNTRIES WITH STATE-TRADE | | | | | | PAESI A COMMERCIO DI STATO | | |
| MIO ERE | | | | | MIO EUA | | | | | | MIO U |
| 1975 | 781.4 | 237.1 | 130.6 | 141.8 | 59.8 | | 45.3 | 122.9 | 6.4 | 37.5 | |
| | | | | | 1975 = 100 | | | | | | |
| 1976 | 133.0 | 138.1 | 127.7 | 139.6 | 130.4 | | 108.0 | 136.4 | 115.1 | 119.9 | |
| 1977 | 142.1 | 150.0 | 137.5 | 143.8 | 143.0 | | 124.3 | 142.0 | 143.0 | 121.8 | |
| 1978 | 149.6 | 171.6 | 140.4 | 146.8 | 150.6 | | 128.2 | 137.1 | 142.1 | 120.5 | |
| 1979 | | | | | | | | | | | |
| 1978 IV | 171.9 | 198.1 | 148.5 | 186.1 | 183.1 | | 131.9 | 150.3 | 140.5 | 140.4 | |
| 1979 I | 145.1 | 171.9 | 138.7 | 135.2 | 148.9 | | 108.0 | 138.4 | 128.5 | 98.1 | |
| II | 172.1 | 203.0 | 144.9 | 168.0 | 191.2 | | 137.9 | 158.3 | 159.4 | 145.2 | |
| III | 204.8 | 241.7 | 193.0 | 196.6 | 235.4 | | 154.5 | 169.1 | 206.6 | 172.2 | |
| IV | | | | | | | | | | | |
| 1978 nov | 162.5 | 196.4 | 128.7 | 155.1 | 185.6 | | 115.5 | 158.8 | 130.2 | 132.0 | |
| dec | 183.9 | 191.9 | 154.6 | 247.6 | 190.2 | | 128.4 | 159.8 | 156.4 | 134.7 | |
| 1979 jan | 149.7 | 195.2 | 139.1 | 114.5 | 162.7 | | 125.4 | 130.7 | 129.9 | 107.0 | |
| feb | 131.1 | 149.8 | 137.1 | 136.4 | 120.6 | | 98.6 | 115.2 | 124.1 | 81.0 | |
| mar | 154.4 | 170.8 | 139.7 | 154.8 | 163.6 | | 99.9 | 169.3 | 131.4 | 106.2 | |
| apr | 157.3 | 178.2 | 133.0 | 120.3 | 180.3 | | 126.0 | 192.5 | 145.7 | 136.3 | |
| mai | 182.6 | 196.6 | 163.4 | 231.3 | 177.8 | | 150.6 | 146.0 | 206.1 | 140.1 | |
| jun | 176.5 | 234.4 | 138.4 | 152.5 | 215.6 | | 137.2 | 136.5 | 126.6 | 159.0 | |
| jul | 198.1 | 260.1 | 195.3 | 185.3 | 162.2 | | 131.4 | 148.8 | 175.0 | 167.8 | |
| aug | 200.6 | 246.2 | 182.5 | 170.2 | 259.2 | | 145.8 | 160.0 | 216.1 | 192.9 | |
| sep | 215.7 | 218.7 | 201.1 | 234.5 | 284.9 | | 186.3 | 198.4 | 228.7 | 155.8 | |
| oct | | | | | | | | | | | |
| nov | | | | | | | | | | | |
| dec | | | | | | | | | | | |
| 1980 jan | | | | | | | | | | | |

EKSPORT EFTER LANDE

EXPORTS BY COUNTRIES

ESPORTAZIONI PER PAESE

| | EUR-9 | B.R. DEUTSCHLAND | FRANCE | ITALIA | NEDERLAND | BELGIQUE BELGIE | LUXEMBOURG | UNITED KINGDOM | IRELAND | DANMARK | U.S.A. | |
|--|--|---------------------|--------|--------|-----------|--|------------|-------------------|---------|---------|--------|----------------|
| 130 · INDUSTRIALISERDE VESTLIGE TREDJELANDE | WESTERN INDUSTRIALIZED THIRD COUNTRIES | | | | | PAESI TERZI OCCIDENTALI INDUSTRIALIZZATI | | | | | | |
| MIO ERE | | | | | | MIO EUA | | | | | | MIO UCE |
| 1975 | 5 208.0 | 1 926.6 | 712.8 | 602.8 | 320.6 | 284.7 | 1 107.3 | 27.1 | 226.0 | - | | |
| | | | | | | 1975 = 100 | | | | | | |
| 1976 | 118.7 | 122.2 | 118.1 | 114.9 | 130.3 | 116.6 | 111.9 | 138.7 | 119.0 | - | | |
| 1977 | 136.9 | 141.4 | 134.9 | 135.6 | 143.3 | 138.3 | 130.4 | 162.5 | 127.5 | - | | |
| 1978 | 143.9 | 149.6 | 142.0 | 147.2 | 140.3 | 138.2 | 138.6 | 181.0 | 126.4 | - | | |
| 1979 | | | | | | | | | | - | | |
| 1978 IV | 159.3 | 166.0 | 152.8 | 189.6 | 143.5 | 146.5 | 145.9 | 190.6 | 141.3 | - | | |
| 1979 I | 150.3 | 156.6 | 156.3 | 152.2 | 148.7 | 154.4 | 134.9 | 186.5 | 140.8 | - | | |
| II | 169.8 | 169.9 | 171.7 | 177.8 | 156.7 | 162.2 | 175.5 | 191.5 | 138.7 | - | | |
| III | 164.0 | 162.8 | 160.2 | 173.2 | 162.0 | 158.3 | 170.4 | 202.7 | 135.1 | - | | |
| IV | | | | | | | | | | - | | |
| 1978 nov | 155.1 | 160.4 | 151.4 | 160.2 | 143.6 | 143.8 | 153.5 | 215.8 | 138.7 | - | | |
| dec | 162.4 | 165.7 | 146.1 | 250.6 | 127.2 | 138.6 | 138.9 | 179.4 | 142.5 | - | | |
| 1979 jan | 139.1 | 143.5 | 142.5 | 124.0 | 141.9 | 136.5 | 139.2 | 164.8 | 126.7 | - | | |
| feb | 140.1 | 147.8 | 161.9 | 162.3 | 135.2 | 148.4 | 101.3 | 180.0 | 128.6 | - | | |
| mar | 171.6 | 178.3 | 164.5 | 170.2 | 169.1 | 178.3 | 164.1 | 214.5 | 167.1 | - | | |
| apr | 160.9 | 169.6 | 159.5 | 162.8 | 147.5 | 147.3 | 157.6 | 186.1 | 134.8 | - | | |
| mai | 170.4 | 170.0 | 176.1 | 183.5 | 152.0 | 170.7 | 170.5 | 202.4 | 141.6 | - | | |
| jun | 178.1 | 170.1 | 179.4 | 187.2 | 170.5 | 168.8 | 198.5 | 186.0 | 139.6 | - | | |
| jul | 170.3 | 169.4 | 192.2 | 157.6 | 154.1 | 162.4 | 182.8 | 229.9 | 106.1 | - | | |
| aug | 162.5 | 158.5 | 131.4 | 192.5 | 164.3 | 149.8 | 179.6 | 157.1 | 145.3 | - | | |
| sep | 159.2 | 160.5 | 156.9 | 169.6 | 167.4 | 162.7 | 149.0 | 221.1 | 154.0 | - | | |
| oct | | | | | | | | | | - | | |
| nov | | | | | | | | | | - | | |
| dec | | | | | | | | | | - | | |
| 1980 jan | | | | | | | | | | - | | |
| 131 · HVORAF: USA | OF WHICH: USA | | | | | DEI QUALI: USA | | | | | | |
| MIO ERE | | | | | | MIO EUA | | | | | | MIO UCE |
| 1975 | 1 100.4 | 359.3 | 137.3 | 153.3 | 64.9 | 78.8 | 262.9 | 13.0 | 30.8 | - | | |
| | | | | | | 1975 = 100 | | | | | | |
| 1976 | 123.1 | 119.1 | 136.9 | 116.5 | 131.5 | 110.8 | 125.6 | 132.6 | 128.4 | - | | |
| 1977 | 155.3 | 159.5 | 173.6 | 142.8 | 168.6 | 145.7 | 149.1 | 153.2 | 138.0 | - | | |
| 1978 | 175.0 | 182.3 | 203.6 | 169.8 | 167.1 | 153.3 | 165.3 | 175.8 | 142.6 | - | | |
| 1979 | | | | | | | | | | - | | |
| 1978 IV | 188.3 | 199.4 | 209.0 | 214.3 | 162.4 | 150.2 | 170.8 | 164.1 | 149.6 | - | | |
| 1979 I | 168.2 | 174.6 | 188.5 | 165.6 | 172.0 | 148.5 | 159.3 | 145.3 | 145.0 | - | | |
| II | 195.9 | 201.3 | 224.2 | 182.2 | 161.7 | 165.9 | 207.5 | 162.4 | 139.4 | - | | |
| III | 184.7 | 181.8 | 202.3 | 175.5 | 175.3 | 154.8 | 204.3 | 162.8 | 124.6 | - | | |
| IV | | | | | | | | | | - | | |
| 1978 nov | 184.7 | 195.3 | 219.5 | 179.9 | 165.5 | 144.1 | 178.1 | 170.6 | 136.2 | - | | |
| dec | 183.4 | 183.9 | 200.5 | 273.9 | 114.4 | 126.4 | 159.0 | 156.3 | 160.4 | - | | |
| 1979 jan | 157.1 | 165.9 | 172.4 | 145.1 | 173.0 | 147.3 | 148.6 | 134.7 | 120.2 | - | | |
| feb | 154.8 | 163.0 | 181.2 | 169.4 | 154.1 | 126.6 | 132.1 | 146.5 | 137.8 | - | | |
| mar | 192.7 | 194.7 | 211.9 | 182.2 | 188.9 | 171.6 | 197.2 | 154.8 | 177.1 | - | | |
| apr | 188.7 | 214.4 | 203.7 | 158.3 | 143.0 | 138.9 | 197.9 | 161.2 | 130.8 | - | | |
| mai | 201.4 | 187.3 | 248.9 | 191.4 | 158.7 | 177.7 | 228.8 | 171.0 | 135.5 | - | | |
| jun | 197.5 | 202.1 | 220.0 | 197.0 | 183.3 | 181.0 | 195.8 | 154.9 | 152.0 | - | | |
| jul | 206.4 | 207.6 | 249.8 | 175.0 | 175.2 | 180.4 | 229.1 | 176.4 | 107.1 | - | | |
| aug | 181.9 | 174.8 | 162.4 | 203.8 | 194.1 | 140.5 | 206.6 | 150.0 | 124.6 | - | | |
| sep | 165.8 | 163.1 | 194.6 | 147.7 | 156.6 | 143.5 | 177.0 | 162.0 | 142.1 | - | | |
| oct | 213.5 | 211.6 | 250.5 | 195.9 | 200.7 | 209.0 | 219.7 | 204.8 | 149.2 | - | | |
| nov | | 216.0 | 242.5 | 172.3 | 161.0 | | 232.7 | 187.8 | | - | | |
| dec | | | | | | | | | | - | | |
| 1980 jan | | | | | | | | | | - | | |
| 132 · HVORAF: JAPAN | OF WHICH: JAPAN | | | | | DEI QUALI: GIAPPONE | | | | | | |
| MIO ERE | | | | | | MIO EUA | | | | | | MIO UCE |
| 1975 | 185.7 | 64.2 | 25.4 | 20.1 | 10.2 | 10.2 | 46.0 | 1.4 | 8.2 | - | | |
| | | | | | | 1975 = 100 | | | | | | |
| 1976 | 122.3 | 129.6 | 124.3 | 118.4 | 141.0 | 129.5 | 104.7 | 234.6 | 116.9 | - | | |
| 1977 | 138.6 | 147.7 | 132.3 | 129.6 | 164.3 | 120.1 | 128.7 | 225.7 | 140.8 | - | | |
| 1978 | 167.3 | 176.5 | 157.7 | 167.7 | 190.7 | 179.4 | 148.0 | 231.0 | 178.6 | - | | |
| 1979 | | | | | | | | | | - | | |
| 1978 IV | 187.7 | 192.4 | 169.8 | 228.1 | 209.6 | 210.7 | 155.3 | 238.4 | 225.2 | - | | |
| 1979 I | 195.1 | 210.3 | 218.4 | 198.0 | 205.8 | 204.1 | 139.7 | 242.2 | 274.9 | - | | |
| II | 217.9 | 216.4 | 221.6 | 233.7 | 207.3 | 224.7 | 196.3 | 247.3 | 301.3 | - | | |
| III | 215.9 | 215.4 | 228.9 | 258.7 | 235.5 | 191.6 | 188.5 | 307.4 | 218.1 | - | | |
| IV | | | | | | | | | | - | | |
| 1978 nov | 187.7 | 181.7 | 160.1 | 202.2 | 261.8 | 236.0 | 172.6 | 407.5 | 180.5 | - | | |
| dec | 192.6 | 196.3 | 174.8 | 328.6 | 179.1 | 199.9 | 127.1 | 142.1 | 268.9 | - | | |
| 1979 jan | 185.4 | 184.9 | 260.2 | 156.1 | 179.9 | 165.8 | 154.1 | 205.4 | 232.4 | - | | |
| feb | 173.7 | 209.1 | 186.4 | 204.5 | 169.8 | 202.3 | 81.6 | 189.3 | 264.2 | - | | |
| mar | 226.2 | 237.0 | 208.6 | 233.4 | 267.7 | 244.1 | 183.3 | 331.9 | 328.0 | - | | |
| apr | 206.1 | 216.9 | 200.2 | 234.0 | 180.9 | 218.7 | 168.2 | 198.4 | 300.1 | - | | |
| mai | 224.8 | 206.1 | 236.7 | 225.6 | 212.2 | 272.8 | 223.6 | 270.5 | 286.8 | - | | |
| jun | 223.0 | 226.2 | 227.9 | 241.3 | 228.8 | 182.5 | 197.3 | 273.0 | 317.0 | - | | |
| jul | 228.6 | 211.8 | 296.7 | 219.4 | 210.9 | 198.0 | 227.4 | 468.8 | 199.6 | - | | |
| aug | 230.3 | 222.3 | 203.2 | 390.6 | 246.6 | 180.7 | 190.6 | 228.0 | 249.6 | - | | |
| sep | 188.6 | 212.0 | 187.0 | 166.2 | 249.1 | 196.0 | 147.6 | 225.4 | 205.0 | - | | |
| oct | 217.3 | 225.2 | 263.0 | 252.8 | 225.5 | 207.9 | 171.6 | 193.6 | 189.1 | - | | |
| nov | | 235.4 | 177.9 | 230.4 | 176.2 | | 173.2 | 3.4 | | - | | |
| dec | | | | | | | | | | - | | |
| 1980 jan | | | | | | | | | | - | | |

EKSPORT EFTER LANDE

EXPORTS BY COUNTRIES

ESPORTAZIONI PER PAESE

| | EUR-9 | B.R. DEUTSCHLAND | FRANCE | ITALIA | NEDERLAND | BELGIE BELGIE | LUXEMBOURG | UNITED KINGDOM | IRELAND | DANMARK | U.S.A. |
|-------------------------|---------|---------------------|----------------------------|--------|------------|------------------|------------|-------------------|----------------------------|---------|---------|
| 133 - UDVIKLINGSLANDE | | | DEVELOPING COUNTRIES | | | | | | PAESI IN VIA DI SVILUPPO | | |
| MIO ERE | | | | | MIO EUA | | | | | | MIO UCE |
| 1975 | 3 668.9 | 987.9 | 855.7 | 487.5 | 248.0 | | 202.8 | 803.3 | 12.0 | 71.8 | |
| | | | | | 1975 = 100 | | | | | | |
| 1976 | 115.7 | 125.2 | 113.5 | 112.4 | 120.2 | | 114.0 | 108.1 | 144.9 | 105.8 | |
| 1977 | 140.4 | 148.6 | 131.1 | 147.5 | 140.0 | | 151.3 | 133.2 | 210.6 | 127.7 | |
| 1978 | 151.1 | 156.3 | 134.6 | 163.2 | 148.5 | | 167.9 | 152.5 | 227.8 | 127.0 | |
| 1979 | | | | | | | | | | | |
| 1978 IV | 162.1 | 168.6 | 137.9 | 204.8 | 153.3 | | 183.2 | 152.9 | 225.2 | 133.6 | |
| 1979 I | 141.2 | 146.2 | 141.1 | 151.7 | 140.2 | | 163.7 | 124.5 | 221.1 | 113.4 | |
| II | 154.5 | 140.4 | 149.2 | 185.3 | 159.2 | | 172.4 | 154.2 | 282.1 | 120.4 | |
| III | 158.3 | 151.1 | 151.4 | 177.0 | 166.6 | | 164.3 | 158.6 | 316.4 | 136.0 | |
| IV | | | | | | | | | | | |
| 1978 nov | 157.8 | 167.7 | 132.4 | 175.9 | 153.6 | | 183.9 | 157.0 | 266.1 | 133.8 | |
| dec | 166.9 | 161.9 | 145.2 | 273.8 | 154.8 | | 163.2 | 139.2 | 206.7 | 123.9 | |
| 1979 jan | 141.2 | 153.6 | 132.0 | 123.0 | 140.8 | | 162.4 | 143.6 | 208.5 | 109.9 | |
| feb | 128.0 | 128.3 | 132.3 | 171.9 | 126.8 | | 152.0 | 92.9 | 188.7 | 93.3 | |
| mar | 154.2 | 156.8 | 159.1 | 160.1 | 153.1 | | 176.8 | 136.9 | 266.2 | 136.9 | |
| apr | 142.0 | 131.9 | 138.0 | 160.0 | 159.6 | | 156.7 | 139.5 | 201.3 | 122.8 | |
| mai | 160.8 | 141.3 | 157.6 | 195.5 | 153.2 | | 195.6 | 161.0 | 390.0 | 117.7 | |
| jun | 160.8 | 147.9 | 151.9 | 200.4 | 164.7 | | 165.0 | 161.9 | 254.9 | 120.8 | |
| jul | 164.9 | 161.0 | 163.8 | 164.3 | 171.3 | | 173.4 | 167.5 | 337.8 | 133.6 | |
| aug | 157.4 | 155.2 | 138.1 | 175.4 | 163.4 | | 156.7 | 168.0 | 277.6 | 135.3 | |
| sep | 152.6 | 137.2 | 152.4 | 191.2 | 165.0 | | 162.9 | 140.4 | 333.8 | 139.2 | |
| oct | | | | | | | | | | | |
| nov | | | | | | | | | | | |
| dec | | | | | | | | | | | |
| 1980 jan | | | | | | | | | | | |
| 134 - HVORAF: ACP (53) | | | OF WHICH: ACP (53) | | | | | | DEI QUALI: ACP (53) | | |
| MIO ERE | | | | | MIO EUA | | | | | | MIO UCE |
| 1975 | 676.3 | 118.5 | 205.9 | 55.4 | 60.6 | | 36.6 | 184.6 | 4.0 | 10.8 | |
| | | | | | 1975 = 100 | | | | | | |
| 1976 | 121.8 | 135.0 | 122.2 | 114.7 | 116.6 | | 126.6 | 117.3 | 93.2 | 108.1 | |
| 1977 | 154.0 | 177.7 | 150.5 | 180.3 | 130.7 | | 149.3 | 144.2 | 158.3 | 140.0 | |
| 1978 | 156.9 | 169.1 | 142.5 | 181.8 | 125.5 | | 162.7 | 168.6 | 144.0 | 133.0 | |
| 1979 | | | | | | | | | | | |
| 1978 IV | 158.3 | 172.7 | 138.9 | 230.8 | 122.2 | | 166.2 | 162.6 | 118.2 | 112.4 | |
| 1979 I | 132.8 | 125.6 | 154.6 | 139.9 | 116.8 | | 157.8 | 114.8 | 85.8 | 91.1 | |
| II | 129.0 | 118.4 | 139.2 | 141.7 | 137.9 | | 152.2 | 115.8 | 159.4 | 71.7 | |
| III | 145.4 | 133.5 | 143.3 | 133.6 | 152.9 | | 164.5 | 155.0 | 151.1 | 108.1 | |
| IV | | | | | | | | | | | |
| 1978 nov | 156.1 | 168.9 | 140.9 | 174.2 | 157.9 | | 163.4 | 160.7 | 130.3 | 109.7 | |
| dec | 158.1 | 158.8 | 142.2 | 308.6 | 99.7 | | 164.1 | 152.8 | 103.1 | 101.4 | |
| 1979 jan | 143.2 | 148.1 | 154.8 | 123.3 | 106.6 | | 170.9 | 143.1 | 77.5 | 104.2 | |
| feb | 116.2 | 106.0 | 145.4 | 148.8 | 112.6 | | 133.6 | 82.2 | 84.8 | 58.8 | |
| mar | 139.1 | 122.8 | 163.6 | 147.4 | 131.0 | | 168.8 | 119.0 | 95.2 | 110.3 | |
| apr | 117.2 | 96.3 | 131.7 | 153.7 | 107.7 | | 122.1 | 99.7 | 109.5 | 68.7 | |
| mai | 129.6 | 111.4 | 134.6 | 152.7 | 135.1 | | 122.1 | 111.4 | 221.0 | 71.1 | |
| jun | 140.1 | 147.6 | 151.3 | 118.8 | 127.4 | | 144.9 | 136.2 | 147.7 | 75.4 | |
| jul | 150.2 | 133.1 | 158.9 | 109.9 | 170.8 | | 161.4 | 157.1 | 153.7 | 106.0 | |
| aug | 145.8 | 140.4 | 137.9 | 139.6 | 126.7 | | 155.9 | 166.3 | 151.0 | 111.2 | |
| sep | 140.3 | 126.9 | 133.1 | 151.2 | 161.1 | | 176.3 | 141.6 | 148.6 | 107.0 | |
| oct | | | | | | | | | | | |
| nov | | | | | | | | | | | |
| dec | | | | | | | | | | | |
| 1980 jan | | | | | | | | | | | |
| 135 - STATSHANDELSLANDE | | | COUNTRIES WITH STATE-TRADE | | | | | | PAESI A COMMERCIO DI STATO | | |
| MIO ERE | | | | | MIO EUA | | | | | | MIO UCE |
| 1975 | 1 121.8 | 484.2 | 210.0 | 163.8 | 66.7 | | 64.3 | 104.8 | 2.6 | 25.3 | |
| | | | | | 1975 = 100 | | | | | | |
| 1976 | 105.6 | 108.1 | 114.4 | 99.3 | 95.0 | | 101.5 | 99.0 | 60.7 | 96.4 | |
| 1977 | 108.0 | 109.8 | 103.8 | 109.2 | 100.5 | | 101.5 | 113.5 | 85.2 | 116.8 | |
| 1978 | 114.6 | 119.8 | 102.1 | 108.5 | 110.3 | | 115.1 | 131.2 | 117.0 | 100.2 | |
| 1979 | | | | | | | | | | | |
| 1978 IV | 132.1 | 129.8 | 119.8 | 150.2 | 139.7 | | 124.8 | 138.4 | 89.3 | 138.2 | |
| 1979 I | 117.0 | 119.7 | 122.7 | 92.7 | 127.2 | | 122.2 | 117.3 | 259.4 | 116.7 | |
| II | 133.9 | 130.6 | 144.8 | 110.0 | 125.4 | | 128.5 | 184.3 | 143.6 | 88.8 | |
| III | 126.0 | 133.9 | 125.2 | 109.9 | 108.1 | | 95.2 | 158.8 | 114.6 | 77.5 | |
| IV | | | | | | | | | | | |
| 1978 nov | 128.8 | 125.3 | 126.0 | 124.0 | 127.1 | | 135.6 | 153.9 | 128.8 | 134.4 | |
| dec | 148.7 | 143.6 | 131.6 | 205.1 | 170.3 | | 119.9 | 116.1 | 99.7 | 179.1 | |
| 1979 jan | 105.0 | 109.6 | 107.7 | 73.6 | 101.6 | | 108.3 | 126.1 | 287.8 | 92.1 | |
| feb | 106.2 | 105.6 | 118.7 | 98.2 | 128.5 | | 125.3 | 80.6 | 225.8 | 54.4 | |
| mar | 139.6 | 144.0 | 141.7 | 106.3 | 151.5 | | 133.1 | 145.3 | 264.6 | 203.8 | |
| apr | 127.1 | 126.7 | 131.9 | 105.5 | 117.6 | | 150.3 | 152.2 | 44.0 | 106.6 | |
| mai | 143.3 | 141.4 | 155.4 | 113.7 | 130.1 | | 136.9 | 200.9 | 204.3 | 75.9 | |
| jun | 131.4 | 123.7 | 147.3 | 110.8 | 128.5 | | 98.2 | 199.8 | 182.5 | 83.8 | |
| jul | 131.8 | 144.8 | 136.6 | 87.0 | 123.1 | | 87.8 | 180.5 | 96.5 | 70.2 | |
| aug | 129.0 | 144.1 | 115.1 | 125.1 | 104.6 | | 112.7 | 131.2 | 162.7 | 75.5 | |
| sep | 117.1 | 112.6 | 123.8 | 117.5 | 96.7 | | 85.0 | 164.6 | 84.6 | 86.7 | |
| oct | | | | | | | | | | | |
| nov | | | | | | | | | | | |
| dec | | | | | | | | | | | |
| 1980 jan | | | | | | | | | | | |

FORBRUGERPRISINDEKS

CONSUMER PRICES

PREZZI AL CONSUMO

| | EUR-9 | B.R. DEUTSCHLAND | FRANCE | ITALIA | NEDERLAND | BELGIQUE BELGIE | LUXEMBOURG | UNITED KINGDOM | IRELAND | DANMARK | U.S.A. |
|----------------------------|-------|---------------------|--------|--------|-----------------------|--------------------|------------|-------------------|---------|---------|---------------------|
| 136 - SAMLET INDEKS | | | | | | | | | | | |
| | | | | | GENERAL INDEX | | | | | | INDICE GENERALE |
| | | | | | EUR9 = 100 | | | | | | |
| 1975 | 100.0 | 27.1 | 22.5 | 16.1 | 5.6 | 4.1 | 0.2 | 21.4 | 0.8 | 2.1 | - |
| | | | | | 1975 = 100 | | | | | | |
| 1976 | 110.8 | 104.3 | 109.6 | 116.7 | 108.9 | 109.2 | 109.8 | 116.5 | 117.9 | 109.0 | 105.7 |
| 1977 | 122.7 | 108.1 | 120.0 | 138.3 | 116.3 | 116.9 | 117.2 | 135.0 | 134.0 | 121.1 | 112.6 |
| 1978 | 132.0 | 111.0 | 131.1 | 155.0 | 121.2 | 122.2 | 120.8 | 146.1 | 144.3 | 133.3 | 121.2 |
| 1979 | 145.2 | 115.6 | 145.1 | 177.9 | 126.7 | 127.6 | 126.3 | 165.8 | 163.4 | 146.0 | 134.9 |
| 1978 IV | 135.4 | 111.5 | 135.9 | 161.5 | 123.3 | 123.9 | 122.3 | 150.2 | 148.7 | 137.5 | 125.2 |
| 1979 I | 138.8 | 113.5 | 138.8 | 167.7 | 123.7 | 125.4 | 123.9 | 154.9 | 154.9 | 138.8 | 128.4 |
| II | 142.6 | 115.1 | 142.7 | 173.9 | 126.2 | 126.3 | 125.2 | 160.7 | 159.8 | 142.4 | 132.8 |
| III | 147.7 | 116.5 | 147.3 | 180.0 | 127.2 | 128.4 | 126.9 | 171.4 | 166.4 | 149.5 | 137.2 |
| IV | 151.8 | 117.4 | 151.5 | 190.0 | 129.7 | 130.3 | 129.2 | 176.2 | 172.4 | 153.5 | 141.1 |
| 1978 oct | 134.6 | 111.2 | 135.2 | 160.1 | 123.3 | 123.5 | 122.0 | 149.0 | - | 136.9 | 124.6 |
| nov | 135.4 | 111.5 | 135.9 | 161.8 | 123.3 | 123.9 | 122.4 | 150.2 | - | 137.7 | 125.2 |
| dec | 136.1 | 111.9 | 136.5 | 162.6 | 123.3 | 124.4 | 122.4 | 151.4 | - | 137.9 | 125.8 |
| 1979 jan | 137.6 | 113.0 | 137.8 | 165.3 | 122.7 | 125.1 | 123.4 | 153.7 | - | 137.9 | 127.0 |
| feb | 138.7 | 113.5 | 138.7 | 167.8 | 123.5 | 125.5 | 124.0 | 154.9 | - | 138.6 | 128.4 |
| mar | 139.9 | 114.0 | 139.9 | 170.1 | 124.9 | 125.6 | 124.2 | 156.1 | - | 139.9 | 129.7 |
| apr | 141.4 | 114.7 | 141.3 | 172.1 | 126.0 | 125.9 | 124.6 | 158.9 | - | 140.6 | 131.2 |
| mai | 142.5 | 115.0 | 142.8 | 174.1 | 126.2 | 126.3 | 125.3 | 160.2 | - | 142.7 | 132.8 |
| jun | 143.8 | 115.6 | 144.0 | 175.5 | 126.4 | 126.9 | 125.8 | 162.9 | - | 144.0 | 134.3 |
| jul | 146.4 | 116.3 | 145.9 | 177.0 | 126.4 | 127.9 | 126.4 | 170.0 | - | 147.3 | 135.8 |
| aug | 147.5 | 116.4 | 147.4 | 179.2 | 127.0 | 128.5 | 126.8 | 171.2 | - | 149.8 | 137.1 |
| sep | 149.1 | 116.7 | 148.7 | 183.8 | 128.4 | 128.8 | 127.5 | 173.1 | - | 151.5 | 138.6 |
| oct | 150.7 | 117.0 | 150.5 | 187.2 | 129.4 | 129.7 | 128.4 | 174.7 | - | 152.4 | 139.8 |
| nov | 151.8 | 117.4 | 151.4 | 189.8 | 129.7 | 130.3 | 129.3 | 176.3 | - | 153.9 | 141.1 |
| dec | 153.0 | 117.9 | 152.6 | 192.9 | 130.0 | 130.7 | 129.8 | 177.7 | - | 154.2 | 142.5 |
| 137 - FOEDEVARER | | | | | | | | | | | |
| | | | | | FOOD | | | | | | PRODOTTI ALIMENTARI |
| | | | | | EUR9 = 100 | | | | | | |
| 1975 | 100.0 | 22.3 | 22.3 | 22.2 | 5.6 | 4.4 | 0.2 | 19.6 | 1.0 | 2.5 | - |
| | | | | | 1975 = 100 | | | | | | |
| 1976 | - | - | 113.3 | 118.8 | 111.8 | 112.5 | 112.3 | - | 117.8 | 112.5 | 103.1 |
| 1977 | - | - | 126.6 | 139.5 | 120.0 | 118.1 | 118.6 | - | 137.3 | 130.3 | 109.6 |
| 1978 | - | - | 136.0 | 157.0 | 118.2 | 119.6 | 121.6 | - | 150.8 | 140.6 | 120.5 |
| 1979 | - | - | - | - | - | - | - | - | - | - | - |
| 1978 IV | - | - | 139.6 | 163.5 | 117.8 | 119.6 | 127.8 | - | - | 143.9 | 124.3 |
| 1979 I | - | - | 142.4 | - | 119.8 | 121.2 | 129.5 | - | - | - | 129.7 |
| II | - | - | 145.9 | - | 119.5 | 119.2 | 129.8 | - | - | - | 133.4 |
| III | - | - | - | - | - | - | - | - | - | - | 135.0 |
| IV | - | - | - | - | - | - | - | - | - | - | - |
| 1978 oct | - | - | 138.8 | 162.3 | 118.1 | 119.5 | 128.2 | - | - | 143.6 | 123.6 |
| nov | - | - | 139.8 | 163.5 | 117.6 | 119.5 | 128.2 | - | - | 144.0 | 124.2 |
| dec | - | - | 140.3 | 164.8 | 117.6 | 119.7 | 127.0 | - | - | 144.0 | 125.1 |
| 1979 jan | - | - | 141.5 | 167.0 | 118.7 | 121.4 | 129.1 | - | - | - | 127.7 |
| feb | - | - | 142.3 | 169.8 | 120.4 | 121.2 | 129.8 | - | - | - | 130.1 |
| mar | - | - | 143.4 | - | 120.4 | 121.1 | 129.6 | - | - | - | 131.4 |
| apr | - | - | 144.2 | - | 120.1 | 119.8 | 129.6 | - | - | - | 132.4 |
| mai | - | - | 146.4 | - | 119.7 | 118.9 | 129.6 | - | - | - | 133.6 |
| jun | - | - | 147.0 | - | 118.6 | 118.9 | 130.1 | - | - | - | 134.2 |
| jul | - | - | 148.5 | - | 120.0 | 119.7 | 129.9 | - | - | - | 135.1 |
| aug | - | - | 149.1 | - | 120.8 | 120.5 | 129.3 | - | - | - | 134.7 |
| sep | - | - | - | - | - | - | - | - | - | - | 135.2 |
| oct | - | - | - | - | - | - | - | - | - | - | 135.8 |
| nov | - | - | - | - | - | - | - | - | - | - | 136.3 |
| dec | - | - | - | - | - | - | - | - | - | - | - |
| 138 - DRIKKEVARER OG TOBAK | | | | | | | | | | | |
| | | | | | BEVERAGES AND TOBACCO | | | | | | BEVANDE E TABACCHI |
| | | | | | EUR9 = 100 | | | | | | |
| 1975 | 100.0 | 21.1 | 23.5 | 21.7 | 7.2 | 4.5 | 0.2 | 18.3 | 0.7 | 3.0 | - |
| | | | | | 1975 = 100 | | | | | | |
| 1976 | - | - | 108.3 | 107.6 | 106.7 | 109.2 | 110.0 | - | - | 106.5 | - |
| 1977 | - | - | 117.5 | 122.2 | 107.5 | 119.3 | 119.3 | - | - | 122.0 | - |
| 1978 | - | - | 129.5 | 137.8 | 114.6 | 129.1 | 125.2 | - | - | 136.2 | - |
| 1979 | - | - | - | - | - | - | - | - | - | - | - |
| 1978 IV | - | - | 135.0 | 143.1 | 116.1 | 130.7 | 129.1 | - | - | 140.0 | - |
| 1979 I | - | - | 138.4 | - | 116.4 | 130.9 | 130.8 | - | - | - | - |
| II | - | - | 142.0 | - | 117.1 | 131.4 | 131.0 | - | - | - | - |
| III | - | - | - | - | - | - | - | - | - | - | - |
| IV | - | - | - | - | - | - | - | - | - | - | - |
| 1978 oct | - | - | 134.0 | 142.0 | 116.1 | 130.6 | 126.1 | - | - | 139.6 | - |
| nov | - | - | 135.1 | 143.2 | 116.2 | 130.8 | 130.6 | - | - | 140.2 | - |
| dec | - | - | 136.0 | 144.1 | 116.0 | 130.7 | 130.6 | - | - | 140.2 | - |
| 1979 jan | - | - | 137.0 | 145.4 | 116.2 | 130.9 | 130.7 | - | - | - | - |
| feb | - | - | 138.4 | 146.8 | 116.4 | 130.8 | 130.8 | - | - | - | - |
| mar | - | - | 139.8 | - | 116.6 | 131.1 | 130.8 | - | - | - | - |
| apr | - | - | 141.1 | - | 116.8 | 131.2 | 130.8 | - | - | - | - |
| mai | - | - | 142.1 | - | 117.1 | 131.4 | 130.8 | - | - | - | - |
| jun | - | - | 142.8 | - | 117.3 | 131.6 | 131.5 | - | - | - | - |
| jul | - | - | 143.6 | - | 117.5 | 132.0 | 131.5 | - | - | - | - |
| aug | - | - | 146.9 | - | 117.7 | 132.2 | 131.5 | - | - | - | - |
| sep | - | - | - | - | - | - | - | - | - | - | - |
| oct | - | - | - | - | - | - | - | - | - | - | - |
| nov | - | - | - | - | - | - | - | - | - | - | - |
| dec | - | - | - | - | - | - | - | - | - | - | - |

| | EUR-9 | B.R. DEUTSCHLAND | FRANCE | ITALIA | NEDERLAND | BELGIQUE BELGIE | LUXEMBOURG | UNITED KINGDOM | IRELAND | DANMARK | U.S.A. |
|--|-------|---------------------|--------|--------|-----------------------------|--------------------|------------|-------------------|---------|---------|--------------------------------------|
| 142 - FRITID, UNDERHOLDNING, UNDERVISNING OG KULTUR | | | | | | | | | | | |
| | | | | | LEISURE, ENTERTAINMENT, ETC | | | | | | RICREAZIONE, SPETTACOLI, INSTRUZIONE |
| | | | | | EUR9 = 100 | | | | | | |
| 1975 | 100.0 | 32.5 | 17.7 | 10.3 | 6.5 | 2.7 | 0.1 | 27.0 | 0.7 | 2.4 | - |
| | | | | | 1975 = 100 | | | | | | |
| 1976 | - | - | 107.7 | 113.3 | 104.7 | 106.0 | 110.3 | - | - | 105.5 | - |
| 1977 | - | - | 114.5 | 130.0 | 110.2 | 110.5 | 116.5 | - | - | 112.0 | - |
| 1978 | - | - | 123.7 | 142.0 | 114.3 | 114.6 | 119.5 | - | - | 121.6 | - |
| 1979 | - | - | - | - | - | - | - | - | - | - | - |
| 1978 IV | - | - | 127.8 | 145.9 | 114.4 | 115.7 | 120.3 | - | - | 126.7 | - |
| 1979 I | - | - | 130.5 | - | 114.0 | 117.0 | 123.1 | - | - | - | - |
| II | - | - | 132.8 | - | 115.2 | 117.7 | 124.2 | - | - | - | - |
| III | - | - | - | - | - | - | - | - | - | - | - |
| IV | - | - | - | - | - | - | - | - | - | - | - |
| 1978 oct | - | - | 126.8 | 144.3 | 114.6 | 115.5 | 120.1 | - | - | 125.6 | - |
| nov | - | - | 128.0 | 146.0 | 114.5 | 116.0 | 120.3 | - | - | 126.8 | - |
| dec | - | - | 128.6 | 147.5 | 114.1 | 115.7 | 120.5 | - | - | 127.6 | - |
| 1979 jan | - | - | 129.8 | 149.1 | 114.8 | 116.6 | 122.7 | - | - | - | - |
| feb | - | - | 130.5 | 151.3 | 113.9 | 117.0 | 123.1 | - | - | - | - |
| mar | - | - | 131.2 | - | 113.4 | 117.5 | 123.5 | - | - | - | - |
| apr | - | - | 132.2 | - | 114.6 | 117.3 | 123.8 | - | - | - | - |
| mai | - | - | 132.8 | - | 115.1 | 117.7 | 124.2 | - | - | - | - |
| jun | - | - | 133.5 | - | 115.8 | 118.0 | 124.5 | - | - | - | - |
| jul | - | - | 134.6 | - | 116.8 | 118.4 | 124.8 | - | - | - | - |
| aug | - | - | 135.2 | - | 117.5 | 117.3 | 125.4 | - | - | - | - |
| sep | - | - | - | - | - | - | - | - | - | - | - |
| oct | - | - | - | - | - | - | - | - | - | - | - |
| nov | - | - | - | - | - | - | - | - | - | - | - |
| dec | - | - | - | - | - | - | - | - | - | - | - |
| 143 - TRANSPORT OG KOMMUNIKATION | | | | | | | | | | | |
| | | | | | TRANSPORT, COMMUNICATIONS | | | | | | TRASPORTI, COMUNICAZIONI |
| | | | | | EUR9 = 100 | | | | | | |
| 1975 | 100.0 | 26.3 | 22.5 | 15.7 | 4.3 | 4.3 | 0.2 | 23.6 | 0.6 | 2.5 | - |
| | | | | | 1975 = 100 | | | | | | |
| 1976 | - | - | 111.0 | 125.2 | 107.8 | 110.0 | 110.0 | - | - | 107.7 | 109.9 |
| 1977 | - | - | 121.7 | 150.8 | 113.2 | 116.7 | 115.7 | - | - | 117.0 | 117.7 |
| 1978 | - | - | 133.5 | 164.0 | 115.6 | 122.6 | 119.3 | - | - | 127.5 | 123.2 |
| 1979 | - | - | - | - | - | - | - | - | - | - | - |
| 1978 IV | - | - | 138.2 | 162.9 | 117.6 | 125.7 | 121.2 | - | - | 132.0 | 127.0 |
| 1979 I | - | - | 143.6 | - | 118.3 | 126.3 | 122.9 | - | - | - | 130.1 |
| II | - | - | 147.3 | - | 119.3 | 128.2 | 124.6 | - | - | - | 137.9 |
| III | - | - | - | - | - | - | - | - | - | - | 145.6 |
| IV | - | - | - | - | - | - | - | - | - | - | - |
| 1978 oct | - | - | 139.8 | 162.0 | 117.5 | 125.2 | 120.8 | - | - | 131.1 | 126.0 |
| nov | - | - | 137.0 | 162.6 | 117.5 | 125.6 | 121.5 | - | - | 132.1 | 127.1 |
| dec | - | - | 137.7 | 164.0 | 117.8 | 126.2 | 121.2 | - | - | 132.8 | 127.9 |
| 1979 jan | - | - | 142.6 | 166.3 | 118.0 | 125.9 | 122.0 | - | - | - | 128.8 |
| feb | - | - | 143.7 | 169.8 | 118.4 | 126.2 | 123.0 | - | - | - | 129.9 |
| mar | - | - | 144.6 | - | 118.6 | 126.7 | 123.7 | - | - | - | 131.5 |
| apr | - | - | 145.6 | - | 118.8 | 127.1 | 124.0 | - | - | - | 134.7 |
| mai | - | - | 147.5 | - | 119.1 | 128.4 | 124.4 | - | - | - | 137.9 |
| jun | - | - | 148.8 | - | 120.0 | 129.2 | 125.4 | - | - | - | 141.2 |
| jul | - | - | 153.7 | - | 120.2 | 129.8 | 125.9 | - | - | - | 143.8 |
| aug | - | - | 155.9 | - | 121.2 | 130.5 | 126.8 | - | - | - | 145.8 |
| sep | - | - | - | - | - | - | - | - | - | - | 147.0 |
| oct | - | - | - | - | - | - | - | - | - | - | 147.9 |
| nov | - | - | - | - | - | - | - | - | - | - | 149.3 |
| dec | - | - | - | - | - | - | - | - | - | - | - |
| 144 - ØVRIGE VARER OG TJENESTER | | | | | | | | | | | |
| | | | | | OTHER GOODS AND SERVICES | | | | | | ALTRI BENI E SERVIZI |
| | | | | | EUR9 = 100 | | | | | | |
| 1975 | 100.0 | 32.9 | 26.6 | 16.4 | 6.1 | 3.1 | 0.1 | 13.0 | 0.7 | 1.0 | - |
| | | | | | 1975 = 100 | | | | | | |
| 1976 | - | - | 109.2 | 119.0 | 109.5 | 108.3 | 111.5 | - | - | 108.6 | 108.7 |
| 1977 | - | - | 118.6 | 140.0 | 118.5 | 121.6 | 120.0 | - | - | 122.8 | 117.3 |
| 1978 | - | - | 130.3 | 159.3 | 124.2 | 129.6 | 127.5 | - | - | 139.2 | 127.6 |
| 1979 | - | - | - | - | - | - | - | - | - | - | - |
| 1978 IV | - | - | 135.5 | 167.5 | 126.4 | 131.1 | 132.8 | - | - | 145.8 | 132.4 |
| 1979 I | - | - | 139.0 | - | 127.2 | 131.8 | 134.0 | - | - | - | 135.4 |
| II | - | - | 144.4 | - | 129.6 | 132.5 | 134.9 | - | - | - | 139.5 |
| III | - | - | - | - | - | - | - | - | - | - | 144.8 |
| IV | - | - | - | - | - | - | - | - | - | - | - |
| 1978 oct | - | - | 134.8 | 165.2 | 126.2 | 130.7 | 132.2 | - | - | 145.0 | 131.9 |
| nov | - | - | 135.6 | 168.3 | 126.5 | 131.1 | 133.0 | - | - | 145.8 | 132.5 |
| dec | - | - | 136.2 | 169.0 | 126.5 | 131.5 | 133.2 | - | - | 146.6 | 132.8 |
| 1979 jan | - | - | 137.6 | 172.1 | 126.8 | 131.8 | 133.7 | - | - | - | 134.0 |
| feb | - | - | 138.9 | 175.6 | 127.2 | 131.8 | 134.0 | - | - | - | 135.5 |
| mar | - | - | 140.6 | - | 127.6 | 131.9 | 134.2 | - | - | - | 136.7 |
| apr | - | - | 142.8 | - | 129.0 | 132.2 | 134.3 | - | - | - | 137.9 |
| mai | - | - | 144.4 | - | 129.3 | 132.4 | 134.7 | - | - | - | 139.5 |
| jun | - | - | 145.9 | - | 130.4 | 132.9 | 135.8 | - | - | - | 141.1 |
| jul | - | - | 147.6 | - | 131.1 | 133.4 | 136.4 | - | - | - | 142.9 |
| aug | - | - | 148.7 | - | 131.6 | 133.5 | 136.9 | - | - | - | 144.7 |
| sep | - | - | - | - | - | - | - | - | - | - | 146.7 |
| oct | - | - | - | - | - | - | - | - | - | - | 148.4 |
| nov | - | - | - | - | - | - | - | - | - | - | 150.2 |
| dec | - | - | - | - | - | - | - | - | - | - | - |

PRODUCENTPRISINDEKS

PRODUCERS PRICES

PREZZI ALLA PRODUZIONE

| | EUR-9 | B.R. DEUTSCHLAND | FRANCE | ITALIA | NEDERLAND | BELGIQUE BELGIE | LUXEMBOURG | UNITED KINGDOM | IRELAND | DANMARK | U.S.A. | |
|---|-------|---------------------|---|--------|-----------|--------------------|------------|--|---------|---------|--------|--|
| 145 - LANBRUGSPRODUKTER UNOTAGEN FRUGT OG GROENSAGER | | | AGRICULTURAL PRODUCTS EXCL. FRUIT AND VEGETABLES | | | | | PRODOTTI AGRICOLI FRUTTA LEGUMI ESCLUSI | | | | |
| | | | EUR9 = 100 | | | | | | | | | |
| 1975 | | | 1975 = 100 | | | | | | | | | |
| 1975 | 100.0 | 100.0 | 100.0 | 100.0 | 100.0 | 100.0 | 100.0 | 100.0 | 100.0 | 100.0 | 100.0 | |
| 1976 | 119.5 | 112.9 | 115.9 | 124.0 | 113.0 | 112.4 | 111.8 | 129.8 | 126.5 | 112.7 | - | |
| 1977 | 123.7 | 106.3 | 119.9 | 140.7 | 109.6 | 108.4 | 107.5 | 133.4 | 154.9 | 118.0 | - | |
| 1978 | 128.8 | 103.1 | 126.8 | 152.6 | 106.4 | 104.8 | 108.5 | 139.7 | 174.9 | 124.3 | - | |
| 1978 III | 126.5 | 101.5 | 125.6 | 150.2 | 103.6 | 102.6 | 106.0 | 137.7 | 178.0 | 125.7 | - | |
| IV | 130.3 | 102.4 | 130.4 | 156.6 | 105.6 | 102.7 | 112.9 | 142.8 | 177.7 | 121.7 | - | |
| 1979 I | 135.4 | 103.9 | 134.3 | 164.9 | 107.4 | 106.9 | 112.3 | 151.6 | 190.3 | 123.5 | - | |
| II | 137.0 | 103.4 | 137.1 | 164.6 | 107.0 | 112.0 | 112.1 | 154.8 | 195.3 | 125.0 | - | |
| III | 135.6 | 104.6 | 134.0 | 167.5 | 105.4 | 106.2 | 113.6 | 150.2 | 182.8 | 126.7 | - | |
| 1978 sep | 127.2 | 102.2 | 126.3 | 152.5 | 103.5 | 102.0 | 106.0 | 137.2 | 178.7 | 126.0 | - | |
| oct | 128.1 | 101.5 | 127.8 | 154.3 | 105.3 | 101.0 | 111.6 | 139.5 | 175.9 | 122.5 | - | |
| nov | 130.0 | 102.1 | 129.8 | 155.7 | 105.1 | 103.1 | 114.2 | 142.1 | 178.3 | 122.9 | - | |
| dec | 132.7 | 103.5 | 133.4 | 159.8 | 106.5 | 104.0 | 112.8 | 146.7 | 179.0 | 119.7 | - | |
| 1979 jan | 134.6 | 103.4 | 134.6 | 163.0 | 106.5 | 106.1 | 112.7 | 150.3 | 188.3 | 122.9 | - | |
| feb | 135.4 | 103.9 | 134.0 | 165.2 | 108.7 | 107.6 | 112.1 | 151.7 | 190.1 | 123.3 | - | |
| mar | 136.2 | 104.4 | 134.3 | 166.6 | 107.2 | 106.9 | 112.1 | 152.9 | 192.5 | 124.2 | - | |
| apr | 136.6 | 103.8 | 135.6 | 166.2 | 106.7 | 104.1 | 112.9 | 154.7 | 193.3 | 124.1 | - | |
| mai | 138.5 | 103.0 | 141.6 | 163.8 | 106.5 | 124.0 | 111.9 | 154.7 | 198.6 | 124.9 | - | |
| jun | 136.1 | 103.6 | 134.0 | 163.8 | 107.8 | 108.0 | 111.6 | 154.9 | 194.0 | 126.1 | - | |
| jul | 134.4 | 103.6 | 131.8 | 165.7 | 104.8 | 105.3 | 111.8 | 148.6 | 188.2 | 127.2 | - | |
| aug | 135.5 | 104.2 | 133.8 | 166.9 | 105.0 | 105.6 | 114.1 | 151.0 | 183.1 | 126.9 | - | |
| sep | 137.0 | 106.1 | 136.3 | 170.0 | 106.5 | 107.5 | 114.8 | 151.1 | 177.1 | 126.0 | - | |
| oct | - | 106.8 | 137.8 | - | - | - | - | 154.3 | - | - | - | |
| nov | - | - | 139.5 | - | - | - | - | 157.5 | - | - | - | |
| 146 - VEGETABILSKES PRODUKTER UNDTAGEN FRUGT OG GROENSAGER | | | VEGETABLE PRODUCTS EXCL. FRUIT AND VEGETABLES | | | | | PRODOTTI VEGETALI FRUTTA LEGUMI ESCLUSI | | | | |
| | | | EUR9 = 100 | | | | | | | | | |
| 1975 | | | 1975 = 100 | | | | | | | | | |
| 1975 | 100.0 | 100.0 | 100.0 | 100.0 | 100.0 | 100.0 | 100.0 | 100.0 | 100.0 | 100.0 | 100.0 | |
| 1976 | 131.9 | 131.3 | 128.1 | 126.9 | 129.8 | 131.9 | 126.8 | 153.9 | 126.2 | 117.7 | - | |
| 1977 | 126.5 | 99.8 | 122.7 | 141.8 | 107.8 | 106.1 | 100.4 | 128.6 | 142.7 | 119.7 | - | |
| 1978 | 129.9 | 100.9 | 126.9 | 153.2 | 101.4 | 101.9 | 109.6 | 122.1 | 138.3 | 123.3 | - | |
| 1978 III | 124.7 | 97.1 | 125.5 | 148.1 | 94.2 | 100.3 | 106.0 | 117.0 | 142.3 | 124.1 | - | |
| IV | 131.5 | 101.5 | 131.0 | 159.9 | 104.1 | 102.6 | 120.2 | 121.9 | 141.5 | 115.8 | - | |
| 1979 I | 140.4 | 106.9 | 137.8 | 170.9 | 106.4 | 109.1 | 120.2 | 138.2 | 155.0 | 128.6 | - | |
| II | 145.8 | 109.0 | 145.9 | 169.4 | 107.0 | 146.6 | 120.2 | 150.2 | 163.7 | 133.7 | - | |
| III | 139.4 | 104.4 | 136.4 | 171.2 | 95.5 | 106.3 | 125.6 | 135.3 | 167.4 | 128.0 | - | |
| 1978 sep | 125.0 | 96.6 | 125.1 | 152.1 | 92.3 | 98.6 | 106.1 | 114.2 | 141.4 | 117.6 | - | |
| oct | 127.6 | 98.8 | 127.1 | 155.4 | 101.3 | 99.7 | 120.2 | 117.4 | 140.6 | 118.9 | - | |
| nov | 130.6 | 101.2 | 129.5 | 158.2 | 103.8 | 103.0 | 120.2 | 120.7 | 141.2 | 120.7 | - | |
| dec | 136.3 | 104.6 | 136.3 | 166.0 | 107.3 | 105.1 | 120.2 | 127.5 | 142.7 | 107.7 | - | |
| 1979 jan | 139.1 | 107.1 | 137.7 | 169.0 | 104.3 | 111.2 | 120.2 | 133.5 | 150.5 | 126.6 | - | |
| feb | 140.5 | 106.6 | 137.8 | 170.8 | 110.4 | 108.5 | 120.2 | 137.5 | 156.2 | 128.1 | - | |
| mar | 141.7 | 107.1 | 137.7 | 172.9 | 104.5 | 107.5 | 120.2 | 143.5 | 158.2 | 131.1 | - | |
| apr | 143.3 | 107.9 | 139.7 | 170.4 | 104.3 | 110.2 | 120.2 | 150.9 | 162.2 | 132.2 | - | |
| mai | 151.0 | 108.1 | 158.5 | 169.0 | 106.1 | 205.9 | 120.2 | 153.9 | 165.6 | 133.6 | - | |
| jun | 143.1 | 111.0 | 139.4 | 168.7 | 110.6 | 123.7 | 120.2 | 145.9 | 163.3 | 135.4 | - | |
| jul | 137.6 | 105.9 | 133.7 | 169.7 | 96.0 | 106.5 | 120.2 | 130.1 | 170.0 | 132.8 | - | |
| aug | 140.0 | 103.1 | 136.9 | 171.2 | 95.5 | 107.1 | 128.3 | 139.6 | 166.8 | 129.1 | - | |
| sep | 140.6 | 104.2 | 138.5 | 172.8 | 95.0 | 105.4 | 128.3 | 136.2 | 165.5 | 122.0 | - | |
| oct | - | 106.1 | 137.9 | - | - | - | - | 139.2 | - | - | - | |
| nov | - | - | 138.4 | - | - | - | - | 146.5 | - | - | - | |
| 147 - ANIMALSKES PRODUKTER | | | LIVESTOCK PRODUCTS | | | | | PRODOTTI ANIMALI | | | | |
| | | | EUR9 = 100 | | | | | | | | | |
| 1975 | | | 1975 = 100 | | | | | | | | | |
| 1975 | 100.0 | 100.0 | 100.0 | 100.0 | 100.0 | 100.0 | 100.0 | 100.0 | 100.0 | 100.0 | 100.0 | |
| 1976 | 113.1 | 106.5 | 108.7 | 121.5 | 107.5 | 107.2 | 106.6 | 120.4 | 126.5 | 111.0 | - | |
| 1977 | 122.3 | 108.2 | 118.4 | 139.8 | 110.3 | 109.0 | 109.9 | 135.2 | 156.4 | 117.5 | - | |
| 1978 | 128.2 | 103.6 | 126.9 | 152.0 | 108.1 | 105.5 | 108.1 | 146.5 | 179.5 | 124.7 | - | |
| 1978 III | 127.3 | 102.2 | 125.6 | 151.9 | 106.7 | 103.2 | 105.9 | 145.7 | 182.4 | 124.9 | - | |
| IV | 129.6 | 102.5 | 129.9 | 153.9 | 106.1 | 102.8 | 110.3 | 150.9 | 182.2 | 123.7 | - | |
| 1979 I | 132.8 | 102.7 | 132.3 | 159.7 | 107.8 | 106.4 | 109.5 | 156.9 | 194.7 | 122.0 | - | |
| II | 132.5 | 101.4 | 131.9 | 160.5 | 107.0 | 103.2 | 109.3 | 156.6 | 199.2 | 122.2 | - | |
| III | 133.6 | 104.1 | 132.5 | 164.4 | 108.7 | 106.2 | 109.4 | 156.0 | 184.7 | 126.3 | - | |
| 1978 sep | 128.2 | 103.3 | 127.1 | 152.8 | 107.2 | 102.8 | 106.0 | 146.1 | 183.4 | 124.5 | - | |
| oct | 128.3 | 102.1 | 128.2 | 153.4 | 106.7 | 101.4 | 108.6 | 148.1 | 180.3 | 123.7 | - | |
| nov | 129.6 | 102.5 | 129.8 | 153.7 | 105.5 | 103.2 | 112.0 | 150.4 | 182.9 | 123.7 | - | |
| dec | 130.9 | 103.0 | 131.6 | 154.5 | 106.2 | 103.7 | 110.2 | 154.1 | 183.5 | 123.6 | - | |
| 1979 jan | 132.3 | 101.8 | 132.8 | 157.7 | 107.2 | 104.9 | 110.0 | 156.8 | 193.0 | 122.2 | - | |
| feb | 132.8 | 102.8 | 131.7 | 160.3 | 108.2 | 107.4 | 109.3 | 157.2 | 194.3 | 121.9 | - | |
| mar | 133.3 | 103.4 | 132.4 | 161.2 | 108.1 | 106.8 | 109.2 | 156.6 | 196.8 | 122.0 | - | |
| apr | 133.1 | 102.3 | 133.1 | 162.6 | 107.5 | 102.7 | 110.4 | 156.2 | 197.2 | 121.6 | - | |
| mai | 132.0 | 101.0 | 131.6 | 159.4 | 106.6 | 103.0 | 108.9 | 155.1 | 202.7 | 122.1 | - | |
| jun | 132.4 | 100.8 | 130.8 | 159.6 | 106.8 | 104.0 | 108.5 | 158.4 | 197.8 | 123.0 | - | |
| jul | 132.7 | 102.7 | 130.7 | 162.2 | 107.7 | 105.0 | 108.8 | 155.8 | 190.5 | 125.3 | - | |
| aug | 133.1 | 103.6 | 132.0 | 163.3 | 108.2 | 105.5 | 109.1 | 155.4 | 185.1 | 126.1 | - | |
| sep | 135.1 | 106.0 | 135.0 | 167.6 | 110.3 | 108.0 | 110.2 | 156.9 | 178.5 | 127.4 | - | |
| oct | - | 106.4 | 137.7 | - | - | - | - | 160.2 | - | - | - | |
| nov | - | - | 140.1 | - | - | - | - | 161.7 | - | - | - | |

| | EUR-9 | B.R. DEUTSCHLAND | FRANCE | ITALIA | NEDERLAND | BELGIQUE BELGIE | LUXEMBOURG | UNITED KINGDOM | IRELAND | DANMARK | U.S.A. |
|--|-------|---------------------|--------|--------|-----------|---|------------|-------------------|---------|-------------------------------------|--------|
| 148 - TIMELOENSINDEKS FOR INDUSTRIEN | | | | | | HOURLY WAGES: INDUSTRY NOMINAL | | | | SALARI ORARI: INDUSTRIA NOMINALE | |
| | | | | | | EUR9 = 100 | | | | | |
| 1975 | 100.0 | 28.1 | 21.2 | 12.4 | 4.2 | 4.1 | 0.2 | 27.5 | 0.8 | 1.6 | - |
| | | | | | | 1975 = 100 | | | | | |
| 1976 | 113.3 | 106.3 | 115.4 | 120.9 | 110.5 | 112.2 | 114.0 | 115.9 | 117.1 | 111.5 | 107.9 |
| 1977 | 127.0 | 113.9 | 132.0 | 152.8 | 119.6 | 123.6 | 125.5 | 126.6 | 136.5 | 121.5 | 117.0 |
| 1978 | 140.8 | 119.8 | 147.7 | 178.6 | 128.8 | 132.8 | 136.9 | 142.8 | 155.1 | 134.8 | 128.3 |
| 1979 | | | | | | | | | | | |
| 1976 III | 114.3 | 107.3 | 116.3 | 122.9 | 110.8 | 112.7 | 114.9 | 116.7 | 116.7 | 112.2 | 108.1 |
| IV | 117.5 | 108.4 | 120.7 | 130.7 | 112.1 | 114.9 | 117.1 | 119.5 | 122.5 | 114.1 | 109.8 |
| 1977 I | 120.8 | 109.8 | 125.2 | 138.7 | 113.5 | 118.3 | 121.1 | 122.3 | 128.3 | 115.9 | 113.5 |
| II | 124.5 | 112.8 | 128.6 | 148.1 | 117.2 | 122.0 | 124.8 | 124.4 | 132.4 | 119.2 | 114.8 |
| III | 127.7 | 114.9 | 132.5 | 154.5 | 120.8 | 124.7 | 125.5 | 126.5 | 137.6 | 122.6 | 117.5 |
| IV | 130.5 | 115.7 | 136.5 | 160.2 | 122.7 | 126.1 | 126.7 | 129.4 | 141.8 | 124.5 | 120.2 |
| 1978 I | 133.8 | 115.8 | 140.5 | 166.7 | 125.2 | 127.8 | 133.1 | 134.4 | 145.5 | 127.9 | 123.3 |
| II | 137.8 | 118.5 | 144.1 | 172.3 | 127.1 | 130.0 | 139.1 | 140.0 | 149.3 | 132.7 | 124.5 |
| III | 141.9 | 121.2 | 148.8 | 179.4 | 129.2 | 133.7 | 137.7 | 144.1 | 156.9 | 135.1 | 128.3 |
| IV | 144.9 | 121.6 | 152.4 | 187.0 | 130.9 | 136.1 | 135.6 | 147.4 | 164.9 | 138.2 | 131.4 |
| 1979 I | 148.2 | 123.5 | 156.1 | 193.7 | 133.5 | 139.1 | 139.2 | 150.0 | 173.3 | 142.2 | 134.9 |
| II | | 125.6 | 160.4 | 201.8 | 135.8 | 141.3 | 144.5 | 157.7 | | 147.3 | 136.0 |
| III | | 128.1 | 165.5 | 213.8 | 138.3 | 143.0 | | 168.0 | | | 139.5 |
| IV | | | | 224.8 | | 145.7 | | | | | |
| 149 - TIMELOENSINDEKS FOR INDUSTRIEN DEFLATERET | | | | | | HOURLY WAGES: INDUSTRY IN REAL TERMS | | | | SALARI ORARI: INDUSTRIA REALI | |
| | | | | | | 1975 = 100 | | | | | |
| 1976 | 101.7 | 101.9 | 105.3 | 103.6 | 101.4 | 102.8 | 103.8 | 99.5 | 99.3 | 102.3 | 102.0 |
| 1977 | 102.4 | 105.3 | 110.0 | 110.5 | 102.9 | 105.7 | 107.1 | 93.8 | 101.8 | 100.3 | 103.9 |
| 1978 | 105.3 | 107.9 | 112.6 | 115.2 | 106.2 | 108.7 | 113.3 | 97.7 | 107.5 | 101.2 | 105.9 |
| 1979 | | | | | | | | | | | |
| 1976 III | 102.7 | 102.9 | 105.9 | 105.4 | 102.2 | 102.9 | 104.3 | 100.6 | 97.8 | 103.5 | 101.9 |
| IV | 102.1 | 103.3 | 106.9 | 105.9 | 99.9 | 102.9 | 104.5 | 98.5 | 98.5 | 100.9 | 102.2 |
| 1977 I | 101.9 | 103.0 | 109.3 | 107.2 | 101.1 | 104.0 | 105.7 | 95.7 | 99.4 | 101.0 | 104.4 |
| II | 101.7 | 104.7 | 109.1 | 109.6 | 101.1 | 105.9 | 107.0 | 93.0 | 98.8 | 101.3 | 103.1 |
| III | 102.4 | 106.0 | 109.5 | 111.5 | 103.8 | 106.2 | 106.2 | 92.8 | 101.6 | 101.5 | 103.8 |
| IV | 102.7 | 106.5 | 110.4 | 111.6 | 103.6 | 106.1 | 107.3 | 93.6 | 102.9 | 97.7 | 105.0 |
| 1978 I | 103.8 | 105.4 | 112.4 | 113.5 | 106.2 | 106.2 | 111.9 | 95.7 | 104.2 | 99.0 | 106.2 |
| II | 104.5 | 106.8 | 112.2 | 113.5 | 105.1 | 107.2 | 115.7 | 97.0 | 105.0 | 101.1 | 104.8 |
| III | 105.7 | 108.9 | 112.5 | 115.4 | 106.5 | 109.5 | 113.8 | 98.1 | 107.1 | 101.6 | 105.2 |
| IV | 106.2 | 109.4 | 112.8 | 116.8 | 106.2 | 110.2 | 111.1 | 98.9 | 110.9 | 100.9 | 105.5 |
| 1979 I | 106.1 | 109.3 | 113.3 | 117.2 | 108.8 | 111.2 | 112.8 | 97.6 | 111.9 | 103.1 | 106.3 |
| II | | 109.5 | 113.5 | 117.3 | 107.8 | 112.3 | 116.0 | 99.2 | | 104.8 | 103.7 |
| III | | 110.2 | 113.4 | 120.8 | 109.4 | 111.8 | | 98.8 | | | 102.8 |
| IV | | | | 120.1 | | 112.3 | | | | | |
| 150 - ANTAL ARBEJDS TIMER I INDUSTRIEN | | | | | | HOURS WORKED: INDUSTRY | | | | ORE LAVORATE MENSILMENTE: INDUSTRIA | |
| | | | | | | 1975 = 100 | | | | | |
| 1976 | - | 100.8 | - | 104.9 | - | 95.8 | 97.0 | - | - | 100.4 | - |
| 1977 | - | 99.8 | - | 105.9 | - | 88.6 | 90.4 | - | - | 99.5 | - |
| 1978 | - | - | - | 105.6 | - | 84.1 | 83.3 | - | - | 99.5 | - |
| 1979 | - | - | - | - | - | - | - | - | - | - | - |
| 1976 III | - | 97.8 | - | 97.9 | - | 84.4 | 95.5 | - | - | 89.7 | - |
| IV | - | 104.2 | - | 112.0 | - | 97.1 | 98.5 | - | - | 101.7 | - |
| 1977 I | - | 101.7 | - | 112.7 | - | 95.3 | 96.0 | - | - | 105.4 | - |
| II | - | 98.6 | - | 110.8 | - | 92.0 | 92.2 | - | - | 105.4 | - |
| III | - | 98.1 | - | 94.1 | - | 78.2 | 85.0 | - | - | 88.0 | - |
| IV | - | 100.8 | - | 106.2 | - | 89.0 | 88.5 | - | - | 99.4 | - |
| 1978 I | - | 98.1 | - | 110.2 | - | 91.2 | 86.6 | - | - | 101.9 | - |
| II | - | 97.5 | - | 111.1 | - | 86.3 | 84.9 | - | - | 104.8 | - |
| III | - | 93.3 | - | 93.3 | - | 72.8 | 77.5 | - | - | 89.2 | - |
| IV | - | - | - | 108.0 | - | 86.1 | 84.2 | - | - | 102.4 | - |
| 1979 I | - | - | - | 108.6 | - | 88.9 | 84.5 | - | - | 101.3 | - |
| II | - | - | - | 103.5 | - | - | 81.2 | - | - | 106.6 | - |
| III | - | - | - | 90.7 | - | - | 73.3 | - | - | 91.0 | - |
| IV | - | - | - | - | - | - | - | - | - | - | - |

| | EUR-9 | B.R. DEUTSCHLAND | FRANCE | ITALIA | NEDERLAND | BELGIE BELGIE | LUXEMBOURG | UNITED KINGDOM | IRELAND | DANMARK | U.S.A. |
|--------------------|---------|---------------------|---------|-----------|-----------|------------------|------------|-------------------|----------|---------|---------|
| 151 - VALUTAKURSER | | | | | | | | | | | |
| 1 ERE = | | | | | | | | | | | |
| | | DM | FF | LIT | HFL | BFR | LFR | UKL | IRL | DKR | USD |
| 1976 | 1.00000 | 2.81545 | 5.34486 | 930.150 | 2.95515 | 43.1654 | - | 0.621578 | - | 6.76176 | 1.11805 |
| 1977 | 1.00000 | 2.64831 | 5.60607 | 1.006.785 | 2.80010 | 40.8826 | - | 0.653701 | 0.653701 | 6.85567 | 1.14112 |
| 1978 | 1.00000 | 2.55607 | 5.73983 | 1.080.216 | 2.75409 | 40.0611 | - | 0.663910 | 0.663888 | 7.01946 | 1.27410 |
| 1979 | 1.00000 | 2.51087 | 5.82945 | 1.138.498 | 2.74864 | 40.1651 | - | 0.646392 | 0.669482 | 7.20911 | 1.37065 |
| 1978 IV | 1.00000 | 2.51637 | 5.76410 | 1.116.052 | 2.73002 | 39.6888 | - | 0.676795 | 0.676780 | 6.99085 | 1.34184 |
| 1979 I | 1.00000 | 2.51180 | 5.77881 | 1.136.371 | 2.71219 | 39.6486 | - | 0.671760 | 0.671834 | 6.98134 | 1.35409 |
| II | 1.00000 | 2.52480 | 5.82907 | 1.128.456 | 2.75117 | 40.3463 | - | 0.640087 | 0.665403 | 7.15208 | 1.33224 |
| III | 1.00000 | 2.52404 | 5.88424 | 1.134.746 | 2.77537 | 40.4522 | - | 0.622173 | 0.670472 | 7.27514 | 1.38916 |
| IV | 1.00000 | 2.48329 | 5.82480 | 1.154.007 | 2.75554 | 40.2176 | - | 0.651628 | 0.670011 | 7.42415 | 1.40501 |
| 1978 nov | 1.00000 | 2.51954 | 5.76914 | 1.116.142 | 2.72796 | 39.6060 | - | 0.675889 | 0.675836 | 6.97073 | 1.32269 |
| dec | 1.00000 | 2.51286 | 5.77225 | 1.125.645 | 2.72443 | 39.7800 | - | 0.673434 | 0.673440 | 7.00916 | 1.33511 |
| 1979 jan | 1.00000 | 2.50999 | 5.76124 | 1.135.921 | 2.70990 | 39.5842 | - | 0.677421 | 0.677431 | 6.96288 | 1.35833 |
| feb | 1.00000 | 2.50996 | 5.77852 | 1.135.880 | 2.71122 | 39.5662 | - | 0.674638 | 0.674680 | 6.96024 | 1.35170 |
| mar | 1.00000 | 2.51529 | 5.79666 | 1.137.270 | 2.71535 | 39.7880 | - | 0.663483 | 0.663651 | 7.01899 | 1.35204 |
| apr | 1.00000 | 2.53200 | 5.81673 | 1.128.260 | 2.73758 | 40.1427 | - | 0.644699 | 0.661127 | 7.05175 | 1.33703 |
| mai | 1.00000 | 2.52238 | 5.82988 | 1.126.280 | 2.74866 | 40.3982 | - | 0.642441 | 0.666367 | 7.13007 | 1.32230 |
| jun | 1.00000 | 2.52072 | 5.83943 | 1.130.810 | 2.76599 | 40.4787 | - | 0.633561 | 0.668308 | 7.26488 | 1.33784 |
| jul | 1.00000 | 2.53057 | 5.89119 | 1.138.330 | 2.78484 | 40.5121 | - | 0.613900 | 0.670244 | 7.27500 | 1.38736 |
| aug | 1.00000 | 2.52987 | 5.88868 | 1.131.880 | 2.77677 | 40.5045 | - | 0.617830 | 0.672011 | 7.29158 | 1.38313 |
| sep | 1.00000 | 2.51014 | 5.87149 | 1.134.100 | 2.76334 | 40.3261 | - | 0.636269 | 0.668952 | 7.25640 | 1.39808 |
| oct | 1.00000 | 2.48977 | 5.84330 | 1.148.960 | 2.76280 | 40.1533 | - | 0.648628 | 0.668207 | 7.28306 | 1.39200 |
| nov | 1.00000 | 2.47936 | 5.81674 | 1.154.220 | 2.76156 | 40.1809 | - | 0.656087 | 0.670399 | 7.34914 | 1.39752 |
| dec | 1.00000 | 2.47999 | 5.81176 | 1.159.870 | 2.73977 | 40.3379 | - | 0.650098 | 0.671747 | 7.68182 | 1.42942 |
| 1980 jan | 1.00000 | 2.48850 | 5.83022 | 1.161.310 | 2.74741 | 40.4260 | - | 0.637345 | 0.673406 | 7.77130 | 1.44355 |
| 152 - VALUTAKURSER | | | | | | | | | | | |
| 1 SDR = | | | | | | | | | | | |
| | | DM | FF | LIT | HFL | BFR | LFR | UKL | IRL | DKR | USD |
| 1976 | 1.03273 | 2.90721 | 5.51746 | 964.149 | 3.05248 | 44.5717 | - | 0.642327 | 0.642327 | 6.97971 | - |
| 1977 | 1.02332 | 2.71098 | 5.73724 | 1.030.262 | 2.86552 | 41.8515 | - | 0.669375 | 0.669375 | 6.97579 | - |
| 1978 | 0.98207 | 2.51392 | 5.64828 | 1.062.848 | 2.70835 | 39.4187 | - | 0.652994 | 0.652994 | 6.90189 | - |
| 1979 | 0.94309 | - | - | - | - | - | - | - | - | - | - |
| 1978 IV | - | 2.43665 | 5.59149 | 1.081.877 | 2.64381 | 38.4878 | - | 0.655222 | 0.655222 | 6.77230 | - |
| 1979 I | - | 2.39426 | 5.50991 | 1.083.247 | 2.58585 | 37.8050 | - | 0.640558 | 0.640558 | 6.65612 | - |
| II | - | 2.41611 | 5.57793 | 1.080.075 | 2.63310 | 38.6018 | - | 0.613109 | 0.636716 | 6.83938 | - |
| III | - | 2.36561 | 5.51534 | 1.063.753 | 2.60163 | 37.9257 | - | 0.583721 | 0.628448 | 6.82004 | - |
| IV | - | - | - | - | - | - | - | - | - | - | - |
| 1978 nov | 0.96893 | 2.43893 | 5.60526 | 1.084.459 | 2.64291 | 38.4851 | - | 0.654620 | 0.654620 | 6.75259 | 1.28498 |
| dec | 0.96176 | 2.42692 | 5.57020 | 1.085.856 | 2.63102 | 38.4300 | - | 0.650214 | 0.650214 | 6.77083 | 1.28934 |
| 1979 jan | 0.95203 | 2.39888 | 5.50764 | 1.085.667 | 2.59041 | 37.8532 | - | 0.647690 | 0.647690 | 6.65948 | 1.29860 |
| feb | 0.95256 | 2.38983 | 5.50439 | 1.081.599 | 2.58236 | 37.6888 | - | 0.642411 | 0.642411 | 6.62753 | 1.28750 |
| mar | 0.95185 | 2.39407 | 5.51771 | 1.082.475 | 2.58480 | 37.8730 | - | 0.631573 | 0.631573 | 6.68135 | 1.28693 |
| apr | 0.95583 | 2.41991 | 5.55924 | 1.078.343 | 2.61849 | 38.3675 | - | 0.616317 | 0.631844 | 6.73784 | 1.27781 |
| mai | 0.96096 | 2.42399 | 5.60036 | 1.082.446 | 2.64064 | 38.8046 | - | 0.617775 | 0.640363 | 6.84805 | 1.27070 |
| jun | 0.95501 | 2.40443 | 5.57419 | 1.079.438 | 2.64017 | 38.6333 | - | 0.605237 | 0.637941 | 6.93233 | 1.27705 |
| jul | 0.93920 | 2.37650 | 5.53089 | 1.069.094 | 2.61534 | 38.0626 | - | 0.576514 | 0.629479 | 6.83165 | 1.30298 |
| aug | 0.94000 | 2.37807 | 5.53595 | 1.064.039 | 2.61066 | 38.0808 | - | 0.580909 | 0.631685 | 6.85415 | 1.30013 |
| sep | 0.93310 | 2.34225 | 5.47920 | 1.058.126 | 2.57888 | 37.6338 | - | 0.593741 | 0.624180 | 6.77432 | 1.30451 |
| oct | 0.93289 | 2.32290 | 5.44933 | 1.071.764 | 2.57702 | 37.4633 | - | 0.604773 | 0.623329 | 6.79302 | 1.29851 |
| nov | 0.92568 | 2.29660 | 5.38375 | 1.068.081 | 2.55770 | 37.1726 | - | 0.607589 | 0.620673 | 6.80855 | 1.29386 |
| dec | 0.91792 | - | - | - | - | - | - | - | - | - | - |
| 1980 jan | 0.91466 | - | - | - | - | - | - | - | - | - | - |
| 153 - VALUTAKURSER | | | | | | | | | | | |
| 1 USD = | | | | | | | | | | | |
| | | DM | FF | LIT | HFL | BFR | LFR | UKL | IRL | DKR | USD |
| 1976 | - | 2.51800 | 4.77964 | 835.311 | 2.64399 | 38.6058 | - | 0.556505 | 0.556505 | 6.04528 | - |
| 1977 | - | 2.32259 | 4.91431 | 882.409 | 2.45469 | 35.8524 | - | 0.573432 | 0.573432 | 5.97409 | - |
| 1978 | - | 2.00882 | 4.51296 | 848.750 | 2.16385 | 31.4938 | - | 0.521511 | 0.521511 | 5.51405 | - |
| 1979 | - | - | - | - | - | - | - | - | 0.488631 | - | - |
| 1978 IV | - | 1.87470 | 4.30204 | 832.443 | 2.03405 | 29.6120 | - | 0.504086 | 0.504086 | 5.21043 | - |
| 1979 I | - | 1.85459 | 4.26799 | 839.078 | 2.00300 | 29.2837 | - | 0.496160 | 0.496160 | 5.15583 | - |
| II | - | 1.89473 | 4.37427 | 847.003 | 2.06490 | 30.2720 | - | 0.480809 | 0.499321 | 5.36349 | - |
| III | - | 1.81617 | 4.23433 | 816.680 | 1.99737 | 29.1170 | - | 0.448137 | 0.482483 | 5.23600 | - |
| IV | - | - | - | - | - | - | - | - | 0.476561 | - | - |
| 1978 nov | - | 1.89803 | 4.36214 | 843.950 | 2.05677 | 29.9500 | - | 0.509440 | 0.509440 | 5.25502 | - |
| dec | - | 1.88230 | 4.32020 | 842.180 | 2.04060 | 29.8060 | - | 0.504300 | 0.504300 | 5.25140 | - |
| 1979 jan | - | 1.84728 | 4.24122 | 836.029 | 1.99477 | 29.1493 | - | 0.498760 | 0.498760 | 5.12820 | - |
| feb | - | 1.85618 | 4.27526 | 840.077 | 2.00572 | 29.2729 | - | 0.498960 | 0.498960 | 5.14760 | - |
| mar | - | 1.86030 | 4.28750 | 841.130 | 2.00850 | 29.4290 | - | 0.490760 | 0.490760 | 5.19170 | - |
| apr | - | 1.89380 | 4.35060 | 843.900 | 2.04920 | 30.0260 | - | 0.482323 | 0.494475 | 5.27290 | - |
| mai | - | 1.90760 | 4.40730 | 851.850 | 2.07810 | 30.5380 | - | 0.486169 | 0.503945 | 5.38920 | - |
| jun | - | 1.88280 | 4.36490 | 845.260 | 2.06740 | 30.2520 | - | 0.473934 | 0.499543 | 5.42840 | - |
| jul | - | 1.82390 | 4.24480 | 820.500 | 2.00720 | 29.2120 | - | 0.442458 | 0.483108 | 5.24310 | - |
| aug | - | 1.82910 | 4.25800 | 818.410 | 2.00800 | 29.2900 | - | 0.446808 | 0.485863 | 5.27190 | - |
| sep | - | 1.79550 | 4.20020 | 811.130 | 1.97690 | 28.8490 | - | 0.455145 | 0.478479 | 5.19300 | - |
| oct | - | 1.78890 | 4.19660 | 825.380 | 1.98460 | 28.8510 | - | 0.465744 | 0.480034 | 5.23140 | - |
| nov | - | 1.77500 | 4.16100 | 825.500 | 1.97680 | 28.7300 | - | 0.469594 | 0.479706 | 5.26220 | - |
| dec | - | - | - | - | - | - | - | - | 0.466493 | - | - |
| 1980 jan | - | - | - | - | - | - | - | - | - | - | - |

| | EUR-9 | B.R. DEUTSCHLAND | FRANCE | ITALIA | NEDERLAND | BELGIQUE BELGIE | LUXEMBOURG | UNITED KINGDOM | IRELAND | DANMARK | U.S.A. |
|--|-------|---------------------|--------|--------|-----------|--------------------|------------|-------------------|---------|---------|--------|
| 154 - DAG TIL DAG RENTESATS | | | | | | | | | | | |
| DAY-TO-DAY MONEY RATE | | | | | | | | | | | |
| TASSO PRESTITI GIORNALIERI | | | | | | | | | | | |
| % | | | | | | | | | | | |
| 1976 | - | 3.9 | 8.6 | 15.7 | 5.4 | 8.4 | - | 10.4 | 11.3 | - | 5.0 |
| 1977 | - | 4.1 | 9.1 | 14.0 | 3.4 | 5.5 | - | 7.3 | 8.3 | - | 5.5 |
| 1978 | - | 3.4 | 8.0 | 11.5 | 5.3 | 5.2 | - | 7.5 | 9.4 | - | 7.9 |
| 1979 | - | - | - | 11.9 | - | - | - | - | - | - | 11.2 |
| 1978 IV | - | 3.1 | 6.9 | 11.2 | 8.3 | 6.9 | - | 9.7 | 11.4 | - | 9.6 |
| 1979 I | - | 3.7 | 6.7 | 11.4 | 7.0 | 6.0 | - | 11.6 | 16.5 | - | 10.1 |
| II | - | 5.3 | 7.3 | 11.3 | 6.8 | 5.9 | - | 11.1 | 17.5 | - | 10.2 |
| III | - | 6.2 | 10.1 | 11.3 | 8.0 | 9.3 | - | 12.9 | - | - | 10.9 |
| IV | - | 8.2 | 11.9 | 13.4 | 2.7 | - | - | 13.7 | - | - | 13.6 |
| 1978 nov | - | 2.7 | 6.9 | 11.3 | 7.5 | 7.0 | - | 10.1 | 11.9 | - | 9.8 |
| dec | - | 3.6 | 6.7 | 11.3 | 7.8 | 6.4 | - | 10.8 | 12.1 | - | 10.0 |
| 1979 jan | - | 3.0 | 6.6 | 11.3 | 7.5 | 6.3 | - | 10.4 | 11.4 | - | 10.1 |
| feb | - | 3.8 | 6.7 | 11.4 | 6.8 | 6.4 | - | 12.1 | 19.0 | - | 10.1 |
| mar | - | 4.3 | 6.8 | 11.4 | 6.5 | 5.4 | - | 12.2 | 19.0 | - | 10.1 |
| apr | - | 5.2 | 6.8 | 11.4 | 6.6 | 5.3 | - | 10.5 | 13.1 | - | 10.0 |
| mai | - | 5.2 | 7.2 | 11.4 | 6.7 | 4.8 | - | 11.3 | 11.9 | - | 10.2 |
| jun | - | 5.6 | 8.0 | 11.2 | 7.0 | 7.6 | - | 11.5 | 27.5 | - | 10.3 |
| jul | - | 5.7 | 8.8 | 11.3 | 7.8 | 9.6 | - | 13.1 | 15.8 | - | 10.5 |
| aug | - | 6.4 | 10.4 | 11.3 | 8.1 | 9.3 | - | 12.9 | 16.4 | - | 10.9 |
| sep | - | 6.5 | 11.0 | 11.3 | 8.1 | 8.9 | - | 12.9 | - | - | 11.4 |
| oct | - | 7.9 | 11.5 | 12.2 | 8.1 | 11.3 | - | 12.6 | - | - | 13.8 |
| nov | - | 7.9 | 11.9 | 12.6 | 8.0 | 10.1 | - | 13.3 | - | - | 13.2 |
| dec | - | 9.0 | 12.2 | 15.5 | 0.0 | - | - | 15.2 | - | - | 13.8 |
| 1980 jan | - | - | - | 16.4 | - | - | - | - | - | - | - |
| 155 - DISKONTO | | | | | | | | | | | |
| OFFICIAL DISCOUNT RATE | | | | | | | | | | | |
| TASSO UFFICIALE DI SCONTO | | | | | | | | | | | |
| ULTIMO | | | | | | | | | | | |
| END OF PERIOD | | | | | | | | | | | |
| FINE PERIODO | | | | | | | | | | | |
| % | | | | | | | | | | | |
| 1976 | - | 3.5 | 10.5 | 15.0 | 6.0 | 9.0 | - | 14.3 | 14.8 | 10.0 | 5.3 |
| 1977 | - | 3.0 | 9.5 | 11.5 | 4.5 | 7.5 | - | 7.0 | 5.1 | 9.0 | 6.0 |
| 1978 | - | 3.0 | 9.5 | 10.5 | 6.5 | 6.0 | - | 12.5 | 11.8 | 8.0 | 9.5 |
| 1979 | - | - | - | - | - | - | - | - | - | - | - |
| 1978 IV | - | 3.0 | 9.5 | 10.5 | 6.5 | 6.0 | - | 12.5 | 8.5 | 7.9 | 10.7 |
| 1979 I | - | 4.0 | 9.5 | 10.5 | 6.5 | 6.0 | - | 13.0 | 8.5 | 8.0 | 10.0 |
| II | - | 4.0 | 9.5 | 10.5 | 7.0 | 9.0 | - | 14.0 | 10.0 | 8.7 | 9.9 |
| III | - | 5.0 | 9.5 | 10.5 | 8.0 | 9.0 | - | 14.0 | 10.0 | 10.2 | 11.9 |
| IV | - | 6.0 | 9.5 | 15.0 | - | 10.5 | - | 17.0 | 10.0 | 10.8 | 13.4 |
| 1978 nov | - | 3.0 | 9.5 | 10.5 | 6.5 | 6.0 | - | 12.5 | 11.8 | 8.0 | 9.5 |
| dec | - | 3.0 | 9.5 | 10.5 | 6.5 | 6.0 | - | 12.5 | 11.8 | 8.0 | 9.5 |
| 1979 jan | - | 3.0 | 9.5 | 10.5 | 6.5 | 6.0 | - | 12.5 | 11.8 | 8.0 | 9.5 |
| feb | - | 3.0 | 9.5 | 10.5 | 6.5 | 6.0 | - | 14.0 | 11.8 | 8.0 | 9.5 |
| mar | - | 4.0 | 9.5 | 10.5 | 6.5 | 6.0 | - | 13.0 | 11.8 | 8.0 | 9.5 |
| apr | - | 4.0 | 9.5 | 10.5 | 6.5 | 6.0 | - | 12.0 | 11.8 | 8.0 | 9.5 |
| mai | - | 4.0 | 9.5 | 10.5 | 7.0 | 8.0 | - | 12.0 | 11.8 | 8.0 | 9.5 |
| jun | - | 4.0 | 9.5 | 10.5 | 7.0 | 9.0 | - | 14.0 | 13.7 | 9.0 | 9.5 |
| jul | - | 5.0 | 9.5 | 10.5 | 8.0 | 9.0 | - | 14.0 | 13.7 | 9.0 | 10.0 |
| aug | - | 5.0 | 9.5 | 10.5 | 8.0 | 9.0 | - | 14.0 | 13.7 | 9.0 | 10.5 |
| sep | - | 5.0 | 9.5 | 10.5 | 8.0 | 9.0 | - | 14.0 | 13.7 | 11.0 | 11.0 |
| oct | - | 5.0 | 9.5 | 12.0 | 8.0 | 10.0 | - | 14.0 | 13.7 | 11.0 | 12.0 |
| nov | - | 6.0 | 9.5 | 12.0 | - | 10.0 | - | 17.0 | 13.7 | 11.0 | 12.0 |
| dec | - | 6.0 | 9.5 | 15.0 | - | 10.5 | - | 17.0 | 16.4 | 11.0 | 12.0 |
| 1980 jan | - | 6.0 | - | 15.0 | - | 10.5 | - | 17.0 | 16.4 | - | - |
| 156 - INDLAANSRENTESATSER I PENGEINSTITUTTERNE | | | | | | | | | | | |
| INTEREST OF TERM BANK DEPOSITS | | | | | | | | | | | |
| INTERESSI SUI DEPOSITI BANCARI A TERMINE | | | | | | | | | | | |
| INDLAAN PAA 3 MAANEDERS OPSIGELSE | | | | | | | | | | | |
| 3 MONTHS | | | | | | | | | | | |
| A 3 MESI | | | | | | | | | | | |
| % | | | | | | | | | | | |
| 1976 | - | 3.6 | 5.0 | 16.7 | 4.6 | 5.6 | - | 11.5 | 7.0 | 9.0 | - |
| 1977 | - | 3.6 | 4.4 | 14.8 | 4.8 | 5.5 | - | 7.8 | 5.1 | 9.0 | 5.6 |
| 1978 | - | 3.1 | 4.3 | 11.5 | 4.8 | 4.6 | - | 9.3 | 5.3 | 7.7 | 8.2 |
| 1979 | - | - | - | - | - | - | - | - | - | - | 11.2 |
| 1978 IV | - | 3.3 | 4.3 | 11.0 | 5.0 | 4.5 | - | 11.8 | 7.7 | 8.0 | 10.2 |
| 1979 I | - | 3.3 | 4.3 | 10.7 | 5.0 | 4.9 | - | 12.5 | 8.5 | 8.0 | 10.2 |
| II | - | 4.4 | - | 0.0 | 5.0 | 4.9 | - | 12.4 | 9.0 | 8.2 | 10.0 |
| III | - | 5.6 | - | 0.0 | 5.4 | 5.8 | - | 14.1 | 10.0 | 9.3 | 10.9 |
| IV | - | 7.2 | - | 10.0 | 5.5 | 6.3 | - | 16.0 | 10.0 | 10.8 | 13.7 |
| 1978 nov | - | 3.3 | 4.3 | 10.9 | 5.0 | 4.5 | - | 12.1 | 8.5 | 8.0 | 10.7 |
| dec | - | 3.3 | 4.3 | 10.9 | 5.0 | 4.5 | - | 12.4 | 8.5 | 7.9 | 10.7 |
| 1979 jan | - | 3.1 | 4.3 | 10.7 | 5.0 | 5.0 | - | 12.6 | 8.5 | 7.9 | 10.5 |
| feb | - | 3.3 | 4.3 | 10.7 | 5.0 | 5.0 | - | 12.8 | 8.5 | 8.0 | 10.2 |
| mar | - | 3.4 | 4.3 | 10.7 | 5.0 | 4.8 | - | 12.1 | 8.5 | 8.0 | 10.0 |
| apr | - | 4.1 | 4.3 | 0.0 | 5.0 | 4.8 | - | 11.6 | 8.5 | 8.0 | 10.0 |
| mai | - | 4.4 | 4.3 | 0.0 | 5.0 | 4.8 | - | 11.8 | 8.5 | 7.9 | 10.1 |
| jun | - | 4.8 | - | 0.0 | 5.0 | 5.3 | - | 13.9 | 10.0 | 8.7 | 9.9 |
| jul | - | 5.2 | - | 0.0 | 5.2 | 5.8 | - | 14.0 | 10.0 | 8.9 | 10.1 |
| aug | - | 5.5 | - | 0.0 | 5.5 | 5.8 | - | 14.2 | 10.0 | 8.9 | 10.7 |
| sep | - | 6.0 | - | 0.0 | 5.5 | 6.0 | - | 14.0 | 10.0 | 10.2 | 11.9 |
| oct | - | 6.6 | - | 0.0 | 5.5 | 6.0 | - | 14.6 | 10.0 | 10.8 | 13.7 |
| nov | - | 7.4 | - | 13.4 | 5.5 | 6.5 | - | 16.7 | 10.0 | 10.8 | 13.9 |
| dec | - | 7.6 | - | 16.5 | 5.5 | 6.5 | - | 16.8 | 10.0 | 10.8 | 13.4 |
| 1980 jan | - | - | - | 15.1 | 5.7 | 6.5 | - | - | 10.0 | - | - |

| | EUR-9 | B.R. DEUTSCHLAND | FRANCE | ITALIA | NEDERLAND | BELGIQUE BELGIE | LUXEMBOURG | UNITED KINGDOM | IRELAND | DANMARK | U.S.A. | |
|--|----------|---|----------|----------|-----------|--------------------|------------|--|---------|---------|--------|--|
| 157 - PENGEFORSYNINGEN ULTIMO: SAESONKORRIGERET | | MONEY SUPPLY END OF PERIOD: SEASONALLY ADJUSTED | | | | | | ATTIVITA LIQUIDE FINE PERIODO: DESTAGIONALIZZATO | | | | |
| 1975 = 100 | | | | | | | | | | | | |
| 1976 | - | 110.4 | 115.1 | 121.4 | 111.7 | 110.0 | 109.2 | 116.3 | 118.8 | 117.4 | 104.9 | |
| 1977 | - | 119.2 | 124.7 | 146.1 | 127.0 | 119.8 | 123.6 | 131.9 | 139.6 | 124.6 | 112.7 | |
| 1978 | - | 135.1 | 138.5 | 180.8 | 134.1 | 130.7 | 134.8 | 158.7 | 174.7 | 138.5 | 121.8 | |
| 1979 | - | - | - | - | - | - | - | 178.0 | - | 157.0 | - | |
| %, T4/TO | | | | | | | | | | | | |
| 1978 IV | - | 15.5 | 11.7 | 25.4 | 4.0 | 7.3 | 7.5 | 15.8 | 24.6 | 16.2 | 7.0 | |
| 1979 I | - | 11.5 | 14.4 | 20.6 | 2.1 | 6.3 | 9.2 | 12.4 | 26.0 | 17.5 | 4.9 | |
| II | - | 8.9 | 15.1 | 20.2 | 2.3 | 5.2 | 6.8 | 13.2 | 28.7 | 12.4 | 4.4 | |
| III | - | 6.3 | 11.7 | - | - | - | 4.5 | 11.3 | - | 11.7 | 4.1 | |
| IV | - | - | - | - | - | - | - | 8.2 | - | 9.4 | - | |
| %, T12/TO | | | | | | | | | | | | |
| 1978 nov | - | 13.2 | 13.1 | 25.5 | 4.7 | - | - | 15.1 | 21.6 | 14.1 | 7.4 | |
| dec | - | 15.5 | 11.7 | 25.4 | 4.0 | - | - | 15.8 | 24.6 | 16.2 | 7.0 | |
| 1979 jan | - | 11.6 | 12.1 | 22.0 | 2.8 | - | - | 14.7 | 24.7 | 16.6 | 5.5 | |
| feb | - | 11.7 | 11.0 | 22.7 | 3.3 | - | - | 13.0 | 24.1 | 16.7 | 5.1 | |
| mar | - | 11.5 | 14.4 | 20.6 | 2.1 | - | - | 12.4 | 26.0 | 17.5 | 4.9 | |
| apr | - | 10.8 | 12.8 | 20.9 | 0.6 | - | - | 14.3 | 29.2 | 15.2 | 4.5 | |
| mai | - | 9.4 | 15.7 | 20.3 | 3.1 | - | - | 12.9 | 27.5 | 15.1 | 3.8 | |
| jun | - | 8.9 | 15.1 | 20.2 | 2.3 | - | - | 13.2 | 28.7 | 12.4 | 4.4 | |
| jul | - | 7.4 | 13.6 | 20.7 | -0.1 | - | - | 12.2 | 27.2 | 14.4 | 4.5 | |
| aug | - | 6.6 | 13.1 | - | 0.4 | - | - | 11.9 | 28.1 | 12.6 | 4.4 | |
| sep | - | 6.3 | 11.7 | - | - | - | - | 11.3 | - | 11.7 | 4.1 | |
| oct | - | 4.5 | 12.2 | - | - | - | - | 12.8 | - | 13.9 | 4.1 | |
| nov | - | 4.3 | 10.7 | - | - | - | - | 10.2 | - | 13.6 | - | |
| dec | - | - | - | - | - | - | - | 8.2 | - | 9.4 | - | |
| 1980 jan | - | - | - | - | - | - | - | - | - | - | - | |
| 158 - INDLAAN I PENGEINSTITUTTERNE ULTIMO: SAESONKORRIGERET | | SAVINGS DEPOSITS END OF PERIOD: SEASONALLY ADJUSTED | | | | | | DEPOSITI A RISPARMIO FINE PERIODO: DESTAGIONALIZZATO | | | | |
| 1975 = 100 | | | | | | | | | | | | |
| 1976 | - | 109.3 | 119.0 | 122.0 | 108.5 | 111.2 | 110.2 | 108.4 | 116.4 | - | - | |
| 1977 | - | 116.6 | 137.1 | 148.8 | 127.7 | 121.4 | 132.4 | 127.6 | 144.2 | - | - | |
| 1978 | - | 124.5 | 159.6 | - | 152.2 | 137.8 | - | 135.5 | 159.1 | - | - | |
| 1979 | - | - | - | - | - | - | - | - | - | - | - | |
| %, T4/TO | | | | | | | | | | | | |
| 1978 IV | - | 6.9 | 16.9 | 18.9 | 20.4 | 13.1 | 17.5 | 6.9 | 10.8 | 3.1 | - | |
| 1979 I | - | 8.5 | 11.1 | 18.7 | 20.6 | 9.2 | 16.8 | 4.3 | 8.0 | 9.7 | - | |
| II | - | 7.6 | 16.6 | 17.9 | 13.4 | 8.5 | 13.6 | 3.3 | 10.0 | 8.7 | - | |
| III | - | 5.1 | 14.8 | - | - | - | - | - | 8.1 | 8.7 | - | |
| IV | - | - | - | - | - | - | - | - | - | 10.9 | - | |
| %, T12/TO | | | | | | | | | | | | |
| 1978 nov | - | 6.9 | 18.0 | 21.0 | 21.9 | 9.5 | 17.5 | 8.5 | 11.5 | 3.6 | - | |
| dec | - | 6.9 | 16.9 | 18.9 | 20.4 | 13.1 | 17.5 | 6.9 | 10.8 | 3.1 | - | |
| 1979 jan | - | 8.1 | 17.5 | 19.1 | 20.6 | 9.5 | 16.9 | 5.9 | 9.6 | 4.4 | - | |
| feb | - | 8.3 | 17.5 | 18.4 | 20.5 | 9.4 | 17.0 | 4.5 | 8.3 | 6.4 | - | |
| mar | - | 8.5 | 11.1 | 18.7 | 20.6 | 9.2 | 16.8 | 4.3 | 8.0 | 9.7 | - | |
| apr | - | 8.4 | 16.6 | 18.5 | 14.5 | 9.3 | 14.1 | 3.7 | 6.4 | 8.4 | - | |
| mai | - | 8.1 | 16.4 | 18.0 | 13.8 | 8.8 | 14.7 | 3.5 | 9.7 | 9.3 | - | |
| jun | - | 7.6 | 16.6 | 17.9 | 13.4 | 8.5 | 13.6 | 3.3 | 10.0 | 8.7 | - | |
| jul | - | 6.6 | 9.4 | 17.7 | 13.1 | 8.4 | - | 6.2 | 10.7 | 8.5 | - | |
| aug | - | 5.7 | 15.7 | - | 12.5 | 8.3 | - | - | 9.9 | 9.0 | - | |
| sep | - | 5.1 | 14.8 | - | - | - | - | - | 8.1 | 8.7 | - | |
| oct | - | 4.2 | - | - | - | - | - | - | - | 10.6 | - | |
| nov | - | 3.3 | - | - | - | - | - | - | - | 10.6 | - | |
| dec | - | - | - | - | - | - | - | - | - | 10.9 | - | |
| 1980 jan | - | - | - | - | - | - | - | - | - | - | - | |
| 159 - BRUTTFORDRINGER PAA UDLANDET EKSL. GULD ULTIMO | | TOTAL FOREIGN ASSETS (EXCL. GOLD) END OF PERIOD: GROSS | | | | | | ATTIVITA SULL'ESTERO (ORO ESCLUSO) FINE PERIODO: GREZZO | | | | |
| MIO ERE | | MIO EUA | | | | | | MIO UCE | | | | |
| 1976 | 44 397.4 | 23 471.4 | 4 960.0 | 2 851.5 | 4 591.6 | 3 295.6 | 2 873.3 | 1 609.1 | 744.8 | 6 326.6 | | |
| 1977 | 63 026.4 | 23 988.8 | 4 805.7 | 6 617.3 | 4 706.8 | 3 754.3 | 15 937.0 | 1 919.9 | 1 296.5 | 6 198.1 | | |
| 1978 | 72 202.3 | 34 174.2 | 6 759.6 | 8 085.5 | 3 762.0 | 3 704.5 | 11 627.9 | 1 938.3 | 2 150.4 | 5 069.4 | | |
| 1979 | - | - | - | - | - | - | - | - | - | - | | |
| 1978 IV | 72 331.0 | 34 174.2 | 6 759.6 | 8 085.5 | 3 762.0 | 3 704.5 | 11 627.9 | 1 938.3 | 2 279.2 | 5 068.7 | | |
| 1979 I | 86 459.4 | 34 642.8 | 10 956.4 | 11 993.5 | 5 797.5 | 5 054.7 | 13 205.6 | 1 808.9 | 3 000.4 | 7 530.4 | | |
| II | 86 083.9 | 33 208.4 | 11 270.8 | 13 919.5 | 5 498.2 | 4 656.6 | 13 172.4 | 1 597.1 | 2 761.0 | 7 272.4 | | |
| III | 89 920.7 | 37 128.8 | 11 541.4 | 13 110.9 | 5 583.6 | 4 881.6 | 13 886.7 | 1 475.6 | 2 312.2 | 5 120.1 | | |
| IV | - | 35 252.6 | 12 280.6 | - | - | 4 432.3 | - | 1 534.2 | 2 103.8 | - | | |
| 1978 nov | 75 671.4 | 37 265.5 | 6 869.1 | 7 949.3 | 3 508.4 | 3 682.6 | 12 076.7 | 1 968.0 | 2 351.8 | 4 830.4 | | |
| dec | 72 331.0 | 34 174.2 | 6 759.6 | 8 085.5 | 3 762.0 | 3 704.5 | 11 627.9 | 1 938.3 | 2 279.2 | 5 068.7 | | |
| 1979 jan | 74 106.2 | 33 280.8 | 7 268.0 | 8 933.4 | 4 025.7 | 3 861.9 | 12 300.8 | 1 858.0 | 2 577.8 | 6 578.6 | | |
| feb | 73 261.9 | 31 801.4 | 7 446.5 | 8 963.6 | 4 024.7 | 3 935.8 | 12 533.4 | 1 960.0 | 2 696.6 | 6 449.6 | | |
| mar | 86 459.4 | 34 642.8 | 10 956.4 | 11 993.5 | 5 797.5 | 5 054.7 | 13 205.6 | 1 808.9 | 3 000.4 | 7 530.4 | | |
| apr | 87 289.7 | 34 093.1 | 11 053.7 | 13 303.5 | 5 859.4 | 4 911.6 | 12 924.8 | 1 744.4 | 3 399.2 | 7 504.1 | | |
| mai | 85 501.0 | 32 332.6 | 11 025.6 | 13 811.4 | 5 836.9 | 4 623.3 | 13 070.4 | 1 500.6 | 3 300.2 | 8 242.1 | | |
| jun | 86 083.9 | 33 208.4 | 11 270.8 | 13 919.5 | 5 498.2 | 4 656.6 | 13 172.4 | 1 597.1 | 2 761.0 | 7 272.4 | | |
| jul | 88 605.5 | 34 246.2 | 11 523.0 | 13 368.1 | 5 534.5 | 4 847.6 | 14 795.4 | 1 567.4 | 2 723.6 | 6 320.0 | | |
| aug | 87 903.4 | 33 346.1 | 11 560.7 | 14 199.7 | 5 548.8 | 4 870.8 | 14 478.4 | 1 465.5 | 2 433.5 | 6 328.6 | | |
| sep | 89 920.7 | 37 128.8 | 11 541.4 | 13 110.9 | 5 583.6 | 4 881.6 | 13 886.7 | 1 475.6 | 2 312.2 | 5 120.1 | | |
| oct | - | 37 866.7 | 12 166.2 | 13 544.3 | - | 5 190.0 | 13 834.4 | 1 391.7 | 2 285.0 | 4 946.3 | | |
| nov | - | 35 158.9 | 12 262.4 | 12 825.6 | - | 5 148.9 | - | 1 464.7 | 2 055.6 | 5 706.8 | | |
| dec | - | 35 252.6 | 12 280.6 | - | - | 4 432.3 | - | 1 534.2 | 2 103.8 | - | | |
| 1980 jan | - | - | - | - | - | 4 329.0 | - | - | 1 914.6 | - | | |

| | EUR-9 | B.R. DEUTSCHLAND | FRANCE | ITALIA | NEDERLAND | BELGIE BELGIE | LUXEMBOURG | UNITED KINGDOM | IRELAND | DANMARK | U.S.A. |
|--|------------|---------------------|--|--------|-----------|------------------|------------|-------------------|---|---------|--------|
| 160 - INDEKS FOR AKTIEKURSER | | | INDEX OF SHARE QUOTATIONS | | | | | | CORSO VALORI AZIONARI | | |
| | 1975 = 100 | | | | | | | | | | |
| 1976 | 100.0 | 88.3 | 95.6 | 94.0 | 100.5 | 95.4 | 104.1 | 101.2 | 93.5 | 111.1 | 115.1 |
| 1977 | 108.4 | 100.0 | 79.9 | 75.8 | 96.4 | 88.5 | 107.7 | 129.7 | 116.6 | 115.3 | 109.2 |
| 1978 | 120.7 | 107.4 | 101.4 | 77.4 | 96.9 | 90.6 | 138.6 | 146.6 | 176.1 | 109.3 | 96.7 |
| 1979 | | 104.8 | | | 95.7 | | 195.1 | 165.4 | | 97.1 | 103.7 |
| 1978 IV | 127.5 | 111.4 | 117.8 | 87.8 | 97.0 | 91.9 | 149.3 | 153.9 | 197.3 | 103.2 | 97.8 |
| 1979 I | 128.9 | 109.7 | 117.7 | 90.2 | 97.0 | 97.2 | 154.3 | 158.0 | 198.8 | 98.5 | 100.0 |
| II | 137.3 | 103.6 | 122.0 | 92.2 | 96.4 | 98.7 | 175.8 | 178.9 | 202.4 | 100.0 | 101.9 |
| III | | 106.2 | | 100.2 | 97.3 | 97.7 | 226.2 | 167.5 | | 98.4 | 106.9 |
| IV | | 99.6 | | | 92.1 | | 223.9 | 157.2 | | 91.6 | 106.1 |
| 1978 nov | 124.8 | 110.4 | 116.8 | 84.6 | 96.5 | 92.3 | 147.4 | 148.6 | 199.2 | 104.8 | 95.4 |
| dec | 128.3 | 110.4 | 116.4 | 84.0 | 94.4 | 91.6 | 147.6 | 157.8 | 193.9 | 102.9 | 96.8 |
| 1979 jan | 126.5 | 112.5 | 119.4 | 85.8 | 98.5 | 94.9 | 150.4 | 150.7 | 193.9 | 97.9 | 100.4 |
| feb | 125.7 | 109.1 | 115.6 | 89.9 | 96.9 | 98.2 | 152.7 | 151.5 | 195.4 | 97.9 | 98.9 |
| mar | 134.7 | 107.6 | 118.2 | 95.0 | 95.5 | 98.3 | 159.8 | 171.9 | 207.3 | 99.7 | 100.8 |
| apr | 139.3 | 106.9 | 120.9 | 88.6 | 97.3 | 99.6 | 168.5 | 182.6 | 208.5 | 100.2 | 102.8 |
| mai | 138.7 | 103.8 | 121.6 | 93.0 | 97.0 | 98.5 | 171.9 | 182.0 | 206.5 | 100.6 | 100.4 |
| jun | 133.8 | 100.2 | 123.4 | 95.0 | 94.8 | 98.1 | 187.1 | 172.0 | 192.1 | 99.3 | 102.4 |
| jul | 133.3 | 105.8 | 126.7 | 96.4 | 95.7 | 97.0 | 209.1 | 166.2 | 186.4 | 100.2 | 103.4 |
| aug | | 108.1 | | 101.2 | 98.3 | 97.9 | 229.0 | 167.5 | | 99.3 | 108.1 |
| sep | | 104.7 | | 103.2 | 97.8 | 98.1 | 240.7 | 168.9 | | 95.7 | 109.3 |
| oct | | 102.5 | | 102.6 | 96.2 | 95.4 | 241.4 | 162.8 | | 93.5 | 105.2 |
| nov | | 98.2 | | 96.0 | 90.7 | | 218.2 | 153.9 | | 92.2 | 104.5 |
| dec | | 98.0 | | | 89.2 | | 212.2 | 155.0 | | 89.1 | 108.5 |
| 1980 jan | | 96.5 | | | 89.0 | | | | | | |
| 161 - EFFEKTIV RENTE AF OBLIGATIONER OET OFFENTLIGE | | | YIELD ON FIXED INTEREST GOVERNMENT SECURITIES | | | | | | OBBLIGAZIONI SETTORE PUBBLICO RENDIMENTO | | |
| | % | | | | | | | | | | |
| 1976 | 11.3 | 7.8 | 10.5 | 12.5 | 8.9 | 9.0 | 7.2 | 14.4 | 0.0 | 13.6 | 6.8 |
| 1977 | 13.3 | 6.2 | 11.0 | 15.2 | 8.1 | 8.8 | 7.0 | 12.7 | 12.9 | 16.4 | 7.1 |
| 1978 | 10.9 | 5.7 | 10.6 | 14.2 | | | | | 12.8 | 16.6 | 7.9 |
| 1979 | | 7.4 | | | | | | | | | |
| 1978 IV | 11.1 | 6.2 | 10.1 | 14.2 | 8.3 | 8.7 | 6.7 | 13.1 | 13.2 | 17.2 | 8.2 |
| 1979 I | 10.6 | 6.7 | 6.5 | 13.9 | 8.4 | 8.9 | 6.7 | 13.3 | 13.7 | 15.3 | 8.4 |
| II | 11.1 | 7.5 | 10.1 | 14.1 | 8.8 | 9.2 | 6.8 | 12.1 | 14.2 | 15.3 | 8.4 |
| III | 11.6 | 7.6 | 11.5 | 14.1 | 8.8 | 9.8 | 6.8 | 12.4 | 15.9 | 16.3 | 8.5 |
| IV | | 7.9 | 12.1 | 15.0 | 9.1 | 10.6 | 6.8 | 14.0 | | 16.9 | |
| 1978 nov | 11.2 | 6.2 | 10.1 | 14.3 | 8.1 | 8.7 | 6.7 | 13.2 | 13.3 | 17.3 | 8.2 |
| dec | 11.2 | 6.3 | 9.9 | 14.1 | 8.4 | 8.8 | 6.7 | 13.2 | 13.4 | 17.2 | 8.4 |
| 1979 jan | 11.1 | 6.4 | 9.7 | 13.7 | 8.2 | 9.0 | 6.7 | 13.7 | 14.3 | 15.8 | 8.4 |
| feb | 11.3 | 6.8 | 9.8 | 13.9 | 8.3 | 8.8 | 6.7 | 13.9 | 13.5 | 15.5 | 8.4 |
| mar | 9.4 | 6.9 | 0.0 | 14.2 | 8.5 | 8.9 | 6.8 | 12.4 | 13.3 | 14.5 | 8.4 |
| apr | 10.9 | 7.0 | 9.6 | 14.4 | 8.6 | 9.0 | 6.7 | 11.7 | 13.5 | 14.3 | 8.4 |
| mai | 11.0 | 7.6 | 10.0 | 13.9 | 8.8 | 9.2 | 6.8 | 11.9 | 13.8 | 15.4 | 8.5 |
| jun | 11.4 | 7.8 | 10.7 | 13.9 | 9.0 | 9.4 | 6.8 | 12.7 | 15.4 | 16.1 | 8.3 |
| jul | 11.4 | 7.8 | 11.3 | 13.9 | 9.0 | 9.6 | 6.8 | 12.3 | 16.0 | 16.0 | 8.3 |
| aug | 11.6 | 7.5 | 11.7 | 14.1 | 8.7 | 9.8 | 6.8 | 12.3 | 15.9 | 16.2 | 8.4 |
| sep | 11.7 | 7.5 | 11.6 | 14.4 | 8.7 | 9.9 | 6.8 | 12.6 | 15.7 | 16.6 | 8.7 |
| oct | 12.0 | 7.8 | 11.6 | 14.5 | 8.8 | 10.6 | 6.8 | 13.2 | 16.6 | 16.3 | 9.4 |
| nov | 12.7 | 8.1 | 12.1 | 15.0 | 9.2 | 11.0 | 6.8 | 14.5 | 16.4 | 17.2 | |
| dec | | 7.9 | 12.6 | 15.3 | 9.4 | 10.1 | 6.8 | 14.3 | | 17.1 | |
| 1980 jan | | 8.1 | | | 9.4 | 11.4 | | | | | |
| 162 - EFFEKTIV RENTE AF OBLIGATIONER DEN PRIVATE SEKTOR | | | YIELD ON FIXED INTEREST PRIVATE SECTOR SECURITIES | | | | | | OBBLIGAZIONI SETTORE PRIVATO RENDIMENTO | | |
| | % | | | | | | | | | | |
| 1976 | 11.0 | 8.1 | 11.0 | 13.1 | 8.9 | 8.6 | 10.3 | 15.2 | - | 15.0 | 8.9 |
| 1977 | 11.0 | 6.8 | 11.6 | 14.6 | 7.9 | 7.8 | 8.8 | 13.4 | - | 16.3 | 8.4 |
| 1978 | 10.6 | 6.6 | | 13.5 | | 7.2 | 8.0 | | - | 17.0 | 9.1 |
| 1979 | | 7.7 | | | | | | | - | | |
| 1978 IV | 10.7 | 6.8 | 10.4 | 13.7 | 8.6 | 7.3 | 8.3 | 13.3 | - | 17.6 | 9.4 |
| 1979 I | 9.7 | 7.0 | 6.7 | 14.2 | 8.3 | 7.2 | 8.1 | 13.7 | - | 16.2 | 9.7 |
| II | 10.8 | 7.6 | 10.5 | 14.3 | 8.8 | 7.6 | 8.2 | 12.4 | - | 16.3 | 9.9 |
| III | | 7.9 | 11.8 | 14.5 | 9.0 | | 8.6 | 12.8 | - | 17.3 | 9.8 |
| IV | | 8.2 | 12.4 | 15.0 | 9.5 | | 9.6 | 14.1 | - | | |
| 1978 nov | 10.7 | 6.8 | 10.4 | 14.0 | 8.5 | 7.3 | 8.4 | 13.4 | - | 17.7 | 9.4 |
| dec | 10.7 | 6.8 | 10.2 | 14.2 | 8.6 | 7.3 | 8.3 | 13.5 | - | 17.6 | 9.5 |
| 1979 jan | 10.6 | 6.8 | 10.1 | 14.2 | 8.3 | 7.3 | 8.2 | 13.6 | - | 17.1 | 9.6 |
| feb | 10.7 | 7.0 | 10.2 | 14.2 | 8.3 | 7.2 | 8.1 | 14.2 | - | 16.5 | 9.6 |
| mar | 7.9 | 7.1 | 0.0 | 14.2 | 8.4 | 7.1 | 8.0 | 13.3 | - | 15.1 | 9.8 |
| apr | 10.5 | 7.3 | 10.0 | 14.3 | 8.5 | 7.3 | 8.0 | 12.3 | - | 15.6 | 9.8 |
| mai | 10.8 | 7.6 | 10.3 | 14.2 | 8.7 | 7.7 | 8.2 | 12.1 | - | 16.6 | 10.0 |
| jun | 11.2 | 7.9 | 11.1 | 14.3 | 9.1 | 7.7 | 8.4 | 12.7 | - | 16.6 | 9.8 |
| jul | 11.4 | 8.0 | 11.5 | 14.5 | 9.1 | 7.8 | 8.6 | 12.8 | - | 17.1 | 9.7 |
| aug | 11.5 | 7.8 | 12.0 | 14.6 | 9.0 | 8.1 | 8.6 | 12.7 | - | 17.2 | 9.7 |
| sep | | 7.8 | 11.9 | 14.3 | 8.8 | | 8.8 | 12.7 | - | 17.5 | 9.9 |
| oct | | 8.0 | 11.8 | 14.6 | 9.1 | | 9.4 | 13.1 | - | | 10.7 |
| nov | | 8.4 | 12.3 | 15.1 | 9.5 | | 9.6 | 14.3 | - | | |
| dec | | 8.2 | 12.9 | 15.3 | 9.9 | | 9.6 | 14.9 | - | | |
| 1980 jan | | | | | 9.8 | | | | - | | |

BETALINGSBALANCE

BALANCE OF PAYMENTS

BILANCIA DEI PAGAMENTI

| | EUR-9 | B.R. DEUTSCHLAND | FRANCE | ITALIA | NEDERLAND | BELGIQUE BELGIE | LUXEMBOURG | UNITED KINGDOM | IRELAND | DANMARK | U.S.A. |
|--|-----------|---------------------|-------------------------------|----------|-----------|--------------------|------------|------------------------------------|----------|-----------|--------|
| 163 - BALANCE - DE OFFICIELLE OVERFOERSLER | | | BALANCE OF OFFICIAL TRANSFERS | | | | | BILANCIA DEI REGOLAMENTI UFFICIALI | | | |
| SALDO | | | | | | | | SALDO | | | |
| MIO ERE | | | MIO EUA | | | | | MIO UCE | | | |
| 1975 | -176.2 | -728.0 | +2 898.0 | -2 217.4 | +284.9 | +399.4 | -1 108.9 | +320.2 | -24.3 | -3 128.7 | |
| 1976 | -1 056.0 | +3 122.4 | -2 455.8 | +209.2 | +228.4 | -537.5 | -1 986.9 | +445.8 | -81.6 | +2 262.9 | |
| 1977 | +21 912.9 | +3 946.3 | +637.2 | +5 029.9 | +265.0 | -53.8 | +11 050.9 | +350.6 | +686.9 | +202.4 | |
| 1978 | +9 368.2 | +7 735.3 | +2 251.1 | +5 273.9 | -717.1 | -3 968.9 | -2 437.1 | +34.6 | +1 196.4 | -19 526.0 | |
| 1976 II | - | -1 264.6 | +251.1 | -164.4 | -1 038.3 | +633.1 | -1 433.1 | - | +78.0 | -570.2 | |
| III | - | +1 241.3 | -274.0 | +638.9 | +196.5 | -815.3 | -216.4 | - | -383.7 | -815.1 | |
| IV | - | -325.9 | +33.7 | +1 617.2 | +932.7 | +734.0 | +402.0 | - | +701.0 | -3 677.7 | |
| 1977 I | - | +222.3 | +55.3 | -393.7 | -228.5 | +59.1 | +2 697.2 | - | +519.4 | -4 405.0 | |
| II | - | -528.9 | +268.9 | +2 332.8 | +484.3 | +316.7 | +1 147.5 | - | +634.5 | -4 572.8 | |
| III | - | -25.8 | +258.4 | +1 847.8 | +233.7 | +86.6 | +4 091.1 | - | -57.9 | -6 212.5 | |
| IV | - | +4 342.6 | +3.7 | +1 216.1 | -221.3 | -520.4 | +3 115.2 | - | -368.2 | -11 026.3 | |
| 1978 I | - | +1 770.3 | -212.8 | +176.2 | +143.5 | +336.6 | -81.0 | - | +442.2 | -10 521.2 | |
| II | - | -1 606.5 | +1 056.2 | +2 317.5 | -94.3 | +27.2 | -2 581.7 | - | +406.7 | +4 555.8 | |
| III | - | +2 457.0 | +1 062.4 | +1 920.6 | -795.6 | -709.4 | +105.4 | - | +142.2 | -2 482.1 | |
| IV | - | +5 177.7 | +380.6 | +878.1 | +38.8 | +102.5 | +150.7 | - | +206.4 | -10 169.6 | |
| 1979 I | - | -3 498.7 | +991.6 | -2 914.5 | +406.7 | -675.9 | +1 408.2 | - | +765.0 | +9 246.8 | |
| II | - | -863.4 | +180.1 | -234.8 | -329.6 | -329.6 | +659.3 | - | -184.0 | +9 377.5 | |
| III | - | +3 826.8 | -90.4 | -74.9 | -1 060.5 | -323.1 | - | - | -1 022.9 | -5 636.5 | |
| 164 - LOEBENDE POSTER | | | CURRENT ACCOUNT BALANCE | | | | | BILANCIA CORRENTE | | | |
| SALDO | | | | | | | | SALDO | | | |
| MIO ERE | | | MIO EUA | | | | | MIO UCE | | | |
| 1975 | +855.4 | +3 212.8 | -53.8 | -465.7 | +1 343.3 | +546.4 | -3 290.9 | -22.7 | -414.0 | +14 838.4 | |
| 1976 | -5 988.9 | +3 442.4 | -5 453.3 | -2 519.1 | +2 387.4 | -37.1 | -1 829.2 | -268.7 | -1 711.4 | +3 879.1 | |
| 1977 | +920.1 | +3 241.3 | -2 917.0 | +2 160.6 | +257.8 | -633.5 | +567.5 | -249.8 | -1 506.9 | -13 338.7 | |
| 1978 | +6 133.3 | +6 880.5 | +2 935.6 | +4 999.5 | -944.8 | -7 064.2 | +667.3 | -248.5 | -1 092.0 | -12 526.5 | |
| 1976 II | - | +824.2 | -372.5 | -1 200.5 | +343.9 | -137.6 | -633.3 | - | +367.8 | +2 423.5 | |
| III | - | -311.2 | -2 205.1 | +782.7 | +437.1 | -305.1 | -589.8 | - | -339.7 | -2 177.6 | |
| IV | - | +1 763.7 | -1 521.6 | -877.0 | +863.9 | +477.1 | -407.9 | - | -452.9 | +1 235.5 | |
| 1977 I | - | +845.1 | -1 487.0 | -908.0 | +155.3 | +106.9 | -855.7 | - | -478.4 | -2 094.5 | |
| II | - | +974.1 | -319.3 | +282.1 | -127.1 | -362.0 | -470.9 | - | -349.4 | -2 222.1 | |
| III | - | -1 787.2 | -1 053.4 | +2 023.7 | -168.1 | -475.9 | +949.1 | - | -347.3 | -4 547.0 | |
| IV | - | +3 233.8 | +1.4 | +726.0 | +354.4 | +91.6 | +949.2 | - | -319.9 | -4 469.5 | |
| 1978 I | - | +1 698.2 | -149.0 | +310.4 | -179.9 | +74.1 | -956.4 | - | -425.2 | -4 705.0 | |
| II | - | +1 457.2 | +1 524.3 | +1 413.1 | -256.3 | -200.2 | +362.5 | - | -102.4 | -2 335.0 | |
| III | - | +164.4 | +508.4 | +1 966.8 | -815.7 | -576.9 | +472.9 | - | -203.7 | -4 598.3 | |
| IV | - | +3 601.6 | +1 075.6 | +1 301.3 | +107.7 | +2.5 | +737.3 | - | -418.4 | +834.7 | |
| 1979 I | - | +1 039.5 | +172.7 | +797.3 | -122.8 | -191.7 | -2 017.1 | - | -542.9 | +1 277.6 | |
| II | - | -832.9 | +1 170.3 | +1 553.4 | +100.3 | -225.6 | -878.0 | - | -455.8 | -136.6 | |
| III | - | -2 990.1 | +51.2 | -1 086.3 | -1 181.6 | -249.1 | - | - | -639.2 | -2 215.7 | |
| 165 - VARE-OG TJENESTEBALANCE | | | GOODS AND SERVICES BALANCE | | | | | BILANCIA DEI BENI E SERVIZI | | | |
| SALDO | | | | | | | | SALDO | | | |
| MIO ERE | | | MIO EUA | | | | | MIO UCE | | | |
| 1975 | +10 021.6 | +8 948.3 | +2 031.1 | -667.7 | +1 863.5 | +1 018.2 | -2 360.6 | -338.4 | -473.0 | +18 761.0 | |
| 1976 | +4 002.6 | +9 830.0 | -3 274.5 | -2 767.7 | +2 738.9 | +403.1 | -469.8 | -552.6 | -1 904.8 | +8 654.4 | |
| 1977 | +12 242.3 | +10 120.0 | -441.1 | +1 979.8 | +818.2 | -70.9 | +2 441.5 | -762.0 | -1 843.1 | -8 857.1 | |
| 1978 | +23 723.1 | +13 692.9 | +5 516.2 | +5 310.6 | -147.1 | -1 972.0 | +3 699.3 | -903.7 | -1 473.0 | -8 540.9 | |
| 1976 II | - | +2 454.0 | +139.6 | -1 259.0 | +441.4 | -14.3 | -359.1 | - | -384.9 | +3 408.5 | |
| III | - | +1 382.6 | -1 600.2 | +663.3 | +489.8 | -214.2 | -286.9 | - | -426.3 | -454.8 | |
| IV | - | +3 469.1 | -1 138.4 | -817.7 | +958.8 | +587.7 | -63.8 | - | -527.0 | +2 158.5 | |
| 1977 I | - | +2 340.2 | -874.3 | -1 018.7 | +244.2 | +182.8 | -327.6 | - | -542.2 | -1 110.2 | |
| II | - | +2 683.2 | +280.7 | +182.1 | -21.2 | -218.4 | -39.6 | - | -423.1 | -1 078.7 | |
| III | - | +185.3 | -411.3 | +1 953.7 | -11.8 | -290.6 | +1 433.6 | - | -446.2 | -3 436.0 | |
| IV | - | +4 938.9 | +587.7 | +821.0 | +563.3 | +248.1 | +1 379.0 | - | -371.9 | -3 576.6 | |
| 1978 I | - | +3 704.8 | +607.4 | +347.5 | +46.1 | +247.7 | +87.2 | - | -506.9 | -3 722.3 | |
| II | - | +3 337.3 | +2 245.0 | +1 432.1 | +4.4 | -75.0 | +978.9 | - | -225.5 | -1 266.6 | |
| III | - | +1 804.0 | +1 432.7 | +2 063.4 | -656.0 | -477.7 | +1 229.0 | - | -295.0 | -3 635.4 | |
| IV | - | +4 879.6 | +1 430.1 | +1 455.9 | +259.3 | +103.3 | +1 366.7 | - | -503.5 | +1 816.9 | |
| 1979 I | - | +2 944.5 | +1 107.5 | +496.3 | +23.6 | -55.5 | -1 053.9 | - | -537.9 | +2 246.5 | |
| II | - | +1 266.2 | +2 013.5 | +1 207.8 | +291.9 | -178.5 | -85.9 | - | -552.3 | +891.0 | |
| III | - | -1 130.3 | +721.1 | -1 018.6 | -956.7 | +713.6 | - | - | -676.3 | -1 225.9 | |

BETALINGSBALANCE

BALANCE OF PAYMENTS

BILANCIA DEI PAGAMENTI

| | EUR-9 | B.R. DEUTSCHLAND | FRANCE | ITALIA | NEDERLAND | BELGIE BELGIE | LUXEMBOURG | UNITED KINGDOM | IRELAND | DANMARK | U.S.A. |
|-------------------------------|-----------|---------------------|-----------------------|----------|-----------|------------------|------------|-------------------|----------------------|-----------|--------|
| 169 - IKKE-MONETAERE SEKTORER | | | NON MONETARY SECTORS | | | | | | SETTORI NON MONETARI | | |
| AKTIVER | | | CHANGE IN ASSETS | | | | | | ATTIVITA - SALDO | | |
| MIO ERE | | | MIO EUA | | | | | | MIO UCE | | |
| 1975 | -10 101.6 | -4 605.2 | +2 299.0 | -1 479.3 | -2 098.3 | -1 121.2 | -2 592.7 | -196.6 | -307.2 | -20 517.1 | |
| 1976 | -19 747.4 | -8 005.5 | -774.6 | -1 960.7 | -2 171.5 | -1 308.9 | -4 913.3 | -308.2 | -304.8 | -23 889.0 | |
| 1977 | -21 591.8 | -7 984.0 | -3 696.2 | -608.5 | -2 867.0 | -1 017.5 | -4 023.2 | -816.6 | -578.8 | -20 147.8 | |
| 1978 | -42 799.8 | -8 407.0 | -3 786.5 | -1 214.9 | -2 686.2 | -20 443.8 | -6 384.9 | +283.2 | -159.6 | -20 141.3 | |
| 1976 II | - | -2 795.5 | -815.3 | -1 031.3 | -812.2 | +72.9 | -1 265.0 | - | - | -5 153.4 | |
| III | - | -1 637.9 | +1 092.0 | -54.7 | -468.4 | -263.0 | -968.0 | - | - | -5 864.8 | |
| IV | - | -2 017.6 | -20.5 | -229.1 | -344.7 | -464.0 | -1 231.1 | - | - | -5 716.7 | |
| 1977 I | - | -1 775.9 | -1 458.0 | -367.4 | -380.2 | -179.6 | -1 059.3 | - | - | -4 386.3 | |
| II | - | -2 884.8 | -718.0 | -648.6 | -871.9 | -242.4 | -1 123.1 | - | - | -6 896.9 | |
| III | - | -780.9 | +153.8 | +418.2 | -596.6 | -106.0 | -694.0 | - | - | -4 291.6 | |
| IV | - | -2 542.4 | -1 821.4 | -22.6 | -976.8 | -492.7 | -1 150.2 | - | - | -4 597.3 | |
| 1978 I | - | -1 655.0 | -2 093.8 | -588.6 | -731.8 | -344.1 | -1 548.3 | - | - | -7 542.4 | |
| II | - | -3 063.3 | -426.2 | -807.4 | -874.9 | -328.4 | -876.4 | - | - | -5 243.8 | |
| III | - | -1 071.3 | +477.6 | +259.9 | -526.8 | -338.3 | -1 453.4 | - | - | -3 639.3 | |
| IV | - | -2 631.6 | -2 052.9 | -92.6 | -554.2 | -708.0 | -2 497.1 | - | - | -6 104.3 | |
| 1979 I | - | -2 893.9 | -854.2 | +169.8 | -592.1 | -517.0 | -2 395.2 | - | - | -8 090.3 | |
| II | - | -3 140.8 | -1 106.4 | -1 125.4 | -764.8 | -617.2 | -1 959.1 | - | - | -6 288.7 | |
| III | - | -814.2 | -419.1 | - | -585.5 | -291.7 | -2 526.6 | - | - | -7 244.7 | |
| 170 - IKKE-MONETAERE SEKTORER | | | NON MONETARY SECTORS | | | | | | SETTORI NON MONETARI | | |
| PASSIVER | | | CHANGE IN LIABILITIES | | | | | | PASSIVITA - SALDO | | |
| MIO ERE | | | MIO EUA | | | | | | MIO UCE | | |
| 1975 | +15 107.1 | +5 230.5 | +1 071.6 | +828.1 | +1 420.8 | +879.9 | +4 721.2 | +464.1 | +490.8 | +10 126.8 | |
| 1976 | +24 787.9 | +7 399.5 | +3 615.4 | +3 566.2 | -11.2 | +1 181.5 | +6 113.5 | +843.7 | +2 089.2 | +22 370.3 | |
| 1977 | +29 846.7 | +6 394.3 | +7 139.2 | +554.6 | +1 917.4 | +1 413.8 | +8 427.4 | +1 017.4 | +2 982.5 | +38 013.6 | |
| 1978 | +36 127.1 | +4 459.2 | +5 638.7 | +2 422.4 | +2 126.3 | +14 403.0 | +4 923.9 | +0.0 | +2 153.7 | +13 574.3 | |
| 1976 II | - | +2 089.9 | +771.3 | +919.8 | +34.0 | +260.5 | +1 601.3 | - | - | +1 853.3 | |
| III | - | +2 150.6 | +4.1 | +529.6 | -78.2 | +118.8 | +1 511.3 | - | - | +5 667.8 | |
| IV | - | +651.0 | +1 280.0 | +1 435.2 | -156.6 | +571.1 | +1 435.8 | - | - | +1 840.6 | |
| 1977 I | - | +1 250.1 | +1 376.1 | -53.3 | +277.7 | +467.6 | +2 475.3 | - | - | +2 854.5 | |
| II | - | +1 192.2 | +1 507.0 | +93.8 | +663.0 | +331.4 | +2 086.2 | - | - | +1 727.5 | |
| III | - | +1 774.0 | +874.2 | -158.0 | +862.4 | +302.9 | +2 063.8 | - | - | +4 222.4 | |
| IV | - | +2 194.1 | +3 166.6 | +656.9 | +135.6 | +311.0 | +1 799.6 | - | - | +2 652.2 | |
| 1978 I | - | +1 904.2 | +1 285.3 | +584.2 | +734.7 | +460.1 | +2 310.0 | - | - | +3 410.4 | |
| II | - | +352.3 | +1 174.2 | +677.4 | +307.7 | +23.9 | +637.3 | - | - | +4 090.4 | |
| III | - | +1 223.2 | +1 066.8 | +314.1 | +722.0 | +431.8 | +652.1 | - | - | +2 659.2 | |
| IV | - | +977.2 | +2 604.6 | +837.4 | +357.9 | +440.9 | +1 365.3 | - | - | +3 804.5 | |
| 1979 I | - | +1 449.6 | +1 053.7 | -171.6 | +657.0 | +272.4 | +1 850.4 | - | - | +2 773.1 | |
| II | - | +2 099.2 | +206.9 | +628.3 | +893.8 | +480.8 | +2 587.1 | - | - | +3 399.5 | |
| III | - | +1 821.3 | +1 155.1 | - | +605.0 | +447.4 | +1 335.6 | - | - | +3 685.0 | |
| 171 - IKKE-MONETAERE SEKTORER | | | NON MONETARY SECTORS | | | | | | SETTORI NON MONETARI | | |
| NETTOPASSIVER | | | NET BALANCE | | | | | | SALDO NETTO | | |
| MIO ERE | | | MIO EUA | | | | | | MIO UCE | | |
| 1976 | +5 040.4 | -605.9 | +2 840.9 | +1 595.5 | -2 182.6 | -127.4 | +1 200.2 | +535.4 | +1 784.4 | -1 518.7 | |
| 1977 | +8 254.9 | -1 589.7 | +3 443.1 | -53.8 | -949.6 | +396.3 | +4 404.2 | +200.9 | +2 403.7 | +17 865.8 | |
| 1978 | -6 672.6 | -3 947.9 | +1 852.1 | +1 207.4 | -559.9 | -6 040.8 | -1 461.0 | +283.2 | +1 994.2 | -6 567.0 | |
| 1979 | - | - | - | - | - | - | - | - | - | - | |
| 1976 III | - | +512.7 | +1 096.1 | +474.9 | -546.6 | -144.2 | +543.3 | - | +340.4 | -197.0 | |
| IV | - | -1 366.5 | +1 259.5 | +1 206.1 | -501.3 | +107.1 | +204.7 | - | +662.0 | -3 876.1 | |
| 1977 I | - | -525.8 | -81.8 | -420.7 | -102.4 | +288.0 | +1 416.0 | - | +851.2 | -1 531.8 | |
| II | - | -1 692.6 | +789.0 | -554.8 | -208.9 | +89.0 | +963.1 | - | +1 096.8 | -5 169.3 | |
| III | - | +993.1 | +1 028.0 | +260.2 | +265.8 | +196.9 | +1 369.8 | - | +308.1 | -69.1 | |
| IV | - | -348.4 | +1 345.2 | +634.3 | -841.3 | -181.7 | +649.3 | - | +567.6 | -1 945.1 | |
| 1978 I | - | +249.2 | -808.4 | -4.4 | +2.9 | +116.0 | +761.7 | - | +550.6 | -4 132.0 | |
| II | - | -2 711.0 | +748.0 | -130.0 | -567.3 | -304.4 | -239.2 | - | +620.6 | -1 153.3 | |
| III | - | +152.0 | +1 544.5 | +573.9 | +195.2 | +93.5 | -801.3 | - | +564.5 | -980.1 | |
| IV | - | -1 654.4 | +551.7 | +744.9 | -196.3 | -267.1 | -1 131.8 | - | +257.8 | -2 299.8 | |
| 1979 I | - | -1 444.4 | +199.5 | -1.8 | +64.9 | -244.6 | -544.8 | - | +1 271.2 | -5 317.2 | |
| II | - | -1 041.7 | -899.5 | -497.1 | +129.0 | -136.3 | +628.0 | - | +570.9 | -2 889.1 | |
| III | - | +1 007.1 | +736.0 | - | +19.5 | +155.7 | -1 191.0 | - | +56.9 | -3 559.7 | |
| IV | - | - | - | - | - | - | - | - | - | - | |

BETALINGSBALANCE

BALANCE OF PAYMENTS

BILANCIA DEI PAGAMENTI

| | EUR-9 | B.R. DEUTSCHLAND | FRANCE | ITALIA | NEDERLAND | BELGIE BELGIE | LUXEMBOURG | UNITED KINGDOM | IRELAND | DANMARK | U.S.A. |
|--|-----------|---------------------|--|--------|-----------|------------------|------------|-------------------|---|-----------|--------|
| 172 - DIREKTE INVESTERINGER AKTIVER | | | DIRECT INVESTMENT CHANGE IN ASSETS | | | | | | INVESTIMENTI DIRETTI ATTIVITA - SALDO | | |
| MIO ERE | | | MIO EUA | | | | | | MIO UCE | | |
| 1975 | -5 907.8 | -1 620.0 | -806.3 | -279.7 | -1 052.0 | -120.7 | -1 953.5 | -12.1 | -63.5 | -11 534.8 | |
| 1976 | -8 235.2 | -2 194.7 | -1 067.2 | -142.5 | -1 000.6 | -261.8 | -3 391.4 | -6.6 | -170.5 | -10 387.8 | |
| 1977 | -8 572.8 | -2 421.2 | -1 030.1 | -483.0 | -1 427.1 | -310.6 | -2 738.3 | -21.3 | -141.2 | -10 704.4 | |
| 1978 | -11 859.7 | -2 833.3 | -1 388.9 | -132.0 | -1 435.0 | -2 845.7 | -3 152.5 | +0.0 | -72.4 | -12 056.4 | |
| 1976 II | - | -552.7 | -147.3 | +8.8 | -308.6 | -69.0 | -785.1 | - | - | -2 129.8 | |
| III | - | -608.5 | -268.7 | -78.9 | -339.9 | -20.2 | -772.5 | - | - | -2 774.0 | |
| IV | - | -485.5 | -218.5 | -43.1 | -176.6 | -85.4 | -814.3 | - | - | -1 947.5 | |
| 1977 I | - | -548.6 | -134.4 | -40.1 | -183.8 | -19.0 | -834.3 | - | - | -2 038.2 | |
| II | - | -411.0 | -55.0 | -445.5 | -365.1 | -175.3 | -637.0 | - | - | -3 600.4 | |
| III | - | -674.4 | -176.0 | -2.4 | -391.4 | +13.3 | -507.2 | - | - | -2 699.5 | |
| IV | - | -791.4 | -337.3 | +1.1 | -486.5 | -130.8 | -762.2 | - | - | -2 373.6 | |
| 1978 I | - | -471.9 | -371.7 | -32.2 | -295.4 | -24.0 | -724.3 | - | - | -4 058.5 | |
| II | - | -811.8 | -176.9 | -63.9 | -348.8 | -116.4 | -981.9 | - | - | -3 641.3 | |
| III | - | -559.0 | -322.2 | -27.9 | -328.0 | -40.5 | -706.4 | - | - | -2 127.9 | |
| IV | - | -997.1 | -514.2 | -9.1 | -464.1 | -105.8 | -735.8 | - | - | -3 296.2 | |
| 1979 I | - | -767.2 | -237.8 | - | -387.1 | -166.5 | -914.0 | - | - | -4 448.7 | |
| II | - | -429.7 | -258.7 | - | -271.9 | -47.1 | -1 640.4 | - | - | -5 613.1 | |
| III | - | -747.2 | -285.7 | - | -416.9 | -108.8 | -1 036.7 | - | - | -5 150.6 | |
| 173 - DIREKTE INVESTERINGER PASSIVER | | | DIRECT INVESTMENT CHANGE IN LIABILITIES | | | | | | INVESTIMENTI DIRETTI PASSIVITA - SALDO | | |
| MIO ERE | | | MIO EUA | | | | | | MIO UCE | | |
| 1975 | +5 123.0 | +1 013.3 | +782.1 | +509.3 | +782.2 | +743.9 | +937.5 | +139.8 | +214.9 | +2 097.9 | |
| 1976 | +4 524.3 | +1 368.2 | +688.9 | +83.2 | +310.6 | +711.2 | +1 143.9 | +161.2 | +57.1 | +3 888.0 | |
| 1977 | +6 917.6 | +1 263.1 | +1 296.8 | +994.8 | +298.9 | +978.4 | +1 878.5 | +140.7 | +66.4 | +2 925.2 | |
| 1978 | +15 891.6 | +1 310.2 | +1 451.1 | +401.0 | +472.0 | +10 184.5 | +1 988.2 | +0.0 | +84.6 | +4 403.9 | |
| 1976 II | - | +230.6 | -3.1 | +31.7 | +156.8 | +84.2 | +148.5 | - | - | +981.3 | |
| III | - | +291.5 | +145.0 | +54.3 | -12.2 | +132.6 | +254.8 | - | - | +906.8 | |
| IV | - | +331.1 | +311.6 | -38.3 | +40.7 | +373.9 | +283.3 | - | - | +709.3 | |
| 1977 I | - | +280.1 | +157.9 | +347.3 | +38.2 | +212.4 | +566.4 | - | - | +786.0 | |
| II | - | +264.6 | +103.5 | +437.2 | -97.3 | +320.8 | +530.3 | - | - | +883.7 | |
| III | - | +371.3 | +192.4 | +93.1 | +349.7 | +224.3 | +411.5 | - | - | +885.3 | |
| IV | - | +348.8 | +465.9 | +123.5 | -5.3 | +220.9 | +369.5 | - | - | +383.4 | |
| 1978 I | - | +406.1 | +228.4 | +68.9 | +130.4 | +190.9 | +886.3 | - | - | +913.2 | |
| II | - | +154.3 | +339.0 | +97.5 | -9.5 | +187.5 | +298.6 | - | - | +1 519.1 | |
| III | - | +491.7 | +395.6 | +102.2 | +215.3 | +265.3 | +311.8 | - | - | +1 779.1 | |
| IV | - | +256.3 | +496.3 | +130.9 | +134.4 | +299.8 | +506.8 | - | - | +750.5 | |
| 1979 I | - | +211.0 | +314.1 | - | +132.4 | +166.5 | +394.5 | - | - | +730.4 | |
| II | - | +153.7 | +388.9 | - | +40.3 | +133.8 | +737.4 | - | - | +1 520.0 | |
| III | - | +370.0 | +208.0 | - | +348.8 | +113.7 | +599.5 | - | - | +1 667.9 | |
| 174 - DIREKTE INVESTERINGER NETTOPASSIVER | | | DIRECT INVESTMENT NET BALANCE | | | | | | INVESTIMENTI DIRETTI SALDO NETTO | | |
| MIO ERE | | | MIO EUA | | | | | | MIO UCE | | |
| 1976 | -3 710.9 | -826.5 | -378.3 | -59.2 | -690.0 | +449.4 | -2 247.5 | +154.6 | -113.4 | -6 499.7 | |
| 1977 | -1 655.2 | -1 158.1 | +266.7 | +511.7 | -1 128.2 | +667.8 | -859.7 | +119.5 | -74.8 | -7 779.2 | |
| 1978 | +4 032.0 | -1 523.0 | +62.2 | +269.0 | -962.9 | +7 338.8 | -1 164.3 | +0.0 | +12.3 | -7 652.5 | |
| 1979 | - | - | - | - | - | - | - | - | - | - | |
| 1976 III | - | -317.0 | -123.6 | -24.6 | -352.1 | +112.3 | -517.6 | - | - | -1 867.2 | |
| IV | - | -154.4 | +93.1 | -81.4 | -135.9 | +288.5 | -531.0 | - | - | -1 238.2 | |
| 1977 I | - | -268.5 | +23.5 | +307.3 | -145.6 | +193.5 | -267.9 | - | - | -1 252.2 | |
| II | - | -146.4 | +48.5 | -8.3 | -462.4 | +145.6 | -106.7 | - | - | -2 716.7 | |
| III | - | -303.1 | +16.5 | +90.8 | -41.7 | +237.6 | -95.7 | - | - | -1 814.2 | |
| IV | - | -442.6 | +128.6 | +124.5 | -491.8 | +90.1 | -392.7 | - | - | -1 990.2 | |
| 1978 I | - | -65.8 | -143.3 | +36.7 | -165.0 | +166.8 | +162.0 | - | - | -3 145.3 | |
| II | - | -657.5 | +162.1 | +33.6 | -358.3 | +71.1 | -683.3 | - | - | -2 122.1 | |
| III | - | -67.2 | +73.5 | +74.2 | -112.7 | +224.8 | -394.6 | - | - | -348.8 | |
| IV | - | -740.7 | -17.9 | +121.8 | -329.7 | +194.0 | -229.0 | - | - | -2 545.8 | |
| 1979 I | - | -556.2 | +76.3 | - | -254.8 | +0.0 | -519.5 | - | - | -3 718.3 | |
| II | - | -276.1 | +130.2 | - | -231.5 | +86.7 | -903.0 | - | - | -4 093.1 | |
| III | - | -377.2 | -77.7 | - | -68.1 | +4.9 | -437.2 | - | - | -3 482.7 | |
| IV | - | - | - | - | - | - | - | - | - | - | |

BETALINGSBALANCE

BALANCE OF PAYMENTS

BILANCIA DEI PAGAMENTI

| | EUR-9 | B.R. DEUTSCHLAND | FRANCE | ITALIA | NEDERLAND | BELGIE BELGIE | LUXEMBOURG | UNITED KINGDOM | IRELAND | DANMARK | U.S.A. |
|--------------------------|------------|---------------------|-----------------------|----------|-----------|------------------|------------|-------------------|----------|-----------|---------|
| 175 - MONETAERE SEKTORER | | | MONETARY SECTOR | | | | | SETTORE MONETARIO | | | |
| AKTIVER | | | CHANGE IN ASSETS | | | | | ATTIVITA - SALDO | | | |
| MIO ERE | | | | | MIO EUA | | | | | | MIO UCE |
| 1975 | -58 543.8 | -7 879.9 | -11 400.5 | -1 133.8 | -4 034.6 | -7 368.9 | -26 288.1 | -560.7 | +122.7 | -11 395.4 | |
| 1976 | -68 461.4 | -7 827.9 | -7 635.7 | -3 410.3 | -3 940.9 | -7 448.1 | -36 918.9 | -816.1 | -463.5 | -21 374.8 | |
| 1977 | -66 990.7 | -6 495.5 | -14 856.4 | -6 710.5 | -4 262.3 | -13 812.7 | -18 369.3 | -1 039.0 | -1 445.1 | -10 216.3 | |
| 1978 | -196 750.9 | -13 841.6 | -19 475.7 | -7 221.7 | -6 899.9 | -124 934.3 | -22 685.3 | -34.6 | -1 658.0 | -25 967.4 | |
| 1976 II | - | +469.0 | +263.6 | +938.2 | -829.6 | +66.7 | -11 386.8 | - | +399.6 | -5 750.6 | |
| III | - | -1 298.3 | -1 807.1 | -563.2 | +89.7 | -3 222.0 | -10 705.4 | - | +53.2 | -3 383.1 | |
| IV | - | -4 302.9 | -5 722.5 | -4 351.1 | -2 557.4 | -3 552.7 | -5 830.7 | - | -248.2 | -8 379.8 | |
| 1977 I | - | +2 112.3 | -900.9 | +1 321.7 | +1 005.6 | -2 061.9 | -4 068.8 | - | -650.6 | +2 943.8 | |
| II | - | -973.4 | -2 873.1 | -2 093.7 | -3 085.4 | -1 635.6 | -7 661.9 | - | -787.1 | -4 056.0 | |
| III | - | -219.8 | -1 894.7 | -1 433.7 | +227.7 | -3 937.8 | -7 204.3 | - | +55.2 | -1 424.1 | |
| IV | - | -7 546.5 | -8 363.2 | -4 452.0 | -2 375.4 | -6 187.1 | +652.4 | - | -92.8 | -7 454.8 | |
| 1978 I | - | -1 120.9 | +2 065.2 | +3 543.6 | +104.3 | -1 837.9 | -8 367.8 | - | -339.1 | -4 915.9 | |
| II | - | +972.8 | +3 297.5 | +2 509.9 | -2 653.5 | -995.8 | -1 978.6 | - | -464.2 | +779.4 | |
| III | - | -3 323.0 | -5 748.3 | -621.3 | -570.2 | -4 137.4 | -4 815.0 | - | -499.6 | -4 192.5 | |
| IV | - | -10 511.6 | -11 623.7 | -7 481.7 | -3 290.5 | -5 794.1 | -7 624.2 | - | -354.7 | -16 244.8 | |
| 1979 I | - | +3 197.3 | +2 699.3 | +8 094.2 | +396.0 | - | -259.0 | - | -649.4 | +2 205.9 | |
| II | - | +40.8 | -5 059.1 | - | -2 702.5 | - | -5 030.6 | - | +30.3 | -5 947.1 | |
| III | - | -1 943.7 | -4 943.0 | - | -616.5 | - | -20 770.7 | - | -148.3 | -9 485.6 | |
| 176 - MONETAERE SEKTORER | | | MONETARY SECTOR | | | | | SETTORE MONETARIO | | | |
| PASSIVER | | | CHANGE IN LIABILITIES | | | | | PASSIVITA - SALDO | | | |
| MIO ERE | | | | | MIO EUA | | | | | | MIO UCE |
| 1975 | +51 422.8 | +4 085.7 | +6 542.7 | +2 911.5 | +3 328.3 | +6 818.2 | +27 272.0 | +300.7 | +163.7 | +2 384.8 | |
| 1976 | +69 600.7 | +5 386.7 | +9 199.5 | +5 495.8 | +4 163.9 | +7 522.2 | +36 898.0 | +519.3 | +415.3 | +10 696.3 | |
| 1977 | +50 239.9 | +4 151.7 | +11 143.6 | +5 153.0 | +4 827.0 | +13 778.5 | +9 534.9 | +1 053.8 | +597.3 | +6 565.5 | |
| 1978 | +192 350.0 | +12 498.1 | +11 924.9 | +874.8 | +8 585.1 | +135 318.4 | +22 272.6 | +0.0 | +876.1 | +36 077.3 | |
| 1976 II | - | -616.2 | -391.7 | +68.1 | +1 287.9 | -262.3 | +11 341.1 | - | -353.2 | +5 296.1 | |
| III | - | +1 216.6 | +2 725.6 | +33.5 | +281.4 | +3 507.3 | +10 511.4 | - | +56.7 | +2 440.9 | |
| IV | - | +4 113.4 | +5 416.4 | +3 681.9 | +2 494.9 | +2 930.7 | +5 888.5 | - | -112.3 | +9 413.3 | |
| 1977 I | - | -3 177.5 | +906.7 | +319.8 | -1 268.3 | +1 757.3 | +2 339.0 | - | +275.4 | -630.6 | |
| II | - | +1 066.1 | +1 591.7 | +2 284.8 | +3 135.3 | +1 740.0 | +5 505.7 | - | +207.1 | +10 738.4 | |
| III | - | +1 095.0 | +1 160.0 | -1 058.2 | -14.6 | +4 309.4 | +3 751.0 | - | +116.7 | +8 244.6 | |
| IV | - | +5 283.0 | +6 586.2 | +3 612.5 | +2 960.4 | +5 987.3 | -2 130.4 | - | +9.3 | +14 442.8 | |
| 1978 I | - | -697.3 | -2 456.9 | -4 305.8 | -366.6 | +1 629.3 | +7 788.3 | - | +132.2 | +11 278.5 | |
| II | - | +936.5 | +270.8 | +1 168.6 | +3 085.0 | +1 472.0 | +1 602.8 | - | +155.9 | -3 328.0 | |
| III | - | +3 452.8 | +3 314.1 | -1 937.3 | +1 319.5 | +4 663.0 | +5 194.6 | - | +198.6 | +9 324.5 | |
| IV | - | +8 922.0 | +9 738.6 | +5 723.7 | +4 056.0 | +5 771.2 | +7 770.4 | - | +390.1 | +17 985.7 | |
| 1979 I | - | -2 317.5 | -3 528.1 | -4 212.5 | -422.5 | - | +958.7 | - | -64.7 | -1 682.3 | |
| II | - | +2 497.6 | +3 772.5 | - | +2 677.4 | - | +5 503.9 | - | -98.6 | +1 147.7 | |
| III | - | +4 660.8 | +4 652.9 | - | +1 617.1 | - | +22 572.5 | - | +847.5 | +12 913.5 | |
| 177 - MONETAERE SEKTORER | | | MONETARY SECTOR | | | | | SETTORE MONETARIO | | | |
| NETTOPASSIVER | | | NET BALANCE | | | | | SALDO NETTO | | | |
| MIO ERE | | | | | MIO EUA | | | | | | MIO UCE |
| 1976 | +158.7 | -2 441.2 | +1 563.7 | +1 105.0 | +223.0 | +74.1 | -20.9 | -296.8 | -48.2 | -10 678.5 | |
| 1977 | -16 911.5 | -2 343.8 | -3 712.8 | -1 718.1 | +564.6 | -34.2 | -8 834.3 | +14.8 | -847.8 | -3 650.8 | |
| 1978 | -4 531.2 | -1 343.5 | -7 550.7 | -6 477.1 | +1 685.1 | +10 384.1 | -412.7 | -34.6 | -781.8 | +10 109.9 | |
| 1979 | - | - | - | - | - | - | - | - | - | - | |
| 1976 III | - | -81.8 | +918.5 | -678.9 | +371.2 | +285.3 | -193.9 | - | +109.9 | -942.2 | |
| IV | - | -189.4 | -306.2 | -778.0 | -62.4 | -622.0 | +57.8 | - | -360.5 | +1 033.4 | |
| 1977 I | - | -1 065.1 | +5.7 | +1 562.4 | -262.7 | -304.5 | -1 729.8 | - | -375.2 | +2 313.3 | |
| II | - | +92.7 | -1 281.5 | +183.1 | +49.9 | +104.4 | -2 156.3 | - | -580.0 | +6 682.4 | |
| III | - | +875.2 | -734.8 | -2 488.2 | +213.0 | +371.6 | -3 453.3 | - | +171.8 | +6 820.5 | |
| IV | - | -2 263.4 | -1 777.0 | -916.4 | +585.0 | -199.8 | -1 478.0 | - | -83.5 | +6 987.9 | |
| 1978 I | - | -1 818.1 | -391.7 | -741.2 | -262.3 | -208.6 | -579.5 | - | -206.9 | +6 362.5 | |
| II | - | +1 909.3 | -3 026.7 | -1 374.8 | +431.5 | +476.2 | -375.8 | - | -308.3 | -2 548.6 | |
| III | - | +1 298.8 | -2 434.1 | -2 690.6 | +749.3 | +525.6 | +379.5 | - | -300.9 | +5 132.0 | |
| IV | - | -1 589.6 | -1 885.1 | -1 745.2 | +765.6 | -22.9 | +146.3 | - | +35.3 | +1 740.9 | |
| 1979 I | - | +879.8 | -828.7 | +3 926.6 | -26.5 | +638.1 | +699.7 | - | -714.2 | +523.6 | |
| II | - | +2 538.4 | -1 286.7 | - | -25.1 | +233.0 | +473.4 | - | -68.2 | -4 799.4 | |
| III | - | +2 717.1 | -290.1 | - | +1 000.6 | +1 055.6 | +1 801.7 | - | +699.2 | +3 428.0 | |
| IV | - | - | - | - | - | - | - | - | - | - | |

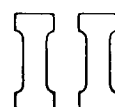

Tabeller efter lande
Tables by country
Tavole per paese

TITLES OF COUNTRY TABLES (complete list)

| | | |
|---|-------------------------------------|----------------------------------|
| 02 GDP-VOLUME | 35 DWELLINGS COMPLETED | 69 NIGHTS SPENT IN HOTELS |
| 03 GDP-PRICE INDEX | 36 NON-RESIDENTIAL BUILDING STARTS | 71 PRODUCER PRICES |
| 05 EMPLOYMENT | 37 BUILDING PERMITS, TOTAL | 72 PRODUCER PRICES : INPUT |
| 06 UNEMPLOYMENT | 38 BUILDING PERMITS, RESIDENTIAL | 73 PRODUCER PRICES : OUTPUT |
| 07 VACANCIES | 39 NEW ORDERS | 74 WHOLESALE PRICES |
| 11 AGRICULTURAL PRODUCTION | 41 TOTAL IMPORTS | 75 WHOLESALE PRICES : INPUT |
| 12 AGRICULTURAL LIVESTOCK PRODUCTION | 42 TOTAL EXPORTS | 76 WHOLESALE PRICES : OUTPUT |
| 13 CREAMERY BUTTER PRODUCTION | 43 TRADE BALANCE | 77 RAW MATERIAL PRICES |
| 14 PIGS RECEIVED AT BACON FACTORIES | 44 EXPORTS/IMPORTS | 78 AGRICULTURAL OUTPUT PRICES |
| 15 EXPORTS OF CATTLE | 45 IMPORT PRICES | 79 CONSUMER PRICES |
| 16 EXPORTS OF BEEF | 46 EXPORT PRICES | 80 WORLD PRICES |
| 20 INDUSTRIAL INVESTMENT | 47 TERMS OF TRADE | 85 WAGES IN INDUSTRY |
| 21 INDUSTRIAL PRODUCTION-TREND | 48 IMPORT VOLUME INDEX | 87 BUDGET SURPLUS-DEFICIT |
| 22 INDUSTRIAL PRODUCTION | 49 EXPORT VOLUME INDEX | 88 PUBLIC SECTOR DEBT : INCREASE |
| 23 INDUSTRIAL PRODUCTION INTERMEDIATE GOODS | 51 PRIVATE CONSUMPTION | 89 MONEY SUPPLY |
| 24 INDUSTRIAL PRODUCTION INVESTMENT GOODS | 52 WHOLESALE TRADE SALES | 90 CENTRAL BANK MONEY |
| 25 INDUSTRIAL PRODUCTION CONSUMER GOODS | 53 RETAIL TRADE SALES | 91 DOMESTIC CREDIT EXPANSION |
| 26 INDUSTRIAL PRODUCTION EXCLUDING STEEL | 54 RETAIL TRADE SALES, QUANTITY | 92 GROSS OFFICIAL RESERVES |
| 27 CRUDE STEEL PRODUCTION | 55 SALES BY RETAIL COOPERATIVES | 93 SUM OF BANK BALANCES |
| 28 CAR PRODUCTION | 56 DEPARTMENT STORE SALES, QUANTITY | 95 EFFECTIVE EXCHANGE RATE |
| 29 PASSENGER CAR PRODUCTION | 57 SMALL SHOPS EXPORT ORDERS | 96 BALANCE OF CURRENT ACCOUNTS |
| 30 COMMERCIAL VEHICLE PRODUCTION | 58 VAT COLLECTED | 97 BALANCE OF CAPITAL MOVEMENTS |
| 31 LAMINATES PRODUCTION | 61 NEW CAR REGISTRATIONS | 98 USA ASSETS ABROAD |
| 33 PRODUCTION IN CONSTRUCTION | 62 PASSENGER CAR REGISTRATIONS | 99 FOREIGN ASSETS OF USA |
| 34 DWELLINGS STARTED | 63 COMMERCIAL VEHICLE REGISTRATIONS | |

BR DEUTSCHLAND

- 02 Bruttoinlandsprodukt zu Marktpreisen in Preisen von 1970.
 05 Abhängig Beschäftigte — saisonbereinigt (Durchschnitte).
 06 Arbeitslose insgesamt — saisonbereinigt (Endstände).
 07 Offene Stellen — saisonbereinigt (Endstände).
 22 Index der Produktion : Produzierendes Gewerbe ohne Bauhauptgewerbe — saisonbereinigt.
 23 Index der Produktion : Grundstoff- und Produktionsgütergewerbe — saisonbereinigt.
 24 Index der Produktion : Investitionsgütergewerbe — saisonbereinigt.
 25 Index der Produktion : Verbrauchsgütergewerbe — saisonbereinigt.
 39 Auftragseingang im verarbeitenden Gewerbe (ohne Nahrungs- und Genussmittelgewerbe) insgesamt — saisonbereinigt.
 41 Einfuhr insgesamt, Werte — saisonbereinigt.

- 42 Ausfuhr insgesamt, Werte — saisonbereinigt.
 43 Handelsbilanz — saisonbereinigt.
 45 Index der Durchschnittswerte, Einfuhr.
 46 Index der Durchschnittswerte, Ausfuhr.
 47 Austauschverhältnis (Terms of Trade).
 48 Index des Volumens, Einfuhr.
 49 Index des Volumens, Ausfuhr.
 53 Umsätze des Einzelhandels — in jeweiligen Preisen — saisonbereinigt.
 54 Umsätze des Einzelhandels — in Preisen von 1970 — saisonbereinigt.
 62 Zulassung fabrikneuer Kraftfahrzeuge : Personenkraftwagen.
 63 Zulassung fabrikneuer Kraftfahrzeuge : Lastkraftwagen.
 71 Index der Erzeugerpreise industrieller Produkte ohne Mehrwertsteuer — saisonbereinigt.

- 79 Preisindex für die Lebenshaltung aller privaten Haushalte — saisonbereinigt.
 85 Löhne und Gehälter im Produzierenden Gewerbe je Beschäftigten — saisonbereinigt.
 87 Kassenmäßige Entwicklung des Bundeshaushaltes — Kassenüberschuß (+) bzw. -defizit (-).
 89 Geldvolumen (M 2).
 90 Auslandsposition der Deutschen Bundesbank — Bestände : Währungsreserven insgesamt.
 92 Offizielle Bruttoreserven.
 95 Entwicklung des Außenwerts der DM gegenüber 22 Ländern (wichtige Handelspartner der Bundesrepublik).
 96 Zahlungsbilanz : Saldo der Leistungsbilanz.
 97 Zahlungsbilanz : Saldo des gesamten Kapitalverkehrs.

Quellen : Statistisches Bundesamt und Deutsche Bundesbank.

FRANCE

- 02 Production intérieure brute marchande aux prix de 1970.
 05 Indice des effectifs occupés.
 06 Demande d'emploi en fin de mois — désaisonnalisée.
 07 Offres d'emploi à fin de mois — désaisonnalisée.
 22 Production industrielle totale (sans bâtiment) — désaisonnalisée.
 23 Production industrielle biens intermédiaires — désaisonnalisée.
 24 Production industrielle biens d'équipement — désaisonnalisée.
 25 Production industrielle biens de consommation — désaisonnalisée.
 28 Construction automobile — désaisonnalisée.
 29 Production de voitures particulières — désaisonnalisée.
 30 Production de véhicules utilitaires — désaisonnalisée.

- 33 Indice de production bâtiment et travaux publics — désaisonnalisée.
 34 Logements commencés — désaisonnalisée.
 39 L'opinion des chefs d'entreprises industrielles sur le niveau des carnets.
 41 Importations totales — fob — désaisonnalisée.
 42 Exportations totales — fob — désaisonnalisée.
 44 Taux de couverture — désaisonnalisée.
 45 Indice des valeurs moyennes à l'importation.
 46 Indice des valeurs moyennes à l'exportation.
 47 Termes de l'échange.
 51 Consommation totale des ménages — désaisonnalisée.
 56 Grand commerce : volume des ventes — désaisonnalisée.

- 61 Immatriculations de voitures neuves — désaisonnalisée.
 74 Indices des prix de gros industriels : produits industriels transformés.
 79 Indice des prix à la consommation.
 85 Indice du taux de salaire horaire ouvrier.
 87 Opération budgets : solde.
 89 Masse monétaire.
 92 Réserves officielles brutes.
 95 Valeur brute de la monnaie.
 96 Solde des opérations courantes.
 97 Solde des mouvements de capitaux.

Source : INSEE.

ITALIA

- 02 Prodotto interno lordo ai prezzi di mercato — Destagionalizzato.
 03 Prezzi impliciti del PIL — Destagionalizzati.
 05 Indici dell'occupazione alle dipendenze della grande industria.
 06 Iscritti nelle liste di collocamento (Disoccupati già occupati e persone in cerca di 1^a occupazione).
 11 Indice generale della produzione agraria (indici-base : 1952-1955 = 100).
 22 Indice generale della produzione industriale — Destagionalizzato.
 23 Indice della produzione di materie ausiliarie — Destagionalizzato.
 24 Indice della produzione di beni di investimento — Destagionalizzato.
 25 Indice della produzione di beni di consumo — Destagionalizzato.
 28 Produzione di autovetture — Destagionalizzata.
 34 Fabbricati residenziali iniziati.

- 36 Fabbricati non residenziali.
 41 Importazioni caf di merci — in complesso — Destagionalizzate.
 42 Esportazioni fob di merci — in complesso — Destagionalizzate.
 43 Bilancia commerciale saldo — Destagionalizzata.
 45 Indici dei prezzi delle merci importate — valori medi unitari.
 46 Indici dei prezzi delle merci esportate — valori medi unitari.
 47 Ragioni di scambio.
 53 Indici delle vendite del commercio al minuto delle imprese nella grande distribuzione — Complesso dei generi — Vendite per unità locale.
 62 Immatricolazioni di autovetture.
 63 Immatricolazioni di veicoli industriali nuovi di fabbrica.
 69 Presenze alberghiere — Totale.

- 74 Prezzi all'ingrosso, indice generale.
 79 Prezzi al consumo, indice generale.
 85 Retribuzioni minime contrattuali del settore privato.
 89 Massa monetaria (Totale) — Liquidità primaria e liquidità secondaria.
 92 Riserve ufficiali (lorde).
 95 Tasso medio di deprezzamento della lira.
 96 Bilancia dei pagamenti valutaria, saldo delle partite correnti.
 97 Bilancia dei pagamenti valutaria, saldo dei movimenti di capitali.

Fonti : ISCD-ISTAT.

NEDERLAND

06 Geregistreeerde werklozen (mannen + vrouwen) — voor seizoen gecorrigeerd.
 07 Aanvragen van werkgevers — voor seizoen gecorrigeerd.
 20 Bruto-investeringen in vaste activa — hoeveelheid totaal.
 22 Hoeveelheidsindexcijfers van de gemiddelde dagproductie : Nijverheid.
 24 Investeringsgoederenindustrie : Verkopen : totaal.
 34 Woningen : Bouw begonnen : totaal.
 39 Investeringsgoederenindustrie : Orderontvangst : totaal.
 41 Invoer : totale waarde.
 42 Uitvoer : totale waarde.
 43 Handelsbalans — totale waarde.

45 Prijsindexcijfers : invoer : totaal.
 46 Prijsindexcijfers : uitvoer : totaal.
 47 Ruilvoet (Terms of trade).
 51 Totaal consumptie-index : waarde.
 53 Kleinhandelsgeldomzettingen : Algemeen : totale kleinhandel.
 62 Afgegeven kentekenbewijzen : Nieuwe motorvoertuigen : personenauto's.
 63 Afgegeven kentekenbewijzen : Nieuwe motorvoertuigen : bedrijfsauto's.
 72 Indexcijfers producenten-en invoerprijzen : totaal.
 73 Indexcijfers producentenprijzen : finale producten : totaal.
 79 Prijsindexcijfers van de gezinsconsumptie : Werknemersgezinnen.

85 Bruto-lonen volgens regelingen : volwassen arbeidskrachten : uur.
 87 Begrotingstransacties : saldo.
 89 Geldhoeveelheid.
 92 Bruto officiële reserves.
 96 Saldo der lopende transacties.
 97 Saldo der kapitaalstroom.

Bron : Centraal Bureau voor de Statistiek.

BELGIQUE

06 Chômeurs complets indemnisés.
 22 Indices bruts de la production industrielle (construction non comprise).
 27 Production d'acier brut (1 000 tonnes).
 37 Permis de bâtir accordés — total.
 38 Permis de bâtir accordés — bâtiments résidentiels.
 39 Industrie des fabrications métalliques commandes inscrites.
 41 Importations.
 42 Exportations.
 43 Balance commerciale.

45 Indices de la valeur moyenne — importations.
 46 Indices de la valeur moyenne — exportations.
 47 Indices des termes de l'échange.
 53 Indice général du chiffre d'affaires dans le commerce de détail — indice de valeur.
 54 Indice général du chiffre d'affaires dans le commerce de détail — indice de quantité.
 61 Indice du nombre de voitures neuves.
 74 Indice général des prix de gros.

79 Indice général des prix à la consommation 7/1974-6/1975 = 100.
 80 Indice des prix sensibles I.R.E.S.P. (Louvain) — prix mondiaux.
 87 Opération budget : solde.
 89 Masse monétaire.
 92 Réserves officielles brutes.
 96 Solde des transactions sur biens, services et transferts.
 97 Capitaux publics, entreprises et particuliers, banques.

Source : Institut National de Statistique.

BELGIË

06 Vergoede volledig werklozen.
 22 Bruto indexcijfers van de industriële productie (excl. bouwnijverheid).
 27 Productie van ruwstaal (1 000 ton).
 37 Toegestane bouwvergunningen : totaal.
 38 Toegestane bouwvergunningen : woongebouwen.
 39 Metaalverwerkende nijverheid : ingeschreven bestellingen.
 41 Invoer.
 42 Uitvoer.
 43 Handelsbalans.

45 Indexcijfer van de gemiddelde waarde — invoer.
 46 Indexcijfer van de gemiddelde waarde — uitvoer.
 47 Indexcijfer van de ruilvoet.
 53 Algemeen indexcijfer van de omzet in de kleinhandel — waarde-indexcijfer.
 54 Algemeen indexcijfer van de omzet in de kleinhandel — hoeveelheidsindexcijfer.
 61 Indexcijfer van het aantal nieuwe personenwagens.
 74 Algemeen indexcijfer van de groothandelsprijzen.
 79 Algemeen indexcijfer van de consumentenprijzen.
 80 Index van de gevoelige prijzen I.E.S.P.O. (Leuven).

87 Begrotingstransacties : saldo.
 89 Geldhoeveelheid.
 92 Bruto officiële reserves.
 96 Saldo der transacties van goederen, diensten en overdrachten.
 97 Kapitaal van overheid, ondernemingen en particulieren, banken.

Bron : Nationaal Instituut voor de Statistiek.

LUXEMBOURG

- 05 Volume travail presté.
- 06 Demandes d'emploi.
- 07 Offres d'emploi.
- 22 Production industrielle totale.
- 26 Production industrielle sans sidérurgie.
- 31 Production de laminés.

- 33 Indices de la construction.
- 39 Nouvelles commandes sidérurgie.
- 55 Chiffre d'affaires des coopératives de consommation.
- 61 Immatriculations automobiles.
- 79 Prix à la consommation.
- 85 Taux horaires conventionnels.

- 89 Masse monétaire.
- 92 Réserves officielles brutes.
- 93 Somme des bilans des banques.

Source : STATEC.

UNITED KINGDOM

- 03 Gross domestic product — constant factor cost — seasonally adjusted.
- 06 Unemployment (excluding school-leavers) — seasonally adjusted.
- 07 Vacancies notified to employment offices — seasonally adjusted.
- 22 Industrial production (including construction) — seasonally adjusted.
- 23 Industrial production — intermediate goods industries — seasonally adjusted.
- 24 Industrial production — investment goods industries — seasonally adjusted.
- 25 Industrial production — consumer goods industries — seasonally adjusted.
- 34 Housing-Great Britain — housing starts — seasonally adjusted.
- 39 Engineering — new orders — total combined engineering — seasonally adjusted.
- 41 Visible trade — imports (fob) — seasonally adjusted.

- 42 Visible trade — exports (fob) — seasonally adjusted.
- 43 Visible trade — trade balance — seasonally adjusted.
- 48 Visible trade — import volume — seasonally adjusted.
- 49 Visible trade — export volume — seasonally adjusted.
- 53 Retail sales — value — seasonally adjusted.
- 54 Retail sales — volume — seasonally adjusted.
- 61 New registrations of cars — seasonally adjusted.
- 75 Wholesale price indices — material purchased by manufacturing industry.
- 76 Wholesale price indices — output of manufactured products.
- 79 General index of retail prices.
- 85 Index of average earnings of all employees.

- 88 Public Sector Borrowing Requirement — seasonally adjusted.
- 89 Money supply (sterling M3).
- 91 Domestic credit expansion — seasonally adjusted.
- 92 Gross official reserves.
- 95 Effective exchange rate.
- 96 Balance of current account.
- 97 Balance of capital movements.

Sources : Government Statistical Service — HM Treasury — Central Statistical Office.

IRELAND

- 06 Percentage of insured persons on Live Register at mid-month.
- 13 Creamery butter production.
- 14 Pigs received at bacon factories.
- 15 Exports of cattle.
- 16 Exports of beef — fresh, chilled or frozen.
- 22 Volume of production — Transportable goods industries.
- 35 Total number of dwellings completed (connected to the electricity supply).
- 41 Imports.

- 42 Exports.
- 43 Trade balance.
- 48 Volume of imports index numbers.
- 49 Volume of exports index numbers.
- 53 Value index of retail sales — seasonally adjusted.
- 54 Volume index of retail sales — seasonally adjusted.
- 61 New private motor cars registered for the first time.
- 74 General wholesale price index (Excluding VAT).

- 78 Agricultural output price index numbers — Total index.
- 79 Consumer price index — All items.
- 89 Money supply M2.
- 92 Gross official reserves.
- 96 Balance of current accounts.
- 97 Balance of capital movements.

Source : Central Statistics Office.

DANMARK

- 05 Beskæftigelsesindeks for industriens arbejdere.
- 06 Registrerede ledige i procent af antal personer i arbejdsstyrken — sæsonkorrigeret.
- 07 Den offentlige arbejdsformidling: Antal pladser, der ved månedens udgang stod ubesatte.
- 12 Animalske landbrugsprodukter : mængdeindeks.
- 21 Konjunkturbarometer for industriproduktionen: Nettotal (tallene for tidligere kvartaler angiver en vurdering af det faktiske produktionsforløb, mens tallet for det sidste kvartal udtrykker forventningerne til dette kvartal).
- 22 Mængdeindeks for omsætningen af egne varer og tjenester i industrien i alt ekskl. værfter.
- 23 Mængdeindeks for omsætningen af egne varer og tjenester i mellemproduktindustrien.
- 24 Mængdeindeks for omsætningen af egne varer og tjenester i investeringsgodeindustrien ekskl. værfter.

- 25 Mængdeindeks for omsætningen af egne varer og tjenester i forbrugsgodeindustrien.
- 34 Antal påbegyndte lejligheder.
- 39 Indeks for ordreindgang i industrien i alt ekskl. værfter.
- 41 Import af varer (cif) i alt — sæsonkorrigeret.
- 42 Eksport af varer (fob) i alt — sæsonkorrigeret.
- 43 Handelsbalancen i alt.
- 45 Indeks for enhedsværdier for import af varer.
- 46 Indeks for enhedsværdier for eksport af varer.
- 47 Bytteforholdet i udenrigshandelen.
- 53 Værdiindeks for detailomsætningen — sæsonkorrigeret.
- 54 Mængdeindeks for detailomsætningen — sæsonkorrigeret.
- 62 Nyregistrerede personbiler — sæsonkorrigeret.

- 63 Nyregistrerede vare- og lastbiler samt busser.
- 71 Prisindeks for omsætningen af egne varer og tjenester i industrien i alt ekskl. værfter.
- 77 Råvareprisindeks : 1978-vægte.
- 79 Forbrugerprisindeks.
- 85 Timelønsindeks for industriens arbejdere.
- 89 Pengeforsyningen (M2).
- 92 International likviditet (brutto).
- 96 Betalingsbalancens løbende poster i alt.
- 97 Betalingsbalancens kapitalposter i alt.

Kilde : Danmarks Statistik.

UNITED STATES

- 02 Gross national product in constant (1972) dollars.
- 03 Gross national product : implicit price deflators — seasonally adjusted.
- 06 Labour force : unemployed — seasonally adjusted.
- 07 Labour force : help wanted advertising — seasonally adjusted.
- 22 Industrial production — seasonally adjusted.
- 23 Industrial production : intermediate products — seasonally adjusted.
- 24 Industrial production : equipment — seasonally adjusted.
- 25 Industrial production : consumer goods — seasonally adjusted.
- 28 Industrial production : motor vehicles and parts — seasonally adjusted.
- 38 Housing starts and permits : total privately owned — seasonally adjusted.

- 39 Manufacturers' sales, inventories : new orders, net — seasonally adjusted.
- 41 Foreign trade : general imports, total — seasonally adjusted.
- 42 Foreign trade : exports — seasonally adjusted.
- 43 Foreign trade : trade balance — seasonally adjusted.
- 45 Foreign trade : imports — unit value.
- 46 Foreign trade : exports — unit value.
- 47 Foreign trade : terms of trade.
- 54 Domestic trade : retail trade — estimated sales — seasonally adjusted.
- 63 Transportation equipment : trucks and buses — registrations.
- 79 Commodity prices : consumer prices (CPI-U).

- 87 Federal government budget surplus (+) or deficit (-).
- 89 Money supply.
- 92 Gross official reserves.
- 95 Effective exchange rate of the dollar.
- 96 Balance on current account — seasonally adjusted.
- 98 US assets abroad reserve assets excluded — seasonally adjusted.
- 99 Foreign assets — foreign official excluded — seasonally adjusted.

Source : Department of Commerce.

BR DEUTSCHLAND

| | | 1977 | 1978 | 1979 | sep 78 | oct 78 | nov 78 | dec 78 | jan 79 | feb 79 | mar 79 | apr 79 | mai 79 | jun 79 | jul 79 | aug 79 | sep 79 | oct 79 | nov 79 | dec 79 |
|----------------------------|--------------|-----------|-----------|---------|-----------|-----------|-----------|-----------|-----------|-----------|-----------|-----------|-----------|-----------|-----------|-----------|-----------|-----------|-----------|-----------|
| 02-GDP-VOLUME | MRD DM | 812,28 | 838,18 | 875,42 | 214,90 | | | 221,23 | | | 203,25 | | | 216,27 | | | | | | |
| 05-EMPLOYMENT | 1970 = 100 * | 21 347,0 | 21 584,0 | - | | | 21 680,0 | | | 21 800,0 | | | 21 910,0 | | 22 000,0 | | | | | |
| 06-UNEMPLOYMENT | 1000 * | 1 030 | 993 | - | 981 | 974 | 952 | 942 | 956 | 934 | 896 | 884 | 862 | 865 | 861 | 852 | 836 | 823 | 821 | 811 |
| 07-VACANCIES | 1000 * | 231 | 245 | - | 249 | 261 | 271 | 277 | 276 | 282 | 289 | 292 | 306 | 306 | 309 | 312 | 319 | 323 | 328 | 331 |
| 22-INDUSTRIAL PRODUCTION | 1970 = 100 * | 116,0 | 119,0 | - | 120,0 | 121,0 | 121,0 | 121,0 | 121,0 | 120,0 | 123,0 | 123,0 | 125,0 | 125,0 | 129,0 | 124,0 | 125,0 | 126,0 | 127,0 | - |
| 23-IND.PROD.INTERM.GOODS | 1970 = 100 * | 112,0 | 117,0 | - | 119,0 | 120,0 | 121,0 | 117,0 | 114,0 | 119,0 | 123,0 | 124,0 | 126,0 | 126,0 | 128,0 | 129,0 | 128,0 | 128,0 | 129,0 | - |
| 24-IND.PROD.INVEST.GOODS | 1970 = 100 * | 115,0 | 116,0 | - | 119,0 | 118,0 | 118,0 | 119,0 | 118,0 | 115,0 | 119,0 | 119,0 | 119,0 | 121,0 | 126,0 | 117,0 | 120,0 | 123,0 | 124,0 | - |
| 25-IND.PROD.CONSUM.GOODS | 1970 = 100 * | 114,0 | 115,0 | - | 116,0 | 117,0 | 117,0 | 117,0 | 117,0 | 115,0 | 117,0 | 115,0 | 120,0 | 124,0 | 129,0 | 117,0 | 120,0 | 122,0 | 122,0 | - |
| 39-NEW ORDERS | 1970 = 100 * | 156,0 | 164,0 | - | 172,0 | 170,0 | 172,0 | 173,0 | 169,0 | 176,0 | 175,0 | 182,0 | 184,0 | 186,0 | 188,0 | 180,0 | 187,0 | 189,0 | 190,0 | - |
| 41-TOTAL IMPORTS | MIO DM * | 235 | 244 | - | 21 | 21 | 21 | 22 | 22 | 22 | 23 | 23 | 24 | 24 | 26 | 25 | 25 | 26 | 26 | - |
| 42-TOTAL EXPORTS | MIO DM * | 274 | 285 | - | 22 | 25 | 25 | 25 | 25 | 25 | 28 | 26 | 26 | 26 | 27 | 27 | 27 | 27 | 28 | - |
| 43-TRADE BALANCE | MIO DM * | 38 | 41 | - | 1 | 4 | 4 | 3 | 3 | 3 | 3 | 3 | 2 | 2 | 1 | 2 | 1 | 1 | 2 | - |
| 45-IMPORTS PRICES | 1970 = 100 | 102,0 | 98,4 | - | 98,5 | 97,8 | 97,4 | 97,6 | 99,3 | 101,4 | 102,3 | 105,2 | 106,2 | 130,0 | 111,2 | 110,7 | 112,0 | 111,2 | 112,6 | 115,4 |
| 46-EXPORTS PRICES | 1970 = 100 | 101,1 | 101,1 | - | 100,7 | 102,1 | 101,8 | 102,8 | 102,4 | 102,6 | 102,3 | 102,8 | 103,1 | 103,4 | 104,5 | 104,5 | 104,8 | 105,9 | 105,2 | 108,7 |
| 47-TERMS OF TRADE | 1970 = 100 | 99,1 | 102,7 | - | 102,2 | 104,4 | 104,5 | 105,3 | 103,1 | 101,2 | 100,0 | 97,7 | 97,1 | 95,4 | 94,0 | 94,4 | 93,6 | 95,2 | 93,4 | 94,2 |
| 48-IMPORT VOLUME INDEX | | 103,7 | 111,5 | - | 110,2 | 120,8 | 121,1 | 117,3 | 114,6 | 111,0 | 130,1 | 116,2 | 127,1 | 119,8 | 125,8 | 115,7 | 112,1 | 136,7 | 130,5 | 120,4 |
| 49-EXPORT VOLUME INDEX | | 105,4 | 109,8 | - | 115,3 | 122,1 | 116,7 | 113,8 | 105,5 | 105,8 | 128,2 | 118,0 | 122,4 | 116,6 | 118,6 | 110,6 | 112,2 | 132,2 | 127,8 | 114,1 |
| 53-RETAIL TRADE SALES | 1970 = 100 * | 171,0 | 180,0 | - | 183,0 | 184,0 | 182,0 | 185,0 | 186,0 | 188,0 | 191,0 | 191,0 | 193,0 | 193,0 | 188,0 | 194,0 | 192,0 | 194,0 | - | - |
| 54-RETAIL TRADE SALES O | | 121,0 | 125,0 | - | 126,0 | 126,0 | 125,0 | 126,0 | 127,0 | 126,0 | 128,0 | 128,0 | 128,0 | 128,0 | 124,0 | 127,0 | 125,0 | 125,0 | - | - |
| 62-PASSENG.CAR REGISTRAT. | 1000 | 213 440,0 | 221 980,0 | - | 210 845,0 | 230 355,0 | 195 217,0 | 155 446,0 | 196 373,0 | 211 328,0 | 361 956,0 | 290 536,0 | 282 208,0 | 249 678,0 | 202 044,0 | 147 024,0 | 175 642,0 | 206 940,0 | 174 845,0 | 122 828,0 |
| 63-COMMERC.VEHIC.REGISTR. | ANZAHL | 9 612 | 10 959 | - | 10 677 | 12 119 | 11 009 | 9 656 | 10 254 | 9 515 | 16 570 | 13 090 | 14 542 | 12 127 | 10 842 | 10 159 | 10 740 | 13 785 | 11 564 | 8 822 |
| 71-PRODUCERS PRICES | 1970 = 100 | 144,5 | 146,3 | - | 146,7 | 147,0 | 147,9 | 148,5 | 148,6 | 149,5 | 150,7 | 151,2 | 151,9 | 153,0 | 154,2 | 155,1 | 155,7 | 156,7 | 157,8 | - |
| 79-CONSUMER PRICES | 1970 = 100 | 146,3 | 150,1 | - | 150,7 | 150,9 | 151,3 | 151,9 | 152,7 | 153,2 | 154,2 | 154,7 | 155,3 | 155,9 | 157,3 | 158,0 | 158,7 | 159,4 | - | - |
| 85-WAGES IN INDUSTRY | 1970 = 100 * | 191,0 | 201,0 | - | 204,0 | 205,0 | 210,0 | 206,0 | 210,0 | 210,0 | 209,0 | 207,0 | 212,0 | 215,0 | 215,0 | 215,0 | 215,0 | 218,0 | - | - |
| 87-BUDGET SURPLUS-DEFICIT | MIO DM | -22 321,0 | -25 688,0 | - | 1 425,0 | -4 715,0 | -7 730,0 | 1 925,0 | -2 994,0 | -2 677,0 | -724,0 | -3 363,0 | -3 283,0 | -232,0 | -3 977,0 | -2 427,0 | 2 150,0 | -3 681,0 | -8 147,0 | - |
| 89-MONEY SUPPLY | MIO DM | 331 812 | 375 408 | - | 335 710 | 349 017 | 369 750 | 375 408 | 351 326 | 355 499 | 350 342 | 356 236 | 364 451 | 367 051 | 369 627 | 371 349 | 369 228 | 374 288 | 394 498 | - |
| 90-CENTRAL BANK MDNEY | MRD DM | 132 | 143 | 150 | 139 | 140 | 142 | 143 | 144 | 145 | 146 | 147 | 148 | 148 | 149 | 149 | 150 | 150 | 150 | 150 |
| 92-GROSS OFFICIAL RESERV. | MIO DM | 80 970 | 102 815 | 101 492 | 93 435 | 101 248 | 107 949 | 102 815 | 100 685 | 96 881 | 101 149 | 99 868 | 95 117 | 97 613 | 100 629 | 98 039 | 106 034 | 107 683 | 100 607 | 101 492 |
| 95-EFFECTIV.EXCHANGE RATE | 1972 = 100 | 137,7 | 144,8 | 151,7 | 139,9 | 144,1 | 143,9 | 144,8 | 145,6 | 145,6 | 145,5 | 144,5 | 144,9 | 146,0 | 144,1 | 147,0 | 148,3 | 149,6 | 150,9 | 151,7 |
| 96-BALANCE CURRENT ACCOUNT | MIO DM | 9 831 | 17 584 | - | 1 121 | 3 521 | 2 546 | 2 994 | -10 | 795 | 1 828 | 1 349 | -270 | -3 181 | -2 042 | -3 030 | -2 477 | -827 | -902 | - |
| 97-BALANCE OF CAPTL MVMTS | MIO DM | -786 | 6 247 | - | 2 636 | 5 016 | -793 | 644 | -3 307 | -1 274 | -5 623 | -188 | -5 868 | 7 652 | 6 108 | 247 | 12 703 | 361 | -9 848 | - |

FRANCE

| | | 1977 | 1978 | 1979 | oct 78 | nov 78 | dec 78 | jan 79 | feb 79 | mar 79 | apr 79 | mai 79 | jun 79 | jul 79 | aug 79 | sep 79 | oct 79 | nov 79 | dec 79 | jan 80 |
|----------------------------|--------------|---------|---------|---------|---------|---------|---------|---------|---------|---------|---------|---------|---------|---------|---------|---------|---------|---------|---------|--------|
| 02-GDP-VOLUME | MRO FF | | | | | | 243.8 | | | 244.8 | | | | | | | | | | |
| 05-EMPLOYMENT | 1976 = 100 | 99.6 | 98.1 | | | | | | | | | | | | | | | | | |
| 06-UNEMPLOYMENT | 1000 * | 1 071.8 | 1 166.9 | | 1 218.7 | 1 215.3 | 1 238.3 | 1 256.4 | 1 284.8 | 1 312.7 | 1 339.3 | 1 376.1 | 1 392.9 | 1 403.5 | 1 405.9 | 1 355.2 | 1 340.0 | 1 345.4 | 1 370.0 | |
| 07-VACANCIES | 1000 * | 103.9 | 87.0 | | 84.8 | 86.2 | 84.2 | 80.6 | 81.6 | 82.6 | 84.9 | 85.4 | 84.6 | 87.4 | 88.7 | 90.9 | 95.4 | 98.4 | 98.7 | |
| 22-INDUSTRIAL PRODUCTION | 1970 = 100 * | 126 | 128 | 133 | 129 | 131 | 132 | 130 | 130 | 132 | 130 | 133 | 132 | 138 | 138 | 135 | 133 | 134 | 136 | |
| 23-IND.PROD.INTERM.GOODS | 1970 = 100 * | 115 | 119 | 125 | 120 | 122 | 121 | 117 | 119 | 122 | 120 | 121 | 124 | 129 | 129 | 125 | 125 | 128 | 130 | |
| 24-IND.PROD.INVEST.GOODS | 1970 = 100 * | 148 | 140 | | | | | | | | | | | | | | | | | |
| 25-IND.PROD.CONSUM.GOODS | 1970 = 100 * | 139 | 143 | 150 | 147 | 149 | 147 | 146 | 147 | 149 | 144 | 152 | 151 | 157 | 157 | 152 | 151 | 150 | 147 | |
| 28-CAR PRODUCTION | 1970 = 100 * | 162 | 164 | 173 | 167 | 170 | 171 | 166 | 170 | 176 | 163 | 176 | 170 | 188 | 188 | 184 | 174 | 177 | 159 | |
| 29-PASSENGERS CAR PRODN. | 1000 * | 258.0 | 259.3 | | 276.5 | 285.0 | 271.9 | 260.3 | 260.8 | 266.3 | 238.9 | 272.2 | 265.1 | 300.6 | 300.6 | 292.2 | 277.4 | | | |
| 30-COMMERC.VEHICLÉ PROD. | 1000 * | 33.5 | 32.0 | | 31.8 | 31.2 | 31.4 | 30.7 | 32.9 | 33.6 | 31.4 | 31.4 | 31.8 | 29.3 | 29.3 | 29.3 | 32.3 | | | |
| 33-PRODN.IN CONSTRUCTION | 1970 = 100 * | 95 | 91 | 91 | 95 | 92 | 96 | 76 | 91 | 90 | 94 | 91 | 93 | 88 | 88 | 97 | 94 | 92 | 100 | |
| 39-NEW ORDERS | % * | | | | -15 | -19 | -16 | -18 | -11 | -12 | -9 | -4 | -2 | -2 | | -7 | -9 | -2 | -5 | -8 |
| 41-TOTAL IMPORTS | MIO FF * | 27 584 | 29 587 | | 30 631 | 31 101 | 31 706 | 31 791 | 32 846 | 32 287 | 33 294 | 36 425 | 35 987 | 37 883 | 39 496 | 40 307 | 40 296 | 38 975 | 39 664 | 42 729 |
| 42-TOTAL EXPORTS | MIO FF * | 26 661 | 29 800 | | 31 249 | 31 768 | 30 643 | 31 842 | 32 837 | 33 394 | 33 771 | 35 202 | 34 846 | 36 919 | 36 329 | 38 520 | 37 427 | 37 692 | 38 886 | 38 101 |
| 44-EXPORTS/IMPORTS | % * | 96.5 | 100.6 | | 102.0 | 102.1 | 96.6 | 100.2 | 100.0 | 103.7 | 101.4 | 96.6 | 96.8 | 97.5 | 92.0 | 95.6 | 92.9 | 96.7 | 98.0 | |
| 45-IMPORTS PRICES | 1966 = 100 | 229.5 | 231.6 | | 229.7 | 231.9 | 233.8 | 233.4 | 236.5 | 241.2 | 244.4 | 249.9 | 254.2 | 253.8 | 266.5 | 269.3 | | | | |
| 46-EXPORTS PRICES | 1966 = 100 | 218.8 | 229.8 | | 232.8 | 231.9 | 233.9 | 237.9 | 241.0 | 243.5 | 245.6 | 248.7 | 251.6 | 255.2 | 256.0 | 259.2 | | | | |
| 47-TERMS OF TRADE | 1966 = 100 | 95.3 | 99.3 | | 101.3 | 100.0 | 100.0 | 101.9 | 101.9 | 101.0 | 100.5 | 99.4 | | | | | | | | |
| 51-PRIVATE CONSUMPTION | 1962 = 100 * | | | | | 144.6 | | | 145.3 | | | 146.0 | | | 146.4 | | | | | |
| 56-DEPARTMT STORE SALES Q | 1970 = 100 * | | | | 94.0 | 94.0 | 93.8 | 99.2 | 95.7 | 94.7 | 92.8 | 95.2 | 93.2 | 90.0 | 95.5 | 92.1 | 94.0 | 91.0 | 93.0 | |
| 61-NEW CAR REGISTRATIONS | 1000 * | 158.9 | 162.1 | | 154.1 | 164.8 | 173.8 | 158.1 | 173.2 | 171.9 | 169.9 | 173.9 | 169.6 | 162.1 | 183.5 | 146.2 | 154.7 | 160.9 | | |
| 74-WHOLESALE PRICES | 1962 = 100 | 211.3 | 222.5 | | 228.6 | 230.2 | 232.1 | 235.8 | 238.9 | 246.1 | 246.9 | 249.0 | 251.6 | 254.6 | 257.5 | 259.0 | 261.3 | | | |
| 79-CONSUMER PRICES | 1970 = 100 | 183.2 | 199.8 | | 205.7 | 206.8 | 207.8 | 209.7 | 211.1 | 213.0 | 215.1 | 217.4 | 219.2 | 222.1 | 224.4 | 226.3 | 229.0 | 230.5 | 232.3 | |
| 85-WAGES IN INDUSTRY | 1970 = 100 | 257.4 | 289.6 | | | 299.0 | | | 307.2 | | | 315.7 | | | 326.2 | | | | | |
| 87-BUDGET SURPLUS-DEFICIT | MRO FF | -23.8 | | | 2.8 | 15.3 | 11.9 | -12.8 | -12.8 | -8.8 | -4.3 | 3.4 | -2.5 | | | | | | | |
| 89-MONEY SUPPLY | MRO FF | 1 002.0 | 1 124.5 | | 1 069.9 | 1 079.4 | 1 124.5 | 1 105.0 | 1 112.6 | 1 139.6 | 1 147.5 | 1 154.4 | 1 174.3 | 1 187.7 | 1 187.4 | 1 201.4 | 1 218.4 | 1 222.5 | | |
| 92-GROSS OFFICIAL RESERV. | MIO FF | 106 548 | 132 597 | 209 548 | 122 291 | 123 338 | 132 597 | 135 599 | 136 780 | 138 601 | 139 230 | 139 261 | 158 019 | 160 190 | 160 365 | 159 708 | 162 785 | 163 433 | 209 548 | |
| 95-EFFECTIV.EXCHANGE RATE | | 98.0 | 98.1 | | 99.2 | 98.3 | 98.9 | 99.9 | 99.5 | 99.4 | 98.9 | 98.2 | 98.5 | | | | | | | |
| 96-BALANCE CURRENT ACCOUNT | MIO FF | -16 353 | 16 850 | | | | 6 200 | | | 998 | | | 6 822 | | | 301 | | | | |
| 97-BALANCE OF CAPTL MVMTS | MIO FF | 2 060 | -19 788 | | | | -5 492 | | | 2 094 | | | -11 693 | | | 2 092 | | | | |

ITALIA

| | | 1977 | 1978 | 1979 | sep 78 | oct 78 | nov 78 | dec 78 | jan 79 | feb 79 | mar 79 | apr 79 | mai 79 | jun 79 | jul 79 | aug 79 | sep 79 | oct 79 | nov 79 | dec 79 |
|----------------------------|--------------|-----------|-----------|-------|-----------|-----------|-----------|-----------|-----------|-----------|-----------|-----------|-----------|-----------|-----------|----------|----------|----------|----------|--------|
| 02-GOP.VOLUME | MRO LIT * | 78 516 | 78 468 | - | 19 559 | - | - | 20 117 | - | - | 20 340 | - | - | 20 200 | - | - | 20 410 | - | - | - |
| 03-GOP.PRICE INOEX | 1970 = 100 * | 248,3 | 281,3 | - | 285,8 | - | - | 293,8 | - | - | 305,2 | - | - | 316,1 | - | - | 327,6 | - | - | - |
| 05-EMPLOYMENT | 1973 = 100 | 98,7 | 97,6 | - | 97,5 | 97,5 | 97,4 | 97,3 | 97,5 | 97,7 | 97,8 | 97,9 | 98,0 | 98,2 | 98,3 | - | - | - | - | - |
| 06-UNEMPLOYMENT | 1000 * | 1 382,0 | 1 521,0 | - | 1 536,0 | 1 558,0 | 1 576,0 | 1 610,0 | 1 657,0 | 1 678,0 | 1 663,0 | 1 650,0 | 1 636,0 | 1 660,0 | 1 835,0 | - | - | - | - | - |
| 11-AGRICULTURAL PRODUCTN. | INOICE | 171,0 | 177,2 | - | 180,7 | 182,1 | 182,2 | 182,4 | 182,4 | 182,6 | 182,7 | 182,9 | 183,1 | 182,7 | 183,0 | 183,0 | 183,6 | - | - | - |
| 22-INDUSTRIAL PRODUCTION | 1970 = 100 * | 123,3 | 125,7 | - | 125,0 | 131,9 | 132,3 | 129,9 | 130,5 | 136,7 | 133,2 | 133,8 | 129,8 | 123,9 | 128,4 | 128,3 | 136,1 | 141,2 | 142,1 | 140,6 |
| 23-IND.PROD.INTERM.GOODS | 1970 = 100 * | 131,0 | 135,3 | - | 135,3 | 137,0 | 144,3 | 143,0 | 144,3 | 147,0 | 144,9 | 142,5 | 137,9 | 134,6 | 135,4 | - | - | - | - | - |
| 24-IND.PROD.INVEST.GOODS | 1970 = 100 * | 117,6 | 119,2 | - | 117,6 | 127,5 | 125,0 | 121,5 | 120,1 | 127,0 | 123,0 | 123,7 | 118,7 | 112,2 | 118,6 | - | - | - | - | - |
| 25-IND.PROD.CONSUM.GOODS | 1970 = 100 * | 124,6 | 128,8 | - | 126,7 | 133,3 | 133,2 | 131,3 | 133,0 | 140,2 | 136,4 | 138,3 | 135,1 | 128,6 | 132,3 | - | - | - | - | - |
| 34-DWELLINGS STARTED | 1000 M3 | 99 330 | 88 354 | - | 6 538 | 7 447 | 6 918 | 7 398 | 5 085 | 5 379 | 5 719 | 6 639 | 7 331 | 6 927 | 5 709 | 5 809 | 6 074 | 5 965 | - | - |
| 36-NON-RESID.BUILD.START. | 1000 M3 | 77 886 | 65 085 | - | 4 775 | 5 008 | 5 929 | 5 741 | 3 688 | 6 760 | 5 272 | 4 938 | 6 611 | 4 764 | 5 214 | 4 800 | 5 338 | 8 010 | - | - |
| 41-TOTAL IMPORTS | MRO LIT * | 42 429 | 47 868 | - | 3 681 | 4 133 | 4 602 | 6 715 | 4 060 | 4 801 | 5 131 | 4 262 | 5 716 | 4 973 | 4 592 | 5 176 | 5 245 | 5 638 | 7 027 | - |
| 42-TOTAL EXPORTS | MRO LIT * | 39 967 | 47 505 | - | 3 720 | 4 322 | 4 749 | 6 183 | 3 923 | 5 176 | 4 430 | 4 413 | 5 014 | 5 126 | 3 851 | 5 718 | 4 979 | 5 596 | 5 390 | - |
| 43-TRADE BALANCE | MRO LIT * | -2 462 | -363 | - | 39 | 189 | 147 | -532 | -137 | 375 | -701 | 151 | -702 | 153 | -741 | 542 | -266 | -42 | -1 637 | - |
| 45-IMPORTS PRICES | 1970 = 100 | 373,0 | 391,8 | - | 394,2 | 389,4 | 391,5 | 405,6 | 415,7 | 421,5 | 424,6 | 431,2 | 451,3 | 453,9 | 467,3 | 477,4 | 498,2 | 504,2 | 508,4 | - |
| 48-EXPORTS PRICES | 1970 = 100 | 293,8 | 315,1 | - | 322,1 | 320,3 | 320,6 | 329,4 | 336,1 | 343,2 | 355,7 | 356,9 | 360,9 | 371,6 | 378,0 | 376,9 | 381,1 | 386,9 | 398,8 | - |
| 47-TERMS OF TRADE | 1970 = 100 | 78,8 | 80,4 | - | 81,7 | 82,3 | 81,9 | 81,2 | 80,9 | 81,4 | 83,8 | 82,8 | 80,0 | 81,9 | 80,9 | 78,9 | 76,5 | 76,7 | 78,4 | - |
| 53-RETAIL TRADE SALES | 1970 = 100 * | 275,9 | 327,7 | - | 350,2 | 358,5 | 352,3 | 521,8 | 326,0 | 324,5 | 401,4 | 381,9 | 399,9 | 405,8 | - | - | - | - | - | - |
| 62-PASSENG.CAR REGISTRAT. | NUMERO * | 1 219 172 | 1 215 731 | - | 112 106 | 132 651 | 125 756 | 100 369 | 88 471 | 95 092 | 113 083 | 107 446 | 122 233 | 117 423 | 106 367 | 105 713 | - | - | - | - |
| 63-COMMERC.VEHIC.REGISTR. | NUMERO * | 106 046 | 95 039 | - | 9 621 | 9 684 | 9 560 | 8 051 | 8 318 | 7 017 | 8 639 | 7 291 | 7 322 | 9 914 | 8 759 | 9 205 | - | - | - | - |
| 69-NIGHTS SPENT IN HOTELS | NUMERO * | 144 476 | 150 525 | - | 12 389 | 12 292 | 11 528 | 11 797 | 12 248 | 12 773 | 12 769 | 13 986 | 13 207 | 14 172 | 15 683 | 15 907 | 13 417 | - | - | - |
| 74-WHOLESALE PRICES | 1976 = 100 | 118,6 | 128,4 | 146,0 | 128,6 | 130,3 | 130,3 | 131,6 | 133,9 | 136,2 | 138,3 | 140,5 | 142,7 | 144,0 | 145,4 | 148,6 | 151,4 | 154,6 | 156,4 | 159,4 |
| 79-CONSUMER PRICES | 1976 = 100 | 117,0 | 131,2 | 150,6 | 124,3 | 135,5 | 136,9 | 137,6 | 139,9 | 142,0 | 143,9 | 145,7 | 147,3 | 148,5 | 149,8 | 151,6 | 155,5 | 158,4 | 160,6 | 183,5 |
| 85-WAGES IN INDUSTRY | 1975 = 100 | 152,3 | 176,6 | 209,7 | 182,2 | 182,5 | 187,7 | 187,7 | 190,1 | 196,3 | 196,6 | 197,3 | 205,6 | 206,5 | 210,2 | 218,8 | 219,2 | 219,7 | 228,0 | 228,0 |
| 89-MONEY SUPPLY | MRO LIT | 189 172,0 | 230 664,5 | - | 208 223,5 | 208 832,8 | 210 864,9 | 230 664,5 | 227 021,9 | 229 355,0 | 231 778,6 | 234 747,0 | 237 412,0 | 239 328,0 | 244 141,0 | - | - | - | - | - |
| 92-GROSS OFFICIAL RESERV. | MRO LIT | 16 878,0 | 21 111,3 | - | 20 707,7 | 20 223,8 | 20 993,0 | 21 111,3 | 22 034,6 | 22 105,9 | 26 066,7 | 27 450,9 | 28 021,9 | 29 799,6 | 29 181,3 | 30 048,9 | 31 100,8 | 31 609,0 | 31 017,0 | - |
| 95-EFFECTIV.EXCHANGE RATE | 1973 = 100 | - | - | - | -49,4 | -39,8 | -40,9 | -41,1 | -41,3 | -41,4 | - | - | - | - | - | - | - | - | - | - |
| 96-BALANCE CURRENT ACCOUNT | MRO LIT | 1 427,7 | 5 303,9 | - | 658,4 | 479,7 | 362,0 | 279,3 | 518,7 | 203,9 | 228,1 | 141,2 | 199,8 | 279,8 | 499,3 | 1 151,9 | - | - | - | - |
| 97-BALANCE OF CAPTL MVMTS | MRO LIT | 840,0 | 1 507,7 | - | -284,9 | -61,3 | -176,4 | 853,9 | -138,8 | -283,5 | 96,4 | 633,4 | -432,9 | 32,4 | -270,2 | -149,3 | - | - | - | - |

NEDERLAND

| | | 1977 | 1978 | 1979 | sep 78 | oct 78 | nov 78 | dec 78 | jan 79 | feb 79 | mar 79 | apr 79 | mai 79 | jun 79 | jul 79 | aug 79 | sep 79 | oct 79 | nov 79 | dec 79 |
|-----------------------------|--------------|----------|----------|------|----------|----------|----------|----------|----------|----------|----------|-----------|-----------|-----------|-----------|-----------|----------|--------|--------|--------|
| 06-UNEMPLOYMENT | 1000 * | 203.6 | 205.6 | - | 207.6 | 208.3 | 208.0 | 210.5 | 211.5 | 211.1 | 211.9 | 208.3 | 211.1 | 214.6 | 211.8 | 208.9 | 207.9 | 206.3 | 208.4 | - |
| 07-VACANCIES | 1000 * | 55.3 | 63.3 | - | 60.6 | 63.3 | 67.5 | 71.2 | 71.6 | 71.2 | 70.2 | 61.7 | 67.5 | 64.1 | 62.9 | 63.9 | 66.4 | 84.6 | 73.5 | - |
| 20-INDUSTRIAL INVESTMENT | 1975 = 100 | 108 | 112 | - | 110 | | | 119 | | | 80 | | | 125 | | | | | | - |
| 22-INDUSTRIAL PRODUCTION | 1970 = 100 * | 127 | 128 | - | 129 | 129 | 130 | 137 | 130 | 130 | 130 | 133 | 132 | 132 | 135 | 132 | 132 | 133 | 136 | - |
| 24-IND. PROD. INVEST. GOODS | 1973 = 100 | 139 | 140 | - | 156 | 148 | 156 | 180 | 114 | 140 | 146 | 146 | 152 | 152 | 124 | 140 | 157 | 163 | 187 | - |
| 34-DWELLINGS STARTED | AANTAL | 108 998 | 103 008 | - | 10 290 | 10 846 | 9 810 | 5 926 | 1 803 | 2 009 | 10 715 | 12 281 | 9 939 | 10 178 | 5 362 | 9 930 | 9 921 | - | - | - |
| 39-NEW ORDERS | 1973 = 100 | 123 | 135 | - | 147 | 133 | 148 | 151 | 108 | 118 | 134 | 127 | 145 | 123 | 128 | 125 | 132 | 134 | 138 | - |
| 41-TOTAL IMPORTS | MIO HFL | 111 974 | 114 372 | - | 9 645 | 10 376 | 10 343 | 9 587 | 9 479 | 9 512 | 11 311 | 10 287 | 11 648 | 11 194 | 10 466 | 11 282 | 11 501 | 13 016 | 12 796 | 12 370 |
| 42-TOTAL EXPORTS | MIO HFL | 107 195 | 108 205 | - | 9 394 | 9 593 | 9 585 | 8 943 | 9 589 | 9 251 | 11 220 | 10 046 | 10 785 | 10 885 | 9 990 | 10 164 | 10 818 | 12 184 | 12 124 | 10 774 |
| 43-TRADE BALANCE | MIO HFL | -4 779 | -6 167 | - | -251 | -783 | -758 | -644 | 110 | -261 | -91 | -241 | -863 | -309 | -476 | -1 118 | -683 | -832 | -672 | -1 596 |
| 45-IMPORTS PRICES | 1975 = 100 | 109 | 107 | - | 109 | 107 | 107 | 108 | 109 | 111 | 113 | 114 | 116 | 120 | 122 | 124 | 125 | 125 | 126 | - |
| 46-EXPORTS PRICES | 1975 = 100 | 109 | 107 | - | 108 | 108 | 106 | 108 | 108 | 109 | 111 | 113 | 115 | 117 | 120 | 120 | 122 | 121 | 124 | - |
| 47-TERMS OF TRADE | 1975 = 100 | 100 | 100 | - | 99 | 101 | 99 | 100 | 99 | 98 | 99 | 99 | 99 | 97 | 98 | 97 | 98 | 97 | 99 | - |
| 51-PRIVATE CONSUMPTION | 1975 = 100 | 128 | 139 | - | 141 | 142 | 145 | 152 | 139 | 132 | 148 | 141 | 149 | - | - | - | - | - | - | - |
| 53-RETAIL TRADE SALES | 1975 = 100 | 122 | 130 | - | 138 | 134 | 140 | 150 | 120 | 111 | 135 | 128 | 139 | 137 | 124 | 132 | 132 | 142 | - | - |
| 62-PASSENG.CAR REGISTRAT. | AANTAL | 551 932 | 574 673 | - | 42 323 | 48 662 | 38 956 | 15 527 | 62 465 | 42 000 | 76 000 | 63 000 | 55 000 | 51 000 | 38 000 | 35 000 | - | - | - | - |
| 63-COMMERC.VEHIC.REGISTR. | AANTAL | 42 769 | 46 920 | - | 3 509 | 5 577 | 4 660 | 1 888 | 4 399 | 3 456 | 4 772 | 3 706 | 4 203 | 3 892 | - | - | - | - | - | - |
| 72-PRODUCT.PRICES: INPUT | 1970 = 100 | 179.8 | 170.1 | - | 169.0 | 167.5 | 168.3 | 168.0 | 168.9 | 171.3 | 173.6 | 178.6 | 182.5 | 186.0 | 190.7 | 194.3 | - | - | - | - |
| 73-PRODUCT.PRICES:OUTPUT | 1970 = 100 | 154.9 | 158.0 | - | 158.2 | 158.3 | 158.1 | 158.4 | 159.1 | 159.6 | 159.8 | 160.3 | 160.6 | 161.6 | 162.3 | 164.5 | - | - | - | - |
| 79-CONSUMER PRICES | 1975 = 100 | 115.8 | 120.5 | - | 122.3 | 122.6 | 122.6 | 122.5 | 122.3 | 123.0 | 124.2 | 124.9 | 124.9 | 124.9 | 125.4 | 126.0 | 127.1 | 128.0 | - | - |
| 85-WAGES IN INDUSTRY | 1972 = 100 | 176 | 187 | 196 | 189 | 189 | 189 | 189 | 194 | 194 | 194 | 194 | 194 | 194 | 198 | 198 | 198 | 198 | 198 | 198 |
| 87-BUDGET SURPLUS-DEFICIT | MIO HFL | -7 729.0 | -8 862.0 | - | -1 167.0 | 2 106.0 | -720.0 | -862.0 | -693.0 | -425.0 | -1 882.0 | -2 724.0 | -2 945.0 | -1 796.0 | 471.0 | - | - | - | - | - |
| 89-MONEY SUPPLY | MIO HFL | 92 201.0 | 96 028.0 | - | 97 328.0 | 95 287.0 | 96 216.0 | 96 028.0 | 96 717.0 | 96 717.0 | 99 228.0 | 101 124.0 | 103 349.0 | 104 937.0 | 101 581.0 | 101 130.0 | - | - | - | - |
| 92-GROSS OFFICIAL RESERV. | MIO HFL | 20 016.0 | 22 990.0 | - | 24 595.0 | 22 173.0 | 22 330.0 | 22 990.0 | 23 693.0 | 23 685.0 | 26 052.0 | 26 284.0 | 26 332.0 | 25 456.0 | 25 652.0 | 25 632.0 | 25 630.0 | - | - | - |
| 96-BALANCE CURRENT ACCOUNT | MIO HFL | 722.0 | -2 602.0 | - | -2 273.0 | | | 294.0 | | | -333.0 | | | 276.0 | | | -3 015.0 | | | - |
| 97-BALANCE OF CAPTL MVMTS | MIO HFL | -336.0 | 1 124.0 | - | 415.0 | | | 1 660.0 | | | 1 207.0 | | | -360.0 | | | 2 823.0 | | | - |

BELGIE-BELGIQUE

| | | 1977 | 1978 | 1979 | oct 78 | nov 78 | dec 78 | jan 79 | feb 79 | mar 79 | apr 79 | mai 79 | jun 79 | jul 79 | aug 79 | sep 79 | oct 79 | nov 79 | dec 79 | jan 80 |
|----------------------------|------------|--------|--------|-------|--------|--------|--------|--------|--------|--------|--------|--------|--------|--------|--------|--------|--------|--------|--------|--------|
| 06-UNEMPLOYMENT | 1000 | 264,3 | 282,2 | 294,4 | 279,9 | 297,1 | 300,9 | 303,1 | 301,0 | 294,2 | 289,7 | 285,4 | 276,3 | 288,8 | 287,7 | 287,3 | 298,1 | 308,9 | 314,8 | 314,4 |
| 22-INDUSTRIAL PRODUCTION | 1970 = 100 | 117,9 | 120,3 | - | 134,5 | 130,0 | 122,5 | 118,9 | 120,6 | 135,1 | 128,5 | 131,0 | 133,7 | 92,2 | 121,4 | 132,8 | 139,0 | 133,5 | - | - |
| 27-CRUDE STEEL PRODUCTION | 1000 T | 939 | 1 051 | 1 120 | 1 241 | 1 194 | 1 168 | 1 068 | 1 097 | 1 239 | 1 237 | 1 235 | 1 194 | 1 043 | 1 044 | 1 073 | 1 024 | 1 050 | 1 139 | - |
| 37-BUILDING-PERMITS TOTAL | 1000 M3 | 5 464 | 5 619 | - | 4 908 | 4 639 | 5 008 | 4 911 | 4 891 | 7 407 | 5 347 | 5 257 | 6 113 | 5 303 | 4 373 | - | - | - | - | - |
| 38-BUILDING-PERM.RESIDENT | 1000 M3 | 3 362 | 3 357 | - | 3 153 | 2 894 | 2 987 | 2 786 | 3 364 | 3 588 | 3 016 | 3 059 | 2 934 | 3 172 | 2 433 | - | - | - | - | - |
| 39-NEW ORDERS | MIO BFR | 45 718 | 47 418 | - | 46 328 | 47 356 | 63 471 | 53 085 | 51 783 | 60 407 | 49 472 | 54 474 | 62 506 | 39 279 | 50 659 | 55 582 | 65 501 | - | - | - |
| 41-TOTAL IMPORTS | MRO BFR | 120,7 | 127,2 | - | 142,3 | 137,3 | 128,4 | 126,2 | 136,6 | 152,7 | 140,9 | 159,9 | 147,5 | 126,9 | 143,3 | 140,0 | 172,4 | - | - | - |
| 42-TOTAL EXPORTS | MRO BFR | 112,1 | 117,5 | - | 137,6 | 124,7 | 121,3 | 116,1 | 127,1 | 145,5 | 130,0 | 146,1 | 141,1 | 124,9 | 120,8 | 136,3 | 167,6 | - | - | - |
| 43-TRADE BALANCE | MRO BFR | -8,8 | -9,3 | - | -4,7 | -12,6 | -7,1 | -10,1 | -9,5 | -7,2 | -10,9 | -13,8 | -6,4 | -2,0 | -22,5 | -3,7 | -4,8 | - | - | - |
| 45-IMPORTS PRICES | 1970 = 100 | 160,9 | 163,4 | - | 164,0 | 164,3 | 163,6 | 165,8 | 168,2 | 170,6 | 168,8 | 178,3 | 179,0 | 182,6 | 187,2 | 186,4 | 186,8 | - | - | - |
| 46-EXPORTS PRICES | 1970 = 100 | 148,7 | 150,2 | - | 152,9 | 153,5 | 150,0 | 155,5 | 157,9 | 158,9 | 161,1 | 164,9 | 167,7 | 172,3 | 170,6 | 173,0 | 176,2 | - | - | - |
| 47-TERMS OF TRADE | 1970 = 100 | 92,5 | 91,9 | - | 93,2 | 93,4 | 91,7 | 93,8 | 93,8 | 93,2 | 95,4 | 92,5 | 93,7 | 94,3 | 91,2 | 92,8 | 94,4 | - | - | - |
| 53-RETAIL TRADE SALES | 1970 = 100 | 224,9 | 236,6 | - | 242,1 | 234,1 | 290,6 | 225,8 | 219,5 | 259,0 | 250,8 | 264,4 | 266,4 | 226,3 | 240,4 | 251,3 | 267,0 | - | - | - |
| 54-RETAIL TRADE SALES Q | 1970 = 100 | 138,0 | 141,6 | - | 144,1 | 138,7 | 171,6 | 132,6 | 128,7 | 151,8 | 146,8 | 154,3 | 154,6 | 130,4 | 137,7 | 143,5 | 151,0 | - | - | - |
| 61-NEW CAR REGISTRATIONS | 1970 = 100 | 142,5 | 141,0 | 142,6 | 129,7 | 118,4 | 72,8 | 138,3 | 130,3 | 191,9 | 215,9 | 176,7 | 171,2 | 136,1 | 115,1 | 117,6 | 145,0 | 111,3 | 63,9 | - |
| 74-WHOLESALE PRICES | 1970 = 100 | 150,7 | 147,9 | 157,2 | 148,7 | 150,0 | 150,7 | 151,8 | 153,4 | 154,9 | 155,0 | 156,8 | 157,5 | 158,6 | 157,7 | 158,7 | 159,8 | 180,9 | 161,1 | - |
| 79-CONSUMER PRICES | 1975 = 100 | 122 | 128 | 133 | 129 | 130 | 130 | 131 | 131 | 131 | 132 | 132 | 133 | 134 | 134 | 135 | 136 | 136 | 137 | 139 |
| 80-WORLQ PRICES | 1970 = 100 | 187,2 | 154,3 | 175,6 | 159,9 | 158,3 | 159,9 | 157,1 | 161,1 | 167,5 | 170,5 | 171,2 | 186,1 | 190,0 | 175,7 | 178,5 | 184,4 | 182,7 | 182,1 | 177,7 |
| 87-BUDGET SURPLUS-DEFICIT | MIO BFR | -210,3 | -234,9 | - | 4,8 | -5,2 | 7,0 | - | - | - | - | - | - | - | - | - | - | - | - | - |
| 92-GROSS OFFICIAL RESERV. | MRD BFR | 220,0 | 218,3 | 236,2 | 218,6 | 217,5 | 218,3 | 224,0 | 223,9 | 259,2 | 254,1 | 244,4 | 245,4 | 253,9 | 254,8 | 253,6 | 264,9 | 264,6 | 236,2 | 232,7 |
| 96-BALANCE CURRENT ACCOUNT | MRD BFR | -11,3 | - | - | -12,5 | 10,7 | - | - | - | - | - | - | - | - | - | - | - | - | - | - |
| 97-BALANCE OF CAPTL MVMTS | MRD BFR | -3,6 | - | - | -3,2 | 9,8 | - | - | - | - | - | - | - | - | - | - | - | - | - | - |

LUXEMBOURG

| | | 1977 | 1978 | 1979 | oct 78 | nov 78 | dec 78 | jan 79 | feb 79 | mar 79 | apr 79 | mai 79 | jun 79 | jul 79 | aug 79 | sep 79 | oct 79 | nov 79 | dec 79 | jan 80 |
|---------------------------|------------|---------|---------|--------|---------|---------|---------|---------|---------|---------|---------|---------|---------|---------|---------|---------|---------|---------|--------|--------|
| 05-EMPLOYMENT | 1970 = 100 | - | - | - | 88,1 | 86,8 | 77,8 | 84,8 | 79,6 | 89,8 | 80,8 | 83,8 | 90,0 | 79,9 | 63,0 | 76,9 | 87,1 | 80,2 | - | - |
| 06-UNEMPLOYMENT | NOMBRE | - | - | - | 1 055 | - | - | - | - | - | - | - | - | - | - | - | - | - | - | - |
| 07-VACANCIES | NOMBRE | - | - | - | 246 | - | - | - | - | - | - | - | - | - | - | - | - | - | - | - |
| 22-INDUSTRIAL PRODUCTION | 1975 = 100 | 105,1 | 107,7 | 111,3 | 108,1 | 110,6 | 105,3 | 102,2 | 115,7 | 117,1 | 118,9 | 117,4 | 121,4 | 105,7 | 84,6 | 115,9 | 107,8 | 114,9 | 113,6 | - |
| 26-IND.PROD.EXCL.STEEL | 1975 = 100 | 106,9 | 106,2 | 109,8 | 112,4 | 112,0 | 103,1 | 100,1 | 116,1 | 114,9 | 118,2 | 116,5 | 120,8 | 108,6 | 79,8 | 115,4 | 103,2 | 112,5 | 111,0 | - |
| 31-LAMINA PRODUCTION | 1000 T | 3 468 | 3 800 | 3 931 | 308 | 318 | 298 | 317 | 302 | 367 | 330 | 344 | 343 | 304 | 281 | 322 | 368 | 344 | 309 | - |
| 33-PROO.IN CONSTRUCTION | 1975 = 100 | 83,3 | 84,9 | 91,3 | 88,4 | 91,8 | 85,6 | 65,6 | 79,7 | 87,3 | 93,2 | 101,5 | 99,5 | 95,6 | 88,2 | 97,8 | 94,2 | 93,7 | 98,9 | - |
| 39-NEW ORDERS | 1970 = 100 | 97,1 | 108,5 | - | 94,0 | 108,0 | 123,4 | 128,3 | 109,3 | 122,5 | 131,0 | 109,4 | 95,4 | 153,7 | 97,5 | 50,7 | 142,6 | 108,7 | - | - |
| 55-SALES BY RETAIL COOPS | 1970 = 100 | 193,0 | 195,4 | - | 184,2 | 185,8 | 209,3 | 199,3 | 178,9 | 218,1 | 208,4 | 198,5 | 206,9 | 216,8 | 193,4 | 196,8 | 216,9 | 205,6 | - | - |
| 61-NEW CAR REGISTRATIONS | NOMBRE | - | 22 395 | 22 801 | 1 739 | 1 523 | 1 131 | 1 321 | 2 399 | 3 198 | 2 558 | 2 430 | 2 000 | 1 770 | 1 308 | 1 496 | 1 932 | 1 381 | 1 008 | - |
| 79-CONSUMER PRICES | 1965 = 100 | 193 | 198 | 207 | 200 | 201 | 201 | 203 | 204 | 204 | 205 | 206 | 207 | 208 | 208 | 210 | 211 | 212 | 213 | 214 |
| 89-MONEY SUPPLY | MIO LFR | 88,2 | 101,0 | - | - | - | 101,0 | - | - | 104,9 | - | - | 109,7 | - | - | 110,3 | - | - | - | - |
| 92-GROSS OFFICIAL RESERV. | MIO LFR | - | - | - | 859,0 | 725,0 | 776,0 | 894,0 | 898,0 | 888,0 | 858,0 | 851,0 | 923,0 | 937,0 | 939,0 | 989,0 | 934,0 | 1 028,0 | - | - |
| 93-SUM OF BANK BALANCES | MRO LFR | 2 115,0 | 2 509,0 | - | 2 412,0 | 2 536,0 | 2 509,0 | 2 612,0 | 2 578,0 | 2 672,0 | 2 805,0 | 2 905,0 | 2 948,0 | 2 970,0 | 3 023,0 | 3 024,0 | 3 127,0 | - | - | - |

UNITED-KINGDOM

| | | 1977 | 1978 | 1979 | oct 78 | nov 78 | dec 78 | jan 79 | feb 79 | mar 79 | apr 79 | mai 79 | jun 79 | jul 79 | aug 79 | sep 79 | oct 79 | nov 79 | dec 79 | jan 80 |
|-----------------------------|--------------|---------|---------|---------|--------|--------|----------|--------|--------|----------|--------|--------|----------|--------|--------|----------|--------|--------|--------|--------|
| 02-GDP VOLUME | MIO UKL * | - | - | - | - | - | 28 427.0 | - | - | 27 706.0 | - | - | 28 047.0 | - | - | 27 467.0 | - | - | - | - |
| 06-UNEMPLOYMENT | % * | 5.7 | 5.7 | 5.4 | 5.6 | 5.5 | 5.5 | 5.5 | 5.6 | 5.6 | 5.5 | 5.4 | 5.3 | 5.3 | 5.2 | 5.2 | 5.3 | 5.3 | 5.3 | 5.5 |
| 07-VACANCIES | 1000 * | 142.8 | 210.4 | - | 231.8 | 234.9 | 235.9 | 235.7 | 228.9 | 233.1 | 245.3 | 257.3 | 262.4 | 253.0 | 245.6 | 243.1 | 237.4 | 234.3 | 219.8 | - |
| 22-INDUSTRIAL PRODUCTION | 1975 = 100 * | 105.9 | 109.8 | - | 109.4 | 110.1 | 111.8 | 103.8 | 111.8 | 113.1 | 113.7 | 114.9 | 117.2 | 116.4 | 112.0 | 110.9 | 112.2 | 113.5 | - | - |
| 23-IND. PROD. INTERM. GOODS | 1975 = 100 * | 115 | 121 | - | 122 | 124 | 126 | 118 | 130 | 131 | 131 | 132 | 137 | 136 | 131 | 131 | 130 | 131 | - | - |
| 24-IND. PROD. INVEST. GOODS | 1975 = 100 * | 98 | 98 | - | 96 | 96 | 98 | 92 | 102 | 103 | 103 | 104 | 104 | 102 | 95 | 90 | 98 | 99 | - | - |
| 25-IND. PROD. CONSUM. GOODS | 1975 = 100 * | 105 | 107 | - | 105 | 106 | 107 | 100 | 106 | 110 | 107 | 109 | 111 | 108 | 105 | 104 | 105 | 107 | - | - |
| 34-DWELLINGS STARTED | 1000 * | 266.9 | 264.7 | - | 23.2 | 21.6 | 23.3 | 12.2 | 16.2 | 15.6 | 17.7 | 17.4 | 21.0 | 19.7 | 17.7 | 20.6 | 18.9 | 19.9 | - | - |
| 39-NEW ORDERS | INDEX * | 98 | 102 | - | 97 | 124 | 110 | 95 | 95 | 101 | 104 | 104 | 104 | 100 | 104 | 101 | 100 | - | - | - |
| 41-TOTAL IMPORTS | MIO UKL * | 33 973 | 36 564 | 43 925 | 3 049 | 3 117 | 3 081 | 2 928 | 3 310 | 3 649 | 3 780 | 3 796 | 3 692 | 3 627 | 3 739 | 3 768 | 3 952 | 3 789 | 3 895 | - |
| 42-TOTAL EXPORTS | MIO UKL * | 31 734 | 35 071 | 40 692 | 3 042 | 2 979 | 3 119 | 2 748 | 2 525 | 3 004 | 3 616 | 3 509 | 3 461 | 3 600 | 3 545 | 3 583 | 3 534 | 3 744 | 3 823 | - |
| 43-TRADE BALANCE | MIO UKL * | - 1 744 | - 1 175 | - | - 7 | - 138 | 38 | - 180 | - 785 | - 645 | - 164 | - 287 | - 231 | - 27 | - 194 | - 185 | - 418 | - 45 | - 72 | - |
| 48-IMPORT VOLUME INDEX | 1975 = 100 * | 107.2 | 113.1 | 126.8 | 111.4 | 114.2 | 113.0 | 107.5 | 116.8 | 127.4 | 132.2 | 132.2 | 129.9 | 127.7 | 131.4 | 129.3 | 134.1 | 125.0 | 128.1 | - |
| 49-EXPORT VOLUME INDEX | 1975 = 100 * | 118.9 | 121.5 | 127.5 | 125.0 | 121.6 | 125.1 | 111.3 | 99.7 | 117.2 | 140.9 | 134.9 | 131.3 | 134.1 | 130.7 | 132.0 | 128.6 | 133.7 | 136.1 | - |
| 53-RETAIL TRADE SALES | 1971 = 100 * | 228.0 | 260.1 | 297.3 | 267.9 | 269.7 | 279.8 | 273.3 | 275.5 | 279.9 | 290.7 | 289.3 | 309.4 | 294.5 | 304.4 | 302.4 | 309.6 | 317.5 | 316.9 | - |
| 54-RETAIL TRADE SALES O | 1971 = 100 * | 103.6 | 109.2 | 112.3 | 110.2 | 110.5 | 113.8 | 109.6 | 110.4 | 110.8 | 115.4 | 113.5 | 120.3 | 108.7 | 111.5 | 110.0 | 111.4 | 113.8 | 112.4 | - |
| 61-NEW CAR REGISTRATIONS | 1000 * | 107.1 | 130.1 | - | 133.3 | 126.3 | 120.9 | 121.1 | 117.0 | 156.0 | 157.9 | 171.6 | 208.0 | 87.0 | 123.0 | 114.0 | 138.0 | 145.0 | 129.0 | - |
| 75-WHOLESALE PRICES INPUT | 1975 = 100 | 145.6 | 144.6 | - | 145.7 | 147.3 | 148.3 | 151.8 | 153.3 | 155.2 | 160.6 | 162.8 | 166.5 | 168.1 | 169.1 | 172.5 | 178.1 | 186.1 | 186.7 | - |
| 76-WHOLESALE PRICES OUTPUT | 1975 = 100 | 140.5 | 153.3 | - | 156.6 | 157.1 | 158.3 | 160.0 | 161.7 | 163.2 | 165.5 | 167.7 | 170.9 | 174.8 | 176.3 | 178.2 | 180.3 | 181.5 | 183.0 | - |
| 79-CONSUMER PRICES | % T12/T0 | 15.9 | 8.3 | 13.3 | 7.8 | 8.1 | 8.4 | 9.3 | 9.6 | 9.8 | 10.1 | 10.3 | 11.4 | 15.6 | 15.8 | 16.5 | 17.2 | 17.3 | 17.2 | - |
| 85-WAGES IN INDUSTRY | 1976 = 100 | 115.6 | 130.6 | - | 135.2 | 136.1 | 138.0 | 135.7 | 141.1 | 143.7 | 144.3 | 146.9 | 150.9 | 155.6 | 153.3 | 153.6 | 158.1 | 162.2 | - | - |
| 87-BUDGET SURPLUS-DEFICIT | MIO UKL | - 732 | - 2 602 | - | - | - | - 745 | - | - | 267 | - | - | - | - | - | - | - | - | - | - |
| 88-PUBLIC SECT. DEBT: INCR. | MIO UKL * | 5 954 | 8 348 | - | - | - | 2 765 | - | - | 2 583 | - | - | - | - | - | - | - | - | - | - |
| 91-DOMESTIC CREDIT EXPANS. | MIO UKL * | 1 069 | 8 019 | - | - | - | 2 445 | - | - | 1 401 | - | - | - | - | - | - | - | - | - | - |
| 92-GROSS OFFICIAL RESERV. | MIO UKL | 10 715 | 7 689 | - | 7 655 | 8 059 | 7 689 | 8 162 | 8 213 | 8 446 | 10 378 | 10 392 | 10 163 | 10 374 | 10 337 | 10 332 | 10 812 | - | - | - |
| 95-EFFECTIV. EXCHANGE RATE | 1971 = 100 | 62.1 | 63.0 | - | 62.5 | 62.5 | 63.2 | 63.5 | 63.7 | 65.0 | 66.9 | 66.9 | 68.3 | 71.9 | 71.4 | 69.8 | 68.4 | 68.4 | 69.7 | - |
| 96-BALANCE CURRENT ACCOUNT | MIO UKL | 371 | 443 | - 1 623 | 199 | 47 | 204 | 6 | - 635 | - 158 | - 217 | - 75 | 61 | 35 | - 132 | - 123 | - 368 | 5 | - 22 | - |
| 97-BALANCE OF CAPTL MVMTS | MIO UKL | 4 406 | - 2 987 | - | - | - | - 787 | - | - | 984 | - | - | 1 464 | - | - | 678 | - | - | - | - |

IRELAND

| | | 1976 | 1977 | 1978 | jul 78 | aug 78 | sep 78 | oct 78 | nov 78 | dec 78 | jan 79 | feb 79 | mar 79 | apr 79 | mai 79 | jun 79 | jul 79 | aug 79 | sep 79 | oct 79 |
|---------------------------|------------|---------|---------|---------|---------|---------|---------|---------|---------|---------|---------|---------|---------|---------|---------|---------|---------|---------|--------|--------|
| 06-UNEMPLOYMENT | % | 12.3 | 11.8 | 10.7 | 10.1 | 10.4 | 9.8 | 9.7 | 10.0 | 9.9 | 10.6 | 10.3 | - | - | - | - | - | - | - | - |
| 13-CREAMERY BUTTER PRODN. | T | 8 204 | 8 472 | 9 897 | 15 231 | 13 573 | 11 748 | 9 025 | 6 025 | 2 458 | 2 149 | 4 601 | 9 608 | 12 000 | 18 079 | 18 254 | 16 274 | 14 164 | 12 045 | 9 281 |
| 14-PIGS RECV. BACON FACT. | 1000 | 143.54 | 153.06 | 158.64 | 154.00 | 173.17 | 164.28 | 175.53 | 185.85 | 145.72 | 187.00 | 163.13 | 179.74 | 170.47 | 192.03 | 159.51 | 179.21 | 188.78 | 175.47 | - |
| 15-EXPORTS OF CATTLE | 1000 | - | - | - | 44.33 | 56.50 | 61.22 | 44.51 | 39.93 | 25.65 | 29.40 | 27.39 | 32.87 | 15.29 | 17.87 | 18.00 | 22.61 | - | - | - |
| 16-EXPORTS OF BEEF | T | 15 005 | 21 845 | 21 803 | 22 143 | 20 995 | 26 152 | 25 017 | 27 199 | 22 022 | 20 471 | 13 759 | 10 846 | 16 291 | 12 989 | 10 096 | 26 551 | - | - | - |
| 22-INDUSTRIAL PRODUCTION | 1953=100 | 302.3 | 327.1 | 357.2 | 364.4 | 292.2 | 379.8 | 384.7 | 380.5 | 347.8 | 330.6 | 358.0 | 386.3 | 397.8 | 396.2 | 407.6 | 384.9 | 334.4 | - | - |
| 35-DWELLINGS COMPLETEO | NUMBER | 2 000 | 2 046 | 2 121 | 1 147 | 3 526 | 1 552 | 3 119 | 2 029 | 1 217 | 4 368 | 1 978 | 1 690 | 1 849 | 2 029 | 1 996 | - | - | - | - |
| 41-TOTAL IMPORTS | MIO IRL | 194.74 | 257.57 | 308.93 | 302.76 | 305.73 | 310.36 | 329.23 | 371.45 | 250.90 | 364.30 | 340.66 | 400.74 | 381.64 | 467.56 | 408.64 | 418.60 | 399.89 | 398.36 | 479.64 |
| 42-TOTAL EXPORTS | MIO IRL | 154.88 | 209.85 | 246.49 | 256.24 | 216.65 | 283.05 | 265.60 | 310.57 | 236.17 | 218.19 | 258.45 | 267.77 | 260.84 | 317.55 | 252.81 | 358.09 | 260.35 | 307.75 | 358.21 |
| 43-TRADE BALANCE | MIO IRL | -39.86 | -47.73 | -62.18 | -46.52 | -89.08 | -27.30 | -73.63 | -60.88 | -14.73 | -146.11 | -82.21 | -132.98 | -120.80 | -150.01 | -155.83 | -60.51 | -137.40 | -90.12 | - |
| 48-IMPORT VOLUME INDEX | 1968=100 | 155.1 | 174.7 | 200.1 | 198.7 | 199.6 | 203.3 | 220.8 | 240.6 | 159.9 | 229.7 | 212.7 | 247.4 | 231.4 | 279.0 | 237.8 | 236.9 | 219.8 | 218.3 | 264.0 |
| 49-EXPORT VOLUME INDEX | 1968=100 | 167.2 | 196.4 | 216.7 | 226.3 | 191.4 | 247.7 | 232.4 | 270.6 | 203.7 | 185.3 | 217.8 | 224.6 | 216.4 | 260.7 | 205.4 | 288.5 | 210.8 | 247.3 | 287.0 |
| 53-RETAIL TRADE SALES | 1975=100 * | 120 | 143 | 170 | 174 | 178 | 174 | 176 | 179 | 176 | 179 | 189 | 190 | 196 | 200 | 196 | 200 | 202 | - | - |
| 54-RETAIL TRADE SALES Q | 1975=100 * | 102 | 107 | 116 | 118 | 120 | 116 | 117 | 118 | 115 | 116 | 121 | 121 | 124 | 126 | 120 | 121 | 121 | - | - |
| 61-NEW CAR REGISTRATIONS | NUMBER | 5 793 | 6 859 | 8 799 | 10 598 | 8 660 | 8 407 | 7 934 | 5 880 | 2 122 | 11 902 | 9 706 | 9 152 | 8 147 | 10 726 | 8 445 | 8 735 | 7 610 | 6 043 | 5 436 |
| 74-WHOLESALE PRICES | 1975=100 | 119.6 | 140.1 | - | 154.0 | 154.6 | 155.6 | 155.8 | 157.1 | 158.0 | 162.3 | 166.4 | 168.5 | 169.2 | 171.5 | 172.5 | 173.1 | 173.5 | - | - |
| 78-AGRIC.OUTPUT PRICES | 1975=100 | 125.7 | 153.9 | 174.0 | 176.8 | 176.5 | 177.7 | 174.8 | 177.3 | 177.9 | 187.1 | 189.0 | 193.1 | 193.8 | 199.1 | 194.6 | 188.7 | 183.7 | 177.6 | 174.1 |
| 79-CONSUMER PRICES | 1968=100 | - | 130.0 | 139.9 | - | - | 142.1 | - | - | - | 144.2 | - | 150.2 | - | 155.0 | - | - | - | 161.4 | - |
| 89-MONEY SUPPLY | MIO IRL | 2 798.3 | 3 257.3 | 4 191.8 | 3 449.1 | 3 515.6 | 3 712.4 | 3 784.4 | 3 885.2 | 4 191.8 | 4 901.9 | 4 165.1 | 4 364.6 | 4 418.5 | 4 543.1 | 4 683.6 | 4 117.2 | 4 665.1 | - | - |
| 92-GROSS OFFICIAL RESERV. | MIO IRL | 955.5 | 1 200.7 | 1 251.1 | 1 009.5 | 1 092.1 | 1 111.5 | 1 152.7 | 1 236.5 | 1 251.1 | 1 186.8 | 1 255.0 | 1 138.9 | 1 071.8 | 921.0 | 993.9 | 976.5 | 920.6 | 933.6 | 870.2 |
| 95-EFFECTIV.EXCHANGE RATE | | 79.2 | 77.2 | 77.5 | 77.8 | 77.5 | 77.6 | 77.3 | 77.4 | 77.8 | 77.6 | 78.1 | 79.0 | 77.6 | 76.4 | 76.3 | - | - | - | - |

DANMARK

| | | 1977 | 1978 | 1979 | oct 78 | nov 78 | dec 78 | jan 79 | feb 79 | mar 79 | apr 79 | mai 79 | jun 79 | jul 79 | aug 79 | sep 79 | oct 79 | nov 79 | dec 79 | jan 80 |
|----------------------------|--------------|---------|---------|---------|---------|---------|---------|---------|---------|---------|---------|---------|---------|---------|---------|---------|---------|---------|---------|--------|
| 05-EMPLOYMENT | 1975 = 100 | 99,5 | 99,5 | - | 106,4 | 106,2 | 94,4 | 100,0 | 101,4 | 102,5 | 106,8 | 104,9 | 108,0 | 59,7 | 104,3 | 108,9 | 109,0 | - | - | - |
| 06-UNEMPLOYMENT | % * | 6,4 | 7,4 | - | 7,1 | 7,1 | 7,2 | 6,5 | 8,4 | 6,6 | 6,2 | 5,8 | 5,7 | 5,7 | 5,6 | 5,5 | 5,5 | 5,3 | - | - |
| 07-VACANCIES | ANTAL | 1 569 | 1 881 | 2 020 | 2 413 | 1 700 | 1 543 | 2 123 | 1 903 | 2 181 | 2 436 | 2 928 | 2 254 | 2 035 | 2 254 | 1 775 | 1 790 | 1 527 | 1 040 | - |
| 12-AGRIC.LIVESTOCK PRODN. | 1975 = 100 | 103 | 107 | - | 108 | 112 | 97 | 114 | 104 | 117 | 111 | 124 | 117 | 111 | 117 | 105 | - | - | - | - |
| 21-INDL.PRODN. - TREND | % | - | - | - | - | 20,0 | - | - | 9,0 | - | - | 22,0 | - | - | 15,0 | - | - | 25,0 | - | - |
| 22-INDUSTRIAL PRODUCTION | 1975 = 100 | 112,0 | 115,0 | - | 128,0 | 126,0 | 113,0 | 103,0 | 104,0 | 129,0 | 111,0 | 121,0 | 128,0 | 84,0 | 132,0 | 128,0 | 140,0 | 134,0 | - | - |
| 23-IND.PROD.INTERM.GOODS | 1975 = 100 | 116 | 119 | - | 132 | 132 | 101 | 101 | 100 | 127 | 121 | 129 | 137 | 80 | 143 | 136 | 153 | 143 | - | - |
| 24-IND.PROD.INVEST.GOODS | 1975 = 100 | 119 | 123 | - | 138 | 143 | 162 | 107 | 115 | 146 | 112 | 122 | 146 | 76 | 134 | 135 | 149 | 149 | - | - |
| 25-IND.PROD.CONSUM.GOODS | 1975 = 100 | 106 | 108 | - | 118 | 115 | 100 | 102 | 101 | 122 | 105 | 116 | 113 | 91 | 125 | 119 | 127 | 120 | - | - |
| 34-DWELLINGS STARTED | ANTAL | 34 651 | 33 863 | - | 2 847 | 2 463 | 2 106 | 1 375 | 1 345 | 3 388 | 2 962 | 3 316 | 3 332 | 2 243 | 2 883 | 3 028 | 2 630 | 2 052 | - | - |
| 39-NEW ORDERS | 1975 = 100 | 128 | 140 | - | 156 | 150 | 142 | 138 | 135 | 167 | 150 | 163 | 184 | 124 | 173 | 167 | 190 | 181 | - | - |
| 41-TOTAL IMPORTS | MIO OKR * | 77 534 | 79 011 | 96 680 | 6 835 | 6 821 | 7 108 | 6 395 | 6 818 | 7 967 | 7 512 | 8 155 | 7 847 | 9 199 | 8 526 | 8 316 | 8 805 | 8 507 | 8 640 | - |
| 42-TOTAL EXPORTS | MIO OKR * | 58 204 | 63 718 | 74 900 | 5 287 | 5 402 | 5 756 | 5 547 | 5 160 | 6 463 | 6 548 | 5 870 | 6 180 | 6 614 | 6 231 | 7 098 | 8 530 | 6 974 | 5 560 | - |
| 43-TRADE BALANCE | MIO OKR | -20 965 | -15 432 | -20 950 | -1 288 | -1 724 | -1 288 | -1 614 | -1 363 | -1 258 | -1 101 | -2 222 | -1 216 | -2 454 | -2 135 | -1 048 | -1 787 | -1 718 | -3 090 | - |
| 45-IMPORTS PRICES | 1975 = 100 | 117 | 117 | - | 118 | 118 | 121 | 120 | 125 | 125 | 128 | 131 | 136 | 139 | 141 | 142 | 143 | 145 | - | - |
| 48-EXPORTS PRICES | 1975 = 100 | 114 | 118 | - | 120 | 120 | 123 | 122 | 123 | 123 | 123 | 125 | 130 | 131 | 131 | 134 | 134 | 135 | - | - |
| 47-TERMS OF TRADE | 1975 = 100 | 98 | 101 | - | 102 | 101 | 102 | 102 | 99 | 98 | 96 | 96 | 96 | 94 | 93 | 94 | 94 | 93 | - | - |
| 53-RETAIL TRADE SALES | 1975 = 100 * | 130 | 139 | - | 139 | 145 | 146 | 147 | 142 | 144 | 144 | 154 | 146 | 150 | 152 | 148 | 157 | 157 | - | - |
| 54-RETAIL TRADE SALES O | 1975 = 100 * | - | - | - | 102 | 105 | 106 | 107 | 103 | 104 | 104 | 110 | 104 | 107 | 106 | 102 | 107 | 107 | - | - |
| 62-PASSENG.CAR REGISTRAT. | ANTAL * | 141 412 | 133 395 | - | 12 233 | 15 621 | 11 002 | 10 327 | 11 773 | 9 525 | 12 720 | 13 411 | 10 834 | 8 726 | 8 881 | 10 029 | 10 366 | 8 887 | - | - |
| 63-COMMERC.VEHIC.REGISTR. | ANTAL | 34 863 | 22 960 | - | 1 617 | 2 002 | 2 291 | 1 770 | 1 826 | 2 189 | 2 182 | 2 416 | 2 710 | 1 597 | 2 182 | 2 072 | 2 251 | 2 309 | - | - |
| 71-PRODUCERS PRICES | 1975 = 100 | 113 | 120 | - | 121 | 121 | 121 | 122 | 123 | 125 | 125 | 127 | 129 | 130 | 131 | 133 | 134 | 135 | - | - |
| 77-RAW MATERIAL PRICES | 1968 = 100 | 298 | 288 | - | 283 | 282 | 284 | 286 | 297 | 308 | 319 | 331 | 348 | 375 | 387 | 396 | 398 | 410 | 439 | - |
| 79-CONSUMER PRICES | 1975 = 100 | 121,1 | 133,3 | - | 136,9 | 137,8 | 137,9 | 137,9 | 138,7 | 139,9 | 140,4 | 142,7 | 144,0 | 147,3 | 149,9 | 151,6 | 152,4 | 153,9 | 154,2 | - |
| 85-WAGES IN INDUSTRY | 1975 = 100 | 124,3 | 137,2 | - | 141,0 | 141,6 | 145,3 | 143,1 | 144,2 | 147,2 | 149,7 | 150,6 | 150,7 | 154,2 | 148,5 | 157,4 | 159,6 | - | - | - |
| 89-MONEY SUPPLY | MIO OKR | 132 744 | 141 658 | 155 645 | 135 123 | 135 869 | 141 656 | 135 375 | 135 425 | 141 354 | 143 630 | 145 142 | 149 106 | 144 990 | 143 239 | 146 778 | 149 961 | 150 515 | 155 645 | - |
| 92-GROSS OFFICIAL RESERV. | MIO OKR | 9 756 | 16 528 | 16 726 | 16 753 | 17 000 | 16 528 | 18 505 | 20 037 | 22 013 | 24 497 | 24 361 | 20 479 | 20 361 | 18 245 | 17 283 | 17 198 | 16 201 | 16 726 | 18 186 |
| 96-BALANCE CURRENT ACCOUNT | MIO OKR | -10 331 | -7 665 | - | - | - | -2 925 | - | - | -3 790 | - | - | -3 260 | - | -4 650 | - | - | - | - | - |
| 97-BALANCE OF CAPTL MVMTS | MIO OKR | 15 376 | 16 908 | - | - | - | 3 492 | - | - | 9 230 | - | - | 2 279 | - | -1 941 | - | - | - | - | - |

U.S.A.

| | | 1976 | 1977 | 1978 | jul 78 | aug 78 | sep 78 | oct 78 | nov 78 | dec 78 | jan 79 | feb 79 | mar 79 | apr 79 | mai 79 | jun 79 | jul 79 | aug 79 | sep 79 | oct 79 |
|----------------------------|--------------|-----------|-----------|-----------|----------|----------|----------|----------|----------|----------|----------|----------|----------|----------|----------|----------|----------|----------|----------|--------|
| 02-GDP-VOLUME | MRO USD * | 1 273.0 | 1 340.5 | 1 399.2 | | | 1 407.3 | | | 1 426.6 | | | 1 430.6 | | | 1 422.3 | | | 1 434.4 | - |
| 03-GDP-PRICE INOEX | 1972 = 100 * | 133.71 | 141.70 | 152.05 | | | 153.45 | | | 156.68 | | | 160.22 | | | 163.81 | | | 166.99 | - |
| 05-EMPLOYMENT | 1967 = 100 | 96.0 | 120.5 | 106.0 | 106.1 | 105.4 | 107.2 | 107.9 | 108.9 | 109.8 | 110.3 | 110.2 | 111.3 | 106.8 | 110.3 | 110.1 | 109.9 | 109.4 | 109.6 | 109.3 |
| 06-UNEMPLOYMENT | 1000 * | 7 288 | 6 855 | 6 047 | 6 176 | 5 940 | 5 964 | 5 836 | 5 877 | 6 012 | 5 883 | 5 881 | 5 871 | 5 937 | 5 929 | 5 774 | 5 848 | 6 149 | 5 985 | 6 182 |
| 07-VACANCIES | 1967 = 100 * | 95 | 118 | 149 | 149 | 150 | 152 | 161 | 161 | 165 | 161 | 158 | 156 | 155 | 154 | 153 | 155 | 155 | 159 | - |
| 22-INDUSTRIAL PRODUCTION | 1967 = 100 * | 129.8 | 138.2 | 146.1 | 147.1 | 148.0 | 148.6 | 149.7 | 150.6 | 151.8 | 151.5 | 152.0 | 153.0 | 150.8 | 152.4 | 152.6 | 152.8 | 151.6 | 152.3 | 152.5 |
| 23-IND.PROD.INTERM.GOODS | 1967 = 100 * | 137.2 | 145.1 | 154.1 | 154.7 | 155.6 | 155.6 | 156.4 | 157.8 | 159.9 | 160.8 | 161.4 | 160.4 | 159.7 | 159.5 | 159.5 | 159.4 | 160.3 | 160.3 | 160.5 |
| 24-IND.PROD.INVEST.GOODS | 1967 = 100 * | 114.6 | 123.0 | 132.8 | 134.0 | 135.3 | 135.9 | 136.6 | 137.1 | 138.6 | 139.9 | 140.4 | 141.7 | 140.4 | 141.9 | 141.9 | 142.1 | 141.6 | 142.9 | 142.0 |
| 25-IND.PROD.CONSUM.GOODS | 1967 = 100 * | 136.2 | 145.3 | 149.1 | 149.8 | 150.6 | 150.8 | 151.2 | 151.3 | 151.5 | 149.8 | 150.6 | 151.5 | 152.9 | 149.1 | 152.0 | 151.8 | 148.3 | 149.8 | 150.3 |
| 28-CAR PRODUCTION | 1967 = 100 * | 140.7 | 161.1 | 169.9 | 171.5 | 171.6 | 171.0 | 178.9 | 181.9 | 182.1 | 177.9 | 173.1 | 179.7 | 156.0 | 176.3 | 169.6 | 160.2 | 138.7 | 150.8 | 152.7 |
| 38-BUILDING-PERM.RESIDENT | 1000 * | 1 538 | 1 987 | 2 020 | - | - | - | - | - | - | - | - | - | - | - | - | - | - | - | - |
| 39-NEW ORDERS | MIO USD * | 1 189 604 | 1 354 099 | 1 551 160 | 123 279 | 130 952 | 131 840 | 137 185 | 137 662 | 140 356 | 141 748 | 144 036 | 148 586 | 139 332 | 143 594 | 142 269 | 139 934 | 142 617 | 148 234 | - |
| 41-TOTAL IMPORTS | MIO USD * | 121 008.6 | 147 685.0 | 172 025.5 | 14 544.7 | 14 132.6 | 14 819.7 | 14 851.6 | 14 824.7 | 15 031.8 | 16 231.1 | 14 806.3 | 15 273.3 | 16 035.8 | 16 341.9 | 16 937.4 | 16 776.6 | 18 177.3 | 18 665.8 | - |
| 42-TOTAL EXPORTS | MIO USD * | 115 149.8 | 121 150.4 | 143 574.6 | 11 661.5 | 12 293.7 | 13 274.2 | 12 901.1 | 13 450.6 | 13 282.5 | 13 131.8 | 13 506.8 | 14 452.0 | 13 882.6 | 13 862.1 | 15 037.6 | 15 668.9 | 15 820.7 | 15 832.4 | - |
| 43-TRADE BALANCE | MIO USD * | -5 858.8 | -26 534.6 | -28 450.9 | -2 883.2 | -1 838.9 | -1 545.5 | -1 950.5 | -1 374.1 | -1 749.3 | -3 099.3 | -1 299.5 | -821.3 | -2 153.2 | -2 479.8 | -1 899.8 | -1 107.7 | -2 356.6 | -2 833.4 | - |
| 45-IMPORTS PRICES | 1967 = 100 | 248.8 | 269.9 | 291.3 | 293.3 | 295.0 | 294.3 | 296.3 | 303.9 | 300.9 | 305.9 | 309.5 | 319.4 | 320.5 | 328.1 | 335.3 | 345.2 | 351.5 | - | - |
| 46-EXPORTS PRICES | 1967 = 100 | 202.1 | 210.2 | 231.5 | 228.7 | 225.5 | 232.4 | 232.0 | 235.2 | 241.3 | 250.2 | 248.8 | 250.5 | 250.8 | 254.9 | 255.0 | 254.1 | 255.6 | - | - |
| 47-TERMS OF TRADE | 1967 = 100 | 81.2 | 78.1 | 79.1 | 78.0 | 76.4 | 79.0 | 78.3 | 77.4 | 80.2 | 81.8 | 80.4 | 78.4 | 78.3 | 77.7 | 76.1 | 73.6 | 72.7 | - | - |
| 54-RETAIL TRADE SALES Q | MIO USD * | 642 507 | 724 020 | 798 818 | 66 224 | 67 303 | 68 085 | 68 971 | 70 158 | 70 918 | 70 855 | 71 122 | 72 045 | 71 366 | 71 914 | 71 803 | 72 370 | 74 794 | 76 745 | 75 452 |
| 62-PASSENG.CAR REGISTRAT. | 1000 * | 9 752 | 10 826 | 10 946 | 1 062 | 1 061 | 887 | 866 | 826 | 949 | 754 | 763 | 913 | 956 | 987 | 878 | 913 | 877 | 852 | - |
| 83-COMMERC.VEHIC.REGISTR. | 1000 * | 3 058 | 3 509 | 3 963 | 386 | 396 | 335 | 305 | 314 | 361 | 282 | 275 | 317 | 310 | 313 | 277 | 289 | 286 | 293 | - |
| 71-PRODUCERS PRICES | 1967 = 100 | 183.0 | 194.2 | 209.3 | 210.7 | 210.6 | 212.4 | 214.9 | 215.7 | 217.5 | 220.8 | 224.1 | 226.7 | 230.0 | 232.0 | 233.5 | 236.6 | 238.1 | 241.7 | 245.2 |
| 79-CONSUMER PRICES | 1967 = 100 | 170.5 | 181.5 | 195.4 | 196.7 | 197.8 | 199.3 | 200.9 | 202.0 | 202.9 | 204.7 | 207.1 | 209.1 | 211.5 | 214.1 | 216.6 | 218.9 | 221.1 | 223.4 | - |
| 85-WAGES IN INDUSTRY | 1967 = 100 | 183.0 | 196.8 | 212.9 | 214.1 | 214.9 | 216.5 | 218.1 | 219.2 | 220.9 | 222.6 | 224.0 | 225.2 | 226.8 | 227.5 | 229.0 | 230.9 | 232.2 | 234.2 | 234.9 |
| 87-BUOGET SURPLUS-DEFICIT | MIO USD | -56 191 | -59 972 | -43 747 | -7 232 | -4 532 | 3 655 | -13 946 | -5 907 | -3 915 | -2 731 | -5 100 | -12 581 | 11 478 | -3 331 | 13 223 | -7 214 | -14 926 | - | - |
| 89-MONEY SUPPLY | MRO USD | 745.8 | 814.9 | 881.5 | 848.7 | 856.9 | 861.7 | 868.2 | 871.0 | 881.5 | 879.6 | 871.0 | 878.2 | 896.8 | 892.1 | 906.0 | 917.0 | 919.3 | - | - |
| 92-GROSS OFFICIAL RESERV. | MRO USD | 18.8 | 19.1 | 18.6 | 19.3 | 19.4 | 19.6 | 20.3 | 18.6 | 18.6 | 21.2 | 20.9 | 21.7 | 21.4 | 22.2 | 21.3 | 20.0 | 20.0 | 18.5 | 18.0 |
| 95-EFFECTIV.EXCHANGE RATE | | 97.1 | 96.0 | 87.0 | 86.2 | 84.1 | 84.2 | 81.7 | 83.9 | 84.1 | 83.8 | 84.4 | 84.7 | 85.7 | - | - | - | - | - | - |
| 98-BALANCE CURRENT ACCOUNT | MIO USD * | 4 605.0 | -14 095.0 | -13 901.0 | - | - | -3 164.0 | - | - | 85.0 | - | - | 415.0 | - | - | -1 056.0 | - | - | 762.0 | - |
| 98-USA ASSETS ABRDAD | MIO USD * | -48 713 | -35 418 | -61 689 | - | - | -10 164 | - | - | -30 436 | - | - | -4 052 | - | - | -16 508 | - | - | -26 104 | - |
| 99-FOREIGN ASSETS DN USA | MIO USD * | 23 333 | 15 409 | 32 709 | - | - | 10 839 | - | - | 12 520 | - | - | 10 703 | - | - | 16 356 | - | - | 17 688 | - |

**Salgs- og abonnementskontorer · Vertriebsbüros · Sales Offices
Bureaux de vente · Uffici di vendita · Verkoopkantoren**

Belgique - België

Moniteur belge — Belgisch Staatsblad
Rue de Louvain 40-42 —
Leuvensestraat 40-42
1000 Bruxelles — 1000 Brussel
Tél. 512 00 26
CCP 000-2005502-27
Postrekening 000-2005502-27

Sous-dépôts — Agentschappen:

Librairie européenne — Europese
Boekhandel
Rue de la Loi 244 — Wetstraat 244
1040 Bruxelles — 1040 Brussel

CREDOC

Rue de la Montagne 34 - Bte 11 —
Bergstraat 34 - Bus 11
1000 Bruxelles — 1000 Brussel

Danmark

J.H. Schultz — Boghandel

Møntergade 19
1116 København K
Tlf. (01) 14 11 95
Girokonto 200 1195

Underagentur:

Europa Bøger
Gammel Torv 6
Postbox 137
1004 København K
Tlf. (01) 14 54 32

BR Deutschland

Verlag Bundesanzeiger
Breite Straße — Postfach 10 80 06
5000 Köln 1
Tel. (0221) 21 03 48
(Fernschreiber: Anzeiger Bonn
8 882 595)
Postscheckkonto 834 00 Köln

France

*Service de vente en France des publica-
tions des Communautés européennes*
Journal officiel
26, rue Desaix
75732 Paris Cedex 15
Tél. (1) 578 61 39 — CCP Paris 23-96

Sous-agent

D.E.P.P. — Maison de l'Europe
37, rue des Francs-Bourgeois
75004 Paris
Tél.: 887 96 50

Ireland

Government Publications

Sales Office
G.P.O. Arcade
Dublin 1

or by post from

Stationery Office

Beggar's Bush
Dublin 4
Tel. 68 84 33

Italia

Libreria dello Stato
Piazza G. Verdi 10
00198 Roma — Tel. (6) 850B
Telex 6200B
CCP 1/2640

Agenzia

Via XX Settembre
(Palazzo Ministero del tesoro)
00187 Roma

**Grand-Duché
de Luxembourg**

*Office des publications officielles
des Communautés européennes*

5, rue du Commerce
Boîte postale 1003 — Luxembourg
Tél. 49 00 81 — CCP 19190-81
Compte courant bancaire:
BIL 8-109/6003/300

Nederland

Staatsdrukkerij- en uitgeverijbedrijf
Christoffel Plantijnstraat, 's-Gravenhage
Tel. (070) 62 45 51
Postgiro 42 53 00

United Kingdom

H.M. Stationery Office

P.O. Box 569
London SE1 9NH
Tel. (01) 928 69 77, ext. 365
National Giro Account 582-1002

United States of America

*European Community Information
Service*

2100 M Street, N.W.
Suite 707
Washington, D.C. 20 037
Tel. (202) 862 95 00

Schweiz - Suisse - Svizzera

Librairie Payot

6, rue Grenus
1211 Genève
Tél. 31 89 50
CCP 12-236 Genève

Sverige

Librairie C.E. Fritze

2, Fredsgatan
Stockholm 16
Postgiro 193, Bankgiro 73/4015

España

Libreria Mundi-Prensa

Castelló 37
Madrid 1
Tel. 275 46 55

Andre lande · Andere Länder · Other countries · Autres pays · Altri paesi · Andere landen

Kontoret for De europæiske Fællesskabers officielle Publikationer · Amt für amtliche Veröffentlichungen der Europäischen Gemeinschaften · Office for Official Publications of the European Communities · Office des publications officielles des Communautés européennes · Ufficio delle pubblicazioni ufficiali delle Comunità europee · Bureau voor officiële publikaties der Europese Gemeenschappen

Luxembourg 5, rue du Commerce Boîte postale 1003 Tél. 49 00 81 · CCP 19 190-81 Compte courant bancaire BIL 8-109/6003/300

PRISER • PRICES • PREZZI

| | BFR | DKR | DM | FF | IRL | LIT | HFL | UKL | USD |
|--|-------|-----|-------|--------|-------|--------|-------|-------|-------|
| Pris pr. hæfte • Single copy • Prezzo unitario | 100 | 18 | 6.25 | 14.60 | 1.60 | 2 800 | 6,85 | 1.50 | 3.40 |
| Abonnement række A eller B (11 numre) Subscription for Series A or B (11 issues) Abbonamento serie A o B (11 numeri) | 800 | 144 | 50 | 116.50 | 13.30 | 22 400 | 54,75 | 12.15 | 27.35 |
| Abonnement række A og B (22 numre) Subscription for Series A and B (22 issues) Abbonamento serie A e B (22 numeri) | 1 500 | 270 | 93,50 | 218,50 | 25 | 41 900 | 103 | 22.80 | 51.50 |

Abonnementet er årligt og løber fra 1. januar til 31. december hvert år.

The annual subscription runs from 1 January to 31 December of each year.

Gli abbonamenti sono annuali e il loro periodo di validità va dal 1° gennaio al 31 dicembre di ciascun anno.

Betaling kan kun ske til agenturerne i landene nævnt på omslagets side 3.

Payments to be made only to the agents in the countries listed on page 3 of the cover.

I versamenti devono essere indirizzati agli uffici di vendita indicati a pag. 3 della copertina

Priserne dækker forsendelse ad land- eller søvej; agenturerne giver oplysning om priserne for luftforsendelse.

These are surface mail rates, for air subscription rates please apply to the agents.

I prezzi non comprendono le spese di spedizione per posta aerea, per le condizioni di abbonamento in caso di spedizione per posta aerea, si consultino gli uffici di vendita.



KONTORET FOR DE EUROPÆISKE FÆLLESSKABERS OFFICIELLE PUBLIKATIONER
OFFICE FOR OFFICIAL PUBLICATIONS OF THE EUROPEAN COMMUNITIES
UFFICIO DELLE PUBBLICAZIONI UFFICIALI DELLE COMUNITÀ EUROPEE

ISSN 0250-3921