



EUROSTATISTIK
DATA TIL KONJUNKTURANALYSE

EUROSTATISTICS
DATA FOR SHORT-TERM ECONOMIC ANALYSIS

EUROSTATISTICHE
DATI PER L'ANALISI DELLA CONGIUNTURA

3—1980

EDITION B



DE EUROPÆISKE FÆLLESSKABERS STATISTISKE KONTOR
STATISTICAL OFFICE OF THE EUROPEAN COMMUNITIES
ISTITUTO STATISTICO DELLE COMUNITÀ EUROPEE

Luxembourg-Kirchberg, Boîte postale 1907 — Tél. 43011 Télex : Comeur Lu 3423
1049 Bruxelles, Bâtiment Berlaymont, Rue de la Loi 200 (Bureau de liaison) — Tél. 735 80 40

- Denne publikation kan fås gennem de salgssteder, som er nævnt på omslagets tredje side i dette hæfte
- This publication is obtainable from the sales agents mentioned on the inside backcover
- Per ottenere questa pubblicazione, si prega di rivolgersi agli uffici di vendita i cui indirizzi sono indicati nella 3ª pagina di copertina

Indholdsgengivelse kun tilladt med angivelse af kilde

Reproduction of the contents of this publication is subject to acknowledgment of the source

La riproduzione del contenuto è subordinata alla citazione della fonte

Printed in France 1980

EUROSTATISTIK **DA**
DATA TIL KONJUNKTURANALYSE

EUROSTATISTICS **EN**
DATA FOR SHORT-TERM ECONOMIC ANALYSIS

EUROSTATISTICHE **IT**
DATI PER L'ANALISI DELLA CONGIUNTURA

Manuskript afsluttet den 24. marts 1980

Manuscript completed 24 March 1980

Manoscritto terminato il 24 marzo 1980



Arbejdsløshed

Til trods for en sæsonbestemt nedgang i arbejdsløsheden i perioden mellem januar og februar 1980 har der i Fællesskabet kunnet registreres en svag stigning i arbejdsløsheden i sæsonkorrigerede tal. Sammenligner man imidlertid med det foregående år, er arbejdsløshedstallene uforandrede.

Indekset for industriproduktionen : det europæiske Fællesskabs industriproduktion steg med 4,5% i 1979.

Indekset for Det europæiske Fællesskabs industriproduktion korrigeret for sæsonudsving nåede i december 1979 op på 120,1 (1975=100), dvs. en stigning på 1,0% i forhold til den foregående måned. Denne kraftige stigning skyldes først og fremmest et kraftigt opsving i industriproduktionen hen imod årets slutning i Forbundsrepublikken Tyskland og i mindre omfang i Frankrig. Tendensen i Fællesskabets investeringsgode- og forbrugsgodeindustri var den samme som tendensen i det samlede indeks i løbet af de tre sidste kvartaler, men konjunktursvingningerne var mere markante inden for investeringsgodesektoren. I mellemproduktindustrien var den stigende tendens imidlertid jævnt aftagende i løbet af de to sidste kvartaler og sluttede under det samlede indeks.

Som helhed betragtet udgjorde stigningen i indekset over industriproduktionen i forhold til det foregående år 4,5% i 1979 mod henholdsvis 2,2% og 2,4% i 1977 og 1978. Alle de vigtigste produktionsgrupper viste en opadgående tendens i forhold til 1978, men denne udvikling var især mærkbar inden for mellemproduktindustrien (stigningstakt fra 3,0% i 1978 til 5,9% i 1979) og inden for investeringsgodeindustrier (stigningstakt fra 0,2% i 1978 til 3,0% i 1979).

Hvad angår stigningstakten i indekset for industriproduktionen i Fællesskabet og i medlemsstaterne i løbet af de sidste 3 år, er det bemærkelsesværdigt, at stigningen i 70'erne for alle landes vedkommende har været aftagende i forhold til de høje stigningstakter i de foregående 20 år. Omfanget af denne vigende tendens varierer betydeligt fra det ene land til det andet, men den samlede virkning på Fællesskabets indeks har været en halvering af stigningstakten fra tresserne til halvfjerdserne. I det tiår, som netop er gået, har den tydelige nedgang i den økonomiske aktivitet i 1975 haft en umådelig negativ virkning på stigningstakterne, selv om produktionen siden dette år er steget, og stigningstakterne er nået op på og ofte op over deres gennemsnitlige niveau på lang sigt. På baggrund heraf kan resultaterne for 1979 betragtes som gunstige.

Landbruget : indkomstudviklingen inden for landbruget.

Værditilvæksten i faktorpriser er en indikator for landbrugernes indkomst. Den nominelle stigning for hele Fællesskabet blev for 1979 anslået til 8,7, hvilket efter korrektion for prisstigninger svarer til en nedgang på 0,7% i faste priser. Der kan opstilles tre grupper af lande, nemlig de lande, som i faste priser kunne notere sig et fald på op til 5% (Tyskland, Nederlandene, Belgien og Det forenede Kongerige), de lande, som kunne registrere et fald på over 10% (Luxembourg, Irland og Danmark), og endelig de lande, som kunne registrere en stigning (Frankrig Italien).

Den reelle bruttoværditilvækst i faktorpriser pr. beskæftiget er siden 1968 steget med ca. 44%. Det har været vanskeligt at overvinde afmatningen i 1974; i 1979 var værditilvæksten således ikke meget større end i 1973.

Samhandelen inden for Fællesskabet : kraftig stigning siden 1978

Til trods for en sæsonmæssig nedgang i december (-4,1% i forhold til den foregående måned, dvs. 19,4 Mrd ECU i sæsonkorrigerede tal skete der en stigning i samhandelen mellem medlemsstaterne på 20,5% i forhold til samme måned i 1978 (på grundlag af importen).

Da konjunkturerne var gunstige i hele 1979, steg samhandelen inden for Fællesskabet med 20,2% og nåede dermed op på 220,1 Mrd ECU. Storbritanniens andel i samhandelen voksede, idet handelen med dets partnere i 1979 for første gang oversteg 40% (import 41,3% eksport 41,8%). Det var især eksporten, som steg, eftersom den i 1978 kun udgjorde 37,7%. Olieeksporten til Tyskland steg kraftigt, hvilke i væsentligt omfang forklarer denne udvikling.

BLØU havde i 1978 et underskud på 0,5 Mrd ECU, men kunne til gengæld registrere et overskud på 1,0 Mrd ECU i 1979, og Nederlandene, som forøgede deres bemærkelsesværdige overskud på 4,1 Mrd ECU i 1978 med 50%, nåede op på 6,0 Mrd ECU i 1979. Det var de lande, som kunne registrere den største forbedring på betalingsbalancen. Nederlandenes overskud skyldes eksporten af olieprodukter, især til Tyskland. Irland registrerede en mærkbar forringelse i handelsbalancen over for de øvrige medlemsstater, underskuddet steg således fra 579 til 1 327 Mio ECU (se også serie O81).

Fællesskabets samhandel med tredjelande : Rekordunderskud i 1979

I sæsonkorrigerede tal faldt samhandelen med tredjelande i december måned i forhold til den foregående måned; importen faldt således med 3,1% til 20 Mrd ECU, og eksporten faldt med 3,7% og nåede ned på 16,8 Mrd ECU. Sammenligner man imidlertid med december 1978 steg importen med 27,5% og eksporten med 12,2%.

I 1979 kunne Fællesskabet registrere det største underskud i løbende priser i dets historie, nemlig på 22,9 Mrd ECU (ifølge beregningerne er dette underskud målt i faste priser 14% større end rekordunderskuddet i 1976). Der er således sket en drastisk ændring af den positive tendens i 1978, hvor underskuddet fra 1977 på 7,2 Mrd ECU blev reduceret til 4,4 Mrd ECU. Denne foruroligende forværring af handelsbalancen skyldes dels den meget kraftige stigning i oliepriserne, dels en nedgang i eksporten til OPEC-landene. Efter EUROSTAT-beregninger er underskuddet i handelen med olie og olieprodukter steget fra 36,4 til 45,1 Mrd ECU (1978/1979), mens eksporten til OPEC-landene er faldet med mere end 12%. I hele 1979 steg importen med 21,9% og nåede op på 217,3 Mrd ECU, mens eksporten kun steg med 11,9% svarende til 194,4 Mrd ECU.

For alle medlemsstaters vedkommende blev handelsbalancen forringet. Nederlandene måtte registrere det største absolutte underskud på 8,7 Mrd ECU. Tysklands handelsbalance blev hårdest ramt af de stigende oliepriser; overskuddet på 12,8 Mrd i 1978 svandt ind til 5,9 Mrd ECU i 1979. Til trods for bedringen i handelsbalancen for olie måtte Det forenede Kongerige notere sig en stigning i underskuddet på 1,6 Mrd, der således nåede op på 5,0 Mrd ECU. Kun Irland kunne registrere en svag stigning i underskuddet med tredjelande på grund af den stigende import af olie fra Det forenede Kongerige.

Priser

Forbrugerindekset for hele EF i perioden mellem januar og februar 1980 steg med 1,3%.

Alle landene havde andel i denne stigning, som udgjorde mellem 0,8 og 1,7%.

Stigningen var meget kraftig i Italien (1,7%) og i Det forenede Kongerige (1,4%) i Tyskland var den på 1,1%, hvilket er den største stigning siden november 1973. Stigningen var på 1,0% i Nederlandene og Danmark, og 0,8% i Belgien og Luxembourg.

Stigningen over 12 måneder for EUR 9 nåede op på 13,9%, fra februar 1978 til februar 1979 var denne stigning på kun 8,2%.

Penge og finanser : Nye renteforhøjelser

Der indtrådte en række nye renteforhøjelser i sidste halvdel af februar måned. Denne forhøjelse af renteniveauet blev udløst den 15. 2. efter den amerikanske diskontoforhøjelse fra 12 til 13%, og Japan og Danmark fulgte umiddelbart efter med forhøjelser fra 6 1/4 til 7 1/4 i Japan og fra 11% til 13% i Danmark. En uge senere så Belgien sig nødsaget til at forhøje diskontoen den 27. 2. med 1 1/2, hvilket bragte renten op fra 10 1/2% til 12%. Det blev understreget, at denne forhøjelse skulle være en tilpasning for at bevare ligevægten mellem den belgiske rente og renten i udlandet for derved at undgå eksport af kortfristet kapital. Dagen efter forhøjede Bundesbank diskontoen fra 6 til 7%.

Unemployment

Despite a seasonal drop in unemployment between January and February 1980, the number of unemployed in the Community showed a slight increase after adjustment for seasonal variations. As compared with the 1979 data, however, the level of unemployment is unchanged.

Index of industrial production: 4.5% growth in Community industrial production in 1979.

The seasonally adjusted index of industrial production for the European Community reached 120.1 (1975=100) in December 1979, a rise of 1.0% as compared with the previous month. This marked increase was due primarily to a sharp rise in industrial production at the end of the year in the Federal Republic of Germany and, to a lesser extent, in France. The trends of the Community's capital and consumer goods industries have matched those of the overall index over the last three quarters, but cyclical movements have been more pronounced in the capital goods sector. In the intermediate products sector, however, there has been a steady downward trend of the growth rate in the last two quarters to rates lower than those exhibited by the overall index.

Overall, the index of industrial production increased by about 4.5% in 1979 over the previous year whereas the rises in 1977 and 1978 were 2.2% and 2.4% respectively. Results for all the major product groups were better than in 1978, but the upturn was particularly marked in the intermediate products sector (growth up from 3.0% in 1978 to 5.9% in 1979) and the capital goods sector (growth up from 0.2% in 1978 to 3.0% in 1979).

If one considers the rates of rise of the index of industrial production for the Community and the Member States over the last three decades it is important to note that in all the countries, growth during the 1970s was not sustained at the fast rates recorded during the previous 20 years. There were considerable differences from country to country in the extent to which this slowing in growth became apparent, but the overall effect on the Community index was that its growth rate in the 1970s was half that in the 1960s. In the decade which has just ended the downturn in the level of economic activity in 1975 had an extremely negative impact on rates of growth, although production has since improved and growth rates have returned to, and in some cases exceeded, their long-term average levels. Against this background, the results for 1979 can be regarded as satisfactory.

Agriculture: Development of incomes in the agricultural sector

The value added at factor cost per person occupied is an indicator of incomes in the agricultural sector. The nominal increase in this quantity in 1979 has been estimated at 8.7% for the Community as a whole. Once adjustment is made for price increases, this is equivalent to a decline in real terms of 0.7%. Three groups of countries may be distinguished: those in which the drop in real terms was equal to or less than 5% (Germany, the Netherlands, Belgium and the United Kingdom), those in which the drop exceeds 10% (Luxembourg, Ireland and Denmark) and those in which there was an increase (France, Italy).

Gross value added at factor cost per person occupied has increased by 44% in real terms since 1968 but has been slow to recover from the downturn in 1974. In 1979 it was very little higher than in 1973.

Intra-community trade: sharp increase since 1978

Despite a seasonal drop in December (-4.1% as compared with the previous month to 19 400 million ECU after adjustment for seasonal variations), trade between the Member States increased by 20.5% as compared with the same month in 1978 (basis of calculation: imports).

As economic conditions were favourable in 1979, intra-community trade increased by 20.2% to 220 100 million ECU. British trade became more closely integrated with the Community market: in 1979 trade with the other Member States for the first time exceeded 40% of total trade (41.3% of imports and 41.8% of exports). The main increase was in exports, which amounted to only 37.7% in 1978. This development is to a large extent accounted for by a sharp increase in sales of oil to Germany.

The BLEU had a positive balance of 1 000 million ECU in 1979, whereas it had a deficit of 500 million ECU in 1978, and the Netherlands increased its remarkable surplus of 4 100 million ECU in 1978 by 50% to 6 000 million ECU in 1979. These are the countries which achieved the most spectacular improvement in their balance of trade. The positive balance of the Netherlands is primarily due to its exports of petroleum products to Germany. The Irish balance on intra-community trade deteriorated considerably, the deficit increasing from 579 to 1 327 million ECU (see also Series O81).

Community external trade: record deficit in 1979

After adjustment for seasonal variations, trade with third countries dropped in December as compared with the previous month: imports fell by 3.1% to 20 000 million ECU, while exports fell by 3.7% to 16 800 million ECU. However, imports were 27.5% and exports 12.2% higher than in December 1978.

In 1979 the Community's deficit at current values was the largest in its history at 22 900 million ECU. It is estimated that in real terms it was 14% higher than the record deficit in 1976. The positive trend in 1978, when the 1977 deficit of 7 200 million ECU fell to 4 400 million ECU, has thus been sharply reversed. This disquieting deterioration of the trade balance is primarily due to a very rapid increase in oil prices and a fall in exports to the OPEC countries. According to EUROSTAT estimates, the trade deficit in respect of oil and petroleum products increased from 36 400 to 45 100 million ECU (1978-1979), while at the same time exports to the OPEC countries fell by more than 12%. Over the whole of 1979, imports increased by 21.9% to 217 300 million ECU, while exports increased by only 11.9% to 194 400 million ECU.

All the Member States suffered a deterioration in their trade balance. The Netherlands incurred the largest absolute deficit of 8 700 million ECU. Germany's trade balance was most seriously affected by the increase in oil prices. Its surplus of 12 800 million ECU in 1978 shrank to 5 900 million ECU in 1979. The United Kingdom, despite an improvement in its balance in respect of oil, increased its deficit by 1 600 million ECU to 5 000 million ECU. Ireland was the only country to suffer only a slight increase in its deficit with third countries as a result of its increased imports of oil from the United Kingdom.

Prices

The consumer price index for the European Community as a whole rose by 1.3% between January and February 1980.

This increase was apparent in all the countries, the rates varying from 0.8 to 1.7%.

The rise was very sharp in Italy (1.7%) and the United Kingdom (1.4%). In Germany it was 1.1% — the highest rate since November 1973.

Prices rose by 1% in the Netherlands and Denmark and by 0.8% in Belgium and Luxembourg.

The rise over 12 months for EUR 9 was 13.9%, whereas in the period from February 1978 to February 1979 it was only 8.2%.

Finance: further increases in interest rates

A further series of interest rate increases took place in the second fortnight in February. These were triggered on 15 February by the rise from 12% to 13% in the discount rate of the United States Federal Reserve System. Japan and Denmark immediately increased their rates, which rose from 6 1/4% to 7 1/4% in Japan and from 11% to 13% in Denmark. One week later, Belgium was compelled to react by increasing its main discount rate by 1 1/2% on 27 February from 10 1/2% to 12%, emphasizing that the purpose of this increase was to maintain a balance between interest rates in Belgium and abroad and thus to avoid flows of short-term money out of the country. The following day, the Bundesbank in turn increased its discount rate from 6% to 7%.

Disoccupazione

Malgrado una lieve diminuzione, di carattere stagionale, della disoccupazione intervenuta tra il mese di gennaio e quello di febbraio del 1980, il numero di disoccupati nella Comunità ha fatto registrare un lieve aumento in dati destagionalizzati. Peraltro, da un raffronto con i dati dell'anno precedente, il livello della disoccupazione risulta stazionario.

Indice della produzione industriale : Aumento del 4,5% della produzione industriale nella Comunità europea nel 1979.

Nel dicembre del 1979 l'indice destagionalizzato della produzione industriale della Comunità europea ha raggiunto il livello di 120,1 (1975=100), pari ad un aumento dell'1,0% rispetto al mese precedente. Questo forte aumento è dovuto in massima parte ad una vivace ripresa della produzione industriale a fine anno nella Repubblica federale di Germania e, in misura minore, in Francia. Le tendenze registrate nelle branche dei beni d'investimento e dei beni di consumo della Comunità sono state comparabili a quelle dell'indice globale nel corso degli ultimi tre trimestri, mentre i movimenti ciclici sono stati più pronunciati nel settore dei beni d'investimento. Nella branca dei beni intermedi, peraltro, la tendenza del tasso di sviluppo è diminuita regolarmente nel corso degli ultimi due trimestri, per situarsi al di sotto dell'indice globale.

Nel complesso, l'aumento dell'indice della produzione industriale rispetto all'anno precedente è stato, nel 1979, dell'ordine dell'4,5% contro il 2,2% del 1977 e il 2,4% del 1978. Tutti i principali gruppi di prodotti hanno fatto registrare risultati superiori a quelli del 1978, ma il miglioramento è stato particolarmente rilevante nel settore dei beni intermedi (tasso di sviluppo passato dal 3,0% nel 1978 al 5,9% nel 1979) e nel settore dei beni d'investimento (tasso di sviluppo passato dallo 0,2% nel 1978 al 3,0% nel 1979).

Quanto ai tassi di sviluppo dell'indice della produzione industriale nella Comunità e negli Stati membri nel corso degli ultimi tre decenni, occorre notare che in tutti i paesi lo sviluppo ha registrato, negli anni '70, una flessione rispetto ai tassi elevati constatati nel corso del ventennio precedente. L'incidenza di una tale decelerazione dello sviluppo varia notevolmente da un paese all'altro, ma il suo effetto globale sull'indice comunitario è stato di dimezzarne il tasso di sviluppo tra gli anni '60 e gli anni '70. Per il decennio appena trascorso la netta flessione del livello dell'attività economica nel 1975 si è ripercossa in maniera estremamente negativa sui tassi di sviluppo nonostante il fatto che, in seguito, la produzione sia migliorata e i tassi di sviluppo abbiano raggiunto, e talvolta superato, i rispettivi livelli medi a lungo termine. In questo contesto, i risultati relativi al 1979 possono essere ritenuti favorevoli.

Agricoltura : evoluzione del reddito da attività agricola

Il valore aggiunto al costo dei fattori per persona occupata è un indicatore del reddito da attività agricola. Per il complesso della Comunità, nel 1979 il suo aumento nominale è stato stimato a 8,7, il che, tenuto conto dell'aumento dei prezzi, si traduce in una diminuzione in termini reali dello 0,7%. A livello dei vari paesi, occorre distinguere tre gruppi : i paesi che hanno fatto registrare, in termini reali, una diminuzione inferiore o uguale al 5% (Repubblica federale di Germania, Paesi Bassi, Belgio e Regno Unito), i paesi per i quali la diminuzione supera il 10% (Lussemburgo, Irlanda e Danimarca) e, infine, i paesi che hanno fatto registrare un aumento (Francia, Italia).

Il valore aggiunto reale al costo dei fattori per persona occupata è aumentato, dal 1968 a tutt'oggi, del +44% circa, riuscendo con difficoltà a superare la flessione intervenuta nel 1974; nel 1979 esso supera appena il livello del 1973.

Commercio intracomunitario : forte aumento a decorrere dal 1978

Malgrado una diminuzione stagionale nel mese di dicembre (-4,1% rispetto al mese precedente), corrispondente a 19,4 miliardi di ECU (dato destagionalizzato), gli scambi tra gli Stati membri sono aumentati del 20,5% rispetto allo stesso mese del 1978 (base : importazioni). Grazie ad una congiuntura favorevole nel corso del 1979, il commercio intracomunitario è aumentato del 20,2%, per raggiungere un livello di 220,1 miliardi di ECU. L'intergrazione del commercio britannico nel mercato comunitario ha fatto registrare un netto progresso : la quota degli scambi con gli altri paesi membri nel 1979 ha superato, per la prima volta, la soglia del 40% (importazioni : 41,3%, esportazioni : 41,8%). Ad aumentare sono state soprattutto le esportazioni che, nel 1978, rappresentavano soltanto il 37,7%. Sono fortemente aumentate le vendite di petrolio alla Repubblica federale di Germania, il che spiega in gran parte una tale evoluzione.

L'UEBL che, nel 1978, aveva accusato un disavanzo di 0,5 miliardi di ECU, fa invece registrare nel 1979 un saldo positivo di 1,0 miliardi di ECU, mentre i Paesi Bassi, che hanno aumentato del 50% il loro già cospicuo saldo positivo di 4,1 miliardi di ECU del 1978, nel 1979 hanno raggiunto i 6,0 miliardi di ECU. Si tratta dei due paesi in cui si è notato il miglioramento più spettacolare della bilancia commerciale. Il saldo positivo dei Paesi Bassi è dovuto soprattutto alle sue esportazioni di prodotti petroliferi verso la Repubblica federale di Germania. In Irlanda si è invece constatato un notevole deterioramento della bilancia commerciale negli scambi intracomunitari, con un disavanzo passato da 579 a 1327 milioni di ECU (vedasi anche serie 081).

Commercio estero della Comunità : deficit record del 1979

In cifre destagionalizzate, il valore degli scambi della Comunità con i paesi terzi accusa, in dicembre, una flessione rispetto al mese precedente : le importazioni sono diminuite del 3,1%, scendendo a 20 miliardi di ECU, le esportazioni del 3,7%, situandosi a 16,8 miliardi di ECU. Tuttavia, rispetto al mese di dicembre del 1978, le importazioni sono aumentate del 27,5% e le esportazioni del 12,2%.

Nel 1979 la Comunità ha accusato il deficit, in valori correnti, più rilevante finora constatato, cioè di 22,9 miliardi di ECU, che, secondo le stime, supera del 14%, in valori reali, il deficit record del 1976. Infatti, la tendenza positiva del 1978, anno in cui il deficit del 1977 di 7,2 miliardi di ECU si era ridotto a 4,4 miliardi di ECU, si è drammaticamente invertita. Questo inquietante peggioramento della bilancia commerciale è dovuto soprattutto all'aumento rapidissimo dei prezzi del petrolio, da un lato, e ad una diminuzione delle esportazioni verso i paesi dell'OPEP, dall'altro. Secondo le stime dell'EUROSTAT, il deficit nel settore del commercio del petrolio e dei prodotti petroliferi è passato da -36,4 a -45,1 miliardi di ECU (1978-1979), mentre, parallelamente, le esportazioni verso i paesi dell'OPEP sono diminuite di oltre il 12%. Per tutto l'anno 1979 le importazioni sono aumentate del 21,9% situandosi a 217,3 miliardi di ECU, mentre le esportazioni si sono accresciute soltanto dell'11,9%, raggiungendo l'importo di 194,4 miliardi di ECU.

Tutti i paesi membri hanno accusato un deterioramento della propria bilancia commerciale. I Paesi Bassi, con 8,7 miliardi di ECU, hanno registrato il deficit più elevato in assoluto. La bilancia commerciale della Repubblica federale di Germania è stata quella maggiormente colpita dall'aumento dei prezzi petroliferi, con un saldo positivo di 12,8 miliardi, nel 1978, ridottosi a 5,9 miliardi di ECU nel 1979.

Il Regno Unito, malgrado un miglioramento della propria bilancia per quanto attiene al petrolio, ha visto aumentare il proprio deficit di 1,6 miliardi, per raggiungere i 5,0 miliardi di ECU. Solamente l'Irlanda non ha accusato che un lieve aumento del proprio deficit nei confronti dei paesi terzi grazie all'aumento delle importazioni di petrolio dal Regno Unito.

Prezzi

L'indice dei prezzi al consumo per il complesso della CE è aumentato dell'1,3% tra il mese di gennaio e quello di febbraio del 1978. L'aumento è stato accusato in tutti i paesi, con tassi che si collocano tra lo 0,8% e l'1,7%. L'aumento è molto rilevante in Italia (1,7%) e nel Regno Unito (1,4%); nella Repubblica federale di Germania esso si situa all'1,1%, il tasso più elevato constatato dal novembre 1973 a tutt'oggi. L'incremento è dell'1,0% nei Paesi Bassi e in Danimarca, dello 0,8% in Belgio e nel Lussemburgo.

Per il complesso EUR 9 l'aumento su 12 mesi si colloca al 13,9%, mentre per il periodo febbraio 1978 — febbraio 1979 esso non era ammontato che all'8,2%.

Finanze : nuovi aumenti dei tassi d'interesse

Durante la seconda metà del mese di febbraio si è registrata una nuova serie di aumenti dei tassi d'interesse, provocati, il 15 febbraio dall'aumento del tasso di sconto, dal 12% al 13%, deciso dal « Federal Reserve System » statunitense. Immediatamente, il Giappone e la Danimarca hanno aumentato a loro volta i propri tassi di sconto, passati dal 6 1/4% al 7 1/4% in Giappone e dall'11% al 13% in Danimarca. Una settimana più tardi il Belgio si è visto costretto a reagire, maggiorando il 27 febbraio il proprio tasso di sconto principale dell'1 1/2% (tasso che passa quindi dal 10 1/2% al 12%), facendo presente che un tale aumento costituisce un adeguamento per poter mantenere l'equilibrio tra i tassi belgi e quelli esteri e per evitare, di conseguenza, trasferimenti di fondi a breve termine verso l'estero. Il giorno dopo, la Bundesbank ha da parte sua aumentato il proprio tasso di sconto dal 6% al 7%.

Denne publikation omfatter to dele: den ene indeholder »fællesskabstabeller« og den anden »tabeller efter lande«.

I »fællesskabstabellerne« er samlet de vigtigste indikatorer for Fællesskabets og for hver medlemsstats økonomiske udvikling på kort sigt, uddybet med nogle strukturelle oplysninger for året 1975. Denne del, som skal muliggøre sammenligninger mellem landene, indeholder der for kun af EUROSTAT harmoniserede tal, på grundlag af fælles kriterier, hvilket forklarer visse uoverensstemmelser med de nationale tal.

Rækkerne er korrigerede for sæsonvariationer ved hjælp af EUROSTAT's »Dainties«-metode. **De mest aktuelle tal er foreløbige og i visse tilfælde direkte skønnede af EUROSTAT.**

Som indikator for verdenskonjunkturudviklingen indeholder »fællesskabstabellerne« en søjle for USA.

I »tabellerne efter lande« er for hvert land udvalgt de for det pågældende land mest anvendte konjunktuelle indikatorer; det drejer sig om nationale rækker, i overensstemmelse med nationale kriterier og sæsonkorrigerede efter nationale metoder. I denne del er der ud

over Fællesskabets ni medlemslande medtaget kandidatlandene Spanien, Grækenland og Portugal, såvel som USA og Japan.

For alle rækkerne findes de historiske tal (årlege, kvartals- og månedstal) i EUROSTAT's databank CRONOS. Almindeligvis går tallene tilbage til 1960, og kan oplyses på anmodning.

Denne publikation indeholder kun et yderst minimalt antal metodologiske bemærkninger. Oplysninger om definitioner, metoder, fællesskabstilpasninger og kilder for hver enkelt række vil blive givet i en specialudgave af »EUROSTATISTIK«, hvori de statistiske angivelser definitioner, metoder, tilpasninger og kilder vil blive beskrevet.

Der udkommer to udgaver af »EUROSTATISTIK« hver måned. Den ene affattet på dansk, engelsk og italiensk leveres til trykning den fjerde tirsdag hver måned, og vil kunne fås i hovedstæderne den følgende mandag. Den anden affattet på tysk, fransk og nederlandsk leveres til trykning den anden tirsdag hver måned, og vil kunne fås i hovedstæderne den følgende mandag. Hver udgave indeholder de mest aktuelle tal til disposition den dag leveringen til trykning finder sted.

PREFACE

EN

This bulletin is in two parts: 'Community Tables' and 'Country Tables'.

The Community Tables contain the main indicators useful for following short-term economic developments in the Community as a whole and in the Member States, supplemented by a certain amount of structural data relating to 1975. This part of the bulletin is intended to make possible real comparisons between countries and therefore only contains data which has been harmonized by EUROSTAT on the basis of common criteria, this explains many of the differences from national series.

Seasonal adjustment of the series has been done with EUROSTAT's own method, 'Dainties'. **The most recent data are provisional and in some cases estimated by EUROSTAT.**

Finally the Community Tables include a column for the USA as an indicator of changes in the world economy.

The Country Tables contain a selection of the economic indicators most often used in each country. They are national series based on

the definitions of the country concerned and seasonally adjusted by the country. In addition to the nine Community countries this section includes the three candidate countries (Spain, Greece and Portugal) the USA and Japan.

For all series, historical data (annual, quarterly or monthly) is available in EUROSTAT's CRONOS data bank, going back in most cases to 1960. This can be supplied on request.

This publication contains the absolute minimum of methodological notes. Details of definitions, methods, Community adjustments and sources of each series will be given in a special edition of 'Eurostatistics'.

Two versions of 'EUROSTATISTICS' come out every month. The first in Danish, English and Italian goes to the printers the fourth Tuesday of the month and will be distributed in the national capitals the following Monday. The second in German, French and Dutch goes to the printers the second Tuesday of the month and will be distributed in the national capitals the following Monday. Each version will contain the latest figures available when it went to press.

AVVERTENZA

IT

Il presente bollettino consta di 2 parti: l'una ha per oggetto alcune « tavole comunitarie », l'altra riguarda alcune « tavole per paese ».

Nelle tavole « comunitarie » si trovano riuniti i principali indicatori che consentono di seguire l'evoluzione di breve periodo dell'economia comunitaria nel suo complesso e in ogni singolo Stato membro, completati da alcuni dati strutturali relativi al 1975. Questa parte, che si prefigge di consentire di stabilire confronti reali fra paesi, contiene soltanto dati armonizzati dall'EUROSTAT in base a criteri comuni, il che spiega l'esistenza di certe differenze rispetto ai dati nazionali.

Le variazioni stagionali delle serie sono eliminate con il metodo « Dainties » dell'EUROSTAT. **I dati più recenti sono provvisori e, a volte direttamente stimati da EUROSTAT.**

Nelle tavole comunitarie figura una colonna relativa agli Stati Uniti d'America a titolo di indicatore dell'evoluzione della congiuntura mondiale.

Nelle « tavole per paesi » si riporta una selezione degli indicatori congiunturali più correntemente adoperati in ogni paese; si tratta di serie nazionali, corrispondenti ai criteri nazionali e « destagionaliz-

zate » per mezzo dei metodi nazionali. In questa parte sono presi in considerazione oltre ai 9 paesi membri della Comunità, i paesi candidati all'adesione: Grecia, Portogallo, Spagna, nonché gli Stati Uniti d'America e il Giappone.

Per tutte le serie, presso il sistema CRONOS dell'EUROSTAT sono disponibili dati storici (annui, trimestrali o mensili) risalenti in generale al 1960, i quali possono essere forniti su richiesta.

La presente pubblicazione contiene soltanto annotazioni metodologiche ridotte allo stretto minimo. Le informazioni relative alle definizioni, ai metodi, agli aggiornamenti comunitari e alle fonti di ogni serie saranno riportate in un fascicolo speciale (ad hoc) di EUROSTATISTICHE avente per oggetto le definizioni, i metodi, gli aggiornamenti e le fonti dei dati statistici.

Ogni mese vengono pubblicate due versioni di « EUROSTATISTICHE ». La prima redatta in danese, inglese e italiano, che va in stampa il 4° martedì di ogni mese, sarà diffusa nelle capitali il lunedì successivo, la seconda redatta in tedesco, francese e olandese, che va in stampa il 2° martedì di ogni mese, sarà diffusa nelle capitali il lunedì successivo. Ogni versione riporta le ultime cifre disponibili il giorno della stampa.

Forord

Tegn og forkortelser

I. FÆLLESSKABSTABELLER

1. **Nationalregnskaber ens**
Mængdeudvikling
Prisudvikling
2. **Beskæftigelse**
Befolkning
Beskæftigelse
3. **Arbejdsløshed**
4. **Indeks for industriproduktion (1)**
Industri, bygge- og anlægsvirksomhed
Produktion efter kategori
Produktion efter branche
Produktion for brancher i vanskeligheder
5. **Industriens forventninger (2)**
6. **Produktion**
Industriprodukter
Landbrugsprodukter
7. **Udenrigshandel (3)**
Vigtigste indikatorer
Handel med tredjelande
Handel med EF-lande
Handel efter lande
8. **Priser**
Forbrugerprisindeks (4)
Producentprisindeks
Lønninger
9. **Penge- og finansstatistik**
Valutakurser
Vigtigste penge- og finansstatistikker
10. **Betalingsbalance**
Vigtigste saldi

II. TABELLER EFTER LANDE

- **EUR 9**
- **BR Deutschland**
- **France**
- **Italia**
- **Nederland**
- **Belgique — België**
- **Luxembourg**
- **United Kingdom**
- **Ireland**
- **Danmark**
- **USA**

(1) Mere detaljerede oplysninger efter brancher findes i publikationen »Industriens Konjunkturindikatorer«.

(2) Oplysningerne i dette afsnit af publikationen svarer til resultaterne af konjunkturundersøgelsen hos virksomhedsledere i Fællesskabet. Mere detaljerede oplysninger findes i »Europæisk økonomi«.

(3) Tallene vedrørende udenrigshandelen findes mere detaljerede og udtrykt i ERE i »Månedlig Bulletin over Udenrigshandelen«.

(4) Husholdningernes konsum.

IX

XIII

XV

1

1

2

3

3

3

6

9

9

10

11

13

15

19

19

23

24

24

27

33

39

43

43

46

47

48

48

49

52

52

57

63

64

65

66

67

68

69

70

71

72

Preface

Symbols and abbreviations

I. COMMUNITY TABLES

1. **National accounts esa**
Volume
Price
2. **Employment**
Population
Employment
3. **Unemployment**
4. **Index of industrial production (1)**
Industry, construction
Production by category
Production by branch
Branches in difficulty
5. **Opinions in industry (2)**
6. **Output**
Industrial products
Agricultural products
7. **External trade (3)**
Main indicators
Extra-Community trade
Intra-Community trade
Trade by country
8. **Prices**
Consumer prices (4)
Producer prices
Wages and salaries in industry
9. **Financial statistics**
Exchange rates
Main financial statistics
10. **Balance of payments**
Main balances

II. TABLES BY COUNTRY

- **EUR 9**
- **BR Deutschland**
- **France**
- **Italia**
- **Nederland**
- **Belgique — België**
- **Luxembourg**
- **United Kingdom**
- **Ireland**
- **Danmark**
- **USA**

(1) More detailed data by branch appear in 'Industrial Short-term Trends'.

(2) The data included in this section of the bulletin are results from a short-term trends enquiry conducted among heads of enterprises in the Community. More detailed data appear in 'European Economy'.

(3) More detailed data on external trade, expressed in EUA appear in the 'Monthly External Trade Bulletin'.

(4) Final consumption.

Avvertenza

Segni e abbreviazioni utilizzati

I. TAVOLE COMUNITARIE

1. **Conti nazionali sec**
Evoluzione in volume
Evoluzione dei prezzi
2. **Occupazione**
Popolazione
Occupazione
3. **Disoccupazione**
4. **Indici della produzione industriale (1)**
Industria, costruzione
Produzione per categoria
Produzione per branca
Produzione dei settori in difficoltà
5. **Opinioni nell'industria (2)**
6. **Produzione**
Prodotti industriali
Prodotti agricoli
7. **Commercio estero (3)**
Principali indicatori
Commercio extra-comunitario
Commercio intra-comunitario
Commercio per paese
8. **Prezzi**
Prezzi al consumo (4)
Prezzi alla produzione
Salari nell'industria
9. **Statistiche finanziarie**
Tassi di cambio
Principali statistiche finanziarie
10. **Bilancia dei pagamenti**

II. TAVOLE PER PAESE

- **EUR 9**
- **BR Deutschland**
- **France**
- **Italia**
- **Nederland**
- **Belgique/België**
- **Luxembourg**
- **United Kingdom**
- **Ireland**
- **Danmark**
- **USA**

(1) Alcuni dati più dettagliati per branca sono riportati nel bollettino « Indicatori congiunturali dell'industria ».

(2) I dati contenuti in questa parte del bollettino rappresentano i risultati dell'indagine sulla congiuntura presso i capi di impresa delle Comunità. Alcuni dati più particolari figurano in « Economia europea ».

(3) Alcuni dati del commercio estero più dettagliati ed espressi in UCE sono riportati nel « Bollettino mensile del commercio estero ».

(4) Consumi finali delle famiglie.

IX

XIII

XV

1

1

2

3

3

3

6

9

9

9

10

11

13

15

19

19

23

24

24

27

33

39

43

43

46

47

48

48

49

52

57

63

64

65

66

67

68

69

70

71

72

Die deutsche Fassung dieses Bulletins wird am zweiten Dienstag jeden Monats in Druck gegeben.

La version française de ce bulletin est mise sous presse le second mardi de chaque mois.

De Nederlandse versie van dit bulletin gaat de tweede dinsdag van elke maand ter perse.

TEGN OG FORKORTELSER

SYMBOLS AND ABBREVIATIONS

SEGNI E ABBREVIAZIONI CONVENZIONALI

— Nul	— Nil	— Il fenomeno non esiste
0 Mindre end det halve af den anvendte enhed	0 Data less than half the unit used	0 Dato inferiore alla metà dell'unità indicata
: Oplysning foreligger ikke	: No data available	: Dato non disponibile,
1-4 1 til 4	1-4 from 1 to 4	1-4 Da 1 a 4
6+8 6 og 8	6+8 6 and 8	6+8 6 e 8
% Procent	% Per cent	% Percentuale
% T4/TO Procentvis stigning for ét kvartal i forhold til samme kvartal året før	% T4/TO Percentage increase on the corresponding quarter of the previous year	% T4/TO Incremento in percentuale di un trimestre rispetto a quello corrispondente dell'anno precedente
% T12/TO Procentvis stigning for én måned i forhold til samme måned året før	% T12/TO Percentage increase on the corresponding month of the previous year	% T12/TO Incremento in percentuale di un mese rispetto al mese corrispondente dell'anno precedente
% Saldo Saldo for positive svar (stigning, forbedring af situationen) og negative svar (fald, forværring af situationen) fra konjunkturundersøgelsen hos virksomhedsledere i Fællesskabet	% Balance Balance between positive replies (increase, improvement in the situation) and negative replies (reduction, worsening of the situation) in the short-term trends enquiry conducted among heads of enterprises in the Community.	% Saldo Saldo fra le risposte positive (incremento, miglioramento della situazione) e le risposte negative (diminuzione, deterioramento della situazione) registrate nell'indagine congiunturale eseguita presso gli imprenditori della Comunità
* Sæsonkorrigeret (tabeller efter lande)	* Seasonally adjusted (Tables by country)	* Destagionalizzato (tavole per paese)
1975 = 100 Basisår	1975 = 100 Reference year	1975 = 100 Anno di base
EUR 9 = 100 Procentvise tal i forhold til Fællesskabet (= 100)	EUR 9 = 100 Data for countries expressed as a percentage of the Community total	EUR 9 = 100 Dati dei paesi espressi in percentuale della Comunità (= 100)
Mio Million	Mio Million	Mio Milione
Mrd Milliard	Mrd Thousand million	Mrd Miliardo
t Metrisk ton	t metric tonne	t Tonnellata metrica
TOE Ton råolieækvivalent	TOE Tonnes of oil equivalent	TEP Tonnellata equivalente petrolio
GWh Gigawatttime = 10 ⁶ kWh	GWh Gigawatt hour (= 10 ⁶ kWh)	GWh Gigawattora = 10 ⁶ kWh
M3 Kubikmeter	M3 Cubic metre	M3 Metro cubo
DM Tyske mark	DM Deutsche Mark	DM Marco tedesco
FF Franske francs	FF French franc	FF Franco francese
LIT Italienske lire	LIT Italian lire	LIT Lira italiana
HFL Gylden	HFL Guilder	HFL Fiorino
BFR Belgiske francs	BFR Belgian franc	BFR Franco belga
LFR Luxembourgske francs	LFR Luxembourg franc	LFR Franco lussemburghese
UKL Pund sterling	UKL Pound sterling	UKL Lira sterlina
IRL Irske pund	IRL Irish pound	IRL Sterlina irlandese
DKR Danske kroner	DKR Danish crown	DKR Corona danese
USD US-dollars	USD US dollar	USD Dollaro USA
ERE Europæisk regningsenhed	EUA European unit of account	(UCE) Unità di conto europea
SDR Særlige trækingsrettigheder	SDR Special Drawing Rights	(DSP) Diritti speciali di prelievo
EF Det europæiske Fællesskab	EC European Communities	CE Comunità europee
EUROSTAT De europæiske Fællesskabers statistiske Kontor	EUROSTAT Statistical Office of the European Communities	EUROSTAT Istituto statistico delle Comunità europee
EUR 9 EF-medlemsstaterne i alt	EUR 9 Total of the member countries of the EC	EUR 9 Totale dei paesi membri della CE
ACP Lande i Afrika, Karibien og Stillehavet i henhold til Lomé-konventionen	ACP African, Caribbean and Pacific countries of the Lomé Convention	ACP Stati d'Africa, dei Caraibi e del Pacifico — Convenzione di Lomé
ENS Europæisk nationalregnskabssystem	ESA European System of Integrated Economic Accounts	SEC Sistema europeo di conti economici integrati
NACE Systematisk fortegnelse over økonomiske aktiviteter i De europæiske Fællesskaber	NACE General Industrial Classification of Economic Activities within the European Communities	NACE Nomenclatura generale delle attività economiche nelle Comunità europee
SITC Standard International Trade Classification	SITC Standard International Trade Classification	CTCI Classificazione tipo per il commercio internazionale





F
Tavole comunitarie



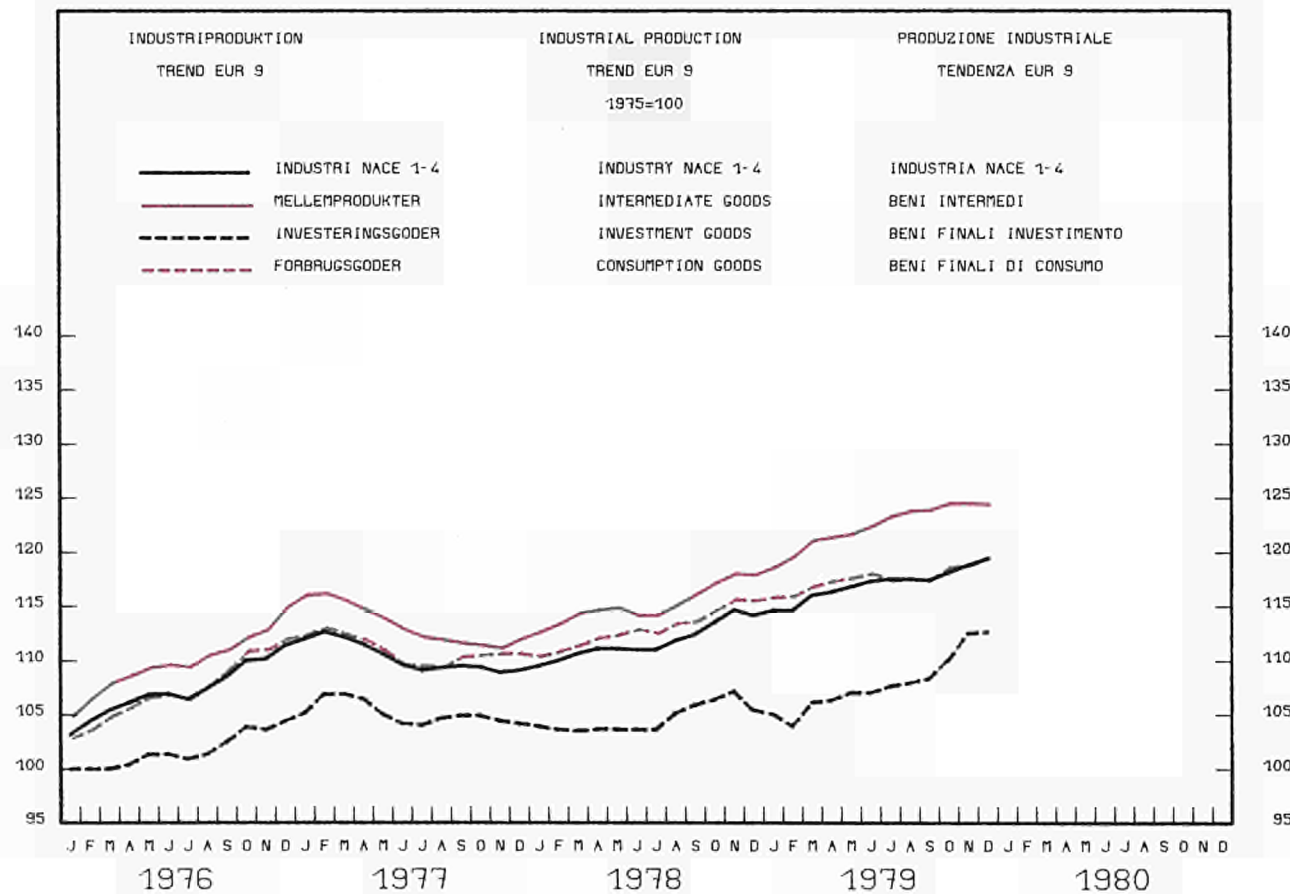
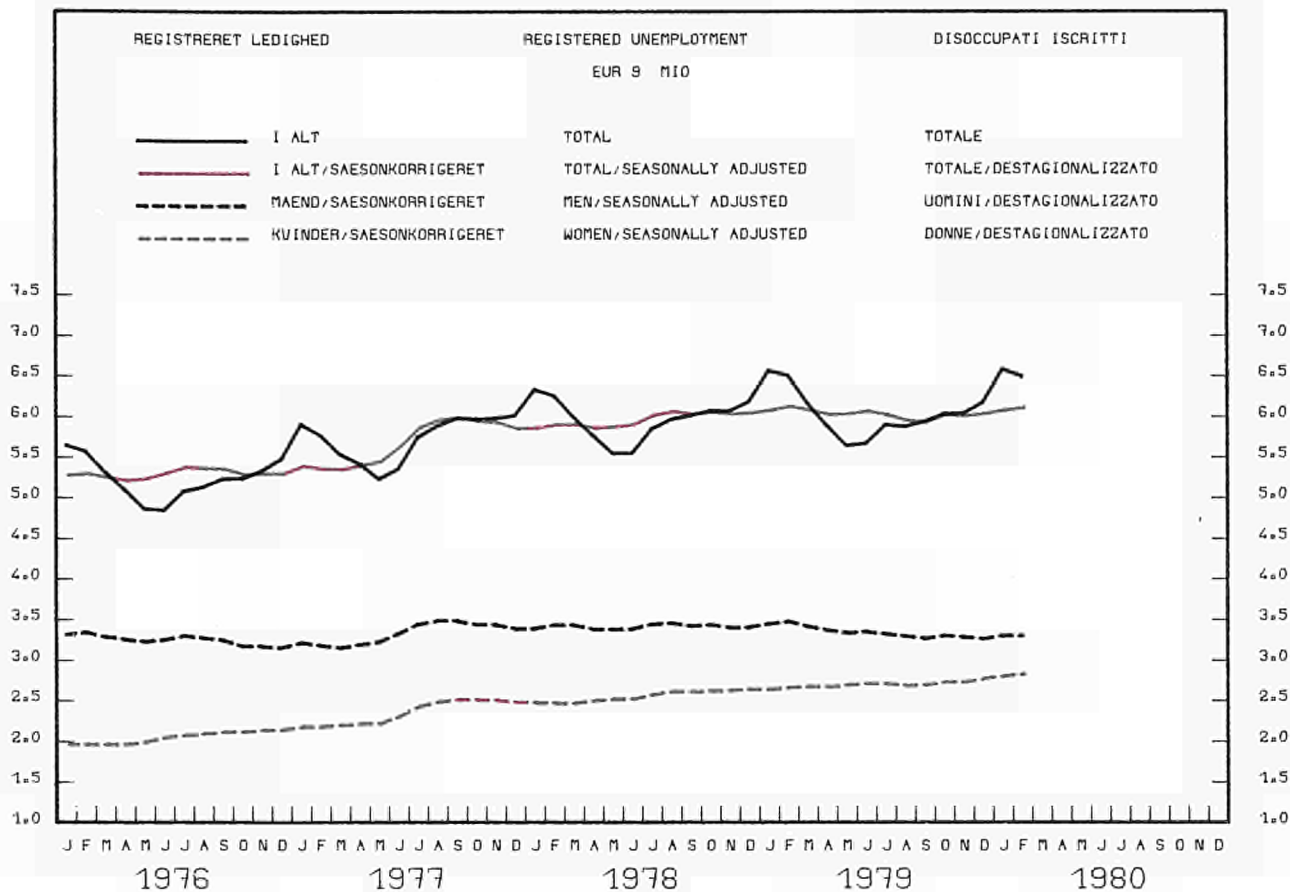

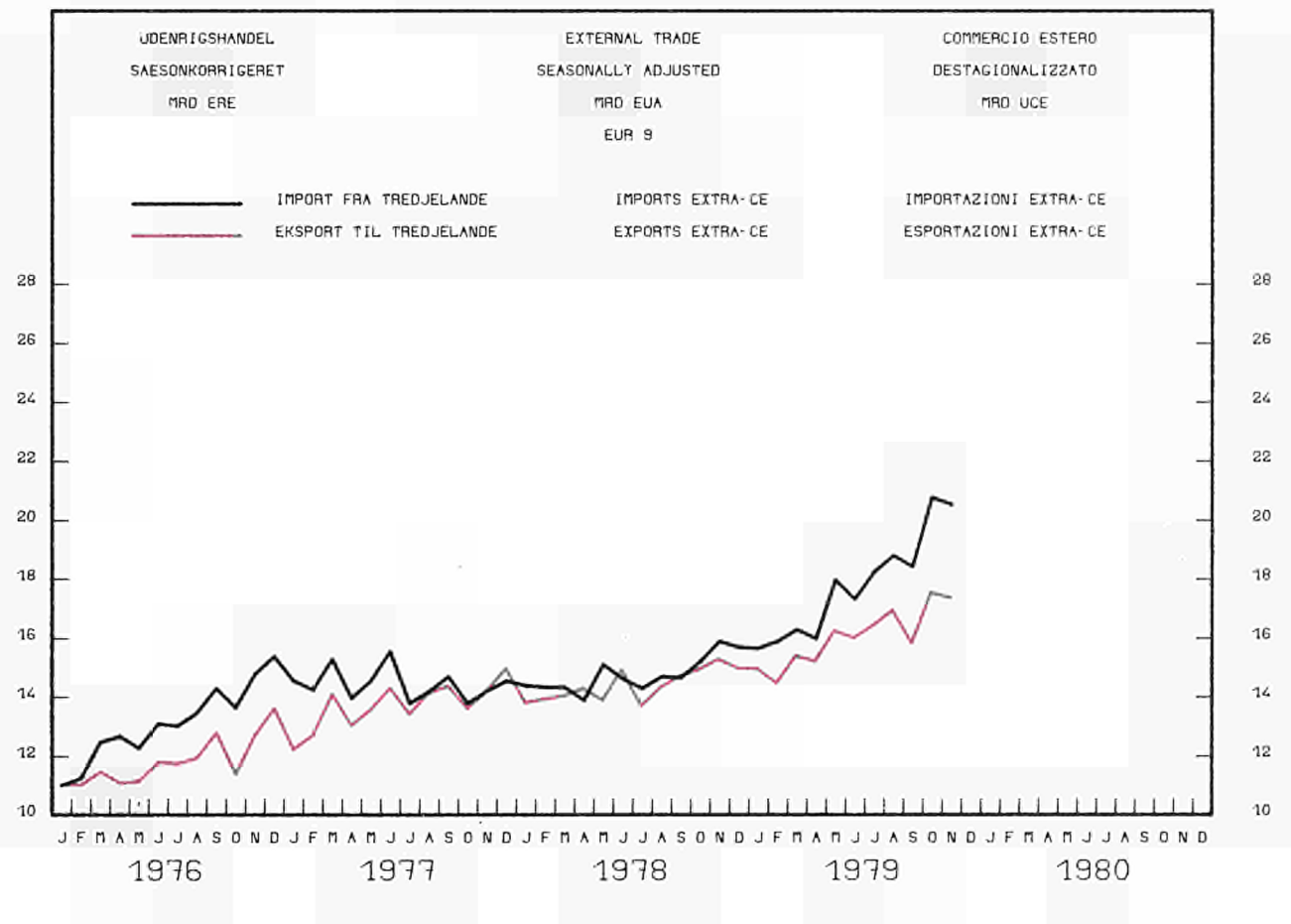
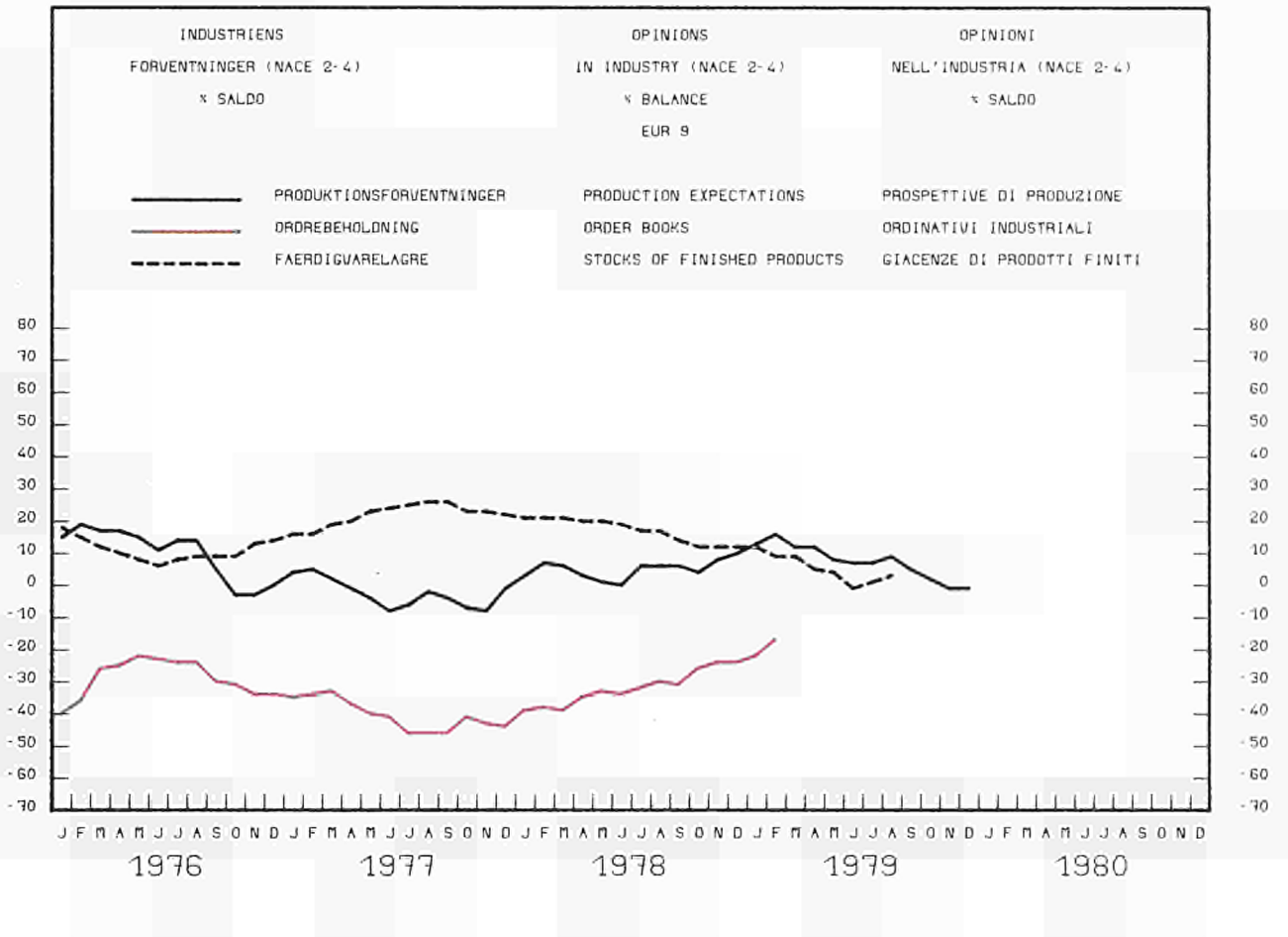

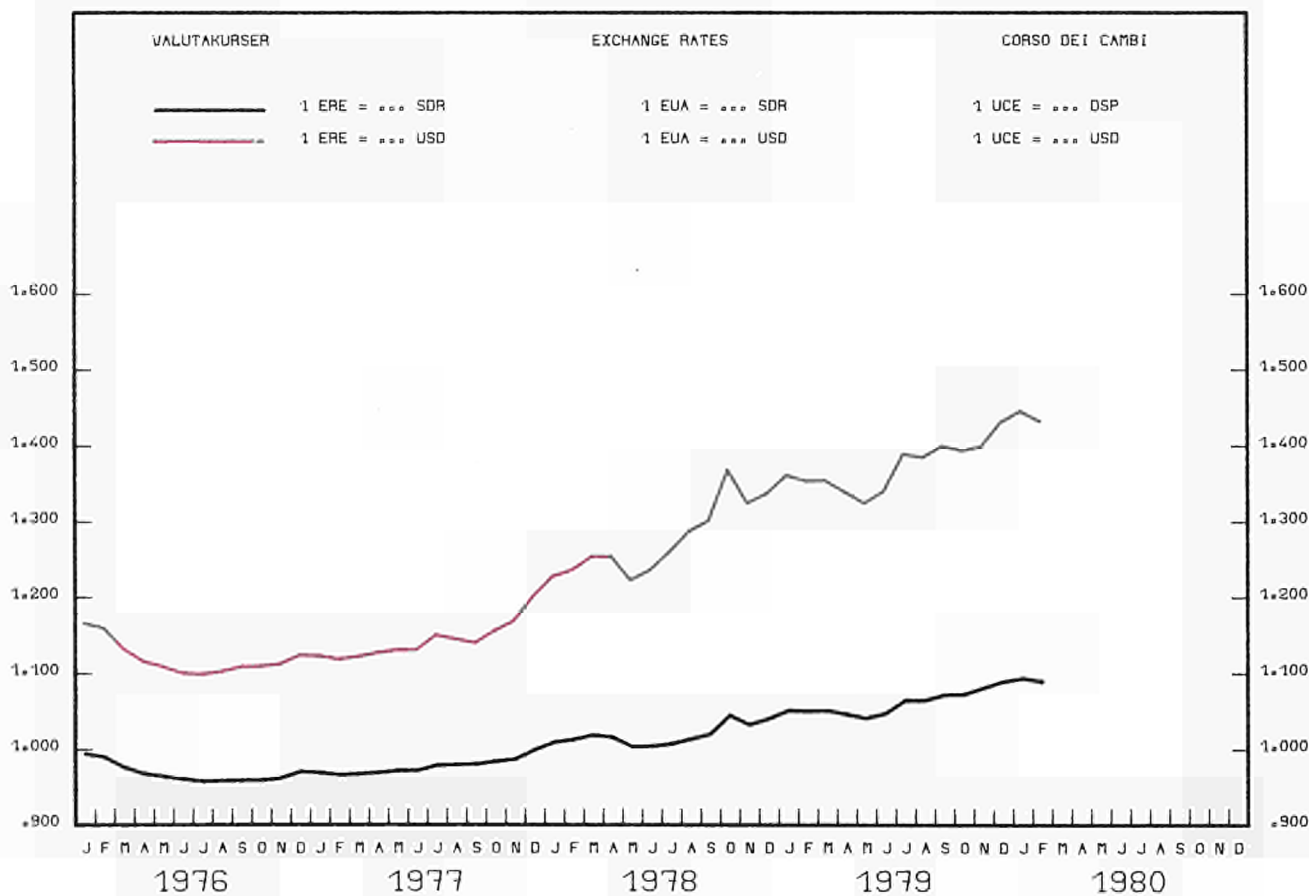
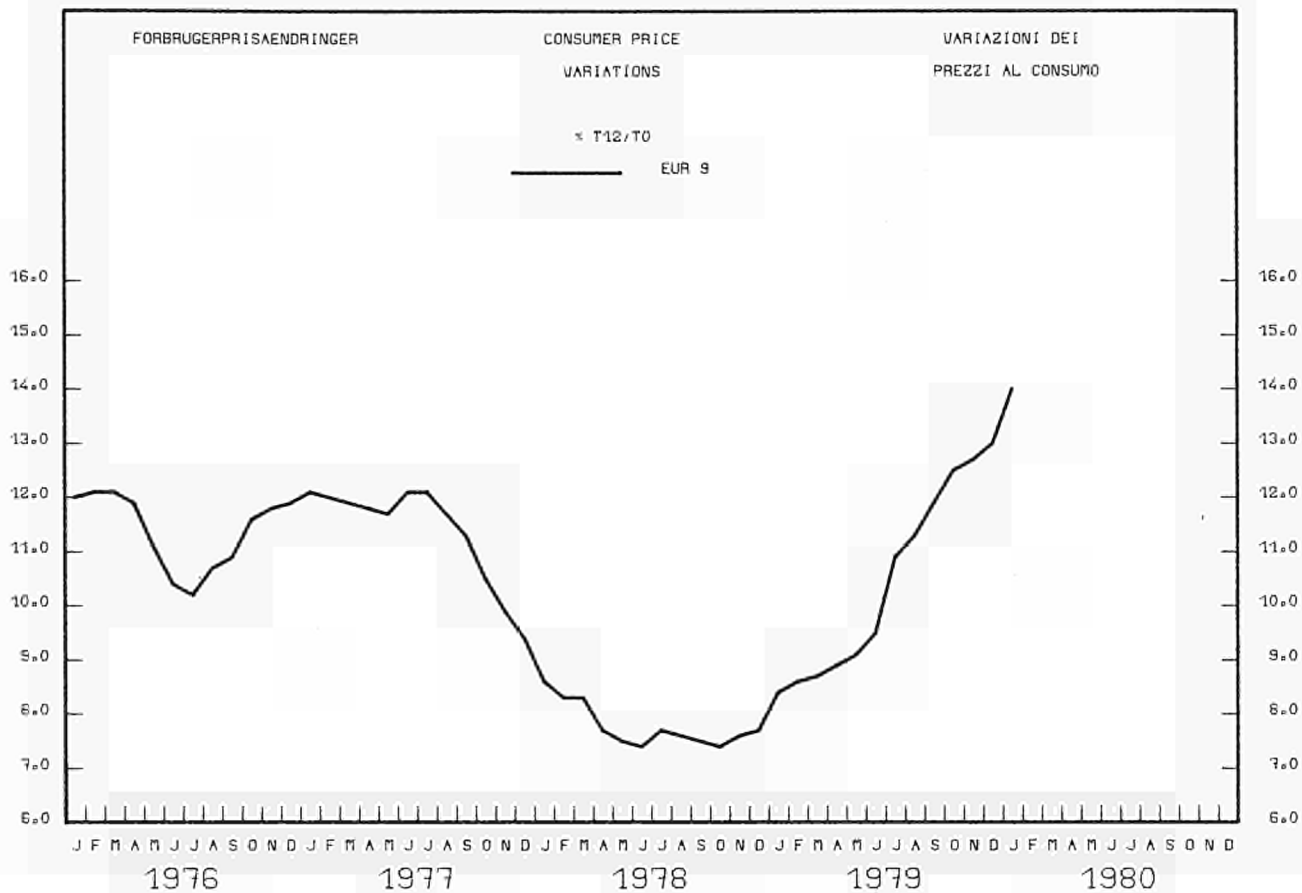

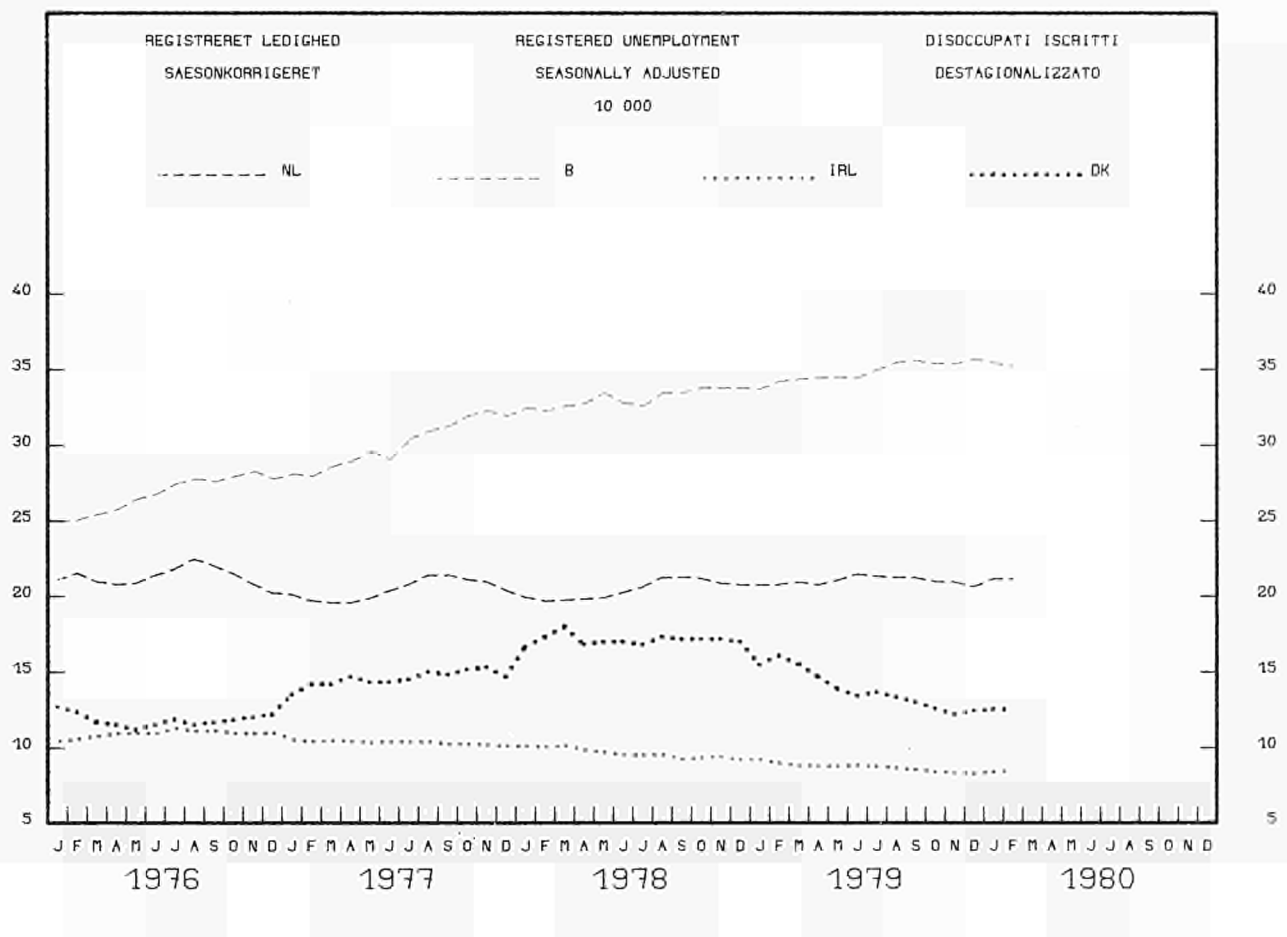
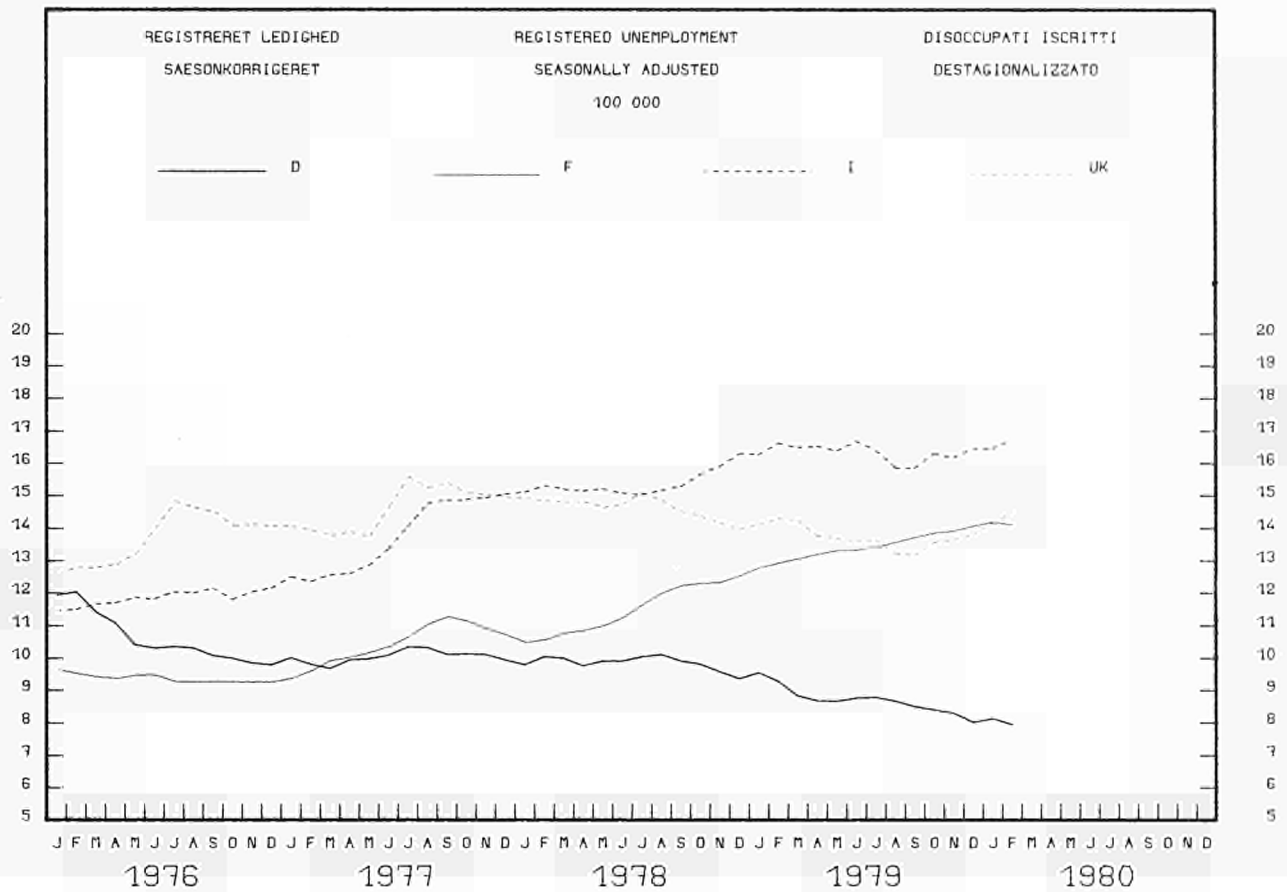

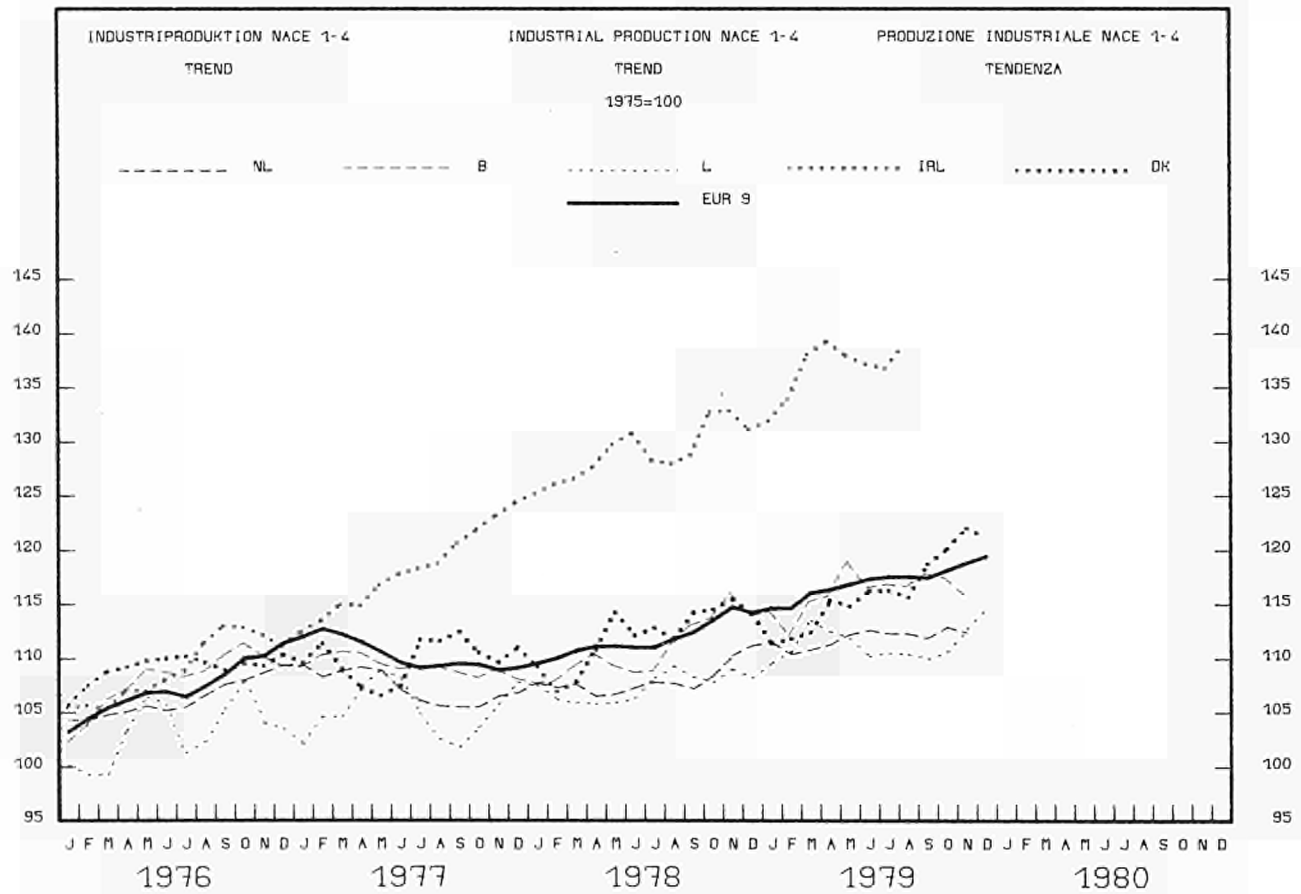
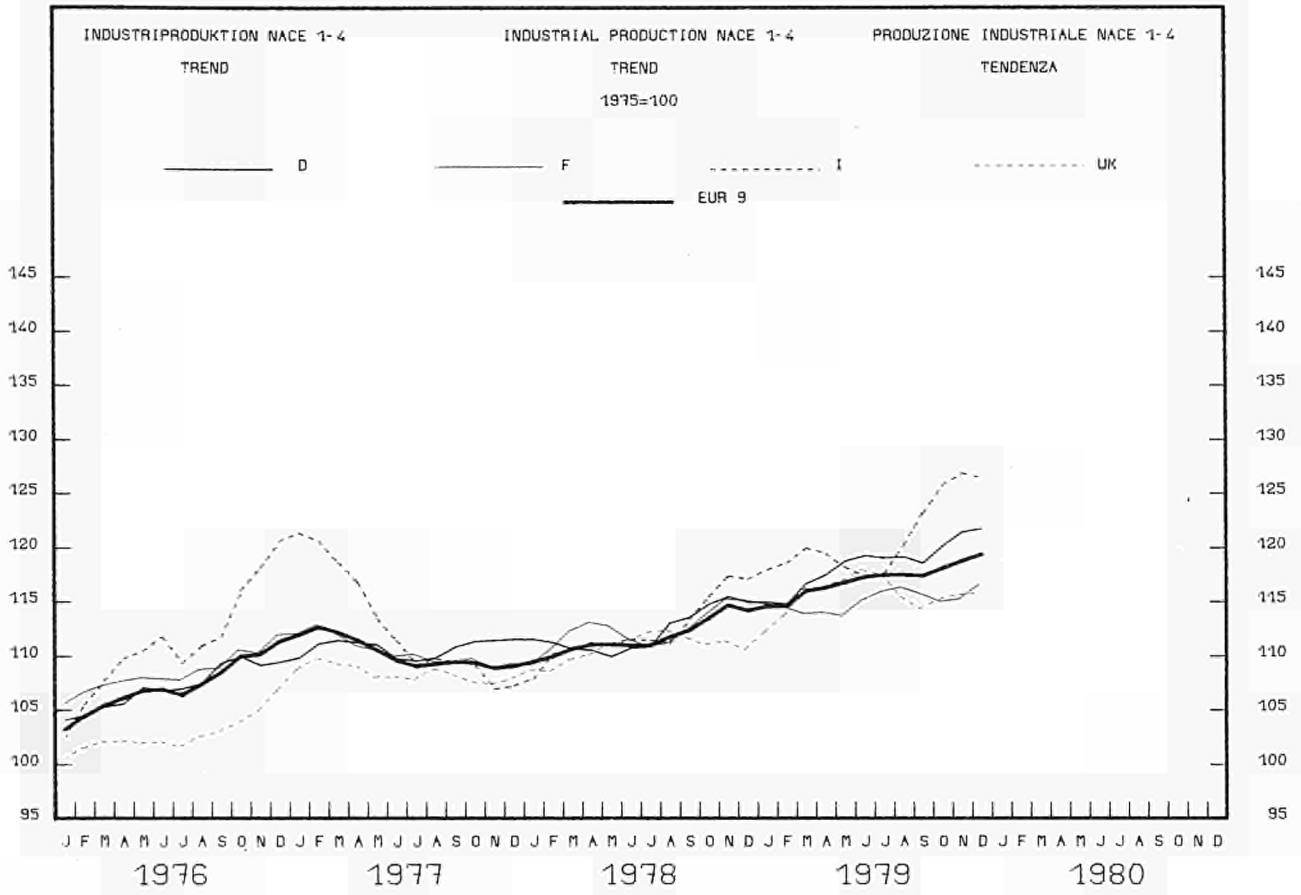

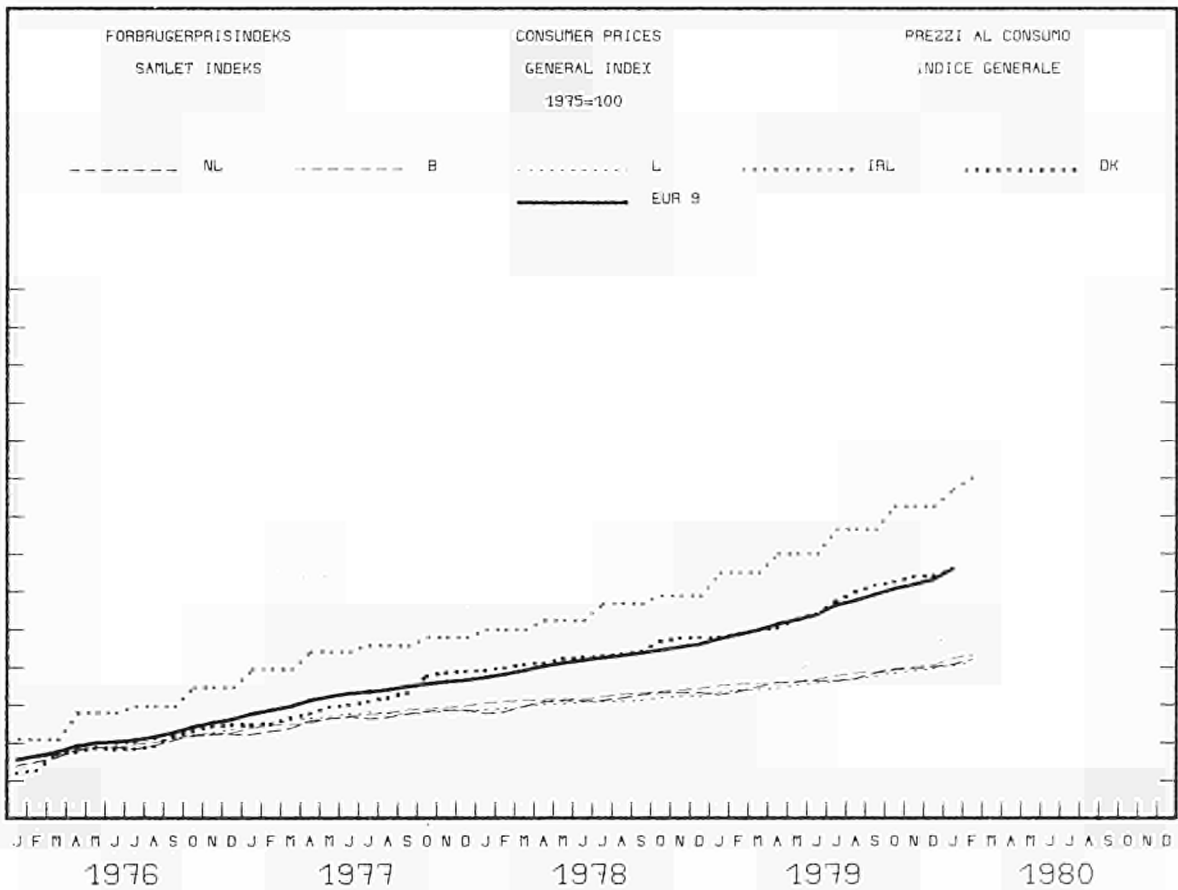
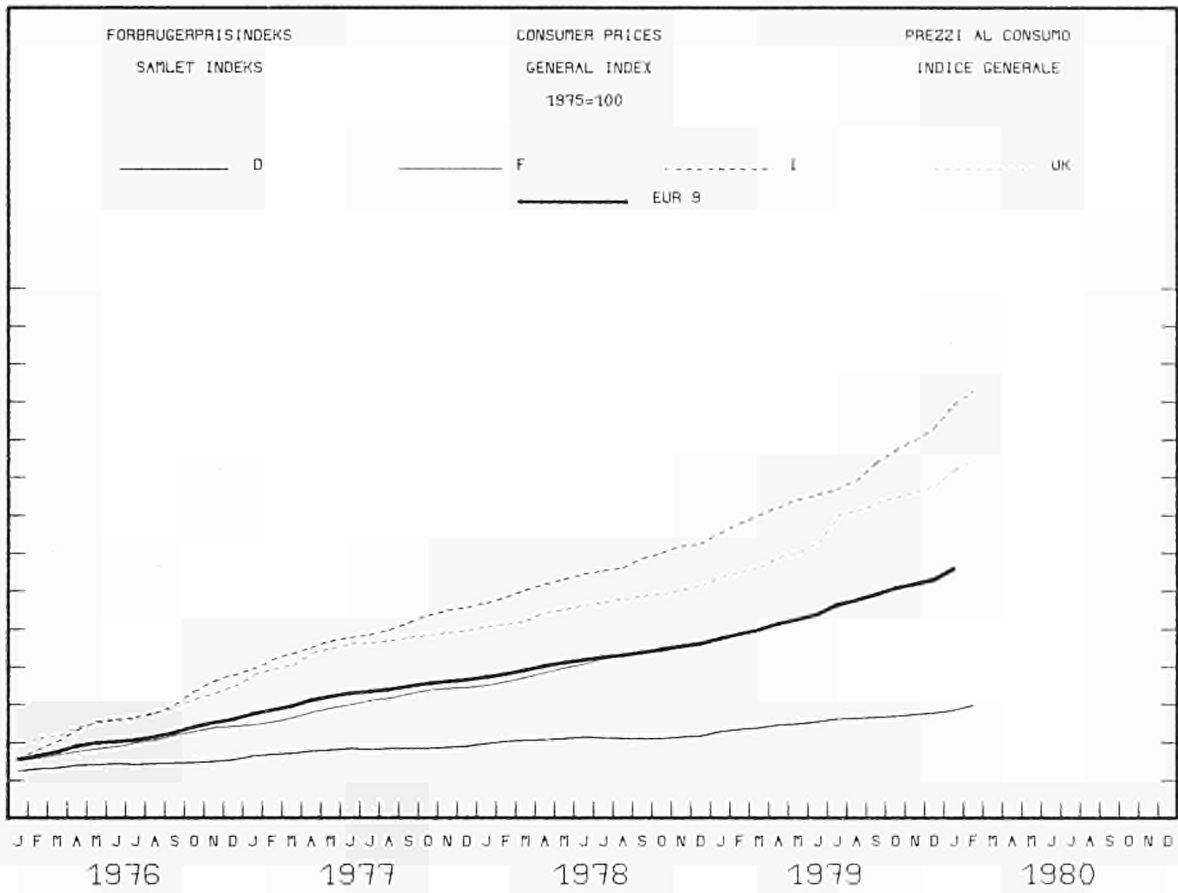

NATIONALREGNSKABER ENS

NATIONAL ACCOUNTS ESA

CONTI NAZIONALI SEC

	EUR-9	B. R. DEUTSCHLAND	FRANCE	ITALIA	NEDERLAND	BELGIE BELGIE	LUXEMBOURG	UNITED KINGDOM	IRELAND	DANMARK	U.S.A.
Q01 - BRUTTONATIONALPRODUKT MAENGDEUDVIKLING											
					GROSS DOMESTIC PRODUCT CHANGE IN VOLUME						PRODOTTO INTERNO LORDO EVOLUZIONE DEL VOLUME
					EUR9 = 100						
1975	100.0	27.8	23.0	15.7	5.7	4.1	0.2	20.5	0.7	2.2	-
					1975 = 100						
1976	105.0	105.2	105.0	105.9	105.3	105.2	102.9	104.0	101.5	107.0	105.6
1977	107.4	108.0	107.9	108.0	108.3	106.3	104.6	105.4	107.2	109.0	111.1
1978	110.8	111.5	112.0	110.8	110.8	108.8	109.1	108.7	113.7	110.2	116.0
1979	114.2	116.3	115.3	115.7	113.7	112.1	111.9	109.0	116.9	112.1	-
					%, T4/TO						
1976 III	+5.4	+4.9	+5.3	+6.2	-	+7.3	-	+5.1	-	-	+5.0
IV	+5.2	+5.1	+4.2	+7.0	-	+6.6	-	+4.6	-	-	+4.6
1977 I	+3.8	+3.8	+4.7	+5.7	-	+4.9	-	+1.3	-	-	+4.0
II	+2.4	+2.1	+3.2	+2.0	-	+1.2	-	+2.2	-	-	+4.2
III	+2.2	+2.8	+3.1	+1.4	-	-0.8	-	+1.5	-	-	+4.7
IV	+1.7	+2.3	+2.3	-1.0	-	+0.3	-	+2.4	-	-	+5.2
1978 I	+1.7	+1.3	+1.9	-0.1	-	+1.5	-	+3.3	-	-	+4.7
II	+3.4	+4.0	+4.1	+2.0	-	+0.9	-	+3.4	-	-	+5.2
III	+3.4	+3.6	+3.3	+2.8	-	+2.1	-	+3.9	-	-	+4.7
IV	+4.1	+3.8	+4.9	+5.6	-	+4.6	-	+2.4	-	-	+5.2
1979 I	+3.1	+4.3	+3.9	+4.9	-	+1.1	-	-0.2	-	-	+4.5
II	+3.4	+4.8	+2.6	+3.8	-	+4.6	-	+1.8	-	-	+2.0
III	-	+4.3	+4.3	-	-	+4.2	-	-1.4	-	-	+1.8
IV	-	+4.3	-	-	-	-	-	+1.1	-	-	-
Q02 - PRIVAT KONSUM MAENGDEUDVIKLING											
					CONSUMPTION BY HOUSEHOLDS CHANGE IN VOLUME						CONSUMI PRIVATI EVOLUZIONE DEL VOLUME
					EUR9 = 100						
1975	100.0	27.1	22.5	16.1	5.6	4.1	0.2	21.4	0.8	2.1	-
					1975 = 100						
1976	103.8	103.6	105.5	103.5	105.2	106.0	103.1	100.8	102.0	106.9	105.9
1977	105.9	106.3	108.4	105.9	110.0	108.2	104.6	100.3	108.0	107.1	111.1
1978	109.5	109.9	113.5	108.9	113.6	110.4	107.7	105.8	108.1	106.2	116.1
1979	-	-	-	-	-	-	-	-	-	-	-
					%, T4/TO						
1976 III	+3.3	+2.5	+5.3	+3.9	+4.0	+4.7	-	+1.3	-	-	+5.4
IV	+2.9	+3.3	+4.1	+2.0	+1.7	+2.5	-	+2.4	-	-	+5.9
1977 I	+1.8	+2.4	+4.3	-1.3	+7.1	+4.2	-	-1.0	-	-	+4.9
II	+2.2	+2.9	+3.2	+2.9	+6.7	+3.1	-	-1.5	-	-	+4.2
III	+2.6	+4.1	+2.8	+3.1	+5.8	+0.5	-	-0.4	-	-	+4.3
IV	+2.3	+3.0	+2.9	+3.7	+4.6	+1.2	-	-0.5	-	-	+4.4
1978 I	+3.8	+3.8	+3.3	+4.0	+3.8	+2.2	-	+4.5	-	-	+4.3
II	+4.1	+4.2	+5.1	+2.0	+3.6	+1.2	-	+5.3	-	-	+5.3
III	+3.8	+3.3	+3.9	+2.2	+2.8	+1.3	-	+6.3	-	-	+5.5
IV	+3.7	+2.6	+4.5	+2.3	+2.6	+3.7	-	+5.5	-	-	+5.0
1979 I	+3.7	+3.6	+3.7	-	+1.8	+0.6	-	+3.9	-	-	+4.4
II	+4.1	+3.6	+2.2	-	+1.7	+5.1	-	+7.7	-	-	+2.3
III	+1.9	+1.5	+2.8	-	-	+4.5	-	+1.1	-	-	+2.2
IV	-	+2.6	-	-	-	-	-	-	-	-	-
Q03 - FASTE BRUTTOINVESTERINGER MAENGDEUDVIKLING											
					GROSS FIXED CAPITAL FORMATION CHANGE IN VOLUME						INVESTIMENTI FISSI LORDI EVOLUZIONE DEL VOLUME
					EUR9 = 100						
1975	100.0	28.9	26.4	15.8	5.6	4.4	0.2	15.7	0.7	2.3	-
					1975 = 100						
1976	103.1	104.7	103.8	102.3	98.2	102.5	94.5	98.8	106.3	117.3	106.5
1977	104.1	108.9	103.1	102.4	109.1	101.6	98.6	95.0	114.4	113.9	116.3
1978	107.3	115.7	104.6	101.9	112.7	103.1	103.0	97.9	126.4	114.4	124.5
1979	-	-	-	-	-	-	-	-	-	-	-
					%, T4/TO						
1976 III	+2.6	+3.6	+3.8	+3.4	+0.4	-2.5	-	-0.0	-	-	+10.3
IV	+2.9	+5.4	+0.5	+6.4	+0.8	+1.5	-	-0.1	-	-	+11.2
1977 I	+4.3	+7.7	+1.6	+5.7	+18.0	+10.4	-	-5.5	-	-	+13.8
II	+0.9	+2.1	-2.7	+1.0	+9.9	+9.5	-	-1.0	-	-	+14.7
III	+1.3	+4.6	-0.4	-1.5	+8.4	+7.8	-	-3.7	-	-	+14.4
IV	+0.4	+2.4	-1.3	-4.8	+5.4	+3.4	-	+1.9	-	-	+12.7
1978 I	-0.6	+0.4	-2.5	-5.3	+1.3	-1.1	-	+5.0	-	-	+6.8
II	+2.6	+7.4	+1.2	-2.8	+5.2	-1.7	-	+2.1	-	-	+7.5
III	+3.6	+8.0	+2.3	+1.0	+4.4	+1.7	-	+0.7	-	-	+6.5
IV	+4.8	+8.1	+4.8	+5.8	+1.5	+6.2	-	-1.7	-	-	+6.6
1979 I	+0.1	+4.1	+3.7	+3.5	-22.8	-10.3	-	-5.7	-	-	+6.4
II	+3.5	+9.2	+2.4	+3.2	+10.5	-0.9	-	-6.2	-	-	+1.1
III	+4.8	+9.8	+3.7	+4.9	+3.1	-	-	-2.0	-	-	+1.2
IV	-	+9.9	-	-	-	-	-	-	-	-	-

NATIONALREGNSKABER ENS

NATIONAL ACCOUNTS ESA

CONTI NAZIONALI SEC

	EUR-9	B. R. DEUTSCHLAND	FRANCE	ITALIA	NEDERLAND	BELGIQUE BELGIE	LUXEMBOURG	UNITED KINGDOM	IRELAND	DANMARK	U. S. A.	
004 - BRUTTONATIONALPRODUKT PRISUDVIKLING			GROSS DOMESTIC PRODUCT CHANGE IN PRICE					PRODOTTO INTERNO LORDO EVOLUZIONE DEI PREZZI				
1975 = 100												
1976	110.4	103.3	109.7	118.0	108.9	107.8	112.5	114.1	121.0	107.9	105.1	
1977	122.0	107.1	119.7	140.3	115.7	115.0	114.5	129.7	136.7	117.9	111.4	
1978	132.7	111.3	130.8	159.0	121.9	120.2	119.5	143.1	152.2	129.2	119.3	
1979	-	-	-	-	-	-	-	-	-	-	-	
%, T4/TO												
1976 III	9.8	3.3	9.4	18.6	-	8.2	-	12.4	-	-	4.9	
IV	10.4	3.4	9.4	22.4	-	10.8	-	11.7	-	-	4.7	
1977 I	10.1	3.3	7.7	22.3	-	7.8	-	13.0	-	-	5.1	
II	10.1	3.5	8.3	19.9	-	7.4	-	14.0	-	-	5.8	
III	10.2	4.2	8.1	18.5	-	8.3	-	14.8	-	-	6.0	
IV	9.0	4.0	8.4	16.0	-	5.0	-	12.1	-	-	6.0	
1978 I	8.7	4.2	8.9	13.4	-	4.6	-	12.0	-	-	6.4	
II	8.0	3.5	9.0	13.3	-	4.1	-	9.9	-	-	7.1	
III	8.3	4.2	10.0	13.6	-	1.3	-	9.1	-	-	7.6	
IV	8.2	3.6	9.5	12.7	-	3.1	-	10.4	-	-	8.3	
1979 I	8.4	3.7	10.8	14.1	-	0.1	-	9.3	-	-	8.9	
II	-	3.9	-	13.8	-	1.2	-	12.3	-	-	8.6	
III	-	3.6	-	-	-	1.8	-	16.3	-	-	8.8	
IV	-	4.0	-	-	-	-	-	-	-	-	-	
005 - PRIVAT KONSUM PRISUDVIKLING			CONSUMPTION BY HOUSEHOLDS CHANGE IN PRICE					CONSUMI PRIVATI EVOLUZIONE DEI PREZZI				
1975 = 100												
1976	110.9	104.5	109.5	118.1	108.8	107.6	109.4	115.5	119.2	109.0	105.3	
1977	122.7	108.6	119.0	139.5	115.4	114.5	116.7	133.0	134.2	120.8	111.4	
1978	132.6	111.3	128.7	157.3	120.3	119.7	120.9	143.5	443.6	132.2	118.8	
1979	-	-	-	-	-	-	-	-	-	-	-	
%, T4/TO												
1976 III	10.0	4.2	9.4	-	8.2	8.6	-	13.2	-	-	5.0	
IV	10.8	3.7	9.7	-	8.9	7.8	-	14.1	-	-	5.0	
1977 I	10.6	3.8	7.9	-	6.9	6.3	-	15.4	-	-	5.4	
II	10.5	3.9	8.6	-	4.5	6.5	-	16.7	-	-	5.8	
III	10.3	3.8	8.5	-	6.2	6.5	-	15.9	-	-	5.7	
IV	8.6	3.5	7.5	-	5.8	6.5	-	12.3	-	-	5.6	
1978 I	7.8	3.1	8.3	-	6.1	6.1	-	10.0	-	-	5.7	
II	7.0	2.7	8.2	-	5.7	5.3	-	8.2	-	-	6.3	
III	6.8	2.4	8.5	-	6.5	4.5	-	7.4	-	-	6.9	
IV	7.0	2.2	9.5	-	5.4	3.8	-	8.0	-	-	7.4	
1979 I	7.5	2.8	10.1	-	5.0	3.7	-	8.1	-	-	8.2	
II	8.1	3.5	10.3	-	4.0	3.6	-	9.6	-	-	8.4	
III	9.2	4.9	10.5	-	-	4.4	-	14.1	-	-	9.3	
IV	-	5.3	-	-	-	-	-	-	-	-	-	
006 - FASTE BRUTTOINVESTERINGER PRISUDVIKLING			GROSS FIXED CAPITAL FORMATION CHANGE IN PRICE					INVESTIMENTI FISSI LORDI EVOLUZIONE DEI PREZZI				
1975 = 100												
1976	110.9	103.2	110.9	119.0	108.1	108.6	109.7	116.7	120.5	107.4	105.0	
1977	121.7	106.6	120.4	141.5	115.6	116.5	112.2	133.1	140.9	117.5	112.7	
1978	130.6	111.4	129.5	157.6	122.3	122.7	116.2	145.8	161.9	127.0	123.3	
1979	-	-	-	-	-	-	-	-	-	-	-	
%, T4/TO												
1976 III	10.9	3.4	12.1	21.9	8.2	12.1	-	12.2	-	-	5.3	
IV	11.7	3.4	12.8	24.4	8.0	18.6	-	11.9	-	-	5.4	
1977 I	10.4	3.4	9.1	24.9	7.7	8.7	-	12.3	-	-	6.3	
II	9.3	3.2	9.3	20.4	7.7	6.9	-	10.7	-	-	7.4	
III	9.1	3.4	8.3	16.7	7.2	8.1	-	14.5	-	-	8.0	
IV	8.0	3.4	7.8	15.3	7.4	3.3	-	10.9	-	-	9.1	
1978 I	7.8	3.9	8.8	12.1	5.6	3.6	-	10.9	-	-	8.6	
II	7.5	3.9	8.3	10.2	5.9	3.7	-	12.0	-	-	9.0	
III	7.2	4.9	6.9	10.8	6.6	1.3	-	10.2	-	-	9.7	
IV	7.3	4.8	6.1	11.6	6.1	1.2	-	11.7	-	-	9.2	
1979 I	7.5	4.3	7.8	13.0	5.2	-6.2	-	12.3	-	-	9.5	
II	176.6	6.5	7.4	1 044.4	7.3	-2.4	-	14.1	-	-	9.6	
III	9.0	6.6	8.5	16.1	7.1	-	-	12.9	-	-	9.4	
IV	-	7.1	-	-	-	-	-	-	-	-	-	

BESKAEFTIGELSE

EMPLOYMENT

OCCUPAZIONE

	EUR-9	B.R. DEUTSCHLAND	FRANCE	ITALIA	NEDERLAND	BELGIQUE BELGIE	LUXEMBOURG	UNITED KINGDOM	IRELAND	DANMARK	U.S.A.
007 - SAMLET BEFOLKNING	TOTAL POPULATION										POPOLAZIONE TOTALE
	EUR9 = 100										
1975	100.0	23.9	20.4	21.6	5.3	3.8	0.1	21.7	1.2	2.0	-
	1000										
1975	258 407	61 829	52 705	55 829	13 666	9 801	360	55 981	3 176	5 060	-
1976	258 800	61 531	52 892	56 168	13 774	9 818	359	55 959	3 226	5 073	215 152
1977	259 260	61 400	53 078	56 461	13 856	9 830	358	55 919	3 269	5 089	216 863
1978	259 775	61 327	53 277	56 714	13 942	9 840	358	55 902	3 311	5 104	218 548
008 - AKTIV CIVIL BEFOLKNING I ALT	CIVILIAN LABOUR FORCES TOTAL										POPOLAZIONE ATTIVA CIVILE TOTALE
	EUR9 = 100										
1975	100.0	25.1	20.7	18.4	4.5	3.7	0.1	24.3	1.1	2.3	-
	1000										
1975	106 221	25 872	21 593	20 759	4 889	3 915	153	25 459	1 128	2 453	92 613
1976	106 896	25 616	21 784	21 079	4 935	3 942	151	25 762	1 128	2 499	94 773
1977	107 740	25 541	22 027	21 392	4 990	3 968	151	25 997	1 130	2 544	97 401
1978	108 217	25 672	22 089	21 503	5 049	3 989	151	26 042	1 133	2 589	100 420
009 - CIVIL BESKAEFTIGELSE I ALT	CIVILIAN EMPLOYMENT TOTAL										OCCUPATI CIVILI TOTALE
	1000										
1975	101 432	24 798	20 691	19 529	4 552	3 747	152	24 593	1 038	2 332	84 783
1976	101 257	24 556	20 790	19 653	4 547	3 718	151	24 430	1 020	2 392	87 485
1977	101 686	24 511	20 922	19 849	4 560	3 711	150	24 547	1 022	2 414	90 546
1978	102 050	24 679	20 921	19 932	4 569	3 711	150	24 596	1 033	2 459	94 373
010 - CIVIL BESKAEFTIGELSE PROCENT KVINDER	CIVILIAN EMPLOYMENT WOMEN AS A PERCENTAGE										OCCUPATI CIVILI DONNE IN % DEL TOTALE
	%										
1975	35.5	37.8	37.1	28.8	-	34.4	-	38.8	-	41.6	39.6
1976	35.8	37.8	37.4	29.4	-	34.4	-	39.0	-	41.8	40.1
1977	36.2	37.9	37.8	30.6	-	34.7	-	39.3	-	42.3	40.5
1978		37.9	38.0	30.7	-	35.1	-	39.6	-	42.9	41.2
011 - ANTAL CIVILE LOENMODTAGERE I ALT	NUMBER OF CIVILIAN EMPLOYEES TOTAL										OCCUPATI CIVILI DIPENDENTI TOTALE
	EUR9 = 100										
1975	100.0	24.8	20.2	16.4	4.6	3.7	0.2	20.4	0.9	2.3	-
	1000										
1975	83 966	20 861	16 915	13 750	3 852	3 117	130	22 707	735	1 899	77 051
1976	84 044	20 756	17 070	13 898	3 863	3 095	129	22 545	723	1 965	79 382
1977	84 701	20 814	17 242	14 147	3 897	3 091	129	22 661	729	1 991	82 423
1978	85 097	21 054	17 274	14 136	3 916	3 090	128	22 710	746	2 043	86 468
012 - ANTAL LOENMODTAGERE I LANDBRUGET	NUMBER OF EMPLOYEES AGRICULTURE										OCCUPATI DIPENDENTI AGRICOLTURA
	EUR9 = 100										
1975	100.0	10.0	18.5	48.3	2.9	0.5	0.0	16.4	1.2	2.2	-
	1000										
1975	2 416	243	430	1 179	70	13	0.8	397	30	53	-
1976	2 410	242	410	1 198	70	13	0.8	394	29	53	-
1977	2 373	244	390	1 186	70	13	0.8	391	26	52	-
1978	2 295	248	368	1 132	70	12	0.8	387	25	52	-
013 - ANTAL LOENMODTAGERE I INDUSTRIEN	NUMBER OF EMPLOYEES INDUSTRY										OCCUPATI DIPENDENTI INDUSTRIA
	EUR9 = 100										
1975	100.0	28.0	19.5	17.4	3.9	3.6	0.2	25.0	0.8	1.7	-
	1000										
1975	38 087	10 644	7 453	6 627	1 467	1 386	67.2	9 509	291	643	-
1976	37 470	10 521	7 382	6 534	1 429	1 342	65.2	9 256	278	663	-
1977	37 384	10 430	7 336	6 602	1 410	1 300	63.5	9 310	284	648	-
1978	37 104	10 465	7 187	6 537	1 387	1 254	62.3	9 261	293	658	-
014 - ANTAL CIVILE LOENMODTAGERE I SERVICEERHVERV	NUMBER OF CIVILIAN EMPLOYEES SERVICES										OCCUPATI CIVILI DIPENDENTI SERVIZI
	EUR9 = 100										
1975	100.0	22.9	21.0	13.7	5.9	3.9	0.1	29.4	1.0	2.8	-
	1000										
1975	43 463	9 974	9 032	5 944	2 315	1 718	62.0	12 801	414	1 203	-
1976	44 164	9 993	9 278	6 166	2 364	1 740	63.0	12 895	416	1 249	-
1977	44 945	10 140	9 516	6 359	2 417	1 778	64.6	12 960	419	1 291	-
1978	45 698	10 341	9 719	6 467	2 459	1 824	65.3	13 062	428	1 333	-

BESKAEFTIGELSE

EMPLOYMENT

OCCUPAZIONE

	EUR-9	B. R. DEUTSCHLAND	FRANCE	ITALIA	NEDERLAND	BELGIQUE BELGIE	LUXEMBOURG	UNITED KINGDOM	IRELAND	DANMARK	U. S. A.
015 - ANTAL LOENMODTAGERE HELE INDUSTRIEN - NACE 1-4											
					NUMBER OF EMPLOYEES TOTAL INDUSTRY - NACE 1-4						OCUPATI DIPENDENTI TOTALE INDUSTRIE - NACE 1-4
					EUR9 = 100						
1975	100.0	29.5	18.7	15.9	3.6	3.6	0.2	26.0	0.7	1.7	
					1975 = 100						
1976	98.1	97.6	99.4	98.9	96.8	95.7	97.1	97.6	-	100.6	
1977	97.4	96.8	98.2	97.8	95.0	91.4	94.6	98.4	-	100.7	
1978	96.3	96.1	96.1	96.7	94.2	87.4	88.3	97.8	-	100.2	
1979		96.5		97.0			85.6		-	100.9	
1978 IV	96.2	96.5	95.5	96.5	93.7	86.3	87.4	97.7	-	100.2	
1979 I	95.7	95.7	94.9	96.8	93.0	87.3	87.0	96.8	-	99.1	
II	96.2	95.8	95.0	97.1			86.2	96.7	-	101.0	
III	96.5	96.9	94.5	97.3			84.7	96.8	-	102.0	
IV		97.3		96.9			84.5		-	101.5	
016 - ANTAL LOENMODTAGERE ENERGI - NACE 11-16											
					NUMBER OF EMPLOYEES ENERGY - NACE 11-16						OCUPATI DIPENDENTI ENERGIA - NACE 11-16
					EUR9 = 100						
1975	100.0	26.8	16.3	10.3	3.6	3.9	0.1	37.1	0.8	1.1	
					1975 = 100						
1976	-		99.5	102.9	98.9	93.6		98.8	-	-	
1977	-		98.4	102.7	98.4	91.4		98.1	-	-	
1978	-		97.4	102.3	98.5	89.2		97.3	-	-	
1979	-			102.7					-	-	
1978 IV	-		97.1	102.2	98.1	88.6		97.0	-	-	
1979 I	-		96.9	102.3	98.3	88.1		97.3	-	-	
II	-		97.0	102.7				97.3	-	-	
III	-		96.9	102.8				97.7	-	-	
IV	-			102.9					-	-	
017 - ANTAL LOENMODTAGERE FREMSTILLING AF METALLER - NACE 22											
					NUMBER OF EMPLOYEES PRODUCTION OF METALS - NACE 22						OCUPATI DIPENDENTI METALLURGIA - NACE 22
					EUR9 = 100						
1975	100.0	29.6	17.9	16.7	1.5	6.3	1.6	25.6	0.2	0.6	
					1975 = 100						
1976	97.2	97.8	99.1		99.7	93.8	95.0	96.0	-	-	
1977	95.2	94.0	96.1		97.8	89.9	91.4	97.1	-	-	
1978	90.4	90.3	89.8		93.7	82.3	83.8	93.0	-	-	
1979		89.3					80.4		-	-	
1978 IV	89.4	90.0	87.9		93.2	81.5	82.4	91.7	-	-	
1979 I	89.5	88.9	86.4		92.7	97.4	81.7	90.5	-	-	
II	88.0	88.9	84.9				80.4	89.6	-	-	
III	88.0	89.7	83.9				79.5	89.2	-	-	
IV		89.6					79.8		-	-	
018 - ANTAL LOENMODTAGERE KEMISK INDUSTRI - NACE 25+26											
					NUMBER OF EMPLOYEES CHEMICAL INDUSTRY - NACE 25+26						OCUPATI DIPENDENTI CHIMICA - NACE 25+26
					EUR9 = 100						
1975	100.0	32.3	20.6	15.6	3.0	3.7	0.1	23.0	0.5	1.2	
					1975 = 100						
1976	98.0	97.7	97.7	97.8	97.8	100.9	87.7	98.7	-	-	
1977	97.4	97.8	96.4	95.0	96.5	98.2	83.3	99.4	-	-	
1978	96.3	97.0	95.7	91.7	95.6	95.4	77.7	99.6	-	-	
1979		95.9		90.1					-	-	
1978 IV	96.1	97.0	94.9	90.7	94.7	95.4	75.3	100.0	-	-	
1979 I	95.2	95.3	94.5	90.5	94.5	94.9		99.4	-	-	
II	95.3	95.4	94.3	90.4				99.6	-	-	
III	95.6	96.5	93.7	90.1				99.9	-	-	
IV		96.5		89.4					-	-	
019 - ANTAL LOENMODTAGERE METALFORARBEJNING - NACE 31-36											
					NUMBER OF EMPLOYEES METAL WORKING - NACE 31-36						OCUPATI DIPENDENTI TRASFORMAZIONE METALLI - NACE 31-36
					EUR9 = 100						
1975	100.0	33.2	18.8	13.2	2.2	2.9	0.1	27.6	0.4	1.6	
					1975 = 100						
1976	98.3	97.9	99.9	99.2	97.0	98.1	100.8	97.3	-	-	
1977	98.3	98.2	98.8	98.8	95.3	95.1	100.8	98.6	-	-	
1978	97.8	98.1	97.0	98.5	94.1	93.0	97.1	98.7	-	-	
1979		98.8		99.8			95.5		-	-	
1978 IV	97.8	98.6	96.6	98.7	94.0	92.1	95.8	98.4	-	-	
1979 I	97.3	98.1	95.9	99.2	93.5	92.0	94.7	97.5	-	-	
II	97.5	98.0	95.7	99.8			94.5	96.9	-	-	
III	97.8	99.1	95.2	100.1			95.5	97.0	-	-	
IV		99.8		100.0			97.5		-	-	

BESKAEFTIGELSE

EMPLOYMENT

OCCUPAZIONE

	EUR-9	B.R. DEUTSCHLAND	FRANCE	ITALIA	NEDERLAND	BELGIE BELGIE	LUXEMBOURG	UNITED KINGDOM	IRELAND	DANMARK	U.S.A.
Q20 - ANTAL LOENMODTAGERE MASKININDUSTRI - NACE 32						NUMBER OF EMPLOYEES MECHANICAL ENGINEERING - NACE 32				OCCUPATI DIPENDENTI MACCHINE - NACE 32	
						EUR9 = 100					
1975	100.0	35.9	13.3	12.3	1.8	2.6	0.1	30.9	0.2	3.3	-
						1975 = 100					
1976	97.1	96.4	99.2		97.2	94.8	96.4	97.2	-	-	-
1977	96.6	95.0	97.1		95.5	91.2	94.9	98.8	-	-	-
1978	95.5	93.7	94.6		94.6	88.6	95.9	98.6	-	-	-
1979		94.2					96.7		-	-	-
1978 IV	95.3	93.8	94.0		94.1	87.4	97.8	98.2	-	-	-
1979 I	94.8	94.0	93.4		93.2	84.9	98.7	97.2	-	-	-
II	94.4	93.5	93.3				96.2	96.0	-	-	-
III	94.7	94.3	93.0				95.2	95.8	-	-	-
IV		95.0					96.6		-	-	-
Q21 - ANTAL LOENMODTAGERE TRANSPORTMIDDELINDUSTRI NACE 35+36						NUMBER OF EMPLOYEES TRANSPORT EQUIPMENT - NACE 35+36				OCCUPATI DIPENDENTI MATERIALE DI TRASPORTO - NACE 35+36	
						EUR9 = 100					
1975	100.0	28.0	18.1	13.6	2.0	-	-	33.0	0.5	1.2	-
						1975 = 100					
1976	101.0	102.3	102.3	-	97.8	105.4	-	99.0	-	-	-
1977	103.1	106.4	102.0	-	95.0	105.3	-	101.4	-	-	-
1978	103.8	109.3	101.4	-	90.7	105.1	-	101.7	-	-	-
1979		111.2		-			-		-	-	-
1978 IV	104.0	110.4	101.3	-	89.5	104.4	-	101.3	-	-	-
1979 I	103.3	109.7	100.6	-	89.4	107.1	-	100.3	-	-	-
II	103.8	110.2	100.3	-			-	100.2	-	-	-
III	104.4	112.0	99.7	-			-	100.4	-	-	-
IV		113.0		-			-		-	-	-
Q22 - ANTAL LOENMODTAGERE NAERINGS-OG NYDELSESMIDLER - NACE 41+42						NUMBER OF EMPLOYEES FOOD, DRINK, TOBACCO - NACE 41+42				OCCUPATI DIPENDENTI ALIMENTAZIONE, ETC - NACE 41+42	
						EUR9 = 100					
1975	100.0	27.3	18.9	14.2	6.1	4.0	0.1	24.0	2.1	3.3	-
						1975 = 100					
1976	97.6	97.1	97.4		97.0	96.8	98.3	98.6	-	-	-
1977	96.2	94.1	96.6		96.2	91.6	96.4	99.3	-	-	-
1978	95.5	93.2	95.3		99.0	89.6	90.4	98.5	-	-	-
1979		92.8					88.0		-	-	-
1978 IV	95.4	94.0	94.5		98.3	89.4	88.5	98.4	-	-	-
1979 I	93.6	91.6	93.4		97.4	88.4	87.7	96.0	-	-	-
II	94.6	91.6	95.4				87.8	97.6	-	-	-
III	96.0	94.2	95.6				89.3	98.6	-	-	-
IV		93.8					87.2		-	-	-
Q23 - ANTAL LOENMODTAGERE TEKSTILINDUSTRI - NACE 43						NUMBER OF EMPLOYEES TEXTILES - NACE 43				OCCUPATI DIPENDENTI TESSILI - NACE 43	
						EUR9 = 100					
1975	100.0	20.6	17.4	27.3	2.7	2.7	-	25.0	1.0	1.0	-
						1975 = 100					
1976	97.0	96.3	98.0	97.0	92.0	94.0	-	97.7	-	-	-
1977	94.1	93.0	95.2	92.7	85.0	86.3	-	98.0	-	-	-
1978	90.0	89.6	92.0	88.0	77.1	77.6	-	94.6	-	-	-
1979		87.1		85.2			-		-	-	-
1978 IV	88.8	88.9	91.0	86.7	74.0	75.7	-	93.6	-	-	-
1979 I	88.0	87.6	90.7	86.1	72.2	74.0	-	92.7	-	-	-
II	88.7	86.9	90.9	85.5			-	92.0	-	-	-
III	87.9	86.6	90.1	85.0			-	90.8	-	-	-
IV		87.0		84.1			-		-	-	-
Q24 - ANTAL LOENMODTAGERE FOOTOEJS-OG BEKLAEDNINGSIND. - NACE 45						NUMBER OF EMPLOYEES FOOTWEAR, CLOTHING - NACE 45				OCCUPATI DIPENDENTI CALZATURE ABBIGLIAMENTO - NACE 45	
						EUR9 = 100					
1975	100.0	20.8	19.6	26.2	2.4	2.4	-	24.0	1.1	1.3	-
						1975 = 100					
1976	-	94.6	99.6		89.5	90.0	91.3	94.9	-	-	-
1977	-	92.1	99.5		80.1	79.6	80.7	96.7	-	-	-
1978	-	90.5	98.1		74.9	72.3	77.2	96.5	-	-	-
1979	-	90.0							-	-	-
1978 IV	-	90.6	98.3		73.9	69.6	76.9	96.1	-	-	-
1979 I	-	90.5	98.8		72.2	71.1		95.7	-	-	-
II	-	89.5	99.1					96.4	-	-	-
III	-	89.8	99.3					96.4	-	-	-
IV	-	90.2							-	-	-

ARBEJDSLOESHED

UNEMPLOYMENT

DISOCCUPAZI

	EUR-9	B.R. DEUTSCHLAND	FRANCE	ITALIA	NEDERLAND	BELGIQUE BELGIE	LUXEMBOURG	UNITED KINGDOM	IRELAND	DANMARK	U.S.	
D25 · REG.LEDIGE I PROCENT AF AKTIV BEFOLKNING: I ALT		REG.UNEMPLOYED AS PERCENTAGE OF LABOUR FORCE: TOTAL					DISOCCUPATI ISCR.IN PERCENTO D POPOLAZIONE ATTIVA: TO					
						%						
1976	4.9	4.1	4.3	5.6	4.3	6.8	0.3	5.3	9.6	4.7		
1977	5.3	4.0	4.9	6.5	4.1	7.8	0.5	5.7	9.4	5.8		
1978	5.5	3.9	5.3	7.1	4.1	8.4	0.8	5.7	8.8	6.6		
1979	5.6	3.4	6.1	7.7	4.2	8.8	0.7	5.3	7.9	5.3		
1978 IV	5.6	3.7	6.0	7.4	4.2	8.8	0.7	5.4	8.4	6.8		
1979 I	5.9	4.2	6.1	8.0	4.4	8.5	0.8	5.5	8.6	6.7		
II	5.3	3.1	5.7	7.5	3.8	8.1	0.6	5.1	7.9	4.9		
III	5.5	3.0	6.0	7.4	4.2	9.4	0.6	5.5	7.6	4.6		
IV	5.6	3.2	6.7	7.7	4.2	9.3	0.8	5.2	7.5	5.0		
1978 dec	5.7	3.9	6.0	7.6	4.4	8.7	0.8	5.2	8.7	7.2		
1979 jan	6.1	4.6	6.1	8.0	4.5	8.6	0.8	5.6	8.8	6.8		
feb	6.0	4.4	6.1	8.0	4.5	8.6	0.8	5.6	8.7	7.0		
mar	5.7	3.7	5.9	7.8	4.2	8.4	0.7	5.4	8.4	6.2		
apr	5.4	3.4	5.8	7.6	3.8	8.2	0.6	5.1	8.2	5.5		
mai	5.2	3.0	5.7	7.4	3.7	8.1	0.6	5.0	7.9	4.8		
jun	5.2	3.0	5.6	7.5	3.9	7.9	0.5	5.2	7.7	4.4		
jul	5.5	3.1	5.7	7.4	4.2	9.2	0.6	5.6	7.7	4.7		
aug	5.5	3.1	5.9	7.3	4.3	9.5	0.6	5.6	7.7	4.6		
sep	5.5	2.9	6.4	7.6	4.2	9.5	0.7	5.4	7.3	4.6		
oct	5.6	3.0	6.7	7.8	4.1	9.3	0.8	5.3	7.3	4.7		
nov	5.6	3.1	6.7	7.5	4.1	9.2	0.8	5.2	7.5	4.8		
dec	5.7	3.4	6.6	7.7	4.3	9.2	0.8	5.2	7.8	5.5		
1980 jan	6.1	4.0	6.7	8.1	4.6	9.1	0.8	5.6	8.1	5.9		
feb	6.0	3.9	6.6	8.1	4.5	8.7	0.8	5.7	8.2	5.9		
D26 · REG.LEDIGE I PROCENT AF AKTIV BEFOLKNING: MAEND		REG.UNEMPLOYED AS PERCENTAGE OF LABOUR FORCE: MEN					DISOCCUPATI ISCR.IN PERCENTO D POPOLAZIONE ATTIVA: UD					
						%						
1976	4.7	3.5	3.3	5.1	4.5	4.5	0.3	6.4	10.7	5.1		
1977	5.0	3.3	3.7	5.8	4.1	4.9	0.5	6.7	10.5	5.8		
1978	5.0	3.1	4.1	6.2	3.8	5.3	0.6	6.5	9.7	6.4		
1979	4.9	2.6	4.7	6.3	3.7	5.3	0.5	6.1	8.5	4.8		
1978 IV	5.0	2.8	4.6	6.3	3.8	5.5	0.5	6.1	9.2	6.3		
1979 I	5.4	3.7	4.8	6.8	4.3	5.3	0.6	6.5	9.5	6.9		
II	4.7	2.3	4.5	6.3	3.5	4.8	0.4	5.9	8.6	4.2		
III	4.7	2.1	4.6	6.0	3.6	5.6	0.4	6.1	8.0	3.7		
IV	4.8	2.3	4.9	6.2	3.6	5.4	0.6	5.8	8.0	4.2		
1978 dec	5.1	3.1	4.7	6.5	4.1	5.5	0.6	6.1	9.5	6.9		
1979 jan	5.6	4.1	4.8	6.9	4.4	5.5	0.7	6.5	9.8	7.1		
feb	5.6	4.0	4.8	6.9	4.4	5.4	0.6	6.5	9.6	7.4		
mar	5.2	3.0	4.7	6.6	4.0	5.1	0.6	6.3	9.2	6.3		
apr	4.9	2.6	4.6	6.4	3.6	4.9	0.4	6.0	8.9	5.0		
mai	4.6	2.2	4.5	6.2	3.4	4.8	0.4	5.8	8.6	4.0		
jun	4.6	2.1	4.3	6.3	3.4	4.6	0.4	5.9	8.3	3.5		
jul	4.7	2.2	4.4	6.1	3.6	5.5	0.4	6.2	8.2	4.0		
aug	4.7	2.2	4.5	6.0	3.6	5.7	0.4	6.1	8.1	3.7		
sep	4.6	2.0	4.8	6.0	3.5	5.6	0.5	5.9	7.7	3.5		
oct	4.7	2.1	4.9	6.3	3.4	5.4	0.5	5.8	7.8	3.7		
nov	4.7	2.3	4.9	6.2	3.6	5.3	0.5	5.8	7.9	3.8		
dec	4.9	2.6	4.9	6.3	3.8	5.3	0.6	5.9	8.3	5.0		
1980 jan	5.4	3.5	5.0	6.7	4.3	5.3	0.6	6.4	8.7	5.6		
feb	5.3	3.3	4.9	6.7	4.3	5.0	0.6	6.5	8.7	5.9		
D27 · REG.LEDIGE I PROCENT AF AKTIV BEFOLKNING: KVINDER		REG.UNEMPLOYED AS PERCENTAGE OF LABOUR FORCE: WOMEN					DISOCCUPATI ISCR.IN PERCENTO D POPOLAZIONE ATTIVA: DC					
						%						
1976	5.2	5.1	5.9	6.7	3.6	10.8	0.4	3.4	6.6	4.2		
1977	6.0	5.2	6.7	7.8	4.2	12.7	0.7	4.1	6.8	5.7		
1978	6.4	5.1	7.1	9.1	4.6	13.7	1.1	4.3	6.4	6.8		
1979	6.8	4.6	8.3	10.4	5.2	14.9	1.2	4.2	6.4	6.0		
1978 IV	6.8	5.1	8.2	9.8	5.1	14.5	1.3	4.1	6.4	7.4		
1979 I	6.7	5.1	8.0	10.4	4.7	14.0	1.2	4.0	6.4	6.4		
II	6.4	4.5	7.6	10.0	4.7	13.7	1.0	3.8	6.2	5.8		
III	6.9	4.5	8.3	10.4	5.8	16.0	1.1	4.7	6.4	5.8		
IV	7.1	4.5	9.4	10.7	5.5	15.9	1.3	4.2	6.4	6.1		
1978 dec	6.7	5.2	8.1	9.9	5.0	14.3	1.3	4.0	6.5	7.5		
1979 jan	6.9	5.3	8.2	10.3	4.9	14.1	1.2	4.1	6.5	6.6		
feb	6.8	5.1	8.0	10.4	4.7	14.0	1.2	4.1	6.4	6.5		
mar	6.6	4.8	7.9	10.3	4.5	13.9	1.1	3.9	6.3	6.2		
apr	6.4	4.7	7.7	10.1	4.4	13.8	1.0	3.8	6.3	6.2		
mai	6.3	4.4	7.6	9.9	4.6	13.8	1.0	3.7	6.2	5.8		
jun	6.4	4.4	7.5	10.1	5.2	13.6	0.9	4.1	6.3	5.5		
jul	6.7	4.6	7.7	10.1	5.6	15.6	1.1	4.8	6.5	5.5		
aug	6.8	4.6	8.1	10.0	5.9	16.2	1.1	4.7	6.6	5.9		
sep	7.1	4.3	9.0	11.1	5.9	16.2	1.2	4.5	6.2	6.0		
oct	7.1	4.4	9.5	10.9	5.7	16.0	1.4	4.4	6.2	6.1		
nov	7.0	4.4	9.4	10.4	5.5	15.9	1.3	4.2	6.3	6.1		
dec	7.0	4.6	9.3	10.6	5.4	15.8	1.3	4.2	6.6	6.2		
1980 jan	7.3	4.9	9.4	11.0	5.2	15.5	1.3	4.5	6.7	6.2		
feb	7.2	4.7	9.2	11.0	5.0	15.1	1.3	4.5	6.7	6.0		

RBEJDSLOESHED

UNEMPLOYMENT

DISOCCUPAZIONE

	EUR-9	B.R. DEUTSCHLAND	FRANCE	ITALIA	NEDERLAND	BELGIE BELGIE	LUXEMBOURG	UNITED KINGDOM	IRELAND	DANMARK	U.S.A.
028 - REGISTRERET LEDIGHED I ALT	REGISTERED UNEMPLOYMENT TOTAL										DISOCCUPATI ISCRITTI TOTALE
	EUR9 = 100										
1975	100.0	23.3	18.2	24.0	4.2	4.5	-	21.2	2.1	2.4	-
	1000										
1976	5 238	1 060	934	1 182	211	267	0.5	1 359	108	118	7 288
1977	5 736	1 030	1 072	1 382	207	308	0.8	1 484	106	147	6 856
1978	5 973	993	1 167	1 529	206	333	1.2	1 475	99	170	6 047
1979	6 052	876	1 350	1 645	210	352	1.1	1 391	90	138	5 963
1978 IV	6 108	945	1 334	1 599	212	351	1.1	1 395	95	175	5 605
1979 I	6 410	1 088	1 337	1 715	221	340	1.2	1 436	98	173	6 360
II	5 737	805	1 261	1 611	193	322	0.9	1 328	90	127	5 683
III	5 944	780	1 328	1 602	214	376	1.0	1 438	86	120	6 013
IV	6 093	809	1 474	1 653	211	369	1.2	1 359	85	130	5 798
1978 dec	6 187	1 007	1 328	1 636	220	348	1.2	1 364	98	185	5 725
1979 jan	6 566	1 171	1 356	1 731	229	345	1.3	1 455	100	177	6 431
feb	6 504	1 134	1 342	1 729	226	341	1.2	1 452	98	181	6 484
mar	6 160	958	1 313	1 687	210	334	1.1	1 402	95	162	6 165
apr	5 890	876	1 291	1 625	194	328	0.9	1 341	93	143	5 561
mai	5 646	775	1 259	1 589	188	323	0.9	1 299	90	124	5 253
jun	5 675	763	1 233	1 619	198	315	0.8	1 344	87	113	6 235
jul	5 903	804	1 257	1 591	211	368	0.9	1 464	87	121	6 104
aug	5 934	799	1 303	1 571	218	381	0.9	1 456	87	120	6 137
sep	5 994	737	1 424	1 643	213	380	1.0	1 395	83	119	5 798
oct	6 069	762	1 480	1 674	207	372	1.2	1 368	83	123	5 781
nov	6 038	799	1 473	1 623	210	368	1.2	1 355	85	125	5 776
dec	6 171	867	1 469	1 663	217	367	1.2	1 356	89	143	5 836
1980 jan	6 579	1 037	1 485	1 746	232	362	1.3	1 471	92	153	
feb	6 494	993	1 448	1 743	227	349	1.2	1 489	92	153	
029 - REGISTRERET LEDIGHED I ALT: SAESONKORRIGERET	REGISTERED UNEMPLOYMENT TOTAL: SEASONALLY ADJUSTED										DISOCCUPATI ISCRITTI TOTALE: DESTAGIONALIZZATO
	1000										
1978 IV	6 044	957	1 251	1 595	209	339	1.0	1 424	95	172	5 925
1979 I	6 093	923	1 304	1 648	208	344	1.1	1 435	92	156	5 787
II	6 067	868	1 337	1 655	211	348	1.0	1 381	91	140	5 859
III	6 025	870	1 369	1 634	212	355	1.1	1 345	88	138	6 003
IV	6 020	821	1 403	1 649	208	356	1.1	1 381	86	124	6 143
1978 dec	6 041	937	1 263	1 629	207	339	1.1	1 408	94	170	6 114
1979 jan	6 079	954	1 288	1 626	208	339	1.1	1 421	94	155	5 771
feb	6 124	929	1 304	1 663	208	344	1.2	1 441	92	161	5 792
mar	6 072	883	1 316	1 651	209	346	1.1	1 433	90	155	5 797
apr	6 023	869	1 330	1 653	207	346	1.0	1 388	90	147	5 880
mai	6 034	867	1 342	1 640	211	347	1.0	1 379	90	138	5 902
jun	6 063	877	1 343	1 668	215	347	1.0	1 374	91	134	5 816
jul	6 033	879	1 353	1 641	213	352	1.0	1 374	90	136	5 853
aug	5 993	867	1 367	1 629	213	357	1.0	1 334	89	133	6 113
sep	5 980	850	1 382	1 629	212	358	1.0	1 327	88	130	6 012
oct	6 038	839	1 395	1 667	210	356	1.1	1 367	87	125	6 188
nov	6 001	829	1 402	1 625	209	356	1.0	1 375	86	122	6 038
dec	6 022	802	1 417	1 651	206	359	1.0	1 389	85	124	6 191
1980 jan	6 072	813	1 428	1 644	211	357	1.1	1 423	86	125	
feb	6 106	795	1 421	1 669	211	354	1.1	1 461	87	125	
030 - REGISTRERET LEDIGHED I ALT: SAESONKORRIGERET	REGISTERED UNEMPLOYMENT TOTAL: SEASONALLY ADJUSTED										DISOCCUPATI ISCRITTI TOTALE: DESTAGIONALIZZATO
	1975 = 100										
1976	113.6	98.7	111.2	106.8	107.9	128.3	173.1	139.0	112.1	104.1	93.1
1977	124.4	95.9	127.6	124.8	105.9	148.0	310.6	151.8	110.6	129.5	87.6
1978	129.5	92.4	139.0	138.1	105.3	160.4	441.7	150.9	103.1	149.6	77.2
1979	131.2	81.6	160.8	148.6	107.5	169.3	399.6	142.2	93.1	121.4	76.2
1978 IV	131.1	89.1	149.0	144.1	106.9	163.3	396.2	145.7	98.9	151.5	75.7
1979 I	132.1	85.9	155.3	148.9	106.7	165.5	423.5	146.8	95.7	137.8	73.9
II	131.6	80.8	159.3	149.5	108.2	167.4	373.3	141.2	94.2	123.2	74.8
III	130.7	81.0	163.0	147.6	108.7	170.9	401.6	137.5	92.0	121.4	76.7
IV	130.6	76.4	167.1	149.0	106.4	171.4	400.8	141.2	89.2	108.8	78.5
1978 dec	131.0	87.2	150.4	147.2	106.1	163.3	402.2	144.0	97.8	149.6	78.1
1979 jan	131.8	88.8	153.4	146.9	106.3	163.3	427.5	145.4	97.6	136.4	73.7
feb	132.8	86.4	155.3	150.2	106.5	165.6	437.6	147.4	95.7	141.6	74.0
mar	131.7	82.2	156.8	149.1	107.1	166.4	411.4	146.6	93.8	136.4	74.0
apr	130.6	80.9	158.4	149.4	106.1	166.7	382.6	142.0	93.9	129.5	75.1
mai	130.8	80.7	159.9	148.1	107.9	167.1	376.9	141.0	93.8	122.0	75.4
jun	131.5	81.7	160.0	150.7	109.9	166.7	363.3	140.5	94.2	117.9	74.3
jul	130.8	81.8	161.1	148.2	109.2	169.2	387.6	140.5	93.4	120.2	74.8
aug	130.0	80.7	162.8	147.2	108.9	171.7	371.8	136.4	92.4	117.5	78.1
sep	129.7	79.1	164.6	147.2	108.6	172.5	393.3	135.7	91.1	114.2	76.8
oct	130.9	78.1	166.2	150.6	107.3	171.4	415.9	139.8	90.0	110.5	79.0
nov	130.1	77.2	166.9	146.8	107.2	171.2	395.0	140.6	89.3	107.3	77.1
dec	130.6	74.6	168.7	149.1	105.6	172.6	392.0	142.1	88.6	109.3	79.1
1980 jan	131.7	75.7	170.1	148.5	108.2	171.6	398.4	145.5	89.7	110.2	
feb	132.4	74.0	169.2	150.8	108.1	170.5	398.1	149.5	90.4	110.1	

ARBEJDSLOESHED

UNEMPLOYMENT

DISOCCUPAZIONE

	EUR-9	B.R. DEUTSCHLAND	FRANCE	ITALIA	NEDERLAND	BELGIQUE BELGIE	LUXEMBOURG	UNITED KINGDOM	IRELAND	DANMARK	U.S.A.
031 · REGISTRERET LEDIGHED MÆND: SAESONKORRIGERET											DISOCCUPATI ISCRITTI UOMINI: DESTAGIONALIZZATO
					EUR9 = 100						
1975	100.0	21.1	14.5	23.8	5.2	3.4	-	26.4	2.7	2.7	
					1975 = 100						
1976	109.3	91.0	103.7	105.8	104.4	115.7	162.8	131.7	112.4	92.4	90.5
1977	114.6	83.1	116.7	120.1	95.4	125.7	287.2	137.6	109.6	105.7	81.8
1978	116.3	78.5	129.0	127.7	89.2	133.6	383.1	133.9	101.6	115.9	69.6
1979	113.7	67.0	148.0	131.9	86.5	133.6	311.0	124.0	89.3	86.9	
1978 IV	116.2	73.6	138.6	131.4	88.6	134.0	295.0	128.2	96.2	112.3	
1979 I	117.2	72.1	146.0	134.5	89.2	135.0	339.8	128.7	93.7	106.4	
II	114.0	65.6	148.8	132.9	87.8	133.3	286.5	123.2	90.0	87.4	
III	113.1	66.2	151.7	128.2	87.1	134.8	301.9	119.0	87.5	81.8	
IV	112.4	62.8	149.9	130.2	83.9	130.7	300.3	122.0	84.6	74.4	
1978 dec	115.7	71.5	140.5	133.7	87.8	133.6	298.9	126.9	96.3	109.7	
1979 jan	117.3	76.5	144.4	133.7	89.0	133.9	346.1	128.0	95.2	102.2	
feb	118.1	73.0	146.2	135.8	89.0	135.9	354.1	130.4	93.4	107.7	
mar	116.0	66.9	147.1	133.6	89.3	135.9	322.1	129.6	91.4	103.8	
apr	114.5	65.4	148.6	133.7	87.5	134.2	291.3	125.3	90.7	94.0	
mai	113.4	65.1	149.1	131.2	87.3	133.2	290.9	123.5	90.2	86.6	
jun	113.9	66.1	148.6	133.7	87.5	131.6	276.6	122.5	89.7	83.1	
jul	113.0	66.2	149.1	130.5	86.2	133.0	279.2	121.8	89.0	87.6	
aug	112.0	66.6	150.0	129.2	86.2	134.5	279.9	117.8	87.5	81.0	
sep	110.7	66.0	150.6	124.8	86.7	134.4	308.5	117.3	86.0	76.9	
oct	112.5	65.0	150.4	131.1	86.0	132.2	322.7	120.7	85.3	73.4	
nov	111.7	64.1	149.8	129.0	85.7	130.1	302.0	121.5	84.6	71.2	
dec	111.1	60.0	151.1	129.7	82.7	130.5	287.0	122.8	83.6	74.1	
1980 jan	112.3	61.3	151.9	129.4	87.0	129.6	295.8	124.9	84.5	72.5	
feb	112.5	58.9	149.7	131.3	86.2	127.6	292.9	128.1	85.3	74.5	
032 · REGISTRERET LEDIGHED KVINDER: SAESONKORRIGERET											DISOCCUPATI ISCRITTI DONNE: DESTAGIONALIZZATO
					EUR9 = 100						
1975	100.0	26.9	24.6	24.3	2.5	6.5	-	11.9	1.1	2.0	
					1975 = 100						
1976	121.1	109.3	118.9	108.4	120.6	139.7	192.4	167.2	110.6	132.5	96.4
1977	141.5	113.5	138.9	133.0	144.2	168.4	354.3	206.7	114.9	187.0	94.9
1978	152.7	111.6	149.3	155.9	163.6	184.9	551.1	216.9	109.6	231.0	87.0
1979	161.9	101.7	174.0	177.4	183.5	201.8	565.2	212.8	109.0	204.8	
1978 IV	157.2	110.0	159.7	165.3	171.0	190.0	585.0	211.0	109.8	245.2	
1979 I	158.3	104.9	165.0	173.9	170.7	192.7	576.3	211.6	105.5	214.9	
II	160.5	102.7	170.8	178.1	181.8	197.4	535.2	211.2	109.3	208.5	
III	162.4	101.2	175.8	181.5	190.9	204.7	560.9	209.4	112.6	199.8	
IV	164.3	95.5	184.4	181.1	187.6	209.4	561.5	215.1	109.1	194.3	
1978 dec	157.8	109.0	160.6	170.1	171.0	190.4	594.3	208.7	106.0	246.1	
1979 jan	157.7	106.0	162.7	170.2	169.0	190.2	574.2	211.4	106.1	219.2	
feb	159.0	104.8	164.8	175.3	170.4	192.8	589.7	212.8	105.9	217.5	
mar	159.4	103.7	166.9	176.0	173.3	194.2	573.9	212.8	104.4	214.7	
apr	159.2	102.3	168.6	176.2	176.0	196.3	551.0	205.7	107.2	212.0	
mai	160.8	102.0	171.1	177.4	184.5	197.8	536.8	210.1	107.6	208.8	
jun	161.8	102.7	171.9	180.0	190.1	197.9	525.2	210.9	111.8	203.9	
jul	162.2	103.0	173.6	178.5	193.1	202.1	588.8	210.6	111.3	198.7	
aug	162.1	101.8	175.4	178.7	191.6	205.5	541.6	205.5	112.9	200.7	
sep	163.9	99.0	178.0	185.4	189.8	207.0	551.9	205.2	113.1	199.3	
oct	164.3	96.3	181.7	183.4	187.8	207.7	590.1	213.1	109.7	196.1	
nov	163.3	95.4	184.4	177.2	187.2	208.9	569.1	214.8	109.6	192.8	
dec	165.7	95.1	187.1	182.6	188.8	211.3	588.4	216.9	108.9	194.1	
1980 jan	167.5	96.0	189.1	183.1	185.8	210.4	590.8	225.9	111.1	199.8	
feb	169.0	96.4	189.6	185.6	187.0	209.8	595.3	232.4	111.4	194.2	
033 · REGISTRERET LEDIGHED UNDER 25 AAR											DISOCCUPATI ISCRITTI DI ETÀ INFERIORE A 25 ANNI
					1000						
1976	-	-	393	-	84	107	-	-	-	-	-
1977	-	-	450	-	85	120	-	-	-	-	-
1978	-	-	464	-	89	129	0.6	-	-	-	-
1979	-	-	561	-	93	136	0.5	-	-	-	-
1978 IV	-	-	602	305	96	144	0.6	-	-	-	-
1979 I	-	-	530	902	91	127	0.5	-	-	-	-
II	-	-	484	843	83	110	0.4	-	-	-	-
III	-	-	557	848	104	160	0.5	-	-	-	-
IV	-	-	672	803	96	147	0.6	-	-	-	-
1978 dec	-	-	586	-	95	137	0.6	-	-	-	-
1979 jan	-	-	545	903	96	131	0.4	525	-	51	-
feb	-	-	533	913	92	126	0.6	-	-	54	-
mar	-	-	512	892	84	124	0.5	-	-	51	-
apr	-	-	499	844	78	115	0.4	451	-	43	-
mai	-	185	481	825	79	109	0.4	-	-	37	-
jun	-	-	472	860	91	106	0.4	-	-	34	-
jul	-	-	495	829	102	153	0.5	650	-	40	-
aug	-	-	534	833	108	165	0.5	-	-	39	-
sep	-	192	641	883	104	162	0.6	-	-	38	-
oct	-	-	685	791	98	153	0.7	523	-	38	-
nov	-	-	673	806	95	147	0.6	-	-	39	-
dec	-	-	658	811	95	141	0.6	-	-	44	-
1980 jan	-	-	607	831	97	134	0.6	539	21	47	-
feb	-	-	583	790	93	124	0.6	-	21	47	-

INDUSTRIPRODUKTION

INDUSTRIAL PRODUCTION

PRODUZIONE INDUSTRIALE

	EUR-9	B. R. DEUTSCHLAND	FRANCE	ITALIA	NEDERLAND	BELGIQUE BELGIE	LUXEMBOURG	UNITED KINGDOM	IRELAND	DANMARK	U.S.A.
<p>Q34 - INDUSTRI - NACE 1-4 SAESONKORRIGERET</p> <p>INDUSTRY - NACE 1-4 SEASONALLY ADJUSTED</p> <p>INDUSTRIE - NACE 1-4 DESTAGIONALIZZATO</p>											
<p>EUR9 = 100</p> <p>1975 = 100</p>											
1975	100,0	33,4	19,4	15,6	5,4	3,9	0,2	19,5	0,6	2,0	-
1976	107,3	107,4	108,6	111,6	105,9	108,1	103,8	102,9	109,0	109,2	112,9
1977	109,7	110,5	110,1	111,6	106,7	108,6	104,3	107,6	117,7	110,1	119,6
1978	112,3	112,7	112,8	114,0	108,2	111,2	107,7	111,2	128,8	112,6	-
1979	117,3	118,9	115,0	121,5	111,6	115,6	111,3	115,1	-	116,5	-
1978 IV	114,8	115,6	115,4	118,6	110,0	115,5	109,6	111,2	132,6	115,5	-
1979 I	114,6	114,7	114,5	119,2	109,6	111,4	111,3	113,4	133,7	111,8	-
II	116,9	118,8	113,7	118,7	111,9	118,7	112,3	116,8	137,7	115,1	-
III	117,4	119,6	116,0	120,9	112,1	116,8	111,0	115,3	138,8	115,7	-
IV	118,6	121,2	115,0	127,3	112,3	115,5	113,3	115,4	-	121,7	-
1978 nov	114,0	114,5	115,1	117,5	109,7	112,3	107,9	110,7	131,4	117,5	-
dec	116,4	117,4	116,0	117,1	113,2	120,3	111,7	112,9	133,0	114,5	-
1979 jan	112,4	113,0	113,6	116,7	110,7	108,5	105,1	107,8	128,4	110,5	-
feb	115,1	114,5	114,1	120,1	110,6	113,5	112,1	115,3	133,8	109,3	-
mar	116,4	116,8	115,1	119,1	109,8	113,6	114,6	117,4	139,1	115,6	-
apr	116,3	118,7	111,7	120,8	112,1	117,8	113,9	115,0	140,6	112,4	-
mai	116,1	117,0	114,5	118,5	112,0	115,1	108,9	115,6	137,3	118,0	-
jun	118,0	120,7	114,4	115,4	112,5	123,2	112,9	119,6	135,2	114,1	-
jul	117,8	120,3	116,0	118,4	113,4	110,7	108,8	117,9	138,3	116,5	-
aug	116,7	116,3	116,7	118,9	111,1	116,0	109,9	114,3	136,1	117,9	-
sep	118,1	121,0	115,6	123,6	112,4	122,6	112,7	113,5	142,0	112,2	-
oct	117,4	118,5	114,3	127,1	112,2	114,1	107,5	114,4	-	125,9	-
nov	118,9	121,2	114,6	126,8	114,2	115,0	111,8	117,2	-	122,3	-
dec	120,1	124,8	116,2	126,8	110,7	117,8	118,8	114,7	-	117,8	-
1980 jan	119,2	119,5	118,2	125,9	-	-	113,3	115,0	-	123,4	-
<p>Q35 - BYGGE-OG ANLAEGSVIRKSOMHED - NACE 5 SAESONKORRIGERET</p> <p>BUILDING - NACE 5 SEASONALLY ADJUSTED</p> <p>COSTRUZIONI - NACE 5 DESTAGIONALIZZATO</p>											
<p>1975 = 100</p>											
1976	-	101,6	99,3	97,6	100,1	96,5	84,4	99,0	99,3	115,2	-
1977	-	101,5	98,7	96,8	108,7	95,3	83,3	98,9	-	113,8	-
1978	-	109,0	95,0	-	-	88,8	84,9	105,6	-	-	-
1979	-	115,0	94,5	-	-	71,9	91,3	103,2	-	-	-
1978 IV	-	114,2	96,0	-	-	87,5	86,4	106,1	-	-	-
1979 I	-	101,2	90,5	-	-	55,0	88,7	99,0	-	-	-
II	-	118,0	95,0	-	-	74,0	88,6	102,3	-	-	-
III	-	116,9	94,8	-	-	75,0	92,7	105,9	-	-	-
IV	-	122,4	96,7	-	-	77,4	93,4	104,4	-	-	-
1978 nov	-	116,2	93,5	-	-	90,2	87,2	106,1	-	-	-
dec	-	112,8	97,5	-	-	79,8	89,3	106,1	-	-	-
1979 jan	-	93,2	82,4	-	-	41,6	86,3	99,0	-	-	-
feb	-	101,4	95,8	-	-	57,5	91,4	99,0	-	-	-
mar	-	109,1	93,2	-	-	66,9	88,4	99,0	-	-	-
apr	-	114,4	96,7	-	-	72,1	89,6	102,3	-	-	-
mai	-	115,3	93,4	-	-	75,5	86,9	102,3	-	-	-
jun	-	124,2	94,9	-	-	75,7	89,2	102,3	-	-	-
jul	-	121,0	96,4	-	-	76,8	91,4	105,9	-	-	-
aug	-	121,2	88,8	-	-	75,5	92,7	105,9	-	-	-
sep	-	108,4	99,2	-	-	74,0	93,9	105,9	-	-	-
oct	-	119,7	95,4	-	-	78,0	90,7	104,4	-	-	-
nov	-	121,1	94,3	-	-	74,8	90,0	104,4	-	-	-
dec	-	126,4	100,3	-	-	80,8	99,6	104,4	-	-	-
1980 jan	-	118,8	-	-	-	-	97,6	-	-	-	-
<p>Q36 - INDUSTRI SAMT BYGGE-OG ANLAEGSVIRKSOMHED - NACE 1-5 SAESONKORRIGERET</p> <p>INDUSTRY AND BUILDING - NACE 1-5 SEASONALLY ADJUSTED</p> <p>INDUSTRIE E COSTRUZIONI - NACE 1-5 DESTAGIONALIZZATO</p>											
<p>1975 = 100</p>											
1976	-	105,8	106,5	111,6	-	105,7	99,1	102,1	-	109,3	-
1977	-	109,2	107,5	-	-	105,9	99,3	105,9	-	-	-
1978	-	111,5	108,8	-	-	106,4	102,2	109,8	-	-	-
1979	-	117,8	110,4	-	-	106,6	106,4	112,8	-	-	-
1978 IV	-	114,5	111,1	-	-	109,2	103,3	110,1	-	-	-
1979 I	-	112,5	109,1	-	-	99,0	106,5	110,7	-	-	-
II	-	118,0	109,5	-	-	109,3	105,5	114,0	-	-	-
III	-	119,3	111,2	-	-	109,1	106,3	113,2	-	-	-
IV	-	120,9	110,7	-	-	107,6	108,5	113,2	-	-	-
1978 dec	-	115,7	112,4	-	-	111,6	106,4	111,5	-	-	-
1979 jan	-	110,3	106,6	-	-	93,1	101,1	106,1	-	-	-
feb	-	112,1	110,0	-	-	100,5	107,7	112,2	-	-	-
mar	-	115,1	110,2	-	-	103,3	108,5	113,7	-	-	-
apr	-	117,5	108,3	-	-	108,0	108,1	112,5	-	-	-
mai	-	116,0	109,7	-	-	106,7	103,2	113,0	-	-	-
jun	-	121,0	110,0	-	-	113,1	107,2	116,2	-	-	-
jul	-	119,6	111,4	-	-	107,1	104,4	115,5	-	-	-
aug	-	117,0	110,4	-	-	107,6	105,7	112,7	-	-	-
sep	-	121,1	111,9	-	-	112,6	108,1	112,0	-	-	-
oct	-	118,2	110,1	-	-	106,7	103,2	112,4	-	-	-
nov	-	120,8	110,0	-	-	106,6	106,4	114,7	-	-	-
dec	-	124,1	112,6	-	-	109,9	114,1	112,7	-	-	-
1980 jan	-	118,8	-	-	-	-	109,5	113,0	-	-	-
feb	-	-	-	-	-	-	-	-	-	-	-

PRODUKTION EFTER KATEGORI

PRODUCTION BY CATEGORY

PRODUZIONE PER CATEGORIE

	EUR-9	B.R. DEUTSCHLAND	FRANCE	ITALIA	NEDERLAND	BELGIQUE BELGIE	LUXEMBOURG	UNITED KINGDOM	IRELAND	DANMARK	U.S.A.		
037 - MELLEMPRODUKTER SAESONKORRIGERET					INTERMEDIATE GOODS SEASONALLY ADJUSTED						BENI INTERMEDI DESTAGIONALIZZATO		
1975	100.0	34.1	19.4	16.5	EUR9 = 100 5.9				4.2	0.3	18.1	0.0	1.4
					1975 = 100								
1976	110.0	110.2	109.3	112.6	111.4	109.8	105.3	107.3	-	-	115.3	-	
1977	112.3	112.1	110.6	111.8	112.1	110.6	106.6	115.1	-	-	115.9	-	
1978	115.6	115.9	113.0	113.1	112.7	114.4	112.5	121.1	-	-	119.5	-	
1979	122.5	124.0	118.6	118.3	116.3	119.8	115.5	130.4	-	-	123.1	-	
1978 IV	118.5	118.6	114.4	117.5	114.3	119.8	113.2	123.4	-	-	119.4	-	
1979 I	119.3	118.5	116.8	118.1	117.4	116.9	115.9	127.0	-	-	113.4	-	
II	121.6	124.2	116.5	115.9	112.8	123.4	115.9	131.4	-	-	120.2	-	
III	123.5	125.7	120.1	118.1	116.5	121.3	115.7	133.5	-	-	124.6	-	
IV	123.6	126.3	120.1	121.4	117.9	118.1	117.1	131.0	-	-	130.8	-	
1978 nov	117.9	119.3	113.9	118.0	113.5	116.7	113.1	123.1	-	-	123.9	-	
dec	119.0	118.7	115.7	116.7	116.7	124.3	114.2	126.1	-	-	115.1	-	
1979 jan	116.7	116.1	115.7	116.7	117.8	111.1	109.5	120.6	-	-	111.7	-	
feb	120.0	118.9	116.7	119.5	116.7	117.0	116.7	130.1	-	-	110.3	-	
mar	121.9	121.5	117.6	117.9	117.3	124.3	120.1	131.7	-	-	116.6	-	
apr	121.2	123.3	115.2	117.7	116.9	123.3	119.5	128.8	-	-	117.8	-	
mai	120.8	123.3	118.0	116.4	105.1	120.7	114.0	130.1	-	-	122.7	-	
jun	122.8	125.5	117.0	112.9	117.8	126.3	117.9	135.1	-	-	119.0	-	
jul	123.5	124.8	120.8	115.1	118.4	116.8	113.3	135.2	-	-	124.1	-	
aug	123.5	125.3	120.3	117.6	113.4	120.0	116.5	131.6	-	-	128.7	-	
sep	124.2	126.2	119.0	120.5	117.4	126.1	115.8	131.2	-	-	120.4	-	
oct	123.9	124.7	119.3	122.7	117.2	116.7	111.3	131.2	-	-	139.0	-	
nov	125.2	126.9	120.2	121.4	120.8	116.0	116.0	133.2	-	-	133.0	-	
dec	124.2	127.6	120.7	119.6	116.1	121.9	119.6	129.1	-	-	121.4	-	
1980 jan	123.7	124.5	122.2	120.3	-	-	118.2	128.9	-	-	128.5	-	
038 - INVESTERINGSGODER SAESONKORRIGERET					INVESTMENT GOODS SEASONALLY ADJUSTED						BENI FINALI D'INVESTIMENTO DESTAGIONALIZZATO		
1975	100.0	35.8	18.6	14.4	EUR9 = 100 4.6				3.2	0.1	21.1	0.0	2.2
					1975 = 100								
1976	101.9	102.3	104.2	103.2	104.7	104.1	96.7	96.8	-	-	108.4	-	
1977	104.8	105.1	107.8	107.8	106.2	104.9	94.1	98.6	-	-	111.6	-	
1978	105.0	104.4	105.8	112.6	106.8	108.7	91.8	98.5	-	-	113.7	-	
1979	108.3	110.2	102.7	120.4	109.0	112.8	91.1	99.9	-	-	117.6	-	
1978 IV	107.0	107.0	108.6	117.8	109.5	108.2	91.6	96.7	-	-	120.6	-	
1979 I	103.9	103.6	99.5	114.2	105.1	107.8	91.5	98.9	-	-	114.0	-	
II	106.9	109.0	99.3	114.2	110.3	114.2	90.7	102.7	-	-	116.2	-	
III	107.9	110.4	104.6	118.1	111.3	113.8	90.5	97.3	-	-	114.5	-	
IV	112.5	115.3	105.5	132.3	108.9	115.3	91.8	100.6	-	-	123.4	-	
1978 nov	105.6	104.1	108.6	115.6	108.1	103.1	88.7	95.7	-	-	121.7	-	
dec	109.5	111.3	113.2	115.1	112.8	112.6	94.8	97.8	-	-	123.1	-	
1979 jan	101.3	101.0	99.2	111.8	106.2	105.9	87.7	93.3	-	-	111.8	-	
feb	104.2	102.8	98.7	115.4	106.8	109.4	93.7	100.8	-	-	112.2	-	
mar	106.3	107.0	100.8	115.3	103.1	108.1	93.5	102.9	-	-	118.5	-	
apr	107.7	109.5	98.3	121.5	112.0	112.1	90.1	101.3	-	-	111.3	-	
mai	104.7	105.4	97.2	112.7	109.7	108.9	91.1	101.4	-	-	118.6	-	
jun	108.7	111.9	102.3	110.2	109.3	120.9	90.8	105.0	-	-	118.6	-	
jul	107.7	111.8	99.3	114.3	110.9	103.5	86.3	101.5	-	-	116.0	-	
aug	106.4	106.3	105.8	117.2	111.4	113.7	87.7	96.4	-	-	117.3	-	
sep	109.5	113.1	107.5	120.8	111.8	122.9	97.4	94.7	-	-	109.1	-	
oct	109.0	110.8	98.0	128.7	111.4	117.9	91.6	98.1	-	-	126.4	-	
nov	111.4	113.0	101.9	132.0	111.1	116.0	88.7	101.8	-	-	125.0	-	
dec	117.0	123.3	113.5	135.7	104.7	112.7	94.7	101.7	-	-	120.0	-	
1980 jan	109.2	112.3	95.2	129.9	-	-	92.2	101.4	-	-	125.1	-	
039 - FORBRUGSGODER SAESONKORRIGERET					CONSUMPTION GOODS SEASONALLY ADJUSTED						BENI FINALI DI CONSUMO DESTAGIONALIZZATO		
1975	100.0	30.9	20.4	15.5	EUR9 = 100 5.5				4.1	0.1	20.7	0.0	2.9
					1975 = 100								
1976	107.6	106.6	111.7	113.7	104.8	105.0	100.0	101.9	-	-	106.9	-	
1977	110.5	111.0	115.7	113.0	109.5	105.1	99.9	104.6	-	-	106.3	-	
1978	113.4	115.0	119.4	115.1	113.1	104.4	98.0	106.9	-	-	107.7	-	
1979	117.6	118.6	124.5	126.3	115.2	108.2	102.3	106.4	-	-	111.7	-	
1978 IV	115.8	117.4	122.4	119.8	116.1	107.9	102.9	106.3	-	-	109.1	-	
1979 I	115.6	116.3	122.1	124.2	113.4	105.8	98.8	105.9	-	-	109.1	-	
II	117.5	118.7	123.4	124.4	114.4	108.5	104.3	108.1	-	-	111.5	-	
III	117.7	118.9	125.4	125.2	114.7	108.6	100.9	105.7	-	-	111.2	-	
IV	118.6	119.5	124.4	133.0	116.9	109.8	104.9	105.7	-	-	114.5	-	
1978 nov	115.0	115.9	123.7	118.7	115.0	105.9	104.3	106.1	-	-	110.7	-	
dec	117.3	120.2	122.3	119.0	122.0	111.6	102.2	106.9	-	-	108.0	-	
1979 jan	114.1	116.1	121.8	119.3	113.2	103.3	96.5	101.5	-	-	108.4	-	
feb	116.1	115.7	122.5	124.0	114.5	107.4	100.5	106.6	-	-	106.1	-	
mar	117.3	117.1	123.2	125.0	112.8	106.7	98.4	109.4	-	-	113.0	-	
apr	116.9	118.9	121.1	125.0	114.2	107.1	104.0	107.0	-	-	109.5	-	
mai	117.4	116.4	126.5	124.1	113.0	106.8	102.0	107.2	-	-	116.2	-	
jun	118.4	122.1	125.9	121.5	116.6	111.3	106.8	110.1	-	-	108.4	-	
jul	118.2	120.2	124.2	124.1	115.8	103.7	102.7	107.4	-	-	112.8	-	
aug	115.6	113.2	125.5	123.0	114.8	107.1	96.8	105.5	-	-	112.2	-	
sep	118.7	122.4	126.1	127.3	113.3	114.0	103.3	104.6	-	-	108.3	-	
oct	117.7	117.2	125.8	131.1	115.8	106.7	99.2	104.6	-	-	117.9	-	
nov	119.1	120.1	125.4	131.5	117.4	112.6	106.5	107.4	-	-	114.4	-	
dec	119.5	122.6	123.6	133.1	118.2	110.7	109.5	105.0	-	-	111.7	-	
1980 jan	119.7	117.0	127.3	131.7	-	-	105.0	106.6	-	-	118.1	-	

PRODUKTION EFTER BRANCHE

PRODUCTION BY BRANCH

PRODUZIONE PER BRANCA

	EUR-9	B.R. DEUTSCHLAND	FRANCE	ITALIA	NEDERLAND	BELGIQUE BELGIE	LUXEMBOURG	UNITED KINGDOM	IRELAND	DANMARK	U.S.A.	
040 - ENERGI - NACE 11-16 SAESONKORRIGERET			ENERGY - NACE 11-16 SEASONALLY ADJUSTED					ENERGIA - NACE 11-16 DESTAGIONALIZZATO				
EUR9 = 100												
1975	100.0	34.0	21.5	10.3	8.2	4.3	0.1	21.4	0.0	0.1	-	
1975 = 100												
1976	109.5	108.0	109.1	110.2	109.7	107.2	106.6	112.5	-	104.9	-	
1977	116.0	108.8	110.7	110.1	108.8	109.0	96.3	139.8	-	107.5	-	
1978	123.1	114.2	111.8	114.9	112.2	111.3	104.0	159.2	-	104.8	-	
1979	134.8	122.5	119.3	118.4	111.9	111.9	100.9	188.4	-	108.5	-	
1978 IV	124.9	115.4	111.9	119.7	113.4	116.2	98.9	166.4	-	105.4	-	
1979 I	136.0	125.4	122.1	123.5	124.9	113.7	115.3	184.4	-	97.9	-	
II	134.4	122.4	119.6	117.6	118.3	113.5	100.4	185.8	-	98.7	-	
III	137.0	123.3	121.2	117.7	115.7	110.5	95.0	200.1	-	111.6	-	
IV	133.6	120.9	116.1	115.4	110.5	110.5	96.4	190.2	-	120.4	-	
1978 nov	124.6	117.3	109.0	122.8	109.9	112.2	107.7	163.4	-	99.1	-	
dec	126.9	114.4	114.0	119.8	117.0	124.3	94.8	173.5	-	102.2	-	
1979 jan	136.6	126.1	122.4	123.1	129.8	114.5	111.7	184.8	-	96.6	-	
feb	135.3	124.4	121.2	122.2	124.9	113.1	118.8	185.3	-	104.2	-	
mar	135.3	124.9	122.0	125.1	120.5	115.2	115.4	182.6	-	90.0	-	
apr	132.8	123.9	117.1	119.1	119.6	116.2	111.0	179.1	-	84.1	-	
mai	135.8	124.4	121.4	117.3	119.8	110.1	106.9	187.5	-	107.4	-	
jun	134.7	120.0	120.4	117.3	116.4	115.8	86.2	190.2	-	104.4	-	
jul	137.2	123.3	120.3	116.7	116.3	110.8	91.8	194.3	-	116.6	-	
aug	138.4	124.1	125.6	119.6	113.6	107.6	99.3	196.6	-	111.2	-	
sep	135.7	122.1	118.0	117.2	116.9	113.1	94.3	196.9	-	109.1	-	
oct	133.9	119.1	119.2	115.7	118.1	107.5	96.0	192.5	-	139.4	-	
nov	135.1	122.5	115.9	116.3	108.2	108.2	96.6	195.4	-	132.2	-	
dec	131.9	120.9	114.2	114.9	114.5	114.5	96.2	185.8	-	104.0	-	
1980 jan		122.1					104.2	193.1	-	114.1	-	
041 - FREMSTILLING AF METALLER - NACE 22 SAESONKORRIGERET			PRODUCTION OF METALS - NACE 22 SEASONALLY ADJUSTED					METALLURGIA - NACE 22 DESTAGIONALIZZATO				
EUR9 = 100												
1975	100.0	32.8	20.2	17.1	4.9	5.1	1.8	17.9	0.0	0.2	-	
1975 = 100												
1976	109.1	108.5	110.3	110.7	110.8	112.5	101.6	106.7	-	121.0	-	
1977	106.0	104.1	109.1	110.3	106.7	108.9	100.4	101.3	-	125.2	-	
1978	109.8	110.0	113.4	110.2	115.0	119.6	109.6	100.5	-	137.8	-	
1979	115.6	118.7	117.9	114.9	115.0	128.9	113.4	103.6	-	137.0	-	
1978 IV	110.0	108.7	113.2	105.3	121.3	130.8	109.6	102.6	-	130.4	-	
1979 I	111.9	112.0	115.6	113.6	110.7	126.0	112.3	96.7	-	130.3	-	
II	113.5	117.8	108.0	108.2	122.7	136.8	110.8	106.5	-	130.0	-	
III	118.3	122.9	119.8	114.2	121.4	132.9	112.3	107.7	-	136.5	-	
IV	119.6	122.3	125.5	122.6	122.6	122.6	117.6	102.9	-	145.2	-	
1978 nov	110.2	113.3	110.6	104.1	117.4	124.6	108.5	100.9	-	134.1	-	
dec	107.7	95.8	116.9	102.9	123.8	136.5	114.0	105.1	-	123.7	-	
1979 jan	105.1	104.2	113.9	111.5	113.0	122.1	106.9	79.9	-	128.0	-	
feb	112.1	110.1	116.6	115.9	107.7	129.4	112.8	100.5	-	125.3	-	
mar	115.5	118.8	115.2	112.5	112.4	127.3	115.9	108.5	-	131.3	-	
apr	112.5	117.7	101.4	112.6	120.9	137.3	114.7	104.1	-	117.3	-	
mai	112.4	118.8	107.4	110.7	122.9	131.4	107.8	101.5	-	134.4	-	
jun	115.5	118.0	115.7	103.1	124.9	141.5	112.1	113.1	-	132.1	-	
jul	117.1	117.7	121.3	109.9	127.6	126.8	107.0	113.3	-	136.5	-	
aug	118.2	125.6	118.9	112.7	113.8	134.9	116.6	101.7	-	144.5	-	
sep	119.9	124.4	119.0	118.7	125.0	135.4	111.9	109.8	-	129.5	-	
oct	119.1	122.0	125.2	121.2	122.1	122.1	115.6	104.2	-	159.7	-	
nov	118.3	120.9	122.5	123.3	117.2	117.2	116.0	102.6	-	149.4	-	
dec	120.8	124.2	130.0	121.9	128.9	128.9	121.7	102.3	-	131.4	-	
1980 jan		118.3					116.2	70.8	-	144.4	-	
042 - KEMISK INDUSTRI - NACE 25+26 SAESONKORRIGERET			CHEMICALS - NACE 25+26 SEASONALLY ADJUSTED					CHIMICA - NACE 25+26 DESTAGIONALIZZATO				
EUR9 = 100												
1975	100.0	34.5	16.6	15.8	9.6	4.3	0.1	17.3	0.5	1.4	-	
1975 = 100												
1976	113.7	114.0	113.7	113.4	117.4	110.4	92.5	111.7	130.0	-	-	
1977	116.0	115.3	118.4	112.7	118.9	119.0	85.1	114.5	155.1	-	-	
1978	121.7	121.5	123.5	123.1	123.7	122.6	88.3	116.3	198.0	-	-	
1979	128.4	128.2	133.1	130.5	132.9	130.3	86.5	118.1	-	-	-	
1978 IV	125.6	125.2	127.2	127.4	127.2	129.0	93.1	118.2	217.2	-	-	
1979 I	124.0	123.8	127.0	129.9	125.3	128.8	82.0	113.8	218.9	-	-	
II	129.5	129.2	134.1	126.9	133.9	132.8	80.8	121.2	217.3	-	-	
III	129.2	129.0	135.3	128.9	134.9	134.4	90.1	118.4	225.0	-	-	
IV	129.8	129.0	135.3	136.8	134.4	125.5	92.2	118.3	-	-	-	
1978 nov	124.6	124.9	127.1	124.1	125.0	126.4	89.5	120.2	210.0	-	-	
dec	127.1	127.4	127.0	131.1	127.2	135.1	94.3	116.8	220.6	-	-	
1979 jan	119.8	122.0	128.6	124.8	120.3	124.0	79.3	100.1	210.2	-	-	
feb	126.2	125.9	124.8	132.7	124.8	130.4	90.3	119.6	221.6	-	-	
mar	128.0	125.9	127.6	130.4	133.1	133.6	77.8	121.9	228.3	-	-	
apr	130.4	131.5	133.0	130.8	134.5	136.3	73.0	119.4	237.3	-	-	
mai	128.2	127.2	135.3	126.0	127.8	131.4	80.2	120.6	220.5	-	-	
jun	129.9	130.0	133.3	124.6	140.2	132.9	88.3	123.2	197.5	-	-	
jul	129.2	128.2	138.9	122.1	135.4	130.5	90.7	121.8	199.0	-	-	
aug	129.3	128.8	133.2	125.8	134.6	134.4	94.1	119.1	232.0	-	-	
sep	131.1	131.0	134.5	138.3	135.3	135.9	85.3	115.2	242.2	-	-	
oct	129.2	127.8	132.2	138.1	131.7	125.9	95.7	119.1	-	-	-	
nov	130.4	129.6	135.9	134.5	139.3	122.7	83.4	119.8	-	-	-	
dec	131.1	130.8	138.1	137.6	134.8	128.4	94.6	116.7	-	-	-	
1980 jan		127.2					84.8	122.1	-	-	-	

PRODUKTION EFTER BRANCHE

PRODUCTION BY BRANCH

PRODUZIONE PER BRANCA

	EUR-9	B.R. DEUTSCHLAND	FRANCE	ITALIA	NEDERLAND	BELGIQUE BELGIE	LUXEMBOURG	UNITED KINGDOM	IRELAND	DANMARK	U.S.A.
043 - METALFORARBEJDNING - NACE 31-36 SAESONKORRIGERET			ENGINEERING - NACE 31-36 SEASONALLY ADJUSTED				TRASFORMAZIONE DEI METALLI - NACE 31-36 DESTAGIONALIZZATO				
					EUR9 = 100						
1975	100.0	34.9	20.6	14.2	4.5	3.2	0.1	20.3	0.3	1.9	
					1975 = 100						
1976	105.3	106.5	109.3	106.7	103.9	106.3	104.4	97.6	113.5	108.9	
1977	108.5	112.2	110.9	109.5	104.2	109.2	111.7	99.4	124.5	111.4	
1978	109.7	112.8	112.7	113.4	104.3	112.1	111.0	98.9	129.9	113.2	
1979	114.7	118.4	120.5	120.9		116.9	113.1	98.6		117.3	
1978 IV	111.2	116.1	114.7	116.2	105.8	112.7	113.1	95.9	129.6	118.6	
1979 I	109.6	113.8	111.5	113.5	102.2	112.4	112.9	98.2	131.2	111.9	
II	113.3	117.5	111.1	122.0	107.6	117.6	112.9	101.8	141.9	115.2	
III	114.2	117.9	125.4	116.7	108.3	117.1	111.4	95.6	146.3	115.8	
IV	119.4	121.7	130.6	129.3		120.0	114.9	98.8		123.7	
1978 nov	109.7	113.5	115.2	113.7	105.9	108.2	108.5	94.1	126.9	119.5	
dec	113.1	119.9	116.0	112.5	108.1	117.5	116.2	97.7	130.9	119.4	
1979 jan	107.3	112.6	110.6	111.0	102.9	109.7	109.3	92.3	125.5	110.5	
feb	109.4	112.7	109.9	114.0	104.1	114.3	114.6	100.0	131.2	109.7	
mar	111.4	116.2	113.1	111.6	100.6	113.2	114.3	102.6	136.9	116.8	
apr	111.4	118.4	108.0	114.4	109.1	116.2	116.1	100.6	137.6	110.7	
mai	110.0	114.8	111.2	110.1	106.7	112.7	107.1	99.9	139.1	118.6	
jun	117.6	119.6	113.8	135.9	107.3	123.6	115.1	104.6	148.9	116.6	
jul	114.3	119.6	121.4	112.8	108.6	105.2	112.6	101.5	145.9	115.4	
aug	112.2	113.6	123.6	117.8	107.7	117.3	104.9	94.7	142.2	120.1	
sep	115.5	120.3	129.9	117.6	108.7	127.3	116.1	91.7	150.8	111.3	
oct	115.9	117.3	126.0	125.6		122.6	110.2	96.1		127.0	
nov	119.5	120.8	130.7	127.8		120.9	111.5	100.5		126.0	
dec	122.1	127.7	134.6	129.0		117.8	122.7	99.4		119.2	
1980 jan		119.4					113.4	99.8		125.2	
044 - ELEKTROINDUSTRI - NACE 34 SAESONKORRIGERET			ELECTRICAL ENGINEERING - NACE 34 SEASONALLY ADJUSTED				COSTRUZIONI ELETTRICHE - NACE 34 DESTAGIONALIZZATO				
					EUR9 = 100						
1975	100.0	35.6	18.4	14.0	7.1	3.8	0.0	18.9	0.0	2.1	
					1975 = 100						
1976	106.6	108.5	109.7	107.8	106.5	109.0	-	98.0	-	113.1	
1977	111.1	116.4	113.2	111.0	107.3	106.6	-	100.9	-	117.5	
1978	113.6	117.8	116.5	113.3	111.5	112.6	-	103.3	-	120.8	
1979	115.5	119.7	118.7	114.8	116.8	114.8	-	102.6	-	136.2	
1978 IV	115.1	119.1	121.4	111.9	113.5	115.6	-	101.9	-	125.5	
1979 I	112.5	114.8	114.9	112.8	114.0	107.0	-	104.5	-	119.6	
II	113.4	118.1	114.0	109.2	121.8	108.6	-	104.9	-	123.3	
III	116.1	119.7	120.0	114.6	121.7	120.2	-	99.5	-	159.1	
IV	118.9	122.1	123.9	121.2	112.0	121.9	-	101.8	-	138.9	
1978 nov	113.9	116.7	120.7	112.2	114.0	111.0	-	101.2	-	125.5	
dec	115.9	120.8	122.6	108.6	114.8	118.6	-	101.9	-	124.3	
1979 jan	111.7	116.4	115.1	109.7	114.4	106.0	-	100.1	-	118.2	
feb	112.9	114.7	112.2	114.9	118.5	108.9	-	105.0	-	122.1	
mar	112.9	113.5	116.6	113.3	109.6	106.7	-	108.3	-	118.8	
apr	114.1	118.5	110.7	112.7	124.9	112.8	-	105.2	-	115.3	
mai	112.1	115.3	111.8	109.8	122.2	101.6	-	103.8	-	127.8	
jun	114.5	120.4	118.2	105.5	118.4	112.2	-	105.6	-	123.4	
jul	117.2	125.2	118.2	113.7	121.6	103.7	-	104.1	-	127.5	
aug	112.9	111.6	119.7	113.8	120.7	124.2	-	100.2	-	135.9	
sep	118.2	122.3	122.0	115.3	121.0	131.1	-	95.0	-	198.1	
oct	117.2	121.7	116.8	123.5	118.6	123.7	-	99.7	-	141.8	
nov	118.9	122.5	120.2	124.3	118.5	124.1	-	102.4	-	139.2	
dec	120.1	127.7	130.3	115.4	100.4	118.7	-	103.0	-	129.3	
1980 jan		117.7					-	-	-	131.1	
045 - TRANSPORTMIDDELINDUSTRI - NACE 35 + 36 SAESONKORRIGERET			TRANSPORT EQUIPMENT - NACE 35 + 36 SEASONALLY ADJUSTED				MEZZI DI TRASPORTO - NACE 35 + 36 DESTAGIONALIZZATO				
					EUR9 = 100						
1975	100.0	30.7	24.3	15.2	3.2	2.9	0.0	22.5	0.0	1.1	
					1975 = 100						
1976	107.8	109.7	116.0	106.8	100.5	110.7	-	98.3	-	94.0	
1977	111.5	116.1	118.6	109.5	98.8	121.1	-	100.6	-	92.1	
1978	110.9	115.4	113.7	116.1	94.7	133.1	-	98.7	-	88.3	
1979	113.6	123.8	112.7	119.0		148.3	-	96.2	-	84.4	
1978 IV	110.9	120.0	112.1	119.2	97.9	135.9	-	89.7	-	89.2	
1979 I	112.9	123.0	111.9	117.8	93.7	138.2	-	98.7	-	84.6	
II	114.0	125.4	112.9	114.0	89.0	153.7	-	99.5	-	85.1	
III	111.8	122.2	114.6	114.0	89.2	149.8	-	92.0	-	82.8	
IV	115.4	124.6	109.6	129.5		151.8	-	94.3	-	84.9	
1978 nov	108.7	118.7	113.4	117.7	92.0	128.3	-	84.7	-	87.6	
dec	113.0	122.5	113.7	116.4	106.5	143.1	-	95.6	-	92.1	
1979 jan	110.4	122.0	109.2	118.1	95.1	133.0	-	92.4	-	87.3	
feb	113.1	120.3	112.9	119.2	92.7	141.8	-	101.2	-	82.7	
mar	114.6	126.3	114.0	115.9	93.2	139.9	-	101.5	-	84.3	
apr	113.3	125.7	107.6	121.1	92.1	146.9	-	98.5	-	84.9	
mai	113.5	122.9	117.7	114.1	83.7	147.7	-	98.5	-	84.1	
jun	114.5	127.4	113.4	106.7	91.8	165.5	-	102.0	-	86.0	
jul	111.5	124.1	109.7	104.9	86.4	131.7	-	101.5	-	84.0	
aug	110.7	119.1	118.0	112.3	89.9	150.8	-	90.0	-	85.7	
sep	112.4	123.6	118.1	118.6	91.8	162.3	-	85.7	-	78.7	
oct	113.9	119.6	111.7	126.9		158.8	-	94.3	-	86.4	
nov	117.8	128.4	113.4	129.2		153.9	-	96.5	-	82.7	
dec	113.4	127.3	105.5	125.9		145.5	-	91.6	-	85.7	
1980 jan		123.9					-	99.2	-	88.2	

BRANCHER I VANSKELIGHEDER

BRANCHES IN DIFFICULTIES

SETTORI IN DIFFICOLTA

	EUR-9	B.R. DEUTSCHLAND	FRANCE	ITALIA	NEDERLAND	BELGIQUE BELGIE	LUXEMBOURG	UNITED KINGDOM	IRELAND	DANMARK	U.S.A.
046 - FREMSTILLING AF JERN OG STAAL NACE 221 + 222 - SAESONKORRIGERET			IRON AND STEEL - NACE 221 + 222 SEASONALLY ADJUSTED				SIDERURGIA - NACE 221 + 222 DESTAGIONALIZZATO				
1975 = 100											
1976	108.0	104.4	110.7	111.0	107.3	106.2	100.9	111.9	102.4	131.9	-
1977	104.6	98.8	108.0	112.4	107.1	104.1	97.7	105.2	63.0	130.8	-
1978	111.1	106.4	114.2	117.9	118.5	116.8	107.3	105.2	107.4	158.7	-
1979	117.4	117.1	117.4	120.0	121.7	125.0	111.6	110.7	106.0	157.3	-
1978 IV	112.8	102.0	114.4	121.1	125.8	128.9	108.5	108.1	91.9	161.7	-
1979 I	114.8	111.4	117.5	121.3	116.4	122.7	111.0	101.2	104.7	153.2	-
II	114.6	113.8	101.0	117.1	127.0	129.3	109.9	116.3	119.2	158.1	-
III	119.3	121.7	119.9	116.5	123.2	125.8	110.0	113.2	132.4	147.9	-
IV	120.8	122.7	128.9	124.9	119.5	122.7	115.3	111.6	71.9	167.7	-
1978 oct	115.3	114.8	110.8	120.6	123.1	132.6	103.3	102.8	89.7	172.8	-
nov	117.1	110.9	112.8	126.7	124.8	126.9	110.4	115.5	103.5	164.9	-
dec	105.1	81.9	117.7	115.2	128.7	128.9	108.0	106.8	83.9	149.0	-
1979 jan	107.7	98.4	116.9	121.7	120.8	118.6	106.9	92.3	103.9	151.3	-
feb	115.3	113.7	115.3	120.4	117.1	126.1	109.2	107.4	116.1	155.2	-
mar	116.9	118.9	117.5	121.6	115.9	123.9	117.0	105.0	98.1	150.3	-
apr	113.5	111.9	92.5	126.1	123.3	127.0	109.7	114.3	135.0	132.2	-
mai	116.3	120.9	99.1	114.9	131.8	132.4	114.5	116.9	126.6	165.1	-
jun	113.8	110.6	109.9	111.7	125.9	131.3	108.6	115.9	106.1	166.3	-
jul	118.1	117.0	123.3	113.4	128.2	125.7	106.9	115.2	129.5	141.2	-
aug	121.1	126.0	119.9	113.9	123.7	130.7	117.5	114.2	148.4	139.7	-
sep	118.1	120.7	116.1	120.9	121.5	121.9	104.6	111.5	122.4	157.9	-
oct	123.2	123.7	127.0	124.6	114.7	122.0	120.6	120.0	77.0	175.8	-
nov	120.1	119.9	125.4	125.7	120.1	122.9	115.2	106.1	86.7	166.6	-
dec	122.3	123.1	135.3	124.0	123.1	123.4	109.8	109.4	54.8	153.7	-
047 - FREMSTILLING AF KEMOFIBRE - NACE 26 SAESONKORRIGERET			MAN-MADE FIBRES - NACE 26 SEASONALLY ADJUSTED				FIBRE CHIMICHE - NACE 26 DESTAGIONALIZZATO				
EUR9 = 100											
1975	100.0	25.8	10.6	24.8	4.2	2.1	1.3	31.2	0.0	0.0	-
1975 = 100											
1976	120.2	125.2	119.9	127.2	-	-	-	109.6	-	-	-
1977	111.1	114.8	116.3	118.5	-	-	-	97.7	-	-	-
1978	115.4	119.0	120.9	120.2	-	-	-	104.9	-	-	-
1979	113.8	122.7	111.5	119.9	-	-	-	101.9	-	-	-
1978 IV	121.2	126.7	122.4	125.6	-	-	-	111.8	-	-	-
1979 I	114.8	121.0	116.7	125.1	-	-	-	99.8	-	-	-
II	114.2	120.3	110.2	120.4	-	-	-	105.6	-	-	-
III	108.9	120.3	104.6	117.5	-	-	-	101.7	-	-	-
IV	115.1	128.1	110.0	121.1	-	-	-	100.7	-	-	-
1978 nov	123.0	130.4	117.8	126.5	-	-	-	114.1	-	-	-
dec	118.9	123.4	128.9	124.8	-	-	-	106.4	-	-	-
1979 jan	115.6	123.0	112.4	124.5	-	-	-	101.5	-	-	-
feb	114.0	119.6	119.5	125.9	-	-	-	98.5	-	-	-
mar	115.6	121.7	119.6	126.1	-	-	-	100.0	-	-	-
apr	112.1	116.8	119.9	119.6	-	-	-	99.2	-	-	-
mai	117.0	121.5	109.1	118.3	-	-	-	113.9	-	-	-
jun	113.9	122.9	102.9	123.8	-	-	-	103.8	-	-	-
jul	114.8	126.8	106.7	113.0	-	-	-	112.3	-	-	-
aug	111.5	119.5	108.2	118.0	-	-	-	99.4	-	-	-
sep	110.4	121.2	106.4	118.0	-	-	-	97.7	-	-	-
oct	119.1	130.1	106.9	124.1	-	-	-	108.4	-	-	-
nov	115.3	127.9	105.2	124.8	-	-	-	97.9	-	-	-
dec	111.9	122.7	116.0	115.0	-	-	-	97.9	-	-	-
1980 jan	-	123.3	-	-	-	-	-	102.4	-	-	-
048 - TEKSTILINDUSTRI - NACE 43 SAESONKORRIGERET			TEXTILES - NACE 43 SEASONALLY ADJUSTED				INDUSTRIE TESSILI - NACE 43 DESTAGIONALIZZATO				
EUR9 = 100											
1975	100.0	22.6	21.4	28.3	3.4	4.8	0.0	16.3	1.0	2.2	-
1975 = 100											
1976	109.8	108.2	107.5	117.1	99.7	111.1	-	102.8	119.0	113.3	-
1977	106.6	106.6	105.6	112.3	93.5	97.9	-	102.5	129.6	102.7	-
1978	103.5	105.3	102.6	107.0	87.3	93.8	-	99.6	149.9	103.9	-
1979	108.9	109.6	104.7	121.2	104.7	101.0	-	96.1	-	107.7	-
1978 IV	106.3	106.1	105.5	114.6	83.8	98.0	-	98.1	-	105.7	-
1979 I	106.0	104.8	102.2	118.2	83.9	95.9	-	97.2	-	105.1	-
II	108.7	108.4	105.4	120.3	83.7	99.2	-	97.6	-	108.5	-
III	110.4	111.4	106.8	123.5	88.2	104.3	-	96.8	-	107.8	-
IV	109.8	112.0	103.2	126.9	103.2	104.3	-	92.0	-	110.8	-
1978 nov	105.8	106.3	105.3	112.6	84.5	96.2	-	97.5	154.5	105.2	-
dec	106.3	105.8	107.5	112.1	83.5	101.3	-	98.8	160.4	103.7	-
1979 jan	103.7	103.6	99.4	114.3	87.5	94.5	-	93.8	147.2	105.3	-
feb	106.2	104.5	102.4	118.2	83.4	97.1	-	98.5	153.0	101.3	-
mar	107.0	106.7	103.5	117.5	81.0	96.6	-	100.0	157.2	109.2	-
apr	107.4	104.2	105.2	120.0	82.4	94.9	-	96.5	159.1	100.0	-
mai	107.2	107.6	104.9	118.5	82.9	91.0	-	95.4	154.5	109.5	-
jun	109.8	114.1	104.6	116.4	85.4	108.5	-	100.9	158.5	113.0	-
jul	110.3	116.6	105.1	118.8	94.8	96.1	-	97.3	153.5	112.7	-
aug	107.3	102.3	108.7	121.3	85.5	102.9	-	95.0	154.1	109.5	-
sep	111.5	115.0	105.7	125.9	87.2	110.6	-	98.0	157.5	102.6	-
oct	110.6	112.3	106.2	127.8	-	101.0	-	92.3	-	117.4	-
nov	109.8	111.3	103.4	127.5	-	107.7	-	91.8	-	112.1	-
dec	108.3	112.7	102.3	124.2	-	103.5	-	91.7	-	103.1	-
1980 jan	-	106.9	-	-	-	-	-	93.4	-	115.6	-

BRANCHER I VANSKELIGHEDER

BRANCHES IN DIFFICULTIES

SETTORI IN DIFFICOLTA

	EUR-9	B.R. DEUTSCHLAND	FRANCE	ITALIA	NEDERLAND	BELGIQUE BELGIE	LUXEMBOURG	UNITED KINGDOM	IRELAND	DANMARK	U.S.A.	
049 · BEKLAEDNINGINDUSTRI NACE 453 + 454 + 456 · SAESONKORRIGERET			CLOTHING · NACE 453 + 454 + 456 SEASONALLY ADJUSTED						VESTIARIO · NACE 453 + 454 + 456 DESTAGIONALIZZATO			
EUR9 = 100												
1975	100.0	32.8	0.0	29.3	3.4	5.5	0.1	25.5	0.0	3.5	-	
1975 = 100												
1976	105.5	98.5	-	123.0	88.7	96.6	92.3	96.9	-	116.3	-	
1977	103.5	95.9	-	119.2	77.1	89.9	80.7	101.7	-	104.6	-	
1978	99.1	92.9	-	105.3	75.0	89.8	69.6	105.2	-	99.7	-	
1979	104.1	92.7	-	120.5	71.5	91.7	84.2	107.1	-	102.0	-	
1978 IV	102.0	94.7	-	109.5	76.4	91.1	74.1	108.5	-	105.5	-	
1979 I	103.4	93.4	-	116.5	75.3	90.0	77.3	106.7	-	94.3	-	
II	103.2	91.9	-	117.2	71.6	86.9	88.4	110.0	-	102.4	-	
III	104.8	94.6	-	118.1	69.7	90.9	81.5	109.4	-	102.6	-	
IV	105.4	91.3	-	127.0	70.3	96.8	89.4	104.2	-	108.2	-	
1978 nov	101.0	93.0	-	107.4	77.1	83.5	76.0	110.8	-	105.4	-	
dec	104.3	98.7	-	108.3	82.0	103.4	77.7	109.2	-	108.0	-	
1979 jan	101.1	93.2	-	111.6	76.6	89.5	76.2	102.4	-	104.4	-	
feb	103.0	94.1	-	113.5	76.0	94.2	80.1	107.1	-	89.7	-	
mar	104.9	93.0	-	120.0	72.4	86.7	80.0	110.6	-	90.2	-	
apr	104.8	92.3	-	119.2	71.9	87.0	85.3	110.5	-	103.8	-	
mai	104.5	90.6	-	120.3	69.7	86.9	100.5	110.6	-	104.3	-	
jun	101.8	92.9	-	110.3	74.6	86.8	76.5	108.6	-	93.1	-	
jul	103.4	94.6	-	113.4	76.0	91.7	94.4	106.8	-	111.6	-	
aug	104.3	94.7	-	119.0	69.9	91.7	72.5	107.3	-	108.0	-	
sep	106.8	95.3	-	123.4	64.8	90.0	78.3	113.2	-	92.3	-	
oct	104.1	89.3	-	127.7	67.3	79.1	77.5	105.7	-	105.8	-	
nov	105.5	87.7	-	124.5	66.1	123.6	86.8	107.5	-	111.8	-	
dec	106.1	96.6	-	127.5	74.8	92.1	102.8	100.3	-	104.7	-	
1980 jan	-	85.4	-	-	-	-	75.9	104.9	-	117.3	-	
050 · FODTOEJSINDUSTRI · NACE 451 + 452 SAESONKORRIGERET			FOOTWEAR · NACE 451 + 452 SEASONALLY ADJUSTED						CALZATURE · NACE 451 + 452 DESTAGIONALIZZATO			
EUR9 = 100												
1975	100.0	19.7	22.5	34.1	2.1	1.2	0.0	18.4	0.0	1.9	-	
1975 = 100												
1976	100.3	100.7	95.4	104.4	97.1	79.8	-	98.8	-	110.8	-	
1977	101.1	100.1	96.2	104.8	95.5	64.2	-	104.1	-	100.9	-	
1978	97.5	96.1	90.7	100.7	104.7	55.9	-	103.4	-	98.3	-	
1979	100.7	96.6	90.3	110.5	-	55.9	-	101.8	-	111.1	-	
1978 IV	99.9	95.7	93.7	105.0	115.8	57.6	-	104.7	-	101.2	-	
1979 I	97.8	94.2	89.9	104.9	98.2	46.5	-	99.7	-	104.8	-	
II	103.4	99.7	91.0	114.6	95.1	55.3	-	104.6	-	114.5	-	
III	99.8	94.3	89.0	109.5	103.0	56.1	-	102.3	-	112.1	-	
IV	102.0	97.7	90.0	112.9	-	63.4	-	100.6	-	116.3	-	
1978 nov	100.4	93.2	93.7	106.1	140.6	52.5	-	103.4	-	101.2	-	
dec	98.6	97.0	95.9	99.1	103.4	57.3	-	103.9	-	103.7	-	
1979 jan	93.0	92.7	86.5	95.9	93.6	43.1	-	96.6	-	104.1	-	
feb	97.8	93.4	90.9	103.3	101.9	46.2	-	99.0	-	102.6	-	
mar	101.5	96.3	91.8	109.0	97.7	51.4	-	103.5	-	108.2	-	
apr	104.1	96.1	95.6	116.5	99.1	55.3	-	100.4	-	110.6	-	
mai	104.7	99.9	91.3	119.2	99.5	56.6	-	102.5	-	120.1	-	
jun	100.6	101.6	86.8	107.2	86.2	52.3	-	109.6	-	110.1	-	
jul	99.7	95.9	84.6	110.3	113.5	54.5	-	99.7	-	104.7	-	
aug	99.0	88.1	96.0	105.6	92.9	53.4	-	101.6	-	120.5	-	
sep	101.9	98.9	88.9	110.1	102.5	56.5	-	105.0	-	111.0	-	
oct	102.5	97.1	88.6	114.2	103.5	65.7	-	103.2	-	110.1	-	
nov	101.6	94.5	86.6	115.4	96.3	67.9	-	99.9	-	122.6	-	
dec	102.1	101.5	96.2	108.3	-	54.9	-	99.4	-	115.6	-	
1980 jan	-	90.7	-	-	-	-	-	103.4	-	115.4	-	
051 · PAPIR-OG PAPIRVAEREINDUSTRI NACE 471 + 472 · SAESONKORRIGERET			PAPER AND PAPERBOARD · NACE 471 + 472 SEASONALLY ADJUSTED						CARTA E CARTONE · NACE 471 + 472 DESTAGIONALIZZATO			
EUR9 = 100												
1975	100.0	41.1	14.9	12.4	6.0	4.4	0.0	19.0	0.0	2.1	-	
1975 = 100												
1976	111.2	112.2	109.3	119.9	113.0	109.5	-	104.9	-	109.0	-	
1977	113.6	116.7	112.8	115.3	112.8	107.3	-	108.6	-	110.7	-	
1978	118.0	120.6	117.8	124.6	116.3	111.3	-	110.4	-	115.2	-	
1979	124.5	128.9	123.2	134.4	121.8	119.6	-	111.8	-	124.2	-	
1978 IV	121.0	123.5	121.0	131.5	120.0	118.9	-	89.5	-	123.3	-	
1979 I	119.1	121.6	119.6	132.9	116.6	114.2	-	86.7	-	121.0	-	
II	123.2	126.2	121.1	133.8	120.1	117.0	-	91.8	-	122.5	-	
III	125.5	130.4	122.9	135.7	123.2	124.1	-	91.4	-	125.5	-	
IV	127.9	134.2	126.8	138.0	125.0	122.2	-	89.9	-	128.9	-	
1978 nov	120.5	122.5	119.1	130.1	118.2	115.8	-	110.9	-	125.5	-	
dec	123.4	127.1	122.8	130.6	123.6	121.8	-	111.7	-	121.1	-	
1979 jan	115.6	120.7	117.5	129.0	112.5	107.3	-	97.1	-	116.3	-	
feb	120.4	121.0	117.9	134.5	116.5	115.6	-	112.4	-	116.4	-	
mar	124.0	125.3	122.5	134.0	122.5	119.4	-	115.3	-	128.1	-	
apr	122.3	124.6	120.9	134.5	118.1	121.1	-	112.1	-	116.5	-	
mai	123.2	125.9	124.0	135.8	119.6	114.2	-	110.0	-	125.1	-	
jun	124.7	128.2	119.1	130.6	123.4	117.3	-	119.0	-	124.3	-	
jul	125.6	128.9	129.3	133.4	120.4	119.6	-	112.8	-	127.6	-	
aug	123.4	127.5	121.7	132.2	121.7	127.1	-	113.2	-	128.1	-	
sep	127.6	133.8	120.7	136.2	126.7	125.3	-	114.2	-	120.9	-	
oct	126.5	130.3	126.9	138.2	119.6	119.2	-	111.4	-	136.8	-	
nov	128.3	134.2	125.2	136.1	128.2	122.8	-	112.3	-	130.8	-	
dec	128.7	137.9	127.9	132.4	127.0	125.1	-	110.6	-	120.2	-	
1980 jan	-	-	-	-	-	-	-	112.6	-	130.1	-	

INDUSTRIENS FORVENTNINGER

OPINIONS IN INDUSTRY

OPINIONI NELL'INDUSTRIA

	EUR-9	B.R. DEUTSCHLAND	FRANCE	ITALIA	NEDERLAND	BELGIE BELGIE	LUXEMBOURG	UNITED KINGDOM	IRELAND	DANMARK	U.S.A.	
Q52 - PRODUKTIONSFORVENTNINGER HELE INDUSTRIEN - NACE 2-4			PRODUCTION EXPECTATIONS ALL INDUSTRY - NACE 2-4					PROSPETTIVE DI PRODUZIONE TOTALE INDUSTRIE - NACE 2-4				
% SALDO					% BALANCE					% SALDO		
1976	+10.1	+4.7	+12.4	+3.4	+0.8	-15.7	-16.9	+31.7	+19.5	-	-	
1977	-2.5	-7.7	-5.3	-15.0	+1.2	-27.4	-7.9	+24.8	+28.6	-	-	
1978	+5.0	-0.1	+6.9	+2.9	+3.1	-17.0	-21.8	+19.0	+27.4	-	-	
1979	+7.4	+3.4	+12.3	+12.1	+5.3	-3.1	-0.9	+10.9	+13.1	-	-	
1978 IV	+7.3	+2.3	+5.7	+7.7	+7.3	-14.0	-0.3	+21.0	+31.0	-	-	
1979 I	+13.7	+9.7	+12.7	+16.7	+13.3	-1.7	+24.0	+23.0	+11.7	-	-	
II	+9.0	+5.0	+12.3	+11.0	+1.7	-4.0	-21.7	+17.3	+0.0	-	-	
III	+7.0	+3.7	+12.7	+17.7	+5.3	+0.0	-2.0	+1.7	+29.7	-	-	
IV	+0.0	-4.7	+11.3	+3.0	+0.7	-6.7	-4.0	+1.7	+11.0	-	-	
1978 nov	+8.0	+2.0	+5.0	+6.0	+3.0	-13.0	-1.0	+31.0	+36.0	-	-	
dec	+10.0	+10.0	+6.0	+11.0	+16.0	-14.0	+0.0	+11.0	+32.0	-	-	
1979 jan	+13.0	+9.0	+9.0	+21.0	+18.0	-1.0	+63.0	+19.0	+35.0	-	-	
feb	+16.0	+12.0	+14.0	+20.0	+12.0	-4.0	+4.0	+26.0	+0.0	-	-	
mar	+12.0	+8.0	+15.0	+9.0	+10.0	+0.0	+5.0	+24.0	+0.0	-	-	
apr	+12.0	+6.0	+14.0	+16.0	-1.0	-7.0	-11.0	+29.0	+0.0	-	-	
mai	+8.0	+3.0	+11.0	+3.0	+4.0	-3.0	-10.0	+20.0	+0.0	-	-	
jun	+7.0	+6.0	+12.0	+14.0	+2.0	-2.0	-44.0	+3.0	+0.0	-	-	
jul	+7.0	+6.0	+12.0	+21.0	+5.0	-1.0	-44.0	+0.0	+29.0	-	-	
aug	+9.0	+9.0	+12.0	+20.0	+8.0	+2.0	+43.0	+1.0	+43.0	-	-	
sep	+5.0	-4.0	+14.0	+12.0	+3.0	-1.0	-5.0	+4.0	+17.0	-	-	
oct	+2.0	-4.0	+13.0	+4.0	+5.0	-3.0	-7.0	+3.0	+21.0	-	-	
nov	-1.0	-7.0	+9.0	+3.0	-5.0	-8.0	-5.0	+15.0	+7.0	-	-	
dec	-1.0	-3.0	+12.0	+2.0	+2.0	-9.0	+0.0	-13.0	+5.0	-	-	
1980 jan		+1.0	+10.0	+14.0	+5.0	-7.0	-4.0	-11.0		-	-	
Q53 - ORDREBEHOLDNING HELE INDUSTRIEN - NACE 2-4			ORDER BOOKS ALL INDUSTRY - NACE 2-4					ORDINATIVI INDUSTRIALI TOTALE INDUSTRIE - NACE 2-4				
% SALDO					% BALANCE					% SALDO		
1976	-29.1	-34.2	-20.3	-24.6	-31.4	-41.0	-72.0	+33.7	-22.2	-	-	
1977	-40.5	-41.9	-38.3	-46.2	-29.4	-54.1	-72.6	-14.2	-13.3	-	-	
1978	-32.1	-38.7	-27.9	-34.3	-22.8	-48.2	-70.7	-20.2	-3.3	-	-	
1979		-13.4	-8.8	-3.0	-11.8	-27.1	-38.8	-21.0	-3.7	-	-	
1978 IV	-24.7	-34.3	-22.3	-16.0	-18.0	-45.7	-67.0	-11.3	-2.3	-	-	
1979 I		-23.7	-15.7	-3.3	-16.3	-37.0	-67.0	-14.7	+0.0	-	-	
II		-8.7	-4.7	-1.3	-10.0	-29.0	-32.3	-9.7	+0.0	-	-	
III		-9.3	-7.7	-7.3	-10.7	-23.0	-35.3	-25.3	+4.0	-	-	
IV		-12.0	-7.0	+0.0	-10.3	-19.3	-20.3	-34.3	-18.7	-	-	
1978 nov	-24.0	-34.0	-22.0	-16.0	-18.0	-45.0	-63.0	-6.0	-4.0	-	-	
dec	-24.0	-33.0	-20.0	-20.0	-17.0	-47.0	-76.0	-14.0	-6.0	-	-	
1979 jan	-22.0	-29.0	-18.0	-12.0	-17.0	-38.0	-78.0	-19.0	+0.0	-	-	
feb	-17.0	-22.0	-19.0	+0.0	-18.0	-38.0	-64.0	-12.0	+0.0	-	-	
mar		-20.0	-10.0	+2.0	-14.0	-35.0	-59.0	-13.0	+0.0	-	-	
apr		-14.0	-6.0	-9.0	-15.0	-30.0	-34.0	-8.0	+0.0	-	-	
mai		-8.0	-5.0	+2.0	-9.0	-30.0	-32.0	-6.0	+0.0	-	-	
jun		-4.0	-3.0	+3.0	-6.0	-27.0	-31.0	-15.0	+0.0	-	-	
jul		-7.0	-6.0	-1.0	-6.0	-24.0	-39.0	-20.0	+11.0	-	-	
aug		-8.0	-10.0	-11.0	-12.0	-23.0	-34.0	-20.0	+14.0	-	-	
sep		-13.0	-7.0	-10.0	-14.0	-22.0	-33.0	-36.0	-13.0	-	-	
oct		-11.0	-9.0	+3.0	-13.0	-16.0	-28.0	-26.0	-11.0	-	-	
nov		-13.0	-3.0	-6.0	-10.0	-18.0	+8.0	-32.0	-18.0	-	-	
dec		-12.0	-9.0	+3.0	-8.0	-24.0	-41.0	-45.0	-27.0	-	-	
1980 jan		-10.0	-8.0	-5.0	-11.0	-21.0	-45.0	-38.0		-	-	
Q54 - FAERDIGVARELAGRE HELE INDUSTRIEN - NACE 2-4			STOCKS OF FINISHED PRODUCTS ALL INDUSTRY - NACE 2-4					GIACENZE DI PRODOTTI FINITI TOTALE INDUSTRIE - NACE 2-4				
% SALDO					% BALANCE					% SALDO		
1976	+10.9	+11.5	+6.1	+12.0	+30.6	+5.8	+7.9	+3.2	+9.8	-	-	
1977	+21.9	+18.2	+28.0	+31.4	+22.0	+17.6	+13.3	+9.7	+4.5	-	-	
1978	+17.2	+15.3	+22.6	+22.9	+15.3	+20.8	+4.4	+11.8	+1.8	-	-	
1979		+2.9	+8.2	-1.2	+7.0	+10.5	+53.2	+8.4	+0.8	-	-	
1978 IV	+12.0	+11.3	+16.0	+12.3	+10.0	+14.3	+3.0	+10.0	-5.7	-	-	
1979 I	+10.0	+8.3	+15.3	+4.3	+12.7	+19.3	+47.0	+9.0	+0.3	-	-	
II	+2.7	-1.3	+6.7	-1.7	+5.0	+14.0	+55.7	+3.0	+0.0	-	-	
III		+0.0	+6.3	-4.7	+5.3	+5.0	+54.0	+7.3	-1.3	-	-	
IV		+4.7	+4.3	-2.7	+5.0	+3.7	+56.0	+14.3	+4.3	-	-	
1978 nov	+12.0	+11.0	+15.0	+11.0	+10.0	+16.0	+2.0	+11.0	-2.0	-	-	
dec	+12.0	+12.0	+18.0	+12.0	+9.0	+12.0	+4.0	+10.0	-10.0	-	-	
1979 jan	+12.0	+11.0	+17.0	+6.0	+14.0	+21.0	+4.0	+14.0	+1.0	-	-	
feb	+9.0	+8.0	+17.0	+0.0	+11.0	+19.0	+70.0	+5.0	+0.0	-	-	
mar	+9.0	+6.0	+12.0	+7.0	+13.0	+18.0	+67.0	+8.0	+0.0	-	-	
apr	+5.0	+1.0	+9.0	+1.0	+10.0	+18.0	+55.0	+4.0	+0.0	-	-	
mai	+4.0	-2.0	+10.0	-1.0	+3.0	+14.0	+55.0	+5.0	+0.0	-	-	
jun	-1.0	-3.0	+1.0	-5.0	+2.0	+10.0	+57.0	+0.0	+0.0	-	-	
jul	+1.0	-2.0	+4.0	-7.0	+3.0	+10.0	+62.0	+7.0	-1.0	-	-	
aug	+3.0	+0.0	+7.0	-2.0	+7.0	+4.0	+51.0	+6.0	-4.0	-	-	
sep		+2.0	+8.0	-5.0	+6.0	+1.0	+49.0	+9.0	+1.0	-	-	
oct		+2.0	+5.0	-7.0	+3.0	+3.0	+55.0	+7.0	-12.0	-	-	
nov		+4.0	+4.0	+0.0	+8.0	+2.0	+54.0	+18.0	+9.0	-	-	
dec		+8.0	+4.0	-1.0	+4.0	+6.0	+59.0	+18.0	+16.0	-	-	
1980 jan		+5.0	+8.0	+4.0	+8.0	+7.0	+63.0	+18.0		-	-	

INDUSTRIENS FORVENTNINGER

OPINIONS IN INDUSTRY

OPINIONI NELL'INDUSTRIA

	EUR-9	B.R. DEUTSCHLAND	FRANCE	ITALIA	NEDERLAND	BELGIE BELGIE	LUXEMBOURG	UNITED KINGDOM	IRELAND	DANMARK	U.S.A.
Q55 - PRODUKTIONSFORVENTNINGER MELLEMPRODUKTINDUSTRIEN			PRODUCTION EXPECTATIONS INTERMEDIATE GOODS						PROSPETTIVE DI PRODUZIONE BENI INTEMEDI		
% SALDO			% BALANCE						% SALDO		
1976	+10.1	+6.7	+9.7	+1.5	+4.8	-18.5	-18.8		+27.5		
1977	-7.3	-10.6	-11.7	-19.9	+3.8	-35.1	-5.1	+20.0	+32.1		
1978	+4.6	+0.4	+3.3	+6.5	+3.0	-14.3	-23.8	+22.9	+26.3		
1979	+5.8	+2.8	+9.8	+10.9	+8.4	-3.3	-2.1	+3.0	+14.3		
1978 IV	+6.0	+5.0	-2.3	+11.0	+12.3	-11.7	+2.0	+21.0	+29.0		
1979 I	+14.7	+12.7	+8.3	+15.3	+20.3	+1.3	+27.0	+23.3	+8.3		
II	+9.7	+5.7	+12.7	+13.7	+3.0	-1.0	-24.3	+12.3	+0.0		
III	+2.7	+1.0	+11.3	+11.3	+7.7	-5.0	-6.0	-10.7	+35.7		
IV	-3.7	-8.0	+6.7	+3.3	+2.7	-8.3	-5.0	-13.0	+13.3		
1978 nov	+6.0	+4.0	-2.0	+9.0	+5.0	-8.0	+2.0	+30.0	+30.0		
dec	+11.0	+17.0	-2.0	+15.0	+28.0	-14.0	+2.0	+10.0	+30.0		
1979 jan	+14.0	+15.0	+2.0	+24.0	+29.0	+0.0	+74.0	+17.0	+25.0		
feb	+17.0	+16.0	+12.0	+19.0	+17.0	+1.0	+4.0	+26.0	+0.0		
mar	+13.0	+7.0	+11.0	+3.0	+15.0	+3.0	+3.0	+27.0	+0.0		
apr	+12.0	+7.0	+9.0	+18.0	-2.0	-5.0	-10.0	+26.0	+0.0		
mai	+9.0	+5.0	+12.0	+8.0	+8.0	+0.0	-8.0	+14.0	+0.0		
jun	+8.0	+5.0	+17.0	+15.0	+3.0	+2.0	-55.0	-3.0	+0.0		
jul	+4.0	+4.0	+14.0	+14.0	+8.0	-4.0	-55.0	-12.0	+37.0		
aug	+5.0	+4.0	+10.0	+15.0	+12.0	-3.0	+46.0	-9.0	+46.0		
sep	-1.0	-5.0	+10.0	+5.0	+3.0	-8.0	-9.0	-11.0	+24.0		
oct	+0.0	-6.0	+12.0	+5.0	+9.0	-8.0	-9.0	-5.0	+32.0		
nov	-5.0	-12.0	+2.0	+6.0	-6.0	-9.0	-5.0	-10.0	+9.0		
dec	-6.0	-6.0	+6.0	-1.0	+5.0	-8.0	-1.0	-24.0	-1.0		
1980 jan		-1.0	+4.0	+19.0	+13.0	-3.0	-6.0	-15.0			
Q56 - ORDREBEHOLDNING MELLEMPRODUKTINDUSTRIEN			ORDER BOOKS INTERMEDIATE GOODS						ORDINATIVI INDUSTRIALI BENI INTEMEDI		
% SALDO			% BALANCE						% SALDO		
1975	-	-	-	-	-	-	-	-	-	-	-
1976	-34.5	-37.6	-32.3	-24.0	-38.8	-47.1	-79.6	-	-20.1	-	-
1977	-49.8	-52.8	-49.4	-47.2	-38.9	-63.6	-80.7	-	-19.2	-	-
1978	-37.8	-47.3	-37.3	-33.0	-23.8	-47.9	-81.2	-	-7.7	-	-
1978 II	-	-	-	-	-	-	-	-	-	-	-
III	-	-	-	-	-	-	-	-	-	-	-
IV	-28.3	-41.7	-32.0	-14.0	-13.7	-38.3	-76.0	-	-5.3	-	-
1979 I	-14.0	-21.3		+2.3	-5.7	-23.0	-75.7		-2.3		
II	-4.3							+0.0	+0.0		
1978 apr	-	-	-	-	-	-	-	-	-	-	-
mai	-	-	-	-	-	-	-	-	-	-	-
jun	-	-	-	-	-	-	-	-	-	-	-
jul	-	-	-	-	-	-	-	-	-	-	-
aug	-	-	-	-	-	-	-	-	-	-	-
sep	-	-	-	-	-	-	-	-	-	-	-
oct	-	-	-	-	-	-	-	-	-	-	-
nov	-29.0	-41.0	-32.0	-15.0	-16.0	-39.0	-72.0	-	-4.0	-	-
dec	-27.0	-40.0	-30.0	-21.0	-8.0	-39.0	-85.0	-	-3.0	-	-
1979 jan	-19.0	-29.0	-18.0	-4.0	-7.0	-26.0	-87.0	-	-7.0	-	-
feb	-12.0	-19.0	-19.0	+7.0	-7.0	-23.0	-70.0	-	+0.0	-	-
mar	-11.0	-16.0		+4.0	-3.0	-20.0	-70.0	+0.0	+0.0	-	-
apr	-8.0							+0.0	+0.0	-	-
mai	-3.0							+0.0	+0.0	-	-
jun	-2.0							+0.0	+0.0	-	-
Q57 - FAERDIGVARELAGRE MELLEMPRODUKTINDUSTRIEN			STOCKS OF FINISHED PRODUCTS INTERMEDIATE GOODS						GIACENZE DI PRODOTTI FINITI BENI INTEMEDI		
% SALDO			% BALANCE						% SALDO		
1975	-	-	-	-	-	-	-	-	-	-	-
1976	+12.3	+11.3	+13.3	+13.1	+18.6	+7.5	+6.0	-	+8.3	-	-
1977	+23.9	+22.3	+26.2	+31.8	+23.2	+15.3	+13.9	-	+12.8	-	-
1978	+17.5	+17.3	+19.3	+19.8	+16.5	+18.2	+2.8	-	+8.9	-	-
1978 II	-	-	-	-	-	-	-	-	-	-	-
III	-	-	-	-	-	-	-	-	-	-	-
IV	+11.3	+11.7	+14.7	+8.3	+6.3	+8.7	+0.3	-	-5.0	-	-
1979 I		+4.0		+1.3	+6.3	+9.3	+52.7		+2.7		
II								+0.0	+0.0		
1978 apr	-	-	-	-	-	-	-	-	-	-	-
mai	-	-	-	-	-	-	-	-	-	-	-
jun	-	-	-	-	-	-	-	-	-	-	-
jul	-	-	-	-	-	-	-	-	-	-	-
aug	-	-	-	-	-	-	-	-	-	-	-
sep	-	-	-	-	-	-	-	-	-	-	-
oct	-	-	-	-	-	-	-	-	-	-	-
nov	+11.0	+12.0	+14.0	+5.0	+6.0	+14.0	+0.0	-	+0.0	-	-
dec	+11.0	+10.0	+18.0	+10.0	+2.0	+1.0	+1.0	-	-6.0	-	-
1979 jan	+9.0	+7.0	+11.0	+3.0	+10.0	+12.0	+2.0	-	+8.0	-	-
feb	+4.0	+4.0	+11.0	-2.0	+3.0	+6.0	+78.0	-	+0.0	-	-
mar		+1.0		+3.0	+6.0	+10.0	+78.0	+0.0	+0.0	-	-
apr								+0.0	+0.0	-	-
mai								+0.0	+0.0	-	-
jun								+0.0	+0.0	-	-

INDUSTRIENS FORVENTNINGER

OPINIONS IN INDUSTRY

OPINIONI NELL'INDUSTRIA

	EUR-9	B.R. DEUTSCHLAND	FRANCE	ITALIA	NEDERLAND	BELGIE BELGIE	LUXEMBOURG	UNITED KINGDOM	IRELAND	DANMARK	U.S.A.
058 - PRODUKTIONSFORVENTNINGER INVESTERINGSGODEINDUSTRIEN			PRODUCTION EXPECTATIONS INVESTMENT GOODS						PROSPETTIVE DI PRODUZIONE BENI DI INVESTIMENTO		
% SALDO						% BALANCE					% SALDO
1976	+5.9	-0.8	+8.0	+3.6	-3.8	-18.8	-4.5		+14.9		
1977	-0.3	-8.3	-2.7	-9.0	-2.9	-26.0	-19.7	+25.8	+30.1		
1978	+1.3	-0.6	+4.0	-6.0	+0.8	-23.3	-5.7	+10.2	+31.1		
1979	+8.9	+8.8	+5.2	+11.3	+1.5	-2.8	-2.2	+15.6	+11.5		
1978 IV	+2.7	-0.3	+5.0	-0.7	+0.0	-16.0	-11.3	+12.7	+23.7		
1979 I	+11.3	+10.0	+10.7	+13.3	+6.7	-7.7	+6.7	+17.7	+10.3		
II	+9.7	+9.7	+2.0	+10.0	-1.7	-2.7	-23.7	+21.3	+0.0		
III	+9.0	+11.3	+2.0	+20.0	+2.7	+1.7	+9.0	+11.3	+26.7		
IV	+5.7	+4.0	+6.0	+2.0	-1.7	-2.7	-0.7	+12.0	+9.0		
1978 nov	+2.0	-2.0	+2.0	-5.0	-2.0	-12.0	-16.0	+21.0	+37.0		
dec	+4.0	+5.0	+6.0	+8.0	+2.0	-15.0	-13.0	+5.0	+37.0		
1979 jan	+10.0	+3.0	+13.0	+17.0	+8.0	-4.0	+3.0	+19.0	+31.0		
feb	+12.0	+12.0	+11.0	+19.0	+8.0	-11.0	+0.0	+15.0	+0.0		
mar	+12.0	+15.0	+8.0	+4.0	+4.0	-8.0	+17.0	+19.0	+0.0		
apr	+14.0	+10.0	+6.0	+11.0	-1.0	-6.0	-23.0	+33.0	+0.0		
mai	+8.0	+6.0	+0.0	+8.0	-2.0	-2.0	-26.0	+23.0	+0.0		
jun	+7.0	+13.0	+0.0	+11.0	-2.0	+0.0	-22.0	+8.0	+0.0		
jul	+8.0	+9.0	+1.0	+25.0	+3.0	-3.0	-11.0	+11.0	+32.0		
aug	+12.0	+20.0	+2.0	+26.0	+3.0	+2.0	+36.0	+6.0	+34.0		
sep	+7.0	+5.0	+3.0	+9.0	+2.0	+6.0	+2.0	+17.0	+14.0		
oct	+6.0	+4.0	+1.0	+5.0	+2.0	+2.0	+7.0	+19.0	+6.0		
nov	+7.0	+3.0	+10.0	-2.0	-7.0	+0.0	-7.0	+14.0	+12.0		
dec	+4.0	+5.0	+7.0	+3.0	+0.0	-10.0	-2.0	+3.0	+9.0		
1980 jan		+9.0	+9.0	+9.0	-3.0	-10.0	-2.0	-4.0			
059 - ORDREBEHOLDNING INVESTERINGSGODEINDUSTRIEN			ORDER BOOKS INVESTMENT GOODS						ORDINATIVI INDUSTRIALI BENI DI INVESTIMENTO		
% SALDO						% BALANCE					% SALDO
1975	-	-	-	-	-	-	-	-	-	-	-
1976	-37.5	-43.3	-24.8	-41.5	-32.8	-43.4	-31.6	-	-24.6	-	-
1977	-40.0	-45.3	-34.1	-43.3	-24.6	-47.8	-26.9	-	-6.5	-	-
1978	-37.3	-42.8	-29.3	-44.8	-26.8	-53.3	-7.6	-	+7.4	-	-
1978 II	-	-	-	-	-	-	-	-	-	-	-
III	-	-	-	-	-	-	-	-	-	-	-
IV	-33.0	-38.3	-24.3	-38.0	-26.0	-54.0	-13.3	-	+3.0	-	-
1979 I	-29.0	-32.3	-	-26.3	-29.0	-51.7	-18.7	-	+1.3	-	-
II	-16.0	-	-	-	-	-	-	+0.0	+0.0	-	-
1978 apr	-	-	-	-	-	-	-	-	-	-	-
mai	-	-	-	-	-	-	-	-	-	-	-
jun	-	-	-	-	-	-	-	-	-	-	-
jul	-	-	-	-	-	-	-	-	-	-	-
aug	-	-	-	-	-	-	-	-	-	-	-
sep	-	-	-	-	-	-	-	-	-	-	-
oct	-	-	-	-	-	-	-	-	-	-	-
nov	-33.0	-38.0	-23.0	-37.0	-25.0	-53.0	-8.0	-	-7.0	-	-
dec	-33.0	-37.0	-21.0	-42.0	-26.0	-56.0	-21.0	-	+9.0	-	-
1979 jan	-34.0	-37.0	-25.0	-37.0	-27.0	-53.0	-26.0	-	+4.0	-	-
feb	-31.0	-32.0	-26.0	-26.0	-31.0	-51.0	-27.0	-	+0.0	-	-
mar	-22.0	-28.0	-	-16.0	-29.0	-51.0	-3.0	+0.0	+0.0	-	-
apr	-19.0	-	-	-	-	-	-	+0.0	+0.0	-	-
mai	-13.0	-	-	-	-	-	-	+0.0	+0.0	-	-
jun	-16.0	-	-	-	-	-	-	+0.0	+0.0	-	-
060 - FAERDIGVARELAGRE INVESTERINGSGODEINDUSTRIEN			STOCKS OF FINISHED PRODUCTS INVESTMENT GOODS						GIACENZE DI PRODOTTI FINITI BENI DI INVESTIMENTO		
% SALDO						% BALANCE					% SALDO
1975	-	-	-	-	-	-	-	-	-	-	-
1976	+15.4	+16.6	+5.9	+23.2	+41.3	+5.1	+15.4	-	+13.5	-	-
1977	+20.4	+18.8	+28.6	+27.4	+15.8	+15.8	+8.3	-	-8.2	-	-
1978	+19.8	+18.7	+29.6	+31.7	+10.8	+23.8	+10.5	-	-16.3	-	-
1978 II	-	-	-	-	-	-	-	-	-	-	-
III	-	-	-	-	-	-	-	-	-	-	-
IV	+16.0	+15.7	+22.7	+27.0	+11.0	+15.7	+16.0	-	-17.7	-	-
1979 I	-	+11.3	+16.7	+16.7	+14.7	+26.0	+14.7	-	-3.0	-	-
II	-	-	-	-	-	-	-	+0.0	+0.0	-	-
1978 apr	-	-	-	-	-	-	-	-	-	-	-
mai	-	-	-	-	-	-	-	-	-	-	-
jun	-	-	-	-	-	-	-	-	-	-	-
jul	-	-	-	-	-	-	-	-	-	-	-
aug	-	-	-	-	-	-	-	-	-	-	-
sep	-	-	-	-	-	-	-	-	-	-	-
oct	-	-	-	-	-	-	-	-	-	-	-
nov	+17.0	+15.0	+23.0	+34.0	+11.0	+15.0	+12.0	-	-8.0	-	-
dec	+16.0	+17.0	+23.0	+23.0	+11.0	+21.0	+18.0	-	-34.0	-	-
1979 jan	+18.0	+14.0	+30.0	+23.0	+13.0	+27.0	+11.0	-	-9.0	-	-
feb	+15.0	+11.0	+35.0	+11.0	+16.0	+27.0	+32.0	-	+0.0	-	-
mar	-	+9.0	-	+16.0	+15.0	+24.0	+1.0	+0.0	+0.0	-	-
apr	-	-	-	-	-	-	-	+0.0	+0.0	-	-
mai	-	-	-	-	-	-	-	+0.0	+0.0	-	-
jun	-	-	-	-	-	-	-	+0.0	+0.0	-	-

INDUSTRIENS FORVENTNINGER

OPINIONS IN INDUSTRY

OPINIONI NELL'INDUSTRIA

	EUR-9	B.R. DEUTSCHLAND	FRANCE	ITALIA	NEDERLAND	BELGIQUE BELGIE	LUXEMBOURG	UNITED KINGDOM	IRELAND	DANMARK	U.S.A.
061 - PRODUKTIONSFORVENTNINGER FORBRUGSGODEINDUSTRIEN			PRODUCTION EXPECTATIONS CONSUMPTION GOODS						PROSPETTIVE DI PRODUZIONE BENI DI CONSUMO		
% SALDO			% BALANCE						% SALDO		
1976	+15.8	+8.3	+23.7	+7.6	+1.3	-5.3	-34.7	+34.3	+9.5	-	-
1977	+4.5	+0.3	+2.6	-11.7	+3.3	-14.1	-41.9	+33.3	+21.4	-	-
1978	+10.1	+0.7	+17.5	+4.5	+7.4	-15.3	-20.8	+25.3	+26.9	-	-
1979	+9.4	-0.9	+21.0	+15.5	+6.6	-3.5	+5.8	+11.9	+10.7	-	-
1978 IV	+13.7	+1.3	+21.7	+9.7	+10.7	-15.3	-29.3	+31.7	+39.3	-	-
1979 I	+15.0	+2.0	+18.0	+23.3	+10.3	+0.7	-11.7	+28.7	+16.3	-	-
II	+8.7	-2.7	+21.0	+11.3	+8.0	-11.0	+31.0	+18.0	+0.0	-	-
III	+11.7	+2.3	+23.3	+22.0	+5.0	+3.0	+14.0	+7.0	+21.7	-	-
IV	+2.3	-5.3	+21.7	+5.3	+3.0	-6.7	-10.0	-6.0	+4.7	-	-
1978 nov	+17.0	+2.0	+21.0	+12.0	+8.0	-23.0	-35.0	+47.0	+45.0	-	-
dec	+12.0	+7.0	+22.0	+6.0	+13.0	-10.0	-24.0	+18.0	+31.0	-	-
1979 jan	+13.0	+2.0	+16.0	+21.0	+13.0	+1.0	-45.0	+22.0	+49.0	-	-
feb	+19.0	+3.0	+23.0	+24.0	+9.0	-4.0	+1.0	+39.0	+0.0	-	-
mar	+13.0	+1.0	+15.0	+25.0	+9.0	+5.0	+9.0	+25.0	+0.0	-	-
apr	+12.0	-3.0	+27.0	+21.0	+8.0	-12.0	+24.0	+24.0	+0.0	-	-
mai	+7.0	-4.0	+21.0	-4.0	+11.0	-9.0	+35.0	+22.0	+0.0	-	-
jun	+7.0	-1.0	+15.0	+17.0	+5.0	-12.0	+34.0	+8.0	+0.0	-	-
jul	+10.0	+4.0	+19.0	+21.0	+0.0	-1.0	+20.0	+5.0	+19.0	-	-
aug	+14.0	+8.0	+24.0	+21.0	+7.0	+6.0	-4.0	+7.0	+37.0	-	-
sep	+11.0	-5.0	+27.0	+24.0	+8.0	+4.0	+26.0	+9.0	+9.0	-	-
oct	+6.0	-6.0	+26.0	+9.0	+7.0	+1.0	-26.0	+0.0	+21.0	-	-
nov	+0.0	-5.0	+18.0	+1.0	+3.0	-15.0	-4.0	-8.0	-10.0	-	-
dec	+1.0	-5.0	+21.0	+6.0	-1.0	-6.0	+0.0	-10.0	+3.0	-	-
1980 jan		+2.0	+17.0	+17.0	+6.0	-6.0	+4.0	-12.0		-	-
062 - ORDREBEHOLDNING FORBRUGSGODEINDUSTRIEN			ORDER BOOKS CONSUMPTION GOODS						ORDINATIVI INDUSTRIALI BENI DI CONSUMO		
% SALDO			% BALANCE						% SALDO		
1976	-6.0	-12.9	+10.4	-9.3	-15.3	-24.5	-38.6	-	-22.6	-	-
1977	-23.3	-13.9	-20.8	-47.6	-19.8	-41.3	-40.7	-	-9.5	-	-
1978	-13.6	-15.6	-5.3	-26.1	-13.2	-40.7	-28.3	-	-3.5	-	-
1979										-	-
1978 IV	-6.0	-16.0	+4.3	+1.7	-12.7	-48.3	-22.0		-2.3	-	-
1979 I	-9.0	-15.3	-7.0	+7.0	-14.7	-44.0	-20.7		+2.7	-	-
II	-7.3							+0.0	+0.0	-	-
III								+0.0		-	-
IV								+0.0		-	-
1978 oct	-6.0	-15.0	+1.0	-3.0	-9.0	-46.0	-25.0		+14.0	-	-
nov	-4.0	-14.0	+6.0	+7.0	-12.0	-46.0	-35.0		-1.0	-	-
dec	-8.0	-19.0	+6.0	+1.0	-17.0	-53.0	-6.0		-20.0	-	-
1979 jan	-11.0	-17.0	-6.0	-5.0	-19.0	-41.0	-24.0		+8.0	-	-
feb	-7.0	-14.0	-5.0	+11.0	-16.0	-49.0	-16.0	+0.0	+0.0	-	-
mar	-9.0	-15.0	-10.0	+15.0	-9.0	-42.0	-22.0	+0.0	+0.0	-	-
apr	-8.0							+0.0	+0.0	-	-
mai	-4.0							+0.0	+0.0	-	-
jun	-10.0							+0.0	+0.0	-	-
jul	-9.0							+0.0		-	-
aug	-10.0							+0.0		-	-
sep								+0.0		-	-
oct								+0.0		-	-
nov								+0.0		-	-
dec								+0.0		-	-
062 - FAERDIGVARELAGRE FORBRUGSGODEINDUSTRIEN			STOCKS OF FINISHED PRODUCTS CONSUMPTION GOODS						GIACENZE DI PRODOTTI FINITI BENI DI CONSUMO		
% SALDO			% BALANCE						% SALDO		
1976	+2.1	+5.0	-6.9	-0.4	+37.9	+3.8	+31.8	-	+9.8	-	-
1977	+20.6	+8.8	+30.8	+35.4	+31.7	+24.5	+25.5	-	+0.1	-	-
1978	+13.3	+5.9	+19.5	+22.3	+21.4	+24.9	+12.6	-	+3.0	-	-
1979										-	-
1978 IV	+8.7	+5.0	+9.0	+7.7	+17.3	+27.7	+1.0		+0.7	-	-
1979 I		+10.3	+10.3	-2.3	+22.3	+34.3	+1.0		-1.3	-	-
II								+0.0	+0.0	-	-
III								+0.0		-	-
IV								+0.0		-	-
1978 oct	+8.0	+2.0	+8.0	+15.0	+14.0	+31.0	+1.0		+5.0	-	-
nov	+7.0	+3.0	+9.0	+3.0	+17.0	+25.0	+1.0		-3.0	-	-
dec	+11.0	+10.0	+10.0	+5.0	+21.0	+27.0	+1.0		+0.0	-	-
1979 jan	+12.0	+11.0	+11.0	-4.0	+26.0	+33.0	+1.0		-4.0	-	-
feb	+8.0	+11.0	+8.0	-7.0	+20.0	+38.0	+1.0	+0.0	+0.0	-	-
mar		+9.0	+12.0	+4.0	+21.0	+32.0	+1.0	+0.0	+0.0	-	-
apr								+0.0	+0.0	-	-
mai								+0.0	+0.0	-	-
jun								+0.0	+0.0	-	-
jul								+0.0		-	-
aug								+0.0		-	-
sep								+0.0		-	-
oct								+0.0		-	-
nov								+0.0		-	-
dec								+0.0		-	-

INDUSTRIPRODUKTER

INDUSTRIAL PRODUCTS

PRODOTTI INDUSTRIALI

	EUR-9	B.R. DEUTSCHLAND	FRANCE	ITALIA	NEDERLAND	BELGIE BELGIE	LUXEMBOURG	UNITED KINGDOM	IRELAND	DANMARK	U.S.A.
067 - RAAOLIE FORARBEJDET I RAFFINADERIERNE											
					CRUDE OIL TREATED IN REFINERIES						PETROLIO GREZZO TRATTATO NELLE RAFFINERIE
					1000 T						
1975	490 434	94 199	109 253	97 745	57 034	29 266	-	92 304	2 547	8 086	657 100
					1975 = 100						
1976	108.6	111.5	111.6	106.5	114.1	100.4	-	105.2	76.3	101.6	107.6
1977	107.7	108.4	109.0	109.0	106.7	124.6	-	100.7	91.1	98.1	116.0
1978	107.9	106.9	108.0	116.3	100.7	115.4	-	103.4	89.6	99.9	116.9
1979	113.9	120.1	116.8	118.6	106.1	116.1	-	104.5	91.0	107.7	
1978 IV	117.5	114.1	115.5	133.4	108.9	131.8	-	108.3	97.4	111.9	122.1
1979 I	116.4	114.7	126.7	124.4	104.9	112.0	-	107.7	90.5	106.4	112.9
II	111.2	119.9	108.2	116.0	108.9	117.4	-	101.0	90.8	105.5	114.0
III	114.0	121.0	115.5	120.2	102.4	115.5	-	105.7	97.8	111.4	
IV	113.4	124.6	114.0	113.6	108.1	119.5	-	103.9	85.1	107.5	
1978 oct	112.9	112.2	106.7	125.5	109.0	121.6	-	108.7	102.2	102.3	119.5
nov	113.7	110.6	110.4	133.3	103.6	125.8	-	102.7	96.1	116.8	120.8
dec	125.8	119.5	129.3	141.4	113.9	148.1	-	113.6	93.8	116.8	126.0
1979 jan	122.1	121.8	135.8	128.3	107.5	116.3	-	111.6	91.4	119.2	119.7
feb	111.2	110.5	119.2	117.2	96.6	108.9	-	107.4	79.6	101.2	104.5
mar	116.0	111.8	125.2	127.6	110.5	110.8	-	104.0	100.4	98.8	114.6
apr	110.5	116.9	108.8	118.5	110.9	112.4	-	96.3	85.7	119.8	111.4
mai	110.2	119.7	108.6	111.6	101.9	120.2	-	105.1	90.5	90.2	116.3
jun	112.8	123.1	107.3	118.0	114.0	119.7	-	101.4	96.1	106.4	114.3
jul	115.7	127.4	116.6	114.0	109.7	117.8	-	107.0	99.4	124.7	119.6
aug	116.7	120.8	124.0	122.7	101.4	124.0	-	104.9	100.4	118.1	119.5
sep	109.5	114.7	105.9	123.8	96.0	104.8	-	105.1	93.8	91.3	
oct	113.7	125.8	112.1	116.1	103.5	113.7	-	108.7	42.4	115.0	
nov	109.9	122.8	110.9	109.6	100.6	121.6	-	97.6	99.9	112.8	
dec	116.8	125.3	119.1	115.2	120.1	123.1	-	105.2	113.1	94.8	
068 - MOTORBENZIN FORBRUG											
					MOTOR SPIRIT CONSUMPTION						BENZINA AUTO CONSUMI
					1000 T						
1975	72 305	20 235	15 959	11 162	3 481	2 778	180	16 125	798	1 587	331 500
					1975 = 100						
1976	103.6	104.1	105.2	97.4	105.3	103.6	115.6	105.0	103.0	105.1	105.4
1977	106.3	110.2	106.6	94.7	109.3	107.4	126.7	107.8	109.5	108.0	108.1
1978	111.7	116.0	110.4	100.5	113.7	112.0	135.6	114.1	122.3	111.3	111.6
1979	113.9	117.4	111.1	108.3	114.5	114.1	155.6	116.1	122.4	105.2	
1978 IV	112.7	119.2	109.1	100.1	113.5	114.9	140.0	115.8	119.8	111.2	113.3
1979 I	101.6	104.7	97.4	95.6	100.1	102.5	113.3	105.9	115.3	95.8	105.7
II	118.6	123.7	116.7	109.7	121.1	120.5	162.2	118.6	119.8	118.2	107.5
III	120.5	120.5	120.3	121.2	115.1	119.1	184.4	122.5	129.8	101.3	
IV	115.1	120.7	110.1	106.7	121.6	114.3	162.2	117.4	124.8	105.4	
1978 dec	110.9	114.2	111.9	99.8	108.9	118.8	133.3	112.0	121.8	108.1	114.2
1979 jan	95.0	97.6	88.6	93.6	90.3	92.0	93.3	100.4	112.8	90.0	105.6
feb	95.1	94.9	93.8	88.9	94.5	100.2	99.3	99.3	111.3	93.0	100.6
mar	114.6	121.6	109.7	104.2	115.5	115.3	140.0	118.0	121.8	104.3	110.8
apr	116.6	121.5	118.7	107.9	112.4	116.2	160.0	115.9	115.8	108.1	104.9
mai	121.9	130.1	113.8	111.8	132.0	125.7	160.0	122.9	126.3	124.8	110.6
jun	117.1	119.6	117.8	109.4	118.9	119.7	166.7	117.0	117.3	121.7	106.8
jul	123.1	123.4	128.7	124.1	113.8	112.3	200.0	121.9	123.3	99.1	105.3
aug	126.7	124.2	126.6	132.7	119.6	124.4	200.0	127.3	145.9	112.7	112.7
sep	111.8	113.8	105.6	107.0	112.0	120.5	153.3	118.3	120.3	92.2	
oct	120.9	128.8	114.3	109.6	123.4	123.1	180.0	124.3	126.3	113.4	
nov	115.5	119.6	114.3	105.8	122.0	116.2	160.0	116.9	127.8	103.6	
dec	108.8	113.8	101.8	104.7	119.3	103.7	146.7	111.0	120.3	99.1	
1980 jan		111.0	97.7	98.6	105.1			111.4		91.5	
feb										94.5	
069 - ELEKTRICITET FORBRUG											
					ELECTRICITY CONSUMPTION						ENERGIA ELETTRICA CONSUMI
					GWH						
1975	981 802	289 643	180 717	141 261	51 405	37 726	3 204	252 359	7 036	18 451	2 003 366
					1975 = 100						
1976	106.7	107.9	108.7	109.5	107.7	109.5	106.4	101.4	109.5	110.7	106.1
1977	110.2	110.3	114.4	113.4	109.9	114.2	106.6	103.8	118.3	117.7	110.9
1978	115.0	115.2	122.2	118.1	115.4	119.8	109.1	105.9	126.5	125.8	116.5
1979	120.8	120.7	130.3	123.7	120.4	127.1	111.8	110.5	140.0	131.2	
1978 IV	125.6	126.0	136.6	126.0	125.8	133.3	114.0	114.5	135.9	141.1	114.1
1979 I	137.9	135.0	150.8	131.1	128.3	139.4	120.0	136.3	158.3	150.0	125.9
II	112.4	112.3	119.5	119.3	112.0	122.0	108.2	101.1	132.6	118.6	110.9
III	103.9	107.6	107.4	113.3	110.2	111.6	100.6	88.3	121.3	113.3	123.2
IV	129.1	128.0	143.4	131.1	131.0	135.4	118.4	116.3	147.9	143.0	
1978 nov	122.5	125.8	136.6	127.3	123.8	131.8	111.2	102.7	135.6	139.0	110.5
dec	138.6	130.9	149.7	127.8	130.7	139.5	116.9	146.1	147.4	150.9	116.8
1979 jan	143.6	144.6	165.3	137.8	136.9	147.1	125.5	129.3	165.8	161.4	129.0
feb	130.2	127.9	140.5	123.6	119.6	131.3	112.0	130.0	151.4	143.0	125.9
mar	139.9	132.6	146.5	132.0	128.3	139.7	122.5	149.5	157.6	145.7	122.6
apr	116.3	117.2	128.0	119.5	113.8	125.5	111.2	102.9	141.0	126.0	103.4
mai	112.5	115.5	119.7	120.8	115.9	124.2	111.2	95.6	138.5	120.4	112.6
jun	108.3	104.2	110.8	117.4	106.3	116.4	102.2	105.0	118.4	109.3	116.8
jul	101.5	105.8	110.9	119.5	101.5	102.5	104.1	79.3	118.2	99.8	121.0
aug	97.8	107.4	97.7	100.7	110.9	112.9	92.1	78.3	118.0	118.0	126.3
sep	112.4	109.7	113.7	119.6	118.3	119.4	105.6	107.2	127.7	122.2	122.3
oct	120.2	124.9	130.5	130.3	131.0	132.5	117.6	96.0	139.3	136.9	114.8
nov	129.6	130.7	145.6	131.7	131.1	136.3	118.7	113.0	149.9	144.4	112.9
dec	137.5	128.4	154.2	131.2	131.0	137.5	118.7	139.8	154.3	147.6	
1980 jan			170.9	141.9		146.3	130.7		169.7	158.4	

INDUSTRIPRODUKTER

INDUSTRIAL PRODUCTS

PRODOTTI INDUSTRIALI

	EUR-9	B.R. DEUTSCHLAND	FRANCE	ITALIA	NEDERLAND	BELGIQUE BELGIE	LUXEMBOURG	UNITED KINGDOM	IRELAND	DANMARK	U.S.A.	
070 - PRODUKTION AF ELEKTRICITET I TRADITIONELLE VARMEKRAFTVAERKER			ELECTRICITY - CONVENTIONAL THERMAL PRODUCTION					ELETTRICITA TERMICA TRADIZIONALE PRODUZIONE				
GWH												
1975	768 807	246 644	101 171	92 637	48 502	32 186	934	222 589	6 617	17 527	1 523 825	
1975 = 100												
1976	111.1	112.2	129.7	118.2	107.3	109.3	103.6	99.6	110.0	111.7	107.7	
1977	105.8	107.1	108.0	109.6	107.8	102.6	107.4	100.5	117.6	120.2	113.7	
1978	112.5	113.7	118.3	122.8	113.7	111.8	107.8	103.8	127.2	111.3	113.2	
1979	118.1	118.8	124.7	129.3	120.6	118.9	102.0	108.5	139.7	118.7		
1978 IV	131.5	131.3	158.7	149.3	128.1	133.6	106.2	113.1	133.9	124.1	112.9	
1979 I	140.4	137.8	153.0	151.0	127.6	138.6	105.8	134.5	157.6	157.1	119.1	
II	104.7	106.9	93.6	115.0	111.8	106.4	107.9	99.9	132.7	113.1	121.7	
III	101.6	105.9	112.9	113.7	107.6	103.8	93.8	86.2	127.1	77.7	131.1	
IV	125.9	124.8	139.5	137.6	135.3	126.8	100.6	113.5	141.3	127.1		
1978 nov	129.2	133.1	159.5	153.4	127.1	142.5	111.8	100.6	136.0	114.4	109.5	
dec	145.6	135.9	173.0	156.2	129.7	139.8	100.2	145.3	137.1	132.8	119.2	
1979 jan	148.1	147.9	180.5	164.5	136.6	146.4	104.1	127.4	160.9	169.5	133.0	
feb	132.8	133.0	137.4	140.8	119.1	131.0	104.1	128.3	154.3	155.8	114.8	
mar	140.3	132.6	141.0	147.6	127.1	138.4	109.2	147.7	157.6	146.1	109.5	
apr	112.0	113.7	109.1	127.5	115.7	119.1	110.5	100.5	140.2	136.3	103.9	
mai	105.3	110.8	90.6	118.2	115.3	106.8	111.8	96.2	139.6	117.1	122.3	
jun	96.8	96.1	81.0	99.2	104.4	93.3	101.5	102.8	118.2	85.9	139.0	
jul	95.6	102.3	107.8	114.3	96.9	93.2	95.1	76.9	125.0	58.5	147.3	
aug	95.3	104.3	101.8	98.6	109.0	105.0	87.4	76.7	125.0	83.7	130.3	
sep	113.9	111.2	129.1	128.3	117.0	113.1	98.9	104.9	131.3	90.9	115.8	
oct	116.9	123.0	129.9	129.4	133.3	122.1	113.1	94.3	139.3	112.8	114.4	
nov	127.8	127.4	146.6	141.9	137.5	133.3	96.4	110.7	142.4	128.7	112.8	
dec	133.0	124.0	141.9	141.3	135.0	124.9	92.5	135.4	142.2	139.9		
1980 jan			154.0	151.9		140.2	92.5		162.9	158.6		
071 - RAASTAAL PRODUKTION			CRUDE STEEL PRODUCTION					ACCIAIO GREZZO PRODUZIONE				
1000 T												
1975	125 301	40 413	21 528	21 845	4 827	11 584	4 624	19 840	82	558	8 829	
1975 = 100												
1976	107.1	104.9	107.9	107.3	107.4	104.9	98.7	112.9	70.7	129.6	109.8	
1977	100.6	96.5	102.6	106.6	101.8	97.2	93.6	103.1	58.5	122.6	106.8	
1978	105.8	102.1	106.1	111.1	115.8	108.8	103.6	102.3	82.9	154.7	117.1	
1979	111.7	113.9	108.4	110.0	120.3	116.0	107.0	108.6	87.8	144.3		
1978 IV	104.5	90.2	102.4	114.4	123.9	124.4	101.3	107.6	87.8	162.7	121.8	
1979 I	109.9	107.1	113.2	115.3	106.4	117.5	105.8	102.6	78.0	150.5	117.3	
II	112.7	116.4	95.1	105.7	130.5	126.5	112.6	118.7	97.6	142.7	127.5	
III	110.9	121.0	103.9	102.3	127.7	109.1	101.0	106.1	107.3	125.4	115.3	
IV	113.5	111.2	121.5	116.6	116.5	111.0	108.7	107.0	68.3	158.4		
1978 oct	114.4	110.1	105.3	121.2	127.5	128.6	101.0	115.2	102.4	189.2	124.4	
nov	110.2	102.4	102.4	117.4	126.5	123.7	107.2	113.7	87.8	174.2	119.8	
dec	88.8	58.2	99.6	104.4	117.6	120.9	95.8	94.0	73.2	124.7	121.4	
1979 jan	100.5	88.7	110.5	117.9	110.6	110.6	98.4	85.2	87.8	154.8	114.1	
feb	107.9	109.7	108.2	110.2	91.0	113.6	99.1	103.1	58.5	146.2	108.5	
mar	121.4	122.8	120.8	117.7	117.6	128.3	119.9	119.6	87.8	150.5	129.2	
apr	108.4	113.6	73.9	106.7	131.8	128.1	109.0	120.5	102.4	90.3	125.3	
mai	116.3	122.6	96.7	109.8	140.7	127.8	118.1	117.3	87.8	174.2	131.4	
jun	113.4	113.2	114.6	100.6	119.1	123.6	110.8	118.4	102.4	163.4	125.7	
jul	112.0	120.7	109.4	107.2	128.8	108.0	100.7	104.3	102.4	60.2	121.5	
aug	102.1	121.5	86.0	80.6	128.0	108.1	97.8	93.2	117.1	150.5	116.2	
sep	118.6	120.8	116.3	119.0	126.3	111.2	104.3	120.8	102.4	165.6	108.3	
oct	120.6	120.8	128.1	122.1	111.6	106.1	119.1	120.1	87.8	169.9	111.1	
nov	115.8	115.2	121.5	117.2	117.6	109.0	111.6	112.6	87.8	172.0	102.7	
dec	104.1	97.6	114.8	110.5	120.3	118.0	95.5	88.4	29.3	133.3		
072 - PERSONBILER PRODUKTION			PASSENGER CARS PRODUCTION					AUTOVETTURE PRODUZIONE				
1000												
1975	8 727.6	2 907.9	2 946.3	1 348.5	60.3	196.8	0.0	1 267.8	0.0	0.0	6 707.0	
1975 = 100												
1976	115.9	122.0	115.0	109.1	123.3	152.0	-	105.2	-	-	126.6	
1977	120.0	130.4	120.8	106.8	88.5	153.9	-	104.7	-	-	137.0	
1978	121.3	133.8	122.9	111.9	107.7	143.5	-	96.5	-	-	136.8	
1979	121.3	135.2	126.6	109.8	149.5	143.9	-	84.4	-	-		
1978 IV	126.2	136.0	138.2	120.1	168.4	152.8	-	75.8	-	-	143.3	
1979 I	135.6	152.3	135.5	125.4	137.2	172.2	-	102.7	-	-	143.8	
II	129.3	145.3	133.6	110.1	142.5	146.1	-	99.9	-	-	148.1	
III	94.4	111.7	101.9	77.6	112.0	97.4	-	54.0	-	-	98.7	
IV	125.9	131.7	135.4	126.3	206.1	160.0	-	81.1	-	-		
1978 dec	116.5	115.4	127.2	106.4	121.3	160.4	-	98.1	-	-	113.1	
1979 jan	136.5	157.0	136.4	133.1	129.3	176.8	-	87.4	-	-	140.6	
feb	124.7	138.3	124.8	117.1	147.1	160.4	-	94.5	-	-	131.9	
mar	145.6	161.5	145.3	125.8	135.2	179.3	-	126.2	-	-	158.9	
apr	122.7	141.3	123.3	104.7	141.2	154.9	-	91.7	-	-	129.4	
mai	136.9	152.9	143.0	119.9	147.1	161.0	-	99.9	-	-	167.0	
jun	128.4	141.7	134.5	105.7	139.2	122.6	-	108.2	-	-	147.9	
jul	99.0	98.5	122.8	90.5	145.2	22.0	-	63.6	-	-	104.6	
aug	63.3	98.5	51.3	26.0	69.6	118.3	-	41.5	-	-	80.3	
sep	120.9	138.1	131.6	116.2	121.3	151.8	-	56.9	-	-	111.3	
oct	138.7	151.5	150.5	136.8	332.1	183.5	-	67.6	-	-	141.5	
nov	134.7	147.0	142.5	134.7	167.0	158.5	-	83.1	-	-		
dec	104.4	96.6	113.1	107.4	119.3	137.8	-	92.8	-	-		
1980 jan		144.8				170.1	-	92.8	-	-		
feb							-		-	-		

INDUSTRIPRODUKTER

INDUSTRIAL PRODUCTS

PRODOTTI INDUSTRIALI

	EUR-9	B. R. DEUTSCHLAND	FRANCE	ITALIA	NEDERLAND	BELGIQUE BELGIE	LUXEMBOURG	UNITED KINGDOM	IRELAND	DANMARK	U. S. A.	
073 - VARE-OG LASTBILER M.V. PRODUKTION						COMMERCIAL MOTOR VEHICLES PRODUCTION					VEICOLI INDUSTRIALI PRODUZIONE	
ANTAL						NUMBER					NUMERO	
1975	1 151 809	278 389	346 431	110 085	10 800	25 400	0	380 705	0	0	2 268 540	
						1975 = 100						
1976	113.4	115.4	131.0	108.4	112.0	109.4	-	97.7	-	-	131.9	
1977	116.3	112.7	129.9	130.3	121.2	131.9	-	101.5	-	-	153.1	
1978	114.3	106.4	131.4	134.4	104.7	84.1	-	101.0	-	-	163.7	
1979	120.3	113.9	133.2	137.4	149.4	125.7	-	107.2	-	-	133.8	
1978 IV	116.9	116.2	140.3	145.5	155.4	59.1	-	90.7	-	-	173.4	
1979 I	134.4	127.4	144.6	145.9	141.1	143.9	-	126.0	-	-	180.7	
II	128.0	112.0	138.6	135.9	139.2	125.6	-	127.6	-	-	161.7	
III	92.6	96.2	100.6	109.5	106.3	100.4	-	76.2	-	-	93.3	
IV	126.4	120.1	149.0	158.6	190.8	132.9	-	99.0	-	-	99.5	
1978 dec	115.2	98.0	132.4	109.6	114.7	130.4	-	112.6	-	-	146.3	
1979 jan	125.8	126.8	143.1	148.1	134.7	149.8	-	101.0	-	-	180.9	
feb	126.8	119.7	136.1	139.1	146.7	146.3	-	118.1	-	-	167.2	
mar	150.5	135.7	154.7	150.4	142.1	135.5	-	158.8	-	-	193.9	
apr	122.2	106.8	134.6	129.2	137.0	119.8	-	119.9	-	-	142.1	
mai	131.3	117.5	144.1	145.4	141.0	120.3	-	126.1	-	-	185.3	
jun	130.5	111.8	137.1	133.0	139.6	136.7	-	136.7	-	-	157.6	
jul	97.0	88.9	97.5	119.2	78.8	39.3	-	100.3	-	-	112.1	
aug	66.3	89.0	65.0	47.3	141.9	151.2	-	48.6	-	-	70.9	
sep	114.4	110.8	139.3	161.9	158.3	110.7	-	79.7	-	-	96.9	
oct	129.7	126.9	159.3	186.4	293.3	139.3	-	83.2	-	-	122.6	
nov	132.2	133.3	153.1	164.4	155.9	134.1	-	102.1	-	-	97.8	
dec	117.4	100.0	134.6	124.9	123.2	125.2	-	111.7	-	-	78.1	
1980 jan		129.2				160.1	-	117.3	-	-		
feb							-		-	-		
074 - CEMENT PRODUKTION						CEMENT PRODUCTION					CEMENTO PRODUZIONE	
						1000 T						
1975	128 064	32 798	29 588	34 224	3 705	6 884	343	16 891	1 431	2 200	61 816	
						1975 = 100						
1976	102.1	104.0	99.4	106.1	94.0	109.0	87.2	93.4	103.2	109.1	99.7	
1977	101.8	97.9	97.4	111.6	105.0	113.5	84.8	91.5	104.2	104.5	107.7	
1978	102.6	102.3	94.7	110.1	105.7	110.0	90.7	94.2	122.5	119.4	115.0	
1979		108.1	94.0			111.9		95.6				
1978 IV	103.6	100.8	95.5	109.7	106.0	115.3	-	102.8	123.3	112.5	116.1	
1979 I	74.3	56.9	80.0	90.4	49.2	59.7	-	74.4	104.8	70.4	66.8	
II	120.5	129.1	104.5	127.2	125.9	141.1	-	104.8	160.7	126.0	128.8	
III	118.5	134.7	96.8	124.8	108.4	125.0	-	106.9	172.2			
IV		111.9	94.6			121.7	-	96.1				
1978 oct	119.7	127.4	111.2	123.5	132.5	139.3	-	100.9	140.0	-	149.5	
nov	111.6	112.6	97.7	123.1	121.8	128.8	-	100.1	135.0	-	112.7	
dec	79.4	62.3	77.7	82.5	63.8	77.9	-	107.5	94.8	-	86.2	
1979 jan	46.4	21.9	55.0	63.5	14.3	18.8	-	55.3	84.7	-	49.6	
feb	68.2	44.7	80.5	90.3	27.2	46.7	-	61.8	100.6	-	54.3	
mar	108.2	104.2	104.4	117.4	106.2	113.5	-	106.1	129.1	-	96.7	
apr	111.8	121.9	101.7	115.0	122.4	132.7	-	88.6	138.4	-	108.3	
mai	123.4	134.9	107.3	132.4	128.6	142.6	-	98.8	170.2	-	133.8	
jun	126.2	130.7	104.6	134.3	126.6	148.2	-	127.0	173.6	-	144.3	
jul	121.3	141.2	107.4	132.5	69.0	92.2	-	103.0	173.6	-	137.8	
aug	108.3	127.4	79.2	110.3	124.7	138.1	-	96.0	157.7	-	152.4	
sep	125.9	135.4	103.7	131.5	131.5	144.9	-	121.6	185.3	-		
oct	125.5	141.7	106.9	129.7	137.7	150.8	-	102.4	166.9	-		
nov		114.7	90.8		114.0	117.0	-	97.3	152.6	-		
dec		79.3	85.9			97.4	-	88.7		-		
075 - ANTAL PAABEGYNDTE BOLIGER						HOUSING STARTED					ABITAZIONI INIZIATE	
ANTAL						NUMBER					NUMERO	
1975	-	-	-	-	-	-	-	-	-	-	-	
						1975 = 100						
1976	-	-	95.5	-	106.8	97.2	-	101.4	-	106.9	-	
1977	-	-	91.6	-	97.9	92.5	-	82.5	-	103.1	-	
1978	-	-	84.7	-	92.5	85.3	-	81.6	-	100.7	-	
1979	-	-	-	-	89.2	-	-	-	-	-	-	
1978 IV	-	-	87.9	-	92.2	75.4	-	84.9	-	1 113.5	-	
1979 I	-	-	86.8	-	56.9	64.4	-	63.7	-	899.5	-	
II	-	-	-	-	109.7	86.9	-	64.4	-	1 184.6	-	
III	-	-	-	-	93.0	-	-	65.7	-	1 155.3	-	
IV	-	-	-	-	93.9	-	-	-	-	-	-	
1978 oct	-	-	91.1	-	102.7	86.7	-	86.1	-	1 214.8	-	
nov	-	-	91.6	-	94.7	74.7	-	84.9	-	1 147.3	-	
dec	-	-	80.7	-	78.6	69.5	-	84.3	-	934.9	-	
1979 jan	-	-	106.3	-	35.8	45.3	-	62.0	-	803.2	-	
feb	-	-	85.7	-	43.0	62.5	-	69.3	-	791.0	-	
mar	-	-	70.3	-	90.2	84.7	-	61.3	-	989.6	-	
apr	-	-	74.8	-	118.8	83.1	-	61.5	-	1 214.9	-	
mai	-	-	81.7	-	104.5	67.5	-	60.5	-	1 387.5	-	
jun	-	-	-	-	104.4	104.9	-	70.8	-	1 011.8	-	
jul	-	-	-	-	96.5	88.9	-	68.6	-	1 241.7	-	
aug	-	-	-	-	91.0	96.5	-	66.2	-	1 117.7	-	
sep	-	-	-	-	92.3	-	-	62.4	-	1 154.7	-	
oct	-	-	-	-	104.1	-	-	69.8	-	1 170.6	-	
nov	-	-	-	-	90.1	-	-	74.8	-	1 007.8	-	
dec	-	-	-	-	89.6	-	-	-	-	-	-	

LANDBRUGSPRODUKTER

AGRICULTURAL PRODUCTS

PRODOTTI AGRICOLI

	EUR-9	B.R. DEUTSCHLAND	FRANCE	ITALIA	NEDERLAND	BELGIE BELGIE	LUXEMBOURG	UNITED KINGDOM	IRELAND	DANMARK	U.S.A.
076 - OKSE-OG KALVEKOED PRODUKTION											
					BEEF AND VEAL PRODUCTION						CARNI BOVINE PRODUZIONE
					1000 T						
1975	6 618.8	1 337.4	1 745.0	965.1	393.0	295.9	9.5	1 218.1	420.2	234.5	11 309.5
					1975 = 100						
1976	98.9	105.7	103.2	105.4	99.7	95.0	98.0	87.3	78.1	102.7	107.0
1977	96.4	103.5	94.7	109.0	98.1	92.2	88.3	82.2	91.6	103.0	104.1
1978	97.1	107.7	95.0	106.4	95.3	90.5	85.4	84.4	92.5	100.4	99.3
1979	103.1		104.5		102.6	94.8	86.4	85.5	92.5	107.3	
1978 IV	102.9	120.5	97.1	108.2	101.7	93.5	82.5	87.7	111.9	101.3	99.9
1979 I	99.0	111.2	102.4	104.9	94.8	90.2	86.2	84.6	75.2	115.8	
II	98.5	110.5	102.3	113.0	103.5	92.2	87.4	78.3	66.2	106.9	
III	103.1	111.0	104.9	121.7	102.1	93.4	82.0	81.6	101.1	98.2	
IV	111.6		108.4		109.9	103.5	89.8	97.4	127.6	108.1	
1978 nov	107.0	128.6	97.8	104.8	106.7	93.6	84.8	94.0	125.7	115.1	101.2
dec	96.1	105.7	94.1	113.5	93.8	88.5	77.7	82.4	90.8	78.8	94.2
1979 jan	105.4	118.9	108.9	111.0	96.7	94.6	97.5	88.8	84.5	130.0	
feb	90.0	100.5	94.7	97.3	83.3	83.2	76.0	75.8	65.7	103.9	
mar	101.6	114.1	103.5	106.5	104.4	92.8	85.1	89.4	75.4	113.6	
apr	97.0	107.6	102.5	109.8	96.0	92.3	95.1	78.7	66.8	100.8	
mai	104.3	120.8	107.7	115.1	115.6	93.6	85.3	82.3	65.1	119.7	
jun	94.3	103.0	96.6	114.0	98.8	90.7	82.0	73.8	66.5	100.3	
jul	98.4	109.6	105.5	121.8	85.1	86.6	88.8	71.9	85.7	82.4	
aug	107.5	110.9	108.2	128.3	118.3	99.8	79.5	85.7	104.2	110.5	
sep	103.5	112.6	101.1	115.2	102.9	93.7	77.7	87.3	113.4	101.8	
oct	120.5	137.2	116.9	119.4	120.4	110.0	100.9	104.5	136.8	123.8	
nov	113.7	122.2	108.6	114.7	114.3	102.9	84.4	102.3	145.6	116.2	
dec	100.6		99.7		95.0	97.6	84.1	85.5	100.2	84.4	
1980 jan						100.3			117.1	123.8	
077 - SVINEKOED PRODUKTION											
					PORK PRODUCTION						CARNI SUINE PRODUZIONE
					1000 T						
1975	8 326.0	2 807.0	1 616.5	786.7	892.1	569.1	9.4	817.1	98.6	729.5	5 160.4
					1975 = 100						
1976	102.3	101.8	102.0	103.7	104.9	99.8	92.3	104.2	124.1	97.6	107.7
1977	106.3	104.3	104.4	114.9	108.3	102.0	89.2	110.8	130.1	101.4	115.2
1978	112.0	110.0	109.5	122.9	117.5	109.5	87.3	108.4	135.2	110.7	116.4
1979			114.4		123.7	114.2		115.2	151.0	122.4	
1978 IV	121.5	119.4	115.1	153.0	123.3	116.9	83.0	112.7	144.8	118.6	124.5
1979 I	121.3	115.0	121.1	159.6	121.3	111.0	79.8	111.0	146.0	121.6	
II	113.5	111.1	108.6	109.9	124.8	113.8	74.3	114.4	148.5	118.5	
III	112.3	107.0	110.9	103.8	123.2	114.0	59.7	116.4	154.6	121.0	
IV			116.9		125.6	118.0		118.9	155.0	128.4	
1978 nov	121.7	120.3	113.1	141.8	127.1	115.2	78.4	115.0	154.6	127.0	130.5
dec	121.0	118.0	115.4	182.6	111.4	113.0	55.3	109.3	126.6	109.7	119.2
1979 jan	131.3	121.3	131.6	215.8	120.2	116.8	75.1	111.2	152.1	123.5	
feb	111.6	105.2	116.8	135.0	112.0	102.5	99.5	103.2	136.3	112.2	
mar	121.0	118.4	115.0	128.0	131.6	113.9	65.0	118.5	149.7	129.1	
apr	111.4	112.0	106.2	118.0	115.3	111.9	69.3	105.4	146.0	110.4	
mai	118.4	114.1	114.4	114.4	135.8	112.6	88.9	118.1	163.1	126.2	
jun	110.9	107.3	105.2	97.4	123.4	116.8	64.6	119.7	136.3	118.9	
jul	111.7	110.3	112.5	103.2	110.9	104.8	67.0	114.4	153.3	122.7	
aug	114.7	107.5	112.8	91.0	137.4	123.7	57.1	118.8	160.6	127.8	
sep	110.6	103.1	107.5	117.4	121.4	113.6	55.1	115.9	149.7	112.4	
oct	127.7	121.7	122.9	142.4	136.5	128.7	102.9	122.8	165.5	134.9	
nov	122.9	119.8	111.4	140.6	129.5	116.3		120.4	166.7	135.2	
dec			116.6		111.0	109.0		113.4	132.7	115.0	
1980 jan						107.8			175.3	135.9	
078 - SMOER PRODUKTION											
					BUTTER PRODUCTION						BURRO PRODUZIONE
					1000 T						
1975	1 663.5	518.5	535.2	56.2	204.6	72.2	8.1	46.8	83.3	138.7	437.3
					1975 = 100						
1976	104.7	104.5	99.2	109.7	99.1	97.2	100.8	190.0	118.2	100.4	101.5
1977	105.2	102.9	99.4	121.0	87.4	89.3	100.4	284.9	122.1	94.4	159.8
1978	113.9	108.6	101.4	127.6	103.6	107.3	101.4	345.2	142.6	101.1	103.2
1979	114.4	109.3	104.1		99.1	106.1	100.8	337.3	146.9	94.3	
1978 IV	93.0	91.8	83.2	113.1	81.5	80.7	72.5	296.8	84.0	87.6	89.1
1979 I	104.6	109.6	92.4	126.8	94.8	78.6	92.2	329.9	78.3	92.0	113.2
II	143.8	128.6	133.9	163.0	122.6	141.4	123.6	422.1	232.4	117.5	
III	117.6	105.5	103.7	153.3	109.3	129.5	108.6	308.7	204.1	91.9	
IV	91.5	93.6	86.5		69.6	75.1	78.8	288.6	73.0	76.0	
1978 nov	89.2	87.0	79.6	109.1	78.6	77.6	65.9	285.5	86.4	85.3	82.9
dec	92.3	98.8	82.7	105.6	79.8	65.9	69.4	315.7	36.0	91.2	96.0
1979 jan	98.1	106.8	86.4	113.3	89.7	67.5	85.5	342.5	30.3	91.7	121.0
feb	94.3	98.6	84.1	117.4	86.8	67.9	76.9	304.6	66.3	80.3	107.6
mar	121.3	123.4	106.8	149.8	107.9	100.4	114.2	342.5	138.3	103.9	111.1
apr	132.1	126.8	122.4	161.1	114.4	118.3	116.6	346.0	172.9	115.6	115.0
mai	154.7	136.5	143.5	164.6	131.4	155.4	133.2	477.0	260.7	125.1	122.7
jun	144.6	122.6	135.9	163.4	122.0	150.5	121.0	443.3	263.6	111.8	
jul	134.9	119.6	121.5	166.3	122.6	157.4	117.5	358.0	234.8	103.0	
aug	119.9	109.3	105.6	158.1	116.7	124.9	112.0	292.5	204.6	92.2	
sep	98.0	87.6	83.9	135.5	88.6	106.3	96.4	275.8	172.9	80.6	
oct	97.9	92.2	89.0	136.8	80.4	96.4	88.1	287.8	134.0	79.8	
nov	85.8	88.5	82.5	118.4	62.8	70.3	74.4	267.3	61.9	71.3	
dec	90.8	100.2	87.9		65.7	58.5	73.8	310.7	23.0	76.8	
1980 jan		110.9			72.1			341.6		75.8	

UDENRIGSHANDEL

EXTERNAL TRADE

COMMERCIO ESTERO

	EUR-9	B.R. DEUTSCHLAND	FRANCE	ITALIA	NEDERLAND	BELGIQUE BELGIE	LUXEMBOURG	UNITED KINGDOM	IRELAND	DANMARK	U.S.A.	
079 - HANDELSBALANCE: I ALT			TRADE BALANCE: TOTAL					BILANCIA COMMERCIALE: TOTALE				
MIO ERE			MIO EUA					MIO UCE				
1976	-1 319.8	1 025.1	-639.3	-481.0	9.6	-185.3	-737.7	-65.5	-245.8			
1977	-604.3	1 210.0	-510.7	-186.6	-140.0	-210.3	-459.6	-73.0	-234.1			
1978	-168.1	1 330.6	-340.1	-26.6	-183.2	-204.1	-465.7	-94.6	-184.6			
1979		744.9	-540.7		-227.4		-657.2	-162.3	-246.3			
1978 IV	286.2	1 614.7	-353.2	-20.3	-275.6		-58.6	-334.4	-75.3	-211.1		
1979 I	-1 077.0	1 038.4	-502.5	-208.9	-27.1		-82.3	-916.9	-177.8	-200.0		
II	-923.2	931.4	-335.1	-187.3	-187.6		-158.3	-524.3	-211.7	-250.3		
III	-1 744.7	460.2	-628.9	-65.8	-317.1		-166.7	-620.1	-143.0	-265.1		
IV		549.8	-698.3		-377.7			-567.5	-116.6	-269.5		
1978 dec	-142.0	1 522.4	-445.8	-484.4	-235.9		-88.4	-193.3	-26.0	-190.6	-1 237.7	
1979 jan	-1 291.6	816.8	-725.8	-282.2	58.4		-81.7	-631.1	-217.1	-229.0	-2 572.1	
feb	-951.7	949.5	-418.1	303.3	-98.2		-57.2	-1 318.8	-116.9	-195.3	-789.8	
mar	-987.8	1 348.8	-363.5	-647.7	-41.5		-107.9	-800.9	-199.4	-175.8	-343.7	
apr	-246.4	1 314.4	-240.5	57.2	-97.6		-154.6	-710.7	-184.9	-229.6	-1 608.9	
mai	-2 109.4	794.2	-634.3	-623.5	-300.5		-242.6	-538.0	-224.7	-339.9	-1 494.8	
jun	-413.9	685.6	-130.4	4.5	-164.6		-77.8	-324.3	-225.4	-181.5	-1 743.9	
jul	-1 749.5	240.0	-260.4	-339.2	-229.5		-9.0	-728.5	-80.6	-342.2	-1 887.8	
aug	-2 048.4	385.6	-936.9	513.6	-447.6		-537.8	-530.8	-202.9	-291.5	-2 300.9	
sep	-1 436.1	754.9	-683.4	-371.8	-274.2		46.8	-601.0	-145.6	-161.7		
oct	-2 156.8	724.0	-885.2	11.4	-307.3		-118.1	-1 147.9	-175.6	-258.1		
nov	-2 884.6	608.4	-760.1	-1 254.6	-243.4		-358.4	-503.8	-139.3	-233.6		
dec		316.9	-449.5		-582.5			-50.8	-34.9	-316.9		
1980 jan								-1 102.9		-319.1		
feb		137.4	-1 656.0					-848.3				
080 - HANDELSBALANCE: OVER FOR EF-LANDE			TRADE BALANCE: EXTRA-EC					BILANCIA COMMERCIALE: EXTRA-CE				
MIO ERE			MIO EUA					MIO UCE				
1976	-1 620.1	720.8	-366.6	-389.8	-513.2		-209.2	-606.4	-36.2	-119.5		
1977	-629.1	975.6	-303.6	-223.0	-558.7		-166.0	-205.0	-50.3	-98.1		
1978	-372.1	1 065.3	-218.6	-134.5	-525.5		-148.8	-278.9	-51.8	-79.4		
1979		491.0	-433.0		-727.9			-425.8	-50.0	-112.3		
1978 IV	-212.4	1 180.8	-199.0	-157.2	-598.8		-167.8	-142.8	-39.9	-87.6		
1979 I	-1 449.4	736.7	-359.1	-288.9	-604.5		-163.9	-614.1	-50.6	-105.0		
II	-1 191.0	622.6	-329.6	-258.6	-698.3		-208.6	-157.9	-58.3	-102.4		
III	-2 036.0	341.1	-500.4	-279.9	-725.1		-279.7	-425.6	-55.3	-111.1		
IV		263.6	-542.8		-883.7			-505.6	-35.7	-130.8		
1978 dec	-221.6	1 127.7	-264.5	-218.4	-515.9		-193.5	-60.9	-26.8	-69.4		
1979 jan	-1 810.6	626.5	-534.8	-338.6	-658.7		-182.2	-498.5	-70.1	-154.3		
feb	-1 760.2	529.1	-307.0	-75.1	-562.0		-193.3	-986.1	-48.1	-117.9		
mar	-777.3	1 054.4	-235.7	-452.9	-592.9		-116.2	-357.7	-33.7	-42.6		
apr	-716.0	762.8	-311.1	-73.5	-583.3		-157.5	-175.7	-74.2	-103.5		
mai	-1 854.2	531.3	-469.9	-491.5	-819.0		-283.5	-161.2	-38.8	-121.7		
jun	-1 002.8	573.8	-207.7	-210.7	-692.4		-184.9	-136.8	-61.9	-82.1		
jul	-1 401.9	420.5	-123.5	-379.2	-615.3		-104.4	-413.5	-53.2	-133.5		
aug	-2 065.2	363.6	-760.8	76.1	-818.5		-421.1	-314.9	-64.5	-125.0		
sep	-2 641.0	239.1	-616.9	-536.6	-741.5		-313.4	-548.4	-48.4	-74.9		
oct	-2 904.9	308.4	-643.8	-478.7	-821.1		-192.2	-906.6	-68.8	-102.1		
nov	-3 274.2	319.8	-630.5	-972.1	-989.1		-440.2	-424.2	-25.8	-112.1		
dec		162.6	-354.0		-841.0			-185.8	-12.5	-178.3		
1980 jan			-1 287.4					-866.2				
feb								-496.6				
081 - HANDELSBALANCE: OVER FOR TREDJELANDE			TRADE BALANCE: INTRA-EC					BILANCIA COMMERCIALE: INTRA-CE				
MIO ERE			MIO EUA					MIO UCE				
1976	200.2	304.3	-272.7	-91.2	522.8		23.8	-131.3	-29.2	-126.3		
1977	24.9	234.4	-207.1	36.4	418.8		-44.3	-254.7	-22.7	-136.0		
1978	204.0	265.3	-121.5	107.9	342.3		-55.3	-186.8	-42.8	-105.1		
1979		253.9	-107.7		500.5			-231.4	-112.3	-133.9		
1978 IV	498.5	434.0	-154.2	136.9	323.1		109.2	-191.7	-35.4	-123.5		
1979 I	372.4	301.7	-143.3	80.0	577.4		81.6	-302.8	-127.2	-95.1		
II	267.8	308.8	-5.5	71.3	510.7		50.3	-366.4	-153.4	-147.9		
III	291.4	119.1	-126.5	214.1	408.0		113.0	-194.5	-87.7	-154.0		
IV		286.2	-155.5		506.0			-61.9	-80.9	-138.7		
1978 dec	79.6	394.7	-181.4	-266.0	280.1		105.1	-132.4	0.7	-121.2		
1979 jan	518.9	190.3	-191.0	56.4	717.1		100.5	-132.6	-147.0	-74.7		
feb	808.6	420.4	-111.1	378.4	463.8		136.0	-332.7	-68.8	-77.4		
mar	-210.5	294.4	-127.8	-194.8	551.4		8.4	-443.2	-165.7	-133.2		
apr	469.6	551.6	70.6	130.7	485.7		2.9	-535.0	-110.8	-126.1		
mai	-255.2	262.9	-164.4	-132.0	518.5		40.9	-376.8	-185.9	-218.2		
jun	588.9	111.9	77.3	215.3	527.8		107.1	-187.5	-163.6	-99.4		
jul	-347.6	-180.6	-136.9	40.0	385.8		95.3	-315.0	-27.4	-208.8		
aug	16.8	22.0	-176.0	437.4	370.9		-116.7	-215.9	-138.4	-166.5		
sep	1 204.9	515.8	-66.5	164.8	467.3		360.2	-52.6	-97.3	-86.8		
oct	748.1	415.6	-241.4	490.1	513.8		74.1	-241.3	-106.8	-155.9		
nov	389.6	288.7	-129.6	-282.5	745.7		81.8	-79.5	-113.4	-121.6		
dec		154.3	-95.6		258.5			135.0	-22.4	-138.6		
1980 jan								-236.6				
feb								-351.7				

UDENRIGSHANDEL

EXTERNAL TRADE

COMMERCIO ESTERO

	EUR-9	B.R. DEUTSCHLAND	FRANCE	ITALIA	NEDERLAND	BELGIEUE BELGIE	LUXEMBOURG	UNITED KINGDOM	IRELAND	DANMARK	U.S.A.
O82 - EKSPORT FOB I PROCENT AF IMPORT CIF	EXPORTS FOB AS PERCENTAGE OF THE IMPORTS CIF					ESPORTAZIONE FOB IN PERCENTO DELLE IMPORTAZIONI CIF					
	%										
1976	94.8	115.5	86.7	85.2	100.7	92.7	82.5	79.0	73.7	-	-
1977	97.8	116.2	90.0	95.0	95.8	92.8	90.2	81.4	75.9	-	-
1978	99.4	116.6	93.5	100.1	94.7	93.4	91.2	80.1	80.6	-	-
1979		107.9	91.6		94.7		89.2	73.1	77.8	-	-
1978 IV	100.9	118.8	93.8	101.1	92.6	98.1	93.8	84.9	80.1	-	-
1979 I	96.7	111.6	91.6	95.2	99.3	97.5	82.9	67.7	80.6	-	-
II	97.5	110.0	94.9	96.4	95.4	95.6	91.5	66.1	77.2	-	-
III	95.1	104.9	89.5	99.0	92.2	95.2	90.2	76.2	75.6	-	-
IV		105.0	90.6		91.8		92.2	82.4	77.9	-	-
1978 dec	99.6	118.1	92.2	92.5	93.3	97.2	95.9	93.1	81.5	-	-
1979 jan	95.8	109.7	87.4	91.3	101.7	97.3	87.7	59.7	77.1	-	-
feb	97.0	111.4	93.0	107.8	97.2	98.2	74.2	76.6	79.7	-	-
mar	97.3	113.8	94.5	86.3	99.0	97.1	86.7	66.9	85.2	-	-
apr	99.3	114.7	96.0	101.5	97.4	95.4	87.8	68.1	78.3	-	-
mai	94.5	108.0	90.7	87.7	92.9	93.6	91.5	67.7	70.8	-	-
jun	98.9	107.2	97.9	100.1	96.0	97.8	95.1	62.6	82.6	-	-
jul	95.2	102.3	96.0	91.9	94.0	99.7	89.3	86.9	67.1	-	-
aug	94.0	104.1	83.0	113.1	89.1	84.6	91.4	65.7	74.6	-	-
sep	96.0	108.1	89.5	92.1	93.5	101.4	89.7	75.9	85.2	-	-
oct	94.9	106.4	88.4	100.2	93.5	97.2	84.7	75.4	80.4	-	-
nov	93.1	105.5	89.7	78.3	94.7	91.1	92.6	79.5	81.3	-	-
dec		103.1	93.5		87.1		99.1	92.2	71.8	-	-
1980 jan		101.2	78.2				85.7		75.2	-	-
feb							88.8			-	-
O83 - KVANTUMINDEKS - IMPORT I ALT	VOLUME INDEX TOTAL IMPORTS					VOLUME IMPORTAZIONI TOTALI					
	EUR9 = 100										
1975	100.0	24.3	17.8	14.1	9.7	6.5	23.2	0.8	3.6	-	-
	1975 = 100										
1976	114.3	114.4	121.2	115.3	112.0	112.2	107.8	117.9	118.1	121.7	-
1977	116.5	118.7	121.6	114.3	114.7	117.3	109.6	131.4	114.5	137.0	-
1978	123.8	127.4	128.1	124.3	121.8	120.2	117.1	149.9	114.8	147.7	-
1979		139.2	143.9	141.1	129.4		129.5		121.0		-
1978 IV	134.7	137.0	137.0	162.7	131.1	122.9	118.5	151.9	126.2	150.8	-
1979 I	131.5	135.7	143.9	130.8	125.1	122.0	122.9	168.7	120.5	146.2	-
II	136.8	138.5	145.0	139.4	130.1	127.5	133.9	183.0	120.7	153.2	-
III	127.7	134.9	134.1	123.7	124.4	111.6	125.4	165.0	114.9		-
IV		147.9	152.8	170.4	138.1		135.8		127.7		-
1978 oct	133.0	138.2	137.1	132.6	137.8	128.3	120.6	162.0	126.9	-	-
nov	134.5	138.6	138.3	136.8	132.8	122.2	129.2	176.5	130.3	-	-
dec	136.6	134.2	135.7	218.6	122.7	118.1	105.7	117.3	121.4	-	-
1979 jan	123.4	131.1	137.9	108.8	119.7	111.2	115.4	168.5	117.7	-	-
feb	124.8	127.0	140.6	128.3	117.7	119.2	112.1	156.0	108.5	-	-
mar	146.4	148.9	153.2	155.4	137.8	135.7	141.1	181.5	135.4	-	-
apr	130.2	133.0	139.5	122.2	124.7	124.6	128.6	169.8	119.6	-	-
mai	145.2	145.5	154.3	155.1	136.8	134.8	139.2	204.7	128.7	-	-
jun	135.0	137.1	141.2	140.9	128.8	123.1	133.8	174.5	113.9	-	-
jul	132.5	144.0	147.0	125.2	119.7	105.3	132.0	173.8	110.7	-	-
aug	124.0	132.4	118.1	114.2	125.7	117.9	125.9	161.1	120.3	-	-
sep	126.7	128.3	137.3	131.6	127.7	111.7	118.2	160.2	113.7	-	-
oct	151.2	156.4	160.6	139.7	142.8	144.2	152.7	181.4	136.4	-	-
nov		149.3	154.2	160.8	138.8	133.2	137.6		128.8	-	-
dec		137.8	143.6	210.8	132.8		117.0		117.9	-	-
O84 - KVANTUMINDEKS - EKSPORT I ALT	VOLUME INDEX TOTAL EXPORTS					VOLUME ESPORTAZIONI TOTALI					
	EUR9 = 100										
1975	100.0	26.7	17.5	10.7	17.2	13.8	9.6	1.7	2.7	-	-
	1975 = 100										
1976	110.3	111.4	108.9	112.2	112.2	113.9	106.6	104.0	102.6	103.5	-
1977	116.5	117.4	116.1	121.0	110.2	119.6	116.5	122.8	105.2	103.3	-
1978	122.8	122.2	123.3	134.8	113.2	124.0	122.3	137.1	108.6	112.7	-
1979		131.0	135.6	144.4	123.2		126.6		116.9		-
1978 IV	133.6	130.9	130.5	174.4	118.3	132.1	126.3	146.7	118.0	120.0	-
1979 I	125.7	126.0	131.9	132.8	124.3	129.1	112.3	130.3	116.4	119.9	-
II	133.9	132.5	139.6	144.3	124.3	131.8	134.4	141.7	114.4	127.7	-
III	124.5	126.7	125.1	136.0	116.0	116.0	123.3	158.5	110.1		-
IV		138.8	145.9	164.6	128.0		136.4		126.5		-
1978 oct	134.5	136.1	132.1	149.7	121.0	141.3	130.9	144.7	120.8	-	-
nov	132.3	130.0	130.7	154.8	122.0	127.6	133.1	168.5	117.8	-	-
dec	134.0	126.7	128.8	218.8	112.0	127.4	114.9	126.9	115.3	-	-
1979 jan	116.8	117.5	121.3	108.1	121.0	117.1	115.5	115.4	105.9	-	-
feb	120.2	117.8	129.4	149.4	115.0	126.6	93.7	135.7	104.3	-	-
mar	140.0	142.8	145.2	140.8	137.0	143.7	127.6	139.9	139.1	-	-
apr	130.2	131.4	135.7	131.9	120.0	126.4	133.3	134.8	114.8	-	-
mai	137.7	136.3	141.1	149.6	127.0	138.6	138.5	162.4	112.5	-	-
jun	133.9	129.9	142.2	151.5	126.0	130.4	131.5	127.9	116.0	-	-
jul	128.5	132.1	143.3	125.1	113.0	113.0	132.0	179.7	93.7	-	-
aug	119.6	123.2	103.5	143.8	115.0	111.0	122.0	131.3	114.6	-	-
sep	125.5	125.0	128.5	139.3	120.0	123.9	116.0	164.4	121.9	-	-
oct	147.8	147.2	150.9	160.5	136.0	151.1	142.3	178.8	139.0	-	-
nov		142.1	144.9	141.2	132.0	133.9	139.4		133.5	-	-
dec		127.1	142.1	192.1	116.0		127.6		107.0	-	-

UDENRIGSHANDEL

EXTERNAL TRADE

COMMERCIO ESTERO

	EUR-9	B.R. DEUTSCHLAND	FRANCE	ITALIA	NEDERLAND	BELGIE BELGIE	LUXEMBOURG	UNITED KINGDOM	IRELAND	DANMARK	U.S.A.	
085 - BYTTEFORHOLDET			TERMS OF TRADE					RAGIONI DI SCAMBIO				
					1975 = 100							
1976	99.3	98.7	100.5	97.0	98.8		97.5	100.0	107.0	100.4	100.3	
1977	98.9	97.8	98.2	99.2	98.5		97.1	101.8	104.0	97.9	97.0	
1978	101.4	101.1	101.2	101.6	100.5		96.5	104.5	104.1	101.2	95.7	
1979		95.4	101.3		98.1			109.4		95.8		
1978 IV	-	103.4	102.5	103.4	101.2			97.3	105.4		96.9	
1979 I	-	100.2	104.1	103.6	98.6			98.3	108.9		98.9	
II	-	95.5	102.4	103.0	98.5			98.6	109.4		95.3	
III	-	92.7	100.2	99.6	97.5			97.4	110.0			
IV	-	93.1	98.5		97.9				109.3			
1978 oct	103.5	103.1	104.6	103.9	103.4			97.9	105.1	104.5	101.6	
nov	102.4	103.1	101.8	103.5	99.4			98.1	105.3	104.7	101.4	
dec	102.6	104.0	101.1	102.6	100.9			96.0	105.9	102.9	101.8	
1979 jan	102.3	101.9	103.4	102.2	99.3			98.5	105.2	104.2	101.7	
feb	101.8	99.9	105.1	102.9	98.2			98.6	106.5	105.4	98.4	
mar	103.0	98.7	103.7	105.8	98.3			97.8	115.0	103.8	98.4	
apr	100.4	96.5	102.7	104.5	99.9			100.2	101.7	102.5	96.9	
mai	100.8	95.9	103.2	101.0	98.8			97.1	110.4	102.0	96.2	
jun	100.8	94.1	101.2	103.5	96.8			98.4	116.1	102.1	96.3	
jul	99.2	92.8	102.5	102.3	98.3			99.1	107.2	100.5	94.2	
aug	98.6	93.1	98.6	99.8	96.2			95.7	113.2	95.3	92.9	
sep	97.9	92.3	99.5	96.7	98.2			97.5	109.7	88.4	94.4	
oct	98.2	94.0	97.9	96.9	96.9			98.9	109.1	91.5	93.7	
nov		92.3	99.4	99.1	98.4			96.5	109.6		93.1	
dec		92.9	98.4		98.4				109.1		94.0	
086 - INDEKS FOR ENHEDSVAERDIER IMPORT I ALT			UNIT VALUE INDEX TOTAL IMPORTS					VALORI MEDI UNITARI IMPORTAZIONI TOTALI				
					1975 = 100							
1976	111.0	114.2	108.6	108.7	112.8		113.6	108.2	104.9	112.1	103.0	
1977	120.1	123.8	116.2	117.7	123.0		121.7	117.9	118.4	121.3	111.2	
1978	120.3	124.0	114.6	114.6	120.3		126.0	122.1	122.8	119.3	120.9	
1979		138.2	123.9		133.8			132.9		132.1		
1978 IV	120.0	124.6	114.1	111.9	119.8			127.8	122.6	123.9	120.0	
1979 I	123.7	129.2	116.1	117.0	125.9			131.2	123.1	127.9	128.8	
II	129.7	135.6	121.0	124.7	130.9			134.4	130.4	135.1	129.2	
III	136.9	141.8	126.6	133.9	137.0			141.8	139.5	144.5	136.4	
IV		146.3	131.8		141.4				138.5		138.2	
1978 oct	119.4	124.8	112.8	111.0	116.9			127.8	121.3	121.8	118.8	
nov	120.3	124.2	114.2	110.8	121.3			128.3	123.3	123.1	119.6	
dec	120.4	124.8	115.3	113.8	121.1			127.4	123.4	126.8	121.5	
1979 jan	122.4	127.0	114.9	115.7	123.7			129.5	123.9	126.2	121.6	
feb	124.4	129.8	115.7	117.3	126.1			131.5	126.7	126.4	126.7	
mar	124.2	130.6	117.6	118.0	127.8			132.6	118.8	131.1	125.6	
apr	126.7	133.4	118.9	120.8	127.5			130.1	126.5	134.7	127.1	
mai	129.4	135.3	121.1	126.6	130.4			136.5	127.1	134.2	129.6	
jun	133.0	138.2	123.0	126.8	134.7			136.8	137.6	136.6	131.1	
jul	135.3	141.2	121.7	129.7	134.7			139.4	144.0	139.7	134.8	
aug	136.8	140.7	128.2	133.2	137.9			142.9	136.8	144.8	136.4	
sep	138.5	143.5	129.9	138.7	138.5			143.0	137.7	149.1	138.1	
oct	139.0	143.5	130.6	138.7	139.5			144.0	137.2	155.0	138.5	
nov		145.9	131.8	139.2	141.0				137.6		139.2	
dec		149.5	133.0		143.6				140.8		136.8	
087 - INDEKS FOR ENHEDSVAERDIER EKSPORT I ALT			UNIT VALUE INDEX TOTAL EXPORTS					VALORI MEDI UNITARI ESPORTAZIONI TOTALI				
					1975 = 100							
1976	110.6	112.7	109.1	104.7	112.5		111.2	110.1	110.9	113.0	103.4	
1977	119.2	121.1	114.1	116.0	121.8		118.6	122.0	121.7	119.3	107.9	
1978	122.3	125.3	116.0	115.7	121.9		122.1	129.7	126.2	121.2	115.7	
1979		131.6	125.4		132.4			147.9		127.1		
1978 IV	123.8	128.8	116.9	114.9	122.3			124.9	131.5	127.3	120.3	
1979 I	127.0	129.3	120.8	120.4	125.1			129.4	136.3	132.0	124.5	
II	130.9	129.5	123.9	127.6	130.0			132.9	145.4	136.5	125.2	
III	135.4	131.4	126.8	132.4	134.8			138.6	156.0	135.6	128.6	
IV		136.1	129.9		139.6				153.9		129.9	
1978 oct	123.9	128.6	118.0	114.6	121.9			125.6	129.6	125.7	121.3	
nov	123.6	128.1	116.2	113.9	121.6			126.3	132.0	127.3	121.8	
dec	124.0	129.7	116.6	116.1	123.2			122.7	132.8	128.9	124.3	
1979 jan	125.7	129.4	118.9	117.4	123.9			128.0	132.5	129.9	124.2	
feb	127.1	129.7	121.6	119.9	124.8			130.1	137.2	131.6	125.3	
mar	128.2	128.9	122.0	124.1	126.7			130.2	139.0	134.5	124.2	
apr	127.6	128.8	122.2	125.5	128.5			130.8	130.8	136.4	123.6	
mai	130.8	129.6	125.0	127.1	129.9			133.0	142.7	135.3	125.3	
jun	134.4	130.0	124.5	130.4	131.5			135.0	162.6	137.8	126.8	
jul	134.7	131.0	124.7	131.7	133.5			138.6	156.9	138.8	127.6	
aug	135.3	130.9	126.3	132.1	133.8			137.3	157.5	137.8	127.3	
sep	136.1	132.4	129.3	133.3	137.2			139.8	153.6	130.3	130.9	
oct	136.9	134.9	127.9	133.6	136.3			143.0	152.2	140.1	130.4	
nov		134.5	131.0	137.0	139.8				153.4		130.2	
dec		138.9	130.9		142.5				156.2		129.2	

IMPORT FRA TREDJELANDE

IMPORTS EXTRA-EC

IMPORTAZIONI EXTRA-CE

	EUR-9	B.R. DEUTSCHLAND	FRANCE	ITALIA	NEDERLAND	BELGIQUE BELGIE	LUXEMBOURG	UNITED KINGDOM	IRELAND	DANMARK	U.S.A.
088 - I ALT - SITC 0-9 SAESONKORRIGERET	TOTAL - SEASONALLY ADJUSTED SITC 0-9										TOTALE - CTCI 0-9 DESTAGIONALIZZATO
	1975 = 100										
1976	124.8	133.0	126.6	122.2	128.8	124.2	113.9	119.6	129.5	-	-
1977	137.5	149.5	139.9	135.8	148.8	142.2	117.0	161.9	137.0	-	-
1978	140.7	154.8	137.8	135.5	143.1	143.6	129.7	172.3	126.9	-	-
1979	192.0	171.9	171.9	171.9	173.0	173.0	148.1	186.9	147.8	-	-
1978 IV	148.5	161.7	141.1	158.3	150.7	152.7	131.4	167.8	134.6	-	-
1979 I	151.9	171.5	151.4	155.1	147.9	153.3	132.8	170.2	139.6	-	-
II	162.8	184.2	162.6	164.0	167.1	160.9	139.1	185.1	141.0	-	-
III	176.0	198.3	179.2	173.1	180.6	171.7	154.8	197.9	150.6	-	-
IV	213.9	194.3	194.3	194.3	196.5	196.5	165.6	194.4	160.1	-	-
1978 dec	149.6	160.0	141.1	191.3	138.4	146.4	122.6	152.7	130.9	-	-
1979 jan	149.2	169.1	151.1	149.0	139.1	145.4	133.0	177.4	142.4	-	-
feb	151.4	169.0	153.6	155.6	149.2	157.9	130.7	166.5	135.7	-	-
mar	155.2	176.3	149.4	160.6	155.3	156.5	134.8	166.5	140.7	-	-
apr	152.3	173.9	149.7	143.9	152.9	149.9	133.9	193.1	141.4	-	-
mai	171.1	192.9	175.9	174.1	176.5	181.7	139.2	173.1	148.3	-	-
jun	164.9	186.0	162.2	174.0	171.8	151.2	144.0	189.1	133.4	-	-
jul	173.6	201.9	174.3	162.6	170.2	158.3	158.1	203.6	151.0	-	-
aug	179.0	198.9	180.6	174.6	189.8	182.4	159.7	199.2	155.9	-	-
sep	175.4	194.2	182.7	182.1	181.8	174.6	146.6	190.9	144.8	-	-
oct	197.8	214.9	199.6	191.9	196.4	193.5	183.8	227.9	168.2	-	-
nov	195.6	218.7	197.3	214.4	206.6	200.5	158.9	190.8	157.4	-	-
dec	208.2	186.0	186.0	186.0	186.4	186.4	154.1	164.5	154.6	-	-
1980 jan			210.2				186.4			-	-
feb							186.4			-	-
089 - I ALT - SITC 0-9	TOTAL - SITC 0-9										TOTALE - CTCI 0-9
MIO ERE	MIO EUA										MIO UCE
1975	10 466.9	2 543.1	1 861.8	1 475.5	1 020.2	677.4	2 432.3	78.1	378.4	-	-
	1975 = 100										
1976	126.9	134.4	130.0	123.9	131.4	126.3	116.6	122.5	129.2	-	-
1977	136.7	148.4	139.9	134.0	147.6	140.9	117.6	160.9	134.1	-	-
1978	142.0	156.0	139.5	137.7	145.0	144.7	131.1	172.4	127.3	-	-
1979	193.3	193.3	174.3	174.3	175.5	175.5	149.9	188.6	146.7	-	-
1978 IV	153.9	170.5	146.1	175.7	156.2	156.4	129.3	159.7	142.1	-	-
1979 I	152.1	170.1	157.9	144.6	153.9	152.8	133.5	177.1	141.2	-	-
II	166.1	184.7	168.4	166.5	170.6	165.6	146.1	194.4	138.7	-	-
III	172.0	195.6	171.9	163.9	176.7	169.0	155.1	199.3	141.1	-	-
IV	222.7	198.9	198.9	198.9	200.9	200.9	164.8	183.8	165.8	-	-
1978 dec	159.1	172.4	151.7	234.6	144.7	150.1	117.2	136.6	138.9	-	-
1979 jan	148.7	165.4	156.1	124.0	156.1	147.0	137.4	193.6	143.5	-	-
feb	144.3	162.1	152.7	141.9	142.3	150.7	121.3	165.4	129.3	-	-
mar	163.4	182.8	164.8	167.9	163.2	160.7	141.7	172.4	150.7	-	-
apr	151.8	174.8	156.1	138.7	155.2	148.6	132.3	197.3	138.3	-	-
mai	176.0	190.9	182.6	188.8	179.7	188.2	147.0	191.7	144.1	-	-
jun	170.4	188.4	166.3	172.1	176.9	160.0	158.9	194.2	133.7	-	-
jul	171.7	203.2	170.9	157.2	163.7	146.3	164.2	208.9	128.7	-	-
aug	171.4	195.1	167.6	148.0	185.0	185.7	156.7	190.3	150.5	-	-
sep	172.9	188.5	177.2	186.5	181.5	175.1	144.6	198.7	144.0	-	-
oct	202.9	224.4	202.2	198.6	201.7	203.3	188.2	232.3	170.5	-	-
nov	199.8	225.0	201.9	218.4	212.4	203.4	159.6	183.0	167.7	-	-
dec	218.8	192.6	192.6	192.6	188.4	188.4	146.5	136.1	159.2	-	-
1980 jan			215.7				195.9			-	-
feb							179.0			-	-
090 - NAERINGS-OG NYDELSESMIDLER SITC 0+1	FOOD, DRINK AND TOBACCO SITC 0+1										PRODOTTI ALIMENTARI, ETC CTCI 0+1
MIO ERE	MIO EUA										MIO UCE
1975	1 415.4	303.6	221.0	194.7	191.2	75.8	374.5	15.5	39.1	-	-
	1975 = 100										
1976	123.1	135.7	134.0	114.5	123.0	128.0	107.6	106.0	154.2	-	-
1977	141.2	160.6	165.8	125.1	140.4	144.2	116.3	82.4	193.6	-	-
1978	136.2	152.2	161.7	123.5	130.0	125.4	119.3	100.2	159.9	-	-
1979	161.0	161.0	166.1	136.5	136.7	136.7	126.7	109.7	166.4	-	-
1978 IV	144.0	161.5	170.3	145.2	132.3	134.5	121.8	74.8	168.9	-	-
1979 I	136.5	153.2	169.6	112.0	132.9	127.9	119.1	101.4	155.1	-	-
II	141.2	149.6	165.6	119.4	134.7	142.4	132.1	127.0	168.9	-	-
III	138.7	152.7	143.2	128.1	130.9	136.4	133.1	112.1	164.2	-	-
IV	188.4	186.1	186.1	186.3	148.3	148.3	122.4	98.5	177.2	-	-
1978 dec	143.5	157.7	178.2	155.4	126.0	123.9	121.0	63.4	148.7	-	-
1979 jan	140.9	154.1	182.3	93.9	127.0	118.3	142.3	100.3	152.0	-	-
feb	123.8	141.1	156.3	112.3	118.6	138.5	98.0	90.8	119.0	-	-
mar	144.7	164.3	170.3	129.9	153.0	126.8	116.9	113.0	194.5	-	-
apr	137.0	141.8	169.6	124.8	117.5	138.0	126.4	143.0	170.0	-	-
mai	151.3	154.9	178.3	111.7	152.1	175.7	146.4	137.7	169.9	-	-
jun	135.2	152.0	148.8	121.6	134.5	113.5	123.6	100.1	167.0	-	-
jul	138.0	162.4	149.2	102.5	124.2	106.0	142.4	112.8	160.5	-	-
aug	150.4	156.1	138.7	152.2	154.6	184.6	140.3	128.4	183.3	-	-
sep	127.6	139.7	141.5	129.6	113.8	118.5	116.4	95.2	148.7	-	-
oct	158.2	185.3	185.4	136.0	137.0	167.9	138.2	140.5	187.2	-	-
nov		194.0	191.2	176.1	180.6		129.5	95.0	193.1	-	-
dec		185.8	181.7	246.8	127.1		99.5	60.1	151.4	-	-
1980 jan										-	-
feb										-	-

IMPORT FRA TREDJELANDE

IMPORTS EXTRA-EC

IMPORTAZIONI EXTRA-CE

	EUR-9	B.R. DEUTSCHLAND	FRANCE	ITALIA	NEDERLAND	BELGIQUE BELGIE	LUXEMBOURG	UNITED KINGDOM	IRELAND	DANMARK	U.S.A.
091 - RAASTOFFER											
SITC 2 + 4											
MIO ERE											
1975	1 433,1	399,9	232,1	234,0	127,5	101,9	297,7	6,9	33,1		
1976	128,5	125,1	131,8	129,3	127,0	129,2	129,2	146,6	133,4		
1977	134,2	134,4	135,6	133,8	151,3	118,9	130,2	110,8	146,6		
1978	126,0	124,1	129,0	130,8	147,9	118,2	112,5	139,8	149,6		
1979		148,6	155,7	183,1	178,9		146,0	172,0	181,4		
1978 IV	136,8	130,3	128,1	168,5	162,0	128,1	116,2	134,7	167,2		
1979 I	137,6	130,0	142,0	156,0	159,1	125,0	116,1	128,8	218,3		
II	158,5	146,9	165,7	172,9	184,4	140,0	150,3	185,8	172,7		
III	156,7	150,9	154,1	163,9	175,8	133,4	161,5	197,2	140,5		
IV		166,6	160,9	239,7	196,1		155,9	176,4	194,2		
1978 dec	144,8	133,5	135,6	213,9	156,3	125,5	108,0	83,6	216,0		
1979 jan	134,3	124,5	152,0	132,5	163,0	114,9	118,6	146,9	230,0		
feb	126,2	116,7	121,3	152,0	134,0	121,6	107,6	123,4	244,4		
mar	152,2	148,9	152,6	183,4	180,5	138,4	122,1	116,1	180,5		
apr	146,1	136,4	155,3	152,6	163,5	118,4	145,8	137,2	173,6		
mai	171,1	161,7	176,7	174,9	194,7	165,1	162,8	205,3	215,4		
jun	158,4	142,7	164,9	191,1	195,0	136,5	142,4	215,1	129,0		
jul	164,9	158,3	167,3	178,4	173,0	127,1	173,2	215,8	131,7		
aug	156,8	160,0	135,5	153,4	174,5	142,4	170,5	160,9	144,3		
sep	148,4	134,5	159,5	160,0	179,9	130,7	140,8	214,8	145,6		
oct	174,4	172,4	158,9	183,3	212,1	156,4	173,5	225,4	151,5		
nov		169,5	169,4	195,7	208,4		149,9	164,2	180,3		
dec		157,9	154,4	340,0	167,8		144,3	139,5	250,8		
1980 jan	-	-	-	-	-	-	-	-	-		
feb	-	-	-	-	-	-	-	-	-		
092 - BRAENDELSSTOFFER											
SITC 3											
MIO ERE											
1975	3 228,5	634,2	727,8	647,4	369,9	182,4	568,0	17,6	81,3		
1976	125,9	130,7	129,8	119,8	139,8	120,6	117,7	85,6	117,0		
1977	126,8	136,7	130,7	128,1	145,1	147,7	92,5	122,6	112,5		
1978	120,2	134,9	121,0	128,2	124,2	135,7	88,9	108,2	101,6		
1979		194,2	161,4	164,7	177,2		102,6	136,9	142,0		
1978 IV	132,4	143,5	125,6	161,1	138,8	144,3	89,9	121,4	121,8		
1979 I	127,4	143,6	135,3	130,2	133,3	135,5	90,9	103,7	122,1		
II	144,0	182,8	141,8	146,1	164,3	147,3	92,0	109,1	115,8		
III	166,5	216,1	171,7	151,8	189,4	175,3	104,9	199,7	150,6		
IV		234,3	196,8	230,7	221,7		122,5	135,1	179,4		
1978 dec	152,7	159,8	142,1	225,4	133,7	148,5	92,2	133,9	134,6		
1979 jan	126,8	146,3	131,5	112,2	140,7	148,1	100,2	146,4	120,2		
feb	129,1	143,0	144,2	134,7	138,3	119,7	87,7	61,4	124,7		
mar	126,2	141,6	130,2	143,7	120,8	138,7	84,8	103,4	121,5		
apr	127,2	171,3	125,1	105,5	148,9	137,7	88,7	135,9	119,3		
mai	153,7	180,8	152,6	188,6	157,3	154,0	93,2	56,3	98,8		
jun	151,2	196,2	147,7	144,4	186,7	150,1	94,0	135,0	129,2		
jul	152,1	215,8	151,9	133,1	153,1	149,1	101,6	203,4	151,2		
aug	169,8	217,4	186,8	132,5	196,1	218,4	104,1	188,0	167,8		
sep	177,8	215,2	176,2	189,9	219,0	158,6	109,1	207,7	132,7		
oct	189,3	224,6	197,3	195,8	209,5	202,1	117,0	163,4	181,3		
nov		235,0	194,5	221,0	215,9		110,1	146,0	166,0		
dec		243,3	198,7	275,2	239,7		140,4	95,9	190,8		
1980 jan	-	-	-	-	-	-	-	-	-		
feb	-	-	-	-	-	-	-	-	-		
093 - KEMISKE PRODUKTER											
SITC 5											
MIO ERE											
1975	447,9	102,8	82,8	51,6	44,0	29,1	107,3	3,7	26,6		
1976	130,7	142,7	135,8	133,6	136,2	145,1	111,3	151,3	113,7		
1977	142,7	155,5	168,3	142,6	145,8	162,5	109,0	204,8	114,9		
1978	162,2	189,9	192,2	161,8	141,6	194,8	117,8	331,6	116,9		
1979		234,8	245,0	220,0	186,7		133,0	341,2	144,7		
1978 IV	179,2	224,1	207,6	209,9	138,5	208,5	116,1	377,0	120,0		
1979 I	189,9	230,8	246,9	176,9	170,3	213,9	116,0	462,5	147,6		
II	202,2	231,1	221,5	257,9	198,8	231,8	135,2	374,0	142,7		
III	190,9	214,4	235,2	189,2	190,1	231,1	137,6	281,9	125,0		
IV		263,1	276,5	256,0	187,6		143,4	246,6	163,6		
1978 dec	184,1	220,1	200,0	297,4	123,0	205,2	113,6	306,0	121,1		
1979 jan	183,4	256,7	204,4	160,2	158,5	179,2	119,4	520,6	137,0		
feb	187,2	236,7	257,4	168,6	155,5	217,0	106,8	387,6	130,0		
mar	199,3	199,0	278,9	201,8	196,7	245,4	121,7	479,3	175,7		
apr	189,4	237,8	207,9	181,0	183,2	226,2	126,3	432,2	152,7		
mai	220,5	207,5	275,2	336,9	215,9	210,8	149,4	401,3	155,6		
jun	196,7	247,9	181,3	256,0	197,2	258,5	129,8	288,5	119,8		
jul	196,9	234,2	234,3	202,0	191,4	193,8	154,4	279,6	99,8		
aug	192,5	219,7	231,4	175,9	209,0	259,9	131,9	271,1	131,0		
sep	183,3	189,4	240,0	189,7	169,7	239,7	126,6	295,0	144,4		
oct	224,0	261,5	289,0	202,3	199,0	250,2	165,8	290,0	157,9		
nov		258,3	289,7	257,3	203,0		138,9	235,2	177,0		
dec		269,5	250,8	308,2	160,9		125,5	214,6	155,9		
1980 jan	-	-	-	-	-	-	-	-	-		
feb	-	-	-	-	-	-	-	-	-		

IMPORT FRA TREDJELANDE

IMPORTS EXTRA-EC

IMPORTAZIONI EXTRA-CE

	EUR-9	B.R. DEUTSCHLAND	FRANCE	ITALIA	NEDERLAND	BELGIQUE BELGIE	LUXEMBOURG	UNITED KINGDOM	IRELAND	DANMARK	U.S.A.
094 - MASKINER											
SITC 71+72											
					MACHINERY						MACCHINE
					SITC 71+72						CTCI 71+72
MIO ERE					MIO EUA						MIO UCE
1975	1 043.3	270.1	187.3	109.3	90.4		52.6	269.4	13.5	50.7	-
					1975 = 100						
1976	128.3	136.1	132.7	115.7	121.7		118.1	126.2	134.9	130.0	-
1977	142.7	157.4	140.6	128.6	147.7		135.5	136.5	153.7	131.6	-
1978	161.4	188.1	160.3	142.2	162.7		158.3	142.0	196.8	158.1	-
1979		219.3	196.6	164.1	188.9			160.3	208.9	151.0	-
1978 IV	181.7	217.3	177.8	189.6	176.1		174.3	150.8	217.9	160.8	-
1979 I	171.3	196.8	179.3	138.6	190.9		160.0	149.6	256.2	145.8	-
II	178.7	207.1	198.8	169.5	180.3		168.7	142.9	244.5	153.7	-
III	181.0	211.6	187.1	147.8	186.3		153.9	169.3	226.3	136.7	-
IV		261.8	221.5	200.5	198.2			179.7	108.6	167.8	-
1978 dec	176.2	215.9	168.5	245.9	163.2		165.6	125.2	154.2	153.7	-
1979 jan	163.5	194.4	170.2	117.0	184.4		148.9	137.1	297.4	156.0	-
feb	157.2	171.7	170.3	125.6	172.8		162.9	142.9	240.7	119.6	-
mar	193.2	224.3	197.3	173.2	215.5		168.3	168.8	230.5	161.7	-
apr	167.7	189.5	188.0	156.1	179.0		172.1	131.2	249.2	148.2	-
mai	190.6	223.9	210.8	182.3	196.4		170.5	149.3	270.2	165.3	-
jun	177.8	207.8	197.4	170.1	165.3		163.5	148.1	214.1	147.5	-
jul	192.0	224.2	206.4	156.8	205.9		134.4	180.6	237.4	126.1	-
aug	168.4	196.5	166.4	126.6	174.1		153.3	163.4	216.1	136.1	-
sep	182.7	214.0	188.4	160.1	178.9		174.0	163.8	225.4	148.0	-
oct	220.1	265.5	232.1	162.6	219.7		218.2	196.4	252.4	177.2	-
nov		274.1	222.9	186.9	193.0			184.5	-96.6	175.0	-
dec		245.7	209.4	252.2	182.0			158.1	170.1	161.4	-
1980 jan	-	-	-	-	-		-	-	-	-	-
feb	-	-	-	-	-		-	-	-	-	-
095 - TRANSPORTMIDLER											
SITC 73											
					TRANSPORT EQUIPMENT						MEZZI DI TRASPORTO
					SITC 73						CTCI 73
MIO ERE					MIO EUA						MIO UCE
1975	335.8	60.7	68.3	25.9	42.8		37.1	72.3	2.3	26.5	-
					1975 = 100						
1976	127.8	127.6	158.6	121.1	84.8		116.5	122.0	177.1	152.7	-
1977	161.6	186.9	181.4	141.6	130.2		126.9	164.0	218.7	160.4	-
1978	227.6	255.1	182.9	171.3	180.6		145.4	375.0	384.8	110.4	-
1979		264.2	210.1	206.2	204.1			381.2	547.5	122.9	-
1978 IV	228.4	326.3	192.7	246.3	218.2		143.0	262.3	336.2	112.6	-
1979 I	237.3	319.9	196.4	167.5	183.7		181.6	328.5	475.6	116.2	-
II	267.3	285.4	237.0	154.8	207.1		248.0	410.1	605.3	119.4	-
III	245.1	216.3	210.3	228.1	180.6		169.8	422.9	337.8	133.5	-
IV		235.4	196.6	274.2	244.9			363.3	771.3	122.5	-
1978 dec	264.5	406.5	194.6	473.4	191.4		150.9	287.0	366.9	121.6	-
1979 jan	207.8	194.5	198.8	153.9	184.8		138.4	317.2	379.6	135.5	-
feb	230.1	410.6	159.1	176.3	157.6		229.5	246.4	661.1	88.8	-
mar	273.8	354.7	231.3	172.4	208.6		177.0	421.9	386.3	124.2	-
apr	259.9	318.8	244.9	144.5	178.8		180.1	393.0	718.2	116.6	-
mai	301.5	281.7	244.6	136.3	289.6		261.9	518.2	445.4	125.8	-
jun	240.5	255.5	221.5	183.7	152.9		302.1	319.1	652.4	115.9	-
jul	260.0	240.3	170.7	256.2	159.7		184.3	506.5	377.9	124.3	-
aug	258.7	222.8	185.9	223.4	247.9		170.1	462.0	313.0	145.3	-
sep	216.6	185.7	274.4	204.8	134.3		155.1	300.3	322.4	131.0	-
oct	267.8	195.4	190.5	190.4	228.1		328.4	451.0	1 123.1	113.7	-
nov		272.8	218.7	239.1	322.1			352.9	1 049.7	119.9	-
dec		238.0	180.6	393.2	184.4			286.2	141.2	134.0	-
1980 jan	-	-	-	-	-		-	-	-	-	-
feb	-	-	-	-	-		-	-	-	-	-
096 - ANDRE FORARBEJDEDE VARER											
SITC 6+8											
					OTHER MANUFACTURES						ALTRI PRODOTTI MANUFATTI
					SITC 6+8						CTCI 6+8
MIO ERE					MIO EUA						MIO UCE
1975	2 240.5	665.6	302.9	174.8	150.0		146.7	676.9	14.7	108.9	-
					1975 = 100						
1976	131.3	137.4	129.0	141.0	142.1		145.8	117.2	137.2	136.7	-
1977	146.1	156.3	143.0	155.6	162.6		169.2	128.3	134.5	135.2	-
1978	163.3	171.7	154.9	160.7	181.7		187.6	154.7	169.6	134.6	-
1979		208.0	203.1	235.9	188.0			181.7	217.4	153.3	-
1978 IV	174.2	182.8	161.4	210.3	188.5		202.0	158.1	170.7	142.5	-
1979 I	183.2	196.5	186.8	189.8	186.1		206.5	166.5	192.9	147.2	-
II	194.7	201.7	206.9	232.9	182.9		213.4	177.9	231.4	146.8	-
III	193.7	210.7	192.0	214.4	186.3		200.1	179.1	232.6	149.1	-
IV		222.9	226.8	306.7	196.6			203.3	212.8	170.1	-
1978 dec	158.8	164.7	151.2	287.1	155.2		183.5	125.2	124.6	123.6	-
1979 jan	177.1	188.1	185.3	157.3	189.8		199.8	164.9	187.6	146.4	-
feb	170.1	185.1	172.7	176.5	160.6		195.2	154.6	192.3	132.7	-
mar	202.3	216.4	202.5	235.7	208.0		224.5	180.1	198.7	162.5	-
apr	175.0	191.4	185.3	213.3	173.8		193.4	145.8	186.9	141.5	-
mai	195.7	209.4	227.5	235.8	195.7		253.4	150.8	255.1	153.5	-
jun	213.3	204.3	208.0	249.6	179.1		193.4	237.1	252.2	145.5	-
jul	201.3	218.5	215.9	229.3	187.8		189.3	187.5	249.9	125.4	-
aug	185.8	207.0	167.0	175.6	186.2		195.8	177.2	223.0	158.9	-
sep	194.0	206.5	193.0	238.2	184.7		215.2	172.6	224.7	162.9	-
oct	246.3	247.0	240.8	258.5	227.3		268.0	251.7	279.2	197.1	-
nov		227.1	230.8	273.1	201.1			196.3	203.1	176.9	-
dec		194.7	208.9	388.5	161.6			162.0	156.2	136.3	-
1980 jan	-	-	-	-	-		-	-	-	-	-
feb	-	-	-	-	-		-	-	-	-	-

EKSPORT TIL TREDJELANDE

EXPORTS EXTRA-EC

ESPORTAZIONI EXTRA-EC

	EUR-9	B.R. DEUTSCHLAND	FRANCE	ITALIA	NEDERLAND	BELGIE BELGIE	LUXEMBOURG	UNITED KINGDOM	IRELAND	DANMARK	U.S.A.
097 - I ALT - SITC 0-9 SAESONKORRIGERET	TOTAL - SEASONALLY ADJUSTED SITC 0-9										TOTALE - CTICI 0-9 DESTAGIONALIZZATO
	1975 = 100										
1976	116.4	121.1	115.5	111.7	120.0	113.6	113.6	111.7	134.6	114.8	-
1977	135.4	139.0	129.4	136.2	137.3	138.5	138.5	133.1	170.7	127.3	-
1978	143.4	147.2	133.7	147.3	138.4	146.0	146.0	145.9	187.7	125.0	-
1979		158.2	158.0		154.2			161.4	220.4	137.6	-
1978 IV	148.5	151.4	136.3	166.2	134.5	149.6	149.6	149.8	187.7	129.1	-
1979 I	147.2	153.1	144.9	159.0	142.1	149.8	149.8	132.3	205.8	134.9	-
II	165.8	155.3	148.8	166.8	149.9	155.5	155.5	160.6	206.2	130.2	-
III	161.5	157.8	158.7	172.5	154.5	158.9	158.9	166.4	220.4	140.2	-
IV		162.1	171.5		159.5			173.5	239.9	145.5	-
1978 dec	147.6	146.9	129.5	199.3	130.5	134.9	134.9	141.5	181.1	131.1	-
1979 jan	147.4	153.6	141.9	146.5	136.0	143.5	143.5	144.9	202.2	132.6	-
feb	142.5	147.9	145.7	174.1	138.8	148.4	148.4	109.0	193.7	121.0	-
mar	151.7	157.8	147.2	156.5	151.5	157.6	157.6	143.0	221.6	151.1	-
apr	149.8	152.4	143.2	157.8	144.6	147.5	147.5	149.0	188.7	131.9	-
mai	160.0	158.3	157.5	170.3	149.2	171.9	171.9	159.0	225.2	135.9	-
jun	167.7	155.2	145.7	172.3	155.9	147.2	147.2	173.8	204.7	122.7	-
jul	161.9	162.8	162.2	146.7	151.8	160.9	160.9	170.5	233.6	138.5	-
aug	166.8	162.1	154.5	188.4	158.7	167.4	167.4	175.2	199.6	141.7	-
sep	155.9	148.3	159.5	182.5	153.0	148.3	148.3	153.6	228.0	140.4	-
oct	172.5	162.5	169.6	186.8	168.0	186.8	186.8	178.3	257.0	155.7	-
nov	171.0	170.5	176.4	172.1	160.1	168.0	168.0	170.9	242.9	154.1	-
dec		153.4	168.4		150.5			171.4	219.9	126.7	-
1980 jan			165.2					195.8			-
feb								203.7			-
098 - I ALT - SITC 0-9	TOTAL - SITC 0-9										TOTALE - CTICI 0-9
MIO ERE	MIO EUA										MIO UCE
1975	10 103.6	3 417.4	1 778.9	1 288.1	689.4	569.1	569.1	1 994.7	44.2	321.7	-
	1975 = 100										
1976	116.4	121.1	115.5	111.7	120.0	113.6	113.6	111.7	134.6	114.8	-
1977	135.4	139.0	129.4	136.2	137.3	138.5	138.5	133.1	170.7	127.3	-
1978	143.4	147.2	133.7	147.3	138.4	146.0	146.0	145.9	187.7	125.0	-
1979		158.2	158.0		154.2			161.4	220.4	137.6	-
1978 IV	157.4	161.5	141.7	189.0	144.3	156.7	156.7	150.5	191.9	140.0	-
1979 I	143.2	148.1	145.0	143.2	140.0	153.1	153.1	132.0	198.6	133.4	-
II	160.2	155.7	157.7	170.7	151.2	160.4	160.4	170.2	211.8	131.3	-
III	158.0	155.5	151.8	166.0	156.4	152.0	152.0	167.8	227.1	131.4	-
IV		173.5	177.7		169.1			175.6	244.2	154.4	-
1978 dec	162.6	161.3	143.9	251.8	139.3	144.7	144.7	139.8	181.0	141.9	-
1979 jan	136.2	141.4	133.3	115.8	135.5	143.0	143.0	142.5	183.7	120.8	-
feb	132.0	136.1	142.5	156.7	129.0	145.4	145.4	98.5	183.6	115.4	-
mar	161.6	166.9	159.2	157.2	155.5	170.9	170.9	154.8	228.4	164.0	-
apr	150.1	152.4	145.9	153.1	145.1	149.2	149.2	152.6	181.0	130.5	-
mai	164.0	157.6	164.7	178.1	147.1	174.2	174.2	171.2	251.2	131.7	-
jun	166.6	157.0	162.4	180.7	161.4	157.9	157.9	186.9	203.3	131.7	-
jul	164.0	163.5	171.9	150.6	153.0	155.8	155.8	179.5	249.0	109.9	-
aug	157.1	155.8	132.7	175.5	155.1	147.0	147.0	175.2	190.4	138.2	-
sep	153.0	147.3	150.8	172.0	161.0	153.3	153.3	148.8	241.9	146.1	-
oct	181.5	176.0	175.4	190.3	179.4	208.2	208.2	184.0	255.1	168.8	-
nov	174.5	176.8	175.9	174.7	170.9	164.8	164.8	173.4	265.0	162.4	-
dec		167.6	181.7		156.9			169.3	212.3	131.8	-
1980 jan			153.4					195.5			-
feb								193.4			-
099 - NAERINGS-OG NYDELSESMIDLER SITC 0+1	FOOD, DRINK AND TOBACCO SITC 0+1										PRODOTTI ALIMENTARI, ETC CTICI 0+1
MIO ERE	MIO EUA										MIO UCE
1975	660.2	66.6	192.2	67.9	99.4	26.4	26.4	128.3	12.3	67.1	-
	1975 = 100										
1976	114.0	138.8	113.0	98.8	118.3	108.8	108.8	102.1	156.3	118.8	-
1977	131.0	183.4	110.3	118.4	145.6	159.4	159.4	117.3	183.1	134.9	-
1978	144.2	188.8	130.4	124.3	147.9	184.1	184.1	140.5	172.8	140.5	-
1979		223.0	154.5	171.3	165.5			143.4	252.3	146.4	-
1978 IV	150.0	186.3	129.6	147.5	156.3	183.6	183.6	149.4	163.8	151.3	-
1979 I	155.1	212.1	149.1	143.5	162.2	211.2	211.2	118.2	238.4	150.5	-
II	168.1	214.3	158.9	169.7	168.0	238.7	238.7	145.8	236.2	149.4	-
III	157.0	207.6	142.1	156.9	148.2	207.3	207.3	147.4	263.3	141.9	-
IV		258.0	167.9	215.1	183.5			162.3	271.0	144.0	-
1978 dec	144.9	166.6	130.3	167.6	160.7	136.7	136.7	132.7	142.6	145.7	-
1979 jan	143.7	189.9	136.2	110.2	148.6	289.0	289.0	110.8	254.5	131.6	-
feb	140.9	196.8	144.9	160.7	155.4	125.0	125.0	90.2	179.9	128.9	-
mar	180.7	249.6	166.2	159.7	182.5	219.5	219.5	153.6	281.0	190.9	-
apr	165.1	232.3	153.2	153.2	164.5	264.0	264.0	140.1	158.0	155.6	-
mai	177.1	218.2	158.6	194.5	179.4	272.2	272.2	153.6	340.9	145.7	-
jun	162.1	192.3	164.9	161.3	160.3	179.8	179.8	143.9	209.8	146.8	-
jul	154.3	198.8	151.1	73.1	158.3	247.3	247.3	154.1	291.6	134.1	-
aug	158.6	234.9	127.6	168.2	147.1	255.6	255.6	147.1	253.5	145.5	-
sep	158.2	189.1	147.6	229.2	139.3	119.1	119.1	141.0	244.7	146.2	-
oct	187.2	261.9	166.4	177.6	211.2	307.3	307.3	150.5	305.7	148.5	-
nov		282.5	158.9	172.8	190.0			170.9	281.7	155.6	-
dec		229.6	178.3	294.8	149.5			165.4	225.7	127.9	-
1980 jan	-	-	-	-	-	-	-	-	-	-	-
feb	-	-	-	-	-	-	-	-	-	-	-

EKSPORT TIL TREDJELANDE

EXPORTS EXTRA-EC

ESPORTAZIONI EXTRA-EC

	EUR-9	B.R. DEUTSCHLAND	FRANCE	ITALIA	NEDERLAND	BELGIQUE BELGIE	LUXEMBOURG	UNITED KINGDOM	IRELAND	DANMARK	U.S.A.
100 - RAASTOFFER SITC 2 + 4											
MIO ERE											
1975	226.8	60.2	43.1	20.7	35.3		12.4	37.5	2.1	15.6	
1976	118.4	124.2	107.4	111.3	120.2		140.4	119.3	78.0	118.2	-
1977	140.1	144.7	122.2	123.2	154.5		166.4	145.4	97.0	134.3	-
1978	143.5	140.3	133.1	138.8	157.3		175.9	141.8	112.1	141.5	-
1979		165.8	162.8	178.0	176.1			175.5	158.8	165.1	-
1978 IV	156.6	146.3	164.4	159.2	170.9		187.4	146.1	98.2	147.3	-
1979 I	162.3	148.2	165.4	151.9	176.6		181.4	149.6	142.9	208.4	-
II	173.9	163.5	163.1	183.9	165.1		195.3	203.0	137.7	168.7	-
III	163.1	168.2	143.0	169.1	178.7		174.0	173.6	200.4	116.6	-
IV		183.4	179.8	207.3	183.9			175.7	154.0	166.7	-
1978 dec	158.5	141.1	158.1	197.3	191.1		174.1	122.2	113.3	183.1	-
1979 jan	143.8	127.0	146.0	137.7	167.0		154.5	133.7	115.0	177.8	-
feb	157.0	139.8	178.5	151.8	171.7		203.1	103.4	215.6	221.5	-
mar	186.2	177.7	171.7	166.1	191.0		186.4	211.7	98.2	225.8	-
apr	172.3	157.2	152.8	181.8	188.5		181.3	188.2	135.0	195.5	-
mai	174.7	172.7	165.0	177.2	160.3		202.4	196.4	150.6	167.4	-
jun	174.7	160.7	171.4	192.7	146.6		202.1	224.5	127.7	143.1	-
jul	155.8	169.6	166.2	112.4	130.6		170.7	187.2	193.4	96.2	-
aug	167.8	173.9	125.3	155.1	205.1		166.6	194.2	197.2	128.1	-
sep	165.7	161.3	137.5	239.9	200.5		184.7	139.6	210.6	125.6	-
oct	193.1	199.0	185.2	180.8	203.1		232.6	189.2	190.8	164.2	-
nov		180.1	174.4	172.8	188.3			166.7	102.7	151.5	-
dec		171.2	179.9	268.3	160.2			171.3	168.6	184.6	-
1980 jan	-	-	-	-	-		-	-	-	-	-
feb	-	-	-	-	-		-	-	-	-	-
101 - BRAENDELSSTOFFER SITC 3											
MIO ERE											
1975	393.9	67.1	40.2	91.5	90.0		36.3	52.4	0.2	16.2	
1976	119.2	116.2	126.1	121.3	116.3		105.3	125.4	67.5	130.0	-
1977	147.7	129.7	154.2	142.1	139.6		131.8	208.3	104.1	124.1	-
1978	149.3	157.6	150.4	154.7	105.4		117.2	241.0	305.7	98.1	-
1979		188.0	271.3	191.6	158.8			395.3	115.0	148.7	-
1978 IV	168.0	167.4	140.9	178.0	103.3		116.7	268.8	213.0	102.8	-
1979 I	165.7	171.1	185.6	212.2	110.8		141.0	256.3	180.0	124.9	-
II	212.0	181.5	231.9	204.9	151.4		184.8	402.4	102.0	112.7	-
III	255.3	202.1	359.0	180.7	197.0		257.3	495.7	134.6	183.8	-
IV		197.2	308.7	208.6	176.2			427.0	43.6	173.5	-
1978 dec	185.7	176.9	160.6	294.5	82.4		111.9	284.3	84.7	90.3	-
1979 jan	160.8	170.4	194.4	106.7	111.8		162.1	306.5	264.8	141.3	-
feb	173.7	180.0	174.0	217.2	108.3		124.6	254.6	153.7	112.9	-
mar	162.7	163.1	188.5	192.6	112.2		136.5	208.0	121.4	120.5	-
apr	181.7	149.0	174.5	205.5	130.2		133.8	326.4	4.8	129.2	-
mai	218.6	185.6	214.9	229.9	120.0		224.8	440.7	242.1	116.8	-
jun	235.6	209.7	306.1	179.2	203.9		195.9	440.1	59.1	92.1	-
jul	243.1	200.1	387.5	147.3	181.3		216.8	493.2	196.3	199.3	-
aug	259.5	219.4	395.0	194.3	169.2		276.4	493.8	22.2	167.8	-
sep	263.2	187.0	294.4	200.4	240.5		278.7	500.0	185.4	184.4	-
oct	233.8	213.0	313.1	194.8	157.0		334.3	342.7	53.0	196.0	-
nov		184.4	314.0	184.6	175.0			539.3	75.5	221.9	-
dec		194.1	298.9	246.5	196.6			399.0	2.4	102.6	-
1980 jan	-	-	-	-	-		-	-	-	-	-
feb	-	-	-	-	-		-	-	-	-	-
102 - KEMISKE PRODUKTER SITC 5											
MIO ERE											
1975	1 137.0	403.4	179.2	113.5	124.2		69.4	213.1	6.6	27.7	
1976	122.3	129.1	121.4	108.1	117.0		117.0	122.3	136.5	121.1	-
1977	140.2	145.2	140.2	124.3	127.5		137.6	146.6	192.9	133.2	-
1978	148.0	152.0	159.7	120.9	141.6		146.5	148.2	250.7	132.1	-
1979		180.4	185.9	150.7	166.7			162.2	279.2	147.1	-
1978 IV	153.2	154.3	155.4	151.1	146.1		163.1	149.3	275.2	137.5	-
1979 I	149.5	168.2	161.5	122.0	146.3		151.3	117.9	232.0	143.7	-
II	176.3	177.2	197.9	153.7	168.4		154.9	181.0	262.4	146.6	-
III	177.1	187.4	186.6	146.3	173.4		157.8	175.6	287.6	141.7	-
IV		188.7	197.5	180.9	178.8			174.3	334.7	156.2	-
1978 dec	152.7	152.6	148.2	178.8	147.5		163.0	140.2	278.8	138.4	-
1979 jan	138.2	150.7	146.6	107.6	136.6		134.1	125.2	188.2	132.7	-
feb	134.8	156.8	157.7	121.9	134.8		156.0	73.2	219.3	119.6	-
mar	175.4	197.1	180.4	136.6	167.6		163.8	155.3	288.5	178.8	-
apr	160.3	166.9	176.4	130.0	155.2		148.5	158.3	242.3	134.2	-
mai	187.0	184.9	217.4	161.8	169.9		162.8	198.5	270.4	150.5	-
jun	181.5	179.8	200.0	169.2	180.0		153.2	186.2	274.5	155.2	-
jul	179.2	189.2	209.6	125.3	167.2		166.4	178.2	306.4	123.0	-
aug	184.1	197.6	174.7	156.3	190.4		165.5	186.8	230.5	148.2	-
sep	168.0	175.5	175.6	157.3	162.6		141.5	161.9	325.9	153.9	-
oct	193.9	201.8	199.7	169.2	199.0		187.8	185.7	324.0	167.6	-
nov		188.1	181.6	143.8	181.4			174.2	436.1	179.0	-
dec		176.2	211.3	229.7	155.9			163.0	244.2	121.9	-
1980 jan	-	-	-	-	-		-	-	-	-	-
feb	-	-	-	-	-		-	-	-	-	-

EKSPORT TIL TREDJELANDE

EXPORTS EXTRA-EC

ESPORTAZIONI EXTRA-EC

	EUR-9	B.R. DEUTSCHLAND	FRANCE	ITALIA	NEDERLAND	BELGIE BELGIE	LUXEMBOURG	UNITED KINGDOM	IRELAND	DANMARK	U.S.A.
103 - MASKINER SITC 71 + 72											
MIO ERE					MIO EUA						MIO UCE
1975	2 987.3	1 200.4	465.7	366.2	137.3		95.5	630.3	6.1	85.7	
					1975 = 100						
1976	117.1	123.0	119.6	109.3	129.2		113.5	106.8	139.0	113.0	
1977	133.6	140.9	130.0	133.7	150.9		131.1	121.0	173.6	116.1	
1978	140.5	152.4	134.6	137.7	152.3		132.8	125.7	192.0	114.1	
1979		149.1	148.9	149.0	167.3			130.0	217.3	125.6	
1978 IV	151.9	161.5	146.5	177.1	165.3		138.2	124.4	230.7	131.7	
1979 I	132.8	141.7	145.5	118.7	160.4		127.1	110.6	191.4	120.7	
II	144.8	146.3	145.9	147.5	157.1		123.2	143.0	212.2	119.5	
III	140.6	144.6	141.2	136.9	165.4		111.3	136.6	223.4	112.8	
IV		163.9	162.8	192.9	186.4			129.7	242.1	149.5	
1978 dec	164.5	166.6	163.0	253.1	183.5		133.1	113.9	225.1	135.9	
1979 jan	133.8	145.7	138.2	102.1	160.9		119.1	124.3	168.9	120.1	
feb	117.5	124.1	144.7	121.9	139.9		125.1	78.0	183.8	98.5	
mar	147.2	155.5	153.7	132.2	180.4		137.2	129.4	221.4	143.5	
apr	139.2	144.1	134.0	142.0	159.8		123.5	132.3	207.4	117.0	
mai	149.1	147.6	161.0	139.4	145.0		130.0	156.3	237.9	113.9	
jun	146.2	147.2	142.9	161.2	166.4		116.1	140.4	191.3	127.6	
jul	149.4	152.8	166.5	127.2	176.0		116.9	148.9	231.6	94.6	
aug	139.9	143.3	122.4	160.6	132.6		106.2	144.0	140.1	116.6	
sep	132.4	137.7	134.6	122.7	187.5		110.7	116.8	298.5	127.3	
oct	151.1	157.7	154.9	161.9	174.9		150.2	123.7	250.8	151.4	
nov		165.7	154.3	149.5	193.7			141.5	235.5	154.8	
dec		168.3	179.1	267.4	190.5			123.8	240.0	142.3	
1980 jan	-	-	-	-	-		-	-	-	-	-
feb	-	-	-	-	-		-	-	-	-	-
104 - TRANSPORTMIDLER SITC 73											
MIO ERE					MIO EUA						MIO UCE
1975	1 449.9	605.5	283.0	151.3	70.6		48.8	264.3	1.1	25.4	
					1975 = 100						
1976	117.3	121.3	127.3	110.2	128.0		107.8	104.4	90.4	77.9	
1977	131.8	139.8	142.4	125.1	97.8		116.9	118.9	74.0	121.6	
1978	125.3	127.4	122.5	131.2	76.1		89.0	143.5	88.6	89.4	
1979		142.2	164.2	138.4	75.9			158.1	162.8	80.8	
1978 IV	144.1	161.3	132.2	163.7	73.7		93.7	137.5	104.3	109.2	
1979 I	129.5	137.8	141.0	117.5	66.2		107.9	131.1	119.0	77.3	
II	143.6	144.1	158.2	146.1	80.7		98.7	158.0	88.7	65.8	
III	136.3	126.3	158.4	120.5	94.1		97.1	169.4	159.5	69.8	
IV		160.5	199.1	169.5	62.7			173.9	283.8	110.4	
1978 dec	145.7	166.4	117.5	229.8	48.5		109.3	112.2	93.8	156.3	
1979 jan	118.6	129.7	115.6	93.5	44.5		83.7	143.4	86.0	49.6	
feb	125.3	134.3	147.6	116.8	84.0		107.3	105.8	116.1	64.7	
mar	144.7	149.3	159.9	142.1	69.9		132.6	144.0	154.9	117.6	
apr	135.7	144.2	140.3	116.3	86.5		90.2	151.3	108.5	58.2	
mai	145.6	141.7	167.6	159.2	70.2		100.2	156.8	77.5	94.2	
jun	149.5	146.4	166.7	162.7	85.4		105.7	166.0	80.0	45.0	
jul	145.0	142.1	163.2	104.7	85.6		93.6	189.4	181.1	54.3	
aug	127.8	118.2	118.7	109.7	135.7		88.0	178.9	94.2	92.6	
sep	136.0	118.7	193.2	147.2	61.1		109.8	139.9	203.2	62.6	
oct	160.0	158.0	190.6	143.5	73.8		138.0	169.0	117.6	155.7	
nov		171.8	224.2	145.7	60.4			168.1	233.6	82.2	
dec		151.7	182.4	219.4	53.8			184.8	500.4	93.4	
1980 jan	-	-	-	-	-		-	-	-	-	-
feb	-	-	-	-	-		-	-	-	-	-
105 - ANDRE FORARBEJDEDE VARER SITC 6 + 8											
MIO ERE					MIO EUA						MIO UCE
1975	3 020.2	951.9	529.0	466.6	128.3		240.0	612.4	9.9	82.2	
					1975 = 100						
1976	113.4	113.3	108.4	114.4	126.0		110.1	114.7	125.5	121.6	
1977	135.5	129.6	129.2	145.9	140.6		136.4	140.6	179.2	130.6	
1978	151.4	147.0	138.2	167.6	159.6		152.2	156.9	189.9	134.7	
1979		162.3	156.6	197.1	146.9			172.8	192.8	150.8	
1978 IV	170.0	161.3	149.8	218.6	164.9		169.2	167.9	186.2	148.8	
1979 I	149.5	148.7	144.7	163.5	138.6		155.2	145.7	176.2	137.3	
II	166.7	156.4	158.0	193.3	148.0		161.7	178.4	208.8	140.6	
III	163.1	166.4	145.3	192.1	131.8		143.9	166.6	182.9	150.3	
IV		177.5	178.3	239.5	169.1			200.5	203.1	174.9	
1978 dec	173.9	152.4	152.3	285.3	139.7		152.9	161.6	173.3	136.2	
1979 jan	140.1	135.1	135.7	136.6	145.8		137.0	157.1	138.2	119.6	
feb	137.4	137.0	136.2	178.1	110.0		153.2	109.1	183.4	122.0	
mar	171.0	173.9	162.1	175.8	159.9		175.3	170.8	207.1	170.2	
apr	154.6	153.6	152.2	170.0	135.0		150.3	154.7	181.5	134.2	
mai	165.9	158.8	158.6	204.4	154.5		170.7	156.6	231.1	140.9	
jun	179.5	156.7	163.4	205.4	154.5		164.2	224.1	213.9	146.8	
jul	171.3	173.4	172.2	187.0	132.2		147.9	180.2	224.4	106.8	
aug	163.5	167.9	127.0	211.0	129.1		128.5	173.6	132.9	161.3	
sep	154.5	158.0	136.6	178.1	134.2		-155.3	145.9	191.3	182.8	
oct	207.2	190.6	180.5	236.3	198.0		199.9	238.5	213.0	205.8	
nov		180.7	175.0	202.7	171.2			175.0	232.3	184.9	
dec		161.2	179.3	279.4	138.1			187.9	164.1	134.0	
1980 jan	-	-	-	-	-		-	-	-	-	-
feb	-	-	-	-	-		-	-	-	-	-
105 - ANDRE FORARBEJDEDE VARER SITC 6 + 8											
MIO ERE					MIO EUA						MIO UCE
1975	3 020.2	951.9	529.0	466.6	128.3		240.0	612.4	9.9	82.2	
					1975 = 100						
1976	113.4	113.3	108.4	114.4	126.0		110.1	114.7	125.5	121.6	
1977	135.5	129.6	129.2	145.9	140.6		136.4	140.6	179.2	130.6	
1978	151.4	147.0	138.2	167.6	159.6		152.2	156.9	189.9	134.7	
1979		162.3	156.6	197.1	146.9			172.8	192.8	150.8	
1978 IV	170.0	161.3	149.8	218.6	164.9		169.2	167.9	186.2	148.8	
1979 I	149.5	148.7	144.7	163.5	138.6		155.2	145.7	176.2	137.3	
II	166.7	156.4	158.0	193.3	148.0		161.7	178.4	208.8	140.6	
III	163.1	166.4	145.3	192.1	131.8		143.9	166.6	182.9	150.3	
IV		177.5	178.3	239.5	169.1			200.5	203.1	174.9	
1978 dec	173.9	152.4	152.3	285.3	139.7		152.9	161.6	173.3	136.2	
1979 jan	140.1	135.1	135.7	136.6	145.8		137.0	157.1	138.2	119.6	
feb	137.4	137.0	136.2	178.1	110.0		153.2	109.1	183.4	122.0	
mar	171.0	173.9	162.1	175.8	159.9		175.3	170.8	207.1	170.2	
apr	154.6	153.6	152.2	170.0	135.0		150.3	154.7	181.5	134.2	
mai	165.9	158.8	158.6	204.4	154.5		170.7	156.6	231.1	140.9	
jun	179.5	156.									

IMPORT FRA EF-LANDE

IMPORTS INTRA-EC

IMPORTAZIONI INTRA-CE

	EUR-9	B.R. DEUTSCHLAND	FRANCE	ITALIA	NEDERLAND	BELGIE BELGIE	LUXEMBOURG	UNITED KINGDOM	IRELAND	DANMARK	U.S.A.
106 - I ALT - SITC 0-9 SAESONKORRIGERET	TOTAL - SEASONALLY ADJUSTED SITC 0-9										TOTALE - CTCI 0-9 DESTAGIONALIZZATO
	1975 = 100										
1976	127.0	127.4	133.6	127.2	122.8	128.2	117.0	124.0	136.4	-	-
1977	143.2	145.5	142.9	134.4	135.6	143.6	153.5	153.2	144.1	-	-
1978	156.2	160.0	154.6	148.1	147.4	154.8	167.7	188.9	148.1	-	-
1979	191.9	191.9	182.9	-	171.7	-	218.5	256.9	175.2	-	-
1978 IV	165.0	167.5	164.2	169.7	149.9	155.4	178.4	203.7	156.7	-	-
1979 I	172.6	179.5	173.7	173.0	160.8	158.5	179.4	225.5	161.8	-	-
II	184.2	185.8	177.8	182.6	165.5	166.8	225.7	257.4	177.8	-	-
III	190.6	194.1	184.4	193.2	173.5	166.6	225.1	269.2	183.9	-	-
IV	-	205.9	200.1	-	183.2	-	240.7	276.4	186.8	-	-
1978 dec	165.0	161.8	160.3	210.9	145.2	153.6	168.0	176.2	155.6	-	-
1979 jan	164.3	175.5	169.4	150.1	155.2	149.5	158.6	220.3	156.8	-	-
feb	171.5	172.7	173.5	180.0	155.9	157.4	183.8	211.8	155.3	-	-
mar	182.0	190.1	178.2	189.0	171.1	168.7	195.9	244.2	173.3	-	-
apr	174.1	174.3	171.9	160.2	155.9	159.1	221.8	236.9	169.2	-	-
mai	194.3	198.7	187.3	193.4	174.5	176.8	227.4	276.6	192.7	-	-
jun	184.0	184.3	174.2	194.2	166.1	164.6	227.8	258.8	171.4	-	-
jul	194.4	203.0	191.5	177.4	171.8	171.4	237.2	260.4	193.1	-	-
aug	194.1	193.6	181.0	209.7	176.0	174.4	227.1	272.5	183.1	-	-
sep	183.2	185.6	180.7	192.5	172.7	153.9	210.9	274.8	175.7	-	-
oct	208.8	212.5	206.1	188.2	184.2	195.8	247.8	298.7	201.3	-	-
nov	208.8	209.2	203.0	228.7	180.5	188.7	248.4	289.9	190.1	-	-
dec	-	196.0	191.3	-	184.9	-	225.8	240.6	169.0	-	-
1980 jan	-	-	208.6	-	-	-	260.5	-	-	-	-
feb	-	-	-	-	-	-	280.9	-	-	-	-
107 - I ALT - SITC 0-9	TOTAL - SITC 0-9										TOTALE - CTCI 0-9
MIO ERE	MIO EUA										MIO UCE
1975	9 779.5	2 493.2	1 779.9	1 110.2	1 348.2	1 390.0	1 162.8	175.1	320.0	-	-
	1975 = 100										
1976	127.0	127.4	133.6	127.2	122.8	128.2	117.0	124.0	136.4	-	-
1977	143.2	145.5	142.9	134.4	135.6	143.6	153.5	153.2	144.1	-	-
1978	156.2	160.0	154.6	148.1	147.4	154.8	167.7	188.9	148.1	-	-
1979	191.9	191.9	182.9	-	171.7	-	218.5	256.9	175.2	-	-
1978 IV	169.9	170.8	167.3	191.5	157.4	157.3	178.7	200.3	162.0	-	-
1979 I	174.0	180.6	177.1	164.5	160.2	163.8	187.3	233.3	160.7	-	-
II	189.6	191.1	183.2	184.3	169.9	174.3	234.1	270.7	176.3	-	-
III	177.7	186.6	167.3	167.8	165.7	153.1	216.5	255.7	175.1	-	-
IV	-	209.3	204.1	-	190.8	-	236.0	268.1	188.9	-	-
1978 dec	170.2	162.4	161.7	267.5	151.5	150.6	158.1	154.1	157.3	-	-
1979 jan	153.5	167.7	161.2	128.1	141.9	142.6	154.7	221.2	142.4	-	-
feb	167.1	167.7	173.5	161.7	152.9	159.6	185.3	211.4	147.0	-	-
mar	201.5	206.3	196.6	203.6	185.8	189.4	221.8	267.2	192.7	-	-
apr	179.1	180.0	176.4	159.4	161.8	168.6	226.2	242.6	167.7	-	-
mai	200.6	202.7	191.7	206.2	177.3	182.0	239.3	311.6	193.4	-	-
jun	189.2	190.5	181.7	187.3	170.7	172.4	236.9	257.9	167.6	-	-
jul	187.3	203.3	187.5	169.0	159.2	147.0	244.0	258.1	173.3	-	-
aug	167.7	177.1	134.5	157.5	164.6	160.1	204.9	252.4	180.0	-	-
sep	178.2	179.4	179.8	177.1	173.4	152.1	200.7	256.7	172.1	-	-
oct	217.6	224.6	217.9	186.9	197.3	209.8	253.8	303.1	210.5	-	-
nov	211.1	210.4	204.9	230.7	182.9	190.5	251.3	306.9	192.6	-	-
dec	-	192.9	189.6	-	192.3	-	202.9	194.2	163.5	-	-
1980 jan	-	-	201.0	-	-	-	252.8	-	-	-	-
feb	-	-	-	-	-	-	279.6	-	-	-	-
108 - NAERINGS-OG NYDELSESMIDLER SITC 0+1	FOOD, DRINK AND TOBACCO SITC 0+1										PRODOTTI ALIMENTARI, ETC CTCI 0+1
MIO ERE	MIO EUA										MIO UCE
1975	1 431.9	393.9	188.6	248.7	135.8	153.2	274.5	18.2	19.0	-	-
	1975 = 100										
1976	117.0	126.0	117.2	112.6	123.7	124.8	97.5	122.1	149.9	-	-
1977	135.1	139.9	148.1	119.6	138.9	147.2	117.9	205.8	168.3	-	-
1978	150.2	154.4	168.6	135.1	163.0	166.0	122.7	215.3	192.4	-	-
1979	160.3	173.6	156.6	-	190.4	-	138.8	284.0	230.1	-	-
1978 IV	156.7	145.7	181.2	155.1	174.8	181.9	123.8	246.8	220.9	-	-
1979 I	152.7	148.2	164.8	147.1	165.3	185.0	120.8	250.7	213.7	-	-
II	168.9	173.0	175.3	135.2	194.4	198.1	146.8	289.8	247.1	-	-
III	162.9	157.3	169.2	159.0	187.4	169.6	140.9	303.2	222.2	-	-
IV	-	162.7	185.2	-	214.5	-	146.9	292.2	237.4	-	-
1978 dec	151.8	133.1	168.7	183.9	178.3	180.7	101.0	202.1	215.9	-	-
1979 jan	135.0	142.3	161.7	104.7	139.8	172.1	97.3	253.7	212.9	-	-
feb	147.8	138.8	151.9	148.6	159.0	176.4	128.1	221.6	182.7	-	-
mar	175.2	163.5	180.7	187.9	197.1	206.6	136.9	276.8	245.5	-	-
apr	160.8	159.9	171.4	129.9	186.1	184.4	146.0	269.4	215.5	-	-
mai	181.1	192.4	181.7	149.1	199.6	225.6	143.1	335.8	266.3	-	-
jun	164.9	166.7	173.0	126.7	197.6	184.4	151.3	264.2	259.4	-	-
jul	166.6	160.9	168.7	150.2	196.2	157.8	166.6	280.2	224.2	-	-
aug	162.6	159.8	158.4	169.8	180.9	187.0	125.3	304.8	244.7	-	-
sep	159.5	151.2	180.5	157.0	185.0	163.8	130.7	324.5	197.7	-	-
oct	183.1	174.7	205.0	148.6	213.1	214.6	163.0	353.2	250.4	-	-
nov	-	164.2	189.9	173.8	213.9	-	158.7	312.3	274.2	-	-
dec	-	149.3	160.5	232.5	216.3	-	118.9	211.0	187.5	-	-
1980 jan	-	-	-	-	-	-	-	-	-	-	-
feb	-	-	-	-	-	-	-	-	-	-	-

IMPORT FRA EF-LANDE

IMPORTS INTRA-EC

IMPORTAZIONI INTRA-CE

	EUR-9	B.R. DEUTSCHLAND	FRANCE	ITALIA	NEDERLAND	BELGIQUE BELGIE	LUXEMBOURG	UNITED KINGDOM	IRELAND	DANMARK	U.S.A.
112 - MASKINER SITC 71+72											
MIO ERE											
1975	1 815.7	325.2	391.7	226.7	311.1		232.9	227.7	35.1	65.3	-
1976	122.4	123.5	131.7	116.4	117.8		114.0	122.7	115.0	137.0	-
1977	135.6	146.0	135.2	125.3	116.3		128.6	158.3	158.0	146.8	-
1978	146.8	159.2	141.9	137.3	121.0		136.0	180.5	198.5	163.4	-
1979		186.0	163.3	164.4	129.7			220.8	252.4	182.5	-
1978 IV	166.2	187.9	156.0	175.7	130.9		150.3	198.7	201.2	178.6	-
1979 I	157.4	175.4	159.7	142.3	120.2		143.6	191.0	235.0	173.4	-
II	170.5	185.8	160.5	167.7	134.7		148.4	221.8	268.6	180.6	-
III	158.3	173.8	148.5	145.6	122.6		131.9	223.8	247.5	171.0	-
IV		209.0	184.7	202.1	141.1			246.5	258.6	204.9	-
1978 dec	173.7	190.2	157.1	247.0	131.7		150.4	189.1	152.9	176.7	-
1979 jan	136.6	161.5	141.3	114.7	100.4		124.4	154.4	221.9	167.7	-
feb	152.1	158.0	156.9	135.5	123.7		142.1	193.3	211.9	146.1	-
mar	183.5	206.6	180.8	176.6	136.6		164.3	225.3	271.3	206.5	-
apr	159.2	170.4	155.4	134.5	124.2		139.3	224.2	250.2	174.8	-
mai	180.3	202.4	168.2	184.5	142.6		154.0	219.5	301.5	200.7	-
jun	171.8	184.5	158.0	184.2	137.2		151.9	221.8	254.0	166.5	-
jul	173.1	197.9	171.5	149.0	120.3		129.3	265.9	262.4	180.5	-
aug	145.2	158.3	122.5	129.6	123.6		134.2	197.7	251.3	173.3	-
sep	156.4	165.1	151.5	158.1	123.9		132.3	207.8	228.8	159.3	-
oct	192.0	222.0	189.9	152.8	143.9		175.5	257.6	255.2	218.1	-
nov		211.9	179.8	200.9	135.6			247.5	343.6	205.8	-
dec		193.1	184.4	252.5	143.8			234.3	177.0	190.9	-
1980 jan	-	-	-	-	-		-	-	-	-	-
feb	-	-	-	-	-		-	-	-	-	-
113 - TRANSPORTMIDLER SITC 73											
MIO ERE											
1975	918.7	224.3	154.7	109.6	93.7		177.1	102.8	11.5	44.9	-
1976	145.9	149.4	156.3	141.8	127.1		148.7	142.2	146.4	140.3	-
1977	176.5	180.0	158.3	157.2	229.5		168.4	205.4	211.1	115.6	-
1978	200.3	204.3	169.0	183.7	243.3		191.2	263.7	296.0	104.5	-
1979		229.2	198.6	233.5	271.9			398.5	349.8	110.0	-
1978 IV	215.9	214.5	191.0	248.4	241.8		204.7	258.7	273.2	107.6	-
1979 I	224.0	234.5	188.5	188.9	279.7		186.5	339.0	373.9	109.5	-
II	258.1	241.8	203.8	242.6	282.9		213.3	479.1	479.7	127.3	-
III	200.6	199.6	167.3	200.0	209.0		161.8	343.5	321.1	99.7	-
IV		241.1	234.8	302.4	316.2			432.5	224.5	103.7	-
1978 dec	232.1	210.0	193.8	388.7	264.2		200.4	251.3	181.5	120.3	-
1979 jan	192.9	202.1	166.1	128.7	239.8		158.5	312.5	455.6	91.8	-
feb	209.9	209.2	188.6	202.7	238.0		179.8	317.1	305.5	94.1	-
mar	269.3	292.3	210.6	235.3	361.4		221.2	387.4	360.4	142.6	-
apr	260.8	241.8	197.2	226.2	320.7		223.4	478.0	447.2	136.2	-
mai	269.8	259.6	214.1	248.3	298.4		217.8	491.1	562.1	128.0	-
jun	243.9	223.9	200.3	253.3	229.7		198.6	468.2	429.9	117.5	-
jul	202.6	188.0	178.1	190.5	208.9		174.2	347.2	391.5	108.5	-
aug	193.4	198.8	140.9	230.4	196.7		134.9	350.9	258.7	104.0	-
sep	205.8	211.9	183.0	179.1	221.2		176.3	332.4	313.1	86.5	-
oct	262.6	258.4	255.5	207.5	268.3		224.8	451.1	357.6	122.8	-
nov		234.2	240.7	327.0	247.0			474.3	74.9	115.1	-
dec		230.8	208.1	372.7	433.2			372.1	241.0	73.1	-
1980 jan	-	-	-	-	-		-	-	-	-	-
feb	-	-	-	-	-		-	-	-	-	-
114 - ANDRE FORARBEJDEDE VARER SITC 6+8											
MIO ERE											
1975	3 108.8	854.6	667.3	240.4	551.2		329.3	315.1	58.3	92.6	-
1976	126.7	122.8	136.1	136.6	121.4		127.8	114.0	122.6	144.5	-
1977	140.8	138.6	141.9	147.2	126.7		146.9	150.8	159.1	151.9	-
1978	155.8	155.2	155.0	159.1	138.4		161.7	173.7	194.6	155.9	-
1979		180.8	184.0	214.9	151.1			225.7	253.3	179.0	-
1978 IV	171.2	168.2	165.9	217.2	147.7		168.4	192.0	208.3	173.1	-
1979 I	172.9	176.7	178.2	176.8	147.1		174.3	188.0	213.7	162.4	-
II	183.8	174.5	186.2	215.5	145.6		183.0	235.7	258.7	174.7	-
III	175.2	175.4	171.2	181.6	145.0		161.9	228.8	265.2	175.3	-
IV		196.5	200.3	285.9	166.6			250.3	275.8	203.4	-
1978 dec	162.4	149.7	153.8	308.3	134.9		155.3	163.5	153.1	153.9	-
1979 jan	155.6	161.7	160.7	145.0	139.2		161.6	155.2	194.3	142.5	-
feb	166.1	168.6	175.1	169.7	136.0		169.8	186.7	196.4	146.9	-
mar	197.1	199.8	198.8	215.7	166.1		191.5	222.1	250.4	197.9	-
apr	172.2	167.0	176.3	182.9	141.0		172.4	213.9	227.8	169.2	-
mai	193.5	181.3	194.8	246.8	153.2		191.7	238.5	294.3	188.5	-
jun	185.6	175.1	187.5	216.7	142.6		184.9	254.8	253.9	166.5	-
jul	188.0	198.3	201.1	189.7	134.9		147.8	259.6	259.3	163.7	-
aug	159.8	162.2	126.5	155.1	147.4		171.1	209.9	267.6	183.6	-
sep	178.0	165.5	185.9	200.1	152.7		166.8	217.0	268.5	178.8	-
oct	225.5	219.3	222.8	253.8	182.4		230.7	279.8	309.5	230.3	-
nov		196.5	198.6	265.1	161.3			268.2	325.4	207.1	-
dec		173.6	179.5	338.8	156.1			203.0	192.6	173.0	-
1980 jan	-	-	-	-	-		-	-	-	-	-
feb	-	-	-	-	-		-	-	-	-	-

EKSPORT TIL EF-LANDE

EXPORTS INTRA-EC

ESPORTAZIONI INTRA-EC

	EUR-9	B.R. DEUTSCHLAND	FRANCE	ITALIA	NEDERLAND	BELGIQUE BELGIE	LUXEMBOURG	UNITED KINGDOM	IRELAND	DANMARK	U.S.A.	
115 - I ALT - SITC 0-9 SAESONKORRIGERET	TOTAL - SEASONALLY ADJUSTED SITC 0-9										TOTALE - CTICI 0-9 DESTAGIONALIZZATO	
	1975 = 100											
1976	128.1	131.9	122.4	125.0	128.9	132.4	129.2	110.5	117.7	-	-	
1977	142.3	146.3	135.8	144.7	132.9	143.1	161.0	144.4	123.3	-	-	
1978	157.1	161.2	152.8	165.8	137.8	153.7	185.4	169.4	139.9	-	-	
1979		191.0	183.0		166.5		242.8	198.5	161.9	-	-	
1978 IV	167.3	173.0	162.0	198.0	138.8	161.8	197.2	177.8	145.9	-	-	
1979 I	174.4	180.1	168.9	194.7	155.9	169.8	197.2	175.2	156.7	-	-	
II	185.9	190.1	177.2	201.2	162.1	176.7	237.2	188.3	157.2	-	-	
III	191.9	192.2	185.3	205.5	168.8	180.0	254.1	205.7	163.7	-	-	
IV		202.5	199.2		177.9		280.4	215.3	172.2	-	-	
1978 dec	165.5	167.6	156.7	226.7	137.1	155.4	185.3	172.6	148.0	-	-	
1979 jan	167.5	176.4	165.1	167.3	152.4	160.6	189.2	156.7	151.7	-	-	
feb	176.8	179.0	167.0	222.0	150.6	175.6	196.3	185.9	148.4	-	-	
mar	179.0	184.8	174.7	194.7	164.6	173.1	206.0	183.1	170.1	-	-	
apr	177.7	187.7	170.7	188.9	152.0	168.5	217.4	185.3	158.4	-	-	
mai	192.3	199.5	182.9	200.7	168.3	187.3	237.2	205.7	151.0	-	-	
jun	187.8	183.1	177.9	214.1	165.9	174.5	256.8	174.1	162.1	-	-	
jul	193.0	196.2	189.1	181.9	169.1	176.9	263.8	224.6	153.4	-	-	
aug	193.4	193.8	183.0	228.5	169.2	186.7	253.4	202.5	165.5	-	-	
sep	189.3	186.5	183.8	206.1	168.2	176.5	245.2	190.0	172.2	-	-	
oct	212.3	211.1	200.8	232.4	181.4	201.7	274.4	217.0	181.5	-	-	
nov	210.0	206.5	204.1	213.1	181.5	201.6	289.1	223.5	180.3	-	-	
dec		189.8	192.9		170.9		277.6	205.5	154.6	-	-	
1980 jan			199.8				301.9			-	-	
feb							312.9			-	-	
116 - I ALT - SITC 0-9	TOTAL - SITC 0-9										TOTALE - CTICI 0-9	
MIO ERE	MIO EUA											MIO UCE
1975	9 854.4	2 638.5	1 720.8	1 056.3	1 690.4	1 363.8	950.9	170.1	263.6	-	-	
	1975 = 100											
1976	128.1	131.9	122.4	125.0	128.9	132.4	129.2	110.5	117.7	-	-	
1977	142.3	146.3	135.8	144.7	132.9	143.1	161.0	144.4	123.3	-	-	
1978	157.1	161.2	152.8	165.8	137.8	153.7	185.4	169.4	139.9	-	-	
1979		191.0	183.0		166.5		242.8	198.5	161.9	-	-	
1978 IV	173.7	177.9	164.1	214.2	144.7	168.4	198.3	185.5	149.8	-	-	
1979 I	176.5	182.1	174.8	180.4	161.9	173.0	197.1	165.4	159.0	-	-	
II	190.9	192.2	189.2	200.5	165.7	181.3	247.8	188.5	157.8	-	-	
III	179.3	180.9	165.7	196.7	156.3	164.3	244.3	211.8	154.2	-	-	
IV		208.6	202.1		182.1		282.1	228.5	176.6	-	-	
1978 dec	169.7	168.4	156.7	256.0	137.4	161.2	179.3	159.1	144.9	-	-	
1979 jan	157.6	165.7	155.6	140.0	155.6	152.7	175.2	141.3	144.5	-	-	
feb	174.0	174.4	173.0	205.8	149.4	172.6	191.6	177.3	149.0	-	-	
mar	197.8	206.1	195.9	195.5	180.8	193.6	224.6	177.7	183.4	-	-	
apr	182.5	191.0	186.5	179.9	157.8	172.0	220.4	184.7	155.8	-	-	
mai	196.5	201.5	188.7	204.3	172.1	188.5	253.0	211.5	152.0	-	-	
jun	193.7	184.2	192.4	217.3	167.3	183.5	270.0	169.4	165.8	-	-	
jul	182.4	185.3	186.0	181.4	149.8	156.9	265.3	249.6	131.2	-	-	
aug	166.6	168.2	128.9	206.9	153.2	154.6	227.8	178.5	155.4	-	-	
sep	189.1	189.1	182.1	201.7	166.0	181.5	239.9	207.1	175.9	-	-	
oct	223.6	228.0	211.3	242.8	187.7	219.2	284.9	249.3	196.4	-	-	
nov	213.5	209.8	204.4	215.7	190.0	200.1	299.0	249.3	187.6	-	-	
dec		188.1	190.5		168.7		262.3	186.7	145.9	-	-	
1980 jan			186.5				284.2			-	-	
feb							304.9			-	-	
117 - NAERINGS-OG NYDELSESMIDLER SITC 0+1	FOOD, DRINK AND TOBACCO SITC 0+1										PRODOTTI ALIMENTARI, ETC CTICI 0+1	
MIO ERE	MIO EUA											MIO UCE
1975	1 479.6	180.5	327.8	123.6	396.5	152.3	84.3	87.7	126.9	-	-	
	1975 = 100											
1976	117.6	116.6	123.5	110.9	121.3	124.0	113.4	95.2	109.8	-	-	
1977	132.7	144.4	133.9	133.7	129.0	137.0	150.6	119.6	116.0	-	-	
1978	147.2	154.8	153.5	130.5	136.9	140.2	213.7	146.1	133.4	-	-	
1979		179.0	170.2		148.8		227.4	135.4	139.8	-	-	
1978 IV	155.9	164.4	159.3	166.8	136.0	149.9	245.7	153.6	135.7	-	-	
1979 I	153.1	180.7	163.6	149.1	145.1	143.0	184.6	115.6	132.4	-	-	
II	166.5	182.7	183.4	162.3	156.6	159.4	223.6	125.3	133.8	-	-	
III	159.5	169.7	151.7	188.2	139.5	159.4	237.1	170.9	141.9	-	-	
IV		182.9	182.1	188.4	153.9		264.1	129.9	151.2	-	-	
1978 dec	145.3	145.5	155.5	175.0	124.8	145.8	214.9	117.7	125.7	-	-	
1979 jan	140.6	166.4	142.6	126.3	141.2	124.8	175.8	108.6	128.3	-	-	
feb	150.4	161.1	168.2	175.1	133.2	146.4	175.3	133.5	119.2	-	-	
mar	168.2	214.7	180.0	145.9	160.8	157.6	202.7	104.8	149.8	-	-	
apr	156.5	177.2	183.8	139.8	142.9	147.7	181.3	131.1	127.3	-	-	
mai	173.0	185.6	183.0	163.7	170.2	179.2	227.3	132.5	131.8	-	-	
jun	169.9	185.3	183.5	183.3	156.6	151.3	262.3	112.3	142.2	-	-	
jul	152.9	189.0	147.8	117.1	137.3	140.6	225.7	212.6	123.4	-	-	
aug	158.9	169.3	135.0	203.3	139.9	175.4	251.7	152.4	144.7	-	-	
sep	167.2	150.8	172.5	244.1	141.3	162.2	234.0	147.6	157.7	-	-	
oct	186.1	199.8	187.3	184.6	161.6	182.0	294.7	201.1	163.7	-	-	
nov		184.8	189.0	164.0	160.8		263.6	60.3	164.3	-	-	
dec		164.0	170.0	216.6	139.2		234.0	128.3	125.6	-	-	
1980 jan	-	-	-	-	-	-	-	-	-	-	-	
feb	-	-	-	-	-	-	-	-	-	-	-	

EKSPORT TIL EF-LANDE

EXPORTS INTRA-EC

ESPORTAZIONI INTRA-EC

	EUR-9	B.R. DEUTSCHLAND	FRANCE	ITALIA	NEDERLAND	BELGIE BELGIE	LUXEMBOURG	UNITED KINGDOM	IRELAND	DANMARK	U.S.A.
118 - RAASTOFFER SITC 2 + 4											
					RAW MATERIALS SITC 2 + 4						MATERIE PRIME CTCI 2 + 4
MIO ERE					MIO EUA						MIO UCE
1975	473.3	101.3	112.6	23.6	107.5		53.9	46.1	8.8	19.4	-
					1975 = 100						
1976	126.9	122.6	134.5	133.9	120.3		127.3	128.3	111.6	135.5	-
1977	135.5	128.6	137.0	127.4	134.1		143.1	141.5	129.8	147.8	-
1978	142.6	134.4	140.6	148.0	144.1		142.0	148.8	159.9	160.2	-
1979		165.8	164.6	190.0	176.0			207.6	208.7	206.8	-
1978 IV	157.8	145.9	154.8	189.5	155.7		159.5	162.9	184.4	181.8	-
1979 I	173.0	160.6	169.4	195.3	171.0		151.0	175.8	199.1	285.7	-
II	179.9	172.8	176.0	193.4	172.2		166.9	210.6	230.8	205.2	-
III	157.2	153.0	137.9	154.5	172.4		148.4	187.4	208.7	140.0	-
IV		176.7	175.3	216.9	185.2			256.6	196.3	196.1	-
1978 dec	151.8	135.0	142.1	224.8	141.5		154.7	162.5	173.7	221.1	-
1979 jan	148.0	143.4	135.0	190.4	151.3		115.8	160.8	134.4	242.0	-
feb	167.1	150.3	164.4	209.4	159.3		156.6	144.7	192.2	333.1	-
mar	204.0	188.1	208.8	186.1	202.5		180.7	221.7	270.8	281.9	-
apr	184.9	172.2	186.2	185.8	180.6		160.8	200.7	237.7	270.6	-
mai	183.3	187.4	177.1	207.8	185.1		176.4	216.5	263.2	183.7	-
jun	166.5	158.8	164.8	186.7	151.1		163.5	214.5	191.5	161.4	-
jul	152.1	150.7	155.2	107.7	139.2		153.5	196.3	226.4	124.7	-
aug	147.2	149.0	110.1	136.6	191.8		122.7	157.3	230.6	125.0	-
sep	172.3	159.2	148.2	219.1	186.1		169.0	208.5	169.1	170.5	-
oct	205.5	198.8	187.8	190.0	214.8		191.6	254.2	258.8	209.2	-
nov		183.0	176.5	186.8	185.9			261.1	133.2	188.2	-
dec		148.5	161.6	273.8	163.8			254.5	197.0	191.0	-
1980 jan	-	-	-	-	-		-	-	-	-	-
feb	-	-	-	-	-		-	-	-	-	-
119 - BRAENDELSSTOFFER SITC 3											
					FUELS SITC 3						PRODOTTI ENERGETICI CTCI 3
MIO ERE					MIO EUA						MIO UCE
1975	642.1	121.3	54.5	43.7	290.7		56.7	69.0	2.6	3.5	-
					1975 = 100						
1976	127.8	108.0	127.6	102.6	133.7		140.0	146.9	58.2	112.9	-
1977	153.0	115.8	139.7	124.8	156.0		172.8	223.5	72.1	92.4	-
1978	161.6	158.2	140.5	167.3	149.8		148.1	249.1	42.7	105.1	-
1979		186.5	202.2	260.6	204.4			509.3	158.6	260.3	-
1978 IV	175.8	170.4	147.1	279.1	160.1		130.4	252.2	39.7	150.0	-
1979 I	207.1	170.0	161.0	218.1	206.7		154.7	355.0	37.9	163.1	-
II	221.6	183.2	195.3	292.5	184.1		222.0	423.4	73.6	327.2	-
III	243.9	193.1	225.7	257.6	182.1		283.1	576.0	65.9	184.6	-
IV		199.6	226.6	274.1	244.7			682.7	457.0	366.3	-
1978 dec	169.7	167.2	143.0	282.2	173.3		114.7	160.2	44.2	134.8	-
1979 jan	206.3	172.1	154.3	120.3	210.2		189.1	370.1	40.0	123.9	-
feb	208.5	168.6	148.1	320.7	196.4		124.8	384.9	35.4	128.6	-
mar	206.4	169.2	180.5	213.2	213.3		150.3	310.0	38.2	236.8	-
apr	198.4	195.1	161.0	219.4	174.6		152.2	365.0	43.1	189.1	-
mai	233.6	186.1	216.4	299.6	187.2		266.6	463.6	57.3	228.7	-
jun	232.9	168.3	208.6	358.4	190.3		247.1	441.6	120.4	563.9	-
jul	237.8	193.5	210.5	285.0	181.6		280.6	518.1	99.7	151.7	-
aug	228.1	195.5	267.2	194.9	172.5		272.4	480.6	52.4	212.1	-
sep	265.7	190.4	199.5	292.8	192.3		296.3	729.2	45.5	190.2	-
oct	279.0	202.9	224.1	300.4	221.1		381.2	592.3	149.4	576.2	-
nov		204.9	253.5	302.8	251.1			761.2	1 097.2	252.0	-
dec		191.0	202.4	219.1	261.9			694.6	124.5	270.8	-
1980 jan	-	-	-	-	-		-	-	-	-	-
feb	-	-	-	-	-		-	-	-	-	-
120 - KEMISKE PRODUKTER SITC 5											
					CHEMICALS SITC 5						PRODOTTI CHIMICI CTCI 5
MIO ERE					MIO EUA						MIO UCE
1975	1 020.4	298.0	156.2	64.6	207.2		162.4	112.3	9.5	10.2	-
					1975 = 100						
1976	133.5	138.9	124.0	133.6	133.5		133.3	132.4	139.0	128.7	-
1977	149.2	150.6	144.5	139.2	146.3		148.1	161.1	196.8	146.9	-
1978	164.5	163.4	178.1	131.1	149.2		162.9	188.4	279.5	163.8	-
1979		213.0	239.6	162.1	202.5			259.1	514.1	188.7	-
1978 IV	178.6	177.5	198.3	163.0	153.1		179.9	196.4	346.6	156.1	-
1979 I	193.4	198.9	222.0	134.8	183.2		167.1	217.2	339.7	191.7	-
II	219.2	216.1	251.9	162.2	204.7		186.7	276.2	403.0	180.3	-
III	209.7	209.9	231.7	153.3	204.3		181.1	251.3	359.0	188.3	-
IV		227.2	253.0	198.0	217.8			291.8	954.9	194.7	-
1978 dec	166.2	161.5	189.4	186.4	139.7		167.0	175.3	293.0	135.1	-
1979 jan	169.5	182.6	198.3	101.7	161.8		145.7	171.7	297.9	172.1	-
feb	187.0	182.8	217.5	142.9	175.0		163.2	227.7	327.8	169.8	-
mar	223.5	231.3	250.2	159.9	212.8		192.3	252.2	393.3	233.1	-
apr	207.3	216.6	240.5	144.6	189.8		183.3	230.3	352.2	178.3	-
mai	227.0	222.8	252.3	175.1	207.8		193.0	296.0	546.5	166.2	-
jun	223.2	208.8	263.0	166.9	216.6		183.7	302.3	310.2	196.3	-
jul	218.9	224.6	256.9	134.7	202.3		186.6	263.7	404.6	190.8	-
aug	199.7	198.2	200.8	164.7	198.0		173.9	256.0	286.2	190.8	-
sep	210.3	206.8	237.4	160.6	212.5		182.8	234.1	386.3	183.4	-
oct	242.5	244.3	251.9	192.4	231.1		202.5	304.2	586.9	233.8	-
nov		234.2	259.7	170.9	235.4			306.1	1 860.2	195.7	-
dec		203.1	247.3	230.8	187.0			265.2	417.8	154.7	-
1980 jan	-	-	-	-	-		-	-	-	-	-
feb	-	-	-	-	-		-	-	-	-	-

IMPORT EFTER LANDE

IMPORTS BY COUNTRIES

IMPORTAZIONI PER PAESE

	EUR-9	B.R. DEUTSCHLAND	FRANCE	ITALIA	NEDERLAND	BELGIQUE BELGIE	LUXEMBOURG	UNITED KINGDOM	IRELAND	DANMARK	U.S.A.
124 - INDUSTRIALISERDE VESTLIGE TREDJELANDE	WESTERN INDUSTRIALIZED THIRD COUNTRIES					PAESI TERZI OCCIDENTALI INDUSTRIALIZZATI					
MIO ERE	MIO EUA					MIO UCE					
1975	5 028.4	1 293.5	757.2	571.4	456.9	348.3	1 305.1	42.4	253.6	-	
	1975 = 100										
1976	125.5	134.1	131.0	125.9	122.1	121.4	114.5	135.0	130.7	-	
1977	136.5	148.0	138.9	132.3	137.4	129.8	125.6	171.9	136.9	-	
1978	153.8	166.9	151.6	143.2	148.1	139.9	154.3	200.2	135.9	-	
1979										-	
1978 IV	167.9	188.9	163.6	181.4	160.6	150.5	153.0	193.9	152.1	-	
1979 I	167.9	185.5	174.5	158.2	163.1	152.1	157.9	219.7	153.2	-	
II	180.2	194.8	190.4	179.9	168.9	175.0	170.5	235.1	143.7	-	
III	175.9	194.3	169.9	166.3	168.5	155.5	178.9	220.1	135.6	-	
IV										-	
1978 dec	168.3	190.7	161.1	240.0	146.0	147.6	136.7	152.9	148.0	-	
1979 jan	160.8	173.9	167.3	137.7	162.1	132.4	160.0	234.4	156.2	-	
feb	156.6	175.7	165.8	148.7	141.8	156.9	141.9	221.8	139.9	-	
mar	186.3	207.1	190.4	188.3	185.4	166.9	171.9	202.9	163.4	-	
apr	166.5	185.8	181.2	161.0	158.7	155.2	149.4	238.2	143.0	-	
mai	188.0	205.3	206.8	182.9	183.7	195.3	166.9	237.2	153.8	-	
jun	185.9	193.2	183.0	195.9	164.3	174.4	195.3	229.9	134.3	-	
jul	182.7	202.7	178.7	173.3	166.1	138.2	198.2	225.0	119.0	-	
aug	172.2	190.6	151.0	147.3	179.0	175.7	177.7	218.3	144.3	-	
sep	172.8	189.5	180.0	184.4	160.5	152.5	160.8	216.9	143.6	-	
oct										-	
nov										-	
dec										-	
1980 jan										-	
feb										-	
125 - HVORAF: USA	OF WHICH: USA					DEI QUALI: USA					
MIO ERE	MIO EUA					MIO UCE					
1975	1 716.6	388.8	273.8	224.8	233.5	131.2	404.0	18.3	42.3	-	
	1975 = 100										
1976	122.6	134.0	128.4	113.1	116.2	123.5	116.5	145.3	112.8	-	
1977	124.9	130.4	130.6	106.6	121.9	135.5	120.5	191.7	131.4	-	
1978	137.5	138.0	142.6	110.8	127.7	139.4	152.0	207.6	120.4	-	
1979		163.2	179.8		147.4		175.3	240.1	135.6	-	
1978 IV	148.8	161.3	149.3	132.2	135.7	147.9	150.6	211.0	148.7	-	
1979 I	153.7	158.9	173.0	129.1	132.3	159.2	157.5	239.1	140.8	-	
II	159.7	157.0	182.0	140.6	143.9	177.8	158.6	270.6	135.3	-	
III	160.5	149.0	168.6	132.3	144.6	163.4	192.0	230.2	111.1	-	
IV		188.0	195.5		168.7		193.1	220.6	155.0	-	
1978 dec	154.9	179.3	145.4	177.6	128.7	141.5	143.2	173.7	160.9	-	
1979 jan	143.4	140.7	158.7	110.5	129.9	121.4	162.8	254.8	154.2	-	
feb	149.3	164.8	169.8	125.6	119.9	184.3	136.7	221.5	140.6	-	
mar	168.5	171.1	190.4	151.4	147.0	172.1	172.9	241.1	127.5	-	
apr	153.6	153.0	183.3	133.6	135.0	166.0	145.9	309.5	144.8	-	
mai	172.0	167.8	193.6	139.4	159.7	198.1	178.2	238.1	142.3	-	
jun	153.5	150.2	169.2	148.8	137.2	169.3	151.6	264.2	118.9	-	
jul	162.8	156.6	163.4	140.6	140.8	138.0	204.2	226.0	111.0	-	
aug	169.5	152.6	169.8	126.2	168.1	197.4	203.6	244.2	115.6	-	
sep	149.2	138.0	172.6	130.1	124.8	154.7	168.3	220.2	106.8	-	
oct	187.6	193.7	200.2	125.6	173.9	211.6	211.7	240.0	128.7	-	
nov	191.1	197.4	207.2	143.1	187.9	204.7	198.6	256.0	157.8	-	
dec		172.7	179.0		144.4		169.1	165.9	178.5	-	
1980 jan										-	
feb										-	
126 - HVORAF: JAPAN	OF WHICH: JAPAN					DEI QUALI: GIAPPONE					
MIO ERE	MIO EUA					MIO UCE					
1975	401.8	117.3	66.9	30.6	34.2	28.4	105.3	4.4	14.6	-	
	1975 = 100										
1976	132.6	138.1	136.6	142.4	138.4	146.8	107.5	157.4	182.1	-	
1977	159.1	173.5	150.8	149.3	194.9	166.0	128.9	202.8	208.4	-	
1978	180.9	197.2	160.6	144.2	228.9	183.5	160.5	319.3	208.3	-	
1979		218.1	186.8		230.9		190.7	318.2	157.1	-	
1978 IV	191.5	227.2	174.0	184.7	227.1	169.2	155.1	283.2	194.0	-	
1979 I	181.7	197.1	160.7	138.9	246.1	162.9	172.5	337.3	148.5	-	
II	209.4	215.1	200.4	193.1	239.6	247.2	196.8	311.6	155.0	-	
III	195.8	213.7	172.4	146.0	215.7	156.8	211.6	251.2	162.7	-	
IV		246.6	213.7		222.2		181.7	372.6	161.9	-	
1978 dec	177.4	230.4	158.0	251.1	168.0	161.3	118.8	236.3	145.3	-	
1979 jan	177.4	185.1	158.5	112.3	271.6	175.8	168.5	324.0	141.7	-	
feb	156.9	176.5	140.2	136.0	185.3	148.6	138.6	409.0	125.2	-	
mar	210.8	229.7	183.2	168.4	281.4	164.4	210.6	279.0	178.7	-	
apr	205.4	216.5	190.0	192.1	248.9	210.0	193.2	318.8	157.4	-	
mai	220.9	228.2	216.5	183.4	269.0	236.4	210.5	348.1	154.9	-	
jun	201.9	200.7	194.6	203.7	200.9	295.2	186.8	267.8	152.8	-	
jul	204.6	221.3	174.0	134.0	210.5	149.5	241.3	284.8	162.9	-	
aug	194.0	206.3	157.1	135.1	244.6	164.3	213.4	256.5	168.2	-	
sep	188.8	213.5	185.9	169.0	191.9	156.8	180.0	212.2	157.2	-	
oct	236.3	244.3	246.7	178.3	230.6	297.2	212.7	698.7	170.5	-	
nov	223.5	274.8	210.7	202.8	197.0	226.7	192.7	283.2	172.1	-	
dec		220.7	183.7		239.1		139.6	135.9	143.3	-	
1980 jan										-	
feb										-	

IMPORT EFTER LANDE

IMPORTS BY COUNTRIES

IMPORTAZIONI PER PAESE

	EUR-9	B.R. DEUTSCHLAND	FRANCE	ITALIA	NEDERLAND	BELGIQUE BELGIE	LUXEMBOURG	UNITED KINGDOM	IRELAND	DANMARK	U.S.A.
127 - UDVIKLINGSLANDE	DEVELOPING COUNTRIES						PAESI IN VIA DI SVILUPPO				
MIO ERE	MIO EUA						MIO UCE				
1975	4 623.6	1 006.3	972.5	761.3	503.4	283.0	981.9	26.4	88.8		
	1975 = 100										
1976	125.9	134.0	129.5	119.5	139.9	135.1	109.9	101.8	126.6		
1977	135.7	148.7	140.7	133.5	157.3	157.0	102.1	143.3	129.1		
1978	128.1	138.6	128.9	132.0	141.5	152.8	101.6	135.0	103.5		
1979											
1978 IV	135.9	140.8	131.0	169.5	148.5	166.9	97.4	111.3	112.0		
1979 I	136.3	150.5	145.3	136.2	146.4	161.0	102.3	126.8	122.6		
II	149.7	168.0	151.5	156.2	169.7	158.1	114.4	142.5	119.4		
III	161.5	186.8	168.1	154.5	177.2	176.1	124.0	166.0	141.0		
IV											
1978 dec	144.8	144.6	142.6	227.7	136.6	155.8	87.9	104.3	112.6		
1979 jan	135.5	148.0	147.5	115.7	149.9	168.5	110.3	153.7	120.0		
feb	133.2	148.1	142.4	137.7	145.3	151.4	96.6	86.8	117.1		
mar	140.3	155.4	145.9	155.1	144.2	163.1	100.1	140.0	130.7		
apr	134.7	160.4	136.6	125.3	149.1	143.6	104.4	150.5	123.5		
mai	161.8	171.6	163.4	185.2	176.2	185.4	123.1	120.5	115.8		
jun	152.6	172.0	154.4	157.9	183.8	145.4	115.7	156.5	119.0		
jul	155.3	190.9	159.0	139.9	161.8	158.4	123.3	192.9	137.5		
aug	165.8	189.1	176.4	144.6	181.6	204.5	130.6	144.1	147.8		
sep	163.6	180.5	168.9	179.1	188.3	165.3	118.2	160.9	137.6		
oct											
nov											
dec											
1980 jan											
feb											
128 - HVORAF; ACP (53)	OF WHICH: ACP (53)						DEI QUALI: ACP (53)				
MIO ERE	MIO EUA						MIO UCE				
1975	726.5	156.6	180.0	61.0	85.1	54.1	174.6	3.7	11.3		
	1975 = 100										
1976	120.0	118.6	119.5	124.3	140.5	149.3	100.9	116.6	125.1		
1977	143.2	146.6	151.9	151.1	180.4	153.0	107.6	188.9	123.2		
1978	135.7	144.5	132.3	135.7	174.6	163.2	105.9	219.6	80.0		
1979											
1978 IV	140.6	150.7	121.7	162.2	178.8	230.1	100.1	121.9	103.3		
1979 I	151.2	164.3	159.2	145.1	196.9	212.8	93.4	222.9	105.9		
II	173.9	195.7	158.2	193.5	255.3	200.1	117.6	247.9	121.4		
III	165.6	195.3	151.9	193.7	209.8	212.1	110.7	188.2	105.4		
IV											
1978 dec	143.5	157.7	131.1	215.7	171.5	177.2	97.4	116.9	100.5		
1979 jan	152.6	150.0	159.7	120.8	203.9	233.8	111.1	249.0	83.9		
feb	150.4	186.3	147.0	139.4	216.3	216.3	73.3	97.2	166.5		
mar	150.7	156.8	170.9	175.2	170.6	188.4	96.0	322.6	67.4		
apr	169.1	178.5	148.8	243.9	219.3	186.1	121.7	293.9	188.9		
mai	191.5	196.2	174.9	180.1	297.7	311.0	126.9	234.4	65.0		
jun	161.0	212.3	150.9	156.7	248.8	103.0	104.3	215.3	110.4		
jul	167.4	218.8	147.2	168.5	225.9	183.8	108.9	186.2	147.3		
aug	173.6	185.7	158.1	171.1	214.2	296.9	125.8	190.9	102.9		
sep	155.8	181.2	150.3	241.4	189.3	155.7	97.5	187.5	66.0		
oct											
nov											
dec											
1980 jan											
feb											
129 - STATSHANDELSLANDE	COUNTRIES WITH STATE-TRADE						PAESI A COMMERCIO DI STATO				
MIO ERE	MIO EUA						MIO UCE				
1975	781.4	237.1	130.6	141.8	59.8	45.3	122.9	6.4	37.5		
	1975 = 100										
1976	133.0	138.1	127.7	139.6	130.4	108.0	136.4	115.1	119.9		
1977	142.1	150.0	137.5	143.8	143.0	124.3	142.0	143.0	121.8		
1978	149.6	171.6	140.4	146.8	150.6	128.2	137.1	142.1	120.5		
1979											
1978 IV	171.9	198.1	148.5	186.1	183.1	131.9	150.3	140.5	140.4		
1979 I	145.1	171.9	138.7	135.2	148.9	108.0	138.4	128.5	98.1		
II	172.1	203.0	144.9	168.0	191.2	137.9	158.3	159.4	145.2		
III	204.8	241.7	193.0	196.6	235.4	154.5	169.1	206.6	172.2		
IV											
1978 dec	183.9	191.9	154.6	247.6	190.2	128.4	159.8	156.4	134.7		
1979 jan	149.7	195.2	139.1	114.5	162.7	125.4	130.7	129.9	107.0		
feb	131.1	149.8	137.1	136.4	120.6	98.6	115.2	124.1	81.0		
mar	154.4	170.8	139.7	154.8	163.6	99.9	169.3	131.4	106.2		
apr	157.3	178.2	133.0	120.3	180.3	126.0	192.5	145.7	136.3		
mai	182.6	196.6	163.4	231.3	177.8	150.6	146.0	206.1	140.1		
jun	176.5	234.4	138.4	152.5	215.6	137.2	136.5	126.6	159.0		
jul	198.1	260.1	195.3	185.3	162.2	131.4	148.8	175.0	167.8		
aug	200.6	246.2	182.5	170.2	259.2	145.8	160.0	216.1	192.9		
sep	215.7	218.7	201.1	234.5	284.9	186.3	198.4	228.7	155.8		
oct											
nov											
dec											
1980 jan											
feb											

EKSPORT EFTER LANDE

EXPORTS BY COUNTRIES

ESPORTAZIONI PER PAESE

	EUR-9	B.R. DEUTSCHLAND	FRANCE	ITALIA	NEDERLAND	BELGIQUE BELGIE	LUXEMBOURG	UNITED KINGDOM	IRELAND	DANMARK	U.S.A.
130 - INDUSTRIALISERDE VESTLIGE TREDJELANDE	WESTERN INDUSTRIALIZED THIRD COUNTRIES					PAESI TERZI OCCIDENTALI INDUSTRIALIZZATI					
MIO ERE	MIO EUA										MIO UCE
1975	5 208.0	1 926.6	712.8	602.8	320.6	284.7	1 107.3	27.1	226.0	-	
	1975 = 100										
1976	118.7	122.2	118.1	114.9	130.3	116.6	111.9	138.7	119.0	-	
1977	136.9	141.4	134.9	135.6	143.3	138.3	130.4	162.5	127.5	-	
1978	143.9	149.6	142.0	147.2	140.3	138.2	138.6	181.0	126.4	-	
1979										-	
1978 IV	159.3	166.0	152.8	189.6	143.5	146.5	145.9	190.6	141.3	-	
1979 I	150.3	156.6	156.3	152.2	148.7	154.4	134.9	186.5	140.8	-	
II	169.8	169.9	171.7	177.8	156.7	162.2	175.5	191.5	138.7	-	
III	164.0	162.8	160.2	173.2	162.0	158.3	170.4	202.7	135.1	-	
1978 dec	162.4	165.7	146.1	250.6	127.2	138.6	138.9	179.4	142.5	-	
1979 jan	139.1	143.5	142.5	124.0	141.9	136.5	132.0	164.8	126.7	-	
feb	140.1	147.8	161.9	162.3	135.2	148.4	101.3	180.0	128.6	-	
mar	171.6	178.3	164.5	170.2	169.1	178.3	164.1	214.5	167.1	-	
apr	160.9	169.6	159.5	162.8	147.5	147.3	157.6	186.1	134.8	-	
mai	170.4	170.0	176.1	183.5	152.0	170.7	170.5	202.4	141.6	-	
jun	178.1	170.1	179.4	187.2	170.5	168.8	198.5	186.0	139.6	-	
jul	170.3	169.4	192.2	157.6	154.1	162.4	182.8	229.9	106.1	-	
aug	162.5	158.5	131.4	192.5	164.3	149.8	179.6	157.1	145.3	-	
sep	159.2	160.5	156.9	169.6	167.4	162.7	149.0	221.1	154.0	-	
oct	-	-	-	-	-	-	-	-	-	-	
nov	-	-	-	-	-	-	-	-	-	-	
dec	-	-	-	-	-	-	-	-	-	-	
1980 jan	-	-	-	-	-	-	-	-	-	-	
feb	-	-	-	-	-	-	-	-	-	-	
131 - HVORAF: USA	OF WHICH: USA					DEI QUALI: USA					
MIO ERE	MIO EUA										MIO UCE
1975	1 100.4	359.3	137.3	153.3	64.9	78.8	262.9	13.0	30.8	-	
	1975 = 100										
1976	123.1	119.1	136.9	116.5	131.5	110.8	125.6	132.6	128.4	-	
1977	155.3	159.5	173.6	142.8	168.6	145.7	149.1	153.2	138.0	-	
1978	175.0	182.3	203.6	169.8	167.1	153.3	165.3	175.8	142.6	-	
1979										-	
1978 IV	188.3	199.4	209.0	214.3	162.4	150.2	170.8	164.1	149.6	-	
1979 I	168.2	174.6	188.5	165.6	172.0	148.5	159.3	145.3	145.0	-	
II	195.9	201.3	224.2	182.2	161.7	165.9	207.5	162.4	139.4	-	
III	184.7	181.8	202.3	175.5	175.3	154.8	204.3	162.8	124.6	-	
IV										-	
1978 dec	183.4	183.9	200.5	273.9	114.4	126.4	159.0	156.3	160.4	-	
1979 jan	157.1	165.9	172.4	145.1	173.0	147.3	148.6	134.7	120.2	-	
feb	154.8	163.0	181.2	169.4	154.1	126.6	132.1	146.5	137.8	-	
mar	192.7	194.7	211.9	182.2	188.9	171.6	197.2	154.8	177.1	-	
apr	188.7	214.4	203.7	158.3	143.0	138.9	197.9	161.2	130.8	-	
mai	201.4	187.3	248.9	191.4	158.7	177.7	228.8	171.0	135.5	-	
jun	197.5	202.1	220.0	197.0	183.3	181.0	195.8	154.9	152.0	-	
jul	206.4	207.6	249.8	175.0	175.2	180.4	229.1	176.4	107.1	-	
aug	181.9	174.8	162.4	203.8	194.1	140.5	206.6	150.0	124.6	-	
sep	165.8	163.1	194.6	147.7	156.6	143.5	177.0	162.0	142.1	-	
oct	213.5	211.6	250.5	195.9	200.7	209.0	219.7	204.8	149.2	-	
nov	207.0	216.0	242.5	172.3	161.0	147.8	232.7	187.8	154.7	-	
dec		199.7	208.0		123.6		225.1	160.4	125.3	-	
1980 jan	-	-	-	-	-	-	-	-	-	-	
feb	-	-	-	-	-	-	-	-	-	-	
132 - HVORAF: JAPAN	OF WHICH: JAPAN					DEI QUALI: GIAPPONE					
MIO ERE	MIO EUA										MIO UCE
1975	185.7	64.2	25.4	20.1	10.2	10.2	46.0	1.4	8.2	-	
	1975 = 100										
1976	122.3	129.6	124.3	118.4	141.0	129.5	104.7	234.6	116.9	-	
1977	138.6	147.7	132.3	129.6	164.3	120.1	128.7	225.7	140.8	-	
1978	167.3	176.5	157.7	167.7	190.7	179.4	148.0	231.0	178.6	-	
1979										-	
1978 IV	187.7	214.4	222.8	208.0	209.6	210.7	171.1	229.1	242.2	-	
1979 I	187.7	192.4	169.8	228.1	209.6	210.7	155.3	238.4	225.2	-	
II	195.1	210.3	218.4	198.0	205.8	204.1	139.7	242.2	274.9	-	
III	217.9	216.4	221.6	233.7	207.3	224.7	196.3	247.3	301.3	-	
IV	215.9	215.4	228.9	258.7	235.5	191.6	188.5	307.4	218.1	-	
1978 dec	192.6	215.6	222.1	222.1	183.5	183.5	159.8	119.2	174.5	-	
1979 jan	192.6	196.3	174.8	328.6	179.1	199.9	127.1	142.1	268.9	-	
feb	185.4	184.9	260.2	156.1	179.9	165.8	154.1	205.4	232.4	-	
mar	173.7	209.1	186.4	204.5	169.8	202.3	81.6	189.3	264.2	-	
apr	226.2	237.0	208.6	233.4	267.7	244.1	183.3	331.9	328.0	-	
mai	206.1	216.9	200.2	234.0	180.9	218.7	168.2	198.4	300.1	-	
jun	224.8	206.1	236.7	225.6	212.2	272.8	223.6	270.5	286.8	-	
jul	223.0	226.2	227.9	241.3	228.8	182.5	197.3	273.0	317.0	-	
aug	228.6	211.8	296.7	219.4	210.9	198.0	227.4	468.8	199.6	-	
sep	230.3	222.3	203.2	390.6	246.6	180.7	190.6	228.0	249.6	-	
oct	188.6	212.0	187.0	166.2	249.1	196.0	147.6	225.4	205.0	-	
nov	217.3	225.2	263.0	252.8	225.5	207.9	171.6	193.6	189.1	-	
dec	200.2	235.4	177.9	230.4	176.2	176.4	173.2	3.4	162.1	-	
1980 jan	-	186.3	225.5	-	148.7	-	134.5	160.7	172.2	-	
feb	-	-	-	-	-	-	-	-	-	-	

EKSPORT EFTER LANDE

EXPORTS BY COUNTRIES

ESPORTAZIONI PER PAESE

	EUR-9	B.R. DEUTSCHLAND	FRANCE	ITALIA	NEDERLAND	BELGIQUE BELGIE	LUXEMBOURG	UNITED KINGDOM	IRELAND	DANMARK	U.S.A.	
133 - UDVIKLINGSLANDE			DEVELOPING COUNTRIES						PAESI IN VIA DI SVILUPPO			
MIO ERE						MIO EUA						MIO UCE
1975	3 668.9	987.9	855.7	487.5	248.0		202.8	803.3	12.0	71.8		
						1975 = 100						
1976	115.7	125.2	113.5	112.4	120.2		114.0	108.1	144.9	105.8		
1977	140.4	148.6	131.1	147.5	140.0		151.3	133.2	210.6	127.7		
1978	151.1	156.3	134.6	163.2	148.5		167.9	152.5	227.8	127.0		
1979												
1978 IV	162.1	168.6	137.9	204.8	153.3		183.2	152.9	225.2	133.6		
1979 I	141.2	146.2	141.1	151.7	140.2		163.7	124.5	221.1	113.4		
II	154.5	140.4	149.2	185.3	159.2		172.4	154.2	282.1	120.4		
III	158.3	151.1	151.4	177.0	166.6		164.3	158.6	316.4	136.0		
IV												
1978 dec	166.9	161.9	145.2	273.8	154.8		163.2	139.2	206.7	123.9		
1979 jan	141.2	153.6	132.0	123.0	140.8		162.4	143.6	208.5	109.9		
feb	128.0	128.3	132.3	171.9	126.8		152.0	92.9	188.7	93.3		
mar	154.2	156.8	159.1	160.1	153.1		176.8	136.9	266.2	136.9		
apr	142.0	131.9	138.0	160.0	159.6		156.7	139.5	201.3	122.8		
mai	160.8	141.3	157.6	195.5	153.2		195.6	161.0	390.0	117.7		
jun	160.8	147.9	151.9	200.4	164.7		165.0	161.9	254.9	120.8		
jul	164.9	161.0	163.8	164.3	171.3		173.4	167.5	337.8	133.6		
aug	157.4	155.2	138.1	175.4	163.4		156.7	168.0	277.6	135.3		
sep	152.6	137.2	152.4	191.2	165.0		162.9	140.4	333.8	139.2		
oct												
nov												
dec												
1980 jan												
feb												
134 - HVORAF: ACP (53)			OF WHICH: ACP (53)						DEI QUALI: ACP (53)			
MIO ERE						MIO EUA						MIO UCE
1975	676.3	118.5	205.9	55.4	60.6		36.6	184.6	4.0	10.8		
						1975 = 100						
1976	121.8	135.0	122.2	114.7	116.6		126.6	117.3	93.2	108.1		
1977	154.0	177.7	150.5	180.3	130.7		149.3	144.2	158.3	140.0		
1978	156.9	169.1	142.5	181.8	125.5		162.7	168.6	144.0	133.0		
1979												
1978 IV	158.3	172.7	138.9	230.8	122.2		166.2	162.6	118.2	112.4		
1979 I	132.8	125.6	154.6	139.9	116.8		157.8	114.8	85.8	91.1		
II	129.0	118.4	139.2	141.7	137.9		152.2	115.8	159.4	71.7		
III	145.4	133.5	143.3	133.6	152.9		164.5	155.0	151.1	108.1		
IV												
1978 dec	158.1	158.8	142.2	308.6	99.7		164.1	152.8	103.1	101.4		
1979 jan	143.2	148.1	154.8	123.3	106.6		170.9	143.1	77.5	104.2		
feb	116.2	106.0	145.4	148.8	112.6		133.6	82.2	84.8	58.8		
mar	139.1	122.8	163.6	147.4	131.0		168.8	119.0	95.2	110.3		
apr	117.2	96.3	131.7	153.7	135.1		122.1	99.7	109.5	68.7		
mai	129.6	111.4	134.6	152.7	151.2		189.5	111.4	221.0	71.1		
jun	140.1	147.6	151.3	118.8	127.4		144.9	136.2	147.7	75.4		
jul	150.2	133.1	158.9	109.9	170.8		161.4	157.1	153.7	106.0		
aug	145.8	140.4	137.9	139.6	126.7		155.9	166.3	151.0	111.2		
sep	140.3	126.9	133.1	151.2	161.1		176.3	141.6	148.6	107.0		
oct												
nov												
dec												
1980 jan												
feb												
135 - STATSHANDELSLANDE			COUNTRIES WITH STATE-TRADE						PAESI A COMMERCIO DI STATO			
MIO ERE						MIO EUA						MIO UCE
1975	1 121.8	484.2	210.0	163.8	66.7		64.3	104.8	2.6	25.3		
						1975 = 100						
1976	105.6	108.1	114.4	99.3	95.0		101.5	99.0	60.7	96.4		
1977	108.0	109.8	103.8	109.2	100.5		101.5	113.5	85.2	116.8		
1978	114.6	119.8	102.1	108.5	110.3		115.1	131.2	117.0	100.2		
1979												
1978 IV	132.1	129.8	119.8	150.2	139.7		124.8	138.4	89.3	138.2		
1979 I	117.0	119.7	122.7	92.7	127.2		122.2	117.3	259.4	116.7		
II	133.9	130.6	144.8	110.0	125.4		128.5	184.3	143.6	88.8		
III	126.0	133.9	125.2	109.9	108.1		95.2	158.8	114.6	77.5		
IV												
1978 dec	148.7	143.6	131.6	205.1	170.3		119.9	116.1	99.7	179.1		
1979 jan	105.0	109.6	107.7	73.6	101.6		108.3	126.1	287.8	92.1		
feb	106.2	105.6	118.7	98.2	128.5		125.3	80.6	225.8	54.4		
mar	139.6	144.0	141.7	106.3	151.5		133.1	145.3	264.6	203.8		
apr	127.1	126.7	131.9	105.5	117.6		150.3	152.2	44.0	106.6		
mai	143.3	141.4	155.4	113.7	130.1		136.9	200.9	204.3	75.9		
jun	131.4	123.7	147.3	110.8	128.5		98.2	199.8	182.5	83.8		
jul	131.8	144.8	136.6	87.0	123.1		87.8	180.5	96.5	70.2		
aug	129.0	144.1	115.1	125.1	104.6		112.7	131.2	162.7	75.5		
sep	117.1	112.6	123.8	117.5	96.7		85.0	164.6	84.6	86.7		
oct												
nov												
dec												
1980 jan												
feb												

PRODUCENTPRISINDEKS

PRODUCERS PRICES

PREZZI ALLA PRODUZIONE

	EUR-9	B.R. DEUTSCHLAND	FRANCE	ITALIA	NEDERLAND	BELGIQUE BELGIE	LUXEMBOURG	UNITED KINGDOM	IRELAND	DANMARK	U.S.A.
145 - LANDBRUGSPRODUKTER UNDTAGEN FRUGT OG GROENSAGER			AGRICULTURAL PRODUCTS EXCL. FRUIT AND VEGETABLES						PRODOTTI AGRICOLI FRUTTA LEGUMI ESCLUSI		
EUR9 = 100											
1975	-	-	-	-	-	-	-	-	-	-	-
1975 = 100											
1975	100.0	100.0	100.0	100.0	100.0	100.0	100.0	100.0	100.0	100.0	100.0
1976	119.5	112.9	115.9	124.0	113.0	112.4	111.8	129.8	126.5	112.7	-
1977	123.7	106.3	119.9	140.7	109.6	108.4	107.5	133.4	154.9	118.0	-
1978	128.8	103.1	126.8	152.6	106.4	104.8	108.5	139.7	174.9	124.3	-
1978 III	126.5	101.5	125.6	150.2	103.6	102.6	106.0	137.7	178.0	125.7	-
IV	130.3	102.4	130.4	156.6	105.6	102.7	112.9	142.8	177.7	121.7	-
1979 I	135.4	103.9	134.3	164.9	107.4	106.9	112.3	151.6	190.3	123.5	-
II	137.0	103.4	137.1	164.6	107.0	112.0	112.1	154.8	195.3	125.0	-
III	135.6	104.6	134.0	167.5	105.4	106.2	113.6	150.2	182.8	126.7	-
1978 sep	127.2	102.2	126.3	152.5	103.5	102.0	106.0	137.2	178.7	126.0	-
oct	128.1	101.5	127.8	154.3	105.3	101.0	111.6	139.5	175.9	122.5	-
nov	130.0	102.1	129.8	155.7	105.1	103.1	114.2	142.1	178.3	122.9	-
dec	132.7	103.5	133.4	159.8	106.5	104.0	112.8	146.7	179.0	119.7	-
1979 jan	134.6	103.4	134.6	163.0	106.5	106.1	112.7	150.3	188.3	122.9	-
feb	135.4	103.9	134.0	165.2	108.7	107.6	112.1	151.7	190.1	123.3	-
mar	136.2	104.4	134.3	166.6	107.2	106.9	112.1	152.9	192.5	124.2	-
apr	136.6	103.8	135.6	166.2	106.7	104.1	112.9	154.7	193.3	124.1	-
mai	138.5	103.0	141.6	163.8	106.5	124.0	111.9	154.7	198.6	124.9	-
jun	136.1	103.6	134.0	163.8	107.8	108.0	111.6	154.9	194.0	126.1	-
jul	134.4	103.6	131.8	165.7	104.8	105.3	111.8	148.6	188.2	127.2	-
aug	135.5	104.2	133.8	166.9	105.0	105.8	114.1	151.0	183.1	126.9	-
sep	137.0	106.1	136.3	170.0	106.5	107.5	114.8	151.1	177.1	126.0	-
oct	-	106.8	137.8	-	-	-	-	154.3	-	-	-
nov	-	-	139.5	-	-	-	-	157.5	-	-	-
146 - VEGETABLSKE PRODUKTER UNDTAGEN FRUGT OG GROENSAGER			VEGETABLE PRODUCTS EXCL. FRUIT AND VEGETABLES						PRODOTTI VEGETALI FRUTTA LEGUMI ESCLUSI		
EUR9 = 100											
1975	-	-	-	-	-	-	-	-	-	-	-
1975 = 100											
1975	100.0	100.0	100.0	100.0	100.0	100.0	100.0	100.0	100.0	100.0	100.0
1976	131.9	131.3	128.1	126.9	129.8	131.9	126.8	153.9	126.2	117.7	-
1977	126.5	99.8	122.7	141.8	107.8	106.1	100.4	128.6	142.7	119.7	-
1978	129.9	100.9	126.9	153.2	101.4	101.9	109.6	122.1	138.3	123.3	-
1978 III	124.7	97.1	125.5	148.1	94.2	100.3	106.0	117.0	142.3	124.1	-
IV	131.5	101.5	131.0	159.9	104.1	102.6	120.2	121.9	141.5	115.8	-
1979 I	140.4	106.9	137.8	170.9	106.4	109.1	120.2	138.2	155.0	128.6	-
II	145.8	109.0	145.9	169.4	107.0	146.6	120.2	150.2	163.7	133.7	-
III	139.4	104.4	136.4	171.2	95.5	106.3	125.6	135.3	167.4	128.0	-
1978 sep	125.0	96.6	125.1	152.1	92.3	98.6	106.1	114.2	141.4	117.6	-
oct	127.6	98.8	127.1	155.4	101.3	99.7	120.2	117.4	140.6	118.9	-
nov	130.6	101.2	129.5	158.2	103.8	103.0	120.2	120.7	141.2	120.7	-
dec	136.3	104.6	136.3	166.0	107.3	105.1	120.2	127.5	142.7	107.7	-
1979 jan	139.1	107.1	137.7	169.0	104.3	111.2	120.2	133.5	150.5	126.6	-
feb	140.5	106.6	137.8	170.8	110.4	108.5	120.2	137.5	156.2	128.1	-
mar	141.7	107.1	137.7	172.9	104.5	107.5	120.2	143.5	158.2	131.1	-
apr	143.3	107.9	139.7	170.4	104.3	110.2	120.2	150.9	162.2	132.2	-
mai	151.0	108.1	158.5	169.0	106.1	205.9	120.2	153.9	165.6	133.6	-
jun	143.1	111.0	139.4	168.7	110.6	123.7	120.2	145.9	163.3	135.4	-
jul	137.6	105.9	133.7	169.7	96.0	106.5	120.2	130.1	170.0	132.8	-
aug	140.0	103.1	136.9	171.2	95.5	107.1	128.3	139.6	166.8	129.1	-
sep	140.6	104.2	138.5	172.8	95.0	105.4	128.3	136.2	165.5	122.0	-
oct	-	106.1	137.9	-	-	-	-	139.2	-	-	-
nov	-	-	138.4	-	-	-	-	146.5	-	-	-
147 - ANIMALSKE PRODUKTER			LIVESTOCK PRODUCTS						PRODOTTI ANIMALI		
EUR9 = 100											
1975	-	-	-	-	-	-	-	-	-	-	-
1975 = 100											
1975	100.0	100.0	100.0	100.0	100.0	100.0	100.0	100.0	100.0	100.0	100.0
1976	113.1	106.5	108.7	121.5	107.5	107.2	106.6	120.4	126.5	111.0	-
1977	122.3	108.2	118.4	139.8	110.3	109.0	109.9	135.2	156.4	117.5	-
1978	128.2	103.6	126.9	152.0	108.1	105.5	108.1	146.5	179.5	124.7	-
1978 III	127.3	102.2	125.6	151.9	106.7	103.2	105.9	145.7	182.4	124.9	-
IV	129.6	102.5	129.9	153.9	106.1	102.8	110.3	150.9	182.2	123.7	-
1979 I	132.8	102.7	132.3	159.7	107.8	106.4	109.5	156.9	194.7	122.0	-
II	132.5	101.4	131.9	160.5	107.0	103.2	109.3	156.6	199.2	122.2	-
III	133.6	104.1	132.5	164.4	108.7	106.2	109.4	156.0	184.7	126.3	-
1978 sep	128.2	103.3	127.1	152.8	107.2	102.8	106.0	146.1	183.4	124.5	-
oct	128.3	102.1	128.2	153.4	106.7	101.4	108.6	148.1	180.3	123.7	-
nov	129.6	102.5	129.8	153.7	105.5	103.2	112.0	150.4	182.9	123.7	-
dec	130.9	103.0	131.6	154.5	106.2	103.7	110.2	154.1	183.5	123.6	-
1979 jan	132.3	101.8	132.8	157.7	107.2	104.9	110.0	156.8	193.0	122.2	-
feb	132.8	102.8	131.7	160.3	108.2	107.4	109.3	157.2	194.3	121.9	-
mar	133.3	103.4	132.4	161.2	108.1	106.8	109.2	156.6	196.8	122.0	-
apr	133.1	102.3	133.1	162.6	107.5	102.7	110.4	156.2	197.2	121.6	-
mai	132.0	101.0	131.6	159.4	106.6	103.0	108.9	155.1	202.7	122.1	-
jun	132.4	100.8	130.8	159.6	106.8	104.0	108.5	158.4	197.8	123.0	-
jul	132.7	102.7	130.7	162.2	107.7	105.0	108.8	155.8	190.5	123.3	-
aug	133.1	103.6	132.0	163.3	108.2	105.5	109.1	155.4	185.1	126.1	-
sep	135.1	106.0	135.0	167.6	110.3	108.0	110.2	156.9	178.5	127.4	-
oct	-	106.4	137.7	-	-	-	-	160.2	-	-	-
nov	-	-	140.1	-	-	-	-	161.7	-	-	-

	EUR-9	B.R. DEUTSCHLAND	FRANCE	ITALIA	NEDERLAND	BELGIQUE BELGIE	LUXEMBOURG	UNITED KINGDOM	IRELAND	DANMARK	U.S.A.
148 - TIMELOENSINDEKS FOR INDUSTRIEN						HOURLY WAGES: INDUSTRY NOMINAL			SALARI ORARI: INDUSTRIA NOMINALE		
						EUR9 = 100					
1975	100,0	28,1	21,2	12,4	4,2	4,1	0,2	27,5	0,8	1,6	-
						1975 = 100					
1976	113,3	106,3	115,4	120,9	110,5	112,2	114,0	115,9	117,1	111,5	107,9
1977	127,0	113,9	132,0	152,8	119,6	123,6	125,5	126,6	136,5	121,5	117,0
1978	140,8	119,8	148,0	178,6	128,8	133,0	136,9	142,8	155,1	134,8	128,3
1979	158,4	127,0	167,8	212,5	137,3	144,2	149,8	164,1	175,5	152,3	-
1976 IV	117,5	108,4	120,7	130,7	112,1	114,9	117,1	119,5	122,5	114,1	109,8
1977 I	120,8	109,8	125,2	138,7	113,5	118,3	121,1	122,3	128,3	115,9	113,5
II	124,5	112,8	128,6	148,1	117,2	122,0	124,8	124,4	132,4	119,2	114,8
III	127,7	114,9	132,5	154,5	120,8	124,7	125,5	126,5	137,6	122,6	117,5
IV	130,5	115,7	136,5	160,2	122,7	126,1	126,7	129,4	141,8	124,5	120,2
1978 I	133,8	115,8	140,5	166,7	125,2	127,8	133,1	134,4	145,5	127,9	123,3
II	137,8	118,5	144,1	172,3	127,1	130,0	139,1	140,0	149,6	132,7	124,5
III	141,9	121,2	148,8	179,4	129,2	133,7	137,7	144,1	157,3	135,1	128,3
IV	144,9	121,6	152,4	187,0	130,9	136,3	135,6	147,4	161,7	138,2	131,4
1979 I	148,1	123,5	156,1	193,7	133,5	139,8	139,2	150,0	165,4	142,2	134,9
II	125,6	160,4	201,8	201,8	135,8	142,4	144,5	157,7	-	147,3	136,0
III	128,1	165,7	213,8	213,8	138,2	144,3	-	168,0	-	-	139,5
IV	128,1	171,4	226,6	226,6	139,3	147,2	-	172,2	-	-	-
1980 I	-	-	-	-	-	149,5	-	-	-	-	-
149 - TIMELOENSINDEKS FOR INDUSTRIEN DEFLATERET						HOURLY WAGES: INDUSTRY IN REAL TERMS			SALARI ORARI: INDUSTRIA REALI		
						1975 = 100					
1976	101,7	101,9	105,3	103,6	101,4	102,8	103,8	99,5	99,3	102,3	102,0
1977	102,4	105,3	110,0	110,5	102,9	105,7	107,1	93,8	101,8	100,3	103,9
1978	105,4	107,9	112,9	115,2	106,2	108,9	113,3	97,7	107,5	101,2	105,9
1979	107,2	109,9	115,6	119,4	108,3	113,0	118,6	99,0	107,4	104,3	-
1976 IV	102,1	103,3	106,9	105,9	99,9	102,9	104,5	98,5	98,5	100,9	102,2
1977 I	101,9	103,0	109,3	107,2	101,1	104,0	105,7	95,7	99,4	101,0	104,4
II	101,7	104,7	109,1	109,6	101,1	105,9	107,0	93,0	98,8	101,3	103,1
III	102,4	106,0	109,5	111,5	103,8	106,2	106,2	92,8	101,6	101,5	103,8
IV	102,7	106,5	110,4	111,6	103,6	106,1	107,3	93,6	102,9	97,7	105,0
1978 I	103,8	105,4	112,4	113,5	106,2	106,2	111,9	95,7	104,2	99,0	106,2
II	104,5	106,8	112,2	113,5	105,1	107,2	115,7	97,0	105,2	101,1	104,8
III	105,7	108,9	112,5	115,4	106,5	109,5	113,8	98,1	107,4	101,6	105,2
IV	106,2	109,4	112,8	116,8	106,2	110,4	111,1	98,9	108,7	100,9	105,5
1979 I	106,0	109,3	113,3	117,2	108,8	111,7	112,8	97,6	106,8	103,1	106,3
II	-	109,5	113,5	117,3	107,8	113,1	116,0	99,2	-	104,8	103,7
III	-	110,2	113,6	120,8	109,4	112,8	-	98,8	-	-	102,8
IV	-	109,5	113,9	121,1	107,6	113,5	-	98,5	-	-	-
1980 I	-	-	-	-	-	112,8	-	-	-	-	-
150 - ANTAL ARBEJDSSTIMER I INDUSTRIEN						HOURS WORKED: INDUSTRY			ORE LAVORATE MENSILMENTE: INDUSTRIA		
						1975 = 100					
1976	-	100,8	-	104,9	-	95,8	97,0	-	-	100,4	-
1977	-	99,8	-	105,9	-	88,6	90,4	-	-	99,5	-
1978	-	-	-	105,6	-	84,1	83,3	-	-	99,5	-
1979	-	-	-	102,9	-	-	80,2	-	-	100,7	-
1976 IV	-	104,2	-	112,0	-	-	97,1	-	-	101,7	-
1977 I	-	101,7	-	112,7	-	-	95,3	-	-	105,4	-
II	-	98,6	-	110,8	-	-	92,0	-	-	105,4	-
III	-	98,1	-	94,1	-	-	78,2	-	-	88,0	-
IV	-	100,8	-	106,2	-	-	89,0	-	-	99,4	-
1978 I	-	98,1	-	110,2	-	-	91,2	-	-	101,9	-
II	-	97,5	-	111,1	-	-	86,3	-	-	104,8	-
III	-	93,3	-	93,3	-	-	72,8	-	-	89,2	-
IV	-	-	-	108,0	-	-	86,1	-	-	102,4	-
1979 I	-	-	-	108,6	-	-	88,9	-	-	101,3	-
II	-	-	-	103,5	-	-	81,2	-	-	106,6	-
III	-	-	-	90,7	-	-	73,3	-	-	91,0	-
IV	-	-	-	108,7	-	-	81,9	-	-	103,8	-
1980 I	-	-	-	-	-	-	-	-	-	-	-

	EUR-9	B.R. DEUTSCHLAND	FRANCE	ITALIA	NEDERLAND	BELGIE BELGIE	LUXEMBOURG	UNITED KINGDOM	IRELAND	DANMARK	U.S.A.	
151 · VALUTAKURSER		EXCHANGE RATE						CORSO DEI CAMBI				
1 ERE =		1 EUA =						1 UCE =				
		DM	FF	LIT	HFL	BFR	LFR	UKL	IRL	DKR	USD	
1976	1.00000	2.81545	5.34486	930.150	2.95515	43.1654	-	0.621578	-	6.76176	1.11805	
1977	1.00000	2.64831	5.60607	1 006.785	2.80010	40.8826	-	0.653701	0.653701	6.85567	1.14112	
1978	1.00000	2.55607	5.73983	1 080.216	2.75409	40.0611	-	0.663910	0.663888	7.01946	1.27410	
1979	1.00000	2.51087	5.82945	1 138.498	2.74864	40.1651	-	0.646392	0.669482	7.20911	1.37065	
1978 IV	1.00000	2.51637	5.76410	1 116.052	2.73002	39.6888	-	0.676795	0.676780	6.99085	1.34184	
1979 I	1.00000	2.51180	5.77881	1 136.371	2.71219	39.6486	-	0.671760	0.671834	6.98134	1.35409	
II	1.00000	2.52480	5.82907	1 128.456	2.75117	40.3463	-	0.640087	0.665403	7.15208	1.33224	
III	1.00000	2.52404	5.88424	1 134.746	2.77537	40.4522	-	0.622173	0.670472	7.27514	1.38916	
IV	1.00000	2.48329	5.82480	1 154.007	2.75554	40.2176	-	0.651628	0.670011	7.42415	1.40501	
1978 dec	1.00000	2.51286	5.77225	1 125.645	2.72443	39.7800	-	0.673434	0.673440	7.00916	1.33511	
1979 jan	1.00000	2.50999	5.76124	1 135.921	2.70990	39.5842	-	0.677421	0.677431	6.96288	1.35833	
feb	1.00000	2.50996	5.77852	1 135.880	2.71122	39.5662	-	0.674638	0.674680	6.96024	1.35170	
mar	1.00000	2.51529	5.79666	1 137.270	2.71535	39.7880	-	0.663483	0.663651	7.01899	1.35204	
apr	1.00000	2.53200	5.81673	1 128.260	2.73758	40.1427	-	0.644699	0.661127	7.05175	1.33703	
mai	1.00000	2.52238	5.82988	1 126.280	2.74866	40.3982	-	0.642441	0.666367	7.13007	1.32230	
jun	1.00000	2.52072	5.83943	1 130.810	2.76599	40.4787	-	0.633561	0.668308	7.26488	1.33784	
jul	1.00000	2.53057	5.89119	1 138.330	2.78484	40.5121	-	0.613900	0.670244	7.27500	1.38736	
aug	1.00000	2.52987	5.88868	1 131.880	2.77677	40.5295	-	0.617830	0.672011	7.29158	1.38313	
sep	1.00000	2.51014	5.87149	1 134.100	2.76334	40.3261	-	0.636269	0.668952	7.25640	1.39808	
oct	1.00000	2.48977	5.84330	1 148.960	2.76280	40.1533	-	0.648628	0.668207	7.28306	1.39200	
nov	1.00000	2.47936	5.81674	1 154.220	2.76156	40.1809	-	0.656087	0.670399	7.34914	1.39752	
dec	1.00000	2.47999	5.81176	1 159.870	2.73977	40.3379	-	0.650098	0.671747	7.68182	1.42942	
1980 jan	1.00000	2.48850	5.83022	1 161.310	2.74741	40.4260	-	0.637345	0.673406	7.77130	1.44355	
feb	1.00000	2.49912	5.85698	1 158.050	2.75480	40.5751	-	0.624632	0.675484	7.80093	1.43040	
152 · VALUTAKURSER		EXCHANGE RATE						CORSO DEI CAMBI				
1 SDR =		1 SDR =						1 DSP =				
		DM	FF	LIT	HFL	BFR	LFR	UKL	IRL	DKR	USD	
1976	1.03273	2.90721	5.51746	964.149	3.05248	44.5717	-	0.642327	0.642327	6.97971	-	
1977	1.02332	2.71098	5.73724	1 030.262	2.86552	41.8515	-	0.669375	0.669375	6.97579	-	
1978	0.98207	2.51392	5.64828	1 062.848	2.70835	39.4187	-	0.652994	0.652994	6.90189	-	
1979	0.94309	-	-	-	-	-	-	-	-	-	-	
1978 IV	-	2.43665	5.59149	1 081.877	2.64381	38.4878	-	0.655222	0.655222	6.77230	-	
1979 I	-	2.39426	5.50991	1 083.247	2.58585	37.8050	-	0.640558	0.640558	6.65612	-	
II	-	2.41611	5.57793	1 080.075	2.63310	38.6018	-	0.613109	0.636716	6.83938	-	
III	-	2.36561	5.51534	1 063.753	2.60163	37.9257	-	0.583721	0.628448	6.82004	-	
IV	-	-	-	-	-	-	-	-	-	-	-	
1978 dec	0.96176	2.42692	5.57020	1 085.856	2.63102	38.4300	-	0.650214	0.650214	6.77083	1.28934	
1979 jan	0.95203	2.39888	5.50764	1 085.667	2.59041	37.8532	-	0.647690	0.647690	6.65948	1.29860	
feb	0.95256	2.38983	5.50439	1 081.599	2.58236	37.6888	-	0.642411	0.642411	6.62753	1.28750	
mar	0.95185	2.39407	5.51771	1 082.475	2.58480	37.8730	-	0.631573	0.631573	6.68135	1.28693	
apr	0.95583	2.41991	5.55924	1 078.343	2.61849	38.3675	-	0.616317	0.631844	6.73776	1.27781	
mai	0.96096	2.42399	5.60036	1 082.446	2.64064	38.8046	-	0.617775	0.640363	6.84805	1.27070	
jun	0.95501	2.40443	5.57419	1 079.438	2.64017	38.6333	-	0.605237	0.637941	6.93233	1.27705	
jul	0.93920	2.37650	5.53089	1 069.094	2.61534	38.0626	-	0.576514	0.629479	6.83165	1.30298	
aug	0.94000	2.37807	5.53595	1 064.039	2.61066	38.0808	-	0.580909	0.631685	6.85415	1.30013	
sep	0.93310	2.34225	5.47920	1 058.126	2.57888	37.6338	-	0.593741	0.624180	6.77432	1.30451	
oct	0.93289	2.32290	5.44933	1 071.764	2.57702	37.4633	-	0.604773	0.623329	6.79302	1.29851	
nov	0.92568	2.29660	5.38375	1 068.081	2.55770	37.1726	-	0.607589	0.620673	6.80855	1.29386	
dec	0.91792	-	-	-	-	-	-	-	-	-	-	
1980 jan	0.91466	-	-	-	-	-	-	-	-	-	-	
feb	0.91815	-	-	-	-	-	-	-	-	-	-	
153 · VALUTAKURSER		EXCHANGE RATE						CORSO DEI CAMBI				
1 USD =		1 USD =						1 USD =				
		DM	FF	LIT	HFL	BFR	LFR	UKL	IRL	DKR	USD	
1976	-	2.51800	4.77964	835.311	2.64399	38.6058	-	0.556505	0.556505	6.04528	-	
1977	-	2.32259	4.91431	882.409	2.45469	35.8524	-	0.573432	0.573432	5.97409	-	
1978	-	2.00882	4.51296	848.750	2.16385	31.4938	-	0.521511	0.521511	5.51405	-	
1979	-	-	-	-	-	-	-	-	0.488631	-	-	
1978 IV	-	1.87470	4.30204	832.443	2.03405	29.6120	-	0.504086	0.504086	5.21043	-	
1979 I	-	1.85459	4.26799	839.078	2.00300	29.2837	-	0.496160	0.496160	5.15583	-	
II	-	1.89473	4.37427	847.003	2.06490	30.2720	-	0.480809	0.499321	5.36349	-	
III	-	1.81617	4.23433	816.680	1.99737	29.1170	-	0.448137	0.482483	5.23600	-	
IV	-	-	-	-	-	-	-	-	0.476561	-	-	
1978 dec	-	1.88230	4.32020	842.180	2.04060	29.8060	-	0.504300	0.504300	5.25140	-	
1979 jan	-	1.84728	4.24122	836.029	1.99477	29.1493	-	0.498760	0.498760	5.12820	-	
feb	-	1.85618	4.27526	840.077	2.00572	29.2729	-	0.498960	0.498960	5.14760	-	
mar	-	1.86030	4.28750	841.130	2.00850	29.4290	-	0.490760	0.490760	5.19170	-	
apr	-	1.89380	4.35060	843.900	2.04920	30.0260	-	0.482323	0.494475	5.27290	-	
mai	-	1.90760	4.40730	851.850	2.07810	30.5380	-	0.486169	0.503945	5.38920	-	
jun	-	1.88280	4.36490	845.260	2.06740	30.2520	-	0.473934	0.499543	5.42840	-	
jul	-	1.82390	4.24480	820.500	2.00720	29.2120	-	0.442458	0.483108	5.24310	-	
aug	-	1.82910	4.25800	818.410	2.00800	29.2900	-	0.446808	0.485863	5.27190	-	
sep	-	1.79550	4.20020	811.130	1.97690	28.8490	-	0.455145	0.478479	5.19300	-	
oct	-	1.78890	4.19660	825.380	1.98460	28.8510	-	0.465744	0.480034	5.23140	-	
nov	-	1.77500	4.16100	825.500	1.97680	28.7300	-	0.469594	0.479706	5.26220	-	
dec	-	-	-	-	-	-	-	-	0.469944	-	-	
1980 jan	-	-	-	-	-	-	-	-	0.466493	-	-	
feb	-	-	-	-	-	-	-	-	0.472234	-	-	

	EUR-9	B.R. DEUTSCHLAND	FRANCE	ITALIA	NEDERLAND	BELGIE BELGIE	LUXEMBOURG	UNITED KINGDOM	IRELAND	DANMARK	U.S.A.
154 - DAG TIL DAG RENTESATS											
DAY-TO-DAY MONEY RATE											
TASSO PRESTITI GIORNALIERI											
%											
1976	-	3.9	8.6	15.7	5.4	8.4	-	10.4	11.3	-	5.0
1977	-	4.1	9.1	14.0	3.4	5.5	-	7.3	8.3	-	5.5
1978	-	3.4	8.0	11.5	5.3	5.2	-	7.5	9.4	-	7.9
1979	-	5.9	-	11.9	-	-	-	-	-	-	11.2
1978 IV	-	3.1	6.9	11.2	8.3	6.9	-	9.7	11.4	-	9.6
1979 I	-	3.7	6.7	11.4	7.0	6.0	-	11.6	16.5	-	10.1
II	-	5.3	7.3	11.3	6.8	5.9	-	11.1	17.5	-	10.2
III	-	6.2	10.1	11.3	8.0	9.3	-	12.9	-	-	10.9
IV	-	8.2	11.9	13.4	2.7	-	-	13.7	-	-	13.6
1978 dec	-	3.6	6.7	11.3	7.8	6.4	-	10.8	12.1	-	10.0
1979 jan	-	3.0	6.6	11.3	7.5	6.3	-	10.4	11.4	-	10.1
feb	-	3.8	6.7	11.4	6.8	6.4	-	12.1	19.0	-	10.1
mar	-	4.3	6.8	11.4	6.5	5.4	-	12.2	19.0	-	10.1
apr	-	5.2	6.8	11.4	6.6	5.3	-	10.5	13.1	-	10.0
mai	-	5.2	7.2	11.4	6.7	4.8	-	11.3	11.9	-	10.2
jun	-	5.6	8.0	11.2	7.0	7.6	-	11.5	27.5	-	10.3
jul	-	5.7	8.8	11.3	7.8	9.6	-	13.1	15.8	-	10.5
aug	-	6.4	10.4	11.3	8.1	9.3	-	12.9	16.4	-	10.9
sep	-	6.5	11.0	11.3	8.1	8.9	-	12.9	-	-	11.4
oct	-	7.9	11.5	12.2	8.1	11.3	-	12.6	-	-	13.8
nov	-	7.9	11.9	12.6	0.0	10.1	-	13.3	-	-	13.2
dec	-	9.0	12.2	15.5	0.0	-	-	15.2	-	-	13.8
1980 jan	-	8.3	-	16.4	-	-	-	-	-	-	-
feb	-	-	-	17.2	-	-	-	-	-	-	-
155 - DISKONTO											
OFFICIAL DISCOUNT RATE											
TASSO UFFICIALE DI SCONTO											
ULTIMO											
END OF PERIOD											
FINE PERIODO											
%											
1976	-	3.5	10.5	15.0	6.0	9.0	-	14.3	14.8	10.0	5.3
1977	-	3.0	9.5	11.5	4.5	7.5	-	7.0	5.1	9.0	6.0
1978	-	3.0	9.5	10.5	6.5	6.0	-	12.5	11.8	8.0	9.5
1979	-	6.0	-	-	-	-	-	-	-	-	-
1978 IV	-	3.0	9.5	10.5	6.5	6.0	-	12.5	8.5	7.9	10.7
1979 I	-	4.0	9.5	10.5	6.5	6.0	-	13.0	8.5	8.0	10.0
II	-	4.0	9.5	10.5	7.0	9.0	-	14.0	10.0	8.7	9.9
III	-	5.0	9.5	10.5	8.0	9.0	-	14.0	10.0	10.2	11.9
IV	-	6.0	9.5	15.0	-	10.5	-	17.0	10.0	10.8	13.4
1978 dec	-	3.0	9.5	10.5	6.5	6.0	-	12.5	11.8	8.0	9.5
1979 jan	-	3.0	9.5	10.5	6.5	6.0	-	12.5	11.8	8.0	9.5
feb	-	3.0	9.5	10.5	6.5	6.0	-	14.0	11.8	8.0	9.5
mar	-	4.0	9.5	10.5	6.5	6.0	-	13.0	11.8	8.0	9.5
apr	-	4.0	9.5	10.5	6.5	6.0	-	12.0	11.8	8.0	9.5
mai	-	4.0	9.5	10.5	7.0	8.0	-	12.0	11.8	8.0	9.5
jun	-	4.0	9.5	10.5	7.0	9.0	-	14.0	13.7	9.0	9.5
jul	-	5.0	9.5	10.5	8.0	9.0	-	14.0	13.7	9.0	10.0
aug	-	5.0	9.5	10.5	8.0	9.0	-	14.0	13.7	9.0	10.5
sep	-	5.0	9.5	10.5	8.0	9.0	-	14.0	13.7	11.0	11.0
oct	-	5.0	9.5	12.0	8.0	10.0	-	14.0	13.7	11.0	12.0
nov	-	6.0	9.5	12.0	-	10.0	-	17.0	13.7	11.0	12.0
dec	-	6.0	9.5	15.0	-	10.5	-	17.0	16.4	11.0	12.0
1980 jan	-	6.0	9.5	15.0	-	10.5	-	17.0	16.4	11.0	-
feb	-	-	-	15.0	-	-	-	-	-	-	-
156 - INDLAANSRENTESATSER I PENGEINSTITUTTERNE											
INTEREST OF TERM BANK DEPOSITS											
INTERESSI SUI DEPOSITI BANCARI A TERMINE											
INDLAAN PAA 3 MAANEDERS OPSIGELSE											
3 MONTHS											
A 3 MESI											
%											
1976	-	3.6	5.0	16.7	4.6	5.6	-	11.5	7.0	9.0	-
1977	-	3.6	4.4	14.8	4.8	5.5	-	7.8	5.1	9.0	5.6
1978	-	3.1	4.3	11.5	4.8	4.6	-	9.3	5.3	7.7	8.2
1979	-	5.1	-	-	-	-	-	-	-	-	11.2
1978 IV	-	3.3	4.3	11.0	5.0	4.5	-	11.8	7.7	8.0	10.2
1979 I	-	3.3	4.3	10.7	5.0	4.9	-	12.5	8.5	8.0	10.2
II	-	4.4	-	0.0	5.0	4.9	-	12.4	9.0	8.2	10.0
III	-	5.6	-	0.0	5.4	5.8	-	14.1	10.0	9.3	10.9
IV	-	7.2	-	10.0	5.5	6.3	-	16.0	10.0	10.8	13.7
1978 dec	-	3.3	4.3	10.9	5.0	4.5	-	12.4	8.5	7.9	10.7
1979 jan	-	3.1	4.3	10.7	5.0	5.0	-	12.6	8.5	7.9	10.5
feb	-	3.3	4.3	10.7	5.0	5.0	-	12.8	8.5	8.0	10.2
mar	-	3.4	4.3	10.7	5.0	4.8	-	12.1	8.5	8.0	10.0
apr	-	4.1	4.3	0.0	5.0	4.8	-	11.6	8.5	8.0	10.0
mai	-	4.4	4.3	0.0	5.0	4.8	-	11.8	8.5	7.9	10.1
jun	-	4.8	-	0.0	5.0	5.3	-	13.9	10.0	8.7	9.9
jul	-	5.2	-	0.0	5.2	5.8	-	14.0	10.0	8.9	10.1
aug	-	5.5	-	0.0	5.5	5.8	-	14.2	10.0	8.9	10.7
sep	-	6.0	-	0.0	5.5	6.0	-	14.0	10.0	10.2	11.9
oct	-	6.6	-	0.0	5.5	6.0	-	14.6	10.0	10.8	13.7
nov	-	7.4	-	13.4	5.5	6.5	-	16.7	10.0	10.8	13.9
dec	-	7.6	-	16.5	5.5	6.5	-	16.8	10.0	10.8	13.4
1980 jan	-	7.4	-	15.1	5.7	6.5	-	-	10.0	-	-
feb	-	-	-	15.8	-	-	-	-	-	-	-

	EUR-9	B.R. DEUTSCHLAND	FRANCE	ITALIA	NEDERLAND	BELGIE BELGIE	LUXEMBOURG	UNITED KINGDOM	IRELAND	DANMARK	U.S.A.
157 - PENGEFORSYNINGEN											
ULTIMO: SAESONKORRIGERET											
MONEY SUPPLY											
END OF PERIOD: SEASONALLY ADJUSTED											
1975 = 100											
1976	-	110.4	115.1	121.4	111.7	110.0	109.2	116.3	118.8	117.4	104.9
1977	-	119.2	124.7	146.1	127.0	119.8	123.6	131.9	139.6	124.6	112.7
1978	-	135.1	138.5	180.8	134.1	130.7	134.8	158.7	174.7	138.5	121.8
1979	-	145.1	-	-	-	-	-	178.0	-	157.0	-
% T4/TO											
1978 IV	-	15.5	11.7	25.4	4.0	7.3	7.5	15.8	24.6	16.2	7.0
1979 I	-	11.5	14.4	20.6	2.1	6.3	9.2	12.4	26.0	17.5	4.9
II	-	8.9	15.1	20.2	2.3	5.2	6.8	13.2	28.7	12.4	4.4
III	-	6.3	11.7	-	-	-	4.5	11.3	-	11.7	4.1
IV	-	3.7	-	-	-	-	-	8.2	-	9.4	-
% T12/TO											
1978 dec	-	15.5	11.7	25.4	4.0	-	-	15.8	24.6	16.2	7.0
1979 jan	-	11.6	12.1	22.0	2.8	-	-	14.7	24.7	16.6	5.5
feb	-	11.7	11.0	22.7	3.3	-	-	13.0	24.1	16.7	5.1
mar	-	11.5	14.4	20.6	2.1	-	-	12.4	26.0	17.5	4.9
apr	-	10.8	12.8	20.9	0.6	-	-	14.3	29.2	15.2	4.5
mai	-	9.4	15.7	20.3	3.1	-	-	12.9	27.5	15.1	3.8
jun	-	8.9	15.1	20.2	2.3	-	-	13.2	28.7	12.4	4.4
jul	-	7.4	13.6	20.7	-0.1	-	-	12.2	27.2	14.4	4.5
aug	-	6.6	13.1	-	0.4	-	-	11.9	28.1	12.6	4.4
sep	-	6.3	11.7	-	-	-	-	11.3	-	11.7	4.1
oct	-	4.5	12.2	-	-	-	-	12.8	-	13.9	4.1
nov	-	4.3	10.7	-	-	-	-	10.2	-	13.6	-
dec	-	3.7	-	-	-	-	-	8.2	-	9.4	-
1980 jan	-	-	-	-	-	-	-	-	-	-	-
feb	-	-	-	-	-	-	-	-	-	-	-
158 - INDLAAN I PENGEINSTITUTTERNE											
ULTIMO: SAESONKORRIGERET											
SAVINGS DEPOSITS											
END OF PERIOD: SEASONALLY ADJUSTED											
1975 = 100											
1976	-	109.3	119.0	122.0	108.5	111.2	110.2	108.4	116.4	-	-
1977	-	116.6	137.1	148.8	127.7	121.4	132.4	127.5	144.2	-	-
1978	-	124.5	159.6	-	152.2	137.8	-	135.5	159.1	-	-
1979	-	127.7	-	-	-	-	-	-	-	-	-
% T4/TO											
1978 IV	-	6.9	16.9	18.9	20.4	13.1	17.5	6.9	10.8	3.1	-
1979 I	-	8.5	11.1	18.7	20.6	9.2	16.8	4.3	8.0	9.7	-
II	-	7.6	16.6	17.9	13.4	8.5	13.6	3.3	10.0	8.7	-
III	-	5.1	14.8	-	-	-	-	-	8.1	8.7	-
IV	-	3.0	-	-	-	-	-	-	-	10.9	-
% T12/TO											
1978 dec	-	6.9	16.9	18.9	20.4	13.1	17.5	6.9	10.8	3.1	-
1979 jan	-	8.1	17.5	19.1	20.6	9.5	16.9	5.9	9.6	4.4	-
feb	-	8.3	17.5	18.4	20.5	9.4	17.0	4.5	8.3	6.4	-
mar	-	8.5	11.1	18.7	20.6	9.2	16.8	4.3	8.0	9.7	-
apr	-	8.4	16.6	18.5	14.5	9.3	14.1	3.7	6.4	8.4	-
mai	-	8.1	16.4	18.0	13.8	8.8	14.7	3.5	9.7	9.3	-
jun	-	7.6	16.6	17.9	13.4	8.5	13.6	3.3	10.0	8.7	-
jul	-	6.6	9.4	17.7	13.1	8.4	-	6.2	10.7	8.5	-
aug	-	5.7	15.7	-	12.5	8.3	-	-	9.9	9.0	-
sep	-	5.1	14.8	-	-	-	-	-	8.1	8.7	-
oct	-	4.2	-	-	-	-	-	-	-	10.6	-
nov	-	3.3	-	-	-	-	-	-	-	10.6	-
dec	-	3.0	-	-	-	-	-	-	-	10.9	-
1980 jan	-	-	-	-	-	-	-	-	-	-	-
feb	-	-	-	-	-	-	-	-	-	-	-
159 - BRUTTOFORDRINGER PAA UDLANDET											
EKSL. GULD ULTIMO											
TOTAL FOREIGN ASSETS (EXCL.GOLD)											
END OF PERIOD: GROSS											
ATTIVITA SULL'ESTERO (ORO ESCLUSO)											
FINE PERIODO: GREZZO											
MIO ERE					MIO EUA						MIO UCE
1976	44 397.4	23 471.4	4 960.0	2 851.5	4 591.6	3 295.6	2 873.3	1 609.1	744.8	6 326.6	
1977	63 026.4	23 988.8	4 805.7	6 617.3	4 706.8	3 754.3	15 937.0	1 919.9	1 296.5	6 198.1	
1978	72 202.3	34 174.2	6 759.6	8 085.5	3 762.0	3 704.5	11 627.9	1 938.3	2 150.4	5 069.4	
1979	-	-	-	-	-	-	-	-	-	-	
1978 IV	-	-	-	-	-	-	-	-	-	-	
1979 I	86 459.4	34 642.8	10 956.4	11 993.5	5 797.5	5 054.7	13 205.6	1 808.9	3 000.4	7 530.4	
II	86 083.9	33 208.4	11 270.8	13 919.5	5 498.2	4 656.6	13 172.4	1 597.1	2 761.0	7 272.4	
III	89 920.7	37 128.8	11 541.4	13 110.9	5 583.6	4 881.6	13 886.7	1 475.6	2 312.2	5 120.1	
IV	-	35 863.3	12 280.6	-	-	4 432.3	-	1 534.2	2 103.8	-	
1978 dec	72 331.0	34 174.2	6 759.6	8 085.5	3 762.0	3 704.5	11 627.9	1 938.3	2 279.2	5 068.7	
1979 jan	74 106.2	33 280.8	7 268.0	8 933.4	4 025.7	3 861.9	12 300.8	1 858.0	2 577.8	6 578.6	
feb	73 261.9	31 801.4	7 446.5	8 963.6	4 024.7	3 835.8	12 533.4	1 960.0	2 696.6	6 449.6	
mar	86 459.4	34 642.8	10 956.4	11 993.5	5 797.5	5 054.7	13 205.6	1 808.9	3 000.4	7 530.4	
apr	87 289.7	34 093.1	11 053.7	13 303.5	5 859.4	4 911.6	12 924.8	1 744.4	3 399.2	7 504.1	
mai	85 501.0	32 332.6	11 025.6	13 811.4	5 836.9	4 623.3	13 070.4	1 500.6	3 300.2	8 242.1	
jun	86 083.9	33 208.4	11 270.8	13 919.5	5 498.2	4 656.6	13 172.4	1 597.1	2 761.0	7 272.4	
jul	88 605.5	34 246.2	11 523.0	13 368.1	5 534.5	4 847.6	14 795.4	1 567.4	2 723.6	6 320.0	
aug	87 903.4	33 346.1	11 560.7	14 199.7	5 548.8	4 870.8	14 478.4	1 465.5	2 433.5	6 328.6	
sep	89 920.7	37 128.8	11 541.4	13 110.9	5 583.6	4 881.6	13 886.7	1 475.6	2 312.2	5 120.1	
oct	-	37 866.7	12 166.2	13 544.3	-	5 190.0	-	1 391.7	2 285.0	4 946.3	
nov	-	35 158.9	12 262.4	12 825.6	-	5 148.9	-	1 464.7	2 055.6	5 706.8	
dec	-	35 863.3	12 280.6	-	-	4 432.3	-	1 534.2	2 103.8	-	
1980 jan	-	35 320.7	-	-	-	4 329.0	-	-	1 914.6	-	
feb	-	-	-	-	-	-	-	-	-	-	

	EUR-9	B.R. DEUTSCHLAND	FRANCE	ITALIA	NEDERLAND	BELGIE BELGIE	LUXEMBOURG	UNITED KINGDOM	IRELAND	DANMARK	U.S.A.
160 - INDEKS FOR AKTIEKURSER											
INDEX OF SHARE QUOTATIONS											
CORSO VALORI AZIONARI											
1975 = 100											
1976	100.0	88.3	95.6	94.0	100.5	95.4	104.1	101.2	93.5	111.1	115.1
1977	108.4	100.0	79.9	75.8	96.4	88.5	107.7	129.7	116.6	115.3	109.2
1978	120.7	107.4	101.4	77.4	96.9	90.6	138.6	146.6	176.1	109.3	96.7
1979		104.8			95.7		195.1	165.4		97.1	103.7
1978 IV	127.5	111.4	117.8	87.8	97.0	91.9	149.3	153.9	197.3	103.2	97.8
1979 I	128.9	109.7	117.7	90.2	97.0	97.2	154.3	158.0	198.8	98.5	100.0
II	137.3	103.6	122.0	92.2	96.4	98.7	175.8	178.9	202.4	100.0	101.8
III		106.2		100.2	97.3	97.7	226.2	167.5		98.4	106.9
IV		99.6			92.1		223.9	157.2		91.6	106.1
1978 dec	128.3	110.4	116.4	84.0	94.4	91.6	147.6	157.8	193.9	102.9	96.8
1979 jan	126.5	112.5	119.4	85.8	98.5	94.9	150.4	150.7	193.9	97.9	100.4
feb	125.7	109.1	115.6	89.9	96.9	98.2	152.7	151.5	195.4	97.9	98.9
mar	134.7	107.6	118.2	95.0	95.5	98.3	159.8	171.9	207.3	99.7	100.8
apr	139.3	106.9	120.9	88.6	97.3	99.6	168.5	182.6	208.5	100.2	102.8
mai	138.7	103.8	121.6	93.0	97.0	98.5	171.9	182.0	206.5	100.6	100.4
jun	133.8	100.2	123.4	95.0	94.8	98.1	187.1	172.0	192.1	99.3	102.4
jul	133.3	105.8	126.7	96.4	95.7	97.0	209.1	166.2	186.4	100.2	103.4
aug		108.1		101.2	98.3	97.9	229.0	167.5		99.3	108.1
sep		104.7		103.2	97.8	98.1	240.7	168.9		95.7	109.3
oct		102.5		102.6	96.2	95.4	241.4	162.8		93.5	105.2
nov		98.2		96.0	90.7		218.2	153.9		92.2	104.5
dec		98.0			89.2		212.2	155.0		89.1	108.5
1980 jan		96.5			89.0						
feb											
161 - EFFEKTIV RENTE AF OBLIGATIONER											
DET OFFENTLIGE											
YIELD ON FIXED INTEREST											
GOVERNMENT SECURITIES											
OBBLIGAZIONI SETTORE PUBBLICO											
RENDIMENTO											
%											
1976	11.3	7.8	10.5	12.5	8.9	9.0	7.2	14.4	0.0	13.6	6.8
1977	13.3	6.2	11.0	15.2	8.1	8.8	7.0	12.7	12.9	16.4	7.1
1978	10.9	5.7	10.6	14.2					12.8	16.6	7.9
1979		7.4									
1978 IV	11.1	6.2	10.1	14.2	8.3	8.7	6.7	13.1	13.2	17.2	8.2
1979 I	10.6	6.7	6.5	13.9	8.4	8.9	6.7	13.3	13.7	15.3	8.4
II	11.1	7.5	10.1	14.1	8.8	9.2	6.8	12.1	14.2	15.3	8.4
III	11.6	7.6	11.5	14.1	8.8	9.8	6.8	12.4	15.9	16.3	8.5
IV		7.9	12.1	15.0	9.1	10.6	6.8	14.0		16.9	
1978 nov	11.2	6.2	10.1	14.3	8.1	8.7	6.7	13.2	13.3	17.3	8.2
dec	11.2	6.3	9.9	14.1	8.4	8.8	6.7	13.2	13.4	17.2	8.4
1979 jan	11.1	6.4	9.7	13.7	8.2	9.0	6.7	13.7	14.3	15.8	8.4
feb	11.3	6.8	9.8	13.9	8.3	8.8	6.7	13.9	13.5	15.5	8.4
mar	9.4	6.9	0.0	14.2	8.5	8.9	6.8	12.4	13.3	14.5	8.4
apr	10.9	7.0	9.6	14.4	8.6	9.0	6.7	11.7	13.5	14.3	8.4
mai	11.0	7.6	10.0	13.9	8.8	9.2	6.8	11.9	13.8	15.4	8.5
jun	11.4	7.8	10.7	13.9	9.0	9.4	6.8	12.7	15.4	16.1	8.3
jul	11.4	7.8	11.3	13.9	9.0	9.6	6.8	12.3	16.0	16.0	8.3
aug	11.6	7.5	11.7	14.1	8.7	9.8	6.8	12.3	15.9	16.2	8.4
sep	11.7	7.5	11.6	14.4	8.7	9.9	6.8	12.6	15.7	16.6	8.7
oct	12.0	7.8	11.6	14.5	8.8	10.6	6.8	13.2	16.6	16.3	9.4
nov	12.7	8.1	12.1	15.0	9.2	11.0	6.8	14.5	16.4	17.2	
dec		7.9	12.6	15.3	9.4	10.1	6.8	14.3		17.1	
1980 jan		8.1			9.4	11.4					
162 - EFFEKTIV RENTE AF OBLIGATIONER											
DEN PRIVATE SEKTOR											
YIELD ON FIXED INTEREST											
PRIVATE SECTOR SECURITIES											
OBBLIGAZIONI SETTORE PRIVATO											
RENDIMENTO											
%											
1976	11.0	8.1	11.0	13.1	8.9	8.6	10.3	15.2	-	15.0	8.9
1977	11.0	6.8	11.6	14.6	7.9	7.8	8.8	13.4	-	16.3	8.4
1978	10.7	6.6	13.5				8.0		-	17.0	9.1
1979		7.7							-		
1978 IV	10.7	6.8	10.4	13.7	8.6	7.3	8.3	13.3	-	17.6	9.4
1979 I	9.7	7.0	6.7	14.2	8.3	7.2	8.1	13.7	-	16.2	9.7
II	10.8	7.6	10.5	14.3	8.8	7.6	8.2	12.4	-	16.3	9.9
III		7.9	11.8	14.5	9.0		8.6	12.8	-	17.3	9.8
IV		8.2	12.4	15.0	9.5		9.6	14.1	-		
1978 dec	10.7	6.8	10.2	14.2	8.6	7.3	8.3	13.5	-	17.6	9.5
1979 jan	10.6	6.8	10.1	14.2	8.3	7.3	8.2	13.6	-	17.1	9.6
feb	10.7	7.0	10.2	14.2	8.3	7.2	8.1	14.2	-	16.5	9.6
mar	7.9	7.1	0.0	14.2	8.4	7.1	8.0	13.3	-	15.1	9.8
apr	10.5	7.3	10.0	14.3	8.5	7.3	8.0	12.3	-	15.6	9.8
mai	10.8	7.6	10.3	14.2	8.7	7.7	8.2	12.1	-	16.6	10.0
jun	11.2	7.9	11.1	14.3	9.1	7.7	8.4	12.7	-	16.6	9.8
jul	11.4	8.0	11.5	14.5	9.1	7.8	8.6	12.8	-	17.1	9.7
aug	11.5	7.8	12.0	14.6	9.0	8.1	8.6	12.7	-	17.2	9.7
sep		7.8	11.9	14.3	8.8		8.8	12.7	-	17.5	9.9
oct		8.0	11.8	14.6	9.1		9.4	12.1	-		10.7
nov		8.4	12.3	15.1	9.5		9.6	14.3	-		
dec		8.2	12.9	15.3	9.9		9.6	14.9	-		
1980 jan		8.3		15.3	9.8				-		
feb				15.5					-		

BETALINGSBALANCE

BALANCE OF PAYMENTS

BILANCIA DEI PAGAMENTI

	EUR-9	B.R. DEUTSCHLAND	FRANCE	ITALIA	NEDERLAND	BELGIE BELGIE	LUXEMBOURG	UNITED KINGDOM	IRELAND	DANMARK	U.S.A.
163 - BALANCE - DE OFFICIELLE OVERFOERSLER			BALANCE OF OFFICIAL TRANSFERS						BILANCIA DEI REGOLAMENTI UFFICIALI		
SALDO									SALDO		
MIO ERE			MIO EUA						MIO UCE		
1976	-1 056.0	+3 122.4	-2 455.8	+209.2	+228.4	-537.5	-1 986.9	+445.8	-81.6	+2 262.9	
1977	+21 911.0	+3 946.3	+637.2	+5 028.0	+265.0	-53.8	+11 050.9	+350.6	+686.9	+202.4	
1978	+12 987.4	+7 735.3	+2 251.1	+5 273.7	-717.1	-349.5	-2 437.1	+34.6	+1 196.4	-19 526.0	
1979	-	-1 760.3	-	-	-	-	-	-	-	-	
1976 III	-	+1 241.3	-274.0	+638.9	+196.5	-815.3	-216.4	-	-383.7	-815.1	
IV	-	-325.9	+33.7	+1 617.2	+932.7	+734.0	+402.0	-	+701.0	-3 677.7	
1977 I	-	+222.3	+55.3	-393.7	-228.5	+59.1	+2 697.2	-	+519.4	-4 405.0	
II	-	-528.9	+268.9	+2 332.8	+484.3	+316.7	+1 147.5	-	+634.5	-4 572.8	
III	-	-25.8	+258.4	+1 847.8	+233.7	+86.6	+4 091.1	-	-57.9	-6 212.5	
IV	-	+4 342.6	+3.7	+1 216.1	-221.3	-520.4	+3 115.2	-	-368.2	-11 026.3	
1978 I	-	+1 770.3	-212.8	+176.2	+143.5	+336.6	-81.0	-	+442.2	-10 521.2	
II	-	-1 606.5	+1 056.2	+2 317.5	-94.3	+27.2	-2 581.7	-	+406.7	+4 555.8	
III	-	+2 457.0	+1 062.4	+1 920.6	-795.6	-709.4	+105.4	-	+142.2	-2 482.1	
IV	-	+5 177.7	+380.6	+878.1	+38.8	+102.5	+150.7	-	+206.4	-10 169.6	
1979 I	-	-3 498.7	+991.6	+1 305.6	+406.7	-675.9	+1 408.2	-	+765.0	+9 246.8	
II	-	-863.4	+180.1	+1 878.1	-234.8	-329.6	+659.3	-	-184.0	+9 377.5	
III	-	+3 826.8	-90.4	-372.3	-74.9	-1 060.5	-323.1	-	-1 022.9	-5 636.5	
IV	-	-1 252.8	-	-	-	-	-	-	-	-	
164 - LOEBENDE POSTER			CURRENT ACCOUNT BALANCE						BILANCIA CORRENTE		
SALDO									SALDO		
MIO ERE			MIO EUA						MIO UCE		
1976	-5 988.9	+3 442.4	-5 453.3	-2 519.1	+2 387.4	-37.1	-1 829.2	-268.7	-1 711.4	+3 879.1	
1977	+920.1	+3 241.3	-2 917.0	+2 160.6	+257.8	-633.5	+567.5	-249.8	-1 506.9	-13 338.7	
1978	+12 473.7	+6 880.5	+2 935.6	+4 999.5	-944.8	-723.9	+667.3	-248.5	-1 092.0	-12 526.5	
1979	-	-3 594.8	-	-	-	-	-	-	-	-	
1976 III	-	-311.2	-2 205.1	+782.7	+437.1	-305.1	-431.1	-	-339.7	-2 177.6	
IV	-	+1 763.7	-1 521.6	-877.0	+863.9	+477.1	-259.6	-	-452.9	+1 235.5	
1977 I	-	+845.1	-1 487.0	-908.0	+155.3	+106.9	-828.1	-	-428.4	-2 094.5	
II	-	+974.1	-319.3	+282.1	-127.1	-362.0	-501.3	-	-349.4	-2 222.1	
III	-	-1 787.2	-1 053.4	+2 023.7	-168.1	-475.9	+926.3	-	-347.3	-4 547.0	
IV	-	+3 233.8	+1.4	+726.0	+354.4	+91.6	+454.9	-	-319.9	-4 469.5	
1978 I	-	+1 698.2	-149.0	+310.4	-179.9	+74.1	-646.4	-	-425.2	-4 705.0	
II	-	+1 457.2	+1 524.3	+1 413.1	-256.3	-200.2	+609.0	-	-102.4	-2 335.0	
III	-	+164.4	+508.4	+1 966.8	-815.7	-576.9	+664.2	-	-203.7	-4 598.3	
IV	-	+3 601.6	+1 075.6	+1 301.3	+107.7	+2.5	+880.6	-	-418.4	+834.7	
1979 I	-	+1 039.5	+172.7	+797.3	-122.8	-191.7	-2 017.1	-	-542.9	+1 277.6	
II	-	-832.9	+1 170.3	+1 553.4	+100.3	-225.6	-878.0	-	-455.8	-136.6	
III	-	-2 990.1	+51.2	+2 777.7	-1 086.3	-1 181.6	-249.1	-	-639.2	-2 215.7	
IV	-	-800.1	-	-	-	-	-	-	-	-	
165 - VARE-OG TJENESTEBALANCE			GOODS AND SERVICES BALANCE						BILANCIA DEI BENI E SERVIZI		
SALDO									SALDO		
MIO ERE			MIO EUA						MIO UCE		
1976	+4 002.6	+9 830.0	-3 274.5	-2 767.7	+2 738.9	+403.1	-469.8	-552.6	-1 904.8	+8 654.4	
1977	+12 242.3	+10 120.0	-441.1	+1 979.8	+818.2	-70.9	+2 441.5	-762.0	-1 843.1	-8 857.1	
1978	+25 470.5	+13 692.9	+5 516.2	+5 310.6	-147.1	-224.7	+3 699.3	-903.7	-1 473.0	-8 540.9	
1979	-	+4 407.6	-	-	-	-	-	-	-	-	
1976 III	-	+1 382.6	-1 600.2	+663.3	+489.8	-214.2	-157.1	-	-426.3	-454.8	
IV	-	+3 469.1	-1 138.4	-817.7	+958.8	+587.7	+46.0	-	-527.0	+2 158.5	
1977 I	-	+2 340.2	-874.3	-1 018.7	+244.2	+182.8	-335.2	-	-542.2	-1 110.2	
II	-	+2 683.2	+280.7	+182.1	-21.2	-218.4	-97.5	-	-423.1	-1 078.7	
III	-	+185.3	-411.3	+1 953.7	-11.8	-290.6	+1 386.5	-	-446.2	-3 436.0	
IV	-	+4 938.9	+587.7	+821.0	+563.3	+248.1	+1 264.6	-	-371.9	-3 576.6	
1978 I	-	+3 704.8	+607.4	+347.5	+46.1	+247.7	+366.1	-	-506.9	-3 722.3	
II	-	+3 337.3	+2 245.0	+1 432.1	+4.4	-75.0	+1 194.3	-	-225.5	-1 266.6	
III	-	+1 804.0	+1 432.7	+2 063.4	-656.0	-477.7	+1 370.6	-	-295.0	-3 635.4	
IV	-	+4 879.6	+1 430.1	+1 455.9	+259.3	+103.3	+1 479.0	-	-503.5	+1 816.9	
1979 I	-	+2 944.5	+1 107.5	+496.3	+23.6	-55.5	-1 053.9	-	-537.9	+2 246.5	
II	-	+1 266.2	+2 013.5	+1 207.8	+291.9	-178.5	-85.9	-	-552.3	+891.0	
III	-	-1 130.3	+721.1	+2 742.5	-1 018.6	-956.7	+713.6	-	-676.3	-1 225.9	
IV	-	+1 339.8	-	-	-	-	-	-	-	-	

BETALINGSBALANCE

BALANCE OF PAYMENTS

BILANCIA DEI PAGAMENTI

	EUR-9	B.R. DEUTSCHLAND	FRANCE	ITALIA	NEDERLAND	BELGIQUE BELGIE	LUXEMBOURG	UNITED KINGDOM	IRELAND	DANMARK	U.S.A.
166 - VAREHANDEL											
SALDO											
GOODS											
MIO UCE											
MIO ERE											
1976	-747.8	+14 869.4	-4 247.4	-3 791.5	+1 588.1	-595.4	-5 276.9	-725.4	-2 568.6	-8 365.5	
1977	+7 501.9	+16 949.3	-2 413.6	-1 172.2	-175.4	-1 196.1	-2 235.0	-934.7	-2 375.4	-27 218.0	
1978	+17 789.1	+20 061.6	+1 210.8	+2 286.8	-445.5	-973.5	-1 378.2	-1 099.5	-1 873.4	-26 798.6	
1979		+9 232.3									
1976 III	-	+2 763.8	-1 615.1	-255.9	+322.2	-411.4	-1 724.4	-	-615.2	-4 091.1	
IV	-	+3 668.6	-1 638.2	-1 174.8	+387.2	+204.5	-1 360.1	-	-754.6	-2 714.3	
1977 I	-	+3 071.5	-1 259.8	-813.4	+56.8	-142.2	-1 412.9	-	-662.7	-6 271.7	
II	-	+3 355.2	-440.0	-270.4	-246.3	-436.0	-1 065.2	-	-613.3	-5 625.8	
III	-	+2 919.4	-707.8	+824.7	-168.1	-531.9	+71.4	-	-617.3	-7 599.9	
IV	-	+4 799.4	-36.5	+120.0	+162.3	-88.6	+94.3	-	-439.4	-7 730.0	
1978 I	-	+4 090.6	-229.3	+147.5	-188.2	-130.5	-881.6	-	-541.0	-8 993.0	
II	-	+3 817.4	+801.2	+856.3	-136.2	-301.2	+31.2	-	-346.5	-5 935.8	
III	-	+4 028.1	+434.4	+494.5	-205.6	-538.2	-513.6	-	-455.6	-7 488.5	
IV	-	+5 033.0	+225.5	+779.3	-191.6	-171.3	+8.9	-	-542.1	-4 256.1	
1979 I	-	+3 392.4	+86.7	+77.4	+120.6	-222.0	-2 328.2	-	-520.0	-3 852.8	
II	-	+2 657.6	+469.0	+265.0	-6.5	-260.3	-826.4	-	-613.1	-5 157.5	
III	-	+1 702.4	-489.6	+559.6	-630.5	-805.9	-633.3	-	-725.8	-6 839.4	
IV	-	+1 471.0						-			
167 - TJENSTER											
SALDO											
SERVICES											
MIO UCE											
MIO ERE											
1976	+4 750.4	-5 039.3	+972.9	+1 023.8	+1 150.9	+998.5	+4 807.1	-	+663.7	+17 019.9	
1977	+4 740.3	-6 829.3	+1 972.5	+2 097.0	+993.5	+1 125.2	+4 676.4	-	+532.3	+18 360.9	
1978	+7 681.4	-6 368.8	+4 305.4	+3 023.8	+298.5	+748.9	+5 077.5	-	+400.3	+18 257.6	
1979		-4 824.6						-			
1976 III	-	-1 381.2	+15.0	+919.2	+167.6	+197.2	+1 567.3	-	+188.9	+3 636.4	
IV	-	-199.5	+499.9	+357.2	+571.6	+383.2	+1 406.1	-	+227.6	+4 872.7	
1977 I	-	-731.3	+385.5	-205.3	+187.4	+324.9	+1 077.7	-	+120.6	+5 161.5	
II	-	-671.9	+720.7	+452.5	+225.1	+217.7	+967.6	-	+190.2	+4 547.1	
III	-	-2 734.1	+296.5	+1 129.0	+156.3	+241.3	+1 315.1	-	+171.1	+4 163.8	
IV	-	+139.5	+624.2	+701.0	+401.1	+336.7	+1 170.3	-	+67.5	+4 153.4	
1978 I	-	-385.8	+836.7	+200.1	+234.4	+378.2	+1 247.7	-	+34.1	+5 270.7	
II	-	-480.1	+1 443.7	+575.8	+140.5	+226.1	+1 163.1	-	+121.0	+4 669.1	
III	-	-2 224.2	+998.3	+1 568.9	-450.4	+60.5	+1 884.1	-	+160.6	+3 853.1	
IV	-	-153.4	+1 204.5	+676.7	+450.9	+274.6	+1 470.2	-	+38.6	+6 073.0	
1979 I	-	-447.9	+1 020.8	+418.9	-97.0	-97.0	+1 274.3	-	-17.9	+6 099.3	
II	-	-1 391.4	+1 544.5	+942.9	+298.4	+81.8	+740.5	-	+60.8	+6 048.5	
III	-	-2 832.8	+1 210.7	+2 182.9	-388.1	-150.8	+1 346.9	-	+49.5	+5 613.5	
IV	-	-131.3						-			
168 - ENSIDIGE OVERFOERSLER											
SALDO											
UNILATERAL TRANSFERS											
MIO UCE											
MIO ERE											
1976	-9 991.5	-6 387.6	-2 178.7	+248.7	-351.6	-440.2	-1 359.4	+284.0	+193.4	-4 775.3	
1977	-11 322.2	-6 878.7	-2 475.9	+180.9	-560.3	-562.6	-1 873.9	+512.2	+336.2	-4 481.6	
1978	-12 996.8	-6 812.4	-2 580.6	-311.1	-797.7	-499.2	-3 032.0	+655.2	+381.1	-3 985.6	
1979		-8 007.4									
1976 III	-	-1 693.8	-605.0	+119.3	-52.7	-90.9	-274.0	-	+86.6	-1 722.9	
IV	-	-1 705.5	-383.2	-59.3	-94.9	-110.5	-305.6	-	+74.1	-923.0	
1977 I	-	-1 495.1	-612.7	+110.7	-88.9	-75.8	-492.9	-	+113.7	-984.3	
II	-	-1 709.1	-600.0	+100.0	-105.9	-143.6	-403.8	-	+73.7	-1 143.4	
III	-	-1 972.5	-642.1	+69.9	-156.3	-185.3	-460.1	-	+98.9	-1 110.9	
IV	-	-1 705.1	-586.3	-95.0	-208.9	-156.5	-409.7	-	+52.0	-892.9	
1978 I	-	-2 006.6	-756.4	-37.1	-226.0	-173.6	-1 012.5	-	+81.8	-982.7	
II	-	-1 880.1	-720.7	-19.0	-260.7	-125.2	-585.3	-	+123.1	-1 068.3	
III	-	-1 639.5	-924.3	-96.6	-159.7	-99.2	-706.4	-	+91.3	-962.9	
IV	-	-1 278.0	-354.4	-154.7	-151.6	-100.8	-598.4	-	+85.1	-982.2	
1979 I	-	-1 905.0	-934.8	+301.0	-146.4	-136.2	-963.1	-	-5.0	-968.9	
II	-	-2 099.2	-843.2	+345.6	-191.6	-47.1	-792.1	-	+96.5	-1 027.6	
III	-	-1 859.7	-669.9	+35.3	-67.7	-225.0	-962.8	-	+37.1	-989.8	
IV	-	-2 139.9						-			

BETALINGSBALANCE

BALANCE OF PAYMENTS

BILANCIA DEI PAGAMENTI

	EUR-9	B.R. DEUTSCHLAND	FRANCE	ITALIA	NEDERLAND	BELGIE BELGIE	LUXEMBOURG	UNITED KINGDOM	IRELAND	DANMARK	U.S.A.
169 - IKKE-MONETAERE SEKTORER			NON MONETARY SECTORS					SETTORI NON MONETARI			
AKTIVER			CHANGE IN ASSETS					ATTIVITA - SALDO			
MIO ERE			MIO EUA					MIO UCE			
1976	-19 747.4	-8 005.5	-774.6	-1 960.7	-2 171.5	-1 308.9	-4 913.3	-308.2	-304.8	-23 889.0	
1977	-21 589.1	-7 984.0	-3 696.2	-608.3	-2 867.0	-1 015.1	-4 023.2	-816.6	-578.8	-20 147.8	
1978	-24 337.9	-8 407.0	-3 786.5	-1 214.8	-2 686.2	-1 982.0	-6 384.9	+283.2	-159.6	-20 141.3	
1979		-10 961.5									
1976 III	-	-1 637.9	+1 092.0	-54.7	-468.4	-263.0	-1 028.9	-	-	-5 864.8	
IV	-	-2 017.6	-20.5	-229.1	-344.7	-464.0	-1 385.4	-	-	-5 716.7	
1977 I	-	-1 775.9	-1 458.0	-367.4	-380.2	-179.6	-1 068.5	-	-	-4 386.3	
II	-	-2 884.8	-718.0	-648.6	-871.9	-242.4	-1 024.0	-	-	-6 896.9	
III	-	-780.9	+153.8	+418.2	-596.6	-106.0	-698.6	-	-	-4 291.6	
IV	-	-2 542.4	-1 821.4	-22.6	-976.8	-492.7	-1 236.8	-	-	-4 597.3	
1978 I	-	-1 665.0	-2 093.8	-588.6	-731.8	-344.1	-1 707.2	-	-	-7 542.4	
II	-	-3 063.3	-426.2	-807.4	-874.9	-328.4	-1 108.2	-	-	-5 243.8	
III	-	-1 071.3	+477.6	+259.9	-526.8	-338.3	-1 664.3	-	-	-3 639.3	
IV	-	-2 631.6	-2 052.9	-92.6	-554.2	-708.0	-2 624.1	-	-	-6 104.3	
1979 I	-	-2 893.9	-854.2	+169.8	-592.1	-517.0	-2 395.2	-	-	-8 090.3	
II	-	-3 140.8	-1 106.4	-1 125.4	-764.8	-617.2	-1 959.1	-	-	-6 288.7	
III	-	-814.2	-419.1	-839.0	-585.5	-291.7	-2 526.6	-	-	-7 244.7	
IV	-	-4 135.2						-	-		
170 - IKKE-MONETAERE SEKTORER			NON MONETARY SECTORS					SETTORI NON MONETARI			
PASSIVER			CHANGE IN LIABILITIES					PASSIVITA - SALDO			
MIO ERE			MIO EUA					MIO UCE			
1976	+24 787.9	+7 399.5	+3 615.4	+3 556.2	-11.2	+1 181.5	+6 113.5	+843.7	+2 089.2	+22 370.3	
1977	+29 817.4	+6 394.3	+7 139.2	+554.7	+1 917.4	+1 384.4	+8 427.4	+1 017.4	+2 982.5	+38 013.6	
1978	+23 141.7	+4 459.2	+5 638.7	+2 422.1	+2 126.3	+1 417.8	+4 923.9	+0.0	+2 153.7	+12 574.3	
1979		+5 389.8									
1976 III	-	+2 150.6	+4.1	+529.6	-78.2	+118.8	+1 528.9	-	-	+5 667.8	
IV	-	+651.0	+1 280.0	+1 435.2	-156.6	+571.1	+1 464.0	-	-	+1 840.6	
1977 I	-	+1 250.1	+1 376.1	-53.3	+277.7	+467.6	+2 424.7	-	-	+2 854.5	
II	-	+1 192.2	+1 507.0	+93.8	+663.0	+331.4	+2 089.2	-	-	+1 727.5	
III	-	+1 774.0	+874.2	-158.0	+862.4	+302.9	+2 063.8	-	-	+4 222.4	
IV	-	+2 194.1	+3 166.6	+656.9	+135.6	+311.0	+1 802.6	-	-	+2 652.2	
1978 I	-	+1 904.2	+1 285.3	+584.2	+734.7	+460.1	+2 099.7	-	-	+3 410.4	
II	-	+352.3	+1 174.2	+677.4	+307.7	+23.9	+625.4	-	-	+4 090.4	
III	-	+1 223.2	+1 066.8	+314.1	+722.0	+431.8	+697.3	-	-	+2 659.2	
IV	-	+977.2	+2 604.6	+837.4	+357.9	+440.9	+1 335.7	-	-	+3 804.5	
1979 I	-	+1 449.6	+1 053.7	-171.6	+657.0	+272.4	+1 850.4	-	-	+2 773.1	
II	-	+2 099.2	+206.9	+628.3	+893.8	+480.8	+2 587.1	-	-	+3 399.5	
III	-	+1 821.3	+1 155.1	-856.6	+605.0	+447.4	+1 335.6	-	-	+3 685.0	
IV	-	-2.0						-	-		
171 - IKKE-MONETAERE SEKTORER			NON MONETARY SECTORS					SETTORI NON MONETARI			
NETTOPASSIVER			NET BALANCE					SALDO NETTO			
MIO ERE			MIO EUA					MIO UCE			
1976	+5 040.4	-605.9	+2 840.9	+1 595.5	-2 182.6	-127.4	+1 200.2	+535.4	+1 784.4	-1 518.7	
1977	+8 228.3	-1 589.7	+3 443.1	-53.5	-949.6	+369.4	+4 404.2	+200.9	+2 403.7	+17 865.8	
1978	-1 196.2	-3 947.9	+1 852.1	+1 207.3	-559.9	-564.1	-1 461.0	+283.2	+1 994.2	-6 567.0	
1979		-5 571.8									
1976 III	-	+512.7	+1 096.1	+474.9	-546.6	-144.2	+500.0	-	+340.4	-197.0	
IV	-	-1 366.5	+1 259.5	+1 206.1	-501.3	+107.1	+78.6	-	+662.0	-3 876.1	
1977 I	-	-525.8	-81.8	-420.7	-102.4	+288.0	+1 356.3	-	+851.2	-1 531.8	
II	-	-1 692.6	+789.0	-554.8	-208.9	+89.0	+1 065.2	-	+1 096.8	-5 169.3	
III	-	+993.1	+1 028.0	+260.2	+265.8	+196.9	+1 365.2	-	+308.1	-69.1	
IV	-	-348.4	+1 345.2	+634.3	-841.3	-181.7	+565.8	-	+567.6	-1 945.1	
1978 I	-	+249.2	-808.4	-4.4	+2.9	+116.0	+392.5	-	+550.6	-4 132.0	
II	-	-2 711.0	+748.0	-130.0	-567.3	-304.4	-482.8	-	+620.6	-1 153.3	
III	-	+152.0	+1 544.5	+573.9	+195.2	+93.5	-966.9	-	+564.5	-980.1	
IV	-	-1 654.4	+551.7	+744.9	-196.3	-267.1	-1 288.4	-	+257.8	-2 299.8	
1979 I	-	-1 444.4	+199.5	-1.8	+64.9	-244.6	-544.8	-	+1 271.2	-5 317.2	
II	-	-1 041.7	-899.5	-497.1	+129.0	-136.3	+628.0	-	+570.9	-2 889.1	
III	-	+1 007.1	+736.0	-1 695.5	+19.5	+155.7	-1 191.0	-	+56.9	-3 559.7	
IV	-	-4 137.3						-			

BETALINGSBALANCE

BALANCE OF PAYMENTS

BILANCIA DEI PAGAMENTI

	EUR-9	B.R. DEUTSCHLAND	FRANCE	ITALIA	NEDERLAND	BELGIQUE BELGIE	LUXEMBOURG	UNITED KINGDOM	IRELAND	DANMARK	U.S.A.
172 - DIREKTE INVESTERINGER											
AKTIVER											
DIRECT INVESTMENT											
CHANGE IN ASSETS											
INVESTIMENTI DIRETTI											
ATTIVITA - SALDO											
MIO ERE	MIO EUA										MIO UCE
1976	-8 235,2	-2 194,7	-1 067,2	-142,5	-1 000,6	-261,8	-3 391,4	-6,6	-170,5	-10 387,8	
1977	-8 570,3	-2 421,2	-1 030,1	-483,0	-1 427,1	-308,2	-2 738,3	-21,3	-141,2	-10 704,4	
1978	-9 298,6	-2 833,3	-1 388,9	-132,0	-1 435,0	-284,6	-3 152,5	+0,0	-72,4	-12 056,4	
1979	-	-3 185,0	-	-	-	-	-	-	-	-	
1976 III	-	-608,5	-268,7	-78,9	-339,9	-20,2	-772,5	-	-	-2 774,0	
IV	-	-485,5	-218,5	-43,1	-176,6	-85,4	-814,3	-	-	-1 947,5	
1977 I	-	-548,6	-134,4	-40,1	-183,8	-19,0	-834,3	-	-	-2 038,2	
II	-	-411,0	-55,0	-445,5	-365,1	-175,3	-637,0	-	-	-3 600,4	
III	-	-674,4	-176,0	-2,4	-391,4	+13,3	-507,2	-	-	-2 699,5	
IV	-	-791,4	-337,3	+1,1	-486,5	-130,8	-762,2	-	-	-2 373,6	
1978 I	-	-471,9	-371,7	-32,2	-295,4	-24,0	-743,0	-	-	-4 058,5	
II	-	-811,8	-176,9	-63,9	-348,8	-116,4	-999,7	-	-	-3 641,3	
III	-	-559,0	-322,2	-27,9	-328,0	-40,5	-757,6	-	-	-2 127,9	
IV	-	-997,1	-514,2	-9,1	-464,1	-105,8	-775,7	-	-	-3 296,2	
1979 I	-	-767,2	-237,8	-	-387,1	-166,5	-914,0	-	-	-4 448,7	
II	-	-429,7	-258,7	-	-271,9	-47,1	-1 640,4	-	-	-5 613,1	
III	-	-747,2	-285,7	-	-416,9	-108,8	-1 036,7	-	-	-5 150,6	
IV	-	-1 247,9	-	-	-	-	-	-	-	-	
173 - DIREKTE INVESTERINGER											
PASSIVER											
DIRECT INVESTMENT											
CHANGE IN LIABILITIES											
INVESTIMENTI DIRETTI											
PASSIVITA - SALDO											
MIO ERE	MIO EUA										MIO UCE
1976	+4 524,3	+1 368,2	+688,9	+83,2	+310,6	+711,2	+1 143,9	+161,2	+57,1	+3 888,0	
1977	+6 888,2	+1 263,1	+1 296,8	+994,8	+298,9	+949,1	+1 878,5	+140,7	+66,4	+2 925,2	
1978	+6 725,6	+1 310,2	+1 451,1	+401,0	+472,0	+1 018,4	+1 988,2	+0,0	+84,6	+4 403,9	
1979	-	+859,9	-	-	-	-	-	-	-	-	
1976 III	-	+291,5	+145,0	+54,3	-12,2	+132,6	+256,4	-	-	+906,8	
IV	-	+331,1	+311,6	-38,3	+40,7	+373,9	+286,3	-	-	+709,3	
1977 I	-	+280,1	+157,9	+347,3	+38,2	+212,4	+577,1	-	-	+786,0	
II	-	+264,6	+103,5	+437,2	-97,3	+320,8	+542,5	-	-	+883,7	
III	-	+371,3	+192,4	+93,1	+349,7	+224,3	+422,2	-	-	+885,3	
IV	-	+348,8	+465,9	+123,5	-5,3	+220,9	+380,3	-	-	+383,4	
1978 I	-	+406,1	+228,4	+68,9	+130,4	+190,9	+892,5	-	-	+913,2	
II	-	+154,3	+339,0	+97,5	-9,5	+187,5	+303,0	-	-	+1 519,1	
III	-	+491,7	+395,6	+102,2	+215,3	+265,3	+346,4	-	-	+1 779,1	
IV	-	+256,3	+496,3	+130,9	+134,4	+299,8	+540,8	-	-	+750,5	
1979 I	-	+211,0	+314,1	-	+132,4	+166,5	+394,5	-	-	+730,4	
II	-	+153,7	+388,9	-	+40,3	+133,8	+737,4	-	-	+1 520,0	
III	-	+370,0	+208,0	-	+348,8	+113,7	+599,5	-	-	+1 667,9	
IV	-	+123,6	-	-	-	-	-	-	-	-	
174 - DIREKTE INVESTERINGER											
NETTOPASSIVER											
DIRECT INVESTMENT											
NET BALANCE											
INVESTIMENTI DIRETTI											
SALDO NETTO											
MIO ERE	MIO EUA										MIO UCE
1976	-3 710,9	-826,5	-378,3	-59,2	-690,0	+449,4	-2 247,5	+154,6	-113,4	-6 499,7	
1977	-1 682,1	-1 158,1	+266,7	+511,7	-1 128,2	+640,9	-859,7	+119,5	-74,8	-7 779,2	
1978	-2 572,9	-1 523,0	+62,2	+269,0	-962,9	+733,9	-1 164,3	+0,0	+12,3	-7 652,5	
1979	-	-2 325,1	-	-	-	-	-	-	-	-	
1976 III	-	-317,0	-123,6	-24,6	-352,1	+112,3	-516,0	-	-	-1 867,2	
IV	-	-154,4	+93,1	-81,4	-135,9	+288,5	-528,0	-	-	-1 238,2	
1977 I	-	-268,5	+23,5	+307,3	-145,6	+193,5	-257,2	-	-	-1 252,2	
II	-	-146,4	+48,5	-8,3	-462,4	+145,6	-94,5	-	-	-2 716,7	
III	-	-303,1	+16,5	+90,8	-41,7	+237,6	-85,0	-	-	-1 814,2	
IV	-	-442,6	+128,6	+124,5	-491,8	+90,1	-381,9	-	-	-1 990,2	
1978 I	-	-65,8	-143,3	+36,7	-165,0	+168,8	+149,5	-	-	-3 145,3	
II	-	-657,5	+162,1	+33,6	-358,3	+71,1	-696,7	-	-	-2 122,1	
III	-	-67,2	+73,5	+74,2	-112,7	+224,8	-411,2	-	-	-348,8	
IV	-	-740,7	-17,9	+121,8	-329,7	+194,0	-234,9	-	-	-2 545,8	
1979 I	-	-556,2	+76,3	-	-254,8	+0,0	-519,5	-	-	-3 718,3	
II	-	-276,1	+130,2	-	-231,5	+86,7	-903,0	-	-	-4 093,1	
III	-	-377,2	-77,7	-	-68,1	+4,9	-437,2	-	-	-3 482,7	
IV	-	-1 124,3	-	-	-	-	-	-	-	-	

BETALINGSBALANCE

BALANCE OF PAYMENTS

BILANCIA DEI PAGAMENTI

	EUR-9	B. R. DEUTSCHLAND	FRANCE	ITALIA	NEDERLAND	BELGIQUE BELGIE	LUXEMBOURG	UNITED KINGDOM	IRELAND	DANMARK	U. S. A.
175 - MONETAERE SEKTORER AKTIVER			MONETARY SECTOR CHANGE IN ASSETS						SETTORE MONETARIO ATTIVITA - SALDO		
MIO ERE			MIO EUA						MIO UCE		
1976	-68 461.4	-7 827.9	-7 635.7	-3 410.3	-3 940.9	-7 448.1	-36 918.9	-816.1	-463.5	-21 374.8	
1977	-67 044.6	-6 495.5	-14 856.4	-6 764.4	-4 262.3	-13 812.7	-18 369.3	-1 039.0	-1 445.1	-10 216.3	
1978	-84 625.7	-13 841.6	-19 475.7	-7 549.8	-6 899.9	-12 480.9	-22 685.3	-34.6	-1 658.0	-25 967.4	
1979	-221.8										
1976 III	-	-1 298.3	-1 807.1	-563.2	+89.7	-3 222.0	-10 705.4	-	+53.2	-3 383.1	
IV	-	-4 302.9	-5 722.5	-4 351.1	-2 557.4	-3 552.7	-5 830.7	-	-248.2	-8 379.8	
1977 I	-	+2 112.3	-900.9	+1 321.7	+1 005.6	-2 061.9	-4 068.8	-	-650.6	+2 943.8	
II	-	-973.4	-2 873.1	-2 093.7	-3 085.4	-1 635.6	-7 661.9	-	-787.1	-4 056.0	
III	-	-219.8	-1 894.7	-1 433.7	+227.7	-3 937.8	-7 204.3	-	+55.2	-1 424.1	
IV	-	-7 546.5	-8 363.2	-4 452.0	-2 375.4	-6 187.1	+607.6	-	-92.8	-7 454.8	
1978 I	-	-1 120.9	+2 065.2	+3 543.6	+104.3	-1 837.9	-8 367.8	-	-339.1	-4 915.9	
II	-	+972.8	-3 297.5	-1 968.3	-2 653.5	-995.8	-1 978.6	-	-464.2	+779.4	
III	-	-3 323.0	-5 748.3	-280.4	-570.2	-4 137.4	-4 815.0	-	-499.6	-4 192.5	
IV	-	-10 511.6	-11 623.7	-615.6	-3 290.5	-5 794.1	-7 624.2	-	-354.7	-16 244.8	
1979 I	-	+3 197.3	+2 699.3	-144.0	+396.0	-	-259.0	-	-649.4	+2 205.9	
II	-	+40.8	-5 059.1	-1 214.4	-2 702.5	-	-5 030.6	-	+30.3	-5 947.1	
III	-	-1 943.7	-4 943.0	+71.2	-616.5	-	-20 770.7	-	-148.3	-9 485.6	
IV	-	-1 524.2									
176 - MONETAERE SEKTORER PASSIVER			MONETARY SECTOR CHANGE IN LIABILITIES						SETTORE MONETARIO PASSIVITA - SALDO		
MIO ERE			MIO EUA						MIO UCE		
1976	+69 600.7	+5 386.7	+9 199.5	+5 495.8	+4 163.9	+7 522.2	+36 898.0	+519.3	+415.3	+10 696.3	
1977	+50 293.4	+4 151.7	+11 143.6	+5 206.6	+4 827.0	+13 778.5	+9 534.9	+1 053.8	+597.3	+6 565.5	
1978	+70 865.5	+12 498.1	+11 924.9	+1 204.4	+8 585.1	+13 504.4	+22 272.6	+0.0	+876.1	+36 077.3	
1979	+10 469.7										
1976 III	-	+1 216.6	+2 725.6	+33.5	+281.4	+3 507.3	+10 511.4	-	+56.7	+2 440.9	
IV	-	+4 113.4	+5 416.4	+3 681.9	+2 494.9	+2 930.7	+5 888.5	-	-112.3	+9 413.3	
1977 I	-	-3 177.5	+906.7	+319.8	-1 268.3	+1 757.3	+2 339.0	-	+275.4	-630.6	
II	-	+1 066.1	+1 591.7	+2 284.8	+3 135.3	+1 740.0	+5 505.7	-	+207.1	+10 738.4	
III	-	+1 095.0	+1 160.0	-1 058.2	-14.6	+4 309.4	+3 751.0	-	+116.7	+8 244.6	
IV	-	+5 283.0	+6 586.2	+3 612.5	+2 960.4	+5 987.3	-2 130.4	-	+9.3	+14 442.8	
1978 I	-	-697.3	-2 456.9	-4 305.8	-366.6	+1 629.3	+7 788.3	-	+132.2	+11 278.5	
II	-	+936.5	+270.8	-349.2	+3 085.0	+1 472.0	+1 602.8	-	+155.9	-3 328.0	
III	-	+3 452.8	+3 314.1	-1 640.2	+1 319.5	+4 663.0	+5 194.6	-	+198.6	+9 324.5	
IV	-	+8 922.0	+9 738.6	-262.5	+4 056.0	+5 771.2	+7 770.4	-	+390.1	+17 985.7	
1979 I	-	-2 317.5	-3 528.1	-194.5	-422.5	-	+958.7	-	-64.7	-1 682.3	
II	-	+2 497.6	+3 772.5	+368.6	+2 677.4	-	+5 503.9	-	-98.6	+1 147.7	
III	-	+4 660.8	+4 652.9	-542.2	+1 617.1	-	+22 572.5	-	+847.5	+12 913.5	
IV	-	+5 653.4									
177 - MONETAERE SEKTORER NETTOPASSIVER			MONETARY SECTOR NET BALANCE						SETTORE MONETARIO SALDO NETTO		
MIO ERE			MIO EUA						MIO UCE		
1976	+158.7	-2 441.2	+1 563.7	+1 105.0	+223.0	+74.1	-20.9	-296.8	-48.2	-10 678.5	
1977	-16 911.9	-2 343.8	-3 712.8	-1 718.5	+564.6	-34.2	-8 834.3	+14.8	-847.8	-3 650.8	
1978	-13 890.4	-1 343.5	-7 550.7	-6 475.6	+1 685.1	+1 023.4	-412.7	-34.6	-781.8	+10 109.9	
1979	+10 247.8										
1976 III	-	-81.8	+918.5	-678.9	+371.2	+285.3	-193.9	-	+109.9	-942.2	
IV	-	-189.4	-306.2	-778.0	-62.4	-622.0	+57.8	-	-360.5	+1 033.4	
1977 I	-	-1 065.1	+5.7	+1 562.4	-262.7	-304.5	-1 729.8	-	-375.2	+2 313.3	
II	-	+92.7	-1 281.5	+183.1	+49.9	+104.4	-2 156.3	-	-580.0	+6 682.4	
III	-	+875.2	-734.8	-2 488.2	+213.0	+371.6	-3 453.3	-	+171.8	+6 820.5	
IV	-	-2 263.4	-1 777.0	-916.4	+585.0	-199.8	-1 522.8	-	-83.5	+6 987.9	
1978 I	-	-1 818.1	-391.7	-741.2	-262.3	-208.6	-579.5	-	-206.9	+6 362.5	
II	-	+1 909.3	-3 026.7	-2 351.0	+431.5	+476.2	-375.8	-	-308.3	-2 548.6	
III	-	+129.8	-2 434.1	-2 052.6	+749.3	+525.6	+379.5	-	-300.9	+5 132.0	
IV	-	-1 589.6	-1 885.1	-865.3	+765.6	-22.9	+146.3	-	+35.3	+1 740.9	
1979 I	-	+879.8	-828.7	-293.5	-26.5	+638.1	+699.7	-	-714.2	+523.6	
II	-	+2 538.4	-1 286.7	-901.5	-25.1	+233.0	+473.4	-	-68.2	-4 799.4	
III	-	+2 717.1	-290.1	-634.9	+1 000.6	+1 055.6	+1 801.7	-	+699.2	+3 428.0	
IV	-	+4 129.2									



1
Tavole per paese

TITLES OF COUNTRY TABLES (complete list)

02 GDP-VOLUME	35 DWELLINGS COMPLETED	69 NIGHTS SPENT IN HOTELS
03 GDP-PRICE INDEX	36 NON-RESIDENTIAL BUILDING STARTS	71 PRODUCER PRICES
05 EMPLOYMENT	37 BUILDING PERMITS, TOTAL	72 PRODUCER PRICES : INPUT
06 UNEMPLOYMENT	38 BUILDING PERMITS, RESIDENTIAL	73 PRODUCER PRICES : OUTPUT
07 VACANCIES	39 NEW ORDERS	74 WHOLESALE PRICES
11 AGRICULTURAL PRODUCTION	41 TOTAL IMPORTS	75 WHOLESALE PRICES : INPUT
12 AGRICULTURAL LIVESTOCK PRODUCTION	42 TOTAL EXPORTS	76 WHOLESALE PRICES : OUTPUT
13 CREAMERY BUTTER PRODUCTION	43 TRADE BALANCE	77 RAW MATERIAL PRICES
14 PIGS RECEIVED AT BACON FACTORIES	44 EXPORTS/IMPORTS	78 AGRICULTURAL OUTPUT PRICES
15 EXPORTS OF CATTLE	45 IMPORT PRICES	79 CONSUMER PRICES
16 EXPORTS OF BEEF	46 EXPORT PRICES	80 WORLD PRICES
20 INDUSTRIAL INVESTMENT	47 TERMS OF TRADE	85 WAGES IN INDUSTRY
21 INDUSTRIAL PRODUCTION-TREND	48 IMPORT VOLUME INDEX	87 BUDGET SURPLUS-DEFICIT
22 INDUSTRIAL PRODUCTION	49 EXPORT VOLUME INDEX	88 PUBLIC SECTOR DEBT : INCREASE
23 INDUSTRIAL PRODUCTION INTERMEDIATE GOODS	51 PRIVATE CONSUMPTION	89 MONEY SUPPLY
24 INDUSTRIAL PRODUCTION INVESTMENT GOODS	52 WHOLESALE TRADE SALES	90 CENTRAL BANK MONEY
25 INDUSTRIAL PRODUCTION CONSUMER GOODS	53 RETAIL TRADE SALES	91 DOMESTIC CREDIT EXPANSION
26 INDUSTRIAL PRODUCTION EXCLUDING STEEL	54 RETAIL TRADE SALES, QUANTITY	92 GROSS OFFICIAL RESERVES
27 CRUDE STEEL PRODUCTION	55 SALES BY RETAIL COOPERATIVES	93 SUM OF BANK BALANCES
28 CAR PRODUCTION	56 DEPARTMENT STORE SALES, QUANTITY	95 EFFECTIVE EXCHANGE RATE
29 PASSENGER CAR PRODUCTION	57 SMALL SHOPS EXPORT ORDERS	96 BALANCE OF CURRENT ACCOUNTS
30 COMMERCIAL VEHICLE PRODUCTION	58 VAT COLLECTED	97 BALANCE OF CAPITAL MOVEMENTS
31 LAMINATES PRODUCTION	61 NEW CAR REGISTRATIONS	98 USA ASSETS ABROAD
33 PRODUCTION IN CONSTRUCTION	62 PASSENGER CAR REGISTRATIONS	99 FOREIGN ASSETS OF USA
34 DWELLINGS STARTED	63 COMMERCIAL VEHICLE REGISTRATIONS	

BR DEUTSCHLAND

- 02 Bruttoinlandsprodukt zu Marktpreisen in Preisen von 1970.
- 05 Abhängig Beschäftigte — saisonbereinigt (Durchschnitte).
- 06 Arbeitslose insgesamt — saisonbereinigt (Endstände).
- 07 Offene Stellen — saisonbereinigt (Endstände).
- 22 Index der Produktion : Produzierendes Gewerbe ohne Bauhauptgewerbe — saisonbereinigt.
- 23 Index der Produktion : Grundstoff- und Produktionsgütergewerbe — saisonbereinigt.
- 24 Index der Produktion : Investitionsgütergewerbe — saisonbereinigt.
- 25 Index der Produktion : Verbrauchsgütergewerbe — saisonbereinigt.
- 39 Auftragseingang im verarbeitenden Gewerbe (ohne Nahrungs- und Genussmittelgewerbe) insgesamt — saisonbereinigt.
- 41 Einfuhr insgesamt, Werte — saisonbereinigt.

- 42 Ausfuhr insgesamt, Werte — saisonbereinigt.
- 43 Handelsbilanz — saisonbereinigt.
- 45 Index der Durchschnittswerte, Einfuhr.
- 46 Index der Durchschnittswerte, Ausfuhr.
- 47 Austauschverhältnis (Terms of Trade).
- 48 Index des Volumens, Einfuhr.
- 49 Index des Volumens, Ausfuhr.
- 53 Umsätze des Einzelhandels — in jeweiligen Preisen — saisonbereinigt.
- 54 Umsätze des Einzelhandels — in Preisen von 1970 — saisonbereinigt.
- 62 Zulassung fabrikneuer Kraftfahrzeuge : Personenkraftwagen.
- 63 Zulassung fabrikneuer Kraftfahrzeuge : Lastkraftwagen.
- 71 Index der Erzeugerpreise industrieller Produkte ohne Mehrwertsteuer — saisonbereinigt.

- 79 Preisindex für die Lebenshaltung aller privaten Haushalte — saisonbereinigt.
 - 85 Löhne und Gehälter im Produzierenden Gewerbe je Beschäftigten — saisonbereinigt.
 - 87 Kassenmäßige Entwicklung des Bundeshaushaltes — Kassenüberschuß (+) bzw. -defizit (-).
 - 89 Geldvolumen (M 2).
 - 90 Auslandsposition der Deutschen Bundesbank — Bestände : Währungsreserven insgesamt.
 - 92 Offizielle Bruttoreserven.
 - 95 Entwicklung des Außenwerts der DM gegenüber 22 Ländern (wichtige Handelspartner der Bundesrepublik).
 - 96 Zahlungsbilanz : Saldo der Leistungsbilanz.
 - 97 Zahlungsbilanz : Saldo des gesamten Kapitalverkehrs.
- Quellen : Statistisches Bundesamt und Deutsche Bundesbank.

FRANCE

- 02 Production intérieure brute marchande aux prix de 1970.
- 05 Indice des effectifs occupés.
- 06 Demande d'emploi en fin de mois — désaisonnalisée.
- 07 Offres d'emploi à fin de mois — désaisonnalisée.
- 22 Production industrielle totale (sans bâtiment) — désaisonnalisée.
- 23 Production industrielle biens intermédiaires — désaisonnalisée.
- 24 Production industrielle biens d'équipement — désaisonnalisée.
- 25 Production industrielle biens de consommation — désaisonnalisée.
- 28 Construction automobile — désaisonnalisée.
- 29 Production de voitures particulières — désaisonnalisée.
- 30 Production de véhicules utilitaires — désaisonnalisée.

- 33 Indice de production bâtiment et travaux publics — désaisonnalisée.
- 34 Logements commencés — désaisonnalisée.
- 39 L'opinion des chefs d'entreprises industrielles sur le niveau des carnets.
- 41 Importations totales — fob — désaisonnalisée.
- 42 Exportations totales — fob — désaisonnalisée.
- 44 Taux de couverture — désaisonnalisée.
- 45 Indice des valeurs moyennes à l'importation.
- 46 Indice des valeurs moyennes à l'exportation.
- 47 Termes de l'échange.
- 51 Consommation totale des ménages — désaisonnalisée.
- 56 Grand commerce : volume des ventes — désaisonnalisée.

- 61 Immatriculations de voitures neuves — désaisonnalisée.
 - 74 Indices des prix de gros industriels : produits industriels transformés.
 - 79 Indice des prix à la consommation.
 - 85 Indice du taux de salaire horaire ouvrier.
 - 87 Opération budgets : solde.
 - 89 Masse monétaire.
 - 92 Réserves officielles brutes.
 - 95 Valeur brute de la monnaie.
 - 96 Solde des opérations courantes.
 - 97 Solde des mouvements de capitaux.
- Source : INSEE.

ITALIA

- 02 Prodotto interno lordo ai prezzi di mercato — Destagionalizzato.
- 03 Prezzi impliciti del PIL — Destagionalizzati.
- 05 Indici dell'occupazione alle dipendenze della grande industria.
- 06 Iscritti nelle liste di collocamento (Disoccupati già occupati e persone in cerca di 1^a occupazione).
- 11 Indice generale della produzione agraria (indici-base : 1952-1955 = 100).
- 22 Indice generale della produzione industriale — Destagionalizzato.
- 23 Indice della produzione di materie ausiliarie — Destagionalizzato.
- 24 Indice della produzione di beni di investimento — Destagionalizzato.
- 25 Indice della produzione di beni di consumo — Destagionalizzato.
- 28 Produzione di autovetture — Destagionalizzata.
- 34 Fabbricati residenziali iniziati.

- 36 Fabbricati non residenziali.
- 41 Importazioni caf di merci — in complesso — Destagionalizzate.
- 42 Esportazioni fob di merci — in complesso — Destagionalizzate.
- 43 Bilancia commerciale saldo — Destagionalizzata.
- 45 Indici dei prezzi delle merci importate — valori medi unitari.
- 46 Indici dei prezzi delle merci esportate — valori medi unitari.
- 47 Ragioni di scambio.
- 53 Indici delle vendite del commercio al minuto delle imprese nella grande distribuzione — Complesso dei generi — Vendite per unità locale.
- 62 Immatricolazioni di autovetture.
- 63 Immatricolazioni di veicoli industriali nuovi di fabbrica.
- 69 Presenze alberghiere — Totale.

- 74 Prezzi all'ingrosso, indice generale.
 - 79 Prezzi al consumo, indice generale.
 - 85 Retribuzioni minime contrattuali del settore privato.
 - 89 Massa monetaria (Totale) — Liquidità primaria e liquidità secondaria.
 - 92 Riserve ufficiali (lorde).
 - 95 Tasso medio di deprezzamento della lira.
 - 96 Bilancia dei pagamenti valutaria, saldo delle partite correnti.
 - 97 Bilancia dei pagamenti valutaria, saldo dei movimenti di capitali.
- Fonti : ISCO-ISTAT.

NEDERLAND

06 Geregistreerde werklozen (mannen + vrouwen) — voor seizoen gecorrigeerd.
 07 Aanvragen van werkgevers — voor seizoen gecorrigeerd.
 20 Bruto-investeringen in vaste activa — hoeveelheid totaal.
 22 Hoeveelheidsindexcijfers van de gemiddelde dagproductie : Nijverheid.
 24 Investeringsgoederenindustrie : Verkopen : totaal.
 34 Woningen : Bouw begonnen : totaal.
 39 Investeringsgoederenindustrie : Orderontvangst : totaal.
 41 Invoer : totale waarde.
 42 Uitvoer : totale waarde.
 43 Handelsbalans — totale waarde.

45 Prijsindexcijfers : invoer : totaal.
 46 Prijsindexcijfers : uitvoer : totaal.
 47 Ruilvoet (Terms of trade).
 51 Totaal consumptie-index : waarde.
 53 Kleinhandelsgeldomzetten : Algemeen : totale kleinhandel.
 62 Afgegeven kentekenbewijzen : Nieuwe motorvoertuigen : personenauto's.
 63 Afgegeven kentekenbewijzen : Nieuwe motorvoertuigen : bedrijfsauto's.
 72 Indexcijfers producenten-en invoerprijzen : totaal.
 73 Indexcijfers producentenprijzen : finale produkten : totaal.
 79 Prijsindexcijfers van de gezinsconsumptie : Werknemersgezinnen.

85 Bruto-lonen volgens regelingen : volwassen arbeidskrachten : uur.
 87 Begrotingstransacties : saldo.
 89 Geldhoeveelheid.
 92 Bruto officiële reserves.
 96 Saldo der lopende transacties.
 97 Saldo der kapitaalstroom.

Bron : Centraal Bureau voor de Statistiek.

BELGIQUE

06 Chômeurs complets indemnisés.
 22 Indices bruts de la production industrielle (construction non comprise).
 27 Production d'acier brut (1 000 tonnes).
 37 Permis de bâtir accordés — total.
 38 Permis de bâtir accordés — bâtiments résidentiels.
 39 Industrie des fabrications métalliques commandes inscrites.
 41 Importations.
 42 Exportations.
 43 Balance commerciale.

45 Indices de la valeur moyenne — importations.
 46 Indices de la valeur moyenne — exportations.
 47 Indices des termes de l'échange.
 53 Indice général du chiffre d'affaires dans le commerce de détail — indice de valeur.
 54 Indice général du chiffre d'affaires dans le commerce de détail — indice de quantité.
 61 Indice du nombre de voitures neuves.
 74 Indice général des prix de gros.

79 Indice général des prix à la consommation 7/1974-6/1975 = 100.
 80 Indice des prix sensibles I.R.E.S.P. (Louvain) — prix mondiaux.
 87 Opération budget : solde.
 89 Masse monétaire.
 92 Réserves officielles brutes.
 96 Solde des transactions sur biens, services et transferts.
 97 Capitaux publics, entreprises et particuliers, banques.

Source : Institut National de Statistique.

BELGIË

06 Vergoede volledig werklozen.
 22 Bruto indexcijfers van de industriële productie (excl. bouwnijverheid).
 27 Productie van ruwstaal (1 000 ton).
 37 Toegestane bouwvergunningen : totaal.
 38 Toegestane bouwvergunningen : woongebouwen.
 39 Metaalverwerkende nijverheid : ingeschreven bestellingen.
 41 Invoer.
 42 Uitvoer.
 43 Handelsbalans.

45 Indexcijfer van de gemiddelde waarde — invoer.
 46 Indexcijfer van de gemiddelde waarde — uitvoer.
 47 Indexcijfer van de ruilvoet.
 53 Algemeen indexcijfer van de omzet in de kleinhandel — waarde-indexcijfer.
 54 Algemeen indexcijfer van de omzet in de kleinhandel — hoeveelheidsindexcijfer.
 61 Indexcijfer van het aantal nieuwe personenwagens.
 74 Algemeen indexcijfer van de groothandelsprijzen.
 79 Algemeen indexcijfer van de consumentenprijzen.
 80 Index van de gevoelige prijzen I.E.S.P.O. (Leuven).

87 Begrotingstransacties : saldo.
 89 Geldhoeveelheid.
 92 Bruto officiële reserves.
 96 Saldo der transacties van goederen, diensten en overdrachten.
 97 Kapitaal van overheid, ondernemingen en particulieren, banken.

Bron : Nationaal Instituut voor de Statistiek.

LUXEMBOURG

05 Volume travail presté.
06 Demandes d'emploi.
07 Offres d'emploi.
22 Production industrielle totale.
26 Production industrielle sans sidérurgie.
31 Production de laminés.

33 Indices de la construction.
39 Nouvelles commandes sidérurgie.
55 Chiffre d'affaires des coopératives de consommation.
61 Immatriculations automobiles.
79 Prix à la consommation.
85 Taux horaires conventionnels.

89 Masse monétaire.
92 Réserves officielles brutes.
93 Somme des bilans des banques.

Source : STATEC.

UNITED KINGDOM

03 Gross domestic product — constant factor cost — seasonally adjusted.
06 Unemployment (excluding school-leavers) — seasonally adjusted.
07 Vacancies notified to employment offices — seasonally adjusted.
22 Industrial production (including construction) — seasonally adjusted.
23 Industrial production — intermediate goods industries — seasonally adjusted.
24 Industrial production — investment goods industries — seasonally adjusted.
25 Industrial production — consumer goods industries — seasonally adjusted.
34 Housing-Great Britain — housing starts — seasonally adjusted.
39 Engineering — new orders — total combined engineering — seasonally adjusted.
41 Visible trade — imports (fob) — seasonally adjusted.

42 Visible trade — exports (fob) — seasonally adjusted.
43 Visible trade — trade balance — seasonally adjusted.
48 Visible trade — import volume — seasonally adjusted.
49 Visible trade — export volume — seasonally adjusted.
53 Retail sales — value — seasonally adjusted.
54 Retail sales — volume — seasonally adjusted.
61 New registrations of cars — seasonally adjusted.
75 Wholesale price indices — material purchased by manufacturing industry.
76 Wholesale price indices — output of manufactured products.
79 General index of retail prices.
85 Index of average earnings of all employees.

88 Public Sector Borrowing Requirement — seasonally adjusted.
89 Money supply (sterling M3).
91 Domestic credit expansion — seasonally adjusted.
92 Gross official reserves.
95 Effective exchange rate.
96 Balance of current account.
97 Balance of capital movements.

Sources : Government Statistical Service — HM Treasury — Central Statistical Office.

IRELAND

06 Percentage of insured persons on Live Register at mid-month.
13 Creamery butter production.
14 Pigs received at bacon factories.
15 Exports of cattle.
16 Exports of beef — fresh, chilled or frozen.
22 Volume of production — Transportable goods industries.
35 Total number of dwellings completed (connected to the electricity supply).
41 Imports.

42 Exports.
43 Trade balance.
48 Volume of imports index numbers.
49 Volume of exports index numbers.
53 Value index of retail sales — seasonally adjusted.
54 Volume index of retail sales — seasonally adjusted.
61 New private motor cars registered for the first time.
74 General wholesale price index (Excluding VAT).

78 Agricultural output price index numbers — Total index.
79 Consumer price index — All items.
89 Money supply M₂.
92 Gross official reserves.
96 Balance of current accounts.
97 Balance of capital movements.

Source : Central Statistics Office.

DANMARK

- 05 Beskæftigelsesindeks for industriens arbejdere.
 06 Registrerede ledige i procent af antal personer i arbejdsstyrken — sæsonkorrigeret.
 07 Den offentlige arbejdsformidling: Antal pladser, der ved månedens udgang stod ubesatte.
 12 Animalske landbrugsprodukter : mængdeindeks.
 21 Konjunkturbarometer for industriproduktionen: Nettotal (tallene for tidligere kvartaler angiver en vurdering af det faktiske produktionsforløb, mens tallet for det sidste kvartal udtrykker forventningerne til dette kvartal).
 22 Mængdeindeks for omsætningen af egne varer og tjenester i industrien i alt ekskl. værfter.
 23 Mængdeindeks for omsætningen af egne varer og tjenester i mellemproduktindustrien.
 24 Mængdeindeks for omsætningen af egne varer og tjenester i investeringsgodeindustrien ekskl. værfter.

- 25 Mængdeindeks for omsætningen af egne varer og tjenester i forbrugsgodeindustrien.
 34 Antal påbegyndte lejligheder.
 39 Indeks for ordreindgang i industrien i alt ekskl. værfter.
 41 Import af varer (cif) i alt — sæsonkorrigeret.
 42 Eksport af varer (fob) i alt — sæsonkorrigeret.
 43 Handelsbalancen i alt.
 45 Indeks for enhedsværdier for import af varer.
 46 Indeks for enhedsværdier for eksport af varer.
 47 Bytteforholdet i udenrigshandelen.
 53 Værdiindeks for detailomsætningen — sæsonkorrigeret.
 54 Mængdeindeks for detailomsætningen — sæsonkorrigeret.
 62 Nyregistrerede personbiler — sæsonkorrigeret.

- 63 Nyregistrerede vare- og lastbiler samt busser.
 71 Prisindeks for omsætningen af egne varer og tjenester i industrien i alt ekskl. værfter.
 77 Råvareprisindeks : 1978-vægte.
 79 Forbrugerprisindeks.
 85 Tilmønsindeks for industriens arbejdere.
 89 Pengeforsyningen (M2).
 92 International likviditet (brutto).
 96 Betalingsbalancens løbende poster i alt.
 97 Betalingsbalancens kapitalposter i alt.

Kilde : Danmarks Statistik.

UNITED STATES

- 02 Gross national product in constant (1972) dollars.
 03 Gross national product : implicit price deflators — seasonally adjusted.
 06 Labour force : unemployed — seasonally adjusted.
 07 Labour force : help wanted advertising — seasonally adjusted.
 22 Industrial production — seasonally adjusted.
 23 Industrial production : intermediate products — seasonally adjusted.
 24 Industrial production : equipment — seasonally adjusted.
 25 Industrial production : consumer goods — seasonally adjusted.
 28 Industrial production : motor vehicles and parts — seasonally adjusted.
 38 Housing starts and permits : total privately owned — seasonally adjusted.

- 39 Manufacturers' sales, inventories : new orders, net — seasonally adjusted.
 41 Foreign trade : general imports, total — seasonally adjusted.
 42 Foreign trade : exports — seasonally adjusted.
 43 Foreign trade : trade balance — seasonally adjusted.
 45 Foreign trade : imports — unit value.
 46 Foreign trade : exports — unit value.
 47 Foreign trade : terms of trade.
 54 Domestic trade : retail trade — estimated sales — seasonally adjusted.
 63 Transportation equipment : trucks and buses — registrations.
 79 Commodity prices : consumer prices (CPI-U).

- 87 Federal government budget surplus (+) or deficit (—).
 89 Money supply.
 92 Gross official reserves.
 95 Effective exchange rate of the dollar.
 96 Balance on current account — seasonally adjusted.
 98 US assets abroad reserve assets excluded — seasonally adjusted.
 99 Foreign assets — foreign official excluded — seasonally adjusted.

Source : Department of Commerce.

BR DEUTSCHLAND

		1977	1978	1979	oct 78	nov 78	dec 78	jan 79	feb 79	mar 79	apr 79	mai 79	jun 79	jul 79	aug 79	sep 79	oct 79	nov 79	dec 79	jan 80
02-GDP-VOLUME	MRD DM	812,28	838,18	875,42			221,23			203,75			216,57			224,18			230,73	-
05-EMPLOYMENT	1000 *	21 347	21 584	21 948		21 680			21 800			21 910			22 000			22 080		-
06-UNEMPLOYMENT	1000 *	1 030	993	876	976	955	946	945	935	896	884	862	865	861	853	838	826	825	816	829
07-VACANCIES	1000 *	231	245	304	262	270	276	277	282	289	292	306	306	310	312	319	323	327	331	330
22-INDUSTRIAL PRODUCTION	1970 = 100 *	116	119	-	121	121	121	121	120	123	123	125	125	129	124	125	126	127	128	-
23-IND.PROD.INTERM.GOODS	1970 = 100 *	112	117	126	120	121	117	114	119	123	124	126	126	128	129	128	128	128	131	-
24-IND.PROD.INVEST.GOODS	1970 = 100 *	115	116	121	118	118	119	118	115	119	119	119	121	126	117	120	123	125	126	-
25-IND.PROD.CONSUM.GOODS	1970 = 100 *	114	115	120	117	117	117	117	115	117	115	120	124	129	117	120	122	121	126	-
39-NEW ORDERS	1970 = 100 *	156	164	182	170	172	173	169	176	175	182	184	186	188	180	187	189	188	188	-
41-TOTAL IMPORTS	MRD DM *	235,18	243,71	292,16	20,80	21,22	21,62	21,84	21,85	22,98	22,88	24,14	23,95	25,82	25,34	25,01	25,98	26,45	26,83	-
42-TOTAL EXPORTS	MRD DM *	273,61	284,91	314,62	24,64	24,76	25,02	24,70	24,69	25,53	26,30	26,03	26,28	27,06	26,92	26,50	26,66	27,97	27,08	-
43-TRADE BALANCE	MRD DM *	38,43	41,20	0,25	3,84	3,54	3,40	2,86	2,84	2,55	3,42	1,89	2,33	1,24	1,58	1,49	0,68	1,52	0,45	-
45-IMPORTS PRICES	1976 = 100	102,0	98,4	-	97,8	97,4	97,6	99,3	101,4	102,3	105,2	106,2	130,0	111,2	110,7	112,0	111,2	112,8	115,4	-
46-EXPORTS PRICES	1976 = 100	101,1	101,1	-	102,1	101,8	102,8	102,4	102,6	102,3	102,8	103,1	103,4	104,5	104,5	104,8	105,9	105,2	108,7	-
47-TERMS OF TRADE	1976 = 100	99,1	102,7	-	104,4	104,5	105,3	103,1	101,2	100,0	97,7	97,1	95,4	94,0	94,4	93,6	95,2	93,4	94,2	-
48-IMPORT VOLUME INDEX	1976 = 100	103,7	111,5	-	120,8	121,1	117,3	114,6	111,0	130,1	116,2	127,1	119,8	125,8	115,7	112,1	136,7	130,5	120,4	-
49-EXPORT VOLUME INDEX	1976 = 100	105,4	109,8	-	122,1	116,7	113,8	105,5	105,8	128,2	118,0	122,4	116,6	118,6	110,6	112,2	132,2	127,6	114,1	-
53-RETAIL TRADE SALES	1970 = 100 *	171,0	180,0	191,0	184,0	182,0	185,0	186,0	186,0	191,0	191,0	193,0	193,0	188,0	194,0	192,0	196,0	193,0	191,0	-
54-RETAIL TRADE SALES Q	1970 = 100 *	121	125	127	126	125	126	127	126	128	128	128	128	124	127	125	127	126	125	-
62-PASSENG.CAR REGISTRAT.	ANZAHL	213 440	221 980	-	230 355	195 217	155 446	196 373	211 328	361 956	290 536	282 208	249 678	202 044	147 024	175 642	206 940	174 845	122 826	198 902
63-COMMERC.VEHIC.REGISTR.	ANZAHL	9 812	10 959	-	12 119	11 009	9 656	10 254	9 515	16 570	13 090	14 542	12 127	10 842	10 159	10 740	13 785	11 564	8 822	10 995
71-PRODUCERS PRICES	1970 = 100 *	144,5	146,3	153,6	147,0	147,9	148,5	148,6	149,5	150,7	151,2	151,9	153,0	154,2	155,1	155,7	156,7	157,8	158,9	-
79-CONSUMER PRICES	1970 = 100 *	103,7	106,5	110,9	107,1	107,5	107,8	108,2	108,6	109,1	109,5	109,8	110,3	111,3	111,8	112,3	112,8	113,3	113,7	113,6
85-WAGES IN INDUSTRY	1970 = 100 *	191	201	-	206	207	207	210	210	210	208	212	215	215	216	216	219	222	-	-
87-BUDGET SURPLUS-DEFICIT	MIO DM	-22 321,0	-25 688,0	-26 044,0	-4 715,0	-7 730,0	1 925,0	-2 994,0	-2 677,0	-724,0	-3 363,0	-3 283,0	-232,0	-3 977,0	-2 427,0	2 150,0	-3 681,0	-8 147,0	3 311,0	-
89-MONEY SUPPLY	MIO DM	331 812	375 408	406 492	349 017	369 750	375 408	351 326	355 499	350 342	356 236	364 451	367 051	369 627	371 349	369 228	374 288	394 498	406 492	-
90-CENTRAL BANK MONEY	MRD DM	132	143	151	140	142	143	144	145	146	147	148	148	149	149	150	150	150	151	152
92-GROSS OFFICIAL RESERV.	MIO DM	80 970	102 815	103 013	101 248	107 949	102 815	100 685	96 881	101 149	99 868	95 117	97 613	100 629	98 039	106 034	107 683	100 607	103 013	101 769
95-EFFECTIV.EXCHANGE RATE	1972 = 100	137,7	144,8	151,7	144,1	143,9	144,8	145,6	145,6	145,5	144,5	144,9	146,0	144,1	147,0	148,3	149,6	150,9	151,7	151,7
98-BALANCE CURRENT ACCOUNT	MIO DM	9 831	17 584	-9 025	3 521	2 546	2 994	-10	795	1 828	1 349	-270	-3 181	-2 042	-3 030	-2 477	-827	-693	-468	-
97-BALANCE OF CAPTL MVMTS	MIO DM	-788	6 247	7 318	5 016	-793	644	-3 307	-1 274	-5 623	-188	-5 868	7 652	6 108	247	12 703	361	-9 292	5 799	-

FRANCE

		1977	1978	1979	nov 78	dec 78	jan 79	feb 79	mar 79	apr 79	mai 79	jun 79	jul 79	aug 79	sep 79	oct 79	nov 79	dec 79	jan 80	feb 80	
02-GDP VOLUME	MRD FF	-	-	-	-	244.8	-	-	245.3	-	-	246.5	-	-	251.1	-	-	-	-	-	-
05-EMPLOYMENT	1976 = 100	99.8	98.1	-	-	-	-	-	-	-	-	-	-	-	-	-	-	-	-	-	-
06-UNEMPLOYMENT	1000 *	1 071.8	1 166.9	1 349.9	1 215.3	1 238.3	1 256.4	1 284.8	1 312.7	1 339.3	1 376.1	1 392.9	1 403.5	1 405.9	1 357.2	1 346.6	1 347.6	1 362.7	1 377.8	-	-
07-VACANCIES	1000 *	103.9	87.0	88.2	86.2	84.2	80.6	81.6	82.6	84.9	85.4	84.6	87.4	88.7	90.9	95.4	98.4	98.7	99.6	-	-
22-INDUSTRIAL PRODUCTION	1970 = 100 *	126	128	133	131	132	130	130	132	129	133	132	138	138	136	133	134	138	-	-	-
23-IND. PROD. INTERM. GOODS	1970 = 100 *	115	119	125	122	121	117	119	122	120	121	124	129	129	125	125	128	130	-	-	-
24-IND. PROD. INVEST. GOODS	1970 = 100 *	148	140	-	-	-	-	-	-	-	-	-	-	-	-	-	-	-	-	-	-
25-IND. PROD. CONSUM. GOODS	1970 = 100 *	139	144	150	149	147	146	147	149	144	152	151	158	158	154	151	150	147	-	-	-
28-CAR PRODUCTION	1970 = 100 *	162	164	173	170	171	166	170	176	163	176	170	188	188	184	174	177	159	-	-	-
29-PASSENGERS CAR PRODN.	1000 *	258.0	259.3	-	285.0	271.9	260.3	260.8	266.3	238.9	272.2	265.1	300.6	300.6	292.2	277.4	284.2	-	-	-	-
30-COMMERC. VEHICLE PROD.	1000 *	33.5	32.0	-	31.2	31.4	30.7	32.9	33.6	31.4	31.4	31.8	29.3	29.3	29.3	32.3	33.5	-	-	-	-
33-PRODN. IN CONSTRUCTION	1970 = 100 *	95	91	91	92	98	76	91	90	94	91	93	88	88	97	94	92	100	-	-	-
38-NEW ORDERS	% *	-	-	-	-19	-16	-18	-11	-12	-9	-4	-2	-2	-	-6	-9	-2	-5	-7	-7	-7
41-TOTAL IMPORTS	MIO FF *	27 584	29 587	36 503	31 101	31 706	31 791	32 846	32 287	33 294	36 425	35 987	37 875	38 888	39 987	40 273	39 000	39 936	42 729	-	-
42-TOTAL EXPORTS	MIO FF *	26 861	29 800	35 663	31 788	30 643	31 842	32 837	33 384	33 771	35 202	34 846	36 296	36 305	38 295	37 330	37 634	39 009	38 101	-	-
44-EXPORTS/IMPORTS	% *	96.5	100.6	97.7	102.1	96.6	100.2	100.0	103.7	101.4	96.6	96.8	95.8	93.4	95.8	92.7	96.5	87.7	89.2	-	-
45-IMPORTS PRICES	1966 = 100	229.5	231.6	-	231.9	233.8	233.4	236.5	241.2	244.4	249.9	254.2	253.8	266.5	269.3	270.0	-	-	-	-	-
46-EXPORTS PRICES	1966 = 100	218.8	229.8	-	231.9	233.9	237.9	241.0	243.5	245.6	246.7	251.6	255.2	256.0	259.2	258.8	-	-	-	-	-
47-TERMS OF TRADE	1966 = 100	95.3	99.3	-	100.0	100.0	101.9	101.9	101.0	100.5	99.4	-	-	-	-	-	-	-	-	-	-
51-PRIVATE CONSUMPTION	1970 = 100 *	-	-	-	144.6	-	-	145.3	-	-	146.0	-	-	146.4	-	-	-	-	-	-	-
56-DEPARTMT STORE SALES Q	1970 = 100 *	-	-	-	94.0	93.8	99.2	95.7	94.7	92.8	95.2	93.2	90.0	95.5	92.1	94.5	91.0	93.0	-	-	-
61-NEW CAR REGISTRATIONS	1000 *	158.9	162.1	-	164.8	173.8	158.1	173.2	171.9	169.9	173.9	169.6	162.1	183.5	146.2	154.7	158.7	166.9	-	-	-
74-WHOLESALE PRICES	1962 = 100	211.3	222.5	-	230.2	232.1	235.8	238.8	246.1	246.9	249.0	251.6	254.6	257.1	259.0	261.5	263.3	264.8	265.3	-	-
79-CONSUMER PRICES	1970 = 100	183.2	199.8	-	206.8	207.8	209.7	211.1	213.0	215.1	217.4	219.2	222.1	224.4	226.3	229.0	230.5	232.3	236.8	-	-
85-WAGES IN INDUSTRY	1970 = 100	257.4	289.6	-	299.0	-	-	307.2	-	-	315.7	-	-	326.2	-	-	337.9	-	-	-	-
87-BUDGET SURPLUS-DEFICIT	MRD FF	-23.8	-	-	15.3	11.9	-12.8	-12.8	-8.8	-4.3	3.4	-2.5	-	-	-	-	-	-	-	-	-
89-MONEY SUPPLY	MRD FF	1 002.0	1 124.5	-	1 079.4	1 124.5	1 105.0	1 112.6	1 139.6	1 147.5	1 154.4	1 174.3	1 187.7	1 187.4	1 201.4	1 218.4	1 222.5	-	-	-	-
92-GROSS OFFICIAL RESERV.	MIO FF	106 548	132 597	208 548	123 338	132 597	135 599	136 780	138 601	139 230	139 261	158 019	160 190	160 365	159 708	162 785	163 433	208 548	-	-	-
95-EFFECTIV. EXCHANGE RATE		98.0	98.1	-	98.3	98.9	99.9	99.5	99.4	98.9	98.2	98.5	-	-	-	-	-	-	-	-	-
96-BALANCE CURRENT ACCOUNT	MIO FF	-16 353	16 850	-	-	6 200	-	-	998	-	-	6 822	-	-	301	-	-	-	-	-	-
97-BALANCE OF CAPTL MVMTS	MIO FF	2 080	-19 788	-	-	-5 482	-	-	2 094	-	-	-11 693	-	-	2 092	-	-	-	-	-	-

ITALIA

		1977	1978	1979	sep 78	oct 78	nov 78	dec 78	jan 79	feb 79	mar 79	apr 79	mai 79	jun 79	jul 79	aug 79	sep 79	oct 79	nov 79	dec 79
02-GDP-VOLUME	MRD LIT *	76 516	78 468	-	19 559			20 117			20 340			20 200			20 410	-	-	-
03-GDP-PRICE INDEX	1970 = 100 *	248,3	281,3	-	285,8			293,8			305,2			316,1			327,6	-	-	-
05-EMPLOYMENT	1973 = 100	98,7	97,6	-	97,5	97,5	97,4	97,3	97,5	97,7	97,8	97,9	98,0	98,2	98,3		98,1	98,1	97,8	-
06-UNEMPLOYMENT	1000 *	1 382,0	1 521,0	-	1 536,0	1 558,0	1 576,0	1 610,0	1 657,0	1 678,0	1 663,0	1 650,0	1 636,0	1 660,0	1 635,0		1 587,0	1 623,0	1 607,0	1 638,0
11-AGRICULTURAL PRODUCTN.	INDICE	171,0	177,2	-	180,7	182,1	182,2	182,4	182,4	182,6	182,7	182,9	183,1	182,7	182,7	183,0	183,6	-	-	-
22-INDUSTRIAL PRODUCTION	1970 = 100 *	123,3	125,7	133,8	125,0	131,9	132,3	129,9	130,6	139,8	133,3	134,0	129,9	124,0	128,6	128,4	136,3	141,4	142,2	140,3
23-IND.PROD.INTERM.GOODS	1970 = 100 *	131,0	135,3	141,0	135,3	137,0	144,3	143,0	144,4	147,1	144,9	142,5	138,0	134,7	134,5	137,2	142,5	140,8	142,7	142,1
24-IND.PROD.INVEST.GOODS	1970 = 100 *	117,6	119,2	125,4	117,6	127,5	125,0	121,5	120,2	127,1	123,1	123,7	118,8	112,3	118,9	121,0	127,4	136,4	138,1	137,4
25-IND.PROD.CONSUM.GOODS	1970 = 100 *	124,8	126,8	137,5	126,7	133,3	133,2	131,3	133,2	140,4	136,6	138,5	135,3	128,9	133,7	130,7	140,6	145,5	145,2	141,9
34-DWELLINGS STARTED	1000 M3	88 330	88 354	-	6 538	7 447	6 918	7 398	5 085	5 379	5 719	6 639	7 331	6 927	5 709	5 809	6 074	5 965	-	-
36-NON-RESID.BUILD.START.	1000 M3	77 886	65 085	-	4 775	5 008	5 929	5 741	3 688	6 760	5 272	4 938	6 611	4 784	5 214	4 800	5 338	6 010	-	-
41-TOTAL IMPORTS	MRD LIT *	42 429	47 868		3 681	4 133	4 602	6 715	4 060	4 801	5 131	4 262	5 716	4 973	4 592	5 178	5 245	5 638	7 027	7 951
42-TOTAL EXPORTS	MRD LIT *	39 967	47 505		3 720	4 322	4 749	6 183	3 923	5 176	4 430	4 413	5 014	5 126	3 851	5 718	4 979	5 596	5 380	6 534
43-TRADE BALANCE	MRD LIT *	- 2 462	- 363		39	189	147	- 532	- 137	375	- 701	151	- 702	153	- 741	542	- 266	- 42	- 1 637	- 1 417
45-IMPORTS PRICES	1970 = 100	373,0	391,8	-	394,2	389,4	391,5	405,6	415,7	421,5	424,6	431,2	451,3	453,9	467,3	477,4	498,2	504,2	508,4	-
46-EXPORTS PRICES	1970 = 100	293,8	315,1	-	322,1	320,3	320,6	329,4	336,1	343,2	355,7	356,9	360,9	371,6	378,0	376,9	381,1	386,9	398,8	-
47-TERMS OF TRADE	1970 = 100	78,8	80,4	-	81,7	82,3	81,9	81,2	80,9	81,4	83,8	82,8	80,0	81,9	80,9	78,9	76,5	76,7	78,4	-
53-RETAIL TRADE SALES	1970 = 100 *	275,9	327,7	-	350,2	358,5	352,3	521,8	328,0	324,5	401,4	381,9	399,9	405,8			437,1	461,0	-	-
62-PASSENG.CAR REGISTRAT.	NUMERO *	1 219 172	1 215 731	-	112 106	132 651	125 756	100 369	88 471	95 092	113 083	107 446	122 233	117 423	106 367	105 713	-	-	-	-
63-COMMERC.VEHIC.REGISTR.	NUMERO *	106 046	95 039	-	9 621	9 684	9 560	8 051	8 318	7 017	8 639	7 291	7 322	9 914	8 759	9 205	-	-	-	-
69-NIGHTS SPENT IN HOTELS	NUMERO *	144 476	150 525	-	12 389	12 292	11 528	11 797	12 248	12 773	12 769	13 986	13 207	14 172	15 683	15 907	13 417	-	-	-
74-WHOLESALE PRICES	1976 = 100	116,6	126,4	146,0	128,6	130,3	130,3	131,6	133,9	136,2	136,3	140,5	142,7	144,0	145,4	148,6	151,4	154,6	158,4	159,4
79-CONSUMER PRICES	1976 = 100	117,0	131,2	150,6	124,3	135,5	136,9	137,6	139,9	142,0	143,9	145,7	147,3	148,5	149,8	151,6	155,5	158,4	160,6	163,5
85-WAGES IN INDUSTRY	1975 = 100	152,3	176,6	209,7	182,2	182,5	187,7	187,7	190,1	196,3	196,6	197,3	205,6	206,5	210,2	218,8	219,2	219,7	228,0	228,0
89-MONEY SUPPLY	MRD LIT	189 172,0	230 664,5	-	208 223,5	208 832,8	210 864,9	230 664,5	227 021,9	229 355,0	231 778,6	234 747,0	237 412,0	239 327,9	244 140,6	-	-	-	-	-
92-GROSS OFFICIAL RESERV.	MRD LIT	16 878,0	21 111,3	-	20 707,7	20 223,8	20 993,0	21 111,3	22 034,6	22 105,9	26 066,7	27 450,9	28 021,9	29 799,6	29 181,3	30 048,9	31 100,8	31 609,0	31 017,0	-
95-EFFECTIV.EXCHANGE RATE	1973 = 100	-	-	-	56,3	55,3	54,6	54,3	54,3	54,2	54,3	54,8	54,6	54,6	55,1	55,4	55,5	54,7	54,7	54,9
96-BALANCE CURRENT ACCOUNT	MRD LIT	1 427,7	5 303,9	-	658,1	479,7	362,0	279,3	518,7	203,9	228,1	141,2	199,8	279,8	499,3	1 131,8	- 236,2	-	-	-
97-BALANCE OF CAPTL MVMTS	MRD LIT	840,0	1 507,7	-	- 272,5	- 61,3	- 176,4	853,9	- 138,8	- 283,5	96,4	633,4	- 432,9	32,4	- 270,2	- 241,9	127,8	-	-	-

NEDERLAND

		1977	1978	1979	sep 78	oct 78	nov 78	dec 78	jan 79	feb 79	mar 79	apr 79	mai 79	jun 79	jul 79	aug 79	sep 79	oct 79	nov 79	dec 79
06-UNEMPLOYMENT	1000 *	203,6	205,6	-	207,6	208,3	208,0	210,5	211,5	211,1	211,9	208,3	211,1	214,6	211,8	208,9	207,9	206,3	208,4	-
07-VACANCIES	1000 *	55,3	63,3	-	60,6	63,3	67,5	71,2	71,6	71,2	70,2	61,7	67,5	64,1	62,9	63,9	66,4	64,6	73,5	-
20-INDUSTRIAL INVESTMENT	1975 = 100	108	112	-	110			119			80			125	-	-	-	-	-	-
22-INDUSTRIAL PRODUCTION	1970 = 100 *	127	128	-	129	129	130	137	130	130	130	133	132	132	135	132	132	133	136	-
24-IND.PROD.INVEST.GOODS	1973 = 100	139	140	-	156	148	156	180	114	140	146	146	152	152	124	140	157	163	167	-
34-DWELLINGS STARTED	AANTAL	108 998	103 008	-	10 290	10 846	9 810	5 926	1 803	2 009	10 715	12 281	9 939	10 178	5 362	9 930	9 921	-	-	-
39-NEW ORDERS	1973 = 100	123	135	-	147	133	148	151	108	118	134	127	145	123	128	125	132	134	138	-
41-TOTAL IMPORTS	MIO HFL	111 974	114 372	-	9 645	10 376	10 343	9 587	9 479	9 512	11 311	10 287	11 648	11 194	10 466	11 282	11 501	13 016	12 796	12 370
42-TOTAL EXPORTS	MIO HFL	107 195	108 205	-	9 394	9 593	9 585	8 943	9 589	9 251	11 220	10 048	10 785	10 885	9 990	10 164	10 818	12 184	12 124	10 774
43-TRADE BALANCE	MIO HFL	-4 778	-6 167	-	-251	-783	-758	-644	110	-261	-91	-241	-863	-309	-476	-1 118	-683	-832	-672	-1 596
45-IMPORTS PRICES	1975 = 100	109	107	-	109	107	107	108	109	111	113	114	116	120	122	124	125	125	126	-
46-EXPORTS PRICES	1975 = 100	109	107	-	108	108	106	108	108	109	111	113	115	117	120	120	122	121	124	-
47-TERMS OF TRADE	1975 = 100	100	100	-	99	101	99	100	99	98	99	99	99	97	98	97	98	97	99	-
51-PRIVATE CONSUMPTION	1975 = 100	128	139	-	141	142	145	152	139	132	148	141	149	147	148	149	146	155	156	-
53-RETAIL TRADE SALES	1975 = 100	122	130	-	138	134	140	150	120	111	135	128	139	137	124	132	132	142	-	-
62-PASSENG.CAR REGISTRAT.	AANTAL	551 932	574 673	-	42 323	48 662	38 956	15 527	62 465	42 000	76 000	63 000	55 000	51 000	38 000	35 000	-	-	-	-
63-COMMERC.VEHIC.REGISTR.	AANTAL	42 769	46 920	-	3 509	5 577	4 660	1 888	4 399	3 456	4 772	3 706	4 203	3 892	-	-	-	-	-	-
72-PRODUCT.PRICES: INPUT	1970 = 100	179,8	170,1	-	169,0	167,5	168,3	168,0	168,9	171,3	173,6	178,6	182,5	186,0	190,7	194,3	-	-	-	-
73-PRODUCT.PRICES: OUTPUT	1970 = 100	154,9	158,0	-	158,2	158,3	158,1	158,4	159,1	159,6	159,8	160,3	160,6	161,6	162,3	164,5	-	-	-	-
79-CONSUMER PRICES	1975 = 100	115,8	120,5	-	122,3	122,6	122,6	122,5	122,3	123,0	124,2	124,9	124,9	124,9	125,4	126,0	127,1	128,0	-	-
85-WAGES IN INDUSTRY	1972 = 100	176	187	196	189	189	189	189	194	194	194	194	194	194	198	198	198	198	198	198
87-BUDGET SURPLUS-DEFICIT	MIO HFL	-7 729,0	-8 862,0	-	-1 167,0	2 106,0	-720,0	-862,0	-693,0	-425,0	-1 882,0	-2 724,0	-2 945,0	-1 796,0	471,0	-	-	-	-	-
89-MONEY SUPPLY	MIO HFL	92 201,0	96 028,0	-	97 328,0	95 287,0	96 216,0	96 028,0	96 717,0	96 717,0	99 228,0	101 124,0	103 349,0	104 937,0	101 581,0	101 130,0	-	-	-	-
92-GROSS OFFICIAL RESERV.	MIO HFL	20 016,0	22 990,0	-	24 595,0	22 173,0	22 330,0	22 990,0	23 693,0	23 685,0	26 052,0	26 264,0	26 332,0	25 456,0	25 652,0	25 632,0	25 630,0	-	-	-
96-BALANCE CURRENT ACCOUNT	MIO HFL	722,0	-2 802,0	-	-2 273,0			294,0			-333,0			276,0			-3 015,0			
97-BALANCE OF CAPTL MVMTS	MIO HFL	-338,0	1 124,0	-	415,0			1 660,0			1 207,0			-360,0			2 623,0			

BELGIE-BELGIQUE

		1977	1978	1979	nov 78	dec 78	jan 79	feb 79	mar 79	apr 79	mai 79	jun 79	jul 79	aug 79	sep 79	oct 79	nov 79	dec 79	jan 80	feb 80
06-UNEMPLOYMENT	1000	264,3	282,2	294,4	297,1	300,9	303,1	301,0	294,2	289,7	285,4	276,3	288,8	287,7	287,3	296,1	308,9	314,6	314,4	-
22-INDUSTRIAL PRODUCTION	1970 = 100	117,9	120,3	125,2	130,0	122,5	118,9	121,1	133,9	128,4	128,9	131,5	92,7	121,3	132,8	139,0	132,9	120,4	-	-
27-CRUDE STEEL PRODUCTION	1000 T	939	1 051	1 120	1 194	1 168	1 068	1 097	1 239	1 237	1 235	1 194	1 043	1 044	1 073	1 024	1 050	1 139	1 174	1 173
37-BUILDING-PERMITS TOTAL	1000 M3	5 464	5 619	-	4 639	5 008	4 911	4 891	7 407	5 347	5 257	6 113	5 303	4 373	4 982	-	-	-	-	-
38-BUILDING-PERM.RESIDENT	1000 M3	3 362	3 357	-	2 894	2 987	2 786	3 364	3 588	3 016	3 059	2 934	3 172	2 433	2 658	-	-	-	-	-
39-NEW ORDERS	MIO BFR	45 718	47 418	-	47 356	63 471	53 085	51 783	60 407	49 472	54 474	62 506	39 279	50 659	55 582	65 501	-	-	-	-
41-TOTAL IMPORTS	MRD BFR	120,7	127,2	-	137,3	126,4	126,2	136,6	152,7	140,9	159,9	147,5	126,9	143,3	140,0	172,4	-	-	-	-
42-TOTAL EXPORTS	MRD BFR	112,1	117,5	-	124,7	121,3	116,1	127,1	145,5	130,0	146,3	141,2	125,0	120,9	140,6	168,2	147,3	-	-	-
43-TRADE BALANCE	MRD BFR	-8,6	-9,3	-	-12,6	-7,1	-10,1	-9,5	-7,2	-10,9	-13,6	-6,3	-1,9	-22,4	0,6	-4,2	-	-	-	-
45-IMPORTS PRICES	1970 = 100	160,9	163,4	-	164,3	163,6	165,8	168,2	170,6	168,8	178,3	179,0	182,6	187,2	186,4	186,8	-	-	-	-
46-EXPORTS PRICES	1970 = 100	148,7	150,2	-	153,5	150,0	155,5	157,9	158,9	161,1	164,9	167,7	172,3	170,6	173,0	176,2	-	-	-	-
47-TERMS OF TRADE	1970 = 100	92,5	91,9	-	93,4	91,7	93,8	93,8	93,2	95,4	92,5	93,7	94,3	91,2	92,8	94,4	-	-	-	-
53-RETAIL TRADE SALES	1970 = 100	224,9	236,6	-	234,1	290,6	225,8	219,5	259,0	250,6	264,4	266,4	226,3	240,4	251,3	267,0	255,9	-	-	-
54-RETAIL TRADE SALES Q	1970 = 100	136,0	141,6	-	138,7	171,6	132,6	128,7	151,8	146,8	154,3	154,6	130,4	137,7	143,5	151,0	144,0	-	-	-
61-NEW CAR REGISTRATIONS	1970 = 100	142,5	141,0	142,6	118,4	72,8	136,3	130,3	191,9	215,9	176,7	171,2	136,1	115,1	117,6	145,0	111,3	63,9	-	-
74-WHOLESALE PRICES	1970 = 100	150,7	147,9	157,2	150,0	150,7	151,8	153,4	154,9	155,0	156,8	157,5	158,6	157,7	158,7	159,8	160,9	161,1	164,3	-
79-CONSUMER PRICES	1975 = 100	122,30	127,77	133,48	129,52	130,09	130,86	131,29	131,37	131,68	132,04	132,73	133,83	134,46	134,74	135,69	136,26	136,77	138,68	139,73
80-WORLD PRICES	1970 = 100	187,2	154,3	175,6	158,3	159,9	157,1	161,1	167,5	170,5	171,2	186,1	190,0	175,7	178,5	184,4	182,7	182,1	178,0	198,9
87-BUDGET SURPLUS-DEFICIT	MIO BFR	-210,3	-234,9	-	-5,2	7,0	-	-	-	-	-	-	-	-	-	-	-	-	-	-
92-GROSS OFFICIAL RESERV.	MRD BFR	220,0	218,3	236,2	217,5	218,3	224,0	223,9	259,2	254,1	244,4	245,4	253,9	254,8	253,6	264,9	264,6	236,2	232,7	-
96-BALANCE CURRENT ACCOUNT	MRD BFR	-11,3	-	-	10,7	-	-	-	-	-	-	-	-	-	-	-	-	-	-	-
97-BALANCE OF CAPTL MVMTS	MRD BFR	-3,6	-	-	9,8	-	-	-	-	-	-	-	-	-	-	-	-	-	-	-

LUXEMBOURG

		1977	1978	1979	oct 78	nov 78	dec 78	jan 79	feb 79	mar 79	apr 79	mai 79	jun 79	jul 79	aug 79	sep 79	oct 79	nov 79	dec 79	jan 80
05-EMPLOYMENT	1975 = 100	-	-	-	88,1	86,8	77,8	84,8	79,6	90,0	80,8	83,8	79,9	78,9	83,0	76,9	87,1	80,2	-	-
06-UNEMPLOYMENT	NOMBRE	-	-	-	1 055	-	-	-	-	-	-	-	-	-	-	-	-	-	-	-
07-VACANCIES	NOMBRE	-	-	-	246	-	-	-	-	-	-	-	-	-	-	-	-	-	-	-
22-INDUSTRIAL PRODUCTION	1975 = 100	105,1	107,7	111,3	108,1	110,6	105,3	102,2	115,7	117,1	118,9	117,4	121,4	105,7	84,8	115,9	107,8	114,9	113,8	-
28-IND.PROD.EXCL.STEEL	1975 = 100	106,9	106,2	109,8	112,4	112,0	103,1	100,1	116,1	114,9	118,2	116,5	120,8	108,6	79,8	115,4	103,2	112,5	111,0	-
31-LAMINA PRODUCTION	1000 T	3 468	3 800	3 931	308	318	298	317	302	367	330	344	343	304	281	322	368	344	309	-
33-PRODN.IN CONSTRUCTION	1975 = 100	83,3	84,9	91,3	88,4	91,8	85,6	85,6	79,7	87,3	93,2	101,5	99,5	95,6	88,2	97,8	94,2	93,7	98,9	-
39-NEW ORDERS	1970 = 100	97,1	108,5	-	94,0	108,0	123,4	128,3	109,3	122,5	131,0	109,4	95,4	153,7	97,5	50,7	142,6	108,7	-	-
55-SALES BY RETAIL COOPS	1970 = 100	193,0	195,4	-	184,2	185,8	209,3	199,3	178,9	218,1	208,4	198,5	206,9	216,8	193,4	196,8	216,9	205,6	-	-
61-NEW CAR REGISTRATIONS	NOMBRE	-	22 395	22 801	1 739	1 523	1 131	1 321	2 399	3 198	2 558	2 430	2 000	1 770	1 308	1 496	1 932	1 381	1 008	-
79-CONSUMER PRICES	1965 = 100	192,51	198,47	207,49	200,48	201,14	201,13	202,72	203,78	204,14	204,64	205,81	206,72	207,75	208,40	209,55	210,91	212,29	213,17	214,25
89-MONEY SUPPLY	MIO LFR	88,2	101,0	-	-	-	101,0	-	-	104,9	-	-	109,7	-	-	110,3	-	-	-	-
92-GROSS OFFICIAL RESERV.	MIO LFR	-	-	-	859,0	725,0	776,0	894,0	898,0	888,0	858,0	851,0	923,0	937,0	939,0	989,0	934,0	1 028,0	-	-
93-SUM OF BANK BALANCES	MRO LFR	2 115,0	2 509,0	-	2 412,0	2 536,0	2 509,0	2 612,0	2 578,0	2 672,0	2 805,0	2 905,0	2 948,0	2 970,0	3 023,0	3 024,0	3 127,0	-	-	-

UNITED-KINGDOM

		1977	1978	1979	nov 78	dec 78	jan 79	feb 79	mar 79	apr 79	mai 79	jun 79	jul 79	aug 79	sep 79	oct 79	nov 79	dec 79	jan 80	feb 80	
02-GDP-VOLUME	MIO UKL *	-	-	-		28 351			27 699			28 477			27 886			28 665	-	-	
06-UNEMPLOYMENT	% *	5.7	5.7	5.4	5.5	5.5	5.5	5.6	5.6	5.5	5.4	5.3	5.3	5.2	5.2	5.3	5.3	5.3	5.3	5.5	5.7
07-VACANCIES	1000 *	155.8	210.4	241.3	234.9	235.9	235.7	228.9	233.1	245.3	257.3	262.4	253.0	245.6	243.1	237.4	234.3	219.8	208.6	191.4	
22-INDUSTRIAL PRODUCTION	1975 = 100 *	106.0	109.9	112.7	110.1	111.8	103.9	112.0	113.3	113.8	114.9	117.2	116.4	112.0	111.3	112.2	114.0	111.9	-	-	
23-IND.PROD.INTERM.GOODS	1975 = 100 *	115	121	131	124	126	118	131	131	131	133	138	136	131	131	131	132	128	-	-	
24-IND.PROD.INVEST.GOODS	1975 = 100 *	99	99	99	96	99	92	102	103	103	103	103	101	94	92	97	101	99	-	-	
25-IND.PROD.CONSUM.GOODS	1975 = 100 *	105	107	106	106	107	100	106	110	107	109	111	108	105	104	104	107	105	-	-	
34-DWELLINGS STARTED	1000 *	266.9	264.7	219.6	21.6	23.3	12.3	16.3	15.6	17.7	17.5	21.0	19.7	17.8	20.6	19.0	20.0	22.1	-	-	
39-NEW ORDERS	INDEX *	98	102	-	124	110	95	98	102	105	101	104	100	104	96	98	110	-	-	-	
41-TOTAL IMPORTS	MIO UKL *	33 973	36 564	44 001	3 117	3 081	2 928	3 323	3 712	3 754	3 718	3 672	3 631	3 743	3 760	3 802	3 835	4 025	4 225	-	
42-TOTAL EXPORTS	MIO UKL *	31 734	35 071	41 053	2 979	3 119	2 748	2 577	3 056	3 609	3 535	3 514	3 575	3 517	3 549	3 484	3 760	3 773	3 879	-	
43-TRADE BALANCE	MIO UKL *	- 2 239	- 1 493	- 3 312	- 138	38	- 180	- 746	- 656	- 145	- 183	- 158	- 56	- 226	- 211	- 418	- 75	- 252	- 348	-	
48-IMPORT VOLUME INDEX	1975 = 100 *	107.9	112.6	125.7	114.7	113.6	105.8	116.9	128.0	130.9	129.1	126.6	126.9	129.8	127.5	129.7	125.8	131.2	128.9	-	
49-EXPORT VOLUME INDEX	1975 = 100 *	117.5	121.5	125.8	121.1	123.6	109.6	99.8	117.7	138.7	135.2	131.9	131.6	128.6	129.3	124.7	131.8	131.3	130.1	-	
53-RETAIL TRADE SALES	1971 = 100 *	228.0	260.1	297.3	269.7	279.8	273.3	275.5	279.9	290.7	289.3	309.4	294.5	304.4	302.4	309.6	317.5	316.9	-	-	
54-RETAIL TRADE SALES Q	1971 = 100 *	-	-	-	-	-	-	-	-	-	-	-	-	-	-	-	-	-	-	-	
81-NEW CAR REGISTRATIONS	1000 *	107.1	130.1	-	126.3	120.9	121.1	117.0	156.0	157.9	171.6	208.4	86.9	122.7	113.8	138.0	144.5	129.0	-	-	
75-WHOLESALE PRICES:INPUT	1975 = 100	145.6	144.6	167.6	147.3	148.3	151.8	153.3	155.2	160.6	162.8	166.6	168.1	169.1	172.5	178.1	186.0	187.4	193.3	-	
76-WHOLESALE PRIC.:OUTPUT	1975 = 100	140.5	153.3	172.0	157.1	158.3	160.0	161.7	163.2	165.5	167.7	170.9	174.8	176.3	178.2	180.3	181.6	183.3	187.9	-	
79-CONSUMER PRICES	%T12/T0	15.8	8.3	13.4	8.1	8.4	9.3	9.6	9.8	10.1	10.3	11.4	15.6	15.8	16.5	17.2	17.4	17.2	18.4	-	
85-WAGES IN INDUSTRY	1978 = 100	115.6	130.6	150.9	136.1	138.0	135.7	141.1	143.7	144.3	146.9	150.9	155.6	153.3	153.6	158.1	162.1	165.0	-	-	
87-BUDGET SURPLUS-DEFICIT	MIO UKL	- 732	- 2 602	-	-	- 745	-	267	-	-	-	-	-	-	-	-	-	-	-	-	
88-PUBLIC SECT.DEBT: INCR.	MIO UKL *	5 954	8 348	-	-	2 765	-	2 583	-	-	-	-	-	-	-	-	-	-	-	-	
91-DOMESTIC CREDIT EXPANS	MIO UKL *	1 069	8 019	-	-	2 445	-	1 401	-	-	-	-	-	-	-	-	-	-	-	-	
92-GROSS OFFICIAL RESERV.	MIO UKL	10 715	7 689	-	8 059	7 689	8 162	8 213	8 446	10 378	10 392	10 163	10 374	10 337	10 332	10 812	-	-	-	-	
95-EFFECTIV.EXCHANGE RATE	1971 = 100	62.1	63.0	-	62.5	63.2	63.5	63.7	65.0	66.9	66.9	68.3	71.9	71.4	69.8	68.4	68.4	69.7	-	-	
96-BALANCE CURRENT ACCOUNT	MIO UKL	371	443	- 2 497	43	188	- 62	- 622	- 532	- 109	- 148	- 122	6	- 164	- 149	- 368	- 25	- 202	- 296	-	
97-BALANCE OF CAPTL MVMTS	MIO UKL	4 406	- 2 987	-	-	- 787	-	-	984	-	-	1 464	-	-	678	-	-	-	-	-	

IRELAND

		1977	1978	1979	sep 78	oct 78	nov 78	dec 78	jan 79	feb 79	mar 79	apr 79	mai 79	jun 79	jul 79	aug 79	sep 79	oct 79	nov 79	dec 79
06-UNEMPLOYMENT	%	11.8	10.7	-	9.8	9.7	10.0	9.9	10.6	10.3	10.1	-	-	-	-	-	-	-	-	-
13-CREAMERY BUTTER PRODN.	T	8 472	9 897	-	11 748	9 025	6 025	2 458	2 149	4 601	9 608	12 000	18 079	18 254	16 274	14 164	12 045	9 261	4 260	-
14-PIGS RECV. BACON FACT.	1000	153.06	158.64	-	164.28	175.53	185.85	145.72	187.00	163.13	179.74	170.47	192.03	159.51	179.21	186.78	175.47	195.99	-	-
15-EXPORTS OF CATTLE	1000	-	-	-	61.22	44.51	39.93	25.65	29.40	27.39	32.87	15.29	17.87	18.00	22.61	36.61	-	-	-	-
16-EXPORTS OF BEEF	T	21 845	21 803	-	26 152	25 017	27 199	22 022	20 471	13 759	10 846	16 291	12 989	10 096	26 551	22 007	-	-	-	-
22-INDUSTRIAL PRODUCTION	1953 = 100	327.1	357.2	-	379.8	384.7	380.5	347.8	330.6	356.0	386.3	397.8	396.2	407.6	384.4	333.3	410.2	-	-	-
35-DWELLINGS COMPLETED	NUMBER	2 046	2 121	-	1 552	3 119	2 029	1 217	4 368	1 978	1 690	1 849	2 029	1 996	2 003	1 328	2 388	-	-	-
41-TOTAL IMPORTS	MID IRL	257.57	308.93	-	310.36	339.23	371.19	250.90	364.30	340.66	400.74	381.64	467.56	408.64	418.60	399.90	398.36	479.64	453.94	296.00
42-TOTAL EXPORTS	MID IRL	209.85	246.49	-	283.05	265.60	310.78	236.17	218.19	258.45	267.77	260.84	317.55	252.81	358.09	260.35	307.75	358.21	363.10	276.07
43-TRADE BALANCE	MID IRL	-47.73	-82.18	-	-27.30	-73.63	-60.41	-14.73	-146.11	-82.21	-132.98	-120.80	-150.01	-155.83	-60.51	-139.55	-90.12	-121.43	-90.84	-19.93
48-IMPORT VOLUME INDEX	1963 = 100	174.7	200.1	-	203.3	220.8	240.6	159.9	229.7	212.7	247.4	231.4	279.0	237.8	236.9	219.6	218.3	264.0	-	-
49-EXPORT VOLUME INDEX	1968 = 100	196.4	216.7	-	247.7	232.4	270.6	203.7	185.3	217.8	224.6	216.4	260.7	205.4	288.5	210.8	247.3	287.0	-	-
53-RETAIL TRADE SALES	1975 = 100 *	143	170	-	174	176	179	176	179	189	190	196	200	196	200	202	199	-	-	-
54-RETAIL TRADE SALES Q	1975 = 100 *	107	116	-	116	117	118	115	116	121	121	124	126	120	121	121	118	-	-	-
61-NEW CAR REGISTRATIONS	NUMBER	6 859	8 799	-	8 407	7 934	5 880	2 122	11 902	9 685	9 141	8 154	10 712	8 445	8 720	7 610	6 043	5 436	4 292	-
74-WHOLESALE PRICES	1975 = 100	-	-	-	155.6	155.8	157.1	158.0	162.3	166.4	168.5	169.2	171.5	172.5	173.1	173.5	-	-	-	-
78-AGRIC.OUTPUT PRICES	1975 = 100	153.9	174.0	-	177.7	174.8	177.3	177.9	187.1	189.0	193.1	193.8	199.1	194.8	188.7	183.7	177.6	174.1	169.9	-
79-CONSUMER PRICES	1968 = 100	130.0	139.9	-	142.1	-	-	144.2	-	-	150.2	-	-	155.0	-	-	161.4	-	-	167.2
89-MONEY SUPPLY	MID IRL	3 257.3	4 191.8	-	3 712.4	3 784.4	3 885.2	4 191.8	4 901.9	4 165.1	4 364.6	4 418.5	4 543.1	4 683.6	4 117.2	4 665.1	-	-	-	-
92-GROSS OFFICIAL RESERV.	MID IRL	1 200.7	1 251.1	974.7	1 111.5	1 152.7	1 236.5	1 251.1	1 186.8	1 255.0	1 138.9	1 071.8	921.0	993.9	976.5	920.6	933.6	870.2	926.0	974.7
95-EFFECTIV.EXCHANGE RATE		77.2	77.5	-	77.6	77.3	77.4	77.8	77.6	78.1	79.0	77.6	76.4	76.3	-	-	-	-	-	-

DANMARK

		1977	1978	1979	nov 78	dec 78	jan 79	feb 79	mar 79	apr 79	mai 79	jun 79	jul 79	aug 79	sep 79	oct 79	nov 79	dec 79	jan 80	feb 80
05-EMPLOYMENT	1975 = 100	99.5	99.5	-	106.2	94.4	100.0	101.4	102.5	106.8	104.9	108.0	59.7	104.3	108.9	109.0	108.3	94.0	-	-
06-UNEMPLOYMENT	% *	6.4	7.4	-	7.1	7.2	6.5	6.4	6.6	6.2	5.8	5.7	5.7	5.6	5.5	5.5	5.3	5.2	-	-
07-VACANCIES	ANTAL	1 569	1 881	2 020	1 700	1 543	2 123	1 903	2 181	2 436	2 928	2 254	2 035	2 254	1 775	1 790	1 527	1 040	1 300	-
12-AGRIC.LIVESTOCK PRODN.	1975 = 100	103	107	-	112	97	114	104	117	111	124	117	111	117	105	-	-	-	-	-
21-INDL.PRODN. - TREND	%	-	-	-	20.0	-	-	9.0	-	-	22.0	-	-	15.0	-	-	30.0	-	-	-
22-INDUSTRIAL PRODUCTION	1975 = 100	112.0	115.0	119.0	126.0	113.0	103.0	104.0	129.0	111.0	121.0	128.0	84.0	132.0	128.0	141.0	134.0	114.0	-	-
23-IND.PROD.INTERM.GOODS	1975 = 100	116	119	123	132	101	101	100	127	121	129	137	80	143	136	153	143	106	-	-
24-IND.PROD.INVEST.GOODS	1975 = 100	119	123	129	143	162	107	115	146	112	122	146	76	134	135	152	152	145	-	-
25-IND.PROD.CONSUM.GOODS	1975 = 100	106	108	112	115	100	102	101	122	105	116	113	91	125	119	128	119	103	-	-
34-DWELLINGS STARTED	ANTAL	34 651	33 863	30 921	2 463	2 106	1 375	1 345	3 388	2 962	3 316	3 332	2 243	2 915	3 028	2 630	2 052	2 335	-	-
39-NEW ORDERS	1975 = 100	128	140	159	150	142	138	135	167	150	163	164	124	173	167	191	181	154	-	-
41-TOTAL IMPORTS	MIO DKR *	77 534	79 011	96 680	6 821	7 108	5 395	6 818	7 987	7 512	8 156	7 848	9 199	8 523	8 316	8 805	8 507	8 660	9 440	-
42-TOTAL EXPORTS	MIO DKR *	58 204	63 718	74 900	5 402	5 756	5 547	5 160	6 463	6 548	5 881	6 218	6 651	6 244	7 128	6 530	6 974	6 259	7 710	-
43-TRADE BALANCE	MIO DKR	-19 201	-15 432	-20 227	-1 724	-1 288	-1 614	-1 363	-1 258	-1 101	-2 211	-1 177	-2 454	-2 131	-1 033	-1 801	-1 660	-2 435	-	-
45-IMPORTS PRICES	1975 = 100	117	117	-	118	121	120	125	125	128	131	136	139	141	142	143	145	149	-	-
46-EXPORTS PRICES	1975 = 100	114	118	-	120	123	122	123	123	123	125	130	131	131	134	134	135	140	-	-
47-TERMS OF TRADE	1975 = 100	98	101	-	101	102	102	99	98	96	96	96	94	93	94	94	93	94	-	-
53-RETAIL TRADE SALES	1975 = 100 *	130	139	-	145	146	147	142	144	144	154	146	150	152	148	157	157	152	-	-
54-RETAIL TRADE SALES Q	1975 = 100 *	-	-	-	105	106	107	103	104	104	110	104	107	106	102	107	107	104	-	-
62-PASSENG.CAR REGISTRAT.	ANTAL *	141 412	133 395	127 114	15 621	11 002	10 327	11 773	9 525	12 720	13 411	10 834	8 726	8 861	10 029	10 366	8 887	8 989	8 270	-
63-COMMERC.VEHIC.REGISTR.	ANTAL	34 863	22 960	25 949	2 002	2 291	1 770	1 826	2 189	2 182	2 416	2 710	1 597	2 182	2 072	2 251	2 309	2 445	1 864	-
71-PRODUCERS PRICES	1975 = 100	113	120	129	121	121	122	123	125	125	127	129	130	131	133	134	135	136	-	-
77-RAW MATERIAL PRICES	1968 = 100	298	288	-	282	284	286	297	308	319	331	348	375	387	396	398	410	439	456	-
79-CONSUMER PRICES	1975 = 100	121.1	133.3	-	137.8	137.9	137.9	138.7	139.9	140.4	142.7	144.0	147.3	149.9	151.6	152.4	153.9	154.2	155.5	-
85-WAGES IN INDUSTRY	1975 = 100	124.3	137.2	-	141.6	145.3	143.1	144.2	147.2	149.7	150.6	150.7	154.2	148.5	157.4	159.6	160.8	164.9	-	-
89-MONEY SUPPLY	MIO DKR	132 744	141 656	155 645	135 869	141 656	135 375	135 425	141 354	143 630	145 142	149 106	144 980	143 239	146 778	149 861	150 515	155 645	-	-
92-GROSS OFFICIAL RESERV.	MIO DKR	9 756	16 528	16 726	17 000	16 528	18 505	20 037	22 013	24 497	24 361	20 479	20 361	18 245	17 283	17 198	16 201	16 726	18 186	-
96-BALANCE CURRENT ACCOUNT	MIO DKR	-10 331	-7 665	-	-	-2 925	-	-	-3 790	-	-	-3 260	-	-4 650	-	-	-	-	-	-
97-BALANCE OF CAPTL.MVMTS	MIO DKR	15 376	16 908	-	-	3 492	-	-	9 230	-	-	2 279	-	-	-1 941	-	-	-	-	-

U.S.A.

		1976	1977	1978	aug 78	sep 78	oct 78	nov 78	dec 78	jan 79	feb 79	mar 79	apr 79	mai 79	jun 79	jul 79	aug 79	sep 79	oct 79	nov 79
02-GDP-VOLUME	MRD USD *	1 273,0	1 340,5	1 399,2		1 407,3			1 426,6			1 430,6			1 422,3			1 434,4	-	-
03-GDP-PRICE INDEX	1972 = 100 *	133,71	141,70	152,05		153,45			156,68			160,22			163,81			166,99	-	-
05-EMPLOYMENT	1967 = 100	86,0	120,5	108,0	105,4	107,2	107,9	108,9	109,8	110,3	110,2	111,3	106,8	110,3	110,1	109,9	109,4	109,7	108,9	108,8
06-UNEMPLOYMENT	1000 *	7 288	6 855	6 047	5 940	5 964	5 836	5 877	6 012	5 883	5 881	5 871	5 937	5 929	5 774	5 848	6 149	5 985	6 182	6 039
07-VACANCIES	1967 = 100 *	95	118	149	150	152	161	161	165	161	158	156	155	154	153	155	155	159	166	-
22-INDUSTRIAL PRODUCTION	1967 = 100 *	129,8	138,2	146,1	148,0	148,6	149,7	150,8	151,8	151,5	152,0	153,0	150,8	152,4	152,6	152,8	151,6	152,4	152,4	151,6
23-IND.PROD.INTERM.GOODS	1967 = 100 *	137,2	145,1	154,1	155,6	155,6	156,4	157,8	159,9	160,8	161,4	160,4	159,7	159,5	159,5	159,4	160,8	159,6	159,6	159,3
24-IND.PROD.INVEST.GOODS	1967 = 100 *	114,6	123,0	132,8	135,3	135,9	136,6	137,1	138,6	139,9	140,4	141,7	140,4	141,9	141,9	142,1	141,8	143,5	142,7	142,8
25-IND.PROD.CONSUM.GOODS	1967 = 100 *	136,2	145,3	149,1	150,6	150,8	151,2	151,3	151,5	150,6	151,5	152,9	149,1	152,0	151,8	150,8	148,2	149,8	149,9	148,7
28-CAR PRODUCTION	1967 = 100 *	140,7	161,1	169,9	171,6	171,0	178,9	181,9	182,1	177,9	173,1	179,7	156,0	176,3	169,6	160,2	138,5	150,7	150,6	138,3
38-BUILDING-PERM.RESIDENT	1000 *	1 538	1 987	2 020	-	-	-	-	-	-	-	-	-	-	-	-	-	-	-	-
39-NEW ORDERS	MIO USD *	1 189 604	1 349 416	1 541 861	130 952	131 840	136 714	137 794	138 089	141 748	144 036	148 586	139 332	143 594	142 269	140 508	142 664	147 154	146 496	-
41-TOTAL IMPORTS	MIO USD *	121 008,6	147 685,0	172 025,5	14 132,6	14 819,7	14 851,6	14 824,7	15 031,8	16 231,1	14 806,3	15 273,3	16 035,8	16 341,9	16 937,4	16 776,6	18 177,3	18 665,8	18 856,0	-
42-TOTAL EXPORTS	MIO USD *	115 149,8	121 150,4	143 574,6	12 293,7	13 274,2	12 901,1	13 450,6	13 282,5	13 131,8	13 506,8	14 452,0	13 882,6	13 862,1	15 037,6	15 668,9	15 820,7	15 832,4	16 838,1	-
43-TRADE BALANCE	MIO USD *	-5 858,8	-26 534,6	-28 450,9	-1 838,9	-1 545,5	-1 950,5	-1 374,1	-1 749,3	-3 099,3	-1 299,5	-821,3	-2 153,2	-2 479,8	-1 899,8	-1 107,7	-2 356,6	-2 833,4	-2 017,9	-
45-IMPORTS PRICES	1967 = 100	248,8	269,9	291,3	295,0	294,3	296,3	303,9	300,9	305,9	309,5	319,4	320,5	328,1	335,3	345,2	351,5	362,8	372,2	-
46-EXPORTS PRICES	1967 = 100	202,1	210,2	231,5	225,5	232,4	232,0	235,2	241,3	250,2	248,8	250,5	250,8	254,9	255,0	254,1	255,6	258,0	262,1	-
47-TERMS OF TRADE	1967 = 100	81,2	78,1	79,1	76,4	79,0	78,3	77,4	80,2	81,8	80,4	78,4	78,3	77,7	76,1	73,6	72,7	71,1	70,4	-
54-RETAIL TRADE SALES Q	MIO USD *	642 507	724 020	798 818	67 303	68 085	68 971	70 158	70 918	70 855	71 122	72 045	71 366	71 914	71 803	72 370	74 794	76 929	75 620	76 992
62-PASSENG.CAR REGISTRAT.	1000 *	9 752	10 826	10 946	1 061	887	866	826	949	754	763	913	956	987	878	913	877	852	887	-
63-COMMERC.VEHIC.REGISTR.	1000 *	3 058	3 509	3 963	396	335	305	314	361	282	275	317	310	313	277	289	286	293	313	-
71-PRODUCERS PRICES	1967 = 100	183,0	194,2	209,3	210,6	212,4	214,9	215,7	217,5	220,8	224,1	226,7	230,0	232,0	233,5	236,9	238,1	241,7	245,2	246,9
79-CONSUMER PRICES	1967 = 100	170,5	181,5	195,4	197,8	199,3	200,9	202,0	202,9	204,7	207,1	209,1	211,5	214,1	216,6	218,9	221,1	223,4	225,4	-
85-WAGES IN INDUSTRY	1967 = 100	183,0	196,8	212,9	214,9	216,5	218,1	219,2	220,9	222,6	224,0	225,2	226,8	227,5	229,0	230,9	232,2	234,3	235,0	236,9
87-BUDGET SURPLUS-DEFICIT	MIO USD	-56 191	-59 972	-43 747	-4 532	3 655	-13 946	-5 907	-3 915	-2 731	-5 100	-12 581	11 478	-3 331	13 223	-7 214	-14 926	-	-	-
89-MONEY SUPPLY	MRD USD	745,8	814,9	881,5	856,9	861,7	868,2	871,0	881,5	879,6	871,0	878,2	896,8	892,1	906,0	917,0	919,3	-	-	-
92-GROSS OFFICIAL RESERV.	MRD USD	18,8	19,1	18,6	19,4	19,6	20,3	18,6	18,6	21,2	20,9	21,7	21,4	22,2	21,3	20,0	20,0	18,5	18,0	19,3
95-EFFECTIV.EXCHANGE RATE		97,1	96,0	87,0	84,1	84,2	81,7	83,9	84,1	83,8	84,4	84,7	85,7	-	-	-	-	-	-	-
96-BALANCE CURRENT ACCOUNT	MIO USD *	4 605,0	-14 095,0	-13 901,0	-3 164,0	-	-	-	85,0	-	-	415,0	-	-	-1 056,0	-	-	782,0	-	-
98-USA ASSETS ABROAD	MIO USD *	-48 713	-35 418	-61 689	-10 164	-	-	-	-30 436	-	-	-4 052	-	-	-16 508	-	-	-26 104	-	-
99-FOREIGN ASSETS ON USA	MIO USD *	23 333	15 409	32 709	-	10 839	-	-	12 520	-	-	10 703	-	-	16 356	-	-	17 688	-	-





**Salgs- og abonnementskontorer · Vertriebsbüros · Sales Offices
Bureaux de vente · Uffici di vendita · Verkoopkantoren**

Belgique - België

Moniteur belge – Belgisch Staatsblad

Rue de Louvain 40-42 –
Leuvensestraat 40-42
1000 Bruxelles – 1000 Brussel
Tél. 512 00 26
CCP 000-2005502-27
Postrekening 000-2005502-27

Sous-dépôts – Agentschappen:

Librairie européenne – Europese
Boekhandel
Rue de la Loi 244 – Wetstraat 244
1040 Bruxelles – 1040 Brussel

CREDOC

Rue de la Montagne 34 - Bte 11 –
Bergstraat 34 - Bus 11
1000 Bruxelles – 1000 Brussel

Danmark

J.H. Schultz – Boghandel

Møntergade 19
1116 København K
Tlf. (01) 14 11 95
Girokonto 200 1195

Underagentur:

Europa Bøger
Gammel Torv 6
Postbox 137
1004 København K
Tlf. (01) 14 54 32

BR Deutschland

Verlag Bundesanzeiger

Breite Straße – Postfach 10 80 06
5000 Köln 1
Tel. (0221) 21 03 48
(Fernschreiber: Anzeiger Bonn
8 882 595)
Postscheckkonto 834 00 Köln

France

*Service de vente en France des publica-
tions des Communautés européennes*

Journal officiel

26, rue Desaix
75732 Paris Cedex 15
Tél. (1) 578 61 39 – CCP Paris 23-96

Sous-agent

D.E.P.P. – Maison de l'Europe
37, rue des Francs-Bourgeois
75004 Paris
Tél.: 887 96 50

Ireland

Government Publications

Sales Office
G.P.O. Arcade
Dublin 1

or by post from

Stationery Office

Beggar's Bush
Dublin 4
Tel. 68 84 33

Italia

Libreria dello Stato

Piazza G. Verdi 10
00198 Roma – Tel. (6) 8508
Telex 62008
CCP 1/2640

Agenzia

Via XX Settembre
(Palazzo Ministero del tesoro)
00187 Roma

**Grand-Duché
de Luxembourg**

*Office des publications officielles
des Communautés européennes*

5, rue du Commerce
Boîte postale 1003 – Luxembourg
Tél. 49 00 81 – CCP 19190-81
Compte courant bancaire:
BIL 8-109/6003/300

Nederland

Staatsdrukkerij- en uitgeverijbedrijf

Christoffel Plantijnstraat, 's-Gravenhage
Tel. (070) 62 45 51
Postgiro 42 53 00

United Kingdom

H.M. Stationery Office

P.O. Box 569
London SE1 9NH
Tel. (01) 928 69 77, ext. 365
National Giro Account 582-1002

United States of America

*European Community Information
Service*

2100 M Street, N.W.
Suite 707
Washington, D.C. 20 037
Tel. (202) 862 95 00

Schweiz - Suisse - Svizzera

Librairie Payot

6, rue Grenus
1211 Genève
Tél. 31 89 50
CCP 12-236 Genève

Sverige

Librairie C.E. Fritze

2, Fredsgatan
Stockholm 16
Postgiro 193, Bankgiro 73/4015

España

Libreria Mundi-Prensa

Castelló 37
Madrid 1
Tel. 275 46 55

Andre lande · Andere Länder · Other countries · Autres pays · Altri paesi · Andere landen

Kontoret for De europæiske Fællesskabers officielle Publikationer · Amt für amtliche Veröffentlichungen der Europäischen Gemeinschaften · Office for Official Publications of the European Communities · Office des publications officielles des Communautés européennes · Ufficio delle pubblicazioni ufficiali delle Comunità europee · Bureau voor officiële publikaties der Europese Gemeenschappen

Luxembourg 5, rue du Commerce Boîte postale 1003 Tél. 49 00 81 · CCP 19 190-81 Compte courant bancaire BIL 8-109/6003/300

PRISER • PRICES • PREZZI

	BFR	DKR	DM	FF	IRL	LIT	HFL	UKL	USD
Pris pr. hæfte • Single copy • Prezzo unitario	100	18	6.25	14.60	1.60	2 800	6,85	1 50	3 40
Abonnement række A eller B (11 numre) Subscription for Series A or B (11 issues) Abbonamento serie A o B (11 numeri)	800	144	50	116.50	13.30	22 400	54.75	12.15	27 35
Abonnement række A og B (22 numre) Subscription for Series A and B (22 issues) Abbonamento serie A e B (22 numeri)	1 500	270	93.50	218.50	25	41 900	103	22.80	51.50

Abonnementet er årligt og løber fra 1. januar til 31. december hvert år.

The annual subscription runs from 1 January to 31 December of each year.

Gli abbonamenti sono annuali e il loro periodo di validità va dal 1° gennaio al 31 dicembre di ciascun anno.

Betaling kan kun ske til agenturerne i landene nævnt på omslagets side 3.

Payments to be made only to the agents in the countries listed on page 3 of the cover.

I versamenti devono essere indirizzati agli uffici di vendita indicati a pag. 3 della copertina

Priserne dækker forsendelse ad land- eller søvej; agenturerne giver oplysning om priserne for luftforsendelse.

These are surface mail rates; for air subscription rates please apply to the agents.

I prezzi non comprendono le spese di spedizione per posta aerea; per le condizioni di abbonamento in caso di spedizione per posta aerea, si consultino gli uffici di vendita.

