



EUROSTATISTIK
DATA TIL KONJUNKTURANALYSE

EUROSTATISTICS
DATA FOR SHORT-TERM ECONOMIC ANALYSIS

EUROSTATISTICHE
DATI PER L'ANALISI DELLA CONGIUNTURA

7 – 1980

EDITION



DE EUROPÆISKE FÆLLESSKABERS STATISTISKE KONTOR

STATISTICAL OFFICE OF THE EUROPEAN COMMUNITIES

ISTITUTO STATISTICO DELLE COMUNITÀ EUROPEE

Luxembourg-Kirchberg, Boîte postale 1907 — Tél. 43011 Télex : Comeur Lu 3423
1049 Bruxelles, Bâtiment Berlaymont, Rue de la Loi 200 (Bureau de liaison) — Tél. 735 80 40

- Denne publikation kan fås gennem de salgssteder, som er nævnt på omslagets tredje side i dette hæfte
- This publication is obtainable from the sales agents mentioned on the inside backcover
- Per ottenere questa pubblicazione, si prega di rivolgersi agli uffici di vendita i cui indirizzi sono indicati nella 3ª pagina di copertina

Indholdsgengivelse kun tilladt med angivelse af kilde

Reproduction of the contents of this publication is subject to acknowledgment of the source

La riproduzione del contenuto è subordinata alla citazione della fonte

Printed in France 1980

EUROSTATISTIK **DA**
DATA TIL KONJUNKTURANALYSE

EUROSTATISTICS **EN**
DATA FOR SHORT-TERM ECONOMIC ANALYSIS

EUROSTATISTICHE **IT**
DATI PER L'ANALISI DELLA CONGIUNTURA

Manuskript afsluttet den 28. juli 1980

Manuscript completed 28 July 1980

Manoscritto terminato il 28 luglio 1980

Arbejdsløshed : Konstant stigning siden årets begyndelse

Ved udgangen af juni 1980 var antallet af arbejdsløse steget i Det europæiske Fællesskab både målt i bruttotal og i sæsonkorrigerede tal. Målt i sæsonkorrigerede tal er der tale om en konstant stigning i antallet af arbejdsløse siden årets begyndelse, men stigningen har været stærkest fra marts måned. Tendensen har i den seneste tid været mest ugunstig i Nederlandene og Det forenede Kongerige, hvor arbejdsløsheden steg kraftigst i juni måned.

En sammenligning med juni 1979 bekræfter denne forværrede situation på arbejdsmarkedet både for Fællesskabet som helhed og for de fleste medlemsstater. Arbejdsløshedsprocenten for hele Fællesskabet steg fra 5,2% i slutningen af juni 1979 til 5,7% i slutningen af juni 1980. De tilsvarende tal for de enkelte medlemsstater er følgende : Det forenede Kongerige : 5,2%—6,4%, Irland : 7,7%—8,5%, Danmark : 4,4%—5,1%, Belgien : 7,9%—8,4%, Nederlandene : 3,9%—4,4%, Italien : 7,5%—7,9%; Frankrig : 5,6%—5,9% og Luxembourg : 0,5%—0,6%. Kun Forbundsrepublikken Tyskland havde en uændret arbejdsløshedsprocent på 3,0%.

Endelig gøres opmærksom på, at ved udgangen af april 1980 var mere end en tredjedel af de arbejdsløse i Fællesskabet under 25 år (37,6%). Arbejdsløsheden blandt unge under 25 år var særlig høj i Italien (45,5%), Luxembourg (43,0%), Nederlandene (40,4%) og Frankrig (39,4%). Denne andel blev i visse medlemsstater væsentligt forøget efter skoleårets slutning.

INDEKSET FOR INDUSTRIPRODUKTIONEN**Nyt bevis på den aftagende vækst i industriproduktionen inden for Fællesskabet**

EUROSTAT skønner, at det sæsonkorrigerede indeks for industriproduktionen i Det europæiske Fællesskab i april 1980 nåede 120,1 (1975=100), hvilket er et fald på 0,4% i forhold til den foregående måned. De månedlige udsving i det sæsonkorrigerede indeks på -0,6% (januar), -0,1% (februar) og +0,6% (marts) er et udtryk for, at industriproduktionen i Fællesskabet stort set har været uændret siden årets begyndelse. Der er i vækstraten på kort sigt i indekset for EUR 9 sket en regelmæssig og markant nedgang i løbet af de sidste måneder, og i april måned nåede vækstraten ned på nul.

Hvis man analyserer årsagerne til denne nedgang ud fra væksttendenserne inden for investeringsgodeindustrien, mellemproduktindustrien og forbrugsgodeindustrien, fremgår det, at der skete en mærkbar nedgang i ekspansionen for disse tre produktionsgrupper i løbet af de sidste tre måneder. For eksempel inden for mellemproduktindustrien er vækstraten på kort sigt faldet gradvis om end uregelmæssigt siden september 1979 og var negativ i april måned. Inden for investeringsgodeindustrien holdt væksten på kort sigt sig på et relativt højt niveau i vintermånederne, men aftog herefter, mens der i væksten inden for forbrugsgodeindustrien skete en temmelig brat nedgang i april efter en rimelig stabil udvikling i løbet af de foregående fem måneder.

Med hensyn til væksttendenserne i industriproduktionen i medlemsstaterne viser de allerseneste tal, at vækstraten på kort sigt gik op i Italien, aftog men forblev positiv i Frankrig, Nederlandene, Belgien og Luxembourg, holdt sig på et lavt niveau i Tyskland og i Danmark og aftog yderligere i Det forenede Kongerige, det eneste medlemsland, hvor tendenserne i alle de vigtigste produktionsgrupper udvikler sig i ugunstig retning.

Energi : Analyse af udviklingen i første kvartal 1980

I forhold til den tilsvarende periode i 1979 skete der en brat nedgang i efterspørgslen efter både olie og naturgas i de fleste medlemslande. Handelen med olieprodukter inden for Fællesskabet gik ned med 9,3% for Fællesskabet som helhed.

Denne generelle nedgang skyldes hovedsagelig den milde vinter, den økonomiske stagnation, prisstigningerne og den generelle tendens til at begrænse anvendelsen af olieprodukter.

Dette har medført :

— for olien et kraftigt fald i nettoimporten på 5,8 millioner tons, der fremkommer ved en nedgang på 7,6 millioner tons råolie og en stigning på 1,8 millioner tons olieprodukter;

— for naturgassen en nedgang på 6,4% i Fællesskabets produktion, idet importen fra tredjelande fortsat er stigende.

Denne nedgang kan ligeledes spores i elektricitetsforbruget (-0,5% forhold til første kvartal 1979), og den har samme årsager som de ovenfor anførte.

Stål : Fald i ordretilgangen

Fællesskabets produktion af råstål i maj 1980 nåede for første gang siden slutningen af 1979 op på over 12 millioner tons, hvilket efter sæsonkorrektur var en stigning på 4,5% i forhold til den foregående måned. Ligesom i april 1980 skyldes denne stigning hovedsagelig genoptagelsen af produktionen i Det forenede Kongerige. Produktionstab for årets første fem måneder er således i forhold til 1979 kun på 2,7%.

Ordretilgangen i første kvartal var imidlertid mere end 10% lavere end i samme kvartal i 1979; især var der en mærkbar nedgang i ordrerne fra tredjelande (-17,9%, ordrer inden for Fællesskabet : -7,8%).

Fællesskabets samhandel med tredjelande* : Kraftig stigning, men voksende handelsunderskud

Fællesskabets import fra tredjelande steg meget kraftigt i løbet af de første fire måneder af 1980 sammenlignet med den samme periode i 1979 (+41,1%, nåede dermed op på 84,0 milliarder ECU). I samme periode kunne man ligeledes konstatere en bemærkelsesværdig stigning i eksporten. Stigningen på 23,9% (til 68,3 milliarder ECU) var dog betydelig lavere end den tilsvarende stigning i importen. Da importen i nogen tid har ligget betydeligt over eksporten, forværredes handelsbalancen endnu engang. I 1979 var underskuddet for perioden januar-april 4,4 milliarder ECU, men i år nåede det op på 15,7 milliarder ECU for januar-april. Hvis denne tendens fortsætter med samme stigningsstakt for hver måned, vil dette underskud (i løbende priser) allerede efter første halvår 1980 være større end for hele 1979. De lande, der især er tale om i denne forbindelse, er Frankrig, BLØU, hvis underskud er mere end tredoblet (skønsmæssigt anslået for BLØU), og Tyskland, hvis overskud på 3,0 milliarder ECU ændredes til et underskud på 0,2 milliarder ECU (se også række 080).

Samhandelen inden for Fællesskabet* : Fortsat stigning

Stigningen på 23,4% i samhandelen mellem medlemsstaterne (baseret på importen) i april måned i forhold til samme måned sidste år var kun lidt lavere end den gennemsnitlige vækst i de første fire måneder af dette år i forhold til samme periode i 1979 (+25,3%, 74,4 milliarder ECU). Som følge af den økonomiske afmatning faldt importstigningen til 17% i april for Det forenede Kongerige, hvor den før var på 30,5% for årets første måneder. Italien registrerede den største stigning i importen fra andre EF-lande, nemlig 40,1%. Nederlandene

* Uden BLØU, hvis tal for april 1980 ikke foreligger.

kunne derimod kun notere en stigning i importen på 17,5%. Hvad angår eksporten var det Det forenede Kongerige, som for de første fire måneder registrerede den største stigning med 48,6%. Irlands eksport steg meget kraftigt (+26,9%).

Takket være de gode resultater for eksporten og i særdeleshed for olieprodukterne kunne Det forenede Kongerige nedbringe sit handelsunderskud på 1,4 milliarder ECU (januar-april 1979) til 0,5 milliarder ECU for perioden januar-april 1980. Nederlandene og Tyskland kunne ligeledes registrere en betydelig bedring i handelsbalancen over for de andre medlemsstater, mens der skete en forringelse af de andre medlemsstaters balance (se også række 081).

Forbrugerpriserne :

Forbrugerprisindekset for EF steg med 0,7% fra maj til juni 1980. Dette betyder, at man for anden måned i træk kan konstatere en aftagende stigning (maj 0,8%, januar-april 1,5% i gennemsnit). De største stigninger blev registreret i Italien og Det forenede Kongerige (0,9%), mens stigningerne i Vesttyskland, Danmark og Benelux-landene var mere moderate.

Stigningen over 12 måneder for EUR 9 er på 14,6%. Den er på mellem 6 og 7% for Vesttyskland og Benelux-landene, mellem 13 og 14% for Frankrig og Danmark og mellem 20 og 21% for Irland, Italien og Det forenede Kongerige.

Unemployment:**A steady increase since the beginning of the year.**

The number of unemployed in the European Community rose at the end of June 1980, as expressed in both raw and seasonally-adjusted figures. According to these latest data, the number of unemployed has increased steadily since the beginning of the year, but at a faster rate since March. Currently the most adverse trends are to be found in the Netherlands and the United Kingdom, where the highest increases in unemployment were registered in June.

Compared with the corresponding month last year, the labour market situation was noticeably more difficult in the Community as a whole as well as in most Member States. The unemployment rate for the Community rose from 5.2% at end-June 1979 to 5.7% at end-June 1980. For the individual Member States the trends were as follows: United Kingdom, from 5.2% to 6.4%; Ireland, from 7.7% to 8.5%; Denmark, from 4.4% to 5.1%; Belgium, from 7.9% to 8.4%; Netherlands, from 3.9% to 4.4%; Italy, from 7.5% to 7.9%; France, from 5.6% to 5.9% and Luxembourg, from 0.5% to 0.6%. Only in F.R. of Germany did the unemployment rate remain unchanged, at 3.0%.

Over one third of all the unemployed in the Community at the end of April 1980 were under 25 years of age (37.6%). Unemployment among the under 25 year olds was especially notable in Italy (45.5%), Luxembourg (43.0%), the Netherlands (40.4%) and France (39.4%). Since then this proportion has increased considerably in some Member States with the ending of the school year.

INDEX OF INDUSTRIAL PRODUCTION**Further evidence of reduced industrial production growth in the Community**

The seasonally adjusted index of industrial production for the European Community is estimated by EUROSTAT to have reached the level of 120.1 (1975=100) in April 1980, a decrease of 0.4% over the figure recorded in the previous month. This follows monthly changes in the seasonally adjusted index of -0.6% (January), -0.1% (February) and +0.6% (March), and indicates that there has been little change in the level of industrial output in the Community since the beginning of the year. Reflecting this phenomenon, the short-term rate of growth of the EUR 9 index has fallen both steadily and sharply in recent months (see table 2), culminating in a zero rate of growth in April.

Analysing the causes of the above developments in terms of the growth trends in the Community's investment, intermediate and consumer goods industries, it is evident that over the last six months or so rates of expansion have slowed noticeably for all three aggregates. In the intermediate goods sector for example, the short-term rate of growth in output has fallen gradually if unevenly since September 1979, to register a negative rate in April. In the investment goods sector short-term growth was maintained at a relatively high rate over the winter months but has eased subsequently, whilst in the consumer goods industries growth dropped fairly sharply in April following a reasonably stable performance in the previous five months. Overall, then, there is a picture of moderating short-term growth rates in all the major product regroupments, with rates of change also varying quite significantly from one sector to another.

Turning to industrial production growth trends in the Member States, the latest data show that short-term growth rates increased in Italy, fell but remained positive in France, the Netherlands, Belgium and Luxembourg, remained at a low level in Germany and Denmark and weakened further in the United Kingdom, the one Community country in which trends in all the major product regroupments appeared to be moving in unfavourable directions.

Energy: Analysis of trend during 1st quarter 1980

Compared to the same period of 1979, demand for both petroleum and natural gas dipped in most Member States in the first quarter of 1980, Inland deliveries of petroleum products fell by 9.3% in the Community, and this slackening of demand was particularly noticeable in the gas oil and residual fuel oil markets. Consumption of natural gas in the first quarter of 1980 declined by 4.3%.

This lower demand is the result of a mild winter, weakening economic activity, the effect of rising prices and more generally the propensity to limit the use of petroleum products.

As a consequence of this:

— In the petroleum sector there has been a decrease of 5.8 million tonnes in the Communities' net imports in the first quarter of 1980; a decrease of 7.6 million tonnes was noted for crude oil with an increase of 1.8 million tonnes for petroleum products.

— For natural gas a decrease in Community production of 6.4% whilst imports from third party countries have continued to grow.

There has been a similar decline in electricity consumption (-0.5% compared with the 1st quarter of 1979) for the same reasons.

Steel: Drop in new orders

Community production of crude steel in May 1980 stood, for the first time since the end of 1979, at more than 12 million tonnes and was — after deseasonalisation — 4.5% higher than the level of the previous month. This rise is explained, as was April's, mainly by the resumption of production in the U.K. Thus, the loss of production for the first five months of the year, when compared with 1979 is no more than 2.7%.

New orders for the first quarter were, however, 10% down on the same quarter of 1979; orders from third countries in particular showing a marked fall-off (-17.9%; orders from the Community: -7.8%).

External trade*: sharp rise but with a growing deficit

Imports to the Community from third countries increased very sharply during the first four months of 1980 compared with the same period of 1979 (+41.1%, reaching 84 000 million ECU). An impressive increase in exports was also recorded for the same period; however, it remained well below that of imports at 23.9% (68 300 million ECU). The fact that imports have remained at a much higher level for some time has led to a further deterioration in the trade balance. In 1979, the deficit for the period January-April was -4 400 million ECU; this year, however, it reached -15 700 million ECU for the same period. If this tendency continues at the same monthly rate, the deficit will have exceeded (in current values) that of the entire year 1979 by the end of the first half of 1980. The countries most affected by this development are France, the BLEU, whose deficit has more than tripled (estimate for the BLEU) and Germany, whose surplus of 3 000 million ECU has been turned into a deficit of 200 million ECU (see also Series O80).

Intra-Community trade*: sustained growth

The increase in trade between Member States (based on imports) of 23.4% in April compared with the same month of the previous year was only slightly lower than the average increase the first four months of this year compared with the same period of 1979 (+25.3%, 74 000 million ECU). As a result of a downturn in the economy, the growth of imports to the United Kingdom fell to 17% in April, although

* Excluding the BLEU, for which the data for April 1980 are not available.

it was 30.5% for the first four months of the year. Italy recorded the highest increase in imports from the EC: 40.1%. The Netherlands, on the other hand, increased their imports by only 17.5%. The fastest increase in exports was recorded by the United Kingdom: 48.6% for the first four months. Ireland's exports increased very sharply (+26.9%).

Thanks to the positive results achieved in exports — especially exports of petroleum products — the United Kingdom made an impressive cut in her deficit from -1 400 million ECU (January-April 1979) to -500 million ECU for the period January-April 1980. The Netherlands and Germany also showed a definite improvement in their intra-Community trade balance, whereas the other Community countries suffered a deterioration in their balance (see also Series 081).

Consumer prices

The consumer price index for the EC as a whole rose by 0.7% from May to June 1980. This means that for the second month in succession a clear slowing down of the rate of increase can be observed (May 0.8%, January to April 1.5% on average). The greatest increases were recorded in Italy and the United Kingdom (both 0.9%), whereas increases in Germany (FR), Denmark and the Benelux countries were more moderate.

The rise over the last 12 months for EUR 9 was 14.6%; for Germany (FR) and de Benelux countries it was between 6 and 7%, for France and Denmark between 13 and 14% and for Ireland, Italy and the United Kingdom between 20 and 21%.

Disoccupazione : aumento continuo dall'inizio dell'anno

A fine giugno 1980 il numero dei disoccupati risultava aumentato nella Comunità europea, sia in dati grezzi, sia in dati corretti delle variazioni stagionali. In base a questi ultimi si osserva un aumento continuo del numero dei disoccupati dall'inizio dell'anno, più accentuato dal mese di marzo. Le tendenze recenti più sfavorevoli si manifestano nei Paesi Bassi e nel Regno Unito, dove si osservano in giugno i maggiori aumenti.

Un raffronto con i dati del giugno 1979 conferma che questi squilibri sul mercato del lavoro si manifestano sia per la Comunità nel suo insieme che per la maggior parte dei singoli Stati membri. Il tasso di disoccupazione per l'insieme della Comunità è passato dal 5,2% a fine giugno 1979 al 5,7% a fine giugno 1980. Per gli Stati membri considerati separatamente l'evoluzione è la seguente : dal 5,2% al 6,4% nel Regno Unito, dal 7,7% all'8,5% in Irlanda, dal 4,4% al 5,1% in Danimarca, dal 7,9% all'8,4% in Belgio, dal 3,9% al 4,4% nei Paesi Bassi, dal 7,5% al 7,9% in Italia, dal 5,6% al 5,9% in Francia e dallo 0,5% allo 0,6% nel Lussemburgo. Soltanto la Repubblica federale di Germania registra un tasso di disoccupazione invariato del 3,0%.

Osserviamo ancora che a fine aprile 1980 più di un terzo dei disoccupati della Comunità era di età inferiore a 25 anni (37,6%) e la quota dei giovani di età inferiore a 25 anni sul totale dei disoccupati risultava particolarmente elevata in Italia (45,5%), nel Lussemburgo (43,0%), nei Paesi Bassi (40,4%) e in Francia (39,4%). L'incidenza della disoccupazione giovanile si è notevolmente aggravata in taluni Stati membri in coincidenza della chiusura dell'anno scolastico.

INDICE DELLA PRODUZIONE INDUSTRIALE**Conferma di una tendenza alla flessione nello sviluppo della produzione industriale nella Comunità**

L'EUROSTAT stima che l'indice destagionalizzato della produzione industriale delle Comunità europea ha raggiunto nell'aprile 1980 il livello di 120,1 (1975 = 100), con una diminuzione dello 0,4% rispetto al mese precedente. Dopo le fluttuazioni mensili dell'indice destagionalizzato pari a -0,6% (gennaio), -0,1% (febbraio), e +0,6% (marzo), questa variazione indica che il livello della produzione industriale nella Comunità è rimasto praticamente invariato dall'inizio dell'anno. Rispecchiando questo fenomeno, il tasso di crescita a breve termine dell'indice EUR 9 ha subito una flessione regolare e netta nel corso degli ultimi mesi, per attestarsi infine sul tasso di crescita zero in aprile.

Se si analizzano le cause di questo regresso in termini di tendenza della crescita nei settori dei beni d'investimento, dei beni intermedi e dei beni di consumo, si osserva che nel corso degli ultimi 6 mesi circa, i tassi d'espansione si sono sensibilmente ridotti per i tre aggregati. Nel settore dei beni intermedi, per esempio, i tassi di crescita a breve termine della produzione è gradatamente, benché irregolarmente, diminuito dal settembre 1979 fino a raggiungere un tasso negativo in aprile. Nel settore dei beni d'investimento la crescita a breve termine si è mantenuta ad un tasso relativamente elevato nei mesi invernali indebolendosi successivamente, mentre nel settore dei beni di consumo la crescita ha subito una flessione abbastanza brusca in aprile dopo un comportamento ragionevolmente stabile durante i 5 mesi precedenti.

Quanto alle tendenze della crescita della produzione industriale negli Stati membri considerati singolarmente, i dati più recenti indicano che i tassi di crescita a breve termine sono aumentati in Italia, si sono indeboliti pur rimanendo positivi in Francia, nei Paesi Bassi, in Belgio e nel Lussemburgo, si sono mantenuti ad un livello basso in Germania e in Danimarca e sono ulteriormente peggiorati nel Regno Unito, unico paese della Comunità in cui le tendenze hanno un andamento sfavorevole per tutti i raggruppamenti principali di prodotti.

Energia : Analisi dell'evoluzione nel 1° trimestre 1980

Rispetto al periodo corrispondente del 1979, la domanda sia di gas naturale che di gas naturale ha accusato un netto rallentamento nella maggior parte dei paesi membri. Le consegne interne di prodotti petroliferi hanno denunciato una contrazione del 9,3% a livello comunitario.

Questa diminuzione generale è dovuta essenzialmente alla mitezza dell'inverno, al ristagno dell'attività economica, all'incidenza dell'aumento dei prezzi e, in generale, alla propensione a limitare l'impiego dei prodotti petroliferi.

Tali fatti hanno provocato :

- per il petrolio, un forte calo delle importazioni nette, pari a 5,8 milioni di tonnellate, quale risultato di una diminuzione di 7,6 milioni di tonnellate di petrolio greggio e di un aumento di 1,8 milioni di tonnellate di prodotti petroliferi;
- per il gas naturale, una diminuzione del 6,4% della produzione comunitaria, mentre le importazioni dai paesi hanno continuato ad aumentare. Per ragioni identiche questo rallentamento si può constatare anche per quanto riguarda il consumo di elettricità (-0,5% rispetto al 1° trimestre 1979).

Acciaio : Nuovi ordini in ribasso

La produzione comunitaria di acciaio grezzo di maggio 1980 si situa, per la prima volta dopo la fine del 1979, al di sopra dei 12 milioni di t. e supera — dopo la destagionalizzazione — del 4,5% il corrispondente livello del mese precedente. Questo incremento si spiega, come quello di aprile 1980, soprattutto con la ripresa della produzione nel Regno Unito; così la diminuzione di produzione dei primi 5 mesi dell'anno, in rapporto al 1979, non è maggiore del 2,7%.

Le nuove ordinazioni del primo trimestre del 1979; soprattutto le ordinazioni dai paesi terzi hanno accusato un ribasso sensibile (-17,9%; ordinazioni della Comunità : -7,8%).

Commercio estero della Comunità (*) : Forte crescita, ma con disavanzo in aumento

Le importazioni della Comunità dai paesi terzi sono cresciute in maniera molto sensibile nei primi quattro mesi del 1980 rispetto allo stesso periodo del 1979 (+41,1%), raggiungendo la cifra di 84,0 miliardi di ECU. Durante il medesimo periodo si è potuta constatare anche una crescita delle esportazioni, certamente impressionante (+23,9%), che le ha fatte salire a 68,3 miliardi di ECU, ma pur sempre sensibilmente inferiore a quella delle importazioni. Ne è derivato un ulteriore peggioramento della bilancia commerciale. Il disavanzo per il periodo gennaio-aprile era di 4,4 miliardi di ECU nel 1979, mentre quest'anno è stato di 15,7 miliardi di ECU. Se que sta tendenza dovesse continuare con lo stesso ritmo mensile, entro la fine del primo semestre 1980 il disavanzo avrà superato (in valori correnti) quello dell'intero anno 1979. I paesi più colpiti da questa dinamica sono la Francia e l'UEBL, il cui disavanzo è più che triplicato (per l'UEBL : dati stimati) e la Germania, il cui saldo positivo di 3,0 miliardi di ECU si è convertito nel disavanzo di 0,2 miliardi di ECU (cfr. anche serie O80).

Commercio intracomunitario (*) : Tendenza sostenuta

In aprile l'aumento degli scambi tra paesi membri (valutati sulla base delle importazioni) rispetto allo stesso mese dell'anno precedente risultava del 23,4%, dato solo leggermente inferiore alla crescita media dei primi quattro mesi di quest'anno rispetto al corrispondente periodo del 1979 (+25,3% : 74,4 miliardi di ECU). In conseguenza di una flessione della congiuntura, la crescita delle importazioni del Regno Unito in aprile è caduta al 17%, mentre era del 30,5% per i primi quattro mesi dell'anno. L'Italia ha registrato l'aumento massimo

(*) Senza l'UEBL, i cui dati per il mese d'aprile 1980 non sono disponibili

nelle importazioni in provenienza dalla CE: 40,1%. I Paesi Bassi, invece, hanno aumentato le loro importazioni solo del 17,5%. Per quanto riguarda le esportazioni, è stato il Regno Unito a registrare per i primi quattro mesi l'aumento più cospicuo con un tasso del 48,6%. Le esportazioni dell'Irlanda sono cresciute con un tasso fortissimo (+ 26,9%).

Grazie ai buoni risultati registrati per le esportazioni, e più particolarmente quelle di prodotti petroliferi, il Regno Unito ha potuto correggere sostanzialmente il disavanzo della sua bilancia portandolo da -1,4 miliardi di ECU (gennaio-aprile 1979) a -0,5 miliardi di ECU per il periodo gennaio-aprile 1980. Anche i Paesi Bassi e la Germania hanno registrato un sensibile miglioramento delle rispettive bilance commerciali intracomunitarie, mentre gli altri paesi della Comunità hanno denunciato un peggioramento (cfr. anche serie 081).

Prezzi al consumo

L'indice dei prezzi al consumo per la CE è aumentato dello 0,7% da maggio a giugno 1980. Questo significa che per il secondo mese consecutivo si può rilevare un rallentamento del tasso d'aumento dei prezzi (maggio 0,8% gennaio-aprile 1,5% in media). Gli aumenti più forti sono stati registrati in Italia e nel Regno Unito (0,9%), quelli più moderati nella Repubblica federale di Germania, in Danimarca e nei paesi del Benelux.

L'aumento sull'arco di 12 mesi per EUR 9 risulta del 14,6%. Esso si colloca tra il 6% e il 7% per la Repubblica federale di Germania e i paesi del Benelux, fra il 13% e il 14% per la Francia e la Danimarca e tra il 20% e il 21% per l'Irlanda, l'Italia e il Regno Unito.

Denne publikation omfatter to dele: den ene indeholder »fællesskabstabeller« og den anden »tabeller efter lande«.

I »fællesskabstabellerne« er samlet de vigtigste indikatorer for Fællesskabets og for hver medlemsstats økonomiske udvikling på kort sigt, uddybet med nogle strukturelle oplysninger for året 1975. Denne del, som skal muliggøre sammenligninger mellem landene, indeholder der for kun af EUROSTAT harmoniserede tal, på grundlag af fælles kriterier, hvilket forklarer visse uoverensstemmelser med de nationale tal.

Rækkerne er korrigerede for sæsonvariationer ved hjælp af EUROSTAT's »Dainties«-metode. **De mest aktuelle tal er foreløbige og i visse tilfælde direkte skønnede af EUROSTAT.**

Som indikator for verdenskonjunkturudviklingen indeholder »fællesskabstabellerne« en søjle for USA.

I »tabellerne efter lande« er for hvert land udvalgt de for det pågældende land mest anvendte konjunkturrelle indikatorer; det drejer sig om nationale rækker, i overensstemmelse med nationale kriterier og sæsonkorrigerede efter nationale metoder. I denne del er der ud

over Fællesskabets ni medlemslande medtaget kandidatlandene Spanien, Grækenland og Portugal, såvel som USA og Japan.

For alle rækkerne findes de historiske tal (årlige, kvartals- og månedstal) i EUROSTAT's databank CRONOS. Almindeligvis går tallene tilbage til 1960, og kan oplyses på anmodning.

Denne publikation indeholder kun et yderst minimalt antal metodologiske bemærkninger. Oplysninger om definitioner, metoder, fællesskabstilpasninger og kilder for hver enkelt række vil blive givet i en specialudgave af »EUROSTATISTIK«, hvori de statistiske angivelsers definitioner, metoder, tilpasninger og kilder vil blive beskrevet.

Der udkommer to udgaver af »EUROSTATISTIK« hver måned. Den ene affattet på dansk, engelsk og italiensk leveres til trykning den fjerde tirsdag hver måned, og vil kunne fås i hovedstæderne den følgende mandag. Den anden affattet på tysk, fransk og nederlandsk leveres til trykning den anden tirsdag hver måned, og vil kunne fås i hovedstæderne den følgende mandag. Hver udgave indeholder de mest aktuelle tal til disposition den dag leveringen til trykning finder sted.

PREFACE

EN

This bulletin is in two parts: 'Community Tables' and 'Country Tables'.

The Community Tables contain the main indicators useful for following short-term economic developments in the Community as a whole and in the Member States, supplemented by a certain amount of structural data relating to 1975. This part of the bulletin is intended to make possible real comparisons between countries and therefore only contains data which has been harmonized by EUROSTAT on the basis of common criteria, this explains many of the differences from national series.

Seasonal adjustment of the series has been done with EUROSTAT's own method, 'Dainties'. **The most recent data are provisional and in some cases estimated by EUROSTAT.**

Finally the Community Tables include a column for the USA as an indicator of changes in the world economy.

The Country Tables contain a selection of the economic indicators most often used in each country. They are national series based on

the definitions of the country concerned and seasonally adjusted by the country. In addition to the nine Community countries this section includes the three candidate countries (Spain, Greece and Portugal) the USA and Japan.

For all series, historical data (annual, quarterly or monthly) is available in EUROSTAT's CRONOS data bank, going back in most cases to 1960. This can be supplied on request.

This publication contains the absolute minimum of methodological notes. Details of definitions, methods, Community adjustments and sources of each series will be given in a special edition of 'Eurostatistics'.

Two versions of 'EUROSTATISTICS' come out every month. The first in Danish, English and Italian goes to the printers the fourth Tuesday of the month and will be distributed in the national capitals the following Monday. The second in German, French and Dutch goes to the printers the second Tuesday of the month and will be distributed in the national capitals the following Monday. Each version will contain the latest figures available when it went to press.

AVVERTENZA

IT

Il presente bollettino consta di 2 parti: l'una ha per oggetto alcune « tavole comunitarie », l'altra riguarda alcune « tavole per paese ».

Nelle tavole « comunitarie » si trovano riuniti i principali indicatori che consentono di seguire l'evoluzione di breve periodo dell'economia comunitaria nel suo complesso e in ogni singolo Stato membro, completati da alcuni dati strutturali relativi al 1975. Questa parte, che si prefigge di consentire di stabilire confronti reali fra paesi, contiene soltanto dati armonizzati dall'EUROSTAT in base a criteri comuni, il che spiega l'esistenza di certe differenze rispetto ai dati nazionali.

Le variazioni stagionali delle serie sono eliminate con il metodo « Dainties » dell'EUROSTAT. **I dati più recenti sono provvisori e, a volte direttamente stimati da EUROSTAT.**

Nelle tavole comunitarie figura una colonna relativa agli Stati Uniti d'America a titolo di indicatore dell'evoluzione della congiuntura mondiale.

Nelle « tavole per paesi » si riporta una selezione degli indicatori congiunturali più correntemente adoperati in ogni paese; si tratta di serie nazionali, corrispondenti ai criteri nazionali e « destagionaliz-

zate » per mezzo dei metodi nazionali. In questa parte sono presi in considerazione oltre ai 9 paesi membri della Comunità, i paesi candidati all'adesione Grecia, Portogallo, Spagna, nonché gli Stati Uniti d'America e il Giappone.

Per tutte le serie, presso il sistema CRONOS dell'EUROSTAT sono disponibili dati storici (annui, trimestrali o mensili) risalenti in generale al 1960, i quali possono essere forniti su richiesta.

La presente pubblicazione contiene soltanto annotazioni metodologiche ridotte allo stretto minimo. Le informazioni relative alle definizioni, ai metodi, agli aggiornamenti comunitari e alle fonti di ogni serie saranno riportate in un fascicolo speciale (ad hoc) di EUROSTATISTICHE avente per oggetto le definizioni, i metodi, gli aggiornamenti e le fonti dei dati statistici.

Ogni mese vengono pubblicate due versioni di « EUROSTATISTICHE ». La prima redatta in danese, inglese e italiano, che va in stampa il 4° martedì di ogni mese, sarà diffusa nelle capitali il lunedì successivo; la seconda redatta in tedesco, francese e olandese, che va in stampa il 2° martedì di ogni mese, sarà diffusa nelle capitali il lunedì successivo. Ogni versione riporta le ultime cifre disponibili il giorno della stampa.

Forord

IX

Tegn og forkortelser

XIII

I. FÆLLESSKABSTABELLER

XV

1. Nationalregnskaber ens	1
Mængdeudvikling	1
Prisudvikling	2
2. Beskæftigelse	3
Befolkning	3
Beskæftigelse	3
3. Arbejdsløshed	6
4. Indeks for industriproduktion (1)	9
Industri, bygge- og anlægsvirksomhed	9
Produktion efter kategori	10
Produktion efter branche	11
Produktion for brancher i vanskeligheder	13
5. Industriens forventninger (2)	15
6. Produktion	19
Industriprodukter	19
Landbrugsprodukter	23
7. Udenrigshandel (3)	24
Vigtigste indikatorer	24
Handel med tredjelande	27
Handel med EF-lande	33
Handel efter lande	39
8. Priser	43
Forbrugerprisindeks (4)	43
Producentprisindeks	46
Lønninger	47
9. Penge- og finansstatistik	48
Valutakurser	48
Vigtigste penge- og finansstatistikker	49
10. Betalingsbalance	52
Vigtigste saldi	52

II. TABELLER EFTER LANDE

57

— EUR 9	
— BR Deutschland	63
— France	64
— Italia	65
— Nederland	66
— Belgique — België	67
— Luxembourg	68
— United Kingdom	69
— Ireland	70
— Danmark	71
— USA	72

(1) Mere detaljerede oplysninger efter brancher findes i publikationen »Industriens Konjunkturindikatorer«.

(2) Oplysningerne i dette afsnit af publikationen svarer til resultaterne af konjunkturundersøgelsen hos virksomhedsledere i Fællesskabet. Mere detaljerede oplysninger findes i »Europæisk økonomi«.

(3) Tallene vedrørende udenrigshandelen findes mere detaljerede og udtrykt i ERE i »Månedlig Bulletin over Udenrigshandelen«.

(4) Husholdningernes konsum.

Preface

Symbols and abbreviations

I. COMMUNITY TABLES

1. National accounts esa	
Volume	
Price	
2. Employment	
Population	
Employment	
3. Unemployment	
4. Index of industrial production (1)	
Industry, construction	
Production by category	
Production by branch	
Branches in difficulty	
5. Opinions in industry (2)	
6. Output	
Industrial products	
Agricultural products	
7. External trade (3)	
Main indicators	
Extra-Community trade	
Intra-Community trade	
Trade by country	
8. Prices	
Consumer prices (4)	
Producer prices	
Wages and salaries in industry	
9. Financial statistics	
Exchange rates	
Main financial statistics	
10. Balance of payments	
Main balances	

II. TABLES BY COUNTRY

— EUR 9	
— BR Deutschland	
— France	
— Italia	
— Nederland	
— Belgique — België	
— Luxembourg	
— United Kingdom	
— Ireland	
— Danmark	
— USA	

(1) More detailed data by branch appear in 'Industrial Short-term Trends'.

(2) The data included in this section of the bulletin are results from a short-term trends enquiry conducted among heads of enterprises in the Community. More detailed data appear in 'European Economy'.

(3) More detailed data on external trade, expressed in EUA appear in the 'Monthly External Trade Bulletin'.

(4) Final consumption.

Avvertenza

IX

Segni e abbreviazioni utilizzati

XIII

I. TAVOLE COMUNITARIE

XV

1.	Conti nazionali sec	1
	Evoluzione in volume	1
	Evoluzione dei prezzi	2
2.	Occupazione	3
	Popolazione	3
	Occupazione	3
3.	Disoccupazione	6
4.	Indici della produzione industriale (1)	9
	Industria, costruzione	9
	Produzione per categoria	10
	Produzione per branca	11
	Produzione dei settori in difficoltà	13
5.	Opinioni nell'industria (2)	15
6.	Produzione	19
	Prodotti industriali	19
	Prodotti agricoli	23
7.	Commercio estero (3)	24
	Principali indicatori	24
	Commercio extra-comunitario	27
	Commercio intra-comunitario	33
	Commercio per paese	39
8.	Prezzi	43
	Prezzi al consumo (4)	43
	Prezzi alla produzione	46
	Salari nell'industria	47
9.	Statistiche finanziarie	48
	Tassi di cambio	48
	Principali statistiche finanziarie	49
10.	Bilancia dei pagamenti	52
II. TAVOLE PER PAESE		57
—	EUR 9	
—	BR Deutschland	63
—	France	64
—	Italia	65
—	Nederland	66
—	Belgique/België	67
—	Luxembourg	68
—	United Kingdom	69
—	Ireland	70
—	Danmark	71
—	USA	72

(1) Alcuni dati più dettagliati per branca sono riportati nel bollettino « Indicatori congiunturali dell'industria ».

(2) I dati contenuti in questa parte del bollettino rappresentano i risultati dell'indagine sulla congiuntura presso i capi di impresa delle Comunità. Alcuni dati più particolari figurano in « Economia europea ».

(3) Alcuni dati del commercio estero più dettagliati ed espressi in UCE sono riportati nel « Bollettino mensile del commercio estero ».

(4) Consumi finali delle famiglie.

Die deutsche Fassung dieses Bulletins wird am zweiten Dienstag jeden Monats in Druck gegeben.

La version française de ce bulletin est mise sous presse le second mardi de chaque mois.

De Nederlandse versie van dit bulletin gaat de tweede dinsdag van elke maand ter perse

TEGN OG FORKORTELSER

SYMBOLS AND ABBREVIATIONS

SEGNI E ABBREVIAZIONI CONVENZIONALI

— Nil	— Nil	— Il fenomeno non esiste
0 Mindre end det halve af den anvendte enhed	0 Data less than half the unit used	0 Dato inferiore alla metà dell'unità indicata
: Oplysning foreligger ikke	: No data available	: Dato non disponibile
1-4 1 til 4	1-4 from 1 to 4	1-4 Da 1 a 4
6+8 6 og 8	6+8 6 and 8	6+8 6 e 8
% Procent	% Per cent	% Percentuale
% T4/T0 Procentvis stigning for ét kvartal i forhold til samme kvartal året før	% T4/T0 Percentage increase on the corresponding quarter of the previous year	% T4/T0 Incremento in percentuale di un trimestre rispetto a quello corrispondente dell'anno precedente
% T12/T0 Procentvis stigning for én måned i forhold til samme måned året før	% T12/T0 Percentage increase on the corresponding month of the previous year	% T12/T0 Incremento in percentuale di un mese rispetto al mese corrispondente dell'anno precedente
% Saldo Saldo for positive svar (stigning, forbedring af situationen) og negative svar (fald, forværring af situationen) fra konjunkturundersøgelsen hos virksomhedsledere i Fællesskabet	% Balance Balance between positive replies (increase, improvement in the situation) and negative replies (reduction, worsening of the situation) in the short-term trends enquiry conducted among heads of enterprises in the Community.	% Saldo Saldo fra le risposte positive (incremento, miglioramento della situazione) e le risposte negative (diminuzione, deterioramento della situazione) registrate nell'indagine congiunturale eseguita presso gli imprenditori della Comunità
* Sæsonkorrigeret (tabeller efter lande)	* Seasonally adjusted (Tables by country)	* Destagionalizzato (tavole per paese)
1975 = 100 Basisår	1975 = 100 Reference year	1975 = 100 Anno di base
EUR 9 = 100 Procentvise tal i forhold til Fællesskabet (= 100)	EUR 9 = 100 Data for countries expressed as a percentage of the Community total	EUR 9 = 100 Dati dei paesi espressi in percentuale della Comunità (= 100)
Mio Million	Mio Million	Mio Milione
Mrd Milliard	Mrd Thousand million	Mrd Miliardo
t Metrisk ton	t metric tonne	t Tonnellata metrica
TOE Ton råolieækvivalent	TOE Tonnes of oil equivalent	TEP Tonnellata equivalente petrolio
GWh Gigawatttime = 10 ⁶ kWh	GWh Gigawatt hour (= 10 ⁶ kWh)	GWh Gigawattora = 10 ⁶ kWh
M3 Kubikmeter	M3 Cubic metre	M3 Metro cubo
DM Tyske mark	DM Deutsche Mark	DM Marco tedesco
FF Franske francs	FF French franc	FF Franco francese
LIT Italienske lire	LIT Italian lire	LIT Lira italiana
HFL Gylden	HFL Guilder	HFL Fiorino
BFR Belgiske francs	BFR Belgian franc	BFR Franco belga
LFR Luxembourgiske francs	LFR Luxembourg franc	LFR Franco lussemburghese
UKL Pund sterling	UKL Pound sterling	UKL Lira sterlina
IRL Irske pund	IRL Irish pound	IRL Sterlina irlandese
DKR Danske kroner	DKR Danish crown	DKR Corona danese
USD US-dollars	USD US dollar	USD Dollaro USA
ERE Europæisk regningsenhed	EUA European unit of account	(UCE) Unità di conto europea
SDR Særlige trækingsrettigheder	SDR Special Drawing Rights	(DSP) Diritti speciali di prelievo
EF Det europæiske Fællesskab	EC European Communities	CE Comunità europee
EUROSTAT De europæiske Fællesskabers statistiske Kontor	EUROSTAT Statistical Office of the European Communities	EUROSTAT Istituto statistico delle Comunità europee
EUR 9 EF-medlemsstaterne i alt	EUR 9 Total of the member countries of the EC	EUR 9 Totale dei paesi membri della CE
ACP Lande i Afrika, Karibien og Stillehavet i henhold til Lomé-konventionen	ACP African, Caribbean and Pacific countries of the Lomé Convention	ACP Stati d'Africa, dei Caraibi e del Pacifico — Convenzione di Lomé
ENS Europæisk nationalregnskabsystem	ESA European System of Integrated Economic Accounts	SEC Sistema europeo di conti economici integrati
NACE Systematisk fortegnelse over økonomiske aktiviteter i De europæiske Fællesskaber	NACE General Industrial Classification of Economic Activities within the European Communities	NACE Nomenclatura generale delle attività economiche nelle Comunità europee
SITC Standard International Trade Classification	SITC Standard International Trade Classification	CTCI Classificazione tipo per il commercio internazionale



Fællesskabstabeller
Community tables
Tavole comunitarie

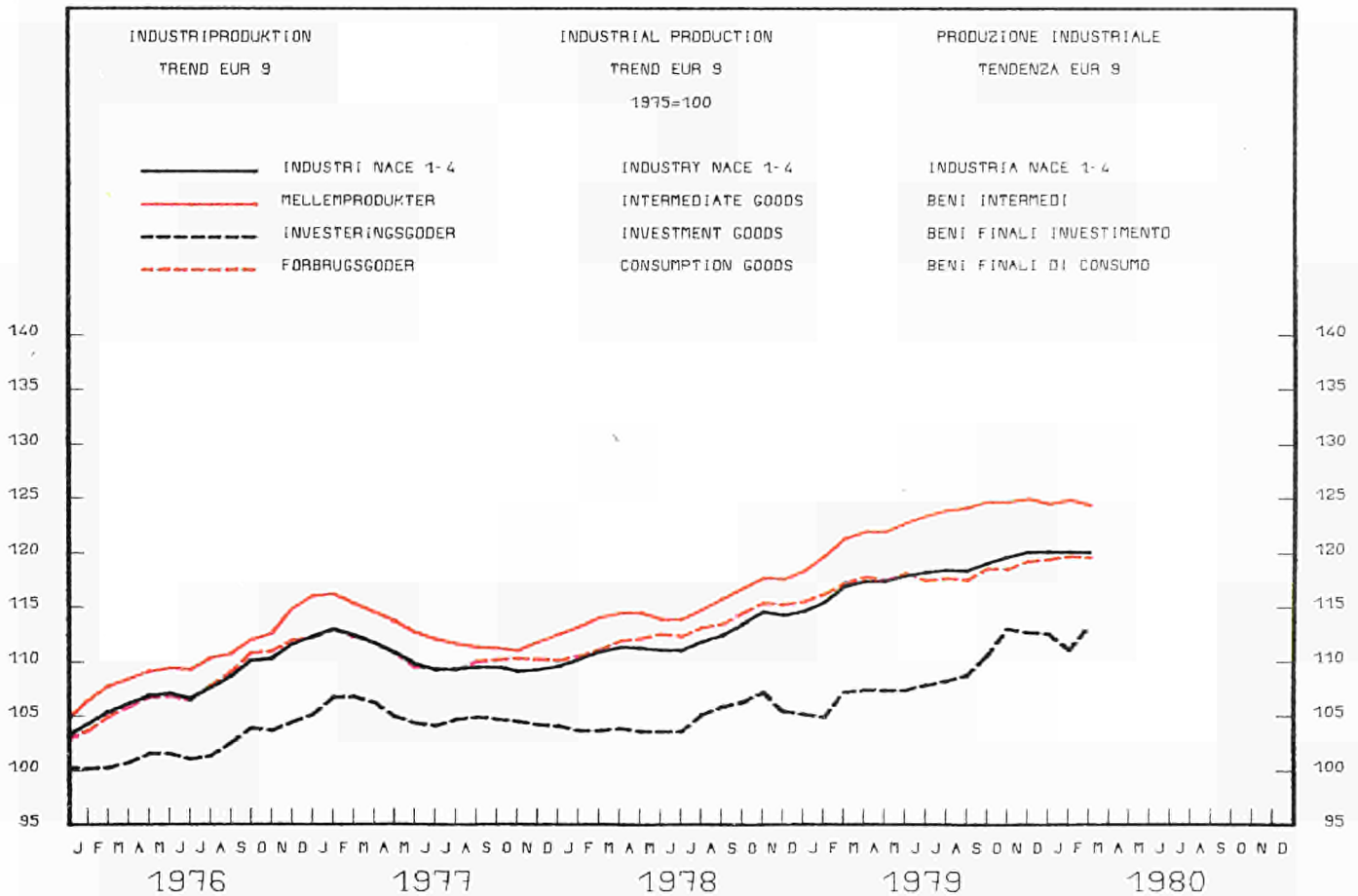
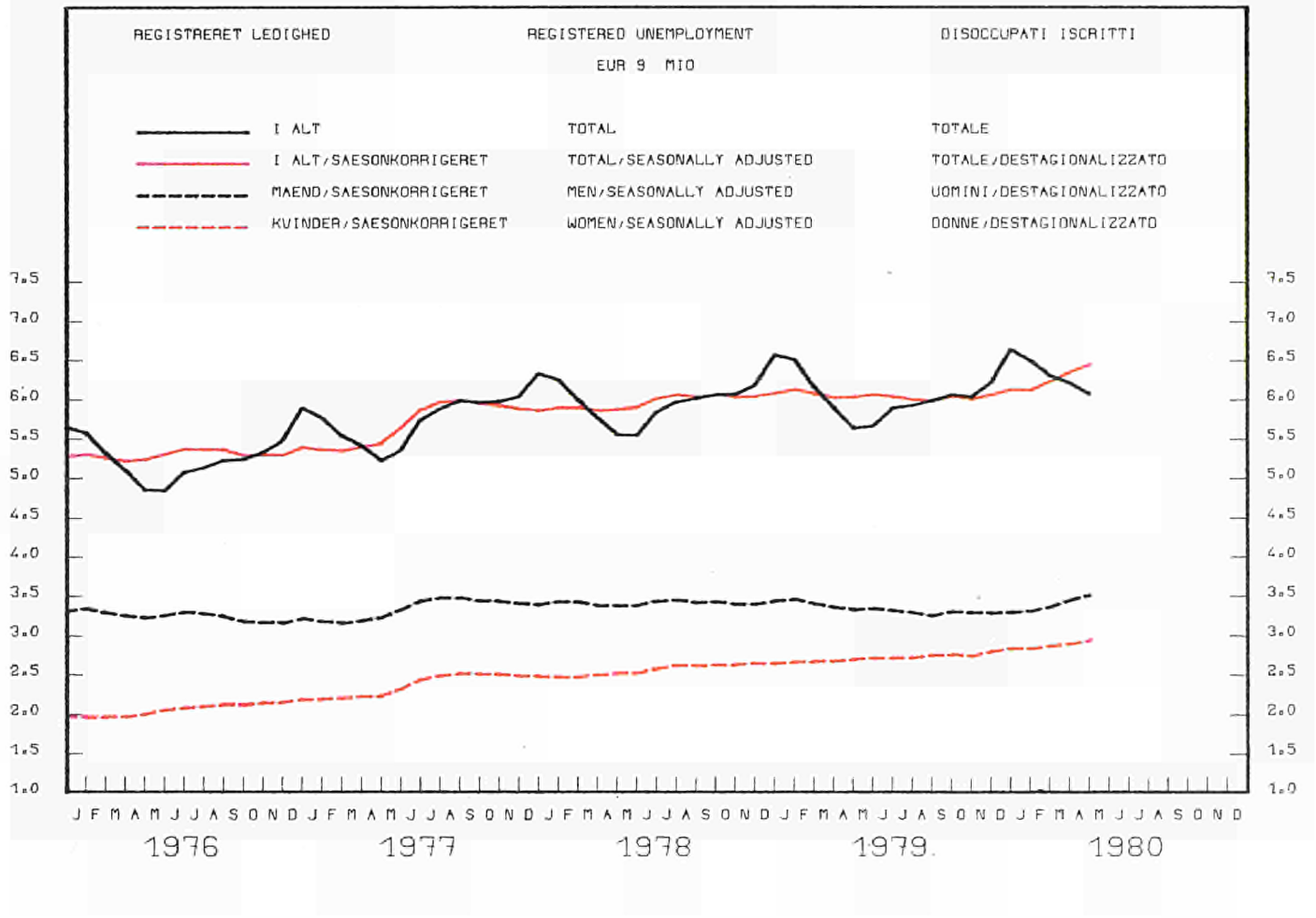

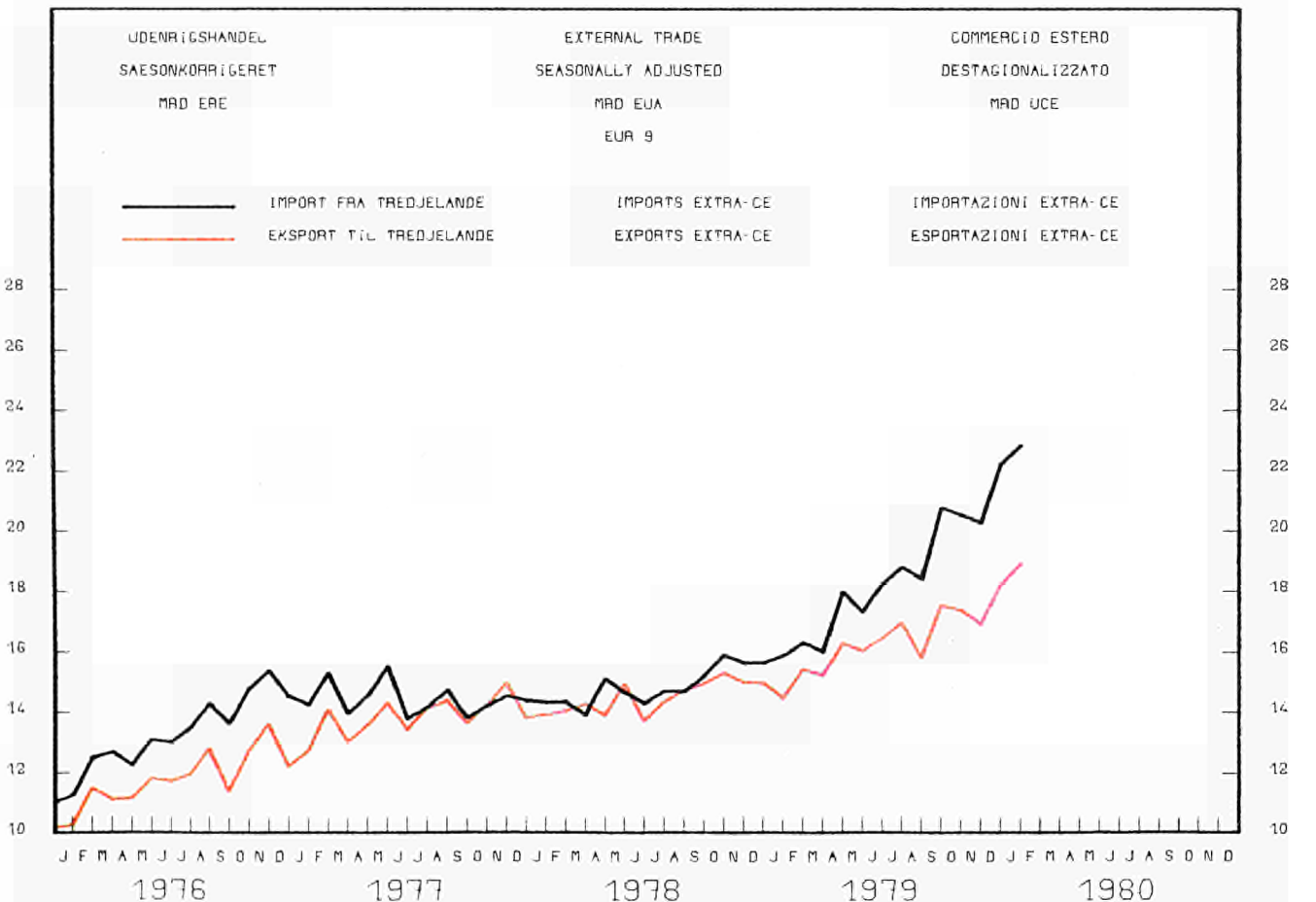
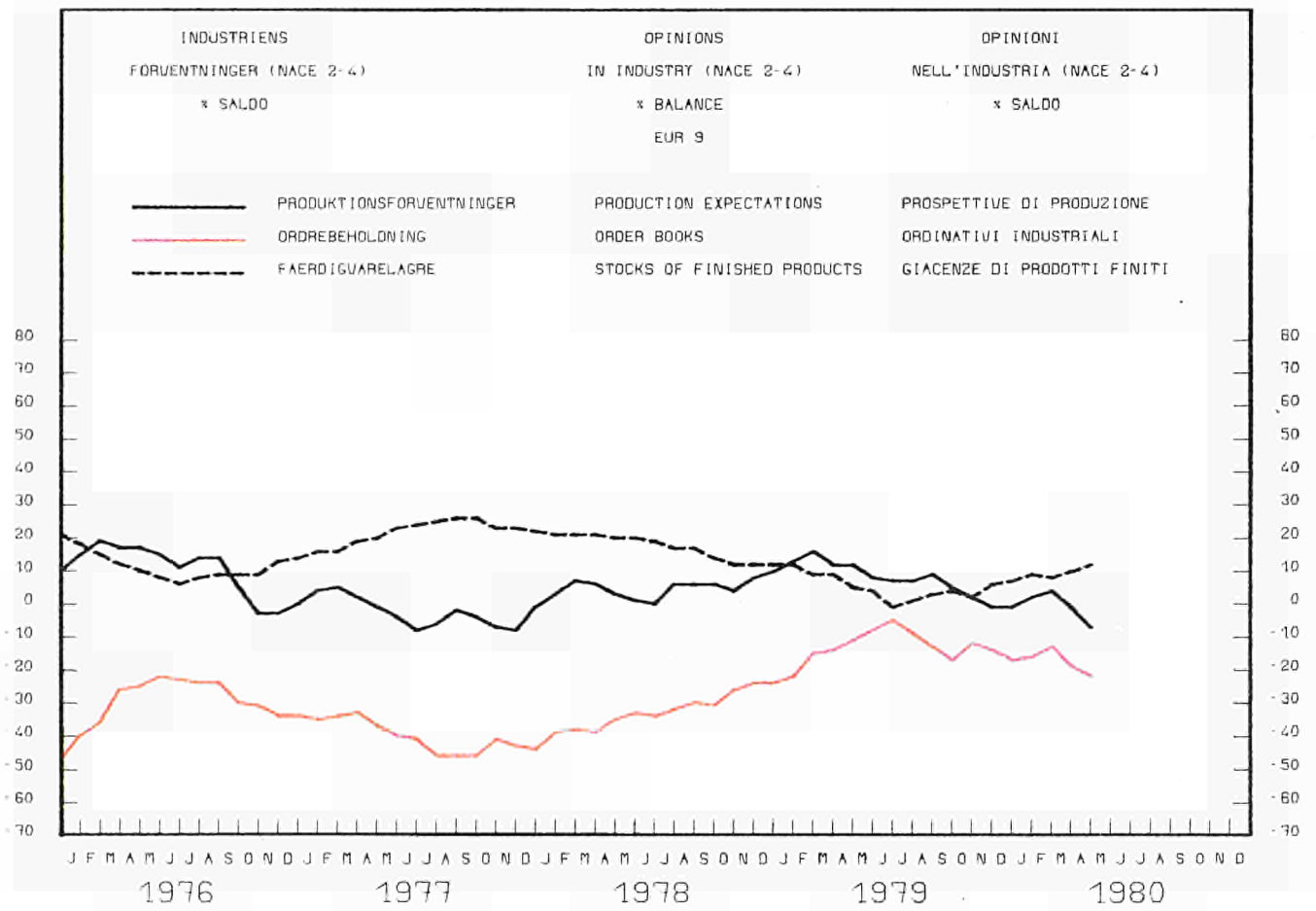

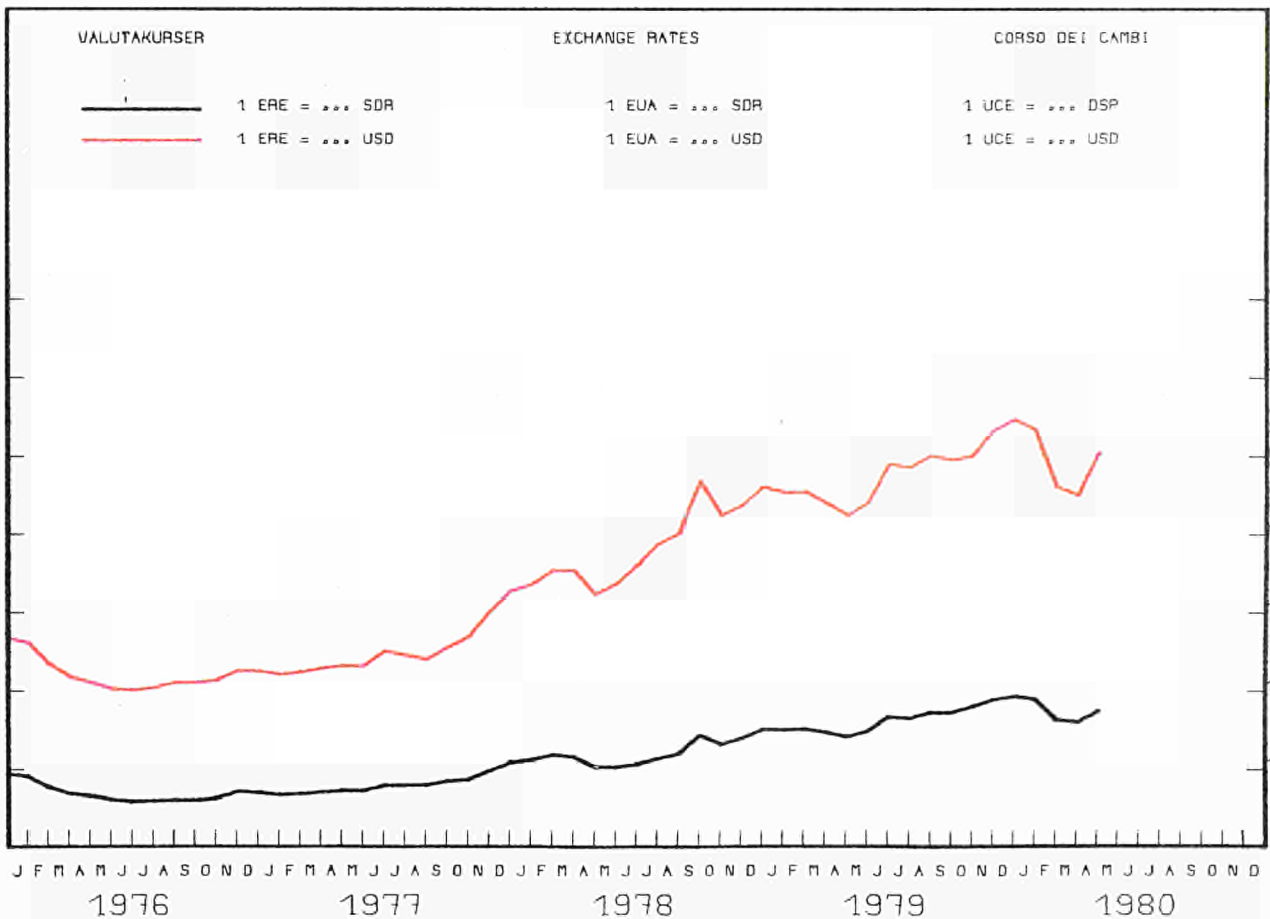
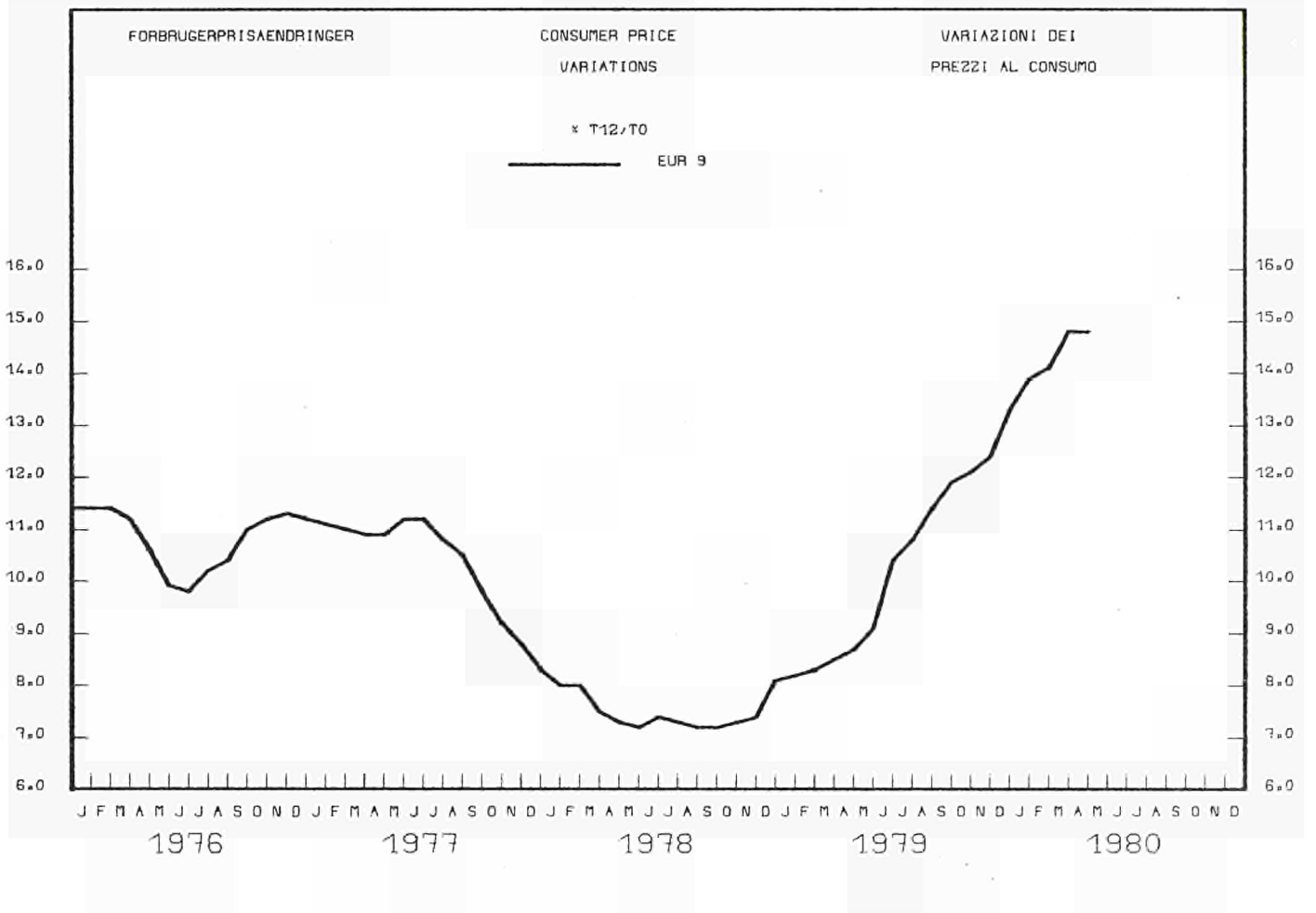

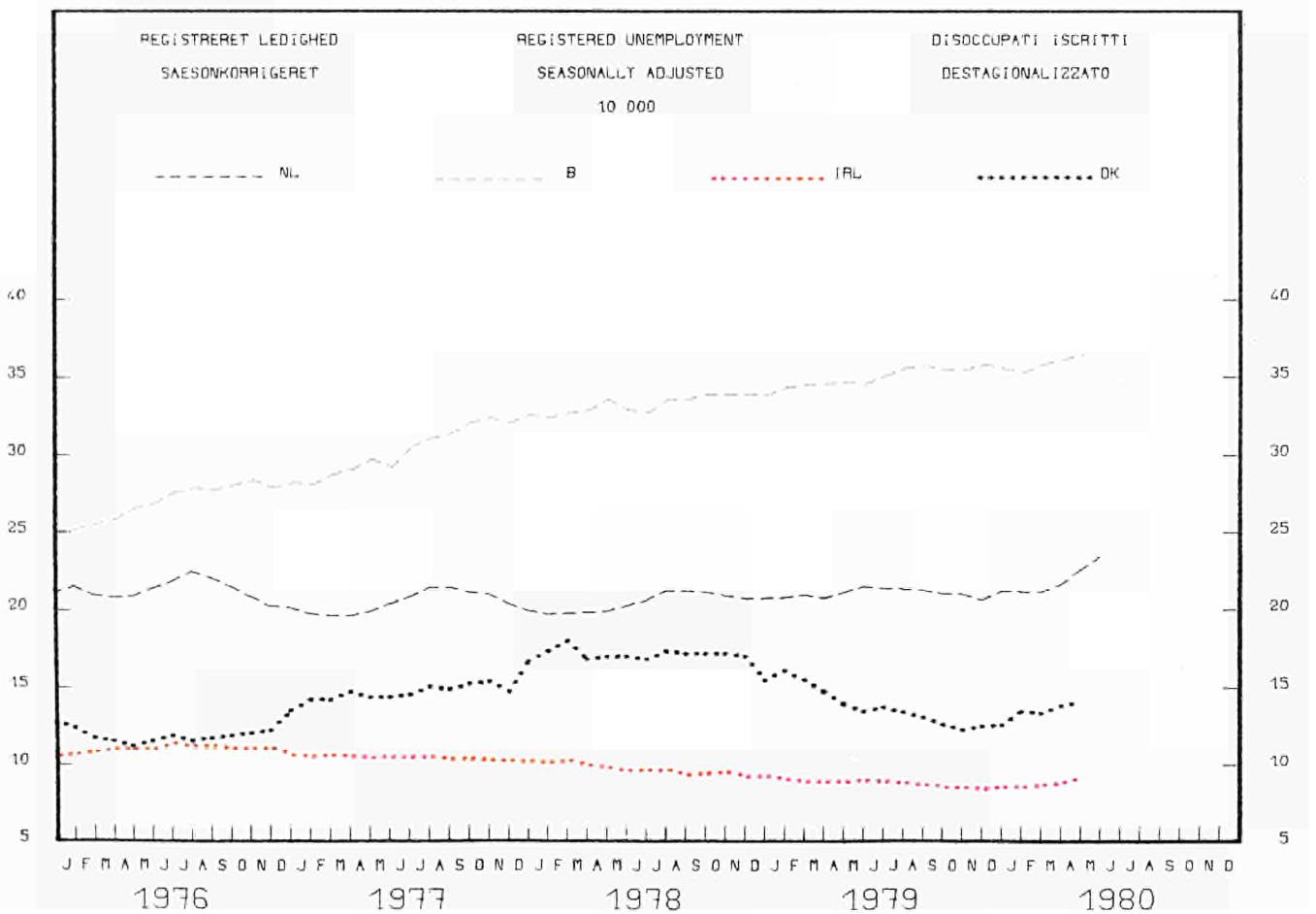
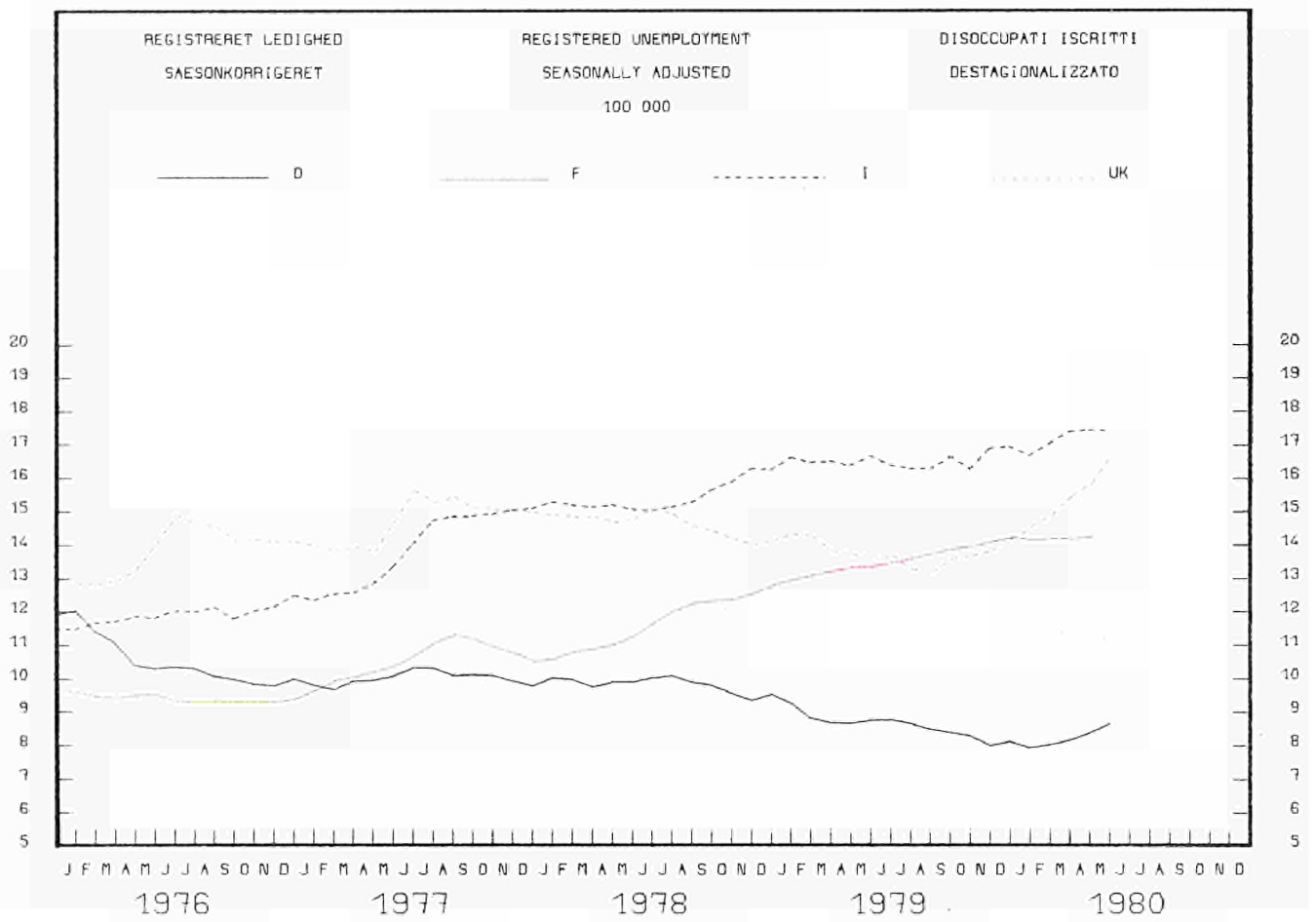

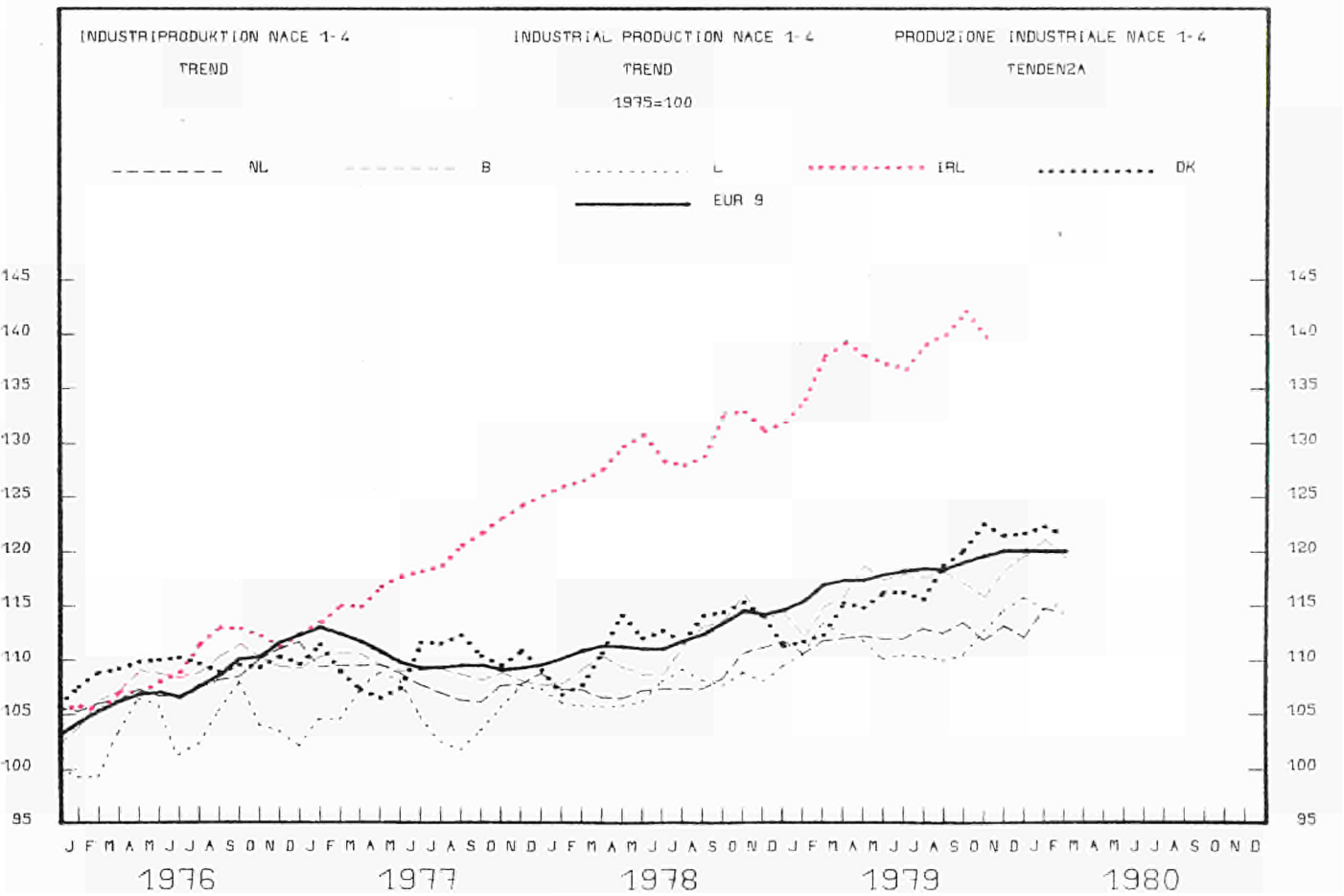
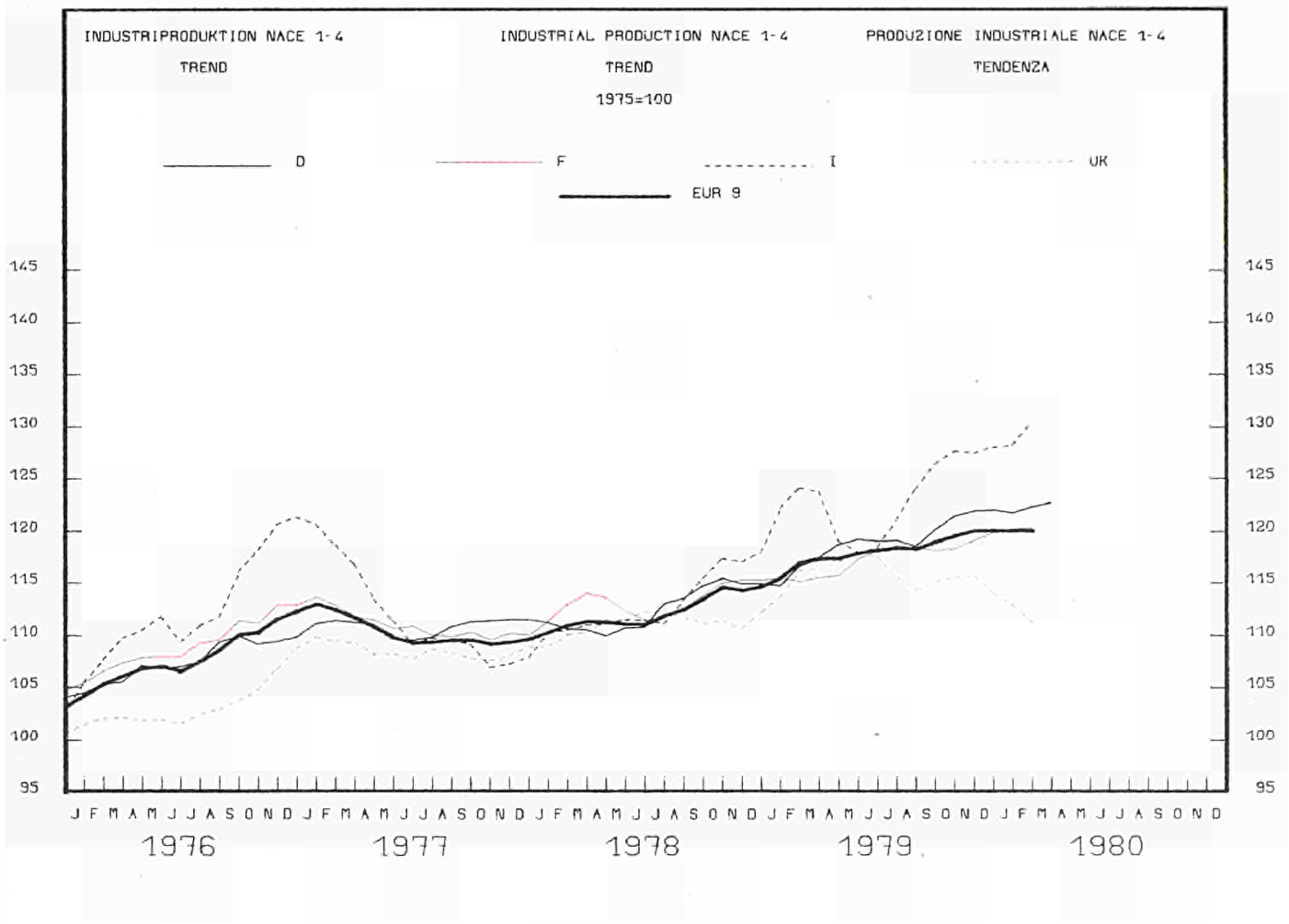

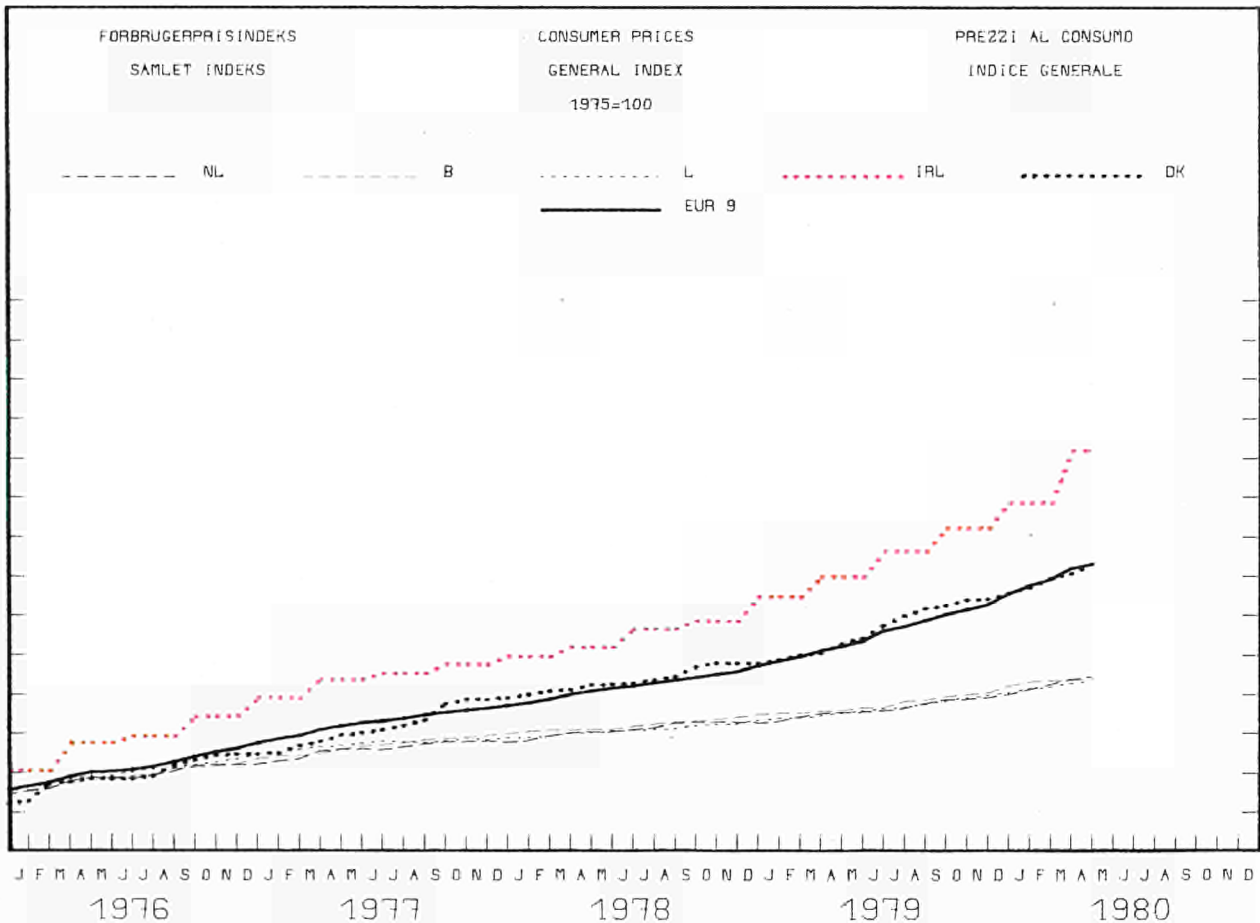
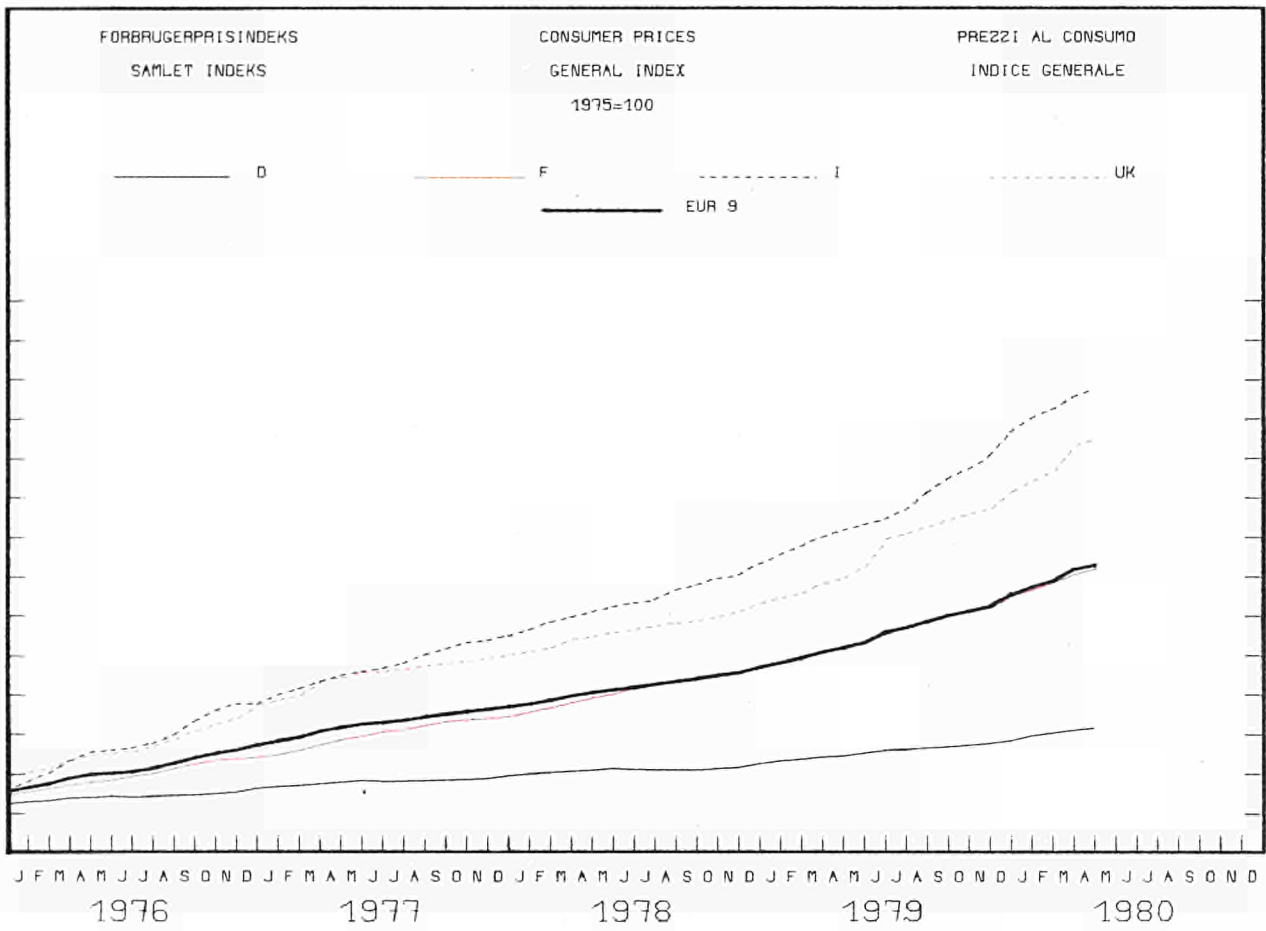

	EUR-9	B.R. DEUTSCHLAND	FRANCE	ITALIA	NEDERLAND	BELGIQUE BELGIE	LUXEMBOURG	UNITED KINGDOM	IRELAND	DANMARK	U.S.A.	
001 - BRUTTONATIONALPRODUKT MAENGDEUDVIKLING		GROSS DOMESTIC PRODUCT CHANGE IN VOLUME					PRODOTTO INTERNO LORDO EVOLUZIONE DEL VOLUME					
	EUR9 = 100											
1975	100.0	27.8	23.0	15.7	5.7	4.1	0.2	20.5	0.7	2.2	-	
	1975 = 100											
1976	105.0	105.2	104.9	105.9	105.3	105.2	102.9	103.7	101.5	107.0	105.6	
1977	107.4	108.0	108.0	108.0	108.3	106.3	104.6	105.0	107.2	109.0	111.1	
1978	110.8	111.5	111.5	110.8	110.8	108.8	109.1	108.3	113.7	110.2	116.0	
1979	114.2	116.3	115.1	115.7	113.7	112.1	111.9	108.7	116.9	112.1	-	
	%, T4/TO											
1976 III	+5.4	+4.9	+5.3	+6.2	-	+7.3	-	+5.1	-	-	+5.0	
IV	+5.2	+5.1	+4.2	+7.0	-	+6.6	-	+4.6	-	-	+4.6	
1977 I	+3.8	+3.8	+4.7	+5.7	-	+4.9	-	+1.2	-	-	+4.0	
II	+2.3	+2.1	+3.2	+2.0	-	+1.2	-	+1.8	-	-	+4.2	
III	+2.2	+2.8	+3.1	+1.4	-	-0.8	-	+1.4	-	-	+4.7	
IV	+1.7	+2.3	+2.3	-1.0	-	+0.3	-	+2.5	-	-	+5.2	
1978 I	+1.5	+1.3	+1.5	-0.1	-	+1.5	-	+3.2	-	-	+4.7	
II	+3.3	+4.0	+3.6	+2.0	-	+0.9	-	+3.6	-	-	+5.2	
III	+3.2	+3.6	+3.1	+2.8	-	+2.1	-	+3.6	-	-	+4.7	
IV	+4.0	+3.8	+4.7	+5.6	-	+4.6	-	+2.0	-	-	+5.2	
1979 I	+3.5	+4.3	+4.1	+5.4	-	+1.1	-	+0.9	-	-	+4.5	
II	+3.8	+4.8	+2.8	+4.3	-	+4.6	-	+3.2	-	-	+2.0	
III	+3.5	+4.3	+5.2	+4.9	-	+4.2	-	-0.8	-	-	+1.8	
IV	+3.1	+4.3	+3.9	+5.1	-	-	-	-0.7	-	-	-	
002 - PRIVAT KONSUM MAENGDEUDVIKLING		CONSUMPTION BY HOUSEHOLDS CHANGE IN VOLUME					CONSUMI PRIVATI EVOLUZIONE DEL VOLUME					
	EUR9 = 100											
1975	100.0	27.1	22.5	16.1	5.6	4.1	0.2	21.4	0.8	2.1	-	
	1975 = 100											
1976	103.8	103.6	105.4	103.5	105.2	105.3	103.1	100.8	102.0	106.9	105.9	
1977	105.9	106.3	108.4	105.9	110.0	107.2	104.6	100.4	108.0	107.1	111.1	
1978	109.5	109.9	113.1	108.9	113.6	109.6	107.7	105.2	116.8	106.2	116.1	
1979	-	-	116.7	-	-	-	-	-	-	-	-	
	%, T4/TO											
1976 III	+3.3	+2.5	+5.3	+3.9	+4.0	+4.7	-	+1.3	-	-	+5.4	
IV	+2.9	+3.3	+4.1	+2.0	+1.7	+2.5	-	+2.4	-	-	+5.9	
1977 I	+1.7	+2.4	+4.3	-1.3	+7.1	+4.2	-	-1.4	-	-	+4.9	
II	+2.1	+2.9	+3.2	+2.9	+6.7	+3.1	-	-2.0	-	-	+4.2	
III	+2.6	+4.1	+2.8	+3.1	+5.8	+0.5	-	-0.4	-	-	+4.3	
IV	+2.4	+3.0	+2.9	+3.7	+4.6	+1.2	-	-0.3	-	-	+4.4	
1978 I	+3.7	+3.8	+2.7	+4.0	+3.8	+2.2	-	+4.7	-	-	+4.3	
II	+4.0	+4.2	+4.5	+2.0	+3.6	+1.2	-	+5.5	-	-	+5.3	
III	+3.7	+3.3	+3.6	+2.2	+2.8	+1.3	-	+6.3	-	-	+5.5	
IV	+3.6	+2.6	+4.1	+2.3	+2.6	+3.7	-	+5.5	-	-	+5.0	
1979 I	+3.7	+3.6	+4.0	-	+1.8	+0.6	-	+4.3	-	-	+4.4	
II	+4.1	+3.6	+2.3	-	+1.7	+5.1	-	+8.1	-	-	+2.3	
III	+2.0	+1.5	+3.0	-	-	+4.5	-	+1.2	-	-	+2.3	
IV	+2.8	+2.6	+3.0	-	-	-	-	+2.8	-	-	+1.7	
003 - FASTE BRUTTOINVESTERINGER MAENGDEUDVIKLING		GROSS FIXED CAPITAL FORMATION CHANGE IN VOLUME					INVESTIMENTI FISSI LORDI EVOLUZIONE DEL VOLUME					
	EUR9 = 100											
1975	100.0	28.9	26.4	15.8	5.6	4.4	0.2	15.7	0.7	2.3	-	
	1975 = 100											
1976	103.1	104.7	103.5	102.3	97.2	103.2	94.5	100.7	105.8	117.3	106.5	
1977	104.1	108.9	101.4	102.4	108.2	103.3	98.6	98.6	111.1	113.9	116.3	
1978	107.3	115.7	102.1	101.9	111.5	105.5	103.0	100.1	128.3	114.4	124.5	
1979	-	-	104.7	-	-	-	-	97.8	-	-	-	
	%, T4/TO											
1976 III	+2.6	+3.6	+3.8	+3.4	+0.4	-2.5	-	-0.0	-	-	+10.3	
IV	+2.9	+5.4	+0.5	+6.4	+0.8	+1.5	-	-0.1	-	-	+11.2	
1977 I	+4.3	+7.7	+1.6	+5.7	+18.0	+10.4	-	-5.5	-	-	+13.8	
II	+0.9	+2.1	-2.7	+1.0	+9.9	+9.5	-	-1.2	-	-	+14.7	
III	+1.2	+4.6	-0.4	-1.5	+8.4	+7.8	-	-3.9	-	-	+14.4	
IV	+0.4	+2.4	-1.3	-4.8	+5.4	+3.4	-	+2.2	-	-	+12.7	
1978 I	-0.7	+0.4	-3.0	-5.3	+1.3	-1.1	-	+5.0	-	-	+6.8	
II	+2.6	+7.4	+0.9	-2.8	+5.2	-1.7	-	+2.6	-	-	+7.5	
III	+3.9	+8.0	+2.7	+1.0	+4.4	+1.7	-	+1.6	-	-	+6.5	
IV	+4.9	+8.1	+5.2	+5.8	+1.5	+6.2	-	-1.5	-	-	+6.6	
1979 I	+0.4	+4.1	+4.4	+3.8	-22.8	-10.3	-	-5.1	-	-	+6.4	
II	+3.5	+9.2	+1.1	+3.8	+10.5	-0.9	-	-4.7	-	-	+1.1	
III	+5.1	+9.8	+3.2	+5.5	+3.1	-	-	-0.6	-	-	+2.6	
IV	+5.5	+9.9	+4.9	+4.0	-	-	-	-0.2	-	-	+0.0	

	EUR-9	B.R. DEUTSCHLAND	FRANCE	ITALIA	NEDERLAND	BELGIQUE BELGIE	LUXEMBOURG	UNITED KINGDOM	IRELAND	DANMARK	U.S.A.
004 - BRUTTONATIONALPRODUKT PRISUDVIKLING			GROSS DOMESTIC PRODUCT CHANGE IN PRICE					PRODOTTO INTERNO LORDI EVOLUZIONE DEI PREZZI			
1975 = 100											
1976	110.4	103.3	110.1	118.0	108.9	107.8	112.5	114.5	121.0	107.9	105.1
1977	122.0	107.1	119.9	140.4	115.7	115.0	114.5	130.2	136.7	117.9	111.4
1978	132.7	111.3	131.7	160.1	121.9	120.2	119.5	143.6	152.2	129.2	119.3
1979	-	-	145.4	-	-	-	-	164.5	-	-	-
%, T4/TO											
1976 III	9.8	3.3	9.4	18.7	-	8.2	-	12.4	-	-	4.9
IV	10.4	3.4	9.4	22.4	-	10.8	-	11.7	-	-	4.7
1977 I	10.1	3.3	7.7	22.2	-	7.8	-	12.9	-	-	5.1
II	10.1	3.5	8.3	19.9	-	7.4	-	13.9	-	-	5.8
III	10.2	4.2	8.1	18.5	-	8.3	-	14.6	-	-	6.0
IV	9.1	4.0	8.4	16.1	-	5.0	-	12.1	-	-	6.0
1978 I	8.5	4.2	8.5	13.4	-	4.6	-	11.6	-	-	6.4
II	8.2	3.5	9.1	13.3	-	4.1	-	10.5	-	-	7.1
III	8.6	4.2	10.8	13.6	-	1.3	-	9.8	-	-	7.6
IV	8.5	3.6	10.5	12.7	-	3.1	-	10.8	-	-	8.3
1979 I	8.8	3.7	11.3	14.7	-	0.1	-	10.3	-	-	8.9
II	9.1	3.9	9.6	15.4	-	1.2	-	12.6	-	-	8.6
III	10.0	3.6	9.1	16.1	-	1.8	-	16.8	-	-	8.8
IV	10.9	4.0	8.4	17.8	-	-	-	17.4	-	-	-
005 - PRIVAT KONSUM PRISUDVIKLING			CONSUMPTION BY HOUSEHOLDS CHANGE IN PRICE					CONSUMI PRIVATI EVOLUZIONE DEI PREZZI			
1975 = 100											
1976	110.9	104.5	109.9	118.1	108.8	108.3	109.4	115.4	119.2	109.0	105.3
1977	122.7	108.6	120.0	139.5	115.4	115.6	116.7	132.9	134.2	120.8	111.4
1978	132.6	111.3	130.6	157.5	120.3	120.6	120.9	144.3	144.8	132.2	118.8
1979	-	-	144.4	-	-	-	-	-	-	-	-
%, T4/TO											
1976 III	10.0	4.2	9.4	-	8.2	8.6	-	13.2	-	-	5.0
IV	10.8	3.7	9.7	-	8.9	7.8	-	14.1	-	-	5.0
1977 I	10.4	3.8	7.9	-	6.9	6.3	-	15.5	-	-	5.4
II	10.2	3.9	8.6	-	4.5	6.5	-	16.8	-	-	5.8
III	10.0	3.8	8.5	-	6.2	6.5	-	15.8	-	-	5.7
IV	8.4	3.5	7.5	-	5.8	6.5	-	12.4	-	-	5.6
1978 I	8.2	3.1	10.1	-	6.1	6.1	-	10.1	-	-	5.7
II	7.4	2.7	9.6	-	5.7	5.3	-	8.4	-	-	6.3
III	6.8	2.4	7.8	-	6.5	4.5	-	7.8	-	-	6.9
IV	7.0	2.2	9.1	-	5.4	3.8	-	8.3	-	-	7.4
1979 I	6.7	2.8	6.1	-	5.0	3.7	-	8.6	-	-	8.2
II	7.6	3.5	7.9	-	4.0	3.6	-	9.8	-	-	8.4
III	10.8	4.9	11.5	-	-	4.4	-	14.3	-	-	9.1
IV	11.2	5.3	9.7	-	-	-	-	15.3	-	-	9.9
006 - FASTE BRUTTOINVESTERINGER PRISUDVIKLING			GROSS FIXED CAPITAL FORMATION CHANGE IN PRICE					INVESTIMENTI FISSI LORDI EVOLUZIONE DEI PREZZI			
1975 = 100											
1976	110.9	103.2	111.7	119.0	109.1	107.8	109.7	114.5	121.1	107.4	105.0
1977	121.7	106.6	122.1	141.0	116.5	114.5	112.2	128.3	145.0	117.5	112.7
1978	130.6	111.4	132.5	157.9	123.6	119.9	116.2	142.6	159.6	127.0	123.3
1979	-	-	146.3	-	-	-	-	163.5	-	-	-
%, T4/TO											
1976 III	10.9	3.4	12.1	21.9	8.2	12.1	-	12.2	-	-	5.3
IV	11.7	3.4	12.8	24.4	8.0	18.6	-	11.9	-	-	5.4
1977 I	10.4	3.4	9.1	24.9	7.7	8.7	-	12.3	-	-	6.3
II	9.3	3.2	9.3	20.4	7.7	6.9	-	10.7	-	-	7.4
III	9.1	3.4	8.3	16.7	7.2	8.1	-	14.4	-	-	8.0
IV	8.0	3.4	7.8	15.3	7.4	3.3	-	10.8	-	-	9.1
1978 I	8.0	3.9	9.5	12.1	5.6	3.6	-	10.9	-	-	8.6
II	7.5	3.9	8.1	10.2	5.9	3.7	-	12.0	-	-	9.0
III	7.0	4.9	6.1	10.8	6.6	1.3	-	10.4	-	-	9.7
IV	7.4	4.8	6.7	11.6	6.1	1.2	-	11.7	-	-	9.2
1979 I	7.1	4.3	6.1	13.2	5.2	-6.2	-	12.6	-	-	9.5
II	9.2	6.5	8.0	14.9	7.3	-2.4	-	14.7	-	-	9.6
III	11.1	6.6	11.5	16.8	7.1	-	-	13.0	-	-	9.5
IV	12.2	7.1	9.7	20.2	-	-	-	17.5	-	-	8.8

BESKAEFTIGELSE

EMPLOYMENT

OCCUPAZIONE

	EUR-9	B.R. DEUTSCHLAND	FRANCE	ITALIA	NEDERLAND	BELGIQUE BELGIE	LUXEMBOURG	UNITED KINGDOM	IRELAND	DANMARK	U.S.A.
007 - SAMLET BEFOLKNING	TOTAL POPULATION										
	POPOLAZIONE TOTALE										
	EUR9 = 100										
1975	100.0	23.9	20.4	21.6	5.3	3.8	0.1	21.7	1.2	2.0	-
	1000										
1975	258 407	61 829	52 705	55 829	13 666	9 801	360	55 981	3 176	5 060	-
1976	258 800	61 531	52 892	56 168	13 774	9 818	359	55 959	3 226	5 073	215 152
1977	259 260	61 400	53 078	56 461	13 856	9 830	358	55 919	3 269	5 089	216 880
1978	259 775	61 327	53 277	56 714	13 942	9 840	358	55 902	3 311	5 104	218 717
008 - AKTIV CIVIL BEFOLKNING I ALT	CIVILIAN LABOUR FORCES TOTAL										
	POPOLAZIONE ATTIVA CIVILE TOTALE										
	EUR9 = 100										
1975	100.0	25.1	20.7	18.4	4.5	3.7	0.1	24.3	1.1	2.3	-
	1000										
1976	106 985	25 616	21 784	21 168	4 935	3 942	151	25 762	1 128	2 499	94 773
1977	107 841	25 541	22 027	21 493	4 990	3 968	151	25 997	1 130	2 544	97 401
1978	108 329	25 672	22 089	21 615	5 049	3 989	151	26 042	1 133	2 589	100 420
1979				21 985							102 908
009 - CIVIL BESKAEFTIGELSE I ALT	CIVILIAN EMPLOYMENT TOTAL										
	OCCUPATI CIVILI TOTALE										
	1000										
1976	101 346	24 556	20 790	19 742	4 547	3 718	151	24 430	1 020	2 392	87 485
1977	101 785	24 511	20 922	19 948	4 560	3 711	150	24 547	1 022	2 414	90 546
1978	102 162	24 679	20 921	20 044	4 569	3 711	150	24 596	1 033	2 459	94 373
1979				20 287							96 945
010 - CIVIL BESKAEFTIGELSE PROCENT KVINDER	CIVILIAN EMPLOYMENT WOMEN AS A PERCENTAGE										
	OCCUPATI CIVILI DONNE IN % DEL TOTALE										
	%										
1976	35.8	37.8	37.4	29.9	-	34.4	-	39.0	-	41.8	40.1
1977	36.3	37.9	37.8	31.0	-	34.7	-	39.3	-	42.3	40.5
1978		37.9	38.0	31.1	-	35.1	-	39.6	-	42.9	41.2
1979				31.6	-		-		-		41.7
011 - ANTAL CIVILE LOENMODTAGERE I ALT	NUMBER OF CIVILIAN EMPLOYEES TOTAL										
	OCCUPATI CIVILI DIPENDENTI TOTALE										
	EUR9 = 100										
1975	100.0	24.8	20.2	16.4	4.6	3.7	0.2	20.4	0.9	2.3	-
	1000										
1976	84 133	20 756	17 070	13 987	3 863	3 095	129	22 545	723	1 965	79 382
1977	84 800	20 814	17 242	14 246	3 897	3 091	129	22 661	729	1 991	82 423
1978	85 209	21 054	17 274	14 248	3 916	3 090	128	22 710	746	2 043	86 468
1979				14 521							89 497
012 - ANTAL LOENMODTAGERE I LANDBRUGET	NUMBER OF EMPLOYEES AGRICULTURE										
	OCCUPATI DIPENDENTI AGRICOLTURA										
	EUR9 = 100										
1975	100.0	10.0	18.5	48.3	2.9	0.5	0.0	16.4	1.2	2.2	-
	1000										
1976	2 410	242	410	1 198	70	13	0.8	394	29	53	-
1977	2 373	244	390	1 186	70	13	0.8	391	26	52	-
1978	2 295	248	368	1 132	70	12	0.8	387	25	52	-
1979				1 113							-
013 - ANTAL LOENMODTAGERE I INDUSTRIEN	NUMBER OF EMPLOYEES INDUSTRY										
	OCCUPATI DIPENDENTI INDUSTRIA										
	EUR9 = 100										
1975	100.0	28.0	19.5	17.4	3.9	3.6	0.2	25.0	0.8	1.7	-
	1000										
1976	37 470	10 521	7 382	6 534	1 429	1 342	65.2	9 256	278	663	-
1977	37 384	10 430	7 336	6 602	1 410	1 300	63.5	9 310	284	648	-
1978	37 104	10 465	7 187	6 537	1 387	1 254	62.3	9 261	293	658	-
1979				6 557							-
014 - ANTAL CIVILE LOENMODTAGERE I SERVICEERHERV	NUMBER OF CIVILIAN EMPLOYEES SERVICES										
	OCCUPATI CIVILI DIPENDENTI SERVIZI										
	EUR9 = 100										
1975	100.0	22.9	21.0	13.7	5.9	3.9	0.1	29.4	1.0	2.8	-
	1000										
1976	44 253	9 993	9 278	6 255	2 364	1 740	63.0	12 895	416	1 249	-
1977	45 044	10 140	9 516	6 458	2 417	1 778	64.6	12 960	419	1 291	-
1978	45 810	10 341	9 719	6 579	2 459	1 824	65.3	13 062	428	1 333	-
1979				6 851							-

BESKAEFTIGELSE

EMPLOYMENT

OCCUPAZIONE

	EUR-9	B.R. DEUTSCHLAND	FRANCE	ITALIA	NEDERLAND	BELGIQUE BELGIE	LUXEMBOURG	UNITED KINGDOM	IRELAND	DANMARK	U.S.A.
O15 - ANTAL LOENMOTAGERE HELE INDUSTRIEN - NACE 1-4	NUMBER OF EMPLOYEES TOTAL INDUSTRY - NACE 1-4					OCCUPATI DIPENDENTI TOTALE INDUSTRIE - NACE 1-4					
	EUR9 = 100										
1975	100.0	29.5	18.7	15.9	3.6	3.6	0.2	26.0	0.7	1.7	-
	1975 = 100										
1976	98.1	97.6	99.4	98.9	96.8	95.7	97.1	97.6	-	100.6	-
1977	97.4	96.8	98.2	97.8	95.0	91.4	94.6	98.4	-	100.7	-
1978	96.3	96.1	96.1	96.7	94.2	87.4	88.3	97.8	-	100.3	-
1979	95.9	96.5	94.5	97.0			85.6	96.5	-	100.9	-
1979 I	95.9	95.8	95.0	97.1		87.0	86.2	96.7	-	101.0	-
II	96.1	96.9	94.5	97.3		86.2	84.7	96.8	-	102.0	-
III	96.2	97.3	93.9	96.9			84.5	95.9	-	101.5	-
1980 I	95.0	97.0	93.4				83.3	93.5	-	101.2	-
II											
O16 - ANTAL LOENMOTAGERE ENERGI - NACE 11-16	NUMBER OF EMPLOYEES ENERGY - NACE 11-16					OCCUPATI DIPENDENTI ENERGIA - NACE 11-16					
	EUR9 = 100										
1975	100.0	26.8	16.3	10.3	3.6	3.9	0.1	37.1	0.8	1.1	-
	1975 = 100										
1976	-	-	99.5	102.9	98.9	93.6	-	98.8	-	-	-
1977	-	-	98.4	102.7	98.4	91.4	-	98.1	-	-	-
1978	-	-	97.4	102.3	98.5	89.2	-	97.3	-	-	-
1979	-	-	96.9	102.7			-	97.4	-	-	-
1979 I	-	-	96.9	102.3	98.3	88.0	-	97.3	-	-	-
II	-	-	97.0	102.7		87.6	-	97.3	-	-	-
III	-	-	97.0	102.8		87.4	-	97.7	-	-	-
IV	-	-	96.6	102.9			-	97.5	-	-	-
1980 I	-	-	96.5				-	97.1	-	-	-
O17 - ANTAL LOENMOTAGERE FREMSTILLING AF METALLER - NACE 22	NUMBER OF EMPLOYEES PRODUCTION OF METALS - NACE 22					OCCUPATI DIPENDENTI METALLURGIA - NACE 22					
	EUR9 = 100										
1975	100.0	29.6	17.9	16.7	1.5	6.3	1.6	25.6	0.2	0.6	-
	1975 = 100										
1976	97.2	97.8	99.1	99.7	93.8	95.0	96.0	-	-	-	-
1977	95.2	94.0	96.1	97.8	89.9	91.4	97.1	-	-	-	-
1978	90.4	90.3	89.8	93.7	82.3	83.8	93.0	-	-	-	-
1979	87.9	89.3	84.4			80.4	89.4	-	-	-	-
1979 I	88.4	88.9	86.4	92.7	82.1	81.7	90.5	-	-	-	-
II	88.7	88.9	84.9		97.2	80.4	89.6	-	-	-	-
III	87.4	89.7	83.9		80.7	79.5	89.2	-	-	-	-
IV	87.3	89.6	82.5			79.8	88.3	-	-	-	-
1980 I	86.6	89.8	81.2			77.8	87.3	-	-	-	-
O18 - ANTAL LOENMOTAGERE KEMISK INDUSTRI - NACE 25+26	NUMBER OF EMPLOYEES CHEMICAL INDUSTRY - NACE 25+26					OCCUPATI DIPENDENTI CHIMICA - NACE 25+26					
	EUR9 = 100										
1975	100.0	32.3	20.6	15.6	3.0	3.7	0.1	23.0	0.5	1.2	-
	1975 = 100										
1976	98.0	97.7	97.7	97.8	97.8	100.9	87.7	98.7	-	-	-
1977	97.4	97.8	96.4	95.0	96.5	98.2	83.3	99.4	-	-	-
1978	96.3	97.0	95.7	91.7	95.6	95.4	77.7	99.6	-	-	-
1979	95.4	95.9	93.9	90.1				99.6	-	-	-
1979 I	95.2	95.3	94.5	90.5	94.5	94.9		99.4	-	-	-
II	95.3	95.4	94.3	90.4		95.1		99.6	-	-	-
III	95.6	96.5	93.7	90.1		95.0		99.9	-	-	-
IV	95.3	96.5	93.0	89.4				99.7	-	-	-
1980 I	96.5	97.1	93.0					98.9	-	-	-
O19 - ANTAL LOENMOTAGERE METALFORARBEJDNING - NACE 31-36	NUMBER OF EMPLOYEES METAL WORKING - NACE 31-36					OCCUPATI DIPENDENTI TRASFORMAZIONE METALLI - NACE 31-36					
	EUR9 = 100										
1975	100.0	33.2	18.8	13.2	2.2	2.9	0.1	27.6	0.4	1.6	-
	1975 = 100										
1976	98.3	97.9	99.9	99.2	97.0	98.1	100.8	97.3	-	-	-
1977	98.3	98.2	98.8	98.8	95.3	95.1	100.8	98.6	-	-	-
1978	97.8	98.1	97.0	98.5	94.1	93.0		97.1	-	-	-
1979	97.5	98.8	95.5	99.8				95.5	-	-	-
1979 I	97.3	98.1	95.9	99.2	93.5	91.7		94.7	-	-	-
II	97.3	98.0	95.7	99.8		92.7		94.5	-	-	-
III	97.7	99.1	95.3	100.1		93.8		95.5	-	-	-
IV	97.8	99.8	95.1	100.0				97.5	-	-	-
1980 I	96.5	99.8	94.7					98.4	-	-	-

BESKAEFTIGELSE

EMPLOYMENT

OCCUPAZIONE

	EUR-9	B.R. DEUTSCHLAND	FRANCE	ITALIA	NEDERLAND	BELGIE BELGIE	LUXEMBOURG	UNITED KINGDOM	IRELAND	DANMARK	U.S.A.
Q20 - ANTAL LOENMODTAGERE MASKININDUSTRI - NACE 32											
					NUMBER OF EMPLOYEES MECHANICAL ENGINEERING - NACE 32						OCCUPATI DIPENDENTI MACCHINE - NACE 32
					EUR9 = 100						
1975	100.0	35.9	13.3	12.3	1.8	2.6	0.1	30.9	0.2	3.3	
					1975 = 100						
1976	97.1	96.4	99.2		97.2	94.8	96.4	97.2	-	-	-
1977	96.6	95.0	97.1		95.5	91.2	94.9	98.8	-	-	-
1978	95.5	93.7	94.6		94.6	88.6	95.9	98.6	-	-	-
1979	94.5	94.2	93.2				96.7	96.0	-	-	-
1979 I	94.8	94.0	93.4		93.2	84.7	98.7	97.2	-	-	-
II	94.2	93.5	93.3			85.3	96.2	96.0	-	-	-
III	94.4	94.3	93.0			84.2	95.2	95.8	-	-	-
IV	94.7	95.0	93.1				96.6	95.0	-	-	-
1980 I	93.9	94.8	93.2				97.4	93.2	-	-	-
Q21 - ANTAL LOENMODTAGERE TRANSPORTMIDDELINDUSTRI NACE 35 + 36											
					NUMBER OF EMPLOYEES TRANSPORT EQUIPMENT - NACE 35 + 36						OCCUPATI DIPENDENTI MATERIALE DI TRASPORTO - NACE 35 + 36
					EUR9 = 100						
1975	100.0	28.0	18.1	13.6	2.0	-	-	33.0	0.5	1.2	
					1975 = 100						
1976	101.0	102.3	102.3	99.7	97.8	105.4	-	99.0	-	-	-
1977	103.1	106.4	102.0	99.7	95.0	105.3	-	101.4	-	-	-
1978	103.8	109.3	101.4	101.0	90.7	105.1	-	101.7	-	-	-
1979	104.0	111.2	100.0				-	99.9	-	-	-
1979 I	103.3	109.7	100.6	104.0	89.4	107.1	-	100.3	-	-	-
II	103.9	110.2	100.3	105.6		108.3	-	100.2	-	-	-
III	104.6	112.0	99.7	106.3		111.4	-	100.4	-	-	-
IV	104.0	113.0	99.4				-	98.8	-	-	-
1980 I	102.6	113.5	98.7				-	95.3	-	-	-
Q22 - ANTAL LOENMODTAGERE NAERINGS-OG NYOELSESMIOLER - NACE 41 + 42											
					NUMBER OF EMPLOYEES FOOD, DRINK, TOBACCO - NACE 41 + 42						OCCUPATI DIPENDENTI ALIMENTAZIONE, ETC - NACE 41 + 42
					EUR9 = 100						
1975	100.0	27.3	18.9	14.2	6.1	4.0	0.1	24.0	2.1	3.3	
					1975 = 100						
1976	97.6	97.1	97.4		97.0	96.8	98.3	98.6	-	-	-
1977	96.2	94.1	96.6		96.2	91.6	96.4	99.3	-	-	-
1978	95.5	93.2	95.3		99.0	89.6	90.4	98.5	-	-	-
1979	94.6	92.8	94.3				88.0	97.5	-	-	-
1979 II	94.3	91.6	95.4			89.0	87.8	97.6	-	-	-
III	95.7	94.2	95.6			90.0	89.3	98.6	-	-	-
IV	94.8	93.8	92.7				87.2	97.9	-	-	-
1980 I	92.6	92.1	91.6				88.0	94.2	-	-	-
II	-	-	-				-	-	-	-	-
Q23 - ANTAL LOENMODTAGERE TEKSTILINDUSTRI - NACE 43											
					NUMBER OF EMPLOYEES TEXTILES - NACE 43						OCCUPATI DIPENDENTI TESSILI - NACE 43
					EUR9 = 100						
1975	100.0	20.6	17.4	27.3	2.7	2.7	-	25.0	1.0	1.0	
					1975 = 100						
1976	97.0	96.3	98.0	97.0	92.0	94.0	-	97.7	-	-	-
1977	94.1	93.0	95.2	92.7	85.0	86.3	-	98.0	-	-	-
1978	90.0	89.6	92.0	88.0	77.1	77.6	-	94.6	-	-	-
1979	87.6	87.1	90.4	85.2			-	91.1	-	-	-
1979 II	87.9	86.9	90.9	85.5		74.0	-	92.0	-	-	-
III	87.3	86.6	90.1	85.0		75.6	-	90.8	-	-	-
IV	87.2	87.0	89.8	84.1			-	88.9	-	-	-
1980 I	87.0	86.3	89.6				-	85.5	-	-	-
II	-	-	-				-	-	-	-	-
Q24 - ANTAL LOENMODTAGERE FOOTOEJS-OG BEKLAEDNINGSIND. - NACE 45											
					NUMBER OF EMPLOYEES FOOTWEAR, CLOTHING - NACE 45						OCCUPATI DIPENDENTI CALZATURE ABBIGLIAMENTO - NACE 45
					EUR9 = 100						
1975	100.0	20.8	19.6	26.2	2.4	2.4	-	24.0	1.1	1.3	
					1975 = 100						
1976	-	94.6	99.6		89.5	90.0	91.3	94.9	-	-	-
1977	-	92.1	99.5		80.1	79.6	80.7	96.7	-	-	-
1978	-	90.5	98.1		74.9	72.3	77.2	96.5	-	-	-
1979	-	90.0	99.0					95.8	-	-	-
1979 II	-	89.5	99.1			70.4		96.4	-	-	-
III	-	89.8	99.2			70.0		96.4	-	-	-
IV	-	90.2	98.6					94.7	-	-	-
1980 I	-	89.2	98.1					93.1	-	-	-
II	-	-	-					-	-	-	-

ARBEJDSLOESHED

UNEMPLOYMENT

DISOCCUPAZIONE

	EUR-9	B.R. DEUTSCHLAND	FRANCE	ITALIA	NEDERLAND	BELGIQUE BELGIE	LUXEMBOURG	UNITED KINGDOM	IRELAND	DANMARK	U.S.A.
Q25 - REG.LEDIGE I PROCENT AF AKTIV BEFOLKNING: I ALT	REG.UNEMPLOYED AS PERCENTAGE OF LABOUR FORCE: TOTAL					DISOCCUPATI ISCR.IN PERCENTO DELLA POPOLAZIONE ATTIVA: TOTALE					
	%										
1976	4.9	4.1	4.3	5.6	4.3	6.8	0.3	5.3	9.6	4.7	7.7
1977	5.3	4.0	4.9	6.4	4.1	7.8	0.5	5.7	9.4	5.8	7.0
1978	5.5	3.9	5.3	7.1	4.1	8.4	0.8	5.7	8.8	6.6	6.0
1979	5.6	3.4	6.1	7.6	4.2	8.8	0.7	5.3	7.9	5.3	5.8
1979 II	5.3	3.1	5.7	7.5	3.8	8.1	0.6	5.1	7.9	4.9	5.5
III	5.5	3.0	6.0	7.4	4.2	9.4	0.6	5.5	7.6	4.6	5.8
IV	5.6	3.2	6.7	7.7	4.2	9.3	0.8	5.2	7.5	5.0	5.6
1980 I	6.0	3.8	6.6	8.2	4.4	8.8	0.8	5.7	8.1	6.0	6.8
II	5.7	3.1	6.0	7.9	4.2	8.5	0.6	6.0	8.3	5.2	-
1979 apr	5.4	3.4	5.8	7.5	3.8	8.2	0.6	5.1	8.2	5.5	5.4
mai	5.2	3.0	5.7	7.3	3.7	8.1	0.6	5.0	7.9	4.8	5.1
jun	5.2	3.0	5.6	7.5	3.9	7.9	0.5	5.2	7.7	4.4	6.1
jul	5.4	3.1	5.7	7.4	4.2	9.2	0.6	5.6	7.7	4.7	5.9
aug	5.5	3.1	5.9	7.3	4.3	9.5	0.6	5.6	7.7	4.6	6.0
sep	5.5	2.9	6.4	7.6	4.2	9.5	0.7	5.4	7.3	4.6	5.6
oct	5.6	3.0	6.7	7.7	4.1	9.3	0.8	5.3	7.3	4.7	5.6
nov	5.6	3.1	6.7	7.5	4.1	9.2	0.8	5.2	7.5	4.8	5.6
dec	5.7	3.4	6.6	7.9	4.3	9.2	0.8	5.2	7.8	5.5	5.7
1980 jan	6.1	4.0	6.7	8.4	4.6	9.1	0.8	5.6	8.1	5.9	6.8
feb	6.0	3.9	6.6	8.0	4.5	8.7	0.8	5.7	8.2	6.3	6.8
mar	5.8	3.4	6.4	8.1	4.2	8.6	0.7	5.7	8.1	5.7	6.6
apr	5.7	3.2	6.2	8.0	4.0	8.5	0.6	5.8	8.1	5.5	6.5
mai	5.6	3.0	6.1	7.9	4.1	8.4	0.5	5.8	8.3	5.1	-
jun	5.7	3.0	5.9	7.9	4.4	8.4	0.6	6.4	8.5	5.1	-
Q26 - REG.LEDIGE I PROCENT AF AKTIV BEFOLKNING: MAEND	REG.UNEMPLOYED AS PERCENTAGE OF LABOUR FORCE: MEN					DISOCCUPATI ISCR.IN PERCENTO DELLA POPOLAZIONE ATTIVA: UOMINI					
	%										
1976	4.7	3.5	3.3	5.1	4.5	4.5	0.3	6.4	10.7	5.1	-
1977	5.0	3.3	3.7	5.8	4.1	4.9	0.5	6.7	10.5	5.8	-
1978	5.0	3.1	4.1	6.2	3.8	5.3	0.6	6.5	9.7	6.4	-
1979	4.9	2.6	4.7	6.4	3.7	5.3	0.5	6.1	8.5	4.8	-
1979 II	4.7	2.3	4.5	6.3	3.5	4.8	0.4	5.9	8.6	4.2	-
III	4.7	2.1	4.6	6.0	3.6	5.6	0.4	6.1	8.0	3.7	-
IV	4.8	2.3	4.9	6.3	3.6	5.4	0.6	5.8	8.0	4.2	-
1980 I	5.3	3.2	4.9	6.8	4.2	5.1	0.6	6.4	8.7	5.9	-
II	4.9	2.3	4.5	6.4	3.8	4.8	0.4	6.8	8.8	4.7	-
1979 apr	4.9	2.6	4.6	6.4	3.6	4.9	0.4	6.0	8.9	5.0	-
mai	4.6	2.2	4.5	6.2	3.4	4.8	0.4	5.8	8.6	4.0	-
jun	4.6	2.1	4.3	6.3	3.4	4.6	0.4	5.9	8.3	3.5	-
jul	4.7	2.2	4.4	6.1	3.6	5.5	0.4	6.2	8.2	4.0	-
aug	4.7	2.2	4.5	6.0	3.6	5.7	0.4	6.1	8.1	3.7	-
sep	4.6	2.0	4.8	6.0	3.5	5.6	0.5	5.9	7.7	3.5	-
oct	4.7	2.1	4.9	6.3	3.4	5.4	0.5	5.8	7.8	3.7	-
nov	4.7	2.3	4.9	6.3	3.6	5.3	0.5	5.8	7.9	3.8	-
dec	4.9	2.6	4.9	6.5	3.8	5.3	0.6	5.9	8.3	5.0	-
1980 jan	5.4	3.5	5.0	6.9	4.3	5.3	0.6	6.4	8.7	5.6	-
feb	5.3	3.3	4.9	6.7	4.3	5.0	0.6	6.5	8.7	6.5	-
mar	5.1	2.7	4.8	6.7	3.9	4.9	0.5	6.5	8.6	5.7	-
apr	5.0	2.5	4.6	6.6	3.7	4.9	0.4	6.7	8.7	5.1	-
mai	4.9	2.2	4.5	6.4	3.7	4.8	0.4	6.6	8.8	4.6	-
jun	5.0	2.2	4.3	6.3	3.9	4.8	0.4	7.1	9.0	4.5	-
Q27 - REG.LEDIGE I PROCENT AF AKTIV BEFOLKNING: KVINDER	REG.UNEMPLOYED AS PERCENTAGE OF LABOUR FORCE: WOMEN					DISOCCUPATI ISCR.IN PERCENTO DELLA POPOLAZIONE ATTIVA: DONNE					
	%										
1976	5.2	5.1	5.9	6.6	3.6	10.8	0.4	3.4	6.6	4.2	-
1977	5.9	5.2	6.7	7.7	4.2	12.7	0.7	4.1	6.8	5.7	-
1978	6.4	5.1	7.1	8.9	4.6	13.7	1.1	4.3	6.4	6.8	-
1979	6.7	4.6	8.3	10.2	5.2	14.9	1.2	4.2	6.4	6.0	-
1979 II	6.3	4.5	7.6	9.9	4.7	13.7	1.0	3.8	6.2	5.8	-
III	6.9	4.5	8.3	10.2	5.8	16.0	1.1	4.7	6.4	5.8	-
IV	7.1	4.5	9.4	10.6	5.5	15.9	1.3	4.2	6.4	6.1	-
1980 I	7.2	4.7	9.2	11.0	5.0	15.2	1.2	4.5	6.7	6.1	-
II	7.0	4.3	8.5	11.0	5.1	14.7	1.0	4.8	6.9	5.9	-
1979 apr	6.4	4.7	7.7	9.9	4.4	13.8	1.0	3.8	6.3	6.2	-
mai	6.3	4.4	7.6	9.8	4.6	13.8	1.0	3.7	6.2	5.8	-
jun	6.4	4.4	7.5	10.0	5.2	13.6	0.9	4.1	6.3	5.5	-
jul	6.7	4.6	7.7	9.9	5.6	15.6	1.1	4.8	6.5	5.5	-
aug	6.8	4.6	8.1	9.8	5.9	16.2	1.1	4.7	6.6	5.9	-
sep	7.1	4.3	9.0	10.9	5.9	16.2	1.2	4.5	6.2	6.0	-
oct	7.1	4.4	9.5	10.8	5.7	16.0	1.4	4.4	6.2	6.1	-
nov	7.0	4.4	9.4	10.1	5.5	15.9	1.3	4.2	6.3	6.1	-
dec	7.1	4.6	9.3	10.8	5.4	15.8	1.3	4.2	6.6	6.2	-
1980 jan	7.3	4.9	9.4	11.3	5.2	15.5	1.3	4.5	6.7	6.2	-
feb	7.1	4.7	9.2	10.7	5.0	15.1	1.3	4.5	6.7	6.2	-
mar	7.0	4.5	9.0	11.0	4.8	15.0	1.1	4.5	6.7	5.9	-
apr	7.0	4.4	8.7	10.9	4.8	14.8	1.1	4.6	6.7	6.1	-
mai	6.9	4.2	8.5	10.9	4.9	14.6	0.9	4.5	6.8	5.8	-
jun	7.1	4.3	8.3	11.1	5.6	14.7	0.9	5.2	7.2	5.8	-

ARBEJDSLOESHED

UNEMPLOYMENT

DISOCCUPAZIONE

	EUR-9	B.R. DEUTSCHLAND	FRANCE	ITALIA	NEDERLAND	BELGIE BELGIE	LUXEMBOURG	UNITED KINGDOM	IRELAND	DANMARK	U.S.A.
O28 - REGISTRERET LEDIGHED I ALT	REGISTERED UNEMPLOYMENT					DISOCCUPATI ISCRITTI					
	TOTAL					TOTALE					
	EUR9 = 100										
1975	100.0	23.3	18.2	24.0	4.2	4.5	-	21.2	2.1	2.4	-
	1000										
1976	5 238	1 060	934	1 182	211	267	0.5	1 359	108	118	7 288
1977	5 736	1 030	1 072	1 382	207	308	0.8	1 484	106	147	6 856
1978	5 973	993	1 167	1 529	206	333	1.2	1 475	99	170	6 047
1979	6 060	876	1 350	1 653	210	352	1.1	1 391	90	138	5 963
1979 II	5 737	805	1 261	1 611	193	322	0.9	1 328	90	127	5 683
III	5 944	780	1 328	1 602	214	376	1.0	1 438	86	120	6 013
IV	6 110	809	1 474	1 671	211	369	1.2	1 359	85	130	5 798
1980 I	6 486	968	1 448	1 767	223	351	1.2	1 479	92	155	6 947
II	6 176	791	1 336	1 707	210	337	0.9	1 564	94	136	
1979 apr	5 890	876	1 291	1 625	194	328	0.9	1 341	93	143	5 561
mai	5 646	775	1 259	1 589	188	323	0.9	1 299	90	124	5 253
jun	5 675	763	1 233	1 619	198	315	0.8	1 344	87	113	6 235
jul	5 903	804	1 257	1 591	211	368	0.9	1 464	87	121	6 104
aug	5 934	799	1 303	1 571	218	381	0.9	1 456	87	120	6 137
sep	5 994	737	1 424	1 643	213	380	1.0	1 395	83	119	5 798
oct	6 069	762	1 480	1 674	207	372	1.2	1 368	83	123	5 781
nov	6 043	799	1 473	1 628	210	368	1.2	1 355	85	125	5 776
dec	6 219	867	1 469	1 711	217	367	1.2	1 356	89	143	5 836
1980 jan	6 643	1 037	1 485	1 810	232	362	1.3	1 471	92	153	7 043
feb	6 502	993	1 448	1 740	227	349	1.2	1 489	92	164	6 993
mar	6 314	876	1 412	1 752	211	344	1.1	1 478	92	149	6 805
apr	6 223	825	1 375	1 722	202	340	0.9	1 523	92	143	6 646
mai	6 084	767	1 337	1 702	205	336	0.8	1 509	94	133	
jun	6 222	781	1 296	1 698	222	336	0.8	1 660	97	132	
O29 - REGISTRERET LEDIGHED I ALT: SAESONKORRIGERET	REGISTERED UNEMPLOYMENT					DISOCCUPATI ISCRITTI					
	TOTAL: SEASONALLY ADJUSTED					TOTALE: DESTAGIONALIZZATO					
	1000										
1979 II	6 067	868	1 337	1 655	211	348	1.0	1 381	91	140	5 859
III	6 025	870	1 369	1 634	212	355	1.1	1 345	88	138	6 003
IV	6 037	821	1 403	1 664	208	356	1.1	1 381	86	124	6 143
1980 I	6 175	807	1 421	1 692	211	356	1.0	1 463	87	131	6 434
II	6 462	844	1 428	1 742	226	364	1.0	1 612	94	143	
1979 apr	6 023	869	1 330	1 653	207	346	1.0	1 388	90	147	5 880
mai	6 034	867	1 342	1 640	211	347	1.0	1 379	90	138	5 902
jun	6 063	877	1 343	1 668	215	347	1.0	1 374	91	134	5 816
jul	6 033	879	1 353	1 641	213	352	1.0	1 374	90	136	5 853
aug	5 993	867	1 367	1 629	213	357	1.0	1 334	89	133	6 113
sep	5 980	850	1 382	1 629	212	358	1.0	1 327	88	130	6 012
oct	6 038	839	1 395	1 667	210	356	1.1	1 367	87	125	6 188
nov	6 005	829	1 402	1 629	209	356	1.0	1 375	86	122	6 038
dec	6 062	802	1 417	1 691	206	359	1.0	1 389	85	124	6 191
1980 jan	6 128	813	1 428	1 697	211	357	1.1	1 423	86	125	6 429
feb	6 117	795	1 421	1 671	211	354	1.1	1 461	87	134	6 355
mar	6 231	804	1 425	1 706	211	359	1.0	1 493	88	133	6 478
apr	6 347	817	1 423	1 741	216	362	1.0	1 554	90	138	6 957
mai	6 442	839	1 432	1 747	226	365	1.0	1 591	93	142	
jun	6 565	867	1 419	1 744	234	368	1.0	1 676	98	148	
O30 - REGISTRERET LEDIGHED I ALT: SAESONKORRIGERET	REGISTERED UNEMPLOYMENT					DISOCCUPATI ISCRITTI					
	TOTAL: SEASONALLY ADJUSTED					TOTALE: DESTAGIONALIZZATO					
	1975 = 100										
1976	113.6	98.7	111.2	106.8	107.9	128.3	173.1	139.0	112.1	104.1	93.1
1977	124.4	95.9	127.6	124.8	105.9	148.0	310.6	151.8	110.6	129.5	87.6
1978	129.5	92.4	139.0	138.1	105.3	160.4	441.7	150.9	103.1	149.6	77.2
1979	131.4	81.6	160.8	149.4	107.5	169.3	399.6	142.2	93.1	121.4	76.2
1979 II	131.6	80.8	159.3	149.5	108.2	167.4	373.3	141.2	94.2	123.2	74.8
III	130.7	81.0	163.0	147.6	108.7	170.9	401.6	137.5	92.0	121.4	76.7
IV	130.9	76.4	167.1	150.3	106.4	171.4	400.8	141.2	89.2	108.8	78.5
1980 I	133.9	75.1	169.2	152.9	108.1	171.5	396.3	149.6	90.4	115.6	82.2
II	140.1	78.5	170.1	157.4	115.7	175.0	379.4	164.9	97.8	126.4	
1979 apr	130.6	80.9	158.4	149.4	106.1	166.7	382.6	142.0	93.9	129.5	75.1
mai	130.8	80.7	159.9	148.1	107.9	167.1	376.9	141.0	93.8	122.0	75.4
jun	131.5	81.7	160.0	150.7	109.9	166.7	363.3	140.5	94.2	117.9	74.3
jul	130.8	81.8	161.1	148.2	109.2	169.2	387.6	140.5	93.4	120.2	74.8
aug	130.0	80.7	162.8	147.2	108.9	171.7	371.8	136.4	92.4	117.5	78.1
sep	129.7	79.1	164.6	147.2	108.6	172.5	393.3	135.7	91.1	114.2	76.8
oct	130.9	78.1	166.2	150.6	107.3	171.4	415.9	139.8	90.0	110.5	79.0
nov	130.2	77.2	166.9	147.1	107.2	171.2	395.0	140.6	89.3	107.3	77.1
dec	131.5	74.6	168.7	152.8	105.6	172.6	392.0	142.1	88.6	109.3	79.1
1980 jan	132.9	75.7	170.1	153.3	108.2	171.6	398.4	145.5	89.7	110.2	82.1
feb	132.6	74.0	169.2	150.9	108.1	170.5	398.1	149.5	90.4	117.9	81.2
mar	135.1	74.9	169.7	154.2	108.2	172.9	378.9	152.8	91.2	116.8	82.7
apr	137.6	76.0	169.5	157.3	110.6	174.4	379.3	159.0	93.5	121.4	88.9
mai	139.7	78.1	170.6	157.8	115.6	175.8	362.0	162.7	97.1	124.9	
jun	142.4	80.7	169.0	157.6	120.0	177.0	384.9	171.4	102.1	130.4	

ARBEJDSLOESHED

UNEMPLOYMENT

DISOCCUPAZIONE

	EUR-9	B.R. DEUTSCHLAND	FRANCE	ITALIA	NEDERLAND	BELGIQUE BELGIE	LUXEMBOURG	UNITED KINGDOM	IRELAND	DANMARK	U.S.A.	
Q31 - REGISTRERET LEDIGHED MAEND: SAESONKORRIGERET			REGISTERED UNEMPLOYMENT MEN: SEASONALLY ADJUSTED						DISOCCUPATI ISCRITTI UOMINI: DESTAGIONALIZZATO			
EUR9 = 100												
1975	100.0	21.1	14.5	23.8	5.2	3.4	-	26.4	2.7	2.7	-	
1975 = 100												
1976	109.3	91.0	103.7	105.8	104.4	115.7	162.8	131.7	112.4	92.4	90.5	
1977	114.6	83.1	116.7	120.1	95.4	125.7	287.2	137.6	109.6	105.7	81.8	
1978	116.3	78.5	129.0	127.7	89.2	133.6	383.1	133.9	101.6	115.9	69.6	
1979	113.9	67.0	148.0	132.3	86.5	133.6	311.0	124.0	89.3	86.9	68.8	
1979 II	114.0	65.6	148.8	132.9	87.8	133.3	286.5	123.2	90.0	87.4	-	
III	113.1	66.2	151.7	128.2	87.1	134.8	301.9	119.0	87.5	81.8	-	
IV	112.7	62.8	149.9	131.7	83.9	130.7	300.3	122.0	84.6	74.4	-	
1980 I	113.8	60.9	149.9	133.1	86.6	129.3	295.1	128.3	85.2	80.1	-	
II	119.7	63.9	148.4	135.7	93.4	134.4	279.9	141.5	92.2	93.2	-	
1979 apr	114.5	65.4	148.6	133.7	87.5	134.2	291.3	125.3	90.7	94.0	-	
mai	113.4	65.1	149.1	131.2	87.3	133.2	290.9	123.5	90.2	86.6	-	
jun	113.9	66.1	148.6	133.7	87.5	131.6	276.6	122.5	89.7	83.1	-	
jul	113.0	66.2	149.1	130.5	86.2	133.0	279.2	121.8	89.0	87.6	-	
aug	112.0	66.6	150.0	129.2	86.2	134.5	279.9	117.8	87.5	81.0	-	
sep	110.7	66.0	150.6	124.8	86.7	134.4	308.5	117.3	86.0	76.9	-	
oct	112.5	65.0	150.4	131.1	86.0	132.2	322.7	120.7	85.3	73.4	-	
nov	112.2	64.1	149.8	130.8	85.7	130.1	302.0	121.5	84.6	71.2	-	
dec	111.8	60.0	151.1	132.3	82.7	130.5	287.0	122.8	83.6	74.1	-	
1980 jan	113.2	61.3	151.9	132.7	87.0	129.6	295.8	124.9	84.5	72.5	-	
feb	112.9	58.9	149.7	131.9	86.2	127.6	292.9	128.1	85.3	83.4	-	
mar	114.7	60.1	149.2	134.4	86.5	130.0	275.1	131.1	85.7	82.9	-	
apr	117.6	61.6	148.7	136.9	88.8	132.2	279.7	136.5	88.2	87.9	-	
mai	119.3	63.6	149.0	135.4	93.7	133.8	278.9	139.9	91.8	92.2	-	
jun	121.7	66.0	147.6	134.0	97.0	136.5	292.5	147.0	96.2	97.5	-	
Q32 - REGISTRERET LEDIGHED KVINDER: SAESONKORRIGERET			REGISTERED UNEMPLOYMENT WOMEN: SEASONALLY ADJUSTED						DISOCCUPATI ISCRITTI DONNE: DESTAGIONALIZZATO			
EUR9 = 100												
1975	100.0	26.9	24.6	24.3	2.5	6.5	-	11.9	1.1	2.0	-	
1975 = 100												
1976	121.1	109.3	118.9	108.4	120.6	139.7	192.4	167.2	110.6	132.5	96.4	
1977	141.5	113.5	138.9	133.0	144.2	168.4	354.3	206.7	114.9	187.0	94.9	
1978	152.7	111.6	149.3	155.9	163.6	184.9	551.1	216.9	109.6	231.0	87.0	
1979	162.2	101.7	174.0	178.7	183.5	201.8	565.2	212.8	109.0	204.8	85.5	
1979 II	160.5	102.7	170.8	178.1	181.8	197.4	535.2	211.2	109.3	208.5	-	
III	162.4	101.2	175.8	181.5	190.9	204.7	560.9	209.4	112.6	199.8	-	
IV	164.6	95.5	184.4	182.3	187.6	209.4	561.5	215.1	109.1	194.3	-	
1980 I	169.9	96.1	189.8	188.3	186.5	210.6	574.9	232.4	111.7	200.9	-	
II	176.1	98.2	192.9	195.8	196.3	214.2	560.6	255.7	120.5	204.7	-	
1979 apr	159.2	102.3	168.6	176.2	176.0	196.3	551.0	205.7	107.2	212.0	-	
mai	160.8	102.0	171.1	177.4	184.5	197.8	536.8	210.1	107.6	208.8	-	
jun	161.8	102.7	171.9	180.0	190.1	197.9	525.2	210.9	111.8	203.9	-	
jul	162.2	103.0	173.6	178.5	193.1	202.1	588.8	210.6	111.3	198.7	-	
aug	162.1	101.8	175.4	178.7	191.6	205.5	541.6	205.5	112.9	200.7	-	
sep	163.9	99.0	178.0	185.4	189.8	207.0	551.9	205.2	113.1	199.3	-	
oct	164.3	96.3	181.7	183.4	187.8	207.7	590.1	213.1	109.7	196.1	-	
nov	162.8	95.4	184.4	175.2	187.2	208.9	569.1	214.8	109.6	192.8	-	
dec	167.0	95.1	187.1	187.9	188.8	211.3	588.4	216.9	108.9	194.1	-	
1980 jan	169.3	96.0	189.1	190.3	185.8	210.4	590.8	225.9	111.1	199.8	-	
feb	169.0	96.4	189.6	185.1	187.0	209.8	595.3	232.4	111.4	200.0	-	
mar	171.1	96.1	191.0	189.6	187.1	211.9	574.2	237.7	112.4	197.7	-	
apr	173.0	95.9	191.4	192.6	190.0	212.8	565.5	246.0	115.2	201.7	-	
mai	175.6	97.6	193.0	196.7	195.2	213.9	516.0	251.2	119.2	202.3	-	
jun	178.7	100.3	191.6	198.3	203.3	216.6	558.1	266.4	126.3	207.3	-	
Q33 - REGISTRERET LEDIGHED UNDER 25 AAR			REGISTERED UNEMPLOYMENT UNDER 25						DISOCCUPATI ISCRITTI DI ETÀ INFERIORE A 25 ANNI			
1000												
1976	-	-	393	-	84	107	-	-	-	-	-	
1977	-	-	450	-	85	120	-	-	-	-	-	
1978	-	-	464	-	89	129	0.6	-	-	-	-	
1979	-	-	561	-	93	136	0.5	-	-	-	-	
1979 II	-	-	484	843	83	110	0.4	-	-	-	-	
III	-	-	557	848	104	160	0.5	-	-	-	-	
IV	-	-	672	803	96	147	0.6	-	-	-	-	
1980 I	-	-	584	800	91	126	0.6	-	20	-	-	
II	-	-	521	797	89	112	0.4	-	21	-	-	
1979 apr	-	-	499	844	78	115	0.4	451	-	43	-	
mai	-	185	481	825	79	109	0.4	-	-	37	-	
jun	-	-	472	860	91	106	0.4	-	-	34	-	
jul	-	-	495	829	102	153	0.5	650	-	40	-	
aug	-	-	534	833	108	165	0.5	-	-	39	-	
sep	-	192	641	883	104	162	0.6	-	-	38	-	
oct	-	-	685	791	98	153	0.7	523	-	38	-	
nov	-	-	673	806	95	147	0.6	-	-	39	-	
dec	-	-	658	811	95	141	0.6	-	-	44	-	
1980 jan	-	-	607	831	97	134	0.6	539	21	47	-	
feb	-	-	583	790	93	124	0.6	-	21	50	-	
mar	-	-	562	780	84	119	0.5	-	20	46	-	
apr	-	-	542	783	82	115	0.4	551	21	44	-	
mai	-	-	520	818	86	111	0.3	-	21	42	-	
jun	-	-	501	790	101	110	0.3	-	22	43	-	

INDUSTRIPRODUKTION

INDUSTRIAL PRODUCTION

PRODUZIONE INDUSTRIALE

	EUR-9	B.R. DEUTSCHLAND	FRANCE	ITALIA	NEDERLAND	BELGIQUE BELGIE	LUXEMBOURG	UNITED KINGDOM	IRELAND	DANMARK	U.S.A.	
Q34 - INDUSTRI - NACE 1-4 SAESONKORRIGERET			INDUSTRY - NACE 1-4 SEASONALLY ADJUSTED					INDUSTRIE - NACE 1-4 DESTAGIONALIZZATO				
			EUR9 = 100									
1975	100.0	33.4	19.4	15.6	5.4	3.9	0.2	19.5	0.6	2.0	-	
			1975 = 100									
1976	107.4	107.4	108.6	111.6	105.9	108.1	103.8	102.7	109.0	109.2	112.9	
1977	109.9	110.5	110.7	111.6	106.7	108.6	104.3	107.6	117.7	110.1	119.6	
1978	112.5	112.7	113.2	114.0	108.7	111.2	107.7	110.9	128.8	112.6	-	
1979	117.9	118.9	117.1	122.8	111.7	115.7	111.3	115.0	137.4	116.7	-	
1979 I	115.3	114.7	115.3	123.3	110.3	111.4	111.3	113.3	133.8	111.8	-	
II	117.3	118.8	115.6	119.1	112.0	118.5	112.3	116.8	137.7	115.1	-	
III	118.1	119.6	118.1	121.0	112.7	117.6	111.0	115.3	138.8	115.7	-	
IV	119.1	121.2	117.9	128.2	111.7	115.4	113.3	115.2	139.4	122.3	-	
1980 I	119.7	121.5	119.9	128.9	114.9	121.0	115.1	121.1	122.8	122.8	-	
1979 mar	118.5	116.8	115.9	130.2	110.3	113.6	114.6	117.2	139.1	115.6	-	
apr	117.2	118.7	113.5	122.2	113.9	117.1	113.9	115.2	140.6	112.4	-	
mai	116.6	117.0	116.3	119.1	112.1	116.0	108.9	115.7	137.3	118.0	-	
jun	118.4	120.7	116.4	115.9	110.9	122.2	112.9	119.3	135.3	114.1	-	
jul	118.7	120.3	118.2	118.9	113.0	113.0	108.8	117.8	138.3	116.5	-	
aug	117.6	116.3	118.7	120.5	112.1	117.4	109.9	114.5	136.1	117.9	-	
sep	118.8	121.0	118.1	123.9	113.4	121.4	112.7	113.4	142.0	112.2	-	
oct	118.4	118.5	117.2	127.9	111.9	114.6	107.5	114.3	141.1	125.9	-	
nov	119.7	121.2	118.0	127.7	115.1	114.1	111.8	116.8	142.3	122.3	-	
dec	120.7	124.8	119.0	127.6	108.9	117.8	118.8	114.5	134.9	119.5	-	
1980 jan	120.0	120.1	119.7	127.2	115.8	122.1	113.3	114.7	139.7	122.7	-	
feb	119.8	121.3	120.3	129.6	111.9	118.4	115.1	111.7	-	122.9	-	
mar	120.5	124.0	119.7	128.2	116.7	122.0	115.8	111.1	-	121.4	-	
apr	119.9	121.7	120.2	134.1	114.7	117.3	115.6	108.7	-	120.3	-	
mai	118.4	122.8	117.3	127.5	116.6	-	111.7	107.4	-	115.9	-	
Q35 - BYGGE-OG ANLAEGSVIRKSOMHED - NACE 5 SAESONKORRIGERET			BUILDING - NACE 5 SEASONALLY ADJUSTED					COSTRUZIONI - NACE 5 DESTAGIONALIZZATO				
			1975 = 100									
1976	-	101.6	99.3	97.6	100.1	96.5	84.4	98.9	99.3	115.2	-	
1977	-	101.5	98.7	96.8	108.7	95.3	83.3	98.9	-	113.8	-	
1978	-	109.0	95.0	-	-	88.8	84.9	105.1	-	-	-	
1979	-	116.8	94.6	-	-	71.9	91.3	102.4	-	-	-	
1979 I	-	101.2	90.5	-	-	55.0	88.7	98.9	-	-	-	
II	-	118.0	95.0	-	-	74.0	88.6	102.2	-	-	-	
III	-	122.8	94.8	-	-	75.0	92.7	104.2	-	-	-	
IV	-	123.3	96.7	-	-	77.4	93.4	103.3	-	-	-	
1980 I	-	122.6	-	-	-	86.2	95.6	103.6	-	-	-	
1979 mar	-	109.1	93.2	-	-	66.9	88.4	98.9	-	-	-	
apr	-	114.4	96.7	-	-	72.1	89.6	102.2	-	-	-	
mai	-	115.3	93.4	-	-	75.5	86.9	102.2	-	-	-	
jun	-	124.2	94.9	-	-	75.7	89.2	102.2	-	-	-	
jul	-	121.0	96.4	-	-	76.8	91.4	104.2	-	-	-	
aug	-	121.2	88.8	-	-	75.5	92.7	104.2	-	-	-	
sep	-	126.1	99.2	-	-	74.0	93.9	104.2	-	-	-	
oct	-	120.7	95.4	-	-	78.0	90.7	103.3	-	-	-	
nov	-	121.9	94.5	-	-	74.8	90.0	103.3	-	-	-	
dec	-	127.3	100.3	-	-	80.8	99.6	103.3	-	-	-	
1980 jan	-	116.4	97.9	-	-	79.3	97.6	103.6	-	-	-	
feb	-	125.0	-	-	-	97.7	96.2	103.6	-	-	-	
mar	-	126.3	-	-	-	83.2	93.1	103.6	-	-	-	
apr	-	118.5	-	-	-	77.6	93.8	-	-	-	-	
mai	-	121.2	-	-	-	-	92.8	-	-	-	-	
Q36 - INDUSTRI SAMT BYGGE-OG ANLAEGS- VIRKSOMHED - NACE 1-5 - SAESONKORRIGERET			INDUSTRY AND BUILDING - NACE 1-5 SEASONALLY ADJUSTED					INDUSTRIE E COSTRUZIONI - NACE 1-5 DESTAGIONALIZZATO				
			1975 = 100									
1976	-	105.8	106.5	109.0	-	105.7	99.1	101.9	-	110.0	-	
1977	-	109.2	108.0	-	-	105.9	99.3	105.9	-	-	-	
1978	-	111.5	109.1	-	-	106.4	102.2	109.7	-	-	-	
1979	-	117.8	112.0	-	-	106.3	106.4	112.5	-	-	-	
1979 II	-	118.1	111.0	-	-	109.1	105.5	114.0	-	-	-	
III	-	119.3	112.9	-	-	108.3	106.3	112.9	-	-	-	
IV	-	120.9	112.8	-	-	107.3	108.5	112.8	-	-	-	
1980 I	-	121.4	-	-	-	112.4	110.5	110.4	-	-	-	
II	-	-	-	-	-	-	-	-	-	-	-	
1979 apr	-	117.5	109.8	-	-	107.5	108.1	112.7	-	-	-	
mai	-	116.0	111.1	-	-	107.3	103.2	113.1	-	-	-	
jun	-	121.0	111.6	-	-	112.5	107.2	116.0	-	-	-	
jul	-	119.7	113.2	-	-	104.8	104.4	115.1	-	-	-	
aug	-	117.0	111.9	-	-	108.6	105.7	112.4	-	-	-	
sep	-	121.1	113.9	-	-	111.4	108.1	111.6	-	-	-	
oct	-	118.2	112.4	-	-	106.9	103.2	112.0	-	-	-	
nov	-	120.8	112.7	-	-	105.8	106.4	114.1	-	-	-	
dec	-	124.1	114.8	-	-	109.7	114.1	112.4	-	-	-	
1980 jan	-	119.1	114.8	-	-	110.9	109.5	112.5	-	-	-	
feb	-	120.9	-	-	-	113.0	110.5	109.9	-	-	-	
mar	-	123.6	-	-	-	113.1	110.3	109.4	-	-	-	
apr	-	120.5	-	-	-	108.1	110.3	107.6	-	-	-	
mai	-	121.8	-	-	-	-	107.2	-	-	-	-	
jun	-	-	-	-	-	-	-	-	-	-	-	

PRODUKTION EFTER KATEGORI

PRODUCTION BY CATEGORY

PRODUZIONE PER CATEGORIE

	EUR-9	B.R. DEUTSCHLAND	FRANCE	ITALIA	NEDERLAND	BELGIQUE BELGIE	LUXEMBOURG	UNITED KINGDOM	IRELAND	DANMARK	U.S.A.
O37 - MELLEMPRODUKTER SAESONKORRIGERET		INTERMEDIATE GOODS SEASONALLY ADJUSTED								BENI INTERMEDI DESTAGIONALIZZATO	
		EUR9 = 100									
1975	100.0	34.1	19.4	16.5	5.9	4.2	0.3	18.1	0.0	1.4	-
		1975 = 100									
1976	109.9	110.2	109.3	112.6	110.2	109.8	105.3	106.9	-	115.3	-
1977	112.2	112.1	110.6	111.8	109.9	110.6	106.6	115.2	-	115.9	-
1978	115.4	115.9	113.0	113.1	108.5	114.4	112.5	121.2	-	119.5	-
1979	122.7	124.0	119.4	119.2	114.0	120.1	115.5	130.3	-	123.1	-
1979 I	119.7	118.5	117.2	121.1	114.0	114.7	115.9	126.6	-	113.4	-
II	122.0	124.2	117.4	116.2	113.6	123.5	115.9	131.5	-	120.2	-
III	124.0	125.7	121.2	118.7	113.3	122.3	115.7	133.2	-	124.6	-
IV	123.8	126.3	120.9	122.1	114.6	119.7	117.1	130.6	-	130.8	-
1980 I	124.4	127.6	122.0	123.6	116.1	126.2	119.8	125.2	-	126.1	-
1979 mar	122.7	121.5	118.3	125.7	113.5	117.9	120.1	130.9	-	116.6	-
apr	121.3	123.3	116.1	118.8	113.9	122.7	119.5	129.2	-	117.8	-
mai	121.9	123.3	119.3	116.8	114.1	120.3	114.0	130.4	-	122.7	-
jun	122.8	125.5	118.0	113.2	113.7	127.1	117.9	134.8	-	119.0	-
jul	123.5	124.8	121.9	115.4	115.2	118.0	113.3	134.8	-	124.1	-
aug	123.8	125.3	121.3	117.9	110.7	122.4	116.5	131.7	-	128.7	-
sep	124.2	126.2	120.0	120.7	114.3	125.4	115.8	130.8	-	120.4	-
oct	124.1	124.7	120.4	123.6	114.5	118.3	111.3	130.8	-	139.0	-
nov	125.2	126.9	120.9	122.2	117.2	117.9	116.0	132.7	-	133.0	-
dec	124.3	127.6	121.7	120.0	113.0	123.0	119.6	128.9	-	121.4	-
1980 jan	125.1	126.1	122.9	121.1	119.1	127.9	118.2	128.9	-	127.6	-
feb	123.9	126.8	122.1	124.1	112.1	123.3	120.1	122.8	-	125.0	-
mar	125.4	129.7	121.5	124.7	118.0	126.8	119.6	124.6	-	123.4	-
apr	123.3	125.8	121.0	127.3	114.2	122.3	120.6	121.1	-	121.2	-
mai	123.7	127.2	121.2	122.8			114.3	120.9	-	115.5	-
O38 - INVESTERINGSGODER SAESONKORRIGERET		INVESTMENT GOODS SEASONALLY ADJUSTED								BENI FINALI D'INVESTIMENTO DESTAGIONALIZZATO	
		EUR9 = 100									
1975	100.0	35.8	18.6	14.4	4.6	3.2	0.1	21.1	0.0	2.2	-
		1975 = 100									
1976	102.0	102.3	104.2	103.2	105.6	104.1	96.7	96.8	-	108.4	-
1977	104.8	105.1	107.8	107.8	106.2	104.9	94.1	98.6	-	111.6	-
1978	105.1	104.4	105.8	112.6	107.9	108.7	91.8	98.5	-	113.7	-
1979	108.7	110.2	103.9	122.3	108.2	112.3	91.1	99.9	-	118.2	-
1979 I	105.0	103.6	100.8	120.0	105.0	107.7	91.5	98.9	-	114.0	-
II	107.2	109.0	100.6	115.4	109.9	112.1	90.7	102.6	-	116.2	-
III	108.2	110.4	105.6	119.0	112.1	113.8	90.5	97.3	-	114.5	-
IV	112.8	115.3	106.7	133.5	105.2	115.2	91.8	100.6	-	125.4	-
1980 I	111.3	115.3	98.2	130.1	113.7	116.3	93.7	100.8	-	126.6	-
1979 mar	109.0	107.0	102.1	132.0	105.8	108.1	93.5	102.7	-	118.5	-
apr	108.1	109.5	99.7	122.4	115.0	110.0	90.1	101.2	-	111.3	-
mai	104.9	105.4	98.6	113.6	108.3	105.5	91.1	101.4	-	118.6	-
jun	109.0	111.9	103.9	111.0	106.2	120.6	90.8	104.8	-	118.6	-
jul	107.9	111.8	100.0	116.8	107.5	106.0	86.3	101.5	-	116.0	-
aug	106.6	106.3	106.7	117.9	112.3	111.3	87.7	96.4	-	117.3	-
sep	110.0	113.1	108.6	121.5	115.6	123.6	97.4	94.9	-	109.1	-
oct	109.3	110.8	100.0	129.8	106.4	117.7	91.6	98.3	-	126.4	-
nov	112.1	113.0	102.7	133.4	111.5	115.9	88.7	101.7	-	125.0	-
dec	117.4	123.3	114.4	137.0	98.7	112.6	94.7	101.7	-	125.8	-
1980 jan	108.6	110.4	92.9	130.6	110.1	117.9	92.2	101.5	-	124.6	-
feb	111.9	115.2	101.0	129.5	111.6	113.6	94.0	102.1	-	128.1	-
mar	112.7	119.2	100.5	130.5	117.3	118.2	95.0	98.7	-	126.1	-
apr	115.0	117.1	106.9	147.3	114.9	109.7	94.5	97.4	-	128.2	-
mai	110.5	117.4	96.5	131.7			99.1	95.3	-	123.6	-
O39 - FORBRUGSGODER SAESONKORRIGERET		CONSUMPTION GOODS SEASONALLY ADJUSTED								BENI FINALI DI CONSUMO DESTAGIONALIZZATO	
		EUR9 = 100									
1975	100.0	30.9	20.4	15.5	5.5	4.1	0.1	20.7	0.0	2.9	-
		1975 = 100									
1976	107.6	106.6	111.7	113.7	105.6	105.0	100.0	101.8	-	106.9	-
1977	110.3	111.0	115.7	113.0	106.8	105.1	99.9	104.6	-	106.3	-
1978	113.3	115.0	119.4	115.1	109.8	104.4	98.0	106.9	-	107.7	-
1979	117.6	118.6	124.4	127.8	111.4	107.8	102.3	106.3	-	111.7	-
1979 I	116.0	116.3	122.0	128.5	110.3	105.8	98.8	105.8	-	109.1	-
II	117.6	118.7	123.9	125.0	111.1	108.4	104.3	108.0	-	111.5	-
III	117.4	118.9	126.0	125.3	110.9	108.8	100.9	105.8	-	111.2	-
IV	118.0	119.5	123.7	134.1	112.5	108.3	104.9	105.4	-	114.5	-
1980 I	120.0	119.4	128.3	136.5	113.1	113.3	106.1	104.0	-	118.5	-
1979 mar	119.1	117.1	123.1	138.6	110.2	106.7	98.4	109.4	-	113.0	-
apr	116.8	118.9	121.2	126.9	112.2	106.9	104.0	107.2	-	109.5	-
mai	117.3	116.4	127.1	125.9	110.0	106.9	102.0	106.9	-	116.2	-
jun	118.3	122.1	126.4	122.5	111.9	111.1	106.8	109.6	-	108.4	-
jul	118.4	120.2	126.1	125.1	113.5	104.8	102.7	107.5	-	112.8	-
aug	115.5	113.2	125.3	122.3	110.5	109.8	96.8	105.4	-	112.2	-
sep	118.7	122.4	127.0	129.0	108.6	111.1	103.3	104.8	-	108.3	-
oct	117.8	117.2	125.9	133.4	112.6	109.1	99.2	104.4	-	117.9	-
nov	118.8	120.1	125.3	133.1	113.9	107.3	106.5	107.0	-	114.4	-
dec	118.7	122.6	121.0	134.0	112.4	109.0	109.5	104.8	-	111.7	-
1980 jan	119.9	118.9	128.2	134.1	115.7	115.6	105.0	105.6	-	118.9	-
feb	119.6	118.8	128.4	137.3	112.3	110.2	103.0	103.8	-	117.8	-
mar	119.8	121.2	128.1	136.0	111.5	113.8	110.5	102.4	-	118.2	-
apr	119.5	120.0	128.5	138.9	112.9	110.6	107.8	100.7	-	114.7	-
mai	117.7	121.7	123.0	130.8			103.4	98.7	-	111.6	-

PRODUKTION EFTER BRANCHE

PRODUCTION BY BRANCH

PRODUZIONE PER BRANCA

	EUR-9	B.R. DEUTSCHLAND	FRANCE	ITALIA	NEDERLAND	BELGIQUE BELGIE	LUXEMBOURG	UNITED KINGDOM	IRELAND	DANMARK	U.S.A.	
040 - ENERGI - NACE 11-16 SAESONKORRIGERET			ENERGY - NACE 11-16 SEASONALLY ADJUSTED					ENERGIA - NACE 11-16 DESTAGIONALIZZATO				
EUR9 = 100												
1975	100.0	34.0	21.5	10.3	8.2	4.3	0.1	21.4	0.0	0.1	-	
1975 = 100												
1976	109.6	108.0	109.1	110.2	110.5	107.2	106.6	112.5	-	104.9	-	
1977	116.1	108.8	110.7	110.1	109.5	109.0	96.3	139.8	-	107.5	-	
1978	123.2	114.2	111.8	114.9	112.5	111.3	104.0	159.2	-	104.8	-	
1979	134.8	122.5	119.0	118.4	119.7	113.5	100.9	188.8	-	109.5	-	
1979 I	135.6	125.4	122.1	123.5	119.9	113.7	115.3	184.8	-	96.9	-	
II	134.6	122.4	119.6	117.6	119.7	113.5	100.4	186.3	-	99.9	-	
III	137.4	123.3	121.1	117.7	119.3	110.1	95.0	200.7	-	112.4	-	
IV	133.5	120.9	115.5	115.4	119.3	109.7	96.4	190.5	-	119.9	-	
1980 I		122.2		118.6		119.1	99.6	191.8	-	108.3	-	
1979 mar	135.1	124.9	122.0	125.1	117.3	115.2	115.4	183.0	-	90.0	-	
apr	132.8	123.9	117.1	119.1	118.6	116.2	111.0	179.5	-	84.1	-	
mai	136.0	124.4	121.4	117.3	121.1	110.1	106.9	187.9	-	107.4	-	
jun	135.1	120.0	120.4	117.3	119.3	115.8	86.2	190.8	-	104.4	-	
jul	137.5	123.3	120.1	116.7	119.2	110.3	91.8	194.9	-	116.6	-	
aug	138.9	124.1	125.6	119.6	117.9	107.6	99.3	197.2	-	111.2	-	
sep	135.9	122.1	117.2	117.2	120.7	112.0	94.3	197.5	-	109.1	-	
oct	134.0	119.1	118.7	115.8	121.1	107.0	96.0	192.8	-	139.4	-	
nov	134.8	122.5	114.7	116.3	121.1	107.7	96.6	195.6	-	132.2	-	
dec	131.8	120.9	114.0	114.9	113.1	113.1	96.2	186.1	-	104.0	-	
1980 jan	134.5	122.3	114.3	116.6	116.6	116.9	104.2	193.7	-	113.3	-	
feb		118.1		115.8		114.5		186.6	-	107.5	-	
mar		125.0		121.4		124.6		195.7	-	105.2	-	
apr		121.9		118.4		114.2		180.6	-	105.9	-	
mai		123.2						90.0	-	114.8	-	
041 - FREMSTILLING AF METALLER - NACE 22 SAESONKORRIGERET			PRODUCTION OF METALS - NACE 22 SEASONALLY ADJUSTED					METALLURGIA - NACE 22 DESTAGIONALIZZATO				
EUR9 = 100												
1975	100.0	32.8	20.2	17.1	4.9	5.1	1.8	17.9	0.0	0.2	-	
1975 = 100												
1976	108.7	108.5	110.3	110.7	110.8	112.5	101.6	104.3	-	121.0	-	
1977	106.5	104.1	109.1	110.3	106.7	108.9	100.4	103.9	-	125.2	-	
1978	110.4	110.0	113.4	110.2	115.0	119.6	109.6	103.8	-	137.8	-	
1979	116.1	118.7	118.3	115.7	115.8	129.4	113.4	105.5	-	137.0	-	
1979 I	111.6	112.0	116.1	113.6	107.4	126.0	112.3	96.3	-	130.0	-	
II	114.0	117.8	108.7	108.2	121.1	136.8	110.8	109.3	-	130.3	-	
III	118.2	122.9	120.3	114.2	117.4	132.9	112.3	108.1	-	137.2	-	
IV	120.9	122.3	125.5	125.3	116.9	124.7	117.6	107.0	-	146.2	-	
1980 I	112.2	120.0	125.8	123.0		132.6	118.0	64.1	-	148.6	-	
1979 mar	115.3	118.8	115.8	112.5	109.8	127.2	115.9	108.0	-	131.3	-	
apr	113.4	117.7	102.1	112.6	121.5	137.3	114.7	108.8	-	117.3	-	
mai	113.2	118.8	108.1	110.7	121.1	131.4	107.8	106.5	-	134.4	-	
jun	115.3	118.0	116.4	103.1	121.4	141.5	112.1	112.2	-	132.1	-	
jul	116.8	117.7	122.0	109.9	123.2	126.8	107.0	112.0	-	136.5	-	
aug	118.7	125.6	119.2	112.7	109.2	134.9	116.6	105.0	-	144.5	-	
sep	119.7	124.4	119.6	118.7	121.9	135.5	111.9	107.8	-	129.5	-	
oct	119.8	122.0	125.2	124.3	105.6	122.1	115.6	108.4	-	159.6	-	
nov	120.2	120.9	124.9	127.2	116.1	122.0	116.0	106.8	-	149.4	-	
dec	121.7	124.2	127.7	123.4	127.3	130.1	121.7	105.9	-	131.4	-	
1980 jan	113.4	120.3	128.7	116.1		132.5	116.2	75.2	-	142.7	-	
feb	110.5	120.2	126.0	120.6		128.6	118.9	58.2	-	159.0	-	
mar	113.1	120.7	123.6	131.5		134.8	120.8	60.9	-	144.3	-	
apr	116.0	118.9	127.5	130.6		127.5	120.5	80.3	-	152.4	-	
mai		118.6	121.5				115.6		-	155.3	-	
042 - KEMISK INDUSTRI - NACE 25+26 SAESONKORRIGERET			CHEMICALS - NACE 25+26 SEASONALLY ADJUSTED					CHIMICA - NACE 25+26 DESTAGIONALIZZATO				
EUR9 = 100												
1975	100.0	34.5	16.6	15.8	9.6	4.3	0.1	17.3	0.5	1.4	-	
1975 = 100												
1976	113.6	114.0	113.7	113.4	117.4	110.4	92.5	111.6	130.0	-	-	
1977	115.9	115.3	118.4	112.7	118.9	119.0	85.1	114.2	155.1	-	-	
1978	121.6	121.5	123.5	123.1	123.7	122.6	88.3	115.8	198.0	-	-	
1979	128.5	128.2	132.9	130.6	134.3	130.2	86.5	117.6	220.8	-	-	
1979 I	124.0	123.8	126.6	129.9	126.2	128.8	82.0	113.6	218.9	-	-	
II	129.4	129.2	134.1	126.9	134.1	132.8	80.8	120.3	217.3	-	-	
III	129.4	129.0	135.6	128.9	137.3	134.3	90.1	117.9	225.0	-	-	
IV	130.2	129.0	134.6	137.2	136.7	125.3	92.2	117.9	221.4	-	-	
1980 I		131.2		140.3		134.8	122.6	91.2	117.5	-	-	
1979 mar	127.9	125.9	127.6	130.4	132.4	133.6	77.8	121.4	228.3	-	-	
apr	130.5	131.5	132.9	130.8	137.1	136.3	73.0	118.6	237.3	-	-	
mai	128.0	127.2	135.3	126.0	128.0	131.4	80.2	119.7	220.5	-	-	
jun	129.6	130.0	133.3	124.6	139.1	132.9	88.3	122.3	197.5	-	-	
jul	129.4	128.2	138.9	122.1	137.8	131.9	90.7	121.3	199.0	-	-	
aug	129.4	128.8	133.9	125.8	135.6	134.7	94.1	118.5	232.0	-	-	
sep	131.4	131.0	134.7	138.3	139.0	134.1	85.3	114.8	242.2	-	-	
oct	129.8	127.8	131.6	139.0	132.4	126.6	95.7	118.9	233.2	-	-	
nov	130.8	129.6	135.3	134.9	140.8	122.1	83.4	119.3	223.6	-	-	
dec	131.5	130.8	137.1	137.8	138.0	127.7	94.6	116.1	208.4	-	-	
1980 jan		129.6		139.5		125.7	84.8	122.4	-	-	-	
feb		130.5		139.5		118.0	92.0	117.3	-	-	-	
mar		132.5		141.0		124.6	94.6	111.7	-	-	-	
apr		127.7		141.8		133.6	82.0	112.9	-	-	-	
mai		126.7					90.4		-	-	-	

PRODUKTION EFTER BRANCHE

PRODUCTION BY BRANCH

PRODUZIONE PER BRANCA

	EUR-9	B.R. DEUTSCHLAND	FRANCE	ITALIA	NEDERLAND	BELGIQUE BELGIE	LUXEMBOURG	UNITED KINGDOM	IRELAND	DANMARK	U.S.A.	
Q43 · METALFORARBEJDNING · NACE 31-36 SAESONKORRIGERET			ENGINEERING · NACE 31-36 SEASONALLY ADJUSTED					TRASFORMAZIONE DEI METALLI · NACE 31-36 DESTAGIONALIZZATO				
	EUR9 = 100											
1975	100.0	34.9	20.6	14.2	4.5	3.2	0.1	20.3	0.3	1.9	-	
	1975 = 100											
1976	105.3	106.5	109.3	106.7	103.9	106.3	104.4	97.6	113.5	108.9	-	
1977	108.5	112.2	110.9	109.5	104.2	109.2	111.7	99.3	124.5	111.4	-	
1978	109.7	112.8	112.7	113.4	104.3	112.1	111.0	98.8	129.9	113.2	-	
1979	113.8	118.4	116.0	121.1	108.0	117.2	113.1	98.4	141.0	117.8	-	
1979 I	109.6	113.8	111.5	113.5	101.8	112.4	112.9	98.1	131.2	111.9	-	
II	113.7	117.5	112.6	122.0	110.7	116.8	112.9	101.7	141.9	115.2	-	
III	113.0	117.9	118.6	116.7	111.9	118.7	111.4	95.5	146.3	115.8	-	
IV	117.0	121.7	119.5	130.0	107.2	120.3	114.9	98.3	142.9	125.4	-	
1980 I	116.8	121.8	114.2	132.4	114.2	123.5	113.8	97.2	113.8	125.5	-	
1979 mar	111.5	116.2	113.2	111.6	104.3	113.2	114.3	102.4	136.9	116.8	-	
apr	112.4	118.4	109.4	114.4	115.5	115.5	116.1	100.6	137.6	110.7	-	
mai	110.3	114.8	112.7	110.1	106.8	111.3	107.1	99.8	139.1	118.6	-	
jun	118.0	119.6	115.4	135.9	110.5	123.5	115.1	104.4	148.9	116.6	-	
jul	113.0	119.6	114.5	112.8	107.3	109.7	112.6	101.3	145.9	115.4	-	
aug	111.1	113.6	118.8	117.8	109.2	116.3	104.9	94.6	142.2	120.1	-	
sep	114.2	120.3	121.1	117.6	118.2	128.6	116.1	91.6	150.8	111.3	-	
oct	113.6	117.3	116.5	126.1	102.8	122.6	110.2	95.7	140.3	127.0	-	
nov	116.8	120.8	119.6	128.8	107.0	121.0	111.5	99.8	146.5	126.0	-	
dec	119.6	127.7	122.4	129.5	111.7	117.9	122.7	99.0	141.8	124.2	-	
1980 jan	116.1	119.1	113.0	132.8	114.8	124.8	113.4	99.1	125.5	125.5	-	
feb	116.5	121.8	115.4	128.6	119.9	113.3	113.3	98.3	127.4	127.4	-	
mar	117.2	125.2	114.5	131.5	126.1	115.7	115.7	94.2	123.7	123.7	-	
apr	117.8	123.9	116.0	139.3	117.7	114.9	114.9	94.7	125.2	125.2	-	
mai		123.6	108.3			113.9	113.9		120.3	120.3	-	
Q44 · ELEKTROINDUSTRI · NACE 34 SAESONKORRIGERET			ELECTRICAL ENGINEERING · NACE 34 SEASONALLY ADJUSTED					COSTRUZIONI ELETTRICHE · NACE 34 DESTAGIONALIZZATO				
	EUR9 = 100											
1975	100.0	35.6	18.4	14.0	7.1	3.8	0.0	18.9	0.0	2.1	-	
	1975 = 100											
1976	106.6	108.5	109.7	107.8	106.5	109.0	-	98.0	-	113.1	-	
1977	111.1	116.4	113.2	111.0	107.3	106.6	-	100.9	-	117.5	-	
1978	113.6	117.8	116.5	113.3	111.5	112.6	-	103.3	-	120.8	-	
1979	115.5	119.7	118.7	115.0	116.8	114.0	-	102.3	-	136.2	-	
1979 I	112.5	114.8	114.9	112.8	114.0	107.0	-	104.5	-	119.6	-	
II	113.4	118.1	114.0	109.2	121.8	108.6	-	104.7	-	123.3	-	
III	116.0	119.7	120.0	114.6	121.7	117.4	-	99.6	-	159.1	-	
IV	118.8	122.1	123.9	121.8	112.0	121.6	-	100.9	-	138.9	-	
1980 I		123.9		128.7		119.8	-	106.6	-	143.2	-	
1979 mar	112.9	113.5	116.6	113.3	109.6	106.7	-	108.1	-	118.8	-	
apr	114.0	118.5	110.7	112.7	124.9	112.8	-	105.1	-	115.3	-	
mai	112.1	115.3	111.8	109.8	122.2	101.6	-	103.9	-	127.8	-	
jun	114.5	120.4	118.2	105.5	118.4	112.2	-	105.2	-	123.4	-	
jul	117.3	125.2	118.2	113.7	121.6	105.9	-	104.1	-	127.5	-	
aug	112.5	111.6	119.7	113.8	120.7	114.2	-	100.2	-	135.9	-	
sep	118.2	122.3	122.0	115.3	121.0	130.7	-	95.4	-	191.1	-	
oct	117.2	121.7	116.8	124.0	118.6	123.2	-	99.4	-	141.8	-	
nov	118.7	122.5	120.2	125.5	118.5	123.8	-	100.5	-	139.2	-	
dec	120.0	127.7	130.3	115.6	100.4	118.3	-	102.4	-	129.3	-	
1980 jan	117.0	118.5	115.6	125.7		120.0	-	104.4	-	139.6	-	
feb		124.1		131.6		116.7	-	106.3	-	141.5	-	
mar		129.6		129.8		122.1	-	108.0	-	143.4	-	
apr		127.7		138.9		104.5	-		-	143.7	-	
mai		127.3					-		-	135.3	-	
Q45 · TRANSPORTMIDDELINDUSTRI · NACE 35 + 36 SAESONKORRIGERET			TRANSPORT EQUIPMENT · NACE 35 + 36 SEASONALLY ADJUSTED					MEZZI DI TRASPORTO · NACE 35 + 36 DESTAGIONALIZZATO				
	EUR9 = 100											
1975	100.0	30.7	24.3	15.2	3.2	2.9	0.0	22.5	0.0	1.1	-	
	1975 = 100											
1976	107.8	109.7	116.0	106.8	100.5	110.7	-	98.3	-	94.0	-	
1977	111.5	116.1	118.6	109.5	98.8	121.1	-	100.6	-	92.1	-	
1978	110.9	115.4	113.7	116.1	94.7	133.1	-	98.8	-	88.3	-	
1979	113.2	123.8	112.6	119.2	87.8	147.0	-	96.1	-	84.4	-	
1979 I	112.8	123.0	111.9	117.8	90.8	138.2	-	98.8	-	84.6	-	
II	113.8	125.4	112.9	114.0	89.7	147.0	-	99.5	-	85.1	-	
III	111.9	122.2	114.6	114.0	91.9	150.4	-	92.0	-	82.8	-	
IV	113.9	124.6	109.2	130.2	79.7	151.5	-	93.7	-	84.9	-	
1980 I		124.5		134.0		154.3	-	93.9	-	88.3	-	
1979 mar	114.6	126.3	114.0	115.9	89.9	139.9	-	101.7	-	84.3	-	
apr	113.2	125.7	107.6	121.1	96.8	136.8	-	98.5	-	84.9	-	
mai	113.1	122.9	117.7	114.1	80.5	138.6	-	98.5	-	84.1	-	
jun	114.5	127.4	113.4	106.7	92.7	164.5	-	102.1	-	86.0	-	
jul	111.6	124.1	109.7	104.9	90.7	130.8	-	101.6	-	84.0	-	
aug	111.0	119.1	118.0	112.3	98.4	150.0	-	90.0	-	85.7	-	
sep	112.4	123.6	118.1	118.6	87.0	167.8	-	85.7	-	78.7	-	
oct	112.7	119.6	111.8	127.5	82.3	157.7	-	93.8	-	86.4	-	
nov	116.3	128.4	113.7	129.9	79.8	153.6	-	95.9	-	82.7	-	
dec	111.8	127.3	104.0	126.6	77.8	145.2	-	90.9	-	85.7	-	
1980 jan	115.4	125.2	113.2	125.4	84.0	158.8	-	98.3	-	87.0	-	
feb		123.1		131.4		149.3	-	99.1	-	89.3	-	
mar		126.7		139.2		156.6	-	84.7	-	88.3	-	
apr		126.9		150.3		151.2	-	88.0	-	81.6	-	
mai		124.2					-		-	82.3	-	

BRANCHER I VANSKELIGHEDER

BRANCHES IN DIFFICULTIES

SETTORI IN DIFFICOLTA

	EUR-9	B. R. DEUTSCHLAND	FRANCE	ITALIA	NEDERLAND	BELGIQUE BELGIE	LUXEMBOURG	UNITED KINGDOM	IRELAND	DANMARK	U.S.A.	
046 - FREMSTILLING AF JERN OG STAAL NACE 221 + 222 - SAESONKORRIGERET			IRON AND STEEL - NACE 221 + 222 SEASONALLY ADJUSTED					SIDERURGIA - NACE 221 + 222 DESTAGIONALIZZATO				
1975 = 100												
1976	108.0	104.4	110.7	111.0	107.3	106.2	100.9	111.9	102.4	131.9	-	
1977	104.6	98.8	108.0	112.4	107.1	104.1	97.7	105.2	63.0	130.8	-	
1978	111.1	106.4	114.2	117.9	118.5	116.8	107.3	105.2	107.4	158.7	-	
1979	117.3	117.1	117.2	119.8	121.7	125.0	111.6	110.7	104.3	157.2	-	
1978 IV	112.8	102.0	114.4	121.1	125.8	128.9	108.5	108.1	91.9	161.7	-	
1979 I	114.8	111.4	117.5	121.3	116.4	122.7	111.0	101.2	104.7	153.2	-	
II	114.6	113.8	101.0	117.1	127.0	129.3	109.9	116.3	119.2	158.1	-	
III	119.3	121.7	119.9	116.5	123.2	125.8	110.0	113.2	132.4	147.9	-	
IV	120.8	122.7	127.9	124.2	119.5	122.6	115.3	111.6	65.8	167.4	-	
1978 dec	105.1	81.9	117.7	115.2	128.7	128.9	108.0	106.8	83.9	149.0	-	
1979 jan	107.7	98.4	116.9	121.7	120.8	118.6	106.9	92.3	103.9	151.3	-	
feb	115.3	113.7	115.3	120.4	117.1	126.1	109.2	107.4	116.1	155.2	-	
mar	116.9	118.9	117.5	121.6	115.9	123.9	117.0	105.0	98.1	150.3	-	
apr	113.5	111.9	92.5	126.1	123.3	127.0	109.7	114.3	135.0	132.2	-	
mai	116.3	120.9	99.1	114.9	131.8	132.4	114.5	116.9	126.6	165.1	-	
jun	113.8	110.6	109.9	111.7	125.9	131.3	108.6	115.9	106.1	166.3	-	
jul	118.1	117.0	123.3	113.4	128.2	125.7	106.9	115.2	129.5	141.2	-	
aug	121.1	126.0	119.9	113.9	123.7	130.7	117.5	114.2	148.4	139.7	-	
sep	118.1	120.7	116.1	120.9	121.5	121.9	104.6	111.5	122.4	157.9	-	
oct	123.3	123.7	127.0	125.2	114.7	122.0	120.6	120.0	77.0	175.9	-	
nov	120.8	119.9	128.8	126.4	120.1	122.9	115.2	106.1	77.5	165.7	-	
dec	121.2	123.0	129.2	121.0	123.1	122.9	109.8	109.4	46.4	153.7	-	
1980 jan	118.9	130.5	123.0	123.0	115.7	133.0	-	-	-	164.6	-	
feb	119.1	131.5	127.6	127.6	-	133.9	-	-	-	158.1	-	
047 - FREMSTILLING AF KEMOFIBRE - NACE 26 SAESONKORRIGERET			MAN-MADE FIBRES - NACE 26 SEASONALLY ADJUSTED					FIBRE CHIMICHE - NACE 26 DESTAGIONALIZZATO				
EUR9 = 100												
1975	100.0	25.8	10.6	24.8	4.2	2.1	1.3	31.2	0.0	0.0	-	
1975 = 100												
1976	120.2	125.2	119.9	127.2	-	-	-	109.6	-	-	-	
1977	111.1	114.8	116.3	118.5	-	-	-	97.7	-	-	-	
1978	115.4	119.0	120.9	120.2	-	-	-	104.9	-	-	-	
1979	113.8	122.7	111.5	119.9	-	-	-	101.9	-	-	-	
1979 I	114.8	121.0	116.7	125.1	-	-	-	99.8	-	-	-	
II	114.2	120.3	110.2	120.4	-	-	-	105.6	-	-	-	
III	108.9	120.3	104.6	117.5	-	-	-	101.7	-	-	-	
IV	115.1	128.1	110.0	121.1	-	-	-	100.7	-	-	-	
1980 I	-	120.0	-	120.6	-	-	-	89.9	-	-	-	
1979 mar	115.6	121.7	119.6	126.1	-	-	-	100.0	-	-	-	
apr	112.1	116.8	119.9	119.6	-	-	-	99.2	-	-	-	
mai	117.0	121.5	109.1	118.3	-	-	-	114.0	-	-	-	
jun	113.9	122.9	102.9	123.8	-	-	-	103.8	-	-	-	
jul	114.8	126.8	106.7	113.0	-	-	-	112.3	-	-	-	
aug	111.5	119.5	108.2	118.0	-	-	-	99.4	-	-	-	
sep	110.4	121.2	106.4	118.0	-	-	-	97.7	-	-	-	
oct	119.1	130.1	106.9	124.1	-	-	-	108.4	-	-	-	
nov	115.3	127.9	105.2	124.8	-	-	-	97.9	-	-	-	
dec	111.9	122.7	116.0	115.0	-	-	-	97.9	-	-	-	
1980 jan	-	124.5	-	118.3	-	-	-	102.4	-	-	-	
feb	-	125.9	-	121.7	-	-	-	86.2	-	-	-	
mar	-	110.4	-	123.0	-	-	-	81.2	-	-	-	
apr	-	119.4	-	118.6	-	-	-	91.7	-	-	-	
mai	-	118.8	-	-	-	-	-	-	-	-	-	
048 - TEKSTILINDUSTRI - NACE 43 SAESONKORRIGERET			TEXTILES - NACE 43 SEASONALLY ADJUSTED					INDUSTRIE TESSILI - NACE 43 DESTAGIONALIZZATO				
EUR9 = 100												
1975	100.0	22.6	21.4	28.3	3.4	4.8	0.0	16.3	1.0	2.2	-	
1975 = 100												
1976	109.8	108.2	107.5	117.1	99.7	111.1	-	102.9	119.0	113.3	-	
1977	106.6	106.6	105.6	112.3	93.5	97.9	-	102.5	129.6	102.7	-	
1978	103.6	105.3	102.6	107.0	87.3	93.8	-	99.6	149.9	103.9	-	
1979	109.2	109.6	105.0	121.1	95.2	101.7	-	95.9	156.8	107.7	-	
1979 I	106.1	104.8	101.7	118.2	91.4	95.9	-	97.2	-	105.4	-	
II	108.9	108.4	105.7	120.3	95.4	100.9	-	97.6	-	108.4	-	
III	110.9	111.4	108.4	123.5	97.0	104.6	-	96.9	-	107.8	-	
IV	109.8	112.0	103.8	126.5	95.5	104.7	-	91.2	-	110.4	-	
1980 I	112.3	113.9	104.6	131.9	-	104.8	-	89.3	-	112.0	-	
1979 mar	107.1	106.7	102.8	117.5	89.2	96.6	-	100.0	157.2	109.2	-	
apr	107.6	104.2	104.4	120.0	94.1	94.9	-	96.5	159.1	100.0	-	
mai	108.9	107.6	105.8	118.5	96.9	105.2	-	95.4	154.5	109.5	-	
jun	109.8	114.1	105.4	116.4	96.3	100.8	-	101.0	158.5	113.0	-	
jul	111.8	116.6	108.5	118.8	107.3	104.2	-	97.4	153.5	112.7	-	
aug	107.3	102.3	107.5	121.3	90.8	104.0	-	95.1	154.1	109.5	-	
sep	112.7	115.0	108.1	125.9	94.1	104.6	-	98.1	157.5	102.6	-	
oct	110.9	112.3	106.7	127.9	97.8	104.2	-	91.8	165.0	117.4	-	
nov	109.5	111.3	104.3	126.4	96.7	105.1	-	91.1	166.0	112.1	-	
dec	108.3	112.7	101.3	123.6	93.5	107.4	-	90.6	158.0	103.1	-	
1980 jan	111.8	111.9	105.6	132.7	96.0	110.3	-	90.0	-	115.6	-	
feb	111.2	112.9	103.9	133.8	97.1	104.3	-	88.4	-	111.5	-	
mar	112.0	116.5	104.4	132.0	-	100.4	-	88.9	-	108.6	-	
apr	113.2	112.8	103.6	136.4	-	107.9	-	88.0	-	112.4	-	
mai	-	113.6	102.2	-	-	-	-	-	-	108.2	-	

BRANCHER I VANSKELIGHEDER

BRANCHES IN DIFFICULTIES

SETTORI IN DIFFICOLTA

	EUR-9	B.R. DEUTSCHLAND	FRANCE	ITALIA	NEDERLAND	BELGIQUE BELGIE	LUXEMBOURG	UNITED KINGDOM	IRELAND	DANMARK	U.S.A.	
049 - BEKLAEDNINGINDUSTRI NACE 453 + 454 + 456 - SAESONKORRIGERET			CLOTHING - NACE 453 + 454 + 456 SEASONALLY ADJUSTED					VESTIARIO - NACE 453 + 454 + 456 DESTAGIONALIZZATO				
			EUR9 = 100									
1975	100.0	32.8	0.0	29.3	3.4	5.5	0.1	25.5	0.0	3.5	-	
			1975 = 100									
1976	105.4	98.5	-	123.0	88.7	96.6	92.3	96.9	-	116.3	-	
1977	103.5	95.9	-	119.2	77.1	89.9	80.7	101.7	-	104.6	-	
1978	99.1	92.9	-	105.3	75.0	89.8	69.6	105.1	-	99.7	-	
1979	104.3	92.7	-	120.7	78.8	89.0	84.2	107.3	-	102.0	-	
1979 I	103.7	93.4	-	116.5	81.4	90.0	77.3	106.7	-	94.5	-	
II	103.4	91.9	-	117.2	79.7	86.9	88.4	109.7	-	101.9	-	
III	104.7	94.6	-	118.1	78.5	90.9	81.5	108.8	-	102.7	-	
IV	105.7	91.3	-	127.9	77.3	89.1	89.4	105.6	-	107.3	-	
1980 I	107.9	94.6	-	131.4	98.1	98.1	70.6	99.3	-	111.8	-	
1979 mar	105.2	93.0	-	120.0	79.4	86.7	80.0	110.6	-	90.2	-	
apr	105.1	92.3	-	119.2	81.1	87.0	85.3	110.2	-	103.8	-	
mai	104.7	90.6	-	120.3	76.7	86.9	100.5	110.3	-	104.3	-	
jun	102.0	92.9	-	110.3	82.0	86.8	76.5	108.3	-	93.1	-	
jul	103.3	94.6	-	113.4	86.5	91.7	94.4	105.3	-	111.6	-	
aug	104.0	94.7	-	119.0	78.3	91.7	72.5	105.9	-	108.0	-	
sep	107.2	95.3	-	123.4	71.8	90.0	78.3	114.2	-	92.3	-	
oct	105.6	89.3	-	129.6	75.3	84.5	77.5	107.2	-	105.8	-	
nov	104.6	87.7	-	125.3	76.2	88.5	86.8	109.0	-	111.8	-	
dec	106.7	96.6	-	127.7	78.5	92.6	102.8	101.5	-	104.8	-	
1980 jan	109.4	97.9	-	130.0	84.6	101.2	75.9	102.1	-	123.1	-	
feb	106.6	92.3	-	130.1	-	87.3	58.2	100.5	-	108.3	-	
mar	107.9	93.6	-	134.1	-	104.1	78.8	95.0	-	106.8	-	
apr	87.7	-	-	127.8	-	99.7	68.6	94.5	-	97.3	-	
mai	103.0	92.0	-	-	-	-	74.5	-	-	94.1	-	
050 - FODTOEJINDUSTRI - NACE 451 + 452 SAESONKORRIGERET			FOOTWEAR - NACE 451 + 452 SEASONALLY ADJUSTED					CALZATURE - NACE 451 + 452 DESTAGIONALIZZATO				
			EUR9 = 100									
1975	100.0	19.7	22.5	34.1	2.1	1.2	0.0	18.4	0.0	1.9	-	
			1975 = 100									
1976	100.3	100.7	95.4	104.4	100.8	79.8	-	98.8	-	110.8	-	
1977	101.1	100.1	96.2	104.8	95.7	64.2	-	104.1	-	100.9	-	
1978	97.4	96.1	90.7	100.7	96.8	55.9	-	103.4	-	98.3	-	
1979	100.5	96.6	90.3	110.5	94.9	57.4	-	101.2	-	111.3	-	
1979 I	97.7	94.2	89.9	104.9	92.9	46.5	-	99.7	-	105.1	-	
II	103.3	99.7	91.0	114.6	90.3	55.3	-	104.6	-	113.2	-	
III	99.9	94.3	89.0	109.5	98.2	56.1	-	101.8	-	111.8	-	
IV	101.8	97.7	90.0	113.0	96.3	69.1	-	98.9	-	115.8	-	
1980 I	97.1	95.5	85.2	108.1	97.6	60.2	-	92.6	-	116.1	-	
1979 mar	100.7	96.3	91.8	109.0	93.0	51.4	-	103.5	-	108.2	-	
apr	104.0	96.1	95.6	116.5	96.4	55.3	-	100.4	-	110.6	-	
mai	104.6	99.9	91.3	119.2	93.9	56.6	-	102.5	-	120.1	-	
jun	100.5	101.6	86.8	107.2	82.1	52.3	-	109.6	-	110.1	-	
jul	99.5	95.9	84.6	110.3	112.5	54.5	-	99.0	-	104.7	-	
aug	98.8	88.1	96.0	105.6	88.0	53.4	-	101.3	-	120.5	-	
sep	101.6	98.9	88.9	110.1	95.5	56.5	-	104.2	-	111.0	-	
oct	102.1	97.1	88.6	115.0	97.0	65.7	-	100.0	-	110.2	-	
nov	101.4	94.5	86.6	115.1	100.3	71.9	-	98.7	-	122.7	-	
dec	102.1	101.5	96.2	108.4	92.1	66.5	-	98.5	-	118.1	-	
1980 jan	97.2	97.7	84.8	104.2	96.4	64.6	-	98.8	-	118.0	-	
feb	96.1	93.3	85.8	107.8	99.0	55.9	-	89.5	-	124.4	-	
mar	98.0	96.0	83.6	113.2	96.8	59.2	-	88.5	-	106.3	-	
apr	101.2	97.5	87.6	120.3	96.1	52.4	-	86.2	-	126.5	-	
mai	104.4	104.4	82.2	-	-	-	-	-	-	124.2	-	
051 - PAPIR-OG PAPIRVAREINDUSTRI NACE 471 + 472 - SAESONKORRIGERET			PAPER AND PAPERBOARD - NACE 471 + 472 SEASONALLY ADJUSTED					CARTA E CARTONE - NACE 471 + 472 DESTAGIONALIZZATO				
			EUR9 = 100									
1975	100.0	41.1	14.9	12.4	6.0	4.4	0.0	19.0	0.0	2.1	-	
			1975 = 100									
1976	111.1	112.2	109.3	119.9	113.0	109.5	-	104.7	-	109.0	-	
1977	113.6	116.7	112.8	115.3	112.8	107.3	-	108.4	-	110.7	-	
1978	117.9	120.6	117.8	124.6	116.3	111.3	-	110.1	-	115.2	-	
1979	124.7	128.9	123.3	134.4	125.8	119.1	-	111.7	-	124.2	-	
1979 I	119.3	121.6	119.6	132.9	121.7	114.2	-	86.5	-	120.9	-	
II	123.5	126.2	121.1	133.8	125.2	117.0	-	91.5	-	122.3	-	
III	125.7	130.4	122.9	135.7	127.4	124.1	-	91.5	-	125.2	-	
IV	127.9	134.2	126.5	138.0	129.6	120.6	-	89.6	-	128.7	-	
1980 I	135.3	135.3	140.2	133.7	133.5	130.5	-	88.8	-	129.2	-	
1979 mar	124.2	125.3	122.5	134.0	125.9	119.4	-	115.2	-	128.2	-	
apr	122.7	124.6	120.9	134.5	126.6	121.1	-	111.9	-	116.5	-	
mai	123.4	125.9	124.0	135.8	123.4	114.2	-	109.7	-	125.1	-	
jun	124.9	128.2	119.1	130.6	126.5	117.3	-	118.7	-	124.3	-	
jul	125.8	128.9	129.3	133.4	123.3	119.6	-	112.9	-	127.5	-	
aug	123.5	127.5	121.7	132.2	124.9	127.1	-	113.4	-	128.1	-	
sep	127.9	133.8	120.7	136.2	131.2	125.3	-	114.5	-	120.8	-	
oct	126.9	130.3	126.9	138.6	124.5	121.5	-	111.3	-	136.7	-	
nov	128.4	134.2	125.2	136.0	132.4	121.1	-	112.1	-	130.7	-	
dec	129.0	137.9	128.3	132.1	131.9	120.0	-	110.1	-	120.0	-	
1980 jan	127.1	133.1	125.4	131.3	133.4	131.9	-	112.4	-	121.0	-	
feb	132.8	132.8	140.3	133.7	133.7	131.8	-	108.2	-	126.8	-	
mar	138.7	138.7	143.4	133.5	133.5	127.6	-	109.2	-	137.6	-	
apr	130.6	130.6	140.0	133.4	133.4	124.6	-	106.4	-	130.6	-	
mai	-	-	-	-	-	-	-	-	-	129.2	-	

INDUSTRIENS FORVENTNINGER

OPINIONS IN INDUSTRY

OPINIONI NELL'INDUSTRIA

	EUR-9	B.R. DEUTSCHLAND	FRANCE	ITALIA	NEDERLAND	BELGIE BELGIE	LUXEMBOURG	UNITED KINGDOM	IRELAND	DANMARK	U.S.A.	
052 - PRODUKTIONSFORVENTNINGER HELE INDUSTRIEN - NACE 2-4			PRODUCTION EXPECTATIONS ALL INDUSTRY - NACE 2-4					PROSPETTIVE DI PRODUZIONE TOTALE INDUSTRIE - NACE 2-4				
% SALDO			% BALANCE					% SALDO				
1976	+10.9	+6.1	+14.3	+3.8	+2.1	-13.6	-17.4	+29.4	+16.8	-	-	
1977	-2.4	-7.8	-5.4	-14.3	-0.8	-28.3	-7.0	+25.3	+28.4	-	-	
1978	+4.1	-1.3	+6.1	+1.0	+2.3	-17.7	-22.5	+20.0	+26.8	-	-	
1979	+7.3	+4.6	+11.8	+10.9	+6.5	-3.3	-6.4	+9.7	+14.5	-	-	
1979 II	+10.7	+5.7	+13.3	+9.7	+4.3	-3.0	-6.7	+24.3	+0.0	-	-	
III	+7.7	+7.0	+12.0	+18.3	+5.0	-0.3	-15.0	+1.3	+24.0	-	-	
IV	+2.0	-5.0	+12.0	+6.3	+1.0	-4.0	-5.7	+0.7	+15.0	-	-	
1980 I	+1.7	+0.0	+12.3	+10.0	+4.3	-6.0	+2.7	-12.3	+2.0	-	-	
II	-8.3	-4.7	+3.3	-4.3	-1.3	-22.7	-30.3	-27.3	-10.7	-	-	
1979 apr	+12.0	+8.0	+15.0	+10.0	+10.0	+1.0	+1.0	+24.0	+0.0	-	-	
mai	+12.0	+6.0	+14.0	+16.0	-1.0	-7.0	-11.0	+29.0	+0.0	-	-	
jun	+8.0	+3.0	+11.0	+3.0	+4.0	-3.0	-10.0	+20.0	+0.0	-	-	
jul	+7.0	+6.0	+12.0	+14.0	+2.0	-2.0	-44.0	+3.0	+0.0	-	-	
aug	+7.0	+6.0	+12.0	+21.0	+5.0	-1.0	-44.0	+0.0	+29.0	-	-	
sep	+9.0	+9.0	+12.0	+20.0	+8.0	+2.0	+43.0	+1.0	+43.0	-	-	
oct	+5.0	-4.0	+14.0	+12.0	+3.0	-1.0	-5.0	+4.0	+17.0	-	-	
nov	+2.0	-4.0	+13.0	+4.0	+5.0	-3.0	-7.0	+3.0	+21.0	-	-	
dec	-1.0	-7.0	+9.0	+3.0	-5.0	-8.0	-5.0	-5.0	+7.0	-	-	
1980 jan	-1.0	-3.0	+12.0	+2.0	+2.0	-9.0	+0.0	-13.0	+5.0	-	-	
feb	+2.0	+1.0	+10.0	+14.0	+5.0	-7.0	-4.0	-11.0	+6.0	-	-	
mar	+4.0	+2.0	+15.0	+14.0	+6.0	-2.0	+12.0	-13.0	-5.0	-	-	
apr	-1.0	+1.0	+9.0	+8.0	+1.0	-13.0	+4.0	-16.0	+5.0	-	-	
mai	-7.0	-4.0	+6.0	-4.0	-2.0	-22.0	-46.0	-26.0	-5.0	-	-	
jun	-17.0	-11.0	-5.0	-17.0	-3.0	-33.0	-49.0	-40.0	-32.0	-	-	
053 - ORDREBEHOLNING HELE INDUSTRIEN - NACE 2-4			DRÖER BOOKS ALL INDUSTRY - NACE 2-4					ORDINATIVI INDUSTRIALI TOTALE INDUSTRIE - NACE 2-4				
% SALDO			% BALANCE					% SALDO				
1976	-30.2	-35.3	-20.8	-27.6	-32.2	-40.7	-73.0	+30.7	-24.3	-	-	
1977	-39.7	-41.3	-36.8	-43.3	-29.5	-53.8	-72.3	-8.1	-12.9	-	-	
1978	-33.8	-39.8	-30.2	-37.4	-24.3	-48.9	-70.3	-21.5	-3.9	-	-	
1979	-11.8	-14.3	-9.2	-4.4	-12.9	-28.3	-31.3	-20.6	-1.4	-	-	
1979 II	-11.0	-12.7	-7.0	-4.3	-12.7	-30.7	-34.0	-9.3	+0.0	-	-	
III	-9.0	-6.3	-6.3	-3.0	-8.0	-24.7	-34.7	-18.3	+8.3	-	-	
IV	-14.3	-12.3	-6.3	-4.3	-12.3	-18.7	-17.7	-31.3	-14.0	-	-	
1980 I	-15.3	-10.0	-6.0	+0.7	-9.3	-21.0	-31.7	-41.7	-22.3	-	-	
II	-23.3	-12.3	-11.7	-14.0	-12.3	-24.7	-26.3	-60.7	-48.3	-	-	
1979 apr	-14.0	-16.0	-10.0	-6.0	-14.0	-32.0	-36.0	-14.0	+0.0	-	-	
mai	-11.0	-14.0	-6.0	-9.0	-15.0	-30.0	-34.0	-8.0	+0.0	-	-	
jun	-8.0	-8.0	-5.0	+2.0	-9.0	-30.0	-32.0	-6.0	+0.0	-	-	
jul	-5.0	-4.0	-3.0	+3.0	-6.0	-27.0	-31.0	-15.0	+0.0	-	-	
aug	-9.0	-7.0	-6.0	-1.0	-6.0	-24.0	-39.0	-20.0	+11.0	-	-	
sep	-13.0	-8.0	-10.0	-11.0	-12.0	-23.0	-34.0	-20.0	+14.0	-	-	
oct	-17.0	-13.0	-7.0	-10.0	-14.0	-22.0	-33.0	-36.0	-13.0	-	-	
nov	-12.0	-11.0	-9.0	+3.0	-13.0	-16.0	-28.0	-26.0	-11.0	-	-	
dec	-14.0	-13.0	-3.0	-6.0	-10.0	-18.0	+8.0	-32.0	-18.0	-	-	
1980 jan	-17.0	-12.0	-9.0	+3.0	-8.0	-24.0	-41.0	-45.0	-27.0	-	-	
feb	-16.0	-10.0	-8.0	-5.0	-11.0	-21.0	-45.0	-38.0	-12.0	-	-	
mar	-13.0	-8.0	-1.0	+4.0	-9.0	-18.0	-9.0	-42.0	-28.0	-	-	
apr	-19.0	-11.0	-9.0	-4.0	-9.0	-18.0	-7.0	-54.0	-38.0	-	-	
mai	-22.0	-10.0	-12.0	-11.0	-12.0	-25.0	-15.0	-61.0	-45.0	-	-	
jun	-29.0	-16.0	-14.0	-27.0	-16.0	-31.0	-57.0	-67.0	-62.0	-	-	
054 - FAERDIGVARELAGRE HELE INDUSTRIEN - NACE 2-4			STOCKS OF FINISHED PRODUCTS ALL INDUSTRY - NACE 2-4					GIACENZE DI PRODOTTI FINITI TOTALE INDUSTRIE - NACE 2-4				
% SALDO			% BALANCE					% SALDO				
1976	+11.5	+12.3	+6.1	+13.1	+31.8	+6.2	+8.3	+2.6	+11.4	-	-	
1977	+21.3	+17.2	+26.5	+30.0	+21.9	+17.2	+12.7	+9.9	+3.8	-	-	
1978	+18.0	+16.3	+23.7	+24.6	+16.6	+21.0	+4.9	+11.2	+3.1	-	-	
1979	+4.5	+2.7	+9.2	+0.3	+7.3	+11.1	+47.0	+8.5	-2.2	-	-	
1979 II	+6.0	+0.7	+10.3	+4.3	+8.3	+16.7	+57.7	+4.3	+0.0	-	-	
III	+1.0	-1.7	+4.0	-4.7	+4.0	+8.0	+56.7	+4.3	-1.7	-	-	
IV	+4.0	+2.7	+5.7	-4.0	+5.7	+2.0	+52.7	+11.3	-0.7	-	-	
1980 I	+8.0	+5.7	+6.0	-0.3	+7.3	+7.3	+60.3	+19.0	+20.0	-	-	
II	+13.0	+5.7	+11.3	+8.3	+9.7	+10.7	+56.3	+32.0	+28.3	-	-	
1979 apr	+9.0	+3.0	+12.0	+13.0	+12.0	+18.0	+63.0	+4.0	+0.0	-	-	
mai	+5.0	+1.0	+9.0	+1.0	+10.0	+18.0	+55.0	+4.0	+0.0	-	-	
jun	+4.0	-2.0	+10.0	-1.0	+3.0	+14.0	+55.0	+5.0	+0.0	-	-	
jul	-1.0	-3.0	+1.0	-5.0	+2.0	+10.0	+57.0	+0.0	+0.0	-	-	
aug	+1.0	-2.0	+4.0	-7.0	+3.0	+10.0	+62.0	+7.0	-1.0	-	-	
sep	+3.0	+0.0	+7.0	-2.0	+7.0	+4.0	+51.0	+6.0	-4.0	-	-	
oct	+4.0	+2.0	+8.0	-5.0	+6.0	+1.0	+49.0	+9.0	+1.0	-	-	
nov	+2.0	+2.0	+5.0	-7.0	+3.0	+3.0	+55.0	+7.0	-12.0	-	-	
dec	+6.0	+4.0	+4.0	+0.0	+8.0	+2.0	+54.0	+18.0	+9.0	-	-	
1980 jan	+7.0	+8.0	+4.0	-1.0	+4.0	+6.0	+59.0	+18.0	+16.0	-	-	
feb	+9.0	+5.0	+8.0	+4.0	+8.0	+7.0	+63.0	+18.0	+20.0	-	-	
mar	+8.0	+4.0	+6.0	-4.0	+10.0	+9.0	+59.0	+21.0	+24.0	-	-	
apr	+10.0	+3.0	+9.0	-4.0	+6.0	+10.0	+54.0	+31.0	+28.0	-	-	
mai	+12.0	+6.0	+10.0	+9.0	+9.0	+11.0	+53.0	+29.0	+28.0	-	-	
jun	+17.0	+8.0	+15.0	+20.0	+14.0	+11.0	+62.0	+36.0	+29.0	-	-	

	EUR-9	B.R. DEUTSCHLAND	FRANCE	ITALIA	NEDERLAND	BELGIQUE BELGIE	LUXEMBOURG	UNITED KINGDOM	IRELAND	DANMARK	U.S.A.
Q55 - PRODUKTIONSFORVENTNINGER MELLEMPRODUKTINDUSTRIEN			PRODUCTION EXPECTATIONS INTERMEDIATE GOODS					PROSPETTIVE DI PRODUZIONE BENI INTERMEDI			
% SALDO			% BALANCE					% SALDO			
1976	+11.6	+8.9	+11.9	+2.3	+8.4	-15.8	-19.5		+25.0		
1977	-7.4	-10.6	-11.9	-19.5	+1.1	-36.4	-4.2	+19.9	+32.5		
1978	+3.6	-1.5	+2.7	+4.2	+2.4	-15.0	-24.5	+24.4	+26.0		
1979	+6.2	+5.3	+9.3	+10.5	+10.0	-3.0	-8.2	+5.5	+16.6		
1979 II	+11.3	+7.7	+10.7	+11.0	+6.7	+0.0	-6.0	+22.0	+0.0		
III	+5.7	+4.3	+13.7	+14.7	+7.7	+0.0	-21.3	-8.0	+27.7		
IV	-1.7	-7.7	+8.0	+5.3	+2.0	-8.3	-7.7	-8.7	+21.7		
1980 I	-2.0	-1.7	+6.3	+11.0	+9.7	-6.0	+2.0	-21.0	-3.0		
II	-12.0	-8.7	-0.7	-7.3	-0.7	-26.3	-38.0	-34.7	-20.3		
1979 apr	+13.0	+11.0	+11.0	+7.0	+14.0	+5.0	+0.0	+26.0	+0.0		
mai	+12.0	+7.0	+9.0	+18.0	-2.0	-5.0	-10.0	+26.0	+0.0		
jun	+9.0	+5.0	+12.0	+8.0	+8.0	+0.0	-8.0	+14.0	+0.0		
jul	+8.0	+5.0	+17.0	+15.0	+3.0	+2.0	-55.0	-3.0	+0.0		
aug	+4.0	+4.0	+14.0	+14.0	+8.0	+1.0	-55.0	-12.0	+37.0		
sep	+5.0	+4.0	+10.0	+15.0	+12.0	-3.0	+46.0	-9.0	+46.0		
oct	-1.0	-5.0	+10.0	+5.0	+3.0	-8.0	-9.0	-11.0	+24.0		
nov	+0.0	-6.0	+12.0	+5.0	+9.0	-8.0	-9.0	-5.0	+32.0		
dec	-4.0	-12.0	+2.0	+6.0	-6.0	-9.0	-5.0	-10.0	+9.0		
1980 jan	-6.0	-6.0	+6.0	-1.0	+5.0	-8.0	-1.0	-24.0	-1.0		
feb	+0.0	-1.0	+4.0	+19.0	+13.0	-3.0	-6.0	-15.0	+4.0		
mar	+0.0	+2.0	+9.0	+15.0	+11.0	-7.0	+13.0	-24.0	-12.0		
apr	-2.0	-4.0	+11.0	+3.0	+1.0	-11.0	+1.0	-24.0	-14.0		
mai	-12.0	-6.0	-2.0	-5.0	+1.0	-27.0	-57.0	-32.0	-12.0		
jun	-22.0	-16.0	-11.0	-20.0	-4.0	-41.0	-58.0	-48.0	-35.0		
Q56 - ORDREBEHOLDNING MELLEMPRODUKTINDUSTRIEN			ORDER BOOKS INTERMEDIATE GOODS					ORDINATIVI INDUSTRIALI BENI INTERMEDI			
% SALDO			% BALANCE					% SALDO			
1976	-36.1	-39.2	-33.8	-26.6	-39.8	-46.4	-80.8		-23.4		
1977	-48.7	-51.4	-48.2	-44.4	-38.7	-63.0	-79.8		-17.1		
1978	-40.1	-49.0	-39.5	-36.3	-27.1	-50.5	-81.1		-9.5		
1979	-9.9	-12.8	-5.8	-1.3	-1.4	-19.4	-39.6		+2.7		
1979 II	-7.3	-10.0	-2.3	-0.3	+2.7	-17.3	-45.0	-14.0	+0.0		
III	-6.3	-1.7	-2.0	-0.7	+6.3	-15.3	-43.3	-22.7	+20.7		
IV	-12.7	-10.0	-3.3	-0.3	-5.7	-17.0	-24.3	-38.7	-6.0		
1980 I	-16.0	-9.7	-9.0	-1.3	-4.0	-19.0	-40.3	-49.7	-29.7		
II	-24.7	-11.7	-14.3	-14.3	-8.7	-24.7	-36.7	-70.3	-61.7		
1979 apr	-11.0	-16.0	-5.0	-6.0	-2.0	-18.0	-49.0	-16.0	+0.0		
mai	-8.0	-11.0	-1.0	-3.0	+0.0	-16.0	-44.0	-12.0	+0.0		
jun	-3.0	-3.0	-1.0	+8.0	+10.0	-18.0	-42.0	-14.0	+0.0		
jul	-2.0	+2.0	+4.0	+1.0	+11.0	-14.0	-38.0	-18.0	+0.0		
aug	-6.0	-2.0	-2.0	+3.0	+10.0	-16.0	-46.0	-20.0	+34.0		
sep	-11.0	-5.0	-8.0	-6.0	-2.0	-16.0	-46.0	-30.0	+28.0		
oct	-15.0	-12.0	-5.0	-9.0	-14.0	-17.0	-45.0	-39.0	-9.0		
nov	-10.0	-8.0	-3.0	+6.0	-3.0	-18.0	-39.0	-35.0	+2.0		
dec	-13.0	-10.0	-2.0	+2.0	+0.0	-16.0	+11.0	-42.0	-11.0		
1980 jan	-17.0	-10.0	-9.0	-4.0	-1.0	-26.0	-51.0	-51.0	-36.0		
feb	-17.0	-11.0	-14.0	-5.0	-4.0	-14.0	-52.0	-45.0	-13.0		
mar	-14.0	-8.0	-4.0	+5.0	-7.0	-17.0	-18.0	-53.0	-40.0		
apr	-22.0	-10.0	-12.0	-8.0	-5.0	-17.0	-15.0	-67.0	-51.0		
mai	-23.0	-10.0	-14.0	-11.0	-8.0	-26.0	-20.0	-68.0	-61.0		
jun	-29.0	-15.0	-17.0	-24.0	-13.0	-31.0	-75.0	-76.0	-73.0		
Q57 - FAERDIGVARELAGRE MELLEMPRODUKTINDUSTRIEN			STOCKS OF FINISHED PRODUCTS INTERMEDIATE GOODS					GIACENZE DI PRODOTTI FINITI BENI INTERMEDI			
% SALDO			% BALANCE					% SALDO			
1976	+12.9	+12.3	+13.2	+14.7	+18.7	+8.3	+6.8		+9.4		
1977	+22.9	+20.4	+24.9	+30.4	+22.8	+15.8	+13.1		+11.1		
1978	+18.8	+19.3	+20.3	+21.6	+18.3	+18.3	+3.4		+10.8		
1979	+0.8	+0.7	-0.8	+2.8	+0.1	+1.9	+52.3		-2.9		
1979 II	+0.3	-2.0	+0.0	+6.7	-3.3	+5.3	+65.0	-0.3	+0.0		
III	-3.7	-2.0	-7.7	-3.0	-4.0	+1.3	+62.7	-4.0	-3.0		
IV	+1.3	-0.3	-4.7	+1.3	+3.3	-5.3	+58.7	+14.0	-3.7		
1980 I	+4.0	+2.3	-2.3	+1.7	+4.7	+5.3	+66.7	+16.7	+24.7		
II	+10.3	+3.0	+5.0	+5.0	+10.7	+1.7	+63.7	+32.7	+33.0		
1979 apr	+3.0	+1.0	+0.0	+17.0	+2.0	+8.0	+73.0	+0.0	+0.0		
mai	-1.0	-2.0	+0.0	+2.0	-2.0	+4.0	+61.0	-3.0	+0.0		
jun	-1.0	-5.0	+0.0	+1.0	-10.0	+4.0	+61.0	+2.0	+0.0		
jul	-8.0	-5.0	-11.0	-5.0	-8.0	+3.0	+63.0	-11.0	+0.0		
aug	-3.0	-2.0	-8.0	-8.0	-6.0	+4.0	+68.0	-2.0	-5.0		
sep	+0.0	+1.0	-4.0	+4.0	+2.0	-3.0	+57.0	+1.0	-4.0		
oct	+2.0	+0.0	-1.0	+1.0	+6.0	-8.0	+54.0	+13.0	+0.0		
nov	-2.0	-1.0	-8.0	-3.0	-2.0	-4.0	+61.0	+10.0	-18.0		
dec	+4.0	+0.0	-5.0	+6.0	+6.0	-4.0	+61.0	+19.0	+7.0		
1980 jan	+4.0	+2.0	-5.0	+3.0	+0.0	+2.0	+63.0	+16.0	+22.0		
feb	+4.0	+4.0	-5.0	+6.0	+5.0	+7.0	+70.0	+15.0	+24.0		
mar	+4.0	+1.0	+3.0	-4.0	+9.0	+7.0	+67.0	+19.0	+28.0		
apr	+6.0	-1.0	+1.0	-7.0	+5.0	+4.0	+62.0	+34.0	+23.0		
mai	+9.0	+3.0	+4.0	+4.0	+9.0	+0.0	+61.0	+26.0	+34.0		
jun	+16.0	+7.0	+10.0	+18.0	+18.0	+1.0	+68.0	+38.0	+42.0		

INDUSTRIENS FORVENTNINGER

OPINIONS IN INDUSTRY

OPINIONI NELL'INDUSTRIA

	EUR-9	B.R. DEUTSCHLAND	FRANCE	ITALIA	NEDERLAND	BELGIE BELGIE	LUXEMBOURG	UNITED KINGDOM	IRELAND	DANMARK	U.S.A.
058 - PRODUKTIONSFORVENTNINGER INVESTERINGSGODEINDUSTRIEN			PRODUCTION EXPECTATIONS INVESTMENT GOODS						PROSPETTIVE DI PRODUZIONE BENI DI INVESTIMENTO		
% SALDO			% BALANCE						% SALDO		
1976	+5.9	-0.4	+9.4	+3.0	-4.1	-17.6	-3.7		+11.7		
1977	-0.2	-8.3	-2.3	-8.7	-4.8	-26.3	-19.0	+26.7	+27.8		
1978	+0.7	-1.9	+2.8	-6.9	+0.2	-24.3	-6.2	+11.0	+31.1		
1979	+7.8	+7.8	+4.5	+8.9	+1.4	-3.3	-6.9	+16.8	+12.8		
1979 II	+11.3	+9.0	+4.7	+6.0	+0.3	-5.3	-18.7	+27.0	+0.0		
III	+9.0	+14.0	+1.0	+20.7	+1.3	-0.3	+1.0	+8.3	+22.0		
IV	+6.0	+4.0	+4.7	+4.0	-1.0	+2.7	+0.7	+16.7	+10.7		
1980 I	+6.7	+7.0	+10.3	+11.7	-1.0	-6.3	-1.0	+0.7	-1.7		
II	-0.7	+4.7	+3.3	+2.0	-2.0	-18.0	-4.7	-13.3	-8.3		
1979 apr	+12.0	+11.0	+8.0	-1.0	+4.0	-8.0	-7.0	+25.0	+0.0		
mai	+14.0	+10.0	+6.0	+11.0	-1.0	-6.0	-23.0	+33.0	+0.0		
jun	+8.0	+6.0	+0.0	+8.0	-2.0	-2.0	-26.0	+23.0	+0.0		
jul	+7.0	+13.0	+0.0	+11.0	-2.0	+0.0	-22.0	+8.0	+0.0		
aug	+8.0	+9.0	+1.0	+25.0	+3.0	-3.0	-11.0	+11.0	+32.0		
sep	+12.0	+20.0	+2.0	+26.0	+3.0	+2.0	+36.0	+6.0	+34.0		
oct	+7.0	+5.0	+3.0	+9.0	+2.0	+6.0	+2.0	+17.0	+14.0		
nov	+6.0	+4.0	+1.0	+5.0	+2.0	+2.0	+7.0	+19.0	+6.0		
dec	+5.0	+3.0	+10.0	-2.0	-7.0	+0.0	-7.0	+14.0	+12.0		
1980 jan	+4.0	+5.0	+7.0	+3.0	+0.0	-10.0	-2.0	+3.0	+9.0		
feb	+6.0	+9.0	+9.0	+9.0	-3.0	-10.0	-2.0	-4.0	+4.0		
mar	+10.0	+7.0	+15.0	+23.0	+0.0	+1.0	+1.0	+3.0	-18.0		
apr	+5.0	+10.0	+3.0	+9.0	+0.0	-8.0	+8.0	-1.0	+5.0		
mai	+1.0	+2.0	+12.0	+2.0	-5.0	-17.0	-9.0	-13.0	+7.0		
jun	-8.0	+2.0	-5.0	-5.0	-1.0	-29.0	-13.0	-26.0	-37.0		
059 - ORDREBEHOLDNING INVESTERINGSGODEINDUSTRIEN			ORDER BOOKS INVESTMENT GOODS						ORDINATIVI INDUSTRIALI BENI DI INVESTIMENTO		
% SALDO			% BALANCE						% SALDO		
1976	-38.1	-43.9	-24.2	-44.8	-33.7	-43.6	-31.3		-23.6		
1977	-39.8	-45.2	-33.8	-41.2	-24.6	-48.2	-29.3		-9.6		
1978	-38.1	-43.7	-30.8	-45.9	-27.1	-52.3	-7.1		+7.5		
1979	-17.8	-18.2	-16.8	-17.6	-21.8	-40.3	-2.8		+5.9		
1979 II	-18.0	-17.7	-19.3	-16.0	-14.0	-46.0	+0.0	-14.0	+0.0		
III	-18.7	-14.0	-15.7	-15.7	-20.0	-36.7	-1.7	-25.7	+16.3		
IV	-16.3	-13.7	-13.0	-16.7	-24.3	-25.7	+4.3	-20.3	-0.3		
1980 I	-13.3	-9.3	-8.0	-3.3	-17.3	-27.7	+1.7	-29.3	-10.7		
II	-19.3	-11.7	-9.3	-15.3	-20.0	-23.3	+18.7	-45.7	-39.7		
1979 apr	-22.0	-20.0	-21.0	-16.0	-28.0	-47.0	+2.0	-20.0	+0.0		
mai	-19.0	-19.0	-20.0	-20.0	-27.0	-47.0	-1.0	-15.0	+0.0		
jun	-13.0	-14.0	-17.0	-12.0	+13.0	-44.0	-1.0	-7.0	+0.0		
jul	-16.0	-14.0	-13.0	-2.0	-20.0	-43.0	-13.0	-22.0	+0.0		
aug	-19.0	-14.0	-16.0	-17.0	-19.0	-32.0	-19.0	-30.0	+24.0		
sep	-21.0	-14.0	-18.0	-28.0	-21.0	-35.0	+27.0	-25.0	+25.0		
oct	-15.0	-10.0	-15.0	-22.0	-26.0	-32.0	+20.0	-18.0	-12.0		
nov	-16.0	-16.0	-11.0	-10.0	-26.0	-20.0	+7.0	-17.0	+4.0		
dec	-18.0	-15.0	-13.0	-18.0	-21.0	-25.0	-14.0	-26.0	+7.0		
1980 jan	-16.0	-13.0	-9.0	+2.0	-17.0	-27.0	-2.0	-36.0	-8.0		
feb	-11.0	-8.0	-6.0	-14.0	-21.0	-36.0	-26.0	-19.0	-7.0		
mar	-13.0	-7.0	-9.0	+2.0	-14.0	-20.0	+33.0	-33.0	-17.0		
apr	-16.0	-11.0	-7.0	-5.0	-17.0	-22.0	+30.0	-39.0	-26.0		
mai	-18.0	-9.0	-9.0	-15.0	-20.0	-23.0	+8.0	-49.0	-39.0		
jun	-24.0	-15.0	-12.0	-26.0	-23.0	-25.0	+18.0	-49.0	-54.0		
060 - FAERDIGVARELAGRE INVESTERINGSGODEINDUSTRIEN			STOCKS OF FINISHED PRODUCTS INVESTMENT GOODS						GIACENZE DI PRODOTTI FINITI BENI DI INVESTIMENTO		
% SALDO			% BALANCE						% SALDO		
1976	+16.4	+17.8	+6.5	+23.8	+43.8	+6.0	+13.9		+15.7		
1977	+20.1	+18.2	+27.4	+26.2	+16.0	+14.1	+8.4		-6.6		
1978	+20.3	+19.3	+30.3	+33.3	+11.7	+24.2	+10.2		-14.8		
1979	+6.1	-0.3	+16.8	+3.4	+9.9	+17.1	+10.5		-6.0		
1979 II	+8.0	-2.7	+23.7	+3.3	+4.3	+25.0	+21.3	+8.3	+0.0		
III	+4.3	-6.7	+13.0	-0.7	+9.7	+13.7	+5.0	+14.3	-10.0		
IV	+2.3	-1.0	+8.3	+1.0	+9.7	+5.7	-0.3	+2.0	+4.0		
1980 I	+8.3	+3.0	+12.7	-0.7	+6.7	+9.3	+1.3	+12.7	+19.3		
II	+11.3	+2.3	+17.7	+5.3	+6.7	+24.0	-4.3	+22.7	+25.7		
1979 apr	+8.0	+1.0	+22.0	+8.0	+20.0	+24.0	+17.0	+6.0	+0.0		
mai	+10.0	-1.0	+23.0	+5.0	+18.0	+28.0	+19.0	+8.0	+0.0		
jun	+6.0	-8.0	+26.0	-3.0	-25.0	+23.0	+28.0	+11.0	+0.0		
jul	+5.0	-8.0	+17.0	-4.0	+11.0	+11.0	+2.0	+14.0	+0.0		
aug	+4.0	-8.0	+13.0	-2.0	+9.0	+13.0	+8.0	+17.0	-19.0		
sep	+4.0	-4.0	+9.0	+4.0	+9.0	+17.0	+5.0	+12.0	-11.0		
oct	-1.0	-3.0	+8.0	-5.0	+11.0	+8.0	+6.0	-2.0	+6.0		
nov	+1.0	-2.0	+7.0	+1.0	+8.0	+6.0	+6.0	+0.0	+0.0		
dec	+7.0	+2.0	+10.0	+7.0	+10.0	+3.0	-13.0	+8.0	+6.0		
1980 jan	+8.0	+5.0	+12.0	+0.0	+7.0	+7.0	+6.0	+7.0	+10.0		
feb	+8.0	+1.0	+10.0	+1.0	+6.0	+11.0	+8.0	+17.0	+18.0		
mar	+9.0	+3.0	+16.0	-3.0	+7.0	+10.0	-10.0	+14.0	+30.0		
apr	+9.0	+1.0	+20.0	-1.0	+6.0	+17.0	-9.0	+18.0	+29.0		
mai	+12.0	+3.0	+18.0	+4.0	+6.0	+26.0	-9.0	+27.0	+29.0		
jun	+13.0	+3.0	+15.0	+13.0	+8.0	+29.0	+5.0	+23.0	+19.0		

INDUSTRIENS FORVENTNINGER

OPINIONS IN INDUSTRY

OPINIONI NELL'INDUSTRIA

	EUR-9	B.R. DEUTSCHLAND	FRANCE	ITALIA	NEDERLAND	BELGIQUE BELGIE	LUXEMBOURG	UNITED KINGDOM	IRELAND	DANMARK	U.S.A.
061 - PRODUKTIONSFORVENTNINGER FORBRUGSGODEINDUSTRIEN			PRODUCTION EXPECTATIONS CONSUMPTION GOODS					PROSPETTIVE DI PRODUZIONE BENI DI CONSUMO			
% SALDO					% BALANCE						% SALDO
1976	+16.3	+9.4	+25.0	+7.6	+1.3	-3.3	-33.1	+31.3	+6.4	-	-
1977	+4.7	+0.1	+2.6	-10.3	+2.1	-14.0	-43.6	+34.1	+22.4	-	-
1978	+9.6	+0.4	+16.3	+2.6	+6.5	-16.1	-22.9	+26.3	+25.2	-	-
1979	+8.9	-0.8	+21.5	+13.2	+10.4	-3.7	+15.3	+13.2	+11.0	-	-
1979 II	+10.7	-3.0	+23.7	+12.3	+13.0	-5.7	+36.7	+23.0	+0.0	-	-
III	+10.3	+3.7	+19.3	+19.7	+4.0	-2.3	+16.7	+6.7	+18.7	-	-
IV	+5.7	-5.3	+23.7	+11.3	+6.0	-3.3	-1.3	+0.3	+6.7	-	-
1980 I	+3.3	-1.7	+19.3	+11.7	+4.3	-4.7	+11.7	-11.0	+3.7	-	-
II	-4.7	-4.3	+9.7	+2.3	+1.7	-22.7	+18.7	-23.7	-3.0	-	-
1979 apr	+13.0	-2.0	+23.0	+20.0	+20.0	+4.0	+51.0	+23.0	+0.0	-	-
mai	+12.0	-3.0	+27.0	+21.0	+8.0	-12.0	+24.0	+24.0	+0.0	-	-
jun	+7.0	-4.0	+21.0	-4.0	+11.0	-9.0	+35.0	+22.0	+0.0	-	-
jul	+7.0	-1.0	+15.0	+17.0	+5.0	-12.0	+34.0	+8.0	+0.0	-	-
aug	+10.0	+4.0	+19.0	+21.0	+0.0	-1.0	+20.0	+5.0	+19.0	-	-
sep	+14.0	+8.0	+24.0	+21.0	+7.0	+6.0	-4.0	+7.0	+37.0	-	-
oct	+11.0	-5.0	+27.0	+24.0	+8.0	+4.0	+26.0	+9.0	+9.0	-	-
nov	+6.0	-6.0	+26.0	+9.0	+7.0	+1.0	-26.0	+0.0	+21.0	-	-
dec	+0.0	-5.0	+18.0	+1.0	+3.0	-15.0	-4.0	-8.0	-10.0	-	-
1980 jan	+1.0	-5.0	+21.0	+6.0	-1.0	-6.0	+0.0	-10.0	+3.0	-	-
feb	+5.0	+2.0	+17.0	+17.0	+6.0	-6.0	+4.0	-12.0	+9.0	-	-
mar	+4.0	-2.0	+20.0	+12.0	+8.0	-2.0	+31.0	-11.0	-1.0	-	-
apr	+3.0	+2.0	+12.0	+16.0	+8.0	-17.0	+22.0	-14.0	+19.0	-	-
mai	-6.0	-8.0	+12.0	+2.0	+0.0	-22.0	+34.0	-25.0	-5.0	-	-
jun	-11.0	-7.0	+5.0	-11.0	-3.0	-29.0	+0.0	-32.0	-23.0	-	-
062 - ORDREBEHOLDNING FORBRUGSGODEINDUSTRIEN			ORDER BOOKS CONSUMPTION GOODS					ORDINATIVI INDUSTRIALI BENI DI CONSUMO			
% SALDO					% BALANCE						% SALDO
1976	-6.8	-13.7	+10.5	-12.8	-15.1	-24.2	-38.3	-	-24.8	-	-
1977	-21.8	-14.0	-17.7	-43.7	-20.6	-40.5	-45.4	-	-9.7	-	-
1978	-15.4	-15.5	-8.8	-30.6	-13.0	-40.3	-27.5	-	-2.5	-	-
1979	-8.6	-14.8	-6.7	+2.5	-13.2	-32.5	+16.9	-	-5.9	-	-
1979 II	-7.0	-16.7	-2.7	+3.7	-14.3	-38.3	+34.3	+0.0	+0.0	-	-
III	-9.7	-12.7	-2.3	+1.7	-12.0	-29.7	+4.0	+0.0	-8.7	-	-
IV	-11.0	-13.0	-3.7	+3.0	-4.0	-17.3	+18.7	+0.0	-10.7	-	-
1980 I	-11.3	-12.0	+0.3	+4.7	-5.7	-18.3	+1.3	-	-9.0	-	-
II	-21.0	-16.0	-11.0	-12.0	+1.3	-27.0	+13.7	-	-29.3	-	-
1979 apr	-9.0	-18.0	-8.0	+6.0	-11.0	-38.0	+43.0	+0.0	+0.0	-	-
mai	-8.0	-18.0	+0.0	-3.0	-20.0	-39.0	+31.0	+0.0	+0.0	-	-
jun	-4.0	-14.0	+0.0	+8.0	-12.0	-38.0	+29.0	+0.0	+0.0	-	-
jul	-10.0	-15.0	-4.0	+6.0	-13.0	-32.0	+6.0	+0.0	+0.0	-	-
aug	-9.0	-14.0	-2.0	+7.0	-13.0	-32.0	+1.0	+0.0	-13.0	-	-
sep	-10.0	-9.0	-1.0	-8.0	-10.0	-25.0	+5.0	+0.0	-13.0	-	-
oct	-10.0	-11.0	-1.0	+4.0	-5.0	-20.0	+6.0	+0.0	-11.0	-	-
nov	-14.0	-13.0	-13.0	+2.0	-4.0	-12.0	+25.0	+0.0	-20.0	-	-
dec	-9.0	-15.0	+3.0	+3.0	-3.0	-20.0	+25.0	+0.0	-1.0	-	-
1980 jan	-13.0	-17.0	-8.0	+10.0	-8.0	-19.0	-1.0	-	+0.0	-	-
feb	-11.0	-10.0	+0.0	+1.0	-5.0	-19.0	+5.0	-	-8.0	-	-
mer	-10.0	-9.0	+9.0	+3.0	-4.0	-17.0	+0.0	-	-19.0	-	-
apr	-15.0	-13.0	-6.0	+3.0	+8.0	-14.0	-1.0	-	-27.0	-	-
mai	-22.0	-17.0	-15.0	-9.0	+2.0	-30.0	+15.0	-	-26.0	-	-
jun	-26.0	-18.0	-12.0	-30.0	-6.0	-37.0	+27.0	-	-35.0	-	-
062 - FAERDIGVARELAGRE FORBRUGSGODEINDUSTRIEN			STOCKS OF FINISHED PRODUCTS CONSUMPTION GOODS					GIACENZE DI PRODOTTI FINITI BENI DI CONSUMO			
% SALDO					% BALANCE						% SALDO
1976	+1.9	+5.3	-7.7	-0.3	+38.5	+2.8	+33.8	-	+11.8	-	-
1977	+20.1	+8.9	+28.7	+33.9	+31.8	+23.8	+26.6	-	-0.8	-	-
1978	+13.6	+5.5	+21.3	+24.0	+22.5	+25.0	+12.6	-	+3.0	-	-
1979	+9.5	+13.6	+16.2	-5.5	+15.3	+20.9	-7.9	-	-2.5	-	-
1979 II	+12.0	+18.3	+15.0	+0.3	+17.7	+29.0	-25.3	+0.0	+0.0	-	-
III	+7.7	+9.0	+14.7	-10.0	+15.7	+13.0	-1.0	+0.0	-4.3	-	-
IV	+10.7	+13.3	+17.0	-13.7	+10.3	+11.0	+2.0	+0.0	-6.7	-	-
1980 I	+14.3	+16.7	+15.3	-2.3	+15.7	+14.0	+10.7	-	+0.0	-	-
II	+20.7	+18.0	+16.3	+14.3	+19.0	+13.7	-1.0	-	+10.3	-	-
1979 apr	+14.0	+18.0	+20.0	+8.0	+18.0	+31.0	-26.0	+0.0	+0.0	-	-
mai	+11.0	+19.0	+11.0	-3.0	+21.0	+31.0	-28.0	+0.0	+0.0	-	-
jun	+11.0	+18.0	+14.0	-4.0	+14.0	+25.0	-22.0	+0.0	+0.0	-	-
jul	+9.0	+15.0	+12.0	-7.0	+11.0	+21.0	+0.0	+0.0	+0.0	-	-
aug	+9.0	+11.0	+15.0	-11.0	+19.0	+15.0	+0.0	+0.0	+3.0	-	-
sep	+5.0	+1.0	+17.0	-12.0	+17.0	+3.0	-3.0	+0.0	-16.0	-	-
oct	+10.0	+10.0	+21.0	-13.0	+15.0	+10.0	+0.0	+0.0	-13.0	-	-
nov	+10.0	+13.0	+17.0	-14.0	+9.0	+10.0	+7.0	+0.0	-13.0	-	-
dec	+12.0	+17.0	+13.0	-14.0	+7.0	+13.0	-1.0	+0.0	+6.0	-	-
1980 jan	+15.0	+22.0	+15.0	-6.0	+10.0	+15.0	+29.0	-	+1.0	-	-
feb	+16.0	+13.0	+25.0	+2.0	+19.0	+12.0	+6.0	-	+4.0	-	-
mar	+12.0	+15.0	+6.0	-3.0	+18.0	+15.0	-3.0	-	-5.0	-	-
apr	+17.0	+14.0	+13.0	+0.0	+17.0	+14.0	+0.0	-	+12.0	-	-
mai	+20.0	+21.0	+11.0	+17.0	+17.0	+17.0	-3.0	-	+9.0	-	-
jun	+25.0	+19.0	+25.0	+26.0	+23.0	+10.0	+0.0	-	+10.0	-	-

INDUSTRIPRODUKTER

INDUSTRIAL PRODUCTS

PRODOTTI INDUSTRIALI

	EUR-9	B R DEUTSCHLAND	FRANCE	ITALIA	NEDERLAND	BELGIQUE BELGIE	LUXEMBOURG	UNITED KINGDOM	IRELAND	DANMARK	U.S.A.
O67 - RAAOLIE FORARBEJDET I RAFFINADERIERNE					CRUDE OIL TREATED IN REFINERIES			PETROLIO GREZZO TRATTATO NELLE RAFFINERIE			
1000 T											
1975	490 434	94 199	109 253	97 745	57 034	29 266	-	92 304	2 547	8 086	657 100
1975 = 100											
1976	108.6	111.5	111.6	106.5	114.1	100.4	-	105.2	76.3	101.6	107.6
1977	107.7	108.4	109.0	109.0	106.7	124.6	-	100.7	91.1	98.1	116.0
1978	107.9	106.9	108.0	116.3	100.7	115.4	-	103.4	89.6	99.9	116.9
1979	113.9	120.1	116.8	117.7	106.1	115.8	-	105.4	91.1	108.2	115.1
1979 I	116.5	114.7	126.7	124.4	104.9	112.0	-	107.7	90.5	110.3	112.9
II	111.2	119.9	108.2	116.0	108.9	117.4	-	101.0	90.8	105.5	114.0
III	114.0	121.0	115.7	120.2	102.4	115.5	-	105.7	97.8	111.4	117.2
IV	114.3	124.6	114.3	116.3	108.1	119.5	-	105.2	85.1	107.5	116.4
1980 I	111.0	120.3	113.4	105.1	111.4	126.8	-	101.2	82.3	100.0	
1979 mar	116.2	111.8	125.2	127.6	110.5	110.8	-	104.0	100.4	110.6	114.6
apr	110.5	116.9	108.8	118.5	110.9	112.4	-	96.3	85.7	119.8	111.4
mai	110.2	119.7	108.6	111.6	101.9	120.2	-	105.1	90.5	90.2	116.3
jun	112.8	123.1	107.3	118.0	114.0	119.7	-	101.4	96.1	106.4	114.3
jul	115.7	127.4	116.6	114.0	109.7	117.8	-	107.0	99.4	124.7	119.6
aug	116.8	120.8	124.6	122.7	101.4	124.0	-	104.9	100.4	118.1	119.5
sep	109.5	114.7	105.9	123.8	96.0	104.8	-	105.1	93.8	91.3	112.6
oct	113.7	125.8	112.1	116.1	103.5	113.7	-	108.7	42.4	115.0	115.6
nov	110.8	122.8	111.7	113.5	100.6	121.6	-	97.6	99.9	112.8	113.1
dec	118.5	125.3	119.1	119.4	120.1	123.1	-	109.4	113.1	94.8	120.5
1980 jan	116.8	126.4	117.0	109.9	117.1	132.6	-	110.3	87.2	110.6	117.0
feb	107.2	116.4	110.7	100.8	110.5	117.9	-	97.1	76.3	90.7	
mar	108.9	118.1	112.6	104.7	106.4	130.0	-	96.1	83.4	98.8	
apr			102.2			116.2	-		83.4	75.1	
mai						123.3	-			92.6	
O6B - MOTORBENZIN FORBRUG					MOTOR SPIRIT CONSUMPTION			BENZINA AUTO CONSUMI			
1000 T											
1975	72 305	20 235	15 959	11 162	3 481	2 778	180	16 125	798	1 587	331 500
1975 = 100											
1976	103.6	104.1	105.2	97.4	105.3	103.6	115.6	105.0	103.0	105.1	105.4
1977	106.3	110.2	106.6	94.7	109.3	107.4	126.7	107.8	109.5	108.0	108.1
1978	111.7	116.0	110.4	100.5	113.7	112.0	135.6	114.1	122.3	111.3	111.6
1979	114.0	117.4	111.1	108.3	114.5	114.5	155.6	116.1	122.4	105.2	105.9
1979 II	118.3	123.7	116.7	108.4	121.1	120.5	162.2	118.6	119.8	118.2	107.5
III	120.3	120.5	120.3	119.3	115.1	119.1	184.4	122.5	129.8	101.3	106.8
IV	115.1	120.7	110.2	105.9	121.6	117.2	162.2	117.6	124.8	105.4	103.7
1980 I	107.1	113.1	99.0	99.5	111.6	106.6	140.0	112.8	119.8	91.5	
II										96.3	
1979 apr	116.5	121.5	118.6	107.5	112.4	116.2	160.0	115.9	115.8	108.1	104.9
mai	121.7	130.1	113.8	110.2	132.0	125.7	160.0	122.9	126.3	124.8	110.6
jun	116.8	119.6	117.8	107.5	118.9	119.7	166.7	117.0	117.3	121.7	106.8
jul	122.9	123.4	128.7	122.6	113.8	112.3	200.0	121.9	123.3	99.1	105.3
aug	126.3	124.2	126.6	130.1	119.6	124.4	200.0	127.3	145.9	112.7	112.7
sep	111.6	113.8	105.6	105.4	112.0	120.5	153.3	118.3	120.3	92.2	102.3
oct	121.0	128.8	114.3	110.2	123.4	123.1	180.0	124.3	126.3	113.4	107.8
nov	115.3	119.6	114.4	104.3	122.0	114.9	160.0	116.9	127.8	103.6	100.7
dec	109.1	113.8	101.8	103.2	119.3	113.6	146.7	111.5	120.3	99.1	102.6
1980 jan	105.5	111.4	96.2	98.6	107.2	108.9	133.3	111.3	126.3	92.2	97.1
feb	104.6	106.5	101.7	99.3	112.0	102.4	140.0	108.0	121.8	88.5	
mar	111.3	121.3	99.1	100.5	115.5	108.4	146.7	119.1	111.3	93.8	
apr	117.5	122.3	118.9	115.9	110.3	106.3	160.0	115.6	127.8	97.5	
mai		125.2	114.0		111.7	113.6	160.0	123.1	133.8	96.8	
jun										94.5	
O69 - ELEKTRICITET FORBRUG					ELECTRICITY CONSUMPTION			ENERGIA ELETTRICA CONSUMI			
GWH											
1975	981 802	289 643	180 717	141 261	51 405	37 726	3 204	252 359	7 036	18 451	2 003 366
1975 = 100											
1976	106.7	107.9	108.7	109.5	107.7	109.5	106.4	101.4	109.5	110.7	106.1
1977	110.2	110.3	114.4	113.4	109.9	114.2	106.6	103.8	118.3	117.7	110.9
1978	115.0	115.2	122.2	118.1	115.4	119.8	109.1	105.9	126.5	125.8	116.5
1979	120.8	120.7	130.3	123.7	120.5	127.1	111.8	110.5	140.0	131.2	118.6
1979 I											
II	112.4	112.3	119.5	119.3	112.0	122.0	108.2	101.1	132.6	118.6	110.9
III	103.9	107.6	107.4	113.3	110.2	111.6	100.6	88.3	121.3	113.3	123.2
IV	129.0	127.6	143.4	131.1	131.3	135.4	118.4	116.3	147.9	143.0	114.6
1980 I	137.2	134.7	156.6	137.7	130.4	139.6	124.1	125.4	158.4	151.2	
1979 mar	139.9	132.6	146.5	132.0	128.3	139.7	122.5	149.5	157.6	145.7	122.6
apr	116.3	117.2	128.0	119.5	113.8	125.5	111.2	102.9	141.0	126.0	103.4
mai	112.5	115.5	119.7	120.8	115.9	124.2	111.2	95.6	138.5	120.4	112.6
jun	108.3	104.2	110.8	117.4	106.3	116.4	102.2	105.0	118.4	109.3	116.8
jul	101.5	105.8	110.9	119.5	101.5	102.5	104.1	79.3	118.2	99.8	121.0
aug	97.8	107.4	97.7	100.7	110.9	112.9	92.1	78.3	118.0	118.0	126.3
sep	112.4	109.7	113.7	119.6	118.3	119.4	105.6	107.2	127.7	122.2	122.3
oct	120.2	124.9	130.5	130.3	130.8	132.5	117.6	96.0	139.3	136.9	114.8
nov	129.7	130.7	145.6	131.7	132.0	136.3	118.7	113.0	149.9	144.4	112.9
dec	137.2	127.4	154.2	131.2	131.1	137.5	118.7	139.8	154.3	147.6	116.2
1980 jan	142.8	142.9	170.9	141.9	137.8	146.3	130.7	121.7	169.7	158.4	125.8
feb	128.9	127.9	145.9	132.3	124.4	132.9	115.7	114.4	151.8	146.5	124.6
mar	139.9	133.1	153.2	139.0	129.0	139.5	125.8	140.0	153.8	148.7	
apr			132.7				117.6	95.4	134.1	123.6	
mai			120.8				111.6		132.2	106.9	

INDUSTRIPRODUKTER

INDUSTRIAL PRODUCTS

PRODOTTI INDUSTRIALI

	EUR-9	B.R. DEUTSCHLAND	FRANCE	ITALIA	NEDERLAND	BELGIQUE BELGIE	LUXEMBOURG	UNITED KINGDOM	IRELAND	DANMARK	U.S.A.
070 - PRODUKTION AF ELEKTRICITET I TRADITIONELLE VARMEKRAFTVAERKER	ELECTRICITY - CONVENTIONAL THERMAL PRODUCTION					ELETTRICITA TERMICA TRADIZIONALE PRODUZIONE					
	GWH										
1975	768 807	246 644	101 171	92 637	48 502	32 186	934	222 589	6 617	17 527	1 523 825
	1975 = 100										
1976	111.1	112.2	129.7	118.2	107.3	109.3	103.6	99.6	110.0	111.7	107.7
1977	105.8	107.1	108.0	109.6	107.8	102.6	107.4	100.5	117.6	120.2	113.7
1978	112.5	113.7	118.3	122.8	113.7	111.8	107.8	103.8	127.2	111.3	113.2
1979	118.1	118.8	124.7	129.3	120.6	118.9	102.0	108.5	139.7	118.7	121.3
1979 I	140.4	137.8	153.0	151.0	127.6	138.6	105.8	134.5	157.6	157.1	117.8
II	104.7	106.9	93.6	115.0	111.8	106.4	107.9	99.9	132.7	113.1	121.7
III	101.6	105.9	112.9	113.7	107.6	103.8	93.8	86.2	127.1	77.7	131.1
IV	125.8	124.4	139.5	137.6	135.5	126.8	100.6	113.5	141.3	127.1	114.7
1980 I	132.7	132.7	135.9	148.3	129.9	134.7	92.1	122.7	152.8	158.8	
1979 mar	140.3	132.6	141.0	147.6	127.1	138.4	109.2	147.7	157.6	146.1	109.5
apr	112.0	113.7	109.1	127.5	115.7	119.1	110.5	100.5	140.2	136.3	103.9
mai	105.3	110.8	90.6	118.2	115.3	106.8	111.8	96.2	139.6	117.1	122.3
jun	96.8	96.1	81.0	99.2	104.4	93.3	101.5	102.8	118.2	85.9	139.0
jul	95.6	102.3	107.8	114.3	96.9	93.2	95.1	76.9	125.0	58.5	147.3
aug	95.3	104.3	101.8	98.6	109.0	105.0	87.4	76.7	125.0	83.7	130.3
sep	113.9	111.2	109.1	128.3	117.0	113.1	98.9	104.9	131.3	90.9	115.8
oct	116.8	123.0	129.9	129.4	133.0	122.1	113.1	94.3	139.3	112.8	114.4
nov	127.9	127.4	146.6	141.9	138.4	133.3	96.4	110.7	142.4	128.7	112.8
dec	132.7	123.0	141.9	141.3	135.1	124.9	92.5	135.4	142.2	139.9	116.9
1980 jan	137.7	140.5	154.0	151.9	137.9	140.2	92.5	118.8	162.9	158.6	127.3
feb	122.1	123.4	115.8	139.0	124.1	126.7	84.8	112.2	144.2	155.8	121.7
mar	138.4	134.4	137.8	154.0	127.6	137.1	98.9	137.1	151.4	162.2	
apr	113.2	116.2	114.4	137.1	113.2	136.6	96.4	94.0	137.5	131.1	
mai			97.8				87.4		141.1	107.7	
071 - RAASTAAL PRODUKTION	CRUDE STEEL PRODUCTION					ACCIAIO GREZZO PRODUZIONE					
	1000 T										
1975	125 301	40 413	21 528	21 845	4 827	11 584	4 624	19 840	82	558	8 829
	1975 = 100										
1976	107.1	104.9	107.9	107.3	107.4	104.9	98.7	112.9	70.7	129.6	109.8
1977	100.6	96.5	102.6	106.6	101.8	97.2	93.6	103.1	58.5	122.6	106.8
1978	105.8	102.1	106.1	111.1	115.8	108.8	103.6	102.3	82.9	154.7	117.1
1979	111.8	113.9	108.5	110.0	120.3	116.0	107.0	108.9	87.8	144.4	116.4
1979 II	112.7	116.4	95.1	105.7	130.5	126.5	112.6	118.7	97.6	142.7	127.5
III	110.9	121.0	103.9	102.3	127.7	109.1	101.0	106.1	107.3	125.4	115.3
IV	113.9	111.2	121.9	116.9	116.6	111.0	108.7	108.2	68.3	159.1	105.5
1980 I	104.0	114.9	125.5	125.7	114.3	125.8	113.1	15.7	39.0	178.5	111.2
II								78.0			
1979 apr	108.4	113.6	73.9	106.7	131.8	128.1	109.0	120.5	102.4	90.3	125.3
mai	116.3	122.6	96.7	109.8	140.7	127.8	118.1	117.3	87.8	174.2	131.4
jun	113.4	113.2	114.6	100.6	119.1	123.6	110.8	118.4	102.4	163.4	125.7
jul	112.0	120.7	109.4	107.2	128.8	108.0	100.7	104.3	102.4	60.2	121.5
aug	102.1	121.5	86.0	80.6	128.0	108.1	97.8	93.2	117.1	150.5	116.2
sep	118.6	120.8	116.3	119.0	126.3	111.2	104.3	120.8	102.4	165.6	108.3
oct	120.9	120.8	128.7	123.2	111.6	106.1	119.1	120.1	87.8	169.9	111.1
nov	116.6	115.3	122.2	118.9	117.8	109.0	111.6	114.3	87.8	172.0	102.7
dec	104.1	97.5	114.8	108.7	120.3	118.0	95.5	90.3	29.3	135.5	102.7
1980 jan	101.3	108.4	124.7	121.3	116.1	123.2	116.8	18.0	0.0	176.3	110.0
feb	101.2	113.2	121.5	122.9	110.9	122.5	103.8	14.0	58.5	163.4	106.2
mar	109.6	123.0	130.4	132.9	115.8	131.8	118.6	15.0	58.5	195.7	117.5
apr	110.7	112.7	121.8	125.1	127.3	125.9	115.2	64.1	73.2	141.9	109.5
mai	116.8	114.2	116.3	133.8	125.5	130.6	109.0	94.6	87.8	154.8	
jun									73.2		
072 - PERSONBILER PRODUKTION	PASSENGER CARS PRODUCTION					AUTOVETTURE PRODUZIONE					
	1000										
1975	8 727.6	2 907.9	2 946.3	1 348.5	60.3	196.8	0.0	1 267.8	0.0	0.0	6 707.0
	1975 = 100										
1976	115.9	122.0	115.0	109.1	123.3	152.0	-	105.2	-	-	126.6
1977	120.0	130.4	120.8	106.8	88.5	153.9	-	104.7	-	-	137.0
1978	121.3	133.8	122.9	111.9	107.7	143.5	-	96.5	-	-	136.8
1979	121.3	135.2	126.6	109.8	149.5	143.9	-	84.4	-	-	125.8
1979 II	129.3	145.3	133.6	110.1	142.5	146.1	-	99.9	-	-	148.1
III	94.4	111.7	101.9	77.6	112.0	97.4	-	54.0	-	-	98.7
IV	125.9	131.7	135.4	126.3	206.1	160.0	-	81.1	-	-	112.4
1980 I	132.6	140.0	138.8	133.6	147.1	164.6	-	94.3	-	-	
II											
1979 apr	122.7	141.3	123.3	104.7	141.2	154.9	-	91.7	-	-	129.4
mai	136.9	152.9	143.0	119.9	147.1	161.0	-	99.9	-	-	167.0
jun	128.4	141.7	134.5	105.7	139.2	122.6	-	108.2	-	-	147.9
jul	99.0	98.5	122.8	90.5	145.2	22.0	-	63.6	-	-	104.6
aug	63.3	98.5	51.3	26.0	69.6	118.3	-	41.5	-	-	80.3
sep	120.9	138.1	131.6	116.2	121.3	151.8	-	56.9	-	-	111.3
oct	138.7	151.5	150.5	136.8	332.1	183.5	-	67.6	-	-	141.5
nov	134.7	147.0	142.5	134.7	167.0	158.5	-	83.1	-	-	113.5
dec	104.4	96.6	113.1	107.4	119.3	137.8	-	92.8	-	-	82.2
1980 jan	136.4	144.8	147.2	129.8	151.1	170.1	-	93.1	-	-	94.6
feb	128.9	136.1	131.3	133.4	147.1	161.6	-	96.1	-	-	110.3
mar	132.4	139.1	138.0	137.7	143.2	162.2	-	93.7	-	-	
apr		140.8	135.7	128.7		165.9	-	75.9	-	-	
mai		124.3					-	82.3	-	-	
jun							-		-	-	

INDUSTRIPRODUKTER

INDUSTRIAL PRODUCTS

PRODOTTI INDUSTRIALI

	EUR-9	B.R. DEUTSCHLAND	FRANCE	ITALIA	NEDERLAND	BELGIQUE BELGIE	LUXEMBOURG	UNITED KINGDOM	IRELAND	DANMARK	U.S.A.
073 - VARE-OG LASTBILER M.V. PRODUKTION			COMMERCIAL MOTOR VEHICLES PRODUCTION						VEICOLI INDUSTRIALI PRODUZIONE		
ANTAL			NUMBER						NUMERO		
1975	1 151 809	278 389	346 431	110 085	10 800	25 400	0	380 705	0	0	2 268 540
			1975 = 100								
1976	113.4	115.4	131.0	108.4	112.0	109.4	-	97.7	-	-	131.9
1977	116.3	112.7	129.9	130.3	121.2	131.9	-	101.5	-	-	153.1
1978	114.3	106.4	131.4	134.4	104.7	84.1	-	101.0	-	-	163.7
1979	120.3	113.9	133.2	137.4	149.4	125.7	-	107.2	-	-	133.8
1979 I	128.0	112.0	138.6	135.9	139.2	125.6	-	127.6	-	-	161.7
II	92.6	96.2	100.6	109.5	126.3	100.4	-	76.2	-	-	93.3
III	126.4	120.1	149.0	158.6	191.0	132.9	-	99.0	-	-	99.5
IV	143.0	130.6	158.8	169.6	155.8	155.2	-	128.9	-	-	-
1980 I	-	-	-	-	-	-	-	-	-	-	-
II	-	-	-	-	-	-	-	-	-	-	-
1979 apr	122.2	106.8	134.6	129.2	137.0	119.8	-	119.9	-	-	142.1
mai	131.3	117.5	144.1	145.4	141.0	120.3	-	126.1	-	-	185.3
jun	130.5	111.8	137.1	133.0	139.6	136.7	-	136.7	-	-	157.6
jul	97.0	88.9	97.5	119.2	78.8	39.3	-	100.3	-	-	112.1
aug	66.3	89.0	65.0	47.3	141.9	151.2	-	48.6	-	-	70.9
sep	114.4	110.8	139.3	161.9	158.3	110.7	-	79.7	-	-	96.9
oct	129.7	126.9	159.3	186.4	294.0	139.3	-	83.2	-	-	122.6
nov	132.2	133.3	153.1	164.4	155.9	134.1	-	102.1	-	-	97.8
dec	117.4	100.0	134.6	124.9	123.2	125.2	-	111.7	-	-	78.1
1980 jan	138.4	129.2	158.3	167.3	148.2	160.1	-	117.0	-	-	88.6
feb	144.7	129.2	160.5	167.1	146.2	149.4	-	134.8	-	-	92.5
mar	146.0	133.5	157.7	174.3	173.0	156.2	-	134.7	-	-	-
apr	-	129.5	170.3	158.6	-	134.8	-	102.3	-	-	-
mai	-	126.3	-	-	-	-	-	109.1	-	-	-
jun	-	-	-	-	-	-	-	-	-	-	-
074 - CEMENT PRODUKTION			CEMENT PRODUCTION						CEMENTO PRODUZIONE		
			1000 T								
1975	128 064	32 798	29 588	34 224	3 705	6 884	343	16 891	1 431	2 200	61 816
			1975 = 100								
1976	102.1	104.0	99.4	106.1	94.0	109.0	87.2	93.4	103.2	109.1	99.7
1977	101.8	97.9	97.4	111.6	105.0	113.5	84.8	91.5	104.2	104.5	107.7
1978	102.6	102.3	94.7	110.1	105.7	110.0	90.7	94.2	122.5	119.4	115.0
1979	105.2	108.1	94.0	114.4	99.9	111.9	90.7	95.6	144.5	109.5	114.1
1979 I	74.2	57.1	80.0	90.1	49.2	59.7	-	74.4	104.8	70.4	66.8
II	120.4	129.1	104.5	127.2	125.9	141.1	-	104.8	160.7	122.9	128.8
III	118.5	134.7	96.8	124.8	108.4	125.0	-	106.9	172.2	126.0	140.2
IV	107.8	111.8	94.6	115.6	116.1	121.7	-	96.1	140.3	118.9	120.5
1980 I	-	81.8	91.5	-	97.6	97.9	-	85.6	-	-	-
1979 feb	68.0	43.8	80.5	90.3	27.2	46.7	-	61.8	100.6	-	54.3
mar	108.7	105.9	104.4	117.4	106.2	113.5	-	106.1	129.1	-	96.7
apr	111.7	121.9	101.7	115.0	122.4	132.7	-	88.6	138.4	-	108.3
mai	123.4	134.9	107.3	132.4	128.6	142.6	-	98.8	170.2	-	133.8
jun	126.2	130.7	104.6	134.3	126.6	148.2	-	127.0	173.6	-	144.3
jul	121.3	141.2	107.4	132.5	69.0	92.2	-	103.0	173.6	-	137.8
aug	108.3	127.4	79.2	110.3	124.7	138.1	-	96.0	157.7	-	152.4
sep	125.9	135.4	103.7	131.5	131.5	144.9	-	121.6	185.3	-	130.4
oct	125.4	141.7	106.9	129.7	137.7	150.8	-	102.4	166.9	-	149.2
nov	107.3	114.7	90.8	114.4	114.0	117.0	-	97.3	152.6	-	115.3
dec	90.6	79.0	85.9	102.6	96.5	97.4	-	88.7	101.5	-	97.0
1980 jan	66.2	43.8	72.5	79.4	63.2	56.3	-	65.2	112.4	-	66.2
feb	95.4	79.9	92.8	114.3	99.8	102.5	-	83.1	120.8	-	65.3
mar	-	121.6	109.1	-	129.9	134.7	-	108.5	-	-	-
apr	-	121.9	103.7	-	-	124.3	-	83.5	-	-	-
075 - ANTAL PAABEGYNOTE BOLIGER			HOUSING STARTED						ABITAZIONI INIZIATE		
ANTAL			NUMBER						NUMERO		
1975	-	-	-	-	-	-	-	-	-	-	-
			1975 = 100								
1976	-	-	95.5	-	106.8	97.2	-	101.4	-	106.9	-
1977	-	-	91.6	-	97.9	92.5	-	82.5	-	103.1	-
1978	-	-	84.7	-	92.5	85.3	-	81.6	-	100.7	-
1979	-	-	88.5	-	89.2	87.4	-	68.1	-	92.0	-
1979 I	-	-	86.8	-	56.9	64.4	-	63.7	-	899.5	-
II	-	-	77.3	-	109.7	86.9	-	64.9	-	1 184.6	-
III	-	-	82.4	-	93.0	94.5	-	66.4	-	1 159.4	-
IV	-	-	105.1	-	93.9	96.6	-	73.6	-	1 075.3	-
1980 I	-	-	-	-	101.2	-	-	63.7	-	-	-
1979 feb	-	-	85.7	-	45.6	62.5	-	69.3	-	791.0	-
mar	-	-	70.3	-	87.6	84.7	-	61.4	-	989.6	-
apr	-	-	74.8	-	118.8	83.1	-	61.8	-	1 214.9	-
mai	-	-	81.7	-	104.5	67.5	-	60.9	-	1 387.5	-
jun	-	-	75.1	-	104.4	104.9	-	71.5	-	1 011.8	-
jul	-	-	86.4	-	96.5	93.3	-	68.3	-	1 241.7	-
aug	-	-	82.7	-	91.0	100.3	-	65.9	-	1 129.1	-
sep	-	-	78.6	-	92.3	92.5	-	64.9	-	1 155.3	-
oct	-	-	88.7	-	104.1	120.5	-	68.7	-	1 171.2	-
nov	-	-	101.3	-	90.1	85.0	-	75.0	-	1 008.3	-
dec	-	-	122.4	-	89.6	82.5	-	76.9	-	1 068.9	-
1980 jan	-	-	-	-	94.8	-	-	71.8	-	968.0	-
feb	-	-	-	-	127.7	-	-	66.9	-	1 069.5	-
mar	-	-	-	-	79.9	-	-	53.3	-	-	-
apr	-	-	-	-	81.6	-	-	53.2	-	-	-

LANDBRUGSPRODUKTER

AGRICULTURAL PRODUCTS

PRODOTTI AGRICOLI

	EUR-9	B.R. DEUTSCHLAND	FRANCE	ITALIA	NEDERLAND	BELGIQUE BELGIE	LUXEMBOURG	UNITED KINGDOM	IRELAND	DANMARK	U.S.A.
076 - OKSE-OG KALVEKOED PRODUKTION			BEEF AND VEAL PRODUCTION						CARNI BOVINE PRODUZIONE		
1000 T											
1975	6 618.8	1 337.4	1 745.0	965.1	393.0	295.9	9.5	1 218.1	420.2	234.5	11 309.5
1975 = 100											
1976	98.9	105.7	103.2	105.4	99.7	95.0	98.0	87.3	78.1	102.7	107.0
1977	96.4	103.5	94.7	109.0	98.1	92.2	88.3	82.2	91.6	103.0	104.1
1978	97.1	107.7	95.0	106.4	95.3	90.5	85.4	84.4	92.5	100.4	99.3
1979	103.2	113.4	104.5	114.5	102.6	94.8	86.4	86.2	92.5	107.3	87.6
1979 I	99.2	111.2	102.4	104.9	94.8	90.2	86.2	85.6	75.2	115.8	91.6
II	98.9	110.5	102.3	113.0	103.5	92.2	87.4	80.3	66.2	106.9	83.6
III	103.1	111.0	104.9	121.7	102.1	93.4	82.0	81.6	101.1	98.2	85.9
IV	111.4	121.1	108.4	118.3	109.9	103.5	89.8	97.4	127.6	108.1	89.2
1980 I	105.0	113.2	104.2	116.0	101.4	97.2	85.6	91.3	102.8	111.2	
1979 mar	101.5	114.1	103.5	106.5	104.4	92.8	85.1	88.9	75.4	113.6	88.0
apr	97.2	107.6	102.5	109.8	96.0	92.3	95.1	79.7	66.8	100.8	78.6
mai	104.9	120.8	107.7	115.1	115.6	93.6	85.3	85.8	65.1	119.7	87.2
jun	94.6	103.0	96.6	114.0	98.8	90.7	82.0	75.4	66.5	100.3	85.1
jul	98.4	109.6	105.5	121.8	85.1	86.6	88.8	71.9	85.7	82.4	83.3
aug	107.5	110.9	108.2	128.3	118.3	99.8	79.5	85.7	104.2	110.5	94.6
sep	103.5	112.6	101.1	115.2	102.9	93.7	77.7	87.3	113.4	101.8	79.9
oct	120.5	137.2	116.9	119.4	120.4	110.0	100.9	104.5	136.8	123.8	95.6
nov	113.8	122.2	108.6	114.8	114.3	102.9	84.4	102.3	145.6	116.2	88.2
dec	100.1	103.8	99.7	120.8	95.0	97.6	84.1	85.5	100.2	84.4	83.8
1980 jan	111.7	122.4	107.2	120.8	107.6	100.7	89.0	98.4	117.1	127.4	
feb	98.2	100.8	97.9	107.0	96.2	91.4	70.3	86.4	111.9	99.3	
mar	105.1	116.3	107.4	120.3	100.4	99.4	97.3	89.0	79.4	106.9	
apr	99.9	112.5		111.4	95.2	102.5	81.9		77.4	100.8	
mai							82.9			93.1	
077 - SVINEKOED PRODUKTION			PORK PRODUCTION						CARNI SUINE PRODUZIONE		
1000 T											
1975	8 326.0	2 807.0	1 616.5	786.7	892.1	569.1	9.4	817.1	98.6	729.5	5 160.4
1975 = 100											
1976	102.3	101.8	102.0	103.7	104.9	99.8	92.3	104.2	124.1	97.6	107.7
1977	106.3	104.3	104.4	114.9	108.3	102.0	89.2	110.8	130.1	101.4	115.2
1978	112.0	110.0	109.5	122.9	117.5	109.5	87.3	108.4	135.2	110.7	116.4
1979	117.6	112.9	114.4	131.4	123.7	114.2	79.0	115.0	151.0	122.4	134.8
1979 I	121.3	115.0	121.1	159.6	121.3	111.0	79.8	111.5	146.0	121.6	119.9
II	113.4	111.1	108.6	109.9	124.8	113.8	74.3	113.5	148.5	118.5	132.6
III	112.3	107.0	110.9	103.8	123.2	114.0	59.7	116.4	154.6	121.0	133.3
IV	123.4	118.5	116.9	152.1	125.6	118.0	102.1	118.9	155.0	128.4	153.5
1980 I	123.8	115.8	119.4	163.2	128.6	110.3	80.4	114.2	161.1	133.1	
1979 mar	120.9	118.4	115.0	128.0	131.6	113.9	65.0	117.5	149.7	129.1	132.5
apr	111.5	112.0	106.2	118.0	115.3	111.9	69.3	106.6	146.0	110.4	131.1
mai	118.3	114.1	114.4	114.4	135.8	112.6	88.9	116.9	163.1	126.2	138.6
jun	110.6	107.3	105.2	97.4	123.4	116.8	64.6	116.9	136.3	118.9	127.9
jul	111.7	110.3	112.5	103.2	110.9	104.8	67.0	114.4	153.3	122.7	129.1
aug	114.7	107.5	112.8	91.0	137.4	123.7	57.1	118.8	160.6	127.8	143.3
sep	110.6	103.1	107.5	117.4	121.4	113.6	55.1	115.9	149.7	112.4	127.5
oct	127.7	121.7	122.9	142.4	136.5	128.7	102.9	122.8	165.5	134.9	163.9
nov	122.9	119.8	111.4	141.1	129.5	116.3	101.8	120.4	166.7	135.2	155.7
dec	119.7	114.1	116.6	172.7	111.0	109.0	101.8	113.4	132.7	115.0	140.8
1980 jan	133.7	120.8	130.3	212.5	132.8	108.0	75.6	115.9	175.3	142.8	
feb	117.1	108.6	116.2	140.1	125.3	107.9	75.6	111.5	155.8	126.0	
mar	120.7	118.1	111.9	137.0	127.8	115.1	90.2	115.3	152.1	130.6	
apr	111.2	106.3		130.5	116.1	115.2	82.1		159.4	121.1	
mai							52.0			109.7	
078 - SMOER PRODUKTION			BUTTER PRODUCTION						BURRO PRODUZIONE		
1000 T											
1975	1 663.5	518.5	535.2	56.2	204.6	72.2	8.1	46.8	83.3	138.7	437.3
1975 = 100											
1976	104.7	104.5	99.2	109.7	99.1	97.2	100.8	190.0	118.2	100.4	101.5
1977	105.2	102.9	99.4	121.0	87.4	89.3	100.4	284.9	122.1	94.4	159.8
1978	113.9	108.6	101.4	127.6	103.6	107.3	101.4	345.2	142.6	101.1	103.2
1979	114.4	109.3	104.1	141.6	99.1	106.1	100.8	337.3	146.9	94.3	102.0
1979 I	104.6	109.6	92.4	126.8	94.8	78.6	92.2	329.9	78.3	92.0	113.2
II	143.8	128.6	133.9	163.0	122.6	141.4	123.6	422.1	232.4	117.5	114.8
III	117.6	105.5	103.7	153.3	109.3	129.5	108.6	308.7	204.1	91.9	82.3
IV	91.5	93.6	86.5	123.2	69.6	75.1	78.8	288.6	73.0	76.0	97.5
1980 I		112.5	94.5	130.3	72.7	65.8	87.9	348.6		76.0	126.2
1979 mar	121.3	123.4	106.8	149.8	107.9	100.4	114.2	342.5	138.3	103.9	111.1
apr	132.1	126.8	122.4	161.1	114.4	118.3	116.6	346.0	172.9	115.6	115.0
mai	154.7	136.5	143.5	164.6	131.4	155.4	133.2	477.0	260.7	125.1	122.7
jun	144.6	122.6	135.9	163.4	122.0	150.5	121.0	443.3	263.6	111.8	106.7
jul	134.9	119.6	121.5	166.3	122.6	157.4	117.5	358.0	234.8	103.0	89.7
aug	119.9	109.3	105.6	158.1	116.7	124.9	112.0	292.5	204.6	92.2	80.7
sep	98.0	87.6	83.9	135.5	88.6	106.3	96.4	275.8	172.9	80.6	76.6
oct	97.9	92.2	89.0	136.8	80.4	96.4	88.1	287.8	134.0	79.8	95.5
nov	85.8	88.5	82.5	118.4	62.8	70.3	74.4	267.3	61.9	71.3	92.8
dec	90.6	100.2	87.9	114.4	65.7	58.5	73.8	310.7	23.0	76.8	104.3
1980 jan		109.0	91.3	114.2	72.1	58.1	81.2	341.6		75.8	129.0
feb		106.8	90.8	121.5	65.1	60.1	82.1	348.4		69.2	123.2
mar		121.7	101.3	155.1	80.9	79.3	100.4	355.8		83.1	126.5
apr		133.0	115.9	145.3	96.7		114.7	464.0		96.0	
mai		143.3			116.1		138.0	600.4		105.6	

	EUR-9	B.R. DEUTSCHLAND	FRANCE	ITALIA	NEDERLAND	BELGIQUE BELGIE	LUXEMBOURG	UNITED KINGDOM	IRELAND	DANMARK	U.S.A.	
079 - HANDELSBALANCE: I ALT			TRADE BALANCE: TOTAL						BILANCIA COMMERCIALE: TOTALE			
MIO ERE			MIO EUA						MIO UCE			
1976	-1 319.8	1 025.1	-639.3	-481.0	9.6	-185.3	-737.7	-65.5	-245.8	-	-	
1977	-604.3	1 210.0	-510.7	-186.6	-140.0	-210.3	-459.6	-73.0	-234.1	-	-	
1978	-203.6	1 330.6	-340.1	-26.6	-183.2	-240.8	-465.7	-94.7	-183.2	-	-	
1979	-1 606.9	740.9	-539.0	-342.6	-227.4	-172.0	-657.7	-162.4	-246.7	-	-	
1979 II	-923.2	931.4	-335.1	-187.3	-187.6	-158.3	-524.3	-211.7	-250.3	-	-	
III	-1 744.7	460.2	-626.9	-65.8	-317.1	-166.7	-620.1	-143.0	-265.1	-	-	
IV	-2 669.1	549.8	-698.3	-908.4	-377.7	-280.9	-567.5	-116.6	-269.5	-	-	
1980 I	-4 274.2	373.4	-1 557.0	-1 083.6	-111.2	-517.6	-859.1	-229.6	-289.4	-	-	
II	-	-	-1 260.8	-	-	-	-637.9	-144.9	-	-	-	
1979 apr	-246.4	1 314.4	-240.5	57.2	-97.6	-154.6	-710.7	-184.9	-229.6	-	-1 608.9	
mai	-2 109.4	794.2	-634.3	-623.5	-300.5	-242.6	-538.0	-224.7	-339.9	-	-1 494.8	
jun	-413.9	685.6	-130.4	4.5	-164.6	-77.8	-324.3	-225.4	-181.5	-	-1 743.9	
jul	-1 749.5	240.0	-260.4	-339.2	-229.5	-9.0	-728.5	-80.6	-342.2	-	-1 887.8	
aug	-2 048.4	385.6	-936.9	513.6	-447.6	-537.8	-530.8	-202.9	-291.5	-	-2 300.9	
sep	-1 436.1	754.9	-683.4	-371.8	-274.2	46.8	-601.0	-145.6	-161.7	-	-	
oct	-2 156.8	724.0	-885.2	11.4	-307.3	-118.1	-1 148.0	-175.6	-258.1	-	-	
nov	-2 884.6	608.4	-760.1	-1 254.6	-243.4	-358.4	-503.8	-139.3	-233.6	-	-	
dec	-2 965.8	316.9	-449.5	-1 482.0	-582.5	-366.2	-50.8	-34.9	-316.9	-	-	
1980 jan	-4 866.7	137.3	-1 655.9	-975.7	14.9	-603.2	-1 173.1	-295.8	-315.3	-	-	
feb	-4 034.1	184.1	-1 359.7	-1 087.9	-81.5	-406.9	-781.2	-230.4	-270.4	-	-	
mar	-3 921.9	798.8	-1 655.4	-1 187.3	-267.1	-542.6	-623.0	-162.6	-282.6	-	-	
apr	-	434.5	-977.2	-1 286.2	-147.7	-	-852.9	-142.1	-52.0	-	-	
mai	-	118.5	-1 862.9	-	-189.5	-	-430.2	-215.5	70.7	-	-	
jun	-	-	-942.1	-	-	-	-630.8	-77.1	-	-	-	
080 - HANDELSBALANCE: OVER FOR EF-LANDE			TRADE BALANCE: EXTRA-EC						BILANCIA COMMERCIALE: EXTRA-CE			
MIO ERE			MIO EUA						MIO UCE			
1976	-1 520.1	720.8	-366.6	-389.8	-513.2	-209.2	-606.4	-36.2	-119.5	-	-	
1977	-629.1	975.6	-303.6	-223.0	-558.7	-166.0	-205.0	-50.3	-98.1	-	-	
1978	-368.3	1 065.3	-218.6	-134.5	-519.4	-147.7	-278.9	-56.1	-78.5	-	-	
1979	-1 936.2	487.0	-427.1	-417.0	-727.9	-259.9	-426.3	-52.6	-112.4	-	-	
1979 II	-1 191.0	622.6	-329.6	-258.6	-698.3	-208.6	-157.9	-58.3	-102.4	-	-	
III	-2 036.0	341.1	-500.4	-279.9	-725.1	-279.7	-425.6	-55.3	-111.1	-	-	
IV	-3 022.3	263.6	-542.8	-840.8	-883.7	-346.6	-505.6	-35.7	-130.8	-	-	
1980 I	-4 509.9	-98.1	-1 210.5	-743.5	-952.1	-523.3	-729.9	-81.7	-170.8	-	-	
II	-	-	-1 092.6	-	-	-	-518.0	-	-	-	-	
1979 apr	-716.0	762.8	-311.1	-73.5	-583.3	-157.5	-175.7	-74.2	-103.5	-	-	
mai	-1 854.2	531.3	-469.9	-491.5	-819.0	-283.5	-161.2	-38.8	-121.7	-	-	
jun	-1 002.8	573.8	-207.7	-210.7	-692.4	-184.9	-136.8	-61.9	-82.1	-	-	
jul	-1 401.9	420.5	-123.5	-379.2	-615.3	-104.4	-413.5	-53.2	-133.5	-	-	
aug	-2 065.2	363.6	-760.8	76.1	-818.5	-421.1	-314.9	-64.5	-125.0	-	-	
sep	-2 641.0	239.1	-616.9	-536.6	-741.5	-313.4	-548.4	-48.4	-74.9	-	-	
oct	-2 904.9	308.4	-643.8	-478.7	-821.1	-192.2	-906.6	-68.8	-102.1	-	-	
nov	-3 274.2	319.8	-630.5	-972.1	-989.1	-440.2	-424.3	-25.8	-112.1	-	-	
dec	-2 887.8	162.6	-354.0	-1 071.6	-841.0	-407.4	-185.8	-12.5	-178.3	-	-	
1980 jan	-5 152.8	-329.0	-1 287.3	-668.9	-1 006.8	-446.0	-1 094.6	-120.4	-199.7	-	-	
feb	-4 164.5	-98.8	-1 042.9	-733.9	-914.4	-517.2	-596.9	-79.7	-180.8	-	-	
mar	-4 212.3	133.5	-1 301.4	-827.7	-935.2	-606.6	-498.1	-44.9	-132.0	-	-	
apr	-	131.1	-964.0	-1 084.7	-924.5	-	-750.5	-41.5	92.1	-	-	
mai	-	-29.7	-1 616.3	-	-958.9	-	-342.0	-37.9	8.0	-	-	
jun	-	-	-697.5	-	-	-	-461.6	-	-	-	-	
081 - HANDELSBALANCE: OVER FOR TREDJELANDE			TRADE BALANCE: INTRA-EC						BILANCIA COMMERCIALE: INTRA-CE			
MIO ERE			MIO EUA						MIO UCE			
1976	200.2	304.3	-272.7	-91.2	522.8	23.8	-131.3	-29.2	-126.3	-	-	
1977	24.9	234.4	-207.1	36.4	418.8	-44.3	-254.7	-22.7	-136.0	-	-	
1978	164.7	265.3	-121.5	107.9	336.2	-93.1	-186.8	-38.6	-104.7	-	-	
1979	329.3	253.9	-111.9	74.4	500.5	87.9	-231.4	-109.8	-134.3	-	-	
1979 II	267.8	308.8	-5.5	71.3	510.7	50.3	-366.4	-153.4	-147.9	-	-	
III	291.4	119.1	-126.5	214.1	408.0	113.0	-194.5	-87.7	-154.0	-	-	
IV	353.2	286.2	-155.5	-67.6	506.0	65.7	-61.9	-80.9	-138.7	-	-	
1980 I	235.6	471.5	-346.5	-340.1	840.9	5.7	-129.2	-147.9	-118.6	-	-	
II	-	-	-168.2	-	-	-	-119.9	-	-	-	-	
1979 apr	469.6	551.6	70.6	130.7	485.7	2.9	-535.0	-110.8	-126.1	-	-	
mai	-255.2	262.9	-164.4	-132.0	518.5	40.9	-376.8	-185.9	-218.2	-	-	
jun	588.9	111.9	77.3	215.3	527.8	107.1	-187.5	-163.6	-99.4	-	-	
jul	-347.6	-180.6	-136.9	40.0	385.8	95.3	-315.0	-27.4	-208.8	-	-	
aug	16.8	22.0	-176.0	437.4	370.9	-116.7	-215.9	-138.4	-166.5	-	-	
sep	1 204.9	515.8	-66.5	164.8	467.3	360.2	-52.6	-97.3	-86.8	-	-	
oct	748.1	415.6	-241.4	490.1	513.8	74.1	-241.3	-106.8	-155.9	-	-	
nov	389.6	288.7	-129.6	-282.5	745.7	81.8	-79.5	-113.4	-121.6	-	-	
dec	-78.0	154.3	-95.6	-410.4	258.5	41.2	135.0	-22.4	-138.6	-	-	
1980 jan	286.1	466.3	-368.6	-306.8	1 021.7	-157.2	-78.5	-175.4	-115.6	-	-	
feb	130.4	282.9	-316.9	-354.1	832.9	110.3	-184.3	-150.8	-89.7	-	-	
mar	290.4	665.3	-354.0	-359.6	668.1	64.0	-124.9	-117.7	-150.7	-	-	
apr	-	303.4	-13.2	-201.5	776.8	-	-102.4	-100.6	-144.2	-	-	
mai	-	148.2	-246.7	-	769.5	-	-88.2	-177.7	62.7	-	-	
jun	-	-	-244.6	-	-	-	-169.2	-	-	-	-	

	EUR-9	B.R. DEUTSCHLAND	FRANCE	ITALIA	NEDERLAND	BELGIQUE BELGIE	LUXEMBOURG	UNITED KINGDOM	IRELAND	DANMARK	U.S.A.
D82 - EKSPORT FOB I PROCENT AF IMPORT CIF											
EXPORTS FOB AS PERCENTAGE OF THE IMPORTS CIF											
ESPORTAZIONE FOB IN PERCENTO DELLE IMPORTAZIONI CIF											
%											
1976	94.8	115.5	86.7	85.2	100.7	92.7		82.5	79.0	73.7	-
1977	97.8	116.2	90.0	95.0	95.8	92.8		90.2	81.4	75.9	-
1978	99.3	116.6	93.5	100.1	94.7	92.4		91.2	80.0	80.7	-
1979	95.7	107.8	91.7	94.3	94.7	95.3		89.2	73.1	77.8	-
1979 II	97.5	110.0	94.9	96.4	95.4	95.6		91.5	66.1	77.2	-
III	95.1	104.9	89.5	99.0	92.2	95.2		90.2	76.2	75.6	-
IV	93.6	105.0	90.6	86.4	91.8	92.9		92.2	82.4	77.9	-
1980 I	90.3	103.2	81.1	80.2	97.8	88.7		88.7	67.4	77.8	-
II			84.6					91.4	78.0		-
1979 apr	99.3	114.7	96.0	101.5	97.4	95.4		87.8	68.1	78.3	-
mai	94.5	108.0	90.7	87.7	92.9	93.6		91.5	67.7	70.8	-
jun	98.9	107.2	97.9	100.1	96.0	97.8		95.1	62.6	82.6	-
jul	95.2	102.3	96.0	91.9	94.0	99.7		89.3	86.9	67.1	-
aug	94.0	104.1	83.0	113.1	89.1	84.6		91.4	65.7	74.6	-
sep	96.0	108.1	89.5	92.1	93.5	101.4		89.7	75.9	85.2	-
oct	94.9	106.4	88.4	100.2	93.5	97.2		84.7	75.4	80.4	-
nov	93.1	105.5	89.7	78.3	94.7	91.1		92.6	79.5	81.3	-
dec	92.7	103.1	93.5	80.7	87.1	90.3		99.1	92.2	71.8	-
1980 jan	88.5	101.2	78.2	79.9	100.3	86.3		84.7	59.1	75.6	-
feb	90.8	101.6	83.4	80.3	98.2	91.1		89.6	67.6	78.9	-
mar	91.5	106.8	81.6	80.2	94.8	88.8		91.7	75.5	78.8	-
apr		103.8	88.1	78.1	96.8			88.8	77.9	96.8	-
mai		101.0	77.2		95.9			94.0	69.6	108.0	-
jun			88.5					91.4	86.5		-
D83 - KVANTUMINDEKS - IMPORT I ALT											
VOLUME INDEX TOTAL IMPORTS											
VOLUME IMPORTAZIONI TOTALI											
EUR9 = 100											
1975	100.0	24.3	17.8	14.1	9.7	6.5		23.2	0.8	3.6	-
1975 = 100											
1976	114.3	114.4	121.2	115.3	112.0	112.2		107.8	117.9	118.1	121.7
1977	116.5	118.7	121.6	114.3	114.7	117.3		109.6	131.4	114.5	137.0
1978	123.9	127.4	128.1	124.3	121.8	121.9		117.1	149.9	114.4	147.7
1979	135.4	139.2	143.9	141.1	129.4	123.8		128.2	170.6	121.1	-
1979 I	131.3	135.7	143.9	130.8	125.1	121.8		121.6	168.7	121.0	146.2
II	136.6	138.5	145.0	139.4	130.1	127.3		132.8	183.0	120.7	153.2
III	127.5	134.9	134.1	123.7	124.4	111.6		124.3	165.0	114.9	-
IV	146.2	147.9	152.8	170.4	138.1	134.4		134.1	165.5	127.7	-
1980 I	143.1	145.8	158.4	140.3	133.8	142.0		132.5	179.8	129.7	-
1979 mar	146.1	148.9	153.2	155.4	137.8	135.7		139.2	181.5	135.4	-
apr	130.0	133.0	139.5	122.2	124.7	123.9		128.2	169.8	119.6	-
mai	145.2	145.5	154.3	155.1	136.8	134.8		139.0	204.7	128.7	-
jun	134.5	137.1	141.2	140.9	128.8	123.1		131.1	174.5	113.9	-
jul	132.3	144.0	147.0	125.2	119.7	105.3		131.1	172.5	110.7	-
aug	123.8	132.4	118.1	114.2	125.7	117.9		124.3	161.1	120.3	-
sep	126.6	128.3	137.3	131.6	127.7	111.7		117.6	160.2	113.7	-
oct	150.7	156.4	160.6	139.7	142.8	144.2		149.0	193.5	136.4	-
nov	146.3	149.3	154.2	160.8	138.8	133.4		136.5	184.1	128.8	-
dec	141.7	137.8	143.6	210.8	132.8	125.7		116.7	119.1	117.9	-
1980 jan	139.8	141.8	150.4	126.9	131.8	140.5		138.4	191.4	132.2	-
feb	142.7	147.9	157.7	144.6	129.8	139.4		129.4	181.8	127.7	-
mar	146.7	147.6	167.2	149.4	139.8	146.1		129.7	166.1	129.3	-
apr		145.7	158.3	142.0	127.7				157.4	158.5	-
mai									172.1	86.3	-
D84 - KVANTUMINDEKS - EKSPORT I ALT											
VOLUME INDEX TOTAL EXPORTS											
VOLUME ESPORTAZIONI TOTALI											
EUR9 = 100											
1975	100.0	26.7	17.5	10.7	17.2	13.8		9.6	1.7	2.7	-
1975 = 100											
1976	110.3	111.4	108.9	112.2	112.2	113.9		106.6	104.0	102.6	103.5
1977	116.5	117.4	116.1	121.0	110.2	119.6		116.5	122.8	105.2	103.3
1978	122.8	122.2	123.3	134.8	113.2	124.3		122.3	137.1	108.3	112.7
1979	130.9	131.0	135.6	144.4	123.2	128.3		124.1	148.1	116.9	-
1979 I	125.3	126.0	131.9	132.8	124.3	129.1		110.0	130.3	116.7	119.9
II	133.6	132.5	139.6	144.3	124.3	131.8		132.1	141.7	114.4	127.7
III	124.2	126.7	125.1	136.0	116.0	116.0		121.4	155.0	110.1	-
IV	140.5	138.8	145.9	164.6	128.0	136.2		132.8	165.5	126.5	-
1980 I	137.8	141.2	143.1	130.0	134.0	140.6		132.0	150.6	134.1	-
1979 mar	139.6	142.8	145.2	140.8	137.0	143.7		125.1	139.9	139.1	-
apr	129.8	131.4	135.7	131.9	120.0	126.5		130.8	134.9	114.8	-
mai	137.4	136.3	141.1	149.6	127.0	138.6		136.3	162.4	112.5	-
jun	133.6	129.9	142.2	151.5	126.0	130.4		129.4	127.9	116.0	-
jul	128.1	132.1	143.3	125.1	113.0	113.0		129.8	179.7	93.7	-
aug	119.4	123.2	103.5	143.8	115.0	111.0		120.3	131.3	114.6	-
sep	125.1	125.0	128.5	139.3	120.0	123.9		114.1	154.0	121.9	-
oct	147.2	147.2	150.9	160.5	136.0	151.1		138.2	178.3	139.0	-
nov	139.8	142.1	144.9	141.2	132.0	133.7		136.4	180.8	133.5	-
dec	134.6	127.1	142.1	192.1	116.0	123.7		123.9	137.3	107.0	-
1980 jan	131.1	135.2	129.2	116.6	133.0	134.0		132.4	138.8	130.5	-
feb	138.5	140.3	147.3	133.5	131.0	142.5		131.4	154.5	133.9	-
mar	144.0	148.1	153.0	139.8	138.0	145.1		132.3	158.7	137.8	-
apr		141.7	152.0	130.5	126.0				155.5	207.3	-
mai									153.2	123.5	-

	EUR-9	B. R. DEUTSCHLAND	FRANCE	ITALIA	NEDERLAND	BELGIQUE BELGIE	LUXEMBOURG	UNITED KINGDOM	IRELAND	DANMARK	U.S.A.
085 - BYTTEFORHOLDET											
TERMS OF TRADE											
RAGIONI DI SCAMBIO											
1975 = 100											
1976	99.3	98.7	100.5	97.0	98.8	97.5	100.0	107.0	100.4	100.3	100.3
1977	98.9	97.8	98.2	99.2	98.5	97.1	101.8	104.0	97.9	97.0	97.0
1978	101.3	101.1	101.2	101.6	100.5	96.5	104.5	104.0	101.2	95.7	95.7
1979	100.1	95.3	101.3	101.1	98.1	97.9	110.5	100.1	95.8	-	-
1979 I	-	100.0	104.2	103.6	98.6	98.1	110.0	104.4	-	-	98.9
II	-	95.5	102.4	103.0	98.5	98.3	110.3	102.2	-	-	95.3
III	-	92.7	100.2	99.6	97.5	97.4	110.9	97.1	-	-	-
IV	-	93.1	98.5	98.1	97.9	97.9	111.0	96.7	-	-	-
1980 I	-	88.6	93.5	96.2	96.3	95.6	106.7	95.7	-	-	-
1979 mar	103.0	98.7	103.7	105.8	98.3	97.7	115.7	103.8	98.4	-	-
apr	100.5	96.5	102.7	104.5	99.9	99.6	103.3	102.5	96.9	-	-
mai	101.0	95.9	103.2	101.0	98.8	97.1	112.0	102.0	96.2	-	-
jun	100.7	94.1	101.2	103.5	96.8	98.4	115.6	102.1	96.3	-	-
jul	99.4	92.8	102.5	102.3	98.3	99.1	108.3	100.5	94.2	-	-
aug	98.6	93.1	98.6	99.8	96.2	95.7	113.3	96.3	92.9	-	-
sep	98.2	92.3	99.5	96.7	98.2	97.5	111.0	94.4	94.4	-	-
oct	98.3	94.0	97.9	96.9	96.9	98.9	109.7	97.8	93.7	-	-
nov	98.5	92.3	99.4	99.1	98.4	96.9	111.2	96.8	93.1	-	-
dec	98.7	92.9	98.4	98.4	98.4	97.9	112.1	95.6	94.0	-	-
1980 jan	95.4	88.3	94.7	96.7	98.1	96.5	106.3	97.5	90.9	-	-
feb	94.7	89.0	92.9	96.7	96.1	95.0	105.9	95.1	89.3	-	-
mar	94.3	88.6	92.8	95.3	94.8	95.2	107.8	94.5	87.8	-	-
apr	-	88.8	95.5	94.5	96.9	-	-	94.3	88.0	-	-
mai	-	-	-	-	-	-	-	94.0	89.6	-	-
086 - INDEKS FOR ENHEDSVAEROIER											
IMPORT I ALT											
UNIT VALUE INDEX											
TOTAL IMPORTS											
VALORI MEDI UNITARI											
IMPORTAZIONI TOTALI											
1975 = 100											
1976	111.0	114.2	108.6	108.7	112.8	113.6	108.2	104.9	112.1	103.0	103.0
1977	120.1	123.8	116.2	117.7	123.0	121.7	117.9	118.4	121.3	111.2	111.2
1978	120.3	124.0	114.6	114.6	120.3	126.0	122.1	122.9	119.3	120.9	120.9
1979	132.9	138.2	123.9	128.8	133.8	138.3	134.2	138.5	132.1	-	-
1979 I	123.9	129.1	116.0	117.0	125.9	131.4	124.3	128.0	124.6	-	128.8
II	129.9	135.6	121.0	124.7	130.9	134.7	131.6	135.1	129.3	-	135.5
III	137.1	141.8	126.6	133.9	137.0	141.8	140.6	144.5	136.4	-	-
IV	140.7	146.3	131.8	139.6	141.4	145.2	140.2	146.5	138.2	-	-
1980 I	152.3	156.4	142.9	150.5	150.4	157.0	158.8	153.9	143.8	-	-
1979 mar	124.5	130.6	117.6	118.0	127.8	132.7	120.4	131.1	125.6	-	-
apr	126.9	133.4	118.9	120.8	127.5	130.8	126.9	134.7	127.1	-	-
mai	129.4	135.3	121.1	126.6	130.4	136.5	127.3	134.2	129.6	-	-
jun	133.4	138.2	123.0	126.8	134.7	136.8	140.5	136.6	131.1	-	-
jul	135.5	141.2	121.7	129.7	134.7	139.4	145.0	139.7	134.8	-	-
aug	137.1	140.7	128.2	133.2	137.9	142.9	138.6	144.8	136.4	-	-
sep	138.6	143.5	129.9	138.7	138.5	143.0	138.4	149.1	138.1	-	-
oct	139.4	143.5	130.6	138.7	139.5	144.0	140.6	145.4	138.5	-	-
nov	140.3	145.9	131.8	139.2	141.0	146.0	138.7	146.0	139.2	-	-
dec	142.3	149.5	133.0	140.9	143.6	145.6	141.2	148.0	136.8	-	-
1980 jan	149.2	155.5	138.6	148.1	146.2	152.1	154.6	149.2	139.8	-	-
feb	152.6	156.6	142.4	147.9	151.0	159.0	161.0	154.3	143.8	-	-
mar	155.2	157.0	147.7	155.6	154.1	159.8	160.7	158.1	147.7	-	-
apr	-	157.1	142.6	160.4	154.9	-	-	161.3	149.2	-	-
mai	-	-	-	-	-	-	-	161.4	146.5	-	-
087 - INDEKS FOR ENHEDSVAEROIER											
EKSPORT I ALT											
UNIT VALUE INDEX											
TOTAL EXPORTS											
VALORI MEDI UNITARI											
ESPORTAZIONI TOTALI											
1975 = 100											
1976	110.6	112.7	109.1	104.7	112.5	111.2	110.1	110.9	113.0	103.4	103.4
1977	119.2	121.1	114.1	116.0	121.8	118.6	122.0	121.7	119.3	107.9	107.9
1978	122.3	125.3	116.0	115.7	121.9	122.1	129.7	126.3	121.2	115.7	115.7
1979	133.3	131.5	125.4	129.1	132.4	135.9	150.9	136.8	127.1	-	-
1979 I	127.3	129.0	120.8	120.4	125.1	129.4	138.9	132.1	124.5	-	127.3
II	131.3	129.5	123.9	127.6	130.0	132.9	147.8	136.5	125.2	-	129.2
III	135.7	131.4	126.8	132.4	134.8	138.6	158.5	138.5	128.6	-	-
IV	139.0	136.1	129.9	136.1	139.6	142.7	158.2	139.9	129.9	-	-
1980 I	144.9	138.5	133.6	143.9	146.1	150.5	172.2	145.4	129.0	-	-
1979 mar	128.6	128.9	122.0	124.1	126.7	130.2	141.7	134.5	124.2	-	-
apr	128.0	128.8	122.2	125.5	128.5	130.7	133.4	136.4	123.6	-	-
mai	131.1	129.6	125.0	127.1	129.9	133.0	145.0	135.3	125.3	-	-
jun	134.7	130.0	124.5	130.4	131.5	135.0	165.2	137.8	126.8	-	-
jul	135.1	131.0	124.7	131.7	133.5	138.6	159.6	138.8	127.6	-	-
aug	135.6	130.9	126.3	132.1	133.8	137.3	159.7	137.8	127.3	-	-
sep	136.5	132.4	129.3	133.3	137.2	139.8	156.1	139.1	130.9	-	-
oct	137.5	134.9	127.9	133.6	136.3	143.0	156.7	140.4	130.4	-	-
nov	138.6	134.5	131.0	137.0	139.8	141.9	156.8	139.6	130.2	-	-
dec	140.8	138.9	130.9	137.8	142.5	143.0	160.9	139.8	129.2	-	-
1980 jan	142.9	137.3	131.3	142.3	144.6	147.3	167.1	143.6	127.7	-	-
feb	144.9	139.4	132.3	142.1	146.3	151.6	173.4	145.0	129.0	-	-
mar	146.8	139.0	137.1	147.3	147.3	152.7	176.2	147.6	130.3	-	-
apr	-	139.4	136.2	150.6	151.4	-	-	150.2	131.8	-	-
mai	-	-	-	-	-	-	-	149.9	131.8	-	-

IMPORT FRA TREDJELANDE

IMPORTS EXTRA-EC

IMPORTAZIONI EXTRA-CE

	EUR-9	B.R. DEUTSCHLAND	FRANCE	ITALIA	NEDERLAND	BELGIQUE BELGIE	LUXEMBOURG	UNITED KINGDOM	IRELAND	DANMARK	U.S.A.
088 - I ALT - SITC 0-9 SAESDNKORRIGERET						TOTAL - SEASONALLY ADJUSTED SITC 0-9			TOTALE - CTCI 0-9 DESTAGIONALIZZATO		
	1975 = 100										
1976	124.6	132.6	126.6	122.2	128.8	124.2	114.6	119.6	129.4	-	-
1977	137.4	149.1	139.9	135.8	148.8	142.2	118.0	161.9	136.9	-	-
1978	140.7	154.6	137.7	135.5	142.6	143.9	130.5	177.1	126.3	-	-
1979	171.6	191.6	171.5	176.8	172.8	172.4	148.8	191.3	147.8	-	-
1979 II	162.9	183.9	162.4	164.0	166.8	161.8	139.8	188.3	140.7	-	-
III	176.1	197.9	179.0	173.1	179.9	172.4	155.5	200.6	150.4	-	-
IV	195.5	213.6	194.2	214.9	196.8	196.4	166.4	191.5	160.5	-	-
1980 I	215.7	239.1	225.2	216.0	212.8	238.3	187.0	229.6	172.6	-	-
II	-	233.7	-	-	-	-	177.2	-	-	-	-
1979 apr	152.4	173.5	149.6	143.9	152.7	150.8	134.5	196.7	141.1	-	-
mai	171.2	192.5	175.7	174.1	176.3	182.5	140.0	176.4	148.0	-	-
jun	165.0	185.6	162.0	174.0	171.6	152.0	144.9	191.9	133.0	-	-
jul	173.7	201.5	174.1	162.6	170.0	159.0	158.8	206.4	150.9	-	-
aug	179.1	198.5	180.4	174.6	189.6	183.0	160.4	202.0	155.7	-	-
sep	175.5	193.8	182.5	182.1	179.9	175.2	147.3	193.3	144.7	-	-
oct	197.9	214.5	199.4	191.9	196.2	193.7	184.7	225.1	168.7	-	-
nov	195.7	218.4	197.2	214.4	206.4	201.3	159.7	187.3	157.6	-	-
dec	193.0	207.9	185.9	238.3	187.9	194.3	154.9	162.1	155.3	-	-
1980 jan	211.5	237.9	210.9	217.1	202.5	222.2	193.0	233.5	169.5	-	-
feb	217.6	243.9	224.2	216.2	212.5	236.6	189.7	242.0	185.2	-	-
mar	217.8	235.4	240.3	214.7	223.4	256.2	178.2	213.4	163.2	-	-
apr	-	235.2	232.7	242.7	213.6	-	192.7	209.1	258.4	-	-
mai	-	241.5	236.3	-	214.8	-	170.0	201.1	140.2	-	-
jun	-	-	232.2	-	-	-	168.9	-	-	-	-
089 - I ALT - SITC 0-9						TOTAL - SITC 0-9			TOTALE - CTCI 0-9		
MIO ERE						MIO EUA			MIO UCE		
1975	10 466.9	2 543.1	1 861.8	1 475.5	1 020.2	677.4	2 432.3	78.1	378.4	-	-
	1975 = 100										
1976	126.9	134.4	130.0	123.9	131.4	126.3	116.6	122.5	129.2	-	-
1977	136.7	148.4	139.9	134.0	147.6	140.9	117.6	160.9	134.1	-	-
1978	142.0	156.0	139.5	137.7	144.4	145.1	131.1	178.0	126.6	-	-
1979	173.0	193.3	173.9	178.7	175.5	173.7	149.8	192.0	146.8	-	-
1979 II	166.1	184.7	168.4	166.5	170.6	165.6	146.1	194.4	138.7	-	-
III	172.0	195.6	171.9	163.9	176.7	169.0	155.1	199.3	141.1	-	-
IV	201.6	222.7	198.9	239.7	200.9	201.3	164.8	183.8	165.8	-	-
1980 I	216.1	237.7	233.3	196.9	218.0	244.9	189.0	241.3	173.0	-	-
II	-	236.0	-	-	-	-	179.3	-	-	-	-
1979 apr	151.8	174.8	156.1	138.7	155.2	148.6	132.3	197.3	138.3	-	-
mai	176.0	190.9	182.6	188.8	179.7	188.2	147.0	191.7	144.1	-	-
jun	170.4	188.4	166.3	172.1	176.9	160.0	158.9	194.2	133.7	-	-
jul	171.7	203.2	170.9	157.2	163.7	146.3	164.2	208.9	128.7	-	-
aug	171.4	195.1	167.6	148.0	185.0	185.7	156.7	190.3	150.5	-	-
sep	172.9	188.5	177.2	186.5	181.5	175.1	144.6	198.7	144.0	-	-
oct	202.9	224.4	202.2	198.6	201.7	203.3	188.2	232.4	170.5	-	-
nov	199.8	225.0	201.9	218.4	212.4	203.4	159.6	183.0	167.7	-	-
dec	202.0	218.8	192.6	302.3	188.4	197.2	146.5	136.1	159.2	-	-
1980 jan	212.5	236.0	215.7	178.5	219.7	231.3	202.7	268.1	170.4	-	-
feb	210.6	237.3	225.5	194.0	203.7	234.6	181.6	242.5	178.7	-	-
mar	225.1	239.7	258.8	218.2	230.4	268.9	182.7	213.3	169.9	-	-
apr	-	230.6	235.4	231.3	209.9	-	187.7	206.7	267.3	-	-
mai	-	235.8	241.1	-	213.3	-	171.7	212.8	122.3	-	-
jun	-	-	231.6	-	-	-	178.4	-	-	-	-
090 - NAERINGS-OG NYDELSESMIDLER SITC 0+1						FOOD, DRINK AND TOBACCO SITC 0+1			PRODOTTI ALIMENTARI, ETC CTCI 0+1		
MIO ERE						MIO EUA			MIO UCE		
1975	1 415.4	303.6	221.0	194.7	191.2	75.8	374.5	15.5	39.1	-	-
	1975 = 100										
1976	123.1	135.7	134.0	114.5	123.0	128.0	107.6	106.0	154.2	-	-
1977	141.2	160.6	165.8	125.1	140.4	144.2	116.3	82.4	193.6	-	-
1978	136.2	152.2	161.7	123.5	130.0	125.4	119.3	100.2	159.9	-	-
1979	144.5	161.0	166.1	136.5	136.7	139.4	126.7	109.7	166.4	-	-
1979 II	141.2	149.6	165.6	119.4	134.7	142.4	132.1	127.0	168.9	-	-
III	138.7	152.7	143.2	128.1	130.9	136.4	133.1	112.1	164.2	-	-
IV	161.6	188.4	186.1	186.3	148.3	151.0	122.4	98.5	177.2	-	-
1980 I	151.9	181.0	179.8	123.6	156.8	144.1	123.7	138.2	176.0	-	-
II	-	-	-	-	-	-	-	-	-	-	-
1979 apr	137.0	141.8	169.6	124.8	117.5	138.0	126.4	143.0	170.0	-	-
mai	151.3	154.9	178.3	111.7	152.1	175.7	146.4	137.7	169.9	-	-
jun	135.2	152.0	148.8	121.6	134.5	113.5	123.6	100.1	167.0	-	-
jul	138.0	162.4	149.2	102.5	124.2	106.0	142.4	112.8	160.5	-	-
aug	150.4	156.1	138.7	152.2	154.6	184.6	140.3	128.4	183.3	-	-
sep	127.6	139.7	141.5	129.6	113.8	118.5	116.4	95.2	148.7	-	-
oct	158.2	185.3	185.4	136.0	137.0	167.9	138.2	140.5	187.2	-	-
nov	168.2	194.0	191.2	176.1	180.6	139.2	129.5	95.0	193.1	-	-
dec	158.3	185.8	181.7	246.8	127.1	145.8	99.5	60.1	151.4	-	-
1980 jan	150.9	172.7	173.5	118.7	152.5	147.7	134.8	146.4	167.6	-	-
feb	154.9	189.9	172.9	145.8	161.3	151.0	115.8	158.1	174.3	-	-
mar	150.1	180.4	193.2	106.4	156.7	133.5	120.6	110.1	186.0	-	-
apr	-	171.8	202.8	-	145.1	-	-	130.4	-	-	-
mai	-	173.0	178.2	-	169.7	-	-	100.6	-	-	-
jun	-	-	-	-	-	-	-	-	-	-	-

IMPORT FRA TREDJELANDE

IMPORTS EXTRA-EC

IMPORTAZIONI EXTRA-CE

	EUR-9	B.R. DEUTSCHLAND	FRANCE	ITALIA	NEDERLAND	BELGIQUE BELGIE	LUXEMBOURG	UNITED KINGDOM	IRELAND	DANMARK	U.S.A.	
091 - RAASTOFFER SITC 2 + 4		RAW MATERIALS SITC 2 + 4						MATERIE PRIME CTCI 2 + 4				
MIO ERE					MIO EUA					MIO UCE		
1975	1 433.1	399.9	232.1	234.0	127.5		101.9	297.7	6.9	33.1		
					1975 = 100							
1976	128.5	125.1	131.8	129.3	127.0		129.2	129.2	146.6	133.4		
1977	134.2	134.4	135.6	133.8	151.3		118.9	130.2	110.8	146.6		
1978	126.0	124.1	129.0	130.8	147.9		118.2	112.5	139.8	149.6		
1979	157.9	148.6	155.7	183.1	178.9		142.3	146.0	172.0	181.4		
1979 II	158.5	146.9	165.7	172.9	184.4		140.0	150.3	185.8	172.7		
III	156.7	150.9	154.1	163.9	175.8		133.4	161.5	197.2	140.5		
IV	179.0	166.6	160.9	239.7	196.1		170.9	155.9	176.4	194.2		
1980 I	182.8	172.5	186.5	195.7	199.7		213.7	156.4	209.8	263.9		
II												
1979 apr	146.1	136.4	155.3	152.6	163.5		118.4	145.8	137.2	173.6		
mai	171.1	161.7	176.7	174.9	194.7		165.1	162.8	205.3	215.4		
jun	158.4	142.7	164.9	191.1	195.0		136.5	142.4	215.1	129.0		
jul	164.9	158.3	167.3	178.4	173.0		127.1	173.2	215.8	131.7		
aug	156.8	160.0	135.5	153.4	174.5		142.4	170.5	160.9	144.3		
sep	148.4	134.5	159.5	160.0	179.9		130.7	140.8	214.8	145.6		
oct	174.4	172.4	158.9	183.3	212.1		156.4	173.5	225.4	151.5		
nov	175.5	169.5	169.4	195.7	208.4		199.6	149.9	164.2	180.3		
dec	187.1	157.9	154.4	340.0	167.8		156.6	144.3	139.5	250.8		
1980 jan	182.2	166.2	187.6	183.8	204.1		186.2	172.9	223.3	306.1		
feb	175.6	164.7	180.1	195.2	177.6		229.9	135.8	251.6	304.5		
mar	190.7	186.6	191.7	207.9	217.3		225.1	160.6	154.5	181.3		
apr		180.7	190.5		188.6				145.6			
mai		174.3	172.3		197.1				204.1			
jun												
092 - BRAENDELSSTOFFER SITC 3		FUELS SITC 3						PRODOTTI ENERGETICI CTCI 3				
MIO ERE					MIO EUA					MIO UCE		
1975	3 228.5	634.2	727.8	647.4	369.9		182.4	568.0	17.6	81.3		
					1975 = 100							
1976	125.9	130.7	129.8	119.8	139.8		120.6	117.7	85.6	117.0		
1977	126.8	136.7	130.7	128.1	145.1		147.7	92.5	122.6	112.5		
1978	120.2	134.9	121.0	128.2	124.2		135.7	88.9	108.2	101.6		
1979	159.9	194.2	161.4	164.7	177.2		170.9	102.6	136.9	142.0		
1979 II	144.0	182.8	141.8	146.1	164.3		147.3	92.0	109.1	115.8		
III	166.5	216.1	171.7	151.8	189.4		175.3	104.9	199.7	150.6		
IV	201.6	234.3	196.8	230.7	221.7		225.6	122.5	135.1	179.4		
1980 I	221.8	264.7	246.8	194.5	250.4		277.2	144.7	236.9	164.0		
II												
1979 apr	127.2	171.3	125.1	105.5	148.9		137.7	88.7	135.9	119.3		
mai	153.7	180.8	152.6	188.6	157.3		154.0	93.2	56.3	98.8		
jun	151.2	196.2	147.7	144.4	186.7		150.1	94.0	135.0	129.2		
jul	152.1	215.8	151.9	133.1	153.1		149.1	101.6	203.4	151.2		
aug	169.8	217.4	186.8	132.5	196.1		218.4	104.1	188.0	167.8		
sep	177.8	215.2	176.2	189.9	219.0		158.6	109.1	207.7	132.7		
oct	189.3	224.6	197.3	195.8	209.5		202.1	117.0	163.4	181.3		
nov	196.5	235.0	194.5	221.0	215.9		231.6	110.1	146.0	166.0		
dec	219.0	243.3	198.7	275.2	239.7		243.1	140.4	95.9	190.8		
1980 jan	220.4	272.2	222.5	179.0	262.7		284.3	167.5	259.9	151.5		
feb	207.4	261.4	235.8	178.5	230.4		233.2	121.1	220.8	199.8		
mar	237.7	260.3	282.1	225.9	258.0		314.2	145.5	230.0	140.8		
apr		250.0	225.3		252.9				171.6			
mai		286.7	274.3		238.4				224.7			
jun												
093 - KEMISKE PRODUKTER SITC 5		CHEMICALS SITC 5						PRODOTTI CHIMICI CTCI 5				
MIO ERE					MIO EUA					MIO UCE		
1975	447.9	102.8	82.8	51.6	44.0		29.1	107.3	3.7	26.6		
					1975 = 100							
1976	130.7	142.7	135.8	133.6	136.2		145.1	111.3	151.3	113.7		
1977	142.7	155.5	168.3	142.6	145.8		162.5	109.0	204.8	114.9		
1978	162.2	189.9	192.2	161.8	141.6		194.8	117.8	331.6	116.9		
1979	200.8	234.8	245.0	220.0	186.7		225.8	133.0	341.2	144.7		
1979 II	202.2	231.1	221.5	257.9	198.8		231.8	135.2	374.0	142.7		
III	190.9	214.4	235.2	189.2	190.1		231.1	137.6	281.9	125.0		
IV	220.2	263.1	276.5	256.0	187.6		226.5	143.4	246.6	163.6		
1980 I	224.7	240.6	280.9	239.7	244.8		291.7	142.4	329.0	169.9		
II												
1979 apr	189.4	237.8	207.9	181.0	183.2		226.2	126.3	432.2	152.7		
mai	220.5	207.5	275.2	336.9	215.9		210.8	149.4	401.3	155.6		
jun	196.7	247.9	181.3	256.0	197.2		258.5	129.8	288.5	119.8		
jul	196.9	234.2	234.3	202.0	191.4		193.8	154.4	279.6	99.8		
aug	192.5	219.7	231.4	175.9	209.0		259.9	131.9	271.1	131.0		
sep	183.3	189.4	240.0	189.7	169.7		239.7	126.6	295.0	144.4		
oct	224.0	261.5	289.0	202.3	199.0		250.2	165.8	290.0	157.9		
nov	222.2	258.3	289.7	257.3	203.0		217.2	138.9	235.2	177.0		
dec	214.4	269.5	250.8	308.2	160.9		212.0	125.5	214.6	155.9		
1980 jan	230.3	254.2	277.8	223.2	259.9		274.3	156.7	520.0	164.2		
feb	214.8	245.2	251.4	242.0	218.4		295.1	129.7	299.5	168.4		
mar	228.9	222.5	313.5	253.9	256.1		305.6	140.7	167.4	177.0		
apr		251.2	345.6		211.3				308.1			
mai		256.4	336.3		244.3				219.4			
jun												

IMPORT FRA TREDJELANDE

IMPORTS EXTRA-EC

IMPORTAZIONI EXTRA-CE

	EUR-9	B.R. DEUTSCHLAND	FRANCE	ITALIA	NEDERLAND	BELGIQUE BELGIE	LUXEMBOURG	UNITED KINGDOM	IRELAND	DANMARK	U.S.A.
Q94 - MASKINER SITC 71+72											
MIO ERE					MIO EUA						MIO UCE
1975	1 043.3	270.1	187.3	109.3	90.4		52.6	269.4	13.5	50.7	
					1975 = 100						
1976	128.3	136.1	132.7	115.7	121.7		118.1	126.2	134.9	130.0	
1977	142.7	157.4	140.6	128.6	147.7		135.5	136.5	153.7	131.6	
1978	161.4	188.1	160.3	142.2	162.7		158.3	142.0	196.8	158.1	
1979	185.8	219.3	196.6	164.1	188.9		172.8	160.3	208.9	151.0	
1979 II	178.7	207.1	198.8	169.5	180.3		168.7	142.9	244.5	153.7	
III	181.0	211.6	187.1	147.8	186.3		153.9	169.3	226.3	136.7	
IV	212.2	261.8	221.5	200.5	198.2		208.7	179.7	108.6	167.8	
1980 I	215.0	247.3	225.5	181.1	207.9		210.2	197.6	283.1	168.7	
II											
1979 apr	167.7	189.5	188.0	156.1	179.0		172.1	131.2	249.2	148.2	
mai	190.6	223.9	210.8	182.3	196.4		170.5	149.3	270.2	165.3	
jun	177.8	207.8	197.4	170.1	165.3		163.5	148.1	214.1	147.5	
jul	192.0	224.2	206.4	156.8	205.9		134.4	180.6	237.4	126.1	
aug	168.4	196.5	166.4	126.6	174.1		153.3	163.4	216.1	136.1	
sep	182.7	214.0	188.4	160.1	178.9		174.0	163.8	225.4	148.0	
oct	220.1	265.5	232.1	162.6	219.7		218.2	196.4	252.4	177.2	
nov	212.2	274.1	222.9	186.9	193.0		199.4	184.5	-96.6	175.0	
dec	204.3	245.7	209.4	252.2	182.0		208.5	158.1	170.1	151.4	
1980 jan	205.4	245.4	207.6	144.0	187.5		199.7	198.4	310.3	162.5	
feb	208.9	233.7	220.3	198.6	209.6		201.4	187.6	271.3	159.3	
mar	230.7	262.8	248.6	200.6	226.8		229.7	206.8	267.6	184.3	
apr		263.4	248.9		197.9				295.3		
mai		254.7	233.8		202.9				241.6		
jun											
Q95 - TRANSPORTMIDLER SITC 73											
MIO ERE					MIO EUA						MIO UCE
1975	335.8	60.7	68.3	25.9	42.8		37.1	72.3	2.3	26.5	
					1975 = 100						
1976	127.8	127.6	158.6	121.1	84.8		116.5	122.0	177.1	152.7	
1977	161.6	186.9	181.4	141.6	130.2		126.9	164.0	218.7	160.4	
1978	227.6	255.1	182.9	171.3	180.6		145.4	375.0	384.8	110.4	
1979	251.8	264.2	210.1	206.2	204.1		216.7	381.2	547.5	122.9	
1979 II	267.3	285.4	237.0	154.8	207.1		248.0	410.1	605.3	119.4	
III	245.1	216.3	210.3	228.1	180.6		169.8	422.9	337.8	133.5	
IV	257.5	235.4	196.6	274.2	244.9		267.3	363.3	771.3	122.5	
1980 I	285.6	266.9	248.4	249.2	145.1		243.4	505.1	579.8	121.2	
II											
1979 apr	259.9	318.8	244.9	144.5	178.8		180.1	393.0	718.2	116.6	
mai	301.5	281.7	244.6	136.3	289.6		261.9	518.2	445.4	125.8	
jun	240.5	255.5	221.5	183.7	152.9		302.1	319.1	652.4	115.9	
jul	260.0	240.3	170.7	256.2	159.7		184.3	506.5	377.9	124.3	
aug	258.7	222.8	185.9	223.4	247.9		170.1	462.0	313.0	145.3	
sep	216.6	185.7	274.4	204.8	134.3		155.1	300.3	322.4	131.0	
oct	267.8	195.4	190.5	190.4	228.1		328.4	451.0	1 123.1	113.7	
nov	270.8	272.8	218.7	239.1	322.1		226.3	352.9	1 049.7	119.9	
dec	234.0	238.0	180.6	393.2	184.4		247.3	286.2	141.2	134.0	
1980 jan	269.2	232.3	195.8	234.9	126.5		232.7	537.7	520.0	103.3	
feb	241.1	218.8	257.9	221.0	132.9		193.4	384.3	577.9	89.9	
mar	346.5	349.5	291.3	291.8	175.8		304.1	593.3	641.4	170.5	
apr		373.0	276.7		177.1				251.6		
mai		393.0	288.8		166.4				697.0		
jun											
Q96 - ANDRE FORARBEJDEDE VARER SITC 6+8											
MIO ERE					MIO EUA						MIO UCE
1975	2 240.5	665.6	302.9	174.8	150.0		146.7	676.9	14.7	108.9	
					1975 = 100						
1976	131.3	137.4	129.0	141.0	142.1		145.8	117.2	137.2	136.7	
1977	146.1	156.3	143.0	155.6	162.6		169.2	128.3	134.5	135.2	
1978	163.3	171.7	154.9	160.7	181.7		187.6	154.7	169.6	134.6	
1979	198.1	208.0	203.1	235.9	188.0		215.7	181.7	217.4	153.3	
1979 II	194.7	201.7	206.9	232.9	182.9		213.4	177.9	231.4	146.8	
III	193.7	210.7	192.0	214.4	186.3		200.1	179.1	232.6	149.1	
IV	221.0	222.9	226.8	306.7	196.6		242.7	203.3	212.8	170.1	
1980 I	251.3	252.7	270.6	290.1	239.7		295.8	235.3	277.4	177.4	
II											
1979 apr	175.0	191.4	185.3	213.3	173.8		193.4	145.8	186.9	141.5	
mai	195.7	209.4	227.5	235.8	195.7		253.4	150.8	255.1	153.5	
jun	213.3	204.3	208.0	249.6	179.1		193.4	237.1	252.2	145.5	
jul	201.3	218.5	215.9	229.3	187.8		189.3	187.5	249.9	125.4	
aug	185.8	207.0	167.0	175.6	186.2		195.8	177.2	223.0	158.9	
sep	194.0	206.5	193.0	238.2	184.7		215.2	172.6	224.7	162.9	
oct	246.3	247.0	240.8	258.5	227.3		268.0	251.7	279.2	197.1	
nov	218.9	227.1	230.8	273.1	201.1		248.5	196.3	203.1	176.9	
dec	197.6	194.7	208.9	388.5	161.6		211.7	162.0	156.2	136.3	
1980 jan	245.3	243.7	249.7	252.8	238.4		258.5	251.1	305.4	177.7	
feb	259.6	262.9	274.2	286.7	226.7		323.1	250.0	282.5	171.9	
mar	248.9	251.6	287.9	330.8	254.2		305.8	205.0	244.3	182.8	
apr		246.9	266.7		214.9				261.8		
mai		234.5	239.0		225.6				244.3		
jun											

EKSPORT TIL TREDJELANDE

EXPORTS EXTRA-EC

ESPORTAZIONI EXTRA-EC

	EUR-9	B.R. DEUTSCHLAND	FRANCE	ITALIA	NEDERLAND	BELGIQUE BELGIE	LUXEMBOURG	UNITED KINGDOM	IRELAND	DANMARK	U.S.A.
097 - I ALT - SITC 0-9 SAESONKORRIGERET	TOTAL - SEASONALLY ADJUSTED SITC 0-9									TOTALE - CTCI 0-9 DESTAGIONALIZZATO	
	1975 = 100										
1976	116.4	121.1	115.5	111.7	120.0	113.6	111.7	134.6	114.8	-	-
1977	135.4	139.0	129.4	136.2	137.3	138.5	133.1	170.7	127.3	-	-
1978	143.4	147.2	133.7	147.3	138.4	146.7	145.9	187.7	124.5	-	-
1979	160.1	158.1	158.0	172.3	154.2	161.1	161.3	220.5	137.7	-	-
1979 II	155.7	154.9	148.8	165.7	149.9	155.8	161.3	206.2	130.0	-	-
III	161.5	157.3	158.7	170.4	154.5	159.0	167.1	220.4	140.1	-	-
IV	169.9	161.7	171.5	188.2	159.5	169.7	174.2	240.0	145.9	-	-
1980 I	182.7	177.0	177.1	185.8	184.2	193.3	195.6	250.9	151.9	-	-
II	-	-	179.4	-	-	-	187.7	-	-	-	-
1979 apr	149.7	152.0	143.2	156.5	144.6	147.7	149.7	188.7	131.7	-	-
mai	159.9	157.9	157.5	169.7	149.2	172.2	159.6	225.3	135.8	-	-
jun	157.6	154.8	145.7	170.9	155.9	147.4	174.5	204.7	122.6	-	-
jul	161.8	162.4	162.2	144.1	151.8	161.1	171.2	233.6	138.4	-	-
aug	166.7	161.7	154.5	186.5	158.7	167.5	175.9	199.6	141.6	-	-
sep	155.8	147.9	159.5	180.6	153.0	148.5	154.2	228.1	140.3	-	-
oct	172.3	162.1	169.6	185.1	168.0	186.2	179.0	257.1	156.0	-	-
nov	170.9	170.1	176.4	170.5	160.1	167.4	171.6	242.9	154.5	-	-
dec	166.4	153.0	168.4	209.2	150.5	155.6	172.1	220.0	127.2	-	-
1980 jan	179.4	176.0	165.2	186.1	178.1	193.8	194.2	230.6	150.2	-	-
feb	186.1	182.8	181.3	183.9	178.7	189.1	202.8	260.0	158.8	-	-
mar	182.7	172.2	185.0	187.3	195.9	197.0	189.8	262.1	146.9	-	-
apr	-	175.2	190.3	186.6	180.1	-	192.2	279.1	306.5	-	-
mai	-	176.4	161.3	-	182.4	-	185.6	268.9	159.6	-	-
jun	-	-	186.4	-	-	-	185.3	-	-	-	-
098 - I ALT - SITC 0-9	TOTAL - SITC 0-9									TOTALE - CTCI 0-9	
MIO ERE	MIO EUA									MIO UCE	
1975	10 103.6	3 417.4	1 778.9	1 288.1	689.4	569.1	1 994.7	44.2	321.7	-	-
	1975 = 100										
1976	116.4	121.1	115.5	111.7	120.0	113.6	111.7	134.6	114.8	-	-
1977	135.4	139.0	129.4	136.2	137.3	138.5	133.1	170.7	127.3	-	-
1978	143.4	147.2	133.7	147.3	138.4	146.7	145.9	187.7	124.5	-	-
1979	160.1	158.1	158.0	172.3	154.2	161.1	161.3	220.5	137.7	-	-
1979 II	160.2	155.7	157.7	170.7	151.2	160.4	170.2	211.8	131.3	-	-
III	158.0	155.5	151.8	166.0	156.4	152.0	167.8	227.1	131.4	-	-
IV	178.9	173.5	177.7	209.3	169.1	178.7	175.6	244.2	154.4	-	-
1980 I	179.2	174.0	176.2	167.9	184.4	199.6	193.9	241.8	150.4	-	-
II	-	-	185.6	-	-	-	192.6	-	-	-	-
1979 apr	150.1	152.4	145.9	153.1	145.1	149.2	152.6	181.0	130.5	-	-
mai	164.0	157.6	164.7	178.1	147.1	174.2	171.2	251.2	131.7	-	-
jun	166.6	157.0	162.4	180.7	161.4	157.9	186.9	203.3	131.7	-	-
jul	164.0	163.5	171.9	150.6	153.0	155.8	179.5	249.0	109.9	-	-
aug	157.1	155.8	132.7	175.5	155.1	147.0	175.2	190.4	138.2	-	-
sep	153.0	147.3	150.8	172.0	161.0	153.3	148.8	241.9	146.1	-	-
oct	181.5	176.0	175.4	190.3	179.4	208.2	184.0	255.1	168.8	-	-
nov	174.5	176.8	175.9	174.7	170.9	164.8	173.4	265.1	162.4	-	-
dec	180.7	167.6	181.7	263.0	156.9	163.1	169.3	212.4	131.8	-	-
1980 jan	169.2	166.0	153.4	152.6	179.1	197.0	192.3	201.4	138.4	-	-
feb	177.0	173.7	177.4	165.3	168.9	188.3	191.5	248.4	154.0	-	-
mar	191.5	182.3	197.7	185.7	205.3	213.5	197.8	275.6	158.8	-	-
apr	-	175.4	192.2	180.8	176.6	-	191.2	271.6	343.0	-	-
mai	-	174.6	161.5	-	176.6	-	192.3	290.6	146.3	-	-
jun	-	-	203.2	-	-	-	194.4	-	-	-	-
099 - NAERINGS-OG NYDELSESMIDLER SITC 0+1	FOOD, DRINK AND TOBACCO SITC 0+1									PRODOTTI ALIMENTARI, ETC CTCI 0+1	
MIO ERE	MIO EUA									MIO UCE	
1975	660.2	66.6	192.2	67.9	99.4	26.4	128.3	12.3	67.1	-	-
	1975 = 100										
1976	114.0	138.8	113.0	98.8	118.3	108.8	102.1	156.3	118.8	-	-
1977	131.0	183.4	110.3	118.4	145.6	159.4	117.3	183.1	134.9	-	-
1978	144.2	188.8	130.4	124.3	147.9	184.1	140.5	172.8	140.5	-	-
1979	166.3	223.0	154.5	171.3	165.5	220.6	143.4	252.3	146.4	-	-
1979 II	168.1	214.3	158.9	169.7	168.0	238.7	145.8	236.2	149.4	-	-
III	157.0	207.6	142.1	156.9	148.2	207.3	147.4	263.3	141.9	-	-
IV	184.9	258.0	167.9	215.1	183.5	225.3	162.3	271.0	144.0	-	-
1980 I	197.9	283.7	208.9	153.3	192.9	270.5	169.4	258.0	148.8	-	-
II	-	-	-	-	-	-	-	-	-	-	-
1979 apr	165.1	232.3	153.2	153.2	164.5	264.0	140.1	158.0	155.6	-	-
mai	177.1	218.2	158.6	194.5	179.4	272.2	153.6	340.9	145.7	-	-
jun	162.1	192.3	164.9	161.3	160.3	179.8	143.9	209.8	146.8	-	-
jul	154.3	198.8	151.1	73.1	158.3	247.3	154.1	291.6	134.1	-	-
aug	158.6	234.9	127.6	168.2	147.1	255.6	147.1	253.5	145.5	-	-
sep	158.2	189.1	147.6	229.2	139.3	119.1	141.0	244.7	146.2	-	-
oct	187.2	261.9	166.4	177.6	211.2	307.3	150.5	305.7	148.5	-	-
nov	182.7	282.5	158.9	172.8	190.0	181.6	170.9	281.7	155.6	-	-
dec	184.7	229.6	178.3	294.8	149.5	186.9	165.4	225.7	127.9	-	-
1980 jan	187.4	269.7	184.3	166.6	203.1	269.8	160.5	203.4	128.0	-	-
feb	193.8	285.7	212.7	133.0	168.2	206.3	179.3	251.6	160.2	-	-
mar	212.5	295.6	229.5	160.4	207.2	335.3	168.4	319.1	158.1	-	-
apr	-	339.2	247.0	-	186.5	-	-	359.2	-	-	-
mai	-	316.6	217.6	-	190.9	-	-	378.0	-	-	-
jun	-	-	-	-	-	-	-	-	-	-	-

EKSPORT TIL TREDJELANDE

EXPORTS EXTRA-EC

ESPORTAZIONI EXTRA-EC

	EUR-9	B.R. DEUTSCHLAND	FRANCE	ITALIA	NEDERLAND	BELGIQUE BELGIE	LUXEMBOURG	UNITED KINGDOM	IRELAND	DANMARK	U.S.A.
100 - RAASTOFFER											
SITC 2 + 4											
MIO ERE					MIO EUA						MIO UCE
1975	226.8	60.2	43.1	20.7	35.3	12.4	37.5	2.1	15.6		
					1975 = 100						
1976	118.4	124.2	107.4	111.3	120.2	140.4	119.3	78.0	118.2		
1977	140.1	144.7	122.2	123.2	154.5	166.4	145.4	97.0	134.3		
1978	143.5	140.3	133.1	138.8	157.3	175.9	141.8	112.1	141.5		
1979	170.5	165.8	162.8	178.0	176.1	184.7	175.5	158.8	165.1		
1979 II	173.9	163.5	163.1	183.9	165.1	195.3	203.0	137.7	168.7		
III	163.1	168.2	143.0	169.1	178.7	174.0	173.6	200.4	116.6		
IV	182.6	183.4	179.8	207.3	183.9	188.2	175.7	154.0	166.7		
1980 I	210.1	197.2	190.4	197.4	206.1	213.1	248.7	250.5	239.4		
II											
1979 apr	172.3	157.2	152.8	181.8	188.5	181.3	188.2	135.0	195.5		
mai	174.7	172.7	165.0	177.2	160.3	202.4	196.4	150.6	167.4		
jun	174.7	160.7	171.4	192.7	146.6	202.1	224.5	127.7	143.1		
jul	155.8	169.6	166.2	112.4	130.6	170.7	187.2	193.4	96.2		
aug	167.8	173.9	125.3	155.1	205.1	166.6	194.2	197.2	128.1		
sep	165.7	161.3	137.5	239.9	200.5	184.7	139.6	210.6	125.6		
oct	193.1	199.0	185.2	180.8	203.1	232.6	189.2	190.8	164.2		
nov	174.4	180.1	174.4	172.8	188.3	174.9	166.7	102.7	151.5		
dec	180.1	171.2	179.9	268.3	160.2	157.0	171.3	168.6	184.6		
1980 jan	188.5	163.9	182.3	183.3	189.6	236.0	200.8	209.9	234.8		
feb	203.4	202.6	190.6	198.0	201.6	194.7	204.3	231.8	253.4		
mar	238.4	225.2	198.2	211.0	227.0	208.7	341.1	309.7	229.9		
apr		180.2	185.7		182.2			206.8			
mai		199.0	176.2		177.7			163.4			
jun											
101 - BRAENDELSSTOFFER											
SITC 3											
MIO ERE					MIO EUA						MIO UCE
1975	393.9	67.1	40.2	91.5	90.0	36.3	52.4	0.2	16.2		
					1975 = 100						
1976	119.2	116.2	126.1	121.3	116.3	105.3	125.4	67.5	130.0		
1977	147.7	129.7	154.2	142.1	139.6	131.8	208.3	104.1	124.1		
1978	149.3	157.6	150.4	154.7	105.4	117.2	241.0	305.7	98.1		
1979	218.1	188.0	271.3	191.6	158.8	204.3	395.3	115.0	148.7		
1979 II	212.0	181.5	231.9	204.9	151.4	184.8	402.4	102.0	112.7		
III	255.3	202.1	359.0	180.7	197.0	257.3	495.7	134.6	183.8		
IV	239.3	197.2	308.7	208.6	176.2	234.2	427.0	43.6	173.5		
1980 I	267.5	217.7	295.6	195.6	226.4	299.4	517.6	60.5	160.2		
II											
1979 apr	181.7	149.0	174.5	205.5	130.2	133.8	326.4	4.8	129.2		
mai	218.6	185.6	214.9	229.9	120.0	224.8	440.7	242.1	116.8		
jun	235.6	209.7	306.1	179.2	203.9	195.9	440.1	59.1	92.1		
jul	243.1	200.1	387.5	147.3	181.3	216.8	493.2	196.3	199.3		
aug	259.5	219.4	395.0	194.3	169.2	276.4	493.8	22.2	167.8		
sep	263.2	187.0	294.4	200.4	240.5	278.7	500.0	185.4	184.4		
oct	233.8	213.0	313.1	194.8	157.0	334.3	342.7	53.0	196.0		
nov	243.9	184.4	314.0	184.6	175.0	181.7	539.3	75.5	221.9		
dec	240.2	194.1	298.9	246.5	196.6	186.7	399.0	2.4	102.6		
1980 jan	251.3	204.5	283.3	239.7	187.3	174.3	489.4	56.1	192.1		
feb	252.8	207.0	276.4	159.9	212.2	340.7	494.4	97.4	158.0		
mar	298.3	241.6	327.2	187.2	279.7	383.2	569.0	27.9	130.7		
apr		234.7	340.1		278.4			840.8			
mai		215.8	338.1		235.2			25.1			
jun											
102 - KEMISKE PRODUKTER											
SITC 5											
MIO ERE					MIO EUA						MIO UCE
1975	1 137.0	403.4	179.2	113.5	124.2	69.4	213.1	6.6	27.7		
					1975 = 100						
1976	122.3	129.1	121.4	108.1	117.0	117.0	122.3	136.5	121.1		
1977	140.2	145.2	140.2	124.3	127.5	137.6	146.6	192.9	133.2		
1978	148.0	152.0	159.7	120.9	141.6	146.5	148.2	250.7	132.1		
1979	171.9	180.4	185.9	150.7	166.7	159.3	162.2	279.2	147.1		
1979 II	176.3	177.2	197.9	153.7	168.4	154.9	181.0	262.4	146.6		
III	177.1	187.4	186.6	146.3	173.4	157.8	175.6	287.6	141.7		
IV	184.6	188.7	197.5	180.9	178.8	173.3	174.3	334.7	156.2		
1980 I	197.9	206.2	221.8	153.4	197.9	193.3	187.5	290.5	175.8		
II											
1979 apr	160.3	166.9	176.4	130.0	155.2	148.5	158.3	242.3	134.2		
mai	187.0	184.9	217.4	161.8	169.9	162.8	198.5	270.4	150.5		
jun	181.5	179.8	200.0	169.2	180.0	153.2	186.2	274.5	155.2		
jul	179.2	189.2	209.6	125.3	167.2	166.4	178.2	306.4	123.0		
aug	184.1	197.6	174.7	156.3	190.4	165.5	186.8	230.5	148.2		
sep	168.0	175.5	175.6	157.3	162.6	141.5	161.9	325.9	153.9		
oct	193.9	201.8	199.7	169.2	199.0	187.8	185.7	324.0	167.6		
nov	179.0	188.1	181.6	143.8	181.4	162.7	174.2	436.1	179.0		
dec	181.0	176.2	211.3	229.7	155.9	169.3	163.0	244.2	121.9		
1980 jan	187.3	198.8	191.9	133.7	208.9	188.2	176.6	267.6	174.7		
feb	195.3	202.5	217.6	153.3	188.5	198.3	187.5	322.5	169.5		
mar	211.2	217.4	255.8	173.2	196.2	193.4	198.4	281.4	183.3		
apr		204.5	242.6		180.6			303.9			
mai		203.0	198.2		181.8			348.2			
jun											

IMPORT FRA EF-LANDE

IMPORTS INTRA-EC

IMPORTAZIONI INTRA-CE

	EUR-9	B.R. DEUTSCHLAND	FRANCE	ITALIA	NEDERLAND	BELGIQUE BELGIE	LUXEMBOURG	UNITED KINGDOM	IRELAND	DANMARK	U.S.A.	
106 - I ALT - SITC 0-9 SAESONKORRIGERET			TOTAL - SEASONALLY ADJUSTED SITC 0-9								TOTALE - CTCI 0-9 DESTAGIONALIZZATO	
1975 = 100												
1976	127.0	127.4	133.6	127.2	122.8	128.2	117.0	124.0	136.4			
1977	143.2	145.5	142.9	134.4	135.6	143.6	153.5	153.2	144.1			
1978	156.7	160.0	154.6	148.1	147.9	157.8	167.7	186.6	147.8			
1979	187.8	191.9	183.2	188.1	171.7	170.1	218.5	255.5	175.5			
1979 II	184.2	186.0	177.9	182.6	165.9	167.4	225.6	255.8	177.8			
III	191.0	194.3	184.5	193.2	173.7	167.1	224.0	268.5	183.9			
IV	204.9	206.2	200.2	215.5	182.9	186.0	239.5	278.1	187.1			
1980 I	219.7	217.8	216.0	241.4	190.8	206.2	252.7	290.0	204.8			
II			210.9				253.0					
1979 apr	174.1	174.5	172.0	160.2	156.5	159.8	221.2	235.1	169.1			
mai	194.4	199.0	187.4	193.4	174.7	177.6	228.7	275.0	192.6			
jun	184.0	184.5	174.3	194.2	166.3	164.7	226.8	257.4	171.5			
jul	195.8	203.3	191.6	177.4	172.0	172.1	236.0	260.8	193.0			
aug	194.0	193.8	181.0	209.7	176.1	174.9	226.0	271.1	183.1			
sep	183.2	185.8	180.7	192.5	172.9	154.4	209.9	273.7	175.7			
oct	208.3	212.8	206.2	188.2	184.4	193.3	246.6	300.5	201.6			
nov	208.2	209.5	203.1	228.7	180.6	185.6	247.2	291.6	190.4			
dec	198.3	196.3	191.4	229.4	183.8	179.1	224.7	242.1	169.2			
1980 jan	215.5	213.3	208.0	228.1	188.5	210.6	246.6	296.4	213.3			
feb	228.3	229.5	222.9	255.0	193.5	211.5	266.2	302.4	200.8			
mar	215.3	210.7	217.2	241.1	190.4	196.6	245.4	271.3	200.3			
apr		223.6	215.9	230.6	186.5		262.3	279.4	204.5			
mai		215.7	205.4		179.1		246.8	279.9	142.8			
jun			211.5				250.0					
107 - I ALT - SITC 0-9 MIO ERE			TOTAL - SITC 0-9								TOTALE - CTCI 0-9 MIO UCE	
1975 = 100												
1975	9 779.5	2 493.2	1 779.9	1 110.2	1 348.2	1 390.0	1 162.8	175.1	320.0			
1976	127.0	127.4	133.6	127.2	122.8	128.2	117.0	124.0	136.4			
1977	143.2	145.5	142.9	134.4	135.6	143.6	153.5	153.2	144.1			
1978	156.7	160.0	154.6	148.1	147.9	157.8	167.7	186.6	147.8			
1979	187.8	191.9	183.2	188.1	171.7	170.1	218.5	255.5	175.5			
1979 II	189.6	191.1	183.2	184.3	169.9	174.3	234.1	270.7	176.3			
III	177.7	186.6	167.3	167.8	165.7	153.1	216.5	255.7	175.1			
IV	209.9	209.3	204.1	235.8	190.8	192.1	236.0	268.0	188.9			
1980 I	220.0	217.9	220.0	230.5	188.7	212.1	254.6	291.8	202.2			
II			213.3				259.1					
1979 apr	179.1	180.0	176.4	159.4	161.8	168.6	226.2	242.6	167.7			
mai	200.6	202.7	191.7	206.2	177.3	182.0	239.3	311.6	193.4			
jun	189.2	190.5	181.7	187.3	170.7	172.4	236.9	257.9	167.6			
jul	187.3	203.3	187.5	169.0	159.2	147.0	244.0	258.1	173.3			
aug	167.7	177.1	134.5	157.5	164.6	160.1	204.9	252.4	180.0			
sep	178.2	179.4	179.8	177.1	173.4	152.1	200.7	256.7	172.1			
oct	217.6	224.6	217.9	186.9	197.3	209.8	253.8	303.1	210.5			
nov	211.1	210.4	204.9	230.7	182.9	190.5	251.3	306.9	192.6			
dec	201.1	192.9	189.6	289.7	192.3	176.2	202.9	194.1	163.5			
1980 jan	204.4	204.5	201.0	200.5	172.0	205.1	237.5	293.3	201.6			
feb	225.3	225.6	224.0	240.1	190.0	215.3	264.3	297.6	189.0			
mar	230.4	223.5	234.9	251.0	204.1	216.1	262.0	284.5	215.8			
apr		227.1	216.0	222.7	188.7		264.6	274.8	199.8			
mai		216.3	205.9		178.5		254.1	309.3	131.0			
jun			218.0				258.5					
108 - NAERINGS-OG NYDELSESMIDLER SITC 0+1			FOOD, DRINK AND TOBACCO SITC 0+1								PRODOTTI ALIMENTARI, ETC CTCI 0+1	
1975 = 100												
1975	1 431.9	393.9	188.6	248.7	135.8	153.2	274.5	18.2	19.0			
1976	117.0	126.0	117.2	112.6	123.7	124.8	97.5	122.1	149.9			
1977	135.1	139.9	148.1	119.6	138.9	147.2	117.9	205.8	168.3			
1978	150.2	154.4	168.6	135.1	163.0	166.0	122.7	215.3	192.4			
1979	165.6	160.3	173.6	156.6	190.4	187.4	138.8	284.0	230.1			
1979 II	168.9	173.0	175.3	135.2	194.4	198.1	146.8	289.8	247.1			
III	162.9	157.3	169.2	159.0	187.4	169.6	140.9	303.2	222.2			
IV	177.7	162.7	185.2	185.0	214.5	196.9	146.9	292.2	237.4			
1980 I	169.9	166.7	175.2	161.4	197.8	196.4	135.3	305.6	251.6			
II												
1979 apr	160.8	159.9	171.4	129.9	186.1	184.4	146.0	269.4	215.5			
mai	181.1	192.4	181.7	149.1	199.6	225.6	143.1	335.8	266.3			
jun	164.9	166.7	173.0	126.7	197.6	184.4	151.3	264.2	259.4			
jul	166.6	160.9	168.7	150.2	196.2	157.8	166.6	280.2	224.2			
aug	162.6	159.8	158.4	169.8	180.9	187.0	125.3	304.8	244.7			
sep	159.5	151.2	180.5	157.0	185.0	163.8	130.7	324.5	197.7			
oct	183.1	174.7	205.0	148.6	213.1	214.6	163.0	353.2	250.4			
nov	179.1	164.2	189.9	173.8	213.9	190.8	158.7	312.3	274.2			
dec	170.9	149.3	160.5	232.5	216.3	185.4	118.9	211.0	187.5			
1980 jan	171.8	167.1	179.1	177.0	185.3	196.8	132.3	340.5	234.2			
feb	168.4	163.5	164.2	172.7	196.3	195.0	131.5	311.8	236.3			
mar	169.5	169.3	182.3	134.6	211.8	197.3	141.9	264.5	284.2			
apr		175.0	177.7		200.7			291.3				
mai		194.4	181.5		227.2			319.6				
jun												

IMPORT FRA EF-LANDE

IMPORTS INTRA-EC

IMPORTAZIONI INTRA-CE

	EUR-9	B.R. DEUTSCHLAND	FRANCE	ITALIA	NEDERLAND	BELGIQUE BELGIE	LUXEMBOURG	UNITED KINGDOM	IRELAND	DANMARK	U.S.A.
109 - RAASTOFFER SITC 2 + 4											
MIO ERE											
1975	473.0	125.5	70.7	101.9	54.1		73.7	35.2	5.0	6.9	
1976	126.4	124.5	121.0	134.7	122.3		120.6	134.8	126.6	143.4	
1977	138.8	142.8	130.4	127.3	127.7		128.8	193.7	234.9	164.6	
1978	141.9	149.0	138.0	135.1	126.9		135.3	167.3	174.7	191.6	
1979	175.0	177.7	165.9	178.7	138.9		170.6	215.8	250.5	234.3	
1979 II	179.9	184.8	163.6	181.8	134.5		181.0	235.2	272.7	225.3	
III	157.9	164.3	145.1	144.2	130.8		159.7	212.1	294.7	191.5	
IV	195.0	193.8	185.3	211.4	164.0		188.7	213.5	217.1	271.0	
1980 I	211.4	220.0	215.1	201.8	152.6		227.2	235.3	277.7	277.3	
II											
1979 apr	175.4	185.6	160.4	172.4	122.0		170.3	246.7	240.8	249.7	
mai	192.0	191.6	176.3	201.3	146.1		191.3	244.5	311.9	237.6	
jun	172.3	177.0	154.1	171.8	135.3		181.3	214.5	265.4	188.5	
jul	154.2	162.9	149.6	147.1	115.4		141.7	227.3	247.3	142.2	
aug	153.4	159.1	114.8	137.6	135.6		169.3	204.1	397.8	215.3	
sep	166.0	171.1	170.7	147.7	141.4		168.1	205.0	238.9	217.1	
oct	204.6	221.7	204.8	169.1	204.9		203.6	227.5	240.0	280.0	
nov	193.0	181.3	180.3	211.1	159.4		194.3	235.9	252.0	260.2	
dec	187.2	178.4	170.9	254.0	127.6		168.2	177.1	159.4	272.8	
1980 jan	202.2	199.8	195.4	188.4	147.5		236.2	255.9	270.7	257.9	
feb	217.5	238.0	238.3	194.8	151.0		225.2	231.0	304.2	272.6	
mar	214.4	222.2	211.5	222.2	159.4		220.2	218.8	258.1	301.3	
apr		213.5	180.4		144.7				221.5		
mai		194.6	178.3		147.9				222.1		
jun											
110 - BRAENDELSSTOFFER SITC 3											
MIO ERE											
1975	658.5	251.6	95.2	40.1	44.9		82.2	80.7	18.0	45.8	
1976	128.2	133.0	131.5	119.2	124.3		126.0	116.6	143.6	124.9	
1977	152.8	154.5	158.3	117.2	168.8		133.4	168.7	156.2	153.3	
1978	154.5	170.0	170.1	113.0	199.2		140.9	103.0	152.6	145.7	
1979	241.4	259.2	235.2	128.8	410.7		228.5	176.0	252.0	223.8	
1979 II	227.1	243.1	215.8	112.2	360.0		222.8	187.7	220.8	211.8	
III	247.5	274.8	212.2	119.4	509.8		188.9	172.9	209.9	278.1	
IV	277.3	291.4	276.8	164.4	457.7		291.0	189.3	355.0	222.8	
1980 I	321.1	336.6	316.4	301.4	436.3		298.3	239.1	355.1	322.0	
II											
1979 apr	199.7	216.0	214.8	82.6	263.1		201.9	184.6	131.6	168.5	
mai	242.6	246.7	234.2	153.7	359.1		221.5	222.5	288.6	257.1	
jun	238.8	266.7	198.6	100.4	457.8		245.2	155.8	242.1	209.9	
jul	262.4	326.0	195.7	145.8	472.2		172.1	171.9	198.8	294.4	
aug	234.0	243.6	203.7	52.6	489.2		206.0	212.8	165.2	266.7	
sep	246.3	254.8	237.2	159.9	567.8		188.5	133.9	265.7	273.2	
oct	265.1	279.8	250.1	82.9	449.5		275.2	177.3	438.9	262.3	
nov	291.3	310.2	292.5	144.6	443.8		310.1	218.2	414.0	210.3	
dec	275.5	284.0	287.9	265.7	479.9		287.6	172.4	212.2	195.7	
1980 jan	321.4	350.5	322.2	205.4	399.0		302.4	243.8	320.3	356.5	
feb	318.1	343.2	285.1	389.9	432.4		280.2	245.9	401.4	237.1	
mar	323.8	316.1	342.0	308.9	477.5		312.3	227.6	343.7	372.6	
apr		348.1	305.5		553.4				364.6		
mai		338.1	288.6		517.9				381.9		
jun											
111 - KEMISKE PRODUKTER SITC 5											
MIO ERE											
1975	1 028.6	248.1	208.2	137.5	138.7		128.9	103.5	24.9	38.8	
1976	134.2	135.1	132.7	142.3	134.5		124.1	143.9	115.3	127.0	
1977	149.1	150.8	141.7	146.9	145.4		138.6	184.9	147.9	137.8	
1978	160.9	152.6	151.6	163.4	151.9		162.1	212.7	174.3	136.9	
1979	211.2	206.4	191.1	225.9	193.5		204.4	284.4	231.7	173.8	
1979 II	215.1	202.8	193.3	223.8	194.3		210.8	311.4	262.2	182.8	
III	206.5	212.5	172.4	203.0	191.7		206.6	298.6	214.9	163.4	
IV	233.9	229.4	215.5	281.3	215.0		217.0	285.1	215.3	192.6	
1980 I	260.9	239.0	268.6	293.3	235.1		258.5	308.7	270.6	211.3	
II											
1979 apr	200.0	192.1	186.4	173.8	180.2		207.4	287.2	264.8	188.0	
mai	228.5	218.3	197.6	260.3	193.2		218.3	330.6	290.7	194.0	
jun	217.0	198.0	195.9	237.3	209.6		206.6	316.3	231.0	166.3	
jul	218.0	224.1	203.0	207.9	187.9		194.0	345.4	218.9	141.3	
aug	194.4	210.3	129.2	170.7	196.4		218.0	285.5	224.6	177.4	
sep	207.0	203.1	185.1	230.5	190.8		207.7	264.9	201.0	171.6	
oct	239.2	241.3	226.5	220.8	227.2		244.6	312.2	221.2	201.3	
nov	236.9	222.3	220.8	286.7	217.6		213.7	296.1	263.0	210.9	
dec	225.7	224.6	199.2	336.5	200.2		192.6	247.2	161.7	165.7	
1980 jan	243.4	229.3	241.3	249.7	222.5		251.3	295.1	279.3	210.7	
feb	266.3	247.3	265.7	316.4	240.7		259.0	312.4	264.7	206.2	
mar	273.1	240.4	299.0	313.9	242.0		265.4	318.5	267.7	217.0	
apr		236.2	236.8		223.6				259.8		
mai		229.6	248.7		196.4				261.8		
jun											

IMPORT FRA EF-LANDE

IMPORTS INTRA-EC

IMPORTAZIONI INTRA-CE

	EUR-9	B.R. DEUTSCHLAND	FRANCE	ITALIA	NEDERLAND	BELGIQUE BELGIE	LUXEMBOURG	UNITED KINGDOM	IRELAND	DANMARK	U.S.A.
112 - MASKINER SITC 71+72											
MIO ERE					MIO EUA						MIO UCE
1975	1 815.7	325.2	391.7	226.7	311.1	232.9	227.7	35.1	65.3		
					1975 = 100						
1976	122.4	123.5	131.7	116.4	117.8	114.0	122.7	115.0	137.0		
1977	135.6	146.0	135.2	125.3	116.3	128.6	158.3	158.0	146.8		
1978	146.8	159.2	141.9	137.3	121.0	136.0	180.5	198.5	163.4		
1979	169.4	186.0	163.3	164.4	129.7	147.6	220.8	252.4	182.5		
1979 II	170.5	185.8	160.5	167.7	134.7	148.4	221.8	268.6	180.6		
III	158.3	173.8	148.5	145.6	122.6	131.9	223.8	247.5	171.0		
IV	191.3	209.0	184.7	202.1	141.1	166.5	246.5	258.6	204.9		
1980 I	189.3	199.7	181.8	201.7	141.7	175.4	244.3	259.1	186.3		
II	-	-	-	-	-	-	-	-	-		
1979 apr	159.2	170.4	155.4	134.5	124.2	139.3	224.2	250.2	174.8		
mai	180.3	202.4	168.2	184.5	142.6	154.0	219.5	301.5	200.7		
jun	171.8	184.5	158.0	184.2	137.2	151.9	221.8	254.0	166.5		
jul	173.1	197.9	171.5	149.0	120.3	129.3	265.9	262.4	180.5		
aug	145.2	158.3	122.5	129.6	123.6	134.2	197.7	251.3	173.3		
sep	156.4	165.1	151.5	158.1	123.9	132.3	207.8	228.8	159.3		
oct	192.0	222.0	189.9	152.8	143.9	175.5	257.6	255.2	218.1		
nov	190.5	211.9	179.8	200.9	135.6	159.0	247.5	343.6	205.8		
dec	191.4	193.1	184.4	252.5	143.8	164.9	234.3	177.0	190.9		
1980 jan	164.5	185.7	153.9	146.2	113.9	162.9	222.5	260.9	178.7		
feb	196.3	198.5	192.0	221.6	152.7	180.1	246.0	249.0	187.4		
mar	207.1	215.0	199.7	237.3	158.5	183.3	264.4	267.4	192.8		
apr	-	221.9	199.0	-	150.6	-	-	243.2	-		
mai	-	208.3	186.5	-	125.0	-	-	274.8	-		
jun	-	-	-	-	-	-	-	-	-		
113 - TRANSPORTMIDLER SITC 73											
MIO ERE					MIO EUA						MIO UCE
1975	918.7	224.3	154.7	109.6	93.7	177.1	102.8	11.5	44.9		
					1975 = 100						
1976	145.9	149.4	156.3	141.8	127.1	148.7	142.2	146.4	140.3		
1977	176.5	180.0	158.3	157.2	229.5	168.4	205.4	211.1	115.6		
1978	200.3	204.3	169.0	183.7	243.3	191.2	263.7	296.0	104.5		
1979	237.0	229.2	198.6	233.5	271.9	195.0	398.5	349.8	110.0		
1979 II	258.1	241.8	203.8	242.6	282.9	213.3	479.1	479.7	127.3		
III	200.6	199.6	167.3	200.0	209.0	161.8	343.5	321.1	99.7		
IV	265.2	241.1	234.8	302.4	316.2	218.5	432.5	224.5	103.7		
1980 I	258.6	254.2	219.0	289.3	244.3	207.4	455.3	388.9	89.8		
II	-	-	-	-	-	-	-	-	-		
1979 apr	260.8	241.8	197.2	226.2	320.7	223.4	478.0	447.2	136.2		
mai	269.8	259.6	214.1	248.3	298.4	217.8	491.1	562.1	128.0		
jun	243.9	223.9	200.3	253.3	229.7	198.6	468.2	429.9	117.5		
jul	202.6	188.0	178.1	190.5	208.9	174.2	347.2	391.5	108.5		
aug	193.4	198.8	140.9	230.4	196.7	134.9	350.9	258.7	104.0		
sep	205.8	211.9	183.0	179.1	221.2	176.3	332.4	313.1	86.5		
oct	262.6	258.4	255.5	207.5	268.3	224.8	451.1	357.6	122.8		
nov	262.4	234.2	240.7	327.0	247.0	211.6	474.3	74.9	115.1		
dec	270.5	230.8	208.1	372.7	433.2	219.2	372.1	241.0	73.1		
1980 jan	225.8	210.5	202.6	252.6	224.3	178.4	393.5	371.1	84.4		
feb	271.8	276.1	235.4	277.5	221.9	217.8	508.8	453.3	90.1		
mar	278.2	276.0	218.9	337.7	286.8	226.0	463.6	342.2	94.9		
apr	-	264.3	228.4	-	234.6	-	-	381.7	-		
mai	-	234.8	199.7	-	240.7	-	-	442.2	-		
jun	-	-	-	-	-	-	-	-	-		
114 - ANDRE FORARBEJDEDE VARER SITC 6+8											
MIO ERE					MIO EUA						MIO UCE
1975	3 108.8	854.6	667.3	240.4	551.2	329.3	315.1	58.3	92.6		
					1975 = 100						
1976	126.7	122.8	136.1	136.6	121.4	127.8	114.0	122.6	144.5		
1977	140.8	138.6	141.9	147.2	126.7	146.9	150.8	159.1	151.9		
1978	155.8	155.2	155.0	159.1	138.4	161.7	173.7	194.6	155.9		
1979	184.7	180.8	184.0	214.9	151.1	181.2	225.7	253.3	179.0		
1979 II	183.8	174.5	186.2	215.5	145.6	183.0	235.7	258.7	174.7		
III	175.2	175.4	171.2	181.6	145.0	161.9	228.8	265.2	175.3		
IV	207.0	196.5	200.3	285.9	166.6	205.5	250.3	275.8	203.4		
1980 I	223.5	203.5	226.3	266.3	174.0	245.6	299.8	279.5	196.8		
II	-	-	-	-	-	-	-	-	-		
1979 apr	172.2	167.0	176.3	182.9	141.0	172.4	213.9	227.8	169.2		
mai	193.5	181.3	194.8	246.8	153.2	191.7	238.5	294.3	188.5		
jun	185.6	175.1	187.5	216.7	142.6	184.9	254.8	253.9	166.5		
jul	188.0	198.3	201.1	189.7	134.9	147.8	259.6	259.3	163.7		
aug	159.8	162.2	126.5	155.1	147.4	171.1	209.9	267.6	183.6		
sep	178.0	165.5	185.9	200.1	152.7	166.8	217.0	268.5	178.8		
oct	225.5	219.3	222.8	253.8	182.4	230.7	279.8	309.5	230.3		
nov	207.4	196.5	198.6	265.1	161.3	209.5	268.2	325.4	207.1		
dec	188.1	173.6	179.5	338.8	156.1	176.2	203.0	192.6	173.0		
1980 jan	206.6	184.5	205.1	228.4	160.5	254.7	274.9	281.4	189.7		
feb	229.6	215.7	233.1	260.8	174.3	244.3	318.3	275.2	197.4		
mar	234.2	210.3	240.8	309.7	187.1	237.9	306.0	282.0	203.3		
apr	-	210.3	216.3	-	166.9	-	-	250.5	-		
mai	-	189.8	201.8	-	152.0	-	-	306.5	-		
jun	-	-	-	-	-	-	-	-	-		

EKSPORT TIL EF-LANDE

EXPORTS INTRA-EC

ESPORTAZIONI INTRA-EC

	EUR-9	B.R. DEUTSCHLAND	FRANCE	ITALIA	NEDERLAND	BELGIQUE BELGIE	LUXEMBOURG	UNITED KINGDOM	IRELAND	DANMARK	U.S.A.
115 - I ALT - SITC 0-9											
SAESONKORRIGERET											
TOTAL - SEASONALLY ADJUSTED											
SITC 0-9											
TOTALE - CTICI 0-9											
DESTAGIONALIZZATO											
1975 = 100											
1976	128.1	131.9	122.4	125.0	128.9	132.4	129.2	110.5	117.7	-	-
1977	142.3	146.3	135.8	144.7	132.9	143.1	161.0	144.4	123.3	-	-
1978	157.1	161.2	152.8	165.8	137.8	154.0	185.4	169.5	139.7	-	-
1979	189.7	191.0	183.0	204.7	166.5	179.8	242.8	198.6	162.0	-	-
1979 II	185.8	190.3	177.2	201.2	162.0	176.9	236.1	188.4	157.1	-	-
III	191.2	192.3	185.3	205.5	168.8	180.1	251.4	205.7	163.7	-	-
IV	206.7	202.7	199.2	226.6	177.5	194.6	278.9	215.3	172.2	-	-
1980 I	219.5	221.1	203.1	225.7	194.1	212.4	303.1	227.4	195.2	-	-
II	-	-	200.8	-	-	-	300.4	-	-	-	-
1979 apr	177.6	187.9	170.7	188.9	152.0	168.6	216.4	185.3	158.4	-	-
mai	192.1	199.7	182.9	200.7	167.9	187.4	236.6	205.7	150.7	-	-
jun	187.6	183.2	177.9	214.1	165.9	174.6	255.5	174.1	162.1	-	-
jul	191.4	196.3	189.1	181.9	169.1	177.0	262.4	224.6	153.4	-	-
aug	193.1	194.0	183.0	228.5	169.2	186.8	247.8	202.5	165.4	-	-
sep	189.1	186.7	183.8	206.1	168.2	176.5	243.9	190.0	172.3	-	-
oct	212.0	211.3	200.8	232.4	181.4	201.5	272.9	216.9	181.6	-	-
nov	209.7	206.7	204.1	213.1	180.1	201.4	287.6	223.5	180.2	-	-
dec	198.3	190.0	192.9	234.3	170.9	181.0	276.1	205.4	154.8	-	-
1980 jan	215.7	219.4	199.8	216.0	192.8	205.7	303.5	220.5	202.0	-	-
feb	226.4	226.7	206.7	231.0	200.7	226.8	310.2	229.5	193.3	-	-
mar	216.5	217.2	202.8	230.0	188.8	204.8	295.5	232.2	190.3	-	-
apr	-	223.4	207.2	225.4	193.8	-	314.7	229.1	189.7	-	-
mai	-	211.3	197.0	-	187.8	-	295.5	214.1	186.0	-	-
jun	-	-	198.3	-	-	-	291.2	-	-	-	-
116 - I ALT - SITC 0-9											
MIO ERE											
1975	9 854.4	2 638.5	1 720.8	1 056.3	1 690.4	1 363.8	950.9	170.1	263.6	-	-
MIO EUA											
MIO UCE											
1975 = 100											
1976	128.1	131.9	122.4	125.0	128.9	132.4	129.2	110.5	117.7	-	-
1977	142.3	146.3	135.8	144.7	132.9	143.1	161.0	144.4	123.3	-	-
1978	157.1	161.2	152.8	165.8	137.8	154.0	185.4	169.5	139.7	-	-
1979	189.7	191.0	183.0	204.7	166.5	179.8	242.8	198.6	162.0	-	-
1979 II	190.9	192.2	189.2	200.5	165.7	181.3	247.8	188.5	157.8	-	-
III	179.3	180.9	165.7	196.7	156.3	164.3	244.3	211.8	154.2	-	-
IV	211.9	208.6	202.1	241.4	182.1	200.7	282.1	228.4	176.6	-	-
1980 I	220.7	223.7	207.4	210.1	200.2	216.6	297.7	213.5	200.4	-	-
II	-	-	210.9	-	-	-	304.2	-	-	-	-
1979 apr	182.5	191.0	186.5	179.9	157.8	172.0	220.4	184.7	155.8	-	-
mai	196.5	201.5	188.7	204.3	172.1	188.5	253.0	211.5	152.0	-	-
jun	193.7	184.2	192.4	217.3	167.3	183.5	270.0	169.4	165.8	-	-
jul	182.4	185.3	186.0	181.4	149.8	156.9	265.3	249.6	131.2	-	-
aug	166.6	168.2	128.9	206.9	153.2	154.6	227.8	178.5	155.4	-	-
sep	189.1	189.1	182.1	201.7	166.0	181.5	239.9	207.1	175.9	-	-
oct	223.6	228.0	211.3	242.8	187.7	219.2	284.9	249.3	196.4	-	-
nov	213.5	209.8	204.4	215.7	190.0	200.1	299.0	249.3	187.6	-	-
dec	198.8	188.1	190.5	265.7	168.7	182.6	262.3	186.7	145.9	-	-
1980 jan	205.8	210.9	186.5	181.7	197.6	197.5	282.1	198.9	200.9	-	-
feb	224.9	223.9	213.3	218.8	200.8	227.5	303.8	217.8	195.5	-	-
mar	231.6	236.4	222.4	229.8	202.3	224.9	307.2	223.7	204.8	-	-
apr	-	226.1	222.6	215.0	196.4	-	312.8	223.8	187.8	-	-
mai	-	210.0	198.6	-	187.9	-	301.4	214.0	182.8	-	-
jun	-	-	211.3	-	-	-	298.3	-	-	-	-
117 - NAERINGS-OG NYDELSESMIDLER											
SITC 0+1											
FODD, DRINK AND TOBACCO											
SITC 0+1											
PRODOTTI ALIMENTARI, ETC											
CTICI 0+1											
MIO ERE											
1975	1 479.6	180.5	327.8	123.6	396.5	152.3	84.3	87.7	126.9	-	-
MIO EUA											
MIO UCE											
1975 = 100											
1976	117.6	116.6	123.5	110.9	121.3	124.0	113.4	95.2	109.8	-	-
1977	132.7	144.4	133.9	133.7	129.0	137.0	150.6	119.6	116.0	-	-
1978	147.2	154.8	153.5	130.5	136.9	140.2	213.7	146.1	133.4	-	-
1979	163.0	179.0	170.2	172.0	148.8	157.8	227.4	135.4	139.8	-	-
1979 II	166.5	182.7	183.4	162.3	156.6	159.4	223.6	125.3	133.8	-	-
III	159.6	169.7	151.7	188.2	139.5	159.4	237.1	170.9	141.9	-	-
IV	172.8	182.9	182.1	188.4	153.9	169.3	264.1	129.9	151.2	-	-
1980 I	169.0	197.8	177.4	121.0	158.3	162.4	250.6	142.7	159.0	-	-
II	-	-	-	-	-	-	-	-	-	-	-
1979 apr	156.5	177.2	183.8	139.8	142.9	147.7	181.3	131.1	127.3	-	-
mai	173.0	185.6	183.0	163.7	170.2	179.2	227.3	132.5	131.8	-	-
jun	169.9	185.3	183.5	183.3	156.6	151.3	262.3	112.3	142.2	-	-
jul	152.9	189.0	147.8	117.1	137.3	140.6	225.7	212.6	123.4	-	-
aug	158.9	169.3	135.0	203.3	139.9	175.4	251.7	152.4	144.7	-	-
sep	167.2	150.8	172.5	244.1	141.3	162.2	234.0	147.6	157.7	-	-
oct	186.1	199.8	187.3	184.6	161.6	182.0	294.7	201.1	163.7	-	-
nov	171.2	184.8	189.0	164.0	160.8	167.8	263.6	60.3	164.3	-	-
dec	161.0	164.0	170.0	216.6	139.2	158.0	234.0	128.3	125.6	-	-
1980 jan	168.1	193.1	163.3	127.8	166.0	164.6	236.1	144.2	166.6	-	-
feb	167.6	199.7	176.6	116.1	151.8	165.5	266.3	145.0	150.5	-	-
mar	171.4	200.7	192.2	119.2	156.9	157.1	249.4	139.1	159.9	-	-
apr	-	187.2	190.4	-	155.2	-	-	144.8	-	-	-
mai	-	184.2	184.1	-	173.7	-	-	129.3	-	-	-
jun	-	-	-	-	-	-	-	-	-	-	-

IMPORT EFTER LANDE

IMPORTS BY COUNTRIES

IMPORTAZIONI PER PAESE

	EUR-9	B.R. DEUTSCHLAND	FRANCE	ITALIA	NEDERLAND	BELGIE BELGIE	LUXEMBOURG	UNITED KINGDOM	IRELAND	DANMARK	U.S.A.
124 - INDUSTRIALISERDE VESTLIGE TREDJELANDE			WESTERN INDUSTRIALIZED THIRD COUNTRIES						PAESI TERZI OCCIDENTALI INDUSTRIALIZZATI		
MIO ERE					MIO EUA						MIO UCE
1975	5 028.4	1 293.5	757.2	571.4	456.9		348.3	1 305.1	42.4	253.6	
					1975 = 100						
1976	125.5	134.1	131.0	125.9	122.1		121.4	114.5	135.0	130.7	
1977	136.5	148.0	138.9	132.3	137.4		129.8	125.6	171.9	136.9	
1978	153.8	166.9	151.6	143.2	148.1		140.5	154.3	206.4	135.2	
1979	183.5	201.2	184.5	185.3	172.5		172.3	176.2	230.0	150.8	
1979 II	180.2	194.8	190.4	179.9	168.9		175.0	170.5	235.1	143.7	
III	175.9	194.3	169.9	168.3	168.5		155.5	178.9	220.1	135.6	
IV	209.5	230.4	206.6	234.9	189.3		195.9	197.3	226.8	169.9	
1980 I											
II											
1979 apr	166.5	185.8	181.2	161.0	158.7		155.2	149.4	238.2	143.0	
mai	188.0	205.3	206.8	182.9	183.7		195.3	166.9	237.2	153.8	
jun	185.9	193.2	183.0	195.9	164.3		174.4	195.3	229.9	134.3	
jul	182.7	202.7	178.7	173.3	166.1		138.2	198.2	225.0	119.0	
aug	172.2	190.6	151.0	147.3	179.0		175.7	177.7	218.3	144.3	
sep	172.8	189.5	180.0	184.4	160.5		152.5	160.8	216.9	143.6	
oct	214.3	228.3	207.0	193.5	197.5		205.7	228.3	284.4	169.7	
nov	210.0	239.3	216.8	199.4	201.5		193.1	195.4	235.2	174.6	
dec	204.3	223.6	196.0	311.8	169.0		188.8	168.3	160.7	165.4	
1980 jan	216.0	240.8	215.2	180.6	190.1		216.2	220.0	306.9	182.5	
feb											
mar											
apr											
mai											
jun											
125 - HVORAF: USA			OF WHICH: USA						DEI QUALI: USA		
MIO ERE					MIO EUA						MIO UCE
1975	1 716.6	388.8	273.8	224.8	233.5		131.2	404.0	18.3	42.3	
					1975 = 100						
1976	122.6	134.0	128.4	113.1	116.2		123.5	116.5	145.3	112.8	
1977	124.9	130.4	130.6	106.6	121.9		135.5	120.5	191.7	131.4	
1978	137.5	138.0	142.6	110.8	127.7		139.8	152.0	214.5	119.1	
1979	164.9	163.2	178.2	142.6	147.4		177.6	175.3	249.4	135.5	
1979 II	159.7	157.0	182.0	140.6	143.9		177.8	158.6	270.6	135.3	
III	160.5	149.0	168.6	132.3	144.6		163.4	192.0	230.2	111.1	
IV	186.3	188.0	195.5	168.4	168.7		208.6	193.1	220.6	155.0	
1980 I	217.6	219.6	236.8	160.6	176.6		289.2	233.9	305.8	187.5	
II											
1979 apr	153.6	153.0	183.3	133.6	135.0		166.0	145.9	309.5	144.8	
mai	172.0	167.8	193.6	139.4	159.7		198.1	178.2	238.1	142.3	
jun	153.5	150.2	169.2	148.8	137.2		169.3	151.6	264.2	118.9	
jul	162.8	156.6	163.4	140.6	140.8		138.0	204.2	226.0	111.0	
aug	169.5	152.6	169.8	126.2	168.1		197.4	203.6	244.2	115.6	
sep	149.2	138.0	172.6	130.1	124.8		154.7	168.3	220.2	106.8	
oct	187.6	193.7	200.2	125.6	173.9		211.6	211.7	240.0	128.7	
nov	191.1	197.4	207.2	143.1	187.9		204.7	198.6	256.0	157.8	
dec	180.3	172.7	179.0	236.5	144.4		209.5	169.1	165.9	178.5	
1980 jan	209.8	224.4	214.8	143.3	162.0		264.6	239.7	327.8	154.9	
feb	212.6	218.0	215.6	183.2	167.4		290.4	221.8	298.1	185.5	
mar	230.3	216.4	279.9	155.4	200.5		312.8	240.3	291.5	222.2	
apr		116.8	284.0	180.4	164.2				271.6	180.0	
mai		218.3	240.8						261.6	99.8	
jun											
126 - HVORAF: JAPAN			OF WHICH: JAPAN						DEI QUALI: GIAPPONE		
MIO ERE					MIO EUA						MIO UCE
1975	401.8	117.3	66.9	30.6	34.2		28.4	105.3	4.4	14.6	
					1975 = 100						
1976	132.6	138.1	136.6	142.4	138.4		146.8	107.5	157.4	182.1	
1977	159.1	173.5	150.8	149.3	194.9		166.0	128.9	202.8	208.4	
1978	181.1	197.2	160.6	144.2	228.9		185.4	160.5	328.1	207.2	
1979	201.7	218.1	185.5	175.8	230.9		211.3	190.7	320.1	156.4	
1979 II	209.4	215.1	200.4	193.1	239.6		247.2	196.8	311.6	155.0	
III	195.8	213.7	172.4	146.0	215.7		156.8	211.6	251.2	162.7	
IV	220.8	246.6	213.7	225.2	222.2		276.3	181.7	372.6	161.9	
1980 I	222.9	238.1	206.9	191.5	211.0		265.9	219.5	372.5	162.2	
II											
1979 apr	205.4	216.5	190.0	192.1	248.9		210.0	193.2	318.8	157.4	
mai	220.9	228.2	216.5	183.4	269.0		236.4	210.5	348.1	154.9	
jun	201.9	200.7	194.6	203.7	200.9		295.2	186.8	267.8	152.8	
jul	204.6	221.3	174.0	134.0	210.5		149.5	241.3	284.8	162.9	
aug	194.0	206.3	157.1	135.1	244.6		164.3	213.4	256.5	168.2	
sep	188.8	213.5	185.9	169.0	191.9		156.8	180.0	212.2	157.2	
oct	236.3	244.3	246.7	178.3	230.6		297.2	212.7	698.7	170.5	
nov	223.5	274.8	210.7	202.8	197.0		226.7	192.7	283.1	172.1	
dec	202.7	220.7	183.7	294.6	239.1		304.9	139.6	135.9	143.3	
1980 jan	219.0	246.7	184.8	151.0	186.7		267.2	226.2	357.3	182.8	
feb	201.2	212.3	198.7	199.0	205.3		250.9	173.0	487.5	139.7	
mar	248.4	255.3	237.2	224.5	241.0		279.5	259.4	272.7	164.2	
apr		265.3	224.7	251.6	257.4				232.7	172.4	
mai		286.6	242.5						340.1	122.3	
jun											

IMPORT EFTER LANDE

IMPORTS BY COUNTRIES

IMPORTAZIONI PER PAESE

	EUR-9	B.R. DEUTSCHLAND	FRANCE	ITALIA	NEDERLAND	BELGIQUE BELGIE	LUXEMBOURG	UNITED KINGDOM	IRELAND	DANMARK	U.S.A.	
127 - UDVIKLINGSLANDE												
DEVELOPING COUNTRIES						PAESI IN VIA DI SVILUPPO						
MIO ERE						MIO EUA						MIO UCE
1975	4 617.1	1 006.1	972.6	761.3	503.4	283.0	976.9	26.4	87.4	-		
1975 = 100												
1976	126.1	134.0	129.5	119.5	139.9	135.1	110.5	102.1	128.6	-		
1977	135.8	148.7	140.7	133.5	157.3	157.0	102.7	143.7	131.2	-		
1978	128.3	138.6	128.9	132.0	141.5	153.1	102.2	140.6	104.5	-		
1979	158.9	176.4	162.8	172.3	174.6	175.8	116.4	139.8	134.4	-		
1979 II	149.9	168.0	151.5	156.2	169.7	158.1	115.0	143.0	121.3	-		
III	161.8	186.9	168.1	154.5	177.2	176.1	124.7	166.5	143.2	-		
IV	187.7	200.6	187.3	242.3	205.0	207.4	123.0	113.0	150.1	-		
1980 I										-		
II										-		
1979 apr	134.9	160.4	136.6	125.3	149.1	143.6	105.0	150.9	125.5	-		
mai	162.0	171.6	163.4	185.2	176.2	185.4	123.8	120.9	117.6	-		
jun	152.8	172.0	154.4	157.9	183.8	145.4	116.3	157.0	120.8	-		
jul	155.5	190.9	159.0	139.9	161.8	158.4	123.9	193.5	139.7	-		
aug	166.0	189.1	176.4	144.6	181.6	204.5	131.3	144.5	150.1	-		
sep	163.8	180.6	168.9	179.1	188.3	165.3	118.8	161.4	139.8	-		
oct	185.3	207.2	190.5	206.2	192.4	198.8	135.3	180.2	166.9	-		
nov	185.0	197.9	188.0	228.6	217.4	214.1	115.6	103.1	145.2	-		
dec	192.8	196.6	183.3	292.1	205.3	209.4	118.2	55.6	138.1	-		
1980 jan						247.8			128.9	-		
feb										-		
mar										-		
apr										-		
mai										-		
jun										-		
128 - HVORAF: ACP (53)												
OF WHICH: ACP (53)						DEI QUALI: ACP (53)						
MIO ERE						MIO EUA						MIO UCE
1975	726.9	156.8	180.1	61.0	85.1	54.1	174.7	3.7	11.3	-		
1975 = 100												
1976	120.0	118.5	119.5	124.3	140.5	149.3	101.1	118.0	125.9	-		
1977	143.3	146.5	151.9	151.1	180.4	153.0	107.9	191.3	124.1	-		
1978	135.9	144.4	132.3	135.8	174.6	163.7	106.3	230.6	80.0	-		
1979	168.7	190.8	163.6	197.0	222.2	215.7	106.3	199.7	120.3	-		
1979 II	173.8	195.4	158.1	193.5	255.2	200.1	117.6	247.9	121.4	-		
III	165.5	195.0	151.8	193.7	209.7	212.1	110.7	188.2	105.4	-		
IV	184.5	208.6	185.8	255.6	226.9	235.8	103.6	129.1	149.0	-		
1980 I										-		
II										-		
1979 apr	169.0	178.3	148.7	243.8	219.2	186.1	121.6	293.9	188.9	-		
mai	191.4	196.0	174.8	180.1	297.7	311.0	126.8	234.4	65.0	-		
jun	160.9	212.0	150.8	156.7	248.8	103.0	104.2	215.3	110.4	-		
jul	167.3	218.5	147.2	168.5	225.8	183.8	108.9	186.2	147.2	-		
aug	173.5	185.5	158.0	171.1	214.1	296.9	125.7	190.9	102.9	-		
sep	155.7	181.0	150.3	241.4	189.3	155.7	97.4	187.4	66.0	-		
oct	195.1	207.5	183.5	221.1	248.5	276.8	133.8	175.0	231.8	-		
nov	184.1	183.3	216.8	239.2	247.9	214.6	99.1	108.4	87.5	-		
dec	174.2	234.9	157.2	306.4	184.2	215.9	77.8	103.9	127.7	-		
1980 jan			216.4			179.3		276.2	91.6	-		
feb										-		
mar										-		
apr										-		
mai										-		
jun										-		
129 - STATSHANDELSLANDE												
COUNTRIES WITH STATE-TRADE						PAESI A COMMERCIO DI STATO						
MIO ERE						MIO EUA						MIO UCE
1975	781.4	237.1	130.6	141.8	59.8	45.3	122.9	6.4	37.5	-		
1975 = 100												
1976	133.0	138.1	127.7	139.6	130.4	108.0	136.4	115.1	119.9	-		
1977	142.1	150.0	137.5	143.8	143.0	124.3	142.0	143.0	121.8	-		
1978	149.7	171.6	140.4	146.8	150.6	128.8	137.1	145.6	119.7	-		
1979	188.5	222.9	171.9	186.3	207.4	151.5	160.7	169.1	147.3	-		
1979 II	172.1	203.0	144.9	168.0	191.2	137.9	158.3	159.4	145.2	-		
III	204.8	241.7	193.0	196.6	235.4	154.5	169.1	206.6	172.2	-		
IV	232.2	274.9	211.9	245.3	253.9	202.8	176.9	179.3	173.9	-		
1980 I										-		
II										-		
1979 apr	157.3	178.2	133.0	120.3	180.3	126.0	192.5	145.7	136.3	-		
mai	182.6	196.6	163.4	231.3	177.8	150.6	146.0	206.1	140.1	-		
jun	176.5	234.4	138.4	152.5	215.6	137.2	136.5	126.6	159.0	-		
jul	198.1	260.1	195.3	185.3	162.2	131.4	148.8	175.0	167.8	-		
aug	200.6	246.2	182.5	170.2	259.2	145.8	160.0	216.1	192.9	-		
sep	215.7	218.7	201.1	234.5	284.9	186.3	198.4	228.7	155.8	-		
oct	236.1	278.7	235.2	178.5	312.8	212.0	212.0	171.8	183.7	-		
nov	221.4	265.4	187.2	239.3	253.9	217.0	154.8	183.2	172.7	-		
dec	239.0	280.5	213.2	318.2	195.0	179.4	164.0	182.9	165.4	-		
1980 jan		231.4	219.3	190.1	209.8	239.8	229.2	182.3		-		
feb										-		
mar										-		
apr										-		
mai										-		
jun										-		

EKSPORT EFTER LANDE

EXPORTS BY COUNTRIES

ESPORTAZIONI PER PAESE

	EUR-9	B.R. DEUTSCHLAND	FRANCE	ITALIA	NEDERLAND	BELGIE BELGIE	LUXEMBOURG	UNITED KINGDOM	IRELAND	DANMARK	U.S.A.
130 - INDUSTRIALISERDE VESTLIGE TREDJELANDE	WESTERN INDUSTRIALIZED THIRD COUNTRIES					PAESI TERZI OCCIDENTALI INDUSTRIALIZZATI					
MIO ERE	MIO EUA					MIO UCE					
1975	5 208.0	1 926.6	712.8	602.8	320.6	284.7	1 107.3	27.1	226.0		
	1975 = 100										
1976	118.7	122.2	118.1	114.9	130.3	116.6	111.9	138.7	119.0		
1977	136.9	141.4	134.9	135.6	143.3	138.3	130.4	162.5	127.5		
1978	143.9	149.6	142.0	147.2	140.3	138.7	138.6	181.0	125.9		
1979	167.8	168.6	168.2	179.3	160.9	165.1	167.0	200.2	142.6		
1979 II	169.8	169.9	171.7	177.8	156.7	162.2	175.5	191.5	138.7		
III	164.0	162.8	160.2	173.2	162.0	158.3	170.4	202.7	135.1		
IV	187.5	186.0	184.6	214.0	176.4	185.7	187.1	219.8	155.5		
1980 I											
II											
1979 apr	160.9	169.6	159.5	162.8	147.5	147.3	157.6	186.1	134.8		
mai	170.4	170.0	176.1	183.5	152.0	170.7	170.5	202.4	141.6		
jun	178.1	170.1	179.4	187.2	170.5	168.8	198.5	186.0	139.6		
jul	170.3	169.4	192.2	157.6	154.1	162.4	182.8	229.9	106.1		
aug	162.5	158.5	131.4	192.5	164.3	149.8	179.6	157.1	145.3		
sep	159.2	160.5	156.9	169.6	167.4	162.7	149.0	221.1	154.0		
oct	195.4	192.3	192.2	202.8	190.1	215.5	199.8	223.2	169.6		
nov	181.7	187.0	182.8	176.6	176.6	167.5	181.2	238.9	168.0		
dec	185.4	178.6	178.9	262.6	162.5	174.0	180.3	197.2	128.9		
1980 jan	178.5	179.6	161.8	147.7	180.0	204.6	203.1	189.4	146.8		
feb											
mar											
apr											
mai											
jun											
131 - HVORAF: USA	OF WHICH: USA					DEI QUALI: USA					
MIO ERE	MIO EUA					MIO UCE					
1975	1 100.4	359.3	137.3	153.3	64.9	78.8	262.9	13.0	30.8		
	1975 = 100										
1976	123.1	119.1	136.9	116.5	131.5	110.8	125.6	132.6	128.4		
1977	155.3	159.5	173.6	142.8	168.6	145.7	149.1	153.2	138.0		
1978	175.0	182.3	203.6	169.8	167.1	153.7	165.3	175.8	142.5		
1979	189.5	191.7	212.2	184.9	167.7	159.6	199.2	163.8	138.1		
1979 II	195.9	201.3	224.2	182.2	161.7	165.9	207.5	162.4	139.4		
III	184.7	181.8	202.3	175.5	175.3	154.8	204.3	162.8	124.6		
IV	209.4	209.1	233.7	216.2	161.7	169.3	225.8	184.3	143.0		
1980 I											
II	203.2	210.3	209.1	151.3	151.1	203.1	242.7	187.4	133.3		
1979 apr	188.7	214.4	203.7	158.3	143.0	138.9	197.9	161.2	130.8		
mai	201.4	187.3	248.9	191.4	158.7	177.7	228.8	171.0	135.5		
jun	197.5	202.1	220.0	197.0	183.3	181.0	195.8	154.9	152.0		
jul	206.4	207.6	249.8	175.0	175.2	180.4	229.1	176.4	107.1		
aug	181.9	174.8	162.4	203.8	194.1	140.5	206.6	150.0	124.6		
sep	165.8	163.1	194.6	147.7	156.6	143.5	177.0	162.0	142.1		
oct	213.5	211.6	250.5	195.9	200.7	209.0	219.7	204.8	149.2		
nov	207.0	216.0	242.5	172.3	161.0	147.8	232.7	187.7	154.7		
dec	207.5	199.7	208.0	280.5	123.6	151.2	225.1	160.4	125.3		
1980 jan	198.8	207.4	189.1	147.4	163.5	234.5	231.6	164.0	113.7		
feb	202.1	207.6	230.0	149.9	152.3	170.7	239.3	184.6	146.4		
mar	208.9	216.0	208.3	156.5	137.6	204.0	257.0	213.5	139.8		
apr		224.2	231.8	145.5	170.0			179.5	133.3		
mai		208.3	200.3					170.0	115.8		
jun											
132 - HVORAF: JAPAN	OF WHICH: JAPAN					DEI QUALI: GIAPPONE					
MIO ERE	MIO EUA					MIO UCE					
1975	185.7	64.2	25.4	20.1	10.2	10.2	46.0	1.4	8.2		
	1975 = 100										
1976	122.3	129.6	124.3	118.4	141.0	129.5	104.7	234.6	116.9		
1977	138.6	147.7	132.3	129.6	164.3	120.1	128.7	225.7	140.8		
1978	167.4	176.5	157.7	167.7	190.7	180.3	148.0	231.1	178.1		
1979	207.9	214.4	222.8	237.1	208.0	202.7	171.1	264.0	242.2		
1979 II	217.9	216.4	221.6	233.7	207.3	224.7	196.3	247.3	301.3		
III	215.9	215.4	228.9	258.7	235.5	191.6	188.5	307.4	218.1		
IV	202.6	215.6	222.1	257.8	183.5	190.5	159.8	259.1	174.5		
1980 I											
II	210.9	213.1	275.6	201.2	198.8	211.5	186.1	134.2	184.3		
1979 apr	206.1	216.9	200.2	234.0	180.9	218.7	168.2	198.4	300.1		
mai	224.8	206.1	236.7	225.6	212.2	272.8	223.6	270.5	286.8		
jun	223.0	226.2	227.9	241.3	228.8	182.5	197.3	273.0	317.0		
jul	228.6	211.8	296.7	219.4	210.9	198.0	227.4	468.8	199.6		
aug	230.3	222.3	203.2	390.6	246.6	180.7	190.6	225.0	249.6		
sep	188.6	212.0	187.0	166.2	249.1	196.0	147.6	225.4	205.0		
oct	217.3	225.2	263.0	252.8	225.5	207.9	171.6	193.5	189.1		
nov	203.2	235.4	177.9	230.4	176.1	176.4	173.2	423.3	162.1		
dec	187.2	186.3	225.5	290.1	148.7	187.2	134.5	160.6	172.2		
1980 jan	187.6	215.0	173.9	149.7	207.6	126.9	172.9	108.3	143.6		
feb	204.6	210.0	209.5	231.2	160.2	178.5	192.7	170.8	241.6		
mar	240.6	214.4	443.3	222.7	228.6	239.2	192.7	123.7	167.6		
apr		194.6	251.1	243.5	172.8			141.6	179.4		
mai		184.4	213.2					238.0	165.6		
jun											

EKSPORT EFTER LANDE

EXPORTS BY COUNTRIES

ESPORTAZIONI PER PAESE

	EUR-9	B.R. DEUTSCHLAND	FRANCE	ITALIA	NEDERLAND	BELGIQUE BELGIE	LUXEMBOURG	UNITED KINGDOM	IRELAND	DANMARK	U.S.A.
133 - UDVIKLINGSLANDE			DEVELOPING COUNTRIES						PAESI IN VIA DI SVILUPPO		
MIO ERE					MIO EUA						MIO UCE
1975	3 663.1	987.7	856.0	487.5	248.0		202.8	798.9	11.9	70.3	-
					1975 = 100						-
1976	115.9	125.2	113.5	112.4	120.2		114.0	108.6	146.0	108.2	-
1977	140.6	148.7	131.1	147.5	140.0		151.3	133.9	212.3	130.4	-
1978	151.4	156.3	134.6	163.2	148.5		169.2	153.3	229.6	129.1	-
1979	158.4	150.9	156.2	185.3	160.9		173.0	149.2	285.3	137.2	-
1979 II	154.8	140.4	149.1	185.3	159.2		172.4	155.0	284.3	123.0	-
III	158.5	151.2	151.4	177.0	166.6		164.3	159.5	318.8	138.8	-
IV	179.0	165.8	183.2	227.4	177.5		191.6	157.4	314.7	171.1	-
1980 I											-
II											-
1979 apr	142.2	131.9	138.0	160.0	159.6		156.7	140.3	202.9	125.4	-
mai	161.0	141.3	157.6	195.5	153.2		195.6	161.9	393.0	120.1	-
jun	161.0	147.9	151.8	200.4	164.7		165.0	162.8	256.9	123.3	-
jul	165.2	161.0	163.7	164.3	171.3		173.4	168.4	340.4	136.4	-
aug	157.6	155.3	138.1	175.4	163.4		156.7	168.9	279.8	138.1	-
sep	152.8	137.3	152.3	191.2	165.0		162.9	141.1	336.3	142.1	-
oct	178.6	171.0	173.9	199.9	192.6		229.2	159.8	322.6	189.5	-
nov	177.0	172.1	183.6	194.3	176.5		185.0	161.7	336.6	170.0	-
dec	181.5	154.4	192.0	287.9	163.3		160.5	150.7	285.0	153.8	-
1980 jan				170.6			211.0			126.5	-
feb											-
mar											-
apr											-
mai											-
jun											-
134 - HVORAF: ACP (53)			OF WHICH: ACP (53)						DEI QUALI: ACP (53)		
MIO ERE					MIO EUA						MIO UCE
1975	676.8	118.5	205.9	55.4	60.6		36.6	185.0	4.0	10.8	-
					1975 = 100						-
1976	121.8	135.0	122.2	114.8	116.6		126.6	117.2	93.2	108.1	-
1977	154.0	177.7	150.5	180.3	130.7		149.2	144.1	158.5	140.0	-
1978	157.0	169.1	142.5	181.8	125.5		164.1	168.4	144.0	132.2	-
1979	145.2	139.5	153.8	154.3	143.8		165.3	136.4	130.8	92.3	-
1979 II	128.9	118.4	139.2	141.6	137.9		152.1	115.5	159.3	71.7	-
III	145.3	133.4	143.3	133.5	152.8		164.4	154.7	151.1	108.0	-
IV	173.7	180.4	178.3	202.3	167.6		186.8	160.7	125.7	98.4	-
1980 I											-
II											-
1979 apr	117.1	96.2	131.7	153.6	135.1		122.1	99.5	109.5	68.7	-
mai	129.5	111.4	134.6	152.6	151.2		189.4	111.1	220.9	71.1	-
jun	140.0	147.6	151.3	118.7	127.4		144.8	135.9	147.6	75.4	-
jul	150.1	133.0	158.9	109.8	170.8		161.3	156.7	153.6	105.9	-
aug	145.7	140.4	137.9	139.5	126.6		155.8	166.0	151.0	111.2	-
sep	140.2	126.9	133.1	151.1	161.1		176.2	141.3	148.6	107.0	-
oct	178.6	171.3	166.7	200.3	186.9		243.5	181.6	149.6	70.4	-
nov	170.5	195.3	176.0	141.0	162.3		173.3	163.1	137.6	122.6	-
dec	172.0	174.6	192.2	265.6	153.5		143.6	137.5	89.9	102.1	-
1980 jan		160.3	166.4	207.2	169.0		207.5			103.3	-
feb											-
mar											-
apr											-
mai											-
jun											-
135 - STATSHANDELSLANDE			COUNTRIES WITH STATE-TRADE						PAESI A COMMERCIO DI STATO		
MIO ERE					MIO EUA						MIO UCE
1975	1 121.8	484.2	210.0	163.8	66.7		64.3	104.8	2.6	25.3	-
					1975 = 100						-
1976	105.6	108.1	114.4	99.3	95.0		101.5	99.0	60.7	96.1	-
1977	108.0	109.8	103.8	109.2	100.5		101.5	113.5	85.2	116.8	-
1978	114.6	119.8	102.1	108.5	110.3		115.6	131.2	117.0	99.4	-
1979	128.1	130.5	131.1	113.2	123.1		115.6	151.6	178.1	95.1	-
1979 II	133.9	130.6	144.8	110.0	125.4		128.5	184.3	143.6	88.8	-
III	126.0	133.9	125.2	109.9	108.1		95.2	158.8	114.6	77.5	-
IV	135.4	137.7	131.7	140.3	131.6		116.5	145.8	194.7	97.5	-
1980 I											-
II											-
1979 apr	127.1	126.7	131.9	105.5	117.6		150.3	152.2	44.0	106.6	-
mai	143.3	141.4	155.4	113.7	130.1		136.9	200.9	204.3	75.9	-
jun	131.4	123.7	147.3	110.8	128.5		98.2	199.8	182.5	83.8	-
jul	131.8	144.8	136.6	87.0	123.1		87.8	180.5	96.5	70.2	-
aug	129.0	144.1	115.1	125.1	104.6		112.7	131.2	162.7	75.5	-
sep	117.1	112.6	123.8	117.5	96.7		85.0	164.6	84.6	86.7	-
oct	125.9	119.5	124.6	130.0	139.5		110.5	153.3	312.5	104.4	-
nov	129.3	144.5	121.0	106.0	136.7		100.7	132.2	201.3	91.4	-
dec	150.9	149.3	149.5	184.8	118.6		138.3	151.9	70.3	96.7	-
1980 jan	130.3	128.8	121.1	101.4	135.0		136.6	203.0	120.9	94.0	-
feb											-
mar											-
apr											-
mai											-
jun											-

	EUR-9	B.R. DEUTSCHLAND	FRANCE	ITALIA	NEDERLAND	BELGIQUE BELGIE	LUXEMBOURG	UNITED KINGDOM	IRELAND	DANMARK	U.S.A.
136 - SAMLET INDEKS											
GENERAL INDEX											
EUR9 = 100											
1975	100.0	27.1	22.5	16.1	5.6	4.1	0.2	21.4	0.8	2.1	-
1975 = 100											
1976	110.8	104.3	109.6	116.8	109.0	109.2	109.8	116.5	117.9	109.0	105.7
1977	122.4	108.1	120.0	136.6	115.8	116.9	117.2	135.0	134.0	121.1	112.6
1978	131.7	111.1	131.1	153.2	120.9	122.1	120.8	146.2	144.3	133.3	121.2
1979	144.8	115.6	145.1	175.8	126.1	127.6	126.3	165.8	163.4	146.0	134.9
1979 I	138.4	-	138.8	-	-	-	-	-	154.9	-	128.4
II	142.2	115.0	142.7	171.8	125.4	126.3	125.2	160.7	159.8	142.4	132.8
III	147.3	116.4	147.3	177.8	126.8	128.1	126.9	171.4	166.4	149.6	137.2
IV	151.4	117.4	151.5	187.8	128.9	130.2	129.1	176.2	172.4	153.5	141.2
1980 I	157.5	119.6	157.3	200.0	131.3	133.3	131.3	184.6	178.9	157.3	146.7
1979 mar	139.5	-	139.9	-	-	-	-	-	-	-	129.7
apr	141.0	114.6	141.3	170.1	125.2	125.9	124.5	158.9	-	140.4	131.2
mai	142.1	114.9	142.8	172.0	125.4	126.2	125.3	160.2	-	142.7	132.8
jun	143.4	115.5	144.0	173.4	125.5	126.9	125.8	162.9	-	144.0	134.3
jul	146.0	116.3	145.9	174.9	125.9	127.0	126.4	170.0	-	147.3	135.8
aug	147.1	116.4	147.4	177.0	126.6	128.5	126.8	171.3	-	149.9	137.1
sep	148.7	116.7	148.7	181.6	127.8	128.8	127.5	173.0	-	151.6	138.6
oct	150.3	117.0	150.5	185.0	128.7	129.7	128.4	174.8	-	152.4	139.8
nov	151.4	117.4	151.4	187.5	128.9	130.3	129.2	176.3	-	153.9	141.1
dec	152.7	117.9	152.6	190.9	129.2	130.7	129.7	177.6	-	154.2	142.6
1980 jan	155.6	118.6	155.6	197.0	130.0	132.6	130.4	182.0	-	155.5	144.6
feb	157.6	119.8	157.2	200.4	131.3	133.6	131.5	184.6	-	157.1	146.6
mar	159.2	120.5	159.1	202.5	132.5	133.8	132.0	187.1	-	159.3	148.7
apr	162.0	121.3	161.0	205.7	134.2	134.0	132.8	193.5	-	160.5	150.4
mai	163.2	121.8	162.4	207.8	134.7	134.4	133.6	195.3	-	162.7	151.8
137 - FØDEVARER											
FOOD											
EUR9 = 100											
1975	100.0	22.3	22.3	22.2	5.6	4.4	0.2	19.6	1.0	2.5	-
1975 = 100											
1976	-	-	113.3	118.5	111.8	112.5	112.3	-	117.8	112.0	103.1
1977	-	-	126.6	139.4	120.0	118.1	118.6	-	137.3	129.0	109.6
1978	-	-	136.0	157.4	118.2	119.6	121.6	-	150.8	140.0	120.5
1979	-	-	-	179.2	-	-	-	-	-	147.8	-
1979 I	-	-	142.4	170.1	119.8	121.2	129.5	-	-	-	129.7
II	-	-	145.9	176.9	119.5	119.2	129.8	-	-	145.3	133.4
III	-	-	-	181.6	120.8	120.5	129.8	-	-	148.7	135.0
IV	-	-	-	188.1	122.4	122.0	131.3	-	-	152.3	136.6
1980 I	-	-	-	198.2	-	124.0	132.5	-	-	156.0	-
1979 mar	-	-	143.4	172.8	120.4	121.1	129.6	-	-	-	131.4
apr	-	-	144.2	175.0	120.1	119.8	129.6	-	-	145.0	132.4
mai	-	-	146.4	177.0	119.7	118.9	129.6	-	-	145.0	133.6
jun	-	-	147.0	178.8	118.6	118.9	130.1	-	-	146.0	134.2
jul	-	-	148.5	180.1	120.0	119.7	129.9	-	-	147.0	135.1
aug	-	-	149.1	180.9	120.8	120.5	129.3	-	-	149.0	134.7
sep	-	-	-	183.9	121.6	121.2	130.2	-	-	150.0	135.2
oct	-	-	-	185.9	122.5	121.7	130.9	-	-	151.0	135.8
nov	-	-	-	187.9	122.0	121.9	131.4	-	-	153.0	136.3
dec	-	-	-	190.5	122.7	122.5	131.7	-	-	153.0	137.8
1980 jan	-	-	-	195.1	-	123.8	132.1	-	-	154.0	139.0
feb	-	-	-	198.6	-	124.3	132.6	-	-	156.0	139.6
mar	-	-	-	201.0	-	123.9	132.9	-	-	158.0	-
apr	-	-	-	201.5	-	-	-	-	-	159.0	-
mai	-	-	-	-	-	-	-	-	-	160.0	-
138 - DRIKKEVARER OG TOBAC											
BEVERAGES AND TOBACCO											
EUR9 = 100											
1975	100.0	21.1	23.5	21.7	7.2	4.5	0.2	18.3	0.7	3.0	-
1975 = 100											
1976	-	-	108.3	108.0	106.7	109.2	110.0	-	-	107.0	-
1977	-	-	117.5	122.0	107.5	119.3	119.3	-	-	122.0	-
1978	-	-	129.5	137.8	114.6	129.1	125.2	-	-	135.0	-
1979	-	-	-	150.9	-	-	-	-	-	144.0	-
1979 I	-	-	138.4	146.5	116.4	130.9	130.8	-	-	-	-
II	-	-	142.0	149.4	117.1	131.4	131.0	-	-	139.7	-
III	-	-	-	152.1	117.7	132.2	131.6	-	-	147.0	-
IV	-	-	-	155.8	118.2	132.6	132.0	-	-	151.0	-
1980 I	-	-	-	159.9	-	133.3	132.3	-	-	151.7	-
1979 mar	-	-	139.8	147.7	116.6	131.1	130.8	-	-	-	-
apr	-	-	141.1	148.6	116.8	131.2	130.8	-	-	139.0	-
mai	-	-	142.1	149.4	117.1	131.4	130.8	-	-	140.0	-
jun	-	-	142.8	150.1	117.3	131.6	131.5	-	-	140.0	-
jul	-	-	143.6	151.1	117.5	132.0	131.5	-	-	141.0	-
aug	-	-	146.9	151.8	117.7	132.2	131.5	-	-	149.0	-
sep	-	-	-	153.3	118.0	132.3	131.7	-	-	151.0	-
oct	-	-	-	154.6	118.2	132.4	132.0	-	-	151.0	-
nov	-	-	-	155.7	118.2	132.6	132.0	-	-	151.0	-
dec	-	-	-	157.1	118.2	132.9	132.1	-	-	151.0	-
1980 jan	-	-	-	158.7	-	133.2	132.2	-	-	151.0	-
feb	-	-	-	160.0	-	133.3	132.4	-	-	152.0	-
mar	-	-	-	161.1	-	133.3	132.4	-	-	152.0	-
apr	-	-	-	196.2	-	-	-	-	-	153.0	-
mai	-	-	-	170.3	-	-	-	-	-	153.0	-

	EUR-9	B. R. DEUTSCHLAND	FRANCE	ITALIA	NEDERLAND	BELGIQUE BELGIE	LUXEMBOURG	UNITED KINGDOM	IRELAND	DANMARK	U.S.A.
139 - BEKLAEDNINGARTIKLER OG FODTOEJ			CLOTHING, FOOTWEAR						VESTIARIO, CALZATURE		
					EUR9 = 100						
1975	100.0	33.3	18.0	16.0	5.9	3.7	0.1	20.1	0.9	2.0	-
					1975 = 100						
1976	-	-	108.7	116.0	106.3	105.7	104.2	-	-	106.0	103.7
1977	-	-	117.6	142.3	114.6	112.5	111.2	-	-	115.0	108.4
1978	-	-	129.7	163.4	121.8	119.6	121.0	-	-	126.0	112.2
1979	-	-	-	186.1	-	-	-	-	-	136.0	-
1978 IV	-	-	134.9	-	126.3	-	-	-	-	-	114.9
1979 I	-	-	138.1	175.0	120.8	123.3	125.1	-	-	-	113.9
II	-	-	142.5	181.1	132.8	124.2	127.7	-	-	134.7	116.5
III	-	-	-	186.4	125.1	124.6	128.5	-	-	136.3	117.2
IV	-	-	-	201.7	133.3	125.5	132.7	-	-	141.0	120.6
1978 oct	-	-	133.3	-	126.5	-	-	-	-	-	-
nov	-	-	135.2	-	126.6	-	-	-	-	-	-
dec	-	-	136.2	-	125.8	-	-	-	-	-	114.7
1979 jan	-	-	137.0	-	116.3	123.2	124.8	-	-	-	112.9
feb	-	-	137.9	-	119.2	123.2	125.1	-	-	-	113.4
mar	-	-	139.4	177.2	127.0	123.4	125.3	-	-	-	115.5
apr	-	-	141.2	179.6	133.1	123.8	126.7	-	-	134.0	116.2
mai	-	-	142.7	181.1	133.3	124.2	128.1	-	-	135.0	116.7
jun	-	-	143.7	182.6	132.0	124.5	128.3	-	-	135.0	116.4
jul	-	-	144.4	184.0	123.1	124.6	128.3	-	-	133.0	115.5
aug	-	-	145.0	184.5	123.7	124.6	128.4	-	-	136.0	116.9
sep	-	-	-	190.8	128.6	124.6	128.8	-	-	140.0	119.3
oct	-	-	-	198.3	132.8	125.1	131.1	-	-	141.0	120.2
nov	-	-	-	202.0	133.8	125.5	133.5	-	-	141.0	120.7
dec	-	-	-	204.8	133.4	125.9	133.6	-	-	141.0	121.0
140 - BOLIGER, OPVARMNING OG BELYSNING			RENT, HEATING, LIGHTING						AFFITTI, COMBUSTIBILI, ELETTRICITA		
					EUR9 = 100						
1975	100.0	25.7	22.7	14.5	5.4	3.9	0.2	24.8	0.6	2.3	-
					1975 = 100						
1976	-	-	111.7	112.3	111.0	106.5	108.5	-	-	111.0	104.7
1977	-	-	121.8	129.2	118.8	114.5	116.8	-	-	123.0	111.8
1978	-	-	132.0	140.9	126.1	122.8	120.0	-	-	134.0	121.6
1979	-	-	-	173.6	-	-	-	-	-	155.0	-
1978 IV	-	-	137.1	-	129.5	-	-	-	-	-	126.2
1979 I	-	-	140.6	160.0	131.3	132.8	125.0	-	-	-	129.2
II	-	-	145.1	165.5	132.3	135.1	127.3	-	-	148.7	133.4
III	-	-	-	176.0	138.3	138.7	131.3	-	-	161.7	138.8
IV	-	-	-	193.1	139.8	141.5	133.4	-	-	167.7	144.3
1978 oct	-	-	137.5	-	129.5	-	-	-	-	-	-
nov	-	-	136.7	-	129.5	-	-	-	-	-	-
dec	-	-	137.0	-	129.5	-	-	-	-	-	126.8
1979 jan	-	-	139.8	-	130.9	131.8	124.3	-	-	-	127.8
feb	-	-	140.7	-	131.2	133.3	124.9	-	-	-	129.3
mar	-	-	141.3	160.6	131.8	133.4	125.8	-	-	-	130.5
apr	-	-	143.8	164.0	131.9	134.2	126.0	-	-	144.0	131.8
mai	-	-	145.2	166.0	132.3	134.9	127.3	-	-	150.0	133.3
jun	-	-	146.2	166.5	132.8	136.1	128.6	-	-	152.0	135.2
jul	-	-	149.3	172.0	137.7	137.9	130.2	-	-	159.0	136.9
aug	-	-	151.1	176.0	138.1	138.9	131.4	-	-	162.0	138.8
sep	-	-	-	180.0	139.0	139.4	132.4	-	-	164.0	140.6
oct	-	-	-	191.7	139.3	140.7	132.8	-	-	165.0	142.5
nov	-	-	-	193.6	139.8	141.7	133.4	-	-	168.0	144.4
dec	-	-	-	194.0	140.2	142.0	134.0	-	-	170.0	146.0
141 - MOEBLER, HUSHOLDNINGARTIKLER OG VEDLIGEHOLDELSE			FURNITURE, HOUSEHOLD GOODS						MOBILI, ARREDAMENTO, ECC		
					EUR9 = 100						
1975	100.0	35.1	25.3	9.2	6.4	5.3	0.2	15.9	0.7	2.0	-
					1975 = 100						
1976	-	-	106.0	115.0	105.3	105.8	102.8	-	-	107.0	101.3
1977	-	-	112.5	135.4	110.0	112.3	108.3	-	-	118.0	105.9
1978	-	-	122.0	149.3	114.0	117.0	112.5	-	-	131.0	112.4
1979	-	-	-	168.3	-	-	-	-	-	139.7	-
1978 IV	-	-	126.1	-	115.1	-	-	-	-	-	115.7
1979 I	-	-	129.0	159.7	115.7	120.0	115.6	-	-	-	117.7
II	-	-	132.8	164.6	116.4	121.1	116.8	-	-	138.0	119.7
III	-	-	-	169.9	121.0	122.3	119.3	-	-	140.7	121.0
IV	-	-	-	178.8	118.7	123.6	120.8	-	-	144.7	123.2
1978 oct	-	-	125.1	-	115.0	-	-	-	-	-	-
nov	-	-	126.2	-	115.0	-	-	-	-	-	-
dec	-	-	127.0	-	115.2	-	-	-	-	-	116.4
1979 jan	-	-	127.9	-	115.2	120.1	115.3	-	-	-	116.9
feb	-	-	128.9	-	115.4	119.9	115.6	-	-	-	117.6
mar	-	-	130.3	161.6	116.6	120.0	115.8	-	-	-	118.5
apr	-	-	131.7	162.2	116.0	120.6	116.0	-	-	137.0	119.3
mai	-	-	132.8	165.5	116.5	121.0	116.8	-	-	138.0	119.7
jun	-	-	133.9	166.1	116.7	121.8	117.6	-	-	139.0	120.2
jul	-	-	135.4	167.5	116.8	122.1	118.8	-	-	139.0	120.4
aug	-	-	136.2	170.2	128.5	122.4	119.3	-	-	141.0	120.9
sep	-	-	-	172.0	117.7	122.5	119.8	-	-	142.0	121.6
oct	-	-	-	173.5	118.1	122.9	120.2	-	-	144.0	122.3
nov	-	-	-	180.9	118.7	123.8	120.7	-	-	145.0	123.4
dec	-	-	-	182.1	119.2	124.2	121.5	-	-	145.0	123.8

FORBRUGERPRISINDEKS

CONSUMER PRICES

PREZZI AL CONSUMO

	EUR-9	B.R. DEUTSCHLAND	FRANCE	ITALIA	NEDERLAND	BELGIE BELGIE	LUXEMBOURG	UNITED KINGDOM	IRELAND	DANMARK	U.S.A.	
142 - FRITID, UNDERHOLNING, UNDERVISNING OG KULTUR			LEISURE, ENTERTAINMENT, ETC					RICREAZIONE, SPETTACOLI, ISTRUZIONE				
EUR9 = 100												
1975	100.0	32.5	17.7	10.3	6.5	2.7	0.1	27.0	0.7	2.4	-	
1975 = 100												
1976	-	-	107.7	112.3	104.7	106.0	110.3	-	-	108.0	-	
1977	-	-	114.5	128.3	110.2	110.5	116.5	-	-	115.0	-	
1978	-	-	123.7	141.1	114.3	114.6	119.5	-	-	128.0	-	
1979	-	-	-	159.7	-	-	-	-	-	138.5	-	
1978 IV	-	-	127.8	-	114.4	-	-	-	-	-	-	
1979 I	-	-	130.5	151.1	114.0	117.0	123.1	-	-	-	-	
II	-	-	132.8	156.6	115.2	117.7	124.2	-	-	137.3	-	
III	-	-	-	161.8	117.3	117.7	125.4	-	-	140.0	-	
IV	-	-	-	169.3	117.9	117.6	127.3	-	-	142.0	-	
1978 oct	-	-	126.8	-	114.6	-	-	-	-	-	-	
nov	-	-	128.0	-	114.5	-	-	-	-	-	-	
dec	-	-	128.6	-	114.1	-	-	-	-	-	-	
1979 jan	-	-	129.8	-	114.8	116.6	122.7	-	-	-	-	
feb	-	-	130.5	-	113.9	117.0	123.1	-	-	-	-	
mar	-	-	131.2	154.1	113.4	117.5	123.5	-	-	-	-	
apr	-	-	132.2	154.7	114.6	117.3	123.8	-	-	136.0	-	
mai	-	-	132.8	156.9	115.1	117.7	124.2	-	-	138.0	-	
jun	-	-	133.5	158.2	115.8	118.0	124.5	-	-	138.0	-	
jul	-	-	134.6	158.7	116.8	118.4	124.8	-	-	139.0	-	
aug	-	-	135.2	162.8	117.5	117.3	125.4	-	-	140.0	-	
sep	-	-	-	163.9	117.7	117.3	126.0	-	-	141.0	-	
oct	-	-	-	166.4	117.9	117.6	126.6	-	-	142.0	-	
nov	-	-	-	169.5	118.0	117.7	127.3	-	-	142.0	-	
dec	-	-	-	171.9	117.9	117.4	127.9	-	-	142.0	-	
143 - TRANSPORT OG KOMMUNIKATION			TRANSPORT, COMMUNICATIONS					TRASPORTI, COMUNICAZIONI				
EUR9 = 100												
1975	100.0	26.3	22.5	15.7	4.3	4.3	0.2	23.6	0.6	2.5	-	
1975 = 100												
1976	-	-	111.0	126.4	107.8	110.0	110.0	-	-	108.0	109.9	
1977	-	-	121.7	152.2	113.2	116.7	115.7	-	-	116.0	117.7	
1978	-	-	133.5	165.4	115.6	122.6	119.3	-	-	127.0	123.2	
1979	-	-	-	191.0	-	-	-	-	-	141.0	-	
1978 IV	-	-	138.2	-	117.6	-	-	-	-	-	127.0	
1979 I	-	-	143.6	176.7	118.3	126.3	122.9	-	-	-	130.1	
II	-	-	147.3	185.0	119.3	128.2	124.6	-	-	136.3	137.9	
III	-	-	-	194.2	121.2	130.4	126.8	-	-	147.3	145.6	
IV	-	-	-	208.0	123.6	134.2	129.6	-	-	149.7	149.5	
1978 oct	-	-	139.8	-	117.5	-	-	-	-	-	-	
nov	-	-	137.0	-	117.5	-	-	-	-	-	-	
dec	-	-	137.7	-	117.8	-	-	-	-	-	127.9	
1979 jan	-	-	142.6	-	118.0	125.9	122.0	-	-	-	128.8	
feb	-	-	143.7	-	118.4	126.2	123.0	-	-	-	129.9	
mar	-	-	144.6	178.1	118.6	126.7	123.7	-	-	-	131.5	
apr	-	-	145.6	183.1	118.8	127.1	124.0	-	-	134.0	134.7	
mai	-	-	147.5	185.4	119.1	128.4	124.4	-	-	136.0	137.9	
jun	-	-	148.8	186.6	120.0	129.2	125.4	-	-	139.0	141.2	
jul	-	-	153.7	187.1	120.2	129.8	125.9	-	-	146.0	143.8	
aug	-	-	155.9	192.9	121.2	130.5	126.8	-	-	147.0	145.8	
sep	-	-	-	202.6	122.3	130.9	127.7	-	-	149.0	147.0	
oct	-	-	-	203.7	123.3	133.3	128.0	-	-	149.0	147.9	
nov	-	-	-	206.3	123.6	134.1	129.1	-	-	150.0	149.3	
dec	-	-	-	214.0	124.0	135.3	131.8	-	-	150.0	151.2	
144 - OEVRIGE VARER OG TJENESTER			OTHER GOODS AND SERVICES					ALTRI BENI E SERVIZI				
EUR9 = 100												
1975	100.0	32.9	26.6	16.4	6.1	3.1	0.1	13.0	0.7	1.0	-	
1975 = 100												
1976	-	-	109.2	116.0	109.5	108.3	111.5	-	-	108.0	108.7	
1977	-	-	118.6	136.6	118.5	121.6	120.0	-	-	122.0	117.3	
1978	-	-	130.3	155.5	124.2	129.6	127.5	-	-	138.0	127.6	
1979	-	-	-	184.0	-	-	-	-	-	150.8	-	
1978 IV	-	-	135.5	-	126.4	-	-	-	-	-	132.4	
1979 I	-	-	139.0	170.8	127.2	131.8	134.0	-	-	-	135.4	
II	-	-	144.4	177.5	129.6	132.5	134.9	-	-	148.7	139.5	
III	-	-	-	186.6	131.9	133.5	136.9	-	-	152.3	144.8	
IV	-	-	-	201.1	134.4	134.1	138.0	-	-	156.7	150.3	
1978 oct	-	-	134.8	-	126.2	-	-	-	-	-	-	
nov	-	-	135.6	-	126.5	-	-	-	-	-	-	
dec	-	-	136.2	-	126.5	-	-	-	-	-	132.8	
1979 jan	-	-	137.6	-	126.8	131.8	133.7	-	-	-	134.0	
feb	-	-	138.9	-	127.2	131.8	134.0	-	-	-	135.5	
mar	-	-	140.6	173.3	127.6	131.9	134.2	-	-	-	136.7	
apr	-	-	142.8	174.7	129.0	132.2	134.3	-	-	147.0	137.9	
mai	-	-	144.4	177.3	129.3	132.4	134.7	-	-	149.0	139.5	
jun	-	-	145.9	180.5	130.4	132.9	135.8	-	-	150.0	141.1	
jul	-	-	147.6	182.4	131.1	133.4	136.4	-	-	150.0	142.9	
aug	-	-	148.7	185.7	131.6	133.5	136.9	-	-	152.0	144.7	
sep	-	-	-	191.8	133.0	133.6	137.3	-	-	155.0	146.7	
oct	-	-	-	197.5	133.9	133.9	137.8	-	-	156.0	148.4	
nov	-	-	-	201.1	134.4	134.1	138.0	-	-	157.0	150.2	
dec	-	-	-	204.8	134.9	134.4	138.2	-	-	157.0	152.2	

PRODUCENTPRISINDEKS

PRODUCERS PRICES

PREZZI ALLA PRODUZIONE

	EUR-9	B.R. DEUTSCHLAND	FRANCE	ITALIA	NEDERLAND	BELGIE BELGIE	LUXEMBOURG	UNITED KINGDOM	IRELAND	DANMARK	U.S.A.
145 - LANDBRUGSPRODUKTER UNDTAGEN FRUGT OG GROENSAGER											
	AGRICULTURAL PRODUCTS EXCL. FRUIT AND VEGETABLES										
	PRODOTTI AGRICOLI FRUTTA LEGUMI ESCLUSI										
1975	EUR9 = 100										
	1975 = 100										
1976	119.5	112.9	115.9	124.0	113.0	112.4	111.8	129.8	126.5	112.7	-
1977	123.7	106.3	119.9	140.7	109.6	108.4	107.5	133.4	154.9	118.0	-
1978	128.8	103.1	126.8	152.6	106.4	104.8	108.5	139.7	174.9	124.3	-
1979											-
1978 IV	130.3	102.4	130.4	156.6	105.6	102.7	112.9	142.8	177.7	121.7	-
1979 I	135.4	103.9	134.3	164.9	107.4	106.9	112.3	151.6	190.3	123.5	-
II	137.0	103.4	137.1	164.6	107.0	112.0	112.1	154.8	195.3	125.0	-
III	135.6	104.8	134.0	167.1	105.4	106.2	113.6	150.2	182.8	126.8	-
IV		108.7	139.2	176.8	111.9	110.2	116.6	157.9	171.3	129.1	-
1978 oct	128.1	101.5	127.8	154.3	105.3	101.0	111.6	139.5	175.9	122.5	-
nov	130.0	102.1	129.8	155.7	105.1	103.1	114.2	142.1	178.3	122.9	-
dec	132.7	103.5	133.4	159.8	106.5	104.0	112.8	146.7	179.0	119.7	-
1979 jan	134.6	103.4	134.6	163.0	106.5	106.1	112.7	150.3	188.3	122.9	-
feb	135.4	103.9	134.0	165.2	108.7	107.6	112.1	151.7	190.1	123.3	-
mar	136.2	104.4	134.3	166.6	107.2	106.9	112.1	152.9	192.5	124.2	-
apr	136.6	103.8	135.6	166.2	106.7	104.1	112.9	154.7	193.3	124.1	-
mai	138.5	103.0	141.6	163.8	106.5	124.0	111.9	154.7	198.6	124.9	-
jun	136.1	103.6	134.0	163.8	107.8	108.0	111.6	154.9	194.0	126.1	-
jul	134.4	103.6	131.8	165.7	104.8	105.3	111.8	148.6	188.2	127.2	-
aug	135.5	104.2	133.8	166.3	105.0	105.8	114.1	151.0	183.2	126.9	-
sep	137.0	106.6	136.3	169.3	106.5	107.5	115.0	151.1	177.1	126.4	-
oct		107.0	137.6	172.8	108.5	107.8	116.1	154.3	173.7	127.9	-
nov		109.0	139.4	176.1	112.3	110.6	116.7	158.2	169.4	128.9	-
dec		110.1	140.6	181.5	114.8	112.3	116.9	161.1	170.8	130.4	-
146 - VEGETABILSKÉ PRODUKTER UNDTAGEN FRUGT OG GRØENSAGER											
	VEGETABLE PRODUCTS EXCL. FRUIT AND VEGETABLES										
	PRODOTTI VEGETALI FRUTTA LEGUMI ESCLUSI										
1975	EUR9 = 100										
	1975 = 100										
1976	131.9	131.3	128.1	126.9	129.8	131.9	126.8	153.9	126.2	117.7	-
1977	126.5	99.8	122.7	141.8	107.8	106.1	100.4	128.6	142.7	119.7	-
1978	129.9	100.9	126.9	153.2	101.4	101.9	109.6	122.1	138.3	123.3	-
1979											-
1978 IV	131.5	101.5	131.0	159.9	104.1	102.6	120.2	121.9	141.5	115.8	-
1979 I	140.4	106.9	137.8	170.9	106.4	109.1	120.2	138.2	155.0	124.0	-
II	145.8	109.0	145.9	169.4	107.0	146.6	120.2	150.2	163.7	125.5	-
III	139.4	104.4	136.3	171.2	95.5	106.3	125.6	135.3	167.4	127.1	-
IV		107.8	137.6	180.1	106.9	108.2	128.3	144.5	164.9	129.1	-
1978 oct	127.6	98.8	127.1	155.4	101.3	99.7	120.2	117.4	140.6	118.9	-
nov	130.6	101.2	129.5	158.2	103.8	103.0	120.2	120.7	141.2	120.7	-
dec	136.3	104.6	136.3	166.0	107.3	105.1	120.2	127.5	142.7	107.7	-
1979 jan	139.1	107.1	137.7	169.0	104.3	111.2	120.2	123.5	150.5	123.4	-
feb	140.5	106.6	137.8	170.8	110.4	108.5	120.2	137.5	156.2	123.8	-
mar	141.7	107.1	137.7	172.9	104.5	107.5	120.2	143.5	158.2	124.7	-
apr	143.3	107.9	139.7	170.4	104.3	110.2	120.2	150.9	162.2	124.6	-
mai	151.0	108.1	158.5	169.0	106.1	205.9	120.2	153.9	165.6	125.4	-
jun	143.1	111.0	139.4	168.7	110.6	123.7	120.2	145.9	163.3	126.5	-
jul	137.6	105.9	133.7	169.7	96.0	106.5	120.2	130.1	170.0	127.6	-
aug	140.0	103.1	136.9	171.2	95.5	107.1	128.3	139.6	166.8	127.2	-
sep	140.6	104.2	138.4	172.8	94.9	105.4	128.3	136.2	165.5	126.4	-
oct		106.1	137.7	177.4	102.3	106.1	128.3	139.2	165.7	127.9	-
nov		107.9	138.3	178.5	107.0	109.2	128.3	146.5	166.9	128.9	-
dec		109.4	137.0	184.5	111.5	109.3	128.3	147.9	162.0	130.4	-
147 - ANIMALSKÉ PRODUKTER											
	LIVESTOCK PRODUCTS										
	PRODOTTI ANIMALI										
1975	EUR9 = 100										
	1975 = 100										
1976	113.1	106.5	108.7	121.5	107.5	107.2	106.6	120.4	126.5	111.0	-
1977	122.3	108.2	118.4	139.8	110.3	109.0	109.9	135.2	156.4	117.5	-
1978	128.2	103.6	126.9	152.0	108.1	105.5	108.1	146.5	179.5	124.7	-
1979											-
1978 IV	129.6	102.5	129.9	153.9	106.1	102.8	110.3	150.9	182.2	123.7	-
1979 I	132.8	102.7	132.3	159.7	107.8	106.4	109.5	156.9	194.7	122.0	-
II	132.5	101.4	131.9	160.5	107.0	103.2	109.3	156.6	199.2	122.2	-
III	133.6	104.7	132.5	163.5	108.7	106.2	109.4	156.0	184.8	126.3	-
IV		108.7	140.2	173.9	113.6	110.7	112.6	163.1	172.1	129.2	-
1978 oct	128.3	102.1	128.2	153.4	106.7	101.4	108.6	148.1	180.3	123.7	-
nov	129.6	102.5	129.8	153.7	105.5	103.2	112.0	150.4	182.9	123.7	-
dec	130.9	103.0	131.6	154.5	106.2	103.7	110.2	154.1	183.5	123.6	-
1979 jan	132.3	101.8	132.8	157.7	107.2	104.9	110.0	156.8	193.0	122.2	-
feb	132.8	102.8	131.7	160.3	108.2	107.4	109.3	157.2	194.3	121.9	-
mar	133.3	103.4	132.4	161.2	108.1	106.8	109.2	156.6	196.8	122.0	-
apr	133.1	102.3	133.1	162.6	107.5	102.7	110.4	156.2	197.2	121.6	-
mai	132.0	101.0	131.6	159.4	106.6	103.0	108.9	155.1	202.7	122.1	-
jun	132.4	100.8	130.8	159.6	106.8	104.0	108.5	158.4	197.8	123.0	-
jul	132.7	102.7	130.7	162.2	107.7	105.0	108.8	155.8	190.5	125.3	-
aug	133.1	104.4	132.0	162.0	108.2	105.5	109.1	155.4	185.2	126.1	-
sep	135.1	107.1	135.0	166.3	110.3	108.0	110.4	156.9	178.6	127.4	-
oct		107.0	137.7	168.8	110.7	108.2	112.2	160.2	174.7	128.4	-
nov		109.0	140.2	174.0	114.2	111.0	112.7	162.8	169.7	129.2	-
dec		110.0	142.7	179.0	115.9	113.0	113.0	166.2	171.9	130.0	-

	EUR-9	B.R. OEUTSCHLAND	FRANCE	ITALIA	NEDERLAND	BELGIQUE BELGIE	LUXEMBOURG	UNITED KINGDOM	IRELAND	DANMARK	U.S.A.
148 - TIMELOENSINDEKS FOR INDUSTRIEN	HOURLY WAGES: INDUSTRY NOMINAL					SALARI ORARI: INDUSTRIA NOMINALE					
	EUR9 = 100										
1975	100.0	28.1	21.2	12.4	4.2	4.1	0.2	27.5	0.8	1.6	-
	1975 = 100										
1976	113.3	106.3	115.4	120.9	110.5	112.2	114.0	115.9	117.1	111.5	107.9
1977	127.0	113.9	132.0	152.8	119.6	123.6	125.5	126.6	136.5	121.5	117.0
1978	140.8	119.8	148.0	178.6	128.8	133.0	136.9	142.8	155.1	134.8	128.3
1979	158.4	127.0	167.8	212.5	137.3	144.2	149.8	164.1	175.5	152.3	-
1976 IV	117.5	108.4	120.7	130.7	112.1	114.9	117.1	119.5	122.5	114.1	109.8
1977 I	120.8	109.8	125.2	138.7	113.5	118.3	121.1	122.3	128.3	115.9	113.5
II	124.5	112.8	128.6	148.1	117.2	122.0	124.8	124.4	132.4	119.2	114.8
III	127.7	114.9	132.5	154.5	120.8	124.7	125.5	126.5	137.6	122.6	117.5
IV	130.5	115.7	136.5	160.2	122.7	126.1	126.7	129.4	141.8	124.5	120.2
1978 I	133.8	115.8	140.5	166.7	125.2	127.8	133.1	134.4	145.5	127.9	123.3
II	137.8	118.5	144.1	172.3	127.1	130.0	139.1	140.0	149.6	132.7	124.5
III	141.9	121.2	148.8	179.4	129.2	133.7	137.7	144.1	157.3	135.1	128.3
IV	145.0	121.6	152.9	187.0	130.9	136.3	135.6	147.4	161.7	138.2	131.4
1979 I	148.4	123.5	157.5	193.7	133.5	139.8	139.2	150.0	165.4	142.2	134.9
II	-	125.6	162.9	201.8	135.8	142.4	144.5	157.7	-	147.3	136.0
III	-	128.1	168.7	213.8	138.2	144.3	-	168.0	-	-	139.5
IV	-	128.1	174.6	226.6	139.3	147.2	-	172.2	-	-	-
1980 I	-	-	180.5	-	-	149.5	-	-	-	-	-
149 - TIMELOENSINDEKS FOR INDUSTRIEN DEFLATERET	HOURLY WAGES: INDUSTRY IN REAL TERMS					SALARI ORARI: INDUSTRIA REALI					
	1975 = 100										
1976	101.7	101.9	105.3	103.6	101.4	102.8	103.8	99.5	99.3	102.3	102.0
1977	102.4	105.3	110.0	110.5	102.9	105.7	107.1	93.8	101.8	100.3	103.9
1978	105.4	107.9	112.9	115.2	106.2	108.9	113.3	97.7	107.5	101.2	105.9
1979	107.2	109.9	115.6	119.4	108.3	113.0	118.6	99.0	107.4	104.3	-
1976 IV	102.1	103.3	106.9	105.9	99.9	102.9	104.5	98.5	98.5	100.9	102.2
1977 I	101.9	103.0	109.3	107.2	101.1	104.0	105.7	95.7	99.4	101.0	104.4
II	101.7	104.7	109.1	109.6	101.1	105.9	107.0	93.0	98.8	101.3	103.1
III	102.4	106.0	109.5	111.5	103.8	106.2	106.2	92.8	101.6	101.5	103.8
IV	102.7	106.5	110.4	111.6	103.6	106.1	107.3	93.6	102.9	97.7	105.0
1978 I	103.8	105.4	112.4	113.5	106.2	106.2	111.9	95.7	104.2	99.0	106.2
II	104.5	106.8	112.2	113.5	105.1	107.2	115.7	97.0	105.2	101.1	104.8
III	105.7	108.9	112.5	115.4	106.5	109.5	113.8	98.1	107.4	101.6	105.2
IV	106.2	109.4	113.1	116.8	106.2	110.4	111.1	98.9	108.7	100.9	105.5
1979 I	106.3	109.3	114.3	117.2	108.8	111.7	112.8	97.6	106.8	103.1	106.3
II	-	109.5	115.3	117.3	107.8	113.1	116.0	99.2	-	104.8	103.7
III	-	110.2	115.6	120.8	109.4	112.8	-	98.8	-	-	102.8
IV	-	109.5	116.0	121.1	107.6	113.5	-	98.5	-	-	-
1980 I	-	-	116.0	-	-	112.8	-	-	-	-	-
150 - ANTAL ARBEJDS TIMER I INDUSTRIEN	HOURS WORKED: INDUSTRY					ORE LAVORATE MENSILMENTE: INDUSTRIA					
	1975 = 100										
1976	-	100.8	-	104.9	-	95.8	97.0	-	-	100.4	-
1977	-	99.8	-	105.9	-	88.6	90.4	-	-	99.5	-
1978	-	-	-	105.6	-	84.1	83.3	-	-	98.5	-
1979	-	-	-	102.9	-	-	80.2	-	-	100.7	-
1976 IV	-	104.2	-	112.0	-	97.1	98.5	-	-	101.7	-
1977 I	-	101.7	-	112.7	-	95.3	96.0	-	-	105.4	-
II	-	98.6	-	110.8	-	92.0	92.2	-	-	105.4	-
III	-	98.1	-	94.1	-	78.2	85.0	-	-	88.0	-
IV	-	100.8	-	106.2	-	89.0	88.5	-	-	99.4	-
1978 I	-	98.1	-	110.2	-	91.2	86.6	-	-	100.7	-
II	-	97.5	-	111.1	-	86.3	84.9	-	-	103.7	-
III	-	93.3	-	93.3	-	72.8	77.5	-	-	88.2	-
IV	-	93.3	-	108.0	-	86.1	84.2	-	-	101.3	-
1979 I	-	-	-	108.6	-	86.9	84.5	-	-	101.3	-
II	-	-	-	103.5	-	84.2	81.2	-	-	106.6	-
III	-	-	-	90.7	-	72.9	73.3	-	-	91.0	-
IV	-	-	-	108.7	-	-	81.9	-	-	103.8	-
1980 I	-	-	-	-	-	-	81.6	-	-	103.3	-

	EUR-9	B.R. DEUTSCHLAND	FRANCE	ITALIA	NEDERLAND	BELGIQUE BELGIE	LUXEMBOURG	UNITED KINGDOM	IRELAND	DANMARK	U.S.A.	
151 - VALUTAKURSER		EXCHANGE RATE						CORSO DEI CAMBI				
1 ERE =		1 EUA =						1 UCE =				
		DM	FF	LIT	HFL	BFR	LFR	UKL	IRL	DKR	USD	
1976	1.00000	2.81545	5.34486	930.150	2.95515	43.1654	-	0.621578	-	6.76176	1.11805	
1977	1.00000	2.64831	5.60607	1.006.785	2.80010	40.8826	-	0.653701	0.653701	6.85567	1.14112	
1978	1.00000	2.55607	5.73983	1.080.216	2.75409	40.0611	-	0.663910	0.663888	7.01946	1.27410	
1979	1.00000	2.51087	5.82945	1.138.498	2.74864	40.1651	-	0.646392	0.669482	7.20911	1.37065	
1979 II	1.00000	2.52480	5.82907	1.128.456	2.75117	40.3463	-	0.640087	0.665403	7.15208	1.33224	
III	1.00000	2.52404	5.88424	1.134.746	2.77537	40.4522	-	0.622173	0.670472	7.27514	1.38916	
IV	1.00000	2.48329	5.82480	1.154.007	2.75554	40.2176	-	0.651628	0.670011	7.42415	1.40501	
1980 I	1.00000	2.49905	5.84632	1.161.848	2.75197	40.5402	-	0.625959	0.675165	7.80097	1.41112	
II	1.00000	2.51533	5.85156	1.181.956	2.76311	40.3565	-	0.608448	0.674672	7.83679	1.39108	
1979 apr	1.00000	2.53200	5.81673	1.128.260	2.73758	40.1427	-	0.644699	0.661127	7.05175	1.33703	
mai	1.00000	2.52238	5.82988	1.126.280	2.74866	40.3982	-	0.642441	0.666367	7.13007	1.32230	
jun	1.00000	2.52072	5.83943	1.130.810	2.76599	40.4787	-	0.633561	0.668308	7.26488	1.33784	
jul	1.00000	2.53057	5.89119	1.138.330	2.78484	40.5121	-	0.613900	0.670244	7.27500	1.38736	
aug	1.00000	2.52987	5.88868	1.131.880	2.77677	40.5045	-	0.617830	0.672011	7.29158	1.38313	
sep	1.00000	2.51014	5.87149	1.134.100	2.76334	40.3261	-	0.636269	0.668952	7.25640	1.39808	
oct	1.00000	2.48977	5.84330	1.148.960	2.76280	40.1533	-	0.648628	0.668207	7.28306	1.39200	
nov	1.00000	2.47936	5.81674	1.154.220	2.76156	40.1809	-	0.656087	0.670399	7.34914	1.39752	
dec	1.00000	2.47999	5.81176	1.159.870	2.73977	40.3379	-	0.650098	0.671747	7.68182	1.42942	
1980 jan	1.00000	2.48850	5.83022	1.161.310	2.74741	40.4260	-	0.637345	0.673406	7.77130	1.44355	
feb	1.00000	2.49912	5.85698	1.158.050	2.75480	40.5751	-	0.624632	0.675484	7.80093	1.43040	
mar	1.00000	2.51004	5.85254	1.166.210	2.75392	40.6251	-	0.615359	0.676688	7.83210	1.35787	
apr	1.00000	2.51950	5.84315	1.176.430	2.76558	40.4605	-	0.607593	0.674440	7.85031	1.34687	
mai	1.00000	2.51141	5.86143	1.181.360	2.76559	40.3421	-	0.608834	0.676196	7.85103	1.40229	
jun	1.00000	2.51492	5.85066	1.187.760	2.75853	40.2706	-	0.608914	0.673515	7.81105	1.42304	
152 - VALUTAKURSER		EXCHANGE RATE						CORSO DEI CAMBI				
1 SDR =		1 SDR =						1 DSP =				
		DM	FF	LIT	HFL	BFR	LFR	UKL	IRL	DKR	USD	
1976	1.03273	2.90721	5.51746	964.149	3.05248	44.5717	-	0.642327	0.642327	6.97971	-	
1977	1.02332	2.71098	5.73724	1.030.262	2.86552	41.8515	-	0.669375	0.669375	6.97579	-	
1978	0.98207	2.51392	5.64828	1.062.848	2.70835	39.4187	-	0.652994	0.652994	6.90189	-	
1979	0.94309	2.36858	5.49815	1.073.777	2.59274	37.8890	-	0.610091	0.631483	6.79974	-	
1979 II	-	2.41611	5.57793	1.080.075	2.63310	38.6018	-	0.613109	0.636716	6.83938	-	
III	-	2.36561	5.51534	1.063.753	2.60163	37.9257	-	0.583721	0.628448	6.82004	-	
IV	-	2.29834	5.38942	1.068.034	2.55039	37.2237	-	0.602976	0.620213	6.88343	-	
1980 I	-	2.31062	5.40620	1.074.684	2.54511	37.5018	-	0.578446	0.624153	7.21330	-	
II	-	-	-	-	-	-	-	-	-	-	-	
1979 apr	0.95583	2.41991	5.55924	1.078.343	2.61849	38.3675	-	0.616317	0.631844	6.73776	1.27781	
mai	0.96096	2.42399	5.60036	1.082.446	2.64064	38.8046	-	0.617775	0.640363	6.84805	1.27070	
jun	0.95501	2.40443	5.57419	1.079.438	2.64017	38.6333	-	0.605237	0.637941	6.93233	1.27705	
jul	0.93920	2.37650	5.53089	1.069.094	2.61534	38.0626	-	0.576514	0.629479	6.83165	1.30298	
aug	0.94000	2.37807	5.53595	1.064.039	2.61066	38.0808	-	0.580909	0.631685	6.85415	1.30013	
sep	0.93310	2.34225	5.47920	1.058.126	2.57888	37.6338	-	0.593741	0.624180	6.77432	1.30451	
oct	0.93289	2.32290	5.44933	1.071.764	2.57702	37.4633	-	0.604773	0.623329	6.79302	1.29851	
nov	0.92568	2.29660	5.38375	1.068.081	2.55770	37.1726	-	0.607589	0.620673	6.80855	1.29386	
dec	0.91792	2.27553	5.33520	1.064.258	2.51644	37.0354	-	0.596568	0.616637	7.04873	1.31215	
1980 jan	0.91466	2.27575	5.33184	1.062.234	2.51328	36.9869	-	0.583193	0.615934	7.10718	1.32035	
feb	0.91815	2.29418	5.37777	1.063.066	2.52922	37.2607	-	0.573239	0.620072	7.16011	1.31306	
mar	0.94074	2.36192	5.50902	1.098.752	2.59283	38.2577	-	0.578909	0.636452	7.37261	1.27713	
apr	0.94334	-	-	-	-	-	-	-	-	-	-	
mai	0.93069	-	-	-	-	-	-	-	-	-	-	
jun	0.92795	-	-	-	-	-	-	-	-	-	-	
153 - VALUTAKURSER		EXCHANGE RATE						CORSO DEI CAMBI				
1 USD =		1 USD =						1 USD =				
		DM	FF	LIT	HFL	BFR	LFR	UKL	IRL	DKR	USD	
1976	-	2.51800	4.77964	835.311	2.64399	38.6058	-	0.556505	0.556505	6.04528	-	
1977	-	2.32259	4.91431	882.409	2.45469	35.8524	-	0.573432	0.573432	5.97409	-	
1978	-	2.00882	4.51296	848.750	2.16385	31.4938	-	0.521511	0.521531	5.51405	-	
1979	-	1.83288	4.25444	830.853	2.00624	29.3186	-	0.472108	0.490092	5.26095	-	
1979 II	-	1.89473	4.37427	847.003	2.06490	30.2720	-	0.480809	0.498996	5.36349	-	
III	-	1.81617	4.23433	816.680	1.99737	29.1170	-	0.448137	0.482505	5.23600	-	
IV	-	1.76603	4.14120	820.653	1.95973	28.6020	-	0.463329	0.482683	5.28850	-	
1980 I	-	1.77340	4.14913	824.816	1.95330	28.7820	-	0.443851	0.478883	5.53620	-	
II	-	-	-	-	-	-	-	-	-	-	-	
1979 apr	-	1.89380	4.35060	843.900	2.04920	30.0260	-	0.482323	0.494144	5.27290	-	
mai	-	1.90760	4.40730	851.850	2.07810	30.5380	-	0.486169	0.503170	5.38920	-	
jun	-	1.88280	4.36490	845.260	2.06740	30.2520	-	0.473934	0.499675	5.42840	-	
jul	-	1.82390	4.24480	820.500	2.00720	29.2120	-	0.442458	0.483185	5.24310	-	
aug	-	1.82910	4.25800	818.410	2.00800	29.2900	-	0.446808	0.485861	5.27190	-	
sep	-	1.79550	4.20020	811.130	1.97690	28.8490	-	0.455145	0.478469	5.19300	-	
oct	-	1.78890	4.19660	825.380	1.98460	28.8510	-	0.465744	0.497731	5.23140	-	
nov	-	1.77500	4.16100	825.500	1.97680	28.7300	-	0.469594	0.479708	5.26220	-	
dec	-	1.73420	4.06600	811.080	1.91780	28.2250	-	0.454649	0.470610	5.37190	-	
1980 jan	-	1.72360	4.03820	804.510	1.90350	28.0130	-	0.441696	0.466483	5.38280	-	
feb	-	1.74720	4.09560	809.610	1.92620	28.3770	-	0.436567	0.472233	5.45300	-	
mar	-	1.84940	4.31360	860.330	2.03020	29.9560	-	0.453289	0.497934	5.77280	-	
apr	-	1.87280	4.34240	877.140	2.05880	30.0790	-	0.451427	0.500751	5.82550	-	
mai	-	1.79170	4.18110	842.550	1.97310	28.7770	-	0.454071	0.482439	5.60370	-	
jun	-	-	-	-	-	-	-	-	-	-	-	

	EUR-9	B.R. DEUTSCHLAND	FRANCE	ITALIA	NEDERLAND	BELGIE BELGIE	LUXEMBOURG	UNITED KINGDOM	IRELAND	DANMARK	U.S.A.
154 : DAG TIL DAG RENTESATS DAY-TO-OAY MONEY RATE TASSO PRESTITI GIORNALIERI											
%											
1976	-	3.9	8.6	15.7	5.4	8.4	-	10.4	11.3	-	5.0
1977	-	4.1	9.1	14.0	3.4	5.5	-	7.3	8.3	-	5.5
1978	-	3.4	8.0	11.5	5.3	5.2	-	7.5	9.4	-	7.9
1979	-	5.9	9.0	11.9	7.3	8.0	-	12.3	-	-	11.2
1979 II	-	5.3	7.3	11.3	7.3	5.9	-	11.1	17.5	-	10.2
III	-	6.2	10.1	11.3	8.9	9.3	-	12.9	16.6	-	10.9
IV	-	8.2	11.9	13.4	12.1	10.7	-	13.7	16.1	-	13.6
1980 I	-	8.3	12.4	17.0	10.6	11.3	-	15.7	21.6	-	15.0
II	-	-	-	16.8	10.9	-	-	-	17.6	-	-
1979 apr	-	5.2	6.8	11.4	7.1	5.3	-	10.5	13.1	-	10.0
mai	-	5.2	7.2	11.4	7.1	4.8	-	11.3	11.9	-	10.2
jun	-	5.6	8.0	11.2	7.6	7.6	-	11.5	27.5	-	10.3
jul	-	5.7	8.8	11.3	8.6	9.6	-	13.1	15.8	-	10.5
aug	-	6.4	10.4	11.3	8.7	9.3	-	12.9	16.4	-	10.9
sep	-	6.5	11.0	11.3	9.4	8.9	-	12.9	17.6	-	11.4
oct	-	7.9	11.5	12.2	9.3	11.3	-	12.6	14.8	-	13.8
nov	-	7.9	11.9	12.6	11.2	10.1	-	13.3	16.8	-	13.2
dec	-	9.0	12.2	15.5	15.9	10.6	-	15.2	16.9	-	13.8
1980 jan	-	8.3	12.0	16.4	11.2	11.7	-	15.1	24.0	-	13.8
feb	-	8.1	12.2	17.2	11.0	9.7	-	16.1	16.9	-	14.1
mar	-	8.6	13.0	17.3	9.5	12.6	-	16.1	24.0	-	17.2
apr	-	9.0	12.4	16.8	10.5	14.8	-	16.5	17.6	-	17.6
mai	-	9.8	12.6	16.7	11.1	13.5	-	16.2	17.6	-	11.0
jun	-	-	-	16.9	11.0	-	-	-	17.8	-	-
155 - DISKONTO OFFICIAL DISCOUNT RATE TASSO UFFICIALE DI SCONTO											
ULTIMO END OF PERIOD FINE PERIODO											
%											
1976	-	3.5	10.5	15.0	6.0	9.0	-	14.3	14.8	10.0	5.3
1977	-	3.0	9.5	11.5	4.5	7.5	-	7.0	5.1	9.0	6.0
1978	-	3.0	9.5	10.5	6.5	6.0	-	12.5	11.8	8.0	9.5
1979	-	6.0	9.5	9.5	9.5	10.5	-	17.0	-	11.0	12.0
1979 II	-	4.0	9.5	10.5	7.0	9.0	-	14.0	10.0	8.7	9.9
III	-	5.0	9.5	10.5	8.0	9.0	-	14.0	10.0	10.2	11.9
IV	-	6.0	9.5	15.0	9.5	10.5	-	17.0	10.0	10.8	13.4
1980 I	-	7.0	9.5	15.0	9.5	14.0	-	17.0	10.0	12.8	17.6
II	-	-	-	15.0	-	-	-	-	11.5	-	-
1979 apr	-	4.0	9.5	10.5	6.5	6.0	-	12.0	11.8	8.0	9.5
mai	-	4.0	9.5	10.5	7.0	8.0	-	12.0	11.8	8.0	9.5
jun	-	4.0	9.5	10.5	7.0	9.0	-	14.0	13.7	9.0	9.5
jul	-	5.0	9.5	10.5	8.0	9.0	-	14.0	13.7	9.0	10.0
aug	-	5.0	9.5	10.5	8.0	9.0	-	14.0	13.7	9.0	10.5
sep	-	5.0	9.5	10.5	8.0	9.0	-	14.0	13.7	11.0	11.0
oct	-	5.0	9.5	12.0	8.0	10.0	-	14.0	13.7	11.0	12.0
nov	-	6.0	9.5	12.0	9.5	10.0	-	17.0	13.7	11.0	12.0
dec	-	6.0	9.5	15.0	9.5	10.5	-	17.0	16.4	11.0	12.0
1980 jan	-	6.0	9.5	15.0	9.5	10.5	-	17.0	16.4	11.0	12.0
feb	-	7.0	9.5	15.0	9.5	12.0	-	17.0	16.4	13.0	13.0
mar	-	7.0	9.5	15.0	9.5	14.0	-	17.0	16.8	13.0	13.0
apr	-	7.0	9.5	15.0	9.5	14.0	-	17.0	16.8	13.0	13.0
mai	-	7.5	9.5	15.0	10.0	14.0	-	17.0	16.8	13.0	12.0
jun	-	-	-	15.0	-	-	-	-	16.8	-	-
156 - INDLAANSRENTESATSER I PENGEINSTITUTTERNE INTEREST OF TERM BANK DEPOSITS INTERESSI SUI DEPOSITI BANCARI A TERMINE											
INOLAAN PAA 3 MAANEDERS OPSIGELSE 3 MONTHS A 3 MESI											
%											
1976	-	3.6	5.0	16.7	4.6	5.6	-	11.5	7.0	9.0	-
1977	-	3.6	4.4	14.8	4.8	5.5	-	7.8	5.1	9.0	5.6
1978	-	3.1	4.3	11.5	4.8	4.6	-	9.3	5.3	7.7	8.2
1979	-	5.1	-	-	5.3	5.5	-	-	-	9.1	11.2
1979 II	-	4.4	4.3	0.0	5.0	4.9	-	12.4	9.0	8.2	10.0
III	-	5.6	4.3	0.0	5.4	5.8	-	14.1	10.0	9.3	10.9
IV	-	7.2	4.3	10.0	5.5	6.3	-	16.0	10.0	10.8	13.7
1980 I	-	7.6	4.3	15.6	5.8	7.2	-	17.7	10.0	12.0	15.1
II	-	-	-	15.7	-	-	-	-	11.5	-	-
1979 apr	-	4.1	4.3	0.0	5.0	4.8	-	11.6	8.5	8.0	10.0
mai	-	4.4	4.3	0.0	5.0	4.8	-	11.8	8.5	7.9	10.1
jun	-	4.8	4.3	0.0	5.0	5.3	-	13.9	10.0	8.7	9.9
jul	-	5.2	4.3	0.0	5.2	5.8	-	14.0	10.0	8.9	10.1
aug	-	5.5	4.3	0.0	5.5	5.8	-	14.2	10.0	8.9	10.7
sep	-	6.0	4.3	0.0	5.5	6.0	-	14.0	10.0	10.2	11.9
oct	-	6.6	4.3	0.0	5.5	6.0	-	14.6	10.0	10.8	13.7
nov	-	7.4	4.3	13.4	5.5	6.5	-	16.7	10.0	10.8	13.9
dec	-	7.6	4.3	16.5	5.5	6.5	-	16.8	10.0	10.8	13.4
1980 jan	-	7.4	4.3	15.1	5.8	6.5	-	17.2	10.0	10.8	13.4
feb	-	7.5	4.3	15.8	5.8	6.5	-	18.1	10.0	12.5	14.3
mar	-	8.0	4.3	15.8	5.8	8.5	-	18.0	10.0	12.8	17.6
apr	-	8.3	5.3	15.6	5.8	8.5	-	17.2	11.5	12.8	16.1
mai	-	8.5	5.3	16.0	5.8	8.5	-	17.0	11.5	12.8	9.8
jun	-	-	-	15.6	-	-	-	-	11.5	-	-

	EUR-9	B.R. DEUTSCHLAND	FRANCE	ITALIA	NEDERLAND	BELGIQUE BELGIE	LUXEMBOURG	UNITED KINGDOM	IRELAND	DANMARK	U.S.A.
157 - PENGEFORSYNINGEN											
ULTIMO: SAESONKORRIGERET											
MONEY SUPPLY											
END OF PERIOD: SEASONALLY ADJUSTED											
ATTIVITA LIQUIDE											
FINE PERIODO: DESTAGIONALIZZATO											
1975 = 100											
1976	-	110.4	115.1	121.4	111.7	110.0	109.2	116.3	118.8	117.4	104.9
1977	-	119.2	124.7	146.1	127.0	119.6	123.6	131.9	139.6	124.6	112.7
1978	-	135.1	138.5	180.8	134.1	128.9	134.8	158.7	174.7	138.5	121.8
1979	-	145.1	156.0	221.0	137.7	134.3	145.5	178.0	213.0	157.0	-
%, T4/T0											
1979 II	-	8.9	15.1	20.5	2.3	5.2	6.8	13.2	28.7	12.4	4.4
III	-	6.3	11.7	20.6	1.4	2.0	4.5	11.3	18.4	11.7	4.1
IV	-	3.7	12.5	23.2	2.0	3.7	10.8	8.2	11.2	9.4	-
1980 I	-	1.1	8.8	20.9	-	-0.1	-	6.0	1.8	6.3	-
II	-	-	-	-	-	-	-	-	-	-	-
%, T12/T0											
1979 apr	-	10.8	12.8	21.2	0.6	-	-	14.3	29.2	15.2	4.5
mai	-	9.4	15.7	20.6	3.1	-	-	12.9	27.5	15.1	3.8
jun	-	8.9	15.1	20.5	2.3	-	-	13.2	28.7	12.4	4.4
jul	-	7.4	13.6	21.2	-0.1	-	-	12.2	27.2	14.4	4.5
aug	-	6.6	13.1	22.3	0.4	-	-	11.9	28.1	12.6	4.4
sep	-	6.3	11.7	20.6	1.4	-	-	11.3	18.4	11.7	4.1
oct	-	4.5	12.2	23.3	6.3	-	-	12.8	15.9	13.9	4.1
nov	-	4.3	10.7	23.8	3.1	-	-	10.2	13.3	13.6	4.6
dec	-	3.7	12.5	23.2	2.0	-	-	8.2	11.2	9.4	-
1980 jan	-	1.5	10.0	22.7	3.9	-	-	7.5	8.4	9.9	-
feb	-	1.6	9.1	20.9	-	-	-	5.7	8.4	8.8	-
mar	-	1.1	8.8	20.9	-	-	-	6.0	1.8	6.3	-
apr	-	0.3	8.4	-	-	-	-	2.5	3.1	4.6	-
mai	-	-	-	-	-	-	-	2.3	-0.4	4.5	-
jun	-	-	-	-	-	-	-	-	-	-	-
158 - INDLAAN I PENGEINSTITUTTERNE											
ULTIMO: SAESONKORRIGERET											
SAVINGS DEPOSITS											
END OF PERIOD: SEASONALLY ADJUSTED											
DEPOSITI A RISPARMIO											
FINE PERIODO: DESTAGIONALIZZATO											
1975 = 100											
1976	-	109.3	119.0	122.0	108.5	111.2	110.2	108.4	116.4	-	-
1977	-	116.6	137.1	148.8	127.7	121.4	132.4	127.6	144.2	-	-
1978	-	124.5	159.6	-	152.2	137.8	154.6	135.5	159.1	-	-
1979	-	127.7	-	-	-	-	-	-	-	-	-
%, T4/T0											
1979 II	-	7.6	16.6	18.0	13.3	8.5	13.6	3.3	10.0	8.7	-
III	-	5.1	14.8	17.4	12.2	-	9.5	8.4	8.2	8.7	-
IV	-	3.0	13.7	16.1	11.9	-	5.8	8.6	8.4	10.9	-
1980 I	-	-0.6	-	14.6	-	-	-3.1	7.3	7.6	8.1	-
II	-	-	-	-	-	-	-	-	-	-	-
%, T12/T0											
1979 apr	-	8.4	16.6	18.8	14.3	9.3	14.1	3.7	6.4	8.4	-
mai	-	8.1	16.4	18.1	13.7	8.8	14.7	3.6	9.7	9.3	-
jun	-	7.6	16.6	18.0	13.3	8.5	13.6	3.3	10.0	8.7	-
jul	-	6.6	9.4	17.8	13.0	8.4	12.0	6.2	10.7	8.5	-
aug	-	5.7	15.7	20.3	12.5	8.3	10.7	8.2	9.9	9.0	-
sep	-	5.1	14.8	17.4	12.2	-	9.5	8.4	8.2	8.7	-
oct	-	4.2	14.2	16.1	11.2	-	7.6	9.1	7.5	10.6	-
nov	-	3.3	13.8	17.0	11.3	-	7.2	8.3	9.4	10.6	-
dec	-	3.0	13.7	16.1	11.9	-	5.8	8.6	8.4	10.9	-
1980 jan	-	1.4	13.0	15.8	-	-	2.1	8.0	8.3	10.8	-
feb	-	0.4	-	15.6	-	-	-0.5	8.0	7.9	10.0	-
mar	-	-0.6	-	14.6	-	-	-3.1	7.3	7.6	8.1	-
apr	-	-1.7	-	-	-	-	-3.6	7.5	6.9	7.9	-
mai	-	-	-	-	-	-	-	-	6.2	7.6	-
jun	-	-	-	-	-	-	-	-	-	-	-
159 - BRUTTOFORDRINGER PAA UDLANDET											
EKSL. GULD ULTIMO											
TOTAL FOREIGN ASSETS (EXCL.GOLD)											
END OF PERIOD: GROSS											
ATTIVITA SULL'ESTERO (ORO ESCLUSO)											
FINE PERIODO: GREZZO											
MIO ERE											
MIO EUA											
MIO UCE											
1976	44 397.4	23 471.4	4 960.0	2 851.5	4 591.6	3 295.6	2 873.3	1 609.1	744.8	6 326.6	
1977	63 026.4	23 988.8	4 805.7	6 617.3	4 706.8	3 754.3	15 937.0	1 919.9	1 296.5	6 198.1	
1978	72 202.3	34 174.2	6 759.6	8 085.5	3 762.0	3 704.5	11 627.9	1 938.3	2 150.4	5 069.4	
1979	-	-	-	-	-	-	13 717.6	1 534.2	-	5 398.7	
1979 II	86 082.6	33 208.4	11 270.8	13 918.2	5 498.2	4 656.6	13 172.4	1 597.1	2 761.0	7 272.4	
III	89 921.7	37 128.8	11 541.4	13 111.9	5 583.6	4 881.6	13 886.7	1 475.6	2 312.2	5 120.1	
IV	87 924.9	35 863.3	12 280.6	12 643.8	5 349.4	4 432.3	13 717.6	1 534.2	2 103.8	5 398.7	
1980 I	-	32 353.5	14 567.6	14 708.1	6 579.1	-	-	1 561.7	1 325.7	7 890.1	
II	-	-	-	-	-	-	-	1 559.4	1 697.2	-	
1979 apr	87 263.8	34 093.1	11 053.7	13 277.6	5 859.4	4 911.6	12 924.8	1 744.4	3 399.2	7 504.1	
mai	85 508.4	32 332.6	11 025.6	13 818.8	5 836.9	4 623.3	13 070.4	1 500.6	3 300.2	8 242.1	
jun	86 082.6	33 208.4	11 270.8	13 918.2	5 498.2	4 656.6	13 172.4	1 597.1	2 761.0	7 272.4	
jul	88 608.6	34 246.2	11 523.0	13 371.2	5 534.5	4 847.6	14 795.4	1 567.4	2 723.6	6 320.0	
aug	87 903.4	33 346.1	11 560.7	14 199.8	5 548.8	4 870.8	14 478.4	1 465.5	2 433.5	6 328.6	
sep	89 921.7	37 128.8	11 541.4	13 111.9	5 583.6	4 881.6	13 886.7	1 475.6	2 312.2	5 120.1	
oct	91 944.3	37 866.7	12 166.2	13 545.5	5 665.0	5 190.0	13 834.4	1 391.7	2 285.0	4 946.3	
nov	87 777.3	35 158.9	12 262.4	12 842.2	5 323.5	5 148.9	13 539.2	1 464.7	2 055.6	5 706.8	
dec	87 924.9	35 863.3	12 280.6	12 643.8	5 349.4	4 432.3	13 717.6	1 534.2	2 103.8	5 398.7	
1980 jan	90 707.4	35 320.7	13 572.2	13 708.7	5 991.1	4 329.0	14 332.3	1 551.3	1 902.2	6 828.5	
feb	-	33 617.8	13 901.9	13 451.8	6 619.5	-	14 562.8	1 526.1	1 465.7	6 848.9	
mar	-	32 353.5	14 567.6	14 708.1	6 579.1	-	-	1 561.7	1 325.7	7 890.1	
apr	-	32 750.5	17 605.0	16 386.1	7 424.9	-	-	1 447.7	1 394.8	7 439.2	
mai	-	32 292.1	17 721.3	15 787.0	-	-	-	1 479.7	1 525.9	7 533.9	
jun	-	-	-	-	-	-	-	1 559.4	1 697.2	-	

	EUR-9	B.R. DEUTSCHLAND	FRANCE	ITALIA	NEDERLAND	BELGIE BELGIE	LUXEMBOURG	UNITED KINGDOM	IRELAND	DANMARK	U.S.A.
160 - INDEKS FOR AKTIEKURSER			INDEX OF SHARE QUOTATIONS						CORSO VALORI AZIONARI		
					1975 = 100						
1976	100.0	88.3	95.6	94.0	100.5	95.4	104.1	101.2	93.5	111.1	115.1
1977	108.4	100.0	79.9	75.8	96.4	88.5	107.7	129.7	116.9	115.3	109.2
1978	120.7	107.4	101.4	77.4	96.9	90.6	138.6	146.6	176.1	109.3	96.7
1979		104.8	127.6	94.8	95.7	96.9	195.1	165.4		104.9	103.7
1979 II	137.7	103.6	122.0	92.2	96.4	98.7	175.8	178.9	202.4	108.0	101.9
III		106.2	134.2	100.2	97.3	97.7	226.2	167.5		106.3	107.0
IV		99.6	136.3	96.4	92.1	94.2	223.9	157.2		98.9	106.0
1980 I		98.3	138.3		87.4	92.1	221.5	165.5		85.4	111.0
II		96.5			88.0	88.7		166.4			109.2
1979 apr	139.7	106.9	120.9	88.6	97.3	99.6	168.5	182.6	208.5	108.2	102.8
mai	139.1	103.8	121.6	93.0	97.0	98.5	171.9	182.0	206.5	108.7	100.4
jun	134.2	100.2	123.4	95.0	94.8	98.1	187.1	172.0	192.1	107.2	102.4
jul	133.7	105.8	126.7	96.4	95.7	97.0	209.1	166.2	186.4	108.2	103.4
aug		108.1	133.1	101.2	98.3	97.9	229.0	167.5		107.2	108.1
sep		104.7	142.9	103.2	97.8	98.1	240.7	168.9		103.4	109.3
oct		102.5	139.7	102.6	96.2	95.4	241.4	162.8		101.0	105.2
nov		98.2	134.2	95.8	90.7	92.2	218.2	153.9		99.5	104.4
dec		98.0	135.1	90.7	89.2	95.2	212.2	155.0		96.2	108.5
1980 jan		96.5	135.4	97.8	89.0	95.2	225.1	160.1		89.4	111.6
feb		101.7	144.3	100.0	90.1	95.4	221.4	170.9		83.7	116.1
mar		96.6	135.1		83.2	85.8	218.0	165.4		83.2	105.4
apr		95.0	133.8		85.4	89.2	213.7	162.8		85.1	103.8
mai		96.3			88.0	89.0		164.4		86.5	108.6
jun		98.1			90.5	88.0		171.9			115.3
161 - EFFEKTIV RENTE AF OBLIGATIONER DET OFFENTLIGE			YIELD ON FIXED INTEREST GOVERNMENT SECURITIES						OBBLIGAZIONI SETTORE PUBBLICO RENDIMENTO		
					%						
1976	11.3	7.8	10.5	12.5	8.9	9.0	7.2	14.4	0.0	13.6	6.8
1977	11.4	6.2	11.0	15.2	8.1	8.8	7.0	12.7	12.9	16.4	7.1
1978	10.9	5.7	10.6	14.2	7.7	8.4	6.6	12.5	12.8	16.6	7.9
1979		7.4			8.8	9.7	6.8	12.9			8.7
1979 II	11.1	7.5	10.1	14.1	8.8	9.2	6.8	12.1	14.2	15.3	8.4
III	11.6	7.6	11.5	14.1	8.8	9.8	6.8	12.4	15.9	16.3	8.5
IV	12.5	7.9	12.1	14.9	9.1	10.9	6.8	14.0	16.4	16.9	9.6
1980 I											
II	13.4	8.7	13.7	15.7	10.4	11.9	7.1	14.5	16.4	18.2	11.1
1979 apr	10.9	7.0	9.6	14.4	8.6	9.0	6.7	11.7	13.5	14.3	8.4
mai	11.1	7.6	10.0	14.1	8.8	9.2	6.8	11.9	13.8	15.4	8.5
jun	11.4	7.8	10.7	13.9	9.0	9.4	6.8	12.7	15.4	16.1	8.3
jul	11.4	7.8	11.3	13.9	9.0	9.6	6.8	12.3	16.0	16.0	8.3
aug	11.6	7.5	11.7	14.1	8.7	9.8	6.8	12.3	15.9	16.2	8.4
sep	11.7	7.5	11.6	14.4	8.8	9.9	6.8	12.6	15.7	16.6	8.7
oct	12.0	7.8	11.6	14.5	8.8	10.6	6.8	13.2	16.6	16.3	9.4
nov	12.7	8.1	12.1	15.0	9.2	11.0	6.8	14.5	16.4	17.2	9.8
dec	12.8	7.9	12.6	15.3	9.3	11.1	6.8	14.3	16.3	17.1	9.6
1980 jan	12.8	8.1	12.5	15.3	9.4	11.4	6.8	14.2	15.9	17.4	10.0
feb	13.4	8.5	14.1	15.6	10.4	11.9	7.1	14.6	16.4	18.7	11.5
mar	13.9	9.4	14.4	16.1	11.4	12.4	7.3	14.6	16.8	18.6	11.9
apr		9.4	13.9		10.6	12.0	7.4	14.1	16.2	18.6	10.8
mai		8.7	13.5		10.0	12.3	7.4	14.0	15.8	19.2	9.8
jun					10.0		7.5				
162 - EFFEKTIV RENTE AF OBLIGATIONER DEN PRIVATE SEKTOR			YIELD ON FIXED INTEREST PRIVATE SECTOR SECURITIES						OBBLIGAZIONI SETTORE PRIVATO RENDIMENTO		
					%						
1976	11.0	8.1	11.0	13.1	8.9	8.6	10.3	15.2	-	15.0	8.9
1977	11.0	6.8	11.6	14.6	7.9	7.8	8.8	13.4	-	16.3	8.4
1978	10.7	6.6		13.5	7.7	7.2	8.0	12.8	-	17.0	9.1
1979		7.7			8.9		8.6	13.2	-	16.9	10.1
1979 II	10.8	7.6	10.5	14.3	8.8	7.6	8.2	12.4		16.3	9.9
III		7.9	11.8	14.5	9.0		8.6	12.8		17.3	9.8
IV		8.2	12.4	15.0	9.5		9.6	14.1		17.9	11.1
1980 I											
II		8.8	14.1	15.5	10.8		10.4	14.5		19.3	12.8
1979 apr	10.5	7.3	10.0	14.3	8.5	7.3	8.0	12.3		15.6	9.8
mai	10.8	7.6	10.3	14.2	8.7	7.7	8.2	12.1		16.6	10.0
jun	11.2	7.9	11.1	14.3	9.1	7.7	8.4	12.7		16.6	9.8
jul	11.4	8.0	11.5	14.5	9.1	7.8	8.6	12.8		17.1	9.7
aug	11.5	7.8	12.0	14.6	9.0	8.1	8.6	12.7		17.2	9.7
sep		7.8	11.9	14.3	8.8		8.8	12.7		17.5	9.9
oct		8.0	11.8	14.6	9.1		9.4	13.1		17.5	10.7
nov		8.4	12.3	15.1	9.5		9.6	14.3		18.1	11.4
dec		8.2	12.9	15.3	9.9		9.6	14.9		18.2	11.3
1980 jan		8.3	12.9	15.3	9.8		9.6	14.7		18.3	11.7
feb		8.5	14.6	15.5	10.5		9.9	14.4		19.5	12.9
mar		9.6	14.8	15.9	12.0		11.6	14.4		20.1	13.7
apr		10.0	14.4	15.9	10.8		11.4	14.9		19.9	13.2
mai		9.4	13.9	16.0	10.4		10.5	14.8		20.0	12.1
jun				16.3	10.1		10.2				

BETALINGSBALANCE

BALANCE OF PAYMENTS

BILANCIA DEI PAGAMENTI

	EUR-9	B.R. DEUTSCHLAND	FRANCE	ITALIA	NEDERLAND	BELGIQUE BELGIE	LUXEMBOURG	UNITED KINGDOM	IRELAND	DANMARK	U.S.A.
163 · BALANCE · DE OFFICIELLE OVERFOERSLER			BALANCE OF OFFICIAL TRANSFERS					BILANCIA DEI REGOLAMENTI UFFICIALI			
SALDO								SALDO			
MIO ERE			MIO EUA					MIO UCE			
1976	-1 056.0	+3 122.4	-2 455.8	+209.2	+228.4	-537.5	-1 986.9	+445.8	-81.6	+2 262.9	
1977	+21 910.8	+3 946.3	+637.2	+5 027.8	+265.0	-53.8	+11 050.9	+350.6	+686.9	+202.4	
1978	+12 997.9	+7 735.3	+2 251.1	+5 273.9	-717.1	-386.9	-2 437.1	+82.2	+1 196.4	-19 051.9	
1979	-	-1 760.3	+1 639.4	+2 306.0	+1 096.2	-	+1 675.5	-	-49.9	+17 201.4	
1976 IV	-	-325.9	+33.7	+1 617.2	+932.7	+734.0	+402.0	-	+701.0	-3 677.7	
1977 I	-	+222.3	+55.3	-393.7	-228.5	+59.1	+2 697.2	-	+519.4	-4 405.0	
II	-	-528.9	+268.9	+2 332.8	+484.3	+316.7	+1 147.5	-	+634.5	-4 572.8	
III	-	-25.8	+258.4	+1 847.8	+233.7	+86.6	+4 091.1	-	-57.9	-6 212.5	
IV	-	+4 342.6	+3.7	+1 216.1	-221.3	-520.4	+3 115.2	-	-368.2	-11 026.3	
1978 I	-	+1 770.3	-212.8	+176.2	+143.5	+336.6	-81.0	-	+442.2	-10 521.2	
II	-	-1 606.5	+1 056.2	+2 317.5	-94.3	+27.2	-2 581.7	-	+406.7	+4 555.8	
III	-	+2 457.0	+1 062.4	+1 920.6	-795.6	-105.4	+105.4	-	+142.2	-2 482.1	
IV	-	+5 177.7	+380.6	+878.1	+38.8	+102.5	+150.7	-	+206.4	-10 169.6	
1979 I	-	-3 498.7	+991.6	+1 305.6	+1 276.5	-675.9	+1 412.7	-	+716.5	+9 158.1	
II	-	-863.4	+180.1	+1 878.1	-234.8	-239.6	+657.7	-	-184.0	+9 377.5	
III	-	+3 826.8	-90.4	-372.3	+145.9	-1 060.5	-319.8	-	-1 022.9	-5 632.2	
IV	-	-1 252.8	+568.1	-481.0	-75.5	-1 091.6	-135.0	-	+457.4	+4 506.0	
1980 I	-	-4 262.0	-	-	+806.7	-552.5	+397.8	-	-	+6 172.4	
164 · LOEBENDE POSTER			CURRENT ACCDUNT BALANCE					BILANCIA CORRENTE			
SALDO								SALDO			
MIO ERE			MIO EUA					MIO UCE			
1976	-6 097.1	+3 442.4	-5 453.3	-2 519.1	+2 387.4	-37.1	-1 933.8	-272.4	-1 711.4	+3 879.1	
1977	+1.6	+3 241.3	-2 917.0	+2 160.6	+257.8	-633.5	-342.7	-258.1	-1 506.9	-13 338.7	
1978	+13 234.8	+6 880.5	+2 935.6	+4 999.5	-944.8	-708.9	+1 403.8	-238.9	-1 092.0	-10 569.8	
1979	-9 484.7	-4 181.0	+1 139.0	+3 732.2	-1 704.8	-2 534.6	-3 770.2	-	-2 165.3	-232.0	
1976 IV	-203.7	+1 763.7	-1 521.6	-877.0	+863.9	+477.1	-456.8	-	-452.9	+1 235.5	
1977 I	-2 757.1	+845.1	-1 487.0	-908.0	+155.3	+106.9	-1 040.9	-	-428.4	-2 094.5	
II	-638.4	+974.1	-319.3	+282.1	-127.1	-362.8	-736.0	-	-349.4	-2 222.1	
III	-1 021.9	-1 787.2	-1 053.4	+2 023.7	-168.1	-476.2	+786.6	-	-347.3	-4 547.0	
IV	+4 739.7	+3 233.8	+1.4	+726.0	+354.4	+93.1	+650.9	-	-319.9	-4 469.5	
1978 I	+553.7	+1 698.2	-149.0	+240.9	-179.9	+72.6	-704.1	-	-425.2	-4 709.1	
II	+3 997.1	+1 457.2	+1 524.3	+1 159.3	-256.3	-199.5	+414.4	-	-102.4	-2 331.7	
III	+1 995.5	+164.4	+508.4	+2 334.1	-815.7	-574.9	+582.9	-	-203.7	-4 596.7	
IV	+6 622.8	+3 601.6	+1 075.6	+1 131.2	+107.7	+312.4	+812.7	-	-418.4	+842.1	
1979 I	-665.0	+1 160.5	+172.7	+943.4	-211.6	-191.7	-2 030.5	-	-507.8	+1 252.5	
II	+303.9	-1 230.6	+1 170.3	+1 716.7	+94.1	-225.6	-823.3	-	-397.8	-44.3	
III	-3 915.1	-3 367.2	-94.1	+2 192.2	-1 022.9	-1 144.6	+141.4	-	-619.9	-2 094.8	
IV	-4 863.3	-727.7	-107.5	-1 081.2	-556.0	-964.7	-791.9	-	-634.4	+344.5	
1980 I	-	-2 119.6	-	-	-375.4	-855.9	-936.2	-	-	-1 705.0	
165 · VARE-OG TJENESTEBALANCE			GOODS AND SERVICES BALANCE					BILANCIA DEI BENI E SERVIZI			
SALDO								SALDO			
MIO ERE			MIO EUA					MIO UCE			
1976	+3 817.1	+9 830.0	-3 274.5	-2 767.7	+2 738.9	+403.1	-651.6	-556.3	-1 904.8	+8 654.4	
1977	+11 200.1	+10 120.0	-441.1	+1 979.8	+818.2	-70.9	+1 410.4	-773.1	-1 843.1	-8 857.1	
1978	+26 048.2	+13 692.9	+5 516.2	+5 310.6	-147.1	-199.7	+4 282.2	-933.9	-1 473.0	-6 578.0	
1979	+6 249.8	+4 073.5	+4 260.4	+3 421.5	-1 111.8	-1 942.0	-54.1	-	-2 397.7	+3 888.7	
1976 IV	+2 380.3	+3 469.1	-1 138.4	-817.7	+958.8	+586.7	-151.3	-	-527.0	+2 158.5	
1977 I	-222.7	+2 340.2	-874.3	-1 018.7	+244.2	+182.3	-554.1	-	-542.2	-1 110.2	
II	+2 148.3	+2 683.2	+280.7	+182.1	-21.2	-218.1	-335.2	-	-423.1	-1 078.7	
III	+2 225.4	+185.3	-411.3	+1 953.7	-11.8	-289.6	+1 245.3	-	-446.2	-3 436.0	
IV	+7 843.8	+4 938.9	+587.7	+821.0	+563.3	+247.3	+1 057.5	-	-371.9	-3 576.6	
1978 I	+4 685.9	+3 704.8	+607.4	+278.0	+46.1	+248.0	+308.4	-	-506.9	-3 726.4	
II	+7 459.8	+3 337.3	+2 245.0	+1 178.3	+4.4	-74.8	+995.3	-	-225.5	-1 263.4	
III	+5 527.9	+1 804.0	+1 432.7	+2 430.7	-656.0	-476.2	+1 287.7	-	-295.0	-3 633.8	
IV	+9 161.6	+4 879.6	+1 430.1	+1 276.3	+259.3	+413.2	+1 406.6	-	-503.5	+1 824.4	
1979 I	+3 342.9	+3 061.5	+1 107.5	+855.4	-65.3	-55.5	-1 010.8	-	-550.0	+2 226.6	
II	+3 905.0	+956.9	+2 013.5	+1 352.8	+285.7	-178.5	-31.2	-	-494.3	+999.1	
III	-27.9	-1 358.5	+577.8	+2 167.6	-955.2	-919.6	+1 117.1	-	-657.0	-1 092.0	
IV	-581.9	+1 430.0	+566.4	-921.1	-368.0	-780.8	+182.6	-	-691.0	+1 457.6	
1980 I	-	+362.1	-	-	-61.8	-559.9	+111.8	-	-	-379.1	

BETALINGSBALANCE

BALANCE OF PAYMENTS

BILANCIA DEI PAGAMENTI

	EUR-9	B.R. DEUTSCHLAND	FRANCE	ITALIA	NEDERLAND	BELGIQUE BELGIE	LUXEMBOURG	UNITED KINGDOM	IRELAND	DANMARK	U.S.A.
166 - VAREHANDEL			GOODS								MERCİ
SALDO											SALDO
MIO ERE			MIO EUA								MIO UCE
1976	-1 269.2	+14 869.4	-4 247.4	-3 791.5	+1 588.1	-595.4	-5 794.9	-728.8	-2 568.6	-8 385.5	
1977	+6 648.0	+16 949.3	-2 413.6	-117.2	-175.4	-1 196.1	-3 073.3	-950.3	-2 375.4	-27 218.0	
1978	+17 387.9	+20 061.6	+1 210.8	+2 286.8	-445.5	-948.6	-1 804.5	-1 099.4	-1 873.4	-26 496.4	
1979	-2 683.6	+9 145.4	-729.2	-747.0	-1 076.2	-2 141.2	-4 662.8	-	-2 472.6	-21 486.2	
1976 IV	-797.6	+3 668.6	-1 638.2	-1 174.8	+387.2	+202.1	-1 487.7	-	-754.6	-2 714.3	
1977 I	-1 367.5	+3 071.5	-1 259.8	-813.4	+56.8	-143.4	-1 616.5	-	-662.7	-6 271.7	
II	+65.9	+3 355.2	-440.0	-270.4	+246.3	-436.3	-1 283.1	-	-613.3	-5 625.8	
III	+1 643.9	+2 919.4	-707.8	+824.7	-168.1	-532.6	-74.4	-	-617.3	-7 599.9	
IV	+4 424.2	+4 799.4	-36.5	+120.0	+162.3	-85.7	-95.9	-	-439.4	-7 730.0	
1978 I	+2 203.1	+4 090.6	-229.3	+148.3	-188.2	-130.2	-947.1	-	-541.0	-8 997.1	
II	+4 294.0	+3 817.4	+801.2	+651.3	-136.2	-301.7	-191.6	-	-346.5	-5 932.5	
III	+3 591.8	+4 028.1	+434.4	+930.9	-205.6	-537.9	-602.4	-	-455.6	-7 486.9	
IV	+4 808.4	+5 033.0	+225.5	+545.0	-191.6	-171.3	-90.1	-	-542.1	-4 248.6	
1979 I	+1 075.8	+3 553.6	+86.7	+482.9	+64.5	-222.0	-2 372.9	-	-517.1	-3 843.2	
II	+1 821.6	+2 565.7	+469.0	+330.0	+24.0	-260.3	-768.6	-	-538.3	-5 165.0	
III	+1 838.4	+1 464.3	-629.0	+87.6	-625.9	-768.8	-676.7	-	-690.0	-6 851.6	
IV	-3 629.3	+1 555.6	-649.8	-1 621.3	-530.6	-885.2	-778.1	-	-719.9	-5 598.6	
1980 I		+1 694.6			+48.3	-609.3	-1 103.9	-		-7 891.6	
167 - TJENSTER			SERVICES								SERVIZI
SALDO											SALDO
MIO ERE			MIO EUA								MIO UCE
1976	+5 086.3	-5 039.3	+972.9	+1 023.8	+1 150.9	+998.5	+5 143.4	-	+663.7	+17 019.9	
1977	+4 552.0	-6 829.3	+1 972.5	+2 097.0	+993.5	+1 125.2	+4 483.7	-	+532.3	+18 360.9	
1978	+8 660.3	-6 368.8	+4 305.4	+3 023.8	+298.5	+748.9	+6 086.7	-	+400.3	+19 918.4	
1979	+8 933.3	-5 071.9	+4 989.7	+4 168.6	-35.7	+199.2	+4 608.7	-	+74.9	+25 374.9	
1976 IV	+3 177.8	-199.5	+499.9	+357.2	+571.6	+384.6	+1 336.4	-	+227.6	+4 872.7	
1977 I	+1 144.8	-731.3	+385.5	-205.3	+187.4	+325.7	+1 062.4	-	+120.6	+5 161.5	
II	+2 082.4	-671.9	+720.7	+452.5	+225.1	+218.1	+947.8	-	+190.2	+4 547.1	
III	+581.5	-2 734.1	+296.5	+1 129.0	+156.3	+243.0	+1 319.7	-	+171.1	+4 163.8	
IV	+3 419.6	+139.5	+624.2	+701.0	+401.1	+333.0	+1 153.3	-	+67.5	+4 153.4	
1978 I	+2 482.8	-385.8	+836.7	+129.7	+234.4	+378.2	+1 255.5	-	+34.1	+5 270.7	
II	+3 165.8	-480.1	+1 443.7	+527.0	+140.5	+226.9	+1 186.9	-	+121.0	+4 669.1	
III	+1 936.1	-2 224.2	+998.3	+1 499.9	-450.4	+61.7	+1 890.2	-	+160.6	+3 853.1	
IV	+4 353.2	-153.4	+1 204.5	+731.2	+450.9	+584.5	+1 496.8	-	+38.6	+6 073.0	
1979 I	+2 267.1	-492.1	+1 020.8	+372.6	-129.8	+166.5	+1 362.1	-	-32.9	+6 069.7	
II	+2 083.4	-1 608.8	+1 544.5	+1 022.8	+261.7	+81.8	+737.4	-	+44.0	+6 164.1	
III	+1 810.5	-2 822.9	+1 206.8	+2 080.0	-329.3	-150.8	+1 793.7	-	+33.0	+5 759.6	
IV	+3 047.3	-1 256.6	+1 216.2	+700.2	+162.6	+104.4	+960.7	-	+29.0	+7 056.2	
1980 I		-1 332.5			-110.1	+49.3	+1 215.7	-		+7 512.5	
168 - ENSIDIGE OVERFOERSLER			UNILATERAL TRANSFERS								TRASFERIMENTI UNILATERALI
SALDO											SALDO
MIO ERE			MIO EUA								MIO UCE
1976	-9 914.2	-6 387.6	-2 178.7	+248.7	-351.6	-440.2	-1 282.2	+284.0	+193.4	-4 775.3	
1977	-11 198.5	-6 878.7	-2 475.9	+180.9	-560.3	-562.6	-1 753.1	+515.1	+336.2	-4 481.6	
1978	-12 813.4	-6 812.4	-2 580.6	-311.1	-797.7	-509.2	-2 878.4	+695.0	+381.1	-3 991.8	
1979	-15 734.5	-8 254.5	-3 121.4	+310.7	-593.0	-592.6	-3 716.0	-	+232.3	-4 120.7	
1976 IV	-2 584.0	-1 705.5	-383.2	-59.3	-94.9	-109.5	-305.6	-	+74.1	-923.0	
1977 I	-2 534.4	-1 495.1	-612.7	+110.7	-88.9	-75.3	-486.8	-	+113.7	-984.3	
II	-2 786.7	-1 709.1	-600.0	+100.0	-105.9	-144.6	-400.8	-	+73.7	-1 143.4	
III	-3 247.2	-1 972.5	-642.1	+69.9	-156.3	-186.5	-458.6	-	+98.9	-1 110.9	
IV	-3 104.1	-1 705.1	-586.3	-95.0	-208.9	-154.3	-406.6	-	+52.0	-892.9	
1978 I	-4 132.2	-2 006.6	-756.4	-37.1	-226.0	-175.3	-1 012.5	-	+81.8	-982.7	
II	-3 462.8	-1 880.1	-720.7	-19.0	-260.7	-124.7	-580.8	-	+123.1	-1 068.3	
III	-3 532.5	-1 639.5	-924.3	-96.6	-159.7	-98.7	-704.9	-	+91.3	-962.9	
IV	-2 538.8	-1 278.0	-354.4	-145.1	-151.6	-100.8	-594.0	-	+85.1	-982.2	
1979 I	-4 007.9	-1 901.0	-934.8	+87.9	-146.4	-136.2	-1 019.7	-	+42.3	-974.1	
II	-3 601.1	-2 187.5	-843.2	+363.9	-191.6	-47.1	-792.1	-	+96.5	-1 043.4	
III	-3 887.3	-2 008.7	-672.0	+24.6	-67.7	-225.0	-975.6	-	+37.1	-1 002.8	
IV	-4 281.4	-2 157.6	-673.8	-160.1	-188.0	-184.0	-974.5	-	+56.6	-1 113.2	
1980 I		-2 481.7			-313.6	-296.0	-1 048.0	-		-1 325.9	

BETALINGSBALANCE

BALANCE OF PAYMENTS

BILANCIA DEI PAGAMENTI

	EUR-9	B.R. DEUTSCHLAND	FRANCE	ITALIA	NEDERLAND	BELGIQUE BELGIE	LUXEMBOURG	UNITED KINGDOM	IRELAND	DANMARK	U.S.A.
169 - IKKE-MONETAERE SEKTORER AKTIVER			NON MONETARY SECTORS CHANGE IN ASSETS						SETTORI NON MONETARI ATTIVITA - SALDO		
MIO ERE			MIO EUA						MIO UCE		
1976	-20 014.6	-8 005.5	-774.6	-1 960.7	-2 171.5	-1 308.9	-5 196.4	-292.3	-304.8	-23 889.0	
1977	-21 628.2	-7 984.0	-3 696.2	-608.3	-2 867.0	-1 015.1	-4 024.8	-854.1	-578.8	-20 147.8	
1978	-26 549.7	-8 407.0	-3 786.5	-1 214.8	-2 686.2	-2 029.4	-7 380.5	-885.7	-159.6	-22 499.0	
1979	-10 594.3	-4 917.8	-4 613.3	-2 903.6	-2 046.5	-2 046.5	-8 785.7	-	-	-26 430.6	
1976 IV	-2 017.6	-20.5	-229.1	-344.7	-460.1	-460.1	-1 385.4	-	-	-5 716.7	
1977 I	-1 775.9	-1 458.0	-367.4	-380.2	-179.8	-179.8	-1 068.5	-	-	-4 386.3	
II	-2 884.8	-718.0	-648.6	-871.9	-242.7	-242.7	-1 025.6	-	-	-6 896.9	
III	-780.9	+153.8	+418.2	-596.6	-103.1	-103.1	-698.6	-	-	-4 291.6	
IV	-2 542.4	-1 821.4	-22.6	-976.8	-494.7	-494.7	-1 236.8	-	-	-4 597.3	
1978 I	-1 655.0	-2 093.8	-595.3	-731.8	-343.1	-343.1	-1 824.0	-	-	-7 542.4	
II	-3 063.3	-426.2	-849.4	-874.9	-331.6	-331.6	-1 103.7	-	-	-5 243.8	
III	-1 071.3	+477.6	-94.4	-526.8	-338.1	-338.1	-1 906.7	-	-	-3 639.3	
IV	-2 631.6	-2 052.9	-393.0	-554.2	-708.0	-708.0	-2 934.4	-	-	-6 104.3	
1979 I	-2 890.4	-854.2	-458.7	-578.1	-517.0	-517.0	-2 523.2	-	-	-7 813.3	
II	-3 087.0	-1 106.4	-1 116.1	-755.7	-617.2	-617.2	-2 863.7	-	-	-6 040.2	
III	-634.3	-291.8	-1 237.5	-603.2	-291.7	-291.7	-2 751.6	-	-	-7 652.1	
IV	-4 005.2	-2 672.4	-1 791.2	-965.3	-621.6	-621.6	-2 923.4	-	-	-3 927.4	
1980 I	-4 196.4	-	-	-772.2	-698.1	-698.1	-2 572.1	-	-	-5 577.1	
170 - IKKE-MONETAERE SEKTORER PASSIVER			NON MONETARY SECTORS CHANGE IN LIABILITIES						SETTORI NON MONETARI PASSIVITA - SALDO		
MIO ERE			MIO EUA						MIO UCE		
1976	+24 858.6	+7 399.5	+3 615.4	+3 556.2	-11.2	+1 181.5	+6 202.0	+826.0	+2 089.2	+22 370.3	
1977	+29 772.1	+6 394.3	+7 139.2	+554.7	+1 917.4	+1 384.4	+8 383.0	+1 016.5	+2 982.5	+38 013.6	
1978	+24 056.4	+4 459.2	+5 638.7	+2 422.1	+2 126.3	+1 435.3	+4 670.8	+1 150.3	+2 153.7	+13 959.7	
1979	+5 927.8	+6 047.2	+2 445.6	+2 823.2	+1 869.8	+1 869.8	+7 295.9	-	-	+12 487.5	
1976 IV	+651.0	+1 280.0	+1 435.2	-156.6	+567.2	+567.2	+1 464.0	-	-	+1 840.6	
1977 I	+1 250.1	+1 376.1	-53.3	+277.7	+466.6	+466.6	+2 424.7	-	-	+2 854.5	
II	+1 192.2	+1 507.0	+93.8	+663.0	+333.3	+333.3	+2 089.2	-	-	+1 727.5	
III	+1 774.0	+874.2	-158.0	+862.4	+301.9	+301.9	+2 063.8	-	-	+4 222.4	
IV	+2 194.1	+3 166.6	+656.9	+135.6	+311.0	+311.0	+1 802.6	-	-	+2 652.2	
1978 I	+1 904.2	+1 285.3	+692.6	+734.7	+454.4	+454.4	+1 962.7	-	-	+3 410.4	
II	+352.3	+1 174.2	+791.1	+307.7	+27.4	+27.4	+551.1	-	-	+4 090.4	
III	+1 223.2	+1 066.8	+586.0	+722.0	+434.3	+434.3	+763.6	-	-	+2 659.2	
IV	+977.2	+2 604.6	+1 064.6	+357.9	+440.9	+440.9	+1 111.1	-	-	+3 804.5	
1979 I	+1 449.6	+1 053.7	+361.0	+658.9	+272.4	+272.4	+1 366.6	-	-	+2 971.7	
II	+2 036.2	+206.9	+800.4	+920.0	+480.8	+480.8	+2 623.1	-	-	+3 626.2	
III	+1 539.2	+1 174.8	+16.3	+628.4	+447.4	+447.4	+1 252.1	-	-	+4 805.8	
IV	+892.8	+3 612.8	+1 258.6	+616.2	+666.4	+666.4	+1 526.9	-	-	+3 212.1	
1980 I	+7 034.3	-	-	+752.9	+942.3	+942.3	+956.9	-	-	+5 657.2	
171 - IKKE-MONETAERE SEKTORER NETTOPASSIVER			NON MONETARY SECTORS NET BALANCE						SETTORI NON MONETARI SALDO NETTO		
MIO ERE			MIO EUA						MIO UCE		
1976	+4 844.0	-605.9	+2 840.9	+1 595.5	-2 182.6	-127.4	+1 005.5	+533.6	+1 784.4	-1 518.7	
1977	+8 144.0	-1 589.7	+3 443.1	-53.5	-949.6	+369.4	+4 358.3	+162.5	+2 403.7	+17 865.8	
1978	-2 493.3	-3 947.9	+1 852.1	+1 207.3	-559.9	-594.1	-2 709.7	+264.6	+1 994.2	-8 539.4	
1979	-5 034.4	-4 666.5	+1 129.4	-2 167.7	-80.4	-176.8	-1 489.8	-	+2 417.4	-13 943.1	
1977 I	+1 363.4	-525.8	-81.8	-420.7	-102.4	+286.8	+1 356.3	-	+851.2	-1 531.8	
II	+583.9	-1 692.6	+789.0	-554.8	-208.9	+90.7	+1 063.7	-	+1 096.8	-5 169.3	
III	+4 419.3	+993.1	+1 028.0	+260.2	+265.8	+198.8	+1 365.2	-	+308.1	-69.1	
IV	+1 739.6	-348.4	+1 345.2	+634.3	-841.3	-183.7	+565.8	-	+567.6	-1 945.1	
1978 I	+345.3	+249.2	-808.4	+97.3	+2.9	+115.2	+138.6	-	+550.6	-4 132.0	
II	-2 824.7	-2 711.0	+748.0	-58.3	-567.3	-304.2	-552.6	-	+620.6	-1 153.3	
III	+1 901.0	+152.0	+1 544.5	+491.7	+195.2	+96.2	-1 143.1	-	+564.5	-980.1	
IV	-2 460.1	-1 654.4	+551.7	+671.6	-196.3	-267.1	-1 823.3	-	+257.8	-2 299.8	
1979 I	-1 412.0	-1 440.8	+199.5	-97.8	+80.7	-244.6	-1 156.7	-	+1 247.6	-4 841.6	
II	-1 907.7	-1 050.8	-899.5	-315.7	+164.3	-136.3	-240.6	-	+570.9	-2 414.0	
III	-695.0	+904.9	+883.0	-1 221.2	+25.2	+155.7	-1 499.6	-	+56.9	-2 846.3	
IV	-3 837.1	-3 112.4	+940.5	-532.7	-349.1	+44.8	-1 396.5	-	+568.4	-715.3	
1980 I	-	+2 837.9	-	-	-19.3	+244.2	-1 615.1	-	-	+80.1	

BETALINGSBALANCE

BALANCE OF PAYMENTS

BILANCIA DEI PAGAMENTI

	EUR-9	B.R. DEUTSCHLAND	FRANCE	ITALIA	NEDERLAND	BELGIQUE BELGIE	LUXEMBOURG	UNITED KINGDOM	IRELAND	DANMARK	U.S.A.
172 - DIREKTE INVESTERINGER AKTIVER											
MIO ERE					MIO EUA						MIO UCE
1976	-8 235.2	-2 194.7	-1 067.2	-142.5	-1 000.6	-261.8	-3 391.4	-6.6	-170.5	-10 387.8	
1977	-8 570.3	-2 421.2	-1 030.1	-483.0	-1 427.1	-308.2	-2 738.3	-21.3	-141.2	-10 704.4	
1978	-9 441.1	-2 833.3	-1 388.9	-132.0	-1 435.0	-282.1	-3 280.6	-17.0	-72.4	-13 083.8	
1979		-3 380.1	-1 398.2	-397.1	-1 677.6	-816.6	-4 399.8			-18 065.9	
1976 IV		-485.5	-218.5	-43.1	-176.6	-85.2	-814.3			-1 947.5	
1977 I		-548.6	-134.4	-40.1	-183.8	-19.4	-834.3			-2 038.2	
II		-411.0	-55.0	-445.5	-365.1	-174.0	-637.0			-3 600.4	
III		-674.4	-176.0	-2.4	-391.4	+12.3	-507.2			-2 699.5	
IV		-791.4	-337.3	+1.1	-486.5	-129.8	-762.2			-2 373.6	
1978 I		-471.9	-371.7	-32.2	-295.4	-22.5	-822.4			-4 058.5	
II		-811.8	-176.9	-63.9	-348.8	-117.2	-1 038.3			-3 641.3	
III		-559.0	-322.2	-27.9	-328.0	-39.5	-882.6			-2 127.9	
IV		-997.1	-514.2	-9.1	-464.1	-105.8	-858.5			-3 296.2	
1979 I		-767.2	-237.8	-171.4	-359.5	-166.5	-836.6			-4 411.1	
II		-429.7	-258.7	-97.2	-271.9	-47.1	-1 599.8			-5 655.9	
III		-747.2	-282.8	-94.3	-434.5	-108.8	-858.3			-4 861.9	
IV		-1 445.3	-618.9	-35.2	-610.4	-494.8	-1 054.3			-2 887.5	
1980 I		-1 068.0			-464.0	+115.9	-482.5			-3 940.1	
173 - DIREKTE INVESTERINGER PASSIVER											
MIO ERE					MIO EUA						MIO UCE
1976	+4 535.5	+1 368.2	+688.9	+83.2	+310.6	+711.2	+1 155.1	+161.2	+57.1	+3 888.0	
1977	+6 932.6	+1 263.1	+1 296.8	+994.8	+298.9	+949.1	+1 922.9	+140.7	+66.4	+2 925.2	
1978	+7 119.4	+1 310.2	+1 451.1	+401.0	+472.0	+1 015.9	+2 068.1	+316.5	+84.6	+4 940.0	
1979		+859.9	+1 415.7	+263.5	+883.7	+682.2	+2 229.3			+5 598.8	
1976 IV		+331.1	+311.6	-38.3	+40.7	+372.5	+286.3			+709.3	
1977 I		+280.1	+157.9	+347.3	+38.2	+211.4	+577.1			+786.0	
II		+264.6	+103.5	+437.2	-97.3	+321.1	+542.5			+883.7	
III		+371.3	+192.4	+93.1	+349.7	+223.4	+422.2			+885.3	
IV		+348.8	+465.9	+123.5	-5.3	+222.8	+380.3			+383.4	
1978 I		+406.1	+228.4	+68.9	+130.4	+190.4	+841.1			+913.2	
II		+154.3	+339.0	+97.5	-9.5	+187.0	+262.9			+1 519.1	
III		+491.7	+395.6	+102.2	+215.3	+264.0	+403.6			+1 779.1	
IV		+256.3	+496.3	+130.9	+134.4	+299.8	+378.3			+750.5	
1979 I		+211.0	+314.1	+67.3	+158.9	+166.5	+131.0			+827.1	
II		+153.7	+388.9	+48.3	+66.5	+138.8	+796.8			+2 110.7	
III		+370.0	+223.6	+16.9	+392.4	+113.7	+605.9			+2 316.5	
IV		+123.6	+490.1	+129.8	+263.5	+268.5	+488.0			+1 824.2	
1980 I		+230.5			+579.6	+187.5	+674.2			+796.5	
174 - DIREKTE INVESTERINGER NETTOPASSIVER											
MIO ERE					MIO EUA						MIO UCE
1976	-3 699.7	-826.5	-378.3	-59.2	-690.0	+449.4	-2 236.2	+154.6	-113.4	-6 499.7	
1977	-1 637.7	-1 158.1	+266.7	+511.7	-1 128.2	+640.9	-815.4	+119.5	-74.8	-7 779.2	
1978	-2 321.7	-1 523.0	+62.2	+269.0	-962.9	+733.9	-1 212.5	+299.4	+12.3	-8 143.8	
1979		-2 520.2	+17.5	-133.6	-793.8	-134.4	-2 170.5			-12 467.1	
1977 I		-268.5	+23.5	+307.3	-145.6	+192.0	-257.2			-1 252.2	
II		-146.4	+48.5	-8.3	-462.4	+147.1	-94.5			-2 716.7	
III		-303.1	+16.5	+90.8	-41.7	+235.6	-85.0			-1 814.2	
IV		-442.6	+128.6	+124.5	-491.8	+93.1	-381.9			-1 990.2	
1978 I		-65.8	-143.3	+36.7	-165.0	+167.8	+18.7			-3 145.3	
II		-657.5	+162.1	+33.6	-358.3	+69.8	-775.4			-2 122.1	
III		-67.2	+73.5	+74.2	-112.7	+224.5	-478.9			-348.8	
IV		-740.7	-17.9	+121.8	-329.7	+194.0	-480.2			-2 545.8	
1979 I		-556.2	+76.3	-104.1	-200.6	+0.0	-705.6			-3 583.9	
II		-276.1	+130.2	-48.9	-205.4	+86.7	-803.0			-3 545.2	
III		-377.2	-59.1	-77.4	-42.2	+4.9	-252.3			-2 545.4	
IV		-1 321.6	-128.8	+94.6	-346.9	-226.3	-566.3			-1 063.3	
1980 I		-837.5			+115.6	+303.4	+191.7			-3 143.6	

BETALINGSBALANCE

BALANCE OF PAYMENTS

BILANCIA DEI PAGAMENTI

	EUR-9	B.R. DEUTSCHLAND	FRANCE	ITALIA	NEDERLAND	BELGIE BELGIE	LUXEMBOURG	UNITED KINGDOM	IRELAND	DANMARK	U.S.A.	
175 - MONETAERE SEKTORER			MONETARY SECTOR						SETTORE MONETARIO			
AKTIVER			CHANGE IN ASSETS						ATTIVITA - SALDO			
MIO ERE	MIO EUA											MIO UCE
1976	-68 464.1	-7 827.9	-7 635.7	-3 410.3	-3 940.9	-7 448.1	-36 918.9	-818.9	-463.5	-21 374.8		
1977	-67 079.1	-6 495.5	-14 856.4	-6 764.2	-4 262.3	-13 812.7	-18 413.6	-1 029.4	-1 445.1	-10 216.3		
1978	-85 300.1	-13 841.6	-19 475.7	-7 550.1	-6 899.9	-12 493.4	-22 685.3	-696.3	-1 658.0	-25 344.2		
1979		-358.4	-17 822.8	-1 063.9	-7 692.5		-35 596.1		-824.8	-19 841.7		
1976 IV	-26 565.4	-4 302.9	-5 722.5	-4 351.1	-2 557.4	-3 552.7	-5 830.7		-248.2	-8 379.8		
1977 I	-3 242.5	+2 112.3	-900.9	+1 321.7	+1 005.6	-2 061.9	-4 068.8		-650.6	+2 943.8		
II	-19 110.2	-973.4	-2 873.1	-2 093.7	-3 085.4	-1 635.6	-7 661.9		-787.1	-4 056.0		
III	-14 407.4	-219.8	-1 894.7	-1 433.7	+227.7	-3 937.8	-7 204.3		+55.2	-1 424.1		
IV	-28 409.4	-7 546.5	-8 363.2	-4 452.0	-2 375.4	-6 187.1	+607.6		-92.8	-7 454.8		
1978 I	-9 363.1	-1 120.9	+2 065.2	+133.1	+104.3	-1 837.9	-8 367.8		-339.1	-4 915.9		
II	-9 804.2	+972.8	-3 297.5	-1 379.8	-2 653.5	-995.8	-1 986.1		-464.2	+779.4		
III	-19 912.9	-3 323.0	-5 748.3	-810.3	-570.2	-4 137.4	-4 824.1		-499.6	-4 192.5		
IV	-40 824.5	-10 511.6	-11 623.7	-1 611.0	-3 290.5	-5 794.1	-7 638.9		-354.7	-16 244.8		
1979 I		+3 224.0	+2 699.3	-144.0	-460.1		-285.8		-676.8	+1 917.1		
II		+40.8	+5 059.1	-1 214.4	-2 702.5		-5 041.5		+30.3	-5 626.6		
III		-1 937.8	-4 929.8	+71.2	-837.4		-20 846.3		-148.3	-10 235.0		
IV		-1 695.3	-10 472.1	+209.7	-3 678.8		-10 070.2		-48.4	-5 592.1		
1980 I		+2 666.6			-1 998.2		-19 172.2			-2 993.4		
176 - MONETAERE SEKTORER			MONETARY SECTOR						SETTORE MONETARIO			
PASSIVER			CHANGE IN LIABILITIES						PASSIVITA - SALDO			
MIO ERE	MIO EUA											MIO UCE
1976	+69 605.2	+5 386.7	+9 199.5	+5 495.8	+4 163.9	+7 522.2	+36 898.0	+523.8	+415.3	+10 696.3		
1977	+50 328.6	+4 151.7	+11 143.6	+5 206.6	+4 827.0	+13 778.5	+9 534.9	+1 089.0	+597.3	+6 565.5		
1978	+71 520.8	+12 498.1	+11 924.9	+1 204.4	+8 585.1	+13 526.8	+22 272.6	+632.8	+876.1	+36 047.4		
1979		+10 633.8	+14 014.5	-361.2	+8 146.9		+39 590.6		+725.9	+12 246.1		
1976 IV	+24 413.6	+4 113.4	+5 416.4	+3 681.9	+2 494.9	+2 930.7	+5 888.5		-112.3	+9 413.3		
1977 I	+1 152.4	-3 177.5	+906.7	+319.8	-1 268.3	+1 757.3	+2 339.0		+275.4	-630.6		
II	+15 530.6	+1 066.1	+1 591.7	+2 284.8	+3 135.3	+1 740.0	+5 505.7		+207.1	+10 738.4		
III	+9 359.3	+1 095.0	+1 160.0	-1 058.2	-14.6	+4 309.4	+3 751.0		+116.7	+8 244.6		
IV	+22 308.3	+5 283.0	+6 586.2	+3 612.5	+2 960.4	+5 987.3	-2 130.4		+9.3	+14 442.8		
1978 I	+5 222.8	-697.3	-2 456.9	-806.2	-366.6	+1 629.3	+7 788.3		+132.2	+11 278.5		
II	+7 561.5	+936.5	+270.8	+38.5	+3 085.0	+1 472.0	+1 602.8		+155.9	+3 328.0		
III	+16 394.4	+3 452.8	+3 314.1	-1 748.3	+1 319.5	+4 663.0	+5 194.6		+198.6	+9 324.5		
IV	+36 501.3	+8 922.0	+9 738.6	-146.9	+4 056.0	+5 771.2	+7 770.4		+390.1	+17 985.7		
1979 I		-2 317.5	-3 528.1	-194.5	-422.5		+949.7		+11.0	-1 346.3		
II		+2 497.6	+3 772.5	+368.6	+2 677.4		+5 533.6		-98.6	+1 183.7		
III		+4 660.8	+4 626.1	-542.2	+1 617.1		+22 561.2		+847.5	+13 148.2		
IV		+5 819.3	+9 077.4	+7.9	+4 240.6		+11 328.5		-41.1	-347.3		
1980 I		-2 133.2			+2 529.1		+19 852.7			-2 101.9		
177 - MONETAERE SEKTORER			MONETARY SECTOR						SETTORE MONETARIO			
NETTOPASSIVER			NET BALANCE						SALDO NETTO			
MIO ERE	MIO EUA											MIO UCE
1976	+160.5	-2 441.2	+1 563.7	+1 105.0	+223.0	+74.1	-20.9	-295.1	-48.2	-10 678.5		
1977	-16 911.2	-2 343.8	-3 712.8	-1 718.3	+564.6	-34.2	-8 878.7	+59.7	-847.8	-3 650.8		
1978	-13 909.7	-1 343.5	-7 550.7	-6 475.9	+1 685.1	+1 033.4	-412.7	-63.6	-781.8	+10 703.3		
1979	+12 179.7	+10 275.3	-3 808.3	-1 602.6	+454.4	+2 965.3	+3 994.5		-98.9	-7 595.7		
1976 IV	-2 260.7	-189.4	-306.2	-778.0	-62.4	-622.0	+57.8		-360.5	+1 033.4		
1977 I	-2 169.2	-1 065.1	+5.7	+1 562.4	-262.7	-304.5	-1 729.8		-375.2	+2 313.3		
II	-3 587.6	+92.7	-1 281.5	+183.1	+49.9	+104.4	-2 156.3		-580.0	+6 682.4		
III	-5 044.6	+875.2	-734.8	-2 488.2	+213.0	+371.6	-3 453.3		+171.8	+6 820.5		
IV	-6 177.9	-2 263.4	-1 777.0	-916.4	+585.0	-199.8	-1 522.8		-83.5	+6 987.9		
1978 I	-4 097.7	-1 818.1	-391.7	-630.5	-262.3	-208.6	-579.5		-206.9	+6 362.5		
II	-2 278.3	+1 909.3	-3 026.7	-1 377.0	+431.5	+476.2	-383.2		-308.3	-2 548.6		
III	-3 615.9	+129.8	-2 434.1	-2 656.1	+749.3	+525.6	+370.5		-300.9	+5 132.0		
IV	-4 362.2	-1 589.6	-1 885.1	-1 797.0	+765.6	-22.9	+131.5		+35.3	+1 740.9		
1979 I	-462.0	+906.5	-828.7	-293.4	-882.7	+638.1	+663.9		-665.8	+570.9		
II	+982.2	+2 538.4	-1 286.7	-901.3	-25.1	+233.0	+492.1		-68.2	-4 442.9		
III	+6 033.9	+2 723.0	-303.7	-634.9	+779.7	+1 055.6	+1 715.0		+699.2	+2 913.3		
IV	+5 710.3	+4 124.0	-1 394.7	+213.4	+561.8	+1 036.9	+1 258.4		-89.4	-5 939.5		
1980 I		+533.4			+530.9	+481.0	+680.6			-5 095.2		

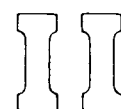

Tabeller efter lande
Tables by country
Tavole per paese

 TITLES OF COUNTRY TABLES (complete list)

02 GDP-VOLUME	35 DWELLINGS COMPLETED	69 NIGHTS SPENT IN HOTELS
03 GDP-PRICE INDEX	36 NON-RESIDENTIAL BUILDING STARTS	71 PRODUCER PRICES
05 EMPLOYMENT	37 BUILDING PERMITS, TOTAL	72 PRODUCER PRICES : INPUT
06 UNEMPLOYMENT	38 BUILDING PERMITS, RESIDENTIAL	73 PRODUCER PRICES : OUTPUT
07 VACANCIES	39 NEW ORDERS	74 WHOLESALE PRICES
11 AGRICULTURAL PRODUCTION	41 TOTAL IMPORTS	75 WHOLESALE PRICES : INPUT
12 AGRICULTURAL LIVESTOCK PRODUCTION	42 TOTAL EXPORTS	76 WHOLESALE PRICES : OUTPUT
13 CREAMERY BUTTER PRODUCTION	43 TRADE BALANCE	77 RAW MATERIAL PRICES
14 PIGS RECEIVED AT BACON FACTORIES	44 EXPORTS/IMPORTS	78 AGRICULTURAL OUTPUT PRICES
15 EXPORTS OF CATTLE	45 IMPORT PRICES	79 CONSUMER PRICES
16 EXPORTS OF BEEF	46 EXPORT PRICES	80 WORLD PRICES
20 INDUSTRIAL INVESTMENT	47 TERMS OF TRADE	85 WAGES IN INDUSTRY
21 INDUSTRIAL PRODUCTION-TREND	48 IMPORT VOLUME INDEX	87 BUDGET SURPLUS-DEFICIT
22 INDUSTRIAL PRODUCTION	49 EXPORT VOLUME INDEX	88 PUBLIC SECTOR DEBT : INCREASE
23 INDUSTRIAL PRODUCTION INTERMEDIATE GOODS	51 PRIVATE CONSUMPTION	89 MONEY SUPPLY
24 INDUSTRIAL PRODUCTION INVESTMENT GOODS	52 WHOLESALE TRADE SALES	90 CENTRAL BANK MONEY
25 INDUSTRIAL PRODUCTION CONSUMER GOODS	53 RETAIL TRADE SALES	91 DOMESTIC CREDIT EXPANSION
26 INDUSTRIAL PRODUCTION EXCLUDING STEEL	54 RETAIL TRADE SALES, QUANTITY	92 GROSS OFFICIAL RESERVES
27 CRUDE STEEL PRODUCTION	55 SALES BY RETAIL COOPERATIVES	93 SUM OF BANK BALANCES
28 CAR PRODUCTION	56 DEPARTMENT STORE SALES, QUANTITY	95 EFFECTIVE EXCHANGE RATE
29 PASSENGER CAR PRODUCTION	57 SMALL SHOPS EXPORT ORDERS	96 BALANCE OF CURRENT ACCOUNTS
30 COMMERCIAL VEHICLE PRODUCTION	58 VAT COLLECTED	97 BALANCE OF CAPITAL MOVEMENTS
31 LAMINATES PRODUCTION	61 NEW CAR REGISTRATIONS	98 USA ASSETS ABROAD
33 PRODUCTION IN CONSTRUCTION	62 PASSENGER CAR REGISTRATIONS	99 FOREIGN ASSETS OF USA
34 DWELLINGS STARTED	63 COMMERCIAL VEHICLE REGISTRATIONS	

BR DEUTSCHLAND

- 02 Bruttoinlandsprodukt zu Marktpreisen in Preisen von 1970.
05 Abhängig Beschäftigte — saisonbereinigt (Durchschnitte).
06 Arbeitslose insgesamt — saisonbereinigt (Endstände).
07 Offene Stellen — saisonbereinigt (Endstände).
22 Index der Produktion : Produzierendes Gewerbe ohne Bauhauptgewerbe — saisonbereinigt.
23 Index der Produktion : Grundstoff- und Produktionsgütergewerbe — saisonbereinigt.
24 Index der Produktion : Investitionsgütergewerbe — saisonbereinigt.
25 Index der Produktion : Verbrauchsgütergewerbe — saisonbereinigt.
39 Auftragseingang im verarbeitenden Gewerbe (ohne Nahrungs- und Genußmittelgewerbe) insgesamt — saisonbereinigt.
41 Einfuhr insgesamt, Werte — saisonbereinigt.
42 Ausfuhr insgesamt, Werte — saisonbereinigt.
43 Handelsbilanz — saisonbereinigt.
45 Index der Durchschnittswerte, Einfuhr.
46 Index der Durchschnittswerte, Ausfuhr.
47 Austauschverhältnis (Terms of Trade).
48 Index des Volumens, Einfuhr.
49 Index des Volumens, Ausfuhr.
53 Umsätze des Einzelhandels — in jeweiligen Preisen — saisonbereinigt.
54 Umsätze des Einzelhandels — in Preisen von 1970 — saisonbereinigt.
62 Zulassung fabrikneuer Kraftfahrzeuge : Personenkraftwagen.
63 Zulassung fabrikneuer Kraftfahrzeuge : Lastkraftwagen.
71 Index der Erzeugerpreise industrieller Produkte ohne Mehrwertsteuer — saisonbereinigt.
79 Preisindex für die Lebenshaltung aller privaten Haushalte — saisonbereinigt.
85 Löhne und Gehälter im Produzierenden Gewerbe je Beschäftigten — saisonbereinigt.
87 Kassenmäßige Entwicklung des Bundeshaushaltes — Kassenüberschuß (+) bzw. -defizit (-).
89 Geldvolumen (M 2).
90 Auslandsposition der Deutschen Bundesbank — Bestände : Währungsreserven insgesamt.
92 Offizielle Bruttoreserven.
95 Entwicklung des Außenwerts der OM gegenüber 22 Ländern (wichtige Handelspartner der Bundesrepublik).
96 Zahlungsbilanz : Saldo der Leistungsbilanz.
97 Zahlungsbilanz : Saldo des gesamten Kapitalverkehrs.

Quellen : Statistisches Bundesamt und Deutsche Bundesbank.

FRANCE

- 02 Production intérieure brute marchande aux prix de 1970.
05 Indice des effectifs occupés.
06 Demande d'emploi en fin de mois — désaisonnalisée.
07 Offres d'emploi à fin de mois — désaisonnalisée.
22 Production industrielle totale (sans bâtiment) — désaisonnalisée.
23 Production industrielle biens intermédiaires — désaisonnalisée.
24 Production industrielle biens d'équipement — désaisonnalisée.
25 Production industrielle biens de consommation — désaisonnalisée.
28 Construction automobile — désaisonnalisée.
29 Production de voitures particulières — désaisonnalisée.
30 Production de véhicules utilitaires — désaisonnalisée.
33 Indice de production bâtiment et travaux publics — désaisonnalisée.
34 Logements commencés — désaisonnalisée.
39 L'opinion des chefs d'entreprises industrielles sur le niveau des carnets.
41 Importations totales — fob — désaisonnalisée.
42 Exportations totales — fob — désaisonnalisée.
44 Taux de couverture — désaisonnalisée.
45 Indice des valeurs moyennes à l'importation.
46 Indice des valeurs moyennes à l'exportation.
47 Termes de l'échange.
51 Consommation totale des ménages — désaisonnalisée.
56 Grand commerce : volume des ventes — désaisonnalisée.
61 Immatriculations de voitures neuves — désaisonnalisée.
74 Indices des prix de gros industriels : produits industriels transformés.
79 Indice des prix à la consommation.
85 Indice du taux de salaire horaire ouvrier.
87 Opération budgets : solde.
89 Masse monétaire.
92 Réserves officielles brutes.
95 Valeur brute de la monnaie.
96 Solde des opérations courantes.
97 Solde des mouvements de capitaux.

Source : INSEE.

ITALIA

- 02 Prodotto interno lordo ai prezzi di mercato — Destagionalizzato.
03 Prezzi impliciti del PIL — Destagionalizzati.
05 Indici dell'occupazione alle dipendenze della grande industria.
06 Iscritti nelle liste di collocamento (Disoccupati già occupati e persone in cerca di 1^a occupazione).
11 Indice generale della produzione agraria (indici-base : 1952-1955 = 100).
22 Indice generale della produzione industriale — Destagionalizzato.
23 Indice della produzione di materie ausiliarie — Destagionalizzato.
24 Indice della produzione di beni di investimento — Destagionalizzato.
25 Indice della produzione di beni di consumo — Destagionalizzato.
28 Produzione di autovetture — Destagionalizzata.
34 Fabbricati residenziali iniziati.
36 Fabbricati non residenziali.
41 Importazioni caf di merci — in complesso — Destagionalizzate.
42 Esportazioni fob di merci — in complesso — Destagionalizzate.
43 Bilancia commerciale saldo — Destagionalizzata.
45 Indici dei prezzi delle merci importate — valori medi unitari.
46 Indici dei prezzi delle merci esportate — valori medi unitari.
47 Ragioni di scambio.
53 Indici delle vendite del commercio al minuto delle imprese nella grande distribuzione — Complesso dei generi — Vendite per unità locale.
62 Immatricolazioni di autovetture.
63 Immatricolazioni di veicoli industriali nuovi di fabbrica.
69 Presenze alberghiere — Totale.
74 Prezzi all'ingrosso, indice generale.
79 Prezzi al consumo, indice generale.
85 Retribuzioni minime contrattuali del settore privato.
89 Massa monetaria (Totale) — Liquidità primaria e liquidità secondaria.
92 Riserve ufficiali (lorde).
95 Tasso medio di deprezzamento della lira.
96 Bilancia dei pagamenti valutaria, saldo delle partite correnti.
97 Bilancia dei pagamenti valutaria, saldo dei movimenti di capitali.

Fonti : ISCD-ISTAT.

NEDERLAND

06 Geregistreerde werklozen (mannen + vrouwen) — voor seizoen gecorrigeerd.
 07 Aanvragen van werkgevers — voor seizoen gecorrigeerd.
 20 Bruto-investeringen in vaste activa — hoeveelheid totaal.
 22 Hoeveelheidsindexcijfers van de gemiddelde dagproductie : Nijverheid.
 24 Investeringsgoederenindustrie : Verkopen : totaal.
 34 Woningen : Bouw begonnen : totaal.
 39 Investeringsgoederenindustrie : Orderontvangst : totaal.
 41 Invoer : totale waarde.
 42 Uitvoer : totale waarde.
 43 Handelsbalans — totale waarde.

45 Prijsindexcijfers : invoer : totaal.
 46 Prijsindexcijfers : uitvoer : totaal.
 47 Ruilvoet (Terms of trade).
 51 Totaal consumptie-index : waarde.
 53 Kleinhandelsgeldomzetten : Algemeen : totale kleinhandel.
 62 Afgegeven kentekenbewijzen : Nieuwe motorvoertuigen : personenauto's.
 63 Afgegeven kentekenbewijzen : Nieuwe motorvoertuigen : bedrijfsauto's.
 72 Indexcijfers producenten-en invoerprijzen : totaal.
 73 Indexcijfers producentenprijzen : finale produkten : totaal.
 79 Prijsindexcijfers van de gezinsconsumptie : Werknemersgezinnen.

85 Bruto-lonen volgens regelingen : volwassen arbeidskrachten : uur.
 87 Begrotingstransacties : saldo.
 89 Geldhoeveelheid.
 92 Bruto officiële reserves.
 96 Saldo der lopende transacties.
 97 Saldo der kapitaalstroom.

Bron : Centraal Bureau voor de Statistiek.

BELGIQUE

06 Chômeurs complets indemnisés.
 22 Indices bruts de la production industrielle (construction non comprise).
 27 Production d'acier brut (1 000 tonnes).
 37 Permis de bâtir accordés — total.
 38 Permis de bâtir accordés — bâtiments résidentiels.
 39 Industrie des fabrications métalliques commandes inscrites.
 41 Importations.
 42 Exportations.
 43 Balance commerciale.

45 Indices de la valeur moyenne — importations.
 46 Indices de la valeur moyenne — exportations.
 47 Indices des termes de l'échange.
 53 Indice général du chiffre d'affaires dans le commerce de détail — indice de valeur.
 54 Indice général du chiffre d'affaires dans le commerce de détail — indice de quantité.
 61 Indice du nombre de voitures neuves.
 74 Indice général des prix de gros.

79 Indice général des prix à la consommation 7/1974-6/1975 = 100.
 80 Indice des prix sensibles I.R.E.S.P. (Louvain) — prix mondiaux.
 87 Opération budget : solde.
 89 Masse monétaire.
 92 Réserves officielles brutes.
 96 Solde des transactions sur biens, services et transferts.
 97 Capitaux publics, entreprises et particuliers, banques.

Source : Institut National de Statistique.

BELGIË

06 Vergoede volledig werklozen.
 22 Bruto indexcijfers van de industriële productie (excl. bouwnijverheid).
 27 Productie van ruwstaal (1 000 ton).
 37 Toegestane bouwvergunningen : totaal.
 38 Toegestane bouwvergunningen : woongebouwen.
 39 Metaalverwerkende nijverheid : ingeschreven bestellingen.
 41 Invoer.
 42 Uitvoer.
 43 Handelsbalans.

45 Indexcijfer van de gemiddelde waarde — invoer.
 46 Indexcijfer van de gemiddelde waarde — uitvoer.
 47 Indexcijfer van de ruilvoet.
 53 Algemeen indexcijfer van de omzet in de kleinhandel — waarde-indexcijfer.
 54 Algemeen indexcijfer van de omzet in de kleinhandel — hoeveelheidsindexcijfer.
 61 Indexcijfer van het aantal nieuwe personenwagens.
 74 Algemeen indexcijfer van de groothandelsprijzen.
 79 Algemeen indexcijfer van de consumentenprijzen.
 80 Index van de gevoelige prijzen I.E.S.P.O. (Leuven).

87 Begrotingstransacties : saldo.
 89 Geldhoeveelheid.
 92 Bruto officiële reserves.
 96 Saldo der transacties van goederen, diensten en overdrachten.
 97 Kapitaal van overheid, ondernemingen en particulieren, banken.

Bron : Nationaal Instituut voor de Statistiek.

LUXEMBOURG

05 Volume travail presté.
06 Demandes d'emploi.
07 Différences d'emploi.
22 Production industrielle totale.
26 Production industrielle sans sidérurgie.
31 Production de laminés.

33 Indices de la construction.
39 Nouvelles commandes sidérurgie.
55 Chiffre d'affaires des coopératives de consommation.
61 Immatriculations automobiles.
79 Prix à la consommation.
85 Taux horaires conventionnels.

89 Masse monétaire.
92 Réserves officielles brutes.
93 Somme des bilans des banques.
Source : STATEC.

UNITED KINGDOM

03 Gross domestic product — constant factor cost — seasonally adjusted.
06 Unemployment (excluding school-leavers) — seasonally adjusted.
07 Vacancies notified to employment offices — seasonally adjusted.
22 Industrial production (including construction) — seasonally adjusted.
23 Industrial production — intermediate goods industries — seasonally adjusted.
24 Industrial production — investment goods industries — seasonally adjusted.
25 Industrial production — consumer goods industries — seasonally adjusted.
34 Housing-Great Britain — housing starts — seasonally adjusted.
39 Engineering — new orders — total combined engineering — seasonally adjusted.
41 Visible trade — imports (fob) — seasonally adjusted.

42 Visible trade — exports (fob) — seasonally adjusted.
43 Visible trade — trade balance — seasonally adjusted.
48 Visible trade — import volume — seasonally adjusted.
49 Visible trade — export volume — seasonally adjusted.
53 Retail sales — value — seasonally adjusted.
54 Retail sales — volume — seasonally adjusted.
61 New registrations of cars — seasonally adjusted.
75 Wholesale price indices — material purchased by manufacturing industry.
76 Wholesale price indices — output of manufactured products.
79 General index of retail prices.
85 Index of average earnings of all employees.

88 Public Sector Borrowing Requirement — seasonally adjusted.
89 Money supply (sterling M3).
91 Domestic credit expansion — seasonally adjusted.
92 Gross official reserves.
95 Effective exchange rate.
96 Balance of current account.
97 Balance of capital movements.

Sources : Government Statistical Service — HM Treasury — Central Statistical Office.

IRELAND

06 Percentage of insured persons on Live Register at mid-month.
13 Creamery butter production.
14 Pigs received at bacon factories.
15 Exports of cattle.
16 Exports of beef — fresh, chilled or frozen.
22 Volume of production — Transportable goods industries.
35 Total number of dwellings completed (connected to the electricity supply).
41 Imports.

42 Exports.
43 Trade balance.
48 Volume of imports index numbers.
49 Volume of exports index numbers.
53 Value index of retail sales — seasonally adjusted.
54 Volume index of retail sales — seasonally adjusted.
61 New private motor cars registered for the first time.
74 General wholesale price index (Excluding VAT).

78 Agricultural output price index numbers — Total index.
79 Consumer price index — All items.
Mid November 1975 = 100
89 Money supply M₃.
92 Gross official reserves.
96 Balance of current accounts.
97 Balance of capital movements.
Source : Central Statistics Office.

DANMARK

- 05 Beskæftigelsesindeks for industriens arbejdere.
 06 Registrerede ledige i procent af antal personer i arbejdsstyrken — sæsonkorrigeret.
 07 Den offentlige arbejdsformidling. Antal pladser, der ved månedens udgang stod ubesatte.
 12 Animalske landbrugsprodukter : mængdeindeks.
 21 Konjunkturbarometer for industriproduktionen: Nettotal (tallene for tidligere kvartaler angiver en vurdering af det faktiske produktionsforløb, mens tallet for det sidste kvartal udtrykker forventningerne til dette kvartal).
 22 Mængdeindeks for omsætningen af egne varer og tjenester i industrien i alt ekskl. værfter.
 23 Mængdeindeks for omsætningen af egne varer og tjenester i mellemproduktindustrien.
 24 Mængdeindeks for omsætningen af egne varer og tjenester i investeringsgodeindustrien ekskl. værfter.
- 25 Mængdeindeks for omsætningen af egne varer og tjenester i forbrugsgodeindustrien.
 34 Antal påbegyndte lejligheder.
 39 Indeks for ordreindgang i industrien i alt ekskl. værfter.
 41 Import af varer (cif) i alt — sæsonkorrigeret.
 42 Eksport af varer (fob) i alt — sæsonkorrigeret.
 43 Handelsbalancen i alt.
 45 Indeks for enhedsværdier for import af varer.
 46 Indeks for enhedsværdier for eksport af varer.
 47 Bytteforholdet i udenrigshandelen.
 53 Værdiindeks for detailomsætningen — sæsonkorrigeret.
 54 Mængdeindeks for detailomsætningen — sæsonkorrigeret.
 62 Nyregistrerede personbiler — sæsonkorrigeret.
- 63 Nyregistrerede vare- og lastbiler samt busser.
 71 Prisindeks for omsætningen af egne varer og tjenester i industrien i alt ekskl. værfter.
 77 Råvareprisindeks : 1978-vægte.
 79 Forbrugerprisindeks.
 85 Timelønsindeks for industriens arbejdere.
 89 Pengeforsyningen (M2).
 92 International likviditet (brutto).
 96 Betalingsbalancens løbende poster i alt.
 97 Betalingsbalancens kapitalposter i alt.

Kilde : Danmarks Statistik.

UNITED STATES

- 02 Gross national product in constant (1972) dollars.
 03 Gross national product : implicit price deflators — seasonally adjusted.
 06 Labour force : unemployed — seasonally adjusted.
 07 Labour force : help wanted advertising — seasonally adjusted.
 22 Industrial production — seasonally adjusted.
 23 Industrial production : intermediate products — seasonally adjusted.
 24 Industrial production : equipment — seasonally adjusted.
 25 Industrial production : consumer goods — seasonally adjusted.
 28 Industrial production : motor vehicles and parts — seasonally adjusted.
 38 Housing starts and permits : total privately owned — seasonally adjusted.
- 39 Manufacturers' sales, inventories : new orders, net — seasonally adjusted.
 41 Foreign trade : general imports, total — seasonally adjusted.
 42 Foreign trade : exports — seasonally adjusted.
 43 Foreign trade : trade balance — seasonally adjusted.
 45 Foreign trade : imports — unit value.
 46 Foreign trade : exports — unit value.
 47 Foreign trade : terms of trade.
 54 Domestic trade : retail trade — estimated sales — seasonally adjusted.
 63 Transportation equipment : trucks and buses — registrations.
 79 Commodity prices : consumer prices (CPI-U).
- 87 Federal government budget surplus (+) or deficit (-).
 89 Money supply.
 92 Gross official reserves.
 95 Effective exchange rate of the dollar.
 96 Balance on current account — seasonally adjusted.
 98 US assets abroad reserve assets excluded — seasonally adjusted.
 99 Foreign assets — foreign official excluded — seasonally adjusted.

Source : Department of Commerce.

BR DEUTSCHLAND

		1977	1978	1979	feb 79	mar 79	apr 79	mai 79	jun 79	jul 79	aug 79	sep 79	oct 79	nov 79	dec 79	jan 80	feb 80	mar 80	apr 80	mai 80
02-GDP-VOLUME	MRD DM	812,28	838,18	875,42	203,75			216,57			224,18			230,73						
05-EMPLOYMENT	1000 *	21 347	21 605	21 988	21 860			21 950			22 040			22 110			22 200			
06-UNEMPLOYMENT	1000 *	1 030	993	876	935	899	882	856	864	859	852	837	826	826	820	835	817	823	833	847
07-VACANCIES	1000 *	231	245	304	281	290	293	307	307	310	312	319	322	326	329	328	330	324	324	318
22-INDUSTRIAL PRODUCTION	1970 = 100 *	116	119	125	120	123	123	125	125	128	125	125	126	127	127	128	129	129	128	-
23-IND.PROD.INTERM.GOODS	1970 = 100 *	112	117	125	120	124	124	126	126	128	129	128	128	128	129	127	130	130	125	-
24-IND.PROD.INVEST.GOODS	1970 = 100 *	115	116	121	116	120	119	120	120	124	119	120	123	125	125	124	126	126	128	-
25-IND.PROD.CONSUM.GOODS	1970 = 100 *	114	115	120	115	118	115	121	124	125	118	121	121	121	121	122	124	123	120	-
39-NEW ORDERS	1970 = 100 *	101	106	118	114	113	117	119	120	121	118	121	122	121	120	127	129	128	123	-
41-TOTAL IMPORTS	MRD DM *	235,18	243,71	292,04	21,82	22,94	22,85	24,13	23,93	25,82	25,34	25,02	25,98	26,45	26,63	28,64	29,68	28,19	28,44	-
42-TOTAL EXPORTS	MRD DM *	273,61	284,91	314,47	24,67	25,59	26,21	26,02	26,27	27,05	26,93	26,50	26,67	27,97	27,08	29,91	30,45	29,51	29,47	-
43-TRADE BALANCE	MRO DM *	38,43	41,20	22,46	2,85	2,65	3,36	1,89	2,34	1,23	1,59	1,48	0,69	1,52	0,45	1,27	0,77	1,32	1,03	-
45-IMPORTS PRICES	1976 = 100	102,0	98,4	108,1	101,4	102,3	105,1	106,2	130,0	111,2	110,7	112,0	111,2	112,6	115,4	120,5	121,8	122,7	123,2	-
46-EXPORTS PRICES	1976 = 100	101,1	101,1	104,2	102,7	102,3	102,9	103,1	103,4	104,5	104,5	104,8	105,9	105,2	108,7	107,7	109,8	110,0	110,8	-
47-TERMS OF TRADE	1976 = 100	99,1	102,7	96,4	101,3	100,0	97,7	97,1	95,4	94,0	94,4	93,6	95,2	93,4	94,2	89,4	90,1	89,6	0,3	-
48-IMPORT VOLUME INDEX	1976 = 100	103,7	111,5	121,7	110,9	129,8	116,1	127,1	119,8	125,8	115,7	112,1	136,7	130,5	120,4	123,9	129,2	129,0	127,3	-
49-EXPORT VOLUME INDEX	1976 = 100	105,4	109,8	117,6	105,8	128,5	117,6	122,4	116,6	118,6	110,6	112,2	132,2	127,6	114,1	121,4	126,0	133,0	127,2	-
53-RETAIL TRADE SALES	1970 = 100 *	171,0	180,0	191,0	186,0	191,0	191,0	193,0	193,0	188,0	194,0	192,0	197,0	194,0	193,0	210,0	200,0	201,0	194,0	-
54-RETAIL TRADE SALES Q	1970 = 100 *	121	125	128	127	129	129	129	130	125	129	127	129	127	126	136	129	129	124	-
62-PASSENG.CAR REGISTRAT.	ANZAHL	213 440	221 980	218 617	211 328	361 956	290 536	282 208	249 678	202 044	147 024	175 642	206 940	174 845	122 826	198 902	221 878	283 372	255 051	225 065
63-COMMERC.VEHIC.REGISTR.	ANZAHL	9 612	10 959	11 834	9 515	16 570	13 090	14 542	12 127	10 842	10 159	10 740	13 785	11 564	8 822	10 995	11 694	14 533	13 467	12 944
71-PRODUCERS PRICES	1970 = 100 *	144,5	146,3	153,6	149,5	150,7	151,2	151,9	153,0	154,2	155,1	155,7	156,7	157,8	158,9	160,4	161,3	162,5	163,5	-
79-CONSUMER PRICES	1970 = 100 *	103,7	106,5	110,9	108,6	109,0	109,5	109,8	110,4	111,2	111,8	112,3	112,8	113,2	113,6	113,6	114,7	115,3	115,9	116,4
85-WAGES IN INDUSTRY	1970 = 100 *	191	201	214	210	210	208	212	215	215	216	216	219	222	220	219	222	226	-	-
87-BUDGET SURPLUS-DEFICIT	MIO DM	-22 321,0	-25 688,0	-26 044,0	-	-	-	-	-	-	-	-	-	-	-	-	-	-	-	-
89-MONEY SUPPLY	MIO DM	331 812	375 408	406 492	355 499	350 342	356 236	364 451	367 051	369 627	371 349	369 228	374 288	394 498	406 492	384 116	390 771	389 602	391 439	-
90-CENTRAL BANK MONEY	MRD DM	132	143	151	145	146	147	148	148	149	149	149	150	150	151	152	153	154	155	154
92-GROSS OFFICIAL RESERV.	MIO DM	80 970	102 815	103 013	96 881	101 149	99 868	95 117	97 613	100 629	98 039	106 034	107 683	100 607	103 013	101 769	97 844	95 634	95 751	94 987
95-EFFECTIV.EXCHANGE RATE	1972 = 100	137,7	144,8	151,7	145,6	145,5	144,5	144,9	146,0	144,1	147,0	148,3	149,6	150,9	151,7	151,7	151,5	149,7	148,9	150,3
96-BALANCE CURRENT ACCDUNT	MIO DM	9 800	17 524	-10 495	1 102	1 750	788	-709	-3 184	-2 432	-3 593	-2 473	-646	-621	-541	-2 413	-1 951	-1 260	-1 808	-
97-BALANCE OF CAPTL MVMTS	MIO DM	-757	5 794	9 663	-1 180	-5 689	-313	-5 875	7 764	5 986	187	12 642	391	-9 400	8 411	-1 562	-768	-954	-442	-

FRANCE

		1977	1978	1979	dec 78	jan 79	feb 79	mar 79	apr 79	mai 79	jun 79	jul 79	aug 79	sep 79	oct 79	nov 79	dec 79	jan 80	feb 80	mar 80
02-GDP-VOLUME	MRO FF	929.0	959.0	997.4	244.3			245.0			245.9			252.6			253.8			
05-EMPLOYMENT	1976 = 100		99.6																	
06-UNEMPLOYMENT	1000 *	1 071.8	1 166.9	1 349.9	1 238.3	1 256.4	1 284.8	1 312.7	1 339.3	1 376.1	1 392.9	1 403.5	1 405.9	1 357.2	1 346.6	1 347.6	1 362.7	1 377.8	1 390.7	1 415.1
07-VACANCIES	1000 *	103.9	87.0	88.2	84.2	80.6	81.6	82.6	84.9	85.4	84.6	87.4	88.7	90.9	95.4	98.4	98.7	99.6	103.1	100.3
22-INDUSTRIAL PRODUCTION	1970 = 100 *	126	128	133	132	130	131	132	129	133	132	138	138	136	132	133	135	135	135	
23-IND.PROD.INTERM.GOODS	1970 = 100 *	115	119	125	121	117	119	122	120	121	124	129	129	125	125	128	130			
24-IND.PROD.INVEST.GOODS	1970 = 100 *	148	140																	
25-IND.PROD.CONSUM.GOODS	1970 = 100 *	139	144	150	147	146	147	149	144	152	151	158	158	154	150	149	146	152	152	
28-CAR PRODUCTION	1970 = 100 *	162	164	173	171	166	170	176	163	176	170	188	188	184	174	177	159	177	172	
29-PASSENGERS CAR PRODN.	1000 *	258.0	259.3		271.9	260.3	260.8	266.3	238.9	272.2	265.1	300.6	300.6	292.2	277.4	284.2				
30-COMMERC.VEHICLE PROD.	1000 *	33.5	32.0		31.4	30.7	32.9	33.6	31.4	31.4	31.8	29.3	29.3	29.3	32.3	33.5				
33-PRODN.IN CONSTRUCTION	1970 = 100 *	95	91	91	96	76	91	90	94	91	93	88	88	97	94	92	100	90	93	
34-OWELLINGS STARTED	1000 *	119.0	109.5																	
39-NEW ORDERS	% *				-16	-18	-11	-12	-9	-4	-2	-2		-6	-9	-2	-5	-7	-7	-1
41-TOTAL IMPORTS	MIO FF *	27 584	29 587	36 503	31 706	31 791	32 846	32 287	33 294	36 425	35 987	37 875	38 888	39 987	40 273	39 000	39 936	42 729	43 538	46 882
42-TOTAL EXPORTS	MIO FF *	26 661	29 800	35 663	30 643	31 842	32 837	33 394	33 771	35 202	34 846	36 296	36 305	38 295	37 330	37 634	39 009	38 101	39 272	41 033
44-EXPORTS/IMPORTS	% *	98.5	100.6	97.7	96.6	100.2	100.0	103.7	101.4	96.6	96.8	95.8	93.4	95.8	92.7	96.5	97.7	89.2	90.2	87.5
45-IMPORTS PRICES	1966 = 100	229.5	231.6		233.8	233.4	236.5	241.2	244.4	249.9	254.2	253.8	266.5	269.3	270.0					
46-EXPORTS PRICES	1966 = 100	218.8	229.8		233.9	237.9	241.0	243.5	245.6	248.7	251.6	255.2	256.0	259.2	259.8					
51-PRIVATE CONSUMPTION	1970 = 100 *		142.5				145.3			146.0			146.4							
56-DEPARTMT STORE SALES Q	1970 = 100 *	93.5	94.4		93.8	99.2	95.7	94.7	92.8	95.2	93.2	90.0	95.5	92.1	94.5	91.0	93.0			
61-NEW CAR REGISTRATIONS	1000 *	158.9	162.1		173.8	158.1	173.2	171.9	169.9	173.9	169.6	162.1	183.5	146.2	154.7	158.7	166.9			
74-WHOLESALE PRICES	1962 = 100	211.3	222.5		232.1	235.8	238.9	246.1	246.9	249.0	251.6	254.6	257.1	259.0	261.5	263.3	264.8	267.1	270.9	
79-CONSUMER PRICES	1970 = 100	183.2	199.8		207.8	209.7	211.1	213.0	215.1	217.4	219.2	222.1	224.4	226.3	229.0	230.5	232.3	236.8	293.3	242.1
85-WAGES IN INDUSTRY	1970 = 100	257.4	289.6				307.2			315.7			326.2			337.9				
87-BUDGET SURPLUS-DEFICIT	MRO FF	-23.8			11.9	-12.8	-12.8	-8.8	-4.3	3.4	-2.5	-10.6	-8.2	-3.1						
89-MONEY SUPPLY	MRO FF	1 002.0	1 124.5	1 286.2	1 124.5	1 105.0	1 112.6	1 139.6	1 147.5	1 154.4	1 174.3	1 187.7	1 187.4	1 201.4	1 218.4	1 222.5	1 286.2	1 253.8	1 255.5	1 287.6
92-GROSS OFFICIAL RESERV.	MIO FF	106 548	132 597	209 548	132 597	135 599	136 780	138 601	139 230	139 261	158 019	160 190	160 365	159 708	162 785	163 433	209 548	217 531	219 805	223 377
95-EFFECTIV.EXCHANGE RATE		98.0	98.1	99.7	98.9	99.9	99.5	99.4	98.9	98.2	98.5	99.1	99.0	99.7	100.3	101.6	102.5			
96-BALANCE CURRENT ACCOUNT	MIO FF	-16 353	16 850		6 200			998			6 822			-554			-626			
97-BALANCE OF CAPTL MVMTS	MIO FF	2 060	-19 788	-6 059	-5 492			2 094			-11 693			2 877			663			

ITALIA

		1977	1978	1979	feb 79	mar 79	apr 79	mai 79	jun 79	jul 79	aug 79	sep 79	oct 79	nov 79	dec 79	jan 80	feb 80	mar 80	apr 80	mai 80
02-GDP-VOLUME	MRD LIT *	76 435	78 401	82 287		20 344			20 215			20 465			21 263			21 590	-	-
03-GOP-PRICE INDEX	1970 = 100 *	248,7	283,6	326,7		309,5			320,0			330,4			346,1			368,2	-	-
05-EMPLOYMENT	1973 = 100	98,7	97,6	97,9	97,7	97,8	97,9	98,0	98,2	98,3	98,1	98,1	98,1	97,8	97,6	97,5	97,5	97,5	97,5	97,5
06-UNEMPLOYMENT	1000 *	1 382,0	1 521,0	-	1 678,0	1 663,0	1 650,0	1 636,0	1 660,0	1 635,0	1 617,0	1 641,0	1 622,0	1 607,0	1 638,0	1 737,0	1 688,0	1 728,0	1 748,0	-
11-AGRICULTURAL PRODUCTN.	INDICE	171,0	177,2	-	182,6	182,7	182,9	183,1	182,7	182,7	183,0	183,6	184,1	188,6	188,6	-	-	-	-	-
22-INDUSTRIAL PRODUCTION	1970 = 100 *	123,3	125,7	134,0	136,8	133,3	134,0	129,9	124,0	128,6	128,4	136,3	142,6	143,0	140,8	142,6	148,7	148,1	150,1	-
23-IND.PROD.INTERM.GOODS	1970 = 100 *	131,0	135,3	141,0	147,1	144,9	142,5	138,0	134,7	134,5	137,2	142,5	141,6	142,4	142,1	145,5	148,4	147,5	145,6	-
24-IND.PROD.INVEST.GOODS	1970 = 100 *	117,6	119,2	125,7	127,1	123,1	123,7	118,8	112,3	118,9	121,0	127,4	137,6	139,7	138,1	135,1	141,2	143,6	148,2	-
25-IND.PROD.CONSUM.GOODS	1970 = 100 *	124,6	126,8	137,7	140,4	136,6	138,5	135,3	128,9	133,7	130,7	140,6	146,6	145,6	142,4	147,1	154,6	151,8	153,2	-
34-DWELLINGS STARTED	1000 M3	99 330	88 354	71 806	5 379	5 719	6 639	7 331	6 927	5 709	5 809	5 776	5 697	5 582	6 153	-	-	-	-	-
36-NON-RESID.BUILDO.START.	1000 M3	77 886	65 085	64 801	6 760	5 272	4 938	6 611	4 764	5 214	4 800	5 553	5 716	5 470	6 015	-	-	-	-	-
41-TOTAL IMPORTS	MRD LIT *	42 429	47 868	64 650	4 801	5 131	4 262	5 716	4 973	4 592	5 176	5 245	5 638	7 027	8 029	6 202	6 959	6 671	6 855	7 088
42-TOTAL EXPORTS	MRD LIT *	39 967	47 505	59 925	5 176	4 430	4 413	5 014	5 126	3 851	5 718	4 979	5 596	5 390	6 310	5 245	5 589	5 352	5 465	5 575
43-TRADE BALANCE	MRD LIT *	-2 462	-363	-4 725	375	-701	151	-702	153	-741	542	-266	-42	-1 637	-1 719	-957	-1 370	-1 319	-1 390	-1 513
45-IMPORTS PRICES	1970 = 100	373,0	391,8	464,2	421,5	424,6	431,2	451,3	453,9	467,3	477,4	498,2	504,2	508,4	517,2	545,2	542,3	574,3	612,2	-
46-EXPORTS PRICES	1970 = 100	293,8	315,1	370,7	343,2	355,7	356,9	360,9	371,6	378,0	376,9	381,1	386,9	398,8	402,8	417,6	414,9	433,0	446,7	-
47-TERMS OF TRADE	1970 = 100	78,8	80,4	79,9	81,4	83,8	82,8	80,0	81,9	80,9	78,9	76,5	76,7	78,4	77,9	76,6	76,5	75,4	73,0	-
53-RETAIL TRADE SALES	1970 = 100 *	275,9	327,7	-	324,5	401,4	381,9	399,9	405,8	-	-	437,1	461,0	-	-	419,0	426,2	474,8	-	-
62-PASSENG.CAR REGISTRAT.	NUMERO *	1 219 172	1 215 731	1 355 193	99 796	99 691	97 727	119 147	115 917	120 950	113 446	119 232	132 171	126 922	112 979	115 110	131 540	97 421	97 008	107 245
63-COMMERC.VEHIC.REGISTR.	NUMERO *	106 046	95 039	107 213	7 624	8 060	6 364	8 140	9 465	9 113	9 964	9 500	10 303	10 526	9 841	9 968	11 285	8 393	8 379	8 706
69-NIGHTS SPENT IN HOTELS	NUMERO *	144 476	150 525	160 722	13 292	13 148	14 290	13 341	13 825	14 577	14 502	13 094	12 880	12 483	12 535	10 268	11 409	-	-	-
74-WHOLESALE PRICES	1976 = 100	116,6	126,4	146,0	136,2	138,3	140,5	142,7	144,0	145,4	148,6	151,4	154,6	156,4	159,4	-	167,6	169,3	171,5	172,9
79-CONSUMER PRICES	1976 = 100	117,0	131,2	150,6	142,0	143,9	145,7	147,3	148,5	149,8	151,6	155,5	158,4	160,6	163,5	168,7	171,6	173,4	176,2	178,0
85-WAGES IN INDUSTRY	1975 = 100	152,3	176,6	209,7	196,3	196,6	197,3	205,6	206,5	210,2	218,8	219,2	219,7	228,0	228,0	231,5	240,0	240,2	240,2	253,0
89-MONEY SUPPLY	MRD LIT	189 172,0	230 664,5	277 989,4	229 808,1	232 248,9	235 364,9	237 870,0	239 813,2	244 816,2	246 118,1	247 992,0	263 699,9	256 868,2	277 989,4	270 787,6	270 953,7	273 555,4	-	-
92-GROSS OFFICIAL RESERV.	MRD LIT	16 878,0	21 111,3	30 771,8	22 105,9	26 066,7	27 457,8	28 030,2	29 798,0	29 184,7	30 048,9	31 101,9	31 610,1	31 015,0	30 771,8	31 989,0	31 723,0	37 301,0	39 404,0	-
95-EFFECTIV.EXCHANGE RATE	1973 = 100	-	-	-	54,2	54,3	54,8	54,6	54,6	55,1	55,4	55,5	54,7	54,7	54,9	-	-	-	-	-
96-BALANCE CURRENT ACCOUNT	MRD LIT	1 427,7	5 303,9	-	203,9	228,1	141,2	199,8	279,8	499,3	1 131,8	-236,2	-604,6	-559,0	-	-	-	-	-	-
97-BALANCE OF CAPTL MVMTS	MRD LIT	840,0	1 507,7	-	-283,5	96,4	633,4	-432,9	32,4	-270,2	-241,9	127,8	301,6	275,3	-	-	-	-	-	-

NEDERLAND

		1977	1978	1979	feb 79	mar 79	apr 79	mai 79	jun 79	jul 79	aug 79	sep 79	oct 79	nov 79	dec 79	jan 80	feb 80	mar 80	apr 80	mai 80
06-UNEMPLOYMENT	1000 *	203.6	205.6	209.6	209.7	211.8	211.0	211.1	214.6	211.8	208.9	207.9	206.3	208.4	208.1	213.2	210.4	211.0	218.0	-
07-VACANCIES	1000 *	55.3	63.3	68.0	69.4	69.0	64.3	67.5	64.1	62.9	63.9	66.4	64.6	73.5	79.3	78.1	77.7	73.0	66.3	-
20-INDUSTRIAL INVESTMENT	1975 = 100	108	112	112		81			126			114			128					-
22-INDUSTRIAL PRODUCTION	1970 = 100 *	108	109	112	111	110	114	111	111	113	111	114	111	115	110	116	113	116	114	-
24-IND.PROD.INVEST.GOODS	1973 = 100	113	114	121	114	119	119	125	124	102	114	128	133	137	149	99	114	123		-
34-OWELLINGS STARTED	AANTAL	108 998	103 008	99 343	2 014	10 715	12 281	9 939	10 178	5 362	9 930	9 921	11 159	9 283	6 756	6 718	9 535	9 336		-
39-NEW ORDERS	1973 = 100	111	119	117	105	120	114	130	110	118	112	118	120	124	135	107	125	122		-
41-TOTAL IMPORTS	MIO HFL	111 974	114 372	134 828	9 510	11 304	10 287	11 646	11 189	10 459	11 280	11 498	13 051	12 755	12 370	12 485	12 701	14 053	12 958	-
42-TOTAL EXPORTS	MIO HFL	107 195	108 205	127 630	9 255	11 064	10 044	10 785	10 889	9 986	10 163	10 811	12 149	12 123	10 774	12 562	12 557	13 315	12 550	-
43-TRADE BALANCE	MIO HFL	-4 779	-6 167	-7 198	-255	-240	-243	-861	-300	-473	-1 117	-687	-902	-632	-1 596	77	-144	-738	-408	-
45-IMPORTS PRICES	1975 = 100	109	107	118	111	113	114	116	120	122	124	125	125	126	128	130	135			-
46-EXPORTS PRICES	1975 = 100	109	107	116	109	111	113	115	117	120	120	122	121	124	126	128	130			-
47-TERMS OF TRADE	1975 = 100	100	100	98	98	99	99	99	97	98	97	98	97	99	98	99	96			-
51-PRIVATE CONSUMPTION	1975 = 100	128	139		132	148	141	149	147	146	149	146	155	156						-
53-RETAIL TRADE SALES	1975 = 100	122	130	134	111	135	128	139	137	124	132	132	142	149	153	129	121			-
82-PASSENG.CAR REGISTRAT.	AANTAL	551 932	574 673	-	42 000	76 000	63 000	55 000	51 000	38 000	35 000	33 000	45 000	-	-	-	-	-	-	-
63-COMMERC.VEHIC.REGISTR.	AANTAL	42 769	46 920	-	3 456	4 772	3 706	4 203	3 892	-	-	-	-	-	-	-	-	-	-	-
72-PRODUCT.PRICES: INPUT	1970 = 100	179.8	170.1	-	171.3	173.6	178.6	182.5	186.0	190.7	194.3	-	-	-	-	-	-	-	-	-
73-PRODUCT.PRICES:OUTPUT	1970 = 100	154.9	158.0	-	159.6	159.8	160.3	160.6	161.6	162.4	164.5	165.4	165.6	-	-	-	-	-	-	-
79-CONSUMER PRICES	1975 = 100	115.8	120.5	125.6	123.0	124.2	124.9	124.9	124.9	125.4	126.0	127.1	128.0	128.2	128.4	129.0	130.3	131.4	132.9	-
85-WAGES IN INDUSTRY	1972 = 100	176	187	196	194	194	194	194	194	198	198	198	198	198	198	202	203	203	203	203
87-BUDGET SURPLUS-DEFICIT	MIO HFL	-7 729.0	-8 862.0	-	-425.0	-1 882.0	-2 724.0	-2 945.0	-1 796.0	471.0	40.0	-1 466.0	2 217.0	-1 731.0	-1 435.0	-	-	-	-	-
89-MONEY SUPPLY	MIO HFL	92 201.0	96 028.0	102 793.0	96 717.0	99 228.0	101 124.0	103 419.0	105 138.0	101 708.0	101 012.0	101 240.0	99 437.0	101 256.0	102 793.0	102 001.0				-
92-GROSS OFFICIAL RESERV.	MIO HFL	20 016.0	22 990.0	24 920.0	23 685.0	26 052.0	26 284.0	26 332.0	25 456.0	25 652.0	25 632.0	25 630.0	25 846.0	24 900.0	24 920.0	26 746.0	28 476.0	28 479.0	30 808.0	-
96-BALANCE CURRENT ACCOUNT	MIO HFL	722.0	-2 602.0	-	-	-574.0	-	-	259.0	-	-	-2 839.0	-	-	-1 532.0	-	-	-1 033.0	-	-
87-BALANCE OF CAPTL MVMTS	MIO HFL	-336.0	1 124.0	4 041.0	-	1 287.0	-	-	-263.0	-	-	2 639.0	-	-	378.0	-	-	3 628.0	-	-

BELGIE-BELGIQUE

		1977	1978	1979	nov 78	dec 78	jan 79	feb 79	mar 79	apr 79	mai 79	jun 79	jul 79	aug 79	sep 79	oct 79	nov 79	dec 79	jan 80	feb 80
06-UNEMPLOYMENT	1000	264.3	282.2	294.4	297.1	300.9	303.1	301.0	294.2	289.7	285.4	276.3	288.8	287.7	287.3	296.1	308.9	314.6	314.4	305.6
22-INDUSTRIAL PRODUCTION	1970 = 100	117.9	120.3	125.2	130.0	122.5	118.9	121.1	133.9	128.4	128.9	131.5	92.7	121.3	132.8	139.0	132.9	120.4	-	-
27-CRUDE STEEL PRODUCTION	1000 T	939	1 051	1 120	1 194	1 168	1 068	1 097	1 239	1 237	1 235	1 194	1 043	1 044	1 073	1 024	1 052	1 139	1 174	1 173
37-BUILDING-PERMITS TOTAL	1000 M3	5 464	5 619	-	4 639	5 008	4 911	4 891	7 407	5 347	5 257	6 113	5 303	4 373	4 962	-	-	-	-	-
38-BUILDING-PERM.RESIDENTS	1000 M3	3 362	3 357	-	2 894	2 987	2 786	3 364	3 588	3 016	3 059	2 934	3 172	2 433	2 658	3 657	-	-	-	-
39-NEW ORDERS	MIO BFR	45 718	47 418	-	47 356	63 471	53 085	51 783	60 407	49 472	54 474	62 506	39 279	50 659	55 582	65 501	-	-	-	-
41-TOTAL IMPORTS	MRO BFR	120.7	127.2	147.5	137.3	128.4	126.2	137.0	152.6	140.9	160.1	147.8	127.3	144.5	141.7	175.0	163.6	152.7	-	-
42-TOTAL EXPORTS	MRD BFR	112.1	117.5	137.3	124.7	121.3	116.1	127.2	145.5	130.0	146.5	141.4	125.1	121.0	140.8	168.4	148.2	137.9	-	-
43-TRADE BALANCE	MRO BFR	-8.6	-9.3	-	-12.6	-7.1	-10.1	-9.8	-7.1	-10.9	-13.6	-6.4	-2.2	-23.5	-0.9	-6.6	-15.4	-14.8	-	-
45-IMPORTS PRICES	1970 = 100	160.9	163.4	179.5	164.3	163.6	165.8	168.2	170.6	168.8	178.3	179.0	182.6	187.2	186.4	187.0	189.7	189.9	-	-
46-EXPORTS PRICES	1970 = 100	148.7	150.2	167.5	153.5	150.0	155.5	157.9	158.9	161.1	164.9	167.7	172.3	170.6	173.0	176.2	175.0	117.0	-	-
47-TERMS OF TRADE	1970 = 100	92.5	91.9	93.3	93.4	91.7	93.8	93.8	93.2	95.4	92.5	93.7	94.3	91.2	92.8	94.2	92.3	93.2	-	-
53-RETAIL TRADE SALES	1970 = 100	224.9	236.6	253.0	234.1	290.6	225.8	219.5	259.0	250.6	264.4	266.4	226.3	240.4	251.3	267.0	255.9	309.2	-	-
54-RETAIL TRADE SALES Q	1970 = 100	138.0	141.6	145.7	138.7	171.6	132.6	128.7	151.8	146.8	154.3	154.6	130.4	137.7	143.5	151.0	144.0	173.3	-	-
61-NEW CAR REGISTRATIONS	1970 = 100	142.5	141.0	142.6	118.4	72.8	136.3	130.3	191.9	215.9	176.7	171.2	136.1	115.1	117.6	145.0	111.3	63.9	165.8	173.9
74-WHOLESALE PRICES	1970 = 100	150.7	147.9	157.2	150.0	150.7	151.8	153.4	154.9	155.0	156.8	157.5	158.6	157.7	158.7	159.8	160.9	161.1	164.3	166.5
79-CONSUMER PRICES	1975 = 100	122.30	127.77	133.48	129.52	130.09	130.86	131.29	131.37	131.68	132.04	132.73	133.83	134.46	134.74	135.69	136.26	136.77	138.68	139.73
80-WORLD PRICES	1970 = 100	187.2	154.3	175.6	158.3	159.9	157.1	161.1	167.5	170.5	171.2	186.1	190.0	175.7	178.5	184.4	182.7	182.1	178.0	198.9
87-BUDGET SURPLUS-DEFICIT	MIO BFR	-210.3	-234.9	-	-5.2	7.0	-	-	-	-	-	-	-	-	-	-	-	-	-	-
92-GROSS OFFICIAL RESERV.	MRD BFR	220.0	218.3	236.2	217.5	218.3	224.0	223.9	259.2	254.1	244.4	245.4	253.9	254.8	253.6	264.9	264.6	236.2	232.7	-
96-BALANCE CURRENT ACCOUNT	MRD BFR	-11.3	-41.3	-100.7	9.2	-8.0	8.3	-8.4	-9.3	-5.6	-7.2	-7.5	-11.3	-11.4	-12.2	-8.5	-10.3	-15.2	-12.4	-21.5
97-BALANCE OF CAPTL MVMTS	MRD BFR	-3.6	-13.3	-4.9	2.4	-18.2	0.6	-5.7	-2.8	0.0	1.2	4.5	1.8	1.8	-10.2	0.1	0.4	1.3	3.1	6.2

LUXEMBOURG

		1977	1978	1979	dec 78	jan 79	feb 79	mar 79	apr 79	mai 79	jun 79	jul 79	aug 79	sep 79	oct 79	nov 79	dec 79	jan 80	feb 80	mar 80
05-EMPLOYMENT	1975 = 100		83.3	79.7	77.8	84.8	79.6	90.0	80.8	83.8	79.9	79.9	63.0	76.9	87.1	80.2	69.8	82.1	-	-
06-UNEMPLOYMENT	NOMBRE	821		1 055		1 261	1 236	1 106	938	882	795	929	938	1 020	1 161	1 177	1 217	1 260	1 187	1 154
22-INDUSTRIAL PRODUCTION	1975 = 100	105.1	107.7	111.3	105.3	102.2	115.7	117.1	118.9	117.4	121.4	105.7	84.6	115.9	107.8	114.9	113.6	111.0	118.5	-
26-IND.PROD.EXCL.STEEL	1975 = 100	106.9	106.2	109.8	103.1	100.1	116.1	114.9	118.2	116.5	120.8	108.6	79.8	115.4	103.2	112.5	111.0	107.7	116.1	-
31-LAMINA PRODUCTION	1000 T	3 468	3 800	3 931	298	317	302	367	330	344	343	304	281	322	368	344	309	353	337	-
33-PRODN.IN CONSTRUCTION	1975 = 100	83.3	84.9	91.3	85.6	65.6	79.7	87.3	93.2	101.5	99.5	95.6	88.2	97.8	94.2	93.7	98.9	76.7	84.5	-
39-NEW DRGERS	1970 = 100	97.1	108.5	111.5	123.4	128.3	109.3	122.5	131.0	109.4	95.4	153.7	97.5	50.7	142.6	109.0	88.6	-	-	-
55-SALES BY RETAIL COOPS	1970 = 100	193.0	195.4	205.4	209.3	199.3	178.9	218.1	208.4	198.5	206.9	216.8	193.4	196.8	216.9	205.6	224.8	230.9	211.8	-
61-NEW CAR REGISTRATIONS	NOMBRE		22 395	22 801	1 131	1 321	2 399	3 198	2 558	2 430	2 000	1 770	1 308	1 496	1 932	1 381	1 008	1 642	2 919	-
79-CONSUMER PRICES	1965 = 100	192.51	198.47	207.49	201.13	202.72	203.78	204.14	204.64	205.81	206.72	207.75	208.40	209.55	210.91	212.29	213.17	214.25	216.01	216.91
89-MONEY SUPPLY	MIO LFR	88.2	101.0	115.9	101.0			104.9			109.7			110.3			115.9			122.7
92-GROSS OFFICIAL RESERV.	MIO LFR	-	-	-	776.0	894.0	898.0	888.0	858.0	851.0	923.0	937.0	939.0	989.0	934.0	982.0	987.0	1 128.0	1 098.0	973.0
93-SUM OF BANK BALANCES	MRO LFR	2 115.0	2 509.0	3 253.0	2 509.0	2 612.0	2 578.0	2 672.0	2 805.0	2 905.0	2 948.0	2 970.0	3 023.0	3 024.0	3 127.0	3 242.0	3 253.0	3 308.0	3 392.0	3 615.0

UNITED-KINGDOM

		1977	1978	1979	nov 78	dec 78	jan 79	feb 79	mar 79	apr 79	mai 79	jun 79	jul 79	aug 79	sep 79	oct 79	nov 79	dec 79	jan 80	feb 80
02-GDP-VOLUME	MIO UKL *	108 706	112 056	112 757		28 271			27 911			28 829			27 945			28 072		
06-UNEMPLOYMENT	% *	5,7	5,7	5,4	5,5	5,5	5,5	5,6	5,6	5,5	5,4	5,3	5,3	5,2	5,2	5,3	5,3	5,3	5,5	5,7
07-VACANCIES	1000 *	155,8	210,4	241,3	234,9	235,9	235,7	228,9	233,1	245,3	257,3	262,4	253,0	245,6	243,1	237,4	234,3	219,8	206,6	191,4
22-INDUSTRIAL PRODUCTION	1975 = 100 *	106,0	109,9	112,7	110,1	111,8	103,9	112,0	113,3	113,8	114,9	117,2	116,4	112,0	111,3	112,2	114,0	111,9		
23-IND.PROD.INTERM.GOODS	1975 = 100 *	115	121	131	124	126	118	131	131	131	133	138	136	131	131	131	132	128		
24-IND.PROD.INVEST.GOODS	1975 = 100 *	99	99	99	96	99	92	102	103	103	103	103	101	94	92	97	101	99		
25-IND.PROD.CONSUM.GOODS	1975 = 100 *	105	107	106	106	107	100	106	110	107	109	111	108	105	104	104	107	105		
34-DWELLINGS STARTED	1000 *	266,9	264,7	219,6	21,6	23,3	12,3	16,3	15,6	17,7	17,5	21,0	19,7	17,8	20,6	19,0	20,0	22,1		
39-NEW ORDERS	INOEX *	98	102		124	110	95	98	102	105	101	104	100	104	96	98	110			
41-TOTAL IMPORTS	MIO UKL *	33 973	36 564	44 001	3 117	3 081	2 928	3 323	3 712	3 754	3 718	3 672	3 631	3 743	3 760	3 902	3 835	4 025	4 225	
42-TOTAL EXPORTS	MIO UKL *	31 734	35 071	41 053	2 979	3 119	2 748	2 577	3 056	3 609	3 535	3 514	3 575	3 517	3 549	3 484	3 760	3 773	3 879	
43-TRADE BALANCE	MIO UKL *	-2 239	-1 493	-3 312	-138	38	-180	-746	-656	-145	-183	-158	-56	-226	-211	-418	-75	-252	-346	
48-IMPORT VOLUME INDEX	1975 = 100 *	107,9	112,6	125,7	114,7	113,6	105,8	116,9	128,0	130,9	129,1	126,6	126,9	129,8	129,7	129,7	125,8	131,2	128,9	
49-EXPORT VOLUME INDEX	1975 = 100 *	117,5	121,5	125,8	121,1	123,6	109,6	99,8	117,7	138,7	135,2	131,9	131,6	128,6	129,3	124,7	131,8	131,3	130,1	
53-RETAIL TRADE SALES	1971 = 100 *	228,0	260,1	297,3	269,7	279,8	273,3	275,5	279,9	290,7	289,3	309,4	294,5	304,4	302,4	309,6	317,5	316,9		
54-RETAIL TRADE SALES Q	1971 = 100 *																			
61-NEW CAR REGISTRATIONS	1000 *	107,1	130,1		126,3	120,9	121,1	117,0	156,0	157,9	171,6	208,4	86,9	122,7	113,8	138,0	144,5	129,0		
75-WHOLESALE PRICES:INPUT	1975 = 100	145,6	144,6	167,6	147,3	148,3	151,8	153,3	155,2	160,6	162,8	166,6	168,1	169,1	172,5	178,1	186,0	187,4	193,3	
76-WHOLESALE PRIC.:OUTPUT	1975 = 100	140,5	153,3	172,0	157,1	158,3	160,0	161,7	163,2	165,5	167,7	170,9	174,8	176,3	178,2	180,3	181,6	183,3	187,9	
79-CONSUMER PRICES	%T12/T0	15,8	8,3	13,4	8,1	8,4	9,3	9,6	9,8	10,1	10,3	11,4	15,6	15,8	16,5	17,2	17,4	17,2	18,4	
85-WAGES IN INDUSTRY	1976 = 100	115,6	130,6	150,9	136,1	138,0	135,7	141,1	143,7	144,3	146,9	150,9	155,6	153,3	153,6	158,1	162,1	165,0		
87-BUDGET SURPLUS-DEFICIT	MIO UKL	-804	-2 902	-863		-616		-169		-745				154		-103				
88-PUBLIC SECT.OEBT: INCR.	MIO UKL *	5 994	8 348	12 613		2 558		2 463		3 031		2 625		3 719		3 400				
91-DOMESTIC CREDIT EXPANS	MIO UKL *	1 115	8 060	10 554				1 294		2 625		2 625		3 644		2 991				
92-GRDSS OFFICIAL RESERV.	MIO UKL	10 715	7 689	10 129	8 059	7 689	8 162	8 213	8 446	10 378	10 392	10 163	10 374	10 337	10 305	10 812	10 199	10 129	10 456	10 523
95-EFFECTIV.EXCHANGE RATE	1971 = 100	62,1	63,0	67,8	62,5	63,2	63,5	63,7	65,0	66,9	66,9	68,3	71,9	71,4	69,8	68,4	68,4	69,7	71,4	72,8
96-BALANCE CURRENT ACCOUNT	MIO UKL	-224	932	-2 437	43	188	-61	-622	-532	-86	-124	-100	29	-141	-126	-394	-51	-241	-213	-130
97-BALANCE OF CAPTL MVMTS	MIO UKL	4 406	-3 697	1 779		-1 160			550			919			432			-122		

IRELAND

		1977	1978	1979	sep 78	oct 78	nov 78	dec 78	jan 79	feb 79	mar 79	apr 79	mai 79	jun 79	jul 79	aug 79	sep 79	oct 79	nov 79	dec 79	
06-UNEMPLOYMENT	%	11,8	10,7	-	9,8	9,7	10,0	9,9	10,6	10,3	10,1	-	-	-	-	-	-	-	-	-	-
13-CREAMERY BUTTER PRODN.	T	8 472	9 897	-	11 748	9 025	6 025	2 458	2 149	4 601	9 608	12 000	18 079	18 254	16 274	14 164	12 045	9 261	4 260	-	-
14-PIGS RECV. BACON FACT.	1000	153,06	158,64	-	164,28	175,53	185,85	145,72	187,00	163,13	179,74	170,47	192,03	159,51	179,21	186,78	175,47	195,99	-	-	-
15-EXPORTS OF CATTLE	1000	-	-	-	61,22	44,51	39,93	25,65	29,40	27,39	32,87	15,29	17,87	18,00	22,61	36,61	-	-	-	-	-
16-EXPORTS OF BEEF	T	21 845	21 803	-	26 152	25 017	27 199	22 022	20 471	13 759	10 846	16 291	12 989	10 096	26 551	22 007	-	-	-	-	-
22-INDUSTRIAL PRODUCTION	1953 = 100	327,1	357,2	-	379,8	384,7	380,5	347,8	330,6	358,0	386,3	397,8	396,2	407,6	384,4	333,3	410,2	-	-	-	-
35-DWELLINGS COMPLETED	NUMBER	2 046	2 121	-	1 552	3 119	2 029	1 217	4 368	1 978	1 690	1 849	2 029	1 996	2 003	1 329	2 388	-	-	-	-
41-TOTAL IMPORTS	MIO IRL	257,57	308,93	-	310,36	339,23	371,19	250,90	364,30	340,66	400,74	381,64	467,56	408,64	418,60	399,90	398,36	479,64	453,94	296,00	-
42-TOTAL EXPORTS	MIO IRL	209,85	246,49	-	283,05	265,60	310,78	236,17	218,19	258,45	267,77	260,84	317,55	252,81	358,09	260,35	307,75	358,21	363,10	276,07	-
43-TRADE BALANCE	MIO IRL	-47,73	-62,18	-	-27,30	-73,63	-60,41	-14,73	-146,11	-82,21	-132,98	-120,80	-150,01	-155,83	-60,51	-139,55	-90,12	-121,43	-90,84	-19,93	-
48-IMPORT VOLUME INDEX	1968 = 100	174,7	200,1	-	203,3	220,8	240,6	159,9	229,7	212,7	247,4	231,4	279,0	237,8	236,9	219,6	218,3	264,0	-	-	-
49-EXPORT VOLUME INDEX	1968 = 100	196,4	216,7	-	247,7	232,4	270,6	203,7	185,3	217,8	224,6	216,4	260,7	205,4	288,5	210,8	247,3	287,0	-	-	-
53-RETAIL TRADE SALES	1975 = 100 *	143	170	-	174	176	179	176	179	189	190	196	200	196	200	202	199	-	-	-	-
54-RETAIL TRADE SALES Q	1975 = 100 *	107	116	-	116	117	118	115	116	121	121	124	126	120	121	121	118	-	-	-	-
61-NEW CAR REGISTRATIONS	NUMBER	6 859	8 799	-	8 407	7 934	5 880	2 122	11 902	9 685	9 141	8 154	10 712	8 445	8 720	7 610	6 043	5 436	4 292	-	-
74-WHOLESALE PRICES	1975 = 100	-	-	-	155,6	155,8	157,1	158,0	162,3	166,4	168,5	169,2	171,5	172,5	173,1	173,5	-	-	-	-	-
78-AGRIC.OUTPUT PRICES	1975 = 100	153,9	174,0	-	177,7	174,8	177,3	177,9	187,1	189,0	193,1	193,8	199,1	194,6	188,7	183,7	177,6	174,1	169,9	-	-
79-CONSUMER PRICES	1968 = 100	130,0	139,9	-	142,1	-	-	144,2	-	-	150,2	-	-	155,0	-	161,4	-	-	-	-	167,2
89-MONEY SUPPLY	MIO IRL	3 257,3	4 191,8	4 986,3	3 712,4	3 784,4	3 885,2	4 191,8	4 201,9	4 165,1	4 364,6	4 418,5	4 543,1	4 683,6	4 117,2	4 665,1	4 684,5	4 783,4	4 835,6	4 986,3	-
92-GROSS OFFICIAL RESERV.	MIO IRL	1 200,7	1 251,1	974,7	1 111,5	1 152,7	1 236,5	1 251,1	1 186,8	1 255,0	1 138,9	1 071,8	921,0	993,9	976,5	920,6	933,6	870,2	926,0	974,7	-
95-EFFECTIV.EXCHANGE RATE		77,2	77,5	77,1	77,6	77,3	77,4	77,8	77,5	77,7	78,4	77,7	76,8	76,3	75,4	75,4	76,9	77,6	77,9	77,7	-

DANMARK

		1977	1978	1979	feb 79	mar 79	apr 79	mai 79	jun 79	jul 79	aug 79	sep 79	oct 79	nov 79	dec 79	jan 80	feb 80	mar 80	apr 80	mai 80
05-EMPLOYMENT	1975 = 100	99,5	99,5	100,6	101,4	102,5	106,8	104,9	108,0	59,7	104,3	108,9	109,0	108,3	94,0	103,0	104,7	105,7	-	-
06-UNEMPLOYMENT	% *	6,5	7,3	6,1	6,4	6,5	6,2	5,8	5,7	5,7	5,6	5,5	5,5	5,3	5,2	5,3	5,5	5,9	6,0	-
07-VACANCIES	ANTAL	1 569	1 881	2 020	1 903	2 181	2 436	2 928	2 254	2 035	2 254	1 775	1 790	1 527	1 040	1 300	1 054	947	1 255	1 138
12-AGRIC.LIVESTOCK PROON.	1975 = 100	103	107	113	104	117	111	124	117	110	117	105	117	114	99	120	108	115	-	-
21-INOL.PROON. - TREND	%	-	-	-	9,0	-	-	22,0	-	-	15,0	-	-	30,0	-	-	3,0	-	-	-
22-INDUSTRIAL PRODUCTION	1975 = 100	112,0	115,0	120,0	104,0	129,0	111,0	121,0	128,0	84,0	132,0	128,0	141,0	134,0	119,0	117,0	118,0	132,0	120,0	-
23-IND.PROD.INTERM.GOODS	1975 = 100	116	119	123	100	127	121	129	137	80	143	136	153	143	105	116	112	130	123	-
24-IND.PROD.INVEST.GOODS	1975 = 100	119	123	130	115	146	112	122	146	76	134	135	152	151	169	125	135	150	136	-
25-IND.PROD.CONSUM.GOODS	1975 = 100	106	108	112	101	122	105	116	113	91	125	119	128	119	103	113	112	125	110	-
34-DWELLINGS STARTED	ANTAL	34 851	33 863	30 921	1 345	3 388	2 962	3 316	3 332	2 243	2 915	3 028	2 630	2 052	2 335	1 545	1 711	1 542	1 432	-
39-NEW ORDERS	1975 = 100	128	140	159	135	167	150	163	164	124	173	167	191	180	153	180	170	193	179	-
41-TOTAL IMPORTS	MIO DKR *	77 534	79 011	96 528	7 058	7 530	7 701	8 094	7 967	9 155	8 431	8 302	8 721	8 570	8 677	9 402	10 011	9 583	9 394	-
42-TOTAL EXPORTS	MIO DKR *	58 204	63 718	75 750	5 160	6 463	6 548	5 881	6 218	6 651	6 244	7 128	6 530	6 974	6 259	7 721	7 309	-	-	-
43-TRADE BALANCE	MIO DKR	-19 201	-15 432	-19 927	-1 363	-1 259	-1 101	-2 199	-1 192	-2 404	-2 129	-1 030	-1 758	-1 677	-2 204	-2 269	-1 968	-2 071	-2 053	-
45-IMPORTS PRICES	1975 = 100	117	117	134	125	125	128	131	136	139	141	142	143	145	149	154	159	164	166	-
46-EXPORTS PRICES	1975 = 100	114	118	128	123	123	123	125	130	131	131	134	134	135	140	140	142	144	146	-
47-TERMS OF TRADE	1975 = 100	98	101	95	99	98	96	96	96	94	93	94	94	93	94	91	90	88	88	-
53-RETAIL TRADE SALES	1975 = 100 *	130	139	150	143	144	145	153	148	151	152	148	157	158	155	154	153	160	158	-
54-RETAIL TRADE SALES Q	1975 = 100 *	-	-	-	104	104	105	110	105	108	106	102	107	107	106	104	102	106	104	-
62-PASSENG.CAR REGISTRAT.	ANTAL *	141 412	133 395	127 114	11 773	9 525	12 720	13 411	10 834	8 726	8 861	10 029	10 366	8 887	8 989	8 270	-	-	-	-
63-COMMERC.VEHIC.REGISTR.	ANTAL	34 863	22 960	25 949	1 826	2 189	2 182	2 416	2 710	1 597	2 182	2 072	2 251	2 309	2 445	1 864	-	-	-	-
71-PRODUCERS PRICES	1975 = 100	113	120	129	123	125	125	127	129	130	131	133	134	135	136	140	141	144	145	-
77-RAW MATERIAL PRICES	1968 = 100	298	288	358	297	308	319	331	348	375	387	396	398	410	439	456	-	-	-	-
79-CONSUMER PRICES	1975 = 100	121,1	133,3	146,1	138,7	139,9	140,4	142,7	144,0	147,3	149,9	151,6	152,4	153,9	154,2	155,5	157,1	159,3	160,5	162,7
85-WAGES IN INDUSTRY	1975 = 100	124,3	137,2	152,6	144,2	147,2	149,7	150,6	150,7	154,2	148,5	157,4	159,6	160,8	164,9	162,1	163,4	165,8	-	-
89-MONEY SUPPLY	MIO DKR	132 744	141 656	155 645	135 425	141 354	143 630	145 142	149 106	144 990	143 239	146 778	149 961	150 515	155 645	148 368	146 718	153 418	153 203	153 875
92-GROSS OFFICIAL RESERV.	MIO DKR	9 756	16 528	16 726	20 037	22 013	24 497	24 361	20 479	20 361	18 245	17 283	17 198	16 201	16 726	18 186	14 681	13 675	14 198	15 212
96-BALANCE CURRENT ACCDUNT	MIO DKR	-10 331	-7 665	-15 610	-3 545	-	-	-	-2 845	-	-	-4 510	-	-4 710	-	-	-	-	-	-
97-BALANCE OF CAPTL MVMTS	MIO DKR	15 376	16 908	16 354	9 064	-	-	-	2 279	-	-	-1 941	-	6 952	-	-	-	-	-	-

U.S.A.

		1976	1977	1978	aug 78	sep 78	oct 78	nov 78	dec 78	jan 79	feb 79	mar 79	apr 79	mai 79	jun 79	jul 79	aug 79	sep 79	oct 79	nov 79
02-GDP-VOLUME	MRO USD *	1 273.0	1 340.5	1 399.2		1 407.3			1 426.6			1 430.6			1 422.3			1 434.4		
03-GDP-PRICE INDEX	1972 = 100 *	133.71	141.70	152.05		153.45			156.68			160.22			163.81			166.99		
05-EMPLOYMENT	1967 = 100	96.0	120.5	106.0	105.4	107.2	107.9	108.9	109.8	110.3	110.2	111.3	106.8	110.3	110.1	109.9	109.4	109.7	108.9	108.8
06-UNEMPLOYMENT	1000 *	7 288	6 855	6 047	5 940	5 964	5 836	5 877	6 012	5 883	5 881	5 871	5 937	5 929	5 774	5 848	6 149	5 985	6 182	6 039
07-VACANCIES	1967 = 100 *	95	118	149	150	152	161	161	165	161	158	156	155	154	153	155	155	159	166	
22-INDUSTRIAL PRODUCTION	1967 = 100 *	129.8	138.2	146.1	148.0	148.6	149.7	150.6	151.8	151.5	152.0	153.0	150.8	152.4	152.6	152.8	151.6	152.4	152.4	151.6
23-IND.PROD.INTERM.GOODS	1967 = 100 *	137.2	145.1	154.1	155.6	155.6	156.4	157.8	159.9	160.8	161.4	160.4	159.7	159.5	159.5	159.4	160.6	159.6	159.6	159.3
24-IND.PROD.INVEST.GOODS	1967 = 100 *	114.6	123.0	132.8	135.3	135.9	136.6	137.1	138.6	139.9	140.4	141.7	140.4	141.9	141.9	142.1	141.8	143.5	142.7	142.8
25-IND.PROD.CONSUM.GOODS	1967 = 100 *	136.2	145.3	149.1	150.6	150.8	151.2	151.3	151.5	150.6	151.5	152.9	149.1	152.0	151.8	150.8	148.2	149.8	149.9	148.7
28-CAR. PRODUCTION	1967 = 100 *	140.7	161.1	169.9	171.6	171.0	178.9	181.9	182.1	177.9	173.1	179.7	156.0	176.3	169.6	160.2	138.5	150.7	150.6	138.3
38-BUILDING-PERM.RESIDENT	1000 *	1 538	1 987	2 020																
39-NEW ORDERS	MIO USD *	1 189 604	1 349 416	1 541 861	130 952	131 840	136 714	137 794	138 069	141 748	144 036	148 586	139 332	143 594	142 269	140 508	142 664	147 154	146 496	
41-TOTAL IMPORTS	MIO USD *	121 008.6	147 685.0	172 025.5	14 132.6	14 819.7	14 851.6	14 824.7	15 031.8	16 231.1	14 806.3	15 273.3	16 035.8	16 341.9	16 937.4	16 776.6	18 177.3	18 665.8	18 856.0	
42-TOTAL EXPORTS	MIO USD *	115 149.8	121 150.4	143 574.6	12 293.7	13 274.2	12 901.1	13 450.6	13 282.5	13 131.8	13 506.8	14 452.0	13 882.6	13 862.1	15 037.6	15 668.9	15 820.7	15 832.4	16 838.1	
43-TRADE BALANCE	MIO USD *	-5 858.8	-26 534.6	-28 450.9	-1 838.9	-1 545.5	-1 950.5	-1 374.1	-1 749.3	-3 099.3	-1 299.5	-821.3	-2 153.2	-2 479.8	-1 899.8	-1 107.7	-2 356.6	-2 833.4	-2 017.9	
45-IMPORTS PRICES	1967 = 100	248.8	269.9	291.3	295.0	294.3	296.3	303.9	300.9	305.9	309.5	319.4	320.5	328.1	335.3	345.2	351.5	362.8	372.2	
46-EXPORTS PRICES	1967 = 100	202.1	210.2	231.5	225.5	232.4	232.0	235.2	241.3	250.2	248.8	250.5	250.8	254.9	255.0	254.1	255.6	258.0	262.1	
47-TERMS OF TRADE	1967 = 100	81.2	78.1	79.1	76.4	79.0	78.3	77.4	80.2	81.8	80.4	78.4	78.3	77.7	76.1	73.6	72.7	71.1	70.4	
54-RETAIL TRADE SALES Q	MIO USD *	642 507	724 020	798 818	67 303	68 085	68 971	70 158	70 918	70 855	71 122	72 045	71 366	71 914	71 803	72 370	74 794	76 929	75 620	76 992
62-PASSENG.CAR REGISTRAT.	1000 *	9 752	10 826	10 946	1 061	887	866	826	949	754	763	913	956	987	878	913	877	852	887	
63-COMMERC.VEHIC.REGISTR.	1000 *	3 058	3 509	3 963	396	335	305	314	361	282	275	317	310	313	277	289	286	293	313	
71-PRODUCERS PRICES	1967 = 100	183.0	194.2	209.3	210.6	212.4	214.9	215.7	217.5	220.8	224.1	226.7	230.0	232.0	233.5	236.9	238.1	241.7	245.2	246.9
79-CONSUMER PRICES	1967 = 100	170.5	181.5	195.4	197.8	199.3	200.9	202.0	202.9	204.7	207.1	209.1	211.5	214.1	216.6	218.9	221.1	223.4	225.4	
85-WAGES IN INDUSTRY	1967 = 100	183.0	196.8	212.9	214.9	216.5	218.1	219.2	220.9	222.6	224.0	225.2	226.8	227.5	229.0	230.9	232.2	234.3	235.0	236.9
87-BUDGET SURPLUS-DEFICIT	MIO USD	-56 191	-59 972	-43 747	-4 532	3 655	-13 946	-5 907	-3 915	-2 731	-5 100	-12 581	11 478	-3 331	13 223	-7 214	-14 926	17 670	-14 708	-8 521
89-MONEY SUPPLY	MRO USD	745.8	814.9	881.5	856.9	861.7	868.2	871.0	881.5	879.6	871.0	878.2	896.8	892.1	906.0	917.0	919.3	927.2	935.6	940.5
92-GROSS OFFICIAL RESERV.	MRO USD	18.8	19.1	18.6	19.4	19.6	20.3	18.6	18.6	21.2	20.9	21.7	21.4	22.2	21.3	20.0	20.0	18.5	18.0	19.3
95-EFFECTIV.EXCHANGE RATE		97.1	96.0	87.0	84.1	84.2	81.7	83.9	84.1	83.8	84.4	84.7	85.7	85.6	86.2	84.3	84.6	84.5	85.6	86.8
96-BALANCE CURRENT ACCOUNT	MIO USD *	4 605.0	-14 095.0	-13 901.0		-3 164.0			85.0			415.0			-1 056.0			762.0		
98-USA ASSETS ABROAD	MIO USD *	-48 713	-35 418	-61 689		-10 164			-30 436			-4 183			-15 622			-27 994		
99-FOREIGN ASSETS ON USA	MIO USD *	23 333	15 409	32 709		10 839			12 520			10 817			16 623			30 514		



**Salgs- og abonnementskontorer · Vertriebsbüros · Sales Offices
Bureaux de vente · Uffici di vendita · Verkoopkantoren**

Belgique - België

Moniteur belge — Belgisch Staatsblad
Rue de Louvain 40-42 —
Leuvensestraat 40-42
1000 Bruxelles — 1000 Brussel
Tél. 512 00 26
CCP 000-2005502-27
Postrekening 000-2005502-27

Sous-dépôts — Agentschappen:

Librairie européenne — Europese
Boekhandel
Rue de la Loi 244 — Wetstraat 244
1040 Bruxelles — 1040 Brussel

CREDOC

Rue de la Montagne 34 - Bte 11 —
Bergstraat 34 - Bus 11
1000 Bruxelles — 1000 Brussel

Danmark

J.H. Schultz — Boghandel

Møntergade 19
1116 København K
Tlf. (01) 14 11 95
Girokonto 200 1195

Underagentur:

Europa Bøger
Gammel Torv 6
Postbox 137
1004 København K
Tlf. (01) 14 54 32

BR Deutschland

Verlag Bundesanzeiger

Breite Straße — Postfach 10 80 06
5000 Köln 1
Tel. (0221) 21 03 48
(Fernschreiber: Anzeiger Bonn
8 882 595)
Postscheckkonto 834 00 Köln

France

*Service de vente en France des publica-
tions des Communautés européennes*

Journal officiel
26, rue Desaix
75732 Paris Cedex 15
Tél. (1) 578 61 39 — CCP Paris 23-96

Sous-agent

D.E.P.P. — Maison de l'Europe
37, rue des Francs-Bourgeois
75004 Paris
Tél.: 887 96 50

Ireland

Government Publications

Sales Office
G.P.O. Arcade
Dublin 1

or by post from

Stationery Office

Beggars' Bush
Dublin 4
Tel. 68 84 33

Italia

Libreria dello Stato

Piazza G. Verdi 10
00198 Roma — Tel. (6) 8508
Telex 62008
CCP 1/2640

Agenzia

Via XX Settembre
(Palazzo Ministero del tesoro)
00187 Roma

**Grand-Duché
de Luxembourg**

*Office des publications officielles
des Communautés européennes*

5, rue du Commerce
Boîte postale 1003 — Luxembourg
Tél. 49 00 81 — CCP 19190-81
Compte courant bancaire:
BIL 8-109/6003/300

Nederland

Staatsdrukkerij- en uitgeverijbedrijf

Christoffel Plantijnstraat, 's-Gravenhage
Tel. (070) 62 45 51
Postgiro 42 53 00

United Kingdom

H.M. Stationery Office

P.O. Box 569
London SE1 9NH
Tel. (01) 928 69 77, ext. 365
National Giro Account 582-1002

United States of America

*European Community Information
Service*

2100 M Street, N.W.
Suite 707
Washington, D.C. 20 037
Tel. (202) 862 95 00

Schweiz - Suisse - Svizzera

Librairie Payot

6, rue Grenus
1211 Genève
Tél. 31 89 50
CCP 12-236 Genève

Sverige

Librairie C.E. Fritze

2, Fredsgatan
Stockholm 16
Postgiro 193, Bankgiro 73/4015

España

Librería Mundi-Prensa

Castelló 37
Madrid 1
Tel. 275 46 55

Andre lande · Andere Länder · Other countries · Autres pays · Altri paesi · Andere landen

Kontoret for De europæiske Fællesskabers officielle Publikationer · Amt für amtliche Veröffentlichungen der Europäischen Gemeinschaften · Office for Official Publications of the European Communities · Office des publications officielles des Communautés européennes · Ufficio delle pubblicazioni ufficiali delle Comunità europee · Bureau voor officiële publikaties der Europese Gemeenschappen

Luxembourg 5, rue du Commerce Boîte postale 1003 Tél. 49 00 81 · CCP 19 190-81 Compte courant bancaire BIL 8-109/6003/300

PRISER • PRICES • PREZZI

	BFR	DKR	DM	FF	IRL	LIT	HFL	UKL	USD
Pris pr hæfte • Single copy • Prezzo unitario	100	18	6.25	14.60	1.60	2 800	6.85	1 50	3 40
Abonnement række A eller B (11 numre) Subscription for Series A or B (11 issues) Abbonamento serie A o B (11 numeri)	800	144	50	116.50	13.30	22 400	54.75	12 15	27 35
Abonnement række A og B (22 numre) Subscription for Series A and B (22 issues) Abbonamento serie A e B (22 numeri)	1 500	270	93.50	218.50	25	41 900	103	22 80	51.50

Abonnementet er årligt og løber fra 1. januar til 31. december hvert år.

The annual subscription runs from 1. January to 31. December of each year.

Gli abbonamenti sono annuali e il loro periodo di validità va dal 1° gennaio al 31 dicembre di ciascun anno.

Betaling kan kun ske til agenturerne i landene nævnt på omslagets side 3.

Payments to be made only to the agents in the countries listed on page 3 of the cover.

I versamenti devono essere indirizzati agli uffici di vendita indicati a pag. 3 della copertina.

Priserne dækker forsendelse ad land- eller søvej; agenturerne giver oplysning om priserne for luftforsendelse.

These are surface mail rates; for air subscription rates please apply to the agents.

I prezzi non comprendono le spese di spedizione per posta aerea; per le condizioni di abbonamento in caso di spedizione per posta aerea, si consultino gli uffici di vendita.



KONTORET FOR DE EUROPÆISKE FÆLLESSKABERS OFFICIELLE PUBLIKATIONER
OFFICE FOR OFFICIAL PUBLICATIONS OF THE EUROPEAN COMMUNITIES
UFFICIO DELLE PUBBLICAZIONI UFFICIALI DELLE COMUNITÀ EUROPEE

ISSN 0250-3921