



EUROSTATISTIK
DATA TIL KONJUNKTURANALYSE

EUROSTATISTICS
DATA FOR SHORT-TERM ECONOMIC ANALYSIS

EUROSTATISTICHE
DATI PER L'ANALISI DELLA CONGIUNTURA

5—1980

EDITION B



DE EUROPÆISKE FÆLLESSKABERS STATISTISKE KONTOR
STATISTICAL OFFICE OF THE EUROPEAN COMMUNITIES
ISTITUTO STATISTICO DELLE COMUNITÀ EUROPEE

Luxembourg-Kirchberg, Boîte postale 1907 — Tél. 43011 Télex : Comeur Lu 3423
1049 Bruxelles, Bâtiment Berlaymont, Rue de la Loi 200 (Bureau de liaison) — Tél. 735 80 40

- Denne publikation kan fås gennem de salgssteder, som er nævnt på omslagets tredje side i dette hæfte
- This publication is obtainable from the sales agents mentioned on the inside backcover
- Per ottenere questa pubblicazione, si prega di rivolgersi agli uffici di vendita i cui indirizzi sono indicati nella 3^a pagina di copertina

Indholdsgengivelse kun tilladt med angivelse af kilde

Reproduction of the contents of this publication is subject to acknowledgment of the source

La riproduzione del contenuto è subordinata alla citazione della fonte

Printed in France 1980

EUROSTATISTIK

DA

DATA TIL KONJUNKTURANALYSE

EUROSTATISTICS

EN

DATA FOR SHORT-TERM ECONOMIC ANALYSIS

EUROSTATISTICHE

IT

DATI PER L'ANALISI DELLA CONGIUNTURA

Manuskript afsluttet den 19. maj 1980

Manuscript completed 19 May 1980

Manoscritto terminato il 19 maggio 1980

Arbejdsløshed

Antallet af arbejdsløse i Fællesskabet var ved udgangen af april 1980 steget til 6,2 millioner i bruttotal (6,3 millioner i sæsonkorrigerede tal). I forhold til den foregående måned var dette i sæsonkorrigerede tal en stigning på 1,5%. Dette resultat i april sammenholdt med marts 1980 (+1,9) synes at markere et vendepunkt for den relativt stabile tendens, man har kunnet observere i de foregående måneder. Arbejdsløshedsprocenten i Fællesskabet er på 5,7% (ved udgangen af marts 1980 5,8%). Følgende medlemslandes arbejdsløshedsprocent ligger under EF-gennemsnittet: Luxembourg (0,6%), Forbundsrepublikken Tyskland (3,2%), Nederlandene (4,0%) og Danmark (5,4%). I Det forenede Kongerige ligger arbejdsløshedsprocenten omkring EF-gennemsnittet, og i de øvrige medlemslande er den højere: Belgien (8,5%), Irland (8,1%), Italien (7,8%) og Frankrig (6,2%).

Der er i Fællesskabet såvel som i de fleste af medlemslandene stadig væk større arbejdsløshed blandt kvinder end blandt mænd. For hele Fællesskabet lå arbejdsløshedsprocenten for mænd ved udgangen af april 1980 på 5,0% og for kvinder på 6,9%. Den højeste arbejdsløshedsprocent for kvinder konstateredes i Belgien (14,8%), Italien (10,5%) og Frankrig (8,7%).

For hele Fællesskabet steg antallet af registrerede arbejdsløse i forhold til året i forvejen med 5,2%. Selv om arbejdsløsheden er faldet i Forbundsrepublikken Tyskland, Irland og Danmark, er denne nedgang i antallet af arbejdsløse imidlertid delvis blevet ophævet af undertiden kraftige stigninger i Det forenede Kongerige, Frankrig, Italien, Nederlandene og Belgien.

Indekset for industriproduktionen : Faldende kortsigtet stigningstakt for EUR 9

EUROSTAT skønner, at det sæsonkorrigerede indeks for Det europæiske Fællesskabs industriproduktion i februar 1980 nåede op på 119,3 (1975 = 100), hvilket er en nedgang på 0,1% i forhold til den foregående måned. Efter månedlige ændringer i det sæsonkorrigerede indeks på +1,1% og -0,9% for henholdsvis december 1979 og januar 1980 er dette udtryk for en vis stilstand i produktionen under ét for de seneste tre måneder. Hvad de enkelte varegrupper angår, er den sæsonkorrigerede produktion i mellemproduktindustrien faldet med 0,7% til 123,8 (1975 = 100) i februar; til i forbrugsgodeindustrien faldt indekset med 0,3% og ligger på 120,1. For investeringsgodesektorens vedkommende udviser det sæsonkorrigerede produktionsindeks betydelige svingninger de enkelte måneder imellem: det steg med 2,4% i februar til 110,9, efter at der i januar var registreret et fald på 7,6% og i december en stigning på 5,2%. Disse bevægelser skyldes i stor udstrækning den særlig høje aktivitet i de franske og tyske investeringsgodesektorer i december og en forholdsvis svag produktion i de samme to lande i januar.

De seneste tal for den kortsigtede stigningstendens viser, at opsvinget i EF-produktionen stoppede i februar efter en uafbrudt stigning siden oktober 1979. De dårlige resultater i mellemprodukt-, investeringsgode- og forbrugsgodeindustrierne afspejler opbremsningen af den kortsigtede stigning i industriindekset under ét. Hvad de enkelte lande angår, er der i Italien, Danmark og Det forenede Kongerige tale om et kraftigt fald i den kortsigtede stigning, mens Frankrig og Luxembourg udviste mere positive resultater. Imidlertid blev de mere positive resultater, som man kunne registrere andre steder, i EUR 9 indekset langt opvejet af tendenserne i den første gruppe.

Stål : Forværring af handelsbalancen

Eksporten af stål fra Fællesskabet til tredjelande er i forhold til de første skøn for året 1979 faldet med 4,4% (til De forenede Stater: -20%) i forhold til 1978. Importen er derimod i den samme periode steget med 6,2% (østblokken: +12,5%, Spanien: +3,8%; dog Japan -23,6%).

Samhandelen inden for Fællesskabet : fortsat stigende samhandel

Målt på grundlag af importen steg samhandelen inden for Fællesskabet (med undtagelse af Belgien og Luxembourg, hvor tallene endnu ikke foreligger) i de to første måneder af 1980 med 39% i forhold til den tilsvarende periode i 1979. Den største stigning registreredes i Det forenede Kongerige (48%) og Italien (43%), mens stigningerne var lidt mindre i Forbundsrepublikken Tyskland og Frankrig (27% for begge landes vedkommende).

For de syv landes vedkommende, hvor tallene på nuværende tidspunkt foreligger, ligger den del, som samhandelen inden for Fællesskabet udgør af den samlede handel, i Februar 1980 på 48%. Irland nåede det højeste samhandelsniveau (70%) efterfulgt af Nederlandene (55%). Med undtagelse af Det forenede Kongerige (41%) ligger de øvrige medlemslande tæt på EF-gennemsnittet.

I de to første måneder af 1980 registrerede Frankrig et underskud på 685 Mio ERE over for sine EF-partnere, mens underskuddene for Irlands, Det forenede Kongeriges og Danmarks vedkommende lå mellem 200 og 300 Mio ERE. Nederlandene havde som sædvanlig et betydeligt overskud (1 574 Mio ERE) på grund af salg af olie, mens Forbundsrepublikken Tyskland ligeledes var i stand til at opretholde et betydeligt overskud over for EF-partnerne (851 Mio ERE). Italien er med et underskud på 35 Mio ERE det land, der ligger nærmest ligevægtpunktet.

Fællesskabets samhandel med tredjelande : underskud for alle medlemslandene

Importen fra tredjelande steg fortsat hurtigt i de første to måneder af 1980 med en EF-import (med undtagelse af Belgien og Luxembourg), som ligger 44% over niveauet for året i forvejen. Alle medlemslandene ligger temmelig tæt på dette generelle tal, idet der kun for Danmarks (+28%) og Nederlandenes (+33%) vedkommende er tale om betydelige forskelle.

Hvad angår eksporten til tredjelande, er der betydelig forskel på de enkelte medlemslandes resultater. Under ét har eksporten været 28% højere i de to første måneder af 1980, men tallene varierer fra 59% for Det forenede Kongeriges vedkommende til 7% for Italiens vedkommende. Nederlandene har registreret en stigning på 32% i eksporten til tredjelande, mens de andre lande ligger på omkring 20%.

Da importen er steget meget hurtigere end eksporten, nåede Fællesskabets handelsunderskud over for udlandet efter to måneder af 1980 op på 8 829 Mio ERE, hvilket er en kraftig stigning på 79% i forhold til året i forvejen. Alle landene har bidraget til denne negative handelsbalance. Den største stigning i underskuddet registreres i Frankrig (2 330 Mio ERE) efterfulgt af Italien (2 027 Mio ERE), Det forenede Kongerige (1 692 Mio ERE), Nederlandene (1 641 Mio ERE), Forbundsrepublikken Tyskland (528 Mio ERE), Danmark (380 Mio ERE) og Irland (231 Mio ERE).

Landbrugspriser : Udviklingen i fjerde kvartal 1979

Efter EUROSTAT's skøn er produktionsprisindekset for landbrugsvarer (undtagen frugt og grøntsager) for EUR 9 i 4. kvartal 1979 steget med 8% i forhold til 4. kvartal 1978. Denne stigning er udtryk for, at den stigende tendens, som har kunnet konstateres i de foregående kvartaler af 1979, fortsættes.

Stigningen skyldes i næsten lige høj grad prisudviklingen for vegetabiliske produkter (undtagen frugt og grøntsager) (+8,6%) og prisudviklingen for animalske produkter (+7,7%).

Hvad angår det samlede prisindeks (undtagen frugt og grøntsager) udviser Det forenede Kongerige (+10,4%) og Italien (+12,9%) i 4. kvartal 1979 i forhold til det tilsvarende kvartal i 1978 stigningssatser, som ligger over gennemsnittet, hvilket betyder en fortsættelse af den tendens, der har kunnet konstateres i de foregående tre kvartaler. Der er her tale om de to lande i Fællesskabet med den højeste inflation. I følgende lande er der konstateret stigningssatser under gennemsnittet: Danmark (+5,0%), Nederlandene (+5,9%), Forbundsrepublikken Tyskland (+6,1%), Frankrig (+6,7%) og Belgien (+7,1%). I Luxembourg er det samlede indeks (undtagen frugt og grøntsager) kun steget med 3,3%, og i Irland har man endog konstateret en nedgang på 3,6%, især som følge af faldende priser på dyr og animalske produkter.

For EUR 9 steg købspriserne på varer og tjenesteydelser *til brug for driften i landbruget* i løbet af 4. kvartal 1979 med 11,7% i forhold til samme periode i 1978. Hvis man sammenligner med stigningstakterne for de foregående kvartaler i 1979, kan man konstatere stærkere stigende priser i løbet af 1979. Hovedårsagen hertil er omkostningsudviklingen på energiområdet, hvor priserne i løbet af 4. kvartal 1979 steg med omkring 28% i forhold til 4. kvartal 1978. Imidlertid har man for alle de andre grupper af varer og tjenester til brug for driften i landbruget — med undtagelse af frø — ligledes registreret højere stigninger i 4. kvartal 1979 end i det foregående kvartal.

I løbet af 4. kvartal 1979 var stigningen i det samlede prisindeks i forhold til 1978 relativt svag i Forbundsrepublikken Tyskland (+5,9%), Luxembourg (+6,4%) og Nederlandene (+6,8%), mens stigningerne i Irland (+16,9%) og Italien (+17,7%) lå klart over EF-gennemsnittet.

I forhold til den tilsvarende periode i 1978 steg købspriserne på varer og tjenesteydelser, *som indgår i investeringerne i landbruget*, for EUR 9 med 14,7% i 4. kvartal 1979. Denne stigning er 3 points højere end prisstigningen på varer og tjenester til brug for driften i landbruget. I forhold til 3. kvartal 1979 var priserne på maskiner og bygninger betydeligt højere og er fortsat med at stige med omkring 3 3/4% i 4. kvartal, især i Italien og Danmark.

For EUR 9 er købspriserne på varer og tjenester til brug for driften i landbruget i løbet af 4. kvartal 1979 og i forhold til samme periode 1978 steget med 3,7 points mere end salgspriserne for landbrugsvarer (undtagen frugt og grøntsager).

Med undtagelse af Forbundsrepublikken Tyskland, hvor output- og inputpriserne er steget med næsten det samme (omkring +6,0%) er inputpriserne i alle de øvrige medlemslande steget meget kraftigere end outputpriserne.

Unemployment

The number of unemployed in the Community at the end of April 1980 stood at 6.2 million expressed in raw figures (6.3 million in seasonally-adjusted figures). This represents an increase of 1.5% in relation to the previous month and expressed in seasonally-adjusted figures. Following on the March 1980 increase of 1.9% this would seem to suggest a break with the comparatively stationary trend recorded in previous months. The Community unemployment rate stands at 5.7% (compared with 5.8% at the end of March 1980). The rate in the following Member States is lower than the Community average: Luxembourg (0.6%), Germany (3.2%), the Netherlands (4%) and Denmark (5.4%). The figure for the United Kingdom corresponds more or less to the Community average, while in the other countries the unemployment rate is higher than the Community average: Belgium (8.5%), Ireland (8.1%), Italy (7.8%) and France (6.2%).

Female unemployment in the Community and in most of the Member States continues to be higher than male unemployment. The Community figure for male unemployment was 5% at the end of April 1980, while female unemployment stood at 6.9%. The highest female unemployment rates were recorded in Belgium (14.8%), Italy (10.5%), and France (8.7%).

The number of registered unemployed in the Community as a whole showed a 5.2% increase over the previous year. Although the unemployment situation has eased in Germany, Ireland and Denmark, this decrease in the total number of unemployed has nonetheless been partly cancelled out by increases — sometimes significant — in the United Kingdom, France, Italy, the Netherlands and Belgium.

Index of industrial production: Reduction in EUR 9 short-term trend rate of growth

Eurostat estimates the seasonally adjusted index of industrial production for the European Community to have reached the level of 119.3 (1975=100) in February 1980, and to have fallen very slightly (-0.1%) against the figure recorded in the previous month. This follows monthly changes in the seasonally adjusted index of +1.1% and -0.9% in December 1979 and January 1980 respectively and suggests that taking the last three months as a whole production has been rather flat. At the product regroupment level, monthly seasonally adjusted production in the Community's intermediate goods industries slipped by -0.7% to 123.8 (1975=100) in February whilst in the consumer goods sector the index fell by -0.3% to 120.1. Continuing its tradition of registering large and erratic month to month changes the adjusted index of production in the investment goods sector increased by 2.4% in February to attain the level of 110.9, after falling by 7.6% in January and increasing by 5.2% in December. These movements are explained to a large extent by the exceptionally high rates of activity in French and German investment goods industries in December, and by comparatively low production in the same two countries in January.

According to the latest data on short-term growth trends, the recent upturn in Community industrial production growth was checked in February following an uninterrupted rise from October 1979. Developments in the Community's intermediate, investment, and consumer goods sectors mirrored the downward movement in short-term growth in the all-industries index. At the member state level there was a sharp drop in short-term growth in Germany, Italy, Denmark and the United Kingdom in February, whilst in France and Luxembourg developments moved in a more favourable direction. However, the influence of the adverse growth trends in the former group of countries on the EUR 9 index significantly outweighed the positive developments which took place elsewhere.

Steel: a deteriorating trade balance

Exports of ECSC steel from the Community to third countries has, according to preliminary data for the year 1979, fallen back by some 4.4% (to the U.S.A. -20%) compared with 1978. Imports, on the other hand, have increased in the same period by 6.2% (Eastern bloc +12.5%, Spain +3.8%, Japan however -23.6%).

Intra-Community trade: Integration continues

Measured on the basis of imports, intra-Community trade (excluding Belgium-Luxembourg where figures are not yet available) was 33% higher in the first two months of 1980 than it was in the corresponding period of 1979. The largest percentage rises were recorded by the United Kingdom (48%) and Italy (43%), while Germany and France showed the lowest proportionate rises of 27% each.

The proportion of total trade represented by intra-Community trade, for the seven member states considered here, stood at 48% in February 1980 with Ireland showing the highest level of integration (70%) followed by the Netherlands (55%). Apart from the United Kingdom (41%) the other members were very close to the Community average.

In the first two months of 1980, France recorded a trade deficit of 685 million ECU with its Community partners while deficits of between 200 and 300 million ECU were shown by Ireland, the United Kingdom and Denmark. The Netherlands showed its habitual large surplus (1574 million ECU) due to petrol sales while Germany, too, was able to maintain a substantial surplus with its Community partners (851 million ECU). Italy was the nearest to an overall balance into a deficit of 35 million ECU.

Community external trade: All members in deficit

Imports from third countries continued to rise at a rapid rate during the first two months of 1980 with Community purchases (excluding Belgium-Luxembourg) being 44% above their level of a year earlier. All member states were fairly near this overall figure, the only substantial deviations being seen in Denmark (+28%) and the Netherlands (+33%).

A much more diverse performance amongst members is evident in Community exports to third countries. Overall, these were 28% higher in the first two months of 1980 but individual performances ranged from a leap of 59% for the United Kingdom to a modest rise of 7% for Italy. The Netherlands achieved a 32% increase in their external sales while the other members showed rises of around 20%.

Due to the much faster rise in imports than in exports, the Community's external trade deficit stood at 8829 million ECU after two months of 1980, a massive 79% higher than in the previous year, with all members contributing to the negative balance. The highest individual deficit was recorded by France (2330 million ECU) followed by Italy (2027), the United Kingdom (1692), Netherlands (1641), Germany (528), Denmark (380) and Ireland (231 million ECU).

Agricultural prices: Comments on the results for the fourth quarter 1979

According to SOEC estimates, the overall index of producer prices of agricultural products (excluding fruits and vegetables) for EUR 9 in the fourth quarter of 1979 was 8% higher than in the same period in 1978. This rate of increase continued the accelerating trend detected in previous quarters of 1979.

This rise is due to almost parallel increases in the prices of vegetable products (excluding fruit and vegetables) (+8.6%) and those of animal products (+7.7%).

Above-average increases in the overall index (excluding fruit and vegetables) occurred in the fourth quarter of 1979 as compared with the same period in the previous year in the United Kingdom (plus 10.4%) and Italy (+12.9%), a repeat of their performance in the three previous quarters. These two countries are also those which have the highest rates of inflation. There were below-average rates of increase in Denmark (+5%), the Netherlands (+5.9%), the Federal Republic of Germany (+6.1%), France (+6.7%) and Belgium (+7.1%). In Luxembourg, the overall index (excluding fruit and vegetables) rose by only 3.3% and in Ireland there was a decline of 3.6% due mainly to the fall in the prices for animals and animal products.

Purchase prices of goods and services for *current consumption in agriculture* in EUR 9 rose in the fourth quarter of 1979 by 11.7% as compared with the same period in 1978. When the rates of increase in the previous quarters of 1979 are examined, it can be seen that the overall rise in price trend clearly accelerated during 1979. The main reason for this lies in the cost of energy, prices for which in the fourth quarter were around 28% higher than in the same quarters of 1978. With the exception of seeds, however, all the other groups of goods and services currently consumed in agriculture also showed higher rates of increase in the fourth quarter of 1979 than in the third quarter.

Rates of increase in the overall index in the fourth quarter of 1979 compared with 1978 were relatively low for the Federal Republic of Germany (+5.9%), Luxembourg (+6.4%) and the Netherlands (+6.8%), while those for Ireland (+16.9%) and Italy (+17.7%) were well above the Community average.

The purchase prices of goods and services *contributing to agricultural investment* in EUR 9 increased in the fourth quarter of 1979 by 14.7% compared with the corresponding period in 1978, this increase being 3 percentage points above that of the purchase prices for goods and services for current consumption in agriculture. The prices of machines and buildings were both appreciably higher and continued to rise by approximately 3.3/4% in the fourth quarter compared with the third quarter of 1979, particularly in Italy and Denmark.

For EUR 9 in the fourth quarter of 1979, compared with the corresponding period of 1978, input prices of goods and services for current consumption in agriculture rose by 3.7% percentage points more than output prices of agricultural products (excluding fruit and vegetables).

With the exception of the Federal Republic of Germany, where output and input price increases were virtually the same (around 6%), input prices rose by more than output prices in all the other eight Member States.

Disoccupazione

A fine aprile del 1980 il numero dei disoccupati nella Comunità era di 6,2 milioni in dati grezzi, pari a 6,3 milioni in dati corretti delle variazioni stagionali. Le cifre destagionalizzate indicano un aumento della disoccupazione dell'1,5 % rispetto al mese precedente : questo risultato di aprile, che fa seguito a quello del mese di marzo (+1,9 %), sembra indicare un'inflessione della tendenza relativamente stazionaria che si era osservata nei mesi precedenti. Il tasso di disoccupazione risulta del 5,7 % a livello comunitario (contro il 5,8 % a fine marzo del 1980); a livello degli Stati membri, tassi inferiori alla media comunitaria si osservano in Lussemburgo (0,6 %), nella R.F. di Germania (3,2 %), nei Paesi Bassi (4,0 %) e in Danimarca (5,4 %), mentre il tasso di disoccupazione del Regno Unito si colloca all'incirca allo stesso livello della media per la Comunità e gli altri paesi presentano invece tassi superiori (Belgio : 8,5 %; Irlanda : 8,1 %; Italia : 7,8 %, Francia : 6,2 %).

Per la popolazione femminile il tasso di disoccupazione risulta sempre superiore a quello che si osserva per gli uomini, nella Comunità come nella maggior parte degli Stati membri : per la Comunità i tassi di disoccupazione per sesso risultavano, a fine aprile del 1980, del 5,0 % per gli uomini e del 6,9 % per le donne. I tassi di disoccupazione femminile più elevati si osservano in Belgio (14,8 %), in Italia (10,5 %) e in Francia (8,7 %).

Rispetto all'anno precedente, il numero dei disoccupati iscritti nelle liste di collocamento è aumentato del 5,2 % per la Comunità nel suo complesso. Infatti, sebbene la disoccupazione sia diminuita nella Repubblica federale di Germania, in Irlanda e in Danimarca, tale regresso è stato compensato in parte da aumenti, talvolta rilevanti, nel Regno Unito, in Francia, in Italia, nei Paesi Bassi e in Belgio.

Indice della produzione industriale : riduzione del tasso di crescita EUR 9 a breve termine

Secondo le stime dell'EUROSTAT, l'indice destagionalizzato della produzione industriale per la Comunità europea si situa, nel febbraio 1980, al livello di 119,3 (1975 = 100), il che rappresenta una flessione dello 0,1 % sul mese precedente. Dopo variazioni mensili dell'indice destagionalizzato pari a +1,1 % e -0,9 % rispettivamente nel dicembre 1979 e nel gennaio 1980, tale variazione traduce una certa atonia della produzione nel suo complesso negli ultimi tre mesi. Per gruppi di prodotti, la produzione destagionalizzata delle industrie comunitarie dei beni intermedi risulta diminuita dello 0,7 % nel mese di febbraio, con un indice pari a 123,8 (1975 = 100), mentre nel settore dei beni di consumo l'indice diminuiva dello 0,3 %, situandosi a 120,1. Nel settore dei beni d'investimento l'indice destagionalizzato della produzione accusa notevoli fluttuazioni mensili : in febbraio, risulta aumentato del 2,4 %, situandosi al livello di 110,9, dopo aver registrato in gennaio una flessione del 7,6 % e in dicembre un aumento del 5,2 %. Questi movimenti sono ampiamente spiegati dai tassi d'attività particolarmente elevati in dicembre nelle industrie dei beni d'investimento, in Francia e in Germania, e da una produzione comparativamente esigua nei due stessi paesi nel mese di gennaio.

Gli ultimi dati sulle tendenze dello sviluppo a breve termine indicano che la ripresa della crescita della produzione comunitaria ha subito un brusco arresto in febbraio, dopo un aumento ininterrotto dall'ottobre del 1979. I cattivi risultati registrati dai settori dei beni intermedi, d'investimento e di consumo riflettono la flessione della crescita a breve termine accusata dall'indice generale dell'industria. A livello dei singoli Stati membri, la crescita nel breve periodo è diminuita fortemente in Italia, in Danimarca e nel Regno Unito in febbraio, mentre Francia e Lussemburgo presentavano risultati più positivi. Tuttavia, nell'ambito dell'indice EUR 9, le tendenze del primo gruppo di paesi sono risultate ampiamente prevalenti rispetto ai risultati più positivi registrati in altri paesi.

Acciaio : peggioramento della bilancia commerciale

Le esportazioni di acciaio CECA della Comunità verso i paesi terzi sono regredite per l'anno 1979, secondo le prime indicazioni, del 4,4 % (-20 % verso gli Stati Uniti) in rapporto al 1978. Le importazioni per contro sono aumentate, nello stesso periodo, del 6,2 % (Blocco Est : +12,5 %, Spagna : +3,8 %; contemporaneamente Giappone : -23,6 %).

Commercio intracomunitario : l'integrazione prosegue

Nei primi due mesi del 1980 gli scambi intracomunitari (esclusi il Belgio e il Lussemburgo, i cui dati non sono ancora disponibili), valutati sulla base delle importazioni, hanno superato del 39 % il livello del corrispondente periodo del 1979. I maggiori incrementi sono stati registrati dal Regno Unito (48 %) e dall'Italia (43 %), mentre la Germania e la Francia hanno avuto i tassi meno elevati (pari al 27 %).

La quota del commercio intracomunitario nel commercio totale dei sette paesi finora considerati risulta, nel febbraio del 1980, del 48 %. Il più elevato livello d'integrazione è presentato dall'Irlanda (70 %), seguita dai Paesi Bassi (55 %) mentre, con l'eccezione del Regno Unito (41 %), gli altri paesi membri si situano ad un livello molto vicino alla media comunitaria. Nei primi due mesi del 1980 la Francia ha registrato, negli scambi con gli altri paesi della Comunità, un disavanzo di 685 milioni di UCE, mentre disavanzi compresi tra 200 e 300 milioni di UCE sono accusati dall'Irlanda, del Regno Unito e dalla Danimarca. I Paesi Bassi presentano come sempre un notevole attivo (1 574 milioni di UCE), dovuto alle vendite di petrolio, ma anche la Germania è riuscita a mantenere un saldo positivo rilevante negli scambi con gli altri paesi della Comunità (851 milioni di UCE). L'Italia è il paese più vicino all'equilibrio generale, presentando un disavanzo di 35 milioni di UCE.

Commercio extracomunitario : tutti i paesi membri in deficit

Nei primi due mesi del 1980 le importazioni dai paesi terzi hanno continuato ad aumentare ad un ritmo sostenuto, con acquisti da parte della Comunità (esclusi il Belgio e il Lussemburgo) che superano del 44 % il livello di un anno fa. Tutti i paesi membri presentano tassi d'incremento abbastanza vicini a quello generale; le sole differenze significative si osservano per la Danimarca (+28 %) e i Paesi Bassi (+33 %).

Quanto alle esportazioni verso i paesi terzi, i vari paesi membri hanno ottenuto risultati alquanto disparati : globalmente, nei primi due mesi del 1980 tali esportazioni hanno superato del 28 % quelle dell'anno precedente, ma, paese per paese, si va da un incremento del 59 % per il Regno Unito ad un aumento moderato del 7 % per l'Italia; entro tali estremi, i Paesi Bassi hanno registrato un incremento del 32 % delle loro vendite al di fuori della Comunità, mentre i tassi degli altri paesi si situano intorno al 20 %.

Dato che l'aumento delle importazioni è stato molto più rapido di quello delle esportazioni, il disavanzo del commercio estero della Comunità raggiunge, dopo i primi due mesi del 1980, il livello di ben 8 829 milioni di UCE, con un aumento rilevantissimo del 79 % rispetto all'anno precedente; a tale saldo negativo contribuiscono tutti i paesi. Il maggior aggravamento del disavanzo è registrato dalla Francia (2 330 milioni di UCE), seguita dall'Italia (2 027 milioni di UCE), dal Regno Unito (1 692 milioni di UCE), dai Paesi Bassi (1 641 milioni di UCE), dalla Germania (528 milioni di UCE), dalla Danimarca (380 milioni di UCE) e dall'Irlanda (231 milioni di UCE).

Prezzi agricoli : andamento nel quarto trimestre 1979

Secondo le stime dell'ISCE, nel quarto trimestre del 1979 l'indice globale EUR 9 dei prezzi alla produzione dei prodotti agricoli (ortofruttili esclusi) è aumentato dell'8 % rispetto al corrispondente periodo del 1978. Questo tasso di aumento conferma la tendenza all'accelerazione già riscontrata nei precedenti trimestri del 1979.

Tale aumento è imputabile in parti quasi uguali all'andamento dei prezzi dei prodotti vegetali (ortofruttili esclusi) (+8,6 %) e dei prodotti animali (+7,7 %).

Aumenti dell'indice globale (ortofrutticoli esclusi) superiori alla media per il quarto trimestre del 1979 rispetto al corrispondente periodo dell'anno precedente si osservano per il Regno Unito (+10,4 %) e l'Italia (+12,9 %), cosa del resto già constatata nei tre trimestri precedenti. Si tratta d'altronde dei due paesi che hanno anche i più alti tassi d'inflazione della Comunità.

Tassi di aumento inferiori alla media sono stati registrati in Danimarca (+5,0 %), nei Paesi Bassi (+5,9 %), nella Repubblica federale di Germania (+6,1 %), in Francia (+6,7 %) e in Belgio (+7,1 %). Nel Lussemburgo, l'indice globale (ortofrutticolo esclusi) è aumentato soltanto del 3,3 %, mentre in Irlanda si è registrata una flessione del 3,6 %, dovuta soprattutto alla diminuzione dei prezzi degli animali e dei prodotti animali.

Nel quarto trimestre del 1979, i prezzi d'acquisto dei beni e servizi di *consumo corrente dell'agricoltura* risultano aumentati, per EUR 9, dell'11,7 % rispetto al periodo corrispondente del 1978. Se si considerano anche i tassi d'aumento dei precedenti trimestri del 1979, si osserva una netta accelerazione della tendenza ascendente dei prezzi nel corso del 1979, dovuta in primo luogo al costo dell'energia, i cui prezzi nel quarto trimestre superavano del 28 % circa quelli del corrispondente trimestre 1978. Ma anche per tutti gli altri gruppi di beni e servizi di consumo corrente in agricoltura, ad eccezione delle sementi, si osservano nel quarto trimestre 1979 tassi d'aumento superiori a quelli del terzo trimestre.

L'analisi della situazione per paese evidenzia tassi d'aumento dell'indice globale relativamente moderati (sempre per il quarto trimestre 1979 sul quarto trimestre 1978) per la Repubblica federale di Germania (+5,9 %), il Lussemburgo (+6,4 %) e i Paesi Bassi (+6,8 %), mentre i tassi corrispondenti dell'Irlanda (+16,9 %) e dell'Italia (+17,7 %) sono nettamente superiori alla media comunitaria.

Parallelamente, i prezzi d'acquisto dei beni e servizi *attinenti agli investimenti dell'agricoltura* accusano, per EUR 9 e per lo stesso periodo (quarto trimestre 1979/quarto trimestre 1978), un aumento del 14,7 % circa, superiore di 3 punti a quello dei prezzi d'acquisto dei beni e servizi di consumo corrente dell'agricoltura. L'aumento, rilevante sia per le macchine che per i fabbricati, è proseguito ad un ritmo del 33/4 % circa su base trimestrale (dal terzo al quarto trimestre 1979) specialmente in Italia e Danimarca.

Dall'esame comparato dell'evoluzione dei prezzi degli input (beni e servizi di consumo corrente dell'agricoltura) e di quelli degli output (prodotti agricoli, ortofrutticoli esclusi) emerge, per EUR 9 e per il periodo in esame (quarto trimestre 1979 sul quarto trimestre 1978), un maggior aumento dei primi rispetto ai secondi, pari a 3,7 punti percentuali.

Questa constatazione, fatta per la Comunità, è valida anche a livello dei singoli Stati membri, con l'eccezione della Repubblica federale di Germania, dove l'aumento dei prezzi degli input e degli output è stato più o meno di pari entità (+6 % circa).

Denne publikation omfatter to dele: den ene indeholder »fællesskabstabeller« og den anden »tabeller efter lande«.

I »fællesskabstabellerne« er samlet de vigtigste indikatorer for Fællesskabets og for hver medlemsstats økonomiske udvikling på kort sigt, uddybet med nogle strukturelle oplysninger for året 1975. Denne del, som skal muliggøre sammenligninger mellem landene, indeholder der for kun af EUROSTAT harmoniserede tal, på grundlag af fælles kriterier, hvilket forklarer visse uoverensstemmelser med de nationale tal.

Rækkerne er korrigerede for sæsonvariationer ved hjælp af EUROSTAT's »Dainties«-metode. **De mest aktuelle tal er foreløbige og i visse tilfælde direkte skønnede af EUROSTAT.**

Som indikator for verdenskonjunkturudviklingen indeholder »fællesskabstabellerne« en søjle for USA.

I »tabellerne efter lande« er for hvert land udvalgt de for det pågældende land mest anvendte konjunkturrelle indikatorer; det drejer sig om nationale rækker, i overensstemmelse med nationale kriterier og sæsonkorrigerede efter nationale metoder. I denne del er der ud

over Fællesskabets ni medlemslande medtaget kandidatlandene Spanien, Grækenland og Portugal, såvel som USA og Japan.

For alle rækkerne findes de historiske tal (årlege, kvartals- og månedstal) i EUROSTAT's databank CRONOS. Almindeligvis går tallene tilbage til 1960, og kan oplyses på anmodning.

Denne publikation indeholder kun et yderst minimalt antal metodologiske bemærkninger. Oplysninger om definitioner, metoder, fællesskabstilpasninger og kilder for hver enkelt række vil blive givet i én specialudgave af »EUROSTATISTIK«, hvori de statistiske angivelsers definitioner, metoder, tilpasninger og kilder vil blive beskrevet.

Der udkommer to udgaver af »EUROSTATISTIK« hver måned. Den ene affattet på dansk, engelsk og italiensk leveres til trykning den fjerde tirsdag hver måned, og vil kunne fås i hovedstæderne den følgende mandag. Den anden affattet på tysk, fransk og nederlandsk leveres til trykning den anden tirsdag hver måned, og vil kunne fås i hovedstæderne den følgende mandag. Hver udgave indeholder de mest aktuelle tal til disposition den dag leveringen til trykning finder sted.

PREFACE

EN

This bulletin is in two parts: 'Community Tables' and 'Country Tables'.

The Community Tables contain the main indicators useful for following short-term economic developments in the Community as a whole and in the Member States, supplemented by a certain amount of structural data relating to 1975. This part of the bulletin is intended to make possible real comparisons between countries and therefore only contains data which has been harmonized by EUROSTAT on the basis of common criteria, this explains many of the differences from national series.

Seasonal adjustment of the series has been done with EUROSTAT's own method, 'Dainties'. **The most recent data are provisional and in some cases estimated by EUROSTAT.**

Finally the Community Tables include a column for the USA as an indicator of changes in the world economy.

The Country Tables contain a selection of the economic indicators most often used in each country. They are national series based on

the definitions of the country concerned and seasonally adjusted by the country. In addition to the nine Community countries this section includes the three candidate countries (Spain, Greece and Portugal) the USA and Japan.

For all series, historical data (annual, quarterly or monthly) is available in EUROSTAT's CRONOS data bank, going back in most cases to 1960. This can be supplied on request.

This publication contains the absolute minimum of methodological notes. Details of definitions, methods, Community adjustments and sources of each series will be given in a special edition of 'Eurostatistics'.

Two versions of 'EUROSTATISTICS' come out every month. The first in Danish, English and Italian goes to the printers the fourth Tuesday of the month and will be distributed in the national capitals the following Monday. The second in German, French and Dutch goes to the printers the second Tuesday of the month and will be distributed in the national capitals the following Monday. Each version will contain the latest figures available when it went to press.

AVVERTENZA

IT

Il presente bollettino consta di 2 parti: l'una ha per oggetto alcune « tavole comunitarie », l'altra riguarda alcune « tavole per paese ».

Nelle tavole « comunitarie » si trovano riuniti i principali indicatori che consentono di seguire l'evoluzione di breve periodo dell'economia comunitaria nel suo complesso e in ogni singolo Stato membro, completati da alcuni dati strutturali relativi al 1975. Questa parte, che si prefigge di consentire di stabilire confronti reali fra paesi, contiene soltanto dati armonizzati dall'EUROSTAT in base a criteri comuni, il che spiega l'esistenza di certe differenze rispetto ai dati nazionali.

Le variazioni stagionali delle serie sono eliminate con il metodo « Dainties » dell'EUROSTAT. **I dati più recenti sono provvisori e, a volte direttamente stimati da EUROSTAT.**

Nelle tavole comunitarie figura una colonna relativa agli Stati Uniti d'America a titolo di indicatore dell'evoluzione della congiuntura mondiale.

Nelle « tavole per paesi » si riporta una selezione degli indicatori congiunturali più correntemente adoperati in ogni paese; si tratta di serie nazionali, corrispondenti ai criteri nazionali e « destagionaliz-

zate » per mezzo dei metodi nazionali. In questa parte sono presi in considerazione oltre ai 9 paesi membri della Comunità, i paesi candidati all'adesione: Grecia, Portogallo, Spagna, nonché gli Stati Uniti d'America e il Giappone.

Per tutte le serie, presso il sistema CRONOS dell'EUROSTAT sono disponibili dati storici (annui, trimestrali o mensili) risalenti in generale al 1960, i quali possono essere forniti su richiesta.

La presente pubblicazione contiene soltanto annotazioni metodologiche ridotte allo stretto minimo. Le informazioni relative alle definizioni, ai metodi, agli aggiornamenti comunitari e alle fonti di ogni serie saranno riportate in un fascicolo speciale (ad hoc) di EUROSTATISTICHE avente per oggetto le definizioni, i metodi, gli aggiornamenti e le fonti dei dati statistici.

Ogni mese vengono pubblicate due versioni di « EUROSTATISTICHE ». La prima redatta in danese, inglese e italiano, che va in stampa il 4° martedì di ogni mese, sarà diffusa nelle capitali il lunedì successivo; la seconda redatta in tedesco, francese e olandese, che va in stampa il 2° martedì di ogni mese, sarà diffusa nelle capitali il lunedì successivo. Ogni versione riporta le ultime cifre disponibili il giorno della stampa.

Forord

Tegn og forkortelser

I. FÆLLESSKABSTABELLER

1.	Nationalregnskaber øns	1
	Mængdeudvikling	1
	Prisudvikling	2
2.	Beskæftigelse	3
	Befolkning	3
	Beskæftigelse	3
3.	Arbejdsløshed	6
4.	Indeks for industriproduktion (1)	9
	Industri, bygge- og anlægsvirksomhed	9
	Produktion efter kategori	10
	Produktion efter branche	11
	Produktion for brancher i vanskeligheder	13
5.	Industriens forventninger (2)	15
6.	Produktion	19
	Industriprodukter	19
	Landbrugsprodukter	23
7.	Udenrigshandel (3)	24
	Vigtigste indikatorer	24
	Handel med tredjelande	27
	Handel med EF-lande	33
	Handel efter lande	39
8.	Priser	43
	Forbrugerprisindeks (4)	43
	Producentprisindeks	46
	Lønninger	47
9.	Penge- og finansstatistik	48
	Valutakurser	48
	Vigtigste penge- og finansstatistikker	49
10.	Betalingsbalance	52
	Vigtigste saldi	52

II. TABELLER EFTER LANDE

—	EUR 9	
—	BR Deutschland	63
—	France	64
—	Italia	65
—	Nederland	66
—	Belgique — België	67
—	Luxembourg	68
—	United Kingdom	69
—	Ireland	70
—	Danmark	71
—	USA	72

(1) Mere detaljerede oplysninger efter brancher findes i publikationen »Industriens Konjunkturindikatorer«.

(2) Oplysningerne i dette afsnit af publikationen svarer til resultaterne af konjunkturundersøgelsen hos virksomhedsledere i Fællesskabet. Mere detaljerede oplysninger findes i »Europæisk økonomi«.

(3) Tallene vedrørende udenrigshandelen findes mere detaljerede og udtrykt i ERE i »Månedlig Bulletin over Udenrigshandelen«.

(4) Husholdningernes konsum.

IX

XIII

XV

1	1
1	1
2	2
3	3
3	3
6	6
9	9
9	9
10	10
11	11
13	13
15	15
19	19
19	19
23	23
24	24
24	24
27	27
33	33
39	39
43	43
43	43
46	46
47	47
48	48
48	48
49	49
52	52
52	52

57

63	63
64	64
65	65
66	66
67	67
68	68
69	69
70	70
71	71
72	72

Preface

Symbols and abbreviations

I. COMMUNITY TABLES

1.	National accounts esa	
	Volume	
	Price	
2.	Employment	
	Population	
	Employment	
3.	Unemployment	
4.	Index of industrial production (1)	
	Industry, construction	
	Production by category	
	Production by branch	
	Branches in difficulty	
5.	Opinions in industry (2)	
6.	Output	
	Industrial products	
	Agricultural products	
7.	External trade (3)	
	Main indicators	
	Extra-Community trade	
	Intra-Community trade	
	Trade by country	
8.	Prices	
	Consumer prices (4)	
	Producer prices	
	Wages and salaries in industry	
9.	Financial statistics	
	Exchange rates	
	Main financial statistics	
10.	Balance of payments	
	Main balances	

II. TABLES BY COUNTRY

—	EUR 9	
—	BR Deutschland	
—	France	
—	Italia	
—	Nederland	
—	Belgique — België	
—	Luxembourg	
—	United Kingdom	
—	Ireland	
—	Danmark	
—	USA	

(1) More detailed data by branch appear in 'Industrial Short-term Trends'.

(2) The data included in this section of the bulletin are results from a short-term trends enquiry conducted among heads of enterprises in the Community. More detailed data appear in 'European Economy'.

(3) More detailed data on external trade, expressed in EUA appear in the 'Monthly External Trade Bulletin'.

(4) Final consumption.

Avvertenza

Segni e abbreviazioni utilizzati

I. TAVOLE COMUNITARIE

1.	Conti nazionali sec	1
	Evoluzione in volume	1
	Evoluzione dei prezzi	2
2.	Occupazione	3
	Popolazione	3
	Occupazione	3
3.	Disoccupazione	6
4.	Indici della produzione industriale (1)	9
	Industria, costruzione	9
	Produzione per categoria	10
	Produzione per branca	11
	Produzione dei settori in difficoltà	13
5.	Opinioni nell'industria (2)	15
6.	Produzione	19
	Prodotti industriali	19
	Prodotti agricoli	23
7.	Commercio estero (3)	24
	Principali indicatori	24
	Commercio extra-comunitario	27
	Commercio intra-comunitario	33
	Commercio per paese	39
8.	Prezzi	43
	Prezzi al consumo (4)	43
	Prezzi alla produzione	46
	Salari nell'industria	47
9.	Statistiche finanziarie	48
	Tassi di cambio	48
	Principali statistiche finanziarie	49
10.	Bilancia dei pagamenti	52

II. TAVOLE PER PAESE

—	EUR 9	57
—	BR Deutschland	63
—	France	64
—	Italia	65
—	Nederland	66
—	Belgique/België	67
—	Luxembourg	68
—	United Kingdom	69
—	Irland	70
—	Danmark	71
—	USA	72

Pagina

IX

XIII

XV

1

1

2

3

3

3

6

9

9

9

10

11

13

15

19

19

23

24

24

27

33

39

43

43

46

47

48

48

49

52

57

63

64

65

66

67

68

69

70

71

72

Die deutsche Fassung dieses Bulletins wird am zweiten Dienstag jeden Monats in Druck gegeben.

La version française de ce bulletin est mise sous presse le second mardi de chaque mois.

De Nederlandse versie van dit bulletin gaat de tweede dinsdag van elke maand ter perse.

(1) Alcuni dati più dettagliati per branca sono riportati nel bollettino « Indicatori congiunturali dell'industria ».

(2) I dati contenuti in questa parte del bollettino rappresentano i risultati dell'indagine sulla congiuntura presso i capi di impresa delle Comunità. Alcuni dati più particolari figurano in « Economia europea ».

(3) Alcuni dati del commercio estero più dettagliati ed espressi in UCE sono riportati nel « Bollettino mensile del commercio estero ».

(4) Consumi finali delle famiglie.

TEGN OG FORKORTELSER

SYMBOLS AND ABBREVIATIONS

SEGNI E ABBREVIAZIONI CONVENZIONALI

— Nil	— Nil	— Il fenomeno non esiste
0 Mindre end det halve af den anvendte enhed	0 Data less than half the unit used	0 Dato inferiore alla metà dell'unità indicata
: Oplysning foreligger ikke	: No data available	: Dato non disponibile
1-4 1 til 4	1-4 from 1 to 4	1-4 Da 1 a 4
6+8 6 og 8	6+8 6 and 8	6+8 6 e 8
% Procent	% Per cent	% Percentuale
%, T4/TO Procentvis stigning for ét kvartal i forhold til samme kvartal året før	% T4/TO Percentage increase on the corresponding quarter of the previous year	%, T4/TO Incremento in percentuale di un trimestre rispetto a quello corrispondente dell'anno precedente
%, T12/TO Procentvis stigning for én måned i forhold til samme måned året før	%, T12/TO Percentage increase on the corresponding month of the previous year	%, T12/TO Incremento in percentuale di un mese rispetto al mese corrispondente dell'anno precedente
%, Saldo Saldo for positive svar (stigning, forbedring af situationen) og negative svar (fald, forværring af situationen) fra konjunkturundersøgelsen hos virksomhedsledere i Fællesskabet	%, Balance Balance between positive replies (increase, improvement in the situation) and negative replies (reduction, worsening of the situation) in the short-term trends enquiry conducted among heads of enterprises in the Community.	%, Saldo Saldo fra le risposte positive (incremento, miglioramento della situazione) e le risposte negative (diminuzione, deterioramento della situazione) registrate nell'indagine congiunturale eseguita presso gli imprenditori della Comunità
* Sæsonkorrigeret (tabeller efter lande)	* Seasonally adjusted (Tables by country)	* Destagionalizzato (tavole per paese)
1975 = 100 Basisår	1975 = 100 Reference year	1975 = 100 Anno di base
EUR 9 = 100 Procentvise tal i forhold til Fællesskabet (= 100)	EUR 9 = 100 Data for countries expressed as a percentage of the Community total	EUR 9 = 100 Dati dei paesi espressi in percentuale della Comunità (= 100)
Mio Million	Mio Million	Mio Milione
Mrd Milliard	Mrd Thousand million	Mrd Miliardo
t Metrisk ton	t metric tonne	t Tonnellata metrica
TOE Ton råolieækvivalent	TOE Tonnes of oil equivalent	TEP Tonnellata equivalente petrolio
GWh Gigawatttime = 10 ⁶ kWh	GWh Gigawatt hour (= 10 ⁶ kWh)	GWh Gigawattora = 10 ⁶ kWh
M3 Kubikmeter	M3 Cubic metre	M3 Metro cubo
DM Tyske mark	DM Deutsche Mark	DM Marco tedesco
FF Franske francs	FF French franc	FF Franco francese
LIT Italienske lire	LIT Italian lire	LIT Lira italiana
HFL Gylden	HFL Guilder	HFL Fiorino
BFR Belgiske francs	BFR Belgian franc	BFR Franco belga
LFR Luxembourgiske francs	LFR Luxembourg franc	LFR Franco lussemburghese
UKL Pund sterling	UKL Pound sterling	UKL Lira sterlina
IRL Irske pund	IRL Irish pound	IRL Sterlina irlandese
DKR Danske kroner	DKR Danish crown	DKR Corona danese
USD US-dollars	USD US dollar	USD Dollaro USA
ERE Europæisk regningsenhed	EUA European unit of account	(UCE) Unità di conto europea
SDR Særlige trækingsrettigheder	SDR Special Drawing Rights	(DSP) Diritti speciali di prelievo
EF Det europæiske Fællesskab	EC European Communities	CE Comunità europee
EUROSTAT De europæiske Fællesskabers statistiske Kontor	EUROSTAT Statistical Office of the European Communities	EUROSTAT Istituto statistico delle Comunità europee
EUR 9 EF-medlemsstaterne i alt	EUR 9 Total of the member countries of the EC	EUR 9 Totale dei paesi membri della CE
ACP Lande i Afrika, Karibien og Stillehavet i henhold til Lomé-konventionen	ACP African, Caribbean and Pacific countries of the Lomé Convention	ACP Stati d'Africa, dei Caraibi e del Pacifico — Convenzione di Lomé
ENS Europæisk nationalregnskabssystem	ESA European System of Integrated Economic Accounts	SEC Sistema europeo di conti economici integrati
NACE Systematisk fortegnelse over økonomiske aktiviteter i De europæiske Fællesskaber	NACE General Industrial Classification of Economic Activities within the European Communities	NACE Nomenclatura generale delle attività economiche nelle Comunità europee
SITC Standard International Trade Classification	SITC Standard International Trade Classification	CTCI Classificazione tipo per il commercio internazionale



Fællesskabstabeller
Community tables
Tavole comunitarie

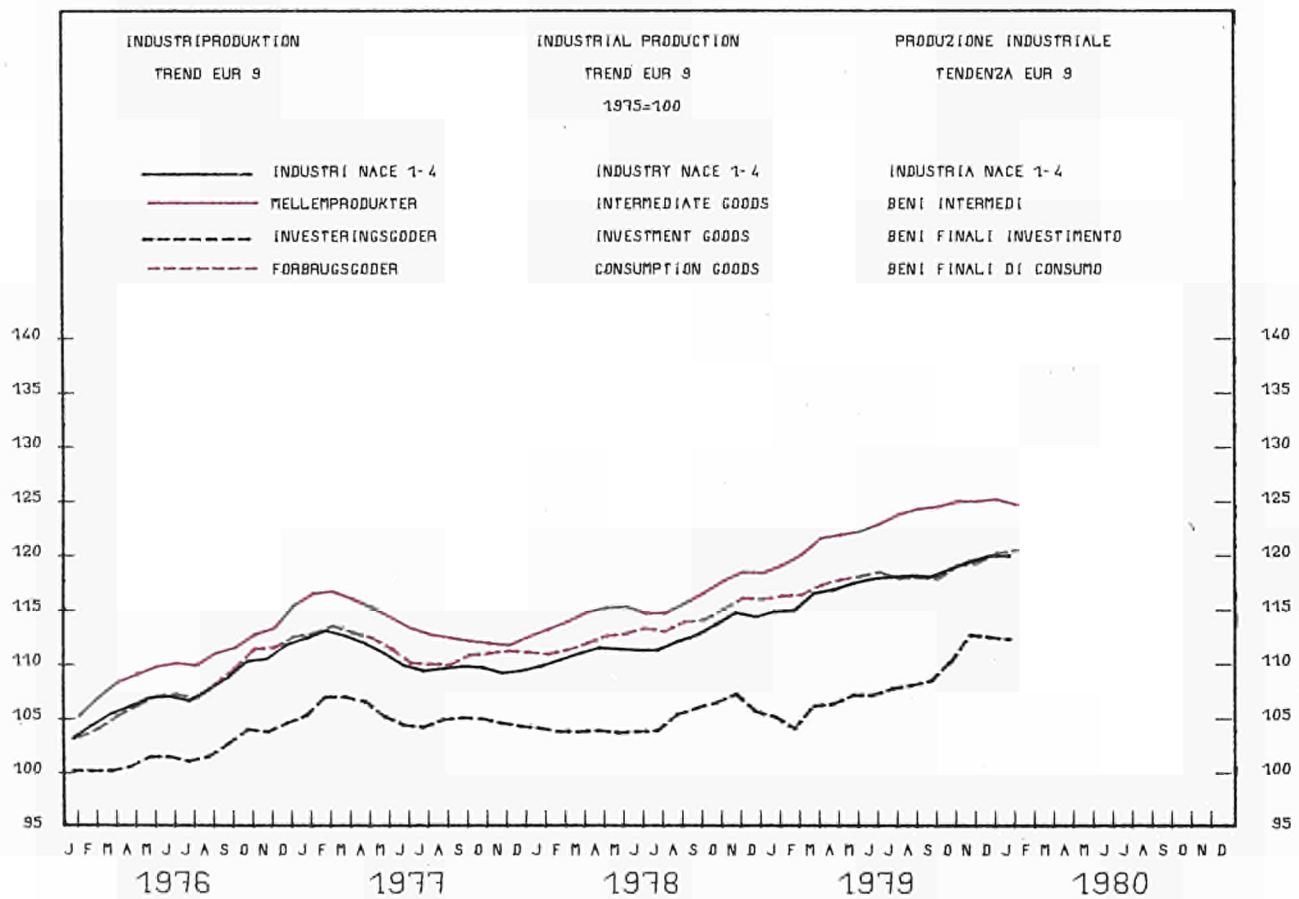
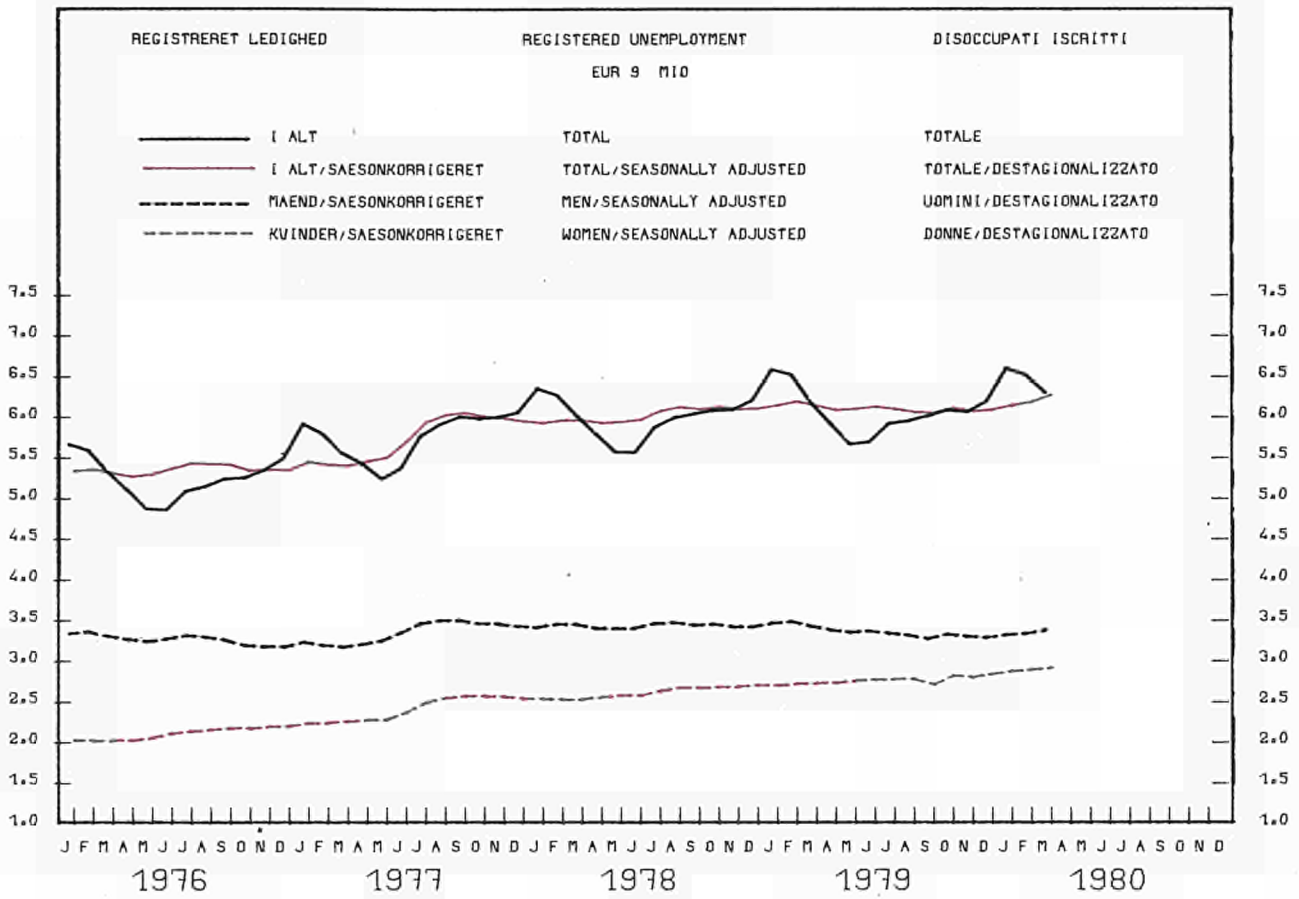

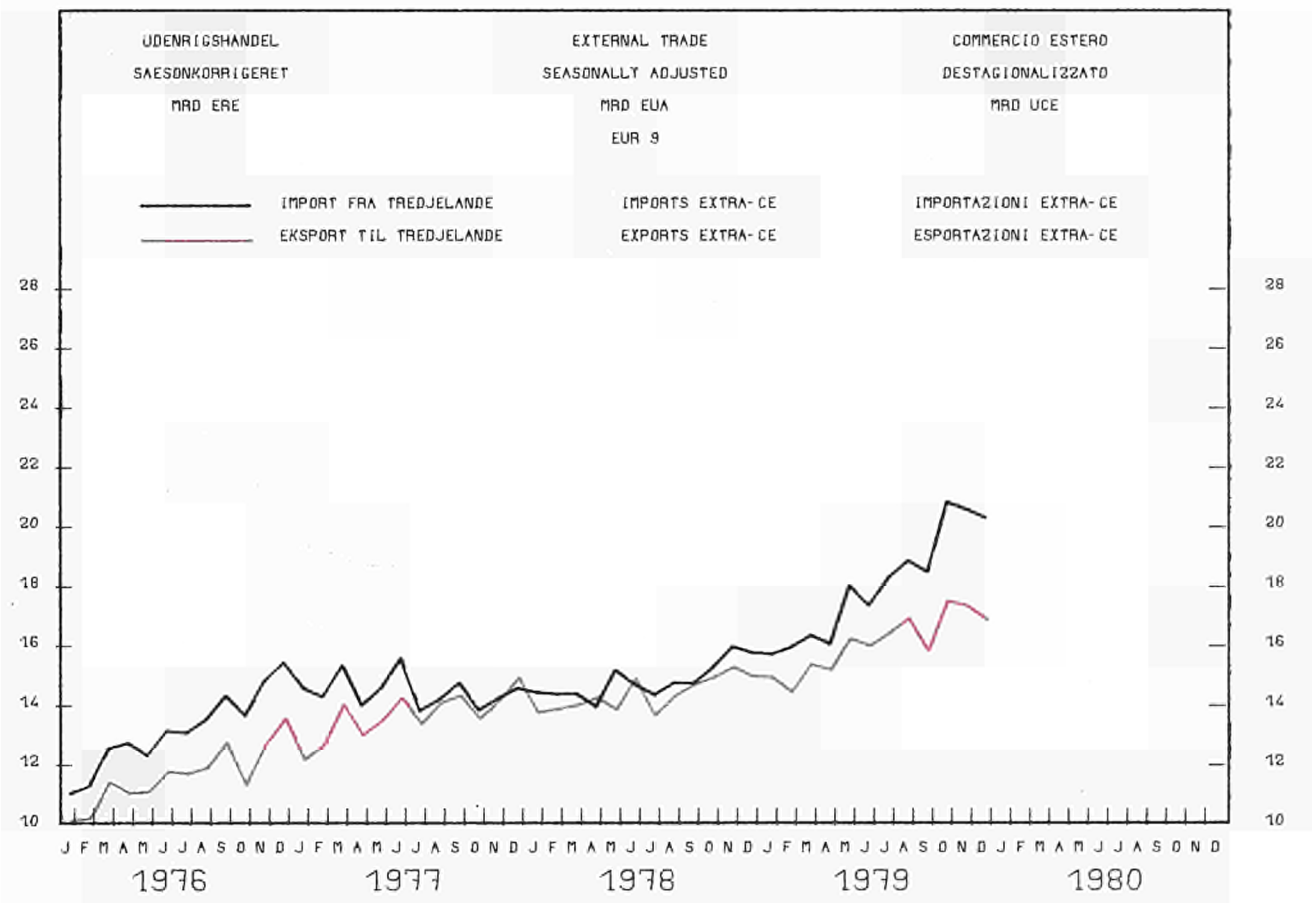
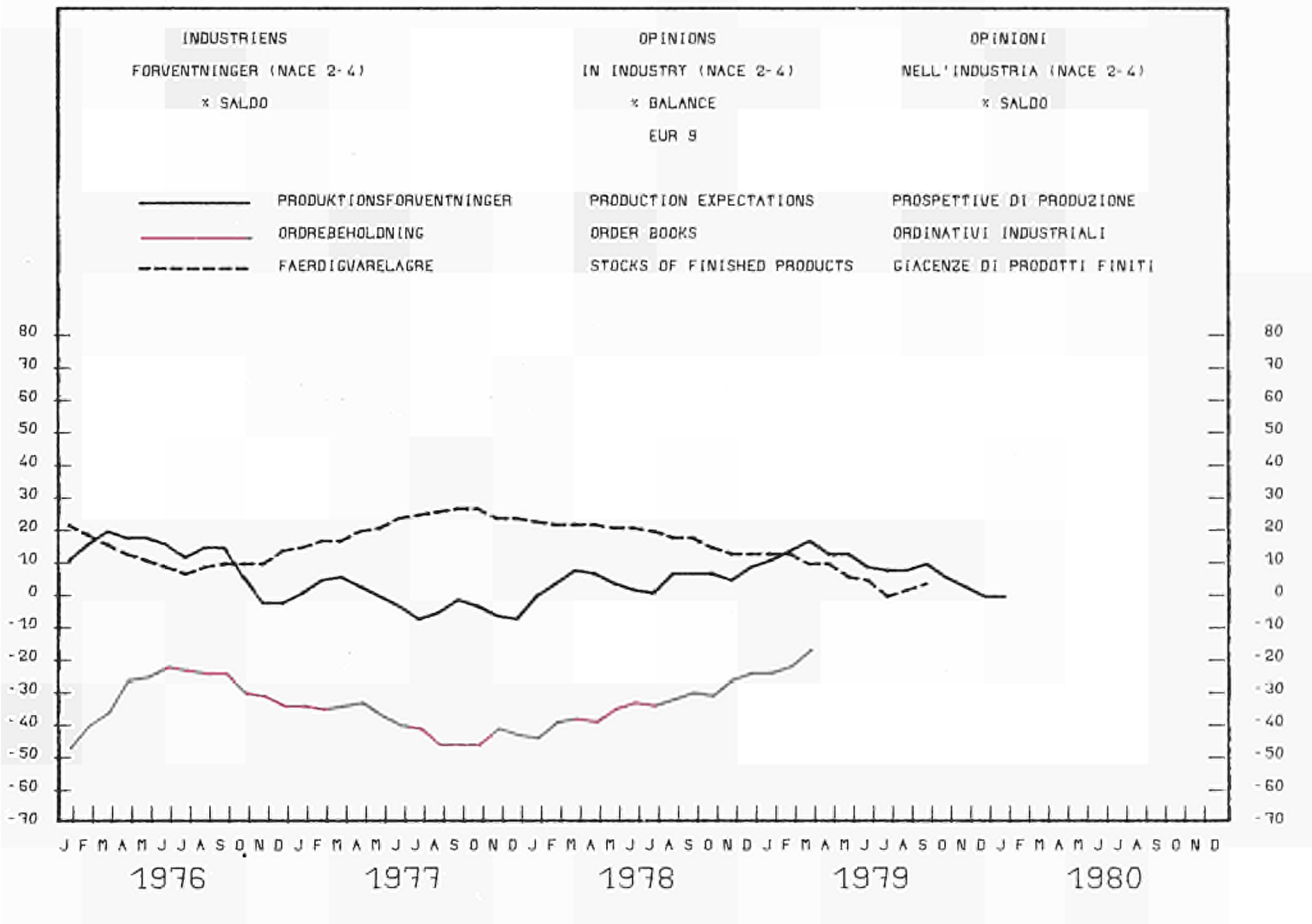

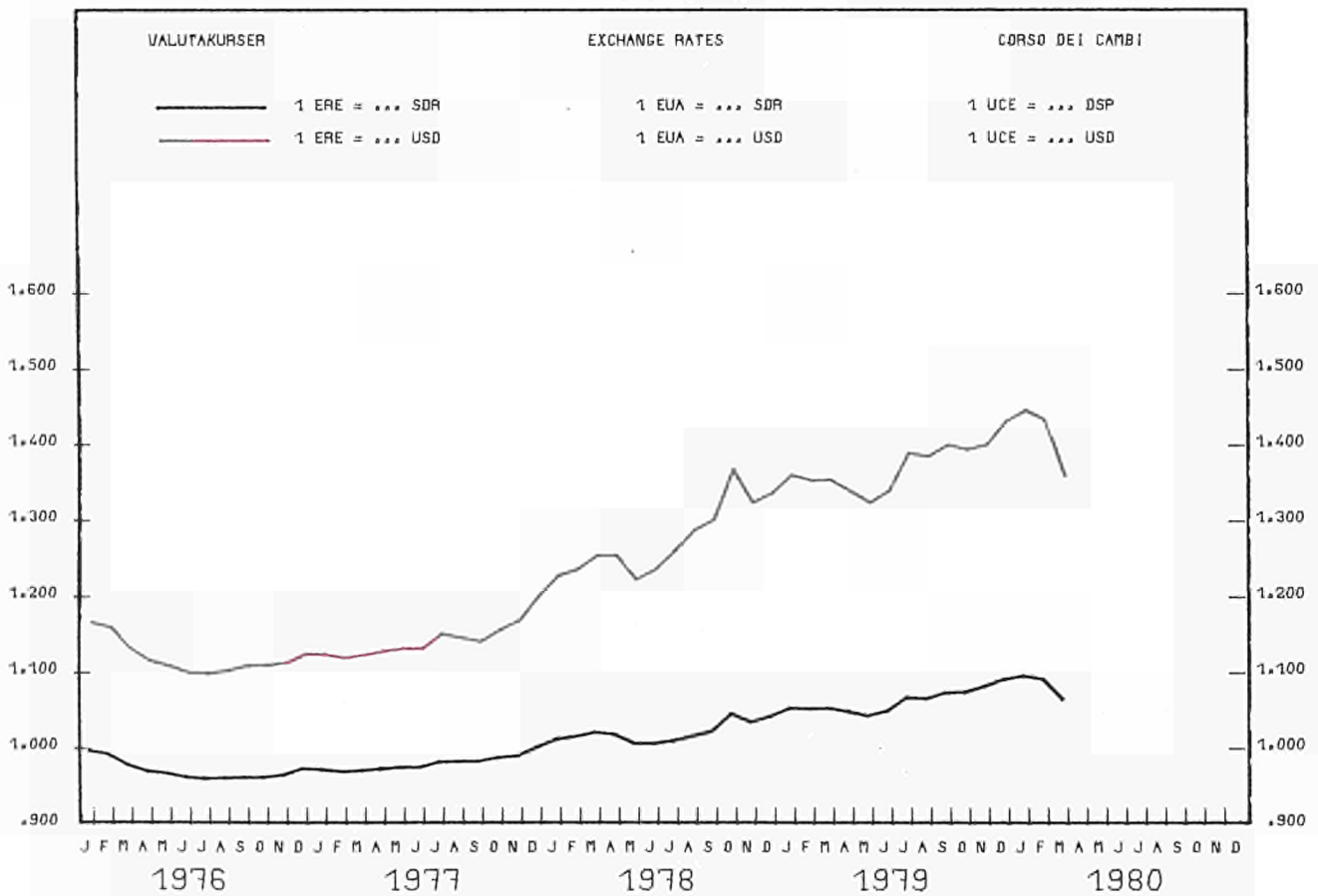
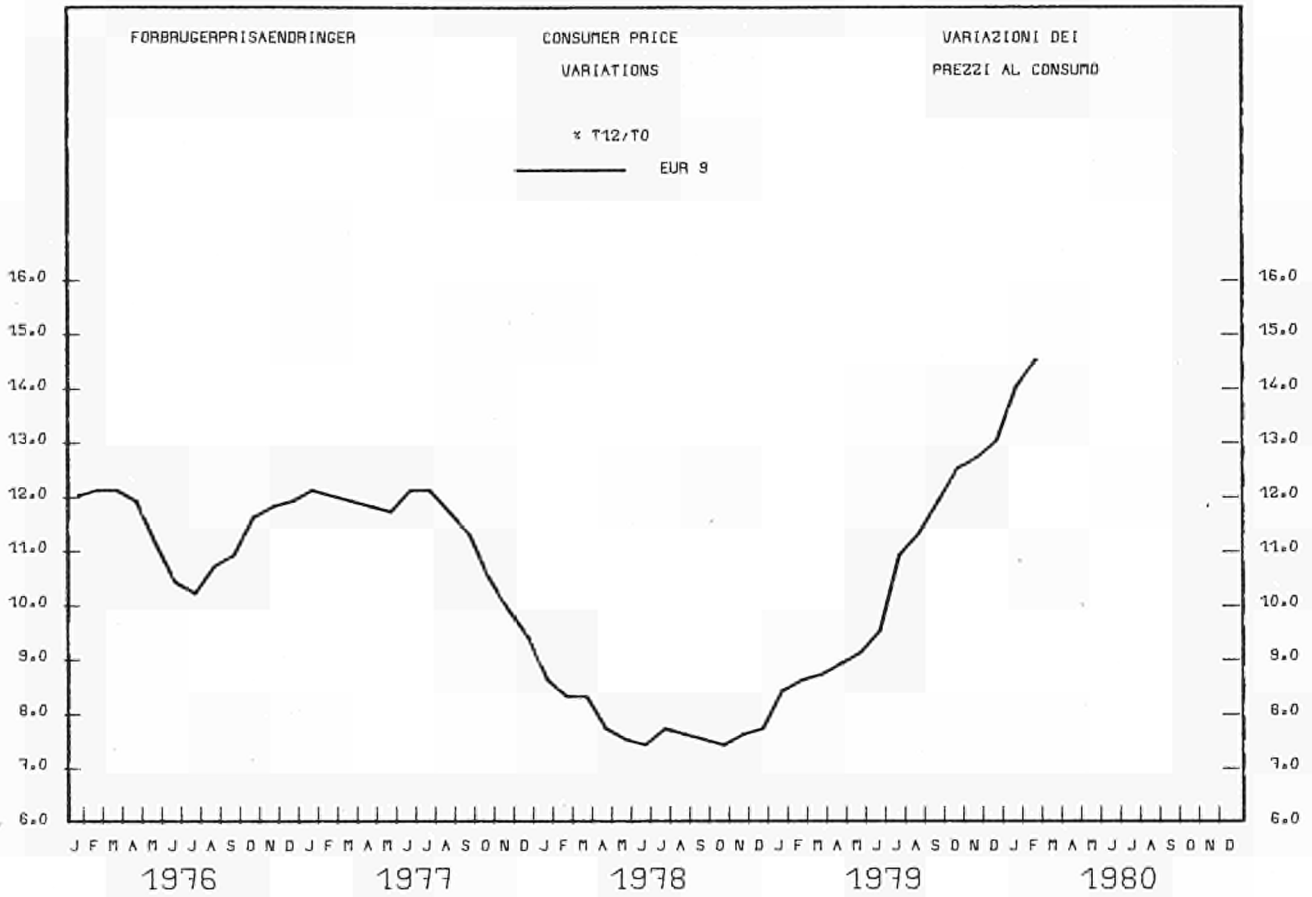

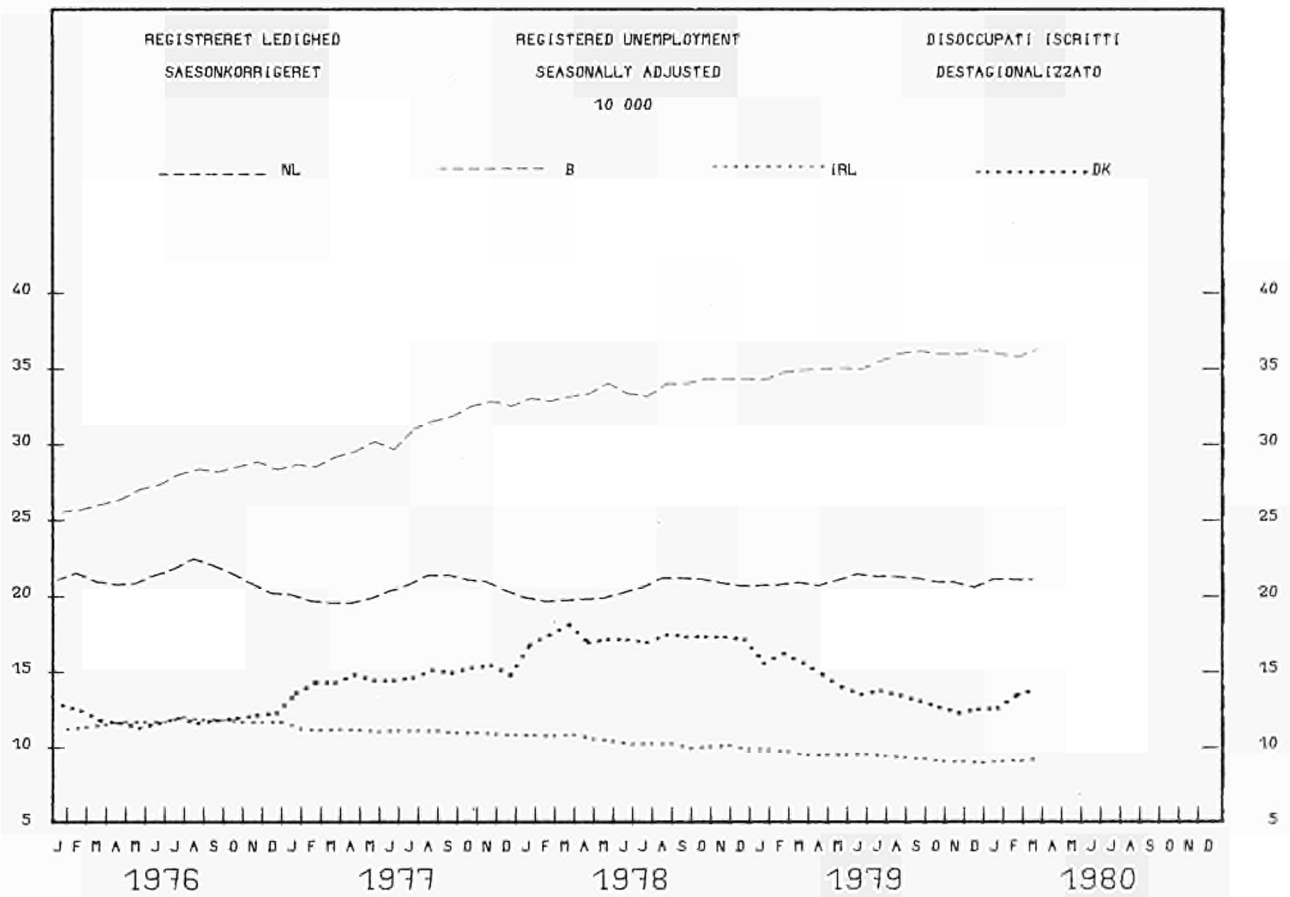
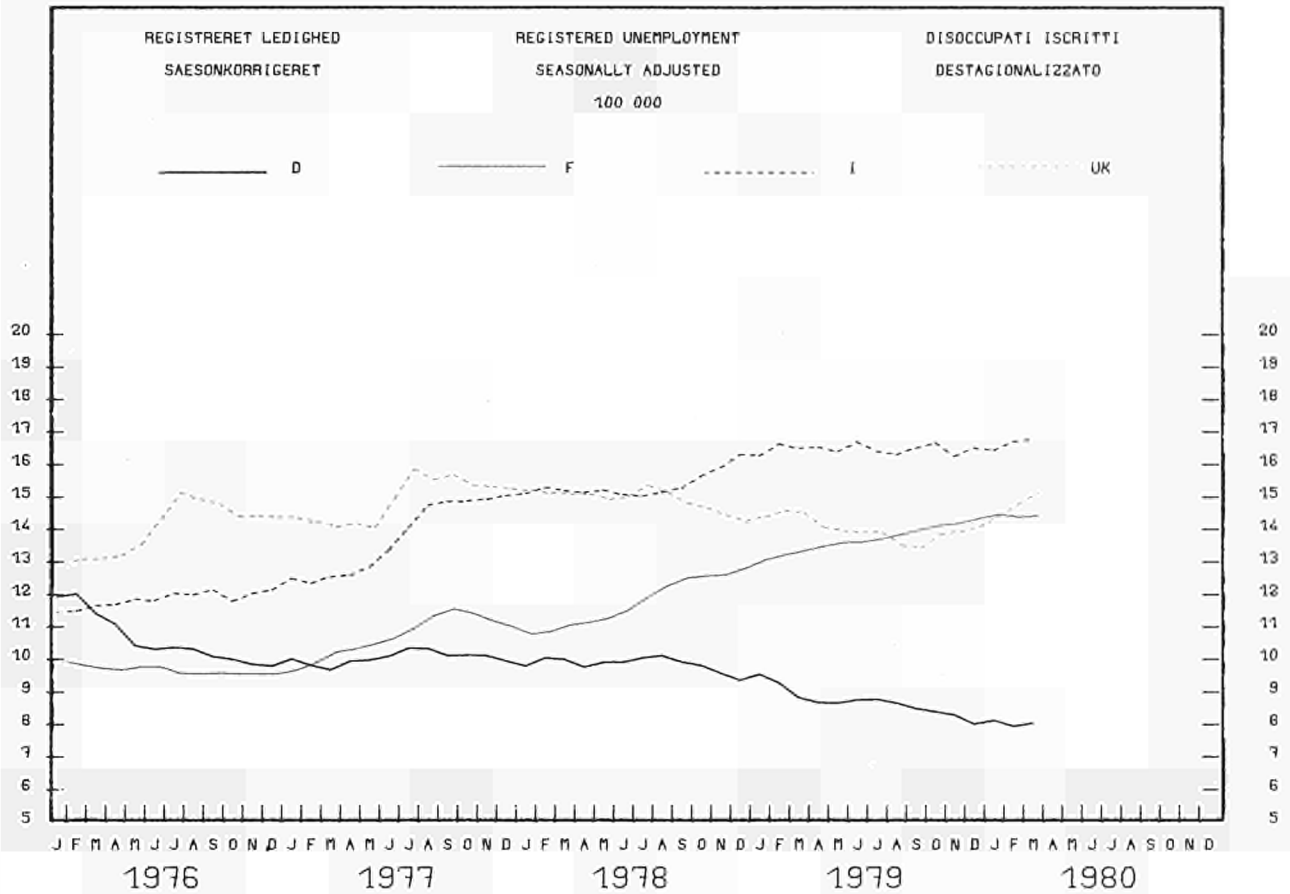

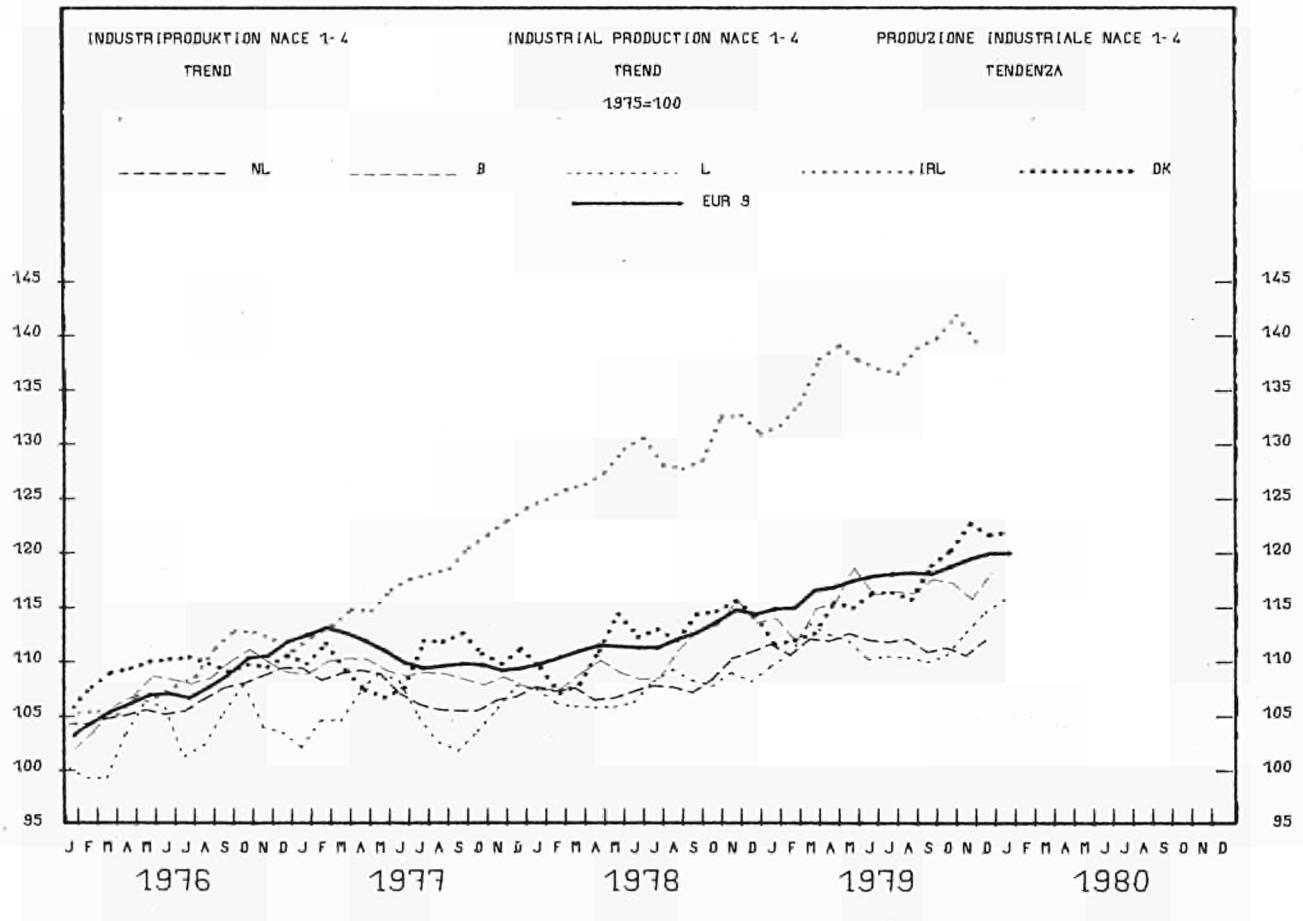
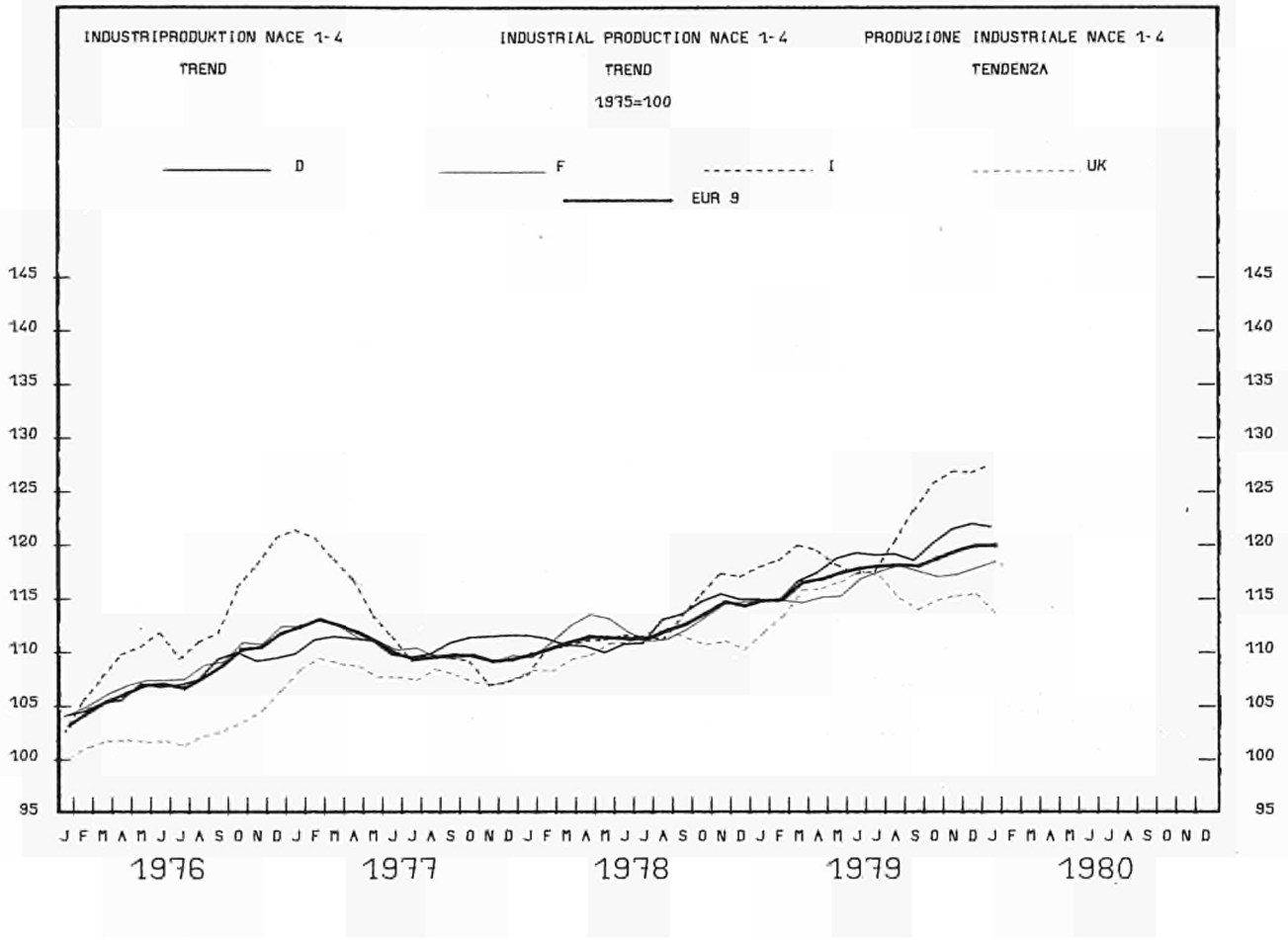

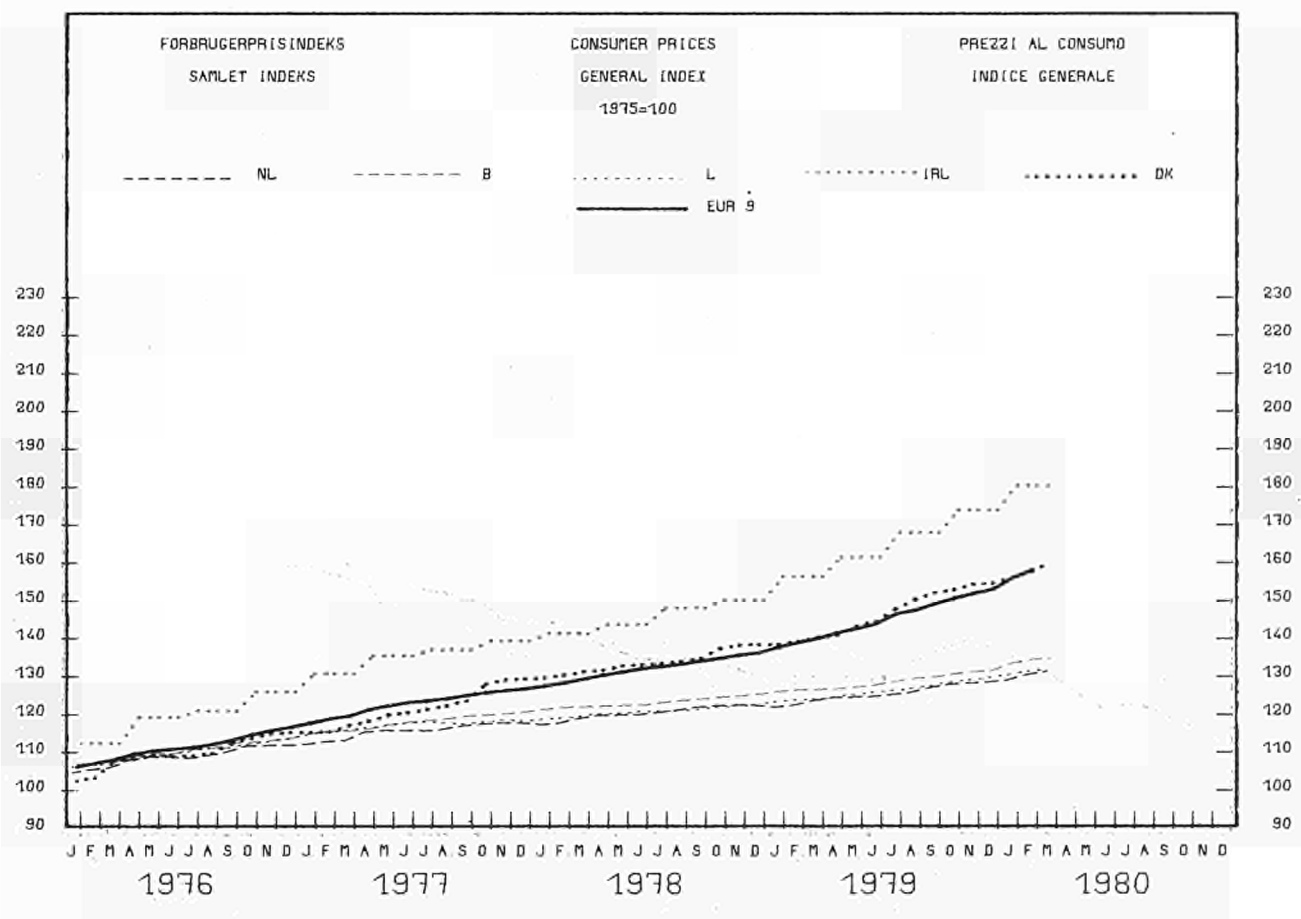
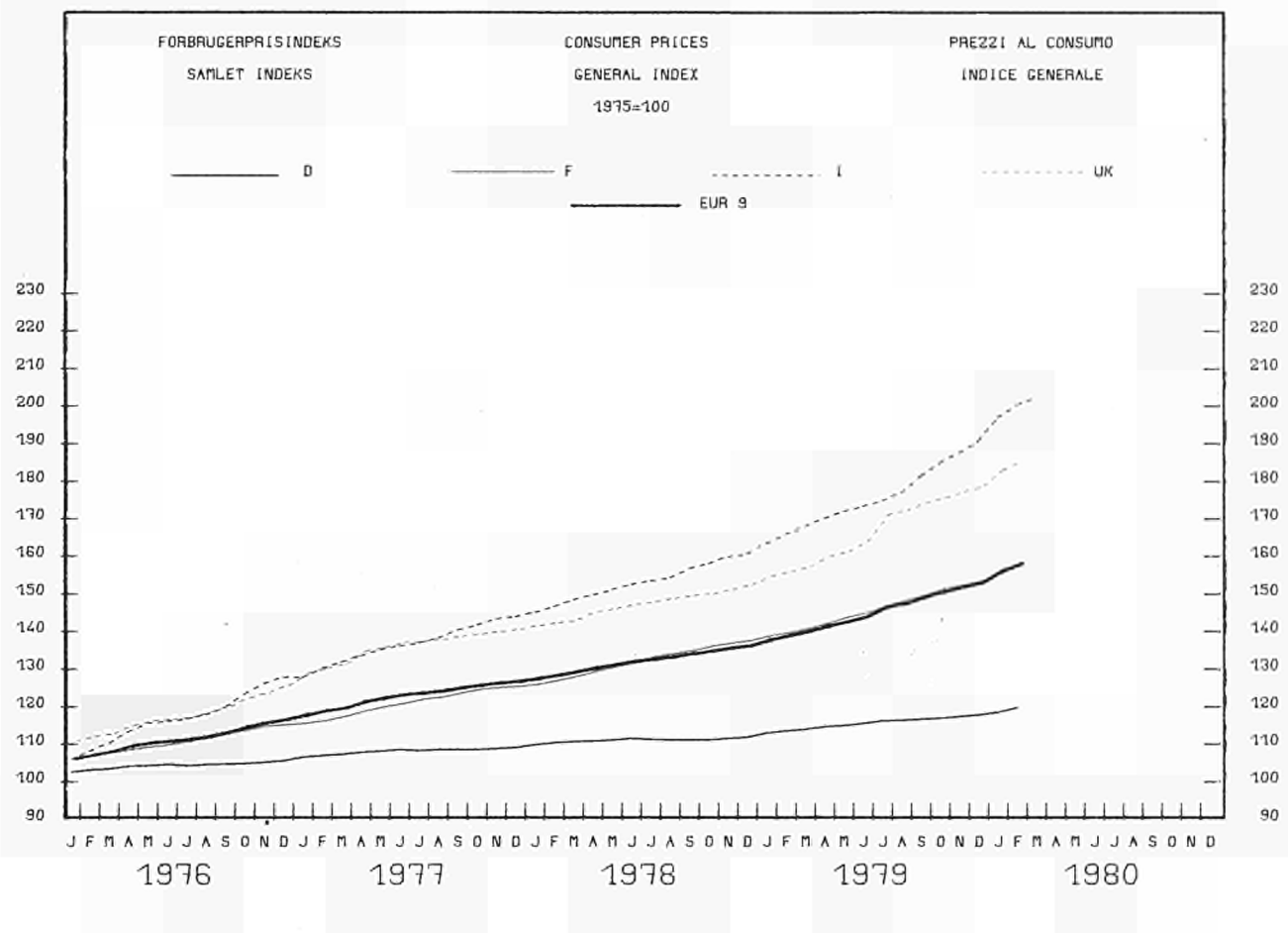

NATIONALREGNSKABER ENS

NATIONAL ACCOUNTS ESA

CONTI NAZIONALI SEC

	EUR-9	8.R. DEUTSCHLAND	FRANCE	ITALIA	NEDERLAND	BELGIE BELGIE	LUXEMBOURG	UNITED KINGDOM	IRELAND	DANMARK	U.S.A.
001 - BRUTTONATIONALPRODUKT MAENGEDEUVIKLING			GROSS DOMESTIC PRODUCT CHANGE IN VOLUME						PRODOTTO INTERNO LORDO EVOLUZIONE DEL VOLUME		
					EUR9 = 100						
1975	100.0	27.8	23.0	15.7	5.7	4.1	0.2	20.5	0.7	2.2	-
					1975 = 100						
1976	105.0	105.2	105.0	105.9	105.3	105.2	102.9	104.0	101.5	107.0	105.6
1977	107.4	108.0	107.9	108.0	108.3	106.3	104.6	105.4	107.2	109.0	111.1
1978	110.8	111.5	112.0	110.8	110.8	108.8	109.1	108.7	113.7	110.2	116.0
1979	114.2	116.3	115.3	115.7	113.7	112.1	111.9	109.0	116.9	112.1	-
					% T4/TO						
1976 III	+5.4	+4.9	+5.3	+6.2	-	+7.3	-	+5.1	-	-	+5.0
IV	+5.2	+5.1	+4.2	+7.0	-	+6.6	-	+4.6	-	-	+4.6
1977 I	+3.8	+3.8	+4.7	+5.7	-	+4.9	-	+1.2	-	-	+4.0
II	+2.3	+2.1	+3.2	+2.0	-	+1.2	-	+1.8	-	-	+4.2
III	+2.2	+2.8	+3.1	+1.4	-	-0.8	-	+1.4	-	-	+4.7
IV	+1.7	+2.3	+2.3	-1.0	-	+0.3	-	+2.5	-	-	+5.2
1978 I	+1.5	+1.3	+1.5	-0.1	-	+1.5	-	+3.2	-	-	+4.7
II	+3.3	+4.0	+3.6	+2.0	-	+0.9	-	+3.6	-	-	+5.2
III	+3.2	+3.6	+3.1	+2.8	-	+2.1	-	+3.6	-	-	+4.7
IV	+4.0	+3.8	+4.7	+5.6	-	+4.6	-	+2.0	-	-	+5.2
1979 I	+3.5	+4.3	+4.1	+5.4	-	+1.1	-	+0.9	-	-	+4.5
II	+3.8	+4.8	+2.8	+4.3	-	+4.6	-	+3.2	-	-	+2.0
III	+3.5	+4.3	+5.2	+4.9	-	+4.2	-	-0.8	-	-	+1.8
IV	+3.1	+4.3	+3.9	+5.1	-	-	-	-0.7	-	-	-
002 - PRIVAT KONSUM MAENGEDEUVIKLING			CONSUMPTION BY HOUSEHOLDS CHANGE IN VOLUME						CONSUMI PRIVATI EVOLUZIONE DEL VOLUME		
					EUR9 = 100						
1975	100.0	27.1	22.5	16.1	5.6	4.1	0.2	21.4	0.8	2.1	-
					1975 = 100						
1976	103.8	103.6	105.5	103.5	105.2	106.0	103.1	100.8	102.0	106.9	105.9
1977	105.9	106.3	108.4	105.9	110.0	108.2	104.6	100.3	108.0	107.1	111.1
1978	109.5	109.9	113.5	108.9	113.6	110.4	107.7	105.8	38.1	106.2	116.1
1979	-	-	-	-	-	-	-	-	-	-	-
					% T4/TO						
1976 III	+3.3	+2.5	+5.3	+3.9	+4.0	+4.7	-	+1.3	-	-	+5.4
IV	+2.9	+3.3	+4.1	+2.0	+1.7	+2.5	-	+2.4	-	-	+5.9
1977 I	+1.7	+2.4	+4.3	-1.3	+7.1	+4.2	-	-1.4	-	-	+4.9
II	+2.1	+2.9	+3.2	+2.9	+6.7	+3.1	-	-2.0	-	-	+4.2
III	+2.6	+4.1	+2.8	+3.1	+5.8	+0.5	-	-0.4	-	-	+4.3
IV	+2.4	+3.0	+2.9	+3.7	+4.6	+1.2	-	-0.3	-	-	+4.4
1978 I	+3.7	+3.8	+2.7	+4.0	+3.8	+2.2	-	+4.7	-	-	+4.3
II	+4.0	+4.2	+4.5	+2.0	+3.6	+1.2	-	+5.5	-	-	+5.3
III	+3.7	+3.3	+3.6	+2.2	+2.8	+1.3	-	+6.3	-	-	+5.5
IV	+3.6	+2.6	+4.1	+2.3	+2.6	+3.7	-	+5.5	-	-	+5.0
1979 I	+3.7	+3.6	+4.0	-	+1.8	+0.6	-	+4.3	-	-	+4.4
II	+4.1	+3.6	+2.3	-	+1.7	+5.1	-	+8.1	-	-	+2.3
III	+2.0	+1.5	+3.0	-	-	+4.5	-	+1.2	-	-	+2.3
IV	+2.8	+2.6	+3.0	-	-	-	-	+2.8	-	-	+1.7
003 - FASTE BRUTTOINVESTERINGER MAENGEDEUVIKLING			GROSS FIXED CAPITAL FORMATION CHANGE IN VOLUME						INVESTIMENTI FISSI LORDI EVOLUZIONE DEL VOLUME		
					EUR9 = 100						
1975	100.0	28.9	26.4	15.8	5.6	4.4	0.2	15.7	0.7	2.3	-
					1975 = 100						
1976	103.1	104.7	103.8	102.3	98.2	102.5	94.5	98.8	106.3	117.3	106.5
1977	104.1	108.9	103.1	102.4	109.1	101.6	98.6	95.0	114.4	113.9	116.3
1978	107.3	115.7	104.6	101.9	112.7	103.1	103.0	97.9	126.4	114.4	124.5
1979	-	-	-	-	-	-	-	-	-	-	-
					% T4/TO						
1976 III	+2.6	+3.6	+3.8	+3.4	+0.4	-2.5	-	-0.0	-	-	+10.3
IV	+2.9	+5.4	+0.5	+6.4	+0.8	+1.5	-	-0.1	-	-	+11.2
1977 I	+4.3	+7.7	+1.6	+5.7	+18.0	+10.4	-	-5.5	-	-	+13.8
II	+0.9	+2.1	-2.7	+1.0	+9.9	+9.5	-	-1.2	-	-	+14.7
III	+1.2	+4.6	-0.4	-1.5	+8.4	+7.8	-	-3.9	-	-	+14.4
IV	+0.4	+2.4	-1.3	-4.8	+5.4	+3.4	-	+2.2	-	-	+12.7
1978 I	-0.7	+0.4	-3.0	-5.3	+1.3	-1.1	-	+5.0	-	-	+6.8
II	+2.6	+7.4	+0.9	-2.8	+5.2	-1.7	-	+2.6	-	-	+7.5
III	+3.9	+8.0	+2.7	+1.0	+4.4	+1.7	-	+1.6	-	-	+6.5
IV	+4.9	+8.1	+5.2	+5.8	+1.5	+6.2	-	-1.5	-	-	+6.6
1979 I	+0.4	+4.1	+4.4	+3.8	-22.8	-10.3	-	-5.1	-	-	+6.4
II	+3.5	+9.2	+1.1	+3.8	+10.5	-0.9	-	-4.7	-	-	+1.1
III	+5.1	+9.8	+3.2	+5.5	+3.1	-	-	-0.6	-	-	+2.6
IV	+5.5	+9.9	+4.9	+4.0	-	-	-	-0.2	-	-	+0.0

NATIONALREGNSKABER ENS

NATIONAL ACCOUNTS ESA

CONTI NAZIONALI SEC

	EUR-9	B.R. DEUTSCHLAND	FRANCE	ITALIA	NEDERLAND	BELGIQUE BELGIE	LUXEMBOURG	UNITED KINGDOM	IRELAND	DANMARK	U.S.A.
004 - BRUTTONATIONALPRODUKT PRISUDVIKLING	GROSS DOMESTIC PRODUCT CHANGE IN PRICE						PRODOTTO INTERNO LORDO EVOLUZIONE DEI PREZZI				
	1975 = 100										
1976	110.4	103.3	109.7	118.0	108.9	107.8	112.5	114.1	121.0	107.9	105.1
1977	122.0	107.1	119.7	140.3	115.7	115.0	114.5	129.7	136.7	117.9	111.4
1978	132.7	111.3	130.8	159.0	121.9	120.2	119.5	143.1	152.2	129.2	119.3
1979	-	-	-	-	-	-	-	-	-	-	-
	%, T4/T0										
1976 III	9.8	3.3	9.4	18.7	-	8.2	-	12.4	-	-	4.9
IV	10.4	3.4	9.4	22.4	-	10.8	-	11.7	-	-	4.7
1977 I	10.1	3.3	7.7	22.2	-	7.8	-	12.9	-	-	5.1
II	10.1	3.5	8.3	19.9	-	7.4	-	13.9	-	-	5.8
III	10.2	4.2	8.1	18.5	-	8.3	-	14.6	-	-	6.0
IV	9.1	4.0	8.4	16.1	-	5.0	-	12.1	-	-	6.0
1978 I	8.5	4.2	8.5	13.4	-	4.6	-	11.6	-	-	6.4
II	8.2	3.5	9.1	13.3	-	4.1	-	10.5	-	-	7.1
III	8.6	4.2	10.8	13.6	-	1.3	-	9.8	-	-	7.6
IV	8.5	3.6	10.5	12.7	-	3.1	-	10.8	-	-	8.3
1979 I	8.8	3.7	11.3	14.7	-	0.1	-	10.3	-	-	8.9
II	9.1	3.9	9.6	15.4	-	1.2	-	12.6	-	-	8.6
III	10.0	3.6	9.1	16.1	-	1.8	-	16.8	-	-	8.8
IV	10.9	4.0	8.4	17.8	-	-	-	17.4	-	-	-
005 - PRIVAT KONSUM PRISUDVIKLING	CONSUMPTION BY HOUSEHOLDS CHANGE IN PRICE						CONSUMI PRIVATI EVOLUZIONE DEI PREZZI				
	1975 = 100										
1976	110.9	104.5	109.5	118.1	108.8	107.6	109.4	115.5	119.2	109.0	105.3
1977	122.7	108.6	119.0	139.5	115.4	114.5	116.7	133.0	134.2	120.8	111.4
1978	132.6	111.3	128.7	157.3	120.3	119.7	120.9	143.5	443.6	132.2	118.8
1979	-	-	-	-	-	-	-	-	-	-	-
	%, T4/T0										
1976 III	10.0	4.2	9.4	-	8.2	8.6	-	13.2	-	-	5.0
IV	10.8	3.7	9.7	-	8.9	7.8	-	14.1	-	-	5.0
1977 I	10.4	3.8	7.9	-	6.9	6.3	-	15.5	-	-	5.4
II	10.2	3.9	8.6	-	4.5	6.5	-	16.8	-	-	5.8
III	10.0	3.8	8.5	-	6.2	6.5	-	15.8	-	-	5.7
IV	8.4	3.5	7.5	-	5.8	6.5	-	12.4	-	-	5.6
1978 I	8.2	3.1	10.1	-	6.1	6.1	-	10.1	-	-	5.7
II	7.4	2.7	9.6	-	5.7	5.3	-	8.4	-	-	6.3
III	6.8	2.4	7.8	-	6.5	4.5	-	7.8	-	-	6.9
IV	7.0	2.2	9.1	-	5.4	3.8	-	8.3	-	-	7.4
1979 I	6.7	2.8	6.1	-	5.0	3.7	-	8.6	-	-	8.2
II	7.6	3.5	7.9	-	4.0	3.6	-	9.8	-	-	8.4
III	10.8	4.9	11.5	-	-	4.4	-	14.3	-	-	9.1
IV	11.2	5.3	9.7	-	-	-	-	15.3	-	-	9.9
006 - FASTE BRUTTOINVESTERINGER PRISUDVIKLING	GROSS FIXED CAPITAL FORMATION CHANGE IN PRICE						INVESTIMENTI FISSI LORO EVOLUZIONE DEI PREZZI				
	1975 = 100										
1976	110.9	103.2	110.9	119.0	108.1	108.6	109.7	116.7	120.5	107.4	105.0
1977	121.7	106.6	120.4	141.5	115.6	116.5	112.2	133.1	140.9	117.5	112.7
1978	130.6	111.4	129.5	157.6	122.3	122.7	116.2	145.8	161.9	127.0	123.3
1979	-	-	-	-	-	-	-	-	-	-	-
	%, T4/T0										
1976 III	10.9	3.4	12.1	21.9	8.2	12.1	-	12.2	-	-	5.3
IV	11.7	3.4	12.8	24.4	8.0	18.6	-	11.9	-	-	5.4
1977 I	10.4	3.4	9.1	24.9	7.7	8.7	-	12.3	-	-	6.3
II	9.3	3.2	9.3	20.4	7.7	6.9	-	10.7	-	-	7.4
III	9.1	3.4	8.3	16.7	7.2	8.1	-	14.4	-	-	8.0
IV	8.0	3.4	7.8	15.3	7.4	3.3	-	10.8	-	-	9.1
1978 I	8.0	3.9	9.5	12.1	5.6	3.6	-	10.9	-	-	8.6
II	7.5	3.9	8.1	10.2	5.9	3.7	-	12.0	-	-	9.0
III	7.0	4.9	6.1	10.8	6.6	1.3	-	10.4	-	-	9.7
IV	7.4	4.8	6.7	11.6	6.1	1.2	-	11.7	-	-	9.2
1979 I	7.1	4.3	6.1	13.2	5.2	-6.2	-	12.6	-	-	9.5
II	9.2	6.5	8.0	14.9	7.3	-2.4	-	14.7	-	-	9.6
III	11.1	6.6	11.5	16.8	7.1	-	-	13.0	-	-	9.5
IV	12.2	7.1	9.7	20.2	-	-	-	17.5	-	-	8.8

BESKAEFTIGELSE

EMPLOYMENT

OCCUPAZIONE

	EUR-9	B.R. DEUTSCHLAND	FRANCE	ITALIA	NEDERLAND	BELGIE BELGIE	LUXEMBOURG	UNITED KINGDOM	IRELAND	DANMARK	U.S.A.
007 - SAMLET BEFOLKNING	TOTAL POPULATION										
	POPOLAZIONE TOTALE										
	EUR9 - 100										
1975	100.0	23.9	20.4	21.6	5.3	3.8	0.1	21.7	1.2	2.0	-
	1000										
1975	258 407	61 829	52 705	55 829	13 666	9 801	360	55 981	3 176	5 060	-
1976	258 800	61 531	52 892	56 168	13 774	9 818	359	55 959	3 226	5 073	215 152
1977	259 260	61 400	53 078	56 461	13 856	9 830	358	55 919	3 269	5 089	216 880
1978	259 775	61 327	53 277	56 714	13 942	9 840	358	55 902	3 311	5 104	218 717
008 - AKTIV CIVIL BEFOLKNING I ALT	CIVILIAN LABOUR FORCES										
	POPOLAZIONE ATTIVA CIVILE										
	TOTAL										
	EUR9 - 100										
1975	100.0	25.1	20.7	18.4	4.5	3.7	0.1	24.3	1.1	2.3	-
	1000										
1976	106 985	25 616	21 784	21 168	4 935	3 942	151	25 762	1 128	2 499	94 773
1977	107 841	25 541	22 027	21 493	4 990	3 968	151	25 997	1 130	2 544	97 401
1978	108 329	25 672	22 089	21 615	5 049	3 989	151	26 042	1 133	2 589	100 420
1979				21 985							102 908
009 - CIVIL BESKAEFTIGELSE I ALT	CIVILIAN EMPLOYMENT										
	OCCUPATI CIVILI										
	TOTAL										
	1000										
1976	101 346	24 556	20 790	19 742	4 547	3 718	151	24 430	1 020	2 392	87 485
1977	101 785	24 511	20 922	19 948	4 560	3 711	150	24 547	1 022	2 414	90 546
1978	102 162	24 679	20 921	20 044	4 569	3 711	150	24 596	1 033	2 459	94 373
1979				20 287							96 945
010 - CIVIL BESKAEFTIGELSE PROCENT KVINDER	CIVILIAN EMPLOYMENT										
	WOMEN AS A PERCENTAGE										
	%										
1976	35.8	37.8	37.4	29.9	-	34.4	-	39.0	-	41.8	40.1
1977	36.3	37.9	37.8	31.0	-	34.7	-	39.3	-	42.3	40.5
1978		37.9	38.0	31.1	-	35.1	-	39.6	-	42.9	41.2
1979				31.6	-		-		-		41.7
011 - ANTAL CIVILE LOENMOTAGERE I ALT	NUMBER OF CIVILIAN EMPLOYEES										
	OCCUPATI CIVILI DIPENDENTI										
	TOTAL										
	EUR9 - 100										
1975	100.0	24.8	20.2	16.4	4.6	3.7	0.2	20.4	0.9	2.3	-
	1000										
1976	84 133	20 756	17 070	13 987	3 863	3 095	129	22 545	723	1 965	79 382
1977	84 800	20 814	17 242	14 246	3 897	3 091	129	22 661	729	1 991	82 423
1978	85 209	21 054	17 274	14 248	3 916	3 090	128	22 710	746	2 043	86 468
1979				14 521							89 497
012 - ANTAL LOENMOTAGERE I LANDBRUGET	NUMBER OF EMPLOYEES										
	AGRICULTURE										
	EUR9 - 100										
1975	100.0	10.0	18.5	48.3	2.9	0.5	0.0	16.4	1.2	2.2	-
	1000										
1976	2 410	242	410	1 198	70	13	0.8	394	29	53	-
1977	2 373	244	390	1 186	70	13	0.8	391	26	52	-
1978	2 295	248	368	1 132	70	12	0.8	387	25	52	-
1979				1 113							-
013 - ANTAL LOENMOTAGERE I INDUSTRIEN	NUMBER OF EMPLOYEES										
	INDUSTRY										
	EUR9 - 100										
1975	100.0	28.0	19.5	17.4	3.9	3.6	0.2	25.0	0.8	1.7	-
	1000										
1976	37 470	10 521	7 382	6 534	1 429	1 342	65.2	9 256	278	663	-
1977	37 384	10 430	7 336	6 602	1 410	1 300	63.5	9 310	284	648	-
1978	37 104	10 465	7 187	6 537	1 387	1 254	62.3	9 261	293	658	-
1979				6 557							-
014 - ANTAL CIVILE LOENMOTAGERE I SERVICEERHVERV	NUMBER OF CIVILIAN EMPLOYEES										
	SERVICES										
	EUR9 - 100										
1975	100.0	22.9	21.0	13.7	5.9	3.9	0.1	29.4	1.0	2.8	-
	1000										
1976	44 253	9 993	9 278	6 255	2 364	1 740	63.0	12 895	416	1 249	-
1977	45 044	10 140	9 516	6 458	2 417	1 778	64.6	12 960	419	1 291	-
1978	45 810	10 341	9 719	6 579	2 459	1 824	65.3	13 062	428	1 333	-
1979				6 851							-

BESKAEFTIGELSE

EMPLOYMENT

OCCUPAZIONE

	EUR-9	B.R. DEUTSCHLAND	FRANCE	ITALIA	NEDERLAND	BELGIQUE BELGIE	LUXEMBOURG	UNITED KINGDOM	IRELAND	DANMARK	U.S.A.	
015 - ANTAL LOENMOTAGERE HELE INDUSTRIEN - NACE 1-4		NUMBER OF EMPLOYEES TOTAL INDUSTRY - NACE 1-4						OCCUPATI DIPENDENTI TOTALE INDUSTRIE - NACE 1-4				
	EUR9 = 100											
1975	100.0	29.5	18.7	15.9	3.6	3.6	0.2	26.0	0.7	1.7	-	
	1975 = 100											
1976	98.1	97.6	99.4	98.9	96.8	95.7	97.1	97.6	-	100.6	-	
1977	97.4	96.8	98.2	97.8	95.0	91.4	94.6	98.4	-	100.7	-	
1978	96.3	96.1	96.1	96.7	94.2	87.4	88.3	97.8	-	100.2	-	
1979	95.9	96.5	94.5	97.0			85.6	96.3	-	100.9	-	
1979 I	95.6	95.7	94.9	96.8	93.0	85.7	87.0	96.8	-	99.1	-	
II	95.9	95.8	95.0	97.1		87.0	86.2	96.7	-	101.0	-	
III	96.1	96.9	94.5	97.3		86.2	84.7	96.8	-	102.0	-	
IV	96.0	97.3	93.9	96.9			84.5	95.0	-	101.5	-	
1980 I								94.1	-		-	
016 - ANTAL LOENMOTAGERE ENERGI - NACE 11-16		NUMBER OF EMPLOYEES ENERGY - NACE 11-16						OCCUPATI DIPENDENTI ENERGIA - NACE 11-16				
	EUR9 = 100											
1975	100.0	26.8	16.3	10.3	3.6	3.9	0.1	37.1	0.8	1.1	-	
	1975 = 100											
1976	-		99.5	102.9	98.9	93.6		98.8	-	-	-	
1977	-		98.4	102.7	98.4	91.4		98.1	-	-	-	
1978	-		97.4	102.3	98.5	89.2		97.3	-	-	-	
1979	-		96.9	102.7				97.4	-	-	-	
1979 I	-		96.9	102.3	98.3	88.0		97.3	-	-	-	
II	-		97.0	102.7		87.6		97.3	-	-	-	
III	-		97.0	102.8		87.4		97.7	-	-	-	
IV	-		96.6	102.9				97.2	-	-	-	
1980 I	-							97.2	-	-	-	
017 - ANTAL LOENMOTAGERE FREMSTILLING AF METALLER - NACE 22		NUMBER OF EMPLOYEES PRODUCTION OF METALS - NACE 22						OCCUPATI DIPENDENTI METALLURGIA - NACE 22				
	EUR9 = 100											
1975	100.0	29.6	17.9	16.7	1.5	6.3	1.6	25.6	0.2	0.6	-	
	1975 = 100											
1976	97.2	97.8	99.1		99.7	93.8	95.0	96.0	-	-	-	
1977	95.2	94.0	96.1		97.8	89.9	91.4	97.1	-	-	-	
1978	90.4	90.3	89.8		93.7	82.3	83.8	93.0	-	-	-	
1979	88.0	89.3	84.4				80.4	89.5	-	-	-	
1979 I	88.4	88.9	86.4		92.7	82.1	81.7	90.5	-	-	-	
II	88.7	88.9	84.9			87.2	80.4	89.6	-	-	-	
III	87.4	89.7	83.9			80.7	79.5	89.2	-	-	-	
IV	87.4	89.6	82.4				79.8	88.7	-	-	-	
1980 I								87.9	-	-	-	
018 - ANTAL LOENMOTAGERE KEMISK INDUSTRI - NACE 25+26		NUMBER OF EMPLOYEES CHEMICAL INDUSTRY - NACE 25+26						OCCUPATI DIPENDENTI CHIMICA - NACE 25+26				
	EUR9 = 100											
1975	100.0	32.3	20.6	15.6	3.0	3.7	0.1	23.0	0.5	1.2	-	
	1975 = 100											
1976	98.0	97.7	97.7	97.8	97.8	100.9	87.7	98.7	-	-	-	
1977	97.4	97.8	96.4	95.0	96.5	98.2	83.3	99.4	-	-	-	
1978	96.3	97.0	95.7	91.7	95.6	95.4	77.7	99.6	-	-	-	
1979	95.4	95.9	93.9	90.1				99.8	-	-	-	
1979 I	95.2	95.3	94.5	90.5	94.5	94.9		99.4	-	-	-	
II	95.3	95.4	94.3	90.4		95.1		99.6	-	-	-	
III	95.6	96.5	93.7	90.1		95.0		99.9	-	-	-	
IV	95.4	96.5	92.9	89.4				100.3	-	-	-	
1980 I								99.5	-	-	-	
019 - ANTAL LOENMOTAGERE METALFORARBEJNING - NACE 31-36		NUMBER OF EMPLOYEES METAL WORKING - NACE 31-36						OCCUPATI DIPENDENTI TRASFORMAZIONE METALLI - NACE 31-36				
	EUR9 = 100											
1975	100.0	33.2	18.8	13.2	2.2	2.9	0.1	27.6	0.4	1.6	-	
	1975 = 100											
1976	98.3	97.9	99.9	99.2	97.0	98.1	100.8	97.3	-	-	-	
1977	98.3	98.2	98.8	98.8	95.3	95.1	100.8	98.6	-	-	-	
1978	97.8	98.1	97.0	98.5	94.1	93.0	97.1	98.7	-	-	-	
1979	97.5	98.8	95.5	99.8			95.5	96.6	-	-	-	
1979 I	97.3	98.1	95.9	99.2	93.5	91.7	94.7	97.5	-	-	-	
II	97.3	98.0	95.7	99.8		92.7	94.5	96.9	-	-	-	
III	97.7	99.1	95.3	100.1		93.8	95.5	97.0	-	-	-	
IV	97.5	99.8	95.1	100.0			97.5	95.1	-	-	-	
1980 I								94.3	-	-	-	

BESKAEFTIGELSE

EMPLOYMENT

OCCUPAZIONE

	EUR-9	B.R. DEUTSCHLAND	FRANCE	ITALIA	NEDERLAND	BELGIQUE BELGIE	LUXEMBOURG	UNITED KINGDOM	IRELAND	DANMARK	U.S.A.
<p>O20 - ANTAL LOENMODTAGERE MASKININDUSTRI - NACE 32</p> <p style="text-align: center;">NUMBER OF EMPLOYEES MECHANICAL ENGINEERING - NACE 32</p> <p style="text-align: right;">OCCUPATI DIPENDENTI MACCHINE - NACE 32</p>											
	EUR9 = 100										
1975	100.0	35.9	13.3	12.3	1.8	2.6	0.1	30.9	0.2	3.3	-
	1975 = 100										
1976	97.1	96.4	99.2		97.2	94.8	96.4	97.2	-	-	-
1977	96.6	95.0	97.1		95.5	91.2	94.9	98.8	-	-	-
1978	95.5	93.7	94.6		94.6	88.6	95.9	98.6	-	-	-
1979	94.5	94.2	93.2				96.7	95.9	-	-	-
1979 I	94.8	94.0	93.4		93.2	84.7	98.7	97.2	-	-	-
II	94.2	93.5	93.3			85.3	96.2	96.0	-	-	-
III	94.4	94.3	93.0			84.2	95.2	95.8	-	-	-
IV	94.5	95.0	93.2				96.6	94.5	-	-	-
1980 I								93.7	-	-	-
<p>O21 - ANTAL LOENMODTAGERE TRANSPORTMIDDELINDUSTRI NACE 35 + 36</p> <p style="text-align: center;">NUMBER OF EMPLOYEES TRANSPORT EQUIPMENT - NACE 35 + 36</p> <p style="text-align: right;">OCCUPATI DIPENDENTI MATERIALE DI TRASPORTO - NACE 35 + 36</p>											
	EUR9 = 100										
1975	100.0	28.0	18.1	13.6	2.0	-	-	33.0	0.5	1.2	-
	1975 = 100										
1976	101.0	102.3	102.3	99.7	97.8	105.4	-	99.0	-	-	-
1977	103.1	106.4	102.0	99.7	95.0	105.3	-	101.4	-	-	-
1978	103.8	109.3	101.4	101.0	90.7	105.1	-	101.7	-	-	-
1979	103.7	111.2	99.9				-	99.4	-	-	-
1979 I	103.3	109.7	100.6	104.0	89.4	107.1	-	100.3	-	-	-
II	103.9	110.2	100.3	105.6		108.3	-	100.2	-	-	-
III	104.6	112.0	99.7	106.3		111.4	-	100.4	-	-	-
IV	103.1	113.0	99.1				-	96.7	-	-	-
1980 I							-	95.8	-	-	-
<p>O22 - ANTAL LOENMODTAGERE NAERINGS-OG NYDELSESMIDLER - NACE 41 + 42</p> <p style="text-align: center;">NUMBER OF EMPLOYEES FOOD, DRINK, TOBACCO - NACE 41 + 42</p> <p style="text-align: right;">OCCUPATI DIPENDENTI ALIMENTAZIONE, ETC - NACE 41 + 42</p>											
	EUR9 = 100										
1975	100.0	27.3	18.9	14.2	6.1	4.0	0.1	24.0	2.1	3.3	-
	1975 = 100										
1976	97.6	97.1	97.4		97.0	96.8	98.3	98.6	-	-	-
1977	96.2	94.1	96.6		96.2	91.6	96.4	99.3	-	-	-
1978	95.5	93.2	95.3		99.0	89.6	90.4	98.5	-	-	-
1979	94.5	92.8	94.3				88.0	97.2	-	-	-
1979 I	93.6	91.6	93.4		97.4	88.2	87.7	96.0	-	-	-
II	94.3	91.6	95.4			89.0	87.8	97.6	-	-	-
III	95.7	94.2	95.6			90.0	89.3	98.6	-	-	-
IV	94.4	93.8	92.7				87.2	96.5	-	-	-
1980 I								95.0	-	-	-
<p>O23 - ANTAL LOENMODTAGERE TEKSTILINDUSTRI - NACE 43</p> <p style="text-align: center;">NUMBER OF EMPLOYEES TEXTILES - NACE 43</p> <p style="text-align: right;">OCCUPATI DIPENDENTI TESSILI - NACE 43</p>											
	EUR9 = 100										
1975	100.0	20.6	17.4	27.3	2.7	2.7	-	25.0	1.0	1.0	-
	1975 = 100										
1976	97.0	96.3	98.0	97.0	92.0	94.0	-	97.7	-	-	-
1977	94.1	93.0	95.2	92.7	85.0	86.3	-	98.0	-	-	-
1978	90.0	89.6	92.0	88.0	77.1	77.6	-	94.6	-	-	-
1979	87.5	87.1	90.4	85.2			-	90.8	-	-	-
1979 I	88.0	87.6	90.7	86.1	72.2	74.0	-	92.7	-	-	-
II	87.9	86.9	90.9	85.5		74.0	-	92.0	-	-	-
III	87.3	86.6	90.1	85.0		75.6	-	90.8	-	-	-
IV	86.8	87.0	89.8	84.1			-	87.7	-	-	-
1980 I							-	86.4	-	-	-
<p>O24 - ANTAL LOENMODTAGERE FOOTØEJS-OG BEKLAEDNINGSSIND. - NACE 45</p> <p style="text-align: center;">NUMBER OF EMPLOYEES FOOTWEAR, CLOTHING - NACE 45</p> <p style="text-align: right;">OCCUPATI DIPENDENTI CALZATURE ABBIGLIAMENTO - NACE 45</p>											
	EUR9 = 100										
1975	100.0	20.8	19.6	26.2	2.4	2.4	-	24.0	1.1	1.3	-
	1975 = 100										
1976	-	94.6	99.6		89.5	90.0	91.3	94.9	-	-	-
1977	-	92.1	99.5		80.1	79.6	80.7	96.7	-	-	-
1978	-	90.5	98.1		74.9	72.3	77.2	96.5	-	-	-
1979	-	90.0	99.0					95.2	-	-	-
1979 I	-	90.5	98.8		72.2	71.1		95.7	-	-	-
II	-	89.5	99.1			70.4		96.4	-	-	-
III	-	89.8	99.2			70.0		96.4	-	-	-
IV	-	90.2	98.6					92.4	-	-	-
1980 I	-							91.7	-	-	-

ARBEJDSLOESHED

UNEMPLOYMENT

DISOCCUPAZIONE

	EUR-9	B.R. DEUTSCHLAND	FRANCE	ITALIA	NEDERLAND	BELGIE BELGIE	LUXEMBOURG	UNITED KINGDOM	IRELAND	DANMARK	U.S.A.	
O25 - REG.LEDIGE I PROCENT AF AKTIV BEFOLKNING: I ALT			REG.UNEMPLOYED AS PERCENTAGE OF LABOUR FORCE: TOTAL					DISOCCUPATI ISCR.IN PERCENTO DELLA POPOLAZIONE ATTIVA: TOTALE				
					%							
1976	4.9	4.1	4.3	5.6	4.3	6.8	0.3	5.3	9.6	4.7	7.7	
1977	5.3	4.0	4.9	6.4	4.1	7.8	0.5	5.7	9.4	5.8	7.0	
1978	5.5	3.9	5.3	7.1	4.1	8.4	0.8	5.7	8.8	6.6	6.0	
1979	5.6	3.4	6.1	7.6	4.2	8.8	0.7	5.3	7.9	5.3	5.9	
1979 I	5.9	4.2	6.1	7.9	4.4	8.5	0.8	5.5	8.6	6.7	6.3	
II	5.3	3.1	5.7	7.5	3.8	8.1	0.6	5.1	7.9	4.9	5.7	
III	5.5	3.0	6.0	7.4	4.2	9.4	0.6	5.5	7.6	4.6	6.0	
IV	5.6	3.2	6.7	7.6	4.2	9.3	0.8	5.2	7.5	5.0	5.8	
1980 I	6.0	3.8	6.6	8.1	4.4	8.8	0.8	5.7	8.1	6.0		
1979 feb	6.0	4.4	6.1	8.0	4.5	8.6	0.8	5.6	8.7	7.0	6.5	
mar	5.7	3.7	5.9	7.8	4.2	8.4	0.7	5.4	8.4	6.2	6.1	
apr	5.4	3.4	5.8	7.5	3.8	8.2	0.6	5.1	8.2	5.5	5.5	
mai	5.2	3.0	5.7	7.3	3.7	8.1	0.6	5.0	7.9	4.8	5.2	
jun	5.2	3.0	5.6	7.5	3.9	7.9	0.5	5.2	7.7	4.4	6.2	
jul	5.4	3.1	5.7	7.4	4.2	9.2	0.6	5.6	7.7	4.7	6.1	
aug	5.5	3.1	5.9	7.3	4.3	9.5	0.6	5.6	7.7	4.6	6.1	
sep	5.5	2.9	6.4	7.6	4.2	9.5	0.7	5.4	7.3	4.6	5.8	
oct	5.6	3.0	6.7	7.7	4.1	9.3	0.8	5.3	7.3	4.7	5.8	
nov	5.6	3.1	6.7	7.5	4.1	9.2	0.8	5.2	7.5	4.8	5.8	
dec	5.7	3.4	6.6	7.7	4.3	9.2	0.8	5.2	7.8	5.5	5.8	
1980 jan	6.1	4.0	6.7	8.1	4.6	9.1	0.8	5.6	8.1	5.9	7.0	
feb	6.0	3.9	6.6	8.0	4.5	8.7	0.8	5.7	8.2	6.3		
mar	5.8	3.4	6.4	8.1	4.2	8.6	0.7	5.7	8.1	5.7		
apr	5.7	3.2	6.2	7.8	4.0	8.5	0.6	5.8	8.1	5.4		
O26 - REG.LEDIGE I PROCENT AF AKTIV BEFOLKNING: MAEND			REG.UNEMPLOYED AS PERCENTAGE OF LABOUR FORCE: MEN					DISOCCUPATI ISCR.IN PERCENTO DELLA POPOLAZIONE ATTIVA: UOMINI				
					%							
1976	4.7	3.5	3.3	5.1	4.5	4.5	0.3	6.4	10.7	5.1	-	
1977	5.0	3.3	3.7	5.8	4.1	4.9	0.5	6.7	10.5	5.8	-	
1978	5.0	3.1	4.1	6.2	3.8	5.3	0.6	6.5	9.7	6.4	-	
1979	4.9	2.6	4.7	6.3	3.7	5.3	0.5	6.1	8.5	4.8	-	
1979 I	5.4	3.7	4.8	6.8	4.3	5.3	0.6	6.5	9.5	6.9	-	
II	4.7	2.3	4.5	6.3	3.5	4.8	0.4	5.9	8.6	4.2	-	
III	4.7	2.1	4.6	6.0	3.6	5.6	0.4	6.1	8.0	3.7	-	
IV	4.8	2.3	4.9	6.3	3.6	5.4	0.6	5.8	8.0	4.2	-	
1980 I	5.3	3.2	4.9	6.7	4.2	5.1	0.6	6.4	8.7	5.9	-	
1979 feb	5.6	4.0	4.8	6.9	4.4	5.4	0.6	6.5	9.6	7.4	-	
mar	5.2	3.0	4.7	6.6	4.0	5.1	0.6	6.3	9.2	6.3	-	
apr	4.9	2.6	4.6	6.4	3.6	4.9	0.4	6.0	8.9	5.0	-	
mai	4.6	2.2	4.5	6.2	3.4	4.8	0.4	5.8	8.6	4.0	-	
jun	4.6	2.1	4.3	6.3	3.4	4.6	0.4	5.9	8.3	3.5	-	
jul	4.7	2.2	4.4	6.1	3.6	5.5	0.4	6.2	8.2	4.0	-	
aug	4.7	2.2	4.5	6.0	3.6	5.7	0.4	6.1	8.1	3.7	-	
sep	4.6	2.0	4.8	6.0	3.5	5.6	0.5	5.9	7.7	3.5	-	
oct	4.7	2.1	4.9	6.3	3.4	5.4	0.5	5.8	7.8	3.7	-	
nov	4.7	2.3	4.9	6.2	3.6	5.3	0.5	5.8	7.9	3.8	-	
dec	4.9	2.6	4.9	6.3	3.8	5.3	0.6	5.9	8.3	5.0	-	
1980 jan	5.4	3.5	5.0	6.7	4.3	5.3	0.6	6.4	8.7	5.6	-	
feb	5.3	3.3	4.9	6.7	4.3	5.0	0.6	6.5	8.7	6.5	-	
mar	5.1	2.7	4.8	6.7	3.9	4.9	0.5	6.5	8.6	5.7	-	
apr	5.0	2.5	4.6	6.6	3.7	4.9	0.4	6.7	8.7	5.0	-	
O27 - REG.LEDIGE I PROCENT AF AKTIV BEFOLKNING: KVINDER			REG.UNEMPLOYED AS PERCENTAGE OF LABOUR FORCE: WOMEN					DISOCCUPATI ISCR.IN PERCENTO DELLA POPOLAZIONE ATTIVA: DONNE				
					%							
1976	5.2	5.1	5.9	6.6	3.6	10.8	0.4	3.4	6.6	4.2	-	
1977	5.9	5.2	6.7	7.7	4.2	12.7	0.7	4.1	6.8	5.7	-	
1978	6.4	5.1	7.1	8.9	4.6	13.7	1.1	4.3	6.4	6.8	-	
1979	6.7	4.6	8.3	10.2	5.2	14.9	1.2	4.2	6.4	6.0	-	
1979 I	6.7	5.1	8.0	10.2	4.7	14.0	1.2	4.0	6.4	6.4	-	
II	6.3	4.5	7.6	9.9	4.7	13.7	1.0	3.8	6.2	5.8	-	
III	6.9	4.5	8.3	10.2	5.8	16.0	1.1	4.7	6.4	5.8	-	
IV	7.1	4.5	9.4	10.5	5.5	15.9	1.3	4.2	6.4	6.1	-	
1980 I	7.1	4.7	9.2	10.8	5.0	15.2	1.2	4.5	6.7	6.1	-	
1979 feb	6.7	5.1	8.0	10.2	4.7	14.0	1.2	4.1	6.4	6.5	-	
mar	6.6	4.8	7.9	10.2	4.5	13.9	1.1	3.9	6.3	6.2	-	
apr	6.4	4.7	7.7	9.9	4.4	13.8	1.0	3.8	6.3	6.2	-	
mai	6.3	4.4	7.6	9.8	4.6	13.8	1.0	3.7	6.2	5.8	-	
jun	6.4	4.4	7.5	10.0	5.2	13.6	0.9	4.1	6.3	5.5	-	
jul	6.7	4.6	7.7	9.9	5.6	15.6	1.1	4.8	6.5	5.5	-	
aug	6.8	4.6	8.1	9.8	5.9	16.2	1.1	4.7	6.6	5.9	-	
sep	7.1	4.3	9.0	10.9	5.9	16.2	1.2	4.5	6.2	6.0	-	
oct	7.1	4.4	9.5	10.8	5.7	16.0	1.4	4.4	6.2	6.1	-	
nov	7.0	4.4	9.4	10.3	5.5	15.9	1.3	4.2	6.3	6.1	-	
dec	7.0	4.6	9.3	10.5	5.4	15.8	1.3	4.2	6.6	6.2	-	
1980 jan	7.2	4.9	9.4	10.8	5.2	15.5	1.3	4.5	6.7	6.2	-	
feb	7.1	4.7	9.2	10.7	5.0	15.1	1.3	4.5	6.7	6.2	-	
mar	7.0	4.5	9.0	11.0	4.8	15.0	1.1	4.5	6.7	5.9	-	
apr	6.9	4.4	8.7	10.5	4.8	14.8	1.1	4.6	6.7	6.0	-	

ARBEJDSLOESHED

UNEMPLOYMENT

DISOCCUPAZIONE

	EUR-9	B.R. DEUTSCHLAND	FRANCE	ITALIA	NEDERLAND	BELGIE BELGIE	LUXEMBOURG	UNITED KINGDOM	IRELAND	DANMARK	U.S.A.
028 - REGISTRERET LEDIGHED			REGISTERED UNEMPLOYMENT						DISOCCUPATI ISCRITTI		
I ALT			TOTAL						TOTALE		
	EUR9 - 100										
1975	100,0	23,3	18,2	24,0	4,2	4,5	-	21,2	2,1	2,4	-
	1000										
1976	5 238	1 060	934	1 182	211	267	0,5	1 359	108	118	7 288
1977	5 736	1 030	1 072	1 382	207	308	0,8	1 484	106	147	6 856
1978	5 973	993	1 167	1 529	206	333	1,2	1 475	99	170	6 047
1979	6 052	876	1 350	1 645	210	352	1,1	1 391	90	138	5 963
1979 I	6 410	1 088	1 337	1 715	221	340	1,2	1 436	98	173	6 360
II	5 737	805	1 261	1 611	193	322	0,9	1 328	90	127	5 683
III	5 944	780	1 328	1 602	214	376	1,0	1 438	86	120	6 013
IV	6 093	809	1 474	1 653	211	369	1,2	1 359	85	130	5 798
1980 I	6 465	968	1 448	1 746	223	351	1,2	1 479	92	155	-
1979 feb	6 504	1 134	1 342	1 729	226	341	1,2	1 452	98	181	6 484
mar	6 160	958	1 313	1 687	210	334	1,1	1 402	95	162	6 165
apr	5 890	876	1 291	1 625	194	328	0,9	1 341	93	143	5 561
mai	5 646	775	1 259	1 589	188	323	0,9	1 299	90	124	5 253
jun	5 675	763	1 233	1 619	198	315	0,8	1 344	87	113	6 235
jul	5 903	804	1 257	1 591	211	368	0,9	1 464	87	121	6 104
aug	5 934	799	1 303	1 571	218	381	0,9	1 456	87	120	6 137
sep	5 994	737	1 424	1 643	213	380	1,0	1 395	83	119	5 798
oct	6 069	762	1 480	1 674	207	372	1,2	1 368	83	123	5 781
nov	6 038	799	1 473	1 623	210	368	1,2	1 355	85	125	5 776
dec	6 171	867	1 469	1 663	217	367	1,2	1 356	89	143	5 836
1980 jan	6 579	1 037	1 485	1 746	232	362	1,3	1 471	92	153	7 043
feb	6 502	993	1 448	1 740	227	349	1,2	1 489	92	164	-
mar	6 314	876	1 412	1 752	211	344	1,1	1 478	92	149	-
apr	6 196	825	1 375	1 696	202	340	0,9	1 523	92	141	-
029 - REGISTRERET LEDIGHED			REGISTERED UNEMPLOYMENT						DISOCCUPATI ISCRITTI		
I ALT: SAESONKORRIGERET			TOTAL: SEASONALLY ADJUSTED						TOTALE: DESTAGIONALIZZATO		
	1000										
1979 I	6 093	923	1 304	1 648	208	344	1,1	1 435	92	156	5 787
II	6 067	868	1 337	1 655	211	348	1,0	1 381	91	140	5 859
III	6 025	870	1 369	1 634	212	355	1,1	1 345	88	138	6 003
IV	6 020	821	1 403	1 649	208	356	1,1	1 381	86	124	6 143
1980 I	6 155	807	1 421	1 672	211	356	1,0	1 463	87	131	-
1979 feb	6 124	929	1 304	1 663	208	344	1,2	1 441	92	161	5 792
mar	6 072	883	1 316	1 651	209	346	1,1	1 433	90	155	5 797
apr	6 023	869	1 330	1 653	207	346	1,0	1 388	90	147	5 880
mai	6 034	867	1 342	1 640	211	347	1,0	1 379	90	138	5 902
jun	6 063	877	1 343	1 668	215	347	1,0	1 374	91	134	5 816
jul	6 033	879	1 353	1 641	213	352	1,0	1 374	90	136	5 853
aug	5 993	867	1 367	1 629	213	357	1,0	1 334	89	133	6 113
sep	5 980	850	1 382	1 629	212	358	1,0	1 327	88	130	6 012
oct	6 038	839	1 395	1 667	210	356	1,1	1 367	87	125	6 188
nov	6 001	829	1 402	1 625	209	356	1,0	1 375	86	122	6 038
dec	6 022	802	1 417	1 651	206	359	1,0	1 389	85	124	6 191
1980 jan	6 072	813	1 428	1 644	211	357	1,1	1 423	86	125	6 429
feb	6 113	795	1 421	1 667	211	354	1,1	1 461	87	134	-
mar	6 226	804	1 425	1 707	211	359	1,0	1 493	88	133	-
apr	6 320	817	1 423	1 715	216	362	1,0	1 554	90	137	-
030 - REGISTRERET LEDIGHED			REGISTERED UNEMPLOYMENT						DISOCCUPATI ISCRITTI		
I ALT: SAESONKORRIGERET			TOTAL: SEASONALLY ADJUSTED						TOTALE: DESTAGIONALIZZATO		
	1975 - 100										
1976	113,6	98,7	111,2	106,8	107,9	128,3	173,1	139,0	112,1	104,1	93,1
1977	124,4	95,9	127,6	124,8	105,9	148,0	310,6	151,8	110,6	129,5	87,6
1978	129,5	92,4	139,0	138,1	105,3	160,4	441,7	150,9	103,1	149,6	77,2
1979	131,2	81,6	160,8	148,6	107,5	169,3	399,6	142,2	93,1	121,4	76,2
1979 I	132,1	85,9	155,3	148,9	106,7	165,5	423,5	146,8	95,7	137,8	73,9
II	131,6	80,8	159,3	149,5	108,2	167,4	373,3	141,2	94,2	123,2	74,8
III	130,7	81,0	163,0	147,6	108,7	170,9	401,6	137,5	92,0	121,4	76,7
IV	130,6	76,4	167,1	149,0	106,4	171,4	400,8	141,2	89,2	108,8	78,5
1980 I	133,5	75,1	169,2	151,1	108,1	171,5	396,3	149,6	90,4	115,6	-
1979 feb	132,8	86,4	155,3	150,2	106,5	165,6	437,6	147,4	95,7	141,6	74,0
mar	131,7	82,2	156,8	149,1	107,1	166,4	411,4	146,6	93,8	136,4	74,0
apr	130,6	80,9	158,4	149,4	106,1	166,7	382,6	142,0	93,9	129,5	75,1
mai	130,8	80,7	159,9	148,1	107,9	167,1	376,9	141,0	93,8	122,0	75,4
jun	131,5	81,7	160,0	150,7	109,9	166,7	363,3	140,5	94,2	117,9	74,3
jul	130,8	81,8	161,1	148,2	109,2	169,2	387,6	140,5	93,4	120,2	74,8
aug	130,0	80,7	162,8	147,2	108,9	171,7	371,8	136,4	92,4	117,5	78,1
sep	129,7	79,1	164,6	147,2	108,6	172,5	393,3	135,7	91,1	114,2	76,8
oct	130,9	78,1	166,2	150,6	107,3	171,4	415,9	139,8	90,0	110,5	79,0
nov	130,1	77,2	166,9	146,8	107,2	171,2	395,0	140,6	89,3	107,3	77,1
dec	130,6	74,6	168,7	149,1	105,6	172,6	392,0	142,1	88,6	109,3	79,1
1980 jan	131,7	75,7	170,1	148,5	108,2	171,6	398,4	145,5	89,7	110,2	82,1
feb	132,6	74,0	169,2	150,6	108,1	170,5	398,1	149,5	90,4	117,9	-
mar	135,0	74,9	169,7	154,2	108,2	172,9	378,9	152,8	91,2	116,8	-
apr	137,0	76,0	169,5	154,9	110,6	174,4	379,3	159,0	93,5	120,3	-

ARBEJDSLOESHED

UNEMPLOYMENT

DISOCCUPAZIONE

	EUR-9	B.R. DEUTSCHLAND	FRANCE	ITALIA	NEDERLAND	BELGIE BELGIE	LUXEMBOURG	UNITED KINGDOM	IRELAND	DANMARK	U.S.A.
Q31 - REGISTRERET LEDIGHED MAEND: SAESONKORRIGERET				REGISTERED UNEMPLOYMENT MEN: SEASONALLY ADJUSTED				DISOCCUPATI ISCRITTI UOMINI: DESTAGIONALIZZATO			
	EUR9 - 100										
1975	100.0	21.1	14.5	23.8	5.2	3.4	-	26.4	2.7	2.7	-
	1975 - 100										
1976	109.3	91.0	103.7	105.8	104.4	115.7	162.8	131.7	112.4	92.4	90.5
1977	114.6	83.1	116.7	120.1	95.4	125.7	287.2	137.6	109.6	105.7	81.8
1978	116.3	78.5	129.0	127.7	89.2	133.6	383.1	133.9	101.6	115.9	69.6
1979	113.7	67.0	148.0	131.9	86.5	133.6	311.0	124.0	89.3	86.9	68.8
1979 I	117.2	72.1	146.0	134.5	89.2	135.0	339.8	128.7	93.7	106.4	-
II	114.0	65.6	148.8	132.9	87.8	133.3	286.5	123.2	90.0	87.4	-
III	113.1	66.2	151.7	128.2	87.1	134.8	301.9	119.0	87.5	81.8	-
IV	112.4	62.8	149.9	130.2	83.9	130.7	300.3	122.0	84.6	74.4	-
1980 I	113.4	60.9	149.9	131.5	86.6	129.3	295.1	128.3	85.2	80.1	-
1979 feb	118.1	73.0	146.2	135.8	89.0	135.9	354.1	130.4	93.4	107.7	-
mar	116.0	66.9	147.1	133.6	89.3	135.9	322.1	129.6	91.4	103.8	-
apr	114.5	65.4	148.6	133.7	87.5	134.2	291.3	125.3	90.7	94.0	-
mai	113.4	65.1	149.1	131.2	87.3	133.2	290.9	123.5	90.2	86.6	-
jun	113.9	66.1	148.6	133.7	87.5	131.6	276.6	122.5	89.7	83.1	-
jul	113.0	66.2	149.1	130.5	86.2	133.0	279.2	121.8	89.0	87.6	-
aug	112.0	66.6	150.0	129.2	86.2	134.5	279.9	117.8	87.5	81.0	-
sep	110.7	66.0	150.6	124.8	86.7	134.4	308.5	117.3	86.0	76.9	-
oct	112.5	65.0	150.4	131.1	86.0	132.2	322.7	120.7	85.3	73.4	-
nov	111.7	64.1	149.8	129.0	85.7	130.1	302.0	121.5	84.6	71.2	-
dec	111.1	60.0	151.1	129.7	82.7	130.5	287.0	122.8	83.6	74.1	-
1980 jan	112.3	61.3	151.9	129.4	87.0	129.6	295.8	124.9	84.5	72.5	-
feb	112.8	58.9	149.7	131.5	86.2	127.6	292.9	128.1	85.3	83.4	-
mar	114.6	60.1	149.2	134.1	86.5	130.0	275.1	131.1	85.7	82.9	-
apr	117.5	61.6	148.7	136.6	88.8	132.2	279.7	136.5	88.2	86.6	-
Q32 - REGISTRERET LEDIGHED KVINDER: SAESONKORRIGERET				REGISTERED UNEMPLOYMENT WOMEN: SEASONALLY ADJUSTED				DISOCCUPATI ISCRITTI DONNE: DESTAGIONALIZZATO			
	EUR9 - 100										
1975	100.0	26.9	24.6	24.3	2.5	6.5	-	11.9	1.1	2.0	-
	1975 - 100										
1976	121.1	109.3	118.9	108.4	120.6	139.7	192.4	167.2	110.6	132.5	96.4
1977	141.5	113.5	138.9	133.0	144.2	168.4	354.3	206.7	114.9	187.0	94.9
1978	152.7	111.6	149.3	155.9	163.6	184.9	551.1	216.9	109.6	231.0	87.0
1979	161.9	101.7	174.0	177.4	183.5	201.8	565.2	212.8	109.0	204.8	85.5
1979 I	158.3	104.9	165.0	173.9	170.7	192.7	576.3	211.6	105.5	214.9	-
II	160.5	102.7	170.8	178.1	181.8	197.4	535.2	211.2	109.3	208.5	-
III	162.4	101.2	175.8	181.5	190.9	204.7	560.9	209.4	112.6	199.8	-
IV	164.3	95.5	184.4	181.1	187.6	209.4	561.5	215.1	109.1	194.3	-
1980 I	169.2	96.1	189.8	185.6	186.5	210.6	574.9	232.4	111.7	200.9	-
1979 feb	159.0	104.8	164.8	175.3	170.4	192.8	589.7	212.8	105.9	217.5	-
mar	159.4	103.7	166.9	176.0	173.3	194.2	573.9	212.8	104.4	214.7	-
apr	159.2	102.3	168.6	176.2	176.0	196.3	551.0	205.7	107.2	212.0	-
mai	160.8	102.0	171.1	177.4	184.5	197.8	536.8	210.1	107.6	208.8	-
jun	161.8	102.7	171.9	180.0	190.1	197.9	525.2	210.9	111.8	203.9	-
jul	162.2	103.0	173.6	178.5	193.1	202.1	588.8	210.6	111.3	198.7	-
aug	162.1	101.8	175.4	178.7	191.6	205.5	541.6	205.5	112.9	200.7	-
sep	163.9	99.0	178.0	185.4	189.8	207.0	551.9	205.2	113.1	199.3	-
oct	164.3	96.3	181.7	183.4	187.8	207.7	590.1	213.1	109.7	196.1	-
nov	163.3	95.4	184.4	177.2	187.2	208.9	569.1	214.8	109.6	192.8	-
dec	165.7	95.1	187.1	182.6	188.8	211.3	588.4	216.9	108.9	194.1	-
1980 jan	167.5	96.0	189.1	183.1	185.8	210.4	590.8	225.9	111.1	199.8	-
feb	168.9	96.4	189.6	184.5	187.0	209.8	595.3	232.4	111.4	200.0	-
mar	171.0	96.1	191.0	189.1	187.1	211.9	574.2	237.7	112.4	197.7	-
apr	171.6	95.9	191.4	186.6	190.0	212.8	565.5	246.0	115.2	201.2	-
Q33 - REGISTRERET LEDIGHED UNDER 25 AAR				REGISTERED UNEMPLOYMENT UNDER 25S				DISOCCUPATI ISCRITTI DI ETA' INFERIORE A 25 ANNI			
	1000										
1976	-	-	393	-	84	107	-	-	-	-	-
1977	-	-	450	-	85	120	-	-	-	-	-
1978	-	-	464	-	89	129	0.6	-	-	-	-
1979	-	-	561	-	93	136	0.5	-	-	-	-
1979 I	-	-	530	902	91	127	0.5	-	-	-	-
II	-	-	484	843	83	110	0.4	-	-	-	-
III	-	-	557	848	104	160	0.5	-	-	-	-
IV	-	-	672	803	96	147	0.6	-	-	-	-
1980 I	-	-	584	800	91	126	0.6	-	20	-	-
1979 feb	-	-	533	913	92	126	0.6	-	-	54	-
mar	-	-	512	892	84	124	0.5	-	-	51	-
apr	-	-	499	844	78	115	0.4	451	-	43	-
mai	-	185	481	825	79	109	0.4	-	-	37	-
jun	-	-	472	860	91	106	0.4	-	-	34	-
jul	-	-	495	829	102	153	0.5	650	-	40	-
aug	-	-	534	833	108	165	0.5	-	-	39	-
sep	-	192	641	883	104	162	0.6	-	-	38	-
oct	-	-	685	791	98	153	0.7	523	-	38	-
nov	-	-	673	806	95	147	0.6	-	-	39	-
dec	-	-	658	811	95	141	0.6	-	-	44	-
1980 jan	-	-	607	831	97	134	0.6	539	21	47	-
feb	-	-	583	790	93	124	0.6	-	21	50	-
mar	-	-	562	780	84	119	0.5	-	20	46	-
apr	-	-	542	783	82	115	0.4	-	21	44	-

INDUSTRIPRODUKTION

INDUSTRIAL PRODUCTION

PRODUZIONE INDUSTRIALE

	EUR-9	B.R. DEUTSCHLAND	FRANCE	ITALIA	NEDERLAND	BELGIE BELGIE	LUXEMBOURG	UNITED KINGDOM	IRELAND	DANMARK	U.S.A.
034 - INDUSTRI - NACE 1-4											
SAESONKORRIGERET											
					EUR9 = 100						
1975	100.0	33.4	19.4	15.6	5.4	3.9	0.2	19.5	0.6	2.0	-
					1975 = 100						
1976	107.3	107.4	108.6	111.6	105.9	108.1	103.8	102.7	109.0	109.2	112.9
1977	109.9	110.5	110.7	111.6	106.7	108.6	104.3	107.7	117.7	110.1	119.6
1978	112.4	112.7	113.2	114.0	108.2	111.2	107.7	110.9	128.8	112.6	-
1979	117.6	118.9	116.9	121.5	111.2	115.9	111.3	115.0	137.4	116.7	-
1979 I	114.7	114.7	115.3	119.2	109.8	111.4	111.3	113.3	133.8	111.8	-
II	117.4	118.8	115.6	118.7	112.3	118.7	112.3	116.7	137.7	115.1	-
III	117.8	119.6	117.8	120.9	112.0	117.6	111.0	115.1	138.8	115.7	-
IV	119.2	121.2	117.2	127.3	110.5	115.8	113.3	115.2	139.4	122.3	-
1980 I	-	121.5	-	129.5	114.5	-	115.1	-	-	122.8	-
1979 jan	112.5	113.0	114.3	116.7	109.9	108.5	105.1	107.7	128.4	110.5	-
feb	115.3	114.5	114.9	120.1	111.8	113.5	112.1	115.2	133.8	109.3	-
mar	116.6	116.8	115.9	119.1	110.1	113.6	114.6	117.2	139.1	115.6	-
apr	117.1	118.7	113.5	120.8	114.5	117.8	113.9	115.1	140.6	112.4	-
mai	116.5	117.0	116.4	118.5	111.1	115.1	108.9	115.6	137.3	118.0	-
jun	118.3	120.7	116.3	115.4	112.3	123.2	112.9	119.2	135.3	114.1	-
jul	118.2	120.3	118.2	118.4	112.6	113.1	108.8	117.7	138.3	116.5	-
aug	117.1	116.3	118.5	118.9	110.5	117.4	109.9	114.3	136.1	117.9	-
sep	118.5	121.0	117.8	123.6	113.1	121.3	112.7	113.3	142.0	112.2	-
oct	117.8	118.5	116.7	127.1	109.1	114.7	107.5	114.2	141.1	125.9	-
nov	119.3	121.2	117.1	126.8	111.8	115.2	111.8	116.8	142.3	122.3	-
dec	120.6	124.8	118.6	126.8	110.9	118.0	118.8	114.6	134.9	119.5	-
1980 jan	119.6	120.1	118.5	126.8	114.1	121.7	113.3	114.8	-	122.7	-
feb	119.4	121.3	118.7	129.3	112.4	118.5	115.1	111.6	-	122.9	-
mar	-	123.9	-	130.8	116.2	-	115.8	-	-	121.4	-
035 - BYGGE-OG ANLAEGSVIRKSOMHED - NACE 5											
SAESONKORRIGERET											
					1975 = 100						
1976	-	101.6	99.3	97.6	100.1	96.5	84.4	99.0	99.3	115.2	-
1977	-	101.5	98.7	96.8	108.7	95.3	83.3	98.9	-	113.8	-
1978	-	109.0	95.0	-	-	88.8	84.9	105.7	-	-	-
1979	-	115.0	94.6	-	-	71.9	91.3	103.1	-	-	-
1979 I	-	101.2	90.5	-	-	55.0	88.7	99.0	-	-	-
II	-	118.0	95.0	-	-	74.0	88.6	102.3	-	-	-
III	-	116.9	94.8	-	-	75.0	92.7	105.9	-	-	-
IV	-	122.4	96.7	-	-	77.4	93.4	104.4	-	-	-
1980 I	-	-	-	-	-	-	95.6	-	-	-	-
1979 jan	-	93.2	82.4	-	-	41.6	86.3	99.0	-	-	-
feb	-	101.4	95.8	-	-	67.5	91.4	99.0	-	-	-
mar	-	109.1	93.2	-	-	66.9	88.4	99.0	-	-	-
apr	-	114.4	96.7	-	-	72.1	89.6	102.3	-	-	-
mai	-	115.3	93.4	-	-	75.5	86.9	102.3	-	-	-
jun	-	124.2	94.9	-	-	75.7	89.2	102.3	-	-	-
jul	-	121.0	96.4	-	-	76.8	91.4	105.9	-	-	-
aug	-	121.2	88.8	-	-	75.5	92.7	105.9	-	-	-
sep	-	108.4	99.2	-	-	74.0	93.9	105.9	-	-	-
oct	-	119.7	95.4	-	-	78.0	90.7	104.4	-	-	-
nov	-	121.1	94.5	-	-	74.8	90.0	104.4	-	-	-
dec	-	126.4	100.3	-	-	80.8	99.6	104.4	-	-	-
1980 jan	-	126.6	97.9	-	-	79.3	97.6	-	-	-	-
feb	-	-	-	-	-	97.7	96.2	-	-	-	-
mar	-	-	-	-	-	-	93.1	-	-	-	-
036 - INDUSTRI SAMT BYGGE-OG ANLAEGS- VIRKSOMHED - NACE 1-5 - SAESONKORRIGERET											
					1975 = 100						
1976	-	105.8	106.5	111.6	-	105.7	99.1	101.9	-	109.3	-
1977	-	109.2	108.0	-	-	105.9	99.3	105.9	-	-	-
1978	-	111.5	109.1	-	-	106.4	102.2	109.8	-	-	-
1979	-	117.8	111.8	-	-	106.6	106.4	112.6	-	-	-
1979 I	-	112.6	109.8	-	-	99.0	106.5	110.6	-	-	-
II	-	118.1	111.0	-	-	109.3	105.5	113.9	-	-	-
III	-	119.3	112.8	-	-	109.1	106.3	113.1	-	-	-
IV	-	120.9	112.4	-	-	107.6	108.5	113.1	-	-	-
1980 I	-	121.2	-	-	-	-	110.5	-	-	-	-
1979 jan	-	110.2	107.4	-	-	93.1	101.1	106.0	-	-	-
feb	-	112.1	111.0	-	-	100.5	107.7	112.1	-	-	-
mar	-	115.1	111.1	-	-	103.3	108.5	113.6	-	-	-
apr	-	117.5	109.8	-	-	108.0	108.1	112.6	-	-	-
mai	-	116.0	111.2	-	-	106.7	103.2	113.0	-	-	-
jun	-	121.0	111.5	-	-	113.1	107.2	115.9	-	-	-
jul	-	119.7	113.2	-	-	107.1	104.4	115.3	-	-	-
aug	-	117.0	111.8	-	-	107.6	105.7	112.6	-	-	-
sep	-	121.1	113.6	-	-	112.6	108.1	111.8	-	-	-
oct	-	118.2	112.0	-	-	106.7	103.2	112.2	-	-	-
nov	-	120.8	112.0	-	-	106.6	106.4	114.4	-	-	-
dec	-	124.1	114.5	-	-	109.9	114.1	112.6	-	-	-
1980 jan	-	119.1	113.8	-	-	-	109.5	112.8	-	-	-
feb	-	120.9	-	-	-	-	110.5	110.3	-	-	-
mar	-	123.0	-	-	-	-	110.3	-	-	-	-

PRODUKTION EFTER KATEGORI

PRODUCTION BY CATEGORY

PRODUZIONE PER CATEGORIE

	EUR-9	B.R. DEUTSCHLAND	FRANCE	ITALIA	NEDERLAND	BELGIQUE BELGIE	LUXEMBOURG	UNITED KINGDOM	IRELAND	DANMARK	U.S.A.	
O37 - MELLEMPRODUKTER SAESONKORRIGERET					INTERMEDIATE GOODS SEASONALLY ADJUSTED			BENI INTERMEDI DESTAGIONALIZZATO				
	EUR9 - 100											
1975	100.0	34.1	19.4	16.5	5.9	4.2	0.3	18.1	0.0	1.4	-	
	1975 - 100											
1976	109.9	110.2	109.3	112.6	111.4	109.8	105.3	106.9	-	115.3	-	
1977	112.3	112.1	110.6	111.8	112.1	110.6	106.6	115.2	-	115.9	-	
1978	115.6	115.9	113.0	113.1	112.7	114.4	112.5	121.2	-	119.5	-	
1979	122.5	124.0	118.6	118.3	116.3	120.0	115.5	130.2	-	123.1	-	
1979 I	119.2	118.5	116.7	118.1	117.4	116.9	115.9	126.6	-	113.4	-	
II	121.6	124.2	116.5	115.9	112.8	123.4	115.9	131.3	-	120.2	-	
III	123.5	125.7	120.1	118.1	116.5	121.3	115.7	133.0	-	124.6	-	
IV	123.6	126.3	120.0	121.4	117.9	118.6	117.1	130.6	-	130.8	-	
1980 I		127.7		123.7			119.8		-	126.5	-	
1979 jan	116.6	116.1	115.7	116.7	117.8	111.1	109.5	120.5	-	111.7	-	
feb	120.0	118.9	116.7	119.5	116.7	117.0	116.7	129.8	-	110.3	-	
mar	121.8	121.5	117.6	117.9	117.3	124.3	120.1	131.3	-	116.6	-	
apr	121.3	123.3	115.2	117.7	116.9	123.3	119.5	129.0	-	117.8	-	
mai	120.9	123.3	118.0	116.4	105.1	120.7	114.0	130.2	-	122.7	-	
jun	122.7	125.5	117.0	112.9	117.8	126.3	117.9	134.5	-	119.0	-	
jul	123.4	124.8	120.8	115.1	118.4	116.8	113.3	134.6	-	124.1	-	
aug	123.5	125.3	120.4	117.6	113.4	120.0	116.5	131.5	-	128.7	-	
sep	124.1	126.2	118.9	120.5	117.4	126.1	115.8	130.5	-	120.4	-	
oct	123.8	124.7	119.3	122.7	117.2	118.0	111.3	130.8	-	139.0	-	
nov	125.0	126.9	119.9	121.4	120.8	116.2	116.0	132.8	-	133.0	-	
dec	124.2	127.6	120.7	119.6	116.1	122.0	119.6	128.9	-	121.4	-	
1980 jan	124.5	126.1	122.7	120.9		127.4	118.2	128.8	-	127.6	-	
feb	123.9	126.8	121.1	124.0		123.4	120.1	123.1	-	125.0	-	
mar		130.0		126.3			119.6		-	124.2	-	
O38 - INVESTERINGSGODER SAESONKORRIGERET					INVESTMENT GOODS SEASONALLY ADJUSTED			BENI FINALI D'INVESTIMENTO DESTAGIONALIZZATO				
	EUR9 - 100											
1975	100.0	35.8	18.6	14.4	4.6	3.2	0.1	21.1	0.0	2.2	-	
	1975 - 100											
1976	101.9	102.3	104.2	103.2	104.7	104.1	96.7	96.8	-	108.4	-	
1977	104.8	105.1	107.8	107.8	106.2	104.9	94.1	98.6	-	111.6	-	
1978	105.0	104.4	105.8	112.6	106.8	108.7	91.8	98.5	-	113.7	-	
1979	108.3	110.2	102.7	120.4	109.0	112.8	91.1	99.9	-	118.2	-	
1979 I	103.9	103.6	99.5	114.2	105.1	107.8	91.5	98.9	-	114.0	-	
II	106.9	109.0	99.3	114.2	110.3	114.2	90.7	102.7	-	116.2	-	
III	107.9	110.4	104.6	118.1	111.3	113.8	90.5	97.3	-	114.5	-	
IV	112.6	115.3	105.5	132.3	108.9	115.3	91.8	100.7	-	125.4	-	
1980 I		114.8		131.3			93.7		-	126.6	-	
1979 jan	101.3	101.0	99.2	111.8	106.2	105.9	87.7	93.5	-	111.8	-	
feb	104.2	102.8	98.7	115.4	106.8	109.4	93.7	100.8	-	112.2	-	
mar	106.3	107.0	100.8	115.3	103.1	108.1	93.5	102.8	-	118.5	-	
apr	107.7	109.5	98.3	121.5	112.0	112.1	90.1	101.3	-	111.3	-	
mai	104.7	105.4	97.2	112.7	109.7	108.9	91.1	101.4	-	118.6	-	
jun	108.7	111.9	102.3	110.2	109.3	120.9	90.8	104.9	-	118.6	-	
jul	107.7	111.8	99.3	114.3	110.9	103.5	86.3	101.5	-	116.0	-	
aug	106.4	106.3	105.8	117.2	111.4	113.7	87.7	96.5	-	117.3	-	
sep	109.5	113.1	107.5	120.8	111.8	122.9	97.4	94.8	-	109.1	-	
oct	109.0	110.8	98.0	128.7	111.4	117.9	91.6	98.0	-	126.4	-	
nov	111.4	113.0	101.9	132.0	111.1	116.0	88.7	101.9	-	125.0	-	
dec	117.2	123.3	113.4	135.7	104.7	112.7	94.7	102.0	-	125.8	-	
1980 jan	108.4	110.4	93.1	130.1		118.0	92.2	100.7	-	124.6	-	
feb	111.6	115.2	101.2	129.2		113.7	94.0	100.0	-	128.9	-	
mar		118.0		134.6			95.0		-	125.3	-	
O39 - FORBRUGSGODER SAESONKORRIGERET					CONSUMPTION GOODS SEASONALLY ADJUSTED			BENI FINALI DI CONSUMO DESTAGIONALIZZATO				
	EUR9 - 100											
1975	100.0	30.9	20.4	15.5	5.5	4.1	0.1	20.7	0.0	2.9	-	
	1975 - 100											
1976	107.6	106.6	111.7	113.7	104.8	105.0	100.0	101.9	-	106.9	-	
1977	110.5	111.0	115.7	113.0	109.5	105.1	99.9	104.6	-	106.3	-	
1978	113.5	115.0	119.4	115.1	113.1	104.4	98.0	107.0	-	107.7	-	
1979	117.6	118.6	124.5	126.3	115.2	108.2	102.3	106.3	-	111.7	-	
1979 I	115.6	116.3	122.1	124.2	113.4	105.8	98.8	105.9	-	109.1	-	
II	117.5	118.7	123.5	124.4	114.4	108.5	104.3	108.1	-	111.5	-	
III	117.7	118.9	125.4	125.2	114.7	108.6	100.9	105.8	-	111.2	-	
IV	118.6	119.5	124.4	133.0	116.9	109.8	104.9	105.5	-	114.5	-	
1980 I		119.5		137.4			106.1		-	118.5	-	
1979 jan	114.1	116.1	121.9	119.3	113.2	103.3	96.5	101.5	-	108.4	-	
feb	116.1	115.7	122.6	124.0	114.5	107.4	100.5	106.7	-	106.1	-	
mar	117.3	117.1	123.3	125.0	112.8	106.7	98.4	109.4	-	113.0	-	
apr	117.0	118.9	121.2	125.0	114.2	107.1	104.0	107.3	-	109.5	-	
mai	117.4	116.4	126.6	124.1	113.0	106.8	102.0	107.1	-	116.2	-	
jun	118.3	122.1	126.0	121.5	116.6	111.3	106.8	109.7	-	108.4	-	
jul	118.2	120.2	124.3	124.1	115.8	103.7	102.7	107.5	-	112.8	-	
aug	115.6	113.2	125.5	123.0	114.8	107.1	96.8	105.5	-	112.2	-	
sep	118.8	122.4	126.2	127.3	113.3	114.0	103.3	104.8	-	108.3	-	
oct	117.6	117.2	125.8	131.1	115.8	106.9	99.2	104.4	-	117.9	-	
nov	119.0	120.1	125.5	131.5	117.4	112.3	106.5	106.9	-	114.4	-	
dec	119.5	122.6	123.6	133.1	118.2	110.5	109.5	105.1	-	111.7	-	
1980 jan	120.5	118.9	127.4	133.6		114.8	105.0	106.7	-	118.9	-	
feb	120.3	118.8	127.5	136.7		110.3	103.0	105.1	-	117.8	-	
mar		121.9		139.2			110.5		-	118.2	-	

PRODUKTION EFTER BRANCHE
PRODUCTION BY BRANCH
PRODUZIONE PER BRANCA

	EUR-9	B.R. DEUTSCHLAND	FRANCE	ITALIA	NEDERLAND	BELGIQUE BELGIE	LUXEMBOURG	UNITED KINGDOM	IRELAND	DANMARK	U.S.A.
040 - ENERGI - NACE 11-16 SAESONKORRIGERET			ENERGY - NACE 11-16 SEASONALLY ADJUSTED				ENERGIA - NACE 11-16 DESTAGIONALIZZATO				
	EUR9 = 100										
1975	100.0	34.0	21.5	10.3	8.2	4.3	0.1	21.4	0.0	0.1	-
	1975 = 100										
1976	109.5	108.0	109.1	110.2	109.7	107.2	106.6	112.5	-	104.9	-
1977	116.0	108.8	110.7	110.1	108.8	109.0	96.3	139.8	-	107.5	-
1978	123.1	114.2	111.8	114.9	112.2	111.3	104.0	159.3	-	104.8	-
1979	134.7	122.5	119.1	118.4	119.1	111.9	100.9	188.4	-	109.5	-
1979 I	135.5	125.4	122.1	123.5	119.7	113.7	115.3	184.5	-	97.9	-
II	134.4	122.4	119.6	117.6	119.3	113.5	100.4	185.8	-	98.7	-
III	137.3	123.3	121.1	117.7	119.1	110.5	95.0	200.1	-	111.6	-
IV	133.5	120.9	115.5	115.4	110.7	110.7	96.4	190.3	-	120.4	-
1980 I		122.1					99.6		-		-
1979 jan	136.1	126.1	122.4	123.1	123.5	114.5	111.7	184.8	-	96.6	-
feb	134.8	124.4	121.2	122.2	119.2	113.1	118.8	185.3	-	104.2	-
mar	135.0	124.9	122.0	125.1	117.1	115.2	115.4	182.6	-	90.0	-
apr	132.7	123.9	117.1	119.1	118.3	116.2	111.0	179.1	-	84.1	-
mai	135.8	124.4	121.4	117.3	120.3	110.1	106.9	187.5	-	107.4	-
jun	135.0	120.0	120.4	117.3	119.3	115.8	86.2	190.2	-	104.4	-
jul	137.5	123.3	120.3	116.7	119.5	110.8	91.8	194.4	-	116.6	-
aug	138.7	124.1	125.6	119.6	117.4	107.6	99.3	196.7	-	111.2	-
sep	135.8	122.1	117.7	117.7	120.3	113.1	94.3	196.9	-	109.1	-
oct	134.0	119.1	118.7	115.7	120.5	107.9	96.0	192.5	-	139.4	-
nov	134.9	122.5	114.8	116.3		108.2	96.6	195.5	-	132.2	-
dec	131.9	120.9	114.0	114.9		114.6	96.2	186.0	-	104.0	-
1980 jan	134.4	122.3	114.2	116.6		115.6	104.2	193.4	-	113.3	-
feb		118.1		115.8		116.9	95.8	187.0	-	107.4	-
mar		125.0					100.0		-		-
041 - FREMSTILLING AF METALLER - NACE 22 SAESONKORRIGERET			PRODUCTION OF METALS - NACE 22 SEASONALLY ADJUSTED				METALLURGIA - NACE 22 DESTAGIONALIZZATO				
	EUR9 = 100										
1975	100.0	32.8	20.2	17.1	4.9	5.1	1.8	17.9	0.0	0.2	-
	1975 = 100										
1976	108.7	108.5	110.3	110.7	110.8	112.5	101.6	104.3	-	121.0	-
1977	106.5	104.1	109.1	110.3	106.7	108.9	100.4	103.9	-	125.2	-
1978	110.4	110.0	113.4	110.2	115.0	119.6	109.6	103.8	-	137.8	-
1979	115.6	118.7	117.4	114.9	119.2	129.2	113.4	104.7	-	137.0	-
1979 I	111.5	112.0	115.5	113.6	107.4	126.0	112.3	96.3	-	130.0	-
II	113.9	117.8	108.0	108.2	121.1	136.8	110.8	109.3	-	130.3	-
III	118.1	122.9	119.7	114.2	117.4	132.9	112.3	108.1	-	137.2	-
IV	119.6	122.3	123.9	122.6	122.6	123.9	117.6	104.0	-	146.3	-
1980 I		120.0					118.0		-	149.7	-
1979 jan	104.4	104.2	113.8	111.5	109.9	122.1	106.9	79.6	-	128.1	-
feb	111.7	110.1	116.5	115.9	103.6	129.4	112.8	100.1	-	125.3	-
mar	115.2	118.8	115.1	112.5	109.8	127.3	115.9	108.0	-	131.3	-
apr	113.3	117.7	101.4	112.6	121.5	137.3	114.7	108.8	-	117.3	-
mai	113.1	118.8	107.3	110.7	121.1	131.4	107.8	106.5	-	134.4	-
jun	115.2	118.0	115.6	103.1	121.4	141.5	112.1	112.2	-	132.1	-
jul	116.7	117.7	121.2	109.9	123.2	126.8	107.0	112.0	-	136.5	-
aug	118.6	125.6	118.8	112.7	109.2	134.9	116.6	105.0	-	144.5	-
sep	119.6	124.4	118.8	118.7	121.9	135.4	111.9	107.9	-	129.5	-
oct	119.3	122.0	125.1	121.2	122.1	115.6	115.6	105.4	-	159.6	-
nov	119.0	120.9	124.2	123.3	120.7	116.0	103.7	116.0	-	149.4	-
dec	119.7	124.2	124.1	121.9	129.1	121.7	103.1	103.1	-	131.4	-
1980 jan	113.3	120.3	128.6	115.3	132.4	116.2	75.5	142.7	-	159.0	-
feb	110.6	120.2	126.7	120.2	128.5	118.9	58.4	159.0	-	147.7	-
mar		120.6				120.8			-		-
042 - KEMISK INDUSTRI - NACE 25+26 SAESONKORRIGERET			CHEMICALS - NACE 25+26 SEASONALLY ADJUSTED				CHIMICA - NACE 25+26 DESTAGIONALIZZATO				
	EUR9 = 100										
1975	100.0	34.5	16.6	15.8	9.6	4.3	0.1	17.3	0.5	1.4	-
	1975 = 100										
1976	113.6	114.0	113.7	113.4	117.4	110.4	92.5	111.6	130.0	-	-
1977	115.9	115.3	118.4	112.7	118.9	119.0	85.1	114.2	155.1	-	-
1978	121.6	121.5	123.5	123.1	123.7	122.6	88.3	115.8	198.0	-	-
1979	129.4	128.2	133.1	130.5	143.4	130.2	86.5	117.6	220.8	-	-
1979 I	124.0	123.8	127.0	129.9	126.2	128.8	82.0	113.5	218.9	-	-
II	129.4	129.2	134.1	126.9	134.1	132.8	80.8	120.1	217.3	-	-
III	132.4	129.0	135.4	128.9	169.9	134.4	90.1	117.8	225.0	-	-
IV	130.7	129.0	135.1	136.8	140.7	125.3	92.2	118.2	221.4	-	-
1980 I		130.8					91.2			-	-
1979 jan	119.9	122.0	128.6	124.8	120.8	124.0	79.3	100.5	210.2	-	-
feb	126.4	125.9	124.8	132.7	127.8	130.4	90.3	119.1	221.6	-	-
mar	127.9	125.9	127.6	130.4	132.4	133.6	77.8	121.2	228.3	-	-
apr	130.5	131.5	133.0	130.8	137.1	136.3	73.0	118.4	237.3	-	-
mai	127.9	127.2	135.3	126.0	128.0	131.4	80.2	119.5	220.5	-	-
jun	129.6	130.0	133.3	124.6	139.1	132.9	88.3	122.1	197.5	-	-
jul	129.3	128.2	138.9	122.1	137.8	130.5	90.7	121.1	199.0	-	-
aug	130.1	128.8	133.4	125.8	143.8	134.4	94.1	118.3	232.0	-	-
sep	139.1	131.0	134.7	138.3	222.3	135.9	85.3	114.6	242.2	-	-
oct	129.9	127.8	131.6	138.1	137.2	125.6	95.7	118.9	233.2	-	-
nov	131.3	129.6	136.0	134.5	145.3	122.7	83.4	119.7	223.6	-	-
dec	131.7	130.8	138.0	137.6	142.2	128.2	94.6	116.5	208.4	-	-
1980 jan		129.6		139.4	143.3	125.6	84.8	121.9			-
feb		130.5		139.4		117.7	92.0	116.4			-
mar		131.6					94.6				-

PRODUKTION EFTER BRANCHE

PRODUCTION BY BRANCH

PRODUZIONE PER BRANCA

	EUR-9	B.R. DEUTSCHLAND	FRANCE	ITALIA	NEDERLAND	BELGIQUE BELGIE	LUXEMBOURG	UNITED KINGDOM	IRELAND	DANMARK	U.S.A.	
Q43 - METALFORARBEJNING - NACE 31-36			ENGINEERING - NACE 31-36					TRASFORMAZIONE DEI METALLI - NACE 31-36				
SAESONKORRIGERET			SEASONALLY ADJUSTED					DESTAGIONALIZZATO				
	EUR9 = 100											
1975	100.0	34.9	20.6	14.2	4.5	3.2	0.1	20.3	0.3	1.9		
	1975 = 100											
1976	105.3	106.5	109.3	106.7	103.9	106.3	104.4	97.6	113.5	108.9		
1977	108.5	112.2	110.9	109.5	104.2	109.2	111.7	99.3	124.5	111.4		
1978	109.7	112.8	112.7	113.4	104.3	112.1	111.0	98.8	129.9	113.2		
1979	114.8	118.4	120.4	120.9		116.9	113.1	98.5	141.0	117.8		
1979 I	109.5	113.8	111.5	113.5	101.0	112.4	112.9	98.0	131.2	111.9		
II	113.4	117.5	111.1	122.0	109.7	117.6	112.9	101.6	141.9	115.2		
III	114.3	117.9	125.4	116.7	110.4	117.1	111.4	95.5	146.3	115.8		
IV	119.5	121.7	130.5	129.3		120.0	114.9	98.7	142.9	125.4		
1980 I		121.6					113.8			125.5		
1979 jan	106.9	112.6	110.6	111.0	95.7	109.7	109.3	92.1	125.5	110.5		
feb	109.4	112.7	109.9	114.0	104.4	114.3	114.6	99.7	131.2	109.7		
mar	111.5	116.2	113.1	111.6	103.4	113.2	114.3	102.4	136.9	116.8		
apr	112.0	118.4	108.0	114.4	114.5	116.2	116.1	100.5	137.6	110.7		
mai	110.0	114.8	111.2	110.1	105.8	112.7	107.1	99.7	139.1	118.6		
jun	117.6	119.6	113.8	135.9	109.5	123.6	115.1	104.3	148.9	116.6		
jul	114.1	119.6	121.4	112.8	106.2	105.2	112.6	101.3	145.9	115.4		
aug	112.2	113.6	123.6	117.8	108.0	117.3	104.9	94.6	142.2	120.1		
sep	115.8	120.3	129.9	117.6	116.5	127.3	116.1	91.6	150.8	111.3		
oct	116.0	117.3	126.0	125.6		122.6	110.2	95.9	140.3	127.0		
nov	119.6	120.8	130.7	127.8		120.9	111.5	100.3	146.5	126.0		
dec	122.2	127.7	134.2	129.0		117.8	122.7	99.4	141.8	124.2		
1980 jan	118.9	119.1	126.1	132.7		124.6	113.4	98.9		125.5		
feb	119.4	121.8	129.4	128.5		119.8	113.3	97.6		127.3		
mar		124.6					115.7			122.9		
Q44 - ELEKTROINDUSTRI - NACE 34			ELECTRICAL ENGINEERING - NACE 34					COSTRUZIONI ELETTRICHE - NACE 34				
SAESONKORRIGERET			SEASONALLY ADJUSTED					DESTAGIONALIZZATO				
	EUR9 = 100											
1975	100.0	35.6	18.4	14.0	7.1	3.8	0.0	18.9	0.0	2.1		
	1975 = 100											
1976	106.6	108.5	109.7	107.8	106.5	109.0		98.0		113.1		
1977	111.1	116.4	113.2	111.0	107.3	106.6		100.9		117.5		
1978	113.6	117.8	116.5	113.3	111.5	112.6		103.3		120.8		
1979	115.5	119.7	118.7	114.8	116.8	114.8		102.3		136.2		
1979 I	112.5	114.8	114.9	112.8	114.0	107.0		104.5		119.6		
II	113.4	118.1	114.0	109.2	121.8	108.6		104.7		123.3		
III	116.1	119.7	120.0	114.6	121.7	120.2		99.4		159.1		
IV	118.7	122.1	123.9	121.2	112.0	121.9		101.1		138.9		
1980 I		123.9								142.3		
1979 jan	111.7	116.4	115.1	109.7	114.4	106.0		100.1		118.2		
feb	112.9	114.7	112.2	114.9	118.5	108.9		105.0		122.1		
mar	112.9	113.5	116.6	113.3	109.6	106.7		108.1		118.8		
apr	114.0	118.5	110.7	112.7	124.9	112.8		105.0		115.3		
mai	112.1	115.3	111.8	109.8	122.2	101.6		103.8		127.8		
jun	114.5	120.4	118.2	105.5	118.4	112.2		105.1		123.4		
jul	117.2	125.2	118.2	113.7	121.6	103.7		104.0		127.5		
aug	112.9	111.6	119.7	113.8	120.7	124.2		100.1		135.9		
sep	118.2	122.3	122.0	115.3	121.0	131.1		95.1		198.1		
oct	117.1	121.7	116.8	123.5	118.6	123.7		98.9		141.8		
nov	118.7	122.5	120.2	124.3	118.5	124.1		101.1		139.2		
dec	120.1	127.7	130.3	115.4	100.4	118.7		102.7		129.3		
1980 jan	116.9	118.5	115.6	125.7		120.3		104.3		139.6		
feb		124.1		131.5		117.0				140.7		
mar		129.8								141.8		
Q45 - TRANSPORTMIDDELINDUSTRI - NACE 35 + 36			TRANSPORT EQUIPMENT - NACE 35 + 36					MEZZI DI TRASPORTO - NACE 35 + 36				
SAESONKORRIGERET			SEASONALLY ADJUSTED					DESTAGIONALIZZATO				
	EUR9 = 100											
1975	100.0	30.7	24.3	15.2	3.2	2.9	0.0	22.5	0.0	1.1		
	1975 = 100											
1976	107.8	109.7	116.0	106.8	100.5	110.7		98.3		94.0		
1977	111.5	116.1	118.6	109.5	98.8	121.1		100.6		92.1		
1978	110.9	115.4	113.7	116.1	94.7	133.1		98.8		88.3		
1979	113.5	123.8	112.5	119.0		148.3		96.1		84.4		
1979 I	112.9	123.0	111.9	117.8	93.7	138.2		98.7		84.6		
II	114.0	125.4	112.9	114.0	89.0	153.7		99.6		85.1		
III	111.8	122.2	114.6	114.0	89.2	149.8		92.0		82.8		
IV	115.1	124.6	108.8	129.5		151.8		93.8		84.9		
1980 I		124.3								88.1		
1979 jan	110.4	122.0	109.2	118.1	95.1	133.0		92.5		87.3		
feb	113.1	120.3	112.9	119.2	92.7	141.8		101.2		82.7		
mar	114.6	126.3	114.0	115.9	93.2	139.9		101.6		84.3		
apr	113.3	125.7	107.6	121.1	92.1	146.9		98.5		84.9		
mai	113.5	122.9	117.7	114.1	83.7	147.7		98.5		84.1		
jun	114.5	127.4	113.4	106.7	91.8	165.5		102.1		86.0		
jul	111.5	124.1	109.7	104.9	86.4	131.7		101.6		84.0		
aug	110.7	119.1	118.0	112.3	89.9	150.8		90.0		85.7		
sep	112.4	123.6	118.1	118.6	91.8	162.3		85.7		78.7		
oct	113.8	119.6	111.7	126.9		158.8		93.8		86.4		
nov	117.7	128.4	113.3	129.2		153.9		96.0		82.7		
dec	112.8	127.3	103.4	125.9		145.5		91.0		85.7		
1980 jan	116.8	125.2	112.8	125.2		159.1		98.4		87.0		
feb		123.1		131.3		149.6		98.6		88.6		
mar		126.1								88.4		

BRANCHER I VANSKELIGHEDER

BRANCHES IN DIFFICULTIES

SETTORI IN DIFFICOLTA

	EUR-9	B.R. DEUTSCHLAND	FRANCE	ITALIA	NEDERLAND	BELGIQUE BELGIE	LUXEMBOURG	UNITED KINGDOM	IRELAND	DANMARK	U.S.A.	
046 - FREMSTILLING AF JERN OG STAAL NACE 221 + 222 - SAESONKORRIGERET	IRON AND STEEL - NACE 221 + 222 SEASONALLY ADJUSTED					SIDERURGIA - NACE 221 + 222 DESTAGIONALIZZATO						
	1975 = 100											
1976	108.0	104.4	110.7	111.0	107.3	106.2	100.9	111.9	102.4	131.9	-	
1977	104.6	98.8	108.0	112.4	107.1	104.1	97.7	105.2	63.0	130.8	-	
1978	111.1	106.4	114.2	117.9	118.5	116.8	107.3	105.2	107.4	158.7	-	
1979	117.3	117.1	117.2	119.8	121.7	125.0	111.6	110.7	104.3	157.2	-	
1978 IV	112.8	102.0	114.4	121.1	125.8	128.9	108.5	108.1	91.9	161.7	-	
1979 I	114.8	111.4	117.5	121.3	116.4	122.7	111.0	101.2	104.7	153.2	-	
II	114.6	113.8	101.0	117.1	127.0	129.3	109.9	116.3	119.2	158.1	-	
III	119.3	121.7	119.9	116.5	123.2	125.8	110.0	113.2	132.4	147.9	-	
IV	120.8	122.7	127.9	124.2	119.5	122.6	115.3	111.6	65.8	167.4	-	
1978 dec	105.1	81.9	117.7	115.2	128.7	128.9	108.0	106.8	83.9	149.0	-	
1979 jan	107.7	98.4	116.9	121.7	120.8	118.6	106.9	92.3	103.9	151.3	-	
feb	115.3	113.7	115.3	120.4	117.1	126.1	109.2	107.4	116.1	155.2	-	
mar	116.9	118.9	117.5	121.6	115.9	123.9	117.0	105.0	98.1	150.3	-	
apr	113.5	111.9	92.5	126.1	123.3	127.0	109.7	114.3	135.0	132.2	-	
mai	116.3	120.9	99.1	114.9	131.8	132.4	114.5	116.9	126.6	165.1	-	
jun	113.8	110.6	109.9	111.7	125.9	131.3	108.6	115.9	106.1	166.3	-	
jul	118.1	117.0	123.3	113.4	128.2	125.7	106.9	115.2	129.5	141.2	-	
aug	121.1	126.0	119.9	113.9	123.7	130.7	117.5	114.2	148.4	139.7	-	
sep	118.1	120.7	116.1	120.9	121.5	121.9	104.6	111.5	122.4	157.9	-	
oct	123.3	123.7	127.0	125.2	114.7	122.0	120.6	120.0	77.0	175.9	-	
nov	120.8	119.9	128.8	126.4	120.1	122.9	115.2	106.1	77.5	165.7	-	
dec	121.2	123.0	129.2	121.0	123.1	122.9	109.8	109.4	46.4	153.7	-	
1980 jan	-	118.9	130.5	123.0	115.7	133.0	-	-	-	164.6	-	
feb	-	119.1	131.5	127.6	-	133.9	-	-	-	158.1	-	
047 - FREMSTILLING AF KEMOFIBRE - NACE 26 SAESONKORRIGERET	MAN-MADE FIBRES - NACE 26 SEASONALLY ADJUSTED					FIBRE CHIMICHE - NACE 26 DESTAGIONALIZZATO						
	EUR9 = 100											
1975	100.0	25.8	10.6	24.8	4.2	2.1	1.3	31.2	0.0	0.0	-	
	1975 = 100											
1976	120.2	125.2	119.9	127.2	-	-	-	109.6	-	-	-	
1977	111.1	114.8	116.3	118.5	-	-	-	97.7	-	-	-	
1978	115.4	119.0	120.9	120.2	-	-	-	104.9	-	-	-	
1979	113.8	122.7	111.5	119.9	-	-	-	101.9	-	-	-	
1979 I	114.8	121.0	116.7	125.1	-	-	-	99.8	-	-	-	
II	114.2	120.3	110.2	120.4	-	-	-	105.6	-	-	-	
III	108.9	120.3	104.6	117.5	-	-	-	101.7	-	-	-	
IV	115.1	128.1	110.0	121.1	-	-	-	100.7	-	-	-	
1980 I	-	120.0	-	-	-	-	-	-	-	-	-	
1979 jan	115.6	123.0	112.4	124.5	-	-	-	101.5	-	-	-	
feb	114.0	119.6	119.5	125.9	-	-	-	98.5	-	-	-	
mar	115.6	121.7	119.6	126.1	-	-	-	100.0	-	-	-	
apr	112.1	116.8	119.9	119.6	-	-	-	99.2	-	-	-	
mai	117.0	121.5	109.1	118.3	-	-	-	114.0	-	-	-	
jun	113.9	122.9	102.9	123.8	-	-	-	103.8	-	-	-	
jul	114.8	126.8	106.7	113.0	-	-	-	112.3	-	-	-	
aug	111.5	119.5	108.2	118.0	-	-	-	99.4	-	-	-	
sep	110.4	121.2	106.4	118.0	-	-	-	97.7	-	-	-	
oct	119.1	130.1	106.9	124.1	-	-	-	108.4	-	-	-	
nov	115.3	127.9	105.2	124.8	-	-	-	97.9	-	-	-	
dec	111.9	122.7	116.0	115.0	-	-	-	97.9	-	-	-	
1980 jan	-	124.5	-	118.3	-	-	-	102.4	-	-	-	
feb	-	125.9	-	121.7	-	-	-	86.2	-	-	-	
mar	-	110.2	-	-	-	-	-	-	-	-	-	
048 - TEKSTILINDUSTRI - NACE 43 SAESONKORRIGERET	TEXTILES - NACE 43 SEASONALLY ADJUSTED					INDUSTRIE TESSILI - NACE 43 DESTAGIONALIZZATO						
	EUR9 = 100											
1975	100.0	22.6	21.4	28.3	3.4	4.8	0.0	16.3	1.0	2.2	-	
	1975 = 100											
1976	109.8	108.2	107.5	117.1	99.7	111.1	-	102.9	119.0	113.3	-	
1977	106.6	106.6	105.6	112.3	93.5	97.9	-	102.5	129.6	102.7	-	
1978	103.6	105.3	102.6	107.0	87.3	93.8	-	99.6	149.9	103.9	-	
1979	109.2	109.6	104.5	121.2	-	101.0	-	95.9	156.8	107.7	-	
1979 I	106.2	104.8	102.2	118.2	89.9	95.9	-	97.2	-	105.3	-	
II	109.0	108.4	105.4	120.3	93.3	99.2	-	97.6	-	108.4	-	
III	110.6	111.4	106.8	123.5	95.9	104.3	-	97.0	-	107.8	-	
IV	110.0	112.0	102.6	126.9	-	104.3	-	91.1	-	110.4	-	
1980 I	-	113.7	-	-	-	-	-	-	-	112.7	-	
1979 jan	103.9	103.6	99.4	114.3	92.5	94.5	-	93.8	147.2	105.3	-	
feb	106.4	104.5	102.4	118.2	89.7	97.1	-	98.6	153.0	101.3	-	
mar	107.2	106.7	103.5	117.5	87.4	96.6	-	100.0	157.2	109.2	-	
apr	107.7	104.2	105.2	120.0	92.3	94.9	-	96.5	159.1	100.0	-	
mai	107.6	107.6	104.9	118.5	94.2	91.0	-	95.4	154.5	109.5	-	
jun	110.1	114.1	104.6	116.4	94.2	108.5	-	101.0	158.5	113.0	-	
jul	110.7	116.6	105.1	118.8	106.1	96.1	-	97.5	153.5	112.7	-	
aug	107.5	102.3	108.7	121.3	91.1	102.9	-	95.2	154.1	109.5	-	
sep	111.6	115.0	105.7	125.9	92.0	110.6	-	98.2	157.5	102.6	-	
oct	110.9	112.3	105.4	127.8	-	101.0	-	91.6	165.0	117.4	-	
nov	110.2	111.3	103.3	127.5	-	107.7	-	90.9	166.0	112.1	-	
dec	108.4	112.7	101.2	124.2	-	103.5	-	90.6	158.0	103.1	-	
1980 jan	112.7	111.9	106.5	132.8	-	109.5	-	91.0	-	115.6	-	
feb	112.3	112.9	105.2	133.8	-	103.7	-	89.5	-	111.5	-	
mar	-	115.7	-	-	-	-	-	-	-	110.2	-	

BRANCHER I VANSKELIGHEDER

BRANCHES IN DIFFICULTIES

SETTORI IN DIFFICOLTA

	EUR-9	B.R. DEUTSCHLAND	FRANCE	ITALIA	NEDERLAND	BELGIE BELGIE	LUXEMBOURG	UNITED KINGDOM	IRELAND	DANMARK	U.S.A.	
049 - BEKLAEDNINGINDUSTRI NACE 453 + 454 + 456 · SAESONKORRIGERET			CLOTHING · NACE 453 + 454 + 456 SEASONALLY ADJUSTED					VESTIARIO · NACE 453 + 454 + 456 DESTAGIONALIZZATO				
EUR9 = 100												
1975	100.0	32.8	0.0	29.3	3.4	5.5	0.1	25.5	0.0	3.5		
1975 = 100												
1976	105.4	98.5	-	123.0	88.7	96.6	92.3	96.9	-	116.3	-	
1977	103.5	95.9	-	119.2	77.1	89.9	80.7	101.7	-	104.6	-	
1978	99.1	92.9	-	105.3	75.0	89.8	69.6	105.1	-	99.7	-	
1979	104.1	92.7	-	120.5	78.8	92.3	84.2	106.1	-	102.0	-	
1979 I	103.7	93.4	-	116.5	81.4	90.0	77.3	106.7	-	94.5	-	
II	103.4	91.9	-	117.2	79.7	86.9	88.4	109.7	-	101.9	-	
III	104.4	94.6	-	118.1	78.5	90.9	81.5	107.7	-	102.7	-	
IV	105.1	91.3	-	127.0	77.3	100.7	89.4	102.1	-	107.3	-	
1980 I		94.4	-				70.6		-	112.1	-	
1979 jan	101.3	93.2	-	111.6	83.1	89.5	76.2	102.4	-	104.0	-	
feb	103.2	94.1	-	113.5	82.6	94.2	80.1	107.1	-	89.7	-	
mar	105.2	93.0	-	120.0	79.4	86.7	80.0	110.6	-	90.2	-	
apr	105.1	92.3	-	119.2	81.1	87.0	85.3	110.2	-	103.8	-	
mai	104.7	90.6	-	120.3	76.7	86.9	100.5	110.3	-	104.3	-	
jun	102.0	92.9	-	110.3	82.0	86.8	76.5	108.3	-	93.1	-	
jul	103.0	94.6	-	113.4	86.5	91.7	94.4	104.4	-	111.6	-	
aug	103.8	94.7	-	119.0	78.3	91.7	72.5	105.0	-	108.0	-	
sep	106.9	95.3	-	123.4	71.8	90.0	78.3	113.1	-	92.3	-	
oct	104.0	89.3	-	127.7	75.3	84.5	77.5	103.1	-	105.8	-	
nov	105.3	87.7	-	124.5	76.2	123.9	86.8	105.3	-	111.8	-	
dec	105.8	96.6	-	127.5	78.5	92.4	102.8	98.8	-	104.8	-	
1980 jan	110.1	97.9	-	129.9			75.9	102.2	-	123.1	-	
feb	106.5	92.3	-	129.9		89.0	58.2	100.1	-	108.3	-	
mar		92.9	-				78.8		-	107.6	-	
050 - FOOTOEJSINDUSTRI · NACE 451 + 452 SAESONKORRIGERET			FOOTWEAR · NACE 451 + 452 SEASONALLY ADJUSTED					CALZATURE · NACE 451 + 452 DESTAGIONALIZZATO				
EUR9 = 100												
1975	100.0	19.7	22.5	34.1	2.1	1.2	0.0	18.4	0.0	1.9		
1975 = 100												
1976	100.3	100.7	95.4	104.4	97.1	79.8	-	98.8	-	110.8	-	
1977	101.1	100.1	96.2	104.8	95.5	64.2	-	104.1	-	100.9	-	
1978	97.5	96.1	90.7	100.7	104.7	55.9	-	103.4	-	98.3	-	
1979	100.6	96.6	90.3	110.5		57.4	-	101.2	-	111.3	-	
1979 I	97.8	94.2	89.9	104.9	98.2	46.5	-	99.7	-	105.1	-	
II	103.4	99.7	91.0	114.6	95.1	55.3	-	104.6	-	113.3	-	
III	99.7	94.3	89.0	109.5	103.0	56.1	-	101.8	-	111.8	-	
IV	101.7	97.7	90.0	112.9		69.1	-	98.9	-	115.9	-	
1980 I		95.0							-	116.4	-	
1979 jan	93.0	92.7	86.5	95.9	93.6	43.1	-	96.6	-	104.0	-	
feb	97.8	93.4	90.9	103.3	101.9	46.2	-	99.0	-	102.6	-	
mar	101.5	96.3	91.8	109.0	97.7	51.4	-	103.5	-	108.2	-	
apr	104.1	96.1	95.6	116.5	99.1	55.3	-	100.4	-	110.6	-	
mai	104.7	99.9	91.3	119.2	99.5	56.6	-	102.5	-	120.1	-	
jun	100.6	101.6	86.8	107.2	86.2	52.3	-	109.6	-	110.1	-	
jul	99.6	95.9	84.6	110.3	113.5	54.5	-	99.2	-	104.7	-	
aug	98.9	89.1	96.0	105.6	92.9	53.4	-	101.1	-	120.5	-	
sep	101.8	98.9	88.9	110.1	102.5	56.5	-	104.3	-	111.0	-	
oct	102.2	97.1	88.6	114.2	103.5	65.7	-	101.2	-	110.2	-	
nov	101.4	94.5	86.6	115.4	96.3	71.9	-	98.0	-	122.7	-	
dec	102.1	101.5	96.2	108.3		66.5	-	98.1	-	118.1	-	
1980 jan	97.1	97.7	84.8	104.2		58.2	-	98.5	-	118.0	-	
feb	96.5	93.3	85.8	107.8		54.5	-	90.9	-	124.4	-	
mar		94.7					-		-	107.1	-	
051 - PAPIR-OG PAPIRWAREINDUSTRI NACE 471 + 472 · SAESONKORRIGERET			PAPER AND PAPERBOARD · NACE 471 + 472 SEASONALLY ADJUSTED					CARTA E CARTONE · NACE 471 + 472 DESTAGIONALIZZATO				
EUR9 = 100												
1975	100.0	41.1	14.9	12.4	6.0	4.4	0.0	19.0	0.0	2.1		
1975 = 100												
1976	111.1	112.2	109.3	119.9	113.0	109.5	-	104.7	-	109.0	-	
1977	113.6	116.7	112.8	115.3	112.8	107.3	-	108.4	-	110.7	-	
1978	117.9	120.6	117.8	124.6	116.3	111.3	-	110.1	-	115.2	-	
1979	124.7	128.9	123.3	134.4	125.8	119.1	-	111.7	-	124.2	-	
1979 I	119.3	121.6	119.6	132.9	121.7	114.2	-	86.6	-	120.9	-	
II	123.5	126.2	121.1	133.8	125.2	117.0	-	91.6	-	122.3	-	
III	125.7	130.4	122.9	135.7	127.4	124.1	-	91.4	-	125.2	-	
IV	128.0	134.2	126.5	138.0	129.6	120.6	-	89.6	-	128.7	-	
1980 I									-	128.9	-	
1979 jan	115.8	120.7	117.5	129.0	116.3	107.3	-	97.1	-	116.8	-	
feb	120.6	121.0	117.9	134.5	119.9	115.6	-	112.3	-	116.4	-	
mar	124.2	125.3	122.5	134.0	125.9	119.4	-	115.2	-	128.2	-	
apr	122.8	124.6	120.9	134.5	126.6	121.1	-	112.0	-	116.5	-	
mai	123.4	125.9	124.0	135.8	123.4	114.2	-	109.8	-	125.1	-	
jun	124.9	128.2	119.1	130.6	126.5	117.3	-	118.8	-	124.3	-	
jul	125.7	128.9	129.3	133.4	123.3	119.6	-	112.9	-	127.5	-	
aug	123.5	127.5	121.7	132.2	124.9	127.1	-	113.2	-	128.1	-	
sep	127.9	133.8	120.7	136.2	131.2	125.3	-	114.4	-	120.8	-	
oct	126.9	130.3	126.9	138.2	124.5	121.5	-	111.4	-	136.7	-	
nov	128.4	134.2	125.2	136.1	132.4	121.1	-	112.1	-	130.7	-	
dec	129.0	137.9	128.3	132.4	131.9	120.0	-	110.0	-	120.0	-	
1980 jan	126.9	133.1	125.4	131.3	133.4	131.9	-	111.1	-	121.0	-	
feb		132.8		140.3		131.8	-	106.7	-	126.8	-	
mar							-		-	136.8	-	

INDUSTRIENS FORVENTNINGER

OPINIONS IN INDUSTRY

OPINIONI NELL'INDUSTRIA

	EUR-9	B.R. DEUTSCHLAND	FRANCE	ITALIA	NEDERLAND	BELGIQUE BELGIE	LUXEMBOURG	UNITED KINGDOM	IRELAND	DANMARK	U.S.A.
O52 - PRODUKTIONSFORVENTNINGER HELE INDUSTRIEN - NACE 2-4			PRODUCTION EXPECTATIONS ALL INDUSTRY - NACE 2-4						PROSPETTIVE DI PRODUZIONE TOTALE INDUSTRIE - NACE 2-4		
% SALDO	% BALANCE						% SALDO				
1976	+10.9	+6.1	+14.3	+3.8	+2.1	-13.6	-17.4	+29.4	+16.8	-	-
1977	-2.4	-7.8	-5.4	-14.3	-0.8	-28.3	-7.0	+25.3	+28.4	-	-
1978	+4.1	-1.3	+6.1	+1.0	+2.3	-17.7	-22.5	+20.0	+26.8	-	-
1979	+7.3	+4.6	+11.8	+10.9	+6.5	-3.3	-6.4	+9.7	+14.5	-	-
1979 I	+8.7	+10.7	+10.0	+9.3	+15.7	-5.7	+1.7	+12.3	+19.0	-	-
II	+10.7	+5.7	+13.3	+9.7	+4.3	-3.0	-6.7	+24.3	+0.0	-	-
III	+7.7	+7.0	+12.0	+18.3	+5.0	-0.3	-15.0	+1.3	+24.0	-	-
IV	+2.0	-5.0	+12.0	+6.3	+1.0	-4.0	-5.7	+0.7	+15.0	-	-
1980 I	+1.7	+0.0	+12.3	+10.0	+4.3	-6.0	+2.7	-12.3	+2.0	-	-
1979 feb	+0.0	+9.0	+10.0	+0.0	+18.0	+0.0	+0.0	+0.0	+25.0	-	-
mar	+16.0	+13.0	+14.0	+17.0	+13.0	-3.0	+5.0	+26.0	+0.0	-	-
apr	+12.0	+8.0	+15.0	+10.0	+10.0	+1.0	+1.0	+24.0	+0.0	-	-
mai	+12.0	+6.0	+14.0	+16.0	-1.0	-7.0	-11.0	+29.0	+0.0	-	-
jun	+8.0	+3.0	+11.0	+3.0	+4.0	-3.0	-10.0	+20.0	+0.0	-	-
jul	+7.0	+6.0	+12.0	+14.0	+2.0	-2.0	-44.0	+3.0	+0.0	-	-
aug	+7.0	+6.0	+12.0	+21.0	+5.0	-1.0	-44.0	+0.0	+29.0	-	-
sep	+9.0	+9.0	+12.0	+20.0	+8.0	+2.0	+43.0	+1.0	+43.0	-	-
oct	+5.0	-4.0	+14.0	+12.0	+3.0	-1.0	-5.0	+4.0	+17.0	-	-
nov	+2.0	-4.0	+13.0	+4.0	+5.0	-3.0	-7.0	+3.0	+21.0	-	-
dec	-1.0	-7.0	+9.0	+3.0	-5.0	-8.0	-5.0	-5.0	+7.0	-	-
1980 jan	-1.0	-3.0	+12.0	+2.0	+2.0	-9.0	+0.0	-13.0	+5.0	-	-
feb	+2.0	+1.0	+10.0	+14.0	+5.0	-7.0	-4.0	-11.0	+6.0	-	-
mar	+4.0	+2.0	+15.0	+14.0	+6.0	-2.0	+12.0	-13.0	-5.0	-	-
apr	-1.0	+1.0	+9.0	+8.0	+1.0	-13.0	+4.0	-16.0	+5.0	-	-
O53 - ORDREBEHOLDNING HELE INDUSTRIEN - NACE 2-4			ORDER BOOKS ALL INDUSTRY - NACE 2-4						ORDINATIVI INDUSTRIALI TOTALE INDUSTRIE - NACE 2-4		
% SALDO	% BALANCE						% SALDO				
1976	-30.2	-35.3	-20.8	-27.6	-32.2	-40.7	-73.0	+30.7	-24.3	-	-
1977	-39.7	-41.3	-36.8	-43.3	-29.5	-53.8	-72.3	-8.1	-12.9	-	-
1978	-33.8	-39.8	-30.2	-37.4	-24.3	-48.9	-70.3	-21.5	-3.9	-	-
1979	-11.8	-14.3	-9.2	-4.4	-12.9	-28.3	-31.3	-20.6	-1.4	-	-
1979 I	-13.0	-26.0	-17.0	-6.0	-18.7	-39.0	-38.7	-23.3	+0.0	-	-
II	-11.0	-12.7	-7.0	-4.3	-12.7	-30.7	-34.0	-9.3	+0.0	-	-
III	-9.0	-6.3	-6.3	-3.0	-8.0	-24.7	-34.7	-18.3	+8.3	-	-
IV	-14.3	-12.3	-6.3	-4.3	-12.3	-18.7	-17.7	-31.3	-14.0	-	-
1980 I	-15.3	-10.0	-6.0	+0.7	-9.3	-21.0	-31.7	-41.7	-22.3	-	-
1979 feb	+0.0	-26.0	-15.0	+0.0	-19.0	-36.0	+0.0	-43.0	+6.0	-	-
mar	-15.0	-19.0	-16.0	+2.0	-20.0	-34.0	-40.0	-13.0	+0.0	-	-
apr	-14.0	-16.0	-10.0	-6.0	-14.0	-32.0	-36.0	-14.0	+0.0	-	-
mai	-11.0	-14.0	-6.0	-9.0	-15.0	-30.0	-34.0	-8.0	+0.0	-	-
jun	-8.0	-8.0	-5.0	+2.0	-9.0	-30.0	-32.0	-6.0	+0.0	-	-
jul	-5.0	-4.0	-3.0	+3.0	-6.0	-27.0	-31.0	-15.0	+0.0	-	-
aug	-9.0	-7.0	-6.0	-1.0	-6.0	-24.0	-39.0	-20.0	+11.0	-	-
sep	-13.0	-8.0	-10.0	-11.0	-12.0	-23.0	-34.0	-20.0	+14.0	-	-
oct	-17.0	-13.0	-7.0	-10.0	-14.0	-22.0	-33.0	-36.0	-13.0	-	-
nov	-12.0	-11.0	-9.0	+3.0	-13.0	-16.0	-28.0	-26.0	-11.0	-	-
dec	-14.0	-13.0	-3.0	-6.0	-10.0	-18.0	+8.0	-32.0	-18.0	-	-
1980 jan	-17.0	-12.0	-9.0	+3.0	-8.0	-24.0	-41.0	-45.0	-27.0	-	-
feb	-16.0	-10.0	-8.0	-5.0	-11.0	-21.0	-45.0	-38.0	-12.0	-	-
mar	-13.0	-8.0	-1.0	+4.0	-9.0	-18.0	-9.0	-42.0	-28.0	-	-
apr	-19.0	-11.0	-9.0	-4.0	-9.0	-18.0	-7.0	-54.0	-38.0	-	-
O54 - FAERDIGVARELAGRE HELE INDUSTRIEN - NACE 2-4			STOCKS OF FINISHED PRODUCTS ALL INDUSTRY - NACE 2-4						GIACENZE DI PRODOTTI FINITI TOTALE INDUSTRIE - NACE 2-4		
% SALDO	% BALANCE						% SALDO				
1976	+11.5	+12.3	+6.1	+13.1	+31.8	+6.2	+8.3	+2.6	+11.4	-	-
1977	+21.3	+17.2	+26.5	+30.0	+21.9	+17.2	+12.7	+9.9	+3.8	-	-
1978	+18.0	+16.3	+23.7	+24.6	+16.6	+21.0	+4.9	+11.2	+3.1	-	-
1979	+4.5	+2.7	+9.2	+0.3	+7.3	+11.1	+47.0	+8.5	-2.2	-	-
1979 I	+7.0	+9.0	+16.7	+5.3	+11.0	+17.7	+21.0	+14.0	-6.3	-	-
II	+6.0	+0.7	+10.3	+4.3	+8.3	+16.7	+57.7	+4.3	+0.0	-	-
III	+1.0	-1.7	+4.0	-4.7	+4.0	+8.0	+56.7	+4.3	-1.7	-	-
IV	+4.0	+2.7	+5.7	-4.0	+5.7	+2.0	+52.7	+11.3	-0.7	-	-
1980 I	+8.0	+5.7	+6.0	-0.3	+7.3	+7.3	+60.3	+19.0	+20.0	-	-
1979 feb	+0.0	+9.0	+15.0	+0.0	+12.0	+21.0	+0.0	+29.0	-9.0	-	-
mar	+9.0	+6.0	+17.0	+4.0	+12.0	+20.0	+59.0	+3.0	+0.0	-	-
apr	+9.0	+3.0	+12.0	+13.0	+12.0	+18.0	+63.0	+4.0	+0.0	-	-
mai	+5.0	+1.0	+9.0	+1.0	+10.0	+18.0	+55.0	+4.0	+0.0	-	-
jun	+4.0	-2.0	+10.0	-1.0	+3.0	+14.0	+55.0	+5.0	+0.0	-	-
jul	-1.0	-3.0	+1.0	-5.0	+2.0	+10.0	+57.0	+0.0	+0.0	-	-
aug	+1.0	-2.0	+4.0	-7.0	+3.0	+10.0	+62.0	+7.0	-1.0	-	-
sep	+3.0	+0.0	+7.0	-2.0	+7.0	+4.0	+51.0	+6.0	-4.0	-	-
oct	+4.0	+2.0	+8.0	-5.0	+6.0	+1.0	+49.0	+9.0	+1.0	-	-
nov	+2.0	+2.0	+5.0	-7.0	+3.0	+3.0	+55.0	+7.0	-12.0	-	-
dec	+6.0	+4.0	+4.0	+0.0	+8.0	+2.0	+54.0	+18.0	+9.0	-	-
1980 jan	+7.0	+8.0	+4.0	-1.0	+4.0	+6.0	+59.0	+18.0	+16.0	-	-
feb	+9.0	+5.0	+8.0	+4.0	+8.0	+7.0	+63.0	+18.0	+20.0	-	-
mar	+8.0	+4.0	+6.0	-4.0	+10.0	+9.0	+59.0	+21.0	+24.0	-	-
apr	+10.0	+3.0	+9.0	-4.0	+6.0	+10.0	+54.0	+31.0	+28.0	-	-

INDUSTRIENS FORVENTNINGER

OPINIONS IN INDUSTRY

OPINIONI NELL'INDUSTRIA

	EUR-9	B.R. DEUTSCHLAND	FRANCE	ITALIA	NETHERLAND	BELGIQUE BELGIE	LUXEMBOURG	UNITED KINGDOM	IRELAND	DANMARK	U.S.A.
O55 - PRODUKTIONSFORVENTNINGER MELLEMPRODUKTINDUSTRIEN			PRODUCTION EXPECTATIONS INTERMEDIATE GOODS					PROSPETTIVE DI PRODUZIONE BENI INTERMEDI			
% SALDO			% BALANCE					% SALDO			
1976	+11.6	+8.9	+11.9	+2.3	+8.4	-15.8	-19.5		+25.0		
1977	-7.4	-10.6	-11.9	-19.5	+1.1	-36.4	-4.2	+19.9	+32.5		
1978	+3.6	-1.5	+2.7	+4.2	+2.4	-15.0	-24.5	+24.4	+26.0		
1979	+6.2	+5.3	+9.3	+10.5	+10.0	-3.0	-8.2	+5.5	+16.6		
1979 I	+9.3	+16.7	+5.0	+11.0	+23.7	-3.7	+2.3	+16.7	+17.0		
II	+11.3	+7.7	+10.7	+11.0	+6.7	+0.0	-6.0	+22.0	+0.0		
III	+5.7	+4.3	+13.7	+14.7	+7.7	+0.0	-21.3	-8.0	+27.7		
IV	-1.7	-7.7	+8.0	+5.3	+2.0	-8.3	-7.7	-8.7	+21.7		
1980 I	-2.0	-1.7	+6.3	+11.0	+9.7	-6.0	+2.0	-21.0	-3.0		
1979 feb	+0.0	+16.0	+0.0	+0.0	+26.0	+1.0	+0.0	+14.0	+21.0		
mar	+17.0	+17.0	+17.0	+18.0	+17.0	+2.0	+5.0	+26.0	+0.0		
apr	+13.0	+11.0	+11.0	+7.0	+14.0	+5.0	+0.0	+26.0	+0.0		
mai	+12.0	+7.0	+9.0	+18.0	-2.0	-5.0	-10.0	+26.0	+0.0		
jun	+9.0	+5.0	+12.0	+8.0	+8.0	+0.0	-8.0	+14.0	+0.0		
jul	+8.0	+5.0	+17.0	+15.0	+3.0	+2.0	-55.0	-3.0	+0.0		
aug	+4.0	+4.0	+14.0	+14.0	+8.0	+1.0	-55.0	-12.0	+37.0		
sep	+5.0	+4.0	+10.0	+15.0	+12.0	-3.0	+46.0	-9.0	+46.0		
oct	-1.0	-5.0	+10.0	+5.0	+3.0	-8.0	-9.0	-11.0	+24.0		
nov	+0.0	-6.0	+12.0	+5.0	+9.0	-8.0	-9.0	-5.0	+32.0		
dec	-4.0	-12.0	+2.0	+6.0	-6.0	-9.0	-5.0	-10.0	+9.0		
1980 jan	-6.0	-6.0	+6.0	-1.0	+5.0	-8.0	-1.0	-24.0	-1.0		
feb	+0.0	-1.0	+4.0	+19.0	+13.0	-3.0	-6.0	-15.0	+4.0		
mar	+0.0	+2.0	+9.0	+15.0	+11.0	-7.0	+13.0	-24.0	-12.0		
apr	-2.0	-4.0	+11.0	+3.0	+1.0	-11.0	+1.0	-24.0	-14.0		
O56 - ORDREBEHOLDNING MELLEMPRODUKTINDUSTRIEN			ORDER BOOKS INTERMEDIATE GOODS					ORDINATIVI INDUSTRIALI BENI INTERMEDI			
% SALDO			% BALANCE					% SALDO			
1976	-36.1	-39.2	-33.8	-26.6	-39.8	-46.4	-80.8		-23.4		
1977	-48.7	-51.4	-48.2	-44.4	-38.7	-63.0	-79.8		-17.1		
1978	-40.1	-49.0	-39.5	-36.3	-27.1	-50.5	-81.1		-9.5		
1979	-9.9	-12.8	-5.8	-1.3	-1.4	-19.4	-39.6		+2.7		
1979 I	-13.3	-29.7	-15.7	-3.7	-9.0	-28.0	-45.7		-4.0		
II	-7.3	-10.0	-2.3	-0.3	+2.7	-17.3	-45.0	-14.0	+0.0		
III	-6.3	-1.7	-2.0	-0.7	+6.3	-15.3	-43.3	-22.7	+20.7		
IV	-12.7	-10.0	-3.3	-0.3	-5.7	-17.0	-24.3	-38.7	-6.0		
1980 I	-16.0	-9.7	-9.0	-1.3	-4.0	-19.0	-40.3	-49.7	-29.7		
1979 feb	+0.0	-29.0	+0.0	+0.0	-11.0	-25.0	+0.0	-23.0	-9.0		
mar	-13.0	-20.0	-17.0	+10.0	-8.0	-20.0	-52.0	-13.0	+0.0		
apr	-11.0	-16.0	-5.0	-6.0	-2.0	-18.0	-49.0	-16.0	+0.0		
mai	-8.0	-11.0	-1.0	-3.0	+0.0	-16.0	-44.0	-12.0	+0.0		
jun	-3.0	-3.0	-1.0	+8.0	+10.0	-18.0	-42.0	-14.0	+0.0		
jul	-2.0	+2.0	+4.0	+1.0	+11.0	-14.0	-38.0	-18.0	+0.0		
aug	-6.0	-2.0	-2.0	+3.0	+10.0	-16.0	-46.0	-20.0	+34.0		
sep	-11.0	-5.0	-8.0	-6.0	-2.0	-16.0	-46.0	-30.0	+28.0		
oct	-15.0	-12.0	-5.0	-9.0	-14.0	-17.0	-45.0	-39.0	-9.0		
nov	-10.0	-8.0	-3.0	+6.0	-3.0	-18.0	-39.0	-35.0	+2.0		
dec	-13.0	-10.0	-2.0	+2.0	+0.0	-16.0	+11.0	-42.0	-11.0		
1980 jan	-17.0	-10.0	-9.0	-4.0	-1.0	-26.0	+51.0	-51.0	-36.0		
feb	-17.0	-11.0	-14.0	-5.0	-4.0	-14.0	-52.0	-45.0	-13.0		
mar	-14.0	-8.0	-4.0	+5.0	-7.0	-17.0	-18.0	-53.0	-40.0		
apr	-22.0	-10.0	-12.0	-8.0	-5.0	-17.0	-15.0	-67.0	-51.0		
O57 - FAERDIGVARELAGRE MELLEMPRODUKTINDUSTRIEN			STOCKS OF FINISHED PRODUCTS INTERMEDIATE GOODS					GIACENZE DI PRODOTTI FINITI BENI INTERMEDI			
% SALDO			% BALANCE					% SALDO			
1976	+12.9	+12.3	+13.2	+14.7	+18.7	+8.3	+6.8		+9.4		
1977	+22.9	+20.4	+24.9	+30.4	+22.8	+15.8	+13.1		+11.1		
1978	+18.8	+19.3	+20.3	+21.6	+18.3	+18.3	+3.4		+10.8		
1979	+0.8	+0.7	-0.8	+2.8	+0.1	+1.9	+52.3		-2.9		
1979 I	+5.3	+7.0	+9.0	+6.3	+4.3	+6.3	+23.0		-5.0		
II	+0.3	-2.0	+0.0	+6.7	-3.3	+5.3	+65.0	-0.3	+0.0		
III	-3.7	-2.0	-7.7	-3.0	-4.0	+1.3	+62.7	-4.0	-3.0		
IV	+1.3	-0.3	-4.7	+1.3	+3.3	-5.3	+58.7	+14.0	-3.7		
1980 I	+4.0	+2.3	-2.3	+1.7	+4.7	+5.3	+66.7	+16.7	+24.7		
1979 feb	+0.0	+7.0	+0.0	+0.0	+7.0	+13.0	+0.0	+23.0	-9.0		
mar	+5.0	+4.0	+9.0	+9.0	+4.0	+5.0	+68.0	+2.0	+0.0		
apr	+3.0	+1.0	+0.0	+17.0	+2.0	+8.0	+73.0	+0.0	+0.0		
mai	-1.0	+2.0	+0.0	+2.0	-2.0	+4.0	+61.0	-3.0	+0.0		
jun	-1.0	-5.0	+0.0	+1.0	-10.0	+4.0	+61.0	+2.0	+0.0		
jul	-8.0	-5.0	-11.0	-5.0	-8.0	+3.0	+63.0	-11.0	+0.0		
aug	-3.0	-2.0	-8.0	-8.0	-6.0	+4.0	+68.0	-2.0	-5.0		
sep	+0.0	+1.0	-4.0	+4.0	+2.0	-3.0	+57.0	+1.0	-4.0		
oct	+2.0	+0.0	-1.0	+1.0	+6.0	-8.0	+54.0	+13.0	+0.0		
nov	-2.0	-1.0	-8.0	-3.0	-2.0	-4.0	+61.0	+10.0	-18.0		
dec	+4.0	+0.0	-5.0	+6.0	+6.0	-4.0	+61.0	+19.0	+7.0		
1980 jan	+4.0	+2.0	-5.0	+3.0	+0.0	+2.0	+63.0	+16.0	+22.0		
feb	+4.0	+4.0	-5.0	+6.0	+5.0	+7.0	+70.0	+15.0	+24.0		
mar	+4.0	+1.0	+3.0	-4.0	+9.0	+7.0	+67.0	+19.0	+28.0		
apr	+6.0	-1.0	+1.0	-7.0	+5.0	+4.0	+62.0	+34.0	+23.0		

INDUSTRIENS FORVENTNINGER

OPINIONS IN INDUSTRY

OPINIONI NELL'INDUSTRIA

	EUR-9	B.R. DEUTSCHLAND	FRANCE	ITALIA	NEDERLAND	BELGIE BELGIE	LUXEMBOURG	UNITED KINGDOM	IRELAND	DANMARK	U.S.A.	
058 - PRODUKTIONSFORVENTNINGER INVESTERINGSGODEINDUSTRIEN			PRODUCTION EXPECTATIONS INVESTMENT GOODS					PROSPETTIVE DI PRODUZIONE BENI DI INVESTIMENTO				
% SALDO	% BALANCE											% SALDO
1976	+5.9	-0.4	+9.4	+3.0	-4.1	-17.6	-3.7		+11.7			
1977	-0.2	-8.3	-2.3	-8.7	-4.8	-26.3	-19.0	+26.7	+27.8			
1978	+0.7	-1.9	+2.8	-6.9	+0.2	-24.3	-6.2	+11.0	+31.1			
1979	+7.8	+7.8	+4.5	+8.9	+1.4	-3.3	-6.9	+16.8	+12.8			
1979 I	+5.0	+4.3	+7.7	+5.0	+5.0	-10.0	-10.7	+15.0	+18.3			
II	+11.3	+9.0	+4.7	+6.0	+0.3	-5.3	-18.7	+27.0	+0.0			
III	+9.0	+14.0	+1.0	+20.7	+1.3	-0.3	+1.0	+8.3	+22.0			
IV	+6.0	+4.0	+4.7	+4.0	-1.0	+2.7	+0.7	+16.7	+10.7			
1980 I	+6.7	+7.0	+10.3	+11.7	-1.0	-6.3	-1.0	+0.7	-1.7			
1979 feb	+0.0	-2.0	+10.0	+0.0	+7.0	-5.0	+0.0	+20.0	+18.0			
mar	+11.0	+10.0	+7.0	+7.0	+6.0	-10.0	-19.0	+20.0	+0.0			
apr	+12.0	+11.0	+8.0	-1.0	+4.0	-8.0	-7.0	+25.0	+0.0			
mai	+14.0	+10.0	+6.0	+11.0	-1.0	-6.0	-23.0	+33.0	+0.0			
jun	+8.0	+6.0	+0.0	+8.0	-2.0	-2.0	-26.0	+23.0	+0.0			
jul	+7.0	+13.0	+0.0	+11.0	-2.0	+0.0	-22.0	+8.0	+0.0			
aug	+8.0	+9.0	+1.0	+25.0	+3.0	-3.0	-11.0	+11.0	+32.0			
sep	+12.0	+20.0	+2.0	+26.0	+3.0	+2.0	+36.0	+6.0	+34.0			
oct	+7.0	+5.0	+3.0	+9.0	+2.0	+6.0	+2.0	+17.0	+14.0			
nov	+6.0	+4.0	+1.0	+5.0	+2.0	+2.0	+7.0	+19.0	+6.0			
dec	+5.0	+3.0	+10.0	-2.0	-7.0	+0.0	-7.0	+14.0	+12.0			
1980 jan	+4.0	+5.0	+7.0	+3.0	+0.0	-10.0	-2.0	+3.0	+9.0			
feb	+6.0	+9.0	+9.0	+9.0	-3.0	-10.0	-2.0	-4.0	+4.0			
mar	+10.0	+7.0	+15.0	+23.0	+0.0	+1.0	+1.0	+3.0	-18.0			
apr	+5.0	+10.0	+3.0	+9.0	+0.0	-8.0	+8.0	-1.0	+5.0			
059 - ORDREBEHOLDNING INVESTERINGSGODEINDUSTRIEN			ORDER BOOKS INVESTMENT GOODS					ORDINATIVI INDUSTRIALI BENI DI INVESTIMENTO				
% SALDO	% BALANCE											% SALDO
1976	-38.1	-43.9	-24.2	-44.8	-33.7	-43.6	-31.3		-23.6			
1977	-39.8	-45.2	-33.8	-41.2	-24.6	-48.2	-29.3		-9.6			
1978	-38.1	-43.7	-30.8	-45.9	-27.1	-52.3	-7.1		+7.5			
1979	-17.8	-18.2	-16.8	-17.6	-21.8	-40.3	-2.8		+5.9			
1979 I	-18.3	-27.3	-19.3	-22.0	-28.7	-52.7	-13.7		+7.7			
II	-18.0	-17.7	-19.3	-16.0	-14.0	-46.0	+0.0	-14.0	+0.0			
III	-18.7	-14.0	-15.7	-15.7	-20.0	-36.7	-1.7	-25.7	+16.3			
IV	-16.3	-13.7	-13.0	-16.7	-24.3	-25.7	+4.3	-20.3	-0.3			
1980 I	-13.3	-9.3	-8.0	-3.3	-17.3	-27.7	+1.7	-29.3	-10.7			
1979 feb	+0.0	-25.0	-15.0	+0.0	-29.0	-52.0	+0.0	-21.0	+14.0			
mar	-22.0	-20.0	-22.0	-24.0	-31.0	-50.0	-20.0	-18.0	+0.0			
apr	-22.0	-20.0	-21.0	-16.0	-28.0	-47.0	+2.0	-20.0	+0.0			
mai	-19.0	-19.0	-20.0	-20.0	-27.0	-47.0	-1.0	-15.0	+0.0			
jun	-13.0	-14.0	-17.0	-12.0	+13.0	-44.0	-1.0	-7.0	+0.0			
jul	-16.0	-14.0	-13.0	-2.0	-20.0	-43.0	-13.0	-22.0	+0.0			
aug	-19.0	-14.0	-16.0	-17.0	-19.0	-32.0	-19.0	-30.0	+24.0			
sep	-21.0	-14.0	-18.0	-28.0	-21.0	-35.0	+27.0	-25.0	+25.0			
oct	-15.0	-10.0	-15.0	-22.0	-26.0	-32.0	+20.0	-18.0	-12.0			
nov	-16.0	-16.0	-11.0	-10.0	-26.0	-20.0	+7.0	-17.0	+4.0			
dec	-18.0	-15.0	-13.0	-18.0	-21.0	-25.0	-14.0	-26.0	+7.0			
1980 jan	-16.0	-13.0	-9.0	+2.0	-17.0	-27.0	-2.0	-36.0	-8.0			
feb	-11.0	-8.0	-6.0	-14.0	-21.0	-36.0	-26.0	-19.0	-7.0			
mar	-13.0	-7.0	-9.0	+2.0	-14.0	-20.0	+33.0	-33.0	-17.0			
apr	-16.0	-11.0	-7.0	-5.0	-17.0	-22.0	+30.0	-39.0	-26.0			
060 - FAERDIGVARELAGRE INVESTERINGSGODEINDUSTRIEN			STOCKS OF FINISHED PRODUCTS INVESTMENT GOODS					GIACENZE DI PRODOTTI FINITI BENI DI INVESTIMENTO				
% SALDO	% BALANCE											% SALDO
1976	+16.4	+17.8	+6.5	+23.8	+43.8	+6.0	+13.9		+15.7			
1977	+20.1	+18.2	+27.4	+26.2	+16.0	+14.1	+8.4		-6.6			
1978	+20.3	+19.3	+30.3	+33.3	+11.7	+24.2	+10.2		-14.8			
1979	+6.1	-0.3	+16.8	+3.4	+9.9	+17.1	+10.5		-6.0			
1979 I	+9.7	+9.0	+22.3	+10.0	+16.0	+24.0	+16.0		-18.0			
II	+8.0	-2.7	+23.7	+3.3	+4.3	+25.0	+21.3	+8.3	+0.0			
III	+4.3	-6.7	+13.0	-0.7	+9.7	+13.7	+5.0	+14.3	-10.0			
IV	+2.3	-1.0	+8.3	+1.0	+9.7	+5.7	-0.3	+2.0	+4.0			
1980 I	+8.3	+3.0	+12.7	-0.7	+6.7	+9.3	+1.3	+12.7	+19.3			
1979 feb	+0.0	+6.0	+15.0	+0.0	+17.0	+23.0	+0.0	+9.0	-20.0			
mar	+13.0	+4.0	+29.0	+7.0	+20.0	+28.0	+30.0	+10.0	+0.0			
apr	+8.0	+1.0	+22.0	+8.0	+20.0	+24.0	+17.0	+6.0	+0.0			
mai	+10.0	-1.0	+23.0	+5.0	+18.0	+28.0	+19.0	+8.0	+0.0			
jun	+6.0	-8.0	+26.0	-3.0	-25.0	+23.0	+28.0	+11.0	+0.0			
jul	+5.0	-8.0	+17.0	-4.0	+11.0	+11.0	+2.0	+14.0	+0.0			
aug	+4.0	-8.0	+13.0	-2.0	+9.0	+13.0	+8.0	+17.0	-19.0			
sep	+4.0	-4.0	+9.0	+4.0	+9.0	+17.0	+5.0	+12.0	-11.0			
oct	-1.0	-3.0	+8.0	-5.0	+11.0	+8.0	+6.0	-2.0	+6.0			
nov	+1.0	-2.0	+7.0	+1.0	+8.0	+6.0	+6.0	+0.0	+0.0			
dec	+7.0	+2.0	+10.0	+7.0	+10.0	+3.0	-13.0	+8.0	+6.0			
1980 jan	+8.0	+5.0	+12.0	+0.0	+7.0	+7.0	+6.0	+7.0	+10.0			
feb	+8.0	+1.0	+10.0	+1.0	+6.0	+11.0	+8.0	+17.0	+18.0			
mar	+9.0	+3.0	+16.0	-3.0	+7.0	+10.0	-10.0	+14.0	+30.0			
apr	+9.0	+1.0	+20.0	-1.0	+6.0	+17.0	-9.0	+18.0	+29.0			

INDUSTRIENS FORVENTNINGER

OPINIONS IN INDUSTRY

OPINIONI NELL'INDUSTRIA

	EUR-9	B.R. DEUTSCHLAND	FRANCE	ITALIA	NEDERLAND	BELGIE BELGIE	LUXEMBOURG	UNITED KINGDOM	IRELAND	DANMARK	U.S.A.
061 - PRODUKTIONSFORVENTNINGER FORBRUGSGODEINDUSTRIEN		PRODUCTION EXPECTATIONS CONSUMPTION GOODS							PROSPETTIVE DI PRODUZIONE BENI DI CONSUMO		
% SALDO					% BALANCE						% SALDO
1976	+16.3	+9.4	+25.0	+7.6	+1.3	-3.3	-33.1	+31.3	+6.4	-	-
1977	+4.7	+0.1	+2.6	-10.3	+2.1	-14.0	-43.6	+34.1	+22.4	-	-
1978	+9.6	+0.4	+16.3	+2.6	+6.5	-16.1	-22.9	+26.3	+25.2	-	-
1979	+8.9	-0.8	+21.5	+13.2	+10.4	-3.7	+15.3	+13.2	+11.0	-	-
1979 I	+9.0	+1.7	+19.3	+9.3	+18.7	-3.3	+9.3	+22.7	+18.7	-	-
II	+10.7	-3.0	+23.7	+12.3	+13.0	-5.7	+36.7	+23.0	+0.0	-	-
III	+10.3	+3.7	+19.3	+19.7	+4.0	-2.3	+16.7	+6.7	+18.7	-	-
IV	+5.7	-5.3	+23.7	+11.3	+6.0	-3.3	-1.3	+0.3	+6.7	-	-
1980 I	+3.3	-1.7	+19.3	+11.7	+4.3	-4.7	+11.7	-11.0	+3.7	-	-
1979 feb	+0.0	-2.0	+14.0	+0.0	+27.0	+4.0	+0.0	+24.0	+25.0	-	-
mar	+15.0	+0.0	+22.0	+22.0	+16.0	-4.0	+52.0	+26.0	+0.0	-	-
apr	+13.0	-2.0	+23.0	+20.0	+20.0	+4.0	+51.0	+23.0	+0.0	-	-
mai	+12.0	-3.0	+27.0	+21.0	+8.0	-12.0	+24.0	+24.0	+0.0	-	-
jun	+7.0	-4.0	+21.0	-4.0	+11.0	-9.0	+35.0	+22.0	+0.0	-	-
jul	+7.0	-1.0	+15.0	+17.0	+5.0	-12.0	+34.0	+8.0	+0.0	-	-
aug	+10.0	+4.0	+19.0	+21.0	+0.0	-1.0	+20.0	+5.0	+19.0	-	-
sep	+14.0	+8.0	+24.0	+21.0	+7.0	+6.0	-4.0	+7.0	+37.0	-	-
oct	+11.0	-5.0	+27.0	+24.0	+8.0	+4.0	+26.0	+9.0	+9.0	-	-
nov	+6.0	-6.0	+26.0	+9.0	+7.0	+1.0	-26.0	+0.0	+21.0	-	-
dec	+0.0	-5.0	+18.0	+1.0	+3.0	-15.0	-4.0	-8.0	-10.0	-	-
1980 jan	+1.0	-5.0	+21.0	+6.0	-1.0	-6.0	+0.0	-10.0	+3.0	-	-
feb	+5.0	+2.0	+17.0	+17.0	+6.0	-6.0	+4.0	-12.0	+9.0	-	-
mar	+4.0	-2.0	+20.0	+12.0	+8.0	-2.0	+31.0	-11.0	-1.0	-	-
apr	+3.0	+2.0	+12.0	+16.0	+8.0	-17.0	+22.0	-14.0	+19.0	-	-
062 - ORDREBEHOLDNING FORBRUGSGODEINDUSTRIEN		ORDER BOOKS CONSUMPTION GOODS							ORDINATIVI INDUSTRIALI BENI DI CONSUMO		
% SALDO					% BALANCE						% SALDO
1976	-6.8	-13.7	+10.5	-12.8	-15.1	-24.2	-38.3	-	-24.8	-	-
1977	-21.8	-14.0	-17.7	-43.7	-20.6	-40.5	-45.4	-	-9.7	-	-
1978	-15.4	-15.5	-8.8	-30.6	-13.0	-40.3	-27.5	-	-2.5	-	-
1979	-8.6	-14.8	-6.7	+2.5	-13.2	-32.5	+16.9	-	-5.9	-	-
1979 I	-6.7	-16.7	-18.0	+1.7	-22.3	-44.7	+10.7	-	-4.3	-	-
II	-7.0	-16.7	-2.7	+3.7	-14.3	-38.3	+34.3	+0.0	+0.0	-	-
III	-9.7	-12.7	-2.3	+1.7	-12.0	-29.7	+4.0	+0.0	-8.7	-	-
IV	-11.0	-13.0	-3.7	+3.0	-4.0	-17.3	+18.7	+0.0	-10.7	-	-
1980 I	-11.3	-12.0	+0.3	+4.7	-5.7	-18.3	+1.3	-	-9.0	-	-
1979 feb	+0.0	-15.0	-50.0	+0.0	-24.0	-37.0	+0.0	+0.0	+7.0	-	-
mar	-12.0	-16.0	-10.0	+4.0	-26.0	-44.0	+38.0	+0.0	+0.0	-	-
apr	-9.0	-18.0	-8.0	+6.0	-11.0	-38.0	+43.0	+0.0	+0.0	-	-
mai	-8.0	-18.0	+0.0	-3.0	-20.0	-39.0	+31.0	+0.0	+0.0	-	-
jun	-4.0	-14.0	+0.0	+8.0	-12.0	-38.0	+29.0	+0.0	+0.0	-	-
jul	-10.0	-15.0	-4.0	+6.0	-13.0	-32.0	+6.0	+0.0	+0.0	-	-
aug	-9.0	-14.0	-2.0	+7.0	-13.0	-32.0	+1.0	+0.0	-13.0	-	-
sep	-10.0	-9.0	-1.0	-8.0	-10.0	-25.0	+5.0	+0.0	-13.0	-	-
oct	-10.0	-11.0	-1.0	+4.0	-5.0	-20.0	+6.0	+0.0	-11.0	-	-
nov	-14.0	-13.0	-13.0	+2.0	-4.0	-12.0	+25.0	+0.0	-20.0	-	-
dec	-9.0	-15.0	+3.0	+3.0	-3.0	-20.0	+25.0	+0.0	-1.0	-	-
1980 jan	-13.0	-17.0	-8.0	+10.0	-8.0	-19.0	-1.0	-	+0.0	-	-
feb	-11.0	-10.0	+0.0	+1.0	-5.0	-19.0	+5.0	-	-8.0	-	-
mar	-10.0	-9.0	+9.0	+3.0	-4.0	-17.0	+0.0	-	-19.0	-	-
apr	-15.0	-13.0	-6.0	+3.0	+8.0	-14.0	-1.0	-	-27.0	-	-
062 - FAERDIGVARELAGRE FORBRUGSGODEINDUSTRIEN		STOCKS OF FINISHED PRODUCTS CONSUMPTION GOODS							GIACENZE DI PRODOTTI FINITI BENI DI CONSUMO		
% SALDO					% BALANCE						% SALDO
1976	+1.9	+5.3	-7.7	-0.3	+38.5	+2.8	+33.8	-	+11.8	-	-
1977	+20.1	+8.9	+28.7	+33.9	+31.8	+23.8	+26.6	-	-0.8	-	-
1978	+13.6	+5.5	+21.3	+24.0	+22.5	+25.0	+12.6	-	+3.0	-	-
1979	+9.5	+13.6	+16.2	-5.5	+15.3	+20.9	-7.9	-	-2.5	-	-
1979 I	+7.7	+13.7	+18.0	+1.3	+17.3	+30.7	-7.3	-	+1.0	-	-
II	+12.0	+18.3	+15.0	+0.3	+17.7	+29.0	-25.3	+0.0	+0.0	-	-
III	+7.7	+9.0	+14.7	-10.0	+15.7	+13.0	-1.0	+0.0	-4.3	-	-
IV	+10.7	+13.3	+17.0	-13.7	+10.3	+11.0	+2.0	+0.0	-6.7	-	-
1980 I	+14.3	+16.7	+15.3	-2.3	+15.7	+14.0	+10.7	-	+0.0	-	-
1979 feb	+0.0	+15.0	+26.0	+0.0	+16.0	+30.0	+0.0	+0.0	+3.0	-	-
mar	+12.0	+16.0	+18.0	-1.0	+15.0	+35.0	-23.0	+0.0	+0.0	-	-
apr	+14.0	+18.0	+20.0	+8.0	+18.0	+31.0	-26.0	+0.0	+0.0	-	-
mai	+11.0	+19.0	+11.0	-3.0	+21.0	+31.0	-28.0	+0.0	+0.0	-	-
jun	+11.0	+18.0	+14.0	-4.0	+14.0	+25.0	-22.0	+0.0	+0.0	-	-
jul	+9.0	+15.0	+12.0	-7.0	+11.0	+21.0	+0.0	+0.0	+0.0	-	-
aug	+9.0	+11.0	+15.0	-11.0	+19.0	+15.0	+0.0	+0.0	+3.0	-	-
sep	+5.0	+1.0	+17.0	-12.0	+17.0	+3.0	-3.0	+0.0	-16.0	-	-
oct	+10.0	+10.0	+21.0	-13.0	+15.0	+10.0	+0.0	+0.0	-13.0	-	-
nov	+10.0	+13.0	+17.0	-14.0	+9.0	+10.0	+7.0	+0.0	-13.0	-	-
dec	+12.0	+17.0	+13.0	-14.0	+7.0	+13.0	-1.0	+0.0	+6.0	-	-
1980 jan	+15.0	+22.0	+15.0	-6.0	+10.0	+15.0	+29.0	-	+1.0	-	-
feb	+16.0	+13.0	+25.0	+2.0	+19.0	+12.0	+6.0	-	+4.0	-	-
mar	+12.0	+15.0	+6.0	-3.0	+18.0	+15.0	-3.0	-	-5.0	-	-
apr	+17.0	+14.0	+13.0	+0.0	+17.0	+14.0	+0.0	-	+12.0	-	-

INDUSTRIPRODUKTER

INDUSTRIAL PRODUCTS

PRODOTTI INDUSTRIALI

	EUR-9	B.R. DEUTSCHLAND	FRANCE	ITALIA	NEDERLAND	BELGIE BELGIE	LUXEMBOURG	UNITED KINGDOM	IRELAND	DANMARK	U.S.A.	
O64 - KUL PRODUKTION						COAL PRODUCTION						CARBONI FOSSILI PRODUZIONE
						1000 T						
1975	256 922	99 161	22 414	2		0	7 478	-	127 819	48	-	575 904
						1975 = 100						
1976	96.4	97.1	97.6	-	-	96.8	-	95.6	102.1	-	-	103.9
1977	93.6	92.1	95.0	-	-	94.5	-	94.4	112.5	-	-	105.3
1978	92.7	90.9	87.8	-	-	88.1	-	95.2	66.7	-	-	99.7
1979	92.9	94.1	83.0	-	-	81.9	-	94.4	125.0	-	-	116.3
1979 I	100.4	102.2	95.5	-	-	99.0	-	100.0	-	-	-	111.5
II	90.7	90.4	88.9	-	-	82.7	-	91.8	-	-	-	126.7
III	84.8	91.1	60.9	-	-	63.1	-	85.3	-	-	-	-
IV	95.7	92.7	86.9	-	-	82.9	-	100.4	-	-	-	-
1980 I	101.4	102.2	91.9	-	-	97.1	-	102.7	-	-	-	-
1979 feb	94.5	95.6	88.9	-	-	96.6	-	94.4	-	-	-	102.1
mar	114.0	106.3	99.7	-	-	101.1	-	123.2	-	-	-	124.7
apr	87.1	89.2	85.3	-	-	85.4	-	85.8	-	-	-	120.6
mai	93.8	97.4	96.0	-	-	84.6	-	91.1	-	-	-	134.1
jun	91.4	84.5	85.2	-	-	78.3	-	98.6	-	-	-	125.3
jul	79.4	89.5	53.5	-	-	59.5	-	77.2	-	-	-	103.8
aug	76.9	96.5	48.5	-	-	65.8	-	67.4	-	-	-	137.5
sep	98.0	87.4	80.7	-	-	64.0	-	111.3	-	-	-	-
oct	100.0	103.2	95.9	-	-	84.7	-	99.1	-	-	-	-
nov	96.9	93.8	90.7	-	-	90.5	-	100.8	-	-	-	-
dec	90.3	81.0	74.0	-	-	73.3	-	101.3	-	-	-	-
1980 jan	95.5	104.5	94.7	-	-	98.2	-	88.4	-	-	-	-
feb	93.4	100.2	91.1	-	-	96.0	-	88.4	-	-	-	-
mar	115.4	101.9	90.1	-	-	97.2	-	131.5	-	-	-	-
apr	92.3	95.2	87.5	-	-	93.1	-	90.8	-	-	-	-
O65 - NATURGAS PRODUKTION						NATURAL GAS PRODUCTION						IDROCARBURI GASSOSI PRODUZIONE
						1000 TOE						1000 TEP
1975	134 471	14 681	6 289	12 234		69 996	39	-	31 232	-	-	498 089
						1975 = 100						
1976	105.8	100.9	96.4	107.5		107.1	66.3	-	106.4	-	-	98.2
1977	105.8	100.4	104.1	94.2		106.7	75.5	-	111.2	-	-	95.8
1978	100.9	107.4	107.0	94.2		97.7	75.6	-	106.5	-	-	95.6
1979	103.8	109.9	104.6	86.4		105.0	78.6	-	105.1	-	-	-
1978 IV	116.3	112.7	107.5	120.5		119.2	94.7	-	-	-	-	93.1
1979 I	144.3	156.7	112.5	112.4		146.4	85.2	-	-	-	-	96.3
II	88.9	102.6	100.1	66.2		87.1	86.3	-	-	-	-	94.1
III	66.5	70.8	101.8	69.9		65.8	65.9	-	-	-	-	91.6
IV	115.6	109.5	104.0	97.0		120.6	77.1	-	-	-	-	-
1978 dec	141.7	125.0	113.1	142.0		140.4	95.8	-	158.2	-	-	96.5
1979 jan	154.4	156.5	116.4	121.9		166.8	77.6	-	146.0	-	-	98.4
feb	139.4	160.6	104.9	108.2		140.4	79.6	-	146.6	-	-	91.8
mar	139.2	153.1	116.2	107.3		132.0	98.5	-	166.0	-	-	98.6
apr	106.4	124.6	109.9	86.5		104.5	88.4	-	109.4	-	-	95.6
mai	86.8	100.9	106.2	43.8		89.6	87.0	-	86.9	-	-	95.2
jun	73.4	82.3	84.3	68.2		67.3	83.6	-	82.4	-	-	91.4
jul	61.3	70.8	97.8	63.4		61.8	85.7	-	47.4	-	-	91.6
aug	62.3	73.0	114.3	70.0		59.9	60.7	-	49.2	-	-	92.9
sep	76.0	68.7	93.3	76.2		75.6	51.3	-	76.5	-	-	90.3
oct	94.0	100.6	99.3	80.3		101.2	59.4	-	79.2	-	-	93.9
nov	120.1	115.4	95.4	101.1		129.0	80.9	-	114.9	-	-	94.8
dec	132.7	112.7	117.2	109.6		131.7	91.1	-	156.6	-	-	-
1980 jan		152.9		114.7			106.6	-	145.8	-	-	-
feb		133.5						-	-	-	-	-
O66 - RAAOLIE PRODUKTION						CRUDE OIL PRODUCTION						PETROLIO GREZZO PRODUZIONE
						1000 T						
1975	11 194	5 741	1 080	1 090		1 573	-	-	1 562	-	148	492 413
						1975 = 100						
1976	187.8	96.2	100.2	105.0		98.3	-	-	738.2	-	131.1	97.5
1977	421.9	94.1	98.3	103.0		101.6	-	-	2 403.3	-	339.9	98.5
1978	555.4	88.1	103.4	136.5		96.6	-	-	3 364.7	-	291.9	102.7
1979	780.1	83.2	111.1	157.5		100.4	-	-	4 969.8	-	291.9	-
1978 IV	619.0	87.2	114.1	162.6		95.4	-	-	3 793.9	-	348.6	103.9
1979 I	716.4	82.6	112.6	161.1		95.6	-	-	4 516.3	-	289.2	100.9
II	783.8	82.8	111.5	148.6		100.2	-	-	5 007.4	-	248.6	101.4
III	810.4	83.3	113.7	140.9		99.7	-	-	5 199.7	-	259.5	102.1
IV	810.4	83.7	121.9	219.4		106.8	-	-	5 119.8	-	367.6	-
1978 dec	660.8	87.6	120.0	146.4		103.0	-	-	4 094.7	-	316.2	104.2
1979 jan	758.1	86.3	115.6	166.2		99.9	-	-	4 785.4	-	356.8	103.9
feb	719.0	76.5	105.6	160.7		87.7	-	-	4 576.4	-	227.0	93.8
mar	672.0	85.1	116.7	156.3		99.2	-	-	4 186.9	-	283.8	105.0
apr	723.4	82.6	110.0	173.9		95.4	-	-	4 561.8	-	267.6	100.9
mai	820.8	83.8	113.3	151.9		104.5	-	-	5 258.6	-	275.7	104.2
jun	807.1	81.9	111.1	120.0		100.7	-	-	5 201.8	-	202.7	99.1
jul	856.2	84.0	110.0	143.1		100.7	-	-	5 532.1	-	186.5	101.8
aug	786.9	84.2	118.9	132.1		100.7	-	-	5 024.3	-	308.1	105.0
sep	788.2	81.7	112.2	147.5		97.6	-	-	5 042.8	-	283.8	99.3
oct	867.6	84.4	114.4	282.9		103.8	-	-	5 486.0	-	421.6	104.2
nov	793.6	81.7	125.6	191.6		106.0	-	-	5 026.6	-	348.6	-
dec	769.9	85.1	125.6	183.9		110.6	-	-	4 846.9	-	332.4	-
1980 jan		83.6	127.8			116.0	-	-	4 737.8	-	259.5	-
feb			127.8				-	-		-	218.9	-

INDUSTRIPRODUKTER

INDUSTRIAL PRODUCTS

PRODOTTI INDUSTRIALI

	EUR-9	B.R. DEUTSCHLAND	FRANCE	ITALIA	NEDERLAND	BELGIQUE BELGIE	LUXEMBOURG	UNITED KINGDOM	IRELAND	DANMARK	U.S.A.
067 - RAAOLIE FORARBEJDET I RAFFINADERIERNE					CRUDE OIL TREATED IN REFINERIES					PETROLIO GREZZO TRATTATO NELLE RAFFINERIE	
					1000 T						
1975	490 434	94 199	109 253	97 745	57 034	29 266	-	92 304	2 547	8 086	657 100
					1975 = 100						
1976	108.6	111.5	111.6	106.5	114.1	100.4	-	105.2	76.3	101.6	107.6
1977	107.7	108.4	109.0	109.0	106.7	124.6	-	100.7	91.1	98.1	116.0
1978	107.9	106.9	108.0	116.3	100.7	115.4	-	103.4	89.6	99.9	116.9
1979	113.9	120.1	116.8	117.7	106.1	115.8	-	105.4	91.1	108.7	
1978 IV	117.5	114.1	115.5	133.4	108.9	131.8	-	108.3	97.4	111.9	122.1
1979 I	116.5	114.7	126.7	124.4	104.9	112.0	-	107.7	90.5	110.3	112.9
II	111.2	119.9	108.2	116.0	108.9	117.4	-	101.0	90.8	105.5	114.0
III	114.0	121.0	115.7	120.2	102.4	115.5	-	105.7	97.8	111.4	117.2
IV	113.8	124.6	114.3	113.6	108.1	119.5	-	105.2	85.1	107.5	
1978 dec	125.8	119.5	129.3	141.4	113.9	148.1	-	113.6	93.8	116.8	126.0
1979 jan	122.1	121.8	135.8	128.3	107.5	116.3	-	111.6	91.4	119.2	119.7
feb	111.2	110.5	119.2	117.2	96.6	108.9	-	107.4	79.6	101.2	104.5
mar	116.2	111.8	125.2	127.6	110.5	110.8	-	104.0	100.4	110.6	114.6
apr	110.5	116.9	108.8	118.5	110.9	112.4	-	96.3	85.7	119.8	111.4
mai	110.2	119.7	108.6	111.6	101.9	120.2	-	105.1	90.5	90.2	116.3
jun	112.8	123.1	107.3	118.0	114.0	119.7	-	101.4	96.1	106.4	114.3
jul	115.7	127.4	116.6	114.0	109.7	117.8	-	107.0	99.4	124.7	119.6
aug	116.8	120.8	124.6	122.7	101.4	124.0	-	104.9	100.4	118.1	119.5
sep	109.5	114.7	105.9	123.8	96.0	104.8	-	105.1	93.8	91.3	112.6
oct	113.7	125.8	112.1	116.1	103.5	113.7	-	108.7	42.4	115.0	115.6
nov	110.0	122.8	111.7	109.6	100.6	121.6	-	97.6	99.9	112.8	
dec	117.6	125.3	119.1	115.2	120.1	123.1	-	109.4	113.1	94.8	
1980 jan		126.4	117.0		117.1	132.6	-	110.3	87.2	110.6	
feb			110.7			117.9	-			90.7	
068 - MOTORBENZIN FORBRUG					MOTOR SPIRIT CONSUMPTION					BENZINA AUTO CONSUMI	
					1000 T						
1975	72 305	20 235	15 959	11 162	3 481	2 778	180	16 125	798	1 587	331 500
					1975 = 100						
1976	103.6	104.1	105.2	97.4	105.3	103.6	115.6	105.0	103.0	105.1	105.4
1977	106.3	110.2	106.6	94.7	109.3	107.4	126.7	107.8	109.5	108.0	108.1
1978	111.7	116.0	110.4	100.5	113.7	112.0	135.6	114.1	122.3	111.3	111.6
1979	113.8	117.4	111.1	107.4	114.5	114.5	155.6	116.1	122.4	105.2	
1979 I	101.6	104.7	97.3	95.9	100.1	102.5	113.3	105.9	115.3	95.8	105.7
II	118.3	123.7	116.7	108.4	121.1	120.5	162.2	118.6	119.8	118.2	107.5
III	120.3	120.5	120.3	119.3	115.1	119.1	184.4	122.5	129.8	101.3	106.8
IV	115.1	120.7	110.2	105.9	121.6	117.2	162.2	117.6	124.8	105.4	
1980 I		112.1	99.2	99.5				112.9	119.8	94.5	
1979 jan	95.2	97.6	88.6	94.6	90.3	92.0	93.3	100.4	112.8	90.0	105.6
feb	95.1	94.9	93.8	89.0	94.5	100.2	106.7	99.3	111.3	93.0	100.6
mar	114.6	121.6	109.6	104.2	115.5	115.3	140.0	118.0	121.8	104.3	110.8
apr	116.5	121.5	118.6	107.5	112.4	116.2	160.0	115.9	115.8	108.1	104.9
mai	121.7	130.1	113.8	110.2	132.0	125.7	160.0	122.9	126.3	124.8	110.6
jun	116.8	119.6	117.8	107.5	118.9	119.7	166.7	117.0	117.3	121.7	106.8
jul	122.9	123.4	128.7	122.6	113.8	112.3	200.0	121.9	123.3	99.1	105.3
aug	126.3	124.2	126.6	130.1	119.6	124.4	200.0	127.3	145.9	112.7	112.7
sep	111.6	113.8	105.6	105.4	112.0	120.5	153.3	118.3	120.3	92.2	102.3
oct	121.0	128.8	114.3	110.2	123.4	123.1	180.0	124.3	126.3	113.4	107.8
nov	115.3	113.6	114.4	104.3	122.0	114.9	160.0	116.9	127.8	103.6	
dec	109.1	113.8	101.8	103.2	119.3	113.6	146.7	111.5	120.3	99.1	
1980 jan	105.6	111.4	96.2	98.6	107.2	108.9	133.3	111.4	126.3	92.2	
feb	104.3	105.6	101.7	99.3	109.3	101.5	140.0	108.1	121.8	88.5	
mar		119.3	99.8	100.5				119.2	111.3	102.8	
069 - ELEKTRICITET FORBRUG					ELECTRICITY CONSUMPTION					ENERGIA ELETTRICA CONSUMI	
					GWH						
1975	981 802	289 643	180 717	141 261	51 405	37 726	3 204	252 359	7 036	18 451	2 003 366
					1975 = 100						
1976	106.7	107.9	108.7	109.5	107.7	109.5	106.4	101.4	109.5	110.7	106.1
1977	110.2	110.3	114.4	113.4	109.9	114.2	106.6	103.8	118.3	117.7	110.9
1978	115.0	115.2	122.2	118.1	115.4	119.8	109.1	105.9	126.5	125.8	116.5
1979	120.8	120.7	130.3	123.7	120.5	127.1	111.8	110.5	140.0	131.2	118.6
1978 IV											
1979 I	137.9	135.0	150.8	131.1	128.3	139.4	120.0	136.3	158.3	150.0	125.9
II	112.4	112.3	119.5	119.3	112.0	122.0	108.2	101.1	132.6	118.6	110.9
III	103.9	107.6	107.4	113.3	110.2	111.6	100.6	88.3	121.3	113.3	123.2
IV	129.0	127.6	143.4	131.1	131.3	135.4	118.4	116.3	147.9	143.0	114.6
1978 dec	138.6	130.9	149.7	127.8	130.7	139.5	116.9	146.1	147.4	150.9	116.8
1979 jan	143.6	144.6	165.3	137.8	136.9	147.1	125.5	129.3	165.8	161.4	129.0
feb	130.2	127.9	140.5	123.6	119.6	131.3	112.0	130.0	151.4	143.0	125.9
mar	139.9	132.6	146.5	132.0	128.3	139.7	122.5	149.5	157.6	145.7	122.6
apr	116.3	117.2	128.0	119.5	113.8	125.5	111.2	102.9	141.0	126.0	103.4
mai	112.5	115.5	119.7	120.8	115.9	124.2	111.2	95.6	138.5	120.4	112.6
jun	108.3	104.2	110.8	117.4	106.3	116.4	102.2	105.0	118.4	109.3	116.8
jul	101.5	105.8	110.9	119.5	101.5	102.5	104.1	79.3	118.2	99.8	121.0
aug	97.8	107.4	97.7	100.7	110.9	112.9	92.1	78.3	118.0	118.0	126.3
sep	112.4	109.7	113.7	119.6	118.3	119.4	105.6	107.2	127.7	122.2	122.3
oct	120.2	124.9	130.5	130.3	130.8	132.5	117.6	96.0	139.3	136.9	114.8
nov	129.7	130.7	145.6	131.7	132.0	136.3	118.7	113.0	149.9	144.4	112.9
dec	137.2	127.4	154.2	131.2	131.1	137.5	118.7	139.8	154.3	147.6	116.2
1980 jan	142.7	142.9	170.9	141.9	136.3	146.3	130.7	121.7	169.7	158.4	
feb	128.9	128.1	145.9	132.3	123.6	132.9	115.7	114.4	151.8	146.5	

INDUSTRIPRODUKTER

INDUSTRIAL PRODUCTS

PRODOTTI INDUSTRIALI

	EUR-9	B.R. DEUTSCHLAND	FRANCE	ITALIA	NEDERLAND	BELGIQUE BELGIE	LUXEMBOURG	UNITED KINGDOM	IRELAND	DANMARK	U.S.A.
070 - PRODUKTION AF ELEKTRICITET I TRADITIONELLE VARMEKRAFTVAERKER	ELECTRICITY - CONVENTIONAL THERMAL PRODUCTION						ELETTRICITA TERMICA TRADIZIONALE PRODUZIONE				
	GWH										
1975	768 807	246 644	101 171	92 637	48 502	32 186	934	222 589	6 617	17 527	1 523 825
	1975 = 100										
1976	111.1	112.2	129.7	118.2	107.3	109.3	103.6	99.6	110.0	111.7	107.7
1977	105.8	107.1	108.0	109.6	107.8	102.6	107.4	100.5	117.6	120.2	113.7
1978	112.5	113.7	118.3	122.8	113.7	111.8	107.8	103.8	127.2	111.3	113.2
1979	118.1	118.8	124.7	129.3	120.6	118.9	102.0	108.5	139.7	118.7	121.3
1979 IV	131.5	131.3	158.7	149.3	128.1	133.6	106.2	113.1	133.9	124.1	112.9
1979 I	140.4	137.8	153.0	151.0	127.6	138.6	105.8	134.5	157.6	157.1	117.8
II	104.7	106.9	93.6	115.0	111.8	106.4	107.9	99.9	132.7	113.1	121.7
III	101.6	105.9	112.9	113.7	107.6	103.8	93.8	86.2	127.1	77.7	131.1
IV	125.8	124.4	139.5	137.6	135.5	126.8	100.6	113.5	141.3	127.1	114.7
1978 dec	145.6	135.9	173.0	156.2	129.7	139.8	100.2	145.3	137.1	132.8	119.2
1979 jan	148.1	147.9	180.5	164.5	136.6	146.4	104.1	127.4	160.9	169.5	129.0
feb	132.8	133.0	137.4	140.8	119.1	131.0	104.1	128.3	154.3	155.8	114.8
mar	140.3	132.6	141.0	147.6	127.1	138.4	109.2	147.7	157.6	146.1	109.5
apr	112.0	113.7	109.1	127.5	115.7	119.1	110.5	100.5	140.2	136.3	103.9
mai	105.3	110.8	90.6	118.2	115.3	106.8	111.8	96.2	139.6	117.1	122.3
jun	96.8	96.1	81.0	99.2	104.4	93.3	101.5	102.8	118.2	85.9	139.0
jul	95.6	102.3	107.8	114.3	96.9	93.2	95.1	76.9	125.0	58.5	147.3
aug	95.3	104.3	101.8	98.6	109.0	105.0	87.4	76.7	125.0	83.7	130.3
sep	113.9	111.2	129.1	128.3	117.0	113.1	98.9	104.9	131.3	90.9	115.8
oct	116.8	123.0	129.9	129.4	133.0	122.1	113.1	94.3	139.3	112.8	114.4
nov	127.9	127.4	146.6	141.9	138.4	133.3	96.4	110.7	142.4	128.7	112.8
dec	132.7	123.0	141.9	141.3	135.1	124.9	92.5	135.4	142.2	139.9	116.9
1980 jan	137.6	140.5	154.0	151.9	136.3	140.2	92.5	118.8	162.9	158.6	127.3
feb	122.1	123.7	115.8	139.0	123.2	126.7	84.8	112.2	144.2	155.8	
071 - RAASTAAL PRODUKTION	CRUDE STEEL PRODUCTION						ACCIAIO GREZZO PRODUZIONE				
	1000 T										
1975	125 301	40 413	21 528	21 845	4 827	11 584	4 624	19 840	82	558	8 829
	1975 = 100										
1976	107.1	104.9	107.9	107.3	107.4	104.9	98.7	112.9	70.7	129.6	109.8
1977	100.6	96.5	102.6	106.6	101.8	97.2	93.6	103.1	58.5	122.6	106.8
1978	105.8	102.1	106.1	111.1	115.8	108.8	103.6	102.3	82.9	154.7	117.1
1979	111.8	113.9	108.5	110.0	120.3	116.0	107.0	108.8	87.8	144.3	116.4
1979 I	109.9	107.1	113.2	115.3	106.4	117.5	105.8	102.6	78.0	150.5	117.3
II	112.7	116.4	95.1	105.7	130.5	126.5	112.6	118.7	97.6	142.7	127.5
III	110.9	121.0	103.9	102.3	127.7	109.1	101.0	106.1	107.3	125.4	115.3
IV	113.8	111.2	121.9	116.6	116.6	111.0	108.7	107.6	68.3	158.4	105.5
1980 I		114.8	125.3	125.6	114.1		113.1		39.0		
1979 jan	100.5	88.7	110.5	117.9	110.6	110.6	98.4	85.2	87.8	154.8	114.1
feb	107.9	109.7	108.2	110.2	91.0	113.6	99.1	103.1	58.5	146.2	108.5
mar	121.4	122.8	120.8	117.7	117.6	128.3	119.9	119.6	87.8	150.5	129.2
apr	108.4	113.6	73.9	106.7	131.8	128.1	109.0	120.5	102.4	90.3	125.3
mai	116.3	122.6	96.7	109.8	140.7	127.8	118.1	117.3	87.8	174.2	131.4
jun	113.4	113.2	114.6	100.6	119.1	123.6	110.8	118.4	102.4	163.4	125.7
jul	112.0	120.7	109.4	107.2	128.8	108.0	100.7	104.3	102.4	60.2	121.5
aug	102.1	121.5	86.0	80.6	128.0	108.1	97.8	93.2	117.1	150.5	116.2
sep	118.6	120.8	116.3	119.0	126.3	111.2	104.3	120.8	102.4	165.6	108.3
oct	120.9	120.8	128.7	123.2	111.6	106.1	119.1	120.1	87.8	169.9	111.1
nov	116.6	115.3	122.2	118.9	117.8	109.0	111.6	114.3	87.8	172.0	102.7
dec	103.8	97.5	114.8	108.7	120.3	118.0	95.5	88.4	29.3	133.3	102.7
1980 jan		108.2	124.0	119.4	115.8		116.8	18.0	0.0		110.0
feb		113.1	121.5	124.4	110.6		103.8		58.5		106.2
mar		123.0	130.4	132.9	115.8		118.6		58.5		
072 - PERSONBILER PRODUKTION	PASSENGER CARS PRODUCTION						AUTOVETTURE PRODUZIONE				
	1000										
1975	8 727.6	2 907.9	2 946.3	1 348.5	60.3	196.8	0.0	1 267.8	0.0	0.0	6 707.0
	1975 = 100										
1976	115.9	122.0	115.0	109.1	123.3	152.0	-	105.2	-	-	126.6
1977	120.0	130.4	120.8	106.8	88.5	153.9	-	104.7	-	-	137.0
1978	121.3	133.8	122.9	111.9	107.7	143.5	-	96.5	-	-	136.8
1979	121.3	135.2	126.6	109.8	149.5	143.9	-	84.4	-	-	125.8
1979 I	135.6	152.3	135.5	125.4	137.2	172.2	-	102.7	-	-	143.8
II	129.3	145.3	133.6	110.1	142.5	146.1	-	99.9	-	-	148.1
III	94.4	111.7	101.9	77.6	112.0	97.4	-	54.0	-	-	98.7
IV	125.9	131.7	135.4	126.3	206.1	160.0	-	81.1	-	-	112.4
1980 I						164.6	-	94.0	-	-	
1979 feb	124.7	138.3	124.8	117.1	147.1	160.4	-	94.5	-	-	131.9
mar	145.6	161.5	145.3	125.8	135.2	179.3	-	126.2	-	-	158.9
apr	122.7	141.3	123.3	104.7	141.2	154.9	-	91.7	-	-	129.4
mai	136.9	152.9	143.0	119.9	147.1	161.0	-	99.9	-	-	167.0
jun	128.4	141.7	134.5	105.7	139.2	122.6	-	108.2	-	-	147.9
jul	99.0	98.5	122.8	90.5	145.2	22.0	-	63.6	-	-	104.6
aug	63.3	98.5	51.3	26.0	69.6	118.3	-	41.5	-	-	80.3
sep	120.9	138.1	131.6	116.2	121.3	151.8	-	56.9	-	-	111.3
oct	138.7	151.5	150.5	136.8	332.1	183.5	-	67.6	-	-	141.5
nov	134.7	147.0	142.5	134.7	167.0	158.5	-	83.1	-	-	113.5
dec	104.4	96.6	113.1	107.4	119.3	137.8	-	92.8	-	-	82.2
1980 jan		144.8	147.2	130.0		170.1	-	93.1	-	-	
feb		136.1	131.3	133.6		161.6	-	96.1	-	-	
mar						162.2	-	92.8	-	-	
apr							-		-	-	

INDUSTRIPRODUKTER
INDUSTRIAL PRODUCTS
PRODOTTI INDUSTRIAL

	EUR-9	B.R. DEUTSCHLAND	FRANCE	ITALIA	NEDERLAND	BELGIQUE BELGIE	LUXEMBOURG	UNITED KINGDOM	IRELAND	DANMARK	U.S.A.
073 - VARE-OG LASTBILER M.V. PRODUKTION											
	COMMERCIAL MOTOR VEHICLES PRODUCTION						VEICOLI INDUSTRIALI PRODUZIONE				
ANTAL	NUMBER						NUMERO				
1975	1 151 809	278 389	346 431	110 085	10 800	25 400	0	380 705	0	0	2 268 540
	1975 = 100										
1976	113.4	115.4	131.0	108.4	112.0	109.4	-	97.7	-	-	131.9
1977	116.3	112.7	129.9	130.3	121.2	131.9	-	101.5	-	-	153.1
1978	114.3	106.4	131.4	134.4	104.7	84.1	-	101.0	-	-	163.7
1979	120.3	113.9	133.2	137.4	149.4	125.7	-	107.2	-	-	133.8
1979 I	134.4	127.4	144.6	145.9	141.1	143.9	-	126.0	-	-	180.7
II	128.0	112.0	138.6	135.9	139.2	125.6	-	127.6	-	-	161.7
III	92.6	96.2	100.6	109.5	126.3	100.4	-	76.2	-	-	93.3
IV	126.4	120.1	149.0	158.6	191.0	132.9	-	99.0	-	-	99.5
1980 I						155.2	-	128.5	-	-	
1979 feb	126.8	119.7	136.1	139.1	146.7	146.3	-	118.1	-	-	167.2
mar	150.5	135.7	154.7	150.4	142.1	135.5	-	158.8	-	-	193.9
apr	122.2	106.8	134.6	129.2	137.0	119.8	-	119.9	-	-	142.1
mai	131.3	117.5	144.1	145.4	141.0	120.3	-	126.1	-	-	185.3
jun	130.5	111.8	137.1	133.0	139.6	136.7	-	136.7	-	-	157.6
jul	97.0	88.9	97.5	119.2	78.8	39.3	-	100.3	-	-	112.1
aug	66.3	89.0	65.0	47.3	141.9	151.2	-	48.6	-	-	70.9
sep	114.4	110.8	139.3	161.9	158.3	110.7	-	79.7	-	-	96.9
oct	129.7	126.9	159.3	186.4	294.0	139.3	-	83.2	-	-	122.6
nov	132.2	133.3	153.1	164.4	155.9	134.1	-	102.1	-	-	97.8
dec	117.4	100.0	134.6	124.9	123.2	125.2	-	111.7	-	-	78.1
1980 jan		129.2	158.3	164.8		160.1	-	117.0	-	-	
feb		129.2	160.5	164.9		149.4	-	134.8	-	-	
mar						156.2	-	133.6	-	-	
apr							-		-	-	
074 - CEMENT PRODUKTION											
	CEMENT PRODUCTION						CEMENTO PRODUZIONE				
	1000 T										
1975	128 064	32 798	29 588	34 224	3 705	6 884	343	16 891	1 431	2 200	61 816
	1975 = 100										
1976	102.1	104.0	99.4	106.1	94.0	109.0	87.2	93.4	103.2	109.1	99.7
1977	101.8	97.9	97.4	111.6	105.0	113.5	84.8	91.5	104.2	104.5	107.7
1978	102.6	102.3	94.7	110.1	105.7	110.0	90.7	94.2	122.5	119.4	115.0
1979		108.1	94.0	114.5	99.9	111.9		95.6	144.5		114.1
1978 IV	103.6	100.8	95.5	109.7	106.0	115.3		102.8	123.3	112.5	116.1
1979 I	74.3	56.9	80.0	90.4	49.2	59.7		74.4	104.8	70.4	66.8
II	120.5	129.1	104.5	127.2	125.9	141.1		104.8	160.7	126.0	128.8
III	118.5	134.7	96.8	124.8	108.4	125.0		106.9	172.2		140.2
IV	107.9	111.8	94.6	115.6	116.1	121.7		96.1	140.3		120.5
1978 dec	79.4	62.3	77.7	82.5	63.8	77.9		107.5	94.8		86.2
1979 jan	46.4	21.9	55.0	63.5	14.3	18.8		55.3	84.7		49.6
feb	68.2	44.7	80.5	90.3	27.2	46.7		61.8	100.6		54.3
mar	108.2	104.2	104.4	117.4	106.2	113.5		106.1	129.1		96.7
apr	111.8	121.9	101.7	115.0	122.4	132.7		88.6	138.4		108.3
mai	123.4	134.9	107.3	132.4	128.6	142.6		98.8	170.2		133.8
jun	126.2	130.7	104.6	134.3	126.6	148.2		127.0	173.6		144.3
jul	121.3	141.2	107.4	132.5	69.0	92.2		103.0	173.6		137.8
aug	108.3	127.4	79.2	110.3	124.7	138.1		96.0	157.7		152.4
sep	125.9	135.4	103.7	131.5	131.5	144.9		121.6	185.3		130.4
oct	125.5	141.7	106.9	129.7	137.7	150.8		102.4	166.9		149.2
nov	107.5	114.7	90.8	114.4	114.0	117.0		97.3	152.6		115.3
dec	90.8	79.0	85.9	102.6	96.5	97.4		88.7	101.5		97.0
1980 jan		43.8	72.5			56.3			112.4		
feb		79.7	92.8			102.5			120.8		
075 - ANTAL PAABEGYNOTE BOLIGER											
	HOUSING STARTED						ABITAZIONI INIZIATE				
ANTAL	NUMBER						NUMERO				
1975	-	-	-	-	-	-	-	-	-	-	-
	1975 = 100										
1976	-	-	95.5	-	106.8	97.2	-	101.4	-	106.9	-
1977	-	-	91.6	-	97.9	92.5	-	82.5	-	103.1	-
1978	-	-	84.7	-	92.5	85.3	-	81.6	-	100.7	-
1979	-	-	88.5	-	89.2	-	-	-	-	91.9	-
1978 IV	-	-	87.9	-	92.2	75.4	-	84.9	-	1 113.5	-
1979 I	-	-	86.8	-	56.9	64.4	-	63.7	-	899.5	-
II	-	-	77.3	-	109.7	86.9	-	64.4	-	1 184.6	-
III	-	-	82.4	-	93.0	91.8	-	65.7	-	1 155.3	-
IV	-	-	105.1	-	93.9	-	-	-	-	1 074.7	-
1978 nov	-	-	91.6	-	94.7	74.7	-	84.9	-	1 147.3	-
dec	-	-	80.7	-	78.6	69.5	-	84.3	-	934.9	-
1979 jan	-	-	106.3	-	35.8	45.3	-	62.0	-	803.2	-
feb	-	-	85.7	-	43.0	62.5	-	69.3	-	791.0	-
mar	-	-	70.3	-	90.2	84.7	-	61.3	-	989.6	-
apr	-	-	74.8	-	118.8	83.1	-	61.5	-	1 214.9	-
mai	-	-	81.7	-	104.5	67.5	-	60.5	-	1 387.5	-
jun	-	-	75.1	-	104.4	104.9	-	70.8	-	1 011.8	-
jul	-	-	86.4	-	96.5	88.9	-	68.6	-	1 241.7	-
aug	-	-	82.7	-	91.0	96.5	-	66.2	-	1 117.7	-
sep	-	-	78.6	-	92.3	92.3	-	62.4	-	1 154.7	-
oct	-	-	88.7	-	104.1	-	-	69.8	-	1 170.6	-
nov	-	-	101.3	-	90.1	-	-	74.8	-	1 007.8	-
dec	-	-	122.4	-	89.6	-	-	-	-	1 068.2	-
1980 jan	-	-	-	-	94.7	-	-	-	-	-	-

LANDBRUGSPRODUKTER

AGRICULTURAL PRODUCTS

PRODOTTI AGRICOLI

	EUR-9	B.R. DEUTSCHLAND	FRANCE	ITALIA	NEDERLAND	BELGIQUE BELGIE	LUXEMBOURG	UNITED KINGDOM	IRELAND	DANMARK	U.S.A.
076 - OKSE-OG KALVEKOED PRODUKTION											
					BEEF AND VEAL PRODUCTION						CARNI BOVINE PRODUZIONE
					1000 T						
1975	6 618.8	1 337.4	1 745.0	965.1	393.0	295.9	9.5	1 218.1	420.2	234.5	11 309.5
					1975 = 100						
1976	98.9	105.7	103.2	105.4	99.7	95.0	98.0	87.3	78.1	102.7	107.0
1977	96.4	103.5	94.7	109.0	98.1	92.2	88.3	82.2	91.6	103.0	104.1
1978	97.1	107.7	95.0	106.4	95.3	90.5	85.4	84.4	92.5	100.4	99.3
1979	103.2	113.4	104.5	114.5	102.6	94.8	86.4	86.2	92.5	107.3	
1979 I	99.2	111.2	102.4	104.9	94.8	90.2	86.2	85.6	75.2	115.8	
II	98.9	110.5	102.3	113.0	103.5	92.2	87.4	80.3	66.2	106.9	
III	103.1	111.0	104.9	121.7	102.1	93.4	82.0	81.6	101.1	98.2	
IV	111.4	121.1	108.4	118.3	109.9	103.5	89.8	97.4	127.6	108.1	
1980 I							85.6	91.3			
1979 jan	105.9	118.9	108.9	111.0	96.7	94.6	97.5	91.6	84.5	130.0	
feb	90.1	100.5	94.7	97.3	83.3	83.2	76.0	76.3	65.7	103.9	
mar	101.5	114.1	103.5	106.5	104.4	92.8	85.1	88.9	75.4	113.6	
apr	97.2	107.6	102.5	109.8	96.0	92.3	95.1	79.7	66.8	100.8	
mai	104.9	120.8	107.7	115.1	115.6	93.6	85.3	85.8	65.1	119.7	
jun	94.6	103.0	96.6	114.0	98.8	90.7	82.0	75.4	66.5	100.3	
jul	98.4	109.6	105.5	121.8	85.1	86.6	88.8	71.9	85.7	82.4	
aug	107.5	110.9	108.2	128.3	118.3	99.8	79.5	85.7	104.2	110.5	
sep	103.5	112.6	101.1	115.2	102.9	93.7	77.7	87.3	113.4	101.8	
oct	120.5	137.2	116.9	119.4	120.4	110.0	100.9	104.5	136.8	123.8	
nov	113.8	122.2	108.6	114.8	114.3	102.9	84.4	102.3	145.6	116.2	
dec	100.1	103.8	99.7	120.8	95.0	97.6	84.1	85.5	100.2	84.4	
1980 jan	111.6	122.4	107.2	120.8	107.6	100.3	89.0	98.4	117.1	127.4	
feb	98.5		97.9	107.8	96.2	91.5	70.3	86.4		100.3	
mar							97.3	89.0			
077 - SVINEKDED PRODUKTION											
					PORK PRODUCTION						CARNI SUINE PRODUZIONE
					1000 T						
1975	8 326.0	2 807.0	1 616.5	786.7	892.1	569.1	9.4	817.1	98.6	729.5	5 160.4
					1975 = 100						
1976	102.3	101.8	102.0	103.7	104.9	99.8	92.3	104.2	124.1	97.6	107.7
1977	106.3	104.3	104.4	114.9	108.3	102.0	89.2	110.8	130.1	101.4	115.2
1978	112.0	110.0	109.5	122.9	117.5	109.5	87.3	108.4	135.2	110.7	116.4
1979	117.6	112.9	114.4	131.4	123.7	114.2	79.0	115.0	151.0	122.4	
1979 I	121.3	115.0	121.1	159.6	121.3	111.0	79.8	111.5	146.0	121.6	
II	113.4	111.1	108.6	109.9	124.8	113.8	74.3	113.5	148.5	118.5	
III	112.3	107.0	110.9	103.8	123.2	114.0	59.7	116.4	154.6	121.0	
IV	123.4	118.5	116.9	152.1	125.6	118.0	102.1	118.9	155.0	128.4	
1980 I							80.4	114.2			
1979 jan	131.5	121.3	131.6	215.8	120.2	116.8	75.1	113.7	152.1	123.5	
feb	111.6	105.2	116.8	135.0	112.0	102.5	99.5	103.2	136.3	112.2	
mar	120.9	118.4	115.0	128.0	131.6	113.9	65.0	117.5	149.7	129.1	
apr	111.5	112.0	106.2	118.0	115.3	111.9	69.3	106.6	146.0	110.4	
mai	118.3	114.1	114.4	114.4	135.8	112.6	88.9	116.9	163.1	126.2	
jun	110.6	107.3	105.2	97.4	123.4	116.8	64.6	116.9	136.3	118.9	
jul	111.7	110.3	112.5	103.2	110.9	104.8	67.0	114.4	153.3	122.7	
aug	114.7	107.5	112.8	91.0	137.4	123.7	57.1	118.8	160.6	127.8	
sep	110.6	103.1	107.5	117.4	121.4	113.6	55.1	115.9	149.7	112.4	
oct	127.7	121.7	122.9	142.4	136.5	128.7	102.9	122.8	165.5	134.9	
nov	122.9	119.8	111.4	141.1	129.5	116.3	101.8	120.4	166.7	135.2	
dec	119.7	114.1	116.6	172.7	111.0	109.0	101.8	113.4	132.7	115.0	
1980 jan	133.7	120.8	130.3	212.5	132.8	107.8	75.6	115.9	175.3	142.8	
feb	116.4		116.2	142.0	125.3	107.9	75.6	111.5		127.0	
mar							90.2	115.3			
078 - SMOER PRODUKTION											
					BUTTER PRODUCTION						BURRO PRODUZIONE
					1000 T						
1975	1 663.5	518.5	535.2	56.2	204.6	72.2	8.1	46.8	83.3	138.7	437.3
					1975 = 100						
1976	104.7	104.5	99.2	109.7	99.1	97.2	100.8	190.0	118.2	100.4	101.5
1977	105.2	102.9	99.4	121.0	87.4	89.3	100.4	284.9	122.1	94.4	159.8
1978	113.9	108.6	101.4	127.6	103.6	107.3	101.4	345.2	142.6	101.1	103.2
1979	114.4	109.3	104.1	141.6	99.1	106.1	100.8	337.3	146.9	94.3	
1979 I	104.6	109.6	92.4	126.8	94.8	78.6	92.2	329.9	78.3	92.0	
II	143.8	128.6	133.9	163.0	122.6	141.4	123.6	422.1	232.4	117.5	113.2
III	117.6	105.5	103.7	153.3	109.3	129.5	108.6	308.7	204.1	91.9	
IV	91.5	93.6	86.5	123.2	69.6	75.1	78.8	288.6	73.0	76.0	
1980 I		105.4			72.7					76.0	
1979 jan	98.1	106.8	86.4	113.3	89.7	67.5	85.5	342.5	30.3	91.7	121.0
feb	94.3	98.6	84.1	117.4	86.8	67.9	76.9	304.6	66.3	80.3	107.6
mar	121.3	123.4	106.8	149.8	107.9	100.4	114.2	342.5	138.3	103.9	111.1
apr	132.1	126.8	122.4	161.1	114.4	118.3	116.6	346.0	172.9	115.6	115.0
mai	154.7	136.5	143.5	164.6	131.4	155.4	133.2	477.0	260.7	125.1	122.7
jun	144.6	122.6	135.9	163.4	122.0	150.5	121.0	443.3	263.6	111.8	
jul	134.9	119.6	121.5	166.3	122.6	157.4	117.5	358.0	234.8	103.0	
aug	119.9	109.3	105.6	158.1	116.7	124.9	112.0	292.5	204.6	92.2	
sep	98.0	87.6	83.9	135.5	88.6	106.3	96.4	275.8	172.9	80.6	
oct	97.9	92.2	89.0	136.8	80.4	96.4	88.1	287.8	134.0	79.8	
nov	85.8	88.5	82.5	118.4	62.8	70.3	74.4	267.3	61.9	71.3	
dec	90.6	100.2	87.9	114.4	65.7	58.5	73.8	310.7	23.0	76.8	
1980 jan		109.0			72.1		81.2	341.6		75.8	
feb		106.8			65.1		82.1	348.4		69.2	
mar		100.5			80.9					83.1	

UDENRIGSHANDEL

EXTERNAL TRADE

COMMERCIO ESTERO

	EUR-9	B.R. DEUTSCHLAND	FRANCE	ITALIA	NEDERLAND	BELGIQUE BELGIE	LUXEMBOURG	UNITED KINGDOM	IRELAND	DANMARK	U.S.A.	
079 - HANDELSBALANCE: I ALT			TRADE BALANCE: TOTAL					BILANCIA COMMERCIALE: TOTALE				
MIO ERE			MIO EUA					MIO UCE				
1976	-1 319.8	1 025.1	-639.3	-481.0	9.6	-185.3	-737.7	-65.5	-245.8			
1977	-604.3	1 210.0	-510.7	-186.6	-140.0	-210.3	-459.6	-73.0	-234.1			
1978	-204.0	1 330.6	-340.1	-26.6	-183.2	-240.8	-465.7	-94.5	-183.7			
1979	-1 603.5	744.9	-540.7	-342.6	-227.4	-172.0	-657.2	-162.3	-246.3			
1979 I	-1 077.0	1 038.4	-502.5	-208.9	-27.1	-82.3	-916.9	-177.8	-200.0			
II	-923.2	931.4	-335.1	-187.3	-187.6	-158.3	-524.3	-211.7	-250.3			
III	-1 744.7	460.2	-626.9	-65.8	-317.1	-166.7	-620.1	-143.0	-265.1			
IV	-2 669.1	549.8	-698.3	-908.4	-377.7	-280.9	-567.5	-116.6	-269.5			
1980 I		373.4	-1 557.0				-837.0	-228.4	-195.3			
1979 jan	-1 291.6	816.8	-725.8	-282.2	58.4	-81.7	-631.1	-217.1	-229.0	-2 572.1		
feb	-951.7	949.5	-418.1	-303.3	-98.2	-57.2	-1 318.8	-116.9	-195.3	-789.8		
mar	-987.8	1 348.8	-363.5	-647.7	-41.5	-107.9	-800.9	-199.4	-175.8	-343.7		
apr	-246.4	1 314.4	-240.5	57.2	-97.6	-154.6	-710.7	-184.9	-229.6	-1 608.9		
mai	-2 109.4	794.2	-634.3	-623.5	-300.5	-242.6	-538.0	-224.7	-339.9	-1 494.8		
jun	-413.9	685.6	-130.4	4.5	-164.6	-77.8	-324.3	-225.4	-181.5	-1 743.9		
jul	-1 749.5	240.0	-260.4	-339.2	-229.5	-9.0	-728.5	-80.6	-342.2	-1 887.8		
aug	-2 048.4	385.6	-936.9	513.6	-447.6	-537.8	-530.8	-202.9	-291.5	-2 300.9		
sep	-1 436.1	754.9	-683.4	-371.8	-274.2	46.8	-601.0	-145.6	-161.7			
oct	-2 156.8	724.0	-885.2	11.4	-307.3	-118.1	-1 148.0	-175.6	-258.1			
nov	-2 884.6	608.4	-760.1	-1 254.6	-243.4	-358.4	-503.8	-139.3	-233.6			
dec	-2 965.8	316.9	-449.5	-1 482.0	-582.5	-366.2	-50.8	-34.9	-316.9			
1980 jan		137.3	-1 655.9	-975.7	14.9		-1 173.0	-295.8	-315.3			
feb		184.1	-1 359.7		-81.5		-781.2	-230.4	-270.4			
mar		798.8	-1 655.5				-556.7	-159.0	-0.3			
080 - HANDELSBALANCE: OVER FOR EF-LANDE			TRADE BALANCE: EXTRA-EC					BILANCIA COMMERCIALE: EXTRA-CE				
MIO ERE			MIO EUA					MIO UCE				
1976	-1 520.1	720.8	-366.6	-389.8	-513.2	-209.2	-606.4	-36.2	-119.5			
1977	-629.1	975.6	-303.6	-223.0	-558.7	-166.0	-205.0	-50.3	-98.1			
1978	-373.7	1 065.3	-218.6	-134.5	-525.5	-147.7	-278.9	-54.9	-79.0			
1979	-1 924.7	491.0	-433.0	-417.0	-727.9	-249.7	-425.8	-50.0	-112.3			
1979 I	-1 449.4	736.7	-359.1	-288.9	-604.5	-163.9	-614.1	-50.6	-105.0			
II	-1 191.0	622.6	-329.6	-258.6	-698.3	-208.6	-157.9	-58.3	-102.4			
III	-2 036.0	341.1	-500.4	-279.9	-725.1	-279.7	-425.6	-55.3	-111.1			
IV	-3 022.3	263.6	-542.8	-840.8	-883.7	-346.6	-505.6	-35.7	-130.8			
1980 I		-135.8	-1 210.6				-666.1	-119.7	-126.9			
1979 jan	-1 810.6	626.5	-534.8	-338.6	-658.7	-182.2	-498.5	-70.1	-154.3			
feb	-1 760.2	529.1	-307.0	-75.1	-562.0	-193.3	-986.1	-48.1	-117.9			
mar	-777.3	1 054.4	-235.7	-452.9	-592.9	-116.2	-357.7	-33.7	-42.6			
apr	-716.0	762.8	-311.1	-73.5	-583.3	-157.5	-175.7	-74.2	-103.5			
mai	-1 854.2	531.3	-469.9	-491.5	-819.0	-283.5	-161.2	-38.8	-121.7			
jun	-1 002.8	573.8	-207.7	-210.7	-692.4	-184.9	-136.8	-61.9	-82.1			
jul	-1 401.9	420.5	-123.5	-379.2	-615.3	-104.4	-413.5	-53.2	-133.5			
aug	-2 065.2	363.6	-760.8	76.1	-818.5	-421.1	-314.9	-64.5	-125.0			
sep	-2 641.0	239.1	-616.9	-536.6	-741.5	-313.4	-548.4	-48.4	-74.9			
oct	-2 904.9	308.4	-643.8	-478.7	-821.1	-192.2	-906.6	-68.8	-102.1			
nov	-3 274.2	319.8	-630.5	-972.1	-989.1	-440.2	-424.2	-25.8	-112.1			
dec	-2 887.8	162.6	-354.0	-1 071.6	-841.0	-407.4	-185.8	-12.5	-178.3			
1980 jan		-329.0	-1 287.3	-668.9	-1 006.8		-1 094.6	-120.4	-199.7			
feb		-98.8	-1 042.9		-914.4		-596.9	-79.7	-180.8			
mar		20.3	-1 301.5				-306.8	-159.0	-0.3			
081 - HANDELSBALANCE: OVER FOR TREDJELANDE			TRADE BALANCE: INTRA-EC					BILANCIA COMMERCIALE: INTRA-CE				
MIO ERE			MIO EUA					MIO UCE				
1976	200.2	304.3	-272.7	-91.2	522.8	23.8	-131.3	-29.2	-126.3			
1977	24.9	234.4	-207.1	36.4	418.8	-44.3	-254.7	-22.7	-136.0			
1978	169.7	265.3	-121.5	107.9	342.3	-93.1	-186.8	-39.6	-104.8			
1979	321.2	253.9	-107.7	74.4	500.5	77.6	-231.4	-112.3	-133.9			
1979 I	372.4	301.7	-143.3	80.0	577.4	81.6	-302.8	-127.2	-95.1			
II	267.8	308.8	-5.5	71.3	510.7	50.3	-366.4	-153.4	-147.9			
III	291.4	119.1	-126.5	214.1	408.0	113.0	-194.5	-87.7	-154.0			
IV	353.2	286.2	-155.5	-67.6	506.0	65.7	-61.9	-80.9	-138.7			
1980 I		509.2	-346.5				-170.9	-108.7	-68.4			
1979 jan	518.9	190.3	-191.0	56.4	717.1	100.5	-132.6	-147.0	-74.7			
feb	808.6	420.4	-111.1	378.4	463.8	136.0	-332.7	-68.8	-77.4			
mar	-210.5	294.4	-127.8	-194.8	551.4	8.4	-443.2	-165.7	-133.2			
apr	469.6	551.6	70.6	130.7	485.7	2.9	-535.0	-110.8	-126.1			
mai	-255.2	262.9	-164.4	-132.0	518.5	40.9	-376.8	-185.9	-218.2			
jun	588.9	111.9	77.3	215.3	527.8	107.1	-187.5	-163.6	-99.4			
jul	-347.6	-180.6	-136.9	40.0	385.8	95.3	-315.0	-27.4	-208.8			
aug	16.8	22.0	-176.0	437.4	370.9	-116.7	-215.9	-138.4	-166.5			
sep	1 204.9	515.8	-66.5	164.8	467.3	360.2	-52.6	-97.3	-86.8			
oct	748.1	415.6	-241.4	490.1	513.8	74.1	-241.3	-106.8	-155.9			
nov	389.6	288.7	-129.6	-282.5	745.7	81.8	-79.5	-113.4	-121.6			
dec	-78.0	154.3	-95.6	-410.4	258.5	41.2	135.0	-22.4	-138.6			
1980 jan		466.3	-368.6	-306.8	1 021.7		-78.5	-175.4	-115.6			
feb		282.9	-316.9		832.9		-184.3	-150.8	-89.7			
mar		778.5	-354.0				-249.9	0.0	0.0			

UDENRIGSHANDEL

EXTERNAL TRADE

COMMERCIO ESTERO

	EUR-9	B. R. DEUTSCHLAND	FRANCE	ITALIA	NEDERLAND	BELGIQUE BELGIE	LUXEMBOURG	UNITED KINGDOM	IRELAND	DANMARK	U.S.A.
082 - EKSPORT FOB I PROCENT AF IMPORT CIF	EXPORTS FOB AS PERCENTAGE OF THE IMPORTS CIF					ESPORTAZIONE FOB IN PERCENTO DELLE IMPORTAZIONI CIF					
	%										
1976	94.8	115.5	86.7	85.2	100.7	92.7	82.5	79.0	73.7	-	-
1977	97.8	116.2	90.0	95.0	95.8	92.8	90.2	81.4	75.9	-	-
1978	99.3	116.6	93.5	100.1	94.7	92.4	91.2	80.1	80.7	-	-
1979	95.7	107.9	91.6	94.3	94.7	95.3	89.2	73.1	77.8	-	-
1979 I	96.7	111.6	91.6	95.2	99.3	97.5	82.9	67.7	80.6	-	-
II	97.5	110.0	94.9	96.4	95.4	95.6	91.5	66.1	77.2	-	-
III	95.1	104.9	89.5	99.0	92.2	95.2	90.2	76.2	75.6	-	-
IV	93.6	105.0	90.6	86.4	91.8	92.9	92.2	82.4	77.9	-	-
1980 I		103.2	81.1				89.0	67.5	77.7	-	-
1979 jan	95.8	109.7	87.4	91.3	101.7	97.3	87.7	59.7	77.1	-	-
feb	97.0	111.4	93.0	107.8	97.2	98.2	74.2	76.6	79.7	-	-
mar	97.3	113.8	94.5	86.3	99.0	97.1	86.7	66.9	85.2	-	-
apr	99.3	114.7	96.0	101.5	97.4	95.4	87.8	68.1	78.3	-	-
mai	94.5	108.0	90.7	87.7	92.9	93.6	91.5	67.7	70.8	-	-
jun	98.9	107.2	97.9	100.1	96.0	97.8	95.1	62.6	82.6	-	-
jul	95.2	102.3	96.0	91.9	94.0	99.7	89.3	86.9	67.1	-	-
aug	94.0	104.1	83.0	113.1	89.1	84.6	91.4	65.7	74.6	-	-
sep	96.0	108.1	89.5	92.1	93.5	101.4	89.7	75.9	85.2	-	-
oct	94.9	106.4	88.4	100.2	93.5	97.2	84.7	75.4	80.4	-	-
nov	93.1	105.5	89.7	78.3	94.7	91.1	92.6	79.5	81.3	-	-
dec	92.7	103.1	93.5	80.7	87.1	90.3	99.1	92.2	71.8	-	-
1980 jan		101.2	78.2	79.9	100.3		84.7	59.1	75.6	-	-
feb		101.6	83.4		98.2		89.6	67.6	78.9	-	-
mar		106.8	81.6				92.5	76.0	78.6	-	-
083 - KVANTUMINDEKS - IMPDRT I ALT	VOLUME INDEX TOTAL IMPORTS					VOLUME IMPORTAZIONI TOTALI					
	EUR9 = 100										
1975	100.0	24.3	17.8	14.1	9.7	6.5	23.2	0.8	3.6	-	-
084 - KVANTUMINDEKS - EKSPORT I ALT	VOLUME INDEX TOTAL EXPORTS					VOLUME ESPORTAZIONI TOTALI					
	EUR9 = 100										
1975	100.0	26.7	17.5	10.7	17.2	13.8	9.6	1.7	2.7	-	-

UDENRIGSHANDEL

EXTERNAL TRADE

COMMERCIO ESTERO

	EUR-9	B.R. DEUTSCHLAND	FRANCE	ITALIA	NEDERLAND	BELGIQUE BELGIE	LUXEMBOURG	UNITED KINGDOM	IRELAND	DANMARK	U.S.A.
085 - BYTTEFORHØJDET											
						TERMS OF TRADE					RAGIONI DI SCAMBIO
						1975 = 100					
1976	-	-	-	-	-	-	-	-	-	-	-
1977	-	-	-	-	-	-	-	-	-	-	-
1978	-	-	-	-	-	-	-	-	-	-	-
1979	-	-	-	-	-	-	-	-	-	-	-

IMPORT FRA TREDJELANDE

IMPORTS EXTRA-EC

IMPORTAZIONI EXTRA-CE

	EUR-9	B.R. DEUTSCHLAND	FRANCE	ITALIA	NEDERLAND	BELGIE BELGIE	LUXEMBOURG	UNITED KINGDOM	IRELAND	DANMARK	U.S.A.	
088 - I ALT - SITC 0-9 SAESONKORRIGERET		TOTAL - SEASONALLY ADJUSTED SITC 0-9									TOTALE - CTICI 0-9 DESTAGIONALIZZATO	
	1975 = 100											
1976	124.8	133.0	126.6	122.2	128.8	124.2	113.9	119.6	129.5	-	-	
1977	137.5	149.5	139.9	135.8	148.8	142.2	117.0	161.9	137.0	-	-	
1978	140.7	154.8	137.8	135.5	143.1	143.9	129.7	175.9	126.6	-	-	
1979	171.5	192.0	171.9	176.8	173.0	170.5	148.1	187.2	147.8	-	-	
1979 I	151.9	171.5	151.4	155.1	147.9	153.5	132.8	171.9	139.5	-	-	
II	162.8	184.2	162.6	164.0	167.1	161.1	139.1	186.4	140.9	-	-	
III	176.0	198.3	179.2	173.1	180.6	171.9	154.8	198.9	150.5	-	-	
IV	195.3	213.9	194.3	214.9	196.5	195.7	165.6	191.7	160.3	-	-	
1980 I		240.7	225.0				184.3	391.6	125.3	-	-	
1979 jan	149.2	169.1	151.1	149.0	139.1	145.6	133.0	179.3	142.3	-	-	
feb	151.4	169.0	153.6	155.6	149.2	158.1	130.7	168.3	135.6	-	-	
mar	155.2	176.3	149.4	160.6	155.3	156.7	134.8	168.1	140.6	-	-	
apr	152.3	173.9	149.7	143.9	152.9	150.0	133.9	194.5	141.3	-	-	
mai	171.2	192.9	175.9	174.1	176.5	181.8	139.2	174.4	148.2	-	-	
jun	164.9	186.0	162.2	174.0	171.8	151.4	144.0	190.2	133.2	-	-	
jul	173.6	201.9	174.3	162.6	170.2	158.4	158.1	204.7	150.9	-	-	
aug	179.0	198.9	180.6	174.6	189.8	182.5	159.7	200.2	155.8	-	-	
sep	175.4	194.2	182.7	182.1	181.8	174.7	146.6	191.8	144.7	-	-	
oct	197.8	214.9	199.6	191.9	196.4	193.3	183.8	223.8	168.7	-	-	
nov	195.5	218.7	197.3	214.4	206.6	200.3	158.9	186.1	157.7	-	-	
dec	192.7	208.2	186.0	238.3	186.4	193.7	154.1	165.3	154.6	-	-	
1980 jan		238.3	210.2	217.1	202.6		191.9	241.5	169.7	-	-	
feb		244.4	224.3		212.5		188.8	241.2	185.2	-	-	
mar		239.5	240.5				172.3	692.1	21.0	-	-	
089 - I ALT - SITC 0-9		TOTAL - SITC 0-9									TOTALE - CTICI 0-9	
MIO ERE	MIO EUA											MIO UCE
1975	10 466.9	2 543.1	1 861.8	1 475.5	1 020.2	677.4	2 432.3	78.1	378.4	-	-	
	1975 = 100											
1976	126.9	134.4	130.0	123.9	131.4	126.3	116.6	122.5	129.2	-	-	
1977	136.7	148.4	139.9	134.0	147.6	140.9	117.6	160.9	134.1	-	-	
1978	142.0	156.0	139.5	137.7	145.0	145.1	131.1	176.5	126.9	-	-	
1979	172.9	193.3	174.3	178.7	175.5	172.2	149.9	188.6	146.7	-	-	
1979 I	152.1	170.1	157.9	144.6	153.9	152.8	133.5	177.1	141.2	-	-	
II	166.1	184.7	168.4	166.5	170.6	165.6	146.1	194.4	138.7	-	-	
III	172.0	195.6	171.9	163.9	176.7	169.0	155.1	199.3	141.1	-	-	
IV	201.6	222.7	198.9	239.7	200.9	201.3	164.8	183.8	165.8	-	-	
1980 I		239.2	233.3				186.9	452.6	116.5	-	-	
1979 jan	148.7	165.4	156.1	124.0	156.1	147.0	137.4	193.6	143.5	-	-	
feb	144.3	162.1	152.7	141.9	142.3	150.7	121.3	165.4	129.3	-	-	
mar	163.4	182.8	164.8	167.9	163.2	160.7	141.7	172.4	150.7	-	-	
apr	151.8	174.8	156.1	138.7	155.2	148.6	132.3	197.3	138.3	-	-	
mai	176.0	190.9	182.6	188.8	179.7	188.2	147.0	191.7	144.1	-	-	
jun	170.4	188.4	166.3	172.1	176.9	160.0	158.9	194.2	133.7	-	-	
jul	171.7	203.2	170.9	157.2	163.7	146.3	164.2	208.9	128.7	-	-	
aug	171.4	195.1	167.6	148.0	185.0	185.7	156.7	190.3	150.5	-	-	
sep	172.9	188.5	177.2	186.5	181.5	175.1	144.6	198.7	144.0	-	-	
oct	202.9	224.4	202.2	198.6	201.7	203.3	188.2	232.4	170.5	-	-	
nov	199.8	225.0	201.9	218.4	212.4	203.4	159.6	183.0	167.7	-	-	
dec	202.0	218.8	192.6	302.3	188.4	197.2	146.5	136.1	159.2	-	-	
1980 jan		236.0	215.7	178.5	219.7		202.7	268.1	170.4	-	-	
feb		237.3	225.5		203.7		181.6	242.5	178.7	-	-	
mar		244.2	258.8				176.6	847.3	0.3	-	-	
090 - NAERINGS-OG NYDELSESMIDLER SITC 0+1		FOOD, DRINK AND TOBACCO SITC 0+1									PRODOTTI ALIMENTARI, ETC CTICI 0+1	
MIO ERE	MIO EUA											MIO UCE
1975	1 415.4	303.6	221.0	194.7	191.2	75.8	374.5	15.5	39.1	-	-	
	1975 = 100											
1976	123.1	135.7	134.0	114.5	123.0	128.0	107.6	106.0	154.2	-	-	
1977	141.2	160.6	165.8	125.1	140.4	144.2	116.3	82.4	193.6	-	-	
1978	136.2	152.2	161.7	123.5	130.0	125.4	119.3	100.2	159.9	-	-	
1979	144.5	161.0	166.1	136.5	136.7	139.4	126.7	109.7	166.4	-	-	
1979 I	136.5	153.2	169.6	112.0	132.9	127.9	119.1	101.4	155.1	-	-	
II	141.2	149.6	165.6	119.4	134.7	142.4	132.1	127.0	168.9	-	-	
III	138.7	152.7	143.2	128.1	130.9	136.4	133.1	112.1	164.2	-	-	
IV	161.6	188.4	186.1	186.3	148.3	151.0	122.4	98.5	177.2	-	-	
1980 I										-	-	
1979 jan	140.9	154.1	182.3	93.9	127.0	118.3	142.3	100.3	152.0	-	-	
feb	123.8	141.1	156.3	112.3	118.6	138.5	98.0	90.8	119.0	-	-	
mar	144.7	164.3	170.3	129.9	153.0	126.8	116.9	113.0	194.5	-	-	
apr	137.0	141.8	169.6	124.8	117.5	138.0	126.4	143.0	170.0	-	-	
mai	151.3	154.9	178.3	111.7	152.1	175.7	146.4	137.7	169.9	-	-	
jun	135.2	152.0	148.8	121.6	134.5	113.5	123.6	100.1	167.0	-	-	
jul	138.0	162.4	149.2	102.5	124.2	106.0	142.4	112.8	160.5	-	-	
aug	150.4	156.1	138.7	152.2	154.6	184.6	140.3	128.4	183.3	-	-	
sep	127.6	139.7	141.5	129.6	113.8	118.5	116.4	95.2	148.7	-	-	
oct	158.2	185.3	185.4	136.0	137.0	167.9	138.2	140.5	187.2	-	-	
nov	168.2	194.0	191.2	176.1	180.6	139.2	129.5	95.0	193.1	-	-	
dec	158.3	185.8	181.7	246.8	127.1	145.8	99.5	60.1	151.4	-	-	
1980 jan		172.7	173.5		152.5		134.8	146.4		-	-	
feb		189.9			161.3		115.8	158.1		-	-	
mar										-	-	

IMPORT FRA TREDJELANDE

IMPORTS EXTRA-EC

IMPORTAZIONI EXTRA-CE

	EUR-9	B.R. DEUTSCHLAND	FRANCE	ITALIA	NEDERLAND	BELGIQUE BELGIE	LUXEMBOURG	UNITED KINGDOM	IRELAND	DANMARK	U.S.A.
094 - MASKINER											
SITC 71+72											
MIO ERE											
1975	1 043.3	270.1	187.3	109.3	90.4		52.6	269.4	13.5	50.7	
1976	128.3	136.1	132.7	115.7	121.7		118.1	126.2	134.9	130.0	
1977	142.7	157.4	140.6	128.6	147.7		135.5	136.5	153.7	131.6	
1978	161.4	188.1	160.3	142.2	162.7		158.3	142.0	196.8	158.1	
1979	185.8	219.3	196.6	164.1	188.9		172.8	160.3	208.9	151.0	
1979 I	171.3	196.8	179.3	138.6	190.9		160.0	149.6	256.2	145.8	
II	178.7	207.1	198.8	169.5	180.3		168.7	142.9	244.5	153.7	
III	181.0	211.6	187.1	147.8	186.3		153.9	169.3	226.3	136.7	
IV	212.2	261.8	221.5	200.5	198.2		208.7	179.7	108.6	167.8	
1980 I	-	-	-	-	-		-	-	-	-	
1979 jan	163.5	194.4	170.2	117.0	184.4		148.9	137.1	297.4	156.0	
feb	157.2	171.7	170.3	125.6	172.8		162.9	142.9	240.7	119.6	
mar	193.2	224.3	197.3	173.2	215.5		168.3	168.8	230.5	161.7	
apr	167.7	189.5	188.0	156.1	179.0		172.1	131.2	249.2	148.2	
mai	190.6	223.9	210.8	182.3	196.4		170.5	149.3	270.2	165.3	
jun	177.8	207.8	197.4	170.1	165.3		163.5	148.1	214.1	147.5	
jul	192.0	224.2	206.4	156.8	205.9		134.4	180.6	237.4	126.1	
aug	168.4	196.5	166.4	126.6	174.1		153.3	163.4	216.1	136.1	
sep	182.7	214.0	188.4	160.1	178.9		174.0	163.8	225.4	148.0	
oct	220.1	265.5	232.1	162.6	219.7		218.2	196.4	252.4	177.2	
nov	212.2	274.1	222.9	186.9	193.0		199.4	184.5	-96.6	175.0	
dec	204.3	245.7	209.4	252.2	182.0		208.5	158.1	170.1	151.4	
1980 jan	-	245.4	207.6	-	187.5		-	198.4	310.3	-	
feb	-	233.7	-	-	209.6		-	187.6	271.3	-	
mar	-	-	-	-	-		-	-	-	-	
095 - TRANSPORTMIDLER											
SITC 73											
MIO ERE											
1975	335.8	60.7	68.3	25.9	42.8		37.1	72.3	2.3	26.5	
1976	127.8	127.6	158.6	121.1	84.8		116.5	122.0	177.1	152.7	
1977	161.6	186.9	181.4	141.6	130.2		126.9	164.0	218.7	160.4	
1978	227.6	255.1	182.9	171.3	180.6		145.4	375.0	384.8	110.4	
1979	251.8	264.2	210.1	206.2	204.1		216.7	381.2	547.5	122.9	
1979 I	237.3	319.9	196.4	167.5	183.7		181.6	328.5	475.6	116.2	
II	267.3	285.4	237.0	154.8	207.1		248.0	410.1	605.3	119.4	
III	245.1	216.3	210.3	228.1	180.6		169.8	422.9	337.8	133.5	
IV	257.5	235.4	196.6	274.2	244.9		267.3	363.3	771.3	122.5	
1980 I	-	-	-	-	-		-	-	-	-	
1979 jan	207.8	194.5	198.8	153.9	184.8		138.4	317.2	379.6	135.5	
feb	230.1	410.6	159.1	176.3	157.6		229.5	246.4	661.1	88.8	
mar	273.8	354.7	231.3	172.4	208.6		177.0	421.9	386.3	124.2	
apr	259.9	318.8	244.9	144.5	178.8		180.1	393.0	718.2	116.6	
mai	301.5	281.7	244.6	136.3	289.6		261.9	518.2	445.4	125.8	
jun	240.5	255.5	221.5	183.7	152.9		302.1	319.1	652.4	115.9	
jul	260.0	240.3	170.7	256.2	159.7		184.3	506.5	377.9	124.3	
aug	258.7	222.8	185.9	223.4	247.9		170.1	462.0	313.0	145.3	
sep	216.6	185.7	274.4	204.8	134.3		155.1	300.3	322.4	131.0	
oct	267.8	195.4	190.5	190.4	228.1		328.4	451.0	1 123.1	113.7	
nov	270.8	272.8	218.7	239.1	322.1		226.3	352.9	1 049.7	119.9	
dec	234.0	238.0	180.6	393.2	184.4		247.3	286.2	141.2	134.0	
1980 jan	-	232.3	195.8	-	126.5		-	537.7	520.0	-	
feb	-	218.8	-	-	132.9		-	384.3	577.9	-	
mar	-	-	-	-	-		-	-	-	-	
096 - ANDRE FORARBEJDEDE VARER											
SITC 6+8											
MIO ERE											
1975	2 240.5	665.6	302.9	174.8	150.0		146.7	676.9	14.7	108.9	
1976	131.3	137.4	129.0	141.0	142.1		145.8	117.2	137.2	136.7	
1977	146.1	156.3	143.0	155.6	162.6		169.2	128.3	134.5	135.2	
1978	163.3	171.7	154.9	160.7	181.7		187.6	154.7	169.6	134.6	
1979	198.1	208.0	203.1	235.9	188.0		215.7	181.7	217.4	153.3	
1979 I	183.2	196.5	186.8	189.8	186.1		206.5	166.5	192.9	147.2	
II	194.7	201.7	206.9	232.9	182.9		213.4	177.9	231.4	146.8	
III	193.7	210.7	192.0	214.4	186.3		200.1	179.1	232.6	149.1	
IV	221.0	222.9	226.8	306.7	196.6		242.7	203.3	212.8	170.1	
1980 I	-	-	-	-	-		-	-	-	-	
1979 jan	177.1	188.1	185.3	157.3	189.8		199.8	164.9	187.6	146.4	
feb	170.1	185.1	172.7	176.5	160.6		195.2	154.6	192.3	132.7	
mar	202.3	216.4	202.5	235.7	208.0		224.5	180.1	198.7	162.5	
apr	175.0	191.4	185.3	213.3	173.8		193.4	145.8	186.9	141.5	
mai	195.7	209.4	227.5	235.8	195.7		253.4	150.8	255.1	153.5	
jun	213.3	204.3	208.0	249.6	179.1		193.4	237.1	252.2	145.5	
jul	201.3	218.5	215.9	229.3	187.8		189.3	187.5	249.9	125.4	
aug	185.8	207.0	167.0	175.6	186.2		195.8	177.2	223.0	158.9	
sep	194.0	206.5	193.0	238.2	184.7		215.2	172.6	224.7	162.9	
oct	246.3	247.0	240.8	258.5	227.3		268.0	251.7	279.2	197.1	
nov	218.9	227.1	230.8	273.1	201.1		248.5	196.3	203.1	176.9	
dec	197.6	194.7	208.9	388.5	161.6		211.7	162.0	156.2	136.3	
1980 jan	-	243.7	249.7	-	238.4		-	251.1	305.4	-	
feb	-	262.9	-	-	226.7		-	250.0	282.5	-	
mar	-	-	-	-	-		-	-	-	-	

EKSPORT TIL TREDJELANDE

EXPORTS EXTRA-EC

ESPORTAZIONI EXTRA-EC

	EUR-9	B.R. DEUTSCHLAND	FRANCE	ITALIA	NEDERLAND	BELGIE BELGIE	LUXEMBOURG	UNITED KINGDOM	IRELAND	DANMARK	U.S.A.
097 - I ALT - SITC 0-9 SAESONKORRIGERET	TOTAL - SEASONALLY ADJUSTED SITC 0-9										TOTALE - CTCI 0-9 DESTAGIONALIZZATO
	1975 = 100										
1976	116.4	121.1	115.5	111.7	120.0	113.6	111.7	134.6	114.8		
1977	135.4	139.0	129.4	136.2	137.3	138.5	133.1	170.7	127.3		
1978	143.4	147.2	133.7	147.3	138.4	146.7	145.9	187.7	124.7		
1979	160.1	158.2	158.0	172.3	154.2	161.1	161.4	220.4	137.6		
1979 I	147.2	153.1	144.9	159.0	142.1	150.1	132.3	205.8	134.7		
II	155.9	155.3	148.8	166.8	149.9	155.8	160.6	206.2	130.1		
III	161.5	157.8	158.7	172.5	154.5	159.0	166.4	220.4	140.1		
IV	170.0	162.1	171.5	190.1	159.5	169.7	173.5	239.9	145.7		
1980 I		177.3	177.1				195.3	463.8	108.2		
1979 jan	147.4	153.6	141.9	146.5	136.0	143.8	144.9	202.2	132.4		
feb	142.5	147.9	145.7	174.1	138.8	148.7	109.0	193.7	120.8		
mar	151.7	157.8	147.2	156.5	151.5	157.9	143.0	221.6	150.9		
apr	149.8	152.4	143.2	157.8	144.6	147.7	149.0	188.7	131.7		
mai	160.0	158.3	157.5	170.3	149.2	172.2	159.0	225.2	135.8		
jun	157.7	155.2	145.7	172.3	155.9	147.4	173.8	204.7	122.6		
jul	161.9	162.8	162.2	146.7	151.8	161.1	170.5	233.6	138.4		
aug	166.8	162.1	154.5	188.4	159.7	167.5	175.2	199.6	141.6		
sep	155.9	148.3	159.5	182.5	153.0	148.5	153.6	228.0	140.3		
oct	172.5	162.5	169.6	186.8	168.0	186.2	178.3	257.0	156.0		
nov	171.0	170.5	176.4	172.1	160.1	167.4	170.9	242.9	154.5		
dec	166.5	153.4	168.4	211.2	150.5	155.6	171.4	219.9	126.7		
1980 jan		176.1	165.1	187.9	178.1		193.1	230.8	150.4		
feb		183.3	181.3		178.7		202.0	260.0	158.8		
mar		172.7	185.0				190.7	900.6	15.4		
098 - I ALT - SITC 0-9	TOTAL - SITC 0-9										TOTALE - CTCI 0-9
MIO ERE	MIO EUA										MIO UCE
1975	10 103.6	3 417.4	1 778.9	1 288.1	689.4	569.1	1 994.7	44.2	321.7		
	1975 = 100										
1976	116.4	121.1	115.5	111.7	120.0	113.6	111.7	134.6	114.8		
1977	135.4	139.0	129.4	136.2	137.3	138.5	133.1	170.7	127.3		
1978	143.4	147.2	133.7	147.3	138.4	146.7	145.9	187.7	124.7		
1979	160.1	158.2	158.0	172.3	154.2	161.1	161.4	220.4	137.6		
1979 I	143.2	148.1	145.0	143.2	140.0	153.1	132.0	198.6	133.4		
II	160.2	155.7	157.7	170.7	151.2	160.4	170.2	211.8	131.3		
III	158.0	155.5	151.8	166.0	156.4	152.0	167.8	227.1	131.4		
IV	178.9	173.5	177.7	209.3	169.1	178.7	175.6	244.2	154.4		
1980 I		174.0	176.2				194.6	529.3	97.6		
1979 jan	136.2	141.4	133.3	115.8	135.5	143.0	142.5	183.7	120.8		
feb	132.0	136.1	142.5	156.7	129.0	145.4	98.5	183.6	115.4		
mar	161.6	166.9	159.2	157.2	155.5	170.9	154.8	228.4	164.0		
apr	150.1	152.4	145.9	153.1	145.1	149.2	152.6	181.0	130.5		
mai	164.0	157.6	164.7	178.1	147.1	174.2	171.2	251.2	131.7		
jun	166.6	157.0	162.4	180.7	161.4	157.9	186.9	203.3	131.7		
jul	164.0	163.5	171.9	150.6	153.0	155.8	179.5	249.0	109.9		
aug	157.1	155.8	132.7	175.5	155.1	147.0	175.2	190.4	138.2		
sep	153.0	147.3	150.8	172.0	161.0	153.3	148.8	241.9	146.1		
oct	181.5	176.0	175.4	190.3	179.4	208.2	184.0	255.1	168.8		
nov	174.5	176.8	175.9	174.7	170.9	164.8	173.4	265.0	162.4		
dec	180.7	167.6	181.7	263.0	156.9	163.1	169.3	212.3	131.8		
1980 jan		166.0	153.4	152.6	179.1		192.3	201.4	138.4		
feb		173.7	177.4		168.9		191.5	248.4	154.0		
mar		182.3	197.7				199.9	1 138.2	0.3		
099 - NAERINGS-OG NYOELSES MIDLER SITC 0+1	FOOD, DRINK AND TOBACCO SITC 0+1										PRODOTTI ALIMENTARI, ETC CTCI 0+1
MIO ERE	MIO EUA										MIO UCE
1975	660.2	66.6	192.2	67.9	99.4	26.4	128.3	12.3	67.1		
	1975 = 100										
1976	114.0	138.8	113.0	98.8	118.3	108.8	102.1	156.3	118.8		
1977	131.0	183.4	110.3	118.4	145.6	159.4	117.3	183.1	134.9		
1978	144.2	188.8	130.4	124.3	147.9	184.1	140.5	172.8	140.5		
1979	166.3	223.0	154.5	171.3	165.5	220.6	143.4	252.3	146.4		
1979 I	155.1	212.1	149.1	143.5	162.2	211.2	118.2	238.4	150.5		
II	168.1	214.3	158.9	169.7	168.0	238.7	145.8	236.2	149.4		
III	157.0	207.6	142.1	156.9	148.2	207.3	147.4	263.3	141.9		
IV	184.9	258.0	167.9	215.1	183.5	225.3	162.3	271.0	144.0		
1980 I											
1979 jan	143.7	189.9	136.2	110.2	148.6	289.0	110.8	254.5	131.6		
feb	140.9	196.8	144.9	160.7	155.4	125.0	90.2	179.9	128.9		
mar	180.7	249.6	166.2	159.7	182.5	219.5	153.6	281.0	190.9		
apr	165.1	232.3	153.2	153.2	164.5	264.0	140.1	158.0	155.6		
mai	177.1	218.2	158.6	194.5	179.4	272.2	153.6	340.9	145.7		
jun	162.1	192.3	164.9	161.3	160.3	179.8	143.9	209.8	146.8		
jul	154.3	198.8	151.1	73.1	158.3	247.3	154.1	291.6	134.1		
aug	158.6	234.9	127.6	168.2	147.1	255.6	147.1	253.5	145.5		
sep	158.2	189.1	147.6	229.2	139.3	119.1	141.0	244.7	146.2		
oct	187.2	261.9	166.4	177.6	211.2	307.3	150.5	305.7	148.5		
nov	182.7	282.5	158.9	172.8	190.0	181.6	170.9	281.7	155.6		
dec	184.7	229.6	178.3	294.8	149.5	186.9	165.4	225.7	127.9		
1980 jan		269.7	184.3		203.1		160.5	203.4			
feb		285.7			168.2		179.3	251.6			
mar											

EKSPORT TIL TREDJELANDE

EXPORTS EXTRA-EC

ESPORTAZIONI EXTRA-EC

	EUR-9	B.R. DEUTSCHLAND	FRANCE	ITALIA	NEDERLAND	BELGIE BELGIE	LUXEMBOURG	UNITED KINGDOM	IRELAND	DANMARK	U.S.A.
100 - RAASTOFFER											
SITC 2 + 4											
MIO ERE					MIO EUA						MIO UCE
1975	226.8	60.2	43.1	20.7	35.3		12.4	37.5	2.1	15.6	
					1975 = 100						
1976	118.4	124.2	107.4	111.3	120.2		140.4	119.3	78.0	118.2	
1977	140.1	144.7	122.2	123.2	154.5		166.4	145.4	97.0	134.3	
1978	143.5	140.3	133.1	138.8	157.3		175.9	141.8	112.1	141.5	
1979	170.5	165.8	162.8	178.0	176.1		184.7	175.5	158.8	165.1	
1979 I	162.3	148.2	165.4	151.9	176.6		181.4	149.6	142.9	208.4	
II	173.9	163.5	163.1	183.9	165.1		195.3	203.0	137.7	168.7	
III	163.1	168.2	143.0	169.1	178.7		174.0	173.6	200.4	116.6	
IV	182.6	183.4	179.8	207.3	183.9		188.2	175.7	154.0	166.7	
1980 I											
1979 jan	143.8	127.0	146.0	137.7	167.0		154.5	133.7	115.0	177.8	
feb	157.0	139.8	178.5	151.8	171.7		203.1	103.4	215.6	221.5	
mar	186.2	177.7	171.7	166.1	191.0		186.4	211.7	98.2	225.8	
apr	172.3	157.2	152.8	181.8	188.5		181.3	188.2	135.0	195.5	
mai	174.7	172.7	165.0	177.2	160.3		202.4	196.4	150.6	167.4	
jun	174.7	160.7	171.4	192.7	146.6		202.1	224.5	127.7	143.1	
jul	155.8	169.6	166.2	112.4	130.6		170.7	187.2	193.4	96.2	
aug	167.8	173.9	125.3	155.1	205.1		166.6	194.2	197.2	128.1	
sep	165.7	161.3	137.5	239.9	200.5		184.7	139.6	210.6	125.6	
oct	193.1	199.0	185.2	180.8	203.1		232.6	189.2	190.8	164.2	
nov	174.4	180.1	174.4	172.8	188.3		174.9	166.7	102.7	151.5	
dec	180.1	171.2	179.9	268.3	160.2		157.0	171.3	168.6	184.6	
1980 jan		163.9	182.3		189.6			200.8	209.9		
feb		202.6			201.6			204.3	231.8		
mar											
101 - BRAENDSELSSTOFFER											
SITC 3											
MIO ERE					MIO EUA						MIO UCE
1975	393.9	67.1	40.2	91.5	90.0		36.3	52.4	0.2	16.2	
					1975 = 100						
1976	119.2	116.2	126.1	121.3	116.3		105.3	125.4	67.5	130.0	
1977	147.7	129.7	154.2	142.1	139.6		131.8	208.3	104.1	124.1	
1978	149.3	157.6	150.4	154.7	105.4		117.2	241.0	305.7	98.1	
1979	218.1	188.0	271.3	191.6	158.8		204.3	395.3	115.0	148.7	
1979 I	165.7	171.1	185.6	172.2	110.8		141.0	256.3	180.0	124.9	
II	212.0	181.5	231.9	204.9	151.4		184.8	402.4	102.0	112.7	
III	255.3	202.1	359.0	180.7	197.0		257.3	495.7	134.6	183.8	
IV	239.3	197.2	308.7	208.6	176.2		234.2	427.0	43.6	173.5	
1980 I											
1979 jan	160.8	170.4	194.4	106.7	111.8		162.1	306.5	264.8	141.3	
feb	173.7	180.0	174.0	217.2	108.3		124.6	254.6	153.7	112.9	
mar	162.7	163.1	188.5	192.6	112.2		136.5	208.0	121.4	120.5	
apr	181.7	149.0	174.5	205.5	130.2		133.8	326.4	4.8	129.2	
mai	218.6	185.6	214.9	229.9	120.0		224.8	440.7	242.1	116.8	
jun	235.6	209.7	306.1	179.2	203.9		195.9	440.1	59.1	92.1	
jul	243.1	200.1	387.5	147.3	181.3		216.8	493.2	196.3	199.3	
aug	259.5	219.4	395.0	194.3	169.2		276.4	493.8	22.2	167.8	
sep	263.2	187.0	294.4	200.4	240.5		278.7	500.0	185.4	184.4	
oct	233.8	213.0	313.1	194.8	157.0		334.3	342.7	53.0	196.0	
nov	243.9	184.4	314.0	184.6	175.0		181.7	539.3	75.5	221.9	
dec	240.2	194.1	298.9	246.5	196.6		186.7	399.0	2.4	102.6	
1980 jan		204.5	283.3		187.3			489.4	56.1		
feb		207.0			212.2			494.4	97.4		
mar											
102 - KEMISKE PRODUKTER											
SITC 5											
MIO ERE					MIO EUA						MIO UCE
1975	1 137.0	403.4	179.2	113.5	124.2		69.4	213.1	6.6	27.7	
					1975 = 100						
1976	122.3	129.1	121.4	108.1	117.0		117.0	122.3	136.5	121.1	
1977	140.2	145.2	140.2	124.3	127.5		137.6	146.6	192.9	133.2	
1978	148.0	152.0	159.7	120.9	141.6		146.5	148.2	250.7	132.1	
1979	171.9	180.4	185.9	150.7	166.7		159.3	162.2	279.2	147.1	
1979 I	149.5	168.2	161.5	122.0	146.3		151.3	117.9	232.0	143.7	
II	176.3	177.2	197.9	153.7	168.4		154.9	181.0	262.4	146.6	
III	177.1	187.4	186.6	146.3	173.4		157.8	175.6	287.6	141.7	
IV	184.6	188.7	197.5	180.9	178.8		173.3	174.3	334.7	156.2	
1980 I											
1979 jan	138.2	150.7	146.6	107.6	136.6		134.1	125.2	188.2	132.7	
feb	134.8	156.8	157.7	121.9	134.8		156.0	73.2	219.3	119.6	
mar	175.4	197.1	180.4	136.6	167.6		163.8	155.3	288.5	178.8	
apr	160.3	166.9	176.4	130.0	155.2		148.5	158.3	242.3	134.2	
mai	187.0	184.9	217.4	161.8	169.9		162.8	198.5	270.4	150.5	
jun	181.5	179.8	200.0	169.2	180.0		153.2	186.2	274.5	155.2	
jul	179.2	189.2	209.6	125.3	167.2		166.4	178.2	306.4	123.0	
aug	184.1	197.6	174.7	156.3	190.4		165.5	186.8	230.5	148.2	
sep	168.0	175.5	175.6	157.3	162.6		141.5	161.9	325.9	153.9	
oct	193.9	201.8	199.7	169.2	199.0		187.8	185.7	324.0	167.6	
nov	179.0	188.1	181.6	143.8	181.4		162.7	174.2	436.1	179.0	
dec	181.0	176.2	211.3	229.7	155.9		169.3	163.0	244.2	121.9	
1980 jan		198.8	191.9		208.9			176.6	267.6		
feb		202.5			188.5			187.5	322.5		
mar											

EKSPORT TIL TREDJELANDE

EXPORTS EXTRA-EC

ESPORTAZIONI EXTRA-EC

	EUR-9	B.R. DEUTSCHLAND	FRANCE	ITALIA	NEDERLAND	BELGIE BELGIE	LUXEMBOURG	UNITED KINGDOM	IRELAND	DANMARK	U.S.A.
103 - MASKINER											
SITC 71 + 72											
MIO ERE											
1975	2 987.3	1 200.4	465.7	366.2	137.3	95.5	630.3	6.1	85.7		
1976	117.1	123.0	119.6	109.3	129.2	113.5	106.8	139.0	113.0		
1977	133.6	140.9	130.0	133.7	150.9	131.1	121.0	173.6	116.1		
1978	140.5	152.4	134.6	137.7	152.3	132.8	125.7	192.0	114.1		
1979	144.6	149.1	148.9	149.0	167.3	127.0	130.0	217.3	125.6		
1979 I	132.8	141.7	145.5	118.7	160.4	127.1	110.6	191.4	120.7		
II	144.8	146.3	145.9	147.5	157.1	123.2	143.0	212.2	119.5		
III	140.6	144.6	141.2	136.9	165.4	111.3	136.6	223.4	112.8		
IV	160.3	163.9	162.8	192.9	186.4	146.2	129.7	242.1	149.5		
1980 I											
1979 jan	133.8	145.7	138.2	102.1	160.9	119.1	124.3	168.9	120.1		
feb	117.5	124.1	144.7	121.9	139.9	125.1	78.0	183.8	98.5		
mar	147.2	155.5	153.7	132.2	180.4	137.2	129.4	221.4	143.5		
apr	139.2	144.1	134.0	142.0	159.8	123.5	132.3	207.4	117.0		
mai	149.1	147.6	161.0	139.4	145.0	130.0	156.3	237.9	113.9		
jun	146.2	147.2	142.9	161.2	166.4	116.1	140.4	191.3	127.6		
jul	149.4	152.8	166.5	127.2	176.0	116.9	148.9	231.6	94.6		
aug	139.9	143.3	122.4	160.6	132.6	106.2	144.0	140.1	116.6		
sep	132.4	137.7	134.6	122.7	187.5	110.7	116.8	298.5	127.3		
oct	151.1	157.7	154.9	161.9	174.9	150.2	123.7	250.8	151.4		
nov	157.0	165.7	154.3	149.5	193.7	134.9	141.5	235.5	154.8		
dec	172.7	168.3	179.1	267.4	190.5	153.6	123.8	240.0	142.3		
1980 jan		151.9	130.3		163.4		162.4	203.8			
feb		160.7			149.5		146.3	266.4			
mar											
104 - TRANSPORTMIDLER											
SITC 73											
MIO ERE											
1975	1 449.9	605.5	283.0	151.3	70.6	48.8	264.3	1.1	25.4		
1976	117.3	121.3	127.3	110.2	128.0	107.8	104.4	90.4	77.9		
1977	131.8	139.8	142.4	125.1	97.8	116.9	118.9	74.0	121.6		
1978	125.3	127.4	122.5	131.2	76.1	89.0	143.5	88.6	89.4		
1979	143.5	142.2	164.2	138.4	75.9	107.8	158.1	162.8	80.8		
1979 I	129.5	137.8	141.0	117.5	66.2	107.9	131.1	119.0	77.3		
II	143.6	144.1	158.2	146.1	80.7	98.7	158.0	88.7	65.8		
III	136.3	126.3	158.4	120.5	94.1	97.1	169.4	159.5	69.8		
IV	164.8	160.5	199.1	169.5	62.7	127.6	173.9	283.8	110.4		
1980 I											
1979 jan	118.6	129.7	115.6	93.5	44.5	83.7	143.4	86.0	49.6		
feb	125.3	134.3	147.6	116.8	84.0	107.3	105.8	116.1	64.7		
mar	144.7	149.3	159.9	142.1	69.9	132.6	144.0	154.9	117.6		
apr	135.7	144.2	140.3	116.3	86.5	90.2	151.3	108.5	58.2		
mai	145.6	141.7	167.6	159.2	70.2	100.2	156.8	77.5	94.2		
jun	149.5	146.4	166.7	162.7	85.4	105.7	166.0	80.0	45.0		
jul	145.0	142.1	163.2	104.7	85.6	93.6	189.4	181.1	54.3		
aug	127.8	118.2	118.7	109.7	135.7	88.0	178.9	94.2	92.6		
sep	136.0	118.7	193.2	147.2	61.1	109.8	139.9	203.2	62.6		
oct	160.0	158.0	190.6	143.5	73.8	138.0	169.0	117.6	155.7		
nov	170.3	171.8	224.2	145.7	60.4	131.5	168.1	233.6	82.2		
dec	164.0	151.7	182.4	219.4	53.8	113.2	184.8	500.4	93.4		
1980 jan		148.0	134.2		103.8		160.6	107.7			
feb		161.2			48.2		199.9	144.4			
mar											
105 - ANDRE FORARBEJDEDE VARER											
SITC 6 + 8											
MIO ERE											
1975	3 020.2	951.9	529.0	466.6	128.3	240.0	612.4	9.9	82.2		
1976	113.4	113.3	108.4	114.4	126.0	110.1	114.7	125.5	121.6		
1977	135.5	129.6	129.2	145.9	140.6	136.4	140.6	179.2	130.6		
1978	151.4	147.0	138.2	167.6	159.6	152.2	156.9	189.9	134.7		
1979	167.6	162.3	156.6	197.1	146.9	158.5	172.8	192.8	150.8		
1979 I	149.5	148.7	144.7	163.5	138.6	155.2	145.7	176.2	137.3		
II	166.7	156.4	158.0	193.3	148.0	161.7	178.4	208.8	140.6		
III	163.1	166.4	145.3	192.1	131.8	143.9	166.6	182.9	150.3		
IV	191.2	177.5	178.3	239.5	169.1	173.3	200.5	203.1	174.9		
1980 I											
1979 jan	140.1	135.1	135.7	136.6	145.8	137.0	157.1	138.2	119.6		
feb	137.4	137.0	136.2	178.1	110.0	153.2	109.1	183.4	122.0		
mar	171.0	173.9	162.1	175.8	159.9	175.3	170.8	207.1	170.2		
apr	154.6	153.6	152.2	170.0	135.0	150.3	154.7	181.5	134.2		
mai	165.9	158.8	158.6	204.4	154.5	170.7	156.6	231.1	140.9		
jun	179.5	156.7	163.4	205.4	154.5	164.2	224.1	213.9	146.8		
jul	171.3	173.4	172.2	187.0	132.2	147.9	180.2	224.4	106.8		
aug	163.5	167.9	127.0	211.0	129.1	128.5	173.6	132.9	161.3		
sep	154.5	158.0	136.6	178.1	134.2	155.3	145.9	191.3	182.8		
oct	207.2	190.6	180.5	236.3	198.0	199.9	238.5	213.0	205.8		
nov	180.4	180.7	175.0	202.7	171.2	163.4	175.0	232.3	184.9		
dec	186.0	161.2	179.3	279.4	138.1	156.5	187.9	164.1	134.0		
1980 jan		168.4	157.9		161.8		224.1	177.2			
feb		169.6			155.5		209.1	238.1			
mar											
105 - ANDRE FORARBEJDEDE VARER											
SITC 6 + 8											
MIO ERE											
1975	3 020.2	951.9	529.0	466.6	128.3	240.0	612.4	9.9	82.2		
1976	113.4	113.3	108.4	114.4	126.0	110.1	114.7	125.5	121.6		
1977	135.5	129.6	129.2	145.9	140.6	136.4	140.6	179.2	130.6		
1978	151.4	147.0	138.2	167.6	159.6	152.2	156.9	189.9	134.7		
1979	167.6	162.3	156.6	197.1	146.9	158.5	172.8	192.8	150.8		
1979 I	149.5	148.7	144.7	163.5	138.6	155.2	145.7	176.2	137.3		
II	166.7	156.4	158.0	193.3	148.0	161.7	178.4	208.8	140.6		
III	163.1	166.4	145.3	192.1	131.8	143.9	166.6	182.9	150.3		
IV	191.2	177.5	178.3	239.5	169.1	173.3	200.5	203.1	174.9		
1980 I											
1979 jan	140.1	135.1	135.7	136.6	145.8	137.0	157.1	138.2	119.6		
feb	137.4	137.0	136.2	178.1	110.0	153.2	109.1	183.4	122.0		
mar	171.0	173.9	162.1	175.8	159.9	175.3	170.8	207.1	170.2		
apr	154.6	153.6	152.2	170.0	135.0	150.3	154.7	181.5	134.2		
mai	165.9	158.8	158.6	204.4	154.5	170.7	156.6	231.1			

IMPORT FRA EF-LANDE

IMPORTS INTRA-EC

IMPORTAZIONI INTRA-CE

	EUR-9	B.R. DEUTSCHLAND	FRANCE	ITALIA	NEDERLAND	BELGIQUE BELGIE	LUXEMBOURG	UNITED KINGDOM	IRELAND	DANMARK	U.S.A.
106 - I ALT - SITC 0-9	TOTAL - SEASONALLY ADJUSTED										TOTALE - CTICI 0-9
SAESONKORRIGERET	SITC 0-9										DESTAGIONALIZZATO
	1975 = 100										
1976	127.0	127.4	133.6	127.2	122.8	128.2	117.0	124.0	136.4	-	-
1977	143.2	145.5	142.9	134.4	135.6	143.6	153.5	153.2	144.1	-	-
1978	156.6	160.0	154.6	148.1	147.4	157.8	167.7	187.2	147.9	-	-
1979	187.8	191.9	182.9	188.1	171.7	170.8	218.5	256.9	175.2	-	-
1979 I	172.5	179.5	173.7	173.0	160.8	158.9	179.4	226.1	161.2	-	-
II	184.3	185.8	177.8	182.6	165.5	167.7	225.7	260.4	177.0	-	-
III	191.1	194.1	184.4	193.2	173.5	167.4	225.1	267.2	183.7	-	-
IV	205.1	205.9	200.1	215.5	183.2	186.2	240.7	278.3	186.7	-	-
1980 I	-	216.3	216.2	-	-	-	256.2	210.3	144.3	-	-
1979 jan	164.5	175.5	169.4	150.1	155.2	150.6	158.6	219.5	154.9	-	-
feb	171.0	172.7	173.5	180.0	155.9	157.8	183.8	211.0	153.9	-	-
mar	182.1	190.1	178.2	189.0	171.1	168.3	195.9	247.8	174.9	-	-
apr	174.3	174.3	171.9	160.2	155.9	160.1	221.8	238.3	168.0	-	-
mai	194.5	198.7	187.3	193.4	174.5	178.0	227.4	283.5	192.0	-	-
jun	184.1	184.3	174.2	194.2	166.1	165.0	227.8	259.6	171.0	-	-
jul	195.9	203.0	191.5	177.4	171.8	172.4	237.2	261.6	192.8	-	-
aug	194.1	193.6	181.0	209.7	176.0	175.1	227.1	269.7	182.8	-	-
sep	183.3	185.6	180.7	192.5	172.7	154.6	210.9	270.3	175.4	-	-
oct	208.5	212.5	206.1	188.2	184.2	193.4	247.8	301.7	201.3	-	-
nov	208.4	209.2	203.0	228.7	180.5	185.8	248.4	297.0	190.1	-	-
dec	198.5	196.0	191.3	229.4	184.9	179.3	225.8	236.1	168.7	-	-
1980 jan	-	213.0	208.6	228.1	188.4	-	247.8	292.9	213.6	-	-
feb	-	229.3	222.9	-	193.4	-	267.5	301.6	200.6	-	-
mar	-	206.7	217.1	-	-	-	253.4	36.6	18.8	-	-
107 - I ALT - SITC 0-9	TOTAL - SITC 0-9										TOTALE - CTICI 0-9
MIO ERE	MIO EUA										MIO UCE
1975	9 779.5	2 493.2	1 779.9	1 110.2	1 348.2	1 390.0	1 162.8	175.1	320.0	-	-
	1975 = 100										
1976	127.0	127.4	133.6	127.2	122.8	128.2	117.0	124.0	136.4	-	-
1977	143.2	145.5	142.9	134.4	135.6	143.6	153.5	153.2	144.1	-	-
1978	156.6	160.0	154.6	148.1	147.4	157.8	167.7	187.2	147.9	-	-
1979	187.8	191.9	182.9	188.1	171.7	170.8	218.5	256.9	175.2	-	-
1979 I	174.0	180.6	177.1	164.5	160.2	163.8	187.3	233.3	160.7	-	-
II	189.6	191.1	183.2	184.3	169.9	174.3	234.1	270.7	176.3	-	-
III	177.7	186.6	167.3	167.8	165.7	153.1	216.5	255.7	175.1	-	-
IV	209.9	209.3	204.1	235.8	190.8	192.1	236.0	268.0	188.9	-	-
1980 I	-	216.3	220.0	-	-	-	258.3	197.0	130.2	-	-
1979 jan	153.5	167.7	161.2	128.1	141.9	142.6	154.7	221.2	142.4	-	-
feb	167.1	167.7	173.5	161.7	152.9	159.6	185.3	211.4	147.0	-	-
mar	201.5	206.3	196.6	203.6	185.8	189.4	221.8	267.2	192.7	-	-
apr	179.1	180.0	176.4	159.4	161.8	168.6	226.2	242.6	167.7	-	-
mai	200.6	202.7	191.7	206.2	177.3	182.0	239.3	311.6	193.4	-	-
jun	189.2	190.5	181.7	187.3	170.7	172.4	236.9	257.9	167.6	-	-
jul	187.3	203.3	187.5	169.0	159.2	147.0	244.0	258.1	173.3	-	-
aug	167.7	177.1	134.5	157.5	164.6	160.1	204.9	252.4	180.0	-	-
sep	178.2	179.4	179.8	177.1	173.4	152.1	200.7	256.7	172.1	-	-
oct	217.6	224.6	217.9	186.9	197.3	209.8	253.8	303.1	210.5	-	-
nov	211.1	210.4	204.9	230.7	182.9	190.5	251.3	306.9	192.6	-	-
dec	201.1	192.9	189.6	289.7	192.3	176.2	202.9	194.2	163.5	-	-
1980 jan	-	204.5	201.0	200.5	172.0	-	237.5	293.3	201.6	-	-
feb	-	225.6	224.0	-	190.0	-	264.3	297.6	189.0	-	-
mar	-	218.9	234.9	-	-	-	273.1	0.0	0.0	-	-
108 - NAERINGS-OG NYOELSESMIOLER	FOOD, DRINK AND TOBACCO										PRODOTTI ALIMENTARI, ETC
SITC 0+1	SITC 0+1										CTICI 0+1
MIO ERE	MIO EUA										MIO UCE
1975	1 431.9	393.9	188.6	248.7	135.8	153.2	274.5	18.2	19.0	-	-
	1975 = 100										
1976	117.0	126.0	117.2	112.6	123.7	124.8	97.5	122.1	149.9	-	-
1977	135.1	139.9	148.1	119.6	138.9	147.2	117.9	205.8	168.3	-	-
1978	150.2	154.4	168.6	135.1	163.0	166.0	122.7	215.3	192.4	-	-
1979	165.6	160.3	173.6	156.6	190.4	187.4	138.8	284.0	230.1	-	-
1979 I	152.7	148.2	164.8	147.1	165.3	185.0	120.8	250.7	213.7	-	-
II	168.9	173.0	175.3	135.2	194.4	198.1	146.8	289.8	247.1	-	-
III	162.9	157.3	169.2	159.0	187.4	169.6	140.9	303.2	222.2	-	-
IV	177.7	162.7	185.2	185.0	214.5	196.9	146.9	292.2	237.4	-	-
1980 I	-	-	-	-	-	-	-	-	-	-	-
1979 jan	135.0	142.3	161.7	104.7	139.8	172.1	97.3	253.7	212.9	-	-
feb	147.8	138.8	151.9	148.6	159.0	176.4	128.1	221.6	182.7	-	-
mar	175.2	163.5	180.7	187.9	197.1	206.6	138.9	276.8	245.5	-	-
apr	160.8	159.9	171.4	129.9	186.1	184.4	148.0	269.4	215.5	-	-
mai	181.1	192.4	181.7	149.1	199.6	225.6	143.1	335.8	266.3	-	-
jun	164.9	166.7	173.0	126.7	197.6	184.4	151.3	264.2	259.4	-	-
jul	166.6	160.9	168.7	150.2	196.2	157.8	166.6	280.2	224.2	-	-
aug	162.6	159.8	158.4	169.8	180.9	187.0	125.3	304.8	244.7	-	-
sep	159.5	151.2	180.5	157.0	185.0	163.8	130.7	324.5	197.7	-	-
oct	183.1	174.7	205.0	148.6	213.1	214.6	163.0	353.2	250.4	-	-
nov	179.1	164.2	189.9	173.8	213.9	190.8	158.7	312.3	274.2	-	-
dec	170.9	149.3	160.5	232.5	216.3	185.4	118.9	211.0	187.5	-	-
1980 jan	-	167.1	179.1	-	185.3	-	132.3	340.5	-	-	-
feb	-	163.5	-	-	196.3	-	131.5	311.8	-	-	-
mar	-	-	-	-	-	-	-	-	-	-	-

IMPORT FRA EF-LANDE
IMPORTS INTRA-EC
IMPORTAZIONI INTRA-CE

	EUR-9	B.R. DEUTSCHLAND	FRANCE	ITALIA	NEDERLAND	BELGIQUE BELGIE	LUXEMBOURG	UNITED KINGDOM	IRELAND	DANMARK	U.S.A.
109 - RAASTOFFER											
SITC 2 + 4											
MIO ERE				MIO EUA				MATERIE PRIME CTCI 2 + 4			
1975	473.0	125.5	70.7	101.9	54.1	73.7	35.2	5.0	6.9	MIO UCE	
1975 = 100											
1976	126.4	124.5	121.0	134.7	122.3	120.6	134.8	126.6	143.4		
1977	138.8	142.8	130.4	127.3	127.7	128.8	193.7	234.9	164.6		
1978	141.9	149.0	138.0	135.1	126.9	135.3	167.3	174.7	191.6		
1979	175.0	177.7	165.9	178.7	138.9	170.6	215.8	250.5	234.3		
1979 I	167.4	168.1	169.5	177.3	126.6	152.9	202.2	217.7	249.3		
II	179.9	184.8	163.6	181.8	134.5	181.0	235.2	272.7	225.3		
III	157.9	164.3	145.1	144.2	130.8	159.7	212.1	294.7	191.5		
IV	195.0	193.8	185.3	211.4	164.0	188.7	213.5	217.1	271.0		
1980 I											
1979 jan	140.4	138.0	143.2	144.5	121.8	121.0	169.1	194.5	259.1		
feb	159.1	151.9	171.2	175.6	109.2	149.7	193.8	200.5	208.0		
mar	202.8	214.4	194.0	211.8	148.7	188.0	243.8	258.1	280.7		
apr	175.4	185.6	160.4	172.4	122.0	170.3	246.7	240.8	249.7		
mai	192.0	191.6	176.3	201.3	146.1	191.3	244.5	311.9	237.6		
jun	172.3	177.0	154.1	171.8	135.3	181.3	214.5	265.4	188.5		
jul	154.2	162.9	149.6	147.1	115.4	141.7	227.3	247.3	142.2		
aug	153.4	159.1	114.8	137.6	135.6	169.3	204.1	397.8	215.3		
sep	166.0	171.1	170.7	147.7	141.4	168.1	205.0	238.9	217.1		
oct	204.6	221.7	204.8	169.1	204.9	203.6	227.5	240.0	280.0		
nov	193.0	181.3	180.3	211.1	159.4	194.3	235.9	252.0	260.2		
dec	187.2	178.4	170.9	254.0	127.6	168.2	177.1	159.4	272.8		
1980 jan		199.8	195.4		147.5		255.9	270.7			
feb		238.0			151.0		231.0	304.2			
mar											
110 - BRAENDSELSSTOFFER											
SITC 3											
MIO ERE				MIO EUA				PRODOTTI ENERGETICI CTCI 3			
1975	658.5	251.6	95.2	40.1	44.9	82.2	80.7	18.0	45.8		
1975 = 100											
1976	128.2	133.0	131.5	119.2	124.3	126.0	116.6	143.6	124.9		
1977	152.8	154.5	158.3	117.2	168.8	133.4	168.7	155.2	153.3		
1978	154.5	170.0	170.1	113.0	199.2	140.9	103.0	152.6	145.7		
1979	241.4	259.2	235.2	128.8	410.7	228.5	176.0	252.0	223.8		
1979 I	213.8	227.3	235.8	119.1	315.3	211.4	154.3	222.3	182.7		
II	227.1	243.1	215.8	112.2	360.0	222.8	187.7	220.8	211.8		
III	247.5	274.8	212.2	119.4	509.8	188.9	172.9	209.9	278.1		
IV	277.3	291.4	276.8	164.4	457.7	291.0	189.3	355.0	222.8		
1980 I											
1979 jan	194.8	239.3	216.4	68.5	224.2	184.0	119.5	195.5	139.5		
feb	212.8	218.8	252.2	125.0	372.8	188.7	135.1	206.4	201.5		
mar	233.7	224.0	238.6	163.8	349.0	261.5	208.2	265.1	207.1		
apr	199.7	216.0	214.8	82.6	263.1	201.9	184.6	131.6	168.5		
mai	242.6	246.7	234.2	153.7	359.1	221.5	222.5	288.6	257.1		
jun	238.8	266.7	198.6	100.4	457.8	245.2	155.8	242.1	209.9		
jul	262.4	326.0	195.7	145.8	472.2	172.1	171.9	198.8	294.4		
aug	234.0	243.6	203.7	52.6	489.2	206.0	212.8	165.2	266.7		
sep	246.3	254.8	237.2	159.9	567.8	188.5	133.9	265.7	273.2		
oct	265.1	279.8	250.1	82.9	449.5	275.2	177.3	438.9	262.3		
nov	291.3	310.2	292.5	144.6	443.8	310.1	218.2	414.0	210.3		
dec	275.5	284.0	287.9	265.7	479.9	287.6	172.4	212.2	195.7		
1980 jan		350.5	322.2		399.0		243.8	320.3			
feb		343.2			432.4		245.9	401.4			
mar											
111 - KEMISKE PRODUKTER											
SITC 5											
MIO ERE				MIO EUA				PRODOTTI CHIMICI CTCI 5			
1975	1 028.6	248.1	208.2	137.5	138.7	128.9	103.5	24.9	38.8		
1975 = 100											
1976	134.2	135.1	132.7	142.3	134.5	124.1	143.9	115.3	127.0		
1977	149.1	150.8	141.7	146.9	145.4	138.6	184.9	147.9	137.8		
1978	160.9	152.6	151.6	163.4	151.9	162.1	212.7	174.3	136.9		
1979	211.2	206.4	191.1	225.9	193.5	204.4	284.4	231.7	173.8		
1979 I	189.1	181.0	183.3	195.3	172.9	183.2	242.3	234.5	156.2		
II	215.1	202.8	193.3	223.8	194.3	210.8	311.4	262.2	182.8		
III	206.5	212.5	172.4	203.0	191.7	206.6	298.6	214.9	163.4		
IV	233.9	229.4	215.5	281.3	215.0	217.0	285.1	215.3	192.6		
1980 I											
1979 jan	166.2	165.9	176.7	164.6	153.2	154.7	186.5	193.0	131.8		
feb	179.0	164.5	171.2	183.6	164.9	184.9	239.3	220.0	139.8		
mar	222.1	212.7	202.0	237.6	200.5	209.9	301.2	290.4	197.0		
apr	200.0	192.1	186.4	173.8	180.2	207.4	287.2	264.8	188.0		
mai	228.5	218.3	197.6	260.3	193.2	218.3	330.6	290.7	194.0		
jun	217.0	198.0	195.9	237.3	209.6	206.6	316.3	231.0	166.3		
jul	218.0	224.1	203.0	207.9	187.9	194.0	345.4	218.9	141.3		
aug	194.4	210.3	129.2	170.7	196.4	218.0	285.5	224.6	177.4		
sep	207.0	203.1	185.1	230.5	190.8	207.7	264.9	201.0	171.6		
oct	239.2	241.3	226.5	220.8	227.2	244.6	312.2	221.2	201.3		
nov	236.9	222.3	220.8	286.7	217.6	213.7	296.1	263.0	210.9		
dec	225.7	224.6	199.2	336.5	200.2	192.6	247.2	161.7	165.7		
1980 jan		229.3	241.3		222.5		295.1	279.3			
feb		247.3			240.7		312.4	264.7			
mar											

EKSPORT TIL EF-LANDE

EXPORTS INTRA-EC

ESPORTAZIONI INTRA-EC

	EUR-9	B.R. DEUTSCHLAND	FRANCE	ITALIA	NEDERLAND	BELGIE BELGIE	LUXEMBOURG	UNITED KINGDOM	IRELAND	DANMARK	U.S.A.
115 - I ALT - SITC 0-9 SAESONKORRIGERET	TOTAL - SEASONALLY ADJUSTED SITC 0-9										TOTALE - CTCI 0-9 DESTAGIONALIZZATO
	1975 = 100										
1976	128.1	131.9	122.4	125.0	128.9	132.4	129.2	110.5	117.7	-	-
1977	142.3	146.3	135.8	144.7	132.9	143.1	161.0	144.4	123.3	-	-
1978	157.1	161.2	152.8	165.8	137.8	154.0	185.4	169.4	139.8	-	-
1979	189.7	191.0	183.0	204.7	166.5	179.8	242.8	198.5	161.9	-	-
1979 I	174.5	180.1	168.9	194.7	155.9	169.9	197.2	175.2	156.7	-	-
II	186.0	190.1	177.2	201.2	162.1	176.9	237.2	189.0	156.5	-	-
III	191.9	192.2	185.3	205.5	168.8	180.1	254.1	206.7	163.0	-	-
IV	206.9	202.5	199.2	226.6	177.9	194.6	280.4	218.7	173.2	-	-
1980 I	-	220.9	203.1	-	-	-	304.8	163.3	138.6	-	-
1979 jan	167.5	176.4	165.1	167.3	152.4	160.8	189.2	156.0	151.3	-	-
feb	176.9	179.0	167.0	222.0	150.6	175.8	196.3	186.0	148.0	-	-
mar	179.0	184.8	174.7	194.7	164.6	173.3	206.0	183.6	170.8	-	-
apr	177.8	187.7	170.7	188.9	152.0	168.6	217.4	186.2	157.5	-	-
mai	192.3	199.5	182.9	200.7	168.3	187.4	237.2	205.8	150.4	-	-
jun	187.8	183.1	177.9	214.1	165.9	174.6	256.8	175.1	161.7	-	-
jul	193.0	196.2	189.1	181.9	169.1	177.0	263.8	229.6	151.4	-	-
aug	193.4	193.8	183.0	228.5	169.2	186.8	253.4	198.7	164.8	-	-
sep	189.3	186.5	183.8	206.1	168.2	176.5	245.2	191.8	172.9	-	-
oct	212.3	211.1	200.8	232.4	181.4	201.5	274.4	225.0	183.8	-	-
nov	209.9	206.5	204.1	213.1	181.5	201.4	289.1	227.1	181.4	-	-
dec	198.4	189.8	192.9	234.3	170.9	181.0	277.6	203.9	154.4	-	-
1980 jan	-	219.2	199.8	216.0	192.8	-	305.1	217.3	202.3	-	-
feb	-	226.5	206.7	-	200.7	-	311.9	227.5	193.5	-	-
mar	-	217.0	202.8	-	-	-	297.5	45.1	20.0	-	-
116 - I ALT - SITC 0-9	TOTAL - SITC 0-9										TOTALE - CTCI 0-9
MIO ERE	MIO EUA										MIO UCE
1975	9 854.4	2 638.5	1 720.8	1 056.3	1 690.4	1 363.8	950.9	170.1	263.6	-	-
	1975 = 100										
1976	128.1	131.9	122.4	125.0	128.9	132.4	129.2	110.5	117.7	-	-
1977	142.3	146.3	135.8	144.7	132.9	143.1	161.0	144.4	123.3	-	-
1978	157.1	161.2	152.8	165.8	137.8	154.0	185.4	169.4	139.8	-	-
1979	189.7	191.0	183.0	204.7	166.5	179.8	242.8	198.5	161.9	-	-
1979 I	176.5	182.1	174.8	180.4	161.9	173.0	197.1	165.4	159.0	-	-
II	190.9	192.2	189.2	200.5	165.7	181.3	247.8	188.5	157.8	-	-
III	179.3	180.9	165.7	196.7	156.3	164.3	244.3	211.8	154.2	-	-
IV	211.9	208.6	202.1	241.4	182.1	200.7	282.1	228.4	176.6	-	-
1980 I	-	223.7	207.4	-	-	-	297.9	138.9	132.1	-	-
1979 jan	157.6	165.7	155.6	140.0	155.6	152.7	175.2	141.3	144.5	-	-
feb	174.0	174.4	173.0	205.8	149.4	172.6	191.6	177.3	149.0	-	-
mar	197.8	206.1	195.9	195.5	180.8	193.6	224.6	177.7	183.4	-	-
apr	182.5	191.0	186.5	179.9	157.8	172.0	220.4	184.7	155.8	-	-
mai	196.5	201.5	188.7	204.3	172.1	188.5	253.0	211.5	152.0	-	-
jun	193.7	184.2	192.4	217.3	167.3	183.5	270.0	169.4	165.8	-	-
jul	182.4	185.3	186.0	181.4	149.8	156.9	265.3	249.6	131.2	-	-
aug	166.6	168.2	128.9	206.9	153.2	154.6	227.8	178.5	155.4	-	-
sep	189.1	189.1	182.1	201.7	166.0	181.5	239.9	207.1	175.9	-	-
oct	223.6	228.0	211.3	242.8	187.7	219.2	284.9	249.3	196.4	-	-
nov	213.5	209.8	204.4	215.7	190.0	200.1	299.0	249.3	187.6	-	-
dec	198.8	188.1	190.5	265.7	168.7	182.6	262.3	186.7	145.9	-	-
1980 jan	-	210.9	186.5	181.7	197.6	-	282.1	198.9	200.9	-	-
feb	-	223.9	213.3	-	200.8	-	303.8	217.8	195.5	-	-
mar	-	236.4	222.4	-	-	-	307.7	0.0	0.0	-	-
117 - NAERINGS-OG NYDELSESMIDLER SITC 0+1	FOOD, DRINK AND TOBACCO SITC 0+1										PRODOTTI ALIMENTARI, ETC CTCI 0+1
MIO ERE	MIO EUA										MIO UCE
1975	1 479.6	180.5	327.8	123.6	396.5	152.3	84.3	87.7	126.9	-	-
	1975 = 100										
1976	117.6	116.6	123.5	110.9	121.3	124.0	113.4	95.2	109.8	-	-
1977	132.7	144.4	133.9	133.7	129.0	137.0	150.6	119.6	116.0	-	-
1978	147.2	154.8	153.5	130.5	136.9	140.2	213.7	146.1	133.4	-	-
1979	163.0	179.0	170.2	172.0	148.8	157.8	227.4	135.4	139.8	-	-
1979 I	153.1	180.7	163.6	149.1	145.1	143.0	184.6	115.6	132.4	-	-
II	166.5	182.7	183.4	162.3	156.6	159.4	223.6	125.3	133.8	-	-
III	159.6	169.7	151.7	188.2	139.5	159.4	237.1	170.9	141.9	-	-
IV	172.8	182.9	182.1	188.4	153.9	169.3	264.1	129.9	151.2	-	-
1980 I	-	-	-	-	-	-	-	-	-	-	-
1979 jan	140.6	166.4	142.6	126.3	141.2	124.8	175.8	108.6	128.3	-	-
feb	150.4	161.1	168.2	175.1	133.2	146.4	175.3	133.5	119.2	-	-
mar	168.2	214.7	180.0	145.9	160.8	157.6	202.7	104.8	149.8	-	-
apr	156.5	177.2	183.8	139.8	142.9	147.7	181.3	131.1	127.3	-	-
mai	173.0	185.6	183.0	163.7	170.2	179.2	227.3	132.5	131.8	-	-
jun	169.9	185.3	183.5	183.3	156.6	151.3	262.3	112.3	142.2	-	-
jul	152.9	189.0	147.8	117.1	137.3	140.6	225.7	212.6	123.4	-	-
aug	158.9	169.3	135.0	203.3	139.9	175.4	251.7	152.4	144.7	-	-
sep	167.2	150.8	172.5	244.1	141.3	162.2	234.0	147.6	157.7	-	-
oct	186.1	199.8	187.3	184.6	161.6	182.0	294.7	201.1	163.7	-	-
nov	171.2	184.8	189.0	164.0	160.8	167.8	263.6	60.3	164.3	-	-
dec	161.0	164.0	170.0	216.6	139.2	158.0	234.0	128.3	125.6	-	-
1980 jan	-	193.1	163.3	-	166.0	-	236.1	144.2	-	-	-
feb	-	199.7	-	-	151.8	-	266.3	145.0	-	-	-
mar	-	-	-	-	-	-	-	-	-	-	-

EKSPORT TIL EF-LANDE

EXPORTS INTRA-EC

ESPORTAZIONI INTRA-EC

	EUR-9	B.R. DEUTSCHLAND	FRANCE	ITALIA	NEDERLAND	BELGIQUE BELGIE	LUXEMBOURG	UNITED KINGDOM	IRELAND	DANMARK	U.S.A.
118 - RAASTOFFER SITC 2+4											
					RAW MATERIALS SITC 2+4						MATERIE PRIME CTCI 2+4
MIO ERE					MIO EUA						MIO UCE
1975	473.3	101.3	112.6	23.6	107.5	53.9	46.1	8.8	19.4		
					1975 = 100						
1976	126.9	122.6	134.5	133.9	120.3	127.3	128.3	111.6	135.5		
1977	135.5	128.6	137.0	127.4	134.1	143.1	141.5	129.8	147.8		
1978	142.6	134.4	140.6	148.0	144.1	142.0	148.8	159.9	160.2		
1979	175.0	165.8	164.6	190.0	176.0	160.4	207.6	208.7	206.8		
1979 I	173.0	160.6	169.4	195.3	171.0	151.0	175.8	199.1	285.7		
II	179.9	172.8	176.0	193.4	172.2	166.9	210.6	230.8	205.2		
III	157.2	153.0	137.9	154.5	172.4	148.4	187.4	208.7	140.0		
IV	189.8	176.7	175.3	216.9	188.2	175.3	256.6	196.3	196.1		
1980 I											
1979 jan	148.0	143.4	135.0	190.4	151.3	115.8	160.8	134.4	242.0		
feb	167.1	150.3	164.4	209.4	159.3	156.6	144.7	192.2	333.1		
mar	204.0	188.1	208.8	186.1	202.5	180.7	221.7	270.8	281.9		
apr	184.9	172.2	186.2	185.8	180.6	160.8	200.7	237.7	270.6		
mai	188.3	187.4	177.1	207.8	185.1	176.4	216.5	263.2	183.7		
jun	166.5	158.8	164.8	186.7	151.1	163.5	214.5	191.5	161.4		
jul	152.1	150.7	155.2	107.7	139.2	153.5	196.3	226.4	124.7		
aug	147.2	149.0	110.1	136.6	191.8	122.7	157.3	230.6	125.0		
sep	172.3	159.2	148.2	219.1	186.1	169.0	208.5	169.1	170.5		
oct	205.5	198.8	187.8	190.0	214.8	191.6	254.2	258.8	209.2		
nov	188.4	183.0	176.5	186.8	185.9	176.3	261.1	133.2	188.2		
dec	175.4	148.5	161.6	273.8	163.8	158.0	254.5	197.0	191.0		
1980 jan		181.4	171.0		203.6		269.7	268.7			
feb		186.2			213.9		399.9	229.8			
mar											
119 - BRAENDELSSTOFFER SITC 3											
					FUELS SITC 3						PRODOTTI ENERGETICI CTCI 3
MIO ERE					MIO EUA						MIO UCE
1975	642.1	121.3	54.5	43.7	290.7	56.7	69.0	2.6	3.5		
					1975 = 100						
1976	127.8	108.0	127.6	102.6	133.7	140.0	146.9	58.2	112.9		
1977	153.0	115.8	139.7	124.8	156.0	172.8	223.5	72.1	92.4		
1978	161.6	158.2	140.5	167.3	149.8	148.1	249.1	42.7	105.1		
1979	240.9	186.5	202.2	260.6	204.4	242.3	509.3	158.6	260.3		
1979 I	207.1	170.0	161.0	218.1	206.7	154.7	355.0	37.9	163.1		
II	221.6	183.2	195.3	292.5	184.1	222.0	423.4	73.6	327.2		
III	243.9	193.1	225.7	257.6	182.1	283.1	576.0	65.9	184.6		
IV	291.0	199.6	226.6	274.1	244.7	309.6	682.7	457.0	366.3		
1980 I											
1979 jan	206.3	172.1	154.3	120.3	210.2	189.1	370.1	40.0	123.9		
feb	208.5	168.6	148.1	320.7	196.4	124.8	384.9	35.4	128.6		
mar	206.4	169.2	180.5	213.2	213.3	150.3	310.0	38.2	236.8		
apr	198.4	195.1	161.0	219.4	174.6	152.2	365.0	43.1	189.1		
mai	233.6	186.1	216.4	299.6	187.2	266.6	463.6	57.3	228.7		
jun	232.9	168.3	208.6	358.4	190.3	247.1	441.6	120.4	563.9		
jul	237.8	193.5	210.5	285.0	181.6	280.6	518.1	99.7	151.7		
aug	228.1	195.5	267.2	194.9	172.5	272.4	480.6	52.4	212.1		
sep	265.7	190.4	199.5	292.8	192.3	296.3	729.2	45.5	190.2		
oct	279.0	202.9	224.1	300.4	221.1	381.2	592.3	149.4	576.2		
nov	304.7	204.9	253.5	302.8	251.1	254.7	761.2	1097.2	252.0		
dec	289.3	191.0	202.4	219.1	261.9	292.8	694.6	124.5	270.8		
1980 jan		222.5	193.6		284.4		766.0	125.0			
feb		226.5			303.8		692.9	68.8			
mar											
120 - KEMISKE PRODUKTER SITC 5											
					CHEMICALS SITC 5						PRODOTTI CHIMICI CTCI 5
MIO ERE					MIO EUA						MIO UCE
1975	1 020.4	298.0	156.2	64.6	207.2	162.4	112.3	9.5	10.2		
					1975 = 100						
1976	133.5	138.9	124.0	133.6	133.5	133.3	132.4	139.0	128.7		
1977	149.2	150.6	144.5	139.2	146.3	148.1	161.1	196.8	146.9		
1978	164.5	163.4	178.1	131.1	149.2	162.9	188.4	279.5	163.8		
1979	214.4	213.0	239.6	162.1	202.5	181.9	259.1	514.1	188.7		
1979 I	193.4	198.9	222.0	134.8	183.2	167.1	217.2	339.7	191.7		
II	219.2	216.1	251.9	162.2	204.7	186.7	276.2	403.0	180.3		
III	209.7	209.9	231.7	153.3	204.3	181.1	251.3	359.0	188.3		
IV	235.5	227.2	253.0	198.0	217.8	192.9	291.8	954.9	194.7		
1980 I											
1979 jan	169.5	182.6	198.3	101.7	161.8	145.7	171.7	297.9	172.1		
feb	187.0	182.8	217.5	142.9	175.0	163.2	227.7	327.8	169.8		
mar	223.5	231.3	250.2	159.9	212.8	192.3	252.2	393.3	233.1		
apr	207.3	216.6	240.5	144.6	189.8	183.3	230.3	352.2	178.3		
mai	227.0	222.8	252.3	175.1	207.8	193.0	296.0	546.5	166.2		
jun	223.2	208.8	263.0	166.9	216.6	183.7	302.3	310.2	196.3		
jul	218.9	224.6	256.9	134.7	202.3	186.6	263.7	404.6	190.8		
aug	199.7	198.2	200.8	164.7	198.0	173.9	256.0	286.2	190.8		
sep	210.3	206.8	237.4	160.6	212.5	182.8	234.1	386.3	183.4		
oct	242.5	244.3	251.9	192.4	231.1	202.5	304.2	586.9	233.8		
nov	250.9	234.2	259.7	170.9	235.4	195.6	306.1	1 860.2	195.7		
dec	213.1	203.1	247.3	230.8	187.0	180.6	265.2	417.8	154.7		
1980 jan		263.1	264.7		246.3		297.9	419.2			
feb		255.3			257.9		328.9	419.5			
mar											

EKSPORT TIL EF-LANDE

EXPORTS INTRA-EC

ESPORTAZIONI INTRA-EC

	EUR-9	B. R. DEUTSCHLAND	FRANCE	ITALIA	NEDERLAND	BELGIE BELGIE	LUXEMBOURG	UNITED KINGDOM	IRELAND	DANMARK	U.S.A.
121 - MASKINER SITC 71+72											
MIO ERE					MIO EUA						MIO UCE
1975	1 800.5	695.9	274.1	207.6	191.4	145.6	232.0	14.0	40.0		
					1975 = 100						
1976	123.3	127.0	119.5	118.8	121.0	126.2	118.6	145.2	126.9		
1977	136.9	138.2	131.9	134.8	130.5	134.1	142.0	223.7	139.1		
1978	151.1	149.7	148.1	151.2	147.5	148.5	156.1	247.1	156.9		
1979	174.1	169.1	171.3	182.6	158.4	167.8	192.9	301.2	178.4		
1979 I	162.2	159.8	161.5	151.8	160.5	172.2	165.0	270.1	181.7		
II	176.0	168.4	176.9	175.8	162.5	162.8	209.0	323.4	174.5		
III	161.9	157.6	156.1	168.7	138.7	146.2	191.2	369.1	166.1		
IV	196.1	190.8	190.5	233.9	171.7	190.2	206.4	242.2	191.1		
1980 I											
1979 jan	144.4	145.5	144.1	120.1	153.5	141.3	150.0	212.6	166.7		
feb	156.1	153.9	157.7	154.1	140.3	183.9	149.4	294.9	158.9		
mar	186.2	179.9	182.9	181.3	187.7	191.3	195.8	302.8	219.3		
apr	169.6	166.0	174.2	151.7	166.2	160.1	192.4	311.4	163.8		
mai	180.8	175.5	171.7	181.5	156.3	164.7	226.5	372.9	175.3		
jun	177.7	163.7	184.9	194.3	165.1	163.5	208.1	286.0	184.4		
jul	173.6	169.5	190.8	161.4	140.3	130.9	221.4	435.0	135.8		
aug	148.7	141.0	117.6	187.8	121.3	146.1	185.3	298.1	169.1		
sep	163.4	162.3	159.9	156.8	154.6	161.7	166.9	374.2	193.6		
oct	203.8	203.2	204.1	235.7	173.9	190.5	201.7	341.0	202.7		
nov	189.1	185.9	182.0	195.2	169.9	193.4	221.1	47.6	202.3		
dec	195.3	183.4	185.3	270.8	171.4	186.7	196.3	338.1	168.3		
1980 jan		172.6	162.1		156.1		202.9	307.7			
feb		187.1			157.6		232.2	429.9			
mar											
122 - TRANSPORTMIDLER SITC 73											
MIO ERE					MIO EUA						MIO UCE
1975	973.3	311.4	245.5	98.1	41.4	153.5	101.2	2.8	19.4		
					1975 = 100						
1976	148.7	167.0	128.3	141.9	151.5	162.0	134.2	143.1	115.2		
1977	171.7	199.8	146.6	159.9	179.5	179.7	161.8	225.9	61.0		
1978	192.8	221.5	169.5	186.4	181.2	201.1	188.4	137.7	47.7		
1979	231.7	275.0	205.4	205.9	236.5	228.4	220.0	321.6	63.9		
1979 I	221.9	268.6	200.5	161.5	224.8	247.4	182.7	221.1	44.0		
II	246.3	294.9	211.8	224.8	246.0	241.5	243.0	279.4	64.1		
III	195.2	232.3	174.3	158.3	229.9	162.4	223.7	343.4	68.2		
IV	263.4	304.2	234.9	278.8	245.3	262.4	230.8	442.5	79.4		
1980 I											
1979 jan	196.8	240.3	178.9	123.7	260.4	204.1	172.1	155.3	35.0		
feb	218.9	277.7	196.9	168.2	177.3	241.3	157.7	232.8	42.0		
mar	249.9	287.8	225.6	192.6	236.6	296.9	218.3	275.3	54.9		
apr	245.6	302.0	218.9	195.0	232.0	231.4	242.1	263.5	88.7		
mai	251.7	312.1	205.3	231.4	279.0	241.1	240.2	287.6	52.8		
jun	241.7	270.5	211.1	248.2	226.9	252.0	246.7	287.2	50.8		
jul	196.9	208.9	202.6	154.0	232.5	135.7	292.0	327.2	44.7		
aug	166.9	216.2	100.5	144.6	219.0	166.1	190.8	339.8	73.0		
sep	221.9	271.8	219.7	176.4	238.1	185.4	188.2	363.2	86.9		
oct	278.0	333.3	241.0	246.5	260.8	297.2	235.0	424.5	105.6		
nov	266.8	311.9	237.0	255.9	262.4	268.4	237.9	473.0	95.1		
dec	245.3	267.4	226.8	334.2	212.8	221.8	219.4	429.8	37.5		
1980 jan		300.9	174.7		259.0		223.2	381.8			
feb		307.8			241.8		267.6	394.8			
mar											
123 - ANDRE FORARBEJDEDE VARER SITC 6+8											
MIO ERE					MIO EUA						MIO UCE
1975	3 256.7	880.3	529.9	493.9	384.0	600.0	288.7	41.0	38.9		
					1975 = 100						
1976	126.5	128.9	116.7	127.9	122.7	128.8	136.3	122.0	121.4		
1977	140.6	138.5	130.5	152.1	132.0	134.1	168.9	153.8	138.6		
1978	156.0	152.1	145.9	182.2	135.6	142.9	190.2	176.0	177.9		
1979	185.5	176.9	176.4	223.1	157.1	166.8	233.8	199.7	220.3		
1979 I	173.9	168.6	169.6	204.3	152.5	163.0	190.7	188.7	202.3		
II	183.9	172.1	177.4	211.6	157.4	167.5	245.2	216.2	215.9		
III	177.3	174.4	159.8	218.9	149.4	152.4	226.7	210.6	210.9		
IV	206.8	192.4	198.6	257.5	169.2	184.4	272.6	183.3	251.9		
1980 I											
1979 jan	151.8	152.6	154.6	157.5	142.7	148.8	150.5	151.2	172.8		
feb	174.7	158.5	167.6	238.5	140.4	162.8	193.9	194.6	185.3		
mar	195.1	194.8	186.6	217.0	174.4	177.4	227.7	220.4	248.7		
apr	174.4	167.0	171.3	198.1	150.2	161.7	212.9	203.6	200.3		
mai	187.7	182.7	179.2	213.7	163.0	171.2	229.9	240.0	219.7		
jun	189.6	166.8	181.6	222.8	159.0	169.4	292.8	205.0	227.8		
jul	181.5	177.4	187.5	211.3	132.4	148.6	258.4	238.2	178.0		
aug	163.2	158.8	115.9	237.3	150.7	132.9	211.1	151.2	212.2		
sep	187.1	186.9	175.9	208.1	165.0	175.6	210.5	242.4	242.5		
oct	225.9	216.7	212.8	269.3	188.3	202.3	293.7	237.1	279.7		
nov	205.5	193.7	200.5	225.9	179.8	187.2	290.2	124.6	272.4		
dec	189.0	166.9	182.6	277.3	139.7	163.6	233.8	188.1	203.7		
1980 jan		193.7	199.3		181.5		262.5	203.5			
feb		219.6			186.7		270.8	247.4			
mar											

IMPORT EFTER LANDE

IMPORTS BY COUNTRIES

IMPORTAZIONI PER PAESE

	EUR-9	B.R. DEUTSCHLAND	FRANCE	ITALIA	NEDERLAND	BELGIQUE BELGIE	LUXEMBOURG	UNITED KINGDOM	IRELAND	DANMARK	U.S.A.
124 - INDUSTRIALISERODE VESTLIGE TREOJELANDE	WESTERN INDUSTRIALIZED THIRD COUNTRIES					PAESI TERZI OCCIDENTALI INDUSTRIALIZZATI					
MIO ERE	MIO EUA					MIO UCE					
1975	5 028.4	1 293.5	757.2	571.4	456.9	348.3	1 305.1	42.4	253.6		
	1975 = 100										
1976	125.5	134.1	131.0	125.9	122.1	121.4	114.5	135.0	130.7		
1977	136.5	148.0	138.9	132.3	137.4	129.8	125.6	171.9	136.9		
1978	153.8	166.9	151.6	143.2	148.1	140.5	154.3	205.2	135.4		
1979				185.3		169.6					
1979 I	167.9	185.5	174.5	158.2	163.1	152.1	157.9	219.7	153.2		
II	180.2	194.8	190.4	179.9	168.9	175.0	170.5	235.1	143.7		
III	175.9	194.3	169.9	168.3	168.5	155.5	178.9	220.1	135.6		
IV				234.9		195.9					
1980 I											
1979 jan	160.8	173.9	167.3	137.7	162.1	132.4	160.0	234.4	156.2		
feb	156.6	175.7	165.8	148.7	141.8	156.9	141.9	221.8	139.9		
mar	186.3	207.1	190.4	188.3	185.4	166.9	171.9	202.9	163.4		
apr	166.5	185.8	181.2	161.0	158.7	155.2	149.4	238.2	143.0		
mai	188.0	205.3	206.8	182.9	183.7	195.3	166.9	237.2	153.8		
jun	185.9	193.2	183.0	195.9	164.3	174.4	195.3	229.9	134.3		
jul	182.7	202.7	178.7	173.3	166.1	138.2	198.2	225.0	119.0		
aug	172.2	190.6	151.0	147.3	179.0	175.7	177.7	218.3	144.3		
sep	172.8	189.5	180.0	184.4	160.5	152.5	160.8	216.9	143.6		
oct	214.3	228.3	207.0	193.5	197.5	205.7	228.3	284.4	169.7		
nov				199.4		193.1					
dec				311.8		188.8					
1980 jan											
feb											
mar											
125 - HVORAF: USA	OF WHICH: USA					DEI QUALI: USA					
MIO ERE	MIO EUA					MIO UCE					
1975	1 716.6	388.8	273.8	224.8	233.5	131.2	404.0	18.3	42.3		
	1975 = 100										
1976	122.6	134.0	128.4	113.1	116.2	123.5	116.5	145.3	112.8		
1977	124.9	130.4	130.6	106.6	121.9	135.5	120.5	191.7	131.4		
1978	137.5	138.0	142.6	110.8	127.7	139.8	152.0	213.3	119.3		
1979	165.1	163.2	179.8	142.6	147.4	177.2	175.3	240.1	135.6		
1979 I	153.7	158.9	173.0	129.1	132.3	159.2	157.5	239.1	140.8		
II	159.7	157.0	182.0	140.6	143.9	177.8	158.6	270.6	135.3		
III	160.5	149.0	168.6	132.3	144.6	163.4	192.0	230.2	111.1		
IV	186.3	188.0	195.5	168.4	168.7	208.6	193.1	220.6	155.0		
1980 I											
1979 jan	143.4	140.7	158.7	110.5	129.9	121.4	162.8	254.8	154.2		
feb	149.3	164.8	169.8	125.6	119.9	184.3	136.7	221.5	140.6		
mar	168.5	171.1	190.4	151.4	147.0	172.1	172.9	241.1	127.5		
apr	153.6	153.0	183.3	133.6	135.0	166.0	145.9	309.5	144.8		
mai	172.0	167.8	193.6	139.4	159.7	198.1	178.2	238.1	142.3		
jun	153.5	150.2	169.2	148.8	137.2	169.3	151.6	264.2	118.9		
jul	162.8	156.6	163.4	140.6	140.8	138.0	204.2	226.0	111.0		
aug	169.5	152.6	169.8	126.2	168.1	197.4	203.6	244.2	115.6		
sep	149.2	138.0	172.6	130.1	124.8	154.7	168.3	220.2	106.8		
oct	187.6	193.7	200.2	125.6	173.9	211.6	211.7	240.0	128.7		
nov	191.1	197.4	207.2	143.1	187.9	204.7	198.6	256.0	157.8		
dec	180.3	172.7	179.0	236.5	144.4	209.5	169.1	165.9	178.5		
1980 jan		224.4	214.8	143.3	162.0		239.7	327.8	154.9		
feb		218.0	215.6		167.4		221.8	298.1	185.5		
mar											
126 - HVORAF: JAPAN	OF WHICH: JAPAN					DEI QUALI: GIAPPONE					
MIO ERE	MIO EUA					MIO UCE					
1975	401.8	117.3	66.9	30.6	34.2	28.4	105.3	4.4	14.6		
	1975 = 100										
1976	132.6	138.1	136.6	142.4	138.4	146.8	107.5	157.4	182.1		
1977	159.1	173.5	150.8	149.3	194.9	166.0	128.9	202.8	208.4		
1978	181.1	197.2	160.6	144.2	228.9	185.4	160.5	326.1	207.7		
1979	201.9	218.1	186.8	175.8	230.9	210.8	190.7	318.2	157.1		
1979 I	181.7	197.1	160.7	138.9	246.1	162.9	172.5	337.3	148.5		
II	209.4	215.1	200.4	193.1	239.6	247.2	196.8	311.6	155.0		
III	195.8	213.7	172.4	146.0	215.7	156.8	211.6	251.2	162.7		
IV	220.8	246.6	213.7	225.2	222.2	276.3	181.7	372.6	161.9		
1980 I											
1979 jan	177.4	185.1	158.5	112.3	271.6	175.8	168.5	324.0	141.7		
feb	156.9	176.5	140.2	136.0	185.3	148.6	138.6	409.0	125.2		
mar	210.8	229.7	183.2	168.4	281.4	164.4	210.6	279.0	178.7		
apr	205.4	216.5	190.0	192.1	248.9	210.0	193.2	318.8	157.4		
mai	220.9	228.2	216.5	183.4	269.0	236.4	210.5	348.1	154.9		
jun	201.9	200.7	194.6	203.7	200.9	295.2	186.8	267.8	152.8		
jul	204.6	221.3	174.0	134.0	210.5	149.5	241.3	284.8	162.9		
aug	194.0	206.3	157.1	135.1	244.6	164.3	213.4	256.5	168.2		
sep	188.8	213.5	185.9	169.0	191.9	156.8	180.0	212.2	157.2		
oct	236.3	244.3	246.7	178.3	230.6	297.2	212.7	698.7	170.5		
nov	223.5	274.8	210.7	202.8	197.0	226.7	192.7	283.2	172.1		
dec	202.7	220.7	183.7	294.6	239.1	304.9	139.6	135.9	143.3		
1980 jan		246.7	184.8	151.0	186.7		226.2	357.3	182.8		
feb		212.3	198.7		205.3		173.0	487.5	139.7		
mar											

IMPORT EFTER LANDE

IMPORTS BY COUNTRIES

IMPORTAZIONI PER PAESE

	EUR-9	B.R. DEUTSCHLAND	FRANCE	ITALIA	NEDERLAND	BELGIQUE BELGIE	LUXEMBOURG	UNITED KINGDOM	IRELAND	DANMARK	U.S.A.	
127 - UDVIKLINGSLANDE			DEVELOPING COUNTRIES					PAESI IN VIA DI SVILUPPO				
MIO ERE					MIO EUA						MIO UCE	
1975	4 618.5	1 006.1	972.5	761.3	503.4	283.0	978.3	26.4	87.5			
					1975 = 100							
1976	126.1	134.0	129.5	119.5	139.9	135.1	110.3	102.1	128.5			
1977	135.8	148.7	140.7	133.5	157.3	157.0	102.5	143.7	131.0			
1978	128.3	138.6	128.9	132.0	141.5	153.1	102.0	138.8	104.7			
1979				172.3		175.7						
1979 I	136.5	150.5	145.3	136.2	146.4	161.0	102.7	127.2	124.4			
II	149.9	168.0	151.5	156.2	169.7	158.1	114.8	143.0	121.2			
III	161.7	186.9	168.1	154.5	177.2	176.1	124.5	166.5	143.1			
IV				242.3		207.4						
1980 I												
1979 jan	135.7	148.0	147.5	115.7	149.9	168.5	110.7	154.2	121.8			
feb	133.3	148.1	142.4	137.7	145.3	151.4	96.9	87.1	118.8			
mar	140.5	155.5	145.9	155.1	144.2	163.1	100.4	140.4	132.6			
apr	134.9	160.4	136.6	125.3	149.1	143.6	104.8	150.9	125.3			
mai	162.0	171.6	163.4	185.2	176.2	185.4	123.6	120.9	117.4			
jun	152.7	172.0	154.4	157.9	183.8	145.4	116.1	157.0	120.7			
jul	155.4	190.9	159.0	139.9	161.8	158.4	123.8	193.5	139.5			
aug	165.9	189.1	176.4	144.6	181.6	204.5	131.1	144.5	150.0			
sep	163.8	180.6	168.9	179.1	188.3	165.3	118.6	161.4	139.6			
oct	185.2	207.2	190.5	206.2	192.4	198.8	135.1	180.2	166.7			
nov				228.6		214.1						
dec				292.1		209.4						
1980 jan												
feb												
mar												
128 - HVORAF: ACP (53)			OF WHICH: ACP (53)					DEI QUALI: ACP (53)				
MIO ERE					MIO EUA						MIO UCE	
1975	726.9	156.8	180.1	61.0	85.1	54.1	174.7	3.7	11.3			
					1975 = 100							
1976	120.0	118.5	119.5	124.3	140.5	149.3	101.1	118.0	125.9			
1977	143.3	146.5	151.9	151.1	180.4	153.0	107.9	191.3	124.1			
1978	135.9	144.4	132.3	135.8	174.6	163.7	106.3	226.1	80.2			
1979				197.0		215.2						
1979 I	151.1	164.1	159.2	145.1	196.9	212.8	93.4	222.9	105.9			
II	173.8	195.4	158.1	193.5	255.2	200.1	117.6	247.9	121.4			
III	165.5	195.0	151.8	193.7	209.7	212.1	110.7	188.2	105.4			
IV				255.6		235.8						
1980 I												
1979 jan	152.5	149.8	159.7	120.8	203.9	233.8	111.0	249.0	83.9			
feb	150.3	186.0	146.9	139.4	216.2	216.3	73.2	97.2	166.4			
mar	150.6	156.6	170.9	175.2	170.6	188.4	95.9	322.5	67.4			
apr	169.0	178.3	148.7	243.8	219.2	186.1	121.6	293.9	188.9			
mai	191.4	196.0	174.8	180.1	297.7	311.0	126.8	234.4	65.0			
jun	160.9	212.0	150.8	156.7	248.8	103.0	104.2	215.3	110.4			
jul	167.3	218.5	147.2	168.5	225.8	183.8	108.9	186.2	147.2			
aug	173.5	185.5	158.0	171.1	214.1	296.9	125.7	190.9	102.9			
sep	155.7	181.0	150.3	241.4	189.3	155.7	97.4	187.4	66.0			
oct	195.1	207.5	183.5	221.1	248.5	276.8	133.8	175.0	231.8			
nov				239.2		214.6						
dec				306.4		215.9						
1980 jan												
feb												
mar												
129 - STATSHANDELSLANDE			COUNTRIES WITH STATE-TRADE					PAESI A COMMERCIO DI STATO				
MIO ERE					MIO EUA						MIO UCE	
1975	781.4	237.1	130.6	141.8	59.8	45.3	122.9	6.4	37.5			
					1975 = 100							
1976	133.0	138.1	127.7	139.6	130.4	108.0	136.4	115.1	119.9			
1977	142.1	150.0	137.5	143.8	143.0	124.3	142.0	143.0	121.8			
1978	149.7	171.6	140.4	146.8	150.6	128.8	137.1	144.5	120.3			
1979				186.3		150.8						
1979 I	145.1	171.9	138.7	135.2	148.9	108.0	138.4	128.5	98.1			
II	172.1	203.0	144.9	168.0	191.2	137.9	158.3	159.4	145.2			
III	204.8	241.7	193.0	196.6	235.4	154.5	169.1	206.6	172.2			
IV				245.3		202.8						
1980 I												
1979 jan	149.7	195.2	139.1	114.5	162.7	125.4	130.7	129.9	107.0			
feb	131.1	149.8	137.1	136.4	120.6	98.6	115.2	124.1	81.0			
mar	154.4	170.8	139.7	154.8	163.6	99.9	169.3	131.4	106.2			
apr	157.3	178.2	133.0	120.3	180.3	126.0	192.5	145.7	136.3			
mai	182.6	196.6	163.4	231.3	177.8	150.6	146.0	206.1	140.1			
jun	176.5	234.4	138.4	152.5	215.6	137.2	136.5	126.6	159.0			
jul	198.1	260.1	195.3	185.3	162.2	131.4	148.8	175.0	167.8			
aug	200.6	246.2	182.5	170.2	259.2	145.8	160.0	216.1	192.9			
sep	215.7	218.7	201.1	234.5	284.9	186.3	198.4	228.7	155.8			
oct	236.1	278.7	235.2	178.5	312.8	212.0	212.0	171.8	183.7			
nov				239.3		217.0						
dec				318.2		179.4						
1980 jan												
feb												
mar												

EKSPORT EFTER LANDE

EXPORTS BY COUNTRIES

ESPORTAZIONI PER PAESE

	EUR-9	B.R. DEUTSCHLAND	FRANCE	ITALIA	NEDERLAND	BELGIQUE BELGIE	LUXEMBOURG	UNITED KINGDOM	IRELAND	DANMARK	U.S.A.
130 - INDUSTRIALISERDE VESTLIGE TREDJELANDE	WESTERN INDUSTRIALIZED THIRO COUNTRIES					PAESI TERZI OCCIDENTALI INDUSTRIALIZZATI					
MIO ERE	MIO EUA					MIO UCE					
1975	5 208.0	1 926.6	712.8	602.8	320.6	284.7	1 107.3	27.1	226.0		
	1975 = 100										
1976	118.7	122.2	118.1	114.9	130.3	116.6	111.9	138.7	119.0		
1977	136.9	141.4	134.9	135.6	143.3	138.3	130.4	162.5	127.5		
1978	143.9	149.6	142.0	147.2	140.3	138.7	138.6	181.0	126.1		
1979				179.3		165.1					
1979 I	150.3	156.6	156.3	152.2	148.7	154.4	134.9	186.5	140.8		
II	169.8	169.9	171.7	177.8	156.7	162.2	175.5	191.5	138.7		
III	164.0	162.8	160.2	173.2	162.0	158.3	170.4	202.7	135.1		
IV				214.0		185.7					
1980 I											
1979 jan	139.1	143.5	142.5	124.0	141.9	136.5	139.2	164.8	126.7		
feb	140.1	147.8	161.9	162.3	135.2	148.4	101.3	180.0	128.6		
mar	171.6	178.3	164.5	170.2	169.1	178.3	164.1	214.5	167.1		
apr	160.9	169.6	159.5	162.8	147.5	147.3	157.6	186.1	134.8		
mai	170.4	170.0	176.1	183.5	152.0	170.7	170.5	202.4	141.6		
jun	178.1	170.1	179.4	187.2	170.5	168.8	198.5	186.0	139.6		
jul	170.3	169.4	192.2	157.6	154.1	162.4	182.8	229.9	106.1		
aug	162.5	158.5	131.4	192.5	164.3	149.8	179.6	157.1	145.3		
sep	159.2	160.5	156.9	169.6	167.4	162.7	149.0	221.1	154.0		
oct	195.4	192.3	192.2	202.8	190.1	215.5	199.8	223.2	169.6		
nov				176.6		167.5					
dec				262.6		174.0					
1980 jan											
feb											
mar											
131 - HVORAF: USA	OF WHICH: USA					DEI QUALI: USA					
MIO ERE	MIO EUA					MIO UCE					
1975	1 100.4	359.3	137.3	153.3	64.9	78.8	262.9	13.0	30.8		
	1975 = 100										
1976	123.1	119.1	136.9	116.5	131.5	110.8	125.6	132.6	128.4		
1977	155.3	159.5	173.6	142.8	168.6	145.7	149.1	153.2	138.0		
1978	175.0	182.3	203.6	169.8	167.1	153.7	165.3	175.8	142.6		
1979	189.5	191.7	212.2	184.9	167.7	159.6	199.2	163.7	138.0		
1979 I	168.2	174.6	188.5	165.6	172.0	148.5	159.3	145.3	145.0		
II	195.9	201.3	224.2	182.2	161.7	165.9	207.5	162.4	139.4		
III	184.7	181.8	202.3	175.5	175.3	154.8	204.3	162.8	124.6		
IV	209.4	209.1	233.7	216.2	161.7	169.3	225.3	184.3	143.0		
1980 I											
1979 jan	157.1	165.9	172.4	145.1	173.0	147.3	148.6	134.7	120.2		
feb	154.8	163.0	181.2	169.4	154.1	126.6	132.1	146.5	137.8		
mar	192.7	194.7	211.9	182.2	188.9	171.6	197.2	154.8	177.1		
apr	188.7	214.4	203.7	158.3	143.0	138.9	197.9	161.2	130.8		
mai	201.4	187.3	248.9	191.4	158.7	177.7	228.8	171.0	135.5		
jun	197.5	202.1	220.0	197.0	183.3	181.0	195.8	154.9	152.0		
jul	206.4	207.6	249.8	175.0	175.2	180.4	229.1	176.4	107.1		
aug	181.9	174.8	162.4	203.8	194.1	140.5	206.6	150.0	124.6		
sep	165.8	163.1	194.6	147.7	156.6	143.5	177.0	162.0	142.1		
oct	213.5	211.6	250.5	195.9	200.7	209.0	219.7	204.8	149.2		
nov	207.0	216.0	242.5	172.3	161.0	147.8	232.7	187.8	154.7		
dec	207.5	199.7	208.0	280.5	123.6	151.2	225.1	160.4	125.3		
1980 jan		255.0	189.1	147.4	163.5		231.7	164.0	113.7		
feb		207.6	230.0		152.3		239.3	184.6	146.4		
mar											
132 - HVORAF: JAPAN	OF WHICH: JAPAN					DEI QUALI: GIAPPONE					
MIO ERE	MIO EUA					MIO UCE					
1975	185.7	64.2	25.4	20.1	10.2	10.2	46.0	1.4	8.2		
	1975 = 100										
1976	122.3	129.6	124.3	118.4	141.0	129.5	104.7	234.6	116.9		
1977	138.6	147.7	132.3	129.6	164.3	120.1	128.7	225.7	140.8		
1978	167.4	176.5	157.7	167.7	190.7	180.3	148.0	231.0	178.2		
1979	207.6	214.4	222.8	237.1	208.0	202.7	171.1	229.1	242.2		
1979 I	195.1	210.3	218.4	198.0	205.8	204.1	139.7	242.2	274.9		
II	217.9	216.4	221.6	233.7	207.3	224.7	196.3	247.3	301.3		
III	215.9	215.4	228.9	258.7	235.5	191.6	188.5	307.4	218.1		
IV	201.6	215.6	222.1	257.8	183.5	190.5	159.8	119.2	174.5		
1980 I											
1979 jan	185.4	184.9	260.2	156.1	179.9	165.8	154.1	205.4	232.4		
feb	173.7	209.1	186.4	204.5	169.8	202.3	81.6	189.3	264.2		
mar	226.2	237.0	208.6	233.4	267.7	244.1	183.3	331.9	328.0		
apr	206.1	216.9	200.2	234.0	180.9	218.7	168.2	198.4	300.1		
mai	224.8	206.1	236.7	225.6	212.2	272.8	223.6	270.5	286.8		
jun	223.0	226.2	227.9	241.3	228.8	182.5	197.3	273.0	317.0		
jul	228.6	211.8	296.7	219.4	210.9	198.0	227.4	468.8	199.6		
aug	230.3	222.3	203.2	390.6	246.6	180.7	190.6	228.0	249.6		
sep	188.6	212.0	187.0	166.2	249.1	196.0	147.6	225.4	205.0		
oct	217.3	225.2	263.0	252.8	225.5	207.9	171.6	193.5	189.1		
nov	200.2	235.4	177.9	230.4	176.2	176.4	173.2	3.4	162.1		
dec	187.2	186.3	225.5	290.1	148.7	187.2	134.5	160.7	172.2		
1980 jan		215.0	173.9	149.7	207.6		172.9	108.3	143.6		
feb		210.0	209.5		160.2		192.7	170.8	241.6		
mar											

EKSPORT EFTER LANDE

EXPORTS BY COUNTRIES

ESPORTAZIONI PER PAESE

	EUR-9	B.R. DEUTSCHLAND	FRANCE	ITALIA	NEDERLAND	BELGIQUE BELGIE	LUXEMBOURG	UNITED KINGDOM	IRELAND	DANMARK	U.S.A.
133 - UDVIKLINGSLANDE			DEVELOPING COUNTRIES						PAESI IN VIA DI SVILUPPO		
MIO ERE					MIO EUA						MIO UCE
1975	3 664.9	987.7	855.7	487.5	248.0		202.8	799.6	11.9	71.8	
					1975 = 100						
1976	115.9	125.2	113.5	112.4	120.2		114.0	108.6	146.0	105.8	-
1977	140.5	148.7	131.1	147.5	140.0		151.3	133.8	212.2	127.7	-
1978	151.3	156.3	134.6	163.2	148.5		169.2	153.2	229.6	126.8	-
1979				185.3			173.0				-
1979 I	141.3	146.2	141.1	151.7	140.2		163.7	125.0	222.8	113.4	-
II	154.7	140.4	149.2	185.3	159.2		172.4	154.9	284.2	120.4	-
III	158.5	151.2	151.4	177.0	166.6		164.3	159.3	318.8	136.0	-
IV				227.4			191.6				-
1980 I											-
1979 jan	141.4	153.6	132.0	123.0	140.8		162.4	144.3	210.1	109.9	-
feb	128.1	128.3	132.3	171.9	126.8		152.0	93.3	190.2	93.3	-
mar	154.4	156.8	159.1	160.1	153.1		176.8	137.5	268.2	136.9	-
apr	142.2	131.9	138.0	160.0	159.6		166.7	140.1	202.9	122.8	-
mai	161.0	141.3	157.6	195.5	153.2		195.6	161.8	393.0	117.7	-
jun	161.0	147.9	151.9	200.4	164.7		165.0	162.6	256.9	120.8	-
jul	165.1	161.0	163.8	164.3	171.3		173.4	168.3	340.4	133.6	-
aug	157.5	155.3	138.1	175.4	163.4		166.7	168.8	279.8	135.3	-
sep	152.8	137.3	152.4	191.2	165.0		162.9	141.0	336.3	139.2	-
oct	178.5	171.0	174.0	199.9	192.6		229.2	159.6	322.5	185.6	-
nov				194.3			185.0				-
dec				287.9			160.5				-
1980 jan											-
feb											-
mar											-
134 - HVORAF: ACP (53)			OF WHICH: ACP (53)						DEI QUALI: ACP (53)		
MIO ERE					MIO EUA						MIO UCE
1975	676.8	118.5	205.9	55.4	60.6		36.6	185.0	4.0	10.8	
					1975 = 100						
1976	121.8	135.0	122.2	114.8	116.6		126.6	117.2	93.2	108.1	-
1977	154.0	177.7	150.5	180.3	130.7		149.2	144.1	158.5	140.0	-
1978	157.0	169.1	142.5	181.8	125.5		164.1	168.4	144.0	132.5	-
1979				154.3			165.3				-
1979 I	132.7	125.6	154.6	139.8	116.7		157.7	114.5	85.8	91.1	-
II	128.9	118.4	139.2	141.6	137.9		152.1	115.5	159.3	71.7	-
III	145.3	133.4	143.3	133.5	152.8		164.4	154.7	151.1	108.0	-
IV				202.3			186.8				-
1980 I											-
1979 jan	143.1	148.1	154.8	123.3	106.6		170.8	142.8	77.5	104.1	-
feb	116.1	106.0	145.4	148.7	112.6		133.5	82.0	84.8	58.8	-
mar	139.0	122.8	163.6	147.4	131.0		168.7	118.8	95.1	110.3	-
apr	117.1	96.2	131.7	153.6	135.1		122.1	99.5	109.5	68.7	-
mai	129.5	111.4	134.6	152.6	151.2		189.4	111.1	220.9	71.1	-
jun	140.0	147.6	151.3	118.7	127.4		144.8	135.9	147.6	75.4	-
jul	150.1	133.0	158.9	109.8	170.8		161.3	156.7	153.6	105.9	-
aug	145.7	140.4	137.9	139.5	126.6		155.8	166.0	151.0	111.2	-
sep	140.2	126.9	133.1	151.1	161.1		176.2	141.3	148.6	107.0	-
oct	178.6	171.3	166.7	200.3	186.9		243.5	181.6	149.6	70.4	-
nov				141.0			173.3				-
dec				265.6			143.6				-
1980 jan											-
feb											-
mar											-
135 - STATSHANDELSLANDE			COUNTRIES WITH STATE-TRADE						PAESI A COMMERCIO DI STATO		
MIO ERE					MIO EUA						MIO UCE
1975	1 121.8	484.2	210.0	163.8	66.7		64.3	104.8	2.6	25.3	
					1975 = 100						
1976	105.6	108.1	114.4	99.3	95.0		101.5	99.0	60.7	96.4	-
1977	108.0	109.8	103.8	109.2	100.5		101.5	113.5	85.2	116.8	-
1978	114.6	119.8	102.1	108.5	110.3		115.6	131.2	117.0	99.7	-
1979				113.2			115.6				-
1979 I	117.0	119.7	122.7	92.7	127.2		122.2	117.3	259.4	116.7	-
II	133.9	130.6	144.8	110.0	125.4		128.5	184.3	143.6	88.8	-
III	126.0	133.9	125.2	109.9	108.1		95.2	158.8	114.6	77.5	-
IV				140.3			116.5				-
1980 I											-
1979 jan	105.0	109.6	107.7	73.6	101.6		108.3	126.1	287.8	92.1	-
feb	106.2	105.6	118.7	98.2	128.5		125.3	80.6	225.8	54.4	-
mar	139.6	144.0	141.7	106.3	151.5		133.1	145.3	264.6	203.8	-
apr	127.1	126.7	131.9	105.5	117.6		150.3	152.2	44.0	106.6	-
mai	143.3	141.4	155.4	113.7	130.1		136.9	200.9	204.3	75.9	-
jun	131.4	123.7	147.3	110.8	128.5		98.2	199.8	182.5	83.8	-
jul	131.8	144.8	136.6	87.0	123.1		87.8	180.5	96.5	70.2	-
aug	129.0	144.1	115.1	125.1	104.6		112.7	131.2	162.7	75.5	-
sep	117.1	112.6	123.8	117.5	96.7		85.0	164.6	84.6	86.7	-
oct	125.9	119.5	124.6	130.0	139.5		110.5	153.3	312.5	104.4	-
nov				106.0			100.7				-
dec				184.8			138.3				-
1980 jan											-
feb											-
mar											-

	EUR-9	B.R. DEUTSCHLAND	FRANCE	ITALIA	NEDERLAND	BELGIQUE BELGIE	LUXEMBOURG	UNITED KINGDOM	IRELAND	DANMARK	U.S.A.
136 - SAMLET INDEKS											
						GENERAL INDEX			INDICE GENERALE		
EUR9 = 100											
1975	100.0	27.1	22.5	16.1	5.6	4.1	0.2	21.4	0.8	2.1	-
1975 - 100											
1976	110.8	104.3	109.6	116.8	109.0	109.2	109.8	116.5	117.9	109.0	105.7
1977	122.4	108.1	120.0	136.6	115.8	116.9	117.2	135.0	134.0	121.1	112.6
1978	131.7	111.1	131.1	153.2	120.9	122.1	120.8	146.2	144.3	133.3	121.2
1979	144.8	115.6	145.1	175.8	126.1	127.6	126.3	165.8	163.4	146.0	134.9
1979 I	138.4	113.5	138.8	165.7	123.4	125.4	123.9	155.0	154.9	138.8	128.4
II	142.2	115.0	142.7	171.8	125.4	126.3	125.2	160.7	159.8	142.4	132.8
III	147.3	116.4	147.3	177.8	126.8	128.1	126.9	171.4	166.4	149.6	137.2
IV	151.4	117.4	151.5	187.8	128.9	130.2	129.1	176.2	172.4	153.5	141.2
1980 I	157.5	119.6	157.3	200.0	131.3	133.3	131.3	184.6	178.9	157.3	146.7
1979 jan	137.3	112.9	137.8	163.4	122.7	125.1	123.4	153.7	-	137.9	127.0
feb	138.4	113.5	138.7	165.8	123.2	125.5	124.0	155.0	-	138.7	128.4
mar	139.5	114.0	139.9	168.0	124.3	125.6	124.2	156.2	-	139.9	129.7
apr	141.0	114.6	141.3	170.1	125.2	125.9	124.5	158.9	-	140.4	131.2
mai	142.1	114.9	142.8	172.0	125.4	126.2	125.3	160.2	-	142.7	132.8
jun	143.4	115.5	144.0	173.4	125.5	126.9	125.8	162.9	-	144.0	134.3
jul	146.0	116.3	145.9	174.9	125.9	127.0	126.4	170.0	-	147.3	135.8
aug	147.1	116.4	147.4	177.0	126.6	128.5	126.8	171.3	-	149.9	137.1
sep	148.7	116.7	148.7	181.6	127.8	128.8	127.5	173.0	-	151.6	138.6
oct	150.3	117.0	150.5	185.0	128.7	129.7	128.4	174.8	-	152.4	139.8
nov	151.4	117.4	151.4	187.5	128.9	130.3	129.2	176.3	-	153.9	141.1
dec	152.7	117.9	152.6	190.9	129.2	130.7	129.7	177.6	-	154.2	142.6
1980 jan	155.6	118.6	155.6	197.0	130.0	132.6	130.4	182.0	-	155.5	144.6
feb	157.6	119.8	157.2	200.4	131.3	133.6	131.5	184.6	-	157.1	146.6
mar	159.2	120.5	159.1	202.5	132.5	133.8	132.0	187.1	-	159.3	148.7
137 - FOEDEVARER											
						FOOD			PRODOTTI ALIMENTARI		
EUR9 = 100											
1975	100.0	22.3	22.3	22.2	5.6	4.4	0.2	19.6	1.0	2.5	-
1975 - 100											
1976	-	-	113.3	118.5	111.8	112.5	112.3	-	117.8	112.0	103.1
1977	-	-	126.6	139.4	120.0	118.1	118.6	-	137.3	129.0	109.6
1978	-	-	136.0	157.4	118.2	119.6	121.6	-	150.8	140.0	120.5
1979	-	-	-	179.2	-	-	-	-	-	147.8	-
1979 I	-	-	142.4	170.1	119.8	121.2	129.5	-	-	144.7	129.7
II	-	-	145.9	176.9	119.5	119.2	129.8	-	-	145.3	133.4
III	-	-	-	181.6	120.8	120.5	129.8	-	-	148.7	135.0
IV	-	-	-	188.1	122.4	122.0	131.3	-	-	152.3	136.6
1980 I	-	-	-	-	-	-	-	-	-	-	-
1979 jan	-	-	141.5	167.4	118.7	121.4	129.1	-	-	144.0	127.7
feb	-	-	142.3	170.1	120.4	121.2	129.8	-	-	145.0	130.1
mar	-	-	143.4	172.8	120.4	121.1	129.6	-	-	145.0	131.4
apr	-	-	144.2	175.0	120.1	119.8	129.6	-	-	145.0	132.4
mai	-	-	146.4	177.0	119.7	118.9	129.6	-	-	145.0	133.6
jun	-	-	147.0	178.8	118.6	118.9	130.1	-	-	146.0	134.2
jul	-	-	148.5	180.1	120.0	119.7	129.9	-	-	147.0	135.1
aug	-	-	149.1	180.9	120.8	120.5	129.3	-	-	149.0	134.7
sep	-	-	-	183.9	121.6	121.2	130.2	-	-	150.0	135.2
oct	-	-	-	185.9	122.5	121.7	130.9	-	-	151.0	135.8
nov	-	-	-	187.9	122.0	121.9	131.4	-	-	153.0	136.3
dec	-	-	-	190.5	122.7	122.5	131.7	-	-	153.0	137.8
1980 jan	-	-	-	-	-	-	-	-	-	154.0	139.0
feb	-	-	-	-	-	-	-	-	-	-	139.6
mar	-	-	-	-	-	-	-	-	-	-	-
138 - DRIKKEVARER OG TOBAK											
						BEVERAGES AND TOBACCO			BEVANDE E TABACCHI		
EUR9 = 100											
1975	100.0	21.1	23.5	21.7	7.2	4.5	0.2	18.3	0.7	3.0	-
1975 - 100											
1976	-	-	108.3	108.0	106.7	109.2	110.0	-	-	107.0	-
1977	-	-	117.5	122.0	107.5	119.3	119.3	-	-	122.0	-
1978	-	-	129.5	137.8	114.6	129.1	125.2	-	-	135.0	-
1979	-	-	-	150.9	-	-	-	-	-	144.0	-
1979 I	-	-	138.4	146.5	116.4	130.9	130.8	-	-	139.0	-
II	-	-	142.0	149.4	117.1	131.4	131.0	-	-	139.7	-
III	-	-	-	152.1	117.7	132.2	131.6	-	-	147.0	-
IV	-	-	-	155.8	118.2	132.6	132.0	-	-	151.0	-
1980 I	-	-	-	-	-	-	-	-	-	-	-
1979 jan	-	-	137.0	145.2	116.2	130.9	130.7	-	-	139.0	-
feb	-	-	138.4	146.6	116.4	130.8	130.8	-	-	139.0	-
mar	-	-	139.8	147.7	116.6	131.1	130.8	-	-	139.0	-
apr	-	-	141.1	148.6	116.8	131.2	130.8	-	-	139.0	-
mai	-	-	142.1	149.4	117.1	131.4	130.8	-	-	140.0	-
jun	-	-	142.8	150.1	117.3	131.6	131.5	-	-	140.0	-
jul	-	-	143.6	151.1	117.5	132.0	131.5	-	-	141.0	-
aug	-	-	146.9	151.8	117.7	132.2	131.5	-	-	149.0	-
sep	-	-	-	153.3	118.0	132.3	131.7	-	-	151.0	-
oct	-	-	-	154.6	118.2	132.4	132.0	-	-	151.0	-
nov	-	-	-	155.7	118.2	132.6	132.0	-	-	151.0	-
dec	-	-	-	157.1	118.2	132.9	132.1	-	-	151.0	-
1980 jan	-	-	-	-	-	-	-	-	-	151.0	-
feb	-	-	-	-	-	-	-	-	-	-	-
mar	-	-	-	-	-	-	-	-	-	-	-

	EUR-9	B.R. DEUTSCHLAND	FRANCE	ITALIA	NEDERLAND	BELGIQUE BELGIE	LUXEMBOURG	UNITED KINGDOM	IRELAND	DANMARK	U.S.A.	
148 - TIMELØSENSINDEKS FOR INDUSTRIEN	HOURLY WAGES: INDUSTRY NOMINAL							SALARI DRARI: INDUSTRIA NOMINALE				
	EUR9 = 100											
1975	100.0	28.1	21.2	12.4	4.2	4.1	0.2	27.5	0.8	1.6	-	
	1975 = 100											
1976	113.3	106.3	115.4	120.9	110.5	112.2	114.0	115.9	117.1	111.5	107.9	
1977	127.0	113.9	132.0	152.8	119.6	123.6	125.5	126.6	136.5	121.5	117.0	
1978	140.8	119.8	148.0	178.6	128.8	133.0	136.9	142.8	155.1	134.8	128.3	
1979	158.4	127.0	167.8	212.5	137.3	144.2	149.8	164.1	175.5	152.3	-	
1976 IV	117.5	108.4	120.7	130.7	112.1	114.9	117.1	119.5	122.5	114.1	109.8	
1977 I	120.8	109.8	125.2	138.7	113.5	118.3	121.1	122.3	128.3	115.9	113.5	
II	124.5	112.8	128.6	148.1	117.2	122.0	124.8	124.4	132.4	119.2	114.8	
III	127.7	114.9	132.5	154.5	120.8	124.7	125.5	126.5	137.6	122.6	117.5	
IV	130.5	115.7	136.5	160.2	122.7	126.1	126.7	129.4	141.8	124.5	120.2	
1978 I	133.8	115.8	140.5	166.7	125.2	127.8	133.1	134.4	145.5	127.9	123.3	
II	137.8	118.5	144.1	172.3	127.1	130.0	139.1	140.0	149.6	132.7	124.5	
III	141.9	121.2	148.8	179.4	129.2	133.7	137.7	144.1	157.3	135.1	128.3	
IV	145.0	121.6	152.9	187.0	130.9	136.3	135.6	147.4	161.7	138.2	131.4	
1979 I	148.4	123.5	157.5	193.7	133.5	139.8	139.2	150.0	165.4	142.2	134.9	
II	-	125.6	162.9	201.8	135.8	142.4	144.5	157.7	-	147.3	136.0	
III	-	128.1	168.7	213.8	138.2	144.3	-	168.0	-	-	139.5	
IV	-	128.1	174.6	226.6	139.3	147.2	-	172.2	-	-	-	
1980 I	-	-	180.5	-	-	149.5	-	-	-	-	-	
149 - TIMELØSENSINDEKS FOR INDUSTRIEN DEFLATERET	HOURLY WAGES: INDUSTRY IN REAL TERMS							SALARI DRARI: INDUSTRIA REALI				
	1975 = 100											
1976	101.7	101.9	105.3	103.6	101.4	102.8	103.8	99.5	99.3	102.3	102.0	
1977	102.4	105.3	110.0	110.5	102.9	105.7	107.1	93.8	101.8	100.3	103.9	
1978	105.4	107.9	112.9	115.2	106.2	108.9	113.3	97.7	107.5	101.2	105.9	
1979	107.2	109.9	115.6	119.4	108.3	113.0	118.6	99.0	107.4	104.3	-	
1976 IV	102.1	103.3	106.9	105.9	99.9	102.9	104.5	98.5	98.5	100.9	102.2	
1977 I	101.9	103.0	109.3	107.2	101.1	104.0	105.7	95.7	99.4	101.0	104.4	
II	101.7	104.7	109.1	109.6	101.1	105.9	107.0	93.0	98.8	101.3	103.1	
III	102.4	106.0	109.5	111.5	103.8	106.2	106.2	92.8	101.6	101.5	103.8	
IV	102.7	106.5	110.4	111.6	103.6	106.1	107.3	93.6	102.9	97.7	105.0	
1978 I	103.8	105.4	112.4	113.5	106.2	106.2	111.9	95.7	104.2	99.0	106.2	
II	104.5	106.8	112.2	113.5	105.1	107.2	115.7	97.0	105.2	101.1	104.8	
III	105.7	108.9	112.5	115.4	106.5	109.5	113.8	98.1	107.4	101.6	105.2	
IV	106.2	109.4	113.1	116.8	106.2	110.4	111.1	98.9	108.7	100.9	105.5	
1979 I	106.3	109.3	114.3	117.2	108.8	111.7	112.8	97.6	106.8	103.1	106.3	
II	-	109.5	115.3	117.3	107.8	113.1	116.0	99.2	-	104.8	103.7	
III	-	110.2	115.6	120.8	109.4	112.8	-	98.8	-	-	102.8	
IV	-	109.5	116.0	121.1	107.6	113.5	-	98.5	-	-	-	
1980 I	-	-	116.0	-	-	112.8	-	-	-	-	-	
150 - ANTAL ARBEJSTIMER I INDUSTRIEN	HOURS WORKED: INDUSTRY							ORE LAVRATE MENSILMENTE: INDUSTRIA				
	1975 = 100											
1976	-	100.8	-	104.9	-	95.8	97.0	-	-	100.4	-	
1977	-	99.8	-	105.9	-	88.6	90.4	-	-	99.5	-	
1978	-	-	-	105.6	-	84.1	83.3	-	-	99.5	-	
1979	-	-	-	102.9	-	-	80.2	-	-	100.7	-	
1976 IV	-	104.2	-	112.0	-	97.1	98.5	-	-	101.7	-	
1977 I	-	101.7	-	112.7	-	95.3	96.0	-	-	105.4	-	
II	-	98.6	-	110.8	-	92.0	92.2	-	-	105.4	-	
III	-	98.1	-	94.1	-	78.2	85.0	-	-	88.0	-	
IV	-	100.8	-	106.2	-	89.0	88.5	-	-	99.4	-	
1978 I	-	98.1	-	110.2	-	91.2	86.6	-	-	101.9	-	
II	-	97.5	-	111.1	-	86.3	84.9	-	-	104.8	-	
III	-	93.3	-	93.3	-	72.8	77.5	-	-	89.2	-	
IV	-	93.3	-	108.0	-	86.1	84.2	-	-	102.4	-	
1979 I	-	-	-	108.6	-	86.9	84.5	-	-	101.3	-	
II	-	-	-	103.5	-	84.2	81.2	-	-	106.6	-	
III	-	-	-	90.7	-	72.9	73.3	-	-	91.0	-	
IV	-	-	-	108.7	-	-	81.9	-	-	103.8	-	
1980 I	-	-	-	-	-	-	-	-	-	-	-	

PENGE OG FINANSSTATISTIK

FINANCIAL STATISTICS

STATISTICHE FINANZIARIE

	EUR-9	B.R. DEUTSCHLAND	FRANCE	ITALIA	NEDERLAND	BELGIQUE BELGIE	LUXEMBOURG	UNITED KINGDOM	IRELAND	DANMARK	U.S.A.
151 - VALUTAKURSER											
1 ERE =											
EXCHANGE RATE											
1 EUA =											
CORSO DEI CAMBI											
1 UCE =											
		DM	FF	LIT	HFL	BFR	LFR	UKL	IRL	DKR	USD
1976	1.00000	2.81545	5.34486	930.150	2.95515	43.1654	-	0.621578	-	6.76176	1.11805
1977	1.00000	2.64831	5.60607	1 006.785	2.80010	40.8826	-	0.653701	0.653701	6.85567	1.14112
1978	1.00000	2.55607	5.73983	1 080.216	2.75409	40.0611	-	0.663910	0.663888	7.01946	1.27410
1979	1.00000	2.51087	5.82945	1 138.498	2.74864	40.1651	-	0.646392	0.669482	7.20911	1.37065
1979 I	1.00000	2.51180	5.77881	1 136.371	2.71219	39.6486	-	0.671760	0.671834	6.98134	1.35409
II	1.00000	2.52480	5.82907	1 128.456	2.75117	40.3463	-	0.640087	0.665403	7.15208	1.33224
III	1.00000	2.52404	5.88424	1 134.746	2.77537	40.4522	-	0.622173	0.670472	7.27514	1.38916
IV	1.00000	2.48329	5.82480	1 154.007	2.75554	40.2176	-	0.651628	0.670011	7.42415	1.40501
1980 I	1.00000	2.49905	5.84632	1 161.848	2.75197	40.5402	-	0.625959	0.675165	7.80097	1.41112
1979 feb	1.00000	2.50996	5.77852	1 135.880	2.71122	39.5662	-	0.674638	0.674680	6.96024	1.35170
mar	1.00000	2.51529	5.79666	1 137.270	2.71535	39.7880	-	0.663483	0.663651	7.01899	1.35204
apr	1.00000	2.53200	5.81673	1 128.260	2.73758	40.1427	-	0.644699	0.661127	7.05175	1.33703
mai	1.00000	2.52238	5.82988	1 126.280	2.74866	40.3982	-	0.642441	0.666367	7.13007	1.32230
jun	1.00000	2.52072	5.83943	1 130.810	2.76599	40.4787	-	0.633561	0.668308	7.26488	1.33784
jul	1.00000	2.53057	5.89119	1 138.330	2.78484	40.5121	-	0.613900	0.670244	7.27500	1.38736
aug	1.00000	2.52987	5.88868	1 131.880	2.77677	40.5045	-	0.617830	0.672011	7.29158	1.38313
sep	1.00000	2.51014	5.87149	1 134.100	2.76334	40.3261	-	0.636269	0.668952	7.25640	1.39808
oct	1.00000	2.48977	5.84330	1 148.960	2.76280	40.1533	-	0.648628	0.668207	7.28306	1.39200
nov	1.00000	2.47936	5.81674	1 154.220	2.76156	40.1809	-	0.656087	0.670399	7.34914	1.39752
dec	1.00000	2.47999	5.81176	1 159.870	2.73977	40.3379	-	0.650098	0.671747	7.68182	1.42942
1980 jan	1.00000	2.48850	5.83022	1 161.310	2.74741	40.4260	-	0.637345	0.673406	7.77130	1.44355
feb	1.00000	2.49912	5.85698	1 158.050	2.75480	40.5751	-	0.624632	0.675484	7.80093	1.43040
mar	1.00000	2.51004	5.85254	1 166.210	2.75392	40.6251	-	0.615359	0.676688	7.83210	1.35787
apr	1.00000	2.51950	5.84315	1 176.430	2.76558	40.4605	-	0.607593	0.674440	7.85031	1.34687
152 - VALUTAKURSER											
1 SDR =											
EXCHANGE RATE											
1 SDR =											
CORSO DEI CAMBI											
1 DSP =											
		DM	FF	LIT	HFL	BFR	LFR	UKL	IRL	DKR	USD
1976	1.03273	2.90721	5.51746	964.149	3.05248	44.5717	-	0.642327	0.642327	6.97971	-
1977	1.02332	2.71098	5.73724	1 030.262	2.86552	41.8515	-	0.669375	0.669375	6.97579	-
1978	0.98207	2.51392	5.64828	1 062.848	2.70835	39.4187	-	0.652994	0.652994	6.90189	-
1979	0.94309	2.36858	5.49815	1 073.777	2.59274	37.8890	-	0.610091	0.631483	6.79974	-
1979 I	-	2.39426	5.50991	1 083.247	2.58585	37.8050	-	0.640558	0.640558	6.65612	-
II	-	2.41611	5.57793	1 080.075	2.63310	38.6018	-	0.613109	0.636716	6.83938	-
III	-	2.36561	5.51534	1 063.753	2.60163	37.9257	-	0.583721	0.628448	6.82004	-
IV	-	2.29834	5.38942	1 068.034	2.55039	37.2237	-	0.602976	0.620213	6.88343	-
1980 I	-	-	-	-	-	-	-	-	-	-	-
1979 jan	-	2.39888	5.50764	1 085.667	2.59041	37.8532	-	0.647690	0.647690	6.65948	-
feb	0.95256	2.38983	5.50439	1 081.599	2.58236	37.6888	-	0.642411	0.642411	6.62753	1.28750
mar	0.95185	2.39407	5.51771	1 082.475	2.58480	37.8730	-	0.631573	0.631573	6.68135	1.28693
apr	0.95583	2.41991	5.55924	1 078.343	2.61849	38.3675	-	0.616317	0.631844	6.73776	1.27781
mai	0.96096	2.42399	5.60036	1 082.446	2.64064	38.8046	-	0.617775	0.640363	6.84805	1.27070
jun	0.95501	2.40443	5.57419	1 079.438	2.64017	38.6333	-	0.605237	0.637941	6.93233	1.27705
jul	0.93920	2.37650	5.53089	1 069.094	2.61534	38.0626	-	0.576514	0.629479	6.83165	1.30298
aug	0.94000	2.37807	5.53595	1 064.039	2.61066	38.0808	-	0.580909	0.631685	6.85415	1.30013
sep	0.93310	2.34225	5.47920	1 058.126	2.57888	37.6338	-	0.593741	0.624180	6.77432	1.30451
oct	0.93289	2.32290	5.44933	1 071.764	2.57702	37.4633	-	0.604773	0.623329	6.79302	1.29851
nov	0.92568	2.29660	5.38375	1 068.081	2.55770	37.1726	-	0.607589	0.620673	6.80855	1.29386
dec	0.91792	2.27553	5.33520	1 064.258	2.51644	37.0354	-	0.596568	0.616637	7.04873	1.31215
1980 jan	0.91466	2.27575	5.33184	1 062.234	2.51328	36.9869	-	0.583193	0.615934	7.10718	1.32035
feb	0.91815	-	-	-	-	-	-	-	-	-	-
mar	0.94074	-	-	-	-	-	-	-	-	-	-
153 - VALUTAKURSER											
1 USD =											
EXCHANGE RATE											
1 USD =											
CORSO DEI CAMBI											
1 USD =											
		DM	FF	LIT	HFL	BFR	LFR	UKL	IRL	DKR	USD
1976	-	2.51800	4.77964	835.311	2.64399	38.6058	-	0.556505	0.556505	6.04528	-
1977	-	2.32259	4.91431	882.409	2.45469	35.8524	-	0.573432	0.573432	5.97409	-
1978	-	2.00882	4.51296	848.750	2.16385	31.4938	-	0.521511	0.521511	5.51405	-
1979	-	1.83288	4.25444	830.853	2.00624	29.3186	-	0.472108	0.488631	5.26095	-
1979 I	-	1.85459	4.26799	839.078	2.00300	29.2837	-	0.496160	0.496160	5.15583	-
II	-	1.89473	4.37427	847.003	2.06490	30.2720	-	0.480809	0.499321	5.36349	-
III	-	1.81617	4.23433	816.680	1.99737	29.1170	-	0.448137	0.482483	5.23600	-
IV	-	1.76603	4.14120	820.653	1.95973	28.6020	-	0.463329	0.476561	5.28850	-
1980 I	-	1.77340	4.14913	824.816	1.95330	28.7820	-	0.443851	0.479024	5.53620	-
1979 jan	-	1.84728	4.24122	836.029	1.99477	29.1493	-	0.498760	-	5.12820	-
feb	-	1.85618	4.27526	840.077	2.00572	29.2729	-	0.498960	0.498960	5.14760	-
mar	-	1.86030	4.28750	841.130	2.00850	29.4290	-	0.490760	0.490760	5.19170	-
apr	-	1.89380	4.35060	843.900	2.04920	30.0260	-	0.482323	0.494475	5.27290	-
mai	-	1.90760	4.40730	851.850	2.07810	30.5380	-	0.486169	0.503945	5.38920	-
jun	-	1.88280	4.36490	845.260	2.06740	30.2520	-	0.473934	0.499543	5.42840	-
jul	-	1.82390	4.24480	820.500	2.00720	29.2120	-	0.442458	0.483108	5.24310	-
aug	-	1.82910	4.25800	818.410	2.00800	29.2900	-	0.446808	0.485863	5.27190	-
sep	-	1.79550	4.20020	811.130	1.97690	28.8490	-	0.455145	0.478479	5.19300	-
oct	-	1.78890	4.19660	825.380	1.98460	28.8510	-	0.465744	0.480034	5.23140	-
nov	-	1.77500	4.16100	825.500	1.97680	28.7300	-	0.469594	0.479706	5.26220	-
dec	-	1.73420	4.06600	811.080	1.91780	28.2250	-	0.454649	0.469944	5.37190	-
1980 jan	-	1.72360	4.03820	804.510	1.90350	28.0130	-	0.441696	0.466493	5.38280	-
feb	-	1.74720	4.09560	809.610	1.92620	28.3770	-	0.436567	0.472234	5.45300	-
mar	-	1.84940	4.31360	860.330	2.03020	29.9560	-	0.453289	0.498345	5.77280	-

	EUR-9	B.R. DEUTSCHLAND	FRANCE	ITALIA	NEDERLAND	BELGIQUE BELGIE	LUXEMBOURG	UNITED KINGDOM	IRELAND	DANMARK	U.S.A.
154 - DAG TIL DAG RENTESATS			DAY-TO-DAY MONEY RATE						TASSO PRESTITI GIORNALIERI		
						%					
1976	-	3.9	8.6	15.7	5.4	8.4	-	10.4	11.3	-	5.0
1977	-	4.1	9.1	14.0	3.4	5.5	-	7.3	8.3	-	5.5
1978	-	3.4	8.0	11.5	5.3	5.2	-	7.5	9.4	-	7.9
1979	-	5.9	9.0	11.9	7.3	8.0	-	12.3	-	-	11.2
1979 I	-	3.7	6.7	11.4	7.0	6.0	-	11.6	16.5	-	10.1
II	-	5.3	7.3	11.3	6.8	5.9	-	11.1	17.5	-	10.2
III	-	6.2	10.1	11.3	8.0	9.3	-	12.9	-	-	10.9
IV	-	8.2	11.9	13.4	2.7	10.7	-	13.7	-	-	13.6
1980 I	-	8.3	12.4	17.0	0.0	11.3	-	15.7	-	-	15.0
1979 jan	-	3.0	6.6	11.3	7.5	6.3	-	10.4	11.4	-	10.1
feb	-	3.8	6.7	11.4	6.8	6.4	-	12.1	19.0	-	10.1
mar	-	4.3	6.8	11.4	6.5	5.4	-	12.2	19.0	-	10.1
apr	-	5.2	6.8	11.4	6.6	5.3	-	10.5	13.1	-	10.0
mai	-	5.2	7.2	11.4	6.7	4.8	-	11.3	11.9	-	10.2
jun	-	5.6	8.0	11.2	7.0	7.6	-	11.5	27.5	-	10.3
jul	-	5.7	8.8	11.3	7.8	9.6	-	13.1	15.8	-	10.5
aug	-	6.4	10.4	11.3	8.1	9.3	-	12.9	16.4	-	10.9
sep	-	6.5	11.0	11.3	8.1	8.9	-	12.9	-	-	11.4
oct	-	7.9	11.5	12.2	8.1	11.3	-	12.6	-	-	13.8
nov	-	7.9	11.9	12.6	0.0	10.1	-	13.3	-	-	13.2
dec	-	9.0	12.2	15.5	0.0	10.6	-	15.2	-	-	13.8
1980 jan	-	8.3	12.0	16.4	0.0	11.7	-	15.1	-	-	13.8
feb	-	8.1	12.2	17.2	0.0	9.7	-	16.1	-	-	14.1
mar	-	8.6	13.0	17.3	0.0	12.6	-	16.1	-	-	17.2
155 - DISKONTO ULTIMO			OFFICIAL DISCOUNT RATE END OF PERIOD						TASSO UFFICIALE DI SCONTO FINE PERIODO		
						%					
1976	-	3.5	10.5	15.0	6.0	9.0	-	14.3	14.8	10.0	5.3
1977	-	3.0	9.5	11.5	4.5	7.5	-	7.0	5.1	9.0	6.0
1978	-	3.0	9.5	10.5	6.5	6.0	-	12.5	11.8	8.0	9.5
1979	-	6.0	9.5	-	9.5	10.5	-	17.0	-	11.0	12.0
1979 I	-	4.0	9.5	10.5	6.5	6.0	-	13.0	8.5	8.0	10.0
II	-	4.0	9.5	10.5	7.0	9.0	-	14.0	10.0	8.7	9.9
III	-	5.0	9.5	10.5	8.0	9.0	-	14.0	10.0	10.2	11.9
IV	-	6.0	9.5	15.0	9.5	10.5	-	17.0	10.0	10.8	13.4
1980 I	-	7.0	9.5	15.0	9.5	14.0	-	17.0	-	12.8	17.6
1979 jan	-	3.0	9.5	10.5	6.5	6.0	-	12.5	11.8	8.0	9.5
feb	-	3.0	9.5	10.5	6.5	6.0	-	14.0	11.8	8.0	9.5
mar	-	4.0	9.5	10.5	6.5	6.0	-	13.0	11.8	8.0	9.5
apr	-	4.0	9.5	10.5	6.5	6.0	-	12.0	11.8	8.0	9.5
mai	-	4.0	9.5	10.5	7.0	8.0	-	12.0	11.8	8.0	9.5
jun	-	4.0	9.5	10.5	7.0	9.0	-	14.0	13.7	9.0	9.5
jul	-	5.0	9.5	10.5	8.0	9.0	-	14.0	13.7	9.0	10.0
aug	-	5.0	9.5	10.5	8.0	9.0	-	14.0	13.7	9.0	10.5
sep	-	5.0	9.5	10.5	8.0	9.0	-	14.0	13.7	11.0	11.0
oct	-	5.0	9.5	12.0	8.0	10.0	-	14.0	13.7	11.0	12.0
nov	-	6.0	9.5	12.0	9.5	10.0	-	17.0	13.7	11.0	12.0
dec	-	6.0	9.5	15.0	9.5	10.5	-	17.0	16.4	11.0	12.0
1980 jan	-	6.0	9.5	15.0	9.5	10.5	-	17.0	16.4	11.0	12.0
feb	-	7.0	9.5	15.0	9.5	12.0	-	17.0	16.4	13.0	13.0
mar	-	7.0	9.5	15.0	9.5	14.0	-	17.0	-	13.0	13.0
156 - INDLAANSRENTESATSER I PENGEINSTITUTTERNE INOLAAN PAA 3 MAANEDERS OPSIGELSE			INTEREST OF TERM BANK DEPOSITS 3 MONTHS						INTERESSI SUI DEPOSITI BANCARI A TERMINE A 3 MESI		
						%					
1976	-	3.6	5.0	16.7	4.6	5.6	-	11.5	7.0	9.0	-
1977	-	3.6	4.4	14.8	4.8	5.5	-	7.8	5.1	9.0	5.6
1978	-	3.1	4.3	11.5	4.8	4.6	-	9.3	5.3	7.7	8.2
1979	-	5.1	-	-	5.3	5.5	-	-	-	9.1	11.2
1979 I	-	3.3	4.3	10.7	5.0	4.9	-	12.5	8.5	8.0	10.2
II	-	4.4	4.3	0.0	5.0	4.9	-	12.4	9.0	8.2	10.0
III	-	5.6	4.3	0.0	5.4	5.8	-	14.1	10.0	9.3	10.9
IV	-	7.2	4.3	10.0	5.5	6.3	-	16.0	10.0	10.8	13.7
1980 I	-	7.6	4.3	15.6	5.8	7.2	-	17.7	-	12.0	15.1
1979 jan	-	3.1	-	10.7	5.0	5.0	-	12.6	8.5	7.9	10.5
feb	-	3.3	4.3	10.7	5.0	5.0	-	12.8	8.5	8.0	10.2
mar	-	3.4	4.3	10.7	5.0	4.8	-	12.1	8.5	8.0	10.0
apr	-	4.1	4.3	0.0	5.0	4.8	-	11.6	8.5	8.0	10.0
mai	-	4.4	4.3	0.0	5.0	4.8	-	11.8	8.5	7.9	10.1
jun	-	4.8	4.3	0.0	5.0	5.3	-	13.9	10.0	8.7	9.9
jul	-	5.2	4.3	0.0	5.2	5.8	-	14.0	10.0	8.9	10.1
aug	-	5.5	4.3	0.0	5.5	5.8	-	14.2	10.0	8.9	10.7
sep	-	6.0	4.3	0.0	5.5	6.0	-	14.0	10.0	10.2	11.9
oct	-	6.6	4.3	0.0	5.5	6.0	-	14.6	10.0	10.8	13.7
nov	-	7.4	4.3	13.4	5.5	6.5	-	16.7	10.0	10.8	13.9
dec	-	7.6	4.3	16.5	5.5	6.5	-	16.8	10.0	10.8	13.4
1980 jan	-	7.4	4.3	15.1	5.8	6.5	-	17.2	10.0	10.8	13.4
feb	-	7.5	4.3	15.8	5.8	6.5	-	18.1	-	12.5	14.3
mar	-	8.0	4.3	15.8	5.8	8.5	-	18.0	-	12.8	17.6

PENGE OG FINANSSTATISTIK

FINANCIAL STATISTICS

STATISTICHE FINANZIARIE

	EUR-9	B.R. DEUTSCHLAND	FRANCE	ITALIA	NEDERLAND	BELGIQUE BELGIE	LUXEMBOURG	UNITED KINGDOM	IRELAND	DANMARK	U.S.A.
157 - PENGEFORSYNINGEN ULTIMO: SAESONKORRIGERET			MONEY SUPPLY END OF PERIOD: SEASONALLY ADJUSTED						ATTIVITA LIQUIDE FINE PERIODO: DESTAGIONALIZZATO		
1975 - 100											
1976	-	110.4	115.1	121.4	111.7	110.0	109.2	116.3	118.8	117.4	104.9
1977	-	119.2	124.7	146.1	127.0	119.8	123.6	131.9	139.6	124.6	112.7
1978	-	135.1	138.5	180.8	134.1	130.7	134.8	158.7	174.7	138.5	121.8
1979	-	145.1	156.0				145.5	178.0		157.0	
%, T4/TO											
1979 I	-	11.5	14.4	20.6	2.1	6.3	9.2	12.4	26.0	17.5	4.9
II	-	8.9	15.1	20.2	2.3	5.2	6.8	13.2	28.7	12.4	4.4
III	-	6.3	11.7	19.9	1.4		4.5	11.3		11.7	4.1
IV	-	3.7	12.5				10.8	8.2		9.4	
1980 I	-							6.0			
%, T12/TO											
1979 feb	-	11.7	11.0	22.7	3.3			13.0	24.1	16.7	5.1
mar	-	11.5	14.4	20.6	2.1			12.4	26.0	17.5	4.9
apr	-	10.8	12.8	20.9	0.6			14.3	29.2	15.2	4.5
mai	-	9.4	15.7	20.3	3.1			12.9	27.5	15.1	3.8
jun	-	8.9	15.1	20.2	2.3			13.2	28.7	12.4	4.4
jul	-	7.4	13.6	20.8	-0.1			12.2	27.2	14.4	4.5
aug	-	6.6	13.1	21.7	0.4			11.9	28.1	12.6	4.4
sep	-	6.3	11.7	19.9	1.4			11.3		11.7	4.1
oct	-	4.5	12.2	22.7	6.3			12.8		13.9	4.1
nov	-	4.3	10.7	23.1				10.2		13.6	4.6
dec	-	3.7	12.5					8.2		9.4	
1980 jan	-	1.5	10.0					7.5		9.9	
feb	-	1.6						5.7		8.8	
mar	-							6.0			
apr	-										
158 - INDLAAN I PENGEINSTITUTTERNE ULTIMO: SAESONKORRIGERET			SAVINGS DEPOSITS END OF PERIOD: SEASONALLY ADJUSTED						DEPOSITI A RISPARMIO FINE PERIODO: DESTAGIONALIZZATO		
1975 - 100											
1976	-	109.3	119.0	122.0	108.5	111.2	110.2	108.4	116.4	-	-
1977	-	116.6	137.1	148.8	127.7	121.4	132.4	127.6	144.2	-	-
1978	-	124.5	159.6		152.2	137.8	154.6	135.5	159.1	-	-
1979	-	127.7								-	-
%, T4/TO											
1979 I	-	8.5	11.1	18.7	20.6	9.2	16.8	4.3	8.0	9.7	-
II	-	7.6	16.6	17.9	13.4	8.5	13.6	3.3	10.0	8.7	-
III	-	5.1	14.8	17.2	12.2		9.5		8.1	8.7	-
IV	-	3.0					5.8			10.9	-
1980 I	-										-
%, T12/TO											
1979 feb	-	8.3	17.5	18.4	20.5	9.4	17.0	4.5	8.3	6.4	-
mar	-	8.5	11.1	18.7	20.6	9.2	16.8	4.3	8.0	9.7	-
apr	-	8.4	16.6	18.5	14.5	9.3	14.1	3.7	6.4	8.4	-
mai	-	8.1	16.4	18.0	13.8	8.8	14.7	3.5	9.7	9.3	-
jun	-	7.6	16.6	17.9	13.4	8.5	13.6	3.3	10.0	8.7	-
jul	-	6.6	9.4	17.7	13.1	8.4	12.0	6.2	10.7	8.5	-
aug	-	5.7	15.7	20.2	12.5	8.3	10.7		9.9	9.0	-
sep	-	5.1	14.8	17.2	12.2		9.5		8.1	8.7	-
oct	-	4.2		16.1	11.2		7.6			10.6	-
nov	-	3.3		17.2			7.2			10.6	-
dec	-	3.0					5.8			10.9	-
1980 jan	-	1.4								10.8	-
feb	-	0.4								10.0	-
mar	-										-
apr	-										-
159 - BRUTTOFORDRINGER PAA UOLANDET EKSL. GULD ULTIMO			TOTAL FOREIGN ASSETS (EXCL.GOLD) END OF PERIOD: GROSS						ATTIVITA SULL'ESTERO (ORO ESCLUSO) FINE PERIODO: GREZZO		
MIO ERE			MIO EUA						MIO UCE		
1976	44 397.4	23 471.4	4 960.0	2 851.5	4 591.6	3 295.6	2 873.3	1 609.1	744.8	6 326.6	
1977	63 026.4	23 988.8	4 805.7	6 617.3	4 706.8	3 754.3	15 937.0	1 919.9	1 296.5	6 198.1	
1978	72 202.3	34 174.2	6 759.6	8 085.5	3 762.0	3 704.5	11 627.9	1 938.3	2 150.4	5 069.4	
1979								1 534.2		5 398.7	
1979 I	86 459.4	34 642.8	10 956.4	11 993.5	5 797.5	5 054.7	13 205.6	1 808.9	3 000.4	7 530.4	
II	86 082.6	33 208.4	11 270.8	13 918.2	5 498.2	4 656.6	13 172.4	1 597.1	2 761.0	7 272.4	
III	89 921.7	37 128.8	11 541.4	13 111.9	5 583.6	4 881.6	13 886.7	1 475.6	2 312.2	5 120.1	
IV		35 863.3	12 280.6	12 643.8	5 349.4	4 432.3		1 534.2	2 103.8	5 398.7	
1980 I		32 353.5	14 567.6	14 708.1				1 561.7	1 325.7	7 890.1	
1979 jan											
feb	73 261.9	31 801.4	7 446.5	8 963.6	4 024.7	3 835.8	12 533.4	1 960.0	2 696.6	6 449.6	
mar	86 459.4	34 642.8	10 956.4	11 993.5	5 797.5	5 054.7	13 205.6	1 808.9	3 000.4	7 530.4	
apr	87 263.8	34 093.1	11 053.7	13 277.6	5 859.4	4 911.6	12 924.8	1 744.4	3 399.2	7 504.1	
mai	85 508.4	32 332.6	11 025.6	13 818.8	5 836.9	4 623.3	13 070.4	1 500.6	3 300.2	8 242.1	
jun	86 082.6	33 208.4	11 270.8	13 918.2	5 498.2	4 656.6	13 172.4	1 597.1	2 761.0	7 272.4	
jul	88 608.6	34 246.2	11 523.0	13 371.2	5 534.5	4 847.6	14 795.4	1 567.4	2 723.6	6 320.0	
aug	87 903.4	33 346.1	11 560.7	14 199.8	5 548.8	4 870.8	14 478.4	1 465.5	2 433.5	6 328.6	
sep	89 921.7	37 128.8	11 541.4	13 111.9	5 583.6	4 881.6	13 886.7	1 475.6	2 312.2	5 120.1	
oct	91 944.3	37 866.7	12 166.2	13 545.5	5 665.0	5 190.0	13 834.4	1 391.7	2 285.0	4 946.3	
nov	87 777.3	35 158.9	12 262.4	12 824.2	5 323.5	5 148.9	13 539.2	1 464.7	2 055.6	5 706.8	
dec		35 863.3	12 280.6	12 643.8	5 349.4	4 432.3		1 534.2	2 103.8	5 398.7	
1980 jan		35 320.7	13 572.2	13 694.5	5 991.1	4 329.0		1 551.3	1 902.2	6 828.5	
feb		33 617.8	13 901.9	13 451.8	6 619.5			1 526.1	1 465.7	6 848.9	
mar		32 353.5	14 567.6	14 708.1				1 561.7	1 325.7	7 890.1	

	EUR-9	B.R. DEUTSCHLAND	FRANCE	ITALIA	NEDERLAND	BELGIE BELGIE	LUXEMBOURG	UNITED KINGDOM	IRELAND	DANMARK	U.S.A.
160 - INDEKS FOR AKTIEKURSER			INDEX OF SHARE QUOTATIONS						CORSO VALORI AZIONARI		
	1975 = 100										
1976	100.0	88.3	95.6	94.0	100.5	95.4	104.1	101.2	93.5	111.1	115.1
1977	108.4	100.0	79.9	75.8	96.4	88.5	107.7	129.7	116.6	115.3	109.2
1978	120.7	107.4	101.4	77.4	96.9	90.6	138.6	146.6	176.1	109.3	96.7
1979	104.8	104.8		94.8	95.7		195.1	165.4		104.9	103.7
1979 I	129.3	109.7	117.7	90.2	97.0	97.2	154.3	158.0	198.8	106.4	100.0
II	137.7	103.6	122.0	92.2	96.4	98.7	175.8	178.9	202.4	108.0	101.9
III		106.2	134.2	100.2	97.3	97.7	226.2	167.5		106.3	107.0
IV		99.6		96.4	92.1		223.9	157.2		99.9	106.0
1980 I					87.4		221.5	163.0		85.4	111.0
1979 feb	126.1	109.1	115.6	89.9	96.9	98.2	152.7	151.5	195.4	105.8	98.9
mar	135.1	107.6	118.2	95.0	95.5	98.3	159.8	171.9	207.3	107.7	100.8
apr	139.7	106.9	120.9	88.6	97.3	99.6	168.5	182.6	208.5	108.2	102.8
mai	139.1	103.8	121.6	93.0	97.0	98.5	171.9	182.0	206.5	108.7	100.4
jun	134.2	100.2	123.4	95.0	94.8	98.1	187.1	172.0	192.1	107.2	102.4
jul	133.7	105.8	126.7	96.4	95.7	97.0	209.1	166.2	186.4	108.2	103.4
aug		108.1	133.1	101.2	98.3	97.9	229.0	167.5		107.2	108.1
sep		104.7	142.9	103.2	97.8	98.1	240.7	168.9		103.4	109.3
oct		102.5	139.7	102.6	96.2	95.4	241.4	162.8		101.0	105.2
nov		98.2	134.2	95.8	90.7		218.2	153.9		99.5	104.4
dec		98.0		90.7	89.2		212.2	155.0		96.2	108.5
1980 jan		96.5		97.8	89.0		225.1	160.1		89.4	111.6
feb					90.1		221.4	170.9		83.7	116.1
mar					83.2		218.0	157.8		83.2	105.4
apr					85.4		213.7				
161 - EFFEKTIV RENTE AF OBLIGATIONER DET OFFENTLIGE			YIELD ON FIXED INTEREST GOVERNMENT SECURITIES						OBBLIGAZIONI SETTORE PUBBLICO RENDIMENTO		
	%										
1976	11.3	7.8	10.5	12.5	8.9	9.0	7.2	14.4	0.0	13.6	6.8
1977	11.4	6.2	11.0	15.2	8.1	8.8	7.0	12.7	12.9	16.4	7.1
1978	10.9	5.7	10.6	14.2	7.7	8.4	6.6	12.5	12.8	16.6	7.9
1979	7.4	7.4			8.8	9.7	6.8	12.9			8.7
1979 I	10.6	6.7	6.5	13.9	8.4	8.9	6.7	13.3	13.7	15.3	8.4
II	11.1	7.5	10.1	14.1	8.8	9.2	6.8	12.1	14.2	15.3	8.4
III	11.6	7.6	11.5	14.1	8.8	9.8	6.8	12.4	15.9	16.3	8.5
IV		7.9	12.1	14.9	9.1	10.9	6.8	14.0		16.9	9.6
1980 I			13.7		10.4	11.9	7.1			18.2	11.1
1979 feb	11.3	6.8	9.8	13.9	8.4	8.8	6.7	13.9	13.5	15.5	8.4
mar	9.4	6.9	0.0	14.2	8.5	8.9	6.8	12.4	13.3	14.5	8.4
apr	10.9	7.0	9.6	14.4	8.6	9.0	6.7	11.7	13.5	14.3	8.4
mai	11.1	7.6	10.0	14.1	8.8	9.2	6.8	11.9	13.8	15.4	8.5
jun	11.4	7.8	10.7	13.9	9.0	9.4	6.8	12.7	15.4	16.1	8.3
jul	11.4	7.8	11.3	13.9	9.0	9.6	6.8	12.3	16.0	16.0	8.3
aug	11.6	7.5	11.7	14.1	8.7	9.8	6.8	12.3	15.9	16.2	8.4
sep	11.7	7.5	11.6	14.4	8.8	9.9	6.8	12.6	15.7	16.6	8.7
oct	12.0	7.8	11.6	14.5	8.8	10.6	6.8	13.2	16.6	16.3	9.4
nov	12.7	8.1	12.1	15.0	9.2	11.0	6.8	14.5	16.4	17.2	9.8
dec		7.9	12.6	15.3	9.3	11.1	6.8	14.3		17.1	9.6
1980 jan		8.1	12.5	15.3	9.4	11.4	6.8	14.2		17.4	10.0
feb		8.5	14.1	15.4	10.4	11.9	7.1	14.6		18.7	11.5
mar			14.4		11.4	12.4	7.3			18.6	11.9
apr					10.6		7.4				
162 - EFFEKTIV RENTE AF OBLIGATIONER DEN PRIVATE SEKTOR			YIELD ON FIXED INTEREST PRIVATE SECTOR SECURITIES						OBBLIGAZIONI SETTORE PRIVATO RENDIMENTO		
	%										
1976	11.0	8.1	11.0	13.1	8.9	8.6	10.3	15.2	-	15.0	8.9
1977	11.0	6.8	11.6	14.6	7.9	7.8	8.8	13.4	-	16.3	8.4
1978	10.7	6.6		13.5	7.7	7.2	8.0	12.8	-	17.0	9.1
1979		7.7			8.9		8.6	13.2	-	16.9	10.1
1979 I	9.7	7.0	6.7	14.2	8.3	7.2	8.1	13.7	-	16.2	9.7
II	10.8	7.6	10.5	14.3	8.8	7.6	8.2	12.4	-	16.3	9.9
III		7.9	11.8	14.5	9.0		8.6	12.8	-	17.3	9.8
IV		8.2	12.4	15.0	9.5		9.6	14.1	-	17.9	11.1
1980 I		8.8	14.1	15.5	10.8		10.4	14.5	-	19.3	12.8
1979 feb	10.7	7.0	10.2	14.2	8.3	7.2	8.1	14.2	-	16.5	9.6
mar	7.9	7.1	0.0	14.2	8.4	7.1	8.0	13.3	-	15.1	9.8
apr	10.5	7.3	10.0	14.3	8.5	7.3	8.0	12.3	-	15.6	9.8
mai	10.8	7.6	10.3	14.2	8.7	7.7	8.2	12.1	-	16.6	10.0
jun	11.2	7.9	11.1	14.3	9.1	7.7	8.4	12.7	-	16.6	9.8
jul	11.4	8.0	11.5	14.5	9.1	7.8	8.6	12.8	-	17.1	9.7
aug	11.5	7.8	12.0	14.6	9.0	8.1	8.6	12.7	-	17.2	9.7
sep		7.8	11.9	14.3	8.8	8.1	8.8	12.7	-	17.5	9.9
oct		8.0	11.8	14.6	9.1	9.4	9.4	13.1	-	17.5	10.7
nov		8.4	12.3	15.1	9.5	9.6	9.6	14.3	-	18.1	11.4
dec		8.2	12.9	15.3	9.9	9.6	9.6	14.9	-	18.2	11.3
1980 jan		8.3	12.9	15.3	9.8	9.6	9.6	14.7	-	18.3	11.7
feb		8.5	14.6	15.5	10.5	9.9	9.9	14.4	-	19.5	12.9
mar		9.6	14.8	15.9	12.0	11.6	11.6	14.4	-	20.1	13.7
apr					10.8		11.4		-		

BETALINGSBALANCE
BALANCE OF PAYMENTS
BILANCIA DEI PAGAMENTI

	EUR-9	B.R. DEUTSCHLAND	FRANCE	ITALIA	NEDERLAND	BELGIQUE BELGIE	LUXEMBOURG	UNITED KINGDOM	IRELAND	DANMARK	U.S.A.	
163 - BALANCE - DE OFFICIELLE OVERFOERSLER			BALANCE OF OFFICIAL TRANSFERS					BILANCIA DEI REGOLAMENTI UFFICIALI				
SALDO								SALDO				
MIO ERE			MIO EUA					MIO UCE				
1976	-1 056.0	+3 122.4	-2 455.8	+209.2	+228.4	-537.5	-1 986.9	+445.8	-81.6	+2 262.9		
1977	+21 910.8	+3 946.3	+637.2	+5 027.8	+265.0	-53.8	+11 050.9	+350.6	+686.9	+202.4		
1978	+12 997.9	+7 735.3	+2 251.1	+5 273.9	-717.1	-386.9	-2 437.1	+82.2	+1 196.4	-19 051.9		
1979	-1 760.3	+1 639.4	-274.0	+638.9	+196.5	-815.3	+1 675.5	-49.9	-49.9	+17 201.4		
1976 III	-	+1 241.3	-274.0	+638.9	+196.5	-815.3	-216.4	-	-383.7	-815.1		
IV	-	-325.9	+33.7	+1 617.2	+932.7	+734.0	+402.0	-	+701.0	-3 677.7		
1977 I	-	+222.3	+55.3	-393.7	-228.5	+59.1	+2 697.2	-	+519.4	-4 405.0		
II	-	-528.9	+268.9	+2 332.8	+484.3	+316.7	+1 147.5	-	+634.5	-4 572.8		
III	-	-25.8	+258.4	+1 847.8	+233.7	+86.6	+4 091.1	-	-57.9	-6 212.5		
IV	-	+4 342.6	+3.7	+1 216.1	-221.3	-520.4	+3 115.2	-	-368.2	-11 026.3		
1978 I	-	+1 770.3	-212.8	+176.2	+143.5	+336.6	-81.0	-	+442.2	-10 521.2		
II	-	-1 606.5	+1 056.2	+2 317.5	-94.3	+27.2	-2 581.7	-	+406.7	+4 555.8		
III	-	+2 457.0	+1 062.4	+1 920.6	-795.6	-709.4	+105.4	-	+142.2	-2 482.1		
IV	-	+5 177.7	+380.6	+878.1	+38.8	+102.5	+150.7	-	+206.4	-10 169.6		
1979 I	-	-3 498.7	+991.6	+1 305.6	+406.7	-675.9	+1 408.2	-	+716.5	+9 246.8		
II	-	-863.4	+180.1	+1 878.1	-234.8	-329.6	+660.8	-	-184.0	+9 377.5		
III	-	+3 826.8	-90.4	-372.3	-74.9	-1 060.5	-324.7	-	-1 022.9	-5 636.5		
IV	-	-1 252.8	+568.1	-	-	-1 091.6	-128.9	-	+457.4	+4 506.0		
164 - LOEBENDE POSTER			CURRENT ACCDUNT BALANCE					BILANCIA CORRENTE				
SALDO								SALDO				
MIO ERE			MIO EUA					MIO UCE				
1976	-6 097.1	+3 442.4	-5 453.3	-2 519.1	+2 387.4	-37.1	-1 933.8	-272.4	-1 711.4	+3 879.1		
1977	+1.6	+3 241.3	-2 917.0	+2 160.6	+257.8	-633.5	-342.7	-258.1	-1 506.9	-13 338.7		
1978	+13 234.8	+6 880.5	+2 935.6	+4 999.5	-944.8	-708.9	+1 403.8	-238.9	-1 092.0	-10 569.8		
1979	-3 594.8	+1 184.0	-2 053.4	+1 184.0	-2 534.6	-2 534.6	-3 770.2	-	-2 165.3	-232.0		
1976 III	-	-311.2	-2 205.1	+782.7	+437.1	-305.1	-576.9	-	-339.7	-2 177.6		
IV	-	+1 763.7	-1 521.6	-877.0	+863.9	+477.1	-456.8	-	-452.9	+1 235.5		
1977 I	-	+845.1	-1 487.0	-908.0	+155.3	+106.9	-1 040.9	-	-428.4	-2 094.5		
II	-	+974.1	-319.3	+282.1	-127.1	-362.0	-736.0	-	-349.4	-2 222.1		
III	-	-1 787.2	-1 053.4	+2 023.7	-168.1	-475.9	+786.6	-	-347.3	-4 547.0		
IV	-	+3 233.8	+1.4	+726.0	+354.4	+91.6	+650.9	-	-319.9	-4 469.5		
1978 I	-	+1 698.2	-149.0	+310.4	-179.9	+74.1	-696.3	-	-425.2	-4 709.1		
II	-	+1 457.2	+1 524.3	+1 413.1	-256.3	-200.2	+470.9	-	-102.4	-2 331.7		
III	-	+164.4	+508.4	+1 966.8	-815.7	-576.9	+671.7	-	-203.7	-4 596.7		
IV	-	+3 601.6	+1 075.6	+1 301.3	+107.7	+2.5	+910.2	-	-418.4	+842.1		
1979 I	-	+1 039.5	+172.7	+797.3	-122.8	-191.7	-2 085.6	-	-507.8	+1 282.0		
II	-	-832.9	+1 170.3	+1 553.4	+100.3	-225.6	-735.8	-	-397.8	-133.6		
III	-	-2 990.1	-94.1	+2 777.7	-1 086.3	-1 144.6	-123.8	-	-619.9	-1 955.9		
IV	-	-800.1	-62.5	-	-	-964.7	-748.9	-	-634.4	+598.6		
165 - VARE-OG TJENESTEBALANCE			GOODS AND SERVICES BALANCE					BILANCIA DEI BENI E SERVIZI				
SALDO								SALDO				
MIO ERE			MIO EUA					MIO UCE				
1976	+3 817.1	+9 830.0	-3 274.5	-2 767.7	+2 738.9	+403.1	-651.6	-556.3	-1 904.8	+8 654.4		
1977	+11 200.1	+10 120.0	-441.1	+1 979.8	+818.2	-70.9	+1 410.4	-773.1	-1 843.1	-8 857.1		
1978	+26 048.2	+13 692.9	+5 516.2	+5 310.6	-147.1	-199.7	+4 282.2	-933.9	-1 473.0	-6 578.0		
1979	-4 407.6	+4 407.6	+4 270.6	+4 270.6	-1 942.0	-1 942.0	-54.1	-	-2 397.7	+3 888.7		
1976 III	-	+1 382.6	-1 600.2	+663.3	+489.8	-214.2	-302.9	-	-426.3	-454.8		
IV	-	+3 469.1	-1 138.4	-817.7	+958.8	+587.7	-151.3	-	-527.0	+2 158.5		
1977 I	-	+2 340.2	-874.3	-1 018.7	+244.2	+182.8	-554.1	-	-542.2	-1 110.2		
II	-	+2 683.2	+280.7	+182.1	-21.2	-218.4	-335.2	-	-423.1	-1 078.7		
III	-	+185.3	-411.3	+1 953.7	-11.8	-290.6	+1 245.3	-	-446.2	-3 436.0		
IV	-	+4 938.9	+587.7	+821.0	+563.3	+248.1	+1 057.5	-	-371.9	-3 576.6		
1978 I	-	+3 704.8	+607.4	+347.5	+46.1	+247.7	+316.2	-	-506.9	-3 726.4		
II	-	+3 337.3	+2 245.0	+1 432.1	+4.4	-75.0	+1 051.7	-	-225.5	-1 263.4		
III	-	+1 804.0	+1 432.7	+2 063.4	-656.0	-477.7	+1 376.6	-	-295.0	-3 633.8		
IV	-	+4 879.6	+1 430.1	+1 455.9	+259.3	+103.3	+1 504.1	-	-503.5	+1 824.4		
1979 I	-	+2 944.5	+1 107.5	+496.3	+23.6	-55.5	-1 126.9	-	-550.0	+2 251.0		
II	-	+1 266.2	+2 013.5	+1 207.8	+291.9	-178.5	+54.7	-	-494.3	+894.0		
III	-	-1 130.3	+577.8	+2 742.5	-1 018.6	-919.6	+851.9	-	-657.0	-969.6		
IV	-	+1 339.8	+576.5	-	-	-780.8	+240.9	-	-691.0	+1 735.2		

BETALINGSBALANCE

BALANCE OF PAYMENTS

BILANCIA DEI PAGAMENTI

	EUR-9	B.R. DEUTSCHLAND	FRANCE	ITALIA	NEDERLAND	BELGIQUE BELGIE	LUXEMBOURG	UNITED KINGDOM	IRELAND	DANMARK	U.S.A.
166 - VAREHANDEL SALDO											
					GOODS						MERCI SALDO
MIO ERE					MIO EUA						MIO UCE
1976	-1 269.2	+14 869.4	-4 247.4	-3 791.5	+1 588.1	-595.4	-5 794.9	-728.8	-2 568.6	-8 365.5	
1977	+6 648.0	+16 949.3	-2 413.6	-117.2	-175.4	-1 196.1	-3 073.3	-950.3	-2 375.4	-27 218.0	
1978	+17 387.9	+20 061.6	+1 210.8	+2 286.8	-445.5	-948.6	-1 804.5	-1 099.4	-1 873.4	-26 496.4	
1979		+9 232.3	-712.4			-2 141.2	-4 662.8		-2 472.6	-21 486.2	
1976 III		+2 763.8	-1 615.1	-255.9	+322.2	-411.4	-1 852.6		-615.2	-4 091.1	
IV		+3 668.6	-1 638.2	-1 174.8	+387.2	+204.5	-1 487.7		-754.6	-2 714.3	
1977 I		+3 071.5	-1 259.8	-813.4	+56.8	-142.2	-1 616.5		-662.7	-6 271.7	
II		+3 355.2	-440.0	-270.4	-246.3	-436.0	-1 283.1		-613.3	-5 625.8	
III		+2 919.4	-707.8	+824.7	-168.1	-531.9	-74.4		-617.3	-7 599.9	
IV		+4 799.4	-36.5	+120.0	+162.3	-88.6	-95.9		-439.4	-7 730.0	
1978 I		+4 090.6	-229.3	+147.5	-188.2	-130.5	-947.1		-541.0	-8 997.1	
II		+3 817.4	+801.2	+856.3	-136.2	-301.2	-191.6		-346.5	-5 932.5	
III		+4 028.1	+434.4	+494.5	-205.6	-538.2	-602.4		-455.6	-7 486.9	
IV		+5 033.0	+225.5	+779.3	-191.6	-171.3	-90.1		-542.1	-4 248.6	
1979 I		+3 392.4	+86.7	+77.4	+120.6	-222.0	-2 372.9		-517.1	-3 848.3	
II		+2 657.6	+469.0	+265.0	-6.5	-260.3	-768.6		-538.3	-5 154.5	
III		+1 702.4	-629.0	+559.6	-630.5	-768.8	-676.7		-690.0	-6 843.0	
IV		+1 471.0	-633.0			-885.2	-778.1		-719.9	-5 598.6	
167 - TJENSTER SALDO					SERVICES						SERVIZI SALDO
MIO ERE					MIO EUA						MIO UCE
1976	+5 086.3	-5 039.3	+972.9	+1 023.8	+1 150.9	+998.5	+5 143.4	-	+663.7	+17 019.9	
1977	+4 552.0	-6 829.3	+1 972.5	+2 097.0	+993.5	+1 125.2	+4 483.7	-	+532.3	+18 360.9	
1978	+8 660.3	-6 368.8	+4 305.4	+3 023.8	+298.5	+748.9	+6 086.7	-	+400.3	+19 918.4	
1979		-4 824.6	+4 983.0			+199.2	+4 608.7	-	+74.9	+25 374.9	
1976 III		-1 381.2	+15.0	+919.2	+167.6	+197.2	+1 549.7	-	+188.9	+3 636.4	
IV		-199.5	+499.9	+357.2	+571.6	+383.2	+1 336.4	-	+227.6	+4 872.7	
1977 I		-731.3	+385.5	-205.3	+187.4	+324.9	+1 062.4	-	+120.6	+5 161.5	
II		-671.9	+720.7	+452.5	+225.1	+217.7	+947.8	-	+190.2	+4 547.1	
III		-2 734.1	+296.5	+1 129.0	+156.3	+241.3	+1 319.7	-	+171.1	+4 163.8	
IV		+139.5	+624.2	+701.0	+401.1	+336.7	+1 153.3	-	+67.5	+4 153.4	
1978 I		-385.8	+836.7	+200.1	+234.4	+378.2	+1 263.3	-	+34.1	+5 270.7	
II		-480.1	+1 443.7	+575.8	+140.5	+226.1	+1 243.3	-	+121.0	+4 669.1	
III		-2 224.2	+998.3	+1 568.9	-450.4	+60.5	+1 979.0	-	+160.6	+3 853.1	
IV		-153.4	+1 204.5	+676.7	+450.9	+274.6	+1 594.3	-	+38.6	+6 073.0	
1979 I		-447.9	+1 020.8	+418.9	-97.0	+166.5	+1 246.0	-	-32.9	+6 099.3	
II		-1 391.4	+1 544.5	+942.9	+298.4	+81.8	+823.3	-	+44.0	+6 048.5	
III		-2 832.8	+1 206.8	+2 182.9	-388.1	-150.8	+1 528.5	-	+33.0	+5 873.3	
IV		-131.3	+1 209.5			+104.4	+1 019.0	-	+29.0	+7 333.8	
168 - ENSIDIGE OVERFOERSLER SALDO					UNILATERAL TRANSFERS						TRASFERIMENTI UNILATERALI SALDO
MIO ERE					MIO EUA						MIO UCE
1976	-9 914.2	-6 387.6	-2 178.7	+248.7	-351.6	-440.2	-1 282.2	+284.0	+193.4	-4 775.3	
1977	-11 198.5	-6 878.7	-2 475.9	+180.9	-560.3	-562.6	-1 753.1	+515.1	+336.2	-4 481.6	
1978	-12 813.4	-6 812.4	-2 580.6	-311.1	-797.7	-509.2	-2 878.4	+695.0	+381.1	-3 991.8	
1979		-8 002.4	-3 086.6			-592.6	-3 716.0		+232.3	-4 120.7	
1976 III		-1 693.8	-605.0	+119.3	-52.7	-90.9	-274.0	-	+86.6	-1 722.9	
IV		-1 705.5	-383.2	-59.3	-94.9	-110.5	-305.6	-	+74.1	-923.0	
1977 I		-1 495.1	-612.7	+110.7	-88.9	-75.8	-486.8	-	+113.7	-984.3	
II		-1 709.1	-600.0	+100.0	-105.9	-143.6	-400.8	-	+73.7	-1 143.4	
III		-1 972.5	-642.1	+69.9	-156.3	-185.3	-458.6	-	+98.9	-1 110.9	
IV		-1 705.1	-586.3	-95.0	-208.9	-156.5	-406.6	-	+52.0	-892.9	
1978 I		-2 006.6	-756.4	-37.1	-226.0	-173.6	-1 012.5	-	+81.8	-982.7	
II		-1 880.1	-720.7	-19.0	-260.7	-125.2	-580.8	-	+123.1	-1 068.3	
III		-1 639.5	-924.3	-96.6	-159.7	-99.2	-704.9	-	+91.3	-962.9	
IV		-1 278.0	-354.4	-154.7	-151.6	-100.8	-594.0	-	+85.1	-982.2	
1979 I		-1 905.0	-934.8	+301.0	-146.4	-136.2	-958.7	-	+42.3	-968.9	
II		-2 099.2	-843.2	+345.6	-191.6	-47.1	-790.5	-	+96.5	-1 027.6	
III		-1 859.7	-672.0	+35.3	-67.7	-225.0	-975.6	-	+37.1	-986.2	
IV		-2 139.9	-639.0			-184.0	-989.8	-	+56.6	-1 136.7	

BETALINGSBALANCE

BALANCE OF PAYMENTS

BILANCIA DEI PAGAMENTI

	EUR-9	B.R. DEUTSCHLAND	FRANCE	ITALIA	NEDERLAND	BELGIE BELGIE	LUXEMBOURG	UNITED KINGDOM	IRELAND	DANMARK	U.S.A.
169 - IKKE-MONETAERE SEKTORER			NON MONETARY SECTORS					SETTORI NON MONETARI			
AKTIVER			CHANGE IN ASSETS					ATTIVITA - SALDO			
MIO ERE					MIO EUA						MIO UCE
1976	-20 014.6	-8 005.5	-774.6	-1 960.7	-2 171.5	-1 308.9	-5 196.4	-292.3	-304.8	-23 889.0	
1977	-21 628.2	-7 984.0	-3 696.2	-608.3	-2 867.0	-1 015.1	-4 024.8	-854.1	-578.8	-20 147.8	
1978	-26 549.7	-8 407.0	-3 786.5	-1 214.8	-2 686.2	-2 029.4	-7 380.5	-885.7	-159.6	-22 499.0	
1979	-	-10 961.5	-4 919.0	-	-	-2 046.5	-8 785.7	-	-	-26 430.6	
1976 III	-	-1 637.9	+1 092.0	-54.7	-468.4	-263.0	-1 028.9	-	-	-5 864.8	
IV	-	-2 017.6	-20.5	-229.1	-344.7	-464.0	-1 385.4	-	-	-5 716.7	
1977 I	-	-1 775.9	-1 458.0	-367.4	-380.2	-179.6	-1 068.5	-	-	-4 386.3	
II	-	-2 884.8	-718.0	-648.6	-871.9	-242.4	-1 025.6	-	-	-6 896.9	
III	-	-780.9	+153.8	+418.2	-596.6	-106.0	-698.6	-	-	-4 291.6	
IV	-	-2 542.4	-1 821.4	-22.6	-976.8	-492.7	-1 236.8	-	-	-4 597.3	
1978 I	-	-1 655.0	-2 093.8	-588.6	-731.8	-344.1	-1 739.9	-	-	-7 542.4	
II	-	-3 063.3	-426.2	-807.4	-874.9	-328.4	-1 038.3	-	-	-5 243.8	
III	-	-1 071.3	+477.6	+259.9	-526.8	-338.3	-1 760.6	-	-	-3 639.3	
IV	-	-2 631.6	-2 052.9	-92.6	-554.2	-708.0	-2 829.5	-	-	-6 104.3	
1979 I	-	-2 893.9	-854.2	+169.8	-592.1	-517.0	-2 548.5	-	-	-8 090.3	
II	-	-3 140.8	-1 106.4	-1 125.4	-764.8	-617.2	-2 012.2	-	-	-6 288.7	
III	-	-814.2	-291.8	-839.0	-585.5	-291.7	-2 547.5	-	-	-7 504.5	
IV	-	-4 135.2	-2 673.6	-	-	-621.6	-1 678.9	-	-	-4 604.3	
170 - IKKE-MONETAERE SEKTORER			NON MONETARY SECTORS					SETTORI NON MONETARI			
PASSIVER			CHANGE IN LIABILITIES					PASSIVITA - SALDO			
MIO ERE					MIO EUA					MIO UCE	
1976	+24 858.6	+7 399.5	+3 615.4	+3 556.2	-11.2	+1 181.5	+6 202.0	+826.0	+2 089.2	+22 370.3	
1977	+29 772.1	+6 394.3	+7 139.2	+554.7	+1 917.4	+1 384.4	+8 383.0	+1 016.5	+2 982.5	+38 013.6	
1978	+24 056.4	+4 459.2	+5 638.7	+2 422.1	+2 126.3	+1 435.3	+4 670.8	+1 150.3	+2 153.7	+13 959.7	
1979	-	+5 389.8	+6 051.7	-	-	+1 869.8	+7 295.9	-	-	+12 487.5	
1976 III	-	+2 150.6	+4.1	+529.6	-78.2	+118.8	+1 528.9	-	-	+5 667.8	
IV	-	+651.0	+1 280.0	+1 435.2	-156.6	+571.1	+1 464.0	-	-	+1 840.6	
1977 I	-	+1 250.1	+1 376.1	-53.3	+277.7	+467.6	+2 424.7	-	-	+2 854.5	
II	-	+1 192.2	+1 507.0	+93.8	+663.0	+331.4	+2 089.2	-	-	+1 727.5	
III	-	+1 774.0	+874.2	-158.0	+862.4	+302.9	+2 063.8	-	-	+4 222.4	
IV	-	+2 194.1	+3 166.6	+656.9	+135.6	+311.0	+1 802.6	-	-	+2 652.2	
1978 I	-	+1 904.2	+1 285.3	+584.2	+734.7	+460.1	+2 076.4	-	-	+3 410.4	
II	-	+352.3	+1 174.2	+677.4	+307.7	+23.9	+620.9	-	-	+4 090.4	
III	-	+1 223.2	+1 066.8	+314.1	+722.0	+431.8	+692.8	-	-	+2 659.2	
IV	-	+977.2	+2 604.6	+837.4	+357.9	+440.9	+1 315.0	-	-	+3 804.5	
1979 I	-	+1 449.6	+1 053.7	-171.6	+657.0	+272.4	+1 770.0	-	-	+2 773.1	
II	-	+2 099.2	+206.9	+628.3	+893.8	+480.8	+2 555.9	-	-	+3 399.5	
III	-	+1 821.3	+1 174.8	-856.6	+605.0	+447.4	+1 377.4	-	-	+4 441.5	
IV	-	-2.0	+3 617.3	-	-	+666.4	+1 586.8	-	-	+1 896.8	
171 - IKKE-MONETAERE SEKTORER			NON MONETARY SECTORS					SETTORI NON MONETARI			
NETTOPASSIVER			NET BALANCE					SALDO NETTO			
MIO ERE					MIO EUA					MIO UCE	
1976	+4 844.0	-605.9	+2 840.9	+1 595.5	-2 182.6	-127.4	+1 005.5	+533.6	+1 784.4	-1 518.7	
1977	+8 144.0	-1 589.7	+3 443.1	-53.5	-949.6	+369.4	+4 358.3	+162.5	+2 403.7	+17 865.8	
1978	-2 493.3	-3 947.9	+1 852.1	+1 207.3	-559.9	-594.1	-2 709.7	+264.6	+1 994.2	-8 539.4	
1979	-	-5 571.8	+1 132.7	-	-	-176.8	-1 489.8	-	+2 417.4	-13 943.1	
1976 IV	-	-1 366.5	+1 259.5	+1 206.1	-501.3	+107.1	+78.6	-	+662.0	-3 876.1	
1977 I	-	-525.8	-91.8	-420.7	-102.4	+288.0	+1 356.3	-	+851.2	-1 531.8	
II	-	-1 692.6	+789.0	-554.8	-208.9	+89.0	+1 063.7	-	+1 096.8	-5 169.3	
III	-	+993.1	+1 028.0	+260.2	+265.8	+196.9	+1 365.2	-	+308.1	-69.1	
IV	-	-348.4	+1 345.2	+634.3	-841.3	-181.7	+565.8	-	+567.6	-1 945.1	
1978 I	-	+249.2	-808.4	-4.4	+2.9	+116.0	+336.5	-	+550.6	-4 132.0	
II	-	-2 711.0	+748.0	-130.0	-567.3	-304.4	-417.4	-	+620.6	-1 153.3	
III	-	+152.0	+1 544.5	+573.9	+195.2	+93.5	-1 067.8	-	+564.5	-980.1	
IV	-	-1 654.4	+551.7	+744.9	-196.3	-267.1	-1 514.5	-	+257.8	-2 299.8	
1979 I	-	-1 444.4	+199.5	-1.8	+64.9	-244.6	-778.6	-	+1 247.6	-5 317.2	
II	-	-1 041.7	-899.5	-497.1	+129.0	-136.3	+543.7	-	+570.9	-2 889.1	
III	-	+1 007.1	+883.0	-1 695.5	+19.5	+155.7	-1 170.1	-	+56.9	-3 063.0	
IV	-	-4 137.3	+943.7	-	-	+44.8	-92.1	-	+568.4	-2 707.5	
1980 I	-	-	-	-	-	-	-	-	-	-	

BETALINGSBALANCE

BALANCE OF PAYMENTS

BILANCIA DEI PAGAMENTI

	EUR-9	B.R. DEUTSCHLAND	FRANCE	ITALIA	NEDERLAND	BELGIE BELGIE	LUXEMBOURG	UNITED KINGDOM	IRELAND	DANMARK	U.S.A.
172 - DIREKTE INVESTERINGER AKTIVER			DIRECT INVESTMENT CHANGE IN ASSETS						INVESTIMENTI DIRETTI ATTIVITA - SALDO		
MIO ERE			MIO EUA						MIO UCE		
1976	-8 235.2	-2 194.7	-1 067.2	-142.5	-1 000.6	-261.8	-3 391.4	-6.6	-170.5	-10 387.8	
1977	-8 570.3	-2 421.2	-1 030.1	-483.0	-1 427.1	-308.2	-2 738.3	-21.3	-141.2	-10 704.4	
1978	-9 441.1	-2 833.3	-1 388.9	-132.0	-1 435.0	-282.1	-3 280.6	-17.0	-72.4	-13 083.8	
1979	-	-3 185.0	-1 391.6	-	-	-816.6	-4 399.8	-	-	-18 065.9	
1976 III	-	-608.5	-268.7	-78.9	-339.9	-20.2	-772.5	-	-	-2 774.0	
IV	-	-485.5	-218.5	-43.1	-176.6	-85.4	-814.3	-	-	-1 947.5	
1977 I	-	-548.6	-134.4	-40.1	-183.8	-19.0	-834.3	-	-	-2 038.2	
II	-	-411.0	-55.0	-445.5	-365.1	-175.3	-637.0	-	-	-3 600.4	
III	-	-674.4	-176.0	-2.4	-391.4	+13.3	-507.2	-	-	-2 699.5	
IV	-	-791.4	-337.3	+1.1	-486.5	-130.8	-762.2	-	-	-2 373.6	
1978 I	-	-471.9	-371.7	-32.2	-295.4	-24.0	-743.0	-	-	-4 058.5	
II	-	-811.8	-176.9	-63.9	-348.8	-116.4	-999.7	-	-	-3 641.3	
III	-	-559.0	-322.2	-27.9	-328.0	-40.5	-757.6	-	-	-2 127.9	
IV	-	-997.1	-514.2	-9.1	-464.1	-105.8	-775.7	-	-	-3 296.2	
1979 I	-	-767.2	-237.8	-331.1	-387.1	-166.5	-924.4	-	-	-4 448.7	
II	-	-429.7	-258.7	-	-271.9	-47.1	-1 651.3	-	-	-5 613.1	
III	-	-747.2	-282.8	-	-416.9	-108.8	-925.8	-	-	-4 887.1	
IV	-	-1 247.9	-612.2	-	-	-494.8	-905.4	-	-	-3 182.2	
173 - DIREKTE INVESTERINGER PASSIVER			DIRECT INVESTMENT CHANGE IN LIABILITIES						INVESTIMENTI DIRETTI PASSIVITA - SALDO		
MIO ERE			MIO EUA						MIO UCE		
1976	+4 535.5	+1 368.2	+688.9	+83.2	+310.6	+711.2	+1 155.1	+161.2	+57.1	+3 888.0	
1977	+6 932.6	+1 263.1	+1 296.8	+994.8	+298.9	+949.1	+1 922.9	+140.7	+66.4	+2 925.2	
1978	+7 119.4	+1 310.2	+1 451.1	+401.0	+472.0	+1 015.9	+2 068.1	+316.5	+84.6	+4 940.0	
1979	-	+859.9	+1 395.3	-	-	+682.2	+2 229.3	-	-	+5 598.8	
1976 III	-	+291.5	+145.0	+54.3	-12.2	+132.6	+256.4	-	-	+906.8	
IV	-	+331.1	+311.6	-38.3	+40.7	+373.9	+286.3	-	-	+709.3	
1977 I	-	+280.1	+157.9	+347.3	+38.2	+212.4	+577.1	-	-	+786.0	
II	-	+264.6	+103.5	+437.2	-97.3	+320.8	+542.5	-	-	+883.7	
III	-	+371.3	+192.4	+93.1	+349.7	+224.3	+422.2	-	-	+885.3	
IV	-	+348.8	+465.9	+123.5	-5.3	+220.9	+380.3	-	-	+383.4	
1978 I	-	+406.1	+228.4	+68.9	+130.4	+190.9	+892.5	-	-	+913.2	
II	-	+154.3	+339.0	+97.5	-9.5	+187.5	+303.0	-	-	+1 519.1	
III	-	+491.7	+395.6	+102.2	+215.3	+265.3	+346.4	-	-	+1 779.1	
IV	-	+256.3	+496.3	+130.9	+134.4	+299.8	+540.8	-	-	+750.5	
1979 I	-	+211.0	+314.1	+51.5	+132.4	+166.5	+382.6	-	-	+730.4	
II	-	+153.7	+388.9	-	+40.3	+133.8	+729.6	-	-	+1 520.0	
III	-	+370.0	+223.6	-	+348.8	+113.7	+615.6	-	-	+2 008.4	
IV	-	+123.6	+469.7	-	-	+268.5	+512.6	-	-	+1 331.7	
174 - DIREKTE INVESTERINGER NETTOPASSIVER			DIRECT INVESTMENT NET BALANCE						INVESTIMENTI DIRETTI SALDO NETTO		
MIO ERE			MIO EUA						MIO UCE		
1976 IV	-	-154.4	+93.1	-81.4	-135.9	+288.5	-528.0	-	-	-1 238.2	
1977 I	-	-268.5	+23.5	+307.3	-145.6	+193.5	-257.2	-	-	-1 252.2	
II	-	-146.4	+48.5	-8.3	-462.4	+145.6	-94.5	-	-	-2 716.7	
III	-	-303.1	+16.5	+90.8	-41.7	+237.6	-85.0	-	-	-1 814.2	
IV	-	-442.6	+128.6	+124.5	-491.8	+90.1	-381.9	-	-	-1 990.2	
1978 I	-	-65.8	-143.3	+36.7	-165.0	+166.8	+149.5	-	-	-3 145.3	
II	-	-657.5	+162.1	+33.6	-358.3	+71.1	-696.7	-	-	-2 122.1	
III	-	-67.2	+73.5	+74.2	-112.7	+224.8	-411.2	-	-	-348.8	
IV	-	-740.7	-17.9	+121.8	-329.7	+194.0	-234.9	-	-	-2 545.8	
1979 I	-	-556.2	+76.3	-279.7	-254.8	+0.0	-541.9	-	-	-3 718.3	
II	-	-276.1	+130.2	-	-231.5	+86.7	-921.7	-	-	-4 093.1	
III	-	-377.2	-59.1	-	-68.1	+4.9	-310.2	-	-	-2 878.7	
IV	-	-1 124.3	-142.5	-	-	-226.3	-392.9	-	-	-1 850.5	
1980 I	-	-	-	-	-	-	-	-	-	-	

BETALINGSBALANCE

BALANCE OF PAYMENTS

BILANCIA DEI PAGAMENTI

	EUR-9	B.R. DEUTSCHLAND	FRANCE	ITALIA	NEDERLAND	BELGIQUE BELGIE	LUXEMBOURG	UNITED KINGDOM	IRELAND	DANMARK	U.S.A.
175 - MONETAERE SEKTORER			MONETARY SECTOR					SETTORE MONETARIO			
AKTIVER			CHANGE IN ASSETS					ATTIVITA - SALDO			
MIO ERE			MIO EUA					MIO UCE			
1976	-68 464.1	-7 827.9	-7 635.7	-3 410.3	-3 940.9	-7 448.1	-36 918.9	-818.9	-463.5	-21 374.8	
1977	-67 079.1	-6 495.5	-14 856.4	-6 764.2	-4 262.3	-13 812.7	-18 413.6	-1 029.4	-1 445.1	-10 216.3	
1978	-85 300.1	-13 841.6	-19 475.7	-7 550.1	-6 899.9	-12 493.4	-22 685.3	-696.3	-1 658.0	-25 344.2	
1979	-	-221.8	-17 822.8	-	-	-	-35 596.1	-	-824.8	-19 841.7	
1976 III	-	-1 298.3	-1 807.1	-563.2	+89.7	-3 222.0	-10 705.4	-	+53.2	-3 383.1	
IV	-	-4 302.9	-5 722.5	-4 351.1	-2 557.4	-3 552.7	-5 830.7	-	-248.2	-8 379.8	
1977 I	-	+2 112.3	-900.9	+1 321.7	+1 005.6	-2 061.9	-4 068.8	-	-650.6	+2 943.8	
II	-	-973.4	-2 873.1	-2 093.7	-3 085.4	-1 635.6	-7 661.9	-	-787.1	-4 056.0	
III	-	-219.8	-1 894.7	-1 433.7	+227.7	-3 937.8	-7 204.3	-	+55.2	-1 424.1	
IV	-	-7 546.5	-8 363.2	-4 452.0	-2 375.4	-6 187.1	+607.6	-	-92.8	-7 454.8	
1978 I	-	-1 120.9	+2 065.2	+3 543.6	+104.3	-1 837.9	-8 367.8	-	-339.1	-4 915.9	
II	-	+972.8	-3 297.5	-2 509.9	-2 653.5	-995.8	-1 978.6	-	-464.2	+779.4	
III	-	-3 323.0	-5 748.3	-621.3	-570.2	-4 137.4	-4 815.0	-	-499.6	-4 192.5	
IV	-	-10 511.6	-11 623.7	-7 481.7	-3 290.5	-5 794.1	-7 624.2	-	-354.7	-16 244.8	
1979 I	-	+3 197.3	+2 699.3	-144.0	+396.0	-	-285.8	-	-676.8	+2 205.9	
II	-	+40.8	-5 059.1	-1 214.4	-2 702.5	-	-5 041.5	-	+30.3	-5 947.1	
III	-	-1 943.7	-4 929.8	+71.2	-616.5	-	-20 954.0	-	-148.3	-10 328.5	
IV	-	-1 524.2	-10 472.1	-	-	-	-10 056.3	-	-48.4	-5 631.3	
176 - MONETAERE SEKTORER			MONETARY SECTOR					SETTORE MONETARIO			
PASSIVER			CHANGE IN LIABILITIES					PASSIVITA - SALDO			
MIO ERE			MIO EUA					MIO UCE			
1976	+69 605.2	+5 386.7	+9 199.5	+5 495.8	+4 163.9	+7 522.2	+36 898.0	+523.8	+415.3	+10 696.3	
1977	+50 328.6	+4 151.7	+11 143.6	+5 206.6	+4 827.0	+13 778.5	+9 534.9	+1 089.0	+597.3	+6 565.5	
1978	+71 520.8	+12 498.1	+11 924.9	+1 204.4	+8 585.1	+13 526.8	+22 272.6	+632.8	+876.1	+36 047.4	
1979	-	+10 469.7	+14 014.5	-	-	-	+39 590.6	-	+725.9	+12 246.1	
1976 III	-	+1 216.6	+2 725.6	+33.5	+281.4	+3 507.3	+10 511.4	-	+56.7	+2 440.9	
IV	-	+4 113.4	+5 416.4	+3 681.9	+2 494.9	+2 930.7	+5 888.5	-	-112.3	+9 413.3	
1977 I	-	-3 177.5	+906.7	+319.8	-1 268.3	+1 757.3	+2 339.0	-	+275.4	-630.6	
II	-	+1 066.1	+1 591.7	+2 284.8	+3 135.3	+1 740.0	+5 505.7	-	+207.1	+10 738.4	
III	-	+1 095.0	+1 160.0	-1 058.2	-14.6	+4 309.4	+3 751.0	-	+116.7	+8 244.6	
IV	-	+5 283.0	+6 586.2	+3 612.5	+2 960.4	+5 987.3	-2 130.4	-	+9.3	+14 442.8	
1978 I	-	-697.3	-2 456.9	-4 305.8	-366.6	+1 629.3	+7 788.3	-	+132.2	+11 278.5	
II	-	+936.5	+270.8	+1 168.6	+3 085.0	+1 472.0	+1 602.8	-	+155.9	-3 328.0	
III	-	+3 452.8	+3 314.1	-1 937.3	+1 319.5	+4 663.0	+5 194.6	-	+198.6	+9 324.5	
IV	-	+8 922.0	+9 738.6	+5 723.7	+4 056.0	+5 771.2	+7 770.4	-	+390.1	+17 985.7	
1979 I	-	-2 317.5	-3 528.1	-194.5	-422.5	-	+940.8	-	+11.0	-1 682.3	
II	-	+2 497.6	+3 772.5	+368.6	+2 677.4	-	+5 532.1	-	-98.6	+1 147.7	
III	-	+4 660.8	+4 626.1	-542.2	+1 617.1	-	+22 566.1	-	+847.5	+13 043.1	
IV	-	+5 653.4	+9 077.4	-	-	-	+11 322.4	-	-41.1	-416.4	

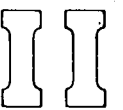

Tabeller efter lande
Tables by country
Tavole per paese

TITLES OF COUNTRY TABLES (complete list)

02 GDP-VOLUME	35 DWELLINGS COMPLETED	69 NIGHTS SPENT IN HOTELS
03 GDP-PRICE INDEX	36 NON-RESIDENTIAL BUILDING STARTS	71 PRODUCER PRICES
05 EMPLOYMENT	37 BUILDING PERMITS, TOTAL	72 PRODUCER PRICES : INPUT
06 UNEMPLOYMENT	38 BUILDING PERMITS, RESIDENTIAL	73 PRODUCER PRICES : OUTPUT
07 VACANCIES	39 NEW ORDERS	74 WHOLESALE PRICES
11 AGRICULTURAL PRODUCTION	41 TOTAL IMPORTS	75 WHOLESALE PRICES : INPUT
12 AGRICULTURAL LIVESTOCK PRODUCTION	42 TOTAL EXPORTS	76 WHOLESALE PRICES : OUTPUT
13 CREAMERY BUTTER PRODUCTION	43 TRADE BALANCE	77 RAW MATERIAL PRICES
14 PIGS RECEIVED AT BACON FACTORIES	44 EXPORTS/IMPORTS	78 AGRICULTURAL OUTPUT PRICES
15 EXPORTS OF CATTLE	45 IMPORT PRICES	79 CONSUMER PRICES
16 EXPORTS OF BEEF	46 EXPORT PRICES	80 WORLD PRICES
20 INDUSTRIAL INVESTMENT	47 TERMS OF TRADE	85 WAGES IN INDUSTRY
21 INDUSTRIAL PRODUCTION-TREND	48 IMPORT VOLUME INDEX	87 BUDGET SURPLUS-DEFICIT
22 INDUSTRIAL PRODUCTION	49 EXPORT VOLUME INDEX	88 PUBLIC SECTOR DEBT : INCREASE
23 INDUSTRIAL PRODUCTION INTERMEDIATE GOODS	51 PRIVATE CONSUMPTION	89 MONEY SUPPLY
24 INDUSTRIAL PRODUCTION INVESTMENT GOODS	52 WHOLESALE TRADE SALES	90 CENTRAL BANK MONEY
25 INDUSTRIAL PRODUCTION CONSUMER GOODS	53 RETAIL TRADE SALES	91 DOMESTIC CREDIT EXPANSION
26 INDUSTRIAL PRODUCTION EXCLUDING STEEL	54 RETAIL TRADE SALES, QUANTITY	92 GROSS OFFICIAL RESERVES
27 CRUDE STEEL PRODUCTION	55 SALES BY RETAIL COOPERATIVES	93 SUM OF BANK BALANCES
28 CAR PRODUCTION	56 DEPARTMENT STORE SALES, QUANTITY	95 EFFECTIVE EXCHANGE RATE
29 PASSENGER CAR PRODUCTION	57 SMALL SHOPS EXPORT ORDERS	96 BALANCE OF CURRENT ACCOUNTS
30 COMMERCIAL VEHICLE PRODUCTION	58 VAT COLLECTED	97 BALANCE OF CAPITAL MOVEMENTS
31 LAMINATES PRODUCTION	61 NEW CAR REGISTRATIONS	98 USA ASSETS ABROAD
33 PRODUCTION IN CONSTRUCTION	62 PASSENGER CAR REGISTRATIONS	99 FOREIGN ASSETS OF USA
34 DWELLINGS STARTED	63 COMMERCIAL VEHICLE REGISTRATIONS	

BR DEUTSCHLAND

- 02 Bruttoinlandsprodukt zu Marktpreisen in Preisen von 1970.
- 05 Abhängig Beschäftigte — saisonbereinigt (Durchschnitte).
- 06 Arbeitslose insgesamt — saisonbereinigt (Endstände).
- 07 Offene Stellen — saisonbereinigt (Endstände).
- 22 Index der Produktion : Produzierendes Gewerbe ohne Bauhauptgewerbe — saisonbereinigt.
- 23 Index der Produktion : Grundstoff- und Produktionsgütergewerbe — saisonbereinigt.
- 24 Index der Produktion : Investitionsgütergewerbe — saisonbereinigt.
- 25 Index der Produktion : Verbrauchsgütergewerbe — saisonbereinigt.
- 39 Auftragseingang im verarbeitenden Gewerbe (ohne Nahrungs- und Genußmittelgewerbe) insgesamt — saisonbereinigt.
- 41 Einfuhr insgesamt, Werte — saisonbereinigt.

- 42 Ausfuhr insgesamt, Werte — saisonbereinigt.
- 43 Handelsbilanz — saisonbereinigt.
- 45 Index der Durchschnittswerte, Einfuhr.
- 46 Index der Durchschnittswerte, Ausfuhr.
- 47 Austauschverhältnis (Terms of Trade).
- 48 Index des Volumens, Einfuhr.
- 49 Index des Volumens, Ausfuhr.
- 53 Umsätze des Einzelhandels — in jeweiligen Preisen — saisonbereinigt.
- 54 Umsätze des Einzelhandels — in Preisen von 1970 — saisonbereinigt.
- 62 Zulassung fabrikneuer Kraftfahrzeuge : Personenkraftwagen.
- 63 Zulassung fabrikneuer Kraftfahrzeuge : Lastkraftwagen.
- 71 Index der Erzeugerpreise industrieller Produkte ohne Mehrwertsteuer — saisonbereinigt.

- 79 Preisindex für die Lebenshaltung aller privaten Haushalte — saisonbereinigt.
- 85 Löhne und Gehälter im Produzierenden Gewerbe je Beschäftigten — saisonbereinigt.
- 87 Kassenmäßige Entwicklung des Bundeshaushaltes — Kassenüberschuß (+) bzw. -defizit (-).
- 89 Gelévolumen (M 2).
- 90 Auslandsposition der Deutschen Bundesbank — Bestände : Währungsreserven insgesamt.
- 92 Offizielle Bruttoreserven.
- 95 Entwicklung des Außenwerts der DM gegenüber 22 Ländern (wichtige Handelspartner der Bundesrepublik).
- 96 Zahlungsbilanz : Saldo der Leistungsbilanz.
- 97 Zahlungsbilanz : Saldo des gesamten Kapitalverkehrs.

Quellen : Statistisches Bundesamt und Deutsche Bundesbank.

FRANCE

- 02 Production intérieure brute marchande aux prix de 1970.
- 05 Indice des effectifs occupés.
- 06 Demande d'emploi en fin de mois — désaisonnalisée.
- 07 Offres d'emploi à fin de mois — désaisonnalisée.
- 22 Production industrielle totale (sans bâtiment) — désaisonnalisée.
- 23 Production industrielle biens intermédiaires — désaisonnalisée.
- 24 Production industrielle biens d'équipement — désaisonnalisée.
- 25 Production industrielle biens de consommation — désaisonnalisée.
- 28 Construction automobile — désaisonnalisée.
- 29 Production de voitures particulières — désaisonnalisée.
- 30 Production de véhicules utilitaires — désaisonnalisée.

- 33 Indice de production bâtiment et travaux publics — désaisonnalisée.
- 34 Logements commencés — désaisonnalisée.
- 39 L'opinion des chefs d'entreprises industrielles sur le niveau des carnets.
- 41 Importations totales — fob — désaisonnalisée.
- 42 Exportations totales — fob — désaisonnalisée.
- 44 Taux de couverture — désaisonnalisée.
- 45 Indice des valeurs moyennes à l'importation.
- 46 Indice des valeurs moyennes à l'exportation.
- 47 Termes de l'échange.
- 51 Consommation totale des ménages — désaisonnalisée.
- 56 Grand commerce : volume des ventes — désaisonnalisée.

- 61 Immatriculations de voitures neuves — désaisonnalisée.
- 74 Indices des prix de gros industriels : produits industriels transformés.
- 79 Indice des prix à la consommation.
- 85 Indice du taux de salaire horaire ouvrier.
- 87 Opération budgets : solde.
- 89 Masse monétaire.
- 92 Réserves officielles brutes.
- 95 Valeur brute de la monnaie.
- 96 Solde des opérations courantes.
- 97 Solde des mouvements de capitaux.

Source : INSEE.

ITALIA

- 02 Prodotto interno lordo ai prezzi di mercato — Destagionalizzato.
- 03 Prezzi impliciti del PIL — Destagionalizzati.
- 05 Indici dell'occupazione alle dipendenze della grande industria.
- 06 Iscritti nelle liste di collocamento (Disoccupati già occupati e persone in cerca di 1^a occupazione).
- 11 Indice generale della produzione agraria (indici-base : 1952-1955 = 100).
- 22 Indice generale della produzione industriale — Destagionalizzato.
- 23 Indice della produzione di materie ausiliarie — Destagionalizzato.
- 24 Indice della produzione di beni di investimento — Destagionalizzato.
- 25 Indice della produzione di beni di consumo — Destagionalizzato.
- 28 Produzione di autovetture — Destagionalizzata.
- 34 Fabbricati residenziali iniziati.

- 36 Fabbricati non residenziali.
- 41 Importazioni caf di merci — in complesso — Destagionalizzate.
- 42 Esportazioni fob di merci — in complesso — Destagionalizzate.
- 43 Bilancia commerciale saldo — Destagionalizzata.
- 45 Indici dei prezzi delle merci importate — valori medi unitari.
- 46 Indici dei prezzi delle merci esportate — valori medi unitari.
- 47 Ragioni di scambio.
- 53 Indici delle vendite del commercio al minuto delle imprese nella grande distribuzione — Complesso dei generi — Vendite per unità locale.
- 62 Immatricolazioni di autovetture.
- 63 Immatricolazioni di veicoli industriali nuovi di fabbrica.
- 69 Presenze alberghiere — Totale.

- 74 Prezzi all'ingrosso, indice generale.
- 79 Prezzi al consumo, indice generale.
- 85 Retribuzioni minime contrattuali del settore privato.
- 89 Massa monetaria (Totale) — Liquidità primaria e liquidità secondaria.
- 92 Riserve ufficiali (lorde).
- 95 Tasso medio di deprezzamento della lira.
- 96 Bilancia dei pagamenti valutaria, saldo delle partite correnti.
- 97 Bilancia dei pagamenti valutaria, saldo dei movimenti di capitali.

Fonti : ISCD-ISTAT.

 NEDERLAND

06 Geregistreeerde werklozen (mannen + vrouwen) — voor seizoen gecorrigeerd.
 07 Aanvragen van werkgevers — voor seizoen gecorrigeerd.
 20 Bruto-investeringen in vaste activa — hoeveelheid totaal.
 22 Hoeveelheidsindexcijfers van de gemiddelde dagproductie : Nijverheid.
 24 Investeringsgoederenindustrie : Verkopen : totaal.
 34 Woningen : Bouw begonnen : totaal.
 39 Investeringsgoederenindustrie : Orderontvangst : totaal.
 41 Invoer : totale waarde.
 42 Uitvoer : totale waarde.
 43 Handelsbalans — totale waarde.

45 Prijsindexcijfers : invoer : totaal.
 46 Prijsindexcijfers : uitvoer : totaal.
 47 Ruilvoet (Terms of trade).
 51 Totaal consumptie-index : waarde.
 53 Kleinhandelsgeldomzetten : Algemeen : totale kleinhandel.
 62 Afgegeven kentekenbewijzen : Nieuwe motorvoertuigen : personenauto's.
 63 Afgegeven kentekenbewijzen : Nieuwe motorvoertuigen : bedrijfsauto's.
 72 Indexcijfers producenten-en invoerprijzen : totaal.
 73 Indexcijfers producentenprijzen : finale produkten : totaal.
 79 Prijsindexcijfers van de gezinsconsumptie : Werknemersgezinnen.

85 Bruto-lonen volgens regelingen : volwassen arbeidskrachten : uur.
 87 Begrotingstransacties : saldo.
 89 Geldhoeveelheid.
 92 Bruto officiële reserves.
 96 Saldo der lopende transacties.
 97 Saldo der kapitaalstroom.

Bron : Centraal Bureau voor de Statistiek.

 BELGIQUE

06 Chômeurs complets indemnisés.
 22 Indices bruts de la production industrielle (construction non comprise).
 27 Production d'acier brut (1 000 tonnes).
 37 Permis de bâtir accordés — total.
 38 Permis de bâtir accordés — bâtiments résidentiels.
 39 Industrie des fabrications métalliques commandes inscrites.
 41 Importations.
 42 Exportations.
 43 Balance commerciale.

45 Indices de la valeur moyenne — importations.
 46 Indices de la valeur moyenne — exportations.
 47 Indices des termes de l'échange.
 53 Indice général du chiffre d'affaires dans le commerce de détail — indice de valeur.
 54 Indice général du chiffre d'affaires dans le commerce de détail — indice de quantité.
 61 Indice du nombre de voitures neuves.
 74 Indice général des prix de gros.

79 Indice général des prix à la consommation 7/1974-6/1975 = 100.
 80 Indice des prix sensibles I.R.E.S.P. (Louvain) — prix mondiaux.
 87 Opération budget : solde.
 89 Masse monétaire.
 92 Réserves officielles brutes.
 96 Solde des transactions sur biens, services et transferts.
 97 Capitaux publics, entreprises et particuliers, banques.

Source : Institut National de Statistique.

 BELGIË

06 Vergoede volledig werklozen.
 22 Bruto indexcijfers van de industriële productie (excl. bouwnijverheid).
 27 Productie van ruwstaal (1 000 ton).
 37 Toegestane bouwvergunningen : totaal.
 38 Toegestane bouwvergunningen : woongebouwen.
 39 Metaalverwerkende nijverheid : ingeschreven bestellingen.
 41 Invoer.
 42 Uitvoer.
 43 Handelsbalans.

45 Indexcijfer van de gemiddelde waarde — invoer.
 46 Indexcijfer van de gemiddelde waarde — uitvoer.
 47 Indexcijfer van de ruilvoet.
 53 Algemeen indexcijfer van de omzet in de kleinhandel — waarde-indexcijfer.
 54 Algemeen indexcijfer van de omzet in de kleinhandel — hoeveelheidsindexcijfer.
 61 Indexcijfer van het aantal nieuwe personenwagens.
 74 Algemeen indexcijfer van de groothandelsprijzen.
 79 Algemeen indexcijfer van de consumentenprijzen.
 80 Index van de gevoelige prijzen I.E.S.P.O. (Leuven).

87 Begrotingstransacties : saldo.
 89 Geldhoeveelheid.
 92 Bruto officiële reserves.
 96 Saldo der transacties van goederen, diensten en overdrachten.
 97 Kapitaal van overheid, ondernemingen en particulieren, banken.

Bron : Nationaal Instituut voor de Statistiek.

LUXEMBOURG

05 Volume travail presté.
06 Demandes d'emploi.
07 Offres d'emploi.
22 Production industrielle totale.
26 Production industrielle sans sidérurgie.
31 Production de laminés.

33 Indices de la construction.
39 Nouvelles commandes sidérurgie.
55 Chiffre d'affaires des coopératives de consommation.
61 Immatriculations automobiles.
79 Prix à la consommation.
85 Taux horaires conventionnels.

89 Masse monétaire.
92 Réserves officielles brutes.
93 Somme des bilans des banques.

Source : STATEC.

UNITED KINGDOM

03 Gross domestic product — constant factor cost — seasonally adjusted.
06 Unemployment (excluding school-leavers) — seasonally adjusted.
07 Vacancies notified to employment offices — seasonally adjusted.
22 Industrial production (including construction) — seasonally adjusted.
23 Industrial production — intermediate goods industries — seasonally adjusted.
24 Industrial production — investment goods industries — seasonally adjusted.
25 Industrial production — consumer goods industries — seasonally adjusted.
34 Housing-Great Britain — housing starts — seasonally adjusted.
39 Engineering — new orders — total combined engineering — seasonally adjusted.
41 Visible trade — imports (fob) — seasonally adjusted.

42 Visible trade — exports (fob) — seasonally adjusted.
43 Visible trade — trade balance — seasonally adjusted.
48 Visible trade — import volume — seasonally adjusted.
49 Visible trade — export volume — seasonally adjusted.
53 Retail sales — value — seasonally adjusted.
54 Retail sales — volume — seasonally adjusted.
61 New registrations of cars — seasonally adjusted.
75 Wholesale price indices — material purchased by manufacturing industry.
76 Wholesale price indices — output of manufactured products.
79 General index of retail prices.
85 Index of average earnings of all employees.

88 Public Sector Borrowing Requirement — seasonally adjusted.
89 Money supply (sterling M3).
91 Domestic credit expansion — seasonally adjusted.
92 Gross official reserves.
95 Effective exchange rate.
96 Balance of current account.
97 Balance of capital movements.

Sources : Government Statistical Service — HM Treasury — Central Statistical Office.

IRELAND

06 Percentage of insured persons on Live Register at mid-month.
13 Creamery butter production.
14 Pigs received at bacon factories.
15 Exports of cattle.
16 Exports of beef — fresh, chilled or frozen.
22 Volume of production — Transportable goods industries.
35 Total number of dwellings completed (connected to the electricity supply).
41 Imports.

42 Exports.
43 Trade balance.
48 Volume of imports index numbers.
49 Volume of exports index numbers.
53 Value index of retail sales — seasonally adjusted.
54 Volume index of retail sales — seasonally adjusted.
61 New private motor cars registered for the first time.
74 General wholesale price index (Excluding VAT).

78 Agricultural output price index numbers — Total index.
79 Consumer price index — All items.
89 Money supply M₂.
92 Gross official reserves.
96 Balance of current accounts.
97 Balance of capital movements.

Source : Central Statistics Office.

DANMARK

- 05 Beskæftigelsesindeks for industriens arbejdere.
 06 Registrerede ledige i procent af antal personer i arbejdsstyrken — sæsonkorrigeret.
 07 Den offentlige arbejdsformidling: Antal pladser, der ved månedens udgang stod ubesatte.
 12 Animalske landbrugsprodukter : mængdeindeks.
 21 Konjunkturbarometer for industriproduktionen: Nettotal (tallene for tidligere kvartaler angiver en vurdering af det faktiske produktionsforløb, mens tallet for det sidste kvartal udtrykker forventningerne til dette kvartal).
 22 Mængdeindeks for omsætningen af egne varer og tjenester i industrien i alt ekskl. værfter.
 23 Mængdeindeks for omsætningen af egne varer og tjenester i mellemproduktindustrien.
 24 Mængdeindeks for omsætningen af egne varer og tjenester i investeringsgodeindustrien ekskl. værfter.
- 34 Antal påbegyndte lejligheder.
 39 Indeks for ordreindgang i industrien i alt ekskl. værfter.
 41 Import af varer (cif) i alt — sæsonkorrigeret.
 42 Eksport af varer (fob) i alt — sæsonkorrigeret.
 43 Handelsbalancen i alt.
 45 Indeks for enhedsværdier for import af varer.
 46 Indeks for enhedsværdier for eksport af varer.
 47 Bytteforholdet i udenrigshandelen.
 53 Værdiindeks for detailomsætningen — sæsonkorrigeret.
 54 Mængdeindeks for detailomsætningen — sæsonkorrigeret.
 62 Nyregistrerede personbiler — sæsonkorrigeret.
- 63 Nyregistrerede vare- og lastbiler samt busser.
 71 Prisindeks for omsætningen af egne varer og tjenester i industrien i alt ekskl. værfter.
 77 Råvareprisindeks : 1978-vægte.
 79 Forbrugerprisindeks.
 85 Timelønsindeks for industriens arbejdere.
 89 Pengeforsyningen (M2).
 92 International likviditet (brutto).
 96 Betalingsbalancens løbende poster i alt.
 97 Betalingsbalancens kapitalposter i alt.

Kilde : Danmarks Statistik.

UNITED STATES

- 02 Gross national product in constant (1972) dollars.
 03 Gross national product : implicit price deflators — seasonally adjusted.
 06 Labour force : unemployed — seasonally adjusted.
 07 Labour force : help wanted advertising — seasonally adjusted.
 22 Industrial production — seasonally adjusted.
 23 Industrial production : intermediate products — seasonally adjusted.
 24 Industrial production : equipment — seasonally adjusted.
 25 Industrial production : consumer goods — seasonally adjusted.
 28 Industrial production : motor vehicles and parts — seasonally adjusted.
 38 Housing starts and permits : total privately owned — seasonally adjusted.
- 39 Manufacturers' sales, inventories : new orders, net — seasonally adjusted.
 41 Foreign trade : general imports, total — seasonally adjusted.
 42 Foreign trade : exports — seasonally adjusted.
 43 Foreign trade : trade balance — seasonally adjusted.
 45 Foreign trade : imports — unit value.
 46 Foreign trade : exports — unit value.
 47 Foreign trade : terms of trade.
 54 Domestic trade : retail trade — estimated sales — seasonally adjusted.
 63 Transportation equipment : trucks and buses — registrations.
 79 Commodity prices : consumer prices (CPI-U).
- 87 Federal government budget surplus (+) or deficit (-).
 89 Money supply.
 92 Gross official reserves.
 95 Effective exchange rate of the dollar.
 96 Balance on current account — seasonally adjusted.
 98 US assets abroad reserve assets excluded — seasonally adjusted.
 99 Foreign assets — foreign official excluded — seasonally adjusted.

Source : Department of Commerce.

BR DEUTSCHLAND

		1977	1978	1979	dec 78	jan 79	feb 79	mar 79	apr 79	mai 79	jun 79	jul 79	aug 79	sep 79	oct 79	nov 79	dec 79	jan 80	feb 80	mar 80
02-GDP-VOLUME	MRD DM	812,28	838,18	875,42	221,23			203,75			216,57			224,18			230,73			
05-EMPLOYMENT	1000 *	21 347	21 605	21 988			21 860			21 950			22 040		22 110					
06-UNEMPLOYMENT	1000 *	1 030	993	876	947	946	932	898	884	882	865	861	853	838	827	828	819	832	814	819
07-VACANCIES	1000 *	231	245	304	276	278	290	292	306	308	310	312	320	323	327	330	328	330	330	324
22-INDUSTRIAL PRODUCTION	1970=100 *	118	119	125	121	121	120	123	123	125	125	129	124	125	128	127	126	128	128	
23-IND.PROD.INTERM.GOODS	1970=100 *	112	117	125	117	114	120	124	124	128	128	128	129	128	128	128	128	128	127	130
24-IND.PROD.INVEST.GOODS	1970=100 *	115	118	121	119	118	115	119	119	119	121	128	117	120	123	125	125	124	124	
25-IND.PROD.CONSUM.GOODS	1970=100 *	114	115	120	117	117	115	118	118	120	123	128	116	121	121	121	121	122	119	
39-NEW ORDERS	1970=100 *	101	108	118	112	110	114	113	117	119	120	121	118	121	122	121	120	127	128	
41-TOTAL IMPORTS	MRD DM *	235,18	243,71	292,04	21,82	21,81	21,82	22,94	22,85	24,13	23,93	25,82	25,34	25,02	25,98	28,45	28,63	28,84	29,88	
42-TOTAL EXPORTS	MRD DM *	273,81	284,91	314,47	25,02	24,57	24,87	25,59	26,21	28,02	28,67	27,05	26,93	26,50	28,87	27,97	27,08	28,91	30,45	
43-TRADE BALANCE	MRO DM *	38,43	41,20	22,46	3,40	2,76	2,85	2,65	3,36	1,89	2,74	1,23	1,59	1,48	0,69	1,52	0,45	1,27	0,77	
45-IMPORTS PRICES	1978=100	102,0	98,4	108,1	97,8	99,3	101,4	102,3	105,2	106,2	130,0	111,2	110,7	112,0	112,8	115,4	120,5	121,8	121,8	
46-EXPORTS PRICES	1978=100	101,1	101,1	104,2	102,8	102,4	102,8	102,3	102,8	103,1	103,4	104,5	104,5	104,8	105,9	105,2	108,7	107,7	109,8	
47-TERMS OF TRADE	1978=100	99,1	102,7	96,4	105,3	103,1	101,2	100,0	97,7	97,1	95,4	94,0	94,4	93,8	95,2	93,4	94,2	0,3	0,3	
48-IMPORT VOLUME INDEX	1976=100	103,7	111,5	121,7	117,3	114,6	111,0	130,1	116,2	127,1	119,8	125,8	115,7	112,1	136,7	130,5	120,4	123,9	129,2	
49-EXPORT VOLUME INDEX	1978=100	105,4	109,8	117,6	113,8	105,5	105,8	128,2	118,0	122,4	116,6	118,6	110,6	112,2	132,2	127,6	114,1	121,4	128,0	
53-RETAIL TRADE SALES	1970=100 *	171,0	180,0	191,0	185,0	186,0	186,0	191,0	191,0	193,0	193,0	188,0	194,0	192,0	197,0	194,0	193,0	212,0	197,0	
54-RETAIL TRADE SALES D	1970=100 *	121	125	128	127	127	127	179	129	129	130	125	129	127	129	127	127	137	127	
62-PASSENG.CAR REGISTRAT.	ANZAHL	213 440	221 980	218 617	155 448	198 373	211 328	361 958	290 536	282 208	249 678	202 044	147 024	175 642	206 940	174 845	122 826	198 902	221 878	283 372
63-COMMERC.VEHIC.REGISTR.	ANZAHL	9 612	10 959	11 834	9 656	10 254	9 515	16 570	13 090	14 542	12 127	10 842	10 159	10 740	13 785	11 564	8 822	10 995	11 894	14 533
71-PRODUCERS PRICES	1970=100 *	144,5	148,3	153,6	148,5	148,6	149,5	150,7	151,2	151,9	153,0	154,2	155,1	155,7	156,7	157,8	158,9	160,4	161,3	182,5
79-CONSUMER PRICES	1970=100 *	103,7	108,5	110,9	107,8	108,2	108,6	109,1	109,5	109,8	110,3	111,3	111,8	112,3	112,8	113,3	113,7	113,6	114,7	115,4
85-WAGES IN INDUSTRY	1970=100 *	191	201	214	207	210	210	210	208	212	215	215	218	218	219	222	220	219		
87-BUOGET SURPLUS-DEFICIT	MIO DM	-22 321,0	-25 668,0	-26 044,0	1 925,0	-2 994,0	-2 877,0	-724,0	-3 363,0	-3 283,0	-232,0	-3 977,0	-2 427,0	2 150,0	-3 881,0	-8 147,0	3 311,0	-4 782,0	-2 947,0	
89-MONEY SUPPLY	MIO DM	331 812	375 406	406 492	375 408	351 326	355 499	350 342	358 236	364 451	387 051	369 627	371 349	369 228	374 288	394 498	408 492	384 116	390 771	
90-CENTRAL BANK MONEY	MRO DM	132	143	151	143	144	145	146	147	148	148	149	149	149	150	150	151	152	153	154
92-GROSS OFFICIAL RESERV.	MIO DM	80 970	102 815	103 013	102 815	100 685	98 881	101 149	99 888	95 117	97 613	100 629	98 039	106 034	107 683	100 807	103 013	101 769	97 844	95 633
95-EFFECTIV.EXCHANGE RATE	1972=100	137,7	144,8	151,7	144,8	145,6	145,6	145,5	144,5	144,9	148,0	144,1	147,0	148,3	149,8	150,9	151,7	151,7	151,5	149,7
96-BALANCE CURRENT ACCOUNT	MIO DM	9 800	17 524	-10 495	2 844	62	1 102	1 750	788	-709	-3 184	-2 432	-3 583	-2 473	-646	-621	-541	-2 413	-2 123	
97-BALANCE OF CAPTL MVMTS	MIO DM	-757	5 794	9 663	844	-3 259	-1 180	-5 689	-313	-5 875	7 764	5 986	187	12 642	391	-9 400	8 411	-1 582	367	

FRANCE

		1977	1978	1979	dec 78	jan 79	feb 79	mar 79	apr 79	mai 79	jun 79	jul 79	aug 79	sep 79	oct 79	nov 79	dec 79	jan 80	feb 80	mar 80
02-GDP-VOLUME	MRO FF	-	-	-	244,3	-	-	245,0	-	-	245,9	-	-	252,8	-	-	253,8	-	-	-
05-EMPLOYMENT	1976 = 100	-	99,6	-	-	-	-	-	-	-	-	-	-	-	-	-	-	-	-	-
06-UNEMPLOYMENT	1000 *	1 071,8	1 166,9	1 349,9	1 238,3	1 256,4	1 284,8	1 312,7	1 339,3	1 376,1	1 392,9	1 403,5	1 405,9	1 357,2	1 346,6	1 347,6	1 362,7	1 377,8	1 390,7	1 415,1
07-VACANCIES	1000 *	103,9	87,0	88,2	84,2	80,6	81,6	82,6	84,9	85,4	84,6	87,4	88,7	90,9	95,4	98,4	98,7	99,6	103,1	100,3
22-INDUSTRIAL PRODUCTION	1970 = 100 *	126	128	133	132	130	131	132	129	133	132	138	138	136	132	133	135	135	135	-
23-IND.PROD.INTERM.GOODS	1970 = 100 *	115	119	125	121	117	119	122	120	121	124	129	129	125	125	128	130	-	-	-
24-IND.PROD.INVEST.GOODS	1970 = 100 *	148	140	-	-	-	-	-	-	-	-	-	-	-	-	-	-	-	-	-
25-IND.PROD.CONSUM.GOODS	1970 = 100 *	139	144	150	147	146	147	149	144	152	151	158	158	154	150	149	146	152	152	-
26-CAR PRODUCTION	1970 = 100 *	182	164	173	171	186	170	176	163	176	170	188	188	184	174	177	159	177	172	-
29-PASSENGERS CAR PRODN.	1000 *	258,0	259,3	-	271,9	260,3	260,8	266,3	238,9	272,2	265,1	300,6	300,6	292,2	277,4	284,2	-	-	-	-
30-COMMERC.VEHICLE PROD.	1000 *	33,5	32,0	-	31,4	30,7	32,9	33,6	31,4	31,4	31,8	29,3	29,3	29,3	32,3	33,5	-	-	-	-
33-PRODN.IN CONSTRUCTION	1970 = 100 *	95	91	91	96	76	91	90	94	91	93	88	88	97	94	92	100	90	93	-
34-OWELLINGS STARTED	1000 *	119,0	109,5	-	-	-	-	-	-	-	-	-	-	-	-	-	-	-	-	-
39-NEW ORDERS	% *	-	-	-	-18	-18	-11	-12	-9	-4	-2	-2	-	-6	-9	-2	-5	-7	-7	-1
41-TOTAL IMPORTS	MIO FF *	27 584	29 587	36 503	31 706	31 791	32 846	32 287	33 294	36 425	35 987	37 875	38 888	39 987	40 273	39 000	39 936	42 729	43 538	46 882
42-TOTAL EXPORTS	MIO FF *	26 861	29 800	35 663	30 843	31 842	32 837	33 394	33 771	35 202	34 848	36 296	36 305	38 295	37 330	37 634	39 009	38 101	39 272	41 033
44-EXPORTS/IMPORTS	% *	96,5	100,6	97,7	96,8	100,2	100,0	103,7	101,4	96,6	96,8	95,8	93,4	95,8	92,7	96,5	97,7	89,2	87,5	-
45-IMPORTS PRICES	1986 = 100	229,5	231,8	-	233,8	233,4	236,5	241,2	244,4	249,9	254,2	253,8	266,5	269,3	270,0	-	-	-	-	-
46-EXPORTS PRICES	1986 = 100	218,8	229,8	-	233,9	237,9	241,0	243,5	245,6	248,7	251,6	255,2	256,0	259,2	259,8	-	-	-	-	-
51-PRIVATE CONSUMPTION	1970 = 100 *	-	142,5	-	-	-	145,3	-	146,0	-	-	-	146,4	-	-	-	-	-	-	-
56-DEPARTMT STORE SALES Q	1970 = 100 *	93,5	94,4	-	93,8	99,2	95,7	94,7	92,8	95,2	93,2	90,0	95,5	92,1	94,5	91,0	93,0	-	-	-
61-NEW CAR REGISTRATIONS	1000 *	158,9	162,1	-	173,8	158,1	173,2	171,9	169,9	173,9	169,6	162,1	183,5	146,2	154,7	158,7	166,9	-	-	-
74-WHOLESALE PRICES	1962 = 100	211,3	222,5	-	232,1	235,8	238,9	246,1	246,9	249,0	251,6	254,6	257,1	259,0	261,5	263,3	264,8	267,1	270,9	-
79-CONSUMER PRICES	1970 = 100	183,2	199,8	-	207,8	209,7	211,1	213,0	215,1	217,4	219,2	222,1	224,4	226,3	229,0	230,5	232,3	236,6	293,3	242,1
85-WAGES IN INDUSTRY	1970 = 100	257,4	289,6	-	-	-	307,2	-	-	315,7	-	-	326,2	-	-	337,9	-	-	-	-
87-BUDGET SURPLUS-DEFICIT	MRO FF	-23,8	-	-	11,9	-12,8	-12,8	-8,8	-4,3	3,4	-2,5	-10,6	-8,2	-	-	-	-	-	-	-
89-MONEY SUPPLY	MRO FF	1 002,0	1 124,5	1 286,2	1 124,5	1 105,0	1 112,6	1 139,8	1 147,5	1 154,4	1 174,3	1 187,7	1 187,4	1 201,4	1 218,4	1 222,5	1 286,2	1 253,8	-	-
92-GROSS OFFICIAL RESERV.	MIO FF	108 548	132 597	209 548	132 597	135 599	136 780	138 601	139 230	139 261	158 019	160 190	160 365	159 708	162 785	163 433	209 548	217 531	219 805	223 377
95-EFFECTIV.EXCHANGE RATE		98,0	98,1	99,7	98,9	99,9	99,5	99,4	98,9	98,2	98,5	99,1	99,0	99,7	100,3	101,6	102,5	-	-	-
96-BALANCE CURRENT ACCOUNT	MIO FF	-18 353	16 850	-	6 200	-	-	998	-	-	6 822	-	-	-554	-	-	-364	-	-	-
97-BALANCE OF CAPTL MVMTS	MIO FF	2 060	-19 788	-	-5 492	-	-	2 094	-	-	-11 693	-	-	2 877	-	-	682	-	-	-

ITALIA

		1977	1978	1979	sep 78	oct 78	nov 78	dec 78	jan 79	feb 79	mar 79	apr 79	mai 79	jun 79	jul 79	aug 79	sep 79	oct 79	nov 79	dec 79
02-GDP-VOLUME	MRD LIT *	76 516	78 468	-	19 559			20 117			20 340			20 200			20 410	-	-	-
03-GDP-PRICE INDEX	1970 = 100 *	248,3	281,3	-	285,8			293,8			305,2			316,1			327,6	-	-	-
05-EMPLOYMENT	1973 = 100	98,7	97,6	-	97,5	97,5	97,4	97,3	97,5	97,7	97,8	97,9	98,0	98,2	98,3	:	98,1	98,1	97,8	-
06-UNEMPLOYMENT	1000 *	1 382,0	1 521,0	-	1 536,0	1 558,0	1 576,0	1 610,0	1 657,0	1 678,0	1 663,0	1 650,0	1 636,0	1 660,0	1 635,0	:	1 587,0	1 623,0	1 607,0	1 838,0
11-AGRICULTURAL PRODUCTN.	INDICE	171,0	177,2	-	180,7	182,1	182,2	182,4	182,4	182,8	182,7	182,9	183,1	182,7	182,7	183,0	183,6	-	-	-
22-INDUSTRIAL PRODUCTION	1970 = 100 *	123,3	125,7	133,8	125,0	131,9	132,3	129,9	130,6	138,8	133,3	134,0	129,9	124,0	128,8	128,4	138,3	141,4	142,2	140,3
23-IND.PROD.INTERM.GOODS	1970 = 100 *	131,0	135,3	141,0	135,3	137,0	144,3	143,0	144,4	147,1	144,9	142,5	138,0	134,7	134,5	137,2	142,5	140,8	142,7	142,1
24-IND.PROD.INVEST.GOODS	1970 = 100 *	117,8	119,2	125,4	117,8	127,5	125,0	121,5	120,2	127,1	123,1	123,7	118,8	112,3	118,9	121,0	127,4	136,4	138,1	137,4
25-IND.PROD.CONSUM.GOODS	1970 = 100 *	124,8	126,8	137,5	126,7	133,3	133,2	131,3	133,2	140,4	138,6	138,5	135,3	128,9	133,7	130,7	140,8	145,5	145,2	141,9
34-OWELLINGS STARTED	1000 M3	99 330	86 354	-	6 538	7 447	6 918	7 398	5 085	5 379	5 719	6 639	7 331	6 927	5 709	5 809	6 074	5 965	-	-
36-NON-RESID.BUILD.START.	1000 M3	77 886	65 085	-	4 775	5 008	5 929	5 741	3 688	6 760	5 272	4 938	6 811	4 784	5 214	4 800	5 338	6 010	-	-
41-TOTAL IMPORTS	MRD LIT *	42 429	47 868	:	3 681	4 133	4 602	6 715	4 080	4 801	5 131	4 262	5 716	4 973	4 592	5 176	5 245	5 638	7 027	7 951
42-TOTAL EXPORTS	MRO LIT *	39 987	47 505	:	3 720	4 322	4 749	6 183	3 923	5 176	4 430	4 413	5 014	5 128	3 851	5 718	4 979	5 598	5 390	6 534
43-TRADE BALANCE	MRD LIT *	-2 462	-383	-	39	189	147	-532	-137	375	-701	151	-702	153	-741	542	-266	-42	-1 637	-1 417
45-IMPORTS PRICES	1970 = 100	373,0	391,8	-	394,2	389,4	391,5	405,6	415,7	421,5	424,6	431,2	451,3	453,9	487,3	477,4	498,2	504,2	508,4	-
46-EXPORTS PRICES	1970 = 100	293,8	315,1	-	322,1	320,3	320,6	329,4	336,1	343,2	355,7	356,9	380,9	371,6	378,0	378,9	381,1	388,9	398,8	-
47-TERMS OF TRADE	1970 = 100	78,8	80,4	-	81,7	82,3	81,9	81,2	80,9	81,4	83,8	82,8	80,0	81,9	80,9	76,9	78,5	76,7	78,4	-
53-RETAIL TRADE SALES	1970 = 100 *	275,9	327,7	-	350,2	358,5	352,3	521,8	326,0	324,5	401,4	381,9	399,9	405,8	:	:	437,1	481,0	-	-
62-PASSENG.CAR REGISTRAT.	NUMERO *	1 219 172	1 215 731	-	112 106	132 651	125 756	100 389	88 471	95 092	113 083	107 446	122 233	117 423	106 367	105 713	-	-	-	-
63-COMMERC.VEHIC.REGISTR.	NUMERO *	106 046	95 039	-	9 621	9 684	9 560	8 051	8 318	7 017	8 639	7 291	7 322	9 914	8 759	9 205	-	-	-	-
69-NIGHTS SPENT IN HOTELS	NUMERO *	144 476	150 525	-	12 389	12 292	11 528	11 797	12 248	12 773	12 769	13 986	13 207	14 172	15 683	15 907	13 417	-	-	-
74-WHOLESALE PRICES	1976 = 100	116,6	126,4	146,0	128,8	130,3	130,3	131,6	133,9	136,2	138,3	140,5	142,7	144,0	145,4	148,6	151,4	154,6	156,4	159,4
79-CONSUMER PRICES	1976 = 100	117,0	131,2	150,6	124,3	135,5	136,9	137,6	139,9	142,0	143,9	145,7	147,3	148,5	149,8	151,6	155,5	158,4	160,6	163,5
85-WAGES IN INDUSTRY	1975 = 100	152,3	176,6	209,7	182,2	182,5	187,7	187,7	190,1	196,3	196,6	197,3	205,6	206,5	210,2	218,8	219,2	219,7	228,0	228,0
89-MONEY SUPPLY	MRO LIT	189 172,0	230 664,5	-	208 223,5	208 832,8	210 864,9	230 664,5	227 021,9	229 355,0	231 778,6	234 747,1	237 419,0	239 326,0	244 230,3	245 292,3	247 175,4	253 175,9	256 413,1	-
92-GROSS OFFICIAL RESERV.	MRD LIT	16 878,0	21 111,3	30 771,8	20 707,7	20 223,8	20 993,0	21 111,3	22 034,6	22 105,9	26 066,7	27 457,8	28 030,2	29 798,0	29 184,7	30 048,9	31 101,9	31 610,1	31 015,0	30 771,8
95-EFFECTIV.EXCHANGE RATE	1973 = 100	-	-	-	56,3	55,3	54,6	54,3	54,3	54,2	54,3	54,8	54,6	54,6	55,1	55,4	55,5	54,7	54,7	54,9
96-BALANCE CURRENT ACCOUNT	MRD LIT	1 427,7	5 303,9	-	658,1	496,9	361,0	279,3	518,7	203,9	228,1	141,2	199,8	279,8	499,3	1 131,8	-236,2	-604,6	-559,0	-
97-BALANCE OF CAPTL MVMTS	MRD LIT	840,0	1 507,7	-	-272,5	-79,2	-43,2	853,9	-138,8	-283,5	96,4	633,4	-432,9	32,4	-270,2	-241,9	127,8	301,6	275,3	-

NEDERLAND

		1977	1978	1979	nov 78	dec 78	jan 79	feb 79	mar 79	apr 79	mai 79	jun 79	jul 79	aug 79	sep 79	oct 79	nov 79	dec 79	jan 80	feb 80
06-UNEMPLOYMENT	1000 *	203,6	205,6	209,6	208,0	210,5	209,6	209,7	211,9	208,3	211,1	214,6	211,8	208,9	207,9	206,3	208,4	208,1	213,2	210,4
07-VACANCIES	1000 *	55,3	63,3	68,0	67,5	71,2	68,8	69,4	70,2	61,7	67,5	64,1	62,9	63,9	66,4	64,8	73,5	79,3	78,1	77,7
20-INDUSTRIAL INVESTMENT	1975 = 100	108	112	-	-	119	-	80	-	-	125	-	-	114	-	-	-	-	-	-
22-INDUSTRIAL PRODUCTION	1970 = 100 *	108	109	112	-	114	110	111	110	114	111	111	113	111	114	111	115	110	118	114
24-IND. PROD. INVEST. GOODS	1973 = 100	113	114	121	128	142	94	114	119	119	125	124	102	114	128	133	137	149	89	117
34-DWELLINGS STARTED	AANTAL	108 998	103 008	99 343	9 810	5 926	1 805	2 014	10 715	12 281	9 939	10 178	5 362	9 930	9 921	11 159	9 283	6 756	6 718	8 535
39-NEW ORDERS	1973 = 100	111	119	117	133	130	97	105	120	114	130	110	118	112	118	120	124	135	107	127
41-TOTAL IMPORTS	MIO HFL	111 974	114 372	134 828	10 343	9 587	9 479	9 510	11 304	10 287	11 646	11 189	10 459	11 280	11 498	13 051	12 755	12 370	12 530	12 781
42-TOTAL EXPORTS	MIO HFL	107 195	108 205	127 630	9 585	8 943	9 587	9 255	11 064	10 044	10 785	10 889	9 986	10 163	10 811	12 149	12 123	10 774	12 570	12 556
43-TRADE BALANCE	MIO HFL	-4 779	-6 167	-7 198	-758	-644	108	-255	-240	-243	-861	-300	-473	-1 117	-887	-902	-632	-1 596	40	-225
45-IMPORTS PRICES	1975 = 100	109	107	118	107	108	109	111	113	114	116	120	122	124	125	125	128	128	130	-
46-EXPORTS PRICES	1975 = 100	109	107	118	106	108	108	109	111	113	115	117	120	120	122	121	124	126	128	-
47-TERMS OF TRADE	1975 = 100	100	100	98	99	100	99	98	99	99	99	97	98	97	98	97	99	98	99	-
51-PRIVATE CONSUMPTION	1975 = 100	128	139	-	145	152	139	132	148	141	149	147	146	149	146	155	156	-	-	-
53-RETAIL TRADE SALES	1975 = 100	122	130	134	140	150	120	111	135	128	139	137	124	132	132	142	149	153	129	-
62-PASSENG. CAR REGISTRAT.	AANTAL	551 932	574 673	-	38 956	15 527	62 465	42 000	76 000	63 000	55 000	51 000	38 000	35 000	33 000	45 000	-	-	-	-
63-COMMERC. VEHIC. REGISTR.	AANTAL	42 769	46 920	-	4 660	1 888	4 399	3 456	4 772	3 706	4 203	3 892	-	-	-	-	-	-	-	-
72-PRODUCT. PRICES: INPUT	1970 = 100	179,8	170,1	-	168,3	168,0	168,9	171,3	173,6	178,6	182,5	186,0	190,7	194,3	-	-	-	-	-	-
73-PRODUCT. PRICES: OUTPUT	1970 = 100	154,9	158,0	-	158,1	158,4	159,1	159,6	159,8	160,3	160,6	161,6	162,4	164,5	165,4	165,6	-	-	-	-
79-CONSUMER PRICES	1975 = 100	115,8	120,5	125,6	122,6	122,5	122,3	123,0	124,2	124,9	124,9	124,9	125,4	126,0	127,1	128,0	128,2	128,4	129,0	130,3
85-WAGES IN INDUSTRY	1972 = 100	176	187	196	169	189	194	194	194	194	194	194	198	198	198	198	196	196	202	203
87-BUDGET SURPLUS-DEFICIT	MIO HFL	-7 729,0	-8 862,0	-	-720,0	-862,0	-693,0	-425,0	-1 882,0	-2 724,0	-2 945,0	-1 796,0	471,0	40,0	-	-	-	-	-	-
89-MONEY SUPPLY	MIO HFL	92 201,0	96 026,0	-	96 216,0	96 028,0	96 717,0	96 717,0	99 228,0	101 124,0	103 349,0	104 937,0	101 581,0	101 130,0	101 267,0	99 705,0	-	-	-	-
92-GROSS OFFICIAL RESERV.	MIO HFL	20 016,0	22 990,0	24 920,0	22 330,0	22 990,0	23 693,0	23 685,0	26 052,0	26 284,0	26 332,0	25 458,0	25 652,0	25 632,0	25 830,0	25 846,0	24 900,0	24 920,0	28 746,0	28 476,0
96-BALANCE CURRENT ACCOUNT	MIO HFL	722,0	-2 802,0	-	-	294,0	-	-	-333,0	-	-	278,0	-	-	-3 015,0	-	-	-	-	-
97-BALANCE OF CAPTL MVMTS	MIO HFL	-336,0	1 124,0	-	-	1 660,0	-	-	1 207,0	-	-	-360,0	-	-	2 823,0	-	-	-	-	-

BELGIE-BELGIQUE

		1977	1978	1979	nov 78	dec 78	jan 79	feb 79	mar 79	apr 79	mai 79	jun 79	jul 79	aug 79	sep 79	oct 79	nov 79	dec 79	jan 80	feb 80
06-UNEMPLOYMENT	1000	284.3	282.2	294.4	297.1	300.9	303.1	301.0	294.2	289.7	285.4	276.3	288.8	287.7	287.3	296.1	308.9	314.8	314.4	305.6
22-INDUSTRIAL PRODUCTION	1970 = 100	117.9	120.3	125.2	130.0	122.5	118.9	121.1	133.9	128.4	128.9	131.5	92.7	121.3	132.8	139.0	132.9	120.4	-	-
27-CRAUE STEEL PRODUCTION	1000 T	939	1 051	1 120	1 194	1 188	1 068	1 097	1 239	1 237	1 235	1 194	1 043	1 044	1 073	1 024	1 052	1 139	1 174	1 173
37-BUILDING-PERMITS TOTAL	1000 M3	5 464	5 619	-	4 839	5 008	4 911	4 891	7 407	5 347	5 257	6 113	5 303	4 373	4 982	-	-	-	-	-
38-BUILDING-PERM.RESIDENT	1000 M3	3 382	3 357	-	2 894	2 967	2 786	3 384	3 588	3 018	3 059	2 934	3 172	2 433	2 658	3 857	-	-	-	-
39-NEW ORDERS	MIO BFR	45 718	47 418	-	47 358	63 471	53 085	51 783	60 407	49 472	54 474	62 508	39 279	50 859	55 582	65 501	-	-	-	-
41-TOTAL IMPORTS	MRO BFR	120.7	127.2	147.5	137.3	128.4	128.2	137.0	152.8	140.9	160.1	147.8	127.3	144.5	141.7	175.0	163.6	152.7	-	-
42-TOTAL EXPORTS	MRD BFR	112.1	117.5	137.3	124.7	121.3	118.1	127.2	145.5	130.0	148.5	141.4	125.1	121.0	140.8	168.4	148.2	137.9	-	-
43-TRADE BALANCE	MRD BFR	-8.8	-9.3	-	-12.6	-7.1	-10.1	-9.8	-7.1	-10.9	-13.6	-8.4	-2.2	-23.5	-0.9	-8.8	-15.4	-14.8	-	-
45-IMPORTS PRICES	1970 = 100	180.9	183.4	179.5	164.3	163.6	165.8	168.2	170.6	188.8	178.3	179.0	182.6	187.2	188.4	187.0	189.7	189.9	-	-
46-EXPORTS PRICES	1970 = 100	148.7	150.2	167.5	153.5	150.0	155.5	157.9	158.9	181.1	184.9	167.7	172.3	170.6	173.0	176.2	175.0	117.0	-	-
47-TERMS OF TRADE	1970 = 100	92.5	91.9	93.3	93.4	91.7	93.8	93.6	93.2	95.4	92.5	93.7	94.3	91.2	92.8	94.2	92.3	93.2	-	-
53-RETAIL TRADE SALES	1970 = 100	224.9	238.6	253.0	234.1	290.6	225.8	219.5	259.0	250.8	264.4	266.4	226.3	240.4	251.3	267.0	255.9	309.2	-	-
54-RETAIL TRADE SALES Q	1970 = 100	138.0	141.8	145.7	138.7	171.8	132.6	128.7	151.8	146.8	154.3	154.8	130.4	137.7	143.5	151.0	144.0	173.3	-	-
81-NEW CAR REGISTRATIONS	1970 = 100	142.5	141.0	142.6	118.4	72.8	138.3	130.3	191.9	215.9	176.7	171.2	136.1	115.1	117.6	145.0	111.3	63.9	185.8	173.9
74-WHOLESALE PRICES	1970 = 100	150.7	147.9	157.2	150.0	150.7	151.8	153.4	154.9	155.0	158.8	157.5	158.6	157.7	158.7	159.8	160.9	161.1	184.3	186.5
79-CONSUMER PRICES	1975 = 100	122.30	127.77	133.48	129.52	130.09	130.88	131.29	131.37	131.88	132.04	132.73	133.83	134.46	134.74	135.89	138.26	138.77	138.88	139.73
80-WORLD PRICES	1970 = 100	187.2	154.3	175.6	158.3	159.9	157.1	181.1	187.5	170.5	171.2	186.1	190.0	175.7	178.5	184.4	182.7	182.1	178.0	198.9
67-BUDGET SURPLUS-DEFICIT	MIO BFR	-210.3	-234.9	-	-5.2	7.0	-	-	-	-	-	-	-	-	-	-	-	-	-	-
92-GRDSS OFFICIAL RESERV.	MRD BFR	220.0	218.3	236.2	217.5	218.3	224.0	223.9	259.2	254.1	244.4	245.4	253.9	254.8	253.6	264.9	264.6	236.2	232.7	-
98-BALANCE CURRENT ACCDUNT	MRO BFR	-11.3	-41.3	-100.7	9.2	-8.0	7.1	-9.3	-9.3	-5.6	-7.2	-7.5	-11.3	-11.4	-12.2	-8.5	-10.3	-15.2	-	-
97-BALANCE OF CAPTL MVMTS	MRD BFR	-3.6	-13.3	-4.9	2.4	-18.2	1.8	-4.8	-2.8	0.0	1.2	4.5	1.8	1.8	-10.2	0.1	0.4	1.3	-	-

LUXEMBOURG

		1977	1978	1979	oct 78	nov 78	dec 78	jan 79	feb 79	mar 79	apr 79	mai 79	jun 79	jul 79	aug 79	sep 79	oct 79	nov 79	dec 79	jan 80
05-EMPLOYMENT	1975 = 100	-	-	-	88,1	86,8	77,8	84,8	79,6	90,0	80,8	83,8	79,9	79,9	63,0	76,9	87,1	80,2	-	-
06-UNEMPLOYMENT	NOMBRE	-	-	-	1 055	-	-	-	-	-	-	-	-	-	-	-	-	-	-	-
07-VACANCIES	NOMBRE	-	-	-	246	-	-	-	-	-	-	-	-	-	-	-	-	-	-	-
22-INDUSTRIAL PRODUCTION	1975 = 100	105,1	107,7	111,3	108,1	110,6	105,3	102,2	115,7	117,1	118,9	117,4	121,4	105,7	84,6	115,9	107,8	114,9	113,6	111,0
26-IND. PROD. EXCL. STEEL	1975 = 100	106,9	106,2	109,8	112,4	112,0	103,1	100,1	116,1	114,9	118,2	116,5	120,8	108,6	79,8	115,4	103,2	112,5	111,0	107,7
31-LAMINA PRODUCTION	1000 T	3 468	3 800	3 931	308	318	298	317	302	367	330	344	343	304	281	322	368	344	309	353
33-PROD. IN CONSTRUCTION	1975 = 100	83,3	84,9	91,3	88,4	91,8	85,6	65,6	79,7	87,3	93,2	101,5	99,5	95,6	88,2	97,8	94,2	93,7	98,9	78,7
39-NEW ORDERS	1970 = 100	97,1	108,5	-	94,0	108,0	123,4	128,3	109,3	122,5	131,0	109,4	95,4	153,7	97,5	50,7	142,6	109,0	88,6	-
55-SALES BY RETAIL COOPS	1970 = 100	193,0	195,4	205,4	184,2	185,8	209,3	199,3	178,9	218,1	208,4	198,5	206,9	216,8	193,4	196,8	216,9	205,6	224,8	230,9
61-NEW CAR REGISTRATIONS	NOMBRE	-	22 395	22 801	1 739	1 523	1 131	1 321	2 399	3 198	2 558	2 430	2 000	1 770	1 308	1 496	1 932	1 381	1 008	1 642
79-CONSUMER PRICES	1965 = 100	192,51	198,47	207,49	200,48	201,14	201,13	202,72	203,78	204,14	204,64	205,81	206,72	207,75	208,40	209,55	210,91	212,29	213,17	214,25
89-MONEY SUPPLY	MIO LFR	88,2	101,0	115,9	-	-	101,0	-	-	104,9	-	-	109,7	-	-	110,3	-	-	115,9	-
92-GROSS OFFICIAL RESERV.	MIO LFR	-	-	-	859,0	725,0	776,0	894,0	898,0	888,0	858,0	851,0	923,0	937,0	939,0	989,0	934,0	1 028,0	-	-
93-SUM OF BANK BALANCES	MRD LFR	2 115,0	2 509,0	3 253,0	2 412,0	2 536,0	2 509,0	2 612,0	2 578,0	2 672,0	2 805,0	2 905,0	2 948,0	2 970,0	3 023,0	3 024,0	3 127,0	3 242,0	3 253,0	-

UNITED-KINGDOM

		1977	1978	1979	nov 78	dec 78	jan 79	feb 79	mar 79	apr 79	mai 79	jun 79	jul 79	aug 79	sep 79	oct 79	nov 79	dec 79	jan 80	feb 80
02-GDP VOLUME	MIO UKL *	-	-	-	-	28 271	-	-	27 911	-	-	28 829	-	-	27 945	-	-	28 072	-	-
06-UNEMPLOYMENT	% *	5,7	5,7	5,4	5,5	5,5	5,5	5,8	5,8	5,5	5,4	5,3	5,3	5,2	5,2	5,3	5,3	5,3	5,5	5,7
07-VACANCIES	1000 *	155,8	210,4	241,3	234,9	235,9	235,7	228,9	233,1	245,3	257,3	262,4	253,0	245,6	243,1	237,4	234,3	219,8	208,6	191,4
22-INDUSTRIAL PRODUCTION	1975 = 100 *	106,0	109,9	112,7	110,1	111,8	103,9	112,0	113,3	113,8	114,9	117,2	116,4	112,0	111,3	112,2	114,0	111,9	-	-
23-IND. PROD. INTERM. GOODS	1975 = 100 *	115	121	131	124	126	118	131	131	131	133	138	136	131	131	131	132	128	-	-
24-IND. PROD. INVEST. GOODS	1975 = 100 *	99	99	99	96	99	92	102	103	103	103	103	101	94	92	97	101	99	-	-
25-IND. PROD. CONSUM. GOODS	1975 = 100 *	105	107	106	106	107	100	106	110	107	109	111	108	105	104	104	107	105	-	-
34-DWELLINGS STARTED	1000 *	266,9	284,7	219,6	21,6	23,3	12,3	16,3	15,8	17,7	17,5	21,0	19,7	17,8	20,6	19,0	20,0	22,1	-	-
39-NEW ORDERS	INOEX *	98	102	-	124	110	95	98	102	105	101	104	100	104	98	98	110	-	-	-
41-TOTAL IMPORTS	MIO UKL *	33 973	38 584	44 001	3 117	3 081	2 928	3 323	3 712	3 754	3 718	3 672	3 631	3 743	3 760	3 902	3 835	4 025	4 225	-
42-TOTAL EXPORTS	MIO UKL *	31 734	35 071	41 053	2 979	3 119	2 748	2 577	3 058	3 609	3 535	3 514	3 575	3 517	3 549	3 484	3 760	3 773	3 879	-
43-TRADE BALANCE	MIO UKL *	-2 239	-1 493	-3 312	-138	38	-180	-746	-656	-145	-183	-158	-56	-228	-211	-418	-75	-252	-346	-
48-IMPORT VOLUME INDEX	1975 = 100 *	107,9	112,6	125,7	114,7	113,6	105,8	116,9	128,0	130,9	129,1	126,6	126,9	129,8	127,5	129,7	125,8	131,2	128,9	-
49-EXPORT VOLUME INDEX	1975 = 100 *	117,5	121,5	125,8	121,1	123,6	109,6	99,8	117,7	138,7	135,2	131,9	131,8	128,8	129,3	124,7	131,8	131,3	130,1	-
53-RETAIL TRADE SALES	1971 = 100 *	228,0	280,1	297,3	269,7	279,8	273,3	275,5	279,9	290,7	289,3	309,4	294,5	304,4	302,4	309,6	317,5	318,9	-	-
54-RETAIL TRADE SALES Q	1971 = 100 *	-	-	-	-	-	-	-	-	-	-	-	-	-	-	-	-	-	-	-
61-NEW CAR REGISTRATIONS	1000 *	107,1	130,1	-	128,3	120,9	121,1	117,0	156,0	157,9	171,6	208,4	86,9	122,7	113,8	138,0	144,5	129,0	-	-
75-WHOLESALE PRICES: INPUT	1975 = 100	145,6	144,8	187,6	147,3	148,3	151,8	153,3	155,2	160,6	162,8	166,6	168,1	169,1	172,5	178,1	188,0	187,4	193,3	-
76-WHOLESALE PRIC.: OUTPUT	1975 = 100	140,5	153,3	172,0	157,1	158,3	160,0	161,7	163,2	165,5	167,7	170,9	174,8	176,3	178,2	180,3	181,6	183,3	187,9	-
79-CONSUMER PRICES	% T12/T0	15,8	8,3	13,4	8,1	8,4	9,3	9,6	9,8	10,1	10,3	11,4	15,6	15,8	18,5	17,2	17,4	17,2	18,4	-
85-WAGES IN INDUSTRY	1978 = 100	115,6	130,6	150,9	138,1	138,0	135,7	141,1	143,7	144,3	146,9	150,9	155,6	153,3	153,6	158,1	182,1	165,0	-	-
87-BUDGET SURPLUS-DEFICIT	MIO UKL	-732	-2 602	-	-	-745	-	-	287	-	-	-	-	-	-	-	-	-	-	-
88-PUBLIC SECT. DEBT: INCR.	MIO UKL *	5 954	8 348	-	-	2 765	-	-	2 583	-	-	-	-	-	-	-	-	-	-	-
91-DOMESTIC CREDIT EXPANS.	MIO UKL *	1 069	8 019	-	-	2 445	-	-	1 401	-	-	-	-	-	-	-	-	-	-	-
92-GROSS OFFICIAL RESERV.	MIO UKL	10 715	7 689	10 211	8 059	7 689	8 162	8 213	8 446	10 378	10 392	10 163	10 374	10 337	10 332	10 812	10 199	10 211	10 456	10 523
95-EFFECTIV. EXCHANGE RATE	1971 = 100	62,1	63,0	-	62,5	63,2	63,5	63,7	65,0	66,9	66,9	68,3	71,9	71,4	69,8	68,4	68,4	69,7	-	-
98-BALANCE CURRENT ACCOUNT	MIO UKL	-224	932	-2 437	43	188	-61	-622	-532	-86	-124	-100	29	-141	-126	-394	-51	-229	-271	-176
97-BALANCE OF CAPTL MVMTS	MIO UKL	4 406	-3 199	-	-	-941	-	-	798	-	-	1 420	-	-	573	-	-	734	-	-

IRELAND

		1977	1978	1979	sep 78	oct 78	nov 78	dec 78	jan 79	feb 79	mar 79	apr 79	mai 79	jun 79	jul 79	aug 79	sep 79	oct 79	nov 79	dec 79	
06-UNEMPLOYMENT	%	11,8	10,7	-	9,8	9,7	10,0	9,9	10,6	10,3	10,1	-	-	-	-	-	-	-	-	-	-
13-CREAMERY BUTTER PRODN.	T	8 472	9 897	-	11 748	9 025	6 025	2 458	2 149	4 601	9 608	12 000	18 079	18 254	16 274	14 184	12 045	9 281	4 260	-	-
14-PIGS RECV. BACON FACT.	1000	153,08	158,64	-	164,28	175,53	185,85	145,72	187,00	163,13	179,74	170,47	192,03	159,51	179,21	186,78	175,47	185,99	-	-	-
15-EXPORTS OF CATTLE	1000	-	-	-	81,22	44,51	39,93	25,65	29,40	27,39	32,87	15,29	17,87	18,00	22,61	36,61	-	-	-	-	-
16-EXPORTS OF BEEF	T	21 845	21 803	-	26 152	25 017	27 199	22 022	20 471	13 759	10 846	16 291	12 989	10 096	26 551	22 007	-	-	-	-	-
22-INDUSTRIAL PRODUCTION	1953 = 100	327,1	357,2	-	379,8	384,7	380,5	347,8	330,6	358,0	386,3	397,8	396,2	407,8	384,4	333,3	410,2	-	-	-	-
35-DWELLINGS COMPLETED	NUMBER	2 048	2 121	-	1 552	3 119	2 029	1 217	4 368	1 978	1 690	1 849	2 029	1 996	2 003	1 329	2 388	-	-	-	-
41-TOTAL IMPORTS	MIO IRL	257,57	308,93	-	310,36	339,23	371,19	250,90	364,30	340,66	400,74	381,64	467,58	408,84	418,60	399,90	398,36	479,84	453,94	298,00	-
42-TOTAL EXPORTS	MIO IRL	209,85	246,49	-	283,05	265,80	310,78	236,17	218,19	258,45	267,77	260,84	317,55	252,81	358,09	260,35	307,75	358,21	363,10	278,07	-
43-TRADE BALANCE	MIO IRL	-47,73	-82,18	-	-27,30	-73,63	-80,41	-14,73	-146,11	-82,21	-132,98	-120,80	-150,01	-155,83	-60,51	-139,55	-90,12	-121,43	-90,84	-19,93	-
48-IMPORT VOLUME INDEX	1988 = 100	174,7	200,1	-	203,3	220,8	240,6	159,9	229,7	212,7	247,4	231,4	279,0	237,8	238,9	219,6	218,3	264,0	-	-	-
49-EXPORT VOLUME INDEX	1988 = 100	196,4	218,7	-	247,7	232,4	270,6	203,7	185,3	217,8	224,6	216,4	260,7	205,4	288,5	210,8	247,3	287,0	-	-	-
53-RETAIL TRADE SALES	1975 = 100 *	143	170	-	174	176	179	176	179	189	190	196	200	196	200	202	199	-	-	-	-
54-RETAIL TRADE SALES Q	1975 = 100 *	107	116	-	116	117	118	115	116	121	121	124	126	120	121	121	118	-	-	-	-
61-NEW CAR REGISTRATIONS	NUMBER	6 859	8 799	-	8 407	7 934	5 880	2 122	11 902	9 665	9 141	8 154	10 712	8 445	8 720	7 610	8 043	5 436	4 292	-	-
74-WHOLESALE PRICES	1975 = 100	-	-	-	155,6	155,8	157,1	158,0	162,3	166,4	168,5	169,2	171,5	172,5	173,1	173,5	-	-	-	-	-
78-AGRIC.OUTPUT PRICES	1975 = 100	153,9	174,0	-	177,7	174,8	177,3	177,9	167,1	189,0	193,1	193,6	199,1	194,6	188,7	183,7	177,6	174,1	169,9	-	-
79-CONSUMER PRICES	1886 = 100	130,0	139,9	-	142,1	-	-	144,2	-	-	150,2	-	-	155,0	-	-	161,4	-	-	-	167,2
89-MONEY SUPPLY	MIO IRL	3 257,3	4 191,8	-	3 712,4	3 784,4	3 885,2	4 191,8	4 901,9	4 185,1	4 364,6	4 418,5	4 543,1	4 883,6	4 117,2	4 885,1	-	-	-	-	-
92-GROSS OFFICIAL RESERV.	MIO IRL	1 200,7	1 251,1	974,7	1 111,5	1 152,7	1 236,5	1 251,1	1 186,6	1 255,0	1 138,9	1 071,8	921,0	993,9	976,5	920,6	933,6	670,2	926,0	974,7	-
95-EFFECTIV.EXCHANGE RATE		77,2	77,5	-	77,6	77,3	77,4	77,8	77,6	78,1	79,0	77,6	76,4	76,3	-	-	-	-	-	-	-

DANMARK

		1977	1978	1979	nov 78	dec 78	jan 79	feb 79	mar 79	apr 79	mai 79	jun 79	jul 79	aug 79	sep 79	oct 79	nov 79	dec 79	jan 80	feb 80
05-EMPLOYMENT	1975 = 100	99.5	99.5	-	106.2	94.4	100.0	101.4	102.5	108.8	104.9	108.0	59.7	104.3	108.9	109.0	108.3	84.0	-	-
08-UNEMPLOYMENT	% *	6.4	7.4	-	7.1	7.2	6.5	8.4	8.8	6.2	5.8	5.7	5.7	5.6	5.5	5.5	5.3	5.2	-	-
07-VACANCIES	ANTAL	1 589	1 881	2 020	1 700	1 543	2 123	1 903	2 181	2 436	2 928	2 254	2 035	2 254	1 775	1 790	1 527	1 040	1 300	-
12-AGRIC.LIVESTOCK PRODN.	1975 = 100	103	107	-	112	97	114	104	117	111	124	117	111	117	105	-	-	-	-	-
21-INDL.PRODN. - TREND	%	-	-	-	20.0	-	-	9.0	-	-	22.0	-	-	15.0	-	-	30.0	-	-	-
22-INDUSTRIAL PRODUCTION	1975 = 100	112.0	115.0	119.0	128.0	113.0	103.0	104.0	129.0	111.0	121.0	128.0	84.0	132.0	128.0	141.0	134.0	114.0	-	-
23-IND.PROD.INTERM.GOODS	1975 = 100	116	119	123	132	101	101	100	127	121	129	137	80	143	136	153	143	108	-	-
24-IND.PROD.INVEST.GOODS	1975 = 100	119	123	129	143	182	107	115	146	112	122	148	78	134	135	152	152	145	-	-
25-IND.PROD.CONSUM.GOODS	1975 = 100	106	108	112	115	100	102	101	122	105	116	113	91	125	119	128	119	103	-	-
34-DWELLINGS STARTED	ANTAL	34 651	33 863	30 921	2 483	2 108	1 375	1 345	3 388	2 982	3 316	3 332	2 243	2 815	3 028	2 830	2 052	2 335	-	-
39-NEW ORDERS	1975 = 100	128	140	159	150	142	138	135	187	150	183	184	124	173	187	191	181	154	-	-
41-TOTAL IMPORTS	MIO OKR *	77 534	79 011	98 880	8 821	7 108	6 395	8 818	7 967	7 512	8 156	7 848	9 199	8 523	8 318	8 805	8 507	8 880	9 440	-
42-TOTAL EXPORTS	MIO OKR *	58 204	63 718	74 900	5 402	5 756	5 547	5 160	6 483	6 548	5 881	6 218	6 651	6 244	7 128	8 530	8 974	6 259	7 710	-
43-TRADE BALANCE	MIO OKR	-19 201	-15 432	-20 227	-1 724	-1 288	-1 614	-1 363	-1 258	-1 101	-2 211	-1 177	-2 454	-2 131	-1 033	-1 801	-1 880	-2 435	-	-
45-IMPORTS PRICES	1975 = 100	117	117	-	118	121	120	125	125	128	131	138	139	141	142	143	145	149	-	-
48-EXPORTS PRICES	1975 = 100	114	118	-	120	123	122	123	123	123	125	130	131	131	134	134	135	140	-	-
47-TERMS OF TRADE	1975 = 100	98	101	-	101	102	102	99	98	96	98	96	94	93	94	94	93	94	-	-
53-RETAIL TRADE SALES	1975 = 100 *	130	139	-	145	146	147	142	144	144	154	148	150	152	148	157	157	152	-	-
54-RETAIL TRADE SALES Q	1975 = 100 *	-	-	-	105	108	107	103	104	104	110	104	107	108	102	107	107	104	-	-
62-PASSENG.CAR REGISTRAT.	ANTAL *	141 412	133 395	127 114	15 821	11 002	10 327	11 773	9 525	12 720	13 411	10 834	8 728	8 861	10 029	10 386	8 887	8 989	8 270	-
83-COMMERC.VEHIC.REGISTR.	ANTAL	34 883	22 980	25 948	2 002	2 291	1 770	1 826	2 189	2 182	2 416	2 710	1 597	2 182	2 072	2 251	2 309	2 445	1 884	-
71-PRODUCERS PRICES	1975 = 100	113	120	129	121	121	122	123	125	125	127	129	130	131	133	134	135	138	-	-
77-RAW MATERIAL PRICES	1988 = 100	298	288	-	282	284	288	297	308	319	331	348	375	387	396	398	410	439	458	-
79-CONSUMER PRICES	1975 = 100	121.1	133.3	-	137.8	137.9	137.9	138.7	139.9	140.4	142.7	144.0	147.3	149.9	151.6	152.4	153.9	154.2	155.5	157.1
85-WAGES IN INDUSTRY	1975 = 100	124.3	137.2	-	141.6	145.3	143.1	144.2	147.2	149.7	150.6	150.7	154.2	148.5	157.4	159.8	160.8	164.9	-	-
89-MONEY SUPPLY	MIO OKR	132 744	141 858	155 845	135 869	141 858	135 375	135 425	141 354	143 830	145 142	149 106	144 990	143 239	146 778	149 981	150 515	155 645	148 368	148 718
92-GROSS OFFICIAL RESERV.	MIO OKR	9 758	16 528	16 726	17 000	16 528	18 505	20 037	22 013	24 497	24 381	20 479	20 361	18 245	17 283	17 198	16 201	16 726	18 186	14 681
98-BALANCE CURRENT ACCOUNT	MIO OKR	-10 331	-7 885	-15 810	-	-2 925	-	-3 545	-	-2 845	-	-2 845	-	-4 510	-	-	-	-4 710	-	-
97-BALANCE OF CAPTL MVMTS	MIO DKR	15 378	16 908	16 354	-	3 492	-	-	9 084	-	-	2 279	-	-	-1 941	-	-	8 952	-	-

U.S.A.

		1976	1977	1978	aug 78	sep 78	oct 78	nov 78	dec 78	jan 79	feb 79	mar 79	apr 79	mai 79	jun 79	jul 79	aug 79	sep 79	oct 79	nov 79
02-GDP-VOLUME	MRD USD *	1 273.0	1 340.5	1 399.2		1 407.3			1 426.6			1 430.6			1 422.3			1 434.4	-	-
03-GDP-PRICE INDEX	1972 = 100 *	133.71	141.70	152.05		153.45			156.68			160.22			163.81			186.99	-	-
05-EMPLOYMENT	1967 = 100	98.0	120.5	106.0	105.4	107.2	107.9	108.9	109.8	110.3	110.2	111.3	106.8	110.3	110.1	109.9	109.4	109.7	108.9	108.8
06-UNEMPLOYMENT	1000 *	7 288	6 855	6 047	5 940	5 964	5 836	5 877	6 012	5 883	5 881	5 871	5 937	5 929	5 774	5 848	6 149	5 985	6 182	6 039
07-VACANCIES	1967 = 100 *	95	118	149	150	152	161	161	165	161	158	156	155	154	153	155	155	159	166	-
22-INDUSTRIAL PRODUCTION	1967 = 100 *	129.8	138.2	146.1	148.0	148.6	149.7	150.6	151.8	151.5	152.0	153.0	150.8	152.4	152.6	152.8	151.6	152.4	152.4	151.6
23-IND. PROD. INTERM. GOODS	1967 = 100 *	137.2	145.1	154.1	155.6	155.6	156.4	157.8	159.9	160.8	161.4	180.4	159.7	159.5	159.5	159.4	160.6	159.6	159.8	159.3
24-IND. PROD. INVEST. GOODS	1967 = 100 *	114.6	123.0	132.8	135.3	135.9	136.6	137.1	138.6	139.9	140.4	141.7	140.4	141.9	141.9	142.1	141.8	143.5	142.7	142.8
25-IND. PROD. CONSUM. GOODS	1967 = 100 *	136.2	145.3	149.1	150.6	150.8	151.2	151.3	151.5	150.6	151.5	152.9	149.1	152.0	151.8	150.8	148.2	149.8	149.9	148.7
28-CAR PRODUCTION	1967 = 100 *	140.7	161.1	169.9	171.6	171.0	178.9	181.9	182.1	177.9	173.1	179.7	156.0	178.3	169.6	160.2	138.5	150.7	150.6	138.3
38-BUILDING-PERM. RESIDENT	1000 *	1 538	1 987	2 020	-	-	-	-	-	-	-	-	-	-	-	-	-	-	-	-
39-NEW ORDERS	MIO USD *	1 189 604	1 349 416	1 541 861	1 30 952	1 31 840	1 36 714	1 37 794	1 38 089	1 41 748	1 44 036	1 48 586	1 39 332	1 43 594	1 42 269	1 40 508	1 42 664	1 47 154	1 46 496	-
41-TOTAL IMPORTS	MIO USD *	1 21 008.6	1 47 685.0	1 72 025.5	1 4 132.6	1 4 819.7	1 4 851.6	1 4 824.7	1 5 031.8	1 6 231.1	1 4 806.3	1 5 273.3	1 6 035.8	1 6 341.9	1 6 937.4	1 6 776.6	1 8 177.3	1 8 665.8	1 8 856.0	-
42-TOTAL EXPORTS	MIO USD *	1 15 149.8	1 21 150.4	1 43 574.6	1 2 293.7	1 3 274.2	1 2 901.1	1 3 450.6	1 3 282.5	1 3 131.8	1 3 506.8	1 4 452.0	1 3 882.6	1 3 862.1	1 5 037.6	1 5 668.9	1 5 820.7	1 5 832.4	1 6 838.1	-
43-TRADE BALANCE	MIO USD *	-5 858.8	-26 534.6	-28 450.9	-1 838.9	-1 545.5	-1 950.5	-1 374.1	-1 749.3	-3 099.3	-1 299.5	-821.3	-2 153.2	-2 479.8	-1 899.8	-1 107.7	-2 356.6	-2 833.4	-2 017.9	-
45-IMPORTS PRICES	1967 = 100	248.8	269.9	291.3	295.0	294.3	296.3	303.9	300.9	305.9	309.5	319.4	320.5	328.1	335.3	345.2	351.5	362.8	372.2	-
46-EXPORTS PRICES	1967 = 100	202.1	210.2	231.5	225.5	232.4	232.0	235.2	241.3	250.2	248.8	250.5	250.8	254.9	255.0	254.1	255.6	258.0	262.1	-
47-TERMS OF TRADE	1967 = 100	81.2	78.1	79.1	76.4	79.0	78.3	77.4	80.2	81.8	80.4	78.4	78.3	77.7	76.1	73.6	72.7	71.1	70.4	-
54-RETAIL TRADE SALES O	MIO USD *	642 507	724 020	798 818	67 303	68 085	68 971	70 158	70 918	70 855	71 122	72 045	71 366	71 914	71 803	72 370	74 794	76 929	75 820	76 992
62-PASSENG. CAR REGISTRAT.	1000 *	9 752	10 826	10 946	1 061	887	866	826	949	754	763	913	956	987	878	913	877	852	887	-
63-COMMERC. VEHIC. REGISTR.	1000 *	3 058	3 509	3 963	396	335	305	314	361	282	275	317	310	313	277	289	286	293	313	-
71-PRODUCERS PRICES	1967 = 100	183.0	194.2	209.3	210.6	212.4	214.9	215.7	217.5	220.8	224.1	226.7	230.0	232.0	233.5	236.9	238.1	241.7	245.2	248.9
79-CONSUMER PRICES	1967 = 100	170.5	181.5	195.4	197.8	199.3	200.9	202.0	202.9	204.7	207.1	209.1	211.5	214.1	216.6	218.9	221.1	223.4	225.4	-
85-WAGES IN INDUSTRY	1967 = 100	183.0	196.8	212.9	214.9	216.5	218.1	219.2	220.9	222.6	224.0	225.2	226.8	227.5	229.0	230.9	232.2	234.3	235.0	236.9
87-BUDGET SURPLUS-DEFICIT	MIO USD	-56 191	-59 972	-43 747	-4 532	3 655	-13 946	-5 907	-3 915	-2 731	-5 100	-12 581	11 478	-3 331	13 223	-7 214	-14 926	17 670	-14 708	-8 521
89-MONEY SUPPLY	MRD USD	745.8	814.9	881.5	856.9	861.7	868.2	871.0	881.5	879.6	871.0	878.2	896.8	892.1	906.0	917.0	919.3	927.2	935.6	940.5
92-GROSS OFFICIAL RESERV.	MRD USD	18.8	19.1	18.6	19.4	19.6	20.3	18.6	18.6	21.2	20.9	21.7	21.4	22.2	21.3	20.0	20.0	18.5	18.0	19.3
95-EFFECTIV. EXCHANGE RATE		97.1	96.0	87.0	84.1	84.2	81.7	83.9	84.1	83.8	84.4	84.7	85.7	85.6	86.2	84.3	84.6	84.5	85.6	86.6
96-BALANCE CURRENT ACCOUNT	MIO USD *	4 605.0	-14 095.0	-13 901.0		-3 164.0			85.0			415.0			-1 056.0			762.0	-	-
96-USA ASSETS ABROAD	MIO USD *	-48 713	-35 418	-61 689		-10 164			-30 436			-4 052			-16 508			-26 104	-	-
99-FOREIGN ASSETS ON USA	MIO USD *	23 333	15 409	32 709		10 839			12 520			10 703			18 358			17 688	-	-

**Salgs- og abonnementskontorer · Vertriebsbüros · Sales Offices
Bureaux de vente · Uffici di vendita · Verkoopkantoren**

Belgique - België

Moniteur belge — Belgisch Staatsblad

Rue de Louvain 40-42 —
Leuvensestraat 40-42
1000 Bruxelles — 1000 Brussel
Tél. 512 00 26
CCP 000-2005502-27
Postrekening 000-2005502-27

Sous-dépôts — Agentschappen:

Librairie européenne — Europese
Boekhandel
Rue de la Loi 244 — Wetstraat 244
1040 Bruxelles — 1040 Brussel

CREDOC

Rue de la Montagne 34 - Bte 11 —
Bergstraat 34 - Bus 11
1000 Bruxelles — 1000 Brussel

Danmark

J.H. Schultz — Boghandel

Møntergade 19
1116 København K
Tlf. (01) 14 11 95
Girokonto 200 1195

Underagentur:

Europa Bøger
Gammel Torv 6
Postbox 137
1004 København K
Tlf. (01) 14 54 32

BR Deutschland

Verlag Bundesanzeiger

Breite Straße — Postfach 10 80 06
5000 Köln 1
Tel. (0221) 21 03 48
(Fernschreiber: Anzeiger Bonn
8 882 595)
Postscheckkonto 834 00 Köln

France

*Service de vente en France des publica-
tions des Communautés européennes*

Journal officiel

26, rue Desaix
75732 Paris Cedex 15
Tél. (1) 578 61 39 — CCP Paris 23-96

Sous-agent

D.E.P.P. — Maison de l'Europe
37, rue des Francs-Bourgeois
75004 Paris
Tél.: 887 96 50

Ireland

Government Publications

Sales Office
G.P.O. Arcade
Dublin 1

or by post from

Stationery Office

Beggar's Bush
Dublin 4
Tel. 68 84 33

Italia

Libreria dello Stato

Piazza G. Verdi 10
00198 Roma — Tel. (6) 8508
Telex 62008
CCP 1/2640

Agenzia

Via XX Settembre
(Palazzo Ministero del tesoro)
00187 Roma

**Grand-Duché
de Luxembourg**

*Office des publications officielles
des Communautés européennes*

5, rue du Commerce
Boîte postale 1003 — Luxembourg
Tél. 49 00 81 — CCP 19190-81
Compte courant bancaire:
BIL 8-109/6003/300

Nederland

Staatsdrukkerij- en uitgeverijbedrijf

Christoffel Plantijnstraat, 's-Gravenhage
Tel. (070) 62 45 51
Postgiro 42 53 00

United Kingdom

H.M. Stationery Office

P.O. Box 569
London SE1 9NH
Tel. (01) 928 69 77, ext. 365
National Giro Account 582-1002

United States of America

*European Community Information
Service*

2100 M Street, N.W.
Suite 707
Washington, D.C. 20 037
Tel. (202) 862 95 00

Schweiz - Suisse - Svizzera

Librairie Payot

6, rue Grenus
1211 Genève
Tél. 31 89 50
CCP 12-236 Genève

Sverige

Librairie C.E. Fritze

2, Fredsgatan
Stockholm 16
Postgiro 193, Bankgiro 73/4015

España

Librería Mundi-Prensa

Castelló 37
Madrid 1
Tel. 275 46 55

Andre lande · Andere Länder · Other countries · Autres pays · Altri paesi · Andere landen

Kontoret for De europæiske Fællesskabers officielle Publikationer · Amt für amtliche Veröffentlichungen der Europäischen Gemeinschaften · Office for
Official Publications of the European Communities · Office des publications officielles des Communautés européennes · Ufficio delle pubblicazioni
ufficiali delle Comunità europee · Bureau voor officiële publikaties der Europese Gemeenschappen

Luxembourg 5, rue du Commerce Boîte postale 1003 Tél. 49 00 81 · CCP 19 190-81 Compte courant bancaire BIL 8-109/6003/300

PRISER • PRICES • PREZZI

	BFR	DKR	DM	FF	IRL	LIT	HFL	UKL	USD
Pris pr. hæfte • Single copy • Prezzo unitario	100	18	6.25	14,60	1.60	2 800	6,85	1.50	3.40
Abonnement række A eller B (11 numre) Subscription for Series A or B (11 issues) Abbonamento serie A o B (11 numeri)	800	144	50	116.50	13.30	22 400	54,75	12.15	27.35
Abonnement række A og B (22 numre) Subscription for Series A and B (22 issues) Abbonamento serie A e B (22 numeri)	1 500	270	93.50	218.50	25	41 900	103	22.80	51.50

Abonnementet er årligt og løber fra 1. januar til 31. december hvert år.

The annual subscription runs from 1 January to 31 December of each year.

Gli abbonamenti sono annuali e il loro periodo di validità va dal 1° gennaio al 31 dicembre di ciascun anno.

Betaling kan kun ske til agenturerne i landene nævnt på omslagets side 3.

Payments to be made only to the agents in the countries listed on page 3 of the cover.

I versamenti devono essere indirizzati agli uffici di vendita indicati a pag. 3 della copertina

Priserne dækker forsendelse ad land- eller søvej; agenturerne giver oplysning om priserne for luftforsendelse.

These are surface mail rates; for air subscription rates please apply to the agents.

I prezzi non comprendono le spese di spedizione per posta aerea; per le condizioni di abbonamento in caso di spedizione per posta aerea, si consultino gli uffici di vendita.



KONTORET FOR DE EUROPÆISKE FÆLLESSKABERS OFFICIELLE PUBLIKATIONER
OFFICE FOR OFFICIAL PUBLICATIONS OF THE EUROPEAN COMMUNITIES
UFFICIO DELLE PUBBLICAZIONI UFFICIALI DELLE COMUNITÀ EUROPEE

ISSN 0250-3921