



**EUROSTATISTIK**  
DATA TIL KONJUNKTURANALYSE

**EUROSTATISTICS**  
DATA FOR SHORT-TERM ECONOMIC ANALYSIS

**EUROSTATISTICHE**  
DATI PER L'ANALISI DELLA CONGIUNTURA

3-1981

EDITION B



DE EUROPÆISKE FÆLLESSKABERS STATISTISKE KONTOR  
STATISTICAL OFFICE OF THE EUROPEAN COMMUNITIES  
ISTITUTO STATISTICO DELLE COMUNITÀ EUROPEE

Luxembourg-Kirchberg, Boîte postale 1907 — Tél. 43011 Télex : Comeur Lu 3423  
1049 Bruxelles, Bâtiment Berlaymont, Rue de la Loi 200 (Bureau de liaison) — Tél. 735 80 40

- Denne publikation kan fås gennem de salgssteder, som er nævnt på omslagets tredje side i dette hæfte
- This publication is obtainable from the sales agents mentioned on the inside backcover
- Per ottenere questa pubblicazione, si prega di rivolgersi agli uffici di vendita i cui indirizzi sono indicati nella 3<sup>a</sup> pagina di copertina

Luxembourg : Office des publications officielles des Communautés européennes, 1981

Indholdsgengivelse kun tilladt med angivelse af kilde

Reproduction of the contents of this publication is subject to acknowledgment of the source

La riproduzione del contenuto è subordinata alla citazione della fonte

*Printed in France*

**EUROSTATISTIK** **DA**  
DATA TIL KONJUNKTURANALYSE

**EUROSTATISTICS** **EN**  
DATA FOR SHORT-TERM ECONOMIC ANALYSIS

**EUROSTATISTICHE** **IT**  
DATI PER L'ANALISI DELLA CONGIUNTURA

Manuskript afsluttet den 23. marts 1981.

Manuscript completed 23 March 1981.

Manoscritto terminato il 23 marzo 1981.



**Arbejdsløshed : fortsat stigende tendens**

Ved udgangen af februar 1981 var der 8,5 millioner registrerede arbejdsløse i de oprindelige ni medlemsstater svarende til 7,8% af den civile erhvervsaktive befolkning.

Spændingen på arbejdsmarkedet forblev således uændret og forværredes endog lidt (+0,3%) i en periode, hvor man normalt kunne forvente en sæsonbetting nedgang i arbejdsløsheden.

I løbet af et år, fra februar 1980 til februar 1981, er arbejdsløsheden i de oprindelige ni medlemsstater steget med næsten 30%. Dette fællesskabsgennemsnit overskrider i høj grad i Det forenede Kongerige (+65%), Nederlandene (+53%) og Danmark (+50%). Stigningen er ligeledes betydelig i Irland (+37%) og man når op på fællesskabsgennemsnittet i Forbundsrepublikken Tyskland og i Luxembourg (ca. +30%). Belgien (+23%), Frankrig (+15%) og Italien (+7%) holder sig under dette gennemsnit.

Grækenland, som på grund af sin særlige beskæftigelsesstruktur har en relativt lav arbejdsløshed, har ligeledes siden februar 1980 oplevet en stigning i arbejdsløsheden (+21%).

Når denne nye medlemsstat medregnes, når antallet af registrerede arbejdsløse i Fællesskabet op på 8,6 mio svarende til 7,6% af den civile erhvervsaktive befolkning.

**Indekset over industriproduktionen : Eurostat skønner, at industriproduktionen i Fællesskabet faldt med 0,8% i 1980.**

Ifølge EUROSTAT's skøn blev Det europæiske Fællesskabs indeks over industriproduktionen (ikke-sæsonkorrigeret) i december 1980 opgjort til 115,7 (1975=100) svarende til et fald på 5,7% i forhold til den tilsvarende måned året i forvejen. For syvende måned i træk ligger det ikke-sæsonkorrigerede indeks således lavere end året før. Dette afspejles ligeledes i væksttendensen på langt sigt.

Disse oplysninger viser endvidere, at Fællesskabets industriproduktion faldt med ca. 0,8% i 1980, medens den var steget med 2,3% i 1978 og 5% i 1979. Ser man på produktionsgrupperne, er der stor forskel på de årlige vækstrater i Fællesskabets produktion. Inden for investeringsgodeindustrien udgjorde stigningen 3,2% i 1980, medens den var på 3,6% i 1979, og produktionen inden for forbrugsgodeindustrien faldt med 1% i 1980 efter at være steget med 3,9% året i forvejen. Inden for mellemproduktindustrien var produktionsnedgangen større, eftersom produktionen faldt med 2,3% i 1980, medens den året i forvejen var steget med 6,3%.

Man har ligeledes registreret mærkbare forskelle i den årlige vækstrate i de enkelte medlemsstaters samlede industriproduktion i 1980; der er således tale om vækstrater på fra +4% (Italien) til -6,8% (Det forenede Kongerige). I fem lande lå stigningen i industriproduktionen på mellem -1% og +1%: Tyskland (-0,1%), Danmark (-0,1%), Nederlandene (-0,2%), Frankrig (-0,5%) og Belgien (ca. +1%). Alle landene registrerede en kraftig nedgang i stigningen i forhold til det foregående år. Det mest markante omslag blev registreret i Det forenede Kongerige (hvor vækstraten faldt fra +3,7% i 1979 til -6,8% i 1980), Luxembourg (fra +3,4% i 1979 til -3,3% i 1980) og i Tyskland (fra +5,5% i 1979 til -0,1% i 1980).

**Stål**

I februar 1981 faldt produktionen af råstål i Fællesskabet (De Ni) med godt 5% (sæsonkorrigerede tal). Den var med næsten 10 mio t lidt lavere end i februar 1977 (-1,3%), hvor der registreredes en kraftig nedgang, og lå henholdsvis 4,5% og 11% lavere i forhold til de tilsvarende tal i 1978 og 1979. Man nåede således ikke op på resultatet for februar 1980, skønt dette var kraftigt påvirket af strejken inden for den britiske stålindustri.

Faldet i tilgangen af ordrer på almindeligt stål fortsatte i januar 1981 (-5,3%) i forhold til december 1980 efter sæsonkorrigeret, og med 7,1 mio t var det den laveste ordretilgang for januar siden slutningen af 1974.

**Landbrug : Udviklingen i landmændenes indtjening**

Værditilvæksten i faktorpriser pr. beskæftiget er en indikator for landmændenes indtjening. Den nominelle stigning i 1980 for hele Fællesskabet er skønsmæssigt opgjort til 2,2%, hvilket efter korrektion for prisstigninger svarer til en reel indtægtsnedgang på 8,9%. Medlemslandene kan opdeles i tre grupper: lande, som har haft en reel indtægtsnedgang på ca. 5% (Italien og Beneluxlandene), lande, hvor indtægtsnedgangen er af størrelsesorden 10% (Tyskland, Frankrig, Det forenede Kongerige og Danmark) og Irland med en indtægtsnedgang på 19,3%.

**Energi : Statistiske oplysninger om kulindustrien i 1980**

Fællesskabets produktion af kul blev i 1980 opgjort til i alt 247,2 millioner tons, hvilket sammenlignet med de seneste år svarer til en stigning på tæt ved 8,3 millioner tons. Med undtagelse af Frankrig registrerede alle producentlandene en produktionsstigning, som imidlertid varierer meget fra det ene land til det andet. Medens produktionsstigningen i Belgien og Vesttyskland således var relativt beskedne, opnåedes ekstraordinært gode resultater i Det forenede Kongerige, hvor produktionen steg med 7,6 millioner tons svarende til 90% af stigningen for hele Fællesskabet.

Hvad angår kulforbruget, forblev den samlede efterspørgsel stort set uændret, idet faldet i forbruget af koksul udlignedes af stigningen i forbruget af dampkul. Derimod fortsatte stigningen i de samlede kulleverancer. Medens man i modsætning til 1979 registrerede et begyndende fald i leverancerne til koksværkerne, undergik leverancerne til de offentlige elektricitetsværker og minernes egne værker (som udgør ca. 57% af de samlede leverancer) en så kraftig stigning som 14,3 millioner tons (+9%), hvorved man nåede op på et rekordhøjt niveau på 181 millioner tons. De vigtigste aftagere af kul (elektricitetsværkerne og koksværkerne) genopbyggede således deres egne egne lagre, som man i høj grad måtte trække på i 1979.

Til trods for stigningen i kulproduktionen registreredes en mærkbar forøgelse (+14,5 millioner tons) i importen af kul fra tredjelande. Denne import nåede op på 74 millioner tons og dækker en fjerdedel af Fællesskabets behov. Ser man på de enkelte medlemsstater, kan man blandt de kulproducerende lande konstatere, at Frankrig og Belgien importerede henholdsvis 22,5 og 7,1 millioner tons, hvilket er mere end deres egen produktion. Det forenede Kongerige med 7,4 millioner tons næsten fordoblede igen sin import. Samtlige lande uden undtagelse forøgede deres import.

**Penge og finanser : Forhøjelse af renten i Tyskland og Belgien, rentenedsættelse i Det forenede Kongerige**

Med ophævelsen af den normale ordning for lombard-lån (lån mod pant i værdipapirer), der ydes til forretningsbankerne, og med indførelsen af de « særlige » mere kostbare ordninger (op til 12%) bestræber den tyske centralbank sig fortsat på at kontrollere pengemængden.

Den belgiske francs svaghed i EMS-systemet tvang de belgiske myndigheder til at foretage tilpasninger i form af en forhøjelse af den korte rente på statsobligationer.

Forventningen om en nedsættelse af den officielle diskonto (Minimum Lending Rate) medførte en nedgang i den korte rente i Det forenede Kongerige. Som følge heraf viste pundet svaghed over for den amerikanske dollar (laveste niveau i de sidste 11 måneder); årsagen til denne svaghed var den stadig større forskel i renteniveauet i henholdsvis Det forenede Kongerige og USA.

### Samhandelen inden for Fællesskabet

Den økonomiske situation medfører for november måned foruroligende resultater i samhandelen inden for Fællesskabet. Målt på grundlag af importen faldt denne samhandel med 7,3% i forhold til oktober 1980 og med 2,7% i forhold til november 1979. Stigningen i samhandelen over en periode på elleve måneder udgør herefter 12,6% i forhold til den tilsvarende periode i 1979, hvilket således er en fortsættelse af den nedadgående tendens, man har kunnet konstatere i løbet af de foregående måneder. Dette fald er fælles for alle lande med undtagelse af Italien og Irland; men det er særlig stort for Danmarks vedkommende (-12,6% i forhold til oktober og -17,5% i forhold til november 1979).

Hvad eksporten angår, er nedgangen særlig mærkbar i Beneluxlandene, Danmark, Vesttyskland og Frankrig. Derimod har Italien forøget sin eksport med 13,8% i forhold til oktober (men kun 3,8% i forhold til november 1979).

Der konstateredes en stigning i samhandelen i november måned, selv om der var tale om en mindre tilbagegang i forhold til oktober for Nederlandene, Det forenede Kongerige, Vesttyskland og Beneluxlandene. Det bemærkes, at Det forenede Kongeriges overskud over en periode på 11 måneder når op på næsten 1,3 milliarder ECU mod et underskud på 2,9 milliarder for samme periode i 1979.

### Fællesskabets samhandel med tredjelande

Fællesskabet import faldt med 4,8% i forhold til oktober svarende til en stigning på 7,3% i forhold til november 1979. Til trods for denne nedgang kom importstigningen op på 25,7% over en periode på elleve måneder. Nedgangen i importen i forhold til oktober (fra -7,3% for Frankrigs vedkommende til -1,8% for Danmarks vedkommende) er fælles for næsten alle medlemsstater med undtagelse af Irland og Nederlandene. Over en periode på elleve måneder og i forhold til samme periode i 1979 når importstigningen op på over 30% for Beneluxlandene, Frankrig, Italien, 20% for Vesttyskland, Det forenede Kongerige og Nederlandene og under 10% for Irland og Danmark. Samme udvikling gør sig gældende for Fællesskabets eksport (-4,5% i forhold til oktober og +8,1% i forhold til november 1979), hvor stigningen over en periode på elleve måneder i forhold til 1979 hermed faldt til 14,9%. Denne tendens kunne spores i alle medlemsstaterne undtagen Italien (+19,2%) og Beneluxlandene (+8,3%).

Stigningen i underskuddet på handelsbalancen over for tredjelande fortsatte (3,4 milliarder ECU) og udgør nu 44,5 milliarder ECU. Med undtagelse af Vesttyskland kunne alle de øvrige medlemsstater registrere et underskud på handelsbalancen, i særdeleshed Frankrig (12 milliarder ECU), Italien (10 milliarder ECU) og Nederlandene (10 milliarder ECU).

**Unemployment: still rising**

At the end of February 1981, 8.5 Mio persons in the Community of Nine were registered as unemployed, representing 7.8% of the civilian working population.

The tightness of the labour market has been maintained and has even become slightly worse (+0.3%) in a month when normally a seasonal decrease should appear.

Within a year — from February 1980 to February 1981 — the number of unemployed in the Community of Nine had risen by 30%, this figure being considerably exceeded in the United Kingdom (+65%), in the Netherlands (+53%) and in Denmark (+50%); an above average increase also took place in Ireland (+37%). In the F.R. of Germany and in Luxembourg the increase was about average; less severe increases were recorded in Belgium (+23%), in France (+15%) and in Italy (+7%).

Greece, due to its particular structure of employment, has only a relatively small rate of registered unemployment, but this also showed an increase of 21% since February 1980.

If this new member country is included, the total number of registered unemployed persons in the Community was 8.6 Mio at the end of February 1981, representing 7.6% of the civilian working population.

**Index of industrial production: Eurostat estimates Community industrial production to have fallen by 0.8% in 1980**

The unadjusted index of industrial production for the European Community is estimated provisionally by EUROSTAT to have attained the level of 115.7 (1975=100) in December 1980, a fall of 5.7% over the corresponding month of the previous year. This is the seventh successive month in which the unadjusted Community index has been below the level recorded a year before, a factor which is reflected also in the downward movement of long term growth trends (the rates of change in the unadjusted index of industrial production over the last twelve months compared to the previous twelve months). These data show in addition that industrial production in the Community fell by approximately 0.8% in 1980 following growth of 2.3% in 1978 and 5% in 1979. At the product regroupment level the annual growth rates in Community production were quite different: in the investment goods industries growth in 1980 was 3.2% compared to 3.6% in 1979 whilst in the consumer goods sector production fell by 1% in 1980 having risen by 3.9% in the previous year. A sharper fall in annual production growth took place in the intermediate goods sector where a drop of 2.3% in production was registered in 1980 after a rise of 6.3% in the previous year.

Significant variations in the annual growth rates in total industrial production by member state in 1980 are also noticeable with rates varying from +4% (Italy) at one extreme, to -6.8% (United Kingdom) at the other. The rate of growth of industrial production for five countries fell within the range of -1% to +1% — Germany (-0.1%), Denmark (-0.1%), Netherlands (-0.2%), France (-0.5%) and Belgium (approximately +1%). All countries experienced a sharp fall in growth compared to the results recorded in the previous year, with the biggest turnaround in growth performance being recorded in the United Kingdom (+3.7% growth in 1979 to -6.8% in 1980), Luxembourg (+3.4% in 1979 to -3.3% in 1980) and Germany (+5.5% growth in 1979 to -0.1% in 1980).

**Steel industry**

In February 1981, the production of crude steel in the Community (the 9) rose by some 5% (deseasonalized figure). It was, at nearly 10 mio t, slightly lower than for February 1977 (-1.3%), a month of recession; and was 4.5% and 11.0% lower than comparable figures for 1978 and 1979 respectively. Also, the production level of February 1980, though strongly influenced by the strike in the British iron and steel industry, has not been attained. New orders for ordinary steels have, in January 1981, continued their downward trend (-5.3% compared with December 1980, after deseasonalization) and, at 7.1 mio t, have reached their lowest recorded level since the end of 1974.

**Agriculture: income trends**

Value added at factor cost per person employed is an indicator of farmers' incomes. In 1980 and for the Community as a whole, this value rose nominally by 2.2% which, once adjusted to take account of price rises, represents a fall in real terms of 8.9%. When the Member States are considered individually the following pattern emerges: one group of countries (Italy and the Benelux countries) shows a fall in real terms of around 5%; another group (Germany, France, the United Kingdom and Denmark) a fall of roughly 10%; and Ireland a fall of 19.3%.

**Energy: Coal economy statistics 1980**

In 1980 Community coal production totalled 247.2 million tonnes, showing an especially appreciable increase, compared with the previous years, of nearly 8.5 million tonnes. With the exception of France, all the coal-producing countries increased their production. These increases, however, varied widely from one country to the other; whereas those in Belgium and in the Federal Republic of Germany continued to be relatively modest, exceptional results were noted in the United Kingdom where production went up by 7.6 million tonnes, equal to 90% of the total rise in Community coal production.

On the consumption side, overall demand for coal remained virtually steady, the decline in consumption of coking coal being compensated for by an increase in consumption of steam coal. On the other hand, total deliveries of coal continued to rise: whereas deliveries to coking plants began to fall back, unlike the situation prevailing in 1979, deliveries to power stations (which represent approximately 57% of total sales) went up by 14.3 million tonnes (+9%), reaching the record level of 181 million tonnes. In this way the main consumers (power stations and coking plants) rebuilt their own stocks, upon which they had drawn a great deal during 1979.

In spite of the large increase in the amount of coal mined, there was also a significant rise (+14.5 million tonnes) in the quantity of coal imported from Third Countries. These imports reached the record level of 74 million tonnes and covered a quarter of Community requirements. Of the Community coal-producing states, France and Belgium imported 22.5 and 7.1 million tonnes respectively, both of which figures were in excess of national production. The United Kingdom, with 7.4 million tonnes of imports, almost doubled once again the quantities of coal it imported. All the Member States, without exception, increased their imports.

**Intra-Community trade**

In the wake of the economic situation, the figures for intra-Community trade as at November were disappointing and showed a fall of 7.3% (the figures being based on imports) compared with October 1980 and a fall of 2.7% compared with November 1979. The trade growth rate for eleven months was thus 12.6% as compared with the corresponding period in 1979, showing that the downturn observed in

previous months was continuing. Except in Italy and Ireland, this was a general trend with Denmark being particularly affected (– 12.6% compared with October and – 17.5% compared with November 1979).

On the exports side, the slump was particularly evident in the Benelux countries, Denmark, Germany and France. Italy's exports, on the contrary, were up 13.8% on October (but only 3.8% up on November 1979).

The Community's internal trade balance was positive in November, although slightly down on the October figures in the Netherlands, the United Kingdom, Germany and the Benelux countries. Over a period of eleven months the United Kingdom's surplus rose significantly to 1 300 million ECU compared with a deficit of 2 900 million ECU for the same period in 1979.

#### **Extra-Community trade**

The Community's imports were down 4.8% in October, this representing a rise of 7.3% compared with November 1979. Despite this drop, imports were nevertheless up by 25.7% during the eleven month period in question. In relation to October, imports fell back (the decreases ranging from 7.3% in France to 1.8% in Denmark) in all countries except Ireland and the Netherlands. Over eleven months and compared with the same period in 1979, the import growth rate was over 30% in the Benelux countries, France and Italy, 20% in Germany, the United Kingdom and the Netherlands, and under 10% in Ireland and Denmark.

The Community's exports also fell back (– 4.5% compared with October and + 8.1% compared with November 1979), the export growth rate for eleven months thus moving down from the 1979 figure to 14.9%. This downturn was common to all Member States except Italy (whose exports were up 19.2%) and the Benelux countries (up 8.3%). The trade balance moved 3 400 million ECU deeper into the red to reach 44 500 million ECU. With the exception of Germany, all Member States showed a trade deficit, particularly France (1 200 million ECU), Italy (1 000 million ECU) and the Netherlands (1 000 million ECU).

#### **Finance: Interest rates up in Germany and Belgium, down in the United Kingdom**

By suspending normal Lombard facilities (credits against securities) to the banking system and introducing more costly "special" facilities at about 12% the Deutsche Bundesbank intends to pursue its policy of tight money.

Weakness of the Belgian Franc within the EMS parity grid obliged Belgian authorities to take corrective action, by increasing interest rates on short term Treasury certificates.

Expectations about a cut in the Minimum Lending Rate reduced short term rates in the U.K. As a result, the pound sterling was weak vis-à-vis the US dollar (at its lowest level for 11 months) due to the widening gap between UK and US interest rates.



**Disoccupazione : tendenza persistente all'aumento**

Il numero dei disoccupati iscritti nelle liste di collocamento della Comunità dei Nove era di 8,5 milioni di persone alla fine del mese di febbraio 1981, rappresentando il 7,8% della popolazione attiva civile.

La tensione sul mercato del lavoro è dunque continuata, anzi lievemente peggiorata (+0,3%), in un periodo in genere caratterizzato da una contrazione stagionale della disoccupazione.

Nel periodo di un anno — tra febbraio 1981 — il livello della disoccupazione nella Comunità dei Nove è aumentato del 30% circa. Questa media comunitaria è stata largamente superata nel Regno Unito (+65%), nei Paesi Bassi (+53%) e in Danimarca (+50%). L'incremento è stato importante anche in Irlanda (+37%) e si situa nelle media comunitarie nella R.F. di Germania e nel Lussemburgo (+30% circa), mentre rimane inferiore a detta media in Belgio (+23%), in Francia (+15%) ed in Italia (+7%).

La Grecia, che a causa della particolare struttura dell'occupazione ha un tasso di disoccupati iscritti relativamente debole, ha subito dal febbraio 1980 un aumento della disoccupazione del 21%. Con l'inclusione di questo nuovo Stato Membro il numero dei disoccupati iscritti nelle liste di collocamento della Comunità sale a 8,6 milioni di persone, rappresentando così il 7,6% della popolazione attiva civile.

**Indice della produzione industriale : l'Eurostat ritiene che la produzione industriale della Comunità sia diminuita dello 0,8% nel 1980**

Secondo le stime dell'EUROSTAT, l'indice non corretto della produzione industriale della Comunità europea ha raggiunto nel dicembre 1980 il livello di 115,7 (1975=100), il che rappresenta una diminuzione del 5,7% rispetto allo stesso mese dell'anno precedente. Per il settimo mese consecutivo, dunque, l'indice comunitario non corretto è inferiore al livello osservato l'anno precedente. Questa situazione si riflette inoltre nella flessione delle tendenze dell'andamento a lungo termine.

Dai dati si rileva inoltre che la produzione industriale nella Comunità è scesa di circa lo 0,8% nel 1980, quando invece era aumentata del 2,3% nel 1978 e del 5% nel 1979. A livello dei raggruppamenti di prodotti, i tassi di crescita annuali della produzione comunitaria presentano forti differenze : nel settore industriale dei beni d'investimento l'aumento nel 1980 è stato del 3,2%, contro il 3,6% del 1979, mentre nel settore dei beni di consumo la produzione è diminuita dell'1% nel 1980, dopo un aumento del 3,9% registrato l'anno precedente. Nel settore dei beni intermedi, l'evoluzione della produzione annuale ha segnato una flessione più grave, con una diminuzione della produzione del 2,3% nel 1980, dopo un aumento del 6,3% osservato invece l'anno precedente.

Quanto ai tassi di crescita annui della produzione industriale complessiva nel 1980 è possibile osservare variazioni notevoli fra uno Stato membro e l'altro : esse vanno dal +4% (Italia) al -6,8% (Regno Unito). In cinque paesi il tasso di crescita della produzione industriale si è mantenuto in una forcella compresa tra il -1% e il +1% : Repubblica federale di Germania (-0,1%), Danimarca (-0,1%), Paesi Bassi (-0,2%), Francia (-0,5%) e Belgio (+1% circa). In tutti i paesi si è osservata una netta regressione dell'evoluzione rispetto all'anno precedente. Le inversioni più marcate della curva di crescita sono state registrate nel Regno Unito (in cui il tasso d'incremento è sceso dal +3,7% nel 1979 al -6,8% nel 1980), nel Lussemburgo (dal +3,4% nel 1979 al -3,3% nel 1980) e nella Repubblica federale di Germania (dal +5,5% nel 1979 al -0,1% nel 1980).

**Siderurgia**

In febbraio 1981 la produzione di acciaio grezzo nella Comunità (dei Nove) è aumentata all'incirca del 5% (dati destagionalizzati). Tale produzione era, con quasi 10 milioni di t., leggermente inferiore alla cifra di febbraio 1977 (-1,3), mese di recessione, ed era in diminuzione rispettivamente del 4,5% e dell'11% in rapporto ai relativi dati per il 1978 ed il 1979. Non è stato raggiunto neanche il risultato di febbraio 1980, che pure era stato fortemente influenzato dallo sciopero nella siderurgia britannica.

Le nuove ordinazioni di acciai comuni hanno continuato a diminuire in gennaio 1981 (-5,3% in rapporto a dicembre 1980, dopo la destagionalizzazione) ed hanno raggiunto, con 7,1 milioni di t., il più basso livello registrato per gennaio dalla fine del 1974.

**Energia : Aspetti statistici dell'economia carboniera nel 1980**

La produzione comunitaria di carbon fossile è ammontata, nel 1980, a 247,2 milioni di tonnellate, facendo registrare, rispetto agli ultimi anni, un aumento particolarmente rilevante di  $\pm 8,5$  milioni di tonnellate. Eccettuata la Francia, in tutti i paesi produttori si è registrato un aumento della produzione che, peraltro, presenta forti variazioni da un paese all'altro. Infatti, mentre gli aumenti di produzione nel Belgio e nella Repubblica federale di Germania sono rimasti relativamente moderati, si sono potuti osservare risultati eccezionali nel Regno Unito, in cui la produzione è aumentata di 7,6 milioni di tonnellate, cifra che rappresenta il 90% dell'aumento comunitario.

Quanto al consumo di carbon fossile, la domanda complessiva è rimasta praticamente invariata, in quanto il diminuito consumo di carbone da coke è stato compensato dall'aumento di consumo di carbone vapore. Per contro, le forniture complessive di carbon fossile hanno continuato ad aumentare : infatti, mentre le forniture alle cokerie hanno segnato, contrariamente alla situazione del 1979, un inizio di regressione, le consegne alle centrali elettriche dei servizi pubblici e delle miniere (che rappresentano circa il 57% dello smercio totale) hanno fatto registrare un aumento notevole di 14,3 milioni di tonnellate (+9%), raggiungendo il livello record di 181 milioni di tonnellate. In tal modo i principali consumatori (centrali elettriche e cokerie) hanno ricostituito le proprie scorte dalle quali avevano largamente attinto nel corso del 1979.

Malgrado il forte aumento dell'estrazione di carbon fossile, si osserva un incremento rilevante (+14,5 milioni di tonnellate) delle importazioni di carbon fossile in provenienza dai paesi terzi, importazioni che hanno raggiunto la cifra record di 74 milioni di tonnellate e che hanno provveduto a un quarto dei fabbisogni della Comunità. A livello degli Stati membri, si osserva che, fra i paesi produttori di carbone, la Francia e il Belgio hanno importato 22,5 e, rispettivamente, 7,1 milioni di tonnellate, quantitativi superiori a quelli rappresentati dalla produzione nazionale. Il Regno Unito, con 7,4 milioni di tonnellate, ha quasi raddoppiato ancora una volta i quantitativi importati. Tutti i paesi, senza eccezioni, hanno aumentato le proprie importazioni.

**Agricoltura : evoluzione del reddito degli agricoltori**

Il valore aggiunto al costo dei fattori per persona occupata costituisce un indicatore del reddito degli agricoltori. Nel 1980 il suo aumento nominale è stato stimato, per il complesso della Comunità, al 2,2% il che, dopo correzione per tener conto dell'aumento dei prezzi, si traduce in una regressione, in valori reali, del -8,9%. A livello dei paesi si distinguono tre gruppi : quelli che hanno fatto registrare una diminuzione, in termini reali, di circa il 5% (Italia e Benelux), quelli in cui la diminuzione è stata dell'ordine del 10% (Repubblica federale di Germania, Francia, Regno Unito e Danimarca) e, infine, l'Irlanda, con una contrazione del 19,3%.

**Scambi intra-CE**

La situazione economica è causa, per il mese di novembre, di risultati inquietanti per quanto riguarda gli scambi intra-CE. Questi infatti sono diminuiti del 7,3% (sulla base delle importazioni) rispetto all'ottobre 1980 e del 2,7% rispetto al novembre 1979. Di conseguenza, il tasso di evoluzione degli scambi per undici mesi si colloca ormai al 12,6% rispetto al periodo corrispondente del 1979, continuando in tal modo il

rallentamento osservato nel corso dei mesi precedenti. La diminuzione, constatata in tutti i paesi, fatta eccezione per l'Italia e l'Irlanda, è particolarmente marcata per la Danimarca (-12,6% rispetto all'ottobre e -17,5% rispetto al novembre 1979).

Nell'ambito delle esportazioni, la flessione riguarda soprattutto il Benelux, la Danimarca, la Repubblica federale di Germania e la Francia. Per contro, l'Italia ha aumentato le proprie esportazioni del 13,8% rispetto al mese di ottobre (ma solamente del 3,8% rispetto al mese di novembre 1979).

I paesi che nel mese di novembre hanno fatto registrare un saldo positivo degli scambi intracomunitari, ancorché lievemente inferiore rispetto al mese di ottobre, sono stati i Paesi Bassi, il Regno Unito, la Repubblica federale di Germania e il Benelux. Va osservato che, su undici mesi, l'attivo del Regno Unito ha raggiunto quasi 1,3 miliardi di ECU, contro un passivo di 2,9 miliardi per lo stesso periodo del 1979.

#### **Scambi extra-CE**

Il livello delle importazioni della Comunità è sceso del 4,8% rispetto al mese di ottobre, rappresentando comunque un aumento del 7,3% rispetto al novembre 1979. Malgrado la flessione registrata, l'aumento delle importazioni avrà comunque raggiunto il 25,7% su undici mesi. La contrazione delle importazioni rispetto al mese di ottobre (dal -7,3% per la Francia al -1,8% per la Danimarca) è quasi generale, fatta eccezione per l'Irlanda e i Paesi Bassi. Su un periodo di undici mesi e rispetto allo stesso periodo del 1979 il tasso di incremento delle importazioni supera il 30% per il Benelux, la Francia, l'Italia, il 20% per la Repubblica federale di Germania, il Regno Unito e i Paesi Bassi, mentre è inferiore al 10% per l'Irlanda e la Danimarca.

La stessa flessione si nota a livello delle esportazioni comunitarie (-4,5% rispetto all'ottobre e +8,1% rispetto al novembre 1979) il cui tasso di sviluppo su undici mesi rispetto al 1979 è, di conseguenza, sceso al 14,9%. Questa tendenza riguarda tutti gli Stati membri, tranne l'Italia (+19,2%) e il Benelux (+8,3%).

Il disavanzo della bilancia commerciale con i paesi terzi ha proseguito la sua evoluzione (3,4 miliardi di ECU), e raggiunge ormai i 44,5 miliardi di ECU. Fatta eccezione per la Repubblica federale di Germania, sono passive le bilance commerciali di tutti gli altri Stati membri, in particolare della Francia (12 miliardi di ECU), dell'Italia (10 miliardi di ECU) e dei Paesi Bassi (10 miliardi di ECU).

#### **Finanze : aumento dei tassi d'interesse nella Repubblica federale di Germania e in Belgio, diminuzione nel Regno Unito.**

Grazie alla sospensione della procedura abituale dei crediti « lombard » (crediti garantiti da titoli) presso il sistema bancario e all'introduzione delle procedure « speciali » più onerose di circa il 12%, la Deutsche Bundesbank tenta di portare avanti la sua politica di controllo della massa monetaria.

Una serie di flessioni del franco belga all'interno del sistema di parità del SME hanno obbligato le autorità belghe ad adottare provvedimenti correttivi tramite l'aumento dei tassi d'interesse a breve termine sui buoni del Tesoro.

L'attesa della riduzione del tasso di sconto ufficiale (Minimum Lending Rate) si è tradotta in una diminuzione dei tassi a breve termine nel Regno Unito. Di conseguenza, la lira sterlina si è indebolita rispetto al dollaro US (facendo registrare il livello più basso da undici mesi a questa parte), debolezza dovuta allo scarto crescente tra i tassi d'interesse nel Regno Unito e negli Stati Uniti.

Denne publikation omfatter to dele: den ene indeholder »fællesskabstabeller« og den anden »tabeller efter lande«.

I »fællesskabstabellerne« er samlet de vigtigste indikatorer for Fællesskabets og for hver medlemsstats økonomiske udvikling på kort sigt, uddybet med nogle strukturelle oplysninger for året 1975. Denne del, som skal muliggøre sammenligninger mellem landene, indeholder der for kun af EUROSTAT harmoniserede tal, på grundlag af fælles kriterier, hvilket forklarer visse uoverensstemmelser med de nationale tal.

Rækkerne er korrigerede for sæsonvariationer ved hjælp af EUROSTAT's »Dainties«-metode. **De mest aktuelle tal er foreløbige og i visse tilfælde direkte skønnede af EUROSTAT.**

Som indikator for verdenskonjunkturudviklingen indeholder »fællesskabstabellerne« en søjle for USA.

I »tabellerne efter lande« er for hvert land udvalgt de for det pågældende land mest anvendte konjunkturrelle indikatorer; det drejer sig om nationale rækker, i overensstemmelse med nationale kriterier og sæsonkorrigerede efter nationale metoder. I denne del er der ud

over Fællesskabets ni medlemslande medtaget kandidatlandene Spanien, Grækenland og Portugal, såvel som USA og Japan.

For alle rækkerne findes de historiske tal (årlige, kvartals- og måneds-tal) i EUROSTAT's databank CRONOS. Almindeligvis går tallene tilbage til 1960, og kan oplyses på anmodning.

Denne publikation indeholder kun et yderst minimalt antal metodologiske bemærkninger. Oplysninger om definitioner, metoder, fællesskabstilpasninger og kilder for hver enkelt række vil blive givet i en specialudgave af »EUROSTATISTIK«, hvori de statistiske angivelseres definitioner, metoder, tilpasninger og kilder vil blive beskrevet.

Der udkommer to udgaver af »EUROSTATISTIK« hver måned. Den ene affattet på dansk, engelsk og italiensk leveres til trykning den fjerde tirsdag hver måned, og vil kunne fås i hovedstæderne den følgende mandag. Den anden affattet på tysk, fransk og nederlandsk leveres til trykning den anden tirsdag hver måned, og vil kunne fås i hovedstæderne den følgende mandag. Hver udgave indeholder de mest aktuelle tal til disposition den dag leveringen til trykning finder sted.

## PREFACE

EN

This bulletin is in two parts: 'Community Tables' and 'Country Tables'.

The Community Tables contain the main indicators useful for following short-term economic developments in the Community as a whole and in the Member States, supplemented by a certain amount of structural data relating to 1975. This part of the bulletin is intended to make possible real comparisons between countries and therefore only contains data which has been harmonized by EUROSTAT on the basis of common criteria, this explains many of the differences from national series.

Seasonal adjustment of the series has been done with EUROSTAT's own method, 'Dainties'. **The most recent data are provisional and in some cases estimated by EUROSTAT.**

Finally the Community Tables include a column for the USA as an indicator of changes in the world economy.

The Country Tables contain a selection of the economic indicators most often used in each country. They are national series based on

the definitions of the country concerned and seasonally adjusted by the country. In addition to the nine Community countries this section includes the three candidate countries (Spain, Greece and Portugal) the USA and Japan.

For all series, historical data (annual, quarterly or monthly) is available in EUROSTAT's CRONOS data bank, going back in most cases to 1960. This can be supplied on request.

This publication contains the absolute minimum of methodological notes. Details of definitions, methods, Community adjustments and sources of each series will be given in a special edition of 'Eurostatistics'.

Two versions of 'EUROSTATISTICS' come out every month. The first in Danish, English and Italian goes to the printers the fourth Tuesday of the month and will be distributed in the national capitals the following Monday. The second in German, French and Dutch goes to the printers the second Tuesday of the month and will be distributed in the national capitals the following Monday. Each version will contain the latest figures available when it went to press.

## AVVERTENZA

IT

Il presente bollettino consta di 2 parti: l'una ha per oggetto alcune « tavole comunitarie », l'altra riguarda alcune « tavole per paese ».

Nelle tavole « comunitarie » si trovano riuniti i principali indicatori che consentono di seguire l'evoluzione di breve periodo dell'economia comunitaria nel suo complesso e in ogni singolo Stato membro, completati da alcuni dati strutturali relativi al 1975. Questa parte, che si prefigge di consentire di stabilire confronti reali fra paesi, contiene soltanto dati armonizzati dall'EUROSTAT in base a criteri comuni, il che spiega l'esistenza di certe differenze rispetto ai dati nazionali.

Le variazioni stagionali delle serie sono eliminate con il metodo « Dainties » dell'EUROSTAT. **I dati più recenti sono provvisori e, a volte direttamente stimati da EUROSTAT.**

Nelle tavole comunitarie figura una colonna relativa agli Stati Uniti d'America a titolo di indicatore dell'evoluzione della congiuntura mondiale.

Nelle « tavole per paesi » si riporta una selezione degli indicatori congiunturali più correntemente adoperati in ogni paese; si tratta di serie nazionali, corrispondenti ai criteri nazionali e « destagionaliz-

zate » per mezzo dei metodi nazionali. In questa parte sono presi in considerazione oltre ai 9 paesi membri della Comunità, i paesi candidati all'adesione Grecia, Portogallo, Spagna, nonché gli Stati Uniti d'America e il Giappone.

Per tutte le serie, presso il sistema CRONOS dell'EUROSTAT sono disponibili dati storici (annui, trimestrali o mensili) risalenti in generale al 1960, i quali possono essere forniti su richiesta.

La presente pubblicazione contiene soltanto annotazioni metodologiche ridotte allo stretto minimo. Le informazioni relative alle definizioni, ai metodi, agli aggiornamenti comunitari e alle fonti di ogni serie saranno riportate in un fascicolo speciale (ad hoc) di EUROSTATISTICHE avente per oggetto le definizioni, i metodi, gli aggiornamenti e le fonti dei dati statistici.

Ogni mese vengono pubblicate due versioni di « EUROSTATISTICHE ». La prima redatta in danese, inglese e italiano, che va in stampa il 4° martedì di ogni mese, sarà diffusa nelle capitali il lunedì successivo; la seconda redatta in tedesco, francese e olandese, che va in stampa il 2° martedì di ogni mese, sarà diffusa nelle capitali il lunedì successivo. Ogni versione riporta le ultime cifre disponibili il giorno della stampa.

## Forord

## Tegn og forkortelser

## I. FÆLLESSKABSTABELLER

1.	<b>Nationalregnskaber ens</b>	1
	Mængdeudvikling	1
	Prisudvikling	2
2.	<b>Beskæftigelse</b>	3
	Befolkning	3
	Beskæftigelse	3
3.	<b>Arbejdsløshed</b>	6
4.	<b>Indeks for industriproduktion (1)</b>	9
	Industri, bygge- og anlægsvirksomhed	9
	Produktion efter kategori	10
	Produktion efter branche	11
	Produktion for brancher i vanskeligheder	13
5.	<b>Industriens forventninger (2)</b>	15
6.	<b>Produktion</b>	19
	Industriprodukter	19
	Landbrugsprodukter	23
7.	<b>Udenrigshandel (3)</b>	24
	Vigtigste indikatorer	24
	Handel med tredjelande	27
	Handel med EF-lande	33
	Handel efter lande	39
8.	<b>Priser</b>	43
	Forbrugerprisindeks (4)	43
	Producentprisindeks	46
	Lønninger	47
9.	<b>Penge- og finansstatistik</b>	48
	Valutakurser	48
	Vigtigste penge- og finansstatistikker	49
10.	<b>Betalingsbalance</b>	52
	Vigtigste saldi	52

## II. TABELLER EFTER LANDE

—	<b>EUR 9</b>	
—	<b>BR Deutschland</b>	63
—	<b>France</b>	64
—	<b>Italia</b>	65
—	<b>Nederland</b>	66
—	<b>Belgique — België</b>	67
—	<b>Luxembourg</b>	68
—	<b>United Kingdom</b>	69
—	<b>Ireland</b>	70
—	<b>Danmark</b>	71
—	<b>USA</b>	72

(1) Mere detaljerede oplysninger efter brancher findes i publikationen »Industriens Konjunkturindikatorer«.

(2) Oplysningerne i dette afsnit af publikationen svarer til resultaterne af konjunkturundersøgelsen hos virksomhedsledere i Fællesskabet. Mere detaljerede oplysninger findes i »Europæisk økonomi«.

(3) Tallene vedrørende udenrigshandelen findes mere detaljerede og udtrykt i ERE i »Månedlig Bulletin over Udenrigshandelen«.

(4) Husholdningernes konsum.

IX

XIII

XV

1

1

2

3

3

3

6

9

9

10

11

13

15

19

19

23

24

24

27

33

39

43

43

46

47

48

48

49

52

52

57

63

64

65

66

67

68

69

70

71

72

## Preface

## Symbols and abbreviations

## I. COMMUNITY TABLES

1.	<b>National accounts esa</b>	
	Volume	
	Price	
2.	<b>Employment</b>	
	Population	
	Employment	
3.	<b>Unemployment</b>	
4.	<b>Index of industrial production (1)</b>	
	Industry, construction	
	Production by category	
	Production by branch	
	Branches in difficulty	
5.	<b>Opinions in industry (2)</b>	
6.	<b>Output</b>	
	Industrial products	
	Agricultural products	
7.	<b>External trade (3)</b>	
	Main indicators	
	Extra-Community trade	
	Intra-Community trade	
	Trade by country	
8.	<b>Prices</b>	
	Consumer prices (4)	
	Producer prices	
	Wages and salaries in industry	
9.	<b>Financial statistics</b>	
	Exchange rates	
	Main financial statistics	
10.	<b>Balance of payments</b>	
	Main balances	

## II. TABLES BY COUNTRY

—	<b>EUR 9</b>	
—	<b>BR Deutschland</b>	
—	<b>France</b>	
—	<b>Italia</b>	
—	<b>Nederland</b>	
—	<b>Belgique — België</b>	
—	<b>Luxembourg</b>	
—	<b>United Kingdom</b>	
—	<b>Ireland</b>	
—	<b>Danmark</b>	
—	<b>USA</b>	

(1) More detailed data by branch appear in 'Industrial Short-term Trends'.

(2) The data included in this section of the bulletin are results from a short-term trends enquiry conducted among heads of enterprises in the Community. More detailed data appear in 'European Economy'.

(3) More detailed data on external trade, expressed in EUA appear in the 'Monthly External Trade Bulletin'.

(4) Final consumption.

## Avvertenza

## Segni e abbreviazioni utilizzati

## I. TAVOLE COMUNITARIE

1.	<b>Conti nazionali sec</b>	1
	Evoluzione in volume	1
	Evoluzione dei prezzi	2
2.	<b>Occupazione</b>	3
	Popolazione	3
	Occupazione	3
3.	<b>Disoccupazione</b>	6
4.	<b>Indici della produzione industriale (1)</b>	9
	Industria, costruzione	9
	Produzione per categoria	10
	Produzione per branca	11
	Produzione dei settori in difficoltà	13
5.	<b>Opinioni nell'industria (2)</b>	15
6.	<b>Produzione</b>	19
	Prodotti industriali	19
	Prodotti agricoli	23
7.	<b>Commercio estero (3)</b>	24
	Principali indicatori	24
	Commercio extra-comunitario	27
	Commercio intra-comunitario	33
	Commercio per paese	39
8.	<b>Prezzi</b>	43
	Prezzi al consumo (4)	43
	Prezzi alla produzione	46
	Salari nell'industria	47
9.	<b>Statistiche finanziarie</b>	48
	Tassi di cambio	48
	Principali statistiche finanziarie	49
10.	<b>Bilancia dei pagamenti</b>	52

## II. TAVOLE PER PAESE

—	<b>EUR 9</b>	
—	<b>BR Deutschland</b>	63
—	<b>France</b>	64
—	<b>Italia</b>	65
—	<b>Nederland</b>	66
—	<b>Belgique/België</b>	67
—	<b>Luxembourg</b>	68
—	<b>United Kingdom</b>	69
—	<b>Ireland</b>	70
—	<b>Danmark</b>	71
—	<b>USA</b>	72

(1) Alcuni dati più dettagliati per branca sono riportati nel bollettino « Indicatori congiunturali dell'industria ».

(2) I dati contenuti in questa parte del bollettino rappresentano i risultati dell'indagine sulla congiuntura presso i capi di impresa delle Comunità. Alcuni dati più particolari figurano in « Economia europea ».

(3) Alcuni dati del commercio estero più dettagliati ed espressi in UCE sono riportati nel « Bollettino mensile del commercio estero ».

(4) Consumi finali delle famiglie.

Die deutsche Fassung dieses Bulletins wird am zweiten Dienstag jeden Monats in Druck gegeben.

La version française de ce bulletin est mise sous presse le second mardi de chaque mois.

De Nederlandse versie van dit bulletin gaat de tweede dinsdag van elke maand ter perse.



# TEGN OG FORKORTELSER

## SYMBOLS AND ABBREVIATIONS

### SEGNI E ABBREVIAZIONI CONVENZIONALI

— Nil	— Nil	— Il fenomeno non esiste
<b>0</b> Mindre end det halve af den anvendte enhed	<b>0</b> Data less than half the unit used	<b>0</b> Dato inferiore alla metà dell'unità indicata
: Oplysning foreligger ikke	: No data available	: Dato non disponibile
<b>1-4</b> 1 til 4	<b>1-4</b> from 1 to 4	<b>1-4</b> Da 1 a 4
<b>6+8</b> 6 og 8	<b>6+8</b> 6 and 8	<b>6+8</b> 6 e 8
% Procent	% Per cent	% Percentuale
<b>% T4/TO</b> Procentvis stigning for ét kvartal i forhold til samme kvartal året før	<b>% T4/TO</b> Percentage increase on the corresponding quarter of the previous year	<b>% T4/TO</b> Incremento in percentuale di un trimestre rispetto a quello corrispondente dell'anno precedente
<b>% T12/TO</b> Procentvis stigning for én måned i forhold til samme måned året før	<b>% T12/TO</b> Percentage increase on the corresponding month of the previous year	<b>% T12/TO</b> Incremento in percentuale di un mese rispetto al mese corrispondente dell'anno precedente
<b>% Saldo</b> Saldo for positive svar (stigning, forbedring af situationen) og negative svar (fald, forværring af situationen) fra konjunkturundersøgelsen hos virksomhedsledere i Fællesskabet	<b>% Balance</b> Balance between positive replies (increase, improvement in the situation) and negative replies (reduction, worsening of the situation) in the short-term trends enquiry conducted among heads of enterprises in the Community.	<b>% Saldo</b> Saldo fra le risposte positive (incremento, miglioramento della situazione) e le risposte negative (diminuzione, deterioramento della situazione) registrate nell'indagine congiunturale eseguita presso gli imprenditori della Comunità
* Sæsonkorrigeret (tabeller efter lande)	* Seasonally adjusted (Tables by country)	* Destagionalizzato (tavole per paese)
<b>1975 = 100</b> Basisår	<b>1975 = 100</b> Reference year	<b>1975 = 100</b> Anno di base
<b>EUR 9 = 100</b> Procentvise tal i forhold til Fællesskabet (= 100)	<b>EUR 9 = 100</b> Data for countries expressed as a percentage of the Community total	<b>EUR 9 = 100</b> Dati dei paesi espressi in percentuale della Comunità (= 100)
<b>Mio</b> Million	<b>Mio</b> Million	<b>Mio</b> Milione
<b>Mrd</b> Milliard	<b>Mrd</b> Thousand million	<b>Mrd</b> Miliardo
<b>t</b> Metrisk ton	<b>t</b> metric tonne	<b>t</b> Tonnellata metrica
<b>TOE</b> Ton råolieækvivalent	<b>TOE</b> Tonnes of oil equivalent	<b>TEP</b> Tonnellata equivalente petrolio
<b>GWh</b> Gigawatttime = 10 <sup>6</sup> kWh	<b>GWh</b> Gigawatt hour (= 10 <sup>6</sup> kWh)	<b>GWh</b> Gigawattora = 10 <sup>6</sup> kWh
<b>M3</b> Kubikmeter	<b>M3</b> Cubic metre	<b>M3</b> Metro cubo
<b>DM</b> Tyske mark	<b>DM</b> Deutsche Mark	<b>DM</b> Marco tedesco
<b>FF</b> Franske francs	<b>FF</b> French franc	<b>FF</b> Franco francese
<b>LIT</b> Italienske lire	<b>LIT</b> Italian lire	<b>LIT</b> Lira italiana
<b>HFL</b> Gylden	<b>HFL</b> Guilder	<b>HFL</b> Fiorino
<b>BFR</b> Belgiske francs	<b>BFR</b> Belgian franc	<b>BFR</b> Franco belga
<b>LFR</b> Luxembourgiske francs	<b>LFR</b> Luxembourg franc	<b>LFR</b> Franco lussemburghese
<b>UKL</b> Pund sterling	<b>UKL</b> Pound sterling	<b>UKL</b> Lira sterlina
<b>IRL</b> Irske pund	<b>IRL</b> Irish pound	<b>IRL</b> Sterlina irlandese
<b>DKR</b> Danske kroner	<b>DKR</b> Danish crown	<b>DKR</b> Corona danese
<b>USD</b> US-dollars	<b>USD</b> US dollar	<b>USD</b> Dollaro USA
<b>ERE</b> Europæisk regningsenhed	<b>EUA</b> European unit of account	<b>(UCE)</b> Unità di conto europea
<b>SDR</b> Særlige trækningsrettigheder	<b>SDR</b> Special Drawing Rights	<b>(DSP)</b> Diritti speciali di prelievo
<b>EF</b> Det europæiske Fællesskab	<b>EC</b> European Communities	<b>CE</b> Comunità europee
<b>EUROSTAT</b> De europæiske Fællesskabers statistiske Kontor	<b>EUROSTAT</b> Statistical Office of the European Communities	<b>EUROSTAT</b> Istituto statistico delle Comunità europee
<b>EUR 9</b> EF-medlemsstaterne i alt	<b>EUR 9</b> Total of the member countries of the EC	<b>EUR 9</b> Totale dei paesi membri della CE
<b>ACP</b> Lande i Afrika, Karibien og Stillehavet i henhold til Lomé-konventionen	<b>ACP</b> African, Caribbean and Pacific countries of the Lomé Convention	<b>ACP</b> Stati d'Africa, dei Caraibi e del Pacifico — Convenzione di Lomé
<b>ENS</b> Europæisk nationalregnskabssystem	<b>ESA</b> European System of Integrated Economic Accounts	<b>SEC</b> Sistema europeo di conti economici integrati
<b>NACE</b> Systematisk fortegnelse over økonomiske aktiviteter i De europæiske Fællesskaber	<b>NACE</b> General Industrial Classification of Economic Activities within the European Communities	<b>NACE</b> Nomenclatura generale delle attività economiche nelle Comunità europee
<b>SITC</b> Standard International Trade Classification	<b>SITC</b> Standard International Trade Classification	<b>CTCI</b> Classificazione tipo per il commercio internazionale







Fællesskabstabler  
Community tables  
Tavole comunitarie



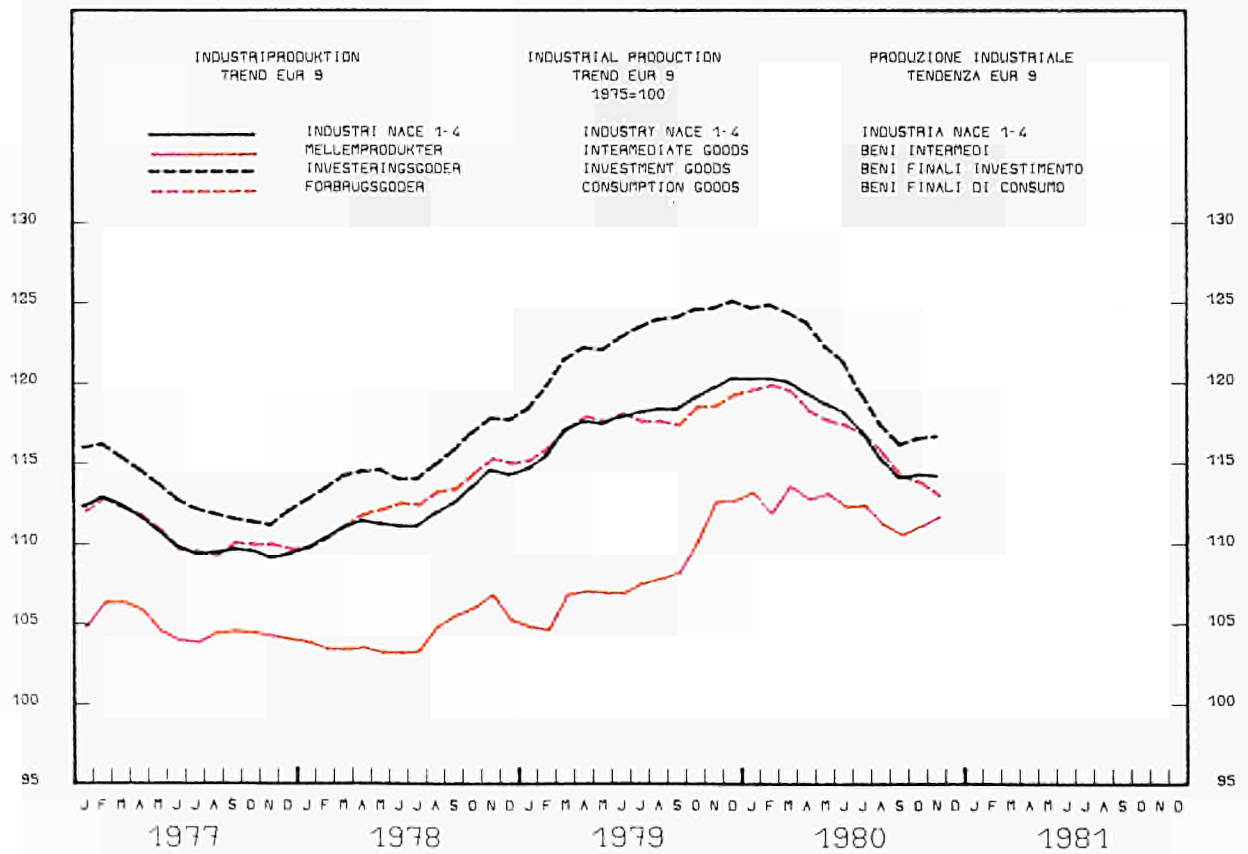
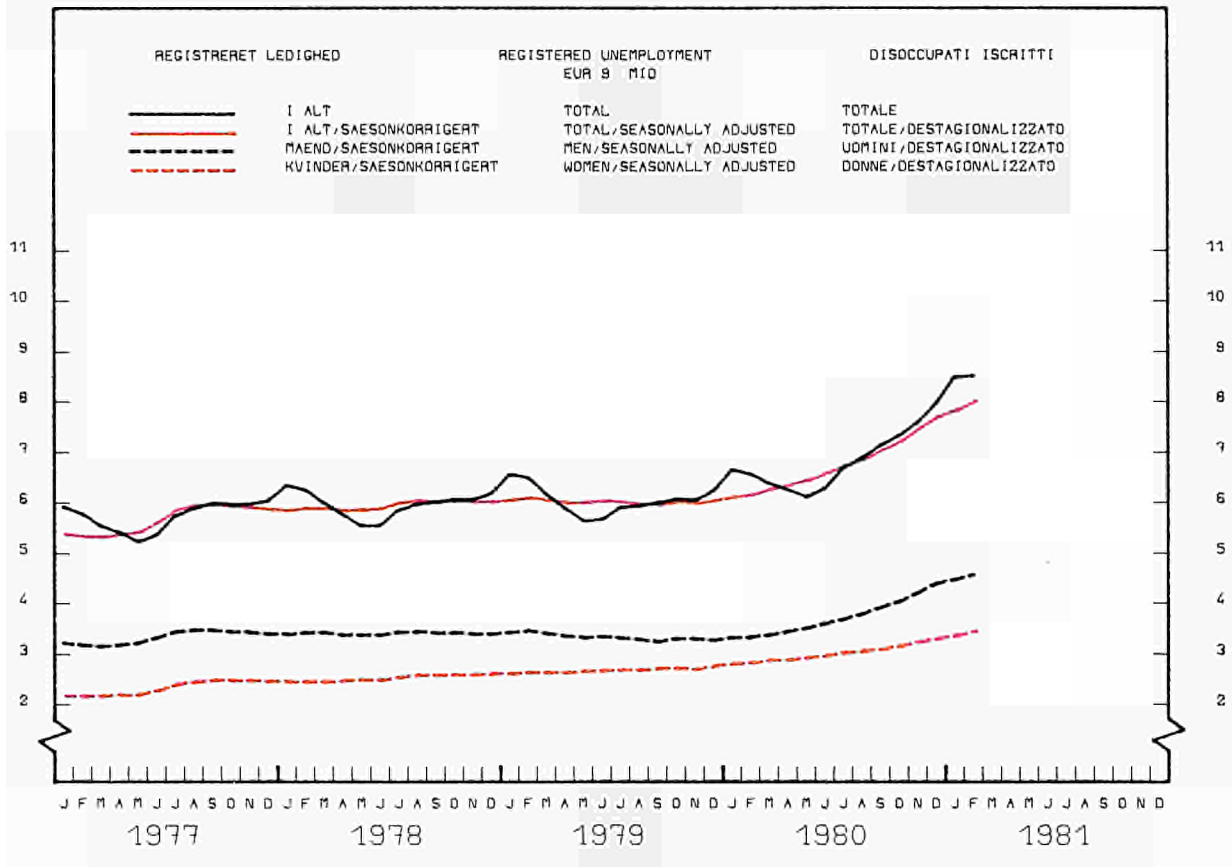

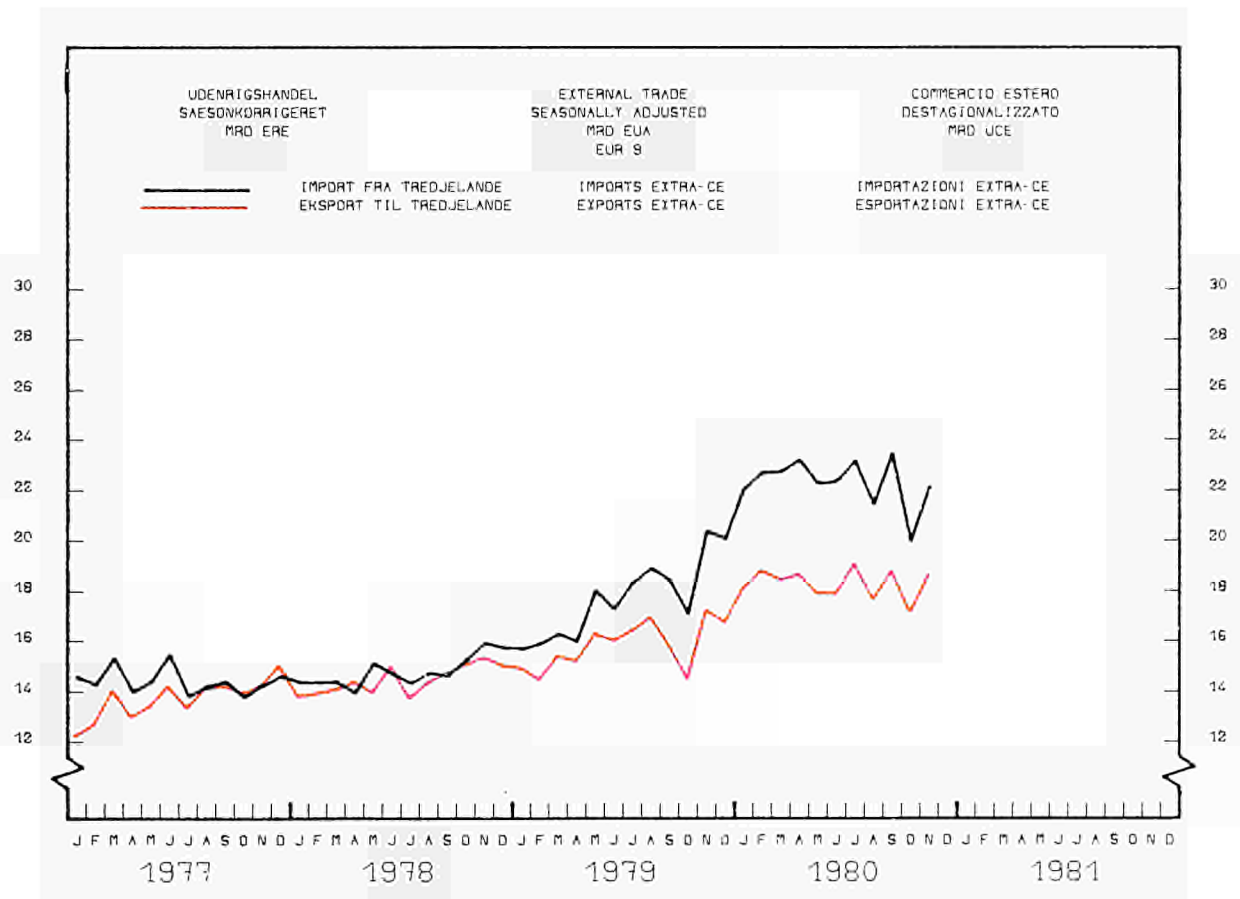
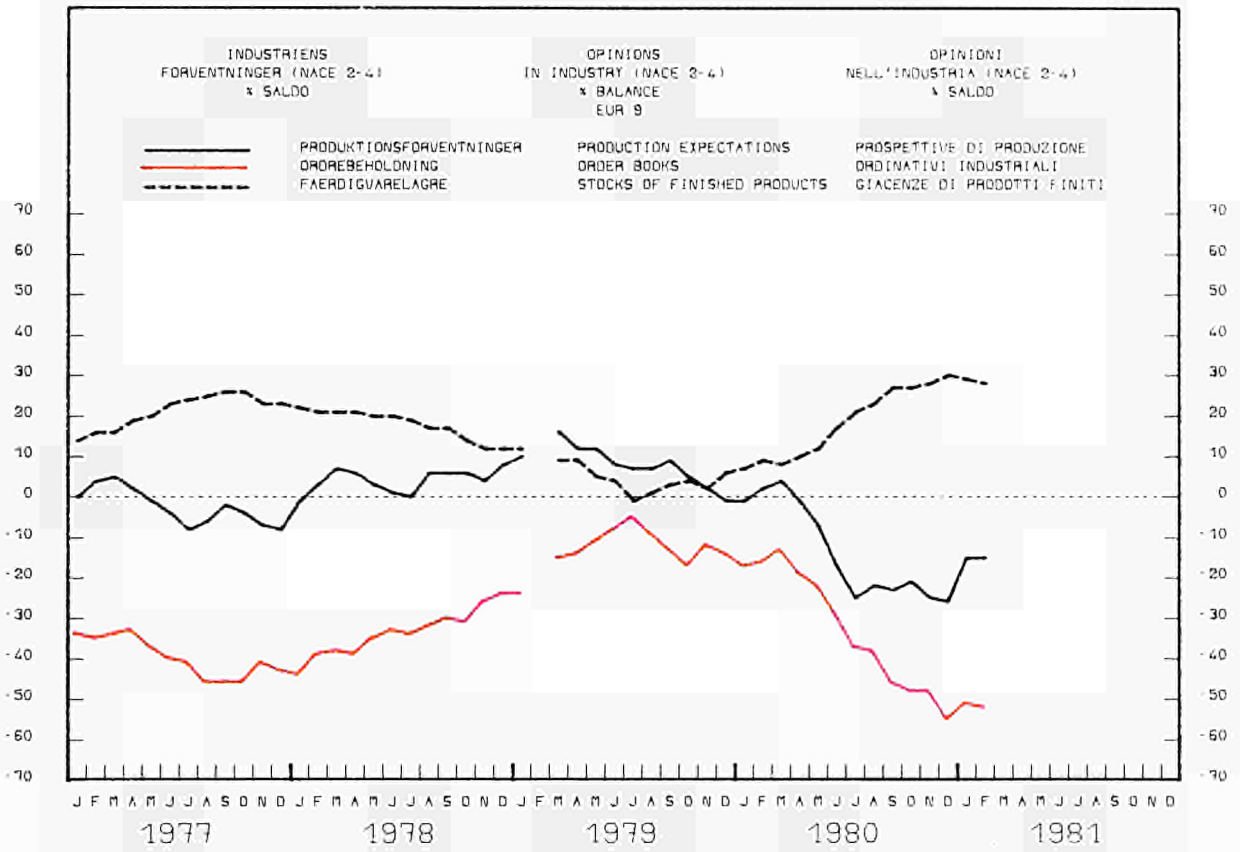

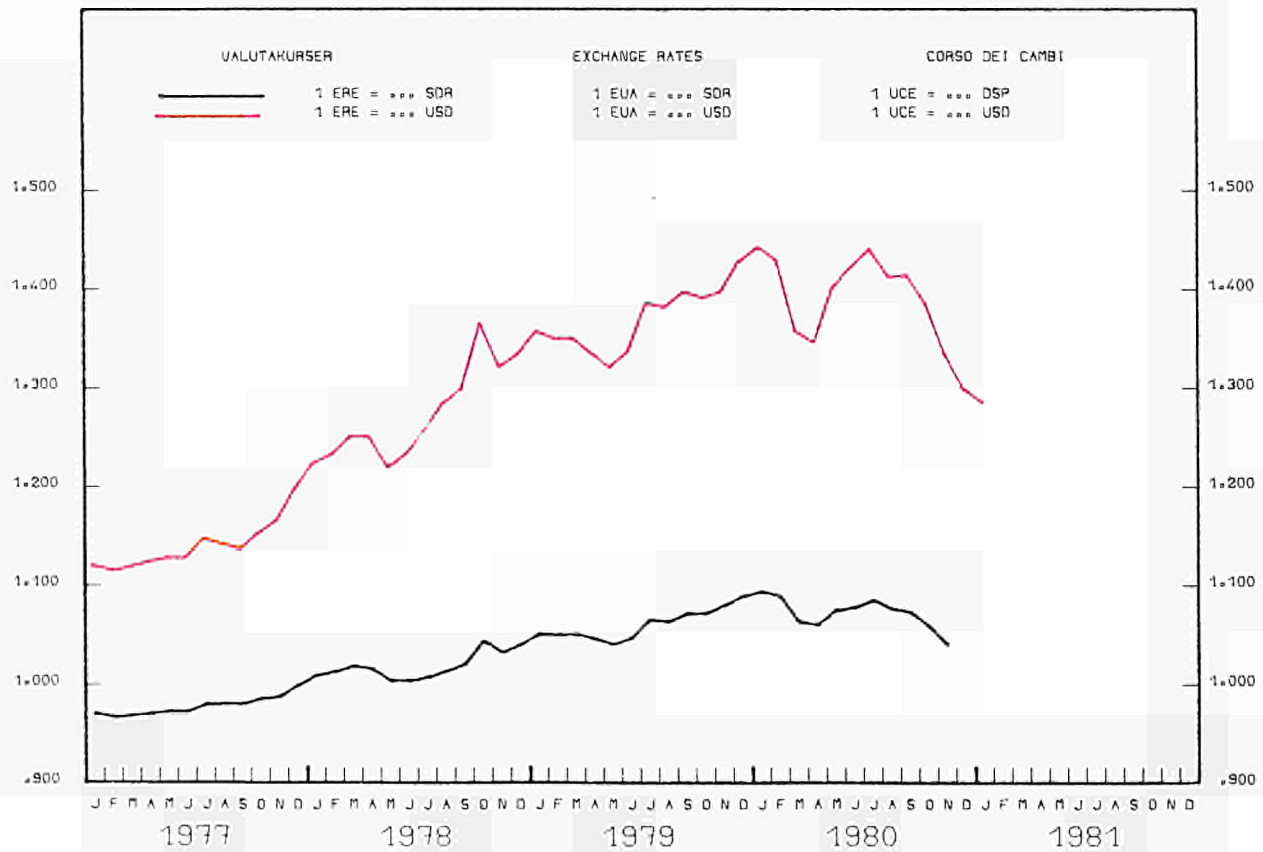
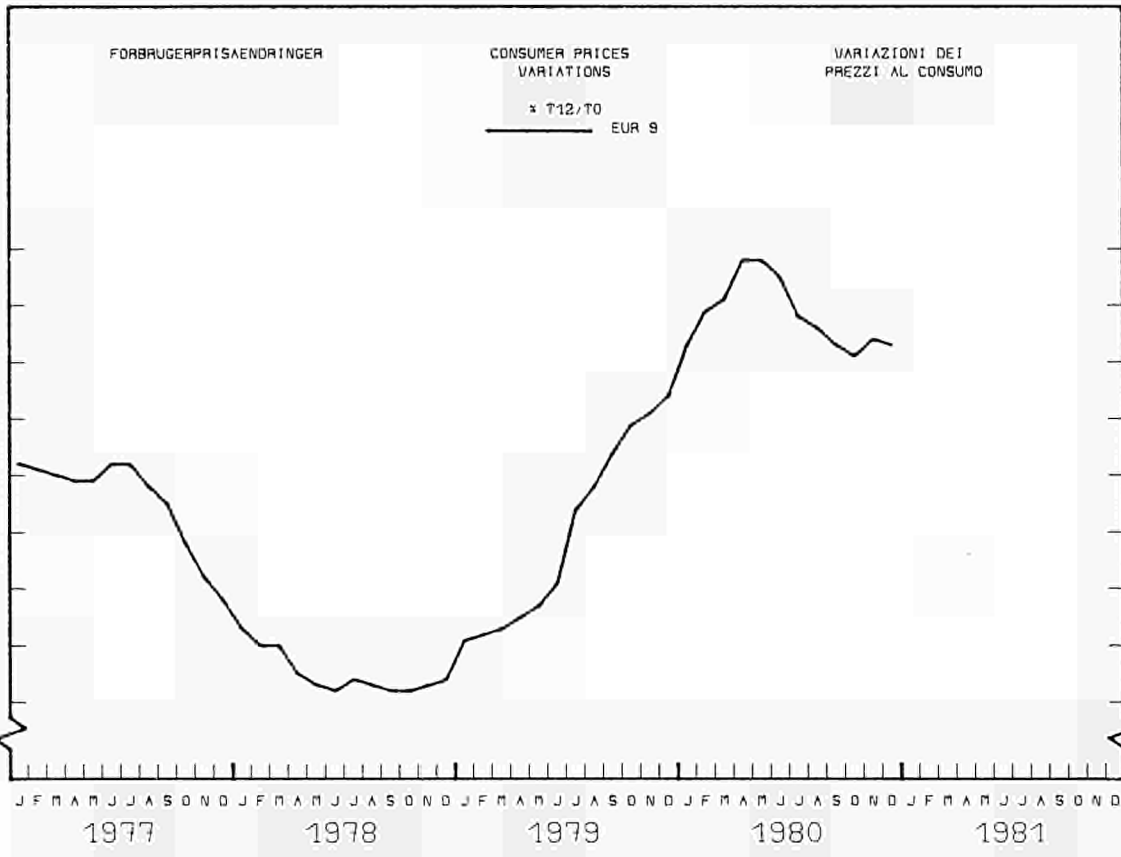

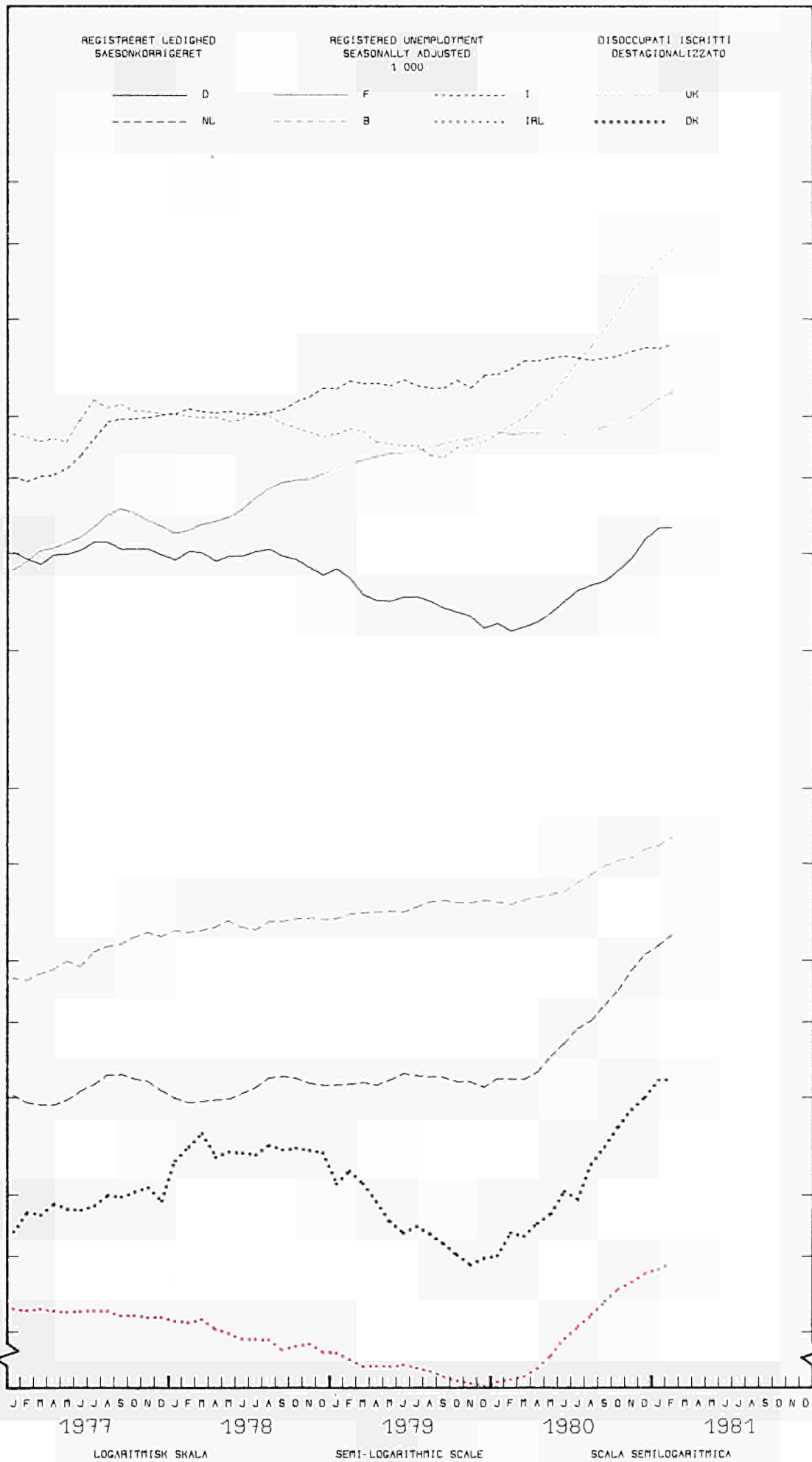

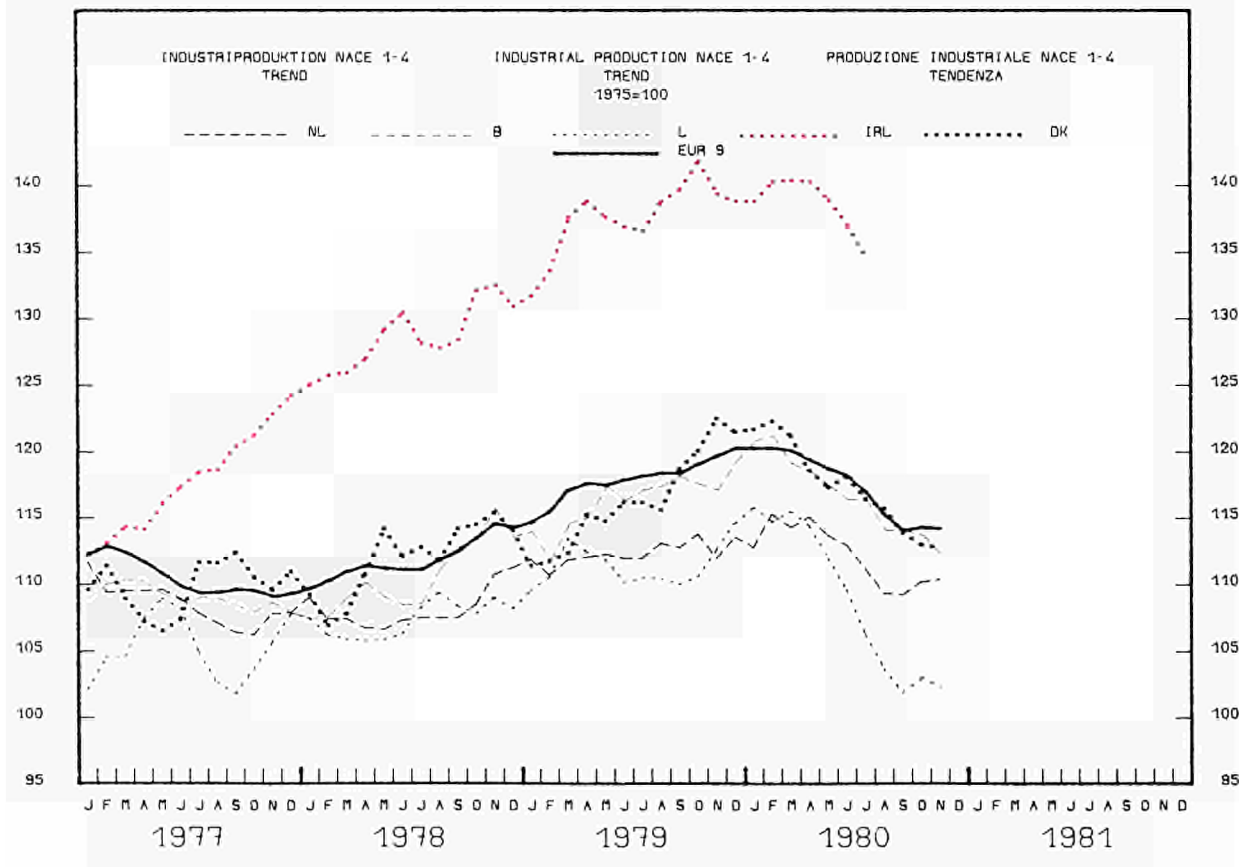
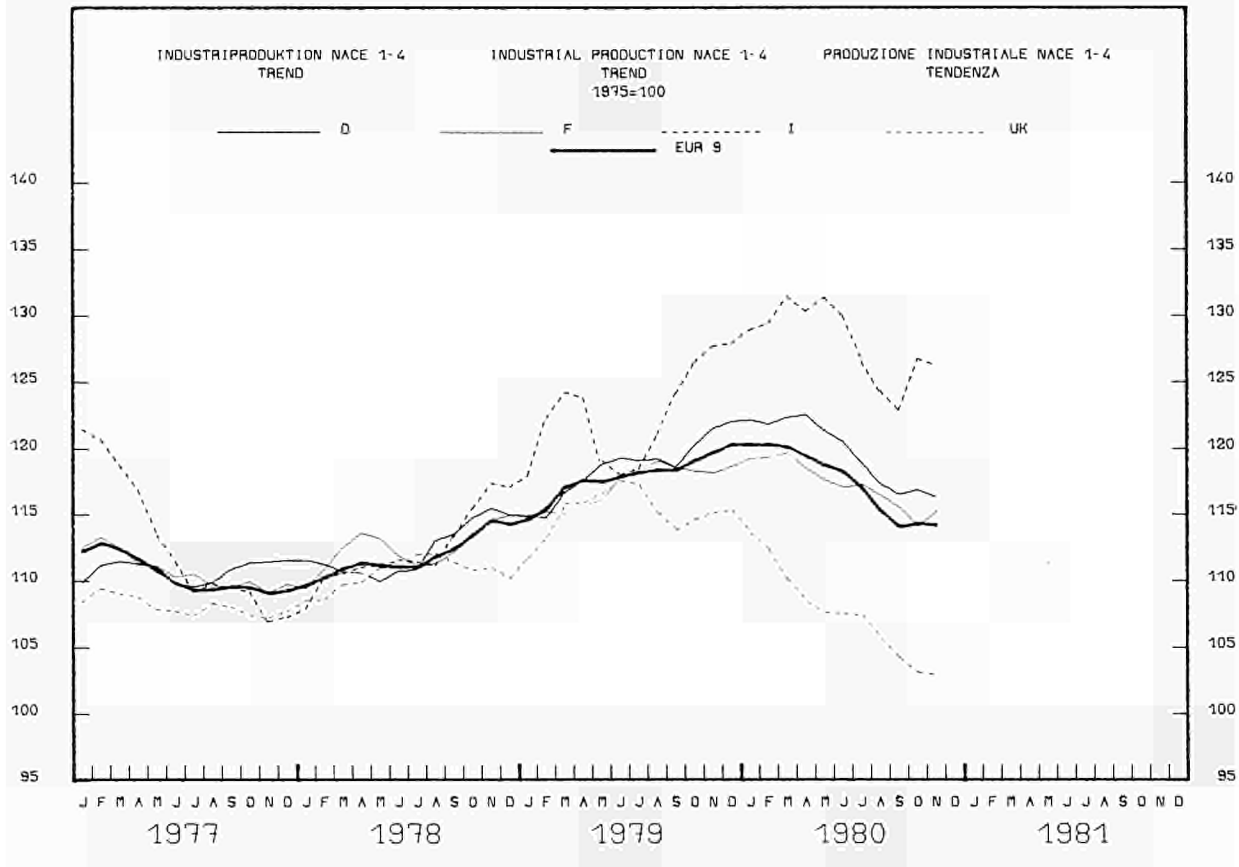

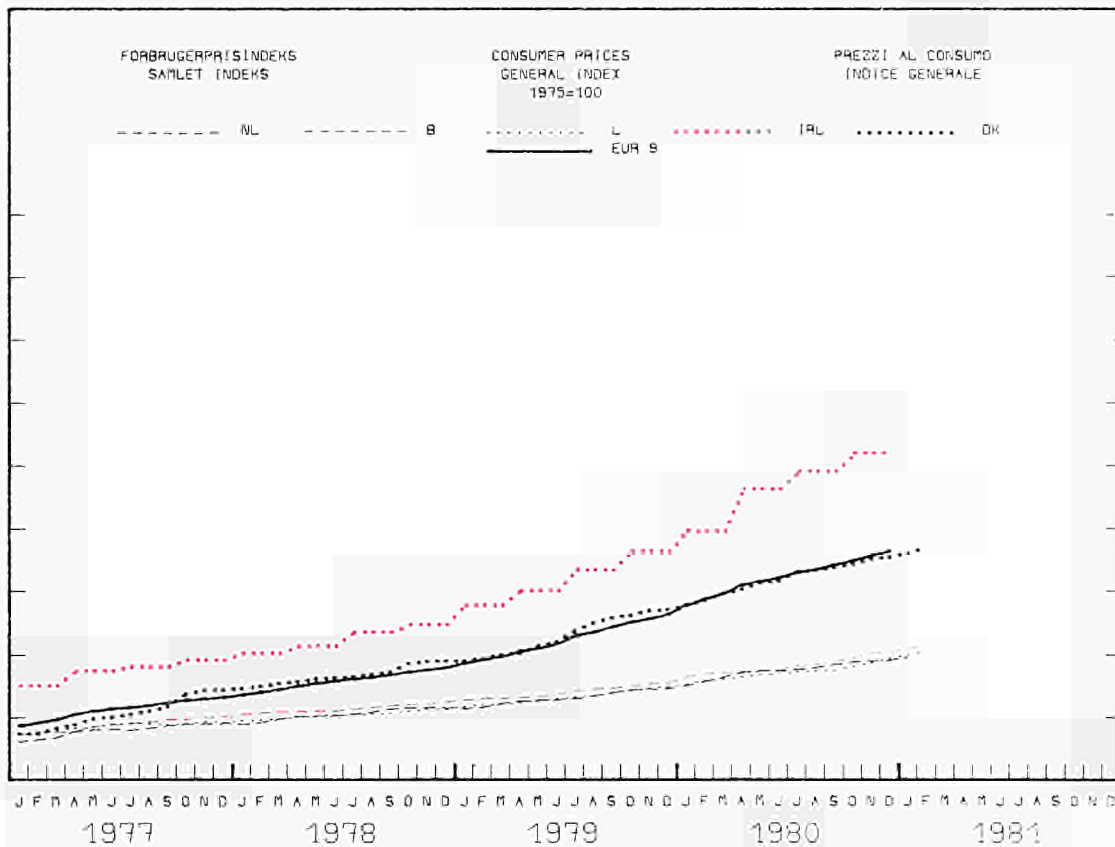
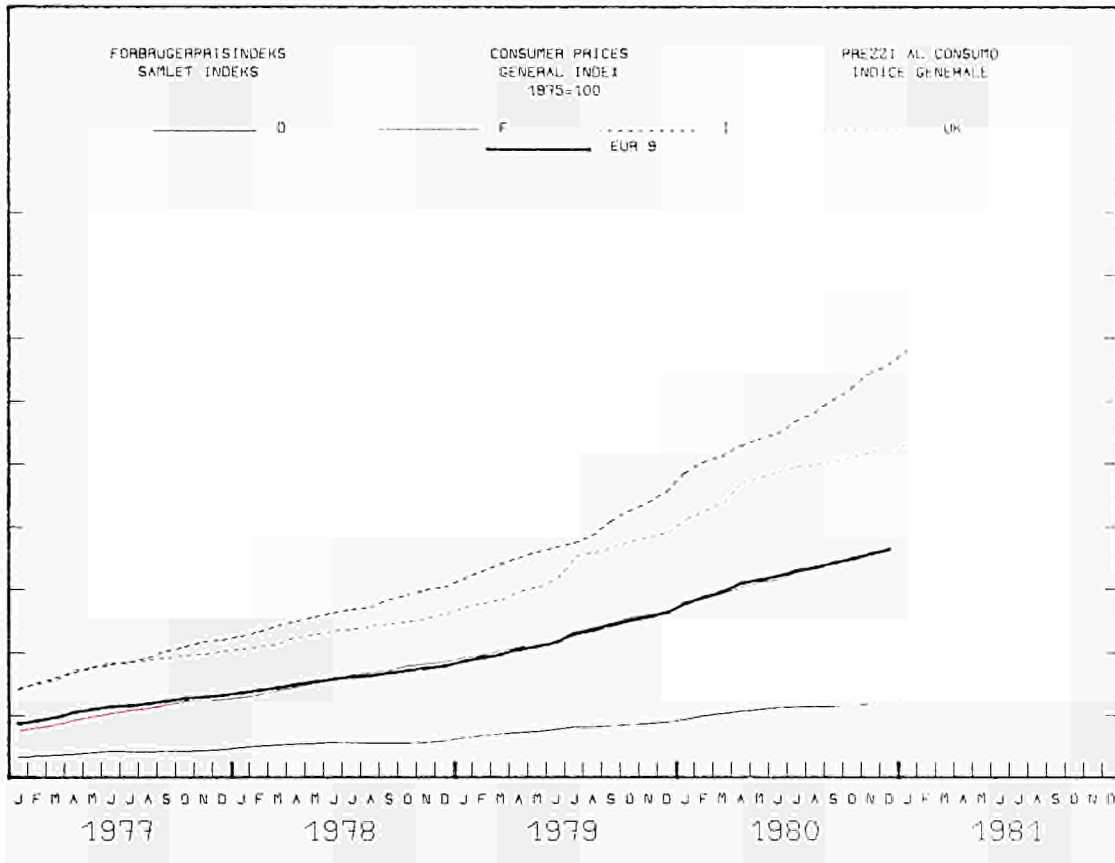



## NATIONALREGNSKABER ENS

## NATIONAL ACCOUNTS ESA

## CONTI NAZIONALI SEC

	EUR-9	B.R. DEUTSCHLAND	FRANCE	ITALIA	NEDERLAND	BELGIQUE BELGIE	LUXEMBOURG	UNITED KINGDOM	IRELAND	DANMARK	U.S.A.
001 - BRUTTONATIONALPRODUKT MAENGDEUDVIKLING			GROSS DOMESTIC PRODUCT CHANGE IN VOLUME						PRODOTTO INTERNO LORDO EVOLUZIONE DEL VOLUME		
	EUR9 = 100										
1975	100.0	27.8	23.0	15.7	5.7	4.1	0.2	20.5	0.7	2.2	-
	1975 = 100										
1976	104.9	-	-	-	-	-	-	-	-	-	105.6
1977	107.2	108.2	108.0	107.9	107.8	106.1	101.5	105.2	107.9	109.3	111.1
1978	110.6	111.8	111.5	110.7	110.5	109.2	105.7	109.0	114.7	110.9	116.0
1979	114.2	116.8	115.1	116.1	112.9	111.8	109.5	110.0	116.9	114.7	118.8
	%, T4/TO										
1977 II	+2.3	+2.5	+2.9	+2.0	-	+1.2	-	+1.7	-	-	+4.2
III	+1.9	+2.9	+2.6	+1.4	-	-0.8	-	+0.6	-	-	+4.7
IV	+1.5	+2.6	+2.0	-1.0	-	+0.3	-	+1.7	-	-	+5.2
1978 I	+1.9	+1.5	+2.1	-0.1	-	+1.5	-	+3.8	-	-	+4.7
II	+3.6	+4.0	+4.3	+2.0	-	+0.9	-	+4.2	-	-	+5.2
III	+3.6	+3.8	+3.7	+2.8	-	+2.1	-	+4.1	-	-	+4.7
IV	+4.1	+3.8	+4.8	+5.6	-	+4.6	-	+2.5	-	-	+5.2
1979 I	+3.3	+4.5	+3.6	+5.1	-	+1.1	-	+0.4	-	-	+4.5
II	+3.6	+5.1	+2.4	+4.0	-	+4.6	-	+2.6	-	-	+2.0
III	+3.3	+4.3	+4.3	+4.6	-	+4.2	-	-0.2	-	-	+1.9
IV	+3.1	+4.5	+3.2	+5.7	-	-	-	+0.9	-	-	+1.1
1980 I	+4.3	+6.3	+3.6	+6.5	-	-	-	+1.4	-	-	+1.2
II	+1.3	+1.3	+2.7	+6.4	-	-	-	-4.2	-	-	-0.7
III	-	+0.9	-	-	-	-	-	-	-	-	-
002 - PRIVAT KONSUM MAENGDEUDVIKLING			CONSUMPTION BY HOUSEHOLDS CHANGE IN VOLUME						CONSUMI PRIVATI EVOLUZIONE DEL VOLUME		
	EUR9 = 100										
1975	100.0	27.1	22.5	16.1	5.6	4.1	0.2	21.4	0.8	2.1	-
	1975 = 100										
1976	103.7	103.7	105.4	103.5	105.2	105.4	103.0	101.0	102.0	108.4	105.9
1977	106.0	106.8	108.3	105.9	109.5	107.4	105.5	100.8	106.4	108.5	111.1
1978	110.2	111.0	113.1	109.0	113.3	109.8	108.6	106.2	115.2	107.6	116.1
1979	114.0	114.2	116.8	114.6	115.8	114.9	112.5	109.9	118.3	110.2	119.2
	%, T4/TO										
1977 II	+2.3	+3.4	+3.0	+2.9	+6.7	+3.1	-	-1.6	-	-	+4.2
III	+2.7	+4.2	+3.2	+3.3	+5.8	+0.5	-	-0.5	-	-	+4.3
IV	+2.6	+3.5	+2.1	+4.2	+4.6	+1.2	-	+0.4	-	-	+4.4
1978 I	+4.3	+4.7	+3.5	+4.0	+3.8	+2.2	-	+5.4	-	-	+4.3
II	+4.3	+4.2	+5.3	+2.1	+3.6	+1.2	-	+5.7	-	-	+5.3
III	+4.2	+3.8	+4.2	+2.1	+2.8	+1.3	-	+7.2	-	-	+5.5
IV	+4.0	+2.7	+5.0	+3.4	+2.6	+3.7	-	+5.6	-	-	+5.0
1979 I	+4.1	+4.0	+4.7	+5.4	+1.8	+0.6	-	+4.0	-	-	+4.4
II	+4.9	+4.4	+2.9	+5.6	+1.7	+5.1	-	+7.9	-	-	+2.3
III	+2.0	+3.1	+3.1	+4.5	-	+4.5	-	+1.8	-	-	+2.3
IV	+2.8	+2.8	+3.1	+5.1	-	-	-	+2.7	-	-	+1.6
1980 I	+3.3	+3.5	+2.8	+4.6	-	-	-	+3.4	-	-	+1.6
II	+0.4	-0.4	+2.0	+4.3	-	-	-	-3.1	-	-	-0.3
III	-	+2.4	-	-	-	-	-	-	-	-	-
003 - FASTE BRUTTOINVESTERINGER MAENGDEUDVIKLING			GROSS FIXED CAPITAL FORMATION CHANGE IN VOLUME						INVESTIMENTI FISSI LORO/ EVOLUZIONE DEL VOLUME		
	EUR9 = 100										
1975	100.0	28.9	26.4	15.8	5.6	4.4	0.2	15.7	0.7	2.3	-
	1975 = 100										
1976	103.2	104.7	103.5	102.3	97.2	103.2	94.7	101.1	110.0	119.8	106.5
1977	103.8	108.7	101.4	102.0	108.6	102.8	96.9	98.4	116.1	116.6	116.3
1978	106.8	115.0	102.1	101.9	112.8	104.9	104.7	101.9	136.8	117.9	124.5
1979	110.7	124.9	104.7	106.5	112.8	104.1	107.8	100.4	159.2	114.3	126.6
	%, T4/TO										
1977 II	+0.6	+2.0	-3.2	+1.0	+9.9	+9.5	-	-1.6	-	-	+14.7
III	+1.2	+4.5	-0.2	-1.5	+8.4	+7.8	-	-4.1	-	-	+14.4
IV	-0.1	+2.4	-3.1	-4.8	+5.4	+3.4	-	+2.3	-	-	+12.7
1978 I	-0.3	-0.1	-2.7	-5.3	+2.2	-1.1	-	+7.7	-	-	+6.8
II	+2.8	+6.7	+0.9	-2.8	+6.2	-1.7	-	+4.7	-	-	+7.5
III	+3.5	+7.4	+1.2	+1.0	+5.2	+1.7	-	+2.7	-	-	+6.5
IV	+5.2	+8.1	+5.3	+5.8	+3.3	+6.2	-	-0.6	-	-	+6.6
1979 I	-0.2	+4.8	+2.5	+2.6	-22.7	-10.3	-	-5.8	-	-	+6.4
II	+3.8	+9.5	+2.6	+2.5	+10.8	-0.9	-	-4.2	-	-	+1.1
III	+5.1	+10.0	+4.4	+4.6	+2.9	-	-	+0.7	-	-	+2.6
IV	+5.5	+9.5	+3.6	+8.0	+6.8	-	-	+3.6	-	-	+0.4
1980 I	+9.2	+14.9	+6.2	+11.1	+35.4	-	-	+3.2	-	-	-1.0
II	+4.3	+1.1	+5.3	+12.6	-9.8	-	-	+0.5	-	-	-8.7
III	-	+2.1	-	-	-	-	-	-	-	-	-

## NATIONALREGNSKABER ENS

## NATIONAL ACCOUNTS ESA

## CONTI NAZIONALI SEC

	EUR-9	B.R. DEUTSCHLAND	FRANCE	ITALIA	NEDERLAND	BELGIQUE BELGIE	LUXEMBOURG	UNITED KINGDOM	IRELAND	DANMARK	U.S.A.
004 - BRUTTONATIONALPRODUKT PRISUDVIKLING			GROSS DOMESTIC PRODUCT CHANGE IN PRICE					PRODOTTO INTERNO LORDO EVOLUZIONE DEI PREZZI			
1975 = 100											
1976	110.4	-	-	-	-	-	-	-	-	-	105.1
1977	121.7	107.3	119.9	140.5	115.8	115.4	114.6	130.3	135.2	119.0	111.4
1978	132.5	111.5	131.7	160.3	121.7	120.2	119.7	144.2	148.8	130.0	119.3
1979	146.0	115.9	145.4	184.6	126.5	125.0	128.1	165.3	168.1	139.5	129.6
%, T4/TO											
1977 II	10.1	3.5	8.1	19.9	-	7.4	-	14.7	-	-	5.8
III	10.4	4.3	8.8	18.5	-	8.3	-	15.0	-	-	6.0
IV	9.2	4.0	8.4	16.1	-	5.0	-	13.0	-	-	6.0
1978 I	8.5	4.0	8.1	13.4	-	4.6	-	11.9	-	-	6.4
II	8.2	3.7	9.0	13.3	-	4.1	-	10.6	-	-	7.1
III	8.4	4.3	9.8	13.6	-	1.3	-	9.9	-	-	7.6
IV	8.3	3.7	9.9	12.7	-	3.1	-	10.3	-	-	8.3
1979 I	9.1	3.9	11.5	15.7	-	0.1	-	10.3	-	-	8.9
II	9.3	3.9	10.3	15.3	-	1.2	-	12.5	-	-	8.6
III	10.2	3.7	9.7	15.6	-	1.8	-	17.2	-	-	8.8
IV	10.9	3.9	9.9	17.8	-	-	-	17.6	-	-	8.6
1980 I	11.4	3.5	8.9	19.8	-	-	-	18.7	-	-	8.6
II	12.8	5.4	9.5	20.4	-	-	-	21.0	-	-	8.9
III	-	5.9	-	-	-	-	-	-	-	-	-
005 - PRIVAT KONSUM PRISUDVIKLING			CONSUMPTION BY HOUSEHOLDS CHANGE IN PRICE					CONSUMI PRIVATI EVOLUZIONE DEI PREZZI			
1975 = 100											
1976	110.9	104.4	109.9	118.1	108.8	108.0	109.5	115.5	118.7	109.4	105.3
1977	122.5	108.4	120.0	139.5	115.2	115.6	115.8	133.0	133.7	121.2	111.4
1978	131.9	111.2	130.6	157.4	120.1	120.4	119.9	144.8	143.3	132.7	118.8
1979	145.0	115.7	144.3	180.9	125.3	124.5	126.9	162.9	160.7	145.4	129.3
%, T4/TO											
1977 II	10.4	3.8	9.5	-	4.5	6.5	-	16.6	-	-	5.8
III	10.2	3.9	9.1	-	6.2	6.5	-	15.8	-	-	5.7
IV	8.6	3.6	8.3	-	5.8	6.5	-	12.5	-	-	5.6
1978 I	7.9	3.2	8.7	-	6.1	6.1	-	10.3	-	-	5.7
II	7.1	3.0	8.0	-	5.7	5.3	-	8.4	-	-	6.3
III	7.0	2.6	8.8	-	6.5	4.5	-	7.9	-	-	6.9
IV	7.1	2.5	9.5	-	5.4	3.8	-	8.1	-	-	7.4
1979 I	7.5	2.6	10.0	-	5.0	3.7	-	8.5	-	-	8.2
II	8.1	3.3	10.2	-	4.0	3.6	-	9.8	-	-	8.4
III	10.8	4.5	10.6	-	-	4.4	-	14.4	-	-	9.1
IV	11.2	5.0	10.6	-	-	-	-	15.5	-	-	9.9
1980 I	12.5	5.2	11.9	-	-	-	-	16.7	-	-	10.3
II	13.8	5.7	12.5	-	-	-	-	18.3	-	-	10.6
III	-	5.4	-	-	-	-	-	-	-	-	-
006 - FASTE BRUTTOINVESTERINGER PRISUDVIKLING			GROSS FIXED CAPITAL FORMATION CHANGE IN PRICE					INVESTIMENTI FISSI LORDI EVOLUZIONE DEI PREZZI			
1975 = 100											
1976	110.7	103.2	111.7	119.0	109.1	107.8	107.2	114.4	119.3	108.0	105.0
1977	121.4	106.7	122.1	141.5	115.9	114.8	110.7	128.1	139.5	118.5	112.7
1978	131.3	111.5	132.5	158.0	123.1	119.9	114.5	142.8	153.9	128.1	123.3
1979	145.2	118.7	146.3	183.2	131.9	125.4	122.7	164.1	174.5	140.3	135.0
%, T4/TO											
1977 II	9.3	3.3	9.0	20.4	7.7	6.9	-	11.2	-	-	7.4
III	9.1	3.4	8.0	16.7	7.2	8.1	-	14.8	-	-	8.0
IV	7.9	3.4	7.3	15.3	7.4	3.3	-	11.0	-	-	9.1
1978 I	6.9	3.9	7.2	12.1	5.4	3.6	-	8.2	-	-	8.6
II	7.0	3.8	7.8	10.2	5.4	3.7	-	10.0	-	-	9.0
III	7.4	4.9	8.2	10.8	6.2	1.3	-	9.2	-	-	9.7
IV	7.8	4.8	8.7	11.6	5.4	1.2	-	10.8	-	-	9.2
1979 I	8.1	4.4	8.9	13.4	4.7	-6.2	-	13.7	-	-	9.5
II	9.4	6.5	8.5	14.8	7.5	-2.4	-	14.5	-	-	9.6
III	11.1	6.8	10.6	16.8	7.3	-	-	12.2	-	-	9.5
IV	12.2	7.1	9.9	19.0	7.6	-	-	14.8	-	-	8.7
1980 I	12.9	8.4	8.1	21.2	8.8	-	-	15.9	-	-	9.1
II	13.0	8.5	10.3	22.3	7.2	-	-	-	-	-	8.0
III	-	7.5	-	-	-	-	-	-	-	-	-

BESKAEFTIGELSE

EMPLOYMENT

OCCUPAZIONE

	EUR-9	B.R. DEUTSCHLAND	FRANCE	ITALIA	NEDERLAND	BELGIQUE BELGIE	LUXEMBOURG	UNITED KINGDOM	IRELAND	DANMARK	U.S.A.
007 - SAMLET BEFOLKNING	TOTAL POPULATION										
	POPOLAZIONE TOTALE										
	EUR9 = 100										
1975	100.0	23.9	20.4	21.6	5.3	3.8	0.1	21.7	1.2	2.0	-
	1000										
1976	258 804	61 531	52 892	56 168	13 774	9 818	361	55 959	3 228	5 073	215 152
1977	259 267	61 400	53 078	56 461	13 856	9 830	362	55 919	3 272	5 089	216 880
1978	259 782	61 327	53 277	56 714	13 942	9 840	362	55 902	3 314	5 104	218 717
1979	260 432	61 359	53 477	56 914	14 039	9 848	364	55 946	3 368	5 117	220 584
008 - AKTIV CIVIL BEFOLKNING I ALT	CIVILIAN LABOUR FORCES										
	POPOLAZIONE ATTIVA CIVILE										
	TOTAL										
	EUR9 = 100										
1975	100.0	25.1	20.7	18.4	4.5	3.7	0.1	24.3	1.1	2.3	-
	1000										
1977	107 924	25 541	22 107	21 493	4 990	3 968	156	25 968	1 157	2 544	97 401
1978	108 600	25 693	22 282	21 615	5 044	3 989	156	26 032	1 180	2 609	100 420
1979	109 486	25 893	22 457	21 985	5 106	4 046	156	26 041	1 203	2 599	102 908
1980									1 221		
009 - CIVIL BESKAEFTIGELSE I ALT	CIVILIAN EMPLOYMENT										
	OCCUPATI CIVILI										
	TOTAL										
	1000										
1976	101 418	24 556	20 856	19 742	4 547	3 718	155	24 429	1 023	2 392	87 485
1977	101 862	24 511	21 034	19 948	4 557	3 711	155	24 505	1 027	2 414	90 546
1978	102 348	24 700	21 100	20 044	4 577	3 711	155	24 552	1 036	2 473	94 373
1979	103 191	25 017	21 100	20 287	4 617	3 753	156	24 711	1 049	2 501	96 945
010 - CIVIL BESKAEFTIGELSE PROCENT KVINDER	CIVILIAN EMPLOYMENT										
	OCCUPATI CIVILI										
	WOMEN AS A PERCENTAGE										
	%										
1976	35.7	37.8	37.0	29.9	-	34.4	-	39.0	-	41.8	40.1
1977	36.2	37.9	37.4	31.0	-	34.7	-	39.3	-	42.3	40.5
1978		38.0	37.7	31.1	-	35.1	-	39.5	-	43.0	41.2
1979		38.1	38.0	31.6	-	35.4	-	40.0	-	43.6	41.7
011 - ANTAL CIVILE LOENMDOOTAGERE I ALT	NUMBER OF CIVILIAN EMPLOYEES										
	OCCUPATI CIVILI DIPENDENTI										
	TOTAL										
	EUR9 = 100										
1975	100.0	24.8	20.2	16.4	4.6	3.7	0.2	20.4	0.9	2.3	-
	1000										
1976	84 204	20 756	17 135	13 987	3 863	3 095	134	22 543	726	1 965	79 382
1977	84 874	20 814	17 350	14 246	3 894	3 091	135	22 619	734	1 991	82 423
1978	85 393	21 075	17 452	14 248	3 924	3 090	135	22 666	749	2 054	86 697
1979	86 384	21 447	17 492	14 521	3 969	3 128	137	22 825	769	2 096	89 886
012 - ANTAL LOENMDOOTAGERE I LANDBRUGET	NUMBER OF EMPLOYEES										
	OCCUPATI DIPENDENTI										
	AGRICULTURE										
	EUR9 = 100										
1975	100.0	10.0	18.5	48.3	2.9	0.5	0.0	16.4	1.2	2.2	-
	1000										
1976	2 416	242	409	1 198	70	13	1.0	401	29	53	-
1977	2 372	244	390	1 186	70	13	1.0	390	26	52	-
1978	2 302	248	378	1 132	70	12	1.0	383	25	53	-
1979	2 261	255	369	1 113	70	12	1.0	365	24	52	-
013 - ANTAL LOENMDOOTAGERE I INDUSTRIEN	NUMBER OF EMPLOYEES										
	OCCUPATI DIPENDENTI										
	INDUSTRY										
	EUR9 = 100										
1975	100.0	28.0	19.5	17.4	3.9	3.6	0.2	25.0	0.8	1.7	-
	1000										
1976	37 477	10 521	7 383	6 534	1 429	1 342	68.0	9 256	281	663	-
1977	37 346	10 430	7 342	6 602	1 408	1 300	67.5	9 259	289	648	-
1978	37 054	10 452	7 202	6 537	1 389	1 254	67.0	9 191	298	664	-
1979	36 985	10 565	7 065	6 557	1 383	1 228	67.0	9 139	308	673	-
014 - ANTAL CIVILE LOENMDOOTAGERE I SERVICEERHVERV	NUMBER OF CIVILIAN EMPLOYEES										
	OCCUPATI CIVILI DIPENDENTI										
	SERVICES										
	EUR9 = 100										
1975	100.0	22.9	21.0	13.7	5.9	3.9	0.1	29.4	1.0	2.8	-
	1000										
1976	44 311	9 993	9 343	6 255	2 364	1 740	65.0	12 886	416	1 249	-
1977	45 157	10 140	9 618	6 458	2 416	1 778	66.5	12 970	419	1 291	-
1978	46 037	10 375	9 872	6 579	2 465	1 824	67.0	13 092	426	1 337	-
1979	47 138	10 627	10 058	6 851	2 516	1 888	68.5	13 321	437	1 371	-

BESKAEFTIGELSE

EMPLOYMENT

OCCUPAZIONE

	EUR-9	B.R. DEUTSCHLAND	FRANCE	ITALIA	NEDERLAND	BELGIE BELGIE	LUXEMBOURG	UNITED KINGDOM	IRELAND	DANMARK	U.S.A.	
O15 - ANTAL LOENMODTAGERE HELE INDOUSTRIEN - NACE 1-4		NUMBER OF EMPLOYEES TOTAL INDUSTRY - NACE 1-4						OCCUPATI DIPENDENTI TOTALE INDUSTRIE - NACE 1-4				
		EUR9 = 100										
1975	100.0	29.5	18.7	15.9	3.6	3.6	0.2	26.0	0.7	1.7	-	
		1975 = 100										
1977	97.4	96.8	98.2	97.8	93.8	91.4	94.6	98.4	104.4	100.7	-	
1978	96.2	96.1	96.1	96.7	91.3	87.4	88.3	97.8	107.2	100.3	-	
1979	95.6	96.5	94.5	97.0	89.8	86.3	85.6	96.5	111.5	100.9	-	
1980										99.5	-	
1979 IV	95.6	97.3	93.9	96.9	89.8	85.6	84.5	95.9	113.1	101.5	-	
1980 I	94.7	97.0	93.4	96.6	88.8	85.2	83.3	93.5	111.5	101.2	-	
II	94.6	96.9	93.6	96.6	88.8		83.5	91.9	111.5	100.9	-	
III	94.1	97.6	92.6	96.5	88.8		83.3	90.1	110.0	100.0	-	
IV										96.1	-	
O16 - ANTAL LOENMODTAGERE ENERGI - NACE 11-16		NUMBER OF EMPLOYEES ENERGY - NACE 11-16						OCCUPATI DIPENDENTI ENERGIA - NACE 11-16				
		EUR9 = 100										
1975	100.0	26.8	16.3	10.3	3.6	3.9	0.1	37.1	0.8	1.1	-	
		1975 = 100										
1976	-		99.5	102.9	98.9	93.6		98.8	-	-	-	
1977	-		98.4	102.7	98.4	91.4		98.1	-	-	-	
1978	-		97.4	102.3	98.5	89.2		97.3	-	-	-	
1979	-		96.9	102.7		87.6		97.4	-	-	-	
1979 III	-		97.0	102.8		87.4		97.7	-	-	-	
IV	-		96.6	102.9		87.2		97.5	-	-	-	
1980 I	-		96.5	102.8		86.8		97.2	-	-	-	
II	-		96.7	103.1				96.8	-	-	-	
III	-		96.9	103.8				96.9	-	-	-	
O17 - ANTAL LOENMODTAGERE FREMSTILLING AF METALLER - NACE 22		NUMBER OF EMPLOYEES PRODUCTION OF METALS - NACE 22						OCCUPATI DIPENDENTI METALLURGIA - NACE 22				
		EUR9 = 100										
1975	100.0	29.6	17.9	16.7	1.5	6.3	1.6	25.6	0.2	0.6	-	
		1975 = 100										
1977	96.0	94.0	96.1	100.7	95.7	89.9	91.4	97.1	85.7	112.9	-	
1978	92.1	90.3	89.8	99.6	91.2	82.3	83.8	93.0	62.1	116.5	-	
1979	90.1	89.3	84.4	99.9	89.7	85.4	80.4	89.4	70.0	117.7	-	
1980										110.3	-	
1979 IV	89.4	89.6	82.5	99.9	90.0	81.7	79.8	88.4	74.3	119.3	-	
1980 I	88.9	89.8	81.3	100.0	90.0	81.0	77.8	87.3	74.3	118.0	-	
II	88.1	89.2	80.4	100.3	90.0		77.3	83.6	74.3	114.0	-	
III	86.6	89.3	79.2	100.2	91.0		76.2	78.9	71.4	108.0	-	
IV										101.3	-	
O18 - ANTAL LOENMODTAGERE KEMISK INDUSTRI - NACE 25+26		NUMBER OF EMPLOYEES CHEMICAL INDUSTRY - NACE 25+26						OCCUPATI DIPENDENTI CHIMICA - NACE 25+26				
		EUR9 = 100										
1975	100.0	32.3	20.6	15.6	3.0	3.7	0.1	23.0	0.5	1.2	-	
		1975 = 100										
1977	97.6	97.8	97.3	95.0	97.2	98.2	83.3	99.4	112.1	98.9	-	
1978	96.6	97.0	97.1	91.7	95.2	95.4	77.7	99.6	120.3	99.2	-	
1979	95.7	95.9	95.7	90.1	93.2	94.9		99.7	128.6	102.6	-	
1980										104.6	-	
1979 IV	95.6	96.5	95.1	89.4	92.2	94.7		99.7	128.6	104.1	-	
1980 I	95.4	97.1	95.2	88.3	92.2	94.5		98.9	128.6	104.6	-	
II	95.2	97.1	95.8	87.8	92.2			97.6	123.1	105.5	-	
III	94.9	97.7	94.7	87.2	93.2			96.3	124.2	105.3	-	
IV										103.2	-	
O19 - ANTAL LOENMODTAGERE METALFORARBEJDNING - NACE 31-36		NUMBER OF EMPLOYEES METAL WORKING - NACE 31-36						OCCUPATI DIPENDENTI TRASFORMAZIONE METALLI - NACE 31-36				
		EUR9 = 100										
1975	100.0	33.2	18.8	13.2	2.2	2.9	0.1	27.6	0.4	1.6	-	
		1975 = 100										
1977	98.2	98.2	98.8	98.8	93.2	95.1	100.8	98.6	113.2	99.3	-	
1978	97.7	98.1	97.0	98.5	90.5	93.0	97.1	98.7	118.6	99.4	-	
1979	97.3	98.8	95.5	99.8	89.0	93.1	95.5	96.9	127.8	99.9	-	
1980										100.4	-	
1979 IV	97.4	99.8	95.1	100.0	89.0	94.3	97.5	96.1	133.7	101.0	-	
1980 I	96.6	99.8	94.8	99.6	88.0	93.5	98.4	93.7	133.5	103.2	-	
II	96.3	99.7	94.8	99.5	88.0		100.0	92.4	132.0	100.8	-	
III	95.6	100.3	93.9	99.1	89.0		100.6	90.1	132.5	100.1	-	
IV										97.6	-	

## BESKAEFTIGELSE

## EMPLOYMENT

## OCCUPAZIONE

	EUR-9	B. R. DEUTSCHLAND	FRANCE	ITALIA	NEDERLAND	BELGIQUE BELGIE	LUXEMBOURG	UNITED KINGDOM	IRELAND	DANMARK	U.S.A.
<b>020 - ANTAL LOENMODTAGERE</b> MASKININDUSTRI - NACE 32	<b>NUMBER OF EMPLOYEES</b> MECHANICAL ENGINEERING - NACE 32										<b>OCCUPATI DIPENDENTI</b> MACCHINE - NACE 32
	<b>EUR9 = 100</b>										
<b>1975</b>	100.0	35.9	13.3	12.3	1.8	2.6	0.1	30.9	0.2	3.3	-
	<b>1975 = 100</b>										
<b>1977</b>	96.7	95.0	97.1	97.4	93.5	91.2	94.9	98.8	125.0	104.2	-
<b>1978</b>	95.7	93.7	94.6	96.1	91.0	88.6	95.9	98.6	134.7	102.8	-
<b>1979</b>	94.8	94.2	93.2	95.7	89.8	84.6	96.7	96.0	143.1	105.7	-
<b>1980</b>										108.1	-
<b>1979 IV</b>	94.8	95.0	93.1	95.5	89.8	84.4	96.6	95.0	146.3	108.0	-
<b>1980 I</b>	94.0	94.8	93.2	94.5	88.8	83.5	97.4	93.1	148.1	108.9	-
<b>II</b>	94.0	94.7	93.2	94.3	88.8		98.8	92.3	146.3	109.4	-
<b>III</b>	93.5	95.7	92.5	93.9	89.8		98.5	89.9	144.4	108.5	-
<b>IV</b>										105.6	-
<b>021 - ANTAL LOENMODTAGERE</b> TRANSPORTMIDDELINDUSTRI NACE 35+36	<b>NUMBER OF EMPLOYEES</b> TRANSPORT EQUIPMENT - NACE 35+36										<b>OCCUPATI DIPENDENTI</b> MATERIALE DI TRASPORTO - NACE 35+36
	<b>EUR9 = 100</b>										
<b>1975</b>	100.0	28.0	18.1	13.6	2.0	-	-	33.0	0.5	1.2	-
	<b>1975 = 100</b>										
<b>1977</b>	103.1	106.4	102.0	99.7	94.7	105.3	-	101.4	98.6	-	-
<b>1978</b>	103.8	109.3	101.4	101.0	90.2	105.1	-	101.7	96.6	-	-
<b>1979</b>	103.5	111.2	100.0	105.7	87.5	109.7	-	99.9	96.8	-	-
<b>1980</b>										-	-
<b>1979 IV</b>	103.6	113.0	99.4	106.8	86.2	112.2	-	98.8	99.2	-	-
<b>1980 I</b>	102.2	113.5	98.7	107.1	85.2	112.0	-	95.3	96.8	-	-
<b>II</b>	101.2	113.6	98.6	106.9	84.2		-	93.5	94.4	-	-
<b>III</b>	100.1	113.8	97.0	106.4	86.2		-	91.2	96.8	-	-
<b>IV</b>										-	-
<b>022 - ANTAL LOENMODTAGERE</b> NAERINGS-OG NYDELSESMIDLER - NACE 41+42	<b>NUMBER OF EMPLOYEES</b> FOOD, ORINK, TOBACCO - NACE 41+42										<b>OCCUPATI DIPENDENTI</b> ALIMENTAZIONE, ETC - NACE 41+42
	<b>EUR9 = 100</b>										
<b>1975</b>	100.0	27.3	18.9	14.2	6.1	4.0	0.1	24.0	2.1	3.3	-
	<b>1975 = 100</b>										
<b>1977</b>	96.2	94.1	96.6	95.2	95.2	91.6	96.4	99.3	98.0	99.9	-
<b>1978</b>	95.3	93.2	95.3	93.5	93.5	89.6	90.4	98.5	100.2	100.8	-
<b>1979</b>	94.5	92.8	94.3	92.2	92.2	88.7	88.0	97.5	101.8	101.5	-
<b>1980</b>										101.8	-
<b>1979 IV</b>	94.5	93.8	92.7	92.0	92.0	87.8	87.2	97.9	102.5	100.0	-
<b>1980 I</b>	92.5	92.1	91.6	90.0	90.0	86.8	88.0	94.3	99.8	100.0	-
<b>II</b>	93.1	92.1	93.5	90.0	90.0		88.9	93.4	100.5	103.6	-
<b>III</b>	94.2	94.3	93.6	91.0	91.0		89.6	93.9	100.5	104.6	-
<b>IV</b>										99.3	-
<b>023 - ANTAL LOENMODTAGERE</b> TEKSTILINDUSTRI - NACE 43	<b>NUMBER OF EMPLOYEES</b> TEXTILES - NACE 43										<b>OCCUPATI DIPENDENTI</b> TESSILI - NACE 43
	<b>EUR9 = 100</b>										
<b>1975</b>	100.0	20.6	17.4	27.3	2.7	2.7	-	25.0	1.0	1.0	-
	<b>1975 = 100</b>										
<b>1977</b>	94.1	93.0	95.2	92.7	84.0	86.3	-	98.0	110.1	97.2	-
<b>1978</b>	89.9	89.6	92.0	88.0	73.5	77.6	-	94.6	108.7	89.6	-
<b>1979</b>	87.2	87.1	90.4	85.2	67.2	75.0	-	91.1	114.6	94.4	-
<b>1980</b>										86.6	-
<b>1979 IV</b>	86.2	87.0	89.8	84.1	66.0	73.7	-	88.9	118.1	96.3	-
<b>1980 I</b>	84.9	86.3	89.6	83.8	65.0	73.9	-	85.4	113.3	85.7	-
<b>II</b>	84.3	85.4	89.0	83.2	62.0		-	82.5	110.2	89.9	-
<b>III</b>	82.7	84.8	87.5	82.6	61.0		-	78.9	106.6	87.3	-
<b>IV</b>										83.6	-
<b>024 - ANTAL LOENMODTAGERE</b> FOOTOEJS-OG BEKLAEDNINGSIND. - NACE 45	<b>NUMBER OF EMPLOYEES</b> FOOTWEAR, CLOTHING - NACE 45										<b>OCCUPATI DIPENDENTI</b> CALZATURE ABBIGLIAMENTO - NACE 45
	<b>EUR9 = 100</b>										
<b>1975</b>	100.0	20.8	19.6	26.2	2.4	2.4	-	24.0	1.1	1.3	-
	<b>1975 = 100</b>										
<b>1977</b>	-	92.1	99.5	81.5	75.7	79.6	80.7	97.0	97.2	100.3	-
<b>1978</b>	-	90.5	98.1	75.7	72.3	77.2	77.2	95.5	97.0	93.4	-
<b>1979</b>	-	90.0	99.0	72.7	70.0			95.7	97.7	92.9	-
<b>1980</b>										87.8	-
<b>1979 IV</b>	-	90.2	98.6	72.0	68.5			94.7	95.4	93.5	-
<b>1980 I</b>	-	89.2	98.0	70.0	67.7			91.2	93.4	90.6	-
<b>II</b>	-	87.6	97.4	68.0				88.8	91.4	88.9	-
<b>III</b>	-	87.2	95.4	67.0				86.5	86.8	88.2	-
<b>IV</b>	-									83.5	-

## ARBEJDSLOESHED

## UNEMPLOYMENT

## DISOCCUPAZIONE

	EUR-9	B.R. DEUTSCHLAND	FRANCE	ITALIA	NEDERLAND	BELGIQUE BELGIE	LUXEMBOURG	UNITED KINGDOM	IRELAND	DANMARK	U.S.A.	
Q25 - REG.LEDIGE I PROCENT AF AKTIV BEFOLKNING: I ALT			REG.UNEMPLOYED AS PERCENTAGE OF LABOUR FORCE: TOTAL					DISOCCUPATI ISCR.IN PERCENTO DELLA POPOLAZIONE ATTIVA: TOTALE				
						%						
1977	5.3	4.0	4.8	6.4	4.1	7.8	0.5	5.7	9.2	5.8	7.0	
1978	5.5	3.9	5.2	7.1	4.1	8.4	0.7	5.7	8.4	6.5	6.0	
1979	5.5	3.4	6.0	7.5	4.1	8.7	0.7	5.3	7.5	5.3	5.8	
1980	6.2	3.5	6.5	8.1	4.9	9.5	0.7	6.9	8.4	6.2	-	
1979 IV	5.6	3.1	6.6	7.6	4.1	9.1	0.8	5.2	7.1	5.0	5.6	
1980 I	6.0	3.7	6.4	8.2	4.4	8.7	0.7	5.7	7.7	6.0	6.8	
II	5.7	3.1	6.0	7.9	4.1	8.3	0.6	6.0	7.8	5.3	7.3	
III	6.3	3.3	6.3	7.9	5.1	10.2	0.6	7.6	8.6	5.9	7.7	
IV	7.0	3.8	7.2	8.3	5.9	10.6	0.9	8.3	9.6	7.7	-	
1979 dec	5.7	3.3	6.5	7.8	4.2	9.1	0.8	5.2	7.4	5.5	5.7	
1980 jan	6.1	4.0	6.6	8.2	4.6	8.9	0.8	5.6	7.7	5.9	6.8	
feb	6.0	3.8	6.4	8.2	4.5	8.6	0.8	5.7	7.7	6.3	6.8	
mar	5.8	3.4	6.3	8.2	4.1	8.5	0.7	5.7	7.6	5.7	6.6	
apr	5.7	3.2	6.1	7.9	4.0	8.4	0.6	5.8	7.6	5.5	6.7	
mai	5.6	3.0	6.0	7.9	4.0	8.3	0.5	5.8	7.8	5.1	7.1	
jun	5.7	3.0	5.8	7.9	4.3	8.3	0.5	6.4	8.0	5.2	8.1	
jul	6.1	3.3	5.9	7.8	4.9	9.8	0.6	7.3	8.4	5.2	8.2	
aug	6.3	3.3	6.1	7.8	5.1	10.3	0.6	7.7	8.7	6.0	7.8	
sep	6.5	3.2	6.8	8.1	5.3	10.5	0.7	7.8	8.8	6.4	7.3	
oct	6.7	3.4	7.1	8.2	5.4	10.5	0.8	7.9	9.2	7.1	7.3	
nov	6.9	3.7	7.2	8.2	5.8	10.5	0.9	8.3	9.6	7.6	7.3	
dec	7.3	4.3	7.3	8.4	6.3	10.6	0.9	8.6	10.2	8.5	-	
1981 jan	7.8	5.1	7.5	8.8	6.7	10.6	1.0	9.3	10.4	9.4	-	
feb	7.8	5.0	7.4	8.8	6.8	10.6	1.0	9.5	10.5	9.3	-	
Q26 - REG.LEDIGE I PROCENT AF AKTIV BEFOLKNING: MAEND			REG.UNEMPLOYED AS PERCENTAGE OF LABOUR FORCE: MEN					DISOCCUPATI ISCR.IN PERCENTO DELLA POPOLAZIONE ATTIVA: UOMINI				
						%						
1977	4.9	3.3	3.7	5.8	4.1	4.9	0.4	6.7	10.1	5.8	-	
1978	5.0	3.1	4.0	6.2	3.8	5.3	0.6	6.6	9.2	6.3	-	
1979	4.9	2.6	4.6	6.3	3.7	5.2	0.5	6.1	8.0	4.8	-	
1980	5.5	2.7	4.8	6.6	4.5	5.7	0.5	7.8	8.9	6.0	-	
1979 IV	4.8	2.3	4.9	6.3	3.6	5.3	0.5	5.9	7.5	4.2	-	
1980 I	5.3	3.2	4.8	6.8	4.2	5.1	0.6	6.5	8.1	6.0	-	
II	5.0	2.3	4.4	6.5	3.7	4.8	0.4	6.8	8.3	4.8	-	
III	5.5	2.4	4.7	6.4	4.6	6.2	0.4	8.4	9.0	5.5	-	
IV	6.2	3.0	5.4	6.6	5.5	6.7	0.6	9.5	10.2	7.8	-	
1979 dec	4.9	2.6	4.9	6.4	3.8	5.3	0.6	5.9	7.8	5.1	-	
1980 jan	5.4	3.5	5.0	6.9	4.3	5.3	0.6	6.4	8.1	5.7	-	
feb	5.3	3.3	4.8	6.8	4.3	5.0	0.6	6.5	8.2	6.5	-	
mar	5.1	2.7	4.7	6.7	3.9	4.9	0.5	6.5	8.1	5.7	-	
apr	5.0	2.4	4.6	6.5	3.7	4.8	0.4	6.7	8.1	5.1	-	
mai	4.9	2.2	4.4	6.4	3.7	4.8	0.4	6.6	8.2	4.6	-	
jun	5.0	2.2	4.3	6.5	3.9	4.7	0.4	7.2	8.5	4.7	-	
jul	5.3	2.4	4.4	6.3	4.4	5.9	0.4	8.0	8.7	4.8	-	
aug	5.5	2.4	4.6	6.3	4.6	6.3	0.4	8.5	9.1	5.7	-	
sep	5.7	2.3	5.0	6.5	4.7	6.5	0.4	8.7	9.3	6.1	-	
oct	5.8	2.5	5.2	6.5	5.0	6.6	0.5	9.0	9.8	6.9	-	
nov	6.1	2.9	5.4	6.5	5.5	6.6	0.6	9.5	10.1	7.6	-	
dec	6.6	3.7	5.6	6.8	6.2	6.8	0.7	10.1	10.8	9.0	-	
1981 jan	7.2	4.6	5.9	7.1	6.7	6.9	0.8	10.9	11.1	10.3	-	
feb	7.3	4.6	5.9	7.1	6.9	6.8	0.7	11.1	11.2	10.2	-	
Q27 - REG.LEDIGE I PROCENT AF AKTIV BEFOLKNING: KVINDER			REG.UNEMPLOYED AS PERCENTAGE OF LABOUR FORCE: WOMEN					DISOCCUPATI ISCR.IN PERCENTO DELLA POPOLAZIONE ATTIVA: DONNE				
						%						
1977	6.0	5.2	6.7	7.7	4.2	12.7	0.7	4.1	6.9	5.7	-	
1978	6.3	5.1	7.1	8.9	4.6	13.7	1.1	4.3	6.3	6.7	-	
1979	6.6	4.6	8.1	9.8	5.0	14.5	1.1	4.2	6.1	5.9	-	
1980	7.5	4.7	9.0	11.1	5.7	15.7	1.2	5.5	7.2	6.4	-	
1979 IV	6.9	4.4	9.2	10.2	5.3	15.4	1.3	4.2	6.1	6.0	-	
1980 I	7.1	4.6	9.0	11.0	4.9	14.7	1.2	4.4	6.4	6.0	-	
II	6.9	4.3	8.3	10.8	4.9	14.3	1.0	4.7	6.6	5.8	-	
III	7.7	4.7	8.8	10.9	6.3	16.9	1.2	6.3	7.6	6.3	-	
IV	8.2	5.1	9.9	11.7	6.6	17.1	1.5	6.4	8.2	7.6	-	
1979 dec	6.9	4.5	9.1	10.4	5.2	15.3	1.3	4.1	6.4	6.0	-	
1980 jan	7.2	4.8	9.2	10.9	5.1	15.0	1.3	4.4	6.5	6.1	-	
feb	7.1	4.7	8.9	10.9	4.9	14.6	1.2	4.5	6.4	6.0	-	
mar	7.0	4.4	8.8	11.3	4.7	14.5	1.1	4.4	6.4	5.7	-	
apr	6.9	4.4	8.5	10.7	4.6	14.4	1.1	4.5	6.4	5.9	-	
mai	6.8	4.1	8.3	10.8	4.8	14.2	0.9	4.5	6.6	5.7	-	
jun	7.0	4.3	8.1	10.8	5.4	14.2	0.9	5.1	6.9	5.8	-	
jul	7.5	4.7	8.3	10.8	6.0	16.4	1.1	6.2	7.5	5.6	-	
aug	7.6	4.8	8.5	10.7	6.4	17.0	1.2	6.4	7.7	6.5	-	
sep	7.9	4.6	9.5	11.3	6.5	17.3	1.4	6.4	7.5	6.9	-	
oct	8.1	4.9	9.9	11.5	6.6	17.1	1.5	6.3	7.7	7.4	-	
nov	8.2	5.1	10.0	11.7	6.6	17.0	1.6	6.4	8.1	7.6	-	
dec	8.3	5.4	9.8	11.8	6.6	17.1	1.6	6.4	8.6	7.9	-	
1981 jan	8.6	5.8	10.0	12.1	6.7	16.9	1.7	6.8	8.6	8.3	-	
feb	8.6	5.8	9.8	12.1	6.6	16.8	1.6	6.9	8.6	8.2	-	

## ARBEJDSLOESHED

## UNEMPLOYMENT

## DISOCCUPAZIONE

	EUR-9	B.R. DEUTSCHLAND	FRANCE	ITALIA	NEDERLAND	BELGIQUE BELGIE	LUXEMBOURG	UNITED KINGDOM	IRELAND	DANMARK	U.S.A.
028 - REGISTRERET LEDIGHED I ALT					REGISTERED UNEMPLOYMENT TOTAL				DISOCCUPATI ISCRITTI TOTALE		
					EUR9 = 100						
1975	100.0	23.3	18.2	24.0	4.2	4.5	-	21.2	2.1	2.4	-
					1000						
1977	5 736	1 030	1 072	1 382	207	308	0.8	1 484	106	147	6 856
1978	5 973	993	1 167	1 529	206	333	1.2	1 475	99	170	6 047
1979	6 060	876	1 350	1 653	210	352	1.1	1 391	90	138	5 963
1980	6 805	889	1 451	1 777	248	382	1.1	1 795	102	162	
1979 IV	6 110	809	1 474	1 671	211	369	1.2	1 359	85	130	5 798
1980 I	6 527	968	1 448	1 808	223	351	1.2	1 479	92	155	6 947
II	6 211	791	1 336	1 740	210	337	0.9	1 564	94	137	7 485
III	6 902	847	1 408	1 738	260	413	1.0	1 979	104	153	7 962
IV	7 624	991	1 610	1 821	299	427	1.3	2 157	116	201	
1979 dec	6 219	867	1 469	1 711	217	367	1.2	1 356	89	143	5 836
1980 jan	6 643	1 037	1 485	1 810	232	362	1.3	1 471	92	153	7 043
feb	6 564	993	1 448	1 802	227	349	1.2	1 489	92	164	6 993
mar	6 374	876	1 412	1 811	211	344	1.1	1 478	92	149	6 805
apr	6 245	825	1 375	1 744	202	340	0.9	1 523	92	143	6 846
mai	6 116	767	1 337	1 734	205	336	0.8	1 509	94	133	7 318
jun	6 272	781	1 296	1 744	222	336	0.8	1 660	97	136	8 291
jul	6 685	853	1 330	1 723	248	397	0.9	1 897	101	134	8 410
aug	6 887	865	1 374	1 706	262	417	1.0	2 001	105	157	8 011
sep	7 135	823	1 519	1 785	269	426	1.1	2 040	106	167	7 464
oct	7 333	888	1 585	1 797	278	426	1.2	2 063	111	184	7 482
nov	7 589	968	1 613	1 810	297	425	1.3	2 163	115	197	7 486
dec	7 949	1 118	1 632	1 856	322	431	1.5	2 244	122	221	
1981 jan	8 486	1 309	1 680	1 934	343	430	1.6	2 420	125	244	
feb	8 511	1 300	1 668	1 935	347	427	1.5	2 463	126	243	
029 - REGISTRERET LEDIGHED I ALT: SAESONKORRIGERET					REGISTERED UNEMPLOYMENT TOTAL: SEASONALLY ADJUSTED				DISOCCUPATI ISCRITTI TOTALE: DESTAGIONALIZZATO		
					1000						
1979 IV	6 037	821	1 403	1 664	208	356	1.1	1 381	86	124	6 143
1980 I	6 210	807	1 421	1 728	211	356	1.0	1 463	87	131	6 434
II	6 496	844	1 428	1 780	226	364	1.0	1 612	94	145	7 605
III	6 917	911	1 441	1 775	253	388	1.1	1 854	106	162	7 936
IV	7 504	993	1 499	1 815	292	410	1.2	2 174	116	192	
1979 dec	6 062	802	1 417	1 691	206	359	1.0	1 389	85	124	6 191
1980 jan	6 128	813	1 428	1 697	211	357	1.1	1 423	86	125	6 429
feb	6 169	795	1 421	1 722	211	354	1.1	1 461	87	134	6 355
mar	6 283	804	1 425	1 764	211	359	1.0	1 493	88	133	6 478
apr	6 369	817	1 423	1 764	216	362	1.0	1 554	90	138	7 129
mai	6 474	839	1 432	1 779	226	365	1.0	1 591	93	142	7 830
jun	6 613	867	1 419	1 789	234	368	1.0	1 676	98	151	7 789
jul	6 755	895	1 426	1 777	245	378	1.0	1 772	102	148	8 069
aug	6 886	909	1 441	1 768	251	388	1.0	1 844	105	164	7 990
sep	7 072	920	1 454	1 780	263	398	1.1	1 952	110	173	7 790
oct	7 251	950	1 467	1 791	275	404	1.2	2 054	114	183	7 983
nov	7 499	986	1 500	1 815	291	407	1.2	2 176	116	193	7 913
dec	7 728	1 042	1 539	1 834	306	418	1.3	2 279	119	199	
1981 jan	7 861	1 077	1 583	1 830	314	423	1.4	2 378	120	210	
feb	8 036	1 079	1 612	1 851	323	433	1.4	2 454	123	211	
030 - REGISTRERET LEDIGHED I ALT: SAESONKORRIGERET					REGISTERED UNEMPLOYMENT TOTAL: SEASONALLY ADJUSTED				DISOCCUPATI ISCRITTI TOTALE: DESTAGIONALIZZATO		
					1975 = 100						
1976	124.4	95.9	127.6	124.8	105.9	148.0		310.6	151.8	110.6	129.5
1977	129.5	92.4	139.0	138.1	105.3	160.4		441.7	150.9	103.1	149.6
1978	131.4	81.6	160.8	149.4	107.5	169.3		399.6	142.2	93.1	121.1
1979	130.9	76.4	167.1	150.3	106.4	171.4		400.8	141.3	89.2	108.8
1979 IV	134.7	75.1	169.2	156.1	108.1	171.5		396.3	149.6	90.4	115.6
1980 I	140.9	78.5	170.1	160.8	115.7	175.0		379.4	164.8	97.8	127.5
II	150.0	84.8	171.6	160.4	129.8	186.9		424.5	189.7	110.0	143.0
III	162.7	92.5	178.5	163.9	149.4	197.2		450.9	222.4	120.9	169.1
IV	131.5	74.6	168.7	152.8	105.6	172.6		392.0	142.1	88.6	109.3
1979 dec	132.9	75.7	170.1	153.3	108.2	171.6		398.4	145.5	89.7	110.2
1980 jan	133.8	74.0	169.2	155.5	108.1	170.5		398.1	149.5	90.4	117.9
feb	136.3	74.9	169.7	159.3	108.2	172.9		378.9	152.8	91.2	116.8
mar	138.1	76.0	169.5	159.4	110.6	174.4		379.3	159.0	93.5	121.4
apr	140.4	78.1	170.6	160.8	115.6	175.8		362.0	162.7	97.1	124.9
mai	143.4	80.7	169.0	161.6	120.0	177.0		384.9	171.4	102.1	133.3
jun	146.5	83.4	169.9	160.6	125.6	182.1		395.1	181.2	105.7	130.2
jul	149.3	84.6	171.6	159.7	128.5	186.6		393.7	188.6	109.5	144.7
aug	153.4	85.7	173.2	160.8	134.5	191.4		418.3	199.6	113.9	152.4
sep	157.2	88.5	174.7	161.8	140.8	194.3		445.8	210.1	118.2	161.6
oct	162.6	91.8	178.7	163.9	149.1	196.0		462.5	222.6	120.5	170.0
nov	167.6	97.0	183.3	165.7	156.4	201.1		482.4	233.1	123.6	175.3
dec	170.5	100.3	188.6	165.3	160.5	203.4		520.5	243.3	125.1	185.4
1981 jan	174.3	100.4	191.9	167.2	165.6	208.4		526.4	251.0	127.4	185.6

## ARBEJDSLOESHED

## UNEMPLOYMENT

## DISOCCUPAZIONE

	EUR-9	B.R. DEUTSCHLAND	FRANCE	ITALIA	NEDERLAND	BELGIQUE BELGIE	LUXEMBOURG	UNITED KINGDOM	IRELAND	DANMARK	U.S.A.	
O31 - REGISTRERET LEDIGHED MAEND: SAESONKORRIGERET			REGISTERED UNEMPLOYMENT MEN: SEASONALLY ADJUSTED					DISOCCUPATI ISCRITTI UOMINI: DESTAGIONALIZZATO				
	EUR9 = 100											
1975	100.0	21.1	14.5	23.8	5.2	3.4	-	26.4	2.7	2.7	-	
	1975 = 100											
1977	114.6	83.1	116.7	120.1	95.4	125.7	288.9	137.6	109.6	105.7	81.8	
1978	116.3	78.5	129.0	127.7	89.2	133.6	385.4	133.9	101.6	115.9	69.6	
1979	113.8	67.0	148.0	132.3	86.5	133.6	312.9	124.0	89.3	86.8	68.8	
1980	127.5	68.5	154.0	136.8	104.5	145.1	307.6	158.7	99.7	109.1	-	
1979 IV	112.7	62.8	149.9	131.7	83.9	130.7	302.0	121.9	84.6	74.4	-	
1980 I	114.1	60.9	149.9	134.2	86.6	129.3	296.8	128.3	85.2	80.1	-	
II	120.3	63.9	148.4	137.5	93.4	134.4	281.6	141.5	92.2	94.2	-	
III	129.7	69.9	151.3	136.6	107.0	148.3	300.9	164.2	103.6	110.9	-	
IV	143.9	79.3	162.3	137.6	127.1	161.9	316.4	194.9	115.0	138.6	-	
1979 dec	111.7	60.0	151.1	132.3	82.7	130.5	288.7	122.6	83.6	74.1	-	
1980 jan	113.2	61.3	151.9	132.7	87.0	129.6	297.5	124.9	84.5	72.5	-	
feb	113.6	58.9	149.7	134.7	86.2	127.6	294.7	128.2	85.3	83.4	-	
mar	115.0	60.1	149.2	135.6	86.5	130.0	276.7	130.8	85.7	82.9	-	
apr	117.7	61.6	148.7	137.3	88.8	132.2	281.4	136.5	88.2	87.9	-	
mai	119.7	63.6	149.0	137.4	93.7	133.8	280.5	139.9	91.8	92.2	-	
jun	122.9	66.0	147.6	138.7	97.0	136.5	294.2	147.0	96.2	100.6	-	
jul	125.6	68.3	149.3	136.4	102.1	142.5	304.5	155.3	99.4	97.8	-	
aug	129.1	69.7	149.8	136.1	105.6	148.5	275.5	163.2	102.8	113.1	-	
sep	133.6	70.9	153.8	136.9	112.1	153.9	290.2	172.8	107.5	119.7	-	
oct	137.5	73.6	155.7	136.6	118.3	158.1	331.7	182.5	112.7	129.0	-	
nov	143.4	78.1	161.4	137.1	126.6	160.5	337.3	195.0	114.5	137.7	-	
dec	149.5	85.1	168.2	139.1	135.0	166.2	363.2	205.6	117.3	146.5	-	
1981 jan	152.3	87.9	173.9	138.0	138.1	169.0	394.6	214.9	118.9	157.2	-	
feb	155.6	86.1	177.9	139.8	142.8	174.6	407.3	222.4	121.2	154.2	-	
O32 - REGISTRERET LEDIGHED KVINDER: SAESONKORRIGERET			REGISTERED UNEMPLOYMENT WOMEN: SEASONALLY ADJUSTED					DISOCCUPATI ISCRITTI DONNE: DESTAGIONALIZZATO				
	EUR9 = 100											
1975	100.0	26.9	24.6	24.3	2.5	6.5	-	11.9	1.1	2.0	-	
	1975 = 100											
1977	141.5	113.5	138.9	133.0	144.2	168.4	350.5	206.7	114.9	187.0	94.9	
1978	152.7	111.6	149.3	155.9	163.6	184.9	545.2	216.9	109.6	231.0	87.0	
1979	162.2	101.7	174.0	178.7	183.5	201.8	559.1	212.8	109.0	204.2	85.5	
1980	182.8	102.4	192.2	201.3	208.3	219.4	610.8	279.9	129.3	222.6	-	
1979 IV	164.6	95.5	184.4	182.3	187.6	209.4	555.4	215.6	109.1	194.3	-	
1980 I	171.5	96.1	189.8	194.8	186.5	210.6	568.7	232.2	111.7	200.9	-	
II	177.0	98.2	192.9	199.9	196.3	214.2	554.6	255.6	120.5	205.9	-	
III	185.0	104.8	191.4	201.1	210.8	221.5	653.5	286.1	136.4	221.1	-	
IV	195.2	110.7	197.6	209.3	228.5	229.6	665.3	329.2	145.0	247.3	-	
1979 dec	167.1	95.1	187.1	187.9	188.8	211.3	582.1	217.8	108.9	194.1	-	
1980 jan	169.3	96.0	189.1	190.3	185.8	210.4	584.5	225.8	111.1	199.8	-	
feb	170.9	96.4	189.6	192.8	187.0	209.8	588.9	232.2	111.4	200.0	-	
mar	173.8	96.1	191.0	200.5	187.1	211.9	568.1	237.6	112.4	197.7	-	
apr	174.2	95.9	191.4	197.5	190.0	212.8	559.4	245.8	115.2	201.7	-	
mai	176.7	97.6	193.0	201.2	195.2	213.9	510.5	251.1	119.2	202.3	-	
jun	179.4	100.3	191.6	201.3	203.3	216.6	552.1	266.3	126.3	210.7	-	
jul	183.0	103.4	192.2	202.1	210.0	218.2	561.8	276.5	132.1	204.9	-	
aug	184.8	104.5	192.1	200.4	209.5	221.5	609.2	285.2	136.3	222.5	-	
sep	187.6	105.5	193.1	201.2	213.3	225.7	648.5	299.7	140.1	230.9	-	
oct	191.2	107.7	195.5	205.2	219.0	227.2	650.0	315.3	140.5	240.3	-	
nov	195.8	110.4	198.8	210.4	227.6	228.5	687.7	330.9	144.9	246.3	-	
dec	199.6	113.5	201.0	211.4	238.2	233.3	697.8	340.3	149.7	255.4	-	
1981 jan	203.2	117.3	205.1	211.7	242.9	235.2	751.1	353.9	150.8	272.3	-	
feb	208.0	120.3	206.9	214.7	248.9	239.1	744.6	362.9	152.9	275.9	-	
O33 - REGISTRERET LEDIGHED UNDER 25 AAR			REGISTERED UNEMPLOYMENT UNDER 25S					DISOCCUPATI ISCRITTI DI ETÀ INFERIORE A 25 ANNI				
	1000											
1977	-	-	450	-	85	120	-	-	-	-	-	
1978	-	-	464	-	89	129	0.6	-	-	-	-	
1979	-	-	561	-	93	136	0.5	-	-	-	-	
1980	-	-	610	-	111	145	0.5	-	-	-	-	
1979 IV	-	-	672	803	96	147	0.6	-	-	-	-	
1980 I	-	-	584	800	91	126	0.6	-	20	-	-	
II	-	-	521	803	89	112	0.4	-	21	-	-	
III	-	-	596	807	126	173	0.5	-	25	-	-	
IV	-	-	739	846	137	171	0.7	-	29	-	-	
1979 dec	-	-	658	811	95	141	0.6	495	-	44	-	
1980 jan	-	-	607	831	97	134	0.6	539	21	47	-	
feb	-	-	583	790	93	124	0.6	536	21	50	-	
mar	-	-	562	780	84	119	0.5	525	20	46	-	
apr	-	-	542	802	82	115	0.4	551	21	44	-	
mai	-	179	520	818	86	111	0.3	548	21	42	-	
jun	-	-	501	790	101	110	0.3	695	22	43	-	
jul	-	-	532	796	119	161	0.4	884	24	46	-	
aug	-	-	568	787	128	177	0.5	916	26	53	-	
sep	-	225	689	838	130	181	0.6	892	26	56	-	
oct	-	-	736	932	131	176	0.7	855	28	60	-	
nov	-	-	744	793	136	170	0.7	860	29	63	-	
dec	-	-	737	813	143	168	0.7	870	31	69	-	
1981 jan	-	-	693	828	147	163	0.8	931	33	75	-	
feb	-	-	677	825	146	158	0.7	936	34	75	-	



INDUSTRIPRODUKTION

INDUSTRIAL PRODUCTION

PRODUZIONE INDUSTRIALE

	EUR-9	B. R. DEUTSCHLAND	FRANCE	ITALIA	NEDERLAND	BELGIE BELGIE	LUXEMBOURG	UNITED KINGDOM	IRELAND	DANMARK	U.S.A.	
<b>034 - INDUSTRI - NACE 1-4</b> SAESONKORRIGERET						<b>INDUSTRY - NACE 1-4</b> SEASONALLY ADJUSTED						<b>INDUSTRIE - NACE 1-4</b> DESTAGIONALIZZATO
	<b>EUR9 = 100</b>											
<b>1975</b>	100.0	33.4	19.4	15.6	5.4	3.9	0.2	19.5	0.6	2.0	-	
	<b>1975 = 100</b>											
<b>1977</b>	109.9	110.5	110.7	111.6	108.2	108.6	104.3	107.6	117.7	110.1	-	
<b>1978</b>	112.5	112.7	113.2	114.0	108.7	111.2	107.7	110.9	128.8	112.6	-	
<b>1979</b>	118.0	118.9	117.6	122.8	112.2	116.1	111.3	115.0	137.4	116.7	-	
<b>1980</b>	117.1	118.8	117.0	127.8	111.8	115.9	107.6	107.1	-	116.6	-	
<b>1979 IV</b>	119.3	121.2	118.0	128.2	111.9	117.2	113.3	115.1	139.4	122.3	-	
<b>1980 I</b>	119.8	121.5	119.4	129.9	115.4	121.5	115.1	112.0	140.4	122.8	-	
<b>II</b>	118.7	120.8	117.1	131.8	113.7	117.2	111.4	107.6	139.0	117.5	-	
<b>III</b>	115.4	117.1	116.4	124.7	109.1	114.2	103.3	105.7	-	115.6	-	
<b>IV</b>	114.4	116.1	115.4	125.8	110.3	112.3	102.2	103.2	-	112.5	-	
<b>1979 oct</b>	118.5	118.5	118.0	127.9	112.1	115.6	107.5	113.9	141.3	125.9	-	
<b>nov</b>	119.8	121.2	118.0	127.7	115.2	115.5	111.8	116.9	142.2	122.3	-	
<b>dec</b>	120.8	124.8	118.8	127.6	109.2	120.6	118.8	114.8	134.8	119.5	-	
<b>1980 jan</b>	120.2	120.1	119.1	128.3	116.6	122.6	113.3	114.7	139.6	122.7	-	
<b>feb</b>	120.0	121.4	119.9	130.8	112.7	119.6	115.1	111.6	142.3	122.9	-	
<b>mar</b>	120.6	124.0	119.2	129.0	116.7	121.8	115.8	111.0	139.2	121.4	-	
<b>apr</b>	119.7	121.6	120.0	134.4	113.6	116.4	115.6	108.0	140.0	119.5	-	
<b>mai</b>	117.9	121.9	116.3	127.5	115.1	117.6	111.7	106.4	141.9	115.0	-	
<b>jun</b>	118.5	120.5	116.4	132.2	112.5	118.4	108.7	108.6	135.1	117.4	-	
<b>jul</b>	118.0	119.0	118.4	130.0	111.4	113.5	108.4	107.8	134.2	121.7	-	
<b>aug</b>	114.4	117.3	117.1	117.2	109.8	117.2	101.8	106.2	134.6	110.0	-	
<b>sep</b>	113.5	115.5	114.0	125.7	106.7	111.8	100.8	103.5	-	115.5	-	
<b>oct</b>	114.4	116.6	115.6	125.4	111.1	113.7	103.1	103.1	-	116.1	-	
<b>nov</b>	115.0	118.3	113.0	129.1	112.7	115.8	105.1	102.9	-	107.5	-	
<b>dec</b>	113.1	114.1	117.5	124.3	107.3	107.4	98.6	103.1	-	114.8	-	
<b>035 - BYGGE-OG ANLAEGSVIRKSOMHED - NACE 5</b> SAESONKORRIGERET						<b>BUILDING - NACE 5</b> SEASONALLY ADJUSTED						<b>COSTRUZIONI - NACE 5</b> DESTAGIONALIZZATO
	<b>1975 = 100</b>											
<b>1977</b>	-	101.5	98.8	98.1	108.2	95.3	83.3	98.9	92.8	110.8	-	
<b>1978</b>	-	109.0	94.8	98.9	113.0	88.8	84.9	105.1	-	112.3	-	
<b>1979</b>	-	116.9	94.0	-	-	71.9	91.3	102.3	-	-	-	
<b>1980</b>	-	113.9	95.6	-	-	75.5	91.9	95.8	-	-	-	
<b>1979 IV</b>	-	123.3	96.4	-	-	77.4	93.4	103.2	-	-	-	
<b>1980 I</b>	-	122.5	98.3	-	-	86.2	95.6	104.1	-	-	-	
<b>II</b>	-	118.7	96.8	-	-	76.5	92.7	98.9	-	-	-	
<b>III</b>	-	112.3	94.4	-	-	78.1	91.0	92.4	-	-	-	
<b>IV</b>	-	106.3	93.9	-	-	65.1	89.9	88.8	-	-	-	
<b>1979 oct</b>	-	120.6	94.3	-	-	78.0	90.7	103.2	-	-	-	
<b>nov</b>	-	122.0	94.5	-	-	74.8	90.0	103.2	-	-	-	
<b>dec</b>	-	127.4	100.3	-	-	80.8	99.6	103.2	-	-	-	
<b>1980 jan</b>	-	116.2	97.3	-	-	79.3	97.6	104.1	-	-	-	
<b>feb</b>	-	125.1	99.3	-	-	97.7	96.2	104.1	-	-	-	
<b>mar</b>	-	126.2	98.2	-	-	83.2	93.1	104.1	-	-	-	
<b>apr</b>	-	118.5	96.5	-	-	77.6	93.8	98.9	-	-	-	
<b>mai</b>	-	121.5	95.1	-	-	77.4	92.8	98.9	-	-	-	
<b>jun</b>	-	116.1	98.8	-	-	75.7	91.5	98.9	-	-	-	
<b>jul</b>	-	110.8	96.6	-	-	82.2	90.5	92.4	-	-	-	
<b>aug</b>	-	116.3	89.7	-	-	79.0	94.7	92.4	-	-	-	
<b>sep</b>	-	109.9	96.9	-	-	74.3	87.8	92.4	-	-	-	
<b>oct</b>	-	111.1	94.9	-	-	71.0	90.2	88.8	-	-	-	
<b>nov</b>	-	110.4	92.9	-	-	63.3	89.0	88.8	-	-	-	
<b>dec</b>	-	97.5	93.8	-	-	62.2	90.5	88.8	-	-	-	
<b>036 - INDUSTRI SAMT BYGGE-OG ANLAEGSVIRKSOMHED - NACE 1-5</b> SAESONKORRIGERET						<b>INDUSTRY AND BUILDING - NACE 1-5</b> SEASONALLY ADJUSTED						<b>INDUSTRIE E COSTRUZIONI - NACE 1-5</b> DESTAGIONALIZZATO
	<b>1975 = 100</b>											
<b>1977</b>	-	109.2	108.0	-	-	105.9	99.3	105.9	-	-	-	
<b>1978</b>	-	111.5	109.0	-	-	106.4	102.2	109.8	-	-	-	
<b>1979</b>	-	117.8	112.2	-	-	107.0	106.4	112.6	-	-	-	
<b>1980</b>	-	117.4	112.1	-	-	106.5	103.8	105.0	-	-	-	
<b>1979 IV</b>	-	120.9	113.1	-	-	108.7	108.5	112.9	-	-	-	
<b>1980 I</b>	-	121.4	114.6	-	-	113.1	110.5	110.5	-	-	-	
<b>II</b>	-	119.7	112.4	-	-	108.2	107.1	106.0	-	-	-	
<b>III</b>	-	115.9	111.4	-	-	105.4	100.3	103.2	-	-	-	
<b>IV</b>	-	114.2	110.4	-	-	101.0	99.3	100.5	-	-	-	
<b>1979 nov</b>	-	120.8	112.7	-	-	106.9	106.4	114.2	-	-	-	
<b>dec</b>	-	124.1	114.7	-	-	111.7	114.1	112.6	-	-	-	
<b>1980 jan</b>	-	119.1	114.2	-	-	111.1	109.5	112.7	-	-	-	
<b>feb</b>	-	120.9	115.3	-	-	114.6	110.5	110.1	-	-	-	
<b>mar</b>	-	123.5	114.5	-	-	114.1	110.3	109.6	-	-	-	
<b>apr</b>	-	120.5	114.6	-	-	107.9	110.3	106.3	-	-	-	
<b>mai</b>	-	120.9	111.5	-	-	108.6	107.2	105.0	-	-	-	
<b>jun</b>	-	119.3	111.8	-	-	109.2	104.5	106.8	-	-	-	
<b>jul</b>	-	117.2	113.2	-	-	105.1	104.1	104.9	-	-	-	
<b>aug</b>	-	116.5	110.9	-	-	109.0	100.0	103.6	-	-	-	
<b>sep</b>	-	114.5	110.2	-	-	102.5	97.6	101.3	-	-	-	
<b>oct</b>	-	115.3	110.9	-	-	104.4	100.0	100.5	-	-	-	
<b>nov</b>	-	116.6	108.5	-	-	103.4	101.2	100.3	-	-	-	
<b>dec</b>	-	111.5	112.1	-	-	95.7	96.8	100.3	-	-	-	
<b>1981 jan</b>	-	-	-	-	-	-	-	-	-	-	-	

PRODUKTION EFTER KATEGORI

PRODUCTION BY CATEGORY

PRODUZIONE PER CATEGORIE

	EUR-9	B.R. DEUTSCHLAND	FRANCE	ITALIA	NEDERLAND	BELGIE BELGIE	LUXEMBOURG	UNITED KINGDOM	IRELAND	DANMARK	U.S.A.
<b>Q37 - MELLEMPRODUKTER SAESONKORRIGERET</b>											
					<b>INTERMEDIATE GOODS SEASONALLY ADJUSTED</b>						<b>BENI INTERMEDI DESTAGIONALIZZATO</b>
					<b>EUR9 = 100</b>						
<b>1975</b>	100.0	34.3	19.0	16.6	6.0	4.2	0.3	18.2	0.0	1.4	-
					<b>1975 = 100</b>						
<b>1977</b>	112.3	112.1	111.0	111.8	110.6	110.6	106.6	115.3	-	115.9	-
<b>1978</b>	115.6	115.9	113.4	113.1	109.6	114.4	112.5	121.4	-	119.5	-
<b>1979</b>	122.9	124.0	119.9	119.2	114.7	120.7	115.5	130.5	-	123.1	-
<b>1980</b>	119.9	122.0	118.3	120.8	111.6	119.6	110.1	120.2	-	117.0	-
<b>1979 IV</b>	124.1	126.3	121.4	122.1	115.4	121.0	117.1	130.9	-	130.8	-
<b>1980 I</b>	124.5	127.8	122.4	124.1	116.7	127.3	119.8	124.3	-	126.1	-
<b>II</b>	121.9	124.7	118.2	124.5	113.2	121.4	114.3	121.8	-	117.4	-
<b>III</b>	117.2	118.9	117.3	117.7	106.5	117.6	104.7	117.7	-	116.7	-
<b>IV</b>	116.8	118.7	115.7	117.7	110.1	114.1	103.5	117.0	-	111.1	-
<b>1979 oct</b>	124.2	124.7	121.0	123.6	115.6	119.9	111.3	130.0	-	139.0	-
<b>nov</b>	125.5	126.8	121.4	122.2	118.1	118.2	116.0	133.2	-	133.0	-
<b>dec</b>	124.7	127.5	122.0	120.0	113.2	125.2	119.6	130.0	-	121.4	-
<b>1980 jan</b>	125.2	126.1	123.3	121.8	119.6	128.8	118.2	128.1	-	127.6	-
<b>feb</b>	124.1	126.9	122.5	124.9	113.0	125.7	120.1	121.5	-	125.0	-
<b>mar</b>	125.5	129.7	122.0	125.2	118.7	127.1	119.6	124.0	-	123.4	-
<b>apr</b>	123.5	125.8	121.2	127.4	114.1	121.2	120.6	121.9	-	121.2	-
<b>mai</b>	122.4	126.3	119.7	122.7	114.5	122.3	114.3	120.9	-	116.4	-
<b>jun</b>	120.8	123.2	116.0	124.8	111.8	121.4	109.6	122.6	-	113.9	-
<b>jul</b>	120.5	120.6	120.7	123.0	111.1	117.0	111.2	120.9	-	124.8	-
<b>aug</b>	116.5	119.3	116.9	111.8	105.8	121.6	102.7	118.1	-	109.5	-
<b>sep</b>	115.3	117.7	114.6	118.4	102.9	114.2	101.2	114.6	-	115.5	-
<b>oct</b>	116.7	119.8	114.3	118.4	108.6	116.6	104.4	115.5	-	112.9	-
<b>nov</b>	117.7	120.3	115.6	119.7	111.1	116.2	106.2	116.7	-	106.2	-
<b>dec</b>	115.7	116.0	117.3	115.1	110.4	110.0	99.7	117.8	-	113.8	-
<b>Q38 - INVESTERINGSGODER SAESONKORRIGERET</b>											
					<b>INVESTMENT GOODS SEASONALLY ADJUSTED</b>						<b>BENI FINALI D'INVESTIMENTO DESTAGIONALIZZATO</b>
					<b>EUR9 = 100</b>						
<b>1975</b>	100.0	36.4	17.3	14.6	4.7	3.3	0.1	21.5	0.0	2.2	-
					<b>1975 = 100</b>						
<b>1977</b>	104.5	105.1	106.6	107.8	105.4	104.9	94.1	98.4	-	111.6	-
<b>1978</b>	104.8	104.4	104.4	112.6	106.7	108.7	91.8	98.5	-	113.7	-
<b>1979</b>	108.6	110.3	102.5	122.3	109.4	111.8	91.1	99.7	-	118.2	-
<b>1980</b>	112.1	115.6	103.6	137.2	111.6	109.3	94.4	95.9	-	119.8	-
<b>1979 IV</b>	112.7	115.5	105.3	133.5	105.7	115.1	91.8	100.4	-	125.4	-
<b>1980 I</b>	112.2	115.3	99.1	132.7	114.8	116.0	93.7	101.4	-	126.6	-
<b>II</b>	113.2	116.6	103.1	140.2	113.6	109.3	97.4	96.2	-	124.6	-
<b>III</b>	111.3	116.0	102.3	134.6	110.0	107.5	93.7	95.6	-	116.9	-
<b>IV</b>	112.0	115.5	107.6	140.7	108.9	105.5	93.0	91.5	-	113.6	-
<b>1979 oct</b>	109.1	110.8	98.8	129.6	107.0	112.2	91.6	98.4	-	126.4	-
<b>nov</b>	112.0	113.2	101.4	133.4	112.1	112.8	88.7	101.4	-	125.0	-
<b>dec</b>	117.3	123.3	112.9	137.0	99.0	119.5	94.7	101.1	-	125.8	-
<b>1980 jan</b>	109.8	110.5	94.3	133.3	112.4	117.0	92.2	102.0	-	124.6	-
<b>feb</b>	112.8	115.3	101.8	132.2	112.4	113.8	94.0	102.7	-	128.1	-
<b>mar</b>	113.3	119.2	100.6	132.8	118.6	117.1	95.0	99.3	-	126.1	-
<b>apr</b>	114.8	117.1	106.4	148.4	112.6	108.6	94.5	96.2	-	128.2	-
<b>mai</b>	110.6	117.1	95.0	133.6	116.8	109.4	99.1	95.1	-	121.0	-
<b>jun</b>	114.0	116.4	107.5	141.8	110.8	110.3	99.0	97.4	-	122.5	-
<b>jul</b>	112.6	116.5	102.3	139.5	108.1	109.6	94.9	96.1	-	123.5	-
<b>aug</b>	110.7	116.5	105.5	123.0	115.1	108.1	91.4	96.1	-	113.0	-
<b>sep</b>	110.5	114.8	99.3	135.7	107.6	105.4	95.3	95.0	-	115.7	-
<b>oct</b>	110.7	115.2	102.2	133.4	112.9	109.0	94.7	93.0	-	119.5	-
<b>nov</b>	112.3	117.8	99.2	144.9	113.0	108.6	95.9	91.1	-	107.1	-
<b>dec</b>	112.3	113.4	118.8	141.1	101.6	99.3	89.5	90.4	-	114.7	-
<b>Q39 - FORBRUGSGODER SAESONKORRIGERET</b>											
					<b>CONSUMPTION GOODS SEASONALLY ADJUSTED</b>						<b>BENI FINALI DI CONSUMO DESTAGIONALIZZATO</b>
					<b>EUR9 = 100</b>						
<b>1975</b>	100.0	30.5	21.6	15.2	5.4	4.0	0.1	20.4	0.0	2.9	-
					<b>1975 = 100</b>						
<b>1977</b>	110.4	111.0	115.6	113.0	106.3	105.1	99.9	104.6	-	106.3	-
<b>1978</b>	113.3	115.0	119.3	115.1	109.3	104.4	98.0	107.0	-	107.7	-
<b>1979</b>	117.8	118.6	124.6	127.8	111.2	107.8	102.3	106.4	-	111.7	-
<b>1980</b>	116.6	117.5	123.7	133.2	111.9	108.6	105.1	98.4	-	114.7	-
<b>1979 IV</b>	118.1	119.5	124.2	134.1	111.9	108.6	104.9	105.8	-	114.5	-
<b>1980 I</b>	120.1	119.4	127.7	137.4	111.4	112.1	106.1	104.8	-	118.5	-
<b>II</b>	117.9	119.4	124.9	137.3	112.6	108.5	106.8	97.6	-	114.0	-
<b>III</b>	115.6	116.8	124.1	129.3	111.2	108.0	103.7	97.5	-	114.6	-
<b>IV</b>	113.1	114.5	119.6	130.3	111.6	106.7	103.4	93.8	-	113.0	-
<b>1979 oct</b>	118.0	117.2	125.9	133.4	112.8	108.7	99.2	104.8	-	117.9	-
<b>nov</b>	119.0	120.1	125.3	133.1	112.9	107.2	106.5	107.3	-	114.4	-
<b>dec</b>	119.1	122.5	122.4	134.0	111.5	110.1	109.5	105.1	-	111.7	-
<b>1980 jan</b>	120.1	118.9	127.4	135.1	112.0	114.9	105.0	106.7	-	118.9	-
<b>feb</b>	120.0	118.9	128.0	138.5	111.1	110.1	103.0	105.1	-	117.8	-
<b>mar</b>	119.8	121.1	127.5	136.5	111.2	111.8	110.5	102.5	-	118.2	-
<b>apr</b>	119.0	120.0	128.1	139.0	112.0	108.9	107.8	98.8	-	114.7	-
<b>mai</b>	116.3	120.1	122.6	132.0	113.3	110.7	103.4	95.8	-	111.6	-
<b>jun</b>	118.0	119.7	124.2	138.7	113.2	106.8	109.6	98.5	-	116.1	-
<b>jul</b>	118.0	118.5	125.6	135.8	109.3	108.6	103.3	99.1	-	119.7	-
<b>aug</b>	114.7	116.8	124.9	122.3	112.0	108.3	104.6	98.1	-	108.0	-
<b>sep</b>	114.3	115.3	121.4	130.1	111.5	107.2	104.1	95.2	-	116.6	-
<b>oct</b>	113.7	114.0	122.1	129.0	112.2	107.9	103.6	94.4	-	116.1	-
<b>nov</b>	113.7	117.1	116.6	133.3	113.4	108.2	104.3	93.7	-	109.5	-
<b>dec</b>	111.9	112.4	120.3	128.3	110.2	104.3	104.8	93.2	-	113.8	-

PRODUKTION EFTER BRANCHE

PRODUCTION BY BRANCH

PRODUZIONE PER BRANCA

	EUR-9	B.R. DEUTSCHLAND	FRANCE	ITALIA	NEDERLAND	BELGIQUE BELGIE	LUXEMBOURG	UNITED KINGDOM	IRELAND	DANMARK	U.S.A.	
Q40 - ENERGI - NACE 11-16 SAESONKORRIGERET			ENERGY - NACE 11-16 SEASONALLY ADJUSTED					ENERGIA - NACE 11-16 DESTAGIONALIZZATO				
	EUR9 = 100											
1975	100.0	35.8	17.2	10.9	8.6	4.6	0.1	22.6	0.0	0.1	-	
	1975 = 100											
1977	116.3	108.8	111.2	110.1	107.6	109.0	96.3	139.9	-	107.5	-	
1978	123.9	114.2	113.7	114.9	109.8	111.3	104.0	159.6	-	104.8	-	
1979	135.4	122.3	119.9	118.4	115.2	111.5	100.9	189.1	-	109.5	-	
1980		121.3	122.2			113.6		189.0	-	101.7	-	
1979 IV	134.9	120.6	118.5	115.4	112.9	109.8	96.4	190.7	-	119.9	-	
1980 I	136.6	122.1	121.0	118.8	115.6	117.9	99.6	192.4	-	108.3	-	
II	133.6	122.8	119.2	117.1	108.7	113.0	91.1	183.7	-	115.1	-	
III	131.4	117.4	120.8	113.3	104.2	114.0	81.5	185.4	-	100.7	-	
IV		122.5	125.6			110.3		192.7	-	83.6	-	
1979 oct	134.2	119.1	117.8	115.8	115.8	107.0	96.0	193.0	-	139.4	-	
nov	136.6	121.7	119.6	116.3	113.5	107.7	96.6	195.9	-	132.2	-	
dec	133.9	120.7	119.1	114.9	110.1	113.3	96.2	186.4	-	104.0	-	
1980 jan	137.4	122.2	120.1	116.8	118.6	116.5	104.2	194.2	-	113.3	-	
feb	133.0	118.1	118.3	116.2	110.3	113.7	95.8	187.3	-	107.5	-	
mar	139.8	124.9	124.3	121.4	118.0	122.4	100.0	196.2	-	105.2	-	
apr	133.2	122.0	119.1	118.7	109.5	111.9	95.8	182.1	-	105.9	-	
mai	134.4	123.2	121.1	117.5	108.3	113.9	90.0	184.8	-	118.2	-	
jun	134.2	123.0	119.8	115.2	108.5	113.9	88.6	186.3	-	116.7	-	
jul	134.7	120.8	123.4	116.1	109.1	111.5	109.8	189.1	-	120.0	-	
aug	130.1	116.6	119.5	110.4	100.9	119.9	74.0	183.1	-	93.3	-	
sep	129.0	115.2	118.9	113.7	102.8	110.6	65.0	181.1	-	93.9	-	
oct	135.8	121.0	121.9	117.1		107.4		191.2	-	85.9	-	
nov	137.3	122.8	124.4	116.0		117.0		194.8	-	84.6	-	
dec		123.3	130.9			106.5		193.1	-	82.3	-	
Q41 - FREMSTILLING AF METALLER - NACE 22 SAESONKORRIGERET			PRODUCTION OF METALS - NACE 22 SEASONALLY ADJUSTED					METALLURGIA - NACE 22 DESTAGIONALIZZATO				
	EUR9 = 100											
1975	100.0	33.6	18.3	17.5	5.0	5.2	1.8	18.4	0.0	0.2	-	
	1975 = 100											
1977	106.6	104.1	109.1	110.3	107.2	108.9	100.4	105.0	-	125.2	-	
1978	110.5	110.0	113.4	110.2	114.0	119.6	109.6	104.9	-	137.8	-	
1979	116.4	119.1	118.4	115.7	115.6	129.5	113.4	106.6	-	137.0	-	
1980		116.0	116.3			121.0	108.8	74.9	-	136.2	-	
1979 IV	120.9	122.3	125.8	125.3	114.0	124.8	117.6	108.0	-	146.2	-	
1980 I	110.5	119.7	126.1	124.6	116.6	135.0	118.0	55.3	-	148.6	-	
II	116.4	117.3	120.3	129.3	122.7	133.4	114.4	90.1	-	149.4	-	
III	108.8	114.8	115.7	119.0	115.6	115.4	104.2	78.4	-	141.7	-	
IV		114.5	105.7			104.9	99.3	70.6	-	111.1	-	
1979 oct	118.5	122.1	126.0	124.3	105.7	122.1	115.6	101.2	-	159.6	-	
nov	120.3	120.9	125.1	127.2	111.2	122.3	116.0	109.4	-	149.4	-	
dec	122.7	124.2	127.8	123.4	124.2	130.0	121.7	113.1	-	131.4	-	
1980 jan	112.3	120.4	128.8	116.6	119.2	137.6	116.2	67.8	-	142.7	-	
feb	108.3	119.0	126.0	123.9	111.6	134.5	118.9	46.9	-	159.0	-	
mar	111.5	120.7	124.2	132.3	116.8	131.6	120.8	54.0	-	144.3	-	
apr	117.6	119.0	127.9	130.3	116.7	132.8	120.5	87.7	-	152.4	-	
mai	116.3	118.2	119.4	127.4	128.9	132.9	115.6	89.9	-	156.1	-	
jun	115.5	115.6	115.7	131.0	124.9	134.8	110.2	91.1	-	142.6	-	
jul	112.4	113.6	123.3	127.9	114.0	118.1	111.6	82.3	-	150.2	-	
aug	109.8	117.4	116.6	110.7	121.8	122.1	104.2	81.5	-	139.4	-	
sep	105.2	111.9	109.4	120.3	114.1	106.8	99.1	71.9	-	135.9	-	
oct	105.2	114.1	106.4	124.7		108.7	102.5	67.7	-	113.3	-	
nov	105.4	115.0	104.6	122.9		106.1	102.2	71.6	-	108.6	-	
dec		113.0	106.6			99.8	93.7	71.5	-	113.0	-	
Q42 - KEMISK INDUSTRI - NACE 25+26 SAESONKORRIGERET			CHEMICALS - NACE 25+26 SEASONALLY ADJUSTED					CHIMICA - NACE 25+26 DESTAGIONALIZZATO				
	EUR9 = 100											
1975	100.0	33.9	17.9	15.5	9.4	4.2	0.1	17.0	0.5	1.4	-	
	1975 = 100											
1977	116.1	115.3	118.4	112.7	120.6	119.0	85.1	114.2	155.1	-	-	
1978	121.8	121.5	123.5	123.1	125.4	122.6	88.3	115.8	198.0	-	-	
1979	128.8	128.3	133.0	130.6	135.8	130.1	86.5	117.6	220.8	-	-	
1980		123.3	131.4		129.8	119.6	86.4	105.9	-	-	-	
1979 IV	130.3	129.0	134.5	137.2	137.6	124.9	92.2	117.5	221.4	-	-	
1980 I	131.7	131.2	136.7	141.1	136.3	124.4	91.2	117.6	-	-	-	
II	126.4	125.5	130.3	140.2	133.0	123.9	87.4	107.7	-	-	-	
III	118.9	118.1	126.3	129.5	122.2	114.7	88.7	101.8	-	-	-	
IV		120.2	133.2		128.9	115.2	78.9	98.9	-	-	-	
1979 oct	129.8	127.9	131.6	139.0	133.4	126.6	95.7	118.5	233.2	-	-	
nov	130.9	129.4	135.3	134.9	142.8	122.1	83.4	118.9	223.6	-	-	
dec	131.5	130.8	136.9	137.8	138.6	126.6	94.6	115.9	208.4	-	-	
1980 jan	132.9	129.6	138.6	139.6	141.4	125.8	84.8	122.8	-	-	-	
feb	131.4	130.4	138.8	139.8	134.4	122.1	92.0	117.3	-	-	-	
mar	130.5	132.5	132.9	142.4	135.1	125.4	94.6	111.8	-	-	-	
apr	128.7	127.5	134.0	142.8	135.7	120.2	82.0	111.1	-	-	-	
mai	126.9	126.4	133.2	137.3	136.5	132.6	90.4	106.8	-	-	-	
jun	124.3	123.5	125.6	143.5	128.5	118.5	89.1	105.8	-	-	-	
jul	122.3	117.5	128.9	140.7	124.1	115.7	87.3	105.2	-	-	-	
aug	117.4	119.8	123.6	121.9	120.7	114.5	91.7	100.3	-	-	-	
sep	117.9	117.5	127.0	124.7	122.5	113.0	88.3	100.6	-	-	-	
oct	119.4	117.9	131.9	127.6	124.9	116.3	83.0	99.7	-	-	-	
nov	121.9	122.5	133.1	134.3	129.0	118.6	84.6	96.4	-	-	-	
dec		119.8	133.4		132.3	109.4	71.7	100.4	-	-	-	

PRODUKTION EFTER BRANCHE

PRODUCTION BY BRANCH

PRODUZIONE PER BRANCA

	EUR-9	B.R. DEUTSCHLAND	FRANCE	ITALIA	NEDERLAND	BELGIQUE BELGIE	LUXEMBOURG	UNITED KINGDOM	IRELAND	DANMARK	U.S.A.
043 - METALFORARBEJDNING - NACE 31-36 SAESONKORRIGERET			ENGINEERING - NACE 31-36 SEASONALLY ADJUSTED				TRASFORMAZIONE DEI METALLI - NACE 31-36 DESTAGIONALIZZATO				
	EUR9 = 100										
1975	100.0	34.3	22.0	14.0	4.4	3.2	0.1	19.9	0.3	1.9	-
	1975 = 100										
1977	108.5	112.2	110.9	109.5	105.7	109.2	111.7	99.1	124.5	111.4	-
1978	109.9	112.8	112.7	113.4	106.8	112.1	111.0	98.8	129.9	113.2	-
1979	114.1	118.4	116.9	121.1	109.3	117.6	113.1	98.3	141.0	117.8	-
1980		119.8	120.6			116.8	114.1	91.7		119.0	-
1979 IV	117.4	121.7	121.8	130.0	105.5	121.6	114.9	98.1	142.9	125.4	-
1980 I	117.7	121.9	119.8	132.2	115.1	123.0	113.8	98.1		125.5	-
II	116.1	122.3	116.8	133.2	113.8	117.1	114.4	92.0		121.6	-
III	117.7	119.1	135.7	127.6	110.4	115.4	111.1	91.9		117.6	-
IV		117.1	111.0			113.5	116.0	85.8		113.8	-
1979 oct	114.2	117.5	118.6	126.1	107.4	118.1	110.2	95.7	140.3	127.0	-
nov	117.6	120.9	121.9	128.8	111.7	120.2	111.5	99.7	146.5	126.0	-
dec	119.7	127.7	124.8	129.5	98.7	125.1	122.7	98.6	141.8	124.2	-
1980 jan	116.4	119.1	118.2	129.1	112.7	123.3	113.4	100.0		125.5	-
feb	117.7	121.8	121.1	130.3	112.7	120.1	113.3	99.2		127.4	-
mar	118.4	125.2	120.3	132.6	118.7	123.7	115.7	95.0		123.7	-
apr	118.3	123.9	121.4	139.4	112.8	116.0	114.9	92.2		125.2	-
mai	114.3	122.9	112.4	129.5	117.0	117.0	113.9	90.4		118.6	-
jun	115.6	121.6	119.4	128.5	110.9	118.7	116.1	93.5		120.1	-
jul	120.0	121.9	134.1	135.6	108.6	115.4	111.6	92.9		122.2	-
aug	116.7	119.4	134.6	117.8	115.4	116.7	106.7	92.8		113.8	-
sep	116.8	116.8	137.7	126.1	108.0	114.2	114.8	90.1		117.3	-
oct	111.2	117.6	112.3	125.6		117.0	110.7	87.4		119.8	-
nov	111.4	119.6	105.0	134.3		116.4	119.8	85.8		107.7	-
dec		114.2	116.8			107.4	116.7	84.5		113.7	-
044 - ELEKTROINDUSTRI - NACE 34 SAESONKORRIGERET			ELECTRICAL ENGINEERING - NACE 34 SEASONALLY ADJUSTED				COSTRUZIONI ELETTRICHE - NACE 34 DESTAGIONALIZZATO				
	EUR9 = 100										
1975	100.0	35.5	18.7	14.0	7.0	3.8	0.0	18.9	0.0	2.1	-
	1975 = 100										
1977	111.3	116.4	113.4	111.0	111.6	106.6	-	100.2	-	117.5	-
1978	114.0	117.8	116.9	113.3	115.7	112.6	-	103.3	-	120.8	-
1979	115.9	119.7	119.9	115.0	121.0	111.5	-	102.2	-	136.2	-
1980		123.1			129.8	110.5	-	-	-	131.4	-
1979 IV	119.0	122.1	124.6	121.8	118.0	112.8	-	100.5	-	138.9	-
1980 I	121.5	123.9	120.7	128.9	127.5	117.4	-	105.8	-	143.2	-
II	121.5	125.4	123.3	132.1	128.8	108.7	-	100.0	-	138.5	-
III	117.1	121.1	118.8	124.0	128.3	108.1	-	100.8	-	121.0	-
IV		122.0			133.7	107.7	-	-	-	128.1	-
1979 oct	116.9	121.7	118.2	124.0	118.8	109.6	-	99.1	-	141.8	-
nov	118.4	122.5	120.5	125.5	121.2	109.3	-	100.5	-	139.2	-
dec	121.1	127.7	131.0	115.6	114.8	119.4	-	101.5	-	129.3	-
1980 jan	117.9	118.5	116.1	126.3	126.3	119.2	-	105.7	-	139.6	-
feb	122.0	124.1	123.5	131.6	126.2	114.8	-	105.8	-	141.5	-
mar	123.5	129.6	120.5	130.0	129.3	117.8	-	105.4	-	143.4	-
apr	123.0	127.7	124.8	138.4	125.2	103.5	-	100.6	-	143.7	-
mai	119.6	125.7	117.2	127.9	130.9	112.7	-	99.3	-	135.3	-
jun	121.5	125.5	126.8	130.4	130.0	109.8	-	100.1	-	134.0	-
jul	121.6	127.0	121.0	132.7	130.0	105.9	-	100.5	-	133.3	-
aug	116.9	121.0	123.3	114.2	130.9	109.4	-	101.5	-	121.7	-
sep	114.1	116.4	113.4	126.1	122.6	108.2	-	100.3	-	111.6	-
oct		121.2		126.5	135.9	111.2	-	98.4	-	127.2	-
nov		126.1		131.3	131.8	111.1	-	97.6	-	118.1	-
dec		119.7			136.9	102.2	-	-	-	135.4	-
045 - TRANSPORTMIDDELINDUSTRI - NACE 35+36 SAESONKORRIGERET			TRANSPORT EQUIPMENT - NACE 35+36 SEASONALLY ADJUSTED				MEZZI DI TRASPORTO - NACE 35+36 DESTAGIONALIZZATO				
	EUR9 = 100										
1975	100.0	29.3	27.6	14.5	3.1	2.8	0.0	21.6	0.0	1.1	-
	1975 = 100										
1977	112.3	116.1	120.6	109.5	95.1	121.1	-	100.7	-	92.1	-
1978	112.1	115.4	118.5	116.1	86.2	133.1	-	98.8	-	88.3	-
1979	115.3	123.7	120.3	119.2	95.0	142.6	-	95.8	-	84.4	-
1980		119.7				139.1	-	88.4	-	90.0	-
1979 IV	116.0	124.4	117.9	130.2	88.0	149.0	-	93.3	-	84.9	-
1980 I	117.6	124.5	120.8	136.6	88.6	148.6	-	94.0	-	88.3	-
II	115.6	123.8	115.8	145.1	85.3	140.1	-	87.4	-	83.4	-
III	110.3	117.4	113.2	124.5	81.0	133.3	-	89.1	-	94.6	-
IV		114.3				136.1	-	83.1	-	92.7	-
1979 oct	114.9	119.5	120.6	127.5	91.0	147.6	-	93.4	-	86.4	-
nov	118.6	128.3	122.9	129.9	87.9	149.2	-	95.5	-	82.7	-
dec	113.6	127.0	112.3	126.6	86.2	148.9	-	90.5	-	85.7	-
1980 jan	117.9	125.1	122.1	128.9	86.3	148.0	-	98.3	-	87.0	-
feb	117.6	123.0	120.0	134.5	84.6	144.8	-	99.2	-	89.3	-
mar	116.9	126.6	120.6	140.5	95.2	149.6	-	84.9	-	88.3	-
apr	119.0	126.9	123.2	150.2	85.2	143.5	-	87.8	-	81.5	-
mai	111.9	123.9	109.9	135.9	86.5	136.6	-	84.4	-	82.9	-
jun	115.2	121.3	114.8	146.4	84.9	140.6	-	89.8	-	85.5	-
jul	114.2	121.4	111.0	142.5	73.2	137.6	-	94.2	-	96.1	-
aug	110.6	118.1	113.5	117.9	78.8	131.8	-	88.9	-	96.8	-
sep	106.4	114.0	109.4	112.3	90.0	131.3	-	85.4	-	90.9	-
oct	107.2	115.3	109.4	115.2	80.8	138.4	-	85.9	-	95.5	-
nov	108.2	117.2	101.1	140.3	83.1	138.9	-	82.2	-	89.5	-
dec		110.1				130.7	-	80.1	-	93.3	-

## BRANCHER I VANSKELIGHEDER

## BRANCHES IN DIFFICULTIES

## SETTORI IN DIFFICOLTA

	EUR-9	B.R. DEUTSCHLAND	FRANCE	ITALIA	NEDERLAND	BELGIQUE BELGIE	LUXEMBOURG	UNITED KINGDOM	IRELAND	DANMARK	U.S.A.	
046 - FREMSTILLING AF JERN OG STAAL NACE 221+222 - SAESONKORRIGERET			IRON AND STEEL - NACE 221+222 SEASONALLY ADJUSTED					SIDERURGIA - NACE 221+222 DESTAGIONALIZZATO				
<b>1975 = 100</b>												
1976	107.9	104.4	110.7	111.0	107.3	106.2	100.9	111.9	102.4	131.9	-	
1977	104.5	98.8	108.0	112.4	107.1	104.1	97.7	105.2	63.0	130.8	-	
1978	111.0	106.4	114.2	117.9	118.5	116.8	107.3	105.2	107.4	158.7	-	
1979	117.3	117.1	117.2	119.8	121.7	125.0	111.6	110.7	104.3	157.2	-	
1979 II	114.8	113.8	101.0	117.1	127.0	129.3	109.9	116.3	119.2	158.1	-	
III	119.3	121.7	119.9	116.5	123.2	125.8	110.0	113.2	132.4	147.9	-	
IV	120.9	122.7	127.9	124.2	119.5	122.6	115.3	111.6	65.8	167.4	-	
1980 I	109.5	117.6	128.8	131.9	117.5	131.9	118.4	26.5	47.5	169.4	-	
II	114.8	111.8	122.8	133.2	114.7	128.0	-	81.3	58.0	169.3	-	
1979 jun	113.9	110.6	109.9	111.7	125.9	131.3	108.6	115.9	106.1	166.3	-	
jul	118.0	117.0	123.3	113.4	128.2	125.7	106.9	115.2	129.5	141.2	-	
aug	121.1	126.0	119.9	113.9	123.7	130.7	117.5	114.2	148.4	139.7	-	
sep	118.1	120.7	116.1	120.9	121.5	121.9	104.6	111.5	122.4	157.9	-	
oct	123.3	123.7	127.0	125.2	114.7	122.0	120.6	120.0	77.0	175.9	-	
nov	120.6	119.9	128.8	126.4	120.1	122.9	115.2	106.1	77.5	165.7	-	
dec	121.0	123.0	129.2	121.0	123.1	122.9	109.8	109.4	46.4	153.7	-	
1980 jan	111.6	119.0	129.9	125.6	115.8	133.6	120.9	42.3	48.9	164.6	-	
feb	111.4	119.1	131.0	134.0	122.6	136.0	117.6	29.0	57.7	158.8	-	
mar	106.4	116.8	126.1	136.5	112.9	124.4	115.5	12.5	37.4	175.7	-	
apr	115.9	114.0	131.2	131.8	120.0	129.5	119.2	73.4	54.9	174.2	-	
mai	115.5	112.1	124.3	135.4	115.5	127.9	110.5	82.1	60.7	153.7	-	
jun	113.1	109.8	115.2	133.3	111.5	126.8	-	85.4	55.2	176.4	-	
jul	114.5	111.2	127.0	137.7	103.7	115.7	-	83.5	67.2	157.3	-	
aug	-	-	-	-	-	-	-	-	-	142.8	-	
047 - FREMSTILLING AF KEMOFIBRE - NACE 26 SAESONKORRIGERET			MAN-MADE FIBRES - NACE 26 SEASONALLY ADJUSTED					FIBRE CHIMICHE - NACE 26 DESTAGIONALIZZATO				
<b>EUR9 = 100</b>												
1975	100.0	26.0	9.8	25.0	4.2	2.1	1.3	31.5	0.0	0.0	-	
<b>1975 = 100</b>												
1977	111.0	114.8	116.3	118.5	-	-	-	97.7	-	-	-	
1978	115.3	119.0	120.9	120.2	-	-	-	104.9	-	-	-	
1979	114.2	123.6	112.4	119.9	-	-	-	101.9	-	-	-	
1980	-	116.1	95.9	-	-	-	-	75.9	-	-	-	
1979 IV	115.4	125.9	111.4	121.1	-	-	-	100.7	-	-	-	
1980 I	108.2	119.9	102.2	121.0	-	-	-	89.9	-	-	-	
II	101.1	116.8	91.6	116.3	-	-	-	79.1	-	-	-	
III	94.2	110.7	83.2	114.8	-	-	-	65.4	-	-	-	
IV	-	116.5	96.7	-	-	-	-	69.3	-	-	-	
1979 oct	119.7	131.8	111.0	124.1	-	-	-	108.4	-	-	-	
nov	115.4	128.1	105.6	124.8	-	-	-	97.9	-	-	-	
dec	111.9	122.7	117.6	115.0	-	-	-	97.9	-	-	-	
1980 jan	113.4	124.6	101.7	118.7	-	-	-	102.4	-	-	-	
feb	110.5	126.1	103.4	122.1	-	-	-	86.2	-	-	-	
mar	103.0	109.9	100.5	123.6	-	-	-	81.2	-	-	-	
apr	108.7	118.2	100.1	119.7	-	-	-	93.7	-	-	-	
mai	100.9	118.1	94.2	116.4	-	-	-	75.6	-	-	-	
jun	95.4	115.4	80.8	113.5	-	-	-	68.8	-	-	-	
jul	97.0	116.2	81.5	113.9	-	-	-	71.8	-	-	-	
aug	90.3	102.7	98.0	117.1	-	-	-	59.7	-	-	-	
sep	95.1	113.6	88.2	113.2	-	-	-	67.5	-	-	-	
oct	94.6	116.8	98.3	109.9	-	-	-	62.4	-	-	-	
nov	94.5	113.6	93.4	109.6	-	-	-	66.4	-	-	-	
dec	-	121.5	97.4	-	-	-	-	77.1	-	-	-	
048 - TEKSTILINDUSTRI - NACE 43 SAESONKORRIGERET			TEXTILES - NACE 43 SEASONALLY ADJUSTED					INDUSTRIE TESSILI - NACE 43 DESTAGIONALIZZATO				
<b>EUR9 = 100</b>												
1975	100.0	23.7	17.9	29.5	3.6	5.1	0.0	17.0	1.0	2.3	-	
<b>1975 = 100</b>												
1977	106.9	106.6	105.6	112.3	100.1	97.9	-	102.5	129.6	102.7	-	
1978	103.9	105.3	102.6	107.0	94.8	93.8	-	99.6	149.9	103.9	-	
1979	109.3	109.1	105.1	121.1	96.5	101.5	-	95.7	156.8	107.7	-	
1980	-	107.7	100.0	-	-	102.3	-	80.1	-	105.9	-	
1979 IV	109.9	111.3	103.8	126.5	97.5	104.7	-	90.8	-	110.4	-	
1980 I	112.3	113.8	104.3	131.7	97.5	107.7	-	87.8	-	112.0	-	
II	110.6	111.2	101.0	132.8	98.0	106.0	-	82.5	-	109.5	-	
III	104.4	106.3	100.0	121.7	92.9	102.3	-	79.1	-	104.3	-	
IV	-	101.8	94.5	-	-	95.6	-	72.3	-	101.0	-	
1979 oct	111.0	111.7	106.8	127.9	99.2	104.2	-	91.4	165.0	117.4	-	
nov	109.7	110.6	104.6	126.4	99.0	105.0	-	90.8	166.0	112.1	-	
dec	108.5	111.9	101.2	123.6	96.2	107.3	-	90.3	158.0	103.1	-	
1980 jan	111.6	111.9	105.4	131.8	96.9	110.3	-	88.9	-	115.6	-	
feb	111.4	112.9	103.8	133.5	98.8	107.1	-	86.9	-	111.5	-	
mar	112.1	116.4	103.7	132.4	100.0	108.4	-	87.1	-	108.6	-	
apr	112.6	112.8	103.7	136.7	99.1	107.0	-	84.7	-	112.4	-	
mai	109.4	111.6	100.0	133.2	98.2	102.9	-	80.1	-	107.3	-	
jun	109.2	110.7	99.8	133.0	98.8	109.0	-	83.2	-	108.4	-	
jul	108.1	112.3	99.4	128.0	94.5	100.7	-	81.1	-	110.3	-	
aug	101.1	101.4	105.1	110.6	94.7	106.7	-	79.9	-	95.8	-	
sep	104.1	106.4	97.7	126.0	90.8	98.2	-	74.6	-	107.1	-	
oct	102.4	103.7	99.5	122.1	-	102.6	-	71.2	-	105.6	-	
nov	102.5	104.0	93.9	125.7	-	98.4	-	73.0	-	95.8	-	
dec	-	98.5	92.7	-	-	88.0	-	71.4	-	102.3	-	

## BRANCHER I VANSKELIGHEDER

## BRANCHES IN DIFFICULTIES

## SETTORI IN DIFFICOLTA

	EUR-9	B.R. DEUTSCHLAND	FRANCE	ITALIA	NEDERLAND	BELGIE BELGIE	LUXEMBOURG	UNITED KINGDOM	IRELAND	DANMARK	U.S.A.	
049 - BEKLAEDNINGINDUSTRI NACE 453 + 454 + 456 - SAESONKORRIGERET			CLOTHING - NACE 453 + 454 + 456 SEASONALLY ADJUSTED					VESTIARIO - NACE 453 + 454 + 456 DESTAGIONALIZZATO				
	EUR9 = 100											
1975	100.0	26.5	19.2	23.7	2.7	4.4	0.1	20.6	0.0	2.8	-	
	1975 = 100											
1977	103.7	95.9	-	119.2	81.4	89.9	80.7	101.7	-	104.6	-	
1978	99.2	92.9	-	105.3	78.8	89.8	69.6	105.0	-	99.7	-	
1979	104.4	92.7	-	120.7	75.7	89.0	84.2	108.2	-	102.0	-	
1980		88.4	-		66.4	82.3	76.1	95.4	-	102.5	-	
1979 IV	106.2	91.3	-	127.9	73.7	89.1	89.4	108.1	-	107.3	-	
1980 I	107.8	94.6	-	132.8	75.9	82.7	70.6	102.9	-	111.8	-	
II	100.2	87.5	-	126.1	67.2	81.9	77.9	95.7	-	96.4	-	
III	98.0	89.1	-	115.6	62.9	78.7	85.8	96.3	-	107.4	-	
IV		83.4	-		60.6	84.8	69.8	86.6	-	95.2	-	
1979 oct	106.1	89.3	-	129.6	72.4	84.5	77.5	109.5	-	105.8	-	
nov	105.1	87.6	-	125.3	72.2	88.5	86.8	111.6	-	111.8	-	
dec	107.1	96.6	-	127.7	73.7	92.6	102.8	103.6	-	104.8	-	
1980 jan	109.6	97.9	-	130.9	82.3	85.8	75.9	105.1	-	123.1	-	
feb	105.9	92.3	-	131.7	72.3	71.6	58.2	103.7	-	108.3	-	
mar	107.4	93.6	-	135.9	72.5	89.7	78.8	98.7	-	106.8	-	
apr	101.7	87.7	-	128.1	65.8	83.3	68.6	97.8	-	95.6	-	
mai	100.2	86.5	-	125.7	66.4	86.1	74.5	95.6	-	94.0	-	
jun	100.0	88.6	-	124.0	68.7	75.2	90.6	93.6	-	100.3	-	
jul	104.2	90.7	-	122.1	68.9	101.0	125.2	101.0	-	115.8	-	
aug	97.6	89.5	-	109.4	61.7	88.1	70.4	101.2	-	97.5	-	
sep	93.0	86.4	-	115.5	57.3	50.8	65.4	87.3	-	109.9	-	
oct	91.2	81.8	-	113.0	57.7	86.1	72.6	85.8	-	90.8	-	
nov	92.1	84.3	-	110.9	58.5	90.7	71.2	87.2	-	91.5	-	
dec		83.0	-		64.5	76.0	65.8	86.5	-	106.4	-	
D50 - FODTOEJSINDUSTRI - NACE 451 + 452 SAESONKORRIGERET			FOOTWEAR - NACE 451 + 452 SEASONALLY ADJUSTED					CALZATURE - NACE 451 + 452 DESTAGIONALIZZATO				
	EUR9 = 100											
1975	100.0	19.7	22.8	34.0	2.0	1.2	0.0	18.4	0.0	1.9	-	
	1975 = 100											
1977	101.7	100.1	98.9	104.8	95.9	64.2	-	104.1	-	100.9	-	
1978	97.9	96.1	93.2	100.7	97.0	55.9	-	103.1	-	98.3	-	
1979	101.1	96.6	92.7	110.5	95.4	57.4	-	101.2	-	111.3	-	
1980		95.3	86.8		96.1	57.6	-	87.3	-	115.4	-	
1979 IV	102.3	97.7	92.0	113.0	97.1	69.1	-	99.0	-	115.8	-	
1980 I	99.0	95.5	87.1	110.3	98.4	60.0	-	95.4	-	116.1	-	
II	99.9	101.1	86.6	117.0	99.8	60.0	-	85.8	-	122.4	-	
III	95.6	91.8	88.2	106.3	99.8	61.8	-	88.3	-	117.1	-	
IV		93.5	82.6		88.5	51.1	-	79.5	-	110.3	-	
1979 oct	102.6	97.1	90.8	115.0	97.8	65.7	-	100.2	-	110.2	-	
nov	101.9	94.5	88.8	115.1	101.2	71.9	-	98.9	-	122.7	-	
dec	102.7	101.5	98.7	108.4	92.2	66.5	-	98.6	-	118.1	-	
1980 jan	99.5	97.7	87.0	108.5	97.5	61.1	-	101.7	-	118.0	-	
feb	98.2	93.3	88.0	111.0	99.9	56.0	-	93.0	-	124.4	-	
mar	99.2	96.0	85.7	113.6	97.1	61.8	-	91.6	-	106.3	-	
apr	101.9	97.5	90.3	119.0	96.0	59.3	-	86.7	-	126.5	-	
mai	97.2	101.5	84.2	110.7	104.6	60.7	-	82.1	-	125.8	-	
jun	101.7	103.8	86.0	119.1	98.6	59.4	-	88.4	-	114.9	-	
jul	95.5	91.5	85.0	108.9	102.1	67.5	-	86.9	-	115.7	-	
aug	94.9	90.0	87.4	96.4	102.0	60.5	-	94.6	-	106.5	-	
sep	98.1	94.3	86.2	116.3	95.2	58.4	-	83.0	-	129.0	-	
oct	93.8	94.0	88.7	105.3	93.8	50.0	-	78.4	-	120.5	-	
nov	92.7	95.2	80.6	106.4	91.7	49.7	-	81.7	-	103.5	-	
dec		91.6	81.0		81.2	53.5	-	78.4	-	105.7	-	
051 - PAPIR-OG PAPIRVAREINDUSTRI NACE 471 + 472 - SAESONKORRIGERET			PAPER AND PAPERBOARD - NACE 471 + 472 SEASONALLY ADJUSTED					CARTA E CARTONE - NACE 471 + 472 DESTAGIONALIZZATO				
	EUR9 = 100											
1975	100.0	40.1	17.0	12.1	5.9	4.3	0.0	18.6	0.0	2.0	-	
	1975 = 100											
1977	113.8	116.7	112.8	115.3	116.6	107.3	-	108.3	-	110.7	-	
1978	118.1	120.6	117.8	124.6	119.9	111.3	-	110.2	-	115.2	-	
1979	124.7	128.9	123.3	134.4	125.2	119.1	-	112.0	-	124.2	-	
1980		131.4	120.4		128.0	118.6	-	100.4	-	126.8	-	
1979 IV	127.8	134.1	126.5	138.0	128.3	120.6	-	89.8	-	128.7	-	
1980 I	128.8	135.3	124.9	141.1	133.1	128.1	-	89.1	-	129.2	-	
II	126.1	134.6	121.3	137.1	132.1	122.3	-	82.1	-	129.1	-	
III	122.4	131.5	122.9	129.0	125.6	116.7	-	78.5	-	125.9	-	
IV		126.7	113.1		123.5	111.0	-	75.1	-	123.6	-	
1979 oct	126.9	130.3	126.9	138.6	123.7	121.5	-	111.5	-	136.7	-	
nov	128.3	134.1	125.2	136.0	131.1	121.1	-	112.4	-	130.7	-	
dec	128.9	137.9	128.3	132.1	129.9	120.0	-	110.3	-	120.0	-	
1980 jan	127.7	133.1	125.6	135.4	132.6	130.0	-	113.0	-	121.0	-	
feb	127.1	132.8	123.9	140.1	132.8	128.1	-	108.7	-	126.8	-	
mar	130.6	138.6	125.5	143.4	132.5	126.2	-	109.5	-	137.6	-	
apr	125.8	130.6	123.3	140.0	130.4	124.0	-	106.6	-	130.6	-	
mai	125.4	135.1	123.0	133.6	138.2	121.9	-	96.9	-	131.7	-	
jun	127.0	139.7	118.7	134.2	130.2	121.8	-	102.5	-	125.9	-	
jul	126.0	132.4	129.4	134.1	127.3	122.6	-	101.5	-	129.8	-	
aug	122.1	133.6	123.9	120.0	127.7	114.5	-	97.1	-	122.5	-	
sep	119.2	128.2	116.2	131.9	122.7	113.5	-	94.0	-	124.8	-	
oct	117.5	126.3	116.2	126.8	126.2	109.3	-	91.1	-	133.0	-	
nov	119.3	132.8	111.2	130.3	125.2	110.1	-	93.3	-	117.2	-	
dec		122.5	112.1		120.2	112.2	-	94.3	-	124.9	-	

INDUSTRIENS FORVENTNINGER

OPINIONS IN INDUSTRY

OPINIONI NELL'INDUSTRIA

	EUR-9	B.R. DEUTSCHLAND	FRANCE	ITALIA	NEDERLAND	BELGIQUE BELGIE	LUXEMBOURG	UNITED KINGDOM	IRELAND	DANMARK	U.S.A.	
052 - PRODUKTIONSFORVENTNINGER HELE INDUSTRIEN - NACE 2-4			PRODUCTION EXPECTATIONS ALL INDUSTRY - NACE 2-4					PROSPETTIVE DI PRODUZIONE TOTALE INDUSTRIE - NACE 2-4				
% SALDO					% BALANCE						% SALDO	
1977	-2.4	-7.8	-5.4	-14.3	-0.8	-28.3	-7.0	+25.3	+28.4	-	-	
1978	+4.1	-1.3	+6.1	+1.0	+2.3	-17.7	-22.5	+20.0	+26.8	-	-	
1979	+7.3	+4.6	+11.8	+12.3	+6.5	-3.3	-6.4	+11.3	+22.3	-	-	
1980	-13.5	-10.4	-7.1	-6.8	-3.3	-24.6	-36.3	-30.3	-11.4	-	-	
1979 IV	+2.0	-5.0	+12.0	+6.3	+1.0	-4.0	-5.7	+0.7	+15.0	-	-	
1980 I	+1.7	+0.0	+12.3	+10.0	+4.3	-6.0	+2.7	-12.3	+2.0	-	-	
II	-8.3	-4.7	+3.3	-4.3	-1.3	-22.7	-30.3	-27.3	-10.7	-	-	
III	-23.3	-16.3	-21.3	-16.7	-6.7	-34.0	-59.7	-45.7	-26.7	-	-	
IV	-24.0	-20.7	-22.7	-16.0	-9.7	-35.7	-57.7	-35.7	-10.3	-	-	
1979 dec	-1.0	-7.0	+9.0	+3.0	-5.0	-8.0	-5.0	-5.0	+7.0	-	-	
1980 jan	-1.0	-3.0	+12.0	+2.0	+2.0	-9.0	+0.0	-13.0	+5.0	-	-	
feb	+2.0	+1.0	+10.0	+14.0	+5.0	-7.0	-4.0	-11.0	+6.0	-	-	
mar	+4.0	+2.0	+15.0	+14.0	+6.0	-2.0	+12.0	-13.0	-5.0	-	-	
apr	-1.0	+1.0	+9.0	+8.0	+1.0	-13.0	+4.0	-16.0	+5.0	-	-	
mai	-7.0	-4.0	+6.0	-4.0	-2.0	-22.0	-46.0	-26.0	-5.0	-	-	
jun	-17.0	-11.0	-5.0	-17.0	-3.0	-33.0	-49.0	-40.0	-32.0	-	-	
jul	-25.0	-20.0	-21.0	-25.0	-9.0	-35.0	-60.0	-42.0	-27.0	-	-	
aug	-22.0	-14.0	-21.0	-16.0	-6.0	-33.0	-60.0	-43.0	-34.0	-	-	
sep	-23.0	-15.0	-22.0	-9.0	-5.0	-34.0	-59.0	-52.0	-19.0	-	-	
oct	-21.0	-13.0	-25.0	-16.0	-9.0	-36.0	-55.0	-30.0	-8.0	-	-	
nov	-25.0	-24.0	-22.0	-13.0	-9.0	-35.0	-67.0	-41.0	-13.0	-	-	
dec	-26.0	-25.0	-21.0	-19.0	-11.0	-36.0	-51.0	-36.0	-10.0	-	-	
1981 jan	-15.0	-16.0	-12.0	-11.0	-3.0	-30.0	-56.0	-13.0	-17.0	-	-	
feb	-15.0	-18.0	-11.0	-9.0	-4.0	-25.0	-24.0	-16.0	-2.0	-	-	
053 - ORDREBEHOLDNING HELE INDUSTRIEN - NACE 2-4			ORDER BOOKS ALL INDUSTRY - NACE 2-4					ORDINATIVI INDUSTRIALI TOTALE INDUSTRIE - NACE 2-4				
% SALDO					% BALANCE						% SALDO	
1977	-39.7	-41.3	-36.8	-43.3	-29.5	-53.8	-72.3	-8.1	-12.9	-	-	
1978	-33.8	-39.8	-30.2	-37.4	-24.3	-48.9	-70.3	-21.5	-3.9	-	-	
1979	-11.8	-14.3	-9.2	-5.4	-12.9	-28.3	-31.3	-18.8	+0.2	-	-	
1980	-32.3	-23.3	-23.5	-24.3	-20.8	-32.8	-44.8	-63.9	-49.6	-	-	
1979 IV	-14.3	-12.3	-6.3	-4.3	-12.3	-18.7	-17.7	-31.3	-14.0	-	-	
1980 I	-15.3	-10.0	-6.0	+0.7	-9.3	-21.0	-31.7	-41.7	-22.3	-	-	
II	-23.3	-12.3	-11.7	-14.0	-12.3	-24.7	-26.3	-60.7	-48.3	-	-	
III	-40.3	-29.7	-30.3	-37.7	-25.3	-40.0	-57.0	-75.0	-63.7	-	-	
IV	-50.3	-41.3	-46.0	-46.3	-36.3	-45.7	-64.0	-78.3	-64.0	-	-	
1979 dec	-14.0	-13.0	-3.0	-6.0	-10.0	-18.0	+8.0	-32.0	-18.0	-	-	
1980 jan	-17.0	-12.0	-9.0	+3.0	-8.0	-24.0	-41.0	-45.0	-27.0	-	-	
feb	-16.0	-10.0	-8.0	-5.0	-11.0	-21.0	-45.0	-38.0	-12.0	-	-	
mar	-13.0	-8.0	-1.0	+4.0	-9.0	-18.0	-9.0	-42.0	-28.0	-	-	
apr	-19.0	-11.0	-9.0	-4.0	-9.0	-18.0	-7.0	-54.0	-38.0	-	-	
mai	-22.0	-10.0	-12.0	-11.0	-12.0	-25.0	-15.0	-61.0	-45.0	-	-	
jun	-29.0	-16.0	-14.0	-27.0	-16.0	-31.0	-57.0	-67.0	-62.0	-	-	
jul	-37.0	-25.0	-23.0	-37.0	-21.0	-37.0	-56.0	-75.0	-67.0	-	-	
aug	-38.0	-28.0	-30.0	-31.0	-25.0	-39.0	-60.0	-75.0	-63.0	-	-	
sep	-46.0	-36.0	-38.0	-45.0	-30.0	-44.0	-55.0	-75.0	-61.0	-	-	
oct	-48.0	-38.0	-43.0	-43.0	-35.0	-46.0	-57.0	-81.0	-63.0	-	-	
nov	-48.0	-39.0	-42.0	-41.0	-35.0	-46.0	-67.0	-78.0	-65.0	-	-	
dec	-55.0	-47.0	-53.0	-55.0	-39.0	-45.0	-68.0	-76.0	-64.0	-	-	
1981 jan	-51.0	-45.0	-48.0	-43.0	-39.0	-47.0	-65.0	-78.0	-53.0	-	-	
feb	-52.0	-45.0	-49.0	-47.0	-39.0	-47.0	-66.0	-74.0	-31.0	-	-	
054 - FAERDIGVARELAGRE HELE INDUSTRIEN - NACE 2-4			STOCKS OF FINISHED PRODUCTS ALL INDUSTRY - NACE 2-4					GIACENZE DI PRODOTTI FINITI TOTALE INDUSTRIE - NACE 2-4				
% SALDO					% BALANCE						% SALDO	
1977	+21.3	+17.2	+26.5	+30.0	+21.9	+17.2	+12.7	+9.9	+3.8	-	-	
1978	+18.0	+16.3	+23.7	+24.6	+16.6	+21.0	+4.9	+11.2	+3.1	-	-	
1979	+4.5	+2.7	+9.2	+1.1	+7.3	+11.1	+47.0	+7.3	-0.5	-	-	
1980	+18.3	+12.0	+18.9	+12.2	+15.0	+11.7	+60.4	+34.1	+31.2	-	-	
1979 IV	+4.0	+2.7	+5.7	-4.0	+5.7	+2.0	+52.7	+11.3	-0.7	-	-	
1980 I	+8.0	+5.7	+6.0	-0.3	+7.3	+7.3	+60.3	+19.0	+20.0	-	-	
II	+13.0	+5.7	+11.3	+8.3	+9.7	+10.7	+56.3	+32.0	+28.3	-	-	
III	+23.7	+16.3	+22.0	+17.7	+16.7	+13.3	+55.7	+44.7	+40.7	-	-	
IV	+28.3	+20.3	+36.3	+23.0	+26.3	+15.3	+69.3	+40.7	+35.7	-	-	
1979 dec	+6.0	+4.0	+4.0	+0.0	+8.0	+2.0	+54.0	+18.0	+9.0	-	-	
1980 jan	+7.0	+8.0	+4.0	-1.0	+4.0	+6.0	+59.0	+18.0	+16.0	-	-	
feb	+9.0	+5.0	+8.0	+4.0	+8.0	+7.0	+63.0	+18.0	+20.0	-	-	
mar	+8.0	+4.0	+6.0	-4.0	+10.0	+9.0	+59.0	+21.0	+24.0	-	-	
apr	+10.0	+3.0	+9.0	-4.0	+6.0	+10.0	+54.0	+31.0	+28.0	-	-	
mai	+12.0	+6.0	+10.0	+9.0	+9.0	+11.0	+53.0	+29.0	+28.0	-	-	
jun	+17.0	+8.0	+15.0	+20.0	+14.0	+11.0	+62.0	+36.0	+29.0	-	-	
jul	+21.0	+13.0	+14.0	+19.0	+14.0	+12.0	+55.0	+45.0	+34.0	-	-	
aug	+23.0	+15.0	+22.0	+16.0	+15.0	+13.0	+57.0	+46.0	+49.0	-	-	
sep	+27.0	+21.0	+30.0	+18.0	+21.0	+15.0	+55.0	+43.0	+39.0	-	-	
oct	+27.0	+20.0	+33.0	+22.0	+25.0	+15.0	+72.0	+39.0	+35.0	-	-	
nov	+28.0	+19.0	+36.0	+21.0	+25.0	+14.0	+72.0	+44.0	+40.0	-	-	
dec	+30.0	+22.0	+40.0	+26.0	+29.0	+17.0	+64.0	+39.0	+32.0	-	-	
1981 jan	+29.0	+23.0	+34.0	+21.0	+29.0	+16.0	+69.0	+37.0	+26.0	-	-	
feb	+28.0	+24.0	+36.0	+23.0	+31.0	+15.0	+66.0	+31.0	+15.0	-	-	

INDUSTRIENS FORVENTNINGER

OPINIONS IN INDUSTRY

OPINIONI NELL'INDUSTRIA

	EUR-9	B.R. DEUTSCHLAND	FRANCE	ITALIA	NEDERLAND	BELGIQUE BELGIE	LUXEMBOURG	UNITED KINGDOM	IRELAND	DANMARK	U.S.A.
Q55 - PRODUKTIONSFORVENTNINGER MELLEMPRODUKTINDUSTRIEN			PRODUCTION EXPECTATIONS INTERMEDIATE GOODS					PROSPETTIVE DI PRODUZIONE BENI INTERMEDI			
% SALDO			% BALANCE					% SALDO			
1977	-7.4	-10.6	-11.9	-19.5	+1.1	-36.4	-4.2	+19.9	+32.5	-	-
1978	+3.6	-1.5	+2.7	+4.2	+2.4	-15.0	-24.5	+24.4	+26.0	-	-
1979	+6.2	+5.3	+9.5	+12.2	+10.0	-3.0	-8.2	+5.5	+27.4	-	-
1980	-19.4	-15.3	-16.3	-8.1	-0.7	-31.0	-44.3	-37.2	-17.8	-	-
1979 IV	-1.7	-7.7	+8.0	+5.3	+2.0	-8.3	-7.7	-8.7	+21.7	-	-
1980 I	-2.0	-1.7	+6.3	+11.0	+9.7	-6.0	+2.0	-21.0	-3.0	-	-
II	-12.0	-8.7	-0.7	-7.3	-0.7	-26.3	-38.0	-34.7	-20.3	-	-
III	-32.7	-23.3	-33.0	-17.7	-4.0	-55.3	-74.3	-55.3	-32.3	-	-
IV	-31.0	-27.3	-37.7	-18.3	-7.7	-36.3	-67.0	-37.7	-15.3	-	-
1979 dec	-4.0	-12.0	+2.0	+6.0	-6.0	-9.0	-5.0	-10.0	+9.0	-	-
1980 jan	-6.0	-6.0	+6.0	-1.0	+5.0	-8.0	-1.0	-24.0	-1.0	-	-
feb	+0.0	-1.0	+4.0	+19.0	+13.0	-3.0	-6.0	-15.0	+4.0	-	-
mar	+0.0	+2.0	+9.0	+15.0	+11.0	-7.0	+13.0	-24.0	-12.0	-	-
apr	-2.0	-4.0	+11.0	+3.0	+1.0	-11.0	+1.0	-24.0	-14.0	-	-
mai	-12.0	-6.0	-2.0	-5.0	+1.0	-27.0	-57.0	-32.0	-12.0	-	-
jun	-22.0	-16.0	-11.0	-20.0	-4.0	-41.0	-58.0	-48.0	-35.0	-	-
jul	-36.0	-28.0	-32.0	-26.0	+0.0	-52.0	-74.0	-53.0	-29.0	-	-
aug	-31.0	-19.0	-33.0	-18.0	-5.0	-57.0	-76.0	-55.0	-45.0	-	-
sep	-31.0	-23.0	-34.0	-9.0	-7.0	-57.0	-73.0	-58.0	-23.0	-	-
oct	-29.0	-18.0	-45.0	-19.0	-5.0	-50.0	-62.0	-29.0	-10.0	-	-
nov	-34.0	-34.0	-34.0	-19.0	-10.0	-29.0	-78.0	-50.0	-24.0	-	-
dec	-30.0	-30.0	-34.0	-17.0	-8.0	-30.0	-61.0	-34.0	-12.0	-	-
1981 jan	-19.0	-20.0	-25.0	-13.0	+3.0	-32.0	-60.0	-15.0	-15.0	-	-
feb	-18.0	-20.0	-22.0	-10.0	-7.0	-23.0	-18.0	-15.0	+3.0	-	-
Q56 - ORDREBEHOLDNING MELLEMPRODUKTINDUSTRIEN			ORDER BOOKS INTERMEDIATE GOODS					ORDINATIVI INDUSTRIALI BENI INTERMEDI			
% SALDO			% BALANCE					% SALDO			
1977	-48.7	-51.4	-48.2	-44.4	-38.7	-63.0	-79.8	-	-17.1	-	-
1978	-40.1	-49.0	-39.5	-36.3	-27.1	-50.5	-81.1	-	-9.5	-	-
1979	-9.9	-12.8	-7.3	-1.3	-1.4	-19.4	-39.6	-	+11.0	-	-
1980	-36.8	-25.4	-31.9	-25.3	-20.8	-36.6	-57.3	-72.6	-58.3	-	-
1979 IV	-12.7	-10.0	-3.3	-0.3	-5.7	-17.0	-24.3	-17.0	-6.0	-	-
1980 I	-16.0	-9.7	-9.0	-1.3	-4.0	-19.0	-40.3	-49.7	-29.7	-	-
II	-24.7	-11.7	-14.3	-14.3	-8.7	-24.7	-36.7	-70.3	-61.7	-	-
III	-47.3	-33.3	-41.0	-39.3	-22.7	-47.0	-75.0	-82.7	-75.7	-	-
IV	-59.0	-47.0	-63.3	-46.0	-47.7	-55.7	-77.0	-87.7	-66.3	-	-
1979 dec	-13.0	-10.0	-2.0	+2.0	+0.0	-16.0	+11.0	-42.0	-11.0	-	-
1980 jan	-17.0	-10.0	-9.0	-4.0	-1.0	-26.0	-51.0	-51.0	-36.0	-	-
feb	-17.0	-11.0	-14.0	-5.0	-4.0	-14.0	-52.0	-45.0	-13.0	-	-
mar	-14.0	-8.0	-4.0	+5.0	-7.0	-17.0	-18.0	-53.0	-40.0	-	-
apr	-22.0	-10.0	-12.0	-8.0	-5.0	-17.0	-15.0	-67.0	-51.0	-	-
mai	-23.0	-10.0	-14.0	-11.0	-8.0	-26.0	-20.0	-68.0	-61.0	-	-
jun	-29.0	-15.0	-17.0	-24.0	-13.0	-31.0	-75.0	-76.0	-73.0	-	-
jul	-42.0	-26.0	-30.0	-44.0	+0.0	-41.0	-75.0	-83.0	-66.0	-	-
aug	-46.0	-32.0	-41.0	-31.0	-31.0	-46.0	-76.0	-84.0	-77.0	-	-
sep	-54.0	-42.0	-52.0	-43.0	-37.0	-54.0	-74.0	-81.0	-84.0	-	-
oct	-57.0	-44.0	-59.0	-42.0	-47.0	-59.0	-75.0	-89.0	-61.0	-	-
nov	-58.0	-45.0	-63.0	-45.0	-46.0	-55.0	-78.0	-91.0	-73.0	-	-
dec	-62.0	-52.0	-68.0	-51.0	-50.0	-53.0	-78.0	-83.0	-65.0	-	-
1981 jan	-62.0	-49.0	-66.0	-46.0	-47.0	-56.0	-76.0	-88.0	-56.0	-	-
feb	-59.0	-48.0	-64.0	-49.0	-53.0	-52.0	-77.0	-80.0	-33.0	-	-
Q57 - FAERDIGVARELAGRE MELLEMPRODUKTINDUSTRIEN			STOCKS OF FINISHED PRODUCTS INTERMEDIATE GOODS					GIACENZE DI PRODOTTI FINITI BENI INTERMEDI			
% SALDO			% BALANCE					% SALDO			
1977	+22.9	+20.4	+24.9	+30.4	+22.8	+15.8	+13.1	-	+11.1	-	-
1978	+18.8	+19.3	+20.3	+21.6	+18.3	+18.3	+3.4	-	+10.8	-	-
1979	+0.8	+0.7	+0.1	+4.1	+0.1	+1.9	+52.3	-	-5.0	-	-
1980	+15.8	+10.8	+12.8	+10.1	+11.9	+9.3	+67.8	+34.5	+38.1	-	-
1979 IV	+1.3	-0.3	-4.7	+1.3	+3.3	-5.3	+58.7	+14.0	-3.7	-	-
1980 I	+4.0	+2.3	-2.3	+1.7	+4.7	+5.3	+66.7	+16.7	+24.7	-	-
II	+10.3	+3.0	+5.0	+5.0	+10.7	+1.7	+63.7	+32.7	+33.0	-	-
III	+21.3	+17.0	+16.0	+13.3	+12.7	+13.3	+62.3	+44.7	+53.3	-	-
IV	+27.7	+20.7	+32.7	+20.3	+19.7	+17.0	+78.3	+44.0	+41.3	-	-
1979 dec	+4.0	+0.0	-5.0	+6.0	+6.0	-4.0	+61.0	+19.0	+7.0	-	-
1980 jan	+4.0	+2.0	-5.0	+3.0	+0.0	+2.0	+63.0	+16.0	+22.0	-	-
feb	+4.0	+4.0	-5.0	+6.0	+5.0	+7.0	+70.0	+15.0	+24.0	-	-
mar	+4.0	+1.0	+3.0	-4.0	+9.0	+7.0	+67.0	+19.0	+28.0	-	-
apr	+6.0	-1.0	+1.0	-7.0	+5.0	+4.0	+62.0	+34.0	+23.0	-	-
mai	+9.0	+3.0	+4.0	+4.0	+9.0	+0.0	+61.0	+26.0	+34.0	-	-
jun	+16.0	+7.0	+10.0	+18.0	+18.0	+1.0	+68.0	+38.0	+42.0	-	-
jul	+19.0	+12.0	+9.0	+18.0	+0.0	+11.0	+61.0	+47.0	+38.0	-	-
aug	+21.0	+17.0	+16.0	+9.0	+17.0	+13.0	+64.0	+46.0	+66.0	-	-
sep	+24.0	+23.0	+23.0	+13.0	+21.0	+16.0	+62.0	+41.0	+56.0	-	-
oct	+26.0	+21.0	+29.0	+23.0	+21.0	+23.0	+80.0	+40.0	+34.0	-	-
nov	+28.0	+20.0	+31.0	+16.0	+20.0	+14.0	+77.0	+52.0	+58.0	-	-
dec	+29.0	+21.0	+38.0	+22.0	+18.0	+14.0	+78.0	+40.0	+32.0	-	-
1981 jan	+25.0	+22.0	+27.0	+16.0	+15.0	+14.0	+76.0	+34.0	+38.0	-	-
feb	+24.0	+25.0	+27.0	+18.0	+17.0	+10.0	+76.0	+33.0	+28.0	-	-



## INDUSTRIENS FORVENTNINGER

## OPINIONS IN INDUSTRY

## OPINIONI NELL'INDUSTRIA

	EUR-9	B.R. DEUTSCHLAND	FRANCE	ITALIA	NEDERLAND	BELGIQUE BELGIE	LUXEMBOURG	UNITED KINGDOM	IRELAND	DANMARK	U.S.A.	
058 - PRODUKTIONSFORVENTNINGER INVESTERINGSGODEINDUSTRIEN			PRODUCTION EXPECTATIONS INVESTMENT GOODS					PROSPETTIVE DI PRODUZIONE BENI DI INVESTIMENTO				
% SALDO			% BALANCE					% SALDO				
1977	-0.2	-8.3	-2.3	-8.7	-4.8	-26.3	-19.0	+26.7	+27.8	-	-	
1978	+0.7	-1.9	+2.8	-6.9	+0.2	-24.3	-6.2	+11.0	+31.1	-	-	
1979	+7.8	+7.8	+4.8	+9.3	+1.4	-3.3	-6.9	+16.8	+24.3	-	-	
1980	-5.7	-1.8	-1.0	+1.8	-6.1	-24.3	-13.5	-18.7	-14.6	-	-	
1979 IV	+6.0	+4.0	+4.7	+4.0	-1.0	+2.7	+0.7	+16.7	+10.7	-	-	
1980 I	+6.7	+7.0	+10.3	+11.7	-1.0	-6.3	-1.0	+0.7	-1.7	-	-	
II	-0.7	+4.7	+3.3	+2.0	-2.0	-18.0	-4.7	-13.3	-8.3	-	-	
III	-12.3	-6.0	-11.3	-1.0	-8.3	-28.7	-17.3	-30.0	-24.3	-	-	
IV	-16.3	-12.7	-6.3	-5.3	-13.0	-44.0	-31.0	-32.0	-24.0	-	-	
1979 dec	+5.0	+3.0	+10.0	-2.0	-7.0	+0.0	-7.0	+14.0	+12.0	-	-	
1980 jan	+4.0	+5.0	+7.0	+3.0	+0.0	-10.0	-2.0	+3.0	+9.0	-	-	
feb	+6.0	+9.0	+9.0	+9.0	-3.0	-10.0	-2.0	-4.0	+4.0	-	-	
mar	+10.0	+7.0	+15.0	+23.0	+0.0	+1.0	+1.0	+3.0	-18.0	-	-	
apr	+5.0	+10.0	+3.0	+9.0	+0.0	-8.0	+8.0	-1.0	+5.0	-	-	
mai	+1.0	+2.0	+12.0	+2.0	-5.0	-17.0	-9.0	-13.0	+7.0	-	-	
jun	-8.0	+2.0	-5.0	-5.0	-1.0	-29.0	-13.0	-26.0	-37.0	-	-	
jul	-13.0	-8.0	-12.0	-14.0	-11.0	-30.0	-15.0	-21.0	-27.0	-	-	
aug	-11.0	-6.0	-11.0	+3.0	-10.0	-26.0	-19.0	-27.0	-26.0	-	-	
sep	-13.0	-4.0	-11.0	+8.0	-4.0	-30.0	-18.0	-42.0	-20.0	-	-	
oct	-13.0	-5.0	-9.0	-5.0	-12.0	-36.0	-41.0	-28.0	-26.0	-	-	
nov	-16.0	-12.0	-7.0	+0.0	-11.0	-49.0	-22.0	-32.0	-17.0	-	-	
dec	-20.0	-21.0	-3.0	-11.0	-16.0	-47.0	-30.0	-36.0	-29.0	-	-	
1981 jan	-7.0	-10.0	+3.0	-6.0	-9.0	-34.0	-66.0	-13.0	-26.0	-	-	
feb	-8.0	-9.0	+2.0	-7.0	-2.0	-20.0	-68.0	-16.0	-16.0	-	-	
059 - ORDREBEHOLNING INVESTERINGSGODEINDUSTRIEN			ORDER BOOKS INVESTMENT GOODS					ORDINATIVI INDUSTRIALI BENI DI INVESTIMENTO				
% SALDO			% BALANCE					% SALDO				
1977	-39.8	-45.2	-33.8	-41.2	-24.6	-48.2	-29.3	-	-9.6	-	-	
1978	-38.1	-43.7	-30.8	-45.9	-27.1	-52.3	-7.1	-	+7.5	-	-	
1979	-17.8	-18.2	-17.7	-20.9	-17.7	-40.3	-2.8	-	+11.3	-	-	
1980	-25.7	-17.9	-16.7	-24.6	-22.3	-30.4	+2.4	-50.3	-45.8	-	-	
1979 IV	-16.3	-13.7	-13.0	-16.7	-24.3	-25.7	+4.3	-20.3	-0.3	-	-	
1980 I	-13.3	-9.3	-8.0	-3.3	-17.3	-27.7	+1.7	-29.3	-10.7	-	-	
II	-19.3	-11.7	-9.3	-15.3	-20.0	-23.3	+18.7	-45.7	-39.7	-	-	
III	-30.3	-19.7	-23.0	-31.0	-23.0	-28.0	+11.0	-58.3	-55.7	-	-	
IV	-39.7	-31.0	-26.3	-48.7	-29.0	-42.7	-21.7	-67.7	-77.0	-	-	
1979 dec	-18.0	-15.0	-13.0	-18.0	-21.0	-25.0	-14.0	-26.0	+7.0	-	-	
1980 jan	-16.0	-13.0	-9.0	+2.0	-17.0	-27.0	-2.0	-36.0	-8.0	-	-	
feb	-11.0	-8.0	-6.0	-14.0	-21.0	-36.0	-26.0	-19.0	-7.0	-	-	
mar	-13.0	-7.0	-9.0	+2.0	-14.0	-20.0	+33.0	-33.0	-17.0	-	-	
apr	-16.0	-11.0	-7.0	-5.0	-17.0	-22.0	+30.0	-39.0	-26.0	-	-	
mai	-18.0	-9.0	-9.0	-15.0	-20.0	-23.0	+8.0	-49.0	-39.0	-	-	
jun	-24.0	-15.0	-12.0	-26.0	-23.0	-25.0	+18.0	-49.0	-54.0	-	-	
jul	-27.0	-19.0	-19.0	-20.0	-23.0	-28.0	+13.0	-58.0	-66.0	-	-	
aug	-30.0	-19.0	-23.0	-31.0	-21.0	-25.0	+6.0	-56.0	-66.0	-	-	
sep	-34.0	-21.0	-27.0	-42.0	-25.0	-31.0	+14.0	-61.0	-35.0	-	-	
oct	-37.0	-26.0	-23.0	-44.0	-28.0	-38.0	-3.0	-68.0	-87.0	-	-	
nov	-38.0	-31.0	-23.0	-44.0	-28.0	-43.0	-26.0	-67.0	-60.0	-	-	
dec	-44.0	-36.0	-33.0	-58.0	-31.0	-47.0	-36.0	-68.0	-84.0	-	-	
1981 jan	-42.0	-38.0	-29.0	-38.0	-33.0	-44.0	-36.0	-67.0	-47.0	-	-	
feb	-44.0	-39.0	-30.0	-46.0	-30.0	-46.0	-48.0	-69.0	-6.0	-	-	
060 - FAERDIGVARELAGRE INVESTERINGSGODEINDUSTRIEN			STOCKS OF FINISHED PRODUCTS INVESTMENT GOODS					GIACENZE DI PRODOTTI FINITI BENI DI INVESTIMENTO				
% SALDO			% BALANCE					% SALDO				
1977	+20.1	+18.2	+27.4	+26.2	+16.0	+14.1	+8.4	-	-6.6	-	-	
1978	+20.3	+19.3	+30.3	+33.3	+11.7	+24.2	+10.2	-	-14.8	-	-	
1979	+6.1	-0.3	+18.1	+4.1	+9.9	+17.1	+10.5	-	-12.3	-	-	
1980	+14.2	+7.9	+14.5	+7.3	+14.5	+20.5	+9.9	+27.1	+28.0	-	-	
1979 IV	+2.3	-1.0	+8.3	+1.0	+9.7	+5.7	-0.3	+2.0	+4.0	-	-	
1980 I	+8.3	+3.0	+12.7	-0.7	+6.7	+9.3	+1.3	+12.7	+19.3	-	-	
II	+11.3	+2.3	+17.7	+5.3	+6.7	+24.0	-4.3	+22.7	+25.7	-	-	
III	+18.7	+8.0	+26.0	+11.0	+13.0	+22.3	+15.3	+36.7	+35.3	-	-	
IV	+18.3	+18.3	+1.7	+13.3	+31.7	+26.3	+27.3	+36.3	+31.7	-	-	
1979 dec	+7.0	+2.0	+10.0	+7.0	+10.0	+3.0	-13.0	+8.0	+6.0	-	-	
1980 jan	+8.0	+5.0	+12.0	+0.0	+7.0	+7.0	+6.0	+7.0	+10.0	-	-	
feb	+8.0	+1.0	+10.0	+1.0	+6.0	+11.0	+8.0	+17.0	+18.0	-	-	
mar	+9.0	+3.0	+16.0	-3.0	+7.0	+10.0	-10.0	+14.0	+30.0	-	-	
apr	+9.0	+1.0	+20.0	-1.0	+6.0	+17.0	-9.0	+18.0	+29.0	-	-	
mai	+12.0	+3.0	+18.0	+4.0	+6.0	+26.0	-9.0	+27.0	+29.0	-	-	
jun	+13.0	+3.0	+15.0	+13.0	+8.0	+29.0	+5.0	+23.0	+19.0	-	-	
jul	+17.0	+5.0	+23.0	+13.0	+9.0	+16.0	+8.0	+34.0	+31.0	-	-	
aug	+17.0	+5.0	+26.0	+8.0	+11.0	+23.0	+11.0	+37.0	+36.0	-	-	
sep	+22.0	+14.0	+29.0	+12.0	+19.0	+28.0	+27.0	+39.0	+39.0	-	-	
oct	+24.0	+16.0	+29.0	+13.0	+26.0	+25.0	+23.0	+37.0	+35.0	-	-	
nov	+24.0	+15.0	+30.0	+12.0	+30.0	+27.0	+36.0	+38.0	+27.0	-	-	
dec	+7.0	+24.0	-54.0	+15.0	+39.0	+27.0	+23.0	+34.0	+33.0	-	-	
1981 jan	+31.0	+22.0	+39.0	+14.0	+42.0	+25.0	+34.0	+43.0	+17.0	-	-	
feb	+28.0	+24.0	+37.0	+16.0	+43.0	+26.0	+21.0	+31.0	+12.0	-	-	

INDUSTRIENS FORVENTNINGER

OPINIONS IN INDUSTRY

OPINIONI NELL'INDUSTRIA

	EUR-9	B.R. DEUTSCHLAND	FRANCE	ITALIA	NEDERLAND	BELGIQUE BELGIE	LUXEMBOURG	UNITED KINGDOM	IRELAND	DANMARK	U.S.A.
061 - PRODUKTIONSFORVENTNINGER FORBRUGSGODEINDUSTRIEN			PRODUCTION EXPECTATIONS CONSUMPTION GOODS						PROSPETTIVE DI PRODUZIONE BENI DI CONSUMO		
% SALDO			% BALANCE						% SALDO		
1977	+4.7	+0.1	+2.6	-10.3	+2.1	-14.0	-43.6	+34.1	+22.4	-	-
1978	+9.6	+0.4	+16.3	+2.6	+6.5	-16.1	-22.9	+26.3	+25.2	-	-
1979	+8.9	-0.8	+21.7	+14.7	+10.4	-3.7	+15.3	+13.2	+17.7	-	-
1980	-9.9	-6.1	-1.3	-5.8	-1.5	-17.4	+22.3	-28.4	-11.1	-	-
1979 IV	+5.7	-5.3	+23.7	+11.3	+6.0	-3.3	-1.3	+0.3	+6.7	-	-
1980 I	+3.3	-1.7	+19.3	+11.7	+4.3	-4.7	+11.7	-11.0	+3.7	-	-
II	-4.7	-4.3	+9.7	+2.3	+1.7	-22.7	+18.7	-23.7	-3.0	-	-
III	-19.0	-6.0	-15.0	-21.7	-4.3	-13.3	+33.0	-43.3	-20.7	-	-
IV	-19.3	-12.3	-19.0	-15.7	-7.7	-29.0	+25.7	-35.7	-24.3	-	-
1979 dec	+0.0	-5.0	+18.0	+1.0	+3.0	-15.0	-4.0	-8.0	-10.0	-	-
1980 jan	+1.0	-5.0	+21.0	+6.0	-1.0	-6.0	+0.0	-10.0	+3.0	-	-
feb	+5.0	+2.0	+17.0	+17.0	+6.0	-6.0	+4.0	-12.0	+9.0	-	-
mar	+4.0	-2.0	+20.0	+12.0	+8.0	-2.0	+31.0	-11.0	-1.0	-	-
apr	+3.0	+2.0	+12.0	+16.0	+8.0	-17.0	+22.0	-14.0	+19.0	-	-
mai	-6.0	-8.0	+12.0	+2.0	+0.0	-22.0	+34.0	-25.0	-5.0	-	-
jun	-11.0	-7.0	+5.0	-11.0	-3.0	-29.0	+0.0	-32.0	-23.0	-	-
jul	-20.0	-8.0	-13.0	-27.0	-11.0	-19.0	+11.0	-43.0	-26.0	-	-
aug	-19.0	-5.0	-15.0	-23.0	-1.0	-12.0	+59.0	-44.0	-32.0	-	-
sep	-18.0	-5.0	-17.0	-15.0	-1.0	-9.0	+29.0	-43.0	-4.0	-	-
oct	-16.0	-7.0	-15.0	-16.0	-11.0	-21.0	+19.0	-34.0	-25.0	-	-
nov	-19.0	-12.0	-19.0	-9.0	-5.0	-35.0	+28.0	-37.0	-25.0	-	-
dec	-23.0	-18.0	-23.0	-22.0	-7.0	-31.0	+30.0	-36.0	-23.0	-	-
1981 jan	-13.0	-11.0	-10.0	-6.0	+4.0	-26.0	+22.0	-19.0	-28.0	-	-
feb	-17.0	-22.0	-11.0	-7.0	+2.0	-30.0	+21.0	-19.0	-13.0	-	-
062 - ORDREBEHOLDNING FORBRUGSGODEINDUSTRIEN			ORDER BOOKS CONSUMPTION GOODS						ORDINATIVI INDUSTRIALI BENI DI CONSUMO		
% SALDO			% BALANCE						% SALDO		
1977	-21.8	-14.0	-17.7	-43.7	-20.6	-40.5	-45.4	-	-9.7	-	-
1978	-15.4	-15.5	-8.8	-30.6	-13.0	-40.3	-27.5	-	-2.5	-	-
1979	-8.6	-14.8	-3.0	+1.9	-13.2	-32.5	+16.9	-	-7.6	-	-
1980	-28.3	-22.4	-18.9	-20.7	-11.3	-31.4	+13.5	-56.8	-29.0	-	-
1979 IV	-11.0	-13.0	-3.7	+3.0	-4.0	-17.3	+18.7	-23.3	-10.7	-	-
1980 I	-11.3	-12.0	+0.3	+4.7	-5.7	-18.3	+1.3	-33.7	-9.0	-	-
II	-21.0	-16.0	-11.0	-12.0	+1.3	-27.0	+13.7	-53.0	-29.3	-	-
III	-38.3	-29.3	-26.3	-35.0	-16.7	-41.3	+19.7	-69.7	-43.0	-	-
IV	-42.7	-32.3	-38.7	-40.3	-24.0	-39.0	+19.3	-70.7	-34.7	-	-
1979 dec	-9.0	-15.0	+3.0	+3.0	-3.0	-20.0	+25.0	-22.0	-1.0	-	-
1980 jan	-13.0	-17.0	-8.0	+10.0	-8.0	-19.0	-1.0	-34.0	+0.0	-	-
feb	-11.0	-10.0	+0.0	+1.0	-5.0	-19.0	+5.0	-33.0	-8.0	-	-
mar	-10.0	-9.0	+9.0	+3.0	-4.0	-17.0	+0.0	-34.0	-19.0	-	-
apr	-15.0	-13.0	-6.0	+3.0	+8.0	-14.0	-1.0	-49.0	-27.0	-	-
mai	-22.0	-17.0	-15.0	-9.0	+2.0	-30.0	+15.0	-52.0	-26.0	-	-
jun	-26.0	-18.0	-12.0	-30.0	-6.0	-37.0	+27.0	-58.0	-35.0	-	-
jul	-35.0	-29.0	-19.0	-34.0	-13.0	-41.0	+4.0	-67.0	-47.0	-	-
aug	-37.0	-29.0	-26.0	-27.0	-17.0	-38.0	+25.0	-70.0	-35.0	-	-
sep	-43.0	-30.0	-34.0	-44.0	-20.0	-45.0	+30.0	-72.0	-47.0	-	-
oct	-41.0	-28.0	-36.0	-39.0	-19.0	-40.0	+34.0	-77.0	-33.0	-	-
nov	-39.0	-28.0	-32.0	-32.0	-25.0	-40.0	+29.0	-68.0	-39.0	-	-
dec	-48.0	-41.0	-48.0	-50.0	-28.0	-37.0	-5.0	-67.0	-32.0	-	-
1981 jan	-44.0	-39.0	-40.0	-41.0	-25.0	-43.0	-3.0	-64.0	-36.0	-	-
feb	-46.0	-37.0	-44.0	-42.0	-19.0	-49.0	+38.0	-74.0	-22.0	-	-
062 - FAERDIGVARELAGRE FORBRUGSGODEINDUSTRIEN			STOCKS OF FINISHED PRODUCTS CONSUMPTION GOODS						GIACENZE DI PRODOTTI FINITI BENI DI CONSUMO		
% SALDO			% BALANCE						% SALDO		
1977	+20.1	+8.9	+28.7	+33.9	+31.8	+23.8	+26.6	-	-0.8	-	-
1978	+13.6	+5.5	+21.3	+24.0	+22.5	+25.0	+12.6	-	+3.0	-	-
1979	+9.5	+13.6	+14.9	-5.5	+15.3	+20.9	-7.9	-	-2.1	-	-
1980	+23.6	+19.8	+26.4	+17.4	+22.9	+14.0	-5.4	+34.5	+10.4	-	-
1979 IV	+10.7	+13.3	+17.0	-13.7	+10.3	+11.0	+2.0	+14.0	-6.7	-	-
1980 I	+14.3	+16.7	+15.3	-2.3	+15.7	+14.0	+10.7	+24.3	+0.0	-	-
II	+20.7	+18.0	+16.3	+14.3	+19.0	+13.7	-1.0	+36.3	+10.3	-	-
III	+28.3	+22.7	+28.3	+27.3	+26.0	+14.7	-10.3	+41.7	+19.0	-	-
IV	+31.0	+22.0	+45.7	+30.3	+31.0	+13.7	-21.0	+35.7	+12.3	-	-
1979 dec	+12.0	+17.0	+13.0	-14.0	+7.0	+13.0	-1.0	+20.0	+6.0	-	-
1980 jan	+15.0	+22.0	+15.0	-6.0	+10.0	+15.0	+29.0	+24.0	+1.0	-	-
feb	+16.0	+13.0	+25.0	+2.0	+19.0	+12.0	+6.0	+23.0	+4.0	-	-
mar	+12.0	+15.0	+6.0	-3.0	+18.0	+15.0	-3.0	+26.0	-5.0	-	-
apr	+17.0	+14.0	+13.0	+0.0	+17.0	+14.0	+0.0	+36.0	+12.0	-	-
mai	+20.0	+21.0	+11.0	+17.0	+17.0	+17.0	-3.0	+35.0	+9.0	-	-
jun	+25.0	+19.0	+25.0	+26.0	+23.0	+10.0	+0.0	+38.0	+10.0	-	-
jul	+27.0	+26.0	+17.0	+27.0	+24.0	+18.0	+2.0	+42.0	+17.0	-	-
aug	+29.0	+20.0	+28.0	+30.0	+25.0	+13.0	-3.0	+44.0	+20.0	-	-
sep	+29.0	+22.0	+40.0	+25.0	+29.0	+13.0	-30.0	+39.0	+20.0	-	-
oct	+29.0	+19.0	+41.0	+25.0	+31.0	+12.0	-32.0	+39.0	+13.0	-	-
nov	+29.0	+18.0	+45.0	+30.0	+28.0	+12.0	-2.0	+34.0	+12.0	-	-
dec	+35.0	+29.0	+51.0	+36.0	+34.0	+17.0	-29.0	+34.0	+12.0	-	-
1981 jan	+33.0	+30.0	+43.0	+30.0	+37.0	+20.0	+0.0	+31.0	+7.0	-	-
feb	+31.0	+23.0	+47.0	+32.0	+38.0	+16.0	-26.0	+31.0	+0.0	-	-

## INDUSTRIPRODUKTER

## INDUSTRIAL PRODUCTS

## PRODOTTI INDUSTRIALI

	EUR-9	B.R. DEUTSCHLAND	FRANCE	ITALIA	NEDERLAND	BELGIQUE BELGIE	LUXEMBOURG	UNITED KINGDOM	IRELAND	DANMARK	U.S.A.
064 - KUL PRODUKTION											
						COAL PRODUCTION					CARBONI FOSSILI PRODUZIONE
						1000 T					
1975	256 922	99 161	22 414	2	0	7 478	-	127 819	48	-	575 904
						1975 = 100					
1977	93.6	92.1	95.0	-	-	94.5	-	94.4	112.5	-	105.3
1978	92.7	90.9	87.8	-	-	88.1	-	95.2	66.7	-	99.7
1979	92.9	94.1	83.0	-	-	81.9	-	94.4	131.3	-	116.3
1980	96.2	95.3	80.9	-	-	84.6	-	100.3	131.3	-	-
1979 IV	95.7	92.7	86.9	-	-	82.9	-	100.4	-	-	131.0
1980 I	103.7	100.8	91.9	-	-	97.2	-	108.4	-	-	128.1
II	93.3	90.8	88.2	-	-	80.7	-	96.8	-	-	134.3
III	87.7	94.4	64.4	-	-	73.1	-	87.4	-	-	131.8
IV	99.7	93.7	79.1	-	-	87.3	-	108.7	-	-	-
1979 dec	90.3	81.0	74.0	-	-	73.3	-	101.3	-	-	114.9
1980 jan	95.5	104.5	94.7	-	-	98.2	-	88.4	-	-	129.1
feb	100.2	96.0	91.1	-	-	96.0	-	105.3	-	-	122.3
mar	115.4	101.9	90.1	-	-	97.4	-	131.5	-	-	132.9
apr	92.3	95.4	87.5	-	-	93.1	-	90.8	-	-	133.1
mai	91.9	90.3	87.6	-	-	72.1	-	95.0	-	-	134.0
jun	95.6	86.7	89.4	-	-	76.9	-	104.7	-	-	135.8
jul	87.0	97.1	58.2	-	-	66.8	-	85.4	-	-	118.6
aug	72.6	90.2	45.6	-	-	65.5	-	64.1	-	-	136.7
sep	103.4	95.9	89.2	-	-	87.1	-	112.7	-	-	140.1
oct	100.8	101.3	90.3	-	-	94.7	-	102.6	-	-	-
nov	95.7	89.7	63.2	-	-	90.5	-	106.2	-	-	-
dec	102.8	90.1	83.9	-	-	76.7	-	117.4	-	-	-
1981 jan	89.9	102.0	96.9	-	-	87.3	-	79.5	-	-	-
feb	-	-	90.5	-	-	87.9	-	102.2	-	-	-
065 - NATURGAS PRODUKTION											
						NATURAL GAS PRODUCTION					IDROCARBURI GASSOSI PRODUZIONE
						1000 TOE					1000 TEP
1975	134 471	14 681	6 289	12 234	69 996	39	-	31 232	-	-	498 089
						1975 = 100					
1977	105.8	100.4	104.1	94.2	106.7	75.5	-	111.2	-	-	95.8
1978	100.9	107.4	107.0	94.2	97.7	75.6	-	106.5	-	-	95.6
1979	104.2	108.9	105.7	92.4	103.1	74.3	-	107.5	-	-	97.9
1980	-	-	102.0	82.7	97.1	95.1	-	98.5	-	-	-
1979 IV	-	109.5	104.0	97.0	118.9	77.1	-	-	-	-	96.2
1980 I	-	138.7	110.0	111.9	134.6	99.6	-	-	-	-	102.4
II	-	90.7	104.5	75.5	79.1	97.8	-	-	-	-	94.6
III	-	62.4	91.1	48.8	55.9	76.7	-	-	-	-	-
IV	-	-	102.4	94.8	118.7	106.1	-	-	-	-	-
1979 oct	-	100.6	99.3	80.3	100.1	59.4	-	79.2	-	-	93.9
nov	-	115.4	95.4	101.1	126.4	80.9	-	114.9	-	-	94.8
dec	-	112.7	117.2	109.6	130.1	91.1	-	156.6	-	-	99.9
1980 jan	-	152.9	112.8	114.7	153.8	106.6	-	145.9	-	-	104.3
feb	-	133.5	105.3	106.8	119.9	89.7	-	125.5	-	-	97.9
mar	-	129.7	111.8	114.3	129.9	102.5	-	156.0	-	-	104.9
apr	-	113.8	109.5	99.8	96.4	96.5	-	88.0	-	-	95.7
mai	-	93.4	110.5	74.6	77.0	103.9	-	70.0	-	-	97.1
jun	-	64.9	93.5	52.1	64.1	93.1	-	70.8	-	-	90.9
jul	-	70.6	92.2	41.7	63.4	92.4	-	45.3	-	-	92.6
aug	-	58.3	99.4	41.8	47.0	83.0	-	38.6	-	-	90.3
sep	-	58.2	81.6	62.8	57.4	54.6	-	59.6	-	-	-
oct	-	92.0	94.6	77.5	92.1	68.1	-	95.2	-	-	-
nov	-	113.0	105.2	97.5	124.7	163.2	-	121.8	-	-	-
dec	-	-	107.5	109.4	139.4	87.0	-	165.8	-	-	-
066 - RAADLIE PRODUKTION											
						CRUDE OIL PRODUCTION					PETROLIO GREZZO PRODUZIONE
						1000 T					
1975	11 194	5 741	1 080	1 090	1 573	-	-	1 562	-	148	492 413
						1975 = 100					
1977	421.9	94.1	98.3	103.0	101.6	-	-	2 403.3	-	339.9	98.5
1978	555.4	88.1	103.4	136.5	96.6	-	-	3 364.7	-	291.9	102.7
1979	779.3	83.2	110.7	157.2	100.5	-	-	4 964.0	-	291.9	102.0
1980	-	-	130.9	-	-	-	-	5 081.1	-	200.7	-
1979 IV	809.6	83.7	113.7	219.4	106.8	-	-	5 119.8	-	367.6	103.6
1980 I	810.0	81.4	118.1	183.9	110.4	-	-	5 162.4	-	232.4	102.7
II	743.6	80.9	124.8	175.4	92.8	-	-	4 708.3	-	221.6	101.7
III	776.6	80.9	137.8	118.9	95.4	-	-	4 982.8	-	113.5	-
IV	-	-	143.3	-	-	-	-	5 470.9	-	235.1	-
1979 oct	867.4	84.4	112.2	282.9	103.8	-	-	5 486.0	-	421.6	104.2
nov	792.6	81.7	115.6	191.6	106.0	-	-	5 026.6	-	348.6	102.4
dec	768.7	85.1	113.3	183.9	110.6	-	-	4 846.9	-	332.4	104.2
1980 jan	803.1	83.6	116.7	207.0	116.0	-	-	5 081.9	-	259.5	104.8
feb	794.9	77.8	116.7	179.4	104.5	-	-	5 078.9	-	218.9	98.6
mar	831.9	82.8	121.1	165.1	110.6	-	-	5 326.2	-	218.9	104.7
apr	696.8	80.1	122.2	161.8	93.1	-	-	4 385.9	-	235.1	101.7
mai	781.6	82.6	126.7	199.3	95.4	-	-	4 954.4	-	218.9	103.8
jun	752.3	80.1	125.6	165.1	90.0	-	-	4 784.6	-	210.8	99.6
jul	784.4	82.4	136.7	103.5	103.0	-	-	5 024.3	-	251.4	-
aug	793.3	81.5	137.8	136.5	93.8	-	-	5 098.1	-	24.3	-
sep	752.0	78.8	138.9	116.7	89.3	-	-	4 826.1	-	64.9	-
oct	836.5	80.7	141.1	182.8	95.4	-	-	5 351.6	-	267.6	-
nov	835.4	77.8	143.3	159.6	103.8	-	-	5 360.8	-	267.6	-
dec	-	-	145.6	-	-	-	-	5 700.4	-	170.3	-

## INDUSTRIPRODUKTER

## INDUSTRIAL PRODUCTS

## PRODOTTI INDUSTRIALI

	EUR-9	B.R. DEUTSCHLAND	FRANCE	ITALIA	NEDERLAND	BELGIQUE BELGIE	LUXEMBOURG	UNITED KINGDOM	IRELAND	DANMARK	U.S.A.	
067 - RAAOLIE FORARBEJDET I RAFFINADERIERNE			CRUDE OIL TREATED IN REFINERIES					PETROLIO GREZZO TRATTATO NELLE RAFFINERIE				
1000 T												
1975	490 434	94 199	109 253	97 745	57 034	29 266	-	92 304	2 547	8 086	657 100	
1975 = 100												
1977	107.7	108.4	109.0	109.0	106.7	124.6	-	100.7	91.1	98.1	116.0	
1978	107.9	106.9	108.0	116.3	100.7	115.4	-	103.4	89.6	99.9	116.9	
1979	114.3	121.1	116.8	119.0	106.1	115.8	-	105.4	90.8	108.2	115.1	
1980			104.4				-	91.4	79.2	82.2		
1979 IV	114.3	124.6	114.3	116.3	108.1	119.5	-	105.2	85.1	107.5	116.4	
1980 I	111.0	120.3	113.4	105.1	111.4	126.8	-	101.2	82.3	100.0	110.8	
II	97.6	114.6	99.7	91.0	82.0	114.6	-	90.8	84.6	81.1	104.2	
III	95.2	110.2	101.2	95.7	74.3	110.2	-	82.8	84.5	69.8		
IV			103.2				-	90.9	65.3	78.1		
1979 oct	113.7	125.8	112.1	116.1	103.5	113.7	-	108.7	42.4	115.0	115.6	
nov	110.8	122.8	111.7	113.5	100.6	121.6	-	97.6	99.9	112.8	113.1	
dec	118.5	125.3	119.1	119.4	120.1	123.1	-	109.4	113.1	94.8	120.5	
1980 jan	116.8	126.4	117.0	109.9	117.1	132.6	-	110.3	87.2	110.6	117.0	
feb	107.2	116.4	110.7	100.8	110.5	117.9	-	97.1	76.3	90.7	106.8	
mar	108.9	118.1	112.6	104.7	106.4	130.0	-	96.1	83.4	98.8	108.4	
apr	97.3	107.6	102.2	91.0	83.7	116.2	-	92.3	83.4	75.1	102.2	
mai	101.0	120.6	105.1	89.6	75.2	123.3	-	98.4	87.6	92.6	105.2	
jun	94.5	115.7	91.8	92.4	87.2	104.2	-	81.7	82.9	75.5	105.3	
jul	97.8	114.0	108.8	92.1	84.8	106.9	-	81.2	86.7	83.1		
aug	97.0	109.5	102.4	101.8	66.3	121.8	-	85.9	87.2	77.5		
sep	90.7	107.2	92.2	93.2	71.8	102.1	-	81.2	79.6	48.7		
oct	95.6	113.8	94.4	100.3	82.8	89.1	-	88.2	40.0	61.0		
nov	99.9	114.7	102.1	99.5	86.5	110.1	-	90.3	76.8	79.5		
dec			113.1				-	94.3	79.2	93.6		
068 - MOTORBENZIN FORBRUG			MOTOR SPIRIT CONSUMPTION					BENZINA AUTO CONSUMI				
1000 T												
1975	72 305	20 235	15 959	11 162	3 481	2 778	180	16 125	798	1 587	331 500	
1975 = 100												
1977	106.3	110.2	106.6	94.7	109.3	107.4	126.7	107.8	109.5	108.0	108.1	
1978	111.7	116.0	110.4	100.5	113.7	112.0	135.6	114.1	122.3	111.3	111.6	
1979	114.0	117.4	111.1	108.7	114.5	112.9	155.0	116.1	122.9	105.4	105.9	
1980		119.3	111.4	110.2	111.0		158.3	118.8	127.6	97.9		
1979 IV	115.1	120.7	110.2	105.9	121.6	117.2	162.2	117.6	124.8	105.4	103.7	
1980 I	107.1	113.1	99.0	99.4	111.6	106.4	140.0	112.8	119.3	91.5	96.7	
II	116.8	122.5	114.4	111.4	112.2	114.2	157.8	117.9	130.3	98.0	101.1	
III	121.7	123.4	123.7	120.6	109.6	109.9	180.0	123.6	130.8	104.3	100.0	
IV		118.2	108.0	109.6	110.5		155.6	120.8	129.8	97.5		
1979 nov	115.3	119.6	114.4	104.3	122.0	114.9	160.0	116.9	127.8	103.6	100.7	
dec	109.1	113.8	101.8	103.2	119.3	113.6	146.7	111.5	120.3	99.1	102.6	
1980 jan	105.7	111.4	96.2	98.6	109.6	108.9	133.3	111.3	127.8	92.2	97.1	
feb	104.7	106.5	101.7	98.9	114.4	101.9	140.0	108.0	120.3	88.5	94.7	
mar	111.0	121.3	99.1	100.7	110.7	108.4	146.7	119.1	109.8	93.8	98.4	
apr	118.3	122.4	118.9	115.4	121.7	114.9	160.0	115.6	129.3	97.5	100.9	
mai	119.4	127.2	112.8	109.7	125.1	115.8	160.0	123.2	136.8	96.8	103.3	
jun	112.7	118.0	111.5	109.1	89.6	111.9	153.3	115.1	124.8	99.8	99.0	
jul	125.0	125.5	130.3	126.2	108.6	94.6	193.3	127.2	144.4	103.6	103.1	
aug	120.0	119.9	122.4	120.9	103.8	113.6	180.0	122.3	138.3	99.8	100.5	
sep	120.1	124.9	118.4	114.6	116.5	121.4	166.7	121.3	109.8	109.6	96.3	
oct	123.3	130.1	116.9	119.9	119.6	118.8	173.3	126.3	135.3	100.6	101.1	
nov	104.6	110.2	97.3	94.4	104.1	95.5	146.7	113.2	118.8	95.3		
dec		114.3	109.6	114.4	107.9		146.7	122.9	135.3	96.8		
1981 jan		106.7	106.5	98.6				107.0		94.5		
069 - ELEKTRICITET FORBRUG			ELECTRICITY CONSUMPTION					ENERGIA ELETTRICA CONSUMI				
GWH												
1975	981 802	289 643	180 717	141 261	51 405	37 726	3 204	252 359	7 036	18 451	2 003 366	
1975 = 100												
1977	110.2	110.3	114.4	113.4	109.9	114.2	106.6	103.8	118.3	117.7	110.9	
1978	115.0	115.2	122.2	118.1	115.4	119.8	109.1	105.9	126.5	125.8	114.8	
1979	120.8	120.5	130.4	124.2	120.4	127.1	111.8	110.5	139.9	131.2	117.0	
1980	121.5	121.3	137.5	128.1	120.2	126.4	112.6	105.0	139.2	130.8		
1979 IV	129.0	127.6	143.4	131.1	131.3	135.4	118.4	116.3	147.9	143.0	113.6	
1980 I	137.3	134.6	156.6	138.1	130.4	139.9	124.1	125.5	158.4	151.2	120.2	
II	112.5	112.5	123.3	124.9	113.6	122.2	112.1	95.8	128.8	113.8	108.5	
III	104.5	106.9	114.2	116.2	109.4	108.8	99.0	85.3	121.4	115.1	126.6	
IV	131.7	131.0	155.9	133.4	127.3	134.5	115.2	113.6	148.2	143.1		
1979 oct	120.2	124.9	130.5	130.3	130.8	132.5	117.6	96.0	139.3	136.9	112.7	
nov	129.7	130.7	145.6	131.7	132.0	136.3	118.7	113.1	149.9	144.4	110.8	
dec	137.2	127.4	154.2	131.2	131.1	137.5	118.7	139.7	154.3	147.6	117.4	
1980 jan	142.8	142.9	170.9	141.9	137.8	146.3	130.7	121.7	169.7	158.4	124.3	
feb	129.0	127.9	145.9	133.4	124.4	132.9	115.7	114.5	151.8	146.5	118.4	
mar	140.0	133.1	153.2	139.0	128.8	140.6	125.8	140.2	153.8	148.7	117.8	
apr	117.0	119.9	132.7	126.3	115.0	128.0	117.6	95.1	134.1	123.6	106.5	
mai	110.7	112.3	120.8	127.7	114.1	120.9	111.6	89.6	132.2	106.9	107.0	
jun	109.9	105.2	116.5	120.7	111.7	117.7	107.1	102.7	120.2	110.9	111.9	
jul	105.0	107.6	118.9	125.7	105.9	103.4	109.7	80.1	123.3	101.7	123.6	
aug	96.1	103.4	103.0	99.1	109.8	107.3	83.1	74.6	115.0	119.5	130.6	
sep	112.4	109.9	120.9	123.8	112.6	115.7	104.1	101.1	125.9	124.1	125.8	
oct	122.9	127.2	141.6	132.5	125.4	131.2	113.1	95.8	143.4	137.3		
nov	129.6	131.6	154.1	132.3	127.4	133.0	115.7	107.0	147.5	142.3		
dec	142.6	134.3	171.9	135.4	129.1	139.4	116.9	138.0	153.5	149.6		

## INDUSTRIPRODUKTER

## INDUSTRIAL PRODUCTS

## PRODOTTI INDUSTRIALI

	EUR-9	B.R. DEUTSCHLAND	FRANCE	ITALIA	NEDERLAND	BELGIQUE BELGIE	LUXEMBOURG	UNITED KINGDOM	IRELAND	DANMARK	U.S.A.
070 - PRODUKTION AF ELEKTRICITET I TRADITIONELLE VARMEKRAFTVAERKER	ELECTRICITY - CONVENTIONAL THERMAL PRODUCTION						ELETTRICITA TERMICA TRADIZIONALE PRODUZIONE				
	GWH										
1975	768 807	246 644	101 171	92 637	48 502	32 186	934	222 589	6 617	17 527	1 523 825
	1975 = 100										
1977	105.8	107.1	108.0	109.6	107.8	102.6	107.4	100.5	117.6	120.2	113.7
1978	112.5	113.7	118.3	122.8	113.7	111.8	107.8	103.8	127.2	111.3	113.0
1979	118.1	118.6	124.7	130.0	120.6	118.9	101.8	108.5	139.5	118.7	116.7
1980	116.1	117.1	117.5	136.2	119.8	119.0	83.7	102.9	138.6	136.1	
1979 IV	125.8	124.4	139.5	137.6	135.5	126.8	100.6	113.5	141.3	127.1	114.5
1980 I	132.8	132.7	135.9	148.8	129.8	135.1	92.1	122.8	152.8	158.8	121.5
II	105.8	106.5	98.6	125.0	111.9	121.9	90.8	94.9	136.1	116.5	108.3
III	97.3	99.0	94.2	118.6	107.8	92.3	80.5	83.4	124.6	127.1	138.5
IV	128.6	130.0	141.2	152.2	129.9	126.5	71.5	110.4	140.9	141.9	
1979 oct	116.8	123.0	129.9	129.4	133.0	122.1	113.1	94.2	139.3	112.8	113.4
nov	127.9	127.4	146.6	141.9	138.4	133.3	96.4	110.8	142.4	128.7	111.4
dec	132.6	123.0	141.9	141.3	135.1	124.9	92.5	135.3	142.2	139.9	118.7
1980 jan	137.7	140.5	154.0	151.9	137.9	140.2	92.5	118.8	162.9	158.6	126.5
feb	122.3	123.4	115.8	140.6	124.1	126.7	84.8	112.3	144.2	155.8	120.9
mar	138.5	134.4	137.8	154.0	127.4	138.4	98.9	137.4	151.4	162.2	117.1
apr	112.7	115.0	114.4	137.1	112.8	137.0	96.4	93.8	137.5	131.1	101.9
mai	103.3	105.1	97.8	126.0	112.4	119.5	87.4	88.7	141.1	107.7	105.5
jun	101.3	99.4	83.7	111.9	110.5	109.3	88.7	102.3	129.7	110.8	117.3
jul	93.8	99.0	80.3	121.6	103.4	82.1	96.4	81.0	131.1	97.0	138.6
aug	88.5	93.2	88.7	94.9	106.6	90.1	73.2	71.5	116.8	140.0	154.9
sep	109.6	104.7	113.6	139.3	113.5	104.6	71.9	97.7	125.9	144.3	121.9
oct	120.8	126.8	130.0	149.0	128.0	128.6	75.8	93.6	135.5	141.3	111.4
nov	127.1	130.4	145.5	150.2	129.0	124.1	70.7	104.4	141.3	139.3	
dec	138.0	132.9	148.3	157.4	132.6	126.9	68.1	133.1	146.0	145.1	
071 - RAASTAAL PRODUKTION	CRUDE STEEL PRODUCTION						ACCIAIO GREZZO PRODUZIONE				
	1000 T										
1975	125 301	40 413	21 528	21 845	4 827	11 584	4 624	19 840	82	558	8 829
	1975 = 100										
1977	100.6	96.5	102.6	106.6	101.8	97.2	93.6	103.1	58.5	122.6	106.8
1978	105.8	102.1	106.1	111.1	115.8	108.8	103.6	102.3	82.9	154.7	117.1
1979	111.8	113.9	108.5	110.0	120.3	116.0	107.0	108.9	87.8	144.4	116.4
1980	101.8	108.5	107.6	120.4	109.2	106.3	99.9	57.0	3.7	131.4	
1979 IV	113.9	111.2	121.9	116.9	116.6	111.0	108.7	108.2	68.3	159.1	105.5
1980 I	104.2	114.9	126.0	127.6	114.3	125.8	113.1	14.4	0.0	178.5	111.2
II	114.0	113.5	117.3	128.2	124.3	125.1	111.2	86.6	0.0	151.3	93.8
III	96.8	107.6	96.4	110.3	107.9	88.2	89.5	65.1	0.0	86.0	73.9
IV	92.2	97.9	90.8	115.7	90.2	86.3	85.6	61.9	14.6	109.7	
1979 dec	104.1	97.5	114.8	108.7	120.3	118.0	95.5	90.3	29.3	135.5	102.7
1980 jan	100.7	108.4	124.7	121.3	116.1	123.2	116.8	14.4	0.0	176.3	110.0
feb	101.4	113.2	122.2	122.9	110.9	122.5	103.8	14.4	0.0	163.4	106.2
mar	110.5	123.0	131.0	138.5	115.8	131.7	118.6	14.4	0.0	195.7	117.5
apr	111.1	112.8	122.1	128.3	127.5	125.9	115.2	63.1	0.0	141.9	109.5
mai	117.1	114.3	116.8	133.8	125.8	130.5	109.0	96.0	0.0	154.8	94.8
jun	113.7	113.6	113.0	122.6	119.6	119.0	109.5	100.5	0.0	157.0	77.1
jul	104.6	107.6	111.0	127.9	104.9	89.7	109.3	75.6	0.0	49.5	69.8
aug	89.1	109.1	79.2	79.8	108.1	96.0	66.7	65.8	0.0	101.1	72.1
sep	96.7	106.2	99.1	123.3	110.6	78.8	92.6	53.9	0.0	107.5	79.8
oct	99.5	107.9	95.1	129.0	110.9	89.3	94.7	59.0	14.6	116.1	97.0
nov	94.7	103.8	92.6	115.4	84.0	85.0	83.3	67.0	14.6	103.2	
dec	82.5	81.9	84.8	102.7	75.6	84.4	78.9	59.7	14.6	109.7	
1981 jan	93.6	94.6	97.2	118.1	96.0	94.8	76.6	63.0	0.0	122.6	
feb		101.3	96.0	104.5	104.7	96.4	81.2	77.3			
072 - PERSONBILER PRODUKTION	PASSENGER CARS PRODUCTION						AUTOVETTURE PRODUZIONE				
	1000										
1975	8 727.6	2 907.9	2 946.3	1 348.5	60.3	196.8	0.0	1 267.8	0.0	0.0	6 707.0
	1975 = 100										
1977	120.0	130.4	120.8	106.8	88.5	153.9	-	104.7	-	-	137.0
1978	121.3	133.8	122.9	111.9	107.7	143.5	-	96.5	-	-	136.8
1979	121.3	135.2	126.6	109.8	149.5	143.9	-	84.4	-	-	125.8
1980		121.1	118.4	107.2	133.9	108.7	-	72.9	-	-	95.0
1979 IV	125.9	131.7	135.4	126.3	206.1	160.0	-	81.1	-	-	112.4
1980 I	132.5	140.0	138.8	133.6	147.1	164.6	-	94.1	-	-	106.4
II	121.1	131.7	126.7	127.3	130.6	106.7	-	79.3	-	-	97.4
III	85.3	100.9	90.6	64.5	95.4	93.1	-	57.3	-	-	75.1
IV		111.8	117.4	103.3	162.4	70.3	-	60.7	-	-	101.3
1979 dec	104.4	96.6	113.1	107.4	119.3	137.8	-	92.8	-	-	82.2
1980 jan	136.4	144.8	147.2	129.8	151.1	170.1	-	93.1	-	-	94.6
feb	128.9	136.1	131.3	133.4	147.1	161.6	-	96.1	-	-	110.3
mar	132.3	139.1	138.0	137.7	143.2	162.2	-	92.9	-	-	114.2
apr	128.5	140.8	135.7	128.7	155.1	165.9	-	75.9	-	-	103.1
mai	113.5	124.3	114.9	133.3	127.3	61.0	-	71.7	-	-	93.9
jun	121.4	129.8	129.3	120.0	109.4	93.3	-	90.4	-	-	95.2
jul	100.5	93.5	111.2	130.3	186.9	37.2	-	65.7	-	-	74.3
aug	50.7	80.9	35.4	2.9	4.0	189.6	-	48.5	-	-	55.9
sep	104.6	128.4	125.2	60.2	95.4	52.4	-	57.7	-	-	95.2
oct	114.6	130.4	135.2	87.2	163.1	77.4	-	63.2	-	-	119.8
nov	104.6	116.1	108.3	119.3	153.1	53.0	-	59.3	-	-	99.9
dec		88.7	108.7	103.3	171.0	80.5	-	59.6	-	-	84.0
1981 jan		113.8			95.4	84.8	-	65.3	-	-	
feb							-	71.0	-	-	

## INDUSTRIPRODUKTER

## INDUSTRIAL PRODUCTS

## PRODOTTI INDUSTRIALI

	EUR-9	B.R. DEUTSCHLAND	FRANCE	ITALIA	NEDERLAND	BELGIQUE BELGIE	LUXEMBOURG	UNITED KINGDOM	IRELAND	DANMARK	U.S.A.
073 - VARE-OG LASTBILER M.V. PRODUKTION						COMMERCIAL MOTOR VEHICLES PRODUCTION			VEICOLI INDUSTRIALI PRODUZIONE		
ANTAL						NUMBER			NUMERO		
1975	1 151 809	278 389	346 431	110 085	10 800	25 400	0	380 705	0	0	2 268 540
						1975 = 100					
1977	116.3	112.7	129.9	130.3	121.2	131.9	-	101.5	-	-	153.1
1978	114.3	106.4	131.4	134.4	104.7	84.1	-	101.0	-	-	163.7
1979	120.3	113.9	133.2	137.4	149.4	125.7	-	107.2	-	-	133.8
1980		128.5	145.8	151.4	154.0	115.8	-	102.2	-	-	72.0
1979 IV	126.4	120.1	149.0	158.6	191.0	132.9	-	99.0	-	-	99.5
1980 I	143.3	130.6	158.8	169.6	156.7	155.2	-	129.6	-	-	88.1
II	136.9	126.8	155.3	173.5	144.6	125.8	-	117.5	-	-	61.8
III	103.5	122.1	107.2	115.3	122.3	94.3	-	83.1	-	-	54.3
IV		134.3	161.9	147.1	192.3	87.8	-	78.6	-	-	84.0
1979 dec	117.4	100.0	134.6	124.9	123.2	125.2	-	111.7	-	-	78.1
1980 jan	138.5	129.2	158.3	167.3	148.2	160.1	-	117.2	-	-	88.6
feb	144.7	129.2	160.5	167.1	148.9	149.4	-	134.8	-	-	92.5
mar	146.7	133.5	157.7	174.3	173.0	156.2	-	136.9	-	-	83.1
apr	135.9	129.5	170.3	158.6	151.0	134.8	-	102.3	-	-	70.7
mai	131.8	126.7	141.0	185.8	126.4	127.5	-	111.8	-	-	60.4
jun	143.1	124.2	154.6	176.2	156.3	115.0	-	138.2	-	-	54.4
jul	110.4	107.0	94.9	202.6	55.8	72.6	-	104.3	-	-	48.7
aug	69.2	108.1	64.5	0.2	156.8	131.9	-	58.4	-	-	44.1
sep	130.8	151.2	162.1	143.0	154.4	78.3	-	86.6	-	-	70.1
oct	133.7	149.9	172.7	119.0	301.7	112.3	-	87.2	-	-	96.9
nov	124.6	133.3	150.3	186.2	153.4	47.2	-	81.3	-	-	79.6
dec		119.7	162.7	136.1	121.9	103.9	-	67.5	-	-	75.5
1981 jan		120.1			73.2	145.8	-	55.8	-	-	-
feb							-	54.5	-	-	-
074 - CEMENT PRODUKTION						CEMENT PRODUCTION			CEMENTO PRODUZIONE		
						1000 T					
1975	128 064	32 798	29 588	34 224	3 705	6 884	343	16 891	1 431	2 200	61 816
						1975 = 100					
1977	101.8	97.9	97.4	111.6	105.0	113.5	84.8	91.5	104.2	104.5	107.7
1978	102.6	102.3	94.7	110.1	105.7	110.0	90.7	94.2	122.5	119.4	115.0
1979	105.2	108.1	94.0	114.4	99.9	111.9	90.7	95.6	144.5	109.5	114.1
1980		104.9	94.9		101.1			87.7	126.8		
1979 IV	107.8	111.8	94.6	115.5	116.1	121.7	-	96.1	140.3	118.9	120.4
1980 I	93.2	81.8	91.7	107.6	97.6	97.9	-	85.6	118.8	82.4	74.9
II	118.7	123.9	105.0	131.2	117.8	132.4	-	99.7	138.4	129.5	111.0
III	112.2	120.8	96.1	132.1	96.1	111.9	-	89.1	133.1	85.3	123.9
IV		93.2	86.9		92.7		-	76.2	116.8		
1979 nov	107.3	114.7	90.8	114.4	114.0	117.0	-	97.3	152.6	-	115.3
dec	90.6	79.0	85.9	102.4	96.5	97.4	-	88.7	101.5	-	96.7
1980 jan	65.6	43.8	72.5	79.4	63.2	56.3	-	65.2	112.4	-	73.0
feb	94.8	79.9	92.8	114.3	99.8	102.5	-	83.1	120.8	-	73.2
mar	119.3	121.6	109.7	129.2	129.9	134.7	-	108.5	123.3	-	78.4
apr	113.4	121.8	104.0	124.5	115.0	124.3	-	83.5	131.7	-	101.1
mai	119.4	127.5	102.4	134.0	111.4	131.3	-	97.3	149.3	-	111.5
jun	123.4	122.3	108.7	135.0	127.0	141.5	-	118.3	134.2	-	120.3
jul	116.2	120.7	110.5	145.1	60.2	75.1	-	88.7	158.5	-	122.6
aug	99.0	113.8	75.0	109.5	106.9	125.2	-	80.2	102.3	-	122.6
sep	121.5	128.0	102.8	141.9	121.1	135.3	-	98.3	138.4	-	126.5
oct		130.5	106.6		118.2	133.9	-	85.6	133.3	-	-
nov		97.0	86.9		93.9	91.0	-	73.2	126.6	-	-
dec		52.0	67.1		66.1		-	69.7	90.6	-	-
1981 jan							-		109.9	-	-
075 - ANTAL PAABEGYNDTE BOLIGER						HOUSING STARTED			ABITAZIONI INIZIATE		
ANTAL						NUMBER			NUMERO		
1975	-	-	-	-	-	-	-	-	-	-	-
						1975 = 100					
1976	-	-	95.5	-	106.8	97.2	-	101.4	-	106.9	-
1977	-	-	91.6	-	97.9	92.5	-	82.5	-	103.1	-
1978	-	-	84.7	-	92.5	85.3	-	81.6	-	100.7	-
1979	-	-	88.5	-	89.2	87.4	-	68.1	-	92.0	-
1979 III	-	-	82.4	-	93.0	94.5	-	66.7	-	1 159.4	-
IV	-	-	105.1	-	93.9	96.6	-	73.6	-	1 075.3	-
1980 I	-	-	-	-	101.2	91.3	-	63.7	-	853.3	-
II	-	-	-	-	93.3	64.4	-	51.3	-	631.8	-
III	-	-	-	-	91.7	-	-	-	-	-	-
1979 aug	-	-	82.7	-	91.0	100.3	-	65.9	-	1 129.1	-
sep	-	-	78.6	-	92.3	92.5	-	65.6	-	1 155.3	-
oct	-	-	88.7	-	104.1	120.5	-	68.8	-	1 171.2	-
nov	-	-	101.3	-	90.1	85.0	-	75.6	-	1 008.3	-
dec	-	-	122.4	-	89.6	82.5	-	76.1	-	1 068.9	-
1980 jan	-	-	-	-	94.8	91.4	-	71.8	-	968.0	-
feb	-	-	-	-	127.6	64.9	-	66.9	-	1 069.5	-
mar	-	-	-	-	79.9	113.6	-	53.3	-	530.0	-
apr	-	-	-	-	81.6	73.3	-	53.4	-	615.7	-
mai	-	-	-	-	98.2	75.4	-	54.1	-	603.1	-
jun	-	-	-	-	98.4	49.8	-	46.4	-	707.2	-
jul	-	-	-	-	92.2	-	-	42.0	-	705.7	-
aug	-	-	-	-	83.6	-	-	43.3	-	-	-
sep	-	-	-	-	99.2	-	-	-	-	-	-
oct	-	-	-	-	108.3	-	-	-	-	-	-

LANDBRUGSPRODUKTER

AGRICULTURAL PRODUCTS

PRODOTTI AGRICOLI

	EUR-9	B.R. DEUTSCHLAND	FRANCE	ITALIA	NEDERLAND	BELGIQUE BELGIE	LUXEMBOURG	UNITED KINGDOM	IRELAND	DANMARK	U.S.A.
<b>076 - OKSE-OG KALVEKOE PRODUKTION</b>											
					<b>BEEF AND VEAL PRODUCTION</b>						<b>CARNI BOVINE PRODUZIONE</b>
					<b>1000 T</b>						
<b>1975</b>	6 618.8	1 337.4	1 745.0	965.1	393.0	295.9	9.5	1 218.1	420.2	234.5	11 309.5
					<b>1975 = 100</b>						
<b>1977</b>	96.4	103.5	94.7	109.0	98.1	92.2	88.3	82.2	91.6	103.0	104.1
<b>1978</b>	97.1	107.7	95.0	106.4	95.3	90.5	85.4	84.4	92.5	100.4	99.3
<b>1979</b>	103.2	113.4	104.5	114.5	102.6	94.8	86.4	86.2	92.3	107.3	87.6
<b>1980</b>		116.9			106.5	101.8			105.8	104.0	
<b>1979 IV</b>	111.6	121.1	108.4	118.3	109.9	103.5	89.8	97.4	129.4	108.1	89.2
<b>1980 I</b>	105.0	113.2	104.2	116.0	101.4	97.2	85.6	91.3	102.8	111.2	
<b>II</b>	100.0	107.6	102.9	118.3	100.9	100.4	84.7	80.2	78.9	98.9	
<b>III</b>	107.5	117.2	104.8	124.4	106.7	98.3	86.9	88.8	117.9	95.9	
<b>IV</b>		129.6			117.1	111.5			123.4	110.0	
<b>1979 nov</b>	113.8	122.2	108.6	114.8	114.3	102.9	84.4	102.3	145.9	116.2	88.2
<b>dec</b>	100.3	103.8	99.7	120.8	95.0	97.6	84.1	85.5	103.1	84.4	83.8
<b>1980 jan</b>	111.7	122.4	107.2	120.8	107.6	100.7	89.0	98.4	117.1	127.4	
<b>feb</b>	98.2	100.8	97.9	107.0	96.2	91.4	70.3	86.4	141.9	99.3	
<b>mar</b>	105.1	116.3	107.4	120.3	100.4	99.4	97.3	89.0	79.4	106.9	
<b>apr</b>	102.1	112.5	108.2	119.2	95.2	102.4	81.9	79.5	77.4	100.8	
<b>mai</b>	100.0	109.1	98.7	121.6	106.7	103.3	82.9	79.1	83.4	92.6	
<b>jun</b>	97.9	101.2	101.7	114.3	100.9	95.5	89.3	81.9	76.0	103.4	
<b>jul</b>	105.3	116.5	109.2	125.3	100.8	98.8	79.7	82.4	103.7	80.8	
<b>aug</b>	101.7	104.6	97.4	119.4	105.0	99.4	85.1	85.6	117.7	98.2	
<b>sep</b>	115.5	130.6	107.7	128.6	114.3	105.7	95.8	98.3	132.5	108.5	
<b>oct</b>	123.6	141.4	117.8	118.9	121.7	116.2	91.3	107.7	154.8	124.9	
<b>nov</b>	113.1	124.4		108.7	112.5	107.0	91.1	106.5	127.9	106.4	
<b>dec</b>		122.9			117.0	111.4			87.4	98.8	
<b>1981 jan</b>									63.1	115.1	
<b>077 - SVINEKOE PRODUKTION</b>											
					<b>PORK PRODUCTION</b>						<b>CARNI SUINE PRODUZIONE</b>
					<b>1000 T</b>						
<b>1975</b>	8 326.0	2 807.0	1 616.5	786.7	892.1	569.1	9.4	817.1	98.6	729.5	5 160.4
					<b>1975 = 100</b>						
<b>1977</b>	106.3	104.3	104.4	114.9	108.3	102.0	89.2	110.8	130.1	101.4	115.2
<b>1978</b>	112.0	110.0	109.5	122.9	117.5	109.5	87.3	108.4	135.2	110.7	116.4
<b>1979</b>	117.7	112.9	114.4	131.4	123.7	114.2	79.0	115.0	153.9	122.4	134.8
<b>1980</b>		114.5			126.2	116.1			157.0	132.5	
<b>1979 IV</b>	123.4	118.5	116.9	152.1	125.6	118.0	102.1	118.9	153.3	128.4	153.5
<b>1980 I</b>	123.8	115.8	119.4	163.2	128.6	110.3	80.4	114.2	161.1	133.1	
<b>II</b>	114.4	111.2	108.8	116.9	123.8	116.8	76.1	110.3	155.4	122.5	
<b>III</b>	116.2	111.1	113.4	111.4	126.1	116.7	81.9	111.1	157.8	135.2	
<b>IV</b>		119.8			126.2	120.6			153.8	139.1	
<b>1979 nov</b>	122.8	119.8	111.4	141.1	129.5	116.3	101.8	120.4	153.3	135.2	155.7
<b>dec</b>	119.5	114.1	116.6	172.7	111.0	109.0	101.8	113.4	121.7	115.0	140.8
<b>1980 jan</b>	133.7	120.8	130.3	212.5	132.8	108.0	75.6	115.9	175.3	142.8	
<b>feb</b>	117.1	108.6	116.2	140.1	125.3	107.9	75.6	111.5	155.8	126.0	
<b>mar</b>	120.7	118.1	111.9	137.0	127.8	115.1	90.2	115.3	152.1	130.6	
<b>apr</b>	112.1	106.3	110.3	118.9	116.1	115.1	82.1	109.0	159.4	121.1	
<b>mai</b>	114.7	114.9	107.6	116.7	126.0	114.6	52.0	113.5	154.6	110.9	
<b>jun</b>	116.3	112.2	108.5	115.0	129.2	120.8	94.1	108.5	152.1	135.5	
<b>jul</b>	115.7	110.7	115.4	115.3	119.1	98.3	80.7	111.5	168.0	144.1	
<b>aug</b>	108.3	104.9	105.1	83.9	124.0	117.1	64.5	106.8	143.6	125.8	
<b>sep</b>	124.6	117.7	119.8	135.1	135.1	134.7	100.5	115.1	161.9	135.7	
<b>oct</b>	127.3	119.9	121.2	139.4	136.2	132.5	103.2	119.3	160.6	146.6	
<b>nov</b>	120.4	117.7		140.3	118.0	107.5	100.4	119.4	153.3	130.9	
<b>dec</b>		121.8			124.5	121.8			147.3	139.7	
<b>1981 jan</b>									160.6	142.0	
<b>078 - SMOER PRODUKTION</b>											
					<b>BUTTER PRODUCTION</b>						<b>BURRO PRODUZIONE</b>
					<b>1000 T</b>						
<b>1975</b>	1 663.5	518.5	535.2	56.2	204.6	72.2	8.1	46.8	83.3	138.7	437.3
					<b>1975 = 100</b>						
<b>1977</b>	105.2	102.9	99.4	121.0	87.4	89.3	100.4	284.9	122.1	94.4	159.8
<b>1978</b>	113.5	108.6	100.0	127.6	103.6	107.3	101.4	345.2	142.6	101.1	103.2
<b>1979</b>	115.0	109.3	106.3	141.6	99.1	106.1	100.8	337.3	146.9	94.0	102.0
<b>1980</b>		111.2			88.3			359.5	133.1	81.8	
<b>1979 IV</b>	92.2	93.6	88.7	123.2	69.6	75.1	78.8	288.6	73.0	76.1	97.5
<b>1980 I</b>	101.9	112.5	94.5	130.3	72.7	65.8	87.9	348.6	71.5	76.4	126.2
<b>II</b>	140.1	134.8	123.5	151.5	105.9	125.1	125.9	522.0	223.3	99.5	134.7
<b>III</b>	114.7	106.8	107.0	124.9	103.0	123.2	106.9	303.3	175.3	82.8	99.8
<b>IV</b>	88.0	90.5	86.8	99.4	71.4			264.1	62.4	68.6	
<b>1979 nov</b>	86.3	88.5	83.9	118.4	62.8	70.3	74.4	267.3	61.9	71.8	92.8
<b>dec</b>	91.3	100.2	89.7	114.4	65.7	58.5	73.8	310.7	23.0	77.9	104.3
<b>1980 jan</b>	96.2	109.0	91.3	114.2	72.1	58.1	81.2	341.6	25.9	75.3	129.0
<b>feb</b>	96.4	106.8	90.8	121.5	65.1	60.1	82.1	348.4	63.4	69.2	123.2
<b>mar</b>	113.0	121.7	101.3	155.1	80.9	79.3	100.4	355.8	125.3	84.8	126.5
<b>apr</b>	131.3	133.0	115.9	145.3	96.7	98.4	114.7	464.0	197.4	95.2	138.0
<b>mai</b>	152.3	142.8	135.2	151.1	116.1	140.6	138.0	600.4	249.2	105.6	144.6
<b>jun</b>	136.6	128.5	119.3	158.2	105.0	136.2	125.0	501.7	223.3	97.8	121.6
<b>jul</b>	131.7	122.2	119.7	137.8	121.4	139.0	111.2	377.5	210.3	93.4	106.7
<b>aug</b>	113.3	105.2	106.1	132.2	97.4	126.3	109.5	296.7	175.8	81.3	96.6
<b>sep</b>	99.0	93.0	95.1	104.7	90.3	104.4	100.1	235.7	139.7	73.5	96.0
<b>oct</b>	94.8	90.1	94.2	108.3	78.0	85.5	95.2	253.8	115.2	73.5	111.4
<b>nov</b>	77.9	82.0	76.0	85.7	60.4	63.4	76.0	236.0	50.4	63.2	
<b>dec</b>	91.2	99.5	90.4	104.2	75.7			302.5	21.6	69.2	
<b>1981 jan</b>	95.5	103.5			75.7			395.4		70.1	

## UDENRIGSHANDEL

## EXTERNAL TRADE

## COMMERCIO ESTERO

	EUR-9	B.R. DEUTSCHLAND	FRANCE	ITALIA	NEDERLAND	BELGIQUE BELGIE	LUXEMBOURG	UNITED KINGDOM	IRELAND	DANMARK	U.S.A.	
D79 - HANDELSBALANCE: I ALT			TRADE BALANCE: TOTAL					BILANCIA COMMERCIALE: TOTALE				
MIO ERE			MIO EUA					MIO UCE				
1977	-604.3	1 210.0	-510.7	-186.6	-140.0	-210.3	-459.6	-73.0	-234.1	-	-	
1978	-203.6	1 330.6	-340.1	-26.6	-183.2	-240.8	-465.7	-94.7	-183.2	-	-	
1979	-1 594.1	743.9	-527.4	-343.5	-227.4	-162.1	-664.1	-163.0	-250.5	-	-	
1980		301.3	-1 412.4	-1 138.4	-248.1		-278.7	-158.3	-176.3	-	-	
1979 IV	-2 628.1	549.8	-688.4	-912.2	-377.7	-241.5	-569.7	-116.7	-271.6	-	-	
1980 I	-4 274.2	373.4	-1 557.0	-1 083.6	-111.2	-517.6	-859.1	-229.6	-289.4	-	-	
II	-3 715.4	221.3	-1 260.7	-1 131.1	-312.3	-297.3	-614.8	-144.1	-176.4	-	-	
III	-3 813.4	210.7	-1 395.5	-1 598.5	-297.7	-426.4	-75.5	-98.6	-131.9	-	-	
IV		399.7	-1 436.3	-740.3	-271.3		434.4	-160.8	-107.5	-	-	
1979 nov	-2 884.6	608.4	-760.1	-1 254.6	-243.4	-358.4	-503.8	-139.3	-233.6	-1 210.2	-	
dec	-2 965.8	316.9	-449.5	-1 482.0	-582.5	-366.2	-50.8	-34.9	-316.9	-2 193.3	-	
1980 jan	-4 866.7	137.3	-1 655.9	-975.7	14.9	-603.2	-1 173.1	-295.8	-315.3	-2 857.1	-	
feb	-4 034.1	184.1	-1 359.7	-1 087.9	-81.5	-406.9	-781.2	-230.4	-270.4	-2 770.8	-	
mar	-3 921.9	798.8	-1 655.4	-1 187.3	-267.1	-542.6	-623.0	-162.6	-282.6	-1 295.0	-	
apr	-3 357.1	434.5	-977.2	-1 286.2	-147.7	-115.0	-857.4	-142.0	-265.9	-651.9	-	
mai	-4 006.8	118.5	-1 862.9	-1 262.8	-189.5	-285.4	-379.8	-215.5	70.7	-1 393.3	-	
jun	-3 782.4	111.0	-942.0	-844.4	-599.6	-491.6	-607.1	-74.7	-334.0	-1 384.2	-	
jul	-3 757.5	42.4	-1 454.6	-1 403.8	-382.1	-138.5	-69.7	-109.9	-241.3	-	-	
aug	-3 929.6	-52.6	-1 271.4	-1 373.6	-348.4	-596.6	-126.3	-107.1	-53.5	-	-	
sep	-3 753.0	642.4	-1 460.4	-2 018.2	-162.4	-544.1	-30.6	-78.9	-100.8	-	-	
oct	-626.6	657.2	-1 488.8	0.0	-153.8	0.0	458.7	-35.8	-64.2	-	-	
nov	-3 048.6	147.3	-1 506.3	-1 154.6	-237.0	-383.1	357.9	-184.3	-88.5	-	-	
dec		394.7	-1 313.7	-1 066.4	-423.2		486.6	-262.3	-169.9	-	-	
1981 jan			-1 937.9				440.8	-251.1	-107.2	-	-	
D80 - HANDELSBALANCE: DVER FOR EF-LANDE			TRADE BALANCE: EXTRA-EC					BILANCIA COMMERCIALE: EXTRA-CE				
MIO ERE			MIO EUA					MIO UCE				
1977	-629.1	975.6	-303.6	-223.0	-558.7	-166.0	-205.0	-50.3	-98.1	-	-	
1978	-374.5	1 065.3	-218.6	-134.5	-525.5	-147.7	-278.9	-56.1	-78.5	-	-	
1979	-1 885.1	488.6	-349.0	-377.1	-727.9	-305.9	-432.5	-68.4	-112.8	-	-	
1980		32.3	-1 093.3	-792.6	-935.6		-432.1	-41.2	-100.5	-	-	
1979 IV	-2 750.4	263.5	-483.9	-681.2	-883.7	-282.5	-507.8	-42.8	-132.0	-	-	
1980 I	-4 509.9	-98.1	-1 210.5	-743.5	-952.1	-523.3	-729.9	-81.7	-170.8	-	-	
II	-4 237.3	-6.4	-1 092.6	-920.3	-991.2	-462.3	-631.8	-35.3	-97.4	-	-	
III	-3 760.9	29.5	-1 078.2	-1 067.8	-781.3	-422.7	-319.8	-30.6	-89.9	-	-	
IV		204.1	-991.9	-438.7	-1 018.0		-47.0	-17.1	-43.8	-	-	
1979 nov	-3 274.2	319.8	-630.5	-972.1	-989.1	-440.2	-424.3	-25.8	-112.1	-	-	
dec	-2 887.8	162.6	-354.0	-1 071.6	-841.0	-407.4	-185.8	-12.5	-178.3	-	-	
1980 jan	-5 152.8	-329.0	-1 287.3	-668.9	-1 006.8	-446.0	-1 094.6	-120.4	-199.7	-	-	
feb	-4 164.5	-98.9	-1 042.9	-733.9	-914.4	-517.2	-596.9	-79.7	-180.8	-	-	
mar	-4 212.3	133.5	-1 301.4	-827.7	-935.2	-606.6	-498.1	-44.9	-132.0	-	-	
apr	-4 280.7	131.1	-964.0	-1 084.7	-924.5	-377.1	-898.2	-41.4	-121.8	-	-	
mai	-4 468.9	-29.7	-1 616.3	-956.2	-958.9	-457.2	-419.8	-38.7	8.0	-	-	
jun	-3 962.4	-120.5	-697.5	-720.1	-1 090.0	-552.5	-577.4	-25.9	-178.4	-	-	
jul	-3 310.3	115.0	-1 056.1	-655.2	-906.3	-371.4	-272.0	-38.5	-125.7	-	-	
aug	-3 474.7	-6.1	-979.3	-897.5	-638.7	-431.1	-460.7	-12.8	-48.5	-	-	
sep	-4 497.5	-20.4	-1 199.3	-1 650.6	-798.8	-465.7	-226.6	-40.7	-95.3	-	-	
oct	-1 694.7	268.6	-1 055.1	0.0	-856.1	0.0	-3.3	4.5	-53.4	-	-	
nov	-3 361.5	52.0	-1 107.0	-684.1	-1 048.9	-406.5	-55.0	-48.2	-63.8	-	-	
dec		291.7	-813.6	-631.9	-1 149.0		-82.8	-7.6	-14.2	-	-	
1981 jan			-1 454.8				-70.6	-89.9	-	-	-	
D81 - HANDELSBALANCE: OVER FOR TREDJELANDE			TRADE BALANCE: INTRA-EC					BILANCIA COMMERCIALE: INTRA-CE				
MIO ERE			MIO EUA					MIO UCE				
1977	24.9	234.4	-207.1	36.4	418.8	-44.3	-254.7	-22.7	-136.0	-	-	
1978	170.9	265.3	-121.5	107.9	342.3	-93.1	-186.8	-38.6	-104.7	-	-	
1979	291.0	255.3	-178.4	33.6	500.5	143.7	-231.5	-94.6	-137.7	-	-	
1980		269.0	-319.0	-345.8	687.5		153.4	-117.1	-75.8	-	-	
1979 IV	122.2	286.2	-204.5	-231.0	506.0	41.0	-61.9	-73.9	-139.6	-	-	
1980 I	235.6	471.5	-346.5	-340.1	840.9	5.7	-129.2	-147.9	-118.6	-	-	
II	521.9	227.7	-168.1	-210.8	678.9	164.9	17.0	-108.8	-79.0	-	-	
III	-52.5	181.3	-317.2	-530.8	483.6	-3.7	244.3	-68.0	-42.0	-	-	
IV		195.6	-444.3	-301.7	746.7		481.5	-143.7	-63.7	-	-	
1979 nov	389.6	288.7	-129.6	-282.5	745.7	81.8	-79.5	-113.4	-121.6	-	-	
dec	-78.0	154.3	-95.6	-410.4	258.5	41.2	135.0	-22.4	-138.6	-	-	
1980 jan	286.1	466.3	-368.6	-306.8	1 021.7	-157.2	-78.5	-175.4	-115.6	-	-	
feb	130.4	282.9	-316.9	-354.1	832.9	110.3	-184.3	-150.8	-89.7	-	-	
mar	290.5	665.3	-354.0	-359.6	668.1	64.0	-124.9	-117.7	-150.7	-	-	
apr	923.6	303.4	-13.2	-201.5	776.8	262.2	40.8	-100.6	-144.2	-	-	
mai	462.1	148.2	-246.7	-306.6	769.5	171.8	39.9	-176.8	62.7	-	-	
jun	180.0	231.5	-244.4	-124.3	490.5	60.8	-29.7	-48.8	-155.6	-	-	
jul	-447.2	-72.6	-398.4	-748.6	524.2	232.9	202.3	-71.4	-115.5	-	-	
aug	-454.9	-46.5	-292.2	-476.1	290.3	-165.5	334.4	-94.4	-5.0	-	-	
sep	744.5	662.8	-261.1	-367.6	636.4	-78.4	196.1	-38.2	-5.5	-	-	
oct	1 068.1	388.6	-433.6	0.0	702.3	0.0	462.0	-40.3	-10.9	-	-	
nov	312.9	95.3	-399.2	-470.5	811.9	23.5	412.9	-136.2	-24.6	-	-	
dec		103.1	-500.2	-434.5	725.8		569.5	-254.7	-155.6	-	-	
1981 jan			-483.1				511.4	-161.2	-	-	-	



## UDENRIGSHANDEL

## EXTERNAL TRADE

## COMMERCIO ESTERO

	EUR-9	B. R. DEUTSCHLAND	FRANCE	ITALIA	NEDERLAND	BELGIQUE BELGIE	LUXEMBOURG	UNITED KINGDOM	IRELAND	DANMARK	U.S.A.
<b>082 - EKSPORT FOB I PROCENT AF IMPDRT CIF</b>	<b>EXPORTS FOB AS PERCENTAGE OF THE IMPORTS CIF</b>					<b>ESPORTAZIONE FOB IN PERCENTO DELLE IMPORTAZIONI CIF</b>					
	%										
<b>1977</b>	97.8	116.2	90.0	95.0	95.8	92.8	90.2	81.4	75.9	-	-
<b>1978</b>	99.3	116.6	93.5	100.1	94.7	92.4	91.2	80.0	80.7	-	-
<b>1979</b>	95.6	107.9	91.8	85.9	94.7	87.2	89.0	73.0	77.7	-	-
<b>1980</b>		102.6	82.4	72.5	94.7		96.3	76.8	85.9	-	-
<b>1979 IV</b>	93.2	105.0	90.7	53.0	91.8		60.5	82.3	77.8	-	-
<b>1980 I</b>	90.3	103.2	81.1	80.2	97.8		88.7	67.4	77.8	-	-
<b>II</b>	91.4	101.9	84.6	80.7	93.5		91.7	78.1	87.3	-	-
<b>III</b>	90.5	101.9	80.9	73.4	93.1		98.8	84.2	87.7	-	-
<b>IV</b>		103.4	83.0	55.7	94.4		106.2	77.7	90.9	-	-
<b>1979 nov</b>	93.1	105.5	89.7	78.3	94.7	91.1	92.6	79.5	81.3	-	-
<b>dec</b>	92.7	103.1	93.5	80.7	87.1	90.3	99.1	92.2	71.8	-	-
<b>1980 jan</b>	88.5	101.2	78.2	79.9	100.3	86.3	84.7	59.1	75.6	-	-
<b>feb</b>	90.8	101.6	83.4	80.3	98.2	91.1	89.6	67.6	78.9	-	-
<b>mar</b>	91.5	106.8	81.6	80.2	94.8	88.8	91.7	75.5	78.8	-	-
<b>apr</b>	92.4	103.8	88.1	78.1	96.8	97.4	88.7	77.9	78.5	-	-
<b>mai</b>	90.6	101.0	77.2	79.0	95.9	92.9	94.6	69.6	108.0	-	-
<b>jun</b>	91.3	101.0	88.5	85.1	87.8	88.5	91.6	85.8	75.3	-	-
<b>jul</b>	91.3	100.4	82.5	76.4	91.3	96.2	99.1	83.6	77.0	-	-
<b>aug</b>	89.1	99.5	78.6	75.1	91.6	82.3	97.9	80.9	94.5	-	-
<b>sep</b>	91.2	105.8	81.7	68.6	96.4	87.4	99.5	88.0	91.4	-	-
<b>oct</b>	98.2	105.5	83.0	0.0	96.8	0.0	106.4	94.2	94.6	-	-
<b>nov</b>	92.8	101.3	81.2	81.2	94.9	90.5	105.3	74.7	92.0	-	-
<b>dec</b>		103.5	84.9	85.9	91.7		106.8	64.2	86.1	-	-
<b>1981 jan</b>			75.8				106.3	64.8	90.9	-	-
<b>083 - KVANTUMINDEKS - IMPORT I ALT</b>	<b>VOLUME INDEX TOTAL IMPORTS</b>					<b>VOLUME IMPORTAZIONI TOTALI</b>					
	EUR9 = 100										
<b>1975</b>	100.0	24.3	17.8	14.1	9.7	6.5	23.2	0.8	3.6	-	-
	1975 = 100										
<b>1977</b>	116.5	118.7	121.6	114.3	114.7	117.3	109.6	131.6	114.5	137.0	-
<b>1978</b>	123.9	127.4	128.1	124.3	121.8	121.9	117.1	149.8	114.4	147.7	-
<b>1979</b>	134.2	139.2	143.9	141.1	129.4	111.8	128.2	170.5	122.2	150.0	-
<b>1980</b>		142.3			128.2		123.0	162.2	112.9		-
<b>1979 IV</b>	141.3	147.9	152.8	170.4	138.1	86.6	134.1	165.5	128.3	151.8	-
<b>1980 I</b>	143.1	145.8	158.4	140.3	133.8	142.0	132.5	179.7	129.7	148.2	-
<b>II</b>	139.0	144.3	155.6	141.0	130.4	129.7	128.4	156.1	111.6		-
<b>III</b>	129.1	136.4	138.8	143.5	120.0	115.6	115.9	150.9	102.5		-
<b>IV</b>		142.8			128.4		115.3	162.0	107.9		-
<b>1979 nov</b>	146.2	149.3	154.2	160.8	138.8	132.9	136.5	184.0	128.8		-
<b>dec</b>	141.8	137.8	143.6	210.8	132.8	126.9	116.7	119.1	117.9		-
<b>1980 jan</b>	139.8	141.8	150.4	126.9	131.8	140.5	138.3	191.4	132.2		-
<b>feb</b>	142.7	147.9	157.7	144.6	129.8	139.4	129.4	181.7	127.7		-
<b>mar</b>	146.7	147.6	167.2	149.4	139.8	146.1	129.7	166.0	129.3		-
<b>apr</b>	140.8	145.7	156.4	142.0	127.7	135.3	132.3	157.3	118.6		-
<b>mai</b>	136.5	144.4	153.7	145.8	127.7	121.3	122.9	172.7	86.3		-
<b>jun</b>	139.8	142.9	156.9	135.3	135.8	132.5	129.9	138.3	129.9		-
<b>jul</b>	138.2	148.2	157.3	150.7	120.7	108.7	130.0	162.4	99.4		-
<b>aug</b>	113.3	121.9	106.3	129.1	114.7	103.0	104.5	133.7	94.4		-
<b>sep</b>	135.7	139.0	153.0	150.7	124.7	134.9	113.1	156.5	113.6		-
<b>oct</b>	128.0	152.2	162.6	144.2	131.8	0.0	120.3	145.7	111.0		-
<b>nov</b>	131.5	138.5	146.3	144.5	122.7	121.8	111.4	172.7	101.7		-
<b>dec</b>		137.7			130.8		114.1	167.7	111.0		-
<b>1981 jan</b>									106.7		-
<b>084 - KVANTUMINDEKS - EKSPORT I ALT</b>	<b>VOLUME INDEX TOTAL EXPORTS</b>					<b>VOLUME ESPORTAZIONI TOTALI</b>					
	EUR9 = 100										
<b>1975</b>	100.0	26.7	17.5	10.7	17.2	13.8	9.6	1.7	2.7	-	-
	1975 = 100										
<b>1977</b>	116.5	117.4	116.1	121.0	110.2	119.6	116.5	122.4	105.2	103.3	-
<b>1978</b>	122.8	122.2	123.3	134.8	113.2	124.3	122.3	136.6	108.3	112.7	-
<b>1979</b>	129.7	131.0	135.6	144.4	123.2	115.6	124.1	147.6	117.8	125.7	-
<b>1980</b>		136.4			123.8		126.6	156.5	127.9		-
<b>1979 IV</b>	135.7	138.8	145.9	164.6	128.0	85.9	132.8	164.9	127.0	137.2	-
<b>1980 I</b>	137.9	141.2	143.1	130.0	134.0	140.7	132.1	150.2	134.1	137.6	-
<b>II</b>	134.5	137.5	144.7	134.3	122.7	135.1	126.0	152.9	126.8		-
<b>III</b>	123.1	128.6	123.8	123.1	113.7	117.2	120.4	161.0	118.9		-
<b>IV</b>		138.4			125.0		127.9	162.0	131.9		-
<b>1979 nov</b>	139.8	142.1	144.9	141.2	132.0	133.9	136.4	180.2	133.5		-
<b>dec</b>	134.6	127.1	142.1	192.1	116.0	123.7	123.9	136.8	107.0		-
<b>1980 jan</b>	131.1	135.2	129.2	116.6	133.0	134.0	132.6	138.3	130.5		-
<b>feb</b>	138.5	140.3	147.3	133.5	131.0	142.5	131.5	154.0	133.9		-
<b>mar</b>	144.0	148.1	153.0	139.8	138.0	145.5	132.2	158.2	137.8		-
<b>apr</b>	138.3	141.7	152.0	130.5	126.0	147.4	126.6	154.9	125.6		-
<b>mai</b>	131.4	137.2	132.3	134.7	122.0	127.7	125.8	152.4	123.5		-
<b>jun</b>	133.9	133.6	149.8	137.8	120.0	130.3	125.4	151.4	131.2		-
<b>jul</b>	131.8	137.4	143.0	129.0	111.0	122.1	135.2	170.1	102.6		-
<b>aug</b>	107.1	111.7	95.4	116.7	107.0	96.7	106.7	137.4	117.4		-
<b>sep</b>	130.3	136.5	133.1	123.5	123.0	132.8	119.2	175.5	136.6		-
<b>oct</b>	126.1	147.7	147.6	121.1	129.0	0.0	133.9	176.6	142.1		-
<b>nov</b>		131.5	133.7	138.7	120.0		122.7	165.7	125.5		-
<b>dec</b>		135.9			126.0		127.0	143.7	128.1		-
<b>1981 jan</b>									130.6		-

	EUR-9	B.R. DEUTSCHLAND	FRANCE	ITALIA	NEDERLAND	BELGIE BELGIE	LUXEMBOURG	UNITED KINGDOM	IRELAND	DANMARK	U.S.A.	
085 - BYTTEFORHOLDET			TERMS OF TRADE					RAGIONI DI SCAMBIO				
					1975 = 100							
1977	98.9	97.8	98.2	99.2	98.5	97.1	101.8	104.2	97.9	97.0		
1978	101.3	101.1	101.2	101.6	100.5	96.5	104.5	104.0	101.2	95.7		
1979	100.0	95.4	101.5	93.0	98.1	98.1	110.4	100.0	95.8	94.8		
1980		89.1			96.8		111.9	93.9	89.0			
1979 IV	98.2	93.1	98.7	65.8	97.9	98.1	111.0	96.7	93.6	88.7		
1980 I	94.8	88.6	93.5	96.2	96.3	95.5	106.6	95.7	89.3	82.9		
II	95.6	89.0	94.7	94.1	98.0	95.1	112.0	94.2	88.7			
III	96.1	90.0	94.4	94.8	97.2	93.1	114.2	94.1	89.7			
IV		88.8			95.8		114.9	91.5	88.2			
1979 nov	98.4	92.3	99.4	99.1	98.4	96.4	111.2	96.8	93.1	-		
dec	98.8	92.9	98.4	98.4	98.4	98.8	112.1	95.6	94.0	-		
1980 jan	95.4	88.3	94.7	96.7	98.1	96.5	106.0	97.5	90.9	-		
feb	94.7	89.0	92.9	96.7	96.1	95.0	105.8	95.0	89.3	-		
mar	94.3	88.6	92.8	95.3	94.8	95.0	107.9	94.5	87.8	-		
apr	95.2	88.8	94.3	94.5	96.9	95.3	111.2	94.3	88.0	-		
mai	95.2	88.5	93.3	95.0	99.1	94.1	110.9	93.9	89.6	-		
jun	96.4	89.8	96.4	92.8	98.1	95.9	113.9	94.5	88.5	-		
jul	96.8	90.0	94.4	99.2	98.0	91.3	114.3	95.1	88.6	-		
aug	95.4	90.2	91.1	92.3	96.9	93.4	115.1	93.8	90.2	-		
sep	96.1	89.6	97.8	93.0	96.5	94.7	113.3	93.5	90.3	-		
oct	100.7	90.5	95.1	0.0	97.6	93.7	114.7	92.6	87.6	-		
nov		88.7	92.4	94.0	95.8		114.7	92.8	88.4	-		
dec		87.2			93.9		115.2	89.3	88.6	-		
1981 jan									88.2	-		
086 - INDEKS FOR ENHEDSVAERDIER IMPORT I ALT			UNIT VALUE INDEX TOTAL IMPORTS					VALORI MEDI UNITARI IMPORTAZIONI TOTALI				
					1975 = 100							
1977	120.1	123.8	116.2	117.7	123.0	121.7	117.9	118.2	121.3	111.2		
1978	120.3	124.0	114.6	114.6	120.3	126.0	122.1	122.9	119.3	120.9		
1979	131.2	138.2	123.6	117.2	133.8	138.2	134.0	138.8	132.1	141.8		
1980		157.3			154.0		161.8	162.3	149.1			
1979 IV	134.4	146.3	131.6	93.4	141.4	144.9	140.1	146.5	138.2	157.2		
1980 I	152.3	156.4	142.9	150.5	150.4	156.9	158.8	153.9	143.8	172.6		
II	154.6	156.5	144.4	160.4	153.0	159.1	158.3	161.7	148.2			
III	155.6	156.3	147.3	161.0	153.7	158.6	160.3	164.9	149.3			
IV		159.8			159.0		169.8	168.6	155.3			
1979 nov	140.4	145.9	131.8	139.2	141.0	146.5	138.7	146.0	139.2	-		
dec	142.2	149.5	133.0	140.9	143.6	144.3	141.2	148.0	136.8	-		
1980 jan	149.2	155.5	138.6	148.1	146.2	152.1	154.7	149.2	139.8	-		
feb	152.6	156.6	142.4	147.9	151.0	159.0	161.0	154.4	143.8	-		
mar	155.2	157.0	147.7	155.6	154.1	159.7	160.7	158.1	147.7	-		
apr	155.3	157.1	144.4	160.4	154.9	160.1	159.7	161.4	149.2	-		
mai	154.9	156.6	145.6	159.2	151.5	161.3	159.6	161.9	146.5	-		
jun	153.5	155.9	143.3	161.5	152.7	155.8	155.6	161.9	149.0	-		
jul	153.7	155.4	145.0	152.8	154.0	162.7	157.8	162.5	151.2	-		
aug	157.5	156.8	153.4	165.1	153.4	158.0	159.7	166.1	148.0	-		
sep	155.6	156.9	143.5	165.0	153.5	155.0	163.4	166.3	148.7	-		
oct	133.0	155.3	147.8	0.0	154.3	156.7	166.3	166.9	152.8	-		
nov	159.8	159.2	150.1	164.4	158.7	160.5	169.8	166.5	155.0	-		
dec		164.8			163.8		173.2	172.5	158.0	-		
1981 jan									158.2	-		
087 - INDEKS FOR ENHEDSVAERDIER EKSPORT I ALT			UNIT VALUE INDEX TOTAL EXPORTS					VALORI MEDI UNITARI ESPORTAZIONI TOTALI				
					1975 = 100							
1977	119.2	121.1	114.1	116.0	121.8	118.6	122.0	122.1	119.3	107.9		
1978	122.3	125.3	116.0	115.7	121.9	122.1	129.7	126.8	121.2	115.7		
1979	131.6	131.5	125.4	118.0	132.4	136.1	150.4	137.3	127.1	134.0		
1980		140.1			150.3		184.2	151.1	133.3			
1979 IV	132.4	136.1	129.9	91.6	139.6	142.7	158.0	140.4	129.9	139.4		
1980 I	144.8	138.5	133.6	143.9	146.1	150.4	172.1	146.0	129.0	142.9		
II	148.2	139.3	136.7	149.9	151.3	151.8	180.3	151.2	132.0			
III	150.0	140.6	139.0	151.5	150.6	148.2	186.2	154.0	134.5			
IV		141.8			153.4		198.3	153.1	137.7			
1979 nov	138.6	134.5	131.0	137.0	139.8	141.8	156.8	140.1	130.2	-		
dec	140.9	138.9	130.9	137.8	142.5	143.0	160.9	140.3	129.2	-		
1980 jan	142.8	137.3	131.3	142.3	144.6	147.3	166.8	144.2	127.7	-		
feb	144.9	139.4	132.3	142.1	146.3	151.6	173.2	145.5	129.0	-		
mar	146.8	139.0	137.1	147.3	147.3	152.3	176.3	148.2	130.3	-		
apr	148.3	139.4	136.2	150.6	151.4	153.2	180.6	150.9	131.8	-		
mai	148.0	138.5	135.8	150.3	151.4	152.3	180.0	150.8	131.8	-		
jun	148.4	140.0	138.2	148.9	151.0	150.0	180.2	151.9	132.5	-		
jul	149.2	139.8	136.9	150.6	152.2	149.1	183.3	153.3	134.6	-		
aug	150.7	141.4	139.8	151.4	150.0	148.1	186.9	154.6	134.2	-		
sep	150.0	140.6	140.3	152.5	149.4	147.2	188.3	154.2	134.9	-		
oct	134.5	140.4	140.7	0.0	151.9	147.5	193.9	153.3	134.6	-		
nov		141.2	138.7	153.5	153.3		198.1	153.2	137.7	-		
dec		143.6			155.1		202.9	152.8	140.7	-		
1981 jan									140.2	-		

IMPORT FRA TREDJELANDE

IMPORTS EXTRA-EC

IMPORTAZIONI EXTRA-CE

	EUR-9	B.R. DEUTSCHLAND	FRANCE	ITALIA	NEDERLAND	BELGIQUE BELGIE	LUXEMBOURG	UNITED KINGDOM	IRELAND	DANMARK	U.S.A.
088 - I ALT - SITC 0-9 SAESONKORRIGERET			TOTAL - SEASONALLY ADJUSTED SITC 0-9						TOTALE - CTCI 0-9 DESTAGIONALIZZATO		
<b>1975 = 100</b>											
1977	137.3	149.2	139.9	135.8	148.8	142.1	118.0	161.9	137.0	-	-
1978	140.8	154.6	137.7	136.3	143.1	143.9	130.5	177.1	126.1	-	-
1979	168.5	191.6	166.9	162.9	173.0	166.6	148.4	212.5	148.4	-	-
1980		237.5	236.0	211.0	216.4		181.9	215.6	161.8	-	-
1979 IV	182.6	213.6	190.2	159.6	196.5		137.6	206.2	161.1	-	-
1980 I	214.3	239.1	225.3	205.5	212.9		232.0	232.1	172.3	-	-
II	215.4	236.7	234.5	223.6	217.0		222.6	199.1	160.2	-	-
III	216.0	236.2	235.8	238.5	210.3		218.6	177.7	161.3	-	-
IV		238.0	248.3	176.5	225.3			183.0	213.7	-	-
1979 nov	193.8	218.4	195.7	205.5	206.6		195.0	195.3	157.6	-	-
dec	191.2	207.9	184.5	245.3	186.4		188.5	169.3	155.3	-	-
1980 jan	210.1	237.9	210.2	201.1	202.6		217.1	192.9	169.4	-	-
feb	216.2	244.0	224.6	205.0	212.5		228.1	189.7	184.7	-	-
mar	216.6	235.4	241.1	210.3	223.5		250.8	178.3	162.8	-	-
apr	220.9	235.3	233.4	234.2	213.6		233.0	196.2	165.7	-	-
mai	212.2	241.5	237.2	215.8	214.9		212.1	172.0	134.9	-	-
jun	213.1	233.5	233.1	220.6	222.5		222.7	171.5	179.9	-	-
jul	220.3	242.8	247.6	217.1	218.5		226.4	214.1	166.6	-	-
aug	204.2	221.8	217.3	240.8	201.6		188.7	205.6	146.0	-	-
sep	223.4	244.2	242.4	257.7	210.9		240.7	176.6	171.4	-	-
oct	190.2	243.8	254.7	82.1	210.3		81.0	179.5	158.4	-	-
nov	210.5	229.6	234.2	212.5	217.1		214.8	175.8	149.0	-	-
dec		240.6	255.8	235.0	248.4			193.8	152.8	-	-
1981 jan			241.1					179.9	236.8	-	-
089 - I ALT - SITC 0-9			TOTAL - SITC 0-9						TOTALE - CTCI 0-9		
<b>MIO ERE</b>											
1975	10 466.9	2 543.1	1 861.8	1 475.5	1 020.2	677.4	2 432.3	78.1	378.4	-	-
<b>MIO EUA</b>											
<b>MIO UCE</b>											
<b>1975 = 100</b>											
1977	136.7	148.4	139.9	134.0	147.6	140.9	117.6	160.9	134.1	-	-
1978	142.0	156.0	139.5	137.7	145.0	145.1	131.1	178.0	126.6	-	-
1979	169.5	193.2	169.7	162.1	175.5	165.9	149.4	212.4	147.6	-	-
1980		235.2	234.9	207.5	215.5		180.7	216.8	158.1	-	-
1979 IV	187.3	222.8	195.7	173.6	200.9		133.5	164.5	166.6	-	-
1980 I	216.1	237.7	233.3	196.9	218.0		244.9	189.0	173.0	-	-
II	215.6	232.3	236.0	226.6	215.6		228.1	182.3	153.8	-	-
III	207.1	227.8	221.1	229.5	198.7		209.5	172.7	149.0	-	-
IV		242.8	249.0	177.0	229.8			178.7	156.7	-	-
1979 nov	199.8	225.0	201.9	218.4	212.4		203.4	159.6	167.7	-	-
dec	202.0	218.8	192.6	302.3	188.4		197.2	146.5	159.2	-	-
1980 jan	212.5	236.0	215.7	178.5	219.7		231.3	202.7	170.4	-	-
feb	210.6	237.3	225.5	194.0	203.7		234.6	181.6	178.7	-	-
mar	225.1	239.7	258.8	218.2	230.4		268.9	182.7	169.9	-	-
apr	218.0	230.6	235.4	231.3	209.9		235.5	191.9	157.4	-	-
mai	214.1	235.8	241.1	230.7	213.3		219.4	173.9	122.3	-	-
jun	214.7	230.5	231.6	217.9	223.6		229.5	181.1	181.9	-	-
jul	214.3	240.1	240.8	208.8	204.3		208.3	187.5	139.9	-	-
aug	189.5	208.5	191.9	216.7	187.9		182.7	161.8	136.6	-	-
sep	217.6	234.7	230.7	263.2	204.0		237.4	168.7	170.5	-	-
oct	175.1	248.5	252.5	0.0	212.7		0.0	180.4	159.3	-	-
nov	213.1	231.2	234.0	223.9	223.6		224.5	172.0	156.3	-	-
dec		248.8	260.4	307.0	253.2			183.8	154.4	-	-
1981 jan			239.8					189.2	274.5	-	-
090 - NAERINGS-OG NYDELSESMIDLER SITC 0+1			FOOD, DRINK AND TOBACCO SITC 0+1						PRODOTTI ALIMENTARI, ETC CTCI 0+1		
<b>MIO ERE</b>											
1975	1 415.4	303.6	221.0	194.7	191.2	75.8	374.5	15.5	39.1	-	-
<b>MIO EUA</b>											
<b>MIO UCE</b>											
<b>1975 = 100</b>											
1977	141.2	160.6	165.8	125.1	140.4	144.2	116.3	82.4	193.6	-	-
1978	136.2	152.2	161.7	123.5	130.0	125.4	119.3	100.2	159.9	-	-
1979	144.5	161.0	166.1	136.5	136.7	139.4	126.7	109.7	166.4	-	-
1980		178.0	178.0	142.1	150.5		126.2	110.3	178.5	-	-
1979 IV	161.6	188.4	186.1	186.3	148.3		151.0	122.4	177.2	-	-
1980 I	151.9	181.0	179.8	123.6	156.8		144.1	123.7	176.0	-	-
II	153.1	167.1	183.0	151.1	154.4		156.8	122.9	183.6	-	-
III	144.9	168.3	150.7	154.1	135.2		139.4	122.7	171.4	-	-
IV		195.4	198.2	139.4	155.5			135.3	183.2	-	-
1979 nov	168.2	194.0	191.2	176.1	180.6		139.2	129.5	193.1	-	-
dec	158.3	185.8	181.7	246.8	127.1		145.8	99.5	151.4	-	-
1980 jan	150.9	172.7	173.5	118.7	152.5		147.7	134.8	167.6	-	-
feb	154.9	189.9	172.9	145.8	161.3		151.0	115.8	174.3	-	-
mar	150.1	180.4	193.2	106.4	156.7		133.5	120.6	186.0	-	-
apr	158.2	171.8	202.8	153.6	145.1		160.2	129.5	170.2	-	-
mai	151.0	173.0	178.2	155.9	169.7		131.7	113.9	125.0	-	-
jun	150.2	156.7	168.0	143.8	148.5		178.4	125.3	255.5	-	-
jul	150.4	188.3	163.8	122.8	136.8		127.9	139.4	163.2	-	-
aug	131.6	152.6	126.7	143.9	127.6		134.2	110.1	164.4	-	-
sep	152.7	163.9	161.6	195.6	141.2		156.1	118.6	186.5	-	-
oct	159.4	191.9	180.5	132.5	158.0		189.9	130.9	168.3	-	-
nov	159.1	198.6	193.8	117.6	152.6		175.6	125.9	198.9	-	-
dec		195.7	220.5	168.1	155.8			149.2	182.3	-	-
1981 jan										-	-



## IMPORT FRA TREDJELANDE

## IMPORTS EXTRA-EC

## IMPORTAZIONI EXTRA-CE

	EUR-9	B.R. DEUTSCHLAND	FRANCE	ITALIA	NEDERLAND	BELGIQUE BELGIE	LUXEMBOURG	UNITED KINGDOM	IRELAND	DANMARK	U.S.A.
094 - MASKINER SITC 71+72											
MIO ERE					MIO EUA						MACCHINE CTCI 71+72
1975	1 043.3	270.1	187.3	109.3	90.4		52.6	269.4	13.5	50.7	MIO UCE
					1975 = 100						
1977	142.7	157.4	140.6	128.6	147.7		135.5	136.5	153.7	131.6	-
1978	161.4	188.1	160.3	142.2	162.7		158.3	142.0	196.8	158.1	-
1979	185.8	219.3	196.6	164.1	188.9		172.8	160.3	208.9	151.0	-
1980		266.6	249.9	218.8	217.0			202.5	299.3	159.4	-
1979 IV	212.2	261.8	221.5	200.5	198.2		208.7	179.7	108.6	167.8	-
1980 I	215.0	247.3	225.5	181.1	207.9			197.6	210.2	168.7	-
II	225.4	258.9	248.9	193.5	211.0			206.9	278.4	150.0	-
III	225.0	261.2	238.2	229.5	211.3			197.0	315.6	147.3	-
IV		299.1	286.8	271.3	238.0			208.5	320.3	171.4	-
1979 nov	212.2	274.1	222.9	186.9	193.0		199.4	184.5	-96.6	175.0	-
dec	204.3	245.7	209.4	252.2	182.0		208.5	158.1	170.1	151.4	-
1980 jan	205.4	245.4	207.6	144.0	187.5		199.7	198.4	310.3	162.5	-
feb	208.9	233.7	220.3	198.6	209.6		201.4	187.6	271.3	159.3	-
mar	230.7	262.8	248.6	200.6	226.8		229.7	206.8	267.6	184.3	-
apr	229.3	263.4	248.9	202.4	197.9		230.5	215.1	295.3	145.0	-
mai	215.3	254.7	233.8	198.6	202.9		188.0	199.5	241.6	99.9	-
jun	231.6	258.4	264.0	179.4	232.0		226.2	206.0	298.5	205.2	-
jul	240.1	285.0	250.7	251.0	231.0		193.8	209.5	318.4	143.2	-
aug	196.8	223.2	199.4	191.2	201.2		182.5	179.0	293.2	135.5	-
sep	238.0	275.4	264.5	246.3	201.8		225.3	202.7	335.1	163.4	-
oct	260.5	304.7	298.7	236.8	255.0		259.1	214.4	292.6	182.7	-
nov	288.9	288.9	257.3	272.8	224.6		205.4	208.4	359.3	158.7	-
dec		303.7	304.5	304.3	234.2			202.8	308.9	173.0	-
1981 jan											-
095 - TRANSPORTMIDLER SITC 73											
MIO ERE					MIO EUA						MEZZI DI TRASPORTO CTCI 73
1975	335.8	60.7	68.3	25.9	42.8		37.1	72.3	2.3	26.5	MIO UCE
					1975 = 100						
1977	161.6	186.9	181.4	141.6	130.2		126.9	164.0	218.7	160.4	-
1978	227.6	255.1	182.9	171.3	180.6		145.4	375.0	384.8	110.4	-
1979	251.8	264.2	210.1	206.2	204.1		216.7	381.2	547.5	122.9	-
1980		307.2	269.4	370.4	166.6			486.4	497.8	99.3	-
1979 IV	257.5	235.4	196.6	274.2	244.9		267.3	363.3	771.3	122.5	-
1980 I	285.6	266.9	248.4	249.2	145.1		243.4	505.1	579.8	121.2	-
II	336.6	361.7	281.8	333.8	187.3		267.2	577.6	436.2	95.3	-
III	283.0	293.3	215.3	363.4	161.9		315.3	429.0	507.7	87.3	-
IV		307.0	332.1	535.4	172.0			433.9	467.5	93.5	-
1979 nov	270.8	272.8	218.7	239.1	322.1		226.3	352.9	1 049.7	119.9	-
dec	234.0	238.0	180.6	393.2	184.4		247.3	286.2	141.2	134.0	-
1980 jan	269.2	232.3	195.8	234.9	126.5		232.7	537.7	520.0	103.3	-
feb	241.1	218.8	257.9	221.0	132.9		193.4	384.3	577.9	89.9	-
mar	346.5	349.5	291.3	291.8	175.8		304.1	593.3	641.4	170.5	-
apr	356.4	373.0	276.7	252.5	177.1		301.0	685.4	251.6	103.3	-
mai	335.7	393.0	288.8	446.6	166.4		259.6	523.9	697.0	51.5	-
jun	317.8	319.0	280.0	302.3	218.3		241.0	523.3	359.9	131.2	-
jul	349.6	376.2	281.1	366.1	125.1		424.9	572.8	554.7	78.9	-
aug	249.0	242.4	142.9	478.1	212.7		178.2	386.6	363.9	84.9	-
sep	250.4	261.2	221.9	245.8	147.9		342.9	327.6	604.5	98.2	-
oct	330.8	278.6	410.5	233.2	165.2		434.8	468.0	579.3	65.3	-
nov	302.4	307.5	308.1	395.8	184.3		289.8	396.0	501.8	120.3	-
dec		334.8	277.8	977.1	166.6			437.6	321.5	94.9	-
1981 jan											-
096 - ANDRE FORARBEJDEDE VARER SITC 6+8											
MIO ERE					MIO EUA						ALTRI PRDDOTTI MANUFATTI CTCI 6+8
1975	2 240.5	665.6	302.9	174.8	150.0		146.7	676.9	14.7	108.9	MIO UCE
					1975 = 100						
1977	146.1	156.3	143.0	155.6	162.6		169.2	128.3	134.5	135.2	-
1978	163.3	171.7	154.9	160.7	181.7		187.6	154.7	169.6	134.6	-
1979	198.1	208.0	203.1	235.9	188.0		215.7	181.7	217.4	153.3	-
1980		246.1	254.0	308.8	220.9			220.0	255.2	158.4	-
1979 IV	221.0	222.9	226.8	306.7	196.6		242.7	203.3	212.8	170.1	-
1980 I	251.3	252.7	270.6	290.1	239.7		295.8	235.3	277.4	177.4	-
II	240.2	241.0	257.3	323.6	225.4		261.2	223.1	254.2	149.8	-
III	231.3	248.8	234.7	318.2	214.4		237.5	204.9	252.7	152.4	-
IV		241.9	253.3	303.4	204.1			216.7	236.6	154.0	-
1979 nov	218.9	227.1	230.8	273.1	201.1		248.5	196.3	203.1	176.9	-
dec	197.6	194.7	208.9	388.5	161.6		211.7	162.0	156.2	136.3	-
1980 jan	245.3	243.7	249.7	252.8	238.4		258.5	251.1	305.4	177.7	-
feb	259.6	262.9	274.2	286.7	226.7		323.1	250.0	282.5	171.9	-
mar	248.9	251.6	287.9	330.8	254.2		305.8	205.0	244.3	182.8	-
apr	250.0	246.9	266.7	326.9	214.9		272.2	244.7	261.8	149.4	-
mai	230.0	234.5	239.0	344.1	225.6		257.9	205.6	244.3	112.6	-
jun	240.4	241.5	266.2	299.8	235.8		253.5	219.0	256.4	187.2	-
jul	246.9	263.2	277.8	363.4	212.7		240.3	213.7	280.5	131.9	-
aug	200.2	219.7	164.0	237.3	203.1		208.4	193.5	232.5	144.3	-
sep	246.9	263.3	262.4	354.1	227.3		263.9	207.6	245.1	180.9	-
oct	254.7	273.1	277.2	296.7	236.5		266.7	229.8	251.9	177.1	-
nov	221.9	227.3	230.1	289.8	195.8		233.2	210.0	250.1	148.9	-
dec		225.2	252.6	323.8	180.1			210.2	207.9	136.1	-
1981 jan											-

## EKSPORT TIL TREDJELANDE

## EXPORTS EXTRA-EC

## ESPORTAZIONI EXTRA-EC

	EUR-9	B.R. DEUTSCHLAND	FRANCE	ITALIA	NEDERLAND	BELGIQUE BELGIE	LUXEMBOURG	UNITED KINGDOM	IRELAND	DANMARK	U.S.A.
097 - I ALT - SITC 0-9 SAESONKORRIGERET	TOTAL - SEASONALLY ADJUSTED SITC 0-9					TOTALE - CTCI 0-9 DESTAGIONALIZZATO					
	1975 = 100										
1977	135.4	139.0	129.4	136.2	137.3		138.5	133.1	170.7	127.3	-
1978	143.4	147.2	133.7	147.3	138.4		146.7	145.9	187.7	124.5	-
1979	156.9	158.1	158.0	156.5	154.2		143.7	160.5	220.7	138.6	-
1980		175.9	184.3	176.2	183.3			198.7	290.2	154.8	-
1979 IV	158.8	161.7	171.5	131.6	159.5		107.1	173.6	239.5	146.8	-
1980 I	181.4	177.0	177.1	178.5	184.2			195.5	251.0	152.3	-
II	178.4	173.0	179.4	180.2	178.4			186.0	277.7	150.7	-
III	181.9	174.3	181.2	183.5	181.6			195.8	312.6	156.7	-
IV		176.7	195.8	158.2	186.2			213.8	321.1	161.7	-
1979 nov	169.2	170.1	176.4	163.7	160.1		158.7	171.3	243.0	155.0	-
dec	164.7	153.0	168.4	202.0	150.5		147.3	171.8	220.1	127.6	-
1980 jan	177.9	176.0	165.2	178.8	178.1		186.2	193.9	230.7	150.6	-
feb	184.9	182.8	181.3	175.3	178.7		182.0	202.8	260.0	158.9	-
mar	181.4	172.2	185.0	181.5	195.9		190.3	189.8	262.4	147.3	-
apr	183.3	175.3	190.3	181.1	180.1		203.7	190.4	280.8	149.5	-
mai	175.9	176.4	161.3	178.8	182.4		177.8	184.5	267.1	151.5	-
jun	175.9	167.4	186.4	180.8	172.7		166.5	183.2	285.2	151.2	-
jul	187.3	182.2	184.6	185.3	175.9		186.5	206.1	290.5	156.1	-
aug	173.7	164.5	174.9	185.0	188.6		166.7	179.7	321.4	150.3	-
sep	184.7	176.2	184.1	180.2	180.4		192.1	201.7	325.7	163.6	-
oct	168.4	180.1	196.6	69.6	181.9		59.4	213.5	332.1	158.0	-
nov	182.9	169.4	184.4	186.6	174.0		186.1	205.7	299.4	155.8	-
dec		180.5	206.4	218.3	202.6			222.1	331.9	171.2	-
1981 jan			185.2					225.9	317.5		-
098 - I ALT - SITC 0-9	TOTAL - SITC 0-9					TOTALE - CTCI 0-9					
MIO ERE	MIO EUA										
1975	10 103.6	3 417.4	1 778.9	1 288.1	689.4		569.1	1 994.7	44.2	321.7	MIO UCE
	1975 = 100										
1977	135.4	139.0	129.4	136.2	137.3		138.5	133.1	170.7	127.3	-
1978	143.4	147.2	133.7	147.3	138.4		146.7	145.9	187.7	124.5	-
1979	156.9	158.1	158.0	156.5	154.2		143.7	160.5	220.7	138.6	-
1980		175.9	184.3	176.2	183.3			198.7	290.2	154.8	-
1979 IV	166.8	173.5	177.7	145.9	169.1		109.3	175.2	243.5	154.9	-
1980 I	179.2	174.0	176.2	167.9	184.4			199.6	241.8	150.4	-
II	181.4	172.7	185.6	188.2	175.3			190.7	280.7	150.7	-
III	177.3	170.4	170.8	180.0	180.8			194.5	318.3	147.3	-
IV		186.7	204.8	168.7	192.5			215.6	319.8	170.6	-
1979 nov	174.5	176.8	175.9	174.7	170.9		164.8	173.4	265.1	162.4	-
dec	180.7	167.6	181.7	263.0	156.9		163.1	169.3	212.4	131.8	-
1980 jan	169.2	166.0	153.4	152.6	179.1		197.0	192.3	201.4	138.4	-
feb	177.0	173.7	177.4	165.3	168.9		188.3	191.5	248.5	154.0	-
mar	191.5	182.3	197.7	185.7	205.3		213.5	197.8	275.6	158.8	-
apr	183.5	175.4	192.2	180.8	176.6		214.0	189.0	271.6	147.2	-
mai	177.6	174.6	161.5	190.0	176.6		180.8	191.0	288.7	146.3	-
jun	183.2	168.0	203.2	193.6	172.8		176.1	191.9	281.7	158.5	-
jul	189.2	182.1	192.6	188.3	170.9		182.6	215.0	302.8	125.4	-
aug	161.9	155.0	145.8	178.5	185.4		141.8	174.2	312.0	145.6	-
sep	180.9	174.1	174.0	173.3	186.0		200.8	194.3	340.2	170.9	-
oct	164.6	192.8	204.9	0.0	190.6		0.0	219.8	328.9	170.8	-
nov	187.5	173.6	182.6	203.4	178.8		195.7	206.9	313.4	164.0	-
dec		193.6	226.8	302.6	208.0			220.0	317.2	177.1	-
1981 jan			169.2					227.2	281.9		-
099 - NAERINGS-OG NYDELSESMIDLER SITC 0+1	FOOD, DRINK AND TOBACCO SITC 0+1					PRODOTTI ALIMENTARI, ETC CTCI 0+1					
MIO ERE	MIO EUA										
1975	660.2	66.6	192.2	67.9	99.4		26.4	128.3	12.3	67.1	MIO UCE
	1975 = 100										
1977	131.0	183.4	110.3	118.4	145.6		159.4	117.3	183.1	134.9	-
1978	144.2	188.8	130.4	124.3	147.9		184.1	140.5	172.8	140.5	-
1979	166.3	223.0	154.5	171.3	165.5		220.6	143.4	252.3	146.4	-
1980		302.2	231.0	183.7	207.3			177.4	393.2	160.0	-
1979 IV	184.9	258.0	167.9	215.1	183.5		225.3	162.3	271.0	144.0	-
1980 I	197.9	283.7	208.9	153.3	192.9		270.5	169.4	258.0	148.8	-
II	210.9	318.4	231.0	176.1	198.9			156.0	374.0	148.0	-
III	216.0	300.1	224.7	187.8	203.7			173.5	496.5	156.3	-
IV		306.5	259.2	217.5	233.7			210.8	444.4	187.0	-
1979 nov	182.7	282.5	158.9	172.8	190.0		181.6	170.9	281.7	155.6	-
dec	184.7	229.6	178.3	294.8	149.5		186.9	165.4	225.7	127.9	-
1980 jan	187.4	269.7	184.3	166.6	203.1		269.8	160.5	203.4	128.0	-
feb	193.8	285.7	212.7	133.0	168.2		206.3	179.3	251.6	160.2	-
mar	212.5	295.6	229.5	160.4	207.2		335.3	168.4	319.1	158.1	-
apr	217.9	339.2	247.0	178.6	186.5		345.3	153.9	359.2	146.2	-
mai	198.3	316.6	217.6	139.5	190.9		218.2	151.4	378.0	144.8	-
jun	216.4	299.4	228.5	210.2	219.2		267.8	162.8	384.8	153.1	-
jul	219.0	334.9	232.3	183.4	201.1		315.6	167.5	450.8	145.9	-
aug	200.8	281.7	213.3	198.2	191.2		147.2	156.8	506.6	151.1	-
sep	228.2	283.8	228.6	181.8	218.8		395.3	196.4	532.0	171.9	-
oct	235.6	335.5	226.1	138.8	258.6		291.2	217.1	487.0	194.9	-
nov	237.0	274.1	252.6	232.9	212.1		347.8	203.6	444.1	178.5	-
dec		309.9	299.0	281.0	230.4			211.6	402.1	187.7	-
1981 jan											-

## EKSPORT TIL TREDJELANDE

## EXPORTS EXTRA-EC

## ESPORTAZIONI EXTRA-EC

	EUR-9	B.R. DEUTSCHLAND	FRANCE	ITALIA	NEDERLAND	BELGIE BELGIE	LUXEMBOURG	UNITED KINGDOM	IRELAND	DANMARK	U.S.A.
100 - RAASTOFFER SITC 2 + 4											
					RAW MATERIALS SITC 2 + 4						MATERIE PRIME CTCI 2 + 4
MIO ERE					MIO EUA						MIO UCE
1975	226.8	60.2	43.1	20.7	35.3	12.4	37.5	2.1	15.6		
					1975 = 100						
1977	140.1	144.7	122.2	123.2	154.5	166.4	145.4	97.0	134.3		
1978	143.5	140.3	133.1	138.8	157.3	175.9	141.8	112.1	141.5		
1979	170.5	165.8	162.8	178.0	176.1	184.7	175.5	158.8	165.1		
1980		198.7	185.0	210.4	198.9		226.3	198.1	169.8		
1979 IV	182.6	183.4	179.8	207.3	183.9	188.2	175.7	154.0	166.7		
1980 I	210.1	197.2	190.4	197.4	206.1	213.1	248.7	250.5	239.4		
II	196.6	193.6	190.6	211.2	176.8	197.1	231.2	192.3	168.0		
III	182.6	193.9	152.2	203.2	203.7	171.2	197.0	195.0	120.1		
IV		210.0	206.8	229.6	209.0		228.2	154.8	151.5		
1979 nov	174.4	180.1	174.4	172.8	188.3	174.9	166.7	102.7	151.5		
dec	180.1	171.2	179.9	268.3	160.2	157.0	171.3	168.6	184.6		
1980 jan	188.5	163.9	182.3	183.3	189.6	236.0	200.8	209.9	234.8		
feb	203.4	202.6	190.6	198.0	201.6	194.7	204.3	231.8	253.4		
mar	238.4	225.2	198.2	211.0	227.0	208.7	341.1	309.7	229.9		
apr	195.0	180.2	185.7	199.6	182.2	216.6	230.4	206.8	196.9		
mai	196.2	199.0	176.2	247.0	177.7	180.2	231.3	163.4	148.1		
jun	198.7	201.5	209.8	187.1	170.5	194.6	231.8	206.6	158.9		
jul	182.1	207.2	175.3	180.2	150.6	186.4	218.1	119.1	95.8		
aug	168.8	175.5	108.5	243.1	217.2	126.1	169.0	201.1	130.8		
sep	196.8	198.9	172.8	186.3	243.2	201.2	203.9	264.8	133.9		
oct	205.5	217.4	187.9	163.5	231.1	254.0	228.2	70.5	131.0		
nov	188.9	193.2	173.9	190.1	182.0	183.6	223.1	252.6	140.6		
dec		219.5	258.5	335.2	214.1		233.4	141.3	183.1		
1981 jan											
101 - BRAENDELSSTOFFER SITC 3											
					FUELS SITC 3						PRODOTTI ENERGETICI CTCI 3
MIO ERE					MIO EUA						MIO UCE
1975	393.9	67.1	40.2	91.5	90.0	36.3	52.4	0.2	16.2		
					1975 = 100						
1977	147.7	129.7	154.2	142.1	139.6	131.8	208.3	104.1	124.1		
1978	149.3	157.6	150.4	154.7	105.4	117.2	241.0	305.7	98.1		
1979	218.1	188.0	271.3	191.6	158.8	204.3	395.3	115.0	148.7		
1980		227.3	353.5	205.4	216.0		573.1	107.8	145.1		
1979 IV	239.3	197.2	308.7	208.6	176.2	234.2	427.0	43.6	173.5		
1980 I	267.5	217.7	295.6	195.6	226.4	299.4	517.6	60.5	160.2		
II	274.9	219.2	334.4	197.6	232.0	308.9	511.8	319.1	190.9		
III	269.3	230.3	333.1	185.2	212.0	248.2	575.4	13.1	128.7		
IV		242.1	450.8	243.4	193.7		687.6	38.4	100.7		
1979 nov	243.9	184.4	314.0	184.6	175.0	181.7	539.3	75.5	221.9		
dec	240.2	194.1	298.9	246.5	196.6	186.7	399.0	2.4	102.6		
1980 jan	251.3	204.5	283.3	239.7	187.3	174.3	489.4	56.1	192.1		
feb	252.8	207.0	276.4	159.9	212.2	340.7	494.4	97.4	158.0		
mar	298.3	241.6	327.2	187.2	279.7	383.2	569.0	27.9	130.7		
apr	295.7	234.7	340.1	214.8	278.4	367.7	494.3	840.8	180.2		
mai	278.3	215.8	338.1	189.3	235.2	321.1	533.0	25.1	215.1		
jun	250.8	207.1	324.9	188.7	182.4	237.9	508.1	91.5	177.5		
jul	286.1	226.0	345.8	184.8	221.9	235.1	687.8	12.9	135.7		
aug	235.7	241.1	260.0	156.7	190.9	261.1	440.5	2.1	131.0		
sep	286.2	223.7	393.4	214.0	223.1	248.2	597.7	24.3	119.5		
oct	314.6	241.1	696.1	126.8	193.6	268.2	764.3	99.4	59.3		
nov	304.0	226.6	325.1	245.7	188.8	226.6	798.3	8.2	120.5		
dec		258.7	331.1	357.7	198.8		500.0	7.6	122.2		
1981 jan											
102 - KEMISKE PRODUKTER SITC 5											
					CHEMICALS SITC 5						PRODOTTI CHIMICI CTCI 5
MIO ERE					MIO EUA						MIO UCE
1975	1137.0	403.4	179.2	113.5	124.2	69.4	213.1	6.6	27.7		
					1975 = 100						
1977	140.2	145.2	140.2	124.3	127.5	137.6	146.6	192.9	133.2		
1978	148.0	152.0	159.7	120.9	141.6	146.5	148.2	250.7	132.1		
1979	171.9	180.4	185.9	150.7	166.7	159.3	162.2	279.2	147.1		
1980		197.2	218.3	169.1	182.7		196.5	333.4	176.3		
1979 IV	184.6	188.7	197.5	180.9	178.8	173.3	174.3	334.7	156.2		
1980 I	197.9	206.2	221.8	153.4	197.9	193.3	187.5	290.5	175.8		
II	200.2	197.9	230.4	172.4	183.7	185.4	208.8	320.0	167.4		
III	186.5	191.6	206.1	157.2	166.4	163.8	190.9	369.0	173.9		
IV		192.9	214.7	193.3	182.7		199.0	354.2	188.0		
1979 nov	179.0	188.1	181.6	143.8	181.4	162.7	174.2	436.1	179.0		
dec	181.0	176.2	211.3	229.7	155.9	169.3	163.0	244.2	121.9		
1980 jan	187.3	198.8	191.9	133.7	208.9	188.2	176.6	267.6	174.7		
feb	195.3	202.5	217.6	153.3	188.5	198.3	187.5	322.5	169.5		
mar	211.2	217.4	255.8	173.2	196.2	193.4	198.4	281.4	183.3		
apr	205.4	204.5	242.6	168.0	180.6	213.2	211.3	303.9	153.3		
mai	194.3	203.0	198.2	172.2	181.8	172.1	200.0	348.2	166.9		
jun	200.9	186.3	250.5	177.0	188.8	170.9	215.3	307.8	181.9		
jul	192.9	197.9	222.2	160.2	158.3	169.0	204.1	319.4	165.7		
aug	179.2	190.2	186.1	150.8	163.9	139.2	182.7	476.5	162.4		
sep	187.3	186.9	210.1	160.6	176.9	183.3	185.8	311.0	193.5		
oct	192.8	193.8	201.1	163.8	175.2	196.6	203.1	392.6	186.8		
nov	184.8	181.3	200.1	170.8	179.4	198.3	180.2	268.1	199.3		
dec		203.6	243.0	245.4	193.5		213.5	401.9	177.9		
1981 jan											

## EKSPORT TIL TREDJELANDE

## EXPORTS EXTRA-EC

## ESPORTAZIONI EXTRA-EC

	EUR-9	B.R. DEUTSCHLAND	FRANCE	ITALIA	NEDERLAND	BELGIQUE BELGIE	LUXEMBOURG	UNITED KINGDOM	IRELAND	DANMARK	U.S.A.
103 - MASKINER SITC 71+72											
MIO ERE											
1975	2 987.3	1 200.4	465.7	366.2	137.3		95.5	630.3	6.1	85.7	
1977	133.6	140.9	130.0	133.7	150.9		131.1	121.0	173.6	116.1	
1978	140.5	152.4	134.6	137.7	152.3		132.8	125.7	192.0	114.1	
1979	144.6	149.1	148.9	149.0	167.3		127.0	130.0	217.3	125.6	
1980		164.2	163.1	180.7	186.6			166.3	293.2	144.8	
1979 IV	160.3	163.9	162.8	192.9	186.4		146.2	129.7	242.1	149.5	
1980 I	155.7	160.0	147.2	148.6	172.2		156.9	155.8	283.0	136.1	
II	162.8	157.0	163.5	178.1	179.7		145.7	164.4	291.1	146.5	
III	161.2	160.3	154.2	172.0	192.7		132.1	162.2	291.7	132.8	
IV		179.5	187.5	224.0	201.9			182.6	306.8	163.7	
1979 nov	157.0	165.7	154.3	149.5	193.7		134.9	141.5	235.5	154.8	
dec	172.7	168.3	179.1	267.4	190.5			123.8	240.0	142.3	
1980 jan	147.8	151.9	130.3	122.9	163.4		174.6	162.4	203.8	126.9	
feb	153.9	160.7	150.4	154.4	149.5		147.8	146.3	266.4	135.3	
mar	165.5	167.3	160.8	168.6	203.7		148.2	158.7	378.9	146.2	
apr	162.3	158.7	171.1	168.1	173.3		153.8	159.7	235.3	144.1	
mai	162.5	163.7	135.9	187.5	181.1		131.4	167.6	340.7	137.0	
jun	163.8	148.6	183.6	178.7	184.7		151.8	166.0	297.2	158.4	
jul	177.3	177.3	177.7	183.7	203.1		148.0	178.3	301.4	122.2	
aug	144.3	137.5	141.7	158.3	174.4		112.2	150.8	220.9	126.3	
sep	162.1	165.9	143.2	173.9	200.7		136.1	157.5	352.9	149.8	
oct	183.0	185.6	181.9	167.5	196.7		158.1	190.9	286.8	158.3	
nov	171.3	164.8	166.4	194.0	192.3		140.4	174.3	302.1	159.9	
dec		187.9	214.2	310.6	216.7			182.6	331.5	173.0	
1981 jan											
104 - TRANSPORTMIDLER SITC 73											
MIO ERE											
1975	1 449.9	605.5	283.0	151.3	70.6		48.8	264.3	1.1	25.4	
1977	131.8	139.8	142.4	125.1	97.8		116.9	118.9	74.0	121.6	
1978	125.3	127.4	122.5	131.2	76.1		89.0	143.5	88.6	89.4	
1979	143.5	142.2	164.2	138.4	75.9		107.8	158.1	162.8	80.8	
1980		155.3	170.0	149.5	111.3			192.1	143.7	71.0	
1979 IV	164.8	160.5	199.1	169.5	62.7		127.6	173.9	283.8	110.4	
1980 I	158.8	157.4	178.4	138.2	114.2		126.8	179.8	123.8	63.2	
II	160.6	161.8	170.0	157.0	59.1		140.8	189.1	166.3	72.3	
III	146.5	137.8	141.7	133.9	139.9		136.8	189.9	149.8	68.4	
IV		164.0	189.9	169.1	132.2			209.6	135.0	80.0	
1979 nov	170.3	171.8	224.2	145.7	60.4		131.5	168.1	233.6	82.2	
dec	164.0	151.7	182.4	219.4	53.8			113.2	184.8	93.4	
1980 jan	142.7	148.0	134.2	142.1	103.8		141.5	160.6	107.7	39.3	
feb	159.3	161.2	177.7	125.6	48.2		114.9	199.9	144.4	81.3	
mar	174.4	163.1	223.3	147.0	190.7		124.2	179.0	119.5	69.1	
apr	161.7	166.5	170.8	157.4	57.5		128.6	188.1	221.8	49.9	
mai	154.1	164.3	126.7	156.0	77.5		191.2	178.5	142.6	88.9	
jun	166.0	154.5	212.6	157.5	42.2		102.6	200.7	134.4	78.1	
jul	157.3	151.8	154.8	164.2	70.8		114.6	209.2	188.7	53.2	
aug	126.1	114.1	98.0	134.1	272.9		93.5	153.8	84.9	44.9	
sep	156.2	147.6	172.2	103.4	75.9		202.4	206.5	175.9	107.2	
oct	164.4	165.3	193.2	101.2	89.3		140.4	199.4	122.8	88.4	
nov	153.0	152.9	161.1	136.9	77.0		101.4	193.8	168.8	45.9	
dec		173.8	215.5	269.1	230.2			235.6	113.4	105.8	
1981 jan											
105 - ANDRE FORARBEJDEDE VARER SITC 6+8											
MIO ERE											
1975	3 020.2	951.9	529.0	466.6	128.3		240.0	612.4	9.9	82.2	
1977	135.5	129.6	129.2	145.9	140.6		136.4	140.6	179.2	130.6	
1978	151.4	147.0	138.2	167.6	159.6		152.2	156.9	189.9	134.7	
1979	167.6	162.3	156.6	197.1	146.9		158.5	172.8	192.8	150.8	
1980		177.6	180.0	209.8	156.9			206.1	232.7	171.7	
1979 IV	191.2	177.5	178.3	239.5	169.1		173.3	200.5	203.1	174.9	
1980 I	184.7	172.8	172.9	188.4	156.1		193.2	215.5	212.4	164.7	
II	181.5	170.6	181.0	201.5	148.8		188.8	189.7	223.8	162.2	
III	182.5	177.7	168.6	199.2	150.6		165.6	203.1	218.0	173.1	
IV		189.3	197.4	250.0	172.3			215.9	276.7	186.9	
1979 nov	180.4	180.7	175.0	202.7	171.2		163.4	175.0	232.3	184.9	
dec	186.0	161.2	179.3	279.4	138.1			156.5	187.9	134.0	
1980 jan	177.9	168.4	157.9	163.4	161.8		188.7	224.1	177.2	146.7	
feb	181.9	169.6	177.0	192.0	155.5		169.8	209.1	238.1	164.8	
mar	194.5	180.5	184.0	209.7	150.9		221.2	213.4	222.0	182.6	
apr	182.5	171.6	184.3	190.7	142.4		214.3	189.9	214.1	161.6	
mai	178.7	169.1	165.7	208.5	146.9		170.9	194.6	247.4	151.6	
jun	183.3	171.0	193.0	205.4	157.0		181.3	184.6	210.0	173.4	
jul	195.4	182.9	203.8	208.0	141.8		170.1	228.6	244.2	118.8	
aug	168.2	169.0	139.0	199.3	141.7		137.0	183.8	163.9	186.6	
sep	183.8	181.0	163.0	190.3	168.2		189.5	197.1	246.0	213.9	
oct	203.6	197.6	199.7	208.7	182.3		199.9	216.9	263.3	207.8	
nov	192.7	180.9	177.1	225.8	167.3		195.8	202.7	287.5	187.0	
dec		189.5	215.5	315.6	167.4			228.0	279.1	165.8	
1981 jan											



## IMPORT FRA EF-LANDE

## IMPORTS INTRA-EC

## IMPORTAZIONI INTRA-CE

	EUR-9	B.R. DEUTSCHLAND	FRANCE	ITALIA	NEDERLAND	BELGIQUE BELGIE	LUXEMBOURG	UNITED KINGDOM	IRELAND	DANMARK	U.S.A.
106 - I ALT - SITC 0-9 SAESONKORRIGERET	TOTAL - SEASONALLY ADJUSTED SITC 0-9										TOTALE - CTICI 0-9 DESTAGIONALIZZATO
	1975 = 100										
1977	143.2	145.5	142.9	134.4	135.6	143.6	153.5	153.2	144.1	-	-
1978	156.6	160.0	154.6	148.1	147.4	157.8	167.7	186.6	147.8	-	-
1979	183.4	191.8	186.9	172.5	171.7	148.2	218.5	246.9	177.5	-	-
1980		212.0	208.9	216.0	183.5		236.2	283.1	179.8	-	-
1979 IV	190.0	206.2	203.2	159.5	183.2		239.5	271.4	188.6	-	-
1980 I	217.8	217.9	214.9	233.7	190.7		198.7	252.7	289.0	205.2	-
II	211.3	217.1	209.5	224.2	185.6		188.5	242.3	270.3	185.3	-
III	209.2	210.3	208.8	253.4	183.9		186.0	225.7	275.1	170.6	-
IV		211.2	214.0	177.9	179.0			231.5	304.8	176.6	-
1979 nov	206.2	209.5	204.1	220.0	180.5	175.0	247.2	287.8	191.3	-	-
dec	196.6	196.3	191.3	228.2	184.9	169.1	224.7	239.1	170.0	-	-
1980 jan	213.4	213.2	208.6	219.6	188.4	201.4	246.6	293.2	214.1	-	-
feb	226.5	229.5	221.7	247.4	193.4	204.8	266.2	302.0	201.3	-	-
mar	213.5	210.8	214.5	234.2	190.3	190.0	245.4	271.9	200.4	-	-
apr	217.0	223.6	213.1	224.2	186.4	197.2	251.6	280.7	204.5	-	-
mai	205.7	215.7	204.7	221.5	179.1	180.7	236.8	281.0	142.6	-	-
jun	211.2	212.2	210.7	226.8	191.2	187.6	238.6	249.2	208.9	-	-
jul	219.0	221.7	221.9	263.6	187.6	189.1	236.1	287.4	185.6	-	-
aug	196.6	197.5	191.1	249.4	180.6	171.9	209.6	259.1	153.5	-	-
sep	212.1	211.5	213.3	247.1	183.6	196.9	231.3	278.9	172.7	-	-
oct	176.4	214.8	215.7	86.2	184.9	63.6	231.9	266.5	171.3	-	-
nov	202.2	208.9	206.3	241.6	173.3	167.8	220.3	286.8	157.9	-	-
dec		210.0	219.9	205.9	178.8		242.3	361.3	200.7	-	-
1981 jan			208.2				217.2	283.6		-	-
107 - I ALT - SITC 0-9 MIO ERE	TOTAL - SITC 0-9										TOTALE - CTICI 0-9 MIO UCE
1975	9 779.5	2 493.2	1 779.9	1 110.2	1 348.2	1 390.0	1 162.8	175.1	320.0	-	-
	1975 = 100										
1977	143.2	145.5	142.9	134.4	135.6	143.6	153.5	153.2	144.1	-	-
1978	156.6	160.0	154.6	148.1	147.4	157.8	167.7	186.6	147.8	-	-
1979	183.4	191.8	186.9	172.5	171.7	148.2	218.5	246.9	177.5	-	-
1980		212.0	208.9	216.0	183.5		236.2	283.1	179.8	-	-
1979 IV	193.4	209.3	206.9	173.5	190.8	122.2	236.0	264.1	189.7	-	-
1980 I	220.0	217.9	220.0	230.5	188.7	212.1	254.6	291.8	202.2	-	-
II	214.1	219.4	213.3	225.3	187.4	195.6	246.7	274.0	179.3	-	-
III	193.8	198.1	185.4	231.9	173.5	170.0	212.7	261.8	157.4	-	-
IV		212.6	216.8	176.1	184.5		230.9	304.8	180.1	-	-
1979 nov	211.1	210.4	204.9	230.7	182.9	190.5	251.3	306.9	192.6	-	-
dec	201.1	192.9	189.6	289.7	192.3	176.2	202.9	194.1	163.5	-	-
1980 jan	204.4	204.5	201.0	200.5	172.0	205.1	237.5	293.3	201.6	-	-
feb	225.3	225.6	224.0	240.1	190.0	215.3	264.3	297.6	189.0	-	-
mar	230.4	223.5	234.9	251.0	204.1	216.1	262.0	284.4	215.8	-	-
apr	219.4	227.1	216.0	222.7	188.7	207.4	251.7	274.8	199.8	-	-
mai	208.6	216.3	205.9	233.8	178.5	184.0	242.6	309.3	131.0	-	-
jun	214.2	214.8	218.0	219.2	194.9	195.3	245.9	238.1	207.1	-	-
jul	210.4	220.0	215.0	258.5	171.8	161.6	241.7	283.2	162.4	-	-
aug	166.8	173.1	133.1	208.2	166.8	153.0	177.7	235.0	143.1	-	-
sep	204.3	201.2	208.1	229.0	181.9	195.2	218.7	267.2	166.8	-	-
oct	165.1	223.9	228.0	0.0	196.1	0.0	241.1	271.3	181.5	-	-
nov	206.8	209.4	204.9	255.3	172.9	181.3	225.2	309.1	158.8	-	-
dec		204.5	217.4	273.1	184.6		226.4	334.0	200.0	-	-
1981 jan			198.5				206.4	284.3		-	-
108 - NAERINGS-OG NYDELSESMILDER SITC 0+1	FOOD, DRINK AND TOBACCO SITC 0+1										PRDOTTI ALIMENTARI, ETC CTICI 0+1
MIO ERE	MIO EUA										
1975	1 431.9	393.9	188.6	248.7	135.8	153.2	274.5	18.2	19.0	-	-
	1975 = 100										
1977	135.1	139.9	148.1	119.6	138.9	147.2	117.9	205.8	168.3	-	-
1978	150.2	154.4	168.6	135.1	163.0	166.0	122.7	215.3	192.4	-	-
1979	165.6	160.3	173.6	156.6	190.4	187.4	138.8	284.0	230.1	-	-
1980		170.1	190.8	173.5	212.7		146.4	331.2	256.5	-	-
1979 IV	177.7	162.7	185.2	185.0	214.5	196.9	146.9	292.2	237.4	-	-
1980 I	169.9	166.7	175.2	161.4	197.8	196.4	135.3	305.6	251.6	-	-
II	179.7	182.0	180.7	162.5	221.3	203.8	145.4	287.4	244.8	-	-
III	177.2	163.9	186.4	173.8	203.6	197.5	153.6	334.7	245.3	-	-
IV		167.7	221.0	196.1	228.1		151.3	397.2	284.2	-	-
1979 nov	179.1	164.2	189.9	173.8	213.9	190.8	158.7	312.3	274.2	-	-
dec	170.9	149.3	160.5	232.5	216.3	185.4	118.9	211.0	187.5	-	-
1980 jan	171.8	167.1	179.1	177.0	185.3	196.8	132.3	340.5	234.2	-	-
feb	168.4	163.5	164.2	172.7	196.3	195.0	131.5	311.8	236.3	-	-
mar	169.5	169.3	182.3	134.6	211.8	197.3	141.9	264.5	284.2	-	-
apr	177.1	175.0	177.7	170.4	200.7	201.8	149.1	291.3	233.5	-	-
mai	180.3	194.4	181.5	164.5	227.2	197.8	130.9	319.6	186.9	-	-
jun	181.5	176.7	183.0	152.5	236.1	211.7	156.3	251.2	313.9	-	-
jul	173.3	166.8	183.2	147.3	213.4	184.6	158.9	334.9	225.9	-	-
aug	167.7	154.9	161.7	188.5	179.6	186.8	139.9	309.6	247.2	-	-
sep	190.7	170.0	214.4	185.5	217.7	221.1	162.0	359.6	262.8	-	-
oct	195.2	173.7	241.0	162.9	229.0	232.7	167.7	376.4	288.8	-	-
nov	184.7	157.6	208.5	199.9	201.5	210.9	149.8	400.3	281.1	-	-
dec		171.7	213.5	225.5	253.9		136.3	414.8	282.5	-	-
1981 jan										-	-



IMPORT FRA EF-LANDE

IMPORTS INTRA-EC

IMPORTAZIONI INTRA-CE

	EUR-9	B.R. DEUTSCHLAND	FRANCE	ITALIA	NEDERLAND	BELGIQUE BELGIE	LUXEMBOURG	UNITED KINGDOM	IRELAND	DANMARK	U.S.A.
112 · MASKINER SITC 71+72											
MIO ERE					MIO EUA						MIO UCE
1975	1 815.7	325.2	391.7	226.7	311.1	232.9	227.7	35.1	65.3	-	-
					1975 = 100						
1977	135.6	146.0	135.2	125.3	116.3	128.6	158.3	158.0	146.8	-	-
1978	146.8	159.2	141.9	137.3	121.0	136.0	180.5	198.5	163.4	-	-
1979	169.4	186.0	163.3	164.4	129.7	147.6	220.8	252.4	182.5	-	-
1980		209.5	190.7	214.7	142.2		232.3	262.4	166.9	-	-
1979 IV	191.3	209.0	184.7	202.1	141.1		166.5	246.5	258.6	204.9	-
1980 I	189.3	199.7	181.8	201.7	141.7		175.4	244.3	259.1	186.3	-
II	192.3	214.4	198.0	189.4	144.8		175.2	237.5	242.3	160.6	-
III	180.3	201.0	172.1	229.6	131.8		145.4	214.5	247.1	157.0	-
IV		222.8	210.8	238.0	150.5			232.9	300.9	163.6	-
1979 nov	190.5	211.9	179.8	200.9	135.6		159.0	247.5	343.6	205.8	-
dec	191.4	193.1	184.4	252.5	143.8		164.9	234.3	177.0	190.9	-
1980 jan	164.5	185.7	153.9	146.2	113.9		162.9	222.5	260.9	178.7	-
feb	196.3	198.5	192.0	221.6	152.7		180.1	246.0	249.0	187.4	-
mar	207.1	215.0	199.7	237.3	158.5		183.3	264.4	267.4	192.8	-
apr	196.8	221.9	199.0	186.3	150.6		185.4	242.1	243.2	172.7	-
mai	182.2	208.3	186.5	199.8	125.0		160.6	224.6	274.8	116.1	-
jun	197.9	213.0	208.7	182.1	158.8		179.5	245.7	209.0	192.9	-
jul	201.0	222.9	202.9	271.8	132.8		137.8	251.4	279.2	166.8	-
aug	150.2	163.1	124.3	196.0	122.2		135.1	175.1	227.3	141.1	-
sep	189.8	217.0	189.2	221.0	140.2		163.2	217.0	234.8	163.0	-
oct	202.0	232.1	208.9	218.0	145.3		178.4	231.0	270.7	171.3	-
nov	192.7	218.0	195.0	235.4	141.2		151.3	219.8	276.1	158.1	-
dec		218.4	228.5	260.7	165.0			247.7	356.0	161.2	-
1981 jan	-	-	-	-	-		-	-	-	-	-
113 · TRANSPORTMIDLER SITC 73											
MIO ERE					MIO EUA						MIO UCE
1975	918.7	224.3	154.7	109.6	93.7	177.1	102.8	11.5	44.9	-	-
					1975 = 100						
1977	176.5	180.0	158.3	157.2	229.5	168.4	205.4	211.1	115.6	-	-
1978	200.3	204.3	169.0	183.7	243.3	191.2	263.7	296.0	104.5	-	-
1979	237.0	229.2	198.6	233.5	271.9	195.0	398.5	349.8	110.0	-	-
1980		229.7	212.3	347.3	216.2		373.3	326.9	79.0	-	-
1979 IV	265.2	241.1	234.8	302.4	316.2		218.5	432.5	224.5	103.7	-
1980 I	258.6	254.2	219.0	289.3	244.3		207.4	455.3	388.9	89.8	-
II	251.0	254.1	216.6	311.2	232.5		184.6	413.1	395.8	100.3	-
III	203.0	182.0	184.8	347.9	174.7		165.8	272.1	255.0	51.8	-
IV		228.7	229.0	441.0	213.3			352.8	267.8	73.9	-
1979 nov	262.4	234.2	240.7	327.0	247.0		211.6	474.3	74.9	115.1	-
dec	270.5	230.8	208.1	372.7	433.2		219.2	372.1	241.0	73.1	-
1980 jan	225.8	210.5	202.6	252.6	224.3		178.4	393.5	371.1	84.4	-
feb	271.8	276.1	235.4	277.5	221.9		217.8	508.8	453.3	90.1	-
mar	278.2	276.0	218.9	337.7	286.8		226.0	463.6	342.2	94.9	-
apr	253.8	264.3	228.4	287.8	234.6		196.5	391.6	381.7	123.8	-
mai	243.4	234.8	199.7	313.0	240.7		179.8	416.9	442.2	75.1	-
jun	255.9	263.1	221.6	332.8	222.2		177.5	430.7	363.5	102.1	-
jul	219.5	198.5	208.6	394.8	150.4		159.3	318.7	326.4	61.7	-
aug	174.4	163.8	133.3	337.8	167.4		135.8	207.4	232.4	46.7	-
sep	215.1	183.7	212.4	311.0	206.3		202.2	290.2	206.3	47.0	-
oct	261.4	234.0	254.3	401.4	233.2		206.4	400.3	209.3	53.0	-
nov	240.4	251.7	214.5	410.6	208.4		162.2	314.3	283.2	51.7	-
dec		200.3	218.2	510.9	198.4			343.9	311.1	117.0	-
1981 jan	-	-	-	-	-		-	-	-	-	-
114 · ANDRE FORARBEJDEDE VARER SITC 6+8											
MIO ERE					MIO EUA						MIO UCE
1975	3 108.8	854.6	667.3	240.4	551.2	329.3	315.1	58.3	92.6	-	-
					1975 = 100						
1977	140.8	138.6	141.9	147.2	126.7	146.9	150.8	159.1	151.9	-	-
1978	155.8	155.2	155.0	159.1	138.4	161.7	173.7	194.6	155.9	-	-
1979	184.7	180.8	184.0	214.9	151.1	181.2	225.7	253.3	179.0	-	-
1980		196.5	205.6	267.0	163.9		279.7	278.9	179.2	-	-
1979 IV	207.0	196.5	200.3	285.9	166.6		205.5	250.3	275.8	203.4	-
1980 I	223.5	203.5	226.3	266.3	174.0		245.6	299.8	279.5	196.8	-
II	214.2	200.7	213.4	260.9	162.7		219.3	303.4	261.2	180.0	-
III	195.2	190.0	184.8	269.0	157.5		179.3	252.7	263.8	169.6	-
IV		191.8	197.9	271.8	161.2			263.0	311.0	170.3	-
1979 nov	207.4	196.5	198.6	265.1	161.3		209.5	268.2	325.4	207.1	-
dec	188.1	173.6	179.5	338.8	156.1		176.2	203.0	192.6	173.0	-
1980 jan	206.6	184.5	205.1	228.4	160.5		254.7	274.9	281.4	189.7	-
feb	229.6	215.7	233.1	260.8	174.3		244.3	318.3	275.2	197.4	-
mar	234.2	210.3	240.8	309.7	187.1		237.9	306.0	282.0	203.3	-
apr	221.5	210.3	216.3	264.4	166.9		229.2	320.4	250.5	192.3	-
mai	205.5	189.8	201.8	262.5	152.0		208.7	301.1	306.5	146.5	-
jun	215.7	201.9	222.1	255.8	169.1		220.1	288.6	226.5	201.2	-
jul	219.9	221.9	225.1	330.1	154.8		164.4	295.8	284.6	162.6	-
aug	158.0	156.0	115.0	212.4	147.2		171.0	205.1	222.0	162.1	-
sep	207.9	192.2	214.3	264.4	170.6		202.6	257.1	284.6	184.0	-
oct	223.6	220.2	218.4	277.9	182.5		213.9	282.6	287.6	189.0	-
nov	193.9	177.9	185.1	277.9	151.9		177.8	267.3	324.2	160.5	-
dec		177.4	190.3	259.5	149.3			239.1	321.2	161.4	-
1981 jan	-	-	-	-	-		-	-	-	-	-

## EKSPORT TIL EF-LANDE

## EXPORTS INTRA-EC

## ESPORTAZIONI INTRA-EC

	EUR-9	B.R. DEUTSCHLAND	FRANCE	ITALIA	NEDERLAND	BELGIQUE BELGIE	LUXEMBOURG	UNITED KINGDOM	IRELAND	DANMARK	U.S.A.
115 - I ALT - SITC 0-9 SAESONKORRIGERET	TOTAL - SEASONALLY ADJUSTED SITC 0-9										TOTALE - CTICI 0-9 DESTAGIONALIZZATO
	1975 = 100										
1977	142.3	146.3	135.8	144.7	132.9	143.1	161.0	144.4	123.3	-	-
1978	157.1	161.2	152.8	165.8	137.8	154.0	185.4	169.5	139.7	-	-
1979	185.0	190.9	183.0	184.5	166.5	161.6	242.8	198.6	163.3	-	-
1980		210.5	197.5	194.2	187.0		305.0	222.7	189.4	-	-
1979 IV	189.4	202.7	199.2	151.8	177.5	127.5	278.9	215.3	174.8	-	-
1980 I	217.5	221.0	203.1	216.5	194.1	204.6	303.1	227.4	195.8	-	-
II	214.4	216.0	200.8	212.2	189.5	203.8	299.8	224.1	188.5	-	-
III	207.8	210.8	195.8	202.0	184.0	191.1	300.0	225.4	188.1	-	-
IV		206.2	195.5	156.0	188.5		329.4	220.3	193.4	-	-
1979 nov	207.2	206.7	204.1	202.0	180.1	191.8	287.6	223.5	182.4	-	-
dec	195.9	190.0	192.9	223.9	170.9	172.0	276.1	205.4	155.4	-	-
1980 jan	213.5	219.4	199.8	206.1	192.8	197.3	303.5	220.5	202.9	-	-
feb	224.4	226.7	206.7	221.9	200.7	218.9	310.2	229.5	194.2	-	-
mar	214.5	216.9	202.8	221.6	188.8	197.5	295.5	232.2	190.4	-	-
apr	222.8	223.6	207.2	217.7	193.8	220.2	314.1	229.2	189.8	-	-
mai	209.9	211.3	197.0	209.1	187.8	197.2	294.9	214.3	185.6	-	-
jun	210.4	213.1	198.3	209.7	186.9	194.1	290.5	228.7	190.0	-	-
jul	217.1	221.7	205.0	203.9	191.3	202.9	317.4	228.5	181.7	-	-
aug	194.1	194.0	181.0	194.0	172.7	180.4	283.6	212.9	185.2	-	-
sep	212.2	216.7	201.5	208.0	188.1	190.1	299.0	234.7	197.4	-	-
oct	183.3	212.7	199.3	75.0	192.6	65.8	333.1	230.8	203.0	-	-
nov	202.6	202.1	188.8	202.6	180.0	177.6	309.8	214.2	181.4	-	-
dec		203.8	198.3	190.3	193.0		345.4	215.9	195.9	-	-
1981 jan			190.9				323.9	220.3		-	-
116 - I ALT - SITC 0-9 MIO ERE	TOTAL - SITC D-9										TOTALE - CTICI 0-9 MIO UCE
1975	9 854.4	2 638.5	1 720.8	1 056.3	1 690.4	1 363.8	950.9	170.1	263.6	-	-
	1975 = 100										
1977	142.3	146.3	135.8	144.7	132.9	143.1	161.0	144.4	123.3	-	-
1978	157.1	161.2	152.8	165.8	137.8	154.0	185.4	169.5	139.7	-	-
1979	185.0	190.9	183.0	184.5	166.5	161.6	242.8	198.6	163.3	-	-
1980		210.5	197.5	194.2	187.0		305.0	222.7	189.4	-	-
1979 IV	193.2	208.6	202.1	160.5	182.1	127.6	282.1	228.5	177.3	-	-
1980 I	220.7	223.7	207.4	210.1	200.2	216.6	297.7	213.4	200.4	-	-
II	217.7	216.0	210.9	216.8	189.6	211.4	303.5	218.2	187.7	-	-
III	191.8	194.1	173.4	193.5	167.0	173.0	285.8	229.6	175.2	-	-
IV		208.3	198.4	156.6	191.3		332.9	229.4	194.5	-	-
1979 nov	213.5	209.8	204.4	215.7	190.0	200.1	299.0	249.3	187.6	-	-
dec	198.8	188.1	190.5	265.7	168.7	182.6	262.3	186.7	145.9	-	-
1980 jan	205.8	210.9	186.5	181.7	197.6	197.5	282.1	198.9	200.9	-	-
feb	224.9	223.9	213.3	218.8	200.8	227.5	303.8	217.8	195.5	-	-
mar	231.6	236.4	222.4	229.8	202.3	224.9	307.2	223.7	204.8	-	-
apr	227.1	226.1	222.6	215.0	196.4	230.7	312.1	223.8	187.8	-	-
mai	211.7	210.0	198.6	216.8	187.9	200.1	300.8	214.5	182.8	-	-
jun	214.4	211.7	211.3	218.7	184.5	203.5	297.5	216.4	192.4	-	-
jul	204.2	205.2	199.3	200.8	168.1	181.8	316.8	249.6	153.4	-	-
aug	160.9	161.8	120.7	173.7	150.2	143.8	252.4	186.5	171.8	-	-
sep	210.3	215.3	200.1	205.9	182.7	193.3	288.0	252.6	200.4	-	-
oct	174.7	226.3	210.6	0.0	198.0	0.0	343.4	255.7	216.2	-	-
nov	208.4	201.4	188.7	223.8	185.9	186.5	318.7	238.2	183.5	-	-
dec		197.1	195.8	245.9	190.2		336.7	194.2	183.8	-	-
1981 jan			177.2				306.1	197.9		-	-
117 - NAERINGS-OG NYDELSESMIDLER SITC 0+1	FOOD, DRINK AND TOBACCO SITC 0+1										PRODOTTI ALIMENTARI, ETC CTICI 0+1
MIO ERE	MIO EUA										
1975	1 479.6	180.5	327.8	123.6	396.5	152.3	84.3	87.7	126.9	-	-
	1975 = 100										
1977	132.7	144.4	133.9	133.7	129.0	137.0	150.6	119.6	116.0	-	-
1978	147.2	154.8	153.5	130.5	136.9	140.2	213.7	146.1	133.4	-	-
1979	163.0	179.0	170.2	172.0	148.8	157.8	227.4	135.4	139.8	-	-
1980		197.5	179.8	156.0	157.4		266.1	154.3	154.9	-	-
1979 IV	172.8	182.9	182.1	188.4	153.9	169.3	264.1	129.9	151.2	-	-
1980 I	169.0	197.8	177.4	121.0	158.3	162.4	250.6	142.7	159.0	-	-
II	172.2	183.2	183.5	151.3	163.8	176.9	235.5	136.2	151.2	-	-
III	168.8	195.7	163.8	171.1	150.9	162.3	239.0	178.4	151.3	-	-
IV		213.1	194.4	180.6	156.5		339.5	159.7	158.3	-	-
1979 nov	171.2	184.8	189.0	164.0	160.8	167.8	263.6	60.3	164.3	-	-
dec	161.0	164.0	170.0	216.6	139.2	158.0	234.0	128.3	125.6	-	-
1980 jan	168.1	193.1	163.3	127.8	166.0	164.6	236.1	144.2	166.6	-	-
feb	167.6	199.7	176.6	116.1	151.8	165.5	266.3	145.0	150.5	-	-
mar	171.4	200.7	192.2	119.2	156.9	157.1	249.4	139.1	159.9	-	-
apr	172.4	187.2	190.4	134.8	155.2	194.1	236.1	144.8	145.6	-	-
mai	173.9	184.2	184.1	156.5	173.7	169.4	224.1	129.3	152.9	-	-
jun	170.3	178.2	176.0	162.5	162.4	167.2	246.2	134.7	155.0	-	-
jul	168.4	195.0	167.4	169.1	149.0	165.3	250.1	167.3	143.2	-	-
aug	151.9	177.6	142.1	147.8	140.0	136.7	196.5	179.1	151.8	-	-
sep	186.0	214.6	181.9	196.5	163.5	185.0	270.4	188.6	158.8	-	-
oct	200.8	236.0	198.4	178.2	169.6	218.3	324.9	197.7	175.6	-	-
nov	181.5	199.7	194.1	182.7	146.0	186.7	310.9	165.7	151.3	-	-
dec		203.6	190.8	180.9	154.0		382.8	115.9	148.1	-	-
1981 jan										-	-

## EKSPORT TIL EF-LANDE

## EXPORTS INTRA-EC

## ESPORTAZIONI INTRA-EC

	EUR-9	B.R. DEUTSCHLAND	FRANCE	ITALIA	NEDERLAND	BELGIQUE BELGIE	LUXEMBOURG	UNITED KINGDOM	IRELAND	DANMARK	U.S.A.
118 - RAASTOFFER SITC 2 + 4											
					RAW MATERIALS SITC 2 + 4						MATERIE PRIME CTCI 2 + 4
MIO ERE					MIO EUA						MIO UCE
1975	473.3	101.3	112.6	23.6	107.5	53.9	46.1	8.8	19.4	-	-
					1975 = 100						
1977	135.5	128.6	137.0	127.4	134.1	143.1	141.5	129.8	147.8	-	-
1978	142.6	134.4	140.6	148.0	144.1	142.0	148.8	159.9	160.2	-	-
1979	175.0	165.8	164.6	190.0	176.0	160.4	207.6	208.7	206.8	-	-
1980	166.0	166.0	175.3	178.6	187.5	-	253.8	218.8	233.6	-	-
1979 IV	189.8	176.7	175.3	216.9	188.2	175.3	256.6	196.3	196.1	-	-
1980 I	215.6	188.0	192.4	195.1	210.7	185.1	338.1	238.3	333.3	-	-
II	186.3	173.3	181.5	184.3	186.1	166.7	231.9	225.7	213.4	-	-
III	157.3	143.8	149.5	140.4	170.0	136.2	200.8	193.5	162.7	-	-
IV	159.0	159.0	177.7	194.5	183.3	-	244.4	217.7	224.9	-	-
1979 nov	188.4	183.0	176.5	186.8	185.9	176.3	261.1	133.2	188.2	-	-
dec	175.4	148.5	161.6	273.8	163.8	158.0	254.5	197.0	191.0	-	-
1980 jan	198.4	181.4	171.0	168.3	203.6	168.2	269.7	268.7	337.7	-	-
feb	229.7	186.2	203.6	210.4	213.9	202.9	399.9	229.8	388.5	-	-
mar	219.2	196.5	202.7	206.7	214.6	184.1	344.8	216.3	273.6	-	-
apr	202.1	185.0	187.9	188.9	206.4	180.6	266.9	270.2	242.0	-	-
mai	182.8	166.8	178.7	200.6	181.4	164.3	226.9	181.4	203.6	-	-
jun	173.9	168.2	177.8	163.4	170.4	155.2	202.0	181.4	194.4	-	-
jul	155.0	148.0	153.2	131.9	145.3	139.1	232.0	168.2	138.5	-	-
aug	126.3	121.3	97.6	127.6	151.0	99.3	167.7	181.9	132.8	-	-
sep	190.7	162.1	197.7	161.7	213.6	170.4	202.9	230.3	216.8	-	-
oct	199.2	172.0	195.5	165.8	205.4	190.0	248.5	222.1	266.0	-	-
nov	173.2	153.3	171.9	180.0	166.4	167.8	220.1	214.4	198.7	-	-
dec	-	151.7	165.7	237.6	178.1	-	264.6	216.7	210.1	-	-
1981 jan	-	-	-	-	-	-	-	-	-	-	-
119 - BRAENDELSSTOFFER SITC 3											
					FUELS SITC 3						PRODOTTI ENERGETICI CTCI 3
MIO ERE					MIO EUA						MIO UCE
1975	642.1	121.3	54.5	43.7	290.7	56.7	69.0	2.6	3.5	-	-
					1975 = 100						
1977	153.0	115.8	139.7	124.8	156.0	172.8	223.5	72.1	92.4	-	-
1978	161.6	158.2	140.5	167.3	149.8	148.1	249.1	42.7	105.1	-	-
1979	240.9	186.5	202.2	260.6	204.4	242.3	509.3	158.6	260.3	-	-
1980	234.2	234.2	246.5	177.7	269.4	-	866.6	117.4	296.2	-	-
1979 IV	291.0	199.6	226.6	274.1	244.7	309.6	682.7	457.0	366.3	-	-
1980 I	315.4	224.1	201.8	181.8	293.2	328.4	739.0	81.8	366.8	-	-
II	329.2	255.5	254.4	198.3	258.7	423.8	834.6	74.9	219.7	-	-
III	310.6	223.1	281.3	136.4	222.8	388.7	911.9	142.7	262.5	-	-
IV	234.0	234.0	248.5	194.2	302.9	-	981.0	170.1	335.6	-	-
1979 nov	304.7	204.9	253.5	302.8	251.1	254.7	761.2	1097.2	252.0	-	-
dec	289.3	191.0	202.4	219.1	261.9	292.8	694.6	124.5	270.8	-	-
1980 jan	301.9	222.5	193.6	225.4	284.4	161.5	766.0	125.0	403.8	-	-
feb	315.7	226.5	179.9	145.5	303.8	387.7	692.9	68.8	214.7	-	-
mar	328.5	223.3	231.8	174.6	291.3	435.8	758.0	51.4	482.0	-	-
apr	345.1	260.6	265.8	232.2	280.6	404.2	868.2	42.6	225.6	-	-
mai	340.7	258.1	245.8	167.1	266.1	528.7	848.3	45.8	203.3	-	-
jun	301.8	247.7	251.7	195.6	229.5	338.5	787.2	136.2	230.2	-	-
jul	309.7	218.5	258.0	70.2	227.1	392.0	950.3	152.7	272.8	-	-
aug	312.7	220.0	186.2	163.1	215.7	462.9	967.0	49.4	276.5	-	-
sep	309.3	230.6	399.8	175.8	225.5	311.3	818.4	226.1	238.3	-	-
oct	336.9	238.6	275.0	96.1	271.0	318.1	1009.0	232.5	300.6	-	-
nov	340.3	241.2	225.7	256.1	290.9	328.4	888.7	143.8	238.4	-	-
dec	-	222.2	244.7	230.5	346.6	-	1045.4	133.9	467.7	-	-
1981 jan	-	-	-	-	-	-	-	-	-	-	-
120 - KEMISKE PRODUKTER SITC 5											
					CHEMICALS SITC 5						PRODOTTI CHIMICI CTCI 5
MIO ERE					MIO EUA						MIO UCE
1975	1020.4	298.0	156.2	64.6	207.2	162.4	112.3	9.5	10.2	-	-
					1975 = 100						
1977	149.2	150.6	144.5	139.2	146.3	148.1	161.1	196.8	146.9	-	-
1978	164.5	163.4	178.1	131.1	149.2	162.9	188.4	279.5	163.8	-	-
1979	213.3	213.0	239.6	162.1	202.5	181.9	259.1	396.7	188.7	-	-
1980	222.2	222.2	258.8	189.1	216.1	-	283.4	443.0	203.7	-	-
1979 IV	231.1	227.2	253.0	198.0	217.8	192.9	291.8	485.0	194.7	-	-
1980 I	257.6	260.4	292.4	175.9	250.0	213.8	313.7	445.6	219.4	-	-
II	235.8	235.4	266.2	200.7	209.1	201.8	294.0	478.5	216.2	-	-
III	200.0	186.6	222.5	184.5	197.8	169.1	241.2	467.2	182.9	-	-
IV	206.4	206.4	254.2	195.2	207.4	-	284.7	380.5	196.2	-	-
1979 nov	237.8	234.2	259.7	170.9	235.4	195.6	306.1	450.5	195.7	-	-
dec	213.1	203.1	247.3	230.8	187.0	180.6	265.2	417.8	154.7	-	-
1980 jan	247.1	263.1	264.7	147.2	246.3	197.7	297.9	419.7	227.0	-	-
feb	262.9	255.3	293.5	183.6	257.9	234.2	328.9	419.5	201.1	-	-
mar	262.9	262.8	319.2	197.0	245.9	209.5	314.4	498.0	229.9	-	-
apr	249.9	254.5	286.0	201.5	227.6	213.9	285.2	537.4	232.2	-	-
mai	235.7	242.4	255.3	210.8	206.4	188.8	316.2	398.2	204.8	-	-
jun	221.7	209.2	257.2	189.8	193.4	202.8	280.7	499.8	211.7	-	-
jul	217.7	198.8	238.0	147.4	227.5	183.5	276.3	683.6	164.5	-	-
aug	167.2	150.2	175.5	235.9	160.3	137.5	199.2	347.8	189.7	-	-
sep	215.2	210.7	254.0	170.1	205.6	186.2	247.9	370.3	194.6	-	-
oct	227.0	223.7	239.6	185.9	217.6	194.5	294.9	381.2	204.2	-	-
nov	220.0	203.3	272.0	180.0	210.4	178.0	277.6	424.5	201.2	-	-
dec	-	192.4	250.8	219.6	194.3	-	281.5	335.9	183.3	-	-
1981 jan	-	-	-	-	-	-	-	-	-	-	-

## EKSPORT TIL EF-LANDE

## EXPORTS INTRA-EC

## ESPORTAZIONI INTRA-EC

	EUR-9	B.R. DEUTSCHLAND	FRANCE	ITALIA	NEDERLAND	BELGIQUE BELGIE	LUXEMBOURG	UNITED KINGDOM	IRELAND	DANMARK	U.S.A.
121 - MASKINER SITC 71+72											
											MACHINERY SITC 71+72
											MACCHINE CTCI 71+72
MIO ERE											MIO UCE
1975	1 800.5	695.9	274.1	207.6	191.4	145.6	232.0	14.0	40.0		
1977	136.9	138.2	131.9	134.8	130.5	134.1	142.0	223.7	139.1		
1978	151.1	149.7	148.1	151.2	147.5	148.5	156.1	247.1	156.9		
1979	174.1	169.1	171.3	182.6	158.4	167.8	192.9	301.2	178.4		
1980		184.5	182.8	210.5	165.3		237.5	455.3	197.2		
1979 IV	196.1	190.8	190.5	233.9	171.7		190.2	242.2	191.1		
1980 I	191.7	187.1	182.1	196.5	166.7		181.2	406.9	202.0		
II	201.2	189.6	196.7	221.6	171.7		185.7	460.5	206.6		
III	178.3	173.8	161.4	185.2	146.1		162.1	439.5	180.0		
IV		187.5	191.0	238.7	176.9			514.2	200.1		
1979 nov	189.1	185.9	182.0	195.2	169.9		193.4	47.6	202.3		
dec	195.3	183.4	185.3	270.8	171.4		186.7	338.1	168.3		
1980 jan	172.1	172.6	162.1	156.7	156.1		164.4	202.9	191.5		
feb	194.5	187.1	183.1	210.0	157.6		194.5	332.2	199.6		
mar	208.5	201.6	201.0	223.0	186.4		184.8	483.0	214.8		
apr	204.9	193.4	207.7	216.1	176.1		187.1	428.9	200.1		
mai	194.3	187.6	172.3	232.1	154.6		170.8	459.2	197.9		
jun	204.5	187.9	210.1	216.7	184.3		199.2	493.4	221.8		
jul	201.5	200.1	201.4	207.7	151.2		158.6	501.6	141.7		
aug	141.6	135.7	112.6	143.7	122.5		141.7	273.5	174.5		
sep	191.7	185.6	170.2	204.2	164.6		185.9	543.2	223.9		
oct	209.4	197.5	205.2	195.6	189.1		201.2	524.0	211.1		
nov	195.7	179.7	172.3	229.3	174.8		185.7	508.8	198.1		
dec		185.4	195.4	291.3	166.8			509.7	191.1		
1981 jan											
122 - TRANSPORTMIDLER SITC 73											
											TRANSPORT EQUIPMENT SITC 73
											MEZZI DI TRASPORTO CTCI 73
MIO ERE											MIO UCE
1975	973.3	311.4	245.5	98.1	41.4	153.5	101.2	2.8	19.4		
1977	171.7	199.8	146.6	159.9	179.5	179.7	161.8	225.9	61.0		
1978	192.8	221.5	169.5	186.4	181.2	201.1	188.4	137.7	47.7		
1979	231.7	275.0	205.4	205.9	236.5	228.4	220.0	321.6	63.9		
1980		298.5	191.0	203.3	252.3		261.8	387.7	111.4		
1979 IV	263.4	304.2	234.9	278.8	245.3		262.4	442.5	79.4		
1980 I	255.4	312.2	201.6	231.9	252.0		261.6	374.7	103.8		
II	262.7	317.8	212.8	249.8	298.7		244.6	431.8	119.0		
III	200.2	251.6	153.6	163.2	222.3		178.9	346.0	97.0		
IV		312.6	196.1	168.5	236.4			398.4	125.8		
1979 nov	266.8	311.9	237.0	255.9	262.4		268.4	473.0	95.1		
dec	245.3	267.4	226.8	334.2	212.8		221.8	429.8	37.5		
1980 jan	238.7	300.9	174.7	196.6	259.0		257.0	381.8	136.7		
feb	254.4	307.8	215.1	200.5	241.8		258.7	394.8	68.7		
mar	273.0	327.8	214.8	298.7	255.2		269.2	347.4	106.1		
apr	286.9	344.1	230.0	281.8	300.1		291.5	425.2	154.6		
mai	244.1	282.9	209.7	258.4	282.0		210.4	482.6	91.8		
jun	257.2	326.2	198.8	209.2	313.9		232.0	387.5	110.7		
jul	221.4	253.3	193.1	208.6	204.7		194.5	449.0	102.0		
aug	153.6	207.1	71.8	146.7	218.2		147.2	237.0	83.9		
sep	225.7	294.5	196.0	134.2	243.9		195.0	352.0	105.1		
oct	259.6	333.5	209.6	112.5	242.6		257.3	417.3	179.8		
nov	234.3	313.0	165.3	170.9	234.9		199.8	485.7	86.8		
dec		291.1	213.4	222.0	231.5			292.2	110.7		
1981 jan											
123 - ANDRE FORARBEJDEDE VARER SITC 6+8											
											OTHER MANUFACTURES SITC 6+8
											ALTRI PRODOTTI MANUFATTI CTCI 6+8
MIO ERE											MIO UCE
1975	3 256.7	880.3	529.9	493.9	384.0	600.0	288.7	41.0	38.9		
1977	140.6	138.5	130.5	152.1	132.0	134.1	168.9	153.8	138.6		
1978	156.0	152.1	145.9	182.2	135.6	142.9	190.2	176.0	177.9		
1979	185.6	176.9	176.4	223.1	157.1	166.8	233.8	209.5	220.3		
1980		197.3	204.6	231.0	173.1		271.6	235.0	266.4		
1979 IV	207.3	192.4	198.6	257.5	169.2		184.4	222.6	251.9		
1980 I	221.9	215.2	222.3	239.0	186.0		212.7	235.9	273.5		
II	214.8	200.4	225.0	228.5	181.3		199.6	240.4	269.3		
III	188.1	187.2	178.4	216.8	156.0		158.0	221.3	248.6		
IV		186.5	192.7	239.8	169.0			242.3	274.2		
1979 nov	207.0	193.7	200.5	225.9	179.8		187.2	242.5	272.4		
dec	189.0	166.9	182.6	277.3	139.7		163.6	188.1	203.7		
1980 jan	202.1	193.7	199.3	202.5	181.5		198.1	203.5	242.3		
feb	229.8	219.6	231.6	261.1	186.7		220.8	247.4	276.7		
mar	233.9	232.4	236.0	253.3	189.7		219.1	256.8	301.4		
apr	223.4	209.0	236.2	220.1	187.2		222.9	238.7	264.4		
mai	204.5	195.3	204.1	225.2	170.2		183.6	249.2	261.8		
jun	216.5	197.1	234.6	240.2	186.4		192.2	233.5	281.8		
jul	202.1	199.0	217.5	223.3	149.9		168.2	252.8	198.6		
aug	151.7	157.0	119.5	191.2	137.1		118.8	143.5	248.5		
sep	210.4	205.7	198.2	236.0	181.0		187.0	267.6	298.5		
oct	220.6	212.7	214.1	226.2	190.0		206.6	261.0	303.3		
nov	197.3	175.7	183.7	242.0	168.3		171.4	254.3	275.4		
dec		171.0	180.3	251.0	148.7			211.8	243.9		
1981 jan											

## IMPORT EFTER LANDE

## IMPORTS BY COUNTRIES

## IMPORTAZIONI PER PAESE

	EUR-9	B.R. DEUTSCHLAND	FRANCE	ITALIA	NEDERLAND	BELGIQUE BELGIE	LUXEMBOURG	UNITED KINGDOM	IRELAND	DANMARK	U.S.A.
124 - INDUSTRIALISERDE VESTLIGE TREDJELANDE			WESTERN INDUSTRIALIZED THIRD COUNTRIES					PAESI TERZI OCCIDENTALI INDUSTRIALIZZATI			
MIO ERE					MIO EUA						MIO UCE
1975	5 028.4	1 293.5	757.2	571.4	456.9	348.3	1 305.1	42.4	253.6		
					1975 = 100						
1977	136.5	148.0	138.9	132.3	137.4	129.8	125.6	171.9	136.9		
1978	153.8	166.9	151.6	143.2	148.1	140.5	154.3	206.4	135.2		
1979	181.2	201.2	178.4	169.6	172.5	174.3	176.0	253.7	153.3		
1980											
1979 IV	197.2	230.4	201.9	172.3	189.3	127.8	197.3	238.1	171.6		
1980 I	222.0	244.6	233.2	199.9	203.6	234.3	211.4	273.1	184.8		
II	224.7	240.5	241.8	223.9	204.1	217.4	222.5	234.4	152.3		
III	208.1	231.3	210.2	223.0	184.9	206.4	195.5	253.9	151.0		
IV											
1979 nov	210.0	239.3	216.8	199.4	201.5	193.1	195.4	235.2	174.6		
dec	204.3	223.6	196.0	311.8	169.0	188.8	168.3	160.7	165.4		
1980 jan	216.0	240.8	215.2	180.6	190.1	216.2	220.0	306.9	182.5		
feb	220.2	241.7	224.7	210.4	198.5	232.1	208.5	278.6	192.3		
mar	229.6	251.3	259.6	208.7	222.3	254.5	205.6	233.8	179.6		
apr	232.1	241.9	255.9	220.9	190.9	235.3	241.5	230.0	158.0		
mai	217.2	238.9	231.9	235.9	205.1	199.2	209.3	232.1	105.6		
jun	224.9	240.7	237.7	214.8	216.4	217.7	216.7	241.2	193.3		
jul	223.3	248.0	234.5	233.4	189.8	216.6	217.2	269.4	134.2		
aug	184.3	209.6	162.9	191.1	180.7	176.4	179.4	232.4	138.0		
sep	216.7	236.4	233.1	244.4	184.3	226.2	190.0	259.9	180.7		
oct	193.9	261.4	259.8	3.8	215.2	3.0	217.3	245.5	175.3		
nov											
dec											
1981 jan											
125 - HVORAF: USA			OF WHICH: USA					DEI QUALI: USA			
MIO ERE					MIO EUA						MIO UCE
1975	1 716.6	388.8	273.8	224.8	233.5	131.2	404.0	18.3	42.3		
					1975 = 100						
1977	124.9	130.4	130.6	106.6	121.9	135.5	120.5	191.7	131.4		
1978	137.5	138.0	142.6	110.8	127.7	139.8	152.0	214.5	119.1		
1979	161.3	163.2	167.9	132.1	147.4	165.5	175.3	273.8	135.9		
1980											
1979 IV	174.1	187.9	187.0	126.5	173.1	168.7	193.1	282.3	179.0		
1980 I	217.6	219.6	236.8	160.6	176.6	289.2	233.9	305.8	187.5		
II	227.6	217.1	258.0	191.3	180.7	236.4	265.6	270.2	169.1		
III	198.8	191.2	209.2	194.1	163.0	216.7	216.1	273.1	169.8		
IV											
1979 nov	191.1	197.4	207.2	143.1	187.9	204.7	198.6	256.0	157.8		
dec	180.3	172.7	179.0	236.5	144.4	209.5	169.1	165.9	178.5		
1980 jan	209.8	224.4	214.8	143.3	162.0	264.6	239.7	327.8	154.9		
feb	212.6	218.0	215.6	183.2	167.4	290.4	221.8	298.1	185.5		
mar	230.3	216.4	279.9	155.4	200.5	312.8	240.2	291.4	222.2		
apr	238.6	218.8	284.0	180.4	164.2	252.0	302.7	271.6	180.0		
mai	220.0	218.2	240.8	194.4	181.7	218.6	255.3	261.6	99.8		
jun	224.0	214.4	249.1	199.1	196.3	238.6	238.7	277.4	227.4		
jul	213.3	220.2	232.0	184.0	169.0	224.7	237.3	259.0	143.3		
aug	179.1	173.5	170.0	181.6	160.8	185.6	194.5	263.4	171.5		
sep	204.0	179.9	225.6	216.8	159.1	239.9	216.5	297.1	194.7		
oct	176.2	209.5	255.0	0.0	183.0	0.0	236.1	261.8	197.5		
nov	194.5	197.4	213.2	158.0	150.8	196.7	219.6	315.7	185.6		
dec			243.0		183.1		230.8	262.4	185.0		
1981 jan			219.1				235.1				
126 - HVORAF: JAPAN			OF WHICH: JAPAN					DEI QUALI: GIAPPONE			
MIO ERE					MIO EUA						MIO UCE
1975	401.8	117.3	66.9	30.6	34.2	28.4	105.3	4.4	14.6		
					1975 = 100						
1977	159.1	173.5	150.8	149.3	194.9	166.0	128.9	202.8	208.4		
1978	181.1	197.2	160.6	144.2	228.9	185.4	160.5	328.1	207.2		
1979	197.7	218.1	175.6	160.9	230.9	191.0	190.7	353.7	150.8		
1980											
1979 IV	208.1	246.6	206.0	165.8	222.2	177.2	181.7	388.4	158.9		
1980 I	222.9	238.1	206.9	191.5	211.0	265.9	219.5	372.5	162.2		
II	255.9	274.0	242.5	250.3	273.1	286.2	243.0	286.3	167.8		
III	267.2	289.4	251.4	276.4	252.8	305.3	252.8	369.5	174.6		
IV											
1979 nov	223.5	274.8	210.7	202.8	197.0	226.7	192.7	283.1	172.1		
dec	202.7	220.7	183.7	294.6	239.1	304.9	139.6	135.9	143.3		
1980 jan	219.0	246.7	184.8	151.0	186.7	267.2	226.2	357.3	182.8		
feb	201.2	212.3	198.7	199.0	205.3	250.9	173.0	487.5	139.7		
mar	248.4	255.3	237.2	224.5	241.0	279.5	259.4	272.6	164.2		
apr	251.6	265.3	224.7	251.6	257.4	332.2	241.8	232.7	172.4		
mai	247.9	286.6	242.5	235.5	276.7	221.9	223.2	340.1	122.3		
jun	268.0	270.0	260.3	263.6	285.2	304.5	264.0	286.3	208.6		
jul	282.7	296.2	257.5	322.9	222.6	347.6	285.8	415.0	157.2		
aug	236.5	267.2	201.9	192.2	280.0	245.1	227.5	304.3	167.2		
sep	282.4	304.8	294.8	314.0	255.6	323.4	245.0	389.3	199.4		
oct	247.6	335.4	307.8	0.0	291.5	0.0	240.9	312.9	191.3		
nov	300.9	343.1	274.5	312.8	313.5	319.9	270.7	424.5	173.4		
dec			293.9		254.1		206.3	267.5	152.4		
1981 jan			260.1				286.7				

## IMPORT EFTER LANDE

## IMPORTS BY COUNTRIES

## IMPORTAZIONI PER PAESE

	EUR-9	B.R. DEUTSCHLAND	FRANCE	ITALIA	NEDERLAND	BELGIQUE BELGIE	LUXEMBOURG	UNITED KINGDOM	IRELAND	DANMARK	U.S.A.	
127 - UDVIKLINGSLANDE			DEVELOPING COUNTRIES						PAESI IN VIA DI SVILUPPO			
<b>MIO ERE</b>	<b>MIO EUA</b>											<b>MIO UCE</b>
1975	4 569.0	1 006.1	972.2	761.3	503.4	283.0	929.2	26.4	87.2	-	-	
	1975 = 100											
1977	137.3	148.7	140.7	133.5	157.3	156.9	107.9	143.3	131.4	-	-	
1978	129.7	138.6	129.0	131.9	141.5	153.1	107.4	140.1	104.6	-	-	
1979	156.5	176.3	161.5	155.1	174.6	160.2	122.3	158.7	131.6	-	-	
1980												
1979 IV	173.9	200.6	186.2	173.6	205.0	141.2	129.3	119.3	149.0	-	-	
1980 I	213.0	232.4	228.8	194.4	234.0	260.0	171.2	217.2	143.5	-	-	
II	207.6	220.7	225.9	225.0	226.0	243.8	146.4	180.0	137.0	-	-	
III	202.8	221.1	216.5	227.3	207.1	210.7	150.5	196.2	133.7	-	-	
IV												
1979 nov	187.0	197.9	188.1	228.6	217.4	214.1	121.5	102.8	145.5	-	-	
dec	194.8	196.6	183.4	292.1	205.3	209.4	124.3	55.5	138.4	-	-	
1980 jan	210.2	232.2	210.4	175.0	247.8	247.8	189.9	234.2	129.2	-	-	
feb	203.5	234.4	221.7	177.8	213.7	242.0	158.9	210.8	157.7	-	-	
mar	225.2	230.7	254.4	230.2	240.7	290.2	164.6	206.5	143.5	-	-	
apr	206.9	216.2	215.1	240.4	232.0	234.0	144.6	194.0	150.0	-	-	
mai	212.8	232.2	244.6	223.3	220.4	250.6	142.3	206.6	128.0	-	-	
jun	203.2	213.9	218.1	211.4	225.6	246.7	152.5	139.5	132.9	-	-	
jul	201.8	227.7	234.4	184.9	215.9	194.7	156.0	177.0	124.8	-	-	
aug	194.7	206.9	205.1	236.0	190.1	190.2	146.7	147.0	143.2	-	-	
sep	211.9	228.8	210.1	260.8	215.4	247.1	148.7	264.4	133.0	-	-	
oct	156.1	230.7	237.3	0.0	203.5	0.0	144.7	103.4	121.6	-	-	
nov												
dec												
1981 jan												
128 - HVORAF: ACP (53)			OF WHICH: ACP (53)						DEI QUALI: ACP (53)			
<b>MIO ERE</b>	<b>MIO EUA</b>											<b>MIO UCE</b>
1975	726.9	156.8	180.1	61.0	85.1	54.1	174.7	3.7	11.3	-	-	
	1975 = 100											
1977	143.3	146.5	151.9	151.1	180.4	153.0	107.9	191.3	123.8	-	-	
1978	135.9	144.4	132.3	105.8	174.6	163.7	106.3	230.5	79.2	-	-	
1979	165.2	190.7	162.0	178.7	222.2	193.4	106.1	223.7	118.5	-	-	
1980												
1979 IV	171.1	208.6	184.3	182.6	226.9	143.6	103.5	137.9	147.1	-	-	
1980 I	209.8	226.2	243.0	235.5	290.0	247.0	104.5	247.6	148.1	-	-	
II	226.8	255.9	233.7	335.2	320.1	243.6	114.1	166.8	106.0	-	-	
III	205.0	218.0	190.4	283.7	303.1	258.1	115.2	190.6	229.0	-	-	
IV												
1979 nov	184.1	183.3	216.8	239.2	247.9	214.6	99.1	108.4	87.5	-	-	
dec	174.2	234.9	157.2	306.4	184.2	215.9	77.8	103.9	127.7	-	-	
1980 jan	194.5	235.9	216.4	192.6	267.0	179.3	109.8	276.2	91.6	-	-	
feb	209.5	238.5	224.9	226.5	316.5	243.9	94.7	301.9	242.0	-	-	
mar	225.5	204.4	287.8	287.4	286.7	317.8	109.0	164.7	110.5	-	-	
apr	242.9	224.3	241.3	480.5	348.9	262.9	124.7	266.3	169.2	-	-	
mai	220.2	290.8	234.0	285.8	286.6	254.1	86.3	188.2	83.2	-	-	
jun	217.3	252.7	225.9	239.2	324.8	213.9	131.3	46.0	65.6	-	-	
jul	227.5	256.8	210.2	242.9	394.3	259.6	126.0	125.0	205.0	-	-	
aug	176.2	176.4	167.0	244.3	222.4	207.0	119.7	113.6	354.0	-	-	
sep	211.1	220.8	194.1	363.8	292.6	307.6	100.0	333.2	128.1	-	-	
oct	156.5	231.3	218.2	0.0	240.3	0.0	87.6	102.2	183.5	-	-	
nov												
dec												
1981 jan												
129 - STATSHANDELSLANDE			COUNTRIES WITH STATE-TRADE						PAESI A COMMERCIO DI STATO			
<b>MIO ERE</b>	<b>MIO EUA</b>											<b>MIO UCE</b>
1975	781.4	237.1	130.6	141.8	59.8	45.3	122.9	6.4	37.5	-	-	
	1975 = 100											
1977	142.1	150.0	137.5	143.8	143.0	124.3	142.0	143.0	121.8	-	-	
1978	149.7	171.6	140.4	146.8	150.6	128.8	137.1	145.6	119.7	-	-	
1979	184.7	222.6	170.1	171.4	207.4	136.5	160.7	181.9	146.3	-	-	
1980												
1979 IV	217.0	274.9	210.3	185.8	253.9	132.2	176.9	183.1	173.5	-	-	
1980 I	209.9	227.0	224.2	200.0	192.0	232.5	191.1	161.8	161.9	-	-	
II	219.5	240.0	251.8	246.5	215.7	213.4	127.3	139.5	203.6	-	-	
III	240.7	239.0	287.7	269.8	233.4	226.7	196.0	130.0	171.4	-	-	
IV												
1979 nov	221.4	265.4	187.2	239.3	253.9	217.0	154.8	183.2	172.7	-	-	
dec	239.0	280.5	213.2	318.2	195.0	179.4	164.0	182.9	165.4	-	-	
1980 jan	217.7	231.4	219.3	190.1	209.8	239.8	229.2	182.3	184.5	-	-	
feb	202.5	229.8	209.3	216.5	160.1	208.6	166.9	168.8	135.9	-	-	
mar	209.6	219.8	243.9	193.4	206.0	249.1	177.2	134.3	165.3	-	-	
apr	209.1	233.9	242.1	223.9	169.3	247.5	129.5	142.4	170.2	-	-	
mai	218.2	237.3	245.9	250.3	215.7	179.1	132.8	153.5	221.6	-	-	
jun	231.1	248.9	267.3	265.3	262.1	213.6	119.7	122.4	218.9	-	-	
jul	243.3	253.2	289.0	238.0	217.3	231.5	213.8	128.6	213.7	-	-	
aug	207.9	210.6	239.3	219.4	224.5	183.6	189.5	150.1	111.9	-	-	
sep	270.8	253.1	334.8	352.2	258.4	265.1	184.7	111.4	188.5	-	-	
oct	178.1	256.0	285.5	0.0	271.4	0.0	156.1	92.2	138.9	-	-	
nov												
dec												
1981 jan												



## EKSPORT ETTER LANDE

## EXPORTS BY COUNTRIES

## ESPORTAZIONI PER PAESE

	EUR-9	B.R. DEUTSCHLAND	FRANCE	ITALIA	NEDERLAND	BELGIQUE BELGIE	LUXEMBOURG	UNITED KINGDOM	IRELAND	DANMARK	U.S.A.
130 - INDUSTRIALISERDE VESTLIGE TREDJELANDE	WESTERN INDUSTRIALIZED THIRD COUNTRIES					PAESI TERZI OCCIDENTALI INDUSTRIALIZZATI					
<b>MIO ERE</b>	<b>MIO EUA</b>					<b>MIO UCE</b>					
1975	5 208.0	1 926.6	712.8	602.8	320.6	284.7	1 107.3	27.1	226.0		
	1975 = 100										
1977	136.9	141.4	134.9	135.6	143.3	138.3	130.4	162.5	127.5		
1978	143.9	149.6	142.0	147.2	140.3	138.7	138.6	181.0	125.9		
1979	165.1	168.6	168.2	163.5	160.9	147.8	166.9	200.0	143.7		
1980											
1979 IV	176.5	186.0	184.6	151.2	176.4	116.3	187.1	218.7	156.1		
1980 I	190.0	189.0	189.2	169.6	183.2	210.6	205.7	229.0	158.0		
II	187.0	188.2	199.0	181.3	177.5	193.0	187.1	237.1	152.2		
III	179.0	178.3	177.7	172.0	171.7	172.7	193.0	248.7	149.4		
IV											
1979 nov	181.7	187.0	182.8	176.6	176.6	167.5	181.2	238.9	168.0		
dec	185.4	178.6	178.9	262.6	162.5	174.0	180.3	197.2	128.9		
1980 jan	178.5	179.6	161.8	147.7	180.0	204.6	203.1	189.4	146.8		
feb	189.3	188.1	189.4	172.1	178.8	201.8	205.1	241.3	161.1		
mar	202.2	199.2	216.6	189.0	190.6	225.4	209.0	256.4	166.2		
apr	192.5	192.1	208.4	174.1	184.6	215.6	197.1	227.4	149.2		
mai	180.6	185.6	177.3	185.1	169.2	174.1	182.1	252.6	143.7		
jun	187.9	187.0	211.5	184.7	178.8	189.3	181.9	231.4	163.7		
jul	192.6	192.5	207.8	182.5	156.9	180.2	216.8	225.3	117.4		
aug	160.0	158.0	138.8	166.8	175.7	143.4	172.5	236.8	155.4		
sep	184.3	184.4	186.5	166.9	182.4	194.5	189.7	283.9	175.4		
oct	175.1	205.0	216.4	11.3	187.6	5.3	223.8	282.2	172.6		
nov											
dec											
1981 jan											
131 - HVORAF: USA	OF WHICH: USA					DEI QUALI: USA					
<b>MIO ERE</b>	<b>MIO EUA</b>					<b>MIO UCE</b>					
1975	1 100.4	359.3	137.3	153.3	64.9	78.8	262.9	13.0	30.8		
	1975 = 100										
1977	155.3	159.5	173.6	142.8	168.6	145.7	149.1	153.2	138.0		
1978	175.0	182.3	203.6	169.8	167.1	153.7	165.3	175.8	142.5		
1979	186.1	191.8	212.2	168.5	167.7	142.2	199.2	163.3	139.5		
1980											
1979 IV	195.3	209.1	233.7	150.9	161.7	99.7	225.8	182.1	143.9		
1980 I	203.2	210.3	209.1	151.3	151.1	203.1	242.7	187.4	133.3		
II	195.4	206.2	218.6	153.4	154.6	149.3	225.5	181.0	129.6		
III	182.2	172.2	195.8	150.6	176.9	132.6	226.2	220.2	142.0		
IV											
1979 nov	207.0	216.0	242.5	172.3	161.0	147.8	232.7	187.7	154.7		
dec	207.5	199.7	208.0	280.5	123.6	151.2	225.1	160.4	125.3		
1980 jan	198.8	207.4	189.1	147.4	163.5	234.5	231.6	164.0	113.7		
feb	202.1	207.6	230.0	149.9	152.3	170.7	239.3	184.6	146.4		
mar	208.9	216.0	208.3	156.5	137.6	204.0	257.0	213.5	139.8		
apr	203.2	224.2	231.8	145.5	170.0	165.4	222.2	179.5	133.3		
mai	189.6	208.3	200.3	155.0	135.9	137.6	217.3	169.9	115.8		
jun	193.5	186.1	223.8	159.9	157.8	144.8	236.9	193.4	139.6		
jul	201.9	210.2	233.9	162.3	137.1	137.1	243.3	176.3	117.5		
aug	159.7	130.4	155.3	166.2	225.4	104.0	197.1	243.0	138.6		
sep	185.1	175.9	198.3	123.2	168.2	156.8	238.3	241.4	170.0		
oct	188.2	203.7	228.6	0.0	195.0	0.0	310.8	221.6	171.7		
nov	210.0	181.4	243.7	181.2	178.5	165.4	274.9	247.7	147.0		
dec			236.9		232.7		283.3	223.1	269.0		
1981 jan			207.3				253.8				
132 - HVORAF: JAPAN	OF WHICH: JAPAN					DEI QUALI: GIAPPONE					
<b>MIO ERE</b>	<b>MIO EUA</b>					<b>MIO UCE</b>					
1975	185.7	64.2	25.4	20.1	10.2	10.2	46.0	1.4	8.2		
	1975 = 100										
1977	138.6	147.7	132.3	129.6	164.3	120.1	128.7	225.7	140.8		
1978	167.4	176.5	157.7	167.7	190.7	180.3	148.0	231.1	178.1		
1979	204.6	214.4	222.8	216.0	208.0	185.4	171.1	263.8	242.3		
1980											
1979 IV	189.6	215.6	222.1	173.5	183.5	121.2	159.8	259.1	174.5		
1980 I	210.9	213.1	275.6	201.2	198.8	211.5	186.1	134.2	184.3		
II	195.6	188.6	239.3	222.1	185.1	206.3	171.9	173.8	187.7		
III	190.8	198.0	208.6	190.7	183.8	163.7	175.1	167.9	213.5		
IV											
1979 nov	203.2	235.4	177.9	230.4	176.1	176.4	173.2	423.3	162.1		
dec	187.2	186.3	225.5	290.1	148.7	187.2	134.5	160.6	172.2		
1980 jan	187.6	215.0	173.9	149.7	207.6	216.9	172.9	108.3	143.6		
feb	204.6	210.0	209.5	231.2	160.2	178.5	192.7	170.7	241.6		
mar	240.6	214.4	443.3	222.7	228.6	239.2	192.7	123.6	167.6		
apr	199.8	194.6	251.1	243.5	172.8	221.0	166.4	141.6	179.4		
mai	188.6	184.4	213.2	235.3	193.4	176.7	164.9	237.8	165.6		
jun	198.5	186.7	253.5	187.6	189.2	221.2	184.5	142.0	218.1		
jul	217.0	224.5	268.8	204.5	195.4	178.9	200.4	163.9	205.4		
aug	170.2	174.8	162.4	187.2	189.6	148.3	152.4	213.7	212.5		
sep	185.2	194.8	194.7	180.6	166.4	163.9	172.4	126.0	222.7		
oct	200.6	236.2	311.5	0.0	230.1	0.0	205.2	191.2	259.3		
nov	187.5	191.8	173.2	213.2	166.6	139.3	190.5	280.0	188.6		
dec			458.5		241.1		172.3	229.3	283.9		
1981 jan			206.2				191.5				

## EKSPORT EFTER LANDE

## EXPORTS BY COUNTRIES

## ESPORTAZIONI PER PAESE

	EUR-9	B.R. DEUTSCHLAND	FRANCE	ITALIA	NEDERLAND	BELGIQUE BELGIE	LUXEMBOURG	UNITED KINGDOM	IRELAND	DANMARK	U.S.A.	
133 - UDVIKLINGSLANDE			DEVELOPING COUNTRIES						PAESI IN VIA DI SVILUPPO			
MIO ERE	MIO EUA											MIO UCE
1975	3 633.5	987.7	855.9	487.5	248.0		202.9	769.3	11.9	70.3	-	
	1975 = 100											
1977	141.7	148.7	131.1	147.5	140.0		151.2	139.1	212.1	130.4	-	
1978	152.6	156.3	134.6	163.2	148.5		169.1	159.2	229.4	129.1	-	
1979	156.4	150.9	156.2	168.7	160.9		153.9	154.9	286.0	137.5	-	
1980											-	
1979 IV	167.3	165.8	183.2	160.8	177.5		115.2	163.4	314.5	171.3	-	
1980 I	176.6	163.4	171.9	187.6	200.8		208.5	176.7	301.9	141.6	-	
II	186.1	163.3	179.4	222.9	178.2		203.2	196.7	404.2	155.9	-	
III	189.0	171.7	174.6	215.9	203.4		197.2	201.3	491.5	161.9	-	
IV											-	
1979 nov	178.4	172.1	183.6	194.3	176.5		184.9	167.9	336.4	170.0	-	
dec	183.0	154.4	192.0	287.9	163.3		160.5	156.5	284.9	153.8	-	
1980 jan	167.5	156.4	154.3	170.6	196.4		211.2	176.1	247.9	127.3	-	
feb	173.3	165.6	173.9	181.7	170.6		191.8	173.7	293.1	144.8	-	
mar	188.9	168.2	187.5	210.4	235.4		222.5	180.2	364.6	152.7	-	
apr	184.0	168.3	180.9	209.0	174.5		229.1	183.6	397.3	138.5	-	
mai	185.5	174.2	151.9	228.7	186.4		208.6	201.8	422.5	168.8	-	
jun	188.7	147.4	205.6	231.0	173.7		171.7	204.7	392.8	160.5	-	
jul	199.1	183.3	190.3	221.7	195.5		201.7	214.4	465.2	163.0	-	
aug	176.7	160.0	159.8	223.1	211.7		150.6	181.0	497.2	143.4	-	
sep	191.3	171.8	173.6	202.9	203.1		239.2	208.5	512.2	179.4	-	
oct	166.5	199.5	192.5	0.1	213.4		0.1	223.2	503.3	179.2	-	
nov											-	
dec											-	
1981 jan											-	
134 - HVORAF: ACP (53)			OF WHICH: ACP (53)						DEI QUALI: ACP (53)			
MIO ERE	MIO EUA											MIO UCE
1975	676.8	118.5	205.9	55.4	60.6		36.6	185.0	4.0	10.8	-	
	1975 = 100											
1977	154.0	177.7	150.5	180.3	130.7		149.2	144.1	158.5	140.0	-	
1978	157.0	169.1	142.5	181.8	125.5		164.1	168.4	144.0	132.2	-	
1979	142.7	139.5	153.8	137.6	143.8		145.0	136.3	130.9	92.4	-	
1980											-	
1979 IV	163.9	180.4	178.3	135.5	167.6		105.6	160.7	126.0	98.4	-	
1980 I	180.8	172.9	180.0	197.6	201.8		217.2	172.0	160.2	112.7	-	
II	187.4	164.1	183.9	190.2	174.6		219.6	205.3	170.8	159.6	-	
III	193.6	193.7	178.4	207.0	166.9		223.4	213.6	203.6	115.1	-	
IV											-	
1979 nov	170.5	195.3	176.0	141.0	162.3		173.3	163.1	137.6	122.6	-	
dec	172.0	174.6	192.2	265.6	153.5		143.6	137.5	89.9	102.1	-	
1980 jan	168.4	160.3	166.4	207.3	169.2		207.6	160.6	143.6	103.3	-	
feb	180.4	176.7	177.2	188.4	189.7		215.2	180.6	130.1	87.0	-	
mar	193.5	181.8	196.4	197.3	246.4		228.7	174.8	206.8	147.9	-	
apr	188.1	173.4	194.4	181.0	182.6		252.3	187.1	166.2	103.2	-	
mai	188.3	161.3	166.8	191.8	177.9		223.7	222.1	182.9	240.3	-	
jun	185.8	157.5	190.5	197.6	163.2		182.9	206.5	163.3	135.4	-	
jul	207.0	215.7	198.7	228.2	154.1		193.7	228.2	256.0	120.9	-	
aug	172.7	175.2	161.6	195.2	167.7		203.5	174.0	235.6	118.6	-	
sep	201.0	190.0	174.8	197.5	178.7		273.2	238.7	119.3	105.8	-	
oct	184.3	227.5	204.2	0.5	189.3		0.3	226.0	175.7	161.5	-	
nov											-	
dec											-	
1981 jan											-	
135 - STATSHANDELSLANDE			COUNTRIES WITH STATE-TRADE						PAESI A COMMERCIO DI STATO			
MIO ERE	MIO EUA											MIO UCE
1975	1 121.8	484.2	210.0	163.8	66.7		64.3	104.8	2.6	25.3	-	
	1975 = 100											
1977	108.0	109.8	103.8	109.2	100.5		101.5	113.5	85.2	116.8	-	
1978	114.6	119.8	102.1	108.5	110.3		115.6	131.2	117.0	99.4	-	
1979	126.0	130.5	131.1	102.4	123.1		106.4	151.6	179.2	95.4	-	
1980											-	
1979 IV	126.9	137.7	131.7	96.9	131.6		79.7	145.8	194.7	98.1	-	
1980 I	138.3	134.0	149.1	99.9	145.8		136.3	200.5	137.7	106.5	-	
II	140.6	126.7	165.3	116.3	150.5		141.4	188.9	242.2	122.0	-	
III	129.4	131.8	128.1	105.7	134.1		114.3	169.3	348.5	88.0	-	
IV											-	
1979 nov	129.3	144.5	121.0	106.0	136.7		100.7	132.2	201.3	91.4	-	
dec	150.9	149.3	149.5	184.8	118.6		138.3	151.9	70.3	96.7	-	
1980 jan	130.3	128.8	121.1	101.4	135.0		136.6	203.0	120.9	94.0	-	
feb	133.4	131.9	150.8	91.7	125.0		125.4	183.9	157.4	116.3	-	
mar	151.2	141.2	175.6	106.5	177.6		146.9	214.6	134.9	109.2	-	
apr	138.4	120.4	183.4	118.6	137.5		156.2	146.7	187.9	153.8	-	
mai	137.4	129.2	147.4	101.7	154.3		130.4	210.0	217.7	106.8	-	
jun	146.1	130.5	165.0	128.5	159.6		137.5	209.8	321.0	105.4	-	
jul	140.3	134.4	150.7	107.1	134.8		137.8	208.1	441.6	92.8	-	
aug	121.1	127.5	112.5	104.0	133.3		91.1	154.4	357.1	64.3	-	
sep	126.8	133.3	121.0	105.9	134.3		113.9	145.5	246.7	106.8	-	
oct	109.8	127.9	145.2	0.0	149.6		0.0	159.6	278.5	130.4	-	
nov											-	
dec											-	
1981 jan											-	

## FORBRUGERPRISINDEKS

## CONSUMER PRICES

## PREZZI AL CONSUMO

	EUR-9	B.R. DEUTSCHLAND	FRANCE	ITALIA	NEDERLAND	BELGIQUE BELGIE	LUXEMBOURG	UNITED KINGDOM	IRELAND	DANMARK	U.S.A.
136 - SAMLET INDEKS					GENERAL INDEX					INDICE GENERALE	
					EUR9 = 100						
1975	100.0	27.1	22.5	16.1	5.6	4.1	0.2	21.4	0.8	2.1	-
					1975 = 100						
1977	122.4	108.1	119.9	136.6	116.0	116.9	117.2	135.0	134.0	121.1	112.6
1978	131.6	111.1	130.8	153.2	120.9	122.1	120.8	146.2	144.3	133.3	121.2
1979	144.8	115.6	144.8	175.8	126.1	127.6	126.3	165.8	163.4	146.0	134.9
1980		122.0	164.5	231.1	134.9	136.1	134.2	195.6	193.1	-	153.1
1979 IV	151.3	117.4	150.9	187.8	128.9	130.2	129.1	176.2	-	153.5	141.2
1980 I	157.3	119.6	156.6	200.0	131.3	133.3	131.3	184.6	-	157.3	146.7
II	163.0	121.8	161.5	207.7	134.5	134.4	133.4	195.3	-	162.1	152.0
III	167.1	122.7	166.7	216.7	136.0	136.8	134.8	199.4	-	166.8	154.8
IV	171.4	123.7	171.4	228.2	138.0	139.8	137.4	203.2	-	170.0	158.9
1979 dec	152.5	117.9	152.0	190.9	129.2	130.7	129.7	177.6	-	154.2	142.6
1980 jan	155.5	118.6	154.9	197.0	130.0	132.6	130.4	182.0	-	155.5	144.6
feb	157.5	119.8	156.6	200.4	131.3	133.6	131.5	184.6	-	157.1	146.6
mar	159.1	120.5	158.4	202.5	132.5	133.8	132.0	187.1	-	159.3	148.7
apr	161.8	121.3	160.2	205.7	134.2	134.0	132.8	193.5	-	160.5	150.4
mai	163.1	121.8	161.7	207.8	134.7	134.4	133.6	195.3	-	162.7	151.9
jun	164.2	122.4	162.6	209.7	134.5	134.7	133.9	197.1	-	163.1	153.6
jul	166.0	122.6	165.2	213.5	135.3	136.3	134.5	198.7	-	166.1	153.7
aug	166.9	122.7	166.7	216.2	135.8	136.6	134.9	199.2	-	166.7	154.7
sep	168.3	122.7	168.3	220.3	136.8	137.5	135.0	200.4	-	167.6	156.1
oct	169.9	122.9	170.1	224.1	137.7	138.8	136.1	201.7	-	168.7	157.5
nov	171.5	123.7	171.3	228.8	138.0	140.2	137.3	203.3	-	170.3	158.9
dec	172.8	124.4	172.8	231.6	138.2	140.6	138.8	204.5	-	171.0	160.3
1981 jan		125.4		236.0	139.2	141.8	139.9	205.7	-	172.1	-
feb						143.1	140.7		-		
137 - FOEDEVARER					FOOD					PRODOTTI ALIMENTARI	
					EUR9 = 100						
1975	100.0	22.3	22.3	22.2	5.6	4.4	0.2	19.6	1.0	2.5	-
					1975 = 100						
1977	-	-	125.8	139.4	119.3	118.1	118.6	143.7	135.4	129.0	109.6
1978	-	-	135.5	157.4	118.6	119.6	121.6	153.7	148.4	140.0	120.5
1979	-	-	147.1	179.2	120.5	120.7	124.4	172.3	170.4	147.8	133.7
1980	-	-	161.3	207.3	125.1	125.3	134.3	192.6	186.2	162.6	145.2
1979 IV	-	-	151.5	188.1	122.0	122.0	131.3	178.9	-	152.3	136.6
1980 I	-	-	154.2	198.2	123.5	124.0	132.5	186.6	-	156.0	139.9
II	-	-	156.8	202.8	124.3	122.4	133.3	192.8	-	160.0	142.8
III	-	-	162.0	209.9	125.7	126.5	134.8	195.2	-	166.7	147.2
IV	-	-	166.0	218.5	126.7	128.2	136.6	196.0	-	167.7	150.8
1979 dec	-	-	152.0	190.5	122.3	122.5	131.7	181.0	-	153.0	137.8
1980 jan	-	-	153.4	195.1	122.8	123.8	132.1	184.6	-	154.0	139.0
feb	-	-	154.3	198.6	123.9	124.3	132.6	185.9	-	156.0	139.6
mar	-	-	155.0	201.0	123.8	123.9	132.9	189.2	-	158.0	141.0
apr	-	-	155.8	201.5	124.3	122.6	133.1	191.5	-	159.0	142.0
mai	-	-	156.9	202.6	124.3	122.2	133.3	192.6	-	160.0	142.8
jun	-	-	157.6	204.2	124.3	122.3	133.6	194.2	-	161.0	143.7
jul	-	-	160.1	207.2	124.9	124.4	134.1	195.8	-	165.0	145.3
aug	-	-	162.2	209.5	125.7	126.5	135.0	194.9	-	167.0	147.5
sep	-	-	163.7	212.9	126.5	128.7	135.4	194.8	-	168.0	148.9
oct	-	-	164.9	215.7	126.7	128.1	135.8	194.9	-	167.0	149.6
nov	-	-	166.1	218.5	126.7	128.2	136.6	195.4	-	168.0	150.8
dec	-	-	167.1	221.2	126.8	128.3	137.3	197.6	-	168.0	151.9
1981 jan	-	-	-	-	-	-	-	-	-	170.0	-
feb	-	-	-	-	-	-	-	-	-	-	-
138 - DRIKKEVARER OG TOBAK					BEVERAGES AND TOBACCO					BEVANDE E TABACCHI	
					EUR9 = 100						
1975	100.0	21.1	23.5	21.7	7.2	4.5	0.2	18.3	0.7	3.0	-
					1975 = 100						
1977	-	-	117.2	122.0	107.9	119.3	119.3	136.5	-	122.0	-
1978	-	-	129.3	137.8	114.1	129.1	125.2	145.5	-	135.0	-
1979	-	-	143.5	150.9	116.0	117.9	131.3	159.1	-	144.0	-
1980	-	-	158.8	176.3	128.8	135.8	133.6	185.9	-	155.2	-
1979 IV	-	-	148.6	155.8	117.4	132.6	132.0	170.7	-	151.0	-
1980 I	-	-	150.9	159.9	125.3	133.3	132.3	174.1	-	151.7	-
II	-	-	154.6	179.3	130.3	133.5	132.5	186.5	-	153.0	-
III	-	-	162.9	177.0	129.9	136.9	133.6	190.6	-	157.3	-
IV	-	-	166.9	188.8	130.3	139.7	136.0	192.4	-	158.7	-
1979 dec	-	-	149.2	157.1	118.6	132.9	132.1	170.9	-	151.0	-
1980 jan	-	-	149.9	158.7	120.9	133.2	132.2	172.3	-	151.0	-
feb	-	-	150.8	160.0	125.7	133.3	132.4	173.4	-	152.0	-
mar	-	-	151.9	161.1	129.2	133.3	132.4	176.5	-	152.0	-
apr	-	-	153.2	196.2	131.4	133.3	132.4	185.9	-	153.0	-
mai	-	-	154.9	170.3	129.7	133.5	132.4	186.7	-	153.0	-
jun	-	-	155.6	171.3	129.8	133.8	132.8	186.9	-	153.0	-
jul	-	-	160.1	174.7	129.9	135.8	132.9	189.3	-	157.0	-
aug	-	-	163.8	177.2	129.8	136.8	133.6	190.8	-	157.0	-
sep	-	-	164.7	179.1	129.9	138.1	134.3	191.7	-	158.0	-
oct	-	-	165.8	180.4	129.9	139.2	134.3	192.5	-	158.0	-
nov	-	-	167.0	192.5	130.3	139.7	134.6	192.5	-	159.0	-
dec	-	-	168.0	193.6	130.6	140.2	139.0	192.3	-	159.0	-
1981 jan	-	-	-	-	-	-	-	-	-	160.0	-
feb	-	-	-	-	-	-	-	-	-	-	-

FORBRUGERPRISINDEKS

CONSUMER PRICES

PREZZI AL CONSUMO

	EUR-9	B.R. DEUTSCHLAND	FRANCE	ITALIA	NEDERLAND	BELGIQUE BELGIE	LUXEMBOURG	UNITED KINGDOM	IRELAND	DANMARK	U.S.A.
139 - BEKLAEDNINGSARTIKLER OG FODTOEJ			CLOTHING, FOOTWEAR						VESTIARIO, CALZATURE		
EUR9 = 100											
1975	100.0	33.3	18.0	16.0	5.9	3.7	0.1	20.1	0.9	2.0	-
1975 = 100											
1977	-	-	117.5	142.3	114.2	112.5	111.2	125.5	-	115.0	108.4
1978	-	-	129.6	163.4	121.3	119.6	121.0	136.4	-	126.0	112.2
1979	-	-	143.8	186.1	126.0	124.3	128.5	149.5	-	136.0	117.1
1980	-	-	160.0	224.7	134.4	127.5	138.2	164.3	-	143.9	125.4
1979 IV	-	-	150.2	201.7	133.6	125.5	132.7	156.5	-	141.0	120.6
1980 I	-	-	154.0	209.9	128.0	126.0	134.1	159.9	-	141.0	121.6
II	-	-	158.6	220.2	137.2	126.6	137.8	164.3	-	144.0	124.6
III	-	-	161.1	226.0	131.2	127.8	139.0	166.1	-	143.0	125.8
IV	-	-	166.4	242.6	141.2	129.6	142.0	166.8	-	147.7	129.4
1979 dec	-	-	151.8	204.8	133.4	125.9	133.6	157.1	-	141.0	121.0
1980 jan	-	-	152.7	206.7	122.6	125.9	133.6	157.5	-	138.0	120.2
feb	-	-	153.8	209.0	127.4	126.0	134.0	159.8	-	142.0	120.8
mar	-	-	155.4	213.9	134.1	126.1	134.7	162.4	-	143.0	123.7
apr	-	-	157.3	218.1	138.2	126.1	136.4	163.5	-	144.0	124.6
mai	-	-	158.8	220.5	137.6	126.6	138.4	164.3	-	144.0	124.7
jun	-	-	159.7	222.1	135.8	127.1	138.7	165.2	-	144.0	124.5
jul	-	-	160.3	223.4	127.1	127.4	138.7	165.9	-	140.0	123.8
aug	-	-	160.9	224.0	129.6	127.9	139.1	165.8	-	143.0	125.5
sep	-	-	162.1	230.7	136.8	128.2	139.2	166.7	-	146.0	128.0
oct	-	-	164.6	239.3	140.6	128.9	141.6	166.7	-	148.0	129.2
nov	-	-	166.8	243.4	141.9	129.7	142.1	167.1	-	148.0	129.9
dec	-	-	167.9	245.1	141.1	130.2	142.2	166.5	-	147.0	129.2
1981 jan	-	-	-	-	-	-	-	-	-	142.0	-
feb	-	-	-	-	-	-	-	-	-	-	-
140 - BOLIGER, OPVARMNING OG BELYSNING			RENT, HEATING, LIGHTING						AFFITTI, COMBUSTIBILI, ELETTRICITA		
EUR9 = 100											
1975	100.0	25.7	22.7	14.5	5.4	3.9	0.2	24.8	0.6	2.3	-
1975 = 100											
1977	-	-	123.3	129.2	119.7	114.5	116.8	133.7	-	123.0	111.8
1978	-	-	133.9	140.9	127.4	122.8	120.0	143.5	-	134.0	121.6
1979	-	-	152.2	173.6	136.5	137.0	129.2	167.8	-	155.0	136.5
1980	-	-	183.7	232.4	151.1	152.6	142.0	214.3	-	182.3	157.9
1979 IV	-	-	160.9	193.1	140.6	141.5	133.4	178.9	-	167.7	144.3
1980 I	-	-	174.2	215.7	145.1	147.9	138.3	191.4	-	173.3	150.3
II	-	-	181.2	224.4	147.0	150.8	142.0	213.3	-	180.0	157.1
III	-	-	186.3	239.4	155.9	152.4	143.0	222.1	-	185.3	159.6
IV	-	-	192.4	250.0	156.7	159.1	145.0	230.3	-	190.3	164.2
1979 dec	-	-	162.3	194.0	140.9	142.0	134.0	180.4	-	170.0	146.0
1980 jan	-	-	172.2	213.8	144.5	146.5	136.0	189.0	-	172.0	148.3
feb	-	-	174.1	216.4	145.1	148.3	139.1	191.6	-	173.0	150.2
mar	-	-	176.4	217.0	145.7	148.8	139.7	193.6	-	175.0	152.6
apr	-	-	179.7	223.1	146.2	150.3	141.0	209.2	-	176.0	154.6
mai	-	-	181.6	224.5	147.5	151.1	142.2	212.9	-	182.0	156.9
jun	-	-	182.4	225.5	147.2	151.1	142.8	217.8	-	182.0	159.9
jul	-	-	185.0	236.2	155.7	152.4	143.4	220.5	-	186.0	158.9
aug	-	-	186.3	240.4	155.6	152.1	143.2	221.8	-	185.0	159.4
sep	-	-	187.5	241.7	156.3	152.8	142.3	224.0	-	185.0	160.5
oct	-	-	191.0	248.5	156.3	157.1	142.6	227.3	-	187.0	162.5
nov	-	-	191.0	250.4	156.7	159.9	144.7	231.3	-	191.0	164.1
dec	-	-	195.1	251.0	157.1	160.3	147.6	232.4	-	193.0	166.0
1981 jan	-	-	-	-	-	-	-	-	-	196.0	-
feb	-	-	-	-	-	-	-	-	-	-	-
141 - MOEBLER, HUSHOLDNINGARTIKLER OG VEDLIGEHOLDELSE			FURNITURE, HOUSEHOLD GOODS						MOBILI, ARREDAMENTO, ECC		
EUR9 = 100											
1975	100.0	35.1	25.3	9.2	6.4	5.3	0.2	15.9	0.7	2.0	-
1975 = 100											
1977	-	-	112.9	135.4	111.3	112.3	108.3	131.5	-	118.0	105.9
1978	-	-	122.5	149.3	114.5	117.0	112.5	145.9	-	131.0	112.4
1979	-	-	135.2	168.3	117.6	121.7	118.1	164.2	-	139.7	120.4
1980	-	-	152.3	203.1	124.5	126.4	125.8	188.1	-	154.9	129.9
1979 IV	-	-	140.8	178.8	119.3	123.6	120.8	176.0	-	144.7	123.2
1980 I	-	-	145.1	189.2	121.8	124.6	122.8	181.7	-	149.3	125.9
II	-	-	150.1	199.6	123.9	125.5	124.6	187.1	-	152.3	129.2
III	-	-	154.6	206.7	125.4	127.0	126.8	190.0	-	157.3	131.8
IV	-	-	159.2	217.2	127.1	128.3	129.2	193.6	-	160.7	133.6
1979 dec	-	-	142.1	182.1	119.6	124.2	121.5	177.6	-	145.0	123.8
1980 jan	-	-	143.8	183.5	121.0	124.4	122.0	178.5	-	147.0	124.5
feb	-	-	145.1	191.1	121.9	124.6	122.7	182.0	-	150.0	125.9
mar	-	-	146.5	192.9	122.4	124.9	123.6	184.5	-	151.0	127.3
apr	-	-	148.5	194.5	123.5	124.9	124.1	186.2	-	152.0	128.4
mai	-	-	150.1	201.5	124.0	125.5	124.7	187.3	-	152.0	129.2
jun	-	-	151.8	202.8	124.1	126.2	125.0	187.8	-	153.0	130.0
jul	-	-	153.5	203.9	124.9	126.8	126.0	188.7	-	156.0	130.9
aug	-	-	154.5	207.0	125.3	126.9	127.0	189.9	-	157.0	131.9
sep	-	-	155.9	209.1	126.0	127.3	127.5	191.4	-	159.0	132.5
oct	-	-	157.7	210.8	126.7	127.6	128.5	192.7	-	160.0	133.5
nov	-	-	159.2	219.9	127.2	128.3	129.4	194.0	-	161.0	133.5
dec	-	-	160.7	220.8	127.4	129.0	129.7	194.2	-	161.0	133.8
1981 jan	-	-	-	-	-	-	-	-	-	162.0	-
feb	-	-	-	-	-	-	-	-	-	-	-

## FORBRUGERPRISINDEKS

## CONSUMER PRICES

## PREZZI AL CONSUMO

	EUR-9	B.R. DEUTSCHLAND	FRANCE	ITALIA	NEDERLAND	BELGIE BELGIE	LUXEMBOURG	UNITED KINGDOM	IRELAND	DANMARK	U.S.A.	
142 - FRITID, UNDERHOLDNING, UNDERVISNING OG KULTUR			LEISURE, ENTERTAINMENT, ETC					RICREAZIONE, SPETTACOLI, ISTRUZIONE				
					EUR9 = 100							
1975	100.0	32.5	17.7	10.3	6.5	2.7	0.1	27.0	0.7	2.4	-	
					1975 = 100							
1977	-	-	114.2	128.3	108.1	110.5	116.5	127.8	-	115.0	-	
1978	-	-	123.8	141.1	111.5	114.6	119.5	139.3	-	128.0	-	
1979	-	-	133.7	159.7	113.7	117.4	124.9	155.1	-	138.5	-	
1980	-	-	146.6	189.5	117.6	120.7	133.5	179.1	-	150.0	-	
1979 IV	-	-	137.0	169.3	114.5	117.6	127.3	163.9	-	142.0	-	
1980 I	-	-	140.5	177.2	116.3	118.8	130.2	171.6	-	144.0	-	
II	-	-	144.3	184.9	117.3	119.4	132.5	178.6	-	148.0	-	
III	-	-	147.5	191.3	118.3	121.5	134.1	180.7	-	152.0	-	
IV	-	-	151.4	204.5	118.5	123.0	137.1	185.7	-	156.0	-	
1979 dec	-	-	137.9	171.9	114.4	117.4	127.9	166.3	-	142.0	-	
1980 jan	-	-	139.4	174.4	115.9	118.6	129.5	170.4	-	143.0	-	
feb	-	-	140.4	177.3	116.3	118.9	130.2	171.7	-	144.0	-	
mar	-	-	141.8	180.0	116.8	119.0	130.9	172.6	-	145.0	-	
apr	-	-	143.1	183.5	117.4	119.0	131.9	177.7	-	146.0	-	
mai	-	-	144.4	185.0	117.3	119.5	132.6	178.7	-	149.0	-	
jun	-	-	145.3	186.1	117.3	119.8	132.9	179.4	-	149.0	-	
jul	-	-	146.4	187.1	118.0	121.4	133.6	179.9	-	151.0	-	
aug	-	-	147.4	188.9	118.5	121.1	134.1	180.2	-	152.0	-	
sep	-	-	148.7	197.8	118.5	121.9	134.5	182.1	-	153.0	-	
oct	-	-	150.2	199.9	118.6	122.7	136.0	184.5	-	156.0	-	
nov	-	-	151.6	204.9	118.7	123.5	137.3	186.1	-	156.0	-	
dec	-	-	152.5	208.8	118.3	122.8	138.0	186.5	-	156.0	-	
1981 jan	-	-	-	-	-	-	-	-	-	157.0	-	
feb	-	-	-	-	-	-	-	-	-	-	-	
143 - TRANSPORT OG KOMMUNIKATION			TRANSPORT, COMMUNICATIONS					TRASPORTI, COMUNICAZIONI				
					EUR9 = 100							
1975	100.0	26.3	22.5	15.7	4.3	4.3	0.2	23.6	0.6	2.5	-	
					1975 = 100							
1977	-	-	121.9	152.2	113.7	116.7	115.7	131.4	-	116.0	117.7	
1978	-	-	134.0	165.4	116.5	122.6	119.3	142.8	-	127.0	123.2	
1979	-	-	151.6	191.0	122.2	129.8	125.9	165.6	-	141.0	162.6	
1980	-	-	174.8	237.6	132.2	143.9	137.7	197.9	-	162.3	189.3	
1979 IV	-	-	159.5	208.0	124.9	134.2	129.6	178.3	-	149.7	149.5	
1980 I	-	-	166.6	224.5	129.0	140.5	134.8	187.6	-	154.7	158.7	
II	-	-	172.3	233.6	132.1	142.4	137.4	198.7	-	161.3	165.0	
III	-	-	178.5	243.0	132.8	144.8	138.4	201.1	-	165.3	167.9	
IV	-	-	181.9	249.3	134.9	148.1	140.3	204.3	-	167.7	171.8	
1979 dec	-	-	160.7	214.0	125.4	135.3	131.8	178.9	-	150.0	151.2	
1980 jan	-	-	164.2	221.8	127.9	138.3	133.3	183.7	-	152.0	155.0	
feb	-	-	166.5	224.5	129.1	141.5	135.1	188.3	-	154.0	159.1	
mar	-	-	169.1	227.1	130.0	141.8	135.9	190.7	-	158.0	161.8	
apr	-	-	171.0	230.7	131.2	141.8	136.9	197.1	-	161.0	163.9	
mai	-	-	172.6	233.6	132.6	142.3	138.2	198.6	-	162.0	165.3	
jun	-	-	173.4	236.5	132.5	143.0	137.0	200.3	-	161.0	165.8	
jul	-	-	177.6	242.0	132.9	145.3	138.6	200.9	-	165.0	166.7	
aug	-	-	178.5	242.8	132.9	144.4	138.3	201.5	-	166.0	167.8	
sep	-	-	179.3	244.3	132.7	144.7	138.2	200.8	-	165.0	169.1	
oct	-	-	180.5	240.4	134.0	146.3	138.7	201.6	-	166.0	170.1	
nov	-	-	181.4	248.6	134.9	148.4	140.3	204.5	-	168.0	172.0	
dec	-	-	183.8	258.8	135.7	149.5	142.0	206.7	-	169.0	173.4	
1981 jan	-	-	-	-	-	-	-	-	-	169.0	-	
feb	-	-	-	-	-	-	-	-	-	-	-	
144 - ØVRIGE VARER OG TJENESTER			OTHER GOODS AND SERVICES					ALTRI BENI E SERVIZI				
					EUR9 = 100							
1975	100.0	32.9	26.6	16.4	6.1	3.1	0.1	13.0	0.7	1.0	-	
					1975 = 100							
1977	-	-	119.8	136.6	118.6	121.6	120.0	138.7	-	122.0	117.3	
1978	-	-	131.8	155.5	126.7	129.6	127.5	152.5	-	138.0	127.6	
1979	-	-	148.6	184.0	134.5	132.9	135.9	174.2	-	150.8	123.3	
1980	-	-	176.8	239.1	145.9	137.8	141.8	211.4	-	168.4	145.3	
1979 IV	-	-	157.3	201.1	137.5	134.1	138.0	188.5	-	156.7	150.3	
1980 I	-	-	165.7	223.8	141.3	135.1	138.8	198.5	-	162.0	157.4	
II	-	-	174.2	231.5	146.6	136.2	140.0	209.8	-	165.7	165.7	
III	-	-	180.2	243.7	147.1	139.4	143.0	215.9	-	171.7	167.7	
IV	-	-	187.1	257.3	148.5	140.4	145.3	221.2	-	174.3	172.6	
1979 dec	-	-	159.0	204.8	137.8	134.4	138.2	189.9	-	157.0	152.2	
1980 jan	-	-	162.2	218.5	140.3	134.7	138.3	195.5	-	161.0	154.8	
feb	-	-	165.7	225.5	141.1	135.1	138.8	198.9	-	162.0	157.2	
mar	-	-	169.3	227.5	142.4	135.4	139.2	201.2	-	163.0	160.2	
apr	-	-	172.4	229.4	146.5	135.6	139.6	207.6	-	164.0	162.9	
mai	-	-	174.4	231.2	146.5	136.0	140.0	210.2	-	166.0	165.4	
jun	-	-	175.9	234.0	146.7	137.0	140.4	211.6	-	167.0	168.7	
jul	-	-	178.2	238.4	146.7	139.0	142.4	214.0	-	170.0	167.3	
aug	-	-	180.0	242.9	147.0	139.5	143.1	214.7	-	171.0	167.2	
sep	-	-	182.4	249.7	147.6	139.8	143.6	219.1	-	174.0	168.6	
oct	-	-	185.4	253.8	148.3	139.9	144.8	220.6	-	174.0	170.6	
nov	-	-	187.3	258.1	148.6	140.5	145.4	221.3	-	174.0	172.4	
dec	-	-	188.7	260.1	148.7	140.8	145.8	221.8	-	175.0	174.9	
1981 jan	-	-	162.2	-	-	-	-	-	-	176.0	-	
feb	-	-	-	-	-	-	-	-	-	-	-	

PRODUCENTPRISINDEKS

PRODUCERS PRICES

PREZZI ALLA PRODUZIONE

	EUR-9	B.R. DEUTSCHLAND	FRANCE	ITALIA	NEDERLAND	BELGIQUE BELGIE	LUXEMBOURG	UNITED KINGDOM	IRELAND	DANMARK	U.S.A.
145 - LANDBRUGSPRODUKTER UNDTAGEN FRUGT OG GROENSAGER			AGRICULTURAL PRODUCTS EXCL. FRUIT AND VEGETABLES						PRODOTTI AGRICOLI FRUTTA LEGUMI ESCLUSI		
	EUR9 = 100										
1975	100.0	21.0	28.9	17.7	8.6	4.1	0.1	12.7	2.2	4.7	
	1975 = 100										
1976	117.0	108.9	114.9	124.0	111.5	115.9	109.5	129.8	126.5	112.9	
1977	122.4	107.1	121.5	140.7	110.0	109.5	110.4	133.4	154.9	118.4	
1978	127.0	104.1	128.3	152.6	106.9	105.5	111.4	139.7	174.9	124.8	
1979	134.9	105.9	136.8	168.5	108.7	107.0	113.6	153.3	183.6	126.9	
1979 III	133.5	105.6	134.7	168.6	104.8	105.3	112.4	150.2	182.8	127.2	
IV	139.6	109.4	140.7	177.8	113.6	111.5	115.3	158.1	171.3	130.3	
1980 I	144.8	110.0	143.7	190.6	117.5	115.0	116.3	166.6	179.7	138.0	
II	140.6	106.2	139.0	184.8	109.1	111.2	116.8	162.7	185.5	140.4	
III	139.6	104.7	140.6	186.9	104.7	105.0	115.7	158.6	175.5	138.6	
1979 sep	135.4	107.4	137.6	171.5	105.9	106.9	112.6	151.1	177.1	127.1	
oct	137.0	107.8	138.7	173.8	109.2	107.9	114.5	154.3	173.7	128.9	
nov	139.4	109.5	140.5	176.9	113.7	112.1	115.1	158.2	169.4	130.1	
dec	142.5	111.0	142.9	182.7	117.8	114.4	116.4	161.9	170.8	131.8	
1980 jan	144.9	110.2	144.6	191.1	119.6	117.0	116.4	163.8	174.6	135.8	
feb	145.2	110.1	144.4	190.7	118.0	115.0	116.1	167.6	178.4	138.5	
mar	144.4	109.7	142.2	190.1	114.9	113.0	116.3	168.3	186.1	139.7	
apr	141.8	107.4	140.4	185.5	110.2	109.9	116.8	165.6	188.6	139.9	
mai	140.6	106.4	139.1	184.3	108.9	114.7	116.4	162.1	186.3	140.2	
jun	139.3	104.8	137.6	184.6	108.1	109.0	117.3	160.5	181.5	141.0	
jul	138.8	104.6	138.9	183.7	105.1	105.7	115.8	159.6	176.5	140.3	
aug	138.3	103.6	138.6	186.3	102.6	103.4	115.2	158.2	173.8	137.6	
sep	141.7	106.0	144.3	190.8	106.5	106.0	116.1	158.1	176.2	137.8	
oct			146.4	188.9				161.9	173.9		
nov								165.6			
146 - VEGETABILSKЕ PRODUKTER UNDTAGEN FRUGT OG GROENSAGER			VEGETABLE PRODUCTS EXCL. FRUIT AND VEGETABLES						PRODOTTI VEGETALI FRUTTA LEGUMI ESCLUSI		
	EUR9 = 100										
1975	100.0	14.8	35.6	25.0	6.7	2.6	0.1	10.8	0.8	3.6	
	1975 = 100										
1976	127.6	117.5	125.0	126.9	123.1	143.3	126.5	153.9	126.2	117.7	
1977	125.8	105.2	127.2	141.8	109.4	104.5	108.2	128.6	142.7	119.7	
1978	129.7	108.2	131.9	153.2	104.4	99.2	121.2	122.1	138.3	123.6	
1979	141.9	111.8	142.4	172.8	108.5	103.7	126.9	141.6	165.4	133.0	
1979 III	138.9	108.7	139.0	174.0	94.1	99.1	120.8	135.3	167.4	130.1	
IV	145.2	112.5	142.3	181.1	114.2	105.3	126.9	144.5	164.9	133.2	
1980 I	152.7	116.0	145.5	197.7	126.1	107.3	126.9	152.9	160.0	142.0	
II	146.2	115.6	139.1	188.1	106.3	123.5	126.9	146.1	157.6	143.4	
III	144.0	111.4	143.9	186.4	94.3	98.6	128.4	134.1	155.5	136.8	
1979 sep	140.5	108.2	142.1	176.7	93.7	99.8	119.6	136.2	165.5	126.4	
oct	142.4	110.3	141.0	178.5	105.6	100.6	126.9	139.2	165.7	130.2	
nov	144.9	112.5	142.1	179.5	113.0	106.0	126.9	146.5	166.9	132.4	
dec	148.4	114.7	143.8	185.3	123.9	109.4	126.9	147.9	162.0	137.0	
1980 jan	153.4	115.6	147.0	197.9	130.8	109.6	126.9	151.6	160.9	140.0	
feb	153.9	115.5	147.4	198.7	128.8	107.2	126.9	154.1	160.5	142.6	
mar	150.9	117.0	142.1	196.6	118.7	105.0	126.9	153.1	158.5	143.4	
apr	146.6	116.6	139.5	188.4	107.0	122.2	126.9	149.8	158.6	142.9	
mai	146.7	116.2	139.5	187.6	105.5	138.8	126.9	145.5	159.1	143.2	
jun	145.2	114.1	138.2	188.4	106.3	109.4	126.9	143.1	155.0	144.0	
jul	144.4	114.1	141.1	186.4	96.9	100.0	128.4	138.5	160.7	143.7	
aug	141.7	109.9	139.9	186.4	89.0	97.9	128.4	132.2	154.6	133.6	
sep	145.9	110.2	150.6	186.5	97.0	98.0	128.4	131.5	151.2	133.0	
oct			152.6	185.4			128.4	136.9	149.2		
nov								140.9			
147 - ANIMALSKЕ PRODUKTER			LIVESTOCK PRODUCTS						PRODOTTI ANIMALI		
	EUR9 = 100										
1975	100.0	24.1	25.6	14.1	9.5	4.9	0.2	13.5	2.9	5.2	
	1975 = 100										
1976	111.9	106.3	108.2	121.5	107.5	108.8	106.4	120.4	126.5	111.3	
1977	120.9	107.7	117.7	139.8	110.2	110.8	110.8	135.2	156.4	118.0	
1978	125.7	102.9	125.9	152.0	107.8	107.0	109.7	146.5	179.5	125.2	
1979	131.4	104.0	133.0	164.8	108.8	107.9	111.2	157.9	185.9	124.9	
1979 III	130.9	104.6	131.9	164.0	108.4	106.9	110.9	156.0	184.8	126.3	
IV	136.9	108.4	139.6	174.9	113.3	113.1	113.3	163.5	172.1	129.3	
1980 I	141.0	108.1	142.5	184.4	114.5	117.0	114.4	171.9	182.1	136.7	
II	137.8	103.3	139.0	181.9	110.0	109.6	115.0	169.1	188.9	139.4	
III	137.5	102.7	138.4	187.3	108.3	106.7	113.4	168.1	178.0	139.3	
1979 sep	132.9	107.1	134.6	167.1	110.1	108.7	111.4	156.9	178.6	127.4	
oct	134.3	107.0	137.1	169.7	110.4	109.8	112.3	160.2	174.7	128.4	
nov	136.7	108.5	139.4	174.7	113.9	113.7	113.0	162.8	169.7	129.3	
dec	139.6	109.8	142.4	180.4	115.7	115.8	114.5	167.4	171.9	130.1	
1980 jan	140.8	108.6	143.0	185.2	115.7	118.9	114.5	168.5	176.3	134.4	
feb	141.1	108.4	142.4	183.7	114.3	117.0	114.2	172.9	180.6	137.2	
mar	141.2	107.4	142.2	184.4	113.6	115.0	114.4	174.2	189.5	138.4	
apr	139.4	104.6	141.0	183.0	111.2	111.8	114.9	171.7	192.3	138.9	
mai	137.6	103.4	138.8	181.4	110.0	108.2	114.5	168.5	189.7	139.3	
jun	136.4	101.9	137.1	181.4	108.7	108.8	115.5	167.2	184.8	140.0	
jul	136.1	101.7	137.3	181.3	107.9	107.1	113.6	167.8	178.5	139.2	
aug	136.6	101.7	137.7	186.2	107.2	104.8	112.9	168.2	176.2	138.9	
sep	139.7	104.6	140.2	194.4	109.8	108.1	113.8	168.4	179.3	139.7	
oct			142.2	191.9				171.6	177.0		
nov								175.2			

	EUR-9	B.R. DEUTSCHLAND	FRANCE	ITALIA	NEDERLAND	BELGIQUE BELGIE	LUXEMBOURG	UNITED KINGDOM	IRELAND	DANMARK	U.S.A.
148 - TIMELDENSINDEKS FOR INDUSTRIEN	HOURLY WAGES: INDUSTRY NOMINAL						SALARI ORARI: INDUSTRIA NOMINALE				
	EUR9 = 100										
1975	100.0	28.1	21.2	12.4	4.2	4.1	0.2	27.5	0.8	1.6	-
	1975 = 100										
1977	127.5	114.0	132.0	153.1	120.1	125.1	125.7	127.7	138.8	121.9	117.6
1978	142.1	120.0	148.2	184.6	130.1	133.4	135.4	143.7	159.1	136.5	127.7
1979	158.8	128.9	166.3	217.6	138.5	142.3	140.8	164.4	183.1	152.9	138.5
1980		135.3	192.4	266.1	147.9	154.7		194.6		170.4	150.5
1977 III	129.6	116.1	133.9	158.0	123.4	127.1	126.8	128.7	140.0	126.1	117.0
IV	131.9	116.2	137.3	163.2	124.6	128.1	127.2	131.3	142.8	125.7	119.7
1978 I	136.3	116.2	142.3	176.9	127.8	130.8	133.0	136.4	148.5	127.0	122.8
II	141.0	119.1	146.3	185.2	129.3	132.1	138.8	142.4	151.0	136.1	124.0
III	144.4	122.3	150.6	187.0	131.0	135.0	136.2	146.1	161.5	140.9	127.7
IV	146.4	122.3	153.6	189.3	132.2	135.5	133.7	149.7	164.9	141.8	130.8
1979 I	149.9	123.4	159.3	199.3	135.6	138.8	138.5	151.2	169.1	144.0	134.4
II	156.2	126.4	165.1	209.8	137.9	141.3	143.2	160.7	173.0	150.7	135.4
III	162.8	128.9	168.5	224.8	139.8	142.7	141.5	171.6	180.3	155.8	138.9
IV	166.1	129.0	172.3	236.3	140.8	146.3	139.8	174.1	194.2	160.9	141.2
1980 I	171.5	129.5	181.2	247.7	146.7	148.9	145.7	179.5	200.4	165.3	144.1
II	179.2	134.8	188.3	257.2	147.9	153.9	151.5	190.6	213.2	169.7	146.8
III		138.4	196.4	274.8	147.9	156.4		201.6	223.2	172.1	150.9
IV		138.6	203.5	284.8	149.2	159.6		206.8		174.5	155.1
149 - TIMELDENSINDEKS FOR INDUSTRIEN DEFLATERET	HOURLY WAGES: INDUSTRY IN REAL TERMS						SALARI ORARI: INDUSTRIA REALI				
	1975 = 100										
1977	102.8	105.4	110.1	112.1	103.5	107.0	107.3	94.6	103.6	100.6	104.4
1978	106.3	108.1	113.3	120.5	107.6	109.2	112.1	98.3	110.3	102.4	105.4
1979	107.5	109.7	114.8	123.8	109.8	111.5	111.5	99.2	112.1	104.7	102.7
1980		110.9	117.0	115.1	109.6	113.7		99.5			98.3
1977 III	104.0	107.2	111.1	115.3	106.5	108.3	107.3	94.4	104.5	104.4	103.3
IV	103.8	106.9	111.4	115.0	105.8	107.8	107.7	94.9	105.5	98.7	104.6
1978 I	105.8	105.8	114.2	121.8	108.5	108.7	111.8	97.0	107.8	98.3	105.8
II	106.9	107.3	114.3	123.5	107.5	109.0	115.4	98.6	108.1	103.7	104.4
III	107.5	109.9	114.3	121.7	108.2	110.6	112.6	99.4	113.6	106.0	104.7
IV	107.2	110.0	114.0	119.7	107.6	109.8	109.6	100.3	112.5	103.6	105.0
1979 I	107.3	109.3	116.1	122.0	110.5	111.0	112.3	98.4	113.7	104.4	105.9
II	108.8	110.3	117.3	123.3	110.1	112.3	115.0	101.1	111.7	107.3	103.2
III	109.3	110.9	115.9	128.5	111.0	111.5	111.9	100.9	112.8	105.8	102.3
IV	108.2	110.3	114.9	127.7	109.4	112.8	108.9	99.6	116.7	105.6	101.0
1980 I	107.7	109.2	117.0	125.7	112.8	112.3	111.7	98.6	116.2	106.3	99.6
II		111.2	117.5	125.0	110.2	114.9	114.1	98.5	119.2	105.7	97.6
III		112.9	118.9	128.7	109.3	114.8		101.5	116.2	103.6	98.2
IV		112.7	119.6	127.1	108.4	115.0		102.5		103.4	98.5
150 - ANTAL ARBEJSTIMER I INDUSTRIEN	HOURS WORKED: INDUSTRY						ORE LAVRATE MENSILMENTE: INDUSTRIA				
	1975 = 100										
1977	-	99.2	-	105.9	-	88.6	90.4	-	-	99.5	-
1978	-	93.8	-	105.6	-	84.1	83.3	-	-	98.5	-
1979	-	93.7	-	102.9	-	82.4	80.2	-	-	100.7	-
1980	-		-		-			-	-	97.5	-
1977 III	-	95.6	-	94.1	-	78.2	85.0	-	-	88.0	-
IV	-	100.9	-	106.2	-	89.0	88.5	-	-	99.4	-
1978 I	-	94.7	-	110.2	-	91.2	86.6	-	-	100.7	-
II	-	94.4	-	111.1	-	86.3	84.9	-	-	103.7	-
III	-	90.5	-	93.3	-	72.8	77.5	-	-	88.2	-
IV	-	95.6	-	108.0	-	86.1	84.2	-	-	101.3	-
1979 I	-	95.1	-	108.6	-	86.9	84.5	-	-	101.3	-
II	-	93.4	-	103.5	-	84.3	81.2	-	-	106.6	-
III	-	90.0	-	90.7	-	72.9	73.3	-	-	91.0	-
IV	-	96.2	-	108.7	-	85.6	81.9	-	-	103.8	-
1980 I	-	96.5	-	112.4	-	87.7	81.6	-	-	103.3	-
II	-	93.8	-	110.7	-		77.8	-	-	104.6	-
III	-	92.1	-	89.4	-		71.4	-	-	87.7	-
IV	-		-		-			-	-	94.5	-

	EUR-9	B.R. DEUTSCHLAND	FRANCE	ITALIA	NEDERLAND	BELGIQUE BELGIE	LUXEMBOURG	UNITED KINGDOM	IRELAND	DANMARK	U.S.A.	
151 - VALUTAKURSER		EXCHANGE RATE							CORSO DEI CAMBI			
1 ERE =		1 EUA =							1 UCE =			
		DM	FF	LIT	HFL	BFR	LFR	UKL	IRL	DKR	USD	
1977	1.00000	2.64831	5.60607	1 006.785	2.80010	40.8826	-	0.653701	0.653701	6.85567	1.14112	
1978	1.00000	2.55607	5.73983	1 080.216	2.75409	40.0611	-	0.663910	0.663888	7.01946	1.27410	
1979	1.00000	2.51087	5.82945	1 138.498	2.74864	40.1651	-	0.646392	0.669482	7.20911	1.37065	
1980	1.00000	2.52421	5.86895	1 189.205	2.76027	40.5979	-	0.598488	0.675997	7.82736	1.39233	
1979 IV	1.00000	2.48329	5.82480	1 154.007	2.75554	40.2176	-	0.651628	0.670011	7.42415	1.40501	
1980 I	1.00000	2.49905	5.84632	1 161.848	2.75197	40.5402	-	0.625959	0.675165	7.80097	1.41112	
II	1.00000	2.51533	5.85156	1 181.956	2.76311	40.3565	-	0.608448	0.674672	7.83679	1.39108	
III	1.00000	2.52557	5.86103	1 199.792	2.75292	40.4345	-	0.597538	0.671047	7.81423	1.42323	
IV	1.00000	2.55679	5.91681	1 212.813	2.77370	41.0579	-	0.562088	0.683289	7.85893	1.34205	
1979 dec	1.00000	2.47999	5.81176	1 159.870	2.73977	40.3379	-	0.650098	0.671747	7.68182	1.42942	
1980 jan	1.00000	2.48850	5.83022	1 161.310	2.74741	40.4260	-	0.637345	0.673406	7.77130	1.44355	
feb	1.00000	2.49912	5.85698	1 158.050	2.75480	40.5751	-	0.624632	0.675484	7.80093	1.43040	
mar	1.00000	2.51004	5.85254	1 166.210	2.75392	40.6251	-	0.615359	0.676688	7.83210	1.35787	
apr	1.00000	2.51950	5.84315	1 176.430	2.76558	40.4605	-	0.607593	0.674440	7.85031	1.34687	
mai	1.00000	2.51141	5.86143	1 181.360	2.76559	40.3421	-	0.608834	0.676196	7.85103	1.40229	
jun	1.00000	2.51492	5.85066	1 187.760	2.75853	40.2706	-	0.608914	0.673515	7.81105	1.42304	
jul	1.00000	2.51669	5.84104	1 198.060	2.75270	40.2748	-	0.607324	0.670652	7.79401	1.44072	
aug	1.00000	2.52922	5.86051	1 197.220	2.75368	40.4405	-	0.596204	0.670163	7.81940	1.41302	
sep	1.00000	2.53138	5.88244	1 204.060	2.75244	40.5958	-	0.588581	0.672305	7.83044	1.41470	
oct	1.00000	2.54891	5.89196	1 209.540	2.76474	40.8455	-	0.573048	0.678001	7.84709	1.38512	
nov	1.00000	2.56137	5.92879	1 214.090	2.77593	41.1375	-	0.556908	0.685290	7.87293	1.33534	
dec	1.00000	2.56128	5.93343	1 215.300	2.78177	41.2225	-	0.554666	0.687371	7.85857	1.29923	
1981 jan	1.00000	2.58065	5.96574	1 225.770	2.80475	41.4920	-	0.534642	0.691857	7.93954	1.28625	
feb	1.00000	2.58519					-					
152 - VALUTAKURSER		EXCHANGE RATE							CORSO DEI CAMBI			
1 SDR =		1 SDR =							1 DSP =			
		DM	FF	LIT	HFL	BFR	LFR	UKL	IRL	DKR	USD	
1977	1.02332	2.71098	5.73724	1 030.262	2.86552	41.8515	-	0.669375	0.669375	6.97579	-	
1978	0.98207	2.51392	5.64828	1 062.848	2.70835	39.4187	-	0.652994	0.653022	6.90189	-	
1979	0.94309	2.36858	5.49815	1 073.777	2.59274	37.8890	-	0.6110091	0.633383	6.79974	-	
1980	-	-	-	-	-	-	-	-	-	-	-	
1979 IV	-	2.29834	5.38942	1 068.034	2.55039	37.2237	-	0.602976	0.628164	6.88343	-	
1980 I	-	2.31062	5.40620	1 074.684	2.54511	37.5018	-	0.578446	0.623972	7.21330	-	
II	-	2.34803	5.46275	1 104.301	2.58128	37.6801	-	0.576480	0.629557	7.31418	-	
III	-	2.34308	5.43870	1 113.042	2.55420	37.5284	-	0.554249	0.622495	7.25024	-	
IV	-	-	-	-	-	-	-	-	-	-	-	
1979 nov	0.92568	2.29660	5.38375	1 068.081	2.55770	37.1726	-	0.607589	0.620675	6.80855	-	
dec	0.91792	2.27553	5.33520	1 064.258	2.51644	37.0354	-	0.596568	0.617510	7.04873	1.31215	
1980 jan	0.91466	2.27575	5.33184	1 062.234	2.51328	36.9869	-	0.583193	0.615921	7.10718	1.32035	
feb	0.91815	2.29418	5.37777	1 063.066	2.52922	37.2607	-	0.573239	0.620070	7.16011	1.31306	
mar	0.94074	2.36192	5.50902	1 098.752	2.59283	38.2577	-	0.578909	0.635926	7.37261	1.27713	
apr	0.94334	2.37336	5.50304	1 111.582	2.60907	38.1185	-	0.572084	0.634592	7.38254	1.26728	
mai	0.93069	2.33729	5.45428	1 099.114	2.57393	37.5399	-	0.592340	0.629346	7.31008	1.30451	
jun	0.92795	2.33345	5.43095	1 102.208	2.56084	37.3820	-	0.565017	0.624734	7.24994	1.32050	
jul	0.92145	2.31933	5.38340	1 104.093	2.53704	37.1429	-	0.559620	0.617973	7.18313	1.32753	
aug	0.92935	2.35070	5.44992	1 112.845	2.56002	37.6026	-	0.554267	0.623005	7.26984	1.31317	
sep	0.93192	2.35920	5.48279	1 122.188	2.56553	37.8395	-	0.548859	0.626507	7.29778	1.31836	
oct	0.94457						-					
nov	0.96081						-					
dec							-					
1981 jan							-					
153 - VALUTAKURSER		EXCHANGE RATE							CORSO DEI CAMBI			
1 USD =		1 USD =							1 USD =			
		DM	FF	LIT	HFL	BFR	LFR	UKL	IRL	DKR	USD	
1977	-	2.32259	4.91431	882.409	2.45469	35.8524	-	0.573432	0.573432	5.97409	-	
1978	-	2.00882	4.51296	848.750	2.16385	31.4938	-	0.521511	0.521531	5.51405	-	
1979	-	1.83288	4.25444	830.853	2.00624	29.3186	-	0.472108	0.490092	5.26095	-	
1980	-	1.81766	4.22604	857.946	1.98812	29.2425	-	0.431889	0.486642	5.63593	-	
1979 IV	-	1.76603	4.14120	820.653	1.95973	28.6020	-	0.463329	0.482683	5.28850	-	
1980 I	-	1.77340	4.14913	824.816	1.95330	28.7820	-	0.443851	0.478883	5.53620	-	
II	-	1.81053	4.21210	851.460	1.99040	29.0550	-	0.444460	0.485431	5.63983	-	
III	-	1.77557	4.12140	843.447	1.93553	28.4387	-	0.419984	0.471717	5.49417	-	
IV	-	1.91117	4.42153	912.066	2.07327	30.6947	-	0.419261	0.510536	5.87357	-	
1979 nov	-	1.77500	4.16100	825.500	1.97680	28.7300	-	0.469594	0.479708	5.26220	-	
dec	-	1.73420	4.06600	811.080	1.91780	28.2250	-	0.454649	0.470610	5.37190	-	
1980 jan	-	1.72360	4.03820	804.510	1.90350	28.0130	-	0.441696	0.466483	5.38280	-	
feb	-	1.74720	4.09560	809.610	1.92620	28.3770	-	0.436567	0.472233	5.45300	-	
mar	-	1.84940	4.31360	860.330	2.03020	29.9560	-	0.453289	0.497934	5.77280	-	
apr	-	1.87280	4.34240	877.140	2.05880	30.0790	-	0.451427	0.500751	5.82550	-	
mai	-	1.79170	4.18110	842.550	1.97310	28.7770	-	0.454071	0.482439	5.60370	-	
jun	-	1.76710	4.11280	834.690	1.93930	28.3090	-	0.427881	0.473104	5.49030	-	
jul	-	1.74710	4.05520	831.690	1.91110	27.9790	-	0.421550	0.465506	5.41090	-	
aug	-	1.79010	4.15020	847.450	1.94950	28.6350	-	0.422083	0.474428	5.53610	-	
sep	-	1.78950	4.15880	851.200	1.94600	28.7020	-	0.416320	0.475217	5.53550	-	
oct	-	1.84070	4.24820	873.410	1.99670	29.4990	-	0.413907	0.488954	5.66530	-	
nov	-	1.92010	4.44900	909.680	2.08120	30.8620	-	0.416910	0.513189	5.90450	-	
dec	-	1.97270	4.56740	953.110	2.14190	31.7230	-	0.426967	0.529465	6.05090	-	
1981 jan	-						-				-	



	EUR-9	B.R. DEUTSCHLAND	FRANCE	ITALIA	NEDERLAND	BELGIE BELGIE	LUXEMBOURG	UNITED KINGDOM	IRELAND	DANMARK	U.S.A.
154 - DAG TIL DAG RENTESATS			DAY-TO-DAY MONEY RATE						TASSO PRESTITI GIORNALIERI		
						%					
1977	-	4.1	9.1	14.0	3.6	5.5	-	7.3	8.3	-	5.5
1978	-	3.4	8.0	11.5	6.2	5.2	-	7.5	9.4	-	7.9
1979	-	5.9	9.0	11.9	9.0	8.0	-	12.3	16.7	-	11.2
1980	-	11.8	17.2	10.1	11.2	-	-	15.3	-	-	13.4
1979 IV	-	8.2	11.9	13.4	12.1	10.7	-	13.7	16.1	-	13.6
1980 I	-	8.3	12.4	17.0	10.6	11.3	-	15.7	21.6	-	15.0
II	-	9.6	12.5	16.8	10.9	13.4	-	16.0	17.6	-	12.7
III	-	9.3	11.6	17.0	10.1	10.4	-	15.4	15.2	-	9.8
IV	-	9.0	10.9	17.8	9.0	9.8	-	14.2	-	-	15.9
1979 dec	-	9.0	12.2	15.5	15.9	10.6	-	15.2	16.9	-	13.8
1980 jan	-	8.3	12.0	16.4	11.2	11.7	-	15.1	24.0	-	13.8
feb	-	8.1	12.2	17.2	11.0	9.7	-	16.1	16.9	-	14.1
mar	-	8.6	13.0	17.3	9.5	12.6	-	16.1	24.0	-	17.2
apr	-	9.0	12.4	16.8	10.5	14.8	-	16.5	17.6	-	17.6
mai	-	9.8	12.6	16.7	11.1	13.5	-	16.2	17.6	-	11.0
jun	-	10.0	12.4	16.9	11.0	12.0	-	15.1	17.8	-	9.5
jul	-	9.8	12.0	17.0	10.3	11.8	-	15.5	17.6	-	9.0
aug	-	8.9	11.3	17.0	10.1	9.8	-	15.4	14.4	-	9.6
sep	-	9.3	11.4	17.0	9.9	9.5	-	15.2	13.6	-	10.9
oct	-	9.0	11.2	18.0	9.3	9.5	-	15.2	13.3	-	12.8
nov	-	8.8	10.7	17.7	9.0	10.0	-	14.2	-	-	15.8
dec	-	9.2	10.9	17.7	8.6	9.7	-	13.0	-	-	18.9
1981 jan	-	9.1	10.7	17.6	9.0	10.2	-	-	-	-	-
feb	-	-	-	-	9.1	-	-	-	-	-	-
155 - DISKONTO ULTIMO			OFFICIAL DISCOUNT RATE END OF PERIOD						TASSO UFFICIALE DI SCONTO FINE PERIODO		
						%					
1977	-	3.0	9.5	11.5	4.5	7.5	-	7.0	5.1	9.0	6.0
1978	-	3.0	9.5	10.5	6.5	6.0	-	12.5	11.8	8.0	9.5
1979	-	6.0	9.5	15.0	9.5	10.5	-	17.0	16.4	11.0	12.0
1980	-	9.5	16.5	8.0	12.0	-	-	14.0	-	11.0	-
1979 IV	-	6.0	9.5	15.0	9.5	10.5	-	17.0	10.0	10.8	13.4
1980 I	-	7.0	9.5	15.0	9.5	14.0	-	17.0	10.0	12.8	17.6
II	-	7.5	9.5	15.0	9.5	13.0	-	17.0	11.5	12.8	8.5
III	-	7.5	9.5	16.5	8.5	12.0	-	16.0	8.5	11.9	11.3
IV	-	7.5	9.5	16.5	8.0	12.0	-	14.0	-	10.8	18.6
1979 dec	-	6.0	9.5	15.0	9.5	10.5	-	17.0	16.4	11.0	12.0
1980 jan	-	6.0	9.5	15.0	9.5	10.5	-	17.0	16.4	11.0	12.0
feb	-	7.0	9.5	15.0	9.5	12.0	-	17.0	16.4	13.0	13.0
mar	-	7.0	9.5	15.0	9.5	14.0	-	17.0	16.8	13.0	13.0
apr	-	7.0	9.5	15.0	9.5	14.0	-	17.0	16.8	13.0	13.0
mai	-	7.5	9.5	15.0	10.0	14.0	-	17.0	16.8	13.0	12.0
jun	-	7.5	9.5	15.0	9.5	13.0	-	17.0	16.8	13.0	11.0
jul	-	7.5	9.5	15.0	9.0	12.0	-	16.0	16.1	13.0	10.0
aug	-	7.5	9.5	15.0	9.0	12.0	-	16.0	15.0	13.0	10.0
sep	-	7.5	9.5	16.5	8.5	12.0	-	16.0	13.5	12.0	11.0
oct	-	7.5	9.5	16.5	8.0	12.0	-	16.0	12.8	11.0	11.0
nov	-	7.5	9.5	16.5	8.0	12.0	-	14.0	-	11.0	12.0
dec	-	7.5	9.5	16.5	8.0	12.0	-	14.0	-	11.0	13.0
1981 jan	-	7.5	9.5	16.5	8.0	12.0	-	14.0	-	11.0	-
feb	-	-	-	16.5	-	-	-	-	-	11.0	-
156 - INDLAANSRENTESATSER I PENGEINSTITUTTERNE INDLAAN PAA 3 MAANEDERS OPSIGELSE			INTEREST OF TERM BANK DEPOSITS 3 MONTHS						INTERESSI SUI DEPOSITI BANCARI A TERMINE A 3 MESI		
						%					
1977	-	3.6	4.4	14.8	4.8	5.5	-	7.8	5.1	8.2	5.6
1978	-	3.1	4.3	11.5	4.8	4.6	-	9.3	5.3	7.7	8.2
1979	-	5.1	4.3	5.2	5.3	5.5	-	13.8	9.4	9.1	11.2
1980	-	5.0	15.9	5.9	7.7	-	-	16.5	-	12.0	13.1
1979 IV	-	7.2	4.3	10.0	5.5	6.3	-	16.0	10.0	10.8	13.7
1980 I	-	7.6	4.3	15.6	5.8	7.2	-	17.7	10.0	12.0	15.1
II	-	8.4	5.3	15.7	5.9	8.4	-	17.0	11.5	12.8	11.5
III	-	7.8	5.3	15.6	6.0	7.7	-	16.0	9.8	12.5	9.9
IV	-	7.9	5.3	16.8	6.0	7.5	-	15.4	-	10.9	15.8
1979 nov	-	-	-	-	-	-	-	-	-	-	-
dec	-	7.6	4.3	16.5	5.5	6.5	-	16.8	10.0	10.8	13.4
1980 jan	-	7.4	4.3	15.1	5.8	6.5	-	17.2	10.0	10.8	13.4
feb	-	7.5	4.3	15.8	5.8	6.5	-	18.1	10.0	12.5	14.3
mar	-	8.0	4.3	15.8	5.8	8.5	-	18.0	10.0	12.8	17.6
apr	-	8.3	5.3	15.6	5.8	8.5	-	17.2	11.5	12.8	16.1
mai	-	8.5	5.3	16.0	6.0	8.5	-	17.0	11.5	12.8	9.8
jun	-	8.4	5.3	15.6	6.0	8.3	-	16.8	11.5	12.8	8.5
jul	-	8.3	5.3	16.0	6.0	8.0	-	15.7	10.5	12.8	8.6
aug	-	7.7	5.3	16.0	6.0	7.5	-	16.3	10.5	12.8	9.9
sep	-	7.5	5.3	14.8	6.0	7.5	-	15.8	8.5	11.9	11.3
oct	-	7.7	5.3	17.0	6.0	7.5	-	15.8	7.5	11.0	12.9
nov	-	7.9	5.3	17.0	6.0	7.5	-	15.7	-	10.8	15.7
dec	-	8.2	5.3	16.5	6.0	7.5	-	14.6	-	10.8	18.6
1981 jan	-	7.9	5.3	16.5	6.0	7.5	-	14.2	-	10.8	-

	EUR-9	B.R. DEUTSCHLAND	FRANCE	ITALIA	NEDERLAND	BELGIQUE BELGIE	LUXEMBOURG	UNITED KINGDOM	IRELAND	DANMARK	U.S.A.
157 - PENGEFORSYNINGEN			MONEY SUPPLY						ATTIVITA LIQUIDE		
ULTIMO: SAESONKORRIGERET			END OF PERIOD: SEASONALLY ADJUSTED						FINE PERIODO: OESTAGIONALIZZATO		
1975 = 100											
1977	-	119.2	124.7	146.1	127.0	119.6	123.6	131.9	139.6	124.6	112.7
1978	-	135.1	138.5	187.3	134.0	128.9	134.8	158.7	174.7	138.5	121.8
1979	-	145.1	156.0	221.0	138.2	134.3	145.5	178.0	213.0	157.0	124.6
1980	-	148.7	-	-	-	-	-	185.8	-	166.2	-
%, T4/TO											
1979 IV	-	3.7	12.6	21.5	2.6	3.7	10.8	8.2	11.2	9.4	1.1
1980 I	-	1.1	8.7	19.9	4.5	-0.1	-	6.0	1.8	6.3	5.5
II	-	1.3	7.3	19.7	3.2	-	-	3.8	-1.8	4.3	3.3
III	-	2.7	8.0	16.3	-	-	-	3.5	4.7	4.6	4.5
IV	-	3.2	-	-	-	-	-	5.4	-	7.5	-
%, T12/TO											
1979 dec	-	3.7	12.6	21.5	2.6	-	-	8.2	11.2	9.4	1.1
1980 jan	-	1.5	10.0	20.8	3.5	-	-	7.5	8.4	9.9	-2.1
feb	-	1.6	9.1	19.4	4.1	-	-	5.7	8.4	8.8	5.9
mar	-	1.1	8.7	19.9	4.5	-	-	6.0	1.8	6.3	5.5
apr	-	0.3	8.4	20.0	4.4	-	-	2.5	3.1	4.6	3.0
mai	-	1.4	8.5	18.1	4.3	-	-	2.3	-0.4	4.5	3.5
jun	-	1.3	7.3	19.7	3.2	-	-	3.8	-1.8	4.3	3.3
jul	-	0.6	6.7	18.6	6.8	-	-	4.7	-3.3	2.7	3.2
aug	-	1.5	8.6	16.4	4.7	-	-	3.7	-1.9	3.6	4.1
sep	-	2.7	8.0	16.3	-	-	-	3.5	4.7	4.6	4.5
oct	-	2.7	7.9	14.4	-	-	-	0.8	-	3.8	5.1
nov	-	4.4	10.4	-	-	-	-	3.6	-	6.0	-
dec	-	3.2	-	-	-	-	-	5.4	-	7.5	-
1981 jan	-	-	-	-	-	-	-	3.6	-	-	-
feb	-	-	-	-	-	-	-	-	-	-	-
158 - INDLAAN I PENGEINSTITUTTERNE			SAVINGS DEPOSITS						DEPOSITI A RISPARMIO		
ULTIMO: SAESONKORRIGERET			END OF PERIOD: SEASONALLY ADJUSTED						FINE PERIODO: DESTAGIONALIZZATO		
1975 = 100											
1977	-	116.6	137.1	148.9	128.5	121.4	132.4	127.6	144.2	-	-
1978	-	124.5	159.6	177.5	153.0	137.8	154.6	135.5	159.1	-	-
1979	-	127.7	181.5	207.2	171.4	147.9	163.6	147.9	174.8	-	-
1980	-	129.7	-	-	-	-	160.5	157.6	-	-	-
%, T4/TO											
1979 IV	-	3.0	13.7	16.1	11.9	6.7	5.8	8.6	8.4	10.9	-
1980 I	-	-0.6	11.9	14.3	11.7	5.4	-3.1	7.3	8.0	6.1	-
II	-	-2.3	11.0	12.2	11.7	-	-6.9	7.5	7.0	8.6	-
III	-	-1.9	11.1	10.8	10.5	-	-7.0	6.9	-	9.0	-
IV	-	0.5	-	-	-	-	-4.2	6.6	-	13.5	-
%, T12/TO											
1979 dec	-	3.0	13.7	16.1	11.9	6.7	5.8	8.6	8.4	10.9	-
1980 jan	-	1.4	16.3	15.6	11.5	5.8	2.1	8.0	8.5	10.8	-
feb	-	0.4	12.3	15.3	11.5	5.9	-0.5	8.0	8.1	10.0	-
mar	-	-0.6	11.9	14.3	11.7	5.4	-3.1	7.3	8.0	8.1	-
apr	-	-1.7	11.6	13.7	11.7	4.4	-3.6	7.5	7.4	7.9	-
mai	-	-2.2	11.2	12.9	11.7	-	-6.3	6.9	6.7	7.6	-
jun	-	-2.3	11.0	12.2	11.7	-	-6.9	7.5	7.0	8.6	-
jul	-	-2.3	11.3	11.7	11.1	-	-6.6	7.4	-	8.1	-
aug	-	-2.0	11.0	11.3	10.7	-	-6.7	7.1	-	9.5	-
sep	-	-1.9	11.1	10.8	10.5	-	-7.0	6.9	-	9.0	-
oct	-	-1.5	-	10.3	-	-	-5.3	6.1	-	9.9	-
nov	-	-1.0	-	-	-	-	-5.3	6.6	-	11.8	-
dec	-	0.5	-	-	-	-	-4.2	6.6	-	13.5	-
1981 jan	-	-	-	-	-	-	-	-	-	-	-
feb	-	-	-	-	-	-	-	-	-	-	-
159 - BRUTTOFORDRINGER PAA UDLANDET			TOTAL FOREIGN ASSETS (EXCL.GOLD)						ATTIVITA SULL'ESTERO (DRO ESCLUSO)		
EKSL. GULD ULTIMO			END OF PERIOD: GROSS						FINE PERIODO: GREZZO		
MIO ERE			MIO EUA						MIO UCE		
1977	63 025.8	23 988.8	4 805.7	6 616.8	4 706.8	3 754.3	15 937.0	1 919.9	1 296.5	6 198.1	
1978	72 331.0	34 174.2	6 759.6	8 085.5	3 762.0	3 704.5	11 627.9	1 938.3	2 279.2	5 069.4	
1979	87 924.8	35 863.3	12 280.6	12 643.6	5 349.4	4 432.3	13 717.6	1 534.2	2 103.8	5 398.7	
1980	-	33 778.2	20 896.9	17 688.0	-	-	15 772.8	-	2 380.6	-	
1979 IV	87 924.8	35 863.3	12 280.6	12 643.6	5 349.4	4 432.3	13 717.6	1 534.2	2 103.8	5 392.5	
1980 I	89 999.9	32 353.5	14 567.6	14 717.3	6 579.1	3 551.0	15 344.2	1 561.7	1 325.7	7 920.0	
II	97 930.6	33 039.6	18 074.7	14 395.3	7 445.1	6 156.2	15 563.4	1 559.4	1 697.2	7 531.6	
III	-	33 342.8	19 337.2	15 519.3	8 253.9	-	15 406.1	1 845.0	2 186.5	8 447.5	
IV	-	33 778.2	20 896.9	17 688.0	-	-	15 772.8	-	2 380.6	-	
1979 nov	-	-	-	-	-	-	-	-	-	-	
dec	87 924.8	35 863.3	12 280.6	12 643.6	5 349.4	4 432.3	13 717.6	1 534.2	2 103.8	5 392.5	
1980 jan	90 749.1	35 320.7	13 572.2	13 718.9	5 991.1	4 385.8	14 307.0	1 551.3	1 902.2	6 828.5	
feb	88 843.7	33 617.8	13 901.9	13 447.5	6 619.5	3 749.3	14 516.1	1 526.1	1 465.7	6 877.2	
mar	89 999.9	32 353.5	14 567.6	14 717.3	6 579.1	3 551.0	15 344.2	1 561.7	1 325.7	7 920.0	
apr	97 162.3	32 750.5	17 605.0	16 395.7	7 424.9	4 462.0	15 682.0	1 447.7	1 394.8	7 526.9	
mai	97 002.6	32 292.1	17 721.3	15 799.6	7 237.6	5 279.0	15 667.5	1 479.7	1 525.9	7 622.6	
jun	97 930.6	33 039.6	18 074.7	14 395.3	7 445.1	6 156.2	15 563.4	1 559.4	1 697.2	7 531.6	
jul	104 807.0	34 472.6	19 134.6	16 547.4	8 003.6	7 029.3	15 792.8	1 753.8	2 073.1	7 530.3	
aug	-	34 505.1	19 270.8	15 822.3	8 118.3	-	15 784.5	1 890.6	2 036.7	8 164.5	
sep	-	33 342.8	19 337.2	15 519.3	8 253.9	-	15 406.1	1 845.0	2 186.5	8 447.5	
oct	-	32 041.7	19 826.7	16 421.4	8 450.7	-	15 954.7	1 864.1	2 227.4	9 503.9	
nov	-	33 164.3	19 845.7	17 271.2	-	-	16 179.0	1 829.3	2 308.2	10 940.1	
dec	-	33 778.2	20 896.9	17 688.0	-	-	15 772.8	-	2 380.6	-	
1981 jan	-	34 051.6	21 781.4	-	-	-	-	-	2 529.3	-	

	EUR-9	B.R. DEUTSCHLAND	FRANCE	ITALIA	NEDERLAND	BELGIQUE BELGIE	LUXEMBOURG	UNITED KINGDOM	IRELAND	DANMARK	U.S.A.
160 - INDEKS FOR AKTIEKURSER			INDEX OF SHARE QUOTATIONS						CORSO VALORI AZIONARI		
1975 = 100											
1977	341.4	100.0	79.9	75.8	96.4	88.5	107.7	129.7	117.4	114.8	109.2
1978	343.5	107.4	101.4	77.4	96.9	92.4	138.6	146.6	177.8	109.8	96.7
1979	346.0	104.8	127.6	94.8	95.7	99.7	195.1	165.4	190.2	104.9	103.7
1980		98.2	141.2	120.3	89.6		209.1	177.3		96.3	119.6
1979 IV	330.0	99.6	136.3	96.4	92.1	94.2	223.9	157.2	175.6	98.9	106.0
1980 I	305.4	98.3	138.3	99.3	87.4	92.1	221.5	165.5	182.1	85.5	111.1
II	307.9	96.5	137.7	102.2	88.0	88.7	211.0	166.4	181.9	86.8	109.2
III	338.6	100.1	141.4	121.8	91.3	86.8	200.6	184.0	186.4	96.8	124.1
IV		98.0	147.6	157.8	91.9		203.2	193.3		116.1	134.1
1979 dec	322.5	98.0	135.1	90.7	89.2	95.2	212.2	155.0	172.2	96.2	108.5
1980 jan	310.8	96.5	135.4	97.8	89.0	95.2	225.1	160.1	173.8	89.5	111.6
feb	306.0	101.7	144.3	100.0	90.1	95.4	221.4	170.9	182.9	83.8	116.1
mar	299.4	96.6	135.1	100.1	83.2	85.8	218.0	165.4	189.4	83.3	105.4
apr	302.0	95.0	133.8	99.9	85.4	89.2	213.7	162.8	184.4	85.2	103.7
mai	306.8	96.3	138.4	100.7	88.0	89.0	210.0	164.4	186.0	86.6	108.4
jun	315.0	98.1	140.8	106.1	90.5	88.0	209.2	171.9	175.3	88.5	115.3
jul	329.2	100.4	138.9	108.1	91.3	87.5	201.9	181.4	175.2	93.3	120.7
aug	335.2	100.8	140.8	121.8	92.2	87.9	202.9	183.2	191.8	95.2	124.4
sep	351.5	99.1	144.5	135.4	90.3	85.0	197.0	187.4	192.3	101.9	127.4
oct	384.3	99.8	147.2	153.7	91.3	82.8	202.9	190.9	198.7	116.3	131.1
nov		97.1	150.9	162.5	93.4		206.9	198.1	198.5	114.9	136.7
dec		96.9	144.6	157.3	91.0		199.9	191.0		117.2	134.4
1981 jan	96.8		105.9		92.7		221.0	184.9		128.7	134.0
feb		96.2			95.1		226.4				129.3
161 - EFFEKTIV RENTE AF OBLIGATIONER DET OFFENTLIGE			YIELD ON FIXED INTEREST GOVERNMENT SECURITIES						OBBLIGAZIONI SETTORE PUBBLICO RENDIMENTO		
%											
1977	11.4	6.2	11.0	15.2	8.1	8.8	7.0	12.7	0.0	16.6	7.1
1978	10.9	5.7	10.6	14.2	7.7	8.5	6.6	12.5	12.8	16.7	7.9
1979	11.5	7.4	10.0	14.3	8.8	9.7	6.8	13.0	15.1	15.9	8.7
1980		8.5	13.8	16.4	10.2	12.2	7.4	13.8		18.9	10.8
1979 IV	12.5	7.9	12.1	14.9	9.1	10.9	6.8	14.1	16.4	16.9	9.6
1980 I	13.4	8.7	13.7	15.7	10.4	11.9	7.1	14.4	16.4	19.0	11.1
II	13.4	8.8	13.6	15.8	10.2	12.0	7.4	14.0	15.5	19.5	10.0
III	13.2	7.9	13.6	16.5	9.9	12.1	7.5	13.3	14.4	19.2	10.4
IV		8.6	14.3	17.5	10.4	12.7	7.7	13.3		18.0	11.6
1979 dec	12.9	7.9	12.6	15.3	9.3	11.1	6.8	14.7	16.3	17.1	9.6
1980 jan	12.8	8.1	12.5	15.3	9.4	11.4	6.8	14.2	15.9	18.4	10.0
feb	13.4	8.5	14.1	15.6	10.4	11.9	7.1	14.4	16.4	19.4	11.5
mar	13.9	9.4	14.4	16.2	11.4	12.4	7.3	14.7	16.8	19.3	11.9
apr	13.7	9.4	13.9	16.4	10.6	12.0	7.4	14.3	16.2	19.6	10.8
mai	13.3	8.7	13.5	15.8	10.0	12.3	7.4	14.0	15.8	19.6	9.8
jun	13.0	8.2	13.3	15.4	10.0	11.8	7.5	13.8	14.6	19.3	9.4
jul	13.0	7.9	13.4	16.1	9.7	11.8	7.5	13.1	14.1	18.7	9.8
aug	13.2	7.8	13.5	16.3	9.7	12.1	7.5	13.6	14.5	20.0	10.5
sep	13.5	8.1	13.8	17.0	10.3	12.4	7.5	13.4	14.6	18.9	10.9
oct	13.6	8.3	14.3	17.2	10.3	12.6	7.6	13.1	14.8	17.7	11.2
nov	13.8	8.7	14.2	17.4	10.4	12.6	7.7	13.2	14.1	18.0	11.8
dec		8.9	14.3	17.8	10.5	13.0	7.9	13.7		18.4	11.9
1981 jan		9.1	14.6	17.3	10.5	13.9	7.8	14.0		17.9	
feb				16.5	11.1		7.9			18.6	
162 - EFFEKTIV RENTE AF OBLIGATIONER DEN PRIVATE SEKTOR			YIELD ON FIXED INTEREST PRIVATE SECTOR SECURITIES						OBBLIGAZIONI SETTORE PRIVATO RENDIMENTO		
%											
1977	11.0	6.8	11.6	14.6	7.9	8.4	8.8	13.4	-	16.3	8.4
1978	10.8	6.6	11.3	13.5	7.7	9.5	8.0	12.7	-	17.0	9.1
1979	11.2	7.7	10.3	14.5	8.9	10.4	8.6	13.2	-	16.9	10.1
1980	12.8	8.9	14.2	16.6	10.5	2.0	10.3	14.1	-	20.2	12.7
1979 IV	12.2	8.2	12.4	15.0	9.5	11.7	9.6	14.1		17.9	11.1
1980 I	13.0	8.8	14.1	15.5	10.8	8.0	10.4	14.5		20.2	12.8
II	12.8	9.4	14.1	16.1	10.5	0.0	10.7	14.5		20.9	12.3
III	12.5	8.3	13.9	17.2	10.1	0.0	9.8	13.7		20.1	12.3
IV	12.9	9.2	14.6	17.4	10.5	0.0	10.4	13.7		19.5	13.6
1979 dec	12.5	8.2	12.9	15.3	9.9	11.9	9.6	14.9		18.2	11.3
1980 jan	12.6	8.3	12.9	15.3	9.8	11.8	9.6	14.7		19.1	11.7
feb	13.3	8.5	14.6	15.5	10.5	12.2	9.9	14.4		20.5	12.9
mar	13.1	9.6	14.8	15.9	12.0	0.0	11.6	14.4		21.1	13.7
apr	13.1	10.0	14.4	15.9	10.8	0.0	11.4	14.9		20.9	13.2
mai	12.8	9.4	13.9	16.0	10.4	0.0	10.5	14.5		21.0	12.1
jun	12.6	8.9	13.9	16.3	10.1	0.0	10.2	14.2		20.7	11.6
jul	12.4	8.4	13.8	17.1	9.8	0.0	9.8	13.7		19.8	11.8
aug	12.5	8.1	13.8	17.3	10.0	0.0	9.7	13.6		20.4	12.3
sep	12.6	8.4	14.0	17.3	10.5	0.0	10.0	13.8		20.2	12.8
oct	12.8	8.8	14.6	17.4	10.5	0.0	10.3	13.7		19.2	13.1
nov	13.0	9.3	14.6	17.4	10.3	0.0	10.4	13.6		19.7	13.6
dec	13.1	9.5	14.7	17.4	10.7	0.0	10.6	13.8		19.7	14.0
1981 jan	13.1		14.8	17.6	10.5	0.0	10.4	14.2		18.8	
feb				18.0	10.8		11.0			18.9	

## BETALINGSBALANCE

## BALANCE OF PAYMENTS

## BILANCIA DEI PAGAMENTI

	EUR-9	B.R. DEUTSCHLAND	FRANCE	ITALIA	NEDERLAND	BELGIQUE BELGIE	LUXEMBOURG	UNITED KINGDOM	IRELAND	DANMARK	U.S.A.
163 - BALANCE - DE OFFICIELLE OVERFOERSLERS			BALANCE OF OFFICIAL TRANSFERS						BILANCIA DEI REGOLAMENTI UFFICIALI		
SALDO									SALDO		
MIO ERE					MIO EUA						MIO UCE
1977	+21 910.8	+3 946.3	+637.2	+5 027.8	+265.0	-53.8		+11 050.9	+350.6	+686.9	+202.4
1978	+12 999.7	+7 735.3	+2 251.1	+5 275.8	-717.1	-386.9		-2 437.1	+82.2	+1 196.4	-19 051.9
1979	+2 670.5	-1 760.3	+1 653.2	+2 428.4	-274.0	-578.4		+1 675.5	-423.9	-49.9	+17 201.4
1980		-10 848.6								+88.2	
1977 III	+6 434.0	-25.8	+258.4	+1 847.8	+233.7	+86.6		+4 091.1	-	-57.9	-6 212.5
IV	+7 567.6	+4 342.6	+3.7	+1 216.1	-221.3	-520.4		+3 115.2	-	-368.2	-11 026.3
1978 I	+2 575.1	+1 770.3	-212.8	+175.2	+143.5	+336.6		-81.0	-	+442.2	-10 521.2
II	-474.9	-1 606.5	+1 056.2	+2 317.5	-94.3	+27.2		-2 581.7	-	+406.7	+4 555.8
III	+4 182.5	+2 457.0	+1 062.4	+1 920.6	-795.6	-709.4		+105.4	-	+142.2	-2 482.1
IV	+6 934.9	+5 177.7	+380.6	+878.1	+38.8	+102.5		+150.7	-	+206.4	-10 169.6
1979 I	+1 869.3	-3 498.7	+991.6	+1 428.1	+406.7	+412.4		+1 412.7	-	+716.5	+9 158.1
II	+1 341.5	-863.4	+180.1	+1 878.1	-234.8	-92.2		+657.7	-	-184.0	+9 377.5
III	+1 230.7	+3 826.8	-90.4	-372.3	-74.9	-715.7		-319.8	-	-1 022.9	-5 632.2
IV	-1 365.0	-1 252.8	+581.8	-481.0	-363.6	-171.8		-135.0	-	+457.4	+4 506.0
1980 I	-2 735.6	-4 262.0	+1 086.5	+1 251.9	+277.3	-584.6		+396.2	-	-900.8	+6 084.5
II	-2 686.3	-1 936.1	+1 167.7	-1 878.8	-78.5	-498.1		+248.2	-	+289.3	-3 622.4
III	+27.3	-824.0	+337.1	+268.2	+228.8	-625.7		+140.6	-	+502.2	-1 706.7
IV		-3 825.9							-	+194.2	
164 - LOEBENDE POSTER			CURRENT ACCOUNT BALANCE						BILANCIA CORRENTE		
SALDO									SALDO		
MIO ERE					MIO EUA						MIO UCE
1977	-65.7	+3 241.3	-2 917.0	+2 160.6	+257.8	-609.0		-434.4	-258.1	-1 506.9	-13 338.7
1978	+12 392.7	+6 880.5	+2 935.6	+4 871.2	-1 055.9	-761.3		+933.9	-238.9	-1 172.5	-10 569.8
1979	-9 198.8	-4 040.0	+1 139.0	+3 732.2	-1 631.7	-2 534.6		-2 583.6	-1 129.3	-2 150.8	-232.0
1980		-11 150.4	-5 073.0							-1 828.2	
1977 III	-1 056.8	-1 787.2	-1 053.4	+2 023.7	-168.1	-476.2		+751.7	-	-347.3	-4 547.0
IV	+4 699.5	+3 233.8	+1.4	+726.0	+354.4	+93.1		+610.7	-	-319.9	-4 469.5
1978 I	+511.6	+1 698.2	-149.0	+240.9	-179.9	+72.6		-746.1	-	-425.2	-4 709.1
II	+3 942.1	+1 457.2	+1 524.3	+1 159.3	-256.3	-199.5		+359.5	-	-102.4	-2 331.7
III	+1 944.3	+164.4	+508.4	+2 334.1	-815.7	-574.9		+531.7	-	-203.7	-4 596.7
IV	+6 554.9	+3 601.6	+1 075.6	+1 131.2	+107.7	+312.4		+744.7	-	-418.4	+842.1
1979 I	-361.4	+1 160.1	+172.7	+943.4	-211.3	-191.7		-1 726.8	-	-507.8	+1 252.5
II	+533.1	-1 220.3	+1 170.3	+1 716.7	+91.2	-225.6		-601.5	-	-397.8	-44.3
III	-3 672.6	-3 366.4	-94.1	+2 192.2	-1 014.3	-1 144.6		+374.5	-	-619.9	-2 094.8
IV	-4 422.4	-596.0	-107.5	-1 081.2	-489.2	-964.7		-549.4	-	-634.4	+344.5
1980 I	-8 845.6	-2 250.5	-2 153.1	-1 795.6	-312.1	-883.1		-600.7	-	-850.5	-1 718.5
II	-6 778.0	-2 629.9	-78.4	-1 356.0	-575.8	-1 288.5		-452.0	-	-397.5	-488.1
III		-4 848.4	-1 819.8					+1 948.0	-	-277.7	+337.3
IV		-1 432.3	-1 024.2						-	-304.1	
165 - VARE-OG TJENESTEBALANCE			GOODS AND SERVICES BALANCE						BILANCIA DEI BENI E SERVIZI		
SALDO									SALDO		
MIO ERE					MIO EUA						MIO UCE
1977	+11 080.7	+10 120.0	-441.1	+1 979.8	+818.2	-46.5		+1 266.6	-773.1	-1 843.1	-8 857.1
1978	+25 038.5	+13 692.9	+5 516.2	+5 173.0	-258.2	-252.1		+3 705.3	-933.9	-1 604.8	-6 578.0
1979	+5 759.3	+4 256.3	+4 260.4	+3 421.5	-1 038.7	-1 942.0		+1 016.4	-1 864.2	-2 350.5	+3 888.7
1980		-1 533.9	-2 197.2							-1 839.7	
1977 III	+2 175.3	+185.3	-411.3	+1 953.7	-11.8	-289.6		+1 195.1	-	-446.2	-3 436.0
IV	+7 789.7	+4 938.9	+587.7	+821.0	+563.3	+247.3		+1 003.4	-	-371.9	-3 576.6
1978 I	+4 626.7	+3 704.8	+607.4	+278.0	+46.1	+248.0		+249.2	-	-506.9	-3 726.4
II	+7 378.1	+3 337.3	+2 245.0	+1 178.3	+4.4	-74.8		+913.6	-	-225.5	-1 263.4
III	+5 449.6	+1 804.0	+1 432.7	+2 430.7	-656.0	-476.2		+1 209.4	-	-295.0	-3 633.8
IV	+9 058.2	+4 879.6	+1 430.1	+1 276.3	+259.3	+413.2		+1 303.2	-	-503.5	+1 824.4
1979 I	+3 609.3	+3 061.1	+1 107.5	+855.4	-64.9	-55.5		-744.3	-	-550.0	+2 226.6
II	+4 088.9	+967.2	+2 013.5	+1 352.8	+282.8	-178.5		+145.3	-	-494.3	+999.1
III	+176.8	-1 355.4	+577.8	+2 167.6	-946.5	-919.6		+1 309.9	-	-657.0	-1 092.0
IV	-144.1	+1 601.5	+566.4	-921.1	-301.2	-780.8		+382.1	-	-691.0	+1 457.6
1980 I	-4 058.7	+245.7	-1 245.9	-2 043.6	+1.5	-589.5		+412.2	-	-839.0	-437.9
II	-2 443.8	-82.7	+600.5	-1 617.4	-455.3	-1 023.4		+535.8	-	-401.3	+470.1
III		-2 546.7	-1 135.5					+2 901.9	-	-318.0	+1 364.5
IV		+842.5	-417.5						-	-283.1	

## BETALINGSBALANCE

## BALANCE OF PAYMENTS

## BILANCIA DEI PAGAMENTI

	EUR-9	B. R. DEUTSCHLAND	FRANCE	ITALIA	NEDERLAND	BELGIQUE BELGIE	LUXEMBOURG	UNITED KINGDOM	IRELAND	DANMARK	U.S.A.
<b>166 - VAREHANDEL</b>											
<b>SALDO</b>											
						<b>GOODS</b>					
<b>MERCI SALDD</b>											
<b>MIO ERE</b>	<b>MIO EUA</b>										
<b>1977</b>	+6 611.3	+16 949.3	-2 413.6	-117.2	-175.4	-1 171.6	-3 134.5	-950.3	-2 375.4	-27 218.0	
<b>1978</b>	+17 295.4	+20 061.6	+1 210.8	+2 277.3	-425.5	-1 001.0	-1 884.3	-1 099.4	-1 844.2	-26 496.4	
<b>1979</b>	-4 775.2	+9 212.8	-729.2	-747.0	-1 076.2	-2 141.2	-4 805.1	-2 063.8	-2 425.4	-21 486.2	
<b>1980</b>		+4 086.4	-8 307.8						-1 621.2		
<b>1977 III</b>	+1 628.7	+2 919.4	-707.8	+824.7	-168.1	-532.6	-89.6	-	-617.3	-7 599.9	
<b>IV</b>	+4 411.8	+4 799.4	-36.5	+120.0	+162.3	-85.7	-108.2	-	-439.4	-7 730.0	
<b>1978 I</b>	+2 184.4	+4 090.6	-229.3	+148.3	-188.2	-130.2	-965.8	-	-541.0	-8 997.1	
<b>II</b>	+4 273.2	+3 817.4	+801.2	+651.3	-136.2	-301.7	-212.4	-	-346.5	-5 932.5	
<b>III</b>	+3 572.2	+4 028.1	+434.4	+930.9	-205.6	-537.9	-622.0	-	-455.6	-7 486.9	
<b>IV</b>	+4 787.7	+5 033.0	+225.5	+545.0	-191.6	-171.3	-110.8	-	-542.1	-4 248.6	
<b>1979 I</b>	+1 061.9	+3 553.6	+86.7	+482.9	+71.5	-222.0	-2393.7	-	-517.1	-3 843.2	
<b>II</b>	+1 754.5	+2 565.7	+469.0	+330.0	+17.8	-260.3	-829.6	-	-538.3	-5 165.0	
<b>III</b>	-1 839.7	+1 464.3	-629.0	+87.6	-628.7	-768.8	-675.1	-	-690.0	-6 851.6	
<b>IV</b>	-3 620.4	+1 623.7	-649.8	-1 621.3	-528.4	-885.2	-839.4	-	-719.9	-5 598.6	
<b>1980 I</b>	-5 151.8	+1 696.6	-2 354.6	-2 304.5	+111.6	-614.2	-961.7	-	-724.9	-7 872.5	
<b>II</b>	-5 094.8	+693.7	-1 289.9	-2 316.8	-355.4	-973.8	-417.5	-	-435.1	-4 202.5	
<b>III</b>		+616.1	-2 527.5		-451.2	-922.5	+1 382.3	-	-286.7	-4 049.2	
<b>IV</b>		+1 085.0	-2 134.6					-	-176.2		
<b>167 - TJENSTER</b>											
<b>SALDO</b>											
						<b>SERVICES</b>					
<b>SERVIZI SALDD</b>											
<b>MIO ERE</b>	<b>MIO EUA</b>										
<b>1977</b>	+4 469.4	-6 829.3	+1 972.5	+2 097.0	+993.5	+1 125.2	+4 401.1	-	+532.3	+18 360.9	
<b>1978</b>	+7 743.0	-6 368.8	+4 305.4	+2 895.7	+167.4	+748.9	+5 589.6	-	+239.3	+19 918.4	
<b>1979</b>	+10 534.4	-4 956.5	+4 989.7	+4 168.6	+37.5	+199.2	+5 821.5	-	+74.9	+25 374.9	
<b>1980</b>		-5 620.4	+6 110.6					-	-218.5		
<b>1977 III</b>	+546.5	-2 734.1	+296.5	+1 129.0	+156.3	+243.0	+1 284.7	-	+171.1	+4 163.8	
<b>IV</b>	+3 377.9	+139.5	+624.2	+701.0	+401.1	+333.0	+1 111.6	-	+67.5	+4 153.4	
<b>1978 I</b>	+2 442.3	-385.8	+836.7	+129.7	+234.4	+378.2	+1 215.0	-	+34.1	+5 270.7	
<b>II</b>	+3 104.9	-480.1	+1 443.7	+527.0	+140.5	+226.9	+1 126.0	-	+121.0	+4 669.1	
<b>III</b>	+1 877.4	-2 224.2	+998.3	+1 499.9	-450.4	+61.7	+1 831.4	-	+160.6	+3 853.1	
<b>IV</b>	+4 270.5	-153.4	+1 204.5	+731.2	+450.9	+584.5	+1 414.0	-	+38.6	+6 073.0	
<b>1979 I</b>	+2 547.4	-492.5	+1 020.8	+372.6	-136.4	+166.5	+1 649.4	-	-32.9	+6 069.7	
<b>II</b>	+2 334.4	-1 598.5	+1 544.5	+1 022.8	+265.0	+81.8	+974.9	-	+44.0	+6 164.1	
<b>III</b>	+2 016.5	-2 819.7	+1 206.8	+2 080.0	-317.8	-150.8	+1 985.0	-	+33.0	+5 759.6	
<b>IV</b>	+3 476.3	-22.1	+1 216.2	+700.2	+227.2	+104.4	+1 221.6	-	+29.0	+7 056.2	
<b>1980 I</b>	+1 093.1	-1 451.0	+1 108.7	+261.0	-110.1	+24.7	+1 373.9	-	-114.1	+7 434.5	
<b>II</b>	+2 651.0	-776.4	+1 890.4	+699.4	-99.9	-49.6	+953.2	-	+33.8	+4 672.6	
<b>III</b>		-3 162.8	+1 392.1		-252.8	-56.9	+1 519.6	-	-31.4	+5 413.7	
<b>IV</b>		-242.5	+1 717.1					-	-106.9		
<b>168 - ENSIOIGE OVERFOERSLER</b>											
<b>SALDO</b>											
						<b>UNILATERAL TRANSFERS</b>					
<b>TRASFERIMENTI UNILATERALI SALDD</b>											
<b>MIO ERE</b>	<b>MIO EUA</b>										
<b>1977</b>	-11 146.4	-6 878.7	-2 475.9	+180.9	-560.3	-562.6	-1 701.1	+515.1	+336.2	-4 481.6	
<b>1978</b>	-12 645.8	-6 812.4	-2 580.6	-301.8	-797.7	-509.2	-2 771.5	+695.0	+432.4	-3 991.8	
<b>1979</b>	-14 958.0	-8 296.3	-3 121.4	+310.7	-593.0	-592.6	-3 600.0	+734.8	+199.7	-4 120.7	
<b>1980</b>		-9 616.5	-2 875.8						+11.5		
<b>1977 III</b>	-3 232.0	-1 972.5	-642.1	+69.9	-156.3	-186.5	-443.4	-	+98.9	-1 110.9	
<b>IV</b>	-3 090.2	-1 705.1	-586.3	-95.0	-208.9	-154.3	-392.7	-	+52.0	-892.9	
<b>1978 I</b>	-4 115.1	-2 006.6	-756.4	-37.1	-226.0	-175.3	-995.3	-	+81.8	-982.7	
<b>II</b>	-3 436.0	-1 880.1	-720.7	-19.0	-260.7	-124.7	-554.1	-	+123.1	-1 068.3	
<b>III</b>	-3 505.4	-1 639.5	-924.3	-96.6	-159.7	-98.7	-677.8	-	+91.3	-962.9	
<b>IV</b>	-2 503.4	-1 278.0	-354.4	-145.1	-151.6	-100.8	-558.5	-	+85.1	-982.2	
<b>1979 I</b>	-3 970.7	-1 901.0	-934.8	+87.9	-146.4	-136.2	-982.5	-	+42.3	-974.1	
<b>II</b>	-3 555.8	-2 187.5	-843.2	+363.9	-191.6	-47.1	-746.8	-	+96.5	-1 043.4	
<b>III</b>	-3 849.5	-2 011.1	-672.0	+24.6	-67.7	-225.0	-935.4	-	+37.1	-1 002.8	
<b>IV</b>	-4 278.3	-2 197.5	-673.8	-160.1	-188.0	-184.0	-931.5	-	+56.6	-1 113.2	
<b>1980 I</b>	-4 786.9	-2 496.1	-907.2	+248.0	-313.6	-293.5	-1 012.8	-	-11.5	-1 280.5	
<b>II</b>	-4 334.3	-2 547.2	-679.0	+261.4	-120.5	-265.1	-987.8	-	+3.8	-958.2	
<b>III</b>		-2 301.7	-684.4		-177.3	-207.7	-953.9	-	+40.3	-1 027.2	
<b>IV</b>		-2 274.7	-606.7					-	-21.0		

BETALINGSBALANCE

BALANCE OF PAYMENTS

BILANCIA DEI PAGAMENTI

	EUR-9	B.R. DEUTSCHLAND	FRANCE	ITALIA	NEDERLAND	BELGIE BELGIE	LUXEMBOURG	UNITED KINGDOM	IRELAND	DANMARK	U.S.A.
169 - IKKE-MONETAERE SEKTORER			NON MONETARY SECTORS						SETTORI NON MONETARI		
AKTIVER			CHANGE IN ASSETS						ATTIVITA - SALDO		
MIO ERE			MIO EUA						MIO UCE		
1977	-21 638.9	-7 984.0	-3 696.2	-608.3	-2 867.0	-1 015.1	-4 035.5	-854.1	-578.8	-20 147.8	
1978	-27 766.1	-8 407.0	-3 786.5	-1 925.5	-2 656.4	-2 029.4	-7 684.8	-885.7	-390.8	-22 499.0	
1979	-36 728.5	-10 650.5	-4 917.8	-4 613.3	-2 768.3	-2 046.5	-11 681.8	+0.0	-50.4	-26 430.6	
1980	-	-12 913.8	-5 229.4	-	-	-	-	-	-	-	
1977 III	-	-780.9	+153.8	+418.2	-596.6	-103.1	-691.0	-	-	-4 291.6	
IV	-	-2 542.4	-1 821.4	-22.6	-976.8	-494.7	-1 280.1	-	-	-4 597.3	
1978 I	-	-1 655.0	-2 093.8	-595.3	-731.8	-343.1	-1 758.6	-	-	-7 542.4	
II	-	-3 063.3	-426.2	-849.4	-874.9	-331.6	-1 100.7	-	-	-5 243.8	
III	-	-1 071.3	+477.6	-94.4	-526.8	-338.1	-1 860.0	-	-	-3 639.3	
IV	-	-2 631.6	-2 052.9	-393.0	-554.2	-758.4	-2 950.7	-	-	-6 104.3	
1979 I	-	-2 917.0	-854.2	-458.7	-575.2	-517.0	-2 689.9	-	-	-7 813.3	
II	-	-3 096.5	-1 106.4	-1 116.1	-735.7	-617.2	-2 866.8	-	-	-6 040.2	
III	-	-630.7	-291.8	-1 237.5	-587.7	-291.7	-3 156.7	-	-	-7 652.1	
IV	-	-4 028.9	-2 672.4	-1 791.2	-868.8	-621.6	-2 984.8	-	-	-3 927.4	
1980 I	-	-5 339.6	-1 380.4	+309.0	-772.2	-693.1	-3 391.6	-	-	-6 698.9	
II	-	-2 253.0	-2 371.3	-953.2	-983.7	-403.9	-2 706.9	-	-	-3 919.3	
III	-	-560.7	-819.8	-	-540.2	-138.5	-2 573.9	-	-	-4 364.0	
IV	-	-4 759.9	-665.9	-	-	-	-	-	-	-	
170 - IKKE-MONETAERE SEKTORER			NON MONETARY SECTORS						SETTORI NON MONETARI		
PASSIVER			CHANGE IN LIABILITIES						PASSIVITA - SALDO		
MIO ERE			MIO EUA						MIO UCE		
1977	+29 894.5	+6 394.3	+7 139.2	+554.7	+1 917.4	+1 384.4	+8 505.4	+1 016.5	+2 982.5	+38 013.6	
1978	+24 784.2	+4 459.2	+5 638.7	+3 146.6	+2 209.1	+1 427.8	+4 491.6	+1 150.3	+2 261.0	+13 959.7	
1979	+28 480.8	+5 889.6	+6 047.2	+2 445.6	+2 754.5	+1 869.8	+6 409.4	+564.7	+2 500.0	+12 487.5	
1980	-	+19 433.4	+7 054.9	-	-	-	-	-	-	-	
1977 III	-	+1 774.0	+874.2	-158.0	+862.4	+301.9	+2 139.7	-	-	+4 222.4	
IV	-	+2 194.1	+3 166.6	+656.9	+135.6	+311.0	+1 841.3	-	-	+2 652.2	
1978 I	-	+1 904.2	+1 285.3	+692.6	+734.7	+458.4	+2 021.8	-	-	+3 410.4	
II	-	+352.3	+1 174.2	+791.1	+307.7	+27.4	+561.5	-	-	+4 090.4	
III	-	+1 223.2	+1 066.8	+586.0	+722.0	+434.3	+775.6	-	-	+2 659.2	
IV	-	+977.2	+2 604.6	+1 064.6	+357.9	+440.9	+1 168.7	-	-	+3 804.5	
1979 I	-	+1 449.6	+1 053.7	+361.0	+662.9	+272.4	+1 208.8	-	-	+2 971.7	
II	-	+2 036.2	+206.9	+800.4	+923.6	+480.8	+2 568.4	-	-	+3 626.2	
III	-	+1 539.2	+1 174.8	+16.3	+631.3	+447.4	+1 290.6	-	-	+4 805.8	
IV	-	+854.1	+3 612.8	+1 258.6	+537.1	+666.4	+1 356.6	-	-	+3 212.1	
1980 I	-	+7 742.5	+2 828.6	+416.2	+752.9	+939.8	+1 198.2	-	-	+6 647.9	
II	-	+3 313.7	+2 197.2	+662.2	+711.2	+1 387.6	+1 037.1	-	-	+4 450.5	
III	-	+3 505.3	+1 162.1	-	+1 008.4	+719.7	+771.5	-	-	+3 660.0	
IV	-	+4 895.6	+878.9	-	-	-	-	-	-	-	
171 - IKKE-MONETAERE SEKTORER			NON MONETARY SECTORS						SETTORI NON MONETARI		
NETTOPASSIVER			NET BALANCE						SALDO NETTO		
MIO ERE			MIO EUA						MIO UCE		
1977	+8 255.7	-1 589.7	+3 443.1	-53.5	-949.6	+369.4	+4 469.9	+162.5	+2 403.7	+17 865.8	
1978	-2 981.9	-3 947.9	+1 852.1	+1 221.1	-447.3	-601.6	-3 193.2	+264.6	+1 870.2	-8 539.4	
1979	-8 247.7	-4 760.9	+1 129.4	-2 167.7	-13.8	-176.8	-5 272.3	+564.7	+2 449.7	-13 943.1	
1980	-	+6 519.7	+1 825.5	-	-	-	-	-	-	-	
1977 III	+4 502.8	+993.1	+1 028.0	+260.2	+265.8	+198.8	+1 448.8	-	+308.1	-69.1	
IV	+1 735.0	-348.4	+1 345.2	+634.3	-841.3	-183.7	+561.2	-	+567.6	-1 945.1	
1978 I	+470.0	+249.2	-808.4	+97.3	+2.9	+115.2	+263.2	-	+550.6	-4 132.0	
II	-2 811.4	-2 711.0	+748.0	-58.3	-567.3	-304.2	-539.2	-	+620.6	-1 153.3	
III	+1 959.7	+152.0	+1 544.5	+491.7	+195.2	+96.2	-1 084.4	-	+564.5	-980.1	
IV	-2 469.1	-1 654.4	+551.7	+671.6	-196.3	-317.5	-1 781.9	-	+257.8	-2 299.8	
1979 I	-1 756.2	-1 467.5	+199.5	-97.8	+87.8	-244.6	-1 481.2	-	+1 247.6	-4 841.6	
II	-1 951.4	-1 060.3	-899.5	-315.7	+187.9	-136.3	-298.4	-	+570.9	-2 414.0	
III	-1 039.5	+908.5	+883.0	-1 221.2	+43.6	+155.7	-1 866.0	-	+56.9	-2 846.3	
IV	-4 113.8	-3 174.8	+940.5	-532.7	-331.7	+44.8	-1 628.2	-	+568.4	-715.3	
1980 I	+2 808.9	+2 402.9	+1 448.3	+725.2	-19.3	+246.7	-2 193.4	-	+198.6	-51.0	
II	+457.2	+1 060.7	-174.1	-291.0	-272.5	+983.7	-1 669.8	-	+820.2	+531.2	
III	-	+2 944.7	+342.3	-	+468.2	+581.2	+468.2	-	+636.0	-704.0	
IV	-	+135.7	+213.0	-	-	-	-	-	+166.1	-	

## BETALINGSBALANCE

## BALANCE OF PAYMENTS

## BILANCIA DEI PAGAMENTI

	EUR-9	B.R. DEUTSCHLAND	FRANCE	ITALIA	NEDERLAND	BELGIQUE BELGIE	LUXEMBOURG	UNITED KINGDOM	IRELAND	DANMARK	U.S.A.
<b>172 - DIREKTE INVESTERINGER</b>											
<b>AKTIVER</b>											
					<b>DIRECT INVESTMENT</b>						<b>INVESTIMENTI DIRETTI</b>
					<b>CHANGE IN ASSETS</b>						<b>ATTIVITA - SALDO</b>
<b>MIO ERE</b>					<b>MIO EUA</b>						<b>MIO UCE</b>
1977	-8 570.3	-2 421.2	-1 030.1	-483.0	-1 427.1	-308.2	-2 738.3	-21.3	-141.2	-10 704.4	
1978	-9 654.3	-2 833.3	-1 388.9	-131.5	-1 370.0	-282.1	-3 605.9	-17.0	-25.8	-13 083.8	
1979	-11 908.8	-3 342.7	-1 398.2	-397.1	-1 596.4	-816.6	-4 235.8	+0.0	-121.9	-18 065.9	
1980		-3 275.1	-1 790.4								
1977 III	-	-674.4	-176.0	-2.4	-391.4	+12.3	-507.2	-	-	-2 699.5	
IV	-	-791.4	-337.3	+1.1	-486.5	-129.8	-762.2	-	-	-2 373.6	
1978 I	-	-471.9	-371.7	-32.2	-295.4	-22.5	-822.4	-	-	-4 058.5	
II	-	-811.8	-176.9	-63.9	-348.8	-117.2	-1 038.3	-	-	-3 641.3	
III	-	-559.0	-322.2	-27.9	-328.0	-39.5	-882.6	-	-	-2 127.9	
IV	-	-997.1	-514.2	-9.1	-464.1	-105.8	-858.5	-	-	-3 296.2	
1979 I	-	-767.2	-237.8	-171.4	-356.5	-166.5	-839.6	-	-	-4 411.1	
II	-	-429.7	-258.7	-97.2	-269.7	-47.1	-1 520.1	-	-	-5 655.9	
III	-	-747.2	-282.8	-94.3	-434.2	-108.8	-840.6	-	-	-4 861.9	
IV	-	-1 407.4	-618.9	-35.2	-534.9	-494.8	-1 040.5	-	-	-2 887.5	
1980 I	-	-1 068.0	-469.2	-100.2	-464.0	+115.9	-1 480.9	-	-	-4 028.7	
II	-	-684.6	-581.4		-567.1	+123.9	-1 819.4	-	-	-2 313.3	
III	-	-546.0	-350.3		-564.1	+39.6	-912.1	-	-	-2 847.7	
IV	-	-976.6	-390.4					-	-		
<b>173 - DIREKTE INVESTERINGER</b>											
<b>PASSIVER</b>											
					<b>DIRECT INVESTMENT</b>						<b>INVESTIMENTI DIRETTI</b>
					<b>CHANGE IN LIABILITIES</b>						<b>PASSIVITA - SALDO</b>
<b>MIO ERE</b>					<b>MIO EUA</b>						<b>MIO UCE</b>
1977	+6 932.6	+1 263.1	+1 296.8	+994.8	+298.9	+949.1	+1 922.9	+140.7	+66.4	+2 925.2	
1978	+6 977.0	+1 310.2	+1 451.1	+401.8	+542.5	+1 015.9	+1 869.2	+316.5	+69.8	+4 940.0	
1979	+6 189.4	+821.6	+1 415.7	+263.5	+884.1	+682.2	+1 958.6	+0.0	+163.7	+5 598.8	
1980		+1 012.6	+1 595.2								
1977 III	-	+371.3	+192.4	+93.1	+349.7	+223.4	+422.2	-	-	+885.3	
IV	-	+348.8	+465.9	+123.5	-5.3	+222.8	+380.3	-	-	+383.4	
1978 I	-	+406.1	+228.4	+68.9	+130.4	+190.4	+841.1	-	-	+913.2	
II	-	+154.3	+339.0	+97.5	-9.5	+187.0	+262.9	-	-	+1 519.1	
III	-	+491.7	+395.6	+102.2	+215.3	+264.0	+403.6	-	-	+1 779.1	
IV	-	+256.3	+496.3	+130.9	+134.4	+299.8	+378.3	-	-	+750.5	
1979 I	-	+211.0	+314.1	+67.3	+158.9	+166.5	+131.0	-	-	+827.1	
II	-	+153.7	+388.9	+48.3	+66.5	+133.8	+796.8	-	-	+2 110.7	
III	-	+370.0	+223.6	+16.9	+392.4	+113.7	+585.0	-	-	+2 316.5	
IV	-	+85.0	+490.1	+129.8	+263.8	+268.5	+466.5	-	-	+1 824.2	
1980 I	-	+230.5	+408.5	+100.8	+579.6	+187.5	+784.4	-	-	+1 180.6	
II	-	+210.3	+294.3		+25.7	+252.7	+420.7	-	-	+2 215.5	
III	-	+255.0	+276.7		-213.6	+254.7	+328.0	-	-	+1 550.0	
IV	-	+315.6	+613.5					-	-		
<b>174 - DIREKTE INVESTERINGER</b>											
<b>NETTPASSIVER</b>											
					<b>DIRECT INVESTMENT</b>						<b>INVESTIMENTI DIRETTI</b>
					<b>NET BALANCE</b>						<b>SALDO NETTO</b>
<b>MIO ERE</b>					<b>MIO EUA</b>						<b>MIO UCE</b>
1977	-1 637.7	-1 158.1	+266.7	+511.7	-1 128.2	+640.9	-815.4	+119.5	-74.8	-7 779.2	
1978	-2 677.4	-1 523.0	+62.2	+270.3	-827.5	+733.9	-1 736.7	+299.4	+44.0	-8 143.8	
1979	-5 719.4	-2 521.0	+17.5	-133.6	-712.4	-134.4	-2 277.3	+0.0	+41.8	-12 467.1	
1980		-2 262.5	-195.3								
1977 III	-	-303.1	+16.5	+90.8	-41.7	+235.6	-85.0	-	-	-1 814.2	
IV	-	-442.6	+128.6	+124.5	-491.8	+93.1	-381.9	-	-	-1 990.2	
1978 I	-	-65.8	-143.3	+36.7	-165.0	+167.8	+18.7	-	-	-3 145.3	
II	-	-657.5	+162.1	+33.6	-358.3	+69.8	-775.4	-	-	-2 122.1	
III	-	-67.2	+73.5	+74.2	-112.7	+224.5	-478.9	-	-	-348.8	
IV	-	-740.7	-17.9	+121.8	-329.7	+194.0	-480.2	-	-	-2 545.8	
1979 I	-	-556.2	+76.3	-104.1	-197.6	+0.0	-708.6	-	-	-3 583.9	
II	-	-276.1	+130.2	-48.9	-203.2	+86.7	-723.3	-	-	-3 545.2	
III	-	-377.2	-59.1	-77.4	-41.8	+4.9	-255.6	-	-	-2 545.4	
IV	-	-1 322.4	-128.8	+94.6	-271.1	-226.3	-573.9	-	-	-1 063.3	
1980 I	-	-837.5	-60.7	+0.6	+115.6	+303.4	-696.5	-	-	-2 848.1	
II	-	-474.3	-287.1		-541.4	+376.6	-1 398.6	-	-	-97.8	
III	-	-291.0	-73.5		-777.7	+294.3	-584.1	-	-	-1 297.8	
IV	-	-661.0	+223.1					-	-		

## BETALINGSBALANCE

## BALANCE OF PAYMENTS

## BILANCIA DEI PAGAMENTI

	EUR-9	B.R. DEUTSCHLAND	FRANCE	ITALIA	NEDERLAND	BELGIQUE BELGIE	LUXEMBOURG	UNITED KINGDOM	IRELAND	DANMARK	U.S.A.
<b>175 - MONETAERE SEKTORER</b>						<b>MONETARY SECTOR</b>				<b>SETTORE MONETARIO</b>	
<b>AKTIVER</b>						<b>CHANGE IN ASSETS</b>				<b>ATTIVITA - SALDO</b>	
<b>MIO ERE</b>						<b>MIO EUA</b>				<b>MIO UCE</b>	
1977	-67 086.8	-6 495.5	-14 856.4	-6 764.2	-4 262.3	-13 812.7	-18 421.3	-1 029.4	-1 445.1	-10 216.3	
1978	-81 529.9	-13 841.6	-19 475.7	-3 699.3	-6 930.4	-12 433.5	-22 795.3	-696.3	-1 658.0	-25 344.2	
1979	-81 957.3	-358.4	-17 836.5	-1 186.2	-6 401.0	-19 511.4	-35 839.0	+0.0	-824.8	-19 841.7	
1980		+548.3							-467.0		
1977 III	-14 407.4	-219.8	-1 894.7	-1 433.7	+227.7	-3 937.8	-7 204.3	.	+55.2	-1 424.1	
IV	-28 417.1	-7 546.5	-8 363.2	-4 452.0	-2 375.4	-6 187.1	+599.9	.	-92.8	-7 454.8	
1978 I	-9 367.8	-1 120.9	+2 065.2	+133.1	+104.3	-1 837.9	-8 372.4	.	-339.1	-4 915.9	
II	-9 826.4	+972.8	-3 297.5	-1 379.8	-2 653.5	-995.8	-2 008.3	.	-464.2	+779.4	
III	-19 927.9	-3 323.0	-5 748.3	-810.3	-570.2	-4 137.4	-4 839.1	.	-499.6	-4 192.5	
IV	-40 860.0	-10 511.6	-11 623.7	-1 611.0	-3 290.5	-5 794.1	-7 674.4	.	-354.7	-16 244.8	
1979 I	+675.9	+3 224.0	+2 699.3	-266.5	+414.8	-4 391.3	-327.5	.	-676.8	+1 917.1	
II	-18 601.7	+40.8	-5 059.1	-1 214.4	-2 706.5	-4 596.7	-5 096.2	.	+30.3	-5 626.6	
III	-33 990.7	-1 937.8	-4 929.8	+71.2	-629.8	-5 484.7	-20 931.5	.	-148.3	-10 235.0	
IV	-30 727.2	-1 695.3	-10 485.8	+209.7	-3 456.7	-5 028.6	-10 222.1	.	-48.4	-5 592.1	
1980 I		+2 677.8	-1 378.1	+1 126.2	-1 468.8		-19 240.9	.	+601.3	-2 510.1	
II		+1 051.9	-3 292.8	+1 702.1	-1 086.8		+4 041.4	.	-352.4	-14 772.0	
III		+1 150.6	-3 411.7	+762.5	-1 320.1		-2 020.0	.	-222.4	-9 545.9	
IV		-4 247.5						.	-489.4		
<b>176 - MONETAERE SEKTORER</b>						<b>MONETARY SECTOR</b>				<b>SETTORE MONETARIO</b>	
<b>PASSIVER</b>						<b>CHANGE IN LIABILITIES</b>				<b>PASSIVITA - SALDO</b>	
<b>MIO ERE</b>						<b>MIO EUA</b>				<b>MIO UCE</b>	
1977	+50 305.7	+4 151.7	+11 143.6	+5 206.6	+4 827.0	+13 778.5	+9 512.0	+1 089.0	+597.3	+6 565.5	
1978	+67 804.9	+12 498.1	+11 924.9	-2 647.6	+8 608.3	+13 526.8	+22 385.6	+632.8	+876.1	+36 047.4	
1979	+95 814.8	+10 592.8	+14 014.5	-361.2	+8 146.9	+22 365.9	+39 780.8	+549.2	+725.9	+12 246.1	
1980		+5 990.0							+693.3		
1977 III	+9 359.3	+1 095.0	+1 160.0	-1 058.2	-14.6	+4 309.4	+3 751.0	.	+116.7	+8 244.6	
IV	+22 285.1	+5 283.0	+6 586.2	+3 612.5	+2 960.4	+5 987.3	-2 153.6	.	+9.3	+14 442.8	
1978 I	+5 239.9	-697.3	-2 456.9	-806.2	-366.6	+1 629.3	+7 805.5	.	+132.2	+11 278.5	
II	+7 597.2	+936.5	+270.8	+38.5	+3 085.0	+1 472.0	+1 638.5	.	+155.9	-3 328.0	
III	+16 415.5	+3 452.8	+3 314.1	-1 748.3	+1 319.5	+4 663.0	+5 215.7	.	+198.6	+9 324.5	
IV	+36 539.7	+8 922.0	+9 738.6	-146.9	+4 056.0	+5 771.2	+7 808.9	.	+390.1	+17 985.7	
1979 I	-525.5	-2 317.5	-3 528.1	-194.5	-422.5	+4 915.2	+1 010.8	.	+11.0	-1 346.3	
II	+19 560.2	+2 497.6	+3 772.5	+368.6	+2 677.4	+4 830.9	+5 511.7	.	-98.6	+1 183.7	
III	+40 289.2	+4 660.8	+4 626.1	-542.2	+1 617.1	+6 539.6	+22 540.3	.	+847.5	+13 148.2	
IV	+36 613.1	+5 777.8	+9 077.4	+7.9	+4 240.6	+6 067.0	+11 483.5	.	-41.1	-347.3	
1980 I		-2 132.4	+1 763.3	+204.8	+2 529.1		+19 555.6	.	+169.7	-1 549.8	
II		+1 216.5	+2 201.0	+159.7	+1 624.6		-3 022.4	.	+141.4	+1 263.8	
III		+957.8	+3 831.4	-225.5	+1 434.5		+2 548.8	.	-137.6	+4 071.0	
IV		+5 855.0						.	+517.9		
<b>177 - MONETAERE SEKTORER</b>						<b>MONETARY SECTOR</b>				<b>SETTORE MONETARIO</b>	
<b>NETTOPASSIVER</b>						<b>NET BALANCE</b>				<b>SALDO NETTO</b>	
<b>MIO ERE</b>						<b>MIO EUA</b>				<b>MIO UCE</b>	
1977	-16 941.8	-2 343.8	-3 712.8	-1 718.3	+564.6	-34.2	-8 909.3	+59.7	-847.8	-3 650.8	
1978	-13 856.4	-1 343.5	-7 550.7	-6 478.3	+1 677.9	+1 093.3	-409.7	-63.6	-781.8	+10 703.3	
1979	+13 679.9	+10 234.3	-3 822.0	-1 725.0	+1 746.0	+2 854.5	+3 941.9	+549.2	-98.9	-7 595.7	
1980		+6 538.3	-742.4						+226.4		
1977 III	-5 044.6	+875.2	-734.8	-2 488.2	+213.0	+371.6	-3 453.3	.	+171.8	+6 820.5	
IV	-6 208.9	-2 263.4	-1 777.0	-916.4	+585.0	-199.8	-1 553.7	.	-83.5	+6 987.9	
1978 I	-4 085.3	-1 818.1	-391.7	-630.5	-262.3	-208.6	-567.0	.	-206.9	+6 362.5	
II	-2 264.9	+1 909.3	-3 026.7	-1 377.0	+431.5	+476.2	-369.9	.	-308.3	-2 548.6	
III	-3 609.9	+1 299.8	-2 434.1	-2 656.1	+749.3	+525.6	+376.5	.	-300.9	+5 132.0	
IV	-4 359.2	-1 589.6	-1 885.1	-1 797.0	+765.6	-22.9	+134.5	.	+35.3	+1 740.9	
1979 I	+195.4	+906.5	-828.7	-416.0	-7.7	+523.9	+683.3	.	-665.8	+570.9	
II	+902.9	+2 538.4	-1 286.7	-901.3	-29.1	+234.2	+415.6	.	-68.2	-4 442.9	
III	+6 134.6	+2 723.0	-303.7	-634.9	+987.3	+1 054.8	+1 608.9	.	+699.2	+2 913.3	
IV	+5 881.7	+4 082.5	-1 408.5	+213.4	+783.9	+1 038.3	+1 261.5	.	-89.4	-5 939.5	
1980 I	+5 045.2	+545.4	+385.2	+1 566.5	+1 060.3	+402.1	+314.7	.	+771.1	-4 059.9	
II	+4 893.7	+2 268.5	-1 091.8	+1 955.1	+537.8	+416.3	+1 019.0	.	-211.1	-13 508.2	
III	+3 678.2	+2 108.4	+419.7	+307.9	+114.4	+558.9	+528.8	.	-360.0	-5 474.9	
IV		+1 607.5	-452.9					.	+28.5		



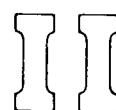

Tabeller efter lande  
Tables by country  
Tavole per paese

---

 TITLES OF COUNTRY TABLES (complete list)

02 GDP-VOLUME	35 DWELLINGS COMPLETED	69 NIGHTS SPENT IN HOTELS
03 GDP-PRICE INDEX	36 NON-RESIDENTIAL BUILDING STARTS	71 PRODUCER PRICES
05 EMPLOYMENT	37 BUILDING PERMITS, TOTAL	72 PRODUCER PRICES : INPUT
06 UNEMPLOYMENT	38 BUILDING PERMITS, RESIDENTIAL	73 PRODUCER PRICES : OUTPUT
07 VACANCIES	39 NEW ORDERS	74 WHOLESALE PRICES
11 AGRICULTURAL PRODUCTION	41 TOTAL IMPORTS	75 WHOLESALE PRICES : INPUT
12 AGRICULTURAL LIVESTOCK PRODUCTION	42 TOTAL EXPORTS	76 WHOLESALE PRICES : OUTPUT
13 CREAMERY BUTTER PRODUCTION	43 TRADE BALANCE	77 RAW MATERIAL PRICES
14 PIGS RECEIVED AT BACON FACTORIES	44 EXPORTS/IMPORTS	78 AGRICULTURAL OUTPUT PRICES
15 EXPORTS OF CATTLE	45 IMPORT PRICES	79 CONSUMER PRICES
16 EXPORTS OF BEEF	46 EXPORT PRICES	80 WORLD PRICES
20 INDUSTRIAL INVESTMENT	47 TERMS OF TRADE	85 WAGES IN INDUSTRY
21 INDUSTRIAL PRODUCTION-TREND	48 IMPORT VOLUME INDEX	87 BUDGET SURPLUS-DEFICIT
22 INDUSTRIAL PRODUCTION	49 EXPORT VOLUME INDEX	88 PUBLIC SECTOR DEBT : INCREASE
23 INDUSTRIAL PRODUCTION INTERMEDIATE GOODS	51 PRIVATE CONSUMPTION	89 MONEY SUPPLY
24 INDUSTRIAL PRODUCTION INVESTMENT GOODS	52 WHOLESALE TRADE SALES	90 CENTRAL BANK MONEY
25 INDUSTRIAL PRODUCTION CONSUMER GOODS	53 RETAIL TRADE SALES	91 DOMESTIC CREDIT EXPANSION
26 INDUSTRIAL PRODUCTION EXCLUDING STEEL	54 RETAIL TRADE SALES, QUANTITY	92 GROSS OFFICIAL RESERVES
27 CRUDE STEEL PRODUCTION	55 SALES BY RETAIL COOPERATIVES	93 SUM OF BANK BALANCES
28 CAR PRODUCTION	56 DEPARTMENT STORE SALES, QUANTITY	95 EFFECTIVE EXCHANGE RATE
29 PASSENGER CAR PRODUCTION	57 SMALL SHOPS EXPORT ORDERS	96 BALANCE OF CURRENT ACCOUNTS
30 COMMERCIAL VEHICLE PRODUCTION	58 VAT COLLECTED	97 BALANCE OF CAPITAL MOVEMENTS
31 LAMINATES PRODUCTION	61 NEW CAR REGISTRATIONS	98 USA ASSETS ABROAD
33 PRODUCTION IN CONSTRUCTION	62 PASSENGER CAR REGISTRATIONS	99 FOREIGN ASSETS OF USA
34 DWELLINGS STARTED	63 COMMERCIAL VEHICLE REGISTRATIONS	

## BR DEUTSCHLAND

- 02 Bruttoinlandsprodukt zu Marktpreisen in Preisen von 1970.
- 05 Abhängig Beschäftigte — saisonbereinigt (Durchschnitte).
- 06 Arbeitslose insgesamt — saisonbereinigt (Endstände).
- 07 Offene Stellen — saisonbereinigt (Endstände).
- 22 Index der Produktion : Produzierendes Gewerbe ohne Bauhauptgewerbe — saisonbereinigt.
- 23 Index der Produktion : Grundstoff- und Produktionsgütergewerbe — saisonbereinigt.
- 24 Index der Produktion : Investitionsgütergewerbe — saisonbereinigt.
- 25 Index der Produktion : Verbrauchsgütergewerbe — saisonbereinigt.
- 39 Auftragseingang im verarbeitenden Gewerbe (ohne Nahrungs- und Genussmittelgewerbe) insgesamt — saisonbereinigt.
- 41 Einfuhr insgesamt, Werte — saisonbereinigt.

- 42 Ausfuhr insgesamt, Werte — saisonbereinigt.
- 43 Handelsbilanz — saisonbereinigt.
- 45 Index der Durchschnittswerte, Einfuhr.
- 46 Index der Durchschnittswerte, Ausfuhr.
- 47 Austauschverhältnis (Terms of Trade).
- 48 Index des Volumens, Einfuhr.
- 49 Index des Volumens, Ausfuhr.
- 53 Umsätze des Einzelhandels — in jeweiligen Preisen — saisonbereinigt.
- 54 Umsätze des Einzelhandels — in Preisen von 1970 — saisonbereinigt.
- 62 Zulassung fabrikneuer Kraftfahrzeuge : Personenkraftwagen.
- 63 Zulassung fabrikneuer Kraftfahrzeuge : Lastkraftwagen.
- 71 Index der Erzeugerpreise industrieller Produkte ohne Mehrwertsteuer — saisonbereinigt.

- 79 Preisindex für die Lebenshaltung aller privaten Haushalte — saisonbereinigt.
- 85 Löhne und Gehälter im Produzierenden Gewerbe je Beschäftigten — saisonbereinigt.
- 87 Kassenmäßige Entwicklung des Bundeshaushaltes — Kassenüberschuß (+) bzw. -defizit (-).
- 89 Geldvolumen (M 2).
- 90 Auslandsposition der Deutschen Bundesbank — Bestände : Währungsreserven insgesamt.
- 92 Offizielle Bruttoreserven.
- 95 Entwicklung des Außenwerts der DM gegenüber 22 Ländern (wichtige Handelspartner der Bundesrepublik).
- 96 Zahlungsbilanz : Saldo der Leistungsbilanz.
- 97 Zahlungsbilanz : Saldo des gesamten Kapitalverkehrs.

Quellen : Statistisches Bundesamt und Deutsche Bundesbank.

## FRANCE

- 02 Production intérieure brute marchande aux prix de 1970.
- 05 Indice des effectifs occupés.
- 06 Demande d'emploi en fin de mois — désaisonnalisée.
- 07 Offres d'emploi à fin de mois — désaisonnalisée.
- 22 Production industrielle totale (sans bâtiment) — désaisonnalisée.
- 23 Production industrielle biens intermédiaires — désaisonnalisée.
- 24 Production industrielle biens d'équipement — désaisonnalisée.
- 25 Production industrielle biens de consommation — désaisonnalisée.
- 28 Construction automobile — désaisonnalisée.
- 29 Production de voitures particulières — désaisonnalisée.
- 30 Production de véhicules utilitaires — désaisonnalisée.

- 33 Indice de production bâtiment et travaux publics — désaisonnalisée.
- 34 Logements commencés — désaisonnalisée.
- 39 L'opinion des chefs d'entreprises industrielles sur le niveau des carnets.
- 41 Importations totales — fob — désaisonnalisée.
- 42 Exportations totales — fob — désaisonnalisée.
- 44 Taux de couverture — désaisonnalisée.
- 45 Indice des valeurs moyennes à l'importation.
- 46 Indice des valeurs moyennes à l'exportation.
- 47 Termes de l'échange.
- 51 Consommation totale des ménages — désaisonnalisée.
- 56 Grand commerce : volume des ventes — désaisonnalisée.

- 61 Immatriculations de voitures neuves — désaisonnalisée.
- 74 Indices des prix de gros industriels : produits industriels transformés.
- 79 Indice des prix à la consommation.
- 85 Indice du taux de salaire horaire ouvrier.
- 87 Opération budgets : solde.
- 89 Masse monétaire.
- 92 Réserves officielles brutes.
- 95 Valeur brute de la monnaie.
- 96 Solde des opérations courantes.
- 97 Solde des mouvements de capitaux.

Source : INSEE.

## ITALIA

- 02 Prodotto interno lordo ai prezzi di mercato — Destagionalizzato.
- 03 Prezzi impliciti del PIL — Destagionalizzati.
- 05 Indici dell'occupazione alle dipendenze della grande industria.
- 06 Iscritti nelle liste di collocamento (Disoccupati già occupati e persone in cerca di 1<sup>a</sup> occupazione).
- 11 Indice generale della produzione agraria (indici-base : 1952-1955 = 100).
- 22 Indice generale della produzione industriale — Destagionalizzato.
- 23 Indice della produzione di materie ausiliarie — Destagionalizzato.
- 24 Indice della produzione di beni di investimento — Destagionalizzato.
- 25 Indice della produzione di beni di consumo — Destagionalizzato.
- 28 Produzione di autovetture — Destagionalizzata.
- 34 Fabbricati residenziali iniziati.

- 36 Fabbricati non residenziali.
- 41 Importazioni caf di merci — in complesso — Destagionalizzate.
- 42 Esportazioni fob di merci — in complesso — Destagionalizzate.
- 43 Bilancia commerciale saldo — Destagionalizzata.
- 45 Indici dei prezzi delle merci importate — valori medi unitari.
- 46 Indici dei prezzi delle merci esportate — valori medi unitari.
- 47 Ragioni di scambio.
- 53 Indici delle vendite del commercio al minuto delle imprese nella grande distribuzione — Complesso dei generi — Vendite per unità locale.
- 62 Immatricolazioni di autovetture.
- 63 Immatricolazioni di veicoli industriali nuovi di fabbrica.
- 69 Presenze alberghiere — Totale.

- 74 Prezzi all'ingrosso, indice generale.
- 79 Prezzi al consumo, indice generale.
- 85 Retribuzioni minime contrattuali del settore privato.
- 89 Massa monetaria (Totale) — Liquidità primaria e liquidità secondaria.
- 92 Riserve ufficiali (lorde).
- 95 Tasso medio di deprezzamento della lira.
- 96 Bilancia dei pagamenti valutaria, saldo delle partite correnti.
- 97 Bilancia dei pagamenti valutaria, saldo dei movimenti di capitali.

Fonti : ISCO-ISTAT.

## NEDERLAND

06 Geregistreerde werklozen (mannen + vrouwen) — voor seizoen gecorrigeerd.  
 07 Aanvragen van werkgevers — voor seizoen gecorrigeerd.  
 20 Bruto-investeringen in vaste activa — hoeveelheid totaal.  
 22 Hoeveelheidsindexcijfers van de gemiddelde dagproductie : Nijverheid.  
 24 Investeringsgoederenindustrie : Verkopen : totaal.  
 34 Woningen : Bouw begonnen : totaal.  
 39 Investeringsgoederenindustrie : Orderontvangst : totaal.  
 41 Invoer : totale waarde.  
 42 Uitvoer : totale waarde.  
 43 Handelsbalans — totale waarde.

45 Prijsindexcijfers : invoer : totaal.  
 46 Prijsindexcijfers : uitvoer : totaal.  
 47 Ruilvoet (Terms of trade).  
 51 Totaal consumptie-index : waarde.  
 53 Kleinhandelsgeldomzetten : Algemeen : totale kleinhandel.  
 62 Afgegeven kentekenbewijzen : Nieuwe motorvoertuigen : personenauto's.  
 63 Afgegeven kentekenbewijzen : Nieuwe motorvoertuigen : bedrijfsauto's.  
 72 Indexcijfers producenten-en invoerprijzen : totaal.  
 73 Indexcijfers producentenprijzen : finale produkten : totaal.  
 79 Prijsindexcijfers van de gezinsconsumptie : Werknemersgezinnen.

85 Bruto-lonen volgens regelingen : volwassen arbeidskrachten : uur.  
 87 Begrotingstransacties : saldo.  
 89 Geldhoeveelheid.  
 92 Bruto officiële reserves.  
 96 Saldo der lopende transacties.  
 97 Saldo der kapitaalstroom.

Bron : Centraal Bureau voor de Statistiek.

## BELGIQUE

06 Chômeurs complets indemnisés.  
 22 Indices bruts de la production industrielle (construction non comprise).  
 27 Production d'acier brut (1 000 tonnes).  
 37 Permis de bâtir accordés — total.  
 38 Permis de bâtir accordés — bâtiments résidentiels.  
 39 Industrie des fabrications métalliques commandes inscrites.  
 41 Importations.  
 42 Exportations.  
 43 Balance commerciale.

45 Indices de la valeur moyenne — importations.  
 46 Indices de la valeur moyenne — exportations.  
 47 Indices des termes de l'échange.  
 53 Indice général du chiffre d'affaires dans le commerce de détail — indice de valeur.  
 54 Indice général du chiffre d'affaires dans le commerce de détail — indice de quantité.  
 61 Indice du nombre de voitures neuves.  
 74 Indice général des prix de gros.

79 Indice général des prix à la consommation 7/1974-6/1975 = 100.  
 80 Indice des prix sensibles I.R.E.S.P. (Louvain) — prix mondiaux.  
 87 Opération budget : solde.  
 89 Masse monétaire.  
 92 Réserves officielles brutes.  
 96 Solde des transactions sur biens, services et transferts.  
 97 Capitaux publics, entreprises et particuliers, banques.

Source : Institut National de Statistique.

## BELGIË

06 Vergoede volledig werklozen.  
 22 Bruto indexcijfers van de industriële productie (excl. bouwnijverheid).  
 27 Productie van ruwstaal (1 000 ton).  
 37 Toegestane bouwvergunningen : totaal.  
 38 Toegestane bouwvergunningen : woongebouwen.  
 39 Metaalverwerkende nijverheid : ingeschreven bestellingen.  
 41 Invoer.  
 42 Uitvoer.  
 43 Handelsbalans.

45 Indexcijfer van de gemiddelde waarde — invoer.  
 46 Indexcijfer van de gemiddelde waarde — uitvoer.  
 47 Indexcijfer van de ruilvoet.  
 53 Algemeen indexcijfer van de omzet in de kleinhandel — waarde-indexcijfer.  
 54 Algemeen indexcijfer van de omzet in de kleinhandel — hoeveelheidsindexcijfer.  
 61 Indexcijfer van het aantal nieuwe personenwagens.  
 74 Algemeen indexcijfer van de groothandelsprijzen.  
 79 Algemeen indexcijfer van de consumentenprijzen.  
 80 Index van de gevoelige prijzen I.E.S.P.O. (Leuven).

87 Begrotingstransacties : saldo.  
 89 Geldhoeveelheid.  
 92 Bruto officiële reserves.  
 96 Saldo der transacties van goederen, diensten en overdrachten.  
 97 Kapitaal van overheid, ondernemingen en particulieren, banken.

Bron : Nationaal Instituut voor de Statistiek.

---

## LUXEMBOURG

05 Volume travail presté.  
06 Demandes d'emploi.  
07 Offres d'emploi.  
22 Production industrielle totale.  
26 Production industrielle sans sidérurgie.  
31 Production de laminés.

33 Indices de la construction.  
39 Nouvelles commandes sidérurgie.  
55 Chiffre d'affaires des coopératives de consommation.  
61 Immatriculations automobiles.  
79 Prix à la consommation.  
85 Taux horaires conventionnels.

89 Masse monétaire.  
92 Réserves officielles brutes.  
93 Somme des bilans des banques.  
Source : STATEC.

---

## UNITED KINGDOM

03 Gross domestic product — constant factor cost — seasonally adjusted.  
06 Unemployment (excluding school-leavers) — seasonally adjusted.  
07 Vacancies notified to employment offices — seasonally adjusted.  
22 Industrial production (including construction) — seasonally adjusted.  
23 Industrial production — intermediate goods industries — seasonally adjusted.  
24 Industrial production — investment goods industries — seasonally adjusted.  
25 Industrial production — consumer goods industries — seasonally adjusted.  
34 Housing-Great Britain — housing starts — seasonally adjusted.  
39 Engineering — new orders — total combined engineering — seasonally adjusted.  
41 Visible trade — imports (fob) — seasonally adjusted.

42 Visible trade — exports (fob) — seasonally adjusted.  
43 Visible trade — trade balance — seasonally adjusted.  
48 Visible trade — import volume — seasonally adjusted.  
49 Visible trade — export volume — seasonally adjusted.  
53 Retail sales — value — seasonally adjusted.  
54 Retail sales — volume — seasonally adjusted.  
61 New registrations of cars — seasonally adjusted.  
75 Wholesale price indices — material purchased by manufacturing industry.  
76 Wholesale price indices — output of manufactured products.  
79 General index of retail prices.  
85 Index of average earnings of all employees.

88 Public Sector Borrowing Requirement — seasonally adjusted.  
89 Money supply (sterling M3).  
91 Domestic credit expansion — seasonally adjusted.  
92 Gross official reserves.  
95 Effective exchange rate.  
96 Balance of current account.  
97 Balance of capital movements.

Sources : Government Statistical Service — HM Treasury — Central Statistical Office.

---

## IRELAND

06 Percentage of insured persons on Live Register at mid-month.  
13 Creamery butter production.  
14 Pigs received at bacon factories.  
15 Exports of cattle.  
16 Exports of beef — fresh, chilled or frozen.  
22 Volume of production — Transportable goods industries.  
35 Total number of dwellings completed (connected to the electricity supply).  
41 Imports.

42 Exports.  
43 Trade balance.  
48 Volume of imports index numbers.  
49 Volume of exports index numbers.  
53 Value index of retail sales — seasonally adjusted.  
54 Volume index of retail sales — seasonally adjusted.  
61 New private motor cars registered for the first time.  
74 General wholesale price index (Excluding VAT).

78 Agricultural output price index numbers — Total index.  
79 Consumer price index — All items.  
Mid-November 1975 = 100  
89 Money supply M<sub>3</sub>.  
92 Gross official reserves.  
96 Balance of current accounts.  
97 Balance of capital movements.  
Source : Central Statistics Office.

---

 DANMARK

- 05 Beskæftigelsesindeks for industriens arbejdere.
- 06 Registrerede ledige i procent af antal personer i arbejdsstyrken — sæsonkorrigeret.
- 07 Den offentlige arbejdsformidling: Antal pladser, der ved månedens udgang stod ubesatte.
- 12 Animalske landbrugsprodukter : mængdeindeks.
- 21 Konjunkturbarometer for industriproduktionen: Nettotal (tallene for tidligere kvartaler angiver en vurdering af det faktiske produktionsforløb, mens tallet for det sidste kvartal udtrykker forventningerne til dette kvartal).
- 22 Mængdeindeks for omsætningen af egne varer og tjenester i industrien i alt ekskl. værfter.
- 23 Mængdeindeks for omsætningen af egne varer og tjenester i mellemproduktindustrien.
- 24 Mængdeindeks for omsætningen af egne varer og tjenester i investeringsgodeindustrien ekskl. værfter.

- 25 Mængdeindeks for omsætningen af egne varer og tjenester i forbrugsgodeindustrien.
- 34 Antal påbegyndte lejligheder.
- 39 Indeks for ordreindgang i industrien i alt ekskl. værfter.
- 41 Import af varer (cif) i alt — sæsonkorrigeret.
- 42 Eksport af varer (fob) i alt — sæsonkorrigeret.
- 43 Handelsbalancen i alt.
- 45 Indeks for enhedsværdier for import af varer.
- 46 Indeks for enhedsværdier for eksport af varer.
- 47 Bytteforholdet i udenrigshandelen.
- 53 Værdiindeks for detailomsætningen — sæsonkorrigeret.
- 54 Mængdeindeks for detailomsætningen — sæsonkorrigeret.
- 62 Nyregistrerede personbiler — sæsonkorrigeret.

- 63 Nyregistrerede vare- og lastbiler samt busser.
  - 71 Prisindeks for omsætningen af egne varer og tjenester i industrien i alt ekskl. værfter.
  - 77 Råvareprisindeks : 1978-vægte.
  - 79 Forbrugerprisindeks.
  - 85 Timelønsindeks for industriens arbejdere.
  - 89 Pengeforsyningen (M2).
  - 92 International likviditet (brutto).
  - 96 Betalingsbalancens løbende poster i alt.
  - 97 Betalingsbalancens kapitalposter i alt.
- Kilde : Danmarks Statistik.

---

 UNITED STATES

- 02 Gross national product in constant (1972) dollars.
- 03 Gross national product : implicit price deflators — seasonally adjusted.
- 06 Labour force : unemployed — seasonally adjusted.
- 07 Labour force : help wanted advertising — seasonally adjusted.
- 22 Industrial production — seasonally adjusted.
- 23 Industrial production : intermediate products — seasonally adjusted.
- 24 Industrial production : equipment — seasonally adjusted.
- 25 Industrial production : consumer goods — seasonally adjusted.
- 28 Industrial production : motor vehicles and parts — seasonally adjusted.
- 38 Housing starts and permits : total privately owned — seasonally adjusted.

- 39 Manufacturers' sales, inventories : new orders, net — seasonally adjusted.
- 41 Foreign trade : general imports, total — seasonally adjusted.
- 42 Foreign trade : exports — seasonally adjusted.
- 43 Foreign trade : trade balance — seasonally adjusted.
- 45 Foreign trade : imports — unit value.
- 46 Foreign trade : exports — unit value.
- 47 Foreign trade : terms of trade.
- 54 Domestic trade : retail trade — estimated sales — seasonally adjusted.
- 63 Transportation equipment : trucks and buses — registrations.
- 79 Commodity prices : consumer prices (CPI-U).

- 87 Federal government budget surplus (+) or deficit (-).
  - 89 Money supply.
  - 92 Gross official reserves.
  - 95 Effective exchange rate of the dollar.
  - 96 Balance on current account — seasonally adjusted.
  - 98 US assets abroad reserve assets excluded — seasonally adjusted.
  - 99 Foreign assets — foreign official excluded — seasonally adjusted.
- Source : Department of Commerce.

## BR DEUTSCHLAND

		1978	1979	1980	oct 79	nov 79	dec 79	jan 80	feb 80	mar 80	apr 80	mai 80	jun 00	jul 80	aug 80	sep 80	oct 80	nov 80	dec 80	jan 81	
02-GDP-VOLUME	MRO OM	841,54	880,15	-		232,19			217,99			220,92			226,75						
05-EMPLOYMENT	1000 *	21 605	21 988	22 190		22 090			22 180			22 220			22 210			22 150			
06-UNEMPLOYMENT	1000 *	993	876	-	824	819	814	827	822	825	838	857	885	912	924	938	997	282	278	287	287
07-VACANCIES	1000 *	245	304	-	324	329	331	329	328	322	322	316	307	303	300	298	289	282	278	287	287
22-INDUSTRIAL PRODUCTION	1970 = 100 *	119	125	-	128	127	127	128	129	129	128	125	124	125	123	122	124	125			
23-IND.PROD.INTERM.GOODS	1970 = 100 *	117	125	-	128	128	129	127	130	129	125	124	121	119	117	118	120	118	117		
24-IND.PROD.INVEST.GOODS	1970 = 100 *	118	121	-	123	125	125	124	126	125	128	122	121	125	122	121	123	120	116		
25-IND.PROD.CONSUM.GOODS	1970 = 100 *	115	120	-	121	121	121	122	123	123	121	121	118	121	118	118	117	115	115		
39-NEW ORDERS	1970 = 100 *	108	118	-	122	121	120	126	129	127	122	123	121	121	117	118	121	118	120		
41-TOTAL IMPORTS	MRO OM *	243,71	292,04	-	25,98	26,51	26,77	28,17	29,68	28,22	28,47	29,14	28,35	28,01	27,80	28,19	28,11	28,81	28,52	27,27	
42-TOTAL EXPORTS	MRO OM *	284,91	314,47	-	28,94	27,99	27,16	29,52	30,18	29,40	29,41	29,74	29,20	28,62	28,63	28,81	28,76	29,39	28,94	28,19	
43-TRADE BALANCE	MRO OM *	41,20	22,48	-	0,98	1,48	0,39	1,35	0,50	1,18	0,94	0,60	0,85	0,61	0,83	0,62	0,65	0,58	0,42	0,92	
45-IMPORTS PRICES	1976 = 100	98,4	108,1	-	111,2	112,6	115,4	120,5	122,7	123,2	122,5	122,0	121,7	123,4	123,6	123,2	126,9	131,4			
46-EXPORTS PRICES	1976 = 100	101,1	104,2	-	105,9	105,2	108,7	107,7	109,8	110,0	110,8	109,7	111,0	111,0	112,8	112,2	112,9	114,1	116,0		
47-TERMS OF TRADE	1976 = 100	102,7	96,4	-	95,2	93,4	94,2	89,4	90,1	89,6	89,8	89,6	91,0	91,2	91,4	90,8	91,6	89,9	88,3		
48-IMPORT VOLUME INOEX	1976 = 100	111,5	121,7	-	136,7	130,5	120,4	123,9	129,2	129,0	127,3	126,2	124,9	129,5	106,5	121,5	133,0	121,0	120,3		
49-EXPORT VOLUME INOEX	1976 = 100	109,8	117,6	-	132,2	127,6	114,1	121,4	126,0	133,0	127,2	123,2	120,0	123,4	100,3	122,6	132,6	118,1	122,0		
53-RETAIL TRADE SALES	1970 = 100 *	180,0	191,0	-	197,0	194,0	193,0	210,0	201,0	200,0	197,0	196,0	196,0	206,0	202,0	204,0	206,0	206,0	199,0		
54-RETAIL TRADE SALES Q	1970 = 100 *	125	128	-	129	127	126	136	130	129	126	124	124	129	127	128	129	129	123		
62-PASSENG.CAR REGISTRAT.	ANZAHL	221 980	218 617	-	206 940	174 845	122 826	198 902	221 878	283 372	255 051	225 065	216 700	198 780	140 764	185 266	200 488	160 936			
63-COMMERC.VEHIC.REGISTR.	ANZAHL	10 959	11 834	-	13 785	11 564	8 822	10 995	11 694	14 533	13 467	12 944	13 012	12 113	9 281	12 356	12 728	10 813			
71-PRODUCERS PRICES	1970 = 100 *	103,9	108,9	-	111,2	111,8	112,3	113,8	114,5	115,1	116,1	116,5	116,9	117,3	117,6	117,9	119,0	120,7			
79-CONSUMER PRICES	1970 = 100 *	106,5	110,9	-	112,7	113,2	113,7	113,7	114,7	115,3	115,9	116,4	116,9	117,4	117,8	118,1	118,5	119,2	119,9	120,3	
85-WAGES IN INDUSTRY	1970 = 100 *	201	214	-	219	222	221	220	223	225	224	228	230	231	232	-	-	-	-		
87-BUDGET SURPLUS-DEFICIT	MIO OM	-25 688,0	-26 044,0	-28 861,0																	
89-MONEY SUPPLY	MIO DM	375 408	406 492	440 538	374 288	394 498	406 492	384 116	390 771	389 602	391 439	400 394	399 451	402 059	405 742	401 309	407 075	434 418	440 536		
90-CENTRAL BANK MONEY	MRO OM	144	151	159	150	150	151	152	152	154	154	154	155	155	155	157	157	157	159	160	
92-GROSS OFFICIAL RESERV.	MIO DM	102 815	103 013	100 438	107 683	100 607	103 013	101 769	97 844	95 834	95 751	94 987	96 810	100 771	100 950	98 217	96 031	98 381	100 438	102 357	
95-EFFECTIV.EXCHANGE RATE	1972 = 100	144,8	151,7	146,4	149,6	150,9	151,7	151,7	151,5	149,7	148,9	150,3	150,9	150,3	150,2	150,0	148,3	146,9	146,4	145,4	
96-BALANCE CURRENT ACCOUNT	MIO DM	17 524	-10 142	-28 145	-588	-522	-370	-2 413	-1 951	-1 260	-1 985	-1 474	-3 156	-5 206	-4 380	-2 658	-1 432	-1 555	-675		
97-BALANCE OF CAPTL MVMTS	MIO DM	5 794	9 323	5 574	314	-9 406	8 234	-1 562	-768	-954	-734	237	4 001	5 451	6 251	-1 023	-440	-1 655	-3 230		

## FRANCE

		1978	1979	1980	oct 79	nov 79	dec 79	jan 80	feb 80	mar 80	apr 80	mai 80	jun 80	jul 80	aug 80	sep 80	oct 80	nov 80	dec 80	jan 81	
02-GOP-VOLUME	MRO FF	961.5	994.0	-	-	252.4	-	-	253.4	-	-	252.4	-	-	-	-	-	-	-	-	-
06-UNEMPLOYMENT	1000 *	1 166.9	1 349.9	-	1 346.6	1 347.6	1 362.7	1 377.8	1 390.7	1 415.1	1 433.9	1 472.5	1 459.8	1 469.9	1 456.6	1 448.0	1 441.6	1 476.3	1 514.9	1 516.7	
07-VACANCIES	1000 *	87.0	88.2	-	95.4	98.4	98.7	99.6	103.1	100.3	100.2	94.6	88.0	83.9	81.4	80.4	79.6	78.7	76.9	77.1	
22-INDUSTRIAL PRODUCTION	1970 = 100 *	128	133	-	132	133	135	135	136	136	136	131	131	135	135	128	131	-	-	-	
23-IND.PROD.INTERM.GOODS	1970 = 100 *	119	125	-	128	128	129	130	131	127	129	-	-	-	-	-	-	-	-	-	
24-IND.PROD.INVEST.GOODS	1970 = 100 *	140	144	-	-	-	-	-	-	-	-	-	-	-	-	-	-	-	-	-	
25-IND.PROD.CONSUM.GOODS	1970 = 100 *	144	151	-	150	149	146	153	153	153	152	146	148	156	156	147	146	-	-	-	
28-CAR PRODUCTION	1970 = 100 *	164	173	-	174	177	159	177	172	-	-	-	-	-	-	-	-	-	-	-	
29-PASSENGERS CAR PRODN.	1000 *	-	-	-	277.4	284.2	-	-	-	-	-	-	-	-	-	-	-	-	-	-	
30-COMMERC.VEHICLE PROD.	1000 *	-	-	-	32.3	33.5	-	-	-	-	-	-	-	-	-	-	-	-	-	-	
33-PRODN.IN CONSTRUCTION	1970 = 100 *	91	91	-	94	92	100	90	93	94	92	91	95	88	88	94	91	-	-	-	
34-DWELLINGS STARTED	1000 *	110.1	107.7	-	-	-	-	-	-	-	-	-	-	-	-	-	-	-	-	-	
39-NEW ORDERS	% *	-	-	-	-9	-2	-5	-7	-7	0	-9	-11	-16	-26	0	-40	-41	-41	-	-	
41-TOTAL IMPORTS	MIO FF *	29 587	36 503	-	40 273	39 000	39 936	42 729	43 538	46 882	44 330	45 558	46 580	47 302	45 305	46 487	46 961	47 483	47 311	46 743	
42-TOTAL EXPORTS	MIO FF *	29 800	35 663	-	37 330	37 634	39 009	38 101	39 272	41 033	42 286	38 328	40 763	40 688	40 913	40 903	42 105	42 043	43 287	40 838	
44-EXPORTS/IMPORTS	% *	100.8	97.7	-	92.7	96.5	97.7	89.2	90.2	87.5	95.4	84.1	87.5	86.0	91.0	88.3	90.4	88.8	-	-	
45-IMPORTS PRICES	1966 = 100	-	-	-	270.0	-	-	-	-	-	-	-	-	-	-	-	-	-	-	-	
46-EXPORTS PRICES	1966 = 100	-	-	-	259.8	-	-	-	-	-	-	-	-	-	-	-	-	-	-	-	
47-TERMS OF TRADE	1966 = 100	-	-	-	96.2	-	-	-	-	-	-	-	-	-	-	-	-	-	-	-	
51-PRIVATE CONSUMPTION	1970 = 100 *	142.5	148.9	-	-	150.7	-	-	152.0	-	-	151.4	-	-	151.9	-	-	-	-	-	
56-DEPARTMT STORE SALES Q	1970 = 100 *	94.3	93.8	-	94.5	92.2	92.8	94.9	93.9	91.1	89.2	91.4	86.9	90.0	87.5	89.0	96.0	-	-	-	
61-NEW CAR REGISTRATIONS	1000 *	-	-	-	154.7	158.7	166.9	159.0	165.5	168.4	173.6	149.2	136.5	162.6	168.5	154.1	151.0	145.7	-	-	
74-WHOLESALE PRICES	1962 = 100	222.5	252.4	-	261.5	263.3	264.8	267.1	271.2	273.0	274.3	274.5	274.8	275.1	275.8	277.7	282.2	-	-	-	
79-CONSUMER PRICES	1970 = 100	199.8	221.3	-	229.0	230.5	232.3	236.8	293.3	242.1	-	-	-	-	-	-	-	-	-	-	
85-WAGES IN INDUSTRY	1970 = 100	289.6	327.0	-	-	337.9	-	-	349.3	-	-	362.8	-	-	378.2	-	-	391.0	-	-	
87-BUDGET SURPLUS-DEFICIT	MRO FF	-31.5	-28.9	-	4.6	5.5	20.7	-11.8	-11.8	-16.9	3.2	6.6	-4.2	-9.1	-12.9	-	-	-	-	-	
89-MONEY SUPPLY	MRO FF	1 124.5	1 286.4	-	1 218.4	1 222.5	1 286.4	1 253.8	1 255.5	1 285.2	1 290.9	1 293.3	1 308.5	1 321.0	1 323.1	1 333.8	1 346.4	1 353.1	-	-	
92-GROSS OFFICIAL RESERV.	MIO FF	132 597	209 548	351 092	162 785	163 433	209 548	217 531	219 805	223 377	241 233	242 168	291 712	297 996	299 296	299 768	303 453	303 670	351 092	357 641	
95-EFFECTIV.EXCHANGE RATE		95.7	95.7	96.6	95.9	96.7	97.2	97.2	96.8	96.3	96.5	96.6	97.1	97.7	97.2	96.8	96.4	95.3	95.0	94.5	
98-BALANCE CURRENT ACCOUNT	MIO FF	16 850	-	-	-	-	-626	-	-12 588	-	-	-	-459	-	-10 666	-	-	-6 060	-	-	
97-BALANCE OF CAPTL MVMTS	MIO FF	-19 788	-6 059	-	-	-	663	-	17 071	-	-	-	-575	-	6 442	-	-	-	-	-	



ITALIA

		1978	1979	1980	oct 79	nov 79	dec 79	jan 80	feb 80	mar 80	apr 80	mai 80	jun 80	jul 80	aug 80	sep 80	oct 80	nov 80	dec 80	jan 81
02-GDP-VOLUME	MRD LIT *	78 401	82 287	-	-	21 263	-	-	21 690	-	-	21 490	-	-	20 950	-	-	-	-	-
03-GDP-PRICE INDEX	1970 = 100 *	283.8	326.7	-	-	-	347.1	-	-	373.6	-	-	386.2	-	-	399.3	-	-	-	-
05-EMPLOYMENT	1973 = 100	97.6	97.9	97.3	98.1	97.8	97.6	97.5	97.5	97.5	97.5	97.4	97.5	97.5	97.5	97.3	97.1	96.6	98.2	-
06-UNEMPLOYMENT	1000 *	-	-	-	1 622.0	1 607.0	1 638.0	1 737.0	1 751.0	1 767.0	1 770.0	1 780.0	1 785.0	1 767.0	1 791.0	1 789.0	1 790.0	1 803.0	-	-
11-AGRICULTURAL PRODUCTN.	INOICE	110.6	114.2	-	117.1	117.3	117.7	118.7	118.8	119.0	119.2	119.3	119.4	119.5	119.3	119.2	118.9	119.3	-	-
22-INDUSTRIAL PRODUCTION	1970 = 100 *	125.7	134.0	-	142.6	143.0	140.8	144.1	150.4	149.1	150.3	138.6	142.8	140.5	121.3	136.9	139.0	144.8	135.5	-
23-IND.PROD.INTERM.GOODS	1970 = 100 *	135.3	141.0	-	141.6	142.4	142.1	146.6	148.8	148.3	148.4	136.4	135.2	133.7	126.7	131.7	134.5	138.3	-	-
24-IND.PROD.INVEST.GOODS	1970 = 100 *	119.2	125.7	-	137.6	139.7	138.1	137.0	125.6	143.8	145.0	148.3	135.6	139.9	137.5	116.2	137.3	139.8	148.5	-
25-IND.PROD.CONSUM.GOODS	1970 = 100 *	128.8	137.7	-	146.6	145.6	142.4	148.4	156.0	152.5	153.4	141.8	148.0	145.4	123.1	138.5	140.0	144.5	-	-
34-DWELLINGS STARTED	1000 M3	88 354	71 806	-	5 697	5 582	6 153	-	-	-	-	-	-	-	-	-	-	-	-	-
36-NON-RESID.BUILD.START.	1000 M3	65 085	64 801	-	5 716	5 470	6 015	-	-	-	-	-	-	-	-	-	-	-	-	-
41-TOTAL IMPORTS	MRO LIT *	47 868	64 650	-	5 638	7 027	8 029	6 202	6 959	6 671	6 855	7 088	6 395	6 854	7 669	7 585	7 364	7 845	7 904	-
42-TOTAL EXPORTS	MRO LIT *	47 505	59 925	-	5 596	5 390	6 310	5 245	5 589	5 353	5 465	5 597	5 686	4 711	5 625	5 361	5 017	6 238	6 933	-
43-TRADE BALANCE	MRD LIT *	-363	-4 725	-	-42	-1 637	-1 719	-957	-1 370	-1 318	-1 390	-1 491	-709	-2 143	-2 044	-2 224	-2 347	-	-	-
45-IMPORTS PRICES	1970 = 100	391.8	484.2	-	504.2	508.4	517.2	545.2	542.3	574.3	812.2	595.1	607.3	579.4	625.8	629.0	638.2	631.6	-	-
46-EXPORTS PRICES	1970 = 100	315.1	370.7	-	386.9	398.8	402.8	417.6	414.9	433.0	446.7	447.5	446.0	448.4	457.0	463.0	459.7	469.8	-	-
47-TERMS OF TRADE	1970 = 100	80.4	79.9	-	76.7	78.4	77.9	76.6	76.5	75.4	73.0	75.2	73.4	77.4	73.0	73.6	72.0	74.4	-	-
53-RETAIL TRADE SALES	1970 = 100 *	-	-	-	461.0	-	-	419.0	426.2	474.8	472.9	497.4	488.5	495.9	443.5	522.8	586.1	536.9	-	-
62-PASSENG.CAR REGISTRAT.	NUMERO *	1 194 424	1 397 039	1 533 050	134 791	133 888	120 871	115 110	131 540	107 746	107 931	115 877	121 767	126 859	103 719	152 698	152 994	146 127	149 682	-
63-COMMERC.VEHIC.REGISTR.	NUMERO *	89 703	109 051	118 174	10 882	10 896	10 398	9 968	11 285	9 151	8 744	9 107	9 539	9 378	7 360	10 266	10 885	10 900	11 591	-
69-NIGHTS SPENT IN HOTELS	NUMERO *	150 525	160 722	-	12 953	12 483	12 535	12 930	13 950	14 335	14 598	14 728	14 463	14 322	-	-	-	-	-	-
74-WHOLESALE PRICES	1976 = 100	126.4	146.0	-	154.6	156.4	159.4	-	167.6	169.3	171.5	172.9	174.8	175.3	176.8	178.9	180.2	184.1	186.7	-
79-CONSUMER PRICES	1976 = 100	131.2	150.6	-	158.4	160.6	163.5	168.7	171.6	173.4	176.2	178.0	179.6	182.8	185.0	188.7	191.9	195.9	198.3	-
85-WAGES IN INDUSTRY	1975 = 100	176.6	209.7	-	219.7	228.0	228.0	231.5	240.0	240.2	240.2	253.0	253.0	255.1	263.9	264.0	264.1	275.2	277.1	-
89-MONEY SUPPLY	MRO LIT	230 684.5	277 989.4	-	263 899.9	256 868.2	277 989.4	270 699.1	270 637.3	272 633.1	275 741.3	274 818.4	278 267.9	281 295.6	280 072.2	281 429.8	285 349.3	-	-	-
92-GROSS OFFICIAL RESERV.	MRD LIT	21 111.3	30 771.6	55 701.0	31 610.2	31 021.7	30 771.6	32 017.5	31 718.3	37 311.6	39 415.1	38 768.7	46 190.5	48 660.6	47 982.8	52 373.4	53 606.4	54 612.5	55 701.0	-
95-EFFECTIV.EXCHANGE RATE	1973 = 100	-	-	-	53.2	53.0	53.0	53.2	53.6	52.8	52.3	52.4	52.4	52.2	52.1	51.8	51.4	51.0	50.7	50.3
96-BALANCE CURRENT ACCOUNT	MRO LIT	5 306.3	933.9	-	-604.6	-701.1	-994.9	-299.5	-990.7	-882.6	-845.9	-1 159.5	-1 141.5	-161.4	-334.6	-965.1	-1 207.5	-	-	-
97-BALANCE OF CAPTL MVMTS	MRD LIT	1 455.2	618.6	-	187.8	309.5	599.4	320.0	-84.5	678.1	135.0	274.5	423.5	796.2	221.0	-152.9	646.9	-	-	-

## NEDERLAND

		1977	1978	1979	aug 79	sep 79	oct 79	nov 79	dec 79	jan 80	feb 80	mar 80	apr 80	mai 80	jun 80	jul 80	aug 80	sep 80	oct 80	nov 80
06-UNEMPLOYMENT	1000 *	203,6	205,6	209,6	208,9	208,4	206,6	206,4	205,7	213,2	210,4	211,0	217,9	229,5	239,3	250,9	254,1	265,6	277,8	283,8
07-VACANCIES	1000 *	55,3	83,3	88,0	86,3	87,4	85,8	71,9	64,2	78,1	77,7	73,0	66,3	58,2	52,4		47,8	43,2	32,8	32,9
20-INDUSTRIAL INVESTMENT	1975=100	109	113	113		114			130			110			115					
22-INDUSTRIAL PRODUCTION	1970=100 *	108	109	112	111	114	111	115	110	118	113	116	113	113	111	111	108	105	110	114
24-IND. PROD. INVEST. GOODS	1973=100	113	114	121	114	128	133	133	149	99	114	124	125	117		102	123	133	133	132
34-DWELLINGS STARTED	AANTAL	108 998	103 008	99 343	9 930	9 921	11 159	9 283	6 756	6 718	9 535	9 336	8 337	9 408	9 726			10 710	11 997	-
39-NEW ORDERS	1973=100	111	119	117	112	118	120	123	135	107	125	121	124	115		111	114	128	127	118
41-TOTAL IMPORTS	MIO HFL	111 874	114 372	134 828	11 280	11 498	13 051	12 755	12 370	12 345	12 766	14 046	12 481	12 541	13 242	11 727	11 336	12 273	13 172	12 795
42-TOTAL EXPORTS	MIO HFL	107 195	108 205	127 630	10 163	10 811	12 149	12 123	10 774	12 571	12 563	13 281	12 559	12 172	11 884	11 059	10 536	12 112	12 888	12 228
43-TRADE BALANCE	MIO HFL	-4 779	-6 167	-7 198	-1 117	-687	-902	-632	-1 596	226	-203	-765	78	-369	-1 358	-668	-802	-161	-288	-569
45-IMPORTS PRICES	1975=100	109	107	119	124	125	125	126	128	130	135	137	139	136	137	137	137	137	137	139
46-EXPORTS PRICES	1975=100	109	107	117	120	122	121	124	126	128	130	130	134	135	134	135	133	132	135	-
47-TERMS OF TRADE	1975=100	100	100	98	97	98	97	99	98	99	96	95	97	99	98	98	97	96	97	-
51-PRIVATE CONSUMPTION	1975=100	127	138	148	149	146	154	156	164	149	143	150	149	158	153	158	151	154	161	-
53-RETAIL TRADE SALES	1975=100	122	130	134	135	134	143	150	156	132	124	137	138	151	136		137	137	-	-
62-PASSENG. CAR REGISTRAT.	AANTAL	551 932	574 673	-	35 000	33 000	45 000	-	-	-	-	-	-	-	-	-	-	-	-	-
63-COMMERC. VEHIC. REGISTR.	AANTAL	42 768	46 920	-	-	-	-	-	-	-	-	-	-	-	-	-	-	-	-	-
72-PRODUCT. PRICES: INPUT	1970=100	111,3	107,4	119,0	123,0	124,0	127,0	128,0	129,0	134,8	137,8	140,7	143,2	141,1	140,7	140,9	142,3	143,2	144,7	-
73-PRODUCT. PRICES: OUTPUT	1970=100	114,1	115,6	118,7	120,0	121,0	121,0	121,0	121,0	125,5	126,1	126,7	127,2	128,2	128,2	129,3	129,2	129,4	129,7	130,2
79-CONSUMER PRICES	1975=100	115,8	120,5	125,8	128,0	127,1	128,0	128,2	128,4	129,1	130,3	131,5	132,9	133,2	133,1	134,3	134,9	136,0	136,6	138,8
85-WAGES IN INDUSTRY	1972=100	178	187	196	198	198	198	196	198	203	203	203	203	203	203	205	205	205	205	205
87-BUDGET SURPLUS-DEFICIT	MIO HFL	-6 020,0	-8 882,0	-12 369,0	40,0	-1 466,0	2 217,0	-1 731,0	-1 435,0	-1 405,0	-725,0	-2 164,0	-3 534,0	-3 884,0	-1 048,0	236,0	-1 025,0	-	-	-
88-MONEY SUPPLY	MIO HFL	92 276,0	95 709,0	102 918,0	101 013,0	101 239,0	99 436,0	101 295,0	102 918,0	102 106,0	103 227,0	104 933,0	106 696,0	111 699,0	110 420,0	107 764,0	107 598,0	-	-	-
92-GROSS OFFICIAL RESERV.	MIO HFL	20 016,0	22 990,0	24 920,0	25 632,0	25 830,0	25 846,0	24 900,0	24 920,0	26 746,0	28 476,0	28 479,0	30 808,0	30 272,0	30 783,0	32 288,0	32 612,0	32 987,0	33 725,0	-
95-EFFECTIV. EXCHANGE RATE		-	-	-	120,5	121,1	120,9	121,2	122,6	122,5	122,3	121,7	121,1	121,4	122,0	122,6	122,4	122,5	121,7	120,9
96-BALANCE CURRENT ACCOUNT	MIO HFL	722,0	-2 908,0	-4 485,0	-	-2 815,0	-	-	-1 348,0	-	-	-859,0	-	-	-1 591,0	-	-	-2 426,0	-	-
97-BALANCE OF CAPTL MVMTS	MIO HFL	-336,0	1 414,0	4 008,0	-	2 653,0	-	-	244,0	-	-	3 628,0	-	-	516,0	-	-	2 234,0	-	-

BELGIE-BELGIQUE

		1978	1979	1980	nov 79	dec 79	jan 80	feb 80	mar 80	apr 80	mai 80	jun 80	jul 80	aug 80	sep 80	oct 80	nov 80	dec 80	jan 81	feb 81
06-UNEMPLOYMENT	1000	282.2	294.4	378.2	308.9	314.6	314.4	305.6	301.8	300.0	297.1	294.9	313.3	316.5	326.7	350.2	385.2	377.1	378.2	-
22-INDUSTRIAL PRODUCTION	1970=100	120.3	125.2	-	132.9	120.4	135.1	132.7	137.0	132.2	120.2	132.1	95.8	114.0	130.2	138.5	121.6	-	-	-
27-CRUDE STEEL PRODUCTION	1000 T	1 051	1 120	1 025	1 052	1 139	1 190	1 173	1 269	1 213	1 261	1 149	866	927	761	862	820	813	-	-
37-BUILDING-PERMITS TOTAL	1000 M3	5 619	5 290	-	4 185	4 016	4 544	5 048	5 613	4 808	3 822	5 186	4 103	3 726	-	-	-	-	-	-
38-BUILDING-PERM.RESIDENT	1000 M3	3 357	2 920	-	2 074	2 320	2 782	2 803	3 205	2 841	2 339	2 836	2 428	1 914	-	-	-	-	-	-
39-NEW ORDERS	MIO BFR	47 418	55 158	-	85 683	58 525	62 078	61 625	72 618	59 108	53 055	56 731	34 739	43 644	50 193	49 828	-	-	-	-
41-TOTAL IMPDRTS	MRD BFR	127.2	148.7	-	163.6	152.7	184.1	189.1	198.4	184.4	165.7	174.3	148.6	137.1	176.8	188.0	-	-	-	-
42-TOTAL EXPORTS	MRD BFR	117.5	137.3	138.4	146.2	137.9	159.1	173.2	176.0	177.7	152.9	153.7	143.0	112.4	112.4	154.3	188.2	-	-	-
43-TRADE BALANCE	MRD BFR	-	-	-	-15.4	-14.8	-25.0	-15.9	-22.4	-6.7	-12.8	-20.6	-5.6	-24.7	-64.4	-31.7	-	-	-	-
45-IMPORTS PRICES	1970=100	163.4	179.8	-	189.7	189.9	198.8	208.6	209.8	209.5	210.4	202.9	211.9	206.6	203.4	207.0	-	-	-	-
46-EXPORTS PRICES	1970=100	150.2	167.7	-	175.0	117.0	182.7	188.7	189.9	190.2	188.5	185.4	184.3	183.8	183.4	184.8	-	-	-	-
47-TERMS OF TRADE	1970=100	91.9	93.4	-	92.3	93.2	91.9	90.5	90.5	90.8	89.6	91.4	87.0	89.0	90.2	89.3	-	-	-	-
53-RETAIL TRADE SALES	1970=100	236.6	253.0	-	255.9	309.2	-	-	-	-	-	-	-	-	-	-	-	-	-	-
54-RETAIL TRADE SALES Q	1970=100	141.8	145.7	-	144.0	173.3	-	-	-	-	-	-	-	-	-	-	-	-	-	-
61-NEW CAR REGISTRATIONS	1970=100	141.0	142.8	133.8	111.3	83.9	165.8	173.9	186.7	162.3	129.4	173.7	139.5	96.0	110.2	126.6	90.7	50.7	-	-
74-WHOLESALE PRICES	1970=100	147.9	157.2	166.3	160.9	181.1	184.3	166.5	163.3	166.1	164.7	164.6	164.9	163.8	166.2	167.4	169.6	170.1	172.0	-
79-CONSUMER PRICES	1975=100	127.77	133.48	142.35	136.26	136.77	138.68	139.73	139.99	140.16	140.57	140.91	142.56	142.94	143.82	145.16	146.64	147.09	148.34	149.66
80-WORLD PRICES	1970=100	154.3	175.6	194.0	182.7	182.1	178.0	198.9	193.9	195.4	216.2	187.8	181.9	186.5	187.5	199.6	204.1	195.5	199.7	204.3
87-BUDGET SURPLUS-DEFICIT	MIO BFR	-237.0	-285.8	-	-23.3	1.9	-35.6	-50.0	-71.3	-35.4	-38.1	-	-	-	-	-	-	-	-	-
92-GROSS OFFICIAL RESERV.	MRD BFR	218.3	236.2	-	284.6	236.2	234.7	209.4	201.4	237.6	270.0	304.8	339.7	-	-	-	-	-	-	-
96-BALANCE CURRENT ACCOUNT	MRD BFR	-41.3	-100.7	-	-10.3	-15.2	-12.4	-21.5	-11.2	-17.5	-11.4	-18.1	0.5	-20.5	-21.0	-6.7	-	-	-	-
97-BALANCE OF CAPTL MVMTS	MRD BFR	-13.3	-4.9	-	0.4	1.3	3.1	6.2	11.1	-2.3	7.2	27.6	7.1	4.3	4.0	-5.9	-	-	-	-

## LUXEMBOURG

		1977	1978	1979	aug 79	sep 79	oct 79	nov 79	dec 79	jan 80	feb 80	mar 80	apr 80	mai 80	jun 80	jul 80	aug 80	sep 80	oct 80	nov 80
05-EMPLOYMENT	1975 = 100	:	83.3	79.7	83.0	76.9	87.1	80.2	69.8	82.1	79.4	83.3	81.2	75.0	77.3	80.3	54.6	79.2	-	-
06-UNEMPLOYMENT	NOMBRE	821	:	1 055	938	1 020	1 161	1 177	1 217	1 260	1 187	1 051	942	821	837	946	983	1 077	1 227	1 345
22-INDUSTRIAL PRODUCTION	1975 = 100	105.1	107.7	111.3	84.6	115.9	107.8	114.9	113.6	111.0	118.5	119.0	122.2	120.0	116.4	104.3	74.6	101.7	101.9	108.0
26-IND.PROD.EXCL.STEEL	1975 = 100	106.9	106.2	109.8	79.8	115.4	103.2	112.5	111.0	107.7	116.1	113.3	118.8	115.5	114.1	104.5	74.2	103.5	104.1	112.2
31-LAMINA PRODUCTION	1000 T	3 468	3 800	3 931	281	322	368	344	309	353	337	374	367	328	327	325	202	297	310	279
33-PROON.IN CONSTRUCTION	1975 = 100	83.3	84.9	91.3	88.2	97.8	94.2	93.7	98.9	76.7	84.5	91.0	95.6	105.9	99.4	93.3	90.3	90.1	92.8	91.7
39-NEW ORDERS	1970 = 100	97.1	108.5	111.5	97.5	50.7	142.6	109.0	88.6	127.2	114.7	149.6	121.5	79.2	89.5	100.5	73.5	80.7	-	-
55-SALES BY RETAIL COOPS	1970 = 100	193.0	195.4	205.4	193.4	196.8	216.9	205.6	224.8	230.9	211.8	219.5	237.0	243.4	225.7	258.8	227.3	217.2	257.8	223.2
61-NEW CAR REGISTRATIONS	NOMBRE	:	22 395	22 801	1 308	1 496	1 932	1 381	1 008	1 642	2 919	2 587	2 566	2 155	2 085	2 014	1 139	1 416	1 644	1 221
79-CONSUMER PRICES	1965 = 100	192.51	198.47	207.49	208.40	209.55	210.91	212.29	213.17	214.25	216.01	216.91	218.15	219.52	220.03	220.96	221.70	221.89	223.58	225.66
89-MONEY SUPPLY	MIO LFR	91.1	104.3	119.5		113.8			119.5			126.4			133.7			139.9	-	-
92-GROSS OFFICIAL RESERV.	MIO LFR	-	-	-	939.0	989.0	934.0	982.0	987.0	1 128.0	1 098.0	973.0	1 034.0	1 077.0	1 107.0	1 080.0	1 074.0	1 063.0	-	-
93-SUM OF BANK BALANCES	MRO LFR	2 115.0	2 509.0	3 253.0	3 023.0	3 024.0	3 127.0	3 242.0	3 253.0	3 308.0	3 392.0	3 615.0	3 543.0	3 556.0	3 592.0	3 630.0	3 821.0	3 743.0	3 865.0	3 958.0

UNITED-KINGDOM

		1978	1979	1980	oct 79	nov 79	dec 79	jan 80	feb 80	mar 80	apr 80	mai 80	jun 80	jul 80	aug 80	sep 80	oct 80	nov 80	dec 80	jan 81
02-GDP-VOLUME	MIO UKL *	113 848	114 912	-	-	30 318	-	-	27 941	-	-	27 291	-	-	-	-	-	-	-	-
06-UNEMPLOYMENT	% *	5.7	5.4	8.8	5.3	5.3	5.4	5.5	5.7	5.9	6.0	6.1	6.4	8.8	7.0	7.4	7.8	8.4	8.8	9.1
07-VACANCIES	1000 *	210.5	241.4	143.0	238.4	234.6	222.3	206.9	191.4	180.8	168.5	163.0	146.7	128.0	120.4	112.8	100.4	97.4	102.0	103.1
22-INDUSTRIAL PRODUCTION	1975 = 100 *	109.8	112.8	105.0	111.6	113.9	112.4	111.6	109.8	106.7	106.7	106.5	106.6	104.8	102.3	101.0	100.8	100.8	100.2	-
23-IND. PROD. INTERM. GOODS	1975 = 100 *	121	131	120	130	132	128	125	122	123	122	124	124	124	118	114	116	118	117	-
24-IND. PROD. INVEST. GOODS	1975 = 100 *	99	100	98	98	102	102	103	102	99	97	98	95	96	95	94	93	92	91	-
25-IND. PROD. CONSUM. GOODS	1975 = 100 *	107	106	98	104	107	105	107	105	102	99	97	98	99	97	95	95	94	93	-
34-OWELLINGS STARTED	1000 *	264.7	220.9	-	18.4	19.9	22.3	16.2	14.8	13.1	13.6	15.7	13.0	11.9	12.5	10.9	11.1	12.7	-	-
39-NEW ORDERS	INOEX *	102	102	-	101	108	94	97	100	103	91	93	97	88	91	75	-	-	-	-
41-TOTAL IMPORTS	MIO UKL *	36 817	44 093	48 258	3 916	3 848	4 038	4 178	4 368	4 022	4 165	3 949	3 951	3 898	3 895	3 462	3 384	3 505	3 883	-
42-TOTAL EXPORTS	MIO UKL *	35 071	40 689	47 297	3 484	3 760	3 773	3 873	4 163	3 899	3 869	3 968	3 966	3 999	3 943	3 885	3 843	3 960	-	-
43-TRADE BALANCE	MIO UKL *	-1 546	-3 404	1 039	-432	-88	-265	-305	-205	-123	-296	19	15	303	48	423	459	455	-	-
48-IMPORT VOLUME INDEX	1975 = 100 *	112.6	125.7	119.3	129.7	125.8	131.2	127.5	129.1	123.1	128.2	120.7	124.2	117.1	121.2	109.1	108.3	111.1	114.1	-
49-EXPORT VOLUME INDEX	1975 = 100 *	121.5	125.8	128.3	124.7	131.8	131.3	129.8	137.7	129.4	126.5	129.8	128.9	128.6	126.5	125.0	123.5	129.0	125.0	-
53-RETAIL TRADE SALES	1971 = 100 *	127.2	143.4	-	148.3	152.4	152.3	154.7	157.6	158.5	159.9	159.0	161.2	160.2	162.4	160.5	-	-	-	-
54-RETAIL TRADE SALES Q	1971 = 100 *	-	-	-	-	-	-	-	-	-	-	-	-	-	-	-	-	-	-	-
61-NEW CAR REGISTRATIONS	1000 *	130.1	139.7	-	138.0	145.8	137.2	127.1	131.6	157.7	105.1	109.7	123.0	81.5	135.2	145.5	105.0	117.0	-	-
75-WHOLESALE PRICES INPUT	1975 = 100	144.6	167.8	200.9	178.1	186.0	187.5	193.5	197.6	200.4	202.3	200.4	201.1	201.7	201.8	202.1	201.4	203.3	205.7	-
78-WHOLESALE PRIC. OUTPUT	1975 = 100	153.3	172.0	200.0	180.3	181.8	183.4	188.5	191.5	194.3	197.0	199.0	201.0	202.7	203.5	204.6	205.3	206.1	206.6	-
79-CONSUMER PRICES	% T12/T0	8.3	13.4	-	17.2	17.4	17.2	18.4	19.1	19.8	21.8	21.9	21.0	18.9	16.3	15.9	15.4	15.3	-	-
85-WAGES IN INDUSTRY	1978 = 100	130.8	150.9	-	158.1	162.1	165.1	163.0	167.3	172.8	175.0	178.1	183.7	185.1	188.5	193.6	189.8	-	-	-
87-BUOGET SURPLUS-DEFICIT	MIO UKL	-2 758	-1 549	-	-	-	-382	-	969	-	-	-	-2 184	-	-	-66	-	-	-	-
88-PUBLIC SECT. DEBT: INCR.	MIO UKL *	8 331	11 608	-	-	-	3 742	-	146	-	-	4 119	-	-	3 952	-	-	-	-	-
91-DOMESTIC CREDIT EXPANS	MIO UKL *	8 085	10 284	-	-	-	2 885	-	2 319	-	-	4 143	-	-	4 938	-	-	-	-	-
92-GROSS OFFICIAL RESERV.	MIO UKL	7 889	10 129	11 487	10 812	10 199	10 129	10 456	10 523	12 460	12 420	12 061	11 952	12 061	11 817	11 572	11 498	11 952	11 487	11 953
95-EFFECTIV. EXCHANGE RATE	1971 = 100	63.0	87.8	74.2	88.4	68.4	69.7	71.4	72.8	72.3	72.9	73.6	73.7	74.6	75.5	78.1	77.3	78.3	77.4	78.7
98-BALANCE CURRENT ACCOUNT	MIO UKL	620	-1 670	2 418	-371	-96	-112	154	-134	34	-233	51	80	401	72	445	576	523	467	957
97-BALANCE OF CAPTL MVMTS	MIO UKL	-3 518	1 044	-	-	-	-270	-	-	-487	-	-	-150	-	-	-482	-	-	-	-

## IRELAND

		1978	1979	1980	oct 79	nov 79	dec 79	jan 80	feb 80	mar 80	apr 80	mai 80	jun 80	jul 80	aug 80	sep 80	oct 80	nov 80	dec 80	jan 81
06-UNEMPLOYMENT	%	10,7	9,3	-	8,6	8,8	9,0	9,3	9,2	9,3	9,5	9,5	9,8	10,1	10,7	10,9	-	-	-	-
13-CREAMERY BUTTER PROD. T		9 898	10 193	9 247	9 261	4 270	1 600	1 836	4 412	8 745	13 683	17 273	15 457	14 635	12 232	9 717	7 975	3 455	1 541	-
14-PIGS REC. BACON FACT. 1000		158,64	177,81	-	197,26	192,82	149,17	202,06	177,58	173,09	182,57	176,46	172,30	193,86	168,90	192,45	189,66	180,06	-	-
15-EXPORTS OF CATTLE 1000		-	-	-	29,31	40,43	34,19	26,57	40,02	43,67	49,95	30,08	32,71	42,52	43,70	47,08	43,75	-	-	-
16-EXPORTS OF BEEF T		21 803	21 237	-	38 740	38 199	22 693	29 890	30 740	24 392	19 758	16 822	19 472	24 562	28 573	40 143	37 041	-	-	-
22-INDUSTRIAL PRODUCTION 1953 = 100		357,2	381,2	-	409,2	411,6	348,6	358,4	382,7	387,1	398,2	411,7	406,8	370,9	324,0	-	-	-	-	-
35-DWELLINGS COMPLETED NUMBER		2 121	2 212	-	2 007	4 107	870	4 235	2 152	2 064	2 394	2 472	2 323	-	-	-	-	-	-	-
41-TOTAL IMPORTS MIO IRL		309,27	401,19	-	479,64	456,75	297,44	492,38	480,22	450,47	433,53	480,03	384,33	450,15	374,79	442,98	418,82	509,67	506,42	492,80
42-TOTAL EXPORTS MIO IRL		246,77	291,62	-	358,21	362,87	276,55	287,95	324,59	340,73	337,48	333,44	332,34	374,60	305,48	389,83	393,57	301,58	325,10	319,10
43-TRADE BALANCE MIO IRL		-62,51	-109,57	-	-121,43	-93,87	-20,89	-204,43	-155,62	-109,74	-96,06	-146,59	-52,00	-75,55	-67,43	-53,16	-25,25	-136,90	-	-
48-IMPORT VOLUME INOEX 1968 = 100		148,8	170,3	-	196,0	186,5	120,7	194,0	184,2	168,3	159,4	175,0	140,0	164,6	135,5	158,6	147,7	175,0	170,0	-
49-EXPORT VOLUME INOEX 1968 = 100		134,8	146,1	-	178,1	180,6	137,1	138,6	154,3	158,5	155,2	152,7	151,0	170,4	137,7	175,9	177,0	166,0	144,0	-
53-RETAIL TRADE SALES 1975 = 100 *		170	198	-	205	206	209	218	221	220	227	222	220	226	220	225	231	-	-	-
54-RETAIL TRADE SALES Q 1975 = 100 *		116	120	-	120	119	120	125	125	122	123	118	116	118	113	115	117	-	-	-
61-NEW CAR REGISTRATIONS NUMBER		8 799	7 995	-	5 790	4 834	1 725	12 564	12 060	9 617	7 893	8 600	7 105	8 093	6 090	6 390	6 128	4 483	-	-
74-WHOLESALE PRICES 1975 = 100		152,6	171,2	-	174,3	173,8	174,7	178,5	180,8	188,1	189,4	188,8	188,1	189,0	190,0	191,2	-	-	-	-
78-AGRIC.OUTPUT PRICES 1975 = 100		174,0	184,2	-	174,4	170,1	171,5	175,3	179,1	186,8	189,4	187,1	182,3	177,1	-	-	-	-	-	-
79-CONSUMER PRICES 1968 = 100		139,9	158,5	-	-	-	167,2	-	-	173,5	-	-	186,3	-	-	191,8	-	-	197,7	-
89-MONEY SUPPLY MIO IRL		4 191,8	4 986,3	-	4 783,4	4 835,6	4 986,3	4 901,1	4 843,6	5 003,1	5 010,9	4 970,5	5 103,7	5 122,4	5 267,2	5 447,8	-	-	-	-
92-GROSS OFFICIAL RESERV. MIO IRL		1 251,1	974,7	1 346,0	870,2	926,0	974,7	987,2	967,2	960,6	898,9	921,6	979,7	1 116,5	1 199,7	1 164,4	1 149,1	1 165,0	1 346,0	1 298,2
95-EFFECTIV.EXCHANGE RATE		77,5	77,1	-	77,6	77,9	77,7	77,0	76,0	74,7	74,4	74,7	75,0	75,4	74,6	73,9	-	-	-	-

DANMARK

		1978	1979	1980	oct 79	nov 79	dec 79	jan 80	feb 80	mar 80	apr 80	mai 80	jun 80	jul 80	aug 80	sep 80	oct 80	nov 80	dec 80	jan 81
05-EMPLOYMENT	1975 = 100	98,5	100,9	-	109,5	108,7	94,4	103,0	104,7	105,7	106,8	102,7	104,3	59,8	99,9	103,2	100,6	-	-	-
06-UNEMPLOYMENT	% *	7,3	8,1	-	5,5	5,4	5,2	5,3	5,6	5,9	6,0	6,0	6,3	6,6	6,9	7,3	7,7	8,0	8,4	-
07-VACANCIES	ANTAL	1 881	2 020	-	1 790	1 527	1 040	1 300	1 054	947	1 255	1 136	993	894	880	633	489	485	302	470
12-AGRIC.LIVESTOCK PRODN.	1975 = 100	107	113	115	117	114	99	120	108	115	114	112	124	117	111	115	122	109	112	-
21-INOL.PRODN. - TRENO	%	-	-	-	-	30,0	-	-	3,0	-	-	2,0	-	-22,0	-	-	-	-4,0	-	-
22-INDUSTRIAL PRODUCTION	1975 = 100	115,0	120,0	-	130,0	126,0	121,0	129,0	129,0	120,0	122,0	117,0	119,0	130,0	108,0	-	-	-	-	-
23-IND.PROD.INTERM.GOODS	1975 = 100	119	123	-	138	131	119	129	127	120	120	115	113	130	108	-	-	-	-	-
24-IND.PROD.INVEST.GOODS	1975 = 100	123	130	-	143	139	135	141	148	131	150	136	136	135	114	-	-	-	-	-
25-IND.PROD.CONSUM.GOODS	1975 = 100	108	112	-	118	114	111	121	119	115	113	112	115	124	108	-	-	-	-	-
34-OWELLINGS STARTED	ANTAL	33 863	30 921	-	2 630	2 052	2 335	1 545	1 711	1 542	1 432	1 454	2 441	1 231	1 176	1 658	1 633	-	-	-
39-NEW ORDERS	1975 = 100	140	159	-	191	180	153	180	170	193	177	170	182	137	169	-	-	-	-	-
41-TOTAL IMPORTS	MIO OKR *	79 011	98 212	-	8 721	8 571	8 686	9 395	10 017	9 587	9 405	6 949	10 858	9 138	8 272	8 611	8 295	8 870	-	-
42-TOTAL EXPORTS	MIO OKR *	83 718	75 784	-	6 714	6 987	6 241	7 909	7 463	7 833	7 220	7 834	7 723	7 429	7 989	7 663	7 487	8 130	-	-
43-TRADE BALANCE	MIO OKR	-15 432	-19 518	-	-1 737	-1 850	-2 272	-2 258	-1 943	-1 998	-2 058	648	-2 319	-1 701	-304	-881	-415	-740	-	-
45-IMPORTS PRICES	1975 = 100	117	134	-	143	145	149	154	159	184	188	163	165	167	164	165	170	-	-	-
46-EXPORTS PRICES	1975 = 100	118	128	-	134	135	140	140	142	144	146	146	146	148	148	149	149	-	-	-
47-TERMS OF TRADE	1975 = 100	101	95	-	94	93	94	91	90	88	88	90	89	89	90	90	88	-	-	-
53-RETAIL TRADE SALES	1975 = 100 *	139	150	-	157	158	155	154	153	160	158	162	158	164	165	156	167	165	162	-
54-RETAIL TRADE SALES Q	1975 = 100 *	-	-	-	107	107	106	104	102	106	104	106	103	105	105	99	105	103	102	-
82-PASSENG.CAR REGISTRAT.	ANTAL *	133 395	127 114	-	8 357	6 582	4 734	6 810	8 460	10 884	8 468	6 738	8 348	2 980	4 441	4 808	-	-	-	-
83-COMMERC.VEHIC.REGISTR.	ANTAL	22 960	25 949	-	2 251	2 309	2 445	1 864	2 012	2 283	1 867	1 722	1 955	918	1 185	1 478	-	-	-	-
71-PRODUCERS PRICES	1975 = 100	120	129	-	134	135	138	140	141	144	145	148	148	147	147	-	-	-	-	-
77-RAW MATERIAL PRICES	1968 = 100	292	367	-	411	423	455	472	504	542	546	553	552	545	548	557	567	581	608	-
79-CONSUMER PRICES	1975 = 100	133,3	148,1	-	152,4	153,9	154,2	155,5	157,1	159,3	160,5	162,7	163,1	168,1	188,7	167,6	168,7	170,3	171,0	-
85-WAGES IN INDUSTRY	1975 = 100	137,1	152,7	-	159,9	161,0	165,1	162,1	163,4	165,8	166,7	168,8	168,3	173,4	167,3	172,2	173,4	-	-	-
89-MONEY SUPPLY	MIO OKR	141 656	155 645	172 591	149 961	150 515	155 645	148 368	146 718	153 418	153 203	153 875	159 181	153 066	152 725	158 281	162 426	165 455	172 591	-
92-GROSS OFFICIAL RESERV.	MIO OKR	16 526	16 726	22 034	17 198	16 201	16 728	18 186	14 681	13 675	14 198	15 212	16 487	19 467	19 207	20 360	20 870	21 366	22 034	25 982
95-EFFECTIV.EXCHANGE RATE		-	-	-	107,2	106,9	102,7	101,5	100,8	99,4	98,8	99,3	100,0	100,6	99,7	99,2	96,2	96,9	96,7	95,3
96-BALANCE CURRENT ACCOUNT	MIO OKR	-8 230	-15 505	-	-	-	-4 710	-	-	-6 635	-	-3 115	-	-	-2 170	-	-	-	-2 390	-
97-BALANCE OF CAPTL MVMTS	MIO OKR	16 038	16 587	-	-	-	6 952	-	-	537	-	-	7 041	-	-	6 081	-	-	3 055	-

## U.S.A.

		1977	1978	1979	mar 79	apr 79	mai 79	jun 79	jul 79	aug 79	sep 79	oct 79	nov 79	dec 79	jan 80	feb 80	mar 80	apr 80	mai 80	jun 80
02-GDP-VOLUME	MRD USD *	1 340,5	1 399,2	1 431,6			1 422,3			1 433,3			1 440,3			1 444,7			1 408,6	
03-GDP-PRICE INDEX	1972 = 100 *	141,70	152,05	165,46	160,22			163,81			167,20			170,58			174,48			178,99
05-EMPLOYMENT	1967 = 100	120,5	106,0	109,4	111,3	106,8	109,6	109,5	109,4	109,3	109,5	109,1	108,7	109,4	110,1	109,1	107,3	105,2	102,1	100,1
06-UNEMPLOYMENT	1000 *	6 855	6 047	5 963	5 882	5 944	5 903	5 824	5 909	6 124	5 990	6 121	6 044	6 087	6 425	6 397	6 438	7 265	8 154	8 006
07-VACANCIES	1967 = 100 *	118	149	158	156	155	154	153	155	155	159	167	158	159	154	151	145	122	112	115
22-INDUSTRIAL PRODUCTION	1967 = 100 *	138,2	146,1	152,2	153,0	150,8	152,4	152,6	152,8	151,6	152,4	152,7	152,3	152,5	152,7	152,6	152,1	148,3	144,0	141,5
23-IND.PROD.INTERM.GOODS	1967 = 100 *	145,1	154,1	160,5	160,4	159,7	159,5	159,5	159,4	160,6	160,6	160,6	160,2	159,6	160,8	159,2	158,3	150,8	146,2	143,5
24-IND.PROD.INVEST.GOODS	1967 = 100 *	123,0	132,8	142,2	141,7	140,4	141,9	141,9	142,1	141,8	143,7	143,6	144,2	145,2	145,8	146,6	146,6	145,8	144,0	142,6
25-IND.PROD.CONSUM.GOODS	1987 = 100 *	145,3	149,1	150,8	152,9	149,1	152,0	151,8	150,8	148,2	150,0	150,0	149,1	148,6	147,9	148,4	148,6	145,3	142,4	142,1
28-CAR PRODUCTION	1967 = 100 *	181,1	189,9	159,9	179,7	156,0	176,3	169,6	160,2	138,5	150,6	150,6	139,9	135,4	127,6	135,4	131,7	114,9	106,3	107,9
38-BUILDING-PERM.RESIDENT	1000 *	1 987	2 020	1 745																
39-NEW ORDERS	MIO USD *	1 349 416	1 541 861	1 732 015	148 588	139 332	143 302	142 386	142 620	143 615	150 964	146 610	146 996	149 232	145 943	158 942	159 145	146 490	138 924	145 566
41-TOTAL IMPORTS	MIO USD *	147 685,0	171 978,0	206 326,5	15 357,5	15 841,4	16 438,3	16 835,4	16 806,1	18 277,2	18 407,1	19 037,1	18 548,4	19 665,0	20 937,6	21 540,4	20 588,5	19 257,2	20 439,4	19 893,1
42-TOTAL EXPORTS	MIO USD *	121 150,4	143 577,5	181 636,8	14 297,3	13 978,8	14 083,1	14 817,3	15 691,1	15 713,3	15 822,4	16 680,0	16 928,1	16 741,6	17 347,7	17 233,0	18 534,4	18 468,4	17 677,7	18 841,8
43-TRADE BALANCE	MIO USD *	-26 534,6	-28 400,5	-24 689,7	-1 080,2	-1 882,6	-2 355,2	-2 018,1	-1 115,0	-2 563,9	-2 584,7	-2 357,1	-1 620,3	-2 923,4	-3 589,9	-4 307,4	-2 054,1	-788,8	-2 761,7	-1 251,3
45-IMPORTS PRICES	1967 = 100	269,9	291,3	347,4	319,4	320,5	328,1	335,3	345,2	351,5	362,8	372,2	379,9	388,9	402,5	419,4	431,0	430,0	432,6	440,6
46-EXPORTS PRICES	1967 = 100	210,2	224,7	255,5	255,1	257,1	256,8	264,2	265,8	269,8	266,5	273,4	272,6	274,8	281,0	280,1	280,3	281,8	279,7	285,4
47-TERMS OF TRADE	1967 = 100	78,1	77,1	73,5	79,9	80,2	78,3	78,8	76,9	76,8	73,5	73,5	71,8	70,7	69,8	66,8	65,0	65,5	64,7	64,8
54-RETAIL TRADE SALES 0	MIO USD *	724 020	800 890	886 047	72 045	71 606	72 292	72 093	73 121	74 871	76 666	75 583	76 421	77 150	79 464	77 993	76 534	75 011	74 587	76 001
62-PASSENG.CAR REGISTRAT.	1000 *	10 826	10 948	10 357	913	956	987	878	916	881	855	890	729	836	753	701	801	787	733	676
63-COMMERC.VEHIC.REGISTR.	1000 *	3 509	3 963	3 472	317	310	313	277	290	286	294	314	249	266	233	210	220	221	207	211
71-PRODUCERS PRICES	1987 = 100	194,2	209,3	235,6	226,7	230,0	232,0	233,5	236,9	238,3	242,0	245,6	247,2	249,7	254,9	260,2	261,9	262,8	264,2	265,6
79-CONSUMER PRICES	1967 = 100	181,5	195,4	217,4	209,1	211,5	214,1	216,8	218,9	221,1	223,4	225,4	227,5	229,9	233,2	236,4	239,8	242,5	244,9	247,6
85-WAGES IN INDUSTRY	1987 = 100	198,8	212,9	229,8	225,2	226,8	227,6	229,2	230,8	232,3	234,3	235,0	273,3	239,4	240,3	242,4	245,2	246,2	248,3	250,9
87-BUOGET SURPLUS-DEFICIT	MIO USD	-59 972	-43 747	-28 134	-12 581	11 478	-3 331	13 223	-7 214	-14 926	17 670	-14 708	-8 521	-1 393	-4 559	-9 346	-13 215	9 860	-14 127	12 353
89-MONEY SUPPLY	MRO USD	814,9	881,5	1 527,3	878,2	896,8	892,1	906,0	1 482,1	1 486,8	1 498,2	1 507,1	1 509,9	1 527,3	1 537,8	1 538,6	1 550,0	1 558,1	1 559,2	1 587,5
92-GROSS OFFICIAL RESERV.	MRO USD	19,1	18,6	18,9	21,7	21,4	22,2	21,3	20,0	20,0	18,5	18,0	19,3	18,9	21,0	20,9	21,5	21,6	21,9	21,9
95-EFFECTIV.EXCHANGE RATE		98,3	92,8	92,1	91,6	92,0	92,7	92,9	91,3	91,7	91,6	92,7	93,9	92,4	91,7	92,4	95,1	95,9	92,4	90,6
96-BALANCE CURRENT ACCOUNT	MIO USD *	-14 095,0	-13 467,0	-788,0	1 408,0			-1 493,0			1 099,0			-1 802,0			-2 610,0			-2 431,0
98-USA ASSETS ABROAD	MIO USD *	-35 418	-61 689	-62 315	-4 037			-16 495			-27 588			-14 195			-9 443			-26 214
99-FOREIGN ASSETS ON USA	MIO USD *	15 409	32 709	62 276	10 817			16 623			30 514			4 322			14 590			911







**Salgs- og abonnementskontorer · Vertriebsbüros · Γραφεία πωλήσεως  
Sales Offices · Bureaux de vente · Uffici di vendita · Verkoopkantoren**

**Belgique — België**

*Moniteur belge — Belgisch Staatsblad*  
Rue de Louvain 40-42 — Leuvensestraat 40-42  
1000 Bruxelles — 1000 Brussel  
Tél. 512 00 26

*Sous-dépôts — Agentschappen :*

Librairie européenne — Europese Boekhandel  
Rue de la Loi 244 — Wetstraat 244  
1040 Bruxelles — 1040 Brussel

**CREDOC**

Rue de la Montagne 34 - Bte 11 — Bergstraat 34  
- Bus 11  
1000 Bruxelles — 1000 Brussel

**Danmark**

*Schultz Forlag*  
Montergade 21  
1116 København K  
Tlf. (01) 12 11 95

*Underagentur :*

Europa Bøger  
Gammel Torv 6 — Postbox 137  
1004 København K  
Tlf. (01) 15 62 73

**BR Deutschland**

*Verlag Bundesanzeiger*  
Breite Straße — Postfach 10 80 06  
5000 Köln 1  
Tel. (0221) 21 03 48  
(Fernschreiber : Anzeiger Bonn 8 882 595)

**Ελλάς**

Γ. Κ. *Ελευθερουδάκης Α.Ε.*

Νίκης 4,  
Αθήνα (126)  
Τηλ. 3226323  
Τέλεξ 219410 elef gr

*Πρακτόρευση :*

Βιβλιοπωλείο Μόλχο  
όδος Τιμισκῆ 10  
Θεσσαλονίκη  
Τηλ. 275 271  
Τέλεξ 412885 limo

**France**

*Service de vente en France des publications des  
Communautés européennes*

*Journal officiel*

26, rue Desaix  
75732 Paris Cedex 15  
Tél. (1) 578 61 39

*«Service de documentation»*

D.E.P.P. — Maison de l'Europe  
37, rue des Francs-Bourgeois  
75004 Paris  
Tél. 887 96 50

**Ireland**

*Government Publications*

Sales Office  
G.P.O. Arcade  
Dublin 1

or by post

*Stationery Office*

Dublin 4  
Tél. 78 96 44

**Italia**

*Libreria dello Stato*

Piazza G. Verdi, 10  
00198 Roma — Tel. (6) 8508  
Telex 62008

**Nederland**

*Staatsdrukkerij- en uitgeverijbedrijf*

Christoffel Plantijnstraat,  
Postbus 20014  
2500EA 's-Gravenhage  
Tel. (070) 78 99 11

**United Kingdom**

H.M. Stationery Office  
P.O. Box 569  
London SE1 9NH  
Tel. (01) 928 69 77, ext. 365

**España**

*Libreria Mundi-Premsa*

Castelló 37  
Madrid 1  
Tel. 275 46 55

**Portugal**

*Livraria Bertrand, s.a.r.l.*

Rua João de Deus — Venda Nova  
Amadora  
Tél. 97 45 71  
Télex 12 709 — litran — p.

**Schweiz - Sulsse - Svizzera**

*Librairie Payot*

6, rue Grenus  
1211 Genève  
Tél. 31 89 50

**Sverige**

*Librairie C.E. Fritzes*

Regeringsgatan 12  
Box 16356  
103 27 Stockholm  
Tél. 08-23 89 00

**United States of America**

*European Community Information Service*

2100 M Street, N.W.  
Suite 707  
Washington, D.C. 20 037  
Tel. (202) 862 95 00

**Grand-Duché de Luxembourg**

..

**Andre lande · Andere Länder · Άλλες χώρες · Other countries · Autres pays · Altri paesi · Andere landen**

Kontoret for De europæiske Fællesskabers officielle Publikationer · Amt für amtliche Veröffentlichungen der Europäischen Gemeinschaften ·  
Υπηρεσία των Έπίσημων Δημοσιεύσεων τῶν Εὐρωπαϊκῶν Κοινοτήτων · Office for Official Publications of the European Communities ·  
Office des publications officielles des Communautés européennes · Ufficio delle pubblicazioni ufficiali delle Comunità europee ·  
Bureau voor officiële publikaties der Europese Gemeenschappen.

1010 Luxembourg 5, rue du Commerce · Boîte postale 1003 · Tél. 49 00 81

**Pris i Luxembourg (noms ilder medregnet) • Price (excluding VAT) in Luxembourg • Prezzi pubblici nel Lussemburgo (IVA esclusa)**

	ECU	BFR	DKR	DM	DRA	FF	IRL	LIT	HFL	UKL	USD
Pris pr. hæfte • Single copy • Prezzo unitario	2.47	100	19.50	6.25	150	14.50	1.70	3 800	6.80	1.45	3.50
Abonnement række A eller B (11 numre) Subscription for Series A or B (11 issues) Abbonamento serie A o B (11 numeri)	19.50	800	154	50	1 200	116	13.60	24 000	54.50	12	28
Abonnement række A og B (22 numre) Subscription for Series A and B (22 issues) Abbonamento serie A e B (22 numeri)	56.20	1 500	290	95	2 250	218	25.50	45 000	102	22.50	52.50

Abonnementet er årligt og løber fra 1. januar til 31. december hvert år.

The annual subscription runs from 1 January to 31 December of each year.

Gli abbonamenti sono annuali e il loro periodo di validità va dal 1° gennaio al 31 dicembre di ciascun anno.

Betaling kan kun ske til agenturerne i landene nævnt på omslagets side 3.

Payments to be made only to the agents in the countries listed on page 3 of the cover.

I versamenti devono essere indirizzati agli uffici di vendita indicati a pag. 3 della copertina

Priserne dækker forsendelse ad land- eller søvej; agenturerne giver oplysning om priserne for luftforsendelse.

These are surface mail rates; for air subscription rates please apply to the agents.

I prezzi non comprendono le spese di spedizione per posta aerea; per le condizioni di abbonamento in caso di spedizione per posta aerea, si consultino gli uffici di vendita.