



EUROSTATISTIK
DATA TIL KONJUNKTURANALYSE

EUROSTATISTICS
DATA FOR SHORT-TERM ECONOMIC ANALYSIS

EUROSTATISTICHE
DATI PER L'ANALISI DELLA CONGIUNTURA

6—1981

EDITION B



DE EUROPÆISKE FÆLLESSKABERS STATISTISKE KONTOR
STATISTICAL OFFICE OF THE EUROPEAN COMMUNITIES
ISTITUTO STATISTICO DELLE COMUNITÀ EUROPEE

Luxembourg-Kirchberg, Boîte postale 1907 — Tél. 43011 Télex : Comeur Lu 3423
1049 Bruxelles, Bâtiment Berlaymont, Rue de la Loi 200 (Bureau de liaison) — Tél. 735 80 40

- Denne publikation kan fås gennem de salgssteder, som er nævnt på omslagets tredje side i dette hæfte
- This publication is obtainable from the sales agents mentioned on the inside backcover
- Per ottenere questa pubblicazione, si prega di rivolgersi agli uffici di vendita i cui indirizzi sono indicati nella 3ª pagina di copertina

Luxembourg : Office des publications officielles des Communautés européennes, 1981

Indholdsgengivelse kun tilladt med angivelse af kilde

Reproduction of the contents of this publication is subject to acknowledgment of the source

La riproduzione del contenuto è subordinata alla citazione della fonte

Printed in France

EUROSTATISTIK

DA

DATA TIL KONJUNKTURANALYSE

EUROSTATISTICS

EN

DATA FOR SHORT-TERM ECONOMIC ANALYSIS

EUROSTATISTICHE

IT

DATI PER L'ANALISI DELLA CONGIUNTURA

Manuskript afsluttet den 22. Juni 1981.

Manuscript completed 22 June 1981.

Manoscritto terminato il 22 giugno 1981.

Arbejdsløshed : I sæsonkorrigerede tal stadig stigende

Ved udgangen af maj måned blev der i Fællesskabet (EUR 9) registreret 8,3 Mio arbejdsløse svarende til 7,5% af den civile erhvervsaktive befolkning. Trods en mindre nedgang i bruttotallene i perioden mellem udgangen af april og udgangen af maj 1981 er arbejdsløsheden i Fællesskabet i realiteten steget med 2,5% i sæsonkorrigerede tal.

På 12 måneder steg arbejdsløsheden i De Ni med 35% og alle lande blev berørt. De største stigninger fandt sted i Det forenede Kongerige (70%), Nederlandene (64%), Danmark og Luxemburg (55%) og Forbundsrepublikken Tyskland (45%). Irland (32%), Belgien (27%), Frankrig (22%) og Italien (8%) holder sig under gennemsnittet for Fællesskabet.

Andelen af unge arbejdsløse under 25 år af det samlede antal arbejdsløse voksede i størstedelen af medlemsstaterne i forhold til maj måned sidste år. Integreringen i arbejdsmarkedet synes at have voldt særlig store vanskeligheder, og alle de unge, som nu snart forlader skoler og universiteter, vil møde et marked, som allerede er stærkt mættet.

Indekset over industriproduktionen : Fortsat nedadgående tendens på kort sigt

Ifølge EUROSTATs foreløbige beregninger opgøres indekset over industriproduktionen i Det europæiske Fællesskab for maj måned 1981 til 118,8 (1975 = 100) svarende til en nedgang af størrelsesordenen 6% i forhold til samme måned sidste år. Efter korrektion for sæsonudsving opgøres indekset til 112,3 (1975 = 100) svarende til 1,5% i forhold til februar måned.

Betragter man de tre vigtigste produktionsgrupper, konstaterer man, at forbrugsgode-industrien efter fem måneders fremgang er den gruppe, hvor udviklingen er mindst dårlig (-0,6%), mens udviklingstendensen for mellemproduktindustrien og investerings-godeindustrien igen er blevet negativ i løbet af de sidste to måneder. Især er produktionsnedgangen for den sidste gruppes vedkommende sket hurtigt, hvilket også kan ses af det ikke-korrigerede indeks. I løbet af de sidste fire måneder har man registreret tal, som lå lavere end de tilsvarende tal et år tidligere, hvilket sker efter to år med uafbrudt stigning.

Stål

I april 1981 registreredes i Fællesskabets (EUR 9) produktion af råstål en nedgang på 2% i forhold til den foregående måned (efter sæsonkorrigering). Med 10,4 Mio tons var den 10% lavere end året i forvejen. For de første fire måneder i 1981 er der således tale om en nedgang på 6,8% i forhold til den tilsvarende periode sidste år.

Der registreredes en mindre stigning i nye ordrer på almindeligt stål indgået fra tredjelande, mens der globalt set (målt i sæsonkorrigerede tal) var tale om en nedgang.

Energi : Kulminedrift i 1980

På fællesskabsplan kan det konstateres, at lukningen af ti miner og tabet af en produktionskapacitet på 0,5 Mio tons bragte denne ned på 245 Mio tons ved udgangen af 1980 (teoretisk beregning). Der registreredes en mindre produktionsstigning på 8,5 Mio. tons, idet produktionen reelt nåede op på godt 247 Mio. tons. Desuden voksede minerens samlede lagre med 10,7 til 37,2 Mio. tons (40,4%).

Samhandlen inden for fællesskabet

Der skete en mindre stigning i februar, hvor importen voksede med 11,2% i forhold til januar og nåede op på næsten 18,5 Mrd. ECU. Det er dog stadig 3% mindre end i februar 1980.

Importstigningen var særlig kraftig i forhold til januar i Nederlandene (24,2%) og Det forenede Kongerige (22,1%). Stigningen i eksporten udgjorde 23,6% for Frankrigs vedkommende og 17,3% i Italien. Selv med disse store tal nåede man imidlertid ikke op på samme niveau som i februar 1980 (Frankrig opnåede den største stigning i importen med 0,3%, mens Det forenede Kongerige opnåede den største stigning i eksporten med 6,7%).

De forskellige medlemsstaters handelsbalancer var stort set uændrede i forhold til februar 1980 bortset fra, at Frankrig formindskede sit underskud (185 Mio. ECU imod 317), og Det forenede Kongerige forbedrede sin balance fra et underskud på 184 Mio. ECU til et overskud på 139 Mio. ECU.

Endelig registreredes en tydelig bedring i Vesttysklands handelsbalance i forhold til januar (et overskud på 308 Mio. ECU mod et underskud på 253 Mio. ECU i januar).

Fællesskabets samhandel med tredjelande

Der indtrådte ligeledes en bedring i situationen i februar måned med en stigning i importen på 1% for Fællesskabet mod en nedgang på næsten 12% i januar. I forhold til februar 1980 er stigningen dog stadig beskedent (2,2%). De største og laveste tal registreredes i henholdsvis Italien (+18,2%) og Det forenede Kongerige (-16,2%).

Fremgangen i EFs eksport i forhold til januar er større (5,8%), men ligger stadig lavere end i februar 1980 (-6,6%). Denne fremgang er særlig udpræget for Italien (22,7% i forhold til januar og 21,7% i forhold til februar 1980) og Frankrig (henholdsvis 18,8% og 12%). Kun Det forenede Kongerige registrerede et negativt tal i forhold til januar (-13%). For alle medlemsstaters vedkommende er stigningen i eksporten i forhold til januar større end stigningen i importen.

Fællesskabets handelsunderskud nåede op på 2 981 Mio. ECU i februar, hvilket er mindre en i januar (3 749 Mio. ECU) og i februar 1980 (3 647 Mio. ECU). Dette underskud deles hovedsagelig mellem Frankrig (1 034 Mio. ECU), Nederlandene (1 029 Mio. ECU) og Italien (910 Mio. ECU).

Forbrugerprisindekset

Forbrugerprisindekset for hele EF steg med 1,6% mellem marts og april 1981, hvilket er den største stigning inden for de seneste 12 måneder. Den største stigning, nemlig 2,9%, registreredes i Det forenede Kongerige, hvilket delvis var forårsaget af de budgetterede afgiftsforhøjelser.

Der blev også registreret betydelige stigninger i Grækenland (2,0%), Frankrig (1,4%), Italien (1,4%), Danmark (1,2%) og Nederlandene (1,0%). Derimod var stigningerne mere moderate i Forbundsrepublikken Vesttyskland og Luxembourg (0,6%), mens Belgien tegnede sig for en mindre nedgang (-0,1%). For EUR 10 er stigningstakten for de seneste 12 måneder opgjort til 12,4%.

Penge og finanser : Foranstaltninger til støtte for den franske franc

Efter præsidentvalget kom den franske franc under pres og måtte støttes ved hjælp af en række valutapolitiske foranstaltninger. Den 15. maj hævede den franske nationalbank igen den vejledende rente fra 16 til 18%. Udover interventionerne på valutamarkedet (6 Mrd. ffr. på 3 dage) skærpedes kontrollen med kapitaludførelse.

Disse valutapolitiske foranstaltninger fik den ønskede virkning. Den franske franc, som den 21. maj nåede sit laveste punkt over for ECU'en med 6,11277 ffr. (centralkurs 1 ECU = 5,99526 ffr.) steg i begyndelsen af ugen til 6,067 (den 26. maj) og er dermed ikke langt fra sit niveau før præsidentvalget (6,02679 den 8. maj).

Den amerikanske dollar steg over for EMS-valutaerne som følge af det konstant stigende renteniveau i USA. I mellemtiden fastsatte størstedelen af de store amerikanske banker deres « prime rate » til 20%.

Unemployment: Seasonally adjusted figures still rising

At the end of May there were 8.3 million registered unemployed, representing 7.5% of the civilian working population, in the Community of the Nine. Despite a very slight drop in the total number of unemployed between end-April and end-May 1981, the seasonally adjusted figures showed an increase of 2.5% in the Community.

In the space of 12 months unemployment in Europe of the Nine has gone up by 35%; all the Member States have been affected. The biggest increases occurred in the United Kingdom (+70%), the Netherlands (+64%), Denmark and Luxembourg (+55% in each case) and the FR of Germany (+45%). The figures for Ireland (+32%), Belgium (+27%), France (+22%) and Italy (+8%) were below the Community average.

In most of the Member States the percentage of persons aged under 25 years in the unemployed total has increased in comparison with May of last year. It appears that the labour market has found it particularly difficult to absorb them and that the next batch of school and university leavers will encounter a market already largely saturated.

Index of industrial production: Continuing downward trend in short-term growth prospects

According to provisional EUROSTAT estimates, the index of industrial production in the European Community was 118.8 (1975=100) in March 1981, representing a further substantial decline of about 6% compared with the figure for the same month of last year. The seasonally adjusted index was 112.3 (1975=100), which is 1.5% down on the figure for February.

As far as the three main groups of industrial products are concerned, the consumer goods group has the best growth trend (-0.6%) after five months of recovery, whereas both the intermediate products and the capital goods groups have become negative again in the past two months. The latter group of products in particular experienced a sharp decline, which is also evident in the unadjusted index: over the last four months, three of the figures were below those of the previous year, after about two years of successive increases.

Steel

In April 1981 crude steel production in the Community of the Nine fell by 2% on the previous month (seasonally adjusted figures). At 10.4 Mio t it was 10% down on last year's level. As a result, there was a drop of 6.8% in the first four months of 1981 compared with the corresponding period of last year.

New orders for tonnage steel from third countries showed a slight upward trend, although the overall trend (seasonally adjusted) was downward.

Energy: Activities of coal mines in 1980

In the Community as a whole, the closure of ten pits and the loss of 0.5 Mio t of production capacity brought the latter down to 245 Mio t at the end of 1980 (theoretical estimate). There was a fairly substantial increase of 8.5 Mio t in production, with actual output reaching slightly over 247 Mio t. In addition, total pithead stocks went up by 10.7 Mio t to 37.2 Mio t (+40.4%).

Intra-community trade

There was a slight recovery in February, when imports went up by 11.2% compared with January to stand at 18.5 Mrd. ECU, although they are still 3% down on February 1980.

The increase in imports compared with January was particularly high in the case of the Netherlands (+24.2%) and the United Kingdom (+22.1%), while on the export side the increase amounted to 23.6% for France and 17.3% for Italy. However, these high rates of increase did not signal a general return to February 1980 levels (the highest figures were recorded by France with a 0.3% rise in imports and the United Kingdom with a 6.7% rise in exports).

The various Member States' trade balances remained at more or less the same level as in February 1980, apart from the drop in France's deficit (from 317 to 185 Mio ECU) and the transition from a deficit of 184 Mio ECU to a surplus of 139 Mio ECU for the United Kingdom.

Finally, Germany's balance of trade picked up sharply compared with January (+308 Mio ECU as against a deficit of 253 Mio ECU in January).

Extra-community trade

There was likewise a slight recovery in February, with a rise of 1% in Community imports compared with a fall of almost 12% in January. However, compared with February 1980 the increase is still very modest (+2.2%). The two extreme rates were recorded by Italy (+18.2%) and the United Kingdom (-16.2%).

The increase in Community exports compared with January was more substantial (+5.8%) but still down on February 1980 (-6.6%). This recovery was particularly marked in Italy (+22.7% compared with January and +21.7% compared with February 1980) and France (+18.8% and +12% respectively). Only the United Kingdom recorded a decline compared with January (-13%). For all the Member States exports picked up at a faster rate than imports between January and February.

The Community's trade deficit totalled 2 981 Mio ECU in February, lower than in January (3 749 Mio ECU) and in February 1980 (3 647 Mio ECU). This deficit is accounted for mainly by France (1 034 Mio ECU), the Netherlands (1 029 Mio ECU) and Italy (910 Mio ECU).

Consumer price index

The consumer price index for the Community as a whole went up by 1.6% between March and April 1981, the highest rise for 12 months. The biggest increase - 20.9% - was recorded in the United Kingdom, partly as a result of tax increases in the budget.

Appreciable rises were also recorded in Greece (2.0%), France (1.4%), Italy (1.4%), Denmark (1.2%) and the Netherlands (1.0%). On the other hand, there were more moderate rises in the FR of Germany and Luxembourg (0.6% in each case), while there was a slight fall in Belgium (-0.1%).

The rate of increase for EUR 10 over the last 12 months is 12.4%.

Finance: Measures to support the French franc

Following the Presidential elections, the French franc came under pressure and had to be supported by means of a series of monetary measures. On 15 May the Banque de France raised the guide rate again from 16 to 18%. In addition to intervention on the exchange market (FF 6 Mrd. in three days), controls on the export of capital were stepped up.

These monetary policy measures had the desired success. The French franc, which on 21 May reached its lowest point vis-à-vis the ECU at 6.11277 (central rate: 1 ECU = FF 5.99526), picked up again at the beginning of the week (26 May) to 6.067 and was thus not very far from its pre-election level (6.02679 on 8 May).

The \$US appreciated against the EMS currencies as a result of the steady upward trend in interest rates in the United States. In the meantime, most of the leading American banks have set their 'prime rate' at 20%.

Disoccupazione: continuato ad aumentare i dati destagionalizzati

Alla fine del mese di maggio 1981 il numero delle persone iscritte nelle liste di collocamento nella Comunità dei Nove era di 8,3 milioni, pari al 7,5% della popolazione attiva civile. Malgrado un leggerissimo calo, in dati grezzi, del numero di disoccupati tra fine di aprile e fine maggio del 1981, la disoccupazione nella Comunità è di fatto aumentata del 2,5% in dati destagionalizzati.

Nel giro di dodici mesi l'aumento della disoccupazione nell'Europa dei Nove è stato del 35%, e il fenomeno ha interessato tutti i paesi. Gli aumenti più importanti si osservano nel Regno Unito (+70%), nei Paesi Bassi (+64%), in Danimarca e nel Lussemburgo (+55%) e nella Repubblica federale di Germania (+45%). Aumenti inferiori alla media comunitaria si sono registrati in Irlanda (+32%), in Belgio (+27%), in Francia (+22%) e in Italia (+8%).

La percentuale dei giovani di età inferiore a 25 anni sul totale dei disoccupati è aumentata, rispetto al mese di maggio dello scorso anno, nella maggior parte degli Stati membri. A quanto sembra la loro inserzione nel mercato del lavoro è stata particolarmente difficile e il prossimo afflusso di giovani che hanno terminato la scuola o l'università avverrà su un mercato già largamente saturo.

Indice della produzione industriale: Prospettive di crescita a breve termine ancora una volta orientate verso il basso

Secondo stime provvisorie dell'EUROSTAT, l'indice della produzione industriale nella Comunità europea si situa, nel mese di marzo 1981, a 118,8 (1975 = 100), il che corrisponde ancora una volta ad una diminuzione notevole di circa il 6% rispetto allo stesso mese dell'anno precedente. Una volta destagionalizzato, l'indice si colloca a 112,3 (1975 = 100), con una diminuzione dell'1,5% rispetto al dato del mese di febbraio.

A livello dei tre principali raggruppamenti di prodotti industriali, si può constatare che il gruppo dei beni di consumo è divenuto, dopo 5 mesi di riprese, quello il cui andamento è tendenzialmente il meno critico (-0,6%), mentre la tendenza si è fatta di nuovo negativa, negli ultimi due mesi, per il gruppo dei beni intermedi e per quello dei beni d'investimento. In particolare per quest'ultimo gruppo di prodotti si è assistito ad un deterioramento rapido, e quest'evoluzione è rispecchiata anche dall'indice non corretto: negli ultimi quattro mesi si sono osservati tre dati in ribasso rispetto a quelli di un anno prima, e questo dopo circa due anni di aumenti successivi.

Acciaio

Nell'aprile 1981, la produzione di acciaio grezzo della Comunità dei Nove ha fatto registrare una diminuzione del 2% rispetto al mese precedente (dati destagionalizzati). Con 10,4 milioni di tonnellate la produzione è stata inferiore del 10% al livello raggiunto l'anno precedente. Per i primi quattro mesi del 1981 si è così constatata una diminuzione del 6,8% rispetto al periodo corrispondente del 1980. Sebbene i nuovi ordinativi d'acciaio comune in provenienza dai paesi terzi abbiano fatto registrare una lieve tendenza all'aumento, l'evoluzione globale (in dati destagionalizzati) è stata negativa.

Energia: Attività delle miniere di carbon fossile nel 1980

Per la Comunità va notato che la chiusura di 10 pozzi e la perdita di una capacità di 0,5 milioni di tonnellate hanno ridotto le capacità produttive a 245 milioni di tonnellate alla fine del 1980 (previsione teorica). Si è avuto tuttavia un aumento della produzione pari a 8,5 milioni di tonnellate, e il livello della produzione reale ha leggermente superato la cifra di 247 milioni di tonnellate. Inoltre le scorte totali presso le miniere sono aumentate da 10,7 a 37,2 milioni di tonnellate (+40,4%).

Scambi intracomunitari

In febbraio si è assistito ad una lieve ripresa degli scambi intracomunitari: le importazioni sono aumentate dell'11,2% rispetto al mese di gennaio, per collocarsi a circa 18,5 miliardi di ECU. Nonostante ciò, esse permangono inferiori del 3% a quelle di febbraio del 1980.

L'incremento delle importazioni rispetto a gennaio è particolarmente marcato per i Paesi Bassi (+24,2%) e il Regno Unito (+22,1%). Quanto alle esportazioni, l'aumento raggiunge il 23,6% per la Francia e il 17,3% per l'Italia. Tuttavia, malgrado questi tassi elevati, non si sono raggiunti i livelli del febbraio 1980 (rispetto a tale data l'incremento più alto è stato ottenuto, per le importazioni, dalla Francia con lo 0,3%, per le esportazioni dal Regno Unito, con il 6,7%). I saldi commerciali dei vari Stati membri sono rimasti più o meno allo stesso livello di quelli osservati nel febbraio 1980, con due eccezioni: è diminuito il disavanzo francese (185 milioni di ECU contro 317), mentre il Regno Unito è passato da un disavanzo di 184 milioni di ECU ad un attivo di 139 milioni di ECU.

Si può osservare, infine, un netto miglioramento del saldo della bilancia commerciale della Repubblica federale di Germania rispetto al mese di gennaio (+308 milioni di ECU, contro un disavanzo di 253 milioni di ECU in gennaio).

Scambi con i paesi al di fuori della Comunità

Anche per questi scambi si è osservata nel mese di febbraio una lieve ripresa, con un incremento delle importazioni dell'1% per la Comunità nel suo complesso, contro una diminuzione di quasi il 12% in gennaio. Rispetto al mese di febbraio 1980, l'incremento permane peraltro molto esiguo (+2,2%). I due tassi estremi si sono osservati in Italia (+18,2%) e nel Regno Unito (-16,2%).

La ripresa delle esportazioni CE rispetto a gennaio è più marcata (+5,8%), ma ancora inferiore al livello del febbraio 1980 (-6,6%). La ripresa è particolarmente manifesta per l'Italia (+22,7% rispetto a gennaio e +21,7% rispetto a febbraio 1980) e per la Francia (+18,8% e, rispettivamente, +12%). Unico paese a far registrare un tasso negativo rispetto al mese di gennaio è stato il Regno Unito (-13%). Per tutti gli Stati membri la ripresa delle esportazioni rispetto al mese di gennaio è risultata più rapida di quella delle importazioni.

Il disavanzo degli scambi commerciali della Comunità è stato, in febbraio, di 1981 milioni di ECU, ed è inferiore a quello del mese di gennaio (3749 milioni di ECU) e di febbraio del 1980 (3647 milioni di ECU). Tale disavanzo è ripartito per la massima parte tra la Francia (1034 milioni di ECU), i Paesi Bassi (1029 milioni di ECU) e l'Italia (910 milioni di ECU).

Indice dei prezzi al consumo

L'indice dei prezzi al consumo per il complesso della CE è salito dell'1,6% tra marzo e aprile del 1981, facendo registrare l'aumento più elevato da 12 mesi a questa parte. L'aumento più forte, pari al 2,9%, è stato registrato nel Regno Unito, in parte a motivo delle maggiorazioni fiscali incorporate nel bilancio.

Aumenti sensibili si sono registrati anche in Grecia (2,0%), in Francia (1,4%), in Italia (1,4%), in Danimarca (1,2%) e nei Paesi Bassi (1,0%). Per contro nella Repubblica federale di Germania e nel Lussemburgo si è assistito ad aumenti più moderati (0,6%) e in Belgio addirittura ad una lieve diminuzione (-0,1%).

Per EUR 10 il tasso d'aumento dei prezzi per gli ultimi dodici mesi risulta del 12,4%.

Finanze: Provvedimenti per la difesa del franco francese

Dopo le elezioni presidenziali, il franco francese è stato messo sotto pressione e ha dovuto essere difeso da una serie di provvedimenti monetari. Il 15 maggio la « Banque de France » ha aumentato nuovamente il tasso direttore, che passa dal 16 à 18%. Oltre agli interventi sul mercato dei cambi (6 miliardi di FF in tre giorni), sono stati rafforzati i controlli sull'esportazione di capitali.

Questi provvedimenti di politica monetaria hanno ottenuto il successo sperato: il franco francese, che il 21 maggio ha raggiunto il livello più basso nei confronti dell'ECU con 6,11277 FF (tasso centrale 1 ECU = 5,99526 FF), è risalito all'inizio della settimana a 6,067 (il 26 maggio) e non si discosta quindi più molto dal livello raggiunto prima delle elezioni presidenziali (6,02679 l'8 maggio).

Il dollaro US si è rafforzato nei confronti delle valute dello SME, dato che i tassi d'interesse negli Stati Uniti manifestano una tendenza costante verso l'alto. Nel frattempo la maggior parte delle grandi banche americane hanno fissato al 20% il loro « prime rate ».

Denne publikation omfatter to dele: den ene indeholder »fællesskabstabeller« og den anden »tabeller efter lande«.

I »fællesskabstabellerne« er samlet de vigtigste indikatorer for Fællesskabets og for hver medlemsstats økonomiske udvikling på kort sigt, uddybet med nogle strukturelle oplysninger for året 1975. Denne del, som skal muliggøre sammenligninger mellem landene, indeholder der for kun af EUROSTAT harmoniserede tal, på grundlag af fælles kriterier, hvilket forklarer visse uoverensstemmelser med de nationale tal.

Rækkerne er korrigerede for sæsonvariationer ved hjælp af EUROSTAT's »Dainties«-metode. **De mest aktuelle tal er foreløbige og i visse tilfælde direkte skønnede af EUROSTAT.**

Som indikator for verdenskonjunkturudviklingen indeholder »fællesskabstabellerne« en søjle for USA.

I »tabellerne efter lande« er for hvert land udvalgt de for det pågældende land mest anvendte konjunkturrelle indikatorer; det drejer sig om nationale rækker, i overensstemmelse med nationale kriterier og sæsonkorrigerede efter nationale metoder. I denne del er der ud

over Fællesskabets ni medlemslande medtaget kandidatlandene Spanien, Grækenland og Portugal, såvel som USA og Japan.

For alle rækkerne findes de historiske tal (årlige, kvartals- og månedstal) i EUROSTAT's databank CRONOS. Almindeligvis går tallene tilbage til 1960, og kan oplyses på anmodning.

Denne publikation indeholder kun et yderst minimalt antal metodologiske bemærkninger. Oplysninger om definitioner, metoder, fællesskabstilpasninger og kilder for hver enkelt række vil blive givet i en specialudgave af »EUROSTATISTIK«, hvori de statistiske angivelsers definitioner, metoder, tilpasninger og kilder vil blive beskrevet.

Der udkommer to udgaver af »EUROSTATISTIK« hver måned. Den ene affattet på dansk, engelsk og italiensk leveres til trykning den fjerde tirsdag hver måned, og vil kunne fås i hovedstæderne den følgende mandag. Den anden affattet på tysk, fransk og nederlandsk leveres til trykning den anden tirsdag hver måned, og vil kunne fås i hovedstæderne den følgende mandag. Hver udgave indeholder de mest aktuelle tal til disposition den dag leveringen til trykning finder sted.

PREFACE

EN

This bulletin is in two parts: 'Community Tables' and 'Country Tables'.

The Community Tables contain the main indicators useful for following short-term economic developments in the Community as a whole and in the Member States, supplemented by a certain amount of structural data relating to 1975. This part of the bulletin is intended to make possible real comparisons between countries and therefore only contains data which has been harmonized by EUROSTAT on the basis of common criteria, this explains many of the differences from national series.

Seasonal adjustment of the series has been done with EUROSTAT's own method, 'Dainties'. **The most recent data are provisional and in some cases estimated by EUROSTAT.**

Finally the Community Tables include a column for the USA as an indicator of changes in the world economy.

The Country Tables contain a selection of the economic indicators most often used in each country. They are national series based on

the definitions of the country concerned and seasonally adjusted by the country. In addition to the nine Community countries this section includes the three candidate countries (Spain, Greece and Portugal) the USA and Japan.

For all series, historical data (annual, quarterly or monthly) is available in EUROSTAT's CRONOS data bank, going back in most cases to 1960. This can be supplied on request.

This publication contains the absolute minimum of methodological notes. Details of definitions, methods, Community adjustments and sources of each series will be given in a special edition of 'Eurostatistics'.

Two versions of 'EUROSTATISTICS' come out every month. The first in Danish, English and Italian goes to the printers the fourth Tuesday of the month and will be distributed in the national capitals the following Monday. The second in German, French and Dutch goes to the printers the second Tuesday of the month and will be distributed in the national capitals the following Monday. Each version will contain the latest figures available when it went to press.

AVVERTENZA

IT

Il presente bollettino consta di 2 parti: l'una ha per oggetto alcune « tavole comunitarie », l'altra riguarda alcune « tavole per paese ».

Nelle tavole « comunitarie » si trovano riuniti i principali indicatori che consentono di seguire l'evoluzione di breve periodo dell'economia comunitaria nel suo complesso e in ogni singolo Stato membro, completati da alcuni dati strutturali relativi al 1975. Questa parte, che si prefigge di consentire di stabilire confronti reali fra paesi, contiene soltanto dati armonizzati dall'EUROSTAT in base a criteri comuni, il che spiega l'esistenza di certe differenze rispetto ai dati nazionali.

Le variazioni stagionali delle serie sono eliminate con il metodo « Dainties » dell'EUROSTAT. **I dati più recenti sono provvisori e, a volte direttamente stimati da EUROSTAT.**

Nelle tavole comunitarie figura una colonna relativa agli Stati Uniti d'America a titolo di indicatore dell'evoluzione della congiuntura mondiale.

Nelle « tavole per paesi » si riporta una selezione degli indicatori congiunturali più correntemente adoperati in ogni paese; si tratta di serie nazionali, corrispondenti ai criteri nazionali e « destagionaliz-

zate » per mezzo dei metodi nazionali. In questa parte sono presi in considerazione oltre ai 9 paesi membri della Comunità, i paesi candidati all'adesione: Grecia, Portogallo, Spagna, nonché gli Stati Uniti d'America e il Giappone.

Per tutte le serie, presso il sistema CRONOS dell'EUROSTAT sono disponibili dati storici (annui, trimestrali o mensili) risalenti in generale al 1960, i quali possono essere forniti su richiesta.

La presente pubblicazione contiene soltanto annotazioni metodologiche ridotte allo stretto minimo. Le informazioni relative alle definizioni, ai metodi, agli aggiornamenti comunitari e alle fonti di ogni serie saranno riportate in un fascicolo speciale (ad hoc) di EUROSTATISTICHE avente per oggetto le definizioni, i metodi, gli aggiornamenti e le fonti dei dati statistici.

Ogni mese vengono pubblicate due versioni di « EUROSTATISTICHE ». La prima redatta in danese, inglese e italiano, che va in stampa il 4° martedì di ogni mese, sarà diffusa nelle capitali il lunedì successivo; la seconda redatta in tedesco, francese e olandese, che va in stampa il 2° martedì di ogni mese, sarà diffusa nelle capitali il lunedì successivo. Ogni versione riporta le ultime cifre disponibili il giorno della stampa.

Forord

Tegn og forkortelser

I. FÆLLESSKABSTABELLER

1.	Nationalregnskaber ens	1
	Mængdeudvikling	1
	Prisudvikling	2
2.	Beskæftigelse	3
	Befolkning	3
	Beskæftigelse	3
3.	Arbejdsløshed	6
4.	Indeks for industriproduktion (1)	9
	Industri, bygge- og anlægsvirksomhed	9
	Produktion efter kategori	10
	Produktion efter branche	11
	Produktion for brancher i vanskeligheder	13
5.	Industriens forventninger (2)	15
6.	Produktion	19
	Industriprodukter	19
	Landbrugsprodukter	23
7.	Udenrigshandel (3)	24
	Vigtigste indikatorer	24
	Handel med tredjelande	27
	Handel med EF-lande	33
	Handel efter lande	39
8.	Priser	43
	Forbrugerprisindeks (4)	43
	Producentprisindeks	46
	Lønninger	47
9.	Penge- og finansstatistik	48
	Valutakurser	48
	Vigtigste penge- og finansstatistikker	49
10.	Betalingsbalance	52
	Vigtigste saldi	52

II. TABELLER EFTER LANDE

—	EUR 9	
—	BR Deutschland	63
—	France	64
—	Italia	65
—	Nederland	66
—	Belgique — België	67
—	Luxembourg	68
—	United Kingdom	69
—	Ireland	70
—	Danmark	71
—	USA	72

(1) Mere detaljerede oplysninger efter brancher findes i publikationen »Industriens Konjunkturindikatorer«.

(2) Oplysningerne i dette afsnit af publikationen svarer til resultaterne af konjunkturundersøgelsen hos virksomhedsledere i Fællesskabet. Mere detaljerede oplysninger findes i »Europæisk økonomi«.

(3) Tallene vedrørende udenrigshandelen findes mere detaljerede og udtrykt i ERE i »Månedlig Bulletin over Udenrigshandelen«.

(4) Husholdningernes konsum.

IX

XIII

XV

1

1

2

3

3

3

6

9

9

10

11

13

15

19

19

23

24

24

27

33

39

43

43

46

47

48

48

49

52

52

57

63

64

65

66

67

68

69

70

71

72

Preface

Symbols and abbreviations

I. COMMUNITY TABLES

1.	National accounts esa
	Volume
	Price
2.	Employment
	Population
	Employment
3.	Unemployment
4.	Index of industrial production (1)
	Industry, construction
	Production by category
	Production by branch
	Branches in difficulty
5.	Opinions in industry (2)
6.	Output
	Industrial products
	Agricultural products
7.	External trade (3)
	Main indicators
	Extra-Community trade
	Intra-Community trade
	Trade by country
8.	Prices
	Consumer prices (4)
	Producer prices
	Wages and salaries in industry
9.	Financial statistics
	Exchange rates
	Main financial statistics
10.	Balance of payments
	Main balances

II. TABLES BY COUNTRY

—	EUR 9
—	BR Deutschland
—	France
—	Italia
—	Nederland
—	Belgique — België
—	Luxembourg
—	United Kingdom
—	Ireland
—	Danmark
—	USA

(1) More detailed data by branch appear in 'Industrial Short-term Trends'.

(2) The data included in this section of the bulletin are results from a short-term trends enquiry conducted among heads of enterprises in the Community. More detailed data appear in 'European Economy'.

(3) More detailed data on external trade, expressed in EUA appear in the 'Monthly External Trade Bulletin'.

(4) Final consumption.

Avvertenza

Segni e abbreviazioni utilizzati

I. TAVOLE COMUNITARIE

1.	Conti nazionali sec	1
	Evoluzione in volume	1
	Evoluzione dei prezzi	2
2.	Occupazione	3
	Popolazione	3
	Occupazione	3
3.	Disoccupazione	6
4.	Indici della produzione industriale (1)	9
	Industria, costruzione	9
	Produzione per categoria	10
	Produzione per branca	11
	Produzione dei settori in difficoltà	13
5.	Opinioni nell'industria (2)	15
6.	Produzione	19
	Prodotti industriali	19
	Prodotti agricoli	23
7.	Commercio estero (3)	24
	Principali indicatori	24
	Commercio extra-comunitario	27
	Commercio intra-comunitario	33
	Commercio per paese	39
8.	Prezzi	43
	Prezzi al consumo (4)	43
	Prezzi alla produzione	46
	Salari nell'industria	47
9.	Statistiche finanziarie	48
	Tassi di cambio	48
	Principali statistiche finanziarie	49
10.	Bilancia dei pagamenti	52

II. TAVOLE PER PAESE

—	EUR 9	
—	BR Deutschland	63
—	France	64
—	Italia	65
—	Nederland	66
—	Belgique/België	67
—	Luxembourg	68
—	United Kingdom	69
—	Ireland	70
—	Danmark	71
—	USA	72

(1) Alcuni dati più dettagliati per branca sono riportati nel bollettino « Indicatori congiunturali dell'industria ».

(2) I dati contenuti in questa parte del bollettino rappresentano i risultati dell'indagine sulla congiuntura presso i capi di impresa delle Comunità. Alcuni dati più particolari figurano in « Economia europea ».

(3) Alcuni dati del commercio estero più dettagliati ed espressi in UCE sono riportati nel « Bollettino mensile del commercio estero ».

(4) Consumi finali delle famiglie.

IX

XIII

XV

1

1

2

3

3

3

6

9

9

10

11

13

15

19

19

23

24

24

27

33

39

43

43

46

47

48

48

49

52

57

63

64

65

66

67

68

69

70

71

72

Die deutsche Fassung dieses Bulletins wird am zweiten Dienstag jeden Monats in Druck gegeben.

La version française de ce bulletin est mise sous presse le second mardi de chaque mois.

De Nederlandse versie van dit bulletin gaat de tweede dinsdag van elke maand ter perse.

TEGN OG FORKORTELSER

SYMBOLS AND ABBREVIATIONS

SEGNI E ABBREVIAZIONI CONVENZIONALI

— Nul	— Nil	— Il fenomeno non esiste
0 Mindre end det halve af den anvendte enhed	0 Data less than half the unit used	0 Dato inferiore alla metà dell'unità indicata
: Oplysning foreligger ikke	: No data available	: Dato non disponibile
1-4 1 til 4	1-4 from 1 to 4	1-4 Da 1 a 4
6+8 6 og 8	6+8 6 and 8	6+8 6 e 8
% Procent	% Per cent	% Percentuale
%, T4/TO Procentvis stigning for ét kvartal i forhold til samme kvartal året før	% T4/TO Percentage increase on the corresponding quarter of the previous year	%, T4/TO Incremento in percentuale di un trimestre rispetto a quello corrispondente dell'anno precedente
%, T12/TO Procentvis stigning for én måned i forhold til samme måned året før	%, T12/TO Percentage increase on the corresponding month of the previous year	%, T12/TO Incremento in percentuale di un mese rispetto al mese corrispondente dell'anno precedente
%, Saldo Saldo for positive svar (stigning, forbedring af situationen) og negative svar (fald, forværring af situationen) fra konjunkturundersøgelsen hos virksomhedsledere i Fællesskabet	%, Balance Balance between positive replies (increase, improvement in the situation) and negative replies (reduction, worsening of the situation) in the short-term trends enquiry conducted among heads of enterprises in the Community.	%, Saldo Saldo fra le risposte positive (incremento, miglioramento della situazione) e le risposte negative (diminuzione, deterioramento della situazione) registrate nell'indagine congiunturale eseguita presso gli imprenditori della Comunità
* Sæsonkorrigeret (tabeller efter lande)	* Seasonally adjusted (Tables by country)	* Destagionalizzato (tavole per paese)
1975 = 100 Basisår	1975 = 100 Reference year	1975 = 100 Anno di base
EUR 9 = 100 Procentvise tal i forhold til Fællesskabet (= 100)	EUR 9 = 100 Data for countries expressed as a percentage of the Community total	EUR 9 = 100 Dati dei paesi espressi in percentuale della Comunità (= 100)
Mio Million	Mio Million	Mio Milione
Mrd Milliard	Mrd Thousand million	Mrd Miliardo
t Metrisk ton	t metric tonne	t Tonnellata metrica
TOE Ton råolieækvivalent	TOE Tonnes of oil equivalent	TEP Tonnellata equivalente petrolio
GWh Gigawatttime = 10 ⁶ kWh	GWh Gigawatt hour (= 10 ⁶ kWh)	GWh Gigawattora = 10 ⁶ kWh
M3 Kubikmeter	M3 Cubic metre	M3 Metro cubo
DM Tyske mark	DM Deutsche Mark	DM Marco tedesco
FF Franske francs	FF French franc	FF Franco francese
LIT Italienske lire	LIT Italian lire	LIT Lira italiana
HFL Gylden	HFL Guilder	HFL Fiorino
BFR Belgiske francs	BFR Belgian franc	BFR Franco belga
LFR Luxembourgiske francs	LFR Luxembourg franc	LFR Franco lussemburghese
UKL Pund sterling	UKL Pound sterling	UKL Lira sterlina
IRL Irske pund	IRL Irish pound	IRL Sterlina irlandese
DKR Danske kroner	DKR Danish crown	DKR Corona danese
USD US-dollars	USD US dollar	USD Dollaro USA
ERE Europæisk regningsenhed	EUA European unit of account	(UCE) Unità di conto europea
SDR Særlige trækingsrettigheder	SDR Special Drawing Rights	(DSP) Diritti speciali di prelievo
EF Det europæiske Fællesskab	EC European Communities	CE Comunità europee
EUROSTAT De europæiske Fællesskabers statistiske Kontor	EUROSTAT Statistical Office of the European Communities	EUROSTAT Istituto statistico delle Comunità europee
EUR 9 EF-medlemsstaterne i alt	EUR 9 Total of the member countries of the EC	EUR 9 Totale dei paesi membri della CE
ACP Lande i Afrika, Karibien og Stillehavet i henhold til Lomé-konventionen	ACP African, Caribbean and Pacific countries of the Lomé Convention	ACP Stati d'Africa, dei Caraibi e del Pacifico — Convenzione di Lomé
ENS Europæisk nationalregnskabssystem	ESA European System of Integrated Economic Accounts	SEC Sistema europeo di conti economici integrati
NACE Systematisk fortegnelse over økonomiske aktiviteter i De europæiske Fællesskaber	NACE General Industrial Classification of Economic Activities within the European Communities	NACE Nomenclatura generale delle attività economiche nelle Comunità europee
SITC Standard International Trade Classification	SITC Standard International Trade Classification	CTCI Classificazione tipo per il commercio internazionale



Fællesskabstabeller
Community tables
Tavole comunitarie

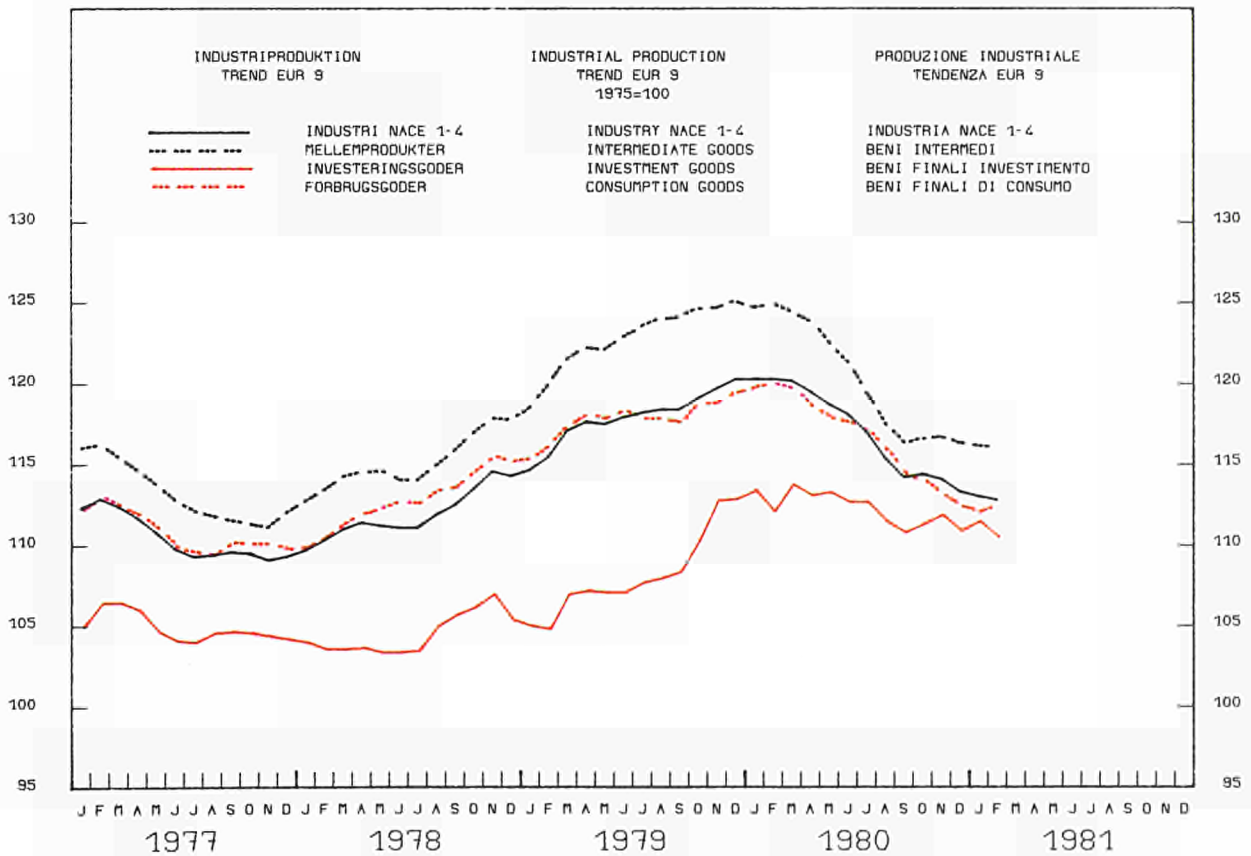
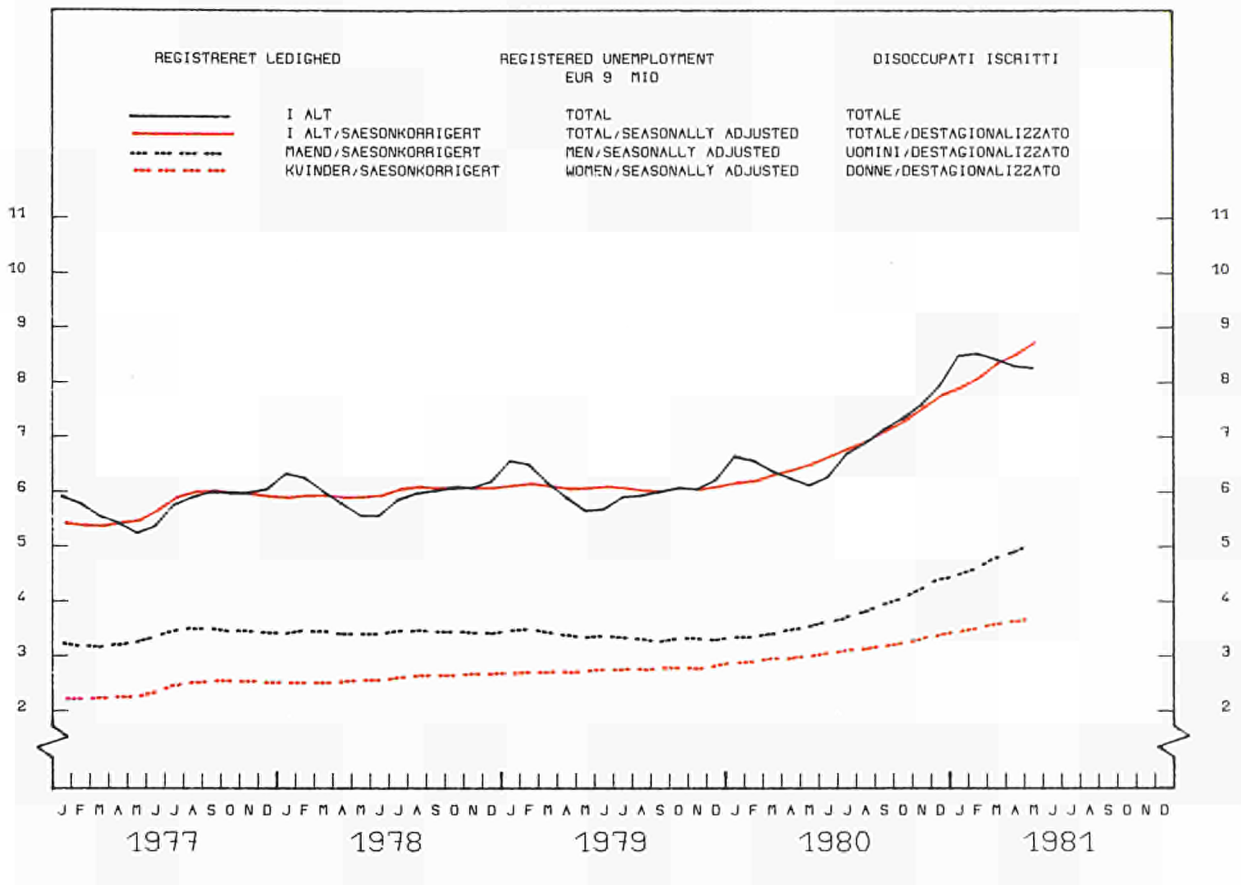

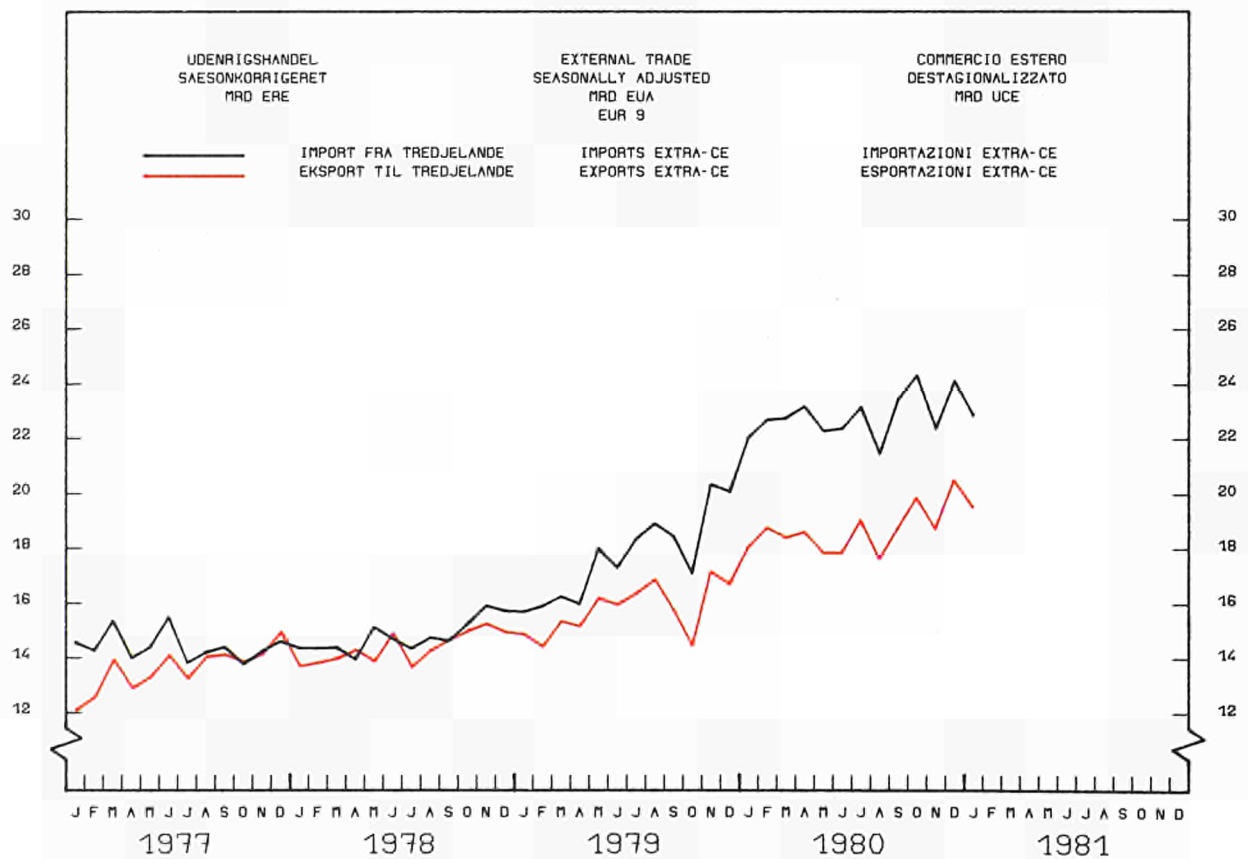
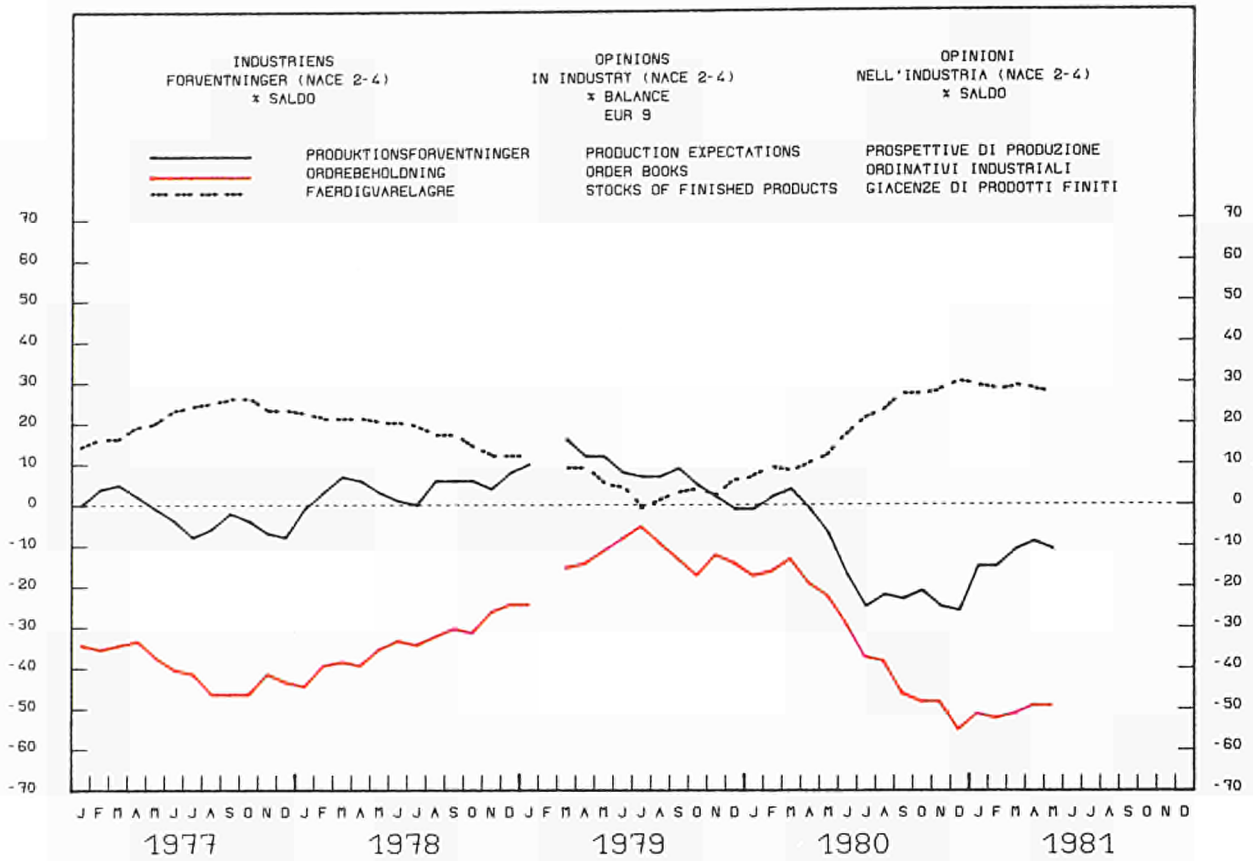

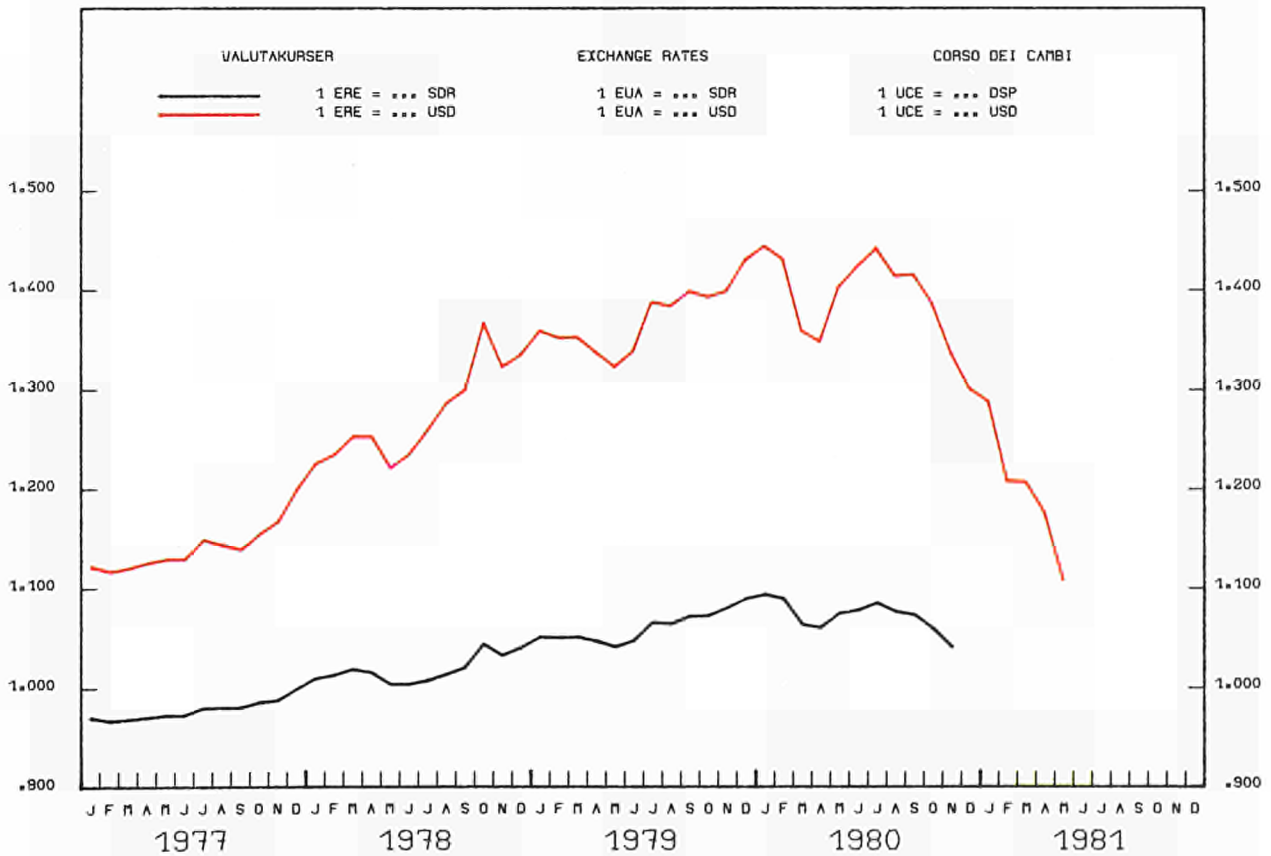
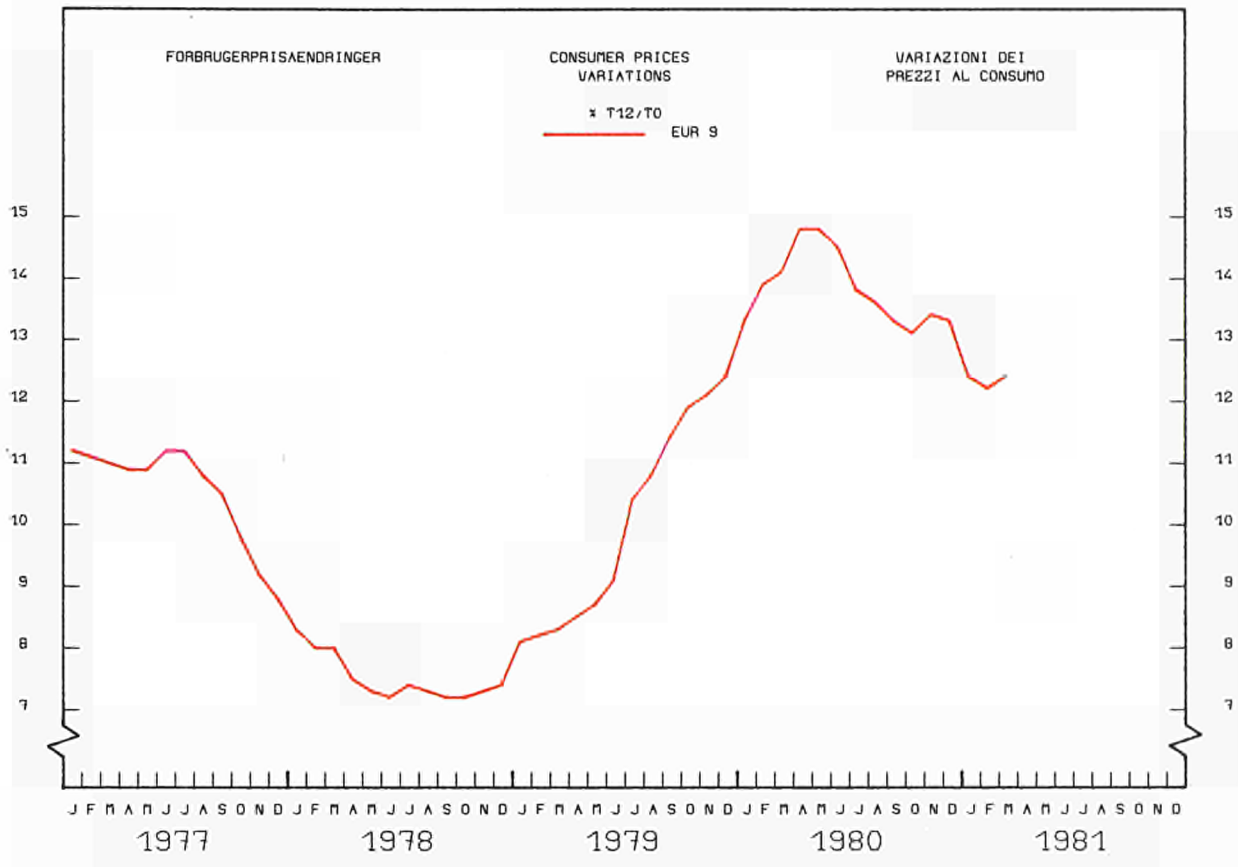

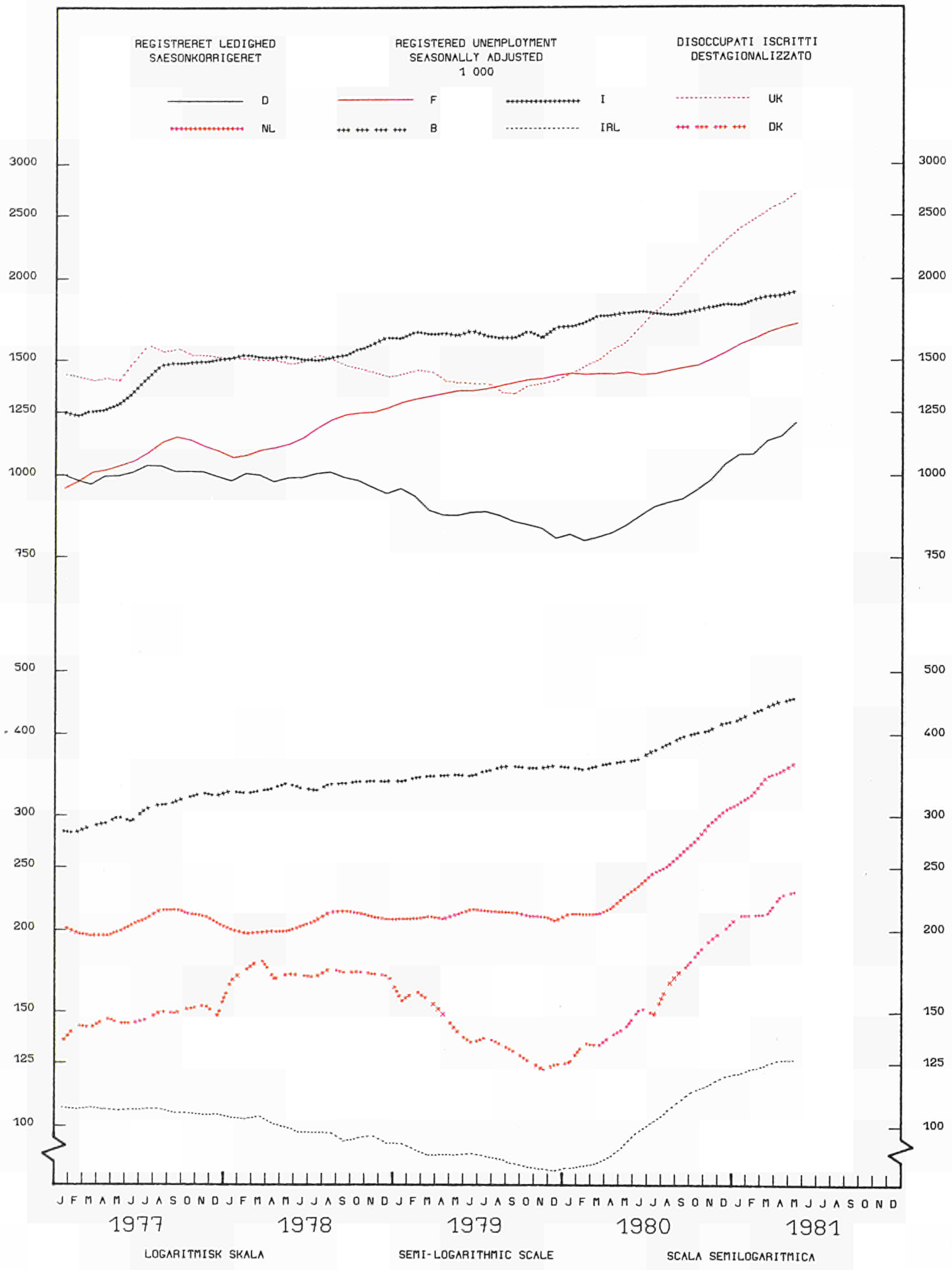

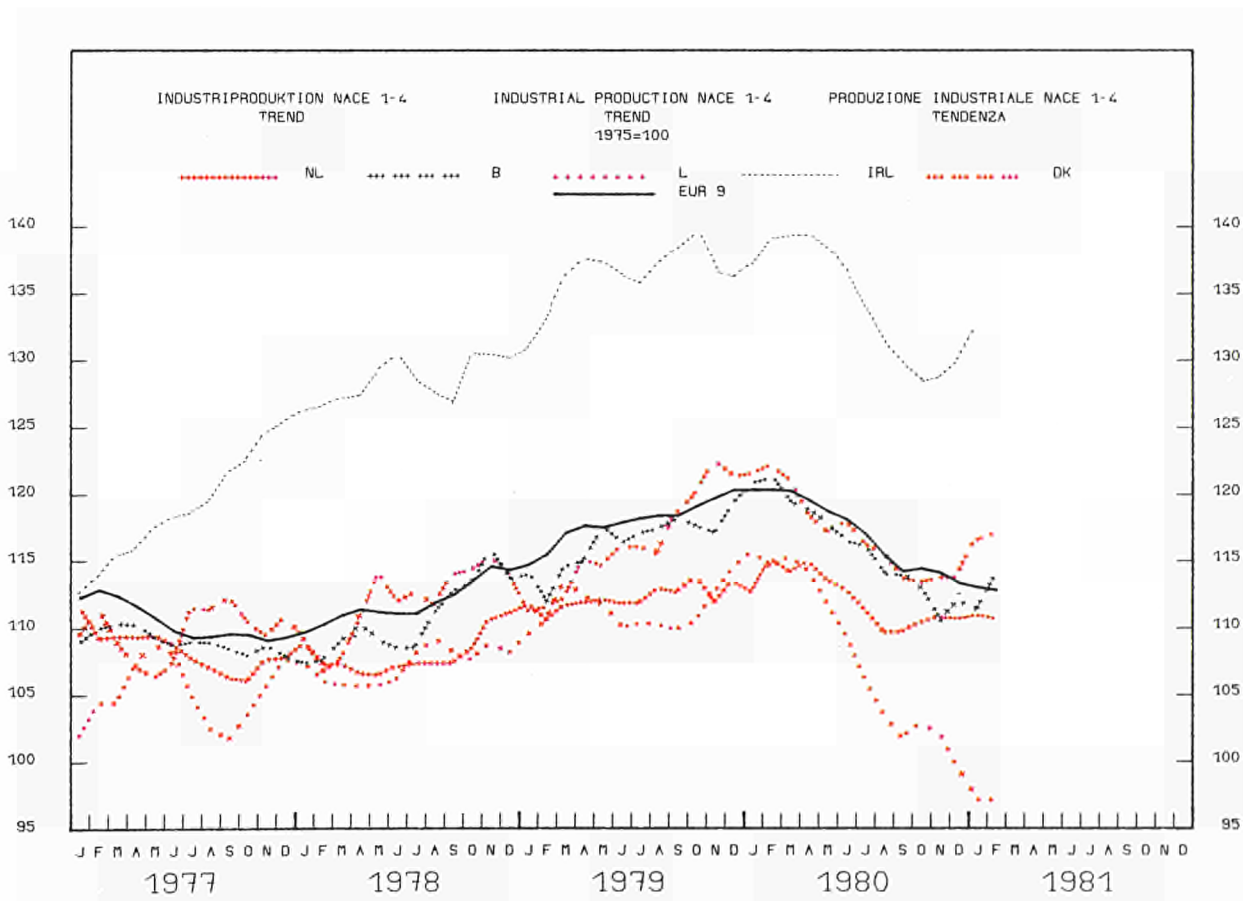
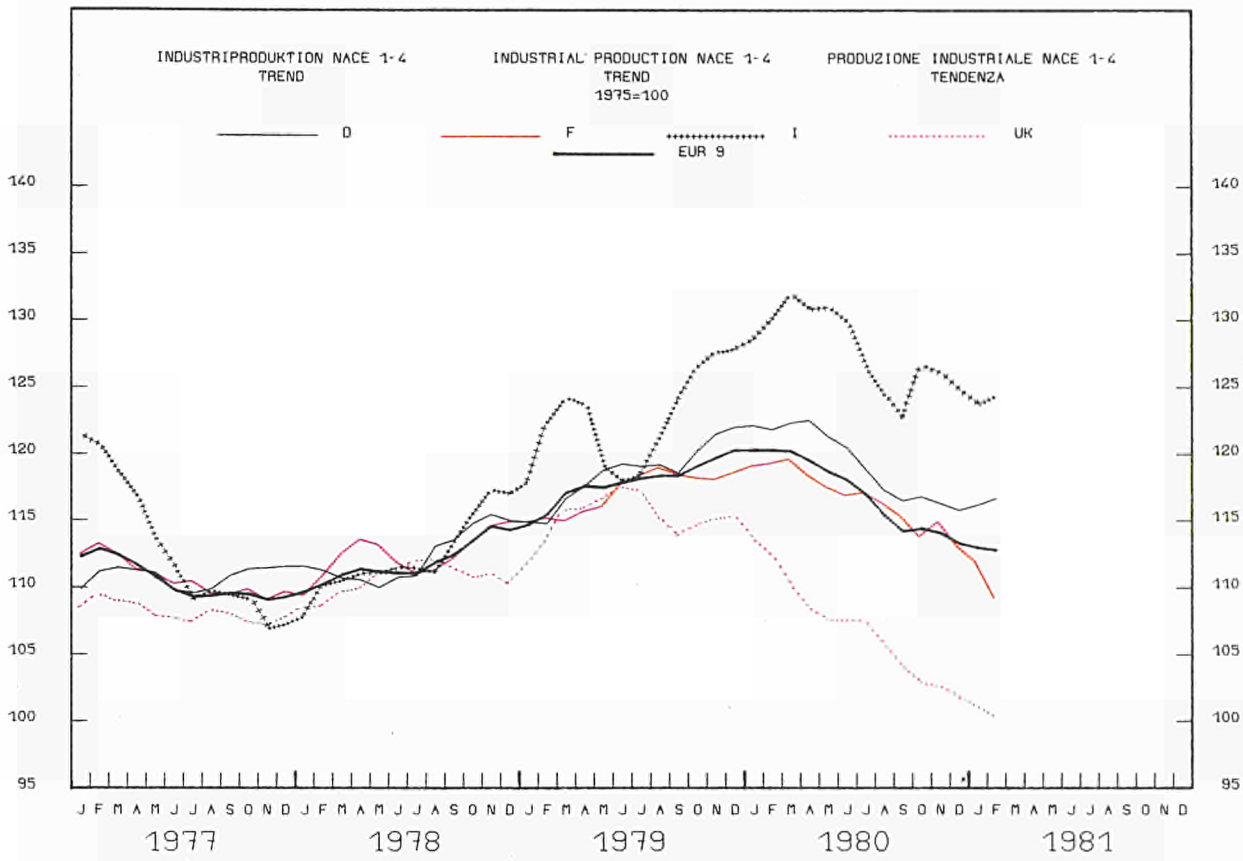

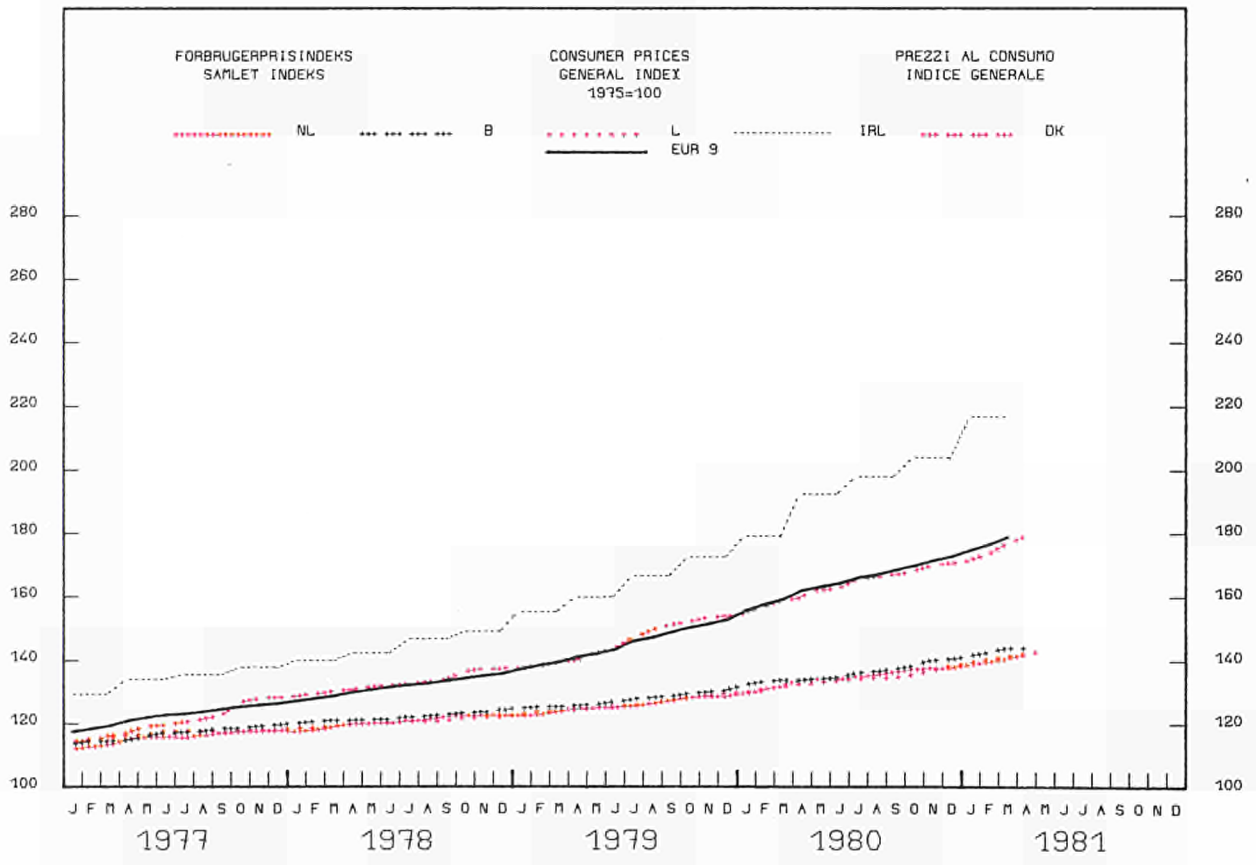
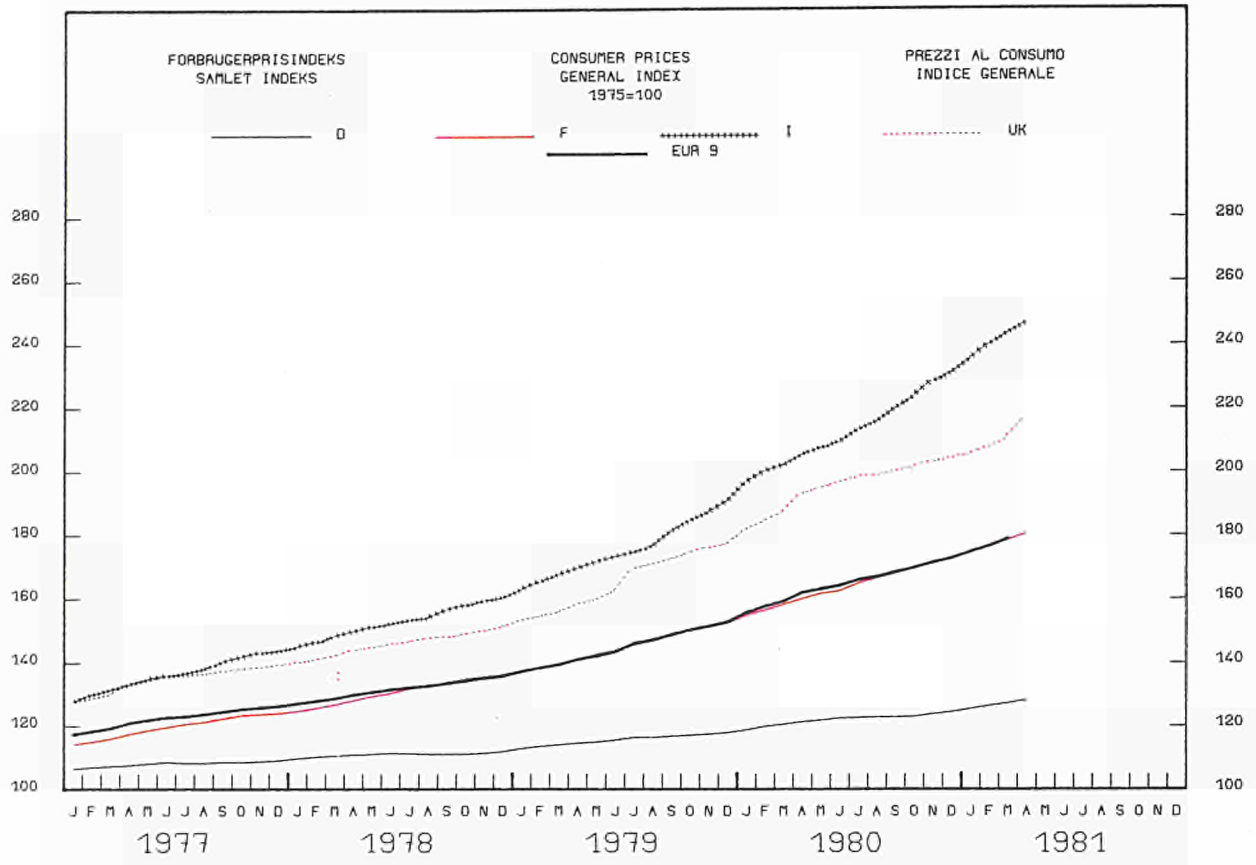

NATIONALREGNSKABER ENS

NATIONAL ACCOUNTS ESA

CONTI NAZIONALI SEC

	EUR-9	B.R. DEUTSCHLAND	FRANCE	ITALIA	NEDERLAND	BELGIQUE BELGIE	LUXEMBOURG	UNITED KINGDOM	IRELAND	DANMARK	U.S.A.
001 - BRUTTONATIONALPRODUKT MAENGDEUDVIKLING						GROSS DOMESTIC PRODUCT CHANGE IN VOLUME			PRODOTTO INTERNO LORO EVOLUZIONE DEL VOLUME		
						EUR9 = 100					
1975	100.0	27.8	23.0	15.7	5.7	4.1	0.2	20.5	0.7	2.2	-
						1975 = 100					
1976	104.9	-	-	-	-	-	-	-	-	-	105.6
1977	107.2	108.2	108.0	107.9	107.8	106.1	101.5	105.2	107.9	109.3	111.1
1978	110.6	111.8	111.5	110.7	110.5	109.2	105.7	109.0	114.7	110.9	116.0
1979	114.2	116.8	115.1	116.1	112.9	111.8	109.5	110.0	116.9	114.7	118.8
						% T4/TO					
1977 II	+2.3	+2.5	+2.9	+2.0	-	+1.2	-	+1.7	-	-	+4.2
III	+1.9	+2.9	+2.6	+1.4	-	-0.8	-	+0.6	-	-	+4.7
IV	+1.5	+2.6	+2.0	-1.0	-	+0.3	-	+1.7	-	-	+5.2
1978 I	+1.9	+1.5	+2.1	-0.1	-	+1.5	-	+3.8	-	-	+4.7
II	+3.6	+4.0	+4.3	+2.0	-	+0.9	-	+4.2	-	-	+5.2
III	+3.6	+3.8	+3.7	+2.8	-	+2.1	-	+4.1	-	-	+4.7
IV	+4.1	+3.8	+4.8	+5.6	-	+4.6	-	+2.5	-	-	+5.2
1979 I	+3.3	+4.5	+3.6	+5.1	-	+1.1	-	+0.4	-	-	+4.5
II	+3.6	+5.1	+2.4	+4.0	-	+4.6	-	+2.6	-	-	+2.0
III	+3.3	+4.3	+4.3	+4.6	-	+4.2	-	-0.2	-	-	+1.9
IV	+3.1	+4.5	+3.2	+5.7	-	-	-	+0.9	-	-	+1.1
1980 I	+4.3	+6.3	+3.6	+6.5	-	-	-	+1.4	-	-	+1.2
II	+1.3	+1.3	+2.7	+6.4	-	-	-	-4.2	-	-	-0.7
III	-	+0.9	-	-	-	-	-	-	-	-	-
002 - PRIVAT KONSUM MAENGDEUDVIKLING						CONSUMPTION BY HOUSEHOLDS CHANGE IN VOLUME			CONSUMI PRIVATI EVOLUZIONE DEL VOLUME		
						EUR9 = 100					
1975	100.0	27.1	22.5	16.1	5.6	4.1	0.2	21.4	0.8	2.1	-
						1975 = 100					
1976	103.7	103.7	105.4	103.5	105.2	105.4	103.0	101.0	102.0	108.4	105.9
1977	106.0	106.8	108.3	105.9	109.5	107.4	105.5	100.8	106.4	108.5	111.1
1978	110.2	111.0	113.1	109.0	113.3	109.8	108.6	106.2	115.2	107.6	116.1
1979	114.0	114.2	116.8	114.6	115.8	114.9	112.5	109.9	118.3	110.2	119.2
						% T4/TO					
1977 II	+2.3	+3.4	+3.0	+2.9	+6.7	+3.1	-	-1.6	-	-	+4.2
III	+2.7	+4.2	+3.2	+3.3	+5.8	+0.5	-	-0.5	-	-	+4.3
IV	+2.6	+3.5	+2.1	+4.2	+4.6	+1.2	-	+0.4	-	-	+4.4
1978 I	+4.3	+4.7	+3.5	+4.0	+3.8	+2.2	-	+5.4	-	-	+4.3
II	+4.3	+4.2	+5.3	+2.1	+3.6	+1.2	-	+5.7	-	-	+5.3
III	+4.2	+3.8	+4.2	+2.1	+2.8	+1.3	-	+7.2	-	-	+5.5
IV	+4.0	+2.7	+5.0	+3.4	+2.6	+3.7	-	+5.6	-	-	+5.0
1979 I	+4.1	+4.0	+4.7	+5.4	+1.8	+0.6	-	+4.0	-	-	+4.4
II	+4.9	+4.4	+2.9	+5.6	+1.7	+5.1	-	+7.9	-	-	+2.3
III	+2.0	+1.7	+3.1	+4.5	-	+4.5	-	+1.8	-	-	+2.3
IV	+2.8	+2.8	+3.1	+5.1	-	-	-	+2.7	-	-	+1.6
1980 I	+3.3	+3.5	+2.8	+4.6	-	-	-	+3.4	-	-	+1.6
II	+0.4	-0.4	+2.0	+4.3	-	-	-	-3.1	-	-	-0.3
III	-	+2.4	-	-	-	-	-	-	-	-	-
003 - FASTE BRUTTOINVESTERINGER MAENGDEUDVIKLING						GRSS FIXED CAPITAL FORMATION CHANGE IN VOLUME			INVESTIMENTI FISSI LORO EVOLUZIONE DEL VOLUME		
						EUR9 = 100					
1975	100.0	28.9	26.4	15.8	5.6	4.4	0.2	15.7	0.7	2.3	-
						1975 = 100					
1976	103.2	104.7	103.5	102.3	97.2	103.2	94.7	101.1	110.0	119.8	106.5
1977	103.8	108.7	101.4	102.0	108.6	102.8	96.9	98.4	116.1	116.6	116.3
1978	106.8	115.0	102.1	101.9	112.8	104.9	104.7	101.9	136.8	117.9	124.5
1979	110.7	124.9	104.7	106.5	112.8	104.1	107.8	100.4	159.2	114.3	126.6
						% T4/TO					
1977 II	+0.6	+2.0	-3.2	+1.0	+9.9	+9.5	-	-1.6	-	-	+14.7
III	+1.2	+4.5	-0.2	-1.5	+8.4	+7.8	-	-4.1	-	-	+14.4
IV	-0.1	+2.4	-3.1	-4.8	+5.4	+3.4	-	+2.3	-	-	+12.7
1978 I	-0.3	-0.1	-2.7	-5.3	+2.2	-1.1	-	+7.7	-	-	+6.8
II	+2.8	+6.7	+0.9	-2.8	+6.2	-1.7	-	+4.7	-	-	+7.5
III	+3.5	+7.4	+1.2	+1.0	+5.2	+1.7	-	+2.7	-	-	+6.5
IV	+5.2	+8.1	+5.3	+5.8	+3.3	+6.2	-	-0.6	-	-	+6.6
1979 I	-0.2	+4.8	+2.5	+2.6	-22.7	-10.3	-	-5.8	-	-	+6.4
II	+3.8	+9.5	+2.6	+2.5	+10.8	-0.9	-	-4.2	-	-	+1.1
III	+5.1	+10.0	+4.4	+4.6	+2.9	-	-	+0.7	-	-	+2.6
IV	+5.5	+9.5	+3.6	+8.0	+6.8	-	-	+3.6	-	-	+0.4
1980 I	+9.2	+14.9	+6.2	+11.1	+35.4	-	-	+3.2	-	-	-1.0
II	+4.3	+1.1	+5.3	+12.6	-9.8	-	-	+0.5	-	-	-8.7
III	-	+2.1	-	-	-	-	-	-	-	-	-

NATIONALREGNSKABER ENS

NATIONAL ACCOUNTS ESA

CONTI NAZIONALI SEC

	EUR-9	B.R. DEUTSCHLAND	FRANCE	ITALIA	NEDERLAND	BELGIQUE BELGIE	LUXEMBOURG	UNITED KINGDOM	IRELAND	DANMARK	U.S.A.	
004 - BRUTTONATIONALPRODUKT PRISUDVIKLING	GROSS DOMESTIC PRODUCT CHANGE IN PRICE							PRODOTTO INTERNO LORDO EVOLUZIONE DEI PREZZI				
	1975 = 100											
1976	110.4	-	-	-	-	-	-	-	-	-	105.1	
1977	121.7	107.3	119.9	140.5	115.8	115.4	114.6	130.3	135.2	119.0	111.4	
1978	132.5	111.5	131.7	160.3	121.7	120.2	119.7	144.2	148.8	130.0	119.3	
1979	146.0	115.9	145.4	184.6	126.5	125.0	128.1	165.3	168.1	139.5	129.6	
	% T4/T0											
1977 II	10.1	3.5	8.1	19.9	-	7.4	-	14.7	-	-	5.8	
III	10.4	4.3	8.8	18.5	-	8.3	-	15.0	-	-	6.0	
IV	9.2	4.0	8.4	16.1	-	5.0	-	13.0	-	-	6.0	
1978 I	8.5	4.0	8.1	13.4	-	4.6	-	11.9	-	-	6.4	
II	8.2	3.7	9.0	13.3	-	4.1	-	10.6	-	-	7.1	
III	8.4	4.3	9.8	13.6	-	1.3	-	9.9	-	-	7.6	
IV	8.3	3.7	9.9	12.7	-	3.1	-	10.3	-	-	8.3	
1979 I	9.1	3.9	11.5	15.7	-	0.1	-	10.3	-	-	8.9	
II	9.3	3.9	10.3	15.3	-	1.2	-	12.5	-	-	8.6	
III	10.2	3.7	9.7	15.6	-	1.8	-	17.2	-	-	8.8	
IV	10.9	3.9	9.9	17.8	-	-	-	17.6	-	-	8.6	
1980 I	11.4	3.5	8.9	19.8	-	-	-	18.7	-	-	8.6	
II	12.8	5.4	9.5	20.4	-	-	-	21.0	-	-	8.9	
III	-	5.9	-	-	-	-	-	-	-	-	-	
005 - PRIVAT KONSUM PRISUDVIKLING	CONSUMPTION BY HOUSEHOLDS CHANGE IN PRICE							CONSUMI PRIVATI EVOLUZIONE DEI PREZZI				
	1975 = 100											
1976	110.9	104.4	109.9	118.1	108.8	108.0	109.5	115.5	118.7	109.4	105.3	
1977	122.5	108.4	120.0	139.5	115.2	115.6	115.8	133.0	133.7	121.2	111.4	
1978	131.9	111.2	130.6	157.4	120.1	120.4	119.9	144.8	143.3	132.7	118.8	
1979	145.0	115.7	144.3	180.9	125.3	124.5	126.9	162.9	160.7	145.4	129.3	
	% T4/T0											
1977 II	10.4	3.8	9.5	-	4.5	6.5	-	16.6	-	-	5.8	
III	10.2	3.9	9.1	-	6.2	6.5	-	15.8	-	-	5.7	
IV	8.6	3.6	8.3	-	5.8	6.5	-	12.5	-	-	5.6	
1978 I	7.9	3.2	8.7	-	6.1	6.1	-	10.3	-	-	5.7	
II	7.1	3.0	8.0	-	5.7	5.3	-	8.4	-	-	6.3	
III	7.0	2.6	8.8	-	6.5	4.5	-	7.9	-	-	6.9	
IV	7.1	2.5	9.5	-	5.4	3.8	-	8.1	-	-	7.4	
1979 I	7.5	2.6	10.0	-	5.0	3.7	-	8.5	-	-	8.2	
II	8.1	3.3	10.2	-	4.0	3.6	-	9.8	-	-	8.4	
III	10.8	4.5	10.6	-	-	4.4	-	14.4	-	-	9.1	
IV	11.2	5.0	10.6	-	-	-	-	15.5	-	-	9.9	
1980 I	12.5	5.2	11.9	-	-	-	-	16.7	-	-	10.3	
II	13.8	5.7	12.5	-	-	-	-	18.3	-	-	10.6	
III	-	5.4	-	-	-	-	-	-	-	-	-	
006 - FASTE BRUTTOINVESTERINGER PRISUDVIKLING	GROSS FIXED CAPITAL FORMATION CHANGE IN PRICE							INVESTIMENTI FISSI LORDI EVOLUZIONE DEI PREZZI				
	1975 = 100											
1976	110.7	103.2	111.7	119.0	109.1	107.8	107.2	114.4	119.3	108.0	105.0	
1977	121.4	106.7	122.1	141.5	115.9	114.8	110.7	128.1	139.5	118.5	112.7	
1978	131.3	111.5	132.5	158.0	123.1	119.9	114.5	142.8	153.9	128.1	123.3	
1979	145.2	118.7	146.3	183.2	131.9	125.4	122.7	164.1	174.5	140.3	135.0	
	% T4/T0											
1977 II	9.3	3.3	9.0	20.4	7.7	6.9	-	11.2	-	-	7.4	
III	9.1	3.4	8.0	16.7	7.2	8.1	-	14.8	-	-	8.0	
IV	7.9	3.4	7.3	15.3	7.4	3.3	-	11.0	-	-	9.1	
1978 I	6.9	3.9	7.2	12.1	5.4	3.6	-	8.2	-	-	8.6	
II	7.0	3.8	7.8	10.2	5.4	3.7	-	10.0	-	-	9.0	
III	7.4	4.9	8.2	10.8	6.2	1.3	-	9.2	-	-	9.7	
IV	7.8	4.8	8.7	11.6	5.4	1.2	-	10.8	-	-	9.2	
1979 I	8.1	4.4	8.9	13.4	4.7	-6.2	-	13.7	-	-	9.5	
II	9.4	6.5	8.5	14.8	7.5	-2.4	-	14.5	-	-	9.6	
III	11.1	6.8	10.6	16.8	7.3	-	-	12.2	-	-	9.5	
IV	12.2	7.1	9.9	19.0	7.6	-	-	14.8	-	-	8.7	
1980 I	12.9	8.4	8.1	21.2	8.8	-	-	15.9	-	-	9.1	
II	13.0	8.5	10.3	22.3	7.2	-	-	-	-	-	8.0	
III	-	7.5	-	-	-	-	-	-	-	-	-	

BESKAEFTIGELSE

EMPLOYMENT

OCCUPAZIONE

	EUR-9	B.R. DEUTSCHLAND	FRANCE	ITALIA	NEDERLAND	BELGIQUE BELGIE	LUXEMBOURG	UNITED KINGDOM	IRELAND	DANMARK	U.S.A.
007 - SAMLET BEFOLKNING	TOTAL POPULATION										
	POPOLAZIONE TOTALE										
	EUR9 = 100										
1975	100.0	23.9	20.4	21.6	5.3	3.8	0.1	21.7	1.2	2.0	-
	1000										
1976	258 804	61 531	52 892	56 168	13 774	9 818	361	55 959	3 228	5 073	215 152
1977	259 267	61 400	53 078	56 461	13 856	9 830	362	55 919	3 272	5 089	216 880
1978	259 782	61 327	53 277	56 714	13 942	9 840	362	55 902	3 314	5 104	218 717
1979	260 432	61 359	53 477	56 914	14 039	9 848	364	55 946	3 368	5 117	220 584
008 - AKTIV CIVIL BEFOLKNING I ALT	CIVILIAN LABOUR FORCES										
	TOTAL										
	POPOLAZIONE ATTIVA CIVILE										
	TOTAL										
	EUR9 = 100										
1975	100.0	25.1	20.7	18.4	4.5	3.7	0.1	24.3	1.1	2.3	-
	1000										
1977	107 911	25 541	22 107	21 493	4 990	3 968	156	25 955	1 157	2 544	97 401
1978	108 657	25 693	22 282	21 615	5 044	3 989	156	26 089	1 180	2 609	100 420
1979	109 647	25 917	22 482	21 985	5 106	4 046	159	26 150	1 203	2 599	102 908
1980	110 409	26 154	22 644	22 269	5 206	4 072	160	26 057	1 222	2 625	-
009 - CIVIL BESKAEFTIGELSE I ALT	CIVILIAN EMPLOYMENT										
	TOTAL										
	OCCUPATI CIVILI										
	TOTALE										
	1000										
1977	101 903	24 511	21 034	19 948	4 557	3 711	155	24 505	1 068	2 414	90 546
1978	102 705	24 700	21 100	20 044	4 781	3 711	155	24 643	1 098	2 473	94 373
1979	104 007	25 401	21 127	20 287	4 847	3 753	156	24 806	1 129	2 501	96 945
1980	-	25 265	21 189	20 572	4 954	3 761	-	24 397	1 148	-	-
010 - CIVIL BESKAEFTIGELSE PROCENT KVINOER	CIVILIAN EMPLOYMENT										
	WOMEN AS A PERCENTAGE										
	OCCUPATI CIVILI										
	DONNE IN % DEL TOTALE										
	%										
1977	36.2	37.9	37.4	31.0	-	34.7	-	39.3	-	42.3	40.5
1978	36.4	38.0	37.7	31.1	-	35.1	-	39.5	-	43.0	41.2
1979	-	39.1	38.0	31.6	-	35.4	-	40.0	-	43.6	41.7
1980	-	38.3	38.0	32.1	-	35.5	-	40.1	-	-	-
011 - ANTAL CIVILE LOENMODTAGERE I ALT	NUMBER OF CIVILIAN EMPLOYEES										
	TOTAL										
	OCCUPATI CIVILI DIPENDENTI										
	TOTALE										
	EUR9 = 100										
1975	100.0	24.8	20.2	16.4	4.6	3.7	0.2	20.4	0.9	2.3	-
	1000										
1977	84 914	20 814	17 350	14 246	3 894	3 091	135	22 619	774	1 991	82 423
1978	85 844	21 075	17 452	14 248	4 229	3 090	135	22 757	804	2 054	86 697
1979	86 917	21 476	17 491	14 521	4 314	3 128	137	22 920	834	2 096	89 886
1980	-	21 766	17 567	14 704	4 440	-	-	22 511	-	-	-
012 - ANTAL LOENMODTAGERE I LANDBRUGET	NUMBER OF EMPLOYEES										
	AGRICULTURE										
	OCCUPATI DIPENDENTI										
	AGRICOLTURA										
	EUR9 = 100										
1975	100.0	10.0	18.5	48.3	2.9	0.5	0.0	16.4	1.2	2.2	-
	1000										
1977	2 374	244	390	1 186	70	13	1.0	390	28	52	-
1978	2 304	248	378	1 132	69	12	1.0	382	29	53	-
1979	2 266	258	368	1 113	66	12	1.0	368	28	52	-
1980	-	260	360	1 097	65	-	-	369	-	-	-
013 - ANTAL LOENMODTAGERE I INDUSTRIEN	NUMBER OF EMPLOYEES										
	INDUSTRY										
	OCCUPATI DIPENDENTI										
	INDUSTRIA										
	EUR9 = 100										
1975	100.0	28.0	19.5	17.4	3.9	3.6	0.2	25.0	0.8	1.7	-
	1000										
1977	37 368	10 430	7 342	6 602	1 408	1 300	67.5	9 259	311	648	-
1978	37 221	10 452	7 202	6 537	1 508	1 254	67.0	9 214	323	664	-
1979	37 191	10 569	7 090	6 557	1 513	1 228	67.0	9 158	336	673	-
1980	-	10 662	7 021	6 597	1 514	-	-	8 763	-	-	-
014 - ANTAL CIVILE LOENMODTAGERE I SERVICEERHVERV	NUMBER OF CIVILIAN EMPLOYEES										
	SERVICES										
	OCCUPATI CIVILI DIPENDENTI										
	SERVIZI										
	EUR9 = 100										
1975	100.0	22.9	21.0	13.7	5.9	3.9	0.1	29.4	1.0	2.8	-
	1000										
1977	45 173	10 140	9 618	6 458	2 416	1 778	66.5	12 970	435	1 291	-
1978	46 319	10 375	9 872	6 579	2 652	1 824	67.0	13 161	452	1 337	-
1979	47 460	10 649	10 033	6 851	2 735	1 888	68.5	13 394	470	1 371	-
1980	-	10 844	10 186	7 010	2 861	-	-	13 379	-	-	-

BESKAEFTIGELSE

EMPLOYMENT

OCCUPAZIONE

	EUR-9	B.R. DEUTSCHLAND	FRANCE	ITALIA	NEDERLAND	BELGIQUE BELGIE	LUXEMBOURG	UNITED KINGDOM	IRELAND	DANMARK	U.S.A.
O15 - ANTAL LOENMODTAGERE HELE INDUSTRIEN - NACE 1-4	NUMBER OF EMPLOYEES TOTAL INDUSTRY - NACE 1-4					OCCUPATI DIPENDENTI TOTALE INDUSTRIE - NACE 1-4					
	EUR9 = 100										
1975	100.0	29.5	18.7	15.9	3.6	3.6	0.2	26.0	0.7	1.7	-
	1975 = 100										
1977	97.4	96.8	98.2	97.8	93.8	91.4	94.6	98.4	104.4	100.7	-
1978	96.2	96.1	96.1	96.7	91.3	87.4	88.3	97.8	107.2	100.3	-
1979	95.6	96.5	94.5	97.0	89.8	86.3	85.6	96.5	111.5	100.9	-
1980	94.0	97.1	92.7	96.4	88.5		83.3	90.7	110.4	99.5	-
1979 IV	95.6	97.3	93.9	96.9	89.8	85.6	84.5	95.9	113.1	101.5	-
1980 I	94.7	97.0	93.4	96.6	88.8	85.2	83.3	93.5	111.5	101.2	-
II	94.6	96.9	93.6	96.6	88.8		83.5	91.9	111.5	100.9	-
III	94.1	97.6	92.6	96.5	88.8		83.3	90.1	109.9	100.0	-
IV	92.6	97.0	91.2	95.8	87.8		83.0	87.2	108.6	96.1	-
O16 - ANTAL LOENMODTAGERE ENERGI - NACE 11-16	NUMBER OF EMPLOYEES ENERGY - NACE 11-16					OCCUPATI DIPENDENTI ENERGIA - NACE 11-16					
	EUR9 = 100										
1975	100.0	26.8	16.3	10.3	3.6	3.9	0.1	37.1	0.8	1.1	-
	1975 = 100										
1977	-		98.4	102.7	98.4	91.4		98.1	-	-	-
1978	-		97.4	102.3	98.5	89.2		97.3	-	-	-
1979	-		96.9	102.7		87.6		97.4	-	-	-
1980	-		96.7	103.5				96.8	-	-	-
1979 IV	-		96.6	102.9		87.2		97.5	-	-	-
1980 I	-		96.5	102.8		86.8		97.2	-	-	-
II	-		96.7	103.1				96.8	-	-	-
III	-		96.9	103.8				96.9	-	-	-
IV	-		96.8	104.4				96.5	-	-	-
O17 - ANTAL LOENMODTAGERE FREMSTILLING AF METALLER - NACE 22	NUMBER OF EMPLOYEES PRODUCTION OF METALS - NACE 22					OCCUPATI DIPENDENTI METALLURGIA - NACE 22					
	EUR9 = 100										
1975	100.0	29.6	17.9	16.7	1.5	6.3	1.6	25.6	0.2	0.6	-
	1975 = 100										
1977	96.0	94.0	96.1	100.7	95.7	89.9	91.4	97.1	85.7	112.9	-
1978	92.1	90.3	89.8	99.6	91.2	82.3	83.8	93.0	62.1	116.5	-
1979	90.1	89.3	84.4	99.9	89.7	85.4	80.4	89.4	70.0	117.7	-
1980	86.9	89.2	79.6	99.9	90.2		76.8	80.6	72.1	110.3	-
1979 IV	89.4	89.6	82.5	99.9	90.0	81.7	79.8	88.4	74.3	119.3	-
1980 I	88.9	89.8	81.3	100.0	90.0	81.0	77.8	87.3	74.3	118.0	-
II	88.1	89.2	80.4	100.3	90.0		77.3	83.6	74.3	114.0	-
III	86.6	89.3	79.2	100.2	91.0		76.2	78.9	74.3	108.0	-
IV	84.0	88.4	77.4	99.2	90.0		76.1	72.7	65.7	101.3	-
O18 - ANTAL LOENMODTAGERE KEMISK INDUSTRI - NACE 25+26	NUMBER OF EMPLOYEES CHEMICAL INDUSTRY - NACE 25+26					OCCUPATI DIPENDENTI CHIMICA - NACE 25+26					
	EUR9 = 100										
1975	100.0	32.3	20.6	15.6	3.0	3.7	0.1	23.0	0.5	1.2	-
	1975 = 100										
1977	97.6	97.8	97.3	95.0	97.2	98.2	83.3	99.4	112.1	98.9	-
1978	96.6	97.0	97.1	91.7	95.2	95.4	77.7	99.6	120.3	99.2	-
1979	95.7	95.9	95.7	90.1	93.2	94.9		99.7	128.6	102.6	-
1980	94.8	97.3	94.8	87.3	92.5			96.6	125.3	104.6	-
1979 IV	95.6	96.5	95.1	89.4	92.2	94.7		99.7	128.6	104.1	-
1980 I	95.4	97.1	95.2	88.3	92.2	94.5		98.9	128.6	104.6	-
II	95.2	97.1	95.8	87.8	92.2			97.6	123.1	105.5	-
III	94.9	97.7	94.6	87.2	93.2			96.3	124.2	105.3	-
IV	93.6	97.3	93.5	86.0	92.2			93.7	125.3	103.2	-
O19 - ANTAL LOENMODTAGERE METALFORARBEJDNING - NACE 31-36	NUMBER OF EMPLOYEES METAL WORKING - NACE 31-36					OCCUPATI DIPENDENTI TRASFORMAZIONE METALLI - NACE 31-36					
	EUR9 = 100										
1975	100.0	33.2	18.8	13.2	2.2	2.9	0.1	27.6	0.4	1.6	-
	1975 = 100										
1977	98.2	98.2	98.8	98.8	93.2	95.1	100.8	98.6	113.2	99.3	-
1978	97.7	98.1	97.0	98.5	90.5	93.0		97.1	118.6	99.4	-
1979	97.3	98.8	95.5	99.8	89.0	93.1		96.9	127.8	99.9	-
1980	95.7	99.9	94.1	99.1	88.2		100.2	90.9	133.0	100.4	-
1979 IV	97.4	99.8	95.1	100.0	89.0	94.3		97.5	133.7	101.0	-
1980 I	96.6	99.8	94.8	99.6	88.0	93.5		98.4	133.5	103.2	-
II	96.3	99.7	94.8	99.5	88.0		100.0	92.4	132.0	100.8	-
III	95.6	100.3	93.9	99.1	89.0		100.6	90.1	133.5	100.1	-
IV	94.3	99.8	92.9	98.0	88.0		101.8	87.4	133.0	97.6	-

BESKAEFTIGELSE

EMPLOYMENT

OCCUPAZIONE

	EUR-9	B.R. DEUTSCHLAND	FRANCE	ITALIA	NEDERLAND	BELGIE BELGIE	LUXEMBOURG	UNITED KINGDOM	IRELAND	DANMARK	U.S.A.
Q20 - ANTAL LOENMODTAGERE MASKININDUSTRI - NACE 32	NUMBER OF EMPLOYEES MECHANICAL ENGINEERING - NACE 32										OCCUPATI DIPENDENTI MACCHINE - NACE 32
	EUR9 = 100										
1975	100.0	35.9	13.3	12.3	1.8	2.6	0.1	30.9	0.2	3.3	-
	1975 = 100										
1977	96.7	95.0	97.1	97.4	93.5	91.2	94.9	98.8	125.0	104.2	-
1978	95.7	93.7	94.6	96.1	91.0	88.6	95.9	98.6	134.7	102.8	-
1979	94.8	94.2	93.2	95.7	89.8	84.6	96.7	96.0	143.1	105.7	-
1980	93.4	95.3	92.7	93.9	89.0		98.2	90.6	145.8	108.1	-
1979 IV	94.8	95.0	93.1	95.5	89.8	84.4	96.6	95.0	146.3	108.0	-
1980 I	94.0	94.8	93.2	94.5	88.8	83.5	97.4	93.1	148.1	108.9	-
II	94.0	94.7	93.2	94.3	88.8		98.8	92.3	146.3	109.4	-
III	93.5	95.7	92.5	93.9	89.8		98.5	89.9	146.3	108.5	-
IV	92.2	95.9	91.7	92.8	88.8		98.1	87.0	142.6	105.6	-
Q21 - ANTAL LOENMODTAGERE TRANSPORTMIDDELINDUSTRI NACE 35 + 36	NUMBER OF EMPLOYEES TRANSPORT EQUIPMENT - NACE 35 + 36										OCCUPATI DIPENDENTI MATERIALE DI TRASPORTO - NACE 35 + 36
	EUR9 = 100										
1975	100.0	28.0	18.1	13.6	2.0	-	-	33.0	0.5	1.2	-
	1975 = 100										
1977	103.1	106.4	102.0	99.7	94.7	105.3	-	101.4	98.6	-	-
1978	103.8	109.3	101.4	101.0	90.2	105.1	-	101.7	96.6	-	-
1979	103.5	111.2	100.0	105.7	87.5	109.7	-	99.9	96.8	-	-
1980	100.5	113.4	97.5	106.4	85.2		-	92.3	96.4	-	-
1979 IV	103.6	113.0	99.4	106.8	86.2	112.2	-	98.8	99.2	-	-
1980 I	102.2	113.5	98.7	107.1	85.2	112.0	-	95.3	96.8	-	-
II	101.2	113.6	98.6	106.9	84.2		-	93.5	94.4	-	-
III	100.0	113.8	97.0	106.4	86.2		-	91.2	97.6	-	-
IV	98.5	112.7	95.5	105.3	85.2		-	89.1	96.8	-	-
Q22 - ANTAL LOENMODTAGERE NAERINGS-OG NYOELSESMIDLER - NACE 41 + 42	NUMBER OF EMPLOYEES FOOD, DRINK, TOBACCO - NACE 41 + 42										OCCUPATI DIPENDENTI ALIMENTAZIONE, ETC - NACE 41 + 42
	EUR9 = 100										
1975	100.0	27.3	18.9	14.2	6.1	4.0	0.1	24.0	2.1	3.3	-
	1975 = 100										
1977	96.2	94.1	96.6	95.2	95.2	91.6	96.4	99.3	98.0	99.9	-
1978	95.3	93.2	95.3	94.3	93.5	89.6	90.4	98.5	100.2	100.8	-
1979	94.5	92.8	94.3	92.1	92.2	88.7	88.0	97.5	101.8	101.5	-
1980	92.9	93.1	92.1	90.0	90.0		88.5	93.3	99.8	101.8	-
1979 IV	94.5	93.8	92.7	92.0	92.0	87.8	87.2	97.9	102.5	100.0	-
1980 I	92.5	92.1	91.6	90.0	90.0	86.8	88.0	94.3	99.8	100.0	-
II	93.1	92.1	93.5	90.0	90.0		88.9	93.4	100.5	103.6	-
III	94.1	94.3	93.4	91.0	91.0		89.6	93.9	100.9	104.6	-
IV	92.1	93.8	90.0	89.0	89.0		87.5	91.7	98.0	99.3	-
Q23 - ANTAL LOENMODTAGERE TEKSTILINDUSTRI - NACE 43	NUMBER OF EMPLOYEES TEXTILES - NACE 43										OCCUPATI DIPENDENTI TESSILI - NACE 43
	EUR9 = 100										
1975	100.0	20.6	17.4	27.3	2.7	2.7	-	25.0	1.0	1.0	-
	1975 = 100										
1977	94.1	93.0	95.2	92.7	84.0	86.3	-	98.0	110.1	97.2	-
1978	89.9	89.6	92.0	88.0	73.5	77.6	-	94.6	108.7	89.6	-
1979	87.2	87.1	90.4	85.2	67.2	75.0	-	91.1	114.6	94.4	-
1980	83.2	85.2	88.0	82.7	62.0		-	80.4	108.6	86.6	-
1979 IV	86.2	87.0	89.8	84.1	66.0	73.7	-	88.9	118.1	96.3	-
1980 I	84.9	86.3	89.6	83.8	65.0	73.9	-	85.4	113.3	85.7	-
II	84.3	85.4	89.0	83.2	62.0		-	82.5	110.2	89.9	-
III	82.7	84.8	87.6	82.6	61.0		-	78.9	104.8	87.3	-
IV	80.7	84.1	85.9	81.3	60.0		-	74.8	106.0	83.6	-
Q24 - ANTAL LOENMODTAGERE FOOTOEJS-OG BEKLAEDNINGSIND. - NACE 45	NUMBER OF EMPLOYEES FOOTWEAR, CLOTHING - NACE 45										OCCUPATI DIPENDENTI CALZATURE ABBIGLIAMENTO - NACE 45
	EUR9 = 100										
1975	100.0	20.8	19.6	26.2	2.4	2.4	-	24.0	1.1	1.3	-
	1975 = 100										
1977	-	92.1	99.5	98.1	81.5	79.6	80.7	97.0	97.2	100.3	-
1978	-	90.5	98.1	98.1	75.7	72.3	77.2	95.5	97.0	93.4	-
1979	-	90.0	99.0	99.0	72.7	70.0		95.7	97.7	92.9	-
1980	-	87.7	96.2	96.2	67.5			87.4	89.5	87.8	-
1979 IV	-	90.2	98.6	98.6	72.0	68.5		94.7	95.4	93.5	-
1980 I	-	89.2	98.0	98.0	70.0	67.7		91.2	93.4	90.6	-
II	-	87.6	97.4	97.4	68.0			88.8	91.4	88.9	-
III	-	87.2	95.5	95.5	67.0			86.5	86.8	88.2	-
IV	-	86.8	93.9	93.9	65.0			83.1	86.3	83.5	-

ARBEJDSLOESHED

UNEMPLOYMENT

DISOCCUPAZIONE

	EUR-9	B.R. DEUTSCHLAND	FRANCE	ITALIA	NEDERLAND	BELGIE BELGIE	LUXEMBOURG	UNITED KINGDOM	IRELAND	DANMARK	U.S.A.	
Q25 - REG.LEDIGE I PROCENT AF AKTIV BEFOLKNING: I ALT			REG.UNEMPLOYED AS PERCENTAGE OF LABOUR FORCE: TOTAL					DISOCCUPATI ISCR.IN PERCENTO DELLA POPOLAZIONE ATTIVA: TOTALE				
						%						
1977	5.3	4.0	4.8	6.4	4.1	7.8	0.5	5.7	9.2	5.8	7.0	
1978	5.5	3.9	5.2	7.1	4.1	8.4	0.7	5.7	8.4	6.5	6.0	
1979	5.5	3.4	6.0	7.5	4.1	8.7	0.7	5.3	7.5	5.3	5.8	
1980	6.2	3.4	6.4	8.0	4.8	9.4	0.7	6.9	8.3	6.2		
1980 I	5.9	3.7	6.4	8.1	4.3	8.6	0.7	5.7	7.5	5.9	6.8	
II	5.6	3.0	5.9	7.8	4.0	8.3	0.5	6.0	7.7	5.2	7.3	
III	6.3	3.2	6.2	7.8	5.0	10.1	0.6	7.6	8.5	5.8	7.7	
IV	6.9	3.8	7.1	8.2	5.7	10.5	0.8	8.3	9.5	7.7		
1981 I	7.7	4.9	7.4	8.7	6.6	10.5	1.0	9.4	10.3	9.0		
1980 mar	5.8	3.3	6.2	8.1	4.0	8.4	0.7	5.7	7.5	5.7	6.6	
apr	5.7	3.2	6.1	7.8	3.9	8.4	0.6	5.8	7.5	5.4	6.7	
mai	5.5	2.9	5.9	7.8	3.9	8.3	0.5	5.8	7.7	5.1	7.1	
jun	5.7	3.0	5.7	7.8	4.3	8.2	0.5	6.4	7.9	5.2	8.1	
jul	6.1	3.3	5.9	7.7	4.8	9.8	0.6	7.3	8.2	5.1	8.2	
aug	6.2	3.3	6.1	7.6	5.0	10.2	0.6	7.7	8.6	6.0	7.8	
sep	6.5	3.1	6.7	8.0	5.2	10.5	0.7	7.8	8.6	6.4	7.3	
oct	6.7	3.4	7.0	8.1	5.3	10.5	0.8	7.9	9.1	7.0	7.3	
nov	6.9	3.7	7.1	8.2	5.7	10.4	0.8	8.3	9.4	7.5	7.3	
dec	7.2	4.3	7.2	8.3	6.2	10.6	0.9	8.6	10.0	8.4		
1981 jan	7.7	5.0	7.4	8.7	6.6	10.5	1.0	9.3	10.2	9.3		
feb	7.7	5.0	7.4	8.8	6.7	10.5	1.0	9.5	10.3	9.3		
mer	7.6	4.6	7.3	8.7	6.6	10.4	1.0	9.5	10.3	8.6		
apr	7.5	4.4	7.3	8.4	6.4	10.5	0.8	9.7	10.3	8.6		
mai	7.5	4.2	7.2	8.4	6.5	10.5	0.8	9.8	10.1	7.8		
Q26 - REG.LEDIGE I PROCENT AF AKTIV BEFOLKNING: MAEND			REG.UNEMPLOYED AS PERCENTAGE OF LABOUR FORCE: MEN					DISOCCUPATI ISCR.IN PERCENTO DELLA POPOLAZIONE ATTIVA: UOMINI				
						%						
1977	4.9	3.3	3.7	5.8	4.1	4.9	0.4	6.7	10.1	5.8	-	
1978	5.0	3.1	4.0	6.2	3.8	5.3	0.6	6.6	9.2	6.3	-	
1979	4.9	2.6	4.6	6.3	3.7	5.2	0.5	6.1	8.0	4.8	-	
1980	5.5	2.7	4.8	6.5	4.5	5.7	0.5	7.8	8.8	6.0	-	
1980 I	5.3	3.2	4.8	6.8	4.1	5.1	0.5	6.5	8.0	6.0	-	
II	4.9	2.3	4.4	6.4	3.7	4.8	0.4	6.9	8.1	4.8	-	
III	5.5	2.4	4.6	6.3	4.5	6.2	0.4	8.4	8.9	5.5	-	
IV	6.2	3.0	5.4	6.6	5.5	6.6	0.6	9.5	10.1	7.8	-	
1981 I	7.2	4.4	5.8	7.1	6.7	6.8	0.7	11.1	11.0	10.0	-	
1980 mar	5.1	2.7	4.7	6.7	3.8	4.9	0.5	6.5	8.0	5.7	-	
apr	5.0	2.4	4.5	6.5	3.6	4.8	0.4	6.7	8.0	5.1	-	
mai	4.9	2.2	4.4	6.4	3.7	4.8	0.4	6.7	8.1	4.6	-	
jun	5.0	2.2	4.2	6.5	3.8	4.7	0.4	7.2	8.3	4.7	-	
jul	5.3	2.4	4.4	6.3	4.3	5.9	0.4	8.0	8.6	4.8	-	
aug	5.5	2.4	4.5	6.2	4.5	6.3	0.4	8.5	9.0	5.7	-	
sep	5.7	2.3	5.0	6.5	4.7	6.5	0.4	8.8	9.1	6.1	-	
oct	5.8	2.5	5.2	6.5	4.9	6.5	0.5	9.0	9.6	6.9	-	
nov	6.1	2.9	5.4	6.5	5.4	6.6	0.6	9.6	10.0	7.6	-	
dec	6.6	3.6	5.6	6.7	6.1	6.8	0.7	10.1	10.6	9.0	-	
1981 jan	7.2	4.6	5.8	7.1	6.7	6.8	0.8	10.9	10.9	10.3	-	
feb	7.3	4.5	5.8	7.2	6.8	6.8	0.7	11.1	11.1	10.3	-	
mar	7.1	4.0	5.8	7.0	6.7	6.8	0.8	11.3	11.1	9.4	-	
apr	7.0	3.6	5.8	6.7	6.5	6.9	0.6	11.5	11.0	9.5	-	
mai	7.0	3.4	5.8	6.7	6.4	7.0	0.6	11.7	10.8	8.5	-	
Q27 - REG.LEDIGE I PROCENT AF AKTIV BEFOLKNING: KVINDER			REG.UNEMPLOYED AS PERCENTAGE OF LABOUR FORCE: WOMEN					DISOCCUPATI ISCR.IN PERCENTO DELLA POPOLAZIONE ATTIVA: DONNE				
						%						
1977	6.0	5.2	6.7	7.7	4.2	12.7	0.7	4.1	6.9	5.7	-	
1978	6.3	5.1	7.1	8.9	4.6	13.7	1.1	4.3	6.3	6.7	-	
1979	6.6	4.5	8.1	9.8	5.0	14.5	1.1	4.1	6.1	5.9	-	
1980	7.4	4.6	8.9	10.8	5.5	15.5	1.2	5.4	7.1	6.3	-	
1980 I	7.0	4.6	8.9	10.7	4.7	14.5	1.2	4.4	6.3	5.8	-	
II	6.8	4.2	8.2	10.5	4.7	14.1	0.9	4.7	6.5	5.7	-	
III	7.6	4.6	8.7	10.6	6.1	16.7	1.2	6.3	7.4	6.2	-	
IV	8.1	5.0	9.8	11.4	6.3	16.8	1.5	6.4	8.0	7.5	-	
1981 I	8.5	5.7	9.7	11.8	6.3	16.5	1.5	6.8	8.4	7.9	-	
1980 mar	6.9	4.4	8.7	10.9	4.5	14.3	1.1	4.4	6.3	5.6	-	
apr	6.8	4.3	8.4	10.4	4.4	14.2	1.0	4.5	6.3	5.8	-	
mai	6.7	4.1	8.2	10.5	4.6	14.0	0.8	4.5	6.4	5.6	-	
jun	6.9	4.2	8.0	10.5	5.2	14.1	0.9	5.1	6.8	5.7	-	
jul	7.3	4.6	8.2	10.5	5.8	16.2	1.0	6.1	7.3	5.5	-	
aug	7.5	4.7	8.4	10.3	6.1	16.8	1.2	6.4	7.6	6.4	-	
sep	7.8	4.5	9.4	11.0	6.3	17.1	1.3	6.4	7.4	6.7	-	
oct	8.0	4.8	9.8	11.3	6.3	16.9	1.4	6.3	7.6	7.2	-	
nov	8.1	5.0	9.8	11.5	6.3	16.8	1.5	6.4	8.0	7.4	-	
dec	8.2	5.3	9.7	11.4	6.4	16.8	1.5	6.4	8.5	7.7	-	
1981 jan	8.5	5.7	9.9	11.8	6.4	16.7	1.6	6.8	8.5	8.1	-	
feb	8.5	5.7	9.7	11.8	6.3	16.5	1.5	6.9	8.5	8.0	-	
mar	8.4	5.6	9.6	12.0	6.3	16.4	1.4	6.8	8.4	7.5	-	
apr	8.4	5.7	9.5	11.7	6.3	16.4	1.3	6.8	8.5	7.5	-	
mai	8.3	5.6	9.4	11.6	6.6	16.3	1.3	6.9	8.4	7.0	-	

ARBEJDSLOESHED

UNEMPLOYMENT

DISOCCUPAZIONE

	EUR-9	B.R. DEUTSCHLAND	FRANCE	ITALIA	NETERLAND	BELGIE BELGIE	LUXEMBOURG	UNITED KINGDOM	IRELAND	DANMARK	U.S.A.
Q28 - REGISTRERET LEDIGHED	REGISTERED UNEMPLOYMENT										
I ALT	TOTAL										
	EUR9 - 100										
1975	100.0	23.3	18.2	24.0	4.2	4.5	-	21.2	2.1	2.4	-
	1000										
1977	5 736	1 030	1 072	1 382	207	308	0.8	1 484	106	147	6 856
1978	5 973	993	1 167	1 529	206	333	1.2	1 475	99	170	6 047
1979	6 060	876	1 350	1 653	210	352	1.1	1 391	90	138	5 963
1980	6 805	889	1 451	1 777	248	382	1.1	1 795	102	162	
1980 I	6 527	968	1 448	1 808	223	351	1.2	1 479	92	155	6 947
II	6 211	791	1 336	1 740	210	337	0.9	1 564	94	137	7 485
III	6 901	847	1 408	1 737	260	413	1.0	1 979	104	153	7 962
IV	7 631	991	1 610	1 828	299	427	1.3	2 157	116	201	
1981 I	8 474	1 273	1 668	1 940	344	427	1.6	2 456	126	237	
1980 mar	6 374	876	1 412	1 811	211	344	1.1	1 478	92	149	6 805
apr	6 245	825	1 375	1 744	202	340	0.9	1 523	92	143	6 846
mai	6 116	767	1 337	1 734	205	336	0.8	1 509	94	133	7 318
jun	6 272	781	1 296	1 744	222	336	0.8	1 660	97	136	8 291
jul	6 685	853	1 330	1 723	248	397	0.9	1 897	101	134	8 410
aug	6 877	865	1 374	1 696	262	417	1.0	2 001	105	157	8 011
sep	7 142	823	1 519	1 792	289	426	1.1	2 040	106	167	7 464
oct	7 349	888	1 585	1 813	278	426	1.2	2 063	111	184	7 482
nov	7 595	968	1 613	1 816	297	425	1.3	2 163	115	197	7 486
dec	7 949	1 118	1 632	1 856	322	431	1.5	2 244	122	221	
1981 jan	8 486	1 309	1 680	1 934	343	430	1.6	2 420	125	244	
feb	8 524	1 300	1 668	1 949	347	427	1.5	2 463	126	243	
mar	8 411	1 210	1 657	1 938	344	425	1.5	2 485	126	225	
apr	8 304	1 147	1 646	1 872	334	427	1.3	2 525	126	226	
mai	8 262	1 110	1 631	1 868	336	429	1.3	2 558	124	206	
Q29 - REGISTRERET LEDIGHED	REGISTERED UNEMPLOYMENT										
I ALT: SAESONKORRIGERET	TOTAL: SEASONALLY ADJUSTED										
	1000										
1980 I	6 210	807	1 421	1 728	211	356	1.0	1 463	87	131	6 434
II	6 496	844	1 428	1 780	226	364	1.0	1 612	94	145	7 605
III	6 917	911	1 441	1 774	253	388	1.1	1 854	106	162	7 936
IV	7 511	993	1 499	1 821	292	410	1.2	2 174	116	192	
1981 I	8 081	1 084	1 625	1 848	328	433	1.4	2 451	122	211	
1980 mar	6 283	804	1 425	1 764	211	359	1.0	1 493	88	133	6 478
apr	6 369	817	1 423	1 764	216	362	1.0	1 554	90	138	7 129
mai	6 474	839	1 432	1 779	226	365	1.0	1 591	93	142	7 830
jun	6 613	867	1 419	1 789	234	368	1.0	1 676	98	151	7 789
jul	6 755	895	1 426	1 777	245	378	1.0	1 772	102	148	8 069
aug	6 877	909	1 441	1 760	251	388	1.0	1 844	105	164	7 990
sep	7 077	920	1 454	1 785	263	398	1.1	1 952	110	173	7 790
oct	7 263	950	1 467	1 804	275	404	1.2	2 054	114	183	7 983
nov	7 504	986	1 500	1 820	291	407	1.2	2 176	116	193	7 913
dec	7 729	1 042	1 539	1 834	306	418	1.3	2 279	119	199	
1981 jan	7 862	1 077	1 583	1 830	314	423	1.4	2 378	120	210	
feb	8 048	1 079	1 612	1 859	323	433	1.4	2 454	123	211	
mar	8 292	1 130	1 651	1 881	344	442	1.5	2 531	124	211	
apr	8 475	1 150	1 679	1 890	350	451	1.4	2 603	127	226	
mai	8 687	1 205	1 709	1 912	361	458	1.5	2 695	127	229	
Q30 - REGISTRERET LEDIGHED	REGISTERED UNEMPLOYMENT										
I ALT: SAESONKORRIGERET	TOTAL: SEASONALLY ADJUSTED										
	1975 - 100										
1976	124.4	95.9	127.6	124.8	105.9	148.0	310.6	151.8	110.6	129.5	87.6
1977	129.5	92.4	139.0	138.1	105.3	160.4	441.7	150.9	103.1	149.6	77.2
1978	131.4	81.6	160.8	149.4	107.5	169.3	399.6	142.2	93.1	121.1	76.2
1980 I	134.7	75.1	169.2	156.1	108.1	171.5	396.3	149.6	90.4	115.6	82.2
II	140.9	78.5	170.1	160.8	115.7	175.0	379.4	164.8	97.8	127.5	97.1
III	150.0	84.8	171.6	160.3	129.8	186.9	424.5	189.7	110.0	143.0	101.4
IV	162.9	92.5	178.5	164.5	149.4	197.2	450.9	222.4	120.9	169.1	
1981 I	175.2	100.9	193.5	166.9	167.7	208.6	526.8	250.7	127.1	186.3	
1980 mar	136.3	74.9	169.7	159.3	108.2	172.9	378.9	152.8	91.2	116.8	82.7
apr	138.1	76.0	169.5	159.4	110.6	174.4	379.3	159.0	93.5	121.4	91.1
mai	140.4	78.1	170.6	160.8	115.6	175.8	362.0	162.7	97.1	124.9	100.0
jun	143.4	80.7	169.0	161.6	120.0	177.0	384.9	171.4	102.1	133.3	99.5
jul	146.5	83.4	169.9	160.6	125.6	182.1	395.1	181.2	105.7	130.2	103.1
aug	149.1	84.6	171.6	159.0	128.5	186.6	393.7	188.6	109.5	144.7	102.0
sep	153.5	85.7	173.2	161.3	134.5	191.4	418.3	199.6	113.9	152.4	99.5
oct	157.5	88.5	174.7	163.0	140.8	194.3	445.8	210.1	118.2	161.6	102.0
nov	162.7	91.8	178.7	164.5	149.1	196.0	462.5	222.6	120.5	170.0	101.1
dec	167.6	97.0	183.3	165.7	156.4	201.1	482.4	233.1	123.6	175.3	
1981 jan	170.5	100.3	188.6	165.3	160.5	203.4	520.5	243.3	125.1	185.4	
feb	174.5	100.4	191.9	167.9	165.6	208.4	526.4	251.0	127.4	185.5	
mar	179.8	105.2	196.6	169.9	176.0	212.5	558.6	258.9	129.2	186.1	
apr	183.8	107.0	200.0	170.7	179.4	216.9	534.2	266.3	131.5	199.4	
mai	188.4	112.2	203.5	172.7	184.7	220.2	550.1	275.7	131.6	202.0	

ARBEJDSLOESHED

UNEMPLOYMENT

DISOCCUPAZIONE

	EUR-9	B.R. DEUTSCHLAND	FRANCE	ITALIA	NEDERLAND	BELGIE BELGIE	LUXEMBOURG	UNITED KINGDOM	IRELAND	DANMARK	U.S.A.	
Q31 - REGISTRERET LEDIGHED MAEND: SAESONKORRIGERET			REGISTERED UNEMPLOYMENT MEN: SEASONALLY ADJUSTED					DISOCCUPATI ISCRITTI UOMINI: DESTAGIONALIZZATO				
EUR9 - 100												
1975	100.0	21.1	14.5	23.8	5.2	3.4	-	26.4	2.7	2.7	-	
1975 - 100												
1977	114.6	83.1	116.7	120.1	95.4	125.7	288.9	137.6	109.6	105.7	81.8	
1978	116.3	78.5	129.0	127.7	89.2	133.6	385.4	133.9	101.6	115.9	69.6	
1979	113.8	67.0	148.0	132.3	86.5	133.6	312.9	124.0	89.3	86.8	68.8	
1980	127.5	68.5	154.0	136.8	104.5	145.1	307.6	158.7	99.7	109.1	-	
1980 I	114.1	60.9	149.9	134.2	86.6	129.3	296.8	128.3	85.2	80.1	-	
II	120.3	63.9	148.4	137.5	93.4	134.4	281.6	141.5	92.2	94.2	-	
III	129.7	69.9	151.3	136.4	107.0	148.3	300.9	164.2	103.6	110.9	-	
IV	144.0	79.3	162.3	137.9	127.1	161.9	316.4	194.9	115.0	138.6	-	
1981 I	156.8	86.7	179.3	139.9	144.4	176.0	412.0	222.6	121.0	155.5	-	
1980 mar	115.0	60.1	149.2	135.6	86.5	130.0	276.7	130.8	85.7	82.9	-	
apr	117.7	61.6	148.7	137.3	88.8	132.2	281.4	136.5	88.2	87.9	-	
mai	119.7	63.6	149.0	137.4	93.7	133.8	280.5	139.9	91.8	92.2	-	
jun	122.9	66.0	147.6	138.7	97.0	136.5	294.2	147.0	96.2	100.6	-	
jul	125.6	68.3	149.3	136.4	102.1	142.5	304.5	155.3	99.4	97.8	-	
aug	128.9	69.7	149.8	135.2	105.6	148.5	275.5	163.2	102.8	113.1	-	
sep	133.7	70.9	153.8	137.4	112.1	153.9	290.2	172.8	107.5	119.7	-	
oct	137.8	73.6	155.7	137.6	118.3	158.1	331.7	182.5	112.7	129.0	-	
nov	143.4	78.1	161.4	137.1	126.6	160.5	337.3	195.0	114.5	137.7	-	
dec	149.4	85.1	168.2	139.0	135.0	166.2	363.2	205.6	117.3	146.5	-	
1981 jan	152.3	87.9	173.9	138.0	138.1	169.0	394.6	214.9	118.9	157.2	-	
feb	156.0	86.1	177.9	141.3	142.8	174.6	407.3	222.4	121.2	155.2	-	
mar	162.1	91.6	183.5	141.5	153.4	180.9	453.3	230.6	123.2	155.3	-	
apr	166.2	92.4	188.2	142.3	156.7	186.9	422.6	238.1	125.4	172.5	-	
mai	171.2	97.2	192.0	144.0	160.8	193.5	426.0	247.4	125.2	170.9	-	
Q32 - REGISTRERET LEDIGHED KVINDER: SAESONKORRIGERET			REGISTERED UNEMPLOYMENT WOMEN: SEASONALLY ADJUSTED					DISOCCUPATI ISCRITTI DONNE: DESTAGIONALIZZATO				
EUR9 - 100												
1975	100.0	26.9	24.6	24.3	2.5	6.5	-	11.9	1.1	2.0	-	
1975 - 100												
1977	141.5	113.5	138.9	133.0	144.2	168.4	350.5	206.7	114.9	187.0	94.9	
1978	152.7	111.6	149.3	155.9	163.6	184.9	545.2	216.9	109.6	231.0	87.0	
1979	162.2	101.7	174.0	178.7	183.5	201.8	559.1	212.8	109.0	204.2	85.5	
1980	182.8	102.4	192.2	201.3	208.3	219.4	610.8	279.9	129.3	222.6	-	
1980 I	171.5	96.1	189.8	194.8	186.5	210.6	568.7	232.2	111.7	200.9	-	
II	177.0	98.2	192.9	199.9	196.3	214.2	554.6	255.6	120.5	205.9	-	
III	185.0	104.8	191.4	201.2	210.8	221.5	653.5	286.1	136.4	221.1	-	
IV	195.4	110.7	197.6	210.3	228.5	229.6	665.3	329.2	145.0	247.3	-	
1981 I	207.8	120.3	207.3	214.2	249.9	238.5	746.2	362.1	152.2	274.3	-	
1980 mar	173.8	96.1	191.0	200.5	187.1	211.9	568.1	237.6	112.4	197.7	-	
apr	174.2	95.9	191.4	197.5	190.0	212.8	559.4	245.8	115.2	201.7	-	
mai	176.7	97.6	193.0	201.2	195.2	213.9	510.5	251.1	119.2	202.3	-	
jun	179.4	100.3	191.6	201.3	203.3	216.6	552.1	266.3	126.3	210.7	-	
jul	183.0	103.4	192.2	202.1	210.0	218.2	561.8	276.5	132.1	204.9	-	
aug	184.6	104.5	192.1	199.9	209.5	221.5	609.2	285.2	136.3	222.5	-	
sep	187.7	105.5	193.1	201.8	213.3	225.7	648.5	299.7	140.1	230.9	-	
oct	191.4	107.7	195.5	206.9	219.0	227.2	650.0	315.3	140.5	240.3	-	
nov	196.1	110.4	198.8	211.8	227.6	228.5	687.7	330.9	144.9	246.3	-	
dec	199.6	113.5	201.0	211.6	238.2	233.3	697.8	340.3	149.7	255.4	-	
1981 jan	203.2	117.3	205.1	211.8	242.9	235.2	751.1	353.9	150.8	272.3	-	
feb	208.0	120.3	206.9	214.8	248.9	239.1	744.6	362.9	152.9	273.3	-	
mar	211.2	124.2	209.5	218.2	256.7	240.7	753.1	370.4	153.6	270.2	-	
apr	214.1	127.3	212.3	219.8	262.5	243.9	743.1	375.9	156.8	271.2	-	
mai	218.6	132.8	215.6	222.3	271.9	246.6	781.4	392.0	158.8	266.5	-	
Q33 - REGISTRERET LEDIGHED UNDER 25 AAR			REGISTERED UNEMPLOYMENT UNDER 25S					DISOCCUPATI ISCRITTI DI ETA' INFERIORE A 25 ANNI				
1000												
1977	-	-	450	-	85	120	-	-	-	-	-	
1978	-	-	464	-	89	129	0.6	-	-	-	-	
1979	-	-	561	-	93	136	0.5	-	-	-	-	
1980	-	-	610	-	111	145	0.5	-	-	-	-	
1980 I	-	-	584	800	91	126	0.6	-	20	-	-	
II	-	-	521	810	89	112	0.4	-	21	-	-	
III	-	-	596	809	126	173	0.5	-	26	-	-	
IV	-	-	739	939	137	171	0.7	-	29	-	-	
1981 I	-	-	677	944	146	158	0.8	-	33	-	-	
1980 mar	-	-	562	780	84	119	0.5	525	20	46	-	
apr	-	-	542	802	82	115	0.4	551	21	44	-	
mai	-	179	520	828	86	111	0.3	548	21	42	-	
jun	-	-	501	800	101	110	0.3	695	22	43	-	
jul	-	-	532	805	119	161	0.4	884	24	46	-	
aug	-	-	568	786	128	177	0.5	916	26	53	-	
sep	-	225	689	838	130	181	0.6	892	26	56	-	
oct	-	-	736	932	131	176	0.7	855	28	60	-	
nov	-	-	744	931	136	170	0.7	860	29	63	-	
dec	-	-	737	956	143	168	0.7	870	31	69	-	
1981 jan	-	-	693	971	147	163	0.8	931	33	75	-	
feb	-	-	677	932	146	158	0.7	929	34	74	-	
mar	-	263	661	930	145	153	0.7	917	33	67	-	
apr	-	-	650	931	141	151	0.6	917	33	68	-	
mai	-	-	638	902	146	148	0.6	945	32	62	-	

INDUSTRIPRODUKTION

INDUSTRIAL PRODUCTION

PRODUZIONE INDUSTRIALE

	EUR-9	B.R. DEUTSCHLAND	FRANCE	ITALIA	NEDERLAND	BELGIQUE BELGIE	LUXEMBOURG	UNITED KINGDOM	IRELAND	DANMARK	U.S.A.
034 - INDUSTRI - NACE 1-4 SAESONKORRIGERET											
	INDUSTRY - NACE 1-4 SEASONALLY ADJUSTED										
	INDUSTRIE - NACE 1-4 DESTAGIONALIZZATO										
	EUR9 - 100										
1975	100.0	33.4	19.4	15.6	5.4	3.9	0.2	19.5	0.6	2.0	-
	1975 = 100										
1977	109.9	110.5	110.7	111.6	108.2	108.6	104.3	107.6	117.7	110.1	-
1978	112.5	112.7	113.2	114.0	108.7	111.2	107.7	110.9	128.8	112.6	-
1979	117.9	118.9	117.6	121.7	112.2	116.1	111.3	115.0	137.4	116.7	-
1980	117.1	118.8	117.0	127.8	112.2	115.4	107.6	107.0	-	116.9	-
1980 I	120.0	121.5	119.6	130.6	115.4	121.5	115.1	112.0	140.4	122.8	-
II	118.7	120.8	117.8	131.6	113.7	117.4	111.4	107.6	139.0	117.5	-
III	115.4	117.1	116.5	124.6	109.7	114.1	103.3	105.7	-	115.6	-
IV	114.2	116.1	115.1	125.6	110.9	109.8	102.2	102.7	-	113.6	-
1981 I	113.1	117.1	109.2	124.3	110.9	114.2	97.5	100.9	-	117.4	-
1980 feb	120.0	121.4	120.1	130.6	112.7	119.6	115.1	111.6	142.3	122.9	-
mar	121.1	124.0	119.6	131.7	116.7	121.8	115.8	111.0	139.2	121.4	-
apr	119.8	121.6	120.4	133.7	113.6	116.9	115.6	108.1	140.0	119.5	-
mai	118.0	121.9	116.8	127.3	115.1	117.7	111.7	106.5	141.9	115.0	-
jun	118.5	120.5	116.8	132.1	112.5	118.4	108.7	108.4	135.1	117.4	-
jul	118.1	119.0	118.7	130.3	111.4	113.3	108.4	107.8	134.2	121.7	-
aug	114.5	117.3	117.1	117.1	110.6	116.8	101.8	106.2	134.6	110.0	-
sep	113.9	115.5	113.8	125.8	107.6	112.2	100.8	103.5	-	115.5	-
oct	114.6	116.6	115.5	125.3	111.2	112.9	103.1	103.0	-	116.1	-
nov	114.8	118.3	112.4	128.9	112.8	113.6	105.1	102.5	-	109.2	-
dec	112.9	114.1	117.1	124.1	109.0	104.9	98.6	102.4	-	116.5	-
1981 jan	112.1	114.9	110.2	121.4	110.0	116.5	94.7	101.2	-	115.9	-
feb	114.1	119.6	108.5	125.9	113.4	112.9	98.5	100.6	-	117.6	-
mar	112.8	116.4	109.2	126.6	109.3	112.6	98.7	100.2	-	118.1	-
apr	-	116.1	-	126.7	-	-	94.2	100.5	-	117.8	-
035 - BYGGE-OG ANLAEGSVIRKSOMHED - NACE 5 SAESONKORRIGERET											
	BUILDING - NACE 5 SEASONALLY ADJUSTED										
	COSTRUZIONI - NACE 5 DESTAGIONALIZZATO										
	1975 = 100										
1977	-	101.5	98.8	98.1	108.2	95.3	83.3	98.9	92.8	110.8	-
1978	-	109.0	94.8	98.9	113.0	88.8	84.9	105.1	-	112.3	-
1979	-	116.9	94.0	-	-	71.9	91.3	102.3	-	-	-
1980	-	113.9	95.5	-	-	75.5	91.9	96.4	-	-	-
1980 I	-	122.5	98.3	-	-	86.2	95.6	104.1	-	-	-
II	-	118.7	96.8	-	-	76.5	92.7	98.9	-	-	-
III	-	112.3	94.4	-	-	78.1	91.0	93.3	-	-	-
IV	-	106.3	93.8	-	-	65.1	89.9	90.2	-	-	-
1981 I	-	-	92.7	-	-	-	90.9	89.8	-	-	-
1980 jan	-	116.2	97.3	-	-	79.3	97.6	104.1	-	-	-
feb	-	125.1	99.3	-	-	97.7	96.2	104.1	-	-	-
mar	-	126.2	98.2	-	-	83.2	93.1	104.1	-	-	-
apr	-	118.5	96.5	-	-	77.6	93.8	98.9	-	-	-
mai	-	121.5	95.1	-	-	77.4	92.8	98.9	-	-	-
jun	-	116.1	98.8	-	-	75.7	91.5	98.9	-	-	-
jul	-	110.8	96.6	-	-	82.2	90.5	93.3	-	-	-
aug	-	116.3	89.7	-	-	79.0	94.7	93.3	-	-	-
sep	-	109.9	96.9	-	-	74.3	87.8	93.3	-	-	-
oct	-	111.1	95.2	-	-	71.0	90.2	90.2	-	-	-
nov	-	110.4	92.6	-	-	63.3	89.0	90.2	-	-	-
dec	-	97.5	93.5	-	-	82.2	90.5	90.2	-	-	-
1981 jan	-	-	96.4	-	-	78.6	94.3	89.8	-	-	-
feb	-	-	86.1	-	-	65.7	90.7	89.8	-	-	-
mar	-	-	95.5	-	-	-	87.5	89.8	-	-	-
036 - INDUSTRI SAMT BYGGE-OG ANLAEGS- VIRKSOMHED - NACE 1-5 - SAESEONKORRIGERET											
	INDUSTRY AND BUILDING - NACE 1-5 SEASONALLY ADJUSTED										
	INDUSTRIE E COSTRUZIONI - NACE 1-5 DESTAGIONALIZZATO										
	1975 = 100										
1977	-	109.2	108.0	-	-	105.9	99.3	105.9	-	-	-
1978	-	111.5	109.0	-	-	106.4	102.2	109.8	-	-	-
1979	-	117.8	112.2	-	-	107.0	106.4	112.6	-	-	-
1980	-	117.4	112.2	-	-	106.3	103.8	105.0	-	-	-
1979 IV	-	-	-	-	-	-	-	-	-	-	-
1980 I	-	121.4	114.8	-	-	113.1	110.5	110.6	-	-	-
II	-	119.7	112.8	-	-	108.8	107.1	106.0	-	-	-
III	-	115.9	111.5	-	-	105.4	100.3	103.4	-	-	-
IV	-	114.2	110.2	-	-	99.2	99.3	100.4	-	-	-
1979 dec	-	-	-	-	-	-	-	-	-	-	-
1980 jan	-	119.1	114.4	-	-	111.1	109.5	112.6	-	-	-
feb	-	120.9	115.5	-	-	114.6	110.5	110.2	-	-	-
mar	-	123.5	114.8	-	-	114.1	110.3	109.7	-	-	-
apr	-	120.5	115.0	-	-	109.6	110.3	106.3	-	-	-
mai	-	120.9	111.9	-	-	108.9	107.2	105.1	-	-	-
jun	-	119.3	112.1	-	-	109.2	104.5	106.5	-	-	-
jul	-	117.2	113.4	-	-	105.1	104.1	105.1	-	-	-
aug	-	116.5	111.0	-	-	108.7	100.0	103.8	-	-	-
sep	-	114.5	110.2	-	-	102.9	97.6	101.5	-	-	-
oct	-	115.3	110.9	-	-	103.8	100.0	100.7	-	-	-
nov	-	116.6	108.0	-	-	101.8	101.2	100.1	-	-	-
dec	-	111.5	111.8	-	-	93.8	96.8	100.0	-	-	-
1981 jan	-	-	107.1	-	-	106.6	94.6	99.0	-	-	-
feb	-	-	103.4	-	-	99.8	96.6	98.1	-	-	-

PRODUKTION EFTER KATEGORI

PRODUCTION BY CATEGORY

PRODUZIONE PER CATEGORIE

	EUR-9	B.R. DEUTSCHLAND	FRANCE	ITALIA	NEDERLAND	BELGIE BELGIE	LUXEMBOURG	UNITED KINGDOM	IRELAND	DANMARK	U.S.A.
037 - MELLEMPRODUKTER SAESONKORRIGERET			INTERMEDIATE GOODS SEASONALLY ADJUSTED						BENI INTERMEDI DESTAGIONALIZZATO		
			EUR9 - 100								
1975	100.0	34.3	19.0	16.6	6.0	4.2	0.3	18.2	0.0	1.4	-
			1975 = 100								
1977	112.3	112.1	111.0	111.8	110.6	110.6	106.6	115.3	-	115.9	-
1978	115.6	115.9	113.4	113.1	109.6	114.4	112.5	121.4	-	119.5	-
1979	122.9	124.0	119.9	119.2	114.8	120.7	115.5	130.5	-	123.1	-
1980	119.9	122.0	118.1	120.8	111.6	119.6	110.1	120.1	-	117.2	-
1980 I	124.5	127.8	122.4	124.1	116.7	127.3	119.8	124.4	-	126.1	-
II	121.9	124.7	118.2	124.5	113.3	121.7	114.3	121.7	-	117.4	-
III	117.2	118.9	117.1	117.8	106.5	117.5	104.7	117.5	-	116.7	-
IV	116.8	118.7	115.4	117.8	110.1	114.4	103.5	117.1	-	112.0	-
1981 I	116.1	120.0	110.2	115.8	109.6	116.6	97.3	116.7	-	115.1	-
1980 feb	124.1	126.9	122.5	124.9	113.1	125.7	120.1	121.6	-	125.0	-
mar	125.5	129.7	122.0	125.2	118.8	127.1	119.6	124.0	-	123.4	-
apr	123.5	125.8	121.2	127.4	114.2	122.1	120.6	121.8	-	121.2	-
mai	122.4	126.3	119.7	122.7	114.6	122.3	114.3	120.8	-	116.4	-
jun	120.8	123.2	116.0	124.8	111.8	121.4	109.6	122.5	-	113.9	-
jul	120.5	120.6	120.8	123.2	110.9	117.1	111.2	120.7	-	124.8	-
aug	116.4	119.3	116.6	111.7	105.9	121.6	102.7	117.9	-	109.5	-
sep	115.2	117.7	114.4	118.6	103.0	113.7	101.2	114.4	-	115.5	-
oct	117.1	119.8	115.7	118.4	108.6	116.1	104.4	115.6	-	112.9	-
nov	117.4	120.3	113.5	119.7	111.1	117.1	106.2	116.9	-	107.9	-
dec	115.6	116.0	116.8	115.2	110.4	109.7	99.7	117.7	-	114.7	-
1981 jan	116.0	118.9	112.7	115.7	108.7	118.4	93.5	116.2	-	113.9	-
feb	116.7	121.7	109.0	116.9	113.9	115.6	97.7	115.9	-	116.5	-
mar	115.3	119.0	109.1	115.3	106.3	114.9	99.6	117.0	-	115.0	-
apr		116.7		118.3			92.3	116.4	-	114.6	-
038 - INVESTERINGSGODER SAESONKORRIGERET			INVESTMENT GOODS SEASONALLY ADJUSTED						BENI FINALI D'INVESTIMENTO DESTAGIONALIZZATO		
			EUR9 - 100								
1975	100.0	36.4	17.3	14.6	4.7	3.3	0.1	21.5	0.0	2.2	-
			1975 = 100								
1977	104.5	105.1	106.6	107.8	105.4	104.9	94.1	98.4	-	111.6	-
1978	104.8	104.4	104.4	112.6	106.7	108.7	91.8	98.5	-	113.7	-
1979	108.6	110.3	102.5	122.3	109.4	111.8	91.1	99.7	-	118.2	-
1980	112.2	115.6	103.8	137.3	113.5	109.0	94.4	95.6	-	120.5	-
1980 I	112.2	115.3	99.1	132.7	114.8	116.0	93.7	101.4	-	126.6	-
II	113.2	116.6	103.1	140.2	114.8	109.5	97.4	96.2	-	124.6	-
III	111.4	116.0	102.4	134.8	111.9	106.4	93.7	95.8	-	116.9	-
IV	112.0	115.5	108.1	140.7	112.8	105.4	93.0	90.0	-	114.6	-
1981 I	111.0	117.5	103.1	142.5	112.7	109.2	93.0	84.9	-	117.7	-
1980 feb	112.8	115.3	101.8	132.2	112.4	113.8	94.0	102.7	-	128.1	-
mar	113.4	119.2	100.6	132.8	118.6	117.1	95.0	99.5	-	126.1	-
apr	114.9	117.1	106.4	148.4	113.4	109.3	94.5	96.5	-	128.2	-
mai	110.7	117.1	95.0	133.6	117.7	109.4	99.1	95.4	-	121.0	-
jun	114.0	116.4	107.5	141.8	112.5	110.3	99.0	97.0	-	122.5	-
jul	112.8	116.5	102.3	140.2	110.1	107.6	94.9	96.4	-	123.5	-
aug	110.9	116.5	105.6	122.9	117.0	108.0	91.4	96.5	-	113.0	-
sep	110.5	114.8	99.3	135.6	109.6	104.1	95.3	95.1	-	115.7	-
oct	110.7	115.2	102.3	133.5	114.1	108.9	94.7	92.4	-	119.5	-
nov	112.2	117.8	99.3	145.0	115.9	108.5	95.9	89.4	-	109.6	-
dec	112.5	113.4	119.6	141.1	109.6	99.2	89.5	88.4	-	119.0	-
1981 jan	107.7	112.8	96.9	133.8	111.1	112.6	90.6	86.4	-	113.9	-
feb	114.4	122.1	107.4	147.8	113.4	106.9	96.5	84.7	-	119.8	-
mar	110.5	117.0	102.7	143.5	113.2	107.9	92.5	82.8	-	118.8	-
apr		119.4		144.5			92.9	85.1	-	124.5	-
039 - FORBRUGSGODER SAESONKORRIGERET			CONSUMPTION GOODS SEASONALLY ADJUSTED						BENI FINALI DI CONSUMO DESTAGIONALIZZATO		
			EUR9 - 100								
1975	100.0	30.5	21.6	15.2	5.4	4.0	0.1	20.4	0.0	2.9	-
			1975 = 100								
1977	110.4	111.0	115.6	113.0	106.3	105.1	99.9	104.6	-	106.3	-
1978	113.3	115.0	119.3	115.1	109.3	104.4	98.0	107.0	-	107.7	-
1979	117.8	118.6	124.6	127.8	111.2	107.8	102.3	106.4	-	111.7	-
1980	116.6	117.5	123.6	133.3	112.2	107.9	105.1	98.3	-	114.7	-
1980 I	120.1	119.4	127.7	137.4	111.4	112.1	106.1	104.8	-	118.5	-
II	117.9	119.4	124.9	137.3	112.6	108.5	106.8	97.5	-	114.0	-
III	115.5	116.8	124.0	129.5	111.2	107.4	103.7	97.4	-	114.6	-
IV	112.9	114.5	119.2	130.4	112.4	104.8	103.4	93.7	-	113.3	-
1981 I	112.3	117.5	113.4	126.2	112.6	109.8	105.3	92.7	-	118.0	-
1980 feb	120.0	118.9	128.0	138.5	111.1	110.1	103.0	105.1	-	117.8	-
mar	119.8	121.1	127.5	136.5	111.2	111.8	110.5	102.5	-	118.2	-
apr	119.0	120.0	128.1	139.0	112.0	108.8	107.8	98.8	-	114.7	-
mai	116.3	120.1	122.6	132.0	113.3	110.5	103.4	95.8	-	111.6	-
jun	118.0	119.7	124.2	138.7	113.2	107.0	109.6	98.2	-	116.1	-
jul	118.1	118.5	125.6	136.4	109.3	107.8	103.3	99.1	-	119.7	-
aug	114.6	116.8	124.8	121.7	112.0	108.1	104.6	98.1	-	108.0	-
sep	114.3	115.3	121.4	130.6	111.5	106.4	104.1	95.1	-	116.6	-
oct	113.7	114.0	122.1	130.3	112.2	107.3	103.6	94.6	-	116.1	-
nov	113.6	117.1	116.1	133.4	113.4	108.6	104.3	93.5	-	109.5	-
dec	111.6	112.4	119.7	128.3	112.1	99.1	104.8	92.9	-	114.7	-
1981 jan	111.6	115.8	113.4	123.4	112.1	114.6	106.2	93.0	-	117.7	-
feb	112.7	119.6	110.6	127.9	114.9	108.5	107.5	93.0	-	116.5	-
mar	112.4	116.5	116.1	127.5	111.0	106.4	101.8	91.8	-	119.5	-
apr		116.3		130.1			104.3	91.9	-	115.7	-

PRODUKTION EFTER BRANCHE

PRODUCTION BY BRANCH

PRODUZIONE PER BRANCA

	EUR-9	B.R. DEUTSCHLAND	FRANCE	ITALIA	NEDERLAND	BELGIE BELGIE	LUXEMBOURG	UNITED KINGDOM	IRELAND	DANMARK	U.S.A.	
040 - ENERGI - NACE 11-16 SAESONKORRIGERET			ENERGY - NACE 11-16 SEASONALLY ADJUSTED					ENERGIA - NACE 11-16 DESTAGIONALIZZATO				
			EUR9 = 100									
1975	100.0	35.8	17.2	10.9	8.6	4.6	0.1	22.6	0.0	0.1	-	
			1975 = 100									
1977	116.3	108.8	111.2	110.1	107.6	109.0	96.3	139.9	-	107.5	-	
1978	123.9	114.2	113.7	114.9	109.8	111.3	104.0	159.6	-	104.8	-	
1979	135.4	122.3	119.9	118.4	115.2	111.5	100.9	189.1	-	109.5	-	
1980	135.2	121.3	122.2	116.6		113.7		189.6	-	101.3	-	
1980 I	136.6	122.1	121.0	118.8	115.6	117.9	99.6	192.5	-	108.3	-	
II	133.6	122.8	119.2	117.0	108.7	113.0	91.1	183.7	-	115.1	-	
III	131.5	117.4	120.8	114.2	104.2	114.0	81.5	185.4	-	100.7	-	
IV	137.5	122.5	125.6	116.1		110.8		194.1	-	82.3	-	
1981 I								193.3	-	96.7	-	
1980 jan	137.5	122.2	120.1	116.8	118.6	116.5	104.2	194.3	-	113.3	-	
feb	133.1	118.1	118.3	116.2	110.3	113.7	95.8	187.5	-	107.5	-	
mar	139.9	124.9	124.3	121.4	118.0	122.4	100.0	196.4	-	105.2	-	
apr	133.2	122.0	119.1	118.4	109.5	111.9	95.8	182.1	-	105.9	-	
mai	134.4	123.2	121.1	117.5	108.3	113.9	90.0	184.8	-	118.2	-	
jun	134.2	123.0	119.8	115.2	108.5	113.9	88.6	186.3	-	116.7	-	
jul	134.8	120.8	123.4	116.3	109.1	111.5	109.8	189.1	-	120.0	-	
aug	130.3	116.6	119.5	112.4	100.9	119.9	74.0	183.1	-	93.3	-	
sep	129.0	115.2	118.9	114.0	102.8	110.3	65.0	181.1	-	93.9	-	
oct	136.2	121.0	121.9	117.2		107.5		192.6	-	85.9	-	
nov	137.7	122.8	124.5	116.1		118.7		195.9	-	83.1	-	
dec	138.3	123.3	130.9	116.1		106.3		194.8	-	79.8	-	
1981 jan			124.7	115.6		114.1		188.1	-	91.9	-	
feb			125.8	118.0		115.2		190.6	-	104.8	-	
mar								197.5	-	92.4	-	
041 - FREMSTILLING AF METALLER - NACE 22 SAESONKORRIGERET			PRODUCTION OF METALS - NACE 22 SEASONALLY ADJUSTED					METALLURGIA - NACE 22 DESTAGIONALIZZATO				
			EUR9 = 100									
1975	100.0	33.6	18.3	17.5	5.0	5.2	1.8	18.4	0.0	0.2	-	
			1975 = 100									
1977	106.6	104.1	109.1	110.3	107.2	108.9	100.4	105.0	-	125.2	-	
1978	110.5	110.0	113.4	110.2	114.0	119.6	109.6	104.9	-	137.8	-	
1979	116.4	119.1	118.4	115.7	115.6	129.5	113.4	106.6	-	137.0	-	
1980	109.3	116.0	114.2	122.5	111.8	121.5	108.8	75.0	-	136.3	-	
1980 I	109.1	119.7	118.4	124.6	117.7	135.0	118.0	55.3	-	148.6	-	
II	116.2	117.3	119.7	129.3	122.4	133.4	114.4	90.0	-	149.4	-	
III	108.5	114.8	115.2	119.3	113.6	114.4	104.2	78.3	-	141.7	-	
IV	104.0	114.5	105.5	120.3	95.3	107.6	99.3	71.1	-	111.4	-	
1981 I			102.2				88.6	84.5	-	125.4	-	
1980 jan	108.3	120.4	107.0	116.6	119.2	137.6	116.2	67.8	-	142.7	-	
feb	108.2	119.0	124.9	123.9	114.1	134.5	118.9	46.9	-	159.0	-	
mar	111.3	120.7	123.2	132.3	117.8	131.6	120.8	53.9	-	144.3	-	
apr	117.5	119.0	127.2	130.3	117.7	132.8	120.5	87.7	-	152.4	-	
mai	115.9	118.2	119.0	127.4	126.7	132.9	115.6	89.8	-	156.1	-	
jun	115.3	115.6	115.8	131.0	125.0	134.8	110.2	91.0	-	142.6	-	
jul	112.3	113.6	122.2	128.8	113.3	118.1	111.6	82.2	-	150.2	-	
aug	109.5	117.4	116.0	110.0	120.2	122.1	104.2	81.4	-	139.4	-	
sep	104.8	111.9	108.8	120.8	109.1	104.1	99.1	71.8	-	135.9	-	
oct	105.0	114.1	105.9	124.7	101.1	111.5	102.5	68.2	-	113.3	-	
nov	105.3	115.0	104.5	123.0	99.9	111.0	102.2	72.1	-	108.6	-	
dec	102.2	113.0	106.9	114.7	86.1	100.0	93.7	72.2	-	113.9	-	
1981 jan			108.4	115.5		105.9		87.5	-	134.7	-	
feb			98.3	110.7		106.9		86.8	-	127.3	-	
mar			100.3				89.9	81.3	-	115.1	-	
042 - KEMISK INDUSTRI - NACE 25+26 SAESONKORRIGERET			CHEMICALS - NACE 25+26 SEASONALLY ADJUSTED					CHIMICA - NACE 25+26 DESTAGIONALIZZATO				
			EUR9 = 100									
1975	100.0	33.9	17.9	15.5	9.4	4.2	0.1	17.0	0.5	1.4	-	
			1975 = 100									
1977	116.1	115.3	118.4	112.7	120.6	119.0	85.1	114.2	155.1	-	-	
1978	121.8	121.5	123.5	123.1	125.4	122.6	88.3	115.8	198.0	-	-	
1979	128.8	128.3	133.0	130.6	135.8	130.1	86.5	117.6	220.8	-	-	
1980	124.2	123.3	131.0	135.0	129.8	120.4	86.4	106.7	-	-	-	
1980 I	131.6	131.2	136.7	141.1	136.3	124.4	91.2	117.6	-	-	-	
II	126.4	125.5	130.3	140.2	133.0	123.9	87.4	107.8	-	-	-	
III	118.9	118.1	126.0	129.1	122.2	116.5	88.7	101.9	-	-	-	
IV	121.4	120.2	132.1	130.8	128.9	116.2	78.9	101.4	-	-	-	
1981 I			124.7				77.2	101.0	-	-	-	
1980 jan	132.9	129.6	138.6	139.6	141.4	125.8	84.8	122.8	-	-	-	
feb	131.5	130.4	138.8	139.8	134.4	122.1	92.0	117.4	-	-	-	
mar	130.6	132.5	132.9	142.4	135.1	125.4	94.6	111.8	-	-	-	
apr	128.7	127.5	134.0	142.8	135.7	120.2	82.0	111.1	-	-	-	
mai	126.9	126.4	133.2	137.3	136.5	132.6	90.4	106.8	-	-	-	
jun	124.3	123.5	125.6	143.5	128.5	118.5	89.1	105.9	-	-	-	
jul	122.2	117.5	128.8	140.1	124.1	115.7	87.3	105.3	-	-	-	
aug	117.2	119.8	122.8	122.0	120.7	114.5	91.7	100.4	-	-	-	
sep	118.2	117.5	127.0	125.8	122.5	118.1	88.3	100.7	-	-	-	
oct	120.0	117.9	131.8	128.4	124.9	118.7	83.0	102.3	-	-	-	
nov	122.2	122.5	131.7	134.3	129.0	119.0	84.6	98.9	-	-	-	
dec	121.6	119.8	131.5	130.3	132.3	110.7	71.7	102.8	-	-	-	
1981 jan			126.5	131.7	135.3	122.5	75.1	101.4	-	-	-	
feb			121.7	132.6	129.5	124.9	77.6	100.5	-	-	-	
mar			125.9				78.1	100.3	-	-	-	

PRODUKTION EFTER BRANCHE

PRODUCTION BY BRANCH

PRODUZIONE PER BRANCA

	EUR-9	B.R. DEUTSCHLAND	FRANCE	ITALIA	NEDERLAND	BELGIE BELGIE	LUXEMBOURG	UNITED KINGDOM	IRELAND	DANMARK	U.S.A.
043 - METALFORBEJDNING - NACE 31-36 SAESONKORRIGERET			ENGINEERING - NACE 31-36 SEASONALLY ADJUSTED				TRASFORMAZIONE DEI METALLI - NACE 31-36 DESTAGIONALIZZATO				
	EUR9 = 100										
1975	100.0	34.3	22.0	14.0	4.4	3.2	0.1	19.9	0.3	1.9	-
	1975 = 100										
1977	108.5	112.2	110.9	109.5	105.7	109.2	111.7	99.1	124.5	111.4	-
1978	109.9	112.8	112.8	113.4	106.8	112.1	111.0	98.8	129.9	113.2	-
1979	114.1	118.4	116.9	121.1	109.3	117.6	113.1	98.3	141.0	117.8	-
1980	114.8	119.8	117.1	131.9	113.8	116.2	114.1	91.3	-	119.7	-
1980 I	117.7	121.9	119.4	132.2	115.1	123.0	113.8	98.1	-	125.5	-
II	116.3	122.3	117.5	133.2	115.0	117.1	114.4	92.0	-	121.6	-
III	114.5	119.1	116.4	133.9	112.0	113.3	111.1	91.8	-	117.6	-
IV	111.5	117.1	114.7	130.0	113.4	113.1	116.0	84.3	-	113.9	-
1981 I			114.6				113.9	78.5	-	117.9	-
1980 jan	116.3	119.1	117.9	129.1	112.7	123.3	113.4	100.0	-	125.5	-
feb	117.7	121.8	120.7	130.3	112.7	120.1	113.3	99.3	-	127.4	-
mar	118.4	125.2	119.9	132.6	118.7	123.7	115.7	95.1	-	123.7	-
apr	118.6	123.9	122.2	139.4	113.6	115.9	114.9	92.4	-	125.2	-
mai	114.5	122.9	113.2	129.5	117.8	117.0	113.9	90.7	-	118.6	-
jun	115.8	121.6	120.4	128.5	112.6	118.7	116.1	93.0	-	120.1	-
jul	116.8	121.9	116.6	141.6	109.7	112.9	111.6	93.0	-	122.2	-
aug	114.9	119.4	120.4	128.3	117.3	115.1	106.7	92.8	-	113.8	-
sep	112.5	116.8	114.1	130.0	109.9	112.1	114.8	89.9	-	117.3	-
oct	111.9	117.6	115.1	124.6	114.5	116.3	110.7	86.7	-	119.8	-
nov	111.8	119.6	108.1	132.8	116.4	116.3	119.8	84.1	-	110.3	-
dec	111.0	114.2	121.2	127.6	110.4	107.1	116.7	82.6	-	118.0	-
1981 jan			112.3	127.3		118.6	108.0	80.5	-	115.4	-
feb			115.7	134.6		110.6	119.1	78.1	-	120.3	-
mar			115.8				114.8	77.1	-	117.7	-
044 - ELEKTROINDUSTRI - NACE 34 SAESONKORRIGERET			ELECTRICAL ENGINEERING - NACE 34 SEASONALLY ADJUSTED				COSTRUZIONI ELETTRICHE - NACE 34 DESTAGIONALIZZATO				
	EUR9 = 100										
1975	100.0	35.5	18.7	14.0	7.0	3.8	0.0	18.9	0.0	2.1	-
	1975 = 100										
1977	111.3	116.4	113.4	111.0	111.6	106.6	-	100.2	-	117.5	-
1978	114.0	117.8	116.9	113.3	115.7	112.6	-	103.3	-	120.8	-
1979	115.9	119.7	119.9	115.0	121.0	111.5	-	102.2	-	136.2	-
1980	119.7	123.1	124.3	127.2	128.5	110.3	-	100.4	-	131.8	-
1980 I	121.5	123.9	120.7	128.9	127.5	117.4	-	106.0	-	143.2	-
II	121.1	125.4	123.3	132.1	128.8	108.7	-	99.7	-	138.5	-
III	117.8	121.1	122.5	124.0	128.3	107.1	-	101.0	-	121.0	-
IV	118.8	122.0	127.9	126.3	129.3	107.6	-	95.2	-	129.6	-
1981 I			122.1				-	-	-	131.4	-
1980 jan	117.9	118.5	116.1	126.3	126.3	119.2	-	105.8	-	139.6	-
feb	122.1	124.1	123.5	131.6	126.2	114.8	-	106.1	-	141.5	-
mar	123.5	129.6	120.5	130.0	129.3	117.8	-	105.5	-	143.4	-
apr	123.0	127.7	124.8	138.4	125.2	103.5	-	100.7	-	143.7	-
mai	119.6	125.7	117.2	127.9	130.9	112.7	-	99.6	-	135.3	-
jun	121.3	125.5	126.8	130.4	130.0	109.8	-	99.0	-	134.0	-
jul	122.0	127.0	124.4	132.4	130.0	103.9	-	100.7	-	133.3	-
aug	117.7	121.0	126.6	114.4	130.9	109.4	-	101.8	-	121.7	-
sep	114.9	116.4	117.6	126.2	122.6	108.2	-	100.3	-	111.6	-
oct	118.7	121.2	125.8	126.5	131.7	111.0	-	98.1	-	127.2	-
nov	118.6	126.1	119.1	131.3	127.4	111.0	-	94.1	-	120.5	-
dec	119.4	119.7	138.5	121.9	131.5	102.0	-	94.0	-	137.0	-
1981 jan			117.4	116.9	129.5	112.7	-	90.7	-	125.6	-
feb			126.6	123.8	130.6	107.6	-	86.9	-	135.8	-
mar			122.3				-	-	-	128.6	-
045 - TRANSPORTMIDDELINDUSTRI - NACE 35+36 SAESONKORRIGERET			TRANSPORT EQUIPMENT - NACE 35+36 SEASONALLY ADJUSTED				MEZZI DI TRASPORTO - NACE 35+36 DESTAGIONALIZZATO				
	EUR9 = 100										
1975	100.0	29.3	27.6	14.5	3.1	2.8	0.0	21.6	0.0	1.1	-
	1975 = 100										
1977	112.3	116.1	120.6	109.5	95.1	121.1	-	100.7	-	92.1	-
1978	112.1	115.4	118.5	116.1	86.2	133.1	-	98.8	-	88.3	-
1979	115.3	123.7	120.3	119.2	95.0	142.6	-	95.8	-	84.4	-
1980	112.6	119.7	113.6	133.4	90.9	139.7	-	88.2	-	90.0	-
1980 I	117.7	124.5	120.8	136.6	89.5	148.7	-	94.0	-	88.3	-
II	115.7	123.8	115.8	145.1	89.6	141.0	-	87.3	-	83.4	-
III	110.5	117.4	113.3	124.3	88.4	134.6	-	89.1	-	94.6	-
IV	107.3	114.3	106.4	129.3	95.3	136.4	-	82.5	-	92.7	-
1981 I			98.1				-	75.5	-	100.4	-
1980 jan	117.9	125.1	122.1	128.9	86.3	148.0	-	98.3	-	87.0	-
feb	117.6	123.0	120.0	134.5	85.4	144.9	-	99.2	-	89.3	-
mar	116.9	126.6	120.6	140.5	96.9	149.7	-	84.8	-	88.3	-
apr	119.2	126.9	123.2	150.2	88.7	145.7	-	87.8	-	81.5	-
mai	112.0	123.9	109.9	135.9	91.0	136.8	-	84.3	-	82.9	-
jun	115.4	121.3	114.8	146.4	89.5	140.8	-	89.8	-	85.5	-
jul	114.4	121.4	111.0	142.3	79.6	137.8	-	94.2	-	96.1	-
aug	111.1	118.1	113.6	117.8	87.2	140.9	-	88.9	-	96.8	-
sep	106.5	114.0	109.5	112.0	97.1	125.9	-	85.4	-	90.9	-
oct	107.4	115.3	109.6	115.2	89.7	138.6	-	85.3	-	95.5	-
nov	108.4	117.2	100.9	140.3	98.2	139.1	-	81.6	-	89.3	-
dec	106.3	110.1	105.9	134.2	98.4	130.9	-	79.4	-	93.5	-
1981 jan			97.9	133.8		143.3	-	77.0	-	95.5	-
feb			94.0	141.5		137.0	-	75.8	-	102.9	-
mar			98.7				-	73.8	-	102.4	-

BRANCHER I VANSKELIGHEDER

BRANCHES IN DIFFICULTIES

SETTORI IN DIFFICOLTA

	EUR-9	B.R. DEUTSCHLAND	FRANCE	ITALIA	NEDERLAND	BELGIE BELGIE	LUXEMBOURG	UNITED KINGDOM	IRELAND	DANMARK	U.S.A.
046 - FREMSTILLING AF JERN OG STAAL NACE 221+222 - SAESONKORRIGERET			IRON AND STEEL - NACE 221+222 SEASONALLY ADJUSTED				SIDERURGIA - NACE 221+222 DESTAGIONALIZZATO				
1975 = 100											
1977	104.5	98.8	108.0	112.4	106.9	104.1	97.7	105.2	63.4	130.9	-
1978	111.0	106.4	114.2	117.9	118.5	116.8	107.3	105.2	108.5	158.8	-
1979	117.1	117.1	117.1	118.5	121.7	125.0	111.5	110.7	104.9	158.2	-
1980	108.2	113.0	117.2	127.6	106.7	114.9	107.6	61.2	28.7	149.5	-
1980 I	109.3	117.6	128.9	130.8	117.6	131.6	118.5	25.8	44.8	170.3	-
II	115.0	111.8	122.8	134.0	114.6	128.0	112.4	81.3	57.3	169.3	-
III	106.6	110.5	115.6	126.1	100.7	105.7	103.7	68.8	13.3	138.9	-
IV	102.2	112.9	104.8	121.6	93.9	98.6	98.4	58.7	0.3	122.8	-
1981 I		108.9			109.6		89.0		-2.3	122.3	-
1980 feb	111.2	119.1	131.0	130.9	122.4	135.7	117.7	29.8	57.2	160.3	-
mar	106.4	116.9	126.1	134.9	113.2	124.1	115.5	12.4	33.2	177.4	-
apr	116.4	114.0	131.2	134.9	119.8	129.3	119.3	73.5	49.7	174.3	-
mai	115.5	112.2	124.3	135.0	115.3	127.7	110.4	82.0	62.6	154.6	-
jun	113.0	109.8	115.3	132.9	111.1	127.1	109.1	85.3	55.9	175.4	-
jul	114.3	111.2	125.7	136.9	103.2	115.4	117.3	83.5	29.4	156.9	-
aug	104.8	111.8	115.7	114.3	93.8	109.4	94.3	72.2	16.9	142.8	-
sep	101.7	109.1	107.9	126.8	106.2	96.0	100.8	51.2	-7.7	122.2	-
oct	104.1	113.6	106.1	127.5	103.3	100.3	102.7	56.9	-8.8	104.9	-
nov	100.7	110.6	102.3	124.3	95.1	97.5	96.2	53.5	-10.1	115.6	-
dec	102.8	114.1	107.0	114.6	85.0	98.3	96.4	64.4	12.7	147.2	-
1981 jan	105.7	108.7	107.2	122.0	100.4	97.0	86.1	96.2	-8.6	123.5	-
feb	105.2	109.3	103.5	115.6	112.7	102.5	89.6	89.8	-0.5	114.2	-
mar		108.6			113.2		90.4		-8.1	128.1	-
apr									0.3		-
047 - FREMSTILLING AF KEMOFIBRE - NACE 26 SAESONKORRIGERET			MAN-MADE FIBRES - NACE 26 SEASONALLY ADJUSTED				FIBRE CHIMICHE - NACE 26 DESTAGIONALIZZATO				
EUR9 = 100											
1975	100.0	26.0	9.8	25.0	4.2	2.1	1.3	31.5	0.0	0.0	-
1975 = 100											
1977	111.0	114.8	116.3	118.5	-	-	-	97.7	-	-	-
1978	115.3	119.0	120.9	120.2	-	-	-	104.9	-	-	-
1979	114.2	123.6	112.4	119.9	-	-	-	101.9	-	-	-
1980	100.1	116.1	95.9	115.8	-	-	-	75.9	-	-	-
1980 I	108.2	119.9	102.2	121.0	-	-	-	89.9	-	-	-
II	101.1	116.8	91.6	116.3	-	-	-	79.1	-	-	-
III	94.0	110.7	83.2	114.0	-	-	-	65.4	-	-	-
IV	96.9	116.5	96.7	110.1	-	-	-	69.3	-	-	-
1981 I			90.2		-	-	-	66.2	-	-	-
1980 jan	113.4	124.6	101.7	118.7	-	-	-	102.4	-	-	-
feb	110.5	126.1	103.4	122.1	-	-	-	86.2	-	-	-
mar	103.0	109.9	100.5	123.6	-	-	-	81.2	-	-	-
apr	108.7	118.2	100.1	119.7	-	-	-	93.7	-	-	-
mai	100.9	118.1	94.2	116.4	-	-	-	75.6	-	-	-
jun	95.4	115.4	80.8	113.5	-	-	-	68.8	-	-	-
jul	97.0	116.2	81.5	113.9	-	-	-	71.8	-	-	-
aug	89.6	102.7	98.0	114.4	-	-	-	59.7	-	-	-
sep	95.1	113.6	88.2	113.0	-	-	-	67.5	-	-	-
oct	94.5	116.8	98.3	109.7	-	-	-	62.4	-	-	-
nov	94.5	113.6	93.4	109.4	-	-	-	66.4	-	-	-
dec	101.6	121.5	97.4	112.1	-	-	-	77.1	-	-	-
1981 jan			88.3	118.4	-	-	-	66.0	-	-	-
feb			84.2	109.2	-	-	-	67.6	-	-	-
mar			97.0		-	-	-	63.8	-	-	-
048 - TEKSTILINDUSTRI - NACE 43 SAESONKORRIGERET			TEXTILES - NACE 43 SEASONALLY ADJUSTED				INDUSTRIE TESSILI - NACE 43 DESTAGIONALIZZATO				
EUR9 = 100											
1975	100.0	23.7	17.9	29.5	3.6	5.1	0.0	17.0	1.0	2.3	-
1975 = 100											
1977	106.9	106.6	105.6	112.3	100.1	97.9	-	102.5	129.6	102.7	-
1978	103.9	105.3	102.6	107.0	94.8	93.8	-	99.6	149.9	103.9	-
1979	109.3	109.1	105.1	121.1	96.5	101.5	-	95.7	156.8	107.7	-
1980	106.5	107.7	99.9	126.9	93.2	103.2	-	80.4	-	106.2	-
1980 I	112.3	113.8	104.3	131.7	97.2	107.7	-	87.8	-	112.0	-
II	110.5	111.2	101.0	132.8	97.4	104.6	-	82.5	-	109.5	-
III	104.5	106.3	100.0	121.4	92.2	107.1	-	79.0	-	104.3	-
IV	101.0	101.8	94.0	123.1	87.2	96.2	-	73.4	-	102.5	-
1981 I			88.4		-	-	-	71.0	-	105.3	-
1980 jan	111.6	111.9	105.4	131.8	96.9	110.3	-	88.9	-	115.6	-
feb	111.4	112.9	103.8	133.5	98.8	107.1	-	86.9	-	111.5	-
mar	112.0	116.4	103.7	132.4	99.2	108.4	-	87.1	-	108.6	-
apr	112.6	112.8	103.7	136.7	98.2	107.0	-	84.7	-	112.4	-
mai	109.4	111.6	100.0	133.2	98.2	102.9	-	80.1	-	107.3	-
jun	108.9	110.7	99.8	133.0	97.9	105.1	-	83.2	-	108.4	-
jul	108.4	112.3	99.4	127.8	94.4	108.1	-	81.0	-	110.3	-
aug	100.9	101.4	105.1	110.2	93.0	107.3	-	79.8	-	95.8	-
sep	104.3	106.4	97.7	125.7	90.6	104.1	-	74.4	-	107.1	-
oct	102.0	103.7	98.9	122.1	89.3	103.1	-	72.4	-	105.6	-
nov	101.9	104.0	92.8	125.7	86.9	98.9	-	74.4	-	97.5	-
dec	99.3	98.5	92.8	122.7	86.1	88.5	-	71.8	-	104.1	-
1981 jan			89.6	117.1	-	104.1	-	71.8	-	101.8	-
feb			84.1	119.8	-	104.4	-	70.7	-	106.1	-
mar			91.0		-		-	69.9	-	106.5	-

BRANCHER I VANSKELIGHEDER

BRANCHES IN DIFFICULTIES

SETTORI IN DIFFICOLTA

	EUR-9	B.R. DEUTSCHLAND	FRANCE	ITALIA	NEDERLAND	BELGIQUE BELGIE	LUXEMBOURG	UNITED KINGDOM	IRELAND	DANMARK	U.S.A.	
049 - BEKLAEDNINGINDUSTRI NACE 453 + 454 + 456 - SAESONKORRIGERET			CLOTHING - NACE 453 + 454 + 456 SEASONALLY ADJUSTED					VESTIARIO - NACE 453 + 454 + 456 DESTAGIONALIZZATO				
EUR9 = 100												
1975	100.0	26.5	19.2	23.7	2.7	4.4	0.1	20.6	0.0	2.8	-	
1975 = 100												
1977	103.7	95.9	-	119.2	81.4	89.9	80.7	101.7	-	104.6	-	
1978	99.2	92.9	-	105.3	78.8	89.8	69.6	105.0	-	99.7	-	
1979	104.4	92.7	-	120.7	75.7	89.0	84.2	108.2	-	102.0	-	
1980	99.1	88.4	-	120.2	66.4	84.1	76.1	95.7	-	103.1	-	
1980 I	107.8	94.6	-	132.8	75.9	82.7	70.6	102.9	-	111.8	-	
II	100.2	87.5	-	126.1	67.2	81.8	77.9	95.7	-	96.4	-	
III	98.7	89.1	-	116.2	62.9	90.7	85.8	95.8	-	107.4	-	
IV	91.4	83.4	-	110.4	60.6	80.1	69.8	88.3	-	98.3	-	
1981 I	-	-	-	-	-	-	92.1	89.9	-	97.5	-	
1980 jan	109.6	97.9	-	130.9	82.3	85.8	75.9	105.1	-	123.1	-	
feb	105.9	92.3	-	131.7	72.3	71.6	58.2	103.7	-	108.3	-	
mar	107.4	93.6	-	135.9	72.5	89.7	78.8	98.7	-	106.8	-	
apr	101.7	87.7	-	128.1	65.8	83.3	68.6	97.8	-	95.6	-	
mai	100.2	86.5	-	125.7	66.4	85.8	74.5	95.6	-	94.0	-	
jun	100.0	88.6	-	124.0	68.7	75.2	90.6	93.6	-	100.3	-	
jul	104.5	90.7	-	123.4	68.9	101.0	125.2	100.5	-	115.8	-	
aug	97.2	89.5	-	108.4	61.7	88.1	70.4	100.7	-	97.5	-	
sep	95.1	86.4	-	116.9	57.3	84.7	65.4	86.7	-	109.9	-	
oct	91.5	81.8	-	113.1	57.7	79.2	72.6	87.3	-	90.8	-	
nov	92.4	84.3	-	111.0	58.5	84.9	71.2	89.1	-	95.6	-	
dec	90.4	83.0	-	106.4	64.5	76.7	65.8	87.6	-	108.3	-	
1981 jan	-	-	-	104.1	59.3	99.2	109.7	89.2	-	97.9	-	
feb	-	-	-	106.1	64.0	95.9	74.8	90.1	-	103.5	-	
mar	-	-	-	-	-	-	90.6	89.2	-	93.2	-	
050 - FODTØEJSINDUSTRI - NACE 451 + 452 SAESONKORRIGERET			FOOTWEAR - NACE 451 + 452 SEASONALLY ADJUSTED					CALZATURE - NACE 451 + 452 DESTAGIONALIZZATO				
EUR9 = 100												
1975	100.0	19.7	22.8	34.0	2.0	1.2	0.0	18.4	0.0	1.9	-	
1975 = 100												
1977	101.7	100.1	98.9	104.8	95.9	64.2	-	104.1	-	100.9	-	
1978	97.9	96.1	93.2	100.7	97.0	55.9	-	103.1	-	98.3	-	
1979	101.1	96.6	92.7	110.5	95.4	57.4	-	101.2	-	111.3	-	
1980	96.6	95.3	86.8	109.4	101.5	56.6	-	86.4	-	115.8	-	
1980 I	99.0	95.5	87.1	110.3	98.4	60.0	-	95.4	-	116.1	-	
II	99.9	101.1	86.6	117.0	99.8	60.0	-	85.8	-	122.4	-	
III	96.4	91.8	88.2	108.7	115.9	61.1	-	87.2	-	117.1	-	
IV	90.4	93.5	82.6	101.4	93.1	48.2	-	77.1	-	111.8	-	
1981 I	-	-	80.6	-	-	-	-	80.6	-	117.0	-	
1980 jan	99.5	97.7	87.0	108.5	97.5	61.1	-	101.7	-	118.0	-	
feb	98.2	93.3	88.0	111.0	99.9	56.0	-	93.0	-	124.4	-	
mar	99.2	96.0	85.7	113.6	97.1	61.8	-	91.6	-	106.3	-	
apr	101.9	97.5	90.3	119.0	96.0	59.3	-	86.7	-	126.5	-	
mai	97.2	101.5	84.2	110.7	104.6	60.7	-	82.1	-	125.8	-	
jun	101.7	103.8	86.0	119.1	98.6	59.4	-	88.4	-	114.9	-	
jul	98.1	91.5	85.0	114.3	148.0	67.3	-	86.1	-	115.7	-	
aug	94.9	90.0	97.4	97.0	104.7	58.5	-	93.5	-	106.5	-	
sep	98.2	94.3	86.2	117.2	97.6	58.5	-	81.8	-	129.0	-	
oct	93.5	94.0	88.7	105.6	96.0	49.9	-	76.3	-	120.5	-	
nov	92.5	95.2	80.6	106.7	93.8	46.5	-	79.5	-	106.8	-	
dec	87.2	91.6	81.0	95.4	90.5	49.3	-	75.4	-	106.7	-	
1981 jan	-	-	80.7	94.2	94.9	49.4	-	84.0	-	117.8	-	
feb	-	-	75.5	90.2	91.5	56.7	-	76.6	-	114.4	-	
mar	-	-	84.0	-	-	-	-	80.5	-	117.2	-	
051 - PAPIR-OG PAPIRVAREINDUSTRI NACE 471 + 472 - SAESONKORRIGERET			PAPER AND PAPERBOARD - NACE 471 + 472 SEASONALLY ADJUSTED					CARTA E CARTONE - NACE 471 + 472 DESTAGIONALIZZATO				
EUR9 = 100												
1975	100.0	40.1	17.0	12.1	5.9	4.3	0.0	18.6	0.0	2.0	-	
1975 = 100												
1977	113.8	116.7	112.8	115.3	116.6	107.3	-	108.3	-	110.7	-	
1978	118.1	120.6	117.8	124.6	119.9	111.3	-	110.2	-	115.2	-	
1979	124.7	128.9	123.3	134.4	125.2	119.1	-	112.0	-	124.2	-	
1980	123.2	131.4	120.5	133.8	128.0	118.3	-	100.3	-	126.9	-	
1980 I	128.8	135.3	124.9	141.1	133.1	128.1	-	89.0	-	129.2	-	
II	126.1	134.6	121.3	137.1	132.1	122.4	-	82.1	-	129.1	-	
III	122.3	131.5	122.9	129.4	125.6	116.7	-	78.1	-	125.9	-	
IV	117.0	126.7	113.1	126.2	123.5	109.7	-	75.1	-	123.9	-	
1981 I	-	-	111.3	-	-	-	-	72.2	-	137.6	-	
1980 jan	127.7	133.1	125.6	135.4	132.6	130.0	-	113.0	-	121.0	-	
feb	127.1	132.8	123.9	140.1	132.8	128.1	-	108.6	-	126.8	-	
mar	130.6	138.6	125.5	143.4	132.5	126.2	-	109.4	-	137.6	-	
apr	125.9	130.6	123.3	140.0	130.4	124.0	-	106.7	-	130.6	-	
mai	125.4	135.1	123.0	133.6	138.2	121.9	-	97.0	-	131.7	-	
jun	127.0	139.7	118.7	134.2	130.2	121.9	-	102.5	-	125.9	-	
jul	126.0	132.4	129.4	134.5	127.3	122.6	-	101.1	-	129.8	-	
aug	122.0	133.6	123.9	120.2	127.7	114.5	-	96.6	-	122.5	-	
sep	119.2	128.2	116.2	132.2	122.7	113.5	-	93.5	-	124.8	-	
oct	117.5	126.3	116.2	126.9	126.2	109.3	-	91.1	-	133.0	-	
nov	119.3	132.8	111.2	130.3	125.2	109.3	-	93.4	-	118.0	-	
dec	114.8	122.5	112.3	122.7	120.2	110.0	-	94.1	-	124.9	-	
1981 jan	-	-	109.8	117.7	130.0	117.0	-	91.1	-	132.3	-	
feb	-	-	105.1	122.5	133.1	124.1	-	88.7	-	136.3	-	
mar	-	-	118.1	-	-	-	-	88.8	-	142.7	-	

INDUSTRIENS FORVENTNINGER

OPINIONS IN INDUSTRY

OPINIONI NELL'INDUSTRIA

	EUR-9	B.R. DEUTSCHLAND	FRANCE	ITALIA	NEDERLAND	BELGIQUE BELGIE	LUXEMBOURG	UNITED KINGDOM	IRELAND	DANMARK	U.S.A.	
Q52 - PRODUKTIONSFORVENTNINGER HELE INDUSTRIEN - NACE 2-4			PRODUCTION EXPECTATIONS ALL INDUSTRY - NACE 2-4					PROSPETTIVE DI PRODUZIONE TOTALE INDUSTRIE - NACE 2-4				
% SALDO						% BALANCE					% SALDO	
1977	-2.4	-7.8	-5.4	-14.3	-0.8	-28.3	-7.0	+25.3	+28.4	-	-	
1978	+4.1	-1.3	+6.1	+1.0	+2.3	-17.7	-22.5	+20.0	+26.8	-	-	
1979	+8.3	+4.6	+11.8	+12.3	+6.5	-3.3	-3.1	+11.3	+22.3	-	-	
1980	-13.5	-10.4	-7.1	-6.8	-3.3	-24.6	-36.3	-30.3	-11.4	-	-	
1980 I	+1.7	+0.0	+12.3	+10.0	+4.3	-6.0	+2.7	-12.3	+2.0	-	-	
II	-8.3	-4.7	+3.3	-4.3	-1.3	-22.7	-30.3	-27.3	-10.7	-	-	
III	-23.3	-16.3	-21.3	-16.7	-6.7	-34.0	-59.7	-45.7	-26.7	-	-	
IV	-24.0	-20.7	-22.7	-16.0	-9.7	-35.7	-57.7	-35.7	-10.3	-	-	
1981 I	-13.7	-15.3	-12.3	-7.0	-1.3	-27.7	-46.0	-13.7	-3.7	-	-	
1980 mar	+4.0	+2.0	+15.0	+14.0	+6.0	-2.0	+12.0	-13.0	-5.0	-	-	
apr	-1.0	+1.0	+9.0	+8.0	+1.0	-13.0	+4.0	-16.0	+5.0	-	-	
mai	-7.0	-4.0	+6.0	-4.0	-2.0	-22.0	-46.0	-26.0	-5.0	-	-	
jun	-17.0	-11.0	-5.0	-17.0	-3.0	-33.0	-49.0	-40.0	-32.0	-	-	
jul	-25.0	-20.0	-21.0	-25.0	-9.0	-35.0	-60.0	-42.0	-27.0	-	-	
aug	-22.0	-14.0	-21.0	-16.0	-6.0	-33.0	-60.0	-43.0	-34.0	-	-	
sep	-23.0	-15.0	-22.0	-9.0	-5.0	-34.0	-59.0	-43.0	-19.0	-	-	
oct	-21.0	-13.0	-25.0	-16.0	-9.0	-36.0	-55.0	-30.0	-8.0	-	-	
nov	-25.0	-24.0	-22.0	-13.0	-9.0	-35.0	-67.0	-41.0	-13.0	-	-	
dec	-26.0	-25.0	-21.0	-19.0	-11.0	-36.0	-51.0	-36.0	-10.0	-	-	
1981 jan	-15.0	-16.0	-12.0	-11.0	-3.0	-30.0	-56.0	-13.0	-17.0	-	-	
feb	-15.0	-18.0	-11.0	-9.0	-4.0	-25.0	-24.0	-16.0	-2.0	-	-	
mar	-11.0	-12.0	-14.0	-1.0	+3.0	-28.0	-58.0	-12.0	+8.0	-	-	
apr	-9.0	-15.0	-10.0	-8.0	-4.0	-26.0	-62.0	-1.0	-14.0	-	-	
mai	-11.0	-14.0	-11.0	-18.0	-4.0	-29.0	-45.0	-2.0	+2.0	-	-	
Q53 - ORDREBEHLONING HELE INDUSTRIEN - NACE 2-4			ORDER BOOKS ALL INDUSTRY - NACE 2-4					ORDINATIVI INDUSTRIALI TOTALE INDUSTRIE - NACE 2-4				
% SALDO						% BALANCE					% SALDO	
1977	-39.7	-41.3	-36.8	-43.3	-29.5	-53.8	-72.3	-8.1	-12.9	-	-	
1978	-33.8	-39.8	-30.2	-37.4	-24.3	-48.9	-70.3	-21.5	-3.9	-	-	
1979	-13.5	-14.3	-9.2	-5.4	-12.9	-28.3	-36.4	-18.8	+1.0	-	-	
1980	-32.3	-23.3	-23.5	-24.3	-20.8	-32.8	-44.8	-63.9	-49.6	-	-	
1980 I	-15.3	-10.0	-6.0	+0.7	-9.3	-21.0	-31.7	-41.7	-22.3	-	-	
II	-23.3	-12.3	-11.7	-14.0	-12.3	-24.7	-26.3	-60.7	-48.3	-	-	
III	-40.3	-29.7	-30.3	-37.7	-25.3	-40.0	-57.0	-75.0	-63.7	-	-	
IV	-50.3	-41.3	-46.0	-46.3	-36.3	-45.7	-64.0	-78.3	-64.0	-	-	
1981 I	-51.3	-44.3	-48.3	-45.3	-38.3	-46.3	-64.7	-75.0	-37.7	-	-	
1980 mar	-13.0	-8.0	-1.0	+4.0	-9.0	-18.0	-9.0	-42.0	-28.0	-	-	
apr	-19.0	-11.0	-9.0	-4.0	-9.0	-18.0	-7.0	-54.0	-38.0	-	-	
mai	-22.0	-10.0	-12.0	-11.0	-12.0	-25.0	-15.0	-61.0	-45.0	-	-	
jun	-29.0	-16.0	-14.0	-27.0	-16.0	-31.0	-57.0	-67.0	-62.0	-	-	
jul	-37.0	-25.0	-23.0	-37.0	-21.0	-37.0	-56.0	-75.0	-67.0	-	-	
aug	-38.0	-28.0	-30.0	-31.0	-25.0	-39.0	-60.0	-75.0	-63.0	-	-	
sep	-46.0	-36.0	-38.0	-45.0	-30.0	-44.0	-55.0	-75.0	-61.0	-	-	
oct	-48.0	-38.0	-43.0	-43.0	-35.0	-46.0	-57.0	-81.0	-63.0	-	-	
nov	-48.0	-39.0	-42.0	-41.0	-35.0	-46.0	-67.0	-78.0	-65.0	-	-	
dec	-55.0	-47.0	-53.0	-55.0	-39.0	-45.0	-68.0	-76.0	-64.0	-	-	
1981 jan	-51.0	-45.0	-48.0	-43.0	-39.0	-47.0	-65.0	-78.0	-53.0	-	-	
feb	-52.0	-45.0	-49.0	-47.0	-39.0	-47.0	-66.0	-74.0	-31.0	-	-	
mar	-51.0	-43.0	-48.0	-46.0	-37.0	-45.0	-63.0	-73.0	-29.0	-	-	
apr	-49.0	-41.0	-48.0	-43.0	-36.0	-45.0	-60.0	-74.0	-46.0	-	-	
mai	-49.0	-42.0	-47.0	-44.0	-36.0	-45.0	-52.0	-71.0	-38.0	-	-	
Q54 - FAERDIGVARELAGRE HELE INDUSTRIEN - NACE 2-4			STOCKS OF FINISHED PRODUCTS ALL INDUSTRY - NACE 2-4					GIACENZE DI PRODOTTI FINITI TOTALE INDUSTRIE - NACE 2-4				
% SALDO						% BALANCE					% SALDO	
1977	+21.3	+17.2	+26.5	+30.0	+21.9	+17.2	+12.7	+9.9	+3.8	-	-	
1978	+18.0	+16.3	+23.7	+24.6	+16.6	+21.0	+4.9	+11.2	+3.1	-	-	
1979	+5.5	+2.7	+9.2	+1.1	+7.3	+11.1	+47.2	+7.3	-0.5	-	-	
1980	+18.3	+12.0	+18.9	+12.2	+15.0	+11.7	+60.4	+34.1	+31.2	-	-	
1980 I	+8.0	+5.7	+6.0	-0.3	+7.3	+7.3	+60.3	+19.0	+20.0	-	-	
II	+13.0	+5.7	+11.3	+8.3	+9.7	+10.7	+56.3	+32.0	+28.3	-	-	
III	+23.7	+16.3	+22.0	+17.7	+16.7	+13.3	+55.7	+44.7	+40.7	-	-	
IV	+28.3	+20.3	+36.3	+23.0	+26.3	+15.3	+69.3	+40.7	+35.7	-	-	
1981 I	+28.7	+23.3	+35.3	+24.0	+30.7	+14.3	+52.7	+32.7	+21.3	-	-	
1980 mar	+8.0	+4.0	+6.0	-4.0	+10.0	+9.0	+59.0	+21.0	+24.0	-	-	
apr	+10.0	+3.0	+9.0	-4.0	+6.0	+10.0	+54.0	+31.0	+28.0	-	-	
mai	+12.0	+6.0	+10.0	+9.0	+9.0	+11.0	+53.0	+29.0	+28.0	-	-	
jun	+17.0	+8.0	+15.0	+20.0	+14.0	+11.0	+62.0	+36.0	+29.0	-	-	
jul	+21.0	+13.0	+14.0	+19.0	+14.0	+12.0	+55.0	+45.0	+34.0	-	-	
aug	+23.0	+15.0	+22.0	+16.0	+15.0	+13.0	+57.0	+46.0	+49.0	-	-	
sep	+27.0	+21.0	+30.0	+18.0	+21.0	+15.0	+55.0	+43.0	+39.0	-	-	
oct	+27.0	+20.0	+33.0	+22.0	+25.0	+15.0	+72.0	+39.0	+35.0	-	-	
nov	+28.0	+19.0	+36.0	+21.0	+25.0	+14.0	+72.0	+44.0	+40.0	-	-	
dec	+30.0	+22.0	+40.0	+26.0	+29.0	+17.0	+64.0	+39.0	+32.0	-	-	
1981 jan	+29.0	+23.0	+34.0	+21.0	+29.0	+16.0	+69.0	+37.0	+26.0	-	-	
feb	+28.0	+24.0	+36.0	+23.0	+31.0	+15.0	+66.0	+31.0	+15.0	-	-	
mar	+29.0	+23.0	+36.0	+28.0	+32.0	+12.0	+23.0	+30.0	+23.0	-	-	
apr	+28.0	+24.0	+34.0	+26.0	+31.0	+15.0	+22.0	+31.0	+20.0	-	-	
mai	+27.0	+24.0	+36.0	+29.0	+28.0	+16.0	+23.0	+26.0	+13.0	-	-	

INDUSTRIENS FORVENTNINGER

OPINIONS IN INDUSTRY

OPINIONI NELL'INDUSTRIA

	EUR-9	B.R. DEUTSCHLAND	FRANCE	ITALIA	NEDERLAND	BELGIE BELGIE	LUXEMBOURG	UNITED KINGDOM	IRELAND	DANMARK	U.S.A.
055 - PRODUKTIONSFORVENTNINGER MELLEMPRODUKTINDUSTRIEN			PRODUCTION EXPECTATIONS INTERMEDIATE GOODS						PROSPETTIVE DI PRODUZIONE BENI INTEMEDI		
% SALDO						% BALANCE					% SALDO
1977	-7.4	-10.6	-11.9	-19.5	+1.1	-36.4	-4.2	+19.9	+32.5	-	-
1978	+3.6	-1.5	+2.7	+4.2	+2.4	-15.0	-24.5	+24.4	+26.0	-	-
1979	+7.2	+5.3	+9.5	+12.2	+10.0	-3.0	-4.0	+5.5	+27.4	-	-
1980	-19.4	-15.3	-16.3	-8.1	-0.7	-31.0	-44.3	-37.2	-17.8	-	-
1980 I	-2.0	-1.7	+6.3	+11.0	+9.7	-6.0	+2.0	-21.0	-3.0	-	-
II	-12.0	-8.7	-0.7	-7.3	-0.7	-26.3	-38.0	-34.7	-20.3	-	-
III	-32.7	-23.3	-33.0	-17.7	-4.0	-55.3	-74.3	-55.3	-32.3	-	-
IV	-31.0	-27.3	-37.7	-18.3	-7.7	-36.3	-67.0	-37.7	-15.3	-	-
1981 I	-16.3	-18.0	-23.0	-6.7	+1.0	-29.0	-48.0	-13.3	-2.7	-	-
1980 mar	+0.0	+2.0	+9.0	+15.0	+11.0	-7.0	+13.0	-24.0	-12.0	-	-
apr	-2.0	-4.0	+11.0	+3.0	+1.0	-11.0	+1.0	-24.0	-14.0	-	-
mai	-12.0	-6.0	-2.0	-5.0	+1.0	-27.0	-57.0	-32.0	-12.0	-	-
jun	-22.0	-16.0	-11.0	-20.0	-4.0	-41.0	-58.0	-48.0	-35.0	-	-
jul	-36.0	-28.0	-32.0	-26.0	+0.0	-52.0	-74.0	-53.0	-29.0	-	-
aug	-31.0	-19.0	-33.0	-18.0	-5.0	-57.0	-76.0	-55.0	-45.0	-	-
sep	-31.0	-23.0	-34.0	-9.0	-7.0	-57.0	-73.0	-58.0	-23.0	-	-
oct	-29.0	-18.0	-45.0	-19.0	-5.0	-50.0	-62.0	-29.0	-10.0	-	-
nov	-34.0	-34.0	-34.0	-19.0	-10.0	-29.0	-78.0	-50.0	-24.0	-	-
dec	-30.0	-30.0	-34.0	-17.0	-8.0	-30.0	-61.0	-34.0	-12.0	-	-
1981 jan	-19.0	-20.0	-25.0	-13.0	+3.0	-32.0	-60.0	-15.0	-15.0	-	-
feb	-18.0	-20.0	-22.0	-10.0	-7.0	-23.0	-18.0	-15.0	+3.0	-	-
mar	-12.0	-14.0	-22.0	+3.0	+7.0	-32.0	-66.0	-10.0	+4.0	-	-
apr	-12.0	-15.0	-18.0	-9.0	-2.0	-28.0	-77.0	-1.0	-13.0	-	-
mai	-12.0	-14.0	-21.0	-6.0	-1.0	-33.0	-58.0	+3.0	-3.0	-	-
056 - ORDREBEHOLDNING MELLEMPRODUKTINDUSTRIEN			ORDER BOOKS INTERMEDIATE GOODS						ORDINATIVI INDUSTRIALI BENI INTEMEDI		
% SALDO						% BALANCE					% SALDO
1977	-48.7	-51.4	-48.2	-44.4	-38.7	-63.0	-79.8	-	-17.1	-	-
1978	-40.1	-49.0	-39.5	-36.3	-27.1	-50.5	-81.1	-	-9.5	-	-
1979	-11.7	-12.8	-7.3	-1.3	-1.4	-19.4	-46.2	-	+11.0	-	-
1980	-36.8	-25.4	-31.9	-25.3	-20.8	-36.6	-57.3	-72.6	-58.3	-	-
1980 I	-16.0	-9.7	-9.0	-1.3	-4.0	-19.0	-40.3	-49.7	-29.7	-	-
II	-24.7	-11.7	-14.3	-14.3	-8.7	-24.7	-36.7	-70.3	-61.7	-	-
III	-47.3	-33.3	-41.0	-39.3	-22.7	-47.0	-75.0	-82.7	-75.7	-	-
IV	-59.0	-47.0	-63.3	-46.0	-47.7	-55.7	-77.0	-87.7	-66.3	-	-
1981 I	-60.0	-48.0	-66.0	-48.7	-50.0	-51.0	-74.7	-82.7	-42.7	-	-
1980 mar	-14.0	-8.0	-4.0	+5.0	-7.0	-17.0	-18.0	-53.0	-40.0	-	-
apr	-22.0	-10.0	-12.0	-8.0	-5.0	-17.0	-15.0	-67.0	-51.0	-	-
mai	-23.0	-10.0	-14.0	-11.0	-8.0	-26.0	-20.0	-68.0	-61.0	-	-
jun	-29.0	-15.0	-17.0	-24.0	-13.0	-31.0	-75.0	-76.0	-73.0	-	-
jul	-42.0	-26.0	-30.0	-44.0	+0.0	-41.0	-75.0	-83.0	-66.0	-	-
aug	-46.0	-32.0	-41.0	-31.0	-31.0	-46.0	-76.0	-84.0	-77.0	-	-
sep	-54.0	-42.0	-52.0	-43.0	-37.0	-54.0	-74.0	-81.0	-84.0	-	-
oct	-57.0	-44.0	-59.0	-42.0	-47.0	-59.0	-75.0	-89.0	-61.0	-	-
nov	-58.0	-45.0	-63.0	-45.0	-46.0	-55.0	-78.0	-91.0	-73.0	-	-
dec	-62.0	-52.0	-68.0	-51.0	-50.0	-53.0	-78.0	-83.0	-65.0	-	-
1981 jan	-62.0	-49.0	-66.0	-46.0	-47.0	-56.0	-76.0	-88.0	-56.0	-	-
feb	-59.0	-48.0	-64.0	-49.0	-53.0	-52.0	-77.0	-80.0	-33.0	-	-
mar	-59.0	-47.0	-68.0	-51.0	-50.0	-45.0	-71.0	-80.0	-39.0	-	-
apr	-57.0	-43.0	-65.0	-43.0	-47.0	-48.0	-71.0	-81.0	-44.0	-	-
mai	-55.0	-46.0	-59.0	-46.0	-45.0	-50.0	-60.0	-80.0	-40.0	-	-
057 - FAERDIGVARELAGRE MELLEMPRODUKTINDUSTRIEN			STOCKS OF FINISHED PRODUCTS INTERMEDIATE GOODS						GIACENZE DI PRODOTTI FINITI BENI INTEMEDI		
% SALDO						% BALANCE					% SALDO
1977	+22.9	+20.4	+24.9	+30.4	+22.8	+15.8	+13.1	-	+11.1	-	-
1978	+18.8	+19.3	+20.3	+21.6	+18.3	+18.3	+3.4	-	+10.8	-	-
1979	+1.8	+0.7	+0.1	+4.1	+0.1	+1.9	+52.8	-	-5.0	-	-
1980	+15.8	+10.8	+12.8	+10.1	+11.9	+9.3	+67.8	+34.5	+38.1	-	-
1980 I	+4.0	+2.3	-2.3	+1.7	+4.7	+5.3	+66.7	+16.7	+24.7	-	-
II	+10.3	+3.0	+5.0	+5.0	+10.7	+1.7	+63.7	+32.7	+33.0	-	-
III	+21.3	+17.3	+16.0	+13.3	+12.7	+13.3	+62.3	+44.7	+53.3	-	-
IV	+27.7	+20.7	+32.7	+20.3	+19.7	+17.0	+78.3	+44.0	+41.3	-	-
1981 I	+24.3	+22.7	+27.7	+19.7	+17.0	+10.7	+59.3	+31.7	+36.3	-	-
1980 mar	+4.0	+1.0	+3.0	-4.0	+9.0	+7.0	+67.0	+19.0	+28.0	-	-
apr	+6.0	-1.0	+1.0	-7.0	+5.0	+4.0	+62.0	+34.0	+23.0	-	-
mai	+9.0	+3.0	+4.0	+4.0	+9.0	+0.0	+61.0	+26.0	+34.0	-	-
jun	+16.0	+7.0	+10.0	+18.0	+18.0	+1.0	+68.0	+38.0	+42.0	-	-
jul	+19.0	+12.0	+9.0	+18.0	+0.0	+11.0	+61.0	+47.0	+38.0	-	-
aug	+21.0	+17.0	+16.0	+9.0	+17.0	+13.0	+64.0	+46.0	+66.0	-	-
sep	+24.0	+23.0	+23.0	+13.0	+21.0	+16.0	+62.0	+41.0	+56.0	-	-
oct	+26.0	+21.0	+29.0	+23.0	+21.0	+23.0	+80.0	+40.0	+34.0	-	-
nov	+28.0	+20.0	+31.0	+16.0	+20.0	+14.0	+77.0	+52.0	+58.0	-	-
dec	+29.0	+21.0	+38.0	+22.0	+18.0	+14.0	+78.0	+40.0	+32.0	-	-
1981 jan	+25.0	+22.0	+27.0	+16.0	+15.0	+14.0	+76.0	+34.0	+38.0	-	-
feb	+24.0	+25.0	+27.0	+18.0	+17.0	+10.0	+76.0	+33.0	+28.0	-	-
mar	+24.0	+21.0	+29.0	+25.0	+19.0	+8.0	+26.0	+28.0	+43.0	-	-
apr	+22.0	+20.0	+26.0	+18.0	+15.0	+4.0	+25.0	+28.0	+32.0	-	-
mai	+23.0	+22.0	+28.0	+24.0	+12.0	+3.0	+25.0	+22.0	+21.0	-	-

INDUSTRIENS FORVENTNINGER

OPINIONS IN INDUSTRY

OPINIONI NELL'INDUSTRIA

	EUR-9	B.R. DEUTSCHLAND	FRANCE	ITALIA	NEDERLAND	BELGIE BELGIE	LUXEMBOURG	UNITED KINGDOM	IRELAND	DANMARK	U.S.A.	
058 - PRODUKTIONSFORVENTNINGER INVESTERINGSGODEINDUSTRIEN			PRODUCTION EXPECTATIONS INVESTMENT GOODS					PROSPETTIVE DI PRODUZIONE BENI DI INVESTIMENTO				
% SALDO											% SALDO	
1977	-0.2	-8.3	-2.3	-8.7	-4.8	-26.3	-19.0	+26.7	+27.8			
1978	+0.7	-1.9	+2.8	-6.9	+0.2	-24.3	-6.2	+11.0	+31.1			
1979	+8.4	+7.8	+4.8	+9.3	+1.4	-3.3	-8.0	+16.8	+24.3			
1980	-5.7	-1.8	-1.0	+1.8	-6.1	-24.3	-13.5	-18.7	-14.6			
1980 I	+6.7	+7.0	+10.3	+11.7	-1.0	-6.3	-1.0	+0.7	-1.7			
II	-0.7	+4.7	+3.3	+2.0	-2.0	-18.0	-4.7	-13.3	-8.3			
III	-12.3	-6.0	-11.3	-1.0	-8.3	-28.7	-17.3	-30.0	-24.3			
IV	-16.3	-12.7	-6.3	-5.3	-13.0	-44.0	-31.0	-32.0	-24.0			
1981 I	-7.7	-10.0	+1.3	-0.3	-3.7	-27.0	-61.3	-15.0	-12.0			
1980 mar	+10.0	+7.0	+15.0	+23.0	+0.0	+1.0	+1.0	+3.0	-18.0			
apr	+5.0	+10.0	+3.0	+9.0	+0.0	-8.0	+8.0	-1.0	+5.0			
mai	+1.0	+2.0	+12.0	+2.0	-5.0	-17.0	-9.0	-13.0	+7.0			
jun	-8.0	+2.0	-5.0	-5.0	-1.0	-29.0	-13.0	-26.0	-37.0			
jul	-13.0	-8.0	-12.0	-14.0	-11.0	-30.0	-15.0	-21.0	-27.0			
aug	-11.0	-6.0	-11.0	+3.0	-10.0	-26.0	-19.0	-27.0	-26.0			
sep	-13.0	-4.0	-11.0	+8.0	-4.0	-30.0	-18.0	-42.0	-20.0			
oct	-13.0	-5.0	-9.0	-5.0	-12.0	-36.0	-41.0	-28.0	-26.0			
nov	-16.0	-12.0	-7.0	+0.0	-11.0	-49.0	-22.0	-32.0	-17.0			
dec	-20.0	-21.0	-3.0	-11.0	-16.0	-47.0	-30.0	-36.0	-29.0			
1981 jan	-7.0	-10.0	+3.0	-6.0	-9.0	-34.0	-66.0	-13.0	-26.0			
feb	-8.0	-9.0	+2.0	-7.0	-2.0	-20.0	-68.0	-16.0	-16.0			
mar	-8.0	-11.0	-1.0	+12.0	+0.0	-27.0	-50.0	-16.0	+6.0			
apr	-4.0	-8.0	-3.0	+8.0	-8.0	-28.0	-21.0	-3.0	-31.0			
mai	-5.0	-8.0	+2.0	-11.0	-8.0	-27.0	-14.0	-6.0	-3.0			
059 - ORDREBEHOLDNING INVESTERINGSGODEINDUSTRIEN			ORDER BOOKS INVESTMENT GOODS					ORDINATIVI INDUSTRIALI BENI DI INVESTIMENTO				
% SALDO											% SALDO	
1977	-39.8	-45.2	-33.8	-41.2	-24.6	-48.2	-29.3		-9.6			
1978	-38.1	-43.7	-30.8	-45.9	-27.1	-52.3	-7.1		+7.5			
1979	-20.0	-18.2	-17.7	-20.9	-21.8	-40.3	-3.6		+11.3			
1980	-25.7	-17.9	-16.7	-24.6	-22.3	-30.4	+2.4	-50.3	-45.8			
1980 I	-13.3	-9.3	-8.0	-3.3	-17.3	-27.7	+1.7	-29.3	-10.7			
II	-19.3	-11.7	-9.3	-15.3	-20.0	-23.3	+18.7	-45.7	-39.7			
III	-30.3	-19.7	-23.0	-31.0	-23.0	-28.0	+11.0	-58.3	-55.7			
IV	-39.7	-31.0	-26.3	-48.7	-29.0	-42.7	-21.7	-67.7	-77.0			
1981 I	-44.0	-38.7	-30.7	-44.3	-31.0	-46.3	-48.0	-69.0	-19.7			
1980 mar	-13.0	-7.0	-9.0	+2.0	-14.0	-20.0	+33.0	-33.0	-17.0			
apr	-16.0	-11.0	-7.0	-5.0	-17.0	-22.0	+30.0	-39.0	-26.0			
mai	-18.0	-9.0	-9.0	-15.0	-20.0	-23.0	+8.0	-49.0	-39.0			
jun	-24.0	-15.0	-12.0	-26.0	-23.0	-25.0	+18.0	-49.0	-54.0			
jul	-27.0	-19.0	-19.0	-20.0	-23.0	-28.0	+13.0	-58.0	-66.0			
aug	-30.0	-19.0	-23.0	-31.0	-21.0	-25.0	+6.0	-56.0	-66.0			
sep	-34.0	-21.0	-27.0	-42.0	-25.0	-31.0	+14.0	-61.0	-35.0			
oct	-37.0	-26.0	-23.0	-44.0	-28.0	-38.0	-3.0	-68.0	-87.0			
nov	-38.0	-31.0	-23.0	-44.0	-28.0	-43.0	-26.0	-67.0	-60.0			
dec	-44.0	-36.0	-33.0	-58.0	-31.0	-47.0	-36.0	-68.0	-84.0			
1981 jan	-42.0	-38.0	-29.0	-38.0	-33.0	-44.0	-36.0	-67.0	-47.0			
feb	-44.0	-39.0	-30.0	-46.0	-30.0	-46.0	-48.0	-69.0	-6.0			
mar	-46.0	-39.0	-33.0	-49.0	-30.0	-49.0	-60.0	-71.0	-6.0			
apr	-42.0	-34.0	-30.0	-41.0	-31.0	-47.0	-46.0	-73.0	-50.0			
mai	-41.0	-33.0	-30.0	-42.0	-29.0	-41.0	-40.0	-66.0	-11.0			
060 - FAERDIGVARELAGRE INVESTERINGSGODEINDUSTRIEN			STOCKS OF FINISHED PRODUCTS INVESTMENT GOODS					GIACENZE DI PRODOTTI FINITI BENI DI INVESTIMENTO				
% SALDO											% SALDO	
1977	+20.1	+18.2	+27.4	+26.2	+16.0	+14.1	+8.4		-6.6			
1978	+20.3	+19.3	+30.3	+33.3	+11.7	+24.2	+10.2		-14.8			
1979	+7.3	-0.3	+18.1	+4.1	+9.9	+17.1	+10.8		-12.3			
1980	+14.2	+7.9	+14.5	+7.3	+14.5	+20.5	+9.9		+28.0			
1980 I	+8.3	+3.0	+12.7	-0.7	+6.7	+9.3	+1.3	+27.1	+19.3			
II	+11.3	+2.3	+17.7	+5.3	+6.7	+24.0	-4.3	+22.7	+25.7			
III	+18.7	+8.0	+26.0	+11.0	+13.0	+22.3	+15.3	+36.7	+35.3			
IV	+18.3	+18.3	+1.7	+13.3	+31.7	+26.3	+27.3	+36.3	+31.7			
1981 I	+30.0	+23.7	+40.0	+17.3	+43.0	+27.3	+30.0	+36.0	+11.3			
1980 mar	+9.0	+3.0	+16.0	-3.0	+7.0	+10.0	-10.0	+14.0	+30.0			
apr	+9.0	+1.0	+20.0	-1.0	+6.0	+17.0	-9.0	+18.0	+29.0			
mai	+12.0	+3.0	+18.0	+4.0	+6.0	+26.0	-9.0	+27.0	+29.0			
jun	+13.0	+3.0	+15.0	+13.0	+8.0	+29.0	+5.0	+23.0	+19.0			
jul	+17.0	+5.0	+23.0	+13.0	+9.0	+16.0	+8.0	+34.0	+31.0			
aug	+17.0	+5.0	+26.0	+8.0	+11.0	+23.0	+11.0	+37.0	+36.0			
sep	+22.0	+14.0	+29.0	+12.0	+19.0	+28.0	+27.0	+39.0	+39.0			
oct	+24.0	+16.0	+29.0	+13.0	+26.0	+25.0	+23.0	+37.0	+35.0			
nov	+24.0	+15.0	+30.0	+12.0	+30.0	+27.0	+36.0	+38.0	+27.0			
dec	+7.0	+24.0	-54.0	+15.0	+39.0	+27.0	+23.0	+34.0	+33.0			
1981 jan	+31.0	+22.0	+39.0	+14.0	+42.0	+25.0	+34.0	+43.0	+17.0			
feb	+28.0	+24.0	+37.0	+16.0	+43.0	+26.0	+21.0	+31.0	+12.0			
mar	+31.0	+25.0	+44.0	+22.0	+44.0	+31.0	+35.0	+34.0	+5.0			
apr	+32.0	+25.0	+43.0	+23.0	+46.0	+31.0	+33.0	+38.0	+23.0			
mai	+28.0	+24.0	+42.0	+17.0	+41.0	+29.0	+32.0	+27.0	-8.0			

INDUSTRIENS FORVENTNINGER

OPINIONS IN INDUSTRY

OPINIONI NELL'INDUSTRIA

	EUR-9	B.R. DEUTSCHLAND	FRANCE	ITALIA	NEDERLAND	BELGIE BELGIE	LUXEMBOURG	UNITED KINGDOM	IRELAND	DANMARK	U.S.A.	
061 - PRODUKTIONSFORVENTNINGER FORBRUGSGODEINDUSTRIEN			PRODUCTION EXPECTATIONS CONSUMPTION GOODS					PROSPETTIVE DI PRODUZIONE BENI DI CONSUMO				
% SALDO						% BALANCE					% SALDO	
1977	+4.7	+0.1	+2.6	-10.3	+2.1	-14.0	-43.6	+34.1	+22.4	-	-	
1978	+9.6	+0.4	+16.3	+2.6	+6.5	-16.1	-22.9	+26.3	+25.2	-	-	
1979	+9.9	-0.8	+21.7	+14.7	+10.4	-3.7	+18.8	+13.2	+17.7	-	-	
1980	-9.9	-6.1	-1.3	-5.8	-1.5	-17.4	+22.3	-28.4	-11.1	-	-	
1980 I	+3.3	-1.7	+19.3	+11.7	+4.3	-4.7	+11.7	-11.0	+3.7	-	-	
II	-4.7	-4.3	+9.7	+2.3	+1.7	-22.7	+18.7	-23.7	-3.0	-	-	
III	-19.0	-6.0	-15.0	-21.7	-4.3	-13.3	+33.0	-43.3	-20.7	-	-	
IV	-19.3	-12.3	-19.0	-15.7	-7.7	-29.0	+25.7	-35.7	-24.3	-	-	
1981 I	-14.7	-16.0	-11.3	-6.7	+3.7	-28.0	+26.3	-17.0	-7.3	-	-	
1980 mar	+4.0	-2.0	+20.0	+12.0	+8.0	-2.0	+31.0	-11.0	-1.0	-	-	
apr	+3.0	+2.0	+12.0	+16.0	+8.0	-17.0	+22.0	-14.0	+19.0	-	-	
mai	-6.0	-8.0	+12.0	+2.0	+0.0	-22.0	+34.0	-25.0	-5.0	-	-	
jun	-11.0	-7.0	+5.0	-11.0	-3.0	-29.0	+0.0	-32.0	-23.0	-	-	
jul	-20.0	-8.0	-13.0	-27.0	-11.0	-19.0	+11.0	-43.0	-26.0	-	-	
aug	-19.0	-5.0	-15.0	-23.0	-1.0	-12.0	+59.0	-44.0	-32.0	-	-	
sep	-18.0	-5.0	-17.0	-15.0	-1.0	-9.0	+29.0	-43.0	-4.0	-	-	
oct	-16.0	-7.0	-15.0	-16.0	-11.0	-21.0	+19.0	-34.0	-25.0	-	-	
nov	-19.0	-12.0	-19.0	-9.0	-5.0	-35.0	+28.0	-37.0	-25.0	-	-	
dec	-23.0	-18.0	-23.0	-22.0	-7.0	-31.0	+30.0	-36.0	-23.0	-	-	
1981 jan	-13.0	-11.0	-10.0	-6.0	+4.0	-26.0	+22.0	-19.0	-28.0	-	-	
feb	-17.0	-22.0	-11.0	-7.0	+2.0	-30.0	+21.0	-19.0	-13.0	-	-	
mar	-14.0	-15.0	-13.0	-7.0	+5.0	-28.0	+36.0	-13.0	+19.0	-	-	
apr	-11.0	-19.0	-6.0	-9.0	+3.0	-24.0	+11.0	-8.0	+6.0	-	-	
mai	-14.0	-17.0	-12.0	-28.0	-4.0	-32.0	+23.0	+0.0	+1.0	-	-	
062 - ORDREBEHOLDNING FORBRUGSGODEINDUSTRIEN			ORDER BOOKS CONSUMPTION GOODS					ORDINATIVI INDUSTRIALI BENI DI CONSUMO				
% SALDO						% BALANCE					% SALDO	
1977	-21.8	-14.0	-17.7	-43.7	-20.6	-40.5	-45.4	-9.7	-	-	-	
1978	-15.4	-15.5	-8.8	-30.6	-13.0	-40.3	-27.5	-2.5	-	-	-	
1979	-9.5	-14.8	-3.0	+1.9	-13.2	-32.5	+19.8	-7.6	-	-	-	
1980	-28.3	-22.4	-18.9	-20.7	-11.3	-31.4	+13.5	-56.8	-29.0	-	-	
1980 I	-11.3	-12.0	+0.3	+4.7	-5.7	-18.3	+1.3	-33.7	-9.0	-	-	
II	-21.0	-16.0	-11.0	-12.0	+1.3	-27.0	+13.7	-53.0	-29.3	-	-	
III	-38.3	-29.3	-26.3	-35.0	-16.7	-41.3	+19.7	-69.7	-43.0	-	-	
IV	-42.7	-32.3	-38.7	-40.3	-24.0	-39.0	+19.3	-70.7	-34.7	-	-	
1981 I	-43.7	-38.0	-40.3	-40.0	-20.0	-46.3	+26.0	-65.3	-27.0	-	-	
1980 mar	-10.0	-9.0	+9.0	+3.0	-4.0	-17.0	+0.0	-34.0	-19.0	-	-	
apr	-15.0	-13.0	-6.0	+3.0	+8.0	-14.0	-1.0	-49.0	-27.0	-	-	
mai	-22.0	-17.0	-15.0	-9.0	+2.0	-30.0	+15.0	-52.0	-26.0	-	-	
jun	-26.0	-18.0	-12.0	-30.0	-6.0	-37.0	+27.0	-58.0	-35.0	-	-	
jul	-35.0	-29.0	-19.0	-34.0	-13.0	-41.0	+4.0	-67.0	-47.0	-	-	
aug	-37.0	-29.0	-26.0	-27.0	-17.0	-38.0	+25.0	-70.0	-35.0	-	-	
sep	-43.0	-30.0	-34.0	-44.0	-20.0	-45.0	+30.0	-72.0	-47.0	-	-	
oct	-41.0	-28.0	-36.0	-39.0	-19.0	-40.0	+34.0	-77.0	-33.0	-	-	
nov	-39.0	-28.0	-32.0	-32.0	-25.0	-40.0	+29.0	-68.0	-39.0	-	-	
dec	-48.0	-41.0	-48.0	-50.0	-28.0	-37.0	-5.0	-67.0	-32.0	-	-	
1981 jan	-44.0	-39.0	-40.0	-41.0	-25.0	-43.0	-3.0	-64.0	-36.0	-	-	
feb	-46.0	-37.0	-44.0	-42.0	-19.0	-49.0	+38.0	-74.0	-22.0	-	-	
mar	-41.0	-38.0	-37.0	-37.0	-16.0	-47.0	+43.0	-58.0	-23.0	-	-	
apr	-45.0	-38.0	-42.0	-42.0	-22.0	-46.0	+43.0	-67.0	-46.0	-	-	
mai	-43.0	-38.0	-47.0	-40.0	-24.0	-46.0	+39.0	-56.0	-24.0	-	-	
062 - FAERDIGVARELAGRE FORBRUGSGODEINDUSTRIEN			STOCKS OF FINISHED PRODUCTS CONSUMPTION GOODS					GIACENZE DI PRODOTTI FINITI BENI DI CONSUMO				
% SALDO						% BALANCE					% SALDO	
1977	+20.1	+8.9	+28.7	+33.9	+31.8	+23.8	+26.6	-0.8	-	-	-	
1978	+13.6	+5.5	+21.3	+24.0	+22.5	+25.0	+12.6	+3.0	-	-	-	
1979	+10.4	+13.6	+14.9	-5.5	+15.3	+20.9	-10.1	-2.1	-	-	-	
1980	+23.6	+19.8	+26.4	+17.4	+22.9	+14.0	-5.4	+34.5	+10.4	-	-	
1980 I	+14.3	+16.7	+15.3	-2.3	+15.7	+14.0	+10.7	+24.3	+0.0	-	-	
II	+20.7	+18.0	+16.3	+14.3	+19.0	+13.7	-1.0	+36.3	+10.3	-	-	
III	+28.3	+22.7	+28.3	+27.3	+26.0	+14.7	-10.3	+41.7	+19.0	-	-	
IV	+31.0	+22.0	+45.7	+30.3	+31.0	+13.7	-21.0	+35.7	+12.3	-	-	
1981 I	+31.7	+27.3	+44.7	+30.3	+37.0	+15.3	-19.3	+28.7	+5.3	-	-	
1980 mar	+12.0	+15.0	+6.0	-3.0	+18.0	+15.0	-3.0	+26.0	-5.0	-	-	
apr	+17.0	+14.0	+13.0	+0.0	+17.0	+14.0	+0.0	+36.0	+12.0	-	-	
mai	+20.0	+21.0	+11.0	+17.0	+17.0	+17.0	-3.0	+35.0	+9.0	-	-	
jun	+25.0	+19.0	+25.0	+26.0	+23.0	+10.0	+0.0	+38.0	+10.0	-	-	
jul	+27.0	+26.0	+17.0	+27.0	+24.0	+18.0	+2.0	+42.0	+17.0	-	-	
aug	+29.0	+20.0	+28.0	+30.0	+25.0	+13.0	-3.0	+44.0	+20.0	-	-	
sep	+29.0	+22.0	+40.0	+25.0	+29.0	+13.0	-30.0	+39.0	+20.0	-	-	
oct	+29.0	+19.0	+41.0	+25.0	+31.0	+12.0	-32.0	+39.0	+13.0	-	-	
nov	+29.0	+18.0	+45.0	+30.0	+28.0	+12.0	-2.0	+34.0	+12.0	-	-	
dec	+35.0	+29.0	+51.0	+36.0	+34.0	+17.0	-29.0	+34.0	+12.0	-	-	
1981 jan	+33.0	+30.0	+43.0	+30.0	+37.0	+20.0	+0.0	+31.0	+7.0	-	-	
feb	+31.0	+23.0	+47.0	+32.0	+38.0	+16.0	-26.0	+31.0	+0.0	-	-	
mar	+31.0	+29.0	+44.0	+29.0	+36.0	+10.0	-32.0	+24.0	+9.0	-	-	
apr	+32.0	+30.0	+38.0	+35.0	+37.0	+20.0	-35.0	+29.0	+1.0	-	-	
mai	+34.0	+35.0	+40.0	+39.0	+38.0	+29.0	-32.0	+23.0	+5.0	-	-	

INDUSTRIPRODUKTER

INDUSTRIAL PRODUCTS

PRODOTTI INDUSTRIALI

	EUR-9	B.R. DEUTSCHLAND	FRANCE	ITALIA	NEDERLAND	BELGIQUE BELGIE	LUXEMBOURG	UNITED KINGDOM	IRELAND	DANMARK	U.S.A.
064 - KUL PRODUKTION											
						COAL PRODUCTION					CARBONI FOSSILI PRODUZIONE
						1000 T					
1975	256 922	99 161	22 414	2	0	7 478	-	127 819	48	-	575 904
						1975 = 100					
1977	93.6	92.1	95.0	-	-	94.5	-	94.4	112.5	-	105.3
1978	92.7	90.9	87.8	-	-	88.1	-	95.2	66.7	-	99.7
1979	92.9	94.1	83.0	-	-	81.9	-	94.4	131.3	-	116.3
1980	96.2	95.3	80.9	-	-	84.6	-	100.3	135.4	-	-
1980 I	103.7	100.8	91.9	-	-	97.2	-	108.4	-	-	128.1
II	93.3	90.8	88.2	-	-	80.7	-	96.8	-	-	134.3
III	87.7	94.4	64.4	-	-	73.1	-	87.4	-	-	129.0
IV	99.6	93.7	79.1	-	-	87.3	-	108.5	-	-	-
1981 I	101.3	100.8	93.5	-	-	89.6	-	103.6	-	-	-
1980 mar	115.4	101.9	90.1	-	-	97.4	-	131.5	-	-	132.9
apr	92.3	95.4	87.5	-	-	93.1	-	90.8	-	-	133.0
mai	91.9	90.3	87.6	-	-	72.1	-	95.0	-	-	134.0
jun	95.6	86.7	89.4	-	-	76.9	-	104.7	-	-	135.8
jul	87.0	97.1	58.2	-	-	66.8	-	85.4	-	-	115.7
aug	72.6	90.2	45.6	-	-	65.5	-	64.1	-	-	134.2
sep	103.4	95.9	89.2	-	-	89.2	-	112.7	-	-	137.0
oct	100.8	101.3	90.3	-	-	94.7	-	102.6	-	-	129.1
nov	95.6	89.7	63.2	-	-	90.5	-	106.2	-	-	124.6
dec	102.4	90.1	83.9	-	-	76.7	-	116.7	-	-	-
1981 jan	90.1	101.7	96.9	-	-	87.3	-	80.0	-	-	-
feb	98.6	96.5	90.5	-	-	87.9	-	102.2	-	-	-
mar	115.2	104.3	93.3	-	-	93.6	-	128.8	-	-	-
apr	92.0	93.5	90.2	-	-	91.0	-	91.1	-	-	-
mai	92.6	89.6	83.9	-	-	84.2	-	96.9	-	-	-
065 - NATURGAS PRODUKTION											
						NATURAL GAS PRODUCTION					IDROCARBURI GASSOSI PRODUZIONE
						1000 TOE					1000 TEP
1975	134 471	14 681	6 289	12 234	69 996	39	-	31 232	0	-	498 089
						1975 = 100					
1977	105.8	100.4	104.1	94.2	106.7	75.5	-	111.2	0.0	-	95.8
1978	100.9	107.4	107.0	94.2	97.7	75.6	-	106.5	38 500.0	-	95.6
1979	104.2	108.9	105.7	92.4	103.1	74.3	-	107.5	065 000.0	-	97.9
1980	-	99.9	102.0	82.7	97.1	95.1	-	98.5	-	-	-
1980 I	-	138.7	110.0	111.9	134.6	99.6	-	-	-	-	102.4
II	-	90.7	104.5	75.5	79.1	97.8	-	-	-	-	94.6
III	-	62.4	91.1	48.8	55.9	76.7	-	-	-	-	-
IV	-	107.7	102.4	94.8	118.7	106.1	-	-	-	-	-
1981 I	-	-	-	-	-	-	-	-	-	-	-
1980 jan	-	152.9	112.8	114.7	153.8	106.6	-	145.9	-	-	104.3
feb	-	133.5	105.3	106.8	119.9	89.7	-	125.5	-	-	97.9
mar	-	129.7	111.8	114.3	129.9	102.5	-	156.0	-	-	104.9
apr	-	113.8	109.5	99.8	96.4	96.5	-	88.0	-	-	95.7
mai	-	93.4	110.5	74.6	77.0	103.9	-	70.0	-	-	97.1
jun	-	64.9	93.5	52.1	64.1	93.1	-	70.8	-	-	90.9
jul	-	70.6	92.2	41.7	63.4	92.4	-	45.3	-	-	92.6
aug	-	58.3	99.4	41.8	47.0	83.0	-	38.6	-	-	90.3
sep	-	58.2	81.6	62.8	57.4	54.6	-	59.6	-	-	-
oct	-	92.0	94.6	77.5	92.1	68.1	-	95.2	-	-	-
nov	-	113.0	105.2	97.5	124.7	163.2	-	121.8	-	-	-
dec	-	117.9	107.5	109.4	139.4	87.0	-	165.8	-	-	-
1981 jan	-	126.7	111.8	180.4	147.6	91.1	-	132.3	-	-	-
feb	-	118.9	97.3	145.8	136.9	91.7	-	138.9	-	-	-
mar	-	-	-	-	-	-	-	133.1	-	-	-
066 - RAOOLIE PRODUKTION											
						CRUDE OIL PRODUCTION					PETROLIO GREZZO PRODUZIONE
						1000 T					
1975	11 194	5 741	1 080	1 090	1 573	-	-	1 562	-	148	492 413
						1975 = 100					
1977	421.9	94.1	98.3	103.0	101.6	-	-	2 403.3	-	339.9	98.5
1978	555.4	88.1	103.4	136.5	96.6	-	-	3 364.7	-	291.9	102.7
1979	779.3	83.2	110.7	157.2	100.5	-	-	4 964.0	-	291.9	102.0
1980	794.5	80.7	130.9	167.5	99.7	-	-	5 070.5	-	200.7	-
1980 I	810.0	81.4	118.1	183.9	110.4	-	-	5 162.4	-	232.4	102.7
II	743.6	80.9	124.8	175.4	92.8	-	-	4 708.3	-	221.6	101.7
III	776.6	80.9	137.8	118.9	95.4	-	-	4 982.8	-	113.5	-
IV	847.7	79.5	143.3	191.9	100.2	-	-	5 426.9	-	235.1	-
1981 I	-	-	-	-	-	-	-	-	-	235.1	-
1980 jan	803.1	83.6	116.7	207.0	116.0	-	-	5 081.9	-	259.5	104.8
feb	794.9	77.8	116.7	179.4	104.5	-	-	5 078.9	-	218.9	98.6
mar	831.9	82.8	121.1	165.1	110.6	-	-	5 326.2	-	218.9	104.7
apr	696.8	80.1	122.2	161.8	93.1	-	-	4 385.9	-	235.1	101.7
mai	781.6	82.6	126.7	199.3	95.4	-	-	4 954.4	-	218.9	103.8
jun	752.3	80.1	125.6	165.1	90.0	-	-	4 784.6	-	210.8	99.6
jul	784.4	82.4	136.7	103.5	103.0	-	-	5 024.3	-	251.4	-
aug	793.3	81.5	137.8	136.5	93.8	-	-	5 098.1	-	24.3	-
sep	752.0	78.8	138.9	116.7	89.3	-	-	4 826.1	-	64.9	-
oct	836.5	80.7	141.1	182.8	95.4	-	-	5 351.6	-	267.6	-
nov	861.6	77.8	143.3	159.6	103.8	-	-	5 548.3	-	267.6	-
dec	845.2	80.1	145.6	233.4	101.5	-	-	5 380.8	-	170.3	-
1981 jan	-	78.4	150.0	177.2	-	-	-	5 601.3	-	267.6	-
feb	-	71.1	140.0	171.7	-	-	-	5 257.1	-	202.7	-
mar	-	-	-	-	-	-	-	-	-	235.1	-

INDUSTRIPRODUKTER

INDUSTRIAL PRODUCTS

PRODOTTI INDUSTRIALI

	EUR-9	B.R. DEUTSCHLAND	FRANCE	ITALIA	NEDERLAND	BELGIQUE BELGIE	LUXEMBOURG	UNITED KINGDOM	IRELAND	DANMARK	U.S.A.	
067 - RAAOLIE FORARBEJDET I RAFFINADERIERNE						CRUDE OIL TREATED IN REFINERIES		PETROLIO GREZZO TRATTATO NELLE RAFFINERIE				
	1000 T											
1975	490 434	94 199	109 253	97 745	57 034	29 266	-	92 304	2 547	8 086	657 100	
	1975 = 100											
1977	107.7	108.4	109.0	109.0	106.7	124.6	-	100.7	91.1	98.1	116.0	
1978	107.9	106.9	108.0	116.3	100.7	115.4	-	103.4	89.6	99.9	116.9	
1979	114.3	121.1	116.8	119.0	106.1	115.8	-	105.4	90.8	108.2	115.1	
1980	101.6	117.3	104.4	98.7	88.8	114.3	-	91.4	79.2	82.2		
1980 I	112.7	129.4	113.4	105.1	111.4	126.8	-	101.2	82.3	100.0	110.8	
II	97.6	114.6	99.7	91.0	82.0	114.6	-	90.8	84.6	81.1	104.2	
III	95.2	110.2	101.2	95.7	74.3	110.2	-	82.8	84.5	69.8		
IV		112.4	103.2		87.4	112.9	-	90.9	65.3	78.1		
1981 I					78.5		-			84.6		
1980 jan	118.6	135.7	117.0	109.9	117.1	132.6	-	110.3	87.2	110.6	117.0	
feb	108.6	123.8	110.7	100.8	110.5	117.9	-	97.1	76.3	90.7	106.8	
mar	111.0	128.7	112.6	104.7	106.4	130.0	-	96.1	83.4	98.8	108.4	
apr	97.3	107.6	102.2	91.0	83.7	116.2	-	92.3	83.4	75.1	102.2	
mai	101.0	120.6	105.1	89.6	75.2	123.3	-	98.4	87.6	92.6	105.2	
jun	94.5	115.7	91.8	92.4	87.2	104.2	-	81.7	82.9	75.5	105.3	
jul	97.8	114.0	108.8	92.1	84.8	106.9	-	81.2	86.7	83.1		
aug	97.0	109.5	102.4	101.8	66.3	121.8	-	85.9	87.2	77.5		
sep	90.7	107.2	92.2	93.2	71.8	102.1	-	81.2	79.6	48.7		
oct	96.2	113.8	94.4	100.3	82.8	98.9	-	88.2	40.0	61.0		
nov	100.7	114.7	102.1	99.5	86.5	123.2	-	90.3	76.8	78.5		
dec		108.6	113.1		92.9	116.5	-	94.3	79.2	93.6		
1981 jan		111.7	109.5		86.3	116.4	-	94.1	72.6	90.1		
feb		97.7	94.6		71.5	97.8	-	82.6	59.4	73.9		
mar					77.8		-			89.9		
068 - MOTORBENZIN FORBRUG						MOTOR SPIRIT CONSUMPTION		BENZINA AUTO CONSUMI				
	1000 T											
1975	72 305	20 235	15 959	11 162	3 481	2 778	180	16 125	798	1 587	331 500	
	1975 = 100											
1977	106.3	110.2	106.6	94.7	109.3	107.4	126.7	107.8	109.5	108.0	108.1	
1978	111.7	116.0	110.4	100.5	113.7	112.0	135.6	114.1	122.3	111.3	111.6	
1979	114.0	117.4	111.1	108.7	114.5	112.9	155.0	116.1	122.9	105.4	105.9	
1980	115.0	119.5	111.4	110.0	110.7	108.8	158.3	118.8	127.6	98.1		
1980 I	107.1	113.1	99.0	99.4	111.6	106.4	140.0	112.8	119.3	92.5	96.7	
II	116.8	122.5	114.4	111.4	112.2	114.2	157.8	117.9	130.3	98.0	101.1	
III	121.7	123.4	123.7	120.6	109.4	109.9	180.0	123.6	130.8	104.3	100.0	
IV	114.2	118.9	108.0	109.6	109.6	104.7	155.6	120.7	129.8	97.5		
1981 I		108.2	99.5	99.3	101.9		133.3	110.2	123.8	82.2		
1980 feb	104.7	106.5	101.7	98.9	114.4	101.9	140.0	108.0	120.3	91.5	94.7	
mar	111.0	121.3	99.1	100.7	110.7	108.4	146.7	119.1	109.8	93.8	98.4	
apr	118.3	122.4	118.9	115.4	121.7	114.9	160.0	115.6	129.3	97.5	100.9	
mai	119.4	127.2	112.8	109.7	125.1	115.8	160.0	123.2	136.8	96.8	103.3	
jun	112.7	118.0	111.5	109.1	89.6	111.9	153.3	115.1	124.8	99.8	99.0	
jul	125.0	125.5	130.3	126.2	108.6	94.6	193.3	127.2	144.4	103.6	103.1	
aug	120.0	119.9	122.4	120.9	103.8	113.6	180.0	122.3	138.3	99.8	100.5	
sep	120.1	124.9	118.4	114.6	115.8	121.4	166.7	121.3	109.8	109.6	96.3	
oct	122.8	130.1	116.9	119.9	107.9	118.8	173.3	126.3	135.3	103.6	101.1	
nov	104.5	110.2	97.3	94.4	102.0	93.7	146.7	113.3	118.8	95.3		
dec	115.4	116.4	109.6	114.4	118.9	101.5	146.7	122.6	135.3	96.8		
1981 jan	103.3	101.5	107.1	97.8	100.3	102.4	126.7	107.2	130.8	78.6		
feb	98.9	103.9	87.4	95.7	97.6	105.4	126.7	106.2	114.3	78.6		
mar		119.2	104.0	104.4	107.9		146.7	117.4	126.3	89.2		
apr				116.1						105.1		
069 - ELEKTRICITET FORBRUG						ELECTRICITY CONSUMPTION		ENERGIA ELETTRICA CONSUMI				
	GWH											
1975	981 802	289 643	180 717	141 261	51 405	37 726	3 204	252 359	7 036	18 451	2 003 366	
	1975 = 100											
1977	110.2	110.3	114.4	113.4	109.9	114.2	106.6	103.8	118.3	117.7	110.9	
1978	115.0	115.2	122.2	118.1	115.4	119.8	109.1	105.9	126.5	125.8	114.8	
1979	120.8	120.5	130.4	124.2	120.4	127.1	111.8	110.5	139.9	131.2	117.0	
1980	121.4	121.3	137.5	127.9	120.1	126.3	112.6	104.9	139.2	130.8	117.7	
1980 I	137.3	134.6	156.6	138.1	130.4	139.9	124.1	125.5	158.4	151.2	120.2	
II	112.5	112.5	123.3	124.9	113.6	122.0	112.1	95.7	128.8	113.8	108.5	
III	104.5	106.9	114.2	116.1	109.4	108.8	99.0	85.3	121.4	115.1	126.6	
IV	131.5	131.1	155.9	132.4	127.1	134.5	115.2	113.3	148.2	143.1	115.4	
1981 I	134.9	133.9	160.0	135.6	125.6	135.2	116.5	118.6	149.5	144.4		
1980 jan	142.8	142.9	170.9	141.9	137.8	146.3	130.7	121.7	169.7	158.4	124.3	
feb	129.0	127.9	145.9	133.4	124.4	132.9	115.7	114.5	151.8	146.5	118.4	
mar	140.0	133.1	153.2	139.0	128.8	140.6	125.8	140.2	153.8	148.7	117.8	
apr	117.0	119.9	132.7	126.3	115.0	128.0	117.6	95.1	134.1	123.6	106.5	
mai	110.6	112.3	120.8	127.7	114.1	120.9	111.6	89.2	132.2	106.9	107.0	
jun	109.9	105.2	116.5	120.7	111.7	116.9	107.1	102.7	120.2	110.9	111.9	
jul	105.0	107.6	118.9	125.7	105.9	103.4	109.7	80.1	123.3	101.7	123.6	
aug	96.1	103.4	103.0	99.1	109.8	107.2	83.1	74.6	115.0	119.5	130.6	
sep	112.3	109.9	120.9	123.4	112.6	115.7	104.1	101.1	125.9	124.1	125.8	
oct	122.6	127.2	141.6	131.0	125.4	131.2	113.1	95.6	143.4	137.3	115.0	
nov	129.3	131.6	154.1	131.5	126.2	133.0	115.7	106.6	147.5	142.3	113.1	
dec	142.5	134.5	171.9	134.8	129.5	139.4	116.9	137.7	153.5	149.6	118.2	
1981 jan	138.2	140.2	171.7	141.7	130.2	140.1	119.9	109.9	156.6	151.9	128.2	
feb	129.8	129.6	156.4	129.9	118.6	130.1	111.6	112.5	143.8	137.0		
mar	136.6	131.8	151.8	135.1	128.2	135.4	118.0	133.4	148.2	144.3		

INDUSTRIPRODUKTER

INDUSTRIAL PRODUCTS

PRODOTTI INDUSTRIALI

	EUR-9	B.R. DEUTSCHLAND	FRANCE	ITALIA	NEDERLAND	BELGIQUE BELGIE	LUXEMBOURG	UNITED KINGDOM	IRELAND	DANMARK	U.S.A.
070 - PRODUKTION AF ELEKTRICITET I TRADITIONELLE VARMEKRAFTVAERKER		ELECTRICITY - CONVENTIONAL THERMAL PRODUCTION					ELETTRICITA TERMICA TRADIZIONALE PRODUZIONE				
	GWH										
1975	768 807	246 644	101 171	92 637	48 502	32 186	934	222 589	6 617	17 527	1 523 825
	1975 = 100										
1977	105.8	107.1	108.0	109.6	107.8	102.6	107.4	100.5	117.6	120.2	113.7
1978	112.5	113.7	118.3	122.8	113.7	111.8	107.8	103.8	127.2	111.3	113.0
1979	118.1	118.6	124.7	130.0	120.6	118.9	101.8	108.5	139.5	118.7	116.7
1980	115.9	116.7	117.4	135.8	119.8	118.9	83.7	102.8	138.6	136.1	121.1
1980 I	132.8	132.7	135.9	148.8	129.8	135.1	92.1	122.8	152.8	158.8	121.5
II	105.8	106.5	98.6	125.0	111.9	121.9	90.8	94.9	136.1	116.5	108.3
III	97.2	99.0	93.8	118.4	107.8	92.3	80.5	83.4	124.6	127.1	138.5
IV	127.9	128.4	141.2	150.9	129.6	126.5	71.5	110.1	140.9	141.9	116.1
1981 I	126.6	128.9	121.3	152.9	131.9	127.6	70.2	113.8	144.1	127.2	
1980 jan	137.7	140.5	154.0	151.9	137.9	140.2	92.5	118.8	162.9	158.6	126.5
feb	122.3	123.4	115.8	140.6	124.1	126.7	84.8	112.3	144.2	155.8	120.9
mar	138.5	134.4	137.8	154.0	127.4	138.4	98.9	137.4	151.4	162.2	117.1
apr	112.7	115.0	114.4	137.1	112.8	137.0	96.4	93.8	137.5	131.1	101.9
mai	103.3	105.1	97.8	126.0	112.4	119.5	87.4	88.7	141.1	107.7	105.5
jun	101.3	99.4	83.7	111.9	110.5	109.3	88.7	102.3	129.7	110.8	117.3
jul	93.8	99.0	80.3	121.6	103.4	82.1	96.4	81.0	131.1	97.0	138.6
aug	88.5	93.2	88.7	94.9	106.6	90.0	73.2	71.5	116.8	140.0	154.9
sep	109.4	104.7	112.3	138.8	113.5	104.6	71.9	97.7	125.9	144.3	121.9
oct	120.5	126.8	130.0	146.8	128.0	128.6	75.8	93.5	135.5	111.3	111.4
nov	126.8	130.4	145.5	149.1	127.8	124.1	70.7	104.0	141.3	139.3	113.3
dec	136.3	128.0	148.3	156.9	133.0	126.9	68.1	132.9	146.0	145.1	123.6
1981 jan	129.2	135.3	133.6	160.9	138.6	128.8	64.2	103.4	148.9	148.3	129.9
feb	123.5	126.4	127.1	147.4	126.4	122.0	68.1	108.6	142.2	115.2	
mar	127.0	124.9	103.1	150.2	130.6	131.9	78.4	129.4	141.1	118.1	
071 - RAASTAAL PRODUKTION		CRUDE STEEL PRODUCTION					ACCIAIO GREZZO PRODUZIONE				
	1000 T										
1975	125 301	40 413	21 528	21 845	4 827	11 584	4 624	19 840	82	558	8 829
	1975 = 100										
1977	100.6	96.5	102.6	106.6	101.8	97.2	93.6	103.1	58.5	122.6	106.8
1978	105.8	102.1	106.1	111.1	115.8	108.8	103.6	102.3	82.9	154.7	117.1
1979	111.8	113.9	108.5	110.0	120.3	116.0	107.0	108.9	87.8	144.4	116.4
1980	101.8	108.5	107.6	120.2	109.2	106.3	99.9	57.2	3.7	131.4	95.1
1980 I	104.2	114.9	126.0	127.6	114.3	125.8	113.1	14.4	0.0	178.5	111.2
II	114.0	113.5	117.3	128.2	124.3	125.1	111.2	86.6	0.0	151.3	93.8
III	96.8	107.6	96.4	110.3	107.9	88.2	89.5	65.1	0.0	86.0	73.9
IV	92.1	97.9	90.8	114.5	90.2	86.3	85.6	62.5	14.6	109.7	101.7
1981 I	98.9	103.3	99.3	113.1	107.1	100.8	84.2	74.1	14.6	110.4	110.8
1980 feb	101.4	113.2	122.2	122.9	110.9	122.5	103.8	14.4	0.0	163.4	106.2
mar	110.5	123.0	131.0	138.5	115.8	131.7	118.6	14.4	0.0	195.7	117.5
apr	111.1	112.8	122.1	128.3	127.5	125.9	115.2	63.1	0.0	141.9	109.5
mai	117.1	114.3	116.8	133.8	125.8	130.5	109.0	96.0	0.0	154.8	94.8
jun	113.7	113.6	113.0	122.6	119.6	119.0	109.5	100.5	0.0	157.0	77.1
jul	104.6	107.6	111.0	127.9	104.9	89.7	109.3	75.6	0.0	49.5	69.8
aug	89.1	109.1	79.2	79.8	108.1	96.0	66.7	65.8	0.0	101.1	72.1
sep	96.7	106.2	99.1	123.3	110.6	78.8	92.6	53.9	0.0	107.5	79.8
oct	99.8	107.9	95.1	129.0	110.9	89.3	94.7	61.0	14.6	116.1	97.0
nov	94.7	103.8	92.6	115.2	84.0	85.0	83.3	67.0	14.6	103.2	103.3
dec	81.9	81.9	84.8	99.3	75.6	84.4	78.9	59.7	14.6	109.7	104.6
1981 jan	93.6	94.6	97.4	118.1	96.0	94.8	76.6	62.8	14.6	122.6	108.8
feb	96.0	101.5	95.4	104.5	104.7	96.4	81.2	77.3	14.6	103.2	103.0
mar	107.0	113.8	105.2	116.6	120.8	111.0	94.7	82.2	14.6	105.4	120.7
apr	113.0	96.9	181.8	115.2	122.3	104.2	79.2	80.0	14.6	103.2	
072 - PERSONBILER PRODUKTION		PASSENGER CARS PRODUCTION					AUTOVETTURE PRODUZIONE				
	1000										
1975	8 727.6	2 907.9	2 946.3	1 348.5	60.3	196.8	0.0	1 267.8	0.0	0.0	6 707.0
	1975 = 100										
1977	120.0	130.4	120.8	106.8	88.5	153.9	-	104.7	-	-	137.0
1978	121.3	133.8	122.9	111.9	107.7	143.5	-	96.5	-	-	136.8
1979	121.3	135.2	126.6	109.8	149.5	143.9	-	84.4	-	-	125.8
1980	-	121.1	118.4	107.2	133.9	108.6	-	72.9	-	-	95.1
1980 I	132.5	140.0	138.8	133.6	147.1	164.6	-	94.1	-	-	106.5
II	121.1	131.7	126.7	127.3	130.6	106.7	-	79.3	-	-	97.4
III	85.3	100.9	90.6	64.5	95.4	93.1	-	57.3	-	-	75.1
IV	-	111.8	117.4	103.3	162.4	70.1	-	60.7	-	-	101.3
1981 I	-	126.2	108.7	114.5	-	103.5	-	75.3	-	-	-
1980 mar	132.3	139.1	138.0	137.7	143.2	162.2	-	92.9	-	-	114.2
apr	128.5	140.8	135.7	128.7	155.1	165.9	-	75.9	-	-	103.1
mai	113.5	124.3	114.9	133.3	127.3	61.0	-	71.7	-	-	93.9
jun	121.4	129.8	129.3	120.0	109.4	93.3	-	90.4	-	-	95.2
jul	100.5	93.5	111.2	130.3	186.9	37.2	-	65.7	-	-	74.3
aug	50.7	80.9	35.4	2.9	4.0	189.6	-	48.5	-	-	55.9
sep	104.6	128.4	125.2	60.2	95.4	52.4	-	57.7	-	-	95.2
oct	114.6	130.4	135.2	87.2	163.1	77.4	-	63.2	-	-	119.8
nov	104.5	116.1	108.3	119.3	153.1	51.8	-	59.3	-	-	99.9
dec	-	88.7	108.7	103.3	171.0	81.1	-	59.6	-	-	84.0
1981 jan	-	113.8	111.0	116.0	95.4	84.8	-	66.0	-	-	81.5
feb	-	126.0	101.9	113.5	153.1	77.4	-	71.9	-	-	85.7
mar	-	139.0	113.1	113.9	-	148.2	-	88.0	-	-	-
apr	-	127.8	-	-	-	152.4	-	81.4	-	-	-
mai	-	-	-	-	-	-	-	48.3	-	-	-

INDUSTRIPRODUKTER

INDUSTRIAL PRODUCTS

PRODOTTI INDUSTRIALI

	EUR-9	B.R. DEUTSCHLAND	FRANCE	ITALIA	NEDERLAND	BELGIE BELGIE	LUXEMBOURG	UNITED KINGDOM	IRELAND	DANMARK	U.S.A.
073 - VARE-OG LASTBILER M.V. PRODUKTION	COMMERCIAL MOTOR VEHICLES PRODUCTION						VEICOLI INDUSTRIALI PRODUZIONE				
ANTAL	NUMBER										
1975	1 151 809	278 389	346 431	110 085	10 800	25 400	0	380 705	0	0	2 268 540
	1975 = 100										
1977	116.3	112.7	129.9	130.3	121.2	131.9	-	101.5	-	-	153.1
1978	114.3	106.4	131.4	134.4	104.7	84.1	-	101.0	-	-	163.7
1979	120.3	113.9	133.2	137.4	149.4	125.7	-	107.2	-	-	133.8
1980		128.5	145.8	151.4	154.0	116.0	-	102.2	-	-	72.0
1980 I	143.3	130.6	158.8	169.6	156.7	155.2	-	129.6	-	-	88.1
II	136.9	126.8	155.3	173.5	144.6	125.8	-	117.5	-	-	61.8
III	103.5	122.1	107.2	115.3	122.3	94.3	-	83.1	-	-	54.3
IV		134.3	161.9	147.1	192.3	88.8	-	78.7	-	-	84.0
1981 I		124.4	143.9	180.3		108.0	-	60.2	-	-	-
1980 mar	146.7	133.5	157.7	174.3	173.0	156.2	-	136.9	-	-	83.1
apr	135.9	129.5	170.3	158.6	151.0	134.8	-	102.3	-	-	70.7
mai	131.8	126.7	141.0	185.8	126.4	127.5	-	111.8	-	-	60.4
jun	143.1	124.2	154.6	176.2	156.3	115.0	-	138.2	-	-	54.4
jul	110.4	107.0	94.9	202.6	55.8	72.6	-	104.3	-	-	48.7
aug	69.2	108.1	64.5	0.2	156.8	131.9	-	58.4	-	-	44.1
sep	130.8	151.2	162.1	143.0	154.4	78.3	-	86.6	-	-	70.1
oct	133.7	149.9	172.7	119.0	301.7	112.3	-	87.2	-	-	96.9
nov	124.7	133.3	150.3	186.2	153.4	53.9	-	81.3	-	-	79.6
dec		119.7	162.7	136.1	121.9	100.2	-	67.6	-	-	75.5
1981 jan		120.1	140.7	184.9	73.2	145.8	-	55.7	-	-	78.0
feb		123.8	137.9	174.2	91.3	45.0	-	54.9	-	-	71.1
mar		129.4	153.0	181.8		133.2	-	70.0	-	-	-
apr						111.4	-	64.9	-	-	-
mai		112.9					-	50.7	-	-	-
074 - CEMENT PRODUKTION	CEMENT PRODUCTION						CEMENTO PRODUZIONE				
	1000 T										
1975	128 064	32 798	29 588	34 224	3 705	6 884	343	16 891	1 431	2 200	61 816
	1975 = 100										
1977	101.8	97.9	97.4	111.6	105.0	113.5	84.8	91.5	104.2	104.5	107.7
1978	102.6	102.3	94.7	110.1	105.7	110.0	90.7	94.2	122.5	119.4	115.0
1979	105.2	108.1	94.0	114.4	99.9	111.9	90.7	95.6	144.5	109.5	114.1
1980		104.4	94.9	121.8	101.1	108.7	-	87.7	126.8	-	-
1980 I	93.2	81.8	91.7	107.6	97.6	97.9	-	85.6	118.8	82.4	74.9
II	118.7	123.9	105.0	131.2	117.8	132.4	-	99.7	138.4	129.5	111.0
III	112.2	120.8	96.1	132.1	96.1	111.9	-	89.1	133.1	85.3	123.9
IV	95.1	90.9	86.9	116.2	92.7	92.6	-	76.2	116.8	-	-
1981 I		64.0				76.5	-	77.8	114.6	-	-
1980 feb	94.8	79.9	92.8	114.3	99.8	102.5	-	83.1	120.8	-	73.2
mar	119.3	121.6	109.7	129.2	129.9	134.7	-	108.5	123.3	-	78.4
apr	113.4	121.8	104.0	124.5	115.0	124.3	-	83.5	131.7	-	101.1
mai	119.4	127.5	102.4	134.0	111.4	131.3	-	97.3	149.3	-	111.5
jun	123.4	122.3	108.7	135.0	127.0	141.5	-	118.3	134.2	-	120.3
jul	116.2	120.7	110.5	145.1	60.2	75.1	-	88.7	158.5	-	122.6
aug	99.0	113.8	75.0	109.5	106.9	125.2	-	80.2	102.3	-	122.6
sep	121.5	128.0	102.8	141.9	121.1	135.3	-	98.3	138.4	-	126.5
oct	119.4	130.5	106.6	135.4	118.2	133.9	-	85.6	133.3	-	-
nov	97.9	97.0	86.9	121.8	93.9	91.0	-	73.2	126.6	-	-
dec	68.2	45.3	67.1	91.4	66.1	52.8	-	69.7	90.6	-	-
1981 jan		38.9	74.9		64.8	59.4	-	68.3	109.9	-	-
feb		56.3				69.2	-	77.6	124.1	-	-
mar		96.8				100.9	-	87.5	109.9	-	-
apr							-	69.8	-	-	-
075 - ANTAL PAABEGYNDTE BOLIGER	HOUSING STARTED						ABITAZIONI INIZIATE				
ANTAL	NUMBER										
1975	-	-	-	-	-	-	-	-	-	-	-
	1975 = 100										
1977	-	-	91.6	-	97.9	92.5	-	82.5	-	103.1	-
1978	-	-	84.7	-	92.5	85.3	-	81.6	-	100.7	-
1979	-	-	88.5	-	89.2	87.4	-	68.1	-	89.4	-
1980	-	-	-	-	-	-	-	48.0	-	-	-
1979 IV	-	-	105.1	-	93.9	96.6	-	73.7	-	1 002.0	-
1980 I	-	-	-	-	101.2	91.3	-	67.1	-	854.6	-
II	-	-	-	-	93.3	64.4	-	49.1	-	724.8	-
III	-	-	-	-	91.7	52.5	-	41.8	-	630.4	-
IV	-	-	-	-	-	-	-	39.1	-	-	-
1979 oct	-	-	88.7	-	104.1	120.5	-	68.8	-	1 159.8	-
nov	-	-	101.3	-	90.1	85.0	-	75.6	-	985.4	-
dec	-	-	122.4	-	89.6	82.5	-	75.6	-	855.6	-
1980 jan	-	-	-	-	94.8	91.4	-	69.9	-	935.7	-
feb	-	-	-	-	127.6	64.9	-	74.1	-	884.3	-
mar	-	-	-	-	79.9	113.6	-	57.9	-	661.2	-
apr	-	-	-	-	81.6	73.3	-	52.8	-	804.3	-
mai	-	-	-	-	98.2	75.4	-	51.7	-	714.3	-
jun	-	-	-	-	98.4	49.8	-	43.5	-	691.1	-
jul	-	-	-	-	92.2	65.8	-	42.8	-	871.6	-
aug	-	-	-	-	83.6	46.3	-	41.8	-	512.8	-
sep	-	-	-	-	99.2	49.5	-	38.4	-	587.8	-
oct	-	-	-	-	108.3	40.9	-	38.3	-	506.3	-
nov	-	-	-	-	-	-	-	40.3	-	-	-
dec	-	-	-	-	-	-	-	37.7	-	-	-

LANDBRUGSPRODUKTER

AGRICULTURAL PRODUCTS

PRODOTTI AGRICOLI

	EUR-9	B.R. DEUTSCHLAND	FRANCE	ITALIA	NEDERLAND	BELGIQUE BELGIE	LUXEMBOURG	UNITED KINGDOM	IRELAND	DANMARK	U.S.A.
076 - OKSE-OG KALVEKOED PRODUKTION											
					BEEF AND VEAL PRODUCTION						CARNI BOVINE PRODUZIONE
					1000 T						
1975	6 618.8	1 337.4	1 745.0	965.1	393.0	295.9	9.5	1 218.1	420.2	234.5	11 309.5
					1975 = 100						
1977	96.4	103.5	94.7	109.0	98.1	92.2	88.3	82.2	91.6	103.0	104.1
1978	97.1	107.7	95.0	106.4	95.3	90.5	85.4	84.4	92.5	100.4	99.3
1979	103.2	113.4	104.5	114.5	102.6	94.8	86.4	86.2	92.3	107.3	87.6
1980	106.9	116.9	105.3	118.8	106.5	101.9	87.4	91.0	106.2	104.0	
1980 I	105.0	113.2	104.2	116.0	101.4	97.2	85.6	91.3	102.8	111.2	
II	100.1	107.6	102.9	118.3	100.9	100.4	84.7	80.2	80.8	98.9	
III	107.5	117.2	104.8	124.4	106.7	98.3	86.9	88.8	117.9	95.9	
IV	114.9	129.7	109.4	116.2	117.1	111.6	92.6	103.9	123.4	110.0	
1981 I			101.6	108.3			89.8		54.5	108.6	
1980 jan	111.7	122.4	107.2	120.8	107.6	100.7	89.0	98.4	117.1	127.4	
feb	98.2	100.8	97.9	107.0	96.2	91.4	70.3	86.4	111.9	99.3	
mar	105.1	116.3	107.4	120.3	100.4	99.4	97.3	89.0	79.4	106.9	
apr	102.1	112.5	108.2	119.2	95.2	102.4	81.9	79.5	77.4	100.8	
mai	100.0	109.1	98.7	121.6	106.7	103.3	82.9	79.1	83.4	92.6	
jun	98.2	101.2	101.7	114.3	100.9	95.5	89.3	81.9	81.7	103.4	
jul	105.3	116.5	109.2	125.3	100.8	89.8	79.7	82.4	103.7	80.8	
aug	101.7	104.6	97.4	119.4	105.0	99.4	85.1	85.6	117.7	98.2	
sep	115.5	130.6	107.7	128.6	114.3	105.7	95.8	98.3	132.5	108.5	
oct	123.6	141.4	117.8	118.9	121.7	116.0	91.3	107.7	154.8	124.9	
nov	110.4	124.4	100.5	107.3	112.5	107.3	91.1	106.5	127.9	106.4	
dec	110.8	123.2	110.0	122.5	117.0	111.4	95.6	97.6	87.4	98.8	
1981 jan	106.5	119.0	103.9	109.3	117.9	106.8	87.2		63.1	115.6	
feb			95.5	102.4	102.2	96.0	87.5		48.0	100.3	
mar			105.4	113.2			94.8		52.5	110.0	
077 - SVINEKOED PRODUKTION											
					PORK PRODUCTION						CARNI SUINE PRODUZIONE
					1000 T						
1975	8 326.0	2 807.0	1 616.5	786.7	892.1	569.1	9.4	817.1	98.6	729.5	5 160.4
					1975 = 100						
1977	106.3	104.3	104.4	114.9	108.3	102.0	89.2	110.8	130.1	101.4	115.2
1978	112.0	110.0	109.5	122.9	117.5	109.5	87.3	108.4	135.2	110.7	116.4
1979	117.7	112.9	114.4	131.4	123.7	114.2	79.0	115.0	153.9	122.4	134.8
1980	120.1	114.5	115.1	138.0	126.2	116.1	84.4	113.6	157.0	132.5	
1980 I	123.8	115.8	119.4	163.2	128.6	110.3	80.4	114.2	161.1	133.1	
II	114.4	111.2	108.8	116.9	123.8	116.8	76.1	110.3	155.4	122.5	
III	116.2	111.1	113.4	111.4	126.1	116.7	81.9	111.1	157.8	135.2	
IV	126.1	119.9	118.6	160.5	126.2	120.7	99.4	118.7	153.8	139.1	
1981 I			123.3	166.9			75.1		150.5	138.6	
1980 jan	133.7	120.8	130.3	212.5	132.8	108.0	75.6	115.9	175.3	142.8	
feb	117.1	108.6	116.2	140.1	125.3	107.9	75.6	111.5	155.8	126.0	
mar	120.7	118.1	111.9	137.0	127.8	115.1	90.2	115.3	152.1	130.6	
apr	112.1	106.3	110.3	118.9	116.1	115.1	82.1	109.0	159.4	121.1	
mai	114.7	114.9	107.6	116.7	126.0	114.6	52.0	113.5	154.6	110.9	
jun	116.3	112.2	108.5	115.0	129.2	120.8	94.1	108.5	152.1	135.5	
jul	115.7	110.7	115.4	115.3	119.1	98.3	80.7	111.5	168.0	144.1	
aug	108.3	104.9	105.1	83.9	124.0	117.1	64.5	106.8	143.6	125.8	
sep	124.6	117.7	119.8	135.1	135.1	134.7	100.5	115.1	161.9	135.7	
oct	127.3	119.9	121.2	139.4	136.2	132.4	103.2	119.3	160.6	146.6	
nov	119.3	117.7	106.7	145.3	118.0	107.7	100.4	119.4	153.3	130.9	
dec	131.8	122.1	127.8	196.6	124.5	121.9	94.5	117.3	147.3	139.7	
1981 jan	134.5	120.3	131.0	208.6	138.4	121.9	78.1		160.6	143.9	
feb			116.4	143.2	120.6	108.9	70.0		136.3	129.5	
mar			122.6	149.0			77.1		154.6	142.5	
078 - SMOER PRODUKTION											
					BUTTER PRODUCTION						BURRO PRODUZIONE
					1000 T						
1975	1 663.5	518.5	535.2	56.2	204.6	72.2	8.1	46.8	83.3	138.7	437.3
					1975 = 100						
1977	105.2	102.9	99.4	121.0	87.4	89.3	100.4	284.9	122.1	94.4	159.8
1978	113.5	108.6	100.0	127.6	103.6	107.3	101.4	345.2	142.6	101.1	103.2
1979	115.0	109.3	106.3	141.6	99.1	106.1	100.8	337.3	146.9	94.0	102.0
1980	114.6	111.2	113.6	126.5	88.3	96.1	101.0	359.5	133.1	81.7	118.8
1980 I	104.4	112.5	102.3	130.3	72.7	65.8	87.9	348.6	71.5	76.4	126.2
II	145.8	134.8	141.3	151.5	105.9	125.1	125.9	522.0	223.3	99.5	134.7
III	118.1	106.8	117.6	124.9	103.0	123.2	106.9	303.3	175.3	82.8	99.8
IV	90.0	90.5	93.2	99.4	71.4	70.2	83.3	264.1	62.4	68.1	114.5
1981 I	101.3	104.2	98.1		74.9			398.9	76.4		
1980 jan	98.8	106.8	98.2	121.5	65.1	60.1	82.1	348.4	63.4	69.2	123.2
feb	116.7	121.7	112.8	155.1	80.9	79.3	100.4	355.8	125.3	84.8	126.5
mar	136.4	133.0	132.1	145.3	96.7	98.4	114.7	464.0	197.4	95.2	138.0
apr	158.2	142.8	153.4	151.1	116.1	140.6	138.0	600.4	249.2	105.6	144.6
mai	142.8	128.5	138.3	158.2	105.0	136.2	125.0	501.7	223.3	97.8	121.6
jun	137.5	122.2	137.7	137.8	121.4	139.0	111.2	377.5	210.3	93.4	106.7
jul	115.9	105.2	114.1	132.2	97.4	126.3	109.5	296.7	175.8	81.3	96.6
aug	100.9	93.0	100.9	104.7	90.3	104.4	100.1	235.7	139.7	73.5	96.0
sep	96.6	90.1	100.0	108.3	78.0	85.5	95.2	253.8	115.2	72.7	111.4
oct	80.6	82.0	84.3	85.7	60.4	63.4	76.0	236.0	50.4	64.0	105.6
nov	92.8	99.5	95.3	104.2	75.7	61.8	78.7	302.5	21.6	67.5	126.5
1981 jan	96.0	103.5	92.2	103.4	68.6	63.7	80.0	395.4	25.9	70.1	150.7
feb	92.5	94.2	90.6	108.9	80.4		75.0	369.9	67.7	59.7	
mar	115.3	115.0	111.4		80.4			431.3	135.4		
apr		125.7			97.4				191.6		

UDENRIGSHANDEL

EXTERNAL TRADE

COMMERCIO ESTERO

	EUR-9	B.R. DEUTSCHLAND	FRANCE	ITALIA	NEDERLAND	BELGIQUE BELGIE	LUXEMBOURG	UNITED KINGDOM	IRELAND	DANMARK	U.S.A.	
O79 - HANDELSBALANCE: I ALT			TRADE BALANCE: TOTAL					BILANCIA COMMERCIALE: TOTALE				
MIO ECU			MIO ECU					MIO ECU				
1977	-604.3	1 210.0	-510.7	-186.6	-140.0	-210.3	-459.6	-73.0	-234.1	-	-	
1978	-203.6	1 330.6	-340.1	-26.6	-183.2	-240.8	-465.7	-94.7	-183.2	-	-	
1979	-1 588.5	743.9	-521.9	-343.5	-227.4	-162.1	-665.5	-160.1	-251.9	-	-	
1980	-3 676.9	301.3	-1 412.4	-1 300.4	-248.1	-416.3	-278.7	-145.9	-176.3	-	-	
1979 IV	-2 605.9	-	-	-	-	-241.4	-575.5	-	-	-	-	
1980 I	-4 277.1	373.4	-1 557.0	-1 083.6	-111.2	-517.6	-859.1	-232.5	-289.4	-	-	
II	-3 728.2	221.3	-1 260.7	-1 131.1	-312.3	-297.3	-614.8	-156.8	-176.4	-	-	
III	-3 829.0	210.7	-1 395.5	-1 598.5	-297.7	-426.4	-75.5	-114.3	-131.9	-	-	
IV	-2 873.2	399.7	-1 436.3	-1 388.2	-271.3	-424.0	434.4	-80.1	-107.5	-	-	
1979 dec	-2 913.0	-	-	-	-	-366.1	-58.7	-	-	-	-2 193.3	
1980 jan	-4 866.7	-	-	-975.7	14.9	-603.2	-1 173.1	-	-	-	-2 857.1	
feb	-4 034.1	184.1	-1 359.7	-1 087.9	-81.5	-406.9	-781.2	-230.4	-270.4	-	-2 770.8	
mar	-3 930.7	798.8	-1 655.4	-1 187.3	-267.1	-542.6	-623.0	-171.4	-282.6	-	-1 295.0	
apr	-3 363.7	434.5	-977.2	-1 286.2	-147.7	-115.0	-857.4	-148.7	-265.9	-	-651.9	
mai	-4 021.9	118.5	-1 862.9	-1 262.8	-189.5	-285.4	-379.8	-230.7	70.7	-	-1 393.3	
jun	-3 798.9	111.0	-942.0	-844.4	-599.6	-491.6	-607.1	-91.2	-334.0	-	-1 384.2	
jul	-3 773.4	42.4	-1 454.6	-1 403.8	-382.1	-138.5	-69.7	-125.8	-241.3	-	-1 705.4	
aug	-3 940.3	-52.6	-1 271.4	-1 373.6	-348.4	-596.6	-126.3	-117.9	-53.5	-	-874.6	
sep	-3 773.3	642.4	-1 460.4	-2 018.2	-162.4	-544.1	-30.6	-99.1	-100.8	-	-955.2	
oct	-3 022.3	657.2	-1 488.8	-1 938.3	-153.8	-437.1	458.7	-56.1	-64.2	-	-	
nov	-3 048.6	147.3	-1 506.3	-1 154.6	-237.0	-383.1	357.9	-184.3	-88.5	-	-	
dec	-2 548.8	394.6	-1 313.7	-1 071.6	-423.2	-451.7	486.6	0.0	-169.9	-	-	
1981 jan	-3 815.5	-358.2	-1 937.9	-1 216.8	349.6	-738.1	440.8	-249.3	-105.5	-	-	
feb	-	334.3	-1 219.1	-1 246.2	-134.0	-	187.0	-233.9	-68.1	-	-	
OB1 - HANDELSBALANCE: OVER FOR TREDJELANDE			TRADE BALANCE: EXTRA-EC					BILANCIA COMMERCIALE: EXTRA-CE				
MIO ECU			MIO ECU					MIO ECU				
1977	-629.1	975.6	-303.6	-223.0	-558.7	-166.0	-205.0	-50.3	-98.1	-	-	
1978	-374.5	1 065.3	-218.6	-134.5	-525.5	-147.7	-278.9	-56.1	-78.5	-	-	
1979	-1 880.1	488.6	-321.6	-377.1	-727.9	-325.6	-433.9	-69.4	-113.1	-	-	
1980	-3 949.9	40.7	-1 093.3	-903.2	-935.6	-475.8	-432.1	-50.1	-100.5	-	-	
1979 IV	-2 730.6	263.5	-374.5	-681.2	-883.7	-361.6	-513.5	-46.6	-133.2	-	-	
1980 I	-4 512.8	-98.1	-1 210.5	-743.5	-952.1	-523.3	-729.9	-84.6	-170.8	-	-	
II	-4 250.1	-6.4	-1 092.6	-920.3	-991.2	-462.3	-631.8	-48.1	-97.4	-	-	
III	-3 776.5	29.5	-1 078.2	-1 067.8	-781.3	-422.7	-319.8	-46.3	-89.9	-	-	
IV	-3 260.3	237.9	-991.9	-881.0	-1 018.0	-495.1	-47.0	-21.3	-43.8	-	-	
1979 dec	-2 826.6	162.6	-195.4	-1 071.6	-841.0	-508.4	-193.4	0.0	-179.4	-	-	
1980 jan	-5 152.8	-329.0	-1 287.3	-668.9	-1 006.8	-446.0	-1 094.6	-120.4	-199.7	-	-	
feb	-4 164.5	-98.9	-1 042.9	-733.9	-914.4	-517.2	-596.9	-79.7	-180.8	-	-	
mar	-4 221.1	133.5	-1 301.4	-827.7	-935.2	-606.6	-498.1	-53.7	-132.0	-	-	
apr	-4 287.3	131.1	-964.0	-1 084.7	-924.5	-377.1	-898.2	-48.0	-121.8	-	-	
mai	-4 484.0	-29.7	-1 616.3	-956.2	-958.9	-457.2	-419.8	-53.9	8.0	-	-	
jun	-3 978.9	-120.5	-697.5	-720.1	-1 090.0	-552.5	-577.4	-42.3	-178.4	-	-	
jul	-3 326.3	115.0	-1 056.1	-655.2	-906.3	-371.4	-272.0	-54.4	-125.7	-	-	
aug	-3 485.4	-6.1	-979.3	-897.5	-638.7	-431.1	-460.7	-23.5	-48.5	-	-	
sep	-4 517.8	-20.4	-1 199.3	-1 650.6	-798.8	-465.7	-226.6	-60.9	-95.3	-	-	
oct	-3 618.4	268.6	-1 055.1	-1 350.4	-856.1	-553.1	-3.3	-15.8	-53.4	-	-	
nov	-3 361.5	52.0	-1 107.0	-684.1	-1 048.8	-406.5	-55.0	-48.2	-63.8	-	-	
dec	-2 801.0	393.0	-813.6	-608.6	-1 149.0	-525.8	-82.8	0.0	-14.2	-	-	
1981 jan	-4 310.9	-81.0	-1 454.8	-823.2	-1 057.6	-661.5	-70.6	-66.0	-96.3	-	-	
feb	-	82.2	-999.3	-859.8	-1 008.3	-	-	-64.9	-6.9	-	-	
OBO - HANDELSBALANCE: OVER FOR EF-LANDE			TRADE BALANCE: INTRA-EC					BILANCIA COMMERCIALE: INTRA-CE				
MIO ECU			MIO ECU					MIO ECU				
1977	24.9	234.4	-207.1	36.4	418.8	-44.3	-254.7	-22.7	-136.0	-	-	
1978	170.9	265.3	-121.5	107.9	342.3	-93.1	-186.8	-38.6	-104.7	-	-	
1979	291.6	255.3	-200.3	33.6	500.5	163.5	-231.6	-90.7	-138.8	-	-	
1980	273.0	260.6	-319.0	-397.2	687.5	59.5	153.4	-95.9	-75.8	-	-	
1979 IV	124.7	286.2	-292.0	-231.0	506.0	120.1	-62.1	-58.5	-144.1	-	-	
1980 I	235.6	471.5	-346.5	-340.1	840.9	5.7	-129.2	-147.9	-118.6	-	-	
II	521.9	227.7	-168.1	-210.8	678.9	164.9	17.0	-108.8	-79.0	-	-	
III	-52.5	181.3	-317.2	-530.8	483.6	-3.7	244.3	-68.0	-42.0	-	-	
IV	387.0	161.8	-444.3	-507.1	746.7	71.2	481.5	-58.8	-63.7	-	-	
1979 dec	-86.4	154.3	-222.8	-410.4	258.5	142.3	134.7	0.0	-143.0	-	-	
1980 jan	286.1	466.3	-368.6	-306.8	1 021.7	-157.2	-78.5	-175.4	-115.6	-	-	
feb	130.4	282.9	-316.9	-354.1	832.9	110.3	-184.3	-150.8	-89.7	-	-	
mar	290.5	665.3	-354.0	-359.6	668.1	64.0	-124.9	-117.7	-150.7	-	-	
apr	923.6	303.4	-13.2	-201.5	776.8	262.2	40.8	-100.6	-144.2	-	-	
mai	462.1	148.2	-246.7	-306.6	769.5	171.8	39.9	-176.8	62.7	-	-	
jun	180.0	231.5	-244.4	-124.3	490.5	60.8	-29.7	-48.8	-155.6	-	-	
jul	-447.2	-72.6	-398.4	-748.6	524.2	232.9	202.3	-71.4	-115.5	-	-	
aug	-454.9	-46.5	-292.2	-476.1	290.3	-165.5	334.4	-94.4	-5.0	-	-	
sep	744.5	662.8	-261.1	-367.6	636.4	-78.4	196.1	-38.2	-5.5	-	-	
oct	596.1	388.6	-433.6	-587.9	702.3	115.9	462.0	-40.3	-10.9	-	-	
nov	312.9	95.3	-399.2	-470.5	811.9	23.5	412.9	-136.2	-24.6	-	-	
dec	252.2	1.6	-500.2	-463.0	725.8	74.1	569.5	0.0	-155.6	-	-	
1981 jan	495.4	-277.2	-483.1	-393.6	1 407.2	-76.7	511.4	-183.4	-9.3	-	-	
feb	-	252.0	-219.8	-386.5	874.3	-	-	-169.0	-61.2	-	-	

UDENRIGSHANDEL

EXTERNAL TRADE

COMMERCIO ESTERO

	EUR-9	B.R. DEUTSCHLAND	FRANCE	ITALIA	NEDERLAND	BELGIQUE BELGIE	LUXEMBOURG	UNITED KINGDOM	IRELAND	DANMARK	U.S.A.	
082 - EKSPORT FOB I PROCENT AF IMPORT CIF	EXPORTS FOB AS PERCENTAGE OF THE IMPORTS CIF					ESPORTAZIONE FOB IN PERCENTO DELLE IMPORTAZIONI CIF						
	%											
1977	97.8	116.2	90.0	95.0	95.8	92.8	90.2	81.4	75.9	-	-	
1978	99.3	116.6	93.5	100.1	94.7	92.4	91.2	80.0	80.7	-	-	
1979	95.6	107.9	91.9	85.9	94.7	87.2	89.0	65.3	77.6	-	-	
1980	91.4	102.6	82.4	78.2	94.7	90.1	96.3	70.3	85.9	-	-	
1979 IV	93.2	-	-	-	-	-	60.5	92.0	-	-	-	
1980 I	90.3	103.2	81.1	80.2	97.8	88.7	88.7	67.1	77.8	-	-	
II	91.4	101.9	84.6	80.7	93.5	93.0	91.7	76.5	87.3	-	-	
III	90.5	101.9	80.9	73.4	93.1	88.6	82.1	98.8	87.7	-	-	
IV	93.5	103.4	83.0	78.6	94.4	90.2	106.2	55.3	90.9	-	-	
1979 dec	92.8	-	-	-	-	-	90.3	99.0	-	-	-	
1980 jan	88.5	-	-	79.9	100.3	86.3	84.7	-	-	-	-	
feb	90.8	101.6	83.4	80.3	98.2	91.1	89.6	67.6	78.9	-	-	
mar	91.5	106.8	81.6	80.2	94.8	88.8	91.7	74.6	78.8	-	-	
apr	92.4	103.8	88.1	78.1	96.8	97.4	88.7	77.1	78.5	-	-	
mai	90.6	101.0	77.2	79.0	95.9	92.9	94.6	68.1	108.0	-	-	
jun	91.3	101.0	88.5	85.1	87.8	88.5	91.6	84.4	75.3	-	-	
jul	91.2	100.4	82.5	76.4	91.3	96.2	99.1	81.6	77.0	-	-	
aug	89.1	99.5	78.6	75.1	91.6	82.3	97.9	79.4	94.5	-	-	
sep	91.2	105.8	81.7	68.6	96.4	87.4	99.5	85.4	91.4	-	-	
oct	93.3	105.5	83.0	68.8	96.8	90.4	106.4	91.2	94.6	-	-	
nov	92.8	101.3	81.2	81.2	94.9	90.5	105.3	74.7	92.0	-	-	
dec	94.4	103.5	84.9	85.8	91.7	89.7	106.8	0.0	86.1	-	-	
1981 jan	90.8	96.7	75.8	76.7	108.2	82.3	106.3	64.9	91.1	-	-	
feb	-	102.9	85.8	79.4	97.2	-	102.8	67.1	94.1	-	-	
083 - KVANTUMINDEKS - IMPORT I ALT	VOLUME INDEX TOTAL IMPORTS					VOLUME IMPORTAZIONI TOTALI						
	EUR9 = 100											
1975	100.0	24.3	17.8	14.1	9.7	6.5	23.2	0.8	3.6	-	-	
	1975 = 100											
1977	116.5	118.7	121.6	114.3	114.7	117.3	109.6	131.6	114.5	137.0	-	
1978	123.9	127.4	128.1	124.3	121.8	121.9	117.1	149.8	114.4	147.7	-	
1979	134.2	139.2	143.9	141.1	129.4	111.8	127.8	170.5	122.4	150.0	-	
1980	136.8	142.3	152.0	144.1	128.2	129.4	121.2	162.2	112.9	-	-	
1980 I	142.7	145.8	158.4	140.3	133.8	142.0	129.9	180.4	129.7	148.2	-	
II	139.0	144.3	155.6	141.0	130.4	129.7	127.9	158.7	111.6	140.1	-	
III	128.8	136.4	138.8	143.5	120.0	115.6	114.2	154.5	102.5	128.7	-	
IV	136.9	142.8	155.1	151.6	128.4	130.4	112.9	155.1	107.9	-	-	
1981 I	-	139.3	149.1	-	-	-	-	163.4	107.2	-	-	
1980 jan	139.1	141.8	150.4	126.9	131.8	140.6	134.0	191.4	132.2	-	-	
feb	142.5	147.9	157.7	144.6	129.8	139.4	128.0	181.7	127.7	-	-	
mar	146.4	147.6	167.2	149.4	139.8	146.1	127.8	168.0	129.3	-	-	
apr	140.7	145.7	156.4	142.0	127.7	135.3	131.5	158.8	118.6	-	-	
mai	136.5	144.4	153.7	145.8	127.7	121.3	122.7	175.8	86.3	-	-	
jun	139.7	142.9	156.9	135.3	135.8	132.5	129.4	141.5	129.9	-	-	
jul	138.0	148.2	157.3	150.7	120.7	108.7	128.5	165.6	99.4	-	-	
aug	113.2	121.9	106.3	129.1	114.7	103.0	103.2	136.7	94.4	-	-	
sep	135.4	139.0	153.0	150.7	124.7	134.9	110.9	161.2	113.6	-	-	
oct	142.0	152.2	162.6	144.2	131.8	140.4	118.2	150.2	111.0	-	-	
nov	130.9	138.5	146.3	144.5	122.7	121.8	108.1	173.5	101.7	-	-	
dec	137.7	137.7	156.5	166.3	130.8	128.9	112.3	141.7	111.0	-	-	
1981 jan	-	131.1	140.2	114.6	-	126.9	105.1	160.8	107.4	-	-	
feb	-	131.8	146.4	121.1	-	-	-	157.9	98.2	-	-	
mar	-	154.9	160.8	-	-	-	-	171.7	116.1	-	-	
084 - KVANTUMINDEKS - EKSPORT I ALT	VOLUME INDEX TOTAL EXPORTS					VOLUME ESPORTAZIONI TOTALI						
	EUR9 = 100											
1975	100.0	26.7	17.5	10.7	17.2	13.8	9.6	1.7	2.7	-	-	
	1975 = 100											
1977	116.5	117.4	116.1	121.0	110.2	119.6	116.5	122.4	105.2	103.3	-	
1978	122.8	122.2	123.3	134.8	113.2	124.3	122.3	136.6	108.3	112.7	-	
1979	129.6	131.0	135.6	144.4	123.2	115.6	123.1	147.6	117.9	125.7	-	
1980	132.6	136.4	138.5	133.0	123.8	132.0	124.1	156.4	127.9	-	-	
1980 I	137.4	141.2	143.1	130.0	134.0	140.7	128.8	150.2	134.1	137.6	-	
II	134.3	137.5	144.7	134.3	122.7	135.1	124.5	152.9	126.8	145.9	-	
III	122.8	128.6	123.8	123.1	113.7	117.2	118.4	161.0	118.9	131.8	-	
IV	135.9	138.4	142.5	144.8	125.0	135.0	124.8	161.7	131.9	-	-	
1981 I	-	129.4	140.9	-	-	-	-	145.0	135.4	-	-	
1980 jan	130.8	135.2	129.2	116.6	133.0	134.0	130.4	138.3	130.5	-	-	
feb	138.0	140.3	147.3	133.5	131.0	142.5	128.4	154.0	133.9	-	-	
mar	143.3	148.1	153.0	139.8	138.0	145.5	127.5	158.2	137.8	-	-	
apr	137.9	141.7	152.0	130.5	126.0	147.4	124.1	154.9	125.6	-	-	
mai	131.2	137.2	132.3	134.7	122.0	127.7	124.5	152.4	123.5	-	-	
jun	133.8	133.6	149.8	137.8	120.0	130.3	125.0	151.4	131.2	-	-	
jul	131.5	137.4	143.0	129.0	111.0	122.1	133.5	170.1	102.6	-	-	
aug	106.8	111.7	95.4	116.7	107.0	96.7	104.4	137.4	117.4	-	-	
sep	130.0	136.5	133.1	123.5	123.0	132.8	117.3	175.5	136.6	-	-	
oct	139.6	147.7	147.6	121.1	129.0	144.6	130.4	176.6	142.1	-	-	
nov	129.0	131.5	132.8	138.7	120.0	125.8	119.3	165.6	125.5	-	-	
dec	139.2	135.9	147.1	174.5	126.0	134.7	124.6	142.8	128.1	-	-	
1981 jan	-	123.2	122.2	107.5	-	120.9	114.4	138.7	131.7	-	-	
feb	-	135.8	143.9	125.2	-	-	-	141.7	129.5	-	-	
mar	-	129.4	156.6	-	-	-	-	154.7	145.1	-	-	

	EUR-9	B.R. DEUTSCHLAND	FRANCE	ITALIA	NEDERLAND	BELGIE BELGIE	LUXEMBOURG	UNITED KINGDOM	IRELAND	DANMARK	U.S.A.
085 - BYTTEFORHOLOET			TERMS OF TRADE						RAGIONI DI SCAMBIO		
	1975 = 100										
1977	98.9	97.8	98.2	99.2	98.5	97.1	101.8	104.2	97.9	97.0	97.0
1978	101.3	101.1	101.2	101.6	100.5	96.5	104.5	104.0	101.2	95.7	95.7
1979	100.1	95.4	101.6	93.0	98.1	98.1	110.9	92.0	95.8	94.8	94.8
1980	95.5	89.1	94.2	94.3	96.8	94.2	112.5	86.4	89.0	89.0	89.0
1980 I	94.8	88.6	93.5	96.2	96.3	95.5	107.3	95.6	89.3	82.9	82.9
II	95.7	89.0	94.7	94.1	98.0	95.1	112.8	93.9	88.7	80.1	80.1
III	96.1	90.0	94.4	94.8	97.2	93.1	114.5	94.1	89.7	81.3	81.3
IV	95.2	88.8	94.1	92.0	95.8	92.8	115.2	61.9	88.2	88.2	88.2
1981 I		89.3	93.0					89.2	85.9	85.9	85.9
1980 jan	95.1	88.3	94.7	96.7	98.1	96.6	104.5	97.5	90.9	-	-
feb	94.8	89.0	92.9	96.7	96.1	95.0	107.1	95.0	89.3	-	-
mar	94.5	88.6	92.8	95.3	94.8	95.0	110.3	94.4	87.8	-	-
apr	95.3	88.8	94.3	94.5	96.9	95.3	112.8	94.2	88.0	-	-
mai	95.3	88.5	93.3	95.0	99.1	94.1	111.8	93.6	89.6	-	-
jun	96.3	89.8	96.4	92.8	98.1	95.9	113.8	94.0	88.5	-	-
jul	96.8	90.0	94.4	99.2	98.0	91.3	114.4	94.7	88.6	-	-
aug	95.5	90.2	91.1	92.3	96.9	93.4	116.1	94.2	90.2	-	-
sep	96.0	89.6	97.8	93.0	96.5	94.7	113.0	93.5	90.3	-	-
oct	96.0	90.5	95.1	91.0	97.6	93.6	115.7	92.4	87.6	-	-
nov	95.3	88.7	93.0	94.0	95.8	93.4	114.4	93.3	88.4	-	-
dec	94.4	87.2	94.0	90.9	93.9	91.5	115.5	0.0	88.6	-	-
1981 jan		85.7	90.4	90.9		92.1	117.2	89.6	88.2	-	-
feb		83.1	90.8	85.4				89.1	84.7	-	-
mar		99.2	97.9					88.9	84.9	-	-
086 - INDEKS FOR ENHEDSVAERDIER IMPORT I ALT			UNIT VALUE INDEX TOTAL IMPORTS						VALORI MEDI UNITARI IMPORTAZIONI TOTALI		
	1975 = 100										
1977	120.1	123.8	116.2	117.7	123.0	121.7	117.9	118.2	121.3	111.2	111.2
1978	120.3	124.0	114.6	114.6	120.3	126.0	122.1	122.9	119.3	120.9	120.9
1979	131.1	138.2	123.5	117.2	133.8	138.2	134.4	126.4	132.1	141.8	141.8
1980	156.0	157.3	146.2	160.2	154.0	158.8	164.2	148.0	149.1	149.1	149.1
1980 I	152.8	156.4	142.9	150.5	150.4	156.9	161.8	154.0	143.8	172.6	172.6
II	154.7	156.5	144.4	160.4	153.0	159.1	158.9	162.2	148.2	179.5	179.5
III	156.0	156.3	147.3	161.0	153.7	158.6	162.7	165.0	149.3	183.6	183.6
IV	160.4	159.8	150.3	169.0	159.0	160.7	173.4	111.0	155.3	-	-
1981 I		169.0	158.1					177.9	165.0	-	-
1980 jan	150.0	155.5	138.6	148.1	146.2	152.0	159.7	149.2	139.8	-	-
feb	152.8	156.6	142.4	147.9	151.0	159.0	162.8	154.4	143.8	-	-
mar	155.5	157.0	147.7	155.6	154.1	159.7	163.1	158.3	147.7	-	-
apr	155.5	157.1	144.4	160.4	154.9	160.1	160.7	161.4	149.2	-	-
mai	155.0	156.6	145.6	159.2	151.5	161.3	159.9	162.4	146.5	-	-
jun	153.6	155.9	143.3	161.5	152.7	155.8	156.2	162.9	149.0	-	-
jul	154.0	155.4	145.0	152.8	154.0	162.7	159.6	163.2	151.2	-	-
aug	157.8	156.8	153.4	165.1	153.4	158.0	161.7	165.5	148.0	-	-
sep	156.1	156.9	143.5	165.0	153.5	155.0	166.7	166.3	148.7	-	-
oct	157.4	155.3	147.8	166.7	154.3	156.9	169.3	167.3	152.8	-	-
nov	160.5	159.2	150.1	164.4	158.7	160.4	175.0	165.6	155.0	-	-
dec	163.3	164.8	152.9	176.0	163.8	164.7	176.0	0.0	158.0	-	-
1981 jan		165.5	156.5	176.3		159.1	185.3	174.3	158.2	-	-
feb		170.7	160.6	193.7				177.9	167.3	-	-
mar		170.9	157.1					181.4	169.6	-	-
087 - INDEKS FOR ENHEDSVAERDIER EKSPORT I ALT			UNIT VALUE INDEX TOTAL EXPORTS						VALORI MEDI UNITARI ESPORTAZIONI TOTALI		
	1975 = 100										
1977	119.2	121.1	114.1	116.0	121.8	118.6	122.0	122.1	119.3	107.9	107.9
1978	122.3	125.3	116.0	115.7	121.9	122.1	129.7	126.8	121.2	115.7	115.7
1979	131.6	131.5	125.4	118.0	132.4	136.1	151.6	125.6	127.1	134.0	134.0
1980	149.3	140.1	137.7	149.9	150.3	150.0	187.9	138.3	133.3	133.3	133.3
1980 I	145.4	138.5	133.6	143.9	146.1	150.4	176.6	146.0	129.0	142.9	142.9
II	148.5	139.3	136.7	149.9	151.3	151.8	182.3	151.2	132.0	143.9	143.9
III	150.4	140.6	139.0	151.5	150.6	148.2	189.4	154.0	134.5	149.2	149.2
IV	153.2	141.8	141.4	154.4	153.4	149.7	203.2	102.2	137.7	-	-
1981 I		151.0	147.1					157.4	142.4	-	-
1980 jan	143.2	137.3	131.3	142.3	144.6	147.4	169.7	144.2	127.7	-	-
feb	145.4	139.4	132.3	142.1	146.3	151.6	177.4	145.5	129.0	-	-
mar	147.5	139.0	137.1	147.3	147.3	152.3	182.8	148.2	130.3	-	-
apr	148.7	139.4	136.2	150.6	151.4	153.2	184.4	150.9	131.8	-	-
mai	148.2	138.5	135.8	150.3	151.4	152.3	181.8	150.8	131.8	-	-
jun	148.4	140.0	138.2	148.9	151.0	150.0	180.7	151.9	132.5	-	-
jul	149.5	139.8	136.9	150.6	152.2	149.1	185.6	153.3	134.6	-	-
aug	151.2	141.4	139.8	151.4	150.0	148.1	190.9	154.6	134.2	-	-
sep	150.4	140.6	140.3	152.5	149.4	147.2	191.5	154.2	134.9	-	-
oct	151.6	140.4	140.7	150.7	151.9	147.4	199.2	153.3	134.6	-	-
nov	153.3	141.2	139.7	153.5	153.3	150.4	203.7	153.3	137.7	-	-
dec	154.6	143.6	143.7	158.9	155.1	151.2	206.7	0.0	140.7	-	-
1981 jan		141.7	141.6	159.2		147.1	220.9	155.0	140.2	-	-
feb		141.9	145.8	164.2				157.2	142.3	-	-
mar		169.5	153.9					159.9	144.7	-	-

IMPORT FRA TREDJELANDE

IMPORTS EXTRA-EC

IMPORTAZIONI EXTRA-CE

	EUR-9	B.R. DEUTSCHLAND	FRANCE	ITALIA	NEDERLAND	BELGIE BELGIE	LUXEMBOURG	UNITED KINGDOM	IRELAND	DANMARK	U.S.A.
088 - I ALT - SITC 0-9 SAESONKORRIGERET	TOTAL - SEASONALLY ADJUSTED SITC 0-9										TOTALE - CTCI 0-9 DESTAGIONALIZZATO
	1975 = 100										
1977	137.3	149.2	139.9	135.8	148.8	142.1	118.0	161.6	137.0		
1978	140.8	154.6	137.7	136.3	143.1	143.9	130.5	176.9	126.1		
1979	168.3	191.6	165.7	162.9	173.0	169.1	148.3	205.0	148.6		
1980	217.6	237.3	235.8	229.7	216.4	232.4	181.9	213.4	161.8		
1979 IV	182.1	213.6	185.2	159.6	196.5	147.5	165.8	177.4	161.8		
1980 I	214.3	239.1	224.6	205.5	212.9	233.4	186.9	230.4	172.4		
II	215.4	236.7	234.0	223.6	217.0	223.7	179.9	209.5	160.2		
III	216.1	236.2	235.3	238.5	210.3	219.4	177.7	233.8	161.4		
IV	224.7	236.9	249.2	251.3	225.3	253.1	183.1	180.0	153.2		
1979 dec	189.8	207.9	177.1	245.3	186.4	201.7	154.3	58.6	156.1		
1980 jan	210.0	237.9	209.5	201.1	202.6	218.5	192.8	235.3	169.5		
feb	216.2	244.0	223.9	205.0	212.5	229.5	189.7	238.9	184.8		
mar	216.6	235.4	240.4	210.3	223.4	252.1	178.2	216.9	162.9		
apr	220.9	235.3	232.7	234.2	213.6	234.2	196.1	210.7	165.8		
mai	212.3	241.5	236.6	215.8	214.9	213.2	172.0	210.5	135.0		
jun	213.1	233.5	232.6	220.6	222.5	223.8	171.5	207.4	179.9		
jul	220.4	242.8	247.1	217.1	218.6	227.3	185.6	230.0	166.6		
aug	204.3	221.8	216.8	240.8	201.6	189.5	171.0	217.0	146.1		
sep	223.6	244.2	242.0	257.7	210.9	241.4	176.6	254.5	171.5		
oct	231.7	243.8	254.3	280.9	210.3	286.2	179.5	200.1	158.4		
nov	212.8	229.6	235.9	223.6	217.2	222.5	175.9	236.9	148.7		
dec	229.6	237.3	257.4	249.4	248.4	250.4	193.9	103.0	152.6		
1981 jan	217.6	227.9	240.8	234.4	210.9	239.2	179.8	206.1	165.4		
feb		241.1	249.7	253.6	232.0			235.4	152.8		
089 - I ALT - SITC 0-9	TOTAL - SITC 0-9										TOTALE - CTCI 0-9
MIO ECU	MIO ECU										
1975	10 466.9	2 543.1	1 861.8	1 475.5	1 020.2	677.4	2 432.3	78.1	378.4		
	1975 = 100										
1977	136.7	148.4	139.9	134.0	147.6	140.9	117.6	160.9	134.1		
1978	142.0	156.0	139.5	137.7	145.0	145.1	131.1	178.0	126.6		
1979	169.3	193.2	168.3	162.1	175.5	168.8	149.3	203.6	147.8		
1980	216.2	234.8	234.9	227.6	215.5	231.6	180.7	213.2	158.1		
1979 IV	186.7	222.8	189.9	173.6	200.9	145.2	164.2	157.3	167.3		
1980 I	216.1	237.7	233.3	196.9	218.0	244.9	189.0	245.1	173.0		
II	215.7	232.3	236.0	226.6	215.6	228.1	182.3	220.3	153.8		
III	207.3	227.8	221.1	229.5	198.7	209.5	172.7	239.3	149.0		
IV	225.7	241.5	249.0	257.4	229.8	243.8	178.7	148.4	156.7		
1979 dec	200.3	218.8	184.1	302.3	188.4	212.1	146.0	0.0	160.1		
1980 jan	212.5	236.0	215.7	178.5	219.7	231.3	202.7	268.1	170.4		
feb	210.6	237.3	225.5	194.0	203.7	234.6	181.6	242.5	178.7		
mar	225.2	239.7	258.8	218.2	230.4	268.9	182.7	224.6	169.9		
apr	218.1	230.6	235.4	231.3	209.9	235.5	191.9	215.1	157.4		
mai	214.3	235.8	241.1	230.7	213.3	219.4	173.9	232.2	122.3		
jun	214.8	230.5	231.6	217.9	223.6	229.5	181.1	213.5	181.9		
jul	214.4	240.1	240.8	208.8	204.3	208.3	187.5	240.9	139.9		
aug	189.6	208.5	191.9	216.7	187.9	182.7	161.8	206.5	136.6		
sep	217.8	234.7	230.7	263.2	204.0	237.4	168.7	270.4	170.5		
oct	225.4	248.5	252.5	240.5	212.7	250.3	180.4	206.2	159.3		
nov	213.1	231.2	234.0	223.9	223.6	224.5	172.0	238.9	156.3		
dec	238.8	244.8	260.4	307.8	253.2	256.5	183.8	0.0	154.4		
1981 jan	215.3	224.1	239.8	202.6	222.8	247.1	189.2	245.5	170.9		
feb		236.7	246.6	239.1	225.1			249.2	149.8		
090 - NAERINGS-OG NYDELSESMIDLER SITC 0+1	FOOD, DRINK AND TOBACCO SITC 0+1										PRODOTTI ALIMENTARI, ETC CTCI 0+1
MIO ECU	MIO ECU										
1975	1 415.4	303.6	221.0	194.7	191.2	75.8	374.5	15.5	39.1		
	1975 = 100										
1977	141.2	160.6	165.8	125.1	140.4	144.2	116.3	82.4	193.6		
1978	136.2	152.2	161.7	123.5	130.0	125.4	119.3	100.2	159.9		
1979	144.5	161.0	166.1	136.5	136.7	139.4	126.7	109.7	166.4		
1980	153.7	178.0	178.0	142.1	150.5	155.3	126.2	110.3	178.5		
1979 IV	161.6	188.4	186.1	186.3	148.3	151.0	122.4	98.5	177.2		
1980 I	151.9	181.0	179.8	123.6	156.8	144.1	123.7	138.2	176.0		
II	153.1	167.1	183.0	151.1	154.4	156.8	122.9	98.9	183.6		
III	144.9	168.3	150.7	154.1	135.2	139.4	122.7	107.3	171.4		
IV	164.7	195.4	198.2	139.4	155.5	181.0	135.3	97.0	183.2		
1979 dec	158.3	185.8	181.7	246.8	127.1	145.8	99.5	60.1	151.4		
1980 jan	150.9	172.7	173.5	118.7	152.5	147.7	134.8	146.4	167.6		
feb	154.9	189.9	172.9	145.8	161.3	151.0	115.8	158.1	174.3		
mar	150.1	180.4	193.2	106.4	156.7	133.5	120.6	110.1	186.0		
apr	158.2	171.8	202.8	153.6	145.1	160.2	129.5	130.4	170.2		
mai	151.0	173.0	178.2	155.9	169.7	131.7	113.9	100.6	125.0		
jun	150.2	156.7	168.0	143.8	148.5	178.4	125.3	65.7	255.5		
jul	150.4	188.3	163.8	122.8	136.8	127.9	139.4	73.7	163.2		
aug	131.6	152.6	126.7	143.9	127.6	134.2	110.1	114.2	164.4		
sep	152.7	163.9	161.6	195.6	141.2	156.1	118.6	133.9	186.5		
oct	159.4	191.9	180.5	132.5	158.0	189.9	130.9	96.2	168.3		
nov	159.1	198.6	193.8	117.6	152.6	175.6	125.9	112.2	198.9		
dec	175.5	195.7	220.5	168.1	155.8	177.5	149.2	82.5	182.3		
1981 jan	-	-	-	-	-	-	-	-	-		
feb	-	-	-	-	-	-	-	-	-		

IMPORT FRA TREDJELANDE

IMPORTS EXTRA-EC

IMPORTAZIONI EXTRA-CE

	EUR-9	B.R. DEUTSCHLAND	FRANCE	ITALIA	NEDERLAND	BELGIQUE BELGIE	LUXEMBOURG	UNITED KINGDOM	IRELAND	DANMARK	U.S.A.
091 - RAASTOFFER											
SITC 2 + 4											
MIO ECU					MIO ECU						MIO ECU
1975	1 433.1	399.9	232.1	234.0	127.5	101.9	297.7	6.9	33.1		
					1975 = 100						
1977	134.2	134.4	135.6	133.8	151.3	118.9	130.2	110.8	146.6		
1978	126.0	124.1	129.0	130.8	147.9	118.2	112.5	139.8	149.6		
1979	157.9	148.6	155.7	183.1	178.9	142.3	146.0	172.0	181.4		
1980	174.6	168.8	171.4	198.7	194.2	179.2	155.6	182.9	176.1		
1979 IV	179.0	166.6	160.9	239.7	196.1	170.9	155.9	176.4	194.2		
1980 I	182.8	172.5	186.5	195.7	199.7	213.7	156.4	209.8	263.9		
II	183.5	177.0	181.8	222.7	199.8	186.0	157.1	186.8	165.3		
III	167.9	165.3	158.6	194.8	193.7	149.7	158.3	185.4	113.9		
IV	164.1	160.5	158.9	181.5	183.6	167.5	150.4	149.5	161.1		
1979 dec	187.1	157.9	154.4	340.0	167.8	156.6	144.3	139.5	250.8		
1980 jan	182.2	166.2	187.6	183.8	204.1	186.2	172.9	223.3	306.1		
feb	175.6	164.7	180.1	195.2	177.6	229.9	135.8	251.6	304.5		
mar	190.7	186.6	191.7	207.9	217.3	225.1	160.6	154.5	181.3		
apr	184.3	180.7	190.5	216.1	188.6	214.5	149.1	145.6	173.3		
mai	183.5	174.3	172.3	240.7	197.1	184.8	145.4	204.1	152.2		
jun	182.8	176.0	182.6	211.3	213.6	158.6	165.6	210.8	170.3		
jul	181.1	178.4	180.0	202.0	194.7	144.0	183.6	233.5	103.3		
aug	150.0	154.5	125.9	161.6	178.7	152.9	145.3	143.2	107.6		
sep	172.6	163.2	170.0	220.8	207.7	152.2	146.0	179.5	130.8		
oct	163.3	164.9	159.6	169.6	187.7	182.6	144.4	160.0	141.4		
nov	155.5	153.7	165.2	168.0	165.7	145.8	144.3	166.1	109.5		
dec	173.5	162.8	151.8	206.9	197.5	174.0	162.6	122.4	232.3		
1981 jan	-	-	-	-	-	-	-	-	-		
feb	-	-	-	-	-	-	-	-	-		
092 - BRAENDELSSTOFFER											
SITC 3											
MIO ECU					MIO ECU						MIO ECU
1975	3 228.5	634.2	727.8	647.4	369.9	182.4	568.0	17.6	81.3		
					1975 = 100						
1977	126.8	136.7	130.7	128.1	145.1	147.7	92.5	122.6	112.5		
1978	120.2	134.9	121.0	128.2	124.2	135.7	88.9	108.2	101.6		
1979	159.9	194.2	161.4	164.7	177.2	170.9	102.6	136.9	142.0		
1980	230.5	265.1	255.8	234.9	255.5	268.0	135.3	201.5	174.2		
1979 IV	201.6	234.3	196.8	230.7	221.7	225.6	122.5	135.1	179.4		
1980 I	221.8	264.7	246.8	194.5	250.4	277.2	144.7	236.9	164.0		
II	225.7	268.0	245.0	226.9	248.8	268.0	132.5	184.7	174.5		
III	221.8	247.8	255.5	237.3	226.8	253.8	123.0	221.8	189.3		
IV	252.8	279.9	275.9	281.0	295.9	273.1	140.9	162.6	169.1		
1979 dec	219.0	243.3	198.7	275.2	239.7	243.1	140.4	95.9	190.8		
1980 jan	220.4	272.2	222.5	179.0	262.7	284.3	167.5	259.9	151.5		
feb	207.4	261.4	235.8	178.5	230.4	233.2	121.1	220.8	199.8		
mar	237.7	260.3	282.1	225.9	258.0	314.2	145.5	230.0	140.8		
apr	218.4	250.0	225.3	236.3	252.9	249.0	128.3	171.6	179.5		
mai	233.5	286.7	274.3	213.7	238.4	266.8	138.4	224.7	181.7		
jun	225.3	267.5	235.3	230.5	255.2	288.3	130.9	157.9	162.3		
jul	213.8	249.9	269.1	179.2	239.0	230.9	121.9	204.8	203.5		
aug	219.5	244.2	253.9	251.6	207.7	223.4	128.5	178.1	155.4		
sep	232.0	249.3	243.6	281.0	233.6	307.1	118.5	282.4	208.8		
oct	235.3	273.1	277.8	258.2	227.5	248.7	129.1	60.8	161.0		
nov	229.6	260.0	239.7	230.9	296.7	251.9	134.4	250.3	195.1		
dec	293.5	306.7	310.1	353.9	363.5	318.8	159.2	176.9	151.2		
1981 jan	-	-	-	-	-	-	-	-	-		
feb	-	-	-	-	-	-	-	-	-		
093 - KEMISKE PRODUKTER											
SITC 5											
MIO ECU					MIO ECU						MIO ECU
1975	447.9	102.8	82.8	51.6	44.0	29.1	107.3	3.7	26.6		
					1975 = 100						
1977	142.7	155.5	168.3	142.6	145.8	162.5	109.0	204.8	114.9		
1978	162.2	189.9	192.2	161.8	141.6	194.8	117.8	331.6	116.9		
1979	200.8	234.8	245.0	220.0	186.7	225.8	133.0	341.2	144.7		
1980	222.4	242.7	299.3	252.4	217.0	256.5	139.4	260.3	146.8		
1979 IV	220.2	263.1	276.5	256.0	187.6	226.5	143.4	246.6	163.6		
1980 I	224.7	240.6	280.9	239.7	244.8	291.7	142.4	329.0	169.9		
II	236.9	246.8	349.8	257.5	230.0	280.5	145.0	241.6	140.8		
III	206.5	231.0	269.4	239.2	197.2	215.6	140.4	184.7	127.2		
IV	221.4	252.6	297.0	273.3	196.1	238.1	129.9	285.8	149.5		
1979 dec	214.4	269.5	250.8	308.2	160.9	212.0	125.5	214.6	155.9		
1980 jan	230.3	254.2	277.8	223.2	259.9	274.3	156.7	520.0	164.2		
feb	214.8	245.2	251.4	242.0	218.4	295.1	129.7	299.5	168.4		
mar	228.9	222.5	313.5	253.9	256.1	305.6	140.7	167.4	177.0		
apr	243.2	251.2	345.6	300.1	211.3	276.4	148.7	308.1	172.8		
mai	233.6	256.4	336.3	253.0	244.3	240.8	152.2	219.4	94.2		
jun	233.7	232.7	367.6	219.4	234.4	324.2	134.3	197.3	155.3		
jul	205.9	238.4	239.2	242.4	213.0	231.7	148.1	204.2	99.6		
aug	184.0	210.7	213.7	237.4	187.2	189.4	122.2	133.5	129.8		
sep	229.5	243.9	355.4	237.8	191.3	225.9	151.0	216.5	152.0		
oct	220.9	278.3	251.8	276.7	201.9	272.4	129.4	245.5	135.8		
nov	236.6	247.7	412.4	250.6	189.7	197.5	131.8	337.2	149.6		
dec	206.8	231.8	226.9	292.7	196.8	244.5	128.4	274.8	163.2		
1981 jan	-	-	-	-	-	-	-	-	-		
feb	-	-	-	-	-	-	-	-	-		
092 - BRAENDELSSTOFFER											
SITC 3											
MIO ECU					MIO ECU						MIO ECU
1975	3 228.5	634.2	727.8	647.4	369.9	182.4	568.0	17.6	81.3		
					1975 = 100						
1977	126.8	136.7	130.7	128.1	145.1	147.7	92.5	122.6	112.5		
1978	120.2	134.9	121.0	128.2	124.2	135.7	88.9	108.2	101.6		
1979	159.9	194.2	161.4	164.7	177.2	170.9	102.6	136.9	142.0		
1980	230.5	265.1	255.8	234.9	255.5	268.0	135.3	201.5	174.2		
1979 IV	201.6	234.3	196.8	230.7	221.7	225.6	122.5	135.1	179.4		
1980 I	221.8	264.7	246.8	194.5	250.4	277.2	144.7	236.9	164.0		
II	225.7	268.0	245.0	226.9	248.8	268.0	132.5	184.7	174.5		
III	221.8	247.8	255.5	237.3	226.8	253.8	123.0	221.8	189.3		
IV	252.8	279.9	275.9	281.0	295.9	273.1	140.9	162.6	169.1		
1979 dec	219.0	243.3	198.7	275.2	239.7	243.1	140.4	95.9	190.8		
1980 jan	220.4	272.2	222.5	179.0	262.7	284.3	167.5	259.9	151.5		
feb	207.4	261.4	235.8	178.5	230.4	233.2	121.1	220.8	199.8		
mar	237.7	260.3	282.1	225.9	258.0	314.2	145.5	230.0	140.8		

IMPORT FRA TREDJELANDE

IMPORTS EXTRA-EC

IMPORTAZIONI EXTRA-CE

	EUR-9	B.R. DEUTSCHLAND	FRANCE	ITALIA	NEDERLAND	BELGIQUE BELGIE	LUXEMBOURG	UNITED KINGDOM	IRELAND	DANMARK	U.S.A.
094 - MASKINER SITC 71 + 72											
MIO ECU											
1975	1 043.3	270.1	187.3	109.3	90.4	52.6	269.4	13.5	50.7		
1977	142.7	157.4	140.6	128.6	147.7	135.5	136.5	153.7	131.6		
1978	161.4	188.1	160.3	142.2	162.7	158.3	142.0	196.8	158.1		
1979	185.8	219.3	196.6	164.1	188.9	172.8	160.3	208.9	151.0		
1980	230.4	266.6	249.9	218.8	217.0	216.3	202.5	299.3	159.4		
1979 IV	212.2	261.8	221.5	200.5	198.2	208.7	179.7	108.6	167.8		
1980 I	215.0	247.3	225.5	181.1	207.9	210.2	197.6	283.1	168.7		
II	225.4	258.9	248.9	193.5	211.0	214.9	206.9	278.4	150.0		
III	225.0	261.2	238.2	229.5	211.3	200.5	197.0	315.6	147.3		
IV	256.4	299.1	286.8	271.3	238.0	239.7	208.5	320.3	171.4		
1979 dec	204.3	245.7	209.4	252.2	182.0	208.5	158.1	170.1	151.4		
1980 jan	205.4	245.4	207.6	144.0	187.5	199.7	198.4	310.3	162.5		
feb	208.9	233.7	220.3	198.6	209.6	201.4	187.6	271.3	159.3		
mar	230.7	262.8	248.6	200.6	226.8	229.7	206.8	267.6	184.3		
apr	229.3	263.4	248.9	202.4	197.9	230.5	215.1	295.3	145.0		
mai	215.3	254.7	233.8	198.6	202.9	188.0	199.5	241.6	99.9		
jun	231.6	258.4	264.0	179.4	232.0	226.2	206.0	298.5	205.2		
jul	240.1	285.0	250.7	251.0	231.0	193.8	209.5	318.4	143.2		
aug	196.8	223.2	199.4	191.2	201.2	182.5	179.0	293.2	135.5		
sep	238.0	275.4	264.5	246.3	201.8	225.3	202.7	335.1	163.4		
oct	260.5	304.7	298.7	236.8	255.0	259.1	214.4	292.6	182.7		
nov	245.5	288.9	257.3	272.8	224.6	205.4	208.4	359.3	158.7		
dec	263.1	303.7	304.5	304.3	234.2	254.6	202.8	308.9	173.0		
1981 jan	-	-	-	-	-	-	-	-	-		
feb	-	-	-	-	-	-	-	-	-		
095 - TRANSPORTMIDLER SITC 73											
MIO ECU											
1975	335.8	60.7	68.3	25.9	42.8	37.1	72.3	2.3	26.5		
1977	161.6	186.9	181.4	141.6	130.2	126.9	164.0	218.7	160.4		
1978	227.6	255.1	182.9	171.3	180.6	145.4	375.0	384.8	110.4		
1979	251.8	264.2	210.1	206.2	204.1	216.7	381.2	547.5	122.9		
1980	307.7	307.2	269.4	370.4	166.6	286.5	486.4	497.8	99.3		
1979 IV	257.5	235.4	196.6	274.2	244.9	267.3	363.3	771.3	122.5		
1980 I	285.6	266.9	248.4	249.2	145.1	243.4	505.1	579.8	121.2		
II	336.6	361.7	281.8	333.8	187.3	267.2	577.6	436.2	95.3		
III	283.0	293.3	215.3	363.4	161.9	315.3	429.0	507.7	87.3		
IV	325.6	307.0	332.1	535.4	172.0	320.1	433.9	467.5	93.5		
1979 dec	234.0	238.0	180.6	393.2	184.4	247.3	286.2	141.2	134.0		
1980 jan	269.2	232.3	195.8	234.9	126.5	232.7	537.7	520.0	103.3		
feb	241.1	218.8	257.9	221.0	132.9	193.4	384.3	577.9	89.9		
mar	346.5	349.5	291.3	291.8	175.8	304.1	593.3	641.4	170.5		
apr	356.4	373.0	276.7	252.5	177.1	301.0	685.4	251.6	103.3		
mai	335.7	393.0	288.8	446.6	166.4	259.6	523.9	697.0	51.5		
jun	317.8	319.0	280.0	302.3	218.3	241.0	523.3	359.9	131.2		
jul	349.6	376.2	281.1	366.1	125.1	424.9	572.8	554.7	78.9		
aug	249.0	242.4	142.9	478.1	212.7	178.2	386.6	363.9	84.9		
sep	250.4	261.2	221.9	245.8	147.9	342.9	327.6	604.5	98.2		
oct	330.8	278.6	410.5	233.2	165.2	434.8	468.0	579.3	65.3		
nov	302.4	307.5	308.1	395.8	184.3	289.8	396.0	501.8	120.3		
dec	343.6	334.8	277.8	977.1	166.6	235.7	437.6	321.5	94.9		
1981 jan	-	-	-	-	-	-	-	-	-		
feb	-	-	-	-	-	-	-	-	-		
096 - ANDRE FORARBEJDEDE VARER SITC 6 + 8											
MIO ECU											
1975	2 240.5	665.6	302.9	174.8	150.0	146.7	676.9	14.7	108.9		
1977	146.1	156.3	143.0	155.6	162.6	169.2	128.3	134.5	135.2		
1978	163.3	171.7	154.9	160.7	181.7	187.6	154.7	169.6	134.6		
1979	198.1	208.0	203.1	235.9	188.0	215.7	181.7	217.4	153.3		
1980	239.3	246.1	254.0	308.8	220.9	261.1	220.0	255.2	158.4		
1979 IV	221.0	222.9	226.8	306.7	196.6	242.7	203.3	212.8	170.1		
1980 I	251.3	252.7	270.6	290.1	239.7	295.8	235.3	277.4	177.4		
II	240.2	241.0	257.3	323.6	225.4	261.2	223.1	254.2	149.8		
III	231.3	248.8	234.7	318.2	214.4	237.5	204.9	252.7	152.4		
IV	234.3	241.9	253.3	303.4	204.1	250.1	216.7	236.6	154.0		
1979 dec	197.6	194.7	208.9	388.5	161.6	211.7	162.0	156.2	136.3		
1980 jan	245.3	243.7	249.7	252.8	238.4	258.5	251.1	305.4	177.7		
feb	259.6	262.9	274.2	286.7	226.7	323.1	250.0	282.5	171.9		
mar	248.9	251.6	287.9	330.8	254.2	305.8	205.0	244.3	182.8		
apr	250.0	246.9	266.7	326.9	214.9	272.2	244.7	261.8	149.4		
mai	230.0	234.5	239.0	344.1	225.6	257.9	205.6	244.3	112.6		
jun	240.4	241.5	266.2	299.8	235.8	253.5	219.0	256.4	187.2		
jul	246.9	263.2	277.8	363.4	212.7	240.3	213.7	280.5	131.9		
aug	200.2	219.7	164.0	237.3	203.1	208.4	193.5	232.5	144.3		
sep	246.9	263.3	262.4	354.1	227.3	263.9	207.6	245.1	180.9		
oct	254.7	273.1	277.2	296.7	236.5	266.7	229.8	251.9	177.1		
nov	221.9	227.3	230.1	289.8	195.8	233.2	210.0	250.1	148.9		
dec	226.3	225.2	252.6	323.8	180.1	250.4	210.2	207.9	136.1		
1981 jan	-	-	-	-	-	-	-	-	-		
feb	-	-	-	-	-	-	-	-	-		

EKSPORT TIL TREDJELANDE

EXPORTS EXTRA-EC

ESPORTAZIONI EXTRA-EC

	EUR-9	B.R. DEUTSCHLAND	FRANCE	ITALIA	NEDERLAND	BELGIQUE BELGIE	LUXEMBOURG	UNITED KINGDOM	IRELAND	DANMARK	U.S.A.
097 - I ALT - SITC D-9 SAESONKORRIGERET	TOTAL - SEASONALLY ADJUSTED SITC 0-9										TOTALE - CTCI 0-9 DESTAGIONALIZZATO
	1975 = 100										
1977	135.4	139.0	129.4	136.2	137.3	138.5	133.1	170.7	127.3	-	-
1978	143.4	147.2	133.7	147.3	138.4	146.7	145.9	187.7	124.5	-	-
1979	156.8	158.1	158.0	156.5	154.2	143.7	160.4	203.0	138.7	-	-
1980	184.9	175.9	184.3	190.6	183.3	192.0	198.7	263.7	154.8	-	-
1979 IV	158.5	161.7	171.5	131.6	160.1	107.1	173.0	179.8	147.3	-	-
1980 I	181.3	177.0	177.1	178.5	183.4	186.1	195.4	240.1	152.3	-	-
II	178.4	173.0	179.4	180.2	178.5	182.6	186.0	268.7	150.8	-	-
III	181.9	174.3	181.2	183.5	181.8	181.7	195.8	305.7	156.7	-	-
IV	193.7	176.7	195.8	210.7	186.4	207.1	213.9	244.6	161.6	-	-
1979 dec	163.8	153.0	168.4	202.0	151.0	147.3	170.9	43.7	128.2	-	-
1980 jan	177.8	176.0	165.2	178.8	176.8	186.2	193.7	216.3	150.7	-	-
feb	184.8	182.8	181.3	175.3	179.0	182.0	202.7	249.9	158.9	-	-
mar	181.3	172.2	185.0	181.5	194.4	190.3	189.7	254.1	147.4	-	-
apr	183.3	175.3	190.3	181.1	180.2	203.7	190.3	270.1	149.6	-	-
mai	175.9	176.4	161.3	178.8	182.5	177.8	184.4	258.7	151.5	-	-
jun	175.9	167.4	186.4	180.8	172.9	166.5	183.1	277.3	151.2	-	-
jul	187.2	182.2	184.6	185.3	176.0	186.5	206.1	283.2	156.2	-	-
aug	173.7	164.5	174.9	185.0	188.9	166.7	179.7	314.5	150.4	-	-
sep	184.7	176.2	184.1	180.2	180.7	192.1	201.6	319.3	163.7	-	-
oct	195.6	180.1	196.6	208.1	182.2	222.0	213.5	326.2	158.1	-	-
nov	184.4	169.4	184.4	194.7	174.2	195.3	205.9	294.4	155.6	-	-
dec	201.2	180.5	206.4	229.2	202.7	204.0	222.3	113.3	171.1	-	-
1981 jan	192.4	175.8	185.2	200.0	177.8	177.3	225.8	301.1	180.4	-	-
feb	-	186.3	205.0	216.8	195.4	189.9	-	299.1	177.3	-	-
098 - I ALT - SITC 0-9	TOTAL - SITC 0-9										TOTALE - CTCI 0-9
MIO ECU	MIO ECU										
1975	10 103.6	3 417.4	1 778.9	1 288.1	689.4	569.1	1 994.7	44.2	321.7	-	-
	1975 = 100										
1977	135.4	139.0	129.4	136.2	137.3	138.5	133.1	170.7	127.3	-	-
1978	143.4	147.2	133.7	147.3	138.4	146.7	145.9	187.7	124.5	-	-
1979	156.8	158.1	158.0	156.5	154.2	143.7	160.4	203.0	138.7	-	-
1980	184.9	175.9	184.3	190.6	183.3	192.0	198.7	263.7	154.8	-	-
1979 IV	166.4	173.5	177.7	145.9	169.1	109.3	174.4	172.6	155.4	-	-
1980 I	179.2	174.0	176.2	167.9	184.4	199.6	193.9	241.8	150.4	-	-
II	181.4	172.7	185.6	188.2	175.3	190.3	190.7	280.7	150.7	-	-
III	177.3	170.4	170.8	180.0	180.8	175.1	194.5	318.3	147.3	-	-
IV	201.6	186.7	204.8	226.5	192.5	203.1	215.6	214.1	170.6	-	-
1979 dec	179.6	167.6	181.7	263.0	156.9	163.1	168.3	0.0	132.5	-	-
1980 jan	169.2	166.0	153.4	152.6	179.1	197.0	192.3	201.4	138.4	-	-
feb	177.0	173.7	177.4	165.3	168.9	188.3	191.5	248.5	154.0	-	-
mar	191.5	182.3	197.7	185.7	205.3	213.5	197.8	275.6	158.8	-	-
apr	183.5	175.4	192.2	180.8	176.6	214.0	189.0	271.6	147.2	-	-
mai	177.6	174.6	161.5	190.0	176.6	180.8	191.0	288.7	146.3	-	-
jun	183.2	168.0	203.2	193.6	172.8	176.1	191.9	281.7	158.5	-	-
jul	189.2	182.1	192.6	188.3	170.9	182.6	215.0	302.8	125.4	-	-
aug	161.9	155.0	145.8	178.5	185.4	141.8	174.2	312.0	145.6	-	-
sep	180.9	174.1	174.0	173.3	186.0	200.8	194.3	340.2	170.9	-	-
oct	197.6	192.8	204.9	170.7	190.6	200.7	219.8	328.9	170.8	-	-
nov	187.5	173.6	182.6	203.4	178.8	195.7	206.9	313.4	164.0	-	-
dec	219.6	193.6	226.8	305.3	208.0	213.0	220.0	0.0	177.1	-	-
1981 jan	180.4	164.4	169.2	168.2	176.3	177.9	227.2	284.8	171.0	-	-
feb	-	178.6	201.9	207.1	186.8	190.8	-	293.8	174.0	-	-
099 - NAERINGS-OG NYDELSESMIDLER SITC 0+1	FOOD, DRINK AND TOBACCO SITC 0+1										PRODOTTI ALIMENTARI, ETC CTCI 0+1
MIO ECU	MIO ECU										
1975	660.2	66.6	192.2	67.9	99.4	26.4	128.3	12.3	67.1	-	-
	1975 = 100										
1977	131.0	183.4	110.3	118.4	145.6	159.4	117.3	183.1	134.9	-	-
1978	144.2	188.8	130.4	124.3	147.9	184.1	140.5	172.8	140.5	-	-
1979	166.3	223.0	154.5	171.3	165.5	220.6	143.4	252.3	146.4	-	-
1980	217.4	302.2	231.0	183.7	207.3	286.2	177.4	393.2	160.0	-	-
1979 IV	184.9	258.0	167.9	215.1	183.5	225.3	162.3	271.0	144.0	-	-
1980 I	197.9	283.7	208.9	153.3	192.9	270.5	169.4	258.0	148.8	-	-
II	210.9	318.4	231.0	176.1	198.9	277.1	156.0	374.0	148.0	-	-
III	216.0	300.1	224.7	187.8	203.7	286.1	173.5	496.5	156.3	-	-
IV	244.6	306.5	259.2	217.5	233.7	311.3	210.8	444.4	187.0	-	-
1979 dec	184.7	229.6	178.3	294.8	149.5	186.9	165.4	225.7	127.9	-	-
1980 jan	187.4	269.7	184.3	166.6	203.1	269.8	160.5	203.4	128.0	-	-
feb	193.8	285.7	212.7	133.0	168.2	206.3	179.3	251.6	160.2	-	-
mar	212.5	295.6	229.5	160.4	207.2	335.3	168.4	319.1	158.1	-	-
apr	217.9	339.2	247.0	178.6	186.5	345.3	153.9	359.2	146.2	-	-
mai	198.3	316.6	217.6	139.5	190.9	218.2	151.4	378.0	144.8	-	-
jun	216.4	299.4	228.5	210.2	219.2	267.8	162.8	384.8	153.1	-	-
jul	219.0	334.9	232.3	183.4	201.1	315.6	167.5	450.8	145.9	-	-
aug	200.8	281.7	213.3	198.2	191.2	147.2	156.8	506.6	151.1	-	-
sep	228.2	283.8	228.6	181.8	218.8	395.3	196.4	532.0	171.9	-	-
oct	235.6	335.5	226.1	138.8	258.6	291.2	217.1	487.0	194.9	-	-
nov	237.0	274.1	252.6	232.9	212.1	347.8	203.6	444.1	178.5	-	-
dec	261.4	309.9	299.0	281.0	230.4	294.9	211.6	402.1	187.7	-	-
1981 jan	-	-	-	-	-	-	-	-	-	-	-
feb	-	-	-	-	-	-	-	-	-	-	-

EKSPORT TIL TREDJELANDE

EXPORTS EXTRA-EC

ESPORTAZIONI EXTRA-EC

	EUR-9	B.R. DEUTSCHLAND	FRANCE	ITALIA	NEDERLAND	BELGIQUE BELGIE	LUXEMBOURG	UNITED KINGDOM	IRELAND	DANMARK	U.S.A.
100 - RAASTOFFER SITC 2 + 4											
					RAW MATERIALS SITC 2 + 4						MATERIE PRIME CTCI 2 + 4
MIO ECU					MIO ECU						MIO ECU
1975	226.8	60.2	43.1	20.7	35.3	12.4	37.5	2.1	15.6		
					1975 = 100						
1977	140.1	144.7	122.2	123.2	154.5	166.4	145.4	97.0	134.3	-	-
1978	143.5	140.3	133.1	138.8	157.3	175.9	141.8	112.1	141.5	-	-
1979	170.5	165.8	162.8	178.0	176.1	184.7	175.5	158.8	165.1	-	-
1980	199.7	198.7	185.0	210.4	198.9	198.3	226.3	198.1	169.8	-	-
1979 IV	182.6	183.4	179.8	207.3	183.9	188.2	175.7	154.0	166.7	-	-
1980 I	210.1	197.2	190.4	197.4	206.1	213.1	248.7	250.5	239.4	-	-
II	196.6	193.6	190.6	211.2	176.8	197.1	231.2	192.3	168.0	-	-
III	182.6	193.9	152.2	203.2	203.7	171.2	197.0	195.0	120.1	-	-
IV	209.6	210.0	206.8	229.6	209.0	211.6	228.2	154.8	151.5	-	-
1979 dec	180.1	171.2	179.9	268.3	160.2	157.0	171.3	168.6	184.6	-	-
1980 jan	188.5	163.9	182.3	183.3	189.6	236.0	200.8	209.9	234.8	-	-
feb	203.4	202.6	190.6	198.0	201.6	194.7	204.3	231.8	253.4	-	-
mar	238.4	225.2	198.2	211.0	227.0	208.7	341.1	309.7	229.9	-	-
apr	195.0	180.2	185.7	199.6	182.2	216.6	230.4	206.8	196.9	-	-
mai	196.2	199.0	176.2	247.0	177.7	180.2	231.3	163.4	148.1	-	-
jun	198.7	201.5	209.8	187.1	170.5	194.6	231.8	206.6	158.9	-	-
jul	182.1	207.2	175.3	180.2	150.6	186.4	218.1	119.1	95.8	-	-
aug	168.8	175.5	108.5	243.1	217.2	126.1	169.0	201.1	130.8	-	-
sep	196.8	198.9	172.8	186.3	243.2	201.2	203.9	264.8	133.9	-	-
oct	205.5	217.4	187.9	163.5	231.1	254.0	228.2	70.5	131.0	-	-
nov	188.9	193.2	173.9	190.1	182.0	183.6	223.1	252.6	140.6	-	-
dec	234.5	219.5	258.5	335.2	214.1	197.1	233.4	141.3	183.1	-	-
1981 jan	-	-	-	-	-	-	-	-	-	-	-
feb	-	-	-	-	-	-	-	-	-	-	-
101 - BRAENOSELSSTOFFER SITC 3					FUELS SITC 3						PRODOTTI ENERGETICI CTCI 3
MIO ECU					MIO ECU						MIO ECU
1975	393.9	67.1	40.2	91.5	90.0	36.3	52.4	0.2	16.2		
					1975 = 100						
1977	147.7	129.7	154.2	142.1	139.6	131.8	208.3	104.1	124.1	-	-
1978	149.3	157.6	150.4	154.7	105.4	117.2	241.0	305.7	98.1	-	-
1979	218.1	188.0	271.3	191.6	158.8	204.3	395.3	115.0	148.7	-	-
1980	279.6	227.3	353.5	205.4	216.0	276.1	573.1	107.8	145.1	-	-
1979 IV	239.3	197.2	308.7	208.6	176.2	234.2	427.0	43.6	173.5	-	-
1980 I	267.5	217.7	295.6	195.6	226.4	299.4	517.6	60.5	160.2	-	-
II	274.9	219.2	334.4	197.6	232.0	308.9	511.8	319.1	190.9	-	-
III	269.3	230.3	333.1	185.2	212.0	248.2	575.4	13.1	128.7	-	-
IV	306.5	242.1	450.8	243.4	193.7	247.9	687.6	38.4	100.7	-	-
1979 dec	240.2	194.1	298.9	246.5	196.6	186.7	399.0	2.4	102.6	-	-
1980 jan	251.3	204.5	283.3	239.7	187.3	174.3	489.4	56.1	192.1	-	-
feb	252.8	207.0	276.4	159.9	212.2	340.7	494.4	97.4	158.0	-	-
mar	298.3	241.6	327.2	187.2	279.7	383.2	569.0	27.9	130.7	-	-
apr	295.7	234.7	340.1	214.8	278.4	367.7	494.3	840.8	180.2	-	-
mai	278.3	215.8	338.1	189.3	235.2	321.1	533.0	25.1	215.1	-	-
jun	250.8	207.1	324.9	188.7	182.4	237.9	508.1	91.5	177.5	-	-
jul	286.1	226.0	345.8	184.8	221.9	235.1	687.8	12.9	135.7	-	-
aug	235.7	241.1	260.0	156.7	190.9	261.1	440.5	2.1	131.0	-	-
sep	286.2	223.7	393.4	214.0	223.1	248.2	597.7	24.3	119.5	-	-
oct	314.6	241.1	696.1	126.8	193.6	268.2	764.3	99.4	59.3	-	-
nov	304.0	226.6	325.1	245.7	188.8	226.6	798.3	8.2	120.5	-	-
dec	300.8	258.7	331.1	357.7	198.8	248.9	500.0	7.6	122.2	-	-
1981 jan	-	-	-	-	-	-	-	-	-	-	-
feb	-	-	-	-	-	-	-	-	-	-	-
102 - KEMISKE PRODUKTER SITC 5					CHEMICALS SITC 5						PRODOTTI CHIMICI CTCI 5
MIO ECU					MIO ECU						MIO ECU
1975	1 137.0	403.4	179.2	113.5	124.2	69.4	213.1	6.6	27.7		
					1975 = 100						
1977	140.2	145.2	140.2	124.3	127.5	137.6	146.6	192.9	133.2	-	-
1978	148.0	152.0	159.7	120.9	141.6	146.5	148.2	250.7	132.1	-	-
1979	171.9	180.4	185.9	150.7	166.7	159.3	162.2	279.2	147.1	-	-
1980	195.7	197.2	218.3	169.1	182.7	187.5	196.5	333.4	176.3	-	-
1979 IV	184.6	188.7	197.5	180.9	178.8	173.3	174.3	334.7	156.2	-	-
1980 I	197.9	206.2	221.8	153.4	197.9	193.3	187.5	290.5	175.8	-	-
II	200.2	197.9	230.4	172.4	183.7	185.4	208.8	320.0	167.4	-	-
III	186.5	191.6	206.1	157.2	166.4	163.8	190.9	369.0	173.9	-	-
IV	198.1	192.9	214.7	193.3	182.7	207.4	199.0	354.2	188.0	-	-
1979 dec	181.0	176.2	211.3	229.7	155.9	169.3	163.0	244.2	121.9	-	-
1980 jan	187.3	198.8	191.9	133.7	208.9	188.2	176.6	267.6	174.7	-	-
feb	195.3	202.5	217.6	153.3	188.5	198.3	187.5	322.5	169.5	-	-
mar	211.2	217.4	255.8	173.2	196.2	193.4	198.4	281.4	183.3	-	-
apr	205.4	204.5	242.6	168.0	180.6	213.2	211.3	303.9	153.3	-	-
mai	194.3	203.0	198.2	172.2	181.8	172.1	200.0	348.2	166.9	-	-
jun	200.9	186.3	250.5	177.0	188.8	170.9	215.3	307.8	181.9	-	-
jul	192.9	197.9	222.2	160.2	158.3	169.0	204.1	319.4	165.7	-	-
aug	179.2	190.2	186.1	150.8	163.9	139.2	182.7	476.5	162.4	-	-
sep	187.3	186.9	210.1	160.6	176.9	183.3	185.8	311.0	193.5	-	-
oct	192.8	193.8	201.1	163.8	175.2	196.6	203.1	392.6	186.8	-	-
nov	184.8	181.3	200.1	170.8	179.4	198.3	180.2	268.1	199.3	-	-
dec	216.7	203.6	243.0	245.4	193.5	227.3	213.5	401.9	177.9	-	-
1981 jan	-	-	-	-	-	-	-	-	-	-	-
feb	-	-	-	-	-	-	-	-	-	-	-

IMPORT FRA EF-LANDE

IMPORTS INTRA-EC

IMPORTAZIONI INTRA-CE

	EUR-9	B.R. DEUTSCHLAND	FRANCE	ITALIA	NEDERLAND	BELGIQUE BELGIE	LUXEMBOURG	UNITED KINGDOM	IRELAND	DANMARK	U.S.A.
106 - I ALT - SITC 0-9 SAESONKORRIGERET	TOTAL - SEASONALLY ADJUSTED SITC 0-9										TOTALE - CTCI 0-9 DESTAGIONALIZZATO
	1975 = 100										
1977	143.2	145.5	142.9	134.4	135.6	143.6	153.5	153.2	144.1	-	-
1978	156.6	160.0	154.6	148.1	147.4	157.8	167.7	186.6	147.8	-	-
1979	183.2	191.8	188.1	172.5	171.7	146.7	218.5	229.5	178.1	-	-
1980	210.1	212.3	208.9	235.9	183.5	192.6	236.2	255.3	179.8	-	-
1979 IV	189.1	206.2	207.4	159.5	183.2	115.6	239.5	214.0	190.7	-	-
1980 I	217.7	217.9	215.8	233.7	190.7	198.1	252.7	280.4	205.5	-	-
II	211.2	217.1	209.7	224.2	185.6	188.0	242.3	263.1	185.6	-	-
III	209.2	210.3	209.1	253.4	183.9	185.6	225.7	269.2	170.8	-	-
IV	212.1	212.4	213.2	252.2	179.0	201.3	231.5	225.7	176.2	-	-
1979 dec	194.0	196.3	197.7	228.2	184.9	162.6	224.7	72.0	172.6	-	-
1980 jan	213.3	213.2	210.1	219.6	188.4	200.7	246.6	284.2	214.4	-	-
feb	226.3	229.5	222.4	247.4	193.4	204.1	266.2	291.8	201.5	-	-
mar	213.4	210.8	215.0	234.2	190.3	189.4	245.4	265.1	200.6	-	-
apr	216.9	223.6	213.8	224.2	186.4	196.6	251.6	272.2	204.7	-	-
mai	205.6	215.7	205.1	221.5	179.1	180.2	236.8	274.1	142.9	-	-
jun	211.1	212.2	210.1	226.8	191.2	187.1	238.6	242.9	209.1	-	-
jul	218.9	221.7	222.2	263.6	187.6	188.6	236.1	282.1	185.8	-	-
aug	196.5	197.5	191.5	249.4	180.6	171.5	209.6	251.0	153.7	-	-
sep	212.1	211.5	213.6	247.1	183.6	196.5	231.3	274.6	172.8	-	-
oct	223.3	214.8	215.9	285.6	184.9	231.8	231.9	263.7	171.4	-	-
nov	204.8	208.9	205.1	252.9	173.3	178.9	220.3	286.3	157.0	-	-
dec	208.2	213.4	218.6	218.2	178.8	193.2	242.3	127.2	200.2	-	-
1981 jan	206.0	216.0	208.4	231.0	166.2	183.1	217.2	274.0	175.7	-	-
feb	-	215.8	219.0	238.5	183.6	-	-	277.7	186.9	-	-
107 - I ALT - SITC 0-9	TOTAL - SITC 0-9										TOTALE - CTCI 0-9
MIO ECU	MIO ECU										
1975	9 779.5	2 493.2	1 779.9	1 110.2	1 348.2	1 390.0	1 162.8	175.1	320.0	-	-
	1975 = 100										
1977	143.2	145.5	142.9	134.4	135.6	143.6	153.5	153.2	144.1	-	-
1978	156.6	160.0	154.6	148.1	147.4	157.8	167.7	186.6	147.8	-	-
1979	183.2	191.8	188.1	172.5	171.7	146.7	218.5	229.5	178.1	-	-
1980	210.1	212.3	208.9	235.9	183.5	192.6	236.2	255.3	179.8	-	-
1979 IV	192.3	209.3	211.8	173.5	190.8	116.5	236.0	194.9	192.1	-	-
1980 I	220.0	217.9	220.0	230.5	188.7	212.1	254.6	291.8	202.2	-	-
II	214.1	219.4	213.3	225.3	187.4	195.6	246.7	274.0	179.3	-	-
III	193.8	198.1	185.4	231.9	173.5	170.0	212.7	261.8	157.4	-	-
IV	212.7	214.0	216.8	255.8	184.5	192.6	230.9	193.5	180.1	-	-
1979 dec	198.0	192.9	196.7	289.7	192.3	168.9	202.9	0.0	166.4	-	-
1980 jan	204.4	204.5	201.0	200.5	172.0	205.1	237.5	293.3	201.6	-	-
feb	225.3	225.6	224.0	240.1	190.0	215.3	264.3	297.6	189.0	-	-
mar	230.4	223.5	234.9	251.0	204.1	216.1	262.0	284.4	215.8	-	-
apr	219.4	227.1	216.0	222.7	188.7	207.4	251.7	274.8	199.8	-	-
mai	208.6	216.3	205.9	233.8	178.5	184.0	242.6	309.3	131.0	-	-
jun	214.2	214.8	218.0	219.2	194.9	195.3	245.9	238.1	207.1	-	-
jul	210.4	220.0	215.0	258.5	171.8	161.6	241.7	283.2	162.4	-	-
aug	166.8	173.1	133.1	208.2	166.8	153.0	177.7	235.0	143.1	-	-
sep	204.3	201.2	208.1	229.0	181.9	195.2	218.7	267.2	166.8	-	-
oct	221.6	223.9	228.0	239.9	196.1	205.7	241.1	271.3	181.5	-	-
nov	206.8	209.4	204.9	255.3	172.9	181.3	225.2	309.1	158.8	-	-
dec	209.7	208.6	217.4	272.1	184.6	190.7	226.4	0.0	200.0	-	-
1981 jan	193.6	209.6	198.5	201.1	147.5	179.9	206.4	295.8	168.5	-	-
feb	-	213.1	223.3	228.0	183.2	-	-	294.9	181.0	-	-
108 - NAERINGS-OG NYDELSESMIDLER SITC 0+1	FOOD, DRINK AND TOBACCO SITC 0+1										PRODOTTI ALIMENTARI, ETC CTCI 0+1
MIO ECU	MIO ECU										
1975	1 431.9	393.9	188.6	248.7	135.8	153.2	274.5	18.2	19.0	-	-
	1975 = 100										
1977	135.1	139.9	148.1	119.6	138.9	147.2	117.9	205.8	168.3	-	-
1978	150.2	154.4	168.6	135.1	163.0	166.0	122.7	215.3	192.4	-	-
1979	165.6	160.3	173.6	156.6	190.4	187.4	138.8	284.0	230.1	-	-
1980	179.9	170.1	190.8	173.5	212.7	205.8	146.4	331.2	256.5	-	-
1979 IV	177.7	162.7	185.2	185.0	214.5	196.9	146.9	292.2	237.4	-	-
1980 I	169.9	166.7	175.2	161.4	197.8	196.4	135.3	305.6	251.6	-	-
II	179.7	182.0	180.7	162.5	221.3	203.8	145.4	287.4	244.8	-	-
III	177.2	163.9	186.4	173.8	203.6	197.5	153.6	334.7	245.3	-	-
IV	192.9	167.7	221.0	196.1	228.1	225.5	151.3	397.2	284.2	-	-
1979 dec	170.9	149.3	160.5	232.5	216.3	185.4	118.9	211.0	187.5	-	-
1980 jan	171.8	167.1	179.1	177.0	185.3	196.8	132.3	340.5	234.2	-	-
feb	168.4	163.5	164.2	172.7	196.3	195.0	131.5	311.8	236.3	-	-
mar	169.5	169.3	182.3	134.6	211.8	197.3	141.9	264.5	284.2	-	-
apr	177.1	175.0	177.7	170.4	200.7	201.8	149.1	291.3	233.5	-	-
mai	180.3	194.4	181.5	164.5	227.2	197.8	130.9	319.6	186.9	-	-
jun	181.5	176.7	183.0	152.5	236.1	211.7	156.3	251.2	313.9	-	-
jul	173.3	166.8	183.2	147.3	213.4	184.6	158.9	334.9	225.9	-	-
aug	167.7	154.9	161.7	188.5	179.6	186.8	139.9	309.6	247.2	-	-
sep	190.7	170.0	214.4	185.5	217.7	221.1	162.0	359.6	262.8	-	-
oct	195.2	173.7	241.0	162.9	229.0	232.7	167.7	376.4	288.8	-	-
nov	184.7	157.6	208.5	199.9	201.5	210.9	149.8	400.3	281.1	-	-
dec	198.7	171.7	213.5	225.5	253.9	233.0	136.3	414.8	282.5	-	-
1981 jan	-	-	-	-	-	-	-	-	-	-	-
feb	-	-	-	-	-	-	-	-	-	-	-

IMPORT FRA EF-LANDE

IMPORTS INTRA-EC

IMPORTAZIONI INTRA-CE

	EUR-9	B.R. DEUTSCHLAND	FRANCE	ITALIA	NEDERLAND	BELGIQUE BELGIE	LUXEMBOURG	UNITED KINGDOM	IRELAND	DANMARK	U.S.A.
109 - RAASTOFFER											
SITC 2 + 4											
MIO ECU					MIO ECU						MIO ECU
1975	473.0	125.5	70.7	101.9	54.1		73.7	35.2	5.0	6.9	-
					1975 = 100						
1977	138.8	142.8	130.4	127.3	127.7		128.8	193.7	234.9	164.6	-
1978	141.9	149.0	138.0	135.1	126.9		135.3	167.3	174.7	191.6	-
1979	175.0	177.7	165.9	178.7	138.9		170.6	215.8	250.5	234.3	-
1980	187.3	197.5	178.2	184.9	148.7		192.2	207.9	226.2	250.5	-
1979 IV	195.0	193.8	185.3	211.4	164.0		188.7	213.5	217.1	271.0	-
1980 I	211.4	220.0	215.1	201.8	152.6		227.2	235.3	277.7	277.3	-
II	187.8	194.8	173.3	194.4	146.4		197.2	204.6	210.2	235.5	-
III	160.2	170.5	150.1	153.8	137.7		160.3	178.3	201.8	223.7	-
IV	189.9	204.7	174.3	189.3	158.1		184.0	213.5	215.1	265.5	-
1979 dec	187.2	178.4	170.9	254.0	127.6		168.2	177.1	159.4	272.8	-
1980 jan	202.2	199.8	195.4	188.4	147.5		236.2	255.9	270.7	257.9	-
feb	217.5	238.0	238.3	194.8	151.0		225.2	231.0	304.2	272.6	-
mar	214.4	222.2	211.5	222.2	159.4		220.2	218.8	258.1	301.3	-
apr	198.2	213.5	180.4	200.9	144.7		213.6	204.2	221.5	270.4	-
mai	186.1	194.6	178.3	194.7	147.9		182.6	203.0	222.1	210.3	-
jun	179.2	176.3	161.4	187.8	146.6		195.5	206.7	187.2	225.9	-
jul	160.6	168.7	156.7	174.7	117.9		148.4	177.0	226.0	177.3	-
aug	137.6	151.0	105.1	126.9	140.5		141.5	153.7	161.7	219.1	-
sep	182.5	191.9	188.5	159.8	154.7		191.1	204.2	217.8	274.6	-
oct	196.4	226.7	193.6	170.6	175.2		186.4	209.2	208.1	253.9	-
nov	179.2	186.6	154.2	187.2	148.8		177.9	210.4	235.9	235.4	-
dec	194.2	200.8	175.2	210.2	150.2		187.5	221.0	201.4	307.1	-
1981 jan	-	-	-	-	-		-	-	-	-	-
feb	-	-	-	-	-		-	-	-	-	-
110 - BRAENDELSSTOFFER											
SITC 3											
MIO ECU					MIO ECU						MIO ECU
1975	658.5	251.6	95.2	40.1	44.9		82.2	80.7	18.0	45.8	-
					1975 = 100						
1977	152.8	154.5	158.3	117.2	168.8		133.4	168.7	155.2	153.3	-
1978	154.5	170.0	170.1	113.0	199.2		140.9	103.0	152.6	145.7	-
1979	241.4	259.2	235.2	128.8	410.7		228.5	176.0	252.0	223.8	-
1980	314.1	330.2	302.9	315.3	512.4		304.8	203.7	338.1	255.7	-
1979 IV	277.3	291.4	276.8	164.4	457.7		291.0	189.3	355.0	222.8	-
1980 I	321.1	336.6	316.4	301.4	436.3		298.3	239.1	355.1	322.0	-
II	312.3	324.3	298.9	343.3	544.0		292.3	198.9	345.8	242.0	-
III	282.8	311.3	234.3	310.9	574.4		235.8	171.7	326.2	180.2	-
IV	340.2	348.5	361.8	305.5	494.9		392.7	205.3	325.1	278.5	-
1979 dec	275.5	284.0	287.9	265.7	479.9		287.6	172.4	212.2	195.7	-
1980 jan	321.4	350.5	322.2	205.4	399.0		302.4	243.8	320.3	356.5	-
feb	318.1	343.2	285.1	389.9	432.4		280.2	245.9	401.4	237.1	-
mar	323.8	316.1	342.0	308.9	477.5		312.3	227.6	343.7	372.6	-
apr	330.2	348.1	305.5	295.3	553.4		328.0	204.6	364.6	306.3	-
mai	316.3	338.1	288.6	462.1	517.9		284.4	220.9	381.9	128.7	-
jun	290.3	286.8	302.8	272.5	560.8		264.4	171.1	291.1	290.9	-
jul	312.0	346.5	246.2	322.9	595.7		280.2	185.4	338.0	242.5	-
aug	273.6	293.7	257.8	342.4	612.7		195.9	162.5	335.9	114.9	-
sep	262.7	293.7	198.9	267.4	514.9		231.3	167.1	304.7	183.1	-
oct	306.6	298.3	319.8	353.2	531.1		347.7	180.6	220.9	245.9	-
nov	349.8	377.8	360.0	315.5	448.5		437.8	210.3	345.9	196.9	-
dec	364.3	369.3	405.6	247.8	505.0		392.6	225.0	408.7	392.8	-
1981 jan	-	-	-	-	-		-	-	-	-	-
feb	-	-	-	-	-		-	-	-	-	-
111 - KEMISKE PRODUKTER											
SITC 5											
MIO ECU					MIO ECU						MIO ECU
1975	1 028.6	248.1	208.2	137.5	138.7		128.9	103.5	24.9	38.8	-
					1975 = 100						
1977	149.1	150.8	141.7	146.9	145.4		138.6	184.9	147.9	137.8	-
1978	160.9	152.6	151.6	163.4	151.9		162.1	212.7	174.3	136.9	-
1979	211.2	206.4	191.1	225.9	193.5		204.4	284.4	231.7	173.8	-
1980	230.5	221.1	231.5	255.5	207.6		217.5	278.9	238.6	188.4	-
1979 IV	233.9	229.4	215.5	281.3	215.0		217.0	285.1	215.3	192.6	-
1980 I	260.9	239.0	268.6	293.3	235.1		258.5	308.7	270.6	211.3	-
II	237.1	229.5	237.9	256.2	213.4		231.2	280.3	241.5	199.1	-
III	202.7	200.4	201.5	220.2	180.9		184.3	254.2	195.6	168.8	-
IV	221.5	215.3	218.2	252.5	201.0		196.1	272.4	246.7	174.5	-
1979 dec	225.7	224.6	199.2	336.5	200.2		192.6	247.2	161.7	165.7	-
1980 jan	243.4	229.3	241.3	249.7	222.5		251.3	295.1	279.3	210.7	-
feb	266.3	247.3	265.7	316.4	240.7		259.0	312.4	264.7	206.2	-
mar	273.1	240.4	299.0	313.9	242.0		265.4	318.5	267.7	217.0	-
apr	243.0	236.2	236.8	250.7	223.6		250.5	284.3	259.8	216.4	-
mai	233.9	229.6	248.7	261.7	196.4		206.1	285.2	261.8	156.1	-
jun	234.3	222.8	228.2	256.3	220.1		237.0	271.3	202.9	224.9	-
jul	221.7	222.3	243.8	250.2	185.7		160.7	295.0	203.0	144.8	-
aug	167.6	178.5	134.8	175.4	173.5		147.0	211.7	165.9	177.4	-
sep	218.9	200.3	225.9	234.9	183.4		245.2	255.9	217.8	184.3	-
oct	226.5	227.4	230.8	234.5	209.0		210.2	258.2	233.8	197.4	-
nov	213.6	197.3	218.7	262.6	193.7		173.3	265.4	259.7	153.7	-
dec	224.3	221.1	205.0	260.2	200.5		204.7	293.4	246.5	172.3	-
1981 jan	-	-	-	-	-		-	-	-	-	-
feb	-	-	-	-	-		-	-	-	-	-

IMPORT FRA EF-LANDE

IMPORTS INTRA-EC

IMPORTAZIONI INTRA-CE

	EUR-9	B.R. DEUTSCHLAND	FRANCE	ITALIA	NEDERLAND	BELGIQUE BELGIE	LUXEMBOURG	UNITED KINGDOM	IRELAND	DANMARK	U.S.A.
112 - MASKINER SITC 71+72											
MIO ECU											
1975	1 815.7	325.2	391.7	226.7	311.1	232.9	227.7	35.1	65.3		
1977	135.6	146.0	135.2	125.3	116.3	128.6	158.3	158.0	146.8		
1978	146.8	159.2	141.9	137.3	121.0	136.0	180.5	198.5	163.4		
1979	169.4	186.0	163.3	164.4	129.7	147.6	220.8	252.4	182.5		
1980	191.3	209.5	190.7	214.7	142.2	165.7	232.3	262.4	166.9		
1979 IV	191.3	209.0	184.7	202.1	141.1	166.5	246.5	258.6	204.9		
1980 I	189.3	199.7	181.8	201.7	141.7	175.4	244.3	259.1	186.3		
II	192.3	214.4	198.0	189.4	144.8	175.2	237.5	242.3	160.6		
III	180.3	201.0	172.1	229.6	131.8	145.4	214.5	247.1	157.0		
IV	203.2	222.8	210.8	238.0	150.5	167.0	232.9	300.9	163.6		
1979 dec	191.4	193.1	184.4	252.5	143.8	164.9	234.3	177.0	190.9		
1980 jan	164.5	185.7	153.9	146.2	113.9	162.9	222.5	260.9	178.7		
feb	196.3	198.5	192.0	221.6	152.7	180.1	246.0	249.0	187.4		
mar	207.1	215.0	199.7	237.3	158.5	183.3	264.4	267.4	192.8		
apr	196.8	221.9	199.0	186.3	150.6	185.4	242.1	243.2	172.7		
mai	182.2	208.3	186.5	199.8	125.0	160.6	224.6	274.8	116.1		
jun	197.9	213.0	208.7	182.1	158.8	179.5	245.7	209.0	192.9		
jul	201.0	222.9	202.9	271.8	132.8	137.8	251.4	279.2	166.8		
aug	150.2	163.1	124.3	196.0	122.2	135.1	175.1	227.3	141.1		
sep	189.8	217.0	189.2	221.0	140.2	163.2	217.0	234.8	163.0		
oct	202.0	232.1	208.9	218.0	145.3	178.4	231.0	270.7	171.3		
nov	192.7	218.0	195.0	235.4	141.2	151.3	219.8	276.1	158.1		
dec	214.9	218.4	228.5	260.7	165.0	171.3	247.7	356.0	161.2		
1981 jan	-	-	-	-	-	-	-	-	-		
feb	-	-	-	-	-	-	-	-	-		
113 - TRANSPORTMIDLER SITC 73											
MIO ECU											
1975	918.7	224.3	154.7	109.6	93.7	177.1	102.8	11.5	44.9		
1977	176.5	180.0	158.3	157.2	229.5	168.4	205.4	211.1	115.6		
1978	200.3	204.3	169.0	183.7	243.3	191.2	263.7	296.0	104.5		
1979	237.0	229.2	198.6	233.5	271.9	195.0	398.5	349.8	110.0		
1980	240.9	229.7	212.3	347.3	216.2	185.9	373.3	326.9	79.0		
1979 IV	265.2	241.1	234.8	302.4	316.2	218.5	432.5	224.5	103.7		
1980 I	258.6	254.2	219.0	289.3	244.3	207.4	455.3	388.9	89.8		
II	251.0	254.1	216.6	311.2	232.5	184.6	413.1	395.8	100.3		
III	203.0	182.0	184.8	347.9	174.7	165.8	272.1	255.0	51.8		
IV	251.0	228.7	229.0	441.0	213.3	185.6	352.8	267.8	73.9		
1979 dec	270.5	230.8	208.1	372.7	433.2	219.2	372.1	241.0	73.1		
1980 jan	225.8	210.5	202.6	252.6	224.3	178.4	393.5	371.1	84.4		
feb	271.8	276.1	235.4	277.5	221.9	217.8	508.8	453.3	90.1		
mar	278.2	276.0	218.9	337.7	286.8	226.0	463.6	342.2	94.9		
apr	253.8	264.3	228.4	287.8	234.6	196.5	391.6	381.7	123.8		
mai	243.4	234.8	199.7	313.0	240.7	179.8	416.9	442.2	75.1		
jun	255.9	263.1	221.6	332.8	222.2	177.5	430.7	363.5	102.1		
jul	219.5	198.5	208.6	394.8	150.4	159.3	318.7	326.4	61.7		
aug	174.4	163.8	133.3	337.8	167.4	135.8	207.4	232.4	46.7		
sep	215.1	183.7	212.4	311.0	206.3	202.2	290.2	206.3	47.0		
oct	261.4	234.0	254.3	401.4	233.2	206.4	400.3	209.3	53.0		
nov	240.4	251.7	214.5	410.6	208.4	162.2	314.3	283.2	51.7		
dec	251.3	200.3	218.2	510.9	198.4	188.2	343.9	311.1	117.0		
1981 jan	-	-	-	-	-	-	-	-	-		
feb	-	-	-	-	-	-	-	-	-		
114 - ANDRE FORARBEJDEDE VARER SITC 6+8											
MIO ECU											
1975	3 108.8	854.6	667.3	240.4	551.2	329.3	315.1	58.3	92.6		
1977	140.8	138.6	141.9	147.2	126.7	146.9	150.8	159.1	151.9		
1978	155.8	155.2	155.0	159.1	138.4	161.7	173.7	194.6	155.9		
1979	184.7	180.8	184.0	214.9	151.1	181.2	225.7	253.3	179.0		
1980	208.9	196.5	205.6	267.0	163.9	208.7	279.7	278.9	179.2		
1979 IV	207.0	196.5	200.3	285.9	166.6	205.5	250.3	275.8	203.4		
1980 I	223.5	203.5	226.3	266.3	174.0	245.6	299.8	279.5	196.8		
II	214.2	200.7	213.4	260.9	162.7	219.3	303.4	261.2	180.0		
III	195.2	190.0	184.8	269.0	157.5	179.3	252.7	263.8	169.6		
IV	202.6	191.8	197.9	271.8	161.2	190.4	263.0	311.0	170.3		
1979 dec	188.1	173.6	179.5	338.8	156.1	176.2	203.0	192.6	173.0		
1980 jan	206.6	184.5	205.1	228.4	160.5	254.7	274.9	281.4	189.7		
feb	229.6	215.7	233.1	260.8	174.3	244.3	318.3	275.2	197.4		
mar	234.2	210.3	240.8	309.7	187.1	237.9	306.0	282.0	203.3		
apr	221.5	210.3	216.3	264.4	166.9	229.2	320.4	250.5	192.3		
mai	205.5	189.8	201.8	262.5	152.0	208.7	301.1	306.5	146.5		
jun	215.7	201.9	222.1	255.8	169.1	220.1	288.6	226.5	201.2		
jul	219.9	221.9	225.1	330.1	154.8	164.4	295.8	284.6	162.6		
aug	158.0	156.0	115.0	212.4	147.2	171.0	205.1	222.0	162.1		
sep	207.9	192.2	214.3	264.4	170.6	202.6	257.1	284.6	184.0		
oct	223.6	220.2	218.4	277.9	182.5	213.9	282.6	287.6	189.0		
nov	193.9	177.9	185.1	277.9	151.9	177.8	267.3	324.2	160.5		
dec	190.2	177.4	190.3	259.5	149.3	179.6	239.1	321.2	161.4		
1981 jan	-	-	-	-	-	-	-	-	-		
feb	-	-	-	-	-	-	-	-	-		

EKSPORT TIL EF-LANDE

EXPORTS INTRA-EC

ESPORTAZIONI INTRA-EC

	EUR-9	B.R. DEUTSCHLAND	FRANCE	ITALIA	NEDERLAND	BELGIE BELGIE	LUXEMBOURG	UNITED KINGDOM	IRELAND	DANMARK	U.S.A.
115 - I ALT - SITC 0-9 SAESONKORRIGERET	TOTAL - SEASONALLY ADJUSTED SITC 0-9										TOTALE - CTICI 0-9 DESTAGIONALIZZATO
	1975 = 100										
1977	142.3	146.3	135.8	144.7	132.9	143.1	161.0	144.4	123.3	-	-
1978	157.1	161.2	152.8	165.8	137.8	154.0	185.4	169.5	139.7	-	-
1979	184.7	190.9	183.0	184.5	166.5	161.6	242.8	183.0	163.6	-	-
1980	211.3	210.5	197.5	210.3	187.0	200.6	305.0	206.5	189.4	-	-
1979 IV	188.6	202.7	199.2	151.8	177.5	127.5	278.8	167.1	175.8	-	-
1980 I	217.4	221.0	203.1	216.5	194.1	204.6	303.1	217.4	196.0	-	-
II	214.3	216.0	200.8	212.2	189.5	203.8	299.8	217.4	188.6	-	-
III	207.7	210.8	195.8	202.0	184.0	191.1	300.0	221.5	188.2	-	-
IV	213.6	206.2	195.5	216.1	188.5	209.9	329.4	178.6	193.2	-	-
1979 dec	193.3	190.0	192.9	223.9	170.9	172.0	276.1	49.1	157.0	-	-
1980 jan	213.4	219.4	199.8	206.1	192.8	197.3	303.5	209.1	203.1	-	-
feb	224.3	226.7	206.7	221.9	200.8	218.9	310.2	219.8	194.3	-	-
mar	214.4	216.9	202.8	221.6	188.8	197.5	295.5	223.4	190.5	-	-
apr	222.7	223.6	207.2	217.7	193.9	220.2	314.1	222.6	190.0	-	-
mai	209.8	211.3	197.0	209.1	187.8	197.2	294.9	208.3	185.7	-	-
jun	210.4	213.1	198.3	209.7	186.9	194.1	290.5	221.5	190.1	-	-
jul	217.0	221.7	205.0	203.9	191.3	202.9	317.4	223.4	181.8	-	-
aug	194.0	194.0	181.0	194.0	172.7	180.4	283.6	208.4	185.3	-	-
sep	212.1	216.7	201.5	208.0	188.2	190.1	299.0	232.9	197.4	-	-
oct	224.8	212.7	199.3	235.7	192.6	244.7	333.1	229.6	203.1	-	-
nov	205.3	202.1	188.8	212.5	180.0	187.7	309.8	212.4	181.1	-	-
dec	210.8	203.8	198.3	200.0	193.0	197.2	345.4	94.0	195.5	-	-
1981 jan	208.2	198.9	190.9	203.4	193.1	184.9	323.9	206.5	199.4	-	-
feb	-	211.6	206.6	205.8	193.9	189.7	-	203.4	193.9	-	-
116 - I ALT - SITC 0-9	TOTAL - SITC 0-9										TOTALE - CTICI 0-9
MIO ECU	MIO ECU										
1975	9 854.4	2 638.5	1 720.8	1 056.3	1 690.4	1 363.8	950.9	170.1	263.6	-	-
	1975 = 100										
1977	142.3	146.3	135.8	144.7	132.9	143.1	161.0	144.4	123.3	-	-
1978	157.1	161.2	152.8	165.8	137.8	154.0	185.4	169.5	139.7	-	-
1979	184.7	190.9	183.0	184.5	166.5	161.6	242.8	183.0	163.6	-	-
1980	211.3	210.5	197.5	210.3	187.0	200.6	305.0	206.5	189.4	-	-
1979 IV	192.1	208.6	202.1	160.5	182.1	127.6	282.1	166.2	178.6	-	-
1980 I	220.7	223.7	207.4	210.1	200.2	216.6	297.7	213.4	200.4	-	-
II	217.7	216.0	210.9	216.8	189.6	211.4	303.5	218.2	187.7	-	-
III	191.8	194.1	173.4	193.5	167.0	173.0	285.8	229.6	175.2	-	-
IV	215.0	208.3	198.4	220.8	191.3	201.5	332.9	164.6	194.5	-	-
1979 dec	195.6	188.1	190.5	265.7	168.7	182.6	262.3	0.0	147.7	-	-
1980 jan	205.8	210.9	186.5	181.7	197.6	197.5	282.1	198.9	200.9	-	-
feb	224.9	223.9	213.3	218.8	200.8	227.5	303.8	217.8	195.5	-	-
mar	231.6	236.4	222.4	229.8	202.3	224.9	307.2	223.7	204.8	-	-
apr	227.1	226.1	222.6	215.0	196.4	230.7	312.1	223.8	187.8	-	-
mai	211.7	210.0	198.6	216.8	187.9	200.1	300.8	214.5	182.8	-	-
jun	214.4	211.7	211.3	218.7	184.5	203.5	297.5	216.4	192.4	-	-
jul	204.2	205.2	199.3	200.8	168.1	181.8	316.8	249.6	153.4	-	-
aug	160.9	161.8	120.7	173.7	150.2	143.8	252.4	186.5	171.8	-	-
sep	210.3	215.3	200.1	205.9	182.7	193.3	288.0	252.6	200.4	-	-
oct	225.9	226.3	210.6	196.5	198.0	218.1	343.4	255.7	216.2	-	-
nov	208.4	201.4	188.7	223.8	185.9	186.5	318.7	238.2	183.5	-	-
dec	210.6	197.1	195.8	242.2	190.2	199.8	336.7	0.0	183.8	-	-
1981 jan	197.2	187.6	177.2	174.1	200.8	177.7	306.1	196.8	201.0	-	-
feb	-	210.9	218.2	203.1	197.8	196.0	-	204.3	196.6	-	-
117 - NAERINGS-OG NYDELSESMIDLER SITC 0+1	FOOD, DRINK AND TOBACCO SITC 0+1										PRODOTTI ALIMENTARI, ETC CTICI 0+1
MIO ECU	MIO ECU										
1975	1 479.6	180.5	327.8	123.6	396.5	152.3	84.3	87.7	126.9	-	-
	1975 = 100										
1977	132.7	144.4	133.9	133.7	129.0	137.0	150.6	119.6	116.0	-	-
1978	147.2	154.8	153.5	130.5	136.9	140.2	213.7	146.1	133.4	-	-
1979	163.0	179.0	170.2	172.0	148.8	157.8	227.4	135.4	139.8	-	-
1980	174.8	197.5	179.8	156.0	157.4	175.6	266.1	154.3	154.9	-	-
1979 IV	172.8	182.9	182.1	188.4	153.9	169.3	264.1	129.9	151.2	-	-
1980 I	169.0	197.8	177.4	121.0	158.3	162.4	250.6	142.7	159.0	-	-
II	172.2	183.2	183.5	151.3	163.8	176.9	235.5	136.2	151.2	-	-
III	168.8	195.7	163.8	171.1	150.9	162.3	239.0	178.4	151.3	-	-
IV	189.2	213.1	194.4	180.6	156.5	200.6	339.5	159.7	158.3	-	-
1979 dec	161.0	164.0	170.0	216.6	139.2	158.0	234.0	128.3	125.6	-	-
1980 jan	168.1	193.1	163.3	127.8	166.0	164.6	236.1	144.2	166.6	-	-
feb	167.6	199.7	176.6	116.1	151.8	165.5	266.3	145.0	150.5	-	-
mar	171.4	200.7	192.2	119.2	156.9	157.1	249.4	139.1	159.9	-	-
apr	172.4	187.2	190.4	134.8	155.2	194.1	236.1	144.8	145.6	-	-
mai	173.9	184.2	184.1	156.5	173.7	169.4	224.1	129.3	152.9	-	-
jun	170.3	178.2	176.0	162.5	162.4	167.2	246.2	134.7	155.0	-	-
jul	168.4	195.0	167.4	169.1	149.0	165.3	250.1	167.3	143.2	-	-
aug	151.9	177.6	142.1	147.8	140.0	136.7	196.5	179.1	151.8	-	-
sep	186.0	214.6	181.9	196.5	163.5	185.0	270.4	188.6	158.8	-	-
oct	200.8	236.0	198.4	178.2	169.6	218.3	324.9	197.7	175.6	-	-
nov	181.5	199.7	194.1	182.7	146.0	186.7	310.9	165.7	151.3	-	-
dec	185.1	203.6	190.8	180.9	154.0	196.7	382.8	115.9	148.1	-	-
1981 jan	-	-	-	-	-	-	-	-	-	-	-
feb	-	-	-	-	-	-	-	-	-	-	-

IMPORT EFTER LANDE

IMPORTS BY COUNTRIES

IMPORTAZIONI PER PAESE

	EUR-9	B.R. DEUTSCHLAND	FRANCE	ITALIA	NEDERLAND	BELGIQUE BELGIE	LUXEMBOURG	UNITED KINGDOM	IRELAND	DANMARK	U.S.A.	
124 - INDUSTRIALISERDE VESTLIGE TREDJELANDE			WESTERN INDUSTRIALIZED THIRD COUNTRIES						PAESI TERZI OCCIDENTALI INDUSTRIALIZZATI			
MIO ECU					MIO ECU						MIO ECU	
1975	5 028.4	1 293.5	757.2	571.4	456.9	348.3	1 305.1	42.4	253.6			
					1975 = 100							
1977	136.5	148.0	138.9	132.3	137.4	129.8	125.6	171.9	136.9			
1978	153.8	166.9	151.6	143.2	148.1	140.5	154.3	206.4	135.2			
1979	181.2	201.2	176.3	169.6	172.5	179.6	176.0	243.7	153.9			
1980	221.7	242.0	235.0	223.9	199.5	226.0	210.2	234.6	165.6			
1979 IV	197.1	230.4	193.5	172.3	189.3	149.0	197.2	198.0	173.8			
1980 I	222.0	244.6	233.2	199.9	203.6	234.3	211.4	273.1	184.8			
II	224.7	240.5	241.8	223.9	204.1	217.4	222.5	234.4	152.3			
III	208.1	231.3	210.2	223.0	184.9	206.4	195.5	253.9	151.0			
IV	232.2	251.6	254.6	249.0	205.3	245.9	211.4	177.0	174.2			
1979 dec	203.0	223.6	183.2	311.8	169.0	215.9	168.1	1.7	168.0			
1980 jan	216.0	240.8	215.2	180.6	190.1	216.2	220.0	306.9	182.5			
feb	220.2	241.7	224.7	210.4	198.5	232.1	208.5	278.6	192.3			
mar	229.6	251.3	259.6	208.7	222.3	254.5	205.6	233.8	179.6			
apr	232.1	241.9	255.9	220.9	190.9	235.3	241.5	230.0	158.0			
mai	217.2	238.9	231.9	235.9	205.1	199.2	209.3	232.1	105.6			
jun	224.9	240.7	237.7	214.8	216.4	217.7	216.7	241.2	193.3			
jul	223.3	248.0	234.5	233.4	189.8	216.6	217.2	269.4	134.2			
aug	184.3	209.6	162.9	191.1	180.7	176.4	179.4	232.4	138.0			
sep	216.7	236.4	233.1	244.4	184.3	226.2	190.0	259.9	180.7			
oct	238.4	261.4	259.8	236.6	215.2	263.9	217.3	245.5	175.3			
nov	221.5	245.2	242.4	230.2	186.5	218.4	203.1	285.0	169.6			
dec	236.7	248.2	261.7	280.1	214.3	255.4	213.8	0.6	177.8			
1981 jan												
feb												
125 - HVDRAF: USA			OF WHICH: USA						DEI QUALI: USA			
MIO ECU					MIO ECU						MIO ECU	
1975	1 716.6	388.8	273.8	224.8	233.5	131.2	404.0	18.3	42.3			
					1975 = 100							
1977	124.9	130.4	130.6	106.6	121.9	135.5	120.5	191.7	131.4			
1978	137.5	138.0	142.6	110.8	127.7	139.8	152.0	214.5	119.1			
1979	160.6	163.2	164.4	132.1	147.4	165.9	175.2	263.5	136.5			
1980	214.0	208.6	235.2	184.9	173.1	245.0	236.1	260.4	179.0			
1979 IV	171.6	187.9	173.1	126.5	168.7	139.7	193.0	189.5	155.5			
1980 I	217.6	219.6	236.8	160.6	176.6	289.2	233.9	305.8	187.5			
II	227.6	217.1	258.0	191.3	180.7	236.4	265.6	270.2	169.1			
III	198.8	191.2	209.2	194.1	163.0	216.7	216.1	273.1	169.8			
IV	212.0	206.3	237.1	193.7	172.3	237.6	228.8	192.5	189.4			
1979 dec	175.5	172.7	159.1	236.5	144.4	213.1	168.7	0.0	179.2			
1980 jan	209.8	224.4	214.8	143.3	162.0	264.6	239.7	327.8	154.9			
feb	212.6	218.0	215.6	183.2	167.4	290.4	221.8	298.1	185.5			
mar	230.3	216.4	279.9	155.4	200.5	312.8	240.2	291.4	222.2			
apr	238.6	218.8	284.0	180.4	164.2	252.0	302.7	271.6	180.0			
mai	220.0	218.2	240.8	194.4	181.7	218.6	255.3	261.6	99.8			
jun	224.0	214.4	249.1	199.1	196.3	238.6	238.7	277.4	227.4			
jul	213.3	220.2	232.0	184.0	169.0	224.7	237.3	259.0	143.3			
aug	179.1	173.5	170.0	181.6	160.8	185.6	194.5	263.4	171.5			
sep	204.0	179.9	225.6	216.8	159.1	239.9	216.5	297.1	194.7			
oct	217.8	209.5	255.0	159.3	183.0	271.2	236.1	261.8	197.5			
nov	194.5	197.4	213.2	158.0	150.8	196.7	219.6	315.7	185.6			
dec	223.8	212.0	243.0	263.6	183.1	245.0	230.8	0.0	185.0			
1981 jan	204.3	197.3	219.1	140.3	182.4	231.8	235.1	347.6	190.7			
feb		219.0	261.4	144.6	190.8			394.3	180.2			
126 - HVORAF: JAPAN			OF WHICH: JAPAN						DEI QUALI: GIAPPONE			
MIO ECU					MIO ECU						MIO ECU	
1975	401.8	117.3	66.9	30.6	34.2	28.4	105.3	4.4	14.6			
					1975 = 100							
1977	159.1	173.5	150.8	149.3	194.9	166.0	128.9	202.8	208.4			
1978	181.1	197.2	160.6	144.2	228.9	185.4	160.5	328.1	207.2			
1979	197.1	218.1	172.3	160.9	230.9	192.3	190.6	346.0	149.2			
1980	258.2	282.2	248.2	254.6	255.8	298.9	238.7	318.5	169.3			
1979 IV	205.6	246.6	192.6	165.8	222.2	182.3	181.7	357.5	152.5			
1980 I	222.9	238.1	206.9	191.5	211.0	265.9	219.5	372.5	162.2			
II	255.9	274.0	242.5	250.3	273.1	286.2	243.0	286.3	167.8			
III	267.2	289.4	251.4	276.4	252.8	305.3	252.8	369.5	174.6			
IV	287.1	327.4	292.1	300.4	286.4	338.1	239.3	245.8	172.4			
1979 dec	198.2	220.7	165.3	294.6	239.1	311.8	139.6	0.0	134.0			
1980 jan	219.0	246.7	184.8	151.0	186.7	267.2	226.2	357.3	182.8			
feb	201.2	212.3	198.7	199.0	205.3	250.9	173.0	487.5	139.7			
mar	248.4	255.3	237.2	224.5	241.0	279.5	259.4	272.6	164.2			
apr	251.6	265.3	224.7	251.6	257.4	332.2	241.8	232.7	172.4			
mai	247.9	286.6	242.5	235.5	276.7	221.9	223.2	340.1	122.3			
jun	268.0	270.0	260.3	263.6	285.2	304.5	264.0	286.3	208.6			
jul	282.7	296.2	257.5	322.9	222.6	347.6	285.8	415.0	157.2			
aug	236.5	267.2	201.9	192.2	280.0	245.1	227.5	304.3	167.2			
sep	282.4	304.8	294.8	314.0	255.6	323.4	245.0	389.3	199.4			
oct	291.7	335.4	307.8	263.0	291.5	340.7	240.9	312.9	191.3			
nov	300.9	343.1	274.5	312.8	313.5	319.9	270.7	424.4	173.4			
dec	268.7	303.7	293.9	325.5	254.1	353.8	206.3	0.0	152.4			
1981 jan	299.3	318.6	260.1	278.3	294.1	404.6	286.7	526.6	197.0			
feb		314.0	251.7	254.6	302.7			428.6	192.1			

IMPORT EFTER LANDE

IMPORTS BY COUNTRIES

IMPORTAZIONI PER PAESE

	EUR-9	B.R. DEUTSCHLAND	FRANCE	ITALIA	NEDERLAND	BELGIE BELGIE	LUXEMBOURG	UNITED KINGDOM	IRELAND	DANMARK	U.S.A.
127 - UDVIKLINGSLANDE											
DEVELOPING COUNTRIES											
PAESI IN VIA DI SVILUPPO											
MIO ECU					MIO ECU						MIO ECU
1975	4 569.0	1 006.1	972.2	761.3	503.5	283.0	929.2	26.4	87.2	-	-
					1975 = 100						
1977	137.3	148.7	140.7	133.5	157.3	156.9	107.9	143.3	131.4	-	-
1978	129.7	138.6	129.0	131.9	141.5	153.1	107.4	140.1	104.6	-	-
1979	156.4	176.3	161.0	155.1	174.5	160.6	122.3	156.5	130.9	-	-
1980		224.9	225.8		225.3	236.5	153.9		130.3	-	-
1979 IV	173.4	200.6	184.2	173.6	205.0	142.5	129.3	110.5	146.0	-	-
1980 I	213.0	232.4	228.8	194.4	234.0	260.0	171.2	217.2	143.5	-	-
II	207.6	220.7	225.9	225.0	226.0	243.8	146.4	180.0	137.0	-	-
III	202.8	221.1	216.5	227.3	207.1	210.7	150.5	196.2	133.7	-	-
IV		225.3	232.1		234.2	231.5	147.5		107.2	-	-
1979 dec	194.0	196.6	180.8	292.1	205.3	211.3	124.2	2.3	134.8	-	-
1980 jan	210.2	232.2	210.4	175.0	247.8	247.8	189.9	234.2	129.2	-	-
feb	203.5	234.4	221.7	177.8	213.7	242.0	158.9	210.8	157.7	-	-
mar	225.2	230.7	254.4	230.2	240.6	290.2	164.6	206.5	143.5	-	-
apr	206.9	216.2	215.1	240.4	232.0	234.0	144.6	194.0	150.0	-	-
mai	212.8	232.2	244.6	223.3	220.4	250.6	142.3	206.6	128.0	-	-
jun	203.2	213.9	218.1	211.4	225.6	246.7	152.5	139.5	132.9	-	-
jul	201.8	227.7	234.4	184.9	215.9	194.7	156.0	177.0	124.8	-	-
aug	194.7	206.9	205.1	236.0	190.1	190.2	146.7	147.0	143.2	-	-
sep	211.9	228.8	210.1	260.8	215.4	247.1	148.7	264.4	133.0	-	-
oct	209.6	230.7	237.3	237.9	203.5	223.7	144.7	103.4	121.6	-	-
nov		210.3	207.8		234.0	219.0	143.1	208.0	116.2	-	-
dec		235.0	251.2		265.2	251.7	154.8		84.0	-	-
1981 jan										-	-
feb										-	-
128 - HVORAF: ACP (53)											
OF WHICH: ACP (53)											
DEI QUALI: ACP (53)											
MIO ECU					MIO ECU						MIO ECU
1975	726.9	156.8	180.1	61.0	85.1	54.1	174.7	3.7	11.3	-	-
					1975 = 100						
1977	143.3	146.5	151.9	151.1	180.4	153.0	107.9	191.3	123.8	-	-
1978	135.9	144.4	132.3	135.8	174.6	163.7	106.3	230.5	79.2	-	-
1979	165.0	190.7	161.4	178.7	222.2	193.6	106.1	219.4	117.9	-	-
1980	217.9	232.1	228.8	307.2	305.0	256.7	114.3	166.6	144.3	-	-
1979 IV	170.4	208.6	181.5	182.6	226.9	144.6	103.4	120.9	144.8	-	-
1980 I	209.8	226.2	243.0	235.5	290.0	247.0	104.5	247.6	148.1	-	-
II	226.8	255.9	233.7	335.2	320.1	243.6	114.1	166.8	106.0	-	-
III	204.9	218.0	190.4	283.6	303.1	258.1	115.2	190.6	229.0	-	-
IV	230.1	228.2	247.9	374.6	306.7	278.2	123.3	61.4	94.2	-	-
1979 dec	173.0	234.9	154.3	306.4	184.2	217.6	77.7	10.7	123.9	-	-
1980 jan	194.5	235.9	216.4	192.6	267.0	179.3	109.8	276.2	91.6	-	-
feb	209.5	238.5	224.9	226.5	316.5	243.9	94.7	301.9	242.0	-	-
mar	225.5	204.4	287.8	287.4	286.7	317.8	109.0	164.7	110.5	-	-
apr	242.9	224.3	241.3	480.5	348.9	262.9	124.7	266.3	169.2	-	-
mai	220.2	290.8	234.0	285.8	286.6	254.1	86.3	188.2	83.2	-	-
jun	217.3	252.7	225.9	239.2	324.8	213.9	131.3	46.0	65.6	-	-
jul	227.5	256.8	210.2	242.9	394.3	259.6	126.0	125.0	205.0	-	-
aug	176.2	176.4	167.0	244.2	222.4	207.0	119.7	113.6	354.0	-	-
sep	211.1	220.8	194.1	363.8	292.6	307.6	100.0	333.2	128.1	-	-
oct	199.0	231.3	218.2	276.4	240.3	259.1	87.6	102.2	183.5	-	-
nov	235.5	246.2	263.0	348.3	329.0	298.1	108.5	82.0	52.9	-	-
dec	255.8	207.2	262.5	499.0	350.7	277.5	173.8	0.0	46.1	-	-
1981 jan										-	-
feb										-	-
129 - STATSHANDELSLANDE											
COUNTRIES WITH STATE-TRADE											
PAESI A COMMERCIO DI STATO											
MIO ECU					MIO ECU						MIO ECU
1975	781.4	237.1	130.6	141.8	59.8	45.3	122.9	6.4	37.5	-	-
					1975 = 100						
1977	142.1	150.0	137.5	143.8	143.0	124.3	142.0	143.0	121.8	-	-
1978	149.7	171.6	140.4	146.8	150.6	128.8	137.1	145.6	119.7	-	-
1979	184.5	222.6	169.5	171.4	207.4	137.1	160.7	167.3	146.2	-	-
1980	232.4	240.9	267.1	248.2	255.2	243.4	169.8	125.4	172.4	-	-
1979 IV	216.2	274.9	207.9	185.8	253.9	134.4	176.9	124.8	173.3	-	-
1980 I	209.9	227.0	224.2	200.0	192.0	232.5	191.1	161.8	161.9	-	-
II	219.5	240.0	251.8	246.5	215.7	213.4	127.3	139.5	203.6	-	-
III	240.7	239.0	287.7	269.8	233.4	226.7	196.0	130.0	171.4	-	-
IV	259.7	257.5	304.9	276.6	379.9	301.0	164.9	70.2	152.8	-	-
1979 dec	237.1	280.5	210.0	318.2	195.0	181.4	163.9	0.0	165.3	-	-
1980 jan	217.7	231.4	219.3	190.1	209.8	239.8	229.2	182.3	184.5	-	-
feb	202.5	229.8	209.3	216.5	160.1	208.6	166.9	168.8	135.9	-	-
mar	209.6	219.8	243.9	193.4	206.0	249.1	177.2	134.3	165.3	-	-
apr	209.1	233.9	242.1	223.9	169.3	247.5	129.5	142.4	170.2	-	-
mai	218.2	237.3	245.9	250.3	215.7	179.1	132.8	153.5	221.6	-	-
jun	231.1	248.9	267.3	265.3	262.1	213.6	119.7	122.4	218.9	-	-
jul	243.3	253.2	289.0	238.0	217.3	231.5	213.8	128.6	213.7	-	-
aug	207.9	210.6	239.3	219.4	224.5	183.6	189.5	150.1	111.9	-	-
sep	270.8	253.1	334.8	352.2	258.4	265.1	184.7	111.4	188.5	-	-
oct	244.9	256.0	285.5	271.7	271.4	301.7	156.1	92.2	138.9	-	-
nov	264.4	246.8	345.8	271.9	420.0	304.0	152.5	118.4	160.2	-	-
dec	269.6	269.8	283.4	286.1	448.2	297.4	186.1	0.0	159.3	-	-
1981 jan										-	-
feb										-	-

EKSPORT EFTER LANDE

EXPORTS BY COUNTRIES

ESPORTAZIONI PER PAESE

	EUR-9	B.R. DEUTSCHLAND	FRANCE	ITALIA	NEDERLAND	BELGIQUE BELGIE	LUXEMBOURG	UNITED KINGDOM	IRELAND	DANMARK	U.S.A.
130 - INDUSTRIALISERDE VESTLIGE TREDJELANDE			WESTERN INDUSTRIALIZED THIRD COUNTRIES						PAESI TERZI OCCIDENTALI INDUSTRIALIZZATI		
MIO ECU					MIO ECU						MIO ECU
1975	5 208.0	1 926.6	712.8	602.8	320.6	284.7	1 107.3	27.1	226.0		
					1975 = 100						
1977	136.9	141.4	134.9	135.6	143.3	138.3	130.4	162.5	127.5		
1978	143.9	149.6	142.0	147.2	140.3	138.7	138.6	181.0	125.9		
1979	165.0	168.6	168.2	163.5	160.9	147.8	166.9	183.9	143.9		
1980	190.1	187.6	194.7	184.1	181.7	194.9	201.5	225.5	158.0		
1979 IV	176.2	186.0	184.6	151.2	176.4	116.3	187.1	154.1	156.8		
1980 I	190.0	189.0	189.2	169.6	183.2	210.6	205.7	229.0	158.0		
II	187.0	188.2	199.0	181.3	177.5	193.0	187.1	237.1	152.2		
III	179.0	178.3	177.7	172.0	171.7	172.7	193.0	248.7	149.4		
IV	204.3	195.0	212.8	213.5	194.4	203.5	220.1	187.3	172.2		
1979 dec	184.4	178.6	178.9	262.6	162.5	174.0	180.3	2.6	129.6		
1980 jan	178.5	179.6	161.8	147.7	180.0	204.6	203.1	189.4	146.8		
feb	189.3	188.1	189.4	172.1	178.8	201.8	205.1	241.3	161.1		
mar	202.2	199.2	216.6	189.0	190.6	225.4	209.0	256.4	166.2		
apr	192.5	192.1	208.4	174.1	184.6	215.6	197.1	227.4	149.2		
mai	180.6	185.6	177.3	185.1	169.2	174.1	182.1	252.6	143.7		
jun	187.9	187.0	211.5	184.7	178.8	189.3	181.9	231.4	163.7		
jul	192.6	192.5	207.8	182.5	156.9	180.2	216.8	225.3	117.4		
aug	160.0	158.0	138.8	166.8	175.7	143.4	172.5	236.8	155.4		
sep	184.3	184.4	186.5	166.9	182.4	194.5	189.7	283.9	175.4		
oct	204.1	205.0	216.4	170.2	187.6	200.7	223.8	262.2	172.6		
nov	194.0	181.2	191.9	203.2	185.0	204.3	215.5	286.5	169.2		
dec	214.7	198.7	230.2	267.0	210.6	205.5	220.9	13.3	174.7		
1981 jan											
feb											
131 - HVORAF: USA			OF WHICH: USA						DEI QUALI: USA		
MIO ECU					MIO ECU						MIO ECU
1975	1 100.4	359.3	137.3	153.3	64.9	78.8	262.9	13.0	30.8		
					1975 = 100						
1977	155.3	159.5	173.6	142.8	168.6	145.7	149.1	153.2	138.0		
1978	175.0	182.3	203.6	169.8	167.1	153.7	165.3	175.8	142.5		
1979	185.9	191.8	212.2	168.5	167.7	142.2	199.2	150.0	139.8		
1980	200.7	197.3	215.0	161.8	171.2	161.9	246.0	186.2	150.2		
1979 IV	194.7	209.1	233.7	150.9	161.7	99.7	225.8	128.7	145.2		
1980 I	203.2	210.3	209.1	151.3	151.1	203.1	242.7	187.4	133.3		
II	195.4	206.2	218.6	153.4	154.6	149.3	225.5	181.0	129.6		
III	182.2	172.2	195.8	150.6	176.9	132.6	226.2	220.2	142.0		
IV	221.9	200.6	236.4	192.1	202.0	162.6	289.7	156.4	195.9		
1979 dec	205.7	199.7	208.0	280.5	123.6	151.2	225.1	0.0	126.7		
1980 jan	198.8	207.4	189.1	147.4	163.5	234.5	231.6	164.0	113.7		
feb	202.1	207.6	230.0	149.9	152.3	170.7	239.3	184.6	146.4		
mar	208.9	216.0	208.3	156.5	137.6	204.0	257.0	213.5	139.8		
apr	203.2	224.2	231.8	145.5	170.0	165.4	222.2	179.5	133.3		
mai	189.6	208.3	200.3	155.0	135.9	137.6	217.3	169.9	115.8		
jun	193.5	186.1	223.8	159.9	157.8	144.8	236.9	193.4	139.6		
jul	201.9	210.2	233.9	162.3	137.1	137.1	243.3	176.3	117.5		
aug	159.7	130.4	155.3	166.2	225.4	104.0	197.1	243.0	138.6		
sep	185.1	175.9	198.3	123.2	168.2	156.8	238.3	241.4	170.0		
oct	219.7	203.7	228.6	134.2	195.0	178.0	310.8	221.6	171.7		
nov	210.0	181.4	243.7	181.2	178.5	165.4	274.9	247.7	147.0		
dec	236.0	216.7	236.9	260.8	232.7	144.5	283.3	0.0	269.0		
1981 jan	194.4	185.6	207.3	145.0	148.8	169.6	253.8	188.9	139.9		
feb		186.7	223.4	198.4	173.7	163.5	197.1	192.4	192.4		
132 - HVORAF: JAPAN			OF WHICH: JAPAN						DEI QUALI: GIAPPONE		
MIO ECU					MIO EUA						MIO ECU
1975	185.7	64.2	25.4	20.1	10.2	10.2	46.0	1.4	8.2		
					1975 = 100						
1977	138.6	147.7	132.3	129.6	164.3	120.1	128.7	225.7	140.8		
1978	167.4	176.5	157.7	167.7	190.7	180.3	148.0	231.1	178.1		
1979	204.5	214.4	222.8	216.0	208.0	185.4	171.1	250.4	242.3		
1980	204.8	204.0	259.5	211.5	195.1	184.4	180.6	158.2	207.3		
1979 IV	189.3	215.6	222.1	173.5	183.5	121.2	159.8	205.6	174.5		
1980 I	210.9	213.1	275.6	201.2	198.8	211.5	186.1	134.2	184.3		
II	195.6	188.6	239.3	222.1	185.1	206.3	171.9	173.8	187.7		
III	190.8	198.0	208.6	190.7	183.8	163.7	175.1	167.9	213.5		
IV	222.0	216.2	314.4	231.8	212.6	156.2	189.4	157.0	243.9		
1979 dec	186.0	186.3	225.5	290.1	148.7	187.2	134.5	0.0	172.3		
1980 jan	187.6	215.0	173.9	149.7	207.6	216.9	172.9	108.3	143.6		
feb	204.6	210.0	209.5	231.2	160.2	178.5	192.7	170.7	241.6		
mar	240.6	214.4	443.3	222.7	228.6	239.2	192.7	123.6	167.6		
apr	199.8	194.6	251.1	243.5	172.8	221.0	166.4	141.6	179.4		
mai	188.6	184.4	213.2	235.3	193.4	176.7	164.9	237.8	165.6		
jun	198.5	186.7	253.5	187.6	189.2	221.2	184.5	142.0	218.1		
jul	217.0	224.5	268.8	204.5	195.4	178.9	200.4	163.9	205.4		
aug	170.2	174.8	162.4	187.2	189.6	148.3	152.4	213.7	212.5		
sep	185.2	194.8	194.7	180.6	166.4	163.9	172.4	126.0	222.7		
oct	232.3	236.2	311.5	199.9	230.1	183.5	205.2	191.2	259.3		
nov	187.5	191.8	173.2	213.2	166.6	139.3	190.5	279.8	188.6		
dec	246.1	220.7	458.5	282.5	241.1	145.8	172.3	0.0	283.9		
1981 jan	199.1	202.8	206.2	165.8	166.9	153.1	191.5	118.2	381.8		
feb		225.2	407.2	195.6	206.3	206.3	219.7	460.1	460.1		

EKSPORT EFTER LANDE

EXPORTS BY COUNTRIES

ESPORTAZIONI PER PAESE

	EUR-9	B.R. DEUTSCHLAND	FRANCE	ITALIA	NEDERLAND	BELGIQUE BELGIE	LUXEMBOURG	UNITED KINGDOM	IRELAND	DANMARK	U.S.A.
133 - UDVIKLINGSLANDE		DEVELOPING COUNTRIES							PAESI IN VIA DI SVILUPPO		
MIO ECU											MIO ECU
1975	3 633.9	987.7	855.9	487.5	248.3		202.9	769.3	11.9	70.3	-
					1975 = 100						
1977	141.7	148.7	131.1	147.5	139.8		151.2	139.1	212.1	130.4	-
1978	152.6	156.3	134.6	163.2	148.3		169.1	159.2	229.4	129.1	-
1979	156.3	150.9	156.2	168.7	160.6		153.9	154.8	263.0	137.5	-
1980	191.2	172.3	181.9	224.4	196.8		208.2	198.2	374.2	160.7	-
1979 IV	166.9	165.8	183.2	160.8	177.2		115.2	163.1	222.4	171.6	-
1980 I	176.5	163.4	171.9	187.6	200.5		208.5	176.7	301.9	141.6	-
II	186.0	163.3	179.4	222.9	177.9		203.2	196.7	404.2	155.9	-
III	189.0	171.7	174.6	215.9	203.1		197.2	201.3	491.5	161.9	-
IV	213.1	191.0	201.7	271.2	205.8		224.0	218.3	299.2	183.3	-
1979 dec	181.9	154.4	192.0	287.9	163.1		160.5	156.1	1.9	154.4	-
1980 jan	167.5	156.4	154.3	170.6	196.1		211.2	176.1	247.9	127.3	-
feb	173.2	165.6	173.9	181.7	170.4		191.8	173.7	293.1	144.8	-
mar	188.9	168.2	187.5	210.4	235.0		222.5	180.2	364.6	152.7	-
apr	184.0	168.3	180.9	209.0	174.2		229.1	183.6	397.3	138.5	-
mai	185.5	174.2	151.9	228.7	186.1		208.6	201.8	422.5	168.8	-
jun	188.7	147.4	205.6	231.0	173.5		171.7	204.7	392.8	160.5	-
jul	199.0	183.3	190.3	221.7	195.2		201.7	214.4	465.2	163.0	-
aug	176.6	160.0	159.8	223.1	211.3		150.6	181.0	497.2	143.4	-
sep	191.3	171.8	173.6	202.9	202.8		239.2	208.5	512.2	179.4	-
oct	204.7	199.5	192.5	194.3	212.9		217.9	223.2	503.3	179.2	-
nov	193.9	178.3	180.9	233.5	182.1		205.3	203.0	394.4	170.9	-
dec	240.7	195.1	231.8	385.7	222.4		248.7	228.6	0.0	199.9	-
1981 jan											-
feb											-
134 - HVORAF: ACP (53)		OF WHICH: ACP (53)							DEI QUALI: ACP (53)		
MIO ECU											MIO ECU
1975	676.8	118.5	205.9	55.4	60.6		36.6	185.0	4.0	10.8	-
					1975 = 100						
1977	154.0	177.7	150.5	180.3	130.7		149.2	144.1	158.5	140.0	-
1978	157.0	169.1	142.5	181.8	125.5		164.1	168.4	144.0	132.2	-
1979	142.6	139.5	153.8	137.6	143.8		145.0	136.2	123.5	92.4	-
1980	193.2	181.4	188.0	208.1	181.6		224.5	203.5	175.2	139.7	-
1979 IV	163.6	180.4	178.3	135.5	167.6		105.6	160.2	96.3	98.4	-
1980 I	180.8	172.9	180.0	197.6	201.8		217.2	172.0	160.2	112.7	-
II	187.4	164.1	183.9	190.2	174.6		219.6	205.3	170.8	159.6	-
III	193.6	193.7	178.4	207.0	166.9		223.4	213.6	203.6	115.1	-
IV	211.2	194.8	209.6	237.5	183.1		237.9	223.0	166.3	171.4	-
1979 dec	171.4	174.6	192.2	265.6	153.5		143.6	136.9	1.3	102.1	-
1980 jan	168.4	160.3	166.4	207.3	169.2		207.6	160.6	143.6	103.3	-
feb	180.4	176.7	177.2	188.4	189.7		215.2	180.6	130.1	87.0	-
mar	193.5	181.8	196.4	197.3	246.4		228.7	174.8	206.8	147.9	-
apr	188.1	173.4	194.4	181.0	182.6		252.3	187.1	166.2	103.2	-
mai	188.3	161.3	166.8	191.8	177.9		223.7	222.1	182.9	240.3	-
jun	185.8	157.5	190.5	197.6	163.2		182.9	206.5	163.3	135.4	-
jul	207.0	215.7	198.7	228.2	154.1		193.7	228.2	256.0	120.9	-
aug	172.7	175.2	161.6	195.2	167.7		203.5	174.0	235.6	118.6	-
sep	201.0	190.0	174.8	197.5	178.7		273.2	238.7	119.3	105.8	-
oct	212.1	227.5	204.2	168.4	189.3		259.9	226.0	175.7	161.5	-
nov	194.3	172.7	196.8	224.4	165.8		209.2	203.4	323.3	136.5	-
dec	227.3	184.3	227.7	319.6	194.2		244.6	239.6	0.0	216.1	-
1981 jan											-
feb											-
135 - STATSHANDELSLANDE		COUNTRIES WITH STATE-TRADE							PAESI A COMMERCIO DI STATO		
MIO ECU											MIO ECU
1975	1 121.8	484.2	210.0	163.8	66.7		64.3	104.8	2.6	25.3	-
					1975 = 100						
1977	108.0	109.8	103.8	109.2	100.5		101.5	113.5	85.2	116.8	-
1978	114.6	119.8	102.1	108.5	110.3		115.6	131.2	117.0	99.4	-
1979	125.9	130.5	131.1	102.4	123.1		106.4	151.6	174.2	95.5	-
1980	138.8	133.6	151.0	114.3	147.0		134.7	178.6	231.2	109.5	-
1979 IV	126.9	137.7	131.7	96.9	131.6		79.7	145.8	174.4	98.4	-
1980 I	138.3	134.0	149.1	99.9	145.8		136.3	200.5	137.7	106.5	-
II	140.6	126.7	165.3	116.3	150.5		141.4	188.9	242.2	122.0	-
III	129.4	131.8	128.1	105.7	134.1		114.3	169.3	348.5	88.0	-
IV	146.8	141.9	161.7	135.3	157.4		146.6	155.6	196.3	121.6	-
1979 dec	150.8	149.3	149.5	184.8	118.6		138.3	151.9	3.5	97.2	-
1980 jan	130.3	128.8	121.1	101.4	135.0		136.6	203.0	120.9	94.0	-
feb	133.4	131.9	150.8	91.7	125.0		125.4	183.9	157.4	116.3	-
mar	151.2	141.2	175.6	106.5	177.6		146.9	214.6	134.9	109.2	-
apr	138.4	120.4	183.4	118.6	137.5		156.2	146.7	187.9	153.8	-
mai	137.4	129.2	147.4	101.7	154.3		130.4	210.0	217.7	106.8	-
jun	146.1	130.5	165.0	128.5	159.6		137.5	209.8	321.0	105.4	-
jul	140.3	134.4	150.7	107.1	134.8		137.8	208.1	441.6	92.8	-
aug	121.1	127.5	112.5	104.0	133.3		91.1	154.4	357.1	64.3	-
sep	126.8	133.3	121.0	105.9	134.3		113.9	145.5	246.7	106.8	-
oct	133.7	127.9	145.2	106.5	149.6		145.9	159.6	278.5	130.4	-
nov	133.9	129.8	144.8	112.6	149.5		146.0	151.7	310.5	98.8	-
dec	172.7	168.1	195.0	186.9	173.2		148.1	155.6	0.0	135.7	-
1981 jan											-
feb											-

FORBRUGERPRISINDEKS

CONSUMER PRICES

PREZZI AL CONSUMO

	EUR-9	B.R. DEUTSCHLAND	FRANCE	ITALIA	NEDERLAND	BELGIE BELGIE	LUXEMBOURG	UNITED KINGDOM	IRELAND	DANMARK	U.S.A.
136 - SAMLET INDEKS											
					GENERAL INDEX						INDICE GENERALE
					EUR9 = 100						
1975	100.0	27.1	22.5	16.1	5.6	4.1	0.2	21.4	0.8	2.1	-
					1975 = 100						
1977	122.4	108.1	119.9	136.6	116.0	116.9	117.2	135.0	134.0	121.1	112.6
1978	131.6	111.1	130.8	153.2	120.9	122.1	120.8	146.2	144.3	133.3	121.2
1979	144.8	115.6	144.8	175.8	126.1	127.6	126.3	165.8	163.4	146.1	134.9
1980	164.8	122.0	164.5	213.1	134.9	136.1	134.2	195.6	193.1	164.0	153.1
1980 I	157.3	119.6	156.6	200.0	131.3	133.3	131.3	184.6	178.9	157.3	146.7
II	163.0	121.8	161.5	207.7	134.5	134.4	133.4	195.3	192.2	162.1	152.0
III	167.1	122.7	166.7	216.7	136.0	136.8	134.8	199.4	197.8	166.8	154.8
IV	171.4	123.7	171.4	228.2	138.0	139.8	137.4	203.2	203.9	170.0	158.9
1981 I	176.7	126.3	176.5	240.1	140.1	142.9	140.8	208.0	216.5	174.4	163.1
1980 mar	159.1	120.5	158.4	202.5	132.5	133.8	132.0	187.1	-	159.3	148.7
apr	161.8	121.3	160.2	205.7	134.2	134.0	132.8	193.5	-	160.5	150.4
mai	163.1	121.8	161.7	207.8	134.7	134.4	133.6	195.3	-	162.7	151.9
jun	164.2	122.4	162.6	209.7	134.5	134.7	133.9	197.1	-	163.1	153.6
jul	166.0	122.6	165.2	213.5	135.3	136.3	134.5	198.7	-	166.1	153.7
aug	166.9	122.7	166.7	216.2	135.8	136.6	134.9	199.2	-	166.7	154.7
sep	168.3	122.7	168.3	220.3	136.8	137.5	135.0	200.4	-	167.6	156.1
oct	169.9	122.9	170.1	224.1	137.7	138.8	136.1	201.7	-	168.7	157.5
nov	171.5	123.7	171.3	228.8	138.0	140.2	137.3	203.3	-	170.3	158.9
dec	172.8	124.4	172.8	231.6	138.2	140.6	138.8	204.5	-	171.0	160.3
1981 jan	174.8	125.4	174.9	236.0	139.1	141.8	139.9	205.7	-	172.1	161.6
feb	176.6	126.4	176.5	240.4	139.9	143.1	140.7	207.6	-	173.9	163.2
mar	178.7	127.2	178.2	243.8	141.2	144.0	141.7	210.7	-	177.3	164.4
apr	-	128.1	-	-	142.6	143.9	142.6	216.8	-	179.4	165.5
mai	-	128.6	-	-	-	-	143.7	-	-	-	-
137 - FODEVARER UDEN DRIKKEVARER RESTAURATIONSBSOEG											
					FOOD EXCL.DRINKS AND MEALS OUTSIDE						PRODOTTI ALIMENTARI SENZA PASTI E BEVANDE FUORI CASA
					EUR9 = 100						
1975	100.0	22.3	22.3	22.2	5.6	4.4	0.2	19.6	1.0	2.5	-
					1975 = 100						
1977	128.2	109.6	125.8	139.4	119.3	118.1	118.6	143.7	135.4	129.0	109.6
1978	136.8	110.1	135.5	157.4	118.6	119.6	121.6	153.7	148.4	140.0	120.5
1979	148.7	111.2	147.1	179.2	120.5	120.7	124.4	172.3	170.4	147.8	133.7
1980	164.2	116.1	161.3	207.3	125.1	125.3	134.3	192.6	186.2	162.6	145.2
1980 I	158.7	114.6	154.2	198.2	123.5	124.0	132.5	186.6	179.5	156.0	139.9
II	162.1	116.9	156.8	202.8	124.3	122.4	133.3	192.8	184.0	160.0	142.8
III	165.8	116.9	162.0	209.9	125.7	126.5	134.8	195.2	188.7	166.7	147.2
IV	168.8	116.2	166.0	218.5	126.7	128.2	136.6	196.0	192.5	167.7	150.8
1981 I	-	120.2	170.5	229.2	128.2	-	-	-	201.0	172.3	154.2
1980 mar	160.2	115.1	155.0	201.0	123.8	123.9	132.9	189.2	-	158.0	141.0
apr	161.2	116.2	155.8	201.5	124.3	122.6	133.1	191.5	-	159.0	142.0
mai	162.0	116.8	156.9	202.6	124.3	122.2	133.3	192.6	-	160.0	142.8
jun	163.1	117.6	157.6	204.2	124.3	122.3	133.6	194.2	-	161.0	143.7
jul	164.8	117.4	160.1	207.2	124.9	124.4	134.1	195.8	-	165.0	145.3
aug	165.8	117.3	162.2	209.5	125.7	126.5	135.0	194.9	-	167.0	147.5
sep	166.8	116.1	163.7	212.9	126.5	128.7	135.4	194.8	-	168.0	148.9
oct	167.5	115.2	164.9	215.7	126.7	128.1	135.8	194.9	-	167.0	149.6
nov	168.7	116.2	166.1	218.5	126.7	128.2	136.6	195.4	-	168.0	150.8
dec	170.2	117.1	167.1	221.2	126.8	128.3	137.3	197.6	-	168.0	151.9
1981 jan	172.7	119.4	168.6	224.8	127.3	130.2	138.6	200.5	-	170.0	153.1
feb	175.7	120.1	170.4	229.4	128.1	130.8	139.2	207.6	-	172.0	154.4
mar	-	121.2	172.6	233.4	129.2	-	-	-	-	175.0	155.2
apr	-	122.7	174.5	237.4	130.0	-	-	-	-	178.0	155.6
mai	-	-	-	-	-	-	-	-	-	-	-
138 - DRIKKEVARER (I HJEM), TOBAKSVARER											
					DRINKS (HOME CONSUMPTION) TOBACCO						BEVANDE (A DOMICILIO) E TABACCO
					EUR9 = 100						
1975	100.0	21.1	23.5	21.7	7.2	4.5	0.2	18.3	0.7	3.0	-
					1975 = 100						
1977	119.8	109.4	117.2	122.0	107.9	119.3	119.3	136.5	123.0	122.0	-
1978	129.3	111.0	129.3	137.8	114.1	129.1	125.2	145.5	128.5	135.0	-
1979	138.5	113.2	143.5	150.9	116.0	117.9	131.3	159.1	146.3	144.0	-
1980	155.4	116.1	158.8	176.3	128.8	135.8	133.6	185.9	182.1	155.2	-
1980 I	147.0	115.4	150.9	159.9	125.3	133.3	132.3	174.1	156.3	151.7	-
II	155.1	116.0	154.6	179.3	130.3	133.5	132.5	186.5	186.7	153.0	-
III	157.7	116.3	162.9	177.0	129.9	136.9	133.6	190.6	191.3	157.3	-
IV	161.9	116.7	166.9	188.8	130.3	139.7	136.0	192.4	194.0	158.7	-
1981 I	-	117.6	171.4	195.6	131.8	-	-	-	220.8	160.0	-
1980 mar	148.3	115.7	151.9	161.1	129.2	133.3	132.4	176.5	-	152.0	-
apr	158.4	115.8	153.2	196.2	131.4	133.3	132.4	185.9	-	153.0	-
mai	153.3	116.1	154.9	170.3	129.7	133.5	132.4	186.7	-	153.0	-
jun	153.7	116.0	155.6	171.3	129.8	133.8	132.8	186.9	-	153.0	-
jul	156.2	116.2	160.1	174.7	129.9	135.8	132.9	189.3	-	157.0	-
aug	158.0	116.3	163.8	177.2	129.8	136.8	133.6	190.8	-	157.0	-
sep	158.9	116.4	164.7	179.1	129.9	138.1	134.3	191.7	-	158.0	-
oct	159.7	116.6	165.8	180.4	129.9	139.2	134.3	192.5	-	158.0	-
nov	162.7	116.7	167.0	192.5	130.3	139.7	134.6	192.5	-	159.0	-
dec	163.2	116.9	168.0	193.6	130.6	140.2	139.0	192.3	-	159.0	-
1981 jan	164.0	117.2	168.9	194.6	131.4	140.8	139.1	192.4	-	160.0	-
feb	165.7	117.6	171.2	195.7	131.4	141.4	141.3	196.9	-	160.0	-
mar	-	118.0	174.2	196.5	132.6	-	-	-	-	160.0	-
apr	-	119.7	175.8	198.3	136.1	-	-	-	-	163.0	-
mai	-	120.2	-	-	-	-	-	-	-	-	-

PRODUCENTPRISINDEKS

PRODUCERS PRICES

PREZZI ALLA PRODUZIONE

	EUR-9	B.R. DEUTSCHLAND	FRANCE	ITALIA	NEDERLAND	BELGIQUE BELGIE	LUXEMBOURG	UNITED KINGDOM	IRELAND	DANMARK	U.S.A.	
145 - LANDBRUGSPRODUKTER UNDTAGEN FRUGT OG GROENSAGER			AGRICULTURAL PRODUCTS EXCL. FRUIT AND VEGETABLES					PRODOTTI AGRICOLI FRUTTA LEGUMI ESCLUSI				
	EUR9 = 100											
1975	100.0	21.0	28.9	17.7	8.6	4.1	0.1	12.7	2.2	4.7	-	
	1975 = 100											
1977	122.6	107.1	121.5	141.3	110.0	109.5	110.4	133.3	154.9	118.4	-	
1978	127.2	104.1	128.3	153.5	106.9	105.5	111.4	139.6	174.9	124.8	-	
1979	135.2	105.9	137.5	169.1	108.7	107.1	113.6	153.4	183.6	127.0	-	
1980		108.5			111.3		119.0	162.9	178.6	141.1	-	
1979 IV	139.6	109.4	141.1	177.8	113.6	111.5	115.3	158.2	171.3	130.3	-	
1980 I	145.0	110.0	144.0	190.6	117.5	115.6	116.3	166.5	179.7	138.8	-	
II	140.4	106.2	139.3	182.9	109.1	111.9	116.8	162.8	185.5	141.2	-	
III	139.2	104.8	140.8	183.1	105.3	105.6	115.7	158.7	175.5	140.2	-	
IV	147.2	110.5	150.0	193.8	116.4	111.2	120.7	166.6	178.4	141.1	-	
1979 nov	139.4	109.5	140.9	176.9	113.7	112.1	115.1	158.3	169.4	130.1	-	
dec	142.5	111.0	143.4	182.7	117.8	114.4	116.4	162.0	170.8	131.8	-	
1980 jan	145.1	110.2	144.9	191.1	119.6	118.0	116.4	163.7	174.6	136.6	-	
feb	145.4	110.1	144.7	190.7	118.0	115.5	116.1	167.5	178.4	139.3	-	
mar	144.5	109.7	142.4	190.1	114.9	113.3	116.3	168.2	186.1	140.4	-	
apr	141.9	107.4	140.7	185.5	110.2	110.5	116.8	165.7	188.6	140.7	-	
mai	140.4	106.4	139.4	182.2	108.9	115.4	116.4	162.2	186.3	141.0	-	
jun	138.8	104.8	137.8	181.1	108.1	109.9	117.3	160.5	181.5	141.8	-	
jul	138.3	104.6	139.2	179.4	105.1	106.7	115.8	159.7	176.5	142.0	-	
aug	137.9	103.7	138.9	183.0	103.0	103.9	115.2	158.2	173.8	139.2	-	
sep	141.3	106.2	144.4	186.9	107.7	106.2	116.1	158.2	176.2	139.4	-	
oct	143.8	108.4	146.6	188.6	113.6	107.3	118.6	162.0	173.9	140.8	-	
nov	146.7	110.1	149.7	192.2	115.9	112.2	122.4	166.6	177.6	140.2	-	
dec	151.0	112.9	153.6	200.7	119.7	114.2	121.2	171.1	183.6	142.2	-	
1981 jan		111.8	154.7					172.9			-	
146 - VEGETABILSKÉ PRODUKTER UNDTAGEN FRUGT OG GROENSAGER			VEGETABLE PRODUCTS EXCL. FRUIT AND VEGETABLES					PRDDOTTI VEGETALI FRUTTA LEGUMI ESCLUSI				
	EUR9 = 100											
1975	100.0	14.8	35.6	25.0	6.7	2.6	0.1	10.8	0.8	3.6	-	
	1975 = 100											
1977	126.1	105.2	127.2	143.1	109.4	104.5	108.2	128.4	142.7	119.7	-	
1978	129.7	108.2	131.9	155.4	104.4	99.3	121.2	122.0	138.3	123.6	-	
1979	141.9	111.8	144.1	174.1	108.5	103.7	126.9	141.8	165.4	133.4	-	
1980		118.8			113.7		142.9	141.5	156.3	149.9	-	
1980 I	153.1	116.0	146.2	197.7	126.1	110.1	126.9	152.8	160.0	145.3	-	
II	145.7	115.6	139.1	184.1	106.3	121.0	126.9	146.7	157.6	146.5	-	
III	143.1	111.4	143.6	179.9	96.3	101.4	128.4	134.6	155.5	143.5	-	
IV	155.5	120.9	157.2	191.9	131.9	106.1	142.9	141.8	151.3	150.0	-	
1981 I							142.9				-	
1980 jan	153.8	115.6	147.7	197.9	130.8	114.2	126.9	151.4	160.9	143.3	-	
feb	154.3	115.5	148.1	198.7	128.8	109.8	126.9	153.9	160.5	145.8	-	
mar	151.2	117.0	142.8	196.6	118.7	106.4	126.9	153.0	158.5	146.7	-	
apr	147.1	116.6	140.1	188.4	107.0	105.3	126.9	150.4	158.6	146.0	-	
mai	146.1	116.2	139.4	183.1	105.5	143.6	126.9	146.1	159.1	146.4	-	
jun	143.8	114.1	137.8	180.8	106.3	114.0	126.9	143.5	155.0	147.2	-	
jul	142.8	114.1	139.2	177.3	96.9	105.0	128.4	139.0	160.7	150.4	-	
aug	140.6	109.9	140.7	179.2	90.6	100.3	128.4	132.7	154.6	140.4	-	
sep	145.8	110.3	150.8	183.3	101.3	99.0	128.4	132.0	151.2	139.8	-	
oct	150.6	117.9	153.2	184.7	124.6	102.2	142.9	137.4	149.2	146.9	-	
nov	154.2	120.8	156.5	188.5	128.5	107.7	142.9	141.4	152.3	150.6	-	
dec	161.7	124.0	161.8	202.5	142.7	108.5	142.9	146.6	152.3	152.6	-	
1981 jan		123.7	163.0				142.9	147.7			-	
feb							142.9				-	
mar							142.9				-	
147 - ANIMALSKE PRODUKTER			LIVESTOCK PRODUCTS					PRODOTTI ANIMALI				
	EUR9 = 100											
1975	100.0	24.1	25.6	14.1	9.5	4.9	0.2	13.5	2.9	5.2	-	
	1975 = 100											
1977	120.9	107.7	117.7	139.8	110.2	110.8	110.8	135.2	156.4	118.0	-	
1978	125.7	102.9	125.9	152.0	107.8	107.0	109.7	146.5	179.5	125.2	-	
1979	131.4	104.0	133.0	164.8	108.8	107.9	111.2	157.9	185.9	124.9	-	
1980		105.3		186.9	110.5		114.7	171.1	181.4	138.2	-	
1979 IV	136.9	108.4	139.6	174.9	113.3	113.1	113.3	163.4	172.1	129.3	-	
1980 I	141.0	108.1	142.5	184.4	114.5	117.0	114.4	171.8	182.1	136.7	-	
II	137.8	103.3	139.0	181.9	110.0	109.6	115.0	169.0	188.9	139.4	-	
III	137.3	102.8	138.4	185.8	108.3	106.7	113.4	168.1	178.0	139.2	-	
IV	143.2	107.6	145.2	195.5	111.1	112.5	116.7	176.1	181.8	138.1	-	
1979 nov	136.7	108.5	139.4	174.7	113.9	113.7	113.0	162.7	169.7	129.3	-	
dec	139.6	109.8	142.4	180.4	115.7	115.8	114.5	167.4	171.9	130.1	-	
1980 jan	140.8	108.6	143.0	185.2	115.7	118.9	114.5	168.4	176.3	134.4	-	
feb	141.0	108.4	142.4	183.7	114.3	117.0	114.2	172.8	180.6	137.2	-	
mar	141.2	107.4	142.2	184.4	113.6	115.0	114.4	174.1	189.5	138.4	-	
apr	139.4	104.6	141.0	183.0	111.2	111.8	114.9	171.6	192.3	138.9	-	
mai	137.5	103.4	138.8	181.4	110.0	108.2	114.5	168.4	189.7	139.3	-	
jun	136.4	101.9	137.1	181.4	108.7	108.8	115.5	167.1	184.8	140.0	-	
jul	136.1	101.7	137.3	181.3	107.9	107.1	113.6	167.8	178.5	139.2	-	
aug	136.6	101.8	137.7	186.2	107.2	104.8	112.9	168.1	176.2	138.9	-	
sep	139.1	104.8	140.1	190.0	109.9	108.1	113.8	168.3	179.3	139.4	-	
oct	140.4	105.5	142.2	191.9	109.9	108.6	114.2	171.5	177.0	138.8	-	
nov	143.3	107.8	145.2	195.4	111.6	113.4	118.7	176.4	180.8	136.8	-	
dec	145.9	109.5	148.1	199.1	111.9	115.6	117.3	180.5	187.5	138.8	-	
1981 jan		108.1	149.1					182.7			-	

	EUR-9	B.R. DEUTSCHLAND	FRANCE	ITALIA	NEDERLAND	BELGIE BELGIE	LUXEMBOURG	UNITED KINGDOM	IRELAND	DANMARK	U.S.A.
151 - VALUTAKURSER		EXCHANGE RATE									
1 ERE =		1 EUA =									
		DM	FF	LIT	HFL	BFR	LFR	UKL	IRL	DKR	USD
1977	1.00000	2.64831	5.60607	1 006.785	2.80010	40.8826	-	0.653701	0.653701	6.85567	1.14112
1978	1.00000	2.55607	5.73983	1 080.216	2.75409	40.0611	-	0.663910	0.663888	7.01946	1.27410
1979	1.00000	2.51087	5.82945	1 138.498	2.74864	40.1651	-	0.646392	0.669482	7.20911	1.37065
1980	1.00000	2.52421	5.86895	1 189.205	2.76027	40.5979	-	0.598488	0.675997	7.82736	1.39233
1980 I	1.00000	2.49905	5.84632	1 161.848	2.75197	40.5402	-	0.625959	0.675165	7.80097	1.41112
II	1.00000	2.51533	5.85156	1 181.956	2.76311	40.3565	-	0.608448	0.674672	7.83679	1.39108
III	1.00000	2.52557	5.86103	1 199.792	2.75292	40.4345	-	0.597538	0.671047	7.81423	1.42323
IV	1.00000	2.55679	5.91681	1 212.813	2.77370	41.0579	-	0.562088	0.683289	7.85893	1.34205
1981 I	1.00000	2.56855	5.98313	1 233.346	2.81189	41.6120	-	0.533934	0.694685	7.96554	1.23287
1980 mar	1.00000	2.51004	5.85254	1 166.210	2.75392	40.6251	-	0.615359	0.676688	7.83210	1.35787
apr	1.00000	2.51950	5.84315	1 176.430	2.76558	40.4605	-	0.607593	0.674440	7.85031	1.34687
mai	1.00000	2.51141	5.86143	1 181.360	2.76559	40.3421	-	0.608834	0.676196	7.85103	1.40229
jun	1.00000	2.51492	5.85066	1 187.760	2.75853	40.2706	-	0.608914	0.673515	7.81105	1.42304
jul	1.00000	2.51669	5.84104	1 198.060	2.75270	40.2748	-	0.607324	0.670652	7.79401	1.44072
aug	1.00000	2.52922	5.86051	1 197.220	2.75368	40.4405	-	0.596204	0.670163	7.81940	1.41302
sep	1.00000	2.53138	5.88244	1 204.060	2.75244	40.5958	-	0.588581	0.672305	7.83044	1.41470
oct	1.00000	2.54891	5.89196	1 209.540	2.76474	40.8455	-	0.573048	0.678001	7.84709	1.38512
nov	1.00000	2.56137	5.92879	1 214.090	2.77593	41.1375	-	0.556908	0.685290	7.87293	1.33534
dec	1.00000	2.56128	5.93343	1 215.300	2.78177	41.2225	-	0.554666	0.687371	7.85857	1.29923
1981 jan	1.00000	2.58065	5.96574	1 225.770	2.80475	41.4920	-	0.534642	0.691857	7.93954	1.28625
feb	1.00000	2.58519	5.99282	1 230.290	2.81816	41.6837	-	0.525662	0.696240	7.96981	1.20665
mar	1.00000	2.54187	5.99092	1 243.360	2.81300	41.6614	-	0.540779	0.695972	7.98649	1.20577
apr	1.00000	2.53670	5.99443	1 263.730	2.81428	41.4888	-	0.539056	0.694690	7.98591	1.17457
mai	1.00000	2.53848	6.07771	1 262.550	2.82203	41.4127	-	0.529801	0.694063	7.98489	1.10684
152 - VALUTAKURSER		EXCHANGE RATE									
1 SDR =		1 SDR =									
		DM	FF	LIT	HFL	BFR	LFR	UKL	IRL	DKR	USD
1977	1.02332	2.71098	5.73724	1 030.262	2.86552	41.8515	-	0.669375	0.669375	6.97579	-
1978	0.98207	2.51392	5.64828	1 062.848	2.70835	39.4187	-	0.652994	0.653022	6.90189	-
1979	0.94309	2.36858	5.49815	1 073.777	2.59274	37.8890	-	0.610091	0.633383	6.79974	-
1980	-	2.36472	5.49806	1 116.137	2.58653	38.0432	-	0.562082	0.633094	7.33235	-
1979 IV	-	2.29834	5.38942	1 068.034	2.55039	37.2237	-	0.602976	0.628164	6.88343	-
1980 I	-	2.31062	5.40620	1 074.684	2.54511	37.5018	-	0.578446	0.623972	7.21330	-
II	-	2.34803	5.46275	1 104.301	2.58128	37.6801	-	0.576480	0.629557	7.31418	-
III	-	2.34308	5.43870	1 113.042	2.55420	37.5284	-	0.554249	0.622495	7.25024	-
IV	-	2.45715	5.68459	1 172.526	2.66555	39.4629	-	0.539153	0.656351	7.55168	-
1979 dec	0.91792	2.27553	5.33520	1 064.258	2.51644	37.0354	-	0.596568	0.617510	7.04873	-
1980 jan	0.91466	2.27575	5.33184	1 062.234	2.51328	36.9869	-	0.583193	0.615921	7.10718	-
feb	0.91815	2.29418	5.37777	1 063.066	2.52922	37.2607	-	0.573239	0.620070	7.16011	-
mar	0.94074	2.36192	5.50902	1 098.752	2.59283	38.2577	-	0.578909	0.635926	7.37261	1.27713
apr	0.94334	2.37336	5.50304	1 111.582	2.60907	38.1185	-	0.572084	0.634592	7.38254	1.26728
mai	0.93069	2.33729	5.45428	1 099.114	2.57393	37.5399	-	0.592340	0.629346	7.31008	1.30451
jun	0.92795	2.33345	5.43095	1 102.208	2.56084	37.3820	-	0.565017	0.624734	7.24994	1.32050
jul	0.92145	2.31933	5.38340	1 104.093	2.53704	37.1429	-	0.559620	0.617973	7.18313	1.32753
aug	0.92935	2.35070	5.44992	1 112.845	2.56002	37.6026	-	0.554267	0.623005	7.26984	1.31317
sep	0.93192	2.35920	5.48279	1 122.188	2.56553	37.8395	-	0.548859	0.626507	7.29778	1.31836
oct	0.94457	2.40809	5.55770	1 142.638	2.61218	38.5920	-	0.541494	0.639674	7.41163	1.30825
nov	0.96081	2.46345	5.70798	1 167.102	2.67014	39.5953	-	0.534887	0.658411	7.57535	1.28298
dec	-	2.49992	5.78808	1 207.838	2.71434	40.2013	-	0.541078	0.670970	7.66806	1.26726
1981 jan	-	2.54548	5.88467	1 208.809	2.76597	40.9272	-	0.527224	0.682008	7.82585	1.26792
feb	-	2.64145	6.12194	1 257.067	2.87915	42.5914	-	0.536670	-	8.15392	1.23225
153 - VALUTAKURSER		EXCHANGE RATE									
1 USD =		1 USD =									
		DM	FF	LIT	HFL	BFR	LFR	UKL	IRL	DKR	USD
1977	-	2.32259	4.91431	882.409	2.45469	35.8524	-	0.573432	0.573432	5.97409	-
1978	-	2.00882	4.51296	848.750	2.16385	31.4938	-	0.521511	0.521531	5.51405	-
1979	-	1.83288	4.25444	830.853	2.00624	29.3186	-	0.472108	0.490092	5.26095	-
1980	-	1.81766	4.22604	857.946	1.98812	29.2425	-	0.431889	0.486642	5.63593	-
1979 IV	-	1.76603	4.14120	820.653	1.95973	28.6020	-	0.463329	0.482683	5.28850	-
1980 I	-	1.77340	4.14913	824.816	1.95330	28.7820	-	0.443851	0.478883	5.53620	-
II	-	1.81053	4.21210	851.460	1.99040	29.0550	-	0.444460	0.485431	5.63983	-
III	-	1.77557	4.12140	843.447	1.93553	28.4387	-	0.419984	0.471717	5.49417	-
IV	-	1.91117	4.42153	912.066	2.07327	30.6947	-	0.419261	0.510536	5.87357	-
1979 dec	-	1.73420	4.06600	811.080	1.91780	28.2250	-	0.454649	0.470610	5.37190	-
1980 jan	-	1.72360	4.03820	804.510	1.90350	28.0130	-	0.441696	0.466483	5.38280	-
feb	-	1.74720	4.09560	809.610	1.92620	28.3770	-	0.436567	0.472233	5.45300	-
mar	-	1.84940	4.31360	860.330	2.03020	29.9560	-	0.453289	0.497934	5.77280	-
apr	-	1.87280	4.34240	877.140	2.05880	30.0790	-	0.451427	0.500751	5.82550	-
mai	-	1.79170	4.18110	842.550	1.97310	28.7770	-	0.454071	0.482439	5.60370	-
jun	-	1.76710	4.11280	834.690	1.93930	28.3090	-	0.427881	0.473104	5.49030	-
jul	-	1.74710	4.05520	831.690	1.91110	27.9790	-	0.421550	0.465506	5.41090	-
aug	-	1.79010	4.15020	847.450	1.94950	28.6350	-	0.422083	0.474428	5.53610	-
sep	-	1.78950	4.15880	851.200	1.94600	28.7020	-	0.416320	0.475217	5.53550	-
oct	-	1.84070	4.24820	873.410	1.99670	29.4990	-	0.413907	0.488954	5.66530	-
nov	-	1.92010	4.44900	909.680	2.08120	30.8620	-	0.416910	0.513189	5.90450	-
dec	-	1.97270	4.56740	953.110	2.14190	31.7230	-	0.426967	0.529465	6.05090	-
1981 jan	-	2.00760	4.64120	953.380	2.18150	32.2790	-	0.415818	0.537895	6.17220	-
feb	-	2.14360	4.96810	1 020.140	2.33650	34.5640	-	0.435521	-	6.61710	-

	EUR-9	B.R. DEUTSCHLAND	FRANCE	ITALIA	NEDERLAND	BELGIQUE BELGIE	LUXEMBOURG	UNITED KINGDOM	IRELAND	DANMARK	U.S.A.
157 - PENGEFORSYNINGEN ULTIMO: SAESONKORRIGERET			MONEY SUPPLY END OF PERIOD: SEASONALLY ADJUSTED						ATTIVITA LIQUIDE FINE PERIODO: DESTAGIONALIZZATO		
1975 = 100											
1977	-	119.2	124.7	146.1	127.0	119.6	123.6	131.9	139.6	124.6	112.7
1978	-	135.1	138.5	187.3	134.0	129.0	134.8	158.7	174.7	138.5	121.8
1979	-	145.1	156.0	221.0	138.2	134.4	145.5	178.2	213.0	157.0	124.6
1980	-	148.7	169.1		144.2			186.0	221.3	166.2	
%, T4/TO											
1980 I	-	1.1	8.7	19.7	4.5	-0.3		6.2	1.8	6.3	5.5
II	-	1.3	7.3	17.8	3.2	-0.2		3.7	-1.8	4.3	3.3
III	-	2.7	8.0	13.5	3.4	2.3		3.5	4.7	4.6	4.5
IV	-	3.2	6.6		5.7			5.4	2.5	7.5	
1981 I	-	1.8						7.4	13.3		
%, T12/TO											
1980 mar	-	1.1	8.7	19.7	4.5	-	-	6.2	1.8	6.3	5.5
apr	-	0.3	8.4	19.2	4.4	-	-	2.7	3.1	4.6	3.0
mai	-	1.4	8.5	16.7	4.3	-	-	2.2	-0.4	4.5	3.5
jun	-	1.3	7.3	17.8	3.2	-	-	3.7	-1.8	4.3	3.3
jul	-	0.6	6.7	16.3	6.8	-	-	4.3	-3.3	2.7	3.2
aug	-	1.5	8.6	14.2	4.7	-	-	3.6	-1.9	3.6	4.1
sep	-	2.7	8.0	13.5	3.4	-	-	3.5	4.7	4.6	4.5
oct	-	2.7	7.9	11.8	4.8	-	-	0.7	7.4	3.8	5.1
nov	-	4.4	10.4	11.1	4.2	-	-	3.5	10.7	6.0	5.5
dec	-	3.2	6.6		5.7	-	-	5.4	2.5	7.5	
1981 jan	-	5.6	9.5			-	-	3.5	11.5		
feb	-	4.3	10.6			-	-	8.4	15.6		
mar	-	1.8				-	-	7.4	13.3		
apr	-	-				-	-	-	-		
mai	-	-				-	-	-	-		
158 - INDLAAN I PENGEINSTITUTTERNE ULTIMO: SAESONKORRIGERET			SAVINGS DEPOSITS END OF PERIOD: SEASONALLY ADJUSTED						DEPOSITI A RISPARMIO FINE PERIODO: DESTAGIONALIZZATO		
1975 = 100											
1977	-	116.6	137.1	148.9	128.5	121.4	132.4	127.6	144.2	-	-
1978	-	124.5	159.6	177.5	153.0	137.8	154.6	135.5	159.1	-	-
1979	-	127.7	181.5	207.2	171.4	148.0	163.6	147.9	174.8	-	-
1980	-	129.7			187.7		160.5	157.8		-	-
%, T4/TO											
1980 I	-	-0.6	11.9	14.3	11.7	5.6	-3.1	7.3	8.0	8.1	-
II	-	-2.3	11.0	12.2	11.7	3.2	-6.9	7.5	7.0	8.6	-
III	-	-1.9	11.1	10.8	10.5	2.5	-7.0	6.9		9.0	-
IV	-	0.5			9.6		-4.2	6.7		13.5	-
1981 I	-	0.4									-
%, T12/TO											
1980 mar	-	-0.6	11.9	14.3	11.7	5.6	-3.1	7.3	8.0	8.1	-
apr	-	-1.7	11.6	13.7	11.7	4.7	-3.6	7.5	7.4	7.9	-
mai	-	-2.2	11.2	12.9	11.7	4.2	-6.3	6.9	6.7	7.6	-
jun	-	-2.3	11.0	12.2	11.7	3.2	-6.9	7.5	7.0	8.6	-
jul	-	-2.3	11.3	11.7	11.1	2.6	-6.6	7.4		8.1	-
aug	-	-2.0	11.0	11.3	10.7	2.3	-6.7	7.1		9.5	-
sep	-	-1.9	11.1	10.8	10.5	2.5	-7.0	6.9		9.0	-
oct	-	-1.5		10.3	10.0	2.6	-5.3	6.1		9.9	-
nov	-	-1.0		10.2	9.5	2.6	-5.3	6.6		11.8	-
dec	-	0.5			9.6		-4.2	6.7		13.5	-
1981 jan	-	0.8						8.9			-
feb	-	0.9									-
mar	-	0.4									-
apr	-	-									-
mai	-	-									-
159 - BRUTTOFORDRINGER PAA UDLANDET EKSL. GULD ULTIMO			TOTAL FOREIGN ASSETS (EXCL.GOLD) END OF PERIOD: GROSS						ATTIVITA SULL'ESTERO (ORO ESCLUSO) FINE PERIODO: GREZZO		
MIO ECU			MIO ECU						MIO ECU		
1977	63 025.8	23 988.8	4 805.7	6 616.8	4 706.8	3 754.3		15 937.0	1 919.9	1 296.5	6 198.1
1978	72 331.0	34 174.2	6 759.6	8 085.5	3 762.0	3 704.5		11 627.9	1 938.3	2 279.2	5 069.4
1979	87 924.8	35 863.3	12 280.6	12 643.6	5 349.4	4 432.3		13 717.6	1 534.2	2 103.8	5 398.7
1980		33 778.2	20 896.9	17 688.0	8 951.2	6 502.9		15 772.8		2 380.6	
1979 IV	-	-	-	-	-	-		-	-	-	-
1980 I											
II	97 936.5	33 039.6	18 074.7	14 401.2	7 445.1	6 156.2		15 563.4	1 559.4	1 697.2	7 531.6
III	102 652.5	33 342.8	19 337.2	15 526.9	8 253.9	6 754.3		15 406.1	1 845.0	2 186.5	8 447.5
IV		33 778.2	20 896.9	17 688.0	8 951.2	6 502.9		15 772.8		2 380.6	11 908.7
1979 dec	-	-	-	-	-	-		-	-	-	-
1980 jan											
feb	88 843.7	33 617.8	13 901.9	13 447.5	6 619.5	3 749.3		14 516.1	1 526.1	1 465.7	6 877.2
mar	89 999.9	32 353.5	14 567.6	14 717.3	6 579.1	3 551.0		15 344.2	1 561.7	1 325.7	7 920.0
apr	97 162.3	32 750.5	17 605.0	16 395.7	7 424.9	4 462.0		15 682.0	1 447.7	1 394.8	7 526.9
mai	97 002.6	32 292.1	17 721.3	15 799.6	7 237.6	5 279.0		15 667.5	1 479.7	1 525.9	7 622.6
jun	97 936.5	33 039.6	18 074.7	14 401.2	7 445.1	6 156.2		15 563.4	1 559.4	1 697.2	7 531.6
jul	104 808.9	34 472.6	19 134.6	16 549.3	8 003.6	7 029.3		15 792.8	1 753.8	2 073.1	7 530.3
aug	104 335.1	34 505.1	19 270.8	15 822.4	8 118.3	6 906.8		15 784.5	1 890.6	2 036.7	8 164.5
sep	102 652.5	33 342.8	19 337.2	15 526.9	8 253.9	6 754.3		15 406.1	1 845.0	2 186.5	8 447.5
oct	103 219.7	32 041.7	19 826.7	16 436.8	8 450.7	6 417.7		15 954.7	1 864.1	2 227.4	9 503.9
nov	105 989.0	33 164.3	19 845.7	17 269.3	8 652.7	6 740.7		16 179.0	1 829.3	2 308.2	10 940.1
dec		33 778.2	20 896.9	17 688.0	8 951.2	6 502.9		15 772.8		2 380.6	11 908.7
1981 jan		34 051.2	21 781.4	17 966.6	9 176.7	6 850.9		16 977.2		2 529.3	13 951.8
feb		33 819.2	22 549.6	17 271.3	9 157.2	6 710.2				2 434.3	15 517.9

	EUR-9	B.R. DEUTSCHLAND	FRANCE	ITALIA	NEDERLAND	BELGIQUE BELGIE	LUXEMBOURG	UNITED KINGDOM	IRELAND	DANMARK	U.S.A.
160 - INDEKS FOR AKTIEKURSER			INDEX OF SHARE QUOTATIONS						CORSO VALORI AZIONARI		
1975 = 100											
1977	341.4	100.0	79.9	75.8	96.4	88.5	107.7	129.7	117.4	114.8	109.2
1978	343.5	107.4	101.4	77.4	96.9	92.4	138.6	146.6	177.8	109.8	96.7
1979	346.0	104.8	127.6	94.8	95.7	99.7	195.1	165.4	190.2	104.9	103.7
1980	334.2	98.2	141.2	120.3	89.6	89.6	209.1	177.3	187.0	96.3	119.6
1980 I	305.4	98.3	138.3	99.3	87.4	92.1	221.5	165.5	182.1	85.5	111.1
II	307.9	96.5	137.7	102.2	88.0	88.7	211.0	166.4	181.9	86.8	109.2
III	338.6	100.1	141.4	121.8	91.3	86.8	200.6	184.0	186.4	96.8	124.1
IV	384.8	98.0	147.6	157.8	91.9	81.0	203.2	193.3	197.8	116.1	134.1
1981 I		96.9			93.8		223.3		193.2	131.3	132.5
1980 mar	299.4	96.6	135.1	100.1	83.2	85.8	218.0	165.4	189.4	83.3	105.4
apr	302.0	95.0	133.8	99.9	85.4	89.2	213.7	162.8	184.4	85.2	103.7
mai	306.8	96.3	138.4	100.7	88.0	89.0	210.0	164.4	186.0	86.6	108.4
jun	315.0	98.1	140.8	106.1	90.5	88.0	209.2	171.9	175.3	88.5	115.3
jul	329.2†	100.4	138.9	108.1	91.3	87.5	201.9	181.4	175.2	93.3	120.7
aug	335.2	100.8	140.8	121.8	92.2	87.9	202.9	183.2	191.8	95.2	124.4
sep	351.5	99.1	144.5	135.4	90.3	85.0	197.0	187.4	192.3	101.9	127.4
oct	384.3	99.8	147.2	153.7	91.3	82.8	202.9	190.9	198.7	116.3	131.1
nov	384.8	97.1	150.9	162.5	93.4	81.9	206.9	198.1	198.5	114.9	136.7
dec	385.2	96.9	144.6	157.3	91.0	78.2	199.9	191.0	196.2	117.2	134.4
1981 jan		96.8	105.9	180.2	92.7		221.0	184.9	188.1	128.7	134.0
feb		96.2		200.1	95.1		226.4	192.0	193.5	129.7	129.3
mar		97.6			93.7		222.3		197.9	135.4	134.1
apr		101.5			96.2		206.9		203.9	145.0	135.6
mai		101.3							211.6		
161 - EFFEKTIV RENTE AF OBLIGATIONER DET OFFENTLIGE			YIELD ON FIXED INTEREST GOVERNMENT SECURITIES						OBLIGAZIONI SETTORE PUBBLICO RENDIMENTO		
%											
1977	11.4	6.2	11.0	15.2	8.1	8.8	7.0	12.7	0.0	16.6	7.1
1978	10.9	5.7	10.6	14.2	7.7	8.5	6.6	12.5	12.8	16.7	7.9
1979	11.5	7.4	10.0	14.3	8.8	9.7	6.8	13.0	15.1	15.9	8.7
1980	13.5	8.5	13.8	16.4	10.2	12.2	7.4	13.8	15.4	18.9	10.8
1980 I	13.4	8.7	13.7	15.7	10.4	11.9	7.1	14.4	16.4	19.0	11.1
II	13.4	8.8	13.6	15.8	10.2	12.0	7.4	14.0	15.5	19.5	10.0
III	13.2	7.9	13.6	16.5	9.9	12.1	7.5	13.3	14.4	19.2	10.4
IV	13.8	8.6	14.3	17.5	10.4	12.7	7.7	13.3	15.1	18.0	11.6
1981 I		9.8	14.9	17.8	11.0	13.6	7.9	13.8		18.3	12.0
1980 mar	13.9	9.4	14.4	16.2	11.4	12.4	7.3	14.7	16.8	19.3	11.9
apr	13.7	9.4	13.9	16.4	10.6	12.0	7.4	14.3	16.2	19.6	10.8
mai	13.3	8.7	13.5	15.8	10.0	12.3	7.4	14.0	15.8	19.6	9.8
jun	13.0	8.2	13.3	15.4	10.0	11.8	7.5	13.8	14.6	19.3	9.4
jul	13.0	7.9	13.4	16.1	9.7	11.8	7.5	13.1	14.1	18.7	9.8
aug	13.2	7.8	13.5	16.3	9.7	12.1	7.5	13.6	14.5	20.0	10.5
sep	13.5	8.1	13.8	17.0	10.3	12.4	7.5	13.4	14.6	18.9	10.9
oct	13.6	8.3	14.3	17.2	10.3	12.6	7.6	13.1	14.8	17.7	11.2
nov	13.8	8.7	14.2	17.4	10.4	12.6	7.7	13.2	14.9	18.0	11.8
dec	14.1	8.9	14.3	17.8	10.5	13.0	7.9	13.7	15.6	18.4	11.9
1981 jan	14.2	9.1	14.6	17.3	10.5	13.9	7.8	14.0	16.2	17.9	11.6
feb		9.9	15.0	17.8	11.1	13.4	7.9	13.9		18.6	12.2
mar		10.3	15.0	18.1	11.4	13.6	8.0	13.7		18.4	12.1
apr		10.2			11.3	13.5	8.3	13.6		19.0	12.6
mai							8.7				
162 - EFFEKTIV RENTE AF OBLIGATIONER DEN PRIVATE SEKTOR			YIELD ON FIXED INTEREST PRIVATE SECTOR SECURITIES						OBLIGAZIONI SETTORE PRIVATO RENDIMENTO		
%											
1977	11.0	6.8	11.6	14.6	7.9	8.4	8.8	13.4	-	16.3	8.4
1978	10.8	6.6	11.3	13.5	7.7	9.5	8.0	12.7	-	17.0	9.1
1979	11.2	7.7	10.3	14.5	8.9	10.4	8.6	13.2	-	16.9	10.1
1980	12.8	8.9	14.2	16.6	10.5	2.0	10.3	14.1	-	20.2	12.7
1980 I	13.0	8.8	14.1	15.5	10.8	8.0	10.4	14.5	-	20.2	12.8
II	12.8	9.4	14.1	16.1	10.5	0.0	10.7	14.5	-	20.9	12.3
III	12.5	8.3	13.9	17.2	10.1	0.0	9.8	13.7	-	20.1	12.3
IV	12.9	9.2	14.6	17.4	10.5	0.0	10.4	13.7	-	19.5	13.6
1981 I	13.5	10.1	15.1	18.4	10.8	0.0	11.1	14.2	-	19.0	14.1
1980 mar	13.1	9.6	14.8	15.9	12.0	0.0	11.6	14.4	-	21.1	13.7
apr	13.1	10.0	14.4	15.9	10.8	0.0	11.4	14.9	-	20.9	13.2
mai	12.8	9.4	13.9	16.0	10.4	0.0	10.5	14.5	-	21.0	12.1
jun	12.6	8.9	13.9	16.3	10.1	0.0	10.2	14.2	-	20.7	11.6
jul	12.4	8.4	13.8	17.1	9.8	0.0	9.8	13.7	-	19.8	11.8
aug	12.5	8.1	13.8	17.3	10.0	0.0	9.7	13.6	-	20.4	12.3
sep	12.6	8.4	14.0	17.3	10.5	0.0	10.0	13.8	-	20.2	12.8
oct	12.8	8.8	14.6	17.4	10.5	0.0	10.3	13.7	-	19.2	13.1
nov	13.0	9.3	14.6	17.4	10.3	0.0	10.4	13.6	-	19.7	13.6
dec	13.1	9.5	14.7	17.4	10.7	0.0	10.6	13.8	-	19.7	14.0
1981 jan	13.1	9.5	14.8	17.6	10.5	0.0	10.4	14.2	-	18.8	13.8
feb	13.4	10.0	15.3	18.0	10.8	0.0	11.0	14.2	-	18.9	14.2
mar	14.1	10.9	15.3	19.7	11.2	0.0	11.9	14.2	-	19.3	14.3
apr		10.9		21.8	11.1	0.0	12.8	14.2	-	19.4	14.7
mai							12.6		-		

BETALINGSBALANCE

BALANCE OF PAYMENTS

BILANCIA DEI PAGAMENTI

	EUR-9	B.R. DEUTSCHLAND	FRANCE	ITALIA	NEDERLAND	BELGIE BELGIE	LUXEMBOURG	UNITED KINGDOM	IRELAND	DANMARK	U.S.A.
163 - BALANCE - DE OFFICIELLE OVERFOERSLER			BALANCE OF OFFICIAL TRANSFERS						BILANCIA DEI REGOLAMENTI UFFICIALI		
SALDO									SALDO		
MIO ECU					MIO EUA						MIO ECU
1977	+21 910.8	+3 946.3	+637.2	+5 027.8	+265.0	-53.8	+11 050.9	+350.6	+686.9	+202.4	
1978	+12 999.7	+7 735.3	+2 251.1	+5 275.8	-717.1	-386.9	-2 437.1	+82.2	+1 196.4	-19 051.9	
1979	+2 645.7	-1 760.3	+1 653.2	+2 428.4	-274.0	-578.4	+1 650.7	-423.9	-49.9	+17 201.4	
1980		-10 848.6	+4 841.4	+1 765.6	+851.0		+494.6		+88.2	-1 054.4	
1977 III	+6 434.0	-25.8	+258.4	+1 847.8	+233.7	+86.6	+4 091.1	-	-	-6 212.5	
IV	+7 567.6	+4 342.6	+3.7	+1 216.1	-221.3	-520.4	+3 115.2	-	-368.2	-11 026.3	
1978 I	+2 575.1	+1 770.3	-212.8	+176.2	+143.5	+336.6	-81.0	-	+442.2	-10 521.2	
II	-474.9	-1 606.5	+1 056.2	+2 317.5	-94.3	+27.2	-2 581.7	-	+406.7	+4 555.8	
III	+4 182.5	+2 457.0	+1 062.4	+1 920.6	-795.6	-709.4	+1 054.4	-	+142.2	-2 482.1	
IV	+6 934.9	+5 177.7	+380.6	+878.1	+38.8	+102.5	+150.7	-	+206.4	-10 169.6	
1979 I	+1 869.3	-3 498.7	+991.6	+1 428.1	+406.7	+412.4	+1 412.7	-	+716.5	+9 158.1	
II	+1 341.5	-863.4	+180.1	+1 878.1	-234.8	-92.2	+657.7	-	-184.0	+9 377.5	
III	+1 230.7	+3 826.8	-90.4	-372.3	-74.9	-715.7	-319.8	-	-1 022.9	-5 632.2	
IV	-1 389.6	-1 252.8	+581.8	-481.0	-363.6	-171.8	-159.6	-	+457.4	+4 506.0	
1980 I	-2 450.2	-4 262.0	+1 086.5	+1 371.6	+277.3	-387.0	+364.2	-	-900.8	+6 084.5	
II	-1 311.7	-1 936.1	+1 167.7	-1 871.8	-78.5	+1 162.1	-44.4	-	+289.3	-3 622.4	
III	+544.4	-824.0	+337.1	+271.6	+228.8	+134.0	-105.4	-	+502.2	-1 706.7	
IV	+861.1	-3 825.9	+2 239.9	+1 972.8	+422.9	-423.8	+281.1	-	+194.2	-1 926.9	
164 - LOEBENDE POSTER			CURRENT ACCOUNT BALANCE						BILANCIA CORRENTE		
SALDO									SALDO		
MIO ECU					MIO EUA						MIO ECU
1977	+53.6	+3 241.3	-2 917.0	+2 160.6	+257.8	-609.0	-315.1	-258.1	-1 506.9	-13 338.7	
1978	+12 424.6	+6 880.5	+2 935.6	+4 871.2	-1 155.0	-761.3	+1 064.9	-238.9	-1 172.5	-10 569.8	
1979	-9 118.5	-4 040.0	+1 139.0	+3 732.2	-1 639.7	-2 534.6	-2 521.7	-1 129.3	-2 124.4	-232.0	
1980		-11 150.8	-5 402.8		-1 975.9	-4 231.7	+4 573.2		-1 766.2	+86.2	
1977 IV	+4 769.1	+3 233.8	+1.4	+726.0	+354.4	+93.1	+680.2	-	-319.9	-4 469.5	
1978 I	+523.6	+1 698.2	-149.0	+240.9	-119.5	+72.6	-794.4	-	-425.2	-4 709.1	
II	+3 859.7	+1 457.2	+1 524.3	+1 159.3	-353.5	-199.5	+374.3	-	-102.4	-2 331.7	
III	+1 932.2	+164.4	+508.4	+2 334.1	-876.0	-574.9	+579.9	-	-203.7	-4 596.7	
IV	+6 784.6	+3 601.6	+1 075.6	+1 131.2	+205.1	+312.4	+857.0	-	-418.4	+842.1	
1979 I	-269.1	+1 160.1	+172.7	+943.4	-211.3	-191.7	-1 634.5	-	+507.8	+1 252.5	
II	+636.5	-1 220.3	+1 170.3	+1 716.7	+77.4	-225.6	-484.3	-	-397.8	-44.3	
III	-3 727.3	-3 366.4	-94.1	+2 192.2	-1 014.3	-1 144.6	+319.8	-	-619.9	-2 094.8	
IV	-4 513.3	-596.0	-107.5	-1 081.2	-483.4	-964.7	-646.1	-	-634.4	+344.5	
1980 I	-8 820.5	-2 250.5	-2 153.1	-1 795.6	-368.8	-814.0	-587.9	-	-850.5	-1 718.5	
II	-6 594.8	-2 629.9	-78.4	-1 356.0	-604.4	-1 152.2	-376.4	-	-397.5	-488.8	
III	-9 313.3	-4 848.4	-1 181.8	-2 274.0	-883.8	-1 135.2	+1 924.6	-	-277.7	+71.0	
IV		-1 432.7	-1 352.4		-121.1	-1 130.1	+3 885.5	-	-304.1	+2 327.8	
1981 I									-458.2		
165 - VARE-OG TJENESTEBALANCE			GOODS AND SERVICES BALANCE						BILANCIA DEI BENI E SERVIZI		
SALDO									SALDO		
MIO ECU					MIO EUA						MIO ECU
1977	+11 200.1	+10 120.0	-441.1	+1 979.8	+818.2	-46.5	+1 386.0	-773.1	-1 843.1	-8 857.1	
1978	+25 042.0	+13 692.9	+5 516.2	+5 173.0	-384.2	-252.1	+3 834.9	-933.9	-1 604.8	-6 578.0	
1979	+5 824.3	+4 256.3	+4 260.4	+3 421.5	-1 046.7	-1 942.0	+1 045.8	-1 864.2	-2 306.8	+3 888.7	
1980		-1 534.3	-2 514.8		-1 102.8	-3 268.6	+8 093.7		-1 781.6	+5 085.7	
1977 IV	+7 859.3	+4 938.9	+587.7	+821.0	+563.3	+247.3	+1 072.9	-	-371.9	-3 576.6	
1978 I	+4 605.5	+3 704.8	+607.4	+278.0	+74.9	+248.0	+199.4	-	-506.9	-3 726.4	
II	+7 297.2	+3 337.3	+2 245.0	+1 178.3	-91.4	-74.8	+928.4	-	-225.5	-1 263.4	
III	+5 439.3	+1 804.0	+1 432.7	+2 430.7	-714.5	-476.2	+1 257.6	-	-295.0	-3 633.8	
IV	+9 269.4	+4 879.6	+1 430.1	+1 276.3	+358.2	+413.2	+1 415.5	-	-503.5	+1 824.4	
1979 I	+3 692.7	+3 061.1	+1 107.5	+855.4	-64.9	-55.5	-661.0	-	-550.0	+2 226.6	
II	+4 184.5	+967.2	+2 013.5	+1 352.8	+269.0	-178.5	+254.7	-	-494.3	+999.1	
III	+1 125.5	-1 355.4	+577.8	+2 167.6	+946.5	-919.6	+1 245.6	-	-657.0	-1 092.0	
IV	-241.1	+1 601.5	+566.4	-921.1	-295.4	-780.8	+279.3	-	-691.0	+1 457.6	
1980 I	-4 033.5	+245.7	-1 245.9	-2 043.6	-55.2	-520.5	+424.9	-	-839.0	-437.9	
II	-2 257.2	-82.7	+600.5	-1 617.4	-483.9	-887.1	+614.7	-	-401.3	+469.4	
III	-5 154.6	-2 546.7	-1 121.3	-2 389.7	-706.5	-927.4	+2 855.0	-	-318.0	+1 133.3	
IV		+842.1	-746.5		+140.6	-932.8	+4 444.1	-	-283.1	+4 048.3	
1981 I									-372.2		

BETALINGSBALANCE

BALANCE OF PAYMENTS

BILANCIA DEI PAGAMENTI

	EUR-9	B.R. DEUTSCHLAND	FRANCE	ITALIA	NEDERLAND	BELGIQUE BELGIE	LUXEMBOURG	UNITED KINGDOM	IRELAND	DANMARK	U.S.A.
166 - VAREHANDEL	GOODS										MERCI
SALDO											SALDO
MIO ECU	MIO ECU										MIO ECU
1977	+6 612.8	+16 949.3	-2 413.6	-117.2	-175.4	-1 171.6	-3 132.9	-950.3	-2 375.4	-27 218.0	
1978	+16 524.6	+20 061.6	+1 210.8	+2 277.3	-1 155.7	-1 001.0	-1 925.0	-1 844.2	-1 844.2	-26 496.4	
1979	-4 729.7	+9 212.8	-729.2	-747.0	-1 076.2	-2 141.2	-4 949.0	-2 063.8	-2 236.1	-21 486.2	
1980		+4 086.4	-8 482.1		-924.5	-3 241.5	+2 534.7		-1 445.6	-19 646.3	
1977 IV	+4 393.3	+4 799.4	-36.5	+120.0	+162.3	-85.7	-126.8		-439.4	-7 730.0	
1978 I	+2 179.0	+4 090.6	-229.3	+148.3	-145.3	-130.2	-1 014.0		-541.0	-8 997.1	
II	+4 156.7	+3 817.4	+801.2	+651.3	-254.1	-301.7	-210.9		-346.5	-5 932.5	
III	+3 431.7	+4 028.1	+434.4	+930.9	-349.2	-537.9	-619.0		-455.6	-7 486.9	
IV	+4 573.5	+5 033.0	+225.5	+545.0	-407.3	-171.3	-109.3		-542.1	-4 248.6	
1979 I	+1 131.9	+3 553.6	+86.7	+482.9	+71.5	-222.0	-2 323.7		-517.1	-3 843.2	
II	+1 841.9	+2 565.7	+469.0	+330.0	+17.8	-260.3	-742.1		-538.3	-5 165.0	
III	-1 924.9	+1 464.3	+629.0	+87.6	-628.7	-768.8	-760.2		-690.0	-6 851.6	
IV	-3 839.9	+1 623.7	-649.8	-1 621.3	-528.4	-885.2	-1 058.9		-719.9	-5 598.6	
1980 I	-5 151.5	+1 696.6	-2 354.6	-2 304.5	+56.0	-559.9	-960.1		-724.9	-7 872.5	
II	-4 933.7	+693.7	-1 289.9	-2 316.8	-403.9	-795.4	-386.2		-435.1	-4 203.2	
III	-5 918.6	+616.1	-2 522.1	-3 798.0	-455.2	-890.3	+1 417.5		-286.7	-4 072.4	
IV		+1 085.0	-2 312.9		-121.5	-993.7	+2 679.3		-176.2	-3 429.1	
1981 I									-179.5		
167 - TJENSTER	SERVICES										SERVIZI
SALDO											SALDO
MIO ECU	MIO ECU										MIO ECU
1977	+4 587.2	-6 829.3	+1 972.5	+2 097.0	+993.5	+1 125.2	+4 518.9		+532.3	+18 360.9	
1978	+8 517.4	-6 368.8	+4 305.4	+2 895.7	+771.6	+748.9	+5 759.8		+239.3	+19 918.4	
1979	+10 554.1	-4 956.5	+4 989.7	+4 168.6	+29.5	+199.2	+5 994.8		-70.7	+25 374.9	
1980		-5 620.8	+5 967.3		-178.2	-27.1	+5 559.0		-336.0	+24 732.0	
1977 IV	+3 466.0	+139.5	+624.2	+701.0	+401.1	+333.0	+1 199.7		+67.5	+4 153.4	
1978 I	+2 426.5	-385.8	+836.7	+129.7	+220.2	+378.2	+1 213.4		+34.1	+5 270.7	
II	+3 140.5	-480.1	+1 443.7	+527.0	+162.8	+226.9	+1 139.3		+121.0	+4 669.1	
III	+2 007.6	-2 224.2	+998.3	+1 499.9	-365.3	+61.7	+1 876.6		+160.6	+3 853.1	
IV	+4 695.9	-153.4	+1 204.5	+731.2	+765.6	+584.5	+1 524.8		+38.6	+6 073.0	
1979 I	+2 560.8	-492.5	+1 020.8	+372.6	-136.4	+166.5	+1 662.8		-32.9	+6 069.7	
II	+2 342.5	-1 598.5	+1 544.5	+1 022.8	+251.2	+81.8	+996.7		+44.0	+6 164.1	
III	+2 037.4	-2 819.7	+1 206.8	+2 080.0	-317.8	-150.8	+2 005.9		+33.0	+5 759.6	
IV	+3 598.8	-22.1	+1 216.2	+700.2	+233.0	+104.4	+1 338.2		+29.0	+7 056.2	
1980 I	+1 118.0	-1 451.0	+1 108.7	+261.0	-111.2	+39.5	+1 385.1		-114.1	+7 434.5	
II	+2 676.5	-776.4	+1 890.4	+699.4	-80.0	-91.7	+1 000.9		+33.8	+4 672.6	
III	+764.0	-3 162.8	+1 400.8	+1 408.3	-251.4	-37.1	+1 437.6		-31.4	+5 205.8	
IV		-242.9	+1 566.4		+262.1	+60.9	+1 764.8		-106.9	+7 477.4	
1981 I									-192.7		
168 - ENSIDIGE OVERFOERSLER	UNILATERAL TRANSFERS										TRASFERIMENTI UNILATERALI
SALDO											SALDO
MIO ECU	MIO ECU										MIO ECU
1977	-11 146.4	-6 878.7	-2 475.9	+180.9	-560.3	-562.6	-1 701.1	+515.1	+336.2	-4 481.6	
1978	-12 617.4	-6 812.4	-2 580.6	-301.8	-770.9	-509.2	-2 770.0	+695.0	+432.4	-3 991.8	
1979	-14 942.9	-8 296.3	-3 121.4	+310.7	-593.0	-592.6	-3 567.5	+734.8	+182.4	-4 120.7	
1980		-9 616.5	-2 888.1		-873.1	-963.1	-3 520.5		+15.3	-4 999.5	
1977 IV	-3 090.2	-1 705.1	-586.3	-95.0	-208.9	-154.3	-392.7		+52.0	-892.9	
1978 I	-4 081.9	-2 006.6	-756.4	-37.1	-194.4	-175.3	-993.8		+81.8	-982.7	
II	-3 437.5	-1 880.1	-720.7	-19.0	-262.1	-124.7	-554.1		+123.1	-1 068.3	
III	-3 507.2	-1 639.5	-924.3	-96.6	-161.5	-98.7	-677.8		+91.3	-962.9	
IV	-2 504.8	-1 278.0	-354.4	-145.1	-153.1	-100.8	-558.5		+85.1	-982.2	
1979 I	-3 961.8	-1 901.0	-934.8	+87.9	-146.4	-136.2	-973.6		+42.3	-974.1	
II	-3 548.0	-2 187.5	-843.2	+363.9	-191.6	-47.1	-739.0		+96.5	-1 043.4	
III	-3 839.8	-2 011.1	-672.0	+24.6	-67.7	-225.0	-925.8		+37.1	-1 002.8	
IV	-4 272.2	-2 197.5	-673.8	-160.1	-188.0	-184.0	-925.4		+56.6	-1 113.2	
1980 I	-4 786.9	-2 496.1	-907.2	+248.0	-313.6	-293.5	-1 012.8		-11.5	-1 280.5	
II	-4 337.6	-2 547.2	-679.0	+261.4	-120.5	-265.1	-991.0		+3.8	-958.2	
III	-4 158.6	-2 301.7	-697.5	+115.7	-177.3	-207.7	-930.5		+40.3	-1 062.4	
IV		-2 274.7	-605.9		-261.7	-197.3	-558.6		-21.0	-1 720.5	
1981 I									-86.0		

BETALINGSBALANCE

BALANCE OF PAYMENTS

BILANCIA DEI PAGAMENTI

	EUR-9	B.R. DEUTSCHLAND	FRANCE	ITALIA	NEDERLAND	BELGIQUE BELGIE	LUXEMBOURG	UNITED KINGDOM	IRELAND	DANMARK	U.S.A.
169 - IKKE-MONETAERE SEKTORER			NON MONETARY SECTORS					SETTORI NON MONETARI			
AKTIVER			CHANGE IN ASSETS					ATTIVITA - SALDO			
MIO ECU			MIO ECU					MIO ECU			
1977	-21 638.9	-7 984.0	-3 696.2	-608.3	-2 867.0	-1 015.1	-4 035.5	-854.1	-578.8	-20 147.8	
1978	-27 813.0	-8 407.0	-3 786.5	-1 925.5	-2 703.3	-2 029.4	-7 684.8	-885.7	-390.8	-22 499.0	
1979	-36 823.9	-10 650.5	-4 917.8	-4 613.3	-2 758.5	-2 046.5	-11 787.0	+0.0	-50.4	-26 430.6	
1980		-12 585.3	-7 438.0		-2 861.3	-1 847.4	-11 109.7			-21 361.4	
1977 III	-	-780.9	+153.8	+418.2	-596.6	-103.1	-691.0	-	-	-4 291.6	
IV	-	-2 542.4	-1 821.4	-22.6	-976.8	-494.7	-1 280.1	-	-	-4 597.3	
1978 I	-	-1 655.0	-2 093.8	-595.3	-734.7	-343.1	-1 758.6	-	-	-7 542.4	
II	-	-3 063.3	-426.2	-849.4	-790.8	-331.6	-1 100.7	-	-	-5 243.8	
III	-	-1 071.3	+477.6	-94.4	-523.9	-338.1	-1 860.0	-	-	-3 639.3	
IV	-	-2 631.6	-2 052.9	-393.0	-656.0	-758.4	-2 950.7	-	-	-6 104.3	
1979 I	-	-2 917.0	-854.2	-458.7	-572.2	-517.0	-2 691.4	-	-	-7 813.3	
II	-	-3 096.5	-1 106.4	-1 116.1	-1 116.1	-617.2	-2 884.0	-	-	-6 040.2	
III	-	-630.7	-291.8	-1 237.5	-557.8	-291.7	-3 176.0	-	-	-7 652.1	
IV	-	-4 028.9	-2 672.4	-1 791.2	-876.4	-621.6	-3 052.4	-	-	-3 927.4	
1980 I	-	-5 339.6	-1 380.4	+309.0	-727.1	-762.2	-3 370.8	-	-	-6 698.9	
II	-	-2 253.0	-2 371.3	-953.2	-921.4	-535.2	-2 655.9	-	-	-3 921.4	
III	-	-560.7	-1 096.9	+78.0	-534.7	-192.9	-2 681.0	-	-	-3 794.2	
IV	-	-4 435.6	-2 582.1		-677.4	-358.0	-2 350.2	-	-	-7 029.6	
170 - IKKE-MONETAERE SEKTORER			NON MONETARY SECTORS					SETTORI NON MONETARI			
PASSIVER			CHANGE IN LIABILITIES					PASSIVITA - SALDO			
MIO ECU			MIO ECU					MIO ECU			
1977	+29 894.5	+6 394.3	+7 139.2	+554.7	+1 917.4	+1 384.4	+8 505.4	+1 016.5	+2 982.5	+38 013.6	
1978	+24 792.6	+4 459.2	+5 638.7	+3 146.6	+2 217.4	+1 427.8	+4 491.6	+1 150.3	+2 261.0	+13 959.7	
1979	+28 438.0	+5 889.6	+6 047.2	+2 445.6	+2 758.1	+1 869.8	+6 363.0	+564.7	+2 500.0	+12 487.5	
1980		+19 925.9	+11 014.1		+3 521.0	+3 869.7	+4 274.1			+19 667.1	
1977 III	-	+1 774.0	+874.2	-158.0	+862.4	+301.9	+2 139.7	-	-	+4 222.4	
IV	-	+2 194.1	+3 166.6	+656.9	+135.6	+311.0	+1 841.3	-	-	+2 652.2	
1978 I	-	+1 904.2	+1 285.3	+692.6	+721.3	+458.4	+2 021.8	-	-	+3 410.4	
II	-	+352.3	+1 174.2	+791.1	+308.8	+27.4	+561.5	-	-	+4 090.4	
III	-	+1 223.2	+1 066.8	+586.0	+780.5	+434.3	+775.6	-	-	+2 659.2	
IV	-	+977.2	+2 604.6	+1 064.6	+402.6	+440.9	+1 168.7	-	-	+3 804.5	
1979 I	-	+1 449.6	+1 053.7	+361.0	+662.9	+272.4	+1 208.8	-	-	+2 971.7	
II	-	+2 036.2	+206.9	+800.4	+953.0	+480.8	+2 565.3	-	-	+3 626.2	
III	-	+1 539.2	+1 174.8	+16.3	+601.4	+447.4	+1 287.4	-	-	+4 805.8	
IV	-	+854.1	+3 612.8	+1 258.6	+541.5	+666.4	+1 316.7	-	-	+3 212.1	
1980 I	-	+7 742.5	+2 828.6	+416.2	+763.8	+942.3	+1 147.0	-	-	+6 647.9	
II	-	+3 313.7	+2 197.2	+662.2	+701.7	+1 382.7	+1 349.3	-	-	+4 450.5	
III	-	+3 505.3	+1 361.4	+2 270.6	+1 016.7	+722.2	+1 255.2	-	-	+4 071.0	
IV	-	+5 381.7	+4 608.6		+1 038.0	+825.7	+478.6	-	-	+4 483.4	
171 - IKKE-MONETAERE SEKTORER			NON MONETARY SECTORS					SETTORI NON MONETARI			
NETTOPASSIVER			NET BALANCE					SALDO NETTO			
MIO ECU			MIO ECU					MIO ECU			
1977	+8 255.7	-1 589.7	+3 443.1	-53.5	-949.6	+369.4	+4 469.9	+162.5	+2 403.7	+17 865.8	
1978	-3 020.4	-3 947.9	+1 852.1	+1 221.1	-485.8	-601.6	-3 193.2	+264.6	+1 870.2	-8 539.4	
1979	-8 385.9	-4 760.9	+1 129.4	-2 167.7	-0.4	-176.8	-5 424.0	+564.7	+2 449.7	-13 943.1	
1980		+7 340.5	+3 576.1		+659.7	+2 022.3	-6 835.6		+1 820.8	-1 694.3	
1977 III	+4 502.8	+993.1	+1 028.0	+260.2	+265.8	+198.8	+1 448.8	-	-	-69.1	
IV	+1 735.0	-348.4	+1 345.2	+634.3	-841.3	-183.7	+561.2	-	+567.6	-1 945.1	
1978 I	+453.6	+249.2	-808.4	+97.3	-13.4	+115.2	+263.2	-	+550.6	-4 132.0	
II	-2 726.2	-2 711.0	+748.0	-58.3	-482.1	-304.2	-539.2	-	+620.6	-1 153.3	
III	+2 021.1	+152.0	+1 544.5	+491.7	+256.6	+96.2	-1 084.4	-	+564.5	-980.1	
IV	-2 526.2	-1 654.4	+551.7	+671.6	-253.5	-317.5	-1 781.9	-	+257.8	-2 299.8	
1979 I	-1 754.7	-1 467.5	+199.5	-97.8	+90.7	-244.6	-1 482.7	-	+1 247.6	-4 841.6	
II	-1 957.9	-1 060.3	-899.5	-315.7	+201.7	-136.3	-318.7	-	+570.9	-2 414.0	
III	-1 062.0	+908.5	+883.0	-1 221.2	+43.6	+155.7	-1 888.5	-	+56.9	-2 846.3	
IV	-4 224.5	-3 174.8	+940.5	-532.7	-335.0	+44.8	-1 735.7	-	+568.4	-715.3	
1980 I	+2 767.9	+2 402.9	+1 448.3	+725.2	+36.7	+180.1	-2 223.8	-	+198.6	-51.0	
II	+737.0	+1 060.7	-174.1	-291.0	-219.7	+847.4	-1 306.6	-	+820.2	+529.1	
III	+5 779.2	+2 944.7	+264.5	+2 348.7	+482.0	+529.3	-1 425.9	-	+636.0	+276.8	
IV		+946.1	+2 026.4		+360.5	+467.6	-1 871.6	-	+166.1	-2 546.1	

BETALINGSBALANCE

BALANCE OF PAYMENTS

BILANCIA DEI PAGAMENTI

	EUR-9	B.R. DEUTSCHLAND	FRANCE	ITALIA	NEDERLAND	BELGIQUE BELGIE	LUXEMBOURG	UNITED KINGDOM	IRELAND	DANMARK	U.S.A.	
172 - DIREKTE INVESTERINGER AKTIVER			DIRECT INVESTMENT CHANGE IN ASSETS					INVESTIMENTI DIRETTI ATTIVITA - SALDO				
MIO ECU			MIO ECU					MIO ECU				
1977	-8 570.3	-2 421.2	-1 030.1	-483.0	-1 427.1	-308.2	-2 738.3	-21.3	-141.2	-10 704.4		
1978	-9 682.7	-2 833.3	-1 388.9	-131.5	-1 398.3	-282.1	-3 605.9	-17.0	-25.8	-13 083.8		
1979	-11 899.0	-3 342.7	-1 398.2	-397.1	-1 586.6	-816.6	-4 235.8	+0.0	-121.9	-18 065.9		
1980	-	-3 275.1	-2 132.9	-	-1 927.7	-44.3	-4 813.8	-	-	-14 792.5		
1977 III	-	-674.4	-176.0	-2.4	-391.4	+12.3	-507.2	-	-	-2 699.5		
IV	-	-791.4	-337.3	+1.1	-486.5	-129.8	-762.2	-	-	-2 373.6		
1978 I	-	-471.9	-371.7	-32.2	-280.2	-22.5	-822.4	-	-	-4 058.5		
II	-	-811.8	-176.9	-63.9	-263.2	-117.2	-1 038.3	-	-	-3 641.3		
III	-	-559.0	-322.2	-27.9	-319.0	-39.5	-882.6	-	-	-2 127.9		
IV	-	-997.1	-514.2	-9.1	-537.7	-105.8	-858.5	-	-	-3 296.2		
1979 I	-	-767.2	-237.8	-171.4	-353.6	-166.5	-839.6	-	-	-4 411.1		
II	-	-429.7	-258.7	-97.2	-285.3	-47.1	-1 520.1	-	-	-5 655.9		
III	-	-747.2	-282.8	-94.3	-404.3	-108.8	-840.6	-	-	-4 861.9		
IV	-	-1 407.4	-618.9	-35.2	-542.5	-494.8	-1 040.5	-	-	-2 887.5		
1980 I	-	-1 068.0	-469.2	-100.2	-467.7	+115.9	-1 484.1	-	-	-4 028.7		
II	-	-684.6	-581.4	-163.9	-593.2	+123.9	-1 752.0	-	-	-2 315.5		
III	-	-546.0	-352.0	-	-601.2	+39.6	-537.2	-	-	-2 576.5		
IV	-	-976.6	-728.4	-	-266.8	-319.1	-1 005.2	-	-	-5 978.2		
173 - DIREKTE INVESTERINGER PASSIVER			DIRECT INVESTMENT CHANGE IN LIABILITIES					INVESTIMENTI DIRETTI PASSIVITA - SALDO				
MIO ECU			MIO ECU					MIO ECU				
1977	+6 932.6	+1 263.1	+1 296.8	+994.8	+298.9	+949.1	+1 922.9	+140.7	+66.4	+2 925.2		
1978	+6 982.4	+1 310.2	+1 451.1	+401.8	+547.9	+1 015.9	+1 869.2	+316.5	+69.8	+4 940.0		
1979	+6 179.2	+821.6	+1 415.7	+263.5	+873.9	+682.2	+1 958.6	+0.0	+163.7	+5 598.8		
1980	-	+1 012.6	+1 716.0	-	+902.8	+1 046.9	+2 264.0	-	-	+5 893.0		
1977 III	-	+371.3	+192.4	+93.1	+349.7	+223.4	+422.2	-	-	+885.3		
IV	-	+348.8	+465.9	+123.5	-5.3	+222.8	+380.3	-	-	+383.4		
1978 I	-	+406.1	+228.4	+68.9	+112.3	+190.4	+841.1	-	-	+913.2		
II	-	+154.3	+339.0	+97.5	-10.9	+187.0	+262.9	-	-	+1 519.1		
III	-	+491.7	+395.6	+102.2	+221.4	+264.0	+403.6	-	-	+1 779.1		
IV	-	+256.3	+496.3	+130.9	+224.5	+299.8	+378.3	-	-	+750.5		
1979 I	-	+211.0	+314.1	+67.3	+158.9	+166.5	+131.0	-	-	+827.1		
II	-	+153.7	+388.9	+48.3	+82.1	+133.8	+796.8	-	-	+2 110.7		
III	-	+370.0	+223.6	+16.9	+362.5	+113.7	+585.0	-	-	+2 316.5		
IV	-	+85.0	+490.1	+129.8	+268.2	+268.5	+466.5	-	-	+1 824.2		
1980 I	-	+230.5	+408.5	+100.8	+572.0	+187.5	+794.0	-	-	+1 180.6		
II	-	+210.3	+294.3	+169.6	+5.8	+252.7	+430.6	-	-	+2 215.5		
III	-	+255.0	+302.5	-	-215.8	+254.7	+659.4	-	-	+1 712.3		
IV	-	+315.6	+707.8	-	+539.4	+350.7	+359.4	-	-	+760.0		
174 - DIREKTE INVESTERINGER NETTOPASSIVER			DIRECT INVESTMENT NET BALANCE					INVESTIMENTI DIRETTI SALDO NETTO				
MIO ECU			MIO ECU					MIO ECU				
1977	-1 637.7	-1 158.1	+266.7	+511.7	-1 128.2	+640.9	-815.4	+119.5	-74.8	-7 779.2		
1978	-2 700.2	-1 523.0	+62.2	+270.3	-850.4	+733.9	-1 736.7	+299.4	+44.0	-8 143.8		
1979	-5 719.8	-2 521.0	+17.5	-133.6	-712.7	-134.4	-2 277.3	+0.0	+41.8	-12 467.1		
1980	-	-2 262.5	-416.9	-	-1 024.9	+1 002.5	-2 549.8	-	-	-8 899.5		
1977 III	-	-303.1	+16.5	+90.8	-41.7	+235.6	-85.0	-	-	-1 814.2		
IV	-	-442.6	+128.6	+124.5	-491.8	+93.1	-381.9	-	-	-1 990.2		
1978 I	-	-65.8	+143.3	+36.7	-167.9	+167.8	+18.7	-	-	-3 145.3		
II	-	-657.5	+162.1	+33.6	-274.2	+69.8	-775.4	-	-	-2 122.1		
III	-	-67.2	+73.5	+74.2	-97.6	+224.5	-478.9	-	-	-348.8		
IV	-	-740.7	-17.9	+121.8	-313.2	+194.0	-480.2	-	-	-2 545.8		
1979 I	-	-556.2	+76.3	-104.1	-194.7	+0.0	-708.6	-	-	-3 583.9		
II	-	-276.1	+130.2	-48.9	-203.2	+86.7	-723.3	-	-	-3 545.2		
III	-	-377.2	-59.1	-77.4	-41.8	+4.9	-255.6	-	-	-2 545.4		
IV	-	-1 322.4	-128.8	+94.6	-274.4	-226.3	-573.9	-	-	-1 063.3		
1980 I	-	-837.5	-60.7	+0.6	+104.3	+303.4	-690.1	-	-	-2 848.1		
II	-	-474.3	-287.1	+5.8	-587.4	+376.6	-1 321.4	-	-	-99.9		
III	-	-291.0	-49.5	-	-816.9	+294.3	+122.2	-	-	-864.2		
IV	-	-661.0	-20.6	-	+272.6	+31.7	-645.8	-	-	-5 218.1		

BETALINGSBALANCE

BALANCE OF PAYMENTS

BILANCIA DEI PAGAMENTI

	EUR-9	B.R. DEUTSCHLAND	FRANCE	ITALIA	NEDERLAND	BELGIE BELGIE	LUXEMBOURG	UNITED KINGDOM	IRELAND	DANMARK	U.S.A.
175 - MONETAERE SEKTORER			MONETARY SECTOR						SETTORE MONETARIO		
AKTIVER			CHANGE IN ASSETS						ATTIVITA - SALDO		
MIO ECU			MIO ECU						MIO ECU		
1977	-67 086.8	-6 495.5	-14 856.4	-6 764.2	-4 262.3	-13 812.7	-18 421.3	-1 029.4	-1 445.1	-10 216.3	
1978	-81 031.8	-13 841.6	-19 475.7	-3 699.3	-6 432.3	-12 433.5	-22 795.3	-696.3	-1 658.0	-25 344.2	
1979	-81 960.6	-358.4	-17 836.5	-1 186.2	-6 404.3	-19 511.4	-35 839.0	+0.0	-387.9	-19 841.7	
1980		+539.2	-24 001.4		-6 334.9		-36 430.2		-387.9	-39 331.3	
1977 IV	-28 417.1	-7 546.5	-8 363.2	-4 452.0	-2 375.4		+599.9		-92.8	-7 454.8	
1978 I	-9 376.8	-1 120.9	+2 065.2	+133.1	+95.2	-1 837.9	-8 372.4		-339.1	-4 915.9	
II	-9 826.8	+972.8	-3 297.5	-1 379.8	-2 653.9	-995.8	-2 008.3		-464.2	+779.4	
III	-19 939.4	+3 233.0	-5 748.3	-810.3	-581.7	-4 137.4	-4 839.1		-499.6	-4 192.5	
IV	-40 890.7	-10 511.6	-11 623.7	-1 611.0	-3 321.2	-5 794.1	-7 674.4		-354.7	-16 244.8	
1979 I	+675.9	+3 224.0	+2 699.3	-266.5	+414.8	-4 391.3	-327.5		-676.8	+1 917.1	
II	-18 601.7	+40.8	-5 059.1	-1 214.4	-2 706.5	-4 596.7	-5 096.2		+30.3	-5 626.6	
III	-33 895.9	-1 937.8	-4 929.8	+71.2	-629.8	-5 484.7	-20 836.6		-148.3	-10 235.0	
IV	-30 821.0	-1 695.3	-10 485.8	+209.7	-3 459.9	-5 028.6	-10 312.6		-48.4	-5 592.1	
1980 I	-23 400.2	+2 677.8	-1 378.1	+1 006.5	-1 474.9	-5 572.7	-19 260.0		+601.3	-2 510.1	
II	-6 100.2	+1 051.9	-3 292.8	+1 695.2	-1 081.8	-8 148.6	+4 028.3		-352.4	-14 772.0	
III	-8 832.1	+1 150.6	-3 228.6	+759.1	-1 317.9	-3 969.6	-2 003.2		-222.4	-9 399.0	
IV		-4 256.5	-15 990.9		-2 455.2		-19 571.7		-489.4	-12 886.3	
1981 I									+34.8		
176 - MONETAERE SEKTORER			MONETARY SECTOR						SETTORE MONETARIO		
PASSIVER			CHANGE IN LIABILITIES						PASSIVITA - SALDO		
MIO ECU			MIO ECU						MIO ECU		
1977	+50 305.7	+4 151.7	+11 143.6	+5 206.6	+4 827.0	+13 778.5	+9 512.0	+1 089.0	+597.3	+6 565.5	
1978	+67 285.7	+12 498.1	+11 924.9	-2 647.6	+8 089.1	+13 526.8	+22 385.6	+632.8	+876.1	+36 047.4	
1979	+95 870.5	+10 592.8	+14 014.5	-361.2	+8 146.9	+22 365.9	+39 836.5	+549.2	+725.9	+12 246.1	
1980		+5 999.1	+21 709.7		+8 651.7		+38 483.7		+617.4	+14 539.0	
1977 IV	+22 285.1	+5 283.0	+6 586.2	+3 612.5	+2 960.4	+5 987.3	-2 153.6		+9.3	+14 442.8	
1978 I	+5 239.9	-697.3	-2 456.9	-806.2	-366.6	+1 629.3	+7 805.5		+132.2	+11 278.5	
II	+7 597.2	+936.5	+270.8	+38.5	+3 085.0	+1 472.0	+1 638.5		+155.9	-3 328.0	
III	+16 415.5	+3 452.8	+3 314.1	-1 748.3	+1 319.5	+4 663.0	+5 215.7		+198.6	+9 324.5	
IV	+36 563.1	+8 922.0	+9 738.6	-146.9	+4 079.5	+5 771.2	+7 808.9		+390.1	+17 985.7	
1979 I	-510.7	-2 317.5	-3 528.1	-194.5	-422.5	+4 915.2	+1 025.7		+11.0	-1 346.3	
II	+19 563.4	+2 497.6	+3 772.5	+368.6	+2 677.4	+4 830.9	+5 514.9		-98.6	+1 183.7	
III	+40 287.6	+4 660.8	+4 626.1	-542.2	+1 617.1	+6 539.6	+22 538.7		+847.5	+13 148.2	
IV	+36 651.5	+5 777.8	+9 077.4	+7.9	+4 240.6	+6 067.0	+11 521.9		-41.1	-347.3	
1980 I	+28 061.1	-2 132.4	+1 763.3	+204.8	+2 529.1	+5 886.2	+19 640.3		+169.7	-1 549.8	
II	+11 237.4	+1 216.5	+2 201.0	+159.7	+1 624.6	+8 564.9	-2 670.7		+141.4	+1 263.8	
III	+13 215.7	+957.8	+3 831.4	-225.5	+1 434.5	+4 528.6	+2 826.6		-137.6	+4 194.0	
IV		+5 864.0	+13 819.8		+3 058.4		+18 989.9		+517.9	+10 955.6	
1981 I									+37.2		
177 - MONETAERE SEKTORER			MONETARY SECTOR						SETTORE MONETARIO		
NETTOPASSIVER			NET BALANCE						SALDO NETTO		
MIO ECU			MIO ECU						MIO ECU		
1977	-16 941.8	-2 343.8	-3 712.8	-1 718.3	+564.6	-34.2	-8 909.3	+59.7	-847.8	-3 650.8	
1978	-13 877.5	-1 343.5	-7 550.7	-6 478.3	+1 656.8	+1 093.3	-409.7	-63.6	-781.8	+10 703.3	
1979	+13 732.3	+10 234.3	-3 822.0	-1 725.0	+1 742.7	+2 854.5	+3 997.6	+549.2	-98.9	-7 595.7	
1980		+6 538.3	-2 291.7		+2 316.8	+1 601.3	+2 053.5		+229.6	-24 792.3	
1977 IV	-6 208.9	-2 263.4	-1 777.0	-916.4	+565.0	-199.8	-1 553.7		-83.5	+6 987.9	
1978 I	-4 094.4	-1 818.1	-391.7	-630.5	-271.4	-208.6	-567.0		-206.9	+6 362.5	
II	-2 265.3	+1 909.3	-3 026.7	-1 377.0	+431.1	+476.2	-369.9		-308.3	-2 548.6	
III	-3 621.4	+129.8	-2 434.1	-2 656.1	+737.8	+525.6	+376.5		-300.9	+5 132.0	
IV	-4 366.6	-1 589.6	-1 885.1	-1 797.0	+758.2	-22.9	+134.5		+35.3	+1 740.9	
1979 I	+210.3	+906.5	-828.7	-416.0	-7.7	+523.9	+698.2		-665.8	+570.9	
II	+906.0	+2 538.4	-1 286.7	-901.3	-29.1	+234.2	+418.7		-68.2	-4 442.9	
III	+6 227.9	+2 723.0	-303.7	-634.9	+987.3	+1 054.8	+1 702.1		+699.2	+2 913.3	
IV	+5 826.3	+4 082.5	-1 408.5	+213.4	+780.6	+1 038.3	+1 209.3		-89.4	-5 939.5	
1980 I	+4 896.3	+545.4	+385.2	+1 446.7	+1 054.2	+313.5	+380.2		+771.1	-4 059.9	
II	+5 230.4	+2 268.5	-1 091.8	+1 948.1	+542.9	+416.3	+1 357.6		-211.1	-13 508.2	
III	+4 154.6	+2 108.4	+602.8	+304.5	+116.6	+558.9	+823.4		-360.0	-5 205.1	
IV		+1 607.5	-2 171.1		+603.2	+314.2	-581.8		+28.5	-1 930.6	
1981 I									+372.0		

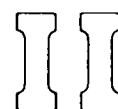

Tabeller efter lande
Tables by country
Tavole per paese

 TITLES OF COUNTRY TABLES (complete list)

02 GDP-VOLUME	35 DWELLINGS COMPLETED	69 NIGHTS SPENT IN HOTELS
03 GOP-PRICE INDEX	36 NON-RESIDENTIAL BUILDING STARTS	71 PRODUCER PRICES
05 EMPLOYMENT	37 BUILDING PERMITS, TOTAL	72 PRODUCER PRICES : INPUT
06 UNEMPLOYMENT	38 BUILDING PERMITS, RESIDENTIAL	73 PRODDUCER PRICES : OUTPUT
07 VACANCIES	39 NEW ORDERS	74 WHOLESAL PRICES
11 AGRICULTURAL PRODUCTION	41 TOTAL IMPORTS	75 WHOLESAL PRICES : INTPUT
12 AGRICULTURAL LIVESTOCK PRODUCTION	42 TOTAL EXPORTS	76 WHOLESAL PRICES : OUTPUT
13 CREAMERY BUTTER PRODUCTION	43 TRADE BALANCE	77 RAW MATERIAL PRICES
14 PIGS RECEIVED AT BACON FACTORIES	44 EXPORTS/IMPORTS	78 AGRICULTURAL OUTPUT PRICES
15 EXPORTS OF CATTLE	45 IMPORT PRICES	79 CONSUMER PRICES
16 EXPORTS OF BEEF	46 EXPORT PRICES	80 WORLD PRICES
20 INDUSTRIAL INVESTMENT	47 TERMS OF TRADE	85 WAGES IN INDUSTRY
21 INDUSTRIAL PRODUCTION-TREND	48 IMPORT VOLUME INDEX	87 BUDGET SURPLUS-DEFICIT
22 INDUSTRIAL PRODUCTION	49 EXPORT VOLUME INDEX	88 PUBLIC SECTOR DEBT : INCREASE
23 INDUSTRIAL PRODUCTION INTERMEDIATE GOODS	51 PRIVATE CONSUMPTION	89 MONEY SUPPLY
24 INDUSTRIAL PRODUCTION INVESTMENT GOODS	52 WHOLESAL TRADE SALES	90 CENTRAL BANK MONEY
25 INDUSTRIAL PRODUCTION CONSUMER GOODS	53 RETAIL TRADE SALES	91 DOMESTIC CREDIT EXPANSION
26 INDUSTRIAL PRODUCTION EXCLUDING STEEL	54 RETAIL TRADE SALES, QUANTITY	92 GROSS OFFICIAL RESERVES
27 CRUDE STEEL PRODUCTION	55 SALES BY RETAIL COOPERATIVES	93 SUM OF BANK BALANCES
28 CAR PRODUCTION	56 DEPARTMENT STORE SALES, QUANTITY	95 EFFECTIVE EXCHANGE RATE
29 PASSENGER CAR PRODUCTION	57 SMALL SHOPS EXPORT ORDERS	96 BALANCE OF CURRENT ACCOUNTS
30 COMMERCIAL VEHICLE PRODUCTION	58 VAT COLLECTED	97 BALANCE OF CAPITAL MOVEMENTS
31 LAMINATES PRODUCTION	61 NEW CAR REGISTRATIONS	98 USA ASSETS ABROAD
33 PRODUCTION IN CONSTRUCTION	62 PASSENGER CAR REGISTRATIONS	99 FOREIGN ASSETS OF USA
34 DWELLINGS STARTED	63 COMMERCIAL VEHICLE REGISTRATIONS	

BR DEUTSCHLAND

- 02 Bruttoinlandsprodukt zu Marktpreisen in Preisen von 1970.
- 05 Abhängig Beschäftigte — saisonbereinigt (Durchschnitte).
- 06 Arbeitslose insgesamt — saisonbereinigt (Endstände).
- 07 Offene Stellen — saisonbereinigt (Endstände).
- 22 Index der Produktion : Produzierendes Gewerbe ohne Bauhauptgewerbe — saisonbereinigt.
- 23 Index der Produktion : Grundstoff- und Produktionsgütergewerbe — saisonbereinigt.
- 24 Index der Produktion : Investitionsgütergewerbe — saisonbereinigt.
- 25 Index der Produktion : Verbrauchsgütergewerbe — saisonbereinigt.
- 39 Auftragseingang im verarbeitenden Gewerbe (ohne Nahrungs- und Genussmittelgewerbe) insgesamt — saisonbereinigt.
- 41 Einfuhr insgesamt, Werte — saisonbereinigt.

- 42 Ausfuhr insgesamt, Werte — saisonbereinigt.
- 43 Handelsbilanz — saisonbereinigt.
- 45 Index der Durchschnittswerte, Einfuhr.
- 46 Index der Durchschnittswerte, Ausfuhr.
- 47 Austauschverhältnis (Terms of Trade).
- 48 Index des Volumens, Einfuhr.
- 49 Index des Volumens, Ausfuhr.
- 53 Umsätze des Einzelhandels — in jeweiligen Preisen — saisonbereinigt.
- 54 Umsätze des Einzelhandels — in Preisen von 1970 — saisonbereinigt.
- 62 Zulassung fabrikneuer Kraftfahrzeuge : Personenkraftwagen.
- 63 Zulassung fabrikneuer Kraftfahrzeuge : Lastkraftwagen.
- 71 Index der Erzeugerpreise industrieller Produkte ohne Mehrwertsteuer — saisonbereinigt.

- 79 Preisindex für die Lebenshaltung aller privaten Haushalte — saisonbereinigt.
 - 85 Löhne und Gehälter im Produzierenden Gewerbe je Beschäftigten — saisonbereinigt.
 - 87 Kassenmäßige Entwicklung des Bundeshaushaltes — Kassenüberschuß (+) bzw. -defizit (-).
 - 89 Geldvolumen (M 2).
 - 90 Auslandsposition der Deutschen Bundesbank — Bestände : Währungsreserven insgesamt.
 - 92 Offizielle Bruttoreserven.
 - 95 Entwicklung des Außenwerts der DM gegenüber 22 Ländern (wichtige Handelspartner der Bundesrepublik).
 - 96 Zahlungsbilanz : Saldo der Leistungsbilanz.
 - 97 Zahlungsbilanz : Saldo des gesamten Kapitalverkehrs.
- Quellen : Statistisches Bundesamt und Deutsche Bundesbank.

FRANCE

- 02 Production intérieure brute marchande aux prix de 1970.
- 05 Indice des effectifs occupés.
- 06 Demande d'emploi en fin de mois — désaisonnalisée.
- 07 Offres d'emploi à fin de mois — désaisonnalisée.
- 22 Production industrielle totale (sans bâtiment) — désaisonnalisée.
- 23 Production industrielle biens intermédiaires — désaisonnalisée.
- 24 Production industrielle biens d'équipement — désaisonnalisée.
- 25 Production industrielle biens de consommation — désaisonnalisée.
- 28 Construction automobile — désaisonnalisée.
- 29 Production de voitures particulières — désaisonnalisée.
- 30 Production de véhicules utilitaires — désaisonnalisée.

- 33 Indice de production bâtiment et travaux publics — désaisonnalisée.
- 34 Logements commencés — désaisonnalisée.
- 39 L'opinion des chefs d'entreprises industrielles sur le niveau des carnets.
- 41 Importations totales — fob — désaisonnalisée.
- 42 Exportations totales — fob — désaisonnalisée.
- 44 Taux de couverture — désaisonnalisée.
- 45 Indice des valeurs moyennes à l'importation.
- 46 Indice des valeurs moyennes à l'exportation.
- 47 Termes de l'échange.
- 51 Consommation totale des ménages — désaisonnalisée.
- 56 Grand commerce : volume des ventes — désaisonnalisée.

- 61 Immatriculations de voitures neuves — désaisonnalisée.
 - 74 Indices des prix de gros industriels : produits industriels transformés.
 - 79 Indice des prix à la consommation.
 - 85 Indice du taux de salaire horaire ouvrier.
 - 87 Opération budgets : solde.
 - 89 Masse monétaire.
 - 92 Réserves officielles brutes.
 - 95 Valeur brute de la monnaie.
 - 96 Solde des opérations courantes.
 - 97 Solde des mouvements de capitaux.
- Source : INSEE.

ITALIA

- 02 Prodotto interno lordo ai prezzi di mercato — Destagionalizzato.
- 03 Prezzi impliciti del PIL — Destagionalizzati.
- 05 Indici dell'occupazione alle dipendenze della grande industria.
- 06 Iscritti nelle liste di collocamento (Disoccupati già occupati e persone in cerca di 1^a occupazione).
- 11 Indice generale della produzione agraria (indici-base : 1952-1955 = 100).
- 22 Indice generale della produzione industriale — Destagionalizzato.
- 23 Indice della produzione di materie ausiliarie — Destagionalizzato.
- 24 Indice della produzione di beni di investimento — Destagionalizzato.
- 25 Indice della produzione di beni di consumo — Destagionalizzato.
- 28 Produzione di autovetture — Destagionalizzata.
- 34 Fabbricati residenziali iniziati.

- 36 Fabbricati non residenziali.
- 41 Importazioni caf di merci — in complesso — Destagionalizzate.
- 42 Esportazioni fob di merci — in complesso — Destagionalizzate.
- 43 Bilancia commerciale saldo — Destagionalizzata.
- 45 Indici dei prezzi delle merci importate — valori medi unitari.
- 46 Indici dei prezzi delle merci esportate — valori medi unitari.
- 47 Ragioni di scambio.
- 53 Indici delle vendite del commercio al minuto delle imprese nella grande distribuzione — Complesso dei generi — Vendite per unità locale.
- 62 Immatricolazioni di autovetture.
- 63 Immatricolazioni di veicoli industriali nuovi di fabbrica.
- 69 Presenze alberghiere — Totale.

- 74 Prezzi all'ingrosso, indice generale.
 - 79 Prezzi al consumo, indice generale.
 - 85 Retribuzioni minime contrattuali del settore privato.
 - 89 Massa monetaria (Totale) — Liquidità primaria e liquidità secondaria.
 - 92 Riserve ufficiali (lorde).
 - 95 Tasso medio di deprezzamento della lira.
 - 96 Bilancia dei pagamenti valutaria, saldo delle partite correnti.
 - 97 Bilancia dei pagamenti valutaria, saldo dei movimenti di capitali.
- Fonti: ISCD-ISTAT.

 NEDERLAND

06 Geregistreerde werklozen (mannen + vrouwen) — voor seizoen gecorrigeerd.
 07 Aanvragen van werkgevers — voor seizoen gecorrigeerd.
 20 Bruto-investeringen in vaste activa — hoeveelheid totaal.
 22 Hoeveelheidsindexcijfers van de gemiddelde dagproductie : Nijverheid.
 24 Investeringsgoederenindustrie : Verkopen : totaal.
 34 Woningen : Bouw begonnen : totaal.
 39 Investeringsgoederenindustrie : Orderontvangst : totaal.
 41 Invoer : totale waarde.
 42 Uitvoer : totale waarde.
 43 Handelsbalans — totale waarde.

45 Prijsindexcijfers : invoer : totaal.
 46 Prijsindexcijfers : uitvoer : totaal.
 47 Ruilvoet (Terms of trade).
 51 Totaal consumptie-index : waarde.
 53 Kleinhandelsgeldomzettingen : Algemeen : totale kleinhandel.
 62 Afgegeven kentekenbewijzen : Nieuwe motorvoertuigen : personenauto's.
 63 Afgegeven kentekenbewijzen : Nieuwe motorvoertuigen : bedrijfsauto's.
 72 Indexcijfers producenten-en invoerprijzen : totaal.
 73 Indexcijfers producentenprijzen : finale produkten : totaal.
 79 Prijsindexcijfers van de gezinsconsumptie : Werknemersgezinnen.

85 Bruto-lonen volgens regelingen : volwassen arbeidskrachten : uur.
 87 Begrotingstransacties : saldo.
 89 Geldhoeveelheid.
 92 Bruto officiële reserves.
 96 Saldo der lopende transacties.
 97 Saldo der kapitaalstroom.

Bron : Centraal Bureau voor de Statistiek.

 BELGIQUE

06 Chômeurs complets indemnisés.
 22 Indices bruts de la production industrielle (construction non comprise).
 27 Production d'acier brut (1 000 tonnes).
 37 Permis de bâtir accordés — total.
 38 Permis de bâtir accordés — bâtiments résidentiels.
 39 Industrie des fabrications métalliques commandes inscrites.
 41 Importations.
 42 Exportations.
 43 Balance commerciale.

45 Indices de la valeur moyenne — importations.
 46 Indices de la valeur moyenne — exportations.
 47 Indices des termes de l'échange.
 53 Indice général du chiffre d'affaires dans le commerce de détail — indice de valeur.
 54 Indice général du chiffre d'affaires dans le commerce de détail — indice de quantité.
 61 Indice du nombre de voitures neuves.
 74 Indice général des prix de gros.

79 Indice général des prix à la consommation 7/1974-6/1975 = 100.
 80 Indice des prix sensibles I.R.E.S.P. (Louvain) — prix mondiaux.
 87 Opération budget : solde.
 89 Masse monétaire.
 92 Réserves officielles brutes.
 96 Solde des transactions sur biens, services et transferts.
 97 Capitaux publics, entreprises et particuliers, banques.

Source : Institut National de Statistique.

 BELGIË

06 Vergoede volledig werklozen.
 22 Bruto indexcijfers van de industriële productie (excl. bouwnijverheid).
 27 Productie van ruwstaal (1 000 ton).
 37 Toegestane bouwvergunningen : totaal.
 38 Toegestane bouwvergunningen : woongebouwen.
 39 Metaalverwerkende nijverheid : ingeschreven bestellingen.
 41 Invoer.
 42 Uitvoer.
 43 Handelsbalans.

45 Indexcijfer van de gemiddelde waarde — invoer.
 46 Indexcijfer van de gemiddelde waarde — uitvoer.
 47 Indexcijfer van de ruilvoet.
 53 Algemeen indexcijfer van de omzet in de kleinhandel — waarde-indexcijfer.
 54 Algemeen indexcijfer van de omzet in de kleinhandel — hoeveelheidsindexcijfer.
 61 Indexcijfer van het aantal nieuwe personenwagens.
 74 Algemeen indexcijfer van de groothandelsprijzen.
 79 Algemeen indexcijfer van de consumentenprijzen.
 80 Index van de gevoelige prijzen I.E.S.P.O. (Leuven).

87 Begrotingstransacties : saldo.
 89 Geldhoeveelheid.
 92 Bruto officiële reserves.
 96 Saldo der transacties van goederen, diensten en overdrachten.
 97 Kapitaal van overheid, ondernemingen en particulieren, banken.

Bron : Nationaal Instituut voor de Statistiek.

LUXEMBOURG

05 Volume travail presté.
06 Demandes d'emploi.
07 Diffres d'emploi.
22 Production industrielle totale.
26 Production industrielle sans sidérurgie.
31 Production de laminés.

33 Indices de la construction.
39 Nouvelles commandes sidérurgie.
55 Chiffre d'affaires des coopératives de consommation.
61 Immatriculations automobiles.
79 Prix à la consommation.
85 Taux horaires conventionnels.

89 Masse monétaire.
92 Réserves officielles brutes.
93 Somme des bilans des banques.
Source : STATEC.

UNITED KINGDOM

03 Gross domestic product — constant factor cost — seasonally adjusted.
06 Unemployment (excluding school-leavers) — seasonally adjusted.
07 Vacancies notified to employment offices — seasonally adjusted.
22 Industrial production (including construction) — seasonally adjusted.
23 Industrial production — intermediate goods industries — seasonally adjusted.
24 Industrial production — investment goods industries — seasonally adjusted.
25 Industrial production — consumer goods industries — seasonally adjusted.
34 Housing-Great Britain — housing starts — seasonally adjusted.
39 Engineering — new orders — total combined engineering — seasonally adjusted.
41 Visible trade — imports (fob) — seasonally adjusted.

42 Visible trade — exports (fob) — seasonally adjusted.
43 Visible trade — trade balance — seasonally adjusted.
48 Visible trade — import volume — seasonally adjusted.
49 Visible trade — export volume — seasonally adjusted.
53 Retail sales — value — seasonally adjusted.
54 Retail sales — volume — seasonally adjusted.
61 New registrations of cars — seasonally adjusted.
75 Wholesale price indices — material purchased by manufacturing industry.
76 Wholesale price indices — output of manufactured products.
79 General index of retail prices.
85 Index of average earnings of all employees.

88 Public Sector Borrowing Requirement — seasonally adjusted.
89 Money supply (sterling M3).
91 Domestic credit expansion — seasonally adjusted.
92 Gross official reserves.
95 Effective exchange rate.
96 Balance of current account.
97 Balance of capital movements.

Sources : Government Statistical Service — HM Treasury — Central Statistical Office.

IRELAND

06 Percentage of insured persons on Live Register at mid-month.
13 Creamery butter production.
14 Pigs received at bacon factories.
15 Exports of cattle.
16 Exports of beef — fresh, chilled or frozen.
22 Volume of production — Transportable goods industries.
35 Total number of dwellings completed (connected to the electricity supply).
41 Imports.

42 Exports.
43 Trade balance.
48 Volume of imports index numbers.
49 Volume of exports index numbers.
53 Value index of retail sales — seasonally adjusted.
54 Volume index of retail sales — seasonally adjusted.
61 New private motor cars registered for the first time.
74 General wholesale price index (Excluding VAT).

78 Agricultural output price index numbers — Total index.
79 Consumer price index — All items.
Mid-November 1975 = 100
89 Money supply M₃.
92 Gross official reserves.
96 Balance of current accounts.
97 Balance of capital movements.
Source : Central Statistics Office.

DANMARK

- | | | |
|--|---|--|
| <p>05 Beskæftigelsesindeks for industriens arbejdere.</p> <p>06 Registrerede ledige i procent af antal personer i arbejdsstyrken — sæsonkorrigeret.</p> <p>07 Den offentlige arbejdsformidling: Antal pladser, der ved månedens udgang stod ubesatte.</p> <p>12 Animalske landbrugsprodukter : mængdeindeks.</p> <p>21 Konjunkturbarometer for industriproduktionen: Nettotal (tallene for tidligere kvartaler angiver en vurdering af det faktiske produktionsforløb, mens tallet for det sidste kvartal udtrykker forventningerne til dette kvartal).</p> <p>22 Mængdeindeks for omsætningen af egne varer og tjenester i industrien i alt ekskl. værfter.</p> <p>23 Mængdeindeks for omsætningen af egne varer og tjenester i mellemproduktindustrien.</p> <p>24 Mængdeindeks for omsætningen af egne varer og tjenester i investeringsgodeindustrien ekskl. værfter.</p> | <p>25 Mængdeindeks for omsætningen af egne varer og tjenester i forbrugsgodeindustrien.</p> <p>34 Antal påbegyndte lejligheder.</p> <p>39 Indeks for ordreindgang i industrien i alt ekskl. værfter.</p> <p>41 Import af varer (cif) i alt — sæsonkorrigeret.</p> <p>42 Eksport af varer (fob) i alt — sæsonkorrigeret.</p> <p>43 Handelsbalancen i alt.</p> <p>45 Indeks for enhedsværdier for import af varer.</p> <p>46 Indeks for enhedsværdier for eksport af varer.</p> <p>47 Bytteforholdet i udenrigshandelen.</p> <p>53 Værdiindeks for detailomsætningen — sæsonkorrigeret.</p> <p>54 Mængdeindeks for detailomsætningen — sæsonkorrigeret.</p> <p>62 Nyregistrerede personbiler — sæsonkorrigeret.</p> | <p>63 Nyregistrerede vare- og lastbiler samt busser.</p> <p>71 Prisindeks for omsætningen af egne varer og tjenester i industrien i alt ekskl. værfter.</p> <p>77 Råvareprisindeks : 1978-vægte.</p> <p>79 Forbrugerprisindeks.</p> <p>85 Timelønsindeks for industriens arbejdere.</p> <p>89 Pengeforsyningen (M2).</p> <p>92 International likviditet (brutto).</p> <p>96 Betalingsbalancens løbende poster i alt.</p> <p>97 Betalingsbalancens kapitalposter i alt.</p> <p style="text-align: right;">Kilde : Danmarks Statistik.</p> |
|--|---|--|

UNITED STATES

- | | | |
|---|--|--|
| <p>02 Gross national product in constant (1972) dollars.</p> <p>03 Gross national product : implicit price deflators — seasonally adjusted.</p> <p>06 Labour force : unemployed — seasonally adjusted.</p> <p>07 Labour force : help wanted advertising — seasonally adjusted.</p> <p>22 Industrial production — seasonally adjusted.</p> <p>23 Industrial production : intermediate products — seasonally adjusted.</p> <p>24 Industrial production : equipment — seasonally adjusted.</p> <p>25 Industrial production : consumer goods — seasonally adjusted.</p> <p>28 Industrial production : motor vehicles and parts — seasonally adjusted.</p> <p>38 Housing starts and permits : total privately owned — seasonally adjusted.</p> | <p>39 Manufacturers' sales, inventories : new orders, net — seasonally adjusted.</p> <p>41 Foreign trade : general imports, total — seasonally adjusted.</p> <p>42 Foreign trade : exports — seasonally adjusted.</p> <p>43 Foreign trade : trade balance — seasonally adjusted.</p> <p>45 Foreign trade : imports — unit value.</p> <p>46 Foreign trade : exports — unit value.</p> <p>47 Foreign trade : terms of trade.</p> <p>54 Domestic trade : retail trade — estimated sales — seasonally adjusted.</p> <p>63 Transportation equipment : trucks and buses — registrations.</p> <p>79 Commodity prices : consumer prices (CPI-U).</p> | <p>87 Federal government budget surplus (+) or deficit (-).</p> <p>89 Money supply.</p> <p>92 Gross official reserves.</p> <p>95 Effective exchange rate of the dollar.</p> <p>96 Balance on current account — seasonally adjusted.</p> <p>98 US assets abroad reserve assets excluded — seasonally adjusted.</p> <p>99 Foreign assets — foreign official excluded — seasonally adjusted.</p> <p style="text-align: right;">Source : Department of Commerce.</p> |
|---|--|--|

BR DEUTSCHLAND

		1978	1979	1980	nov 79	dec 79	jan 80	feb 80	mar 80	apr 80	mai 80	jun 80	jul 80	aug 80	sep 80	oct 80	nov 80	dec 80	jan 81	feb 81	
02-GOP-VOLUME	MRO DM	841,54	880,15	-	232,19	-	-	217,99	-	-	220,92	-	-	226,75	-	-	-	-	-	-	-
05-EMPLOYMENT	1000 *	21 605	21 988	22 190	22 090	-	-	22 180	-	-	22 220	-	-	22 210	-	-	22 150	-	-	-	-
06-UNEMPLOYMENT	1000 *	993	876	-	819	814	826	818	825	838	856	885	911	924	939	965	999	1 046	1 042	1 071	-
07-VACANCIES	1000 *	245	304	-	329	331	329	328	322	322	316	307	303	300	298	289	282	277	286	252	-
22-INDUSTRIAL PRODUCTION	1970 = 100 *	119	125	-	127	127	128	129	129	128	125	124	125	123	122	120	122	-	-	-	-
23-IND.PROD.INTERM.GOODS	1970 = 100 *	117	125	-	128	129	127	130	129	125	124	121	119	117	118	120	118	114	-	-	-
24-IND.PROD.INVEST.GOODS	1970 = 100 *	116	121	-	125	125	124	126	125	128	122	121	125	122	121	123	120	118	-	-	-
25-IND.PROD.CONSUM.GOODS	1970 = 100 *	115	120	-	121	121	122	123	123	121	121	118	121	118	118	117	115	112	-	-	-
39-NEW ORDERS	1976 = 100 *	106	118	-	121	120	128	129	127	122	123	121	121	117	118	121	118	120	125	-	-
41-TOTAL IMPORTS	MRO DM *	243,71	292,04	-	28,51	26,77	28,17	29,88	28,22	28,47	29,14	28,35	28,01	27,80	28,19	28,11	28,81	28,52	29,97	29,29	-
42-TOTAL EXPORTS	MRO DM *	284,81	314,47	-	27,99	27,16	29,52	30,18	29,40	29,41	29,74	29,20	28,62	28,63	28,81	28,78	29,39	28,94	30,18	30,18	-
43-TRADE BALANCE	MRO DM *	41,20	22,46	-	1,48	0,39	1,35	0,50	1,18	0,94	0,60	0,85	0,61	0,83	0,62	0,65	0,58	0,42	0,21	0,87	-
45-IMPORTS PRICES	1978 = 100	98,4	108,1	-	112,8	115,4	120,5	121,8	122,7	123,2	122,5	122,0	121,7	123,4	123,8	123,2	126,9	131,4	130,9	-	-
46-EXPORTS PRICES	1978 = 100	101,1	104,2	-	105,2	108,7	107,7	109,8	110,0	110,8	109,7	111,0	111,0	112,8	112,2	112,9	114,1	118,0	115,3	-	-
47-TERMS OF TRADE	1978 = 100	102,7	98,4	-	93,4	94,2	89,4	90,1	89,8	89,8	89,6	91,0	91,2	91,4	90,8	91,6	89,9	88,3	-	-	-
48-IMPORT VOLUME INDEX	1976 = 100	111,5	121,7	-	130,5	120,4	123,9	129,2	129,0	127,3	126,2	124,9	129,5	108,5	121,5	133,0	121,0	120,3	116,4	-	-
49-EXPORT VOLUME INDEX	1976 = 100	109,8	117,6	-	127,8	114,1	121,4	126,0	133,0	127,2	123,2	120,0	123,4	100,3	122,8	132,8	118,1	122,0	110,8	-	-
53-RETAIL TRADE SALES	1970 = 100 *	180,0	191,0	-	194,0	193,0	210,0	201,0	200,0	197,0	196,0	196,0	206,0	202,0	204,0	206,0	208,0	199,0	-	-	-
54-RETAIL TRADE SALES O	1970 = 100 *	125	128	-	127	126	138	130	129	126	124	124	129	127	128	129	129	123	-	-	-
02-PASSENG.CAR REGISTRAT.	ANZAHL	221 980	218 617	-	174 645	122 828	198 902	221 878	283 372	255 051	225 085	218 700	198 780	140 784	185 266	200 486	160 938	138 985	188 089	200 597	-
03-COMMERC.VEHIC.REGISTR.	ANZAHL	10 959	11 834	-	11 584	8 822	10 995	11 894	14 533	13 467	12 944	13 012	12 113	9 281	12 356	12 728	10 813	0	0	9 652	-
71-PRODUCERS PRICES	1970 = 100 *	103,9	108,9	-	111,8	112,3	113,8	114,5	115,1	116,1	116,5	116,9	117,3	117,6	117,9	119,0	120,0	120,7	121,4	-	-
78-CONSUMER PRICES	1978 = 100 *	106,5	110,9	-	113,2	113,7	113,7	114,7	115,3	115,9	116,4	116,9	117,4	117,6	118,1	118,5	119,2	119,9	120,3	121,0	-
85-WAGES IN INDUSTRY	1970 = 100 *	201	214	-	222	221	220	223	225	224	228	230	231	232	232	235	237	235	-	-	-
87-BUDGET SURPLUS-DEFICIT	MIO DM	-25 888,0	-28 044,0	-28 881,0	-	-	-	-	-	-	-	-	-	-	-	-	-	-	-	-	-
89-MONEY SUPPLY	MIO DM	375 408	408 492	440 618	394 498	406 492	384 116	390 771	389 602	391 439	400 394	399 451	402 059	405 742	401 309	407 075	434 418	440 618	422 285	428 873	-
90-CENTRAL BANK MONEY	MRO DM	144	151	159	150	151	152	152	154	154	154	155	155	155	157	157	157	159	160	160	-
92-GROSS OFFICIAL RESERV.	MIO DM	102 815	103 013	100 438	100 807	103 013	101 789	97 844	95 634	95 751	94 987	96 810	100 771	100 950	96 217	96 031	98 381	100 438	102 356	99 812	-
95-EFFECTIV.EXCHANGE RATE	1972 = 100	144,8	151,7	148,4	150,9	151,7	151,7	151,5	149,7	148,9	150,3	150,9	150,3	150,2	150,0	148,3	148,9	148,4	145,4	143,6	-
98-BALANCE CURRENT ACCOUNT	MIO DM	17 524	-10 142	-28 145	-522	-370	-2 413	-1 951	-1 280	-1 985	-1 474	-3 156	-5 206	-4 380	-2 658	-1 432	-1 555	-875	-4 989	-	-
97-BALANCE OF CAPTL.MVMTS	MIO DM	5 794	9 323	5 717	-9 406	8 234	-1 617	-1 192	-917	-1 107	185	3 159	5 400	6 292	-1 033	-1 053	-1 726	-474	4 130	-	-

FRANCE

		1978	1979	1980	nov 79	dec 79	jan 80	feb 80	mar 80	apr 80	mai 80	jun 80	jul 80	aug 80	sep 80	oct 80	nov 80	dec 80	jan 81	feb 81	
02-GDP-VOLUME	MRD FF	961,5	994,0	-	-	252,4	-	-	253,4	-	-	252,4	-	-	-	-	-	-	-	-	-
06-UNEMPLOYMENT	1000 *	1 166,9	1 349,9	-	1 347,6	1 362,7	1 377,8	1 390,7	1 415,1	1 433,9	1 472,5	1 459,8	1 469,9	1 456,6	1 446,0	1 441,6	1 476,3	1 514,9	1 561,7	1 806,0	
07-VACANCIES	1000 *	87,0	88,2	-	98,4	98,7	99,6	103,1	100,3	100,2	94,6	88,0	83,9	81,4	80,4	79,6	78,7	76,9	77,1	77,9	
22-INDUSTRIAL PRODUCTION	1970 = 100 *	128	133	133	133	135	135	136	136	136	131	131	136	136	129	131	128	133	-	-	
23-IND. PROD. INTERM. GOODS	1970 = 100 *	119	125	124	128	129	130	131	127	129	-	-	-	-	-	-	-	-	-	-	
24-IND. PROD. INVEST. GOODS	1970 = 100 *	140	144	-	-	-	-	-	-	-	-	-	-	-	-	-	-	-	-	-	
25-IND. PROD. CONSUM. GOODS	1970 = 100 *	144	151	149	149	146	153	153	153	152	148	148	156	158	146	146	138	145	-	-	
28-CAR PRODUCTION	1970 = 100 *	164	173	178	176	162	178	173	174	180	157	163	163	183	180	157	144	149	-	-	
29-PASSENGERS CAR PRODN.	1000 *	259,3	288,4	244,9	284,2	242,9	273,5	254,0	260,0	252,0	232,0	238,5	255,9	255,9	251,1	238,2	213,9	203,3	-	-	
30-COMMERC. VEHICLE PROD.	1000 *	32,0	31,7	35,6	33,5	31,2	33,7	38,2	37,3	39,8	35,7	35,4	30,2	30,2	35,6	35,0	35,4	36,3	-	-	
33-PRODN. IN CONSTRUCTION	1970 = 100 *	90	90	92	92	100	90	93	94	92	91	95	88	88	94	91	89	89	-	-	
34-OWELLINGS STARTED	1000 *	110,1	107,7	-	-	-	-	-	-	-	-	-	-	-	-	-	-	-	-	-	
39-NEW ORDERS	% *	-	-	-	-2	-5	-7	-7	0	-9	-11	-16	-28	0	-40	-41	-43	-48	-46	-49	
41-TOTAL IMPORTS	MIO FF *	29 587	36 503	45 914	39 000	39 936	42 729	43 536	46 882	44 330	45 558	46 580	47 302	45 305	46 487	46 981	47 483	47 311	46 743	49 702	
42-TOTAL EXPORTS	MIO FF *	29 800	35 683	40 789	37 834	39 009	38 101	39 272	41 033	42 266	38 328	40 763	40 688	40 913	40 903	42 105	42 043	43 287	40 838	46 039	
44-EXPORTS/IMPORTS	% *	100,6	97,7	-	98,5	97,7	89,9	90,5	87,6	95,0	84,6	88,1	88,0	90,3	88,0	89,7	88,5	91,5	87,4	92,8	
51-PRIVATE CONSUMPTION	1970 = 100 *	142,5	148,9	-	150,7	-	-	152,0	-	-	151,4	-	-	151,9	-	-	-	-	-	-	
56-DEPARTMT STORE SALES Q	1970 = 100 *	94,3	93,8	-	92,2	92,8	94,9	93,9	91,1	89,2	91,4	88,9	90,0	87,5	89,0	95,5	92,0	91,0	91,2	-	
61-NEW CAR REGISTRATIONS	1000 *	162,1	164,7	158,1	158,7	166,9	159,0	165,5	168,4	173,8	149,2	138,5	162,6	188,5	154,1	151,0	145,1	148,8	147,4	-	
74-WHOLESALE PRICES	1962 = 100	222,5	252,4	-	283,3	284,8	267,1	271,2	273,0	274,3	274,5	274,8	275,1	275,8	277,7	285,8	285,5	285,6	-	-	
79-CONSUMER PRICES	1970 = 100	199,8	221,3	-	230,5	232,3	236,8	239,3	242,1	244,9	247,1	248,7	252,4	254,9	257,1	259,9	261,7	264,0	-	-	
85-WAGES IN INDUSTRY	1970 = 100	289,6	327,0	-	337,9	-	-	349,3	-	-	362,8	-	-	378,2	-	-	391,0	-	-	-	
87-BUDGET SURPLUS-DEFICIT	MRD FF	-31,5	-28,9	-	5,5	20,7	-11,8	-11,8	-16,9	3,2	6,6	-4,2	-9,1	-12,9	-	-	-	-	-	-	
89-MONEY SUPPLY	MRO FF	1 124,5	1 288,4	1 411,3	1 222,5	1 286,4	1 253,8	1 255,5	1 285,2	1 290,9	1 293,3	1 308,5	1 321,0	1 323,1	1 333,8	1 346,4	1 353,1	1 411,3	1 397,1	1 401,4	
92-GROSS OFFICIAL RESERV.	MIO FF	132 597	209 548	351 092	163 433	209 548	217 531	219 805	223 377	241 233	242 168	291 712	297 996	299 296	299 768	303 453	303 670	351 092	357 641	361 937	
95-EFFECTIV. EXCHANGE RATE		95,7	95,7	96,6	96,7	97,2	97,2	96,8	96,3	96,5	96,6	97,1	97,7	97,2	96,8	96,4	95,3	95,0	94,5	93,3	
96-BALANCE CURRENT ACCOUNT	MIO FF	16 850	6 640	-31 709	-	-626	-	-	-12 588	-	-	-459	-	-10 660	-	-	-	-8 002	-	-	
97-BALANCE OF CAPTL MVMTS	MIO FF	-19 788	-6 059	35 952	-	663	-	-	17 071	-	-	-575	-	7 059	-	-	-	12 397	-	-	

ITALIA

		1978	1979	1980	nov 79	dec 79	jan 80	feb 80	mar 80	apr 80	mai 80	jun 80	jul 80	aug 80	sep 80	oct 80	nov 80	dec 80	jan 81	feb 81
02-GOP-VOLUME	MRD LIT *	78 488	82 308	85 119		21 272			21 724			21 532			20 943			21 370	-	-
03-GOP-PRICE INOEX	1970 = 100 *	283,6	326,7	-		348,8			372,2			386,3			401,0			418,3	-	-
05-EMPLOYMENT	1973 = 100	97,8	97,9	97,3	97,8	97,6	97,5	97,5	97,5	97,5	97,4	97,5	97,5	97,5	97,3	97,1	96,6	96,2	98,5	98,4
06-UNEMPLOYMENT	1000 *	1 521,0	1 654,0	1 775,0	1 857,0	1 686,0	1 737,0	1 751,0	1 787,0	1 770,0	1 780,0	1 785,0	1 767,0	1 742,0	1 789,0	1 785,0	1 794,0	1 831,0	1 861,0	1 898,0
11-AGRICULTURAL PRODUCTN.	INOICE	110,8	114,2	119,2	117,3	117,7	118,7	118,8	119,0	119,2	119,3	119,4	119,5	119,3	119,2	118,9	119,3	119,8	-	-
22-INDUSTRIAL PRODUCTION	1970 = 100 *	125,7	134,0	141,5	143,0	140,8	144,4	150,6	149,3	150,6	138,8	143,1	141,3	121,0	137,5	139,3	145,1	136,4	134,9	144,9
23-IND.PROD.INTERM.GOODS	1970 = 100 *	135,3	141,0	138,7	142,4	142,1	146,7	148,9	148,4	146,5	136,5	135,3	133,8	127,2	131,8	134,6	138,3	136,5	138,4	145,1
24-IND.PROD.INVEST.GOODS	1970 = 100 *	119,2	125,7	139,2	139,7	138,1	137,4	144,0	145,2	148,5	135,8	140,1	138,8	115,9	137,6	140,0	148,5	138,0	134,4	142,3
25-IND.PROD.CONSUM.GOODS	1970 = 100 *	126,8	137,7	144,3	145,6	142,4	148,7	156,3	152,8	153,7	142,1	148,3	148,3	122,5	139,7	140,5	144,9	135,2	133,9	143,8
34-DWELLINGS STARTED	1000 M3	88 354	71 808	-	5 582	8 153	-	-	-	-	-	-	-	-	-	-	-	-	-	-
36-NON-RESID.BUILD.START.	1000 M3	65 085	64 801	-	5 470	8 015	-	-	-	-	-	-	-	-	-	-	-	-	-	-
41-TOTAL IMPORTS	MRD LIT *	47 888	64 597	85 390	7 027	7 976	6 202	6 959	6 871	8 855	7 088	6 395	6 854	7 669	7 585	7 364	7 845	7 905	7 033	8 103
42-TOTAL EXPORTS	MRD LIT *	47 505	59 928	66 724	5 390	8 311	5 245	5 589	5 353	5 465	5 597	5 688	4 711	5 625	5 361	5 017	8 238	6 927	5 708	6 438
43-TRADE BALANCE	MRD LIT *	-383	-4 871	-18 666	-1 637	-1 719	-957	-1 370	-1 318	-1 390	-1 491	-709	-2 143	-2 044	-2 224	-2 347	-	-	-	-
45-IMPORTS PRICES	1970 = 100	391,8	467,2	804,8	508,4	517,2	545,2	542,3	574,3	612,2	595,1	607,3	579,4	825,8	629,0	638,2	631,6	676,9	683,7	-
46-EXPORTS PRICES	1970 = 100	315,1	389,1	449,2	398,8	402,8	417,6	414,9	433,0	446,7	447,5	448,0	448,4	457,0	483,0	459,7	469,8	486,7	791,8	-
47-TERMS OF TRADE	1970 = 100	80,4	79,0	74,3	78,4	77,9	78,6	76,5	75,4	73,0	75,2	73,4	77,4	73,0	73,6	72,0	74,4	71,9	-	-
53-RETAIL TRADE SALES	1970 = 100 *	327,7	0,0	510,8	-	-	419,0	426,2	474,8	472,9	497,4	488,5	495,9	443,5	522,8	586,1	536,9	767,7	-	-
62-PASSENG.CAR REGISTRAT.	NUMERO *	1 194 424	1 397 039	1 533 050	133 888	120 871	115 110	131 540	107 746	107 931	115 877	121 767	126 859	103 719	152 698	152 994	146 127	149 682	147 725	146 615
63-COMMERC.VEHIC.REGISTR.	NUMERO *	89 703	109 051	118 174	10 896	10 398	9 988	11 285	9 151	8 744	9 107	9 539	9 378	7 380	10 266	10 885	10 900	11 591	11 288	12 290
69-NIGHTS SPENT IN HOTELS	NUMERO *	150 525	180 722	-	12 483	12 535	12 930	13 950	14 335	14 598	14 728	14 463	14 322	0	13 713	13 641	12 258	-	-	-
74-WHOLESALE PRICES	1976 = 100	128,4	148,0	-	158,4	159,4	-	167,6	169,3	171,5	172,9	174,8	175,3	176,8	178,9	180,2	184,1	186,7	-	-
79-CONSUMER PRICES	1976 = 100	131,2	150,8	-	160,6	163,5	188,7	171,6	173,4	176,2	178,0	179,6	182,8	185,0	188,7	191,9	195,9	198,3	-	-
85-WAGES IN INDUSTRY	1975 = 100	178,8	209,7	-	228,0	228,0	231,5	240,0	240,2	240,2	253,0	253,0	255,1	263,9	284,0	264,1	275,2	277,1	280,4	292,1
89-MONEY SUPPLY	MRD LIT	230 684,5	277 989,4	-	256 886,2	277 989,4	270 602,1	270 022,3	272 418,8	274 546,7	272 785,8	275 650,5	278 187,9	277 034,1	277 382,1	281 389,2	284 397,3	-	-	-
92-GROSS OFFICIAL RESERV.	MRD LIT	21 111,3	30 771,8	55 701,0	31 021,7	30 771,8	32 017,5	31 718,3	37 311,6	39 415,1	38 768,7	48 197,6	48 662,9	47 982,8	52 382,5	53 625,1	54 810,1	55 701,0	56 318,8	55 324,9
95-EFFECTIV.EXCHANGE RATE	1973 = 100	-	-	-	53,0	53,0	53,2	53,6	52,8	52,3	52,4	52,4	52,2	52,1	51,8	51,4	51,0	50,7	50,3	49,6
96-BALANCE CURRENT ACCOUNT	MRD LIT	5 306,3	933,9	-10 279,9	-701,1	-994,9	-299,5	-990,7	-862,6	-845,9	-1 159,5	-1 141,5	-161,4	-334,6	-985,1	-1 157,8	-872,8	-1 518,2	-	-
97-BALANCE OF CAPTL MVMTS	MRD LIT	1 455,2	433,8	4 323,2	309,5	575,1	320,0	-84,5	678,1	135,0	274,5	423,5	798,2	221,0	-152,9	754,6	191,5	777,2	-	-

NEDERLAND

		1977	1978	1979	aug 79	sep 79	oct 79	nov 79	dec 79	jan 80	feb 80	mar 80	apr 80	mai 80	jun 80	jul 80	aug 80	sep 80	oct 80	nov 80
06-UNEMPLOYMENT	1000 *	203.6	205.6	209.6	208.9	208.4	206.6	206.4	205.7	213.2	210.4	211.0	217.9	229.5	239.3	250.9	254.1	265.6	277.8	293.8
07-VACANCIES	1000 *	55.3	63.3	68.0	66.3	67.4	65.8	71.9	64.2	78.1	77.7	73.0	66.3	58.2	52.4	:	47.9	43.2	32.8	32.9
20-INDUSTRIAL INVESTMENT	1975 = 100	109	113	113		114			130			110			115	-	-	-	-	-
22-INDUSTRIAL PRODUCTION	1975 = 100*	108	109	112	111	114	111	115	110	118	113	116	113	113	111	111	108	105	110	114
24-IND. PROD. INVEST. GOODS	1975 = 100	113	114	121	114	128	133	133	149	99	114	124	125	117	:	102	123	133	133	132
34-DWELLINGS STARTED	AANTAL	108 998	103 008	99 343	9 930	9 921	11 159	9 283	6 756	6 718	9 535	9 336	8 337	9 406	9 726	:	:	10 710	11 997	-
39-NEW ORDERS	1975 = 100	111	119	117	112	118	120	123	135	107	125	121	124	115	:	111	114	128	127	116
41-TOTAL IMPORTS	MIO HFL	111 974	114 372	134 828	11 280	11 498	13 051	12 755	12 370	12 345	12 766	14 046	12 481	12 541	13 242	11 727	11 338	12 273	13 172	12 795
42-TOTAL EXPORTS	MIO HFL	107 195	108 205	127 630	10 163	10 811	12 149	12 123	10 774	12 571	12 563	13 281	12 559	12 172	11 884	11 059	10 536	12 112	12 886	12 228
43-TRADE BALANCE	MIO HFL	-4 779	-6 167	-7 198	-1 117	-687	-902	-632	-1 596	226	-203	-765	78	-369	-1 358	-668	-802	-161	-288	-569
45-IMPORTS PRICES	1975 = 100	109	107	119	124	125	125	128	128	130	135	137	139	136	137	137	137	137	139	-
46-EXPORTS PRICES	1975 = 100	109	107	117	120	122	121	124	128	128	130	130	134	135	134	135	133	132	135	-
47-TERMS OF TRADE	1975 = 100	100	100	98	97	98	97	99	96	99	96	95	97	99	98	98	97	96	97	-
51-PRIVATE CONSUMPTION	1975 = 100	127	138	148	149	146	154	156	164	149	143	150	149	158	153	156	151	154	161	-
53-RETAIL TRADE SALES	1975 = 100	122	130	134	135	134	143	150	156	132	124	137	138	151	136	:	137	137	-	-
62-PASSENG. CAR REGISTRAT.	AANTAL	551 932	574 673	-	35 000	33 000	45 000	-	-	-	-	-	-	-	-	-	-	-	-	-
63-COMMERC.VEHIC.REGISTR.	AANTAL	42 769	46 920	-	-	-	-	-	-	-	-	-	-	-	-	-	-	-	-	-
72-PRODUCT.PRICES: INPUT	1970 = 100	111.3	107.4	119.0	123.0	124.0	127.0	128.0	129.0	134.6	137.6	140.7	143.2	141.1	140.7	140.9	142.3	143.2	144.7	147.3
73-PRODUCT.PRICES:OUTPUT	1970 = 100	114.1	115.6	118.7	120.0	121.0	121.0	121.0	121.0	125.5	126.1	126.7	127.2	128.2	128.2	129.3	129.2	129.4	129.7	130.3
79-CONSUMER PRICES	1975 = 100	115.8	120.5	125.6	126.0	127.1	128.0	128.2	128.4	129.1	130.3	131.5	132.9	133.2	133.1	134.3	134.9	136.0	138.8	136.8
85-WAGES IN INDUSTRY	1972 = 100	178	187	196	196	198	198	198	198	203	203	203	203	203	203	205	205	205	205	205
87-BUDGET SURPLUS-DEFICIT	MIO HFL	-6 020,0	-8 862,0	-12 389,0	40,0	-1 466,0	2 217,0	-1 731,0	-1 435,0	-1 405,0	-725,0	-2 164,0	-3 534,0	-3 884,0	-1 048,0	236,0	-1 025,0	-1 618,0	1 118,0	-1 380,0
89-MONEY SUPPLY	MIO HFL	92 276,0	111 457,0	119 138,0	116 432,0	116 826,0	115 191,0	117 211,0	119 138,0	118 315,0	119 731,0	120 901,0	123 150,0	127 482,0	126 221,0	123 107,0	123 170,0	122 874,0	122 243,0	123 214,0
92-GROSS OFFICIAL RESERV.	MIO HFL	20 016,0	22 990,0	24 920,0	25 632,0	25 630,0	25 846,0	24 900,0	24 920,0	26 748,0	28 476,0	28 479,0	30 808,0	30 272,0	30 783,0	32 298,0	32 612,0	32 967,0	33 725,0	34 212,0
95-EFFECTIV.EXCHANGE RATE		-	-	-	120,5	121,1	120,9	121,2	122,6	122,5	122,3	121,7	121,1	121,4	122,0	122,6	122,4	122,5	121,7	120,9
96-BALANCE CURRENT ACCOUNT	MIO HFL	722,0	-3 181,0	-4 507,0		-2 815,0			-1 332,0			-1 015,0			-1 670,0			-2 433,0		-
97-BALANCE OF CAPTL MVMTS	MIO HFL	-336,0	1 250,0	4 036,0		2 653,0			226,0			3 765,0			678,0			2 278,0		-

BELGIE-BELGIQUE

		1978	1979	1980	nov 79	dec 79	jan 80	feb 80	mar 80	apr 80	mai 80	jun 80	jul 80	aug 80	sep 80	oct 80	nov 80	dec 80	jan 81	feb 81
06-UNEMPLOYMENT	1000	282.2	294.4	378.2	308.9	314.6	314.4	305.8	301.8	300.0	297.1	294.9	313.3	318.5	326.7	350.2	365.2	377.1	378.2	378.9
22-INDUSTRIAL PRODUCTION	1970 = 100	120.3	125.9	125.2	132.9	120.4	135.1	132.9	137.0	132.8	120.3	130.3	96.6	112.4	132.7	137.9	119.0	115.8	125.9	-
27-CRUDE STEEL PRODUCTION	1000 T	1 051	1 120	1 025	1 052	1 139	1 190	1 173	1 289	1 213	1 261	1 149	866	927	761	862	820	813	913	929
37-BUILDING-PERMITS TOTAL	1000 M3	5 619	5 290	-	4 165	4 016	4 544	5 048	5 613	4 808	3 822	5 166	4 103	3 728	3 414	3 342	3 248	-	-	-
38-BUILDING-PERM.RESIDENT	1000 M3	3 357	2 920	-	2 074	2 320	2 762	2 803	3 205	2 841	2 339	2 836	2 426	1 914	-	-	-	-	-	-
39-NEW ORDERS	MIO BFR	47 418	55 158	-	65 663	56 525	62 078	61 625	72 618	59 108	53 055	56 731	34 739	43 644	50 193	49 828	-	-	-	-
41-TOTAL IMPORTS	MRO BFR	127.2	148.7	174.7	183.8	152.7	184.1	169.3	198.8	184.4	165.7	174.5	148.9	137.4	177.2	187.6	167.6	180.9	-	-
42-TOTAL EXPORTS	MRO BFR	117.5	138.4	157.2	148.2	137.9	159.1	173.3	178.0	177.9	152.9	153.8	143.2	112.7	154.7	169.3	151.0	162.3	-	-
43-TRADE BALANCE	MRO BFR	-	-	-	-15.4	-14.8	-25.0	-18.0	-22.8	-6.5	-12.8	-20.7	-5.7	-24.7	-22.5	-18.3	-16.6	-18.8	-	-
45-IMPORTS PRICES	1970 = 100	183.4	179.8	208.3	189.7	169.9	198.8	208.6	209.8	209.5	210.4	202.9	211.9	206.6	203.4	207.2	213.4	219.5	-	-
46-EXPDRTS PRICES	1970 = 100	150.2	167.7	187.0	175.0	117.0	182.7	188.7	169.9	190.2	186.5	185.4	184.3	183.8	183.4	184.8	189.9	191.3	-	-
47-TERMS OF TRADE	1970 = 100	91.9	93.4	88.8	92.3	93.2	91.9	90.5	90.5	90.8	89.6	91.4	87.0	89.0	90.2	89.1	89.0	87.2	-	-
53-RETAIL TRADE SALES	1970 = 100	238.6	253.0	250.1	255.9	309.2	249.8	247.3	273.8	272.8	277.6	274.4	244.9	243.1	264.9	283.6	255.9	-	-	-
54-RETAIL TRADE SALES O	1970 = 100	141.8	145.7	14.8	144.0	173.3	138.3	135.8	150.1	149.8	151.8	149.9	132.4	131.4	142.3	150.4	133.9	-	-	-
61-NEW CAR REGISTRATIONS	1870 = 100	141.0	142.6	133.8	111.3	63.9	185.8	173.9	186.7	162.3	129.4	173.7	139.5	96.0	110.2	126.6	90.7	50.7	139.1	121.6
74-WHOLESALE PRICES	1870 = 100	147.9	157.2	186.3	180.9	161.1	184.3	166.5	163.3	166.1	164.7	164.6	164.9	163.8	166.2	167.4	169.6	170.1	172.0	173.4
79-CONSUMER PRICES	1875 = 100	127.77	133.48	142.35	136.26	136.77	138.66	139.73	139.99	140.16	140.57	140.91	142.56	142.94	143.82	145.16	146.64	147.08	148.34	149.68
80-WORLD PRICES	1970 = 100	154.3	175.6	194.0	182.7	182.1	176.0	198.9	193.8	195.4	216.2	187.6	181.9	188.5	187.5	199.8	204.1	195.5	199.7	204.3
87-BUDGET SURPLUS-DEFICIT	MIO BFR	-237.0	-285.8	-372.3	-23.3	1.8	-35.8	-50.0	-71.3	-35.4	-36.1	-43.0	-7.3	-21.3	-42.0	-0.5	-28.1	-3.7	-	-
92-GROSS OFFICIAL RESERV.	MRO BFR	218.3	236.2	326.0	284.6	236.2	234.7	209.4	201.4	237.6	270.0	304.6	339.7	337.5	331.5	321.6	333.9	326.0	342.8	336.7
90-BALANCE CURRENT ACCOUNT	MRO BFR	-41.3	-100.7	-	-10.3	-15.2	-12.4	-21.5	-11.2	-17.5	-11.4	-16.1	0.5	-20.5	-21.0	-6.7	-	-	-	-
97-BALANCE OF CAPTL MVMTS	MRO BFR	-13.3	-4.8	-	0.4	1.3	3.1	6.2	11.1	-2.3	7.2	27.8	7.1	4.3	4.0	-5.9	-	-	-	-

LUXEMBOURG

		1978	1979	1980	sep 79	oct 79	nov 79	dec 79	jan 80	feb 80	mar 80	apr 80	mai 80	jun 80	jul 80	aug 80	sep 80	oct 80	nov 80	dec 80
05-EMPLOYMENT	1975 = 100	83,3	79,7	-	76,9	87,1	80,2	69,8	82,1	79,4	83,3	81,2	75,0	77,3	80,3	54,8	79,2	-	-	-
06-UNEMPLOYMENT	NOMBRE	:	1 055	1 094	1 020	1 161	1 177	1 217	1 260	1 187	1 051	942	821	837	946	983	1 077	1 227	1 345	1 451
22-INDUSTRIAL PRODUCTION	1975 = 100	107,7	111,3	108,6	115,9	107,8	114,9	113,6	111,0	118,5	119,0	122,2	120,0	116,4	104,3	74,6	101,7	101,9	108,0	93,7
26-IND.PROD.EXCL.STEEL	1975 = 100	106,2	109,8	106,8	115,4	103,2	112,5	111,0	107,7	116,1	113,3	118,8	115,5	114,1	104,5	74,2	103,5	104,1	112,2	98,0
31-LAMINA PRODUCTION	1000 T	3 800	3 931	3 746	322	368	344	309	353	337	374	367	328	327	325	202	297	310	279	247
33-PROON.IN CONSTRUCTION	1975 = 100	84,9	91,3	91,9	97,8	94,2	93,7	98,9	76,7	84,5	91,0	95,6	105,9	99,4	93,3	90,3	90,1	92,6	91,7	91,7
39-NEW ORDERS	1970 = 100	108,5	111,5	-	50,7	142,6	109,0	88,6	127,2	114,7	149,6	121,5	79,2	89,5	100,5	73,5	80,7	-	-	-
55-SALES BY RETAIL COOPS	1970 = 100	195,4	205,4	-	196,8	216,9	205,6	224,8	230,9	211,8	219,5	237,0	243,4	225,7	258,8	227,3	217,2	257,8	223,2	-
61-NEW CAR REGISTRATIONS	NOMBRE	22 395	22 801	22 440	1 496	1 932	1 381	1 008	1 642	2 919	2 587	2 586	2 155	2 085	2 014	1 139	1 416	1 644	1 221	1 052
79-CONSUMER PRICES	1965 = 100	198,47	207,49	229,56	209,55	210,91	212,29	213,17	214,25	216,01	216,91	218,15	219,52	220,03	220,96	221,70	221,89	223,58	225,88	-
89-MONEY SUPPLY	MIO LFR	104,3	119,5	147,8	113,8	-	-	119,5	-	-	126,4	-	-	133,7	-	-	139,9	-	-	147,8
92-GRDSS OFFICIAL RESERV.	MIO LFR	-	-	-	989,0	934,0	982,0	987,0	1 128,0	1 098,0	973,0	1 034,0	1 077,0	1 107,0	1 080,0	1 074,0	1 063,0	991,0	970,0	951,0
93-SUM OF BANK BALANCES	MRD LFR	2 509,0	3 253,0	3 917,0	3 024,0	3 127,0	3 242,0	3 253,0	3 308,0	3 392,0	3 615,0	3 543,0	3 556,0	3 592,0	3 630,0	3 821,0	3 743,0	3 865,0	3 958,0	3 917,0

UNITED-KINGDOM

		1978	1979	1980	dec 79	jan 80	feb 80	mar 80	apr 80	mai 80	jun 80	jul 80	aug 80	sep 80	oct 80	nov 80	dec 80	jan 81	feb 81	mar 81
02-GDP-VOLUME	MIO UKL *	113 848	114 912	-	-	-	27 941	-	-	27 291	-	-	-	-	-	-	-	-	-	-
06-UNEMPLOYMENT	% *	5,7	5,4	6,8	5,4	5,5	5,7	5,9	8,0	6,1	6,4	6,6	7,0	7,4	7,8	8,4	8,8	9,2	9,5	9,9
07-VACANCIES	1000 *	210,5	241,4	143,0	222,3	207,5	193,4	182,8	170,2	162,2	145,3	127,9	120,5	111,1	100,0	96,2	96,8	103,6	98,2	96,9
22-INDUSTRIAL PRODUCTION	1975 = 100 *	109,8	112,6	104,9	112,4	111,6	109,8	180,7	106,7	106,5	106,6	105,0	102,5	101,2	100,6	100,5	99,6	98,3	-	-
23-IND. PRD. INTERM. GOODS	1975 = 100 *	121	131	120	128	125	122	123	122	124	124	124	116	114	116	118	117	115	118	-
24-IND. PRD. INVEST. GOODS	1975 = 100 *	99	100	96	102	103	102	99	97	98	95	98	95	94	92	90	88	86	84	-
25-IND. PRD. CONSUM. GOODS	1975 = 100 *	107	106	98	105	107	104	102	99	97	98	99	97	95	94	93	93	93	94	-
34-DWELLINGS STARTED	1000 *	264,7	225,8	153,8	24,5	16,2	17,4	14,7	13,3	14,3	11,9	11,5	11,7	11,2	10,5	11,8	9,3	14,2	16,0	-
39-NEW ORDERS	INDEX *	102	102	-	91	97	99	103	92	93	107	87	92	74	76	86	-	-	-	-
41-TOTAL IMPORTS	MIO UKL *	36 817	44 093	48 258	4 038	4 178	4 388	4 022	4 165	3 949	3 951	3 696	3 895	3 527	3 437	3 538	3 646	3 264	3 519	-
42-TOTAL EXPORTS	MIO UKL *	35 071	40 689	47 297	3 773	3 873	4 163	3 899	3 889	3 988	3 966	3 999	3 943	3 871	3 943	3 948	3 999	4 006	3 833	-
43-TRADE BALANCE	MIO UKL *	- 1 546	- 3 404	1 039	- 265	- 305	- 205	- 123	- 296	19	15	303	48	344	506	410	353	742	314	-
48-IMPORT VOLUME INDEX	1975 = 100 *	112,8	125,7	119,3	131,2	127,5	129,1	123,1	128,2	120,7	124,2	117,1	121,2	109,1	106,3	111,1	114,1	102,9	110,9	-
49-EXPORT VOLUME INDEX	1975 = 100 *	121,5	125,8	128,3	131,3	129,8	137,7	129,4	126,5	129,8	128,9	128,6	126,5	125,0	123,5	129,0	125,0	121,1	117,3	-
53-RETAIL TRADE SALES	1971 = 100 *	127,2	143,4	-	152,3	154,7	157,8	158,5	159,9	159,0	161,2	160,2	182,4	180,5	-	-	-	-	-	-
54-RETAIL TRADE SALES Q	1971 = 100 *	-	-	-	-	-	-	-	-	-	-	-	-	-	-	-	-	-	-	-
81-NEW CAR REGISTRATIONS	1000 *	130,1	139,7	120,8	137,2	127,1	131,8	157,7	105,1	109,7	123,0	81,5	135,2	145,5	105,1	116,7	111,3	-	-	-
75-WHOLESALE PRICES-INPUT	1975 = 100	144,6	167,8	200,9	187,5	193,5	197,6	200,4	202,3	200,4	201,1	201,7	201,8	202,1	201,4	203,4	205,3	210,6	-	-
76-WHOLESALE PRIC.-OUTPUT	1975 = 100	153,3	172,0	200,0	183,4	188,5	191,5	194,3	197,0	199,0	201,0	202,7	203,5	204,8	205,3	206,2	206,8	209,6	-	-
79-CONSUMER PRICES	% T12/T0	8,3	13,4	18,0	17,2	18,4	19,1	19,8	21,8	21,9	21,0	16,9	16,3	15,9	15,4	15,3	15,1	13,0	-	-
85-WAGES IN INDUSTRY	1978 = 100	130,8	150,9	-	185,1	183,0	187,3	172,8	175,0	178,1	183,7	185,1	188,5	193,8	189,8	-	-	-	-	-
87-BUDGET SURPLUS-DEFICIT	MIO UKL	- 2 758	- 1 549	-	- 382	-	-	969	-	-	- 2 184	-	- 68	-	-	-	-	-	-	-
88-PUBLIC SECT. DEBT. INCR.	MID UKL *	8 331	11 808	12 373	3 742	-	-	146	-	-	4 079	-	3 967	-	-	-	4 181	-	-	-
91-ODMESTIC CREDIT EXPANS	MID UKL *	8 085	10 258	15 537	2 881	-	-	2 319	-	-	4 461	-	5 189	-	-	-	3 568	-	-	-
92-GROSS OFFICIAL RESERV.	MIO UKL	7 689	10 129	11 487	10 129	10 458	10 523	12 460	12 420	12 061	11 952	12 061	11 817	11 572	11 498	11 952	11 487	11 953	-	-
95-EFFECTIV. EXCHANGE RATE	1971 = 100	63,0	87,8	74,2	89,7	71,4	72,8	72,3	72,9	73,8	73,7	74,8	75,5	76,1	77,3	78,3	77,4	78,7	79,1	-
98-BALANCE CURRENT ACCOUNT	MIO UKL	707	- 1 830	2 737	- 112	154	- 134	34	- 233	51	60	401	72	445	576	523	467	957	-	-
97-BALANCE DF CAPTL MVMTS	MIO UKL	- 3 518	982	- 1 490	- 374	-	-	- 465	-	-	276	-	- 82	-	-	-	- 1 221	-	-	-

IRELAND

		1978	1979	1980	oct 79	nov 79	dec 79	jan 80	feb 80	mar 80	apr 80	mai 80	jun 80	jul 80	aug 80	sep 80	oct 80	nov 80	dec 80	jan 81
06-UNEMPLOYMENT	%	10,7	9,3	-	8,6	8,8	9,0	9,3	9,2	9,3	9,5	9,5	9,8	10,1	10,7	10,9	-	-	-	-
13-CREAMERY BUTTER PRODN.	T	9 896	10 193	9 247	9 261	4 270	1 600	1 836	4 412	8 745	13 683	17 273	15 457	14 635	12 232	9 717	7 975	3 455	1 541	1 820
14-PIGS RECV. BACON FACT.	1000	158,64	177,81	-	197,26	192,82	149,17	202,06	177,58	173,09	182,57	176,46	172,30	193,86	168,90	192,45	189,66	180,06	171,12	-
15-EXPORTS OF CATTLE	1000	-	-	-	29,31	40,43	34,19	26,57	40,02	43,67	49,95	30,08	32,71	42,52	43,70	47,08	43,75	38,61	-	-
16-EXPORTS OF BEEF	T	21 803	21 237	-	38 740	38 199	22 693	29 890	30 740	24 392	19 758	16 822	19 472	24 562	28 573	40 143	37 041	33 676	-	-
22-INDUSTRIAL PRODUCTION	1953=100	357,2	381,2	-	409,2	411,6	348,6	358,4	382,7	387,1	398,2	411,7	406,8	370,9	324,0	-	-	-	-	-
35-OWELLINGS COMPLETED	NUMBER	2 121	2 212	-	2 007	4 107	870	4 235	2 152	2 064	2 394	2 472	2 323	2 215	2 577	1 336	-	-	-	-
41-TOTAL IMPORTS	MIO IRL	309,27	401,19	-	479,84	458,75	297,44	492,38	480,22	450,47	433,53	480,03	384,33	450,15	374,79	442,98	418,82	509,67	506,42	492,80
42-TOTAL EXPORTS	MIO IRL	246,77	291,62	-	358,21	362,87	276,55	287,95	324,59	340,73	337,48	333,44	332,34	374,60	305,48	389,83	393,57	301,58	325,10	319,10
43-TRADE BALANCE	MIO IRL	-62,51	-109,57	-	-121,43	-93,87	-20,89	-204,43	-155,62	-109,74	-96,06	-146,59	-52,00	-75,55	-67,43	-53,16	-25,25	-136,90	-	-
48-IMPORT VOLUME INOEX	1968=100	148,8	170,3	-	196,0	186,5	120,7	163,0	184,2	168,3	159,4	175,0	140,0	164,6	135,5	158,6	147,7	175,0	170,0	-
49-EXPORT VOLUME INOEX	1968=100	134,8	146,1	-	178,1	180,8	137,1	138,8	154,3	158,5	155,2	152,7	151,0	170,4	137,7	175,9	177,0	166,0	144,0	139,0
53-RETAIL TRADE SALES	1975=100 *	170	198	-	205	206	209	218	221	220	227	222	220	228	220	225	231	-	-	-
54-RETAIL TRADE SALES Q	1975=100 *	116	120	-	120	119	120	125	125	122	123	118	118	118	113	115	117	-	-	-
61-NEW CAR REGISTRATIONS	NUMBER	8 799	7 995	-	5 790	4 834	1 725	12 564	12 060	9 617	7 893	8 800	7 105	8 093	6 090	8 390	6 128	4 483	1 995	13 152
74-WHOLESALE PRICES	1975=100	152,6	171,2	-	174,3	173,8	174,7	178,5	180,8	188,1	189,4	188,8	188,1	189,0	190,0	191,2	192,6	195,1	197,8	-
78-AGRIC.OUTPUT PRICES	1975=100	174,0	184,2	-	174,4	170,1	171,5	175,3	179,1	186,8	189,4	187,1	182,3	177,1	174,4	177,0	174,6	-	-	-
79-CONSUMER PRICES	NOV.1975=100	139,9	158,4	-	-	-	-	167,2	-	173,5	-	-	186,3	-	191,8	-	-	-	197,7	-
89-MONEY SUPPLY	MIO IRL	4 191,8	4 986,3	5 826,8	4 783,4	4 835,6	4 986,3	4 901,1	4 843,6	5 003,1	5 010,9	4 970,5	5 103,7	5 122,4	5 267,2	5 447,8	5 491,6	5 810,1	5 826,6	5 881,1
92-GROSS OFFICIAL RESERV.	MIO IRL	1 251,1	974,7	1 346,0	870,2	926,0	974,7	987,2	967,2	960,6	898,9	921,6	979,7	1 116,5	1 199,7	1 164,4	1 149,1	1 165,0	1 346,0	1 298,2
95-EFFECTIV.EXCHANGE RATE		77,5	77,1	-	77,6	77,9	77,7	77,0	76,0	74,7	74,4	74,7	75,0	75,4	74,6	73,9	-	-	-	-

DANMARK

		1978	1979	1980	oct 79	nov 79	dec 79	jan 80	feb 80	mar 80	apr 80	mai 80	jun 80	jul 80	aug 80	sep 80	oct 80	nov 80	dec 80	jan 81
05-EMPLOYMENT	1975 = 100	98,5	100,9	-	109,5	108,7	94,4	103,0	104,7	105,7	106,6	102,7	104,3	59,8	99,9	103,2	100,6	-	-	-
06-UNEMPLOYMENT	% *	7,3	8,1	-	5,5	5,4	5,2	5,3	5,6	5,9	6,0	6,0	8,3	6,6	6,9	7,3	7,7	8,0	8,4	8,7
07-VACANCIES	ANTAL	1 881	2 020	-	1 790	1 527	1 040	1 300	1 054	947	1 255	1 136	993	894	880	633	489	485	302	470
12-AGRIC.LIVESTOCK PRODN.	1975 = 100	107	113	115	117	114	99	120	108	115	114	112	124	117	111	115	122	109	112	-
21-INDL.PRODN. - TREND	%	-	-	-	-	30,0	-	-	3,0	-	-	2,0	-	-	-22,0	-	-	-4,0	-	-
22-INDUSTRIAL PRODUCTION	1975 = 100	115,0	120,0	-	130,0	126,0	121,0	129,0	129,0	120,0	122,0	117,0	119,0	130,0	108,0	-	-	-	-	-
23-IND.PROD.INTERM.GOODS	1975 = 100	119	123	-	138	131	119	129	127	120	120	115	113	130	108	-	-	-	-	-
24-IND.PROD.INVEST.GOODS	1975 = 100	123	130	-	143	139	135	141	146	131	150	136	136	135	114	-	-	-	-	-
25-IND.PROD.CONSUM.GOODS	1975 = 100	108	112	-	118	114	111	121	119	115	113	112	115	124	108	-	-	-	-	-
34-DWELLINGS STARTED	ANTAL	33 883	30 921	-	2 630	2 052	2 335	1 545	1 711	1 542	1 432	1 454	2 441	1 231	1 178	1 658	1 633	-	-	-
39-NEW ORDERS	1975 = 100	140	159	-	191	180	153	180	170	193	177	170	182	137	169	-	-	-	-	-
41-TOTAL IMPORTS	MIO OKR *	79 011	96 212	-	8 721	8 571	8 686	9 395	10 017	9 587	9 405	6 949	10 858	9 138	8 272	8 611	8 295	8 670	-	-
42-TOTAL EXPORTS	MIO OKR *	63 718	75 784	-	6 714	8 987	6 241	7 909	7 463	7 833	7 220	7 634	7 723	7 429	7 989	7 663	7 487	8 130	-	-
43-TRADE BALANCE	MIO OKR	-15 432	-19 516	-	-1 737	-1 850	-2 272	-2 258	-1 943	-1 996	-2 058	648	-2 319	-1 701	-304	-681	-415	-740	-	-
45-IMPORTS PRICES	1975 = 100	117	134	-	143	145	149	154	159	164	186	163	165	167	164	165	170	-	-	-
46-EXPORTS PRICES	1975 = 100	118	128	-	134	135	140	140	142	144	146	146	146	148	148	149	149	-	-	-
47-TERMS OF TRADE	1975 = 100	101	95	-	94	93	94	91	90	88	88	90	89	89	90	90	88	-	-	-
53-RETAIL TRADE SALES	1975 = 100 *	139	150	-	157	158	155	154	153	160	158	162	158	164	165	156	167	165	182	169
54-RETAIL TRADE SALES O	1975 = 100 *	-	-	-	107	107	108	104	102	108	104	106	103	105	105	99	105	103	102	-
62-PASSENG.CAR REGISTRAT.	ANTAL *	133 395	127 114	-	8 357	6 582	4 734	6 810	8 460	10 884	8 468	6 738	8 346	2 980	4 441	4 806	-	-	-	-
63-COMMERC.VEHIC.REGISTR.	ANTAL	22 980	25 949	-	2 251	2 309	2 445	1 884	2 012	2 283	1 867	1 722	1 955	918	1 185	1 478	-	-	-	-
71-PRODUCERS PRICES	1975 = 100	120	129	-	134	135	136	140	141	144	145	146	146	147	147	-	-	-	-	-
77-RAW MATERIAL PRICES	1988 = 100	282	387	-	411	423	455	472	504	542	546	553	552	545	548	557	567	581	808	-
79-CONSUMER PRICES	1975 = 100	133,3	146,1	164,1	152,4	153,9	154,2	155,5	157,1	159,3	160,5	162,7	163,1	166,1	186,7	187,8	188,7	170,3	171,0	172,0
85-WAGES IN INDUSTRY	1975 = 100	137,1	152,7	-	159,9	181,0	165,1	182,1	183,4	165,8	168,7	168,8	188,3	173,4	187,3	172,2	173,4	-	-	-
89-MONEY SUPPLY	MIO OKR	141 656	155 845	172 591	149 981	150 515	155 845	148 368	146 718	153 418	153 203	153 875	159 181	153 066	152 725	158 281	162 426	165 455	172 591	-
92-GROSS OFFICIAL RESERV.	MIO OKR	18 528	16 726	22 034	17 198	16 201	18 726	18 186	14 681	13 675	14 198	15 212	18 487	19 467	19 207	20 360	20 670	21 366	22 034	25 982
95-EFFECTIV.EXCHANGE RATE	-	-	-	-	107,2	106,9	102,7	101,5	100,8	99,4	98,8	99,3	100,0	100,6	99,7	99,2	98,2	98,9	96,7	95,3
98-BALANCE CURRENT ACCOUNT	MIO OKR	-8 230	-15 315	-13 825	-	-	-4 710	-	-	-6 635	-	-	-3 115	-	-	-2 170	-	-	-2 390	-
97-BALANCE OF CAPTL MVMTS	MIO OKR	16 038	18 587	16 739	-	-	6 952	-	-	537	-	-	7 041	-	-	6 081	-	-	3 055	-

U.S.A.

		1977	1978	1979	jul 79	aug 79	sep 79	oct 79	nov 79	dec 79	jan 80	feb 80	mar 80	apr 80	mai 80	jun 80	jul 80	aug 80	sep 80	oct 80
02-GOP-VOLUME	MRO USD *	1 340,5	1 399,2	1 431,6		1 433,3			1 440,3			1 444,7			1 408,8			1 411,7		
03-GOP-PRICE INOEX	1972 = 100 *	141,70	152,05	165,46			167,20			170,58			174,48			178,99			183,23	
05-EMPLOYMENT	1967 = 100	120,5	106,0	109,4	109,4	109,3	109,5	109,1	108,7	109,4	110,1	109,1	107,3	105,2	102,1	100,1	98,5	100,0		
06-UNEMPLOYMENT	1000 *	6 855	6 047	5 963	5 909	6 124	5 990	6 121	6 044	6 087	6 425	6 307	6 438	7 265	8 154	8 008	8 207	8 019	7 827	8 005
07-VACANCIES	1967 = 100 *	118	149	158	155	155	159	167	158	159	154	151	145	122	112	115	118	117	122	
22-INDUSTRIAL PRODUCTION	1967 = 100 *	138,2	146,1	152,2	152,8	151,6	152,4	152,7	152,3	152,5	152,7	152,6	152,1	148,3	144,0	141,5	140,4	141,8	143,7	146,0
23-IND.PROD.INTERM.GOODS	1967 = 100 *	145,1	154,1	160,5	159,4	160,6	160,6	160,6	160,2	159,6	160,8	159,2	158,3	150,8	146,2	143,5	144,5	147,4	149,2	150,9
24-IND.PROD.INVEST.GOODS	1967 = 100 *	123,0	132,8	142,2	142,1	141,8	143,7	143,6	144,2	145,2	145,8	146,6	146,6	145,6	144,0	142,6	142,9	143,4	143,4	144,8
25-IND.PROD.CONSUM.GOODS	1967 = 100 *	145,3	149,1	150,8	150,8	148,2	150,0	150,0	149,1	148,6	147,9	148,4	148,6	145,3	142,4	142,1	142,0	142,8	143,8	145,5
28-CAR PRODUCTION	1967 = 100 *	161,1	169,9	159,9	160,2	138,5	150,3	150,1	139,3	137,1	126,2	133,9	130,1	114,7	105,9	106,7	107,9	104,4	113,6	124,5
38-BUILDING-PERM.RESIDENT	1000 *	1 987	2 020	1 745																
39-NEW ORDERS	MIO USD *	1 349 416	1 541 861	1 732 015	142 620	143 615	150 964	146 610	146 998	149 232	145 943	156 942	159 145	146 490	138 924	145 566	136 338	143 513	158 233	153 348
41-TOTAL IMPORTS	MIO USD *	147 685,0	171 978,0	206 326,5	16 808,1	16 277,2	18 407,1	19 037,1	18 548,4	19 665,0	20 937,6	21 540,4	20 588,5	19 257,2	20 439,4	19 893,1	18 995,4	19 235,8	19 485,0	
42-TOTAL EXPORTS	MIO USD *	121 150,4	143 577,5	181 636,8	15 691,1	15 713,3	15 822,4	16 680,0	16 928,1	16 741,6	17 347,7	17 233,0	18 534,4	18 468,4	17 677,7	18 641,8	18 075,0	19 103,4	18 701,0	
43-TRADE BALANCE	MIO USD *	-26 534,6	-28 400,5	-24 689,7	-1 115,0	-2 563,9	-2 584,7	-2 357,1	-1 820,3	-2 923,4	-3 589,9	-4 307,4	-2 054,1	-788,8	-2 761,7	-1 251,3	-920,4	-132,2	-764,0	
45-IMPORTS PRICES	1967 = 100	269,9	291,3	347,4	345,2	351,5	362,8	372,2	379,9	388,9	402,5	419,4	431,0	430,0	432,6	440,6	442,2	444,7	445,8	
46-EXPORTS PRICES	1967 = 100	210,2	224,7	255,5	265,6	269,8	266,5	273,4	272,6	274,8	281,0	280,1	280,3	281,8	279,7	285,4	290,4	293,6	294,7	
47-TERMS OF TRADE	1987 = 100	78,1	77,1	73,5	76,9	76,8	73,5	73,5	71,8	70,7	69,8	66,8	65,0	65,5	64,7	64,8	65,7	66,0	66,1	
54-RETAIL TRADE SALES Q	MIO USD *	724 020	800 890	886 047	73 121	74 871	76 666	75 583	76 421	77 150	79 464	77 993	76 534	75 011	74 587	76 001	78 287	78 770	79 987	79 868
62-PASSENGER CAR REGISTRAT.	1000 *	10 826	10 946	10 357	916	881	855	890	729	836	753	701	801	787	733	678	716	704	702	
63-COMMERC.VEHIC.REGISTR.	1000 *	3 509	3 963	3 472	290	286	294	314	249	268	233	210	220	221	207	211	222	196	190	
71-PRODUCERS PRICES	1987 = 100	194,2	209,3	235,6	236,9	238,3	242,0	245,6	247,2	249,7	254,9	260,2	261,9	262,8	264,2	265,6	269,8	273,1	274,1	277,0
79-CONSUMER PRICES	1967 = 100	181,5	195,4	217,4	218,9	221,1	223,4	225,4	227,5	229,9	233,2	236,4	239,8	242,5	244,9	247,6	247,8	249,4	251,7	
85-WAGES IN INDUSTRY	1967 = 100	198,8	212,9	229,8	230,8	232,3	234,3	235,0	273,3	239,4	240,3	242,4	245,2	246,2	248,3	250,9	252,1	254,0	255,1	257,2
87-BUDGET SURPLUS-DEFICIT	MIO USD	-59 972	-43 747	-28 134	-7 214	-14 926	17 670	-14 708	-8 521	-1 393	-4 559	-9 346	-13 215	9 860	-14 127	12 353	-15 061	-6 496	6 255	-17 381
89-MONEY SUPPLY	MRO USD	814,9	881,5	1 527,3	1 482,1	1 486,8	1 498,2	1 507,1	1 509,9	1 527,3	1 537,8	1 538,6	1 550,0	1 558,1	1 559,2	1 587,5	1 616,0	1 629,5	1 642,3	1 656,9
92-GROSS OFFICIAL RESERV.	MRO USD	19,1	18,6	18,9	20,0	20,0	18,5	18,0	19,3	18,9	21,0	20,9	21,5	21,6	21,9	21,9	21,8	22,7	23,0	24,0
95-EFFECTIV.EXCHANGE RATE		98,3	92,8	92,1	91,3	91,7	91,6	92,7	93,9	92,4	91,7	92,4	95,1	95,9	92,4	90,6	90,5	91,6	90,9	91,3
96-BALANCE CURRENT ACCOUNT	MIO USD *	-14 095,0	-13 467,0	-705,0			1 107,0			-1 735,0			-2 621,0			-2 441,0			4 493,0	
98-USA ASSETS ABROAD	MIO USD *	-35 418	-61 689	-60 642			-27 994			-12 843			-9 438			-26 210			-18 026	
99-FOREIGN ASSETS ON USA	MIO USD *	15 409	32 709	51 130			19 388			4 322			14 590			911			4 014	

Pris i Luxembourg (noms ilder medregnet) • Price (excluding VAT) in Luxembourg • Prezzi pubblici nel Lussemburgo (IVA esclusa)

	ECU	BFR	DKR	DM	DRA	FF	IRL	LIT	HFL	UKL	USD
Pris pr. hæfte • Single copy • Prezzo unitario	2.47	100	19.50	6.25	150	14.50	1.70	3 800	6.80	1.45	3.50
Abonnement række A eller B (11 numre) Subscription for Series A or B (11 issues) Abbonamento serie A o B (11 numeri)	19.50	800	154	50	1 200	116	13.60	24 000	54.50	12	28
Abonnement række A og B (22 numre) Subscription for Series A and B (22 issues) Abbonamento serie A e B (22 numeri)	56.20	1 500	290	95	2 250	218	25.50	45 000	102	22.50	52.50

Abonnementet er årligt og løber fra 1. januar til 31. december hvert år.

The annual subscription runs from 1 January to 31 December of each year.

Gli abbonamenti sono annuali e il loro periodo di validità va dal 1° gennaio al 31 dicembre di ciascun anno.

Betaling kan kun ske til agenturerne i landene nævnt på omslagets side 3.

Payments to be made only to the agents in the countries listed on page 3 of the cover.

I versamenti devono essere indirizzati agli uffici di vendita indicati a pag. 3 della copertina

Priserne dækker forsendelse ad land- eller søvej; agenturerne giver oplysning om priserne for luftforsendelse.

These are surface mail rates; for air subscription rates please apply to the agents.

I prezzi non comprendono le spese di spedizione per posta aerea; per le condizioni di abbonamento in caso di spedizione per posta aerea, si consultino gli uffici di vendita.



KONTORET FOR DE EUROPÆISKE FÆLLESSKABERS OFFICIELLE PUBLIKATIONER
OFFICE FOR OFFICIAL PUBLICATIONS OF THE EUROPEAN COMMUNITIES
UFFICIO DELLE PUBBLICAZIONI UFFICIALI DELLE COMUNITÀ EUROPEE

ISSN 0250-3921