



**EUROSTATISTIK**  
DATA TIL KONJUNKTURANALYSE

**EUROSTATISTICS**  
DATA FOR SHORT-TERM ECONOMIC ANALYSIS

**EUROSTATISTICHE**  
DATI PER L'ANALISI DELLA CONGIUNTURA

7/8—1981

EDITION B



DE EUROPÆISKE FÆLLESSKABERS STATISTISKE KONTOR  
STATISTICAL OFFICE OF THE EUROPEAN COMMUNITIES  
ISTITUTO STATISTICO DELLE COMUNITÀ EUROPEE

Luxembourg-Kirchberg, Boîte postale 1907 — Tél. 43011 Télex : Comeur Lu 3423  
1049 Bruxelles, Bâtiment Berlaymont, Rue de la Loi 200 (Bureau de liaison) — Tél. 735 80 40

- Denne publikation kan fås gennem de salgssteder, som er nævnt på omslagets tredje side i dette hæfte
- This publication is obtainable from the sales agents mentioned on the inside backcover
- Per ottenere questa pubblicazione, si prega di rivolgersi agli uffici di vendita i cui indirizzi sono indicati nella 3<sup>a</sup> pagina di copertina

Luxembourg : Office des publications officielles des Communautés européennes, 1981

Indholdsgengivelse kun tilladt med angivelse af kilde

Reproduction of the contents of this publication is subject to acknowledgment of the source

La riproduzione del contenuto è subordinata alla citazione della fonte

*Printed in France*

**EUROSTATISTIK** **DA**  
DATA TIL KONJUNKTURANALYSE

**EUROSTATISTICS** **EN**  
DATA FOR SHORT-TERM ECONOMIC ANALYSIS

**EUROSTATISTICHE** **IT**  
DATI PER L'ANALISI DELLA CONGIUNTURA

Manuskript afsluttet den 27. Juli 1981.

Manuscript completed 27 July 1981.

Manoscritto terminato il 27 luglio 1981.



### 1. Arbejdsløshed

Ved udgangen af juni måned 1981 blev antallet af arbejdsløse registreret hos arbejdsformidlingskontorerne i de ni medlemsstater opgjort til 8,4 Mio svarende til en arbejdsløshedsprocent (i forhold til den civile, erhvervsaktive befolkning) på 7,6%. Det er det hidtil største tal for en sommermåned. I år har den sæsonbetingede nedgang været yderst beskedent, idet antallet af arbejdsløse ved udgangen af juni allerede er på højde med det tal, der blev registreret ved udgangen af marts 1981.

Forværringen i arbejdsløsheden i forhold til den foregående måned afspejles ikke blot i stigningen i det absolutte antal registrerede personer, men også i den vedholdende tendens til stigning i de sæsonkorrigerede tal; dog er der konstateret en nedgang i det absolutte antal i Luxembourg og Danmark og en relativ stabil udvikling i Frankrig, Italien og Irland.

Siden juni 1980 er arbejdsløsheden i de ni medlemsstater steget med 34%. Tiltagende arbejdsløshed er fælles for alle medlemsstaterne med de største stigninger i Nederlandene og i Det forenede Kongerige (62%) samt i Forbundsrepublikken Tyskland og Luxembourg (henholdsvis 44% og 43%).

Den store stigning i arbejdsløsheden inden for det sidste år skyldes for en stor dels vedkommende den kraftige stigning i antallet af arbejdsløse mænd, nemlig 42% for hele Fællesskabet mod 25% for kvindernes vedkommende. Denne udvikling gør sig gældende i alle medlemsstaterne med undtagelse af Italien og er særlig udpræget i Nederlandene (74%), Det forenede Kongerige (69%), Danmark (56%), Forbundsrepublikken Tyskland (54%) og Belgien (51%). I samme periode konstateredes en mærkbar stigning i antallet af arbejdsløse kvinder i Det forenede Kongerige (45%), Nederlandene (43%) og Luxembourg (42%).

Antallet af unge arbejdsløse under 25 år steg i perioden mellem marts og juni 1981 med 3% i de ni medlemsstater. Denne stigning skyldes hovedsagelig udviklingen i Det forenede Kongerige og i Nederlandene (16%), hvor skoleåret slutter relativt tidligt.

### 2. Indekset over industriproduktionen : Stabilisering

Det foreløbige indeks over industriproduktionen i Det europæiske Fællesskab blev i april måned 1981 opgjort til 118,0 (1975=100), hvilket svarer til en nedgang på 5% i forhold til april 1980. Efter korrektion for sæsonudsving er indekset 112,9 (1975=100) svarende til en mindre nedgang (0,2%) i forhold til marts 1981, der efterfølger en allerede beskedent nedgang i den foregående måned (0,8%). Ser man imidlertid på kvartalsgennemsnittet (februar-april 1981) for det sæsonkorrigerede indeks, konstaterer man, at udviklingen har været stabil i forhold til det foregående kvartal, hvilket lader formode, at nedgangsfasen i Fællesskabets industriproduktion sluttede ved udgangen af 1. kvartal 1981 og har været af en varighed på ca. 12 måneder.

Betragter man de enkelte lande konstateres det, at alle landene inden for den sidst opgjorte måned oplevede en større eller mindre bedring i vækstraten på kort sigt. Medens det blot for en måned siden af de foreløbige tal frem til marts 1981 fremgik, at kun Tyskland og Danmark havde en positiv vækst, viser de seneste tal, at fire andre lande (Italien, Nederlandene, Belgien og Irland) i løbet af de seneste måneder har haft en positiv vækst.

Med hensyn til udviklingen i Fællesskabets produktion af de tre hovedgrupper af industriprodukter konstateres for forbrugsgoderne vedkommende en mindre stigning (0,2%), som følger efter en nedgangsperiode, der stort set faldt sammen med nedgangen i det samlede indeks. Ligeledes konstateredes der i april 1981 en stigende tendens for investeringsgoderne efter nogle måneders nedgang, mens man for mellemprodukterne stadig registrerede en mindre tilbagegang (0,5%).

### 3. Stål

Produktionen af råstål i EF (uden Grækenland) lå til trods for en mindre stigning i maj 1981 (sæsonkorrigeret tal : +3%) stadig betydelig under produktionen året i forvejen (-9,1%). Den samlede produktion i perioden mellem januar og maj 1981 er således 7,2% mindre end i samme periode i 1980. Produktionen af støbejern var ligeledes relativt beskedent, men i modsætning til produktionen af stål registreredes der visse mindre stigninger i forhold til maj 1980 (Italien og Nederlandene).

### 4. Forbrugerpriser

For anden gang i træk steg forbrugerprisindekset for hele EF med mindre end 1% på en måned. Indtil de endelige tal for visse lande foreligger, skønnes indekset for EUR 10 at være steget med 0,8% i perioden maj-juni 1981.

Der blev igen registreret en mærkbar stigning i Grækenland (1,8%) og ligeledes i Danmark, Frankrig, Italien og Luxembourg (alle 1,0%). Belgien (0,6%), Forbundsrepublikken Tyskland (0,5%), Det forenede Kongerige (0,5%) oplevede mere moderate stigninger, mens indekset i Nederlandene kun steg med 0,1% i perioden mellem maj og juni.

Sammenligner man stigningstakten i forbrugerprisindekset i første og andet halvår af 1980 med de første 6 måneder af dette år, konstateres det, at inflationen er aftagende for hele EUR 10 og i størstedelen af medlemsstaterne.

**5. Penge og finanser**

I de seneste måneder har det amerikanske renteniveau fortsat været højt, og delvis som følge heraf er dollaren steget over for de europæiske valutaer. Det engelske pund var særlig svagt og nåede det laveste punkt over for dollaren inden for de seneste tre år.

### 1. Unemployment

At the end of June 1981 the number of persons registered as unemployed at public employment offices in the Community of Nine rose to 8.4 million, representing an unemployment rate of 7.6% of the civilian working population. This level of unemployment has never before been reached in a summer month. This year the extent of the seasonal reduction has been particularly moderate so that the number of unemployed is now as high as at end-March 1981.

Compared with the previous month, not only has the absolute number of unemployed in the Community of Nine gone up but the rising trend of unemployment estimated in seasonally corrected values has continued. In Luxembourg and Denmark, however, the absolute figure for registered unemployed showed a reduction while in France, Italy and Ireland it remained unaltered.

Unemployment in the Community of Nine has risen by 34% since end-June 1980, all Member States being affected. The largest increases were recorded in the Netherlands and the United Kingdom (+62% in each case) and in the F.R. of Germany and Luxembourg (+44% and +43% respectively).

The rise in unemployment in the course of the past year was marked by an exceptionally high rate of increase in the case of males. For the Community of Nine this increase amounted to 42% whereas in the case of females the figure was only 25%. The faster growth of unemployment among men is apparent in all Member-States excepting Italy. In the past year the greatest increases in male unemployment occurred in the Netherlands (+74%), the United Kingdom (+69%), Denmark (+56%), the F.R. of Germany (+54%), and Belgium (+51%). In the same period the rise in female unemployment was greatest in the United Kingdom (+45%), the Netherlands (+43%), and Luxembourg (+42%).

The number of unemployed persons aged under 25 years in Europe-Nine rose by 3% between end-March and end-June 1981, principally on account of the increase in this group in the United Kingdom and the Netherlands (+16% in each case) due to the early school-leaving date in these Member-States.

### 2. Index of industrial production : Stabilization

The provisional index of industrial production in the European Community was 118.0 (1975=100) in April 1981, representing a decline of 5% compared with the figure for April 1980. The seasonally adjusted index was 112.9 (1975=100), which is slightly down (-0.2%) on the figure for March 1981, following the moderate decline in the previous month (-0.8%). Nevertheless, the average seasonally adjusted index for the last three months (February to April 1981) remained stable compared with the previous quarter (see Table II: Short-term growth indicator) which would appear to indicate that the decline in industrial activity within the EC terminated towards the end of the first quarter of 1981, after lasting for about 12 months. However, it is not possible to determine when and to what degree an upturn in industrial production will occur within the coming months, if at all, simply on the basis of the trend in the index of production.

At the national level, it should be noted that in the last month for which figures are available, the short-term growth rate of every country improved by varying degrees (see Table II). Only a month ago, according to the provisional figures covering the period up to March 1981, the only countries with positive growth were Germany and Denmark, whereas the latest figures show that four other countries (Italy, the Netherlands, Belgium and Ireland) ceased to have negative growth in the last few months. It can therefore be concluded that the national trends this time show many more signs of stabilization or upturn in industrial production.

As far as trends in Community production of the three main groups of industrial products are concerned, the consumer goods group shows now a slight increase (+0.2), after passing through a period of decline, which virtually coincided with the decline in the overall index. Similarly, the capital goods industry showed signs of recovery in April 1981 after several months of stagnation, whereas the growth rate for intermediate products remained slightly negative (-0.5%).

### 3. Iron and steel

Production of crude steel for the Community (excluding Greece) has, despite a slight rise in May 1981 (+3% deseasonalized), remained noticeably lower than for the same month last year (-9.1%).

The total production for January-May 1981 is thus 7.1% lower than that for 1980. Production of pig-iron has also shown a slight upturn, but, unlike steel production, there are certain small increases when compared with May 1980 (notably Italy and the Netherlands).

### 4. Consumer prices in June 1981

For the second time in succession, the consumer price index for the EC as a whole rose by less than 1% in a month. Pending definite figures for some countries, the June-index for EUR 10 is estimated to be 0.8% higher than in May.

A big increase was recorded again in Greece (1.8%); significant increases were also reported from Denmark, France, Italy and Luxembourg (all 1%). Belgium (0.6%), F.R. Germany (0.5%) and the United Kingdom (0.5%) show moderate increases, whereas the Dutch consumer price index rose only by 0.1% from May to June.

A comparison of the rates of increase of the consumer price index during the first and the second half year of 1980 with the first six months of this year shows the slowing down of the inflation for EUR 10 as a whole and in most of individual member countries.

The increase over 12 months for EUR 10 is 12.5% as against around 0.5% for the USA and around 4.5% for Japan.

**5. Finance**

In the past month US interest rates have remained high and partly as a result, the dollar has risen against European currencies. Sterling was particularly weak and reached a three year low against the dollar.

[The following text is extremely faint and illegible due to low contrast and scan quality. It appears to be a continuation of the financial report, possibly containing a table or detailed analysis.]



### 1. Disoccupazione

Alla fine del mese di giugno 1981 il numero dei disoccupati iscritti nelle liste di collocamento della Comunità dei Nove era di 8,4 milioni, pari al 7,6% della popolazione attiva civile: si tratta del tasso di disoccupazione più elevato mai raggiunto finora in un mese estivo. Quest'anno il regresso stagionale della disoccupazione ha avuto un'ampiezza molto moderata e il numero dei disoccupati di fine giugno corrisponde ormai a quello di fine marzo 1981.

L'aggravamento della disoccupazione rispetto al mese precedente si traduce non solo nell'aumento del numero dei disoccupati in cifre assolute, ma nel persistere della tendenza all'aumento delle cifre corrette delle variazioni stagionali; si può tuttavia osservare una lieve diminuzione del numero assoluto degli iscritti nel Lussemburgo e in Danimarca ed una relativa stabilità in Francia, in Italia e in Irlanda.

Dal giugno 1980 l'incremento della disoccupazione nella Comunità (nove paesi) è stato del 34%: l'aumento riguarda tutti gli Stati membri, con punte maggiori nei Paesi Bassi e nel Regno Unito (+62%), nella Repubblica federale di Germania (+44%) e nel Lussemburgo (+43%).

Il notevole aggravamento della disoccupazione nell'ultimo anno è stato caratterizzato soprattutto da un forte incremento della disoccupazione maschile salita mediamente del 42%, mentre quella femminile ha avuto un aumento più moderato (+25%). Ad eccezione dell'Italia, si osserva lo stesso fenomeno anche a livello nazionale, con incrementi della disoccupazione maschile che raggiungono il 74% nei Paesi Bassi, il 69% nel Regno Unito, il 56% in Danimarca, il 54% nella R.F. di Germania e il 51% in Belgio. Si può peraltro osservare nello stesso periodo un aumento sensibile anche della disoccupazione femminile nel Regno Unito (+45%), nei Paesi Bassi (+43%) e nel Lussemburgo (+42%).

Il numero dei disoccupati iscritti di meno di 25 anni è aumentato, tra marzo e giugno 1981, del 3% nella Comunità dei Nove. Detto aumento è essenzialmente dovuto all'evoluzione nel Regno Unito e nei Paesi Bassi (+16%), dove l'anno scolastico termina relativamente presto.

### 2. Indice della produzione industriale : stabilizzazione

L'indice provvisorio della produzione industriale nella Comunità europea si è situato, nel mese di aprile 1981, a livello 118,0 (su base 1975=100), il che corrisponde ad una flessione del 5% sulla cifra di aprile 1980. Se si elimina l'influenza delle variazioni stagionali, l'indice corretto risulta di 112,9 (1975=100), cifra che accusa una lieve diminuzione (-0,2%) rispetto a marzo del 1981, facendo seguito ad una flessione già moderata nel mese precedente (-0,8%). Tuttavia, il fatto che la media trimestrale dell'indice destagionalizzato (da febbraio ad aprile del 1981) risulti stabile sul trimestre precedente induce a ritenere che la fase di regresso dell'attività industriale comunitaria, che durava da circa 12 mesi, sia terminata verso la fine del primo trimestre 1981.

A livello nazionale, si può osservare che nell'ultimo mese noto tutti i paesi hanno constatato un miglioramento, in misura diversa, del tasso di sviluppo a breve termine. Mentre solo un mese fa dai dati provvisori fino a marzo 1981 si osservavano cifre positive solo per la Germania e la Danimarca, dagli ultimi dati risulta che quattro altri paesi (Italia, Paesi Bassi, Belgio e Irlanda) sono usciti negli ultimi mesi dalla zona di andamento negativo.

Se si analizza l'andamento della produzione comunitaria dei tre grandi gruppi di prodotti industriali, si osserva che i beni di consumo registrano un andamento leggermente positivo (+0,2%), dopo un periodo di flessione che coincideva praticamente con il regresso dell'indice globale. Allo stesso modo, i beni d'investimento hanno manifestato nell'aprile del 1981 segni di ripresa, dopo alcuni mesi di debolezza, mentre per i beni intermedi il tasso di sviluppo resta leggermente negativo (-0,5%).

### 3. Acciaio

La produzione d'acciaio grezzo della CE (Grecia esclusa) è rimasta ancora notevolmente inferiore al livello dell'anno precedente (-9,1%), nonostante il lieve incremento osservato nel mese di maggio (+3% in cifre destagionalizzate). La produzione totale dei mesi da gennaio a maggio del 1981 è quindi inferiore del 7,2% a quella del periodo corrispondente del 1980. Anche la produzione di ghisa ha avuto un andamento alquanto depresso, ma contrariamente alla produzione di acciaio si osservano qui alcuni lievissimi aumenti rispetto a maggio del 1980 (Italia e Paesi Bassi).

### 4. I prezzi al consumo

Per il secondo mese consecutivo l'indice dei prezzi al consumo per il complesso della CE accusa un aumento, su base mensile, inferiore all'1%: nell'attesa di conoscere i dati definitivi per alcuni paesi, si stima che tra maggio e giugno 1981 l'indice per EUR 10 sia salito dello 0,8%.

L'aumento è stato però di nuovo rilevante in Grecia (1,8%), oltre che in Danimarca, Francia, Italia e Lussemburgo, paesi che accusano tutti tassi superiori all'1,0%. Il Belgio (0,6%), la R.F. di Germania (0,5%) e il Regno Unito (0,5%) registrano invece aumenti moderati, mentre l'indice dei Paesi Bassi è salito, tra maggio e giugno, solo dello 0,1%. Un confronto dei tassi d'incremento dell'indice dei prezzi al consumo nel primo e nel secondo semestre del 1980 con i primi sei mesi di quest'anno permette di osservare un rallentamento dell'inflazione nel complesso EUR 10 e nella maggior parte dei paesi membri.

L'aumento sull'arco di 12 mesi risulta del 12,5% per EUR 10, contro il 9,5% circa negli Stati Uniti e il 4,5% in Giappone.

## 5. Finanze

Nel mese scorso i tassi d'interesse negli Stati Uniti sono rimasti elevati; in parte come conseguenza di quest' andamento, il dollaro ha segnato un ulteriore aumento nei confronti delle valute europee. La sterlina è stata particolarmente debole, raggiungendo il suo livello più basso, nei confronti del dollaro, degli ultimi tre anni.

Denne publikation omfatter to dele: den ene indeholder »fællesskabstabeller« og den anden »tabeller efter lande«. I »fællesskabstabellerne« er samlet de vigtigste indikatorer for Fællesskabets og for hver medlemsstats økonomiske udvikling på kort sigt, uddybet med nogle strukturelle oplysninger for året 1975. Denne del, som skal muliggøre sammenligninger mellem landene, indeholder der for kun af EUROSTAT harmoniserede tal, på grundlag af fælles kriterier, hvilket forklarer visse uoverensstemmelser med de nationale tal. Rækkerne er korrigerede for sæsonvariationer ved hjælp af EUROSTAT's »Dainties«-metode. **De mest aktuelle tal er foreløbige og i visse tilfælde direkte skønnede af EUROSTAT.** Som indikator for verdenskonjunkturudviklingen indeholder »fællesskabstabellerne« en søjle for USA. I »tabellerne efter lande« er for hvert land udvalgt de for det pågældende land mest anvendte konjunkturrelle indikatorer; det drejer sig om nationale rækker, i overensstemmelse med nationale kriterier og sæsonkorrigerede efter nationale metoder. I denne del er der ud

over Fællesskabets ni medlemslande medtaget kandidatlandene Spanien, Grækenland og Portugal, såvel som USA og Japan. For alle rækkerne findes de historiske tal (årlige, kvartals- og månedstal) i EUROSTAT's databank CRONOS. Almindeligvis går tallene tilbage til 1960, og kan oplyses på anmodning. Denne publikation indeholder kun et yderst minimalt antal metodologiske bemærkninger. Oplysninger om definitioner, metoder, fællesskabstilpasninger og kilder for hver enkelt række vil blive givet i en specialudgave af »EUROSTATISTIK«, hvori de statistiske angivelseres definitioner, metoder, tilpasninger og kilder vil blive beskrevet. Der udkommer to udgaver af »EUROSTATISTIK« hver måned. Den ene affattet på dansk, engelsk og italiensk leveres til trykning den fjerde tirsdag hver måned, og vil kunne fås i hovedstæderne den følgende mandag. Den anden affattet på tysk, fransk og nederlandsk leveres til trykning den anden tirsdag hver måned, og vil kunne fås i hovedstæderne den følgende mandag. Hver udgave indeholder de mest aktuelle tal til disposition den dag leveringen til trykning finder sted.

PREFACE

This bulletin is in two parts : 'Community Tables' and 'Country Tables'. The Community Tables contain the main indicators useful for following short-term economic developments in the Community as a whole and in the Member States, supplemented by a certain amount of structural data relating to 1975. This part of the bulletin is intended to make possible real comparisons between countries and therefore only contains data which has been harmonized by EUROSTAT on the basis of common criteria, this explains many of the differences from national series. Seasonal adjustment of the series has been done with EUROSTAT's own method, 'Dainties'. **The most recent data are provisional and in some cases estimated by EUROSTAT.** Finally the Community Tables include a column for the USA as an indicator of changes in the world economy. The Country Tables contain a selection of the economic indicators most often used in each country. They are national series based on

the definitions of the country concerned and seasonally adjusted by the country. In addition to the nine Community countries this section includes the three candidate countries (Spain, Greece and Portugal) the USA and Japan. For all series, historical data (annual, quarterly or monthly) is available in EUROSTAT's CRONOS data bank, going back in most cases to 1960. This can be supplied on request. This publication contains the absolute minimum of methodological notes. Details of definitions, methods, Community adjustments and sources of each series will be given in a special edition of 'Eurostatistics'. Two versions of 'EUROSTATISTICS' come out every month. The first in Danish, English and Italian goes to the printers the fourth Tuesday of the month and will be distributed in the national capitals the following Monday. The second in German, French and Dutch goes to the printers the second Tuesday of the month and will be distributed in the national capitals the following Monday. Each version will contain the latest figures available when it went to press.

AVVERTENZA

Il presente bollettino consta di 2 parti : l'una ha per oggetto alcune »tavole comunitarie«, l'altra riguarda alcune »tavole per paese«. Nelle tavole »comunitarie« si trovano riuniti i principali indicatori che consentono di seguire l'evoluzione di breve periodo dell'economia comunitaria nel suo complesso e in ogni singolo Stato membro, completati da alcuni dati strutturali relativi al 1975. Questa parte, che si prefigge di consentire di stabilire confronti reali fra paesi, contiene soltanto dati armonizzati dall'EUROSTAT in base a criteri comuni, il che spiega l'esistenza di certe differenze rispetto ai dati nazionali. Le variazioni stagionali delle serie sono eliminate con il metodo »Dainties« dell'EUROSTAT. **I dati più recenti sono provvisori e, a volte direttamente stimati da EUROSTAT.** Nelle tavole comunitarie figura una colonna relativa agli Stati Uniti d'America a titolo di indicatore dell'evoluzione della congiuntura mondiale. Nelle »tavole per paesi« si riporta una selezione degli indicatori congiunturali più correntemente adoperati in ogni paese; si tratta di serie nazionali, corrispondenti ai criteri nazionali e »destagionaliz-

zate» per mezzo dei metodi nazionali. In questa parte sono presi in considerazione oltre ai 9 paesi membri della Comunità, i paesi candidati all'adesione: Grecia, Portogallo, Spagna, nonché gli Stati Uniti d'America e il Giappone. Per tutte le serie, presso il sistema CRONOS dell'EUROSTAT sono disponibili dati storici (annui, trimestrali o mensili) risalenti in generale al 1960, i quali possono essere forniti su richiesta. La presente pubblicazione contiene soltanto annotazioni metodologiche ridotte allo stretto minimo. Le informazioni relative alle definizioni, ai metodi, agli aggiornamenti comunitari e alle fonti di ogni serie saranno riportate in un fascicolo speciale (ad hoc) di EUROSTATISTICHE avente per oggetto le definizioni, i metodi, gli aggiornamenti e le fonti dei dati statistici. Ogni mese vengono pubblicate due versioni di »EUROSTATISTICHE«. La prima redatta in danese, inglese e italiano, che va in stampa il 4° martedì di ogni mese, sarà diffusa nelle capitali il lunedì successivo; la seconda redatta in tedesco, francese e olandese, che va in stampa il 2° martedì di ogni mese, sarà diffusa nelle capitali il lunedì successivo. Ogni versione riporta le ultime cifre disponibili il giorno della stampa

## Forord

## Tegn og forkortelser

## I. FÆLLESSKABSTABELLER

1. <b>Nationalregnskaber ens</b>	1
Mængdeudvikling	1
Prisudvikling	2
2. <b>Beskæftigelse</b>	3
Befolkning	3
Beskæftigelse	3
3. <b>Arbejdsløshed</b>	6
4. <b>Indeks for industriproduktion (1)</b>	9
Industri, bygge- og anlægsvirksomhed	9
Produktion efter kategori	10
Produktion efter branche	11
Produktion for brancher i vanskeligheder	13
5. <b>Industriens forventninger (2)</b>	15
6. <b>Produktion</b>	19
Industriprodukter	19
Landbrugsprodukter	23
7. <b>Udenrigshandel (3)</b>	24
Vigtigste indikatorer	24
Handel med tredjelande	27
Handel med EF-lande	33
Handel efter lande	39
8. <b>Priser</b>	43
Forbrugerprisindeks (4)	43
Producentprisindeks	46
Lønninger	47
9. <b>Penge- og finansstatistik</b>	48
Valutakurser	48
Vigtigste penge- og finansstatistikker	49
10. <b>Betalingsbalance</b>	52
Vigtigste saldi	52

## II. TABELLER EFTER LANDE

— <b>EUR 9</b>	
— <b>BR Deutschland</b>	63
— <b>France</b>	64
— <b>Italia</b>	65
— <b>Nederland</b>	66
— <b>Belgique — België</b>	67
— <b>Luxembourg</b>	68
— <b>United Kingdom</b>	69
— <b>Ireland</b>	70
— <b>Danmark</b>	71
— <b>USA</b>	72

(1) Mere detaljerede oplysninger efter brancher findes i publikationen »Industriens Konjunkturindikatorer«.

(2) Oplysningerne i dette afsnit af publikationen svarer til resultaterne af konjunkturundersøgelsen hos virksomhedsledere i Fællesskabet. Mere detaljerede oplysninger findes i »Europæisk økonomi«.

(3) Tallene vedrørende udenrigshandelen findes mere detaljerede og udtrykt i ERE i »Månedlig Bulletin over Udenrigshandelen«.

(4) Husholdningernes konsum.

IX

XIII

XV

1

1

2

3

3

3

6

9

9

10

11

13

15

19

19

23

24

24

27

33

39

43

43

46

47

48

48

49

52

52

57

63

64

65

66

67

68

69

70

71

72

## Preface

## Symbols and abbreviations

## I. COMMUNITY TABLES

1. <b>National accounts esa</b>	
Volume	
Price	
2. <b>Employment</b>	
Population	
Employment	
3. <b>Unemployment</b>	
4. <b>Index of industrial production (1)</b>	
Industry, construction	
Production by category	
Production by branch	
Branches in difficulty	
5. <b>Opinions in industry (2)</b>	
6. <b>Output</b>	
Industrial products	
Agricultural products	
7. <b>External trade (3)</b>	
Main indicators	
Extra-Community trade	
Intra-Community trade	
Trade by country	
8. <b>Prices</b>	
Consumer prices (4)	
Producer prices	
Wages and salaries in industry	
9. <b>Financial statistics</b>	
Exchange rates	
Main financial statistics	
10. <b>Balance of payments</b>	
Main balances	

## II. TABLES BY COUNTRY

— <b>EUR 9</b>	
— <b>BR Deutschland</b>	
— <b>France</b>	
— <b>Italia</b>	
— <b>Nederland</b>	
— <b>Belgique — België</b>	
— <b>Luxembourg</b>	
— <b>United Kingdom</b>	
— <b>Ireland</b>	
— <b>Danmark</b>	
— <b>USA</b>	

(1) More detailed data by branch appear in 'Industrial Short-term Trends'.

(2) The data included in this section of the bulletin are results from a short-term trends enquiry conducted among heads of enterprises in the Community. More detailed data appear in 'European Economy'.

(3) More detailed data on external trade, expressed in EUA appear in the 'Monthly External Trade Bulletin'.

(4) Final consumption.

**IT****INDICE**

Pagina

**Avvertenza**

IX

**Segni e abbreviazioni utilizzati**

XIII

**I. TAVOLE COMUNITARIE**

XV

1. <b>Conti nazionali sec</b>	1
Evoluzione in volume	1
Evoluzione dei prezzi	2
2. <b>Occupazione</b>	3
Popolazione	3
Occupazione	3
3. <b>Disoccupazione</b>	6
4. <b>Indici della produzione industriale (1)</b>	9
Industria, costruzione	9
Produzione per categoria	10
Produzione per branca	11
Produzione dei settori in difficoltà	13
5. <b>Opinioni nell'industria (2)</b>	15
6. <b>Produzione</b>	19
Prodotti industriali	19
Prodotti agricoli	23
7. <b>Commercio estero (3)</b>	24
Principali indicatori	24
Commercio extra-comunitario	27
Commercio intra-comunitario	33
Commercio per paese	39
8. <b>Prezzi</b>	43
Prezzi al consumo (4)	43
Prezzi alla produzione	46
Salari nell'industria	47
9. <b>Statistiche finanziarie</b>	48
Tassi di cambio	48
Principali statistiche finanziarie	49
10. <b>Bilancia dei pagamenti</b>	52
<b>II. TAVOLE PER PAESE</b>	57
— <b>EUR 9</b>	
— <b>BR Deutschland</b>	63
— <b>France</b>	64
— <b>Italia</b>	65
— <b>Nederland</b>	66
— <b>Belgique/België</b>	67
— <b>Luxembourg</b>	68
— <b>United Kingdom</b>	69
— <b>Ireland</b>	70
— <b>Danmark</b>	71
— <b>USA</b>	72

**DE**

Die deutsche Fassung dieses Bulletins wird am zweiten Dienstag jeden Monats in Druck gegeben.

**FR**

La version française de ce bulletin est mise sous presse le second mardi de chaque mois.

**NL**

De Nederlandse versie van dit bulletin gaat de tweede dinsdag van elke maand ter perse.

(1) Alcuni dati più dettagliati per branca sono riportati nel bollettino « Indicatori congiunturali dell'industria ».

(2) I dati contenuti in questa parte del bollettino rappresentano i risultati dell'indagine sulla congiuntura presso i capi di impresa delle Comunità. Alcuni dati più particolari figurano in « Economia europea ».

(3) Alcuni dati del commercio estero più dettagliati ed espressi in UCE sono riportati nel « Bollettino mensile del commercio estero ».

(4) Consumi finali delle famiglie.



Faint, illegible text or markings on the right side of the page.

Faint, illegible text or markings on the right side of the page.

Faint, illegible text or markings on the right side of the page.

Faint, illegible text or markings on the right side of the page.

Faint, illegible text or markings on the right side of the page.

# TEGN OG FORKORTELSER

## SYMBOLS AND ABBREVIATIONS

### SEGNI E ABBREVIAZIONI CONVENZIONALI

— Nil	— Nil	— Il fenomeno non esiste
0 Mindre end det halve af den anvendte enhed	0 Data less than half the unit used	0 Dato inferiore alla metà dell'unità indicata
: Oplysning foreligger ikke	: No data available	: Dato non disponibile
1-4 1 til 4	1-4 from 1 to 4	1-4 Da 1 a 4
6+8 6 og 8	6+8 6 and 8	6+8 6 e 8
% Procent	% Per cent	% Percentuale
% T4/TO Procentvis stigning for ét kvartal i forhold til samme kvartal året før	% T4/TO Percentage increase on the corresponding quarter of the previous year	% T4/TO Incremento in percentuale di un trimestre rispetto a quello corrispondente dell'anno precedente
% T12/TO Procentvis stigning for én måned i forhold til samme måned året før	% T12/TO Percentage increase on the corresponding month of the previous year	% T12/TO Incremento in percentuale di un mese rispetto al mese corrispondente dell'anno precedente
% Saldo Saldo for positive svar (stigning, forbedring af situationen) og negative svar (fald, forværring af situationen) fra konjunkturundersøgelsen hos virksomhedsledere i Fællesskabet	% Balance Balance between positive replies (increase, improvement in the situation) and negative replies (reduction, worsening of the situation) in the short-term trends enquiry conducted among heads of enterprises in the Community.	% Saldo Saldo fra le risposte positive (incremento, miglioramento della situazione) e le risposte negative (diminuzione, deterioramento della situazione) registrate nell'indagine congiunturale eseguita presso gli imprenditori della Comunità
* Sæsonkorrigeret (tabeller efter lande)	* Seasonally adjusted (Tables by country)	* Destagionalizzato (tavole per paese)
1975 = 100 Basisår	1975 = 100 Reference year	1975 = 100 Anno di base
EUR 9 = 100 Procentvise tal i forhold til Fællesskabet (= 100)	EUR 9 = 100 Data for countries expressed as a percentage of the Community total	EUR 9 = 100 Dati dei paesi espressi in percentuale della Comunità (= 100)
Mio Million	Mio Million	Mio Milione
Mrd Milliard	Mrd Thousand million	Mrd Miliardo
t Metrisk ton	t metric tonne	t Tonnellata metrica
TOE Ton råolieækvivalent	TOE Tonnes of oil equivalent	TEP Tonnellata equivalente petrolio
GWh Gigawatttime = 10 <sup>6</sup> kWh	GWh Gigawatt hour (= 10 <sup>6</sup> kWh)	GWh Gigawattora = 10 <sup>6</sup> kWh
M3 Kubikmeter	M3 Cubic metre	M3 Metro cubo
DM Tyske mark	DM Deutsche Mark	DM Marco tedesco
FF Franske francs	FF French franc	FF Franco francese
LIT Italienske lire	LIT Italian lire	LIT Lira italiana
HFL Gylden	HFL Guilder	HFL Fiorino
BFR Belgiske francs	BFR Belgian franc	BFR Franco belga
LFR Luxembourgiske francs	LFR Luxembourg franc	LFR Franco lussemburghese
UKL Pund sterling	UKL Pound sterling	UKL Lira sterlina
IRL Irske pund	IRL Irish pound	IRL Sterlina irlandese
DKR Danske kroner	DKR Danish crown	DKR Corona danese
USD US-dollars	USD US dollar	USD Dollaro USA
ERE Europæisk regningsenhed	EUA European unit of account	(UCE) Unità di conto europea
SDR Særlige trækingsrettigheder	SDR Special Drawing Rights	(DSP) Diritti speciali di prelievo
EF Det europæiske Fællesskab	EC European Communities	CE Comunità europee
EUROSTAT De europæiske Fællesskabers statistiske Kontor	EUROSTAT Statistical Office of the European Communities	EUROSTAT Istituto statistico delle Comunità europee
EUR 9 EF-medlemsstaterne i alt	EUR 9 Total of the member countries of the EC	EUR 9 Totale dei paesi membri della CE
ACP Lande i Afrika, Karibien og Stillehavet i henhold til Lomé-konventionen	ACP African, Caribbean and Pacific countries of the Lomé Convention	ACP Stati d'Africa, dei Caraibi e del Pacifico — Convenzione di Lomé
ENS Europæisk nationalregnskabssystem	ESA European System of Integrated Economic Accounts	SEC Sistema europeo di conti economici integrati
NACE Systematisk fortegnelse over økonomiske aktiviteter i De europæiske Fællesskaber	NACE General Industrial Classification of Economic Activities within the European Communities	NACE Nomenclatura generale delle attività economiche nelle Comunità europee
SITC Standard International Trade Classification	SITC Standard International Trade Classification	CTCI Classificazione tipo per il commercio internazionale

1910

1911

1912

1913

1914

1915

1916

1917

1918

1919

1920

1921

1922

1923

1924

1925

1926

1927

1928

1929

1930





Fællesskabstabeller  
Community tables  
Tavole comunitarie



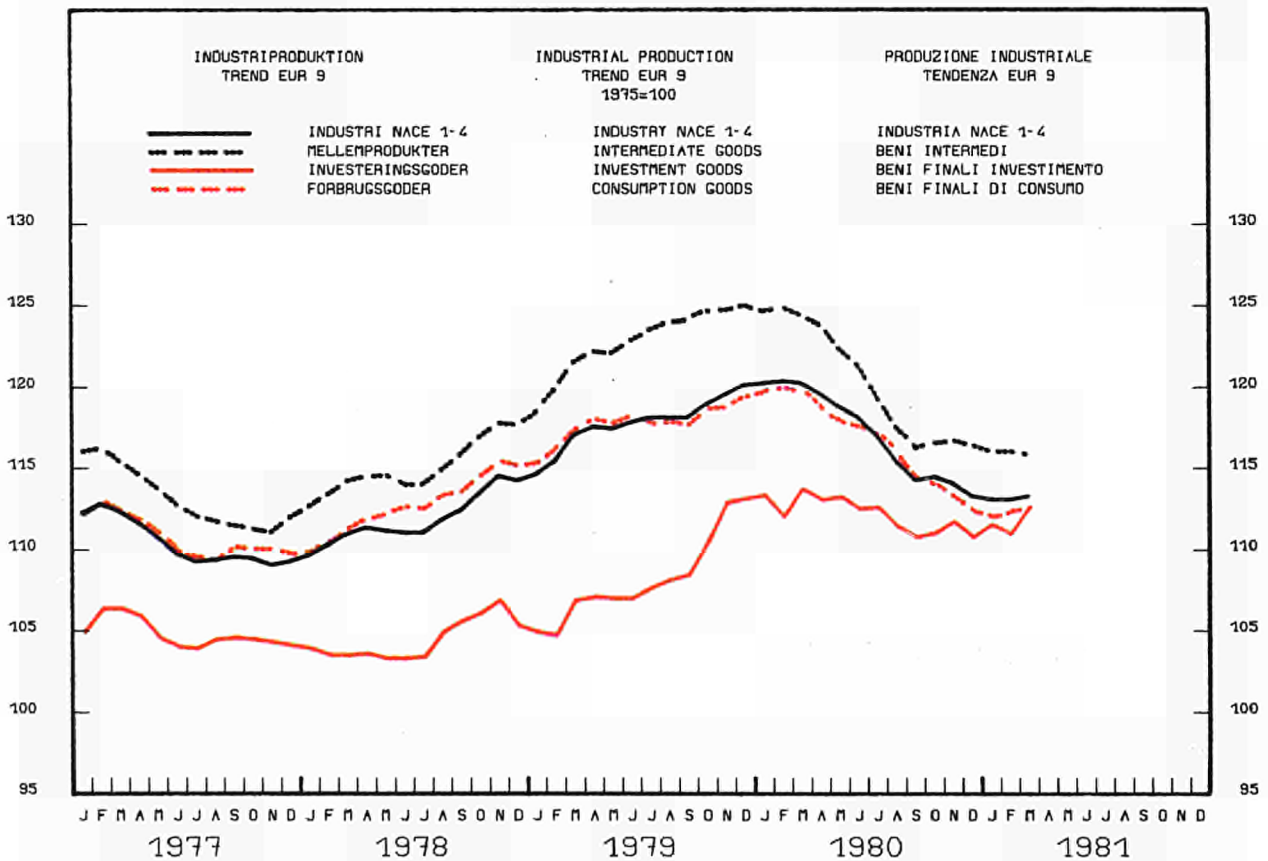
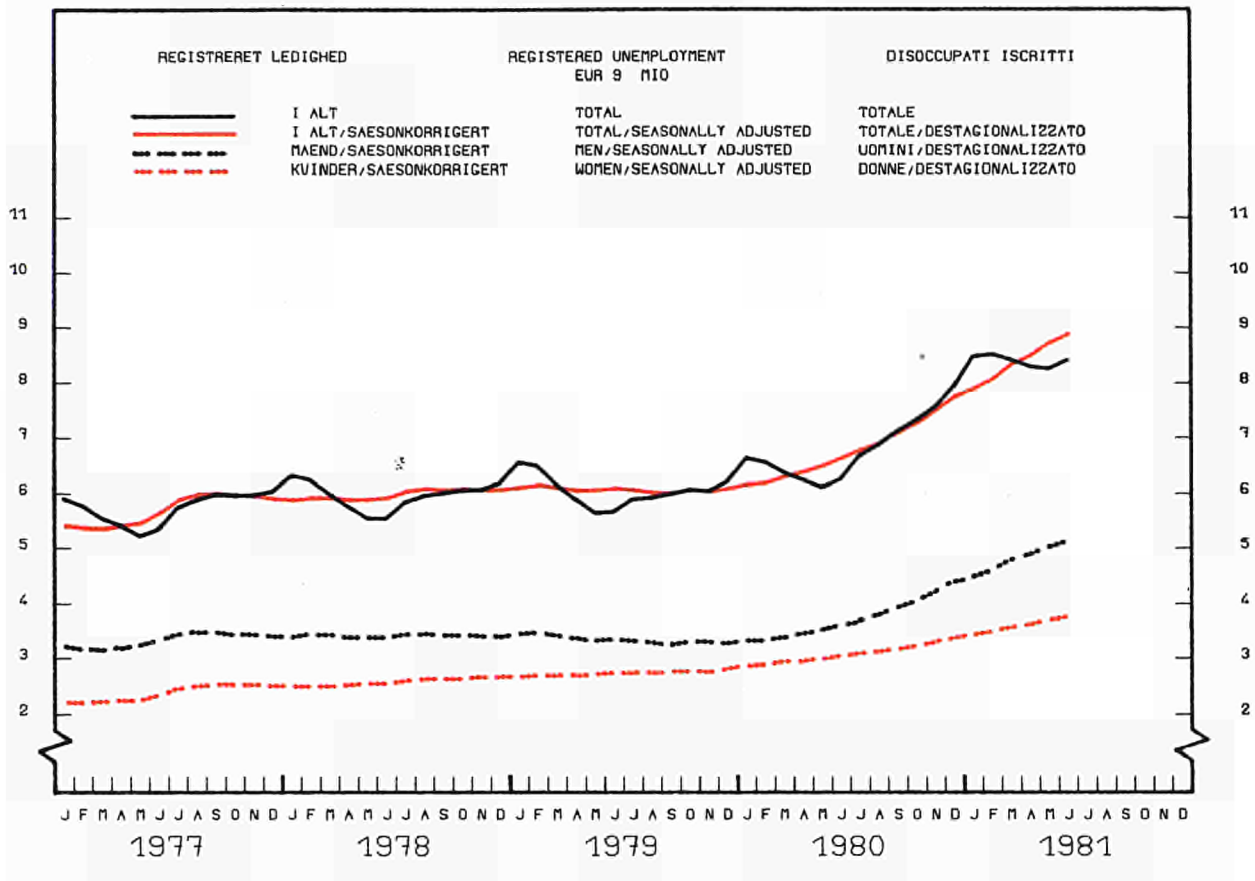

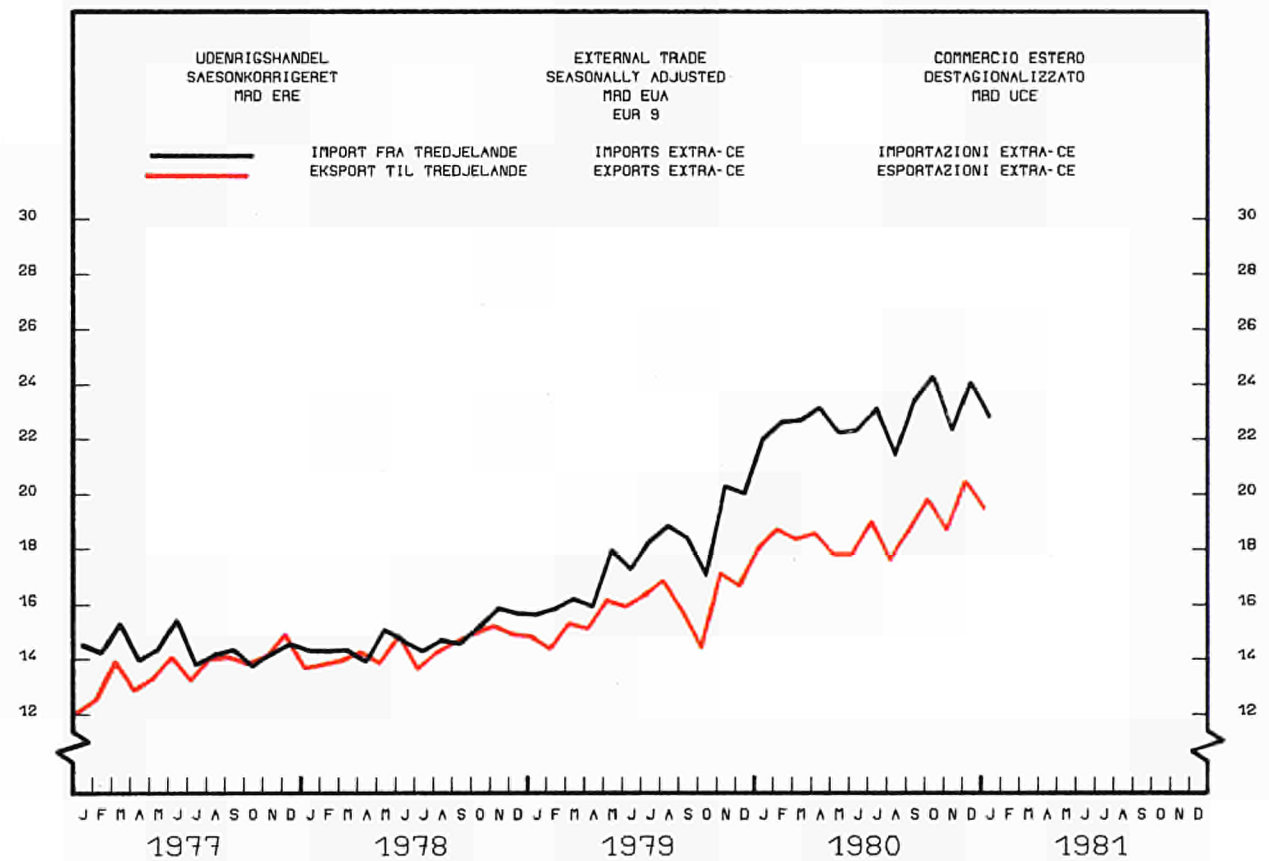
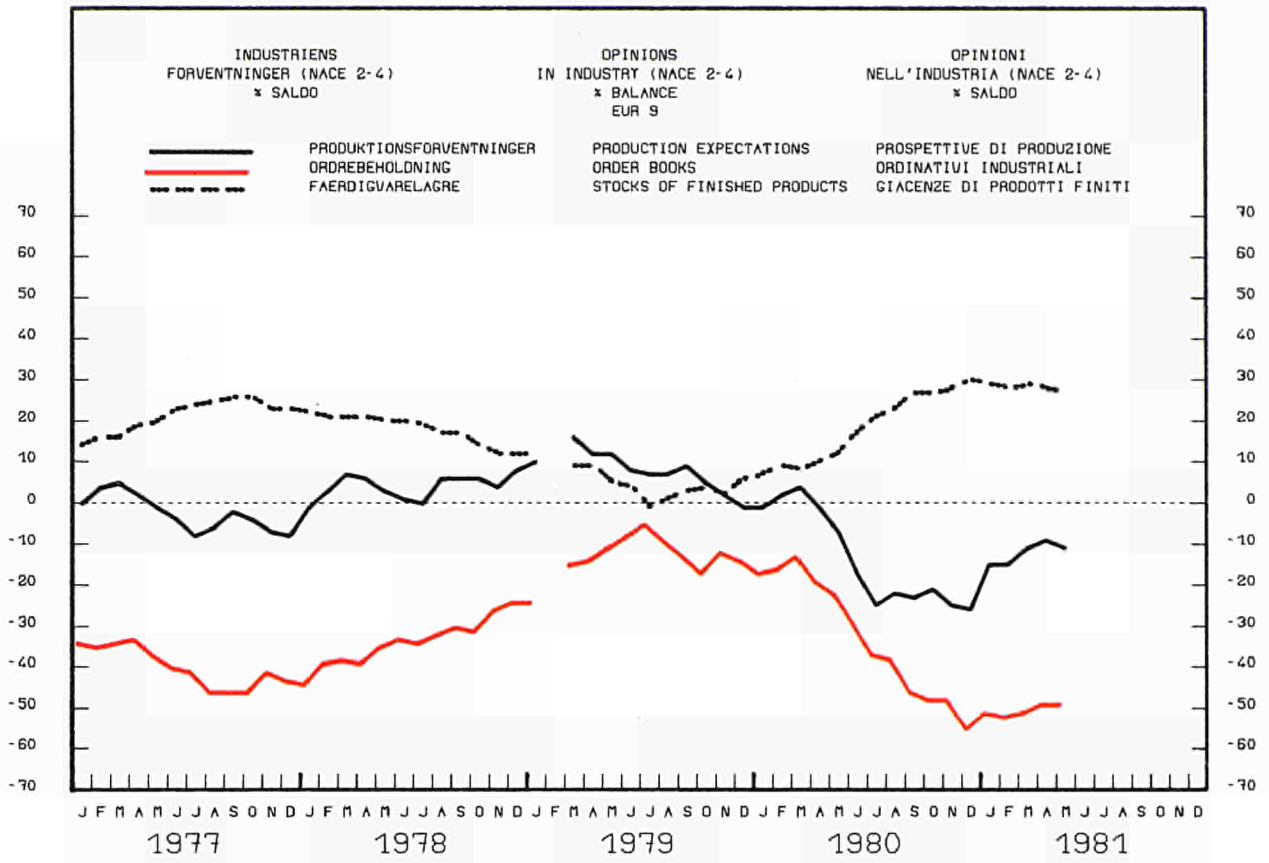

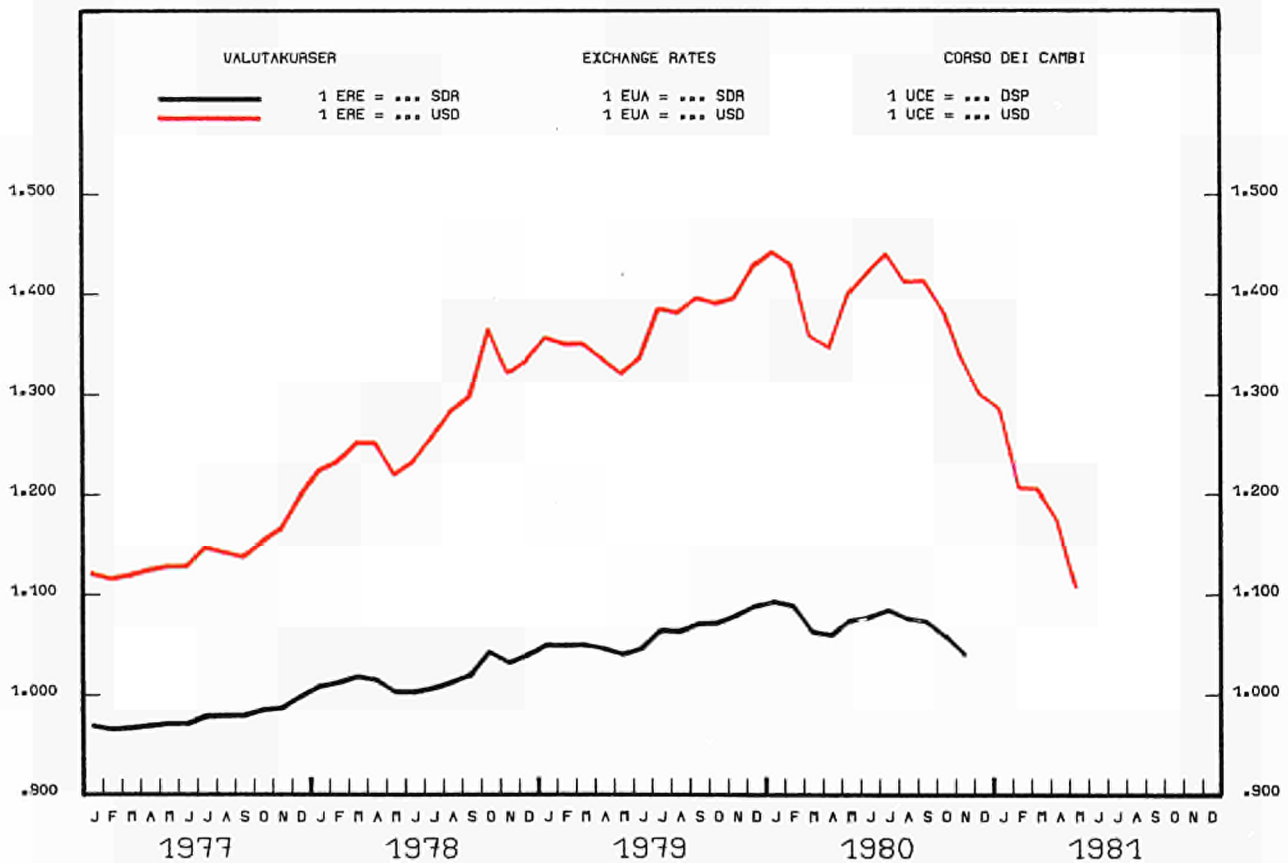
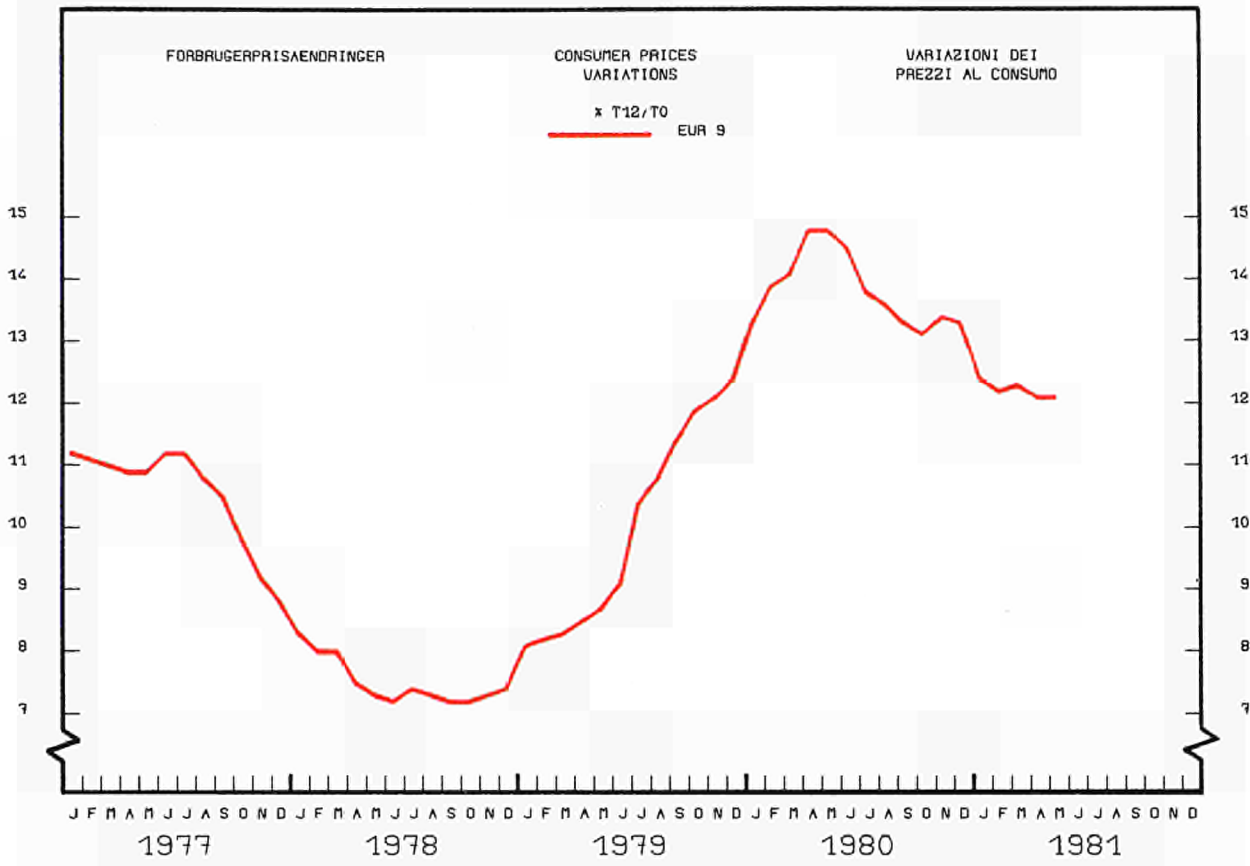

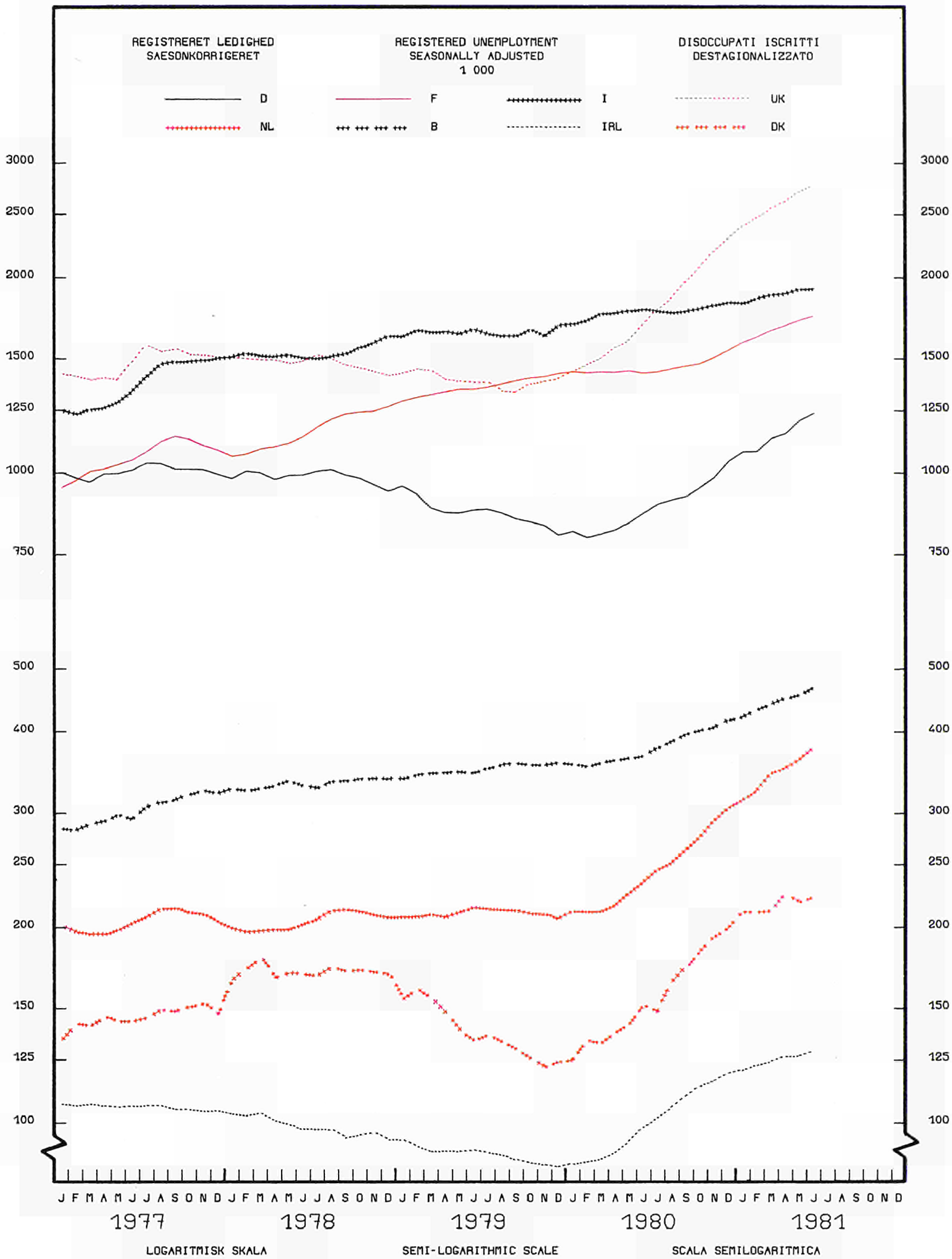

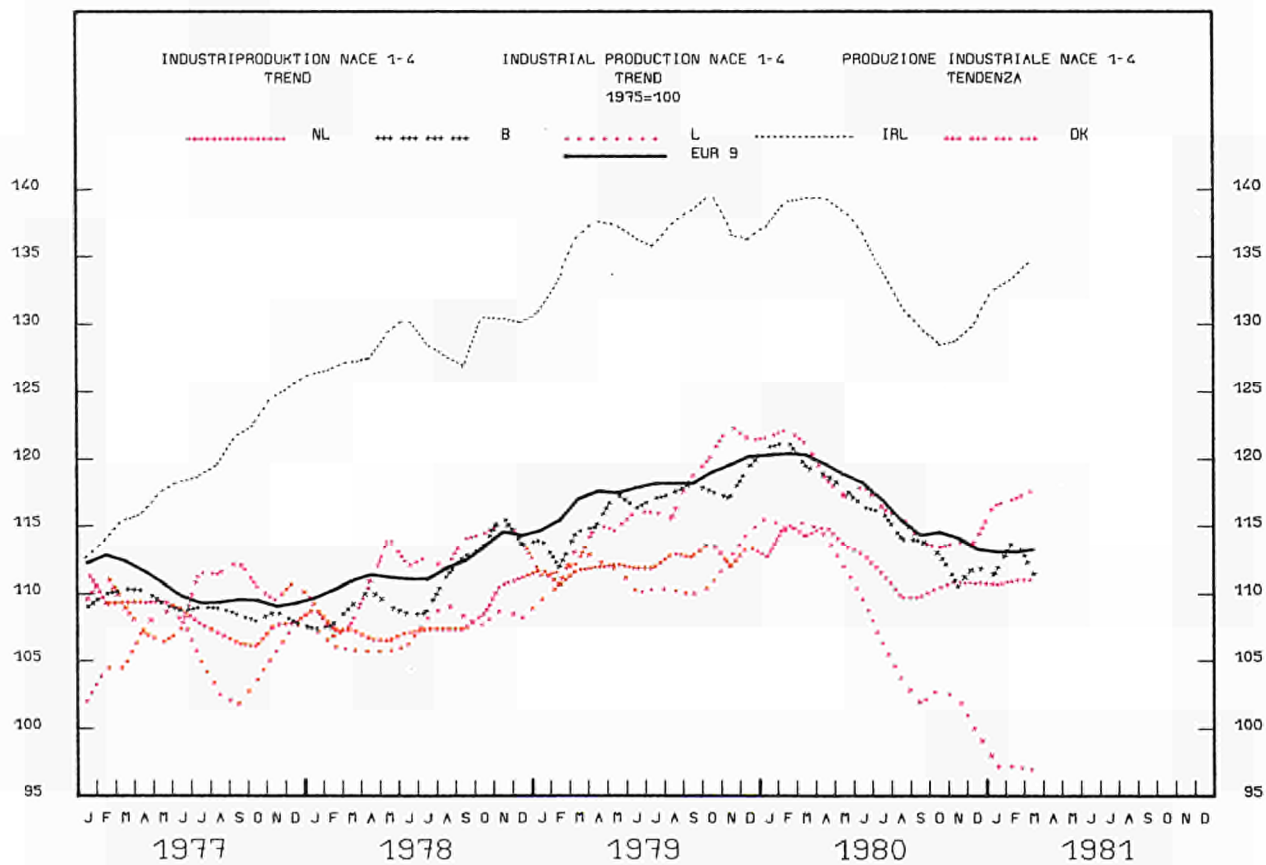
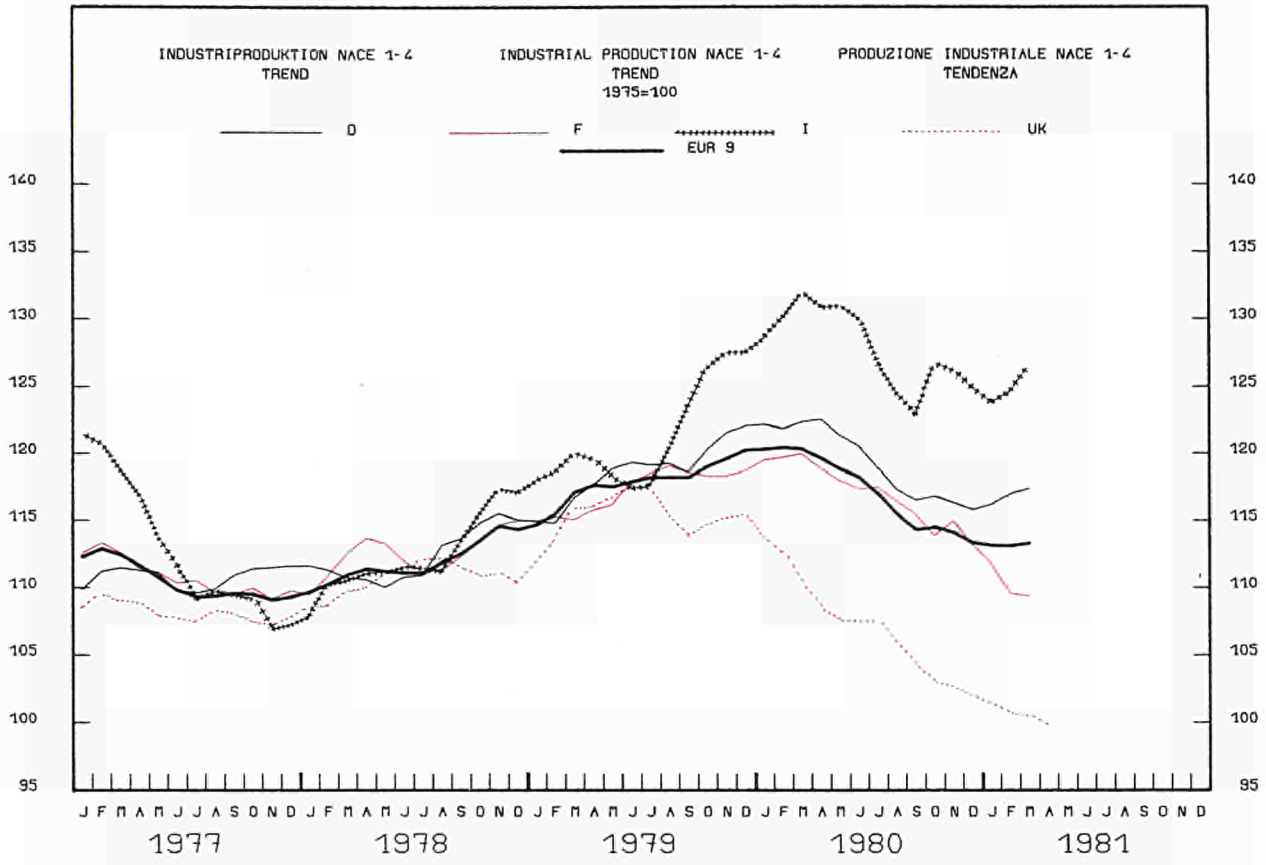



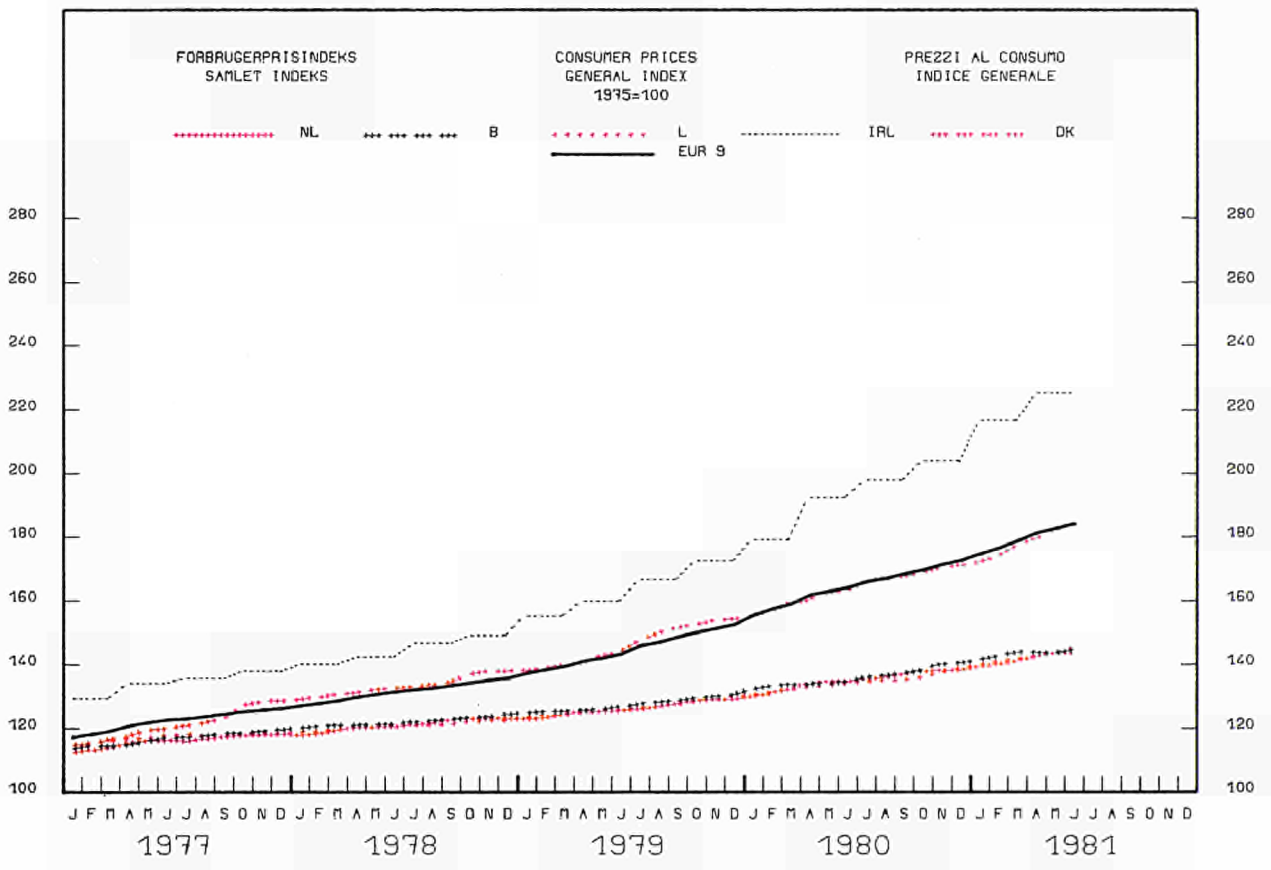
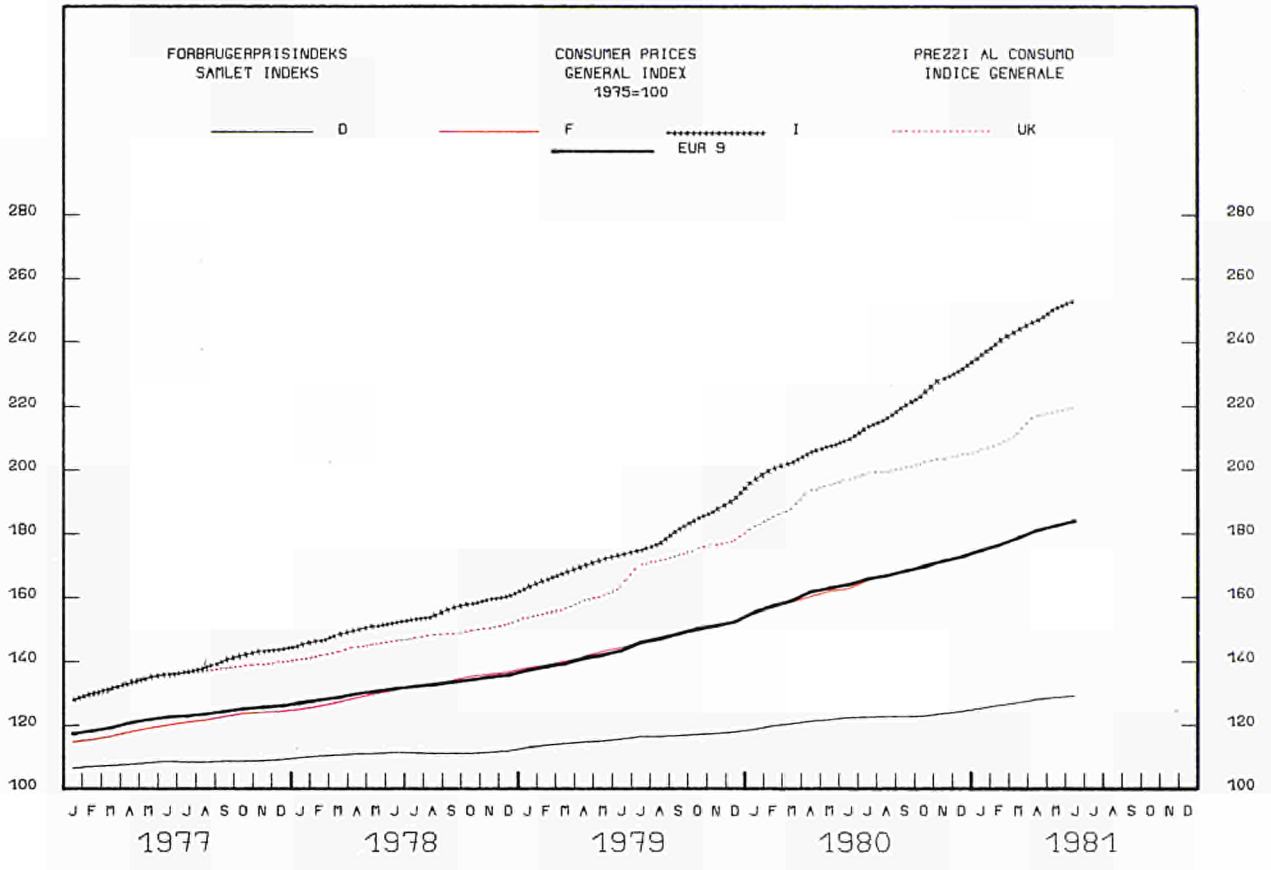



## NATIONALREGNSKABER ENS

## NATIONAL ACCOUNTS ESA

## CONTI NAZIONALI SEC

	EUR-9	B.R. DEUTSCHLAND	FRANCE	ITALIA	NEDERLAND	BELGIQUE BELGIE	LUXEMBOURG	UNITED KINGDOM	IRELAND	DANMARK	U.S.A.
<b>001 - BRUTTONATIONALPRODUKT MAENGDEUDVIKLING</b>	<b>GROSS DOMESTIC PRODUCT CHANGE IN VOLUME</b>					<b>PRODOTTO INTERNO LORDO EVOLUZIONE DEL VOLUME</b>					
	<b>EUR9 = 100</b>										
<b>1975</b>	100.0	27.8	23.0	15.7	5.7	4.1	0.2	20.5	0.7	2.2	-
	<b>1975 = 100</b>										
<b>1976</b>	104.9	-	-	-	-	-	-	-	-	-	105.6
<b>1977</b>	107.2	108.2	108.0	107.9	107.8	106.1	101.5	105.2	107.9	109.3	111.1
<b>1978</b>	110.6	111.8	111.5	110.7	110.5	109.2	105.7	109.0	114.7	110.9	116.0
<b>1979</b>	114.2	116.8	115.1	116.1	112.9	111.8	109.5	110.0	116.9	114.7	118.8
	<b>%, T4/TO</b>										
<b>1977 II</b>	+2.3	+2.5	+2.9	+2.0	-	+1.2	-	+1.7	-	-	+4.2
<b>III</b>	+1.9	+2.9	+2.6	+1.4	-	-0.8	-	+0.6	-	-	+4.7
<b>IV</b>	+1.5	+2.6	+2.0	-1.0	-	+0.3	-	+1.7	-	-	+5.2
<b>1978 I</b>	+1.9	+1.5	+2.1	-0.1	-	+1.5	-	+3.8	-	-	+4.7
<b>II</b>	+3.6	+4.0	+4.3	+2.0	-	+0.9	-	+4.2	-	-	+5.2
<b>III</b>	+3.6	+3.8	+3.7	+2.8	-	+2.1	-	+4.1	-	-	+4.7
<b>IV</b>	+4.1	+3.8	+4.8	+5.6	-	+4.6	-	+2.5	-	-	+5.2
<b>1979 I</b>	+3.3	+4.5	+3.6	+5.1	-	+1.1	-	+0.4	-	-	+4.5
<b>II</b>	+3.6	+5.1	+2.4	+4.0	-	+4.6	-	+2.6	-	-	+2.0
<b>III</b>	+3.3	+4.3	+4.3	+4.6	-	+4.2	-	-0.2	-	-	+1.9
<b>IV</b>	+3.1	+4.5	+3.2	+5.7	-	-	-	+0.9	-	-	+1.1
<b>1980 I</b>	+4.3	+6.3	+3.6	+6.5	-	-	-	+1.4	-	-	+1.2
<b>II</b>	+1.3	+1.3	+2.7	+6.4	-	-	-	-4.2	-	-	-0.7
<b>III</b>	-	+0.9	-	-	-	-	-	-	-	-	-
<b>002 - PRIVAT KONSUM MAENGDEUDVIKLING</b>	<b>CONSUMPTION BY HOUSEHOLDS CHANGE IN VOLUME</b>					<b>CONSUMI PRIVATI EVOLUZIONE DEL VOLUME</b>					
	<b>EUR9 = 100</b>										
<b>1975</b>	100.0	27.1	22.5	16.1	5.6	4.1	0.2	21.4	0.8	2.1	-
	<b>1975 = 100</b>										
<b>1976</b>	103.7	103.7	105.4	103.5	105.2	105.4	103.0	101.0	102.0	108.4	105.9
<b>1977</b>	106.0	106.8	108.3	105.9	109.5	107.4	105.5	100.8	106.4	108.5	111.1
<b>1978</b>	110.2	111.0	113.1	109.0	113.3	109.8	108.6	106.2	115.2	107.6	116.1
<b>1979</b>	114.0	114.2	116.8	114.6	115.8	114.9	112.5	109.9	118.3	110.2	119.2
	<b>%, T4/TO</b>										
<b>1977 II</b>	+2.3	+3.4	+3.0	+2.9	+6.7	+3.1	-	-1.6	-	-	+4.2
<b>III</b>	+2.7	+4.2	+3.2	+3.3	+5.8	+0.5	-	-0.5	-	-	+4.3
<b>IV</b>	+2.6	+3.5	+2.1	+4.2	+4.6	+1.2	-	+0.4	-	-	+4.4
<b>1978 I</b>	+4.3	+4.7	+3.5	+4.0	+3.8	+2.2	-	+5.4	-	-	+4.3
<b>II</b>	+4.3	+4.2	+5.3	+2.1	+3.6	+1.2	-	+5.7	-	-	+5.3
<b>III</b>	+4.2	+3.8	+4.2	+2.1	+2.8	+1.3	-	+7.2	-	-	+5.5
<b>IV</b>	+4.0	+2.7	+5.0	+3.4	+2.6	+3.7	-	+5.6	-	-	+5.0
<b>1979 I</b>	+4.1	+4.0	+4.7	+5.4	+1.8	+0.6	-	+4.0	-	-	+4.4
<b>II</b>	+4.9	+4.4	+2.9	+5.6	+1.7	+5.1	-	+7.9	-	-	+2.3
<b>III</b>	+2.0	+1.7	+3.1	+4.5	-	+4.5	-	+1.8	-	-	+2.3
<b>IV</b>	+2.8	+2.8	+3.1	+5.1	-	-	-	+2.7	-	-	+1.6
<b>1980 I</b>	+3.3	+3.5	+2.8	+4.6	-	-	-	+3.4	-	-	+1.6
<b>II</b>	+0.4	-0.4	+2.0	+4.3	-	-	-	-3.1	-	-	-0.3
<b>III</b>	-	+2.4	-	-	-	-	-	-	-	-	-
<b>003 - FASTE BRUTTOINVESTERINGER MAENGDEUDVIKLING</b>	<b>GROSS FIXED CAPITAL FORMATION CHANGE IN VOLUME</b>					<b>INVESTIMENTI FISSI LORDI EVOLUZIONE DEL VOLUME</b>					
	<b>EUR9 = 100</b>										
<b>1975</b>	100.0	28.9	26.4	15.8	5.6	4.4	0.2	15.7	0.7	2.3	-
	<b>1975 = 100</b>										
<b>1976</b>	103.2	104.7	103.5	102.3	97.2	103.2	94.7	101.1	110.0	119.8	106.5
<b>1977</b>	103.8	108.7	101.4	102.0	108.6	102.8	96.9	98.4	116.1	116.6	116.3
<b>1978</b>	106.8	115.0	102.1	101.9	112.8	104.9	104.7	101.9	136.8	117.9	124.5
<b>1979</b>	110.7	124.9	104.7	106.5	112.8	104.1	107.8	100.4	159.2	114.3	126.6
	<b>%, T4/TO</b>										
<b>1977 II</b>	+0.6	+2.0	-3.2	+1.0	+9.9	+9.5	-	-1.6	-	-	+14.7
<b>III</b>	+1.2	+4.5	-0.2	-1.5	+8.4	+7.8	-	-4.1	-	-	+14.4
<b>IV</b>	-0.1	+2.4	-3.1	-4.8	+5.4	+3.4	-	+2.3	-	-	+12.7
<b>1978 I</b>	-0.3	-0.1	-2.7	-5.3	+2.2	-1.1	-	+7.7	-	-	+6.8
<b>II</b>	+2.8	+6.7	+0.9	-2.8	+6.2	-1.7	-	+4.7	-	-	+7.5
<b>III</b>	+3.5	+7.4	+1.2	+1.0	+5.2	+1.7	-	+2.7	-	-	+6.5
<b>IV</b>	+5.2	+8.1	+5.3	+5.8	+3.3	+6.2	-	-0.6	-	-	+6.6
<b>1979 I</b>	-0.2	+4.8	+2.5	+2.6	-22.7	-10.3	-	-5.8	-	-	+6.4
<b>II</b>	+3.8	+9.5	+2.6	+2.5	+10.8	-0.9	-	-4.2	-	-	+1.1
<b>III</b>	+5.1	+10.0	+4.4	+4.6	+2.9	-	-	+0.7	-	-	+2.6
<b>IV</b>	+5.5	+9.5	+3.6	+8.0	+6.8	-	-	+3.6	-	-	+0.4
<b>1980 I</b>	+9.2	+14.9	+6.2	+11.1	+35.4	-	-	+3.2	-	-	-1.0
<b>II</b>	+4.3	+1.1	+5.3	+12.6	-9.8	-	-	+0.5	-	-	-8.7
<b>III</b>	-	+2.1	-	-	-	-	-	-	-	-	-



BESKAEFTIGELSE

EMPLOYMENT

OCCUPAZIONE

	EUR-9	B.R. DEUTSCHLAND	FRANCE	ITALIA	NEDERLAND	BELGIQUE BELGIE	LUXEMBOURG	UNITED KINGDOM	IRELAND	DANMARK	U.S.A.
007 - SAMLET BEFOLKNING	TOTAL POPULATION										
	POPOLAZIONE TOTALE										
	EUR9 = 100										
1975	100.0	23.9	20.4	21.6	5.3	3.8	0.1	21.7	1.2	2.0	-
	1000										
1976	258 804	61 531	52 892	56 168	13 774	9 818	361	55 959	3 228	5 073	215 152
1977	259 267	61 400	53 078	56 461	13 856	9 830	362	55 919	3 272	5 089	216 880
1978	259 782	61 327	53 277	56 714	13 942	9 840	362	55 902	3 314	5 104	218 717
1979	260 432	61 359	53 477	56 914	14 039	9 848	364	55 946	3 368	5 117	220 584
008 - AKTIV CIVIL BEFOLKNING I ALT	CIVILIAN LABOUR FORCES										
	POPOLAZIONE ATTIVA CIVILE										
	TOTAL										
	EUR9 = 100										
1975	100.0	25.1	20.7	18.4	4.5	3.7	0.1	24.3	1.1	2.3	-
	1000										
1977	107 911	25 541	22 107	21 493	4 990	3 968	156	25 955	1 157	2 544	97 401
1978	108 670	25 693	22 295	21 615	5 044	3 989	156	26 089	1 180	2 609	100 420
1979	109 647	25 917	22 482	21 985	5 106	4 046	159	26 150	1 203	2 599	102 908
1980	110 409	26 154	22 644	22 269	5 206	4 072	160	26 057	1 222	2 625	-
009 - CIVIL BESKAEFTIGELSE I ALT	CIVILIAN EMPLOYMENT										
	OCCUPATI CIVILI										
	TOTAL										
	1000										
1977	102 067	24 511	21 034	19 948	4 721	3 711	155	24 505	1 068	2 414	90 546
1978	102 718	24 700	21 113	20 044	4 781	3 711	155	24 643	1 098	2 473	94 373
1979	103 649	25 041	21 127	20 287	4 847	3 753	158	24 806	1 129	2 501	96 945
1980	-	25 265	21 189	20 572	4 954	3 761	160	24 397	1 148	-	-
010 - CIVIL BESKAEFTIGELSE PROCENT KVINDER	CIVILIAN EMPLOYMENT WOMEN AS A PERCENTAGE										
	OCCUPATI CIVILI DONNE IN % DEL TOTALE										
	%										
1977	36.2	37.9	37.4	31.0	-	34.7	-	39.3	-	42.3	40.5
1978	36.4	38.0	37.7	31.1	-	35.1	-	39.5	-	43.0	41.2
1979	36.8	38.3	38.0	31.6	-	35.4	-	40.0	-	43.6	41.7
1980	-	38.3	38.0	32.1	-	35.5	-	40.1	-	-	-
011 - ANTAL CIVILE LOENMODTAGERE I ALT	NUMBER OF CIVILIAN EMPLOYEES										
	OCCUPATI CIVILI DIPENDENTI										
	TOTAL										
	EUR9 = 100										
1975	100.0	24.8	20.2	16.4	4.6	3.7	0.2	20.4	0.9	2.3	-
	1000										
1977	-	20 814	17 350	14 246	4 229	3 091	135	22 619	774	1 991	82 423
1978	85 850	21 075	17 458	14 248	4 229	3 090	135	22 757	804	2 054	86 697
1979	86 916	21 476	17 491	14 521	4 314	3 128	136	22 920	834	2 096	89 886
1980	-	21 766	17 567	14 704	4 440	-	138	22 511	-	-	-
012 - ANTAL LOENMODTAGERE I LANDBRUGET	NUMBER OF EMPLOYEES AGRICULTURE										
	OCCUPATI DIPENDENTI AGRICOLTURA										
	EUR9 = 100										
1975	100.0	10.0	18.5	48.3	2.9	0.5	0.0	16.4	1.2	2.2	-
	1000										
1977	-	244	390	1 186	69	13	1.0	390	28	52	-
1978	2 301	248	376	1 132	69	12	1.0	382	28	53	-
1979	2 266	258	368	1 113	66	12	0.8	368	28	52	-
1980	-	260	360	1 097	65	-	0.8	369	-	-	-
013 - ANTAL LOENMODTAGERE I INDUSTRIEN	NUMBER OF EMPLOYEES INDUSTRY										
	OCCUPATI DIPENDENTI INDUSTRIA										
	EUR9 = 100										
1975	100.0	28.0	19.5	17.4	3.9	3.6	0.2	25.0	0.8	1.7	-
	1000										
1977	-	10 430	7 342	6 602	1 508	1 300	67.5	9 259	311	648	-
1978	37 232	10 452	7 213	6 537	1 508	1 254	67.0	9 214	323	664	-
1979	37 183	10 569	7 090	6 557	1 513	1 228	59.0	9 158	336	673	-
1980	-	10 662	7 021	6 597	1 514	-	58.4	8 763	-	-	-
014 - ANTAL CIVILE LOENMODTAGERE I SERVICEERHVERV	NUMBER OF CIVILIAN EMPLOYEES SERVICES										
	OCCUPATI CIVILI DIPENDENTI SERVIZI										
	EUR9 = 100										
1975	100.0	22.9	21.0	13.7	5.9	3.9	0.1	29.4	1.0	2.8	-
	1000										
1977	-	10 140	9 618	6 458	2 652	1 778	66.5	12 970	435	1 291	-
1978	46 317	10 375	9 869	6 579	2 652	1 824	67.0	13 161	453	1 337	-
1979	47 467	10 649	10 033	6 851	2 735	1 888	75.8	13 394	470	1 371	-
1980	-	10 844	10 186	7 010	2 861	-	78.4	13 379	-	-	-

BESKAEFTIGELSE

EMPLOYMENT

OCCUPAZIONE

	EUR-9	B.R. DEUTSCHLAND	FRANCE	ITALIA	NEDERLAND	BELGIQUE BELGIE	LUXEMBOURG	UNITED KINGDOM	IRELAND	DANMARK	U.S.A.	
O15 - ANTAL LOENMOTAGERE HELE INDUSTRIEN - NACE 1-4		NUMBER OF EMPLOYEES TOTAL INDUSTRY - NACE 1-4						OCCUPATI DIPENDENTI TOTALE INDUSTRIE - NACE 1-4				
	EUR9 = 100											
1975	100.0	29.5	18.7	15.9	3.6	3.6	0.2	26.0	0.7	1.7	-	
	1975 = 100											
1977	97.4	96.8	98.2	97.8	93.8	91.4	94.6	98.4	104.4	100.7	-	
1978	96.2	96.1	96.1	96.7	91.3	87.4	88.3	97.8	107.2	100.3	-	
1979	95.6	96.5	94.5	97.0	89.8	86.3	85.6	96.5	111.5	100.9	-	
1980	94.0	97.1	92.7	96.4	88.5		83.3	90.7	110.4	99.5	-	
1980 I	94.7	97.0	93.4	96.6	88.8	85.2	83.3	93.5	111.5	101.2	-	
II	94.6	96.9	93.6	96.6	88.8		83.5	91.9	111.5	100.9	-	
III	94.1	97.6	92.6	96.5	88.8		83.3	90.1	109.9	100.0	-	
IV	92.6	97.0	91.2	95.8	87.8		83.0	87.2	108.6	96.1	-	
1981 I		86.0					81.5			93.9	-	
O16 - ANTAL LOENMOTAGERE ENERGI - NACE 11-16		NUMBER OF EMPLOYEES ENERGY - NACE 11-16						OCCUPATI DIPENDENTI ENERGIA - NACE 11-16				
	EUR9 = 100											
1975	100.0	26.8	16.3	10.3	3.6	3.9	0.1	37.1	0.8	1.1	-	
	1975 = 100											
1977	-		98.4	102.7	98.4	91.4		98.1	-	-	-	
1978	-		97.4	102.3	98.5	89.2		97.3	-	-	-	
1979	-		96.9	102.7		87.6		97.4	-	-	-	
1980	-		96.7	103.5				96.8	-	-	-	
1979 IV	-		96.6	102.9		87.2		97.5	-	-	-	
1980 I	-		96.5	102.8		86.8		97.2	-	-	-	
II	-		96.7	103.1				96.8	-	-	-	
III	-		96.9	103.8				96.9	-	-	-	
IV	-		96.8	104.4				96.5	-	-	-	
O17 - ANTAL LOENMOTAGERE FREMSTILLING AF METALLER - NACE 22		NUMBER OF EMPLOYEES PRODUCTION OF METALS - NACE 22						OCCUPATI DIPENDENTI METALLURGIA - NACE 22				
	EUR9 = 100											
1975	100.0	29.6	17.9	16.7	1.5	6.3	1.6	25.6	0.2	0.6	-	
	1975 = 100											
1977	96.0	94.0	96.1	100.7	95.7	89.9	91.4	97.1	85.7	112.9	-	
1978	92.1	90.3	89.8	99.6	91.2	82.3	83.8	93.0	62.1	116.5	-	
1979	90.1	89.3	84.4	99.9	89.7	85.4	80.4	89.4	70.0	117.7	-	
1980	86.9	89.2	79.6	99.9	90.2		76.8	80.6	72.1	110.3	-	
1980 I	88.9	89.8	81.3	100.0	90.0	81.0	77.8	87.3	74.3	118.0	-	
II	88.1	89.2	80.4	100.3	90.0		77.3	83.6	74.3	114.0	-	
III	86.6	89.3	79.2	100.2	91.0		76.2	78.9	74.3	108.0	-	
IV	84.0	88.4	77.4	99.2	90.0		76.1	72.7	65.7	101.3	-	
1981 I		80.5					73.6			98.7	-	
O18 - ANTAL LOENMOTAGERE KEMISK INDUSTRI - NACE 25+26		NUMBER OF EMPLOYEES CHEMICAL INDUSTRY - NACE 25+26						OCCUPATI DIPENDENTI CHIMICA - NACE 25+26				
	EUR9 = 100											
1975	100.0	32.3	20.6	15.6	3.0	3.7	0.1	23.0	0.5	1.2	-	
	1975 = 100											
1977	97.6	97.8	97.3	95.0	97.2	98.2	83.3	99.4	112.1	98.9	-	
1978	96.6	97.0	97.1	91.7	95.2	95.4	77.7	99.6	120.3	99.2	-	
1979	95.7	95.9	95.7	90.1	93.2	94.9		99.7	128.6	102.6	-	
1980	94.8	97.3	94.8	87.3	92.5			96.6	125.3	104.6	-	
1980 I	95.4	97.1	95.2	88.3	92.2	94.5		98.9	128.6	104.6	-	
II	95.2	97.1	95.8	87.8	92.2			97.6	123.1	105.5	-	
III	94.9	97.7	94.6	87.2	93.2			96.3	124.2	105.3	-	
IV	93.6	97.3	93.5	86.0	92.2			93.7	125.3	103.2	-	
1981 I		82.0								99.7	-	
O19 - ANTAL LOENMOTAGERE METALFORARBEJDNING - NACE 31-36		NUMBER OF EMPLOYEES METAL WORKING - NACE 31-36						OCCUPATI DIPENDENTI TRASFORMAZIONE METALLI - NACE 31-36				
	EUR9 = 100											
1975	100.0	33.2	18.8	13.2	2.2	2.9	0.1	27.6	0.4	1.6	-	
	1975 = 100											
1977	98.2	98.2	98.8	98.8	93.2	95.1	100.8	98.6	113.2	99.3	-	
1978	97.7	98.1	97.0	98.5	90.5	93.0	97.1	98.7	118.6	99.4	-	
1979	97.3	98.8	95.5	99.8	89.0	93.1	95.5	96.9	127.8	99.9	-	
1980	95.7	99.9	94.1	99.1	88.2		100.2	90.9	133.0	100.4	-	
1980 I	96.6	99.8	94.8	99.6	88.0	93.5	98.4	93.7	133.5	103.2	-	
II	96.3	99.7	94.8	99.5	88.0		100.0	92.4	132.0	100.8	-	
III	95.6	100.3	93.9	99.1	89.0		100.6	90.1	133.5	100.1	-	
IV	94.3	99.8	92.9	98.0	88.0		101.8	87.4	133.0	97.6	-	
1981 I		88.5					102.4			95.8	-	

## BESKAEFTIGELSE

## EMPLOYMENT

## OCCUPAZIONE

	EUR-9	B.R. DEUTSCHLAND	FRANCE	ITALIA	NEDERLAND	BELGIQUE BELGIE	LUXEMBOURG	UNITED KINGDOM	IRELAND	DANMARK	U.S.A.
<b>Q20 - ANTAL LOENMOTAGERE</b> MASKININDUSTRI - NACE 32	<b>NUMBER OF EMPLOYEES</b> MECHANICAL ENGINEERING - NACE 32										<b>OCCUPATI DIPENDENTI</b> MACCHINE - NACE 32
	<b>EUR9 = 100</b>										
<b>1975</b>	100.0	35.9	13.3	12.3	1.8	2.6	0.1	30.9	0.2	3.3	-
	<b>1975 = 100</b>										
<b>1977</b>	96.7	95.0	97.1	97.4	93.5	91.2	94.9	98.8	125.0	104.2	-
<b>1978</b>	95.7	93.7	94.6	96.1	91.0	88.6	95.9	98.6	134.7	102.8	-
<b>1979</b>	94.8	94.2	93.2	95.7	89.8	84.6	96.7	96.0	143.1	105.7	-
<b>1980</b>	93.4	95.3	92.7	93.9	89.0	-	98.2	90.6	145.8	108.1	-
<b>1980 I</b>	94.0	94.8	93.2	94.5	88.8	83.5	97.4	93.1	148.1	108.9	-
<b>II</b>	94.0	94.7	93.2	94.3	88.8	-	98.8	92.3	146.3	109.4	-
<b>III</b>	93.5	95.7	92.5	93.9	89.8	-	98.5	89.9	146.3	108.5	-
<b>IV</b>	92.2	95.9	91.7	92.8	88.8	-	98.1	87.0	142.6	105.6	-
<b>1981 I</b>	-	84.4	-	-	-	-	97.1	-	-	101.3	-
<b>Q21 - ANTAL LOENMOTAGERE</b> TRANSPORTMIDDELINDUSTRI NACE 35 + 36	<b>NUMBER OF EMPLOYEES</b> TRANSPORT EQUIPMENT - NACE 35 + 36										<b>OCCUPATI DIPENDENTI</b> MATERIALE DI TRASPORTO - NACE 35 + 36
	<b>EUR9 = 100</b>										
<b>1975</b>	100.0	28.0	18.1	13.6	2.0	-	-	33.0	0.5	1.2	-
	<b>1975 = 100</b>										
<b>1977</b>	103.1	106.4	102.0	99.7	94.7	105.3	-	101.4	98.6	-	-
<b>1978</b>	103.8	109.3	101.4	101.0	90.2	105.1	-	101.7	96.6	-	-
<b>1979</b>	103.5	111.2	100.0	105.7	87.5	109.7	-	99.9	96.8	-	-
<b>1980</b>	100.5	113.4	97.5	106.4	85.2	-	-	92.3	96.4	-	-
<b>1980 I</b>	102.2	113.5	98.7	107.1	85.2	112.0	-	95.3	96.8	-	-
<b>II</b>	101.2	113.6	98.6	106.9	84.2	-	-	93.5	94.4	-	-
<b>III</b>	100.0	113.8	97.0	106.4	86.2	-	-	91.2	97.6	-	-
<b>IV</b>	98.5	112.7	95.5	105.3	85.2	-	-	89.1	96.8	-	-
<b>1981 I</b>	-	102.1	-	-	-	-	-	-	-	-	-
<b>Q22 - ANTAL LOENMOTAGERE</b> NAERINGS-OG NYDELSESMIDLER - NACE 41 + 42	<b>NUMBER OF EMPLOYEES</b> FOOD, DRINK, TOBACCO - NACE 41 + 42										<b>OCCUPATI DIPENDENTI</b> ALIMENTAZIONE, ETC - NACE 41 + 42
	<b>EUR9 = 100</b>										
<b>1975</b>	100.0	27.3	18.9	14.2	6.1	4.0	0.1	24.0	2.1	3.3	-
	<b>1975 = 100</b>										
<b>1977</b>	96.2	94.1	96.6	95.2	95.2	91.6	96.4	99.3	98.0	99.9	-
<b>1978</b>	95.3	93.2	95.3	93.5	93.5	89.6	90.4	98.5	100.2	100.8	-
<b>1979</b>	94.5	92.8	94.3	92.2	92.2	88.7	88.0	97.5	101.8	101.5	-
<b>1980</b>	92.9	93.1	92.1	90.0	90.0	-	88.5	93.3	99.8	101.8	-
<b>1980 I</b>	92.5	92.1	91.6	90.0	90.0	86.8	88.0	94.3	99.8	100.0	-
<b>II</b>	93.1	92.1	93.5	90.0	90.0	-	88.9	93.4	100.5	103.6	-
<b>III</b>	94.1	94.3	93.4	91.0	91.0	-	89.6	93.9	100.9	104.6	-
<b>IV</b>	92.1	93.8	90.0	89.0	89.0	-	87.5	91.7	98.0	99.3	-
<b>1981 I</b>	-	81.7	-	-	-	-	87.6	-	-	96.7	-
<b>Q23 - ANTAL LOENMOTAGERE</b> TEKSTILINDUSTRI - NACE 43	<b>NUMBER OF EMPLOYEES</b> TEXTILES - NACE 43										<b>OCCUPATI DIPENDENTI</b> TESSILI - NACE 43
	<b>EUR9 = 100</b>										
<b>1975</b>	100.0	20.6	17.4	27.3	2.7	2.7	-	25.0	1.0	1.0	-
	<b>1975 = 100</b>										
<b>1977</b>	94.1	93.0	95.2	92.7	84.0	86.3	-	98.0	110.1	97.2	-
<b>1978</b>	89.9	89.6	92.0	88.0	73.5	77.6	-	94.6	108.7	89.6	-
<b>1979</b>	87.2	87.1	90.4	85.2	67.2	75.0	-	91.1	114.6	94.4	-
<b>1980</b>	83.2	85.2	88.0	82.7	62.0	-	-	80.4	108.6	86.6	-
<b>1980 I</b>	84.9	86.3	89.6	83.8	65.0	73.9	-	85.4	113.3	85.7	-
<b>II</b>	84.3	85.4	89.0	83.2	62.0	-	-	82.5	110.2	89.9	-
<b>III</b>	82.7	84.8	87.6	82.6	61.0	-	-	78.9	104.8	87.3	-
<b>IV</b>	80.7	84.1	85.9	81.3	60.0	-	-	74.8	106.0	83.6	-
<b>1981 I</b>	-	75.5	-	-	-	-	-	-	-	80.7	-
<b>Q24 - ANTAL LOENMOTAGERE</b> FOOTWEAR-OG BEKLAEDNINGSSINO. - NACE 45	<b>NUMBER OF EMPLOYEES</b> FOOTWEAR, CLOTHING - NACE 45										<b>OCCUPATI DIPENDENTI</b> CALZATURE ABBIGLIAMENTO - NACE 45
	<b>EUR9 = 100</b>										
<b>1975</b>	100.0	20.8	19.6	26.2	2.4	2.4	-	24.0	1.1	1.3	-
	<b>1975 = 100</b>										
<b>1977</b>	-	92.1	99.5	81.5	79.6	-	80.7	97.0	97.2	100.3	-
<b>1978</b>	-	90.5	98.1	75.7	72.3	-	77.2	95.5	97.0	93.4	-
<b>1979</b>	-	90.0	99.0	72.7	70.0	-	-	95.7	97.7	92.9	-
<b>1980</b>	-	87.7	96.2	67.5	67.5	-	-	87.4	89.5	87.8	-
<b>1980 I</b>	-	89.2	98.0	70.0	67.7	-	-	91.2	93.4	90.6	-
<b>II</b>	-	87.6	97.4	68.0	-	-	-	88.8	91.4	88.9	-
<b>III</b>	-	87.2	95.5	67.0	-	-	-	86.5	86.8	88.2	-
<b>IV</b>	-	86.8	93.9	65.0	-	-	-	83.1	86.3	83.5	-
<b>1981 I</b>	-	-	-	-	-	-	-	-	-	82.5	-



## ARBEJDSLOESHED

## UNEMPLOYMENT

## DISOCCUPAZIONE

	EUR-9	B.R. DEUTSCHLAND	FRANCE	ITALIA	NEDERLAND	BELGIE BELGIE	LUXEMBOURG	UNITED KINGDOM	IRELAND	DANMARK	U.S.A.
<b>028 - REGISTRERET LEDIGHED</b>											<b>REGISTERED UNEMPLOYMENT</b>
<b>I ALT</b>											<b>TOTAL</b>
											<b>EUR9 = 100</b>
<b>1975</b>	100.0	23.3	18.2	24.0	4.2	4.5	-	21.2	2.1	2.4	-
											<b>1000</b>
<b>1977</b>	5 736	1 030	1 072	1 382	207	308	0.8	1 484	106	147	6 856
<b>1978</b>	5 973	993	1 167	1 529	206	333	1.2	1 475	99	170	6 047
<b>1979</b>	6 060	876	1 350	1 653	210	352	1.1	1 391	90	138	5 963
<b>1980</b>	6 805	889	1 451	1 777	248	382	1.1	1 795	102	162	
<b>1980 I</b>	6 527	968	1 448	1 808	223	351	1.2	1 479	92	155	6 947
<b>II</b>	6 211	791	1 336	1 740	210	337	0.9	1 564	94	137	7 485
<b>III</b>	6 901	847	1 408	1 737	260	413	1.0	1 979	104	153	7 962
<b>IV</b>	7 631	991	1 610	1 828	299	427	1.3	2 157	116	201	
<b>1981 I</b>	8 474	1 273	1 668	1 940	344	427	1.6	2 456	126	237	
<b>1980 mar</b>	6 374	876	1 412	1 811	211	344	1.1	1 478	92	149	6 805
<b>apr</b>	6 245	825	1 375	1 744	202	340	0.9	1 523	92	143	6 846
<b>mai</b>	6 116	767	1 337	1 734	205	336	0.8	1 509	94	133	7 318
<b>jun</b>	6 272	781	1 296	1 744	222	336	0.8	1 660	97	136	8 291
<b>jul</b>	6 685	853	1 330	1 723	248	397	0.9	1 897	101	134	8 410
<b>aug</b>	6 877	865	1 374	1 696	262	417	1.0	2 001	105	157	8 011
<b>sep</b>	7 142	823	1 519	1 792	269	426	1.1	2 040	106	167	7 464
<b>oct</b>	7 349	888	1 585	1 813	278	426	1.2	2 063	111	184	7 482
<b>nov</b>	7 595	968	1 613	1 816	297	425	1.3	2 163	115	197	7 486
<b>dec</b>	7 949	1 118	1 632	1 856	322	431	1.5	2 244	122	221	
<b>1981 jan</b>	8 486	1 309	1 680	1 934	343	430	1.6	2 420	125	244	
<b>feb</b>	8 524	1 300	1 668	1 949	347	427	1.5	2 463	126	243	
<b>mar</b>	8 411	1 210	1 657	1 938	344	425	1.5	2 485	126	225	
<b>apr</b>	8 304	1 147	1 646	1 872	334	427	1.3	2 525	126	226	
<b>mai</b>	8 262	1 110	1 631	1 868	336	429	1.3	2 558	124	206	
<b>029 - REGISTRERET LEDIGHED</b>											<b>REGISTERED UNEMPLOYMENT</b>
<b>I ALT: SAESONKORRIGERET</b>											<b>TOTAL: SEASONALLY ADJUSTED</b>
											<b>1000</b>
<b>1980 I</b>	6 210	807	1 421	1 728	211	356	1.0	1 463	87	131	6 434
<b>II</b>	6 496	844	1 428	1 780	226	364	1.0	1 612	94	145	7 605
<b>III</b>	6 917	911	1 441	1 774	253	388	1.1	1 854	106	162	7 936
<b>IV</b>	7 511	993	1 499	1 821	292	410	1.2	2 174	116	192	
<b>1981 I</b>	8 081	1 084	1 625	1 848	328	433	1.4	2 451	122	211	
<b>1980 mar</b>	6 283	804	1 425	1 764	211	359	1.0	1 493	88	133	6 478
<b>apr</b>	6 369	817	1 423	1 764	216	362	1.0	1 554	90	138	7 129
<b>mai</b>	6 474	839	1 432	1 779	226	365	1.0	1 591	93	142	7 830
<b>jun</b>	6 613	867	1 419	1 789	234	368	1.0	1 676	98	151	7 789
<b>jul</b>	6 755	895	1 426	1 777	245	378	1.0	1 772	102	148	8 069
<b>aug</b>	6 877	909	1 441	1 760	251	388	1.0	1 844	105	164	7 990
<b>sep</b>	7 077	920	1 454	1 785	263	398	1.1	1 952	110	173	7 790
<b>oct</b>	7 263	950	1 467	1 804	275	404	1.2	2 054	114	183	7 983
<b>nov</b>	7 504	986	1 500	1 820	291	407	1.2	2 176	116	193	7 913
<b>dec</b>	7 729	1 042	1 539	1 834	306	418	1.3	2 279	119	199	
<b>1981 jan</b>	7 862	1 077	1 583	1 830	314	423	1.4	2 378	120	210	
<b>feb</b>	8 048	1 079	1 612	1 859	323	433	1.4	2 454	123	211	
<b>mar</b>	8 292	1 130	1 651	1 881	344	442	1.5	2 531	124	211	
<b>apr</b>	8 475	1 150	1 679	1 890	350	451	1.4	2 603	127	226	
<b>mai</b>	8 687	1 205	1 709	1 912	361	458	1.5	2 695	127	229	
<b>030 - REGISTRERET LEDIGHED</b>											<b>REGISTERED UNEMPLOYMENT</b>
<b>I ALT: SAESONKORRIGERET</b>											<b>TOTAL: SEASONALLY ADJUSTED</b>
											<b>1975 = 100</b>
<b>1976</b>	124.4	95.9	127.6	124.8	105.9	148.0	310.6	151.8	110.6	129.5	87.6
<b>1977</b>	129.5	92.4	139.0	138.1	105.3	160.4	441.7	150.9	103.1	149.6	77.2
<b>1978</b>	131.4	81.6	160.8	149.4	107.5	169.3	399.6	142.2	93.1	121.1	76.2
<b>1979</b>	134.7	75.1	169.2	156.1	108.1	171.5	396.3	149.6	90.4	115.6	82.2
<b>1980 I</b>	140.9	78.5	170.1	160.8	115.7	175.0	379.4	164.8	97.8	127.5	97.1
<b>II</b>	150.0	84.8	171.6	160.3	129.8	186.9	424.5	189.7	110.0	143.0	101.4
<b>III</b>	162.9	92.5	178.5	164.5	149.4	197.2	450.9	222.4	120.9	169.1	
<b>IV</b>	175.2	100.9	193.5	166.9	167.7	208.6	526.8	250.7	127.1	186.3	
<b>1981 I</b>	136.3	74.9	169.7	159.3	108.2	172.9	378.9	152.8	91.2	116.8	82.7
<b>1980 mar</b>	138.1	76.0	169.5	159.4	110.6	174.4	379.3	159.0	93.5	121.4	91.1
<b>apr</b>	140.4	78.1	170.6	160.8	115.6	175.8	362.0	162.7	97.1	124.9	100.0
<b>mai</b>	143.4	80.7	169.0	161.6	120.0	177.0	384.9	171.4	102.1	133.3	99.5
<b>jun</b>	146.5	83.4	169.9	160.6	125.6	182.1	395.1	181.2	105.7	130.2	103.1
<b>jul</b>	149.1	84.6	171.6	159.0	128.5	186.6	393.7	188.6	109.5	144.7	102.0
<b>aug</b>	153.5	85.7	173.2	161.3	134.5	191.4	418.3	199.6	113.9	152.4	99.5
<b>sep</b>	157.5	88.5	174.7	163.0	140.8	194.3	445.8	210.1	118.2	161.6	102.0
<b>oct</b>	162.7	91.8	178.7	164.5	149.1	196.0	462.5	222.6	120.5	170.0	101.1
<b>nov</b>	167.6	97.0	183.3	165.7	156.4	201.1	482.4	233.1	123.6	175.3	
<b>dec</b>	170.5	100.3	188.6	165.3	160.5	203.4	520.5	243.3	125.1	185.4	
<b>1981 jan</b>	174.5	100.4	191.9	167.9	165.6	208.4	526.4	251.0	127.4	185.5	
<b>feb</b>	179.8	105.2	196.6	169.9	176.0	212.5	558.6	258.9	129.2	186.1	
<b>mar</b>	183.8	107.0	200.0	170.7	179.4	216.9	534.2	266.3	131.5	199.4	
<b>apr</b>	188.4	112.2	203.5	172.7	184.7	220.2	550.1	275.7	131.6	202.0	
<b>mai</b>											

## ARBEJDSLOESHED

## UNEMPLOYMENT

## DISOCCUPAZIONE

	EUR-9	B.R. DEUTSCHLAND	FRANCE	ITALIA	NEDERLAND	BELGIE BELGIE	LUXEMBOURG	UNITED KINGDOM	IRELAND	DANMARK	U.S.A.	
031 - REGISTRERET LEDIGHED MAEND: SAESONKORRIGERET			REGISTERED UNEMPLOYMENT MEN: SEASONALLY ADJUSTED						DISOCCUPATI ISCRITTI UOMINI: DESTAGIONALIZZATO			
EUR9 = 100												
1975	100.0	21.1	14.5	23.8	5.2	3.4	-	26.4	2.7	2.7	-	
1975 = 100												
1977	114.6	83.1	116.7	120.1	95.4	125.7	288.9	137.6	109.6	105.7	81.8	
1978	116.3	78.5	129.0	127.7	89.2	133.6	385.4	133.9	101.6	115.9	69.6	
1979	113.8	67.0	148.0	132.3	86.5	133.6	312.9	124.0	89.3	86.8	68.8	
1980	127.5	68.5	154.0	136.8	104.5	145.1	307.6	158.7	99.7	109.1	-	
1980 I	114.1	60.9	149.9	134.2	86.6	129.3	296.8	128.3	85.2	80.1	-	
II	120.3	63.9	148.4	137.5	93.4	134.4	281.6	141.5	92.2	94.2	-	
III	129.7	69.9	151.3	136.4	107.0	148.3	300.9	164.2	103.6	110.9	-	
IV	144.0	79.3	162.3	137.9	127.1	161.9	316.4	194.9	115.0	138.6	-	
1981 I	156.8	86.7	179.3	139.9	144.4	176.0	412.0	222.6	121.0	155.5	-	
1980 mar	115.0	60.1	149.2	135.6	86.5	130.0	276.7	130.8	85.7	82.9	-	
apr	117.7	61.6	148.7	137.3	88.8	132.2	281.4	136.5	88.2	87.9	-	
mai	119.7	63.6	149.0	137.4	93.7	133.8	280.5	139.9	91.8	92.2	-	
jun	122.9	66.0	147.6	138.7	97.0	136.5	294.2	147.0	96.2	100.6	-	
jul	125.6	68.3	149.3	136.4	102.1	142.5	304.5	155.3	99.4	97.8	-	
aug	128.9	69.7	149.8	135.2	105.6	148.5	275.5	163.2	102.8	113.1	-	
sep	133.7	70.9	153.8	137.4	112.1	153.9	290.2	172.8	107.5	119.7	-	
oct	137.8	73.6	155.7	137.6	118.3	158.1	331.7	182.5	112.7	129.0	-	
nov	143.4	78.1	161.4	137.1	126.6	160.5	337.3	195.0	114.5	137.7	-	
dec	149.4	85.1	168.2	139.0	135.0	166.2	363.2	205.6	117.3	146.5	-	
1981 jan	152.3	87.9	173.9	138.0	138.1	169.0	394.6	214.9	118.9	157.2	-	
feb	156.0	86.1	177.9	141.3	142.8	174.6	407.3	222.4	121.2	155.2	-	
mar	162.1	91.6	183.5	141.5	153.4	180.9	453.3	230.6	123.2	155.3	-	
apr	166.2	92.4	188.2	142.3	156.7	186.9	422.6	238.1	125.4	172.5	-	
mai	171.2	97.2	192.0	144.0	160.8	193.5	426.0	247.4	125.2	170.9	-	
032 - REGISTRERET LEDIGHED KVINDER: SAESONKORRIGERET			REGISTERED UNEMPLOYMENT WOMEN: SEASONALLY ADJUSTED						DISOCCUPATI ISCRITTI DONNE: DESTAGIONALIZZATO			
EUR9 = 100												
1975	100.0	26.9	24.6	24.3	2.5	6.5	-	11.9	1.1	2.0	-	
1975 = 100												
1977	141.5	113.5	138.9	133.0	144.2	168.4	350.5	206.7	114.9	187.0	94.9	
1978	152.7	111.6	149.3	155.9	163.6	184.9	545.2	216.9	109.6	231.0	87.0	
1979	162.2	101.7	174.0	178.7	183.5	201.8	559.1	212.8	109.0	204.2	85.5	
1980	182.8	102.4	192.2	201.3	208.3	219.4	610.8	279.9	129.3	222.6	-	
1980 I	171.5	96.1	189.8	194.8	186.5	210.6	568.7	232.2	111.7	200.9	-	
II	177.0	98.2	192.9	199.9	196.3	214.2	554.6	255.6	120.5	205.9	-	
III	185.0	104.8	191.4	201.2	210.8	221.5	653.5	286.1	136.4	221.1	-	
IV	195.4	110.7	197.6	210.3	228.5	229.6	665.3	329.2	145.0	247.3	-	
1981 I	207.8	120.3	207.3	214.2	249.9	238.5	746.2	362.1	152.2	274.3	-	
1980 mar	173.8	96.1	191.0	200.5	187.1	211.9	568.1	237.6	112.4	197.7	-	
apr	174.2	95.9	191.4	197.5	190.0	212.8	559.4	245.8	115.2	201.7	-	
mai	176.7	97.6	193.0	201.2	195.2	213.9	510.5	251.1	119.2	202.3	-	
jun	179.4	100.3	191.6	201.3	203.3	216.6	552.1	266.3	126.3	210.7	-	
jul	183.0	103.4	192.2	202.1	210.0	218.2	561.8	276.5	132.1	204.9	-	
aug	184.6	104.5	192.1	199.9	209.5	221.5	609.2	285.2	136.3	222.5	-	
sep	187.7	105.5	193.1	201.8	213.3	225.7	648.5	299.7	140.1	230.9	-	
oct	191.4	107.7	195.5	206.9	219.0	227.2	650.0	315.3	140.5	240.3	-	
nov	196.1	110.4	198.8	211.8	227.6	228.5	687.7	330.9	144.9	246.3	-	
dec	199.6	113.5	201.0	211.6	238.2	233.3	697.8	340.3	149.7	255.4	-	
1981 jan	203.2	117.3	205.1	211.8	242.9	235.2	751.1	353.9	150.8	272.3	-	
feb	208.0	120.3	206.9	214.8	248.9	239.1	744.6	362.9	152.9	273.3	-	
mar	211.2	124.2	209.5	218.2	256.7	240.7	753.1	370.4	153.6	270.2	-	
apr	214.1	127.3	212.3	219.8	262.5	243.9	743.1	375.9	156.8	271.2	-	
mai	218.6	132.8	215.6	222.3	271.9	246.6	781.4	392.0	158.8	266.5	-	
033 - REGISTRERET LEDIGHED UNDER 25 AAR			REGISTERED UNEMPLOYMENT UNDER 25S						DISOCCUPATI ISCRITTI DI ETA' INFERIORE A 25 ANNI			
1000												
1977	-	-	450	-	85	120	-	-	-	-	-	
1978	-	-	464	-	89	129	0.6	-	-	-	-	
1979	-	-	561	-	93	136	0.5	-	-	-	-	
1980	-	-	610	-	111	145	0.5	-	-	-	-	
1980 I	-	-	584	800	91	126	0.6	-	20	-	-	
II	-	-	521	810	89	112	0.4	-	21	-	-	
III	-	-	596	809	126	173	0.5	-	25	-	-	
IV	-	-	739	939	137	171	0.7	-	29	-	-	
1981 I	-	-	677	944	146	158	0.8	-	33	-	-	
1980 mar	-	-	562	780	84	119	0.5	525	20	46	-	
apr	-	-	542	802	82	115	0.4	551	21	44	-	
mai	-	179	520	828	86	111	0.3	548	21	42	-	
jun	-	-	501	800	101	110	0.3	695	22	43	-	
jul	-	-	532	805	119	161	0.4	884	24	46	-	
aug	-	-	568	786	128	177	0.5	916	26	53	-	
sep	-	225	689	838	130	181	0.6	892	26	56	-	
oct	-	-	736	932	131	176	0.7	855	28	60	-	
nov	-	-	744	931	136	170	0.7	860	29	63	-	
dec	-	-	737	956	143	168	0.7	870	31	69	-	
1981 jan	-	-	693	971	147	163	0.8	931	33	75	-	
feb	-	-	677	932	146	158	0.7	929	34	74	-	
mar	-	263	661	930	145	153	0.7	917	33	67	-	
apr	-	-	650	931	141	151	0.6	917	33	68	-	
mai	-	-	638	902	146	148	0.6	945	32	62	-	





PRODUKTION EFTER KATEGORI

PRODUCTION BY CATEGORY

PRODUZIONE PER CATEGORIE

	EUR-9	B.R. DEUTSCHLAND	FRANCE	ITALIA	NEDERLAND	BELGIQUE BELGIE	LUXEMBOURG	UNITED KINGDOM	IRELAND	DANMARK	U.S.A.
037 - MELLEMPRODUKTER SAESONKORRIGERET			INTERMEDIATE GOODS SEASONALLY ADJUSTED						BENI INTERMEDI DESTAGIONALIZZATO		
	EUR9 = 100										
1975	100.0	34.3	19.0	16.6	6.0	4.2	0.3	18.2	0.0	1.4	-
	1975 = 100										
1977	112.3	112.1	111.0	111.8	110.6	110.6	106.6	115.3	-	115.9	-
1978	115.6	115.9	113.4	113.1	109.6	114.4	112.5	121.4	-	119.5	-
1979	122.9	124.0	119.9	119.2	114.8	120.7	115.5	130.5	-	123.1	-
1980	119.9	122.0	118.1	120.9	111.6	119.6	110.1	120.1	-	117.2	-
1980 I	124.5	127.8	122.4	124.1	116.7	127.3	119.8	124.4	-	126.1	-
II	121.9	124.7	118.2	124.5	113.3	121.9	114.3	121.7	-	117.4	-
III	117.1	118.9	117.1	117.8	106.5	117.1	104.7	117.5	-	116.7	-
IV	116.8	118.7	115.4	117.9	110.1	114.4	103.5	117.1	-	112.0	-
1981 I	116.1	120.0	110.5	115.8	109.6	116.6	97.3	116.7	-	115.1	-
1980 feb	124.1	126.9	122.5	124.9	113.1	125.7	120.1	121.6	-	125.0	-
mar	125.5	129.7	122.0	125.2	118.8	127.1	119.6	124.0	-	123.4	-
apr	123.5	125.8	121.2	127.4	114.2	122.1	120.6	121.8	-	121.2	-
mai	122.4	126.3	119.7	122.7	114.6	122.7	114.3	120.8	-	116.4	-
jun	120.8	123.2	116.0	124.8	111.8	121.4	109.6	122.5	-	113.9	-
jul	120.5	120.6	120.8	123.2	110.9	116.2	111.2	120.7	-	124.8	-
aug	116.4	119.3	116.6	111.7	105.9	121.4	102.7	117.9	-	109.5	-
sep	115.2	117.7	114.4	118.6	103.0	113.5	101.2	114.4	-	115.5	-
oct	117.0	119.8	115.7	118.4	108.6	114.9	104.4	115.6	-	112.9	-
nov	117.5	120.3	113.5	119.9	111.1	117.9	106.2	116.9	-	107.9	-
dec	115.6	116.0	116.8	115.3	110.4	109.8	99.7	117.7	-	114.7	-
1981 jan	116.0	118.9	112.6	115.8	108.7	118.4	93.5	116.2	-	113.9	-
feb	116.5	121.7	108.2	116.9	113.9	115.6	97.7	115.9	-	116.5	-
mar	115.6	119.0	110.8	115.3	106.3	114.8	99.6	117.0	-	115.0	-
apr	115.2	116.7	109.1	118.3	-	-	92.3	116.4	-	114.6	-
038 - INVESTERINGSGODER SAESONKORRIGERET			INVESTMENT GOODS SEASONALLY ADJUSTED						BENI FINALI D'INVESTIMENTO DESTAGIONALIZZATO		
	EUR9 = 100										
1975	100.0	36.4	17.3	14.6	4.7	3.3	0.1	21.5	0.0	2.2	-
	1975 = 100										
1977	104.5	105.1	106.6	107.8	105.4	104.9	94.1	98.4	-	111.6	-
1978	104.8	104.4	104.4	112.6	106.7	108.7	91.8	98.5	-	113.7	-
1979	108.6	110.3	102.5	122.3	109.4	111.8	91.1	99.7	-	118.2	-
1980	112.1	115.6	103.8	137.0	113.2	109.3	94.4	95.6	-	120.5	-
1980 I	112.2	115.3	99.1	132.7	114.8	116.0	93.7	101.4	-	126.6	-
II	113.2	116.6	103.1	140.2	113.9	110.7	97.4	96.2	-	124.6	-
III	111.4	116.0	102.4	134.8	111.0	107.0	93.7	95.8	-	116.9	-
IV	111.9	115.5	108.1	139.7	113.4	105.1	93.0	90.0	-	114.6	-
1981 I	111.1	117.5	103.6	142.3	112.7	109.3	93.0	84.9	-	117.7	-
1980 feb	112.8	115.3	101.8	132.2	112.4	113.8	94.0	102.7	-	128.1	-
mar	113.4	119.2	100.6	132.8	118.6	117.1	95.0	99.5	-	126.1	-
apr	114.9	117.1	106.4	148.4	112.6	109.3	94.5	96.5	-	128.2	-
mai	110.8	117.1	95.0	133.6	116.8	112.7	99.1	95.4	-	121.0	-
jun	113.9	116.4	107.5	141.8	111.6	110.4	99.0	97.0	-	122.5	-
jul	112.8	116.5	102.3	140.2	109.1	107.8	94.9	96.4	-	123.5	-
aug	110.9	116.5	105.6	122.9	116.0	109.5	91.4	96.5	-	113.0	-
sep	110.5	114.8	99.3	135.6	108.6	104.3	95.3	95.1	-	115.7	-
oct	110.6	115.2	102.3	132.7	114.8	107.6	94.7	92.4	-	119.5	-
nov	112.0	117.8	99.3	143.4	115.7	108.3	95.9	89.4	-	109.6	-
dec	112.4	113.4	119.6	140.3	110.3	99.4	89.5	88.4	-	119.0	-
1981 jan	107.6	112.8	96.8	133.7	111.0	112.7	90.6	86.4	-	113.9	-
feb	114.4	122.1	107.5	147.6	113.3	107.0	96.5	84.7	-	119.8	-
mar	110.7	117.0	104.0	143.4	113.1	108.0	92.5	82.8	-	118.8	-
apr	112.5	119.4	105.9	144.4	-	-	92.9	85.1	-	124.5	-
039 - FORBRUGSGODER SAESONKORRIGERET			CONSUMPTION GOODS SEASONALLY ADJUSTED						BENI FINALI DI CONSUMO DESTAGIONALIZZATO		
	EUR9 = 100										
1975	100.0	30.5	21.6	15.2	5.4	4.0	0.1	20.4	0.0	2.9	-
	1975 = 100										
1977	110.4	111.0	115.6	113.0	106.3	105.1	99.9	104.6	-	106.3	-
1978	113.3	115.0	119.3	115.1	109.3	104.4	98.0	107.0	-	107.7	-
1979	117.8	118.6	124.6	127.8	111.2	107.8	102.3	106.4	-	111.7	-
1980	116.6	117.5	123.6	133.4	112.2	107.9	105.1	98.3	-	114.7	-
1980 I	120.1	119.4	127.7	137.4	111.4	112.1	106.1	104.8	-	118.5	-
II	117.9	119.4	124.9	137.3	112.6	108.5	106.8	97.5	-	114.0	-
III	115.6	116.8	124.0	129.5	111.2	107.7	103.7	97.4	-	114.6	-
IV	112.9	114.5	119.2	130.8	112.4	104.4	103.4	93.7	-	113.3	-
1981 I	112.4	117.5	113.7	126.3	112.6	109.8	105.3	92.7	-	118.0	-
1980 feb	120.0	118.9	128.0	138.5	111.1	110.1	103.0	105.1	-	117.8	-
mar	119.8	121.1	127.5	136.5	111.2	111.8	110.5	102.5	-	118.2	-
apr	119.0	120.0	128.1	139.0	112.0	108.8	107.8	98.8	-	114.7	-
mai	116.3	120.1	122.6	132.0	113.3	110.5	103.4	95.8	-	111.6	-
jun	118.0	119.7	124.2	138.7	113.2	107.0	109.6	98.2	-	116.1	-
jul	118.1	118.5	125.6	136.4	109.3	108.5	103.3	99.1	-	119.7	-
aug	114.6	116.8	124.8	121.7	112.0	108.7	104.6	98.1	-	108.0	-
sep	114.3	115.3	121.4	130.6	111.5	105.9	104.1	95.1	-	116.6	-
oct	113.8	114.0	122.1	131.2	112.2	106.3	103.6	94.6	-	116.1	-
nov	113.6	117.1	116.1	133.9	113.4	107.2	104.3	93.5	-	109.5	-
dec	111.6	112.4	119.7	128.1	112.1	100.1	104.8	92.9	-	114.7	-
1981 jan	111.6	115.8	113.4	123.4	112.1	114.6	106.2	93.0	-	117.7	-
feb	112.7	119.6	110.7	127.9	114.9	108.4	107.5	93.0	-	116.5	-
mar	112.6	116.5	116.9	127.6	111.0	106.4	101.8	91.8	-	119.5	-
apr	112.3	116.3	113.0	130.2	-	-	104.3	91.9	-	115.7	-

PRODUKTION EFTER BRANCHE

PRODUCTION BY BRANCH

PRODUZIONE PER BRANCA

	EUR-9	B.R. DEUTSCHLAND	FRANCE	ITALIA	NEDERLAND	BELGIQUE BELGIE	LUXEMBOURG	UNITED KINGDOM	IRELAND	DANMARK	U.S.A.	
040 - ENERGI - NACE 11-16 SAESONKORRIGERET			ENERGY - NACE 11-16 SEASONALLY ADJUSTED					ENERGIA - NACE 11-16 DESTAGIONALIZZATO				
	<b>EUR9 = 100</b>											
<b>1975</b>	100.0	35.8	17.2	10.9	8.6	4.6	0.1	22.6	0.0	0.1	-	
	<b>1975 = 100</b>											
<b>1977</b>	116.3	108.8	111.2	110.1	107.6	109.0	96.3	139.9	-	107.5	-	
<b>1978</b>	123.9	114.2	113.7	114.9	109.8	111.3	104.0	159.6	-	104.8	-	
<b>1979</b>	135.4	122.3	119.9	118.4	115.2	111.5	100.9	189.1	-	109.5	-	
<b>1980</b>	135.0	121.3	122.2	116.5	110.2	113.5	-	189.6	-	101.3	-	
<b>1980 I</b>	136.6	122.1	121.0	118.8	115.6	117.9	99.6	192.5	-	108.3	-	
II	133.6	122.8	119.2	117.0	108.7	113.0	91.1	183.7	-	115.1	-	
III	131.5	117.4	120.8	114.2	104.2	114.0	81.5	185.4	-	100.7	-	
IV	136.6	122.5	125.6	115.6	110.2	110.2	-	194.1	-	82.3	-	
<b>1981 I</b>	-	-	-	114.7	-	111.3	-	193.3	-	96.7	-	
<b>1980 feb</b>	133.1	118.1	118.3	116.2	110.3	113.7	95.8	187.5	-	107.5	-	
mar	139.9	124.9	124.3	121.4	118.0	122.4	100.0	196.4	-	105.2	-	
apr	133.2	122.0	119.1	118.4	109.5	111.9	95.8	182.1	-	105.9	-	
mai	134.4	123.2	121.1	117.5	108.3	113.9	90.0	184.8	-	118.2	-	
jun	134.2	123.0	119.8	115.2	108.5	113.9	88.6	186.3	-	116.7	-	
jul	134.8	120.8	123.4	116.3	109.1	111.5	109.8	189.1	-	120.0	-	
aug	130.3	116.6	119.5	112.4	100.9	119.9	74.0	183.1	-	93.3	-	
sep	129.0	115.2	118.9	114.0	102.8	110.3	65.0	181.1	-	93.9	-	
oct	135.1	121.0	121.9	116.4	109.2	107.5	-	192.6	-	85.9	-	
nov	136.9	122.8	124.5	115.8	111.5	117.6	-	195.9	-	83.1	-	
dec	137.6	123.3	130.9	115.6	109.1	105.6	-	194.8	-	79.8	-	
<b>1981 jan</b>	-	-	124.7	115.6	-	114.0	-	188.1	-	91.9	-	
feb	-	-	125.8	118.0	-	115.1	-	190.6	-	104.8	-	
mar	-	-	-	111.0	-	105.8	-	197.5	-	92.4	-	
apr	-	-	-	-	-	-	-	-	-	89.6	-	
041 - FREMSTILLING AF METALLER - NACE 22 SAESONKORRIGERET			PRODUCTION OF METALS - NACE 22 SEASONALLY ADJUSTED					METALLURGIA - NACE 22 DESTAGIONALIZZATO				
	<b>EUR9 = 100</b>											
<b>1975</b>	100.0	33.6	18.3	17.5	5.0	5.2	1.8	18.4	0.0	0.2	-	
	<b>1975 = 100</b>											
<b>1977</b>	106.6	104.1	109.1	110.3	107.2	108.9	100.4	105.0	-	125.2	-	
<b>1978</b>	110.5	110.0	113.4	110.2	114.0	119.6	109.6	104.9	-	137.8	-	
<b>1979</b>	116.4	119.1	118.4	115.7	115.6	129.5	113.4	106.6	-	137.0	-	
<b>1980</b>	109.3	116.0	114.2	122.7	111.8	121.9	108.8	75.0	-	136.3	-	
<b>1980 I</b>	109.1	119.7	118.4	124.6	117.7	135.0	118.0	55.3	-	148.6	-	
II	116.2	117.3	119.7	129.3	122.4	133.4	114.4	90.0	-	149.4	-	
III	108.5	114.8	115.2	119.3	113.6	114.4	104.2	78.3	-	141.7	-	
IV	104.2	114.5	105.5	120.9	95.3	109.0	99.3	71.1	-	111.4	-	
<b>1981 I</b>	-	-	102.2	114.8	-	109.6	88.6	84.5	-	125.1	-	
<b>1980 feb</b>	108.2	119.0	124.9	123.9	114.1	134.5	118.9	46.9	-	159.0	-	
mar	111.3	120.7	123.2	132.3	117.8	131.6	120.8	53.9	-	144.3	-	
apr	117.5	119.0	127.2	130.3	117.7	132.8	120.5	87.7	-	152.4	-	
mai	115.9	118.2	119.0	127.4	126.7	132.9	115.6	89.8	-	156.1	-	
jun	115.3	115.6	115.8	131.0	125.0	134.8	110.2	91.0	-	142.6	-	
jul	112.3	113.6	122.2	128.8	113.3	118.1	111.6	82.2	-	150.2	-	
aug	109.5	117.4	116.0	110.0	120.2	122.1	104.2	81.4	-	139.4	-	
sep	104.8	111.9	108.8	120.8	109.1	104.1	99.1	71.8	-	135.9	-	
oct	105.0	114.1	105.9	124.7	101.1	111.5	102.5	68.2	-	113.3	-	
nov	105.6	115.0	104.5	124.5	99.9	111.0	102.2	72.1	-	108.6	-	
dec	102.5	113.0	106.9	114.9	86.1	104.0	93.7	72.2	-	113.9	-	
<b>1981 jan</b>	-	-	108.4	115.6	-	106.1	87.5	86.2	-	134.7	-	
feb	-	-	98.3	110.8	-	107.1	86.8	86.1	-	127.3	-	
mar	-	-	100.3	119.1	-	112.3	89.9	81.3	-	114.3	-	
apr	-	-	-	-	-	-	83.0	-	-	134.2	-	
042 - KEMISK INDUSTRI - NACE 25+26 SAESONKORRIGERET			CHEMICALS - NACE 25+26 SEASONALLY ADJUSTED					CHIMICA - NACE 25+26 DESTAGIONALIZZATO				
	<b>EUR9 = 100</b>											
<b>1975</b>	100.0	33.9	17.9	15.5	9.4	4.2	0.1	17.0	0.5	1.4	-	
	<b>1975 = 100</b>											
<b>1977</b>	116.1	115.3	118.4	112.7	120.6	119.0	85.1	114.2	-	-	-	
<b>1978</b>	121.8	121.5	123.5	123.1	125.4	122.6	88.3	115.8	-	-	-	
<b>1979</b>	128.8	128.3	133.0	130.6	135.8	130.1	86.5	117.6	-	-	-	
<b>1980</b>	124.6	123.3	131.0	135.1	129.8	121.3	86.4	106.7	-	-	-	
<b>1980 I</b>	132.0	131.2	136.7	141.1	136.3	124.4	91.2	117.6	-	-	-	
II	126.9	125.5	130.3	140.2	133.0	123.9	87.4	107.8	-	-	-	
III	119.3	118.1	126.0	129.1	122.2	116.5	88.7	101.9	-	-	-	
IV	121.8	120.2	132.1	131.3	128.9	119.5	78.9	101.4	-	-	-	
<b>1981 I</b>	-	-	124.7	132.2	131.8	121.8	77.2	101.0	-	-	-	
<b>1980 feb</b>	131.8	130.4	138.8	139.8	134.4	122.1	92.0	117.4	-	-	-	
mar	131.1	132.5	132.9	142.4	135.1	125.4	94.6	111.8	-	-	-	
apr	129.2	127.5	134.0	142.8	135.7	120.2	82.0	111.1	-	-	-	
mai	127.3	126.4	133.2	137.3	136.5	132.6	90.4	106.8	-	-	-	
jun	124.8	123.5	125.6	143.5	128.5	118.5	89.1	105.9	-	-	-	
jul	122.6	117.5	128.8	140.1	124.1	115.7	87.3	105.3	-	-	-	
aug	117.6	119.8	122.8	122.0	120.7	114.5	91.7	100.4	-	-	-	
sep	118.6	117.5	127.0	125.8	122.5	118.1	88.3	100.7	-	-	-	
oct	120.3	117.9	131.8	128.3	124.9	118.7	83.0	102.3	-	-	-	
nov	122.8	122.5	131.7	135.4	129.0	124.3	84.6	98.9	-	-	-	
dec	121.8	119.8	131.5	130.7	132.3	114.9	71.7	102.8	-	-	-	
<b>1981 jan</b>	-	-	126.5	131.7	135.3	122.9	75.1	101.4	-	-	-	
feb	-	-	121.7	132.7	129.5	124.7	77.6	100.5	-	-	-	
mar	-	-	125.9	133.4	130.0	117.0	78.1	100.3	-	-	-	
apr	-	-	-	-	-	-	73.5	-	-	-	-	

PRODUKTION EFTER BRANCHE

PRODUCTION BY BRANCH

PRODUZIONE PER BRANCA

	EUR-9	B.R. DEUTSCHLAND	FRANCE	ITALIA	NEDERLAND	BELGIQUE BELGIE	LUXEMBOURG	UNITED KINGDOM	IRELAND	DANMARK	U.S.A.
Q43 - METALFORARBEJDNING - NACE 31-36 SAESONKORRIGERET			ENGINEERING - NACE 31-36 SEASONALLY ADJUSTED				TRASFORMAZIONE DEI METALLI - NACE 31-36 DESTAGIONALIZZATO				
	EUR9 = 100										
1975	100.0	34.3	22.0	14.0	4.4	3.2	0.1	19.9	0.3	1.9	-
	1975 = 100										
1977	108.5	112.2	110.9	109.5	105.7	109.2	111.7	99.1	124.5	111.4	-
1978	109.9	112.8	112.8	113.4	106.8	112.1	111.0	98.8	129.9	113.2	-
1979	114.1	118.4	116.9	121.1	109.3	117.6	113.1	98.3	141.0	117.8	-
1980	114.8	119.8	117.1	131.9	113.6	116.1	114.1	91.3	-	119.7	-
1980 I	117.7	121.9	119.4	132.2	115.1	123.0	113.8	98.1	-	125.5	-
II	116.3	122.3	117.5	133.2	114.1	117.1	114.4	92.0	-	121.6	-
III	114.5	119.1	116.4	133.9	111.3	113.5	111.1	91.8	-	117.6	-
IV	111.5	117.1	114.7	129.9	114.0	112.5	116.0	84.3	-	113.9	-
1981 I	-	-	114.6	134.7	-	114.6	113.9	78.5	-	117.9	-
1980 feb	117.7	121.8	120.7	130.3	112.7	120.1	113.3	99.3	-	127.4	-
mar	118.4	125.2	119.9	132.6	118.7	123.7	115.7	95.1	-	123.7	-
apr	118.6	123.9	122.2	139.4	112.8	115.9	114.9	92.4	-	125.2	-
mai	114.5	122.9	113.2	129.5	117.0	118.3	113.9	90.7	-	118.6	-
jun	115.7	121.6	120.4	128.5	111.8	117.4	116.1	93.0	-	120.1	-
jul	116.8	121.9	116.6	141.6	109.6	112.1	111.6	93.0	-	122.2	-
aug	114.9	119.4	120.4	128.3	116.3	116.4	106.7	92.8	-	113.8	-
sep	112.5	116.8	114.1	130.0	109.0	112.1	114.8	89.9	-	117.3	-
oct	111.9	117.6	115.1	124.6	115.2	114.4	110.7	86.7	-	119.8	-
nov	111.8	119.6	108.1	132.8	116.3	116.2	119.8	84.1	-	110.3	-
dec	111.0	114.2	121.2	127.3	111.1	107.1	116.7	82.6	-	118.0	-
1981 jan	-	-	112.3	127.3	-	118.5	108.0	80.5	-	115.4	-
feb	-	-	115.7	134.6	-	110.6	119.1	78.1	-	119.4	-
mar	-	-	115.8	136.7	-	114.4	114.8	77.1	-	118.5	-
apr	-	-	-	-	-	-	115.7	-	-	122.2	-
Q44 - ELEKTROINDUSTRI - NACE 34 SAESONKORRIGERET			ELECTRICAL ENGINEERING - NACE 34 SEASONALLY ADJUSTED				COSTRUZIONI ELETTRICHE - NACE 34 DESTAGIONALIZZATO				
	EUR9 = 100										
1975	100.0	35.5	18.7	14.0	7.0	3.8	0.0	18.9	0.0	2.1	-
	1975 = 100										
1977	111.3	116.4	113.4	111.0	111.6	106.6	-	100.2	-	117.5	-
1978	114.0	117.8	116.9	113.3	115.7	112.6	-	103.3	-	120.8	-
1979	115.9	119.7	119.9	115.0	121.0	111.5	-	102.2	-	136.2	-
1980	119.6	123.1	124.3	127.0	127.6	110.8	-	100.4	-	131.8	-
1980 I	121.5	123.9	120.7	128.9	127.5	117.4	-	106.0	-	143.2	-
II	120.9	125.4	123.3	132.1	126.7	108.7	-	99.7	-	138.5	-
III	117.7	121.1	122.5	124.0	124.7	108.9	-	101.0	-	121.0	-
IV	118.8	122.0	127.9	125.6	130.7	108.0	-	95.2	-	129.6	-
1981 I	-	-	122.1	122.7	130.9	109.4	-	-	-	129.3	-
1980 feb	122.1	124.1	123.5	131.6	126.2	114.8	-	106.1	-	141.5	-
mar	123.5	129.6	120.5	130.0	129.3	117.8	-	105.5	-	143.4	-
apr	122.9	127.7	124.8	138.4	123.5	103.5	-	100.7	-	143.7	-
mai	119.5	125.7	117.2	127.9	129.1	112.7	-	99.6	-	135.3	-
jun	121.1	125.5	126.8	130.4	127.3	109.8	-	99.0	-	134.0	-
jul	121.8	127.0	124.4	132.4	127.2	103.9	-	100.7	-	133.3	-
aug	117.6	121.0	126.6	114.4	128.0	114.2	-	101.8	-	121.7	-
sep	114.7	116.4	117.6	126.2	119.6	108.4	-	100.3	-	111.6	-
oct	118.7	121.2	125.8	126.5	132.8	111.3	-	98.1	-	127.2	-
nov	118.4	126.1	119.1	129.2	128.6	111.2	-	94.1	-	120.5	-
dec	119.5	119.7	138.5	121.8	132.8	102.2	-	94.0	-	137.0	-
1981 jan	-	-	117.4	116.8	129.3	112.9	-	90.7	-	125.6	-
feb	-	-	126.6	123.7	130.4	107.8	-	86.9	-	132.4	-
mar	-	-	122.3	128.0	132.5	107.6	-	-	-	126.0	-
apr	-	-	-	-	-	-	-	-	-	136.1	-
Q45 - TRANSPORTMIDDELINDUSTRI - NACE 35+36 SAESONKORRIGERET			TRANSPORT EQUIPMENT - NACE 35+36 SEASONALLY ADJUSTED				MEZZI DI TRASPORTO - NACE 35+36 DESTAGIONALIZZATO				
	EUR9 = 100										
1975	100.0	29.3	27.6	14.5	3.1	2.8	0.0	21.6	0.0	1.1	-
	1975 = 100										
1977	112.3	116.1	120.6	109.5	95.1	121.1	-	100.7	-	92.1	-
1978	112.1	115.4	118.5	116.1	86.2	133.1	-	98.8	-	88.3	-
1979	115.3	123.7	120.3	119.2	95.0	142.6	-	95.8	-	84.4	-
1980	112.5	119.7	113.6	132.9	90.9	139.8	-	88.2	-	90.0	-
1980 I	117.7	124.5	120.8	136.6	89.5	148.7	-	94.0	-	88.3	-
II	115.8	123.8	115.8	145.1	89.6	143.9	-	87.3	-	83.4	-
III	110.5	117.4	113.3	124.3	88.4	134.8	-	89.1	-	94.6	-
IV	107.0	114.3	106.4	127.4	95.3	133.9	-	82.5	-	92.7	-
1981 I	-	-	98.1	136.7	-	141.5	-	75.5	-	100.7	-
1980 feb	117.6	123.0	120.0	134.5	85.4	144.9	-	99.2	-	89.3	-
mar	116.9	126.6	120.6	140.5	96.9	149.7	-	84.8	-	88.3	-
apr	119.2	126.9	123.2	150.2	88.7	145.7	-	87.8	-	81.5	-
mai	112.2	123.9	109.9	135.9	91.0	144.9	-	84.3	-	82.9	-
jun	115.4	121.3	114.8	146.4	89.5	141.2	-	89.8	-	85.5	-
jul	114.4	121.4	111.0	142.3	79.6	138.2	-	94.2	-	96.1	-
aug	111.1	118.1	113.6	117.8	87.2	141.6	-	88.9	-	96.8	-
sep	106.5	114.0	109.5	112.0	97.1	126.2	-	85.4	-	90.9	-
oct	106.9	115.3	109.6	113.2	89.7	131.7	-	85.3	-	95.5	-
nov	108.1	117.2	100.9	137.7	98.2	139.1	-	81.6	-	89.3	-
dec	106.1	110.1	105.9	132.9	98.4	130.9	-	79.4	-	93.5	-
1981 jan	-	-	97.9	133.5	84.1	142.9	-	77.0	-	95.5	-
feb	-	-	94.0	141.2	-	136.9	-	75.8	-	102.9	-
mar	-	-	98.7	139.9	-	143.5	-	73.8	-	103.5	-
apr	-	-	-	-	-	-	-	-	-	106.7	-

## BRANCHER I VANSKELIGHEDER

## BRANCHES IN DIFFICULTIES

## SETTORI IN DIFFICOLTA

	EUR-9	B.R. DEUTSCHLAND	FRANCE	ITALIA	NEDERLAND	BELGIE BELGIE	LUXEMBOURG	UNITED KINGDOM	IRELAND	DANMARK	U.S.A.	
046 - FREMSTILLING AF JERN OG STAAL NACE 221+222 - SAESONKORRIGERET			IRON AND STEEL - NACE 221+222 SEASONALLY ADJUSTED					SIDERURGIA - NACE 221+222 DESTAGIONALIZZATO				
1975 = 100												
1977	104.5	98.8	108.0	112.4	106.9	104.1	97.7	105.2	63.4	130.9	-	
1978	111.0	106.4	114.2	117.9	118.5	116.8	107.3	105.2	108.5	158.8	-	
1979	117.1	117.1	117.1	118.5	121.7	125.0	111.5	110.7	104.9	158.2	-	
1980	108.2	113.0	117.2	127.6	106.7	114.9	107.6	61.2	28.7	149.5	-	
1980 I	109.3	117.6	128.9	130.8	117.6	131.6	118.5	25.8	44.8	170.3	-	
II	115.0	111.8	122.8	134.0	114.6	128.0	112.4	81.3	57.3	169.3	-	
III	106.6	110.5	115.6	126.1	100.7	105.7	103.7	68.8	13.3	138.9	-	
IV	102.2	112.9	104.8	121.6	93.9	98.6	98.4	58.7	0.3	122.8	-	
1981 I		108.9			109.6		89.0		-2.3	122.3	-	
1980 feb	111.2	119.1	131.0	130.9	122.4	135.7	117.7	29.8	57.2	160.3	-	
mar	106.4	116.9	126.1	134.9	113.2	124.1	115.5	12.4	33.2	177.4	-	
apr	116.4	114.0	131.2	134.9	119.8	129.3	119.3	73.5	49.7	174.3	-	
mai	115.5	112.2	124.3	135.0	115.3	127.7	110.4	82.0	62.6	154.6	-	
jun	113.0	109.8	115.3	132.9	111.1	127.1	109.1	85.3	55.9	175.4	-	
jul	114.3	111.2	125.7	136.9	103.2	115.4	117.3	83.5	29.4	156.9	-	
aug	104.8	111.8	115.7	114.3	93.8	109.4	94.3	72.2	16.9	142.8	-	
sep	101.7	109.1	107.9	126.8	106.2	96.0	100.8	51.2	-7.7	122.2	-	
oct	104.1	113.6	106.1	127.5	103.3	100.3	102.7	56.9	-8.8	104.9	-	
nov	100.7	110.6	102.3	124.3	95.1	97.5	96.2	53.5	-10.1	115.6	-	
dec	102.8	114.1	107.0	114.6	85.0	98.3	96.4	64.4	12.7	147.2	-	
1981 jan	105.7	108.7	107.2	121.9	100.4	97.0	86.1	96.2	-8.6	123.5	-	
feb	105.5	109.3	105.4	115.6	112.7	102.4	89.6	89.6	-0.5	114.2	-	
mar		108.7			113.2		90.4		-8.1	128.1	-	
apr					105.1		81.8		0.3	136.0	-	
047 - FREMSTILLING AF KEMOFIBRE - NACE 26 SAESONKORRIGERET			MAN-MADE FIBRES - NACE 26 SEASONALLY ADJUSTED					FIBRE CHIMICHE - NACE 26 DESTAGIONALIZZATO				
EUR9 = 100												
1975	100.0	26.0	9.8	25.0	4.2	2.1	1.3	31.5	0.0	0.0	-	
1975 = 100												
1977	111.0	114.8	116.3	118.5	-	-	-	97.7	-	-	-	
1978	115.3	119.0	120.9	120.2	-	-	-	104.9	-	-	-	
1979	114.2	123.6	112.4	119.9	-	-	-	101.9	-	-	-	
1980	100.2	116.1	95.9	115.9	-	-	-	75.9	-	-	-	
1980 I	108.2	119.9	102.2	121.0	-	-	-	89.9	-	-	-	
II	101.1	116.8	91.6	116.3	-	-	-	79.1	-	-	-	
III	94.0	110.7	83.2	114.0	-	-	-	65.4	-	-	-	
IV	97.0	116.5	96.7	110.3	-	-	-	69.3	-	-	-	
1981 I			90.2	117.1	-	-	-	66.2	-	-	-	
1980 jan	113.4	124.6	101.7	118.7	-	-	-	102.4	-	-	-	
feb	110.5	126.1	103.4	122.1	-	-	-	86.2	-	-	-	
mar	103.0	109.9	100.5	123.6	-	-	-	81.2	-	-	-	
apr	108.7	118.2	100.1	119.7	-	-	-	93.7	-	-	-	
mai	100.9	118.1	94.2	116.4	-	-	-	75.6	-	-	-	
jun	95.4	115.4	80.8	113.5	-	-	-	68.8	-	-	-	
jul	97.0	116.2	81.5	113.9	-	-	-	71.8	-	-	-	
aug	89.6	102.7	98.0	114.4	-	-	-	59.7	-	-	-	
sep	95.1	113.6	88.2	113.0	-	-	-	67.5	-	-	-	
oct	94.6	116.8	98.3	110.1	-	-	-	62.4	-	-	-	
nov	94.5	113.6	93.4	109.4	-	-	-	66.4	-	-	-	
dec	101.6	121.5	97.4	112.1	-	-	-	77.1	-	-	-	
1981 jan			88.3	118.4	-	-	-	66.0	-	-	-	
feb			84.2	109.2	-	-	-	67.6	-	-	-	
mar			97.0	122.5	-	-	-	63.8	-	-	-	
048 - TEKSTILINDUSTRI - NACE 43 SAESONKORRIGERET			TEXTILES - NACE 43 SEASONALLY ADJUSTED					INDUSTRIE TESSILI - NACE 43 DESTAGIONALIZZATO				
EUR9 = 100												
1975	100.0	23.7	17.9	29.5	3.6	5.1	0.0	17.0	1.0	2.3	-	
1975 = 100												
1977	106.9	106.6	105.6	112.3	100.1	97.9	-	102.5	-	102.7	-	
1978	103.9	105.3	102.6	107.0	94.8	93.8	-	99.6	-	103.9	-	
1979	109.3	109.1	105.1	121.1	96.5	101.5	-	95.7	-	107.7	-	
1980	106.5	107.7	99.9	126.9	93.2	103.6	-	80.4	-	106.2	-	
1980 I	112.3	113.8	104.3	131.7	97.2	107.7	-	87.8	-	112.0	-	
II	110.5	111.2	101.0	132.8	97.4	104.6	-	82.5	-	109.5	-	
III	104.5	106.3	100.0	121.4	92.2	107.1	-	79.0	-	104.3	-	
IV	101.1	101.8	94.0	123.2	87.2	97.9	-	73.4	-	102.5	-	
1981 I			88.4	119.3		105.8		71.0	-	105.0	-	
1980 feb	111.4	112.9	103.8	133.5	98.8	107.1	-	86.9	-	111.5	-	
mar	112.0	116.4	103.7	132.4	99.2	108.4	-	87.1	-	108.6	-	
apr	112.6	112.8	103.7	136.7	98.2	107.0	-	84.7	-	112.4	-	
mai	109.4	111.6	100.0	133.2	98.2	102.9	-	80.1	-	107.3	-	
jun	108.9	110.7	99.8	133.0	97.9	105.1	-	83.2	-	108.4	-	
jul	108.4	112.3	99.4	127.8	94.4	108.1	-	81.0	-	110.3	-	
aug	100.9	101.4	105.1	110.2	93.0	107.3	-	79.8	-	95.8	-	
sep	104.3	106.4	97.7	125.7	90.6	104.1	-	74.4	-	107.1	-	
oct	102.1	103.7	98.9	122.3	89.3	104.9	-	72.4	-	105.6	-	
nov	102.1	104.0	92.8	125.7	87.7	102.0	-	74.4	-	97.5	-	
dec	99.3	98.5	92.8	122.7	85.3	88.7	-	71.8	-	104.1	-	
1981 jan			89.6	117.1		104.4		71.8	-	101.8	-	
feb			84.1	119.8		104.6		70.7	-	106.1	-	
mar			91.0	121.4		107.6		69.9	-	106.3	-	
apr									-	105.2	-	

## BRANCHER I VANSKELIGHEDER

## BRANCHES IN DIFFICULTIES

## SETTORI IN DIFFICOLTA

	EUR-9	B.R. DEUTSCHLAND	FRANCE	ITALIA	NEDERLAND	BELGIE BELGIE	LUXEMBOURG	UNITED KINGDOM	IRELAND	DANMARK	U.S.A.	
049 - BEKLAEDNINGINDUSTRI NACE 453 + 454 + 456 - SAESONKORRIGERET			CLOTHING - NACE 453 + 454 + 456 SEASONALLY ADJUSTED						VESTIARIO - NACE 453 + 454 + 456 DESTAGIONALIZZATO			
<b>EUR9 = 100</b>												
1975	100.0	26.5	19.2	23.7	2.7	4.4	0.1	20.6	0.0	2.8	-	
<b>1975 = 100</b>												
1977	103.7	95.9	-	119.2	81.4	89.9	80.7	101.7	-	104.6	-	
1978	99.2	92.9	-	105.3	78.8	89.8	69.6	105.0	-	99.7	-	
1979	104.4	92.7	-	120.7	75.7	89.0	84.2	108.2	-	102.0	-	
1980	99.2	88.4	-	120.4	66.4	84.6	76.1	95.7	-	103.1	-	
1980 I	107.8	94.6	-	132.8	75.9	82.7	70.6	102.9	-	111.8	-	
II	100.2	87.5	-	126.1	67.2	81.8	77.9	95.7	-	96.4	-	
III	98.7	89.1	-	116.2	62.9	90.7	85.8	95.8	-	107.4	-	
IV	91.6	83.4	-	110.9	60.6	81.9	69.8	88.3	-	98.3	-	
1981 I	-	-	-	108.7	61.2	96.5	92.1	89.9	-	97.8	-	
1980 feb	105.9	92.3	-	131.7	72.3	71.6	58.2	103.7	-	108.3	-	
mar	107.4	93.6	-	135.9	72.5	89.7	78.8	98.7	-	106.8	-	
apr	101.7	87.7	-	128.1	65.8	83.3	68.6	97.8	-	95.6	-	
mai	100.2	86.5	-	125.7	66.4	85.8	74.5	95.6	-	94.0	-	
jun	100.0	88.6	-	124.0	68.7	75.2	90.6	93.6	-	100.3	-	
jul	104.5	90.7	-	123.4	68.9	101.0	125.2	100.5	-	115.8	-	
aug	97.2	89.5	-	108.4	61.7	88.1	70.4	100.7	-	97.5	-	
sep	95.1	86.4	-	116.9	57.3	84.7	65.4	86.7	-	109.9	-	
oct	91.7	81.8	-	113.7	57.7	79.2	72.6	87.3	-	90.8	-	
nov	92.7	84.3	-	112.0	58.5	84.9	71.2	89.1	-	95.6	-	
dec	90.7	83.0	-	106.4	64.5	81.8	65.8	87.6	-	108.3	-	
1981 jan	-	-	-	104.2	59.3	99.5	109.7	89.2	-	97.9	-	
feb	-	-	-	106.1	63.2	96.1	74.8	90.1	-	103.5	-	
mar	-	-	-	114.8	60.1	93.3	90.6	89.2	-	94.0	-	
apr	-	-	-	-	-	-	74.3	-	-	105.3	-	
050 - FODTOEJSINDUSTRI - NACE 451 + 452 SAESONKORRIGERET			FOOTWEAR - NACE 451 + 452 SEASONALLY ADJUSTED						CALZATURE - NACE 451 + 452 DESTAGIONALIZZATO			
<b>EUR9 = 100</b>												
1975	100.0	19.7	22.8	34.0	2.0	1.2	0.0	18.4	0.0	1.9	-	
<b>1975 = 100</b>												
1977	101.7	100.1	98.9	104.8	95.9	64.2	-	104.1	-	100.9	-	
1978	97.9	96.1	93.2	100.7	97.0	55.9	-	103.1	-	98.3	-	
1979	101.1	96.6	92.7	110.5	95.4	57.4	-	101.2	-	111.3	-	
1980	96.6	95.3	86.8	109.5	101.5	57.1	-	86.4	-	115.8	-	
1980 I	99.0	95.5	87.1	110.3	98.4	60.0	-	95.4	-	116.1	-	
II	99.9	101.1	86.6	117.0	99.8	60.0	-	85.8	-	122.4	-	
III	96.4	91.8	88.2	108.7	115.9	61.1	-	87.2	-	117.1	-	
IV	90.4	93.5	82.6	101.5	93.1	50.1	-	77.1	-	111.8	-	
1981 I	-	-	80.6	94.0	90.1	49.9	-	80.6	-	120.2	-	
1980 feb	98.2	93.3	88.0	111.0	99.9	56.0	-	93.0	-	124.4	-	
mar	99.2	96.0	85.7	113.6	97.1	61.8	-	91.6	-	106.3	-	
apr	101.9	97.5	90.3	119.0	96.0	59.3	-	86.7	-	126.5	-	
mai	97.2	101.5	84.2	110.7	104.6	60.7	-	82.1	-	125.8	-	
jun	101.7	103.8	86.0	119.1	98.6	59.4	-	88.4	-	114.9	-	
jul	98.1	91.5	85.0	114.3	148.0	67.3	-	86.1	-	115.7	-	
aug	94.9	90.0	97.4	97.0	104.7	58.5	-	93.5	-	106.5	-	
sep	98.2	94.3	86.2	117.2	97.6	58.5	-	81.8	-	129.0	-	
oct	94.0	94.0	88.7	107.1	96.0	49.9	-	76.3	-	120.5	-	
nov	92.5	95.2	80.6	106.6	93.8	46.5	-	79.5	-	106.8	-	
dec	86.9	91.6	81.0	94.4	90.5	53.8	-	75.4	-	106.7	-	
1981 jan	-	-	80.7	94.2	94.9	49.6	-	84.0	-	117.8	-	
feb	-	-	75.5	90.2	92.4	56.9	-	76.6	-	114.4	-	
mar	-	-	84.0	96.4	83.5	43.1	-	80.5	-	126.1	-	
apr	-	-	-	-	-	-	-	-	-	121.4	-	
051 - PAPIR-OG PAPIRVAAREINDUSTRI NACE 471 + 472 - SAESONKORRIGERET			PAPER AND PAPERBOARD - NACE 471 + 472 SEASONALLY ADJUSTED						CARTA E CARTONE - NACE 471 + 472 DESTAGIONALIZZATO			
<b>EUR9 = 100</b>												
1975	100.0	40.1	17.0	12.1	5.9	4.3	0.0	18.6	0.0	2.0	-	
<b>1975 = 100</b>												
1977	113.8	116.7	112.8	115.3	116.6	107.3	-	108.3	-	110.7	-	
1978	118.1	120.6	117.8	124.6	119.9	111.3	-	110.2	-	115.2	-	
1979	124.7	128.9	123.3	134.4	125.2	119.1	-	112.0	-	124.2	-	
1980	123.2	131.4	120.5	133.8	128.0	118.3	-	100.3	-	126.9	-	
1980 I	128.8	135.3	124.9	141.1	133.1	128.1	-	89.0	-	129.2	-	
II	126.1	134.6	121.3	137.1	132.1	122.4	-	82.1	-	129.1	-	
III	122.3	131.5	122.9	129.4	125.6	116.7	-	78.1	-	125.9	-	
IV	117.0	126.7	113.1	126.2	123.5	109.7	-	75.1	-	123.9	-	
1981 I	-	-	111.3	122.6	129.2	116.4	-	72.2	-	137.6	-	
1980 feb	127.1	132.8	123.9	140.1	132.8	128.1	-	108.6	-	126.8	-	
mar	130.6	138.6	125.5	143.4	132.5	126.2	-	109.4	-	137.6	-	
apr	125.9	130.6	123.3	140.0	130.4	124.0	-	106.7	-	130.6	-	
mai	125.4	135.1	123.0	133.6	138.2	121.9	-	97.0	-	131.7	-	
jun	127.0	139.7	118.7	134.2	130.2	121.9	-	102.5	-	125.9	-	
jul	126.0	132.4	129.4	134.5	127.3	122.6	-	101.1	-	129.8	-	
aug	122.0	133.6	123.9	120.2	127.7	114.5	-	96.6	-	122.5	-	
sep	119.2	128.2	116.2	132.2	122.7	113.5	-	93.5	-	124.8	-	
oct	117.6	126.3	116.2	127.2	126.2	109.3	-	91.1	-	133.0	-	
nov	119.3	132.8	111.2	130.2	125.2	109.3	-	93.4	-	118.0	-	
dec	114.8	122.5	112.3	122.8	120.2	110.0	-	94.1	-	124.9	-	
1981 jan	-	-	109.8	117.7	129.2	115.9	-	91.1	-	132.3	-	
feb	-	-	105.1	122.5	132.2	117.1	-	88.7	-	136.3	-	
mar	-	-	118.1	127.1	125.8	115.1	-	88.8	-	142.7	-	
apr	-	-	-	-	-	-	-	-	-	134.2	-	

## INDUSTRIENS FORVENTNINGER

## OPINIONS IN INDUSTRY

## OPINIONI NELL'INDUSTRIA

	EUR-9	B.R. DEUTSCHLAND	FRANCE	ITALIA	NEDERLAND	BELGIE BELGIE	LUXEMBOURG	UNITED KINGDOM	IRELAND	DANMARK	U.S.A.	
052 - PRODUKTIONSFORVENTNINGER HELE INDUSTRIEN - NACE 2-4			PRODUCTION EXPECTATIONS ALL INDUSTRY - NACE 2-4					PROSPETTIVE DI PRODUZIONE TOTALE INDUSTRIE - NACE 2-4				
% SALDO			% BALANCE					% SALDO				
1977	-2.4	-7.8	-5.4	-14.3	-0.8	-28.3	-7.0	+25.3	+28.4	-	-	
1978	+4.1	-1.3	+6.1	+1.0	+2.3	-17.7	-22.5	+20.0	+26.8	-	-	
1979	+8.3	+4.6	+11.8	+12.3	+6.5	-3.3	-3.1	+11.3	+22.3	-	-	
1980	-13.5	-10.4	-7.1	-6.8	-3.3	-24.6	-36.3	-30.3	-11.4	-	-	
1980 I	+1.7	+0.0	+12.3	+10.0	+4.3	-6.0	+2.7	-12.3	+2.0	-	-	
II	-8.3	-4.7	+3.3	-4.3	-1.3	-22.7	-30.3	-27.3	-10.7	-	-	
III	-23.3	-16.3	-21.3	-16.7	-6.7	-34.0	-59.7	-45.7	-26.7	-	-	
IV	-24.0	-20.7	-22.7	-16.0	-9.7	-35.7	-57.7	-35.7	-10.3	-	-	
1981 I	-13.7	-15.3	-12.3	-7.0	-1.3	-27.7	-46.0	-13.7	-3.7	-	-	
1980 mar	+4.0	+2.0	+15.0	+14.0	+6.0	-2.0	+12.0	-13.0	-5.0	-	-	
apr	-1.0	+1.0	+9.0	+8.0	+1.0	-13.0	+4.0	-16.0	+5.0	-	-	
mai	-7.0	-4.0	+6.0	-4.0	-2.0	-22.0	-46.0	-26.0	-5.0	-	-	
jun	-17.0	-11.0	-5.0	-17.0	-3.0	-33.0	-49.0	-40.0	-32.0	-	-	
jul	-25.0	-20.0	-21.0	-25.0	-9.0	-35.0	-60.0	-42.0	-27.0	-	-	
aug	-22.0	-14.0	-21.0	-16.0	-6.0	-33.0	-60.0	-43.0	-34.0	-	-	
sep	-23.0	-15.0	-22.0	-9.0	-5.0	-34.0	-59.0	-52.0	-19.0	-	-	
oct	-21.0	-13.0	-25.0	-16.0	-9.0	-36.0	-55.0	-30.0	-8.0	-	-	
nov	-25.0	-24.0	-22.0	-13.0	-9.0	-35.0	-67.0	-41.0	-13.0	-	-	
dec	-26.0	-25.0	-21.0	-19.0	-11.0	-36.0	-51.0	-36.0	-10.0	-	-	
1981 jan	-15.0	-16.0	-12.0	-11.0	-3.0	-30.0	-56.0	-13.0	-17.0	-	-	
feb	-15.0	-18.0	-11.0	-9.0	-4.0	-25.0	-24.0	-16.0	-2.0	-	-	
mar	-11.0	-12.0	-14.0	-1.0	+3.0	-28.0	-58.0	-12.0	+8.0	-	-	
apr	-9.0	-15.0	-10.0	-8.0	-4.0	-26.0	-62.0	-1.0	-14.0	-	-	
mai	-11.0	-14.0	-11.0	-18.0	-4.0	-29.0	-45.0	-2.0	+2.0	-	-	
053 - ORDREBEHOLDNING HELE INDUSTRIEN - NACE 2-4			ORDER BOOKS ALL INDUSTRY - NACE 2-4					ORDINATIVI INDUSTRIALI TOTALE INDUSTRIE - NACE 2-4				
% SALDO			% BALANCE					% SALDO				
1977	-39.7	-41.3	-36.8	-43.3	-29.5	-53.8	-72.3	-8.1	-12.9	-	-	
1978	-33.8	-39.8	-30.2	-37.4	-24.3	-48.9	-70.3	-21.5	-3.9	-	-	
1979	-13.5	-14.3	-9.2	-5.4	-12.9	-28.3	-36.4	-18.8	+1.0	-	-	
1980	-32.3	-23.3	-23.5	-24.3	-20.8	-32.8	-44.8	-63.9	-49.6	-	-	
1980 I	-15.3	-10.0	-6.0	+0.7	-9.3	-21.0	-41.7	-22.3	-	-	-	
II	-23.3	-12.3	-11.7	-14.0	-12.3	-24.7	-26.3	-60.7	-48.3	-	-	
III	-40.3	-29.7	-30.3	-37.7	-25.3	-40.0	-57.0	-75.0	-63.7	-	-	
IV	-50.3	-41.3	-46.0	-46.3	-36.3	-45.7	-64.0	-78.3	-64.0	-	-	
1981 I	-51.3	-44.3	-48.3	-45.3	-38.3	-46.3	-64.7	-75.0	-37.0	-	-	
1980 mar	-13.0	-8.0	-1.0	+4.0	-9.0	-18.0	-9.0	-42.0	-28.0	-	-	
apr	-19.0	-11.0	-9.0	-4.0	-9.0	-18.0	-7.0	-54.0	-38.0	-	-	
mai	-22.0	-10.0	-12.0	-11.0	-12.0	-25.0	-15.0	-61.0	-45.0	-	-	
jun	-29.0	-16.0	-14.0	-27.0	-16.0	-31.0	-57.0	-67.0	-62.0	-	-	
jul	-37.0	-25.0	-23.0	-37.0	-21.0	-37.0	-56.0	-75.0	-67.0	-	-	
aug	-38.0	-28.0	-30.0	-31.0	-25.0	-39.0	-60.0	-75.0	-63.0	-	-	
sep	-46.0	-36.0	-38.0	-45.0	-30.0	-44.0	-55.0	-75.0	-61.0	-	-	
oct	-48.0	-38.0	-43.0	-43.0	-35.0	-46.0	-57.0	-81.0	-63.0	-	-	
nov	-48.0	-39.0	-42.0	-41.0	-35.0	-46.0	-67.0	-78.0	-65.0	-	-	
dec	-55.0	-47.0	-53.0	-55.0	-39.0	-45.0	-68.0	-76.0	-64.0	-	-	
1981 jan	-51.0	-45.0	-48.0	-43.0	-39.0	-47.0	-65.0	-78.0	-53.0	-	-	
feb	-52.0	-45.0	-49.0	-47.0	-39.0	-47.0	-66.0	-74.0	-31.0	-	-	
mar	-51.0	-43.0	-48.0	-46.0	-37.0	-45.0	-63.0	-73.0	-29.0	-	-	
apr	-49.0	-41.0	-48.0	-43.0	-36.0	-45.0	-60.0	-74.0	-46.0	-	-	
mai	-49.0	-42.0	-47.0	-44.0	-36.0	-45.0	-52.0	-71.0	-38.0	-	-	
054 - FAERDIGVARELAGRE HELE INDUSTRIEN - NACE 2-4			STOCKS OF FINISHED PRODUCTS ALL INDUSTRY - NACE 2-4					GIACENZE DI PRODOTTI FINITI TOTALE INDUSTRIE - NACE 2-4				
% SALDO			% BALANCE					% SALDO				
1977	+21.3	+17.2	+26.5	+30.0	+21.9	+17.2	+12.7	+9.9	+3.8	-	-	
1978	+18.0	+16.3	+23.7	+24.6	+16.6	+21.0	+4.9	+11.2	+3.1	-	-	
1979	+5.5	+2.7	+9.2	+1.1	+7.3	+11.1	+47.2	+7.3	-0.5	-	-	
1980	+18.3	+12.0	+18.9	+12.2	+15.0	+11.7	+60.4	+34.1	+31.2	-	-	
1980 I	+8.0	+5.7	+6.0	-0.3	+7.3	+7.3	+60.3	+19.0	+20.0	-	-	
II	+13.0	+5.7	+11.3	+8.3	+9.7	+10.7	+56.3	+32.0	+28.3	-	-	
III	+23.7	+16.3	+22.0	+17.7	+16.7	+13.3	+55.7	+44.7	+40.7	-	-	
IV	+28.3	+20.3	+36.3	+23.0	+26.3	+15.3	+69.3	+40.7	+35.7	-	-	
1981 I	+28.7	+23.3	+35.3	+24.0	+30.7	+14.3	+52.7	+32.7	+21.3	-	-	
1980 mar	+8.0	+4.0	+6.0	-4.0	+10.0	+9.0	+59.0	+21.0	+24.0	-	-	
apr	+10.0	+3.0	+9.0	-4.0	+6.0	+10.0	+54.0	+31.0	+28.0	-	-	
mai	+12.0	+6.0	+10.0	+9.0	+9.0	+11.0	+53.0	+29.0	+28.0	-	-	
jun	+17.0	+8.0	+15.0	+20.0	+14.0	+11.0	+62.0	+36.0	+29.0	-	-	
jul	+21.0	+13.0	+14.0	+19.0	+14.0	+12.0	+55.0	+45.0	+34.0	-	-	
aug	+23.0	+15.0	+22.0	+16.0	+15.0	+13.0	+57.0	+46.0	+49.0	-	-	
sep	+27.0	+21.0	+30.0	+18.0	+21.0	+15.0	+55.0	+43.0	+39.0	-	-	
oct	+27.0	+20.0	+33.0	+22.0	+25.0	+15.0	+72.0	+39.0	+35.0	-	-	
nov	+28.0	+19.0	+36.0	+21.0	+25.0	+14.0	+72.0	+44.0	+40.0	-	-	
dec	+30.0	+22.0	+40.0	+26.0	+29.0	+17.0	+64.0	+39.0	+32.0	-	-	
1981 jan	+29.0	+23.0	+34.0	+21.0	+29.0	+16.0	+69.0	+37.0	+26.0	-	-	
feb	+28.0	+24.0	+36.0	+23.0	+31.0	+15.0	+66.0	+31.0	+15.0	-	-	
mar	+29.0	+23.0	+36.0	+28.0	+32.0	+12.0	+23.0	+30.0	+23.0	-	-	
apr	+28.0	+24.0	+34.0	+26.0	+31.0	+15.0	+22.0	+31.0	+20.0	-	-	
mai	+27.0	+24.0	+36.0	+29.0	+28.0	+16.0	+23.0	+26.0	+13.0	-	-	

INDUSTRIENS FORVENTNINGER

OPINIONS IN INDUSTRY

OPINIONI NELL'INDUSTRIA

	EUR-9	B.R. DEUTSCHLAND	FRANCE	ITALIA	NEDERLAND	BELGIE BELGIE	LUXEMBOURG	UNITED KINGDOM	IRELAND	DANMARK	U.S.A.
O55 - PRODUKTIONSFORVENTNINGER MELLEMPRODUKTINDUSTRIEN			PRODUCTION EXPECTATIONS INTERMEDIATE GOODS						PROSPETTIVE DI PRODUZIONE BENI INTERMEDI		
%, SALDO			%, BALANCE						%, SALDO		
1977	-7.4	-10.6	-11.9	-19.5	+1.1	-36.4	-4.2	+19.9	+32.5	-	-
1978	+3.6	-1.5	+2.7	+4.2	+2.4	-15.0	-24.5	+24.4	+26.0	-	-
1979	+7.2	+5.3	+9.5	+12.2	+10.0	-3.0	-4.0	+5.5	+27.4	-	-
1980	-19.4	-15.3	-16.3	-8.1	-0.7	-31.0	-44.3	-37.2	-17.8	-	-
1980 I	-2.0	-1.7	+6.3	+11.0	+9.7	-6.0	+2.0	-21.0	-3.0	-	-
II	-12.0	-8.7	-0.7	-7.3	-0.7	-26.3	-38.0	-34.7	-20.3	-	-
III	-32.7	-23.3	-33.0	-17.7	-4.0	-55.3	-74.3	-55.3	-32.3	-	-
IV	-31.0	-27.3	-37.7	-18.3	-7.7	-36.3	-67.0	-37.7	-15.3	-	-
1981 I	-16.3	-18.0	-23.0	-6.7	+1.0	-29.0	-48.0	-13.3	-2.7	-	-
1980 mar	+0.0	+2.0	+9.0	+15.0	+11.0	-7.0	+13.0	-24.0	-12.0	-	-
apr	-2.0	-4.0	+11.0	+3.0	+1.0	-11.0	+1.0	-24.0	-14.0	-	-
mai	-12.0	-6.0	-2.0	-5.0	+1.0	-27.0	-57.0	-32.0	-12.0	-	-
jun	-22.0	-16.0	-11.0	-20.0	-4.0	-41.0	-58.0	-48.0	-35.0	-	-
jul	-36.0	-28.0	-32.0	-26.0	+0.0	-52.0	-74.0	-53.0	-29.0	-	-
aug	-31.0	-19.0	-33.0	-18.0	-5.0	-57.0	-76.0	-55.0	-45.0	-	-
sep	-31.0	-23.0	-34.0	-9.0	-7.0	-57.0	-73.0	-58.0	-23.0	-	-
oct	-29.0	-18.0	-45.0	-19.0	-5.0	-50.0	-62.0	-29.0	-10.0	-	-
nov	-34.0	-34.0	-34.0	-19.0	-10.0	-29.0	-78.0	-50.0	-24.0	-	-
dec	-30.0	-30.0	-34.0	-17.0	-8.0	-30.0	-61.0	-34.0	-12.0	-	-
1981 jan	-19.0	-20.0	-25.0	-13.0	+3.0	-32.0	-60.0	-15.0	-15.0	-	-
feb	-18.0	-20.0	-22.0	-10.0	-7.0	-23.0	-18.0	-15.0	+3.0	-	-
mar	-12.0	-14.0	-22.0	+3.0	+7.0	-32.0	-66.0	-10.0	+4.0	-	-
apr	-12.0	-15.0	-18.0	-9.0	-2.0	-28.0	-77.0	-1.0	-13.0	-	-
mai	-12.0	-14.0	-21.0	-6.0	-1.0	-33.0	-58.0	+3.0	-3.0	-	-
O56 - ORDREBEHOLDNING MELLEMPRODUKTINDUSTRIEN			ORDER BOOKS INTERMEDIATE GOODS						ORDINATIVI INDUSTRIALI BENI INTERMEDI		
%, SALDO			%, BALANCE						%, SALDO		
1977	-48.7	-51.4	-48.2	-44.4	-38.7	-63.0	-79.8	-	-17.1	-	-
1978	-40.1	-49.0	-39.5	-36.3	-27.1	-50.5	-81.1	-	-9.5	-	-
1979	-11.7	-12.8	-7.3	-1.3	-1.4	-19.4	-46.2	-	+11.0	-	-
1980	-36.8	-25.4	-31.9	-25.3	-20.8	-36.6	-57.3	-72.6	-58.3	-	-
1980 I	-16.0	-9.7	-9.0	-1.3	-4.0	-19.0	-40.3	-49.7	-29.7	-	-
II	-24.7	-11.7	-14.3	-14.3	-8.7	-24.7	-36.7	-70.3	-61.7	-	-
III	-47.3	-33.3	-41.0	-39.3	-22.7	-47.0	-75.0	-82.7	-75.7	-	-
IV	-59.0	-47.0	-63.3	-46.0	-47.7	-55.7	-77.0	-87.7	-66.3	-	-
1981 I	-60.0	-48.0	-66.0	-48.7	-50.0	-51.0	-74.7	-82.7	-42.7	-	-
1980 mar	-14.0	-8.0	-4.0	+5.0	-7.0	-17.0	-18.0	-53.0	-40.0	-	-
apr	-22.0	-10.0	-12.0	-8.0	-5.0	-17.0	-15.0	-67.0	-51.0	-	-
mai	-23.0	-10.0	-14.0	-11.0	-8.0	-26.0	-20.0	-68.0	-61.0	-	-
jun	-29.0	-15.0	-17.0	-24.0	-13.0	-31.0	-75.0	-76.0	-73.0	-	-
jul	-42.0	-26.0	-30.0	-44.0	+0.0	-41.0	-75.0	-83.0	-66.0	-	-
aug	-46.0	-32.0	-41.0	-31.0	-31.0	-46.0	-76.0	-84.0	-77.0	-	-
sep	-54.0	-42.0	-52.0	-43.0	-37.0	-54.0	-74.0	-81.0	-84.0	-	-
oct	-57.0	-44.0	-59.0	-42.0	-47.0	-59.0	-75.0	-89.0	-61.0	-	-
nov	-58.0	-45.0	-63.0	-45.0	-46.0	-55.0	-78.0	-91.0	-73.0	-	-
dec	-62.0	-52.0	-68.0	-51.0	-50.0	-53.0	-78.0	-83.0	-65.0	-	-
1981 jan	-62.0	-49.0	-66.0	-46.0	-47.0	-56.0	-76.0	-88.0	-56.0	-	-
feb	-59.0	-48.0	-64.0	-49.0	-53.0	-52.0	-77.0	-80.0	-33.0	-	-
mar	-59.0	-47.0	-68.0	-51.0	-50.0	-45.0	-71.0	-80.0	-39.0	-	-
apr	-57.0	-43.0	-65.0	-43.0	-47.0	-48.0	-71.0	-81.0	-44.0	-	-
mai	-55.0	-46.0	-59.0	-46.0	-45.0	-50.0	-60.0	-80.0	-40.0	-	-
O57 - FAERDIGVARELAGRE MELLEMPRODUKTINDUSTRIEN			STOCKS OF FINISHED GOODS INTERMEDIATE GOODS						GIACENZE DI PRODOTTI FINITI BENI INTERMEDI		
%, SALDO			%, BALANCE						%, SALDO		
1977	+22.9	+20.4	+24.9	+30.4	+22.8	+15.8	+13.1	-	+11.1	-	-
1978	+18.8	+19.3	+20.3	+21.6	+18.3	+18.3	+3.4	-	+10.8	-	-
1979	+1.8	+0.7	+0.1	+4.1	+0.1	+1.9	+52.8	-	-5.0	-	-
1980	+15.8	+10.8	+12.8	+10.1	+11.9	+9.3	+67.8	+34.5	+38.1	-	-
1980 I	+4.0	+2.3	-2.3	+1.7	+4.7	+5.3	+66.7	+16.7	+24.7	-	-
II	+10.3	+3.0	+5.0	+5.0	+10.7	+1.7	+63.7	+32.7	+33.0	-	-
III	+21.3	+17.3	+16.0	+13.3	+12.7	+13.3	+62.3	+44.7	+53.3	-	-
IV	+27.7	+20.7	+32.7	+20.3	+19.7	+17.0	+78.3	+44.0	+41.3	-	-
1981 I	+24.3	+22.7	+27.7	+19.7	+17.0	+10.7	+59.3	+31.7	+36.3	-	-
1980 mar	+4.0	+1.0	+3.0	-4.0	+9.0	+7.0	+67.0	+19.0	+28.0	-	-
apr	+6.0	-1.0	+1.0	-7.0	+5.0	+4.0	+62.0	+34.0	+23.0	-	-
mai	+9.0	+3.0	+4.0	+4.0	+9.0	+0.0	+61.0	+26.0	+34.0	-	-
jun	+16.0	+7.0	+10.0	+18.0	+18.0	+1.0	+68.0	+38.0	+42.0	-	-
jul	+19.0	+12.0	+9.0	+18.0	+0.0	+11.0	+61.0	+47.0	+38.0	-	-
aug	+21.0	+17.0	+16.0	+9.0	+17.0	+13.0	+64.0	+46.0	+66.0	-	-
sep	+24.0	+23.0	+23.0	+13.0	+21.0	+16.0	+62.0	+41.0	+56.0	-	-
oct	+26.0	+21.0	+29.0	+23.0	+21.0	+23.0	+80.0	+40.0	+34.0	-	-
nov	+28.0	+20.0	+31.0	+16.0	+20.0	+14.0	+77.0	+52.0	+58.0	-	-
dec	+29.0	+21.0	+38.0	+22.0	+18.0	+14.0	+78.0	+40.0	+32.0	-	-
1981 jan	+25.0	+22.0	+27.0	+16.0	+15.0	+14.0	+76.0	+34.0	+38.0	-	-
feb	+24.0	+25.0	+27.0	+18.0	+17.0	+10.0	+76.0	+33.0	+28.0	-	-
mar	+24.0	+21.0	+29.0	+25.0	+19.0	+8.0	+26.0	+28.0	+43.0	-	-
apr	+22.0	+20.0	+26.0	+18.0	+15.0	+4.0	+25.0	+28.0	+32.0	-	-
mai	+23.0	+22.0	+28.0	+24.0	+12.0	+3.0	+25.0	+22.0	+21.0	-	-



## INDUSTRIENS FORVENTNINGER

## OPINIONS IN INDUSTRY

## OPINIONI NELL'INDUSTRIA

	EUR-9	B.R. DEUTSCHLAND	FRANCE	ITALIA	NEDERLAND	BELGIE BELGIE	LUXEMBOURG	UNITED KINGDOM	IRELAND	DANMARK	U.S.A.
058 - PRODUKTIONSFORVENTNINGER INVESTERINGSGODEINDUSTRIEN			PRODUCTION EXPECTATIONS INVESTMENT GOODS					PROSPETTIVE DI PRODUZIONE BENI DI INVESTIMENTO			
% SALDO			% BALANCE					% SALDO			
1977	-0.2	-8.3	-2.3	-8.7	-4.8	-26.3	-19.0	+26.7	+27.8	-	-
1978	+0.7	-1.9	+2.8	-6.9	+0.2	-24.3	-6.2	+11.0	+31.1	-	-
1979	+8.4	+7.8	+4.8	+9.3	+1.4	-3.3	-8.0	+16.8	+24.3	-	-
1980	-5.7	-1.8	-1.0	+1.8	-6.1	-24.3	-13.5	-18.7	-14.6	-	-
1980 I	+6.7	+7.0	+10.3	+11.7	-1.0	-6.3	-1.0	+0.7	-1.7	-	-
II	-0.7	+4.7	+3.3	+2.0	-2.0	-18.0	-4.7	-13.3	-8.3	-	-
III	-12.3	-6.0	-11.3	-1.0	-8.3	-28.7	-17.3	-30.0	-24.3	-	-
IV	-16.3	-12.7	-6.3	-5.3	-13.0	-44.0	-31.0	-32.0	-24.0	-	-
1981 I	-7.7	-10.0	+1.3	-0.3	-3.7	-27.0	-61.3	-15.0	-12.0	-	-
1980 mar	+10.0	+7.0	+15.0	+23.0	+0.0	+1.0	+1.0	+3.0	-18.0	-	-
apr	+5.0	+10.0	+3.0	+9.0	+0.0	-8.0	+8.0	-1.0	+5.0	-	-
mai	+1.0	+2.0	+12.0	+2.0	-5.0	-17.0	-9.0	-13.0	+7.0	-	-
jun	-8.0	+2.0	-5.0	-5.0	-1.0	-29.0	-13.0	-26.0	-37.0	-	-
jul	-13.0	-8.0	-12.0	-14.0	-1.0	-30.0	-15.0	-21.0	-27.0	-	-
aug	-11.0	-6.0	-11.0	+3.0	-10.0	-26.0	-19.0	-27.0	-26.0	-	-
sep	-13.0	-4.0	-11.0	+8.0	-4.0	-30.0	-18.0	-42.0	-20.0	-	-
oct	-13.0	-5.0	-9.0	-5.0	-12.0	-36.0	-41.0	-28.0	-26.0	-	-
nov	-16.0	-12.0	-7.0	+0.0	-11.0	-49.0	-22.0	-32.0	-17.0	-	-
dec	-20.0	-21.0	-3.0	-11.0	-16.0	-47.0	-30.0	-36.0	-29.0	-	-
1981 jan	-7.0	-10.0	+3.0	-6.0	-9.0	-34.0	-66.0	-13.0	-26.0	-	-
feb	-8.0	-9.0	+2.0	-7.0	-2.0	-20.0	-68.0	-16.0	-16.0	-	-
mar	-8.0	-11.0	-1.0	+12.0	+0.0	-27.0	-50.0	-16.0	+6.0	-	-
apr	-4.0	-8.0	-3.0	+8.0	-8.0	-28.0	-21.0	-3.0	-31.0	-	-
mai	-5.0	-8.0	+2.0	-11.0	-8.0	-27.0	-14.0	-6.0	-3.0	-	-
059 - ORDREBEHOLDNING INVESTERINGSGODEINDUSTRIEN			ORDER BOOKS INVESTMENT GOODS					ORDINATIVI INDUSTRIALI BENI DI INVESTIMENTO			
% SALDO			% BALANCE					% SALDO			
1977	-39.8	-45.2	-33.8	-41.2	-24.6	-48.2	-29.3	-	-9.6	-	-
1978	-38.1	-43.7	-30.8	-45.9	-27.1	-52.3	-7.1	-	+7.5	-	-
1979	-20.0	-18.2	-17.7	-20.9	-21.8	-40.3	-3.6	-	+11.3	-	-
1980	-25.7	-17.9	-16.7	-24.6	-22.3	-30.4	+2.4	-50.3	-45.8	-	-
1980 I	-13.3	-9.3	-8.0	-3.3	-17.3	-27.7	+1.7	-29.3	-10.7	-	-
II	-19.3	-11.7	-9.3	-15.3	-20.0	-23.3	+18.7	-45.7	-39.7	-	-
III	-30.3	-19.7	-23.0	-31.0	-23.0	-28.0	+11.0	-58.3	-55.7	-	-
IV	-39.7	-31.0	-26.3	-48.7	-29.0	-42.7	-21.7	-67.7	-77.0	-	-
1981 I	-44.0	-38.7	-30.7	-44.3	-31.0	-46.3	-48.0	-69.0	-19.7	-	-
1980 mar	-13.0	-7.0	-9.0	+2.0	-14.0	-20.0	+33.0	-33.0	-17.0	-	-
apr	-16.0	-11.0	-7.0	-5.0	-17.0	-22.0	+30.0	-39.0	-26.0	-	-
mai	-18.0	-9.0	-9.0	-15.0	-20.0	-23.0	+8.0	-49.0	-39.0	-	-
jun	-24.0	-15.0	-12.0	-26.0	-23.0	-25.0	+18.0	-49.0	-54.0	-	-
jul	-27.0	-19.0	-19.0	-20.0	-23.0	-28.0	+13.0	-58.0	-66.0	-	-
aug	-30.0	-19.0	-23.0	-31.0	-21.0	-25.0	+6.0	-56.0	-66.0	-	-
sep	-34.0	-21.0	-27.0	-42.0	-25.0	-31.0	+14.0	-61.0	-35.0	-	-
oct	-37.0	-26.0	-23.0	-44.0	-28.0	-38.0	-3.0	-68.0	-87.0	-	-
nov	-38.0	-31.0	-23.0	-44.0	-28.0	-43.0	-26.0	-67.0	-60.0	-	-
dec	-44.0	-36.0	-33.0	-58.0	-31.0	-47.0	-36.0	-68.0	-84.0	-	-
1981 jan	-42.0	-38.0	-29.0	-38.0	-33.0	-44.0	-36.0	-67.0	-47.0	-	-
feb	-44.0	-39.0	-30.0	-46.0	-30.0	-46.0	-48.0	-69.0	-6.0	-	-
mar	-46.0	-39.0	-33.0	-49.0	-30.0	-49.0	-60.0	-71.0	-6.0	-	-
apr	-42.0	-34.0	-30.0	-41.0	-31.0	-47.0	-46.0	-73.0	-50.0	-	-
mai	-41.0	-33.0	-30.0	-42.0	-29.0	-41.0	-40.0	-66.0	-11.0	-	-
060 - FAERDIGVARELAGRE INVESTERINGSGODEINDUSTRIEN			STOCKS OF FINISHED PRODUCTS INVESTMENT GOODS					GIACENZE DI PRODOTTI FINITI BENI DI INVESTIMENTO			
% SALDO			% BALANCE					% SALDO			
1977	+20.1	+18.2	+27.4	+26.2	+16.0	+14.1	+8.4	-	-6.6	-	-
1978	+20.3	+19.3	+30.3	+33.3	+11.7	+24.2	+10.2	-	-14.8	-	-
1979	+7.3	-0.3	+18.1	+4.1	+9.9	+17.1	+10.8	-	-12.3	-	-
1980	+14.2	+7.9	+14.5	+7.3	+14.5	+20.5	+9.9	+27.1	+28.0	-	-
1980 I	+8.3	+3.0	+12.7	-0.7	+6.7	+9.3	+1.3	+12.7	+19.3	-	-
II	+11.3	+2.3	+17.7	+5.3	+6.7	+24.0	-4.3	+22.7	+25.7	-	-
III	+18.7	+8.0	+26.0	+11.0	+13.0	+22.3	+15.3	+36.7	+35.3	-	-
IV	+18.3	+18.3	+1.7	+13.3	+31.7	+26.3	+27.3	+36.3	+31.7	-	-
1981 I	+30.0	+23.7	+40.0	+17.3	+43.0	+27.3	+30.0	+36.0	+11.3	-	-
1980 mar	+9.0	+3.0	+16.0	-3.0	+7.0	+10.0	-10.0	+14.0	+30.0	-	-
apr	+9.0	+1.0	+20.0	-1.0	+6.0	+17.0	-9.0	+18.0	+29.0	-	-
mai	+12.0	+3.0	+18.0	+4.0	+6.0	+26.0	-9.0	+27.0	+29.0	-	-
jun	+13.0	+3.0	+15.0	+13.0	+8.0	+29.0	+5.0	+23.0	+19.0	-	-
jul	+17.0	+5.0	+23.0	+13.0	+9.0	+16.0	+8.0	+34.0	+31.0	-	-
aug	+17.0	+5.0	+26.0	+8.0	+11.0	+23.0	+11.0	+37.0	+36.0	-	-
sep	+22.0	+14.0	+29.0	+12.0	+19.0	+28.0	+27.0	+39.0	+39.0	-	-
oct	+24.0	+16.0	+29.0	+13.0	+26.0	+25.0	+23.0	+37.0	+35.0	-	-
nov	+24.0	+15.0	+30.0	+12.0	+30.0	+27.0	+36.0	+38.0	+27.0	-	-
dec	+7.0	+24.0	-54.0	+15.0	+39.0	+27.0	+23.0	+34.0	+33.0	-	-
1981 jan	+31.0	+22.0	+39.0	+14.0	+42.0	+25.0	+34.0	+43.0	+17.0	-	-
feb	+28.0	+24.0	+37.0	+16.0	+43.0	+26.0	+21.0	+31.0	+12.0	-	-
mar	+31.0	+25.0	+44.0	+22.0	+44.0	+31.0	+35.0	+34.0	+5.0	-	-
apr	+32.0	+25.0	+43.0	+23.0	+46.0	+31.0	+33.0	+38.0	+23.0	-	-
mai	+28.0	+24.0	+42.0	+17.0	+41.0	+29.0	+32.0	+27.0	-8.0	-	-

INDUSTRIENS FORVENTNINGER

OPINIONS IN INDUSTRY

OPINIONI NELL'INDUSTRIA

	EUR-9	B.R. DEUTSCHLAND	FRANCE	ITALIA	NEDERLAND	BELGIE BELGIE	LUXEMBOURG	UNITED KINGDOM	IRELAND	DANMARK	U.S.A.
061 - PRODUKTIONSFORVENTNINGER FORBRUGSGODEINDUSTRIEN			PRODUCTION EXPECTATIONS CONSUMPTION GOODS						PROSPETTIVE DI PRODUZIONE BENI DI CONSUMO		
% SALDO			% BALANCE						% SALDO		
1977	+4.7	+0.1	+2.6	-10.3	+2.1	-14.0	-43.6	+34.1	+22.4	-	-
1978	+9.6	+0.4	+16.3	+2.6	+6.5	-16.1	-22.9	+26.3	+25.2	-	-
1979	+9.9	-0.8	+21.7	+14.7	+10.4	-3.7	+18.8	+13.2	+17.7	-	-
1980	-9.9	-6.1	-1.3	-5.8	-1.5	-17.4	+22.3	-28.4	-11.1	-	-
1980 I	+3.3	-1.7	+19.3	+11.7	+4.3	-4.7	+11.7	-11.0	+3.7	-	-
II	-4.7	-4.3	+9.7	+2.3	+1.7	-22.7	+18.7	-23.7	-3.0	-	-
III	-19.0	-6.0	-15.0	-21.7	-4.3	-13.3	+33.0	-43.3	-20.7	-	-
IV	-19.3	-12.3	-19.0	-15.7	-7.7	-29.0	+25.7	-35.7	-24.3	-	-
1981 I	-14.7	-16.0	-11.3	-6.7	+3.7	-28.0	+26.3	-17.0	-7.3	-	-
1980 mar	+4.0	-2.0	+20.0	+12.0	+8.0	-2.0	+31.0	-11.0	-1.0	-	-
apr	+3.0	+2.0	+12.0	+16.0	+8.0	-17.0	+22.0	-14.0	+19.0	-	-
mai	-6.0	-8.0	+12.0	+2.0	+0.0	-22.0	+34.0	-25.0	-5.0	-	-
jun	-11.0	-7.0	+5.0	-11.0	-3.0	-29.0	+0.0	-32.0	-23.0	-	-
jul	-20.0	-8.0	-13.0	-27.0	-11.0	-19.0	+11.0	-43.0	-26.0	-	-
aug	-19.0	-5.0	-15.0	-23.0	-1.0	-12.0	+59.0	-44.0	-32.0	-	-
sep	-18.0	-5.0	-17.0	-15.0	-1.0	-9.0	+29.0	-43.0	-4.0	-	-
oct	-16.0	-7.0	-15.0	-16.0	-11.0	-21.0	+19.0	-34.0	-25.0	-	-
nov	-19.0	-12.0	-19.0	-9.0	-5.0	-35.0	+28.0	-37.0	-25.0	-	-
dec	-23.0	-18.0	-23.0	-22.0	-7.0	-31.0	+30.0	-36.0	-23.0	-	-
1981 jan	-13.0	-11.0	-10.0	-6.0	+4.0	-26.0	+22.0	-19.0	-28.0	-	-
feb	-17.0	-22.0	-11.0	-7.0	+2.0	-30.0	+21.0	-19.0	-13.0	-	-
mar	-14.0	-15.0	-13.0	-7.0	+5.0	-28.0	+36.0	-13.0	+19.0	-	-
apr	-11.0	-19.0	-6.0	-9.0	+3.0	-24.0	+11.0	-8.0	+6.0	-	-
mai	-14.0	-17.0	-12.0	-28.0	-4.0	-32.0	+23.0	+0.0	+1.0	-	-
062 - ORDREBEHOLDNING FORBRUGSGODEINDUSTRIEN			ORDER BOOKS CONSUMPTION GOODS						ORDINATIVI INDUSTRIALI BENI DI CONSUMO		
% SALDO			% BALANCE						% SALDO		
1977	-21.8	-14.0	-17.7	-43.7	-20.6	-40.5	-45.4	-	-9.7	-	-
1978	-15.4	-15.5	-8.8	-30.6	-13.0	-40.3	-27.5	-	-2.5	-	-
1979	-9.5	-14.8	-3.0	+1.9	-13.2	-32.5	+19.8	-	-7.6	-	-
1980	-28.3	-22.4	-18.9	-20.7	-11.3	-31.4	+13.5	-56.8	-29.0	-	-
1980 I	-11.3	-12.0	+0.3	+4.7	-5.7	-18.3	+1.3	-33.7	-9.0	-	-
II	-21.0	-16.0	-11.0	-12.0	+1.3	-27.0	+13.7	-53.0	-29.3	-	-
III	-38.3	-29.3	-26.3	-35.0	-16.7	-41.3	+19.7	-69.7	-43.0	-	-
IV	-42.7	-32.3	-38.7	-40.3	-24.0	-39.0	+19.3	-70.7	-34.7	-	-
1981 I	-43.7	-38.0	-40.3	-40.0	-20.0	-46.3	+26.0	-65.3	-27.0	-	-
1980 mar	-10.0	-9.0	+9.0	+3.0	-4.0	-17.0	+0.0	-34.0	-19.0	-	-
apr	-15.0	-13.0	-6.0	+3.0	+8.0	-14.0	-1.0	-49.0	-27.0	-	-
mai	-22.0	-17.0	-15.0	-9.0	+2.0	-30.0	+15.0	-52.0	-26.0	-	-
jun	-26.0	-18.0	-12.0	-30.0	-6.0	-37.0	+27.0	-58.0	-35.0	-	-
jul	-35.0	-29.0	-19.0	-34.0	-13.0	-41.0	+4.0	-67.0	-47.0	-	-
aug	-37.0	-29.0	-26.0	-27.0	-17.0	-38.0	+25.0	-70.0	-35.0	-	-
sep	-43.0	-30.0	-34.0	-44.0	-20.0	-45.0	+30.0	-72.0	-47.0	-	-
oct	-41.0	-28.0	-36.0	-39.0	-19.0	-40.0	+34.0	-77.0	-33.0	-	-
nov	-39.0	-28.0	-32.0	-32.0	-25.0	-40.0	+29.0	-68.0	-39.0	-	-
dec	-48.0	-41.0	-48.0	-50.0	-28.0	-37.0	-5.0	-67.0	-32.0	-	-
1981 jan	-44.0	-39.0	-40.0	-41.0	-25.0	-43.0	-3.0	-64.0	-36.0	-	-
feb	-46.0	-37.0	-44.0	-42.0	-19.0	-49.0	+38.0	-74.0	-22.0	-	-
mar	-41.0	-38.0	-37.0	-37.0	-16.0	-47.0	+43.0	-58.0	-23.0	-	-
apr	-45.0	-38.0	-42.0	-42.0	-22.0	-46.0	+43.0	-67.0	-46.0	-	-
mai	-43.0	-38.0	-47.0	-40.0	-24.0	-46.0	+39.0	-56.0	-24.0	-	-
062 - FAERDIGVARELAGRE FORBRUGSGODEINDUSTRIEN			STOCKS OF FINISHED PRODUCTS CONSUMPTION GOODS						GIACENZE DI PRODOTTI FINITI BENI DI CONSUMO		
% SALDO			% BALANCE						% SALDO		
1977	+20.1	+8.9	+28.7	+33.9	+31.8	+23.8	+26.6	-	-0.8	-	-
1978	+13.6	+5.5	+21.3	+24.0	+22.5	+25.0	+12.6	-	+3.0	-	-
1979	+10.4	+13.6	+14.9	-5.5	+15.3	+20.9	-10.1	-	-2.1	-	-
1980	+23.6	+19.8	+26.4	+17.4	+22.9	+14.0	-5.4	+34.5	+10.4	-	-
1980 I	+14.3	+16.7	+15.3	-2.3	+15.7	+14.0	+10.7	+24.3	+0.0	-	-
II	+20.7	+18.0	+16.3	+14.3	+19.0	+13.7	-1.0	+36.3	+10.3	-	-
III	+28.3	+22.7	+28.3	+27.3	+26.0	+14.7	-10.3	+41.7	+19.0	-	-
IV	+31.0	+22.0	+45.7	+30.3	+31.0	+13.7	-21.0	+35.7	+12.3	-	-
1981 I	+31.7	+27.3	+44.7	+30.3	+37.0	+15.3	-19.3	+28.7	+5.3	-	-
1980 mar	+12.0	+15.0	+6.0	-3.0	+18.0	+15.0	-3.0	+26.0	-5.0	-	-
apr	+17.0	+14.0	+13.0	+0.0	+17.0	+14.0	+0.0	+36.0	+12.0	-	-
mai	+20.0	+21.0	+11.0	+17.0	+17.0	+17.0	-3.0	+35.0	+9.0	-	-
jun	+25.0	+19.0	+25.0	+26.0	+23.0	+10.0	+0.0	+38.0	+10.0	-	-
jul	+27.0	+26.0	+17.0	+27.0	+24.0	+18.0	+2.0	+42.0	+17.0	-	-
aug	+29.0	+20.0	+28.0	+30.0	+25.0	+13.0	-3.0	+44.0	+20.0	-	-
sep	+29.0	+22.0	+40.0	+25.0	+29.0	+13.0	-30.0	+39.0	+20.0	-	-
oct	+29.0	+19.0	+41.0	+25.0	+31.0	+12.0	-32.0	+39.0	+13.0	-	-
nov	+29.0	+18.0	+45.0	+30.0	+28.0	+12.0	-2.0	+34.0	+12.0	-	-
dec	+35.0	+29.0	+51.0	+36.0	+34.0	+17.0	-29.0	+34.0	+12.0	-	-
1981 jan	+33.0	+30.0	+43.0	+30.0	+37.0	+20.0	+0.0	+31.0	+7.0	-	-
feb	+31.0	+23.0	+47.0	+32.0	+38.0	+16.0	-26.0	+31.0	+0.0	-	-
mar	+31.0	+29.0	+44.0	+29.0	+36.0	+10.0	-32.0	+24.0	+9.0	-	-
apr	+32.0	+30.0	+38.0	+35.0	+37.0	+20.0	-35.0	+29.0	+1.0	-	-
mai	+34.0	+35.0	+40.0	+39.0	+38.0	+29.0	-32.0	+23.0	+5.0	-	-



## INDUSTRIPRODUKTER

## INDUSTRIAL PRODUCTS

## PRODOTTI INDUSTRIALI

	EUR-9	B.R. DEUTSCHLAND	FRANCE	ITALIA	NEDERLAND	BELGIE BELGIE	LUXEMBOURG	UNITED KINGDOM	IRELAND	DANMARK	U.S.A.	
067 - RAADLIE FORARBEJDET I RAFFINADERIERNE						CRUDE OIL TREATED IN REFINERIES		PETROLIO GREZZO TRATTATO NELLE RAFFINERIE				
	1000 T											
1975	490 434	94 199	109 253	97 745	57 034	29 266	-	92 304	2 547	8 086	657 100	
	1975 = 100											
1977	107.7	108.4	109.0	109.0	106.7	124.6	-	100.7	91.1	98.1	116.0	
1978	107.9	106.9	108.0	116.3	100.7	115.4	-	103.4	89.6	99.9	116.9	
1979	114.3	121.1	116.8	119.0	106.1	115.8	-	105.4	90.8	108.2	115.1	
1980	101.6	117.3	104.4	98.7	88.8	114.3	-	91.4	79.2	82.2		
1980 I	112.7	129.4	113.4	105.1	111.4	126.8	-	101.2	82.3	100.0	110.8	
II	97.6	114.6	99.7	91.0	82.0	114.6	-	90.8	84.6	81.1	104.2	
III	95.2	110.2	101.2	95.7	74.3	110.2	-	82.8	84.5	69.8		
IV	100.5	112.4	103.2	101.9	87.4	112.9	-	90.9	65.3	78.1		
1981 I	94.2	103.9	98.9	95.4	78.5	100.6	-	86.8	61.4	84.6		
1980 jan	118.6	135.7	117.0	109.9	117.1	132.6	-	110.3	87.2	110.6	117.0	
feb	108.6	123.8	110.7	100.8	110.5	117.9	-	97.1	76.3	90.7	106.8	
mar	111.0	128.7	112.6	104.7	106.4	130.0	-	96.1	83.4	98.8	108.4	
apr	97.3	107.6	102.2	91.0	83.7	116.2	-	92.3	83.4	75.1	102.2	
mai	101.0	120.6	105.1	89.6	75.2	123.3	-	98.4	87.6	92.6	105.2	
jun	94.5	115.7	91.8	92.4	87.2	104.2	-	81.7	82.9	75.5	105.3	
jul	97.8	114.0	108.8	92.1	84.8	106.9	-	81.2	86.7	83.1		
aug	97.0	109.5	102.4	101.8	66.3	121.8	-	85.9	87.2	77.5		
sep	90.7	107.2	92.2	93.2	71.8	102.1	-	81.2	79.6	48.7		
oct	96.2	113.8	94.4	100.3	82.8	98.9	-	88.2	40.0	61.0		
nov	100.7	114.7	102.1	99.5	86.5	123.2	-	90.3	76.8	79.5		
dec	104.7	108.6	113.1	106.0	92.9	116.5	-	94.3	79.2	93.6		
1981 jan	101.5	111.7	109.5	95.5	86.3	116.7	-	94.1	72.6	90.1		
feb	89.3	97.7	94.6	91.5	71.5	97.7	-	82.6	59.4	73.9		
mar	91.9	102.2	92.7	99.4	77.8	87.3	-	83.7	52.3	89.9		
068 - MOTORBENZIN FORBRUG						MOTOR SPIRIT CONSUMPTION		BENZINA AUTO CONSUMI				
	1000 T											
1975	72 305	20 235	15 959	11 162	3 481	2 778	180	16 125	798	1 587	331 500	
	1975 = 100											
1977	106.3	110.2	106.6	94.7	109.3	107.4	126.7	107.8	109.5	108.0	108.1	
1978	111.7	116.0	110.4	100.5	113.7	112.0	135.6	114.1	122.3	111.3	111.6	
1979	114.0	117.4	111.1	108.7	114.5	112.9	155.0	116.1	122.9	105.4	105.9	
1980	115.0	119.5	111.4	110.0	110.7	108.8	158.3	118.8	127.6	98.1		
1980 I	107.1	113.1	99.0	99.4	111.6	106.4	140.0	112.8	119.3	92.5	96.7	
II	116.8	122.5	114.4	111.4	112.2	114.2	157.8	117.9	130.3	98.0	101.1	
III	121.7	123.4	123.7	120.6	109.4	109.9	180.0	123.6	130.8	104.3	100.0	
IV	114.2	118.9	108.0	109.6	109.6	104.7	155.6	120.7	129.8	97.5		
1981 I		108.3	99.6	99.3	101.9	133.3	110.3	118.8	82.2			
1980 mar	111.0	121.3	99.1	100.7	110.7	108.4	146.7	119.1	109.8	93.8	98.4	
apr	118.3	122.4	118.9	115.4	121.7	114.9	160.0	115.6	129.3	97.5	100.9	
mai	119.4	127.2	112.8	109.7	125.1	115.8	160.0	123.2	136.8	96.8	103.3	
jun	112.7	118.0	111.5	109.1	89.6	111.9	153.3	115.1	124.8	99.8	99.0	
jul	125.0	125.5	130.3	126.2	108.6	94.6	193.3	127.2	144.4	103.6	103.1	
aug	120.0	119.9	122.4	120.9	103.8	113.6	180.0	122.3	138.3	99.8	100.5	
sep	120.1	124.9	118.4	114.6	115.8	121.4	166.7	121.3	109.8	109.6	96.3	
oct	122.8	130.1	116.9	119.9	107.9	118.8	173.3	126.3	135.3	100.6	101.1	
nov	104.5	110.2	97.3	94.4	102.0	93.7	146.7	113.3	118.8	95.3		
dec	115.4	116.4	109.6	114.4	118.9	101.5	146.7	122.6	135.3	96.8		
1981 jan	103.3	101.5	107.1	97.8	100.3	102.4	126.7	107.2	130.8	78.6		
feb	98.7	103.9	87.4	95.7	97.6	105.4	126.7	106.4	96.2	78.6		
mar		119.4	104.1	104.4	107.9		146.7	117.4	129.3	89.2		
apr		112.2	122.0	116.1	109.3			117.7	127.8	105.1		
mai										102.8		
069 - ELEKTRICITET FORBRUG						ELECTRICITY CONSUMPTION		ENERGIA ELETTRICA CONSUMI				
	GWH											
1975	981 802	289 643	180 717	141 261	51 405	37 726	3 204	252 359	7 036	18 451	2 003 366	
	1975 = 100											
1977	110.2	110.3	114.4	113.4	109.9	114.2	106.6	103.8	118.3	117.7	110.9	
1978	115.0	115.2	122.2	118.1	115.4	119.8	109.1	105.9	126.5	125.8	114.8	
1979	120.8	120.5	130.4	124.2	120.4	127.1	111.8	110.5	139.9	131.2	117.0	
1980	121.4	121.3	137.5	127.9	120.1	126.3	112.6	104.9	139.2	130.8	117.7	
1980 I	137.3	134.6	156.6	138.1	130.4	139.9	124.1	125.5	158.4	151.2	120.2	
II	112.5	112.5	123.3	124.9	113.6	122.0	112.1	95.7	128.8	113.8	108.5	
III	104.5	106.9	114.2	116.1	109.4	108.8	99.0	85.3	121.4	115.1	126.6	
IV	131.5	131.1	155.9	132.4	127.1	134.5	115.2	113.3	148.2	143.1	115.4	
1981 I	134.9	133.9	160.0	135.6	125.6	135.2	116.5	118.6	149.5	144.4		
1980 jan	142.8	142.9	170.9	141.9	137.8	146.3	130.7	121.7	169.7	158.4	124.3	
feb	129.0	127.9	145.9	133.4	124.4	132.9	115.7	114.5	151.8	146.5	118.4	
mar	140.0	133.1	153.2	139.0	128.8	140.6	125.8	140.2	153.8	148.7	117.8	
apr	117.0	119.9	132.7	126.3	115.0	128.0	117.6	95.1	134.1	123.6	106.5	
mai	110.6	112.3	120.8	127.7	114.1	120.9	111.6	89.2	132.2	106.9	107.0	
jun	109.9	105.2	116.5	120.7	111.7	116.9	107.1	102.7	120.2	110.9	111.9	
jul	105.0	107.6	118.9	125.7	105.9	103.4	109.7	80.1	123.3	101.7	123.6	
aug	96.1	103.4	103.0	99.1	109.8	107.2	83.1	74.6	115.0	119.5	130.6	
sep	112.3	109.9	120.9	123.4	112.6	115.7	104.1	101.1	125.9	124.1	125.8	
oct	122.6	127.2	141.6	131.0	125.4	131.2	113.1	95.6	143.4	137.3	115.0	
nov	129.3	131.6	154.1	131.5	126.2	133.0	115.7	106.6	147.5	142.3	113.1	
dec	142.5	134.5	171.9	134.8	129.5	139.4	116.9	137.7	153.5	149.6	118.2	
1981 jan	138.2	140.2	171.7	141.7	130.2	140.1	119.9	109.9	156.6	151.9	128.2	
feb	129.8	129.6	156.4	129.9	118.6	130.1	111.6	112.5	143.8	137.0		
mar	136.6	131.8	151.8	135.1	128.2	135.4	118.0	133.4	148.2	144.3		

## INDUSTRIPRODUKTER

## INDUSTRIAL PRODUCTS

## PRODOTTI INDUSTRIALI

	EUR-9	B.R. DEUTSCHLAND	FRANCE	ITALIA	NEDERLAND	BELGIQUE BELGIE	LUXEMBOURG	UNITED KINGDOM	IRELAND	DANMARK	U.S.A.
<b>070 - PRODUKTION AF ELEKTRICITET I TRADITIONELLE VARMEKRAFTVAERKER</b>											
	ELECTRICITY - CONVENTIONAL THERMAL PRODUCTION										
	ELETTRICITA TERMICA TRADIZIONALE PRODUZIONE										
	GWH										
<b>1975</b>	768 807	246 644	101 171	92 637	48 502	32 186	934	222 589	6 617	17 527	1 523 825
	<b>1975 = 100</b>										
<b>1977</b>	105.8	107.1	108.0	109.6	107.8	102.6	107.4	100.5	117.6	120.2	113.7
<b>1978</b>	112.5	113.7	118.3	122.8	113.7	111.8	107.8	103.8	127.2	111.3	113.0
<b>1979</b>	118.1	118.6	124.7	130.0	120.6	118.9	101.8	108.5	139.5	118.7	116.7
<b>1980</b>	115.9	116.7	117.4	135.8	119.8	118.9	83.7	102.8	138.6	136.1	121.1
<b>1980 I</b>	132.8	132.7	135.9	148.8	129.8	135.1	92.1	122.8	152.8	158.8	121.5
<b>II</b>	105.8	106.5	98.6	125.0	111.9	121.9	90.8	94.9	136.1	116.5	108.3
<b>III</b>	97.2	99.0	93.8	118.4	107.8	92.3	80.5	83.4	124.6	127.1	138.5
<b>IV</b>	127.9	128.4	141.2	150.9	129.6	126.5	71.5	110.1	140.9	141.9	116.1
<b>1981 I</b>	126.6	128.9	121.3	152.9	131.9	127.6	70.2	113.8	144.1	127.2	
<b>1980 jan</b>	137.7	140.5	154.0	151.9	137.9	140.2	92.5	118.8	162.9	158.6	126.5
<b>feb</b>	122.3	123.4	115.8	140.6	124.1	126.7	84.8	112.3	144.2	155.8	120.9
<b>mar</b>	138.5	134.4	137.8	154.0	127.4	138.4	98.9	137.4	151.4	162.2	117.1
<b>apr</b>	112.7	115.0	114.4	137.1	112.8	137.0	96.4	93.8	137.5	131.1	101.9
<b>mai</b>	103.3	105.1	97.8	126.0	112.4	119.5	87.4	88.7	141.1	107.7	105.5
<b>jun</b>	101.3	99.4	83.7	111.9	110.5	109.3	88.7	102.3	129.7	110.8	117.3
<b>jul</b>	93.8	99.0	80.3	121.6	103.4	82.1	96.4	81.0	131.1	97.0	138.6
<b>aug</b>	88.5	93.2	88.7	94.9	106.6	90.0	73.2	71.5	116.8	140.0	154.9
<b>sep</b>	109.4	104.7	112.3	138.8	113.5	104.6	71.9	97.7	125.9	144.3	121.9
<b>oct</b>	120.5	126.8	130.0	146.8	128.0	128.6	75.8	93.5	135.5	141.3	111.4
<b>nov</b>	126.8	130.4	145.5	149.1	127.8	124.1	70.7	104.0	141.3	139.3	113.3
<b>dec</b>	136.3	128.0	148.3	156.9	133.0	126.9	68.1	132.9	146.0	145.1	123.6
<b>1981 jan</b>	129.2	135.3	133.6	160.9	138.6	128.8	64.2	103.4	148.9	148.3	129.9
<b>feb</b>	123.5	126.4	127.1	147.4	126.4	122.0	68.1	108.6	142.2	115.2	
<b>mar</b>	127.0	124.9	103.1	150.2	130.6	131.9	78.4	129.4	141.1	118.1	
<b>071 - RAASTAAL PRODUKTION</b>											
	CRUDE STEEL PRODUCTION										
	ACCIAIO GREZZO PRODUZIONE										
	1000 T										
<b>1975</b>	125 301	40 413	21 528	21 845	4 827	11 584	4 624	19 840	82	558	8 829
	<b>1975 = 100</b>										
<b>1977</b>	100.6	96.5	102.6	106.6	101.8	97.2	93.6	103.1	58.5	122.6	106.8
<b>1978</b>	105.8	102.1	106.1	111.1	115.8	108.8	103.6	102.3	82.9	154.7	117.1
<b>1979</b>	111.8	113.9	108.5	110.0	120.3	116.0	107.0	108.9	87.8	144.4	116.4
<b>1980</b>	101.8	108.5	107.6	120.2	109.2	106.3	99.9	57.2	3.7	131.4	95.1
<b>1980 I</b>	104.2	114.9	126.0	127.6	114.3	125.8	113.1	14.4	0.0	178.5	111.2
<b>II</b>	114.0	113.5	117.3	128.2	124.3	125.1	111.2	86.6	0.0	151.3	93.8
<b>III</b>	96.8	107.6	96.4	110.3	107.9	88.2	89.5	65.1	0.0	86.0	73.9
<b>IV</b>	92.1	97.9	90.8	114.5	90.2	86.3	85.6	62.5	14.6	109.7	101.7
<b>1981 I</b>	99.0	103.3	99.4	113.8	107.1	100.7	84.2	74.0	14.6	110.4	110.8
<b>1980 mar</b>	110.5	123.0	131.0	138.5	115.8	131.7	118.6	14.4	0.0	195.7	117.5
<b>apr</b>	111.1	112.8	122.1	128.3	127.5	125.9	115.2	63.1	0.0	141.9	109.5
<b>mai</b>	117.1	114.3	116.8	133.8	125.8	130.5	109.0	96.0	0.0	154.8	94.8
<b>jun</b>	113.7	113.6	113.0	122.6	119.6	119.0	109.5	100.5	0.0	157.0	77.1
<b>jul</b>	104.6	107.6	111.0	127.9	104.9	89.7	109.3	75.6	0.0	49.5	69.8
<b>aug</b>	89.1	109.1	79.2	79.8	108.1	96.0	66.7	65.8	0.0	101.1	72.1
<b>sep</b>	96.7	106.2	99.1	123.3	110.6	78.8	92.6	53.9	0.0	107.5	79.8
<b>oct</b>	99.8	107.9	95.1	129.0	110.9	89.3	94.7	61.0	14.6	116.1	97.0
<b>nov</b>	94.7	103.8	92.6	115.2	84.0	85.0	83.3	67.0	14.6	103.2	103.3
<b>dec</b>	81.9	81.9	84.8	99.3	75.6	84.4	78.9	59.7	14.6	109.7	104.6
<b>1981 jan</b>	93.6	94.6	97.4	117.9	96.0	94.7	76.6	62.8	14.6	122.6	108.8
<b>feb</b>	95.9	101.5	95.4	104.5	104.7	96.3	81.2	76.8	14.6	103.2	103.0
<b>mar</b>	107.5	113.8	105.3	119.0	120.8	111.0	94.7	82.6	14.6	105.4	120.7
<b>apr</b>	99.4	96.9	102.6	115.2	122.3	104.2	79.2	80.0	14.6	103.2	
<b>mai</b>	106.5	107.3	110.0	123.1	121.8	117.4	88.2	76.8	14.6	124.7	
<b>072 - PERSONBILER PRODUKTION</b>											
	PASSENGER CARS PRODUCTION										
	AUTOVETTURE PRODUZIONE										
	1000										
<b>1975</b>	8 727.6	2 907.9	2 946.3	1 348.5	60.3	196.8	0.0	1 267.8	0.0	0.0	6 707.0
	<b>1975 = 100</b>										
<b>1977</b>	120.0	130.4	120.8	106.8	88.5	153.9	-	104.7	-	-	137.0
<b>1978</b>	121.3	133.8	122.9	111.9	107.7	143.5	-	96.5	-	-	136.8
<b>1979</b>	121.3	135.2	126.6	109.8	149.5	143.9	-	84.4	-	-	125.8
<b>1980</b>		121.1	118.4	107.2	133.9	108.6	-	72.9	-	-	95.1
<b>1980 I</b>	132.5	140.0	138.8	133.6	147.1	164.6	-	94.1	-	-	106.5
<b>II</b>	121.1	131.7	126.7	127.3	130.6	106.7	-	79.3	-	-	97.4
<b>III</b>	85.3	100.9	90.6	64.5	95.4	93.1	-	57.3	-	-	75.1
<b>IV</b>		111.8	117.4	103.3	162.4	70.1	-	60.7	-	-	101.3
<b>1981 I</b>		126.2	108.7	114.5	127.9	103.5	-	76.3	-	-	
<b>1980 mar</b>	132.3	139.1	138.0	137.7	143.2	162.2	-	92.9	-	-	114.2
<b>apr</b>	128.5	140.8	135.7	128.7	155.1	165.9	-	75.9	-	-	103.1
<b>mai</b>	113.5	124.3	114.9	133.3	127.3	61.0	-	71.7	-	-	93.9
<b>jun</b>	121.4	129.8	129.3	120.0	109.4	93.3	-	90.4	-	-	95.2
<b>jul</b>	100.5	93.5	111.2	130.3	186.9	37.2	-	65.7	-	-	74.3
<b>aug</b>	50.7	80.9	35.4	2.9	4.0	189.6	-	48.5	-	-	55.9
<b>sep</b>	104.6	128.4	125.2	60.2	95.4	52.4	-	57.7	-	-	95.2
<b>oct</b>	114.6	130.4	135.2	87.2	163.1	77.4	-	63.2	-	-	119.8
<b>nov</b>	104.5	116.1	108.3	119.3	153.1	51.8	-	59.3	-	-	99.9
<b>dec</b>		88.7	108.7	103.3	171.0	81.1	-	59.6	-	-	84.0
<b>1981 jan</b>		113.8	111.0	116.0	95.4	84.8	-	66.0	-	-	81.5
<b>feb</b>		126.0	101.9	113.5	153.1	77.4	-	71.9	-	-	85.7
<b>mar</b>		139.0	113.1	113.9	135.2	148.2	-	90.9	-	-	
<b>apr</b>		127.8	95.1		119.3	152.4	-	81.4	-	-	
<b>mai</b>							-	48.3	-	-	

## INDUSTRIPRODUKTER

## INDUSTRIAL PRODUCTS

## PRODOTTI INDUSTRIALI

	EUR-9	B.R. DEUTSCHLAND	FRANCE	ITALIA	NEDERLAND	BELGIE BELGIE	LUXEMBOURG	UNITED KINGDOM	IRELAND	DANMARK	U.S.A.
073 - VARE-OG LASTBILER M.V. PRODUKTION			COMMERCIAL MOTOR VEHICLES PRODUCTION						VEICOLI INDUSTRIALI PRODUZIONE		
ANTAL	NUMBER										
1975	1 151 809	278 389	346 431	110 085	10 800	25 400	0	380 705	0	0	2 268 540
	1975 = 100										
1977	116.3	112.7	129.9	130.3	121.2	131.9	-	101.5	-	-	153.1
1978	114.3	106.4	131.4	134.4	104.7	84.1	-	101.0	-	-	163.7
1979	120.3	113.9	133.2	137.4	149.4	125.7	-	107.2	-	-	133.8
1980		128.5	145.8	151.4	154.0	116.0	-	102.2	-	-	72.0
1980 I	143.3	130.6	158.8	169.6	156.7	155.2	-	129.6	-	-	88.1
II	136.9	126.8	155.3	173.5	144.6	125.8	-	117.5	-	-	61.8
III	103.5	122.1	107.2	115.3	122.3	94.3	-	83.1	-	-	54.3
IV		134.3	161.9	147.1	192.3	88.8	-	78.7	-	-	84.0
1981 I		124.4	143.9	180.3	88.3	108.0	-	60.2	-	-	-
1980 mar	146.7	133.5	157.7	174.3	173.0	156.2	-	136.9	-	-	83.1
apr	135.9	129.5	170.3	158.6	151.0	134.8	-	102.3	-	-	70.7
mai	131.8	126.7	141.0	185.8	126.4	127.5	-	111.8	-	-	60.4
jun	143.1	124.2	154.6	176.2	156.3	115.0	-	138.2	-	-	54.4
jul	110.4	107.0	94.9	202.6	55.8	72.6	-	104.3	-	-	48.7
aug	69.2	108.1	64.5	0.2	156.8	131.9	-	58.4	-	-	44.1
sep	130.8	151.2	162.1	143.0	154.4	78.3	-	86.6	-	-	70.1
oct	133.7	149.9	172.7	119.0	301.7	112.3	-	87.2	-	-	96.9
nov	124.7	133.3	150.3	186.2	153.4	53.9	-	81.3	-	-	79.6
dec		119.7	162.7	136.1	121.9	100.2	-	67.6	-	-	75.5
1981 jan		120.1	140.7	184.9	73.2	145.8	-	55.7	-	-	78.0
feb		123.8	137.9	174.2	91.3	45.0	-	54.9	-	-	71.1
mar		129.4	153.0	181.8	100.4	133.2	-	70.0	-	-	-
apr		112.9	144.6		141.6	111.4	-	64.9	-	-	-
mai							-	50.7	-	-	-
074 - CEMENT PRODUKTION			CEMENT PRODUCTION						CEMENTO PRODUZIONE		
	1000 T										
1975	128 064	32 798	29 588	34 224	3 705	6 884	343	16 891	1 431	2 200	61 816
	1975 = 100										
1977	101.8	97.9	97.4	111.6	105.0	113.5	84.8	91.5	104.2	104.5	107.7
1978	102.6	102.3	94.7	110.1	105.7	110.0	90.7	94.2	122.5	119.4	115.0
1979	105.2	108.1	94.0	114.4	99.9	111.9	90.7	95.6	144.5	109.5	114.1
1980		104.4	94.9	121.8	101.1	108.7	-	87.7	126.8	-	104.4
1980 I	93.2	81.8	91.7	107.6	97.6	97.9	-	85.6	118.8	82.4	74.9
II	118.7	123.9	105.0	131.2	117.8	132.4	-	99.7	138.4	129.5	111.0
III	112.2	120.8	96.1	132.2	96.1	111.9	-	89.1	133.1	85.3	123.9
IV	95.1	90.9	86.9	116.3	92.7	92.6	-	76.2	116.8	-	107.8
1981 I		64.1	85.2		78.4	76.5	-	77.8	114.6	-	-
1980 feb	94.8	79.9	92.8	114.3	99.8	102.5	-	83.1	120.8	-	73.2
mar	119.3	121.6	109.7	129.2	129.9	134.7	-	108.5	123.3	-	78.4
apr	113.4	121.8	104.0	124.5	115.0	124.3	-	83.5	131.7	-	101.1
mai	119.4	127.5	102.4	134.0	111.4	131.3	-	97.3	149.3	-	111.5
jun	123.4	122.3	108.7	135.0	127.0	141.5	-	118.3	134.2	-	120.3
jul	116.2	120.7	110.5	145.1	60.2	75.1	-	88.7	158.5	-	122.6
aug	99.0	113.8	75.0	109.5	106.9	125.2	-	80.2	102.3	-	122.6
sep	121.5	128.0	102.8	142.1	121.1	135.3	-	98.3	138.4	-	126.5
oct	119.4	130.5	106.6	135.6	118.2	133.9	-	85.6	133.3	-	135.3
nov	97.9	97.0	86.9	121.8	93.9	91.0	-	73.2	126.6	-	99.7
dec	68.2	45.3	67.1	91.4	66.1	52.8	-	69.7	90.6	-	88.3
1981 jan	65.8	38.9	74.9	80.6	64.8	59.4	-	68.3	109.9	-	65.1
feb		56.3	80.5		70.3	69.2	-	77.6	124.1	-	-
mar		97.1	100.2		100.1	100.9	-	87.5	109.9	-	-
apr		121.1			109.8	119.9	-	69.8	132.5	-	-
075 - ANTAL PAABEGYNDE BOLIGER			HOUSING STARTED						ABITAZIONI INIZIATE		
ANTAL	NUMBER										
1975	-	-	-	-	-	-	-	-	-	-	-
	1975 = 100										
1977	-	-	91.6	-	97.9	92.5	-	82.5	-	103.1	-
1978	-	-	84.7	-	92.5	85.3	-	81.6	-	100.7	-
1979	-	-	88.5	-	89.2	87.4	-	68.1	-	89.4	-
1980	-	-	-	-	-	-	-	48.0	-	-	-
1979 IV	-	-	105.1	-	93.9	96.6	-	73.7	-	1 002.0	-
1980 I	-	-	-	-	101.2	91.3	-	67.1	-	854.6	-
II	-	-	-	-	93.3	64.4	-	49.1	-	724.8	-
III	-	-	-	-	91.7	52.5	-	41.8	-	630.4	-
IV	-	-	-	-	-	-	-	39.1	-	-	-
1979 oct	-	-	88.7	-	104.1	120.5	-	68.8	-	1 159.8	-
nov	-	-	101.3	-	90.1	85.0	-	75.6	-	985.4	-
dec	-	-	122.4	-	89.6	82.5	-	75.6	-	855.6	-
1980 jan	-	-	-	-	94.8	91.4	-	69.9	-	935.7	-
feb	-	-	-	-	127.6	64.9	-	74.1	-	884.3	-
mar	-	-	-	-	79.9	113.6	-	57.9	-	661.2	-
apr	-	-	-	-	81.6	73.3	-	52.8	-	804.3	-
mai	-	-	-	-	98.2	75.4	-	51.7	-	714.3	-
jun	-	-	-	-	98.4	49.8	-	43.5	-	691.1	-
jul	-	-	-	-	92.2	65.8	-	42.8	-	871.6	-
aug	-	-	-	-	83.6	46.3	-	41.8	-	512.8	-
sep	-	-	-	-	99.2	49.5	-	38.4	-	587.8	-
oct	-	-	-	-	108.3	40.9	-	38.3	-	506.3	-
nov	-	-	-	-	80.7	-	-	40.3	-	-	-
dec	-	-	-	-	-	-	-	37.7	-	-	-

LANDBRUGSPRODUKTER

AGRICULTURAL PRODUCTS

PRODOTTI AGRICOLI

	EUR-9	B.R. DEUTSCHLAND	FRANCE	ITALIA	NEDERLAND	BELGIE BELGIE	LUXEMBOURG	UNITED KINGDOM	IRELAND	DANMARK	U.S.A.
076 - OKSE-OG KALVEKOED PRODUKTION											
					BEEF AND VEAL PRODUCTION						CARNI BOVINE PRODUZIONE
					1000 T						
1975	6 618.8	1 337.4	1 745.0	965.1	393.0	295.9	9.5	1 218.1	420.2	234.5	11 309.5
					1975 = 100						
1977	96.4	103.5	94.7	109.0	98.1	92.2	88.3	82.2	91.6	103.0	104.1
1978	97.1	107.7	95.0	106.4	95.3	90.5	85.4	84.4	92.5	100.4	99.3
1979	103.2	113.4	104.5	114.5	102.6	94.8	86.4	86.2	92.3	107.3	87.6
1980	106.9	116.9	105.3	118.8	106.5	101.9	87.4	91.0	106.2	104.0	
1980 I	105.0	113.2	104.2	116.0	101.4	97.2	85.6	91.3	102.8	111.2	
II	100.1	107.6	102.9	118.3	100.9	100.4	84.7	80.2	80.8	98.9	
III	107.5	117.2	104.8	124.4	106.7	98.3	86.9	88.8	117.9	95.9	
IV	114.9	129.7	109.4	116.2	117.1	111.6	92.6	103.9	123.4	110.0	
1981 I			101.6	108.3			89.8		54.5	108.6	
1980 jan	111.7	122.4	107.2	120.8	107.6	100.7	89.0	98.4	117.1	127.4	
feb	98.2	100.8	97.9	107.0	96.2	91.4	70.3	86.4	111.9	99.3	
mar	105.1	116.3	107.4	120.3	100.4	99.4	97.3	89.0	79.4	106.9	
apr	102.1	112.5	108.2	119.2	95.2	102.4	81.9	79.5	77.4	100.8	
mai	100.0	109.1	98.7	121.6	106.7	103.3	82.9	79.1	83.4	92.6	
jun	98.2	101.2	101.7	114.3	100.9	95.5	89.3	81.9	81.7	103.4	
jul	105.3	116.5	109.2	125.3	100.8	89.8	79.7	82.4	103.7	80.8	
aug	101.7	104.6	97.4	119.4	105.0	99.4	85.1	85.6	117.7	98.2	
sep	115.5	130.6	107.7	128.6	114.3	105.7	95.8	98.3	132.5	108.5	
oct	123.6	141.4	117.8	118.9	121.7	116.0	91.3	107.7	154.8	124.9	
nov	110.4	124.4	105.5	107.3	112.5	107.3	91.1	106.5	127.9	106.4	
dec	110.8	123.2	110.0	122.5	117.0	111.4	95.6	97.6	87.4	98.8	
1981 jan	106.5	119.0	103.9	109.3	117.9	106.8	87.2		63.1	115.6	
feb			95.5	102.4	102.2	96.0	87.5		48.0	100.3	
mar			105.4	113.2			94.8		52.5	110.0	
077 - SVINEKOED PRODUKTION											
					PORK PRODUCTION						CARNI SUINE PRODUZIONE
					1000 T						
1975	8 326.0	2 807.0	1 616.5	786.7	892.1	569.1	9.4	817.1	98.6	729.5	5 160.4
					1975 = 100						
1977	106.3	104.3	104.4	114.9	108.3	102.0	89.2	110.8	130.1	101.4	115.2
1978	112.0	110.0	109.5	122.9	117.5	109.5	87.3	108.4	135.2	110.7	116.4
1979	117.7	112.9	114.4	131.4	123.7	114.2	79.0	115.0	153.9	122.4	134.8
1980	120.1	114.5	115.1	138.0	126.2	116.1	84.4	113.6	157.0	132.5	
1980 I	123.8	115.8	119.4	163.2	128.6	110.3	80.4	114.2	161.1	133.1	
II	114.4	111.2	108.8	116.9	123.8	116.8	76.1	110.3	155.4	122.5	
III	116.2	111.1	113.4	111.4	126.1	116.7	81.9	111.1	157.8	135.2	
IV	126.1	119.9	118.6	160.5	126.2	120.7	99.4	118.7	153.8	139.1	
1981 I			123.3	166.9			75.1		150.5	138.6	
1980 jan	133.7	120.8	130.3	212.5	132.8	108.0	75.6	115.9	175.3	142.8	
feb	117.1	108.6	116.2	140.1	125.3	107.9	75.6	111.5	155.8	126.0	
mar	120.7	118.1	111.9	137.0	127.8	115.1	90.2	115.3	152.1	130.6	
apr	112.1	106.3	110.3	118.9	116.1	115.1	82.1	109.0	159.4	121.1	
mai	114.7	114.9	107.6	116.7	126.0	114.6	52.0	113.5	154.6	110.9	
jun	116.3	112.2	108.5	115.0	129.2	120.8	94.1	108.5	152.1	135.5	
jul	115.7	110.7	115.4	115.3	119.1	98.3	80.7	111.5	168.0	144.1	
aug	108.3	104.9	105.1	83.9	124.0	117.1	64.5	106.8	143.6	125.8	
sep	124.6	117.7	119.8	135.1	135.1	134.7	100.5	115.1	161.9	135.7	
oct	127.3	119.9	121.2	139.4	136.2	132.4	103.2	119.3	160.6	146.6	
nov	119.3	117.7	106.7	145.3	118.0	107.7	100.4	119.4	153.3	130.9	
dec	131.8	122.1	127.8	196.6	124.5	121.9	94.5	117.3	147.3	139.7	
1981 jan	134.5	120.3	131.0	208.6	138.4	121.9	78.1		160.6	143.9	
feb			116.4	143.2	120.6	108.9	70.0		136.3	129.5	
mar			122.6	149.0			77.1		154.6	142.5	
078 - SMOER PRODUKTION											
					BUTTER PRODUCTION						BURRO PRODUZIONE
					1000 T						
1975	1 663.5	518.5	535.2	56.2	204.6	72.2	8.1	46.8	83.3	138.7	437.3
					1975 = 100						
1977	105.2	102.9	99.4	121.0	87.4	89.3	100.4	284.9	122.1	94.4	159.8
1978	113.5	108.6	100.0	127.6	103.6	107.3	101.4	345.2	142.6	101.1	103.2
1979	115.0	109.3	106.3	141.6	99.1	106.1	100.8	337.3	146.9	94.0	102.0
1980	114.6	111.2	113.6	126.5	88.3	96.1	101.0	359.5	133.1	81.7	118.8
1980 I	104.4	112.5	102.3	130.3	72.7	65.8	87.9	348.6	71.5	76.4	126.2
II	145.8	134.8	141.3	151.5	105.9	125.1	125.9	522.0	223.3	99.5	134.7
III	118.1	106.8	117.6	124.9	103.0	123.2	106.9	303.3	175.3	82.8	99.8
IV	90.0	90.5	93.2	99.4	71.4	70.2	83.3	264.1	62.4	68.1	114.5
1981 I	101.4	104.2	98.1	118.6	74.9		82.8	398.9	76.4		
1980 mar	116.7	121.7	112.8	155.1	80.9	79.3	100.4	355.8	125.3	84.8	126.5
apr	136.4	133.0	132.1	145.3	96.7	98.4	114.7	464.0	197.4	95.2	138.0
mai	158.2	142.8	153.4	151.1	116.1	140.6	138.0	600.4	249.2	105.6	144.6
jun	142.8	128.5	138.3	158.2	105.0	136.2	125.0	501.7	223.3	97.8	121.6
jul	137.5	122.2	137.7	137.8	121.4	139.0	111.2	377.5	210.3	93.4	106.7
aug	115.9	105.2	114.1	132.2	97.4	126.3	109.5	296.7	175.8	81.3	96.6
sep	100.9	93.0	100.9	104.7	90.3	104.4	100.1	235.7	139.7	73.5	96.0
oct	96.6	90.1	100.0	108.3	78.0	85.5	95.2	253.8	115.2	72.7	111.4
nov	80.6	82.0	84.3	85.7	60.4	63.4	76.0	236.0	50.4	64.0	105.6
dec	92.8	99.5	95.3	104.2	75.7	61.8	78.7	302.5	21.6	67.5	126.5
1981 jan	96.0	103.5	92.2	103.4	75.7	61.1	80.0	395.4	25.9	70.1	150.7
feb	92.5	94.2	90.6	108.9	68.6	63.7	75.0	369.9	67.7	59.7	
mar	115.0	115.0	111.4	143.6	80.4		93.4	431.3	135.4		
apr	130.4	123.2			97.4		103.7		191.6		
mai		132.0			116.1						

## UDENRIGSHANDEL

## EXTERNAL TRADE

## COMMERCIO ESTERO

	EUR-9	B.R. DEUTSCHLAND	FRANCE	ITALIA	NEDERLAND	BELGIQUE BELGIE	LUXEMBOURG	UNITED KINGDOM	IRELAND	DANMARK	U.S.A.	
079 - HANDELSBALANCE: I ALT			TRADE BALANCE: TOTAL					BILANCIA COMMERCIALE: TOTALE				
MIO ECU			MIO ECU					MIO ECU				
1977	-604.3	1 210.0	-510.7	-186.6	-140.0	-210.3	-459.6	-73.0	-234.1			
1978	-203.6	1 330.6	-340.1	-26.6	-183.2	-240.8	-465.7	-94.7	-183.2			
1979	-1 588.5	743.9	-521.9	-343.5	-227.4	-162.1	-665.5	-160.1	-251.9			
1980	-3 698.7	301.3	-1 412.4	-1 300.4	-248.1	-416.3	-278.7	-167.8	-176.3			
1980 I	-4 277.1	373.4	-1 557.0	-1 083.6	-111.2	-517.6	-859.1	-232.5	-289.4			
II	-3 728.2	221.3	-1 260.7	-1 131.1	-312.3	-297.3	-614.8	-156.8	-176.4			
III	-3 829.0	210.7	-1 395.5	-1 598.5	-297.7	-426.4	-75.5	-114.3	-131.9			
IV	-2 960.7	399.7	-1 436.3	-1 388.2	-271.3	-424.0	434.4	-167.6	-107.5			
1981 I		-25.6	-1 309.0	-1 319.6	99.3			-247.3	-110.2			
1980 feb	-4 034.1	184.1		-1 087.9	-81.5	-406.9	-781.2			-2 770.8		
mar	-3 930.7	798.8	-1 655.4	-1 187.3	-267.1	-542.6	-623.0	-171.4	-282.6	-1 295.0		
apr	-3 363.7	434.5	-977.2	-1 286.2	-147.7	-115.0	-857.4	-148.7	-265.9	-651.9		
mai	-4 021.9	118.5	-1 862.9	-1 262.8	-189.5	-285.4	-379.8	-230.7	70.7	-1 393.3		
jun	-3 798.9	111.0	-942.0	-844.4	-599.6	-491.6	-607.1	-91.2	-334.0	-1 384.2		
jul	-3 773.4	42.4	-1 454.6	-1 403.8	-382.1	-138.5	-69.7	-125.8	-241.3	-1 705.4		
aug	-3 940.3	-52.6	-1 271.4	-1 373.6	-348.4	-596.6	-1126.3	-117.9	-53.5	-874.6		
sep	-3 773.3	642.4	-1 460.4	-2 018.2	-162.4	-544.1	-30.6	-99.1	-100.8	-955.2		
oct	-3 022.3	657.2	-1 488.8	-1 938.3	-153.8	-437.1	458.7	-56.1	-64.2			
nov	-3 048.6	147.3	-1 506.3	-1 154.6	-237.0	-383.1	357.9	-184.3	-88.5			
dec	-2 811.1	394.6	-1 313.7	-1 071.6	-423.2	-451.7	486.6	-262.3	-169.9			
1981 jan	-3 815.5	-358.2	-1 937.9	-1 216.8	349.6	-738.1	440.8	-249.3	-105.5			
feb	-3 105.2	334.3	-1 219.1	-1 246.2	-134.0	-725.1	187.0	-233.9	-68.1			
mar		-52.7	-770.0	-1 495.8	82.3			-258.6	-157.0			
apr		1 301.3	-322.0	-1 679.2				-255.0	-162.4			
081 - HANDELSBALANCE: OVER FOR TREDJELANDE			TRADE BALANCE: EXTRA-EC					BILANCIA COMMERCIALE: EXTRA-CE				
MIO ECU			MIO ECU					MIO ECU				
1977	-629.1	975.6	-303.6	-223.0	-558.7	-166.0	-205.0	-50.3	-98.1			
1978	-374.5	1 065.3	-218.6	-134.5	-525.5	-147.7	-278.9	-56.1	-78.5			
1979	-1 880.1	488.6	-321.6	-377.1	-727.9	-325.6	-433.9	-69.4	-113.1			
1980	-3 950.5	40.7	-1 093.3	-903.2	-935.6	-475.8	-432.1	-50.7	-100.5			
1980 I	-4 512.8	-98.1	-1 210.5	-743.5	-952.1	-523.3	-729.9	-84.6	-170.8			
II	-4 250.1	6.4	-1 092.6	-920.3	-991.2	-462.3	-631.8	-48.1	-97.4			
III	-3 776.5	29.5	-1 078.2	-1 078.2	-781.3	-422.7	-319.8	-46.3	-89.9			
IV	-3 262.8	237.9	-991.9	-881.0	-1 018.0	-495.1	-47.0	-23.9	-43.8			
1981 I									-50.3			
1980 feb	-4 164.5	-98.9	-1 042.9	-733.9	-914.4	-517.2	-596.9	-79.7	-180.8			
mar	-4 221.1	133.5	-1 301.4	-827.7	-935.2	-606.6	-498.1	-53.7	-132.0			
apr	-4 287.3	131.1	-964.0	-1 084.7	-924.5	-377.1	-898.2	-48.0	-121.8			
mai	-4 484.0	-29.7	-1 616.3	-956.2	-958.9	-457.2	-419.8	-53.9	8.0			
jun	-3 978.9	-120.5	-697.5	-720.1	-1 090.0	-552.5	-577.4	-42.3	-178.4			
jul	-3 326.3	115.0	-1 056.1	-655.2	-906.3	-371.4	-272.0	-54.4	-125.7			
aug	-3 485.4	-6.1	-979.3	-897.5	-638.7	-431.1	-460.7	-23.5	-48.5			
sep	-4 517.8	-20.4	-1 199.3	-1 650.6	-798.8	-465.7	-226.6	-60.9	-95.3			
oct	-3 618.4	268.6	-1 055.1	-1 350.4	-856.1	-553.1	-3.3	-15.8	-53.4			
nov	-3 361.5	52.0	-1 107.0	-684.1	-1 048.8	-406.5	-55.0	-48.2	-63.8			
dec	-2 808.6	393.0	-813.6	-608.6	-1 149.0	-525.8	-82.8	-7.6	-14.2			
1981 jan	-4 310.9	-81.0	-1 454.8	-823.2	-1 057.6	-661.5	-70.6	-66.0	-96.3			
feb		82.2	-999.3	-859.8	-1 008.3	-513.7		-64.9	-6.9			
mar									-47.8			
apr									-93.6			
080 - HANDELSBALANCE: OVER FOR EF-LANDE			TRADE BALANCE: INTRA-EC					BILANCIA COMMERCIALE: INTRA-CE				
MIO ECU			MIO ECU					MIO ECU				
1977	24.9	234.4	-207.1	36.4	418.8	-44.3	-254.7	-22.7	-136.0			
1978	170.9	265.3	-121.5	107.9	342.3	-93.1	-186.8	-38.6	-104.7			
1979	291.6	255.3	-200.3	33.6	500.5	163.5	-231.6	-90.7	-138.8			
1980	251.8	260.6	-319.0	-397.2	687.5	59.5	153.4	-117.1	-75.8			
1980 I	235.6	471.5	-346.5	-340.1	840.9	5.7	-129.2	-147.9	-118.6			
II	521.9	227.7	-168.1	-210.8	678.9	164.9	17.0	-108.8	-79.0			
III	-52.5	181.3	-317.2	-530.8	483.6	-3.7	244.3	-68.0	-42.0			
IV	302.1	161.8	-444.3	-507.1	746.7	71.2	481.5	-143.7	-63.7			
1981 I									-59.9			
1980 feb	130.4	282.9	-316.9	-354.1	832.9	110.3	-184.3	-150.8	-89.7			
mar	290.5	665.3	-354.0	-359.6	668.1	64.0	-124.9	-117.7	-150.7			
apr	923.6	303.4	-13.2	-201.5	776.8	262.2	40.8	-100.6	-144.2			
mai	462.1	148.2	-246.7	-306.6	769.5	171.8	39.9	-176.8	62.7			
jun	180.0	231.5	-244.4	-124.3	490.5	60.8	-29.7	-48.8	-155.6			
jul	-447.2	-72.6	-398.4	-748.6	524.2	232.9	202.3	-71.4	-115.5			
aug	-454.9	-46.5	-292.2	-476.1	290.3	-165.5	334.4	-94.4	-5.0			
sep	744.5	662.8	-261.1	-367.6	636.4	-78.4	196.1	-38.2	-5.5			
oct	596.1	388.6	-433.6	-587.9	702.3	115.9	462.0	-40.3	-10.9			
nov	312.9	95.3	-399.2	-470.5	811.9	23.5	412.9	-136.2	-24.6			
dec	-2.5	1.6	-500.2	-463.0	725.8	74.1	569.5	-254.7	-155.6			
1981 jan	495.4	-277.2	-483.1	-393.6	1 407.2	-76.7	511.4	-183.4	-9.3			
feb		252.0	-219.8	-386.5	874.3	-211.4		-169.0	-61.2			
mar									-109.2			
apr									-68.8			



## UDENRIGSHANDEL

## EXTERNAL TRADE

## COMMERCIO ESTERO

	EUR-9	B. R. DEUTSCHLAND	FRANCE	ITALIA	NEDERLAND	BELGIQUE BELGIE	LUXEMBOURG	UNITED KINGDOM	IRELAND	DANMARK	U.S.A.
<b>OB2 - EKSPORT FOB I PROCENT AF IMPORT CIF</b>	<b>EXPORTS FOB AS PERCENTAGE OF THE IMPORTS CIF</b>					<b>ESPORTAZIONE FOB IN PERCENTO DELLE IMPORTAZIONI CIF</b>					
	%										
1977	97.8	116.2	90.0	95.0	95.8	92.8	90.2	81.4	75.9	-	-
1978	99.3	116.6	93.5	100.1	94.7	92.4	91.2	80.0	80.7	-	-
1979	95.6	107.9	91.9	85.9	94.7	87.2	89.0	65.3	77.6	-	-
1980	91.4	102.6	82.4	78.2	94.7	90.1	96.3	75.6	85.9	-	-
1980 I	90.3	103.2	81.1	80.2	97.8	88.7	88.7	67.1	77.8	-	-
II	91.4	101.9	84.6	80.7	93.5	93.0	91.7	76.5	87.3	-	-
III	90.5	101.9	80.9	73.4	93.1	88.6	98.8	82.1	87.7	-	-
IV	93.4	103.4	83.0	78.6	94.4	90.2	106.2	76.7	90.9	-	-
1981 I	99.8	99.8	84.4	76.6	102.3	-	-	66.4	91.3	-	-
1980 feb	90.8	101.6	-	80.3	98.2	91.1	89.6	-	-	-	-
mar	91.5	106.8	81.6	80.2	94.8	88.8	91.7	74.6	78.8	-	-
apr	92.4	103.8	88.1	78.1	96.8	97.4	88.7	77.1	78.5	-	-
mai	90.6	101.0	77.2	79.0	95.9	92.9	94.6	68.1	108.0	-	-
jun	91.3	101.0	88.5	85.1	87.8	88.5	91.6	84.4	75.3	-	-
jul	91.2	100.4	82.5	76.4	91.3	96.2	99.1	81.6	77.0	-	-
aug	89.1	99.5	78.6	75.1	91.6	82.3	97.9	79.4	94.5	-	-
sep	91.2	105.8	81.7	68.6	96.4	87.4	99.5	85.4	91.4	-	-
oct	93.3	105.5	83.0	68.8	96.8	90.4	106.4	91.2	94.6	-	-
nov	92.8	101.3	81.2	81.2	94.9	90.5	105.3	74.7	92.0	-	-
dec	93.9	103.5	84.9	85.8	91.7	89.7	106.8	64.2	86.1	-	-
1981 jan	90.8	96.7	75.8	76.7	108.2	82.3	106.3	64.9	91.1	-	-
feb	92.9	102.9	85.8	79.4	97.2	83.8	102.8	67.1	94.1	-	-
mar	-	99.6	91.6	73.8	101.6	-	-	67.2	88.7	-	-
apr	-	110.9	96.3	77.4	-	-	-	66.3	87.8	-	-
<b>OB3 - KVANTUMINDEKS - IMPORT I ALT</b>	<b>VOLUME INDEX TOTAL IMPORTS</b>					<b>VOLUME IMPORTAZIONI TOTALI</b>					
	EUR9 = 100										
1975	100.0	24.3	17.8	14.1	9.7	6.5	23.2	0.8	3.6	-	-
	1975 = 100										
1977	116.5	118.7	121.6	114.3	114.7	117.3	109.6	131.6	114.5	137.0	-
1978	123.9	127.4	128.1	124.3	121.8	121.9	117.1	149.8	114.4	147.7	-
1979	134.2	139.2	143.9	141.1	129.4	111.8	127.8	170.5	122.4	150.0	-
1980	136.8	142.3	152.0	144.1	128.2	129.3	121.2	162.2	112.9	-	-
1980 I	142.6	145.8	158.4	140.3	133.8	141.5	129.9	180.4	129.7	148.2	-
II	139.0	144.3	155.6	141.0	130.4	129.7	127.9	158.7	111.6	140.1	-
III	128.8	136.4	138.8	143.5	120.0	115.6	114.2	154.5	102.5	128.7	-
IV	136.9	142.8	155.1	151.6	128.4	130.4	112.9	155.1	107.9	-	-
1981 I	139.3	149.1	-	-	-	-	-	163.4	107.6	-	-
1980 feb	142.5	147.9	157.7	144.6	129.8	139.6	128.0	181.7	127.7	-	-
mar	146.4	147.6	167.2	149.4	139.8	146.1	127.8	168.0	129.3	-	-
apr	140.7	145.7	156.4	142.0	127.7	135.3	131.5	158.8	118.6	-	-
mai	136.5	144.4	153.7	145.8	127.7	121.3	122.7	175.8	86.3	-	-
jun	139.7	142.9	156.9	135.3	135.8	132.5	129.4	141.5	129.9	-	-
jul	138.0	148.2	157.3	150.7	120.7	108.7	128.5	165.6	99.4	-	-
aug	113.2	121.9	106.3	129.1	114.7	103.0	103.2	136.7	94.4	-	-
sep	135.4	139.0	153.0	150.7	124.7	134.9	110.9	161.2	113.6	-	-
oct	142.0	152.2	162.6	144.2	131.8	140.4	118.2	150.2	111.0	-	-
nov	130.9	138.5	146.3	144.5	122.7	121.8	108.1	173.5	101.7	-	-
dec	137.7	137.7	156.5	166.3	130.8	128.9	112.3	141.7	111.0	-	-
1981 jan	131.1	131.1	140.2	114.6	-	119.8	105.1	160.8	107.4	-	-
feb	131.8	131.8	146.4	121.1	-	126.6	-	157.9	98.2	-	-
mar	154.9	154.9	160.8	-	-	-	-	171.7	117.3	-	-
apr	-	-	-	-	-	-	-	163.8	113.1	-	-
<b>OB4 - KVANTUMINDEKS - EKSPORT I ALT</b>	<b>VOLUME INDEX TOTAL EXPORTS</b>					<b>VOLUME ESPORTAZIONI TOTALI</b>					
	EUR9 = 100										
1975	100.0	26.7	17.5	10.7	17.2	13.8	9.6	1.7	2.7	-	-
	1975 = 100										
1977	116.5	117.4	116.1	121.0	110.2	119.6	116.5	122.4	105.2	103.3	-
1978	122.8	122.2	123.3	134.8	113.2	124.3	122.3	136.6	108.3	112.7	-
1979	129.6	131.0	135.6	144.4	123.2	115.6	123.1	147.6	117.9	125.7	-
1980	132.6	136.4	138.5	133.0	123.8	132.0	124.1	156.4	127.9	-	-
1980 I	137.3	141.2	143.1	130.0	134.0	140.5	128.8	150.2	134.1	137.6	-
II	134.3	137.5	144.7	134.3	122.7	135.1	124.5	152.9	126.8	145.9	-
III	122.8	128.6	123.8	123.1	113.7	117.2	118.4	161.0	118.9	131.8	-
IV	135.9	138.4	142.5	144.8	125.0	135.0	124.8	161.7	131.9	-	-
1981 I	129.4	129.4	140.9	-	-	-	-	145.0	135.5	-	-
1980 feb	138.0	140.3	147.3	133.5	131.0	142.2	128.4	154.0	133.9	-	-
mar	143.3	148.1	153.0	139.8	138.0	145.5	127.5	158.2	137.8	-	-
apr	137.9	141.7	152.0	130.5	126.0	147.4	124.1	154.9	125.6	-	-
mai	131.2	137.2	132.3	134.7	122.0	127.7	124.5	152.4	123.5	-	-
jun	133.8	133.6	149.8	137.8	120.0	130.3	125.0	151.4	131.2	-	-
jul	131.5	137.4	143.0	129.0	111.0	122.1	133.5	170.1	102.6	-	-
aug	106.8	111.7	95.4	116.7	107.0	96.7	104.4	137.4	117.4	-	-
sep	130.0	136.5	133.1	123.5	123.0	132.8	117.3	175.5	136.6	-	-
oct	139.6	147.7	147.6	121.1	129.0	144.6	130.4	176.6	142.1	-	-
nov	129.0	131.5	132.8	138.7	120.0	125.8	119.3	165.6	125.5	-	-
dec	139.2	135.9	147.1	174.5	126.0	134.7	124.6	142.8	128.1	-	-
1981 jan	123.2	123.2	107.5	125.2	-	117.1	114.4	138.7	131.7	-	-
feb	135.8	135.8	143.9	-	-	128.2	-	141.7	129.5	-	-
mar	-	129.4	156.6	-	-	-	-	154.7	145.5	-	-
apr	-	-	-	-	-	-	-	142.7	135.6	-	-

	EUR-9	B.R. DEUTSCHLAND	FRANCE	ITALIA	NEDERLAND	BELGIQUE BELGIE	LUXEMBOURG	UNITED KINGDOM	IRELAND	DANMARK	U.S.A.
<b>O85 - BYTTEFORHOLDET</b>											
					<b>TERMS OF TRADE</b>				<b>RAGIONI DI SCAMBIO</b>		
					<b>1975 = 100</b>						
<b>1977</b>	98.9	97.8	98.2	99.2	98.5	97.1	101.8	104.2	97.9	97.0	
<b>1978</b>	101.3	101.1	101.2	101.6	100.5	96.5	104.5	104.0	101.2	95.7	
<b>1979</b>	100.1	95.4	101.6	93.0	98.1	98.1	110.9	92.0	95.8	94.8	
<b>1980</b>	95.4	89.1	94.2	94.3	96.8	94.1	112.5	92.7	89.0		
<b>1980 I</b>	94.8	88.6	93.5	96.2	96.3	95.3	107.3	95.6	89.3	82.9	
II	95.7	89.0	94.7	94.1	98.0	95.1	112.8	93.9	88.7	80.1	
III	96.1	90.0	94.4	94.8	97.2	93.1	114.5	94.1	89.7	81.3	
IV	95.1	88.8	94.1	92.0	95.8	92.8	115.2	87.2	88.2		
<b>1981 I</b>		89.3	93.0					89.2	85.9		
<b>1980 feb</b>	94.9	89.0	92.9	96.7	96.1	95.4	107.1	95.0	89.3		
mar	94.5	88.6	92.8	95.3	94.8	95.0	110.3	94.4	87.8		
apr	95.3	88.8	94.3	94.5	96.9	95.3	112.8	94.2	88.0		
mai	95.3	88.5	93.3	95.0	99.1	94.1	111.8	93.6	89.6		
jun	96.3	89.8	96.4	92.8	98.1	95.9	113.8	94.0	88.5		
jul	96.8	90.0	94.4	99.2	98.0	91.3	114.4	94.7	88.6		
aug	95.5	90.2	91.1	92.3	96.9	93.4	116.1	94.2	90.2		
sep	96.0	89.6	97.8	93.0	96.5	94.7	113.0	93.5	90.3		
oct	96.0	90.5	95.1	91.0	97.6	93.6	115.7	92.4	87.6		
nov	95.3	88.7	93.0	94.0	95.8	93.4	114.4	93.3	88.4		
dec	93.9	87.2	94.0	90.9	93.9	91.5	115.5	75.9	88.6		
<b>1981 jan</b>		85.7	90.4	90.9		89.8	117.2	89.6	88.2		
feb		83.1	90.8	85.4		88.3		89.1	84.7		
mar		99.2	97.9					88.9	84.9		
apr								90.7	86.9		
<b>O86 - INDEKS FOR ENHEDSVAERDIER</b>											
<b>IMPORT I ALT</b>					<b>UNIT VALUE INDEX</b>				<b>VALORI MEDI UNITARI</b>		
					<b>TOTAL IMPORTS</b>				<b>IMPORTAZIONI TOTALI</b>		
					<b>1975 = 100</b>						
<b>1977</b>	120.1	123.8	116.2	117.7	123.0	121.7	117.9	118.2	121.3	111.2	
<b>1978</b>	120.3	124.0	114.6	114.6	120.3	126.0	122.1	122.9	119.3	120.9	
<b>1979</b>	131.1	138.2	123.5	117.2	133.8	138.2	134.4	126.4	132.1	141.8	
<b>1980</b>	156.2	157.3	146.2	160.2	154.0	159.0	164.2	165.1	149.1		
<b>1980 I</b>	152.9	156.4	142.9	150.5	150.4	157.6	161.8	154.0	143.8	172.6	
II	154.7	156.5	144.4	160.4	153.0	159.1	158.9	162.2	148.2	179.5	
III	156.0	156.3	147.3	161.0	153.7	158.6	162.7	165.0	149.3	183.6	
IV	161.3	159.8	150.3	169.0	159.0	160.7	173.4	179.1	155.3		
<b>1981 I</b>		169.0	158.1					177.9	165.0		
<b>1980 feb</b>	152.8	156.6	142.4	147.9	151.0	158.8	162.8	154.4	143.8		
mar	155.5	157.0	147.7	155.6	154.1	159.7	163.1	158.3	147.7		
apr	155.5	157.1	144.4	160.4	154.9	160.1	160.7	161.4	149.2		
mai	155.0	156.6	145.6	159.2	151.5	161.3	159.9	162.4	146.5		
jun	153.6	155.9	143.3	161.5	152.7	155.8	156.2	162.9	149.0		
jul	154.0	155.4	145.0	152.8	154.0	162.7	159.6	163.2	151.2		
aug	157.8	156.8	153.4	165.1	153.4	158.0	161.7	165.5	148.0		
sep	156.1	156.9	143.5	165.0	153.5	155.0	166.7	166.3	148.7		
oct	157.4	155.3	147.8	166.7	154.3	156.9	169.3	167.3	152.8		
nov	160.5	159.2	150.1	164.4	158.7	160.4	175.0	165.6	155.0		
dec	165.9	164.8	152.9	176.0	163.8	164.7	176.0	204.2	158.0		
<b>1981 jan</b>		165.5	156.5	176.3		168.5	185.3	174.3	158.2		
feb		170.7	160.6	193.7		171.3		177.9	167.3		
mar		170.9	157.1					181.4	169.6		
apr								182.7	168.7		
<b>O87 - INDEKS FOR ENHEDSVAERDIER</b>											
<b>EKSPORT I ALT</b>					<b>UNIT VALUE INDEX</b>				<b>VALORI MEDI UNITARI</b>		
					<b>TOTAL EXPORTS</b>				<b>ESPORTAZIONI TOTALI</b>		
					<b>1975 = 100</b>						
<b>1977</b>	119.2	121.1	114.1	116.0	121.8	118.6	122.0	122.1	119.3	107.9	
<b>1978</b>	122.3	125.3	116.0	115.7	121.9	122.1	129.7	126.8	121.2	115.7	
<b>1979</b>	131.6	131.5	125.4	118.0	132.4	136.1	151.6	125.6	127.1	134.0	
<b>1980</b>	149.5	140.1	137.7	149.9	150.3	150.1	187.9	151.2	133.3		
<b>1980 I</b>	145.4	138.5	133.6	143.9	146.1	150.6	176.6	146.0	129.0	142.9	
II	148.5	139.3	136.7	149.9	151.3	151.8	182.3	151.2	132.0	143.9	
III	150.4	140.6	139.0	151.5	150.6	148.2	189.4	154.0	134.5	149.2	
IV	153.7	141.8	141.4	154.4	153.4	149.7	203.2	153.4	137.7		
<b>1981 I</b>		151.0	147.1					157.4	142.4		
<b>1980 feb</b>	145.4	139.4	132.3	142.1	146.3	152.0	177.4	145.5	129.0		
mar	147.5	139.0	137.1	147.3	147.3	152.3	182.8	148.2	130.3		
apr	148.7	139.4	136.2	150.6	151.4	153.2	184.4	150.9	131.8		
mai	148.2	138.5	135.8	150.3	151.4	152.3	181.8	150.8	131.8		
jun	148.4	140.0	138.2	148.9	151.0	150.0	180.7	151.9	132.5		
jul	149.5	139.8	136.9	150.6	152.2	149.1	185.6	153.3	134.6		
aug	151.2	141.4	139.8	151.4	150.0	148.1	190.9	154.6	134.2		
sep	150.4	140.6	140.3	152.5	149.4	147.2	191.5	154.2	134.9		
oct	151.6	140.4	140.7	150.7	151.9	147.4	199.2	153.3	134.6		
nov	153.3	141.2	139.7	153.5	153.3	150.4	203.7	153.3	137.7		
dec	156.3	143.6	143.7	158.9	155.1	151.2	206.7	153.7	140.7		
<b>1981 jan</b>		141.7	141.6	159.2		151.9	220.9	155.0	140.2		
feb		141.9	145.8	164.2		151.8		157.2	142.3		
mar		169.5	153.9					159.9	144.7		
apr								164.4	147.3		

## IMPORT FRA TREDJELANDE

## IMPORTS EXTRA-EC

## IMPORTAZIONI EXTRA-CE

	EUR-9	B.R. DEUTSCHLAND	FRANCE	ITALIA	NEDERLAND	BELGIE BELGIE	LUXEMBOURG	UNITED KINGDOM	IRELAND	DANMARK	U.S.A.
088 - I ALT - SITC 0-9 SAESONKORRIGERET	TOTAL - SEASONALLY ADJUSTED SITC 0-9										TOTALE - CTCI 0-9 DESTAGIONALIZZATO
	1975 = 100										
1977	137.3	149.2	139.9	135.8	148.8	142.1	118.0	161.6	137.0	-	-
1978	140.8	154.6	137.7	136.3	143.1	143.9	130.5	176.9	126.1	-	-
1979	168.3	191.6	165.7	162.9	173.0	169.1	148.3	205.0	148.6	-	-
1980	217.7	237.3	235.8	229.7	216.4	232.4	181.9	226.1	161.8	-	-
1980 I	214.3	239.1	224.6	205.5	212.9	233.4	186.9	230.4	172.4	-	-
II	215.4	236.7	234.0	223.6	217.0	223.7	179.9	209.5	160.2	-	-
III	216.1	236.2	235.3	238.5	210.3	219.4	177.7	233.8	161.4	-	-
IV	225.1	236.9	249.2	251.3	225.3	253.1	183.1	230.5	153.2	-	-
1981 I									163.4	-	-
1980 feb	216.2	244.0	223.9	205.0	212.5	229.5	189.7	238.9	184.8	-	-
mar	216.6	235.4	240.4	210.3	223.4	252.1	178.2	216.9	162.9	-	-
apr	220.9	235.3	232.7	234.2	213.6	234.2	196.1	210.7	165.8	-	-
mai	212.3	241.5	236.6	215.8	214.9	213.2	172.0	210.5	135.0	-	-
jun	213.1	233.5	232.6	220.6	222.5	223.8	171.5	207.4	179.9	-	-
jul	220.4	242.8	247.1	217.1	218.6	227.3	185.6	230.0	166.6	-	-
aug	204.3	221.8	216.8	240.8	201.6	189.5	171.0	217.0	146.1	-	-
sep	223.6	244.2	242.0	257.7	210.9	241.4	176.6	254.5	171.5	-	-
oct	231.7	243.8	254.3	280.9	210.3	286.2	179.5	200.1	158.4	-	-
nov	212.8	229.6	235.9	223.6	217.2	222.5	175.9	236.9	148.7	-	-
dec	230.8	237.3	257.4	249.4	248.4	250.4	193.9	254.4	152.6	-	-
1981 jan	217.7	227.9	240.8	234.4	210.9	239.2	179.8	215.6	165.4	-	-
feb		241.1	249.7	253.6	232.0	233.9		243.9	152.8	-	-
mar									172.0	-	-
apr									197.5	-	-
089 - I ALT - SITC 0-9	TOTAL - SITC 0-9										TOTALE - CTCI 0-9
MIO ECU	MIO ECU										
1975	10 466.9	2 543.1	1 861.8	1 475.5	1 020.2	677.4	2 432.3	78.1	378.4	-	-
	1975 = 100										
1977	136.7	148.4	139.9	134.0	147.6	140.9	117.6	160.9	134.1	-	-
1978	142.0	156.0	139.5	137.7	145.0	145.1	131.1	178.0	126.6	-	-
1979	169.3	193.2	168.3	162.1	175.5	168.8	149.3	203.6	147.8	-	-
1980	216.3	234.8	234.9	227.6	215.5	231.6	180.7	229.0	158.1	-	-
1980 I	216.1	237.7	233.3	196.9	218.0	244.9	189.0	245.1	173.0	-	-
II	215.7	232.3	236.0	226.6	215.6	228.1	182.3	220.3	153.8	-	-
III	207.3	227.8	221.1	229.5	198.7	209.5	172.7	239.3	149.0	-	-
IV	226.2	241.5	249.0	257.4	229.8	243.8	178.7	211.4	156.7	-	-
1981 I									168.3	-	-
1980 feb	210.6	237.3	225.5	194.0	203.7	234.6	181.6	242.5	178.7	-	-
mar	225.2	239.7	258.8	218.2	230.4	268.9	182.7	224.6	169.9	-	-
apr	218.1	230.6	235.4	231.3	209.9	235.5	191.9	215.1	157.4	-	-
mai	214.3	235.8	241.1	230.7	213.3	219.4	173.9	232.2	122.3	-	-
jun	214.8	230.5	231.6	217.9	223.6	229.5	181.1	213.5	181.9	-	-
jul	214.4	240.1	240.8	208.8	204.3	208.3	187.5	240.9	139.9	-	-
aug	189.6	208.5	191.9	216.7	187.9	182.7	161.8	206.5	136.6	-	-
sep	217.8	234.7	230.7	263.2	204.0	237.4	168.7	270.4	170.5	-	-
oct	225.4	248.5	252.5	240.5	212.7	250.3	180.4	206.2	159.3	-	-
nov	213.1	231.2	234.0	223.9	223.6	224.5	172.0	238.9	156.3	-	-
dec	240.2	244.8	260.4	307.8	253.2	256.5	183.8	189.2	154.4	-	-
1981 jan	215.3	224.1	239.8	202.6	222.8	247.1	189.2	245.5	170.9	-	-
feb		236.7	246.6	239.1	225.1	236.1		249.2	149.8	-	-
mar									184.2	-	-
apr									198.4	-	-
090 - NAERINGS-OG NYDELSESMIDLER SITC 0+1	FOOD, DRINK AND TOBACCO SITC 0+1										PRODOTTI ALIMENTARI, ETC CTCI 0+1
MIO ECU	MIO ECU										
1975	1 415.4	303.6	221.0	194.7	191.2	75.8	374.5	15.5	39.1	-	-
	1975 = 100										
1977	141.2	160.6	165.8	125.1	140.4	144.2	116.3	82.4	193.6	-	-
1978	136.2	152.2	161.7	123.5	130.0	125.4	119.3	100.2	159.9	-	-
1979	144.5	161.0	166.1	136.5	136.7	139.4	126.7	109.7	166.4	-	-
1980	153.7	178.0	178.0	142.1	150.5	155.3	126.2	110.3	178.5	-	-
1980 I	151.9	181.0	179.8	123.6	156.8	144.1	123.7	138.2	176.0	-	-
II	153.1	167.1	183.0	151.1	154.4	156.8	122.9	98.9	183.6	-	-
III	144.9	168.3	150.7	154.1	135.2	139.4	122.7	107.3	171.4	-	-
IV	164.7	195.4	198.2	139.4	155.5	181.0	135.3	97.0	183.2	-	-
1981 I									-	-	-
1980 feb	154.9	189.9	172.9	145.8	161.3	151.0	115.8	158.1	174.3	-	-
mar	150.1	180.4	193.2	106.4	156.7	133.5	120.6	110.1	186.0	-	-
apr	158.2	171.8	202.8	153.6	145.1	160.2	129.5	130.4	170.2	-	-
mai	151.0	173.0	178.2	155.9	169.7	131.7	113.9	100.6	125.0	-	-
jun	150.2	156.7	168.0	143.8	148.5	178.4	125.3	65.7	255.5	-	-
jul	150.4	188.3	163.8	122.8	136.8	127.9	139.4	73.7	163.2	-	-
aug	131.6	152.6	126.7	143.9	127.6	134.2	110.1	114.2	164.4	-	-
sep	152.7	163.9	161.6	195.6	141.2	156.1	118.6	133.9	186.5	-	-
oct	159.4	191.9	180.5	132.5	158.0	189.9	130.9	96.2	168.3	-	-
nov	159.1	198.6	193.8	117.6	152.6	175.6	125.9	112.2	198.9	-	-
dec	175.5	195.7	220.5	168.1	155.8	177.5	149.2	82.5	182.3	-	-
1981 jan									-	-	-
feb									-	-	-
mar									-	-	-
apr									-	-	-

## IMPORT FRA TREDJELANDE

## IMPORTS EXTRA-EC

## IMPORTAZIONI EXTRA-CE

	EUR-9	B.R. DEUTSCHLAND	FRANCE	ITALIA	NEDERLAND	BELGIQUE BELGIE	LUXEMBOURG	UNITED KINGDOM	IRELAND	DANMARK	U.S.A.
<b>091 - RAASTOFFER</b>											
<b>SITC 2 + 4</b>											
<b>MIO ECU</b>					<b>MIO ECU</b>						<b>MIO ECU</b>
<b>1975</b>	1 433.1	399.9	232.1	234.0	127.5	101.9	297.7	6.9	33.1		
					<b>1975 = 100</b>						
<b>1977</b>	134.2	134.4	135.6	133.8	151.3	118.9	130.2	110.8	146.6		
<b>1978</b>	126.0	124.1	129.0	130.8	147.9	118.2	112.5	139.8	149.6		
<b>1979</b>	157.9	148.6	155.7	183.1	178.9	142.3	146.0	172.0	181.4		
<b>1980</b>	174.6	168.8	171.4	198.7	194.2	179.2	155.6	182.9	176.1		
<b>1980 I</b>	182.8	172.5	186.5	195.7	199.7	213.7	156.4	209.8	263.9		
<b>II</b>	183.5	177.0	181.8	222.7	199.8	186.0	157.1	186.8	165.3		
<b>III</b>	167.9	165.3	158.6	194.8	193.7	149.7	158.3	185.4	113.9		
<b>IV</b>	164.1	160.5	158.9	181.5	183.6	167.5	150.4	149.5	161.1		
<b>1981 I</b>	-	-	-	-	-	-	-	-	-		
<b>1980 feb</b>	175.6	164.7	180.1	195.2	177.6	229.9	135.8	251.6	304.5		
<b>mar</b>	190.7	186.6	191.7	207.9	217.3	225.1	160.6	154.5	181.3		
<b>apr</b>	184.3	180.7	190.5	216.1	188.6	214.5	149.1	145.6	173.3		
<b>mai</b>	183.5	174.3	172.3	240.7	197.1	184.8	156.4	204.1	152.2		
<b>jun</b>	182.8	176.0	182.6	211.3	213.6	158.6	165.6	210.8	170.3		
<b>jul</b>	181.1	178.4	180.0	202.0	194.7	144.0	183.6	233.5	103.3		
<b>aug</b>	150.0	154.5	125.9	161.6	178.7	152.9	145.3	143.2	107.6		
<b>sep</b>	172.6	163.2	170.0	220.8	207.7	152.2	146.0	179.5	130.8		
<b>oct</b>	163.3	164.9	159.6	169.6	187.7	182.6	144.4	160.0	141.4		
<b>nov</b>	155.5	153.7	165.2	168.0	165.7	145.8	144.3	166.1	109.5		
<b>dec</b>	173.5	162.8	151.8	206.9	197.5	174.0	162.6	122.4	232.3		
<b>1981 jan</b>	-	-	-	-	-	-	-	-	-		
<b>feb</b>	-	-	-	-	-	-	-	-	-		
<b>mar</b>	-	-	-	-	-	-	-	-	-		
<b>apr</b>	-	-	-	-	-	-	-	-	-		
<b>092 - BRAENDELSSTOFFER</b>											
<b>SITC 3</b>											
<b>MIO ECU</b>					<b>MIO ECU</b>						<b>MIO ECU</b>
<b>1975</b>	3 228.5	634.2	727.8	647.4	369.9	182.4	568.0	17.6	81.3		
					<b>1975 = 100</b>						
<b>1977</b>	126.8	136.7	130.7	128.1	145.1	147.7	92.5	122.6	112.5		
<b>1978</b>	120.2	134.9	121.0	128.2	124.2	135.7	88.9	108.2	101.6		
<b>1979</b>	159.9	194.2	161.4	164.7	177.2	170.9	102.6	136.9	142.0		
<b>1980</b>	230.5	265.1	255.8	234.9	255.5	268.0	135.3	201.5	174.2		
<b>1980 I</b>	221.8	264.7	246.8	194.5	250.4	277.2	144.7	236.9	164.0		
<b>II</b>	225.7	268.0	245.0	226.9	248.8	268.0	132.5	184.7	174.5		
<b>III</b>	221.8	247.8	255.5	237.3	226.8	253.8	123.0	221.8	189.3		
<b>IV</b>	252.8	279.9	275.9	281.0	295.9	273.1	140.9	162.6	169.1		
<b>1981 I</b>	-	-	-	-	-	-	-	-	-		
<b>1980 feb</b>	207.4	261.4	235.8	178.5	230.4	233.2	121.1	220.8	199.8		
<b>mar</b>	237.7	260.3	282.1	225.9	258.0	314.2	145.5	230.0	140.8		
<b>apr</b>	218.4	250.0	225.3	236.3	252.9	249.0	128.3	171.6	179.5		
<b>mai</b>	233.5	286.7	274.3	213.7	238.4	266.8	138.4	224.7	181.7		
<b>jun</b>	225.3	267.5	235.3	230.5	255.2	288.3	130.9	157.9	162.3		
<b>jul</b>	213.8	249.9	269.1	179.2	239.0	230.9	121.9	204.8	203.5		
<b>aug</b>	219.5	244.2	253.9	251.6	207.7	223.4	128.5	178.1	155.4		
<b>sep</b>	232.0	249.3	243.6	281.0	233.6	307.1	118.5	282.4	208.8		
<b>oct</b>	235.3	273.1	277.8	258.2	227.5	248.7	129.1	60.8	161.0		
<b>nov</b>	229.6	260.0	239.7	230.9	296.7	251.9	134.4	250.3	195.1		
<b>dec</b>	293.5	306.7	310.1	353.9	363.5	318.8	159.2	176.9	151.2		
<b>1981 jan</b>	-	-	-	-	-	-	-	-	-		
<b>feb</b>	-	-	-	-	-	-	-	-	-		
<b>mar</b>	-	-	-	-	-	-	-	-	-		
<b>apr</b>	-	-	-	-	-	-	-	-	-		
<b>093 - KEMISKE PRODUKTER</b>											
<b>SITC 5</b>											
<b>MIO ECU</b>					<b>MIO ECU</b>						<b>MIO ECU</b>
<b>1975</b>	447.9	102.8	82.8	51.6	44.0	29.1	107.3	3.7	26.6		
					<b>1975 = 100</b>						
<b>1977</b>	142.7	155.5	168.3	142.6	145.8	162.5	109.0	204.8	114.9		
<b>1978</b>	162.2	189.9	192.2	161.8	141.6	194.8	117.8	331.6	116.9		
<b>1979</b>	200.8	234.8	245.0	220.0	186.7	225.8	133.0	341.2	144.7		
<b>1980</b>	222.4	242.7	299.3	252.4	217.0	256.5	139.4	260.3	146.8		
<b>1980 I</b>	224.7	240.6	280.9	239.7	244.8	291.7	142.4	329.0	169.9		
<b>II</b>	236.9	246.8	349.8	257.5	230.0	280.5	145.0	241.6	140.8		
<b>III</b>	206.5	231.0	269.4	239.2	197.2	215.6	140.4	184.7	127.2		
<b>IV</b>	221.4	252.6	297.0	273.3	196.1	238.1	129.9	285.8	149.5		
<b>1981 I</b>	-	-	-	-	-	-	-	-	-		
<b>1980 feb</b>	214.8	245.2	251.4	242.0	218.4	295.1	129.7	299.5	168.4		
<b>mar</b>	228.9	222.5	313.5	253.9	256.1	305.6	140.7	167.4	177.0		
<b>apr</b>	243.2	251.2	345.6	300.1	211.3	276.4	148.7	308.1	172.8		
<b>mai</b>	233.6	256.4	336.3	253.0	244.3	240.8	152.2	219.4	94.2		
<b>jun</b>	233.7	232.7	367.6	219.4	234.4	324.2	134.3	197.3	155.3		
<b>jul</b>	205.9	238.4	239.2	242.4	213.0	231.7	148.1	204.2	99.6		
<b>aug</b>	184.0	210.7	213.7	237.4	187.2	189.4	122.2	133.5	129.8		
<b>sep</b>	229.5	243.9	355.4	237.8	191.3	225.9	151.0	216.5	152.0		
<b>oct</b>	220.9	278.3	251.8	276.7	201.9	272.4	129.4	245.5	135.8		
<b>nov</b>	236.6	247.7	412.4	250.6	189.7	197.5	131.8	337.2	149.6		
<b>dec</b>	206.8	231.8	226.9	292.7	196.8	244.5	128.4	274.8	163.2		
<b>1981 jan</b>	-	-	-	-	-	-	-	-	-		
<b>feb</b>	-	-	-	-	-	-	-	-	-		
<b>mar</b>	-	-	-	-	-	-	-	-	-		
<b>apr</b>	-	-	-	-	-	-	-	-	-		



## EKSPORT TIL TREDJELANDE

## EXPORTS EXTRA-EC

## ESPORTAZIONI EXTRA-EC

	EUR-9	B.R. DEUTSCHLAND	FRANCE	ITALIA	NEDERLAND	BELGIQUE BELGIE	LUXEMBOURG	UNITED KINGDOM	IRELAND	DANMARK	U.S.A.
097 - I ALT - SITC 0-9 SAESONKORRIGERET	TOTAL - SEASONALLY ADJUSTED SITC 0-9										TOTALE - CTCI 0-9 DESTAGIONALIZZATO
	1975 = 100										
1977	135.4	139.0	129.4	136.2	137.3	138.5	138.5	133.1	170.7	127.3	
1978	143.4	147.2	133.7	147.3	138.4	146.7	146.7	145.9	187.7	124.5	
1979	156.8	158.1	158.0	156.5	154.2	143.7	143.7	160.4	203.0	138.7	
1980	185.0	175.9	184.3	190.6	183.3	192.0	192.0	198.7	290.2	154.8	
1980 I	181.3	177.0	177.1	178.5	183.4	186.1	186.1	195.4	240.1	152.3	
II	178.4	173.0	179.4	180.2	178.5	182.6	182.6	186.0	268.7	150.8	
III	181.9	174.3	181.2	183.5	181.8	181.7	181.7	195.8	305.7	156.7	
IV	194.1	176.7	195.8	210.7	186.4	207.1	207.1	213.9	330.6	161.6	
1981 I										181.6	
1980 feb	184.8	182.8	181.3	175.3	179.0	182.0	182.0	202.7	249.9	158.9	
mar	181.3	172.2	185.0	181.5	194.4	190.3	190.3	189.7	254.1	147.4	
apr	183.3	175.3	190.3	181.1	180.2	203.7	203.7	190.3	270.1	149.6	
mai	175.9	176.4	161.3	178.8	182.5	177.8	177.8	184.4	258.7	151.5	
jun	175.9	167.4	186.4	180.8	172.9	166.5	166.5	183.1	277.3	151.2	
jul	187.2	182.2	184.6	185.3	176.0	186.5	186.5	206.1	283.2	156.2	
aug	173.7	164.5	174.9	185.0	188.9	166.7	166.7	179.7	314.5	150.4	
sep	184.7	176.2	184.1	180.2	180.7	192.1	192.1	201.6	319.3	163.7	
oct	195.6	180.1	196.6	208.1	182.2	222.0	222.0	213.5	326.2	158.1	
nov	184.4	169.4	184.4	194.7	174.2	195.3	195.3	205.9	294.4	155.6	
dec	202.3	180.5	206.4	229.2	202.7	204.0	204.0	222.3	371.0	171.1	
1981 jan	192.4	175.8	205.0	200.0	177.8	177.3	177.3	225.8	315.0	180.4	
feb		186.3	205.0	216.8	195.4	189.9	189.9		311.6	177.3	
mar										187.1	
apr										203.6	
098 - I ALT - SITC 0-9	TOTAL - SITC 0-9										TOTALE - CTCI 0-9
MIO ECU	MIO ECU										
1975	10 103.6	3 417.4	1 778.9	1 288.1	689.4	569.1	569.1	1 994.7	44.2	321.7	
	1975 = 100										
1977	135.4	139.0	129.4	136.2	137.3	138.5	138.5	133.1	170.7	127.3	
1978	143.4	147.2	133.7	147.3	138.4	146.7	146.7	145.9	187.7	124.5	
1979	156.8	158.1	158.0	156.5	154.2	143.7	143.7	160.4	203.0	138.7	
1980	185.0	175.9	184.3	190.6	183.3	192.0	192.0	198.7	290.2	154.8	
1980 I	179.2	174.0	176.2	167.9	184.4	199.6	199.6	193.9	241.8	150.4	
II	181.4	172.7	185.6	188.2	175.3	190.3	190.3	190.7	280.7	150.7	
III	177.3	170.4	170.8	180.0	180.8	175.1	175.1	194.5	318.3	147.3	
IV	202.0	186.7	204.8	226.5	192.5	203.1	203.1	215.6	319.8	170.6	
1981 I										182.3	
1980 feb	177.0	173.7	177.4	165.3	168.9	188.3	188.3	191.5	248.5	154.0	
mar	191.5	182.3	197.7	185.7	205.3	213.5	213.5	197.8	275.6	158.8	
apr	183.5	175.4	192.2	180.8	176.6	214.0	214.0	189.0	271.6	147.2	
mai	177.6	174.6	161.5	190.0	176.6	180.8	180.8	191.0	288.7	146.3	
jun	183.2	168.0	203.2	193.6	172.8	176.1	176.1	191.9	281.7	158.5	
jul	189.2	182.1	192.6	188.3	170.9	182.6	182.6	215.0	302.8	125.4	
aug	161.9	155.0	145.8	178.5	185.4	141.8	141.8	174.2	312.0	145.6	
sep	180.9	174.1	174.0	173.3	186.0	200.8	200.8	194.3	340.2	170.9	
oct	197.6	192.8	204.9	170.7	190.6	200.7	200.7	219.8	328.9	170.8	
nov	187.5	173.6	182.6	203.4	178.8	195.7	195.7	206.9	313.4	164.0	
dec	221.0	193.6	226.8	305.3	208.0	213.0	213.0	220.0	317.2	177.1	
1981 jan	180.4	164.4	169.2	168.2	176.3	177.9	177.9	227.2	284.8	171.0	
feb		178.6	201.9	207.1	186.8	190.8	190.8		293.8	174.0	
mar										201.8	
apr										204.2	
099 - NAERINGS-OG NYDELSESMIDLER SITC 0+1	FOOD, DRINK AND TOBACCO SITC 0+1										PRODOTTI ALIMENTARI, ETC CTCI 0+1
MIO ECU	MIO ECU										
1975	660.2	66.6	192.2	67.9	99.4	26.4	26.4	128.3	12.3	67.1	
	1975 = 100										
1977	131.0	183.4	110.3	118.4	145.6	159.4	159.4	117.0	183.1	134.9	
1978	144.2	188.8	130.4	124.3	147.9	184.1	184.1	140.5	172.8	140.5	
1979	166.3	223.0	154.5	171.3	165.5	220.6	220.6	143.4	252.3	146.4	
1980	217.4	302.2	231.0	183.7	207.3	286.2	286.2	177.4	393.2	160.0	
1980 I	197.9	283.7	208.9	153.3	192.9	270.5	270.5	169.4	258.0	148.8	
II	210.9	318.4	231.0	176.1	198.9	277.1	277.1	156.0	374.0	148.0	
III	216.0	300.1	224.7	187.8	203.7	286.1	286.1	173.5	496.5	156.3	
IV	244.6	306.5	259.2	217.5	233.7	311.3	311.3	210.8	444.4	187.0	
1981 I											
1980 feb	193.8	285.7	212.7	133.0	168.2	206.3	206.3	179.3	251.6	160.2	
mar	212.5	295.6	229.5	160.4	207.2	335.3	335.3	168.4	319.1	158.1	
apr	217.9	339.2	247.0	178.6	186.5	345.3	345.3	153.9	359.2	146.2	
mai	198.3	316.6	217.6	139.5	190.9	218.2	218.2	151.4	378.0	144.8	
jun	216.4	299.4	228.5	210.2	219.2	267.8	267.8	162.8	384.8	153.1	
jul	219.0	334.9	232.3	183.4	201.1	315.6	315.6	167.5	450.8	145.9	
aug	200.8	281.7	213.3	198.2	191.2	147.2	147.2	156.8	506.6	151.1	
sep	228.2	283.8	228.6	181.8	218.8	395.3	395.3	196.4	532.0	171.9	
oct	235.6	335.5	226.1	138.8	258.6	291.2	291.2	217.1	487.0	194.9	
nov	237.0	274.1	252.6	232.9	212.1	347.8	347.8	203.6	444.1	178.5	
dec	261.4	309.9	299.0	281.0	230.4	294.9	294.9	211.6	402.1	187.7	
1981 jan											
feb											
mar											
apr											



## EKSPORT TIL TREDJELANDE

## EXPORTS EXTRA-EC

## ESPORTAZIONI EXTRA-EC

	EUR-9	B.R. DEUTSCHLAND	FRANCE	ITALIA	NEDERLAND	BELGIQUE BELGIE	LUXEMBOURG	UNITED KINGDOM	IRELAND	DANMARK	U.S.A.
103 - MASKINER SITC 71+72											
MIO ECU					MIO ECU						MIO ECU
1975	2 987.3	1 200.4	465.7	366.2	137.3		95.5	630.3	6.1	85.7	
					1975 = 100						
1977	133.6	140.9	130.0	133.7	150.9		131.1	121.0	173.6	116.1	
1978	140.5	152.4	134.6	137.7	152.3		132.8	125.7	192.0	114.1	
1979	144.6	149.1	148.9	149.0	167.3		127.0	130.0	217.3	125.6	
1980	166.9	164.2	163.1	180.7	186.6		153.3	166.3	293.2	144.8	
1980 I	155.7	160.0	147.2	148.6	172.2		156.9	155.8	283.0	136.1	
II	162.8	157.0	163.5	178.1	179.7		145.7	164.4	291.1	146.5	
III	161.2	160.3	154.2	172.0	192.7		132.1	162.2	291.7	132.8	
IV	187.6	179.5	187.5	224.0	201.9		178.6	182.6	306.8	163.7	
1981 I	-	-	-	-	-		-	-	-	-	
1980 feb	153.9	160.7	150.4	154.4	149.5		147.8	146.3	266.4	135.3	
mar	165.5	167.3	160.8	168.6	203.7		148.2	158.7	378.9	146.2	
apr	162.3	158.7	171.1	168.1	173.3		153.8	159.7	235.3	144.1	
mai	162.5	163.7	135.9	187.5	181.1		131.4	167.6	340.7	137.0	
jun	163.8	148.6	183.6	178.7	184.7		151.8	166.0	297.2	158.4	
jul	177.3	177.3	177.7	183.7	203.1		148.0	178.3	301.4	122.2	
aug	144.3	137.5	141.7	158.3	174.4		112.2	150.8	220.9	126.3	
sep	162.1	165.9	143.2	173.9	200.7		136.1	157.5	352.9	149.8	
oct	183.0	185.6	181.9	167.5	196.7		158.1	190.9	286.8	158.3	
nov	171.3	164.8	166.4	194.0	192.3		140.4	174.3	302.1	159.9	
dec	208.7	187.9	214.2	310.6	216.7		237.2	182.6	331.5	173.0	
1981 jan	-	-	-	-	-		-	-	-	-	
feb	-	-	-	-	-		-	-	-	-	
mar	-	-	-	-	-		-	-	-	-	
apr	-	-	-	-	-		-	-	-	-	
104 - TRANSPORTMIDLER SITC 73											
MIO ECU					MIO ECU						MIO ECU
1975	1 449.9	605.5	283.0	151.3	70.6		48.8	264.3	1.1	25.4	
					1975 = 100						
1977	131.8	139.8	142.4	125.1	97.8		116.9	118.9	74.0	121.6	
1978	125.3	127.4	122.5	131.2	76.1		89.0	143.5	88.6	89.4	
1979	143.5	142.2	164.2	138.4	75.9		107.8	158.1	162.8	80.8	
1980	159.8	155.3	170.0	149.5	111.3		130.6	192.1	143.7	71.0	
1980 I	158.8	157.4	178.4	138.2	114.2		126.8	179.8	123.8	63.2	
II	160.6	161.8	170.0	157.0	59.1		140.8	189.1	166.3	72.3	
III	146.5	137.8	141.7	133.9	139.9		136.8	189.9	149.8	68.4	
IV	173.3	164.0	189.9	169.1	132.2		117.7	209.6	135.0	80.0	
1981 I	-	-	-	-	-		-	-	-	-	
1980 feb	159.3	161.2	177.7	125.6	48.2		114.9	199.9	144.4	81.3	
mar	174.4	163.1	223.3	147.0	190.7		124.2	179.0	119.5	69.1	
apr	161.7	166.5	170.8	157.4	57.5		128.6	188.1	221.8	49.9	
mai	154.1	164.3	126.7	156.0	77.5		191.2	178.5	142.6	88.9	
jun	166.0	154.5	212.6	157.5	42.2		102.6	200.7	134.4	78.1	
jul	157.3	151.8	154.8	164.2	70.8		114.6	209.2	188.7	53.2	
aug	126.1	114.1	98.0	134.1	272.9		93.5	153.8	84.9	44.9	
sep	156.2	147.6	172.2	103.4	75.9		202.4	206.5	175.9	107.2	
oct	164.4	165.3	193.2	101.2	89.3		140.4	199.4	122.8	88.4	
nov	153.0	152.9	161.1	136.9	77.0		101.4	193.8	168.8	45.9	
dec	202.6	173.8	215.5	269.1	230.2		111.4	235.6	113.4	105.8	
1981 jan	-	-	-	-	-		-	-	-	-	
feb	-	-	-	-	-		-	-	-	-	
mar	-	-	-	-	-		-	-	-	-	
apr	-	-	-	-	-		-	-	-	-	
105 - ANDRE FORARBEJDEDE VARER SITC 6+B											
MIO ECU					MIO ECU						MIO ECU
1975	3 020.2	951.9	529.0	466.6	128.3		240.0	612.4	9.9	82.2	
					1975 = 100						
1977	135.5	129.6	129.2	145.9	140.6		136.4	140.6	179.2	130.6	
1978	151.4	147.0	138.2	167.6	159.6		152.2	156.9	189.9	134.7	
1979	167.6	162.3	156.6	197.1	146.9		158.5	172.8	192.8	150.8	
1980	188.6	177.6	180.0	209.8	156.9		185.9	206.1	232.7	171.7	
1980 I	184.7	172.8	172.9	188.4	156.1		193.2	215.5	212.4	164.7	
II	181.5	170.6	181.0	201.5	148.8		188.8	189.7	223.8	162.2	
III	182.5	177.7	168.6	199.2	150.6		165.6	203.1	218.0	173.1	
IV	205.5	189.3	197.4	250.0	172.3		196.0	215.9	276.7	186.9	
1981 I	-	-	-	-	-		-	-	-	-	
1980 feb	181.9	169.6	177.0	192.0	155.5		169.8	209.1	238.1	164.8	
mar	194.5	180.5	184.0	209.7	150.9		221.2	213.4	222.0	182.6	
apr	182.5	171.6	184.3	190.7	142.4		214.3	189.9	214.1	161.6	
mai	178.7	169.1	165.7	208.5	146.9		170.9	194.6	247.4	151.6	
jun	183.3	171.0	193.0	205.4	157.0		181.3	184.6	210.0	173.4	
jul	195.4	182.9	203.8	208.0	141.8		170.1	228.6	244.2	118.8	
aug	168.2	169.0	139.0	199.3	141.7		137.0	183.8	163.9	186.6	
sep	183.8	181.0	163.0	190.3	168.2		189.5	197.1	246.0	213.9	
oct	203.6	197.6	199.7	208.7	182.3		199.9	216.9	263.3	207.8	
nov	192.7	180.9	177.1	225.8	167.3		195.8	202.7	287.5	187.0	
dec	220.2	189.5	215.5	315.6	167.4		192.2	228.0	279.1	165.8	
1981 jan	-	-	-	-	-		-	-	-	-	
feb	-	-	-	-	-		-	-	-	-	
mar	-	-	-	-	-		-	-	-	-	
apr	-	-	-	-	-		-	-	-	-	
105 - ANDRE FORARBEJDEDE VARER SITC 6+B											
MIO ECU					MIO ECU						MIO ECU
1975	3 020.2	951.9	529.0	466.6	128.3		240.0	612.4	9.9	82.2	
					1975 = 100						
1977	135.5	129.6	129.2	145.9	140.6		136.4	140.6	179.2	130.6	
1978	151.4	147.0	138.2	167.6	159.6		152.2	156.9	189.9	134.7	
1979	167.6	162.3	156.6	197.1	146.9		158.5	172.8	192.8	150.8	
1980	188.6	177.6	180.0	209.8	156.9		185.9	206.1	232.7	171.7	
1980 I	184.7	172.8	172.9	188.4	156.1		193.2	215.5	212.4	164.7	
II	181.5	170.6	181.0	201.5	148.8		188.8	189.7	223.8	162.2	
III	182.5	177.7	168.6	199.2	150.6		165.6	203.1	218.0	173.1	
IV	205.5	189.3	197.4	250.0	172.3		196.0	215.9	276.7	186.9	
1981 I	-	-	-	-	-		-	-	-	-	
1980 feb	181.9	169.6	177.0	192.0	155.5		169.8	209.1	238.1	164.8	
mar	194.5	180.5	184.0	209.7	150.9		221.2	213.4	222.0	182.6	
apr	182.5	171.6	184.3	190.7	142.4		214.3	189.9	214.1	161.6	
mai	178.7	169.1	165.7	208.5	146.9		170.9	194.6	247.4	151.6	
jun	183.3	171.0	193.0	205.4	157.0		181.3	184.6	210.0	173.4	
jul	195.4	182.9	203.8	208.0	141.8		170.1	228.6	244.2	118.8	
aug	168.2	169.0	139.0	199.3	141.7		137.0	183.8	163.9	186.6	
sep	183.8	181.0	163.0	190.3	168.2		189.5	197.1	246.0	213.9	
oct	203.6	197.6	199.7	208.7	182.3		199.9	216.9	263.3	207.8	
nov	192.7	180.9	177.1	225.8	167.3		195.8	202.7	287.5	187.0	
dec	220.2	189.5	215.5	315.6	167.4		192.2	22			



IMPORT FRA EF-LANDE

IMPORTS INTRA-EC

IMPORTAZIONI INTRA-CE

	EUR-9	B.R. DEUTSCHLAND	FRANCE	ITALIA	NEDERLAND	BELGIQUE BELGIE	LUXEMBOURG	UNITED KINGDOM	IRELAND	DANMARK	U.S.A.
106 - I ALT - SITC 0-9 SAESONKORRIGERET	TOTAL - SEASONALLY ADJUSTED SITC 0-9										TOTALE - CTICI 0-9 DESTAGIONALIZZATO
	1975 = 100										
1977	143.2	145.5	142.9	134.4	135.6	143.6	153.5	153.2	144.1	-	-
1978	156.6	160.0	154.6	148.1	147.4	157.8	167.7	186.6	147.8	-	-
1979	183.2	191.8	188.1	172.5	171.7	146.7	218.5	229.5	178.1	-	-
1980	210.6	212.3	208.9	235.9	183.5	192.6	236.2	283.1	179.8	-	-
1980 I	217.7	217.9	215.8	233.7	190.7	198.1	252.7	280.4	205.5	-	-
II	211.2	217.1	209.7	224.2	185.6	188.0	242.3	263.1	185.6	-	-
III	209.2	210.3	209.1	253.4	183.9	185.6	225.7	269.2	170.8	-	-
IV	213.8	212.4	213.2	252.2	179.0	201.3	231.5	316.3	176.2	-	-
1981 I	-	-	-	-	-	-	-	-	184.6	-	-
1980 feb	226.3	229.5	222.4	247.4	193.4	204.1	266.2	291.8	201.5	-	-
mar	213.4	210.8	215.0	234.2	190.3	189.4	245.4	265.1	200.6	-	-
apr	216.9	223.6	213.8	224.2	186.4	196.6	251.6	272.2	204.7	-	-
mai	205.6	215.7	205.1	221.5	179.1	180.2	236.8	274.1	142.9	-	-
jun	211.1	212.2	210.1	226.8	191.2	187.1	238.6	242.9	209.1	-	-
jul	218.9	221.7	222.2	263.6	187.6	188.6	236.1	282.1	185.8	-	-
aug	196.5	197.5	191.5	249.4	180.6	171.5	209.6	251.0	153.7	-	-
sep	212.1	211.5	213.6	247.1	183.6	196.5	231.3	274.6	172.8	-	-
oct	223.3	214.8	215.9	285.6	184.9	231.8	231.9	263.7	171.4	-	-
nov	204.8	208.9	205.1	252.9	173.3	178.9	220.3	286.3	157.0	-	-
dec	213.2	213.4	218.6	218.2	178.8	193.2	242.3	398.9	200.2	-	-
1981 jan	206.3	216.0	208.4	231.0	166.2	183.1	217.2	290.5	175.7	-	-
feb	-	215.8	219.0	238.5	183.6	198.3	-	292.4	186.9	-	-
mar	-	-	-	-	-	-	-	-	191.1	-	-
apr	-	-	-	-	-	-	-	-	180.5	-	-
107 - I ALT - SITC 0-9	TOTAL - SITC 0-9										TOTALE - CTICI 0-9
MIO ECU	MIO ECU										
1975	9 779.5	2 493.2	1 779.9	1 110.2	1 348.2	1 390.0	1 162.8	175.1	320.0	-	-
	1975 = 100										
1977	143.2	145.5	142.9	134.4	135.6	143.6	153.5	153.2	144.1	-	-
1978	156.6	160.0	154.6	148.1	147.4	157.8	167.7	186.6	147.8	-	-
1979	183.2	191.8	188.1	172.5	171.7	146.7	218.5	229.5	178.1	-	-
1980	210.6	212.3	208.9	235.9	183.5	192.6	236.2	283.1	179.8	-	-
1980 I	220.0	217.9	220.0	230.5	188.7	212.1	254.6	291.8	202.2	-	-
II	214.1	219.4	213.3	225.3	187.4	195.6	246.7	274.0	179.3	-	-
III	193.8	198.1	185.4	231.9	173.5	170.0	212.7	261.8	157.4	-	-
IV	214.6	214.0	216.8	255.8	184.5	192.6	230.9	304.8	180.1	-	-
1981 I	-	-	-	-	-	-	-	-	188.5	-	-
1980 feb	225.3	225.6	224.0	240.1	190.0	215.3	264.3	297.6	189.0	-	-
mar	230.4	223.5	234.9	251.0	204.1	216.1	262.0	284.4	215.8	-	-
apr	219.4	227.1	216.0	222.7	188.7	207.4	251.7	274.8	199.8	-	-
mai	208.6	216.3	205.9	233.8	178.5	184.0	242.6	309.3	131.0	-	-
jun	214.2	214.8	218.0	219.2	194.9	195.3	245.9	238.1	207.1	-	-
jul	210.4	220.0	215.0	258.5	171.8	161.6	241.7	283.2	162.4	-	-
aug	166.8	173.1	133.1	208.2	166.8	153.0	177.7	235.0	143.1	-	-
sep	204.3	201.2	208.1	229.0	181.9	195.2	218.7	267.2	166.8	-	-
oct	221.6	223.9	228.0	239.9	196.1	205.7	241.1	271.3	181.5	-	-
nov	206.8	209.4	204.9	255.3	172.9	181.3	225.2	309.1	158.8	-	-
dec	215.6	208.6	217.4	272.1	184.6	190.7	226.4	334.0	200.0	-	-
1981 jan	193.6	209.6	198.5	201.1	147.5	179.9	206.4	295.8	168.5	-	-
feb	-	213.1	223.3	228.0	183.2	207.5	-	294.9	181.0	-	-
mar	-	-	-	-	-	-	-	-	216.0	-	-
apr	-	-	-	-	-	-	-	-	181.6	-	-
108 - NAERINGS-OG NYDELSESMIDLER SITC 0+1	FOOD, DRINK AND TOBACCO SITC 0+1										PRODOTTI ALIMENTARI, ETC CTICI 0+1
MIO ECU	MIO ECU										
1975	1 431.9	393.9	188.6	248.7	135.8	153.2	274.5	18.2	19.0	-	-
	1975 = 100										
1977	135.1	139.9	148.1	119.6	138.9	147.2	117.9	205.8	168.3	-	-
1978	150.2	154.4	168.6	135.1	163.0	166.0	122.7	215.3	192.4	-	-
1979	165.6	160.3	173.6	156.6	190.4	187.4	138.8	284.0	230.1	-	-
1980	179.9	170.1	190.8	173.5	212.7	205.8	146.4	331.2	256.5	-	-
1980 I	169.9	166.7	175.2	161.4	197.8	196.4	135.3	305.6	251.6	-	-
II	179.7	182.0	180.7	162.5	221.3	203.8	145.4	287.4	244.8	-	-
III	177.2	163.9	186.4	173.8	203.6	197.5	153.6	334.7	245.3	-	-
IV	192.9	167.7	221.0	196.1	228.1	225.5	151.3	397.2	284.2	-	-
1981 I	-	-	-	-	-	-	-	-	-	-	-
1980 feb	168.4	163.5	164.2	172.7	196.3	195.0	131.5	311.8	236.3	-	-
mar	169.5	169.3	182.3	134.6	211.8	197.3	141.9	264.5	284.2	-	-
apr	177.1	175.0	177.7	170.4	200.7	201.8	149.1	291.3	233.5	-	-
mai	180.3	194.4	181.5	164.5	227.2	197.8	130.9	319.6	186.9	-	-
jun	181.5	176.7	183.0	152.5	236.1	211.7	156.3	251.2	313.9	-	-
jul	173.3	166.8	183.2	147.3	213.4	184.6	158.9	334.9	225.9	-	-
aug	167.7	154.9	161.7	188.5	179.6	186.8	139.9	309.6	247.2	-	-
sep	190.7	170.0	214.4	185.5	217.7	221.1	162.0	359.6	262.8	-	-
oct	195.2	173.7	241.0	162.9	229.0	232.7	167.7	376.4	288.8	-	-
nov	184.7	157.6	208.5	199.9	201.5	210.9	149.8	400.3	281.1	-	-
dec	198.7	171.7	213.5	225.5	253.9	233.0	136.3	414.8	282.5	-	-
1981 jan	-	-	-	-	-	-	-	-	-	-	-
feb	-	-	-	-	-	-	-	-	-	-	-
mar	-	-	-	-	-	-	-	-	-	-	-
apr	-	-	-	-	-	-	-	-	-	-	-

## IMPORT FRA EF-LANDE

## IMPORTS INTRA-EC

## IMPORTAZIONI INTRA-CE

	EUR-9	B.R. DEUTSCHLAND	FRANCE	ITALIA	NEDERLAND	BELGIQUE BELGIE	LUXEMBOURG	UNITED KINGDOM	IRELAND	DANMARK	U.S.A.
109 - RAASTOFFER SITC 2 + 4											
MIO ECU											
1975	473.0	125.5	70.7	101.9	54.1	73.7	35.2	5.0	6.9		
1977	138.8	142.8	130.4	127.3	127.7	128.8	193.7	234.9	164.6		
1978	141.9	149.0	138.0	135.1	126.9	135.3	167.3	174.7	191.6		
1979	175.0	177.7	165.9	178.7	138.9	170.6	215.8	250.5	234.3		
1980	187.3	197.5	178.2	184.9	148.7	192.2	207.9	226.2	250.5		
1980 I	211.4	220.0	215.1	201.8	152.6	227.2	235.3	277.7	277.3		
II	187.8	194.8	173.3	194.4	146.4	197.2	204.6	210.2	235.5		
III	160.2	170.5	150.1	153.8	137.7	160.3	178.3	201.8	223.7		
IV	189.9	204.7	174.3	189.3	158.1	184.0	213.5	215.1	265.5		
1981 I	-	-	-	-	-	-	-	-	-		
1980 feb	217.5	238.0	238.3	194.8	151.0	225.2	231.0	304.2	272.6		
mar	214.4	222.2	211.5	222.2	159.4	220.2	218.8	258.1	301.3		
apr	198.2	213.5	180.4	200.9	144.7	213.6	204.2	221.5	270.4		
mai	186.1	194.6	178.3	194.7	147.9	182.6	203.0	222.1	210.3		
jun	179.2	176.3	161.4	187.8	146.6	195.5	206.7	187.2	225.9		
jul	160.6	168.7	156.7	174.7	117.9	148.4	177.0	226.0	177.3		
aug	137.6	151.0	105.1	126.9	140.5	141.5	153.7	161.7	219.1		
sep	182.5	191.9	188.5	159.8	154.7	191.1	204.2	217.8	274.6		
oct	196.4	226.7	193.6	170.6	175.2	186.4	209.2	208.1	253.9		
nov	179.2	186.6	154.2	187.2	148.8	177.9	210.4	235.9	235.4		
dec	194.2	200.8	175.2	210.2	150.2	187.5	221.0	201.4	307.1		
1981 jan	-	-	-	-	-	-	-	-	-		
feb	-	-	-	-	-	-	-	-	-		
mar	-	-	-	-	-	-	-	-	-		
apr	-	-	-	-	-	-	-	-	-		
110 - BRAENDSELSSTOFFER SITC 3											
MIO ECU											
1975	658.5	251.6	95.2	40.1	44.9	82.2	80.7	18.0	45.8		
1977	152.8	154.5	158.3	117.2	168.8	133.4	168.7	155.2	153.3		
1978	154.5	170.0	170.1	113.0	199.2	140.9	103.0	152.6	145.7		
1979	241.4	259.2	235.2	128.8	410.7	228.5	176.0	252.0	223.8		
1980	314.1	330.2	302.9	315.3	512.4	304.8	203.7	338.1	255.7		
1980 I	321.1	336.6	316.4	301.4	436.3	298.3	239.1	355.1	322.0		
II	312.3	324.3	298.9	343.3	544.0	292.3	198.9	345.8	242.0		
III	282.8	311.3	234.3	310.9	574.4	235.8	171.7	326.2	180.2		
IV	340.2	348.5	361.8	305.5	494.9	392.7	205.3	325.1	278.5		
1981 I	-	-	-	-	-	-	-	-	-		
1980 feb	318.1	343.2	285.1	389.9	432.4	280.2	245.9	401.4	237.1		
mar	323.8	316.1	342.0	308.9	477.5	312.3	227.6	343.7	372.6		
apr	330.2	348.1	305.5	295.3	553.4	328.0	204.6	364.6	306.3		
mai	316.3	338.1	288.6	462.1	517.9	284.4	220.9	381.9	128.7		
jun	290.3	286.8	302.8	272.5	560.8	264.4	171.1	291.1	290.9		
jul	312.0	346.5	246.2	322.9	595.7	280.2	185.4	338.0	242.5		
aug	273.6	293.7	257.8	342.4	612.7	195.9	162.5	335.9	114.9		
sep	262.7	293.7	198.9	267.4	514.9	231.3	167.1	304.7	183.1		
oct	306.6	298.3	319.8	353.2	531.1	347.7	180.6	220.9	245.9		
nov	349.8	377.8	360.0	315.5	448.5	437.8	210.3	345.9	196.9		
dec	364.3	369.3	405.6	247.8	505.0	392.6	225.0	408.7	392.8		
1981 jan	-	-	-	-	-	-	-	-	-		
feb	-	-	-	-	-	-	-	-	-		
mar	-	-	-	-	-	-	-	-	-		
apr	-	-	-	-	-	-	-	-	-		
111 - KEMISKE PRODUKTER SITC 5											
MIO ECU											
1975	1 028.6	248.1	208.2	137.5	138.7	128.9	103.5	24.9	38.8		
1977	149.1	150.8	141.7	146.9	145.4	138.6	184.9	147.9	137.8		
1978	160.9	152.6	151.6	163.4	151.9	162.1	212.7	174.3	136.9		
1979	211.2	206.4	191.1	225.9	193.5	204.4	284.4	231.7	173.8		
1980	230.5	221.1	231.5	255.5	207.6	217.5	278.9	238.6	188.4		
1980 I	260.9	239.0	268.6	293.3	235.1	258.5	308.7	270.6	211.3		
II	237.1	229.5	237.9	256.2	213.4	231.2	280.3	241.5	199.1		
III	202.7	200.4	201.5	220.2	180.9	184.3	254.2	195.6	168.8		
IV	221.5	215.3	218.2	252.5	201.0	196.1	272.4	246.7	174.5		
1981 I	-	-	-	-	-	-	-	-	-		
1980 feb	266.3	247.3	265.7	316.4	240.7	259.0	312.4	264.7	206.2		
mar	273.1	240.4	299.0	313.9	242.0	265.4	318.5	267.7	217.0		
apr	243.0	236.2	236.8	250.7	223.6	250.5	284.3	259.8	216.4		
mai	233.9	229.6	248.7	261.7	196.4	206.1	285.2	261.8	156.1		
jun	234.3	222.8	228.2	256.3	220.1	237.0	271.3	202.9	224.9		
jul	221.7	222.3	243.8	250.2	185.7	160.7	295.0	203.0	144.8		
aug	167.6	178.5	134.8	175.4	173.5	147.0	211.7	165.9	177.4		
sep	218.9	200.3	225.9	234.9	183.4	245.2	255.9	217.8	184.3		
oct	226.5	227.4	230.8	234.5	209.0	210.2	258.2	233.8	197.4		
nov	213.6	197.3	218.7	262.6	193.7	173.3	265.4	259.7	153.7		
dec	224.3	221.1	205.0	260.2	200.5	204.7	293.4	246.5	172.3		
1981 jan	-	-	-	-	-	-	-	-	-		
feb	-	-	-	-	-	-	-	-	-		
mar	-	-	-	-	-	-	-	-	-		
apr	-	-	-	-	-	-	-	-	-		
110 - BRAENDSELSSTOFFER SITC 3											
MIO ECU											
1975	658.5	251.6	95.2	40.1	44.9	82.2	80.7	18.0	45.8		
1977	152.8	154.5	158.3	117.2	168.8	133.4	168.7	155.2	153.3		
1978	154.5	170.0	170.1	113.0	199.2	140.9	103.0	152.6	145.7		
1979	241.4	259.2	235.2	128.8	410.7	228.5	176.0	252.0	223.8		
1980	314.1	330.2	302.9	315.3	512.4	304.8	203.7	338.1	255.7		
1980 I	321.1	336.6	316.4	301.4	436.3	298.3	239.1	355.1	322.0		
II	312.3	324.3	298.9	343.3	544.0	292.3	198.9	345.8	242.0		
III	282.8	311.3	234.3	310.9	574.4	235.8	171.7	326.2	180.2		
IV	340.2	348.5	361.8	305.5	494.9	392.7	205.3	325.1	278.5		
1981 I	-	-	-	-	-	-	-	-	-		
1980 feb	318.1	343.2	285.1	389.9	432.4	280.2	245.9	401.4	237.1		
mar	323.8	316.1	342.0	308.9	477.5	312.3	227.6	343.7	372.6		
apr	330.2	348.1	305.5	295.3	553.4	328.0	204.6	364.6	306.3		
mai	316.3	338.1	288.6	462.1	517.9	284.4	220.9	381.9	128.7		
jun	290.3	286.8	302.8	272.5	560.8	264.4	171.1	291.1	290.9		
jul	312.0	346.5	246.2	322.9	595.7	280.2	185.4	338.0	242.5		
aug	273.6	293.7	257.8	342.4	612.7	195.9	162.5	335.9	114.9		
sep	262.7	293.7	198.9	267.4	514.9	231.3	167.1	304.7	183.1		
oct	306.6	298.3	319.8	353.2	531.1	347.7	180.6	220.9	245.9		



## EKSPORT TIL EF-LANDE

## EXPORTS INTRA-EC

## ESPORTAZIONI INTRA-EC

	EUR-9	B.R. DEUTSCHLAND	FRANCE	ITALIA	NEDERLAND	BELGIQUE BELGIE	LUXEMBOURG	UNITED KINGDOM	IRELAND	DANMARK	U.S.A.
115 - I ALT - SITC 0-9 SAESONKORRIGERET	TOTAL - SEASONALLY ADJUSTED SITC 0-9										TOTALE - CTCI 0-9 OESTAGIONALIZZATO
	1975 = 100										
1977	142.3	146.3	135.8	144.7	132.9	143.1	161.0	144.4	123.3		
1978	157.1	161.2	152.8	165.8	137.8	154.0	185.4	169.5	139.7		
1979	184.7	190.9	183.0	184.5	166.5	161.6	242.8	183.0	163.6		
1980	211.6	210.5	197.5	210.3	187.0	200.6	305.0	222.7	189.4		
1980 I	217.4	221.0	203.1	216.5	194.1	204.6	303.1	217.4	196.0		
II	214.3	216.0	200.8	212.2	189.5	203.8	299.8	217.4	188.6		
III	207.7	210.8	195.8	202.0	184.0	191.1	300.0	221.5	188.2		
IV	214.5	206.2	195.5	216.1	188.5	209.9	329.4	230.8	193.2		
1981 I									198.6		
1980 feb	224.3	226.7	206.7	221.9	200.8	218.9	310.2	219.8	194.3		
mar	214.4	216.9	202.8	221.6	188.8	197.5	295.5	223.4	190.5		
apr	222.7	223.6	207.2	217.7	193.9	220.2	314.1	222.6	190.0		
mai	209.8	211.3	197.0	209.1	187.8	197.2	294.9	208.3	185.7		
jun	210.4	213.1	198.3	209.7	186.9	194.1	290.5	221.5	190.1		
jul	217.0	221.7	205.0	203.9	191.3	202.9	317.4	223.4	181.8		
aug	194.0	194.0	181.0	194.0	172.7	180.4	283.6	208.4	185.3		
sep	212.1	216.7	201.5	208.0	188.2	190.1	299.0	232.9	197.4		
oct	224.8	212.7	199.3	235.7	192.6	244.7	333.1	229.6	203.1		
nov	205.3	202.1	188.8	212.5	180.0	187.7	309.8	212.4	181.1		
dec	213.6	203.8	198.3	200.0	193.0	197.2	345.4	250.5	195.5		
1981 jan	208.3	198.9	190.9	203.4	193.1	184.9	323.9	215.0	199.4		
feb		211.6	206.6	205.8	193.9	189.7		212.0	193.9		
mar									202.6		
apr									194.9		
116 - I ALT - SITC 0-9 MIO ECU	TOTAL - SITC 0-9										TOTALE - CTCI 0-9 MIO ECU
1975	9 854.4	2 638.5	1 720.8	1 056.3	1 690.4	1 363.8	950.9	170.1	263.6		
	1975 = 100										
1977	142.3	146.3	135.8	144.7	132.9	143.1	161.0	144.4	123.3		
1978	157.1	161.2	152.8	165.8	137.8	154.0	185.4	169.5	139.7		
1979	184.7	190.9	183.0	184.5	166.5	161.6	242.8	183.0	163.6		
1980	211.6	210.5	197.5	210.3	187.0	200.6	305.0	222.7	189.4		
1980 I	220.7	223.7	207.4	210.1	200.2	216.6	297.7	213.4	200.4		
II	217.7	216.0	210.9	216.8	189.6	211.4	303.5	218.2	187.7		
III	191.8	194.1	173.4	193.5	167.0	173.0	285.8	229.6	175.2		
IV	216.1	208.3	198.4	220.8	191.3	201.5	332.9	229.3	194.5		
1981 I									206.1		
1980 feb	224.9	223.9	213.3	218.8	200.8	227.5	303.8	217.8	195.5		
mar	231.6	236.4	222.4	229.8	202.3	224.9	307.2	223.7	204.8		
apr	227.1	226.1	222.6	215.0	196.4	230.7	312.1	223.8	187.8		
mai	211.7	210.0	198.6	216.8	187.9	200.1	300.8	214.5	182.8		
jun	214.4	211.7	211.3	218.7	184.5	203.5	297.5	216.4	192.4		
jul	204.2	205.2	199.3	200.8	168.1	181.8	316.8	249.6	153.4		
aug	160.9	161.8	120.7	173.7	150.2	143.8	252.4	186.5	171.8		
sep	210.3	215.3	200.1	205.9	182.7	193.3	288.0	252.6	200.4		
oct	225.9	226.3	210.6	196.5	198.0	218.1	343.4	255.7	216.2		
nov	208.4	201.4	188.7	223.8	185.9	186.5	318.7	238.2	183.5		
dec	214.0	197.1	195.8	242.2	190.2	199.8	336.7	194.2	183.8		
1981 jan	197.2	187.6	177.2	174.1	200.8	177.7	306.1	196.8	201.0		
feb		210.9	218.2	203.1	197.8	196.0		204.3	196.6		
mar									220.8		
apr									194.3		
117 - NAERINGS-OG NYDELSESMIDLER SITC 0+1	FOOD, DRINK AND TOBACCO SITC 0+1										PRODOTTI ALIMENTARI, ETC CTCI 0+1
	MIO ECU										
1975	1 479.6	180.5	327.8	123.6	396.5	152.3	84.3	87.7	126.9		
	1975 = 100										
1977	132.7	144.4	133.9	133.7	129.0	137.0	150.6	119.6	116.0		
1978	147.2	154.8	153.5	130.5	136.9	140.2	213.7	146.1	133.4		
1979	163.0	179.0	170.2	172.0	148.8	157.8	227.4	135.4	139.8		
1980	174.8	197.5	179.8	156.0	157.4	175.6	266.1	154.3	154.9		
1980 I	169.0	197.8	177.4	121.0	158.3	162.4	250.6	142.7	159.0		
II	172.2	183.2	183.5	151.3	163.8	176.9	235.5	136.2	151.2		
III	168.8	195.7	163.8	171.1	150.9	162.3	239.0	178.4	151.3		
IV	189.2	213.1	194.4	180.6	156.5	200.6	339.5	159.7	158.3		
1981 I											
1980 feb	167.6	199.7	176.6	116.1	151.8	165.5	266.3	145.0	150.5		
mar	171.4	200.7	192.2	119.2	156.9	157.1	249.4	139.1	159.9		
apr	172.4	187.2	190.4	134.8	155.2	194.1	236.1	144.8	145.6		
mai	173.9	184.2	184.1	156.5	173.7	169.4	224.1	129.3	152.9		
jun	170.3	178.2	176.0	162.5	162.4	167.2	246.2	134.7	155.0		
jul	168.4	195.0	167.4	169.1	149.0	165.3	250.1	167.3	143.2		
aug	151.9	177.6	142.1	147.8	140.0	136.7	196.5	179.1	151.8		
sep	186.0	214.6	181.9	196.5	163.5	185.0	270.4	188.6	158.8		
oct	200.8	236.0	198.4	178.2	169.6	218.3	324.9	197.7	175.6		
nov	181.5	199.7	194.1	182.7	146.0	186.7	310.9	165.7	151.3		
dec	185.1	203.6	190.8	180.9	154.0	196.7	382.8	115.9	148.1		
1981 jan											
feb											
mar											
apr											

## EKSPORT TIL EF-LANDE

## EXPORTS INTRA-EC

## ESPORTAZIONI INTRA-EC

	EUR-9	B.R. DEUTSCHLAND	FRANCE	ITALIA	NEDERLAND	BELGIQUE BELGIE	LUXEMBOURG	UNITED KINGDOM	IRELAND	DANMARK	U.S.A.
118 - RAASTOFFER SITC 2 + 4											
					RAW MATERIALS SITC 2 + 4						MATERIE PRIME CTCI 2 + 4
MIO ECU					MIO ECU						MIO ECU
1975	473.3	101.3	112.6	23.6	107.5	53.9	46.1	8.8	19.4		
					1975 = 100						
1977	135.5	128.6	137.0	127.4	134.1	143.1	141.5	129.8	147.8		
1978	142.6	134.4	140.6	148.0	144.1	142.0	148.8	159.9	160.2		
1979	175.0	165.8	164.6	190.0	176.0	160.4	207.6	208.7	206.8		
1980	186.0	166.0	175.3	178.6	187.5	165.8	253.8	218.8	233.6		
1980 I	215.8	188.0	192.4	195.1	210.7	185.1	338.1	238.3	333.3		
II	186.3	173.3	181.5	184.3	186.1	166.7	231.9	225.7	213.4		
III	157.3	143.8	149.5	140.4	170.0	136.2	200.8	193.5	162.7		
IV	184.7	159.0	177.7	194.5	183.3	175.3	244.4	217.7	224.9		
1981 I	-	-	-	-	-	-	-	-	-		
1980 feb	229.7	186.2	203.6	210.4	213.9	202.9	399.9	229.8	388.5		
mar	219.2	196.5	202.7	206.7	214.6	184.1	344.8	216.3	273.6		
apr	202.1	185.0	187.9	188.9	206.4	180.6	266.9	270.2	242.0		
mai	182.8	166.8	178.7	200.6	181.4	164.3	226.9	225.7	203.6		
jun	173.9	168.2	177.8	163.4	170.4	155.2	202.0	181.4	194.4		
jul	155.0	148.0	153.2	131.9	145.3	139.1	232.0	168.2	138.5		
aug	126.3	121.3	97.6	127.6	151.0	99.3	167.7	181.9	132.8		
sep	190.7	162.1	197.7	161.7	213.6	170.4	202.9	230.3	216.8		
oct	199.2	172.0	195.5	165.8	205.4	190.0	248.5	222.1	266.0		
nov	173.2	153.3	171.9	180.0	166.4	167.8	220.1	214.4	198.7		
dec	181.8	151.7	165.7	237.6	178.1	168.1	264.6	216.7	210.1		
1981 jan	-	-	-	-	-	-	-	-	-		
feb	-	-	-	-	-	-	-	-	-		
mar	-	-	-	-	-	-	-	-	-		
apr	-	-	-	-	-	-	-	-	-		
119 - BRAENDELSSTOFFER SITC 3											
					FUELS SITC 3						PRODOTTI ENERGETICI CTCI 3
MIO ECU					MIO ECU						MIO ECU
1975	642.1	121.3	54.5	43.7	290.7	56.7	69.0	2.6	3.5		
					1975 = 100						
1977	153.0	115.8	139.7	124.8	156.0	172.8	223.5	72.1	92.4		
1978	161.6	158.2	140.5	167.3	149.8	148.1	249.1	42.7	105.1		
1979	240.9	186.5	202.2	260.6	204.4	242.3	509.3	158.6	260.3		
1980	328.0	234.2	246.5	177.7	269.4	379.1	866.6	117.4	296.2		
1980 I	315.4	224.1	201.8	181.8	293.2	328.4	739.0	81.8	366.8		
II	329.2	255.5	254.4	198.3	258.7	423.8	834.6	74.9	219.7		
III	310.6	223.1	281.3	136.4	222.8	388.7	911.9	142.7	262.5		
IV	356.8	234.0	248.5	194.2	302.9	375.4	981.0	170.1	335.6		
1981 I	-	-	-	-	-	-	-	-	-		
1980 feb	315.7	226.5	179.9	145.5	303.8	387.7	692.9	68.8	214.7		
mar	328.5	223.3	231.8	174.6	291.3	435.8	758.0	51.4	482.0		
apr	345.1	260.6	265.8	232.2	280.6	404.2	868.2	42.6	225.6		
mai	340.7	258.1	245.8	167.1	266.1	528.7	848.3	45.8	203.3		
jun	301.8	247.7	251.7	195.6	229.5	338.5	787.2	136.2	230.2		
jul	309.7	218.5	258.0	70.2	227.1	392.0	950.3	152.7	272.8		
aug	312.7	220.0	186.2	163.1	215.7	462.9	967.0	49.4	276.5		
sep	309.3	230.6	399.8	175.8	225.5	311.3	818.4	226.1	238.3		
oct	336.9	238.6	275.0	96.1	271.0	318.1	1 009.0	232.5	300.6		
nov	340.3	241.2	225.7	256.1	290.9	328.4	888.7	143.8	238.4		
dec	393.3	222.2	244.7	230.5	346.6	479.6	1 045.4	133.9	467.7		
1981 jan	-	-	-	-	-	-	-	-	-		
feb	-	-	-	-	-	-	-	-	-		
mar	-	-	-	-	-	-	-	-	-		
apr	-	-	-	-	-	-	-	-	-		
120 - KEMISKE PRODUKTER SITC 5											
					CHEMICALS SITC 5						PRODOTTI CHIMICI CTCI 5
MIO ECU					MIO ECU						MIO ECU
1975	1 020.4	298.0	156.2	64.6	207.2	162.4	112.3	9.5	10.2		
					1975 = 100						
1977	149.2	150.6	144.5	139.2	146.3	148.1	161.1	196.8	146.9		
1978	164.5	163.4	178.1	131.1	149.2	162.9	188.4	279.5	163.8		
1979	213.3	213.0	239.6	162.1	202.5	181.9	259.1	396.7	188.7		
1980	228.5	222.2	258.8	189.1	216.1	193.3	283.4	443.0	203.7		
1980 I	257.6	260.4	292.4	175.9	250.0	213.8	313.7	445.6	219.4		
II	235.8	235.4	266.2	200.7	209.1	201.8	294.0	478.5	216.2		
III	200.0	186.6	222.5	184.5	197.8	169.1	241.2	467.2	182.9		
IV	220.5	206.4	254.2	195.2	207.4	188.4	284.7	380.5	196.2		
1981 I	-	-	-	-	-	-	-	-	-		
1980 feb	262.9	255.3	293.5	183.6	257.9	234.2	328.9	419.5	201.1		
mar	262.9	262.8	319.2	197.0	245.9	209.5	314.4	498.0	229.9		
apr	249.9	254.5	286.0	201.5	227.6	213.9	285.2	537.4	232.2		
mai	235.7	242.4	255.3	210.8	206.4	188.8	316.2	398.2	204.8		
jun	221.7	209.2	257.2	189.8	193.4	202.8	280.7	499.8	211.7		
jul	217.7	198.8	238.0	147.4	227.5	183.5	276.3	683.6	164.5		
aug	167.2	150.2	175.5	235.9	160.3	137.5	199.2	347.8	189.7		
sep	215.2	210.7	254.0	170.1	205.6	186.2	247.9	370.3	194.6		
oct	227.0	223.7	239.6	185.9	217.6	194.5	294.9	381.2	204.2		
nov	220.0	203.3	272.0	180.0	210.4	178.0	277.6	424.5	201.2		
dec	214.6	192.4	250.8	219.6	194.3	192.8	281.5	335.9	183.3		
1981 jan	-	-	-	-	-	-	-	-	-		
feb	-	-	-	-	-	-	-	-	-		
mar	-	-	-	-	-	-	-	-	-		
apr	-	-	-	-	-	-	-	-	-		

## EKSPORT TIL EF-LANDE

## EXPORTS INTRA-EC

## ESPORTAZIONI INTRA-EC

	EUR-9	B.R. DEUTSCHLAND	FRANCE	ITALIA	NEDERLAND	BELGIQUE BELGIE	LUXEMBOURG	UNITED KINGDOM	IRELAND	DANMARK	U.S.A.
121 - MASKINER SITC 71 + 72											
MIO ECU					MIO ECU						MIO ECU
1975	1 800.5	695.9	274.1	207.6	191.4		145.6	232.0	14.0	40.0	
					1975 = 100						
1977	136.9	138.2	131.9	134.8	130.5		134.1	142.0	223.7	139.1	
1978	151.1	149.7	148.1	151.2	147.5		148.5	156.1	247.1	156.9	
1979	174.1	169.1	171.3	182.6	158.4		167.8	192.9	301.2	178.4	
1980	194.2	184.5	182.8	210.5	165.3		181.7	237.5	455.3	197.2	
1980 I	191.7	187.1	182.1	196.5	166.7		181.2	225.1	406.9	202.0	
II	201.2	189.6	196.7	221.6	171.7		185.7	240.9	460.5	206.6	
III	178.3	173.8	161.4	185.2	146.1		162.1	226.1	439.5	180.0	
IV	205.6	187.5	191.0	238.7	176.9		198.0	258.0	514.2	200.1	
1981 I	-	-	-	-	-		-	-	-	-	
1980 feb	194.5	187.1	183.1	210.0	157.6		194.5	232.2	429.9	199.6	
mar	208.5	201.6	201.0	223.0	186.4		184.8	240.1	483.0	214.8	
apr	204.9	193.4	207.7	216.1	176.1		187.1	248.6	428.9	200.1	
mai	194.3	187.6	172.3	232.1	154.6		170.8	237.5	459.2	197.9	
jun	204.5	187.9	210.1	216.7	184.3		199.2	236.6	493.4	221.8	
jul	201.5	200.1	201.4	207.7	151.2		158.6	261.3	501.6	141.7	
aug	141.6	135.7	112.6	143.7	122.5		141.7	193.7	273.5	174.5	
sep	191.7	185.6	170.2	204.2	164.6		185.9	223.3	543.2	223.9	
oct	209.4	197.5	205.2	195.6	189.1		201.2	264.6	524.0	211.1	
nov	195.7	179.7	172.3	229.3	174.8		185.7	245.2	508.8	198.1	
dec	211.7	185.4	195.4	291.3	166.8		207.1	264.2	509.7	191.1	
1981 jan	-	-	-	-	-		-	-	-	-	
feb	-	-	-	-	-		-	-	-	-	
mar	-	-	-	-	-		-	-	-	-	
apr	-	-	-	-	-		-	-	-	-	
122 - TRANSPORTMIDLER SITC 73											
MIO ECU					MIO ECU						MIO ECU
1975	973.3	311.4	245.5	98.1	41.4		153.5	101.2	2.8	19.4	
					1975 = 100						
1977	171.7	199.8	146.6	159.9	179.5		179.7	161.8	225.9	61.0	
1978	192.8	221.5	169.5	186.4	181.2		201.1	188.4	137.7	47.7	
1979	231.7	275.0	205.4	205.9	236.5		228.4	220.0	321.6	63.9	
1980	241.5	298.5	191.0	203.3	252.3		228.2	261.8	387.7	111.4	
1980 I	255.4	312.2	201.6	231.9	252.0		261.6	251.4	374.7	103.8	
II	262.7	317.8	212.8	249.8	298.7		244.6	262.4	431.8	119.0	
III	200.2	251.6	153.6	163.2	222.3		178.9	230.0	346.0	97.0	
IV	247.6	312.6	196.1	168.5	236.4		227.6	303.4	398.4	125.8	
1981 I	-	-	-	-	-		-	-	-	-	
1980 feb	254.4	307.8	215.1	200.5	241.8		258.7	267.6	394.8	68.7	
mar	273.0	327.8	214.8	298.7	255.2		269.2	263.5	347.4	106.1	
apr	286.9	344.1	230.0	281.8	300.1		291.5	262.9	425.2	154.6	
mai	244.1	282.9	209.7	258.4	282.0		210.4	252.0	482.6	91.8	
jun	257.2	326.2	198.8	209.2	313.9		232.0	272.2	387.5	110.7	
jul	221.4	253.3	193.1	208.6	204.7		194.5	268.3	449.0	102.0	
aug	153.6	207.1	71.8	146.7	218.2		147.2	188.0	237.0	83.9	
sep	225.7	294.5	196.0	134.2	243.9		195.0	233.7	352.0	105.1	
oct	259.6	333.5	209.6	112.5	242.6		257.3	317.1	417.3	179.8	
nov	234.3	313.0	165.3	170.9	234.9		199.8	294.1	485.7	86.8	
dec	248.9	291.1	213.4	222.0	231.5		225.6	299.1	292.2	110.7	
1981 jan	-	-	-	-	-		-	-	-	-	
feb	-	-	-	-	-		-	-	-	-	
mar	-	-	-	-	-		-	-	-	-	
apr	-	-	-	-	-		-	-	-	-	
123 - ANDRE FORARBEJDEDE VARER SITC 6 + 8											
MIO ECU					MIO ECU						MIO ECU
1975	3 256.7	880.3	529.9	493.9	384.0		600.0	288.7	41.0	38.9	
					1975 = 100						
1977	140.6	138.5	130.5	152.1	132.0		134.1	168.9	153.8	138.6	
1978	156.0	152.1	145.9	182.2	135.6		142.9	190.2	176.0	177.9	
1979	185.6	176.9	176.4	223.1	157.1		166.8	233.8	209.5	220.3	
1980	206.9	197.3	204.6	231.0	173.1		187.8	271.6	235.0	266.4	
1980 I	221.9	215.2	222.3	239.0	186.0		212.7	270.7	235.9	273.5	
II	214.8	200.4	225.0	228.5	181.3		199.6	281.9	240.4	269.3	
III	188.1	187.2	178.4	216.8	158.0		158.0	251.4	221.3	248.6	
IV	202.7	186.5	192.7	239.8	169.0		180.9	282.3	242.3	274.2	
1981 I	-	-	-	-	-		-	-	-	-	
1980 feb	229.8	219.6	231.6	261.1	186.7		220.8	270.8	247.4	276.7	
mar	233.9	232.4	236.0	253.3	189.7		219.1	278.8	256.8	301.4	
apr	223.4	209.0	236.2	220.1	187.2		222.9	291.4	238.7	264.4	
mai	204.5	195.3	204.1	225.2	170.2		183.6	273.1	249.2	261.8	
jun	216.5	197.1	234.6	240.2	186.4		192.2	281.2	233.5	281.8	
jul	202.1	199.0	217.5	223.3	149.9		168.2	279.9	252.8	198.6	
aug	151.7	157.0	119.5	191.2	137.1		118.8	203.2	143.5	248.5	
sep	210.4	205.7	198.2	236.0	181.0		187.0	271.2	267.6	298.5	
oct	220.6	212.7	214.1	226.2	190.0		206.6	300.3	261.0	303.3	
nov	197.3	175.7	183.7	242.0	168.3		171.4	285.9	254.3	275.4	
dec	190.2	171.0	180.3	251.0	148.7		164.7	260.6	211.8	243.9	
1981 jan	-	-	-	-	-		-	-	-	-	
feb	-	-	-	-	-		-	-	-	-	
mar	-	-	-	-	-		-	-	-	-	
apr	-	-	-	-	-		-	-	-	-	

## IMPORT EFTER LANDE

## IMPORTS BY COUNTRIES

## IMPORTAZIONI PER PAESE

	EUR-9	B.R. DEUTSCHLAND	FRANCE	ITALIA	NEDERLAND	BELGIQUE BELGIE	LUXEMBOURG	UNITED KINGDOM	IRELAND	DANMARK	U.S.A.
124 - INDUSTRIALISERDE VESTLIGE TREDJELANDE	WESTERN INDUSTRIALIZED THIRD COUNTRIES					PAESI TERZI OCCIDENTALI INDUSTRIALIZZATI					
MIO ECU	MIO ECU										
1975	5 028.4	1 293.5	757.2	571.4	456.9	348.3	1 305.1	42.4	253.6		
	1975 = 100										
1977	136.5	148.0	138.9	132.3	137.4	129.8	125.6	171.9	136.9		
1978	153.8	166.9	151.6	143.2	148.1	140.5	154.3	206.4	135.2		
1979	181.2	201.2	176.3	169.6	172.5	179.6	176.0	243.7	153.9		
1980	221.9	242.0	235.0	223.9	199.5	226.0	210.2	253.6	165.6		
1980 I	222.0	244.6	233.2	199.9	203.6	234.3	211.4	273.1	184.8		
II	224.7	240.5	241.8	223.9	204.1	217.4	222.5	234.4	152.3		
III	208.1	231.3	210.2	223.0	184.9	206.4	195.5	253.9	151.0		
IV	232.8	251.6	254.6	249.0	205.3	245.9	211.4	253.1	174.2		
1981 I											
1980 feb	220.2	241.7	224.7	210.4	198.5	232.1	208.5	278.6	192.3		
mar	229.6	251.3	259.6	208.7	222.3	254.5	205.6	233.8	179.6		
apr	232.1	241.9	255.9	220.9	190.9	235.3	241.5	230.0	158.0		
mai	217.2	238.9	231.9	235.9	205.1	199.2	209.3	232.1	105.6		
jun	224.9	240.7	237.7	214.8	216.4	217.7	216.7	241.2	193.3		
jul	223.3	248.0	234.5	233.4	189.8	216.6	217.2	269.4	134.2		
aug	184.3	209.6	162.9	191.1	180.7	176.4	179.4	232.4	138.0		
sep	216.7	236.4	233.1	244.4	184.3	226.2	190.0	259.9	180.7		
oct	238.4	261.4	259.8	236.6	215.2	263.9	217.3	245.5	175.3		
nov	221.5	245.2	242.4	230.2	186.5	218.4	203.1	285.0	169.6		
dec	238.6	248.2	261.7	280.1	214.3	255.4	213.8	228.9	177.8		
1981 jan											
feb											
mar											
apr											
125 - HVORAF: USA	OF WHICH: USA					DEI QUALI: USA					
MIO ECU	MIO ECU										
1975	1 716.6	388.8	273.8	224.8	233.5	131.2	404.0	18.3	42.3		
	1975 = 100										
1977	124.9	130.4	130.6	106.6	121.9	135.5	120.5	191.7	131.4		
1978	137.5	138.0	142.6	110.8	127.7	139.8	152.0	214.5	119.1		
1979	160.6	163.2	164.4	132.1	147.4	165.9	175.2	263.5	136.5		
1980	214.2	208.6	235.2	184.9	173.1	245.0	236.1	282.3	179.0		
1980 I	217.6	219.6	236.8	160.6	176.6	289.2	233.9	305.8	187.5		
II	227.6	217.1	258.0	191.3	180.7	236.4	265.6	270.2	169.1		
III	198.8	191.2	209.2	194.1	163.0	216.7	216.1	273.1	169.8		
IV	213.0	206.3	237.1	193.7	172.3	237.6	228.8	280.0	189.4		
1981 I									207.2		
1980 feb	212.6	218.0	215.6	183.2	167.4	290.4	221.8	298.1	185.5		
mar	230.3	216.4	279.9	155.4	200.5	312.8	240.2	291.4	222.2		
apr	238.6	218.8	284.0	180.4	164.2	252.0	302.7	271.6	180.0		
mai	220.0	218.2	240.8	194.4	181.7	218.6	255.3	261.6	99.8		
jun	224.0	214.4	249.1	199.1	196.3	238.6	238.7	277.4	227.4		
jul	213.3	220.2	232.0	184.0	169.0	224.7	237.3	259.0	143.3		
aug	179.1	173.5	170.0	181.6	160.8	185.6	194.5	263.4	171.5		
sep	204.0	179.9	225.6	216.8	159.1	239.9	216.5	297.1	194.7		
oct	217.8	209.5	255.0	159.3	183.0	271.2	236.1	261.8	197.5		
nov	194.5	197.4	213.2	158.0	150.8	196.7	219.6	315.7	185.6		
dec	226.6	212.0	243.0	263.6	183.1	245.0	230.8	262.4	185.0		
1981 jan	204.3	197.3	219.1	140.3	182.4	231.8	235.1	347.6	190.7		
feb		219.0	261.4	144.6	190.8	239.8		394.3	180.2		
mar									250.7		
apr									411.9		
126 - HVORAF: JAPAN	OF WHICH: JAPAN					DEI QUALI: GIAPPONE					
MIO ECU	MIO ECU										
1975	401.8	117.3	66.9	30.6	34.2	28.4	105.3	4.4	14.6		
	1975 = 100										
1977	159.1	173.5	150.8	149.3	194.9	166.0	128.9	202.8	208.4		
1978	181.1	197.2	160.6	144.2	228.9	185.4	160.5	328.1	207.2		
1979	197.1	218.1	172.3	160.9	230.9	192.3	190.6	346.0	149.2		
1980	258.5	282.2	248.2	254.6	255.8	298.9	238.7	340.8	169.3		
1980 I	222.9	238.1	206.9	191.5	211.0	265.9	219.5	372.5	162.2		
II	255.9	274.0	242.5	250.3	273.1	286.2	243.0	286.3	167.8		
III	267.2	289.4	251.4	276.4	252.8	305.3	252.8	369.5	174.6		
IV	288.1	327.4	292.1	300.4	286.4	338.1	239.3	334.9	172.4		
1981 I									205.8		
1980 feb	201.2	212.3	198.7	199.0	205.3	250.9	173.0	487.5	139.7		
mar	248.4	255.3	237.2	224.5	241.0	279.5	240.2	272.6	164.2		
apr	251.6	265.3	224.7	251.6	257.4	332.2	241.8	232.7	172.4		
mai	247.9	286.6	242.5	235.5	276.7	221.9	223.2	340.1	122.3		
jun	268.0	270.0	260.3	263.6	285.2	304.5	264.0	286.3	208.6		
jul	282.7	296.2	257.5	322.9	222.6	347.6	285.8	415.0	157.2		
aug	236.5	267.2	201.9	192.2	280.0	245.1	227.5	304.3	167.2		
sep	282.4	304.8	294.8	314.0	255.6	323.4	245.0	389.3	199.4		
oct	291.7	335.4	307.8	263.0	291.5	340.7	240.9	312.9	191.3		
nov	300.9	343.1	274.5	312.8	313.5	319.9	270.7	424.4	173.4		
dec	271.6	303.7	293.9	325.5	254.1	353.8	206.3	267.4	152.4		
1981 jan	299.3	318.6	260.1	278.3	294.1	404.6	286.7	526.6	197.0		
feb		314.0	251.7	254.6	302.7	387.1		428.6	192.1		
mar									228.4		
apr									234.8		

## IMPORT EFTER LANDE

## IMPORTS BY COUNTRIES

## IMPORTAZIONI PER PAESE

	EUR-9	B.R. DEUTSCHLAND	FRANCE	ITALIA	NEDERLAND	BELGIQUE BELGIE	LUXEMBOURG	UNITED KINGDOM	IRELAND	DANMARK	U.S.A.
127 - UDVIKLINGSLANDE											
					DEVELOPING COUNTRIES					PAESI IN VIA DI SVILUPPO	
MIO ECU					MIO ECU					MIO ECU	
1975	4 569.0	1 006.1	972.2	761.3	503.5	283.0	929.2	26.4	87.2		
					1975 = 100						
1977	137.3	148.7	140.7	133.5	157.3	156.9	107.9	143.3	131.4		
1978	129.7	138.6	129.0	131.9	141.5	153.1	107.4	140.1	104.6		
1979	156.4	176.3	161.0	155.1	174.5	160.6	122.3	156.5	130.9		
1980		224.9	225.8	226.7	225.3	236.5	153.9		130.3		
1980 I	213.0	232.4	228.8	194.4	234.0	260.0	171.2	217.2	143.5		
II	207.6	220.7	225.9	225.0	226.0	243.8	146.4	180.0	137.0		
III	202.8	221.1	216.5	227.3	207.1	210.7	150.5	196.2	133.7		
IV		225.3	232.1	260.3	234.2	231.5	147.5		107.2		
1981 I											
1980 feb	203.5	234.4	221.7	177.8	213.7	242.0	158.9	210.8	157.7		
mar	225.2	230.7	254.4	230.2	240.6	290.2	164.6	206.5	143.5		
apr	206.9	216.2	215.1	240.4	232.0	234.0	144.6	194.0	150.0		
mai	212.8	232.2	244.6	223.3	220.4	250.6	142.3	206.6	128.0		
jun	203.2	213.9	218.1	211.4	225.6	246.7	152.5	139.5	132.9		
jul	201.8	227.7	234.4	184.9	215.9	194.7	156.0	177.0	124.8		
aug	194.7	206.9	205.1	236.0	190.1	190.2	146.7	147.0	143.2		
sep	211.9	228.8	210.1	260.8	215.4	247.1	148.7	264.4	133.0		
oct	209.6	230.7	237.3	237.9	203.5	223.7	144.7	103.4	121.6		
nov	197.5	210.3	207.8	210.3	234.0	219.0	143.1	208.0	116.2		
dec		235.0	251.2	332.5	265.2	251.7	154.8		84.0		
1981 jan											
feb											
mar											
apr											
128 - HVORAF: ACP (53)					OF WHICH: ACP (53)					DEI QUALI: ACP (53)	
MIO ECU					MIO ECU					MIO ECU	
1975	726.9	156.8	180.1	61.0	85.1	54.1	174.7	3.7	11.3		
					1975 = 100						
1977	143.3	146.5	151.9	151.1	180.4	153.0	107.9	191.3	123.8		
1978	135.9	144.4	132.3	135.8	174.6	163.7	106.3	230.5	79.2		
1979	165.0	190.7	161.4	178.7	222.2	193.6	106.1	219.4	117.9		
1980	218.0	232.1	228.8	307.2	305.0	256.7	114.3	179.5	144.3		
1980 I	209.8	226.2	243.0	235.5	290.0	247.0	104.5	247.6	148.1		
II	226.8	255.9	233.7	335.2	320.1	243.6	114.1	166.8	106.0		
III	204.9	218.0	190.4	283.6	303.1	258.1	115.2	190.6	229.0		
IV	230.4	228.2	247.9	374.6	306.7	278.2	123.3	113.1	94.2		
1981 I											
1980 feb	209.5	238.5	224.9	226.5	316.5	243.9	94.7	301.9	242.0		
mar	225.5	204.4	287.8	287.4	286.7	317.8	109.0	164.7	110.5		
apr	242.9	224.3	241.3	480.5	348.9	262.9	124.7	266.3	169.2		
mai	220.2	290.8	234.0	285.8	286.6	254.1	86.3	188.2	83.2		
jun	217.3	252.7	225.9	239.2	324.8	213.9	131.3	46.0	65.6		
jul	227.5	256.8	210.2	242.9	394.3	259.6	126.0	125.0	205.0		
aug	176.2	176.4	167.0	244.2	222.4	207.0	119.7	113.6	354.0		
sep	211.1	220.8	194.1	363.8	292.6	307.6	100.0	333.2	128.1		
oct	199.0	231.3	218.2	276.4	240.3	259.1	87.6	102.2	183.5		
nov	235.5	246.2	263.0	348.3	329.0	298.1	108.5	82.0	52.9		
dec	256.6	207.2	262.5	499.0	350.7	277.5	173.8	155.0	46.1		
1981 jan											
feb											
mar											
apr											
129 - STATSHANDELSLANDE					COUNTRIES WITH STATE-TRADE					PAESI A COMMERCIO DI STATO	
MIO ECU					MIO ECU					MIO ECU	
1975	781.4	237.1	130.6	141.8	59.8	45.3	122.9	6.4	37.5		
					1975 = 100						
1977	142.1	150.0	137.5	143.8	143.0	124.3	142.0	143.0	121.8		
1978	149.7	171.6	140.4	146.8	150.6	128.8	137.1	145.6	119.7		
1979	184.5	222.6	169.5	171.4	207.4	137.1	160.7	167.3	146.2		
1980	232.5	240.9	267.1	248.2	255.2	243.4	169.8	134.1	172.4		
1980 I	209.9	227.0	224.2	200.0	192.0	232.5	191.1	161.8	161.9		
II	219.5	240.0	251.8	246.5	215.7	213.4	127.3	139.5	203.6		
III	240.7	239.0	287.7	269.8	233.4	226.7	196.0	130.0	171.4		
IV	259.9	257.5	304.9	276.6	379.9	301.0	164.9	105.0	152.8		
1981 I											
1980 feb	202.5	229.8	209.3	216.5	160.1	208.6	166.9	168.8	135.9		
mar	209.6	219.8	243.9	193.4	206.0	249.1	177.2	134.3	165.3		
apr	209.1	233.9	242.1	223.9	169.3	247.5	129.5	142.4	170.2		
mai	218.2	237.3	245.9	250.3	215.7	179.1	132.8	153.5	221.6		
jun	231.1	248.9	267.3	265.3	262.1	213.6	119.7	122.4	218.9		
jul	243.3	253.2	289.0	238.0	217.3	231.5	213.8	128.6	213.7		
aug	207.9	210.6	239.3	219.4	224.5	183.6	189.5	150.1	111.9		
sep	270.8	253.1	334.8	352.2	258.4	265.1	184.7	111.4	188.5		
oct	244.9	256.0	285.5	271.7	271.4	301.7	156.1	92.2	138.9		
nov	264.4	246.8	345.8	271.9	420.0	304.0	152.5	118.4	160.2		
dec	270.5	269.8	283.4	286.1	448.2	297.4	186.1	104.5	159.3		
1981 jan											
feb											
mar											
apr											



## EKSPORT EFTER LANDE

## EXPORTS BY COUNTRIES

## ESPORTAZIONI PER PAESE

	EUR-9	B.R. DEUTSCHLAND	FRANCE	ITALIA	NEDERLAND	BELGIQUE BELGIE	LUXEMBOURG	UNITED KINGDOM	IRELAND	DANMARK	U.S.A.
130 - INDUSTRIALISERDE VESTLIGE TREDJELANDE			WESTERN INDUSTRIALIZED THIRD COUNTRIES						PAESI TERZI OCCIDENTALI INDUSTRIALIZZATI		
MIO ECU					MIO ECU						MIO ECU
1975	5 208.0	1 926.6	712.8	602.8	320.6	284.7	1 107.3	27.1	226.0		
					1975 = 100						
1977	136.9	141.4	134.9	135.6	143.3	138.3	130.4	162.5	127.5		
1978	143.9	149.6	142.0	147.2	140.3	138.7	138.6	181.0	125.9		
1979	165.0	168.6	168.2	163.5	160.9	147.8	166.9	183.9	143.9		
1980	190.2	187.6	194.7	184.1	181.7	194.9	201.5	248.5	158.0		
1980 I	190.0	189.0	189.2	169.6	183.2	210.6	205.7	229.0	158.0		
II	187.0	188.2	199.0	181.3	177.5	193.0	187.1	237.1	152.2		
III	179.0	178.3	177.7	172.0	171.7	172.7	193.0	248.7	149.4		
IV	204.8	195.0	212.8	213.5	194.4	203.5	220.1	279.2	172.2		
1981 I											
1980 feb	189.3	188.1	189.4	172.1	178.8	201.8	205.1	241.3	161.1		
mar	202.2	199.2	216.6	189.0	190.6	225.4	209.0	256.4	166.2		
apr	192.5	192.1	208.4	174.1	184.6	215.6	197.1	227.4	149.2		
mai	180.6	185.6	177.3	185.1	169.2	174.1	182.1	252.6	143.7		
jun	187.9	187.0	211.5	184.7	178.8	189.3	181.9	231.4	163.7		
jul	192.6	192.5	207.8	182.5	156.9	180.2	216.8	225.3	117.4		
aug	160.0	158.0	138.8	166.8	175.7	143.4	172.5	236.8	155.4		
sep	184.3	184.4	186.5	166.9	182.4	194.5	189.7	283.9	175.4		
oct	204.1	205.0	216.4	170.2	187.6	200.7	223.8	262.2	172.6		
nov	194.0	181.2	191.9	203.2	185.0	204.3	215.5	286.5	169.2		
dec	216.2	198.7	230.2	267.0	210.6	205.5	220.9	289.0	174.7		
1981 jan											
feb											
mar											
apr											
131 - HVORAF: USA			OF WHICH: USA						DEI QUALI: USA		
MIO ECU					MIO ECU						MIO ECU
1975	1 100.4	359.3	137.3	153.3	64.9	78.8	262.9	13.0	30.8		
					1975 = 100						
1977	155.3	159.5	173.6	142.8	168.6	145.7	149.1	153.2	138.0		
1978	175.0	182.3	203.6	169.8	167.1	153.7	165.3	175.8	142.5		
1979	185.9	191.8	212.2	168.5	167.7	142.2	199.2	150.0	139.8		
1980	200.9	197.3	215.0	161.8	171.2	161.9	246.0	204.8	150.2		
1980 I	203.2	210.3	209.1	151.3	151.1	203.1	242.7	187.4	133.3		
II	195.4	206.2	218.6	153.4	154.6	149.3	225.5	181.0	129.6		
III	182.2	172.2	195.8	150.6	176.9	132.6	226.2	220.2	142.0		
IV	222.8	200.6	236.4	192.1	202.0	162.6	289.7	230.8	195.9		
1981 I											
1980 feb	202.1	207.6	230.0	149.9	152.3	170.7	239.3	184.6	146.4		
mar	208.9	216.0	208.3	156.5	137.6	204.0	257.0	213.5	139.8		
apr	203.2	224.2	231.8	145.5	170.0	165.4	222.2	179.5	133.3		
mai	189.6	208.3	200.3	155.0	135.9	137.6	217.3	169.9	115.8		
jun	193.5	186.1	223.8	159.9	157.8	144.8	236.9	193.4	139.6		
jul	201.9	210.2	233.9	162.3	137.1	137.1	243.3	176.3	117.5		
aug	159.7	130.4	155.3	166.2	225.4	104.0	197.1	243.0	138.6		
sep	185.1	175.9	198.3	123.2	168.2	156.8	238.3	241.4	170.0		
oct	219.7	203.7	228.6	134.2	195.0	178.0	310.8	221.6	171.7		
nov	210.0	181.4	243.7	181.2	178.5	165.4	274.9	247.7	147.0		
dec	238.6	216.7	236.9	260.8	232.7	144.5	283.3	223.0	269.0		
1981 jan	194.4	185.6	207.3	145.0	148.8	169.6	253.8	188.9	139.9		
feb		186.7	223.4	198.4	173.7	163.5		197.1	192.4		
mar									212.3		
apr									191.1		
132 - HVORAF: JAPAN			OF WHICH: JAPAN						DEI QUALI: GIAPPONE		
MIO ECU					MIO EUA						MIO ECU
1975	185.7	64.2	25.4	20.1	10.2	10.2	46.0	1.4	8.2		
					1975 = 100						
1977	138.6	147.7	132.3	129.6	164.3	120.1	128.7	225.7	140.8		
1978	167.4	176.5	157.7	167.7	190.7	180.3	148.0	231.1	178.1		
1979	204.5	214.4	222.8	216.0	208.0	185.4	171.1	250.4	242.3		
1980	205.0	204.0	259.5	211.5	195.1	184.4	180.6	177.3	207.3		
1980 I	210.9	213.1	275.6	201.2	198.8	211.5	186.1	134.2	184.3		
II	195.6	188.6	239.3	222.1	185.1	206.3	171.9	173.8	187.7		
III	190.8	198.0	208.6	190.7	183.8	163.7	175.1	167.9	213.5		
IV	222.5	216.2	314.4	231.8	212.6	156.2	189.4	233.4	243.9		
1981 I											
1980 feb	204.6	210.0	209.5	231.2	160.2	178.5	192.7	170.7	241.6		
mar	240.6	214.4	443.3	222.7	228.6	239.2	192.7	123.6	167.6		
apr	199.8	194.6	251.1	243.5	172.8	221.0	166.4	141.6	179.4		
mai	188.6	184.4	213.2	235.3	193.4	176.7	164.9	237.8	165.6		
jun	198.5	186.7	253.5	187.6	189.2	221.2	184.5	142.0	218.1		
jul	217.0	224.5	268.8	204.5	195.4	178.9	200.4	163.9	205.4		
aug	170.2	174.8	162.4	187.2	189.6	148.3	152.4	213.7	212.5		
sep	185.2	194.8	194.7	180.6	166.4	163.9	172.4	126.0	222.7		
oct	232.3	236.2	311.5	199.9	230.1	183.5	205.2	191.2	259.3		
nov	187.5	191.8	173.2	213.2	166.6	139.3	190.5	279.8	188.6		
dec	247.7	220.7	458.5	262.5	241.1	145.8	172.3	229.3	283.9		
1981 jan	199.1	202.8	206.2	165.8	166.9	153.1	191.5	118.2	381.8		
feb		225.2	407.2	195.6	206.3	206.3		219.7	460.1		
mar									378.2		
apr									492.4		

## EKSPORT EFTER LANDE

## EXPORTS BY COUNTRIES

## ESPORTAZIONI PER PAESE

	EUR-9	B.R. DEUTSCHLAND	FRANCE	ITALIA	NEDERLAND	BELGIQUE BELGIE	LUXEMBOURG	UNITED KINGDOM	IRELAND	DANMARK	U.S.A.
133 - UDVIKLINGSLANDE			DEVELOPING COUNTRIES						PAESI IN VIA DI SVILUPPO		
<b>MIO ECU</b>											<b>MIO ECU</b>
1975	3 633.9	987.7	855.9	487.5	248.3		202.9	769.3	11.9	70.3	
						<b>1975 = 100</b>					
1977	141.7	148.7	131.1	147.5	139.8		151.2	139.1	212.1	130.4	-
1978	152.6	156.3	134.6	163.2	148.3		169.1	159.2	229.4	129.1	-
1979	156.3	150.9	156.2	168.7	160.6		153.9	154.8	263.0	137.5	-
1980	191.3	172.3	181.9	224.4	196.8		208.2	198.2	407.6	160.7	-
1980 I	176.5	163.4	171.9	187.6	200.5		208.5	176.7	301.9	141.6	-
II	186.0	163.3	179.4	222.9	177.9		203.2	196.7	404.2	155.9	-
III	189.0	171.7	174.6	215.9	203.1		197.2	201.3	491.5	161.9	-
IV	213.5	191.0	201.7	271.2	205.8		224.0	218.3	432.8	183.3	-
1981 I											-
1980 feb	173.2	165.6	173.9	181.7	170.4		191.8	173.7	293.1	144.8	-
mar	188.9	168.2	187.5	210.4	235.0		222.5	180.2	364.6	152.7	-
apr	184.0	168.3	180.9	209.0	174.2		229.1	183.6	397.3	138.5	-
mai	185.5	174.2	151.9	228.7	186.1		208.6	201.8	422.5	168.8	-
jun	188.7	147.4	205.6	231.0	173.5		171.7	204.7	392.8	160.5	-
jul	199.0	183.3	190.3	221.7	195.2		201.7	214.4	465.2	163.0	-
aug	176.6	160.0	159.8	223.1	211.3		150.6	181.0	497.2	143.4	-
sep	191.3	171.8	173.6	202.9	202.8		239.2	208.5	512.2	179.4	-
oct	204.7	199.5	192.5	194.3	212.9		217.9	223.2	503.3	179.2	-
nov	193.9	178.3	180.9	233.5	182.1		205.3	203.0	394.4	170.9	-
dec	242.0	195.1	231.8	385.7	222.4		248.7	228.6	400.7	199.9	-
1981 jan											-
feb											-
mar											-
apr											-
134 - HVORAF: ACP (53)			OF WHICH: ACP (53)						DEI QUALI: ACP (53)		
<b>MIO ECU</b>											<b>MIO ECU</b>
1975	676.8	118.5	205.9	55.4	60.6		36.6	185.0	4.0	10.8	
						<b>1975 = 100</b>					
1977	154.0	177.7	150.5	180.3	130.7		149.2	144.1	158.5	140.0	-
1978	157.0	169.1	142.5	181.8	125.5		164.1	168.4	144.0	132.2	-
1979	142.6	139.5	153.8	137.6	143.8		145.0	136.2	123.5	92.4	-
1980	193.3	181.4	188.0	208.1	181.6		224.5	203.5	190.9	139.7	-
1980 I	180.8	172.9	180.0	197.6	201.8		217.2	172.0	160.2	112.7	-
II	187.4	164.1	183.9	190.2	174.6		219.6	205.3	170.8	159.6	-
III	193.6	193.7	178.4	207.0	166.9		223.4	213.6	203.6	115.1	-
IV	211.6	194.8	209.6	237.5	183.1		237.9	223.0	228.9	171.4	-
1981 I											-
1980 feb	180.4	176.7	177.2	188.4	189.7		215.2	180.6	130.1	87.0	-
mar	193.5	181.8	196.4	197.3	246.4		228.7	174.8	206.8	147.9	-
apr	188.1	173.4	194.4	181.0	182.6		252.3	187.1	166.2	103.2	-
mai	188.3	161.3	166.8	191.8	177.9		223.7	222.1	182.9	240.3	-
jun	185.8	157.5	190.5	197.6	163.2		182.9	206.5	163.3	135.4	-
jul	207.0	215.7	198.7	228.2	154.1		193.7	228.2	256.0	120.9	-
aug	172.7	175.2	161.6	195.2	167.7		203.5	174.0	235.6	118.6	-
sep	201.0	190.0	174.8	197.5	178.7		273.2	238.7	119.3	105.8	-
oct	212.1	227.5	204.2	168.4	189.3		259.9	226.0	175.7	161.5	-
nov	194.3	172.7	196.8	224.4	165.8		209.2	203.4	323.3	136.5	-
dec	228.4	184.3	227.7	319.6	194.2		244.6	239.6	187.6	216.1	-
1981 jan											-
feb											-
mar											-
apr											-
135 - STATSHANDELSLANDE			COUNTRIES WITH STATE-TRADE						PAESI A COMMERCIO DI STATO		
<b>MIO ECU</b>											<b>MIO ECU</b>
1975	1 121.8	484.2	210.0	163.8	66.7		64.3	104.8	2.6	25.3	
						<b>1975 = 100</b>					
1977	108.0	109.8	103.8	109.2	100.5		101.5	113.5	85.2	116.8	-
1978	114.6	119.8	102.1	108.5	110.3		115.6	131.2	117.0	99.4	-
1979	125.9	130.5	131.1	102.4	123.1		106.4	151.6	174.2	95.5	-
1980	138.8	133.6	151.0	114.3	147.0		134.7	178.6	256.0	109.5	-
1980 I	138.3	134.0	149.1	99.9	145.8		136.3	200.5	137.7	106.5	-
II	140.6	126.7	165.3	116.3	150.5		141.4	188.9	242.2	122.0	-
III	129.4	131.8	128.1	105.7	134.1		114.3	169.3	348.5	88.0	-
IV	147.0	141.9	161.7	135.3	157.4		146.6	155.6	295.6	121.6	-
1981 I											-
1980 feb	133.4	131.9	150.8	91.7	125.0		125.4	183.9	157.4	116.3	-
mar	151.2	141.2	175.6	106.5	177.6		146.9	214.6	134.9	109.2	-
apr	138.4	120.4	183.4	118.6	137.5		156.2	146.7	187.9	153.8	-
mai	137.4	129.2	147.4	101.7	154.3		130.4	210.0	217.7	106.8	-
jun	146.1	130.5	165.0	128.5	159.6		137.5	209.8	321.0	105.4	-
jul	140.3	134.4	150.7	107.1	134.8		137.8	208.1	441.6	92.8	-
aug	121.1	127.5	112.5	104.0	133.3		91.1	154.4	357.1	64.3	-
sep	126.8	133.3	121.0	105.9	134.3		113.9	145.5	246.7	106.8	-
oct	133.7	127.9	145.2	106.5	149.6		145.9	159.6	278.5	130.4	-
nov	133.9	129.8	144.8	112.6	149.5		146.0	151.7	310.5	98.8	-
dec	173.4	168.1	195.0	186.9	173.2		148.1	155.6	297.7	135.7	-
1981 jan											-
feb											-
mar											-
apr											-







PRODUCENTPRISINDEKS

PRODUCERS PRICES

PREZZI ALLA PRODUZIONE

	EUR-9	B.R. DEUTSCHLAND	FRANCE	ITALIA	NEDERLAND	BELGIQUE BELGIE	LUXEMBOURG	UNITED KINGDOM	IRELAND	DANMARK	U.S.A.	
145 - LANDBRUGSPRODUKTER UNDTAGEN FRUGT OG GROENSAGER			AGRICULTURAL PRODUCTS EXCL. FRUIT AND VEGETABLES					PRODOTTI AGRICOLI FRUTTA LEGUMI ESCLUSI				
	EUR9 = 100											
1975	100.0	21.0	28.9	17.7	8.6	4.1	0.1	12.7	2.2	4.7	-	
	1975 = 100											
1977	122.6	107.1	121.5	141.3	110.0	109.5	110.4	133.3	154.9	118.4	-	
1978	127.2	104.1	128.3	153.5	106.9	105.5	111.4	139.6	174.9	124.8	-	
1979	135.2	105.9	137.5	169.1	108.7	107.1	113.6	153.4	183.6	127.0	-	
1980	108.5	108.5			111.3		119.0	162.9	178.6	141.1	-	
1979 IV	139.6	109.4	141.1	177.8	113.6	111.5	115.3	158.2	171.3	130.3	-	
1980 I	145.0	110.0	144.0	190.6	117.5	115.6	116.3	166.5	179.7	138.8	-	
II	140.4	106.2	139.3	182.9	109.1	111.9	116.8	162.8	185.5	141.2	-	
III	139.2	104.8	140.8	183.1	105.3	105.6	115.7	158.7	175.5	140.2	-	
IV	147.2	110.5	150.0	193.8	116.4	111.2	120.7	166.6	178.4	141.1	-	
1979 nov	139.4	109.5	140.9	176.9	113.7	112.1	115.1	158.3	169.4	130.1	-	
dec	142.5	111.0	143.4	182.7	117.8	114.4	116.4	162.0	170.8	131.8	-	
1980 jan	145.1	110.2	144.9	191.1	119.6	118.0	116.4	163.7	174.6	136.6	-	
feb	145.4	110.1	144.7	190.7	118.0	115.5	116.1	167.5	178.4	139.3	-	
mar	144.5	109.7	142.4	190.1	114.9	113.3	116.3	168.2	186.2	140.4	-	
apr	141.9	107.4	140.7	185.5	110.2	110.5	116.8	165.7	188.6	140.7	-	
mai	140.4	106.4	139.4	182.2	108.9	115.4	116.4	162.2	186.3	141.0	-	
jun	138.8	104.8	137.8	181.1	108.1	109.9	117.3	160.5	181.5	141.8	-	
jul	138.3	104.6	139.2	179.4	105.1	106.7	115.8	159.7	176.5	142.0	-	
aug	137.9	103.7	138.9	183.0	103.0	103.9	115.2	158.2	173.8	139.2	-	
sep	141.3	106.2	144.4	186.9	107.7	106.2	116.1	158.2	176.2	139.4	-	
oct	143.8	108.4	146.6	188.6	113.6	107.3	118.6	162.0	173.9	140.8	-	
nov	146.7	110.1	149.7	192.2	115.9	112.2	122.4	166.6	177.6	140.2	-	
dec	151.0	112.9	153.6	200.7	119.7	114.2	121.2	171.1	183.6	142.2	-	
1981 jan		111.8	154.7					172.9			-	
146 - VEGETABILSKÉ PRODUKTER UNDTAGEN FRUGT OG GROENSAGER			VEGETABLE PRODUCTS EXCL. FRUIT AND VEGETABLES					PRODOTTI VEGETALI FRUTTA LEGUMI ESCLUSI				
	EUR9 = 100											
1975	100.0	14.8	35.6	25.0	6.7	2.6	0.1	10.8	0.8	3.6	-	
	1975 = 100											
1977	126.1	105.2	127.2	143.1	109.4	104.5	108.2	128.4	142.7	119.7	-	
1978	129.7	108.2	131.9	155.4	104.4	99.3	121.2	122.0	138.3	123.6	-	
1979	141.9	111.8	144.1	174.1	108.5	103.7	126.9	141.8	165.4	133.4	-	
1980	118.8	118.8			113.7		142.9	141.5	156.3	149.9	-	
1980 I	153.1	116.0	146.2	197.7	126.1	110.1	126.9	152.8	160.0	145.3	-	
II	145.7	115.6	139.1	184.1	106.3	121.0	126.9	146.7	157.6	146.5	-	
III	143.1	111.4	143.6	179.9	96.3	101.4	128.4	134.6	155.5	143.5	-	
IV	155.5	120.9	157.2	191.9	131.9	106.1	142.9	141.8	151.3	150.0	-	
1981 I							142.9				-	
1980 jan	153.8	115.6	147.7	197.9	130.8	114.2	126.9	151.4	160.9	143.3	-	
feb	154.3	115.5	148.1	198.7	128.8	109.8	126.9	153.9	160.5	145.8	-	
mar	151.2	117.0	142.8	196.6	118.7	106.4	126.9	153.0	158.5	146.7	-	
apr	147.1	116.6	140.1	188.4	107.0	105.3	126.9	150.4	158.6	146.0	-	
mai	146.1	116.2	139.4	183.1	105.5	143.6	126.9	146.1	159.1	146.4	-	
jun	143.8	114.1	137.8	180.8	106.3	114.0	126.9	143.5	155.0	147.2	-	
jul	142.8	114.1	139.2	177.3	96.9	105.0	128.4	139.0	160.7	150.4	-	
aug	140.6	109.9	140.7	179.2	90.6	100.3	128.4	132.7	154.6	140.4	-	
sep	145.8	110.3	150.8	183.3	101.3	99.0	128.4	132.0	151.2	139.8	-	
oct	150.6	117.9	153.2	184.7	124.6	102.2	142.9	137.4	149.2	146.9	-	
nov	154.2	120.8	156.5	188.5	128.5	107.7	142.9	141.4	152.3	150.6	-	
dec	161.7	124.0	161.8	202.5	142.7	108.5	142.9	146.6	152.3	152.6	-	
1981 jan		123.7	163.0				142.9	147.7			-	
feb							142.9				-	
mar							142.9				-	
147 - ANIMALSKÉ PRODUKTER			LIVESTOCK PRODUCTS					PRODOTTI ANIMALI				
	EUR9 = 100											
1975	100.0	24.1	25.6	14.1	9.5	4.9	0.2	13.5	2.9	5.2	-	
	1975 = 100											
1977	120.9	107.7	117.7	139.8	110.2	110.8	110.8	135.2	156.4	118.0	-	
1978	125.7	102.9	125.9	152.0	107.8	107.0	109.7	146.5	179.5	125.2	-	
1979	131.4	104.0	133.0	164.8	108.8	107.9	111.2	157.9	185.9	124.9	-	
1980	105.3	105.3		186.9	110.5		114.7	171.1	181.4	138.2	-	
1979 IV	136.9	108.4	139.6	174.9	113.3	113.1	113.3	163.4	172.1	129.3	-	
1980 I	141.0	108.1	142.5	184.4	114.5	117.0	114.4	171.8	182.1	136.7	-	
II	137.8	103.3	139.0	181.9	110.0	109.6	115.0	169.0	188.9	139.4	-	
III	137.3	102.8	138.4	185.8	108.3	106.7	113.4	168.1	178.0	139.2	-	
IV	143.2	107.6	145.2	195.5	111.1	112.5	116.7	176.1	181.8	138.1	-	
1979 nov	136.7	108.5	139.4	174.7	113.9	113.7	113.0	162.7	169.7	129.3	-	
dec	139.6	109.8	142.4	180.4	115.7	115.8	114.5	167.4	171.9	130.1	-	
1980 jan	140.8	108.6	143.0	185.2	115.7	118.9	114.5	168.4	176.3	134.4	-	
feb	141.0	108.4	142.4	183.7	114.3	117.0	114.2	172.8	180.6	137.2	-	
mar	141.2	107.4	142.2	184.4	113.6	115.0	114.4	174.1	189.5	138.4	-	
apr	139.4	104.6	141.0	183.0	111.2	111.8	114.9	171.6	192.3	138.9	-	
mai	137.5	103.4	138.8	181.4	110.0	108.2	114.5	168.4	189.7	139.3	-	
jun	136.4	101.9	137.1	181.4	108.7	108.8	115.5	167.1	184.8	140.0	-	
jul	136.1	101.7	137.3	181.3	107.9	107.1	113.6	167.8	178.5	139.2	-	
aug	136.6	101.8	137.7	186.2	107.2	104.8	112.9	168.1	176.2	138.9	-	
sep	139.1	104.8	140.1	190.0	109.9	108.1	113.8	168.3	179.3	139.4	-	
oct	140.4	105.5	142.2	191.9	109.9	108.6	114.2	171.5	177.0	138.8	-	
nov	143.3	107.8	145.2	195.4	111.6	113.4	118.7	176.4	180.8	136.8	-	
dec	145.9	109.5	148.1	199.1	111.9	115.6	117.3	180.5	187.5	138.8	-	
1981 jan		108.1	149.1					182.7			-	

	EUR-9	B.R. DEUTSCHLAND	FRANCE	ITALIA	NEDERLAND	BELGIQUE BELGIE	LUXEMBOURG	UNITED KINGDOM	IRELAND	DANMARK	U.S.A.
148 - TIMELOENSINDEKS FOR INDUSTRIEN	HOURLY WAGES: INDUSTRY NOMINAL					SALARI ORARI: INDUSTRIA NOMINALE					
	EUR9 = 100										
1975	100.0	28.1	21.2	12.4	4.2	4.1	0.2	27.5	0.8	1.6	-
	1975 = 100										
1977	127.5	114.0	132.0	153.1	120.1	125.1	125.7	127.7	138.8	121.9	117.6
1978	142.1	120.0	148.2	184.6	130.1	133.4	135.4	143.7	159.1	136.5	127.7
1979	158.1	126.9	166.3	211.9	138.5	142.3	140.8	164.4	183.1	152.9	138.5
1980		135.3	192.4	256.5	147.9	154.7		194.6		170.4	150.5
1978 I	136.3	116.2	142.3	176.9	127.8	130.8	133.0	136.4	148.5	127.0	122.8
II	141.0	119.1	146.3	185.2	129.3	132.1	138.8	142.4	151.0	136.1	124.0
III	144.4	122.3	150.6	187.0	131.0	135.0	136.2	146.1	161.5	140.9	127.7
IV	146.4	122.3	153.6	189.3	132.2	135.5	133.7	149.7	164.9	141.8	130.8
1979 I	149.9	123.4	159.3	199.3	135.6	138.8	138.5	151.2	169.1	144.0	134.4
II	156.2	126.4	165.1	209.8	137.9	141.3	143.2	160.7	173.0	150.7	135.4
III	161.8	128.9	168.5	216.7	139.8	142.7	141.5	171.6	180.3	155.8	138.9
IV	164.3	129.0	172.3	221.9	140.8	146.3	139.8	174.1	194.2	160.9	141.2
1980 I	170.1	129.5	181.2	236.5	146.7	148.9	145.7	179.5	200.4	165.3	144.1
II	178.1	134.8	188.3	248.6	147.9	153.9	151.5	190.6	213.2	169.7	146.8
III		138.4	196.4	265.6	147.9	156.4		201.6	223.2	172.1	150.9
IV		138.6	203.5	275.3	149.2	159.6		206.8	225.4	174.5	155.1
1981 I		138.9		292.8	151.7	163.3		210.5			159.8
II						169.3					
149 - TIMELOENSINDEKS FOR INDUSTRIEN DEFLATERET	HOURLY WAGES: INDUSTRY IN REAL TERMS					SALARI ORARI: INDUSTRIA REALI					
	1975 = 100										
1977	102.8	105.4	110.1	112.1	103.5	107.0	107.3	94.6	103.6	100.6	104.4
1978	106.3	108.1	113.3	120.5	107.6	109.2	112.1	98.3	110.3	102.4	105.4
1979	107.0	109.7	114.8	120.5	109.8	111.5	111.5	99.2	112.1	104.7	102.7
1980		110.9	117.0	120.4	109.6	113.7		99.5		103.9	98.3
1978 I	105.8	105.8	114.2	121.8	108.5	108.7	111.8	97.0	107.8	98.3	105.8
II	106.9	107.3	114.3	123.5	107.5	109.0	115.4	98.6	108.0	103.7	104.4
III	107.5	109.9	114.3	121.7	108.2	110.6	112.6	99.4	113.6	106.0	104.7
IV	107.2	110.0	114.0	119.7	107.6	109.8	109.6	100.3	112.5	103.6	105.0
1979 I	107.3	109.3	116.1	122.0	110.5	111.0	112.3	98.4	113.7	104.4	105.9
II	108.8	110.3	117.3	123.3	110.1	112.3	115.0	101.1	111.7	107.3	103.2
III	108.6	110.9	115.9	123.9	111.0	111.5	111.9	100.9	112.8	105.8	102.3
IV	107.0	110.3	114.9	119.9	109.4	112.8	108.9	99.6	116.6	105.6	101.0
1980 I	106.8	109.2	117.0	120.1	112.8	112.3	111.7	98.6	116.2	106.3	99.6
II		111.2	117.5	120.9	110.2	114.9	114.1	98.5	119.2	105.7	97.6
III		112.9	118.9	124.4	109.3	114.8		101.5	116.1	103.6	98.2
IV		112.7	119.6	122.8	108.4	115.0		102.5	114.0	103.4	98.5
1981 I		110.7		124.1	109.1	115.2		102.3			98.9
II						117.7					
150 - ANTAL ARBEJDSSTIMER I INDUSTRIEN	HOURS WORKED: INDUSTRY					ORE LAVORATE MENSILMENTE: INDUSTRIA					
	1975 = 100										
1977	-	99.2	-	105.9	-	88.6	90.4	-	-	99.5	-
1978	-	93.8	-	105.6	-	84.1	83.3	-	-	98.5	-
1979	-	93.7	-	102.9	-	82.4	80.2	-	-	100.7	-
1980	-	94.6	-	104.2	-	-	77.1	-	-	97.5	-
1978 I	-	94.7	-	110.2	-	91.2	86.6	-	-	100.7	-
II	-	94.4	-	111.1	-	86.3	84.9	-	-	103.7	-
III	-	90.5	-	93.3	-	72.8	77.5	-	-	88.2	-
IV	-	95.6	-	108.0	-	86.1	84.2	-	-	101.3	-
1979 I	-	95.1	-	108.6	-	86.9	84.5	-	-	101.3	-
II	-	93.4	-	103.5	-	84.3	81.2	-	-	106.6	-
III	-	90.0	-	90.7	-	72.9	73.3	-	-	91.0	-
IV	-	96.2	-	108.7	-	85.6	81.9	-	-	103.8	-
1980 I	-	96.5	-	112.4	-	87.7	81.6	-	-	103.3	-
II	-	93.8	-	110.7	-	-	77.8	-	-	104.6	-
III	-	92.1	-	89.4	-	-	71.4	-	-	87.7	-
IV	-	95.9	-	104.5	-	-	77.6	-	-	94.5	-
1981 I	-	93.0	-	-	-	-	77.4	-	-	93.1	-
II	-	-	-	-	-	-	-	-	-	-	-

	EUR-9	B.R. DEUTSCHLAND	FRANCE	ITALIA	NEDERLAND	BELGIQUE BELGIE	LUXEMBOURG	UNITED KINGDOM	IRELAND	DANMARK	U.S.A.
151 - VALUTAKURSER											
1 ERE =											
		DM	FF	LIT	HFL	BFR	LFR	UKL	IRL	DKR	USD
1977	1.00000	2.64831	5.60607	1 006.785	2.80010	40.8826	-	0.653701	0.653701	6.85567	1.14112
1978	1.00000	2.55607	5.73983	1 080.216	2.75409	40.0611	-	0.663910	0.663888	7.01946	1.27410
1979	1.00000	2.51087	5.82945	1 138.498	2.74864	40.1651	-	0.646392	0.669482	7.20911	1.37065
1980	1.00000	2.52421	5.86895	1 189.205	2.76027	40.5979	-	0.598488	0.675997	7.82736	1.39233
1980 I	1.00000	2.49905	5.84632	1 161.848	2.75197	40.5402	-	0.625959	0.675165	7.80097	1.41112
II	1.00000	2.51533	5.85156	1 181.956	2.76311	40.3565	-	0.608448	0.674672	7.83679	1.39108
III	1.00000	2.52557	5.86103	1 199.792	2.75292	40.4345	-	0.597538	0.671047	7.81423	1.42323
IV	1.00000	2.55679	5.91681	1 212.813	2.77370	41.0579	-	0.562088	0.683289	7.85893	1.34205
1981 I	1.00000	2.56855	5.98313	1 233.346	2.81189	41.6120	-	0.533934	0.694685	7.96554	1.23287
1980 mar	1.00000	2.51004	5.85254	1 166.210	2.75392	40.6251	-	0.615359	0.676688	7.83210	1.35787
apr	1.00000	2.51950	5.84315	1 176.430	2.76558	40.4605	-	0.607593	0.674440	7.85031	1.34687
mai	1.00000	2.51141	5.86143	1 181.360	2.76559	40.3421	-	0.608834	0.676196	7.85103	1.40229
jun	1.00000	2.51492	5.85066	1 187.760	2.75853	40.2706	-	0.608914	0.673515	7.81105	1.42304
jul	1.00000	2.51669	5.84104	1 198.060	2.75270	40.2748	-	0.607324	0.670652	7.79401	1.44072
aug	1.00000	2.52922	5.86051	1 197.220	2.75368	40.4405	-	0.596204	0.670163	7.81940	1.41302
sep	1.00000	2.53138	5.88244	1 204.060	2.75244	40.5958	-	0.588581	0.672305	7.83044	1.41470
oct	1.00000	2.54891	5.89196	1 209.540	2.76474	40.8455	-	0.573048	0.678001	7.84709	1.38512
nov	1.00000	2.56137	5.92879	1 214.090	2.77593	41.1375	-	0.556908	0.685290	7.87293	1.33534
dec	1.00000	2.56128	5.93343	1 215.300	2.78177	41.2225	-	0.554666	0.687371	7.85857	1.29923
1981 jan	1.00000	2.58065	5.96574	1 225.770	2.80475	41.4920	-	0.534642	0.691857	7.93954	1.28625
feb	1.00000	2.58519	5.99282	1 230.290	2.81816	41.6837	-	0.525662	0.696240	7.96981	1.20665
mar	1.00000	2.54187	5.99092	1 243.360	2.81300	41.6614	-	0.540779	0.695972	7.98649	1.20577
apr	1.00000	2.53670	5.99443	1 263.730	2.81428	41.4888	-	0.539056	0.694690	7.98591	1.17457
mai	1.00000	2.53848	6.07771	1 262.550	2.82203	41.4127	-	0.529801	0.694063	7.98489	1.10684
152 - VALUTAKURSER											
1 SDR =											
		DM	FF	LIT	HFL	BFR	LFR	UKL	IRL	DKR	USD
1977	1.02332	2.71098	5.73724	1 030.262	2.86552	41.8515	-	0.669375	0.669375	6.97579	-
1978	0.98207	2.51392	5.64828	1 062.848	2.70835	39.4187	-	0.652994	0.653022	6.90189	-
1979	0.94309	2.36858	5.49815	1 073.777	2.59274	37.8890	-	0.610091	0.633383	6.79974	-
1980	-	2.36472	5.49806	1 116.137	2.58653	38.0432	-	0.562082	0.633094	7.33235	-
1980 I	-	2.31062	5.40620	1 074.684	2.54511	37.5018	-	0.578446	0.623972	7.21330	-
II	-	2.34803	5.46275	1 104.301	2.58128	37.6801	-	0.576480	0.629557	7.31418	-
III	-	2.34308	5.43870	1 113.042	2.55420	37.5284	-	0.554249	0.622495	7.25024	-
IV	-	2.45715	5.68459	1 172.526	2.66555	39.4629	-	0.539153	0.656351	7.55168	-
1981 I	-	-	-	-	-	-	-	-	-	-	-
1980 feb	0.91815	2.29418	5.37777	1 063.066	2.52922	37.2607	-	0.573239	0.620070	7.16011	-
mar	0.94074	2.36192	5.50902	1 098.752	2.59283	38.2577	-	0.578909	0.635926	7.37261	1.27713
apr	0.94334	2.37336	5.50304	1 111.582	2.60907	38.1185	-	0.572084	0.634592	7.38254	1.26728
mai	0.93069	2.33729	5.45428	1 099.114	2.57393	37.5399	-	0.592340	0.629346	7.31008	1.30451
jun	0.92795	2.33345	5.43095	1 102.208	2.56084	37.3820	-	0.565017	0.624734	7.24994	1.32050
jul	0.92145	2.31933	5.38340	1 104.093	2.53704	37.1429	-	0.559620	0.617973	7.18313	1.32753
aug	0.92935	2.35070	5.44992	1 112.845	2.56002	37.6026	-	0.554267	0.623005	7.26984	1.31317
sep	0.93192	2.35920	5.48279	1 122.188	2.56553	37.8395	-	0.548859	0.626507	7.29778	1.31836
oct	0.94457	2.40809	5.55770	1 142.638	2.61218	38.5920	-	0.541494	0.639674	7.41163	1.30825
nov	0.96081	2.46345	5.70798	1 167.102	2.67014	39.5953	-	0.534887	0.658411	7.57535	1.28298
dec	-	2.49992	5.78808	1 207.838	2.71434	40.2013	-	0.541078	0.670970	7.66806	1.26726
1981 jan	-	2.54548	5.88467	1 208.809	2.76597	40.9272	-	0.527224	0.682008	7.82585	1.26792
feb	-	2.64145	6.12194	1 257.067	2.87915	42.5914	-	0.536670	0.711256	8.15392	1.23225
mar	-	-	-	-	-	-	-	-	-	-	-
apr	-	-	-	-	-	-	-	-	-	-	-
153 - VALUTAKURSER											
1 USD =											
		DM	FF	LIT	HFL	BFR	LFR	UKL	IRL	DKR	USD
1977	-	2.32259	4.91431	882.409	2.45469	35.8524	-	0.573432	0.573432	5.97409	-
1978	-	2.00882	4.51296	848.750	2.16385	31.4938	-	0.521511	0.521531	5.51405	-
1979	-	1.83288	4.25444	830.853	2.00624	29.3186	-	0.472108	0.490092	5.26095	-
1980	-	1.81766	4.22604	857.946	1.98812	29.2425	-	0.431889	0.486642	5.63593	-
1980 I	-	1.77340	4.14913	824.816	1.95330	28.7820	-	0.443851	0.478883	5.53620	-
II	-	1.81053	4.21210	851.460	1.99040	29.0550	-	0.444460	0.485431	5.63983	-
III	-	1.77557	4.12140	843.447	1.93553	28.4387	-	0.419984	0.471717	5.49417	-
IV	-	1.91117	4.42153	912.066	2.07327	30.6947	-	0.419261	0.510536	5.87357	-
1981 I	-	2.08663	4.85977	1 001.360	2.28377	33.8007	-	0.433297	0.564210	6.47173	-
1980 feb	-	1.74720	4.09560	809.610	1.92620	28.3770	-	0.436567	0.472233	5.45300	-
mar	-	1.84940	4.31360	860.330	2.03020	29.9560	-	0.453289	0.497934	5.77280	-
apr	-	1.87280	4.34240	877.140	2.05880	30.0790	-	0.451427	0.500751	5.82550	-
mai	-	1.79170	4.18110	842.550	1.97310	28.7770	-	0.454071	0.482439	5.60370	-
jun	-	1.76710	4.11280	834.690	1.93930	28.3090	-	0.427881	0.473104	5.49030	-
jul	-	1.74710	4.05520	831.690	1.91110	27.9790	-	0.421550	0.465506	5.41090	-
aug	-	1.79010	4.15020	847.450	1.94950	28.6350	-	0.422083	0.474428	5.53610	-
sep	-	1.78950	4.15880	851.200	1.94600	28.7020	-	0.416320	0.475217	5.53550	-
oct	-	1.84070	4.24820	873.410	1.99670	29.4990	-	0.413907	0.488954	5.66530	-
nov	-	1.92010	4.44900	909.680	2.08120	30.8620	-	0.416910	0.513189	5.90450	-
dec	-	1.97270	4.56740	953.110	2.14190	31.7230	-	0.426967	0.529465	6.05090	-
1981 jan	-	2.00760	4.64120	953.380	2.18150	32.2790	-	0.415818	0.537895	6.17220	-
feb	-	2.14360	4.96810	1 020.140	2.33650	34.5640	-	0.435521	0.577201	6.61710	-
mar	-	2.10870	4.97000	1 030.560	2.33330	34.5590	-	0.448551	0.577534	6.62590	-
apr	-	-	-	-	-	-	-	-	-	-	-





	EUR-9	B.R. DEUTSCHLAND	FRANCE	ITALIA	NEDERLAND	BELGIQUE BELGIE	LUXEMBOURG	UNITED KINGDOM	IRELAND	DANMARK	U.S.A.
157 - PENGEFORSYNINGEN											
ULTIMO: SAESONKORRIGERET											
MONEY SUPPLY											
END OF PERIOD: SEASONALLY ADJUSTED											
ATTIVITA LIQUIDE											
FINE PERIODO: DESTAGIONALIZZATO											
1975 = 100											
1977	-	119.2	124.7	146.1	127.0	119.6	123.6	131.9	139.6	124.6	112.7
1978	-	135.1	138.5	187.3	134.0	129.0	134.8	158.7	174.7	138.5	121.8
1979	-	145.1	156.0	221.0	138.2	134.4	145.5	178.2	213.0	157.0	124.6
1980	-	148.7	169.1	255.9	144.2	-	-	186.0	221.3	166.2	129.5
%, T4/TO											
1980 I	-	1.1	8.7	19.7	4.5	-0.3	-	6.2	1.8	6.3	5.5
II	-	1.3	7.3	17.8	3.2	-0.2	-	3.7	-1.8	4.3	3.3
III	-	2.7	8.0	13.5	3.4	2.3	-	3.5	4.7	4.6	4.4
IV	-	3.2	6.6	12.5	5.7	-	-	5.4	2.5	7.5	4.4
1981 I	-	1.8	7.9	-	-	-	-	7.4	13.3	8.1	-
%, T12/TO											
1980 mar	-	1.1	8.7	19.7	4.5	-	-	6.2	1.8	6.3	5.5
apr	-	0.3	8.4	19.2	4.4	-	-	2.7	3.1	4.6	3.0
mai	-	1.4	8.5	16.7	4.3	-	-	2.2	-0.4	4.5	3.5
jun	-	1.3	7.3	17.8	3.2	-	-	3.7	-1.8	4.3	3.3
jul	-	0.6	6.7	16.3	6.8	-	-	4.3	-3.3	2.7	3.1
aug	-	1.5	8.6	14.2	4.7	-	-	3.6	-1.9	3.6	4.1
sep	-	2.7	8.0	13.5	3.4	-	-	3.5	4.7	4.6	4.4
oct	-	2.7	7.9	11.8	4.8	-	-	0.7	7.4	3.8	5.0
nov	-	4.4	10.4	11.0	4.2	-	-	3.5	10.7	6.0	5.4
dec	-	3.2	6.6	12.5	5.7	-	-	5.4	2.5	7.5	4.4
1981 jan	-	5.6	9.5	-	7.0	-	-	3.5	11.5	6.5	6.6
feb	-	4.3	10.6	-	-	-	-	8.4	15.6	9.5	-
mar	-	1.8	7.9	-	-	-	-	7.4	13.3	8.1	-
apr	-	1.9	-	-	-	-	-	10.6	14.1	12.8	-
mai	-	-	-	-	-	-	-	-	-	-	-
158 - INDLAAN I PENGEINSTITUTTERNE											
ULTIMO: SAESONKORRIGERET											
SAVINGS DEPOSITS											
END OF PERIOD: SEASONALLY ADJUSTED											
DEPOSITI A RISPARMIO											
FINE PERIODO: DESTAGIONALIZZATO											
1975 = 100											
1977	-	116.6	137.1	148.9	128.5	121.4	132.4	127.6	144.2	-	-
1978	-	124.5	159.6	177.5	153.0	137.8	154.6	135.5	159.1	-	-
1979	-	127.7	181.5	207.2	171.4	148.0	163.6	147.9	174.8	-	-
1980	-	129.7	-	230.3	187.7	-	160.5	157.8	-	-	-
%, T4/TO											
1980 I	-	-0.6	11.9	14.3	11.7	5.6	-3.1	7.3	8.0	8.1	-
II	-	-2.3	11.0	12.2	11.7	3.2	-6.9	7.5	7.0	8.6	-
III	-	-1.9	11.1	10.8	10.5	2.5	-7.0	6.9	-	9.0	-
IV	-	0.5	-	10.5	9.6	-	-4.2	6.7	-	13.5	-
1981 I	-	0.4	-	-	-	-	-	2.7	-	12.9	-
%, T12/TO											
1980 mar	-	-0.6	11.9	14.3	11.7	5.6	-3.1	7.3	8.0	8.1	-
apr	-	-1.7	11.6	13.7	11.7	4.7	-3.6	7.5	7.4	7.9	-
mai	-	-2.2	11.2	12.9	11.7	4.2	-6.3	6.9	6.7	7.6	-
jun	-	-2.3	11.0	12.2	11.7	3.2	-6.9	7.5	7.0	8.6	-
jul	-	-2.3	11.3	11.7	11.1	2.6	-6.6	7.4	-	8.1	-
aug	-	-2.0	11.0	11.3	10.7	2.3	-6.7	7.1	-	9.5	-
sep	-	-1.9	11.1	10.8	10.5	2.5	-7.0	6.9	-	9.0	-
oct	-	-1.5	-	10.3	10.0	2.6	-5.3	6.1	-	9.9	-
nov	-	-1.0	-	10.3	9.5	2.6	-5.3	6.6	-	11.8	-
dec	-	0.5	-	10.5	9.6	-	-4.2	6.7	-	13.5	-
1981 jan	-	0.8	-	-	9.4	-	-1.8	8.9	-	12.5	-
feb	-	0.9	-	-	-	-	0.3	-	-	13.5	-
mar	-	0.4	-	-	-	-	2.7	-	-	12.9	-
apr	-	0.8	-	-	-	-	3.5	-	-	13.8	-
mai	-	-	-	-	-	-	-	-	-	-	-
159 - BRUTTOFORDRINGER PAA UDLANDET											
EKSL. GULD ULTIMO											
TOTAL FOREIGN ASSETS (EXCL.GOLD)											
END OF PERIOD: GROSS											
ATTIVITA SULL'ESTERO (ORO ESCLUSO)											
FINE PERIODO: GREZZO											
MIO ECU											
1977	63 025.8	23 988.8	4 805.7	6 616.8	4 706.8	3 754.3	15 937.0	1 919.9	1 296.5	6 198.1	-
1978	72 331.0	34 174.2	6 759.6	8 085.5	3 762.0	3 704.5	11 627.9	1 938.3	2 279.2	5 069.4	-
1979	87 924.8	35 863.3	12 280.6	12 643.6	5 349.4	4 432.3	13 717.6	1 534.2	2 103.8	5 398.7	-
1980	-	33 778.2	20 896.9	17 676.8	8 951.2	6 502.9	15 769.2	-	2 380.6	-	-
1980 I	-	-	-	-	-	-	-	-	-	-	-
II	97 936.5	33 039.6	18 074.7	14 401.2	7 445.1	6 156.2	15 563.4	1 559.4	1 697.2	7 531.6	-
III	102 652.5	33 342.8	19 337.2	15 526.9	8 253.9	6 754.3	15 406.1	1 845.0	2 186.5	8 447.5	-
IV	-	33 778.2	20 896.9	17 676.8	8 951.2	6 502.9	15 769.2	-	2 380.6	11 908.7	-
1981 I	-	36 466.1	22 906.0	15 151.9	-	5 538.2	17 263.2	-	2 358.5	15 918.5	-
1980 feb	-	-	-	-	-	-	-	-	-	-	-
mar	89 999.9	32 353.5	14 567.6	14 717.3	6 579.1	3 551.0	15 344.2	1 561.7	1 325.7	7 920.0	-
apr	97 162.3	32 750.5	17 605.0	16 395.7	7 424.9	4 462.0	15 682.0	1 447.7	1 394.8	7 526.9	-
mai	97 002.6	32 292.1	17 721.3	15 799.6	7 237.6	5 279.0	15 667.5	1 479.7	1 525.9	7 622.6	-
jun	97 936.5	33 039.6	18 074.7	14 401.2	7 445.1	6 156.2	15 563.4	1 559.4	1 697.2	7 531.6	-
jul	104 808.9	34 472.6	19 134.6	16 549.3	8 003.6	7 029.3	15 792.8	1 753.8	2 073.1	7 530.3	-
aug	104 335.1	34 505.1	19 270.8	15 822.4	8 118.3	6 906.8	15 784.5	1 890.6	2 036.7	8 164.5	-
sep	102 652.5	33 342.8	19 337.2	15 526.9	8 253.9	6 754.3	15 406.1	1 845.0	2 186.5	8 447.5	-
oct	103 217.9	32 041.7	19 826.7	16 436.8	8 450.7	6 417.7	15 952.9	1 864.1	2 227.4	9 503.9	-
nov	105 985.4	33 164.3	19 845.7	17 269.3	8 652.7	6 740.7	16 175.4	1 829.3	2 308.2	10 940.1	-
dec	-	33 778.2	20 896.9	17 676.8	8 951.2	6 502.9	15 769.2	-	2 380.6	11 908.7	-
1981 jan	-	34 051.2	21 781.4	17 966.6	9 176.7	6 850.9	16 779.5	-	2 529.3	13 951.8	-
feb	-	33 819.2	22 549.6	17 271.3	9 157.2	6 707.8	17 295.1	-	2 434.3	15 517.9	-
mar	-	36 466.1	22 906.0	15 151.9	-	5 538.2	17 263.2	-	2 358.5	15 918.5	-
apr	-	36 140.5	22 761.4	-	-	-	-	-	2 125.8	-	-

	EUR-9	B.R. DEUTSCHLAND	FRANCE	ITALIA	NEDERLAND	BELGIQUE BELGIE	LUXEMBOURG	UNITED KINGDOM	IRELAND	DANMARK	U.S.A.
160 - INDEKS FOR AKTIEKURSER											
INDEX OF SHARE QUOTATIONS											
CORSO VALORI AZIONARI											
1975 = 100											
1977	108.4	100.0	79.9	75.8	96.4	88.5	107.7	129.7	117.4	114.8	109.2
1978	120.7	107.4	101.4	77.4	96.9	92.4	138.6	146.6	177.8	109.8	96.7
1979	133.0	104.8	127.6	94.8	95.7	99.7	195.1	165.4	190.2	104.9	103.7
1980	138.6	98.2	141.2	120.3	89.6	89.6	209.1	177.3	187.0	96.3	119.6
1980 I	131.8	98.3	138.3	99.3	87.4	92.1	221.5	165.5	182.1	85.5	111.1
II	131.7	96.5	137.7	102.2	88.0	88.7	211.0	166.4	181.9	86.8	109.2
III	142.1	100.1	141.4	121.8	91.3	86.8	200.6	184.0	186.4	96.8	124.1
IV	149.0	98.0	147.6	157.8	91.9	81.0	203.2	193.3	197.8	116.1	134.1
1981 I		96.9			93.8		223.3		193.2	131.3	132.5
1980 mar	130.3	96.6	135.1	100.1	83.2	85.8	218.0	165.4	189.4	83.3	105.4
apr	129.0	95.0	133.8	99.9	85.4	89.2	213.7	162.8	184.4	85.2	103.7
mai	130.9	96.3	138.4	100.7	88.0	89.0	210.0	164.4	186.0	86.6	108.4
jun	135.2	98.1	140.8	106.1	90.5	88.0	209.2	171.9	175.3	88.5	115.3
jul	139.8	100.4	138.9	108.1	91.3	87.5	201.9	181.4	175.2	93.3	120.7
aug	141.8	100.8	140.8	121.8	92.2	87.9	202.9	183.2	191.8	95.2	124.4
sep	144.5	99.1	144.5	135.4	90.3	85.0	197.0	187.4	192.3	101.9	127.4
oct	148.2	99.8	147.2	153.7	91.3	82.8	202.9	190.9	198.7	116.3	131.1
nov	151.6	97.1	150.9	162.5	93.4	81.9	206.9	198.1	198.5	114.9	136.7
dec	147.2	96.9	144.6	157.3	91.0	78.2	199.9	191.0	196.2	117.2	134.4
1981 jan		96.8	105.9	180.2	92.7		221.0	184.9	188.1	128.7	134.0
feb		96.2		200.1	95.1		226.4	192.0	193.5	129.7	129.3
mar		97.6			93.7		222.3		197.9	135.4	134.1
apr		101.5			96.2		206.9		203.9	145.0	135.6
mai		101.3					196.8		211.6	154.1	
161 - EFFEKTIV RENTE AF OBLIGATIONER											
YIELD ON FIXED INTEREST											
GOVERNMENT SECURITIES											
OBBLIGAZIONI SETTORE PUBBLICO											
RENTIMENTO											
%											
1977	11.4	6.2	11.0	15.2	8.1	8.8	7.0	12.7	0.0	16.6	7.1
1978	10.9	5.7	10.6	14.2	7.7	8.5	6.6	12.5	12.8	16.7	7.9
1979	11.5	7.4	10.0	14.3	8.8	9.7	6.8	13.0	15.1	15.9	8.7
1980	13.5	8.5	13.8	16.4	10.2	12.2	7.4	13.8	15.4	18.9	10.8
1980 I	13.4	8.7	13.7	15.7	10.4	11.9	7.1	14.4	16.4	19.0	11.1
II	13.4	8.8	13.6	15.8	10.2	12.0	7.4	14.0	15.5	19.5	10.0
III	13.2	7.9	13.6	16.5	9.9	12.1	7.5	13.3	14.4	19.2	10.4
IV	13.8	8.6	14.3	17.5	10.4	12.7	7.7	13.3	15.1	18.0	11.6
1981 I		9.8	14.9	17.8	11.0	13.6	7.9	13.8		18.3	12.0
1980 mar	13.9	9.4	14.4	16.2	11.4	12.4	7.3	14.7	16.8	19.3	11.9
apr	13.7	9.4	13.9	16.4	10.6	12.0	7.4	14.3	16.2	19.6	10.8
mai	13.3	8.7	13.5	15.8	10.0	12.3	7.4	14.0	15.8	19.6	9.8
jun	13.0	8.2	13.3	15.4	10.0	11.8	7.5	13.8	14.6	19.3	9.4
jul	13.0	7.9	13.4	16.1	9.7	11.8	7.5	13.1	14.1	18.7	9.8
aug	13.2	7.8	13.5	16.3	9.7	12.1	7.5	13.6	14.5	20.0	10.5
sep	13.5	8.1	13.8	17.0	10.3	12.4	7.5	13.4	14.6	18.9	10.9
oct	13.6	8.3	14.3	17.2	10.3	12.6	7.6	13.1	14.8	17.7	11.2
nov	13.8	8.7	14.2	17.4	10.4	12.6	7.7	13.2	14.9	18.0	11.8
dec	14.1	8.9	14.3	17.8	10.5	13.0	7.9	13.7	15.6	18.4	11.9
1981 jan	14.2	9.1	14.6	17.3	10.5	13.9	7.8	14.0	16.2	17.9	11.6
feb		9.9	15.0	17.8	11.1	13.4	7.9	13.9		18.6	12.2
mar		10.3	15.0	18.1	11.4	13.6	8.0	13.7		18.4	12.1
apr		10.2	15.0		11.3	13.5	8.3	13.6		19.0	12.6
mai		10.8	17.3		11.9	13.6	8.7	14.3		19.4	13.0
162 - EFFEKTIV RENTE AF OBLIGATIONER											
YIELD ON FIXED INTEREST											
PRIVATE SECTOR SECURITIES											
OBBLIGAZIONI SETTORE PRIVATO											
RENTIMENTO											
%											
1977	11.0	6.8	11.6	14.6	7.9	8.4	8.8	13.4	-	16.3	8.4
1978	10.8	6.6	11.3	13.5	7.7	9.5	8.0	12.7	-	17.0	9.1
1979	11.2	7.7	10.3	14.5	8.9	10.4	8.6	13.2	-	16.9	10.1
1980	12.8	8.9	14.2	16.6	10.5	2.0	10.3	14.1	-	20.2	12.7
1980 I	13.0	8.8	14.1	15.5	10.8	8.0	10.4	14.5		20.2	12.8
II	12.8	9.4	14.1	16.1	10.5	0.0	10.7	14.5		20.9	12.3
III	12.5	8.3	13.9	17.2	10.1	0.0	9.8	13.7		20.1	12.3
IV	12.9	9.2	14.6	17.4	10.5	0.0	10.4	13.7		19.5	13.6
1981 I	13.5	10.1	15.1	18.4	10.8	0.0	11.1	14.2		19.0	14.1
1980 mar	13.1	9.6	14.8	15.9	12.0	0.0	11.6	14.4		21.1	13.7
apr	13.1	10.0	14.4	15.9	10.8	0.0	11.4	14.9		20.9	13.2
mai	12.8	9.4	13.9	16.0	10.4	0.0	10.5	14.5		21.0	12.1
jun	12.6	8.9	13.9	16.3	10.1	0.0	10.2	14.2		20.7	11.6
jul	12.4	8.4	13.8	17.1	9.8	0.0	9.8	13.7		19.8	11.8
aug	12.5	8.1	13.8	17.3	10.0	0.0	9.7	13.6		20.4	12.3
sep	12.6	8.4	14.0	17.3	10.5	0.0	10.0	13.8		20.2	12.8
oct	12.8	8.8	14.6	17.4	10.5	0.0	10.3	13.7		19.2	13.1
nov	13.0	9.3	14.6	17.4	10.3	0.0	10.4	13.6		19.7	13.6
dec	13.1	9.5	14.7	17.4	10.7	0.0	10.6	13.8		19.7	14.0
1981 jan	13.1	9.5	14.8	17.6	10.5	0.0	10.4	14.2		18.8	13.8
feb	13.4	10.0	15.3	18.0	10.8	0.0	11.0	14.2		18.9	14.2
mar	14.1	10.9	15.3	19.7	11.2	0.0	11.9	14.2		19.3	14.3
apr	14.5	10.9	15.4	21.8	11.1	0.0	12.8	14.2		19.4	14.7
mai		11.4	18.0	21.9		0.0	12.6	14.9		19.7	15.1

BETALINGSBALANCE

BALANCE OF PAYMENTS

BILANCIA DEI PAGAMENTI

	EUR-9	B.R. DEUTSCHLAND	FRANCE	ITALIA	NEDERLAND	BELGIQUE BELGIE	LUXEMBOURG	UNITED KINGDOM	IRELAND	DANMARK	U.S.A.
163 - BALANCE - DE OFFICIELLE OVERFOERSLER			BALANCE OF OFFICIAL TRANSFERS					BILANCIA DEI REGOLAMENTI UFFICIALI			
SALDO								SALDO			
MIO ECU			MIO ECUA					MIO ECU			
1977	+21 910.8	+3 946.3	+637.2	+5 027.8	+265.0	-53.8	+11 050.9	+350.6	+686.9	+202.4	
1978	+12 999.7	+7 735.3	+2 251.1	+5 275.8	-717.1	-386.9	-2 437.1	+82.2	+1 196.4	-19 051.9	
1979	+2 645.7	-1 760.3	+1 653.2	+2 428.4	-274.0	-578.4	+1 650.7	-423.9	-49.9	+17 201.4	
1980		-10 848.6	+4 841.4	+1 765.6	+851.0		+494.6		+88.2	-1 054.4	
1977 III	+6 434.0	-25.8	+258.4	+1 847.8	+233.7		+86.6	+4 091.1		-6 212.5	
IV	+7 567.6	+4 342.6	+3.7	+1 216.1	-221.3		-520.4	+3 115.2		-11 026.3	
1978 I	+2 575.1	+1 770.3	-212.8	+176.2	+143.5		+336.6	-81.0	+442.2	-10 521.2	
II	-474.9	-1 606.5	+1 056.2	+2 317.5	-94.3		+27.2	-2 581.7	+406.7	+4 555.8	
III	+4 182.5	+2 457.0	+1 062.4	+1 920.6	-795.6		-709.4	+105.4	+142.2	-2 482.1	
IV	+6 934.9	+5 177.7	+380.6	+878.1	+38.8		+102.5	+150.7	+206.4	-10 169.6	
1979 I	+1 869.3	-3 498.7	+991.6	+1 428.1	+406.7		+412.4	+1 412.7	+716.5	+9 158.1	
II	+1 341.5	-863.4	+180.1	+1 878.1	-234.8		-92.2	+657.7	-184.0	+9 377.5	
III	+1 230.7	+3 826.8	-90.4	-372.3	-74.9		-715.7	-319.8	-1 022.9	-5 632.2	
IV	-1 389.6	-1 252.8	+581.8	-481.0	-363.6		-171.8	-159.6	+457.4	+4 506.0	
1980 I	-2 450.2	-4 262.0	+1 086.5	+1 371.6	+277.3		-387.0	+364.2	-900.8	+6 084.5	
II	-1 311.7	-1 936.1	+1 167.7	-1 871.8	-78.5		+1 162.1	-44.4	+289.3	-3 622.4	
III	+544.4	+824.0	+337.1	+271.6	+228.8		+134.0	-105.4	+502.2	-1 706.7	
IV	+861.1	-3 825.9	+2 239.9	+1 972.8	+422.9		-423.8	+281.1	+194.2	-1 926.9	
164 - LOEBENDE POSTER			CURRENT ACCOUNT BALANCE					BILANCIA CORRENTE			
SALDO								SALDO			
MIO ECU			MIO ECU					MIO ECU			
1977	+53.6	+3 241.3	-2 917.0	+2 160.6	+257.8	-609.0	-315.1	-258.1	-1 506.9	-13 338.7	
1978	+12 424.6	+6 880.5	+2 935.6	+4 871.2	-1 155.0	-761.3	+1 064.9	-238.9	-1 172.5	-10 569.8	
1979	-9 118.5	-4 040.0	+1 139.0	+3 732.2	-1 639.7	-2 534.6	-2 521.7	-1 129.3	-2 124.4	-232.0	
1980		-11 150.8	-5 402.8		-1 975.9	-4 231.7	+4 573.2		-1 766.2	+86.2	
1977 IV	+4 769.1	+3 233.8	+1.4	+726.0	+354.4	+93.1	+680.2		-319.9	-4 469.5	
1978 I	+523.6	+1 698.2	-149.0	+240.9	-119.5	+72.6	-794.4		-425.2	-4 709.1	
II	+3 859.7	+1 457.2	+1 524.3	+1 159.3	-353.5	-199.5	+374.3		-102.4	-2 331.7	
III	+1 932.2	+164.4	+508.4	+2 334.1	-876.0	-574.9	+579.9		-203.7	-4 596.7	
IV	+6 764.6	+3 601.6	+1 075.6	+1 131.2	+205.1	+312.4	+857.0		-418.4	+842.1	
1979 I	-269.1	+1 160.1	+172.7	+943.4	-211.3	-191.7	-1 634.5		-507.8	+1 252.5	
II	+636.5	-1 220.3	+1 170.3	+1 716.7	+77.4	-225.6	-484.3		-397.8	-44.3	
III	-3 727.3	-3 366.4	-94.1	+2 192.2	-1 014.3	-1 144.6	+319.8		-619.9	-2 094.8	
IV	-4 513.3	-596.0	-107.5	-1 081.2	-483.4	-964.7	-646.1		-634.4	+344.5	
1980 I	-8 820.5	-2 250.5	-2 153.1	-1 795.6	-368.8	-814.0	-587.9		-850.5	-1 718.5	
II	-6 594.8	-2 629.9	-78.4	-1 356.0	-604.4	-1 152.2	-376.4		-397.5	-488.8	
III	-9 313.3	-4 848.4	-1 818.8	-2 274.0	-883.8	-1 135.2	+1 924.6		-277.7	+71.0	
IV		-1 432.7	-1 352.4		-121.1	-1 130.1	+3 885.5		-304.1	+2 327.8	
1981 I									-458.2		
165 - VARE-OG TJENESTEBALANCE			GOODS AND SERVICES BALANCE					BILANCIA DEI BENI E SERVIZI			
SALDO								SALDO			
MIO ECU			MIO ECU					MIO ECU			
1977	+11 200.1	+10 120.0	-441.1	+1 979.8	+818.2	-46.5	+1 386.0	-773.1	-1 843.1	-8 857.1	
1978	+25 042.0	+13 692.9	+5 516.2	+5 173.0	-384.2	-252.1	+3 834.9	-933.9	-1 604.8	-6 578.0	
1979	+5 824.3	+4 256.3	+4 260.4	+3 421.5	-1 046.7	-1 942.0	+1 045.8	-1 864.2	-2 306.8	+3 888.7	
1980		-1 534.3	-2 514.8		-1 102.8	-3 268.6	+8 093.7		-1 781.6	+5 085.7	
1977 IV	+7 859.3	+4 938.9	+587.7	+821.0	+563.3	+247.3	+1 072.9		-371.9	-3 576.6	
1978 I	+4 605.5	+3 704.8	+607.4	+278.0	+74.9	+248.0	+199.4		-506.9	-3 726.4	
II	+7 297.2	+3 337.3	+2 245.0	+1 178.3	-91.4	-74.8	+928.4		-225.5	-1 263.4	
III	+5 439.3	+1 804.0	+1 432.7	+2 430.7	-714.5	-476.2	+1 257.6		-295.0	-3 633.8	
IV	+9 269.4	+4 879.6	+1 430.1	+1 276.3	+358.2	+413.2	+1 415.5		-503.5	+1 824.4	
1979 I	+3 692.7	+3 061.1	+1 107.5	+855.4	-64.9	-55.5	-661.0		-550.0	+2 226.6	
II	+4 184.5	+967.2	+2 013.5	+1 352.8	+269.0	-178.5	+254.7		-494.3	+999.1	
III	+1 125.5	-1 355.4	+577.8	+2 167.6	-946.5	-919.6	+1 245.6		-657.0	-1 092.0	
IV	-241.1	+1 601.5	+566.4	-921.1	-295.4	-780.8	+279.3		-691.0	+1 457.6	
1980 I	-4 033.5	+245.7	-1 245.9	-2 043.6	-55.2	-520.5	+424.9		-839.0	-437.9	
II	-2 257.2	-82.7	+600.5	-1 617.4	-483.9	-887.1	+614.7		-401.3	+469.4	
III	-5 154.6	-2 546.7	-1 121.3	-2 389.7	-706.5	-927.4	+2 855.0		-318.0	+1 133.3	
IV		+842.1	-746.5		+140.6	-932.8	+4 444.1		-283.1	+4 048.3	
1981 I									-372.2		

## BETALINGSBALANCE

## BALANCE OF PAYMENTS

## BILANCIA DEI PAGAMENTI

	EUR-9	B.R. DEUTSCHLAND	FRANCE	ITALIA	NEDERLAND	BELGIQUE BELGIE	LUXEMBOURG	UNITED KINGDOM	IRELAND	DANMARK	U.S.A.
166 · VAREHANDEL			GOODS								MERCİ
SALDO											SALDO
MIO ECU			MIO ECU								MIO ECU
1977	+6 612.8	+16 949.3	-2 413.6	-117.2	-175.4	-1 171.6	-3 132.9	-950.3	-2 375.4	-27 218.0	
1978	+16 524.6	+20 061.6	+1 210.8	+2 277.3	-1 155.7	-1 001.0	-1 925.0	-1 099.4	-1 844.2	-26 496.4	
1979	-4 729.7	+9 212.8	-729.2	-747.0	-1 076.2	-2 141.2	-4 949.0	-2 063.8	-2 236.1	-21 486.2	
1980	+4 573.5	+4 086.4	-8 482.1	-924.5	-924.5	-3 241.5	+2 534.7	-	-1 445.6	-19 646.3	
1977 IV	+4 393.3	+4 799.4	-36.5	+120.0	+162.3	-85.7	-126.8	-	-439.4	-7 730.0	
1978 I	+2 179.0	+4 090.6	-229.3	+148.3	-145.3	-130.2	-1 014.0	-	-541.0	-8 997.1	
II	+4 156.7	+3 817.4	+801.2	+651.3	-254.1	-301.7	-210.9	-	-346.5	-5 932.5	
III	+3 431.7	+4 028.1	+434.4	+930.9	-349.2	-537.9	-619.0	-	-455.6	-7 486.9	
IV	+4 573.5	+5 033.0	+225.5	+545.0	-407.3	-171.3	-109.3	-	-542.1	-4 248.6	
1979 I	+1 131.9	+3 553.6	+86.7	+482.9	+71.5	-222.0	-2 323.7	-	-517.1	-3 843.2	
II	+1 841.9	+2 565.7	+469.0	+330.0	+17.8	-260.3	-742.1	-	-538.3	-5 165.0	
III	-1 924.9	+1 464.3	-629.0	+87.6	-628.7	-768.8	-760.2	-	-690.0	-6 851.6	
IV	-3 839.9	+1 623.7	-649.8	-1 621.3	-528.4	-885.2	-1 058.9	-	-719.9	-5 598.6	
1980 I	-5 151.5	+1 696.6	-2 354.6	-2 304.5	+56.0	-559.9	-960.1	-	-724.9	-7 872.5	
II	-4 933.7	+693.7	-1 289.9	-2 316.8	-403.9	-795.4	-386.2	-	-435.1	-4 203.2	
III	-5 918.6	+616.1	-2 522.1	-3 798.0	-455.2	-890.3	+1 417.5	-	-286.7	-4 072.4	
IV	-	+1 085.0	-2 312.9	-	-121.5	-993.7	+2 679.3	-	-176.2	-3 429.1	
1981 I	-	-	-	-	-	-	-	-	-179.5	-	
167 · TJENSTER			SERVICES								SERVIZI
SALDO											SALDO
MIO ECU			MIO ECU								MIO ECU
1977	+4 587.2	-6 829.3	+1 972.5	+2 097.0	+993.5	+1 125.2	+4 518.9	-	+532.3	+18 360.9	
1978	+8 517.4	-6 368.8	+4 305.4	+2 895.7	+771.6	+748.9	+5 759.8	-	+239.3	+19 918.4	
1979	+10 554.1	-4 956.5	+4 989.7	+4 168.6	+29.5	+199.2	+5 994.8	-	-70.7	+25 374.9	
1980	+4 695.9	-5 620.8	+5 967.3	-178.2	-178.2	-27.1	+5 559.0	-	-336.0	+24 732.0	
1977 IV	+3 466.0	+139.5	+624.2	+701.0	+401.1	+333.0	+1 199.7	-	+67.5	+4 153.4	
1978 I	+2 426.5	-385.8	+836.7	+129.7	+220.2	+378.2	+1 213.4	-	+34.1	+5 270.7	
II	+3 140.5	-480.1	+1 443.7	+527.0	+162.8	+226.9	+1 139.3	-	+121.0	+4 669.1	
III	+2 007.6	-2 224.2	+998.3	+1 499.9	-365.3	+61.7	+1 876.6	-	+160.6	+3 853.1	
IV	+4 695.9	-153.4	+1 204.5	+731.2	+765.6	+584.5	+1 524.8	-	+38.6	+6 073.0	
1979 I	+2 560.8	-492.5	+1 020.8	+372.6	-136.4	+166.5	+1 662.8	-	-32.9	+6 069.7	
II	+2 342.5	-1 598.5	+1 544.5	+1 022.8	+251.2	+81.8	+996.7	-	+44.0	+6 164.1	
III	+2 037.4	-2 819.7	+1 206.8	+2 080.0	-317.8	-150.8	+2 005.9	-	+33.0	+5 759.6	
IV	+3 598.8	-22.1	+1 216.2	+700.2	+233.0	+104.4	+1 338.2	-	+29.0	+7 056.2	
1980 I	+1 118.0	-1 451.0	+1 108.7	+261.0	-111.2	+39.5	+1 385.1	-	-114.1	+7 434.5	
II	+2 676.5	-776.4	+1 890.4	+699.4	-80.0	-91.7	+1 000.9	-	+33.8	+4 672.6	
III	+764.0	-3 162.8	+1 400.8	+1 408.3	-251.4	-37.1	+1 437.6	-	-31.4	+5 205.8	
IV	-	-242.9	+1 566.4	-	+262.1	+60.9	+1 764.8	-	-106.9	+7 477.4	
1981 I	-	-	-	-	-	-	-	-	-192.7	-	
168 · ENSIOIGE OVERFOERSLER			UNILATERAL TRANSFERS								TRASFERIMENTI UNILATERALI
SALDO											SALDO
MIO ECU			MIO ECU								MIO ECU
1977	-11 146.4	-6 878.7	-2 475.9	+180.9	-560.3	-562.6	-1 701.1	+515.1	+336.2	-4 481.6	
1978	-12 617.4	-6 812.4	-2 580.6	-301.8	-770.9	-509.2	-2 770.0	+695.0	+432.4	-3 991.8	
1979	-14 942.9	-8 296.3	-3 121.4	+310.7	-593.0	-592.6	-3 567.5	+734.8	+182.4	-4 120.7	
1980	-9 616.5	-2 888.1	-2 888.1	-873.1	-873.1	-963.1	-3 520.5	-	+15.3	-4 999.5	
1977 IV	-3 090.2	-1 705.1	-586.3	-95.0	-208.9	-154.3	-392.7	-	+52.0	-892.9	
1978 I	-4 081.9	-2 006.6	-756.4	-37.1	-194.4	-175.3	-993.8	-	+81.8	-982.7	
II	-3 437.5	-1 880.1	-720.7	-19.0	-262.1	-124.7	-554.1	-	+123.1	-1 068.3	
III	-3 507.2	-1 639.5	-924.3	-96.6	-161.5	-98.7	-677.8	-	+91.3	-962.9	
IV	-2 504.8	-1 278.0	-354.4	-145.1	-153.1	-100.8	-558.5	-	+85.1	-982.2	
1979 I	-3 961.8	-1 901.0	-934.8	+87.9	-146.4	-136.2	-973.6	-	+42.3	-974.1	
II	-3 548.0	-2 187.5	-843.2	+363.9	-191.6	-47.1	-739.0	-	+96.5	-1 043.4	
III	-3 839.8	-2 011.1	-672.0	+24.6	-67.7	-225.0	-925.8	-	+37.1	-1 002.8	
IV	-4 272.2	-2 197.5	-673.8	-160.1	-188.0	-184.0	-925.4	-	+56.6	-1 113.2	
1980 I	-4 786.9	-2 496.1	-907.2	+248.0	-313.6	-293.5	-1 012.8	-	-11.5	-1 280.5	
II	-4 337.6	-2 547.2	-679.0	+261.4	-120.5	-265.1	-991.0	-	+3.8	-958.2	
III	-4 158.6	-2 301.7	-697.5	+115.7	-177.3	-207.7	-930.5	-	+40.3	-1 062.4	
IV	-	-2 274.7	-605.9	-	-261.7	-197.3	-558.6	-	-21.0	-1 720.5	
1981 I	-	-	-	-	-	-	-	-	-86.0	-	

BETALINGSBALANCE

BALANCE OF PAYMENTS

BILANCIA DEI PAGAMENTI

	EUR-9	B.R. DEUTSCHLAND	FRANCE	ITALIA	NEDERLAND	BELGIQUE BELGIE	LUXEMBOURG	UNITED KINGDOM	IRELAND	DANMARK	U.S.A.
169 - IKKE-MONETAERE SEKTORER			NON MONETARY SECTORS					SETTORI NON MONETARI			
AKTIVER			CHANGE IN ASSETS					ATTIVITA - SALOO			
MIO ECU			MIO ECU					MIO ECU			
1977	-21 638.9	-7 984.0	-3 696.2	-608.3	-2 867.0	-1 015.1	-4 035.5	-854.1	-578.8	-20 147.8	
1978	-27 813.0	-8 407.0	-3 786.5	-1 925.5	-2 703.3	-2 029.4	-7 684.8	-885.7	-390.8	-22 499.0	
1979	-36 823.9	-10 650.5	-4 917.8	-4 613.3	-2 758.5	-2 046.5	-11 787.0	+0.0	-50.4	-26 430.6	
1980	-	-12 585.3	-7 438.0	-	-2 861.3	-1 847.4	-11 109.7	-	-	-21 361.4	
1977 III	-	-780.9	+153.8	+418.2	-596.6	-103.1	-691.0	-	-	-4 291.6	
IV	-	-2 542.4	-1 821.4	-22.6	-976.8	-494.7	-1 280.1	-	-	-4 597.3	
1978 I	-	-1 655.0	-2 093.8	-595.3	-734.7	-343.1	-1 758.6	-	-	-7 542.4	
II	-	-3 063.3	-426.2	-849.4	-790.8	-331.6	-1 100.7	-	-	-5 243.8	
III	-	-1 071.3	+477.6	-94.4	-523.9	-338.1	-1 860.0	-	-	-3 639.3	
IV	-	-2 631.6	-2 052.9	-393.0	-656.0	-758.4	-2 950.7	-	-	-6 104.3	
1979 I	-	-2 917.0	-854.2	-458.7	-572.2	-517.0	-2 691.4	-	-	-7 813.3	
II	-	-3 096.5	-1 106.4	-1 116.1	-751.3	-617.2	-2 884.0	-	-	-6 040.2	
III	-	-630.7	-291.8	-1 237.5	-557.8	-291.7	-3 176.0	-	-	-7 652.1	
IV	-	-4 028.9	-2 672.4	-1 791.2	-876.4	-621.6	-3 052.4	-	-	-3 927.4	
1980 I	-	-5 339.6	-1 380.4	+309.0	-727.1	-762.2	-3 370.8	-	-	-6 698.9	
II	-	-2 253.0	-2 371.3	-953.2	-921.4	-535.2	-2 655.9	-	-	-3 921.4	
III	-	-560.7	-1 096.9	+78.0	-534.7	-192.9	-2 681.0	-	-	-3 794.2	
IV	-	-4 435.6	-2 582.1	-	-677.4	-358.0	-2 350.2	-	-	-7 029.6	
170 - IKKE-MONETAERE SEKTORER			NON MONETARY SECTORS					SETTORI NON MONETARI			
PASSIVER			CHANGE IN LIABILITIES					PASSIVITA - SALOO			
MIO ECU			MIO ECU					MIO ECU			
1977	+29 894.5	+6 394.3	+7 139.2	+554.7	+1 917.4	+1 384.4	+8 505.4	+1 016.5	+2 982.5	+38 013.6	
1978	+24 792.6	+4 459.2	+5 638.7	+3 146.6	+2 217.4	+1 427.8	+4 491.6	+1 150.3	+2 261.0	+13 959.7	
1979	+28 438.0	+5 889.6	+6 047.2	+2 445.6	+2 758.1	+1 869.8	+6 363.0	+564.7	+2 500.0	+12 487.5	
1980	-	+19 925.9	+11 014.1	-	+3 521.0	+3 869.7	+4 274.1	-	-	+19 667.1	
1977 III	-	+1 774.0	+874.2	-158.0	+862.4	+301.9	+2 139.7	-	-	+4 222.4	
IV	-	+2 194.1	+3 166.6	+656.9	+135.6	+311.0	+1 841.3	-	-	+2 652.2	
1978 I	-	+1 904.2	+1 285.3	+692.6	+721.3	+458.4	+2 021.8	-	-	+3 410.4	
II	-	+352.3	+1 174.2	+791.1	+308.8	+27.4	+561.5	-	-	+4 090.4	
III	-	+1 223.2	+1 066.8	+586.0	+780.5	+434.3	+775.6	-	-	+2 659.2	
IV	-	+977.2	+2 604.6	+1 064.6	+402.6	+440.9	+1 168.7	-	-	+3 804.5	
1979 I	-	+1 449.6	+1 053.7	+361.0	+662.9	+272.4	+1 208.8	-	-	+2 971.7	
II	-	+2 036.2	+206.9	+800.4	+953.0	+480.8	+2 565.3	-	-	+3 626.2	
III	-	+1 539.2	+1 174.8	+16.3	+601.4	+447.4	+1 287.4	-	-	+4 805.8	
IV	-	+854.1	+3 612.8	+1 258.6	+541.5	+666.4	+1 316.7	-	-	+3 212.1	
1980 I	-	+7 742.5	+2 828.6	+416.2	+763.8	+942.3	+1 147.0	-	-	+6 647.9	
II	-	+3 313.7	+2 197.2	+662.2	+701.7	+1 382.7	+1 349.3	-	-	+4 450.5	
III	-	+3 505.3	+1 361.4	+2 270.6	+1 016.7	+722.2	+1 255.2	-	-	+4 071.0	
IV	-	+5 381.7	+4 608.6	-	+1 038.0	+825.7	+478.6	-	-	+4 483.4	
171 - IKKE-MONETAERE SEKTORER			NON MONETARY SECTORS					SETTORI NON MONETARI			
NETTOPASSIVER			NET BALANCE					SALOO NETTO			
MIO ECU			MIO ECU					MIO ECU			
1977	+8 255.7	-1 589.7	+3 443.1	-53.5	-949.6	+369.4	+4 469.9	+162.5	+2 403.7	+17 865.8	
1978	-3 020.4	-3 947.9	+1 852.1	+1 221.1	-485.8	-601.6	-3 193.2	+264.6	+1 870.2	-8 539.4	
1979	-8 385.9	-4 760.9	+1 129.4	-2 167.7	-0.4	-176.8	-5 424.0	+564.7	+2 449.7	-13 943.1	
1980	-	+7 340.5	+3 576.1	-	+659.7	+2 022.3	-6 835.6	-	+1 820.8	-1 694.3	
1977 IV	+1 735.0	-348.4	+1 345.2	+634.3	-841.3	-183.7	+561.2	-	+567.6	-1 945.1	
1978 I	+453.6	+249.2	-808.4	+97.3	-13.4	+115.2	+263.2	-	+550.6	-4 132.0	
II	-2 726.2	-2 711.0	+748.0	-58.3	-482.1	-304.2	-539.2	-	+620.6	-1 153.3	
III	+2 021.1	+152.0	+1 544.5	+491.7	+256.6	+96.2	-1 084.4	-	+564.5	-980.1	
IV	-2 526.2	-1 654.4	+551.7	+671.6	-253.5	-317.5	-1 781.9	-	+257.8	-2 299.8	
1979 I	-1 754.7	-1 467.5	+199.5	-97.8	+90.7	-244.6	-1 482.7	-	+1 247.6	-4 841.6	
II	-1 957.9	-1 060.3	-899.5	-315.7	+201.7	-136.3	-318.7	-	+570.9	-2 414.0	
III	-1 062.0	+908.5	+883.0	-1 221.2	+43.6	+155.7	-1 888.5	-	+56.9	-2 846.3	
IV	-4 224.5	-3 174.8	+940.5	-532.7	-335.0	+44.8	-1 735.7	-	+568.4	-715.3	
1980 I	+2 767.9	+2 402.9	+1 448.3	+725.2	+36.7	+180.1	-2 223.8	-	+198.6	-51.0	
II	+737.0	+1 060.7	-174.1	-291.0	-219.7	+847.4	-1 306.6	-	+820.2	+529.1	
III	+5 779.2	+2 944.7	+264.5	+2 348.7	+482.0	+529.3	-1 425.9	-	+636.0	+276.8	
IV	-	+946.1	+2 026.4	-	+360.5	+467.6	-1 871.6	-	+166.1	-2 546.1	
1981 I	-	-	-	-	-	-	-	-	+265.6	-	

## BETALINGSBALANCE

## BALANCE OF PAYMENTS

## BILANCIA DEI PAGAMENTI

	EUR-9	B.R. DEUTSCHLAND	FRANCE	ITALIA	NEDERLAND	BELGIQUE BELGIE	LUXEMBOURG	UNITED KINGDOM	IRELAND	DANMARK	U.S.A.
<b>172 - DIREKTE INVESTERINGER</b>											
<b>AKTIVER</b>											
					<b>DIRECT INVESTMENT</b>						<b>INVESTIMENTI DIRETTI</b>
					<b>CHANGE IN ASSETS</b>						<b>ATTIVITA - SALDO</b>
<b>MIO ECU</b>					<b>MIO ECU</b>						<b>MIO ECU</b>
1977	-8 570.3	-2 421.2	-1 030.1	-483.0	-1 427.1	-308.2	-2 738.3	-21.3	-141.2	-10 704.4	
1978	-9 682.7	-2 833.3	-1 388.9	-131.5	-1 398.3	-282.1	-3 605.9	-17.0	-25.8	-13 083.8	
1979	-11 899.0	-3 342.7	-1 398.2	-397.1	-1 586.6	-816.6	-4 235.8	+0.0	-121.9	-18 065.9	
1980		-3 275.1	-2 132.9		-1 927.7	-44.3	-4 813.8			-14 792.5	
1977 III	-	-674.4	-176.0	-2.4	-391.4	+12.3	-507.2	-	-	-2 699.5	
IV	-	-791.4	-337.3	+1.1	-486.5	-129.8	-762.2	-	-	-2 373.6	
1978 I	-	-471.9	-371.7	-32.2	-280.2	-22.5	-822.4	-	-	-4 058.5	
II	-	-811.8	-176.9	-63.9	-263.2	-117.2	-1 038.3	-	-	-3 641.3	
III	-	-559.0	-322.2	-27.9	-319.0	-39.5	-882.6	-	-	-2 127.9	
IV	-	-997.1	-514.2	-9.1	-537.7	-105.8	-858.5	-	-	-3 296.2	
1979 I	-	-767.2	-237.8	-171.4	-353.6	-166.5	-839.6	-	-	-4 411.1	
II	-	-429.7	-258.7	-97.2	-285.3	-47.1	-1 520.1	-	-	-5 655.9	
III	-	-747.2	-282.8	-94.3	-404.3	-108.8	-840.6	-	-	-4 861.9	
IV	-	-1 407.4	-618.9	-35.2	-542.5	-494.8	-1 040.5	-	-	-2 887.5	
1980 I	-	-1 068.0	-469.2	-100.2	-467.7	+115.9	-1 484.1	-	-	-4 028.7	
II	-	-684.6	-581.4	-163.9	-593.2	+123.9	-1 752.0	-	-	-2 315.5	
III	-	-546.0	-352.0	-77.3	-601.2	+39.6	-537.2	-	-	-2 576.5	
IV	-	-976.6	-728.4		-266.8	-319.1	-1 005.2	-	-	-5 978.2	
<b>173 - DIREKTE INVESTERINGER</b>											
<b>PASSIVER</b>											
					<b>DIRECT INVESTMENT</b>						<b>INVESTIMENTI DIRETTI</b>
					<b>CHANGE IN LIABILITIES</b>						<b>PASSIVITA - SALDO</b>
<b>MIO ECU</b>					<b>MIO ECU</b>						<b>MIO ECU</b>
1977	+6 932.6	+1 263.1	+1 296.8	+994.8	+298.9	+949.1	+1 922.9	+140.7	+66.4	+2 925.2	
1978	+6 982.4	+1 310.2	+1 451.1	+401.8	+547.9	+1 015.9	+1 869.2	+316.5	+69.8	+4 940.0	
1979	+6 179.2	+821.6	+1 415.7	+263.5	+873.9	+682.2	+1 958.6	+0.0	+163.7	+5 598.8	
1980		+1 012.6	+1 716.0		+902.8	+1 046.9	+2 264.0			+5 893.0	
1977 III	-	+371.3	+192.4	+93.1	+349.7	+223.4	+422.2	-	-	+885.3	
IV	-	+348.8	+465.9	+123.5	-5.3	+222.8	+380.3	-	-	+383.4	
1978 I	-	+406.1	+228.4	+68.9	+112.3	+190.4	+841.1	-	-	+913.2	
II	-	+154.3	+339.0	+97.5	-10.9	+187.0	+262.9	-	-	+1 519.1	
III	-	+491.7	+395.6	+102.2	+221.4	+264.0	+403.6	-	-	+1 779.1	
IV	-	+256.3	+496.3	+130.9	+224.5	+299.8	+378.3	-	-	+750.5	
1979 I	-	+211.0	+314.1	+67.3	+158.9	+166.5	+131.0	-	-	+827.1	
II	-	+153.7	+388.9	+48.3	+82.1	+133.8	+796.8	-	-	+2 110.7	
III	-	+370.0	+223.6	+16.9	+362.5	+113.7	+585.0	-	-	+2 316.5	
IV	-	+85.0	+490.1	+129.8	+268.2	+268.5	+466.5	-	-	+1 824.2	
1980 I	-	+230.5	+408.5	+100.8	+572.0	+187.5	+794.0	-	-	+1 180.6	
II	-	+210.3	+294.3	+169.6	+58.8	+252.7	+430.6	-	-	+2 215.5	
III	-	+255.0	+302.5	+76.0	-215.8	+254.7	+659.4	-	-	+1 712.3	
IV	-	+315.6	+707.8		+539.4	+350.7	+359.4	-	-	+760.0	
<b>174 - DIREKTE INVESTERINGER</b>											
<b>NETTOPASSIVER</b>											
					<b>DIRECT INVESTMENT</b>						<b>INVESTIMENTI DIRETTI</b>
					<b>NET BALANCE</b>						<b>SALDO NETTO</b>
<b>MIO ECU</b>					<b>MIO ECU</b>						<b>MIO ECU</b>
1977	-1 637.7	-1 158.1	+266.7	+511.7	-1 128.2	+640.9	-815.4	+119.5	-74.8	-7 779.2	
1978	-2 700.2	-1 523.0	+62.2	+270.3	-850.4	+733.9	-1 736.7	+299.4	+44.0	-8 143.8	
1979	-5 719.8	-2 521.0	+17.5	-133.6	-712.7	-134.4	-2 277.3	+0.0	+41.8	-12 467.1	
1980		-2 262.5	-416.9		-1 024.9	+1 002.5	-2 549.8			-8 899.5	
1977 IV	-	-442.6	+128.6	+124.5	-491.8	+93.1	-381.9	-	-	-1 990.2	
1978 I	-	-65.8	-143.3	+36.7	-167.9	+167.8	+18.7	-	-	-3 145.3	
II	-	-657.5	+162.1	+33.6	-274.2	+69.8	-775.4	-	-	-2 122.1	
III	-	-67.2	+73.5	+74.2	-97.6	+224.5	-478.9	-	-	-348.8	
IV	-	-740.7	-17.9	+121.8	-313.2	+194.0	-480.2	-	-	-2 545.8	
1979 I	-	-556.2	+76.3	-104.1	-194.7	+0.0	-708.6	-	-	-3 583.9	
II	-	-276.1	+130.2	-48.9	-203.2	+86.7	-723.3	-	-	-3 545.2	
III	-	-377.2	-59.1	-77.4	-41.8	+4.9	-255.6	-	-	-2 545.4	
IV	-	-1 322.4	-128.8	+94.6	-274.4	-226.3	-573.9	-	-	-1 063.3	
1980 I	-	-837.5	-60.7	+0.6	+104.3	+303.4	-690.1	-	-	-2 848.1	
II	-	-474.3	-287.1	+5.8	-587.4	+376.6	-1 321.4	-	-	-99.9	
III	-	-291.0	-49.5	-1.3	-816.9	+294.3	+1 222.2	-	-	-864.2	
IV	-	-661.0	-20.6		+272.6	+31.7	-645.8	-	-	-5 218.1	

BETALINGSBALANCE

BALANCE OF PAYMENTS

BILANCIA DEI PAGAMENTI

	EUR-9	B.R. DEUTSCHLAND	FRANCE	ITALIA	NEDERLAND	BELGIQUE BELGIE	LUXEMBOURG	UNITED KINGDOM	IRELAND	DANMARK	U.S.A.
175 - MONETAERE SEKTORER AKTIVER			MONETARY SECTOR CHANGE IN ASSETS						SETTORE MONETARIO ATTIVITA - SALOO		
MIO ECU			MIO ECU						MIO ECU		
1977	-67 086.8	-6 495.5	-14 856.4	-6 764.2	-4 262.3	-13 812.7	-18 421.3	-1 029.4	-1 445.1	-10 216.3	
1978	-81 031.8	-13 841.6	-19 475.7	-3 699.3	-6 432.3	-12 433.5	-22 795.3	-696.3	-1 658.0	-25 344.2	
1979	-81 960.6	-358.4	-17 836.5	-1 186.2	-6 404.3	-19 511.4	-35 839.0	+0.0	-824.8	-19 841.7	
1980		+539.2	-24 001.4		-6 334.9		-36 430.2		-387.9	-39 331.3	
1977 IV	-28 417.1	-7 546.5	-8 363.2	-4 452.0	-2 375.4	-6 187.1	+599.9		-92.8	-7 454.8	
1978 I	-9 376.8	-1 120.9	+2 065.2	+133.1	+95.2	-1 837.9	-8 372.4		-339.1	-4 915.9	
II	-9 826.8	+972.8	-3 297.5	-1 379.8	-2 653.9	-995.8	-2 008.3		-464.2	+779.4	
III	-19 939.4	-3 323.0	-5 748.3	-810.3	-581.7	-4 137.4	-4 839.1		-499.6	-4 192.5	
IV	-40 890.7	-10 511.6	-11 623.7	-1 611.0	-3 321.2	-5 794.1	-7 674.4		-354.7	-16 244.8	
1979 I	+675.9	+3 224.0	+2 699.3	-266.5	+414.8	-4 391.3	-327.5		-676.8	+1 917.1	
II	-18 601.7	+40.8	-5 059.1	-1 214.4	-2 706.5	-4 596.7	-5 096.2		+30.3	-5 626.6	
III	-33 895.9	-1 937.8	-4 929.8	+71.2	-629.8	-5 484.7	-20 836.6		-148.3	-10 235.0	
IV	-30 821.0	-1 695.3	-10 485.8	+209.7	-3 459.9	-5 028.6	-10 312.6		-48.4	-5 592.1	
1980 I	-23 400.2	+2 677.8	-1 378.1	+1 006.5	-1 474.9	-5 572.7	-19 260.0		+601.3	-2 510.1	
II	-6 100.2	+1 051.9	-3 292.8	+1 695.2	-1 081.8	-8 148.6	+4 028.3		-352.4	-14 772.0	
III	-8 832.1	+1 150.6	-3 228.6	+759.1	-1 317.9	-3 969.6	-2 003.2		-222.4	-9 399.0	
IV		-4 256.5	-15 990.9		-2 455.2		-19 571.7		-489.4	-12 886.3	
1981 I									+34.8		
176 - MONETAERE SEKTORER PASSIVER			MONETARY SECTOR CHANGE IN LIABILITIES						SETTORE MONETARIO PASSIVITA - SALOO		
MIO ECU			MIO ECU						MIO ECU		
1977	+50 305.7	+4 151.7	+11 143.6	+5 206.6	+4 827.0	+13 778.5	+9 512.0	+1 089.0	+597.3	+6 565.5	
1978	+67 285.7	+12 498.1	+11 924.9	-2 647.6	+8 089.1	+13 526.8	+22 385.6	+632.8	+876.1	+36 047.4	
1979	+95 870.5	+10 592.8	+14 014.5	-361.2	+8 146.9	+22 365.9	+39 836.5	+549.2	+725.9	+12 246.1	
1980		+5 999.1	+21 709.7		+8 651.7		+38 483.7		+617.4	+14 539.0	
1977 IV	+22 285.1	+5 283.0	+6 586.2	+3 612.5	+2 960.4	+5 987.3	-2 153.6		+9.3	+14 442.8	
1978 I	+5 239.9	-697.3	-2 456.9	-806.2	-366.6	+1 629.3	+7 805.5		+132.2	+11 278.5	
II	+7 597.2	+936.5	+270.8	+38.5	+3 085.0	+1 472.0	+1 638.5		+155.9	-3 328.0	
III	+16 415.5	+3 452.8	+3 314.1	-1 748.3	+1 319.5	+4 663.0	+5 215.7		+198.6	+9 324.5	
IV	+36 563.1	+8 922.0	+9 738.6	-146.9	+4 079.5	+5 771.2	+7 808.9		+390.1	+17 985.7	
1979 I	-510.7	-2 317.5	-3 528.1	-194.5	-422.5	+4 915.2	+1 025.7		+11.0	-1 346.3	
II	+19 563.4	+2 497.6	+3 772.5	+368.6	+2 677.4	+4 830.9	+5 514.9		-98.6	+1 183.7	
III	+40 287.6	+4 660.8	+4 626.1	-542.2	+1 617.1	+6 539.6	+22 538.7		+847.5	+13 148.2	
IV	+36 651.5	+5 777.8	+9 077.4	+7.9	+4 240.6	+6 067.0	+11 521.9		-41.1	-347.3	
1980 I	+28 061.1	-2 132.4	+1 763.3	+204.8	+2 529.1	+5 886.2	+19 640.3		+169.7	-1 549.8	
II	+11 237.4	+1 216.5	+2 201.0	+159.7	+1 624.6	+8 564.9	-2 670.7		+141.4	+1 263.8	
III	+13 215.7	+957.8	+3 831.4	-225.5	+1 434.5	+4 528.6	+2 826.6		-137.6	+4 194.0	
IV		+5 864.0	+13 819.8		+3 058.4		+18 989.9		+517.9	+10 955.6	
1981 I									+337.2		
177 - MONETAERE SEKTORER NETTOPASSIVER			MONETARY SECTOR NET BALANCE						SETTORE MONETARIO SALDO NETTO		
MIO ECU			MIO ECU						MIO ECU		
1977	-16 941.8	-2 343.8	-3 712.8	-1 718.3	+564.6	-34.2	-8 909.3	+59.7	-847.8	-3 650.8	
1978	-13 877.5	-1 343.5	-7 550.7	-6 478.3	+1 656.8	+1 093.3	-409.7	-63.6	-781.8	+10 703.3	
1979	+13 732.3	+10 234.3	-3 822.0	-1 725.0	+1 742.7	+2 854.5	+3 997.6	+549.2	-98.9	-7 595.7	
1980		+6 538.3	-2 291.7		+2 316.8	+1 601.3	+2 053.5		+229.6	-24 792.3	
1977 IV	-6 208.9	-2 263.4	-1 777.0	-916.4	+585.0	-199.8	-1 553.7		-83.5	+6 987.9	
1978 I	-4 094.4	-1 818.1	-391.7	-630.5	-271.4	-208.6	-567.0		-206.9	+6 362.5	
II	-2 265.3	+1 909.3	-3 026.7	-1 377.0	+431.1	+476.2	-369.9		-308.3	-2 548.6	
III	-3 621.4	+129.8	-2 434.1	-2 656.1	+737.8	+525.6	+376.5		-300.9	+5 132.0	
IV	-4 366.6	-1 589.6	-1 885.1	-1 797.0	+758.2	-22.9	+134.5		+35.3	+1 740.9	
1979 I	+210.3	+906.5	-828.7	-416.0	-7.7	+523.9	+698.2		-665.8	+570.9	
II	+906.0	+2 538.4	-1 286.7	-901.3	-29.1	+234.2	+418.7		-68.2	-4 442.9	
III	+6 227.9	+2 723.0	-303.7	-634.9	+987.3	+1 054.8	+1 702.1		+699.2	+2 913.3	
IV	+5 826.3	+4 082.5	-1 408.5	+213.4	+780.6	+1 038.3	+1 209.3		-89.4	-5 939.5	
1980 I	+4 896.3	+545.4	+385.2	+1 446.7	+1 054.2	+313.5	+380.2		+771.1	-4 059.9	
II	+5 230.4	+2 268.5	-1 091.8	+1 948.1	+542.9	+416.3	+1 357.6		-211.1	-13 508.2	
III	+4 154.6	+2 108.4	+602.8	+304.5	+116.6	+558.9	+823.4		-360.0	-5 205.1	
IV		+1 607.5	-2 171.1		+603.2	+314.2	-581.8		+28.5	-1 930.6	
1981 I									+372.0		



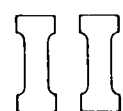

Tabeller efter lande  
Tables by country  
Tavole per paese

---

 TITLES OF COUNTRY TABLES (complete list)

02 GDP-VOLUME	35 DWELLINGS COMPLETED	69 NIGHTS SPENT IN HOTELS
03 GDP-PRICE INDEX	36 NON-RESIDENTIAL BUILDING STARTS	71 PRODUCER PRICES
05 EMPLOYMENT	37 BUILDING PERMITS, TOTAL	72 PRODUCER PRICES : INPUT
06 UNEMPLOYMENT	38 BUILDING PERMITS, RESIDENTIAL	73 PRODUCER PRICES : OUTPUT
07 VACANCIES	39 NEW ORDERS	74 WHOLESAL PRICES
11 AGRICULTURAL PRODUCTION	41 TOTAL IMPORTS	75 WHOLESAL PRICES : INTPUT
12 AGRICULTURAL LIVESTOCK PRODUCTION	42 TOTAL EXPORTS	76 WHOLESAL PRICES : OUTPUT
13 CREAMERY BUTTER PRODUCTION	43 TRADE BALANCE	77 RAW MATERIAL PRICES
14 PIGS RECEIVED AT BACON FACTORIES	44 EXPORTS/IMPORTS	78 AGRICULTURAL OUTPUT PRICES
15 EXPORTS OF CATTLE	45 IMPORT PRICES	79 CONSUMER PRICES
16 EXPORTS OF BEEF	46 EXPORT PRICES	80 WORLD PRICES
20 INDUSTRIAL INVESTMENT	47 TERMS OF TRADE	85 WAGES IN INDUSTRY
21 INDUSTRIAL PRODUCTION-TREND	48 IMPORT VOLUME INDEX	87 BUDGET SURPLUS-DEFICIT
22 INDUSTRIAL PRODUCTION	49 EXPORT VOLUME INDEX	88 PUBLIC SECTOR DEBT : INCREASE
23 INDUSTRIAL PRODUCTION INTERMEDIATE GOODS	51 PRIVATE CONSUMPTION	89 MONEY SUPPLY
24 INDUSTRIAL PRODUCTION INVESTMENT GOODS	52 WHOLESAL TRADE SALES	90 CENTRAL BANK MONEY
25 INDUSTRIAL PRODUCTION CONSUMER GOODS	53 RETAIL TRADE SALES	91 DOMESTIC CREDIT EXPANSION
26 INDUSTRIAL PRODUCTION EXCLUDING STEEL	54 RETAIL TRADE SALES, QUANTITY	92 GROSS OFFICIAL RESERVES
27 CRUDE STEEL PRODUCTION	55 SALES BY RETAIL COOPERATIVES	93 SUM OF BANK BALANCES
28 CAR PRODUCTION	56 DEPARTMENT STORE SALES, QUANTITY	95 EFFECTIVE EXCHANGE RATE
29 PASSENGER CAR PRODUCTION	57 SMALL SHOPS EXPORT ORDERS	96 BALANCE OF CURRENT ACCOUNTS
30 COMMERCIAL VEHICLE PRODUCTION	58 VAT COLLECTED	97 BALANCE OF CAPITAL MOVEMENTS
31 LAMINATES PRODUCTION	61 NEW CAR REGISTRATIONS	98 USA ASSETS ABROAD
33 PRODUCTION IN CONSTRUCTION	62 PASSENGER CAR REGISTRATIONS	99 FOREIGN ASSETS OF USA
34 DWELLINGS STARTED	63 COMMERCIAL VEHICLE REGISTRATIONS	

## BR DEUTSCHLAND

- 02 Bruttoinlandsprodukt zu Marktpreisen in Preisen von 1970.
- 05 Abhängig Beschäftigte — saisonbereinigt (Durchschnitte).
- 06 Arbeitslose insgesamt — saisonbereinigt (Endstände).
- 07 Offene Stellen — saisonbereinigt (Endstände).
- 22 Index der Produktion : Produzierendes Gewerbe ohne Bauhauptgewerbe — saisonbereinigt.
- 23 Index der Produktion : Grundstoff- und Produktionsgütergewerbe — saisonbereinigt.
- 24 Index der Produktion : Investitionsgütergewerbe — saisonbereinigt.
- 25 Index der Produktion : Verbrauchsgütergewerbe — saisonbereinigt.
- 39 Auftragseingang im verarbeitenden Gewerbe (ohne Nahrungs- und Genussmittelgewerbe) insgesamt — saisonbereinigt.
- 41 Einfuhr insgesamt, Werte — saisonbereinigt.

- 42 Ausfuhr insgesamt, Werte — saisonbereinigt.
- 43 Handelsbilanz — saisonbereinigt.
- 45 Index der Durchschnittswerte, Einfuhr.
- 46 Index der Durchschnittswerte, Ausfuhr.
- 47 Austauschverhältnis (Terms of Trade).
- 48 Index des Volumens, Einfuhr.
- 49 Index des Volumens, Ausfuhr.
- 53 Umsätze des Einzelhandels — in jeweiligen Preisen — saisonbereinigt.
- 54 Umsätze des Einzelhandels — in Preisen von 1970 — saisonbereinigt.
- 62 Zulassung fabrikneuer Kraftfahrzeuge : Personenkraftwagen.
- 63 Zulassung fabrikneuer Kraftfahrzeuge : Lastkraftwagen.
- 71 Index der Erzeugerpreise industrieller Produkte ohne Mehrwertsteuer — saisonbereinigt.

- 79 Preisindex für die Lebenshaltung aller privaten Haushalte — saisonbereinigt.
- 85 Löhne und Gehälter im Produzierenden Gewerbe je Beschäftigten — saisonbereinigt.
- 87 Kassenmäßige Entwicklung des Bundeshaushaltes — Kassenüberschuß (+) bzw. -defizit (-).
- 89 Geldvolumen (M 2).
- 90 Auslandsposition der Deutschen Bundesbank — Bestände : Währungsreserven insgesamt.
- 92 Offizielle Bruttoreserven.
- 95 Entwicklung des Außenwerts der DM gegenüber 22 Ländern (wichtige Handelspartner der Bundesrepublik).
- 96 Zahlungsbilanz : Saldo der Leistungsbilanz.
- 97 Zahlungsbilanz : Saldo des gesamten Kapitalverkehrs.

Quellen : Statistisches Bundesamt und Deutsche Bundesbank.

## FRANCE

- 02 Production intérieure brute marchande aux prix de 1970.
- 05 Indice des effectifs occupés.
- 06 Demande d'emploi en fin de mois — désaisonnalisée.
- 07 Différence d'emploi à fin de mois — désaisonnalisée.
- 22 Production industrielle totale (sans bâtiment) — désaisonnalisée.
- 23 Production industrielle biens intermédiaires — désaisonnalisée.
- 24 Production industrielle biens d'équipement — désaisonnalisée.
- 25 Production industrielle biens de consommation — désaisonnalisée.
- 28 Construction automobile — désaisonnalisée.
- 29 Production de voitures particulières — désaisonnalisée.
- 30 Production de véhicules utilitaires — désaisonnalisée.

- 33 Indice de production bâtiment et travaux publics — désaisonnalisée.
- 34 Logements commencés — désaisonnalisée.
- 39 L'opinion des chefs d'entreprises industrielles sur le niveau des carnets.
- 41 Importations totales — fob — désaisonnalisée.
- 42 Exportations totales — fob — désaisonnalisée.
- 44 Taux de couverture — désaisonnalisée.
- 45 Indice des valeurs moyennes à l'importation.
- 46 Indice des valeurs moyennes à l'exportation.
- 47 Termes de l'échange.
- 51 Consommation totale des ménages — désaisonnalisée.
- 56 Grand commerce : volume des ventes — désaisonnalisée.

- 61 Immatriculations de voitures neuves — désaisonnalisée.
- 74 Indices des prix de gros industriels : produits industriels transformés.
- 79 Indice des prix à la consommation.
- 85 Indice du taux de salaire horaire ouvrier.
- 87 Opération budgets : solde.
- 89 Masse monétaire.
- 92 Réserves officielles brutes.
- 95 Valeur brute de la monnaie.
- 96 Solde des opérations courantes.
- 97 Solde des mouvements de capitaux.

Source : INSEE.

## ITALIA

- 02 Prodotto interno lordo ai prezzi di mercato — Destagionalizzato.
- 03 Prezzi impliciti del PIL — Destagionalizzati.
- 05 Indici dell'occupazione alle dipendenze della grande industria.
- 06 Iscritti nelle liste di collocamento (Disoccupati già occupati e persone in cerca di 1ª occupazione).
- 11 Indice generale della produzione agraria (indici-base : 1952-1955 = 100).
- 22 Indice generale della produzione industriale — Destagionalizzato.
- 23 Indice della produzione di materie ausiliarie — Destagionalizzato.
- 24 Indice della produzione di beni di investimento — Destagionalizzato.
- 25 Indice della produzione di beni di consumo — Destagionalizzato.
- 28 Produzione di autovetture — Destagionalizzata.
- 34 Fabbricati residenziali iniziati.

- 36 Fabbricati non residenziali.
- 41 Importazioni caf di merci — in complesso — Destagionalizzate.
- 42 Esportazioni fob di merci — in complesso — Destagionalizzate.
- 43 Bilancia commerciale saldo — Destagionalizzata.
- 45 Indici dei prezzi delle merci importate — valori medi unitari.
- 46 Indici dei prezzi delle merci esportate — valori medi unitari.
- 47 Ragioni di scambio.
- 53 Indici delle vendite del commercio al minuto delle imprese nella grande distribuzione — Complesso dei generi — Vendite per unità locale.
- 62 Immatricolazioni di autovetture.
- 63 Immatricolazioni di veicoli industriali nuovi di fabbrica.
- 69 Presenze alberghiere — Totale.

- 74 Prezzi all'ingrosso, indice generale.
- 79 Prezzi al consumo, indice generale.
- 85 Retribuzioni minime contrattuali del settore privato.
- 89 Massa monetaria (Totale) — Liquidità primaria e liquidità secondaria.
- 92 Riserve ufficiali (lorde).
- 95 Tasso medio di deprezzamento della lira.
- 96 Bilancia dei pagamenti valutaria, saldo delle partite correnti.
- 97 Bilancia dei pagamenti valutaria, saldo dei movimenti di capitali.

Fonti : ISCO-ISTAT.

## NEDERLAND

06 Geregistreerde werklozen (mannen + vrouwen) — voor seizoen gecorrigeerd.  
 07 Aanvragen van werkgevers — voor seizoen gecorrigeerd.  
 20 Bruto-investeringen in vaste activa — hoeveelheid totaal.  
 22 Hoeveelheidsindexcijfers van de gemiddelde dagproductie : Nijverheid.  
 24 Investeringsgoederenindustrie : Verkopen : totaal.  
 34 Woningen : Bouw begonnen : totaal.  
 39 Investeringsgoederenindustrie : Orderontvangst : totaal.  
 41 Invoer : totale waarde.  
 42 Uitvoer : totale waarde.  
 43 Handelsbalans — totale waarde.

45 Prijsindexcijfers : invoer : totaal.  
 46 Prijsindexcijfers : uitvoer : totaal.  
 47 Ruilvoet (Terms of trade).  
 51 Totaal consumptie-index : waarde.  
 53 Kleinhandelsgeldomzetten : Algemeen : totale kleinhandel.  
 62 Afgegeven kentekenbewijzen : Nieuwe motorvoertuigen : personenauto's.  
 63 Afgegeven kentekenbewijzen : Nieuwe motorvoertuigen : bedrijfsauto's.  
 72 Indexcijfers producenten-en invoerprijzen : totaal.  
 73 Indexcijfers producentenprijzen : finale produkten : totaal.  
 79 Prijsindexcijfers van de gezinsconsumptie : Werknemersgezinnen.

85 Bruto-lonen volgens regelingen : volwassen arbeidskrachten : uur.  
 87 Begrotingstransacties : saldo.  
 89 Geldhoeveelheid.  
 92 Bruto officiële reserves.  
 96 Saldo der lopende transacties.  
 97 Saldo der kapitaalstroom.  
 Bron : Centraal Bureau voor de Statistiek.

## BELGIQUE

06 Chômeurs complets indemnisés.  
 22 Indices bruts de la production industrielle (construction non comprise).  
 27 Production d'acier brut (1 000 tonnes).  
 37 Permis de bâtir accordés — total.  
 38 Permis de bâtir accordés — bâtiments résidentiels.  
 39 Industrie des fabrications métalliques commandes inscrites.  
 41 Importations.  
 42 Exportations.  
 43 Balance commerciale.

45 Indices de la valeur moyenne — importations.  
 46 Indices de la valeur moyenne — exportations.  
 47 Indices des termes de l'échange.  
 53 Indice général du chiffre d'affaires dans le commerce de détail — indice de valeur.  
 54 Indice général du chiffre d'affaires dans le commerce de détail — indice de quantité.  
 61 Indice du nombre de voitures neuves.  
 74 Indice général des prix de gros.

79 Indice général des prix à la consommation 7/1974-6/1975 = 100.  
 80 Indice des prix sensibles I.R.E.S.P. (Louvain) — prix mondiaux.  
 87 Opération budget : solde.  
 89 Masse monétaire.  
 92 Réserves officielles brutes.  
 96 Solde des transactions sur biens, services et transferts.  
 97 Capitaux publics, entreprises et particuliers, banques.  
 Source : Institut National de Statistique.

## BELGIË

06 Vergoede volledig werklozen.  
 22 Bruto indexcijfers van de industriële productie (excl. bouwnijverheid).  
 27 Productie van ruwstaal (1 000 ton).  
 37 Toegestane bouwvergunningen : totaal.  
 38 Toegestane bouwvergunningen : woongebouwen.  
 39 Metaalverwerkende nijverheid : ingeschreven bestellingen.  
 41 Invoer.  
 42 Uitvoer.  
 43 Handelsbalans.

45 Indexcijfer van de gemiddelde waarde — invoer.  
 46 Indexcijfer van de gemiddelde waarde — uitvoer.  
 47 Indexcijfer van de ruilvoet.  
 53 Algemeen indexcijfer van de omzet in de kleinhandel — waarde-indexcijfer.  
 54 Algemeen indexcijfer van de omzet in de kleinhandel — hoeveelheidsindexcijfer.  
 61 Indexcijfer van het aantal nieuwe personenwagens.  
 74 Algemeen indexcijfer van de groothandelsprijzen.  
 79 Algemeen indexcijfer van de consumentenprijzen.  
 80 Index van de gevoelige prijzen I.E.S.P.O. (Leuven).

87 Begrotingstransacties : saldo.  
 89 Geldhoeveelheid.  
 92 Bruto officiële reserves.  
 96 Saldo der transacties van goederen, diensten en overdrachten.  
 97 Kapitaal van overheid, ondernemingen en particulieren, banken.  
 Bron : Nationaal Instituut voor de Statistiek.

---

## LUXEMBOURG

05 Volume travail presté.  
06 Demandes d'emploi.  
07 Offres d'emploi.  
22 Production industrielle totale.  
26 Production industrielle sans sidérurgie.  
31 Production de laminés.

33 Indices de la construction.  
39 Nouvelles commandes sidérurgie.  
55 Chiffre d'affaires des coopératives de consommation.  
61 Immatriculations automobiles.  
79 Prix à la consommation.  
85 Taux horaires conventionnels.

89 Masse monétaire.  
92 Réserves officielles brutes.  
93 Somme des bilans des banques.  
Source : STATEC.

---

## UNITED KINGDOM

03 Gross domestic product — constant factor cost — seasonally adjusted.  
06 Unemployment (excluding school-leavers) — seasonally adjusted.  
07 Vacancies notified to employment offices — seasonally adjusted.  
22 Industrial production (including construction) — seasonally adjusted.  
23 Industrial production — intermediate goods industries — seasonally adjusted.  
24 Industrial production — investment goods industries — seasonally adjusted.  
25 Industrial production — consumer goods industries — seasonally adjusted.  
34 Housing-Great Britain — housing starts — seasonally adjusted.  
39 Engineering — new orders — total combined engineering — seasonally adjusted.  
41 Visible trade — imports (fob) — seasonally adjusted.

42 Visible trade — exports (fob) — seasonally adjusted.  
43 Visible trade — trade balance — seasonally adjusted.  
48 Visible trade — import volume — seasonally adjusted.  
49 Visible trade — export volume — seasonally adjusted.  
53 Retail sales — value — seasonally adjusted.  
54 Retail sales — volume — seasonally adjusted.  
61 New registrations of cars — seasonally adjusted.  
75 Wholesale price indices — material purchased by manufacturing industry.  
76 Wholesale price indices — output of manufactured products.  
79 General index of retail prices.  
85 Index of average earnings of all employees.

88 Public Sector Borrowing Requirement — seasonally adjusted.  
89 Money supply (sterling M3).  
91 Domestic credit expansion — seasonally adjusted.  
92 Gross official reserves.  
95 Effective exchange rate.  
96 Balance of current account.  
97 Balance of capital movements.

Sources : Government Statistical Service — HM Treasury — Central Statistical Office.

---

## IRELAND

06 Percentage of insured persons on Live Register at mid-month.  
13 Creamery butter production.  
14 Pigs received at bacon factories.  
15 Exports of cattle.  
16 Exports of beef — fresh, chilled or frozen.  
22 Volume of production — Transportable goods industries.  
35 Total number of dwellings completed (connected to the electricity supply).  
41 Imports.

42 Exports.  
43 Trade balance.  
48 Volume of imports index numbers.  
49 Volume of exports index numbers.  
53 Value index of retail sales — seasonally adjusted.  
54 Volume index of retail sales — seasonally adjusted.  
61 New private motor cars registered for the first time.  
74 General wholesale price index (Excluding VAT).

78 Agricultural output price index numbers — Total index.  
79 Consumer price index — All items.  
Mid-November 1975 = 100  
89 Money supply M<sub>3</sub>.  
92 Gross official reserves.  
96 Balance of current accounts.  
97 Balance of capital movements.  
Source : Central Statistics Office.

---

 DANMARK

- 05 Beskæftigelsesindeks for industriens arbejdere.
- 06 Registrerede ledige i procent af antal personer i arbejdsstyrken — sæsonkorrigeret.
- 07 Den offentlige arbejdsformidling: Antal pladser, der ved månedens udgang stod ubesatte.
- 12 Animalske landbrugsprodukter : mængdeindeks.
- 21 Konjunkturbarometer for industriproduktionen: Nettotal (tallene for tidligere kvartaler angiver en vurdering af det faktiske produktionsforløb, mens tallet for det sidste kvartal udtrykker forventningerne til dette kvartal).
- 22 Mængdeindeks for omsætningen af egne varer og tjenester i industrien i alt ekskl. værfter.
- 23 Mængdeindeks for omsætningen af egne varer og tjenester i mellemproduktindustrien.
- 24 Mængdeindeks for omsætningen af egne varer og tjenester i investeringsgodeindustrien ekskl. værfter.

- 25 Mængdeindeks for omsætningen af egne varer og tjenester i forbrugsgodeindustrien.
- 34 Antal påbegyndte lejligheder.
- 39 Indeks for ordreindgang i industrien i alt ekskl. værfter.
- 41 Import af varer (cif) i alt — sæsonkorrigeret.
- 42 Eksport af varer (fob) i alt — sæsonkorrigeret.
- 43 Handelsbalancen i alt.
- 45 Indeks for enhedsværdier for import af varer.
- 46 Indeks for enhedsværdier for eksport af varer.
- 47 Bytteforholdet i udenrigshandelen.
- 53 Værdiindeks for detailomsætningen — sæsonkorrigeret.
- 54 Mængdeindeks for detailomsætningen — sæsonkorrigeret.
- 62 Nyregistrerede personbiler — sæsonkorrigeret.

- 63 Nyregistrerede vare- og lastbiler samt busser.
  - 71 Prisindeks for omsætningen af egne varer og tjenester i industrien i alt ekskl. værfter.
  - 77 Råvareprisindeks : 1978-vægte.
  - 79 Forbrugerprisindeks.
  - 85 Timelønsindeks for industriens arbejdere.
  - 89 Pengeforsyningen (M2).
  - 92 International likviditet (brutto).
  - 96 Betalingsbalancens løbende poster i alt.
  - 97 Betalingsbalancens kapitalposter i alt.
- Kilde : Danmarks Statistik.

---

 UNITED STATES

- 02 Gross national product in constant (1972) dollars.
- 03 Gross national product : implicit price deflators — seasonally adjusted.
- 06 Labour force : unemployed — seasonally adjusted.
- 07 Labour force : help wanted advertising — seasonally adjusted.
- 22 Industrial production — seasonally adjusted.
- 23 Industrial production : intermediate products — seasonally adjusted.
- 24 Industrial production : equipment — seasonally adjusted.
- 25 Industrial production : consumer goods — seasonally adjusted.
- 28 Industrial production : motor vehicles and parts — seasonally adjusted.
- 38 Housing starts and permits : total privately owned — seasonally adjusted.

- 39 Manufacturers' sales, inventories : new orders, net — seasonally adjusted.
- 41 Foreign trade : general imports, total — seasonally adjusted.
- 42 Foreign trade : exports — seasonally adjusted.
- 43 Foreign trade : trade balance — seasonally adjusted.
- 45 Foreign trade : imports — unit value.
- 46 Foreign trade : exports — unit value.
- 47 Foreign trade : terms of trade.
- 54 Domestic trade : retail trade — estimated sales — seasonally adjusted.
- 63 Transportation equipment : trucks and buses — registrations.
- 79 Commodity prices : consumer prices (CPI-U).

- 87 Federal government budget surplus (+) or deficit (-).
  - 89 Money supply.
  - 92 Gross official reserves.
  - 95 Effective exchange rate of the dollar.
  - 96 Balance on current account — seasonally adjusted.
  - 98 US assets abroad reserve assets excluded — seasonally adjusted.
  - 99 Foreign assets — foreign official excluded — seasonally adjusted.
- Source : Department of Commerce.

## BR DEUTSCHLAND

		1978	1979	1980	nov 79	dec 79	jan 80	feb 80	mar 80	apr 80	mai 80	jun 80	jul 80	aug 80	sep 80	oct 80	nov 80	dec 80	jan 81	feb 81	
02-GDP-VOLUME	MRO DM	841,54	880,15	-	232,19			217,99			220,92			226,75							
05-EMPLOYMENT	1000 *	21 805	21 988	22 190	22 090			22 180			22 220			22 210			22 150				
06-UNEMPLOYMENT	1000 *	993	878	-	819	814	828	818	825	836	856	885	911	924	939	965	999	1 048	1 042	1 071	
07-VACANCIES	1000 *	245	304	-	329	331	329	328	322	322	316	307	303	300	298	269	282	277	286	252	
22-INDUSTRIAL PRODUCTION	1970=100 *	119	125	-	127	127	128	129	129	128	125	124	125	123	122	120	122	-	-	-	-
23-IND.PROD.INTERM.GOODS	1970=100 *	117	125	-	128	129	127	130	129	125	124	121	119	117	118	120	118	114	-	-	-
24-IND.PROD.INVEST.GOODS	1970=100 *	118	121	-	125	125	124	126	125	128	122	121	125	122	121	123	120	118	-	-	-
25-IND.PROD.CONSUM.GOODS	1970=100 *	115	120	-	121	121	122	123	123	121	121	118	121	118	118	117	115	112	-	-	-
39-NEW ORDERS	1978=100 *	106	118	-	121	120	126	129	127	122	123	121	121	117	118	121	118	120	125	-	-
41-TOTAL IMPORTS	MRO DM *	243,71	292,04	-	26,51	28,77	28,17	29,68	28,22	28,47	29,14	26,35	28,01	27,80	28,19	28,11	26,81	28,52	29,97	29,29	
42-TOTAL EXPORTS	MRO DM *	284,91	314,47	-	27,99	27,16	29,52	30,18	29,40	29,41	29,74	29,20	28,82	28,83	28,81	28,76	29,39	28,94	30,18	30,16	
43-TRADE BALANCE	MRO DM *	41,20	22,48	-	1,48	0,39	1,35	0,50	1,18	0,94	0,60	0,85	0,61	0,83	0,62	0,65	0,58	0,42	0,21	0,87	
45-IMPORTS PRICES	1978=100	98,4	108,1	-	112,8	115,4	120,5	121,8	122,7	123,2	122,5	122,0	121,7	123,4	123,6	123,2	126,9	131,4	130,9	-	-
46-EXPORTS PRICES	1978=100	101,1	104,2	-	105,2	108,7	107,7	109,8	110,0	110,8	109,7	111,0	111,0	112,8	112,2	112,9	114,1	116,0	115,3	-	-
47-TERMS OF TRADE	1978=100	102,7	96,4	-	93,4	94,2	89,4	90,1	89,8	89,8	89,8	91,0	91,2	91,4	90,8	91,8	89,9	88,3	-	-	-
48-IMPORT VOLUME INDEX	1978=100	111,5	121,7	-	130,5	120,4	123,9	129,2	129,0	127,3	126,2	124,9	129,5	108,5	121,5	133,0	121,0	120,3	118,4	-	-
49-EXPORT VOLUME INDEX	1978=100	109,6	117,8	-	127,6	114,1	121,4	126,0	133,0	127,2	123,2	120,0	123,4	100,3	122,6	132,8	116,1	122,0	110,6	-	-
53-RETAIL TRADE SALES	1970=100 *	180,0	191,0	-	194,0	193,0	210,0	201,0	200,0	197,0	196,0	196,0	206,0	202,0	204,0	206,0	206,0	199,0	-	-	-
54-RETAIL TRADE SALES Q	1970=100 *	125	128	-	127	126	136	130	129	126	124	124	129	127	128	129	129	123	-	-	-
62-PASSENG.CAR REGISTRAT.	ANZAHL	221 980	218 617	-	174 845	122 826	198 902	221 878	283 372	255 051	225 065	216 700	198 780	140 764	185 266	200 488	160 936	138 965	168 069	200 597	
63-COMMERC.VEHIC.REGISTR.	ANZAHL	10 959	11 834	-	11 564	6 822	10 995	11 694	14 533	13 467	12 944	13 012	12 113	9 281	12 356	12 728	10 813	0	0	9 852	
71-PRODUCERS PRICES	1970=100 *	103,9	108,9	-	111,8	112,3	113,8	114,5	115,1	116,1	116,5	116,9	117,3	117,8	117,9	119,0	120,0	120,7	121,4	-	-
79-CONSUMER PRICES	1978=100 *	108,5	110,9	-	113,2	113,7	113,7	114,7	115,3	115,9	116,4	116,9	117,4	117,8	118,1	118,5	119,2	119,9	120,3	121,0	
85-WAGES IN INDUSTRY	1970=100 *	201	214	-	222	221	220	223	225	224	228	230	231	232	232	235	237	235	-	-	-
87-BUOGET SURPLUS-DEFICIT	MIO DM	-25 688,0	-26 044,0	-28 861,0	-	-	-	-	-	-	-	-	-	-	-	-	-	-	-	-	-
89-MONEY SUPPLY	MIO DM	375 408	406 492	440 616	394 498	406 492	384 116	390 771	389 602	391 439	400 394	399 451	402 059	405 742	401 309	407 075	434 418	440 616	422 285	426 673	
90-CENTRAL BANK MONEY	MRO DM	144	151	159	150	151	152	152	154	154	154	155	155	155	157	157	157	159	180	180	
92-GRDSS OFFICIAL RESERV.	MIO DM	102 815	103 013	100 438	100 607	103 013	101 789	97 844	95 634	95 751	94 987	98 810	100 771	100 950	98 217	96 031	96 381	100 438	102 356	99 612	
95-EFFECTIV.EXCHANGE RATE	1972=100	144,8	151,7	148,4	150,9	151,7	151,7	151,5	149,7	148,9	150,3	150,9	150,3	150,2	150,0	148,3	148,9	148,4	145,4	143,8	
96-BALANCE CURRENT ACCOUNT	MIO DM	18 419	-9 844	-29 052	-558	-1 105	-2 105	-2 256	-783	-2 199	-1 542	-3 088	-4 878	-4 821	-2 870	-1 776	-1 660	-953	-5 051	-1 833	
97-BALANCE OF CAPTL MVMTS	MIO DM	5 438	9 869	5 476	-9 378	8 445	-2 028	-763	-1 474	-1 194	154	3 159	5 410	6 322	-1 031	-957	-2 075	-47	4 508	-1 459	

## FRANCE

		1978	1979	1980	nov 79	dec 79	jan 80	feb 80	mar 80	apr 80	mai 80	jun 80	jul 80	aug 80	sep 80	oct 80	nov 80	dec 80	jan 81	feb 81
D2-GDP-VOLUME	MRD FF	961,5	994,0	-	-	252,4	-	-	253,4	-	-	252,4	-	-	-	-	-	-	-	-
06-UNEMPLOYMENT	1000 *	1 166,9	1 349,9	-	1 347,8	1 382,7	1 377,8	1 390,7	1 415,1	1 433,9	1 472,5	1 459,8	1 469,9	1 456,8	1 446,0	1 441,6	1 476,3	1 514,9	1 561,7	1 608,0
07-VACANCIES	1000 *	87,0	88,2	-	98,4	98,7	99,6	103,1	100,3	100,2	94,6	88,0	83,9	81,4	80,4	79,6	78,7	76,9	77,1	77,9
22-INDUSTRIAL PRODUCTION	1970 = 100 *	128	133	133	133	135	135	136	136	136	131	131	138	138	129	131	128	133	-	-
23-IND. PROD. INTERM. GOODS	1970 = 100 *	119	125	124	128	129	130	131	127	129	-	-	-	-	-	-	-	-	-	-
24-IND. PROD. INVEST. GOODS	1970 = 100 *	140	144	-	-	-	-	-	-	-	-	-	-	-	-	-	-	-	-	-
25-IND. PROD. CONSUM. GOODS	1970 = 100 *	144	151	149	149	146	153	153	153	152	146	148	156	156	146	146	138	145	-	-
28-CAR PRODUCTION	1970 = 100 *	184	173	178	178	182	178	173	174	180	157	163	183	163	160	157	144	149	-	-
29-PASSENGERS CAR PRODN.	1000 *	259,3	288,4	244,9	284,2	242,9	273,5	254,0	280,0	252,0	232,0	238,5	255,9	255,9	251,1	238,2	213,9	203,3	-	-
30-COMMERC.VEHICLE PROD.	1000 *	32,0	31,7	35,6	33,5	31,2	33,7	38,2	37,3	39,6	35,7	35,4	30,2	30,2	35,6	35,0	35,4	38,3	-	-
33-PRODN. IN CONSTRUCTION	1970 = 100 *	90	90	92	92	100	90	93	94	92	91	95	88	88	94	91	89	89	-	-
34-DWELLINGS STARTED	1000 *	110,1	107,7	-	-	-	-	-	-	-	-	-	-	-	-	-	-	-	-	-
39-NEW ORDERS	% *	-	-	-	-2	-5	-7	-7	0	-9	-11	-18	-26	0	-40	-41	-43	-48	-46	-49
41-TOTAL IMPORTS	MIO FF *	29 587	36 503	45 914	39 000	39 938	42 729	43 538	46 882	44 330	45 558	48 580	47 302	45 305	46 487	46 961	47 483	47 311	48 743	49 702
42-TOTAL EXPORTS	MIO FF *	29 800	35 863	40 789	37 834	39 009	38 101	39 272	41 033	42 286	38 328	40 763	40 888	40 913	40 903	42 105	42 043	43 287	40 838	46 039
44-EXPORTS/IMPORTS	% *	100,8	97,7	-	98,5	97,7	89,9	90,5	87,6	95,0	84,6	88,1	88,0	90,3	88,0	89,7	88,5	91,5	87,4	92,8
51-PRIVATE CONSUMPTION	1970 = 100 *	142,5	148,9	-	150,7	-	-	152,0	-	-	151,4	-	-	151,9	-	-	-	-	-	-
56-DEPARTMT STORE SALES Q	1970 = 100 *	94,3	93,8	-	92,2	92,8	94,9	93,9	91,1	89,2	91,4	88,9	90,0	87,5	89,0	95,5	92,0	91,0	91,2	-
61-NEW CAR REGISTRATIONS	1000 *	182,1	184,7	156,1	158,7	188,9	159,0	165,5	168,4	173,6	149,2	136,5	162,6	168,5	154,1	151,0	145,1	148,6	147,4	-
74-WHOLESALE PRICES	1982 = 100	222,5	252,4	-	283,3	264,8	267,1	271,2	273,0	274,3	274,5	274,8	275,1	275,8	277,7	285,8	285,5	285,8	-	-
79-CONSUMER PRICES	1970 = 100	199,8	221,3	-	230,5	232,3	236,8	239,3	242,1	244,9	247,1	248,7	252,4	254,9	257,1	259,9	281,7	264,0	-	-
85-WAGES IN INDUSTRY	1970 = 100	289,8	327,0	-	337,9	-	-	349,3	-	-	362,8	-	-	378,2	-	-	391,0	-	-	-
87-BUDGET SURPLUS-DEFICIT	MRO FF	-31,5	-28,9	-	5,5	20,7	-11,8	-11,8	-16,9	3,2	6,6	-4,2	-9,1	-12,9	-	-	-	-	-	-
89-MONEY SUPPLY	MRD FF	1 124,5	1 266,4	1 411,4	1 222,5	1 268,4	1 253,8	1 255,5	1 285,2	1 290,9	1 293,3	1 308,5	1 321,0	1 323,1	1 333,8	1 346,4	1 353,1	1 411,4	1 397,1	1 401,4
92-GROSS OFFICIAL RESERV.	MIO FF	132 597	209 548	351 092	183 433	209 548	217 531	219 805	223 377	241 233	242 168	291 712	297 998	299 296	299 788	303 453	303 670	351 092	357 641	361 937
95-EFFECTIV. EXCHANGE RATE		95,7	95,7	98,6	96,7	97,2	97,2	98,8	96,3	98,5	96,8	97,1	97,7	97,2	98,8	98,4	95,3	95,0	94,5	93,3
98-BALANCE CURRENT ACCOUNT	MIO FF	18 850	6 840	-31 709	-	-828	-	-	-12 588	-	-	-459	-	-10 660	-	-	-8 002	-	-	-
97-BALANCE OF CAPTL MVMTS	MIO FF	-19 788	-6 059	35 952	-	863	-	-	17 071	-	-	-575	-	7 059	-	-	-	-	-	-



ITALIA

		1978	1979	1980	nov 79	dec 79	jan 80	feb 80	mar 80	apr 80	mai 80	jun 80	jul 80	aug 80	sep 80	oct 80	nov 80	dec 80	jan 81	feb 81
02-GDP-VOLUME	MRO LIT *	78 488	82 308	85 119		21 272			21 724			21 532			20 943			21 370	-	-
03-GDP-PRICE INDEX	1970 = 100 *	283,8	328,7	-		348,6			372,2			388,3			401,0			418,3	-	-
05-EMPLOYMENT	1973 = 100	97,8	97,9	97,3	97,8	97,8	97,5	97,5	97,5	97,5	97,4	97,5	97,5	97,5	97,3	97,1	98,8	96,2	98,5	98,4
06-UNEMPLOYMENT	1000 *	1 521,0	1 854,0	1 775,0	1 657,0	1 888,0	1 737,0	1 751,0	1 787,0	1 770,0	1 760,0	1 785,0	1 787,0	1 742,0	1 789,0	1 785,0	1 794,0	1 831,0	1 861,0	1 898,0
11-AGRICULTURAL PRODUCTN.	INDICE	110,8	114,2	119,2	117,3	117,7	118,7	118,8	119,0	119,2	119,3	119,4	119,5	119,3	119,2	118,9	119,3	119,8	-	-
22-INDUSTRIAL PRODUCTION	1970 = 100 *	125,7	134,0	141,5	143,0	140,8	144,4	150,6	149,3	150,8	138,8	143,1	141,3	121,0	137,5	139,3	145,1	136,4	134,9	144,9
23-IND.PROD.INTERM.GOODS	1970 = 100 *	135,3	141,0	138,7	142,4	142,1	148,7	148,9	148,4	146,5	136,5	135,3	133,6	127,2	131,8	134,8	138,3	138,5	138,4	145,1
24-IND.PROD.INVEST.GOODS	1970 = 100 *	119,2	125,7	139,2	139,7	138,1	137,4	144,0	145,2	148,5	135,8	140,1	138,8	115,9	137,8	140,0	148,5	138,0	134,4	142,3
25-IND.PROD.CONSUM.GOODS	1970 = 100 *	128,8	137,7	144,3	145,6	142,4	148,7	156,3	152,8	153,7	142,1	148,3	146,3	122,5	139,7	140,5	144,9	135,2	133,9	143,8
34-OWELLINGS STARTED	1000 M3	88 354	71 806	-	5 582	6 153	-	-	-	-	-	-	-	-	-	-	-	-	-	-
36-NON-RESID.BUILD.START.	1000 M3	85 085	84 801	-	5 470	6 015	-	-	-	-	-	-	-	-	-	-	-	-	-	-
41-TOTAL IMPORTS	MRO LIT *	47 868	64 597	85 390	7 027	7 976	8 202	6 959	6 671	6 855	7 088	8 395	6 854	7 669	7 585	7 364	7 845	7 905	7 033	8 103
42-TOTAL EXPORTS	MRO LIT *	47 505	59 928	66 724	5 390	6 311	5 245	5 589	5 353	5 485	5 597	5 686	4 711	5 625	5 361	5 017	6 236	6 927	5 708	6 436
43-TRADE BALANCE	MRO LIT *	-363	-4 671	-18 688	-1 837	-1 719	-957	-1 370	-1 318	-1 390	-1 491	-709	-2 143	-2 044	-2 224	-2 347	-	-	-	-
45-IMPORTS PRICES	1970 = 100	391,8	487,2	604,8	508,4	517,2	545,2	542,3	574,3	612,2	595,1	607,3	579,4	625,8	629,0	638,2	631,6	676,9	663,7	-
46-EXPORTS PRICES	1970 = 100	315,1	389,1	449,2	398,8	402,8	417,8	414,9	433,0	446,7	447,5	446,0	448,4	457,0	463,0	459,7	469,8	486,7	791,6	-
47-TERMS OF TRADE	1970 = 100	80,4	79,0	74,3	78,4	77,9	76,6	76,5	75,4	73,0	75,2	73,4	77,4	73,0	73,6	72,0	74,4	71,9	-	-
53-RETAIL TRADE SALES	1970 = 100 *	327,7	0,0	510,8	-	-	419,0	426,2	474,8	472,9	497,4	486,5	495,9	443,5	522,8	586,1	538,9	787,7	-	-
62-PASSENG.CAR REGISTRAT.	NUMERO *	1 194 424	1 397 039	1 533 050	133 888	120 871	115 110	131 540	107 746	107 931	115 877	121 787	126 859	103 719	152 698	152 994	146 127	149 682	147 725	146 815
63-COMMERC.VEHIC.REGISTR.	NUMERO *	89 703	109 051	118 174	10 896	10 398	9 968	11 285	9 151	8 744	9 107	9 539	9 378	7 360	10 288	10 885	10 900	11 591	11 298	12 290
69-NIGHTS SPENT IN HOTELS	NUMERO *	150 525	160 722	-	12 483	12 535	12 930	13 950	14 335	14 598	14 728	14 463	14 322	0	13 713	13 641	12 256	-	-	-
74-WHOLESALE PRICES	1978 = 100	126,4	146,0	-	156,4	159,4	-	187,6	169,3	171,5	172,9	174,8	175,3	176,8	178,9	180,2	184,1	186,7	-	-
79-CONSUMER PRICES	1976 = 100	131,2	150,6	-	160,6	163,5	166,7	171,6	173,4	176,2	178,0	179,6	182,8	185,0	188,7	191,9	195,9	198,3	-	-
85-WAGES IN INDUSTRY	1975 = 100	176,6	209,7	-	228,0	228,0	231,5	240,0	240,2	240,2	253,0	253,0	255,1	263,9	264,0	264,1	275,2	277,1	260,4	292,1
89-MONEY SUPPLY	MRO LIT	230 664,5	277 989,4	311 804,3	256 868,2	277 989,4	270 602,1	270 022,3	272 418,8	274 546,7	272 785,8	275 650,5	278 187,9	277 034,1	277 382,1	281 382,8	284 299,8	311 804,3	-	-
92-GROSS OFFICIAL RESERV.	MRO LIT	21 111,3	30 771,8	55 667,5	31 021,7	30 771,6	32 017,5	31 718,3	37 311,8	39 415,1	38 768,7	46 197,6	48 662,9	47 982,8	52 382,5	53 625,1	54 810,1	55 887,5	56 318,8	55 324,9
95-EFFECTIV.EXCHANGE RATE	1973 = 100	-	-	-	53,0	53,0	53,2	53,6	52,8	52,3	52,4	52,4	52,2	52,1	51,8	51,4	51,0	50,7	50,3	49,6
96-BALANCE CURRENT ACCOUNT	MRO LIT	5 306,3	933,9	-10 279,9	-701,1	-994,9	-299,5	-990,7	-862,6	-845,9	-1 159,5	-1 141,5	-161,4	-334,6	-965,1	-1 157,8	-872,8	-1 516,2	-	-
97-BALANCE OF CAPTL.MVMTS	MRO LIT	1 455,2	433,8	4 323,2	309,5	575,1	320,0	-84,5	676,1	135,0	274,5	423,5	798,2	221,0	-152,9	754,6	191,5	777,2	-	-

## NEDERLAND

		1977	1978	1979	aug 79	sep 79	oct 79	nov 79	dec 79	jan 80	feb 80	mar 80	apr 80	mai 80	jun 80	jul 80	aug 80	sep 80	oct 80	nov 80
06-UNEMPLOYMENT	1000 *	203,6	205,6	209,6	208,9	208,4	206,6	206,4	205,7	213,2	210,4	211,0	217,9	229,5	239,3	250,9	254,1	265,8	277,8	293,8
07-VACANCIES	1000 *	55,3	63,3	68,0	66,3	67,4	65,8	71,9	64,2	78,1	77,7	73,0	66,3	58,2	52,4	47,9	43,2	32,8	32,9	
20-INDUSTRIAL INVESTMENT	1975 = 100	109	113	113		114			130			110		115						
22-INDUSTRIAL PRODUCTION	1975 = 100*	108	109	112	111	114	111	115	110	118	113	116	113	113	111	111	108	105	110	114
24-IND. PROD. INVEST. GOODS	1975 = 100	113	114	121	114	128	133	133	149	99	114	124	125	117	102	123	133	133	133	132
34-DWELLINGS STARTED	AANTAL	108 998	103 008	99 343	9 930	9 921	11 159	9 283	6 756	6 718	9 535	9 336	8 337	9 406	9 728		10 710	11 997		
39-NEW ORDERS	1975 = 100	111	119	117	112	118	120	123	135	107	125	121	124	115	111	114	128	127	118	
41-TOTAL IMPORTS	MIO HFL	111 974	114 372	134 828	11 280	11 498	13 051	12 755	12 370	12 345	12 766	14 046	12 481	12 541	13 242	11 727	11 338	12 273	13 172	12 795
42-TOTAL EXPORTS	MIO HFL	107 195	108 205	127 830	10 163	10 811	12 149	12 123	10 774	12 571	12 563	13 281	12 559	12 172	11 884	11 059	10 536	12 112	12 888	12 228
43-TRADE BALANCE	MIO HFL	-4 779	-8 187	-7 198	-1 117	-687	-902	-632	-1 598	228	-203	-765	78	-369	-1 358	-688	-802	-161	-286	-569
45-IMPORTS PRICES	1975 = 100	109	107	119	124	125	125	126	128	130	135	137	139	138	137	137	137	137	139	
46-EXPORTS PRICES	1975 = 100	109	107	117	120	122	121	124	126	128	130	130	134	135	134	135	133	132	135	
47-TERMS OF TRADE	1975 = 100	100	100	98	97	98	97	99	98	99	96	95	97	99	98	98	97	96	97	
51-PRIVATE CONSUMPTION	1975 = 100	127	138	148	149	148	154	156	164	149	143	150	149	158	153	156	151	154	161	
53-RETAIL TRADE SALES	1975 = 100	122	130	134	135	134	143	150	156	132	124	137	138	151	136	137	137	137		
62-PASSENG. CAR REGISTRAT.	AANTAL	551 932	574 873	-	35 000	33 000	45 000	-	-	-	-	-	-	-	-	-	-	-	-	-
63-COMMERC.VEHIC.REGISTR.	AANTAL	42 769	46 920	-	-	-	-	-	-	-	-	-	-	-	-	-	-	-	-	-
72-PRODUCT.PRICES: INPUT	1970 = 100	111,3	107,4	119,0	123,0	124,0	127,0	128,0	129,0	134,6	137,6	140,7	143,2	141,1	140,7	140,9	142,3	143,2	144,7	147,3
73-PRODUCT.PRICES:OUTPUT	1970 = 100	114,1	115,6	118,7	120,0	121,0	121,0	121,0	121,0	125,5	126,1	126,7	127,2	128,2	128,2	129,3	129,2	129,4	129,7	130,3
79-CONSUMER PRICES	1975 = 100	115,8	120,5	125,6	126,0	127,1	128,0	128,2	128,4	129,1	130,3	131,5	132,9	133,2	133,1	134,3	134,9	136,0	138,6	138,8
85-WAGES IN INDUSTRY	1972 = 100	176	187	198	196	198	196	198	198	203	203	203	203	203	203	205	205	205	205	205
87-BUOGET SURPLUS-DEFICIT	MIO HFL	-6 020,0	-8 862,0	-12 389,0	40,0	-1 466,0	2 217,0	-1 731,0	-1 435,0	-1 405,0	-725,0	-2 164,0	-3 534,0	-3 884,0	-1 048,0	238,0	-1 025,0	-1 618,0	1 118,0	-1 380,0
89-MONEY SUPPLY	MIO HFL	92 276,0	111 457,0	119 138,0	116 432,0	116 826,0	115 191,0	117 211,0	119 138,0	118 315,0	119 731,0	120 801,0	123 150,0	127 482,0	126 221,0	123 107,0	123 170,0	122 874,0	122 243,0	123 214,0
92-GROSS OFFICIAL RESERV.	MIO HFL	20 016,0	22 990,0	24 920,0	25 832,0	25 830,0	25 846,0	24 900,0	24 920,0	26 746,0	28 478,0	28 479,0	30 608,0	30 272,0	30 783,0	32 298,0	32 812,0	32 967,0	33 725,0	34 212,0
95-EFFECTIV.EXCHANGE RATE		-	-	-	120,5	121,1	120,9	121,2	122,6	122,5	122,3	121,7	121,1	121,4	122,0	122,6	122,4	122,5	121,7	120,9
96-BALANCE CURRENT ACCOUNT	MIO HFL	722,0	-3 181,0	-4 507,0		-2 815,0			-1 332,0			-1 015,0			-1 670,0			-2 433,0		
97-BALANCE OF CAPTL MVMTS	MIO HFL	-338,0	1 250,0	4 038,0		2 853,0			226,0			3 765,0			876,0			2 278,0		

BELGIE-BELGIQUE

		1978	1979	1980	nov 79	dec 79	jan 80	feb 80	mar 80	apr 80	mai 80	jun 80	jul 80	aug 80	sep 80	oct 80	nov 80	dec 80	jan 81	feb 81
08-UNEMPLOYMENT	1000	282.2	294.4	378.2	308.9	314.6	314.4	305.6	301.8	300.0	297.1	294.9	313.3	318.5	328.7	350.2	385.2	377.1	378.2	376.9
22-INDUSTRIAL PRODUCTION	1970 = 100	120.3	125.9	125.2	132.9	120.4	135.1	132.9	137.0	132.8	120.3	130.3	96.6	112.4	132.7	137.9	119.0	115.8	125.9	-
27-CRUDE STEEL PRODUCTION	1000 T	1 051	1 120	1 025	1 052	1 139	1 190	1 173	1 269	1 213	1 281	1 149	888	927	781	882	820	813	913	929
37-BUILDING-PERMITS TOTAL	1000 M3	5 619	5 290	-	4 165	4 018	4 544	5 048	5 613	4 808	3 822	5 168	4 103	3 726	3 414	3 342	3 248	-	-	-
38-BUILDING-PERM.RESIDENT	1000 M3	3 357	2 920	-	2 074	2 320	2 762	2 803	3 205	2 841	2 339	2 836	2 426	1 914	-	-	-	-	-	-
39-NEW ORDERS	MIO BFR	47 418	55 158	-	85 883	58 525	62 078	61 825	72 618	59 108	53 055	58 731	34 739	43 844	50 193	49 828	-	-	-	-
41-TOTAL IMPORTS	MRD BFR	127.2	148.7	174.7	163.8	152.7	184.1	189.3	198.6	184.4	185.7	174.5	148.9	137.4	177.2	187.8	187.8	180.9	-	-
42-TOTAL EXPORTS	MRD BFR	117.5	138.4	157.2	148.2	137.9	159.1	173.3	176.0	177.9	152.9	153.8	143.2	112.7	154.7	169.3	151.0	162.3	-	-
43-TRADE BALANCE	MRD BFR	-	-	-	-15.4	-14.8	-25.0	-16.0	-22.6	-6.5	-12.8	-20.7	-5.7	-24.7	-22.5	-18.3	-18.6	-18.6	-	-
45-IMPORTS PRICES	1970 = 100	163.4	179.8	208.3	189.7	189.9	198.8	208.6	209.8	209.5	210.4	202.9	211.9	206.6	203.4	207.2	213.4	219.5	-	-
46-EXPORTS PRICES	1970 = 100	150.2	167.7	187.0	175.0	117.0	182.7	188.7	189.9	190.2	188.5	185.4	184.3	183.8	183.4	184.8	189.9	191.3	-	-
47-TERMS OF TRADE	1970 = 100	91.9	93.4	89.6	92.3	93.2	91.9	90.5	90.5	90.8	89.6	91.4	87.0	89.0	90.2	89.1	89.0	87.2	-	-
53-RETAIL TRADE SALES	1970 = 100	238.8	253.0	250.1	255.9	309.2	249.8	247.3	273.8	272.8	277.6	274.4	244.9	243.1	284.9	283.8	255.9	-	-	-
54-RETAIL TRADE SALES Q	1970 = 100	141.6	145.7	14.6	144.0	173.3	138.3	135.6	150.1	149.6	151.8	149.9	132.4	131.4	142.3	150.4	133.9	-	-	-
61-NEW CAR REGISTRATIONS	1970 = 100	141.0	142.8	133.8	111.3	63.9	185.8	173.9	188.7	162.3	129.4	173.7	139.5	96.0	110.2	128.6	90.7	50.7	139.1	121.6
74-WHOLESALE PRICES	1970 = 100	147.9	157.2	188.3	180.9	161.1	164.3	166.5	163.3	188.1	184.7	184.6	164.9	163.8	166.2	167.4	169.6	170.1	172.0	173.4
79-CONSUMER PRICES	1975 = 100	127.77	133.48	142.35	138.28	136.77	138.88	139.73	139.99	140.16	140.57	140.91	142.58	142.94	143.82	145.16	146.64	147.09	148.34	149.88
80-WORLD PRICES	1970 = 100	154.3	175.8	194.0	182.7	182.1	178.0	198.9	193.9	195.4	216.2	187.8	181.9	188.5	187.5	199.8	204.1	195.5	199.7	204.3
87-BUDGET SURPLUS-DEFICIT	MIO BFR	-237.0	-285.8	-372.3	-23.3	1.9	-35.6	-50.0	-71.3	-35.4	-38.1	-43.0	-7.3	-21.3	-42.0	-0.5	-26.1	-3.7	-	-
92-GROSS OFFICIAL RESERV.	MRD BFR	218.3	236.2	326.0	284.6	238.2	234.7	209.4	201.4	237.6	270.0	304.8	339.7	337.5	331.5	321.8	333.9	326.0	342.8	338.7
96-BALANCE CURRENT ACCOUNT	MRD BFR	-41.3	-100.7	-	-10.3	-15.2	-12.4	-21.5	-11.2	-17.5	-11.4	-16.1	0.5	-20.5	-21.0	-6.7	-	-	-	-
97-BALANCE OF CAPTL MVMTS	MRD BFR	-13.3	-4.9	-	0.4	1.3	3.1	6.2	11.1	-2.3	7.2	27.8	7.1	4.3	4.0	-5.9	-	-	-	-

## LUXEMBOURG

		1978	1979	1980	sep 79	oct 79	nov 79	dec 79	jan 80	feb 80	mar 80	apr 80	mai 80	jun 80	jul 80	aug 80	sep 80	oct 80	nov 80	dec 80
05-EMPLOYMENT	1975=100	83.3	79.7	-	76.9	87.1	80.2	69.8	82.1	79.4	83.3	81.2	75.0	77.3	80.3	54.6	79.2	-	-	-
06-UNEMPLOYMENT	NOMBRE	-	1 055	1 094	1 020	1 161	1 177	1 217	1 260	1 187	1 051	942	821	837	946	983	1 077	1 227	1 345	1 451
22-INDUSTRIAL PRODUCTION	1975=100	107.7	111.3	108.6	115.9	107.8	114.9	113.6	111.0	118.5	119.0	122.2	120.0	116.4	104.3	74.6	101.7	101.9	108.0	93.7
26-IND.PROD.EXCL.STEEL	1975=100	106.2	109.8	108.8	115.4	103.2	112.5	111.0	107.7	116.1	113.3	118.8	115.5	114.1	104.5	74.2	103.5	104.1	112.2	98.0
31-LAMINA PRODUCTION	1000 T	3 800	3 931	3 746	322	368	344	309	353	337	374	367	328	327	325	202	297	310	279	247
33-PRODN.IN CONSTRUCTION	1975=100	84.9	91.3	91.9	97.8	94.2	93.7	98.9	76.7	84.5	91.0	95.6	105.9	99.4	93.3	90.3	90.1	92.8	91.7	91.7
39-NEW OROERS	1970=100	108.5	111.5	-	50.7	142.6	109.0	88.6	127.2	114.7	149.6	121.5	79.2	89.5	100.5	73.5	80.7	-	-	-
55-SALES BY RETAIL COOPS	1970=100	195.4	205.4	-	196.8	218.9	205.6	224.8	230.9	211.8	219.5	237.0	243.4	225.7	258.8	227.3	217.2	257.8	223.2	-
61-NEW CAR REGISTRATIONS	NOMBRE	22 395	22 801	22 440	1 496	1 932	1 381	1 008	1 642	2 919	2 587	2 566	2 155	2 085	2 014	1 139	1 416	1 644	1 221	1 052
79-CONSUMER PRICES	1965=100	198.47	207.49	229.56	209.55	210.91	212.29	213.17	214.25	216.01	216.91	218.15	219.52	220.03	220.96	221.70	221.89	223.58	225.66	-
89-MONEY SUPPLY	MIO LFR	104.3	119.5	142.4	113.8	-	-	119.5	-	-	126.4	-	-	133.7	-	-	139.9	-	-	142.4
92-GROSS OFFICIAL RESERV.	MIO LFR	-	-	-	989.0	934.0	982.0	987.0	1 128.0	1 098.0	973.0	1 034.0	1 077.0	1 107.0	1 080.0	1 074.0	1 063.0	991.0	970.0	951.0
93-SUM OF BANK BALANCES	MRO LFR	2 509.0	3 253.0	3 917.0	3 024.0	3 127.0	3 242.0	3 253.0	3 308.0	3 392.0	3 615.0	3 543.0	3 556.0	3 592.0	3 630.0	3 821.0	3 743.0	3 865.0	3 958.0	3 917.0

UNITED-KINGDOM

		1978	1979	1980	dec 79	jan 80	feb 80	mar 80	apr 80	mai 80	jun 80	jul 80	aug 80	sep 80	oct 80	nov 80	dec 80	jan 81	feb 81	mar 81
02-GDP-VOLUME	MIO UKL *	113 848	114 912	-			27 941			27 291		-	-	-	-	-	-	-	-	-
06-UNEMPLOYMENT	% *	5,7	5,4	6,8	5,4	5,5	5,7	5,9	6,0	6,1	6,4	6,8	7,0	7,4	7,8	8,4	8,8	9,2	9,5	9,9
07-VACANCIES	1000 *	210,5	241,4	143,0	222,3	207,5	193,4	182,8	170,2	182,2	145,3	127,9	120,5	111,1	100,0	98,2	96,8	103,6	98,2	96,9
22-INDUSTRIAL PRODUCTION	1975 = 100 *	109,8	112,8	104,9	112,4	111,6	109,8	180,7	106,7	106,5	106,6	105,0	102,5	101,2	100,6	100,5	99,6	98,3	-	-
23-IND.PROD.INTERM.GOODS	1975 = 100 *	121	131	120	128	125	122	123	122	124	124	124	116	114	116	118	117	115	118	-
24-IND.PROD.INVEST.GOODS	1975 = 100 *	99	100	96	102	103	102	99	97	98	95	98	95	94	92	90	88	86	84	-
25-IND.PROD.CONSUM.GOODS	1975 = 100 *	107	108	98	105	107	104	102	99	97	98	99	97	95	95	94	93	93	94	-
34-OWELLINGS STARTED	1000 *	284,7	225,8	153,8	24,5	18,2	17,4	14,7	13,3	14,3	11,9	11,5	11,7	11,2	10,5	11,8	9,3	14,2	16,0	-
39-NEW ORDERS	INDEX *	102	102	-	91	97	99	103	92	93	107	87	92	74	76	88	-	-	-	-
41-TOTAL IMPORTS	MIO UKL *	38 617	44 093	48 258	4 038	4 178	4 368	4 022	4 165	3 948	3 951	3 896	3 895	3 527	3 437	3 538	3 646	3 264	3 519	-
42-TOTAL EXPORTS	MIO UKL *	35 071	40 689	47 297	3 773	3 873	4 163	3 899	3 889	3 968	3 966	3 999	3 943	3 871	3 943	3 948	3 999	4 006	3 833	-
43-TRADE BALANCE	MIO UKL *	-1 546	-3 404	1 039	-265	-305	-205	-123	-296	19	15	303	48	344	506	410	353	742	314	-
48-IMPORT VOLUME INDEX	1975 = 100 *	112,6	125,7	119,3	131,2	127,5	129,1	123,1	128,2	120,7	124,2	117,1	121,2	109,1	108,3	111,1	114,1	102,9	110,9	-
49-EXPORT VOLUME INDEX	1975 = 100 *	121,5	125,8	128,3	131,3	129,8	137,7	129,4	126,5	129,8	128,9	128,6	128,5	125,0	123,5	129,0	125,0	121,1	117,3	-
53-RETAIL TRADE SALES	1971 = 100 *	127,2	143,4	-	152,3	154,7	157,6	158,5	159,9	159,0	161,2	160,2	162,4	180,5	-	-	-	-	-	-
54-RETAIL TRADE SALES Q	1971 = 100 *	-	-	-	-	-	-	-	-	-	-	-	-	-	-	-	-	-	-	-
61-NEW CAR REGISTRATIONS	1000 *	130,1	139,7	120,8	137,2	127,1	131,6	157,7	105,1	109,7	123,0	81,5	135,2	145,5	105,1	116,7	111,3	-	-	-
75-WHOLESALE PRICES:INPUT	1975 = 100	144,6	167,6	200,9	187,5	193,5	197,6	200,4	202,3	200,4	201,1	201,7	201,8	202,1	201,4	203,4	205,3	210,6	-	-
76-WHOLESALE PRIC.:OUTPUT	1975 = 100	153,3	172,0	200,0	183,4	188,5	181,5	194,3	197,0	199,0	201,0	202,7	203,5	204,6	205,3	208,2	208,8	209,6	-	-
79-CONSUMER PRICES	%T12/T0	8,3	13,4	18,0	17,2	18,4	19,1	19,8	21,8	21,9	21,0	19,9	16,3	15,9	15,4	15,3	15,1	13,0	-	-
85-WAGES IN INDUSTRY	1976 = 100	130,6	150,9	-	185,1	163,0	167,3	172,8	175,0	178,1	183,7	185,1	186,5	193,8	189,8	-	-	-	-	-
87-BUDGET SURPLUS-DEFICIT	MIO UKL	-2 758	-1 549	-	-362	-	-	989	-	-	-2 184	-	-68	-	-	-	-	-	-	-
88-PUBLIC SECT.OEBT: INCR.	MIO UKL *	8 331	11 606	12 373	3 742	-	-	146	-	-	4 079	-	3 967	-	-	-	4 181	-	-	-
91-DOMESTIC CREDIT EXPANS	MIO UKL *	8 085	10 256	15 537	2 861	-	-	2 319	-	-	4 461	-	5 189	-	-	-	3 568	-	-	-
92-GROSS OFFICIAL RESERV.	MIO UKL	7 689	10 129	11 487	10 129	10 456	10 523	12 460	12 420	12 061	11 952	12 061	11 817	11 572	11 498	11 952	11 487	11 953	-	-
95-EFFECTIV.EXCHANGE RATE	1971 = 100	83,0	67,8	74,2	69,7	71,4	72,8	72,3	72,9	73,8	73,7	74,8	75,5	76,1	77,3	78,3	77,4	76,7	79,1	-
96-BALANCE CURRENT ACCOUNT	MIO UKL	707	-1 630	2 737	-112	154	-134	34	-233	51	60	401	72	445	578	523	467	957	-	-
97-BALANCE OF CAPTL MVMTS	MIO UKL	-3 518	962	-1 490	-374	-	-	-465	-	-	278	-	-82	-	-	-	-1 221	-	-	-

## IRELAND

		1978	1979	1980	oct 79	nov 79	dec 79	jan 80	feb 80	mar 80	apr 80	mei 80	jun 80	jul 80	aug 80	sep 80	oct 80	nov 80	dec 80	jan 81
06-UNEMPLOYMENT	%	10.7	9.3	-	8.6	8.8	9.0	9.3	9.2	9.3	9.5	9.5	9.8	10.1	10.7	10.9	-	-	-	-
13-CREAMERY BUTTER PRODN.	T	9 898	10 193	9 247	9 281	4 270	1 600	1 836	4 412	8 745	13 683	17 273	15 457	14 635	12 232	9 717	7 975	3 455	1 541	1 820
14-PIGS RECV. BACON FACT.	1000	158.84	177.81	-	197.28	192.82	149.17	202.06	177.58	173.09	182.57	178.46	172.30	193.86	168.90	192.45	189.66	180.08	171.12	-
15-EXPORTS OF CATTLE	1000	-	-	-	29.31	40.43	34.19	26.57	40.02	43.67	49.95	30.08	32.71	42.52	43.70	47.08	43.75	38.61	-	-
16-EXPORTS OF BEEF	T	21 803	21 237	-	38 740	38 199	22 693	29 890	30 740	24 392	19 758	16 822	19 472	24 562	28 573	40 143	37 041	33 876	-	-
22-INDUSTRIAL PRODUCTION	1953 = 100	357.2	381.2	-	409.2	411.6	348.6	358.4	382.7	387.1	398.2	411.7	406.8	370.9	324.0	-	-	-	-	-
35-DWELLINGS COMPLETED	NUMBER	2 121	2 212	-	2 007	4 107	870	4 235	2 152	2 084	2 394	2 472	2 323	2 215	2 577	1 336	-	-	-	-
41-TOTAL IMPORTS	MIO IRL	309.27	401.19	-	479.84	458.75	297.44	492.38	480.22	450.47	433.53	480.03	384.33	450.15	374.79	442.98	418.82	509.67	506.42	492.80
42-TOTAL EXPORTS	MIO IRL	246.77	291.82	-	358.21	362.87	276.55	287.95	324.59	340.73	337.48	333.44	332.34	374.80	305.48	389.83	393.57	301.58	325.10	319.10
43-TRADE BALANCE	MIO IRL	-82.51	-109.57	-	-121.43	-93.87	-20.89	-204.43	-155.62	-109.74	-96.08	-146.59	-52.00	-75.55	-67.43	-53.18	-25.25	-136.90	-	-
48-IMPORT VOLUME INDEX	1968 = 100	148.8	170.3	-	198.0	186.5	120.7	183.0	184.2	186.3	159.4	175.0	140.0	164.6	135.5	158.8	147.7	175.0	170.0	-
49-EXPORT VOLUME INDEX	1968 = 100	134.8	146.1	-	178.1	180.6	137.1	138.6	154.3	158.5	155.2	152.7	151.0	170.4	137.7	175.9	177.0	166.0	144.0	139.0
53-RETAIL TRADE SALES	1975 = 100 *	170	198	-	205	206	209	218	221	220	227	222	220	226	220	225	231	-	-	-
54-RETAIL TRADE SALES O	1975 = 100 *	118	120	-	120	119	120	125	125	122	123	118	116	118	113	115	117	-	-	-
61-NEW CAR REGISTRATIONS	NUMBER	8 799	7 995	-	5 790	4 834	1 725	12 584	12 060	9 617	7 893	8 600	7 105	8 093	8 090	6 390	6 128	4 483	1 995	13 152
74-WHOLESALE PRICES	1975 = 100	152.8	171.2	-	174.3	173.8	174.7	178.5	180.8	186.1	189.4	188.8	188.1	189.0	190.0	191.2	192.6	195.1	197.8	-
78-AGRIC.OUTPUT PRICES	1975 = 100	174.0	184.2	-	174.4	170.1	171.5	175.3	179.1	186.8	189.4	187.1	182.3	177.1	174.4	177.0	174.6	-	-	-
79-CONSUMER PRICES	NOV.1975 = 100	139.9	156.4	-	-	-	167.2	-	-	173.5	-	-	186.3	-	-	191.8	-	-	197.7	-
89-MONEY SUPPLY	MIO IRL	4 191.8	4 986.3	5 828.6	4 783.4	4 835.6	4 986.3	4 901.1	4 843.6	5 003.1	5 010.9	4 970.5	5 103.7	5 122.4	5 267.2	5 447.8	5 491.6	5 810.1	5 828.6	5 881.1
92-GROSS OFFICIAL RESERV.	MIO IRL	1 251.1	974.7	1 348.0	870.2	926.0	974.7	987.2	987.2	960.8	898.9	921.8	979.7	1 116.5	1 199.7	1 164.4	1 149.1	1 165.0	1 346.0	1 298.2
95-EFFECTIV.EXCHANGE RATE		77.5	77.1	-	77.8	77.9	77.7	77.0	76.0	74.7	74.4	74.7	75.0	75.4	74.6	73.9	-	-	-	-

DANMARK

		1978	1979	1980	oct 79	nov 79	dec 79	jan 80	feb 80	mar 80	apr 80	mai 80	jun 80	jul 80	aug 80	sep 80	oct 80	nov 80	dec 80	jan 81
05-EMPLOYMENT	1975 = 100	98.5	100.9	-	109.5	108.7	94.4	103.0	104.7	105.7	108.6	102.7	104.3	59.8	99.9	103.2	100.6	-	-	-
06-UNEMPLOYMENT	% *	7.3	8.1	-	5.5	5.4	5.2	5.3	5.6	5.9	8.0	6.0	8.3	8.6	8.9	7.3	7.7	8.0	8.4	8.7
07-VACANCIES	ANTAL	1 881	2 020	-	1 790	1 527	1 040	1 300	1 054	947	1 255	1 138	993	894	880	633	489	485	302	470
12-AGRIC.LIVESTOCK PRODM.	1975 = 100	107	113	115	117	114	99	120	108	115	114	112	124	117	111	115	122	109	112	-
21-INOL.PRODM. - TRENO	%	-	-	-	-	30.0	-	-	3.0	-	-	2.0	-	-	-22.0	-	-	-4.0	-	-
22-INDUSTRIAL PRODUCTION	1975 = 100	115.0	120.0	-	130.0	126.0	121.0	129.0	129.0	120.0	122.0	117.0	119.0	130.0	108.0	-	-	-	-	-
23-IND.PROD.INTERM.GOODS	1975 = 100	119	123	-	138	131	119	129	127	120	120	115	113	130	108	-	-	-	-	-
24-IND.PROD.INVEST.GOODS	1975 = 100	123	130	-	143	139	135	141	148	131	150	138	138	135	114	-	-	-	-	-
25-IND.PROD.CONSUM.GOODS	1975 = 100	108	112	-	118	114	111	121	119	115	113	112	115	124	108	-	-	-	-	-
34-OWELLINGS STARTEO	ANTAL	33 883	30 921	-	2 630	2 052	2 335	1 545	1 711	1 542	1 432	1 454	2 441	1 231	1 178	1 658	1 633	-	-	-
39-NEW ORDERS	1975 = 100	140	159	-	191	180	153	180	170	193	177	170	182	137	189	-	-	-	-	-
41-TOTAL IMPORTS	MIO OKR *	79 011	98 212	-	8 721	8 571	8 688	9 395	10 017	9 587	9 405	6 949	10 858	9 138	8 272	8 811	8 295	8 870	-	-
42-TOTAL EXPORTS	MIO OKR *	83 718	75 784	-	8 714	8 987	8 241	7 909	7 483	7 833	7 220	7 834	7 723	7 429	7 989	7 883	7 487	8 130	-	-
43-TRADE BALANCE	MIO OKR	-15 432	-19 518	-	-1 737	-1 850	-2 272	-2 258	-1 943	-1 998	-2 058	848	-2 319	-1 701	-304	-881	-415	-740	-	-
45-IMPORTS PRICES	1975 = 100	117	134	-	143	145	149	154	159	184	188	163	185	187	184	165	170	-	-	-
46-EXPORTS PRICES	1975 = 100	118	128	-	134	135	140	140	142	144	146	148	148	148	148	149	149	-	-	-
47-TERMS OF TRADE	1975 = 100	101	95	-	94	93	94	91	90	88	88	90	89	89	90	90	88	-	-	-
53-RETAIL TRADE SALES	1975 = 100 *	139	150	-	157	158	155	154	153	180	158	162	158	184	165	156	167	185	182	189
54-RETAIL TRADE SALES Q	1975 = 100 *	-	-	-	107	107	108	104	102	108	104	108	103	105	105	99	105	103	102	-
62-PASSENG.CAR REGISTRAT.	ANTAL *	133 395	127 114	-	8 357	8 582	4 734	6 810	8 480	10 684	8 468	8 738	8 348	2 980	4 441	4 806	-	-	-	-
63-COMMERC.VEHIC.REGISTR.	ANTAL	22 980	25 949	-	2 251	2 309	2 445	1 864	2 012	2 283	1 887	1 722	1 955	918	1 185	1 478	-	-	-	-
71-PRODUCERS PRICES	1975 = 100	120	129	-	134	135	138	140	141	144	145	146	148	147	147	-	-	-	-	-
77-RAW MATERIAL PRICES	1968 = 100	292	367	-	411	423	455	472	504	542	548	553	552	545	548	557	587	581	608	-
79-CONSUMER PRICES	1975 = 100	133.3	148.1	184.1	152.4	153.9	154.2	155.5	157.1	159.3	160.5	162.7	163.1	168.1	166.7	187.8	188.7	170.3	171.0	172.0
85-WAGES IN INDUSTRY	1975 = 100	137.1	152.7	-	159.9	181.0	165.1	162.1	163.4	165.8	168.7	168.8	188.3	173.4	167.3	172.2	173.4	-	-	-
89-MONEY SUPPLY	MIO OKR	141 858	155 845	172 591	149 961	150 515	155 845	148 368	148 718	153 418	153 203	153 875	159 181	153 068	152 725	158 281	162 428	165 455	172 591	163 884
92-GROSS OFFICIAL RESERV.	MIO OKR	18 528	16 726	22 034	17 198	18 201	16 728	18 188	14 681	13 875	14 198	15 212	16 487	19 467	19 207	20 360	20 870	21 388	22 034	25 982
95-EFFECTIV.EXCHANGE RATE		-	-	-	107.2	106.9	102.7	101.5	100.8	99.4	98.8	99.3	100.0	100.8	99.7	99.2	98.2	96.9	98.7	95.3
96-BALANCE CURRENT ACCOUNT	MIO OKR	-8 230	-15 315	-13 825	-	-	-4 710	-	-	-8 835	-	-	-3 115	-	-2 170	-	-	-	-2 390	-
97-BALANCE OF CAPTL MVMTS	MIO OKR	18 038	16 587	16 739	-	-	8 952	-	-	537	-	-	7 041	-	6 081	-	-	-	3 055	-

## U.S.A.

		1977	1978	1979	jul 79	aug 79	sep 79	oct 79	nov 79	dec 79	jan 80	feb 80	mar 80	apr 80	mai 80	jun 80	jul 80	aug 80	sep 80	oct 80
02-GDP-VOLUME	MRO USD *	1 340.5	1 399.2	1 431.6		1 433.3			1 440.3			1 444.7			1 408.6			1 411.7		
03-GDP-PRICE INDEX	1972 = 100 *	141.70	152.05	165.46			167.20			170.58			174.48			178.99			183.23	
05-EMPLOYMENT	1967 = 100	120.5	108.0	109.4	109.4	109.3	109.5	109.1	108.7	109.4	110.1	109.1	107.3	105.2	102.1	100.1	98.5	100.0		
06-UNEMPLOYMENT	1000 *	8 855	8 047	5 963	5 909	6 124	5 990	6 121	6 044	6 087	6 425	6 307	6 438	7 265	8 154	8 008	8 207	8 019	7 827	8 005
07-VACANCIES	1967 = 100 *	118	149	158	155	155	159	167	158	159	154	151	145	122	112	115	118	117	122	
22-INDUSTRIAL PRODUCTION	1987 = 100 *	138.2	148.1	152.2	152.8	151.8	152.4	152.7	152.3	152.5	152.7	152.6	152.1	148.3	144.0	141.5	140.4	141.8	143.7	148.0
23-IND. PROD. INTERM. GOODS	1987 = 100 *	145.1	154.1	180.5	159.4	160.6	160.6	160.6	160.2	159.6	160.8	159.2	158.3	150.8	146.2	143.5	144.5	147.4	149.2	150.9
24-IND. PROD. INVEST. GOODS	1987 = 100 *	123.0	132.8	142.2	142.1	141.8	143.7	143.6	144.2	145.2	145.8	146.8	146.6	145.6	144.0	142.6	142.9	143.4	143.4	144.6
25-IND. PROD. CONSUM. GOODS	1987 = 100 *	145.3	149.1	150.8	150.8	148.2	150.0	150.0	149.1	148.6	147.9	148.4	148.6	145.3	142.4	142.1	142.0	142.8	143.8	145.5
28-CAR PRODUCTION	1967 = 100 *	181.1	189.9	159.9	160.2	136.5	150.3	150.1	139.3	137.1	126.2	133.9	130.1	114.7	105.9	108.7	107.9	104.4	113.6	124.5
38-BUILDING-PERM.RESIDENT	1000 *	1 987	2 020	1 745																
39-NEW ORDERS	MIO USD *	1 349 416	1 541 661	1 732 015	142 620	143 615	150 964	146 610	148 996	149 232	145 943	156 942	159 145	146 490	138 924	145 566	136 338	143 513	158 233	153 340
41-TOTAL IMPORTS	MIO USD *	147 685.0	171 976.0	206 326.5	18 606.1	16 277.2	16 407.1	19 037.1	16 546.4	19 665.0	20 937.6	21 540.4	20 586.5	19 257.2	20 439.4	19 893.1	18 995.4	19 235.6	19 465.0	
42-TOTAL EXPORTS	MIO USD *	121 150.4	143 577.5	181 636.8	15 691.1	15 713.3	15 822.4	16 680.0	16 926.1	16 741.6	17 347.7	17 233.0	18 534.4	18 468.4	17 677.7	16 641.8	18 075.0	19 103.4	18 701.0	
43-TRADE BALANCE	MIO USD *	-26 534.6	-28 400.5	-24 689.7	-1 115.0	-2 563.9	-2 584.7	-2 357.1	-1 820.3	-2 923.4	-3 589.9	-4 307.4	-2 054.1	-788.8	-2 781.7	-1 251.3	-920.4	-132.2	-764.0	
45-IMPORTS PRICES	1987 = 100	269.9	291.3	347.4	345.2	351.5	362.6	372.2	379.9	366.9	402.5	419.4	431.0	430.0	432.6	440.8	442.2	444.7	445.8	
46-EXPORTS PRICES	1987 = 100	210.2	224.7	255.5	265.6	269.8	266.5	273.4	272.6	274.8	281.0	260.1	260.3	261.6	279.7	285.4	290.4	293.6	294.7	
47-TERMS OF TRADE	1967 = 100	76.1	77.1	73.5	76.9	76.8	73.5	73.5	71.8	70.7	69.6	86.6	85.0	65.5	84.7	84.8	65.7	66.0	66.1	
54-RETAIL TRADE SALES Q	MIO USD *	724 020	800 890	886 047	73 121	74 871	76 686	75 583	76 421	77 150	79 464	77 993	76 534	75 011	74 587	76 001	78 287	78 770	79 987	79 888
82-PASSENG.CAR REGISTRAT.	1000 *	10 826	10 946	10 357	916	661	855	890	729	838	753	701	801	787	733	678	716	704	702	
63-COMMERC.VEHIC.REGISTR.	1000 *	3 509	3 963	3 472	290	266	294	314	249	286	233	210	220	221	207	211	222	196	190	
71-PRODUCERS PRICES	1987 = 100	194.2	209.3	235.8	236.9	238.3	242.0	245.6	247.2	249.7	254.9	260.2	261.9	262.6	264.2	265.6	269.8	273.1	274.1	277.0
79-CONSUMER PRICES	1987 = 100	181.5	195.4	217.4	216.9	221.1	223.4	225.4	227.5	229.9	233.2	236.4	236.8	242.5	244.9	247.8	247.8	249.4	251.7	
85-WAGES IN INDUSTRY	1987 = 100	196.8	212.9	229.8	230.8	232.3	234.3	235.0	273.3	239.4	240.3	242.4	245.2	246.2	246.3	250.9	252.1	254.0	255.1	257.2
87-BUDGET SURPLUS-DEFICIT	MIO USD	-59 972	-43 747	-28 134	-7 214	-14 926	17 670	-14 706	-6 521	-1 393	-4 559	-9 346	-13 215	9 880	-14 127	12 353	-15 061	-6 496	6 255	-17 381
89-MONEY SUPPLY	MRO USD	814.9	881.5	1 527.3	1 482.1	1 486.8	1 498.2	1 507.1	1 509.9	1 527.3	1 537.8	1 538.6	1 550.0	1 558.1	1 559.2	1 567.5	1 818.0	1 629.5	1 642.3	1 656.9
92-GROSS OFFICIAL RESERV.	MRO USD	19.1	18.8	18.9	20.0	20.0	18.5	18.0	19.3	18.9	21.0	20.9	21.5	21.6	21.9	21.9	21.8	22.7	23.0	24.0
95-EFFECTIV.EXCHANGE RATE		98.3	92.8	92.1	91.3	91.7	91.6	92.7	93.9	92.4	91.7	92.4	95.1	95.9	92.4	90.6	90.5	91.8	90.9	91.3
98-BALANCE CURRENT ACCOUNT	MIO USD *	-14 095.0	-13 467.0	-705.0			1 107.0			-1 735.0			-2 621.0			-2 441.0			4 493.0	
98-USA ASSETS ABROAD	MIO USD *	-35 418	-61 889	-80 642			-27 994			-12 843			-9 438			-28 210			-18 026	
99-FOREIGN ASSETS ON USA	MIO USD *	15 409	32 709	51 130			19 368			4 322			14 590			911			4 014	







**Saigs- og abonnementskontorer · Vertriebsbüros · Γραφεία πωλήσεως ·  
Sales Offices · Bureaux de vente · Uffici di vendita · Verkoopkantoren**

**Belgique — België**

*Moniteur belge — Belgisch Staatsblad*

Rue de Louvain 40-42 — Leuvensestraat 40-42  
1000 Bruxelles — 1000 Brussel  
Tél. 512 00 26

*Sous-dépôts — Agentschappen :*

Librairie européenne — Europese Boekhandel  
Rue de la Loi 244 — Wetstraat 244  
1040 Bruxelles — 1040 Brussel

CREDOC

Rue de la Montagne 34 - Bte 11 — Bergstraat 34  
- Bus 11  
1000 Bruxelles — 1000 Brussel

**Danmark**

*Schultz Forlag*

Montergade 21  
1116 København K  
Tlf. (01) 12 11 95

*Underagentur :*

Europa Bøger  
Gammel Torv 6 — Postbox 137  
1004 København K  
Tlf. (01) 15 62 73

**BR Deutschland**

*Verlag Bundesanzeiger*

Breite Straße — Postfach 10 80 06  
5000 Köln 1  
Tel. (0221) 21 03 48  
(Fernschreiber : Anzeiger Bonn 8 882 595)

**Ελλάδα**

*Γ. Κ. Ἐλευθερουδάκης Α.Ε.*

Νίκης 4  
Ἀθήνα (126)  
Τηλ. 3226323  
Τέλεξ 219410 elef

*Πρακτόρευση :*

Βιβλιοπωλείο Μόλχο  
ὁδός Τσιμισκή 10  
Θεσσαλονίκη  
Τηλ. 275 271  
Τέλεξ 412885 limo

**France**

*Service de vente en France des publications des  
Communautés européennes*

*Journal officiel*

26, rue Desaix  
75732 Paris Cedex 15  
Tél. (1) 578 61 39

*« Service de documentation »*

D.E.P.P. — Maison de l'Europe  
37, rue des Francs-Bourgeois  
75004 Paris  
Tél. 887 96 50

**Ireland**

*Government Publications*

Sales Office  
G.P.O. Arcade  
Dublin 1

or by post

*Stationery Office*

Dublin 4  
Tel. 78 96 44

**Italia**

*Libreria dello Stato*

Piazza G. Verdi, 10  
00198 Roma — Tel. (6) 8508  
Telex 62008

**Nederland**

*Staatsdrukkerij- en uitgeverijbedrijf*

Christoffel Plantijnstraat  
Postbus 20014  
2500EA 's-Gravenhage  
Tel. (070) 78 99 11

**United Kingdom**

*H.M. Stationery Office*

P.O. Box 569  
London SE1 9NH  
Tel. (01) 928 69 77. ext. 365

**España**

*Libreria Mundi-Prensa*

Castelló 37  
Madrid 1  
Tel. 275 46 55

**Portugal**

*Livraria Bertrand, s.a.r.l.*

Rua João de Deus — Venda Nova  
Amadora  
Tel. 97 45 71  
Télex 12 709 — litran — p.

**Schweiz - Suisse - Svizzera**

*Librairie Payot*

6, rue Grenus  
1211 Geneve  
Tel. 31 89 50

**Sverige**

*Librairie C.E. Fritzes*

Regeringsgatan 12  
Box 16356  
103 27 Stockholm  
Tél. 08-23 89 00

**United States of America**

*European Community Information Service*

2100 M Street, N.W.  
Suite 707  
Washington, D.C. 20 037  
Tel. (202) 862 95 00

**Grand-Duché de Luxembourg**

\*\*

**Andre lande · Andere Länder · Άλλες χώρες · Other countries · Autres pays · Altri paesi · Andere landen**

Kontoret for De europæiske Fællesskabers officielle Publikationer · Amt für amtliche Veröffentlichungen der Europäischen Gemeinschaften ·  
Υπηρεσία Ἐπισημῶν Ἐκδόσεων τῶν Εὐρωπαϊκῶν Κοινοτήτων · Office for Official Publications of the European Communities ·  
Office des publications officielles des Communautés européennes · Ufficio delle pubblicazioni ufficiali delle Comunità europee ·  
Bureau voor officiële publikaties der Europese Gemeenschappen

L-2985 Luxembourg - 5, rue du Commerce · Tél. 49 00 81

**Pris i Luxembourg (noms ilder medregnet) • Price (excluding VAT) in Luxembourg • Prezzi pubblici nel Lussemburgo (IVA esclusa)**

	ECU	BFR	DKR	DM	DRA	FF	IRL	LIT	HFL	UKL	USD
Pris pr hæfte • Single copy • Prezzo unitario	2.47	100	19.50	6.25	150	14.50	1.70	3 800	6.80	1.45	3.50
Abonnement række A eller B (11 numre) Subscription for Series A or B (11 issues) Abbonamento serie A o B (11 numeri)	19.50	800	154	50	1 200	116	13.60	24 000	54.50	12	28
Abonnement række A og B (22 numre) Subscription for Series A and B (22 issues) Abbonamento serie A e B (22 numeri)	56.20	1 500	290	95	2 250	218	25.50	45 000	102	22.50	52.50

Abonnementet er årligt og løber fra 1. januar til 31. december hvert år.

The annual subscription runs from 1 January to 31 December of each year.

Gli abbonamenti sono annuali e il loro periodo di validità va dal 1° gennaio al 31 dicembre di ciascun anno.

Betaling kan kun ske til agenturerne i landene nævnt på omslagets side 3.

Payments to be made only to the agents in the countries listed on page 3 of the cover.

I versamenti devono essere indirizzati agli uffici di vendita indicati a pag. 3 della copertina.

Priserne dækker forsendelse ad land- eller søvej; agenturerne giver oplysning om priserne for luftforsendelse.

These are surface mail rates; for air subscription rates please apply to the agents.

I prezzi non comprendono le spese di spedizione per posta aerea; per le condizioni di abbonamento in caso di spedizione per posta aerea, si consultino gli uffici di vendita.