

**ENERGIEPREISE
ENERGY PRICES
PRIX DE L'ÉNERGIE**

1973-1993



STATISTISCHES AMT DER EUROPÄISCHEN GEMEINSCHAFTEN
STATISTICAL OFFICE OF THE EUROPEAN COMMUNITIES
OFFICE STATISTIQUE DES COMMUNAUTÉS EUROPÉENNES

L-2920 Luxembourg — Tél. 43 01-1 — Télex COMEUR LU 3423
B-1049 Bruxelles, rue de la Loi 200 — Tél. 299 11 11

Eurostat hat die Aufgabe, den Informationsbedarf der Kommission und aller am Aufbau des Binnenmarktes Beteiligten mit Hilfe des europäischen statistischen Systems zu decken.

Um der Öffentlichkeit die große Menge an verfügbaren Daten zugänglich zu machen und Benutzern die Orientierung zu erleichtern, werden zwei Arten von Publikationen angeboten: Statistische Dokumente und Veröffentlichungen.

Statistische Dokumente sind für den Fachmann konzipiert und enthalten das ausführliche Datenmaterial: Bezugsdaten, bei denen die Konzepte allgemeinbekannt, standardisiert und wissenschaftlich fundiert sind. Diese Daten werden in einer sehr tiefen Gliederung dargeboten. Die Statistischen Dokumente wenden sich an Fachleute, die in der Lage sind, selbständig die benötigten Daten aus der Fülle des dargebotenen Materials auszuwählen. Diese Daten sind in gedruckter Form und/oder auf Diskette, Magnetband, CD-ROM verfügbar. Statistische Dokumente unterscheiden sich auch optisch von anderen Veröffentlichungen durch den mit einer stilisierten Graphik versehenen weißen Einband.

Die zweite Publikationsart, die Veröffentlichungen, wenden sich an eine ganz bestimmte Zielgruppe, wie zum Beispiel an den Bildungsbereich oder an Entscheidungsträger in Politik und Verwaltung. Sie enthalten ausgewählte und auf die Bedürfnisse einer Zielgruppe abgestellte und kommentierte Informationen. Eurostat übernimmt hier also eine Art Beraterrolle.

Für einen breiteren Benutzerkreis gibt Eurostat Jahrbücher und periodische Veröffentlichungen heraus. Diese enthalten statistische Ergebnisse für eine erste Analyse sowie Hinweise auf weiteres Datenmaterial für vertiefende Untersuchungen. Diese Veröffentlichungen werden in gedruckter Form und in Datenbanken angeboten, die in Menütechnik zugänglich sind.

Um Benutzern die Datensuche zu erleichtern, hat Eurostat Themenkreise, d. h. eine Untergliederung nach Sachgebieten, eingeführt. Daneben sind sowohl die Statistischen Dokumente als auch die Veröffentlichungen in bestimmte Reihen, wie zum Beispiel „Jahrbücher“, „Konjunktur“, „Methoden“, untergliedert, um den Zugriff auf die statistischen Informationen zu erleichtern.

Y. Franchet
Generaldirektor

It is Eurostat's responsibility to use the European statistical system to meet the requirements of the Commission and all parties involved in the development of the single market.

To ensure that the vast quantity of accessible data is made widely available, and to help each user make proper use of this information, Eurostat has set up two main categories of document: statistical documents and publications.

The statistical document is aimed at specialists and provides the most complete sets of data: reference data where the methodology is well established, standardized, uniform and scientific. These data are presented in great detail. The statistical document is intended for experts who are capable of using their own means to seek out what they require. The information is provided on paper and/or on diskette, magnetic tape, CD-ROM. The white cover sheet bears a stylized motif which distinguishes the statistical document from other publications.

The publications proper tend to be compiled for a well-defined and targeted public, such as educational circles or political and administrative decision-makers. The information in these documents is selected, sorted and annotated to suit the target public. In this instance, therefore, Eurostat works in an advisory capacity.

Where the readership is wider and less well defined, Eurostat provides the information required for an initial analysis, such as yearbooks and periodicals which contain data permitting more in-depth studies. These publications are available on paper or in Videotext databases.

To help the user focus his research, Eurostat has created 'themes' i.e. a subject classification. The statistical documents and publications are listed by series, e.g. yearbooks, short-term trends or methodology, in order to facilitate access to the statistical data.

Y. Franchet
Director-General

Pour établir, évaluer ou apprécier les différentes politiques communautaires, la Commission des Communautés européennes a besoin d'informations.

Eurostat a pour mission, à travers le système statistique européen, de répondre aux besoins de la Commission et de l'ensemble des personnes impliquées dans le développement du marché unique.

Pour mettre à la disposition de tous l'importante quantité de données accessibles et faire en sorte que chacun puisse s'orienter correctement dans cet ensemble, deux grandes catégories de documents ont été créées: les documents statistiques et les publications.

Le document statistique s'adresse aux spécialistes. Il fournit les données les plus complètes: données de référence où la méthodologie est bien connue, standardisée, normalisée et scientifique. Ces données sont présentées à un niveau très détaillé. Le document statistique est destiné aux experts capables de rechercher, par leurs propres moyens, les données requises. Les informations sont alors disponibles sur papier et/ou sur disquette, bande magnétique, CD-ROM. La couverture blanche ornée d'un graphisme stylisé démarque le document statistique des autres publications.

Les publications proprement dites peuvent, elles, être réalisées pour un public bien déterminé, ciblé, par exemple l'enseignement ou les décideurs politiques ou administratifs. Des informations sélectionnées, triées et commentées en fonction de ce public lui sont apportées. Eurostat joue, dès lors, le rôle de conseiller.

Dans le cas d'un public plus large, moins défini, Eurostat procure des éléments nécessaires à une première analyse, les annuaires et les périodiques, dans lesquels figurent les renseignements adéquats pour approfondir l'étude. Ces publications sont présentées sur papier ou dans des banques de données de type vidéotex.

Pour aider l'utilisateur à s'orienter dans ses recherches, Eurostat a créé les thèmes, c'est-à-dire une classification par sujet. Les documents statistiques et les publications sont répertoriés par série — par exemple, annuaire, conjoncture, méthodologie — afin de faciliter l'accès aux informations statistiques.

Y. Franchet
Directeur général

ENERGIEPREISE

Eine Übersicht über die Verbraucherpreise
für Gas, Elektrizität und Erdölprodukte
in der Gemeinschaft bis Juli 1993

ENERGY PRICES

A survey of consumer prices
for gas, electricity and oil
in the Community up to July 1993

PRIX DE L'ÉNERGIE

Un aperçu des prix à la consommation
du gaz, de l'électricité et des produits pétroliers
à l'intérieur de la Communauté
mis à jour jusqu'au mois de juillet 1993

Theme / Thème

Energy and industry / Énergie et industrie

Series / Série

Accounts, surveys and statistics / Comptes, enquêtes et statistiques

4
C

Bibliographische Daten befinden sich am Ende der Veröffentlichung.
Cataloguing data can be found at the end of this publication.
Une fiche bibliographique figure à la fin de l'ouvrage.

Für alle Informationen über diese Veröffentlichung wenden Sie sich bitte an:
For all information concerning this publication, contact:
Pour toute information concernant cette publication, s'adresser à:
EUROSTAT, Tél.: Luxembourg 43011 ext. 32040

Manuskript abgeschlossen im Dezember 1993
Manuscript completed in December 1993
Manuscrit terminé en décembre 1993

Luxembourg: Office des publications officielles des Communautés européennes, 1994
ISBN 92-826-6469-4
© CECA-CEE-CEEA, Bruxelles • Luxembourg, 1994

Nachdruck – ausgenommen zu kommerziellen Zwecken – mit Quellenangabe gestattet.
Reproduction is authorized, except for commercial purposes, provided the source is mentioned.
Reproduction autorisée, sauf à des fins commerciales, moyennant mention de la source.

Printed in Belgium

INHALTSVERZEICHNIS

	Seite
1. EINLEITUNG	8
2. STATISTISCHE TABELLEN	
I. Endverbraucherpreise für Energie in Landeswährung, ECU und KKS	11 bis 100
II. Preisvergleich auf Endenergieebene - Sektoren Industrie und Haushalte (mit Grafiken)	101 bis 112
III. Preisvergleich auf Nutzenergieebene - Sektoren Industrie und Haushalte Sektoren Industrie und Haushalte nach Indizes	113 bis 116 117 und 118
IV. Steuerinzidenz	119 bis 126
3. ANHÄNGE	
Anhang I : Quellenangaben und Anmerkungen zur Methodik	127 bis 129
Anhang II : Umrechnungstabellen	136 bis 139
Anhang III : Endenergiebilanzen, verwendet für gewogene Mittelwerte - Haushaltsverbraucher - Industrieverbraucher	140 und 141 142 und 143
Anhang IV : Physikalische Daten	144

TABLE OF CONTENTS

	Page
1. INTRODUCTION	9
2. STATISTICAL TABLES	
I. Final consumer prices of energy in national currencies, ECU and PPS	11 to 100
II. Comparison between supplied energy prices - Industrial and household sector (with graphics)	101 to 112
III. Comparison between useful energy prices - Industrial and household sector Industrial and household sector with Indices	113 to 116 117 and 118
IV. Incidence of taxation	119 to 126

3. ANNEXES

Annex I :	Notes on sources and methods	130 to 132
Annex II :	Conversion tables	136 to 139
Annex III :	Final "Energy Balancesheet", used for the weighted averages	
	- Household consumers	140 and 141
	- Industrial consumers	142 and 143
Annex IV :	Calorific values and efficiency rates	144

TABLE DES MATIERES

	Page
1. INTRODUCTION	10
2. TABLEAUX STATISTIQUES	
I. Prix à la consommation finale de l'énergie en monnaies nationales, ECU et SPA	11 à 100
II. Comparaison entre les prix de l'énergie finale - Secteurs industriel et domestique (avec graphiques)	101 à 112
III. Comparaison entre les prix de l'énergie utile - Secteurs industriel et domestique	113 à 116
Secteurs industriel et domestique d'après indices	117 et 118
IV. Incidence de la fiscalité	119 à 126
3. ANNEXES	
Annexe I : Note concernant les sources et la méthodologie	133 à 135
Annexe II : Tables de conversion	136 à 139
Annexe III : Consommation finale en 1000 tep utilisée pour les pondérations	
- Utilisateurs domestiques	140 et 141
- Utilisateurs industriels	142 et 143
Annexe IV : Données physiques	144

ZEICHEN UND ABKÜRZUNGEN

1980 = 100	Kein Nachweis vorhanden
ϕ	Basisjahr
	jährlicher durchschnittlicher prozentualer Anstieg
kWh	Kilowattstunden
GWh	Gigawattstunden (10^6 kWh)
h	Stunde
a	Jahr
GJ	Gigajoule (10^3 MJ)
Ho	oberer Heizwert
Hu	unterer Heizwert
HS	hoher Schwefelgehalt
t RÖE	Tonne Rohöleinheiten
MWSt	Mehrwertsteuer
BFR	Belgischer Franc
DKR	Dänische Krone
ϕ RE	1/100 Dänische Krone
DM	Deutsche Mark
Pf	Pfennig
DR	Drachmen
PTA	Spanische Peseta
FF	Französischer Franc
Cent.	1/100 Französischer Franc
IR£	Irishes Pfund
Pence	1/100 Irishes Pfund
LIT	Italienische Lira
LFR	Luxemburgischer Franc
HFL	Holländischer Gulden
Cent	1/100 Holländischer Gulden
ESC	Portugiesischer Eskudo
UK£	Pfund Sterling
Pence	1/100 Pfund Sterling
ECU	Europäische Währungseinheit
KKS	Kaufkraftstandard
BIP	Bruttoinlandsprodukt
EUR 12	Gesamtheit der Mitgliedsländer der Europäischen Gemeinschaft
EUROSTAT	Statistisches Amt der Europäischen Gemeinschaft

SYMBOLS AND ABBREVIATIONS

.	No data available
1980 = 100	Reference year
ϕ	Annual average percentage increase
kWh	Kilowatthour
GWh	Gigawatthour (10^6 kWh)
h	Hour
a	Year
GJ	Gigajoule (10^3 MJ)
GCV	Gross calorific value
NCV	Net calorific value
HSC	High sulphur content
toe	Ton of oil equivalent
VAT	Value added tax
BFR	Belgian franc
DKR	Danish crown
ϕ RE	1/100 Danish crown
DM	German mark
Pf	Pfenning
DR	Drachma
PTA	Peseta
FF	French franc
Cent.	1/100 French franc
IR£	Irish pound
Pence	1/100 Irish pound
LIT	Italian lira
LFR	Luxembourg franc
HFL	Dutch guilder
Cent	1/100 Dutch guilder
ESC	Escudo
UK£	Pound sterling
Pence	1/100 Pound sterling
ECU	European currency unit
PPS	Purchasing power standard
GDP	Gross domestic product
EUR 12	Total of Member Countries of the European Communities
EUROSTAT	Statistical Office of the European Communities

SIGNES ET ABREVIATIONS

.	Donnée non disponible
1980 = 100	Année de base
φ	Pourcentage annuel moyen d'évolution
kWh	Kilowattheure
GWh	Gigawattheure (10 ⁶ kWh)
h	Heure
a	Année
GJ	Gigajoule (10 ³ MJ)
PCS	Pouvoir calorifique supérieur
PCI	Pouvoir calorifique inférieur
HTS	Haute teneur en soufre
tep	Tonne d'équivalent pétrole
TVA	Taxe à la valeur ajoutée
BFR	Franc belge
DKR	Couronne danoise
φRE	1/100 Couronne danoise
DM	Deutsche Mark
Pf	1/100 Deutsche Mark
DR	Drachme
PTA	Peseta
FF	Franc français
Cent.	1/100 Franc français
IR£	Livre irlandaise
Pence	1/100 Livre irlandaise
LIT	Lire italienne
LFR	Franc luxembourgeois
HFL	Florin néerlandais
Cent	1/100 Florin néerlandais
ESC	Escudo
UK£	Livre sterling
Pence	1/100 Livre sterling
ECU	Unité monétaire européenne
SPA	Standard de pouvoir d'achat
PIB	Produit intérieur brut
EUR 12	Ensemble des Etats Membres des Communautés Européennes
EUROSTAT	Office Statistique des Communautés Européennes

1. EINLEITUNG

EUROSTAT sammelt und veröffentlicht zahlreiche Angaben über die Energiepreise in den Mitgliedstaaten. Mit der vorliegenden Veröffentlichung soll für die grossen Energieträger in möglichst knapper Form über die Preise der letzten Jahre informiert werden. Es wurde daher bewusst nur die Entwicklungen bis zu dem Zeitpunkt betrachtet, zu dem Informationen für alle Energieträger verfügbar waren. Einzelne Preisangaben für spezifische Energieträger können aus der Fachpresse und insbesondere aus:

- dem wöchentlichen "Oel-Preis-Bulletin"
 - den halbjährlichen Schnellberichten über Gas und Elektrizität
 - den jährlichen Veröffentlichungen "Gaspreise" und "Elektrizitätspreise"
- der Kommission entnommen werden.

Es wurde versucht, aus den zahlreichen verfügbaren Angaben diejenigen auszuwählen, die die wichtigsten Verbraucher für die verschiedenen Energieerzeugnisse betreffen. In einer derart knapp gefassten Veröffentlichung ist es jedoch nicht möglich, ein vollständiges Bild der sehr komplexen Preis- und Tarifstrukturen, des Ausmasses der regionalen Schwankungen innerhalb der Mitgliedstaaten oder der Preisunterschiede aufgrund vereinbarter Liefermengen und sonstiger Vertragsbedingungen zu geben. Insbesondere die Angaben über die für industrielle Zwecke verwendete Energie sollten mit Vorsicht interpretiert werden. Es handelt sich vorwiegend um Preisangaben für kleinere und mittlere Industrieverbraucher ; für die Energiepreise, der Industrie mit hohem Energieverbrauch sind sie deshalb nicht unbedingt repräsentativ. Aus diesen Gründen ist diese Veröffentlichung eher als ein Leitfaden zu verstehen denn als Instrument für den genauen Preisvergleich zwischen den Mitgliedstaaten.

1. INTRODUCTION

EUROSTAT collects and publishes a wide range of information on energy prices in the Member States. The aim of this publication is to summarize as succinctly as possible the most recent price information for the principal energy sources. It is therefore deliberately confined to trends up to the date at which information for all these energy sources was available. More detailed prices for particular sources can be found in the specialist press and notably in:

- the weekly "Oil Price Bulletin"
- the halfyearly "Rapid Reports" for "Gas" and "Electricity"
- the yearly publication "Gas prices" and "Electricity prices" published by the Commission.

We have tried to select from the vast store of information available data concerning the most significant types of consumer for different energy products. We have not, however, been able, in such a condensed publication, to give a full picture of the whole complex of structure and tariffs, the extent of their regional variations within individual countries or the price differentials created by the quantities consumed, and other contractual conditions. Great care must be exercised in interpreting these data, particularly that on energy used by industry. The prices given for industrial sectors usually concern small to medium-sized industrial users and are not necessarily representative of the prices paid by highly energy-intensive industries. This publication should therefore be treated as a guide rather than a means of establishing a strict comparison of prices between Member States.

1. INTRODUCTION

EUROSTAT recueille et publie de nombreuses informations sur les prix de l'énergie dans les Etats membres. Le but de cette publication est de rassembler de la manière la plus synthétique possible les informations les plus récentes sur les prix couvrant les principales sources d'énergie. Elle se limite par conséquent à l'évolution observée jusqu'au moment où les informations pour toutes ces sources ont été disponibles. Pour certaines sources d'énergie, le lecteur intéressé trouvera des données de prix plus détaillées dans les publications spécialisées de la Commission, et en particulier, dans

- le "bulletin Pétrolier", hebdomadaire
- les notes rapides semestrielles sur le "Gaz" et "l'Electricité"
- les publications annuelles "Prix du Gaz" et "Prix de l'Electricité".

Nous avons tenté de sélectionner, parmi les multiples données disponibles, les informations, concernant les consommateurs, les plus significatives pour différents produits énergétiques. Il n'est toutefois pas possible dans un document aussi concentré de refléter totalement la grande complexité des structures des prix et des tarifs, l'étendue de leurs variations régionales à l'intérieur d'un même pays où les différences des prix liées aux quantités consommées et autres conditions contractuelles. L'interprétation de ces données, notamment de celles qui concernent l'énergie utilisée à des fins industrielles, exige une grande prudence. Les prix indiqués pour les secteurs industriels concernent en général des utilisations de petite et moyenne taille et ne sont pas nécessairement représentatifs de prix payés par l'industrie à forte consommation énergétique. Pour toutes ces raisons, cette publication constitue plutôt un guide qu'un instrument permettant une comparaison stricte entre les différents Etats membres.

		NATIONALE WAERHRUNG NATIONAL CURRENCY MONNAIE NATIONALE			KKS	PPS	SPA	ECUS		
1: JANUAR JANUARY JANVIER		STEUERN INBEGR.	OHNE MEHRWERT. VAT	OHNE STEUERN TAXES	STEUERN INBEGR. WITH	OHNE MEHRWERT. VAT	OHNE STEUERN TAXES	STEUERN INBEGR. WITH	OHNE MEHRWERT. VAT	OHNE STEUERN TAXES
2: JULI JULY JUILLET		TAXES COMPRISES	EXC. HORS TVA	EXC. HORS TAXES	TAXES COMPRISES	EXC. HORS TVA	EXC. HORS TAXES	TAXES COMPRISES	EXC. HORS TVA	EXC. HORS TAXES
DEUTSCHLAND	1973-1	16.05	14.46	14.46	3.97	3.58	3.58	4.55	4.09	4.09
	1974-1	14.59	13.14	13.14	3.80	3.42	3.42	4.61	4.15	4.15
	1975-1	16.05	14.46	14.46	4.47	4.03	4.03	5.33	4.80	4.80
DUESSELDORF	1976-1	22.13	19.94	19.94	6.51	5.86	5.86	7.30	6.58	6.58
DM	1977-1	22.13	19.94	19.94	6.81	6.13	6.13	8.26	7.44	7.44
	1978-1	22.33	19.94	19.94	7.09	6.33	6.33	8.61	7.69	7.69
	1979-1	22.33	19.94	19.94	7.47	6.67	6.67	8.90	7.94	7.94
	1980-1	22.53	19.94	19.94	7.96	7.05	7.05	9.05	8.01	8.01
	1981-1	27.33	24.19	24.19	10.16	8.99	8.99	10.59	9.37	9.37
	1982-1	35.47	31.39	31.39	13.69	12.12	12.12	14.51	12.84	12.84
	1983-1
	1984-1	33.85	29.69	29.69	13.76	12.07	12.07	14.99	13.15	13.15
	1985-1	33.85	29.69	29.69	14.10	12.37	12.37	15.22	13.35	13.35
	1986-1	33.85	29.69	29.69	14.10	12.37	12.37	15.54	13.63	13.63
	1987-1	23.97	21.03	21.03	10.03	8.80	8.80	11.61	10.19	10.19
	1988-1	23.97	21.03	21.03	10.33	9.06	9.06	11.61	10.18	10.18
	1989-1	24.03	21.08	20.36	10.59	9.29	8.97	11.53	10.11	9.77
	1990-1	25.77	22.60	21.88	11.50	10.09	9.77	12.67	11.11	10.76
	1991-1	26.29	23.06	22.33	11.84	10.39	10.06	12.83	11.26	10.90
	-2	28.53	25.03	24.03	12.85	11.27	10.82	13.89	12.18	11.70
	1992-1	28.53	25.03	24.03	12.74	11.17	10.73	13.99	12.27	11.78
	-2	28.54	25.04	24.04	12.74	11.18	10.73	13.97	12.26	11.77
	1993-1	28.14	24.47	23.47	12.34	10.73	10.29	14.37	12.50	11.99
	-2	28.14	24.47	23.47	12.34	10.73	10.29	14.42	12.54	12.03
	% 93-1/92-1	-1.4			-3.1			2.7		
	% Ø 80-1 93-1	1.7			3.4			3.6		
	% Ø 85-1 93-1	-2.3			-1.7			-0.7		
ELLAS (1)	1973-1
	1974-1
	1975-1
DR	1976-1
	1977-1
	1978-1
	1979-1
	1980-1
	1981-1
	1982-1
	1983-1
	1984-1
	1985-1
	1986-1
	1987-1
	1988-1
	1989-1
	1990-1
	1991-1
	-2
	1992-1
	-2
	% 93-1/92-1	.			.			.		
	% Ø 80-1 93-1	.			.			.		
	% Ø 85-1 93-1	.			.			.		

(1) KEINE ROHRLEITUNGSVERTEILUNG / NO PIPED DISTRIBUTION / PAS DE DISTRIBUTION PAR CONDUITES

NATURGAS
NATURAL GAS
GAZ NATUREL

HAUSHALTSVERBRAUCHER: 16.74 GJ/JAHR
HOUSEHOLD CONSUMER: 16.74 GJ/YEAR
CONSUMMATEURS DOMESTIQUES: 16.74 GJ/AN

PREISE PRO GJ (HO)
PRICES PER GJ (GCY)
PRIX PAR GJ (PCS)

		NATIONALE WAERUNG NATIONAL CURRENCY MONNAIE NATIONALE			KKS	PPS	SPA	ECUS		
1: JANUAR JANUARY JANVIER	2: JULI JULY JUILLET	STEUERN INBEGR. WITH TAXES COMPRISES	OHNE MEHRWERT. VAT EXC. HORS TVA	OHNE STEUERN TAXES HORS TAXES	STEUERN INBEGR. WITH TAXES COMPRISES	OHNE MEHRWERT. VAT EXC. HORS TVA	OHNE STEUERN TAXES HORS TAXES	STEUERN INBEGR. WITH TAXES COMPRISES	OHNE MEHRWERT. VAT EXC. HORS TVA	OHNE STEUERN TAXES HORS TAXES
PORTUGAL (1)	1973-1
	1974-1
	1975-1
LISBOA	1976-1
ESC	1977-1
	1978-1
	1979-1
	1980-1	369.71	369.71	369.71	10.21	10.21	10.21	5.97	5.97	5.97
	1981-1	494.84	494.84	494.84	12.75	12.75	12.75	7.16	7.16	7.16
	1982-1	540.34	540.34	540.34	12.51	12.51	12.51	7.62	7.62	7.62
	1983-1	710.98	710.98	710.98	13.91	13.91	13.91	7.92	7.92	7.92
	1984-1	938.49	938.49	938.49	15.56	15.56	15.56	8.59	8.59	8.59
	1985-1	1393.50	1393.50	1393.50	19.88	19.88	19.88	11.53	11.53	11.53
	1986-1	1467.60	1358.90	1358.90	17.94	16.61	16.61	10.44	9.67	9.67
	1987-1	1308.30	1211.40	1211.40	14.73	13.64	13.64	8.26	7.64	7.64
	1988-1	1393.50	1290.30	1290.30	14.67	13.58	13.58	8.25	7.64	7.64
	1989-1	1507.30	1395.60	1395.60	14.78	13.68	13.68	8.82	8.17	8.17
	1990-1	1677.90	1553.60	1553.60	15.05	13.93	13.93	9.36	8.66	8.66
	1991-1	1848.60	1711.60	1711.60	15.83	14.65	14.65	10.13	9.38	9.38
	-2	2107.50	1951.40	1951.40	18.04	16.71	16.71	11.88	11.00	11.00
	1992-1	2108.00	1951.00	1951.00	16.14	14.94	14.94	11.93	11.05	11.05
	-2	2264.00	1951.00	1951.00	17.34	14.94	14.94	13.09	11.28	11.28
	1993-1	2264.00	1951.00	1951.00	16.38	14.12	14.12	12.85	11.07	11.07
	-2	2411.00	2296.00	2296.00	17.45	16.61	16.61	12.66	12.06	12.06
	% 93-1/92-1	7.4			1.5			7.6		
	% Ø 80-1 93-1	15.0			3.7			6.1		
	% Ø 85-1 93-1	6.3			-2.4			1.4		
UNITED KINGD.	1973-1	1.58	1.58	1.58	3.90	3.90	3.90	3.37	3.37	3.37
	1974-1	1.72	1.72	1.72	4.15	4.15	4.15	3.40	3.40	3.40
	1975-1	1.96	1.96	1.96	4.22	4.22	4.22	3.64	3.64	3.64
LONDON	1976-1	2.17	2.17	2.17	4.43	4.43	4.43	3.78	3.78	3.78
UKL	1977-1	2.36	2.36	2.36	4.58	4.58	4.58	3.61	3.61	3.61
	1978-1	2.65	2.65	2.65	4.97	4.97	4.97	4.18	4.18	4.18
	1979-1	2.65	2.65	2.65	4.76	4.76	4.76	3.91	3.91	3.91
	1980-1	2.85	2.85	2.85	4.74	4.74	4.74	4.47	4.47	4.47
	1981-1	3.77	3.77	3.77	6.19	6.19	6.19	7.05	7.05	7.05
	1982-1	4.49	4.49	4.49	7.42	7.42	7.42	7.94	7.94	7.94
	1983-1	5.54	5.54	5.54	9.16	9.16	9.16	9.08	9.08	9.08
	1984-1	5.70	5.70	5.70	9.52	9.52	9.52	9.99	9.99	9.99
	1985-1	5.70	5.70	5.70	9.42	9.42	9.42	9.16	9.16	9.16
	1986-1	5.87	5.87	5.87	9.69	9.69	9.69	9.38	9.38	9.38
	1987-1	5.73	5.73	5.73	9.23	9.23	9.23	7.76	7.76	7.76
	1988-1	5.42	5.42	5.42	8.55	8.55	8.55	7.81	7.81	7.81
	1989-1	5.73	5.73	5.73	8.87	8.87	8.87	8.94	8.94	8.94
	1990-1	5.85	5.85	5.85	8.92	8.92	8.92	8.03	8.03	8.03
	1991-1	6.44	6.44	6.44	9.54	9.54	9.54	9.18	9.18	9.18
	-2	6.60	6.60	6.60	9.78	9.78	9.78	9.47	9.47	9.47
	1992-1	6.60	6.60	6.60	9.81	9.81	9.81	9.24	9.24	9.24
	-2	6.43	6.43	6.43	9.55	9.55	9.55	9.00	9.00	9.00
	1993-1	6.30	6.30	6.30	9.17	9.17	9.17	7.97	7.97	7.97
	-2	6.30	6.30	6.30	9.17	9.17	9.17	8.29	8.29	8.29
	% 93-1/92-1	-4.5			-6.5			-13.8		
	% Ø 80-1 93-1	6.3			5.2			4.5		
	% Ø 85-1 93-1	1.3			-0.3			-1.7		

(1) ORTSGAS / GASWORKS GAS / GAZ D'USINE

NATURGAS
NATURAL GAS
GAZ NATUREL

HAUSHALTSVERBRAUCHER: 125.6 GJ/JAHR
HOUSEHOLD CONSUMER: 125.6 GJ/YEAR
CONSUMMATEURS DOMESTIQUES: 125.6 GJ/AN

PREISE PRO GJ (HO)
PRICES PER GJ (GCV)
PRIX PAR GJ (PCS)

		NATIONALE WAERHRUNG NATIONAL CURRENCY MONNAIE NATIONALE			KKS	PPS	SPA	ECUS		
1: JANUAR JANUARY JANVIER	2: JULI JULY JUILLET	STEUERN INBEGR. WITH TAXES COMPRISES	OHNE MEHRWERT. VAT EXC. HORS TVA	OHNE STEUERN TAXES EXC. HORS TAXES	STEUERN INBEGR. WITH TAXES COMPRISES	OHNE MEHRWERT. VAT EXC. HORS TVA	OHNE STEUERN TAXES EXC. HORS TAXES	STEUERN INBEGR. WITH TAXES COMPRISES	OHNE MEHRWERT. VAT EXC. HORS TVA	OHNE STEUERN TAXES EXC. HORS TAXES
DEUTSCHLAND	1973-1	7.43	6.69	6.69	1.84	1.66	1.66	2.10	1.90	1.90
	1974-1	8.18	7.37	7.37	2.13	1.92	1.92	2.59	2.33	2.33
	1975-1	9.23	8.32	8.32	2.57	2.32	2.32	3.07	2.76	2.76
DUESSELDORF	1976-1	12.62	11.37	11.37	3.71	3.34	3.34	4.16	3.75	3.75
DM	1977-1	12.62	11.37	11.37	3.88	3.50	3.50	4.71	4.24	4.24
	1978-1	12.73	11.37	11.37	4.04	3.61	3.61	4.91	4.38	4.38
	1979-1	12.73	11.37	11.37	4.26	3.80	3.80	5.07	4.53	4.53
	1980-1	12.85	11.37	11.37	4.54	4.02	4.02	5.16	4.57	4.57
	1981-1	17.14	15.17	15.17	6.37	5.64	5.64	6.64	5.88	5.88
	1982-1	21.97	19.44	19.44	8.48	7.51	7.51	8.99	7.95	7.95
	1983-1									
	1984-1	20.24	17.75	17.75	8.23	7.22	7.22	8.96	7.86	7.86
	1985-1	21.52	18.88	18.88	8.97	7.87	7.87	9.68	8.49	8.49
	1986-1	21.52	18.88	18.88	8.97	7.87	7.87	9.88	8.67	8.67
	1987-1	13.33	11.69	11.69	5.58	4.89	4.89	6.46	5.66	5.66
	1988-1	13.33	11.69	11.69	5.75	5.04	5.04	6.45	5.66	5.66
	1989-1	13.38	11.74	11.02	5.89	5.17	4.85	6.42	5.63	5.29
	1990-1	15.12	13.27	12.55	6.75	5.92	5.60	7.43	6.52	6.17
	1991-1	15.64	13.72	13.00	7.05	6.18	5.86	7.63	6.70	6.35
	-2	17.89	15.69	14.69	8.06	7.07	6.62	8.71	7.64	7.15
	1992-1	17.89	15.69	14.69	7.99	7.00	6.56	8.77	7.69	7.20
	-2	17.90	15.70	14.70	7.99	7.01	6.56	8.76	7.69	7.20
	1993-1	17.40	15.13	14.13	7.63	6.64	6.20	8.89	7.73	7.22
	-2	16.84	14.65	13.65	7.39	6.43	5.99	8.63	7.51	7.00
	% 93-1/92-1	-2.7			-4.4			1.3		
	% Ø 80-1 93-1	2.4			4.1			4.3		
	% Ø 85-1 93-1	-2.6			-2.0			-1.1		
ELLAS (1)	1973-1
	1974-1
	1975-1
OR	1976-1
	1977-1
	1978-1
	1979-1
	1980-1
	1981-1
	1982-1
	1983-1
	1984-1
	1985-1
	1986-1
	1987-1
	1988-1
	1989-1
	1990-1
	1991-1
	-2
	1992-1
	-2
	% 93-1/92-1	.			.			.		
	% Ø 80-1 93-1	.			.			.		
	% Ø 85-1 93-1	.			.			.		

(1) KEINE ROHRLEITUNGSVERTEILUNG / NO PIPED DISTRIBUTION / PAS DE DISTRIBUTION PAR CONDUITES

		NATIONALE WAERHUNG NATIONAL CURRENCY MONNAIE NATIONALE			KKS	PPS	SPA	ECUS		
1: JANUAR JANUARY JANVIER	2: JULI JULY JUILLET	STEUERN INDEGR. WITH TAXES COMPRISES	OHNE MEHRWERT. VAT EXC. HORS TVA	OHNE STEUERN TAXES EXC. HORS TAXES	STEUERN INDEGR. WITH TAXES COMPRISES	OHNE MEHRWERT. VAT EXC. HORS TVA	OHNE STEUERN TAXES EXC. HORS TAXES	STEUERN INDEGR. WITH TAXES COMPRISES	OHNE MEHRWERT. VAT EXC. HORS TVA	OHNE STEUERN TAXES EXC. HORS TAXES
IRELAND (1)	1973-1	0.99	0.94	0.94	1.96	1.87	1.87	2.11	2.01	2.01
	1974-1	1.34	1.26	1.26	2.82	2.65	2.65	2.65	2.49	2.49
DUBLIN	1975-1	2.86	2.67	2.67	5.67	5.30	5.30	5.31	4.96	4.96
	1976-1	2.34	2.34	2.34	4.19	4.19	4.19	4.07	4.07	4.07
IRL	1977-1	3.26	3.26	3.26	5.59	5.59	5.59	4.98	4.98	4.98
	1978-1	3.26	3.26	3.26	5.43	5.43	5.43	5.15	5.15	5.15
	1979-1	3.68	3.68	3.68	5.91	5.91	5.91	5.43	5.43	5.43
	1980-1	6.39	6.39	6.39	9.91	9.91	9.91	9.49	9.49	9.49
	1981-1	10.22	10.22	10.22	14.81	14.81	14.81	14.77	14.77	14.77
	1982-1	12.78	12.78	12.78	17.44	17.44	17.44	18.46	18.46	18.46
	1983-1	7.06	7.06	7.06	9.15	9.15	9.15	10.22	10.22	10.22
	1984-1	7.41	7.06	7.06	9.54	9.09	9.09	10.17	9.69	9.69
	1985-1	7.41	7.06	7.06	9.50	9.05	9.05	10.38	9.89	9.89
	1986-1	8.34	7.58	7.58	10.37	9.43	9.43	11.66	10.60	10.60
	1987-1	6.25	5.68	5.68	7.78	7.07	7.07	8.09	7.36	7.36
	1988-1	6.25	5.68	5.68	7.89	7.17	7.17	8.04	7.31	7.31
	1989-1	6.25	5.68	5.68	7.93	7.21	7.21	8.02	7.29	7.29
	1990-1	6.88	6.25	6.25	9.27	8.42	8.42	8.94	8.12	8.12
	1991-1	7.03	6.25	6.25	9.93	8.83	8.83	9.16	8.14	8.14
	-2	6.40	5.69	5.69	9.04	8.04	8.04	8.33	7.41	7.41
	1992-1	6.40	5.69	5.69	8.93	7.94	7.94	8.35	7.43	7.43
	-2	6.40	5.69	5.69	8.93	7.94	7.94	8.35	7.43	7.43
	1993-1	6.40	5.69	5.69	8.93	7.94	7.94	8.63	7.67	7.67
	-2	6.40	5.69	5.69	8.93	7.94	7.94	7.93	7.05	7.05
%		93-1/92-1			0.0	0.0		3.3		
%		Ø 80-1 93-1			0.0	-0.8		-0.7		
%		Ø 85-1 93-1			-1.8	-0.8		-2.3		
ITALIA	1973-1	986	930	930	1.64	1.54	1.54	1.53	1.44	1.44
	1974-1	1105	1042	1042	1.73	1.63	1.63	1.52	1.44	1.44
ROMA	1975-1	1149	1084	1084	1.74	1.65	1.65	1.40	1.32	1.32
	1976-1	1204	1136	1136	1.69	1.59	1.59	1.47	1.39	1.39
LIT	1977-1	2907	2742	2742	3.72	3.51	3.51	2.95	2.78	2.78
	1978-1	4537	4280	3492	5.47	5.16	4.21	4.25	4.01	3.27
	1979-1	3816	3600	2812	4.37	4.12	3.22	3.36	3.17	2.48
	1980-1	6130	5783	4824	6.48	6.11	5.10	5.28	4.98	4.15
	1981-1	8204	7596	6808	8.00	7.41	6.64	6.69	6.20	5.55
	1982-1	8964	8300	7512	8.08	7.48	6.77	6.85	6.34	5.74
	1983-1	12413	11494	10705	10.23	9.48	8.83	9.40	8.70	8.10
	1984-1	13959	12925	12137	10.90	10.09	9.47	10.18	9.43	8.85
	1985-1	14049	12889	12101	10.56	9.68	9.09	10.27	9.42	8.85
	1986-1	15442	14167	13379	11.11	10.19	9.63	10.40	9.54	9.01
	1987-1	11800	10826	10038	8.21	7.53	6.98	8.07	7.40	6.86
	1988-1	13264	12169	11381	9.02	8.28	7.74	8.73	8.01	7.49
	1989-1	16612	13960	11939	11.19	9.41	8.05	10.87	9.13	7.81
	1990-1	17723	14893	12893	11.61	9.76	8.45	11.68	9.82	8.50
	1991-1	25816	21694	15094	16.61	13.96	9.71	16.76	14.09	9.80
	-2	24193	20330	13730	15.57	13.08	8.84	15.81	13.29	8.97
	1992-1	25617	21527	14927	16.21	13.62	9.45	16.66	14.00	9.71
	-2	24835	20870	14270	15.72	13.21	9.03	16.04	13.48	9.22
	1993-1	25458	21393	14793	15.73	13.22	9.14	14.08	11.83	8.18
	-2	25677	21577	14977	15.87	13.34	9.26	14.25	11.97	8.31
%		93-1/92-1			-0.6	-3.0		-15.5		
%		Ø 80-1 93-1			11.6	7.1		7.8		
%		Ø 85-1 93-1			7.7	5.1		4.0		

(1) ORTSGAS VOR 1986 / GASHORKS GAS BEFORE 1986 / GAZ D'USINE AVANT 1986

		NATIONALE WAEHRUNG NATIONAL CURRENCY MONNAIE NATIONALE			KKS	PPS	SPA	ECUS		
1: JANUAR JANUARY JANVIER		STEUERN INBEGR. WITH TAXES COMPRISES	OHNE MEHRWERT. VAT EXC. HORS TVA	OHNE STEUERN TAXES EXC. HORS TAXES	STEUERN INBEGR. WITH TAXES COMPRISES	OHNE MEHRWERT. VAT EXC. HORS TVA	OHNE STEUERN TAXES EXC. HORS TAXES	STEUERN INBEGR. WITH TAXES COMPRISES	OHNE MEHRWERT. VAT EXC. HORS TVA	OHNE STEUERN TAXES EXC. HORS TAXES
2: JULI JULY JUILLET										
BELGIQUE (1)	1973-1	56.6	53.5	53.5	1.02	0.97	0.97	1.16	1.10	1.10
	1974-1	62.4	58.8	58.8	1.13	1.06	1.06	1.30	1.22	1.22
	1975-1	77.2	72.9	72.9	1.41	1.33	1.33	1.71	1.62	1.62
BFR	1976-1	84.3	79.5	79.5	1.56	1.47	1.47	1.84	1.74	1.74
	1977-1	105.4	99.4	99.4	1.97	1.86	1.86	2.56	2.42	2.42
	1978-1	115.2	108.7	108.7	2.22	2.09	2.09	2.86	2.70	2.70
	1979-1	115.3	108.8	108.8	2.32	2.19	2.19	2.91	2.75	2.75
	1980-1	140.6	132.6	132.6	3.02	2.85	2.85	3.48	3.28	3.28
	1981-1	190.1	163.9	163.9	4.29	3.70	3.70	4.58	3.95	3.95
	1982-1	276.9	236.7	236.7	6.32	5.40	5.40	6.66	5.69	5.69
	1983-1	303.2	259.1	259.1	6.90	5.89	5.89	6.73	5.75	5.75
	1984-1	333.0	284.6	284.6	7.61	6.50	6.50	7.23	6.18	6.18
	1985-1	360.5	308.2	308.2	8.13	6.95	6.95	8.10	6.92	6.92
	1986-1	335.4	286.7	286.7	7.53	6.44	6.44	7.54	6.44	6.44
	1987-1	203.0	173.5	173.5	4.56	3.90	3.90	4.74	4.05	4.05
	1988-1	194.4	166.2	166.2	4.48	3.83	3.83	4.50	3.85	3.85
	1989-1	178.4	152.5	152.5	4.13	3.53	3.53	4.09	3.49	3.49
	1990-1	208.9	178.6	178.6	4.92	4.21	4.21	4.90	4.19	4.19
	1991-1	227.2	194.2	194.2	5.46	4.67	4.67	5.38	4.60	4.60
	-2	221.2	189.1	189.1	5.32	4.54	4.54	5.23	4.47	4.47
1992-1	212.0	181.2	181.2	5.10	4.36	4.36	5.05	4.31	4.31	
-2	203.0	169.9	169.9	4.88	4.09	4.09	4.82	4.04	4.04	
1993-1	197.2	165.0	165.0	4.70	3.93	3.93	4.89	4.09	4.09	
-2	196.8	164.7	164.7	4.69	3.92	3.92	4.88	4.09	4.09	
%		93-1/92-1				-8.9		-9.8		-5.1
%		Ø 80-1 93-1				1.7		2.5		1.7
%		Ø 85-1 93-1				-7.5		-6.9		-6.4
DANMARK	1973-1
	1974-1
	1975-1
DKR	1976-1
	1977-1
	1978-1
	1979-1
	1980-1
	1981-1
	1982-1
	1983-1
	1984-1
	1985-1
	1986-1
	1987-1
	1988-1
	1989-1
	1990-1
	1991-1
	-2	28.70	23.00	23.00	2.94	2.36	2.36	3.61	2.90	2.90
1992-1	32.80	26.30	26.30	3.38	2.71	2.71	4.14	3.32	3.32	
-2	31.00	24.80	24.80	3.20	2.56	2.56	3.94	3.15	3.15	
1993-1	33.40	26.70	26.70	3.46	2.76	2.76	4.42	3.53	3.53	
-2	33.60	26.90	26.90	3.48	2.78	2.78	4.45	3.56	3.56	
%		93-1/92-1				1.5		1.9		6.4
%		Ø 80-1 93-1				.		.		.
%		Ø 85-1 93-1				.		.		.

(1) 1978: TARIFFPARAMETER ERSCHEINUNG / APPEARANCE OF TARIFF PARAMETERS / APPARITION DES PARAMETRES TARIFAIRES
CNE 1.0 , P 1.0

NATURGAS
NATURAL GAS
GAZ NATUREL

INDUSTRIEVERBRAUCHER: 41860 GJ/JAHR
INDUSTRY CONSUMER: 41860 GJ/YEAR
CONSOMMATEURS INDUSTRIELS: 41860 GJ/AN

PREISE PRO GJ (HO)
PRICES PER GJ (GCV)
PRIX PAR GJ (PCS)

		NATIONALE WAERHRUNG NATIONAL CURRENCY MONNAIE NATIONALE			KKS	PPS	SPA	ECUS		
1: JANUAR JANUARY JANVIER		STEUERN INBEGR. WITH	OHNE MEHRWERT. VAT	OHNE STEUERN TAXES	STEUERN INBEGR. WITH	OHNE MEHRWERT. VAT	OHNE STEUERN TAXES	STEUERN INBEGR. WITH	OHNE MEHRWERT. VAT	OHNE STEUERN TAXES
2: JULI JULY JUILLET		TAXES TAXES COMPRISES	EXC. HORS TVA	EXC. HORS TAXES	TAXES TAXES COMPRISES	EXC. HORS TVA	EXC. HORS TAXES	TAXES TAXES COMPRISES	EXC. HORS TVA	EXC. HORS TAXES
DEUTSCHLAND	1973-1	4.34	3.91	3.91	1.07	0.97	0.97	1.23	1.11	1.11
	1974-1	4.88	4.40	4.40	1.27	1.14	1.14	1.54	1.39	1.39
	1975-1	6.24	5.62	5.62	1.74	1.57	1.57	2.07	1.87	1.87
DUESSELDORF										
DM	1976-1	7.34	6.61	6.61	2.16	1.94	1.94	2.42	2.18	2.18
	1977-1	7.56	6.81	6.81	2.33	2.10	2.10	2.82	2.54	2.54
	1978-1	8.09	7.22	7.22	2.57	2.29	2.29	3.12	2.78	2.78
	1979-1	8.09	7.22	7.22	2.71	2.41	2.41	3.22	2.88	2.88
	1980-1	10.96	9.70	9.70	3.87	3.43	3.43	4.40	3.90	3.90
	1981-1	13.42	11.88	11.88	4.99	4.42	4.42	5.20	4.60	4.60
	1982-1	18.66	16.51	16.51	7.20	6.37	6.37	7.63	6.75	6.75
	1983-1
	1984-1	17.73	15.55	15.55	7.21	6.32	6.32	7.85	6.89	6.89
	1985-1	17.73	15.55	15.55	7.39	6.48	6.48	7.97	6.99	6.99
	1986-1	17.73	15.55	15.55	7.39	6.48	6.48	8.14	7.14	7.14
	1987-1	11.14	9.77	9.77	4.66	4.09	4.09	5.40	4.73	4.73
	1988-1	10.01	8.78	8.78	4.31	3.78	3.78	4.85	4.25	4.25
	1989-1	10.43	9.19	8.47	4.62	4.05	3.73	5.03	4.41	4.06
	1990-1	11.84	10.39	9.67	5.29	4.64	4.32	5.82	5.11	4.75
	1991-1	12.46	10.93	10.21	5.61	4.92	4.60	6.08	5.33	4.98
	-2	14.67	12.86	11.86	6.61	5.79	5.34	7.14	6.26	5.77
	1992-1	13.33	11.69	10.69	5.95	5.22	4.77	6.54	5.73	5.24
	-2	13.23	11.61	10.61	5.91	5.18	4.74	6.48	5.68	5.19
	1993-1	12.94	11.25	10.25	5.68	4.93	4.50	6.61	5.75	5.23
	-2	12.71	11.06	10.06	5.57	4.85	4.41	6.51	5.67	5.16
	% 93-1/92-1		-3.8			-5.5			0.2	
	% Ø 80-1 93-1		1.1			2.8			3.0	
	% Ø 85-1 93-1		-4.0			-3.3			-2.4	
ELLAS (1)	1973-1
	1974-1
	1975-1
DR	1976-1
	1977-1
	1978-1
	1979-1
	1980-1
	1981-1
	1982-1
	1983-1
	1984-1
	1985-1
	1986-1
	1987-1
	1988-1
	1989-1
	1990-1
	1991-1
	-2
	1992-1
	-2
	% 93-1/92-1		.			.			.	
	% Ø 80-1 93-1		.			.			.	
	% Ø 85-1 93-1		.			.			.	

(1) KEINE ROHRLEITUNGSVERTEILUNG / NO PIPED DISTRIBUTION / PAS DE DISTRIBUTION PAR CONDUITES

NATURGAS
NATURAL GAS
GAZ NATUREL

INDUSTRIEVERBRAUCHER: 41860 GJ/JAHR
INDUSTRY CONSUMER: 41860 GJ/YEAR
CONSOMMATEURS INDUSTRIELS: 41860 GJ/AN

PREISE PRO GJ (HO)
PRICES PER GJ (GCV)
PRIX PAR GJ (PCS)

		NATIONALE WAERUNG NATIONAL CURRENCY MONNAIE NATIONALE			KKS	PPS	SPA	ECUS		
1: JANUAR JANUARY JANVIER	2: JULI JULY JUILLET	STEUERN INBEGR. WITH TAXES	OHNE MEHRWERT. VAT EXC. HORS	OHNE STEUERN TAXES HORS	STEUERN INBEGR. WITH TAXES	OHNE MEHRWERT. VAT EXC. HORS	OHNE STEUERN TAXES HORS	STEUERN INBEGR. WITH TAXES	OHNE MEHRWERT. VAT EXC. HORS	OHNE STEUERN TAXES HORS
		[COMPRISES]	TVA	TAXES	[COMPRISES]	TVA	TAXES	[COMPRISES]	TVA	TAXES
ESPAÑA (1)	1973-1
	1974-1
	1975-1
BARCELONA	1976-1
PTA	1977-1
	1978-1
	1979-1
	1980-1	313.0	313.0	291.0	3.89	3.89	3.61	3.28	3.28	3.05
	1981-1	338.0	338.0	316.0	4.10	4.10	3.83	3.26	3.26	3.05
	1982-1	585.0	585.0	563.0	6.75	6.75	6.49	5.58	5.58	5.37
	1983-1	593.0	593.0	563.0	6.43	6.43	6.11	4.86	4.86	4.62
	1984-1	680.0	680.0	670.0	6.99	6.99	6.89	5.29	5.29	5.21
	1985-1	752.0	752.0	741.0	7.51	7.51	7.40	6.12	6.12	6.03
	1986-1	925.0	826.0	814.0	8.60	7.68	7.57	6.79	6.06	5.97
	1987-1	426.0	380.0	374.0	3.83	3.42	3.36	2.96	2.64	2.60
	1988-1	426.0	380.0	374.0	3.78	3.37	3.32	3.04	2.71	2.67
	1989-1	432.0	386.0	368.0	3.77	3.37	3.21	3.31	2.96	2.82
	1990-1	512.0	457.0	450.0	4.35	3.89	3.83	3.88	3.46	3.41
	1991-1	568.0	508.0	500.0	4.84	4.33	4.26	4.40	3.93	3.87
	-2	382.3	341.4	341.4	3.26	2.91	2.91	2.97	2.65	2.65
	1992-1	388.0	343.0	343.0	3.19	2.82	2.82	3.00	2.65	2.65
	-2	429.3	379.9	379.9	3.53	3.12	3.12	3.30	2.92	2.92
	1993-1	436.2	379.3	379.3	3.49	3.04	3.04	3.14	2.73	2.73
	-2	439.3	382.0	382.0	3.52	3.06	3.06	2.87	2.50	2.50
	% 93-1/92-1		10.6			7.7			2.8	
	% Ø 80-1 93-1		1.5			-1.9			-1.4	
	% Ø 85-1 93-1		-8.2			-10.7			-9.6	
FRANCE	1973-1	6.48	5.51	5.51	1.06	0.90	0.90	1.15	0.98	0.98
	1974-1	7.15	6.08	6.08	1.17	1.00	1.00	1.27	1.08	1.08
	1975-1	13.22	11.24	11.24	2.17	1.85	1.85	2.38	2.02	2.02
PARIS	1976-1	13.21	11.23	11.23	2.14	1.82	1.82	2.53	2.15	2.15
FF	1977-1	13.21	11.23	11.23	2.13	1.81	1.81	2.37	2.02	2.02
	1978-1	15.97	13.58	13.58	2.51	2.14	2.14	2.76	2.35	2.35
	1979-1	15.97	13.58	13.58	2.50	2.12	2.12	2.77	2.36	2.36
	1980-1	22.50	19.13	19.13	3.49	2.97	2.97	3.86	3.28	3.28
	1981-1	27.03	22.98	22.98	4.13	3.51	3.51	4.53	3.85	3.85
	1982-1	35.45	30.14	30.14	5.24	4.46	4.46	5.71	4.85	4.85
	1983-1	39.08	32.95	32.95	5.54	4.67	4.67	6.00	5.06	5.06
	1984-1	41.79	35.24	35.24	5.84	4.93	4.93	6.05	5.10	5.10
	1985-1	50.07	42.22	42.22	6.93	5.84	5.84	7.35	6.20	6.20
	1986-1	46.15	38.91	37.37	6.26	5.28	5.07	6.91	5.82	5.59
	1987-1	28.52	24.05	23.10	3.85	3.25	3.12	4.14	3.49	3.36
	1988-1	28.45	23.99	23.10	3.88	3.27	3.15	4.08	3.44	3.31
	1989-1	26.55	22.39	21.49	3.68	3.10	2.98	3.74	3.15	3.03
	1990-1	28.37	23.92	22.98	3.99	3.36	3.23	4.10	3.45	3.32
	1991-1	29.51	24.88	23.94	4.26	3.60	3.46	4.24	3.57	3.44
	-2	27.07	22.82	21.86	3.91	3.30	3.16	3.88	3.27	3.14
	1992-1	29.54	24.91	23.95	4.27	3.60	3.46	4.25	3.58	3.44
	-2	28.24	23.81	22.83	4.08	3.44	3.30	4.10	3.45	3.31
	1993-1	28.24	23.81	22.83	4.08	3.44	3.29	4.25	3.59	3.44
	-2	28.45	23.99	22.83	4.11	3.46	3.29	4.28	3.61	3.44
	% 93-1/92-1		-4.4			-4.6			0.1	
	% Ø 80-1 93-1		1.7			1.1			0.7	
	% Ø 85-1 93-1		-6.9			-6.4			-6.6	

(1) NATURGAS UND ORTSGAS (ORTSGAS BIS 1989) / GASWORKS GAS AND NATURAL GAS (GASWORKS GAS UNTIL 1989)
GAZ NATUREL ET GAZ D'USINE (GAZ D'USINE JUSQU'EN 1989)

NATURGAS
NATURAL GAS
GAZ NATUREL

INDUSTRIEVERBRAUCHER: 41860 GJ/JAHR
INDUSTRY CONSUMER: 41860 GJ/YEAR
CONSOMMATEURS INDUSTRIELS: 41860 GJ/AN

PREISE PRO GJ (HO)
PRICES PER GJ (GCV)
PRIX PAR GJ (PCS)

		NATIONALE WAERHUNG NATIONAL CURRENCY MONNAIE NATIONALE			KKS	PPS	SPA	ECUS		
1: JANUAR JANUARY JANVIER	2: JULI JULY JUILLET	STEUERN INBEGR. WITH TAXES COMPRISES	OHNE MEHRWERT. VAT EXC. HORS TVA	OHNE STEUERN TAXES EXC. HORS TAXES	STEUERN INBEGR. WITH TAXES COMPRISES	OHNE MEHRWERT. VAT EXC. HORS TVA	OHNE STEUERN TAXES EXC. HORS TAXES	STEUERN INBEGR. WITH TAXES COMPRISES	OHNE MEHRWERT. VAT EXC. HORS TVA	OHNE STEUERN TAXES EXC. HORS TAXES
IRELAND	1973-1
	1974-1
	1975-1
IRL	1976-1
	1977-1
	1978-1
	1979-1
	1980-1
	1981-1
	1982-1
	1983-1
	1984-1
	1985-1
	1986-1
	1987-1
	1988-1
	1989-1	3.37	3.06	3.06	4.28	3.88	3.88	4.33	3.93	3.93
	1990-1	3.74	3.40	3.40	5.04	4.58	4.58	4.86	4.42	4.42
	1991-1	3.96	3.60	3.60	5.59	5.08	5.08	5.16	4.69	4.69
	-2	2.71	2.41	2.41	3.83	3.40	3.40	3.53	3.14	3.14
	1992-1	2.71	2.41	2.41	3.78	3.36	3.36	3.54	3.15	3.15
	-2	2.58	2.29	2.29	3.60	3.19	3.19	3.37	2.99	2.99
	1993-1	2.58	2.29	2.29	3.60	3.19	3.19	3.48	3.09	3.09
	-2	2.74	2.44	2.44	3.82	3.40	3.40	3.40	3.03	3.03
	% 93-1/92-1		-5.0			-5.0			-1.8	
	% 80-1 93-1		.			.			.	
	% 85-1 93-1		.			.			.	
ITALIA	1973-1	433	386	386	0.72	0.64	0.64	0.67	0.60	0.60
	1974-1	433	386	386	0.68	0.60	0.60	0.60	0.53	0.53
	1975-1	956	854	854	1.45	1.30	1.30	1.17	1.04	1.04
TORINO	1976-1	1176	1050	1050	1.65	1.47	1.47	1.44	1.28	1.28
LIT	1977-1	1758	1570	1570	2.25	2.01	2.01	1.78	1.59	1.59
	1978-1	2153	1889	1889	2.60	2.28	2.28	2.02	1.77	1.77
	1979-1	2193	1924	1924	2.51	2.20	2.20	1.93	1.69	1.69
	1980-1	3858	3384	3384	4.08	3.58	3.58	3.32	2.91	2.91
	1981-1	5929	5156	5156	5.78	5.03	5.03	4.84	4.21	4.21
	1982-1	7543	6559	6559	6.80	5.91	5.91	5.76	5.01	5.01
	1983-1	8554	7249	7249	7.05	5.98	5.98	6.48	5.49	5.49
	1984-1	9411	7975	7975	7.35	6.23	6.23	6.86	5.82	5.82
	1985-1	10991	10083	10083	8.26	7.58	7.58	8.04	7.37	7.37
	1986-1	8672	7956	7956	6.24	5.72	5.72	5.84	5.36	5.36
	1987-1	4535	4160	4160	3.15	2.89	2.89	3.10	2.84	2.84
	1988-1	4508	4134	4134	3.07	2.81	2.81	2.97	2.72	2.72
	1989-1	4146	3804	3804	2.79	2.56	2.56	2.71	2.49	2.49
	1990-1	5772	5295	5295	3.78	3.47	3.47	3.80	3.49	3.49
	1991-1	7152	6561	6036	4.60	4.22	3.88	4.64	4.26	3.92
	-2	7206	6611	6086	4.64	4.25	3.92	4.71	4.32	3.98
	1992-1	6899	6329	5804	4.37	4.01	3.67	4.49	4.12	3.78
	-2	7137	6547	5760	4.52	4.14	3.65	4.61	4.23	3.72
	1993-1	7260	6661	5873	4.49	4.12	3.63	4.02	3.68	3.25
	-2	7682	7047	6260	4.75	4.36	3.87	4.26	3.91	3.47
	% 93-1/92-1		5.2			2.8			-10.5	
	% 80-1 93-1		5.3			1.1			1.8	
	% 85-1 93-1		-5.1			-7.3			-8.3	

		NATIONALE WAHRUNG NATIONAL CURRENCY MONNAIE NATIONALE			KKS	PPS	SPA	ECUS		
1: JANUAR JANUARY JANVIER	STEUERN INBEGR. WITH TAXES	OHNE MEHRWERT. VAT EXC.	OHNE STEUERN TAXES EXC.	STEUERN INBEGR. WITH TAXES	OHNE MEHRWERT. VAT EXC.	OHNE STEUERN TAXES EXC.	STEUERN INBEGR. WITH TAXES	OHNE MEHRWERT. VAT EXC.	OHNE STEUERN TAXES EXC.	
2: JULI JULY JUILLET	TAXES COMPRISES	HORS TVA	HORS TAXES	TAXES COMPRISES	HORS TVA	HORS TAXES	TAXES COMPRISES	HORS TVA	HORS TAXES	
LUXEMBOURG	1973-1	36.09	34.42	34.42	0.72	0.69	0.69	0.74	0.71	0.71
	1974-1	41.11	39.20	39.20	0.84	0.80	0.80	0.85	0.81	0.81
	1975-1	51.62	49.23	49.23	1.06	1.01	1.01	1.14	1.09	1.09
LUXEMB. VILLE										
LFR	1976-1	72.00	69.00	69.00	1.46	1.40	1.40	1.57	1.51	1.51
	1977-1	74.00	70.00	70.00	1.54	1.46	1.46	1.89	1.70	1.70
	1978-1	85.60	81.50	81.50	1.82	1.73	1.73	2.13	2.03	2.03
	1979-1	96.90	92.30	92.30	2.13	2.03	2.03	2.45	2.33	2.33
	1980-1	98.80	94.10	94.10	2.22	2.11	2.11	2.44	2.33	2.33
	1981-1	164.50	156.70	156.70	3.77	3.59	3.59	3.96	3.78	3.78
	1982-1	257.80	245.50	245.50	5.84	5.56	5.56	6.20	5.90	5.90
	1983-1	265.00	252.40	252.40	5.82	5.54	5.54	5.88	5.60	5.60
	1984-1	271.10	255.80	255.80	5.90	5.57	5.57	5.88	5.55	5.55
	1985-1	326.50	308.00	308.00	7.29	6.88	6.88	7.33	6.92	6.92
	1986-1	306.60	289.20	289.20	6.96	6.57	6.57	6.89	6.50	6.50
	1987-1	154.57	145.82	145.82	3.49	3.29	3.29	3.61	3.40	3.40
	1988-1	154.57	145.82	145.82	3.54	3.34	3.34	3.58	3.38	3.38
	1989-1	139.88	131.96	131.96	3.25	3.07	3.07	3.20	3.02	3.02
	1990-1	180.10	169.91	169.91	4.22	3.98	3.98	4.22	3.99	3.99
	1991-1	192.27	181.39	181.39	4.58	4.32	4.32	4.55	4.30	4.30
	-2	221.13	208.61	208.61	5.27	4.97	4.97	5.23	4.93	4.93
	1992-1	186.38	175.83	175.83	4.45	4.19	4.19	4.44	4.19	4.19
	-2	180.17	169.97	169.97	4.30	4.05	4.05	4.28	4.04	4.04
	1993-1	184.74	174.28	174.28	4.42	4.17	4.17	4.58	4.32	4.32
	-2	184.74	174.28	174.28	4.42	4.17	4.17	4.58	4.33	4.33
	% 93-1/92-1		-0.9			-0.5		3.3		
	% Ø 80-1 93-1		4.9			5.4		4.9		
	% Ø 85-1 93-1		-6.9			-6.1		-5.7		
NEDERLAND	1973-1	2.42	2.33	2.33	0.63	0.61	0.61	0.68	0.66	0.66
	1974-1	2.71	2.61	2.61	0.73	0.70	0.70	0.82	0.79	0.79
	1975-1	4.56	4.39	4.39	1.26	1.21	1.21	1.46	1.40	1.40
ROTTERDAM										
HFL	1976-1	5.27	5.07	5.07	1.46	1.40	1.40	1.69	1.63	1.63
	1977-1	5.77	5.55	5.55	1.63	1.56	1.56	2.06	1.98	1.98
	1978-1	5.66	5.44	5.44	1.63	1.56	1.56	2.03	1.96	1.96
	1979-1	6.81	5.77	5.77	2.06	1.75	1.75	2.51	2.13	2.13
	1980-1	8.96	7.59	7.59	2.84	2.41	2.41	3.26	2.76	2.76
	1981-1	11.53	9.77	9.77	3.81	3.22	3.22	4.11	3.48	3.48
	1982-1	15.51	13.14	13.14	5.24	4.44	4.44	5.79	4.90	4.90
	1983-1	15.10	12.80	12.80	5.26	4.46	4.46	5.97	5.06	5.06
	1984-1	16.21	13.62	13.62	5.85	4.92	4.92	6.39	5.37	5.37
	1985-1	17.75	14.92	14.92	6.60	5.55	5.55	7.06	5.94	5.94
	1986-1	14.61	12.28	12.27	5.60	4.70	4.70	5.95	5.00	5.00
	1987-1	7.86	6.55	6.54	3.09	2.58	2.57	3.38	2.81	2.81
	1988-1	8.89	7.41	7.40	3.60	3.00	3.00	3.83	3.19	3.19
	1989-1	7.45	6.29	6.23	3.14	2.65	2.63	3.17	2.67	2.65
	1990-1	9.10	7.68	7.62	3.91	3.30	3.27	3.97	3.35	3.32
	1991-1	9.66	8.15	8.00	4.16	3.51	3.45	4.18	3.53	3.46
	-2	8.56	7.23	6.95	3.69	3.12	3.00	3.70	3.12	3.00
	1992-1	8.61	7.27	7.02	3.79	3.20	3.09	3.75	3.16	3.06
	-2	9.25	7.81	6.63	4.07	3.44	2.92	4.02	3.39	2.88
	1993-1	8.47	7.21	6.62	3.70	3.15	2.89	3.85	3.27	3.01
	-2	8.65	7.36	6.77	3.78	3.21	2.96	3.94	3.35	3.09
	% 93-1/92-1		-0.8			-1.7		3.5		
	% Ø 80-1 93-1		-0.4			2.1		1.3		
	% Ø 85-1 93-1		-8.7			-6.8		-7.2		

		NATIONALE WAERHUNG NATIONAL CURRENCY MONNAIE NATIONALE			KKS	PPS	SPA	ECUS		
1: JANUAR JANUARY JANVIER	2: JULI JULY JUILLET	STEUERN INBEGR. WITH TAXES COMPRISES	OHNE MEHRWERT. VAT EXC. HORS TVA	OHNE STEUERN TAXES TAXES	STEUERN INBEGR. WITH TAXES COMPRISES	OHNE MEHRWERT. VAT EXC. HORS TVA	OHNE STEUERN TAXES TAXES	STEUERN INBEGR. WITH TAXES COMPRISES	OHNE MEHRWERT. VAT EXC. HORS TVA	OHNE STEUERN TAXES TAXES
PORTUGAL (1)	1973-1
	1974-1
	1975-1
LISBOA										
ESC	1976-1
	1977-1
	1978-1
	1979-1
	1980-1	369.71	369.71	369.71	10.21	10.21	10.21	5.97	5.97	5.97
	1981-1	494.84	494.84	494.84	12.75	12.75	12.75	7.16	7.16	7.16
	1982-1	540.34	540.34	540.34	12.51	12.51	12.51	7.62	7.62	7.62
	1983-1	710.98	710.98	710.98	13.91	13.91	13.91	7.92	7.92	7.92
	1984-1	938.49	938.49	938.49	15.56	15.56	15.56	8.59	8.59	8.59
	1985-1	1393.50	1393.50	1393.50	19.88	19.88	19.88	11.53	11.53	11.53
	1986-1	1467.60	1358.90	1358.90	17.94	16.61	16.61	10.44	9.67	9.67
	1987-1	1308.30	1211.40	1211.40	14.73	13.64	13.64	8.26	7.64	7.64
	1988-1	1393.50	1290.30	1290.30	14.67	13.58	13.58	8.25	7.64	7.64
	1989-1	1507.30	1395.60	1395.60	14.78	13.68	13.68	8.82	8.17	8.17
	1990-1	1677.90	1553.60	1553.60	15.05	13.93	13.93	9.36	8.66	8.66
	1991-1	1848.60	1711.60	1711.60	15.83	14.65	14.65	10.13	9.38	9.38
	-2	2107.50	1951.40	1951.40	18.04	16.71	16.71	11.88	11.00	11.00
	1992-1	2108.00	1951.00	1951.00	16.14	14.94	14.94	11.93	11.05	11.05
	-2	2264.00	1951.00	1951.00	17.34	14.94	14.94	13.09	11.28	11.28
	1993-1	2264.00	1951.00	1951.00	16.38	14.12	14.12	12.85	11.07	11.07
	-2	2411.00	2296.00	2296.00	17.45	16.61	16.61	12.66	12.06	12.06
	% 93-1/92-1		0.0			-5.5			0.2	
	% Ø 80-1 93-1		13.6			2.5			4.9	
	% Ø 85-1 93-1		4.3			-4.2			-0.5	
UNITED KINGD.	1973-1	0.67	0.67	0.67	1.65	1.65	1.65	1.43	1.43	1.43
	1974-1	0.81	0.81	0.81	1.96	1.96	1.96	1.60	1.60	1.60
	1975-1	1.15	1.15	1.15	2.47	2.47	2.47	2.14	2.14	2.14
UKL	1976-1	1.39	1.39	1.39	2.84	2.84	2.84	2.42	2.42	2.42
	1977-1	1.58	1.58	1.58	3.07	3.07	3.07	2.41	2.41	2.41
	1978-1	1.65	1.65	1.65	3.10	3.10	3.10	2.60	2.60	2.60
	1979-1	1.77	1.77	1.77	3.18	3.18	3.18	2.61	2.61	2.61
	1980-1	2.83	2.83	2.83	4.71	4.71	4.71	4.44	4.44	4.44
	1981-1	2.68	2.68	2.68	4.40	4.40	4.40	5.01	5.01	5.01
	1982-1	2.78	2.78	2.78	4.60	4.60	4.60	4.92	4.92	4.92
	1983-1	2.89	2.89	2.89	4.78	4.78	4.78	4.74	4.74	4.74
	1984-1	2.91	2.91	2.91	4.86	4.86	4.86	5.10	5.10	5.10
	1985-1	3.08	3.08	3.08	5.09	5.09	5.09	4.95	4.95	4.95
	1986-1	3.26	3.26	3.26	5.38	5.38	5.38	5.21	5.21	5.21
	1987-1
	1988-1	3.10	3.10	3.10	4.89	4.89	4.89	4.47	4.47	4.47
	1989-1	2.99	2.99	2.99	4.63	4.63	4.63	4.67	4.67	4.67
	1990-1	2.90	2.90	2.90	4.42	4.42	4.42	3.98	3.98	3.98
	1991-1	3.48	3.03	3.03	5.16	4.49	4.49	4.96	4.32	4.32
	-2	3.60	3.06	3.06	5.33	4.53	4.53	5.16	4.39	4.39
	1992-1	3.50	2.98	2.98	5.20	4.43	4.43	4.90	4.17	4.17
	-2	3.64	3.10	3.10	5.41	4.61	4.61	5.10	4.34	4.34
	1993-1	3.55	3.02	3.02	5.17	4.40	4.40	4.49	3.82	3.82
	-2	3.29	2.80	2.80	4.79	4.08	4.08	4.33	3.68	3.68
	% 93-1/92-1		1.3			-0.7			-8.5	
	% Ø 80-1 93-1		0.5			-0.5			-1.2	
	% Ø 85-1 93-1		-0.2			-1.8			-3.2	

(1) ORTSGAS, 4186 GJ / GASWORKS GAS, 4186 GJ / GAZ D'USINE, 4186 GJ

		NATIONALE WAEHRUNG NATIONAL CURRENCY MONNAIE NATIONALE			KKS	PPS	SPA	ECUS		
1: JANUAR JANUARY JANVIER	2: JULI JULY JUILLET	STEUERN INBEGR. WITH TAXES COMPRISES	OHNE MEHRWERT. VAT HORS TVA	OHNE STEUERN TAXES TAXES	STEUERN INBEGR. WITH TAXES COMPRISES	OHNE MEHRWERT. VAT TVA	OHNE STEUERN TAXES	STEUERN INBEGR. WITH TAXES COMPRISES	OHNE MEHRWERT. VAT HORS TVA	OHNE STEUERN TAXES
BELGIQUE (1)	1973-1	28.7	27.0	27.0	0.52	0.49	0.49	0.59	0.55	0.55
	1974-1	32.0	30.1	30.1	0.58	0.54	0.54	0.67	0.63	0.63
	1975-1	51.9	49.0	49.0	0.95	0.89	0.89	1.15	1.09	1.09
BFR	1976-1	78.0	73.6	73.6	1.45	1.36	1.36	1.70	1.61	1.61
	1977-1	83.5	78.8	78.8	1.56	1.47	1.47	2.03	1.91	1.91
	1978-1	92.5	87.3	87.3	1.78	1.68	1.68	2.30	2.17	2.17
	1979-1	92.3	87.1	87.1	1.86	1.76	1.76	2.33	2.20	2.20
	1980-1	116.6	110.0	110.0	2.51	2.37	2.37	2.88	2.72	2.72
	1981-1	163.2	140.7	140.7	3.68	3.17	3.17	3.93	3.39	3.39
	1982-1	248.2	212.1	212.1	5.67	4.84	4.84	5.97	5.10	5.10
	1983-1	273.3	233.6	233.6	6.22	5.31	5.31	6.07	5.19	5.19
	1984-1	302.5	258.5	258.5	6.91	5.91	5.91	6.57	5.61	5.61
	1985-1	329.0	281.2	281.2	7.42	6.34	6.34	7.39	6.32	6.32
	1986-1	302.6	258.7	258.7	6.80	5.81	5.81	6.80	5.81	5.81
	1987-1	170.9	146.1	146.1	3.84	3.28	3.28	3.99	3.41	3.41
	1988-1	162.0	138.5	138.5	3.73	3.19	3.19	3.75	3.21	3.21
	1989-1	145.3	124.2	124.2	3.36	2.88	2.88	3.33	2.85	2.85
	1990-1	174.7	149.3	149.3	4.12	3.52	3.52	4.10	3.50	3.50
	1991-1	192.8	164.8	164.8	4.63	3.96	3.96	4.57	3.90	3.90
	-2	186.8	159.6	159.6	4.49	3.84	3.84	4.42	3.77	3.77
	1992-1	177.5	151.7	151.7	4.27	3.65	3.65	4.23	3.61	3.61
	-2	167.4	140.1	140.1	4.03	3.37	3.37	3.98	3.33	3.33
	1993-1	161.4	135.0	135.0	3.85	3.22	3.22	4.00	3.35	3.35
	-2	161.1	134.8	134.8	3.84	3.21	3.21	4.00	3.35	3.35
	% 93-1/92-1		-11.0			-11.9			-7.3	
	% Ø 80-1 93-1		1.6			2.4			1.6	
	% Ø 85-1 93-1		-8.8			-8.1			-7.6	
DANMARK	1973-1
	1974-1
	1975-1
DKR	1976-1
	1977-1
	1978-1
	1979-1
	1980-1
	1981-1
	1982-1
	1983-1
	1984-1
	1985-1
	1986-1
	1987-1
	1988-1
	1989-1
	1990-1
	1991-1
	-2	20.10	16.10	16.10	2.06	1.65	1.65	2.53	2.03	2.03
	1992-1	25.70	20.60	20.60	2.65	2.12	2.12	3.25	2.60	2.60
	-2	24.20	19.30	19.30	2.49	1.99	1.99	3.03	2.45	2.45
	1993-1	25.80	20.60	20.60	2.67	2.13	2.13	3.41	2.73	2.73
	-2	26.40	21.10	21.10	2.73	2.18	2.18	3.49	2.79	2.79
	% 93-1/92-1		0.0			0.4			4.8	
	% Ø 80-1 93-1		.			.			.	
	% Ø 85-1 93-1		.			.			.	

(1) 1978: TARIFFPARAMETER ERSCHEINUNG / APPEARANCE OF TARIFF PARAMETERS / APPARITION DES PARAMETRES TARIFAIRES
CNE 1.0 , P 1.0

NATURGAS
NATURAL GAS
GAZ NATUREL

INDUSTRIEVERBRAUCHER: 418600 GJ/JAHR
INDUSTRY CONSUMER: 418600 GJ/YEAR
CONSUMMATEURS INDUSTRIELS: 418600 GJ/AN

PREISE PRO GJ (HO)
PRICES PER GJ (GCV)
PRIX PAR GJ (PCS)

		NATIONALE WAERHUNG NATIONAL CURRENCY MONNAIE NATIONALE			KKS	PPS	SPA	ECUS		
1: JANUAR JANUARY JANVIER		STEUERN INBEGR. WITH	OHNE MEHRWERT. VAT	OHNE STEUERN TAXES	STEUERN INBEGR. WITH	OHNE MEHRWERT. VAT	OHNE STEUERN TAXES	STEUERN INBEGR. WITH	OHNE MEHRWERT. VAT	OHNE STEUERN TAXES
2: JULI JULY JUILLET		TAXES COMPRISES	EXC. HORS TVA	EXC. HORS TAXES	TAXES COMPRISES	EXC. HORS TVA	EXC. HORS TAXES	TAXES COMPRISES	EXC. HORS TVA	EXC. HORS TAXES
DEUTSCHLAND	1973-1	3.07	2.78	2.78	0.76	0.69	0.69	0.88	0.79	0.79
	1974-1	3.25	2.93	2.93	0.85	0.76	0.76	1.03	0.93	0.93
	1975-1	5.21	4.69	4.69	1.45	1.31	1.31	1.73	1.56	1.56
DUESSELDORF	1976-1	6.40	5.77	5.77	1.88	1.70	1.70	2.11	1.90	1.90
DM	1977-1	6.77	6.10	6.10	2.08	1.88	1.88	2.53	2.28	2.28
	1978-1	7.10	6.34	6.34	2.25	2.01	2.01	2.74	2.44	2.44
	1979-1	7.68	6.86	6.86	2.57	2.29	2.29	3.06	2.73	2.73
	1980-1	10.43	9.23	9.23	3.69	3.26	3.26	4.19	3.71	3.71
	1981-1	12.90	11.42	11.42	4.80	4.25	4.25	5.00	4.43	4.43
	1982-1	17.91	15.84	15.84	6.91	6.12	6.12	7.32	6.48	6.48
	1983-1
	1984-1	17.00	14.91	14.91	6.91	6.06	6.06	7.53	6.60	6.60
	1985-1	17.00	14.91	14.91	7.08	6.21	6.21	7.64	6.70	6.70
	1986-1	17.00	14.91	14.91	7.08	6.21	6.21	7.81	6.85	6.85
	1987-1	11.30	9.91	9.91	4.73	4.15	4.15	5.47	4.80	4.80
	1988-1	9.35	8.20	8.20	4.03	3.53	3.53	4.53	3.97	3.97
	1989-1	8.80	7.72	7.00	3.88	3.40	3.08	4.22	3.70	3.36
	1990-1	11.24	9.86	9.14	5.02	4.40	4.08	5.53	4.85	4.49
	1991-1	11.82	10.37	9.55	5.32	4.67	4.30	5.77	5.06	4.66
	-2	12.81	11.22	10.22	5.77	5.05	4.60	6.23	5.46	4.98
	1992-1	11.47	10.06	9.06	5.12	4.49	4.04	5.62	4.93	4.44
	-2	11.40	10.00	9.00	5.09	4.46	4.02	5.58	4.90	4.41
	1993-1	11.05	9.61	8.61	4.85	4.21	3.78	5.64	4.91	4.40
	-2	10.80	9.39	8.39	4.74	4.12	3.68	5.54	4.81	4.30
	% 93-1/92-1		-4.5			-6.1			-0.5	
	% Ø 80-1 93-1		0.3			2.0			2.2	
	% Ø 85-1 93-1		-5.3			-4.7			-3.8	
ELLAS (1)	1973-1
	1974-1
	1975-1
DR	1976-1
	1977-1
	1978-1
	1979-1
	1980-1
	1981-1
	1982-1
	1983-1
	1984-1
	1985-1
	1986-1
	1987-1
	1988-1
	1989-1
	1990-1
	1991-1
	-2
	1992-1
	-2
	% 93-1/92-1		.			.			.	
	% Ø 80-1 93-1		.			.			.	
	% Ø 85-1 93-1		.			.			.	

(1) KEINE ROHRLEITUNGSVERTEILUNG / NO PIPED DISTRIBUTION / PAS DE DISTRIBUTION PAR CONDUITES

NATURGAS
NATURAL GAS
GAZ NATUREL

INDUSTRIEVERBRAUCHER: 418600 GJ/JAHR
INDUSTRY CONSUMER: 418600 GJ/YEAR
CONSUMMATEURS INDUSTRIELS: 418600 GJ/AN

PREISE PRO GJ (HO)
PRICES PER GJ (GCV)
PRIX PAR GJ (PCS)

		NATIONALE WAERHUNG NATIONAL CURRENCY MONNAIE NATIONALE			KKS	PPS	SPA	ECUS		
1: JANUAR JANUARY JANVIER	2: JULI JULY JUILLET	STEUERN INBEGR. WITH TAXES COMPRISES	OHNE MEHRWERT. VAT EXC. HORS TVA	OHNE STEUERN TAXES HORS TAXES	STEUERN INBEGR. WITH TAXES COMPRISES	OHNE MEHRWERT. VAT EXC. HORS TVA	OHNE STEUERN TAXES HORS TAXES	STEUERN INBEGR. WITH TAXES COMPRISES	OHNE MEHRWERT. VAT EXC. HORS TVA	OHNE STEUERN TAXES HORS TAXES
ESPAÑA (1)	1973-1
	1974-1
	1975-1
BARCELONA										
PTA	1976-1
	1977-1
	1978-1
	1979-1
	1980-1	286.0	286.0	264.0	3.55	3.55	3.28	3.00	3.00	2.77
	1981-1	311.0	311.0	289.0	3.77	3.77	3.50	3.00	3.00	2.79
	1982-1	539.0	539.0	517.0	6.22	6.22	5.96	5.14	5.14	4.93
	1983-1	547.0	547.0	517.0	5.93	5.93	5.61	4.49	4.49	4.24
	1984-1	619.0	619.0	610.0	6.36	6.36	6.27	4.82	4.82	4.75
	1985-1	672.0	672.0	662.0	6.71	6.71	6.61	5.47	5.47	5.38
	1986-1	832.0	743.0	732.0	7.73	6.91	6.80	6.10	5.45	5.37
	1987-1	400.0	357.0	352.0	3.60	3.21	3.17	2.78	2.48	2.44
	1988-1	400.0	357.0	352.0	3.55	3.17	3.13	2.85	2.55	2.51
	1989-1	391.0	349.0	332.0	3.41	3.05	2.90	2.99	2.67	2.54
	1990-1	507.0	453.0	446.0	4.31	3.85	3.79	3.84	3.43	3.38
	1991-1	563.0	502.0	495.0	4.80	4.28	4.22	4.36	3.89	3.83
	-2	352.2	314.5	314.5	3.00	2.68	2.68	2.74	2.44	2.44
	1992-1	377.0	334.0	334.0	3.10	2.74	2.74	2.92	2.58	2.58
	-2	392.5	347.3	347.3	3.23	2.85	2.85	3.02	2.67	2.67
	1993-1	402.0	349.6	349.6	3.22	2.80	2.80	2.89	2.52	2.52
	-2	405.0	352.2	352.2	3.24	2.82	2.82	2.65	2.30	2.30
	% 93-1/92-1		4.7			2.0			-2.7	
	% Ø 80-1 93-1		1.6			-1.8			-1.3	
	% Ø 85-1 93-1		-7.8			-10.4			-9.2	
FRANCE	1973-1	4.81	4.09	4.09	0.79	0.67	0.67	0.86	0.73	0.73
	1974-1	5.30	4.51	4.51	0.87	0.74	0.74	0.94	0.80	0.80
	1975-1	9.55	8.12	8.12	1.57	1.33	1.33	1.72	1.46	1.46
PARIS										
FF	1976-1	9.55	8.12	8.12	1.55	1.31	1.31	1.83	1.56	1.56
	1977-1	9.55	8.12	8.12	1.54	1.31	1.31	1.71	1.46	1.46
	1978-1	12.07	10.26	10.26	1.90	1.61	1.61	2.09	1.78	1.78
	1979-1	12.07	10.26	10.26	1.89	1.60	1.60	2.10	1.78	1.78
	1980-1	19.89	16.91	16.91	3.08	2.62	2.62	3.41	2.90	2.90
	1981-1	24.07	20.47	20.47	3.68	3.13	3.13	4.03	3.43	3.43
	1982-1	31.95	27.17	27.17	4.73	4.02	4.02	5.14	4.38	4.38
	1983-1	35.22	29.70	29.70	5.00	4.21	4.21	5.41	4.56	4.56
	1984-1	37.81	31.88	31.88	5.29	4.46	4.46	5.48	4.62	4.62
	1985-1	45.66	38.50	38.50	6.32	5.33	5.33	6.71	5.65	5.65
	1986-1	43.56	36.73	34.15	5.91	4.98	4.63	6.52	5.50	5.11
	1987-1	25.57	21.56	19.96	3.45	2.91	2.69	3.72	3.13	2.90
	1988-1	25.44	21.45	19.96	3.47	2.92	2.72	3.65	3.08	2.86
	1989-1	23.59	19.89	18.38	3.27	2.75	2.55	3.32	2.80	2.59
	1990-1	25.24	21.28	19.75	3.55	2.99	2.78	3.65	3.07	2.85
	1991-1	26.43	22.28	20.74	3.82	3.22	3.00	3.80	3.20	2.98
	-2	24.22	20.42	18.85	3.50	2.95	2.72	3.47	2.93	2.70
	1992-1	26.69	22.51	20.94	3.86	3.25	3.03	3.84	3.24	3.01
	-2	24.42	20.59	18.99	3.53	2.98	2.74	3.54	2.99	2.76
	1993-1	23.27	19.62	18.02	3.36	2.83	2.60	3.50	2.95	2.71
	-2	23.60	19.90	18.02	3.41	2.87	2.60	3.55	2.99	2.71
	% 93-1/92-1		-12.8			-13.0			-8.7	
	% Ø 80-1 93-1		1.1			0.6			0.1	
	% Ø 85-1 93-1		-8.1			-7.6			-7.8	

(1) NATURGAS UND ORTSGAS (ORTSGAS BIS 1989) / GASKWORKS GAS AND NATURAL GAS (GASKWORKS GAS UNTIL 1989)
GAZ NATUREL ET GAZ D'USINE (GAZ D'USINE JUSQU'EN 1989)

NATURGAS
NATURAL GAS
GAZ NATUREL

INDUSTRIEVERBRAUCHER: 418600 GJ/JAHR
INDUSTRY CONSUMER: 418600 GJ/YEAR
CONSOMMATEURS INDUSTRIELS: 418600 GJ/AN

PREISE PRO GJ (HO)
PRICES PER GJ (GCV)
PRIX PAR GJ (PCS)

		NATIONALE WAERHUNG NATIONAL CURRENCY MONNAIE NATIONALE			KKS	PPS	SPA	ECUS		
1: JANUAR JANUARY JANVIER		STEUERN INBEGR. WITH TAXES	OHNE MEHRWERT. VAT EXC. HORS TVA	OHNE STEUERN TAXES EXC. HORS TAXES	STEUERN INBEGR. WITH TAXES COMPRISES	OHNE MEHRWERT. VAT EXC. HORS TVA	OHNE STEUERN TAXES COMPRISES	STEUERN INBEGR. WITH TAXES COMPRISES	OHNE MEHRWERT. VAT EXC. HORS TVA	OHNE STEUERN TAXES
2: JULI JULY JUILLET		TAXES	EXC. HORS TVA	EXC. HORS TAXES	TAXES	EXC. HORS TVA	EXC. HORS TAXES	TAXES	EXC. HORS TVA	EXC. HORS TAXES
IRELAND	1973-1
	1974-1
	1975-1
IRL	1976-1
	1977-1
	1978-1
	1979-1
	1980-1
	1981-1
	1982-1
	1983-1
	1984-1
	1985-1
	1986-1
	1987-1
	1988-1
	1989-1	2.32	2.11	2.11	2.94	2.68	2.68	2.98	2.71	2.71
	1990-1	1.93	1.75	1.75	2.60	2.36	2.36	2.51	2.27	2.27
1991-1	2.20	2.00	2.00	3.11	2.82	2.82	2.87	2.60	2.60	
-2	
1992-1	
-2	
1993-1	
-2	
% 93-1/92-1	
% Ø 80-1 93-1	
% Ø 85-1 93-1	
ITALIA	1973-1	421	376	376	0.70	0.62	0.62	0.65	0.58	0.58
	1974-1	421	376	376	0.66	0.59	0.59	0.58	0.52	0.52
	1975-1	927	827	827	1.41	1.26	1.26	1.13	1.01	1.01
TORINO	1976-1	1155	1031	1031	1.62	1.44	1.44	1.41	1.26	1.26
LIT	1977-1	1726	1541	1541	2.21	1.97	1.97	1.75	1.56	1.56
	1978-1	2108	1849	1849	2.54	2.23	2.23	1.97	1.73	1.73
	1979-1	2147	1883	1883	2.46	2.16	2.16	1.89	1.66	1.66
	1980-1	3776	3312	3312	3.99	3.50	3.50	3.25	2.85	2.85
	1981-1	5689	4947	4947	5.55	4.83	4.83	4.64	4.04	4.04
	1982-1	7236	6292	6292	6.52	5.67	5.67	5.53	4.81	4.81
	1983-1	8193	6943	6943	6.75	5.72	5.72	6.20	5.26	5.26
	1984-1	8944	7580	7580	6.98	5.92	5.92	6.52	5.53	5.53
	1985-1	10213	9370	9370	7.67	7.04	7.04	7.47	6.85	6.85
	1986-1	8004	7343	7343	5.76	5.28	5.28	5.39	4.95	4.95
	1987-1	4078	3741	3741	2.84	2.60	2.60	2.79	2.56	2.56
	1988-1	4046	3712	3712	2.75	2.53	2.53	2.66	2.44	2.44
	1989-1	3695	3390	3390	2.49	2.28	2.28	2.42	2.22	2.22
	1990-1	5103	4682	4682	3.34	3.07	3.07	3.36	3.09	3.09
	1991-1	6350	5826	5301	4.09	3.75	3.41	4.12	3.78	3.44
-2	6429	5898	5374	4.14	3.80	3.46	4.20	3.86	3.51	
1992-1	6113	5608	5083	3.87	3.55	3.22	3.98	3.65	3.31	
-2	6324	5802	5014	4.00	3.67	3.17	4.09	3.75	3.24	
1993-1	6435	5904	5116	3.98	3.65	3.16	3.56	3.27	2.83	
-2	6819	6256	5468	4.21	3.87	3.38	3.78	3.47	3.03	
% 93-1/92-1		5.3			2.8		-10.5			
% Ø 80-1 93-1		4.5			0.3		1.0			
% Ø 85-1 93-1		-5.6			-7.9		-8.8			

		NATIONALE WAEHRUNG NATIONAL CURRENCY MONNAIE NATIONALE			KKS	PPS	SPA	ECUS		
1: JANUAR JANUARY JANVIER	2: JULI JULY JUILLET	STEUERN INBEGR. WITH TAXES COMPRISES	OHNE MEHRWERT. VAT EXC. HORS TVA	OHNE STEUERN TAXES EXC. HORS TAXES	STEUERN INBEGR. WITH TAXES COMPRISES	OHNE MEHRWERT. VAT EXC. HORS TVA	OHNE STEUERN TAXES EXC. HORS TAXES	STEUERN INBEGR. WITH TAXES COMPRISES	OHNE MEHRWERT. VAT EXC. HORS TVA	OHNE STEUERN TAXES EXC. HORS TAXES
LUXEMBOURG	1973-1
	1974-1
	1975-1
LUXEMB. VILLE	1976-1
LFR	1977-1
	1978-1
	1979-1
	1980-1
	1981-1
	1982-1
	1983-1
	1984-1
	1985-1
	1986-1
	1987-1
	1988-1
	1989-1
	1990-1	175.99	166.03	166.03	4.12	3.89	3.89	4.13	3.89	3.89
	1991-1	187.89	177.25	177.25	4.48	4.23	4.23	4.45	4.20	4.20
	-2	190.55	179.77	179.77	4.54	4.29	4.29	4.51	4.25	4.25
	1992-1	181.94	171.64	171.64	4.34	4.09	4.09	4.33	4.09	4.09
	-2	175.87	165.91	165.91	4.20	3.96	3.96	4.18	3.94	3.94
	1993-1	179.92	169.73	169.73	4.31	4.06	4.06	4.46	4.21	4.21
	-2	179.92	169.73	169.73	4.31	4.06	4.06	4.47	4.21	4.21
	% 93-1/92-1		-1.1			-0.7			3.0	
	% 80-1 93-1		.			.			.	
	% 85-1 93-1		.			.			.	
NEDERLAND	1973-1	2.25	2.17	2.17	0.59	0.57	0.57	0.63	0.61	0.61
	1974-1	2.55	2.45	2.45	0.69	0.66	0.66	0.77	0.74	0.74
	1975-1	4.40	4.23	4.23	1.22	1.17	1.17	1.41	1.35	1.35
ROTTERDAM	1976-1	5.10	4.90	4.90	1.41	1.36	1.36	1.64	1.58	1.57
HFL	1977-1	5.61	5.39	5.39	1.58	1.52	1.52	2.00	1.92	1.92
	1978-1	5.34	5.13	5.13	1.53	1.47	1.47	1.92	1.84	1.84
	1979-1	6.37	5.40	5.40	1.93	1.64	1.64	2.35	1.99	1.99
	1980-1	8.64	7.32	7.32	2.74	2.32	2.32	3.14	2.66	2.66
	1981-1	11.06	9.37	9.37	3.65	3.09	3.09	3.94	3.34	3.34
	1982-1	14.68	12.44	12.44	4.96	4.20	4.20	5.48	4.64	4.64
	1983-1	14.08	11.93	11.93	4.91	4.16	4.16	5.57	4.72	4.72
	1984-1	15.16	12.74	12.74	5.47	4.60	4.60	5.97	5.02	5.02
	1985-1	16.78	14.10	14.10	6.24	5.24	5.24	6.63	5.61	5.61
	1986-1	13.09	11.00	10.99	5.02	4.21	4.21	5.33	4.48	4.48
	1987-1	6.32	5.27	5.26	2.49	2.07	2.07	2.71	2.26	2.26
	1988-1	7.57	6.31	6.30	3.06	2.55	2.55	3.26	2.72	2.71
	1989-1	6.10	5.15	5.05	2.57	2.17	2.13	2.59	2.19	2.15
	1990-1	7.71	6.51	6.45	3.31	2.79	2.77	3.36	2.84	2.81
	1991-1	8.08	6.82	6.67	3.48	2.94	2.87	3.50	2.95	2.89
	-2	6.66	5.62	5.41	2.87	2.42	2.33	2.88	2.43	2.34
	1992-1	6.73	5.68	5.43	2.96	2.50	2.39	2.93	2.47	2.36
	-2	7.32	6.18	5.10	3.22	2.72	2.25	3.18	2.68	2.21
	1993-1	6.82	5.80	5.24	2.98	2.53	2.29	3.10	2.63	2.38
	-2	7.01	5.97	5.41	3.06	2.61	2.36	3.20	2.72	2.47
	% 93-1/92-1		2.1			1.2			6.5	
	% 80-1 93-1		-1.8			0.7			-0.1	
	% 85-1 93-1		-10.5			-8.7			-9.0	

NATURGAS
NATURAL GAS
GAZ NATUREL

INDUSTRIEVERBRAUCHER: 418600 GJ/JAHR
INDUSTRY CONSUMER: 418600 GJ/YEAR
CONSOMMATEURS INDUSTRIELS: 418600 GJ/AN

PREISE PRO GJ (HO)
PRICES PER GJ (GCY)
PRIX PAR GJ (PCS)

		NATIONALE WAEHRUNG NATIONAL CURRENCY MONNAIE NATIONALE			KKS	PPS	SPA	ECUS		
1: JANUAR JANUARY JANVIER	2: JULI JULY JUILLET	STEUERN INBEGR. WITH TAXES COMPRISES	OHNE MEHRWERT. VAT EXC. TVA	OHNE STEUERN TAXES EXC. TAXES	STEUERN INBEGR. WITH TAXES COMPRISES	OHNE MEHRWERT. VAT EXC. TVA	OHNE STEUERN TAXES EXC. TAXES	STEUERN INBEGR. WITH TAXES COMPRISES	OHNE MEHRWERT. VAT EXC. TVA	OHNE STEUERN TAXES EXC. TAXES
PORTUGAL	1973-1
	1974-1
	1975-1
LISBOA										
ESC	1976-1
	1977-1
	1978-1
	1979-1
	1980-1
	1981-1
	1982-1
	1983-1
	1984-1
	1985-1
	1986-1
	1987-1
	1988-1
	1989-1
	1990-1
	1991-1
	-2
	1992-1
	-2
	1993-1
	-2
	% 93-1/92-1
	% Ø 80-1 93-1
	% Ø 85-1 93-1
UNITED KINGD.	1973-1	0.62	0.62	0.62	1.53	1.53	1.53	1.32	1.32	1.32
	1974-1	0.76	0.76	0.76	1.84	1.84	1.84	1.50	1.50	1.50
	1975-1	1.08	1.08	1.08	2.32	2.32	2.32	2.01	2.01	2.01
UKL	1976-1	1.29	1.29	1.29	2.63	2.63	2.63	2.25	2.25	2.25
	1977-1	1.39	1.39	1.39	2.70	2.70	2.70	2.12	2.12	2.12
	1978-1	1.43	1.43	1.43	2.68	2.68	2.68	2.26	2.26	2.26
	1979-1	1.53	1.53	1.53	2.75	2.75	2.75	2.26	2.26	2.26
	1980-1	2.45	2.45	2.45	4.08	4.08	4.08	3.84	3.84	3.84
	1981-1	2.68	2.68	2.68	4.40	4.40	4.40	5.01	5.01	5.01
	1982-1	2.78	2.78	2.78	4.60	4.60	4.60	4.92	4.92	4.92
	1983-1	2.87	2.87	2.87	4.74	4.74	4.74	4.70	4.70	4.70
	1984-1	2.87	2.87	2.87	4.79	4.79	4.79	5.03	5.03	5.03
	1985-1	3.08	3.08	3.08	5.09	5.09	5.09	4.95	4.95	4.95
	1986-1	3.26	3.26	3.26	5.38	5.38	5.38	5.21	5.21	5.21
	1987-1
	1988-1
	1989-1	2.69	2.69	2.69	4.16	4.16	4.16	4.20	4.20	4.20
	1990-1	2.46	2.46	2.46	3.75	3.75	3.75	3.38	3.38	3.38
	1991-1	2.82	2.45	2.45	4.18	3.63	3.63	4.02	3.49	3.49
	-2	2.87	2.44	2.44	4.25	3.61	3.61	4.12	3.50	3.50
	1992-1	3.02	2.57	2.57	4.49	3.82	3.82	4.23	3.60	3.60
	-2	3.16	2.69	2.69	4.70	4.00	4.00	4.42	3.77	3.77
	1993-1	3.13	2.66	2.66	4.56	3.87	3.87	3.96	3.36	3.36
	-2	2.98	2.54	2.54	4.34	3.70	3.70	3.92	3.34	3.34
	% 93-1/92-1		3.5			1.4			-6.5	
	% Ø 80-1 93-1		0.6			-0.4			-1.0	
	% Ø 85-1 93-1		-1.8			-3.4			-4.7	

		NATIONALE WAERUNG NATIONAL CURRENCY / KWH MONNAIE NATIONALE			KKS	PPS	SPA / 100 KWH	ECUS / 100 KWH		
1: JANUAR JANUARY JANVIER	2: JULI JULY JUILLET	STEUERN INBEGR. WITH TAXES COMPRISES	OHNE MEHRWERT. VAT EXC. HORS TVA	OHNE STEUERN TAXES EXC. HORS TAXES	STEUERN INBEGR. WITH TAXES COMPRISES	OHNE MEHRWERT. VAT EXC. HORS TVA	OHNE STEUERN TAXES EXC. HORS TAXES	STEUERN INBEGR. WITH TAXES COMPRISES	OHNE MEHRWERT. VAT EXC. HORS TVA	OHNE STEUERN TAXES EXC. HORS TAXES
BELGIQUE	1973-1	3.03	2.66	2.66	5.47	4.80	4.80	6.22	5.46	5.46
	1974-1	3.19	2.80	2.80	5.76	5.05	5.05	6.62	5.81	5.81
	1975-1	4.01	3.52	3.52	7.31	6.42	6.42	8.89	7.80	7.80
BFR	1976-1	4.08	3.58	3.58	7.56	6.64	6.64	8.92	7.82	7.82
	1977-1	4.38	3.84	3.84	8.19	7.18	7.18	10.64	9.34	9.33
	1978-1	4.51	3.89	3.89	8.68	7.49	7.49	11.21	9.67	9.67
	1979-1	4.54	3.91	3.91	9.15	7.88	7.88	11.47	9.88	9.88
	1980-1	4.96	4.28	4.28	10.67	9.21	9.21	12.27	10.59	10.59
	1981-1	5.48	4.72	4.72	12.36	10.65	10.65	13.21	11.38	11.38
	1982-1	6.05	5.17	5.17	13.81	11.80	11.80	14.54	12.43	12.43
	1983-1	6.97	5.96	5.96	15.85	13.55	13.55	15.47	13.23	13.23
	1984-1	7.30	6.24	6.24	16.68	14.26	14.26	15.85	13.55	13.55
	1985-1	7.64	6.53	6.53	17.23	14.73	14.73	17.16	14.67	14.67
	1986-1	7.80	6.67	6.67	17.52	14.98	14.98	17.52	14.99	14.99
	1987-1	7.42	6.34	6.34	16.68	14.25	14.25	17.31	14.79	14.79
	1988-1	7.56	6.46	6.46	17.42	14.88	14.88	17.51	14.96	14.96
	1989-1	7.61	6.50	6.50	17.62	15.05	15.05	17.43	14.89	14.89
	1990-1	7.75	6.62	6.62	18.27	15.61	15.61	18.18	15.53	15.53
	1991-1	7.69	6.57	6.57	18.48	15.79	15.79	18.22	15.56	15.56
	-2	7.78	6.65	6.65	18.70	15.98	15.98	18.40	15.73	15.73
	1992-1	7.77	6.64	6.64	18.69	15.97	15.97	18.50	15.81	15.81
	-2	8.04	6.73	6.73	19.34	16.19	16.19	19.11	16.00	16.00
1993-1	8.10	6.78	6.78	19.30	16.15	16.15	20.09	16.82	16.82	
-2	8.13	6.80	6.80	19.37	16.20	16.20	20.18	16.88	16.88	
%										
%										
%										
DANMARK (1)	1973-1	23.20	20.20	20.20	2.33	2.03	2.03	3.06	2.66	2.66
	1974-1	26.20	22.80	22.80	2.62	2.28	2.28	3.50	3.05	3.05
	1975-1	38.80	33.70	33.70	3.91	3.39	3.39	5.43	4.72	4.72
KOEENHAVN ORE	1976-1	38.50	33.50	33.50	3.89	3.38	3.38	5.37	4.67	4.67
	1977-1	40.30	35.00	35.00	4.03	3.50	3.50	6.10	5.30	5.30
	1978-1	46.40	39.30	37.30	4.54	3.85	3.65	6.56	5.55	5.27
	1979-1	45.60	37.90	35.90	4.54	3.77	3.58	6.55	5.44	5.16
	1980-1	58.80	48.90	40.90	5.99	4.98	4.17	7.57	6.29	5.26
	1981-1	80.30	65.80	53.30	8.17	6.69	5.42	10.11	8.29	6.71
	1982-1	81.50	66.80	54.30	8.13	6.66	5.41	10.20	8.36	6.80
	1983-1	99.70	81.70	66.20	9.72	7.96	6.45	12.33	10.10	8.18
	1984-1	89.00	73.00	57.50	8.67	7.12	5.60	10.88	8.93	7.03
	1985-1	128.55	105.37	72.37	12.58	10.31	7.08	16.17	13.26	9.11
	1986-1	125.71	103.04	70.04	12.16	9.97	6.77	15.75	12.91	8.77
	1987-1	113.48	93.02	60.02	10.74	8.80	5.68	14.49	11.88	7.67
	1988-1	124.20	101.80	68.80	11.85	9.71	6.56	15.66	12.84	8.67
	1989-1	134.40	110.16	77.16	12.94	10.60	7.43	16.66	13.65	9.56
	1990-1	133.37	109.32	76.32	13.14	10.77	7.52	16.92	13.87	9.68
	1991-1	128.60	105.41	72.41	13.19	10.81	7.43	16.30	13.36	9.18
	-2	128.76	105.54	72.54	13.21	10.82	7.44	16.21	13.29	9.13
	1992-1	129.36	103.49	70.49	13.34	10.67	7.27	16.34	13.07	8.90
	-2	129.23	103.38	70.38	13.32	10.66	7.26	16.44	13.15	8.95
1993-1	132.04	105.63	68.63	13.67	10.93	7.10	17.48	13.98	9.08	
-2	131.56	105.25	68.25	13.62	10.90	7.07	17.41	13.93	9.03	
%										
%										
%										

(1) NATIONAL: AB 1985 / FROM 1985 / A PARTIR DE 1985

		NATIONALE WAERHUNG NATIONAL CURRENCY / KWH MONNAIE NATIONALE			KKS	PPS	SPA / 100 KWH	ECUS / 100 KWH		
1: JANUAR JANUARY JANVIER	2: JULI JULY JUILLET	STEUERN INBEGR. WITH TAXES COMPRISES	OHNE MEHRWERT. VAT EXC. HORS TVA	OHNE STEUERN TAXES HORS TAXES	STEUERN INBEGR. WITH TAXES COMPRISES	OHNE MEHRWERT. VAT EXC. TVA	OHNE STEUERN TAXES COMPRISES	STEUERN INBEGR. WITH TAXES COMPRISES	OHNE MEHRWERT. VAT EXC. HORS TVA	OHNE STEUERN TAXES
DEUTSCHLAND	1973-1	17.20	15.50	15.49	4.26	3.84	3.83	4.87	4.39	4.39
	1974-1	17.20	15.50	15.49	4.48	4.04	4.03	5.44	4.90	4.90
	1975-1	21.81	19.65	19.07	6.08	5.47	5.31	7.25	6.53	6.34
HAMBURG										
PF	1976-1	25.10	22.61	21.91	7.38	6.65	6.44	8.28	7.46	7.23
	1977-1	25.38	22.87	21.91	7.81	7.04	6.74	9.47	8.53	8.17
	1978-1	25.72	22.96	21.91	8.17	7.29	6.96	9.91	8.85	8.45
	1979-1	26.19	23.38	21.91	8.76	7.82	7.33	10.43	9.31	8.73
	1980-1	26.03	23.04	21.91	9.20	8.14	7.74	10.46	9.26	8.80
	1981-1	31.32	27.72	26.38	11.64	10.30	9.81	12.14	10.74	10.22
	1982-1	33.11	29.30	27.98	12.78	11.31	10.80	13.55	11.99	11.45
	1983-1	32.82	29.04	27.98	12.87	11.39	10.97	14.29	12.64	12.18
	1984-1	35.47	31.11	29.95	14.42	12.65	12.17	15.71	13.78	13.26
	1985-1	37.86	33.21	31.97	15.78	13.84	13.32	17.02	14.93	14.37
	1986-1	37.76	33.12	31.97	15.73	13.80	13.32	17.34	15.21	14.68
	1987-1	38.23	33.54	31.97	16.00	14.03	13.38	18.52	16.25	15.49
	1988-1	39.40	34.56	31.97	16.98	14.90	13.78	19.08	16.73	15.48
	1989-1	39.91	35.01	31.97	17.58	15.42	14.08	19.15	16.80	15.34
	1990-1	39.80	34.91	31.97	17.77	15.58	14.27	19.57	17.16	15.72
	1991-1	36.13	31.69	29.10	16.27	14.27	13.11	17.63	15.47	14.20
	-2	36.13	31.69	29.10	16.27	14.27	13.11	17.59	15.43	14.17
	1992-1	36.03	31.60	29.10	16.08	14.11	12.99	17.66	15.49	14.27
	-2	39.74	34.86	32.10	17.74	15.56	14.33	19.46	17.07	15.72
	1993-1	39.94	34.73	32.10	17.52	15.23	14.08	20.40	17.74	16.39
	-2	42.31	36.79	34.00	18.56	16.14	14.91	21.69	18.86	17.43
	% 93-1/92-1	10.9			8.9			15.5		
	% Ø 80-1 93-1	3.3			5.1			5.3		
	% Ø 85-1 93-1	0.7			1.3			2.3		
ELLAS	1973-1
	1974-1
	1975-1
ATHINAI										
DR	1976-1
	1977-1
	1978-1	2.90	2.68	2.68	6.97	6.45	6.45	6.57	6.07	6.07
	1979-1	2.43	2.25	2.25	5.39	4.99	4.99	4.94	4.57	4.57
	1980-1	2.72	2.52	2.52	5.68	5.27	5.27	4.89	4.53	4.53
	1981-1	4.82	4.46	4.46	9.24	8.55	8.55	7.92	7.33	7.33
	1982-1	5.70	5.28	5.28	9.46	8.76	8.76	9.09	8.42	8.42
	1983-1	6.17	5.61	5.61	9.04	8.22	8.22	7.96	7.23	7.23
	1984-1	6.95	6.31	6.31	8.95	8.13	8.13	8.44	7.66	7.66
	1985-1	9.07	8.25	8.15	10.40	9.46	9.34	10.00	9.10	8.99
	1986-1	11.09	10.08	9.96	11.17	10.16	10.04	8.37	7.61	7.52
	1987-1	12.73	10.79	10.79	11.50	9.75	9.75	8.50	7.20	7.20
	1988-1	14.19	12.23	12.23	11.58	9.98	9.98	8.62	7.43	7.43
	1989-1	15.04	12.97	12.97	11.45	9.88	9.88	8.69	7.49	7.49
	1990-1	17.00	14.66	14.66	11.23	9.69	9.69	8.95	7.72	7.72
	1991-1	19.39	16.44	16.44	11.32	9.60	9.60	8.94	7.58	7.58
	-2	22.24	18.85	18.85	12.99	11.01	11.01	9.89	8.39	8.39
	1992-1	23.91	20.26	20.26	12.65	10.72	10.72	10.16	8.61	8.61
	-2	23.91	20.26	20.26	12.65	10.72	10.72	9.54	8.09	8.09
	1993-1	23.91	20.26	20.26	11.77	9.97	9.97	9.14	7.74	7.74
	-2	23.91	20.26	20.26	11.77	9.97	9.97	8.96	7.59	7.59
	% 93-1/92-1	0.0			-6.9			-10.0		
	% Ø 80-1 93-1	18.2			5.8			4.9		
	% Ø 85-1 93-1	12.9			1.6			-1.1		

		NATIONALE WAERUNG NATIONAL CURRENCY / KWH MONNAIE NATIONALE			KKS	PPS	SPA / 100 KWH	ECUS / 100 KWH		
1: JANUAR JANUARY JANVIER	2: JULI JULY JUILLET	STEUERN INBEGR. WITH TAXES COMPRISES	OHNE MEHRWERT. VAT EXC. TVA	OHNE STEUERN TAXES	STEUERN INBEGR. WITH TAXES COMPRISES	OHNE MEHRWERT. VAT EXC. TVA	OHNE STEUERN TAXES	STEUERN INBEGR. WITH TAXES COMPRISES	OHNE MEHRWERT. VAT EXC. TVA	OHNE STEUERN TAXES
ESPAÑA	1973-1
	1974-1
	1975-1
MADRID										
PTA	1976-1
	1977-1
	1978-1
	1979-1
	1980-1	5.61	5.61	5.44	6.97	6.97	6.76	5.88	5.88	5.70
	1981-1
	1982-1	9.90	9.90	9.38	11.42	11.42	10.82	9.44	9.44	8.94
	1983-1	11.23	11.23	10.63	12.18	12.18	11.53	9.21	9.21	8.72
	1984-1	12.81	12.81	11.61	13.17	13.17	11.93	9.97	9.97	9.04
	1985-1	13.80	13.80	12.65	13.79	13.79	12.64	11.22	11.22	10.29
	1986-1	15.38	13.73	13.73	14.29	12.76	12.76	11.29	10.07	10.07
	1987-1	16.10	14.38	14.38	14.48	12.93	12.93	11.18	9.99	9.99
	1988-1	17.12	15.28	15.28	15.20	13.57	13.57	12.21	10.90	10.90
	1989-1	18.26	16.30	16.30	15.95	14.24	14.24	13.99	12.48	12.48
	1990-1	19.06	17.02	17.02	16.21	14.47	14.47	14.45	12.90	12.90
	1991-1	21.59	19.28	19.28	18.41	16.44	16.44	16.72	14.93	14.93
	-2	21.59	19.28	19.28	18.41	16.44	16.44	16.78	14.98	14.98
	1992-1	22.55	19.96	19.96	18.53	16.40	16.40	17.45	15.45	15.45
	-2	22.55	19.96	19.96	18.53	16.40	16.40	17.35	15.36	15.36
	1993-1	23.98	20.85	20.85	19.20	16.69	16.69	17.25	15.00	15.00
	-2	23.98	20.85	20.85	19.20	16.69	16.69	15.67	13.62	13.62
	% 93-1/92-1	6.3			3.6			-1.1		
	% 80-1 93-1	11.8			8.1			8.6		
	% 85-1 93-1	7.2			4.2			5.5		
FRANCE	1973-1	29.07	24.72	22.45	4.75	4.04	3.67	5.18	4.40	4.00
	1974-1	30.09	25.59	23.23	4.93	4.19	3.81	5.33	4.53	4.12
	1975-1	36.87	31.35	28.45	6.05	5.15	4.67	6.63	5.64	5.12
PARIS										
CENT.	1976-1	36.87	31.35	28.45	5.97	5.07	4.60	7.07	6.01	5.46
	1977-1	41.18	35.02	31.84	6.63	5.64	5.13	7.39	6.28	5.71
	1978-1	43.85	37.88	33.91	6.89	5.96	5.33	7.59	6.55	5.87
	1979-1	45.46	39.22	35.47	7.10	6.13	5.54	7.89	6.81	6.16
	1980-1	57.72	49.80	45.04	8.95	7.72	6.98	9.90	8.54	7.73
	1981-1	60.57	52.25	47.26	9.26	7.99	7.23	10.15	8.76	7.92
	1982-1	69.15	59.65	53.95	10.23	8.82	7.98	11.13	9.61	8.69
	1983-1	78.36	67.08	60.67	11.11	9.51	8.61	12.04	10.30	9.32
	1984-1	84.01	71.91	65.04	11.75	10.06	9.10	12.17	10.42	9.42
	1985-1	87.90	75.24	68.05	12.16	10.41	9.41	12.91	11.05	10.00
	1986-1	92.98	79.59	71.99	12.62	10.80	9.77	13.92	11.91	10.77
	1987-1	92.06	78.80	71.27	12.42	10.63	9.62	13.38	11.45	10.36
	1988-1	91.59	78.40	70.91	12.48	10.68	9.66	13.14	11.25	10.17
	1989-1	92.40	80.37	72.69	12.80	11.13	10.07	13.01	11.31	10.23
	1990-1	95.06	82.64	74.75	13.37	11.62	10.51	13.73	11.94	10.80
	1991-1	96.54	83.92	75.90	13.95	12.13	10.97	13.87	12.06	10.91
	-2	98.59	85.72	77.53	14.25	12.39	11.20	14.14	12.29	11.12
	1992-1	100.11	85.72	77.53	14.47	12.39	11.20	14.39	12.32	11.14
	-2	101.39	86.81	78.52	14.65	12.54	11.35	14.71	12.60	11.39
	1993-1	101.39	86.81	78.52	14.63	12.53	11.33	15.27	13.07	11.82
	-2	102.22	87.52	79.16	14.75	12.63	11.42	15.38	13.17	11.91
	% 93-1/92-1	1.3			1.1			6.1		
	% 80-1 93-1	4.4			3.9			3.4		
	% 85-1 93-1	1.8			2.3			2.1		

		NATIONALE WAERHUNG NATIONAL CURRENCY / KWH MONNAIE NATIONALE			KKS	PPS	SPA / 100 KWH	ECUS / 100 KWH		
1: JANUAR JANUARY JANVIER	2: JULI JULY JUILLET	STEUERN INBEGR. WITH TAXES COMPRISES	OHNE MEHRWERT. VAT EXC. TVA	OHNE STEUERN TAXES TAXES	STEUERN INBEGR. WITH TAXES COMPRISES	OHNE MEHRWERT. VAT EXC. TVA	OHNE STEUERN TAXES TAXES	STEUERN INBEGR. WITH TAXES COMPRISES	OHNE MEHRWERT. VAT EXC. TVA	OHNE STEUERN TAXES TAXES
IRELAND	1973-1	1.39	1.32	1.32	2.76	2.62	2.62	2.96	2.82	2.82
	1974-1	1.75	1.64	1.64	3.69	3.45	3.45	3.46	3.24	3.24
	1975-1	2.32	2.18	2.18	4.61	4.32	4.32	4.31	4.04	4.04
DUBLIN										
PENCE	1976-1	2.65	2.65	2.65	4.74	4.74	4.74	4.61	4.61	4.61
	1977-1	3.11	3.11	3.11	5.33	5.33	5.33	4.74	4.74	4.74
	1978-1	3.42	3.42	3.42	5.70	5.70	5.70	5.40	5.40	5.40
	1979-1	3.28	3.28	3.28	5.26	5.26	5.26	4.83	4.83	4.83
	1980-1	4.33	4.33	4.33	6.72	6.72	6.72	6.43	6.43	6.43
	1981-1	6.08	6.08	6.08	8.81	8.81	8.81	8.78	8.78	8.78
	1982-1	7.63	7.63	7.63	10.41	10.41	10.41	11.02	11.02	11.02
	1983-1	8.03	8.03	8.03	10.40	10.40	10.40	11.62	11.62	11.62
	1984-1	8.83	8.83	8.83	11.36	11.36	11.36	12.11	12.11	12.11
	1985-1	9.45	9.45	9.45	12.12	12.12	12.12	13.23	13.23	13.23
	1986-1	9.95	9.95	9.95	12.38	12.38	12.38	13.91	13.91	13.91
	1987-1	9.25	9.25	9.25	11.52	11.52	11.52	11.98	11.98	11.98
	1988-1	9.25	9.25	9.25	11.68	11.68	11.68	11.90	11.90	11.90
	1989-1	9.26	8.82	8.82	11.75	11.19	11.19	11.88	11.32	11.32
	1990-1	9.26	8.82	8.82	12.47	11.88	11.88	12.03	11.46	11.46
	1991-1	9.23	8.40	8.40	13.04	11.86	11.86	12.03	10.93	10.93
	-2	9.44	8.40	8.40	13.34	11.86	11.86	12.30	10.93	10.93
	1992-1	9.44	8.40	8.40	13.17	11.71	11.71	12.33	10.96	10.96
	-2	9.44	8.40	8.40	13.17	11.71	11.71	12.33	10.96	10.96
	1993-1	9.44	8.40	8.40	13.17	11.71	11.71	12.73	11.32	11.32
	-2	9.44	8.40	8.40	13.17	11.71	11.71	11.71	10.41	10.41
	% 93-1/92-1	0.0			0.0			3.3		
	% Ø 80-1 93-1	6.2			5.3			5.4		
	% Ø 85-1 93-1	-0.0			1.1			-0.5		
ITALIA	1973-1	26.47	24.97	23.85	4.40	4.15	3.96	4.10	3.86	3.69
	1974-1	26.47	24.97	23.85	4.14	3.90	3.73	3.65	3.44	3.29
	1975-1	41.55	39.20	38.10	6.31	5.95	5.78	5.06	4.78	4.64
SETT. E CENTR.										
LIT	1976-1	27.98	26.40	25.30	3.92	3.70	3.54	3.42	3.23	3.09
	1977-1	33.88	31.96	30.90	4.34	4.09	3.96	3.44	3.24	3.14
	1978-1	35.62	33.60	32.50	4.30	4.05	3.92	3.34	3.15	3.04
	1979-1	41.13	38.80	37.70	4.71	4.44	4.32	3.62	3.42	3.32
	1980-1	56.23	53.05	51.95	5.94	5.61	5.49	4.84	4.57	4.47
	1981-1	70.71	65.48	64.38	6.90	6.39	6.28	5.77	5.34	5.25
	1982-1	87.22	80.76	79.66	7.86	7.28	7.18	6.66	6.17	6.09
	1983-1	113.79	105.36	101.76	9.38	8.65	8.39	8.61	7.98	7.70
	1984-1	129.44	119.85	116.00	10.10	9.36	9.06	9.44	8.74	8.46
	1985-1	140.28	128.70	124.60	10.54	9.67	9.36	10.26	9.41	9.11
	1986-1	146.55	134.45	130.10	10.54	9.67	9.36	9.87	9.06	8.76
	1987-1	132.82	121.85	117.50	9.24	8.47	8.17	9.08	8.33	8.03
	1988-1	131.07	120.25	115.40	8.92	8.18	7.85	8.63	7.92	7.60
	1989-1	138.10	126.70	118.10	9.31	8.54	7.96	9.03	8.29	7.73
	1990-1	153.31	140.65	130.30	10.05	9.22	8.54	10.10	9.27	8.59
	1991-1	162.57	149.15	138.80	10.46	9.60	8.93	10.56	9.68	9.01
	-2	136.83	125.53	125.53	8.81	8.08	8.08	8.94	8.21	8.21
	1992-1	140.99	129.35	129.35	8.92	8.19	8.19	9.17	8.41	8.41
	-2	140.34	128.75	128.75	8.88	8.15	8.15	9.07	8.32	8.32
	1993-1	140.34	128.75	128.75	8.67	7.96	7.96	7.76	7.12	7.12
	-2	143.28	131.45	131.45	8.86	8.12	8.12	7.95	7.30	7.30
	% 93-1/92-1	-0.5			-2.8			-15.4		
	% Ø 80-1 93-1	7.3			2.9			3.7		
	% Ø 85-1 93-1	0.0			-2.4			-3.4		

		NATIONALE WAERUNG NATIONAL CURRENCY / KWH MONNAIE NATIONALE			KKS	PPS	SPA / 100 KWH	ECUS / 100 KWH		
1: JANUAR JANUARY JANVIER		STEUERN INBEGR. WITH TAXES	OHNE MEHRWERT. VAT EXC. HORS TVA	OHNE STEUERN TAXES EXC. HORS TAXES	STEUERN INBEGR. WITH TAXES EXC. HORS COMPRISES	OHNE MEHRWERT. VAT EXC. HORS TVA	OHNE STEUERN TAXES EXC. HORS TAXES	STEUERN INBEGR. WITH TAXES COMPRISES	OHNE MEHRWERT. VAT EXC. HORS TVA	OHNE STEUERN TAXES EXC. HORS TAXES
2: JULI JULY JUILLET		TAXES	HORS TVA	TAXES	COMPRISES	TVA	TAXES	COMPRISES	TVA	TAXES
LUXEMBOURG	1973-1	2.44	2.33	2.33	4.87	4.65	4.65	5.01	4.78	4.78
	1974-1	2.54	2.42	2.42	5.16	4.92	4.92	5.27	5.02	5.02
	1975-1	2.76	2.63	2.63	5.67	5.40	5.40	6.12	5.83	5.83
LEFR	1976-1	2.94	2.80	2.80	5.97	5.69	5.69	6.42	6.12	6.12
	1977-1	3.13	2.98	2.98	6.53	6.22	6.22	7.61	7.24	7.24
	1978-1	3.25	3.09	3.09	6.91	6.57	6.57	8.08	7.68	7.68
	1979-1	3.40	3.30	3.30	7.48	7.26	7.26	8.59	8.34	8.34
	1980-1	3.70	3.53	3.53	8.31	7.92	7.92	9.15	8.73	8.73
	1981-1	4.01	3.82	3.82	9.19	8.75	8.75	9.66	9.21	9.21
	1982-1	4.57	4.35	4.35	10.36	9.86	9.86	10.98	10.46	10.46
	1983-1	5.08	4.84	4.84	11.15	10.62	10.62	11.28	10.74	10.74
	1984-1	5.94	5.60	5.60	12.94	12.20	12.20	12.89	12.16	12.16
	1985-1	6.04	5.70	5.70	13.49	12.73	12.73	13.57	12.80	12.80
	1986-1	6.10	5.75	5.75	13.85	13.05	13.05	13.70	12.92	12.92
	1987-1	6.16	5.81	5.81	13.89	13.10	13.10	14.37	13.55	13.55
	1988-1	6.20	5.88	5.88	14.21	13.47	13.47	14.36	13.62	13.62
	1989-1	6.36	6.00	6.00	14.77	13.94	13.94	14.57	13.74	13.74
	1990-1	6.49	6.12	6.12	15.20	14.34	14.34	15.22	14.36	14.36
	1991-1	6.22	5.87	5.87	14.82	13.98	13.98	14.73	13.89	13.89
	-2	6.27	5.91	5.91	14.94	14.09	14.09	14.82	13.98	13.98
	1992-1	6.31	5.96	5.96	15.06	14.21	14.21	15.03	14.18	14.18
	-2	6.39	6.03	6.03	15.24	14.38	14.38	15.19	14.33	14.33
	1993-1	6.45	6.09	6.09	15.45	14.58	14.58	16.01	15.11	15.11
	-2	6.53	6.16	6.16	15.64	14.75	14.75	16.21	15.29	15.29
	% 93-1/92-1	2.2			2.6			6.5		
	% Ø 80-1 93-1	4.4			4.9			4.4		
	% Ø 85-1 93-1	0.8			1.7			2.1		
NEDERLAND	1973-1	13.86	11.95	11.95	3.62	3.12	3.12	3.90	3.36	3.36
	1974-1	15.54	13.40	13.00	4.18	3.60	3.49	4.71	4.06	3.94
	1975-1	17.32	14.93	14.50	4.78	4.12	4.01	5.54	4.78	4.64
ROTTERDAM	1976-1	20.73	17.87	17.35	5.74	4.95	4.81	6.66	5.74	5.58
CENT	1977-1	22.77	19.30	19.30	6.41	5.44	5.44	8.12	6.88	6.88
	1978-1	23.86	20.22	20.22	6.86	5.81	5.81	8.58	7.27	7.27
	1979-1	24.07	20.40	20.40	7.29	6.18	6.18	8.88	7.53	7.53
	1980-1	26.31	22.30	22.30	8.35	7.08	7.08	9.58	8.12	8.12
	1981-1	29.03	24.60	24.60	9.58	8.12	8.12	10.35	8.77	8.77
	1982-1	33.51	28.40	28.40	11.32	9.59	9.59	12.51	10.60	10.60
	1983-1	34.93	29.60	29.60	12.17	10.31	10.31	13.81	11.71	11.71
	1984-1	34.57	29.05	29.05	12.48	10.49	10.49	13.62	11.45	11.45
	1985-1	35.40	29.75	29.75	13.16	11.06	11.06	14.09	11.84	11.84
	1986-1	33.97	28.55	28.55	13.02	10.94	10.94	13.84	11.63	11.63
	1987-1	29.08	24.23	24.23	11.45	9.54	9.54	12.49	10.40	10.40
	1988-1	29.47	24.56	24.56	11.93	9.94	9.94	12.70	10.58	10.58
	1989-1	28.37	23.94	23.94	11.97	10.10	10.10	12.06	10.18	10.18
	1990-1	29.51	24.90	24.90	12.67	10.69	10.69	12.86	10.86	10.86
	1991-1	28.40	23.97	23.97	12.24	10.33	10.33	12.30	10.38	10.38
	-2	29.02	24.49	24.49	12.51	10.56	10.56	12.54	10.58	10.58
	1992-1	27.92	23.56	23.56	12.30	10.38	10.38	12.15	10.26	10.26
	-2	28.28	23.87	23.87	12.46	10.52	10.52	12.28	10.36	10.36
	1993-1	28.58	24.32	24.32	12.48	10.62	10.62	12.98	11.05	11.05
	-2	28.33	24.11	24.11	12.37	10.53	10.53	12.91	10.99	10.99
	% 93-1/92-1	2.4			1.5			6.8		
	% Ø 80-1 93-1	0.6			3.1			2.4		
	% Ø 85-1 93-1	-2.6			-0.7			-1.0		

		NATIONALE WAEHRUNG NATIONAL CURRENCY / KWH MONNAIE NATIONALE			KKS	PPS	SPA / 100 KWH	ECUS / 100 KWH		
1: JANUAR JANUARY JANVIER	2: JULI JULY JUILLET	STEUERN INBEGR. WITH TAXES COMPRISES	OHNE MEHRWERT. VAT EXC. HORS TVA	OHNE STEUERN TAXES HORS TAXES	STEUERN INBEGR. WITH TAXES COMPRISES	OHNE MEHRWERT. VAT EXC. HORS TVA	OHNE STEUERN TAXES HORS TAXES	STEUERN INBEGR. WITH TAXES COMPRISES	OHNE MEHRWERT. VAT EXC. HORS TVA	OHNE STEUERN TAXES HORS TAXES
PORTUGAL	1973-1
	1974-1
	1975-1
LISBOA	1976-1
ESC	1977-1
	1978-1
	1979-1
	1980-1	3.29	3.29	3.26	9.09	9.09	9.02	5.31	5.31	5.27
	1981-1	4.84	4.84	4.81	12.46	12.46	12.40	7.00	7.00	6.96
	1982-1	6.88	6.88	6.85	15.91	15.91	15.86	9.70	9.70	9.66
	1983-1	9.21	9.21	9.13	18.01	18.01	17.87	10.25	10.25	10.17
	1984-1	9.96	9.96	9.78	16.51	16.51	16.22	9.11	9.11	8.95
	1985-1	14.29	14.29	14.21	20.38	20.38	20.28	11.83	11.83	11.76
	1986-1	16.29	15.09	15.01	19.92	18.44	18.35	11.59	10.73	10.68
	1987-1	17.76	16.45	16.37	20.00	18.52	18.44	11.21	10.38	10.33
	1988-1	19.51	18.07	17.99	20.54	19.02	18.94	11.56	10.70	10.66
	1989-1	19.51	18.07	17.99	19.13	17.71	17.64	11.42	10.57	10.53
	1990-1	21.23	19.66	19.58	19.04	17.63	17.56	11.84	10.97	10.92
	1991-1	23.44	21.71	21.63	20.07	18.58	18.52	12.85	11.90	11.85
	-2	26.26	24.31	24.24	22.48	20.81	20.75	14.81	13.71	13.67
	1992-1	26.26	24.31	24.24	20.10	18.61	18.56	14.86	13.76	13.72
	-2	27.55	26.23	26.16	21.09	20.09	20.03	15.93	15.17	15.13
	1993-1	29.19	27.80	27.72	21.12	20.11	20.06	16.56	15.77	15.73
	-2	29.19	27.80	27.72	21.12	20.11	20.06	15.33	14.60	14.56
	% 93-1/92-1	11.2			5.0			11.4		
	% Ø 80-1 93-1	18.3			6.7			9.1		
	% Ø 85-1 93-1	9.3			0.4			4.3		
UNITED KINGD.	1973-1	1.69	1.69	1.69	4.17	4.17	4.17	3.60	3.60	3.60
	1974-1	1.76	1.76	1.76	4.26	4.26	4.26	3.48	3.48	3.48
	1975-1	2.11	2.11	2.11	4.53	4.53	4.53	3.91	3.91	3.91
LONDON	1976-1	2.77	2.77	2.77	5.66	5.66	5.66	4.83	4.83	4.83
PENCE	1977-1	3.25	3.25	3.25	6.30	6.30	6.30	4.96	4.96	4.96
	1978-1	3.68	3.68	3.68	6.90	6.90	6.90	5.80	5.80	5.80
	1979-1	4.11	4.11	4.11	7.38	7.38	7.38	6.07	6.07	6.07
	1980-1	4.98	4.98	4.98	8.29	8.29	8.29	7.82	7.82	7.82
	1981-1	6.64	6.64	6.64	10.90	10.90	10.90	12.41	12.41	12.41
	1982-1	7.35	7.35	7.35	12.15	12.15	12.15	13.01	13.01	13.01
	1983-1	7.95	7.95	7.95	13.15	13.15	13.15	13.03	13.03	13.03
	1984-1	7.95	7.95	7.95	13.28	13.28	13.28	13.94	13.94	13.94
	1985-1	8.07	8.07	8.07	13.34	13.34	13.34	12.98	12.98	12.98
	1986-1	8.25	8.25	8.25	13.62	13.62	13.62	13.19	13.19	13.19
	1987-1	8.12	8.12	8.12	13.07	13.07	13.07	11.00	11.00	11.00
	1988-1	8.12	8.12	8.12	12.80	12.80	12.80	11.70	11.70	11.70
	1989-1	8.77	8.77	8.77	13.57	13.57	13.57	13.68	13.68	13.68
	1990-1	9.36	9.36	9.36	14.27	14.27	14.27	12.86	12.86	12.86
	1991-1	10.20	10.20	10.20	15.12	15.12	15.12	14.54	14.54	14.54
	-2	11.52	11.52	11.52	17.07	17.07	17.07	16.53	16.53	16.53
	1992-1	11.52	11.52	11.52	17.12	17.12	17.12	16.13	16.13	16.13
	-2	11.58	11.58	11.58	17.21	17.21	17.21	16.22	16.22	16.22
	1993-1	11.58	11.58	11.58	16.86	16.86	16.86	14.65	14.65	14.65
	-2	11.39	11.39	11.39	16.58	16.58	16.58	14.98	14.98	14.98
	% 93-1/92-1	0.5			-1.5			-9.2		
	% Ø 80-1 93-1	6.7			5.6			4.9		
	% Ø 85-1 93-1	4.6			3.0			1.5		

		NATIONALE WAEHRUNG NATIONAL CURRENCY / KWH MONNAIE NATIONALE			KKS	PPS	SPA / 100 KWH	ECUS / 100 KWH		
1: JANUAR JANUARY JANVIER		STEUERN INBEGR. WITH	OHNE MEHRWERT. VAT	OHNE STEUERN TAXES	STEUERN INBEGR. WITH	OHNE MEHRWERT. VAT	OHNE STEUERN TAXES	STEUERN INBEGR. WITH	OHNE MEHRWERT. VAT	OHNE STEUERN TAXES
2: JULI JULY JUILLET		TAXES TAXES COMPRISES	EXC. HORS TVA	EXC. HORS TAXES	TAXES TAXES COMPRISES	EXC. HORS TVA	EXC. HORS TAXES	TAXES TAXES COMPRISES	EXC. HORS TVA	EXC. HORS TAXES
BELGIQUE	1973-1	1.89	1.66	1.66	3.41	3.00	3.00	3.88	3.41	3.41
	1974-1	2.04	1.79	1.79	3.68	3.23	3.23	4.24	3.72	3.72
	1975-1	2.72	2.39	2.39	4.96	4.36	4.36	6.03	5.30	5.30
BFR	1976-1	2.82	2.47	2.47	5.23	4.59	4.58	6.16	5.41	5.40
	1977-1	3.02	2.65	2.65	5.64	4.95	4.95	7.34	6.44	6.44
	1978-1	3.16	2.72	2.72	6.08	5.23	5.23	7.85	6.76	6.76
	1979-1	3.16	2.72	2.72	6.37	5.48	5.48	7.98	6.87	6.87
	1980-1	3.51	3.03	3.03	7.55	6.52	6.52	8.68	7.50	7.50
	1981-1	3.96	3.41	3.41	8.93	7.69	7.69	9.54	8.22	8.22
	1982-1	4.41	3.77	3.77	10.07	8.61	8.61	10.60	9.06	9.06
	1983-1	5.10	4.36	4.36	11.60	9.92	9.92	11.32	9.68	9.68
	1984-1	5.27	4.50	4.50	12.04	10.28	10.28	11.44	9.77	9.77
	1985-1	5.53	4.73	4.73	12.47	10.67	10.67	12.42	10.62	10.62
	1986-1	5.48	4.68	4.68	12.31	10.51	10.51	12.31	10.51	10.51
	1987-1	5.16	4.41	4.41	11.60	9.91	9.91	12.04	10.29	10.29
	1988-1	5.23	4.47	4.47	12.05	10.30	10.30	12.11	10.35	10.35
	1989-1	5.24	4.48	4.48	12.13	10.37	10.37	12.00	10.26	10.26
	1990-1	5.39	4.61	4.61	12.71	10.87	10.87	12.64	10.81	10.81
	1991-1	5.32	4.55	4.55	12.79	10.93	10.93	12.60	10.78	10.78
	-2	5.38	4.60	4.60	12.93	11.06	11.06	12.72	10.88	10.88
	1992-1	5.36	4.58	4.58	12.89	11.02	11.02	12.76	10.90	10.90
-2	5.57	4.66	4.66	13.40	11.21	11.21	13.24	11.08	11.08	
1993-1	5.60	4.69	4.69	13.34	11.17	11.17	13.89	11.63	11.63	
-2	5.62	4.70	4.70	13.39	11.20	11.20	13.95	11.66	11.66	
%		93-1/92-1	4.5		3.5		8.9			
%		Ø 80-1 93-1	3.7		4.5		3.7			
%		Ø 85-1 93-1	0.2		0.8		1.4			
DANMARK (1)	1973-1	18.30	15.90	15.90	1.84	1.60	1.60	2.41	2.09	2.09
	1974-1	20.50	17.80	17.80	2.05	1.78	1.78	2.74	2.38	2.38
	1975-1	31.60	27.50	27.50	3.18	2.77	2.77	4.43	3.85	3.85
KOEBENHAVN	1976-1	31.40	27.30	27.30	3.17	2.76	2.76	4.38	3.80	3.80
ORE	1977-1	32.80	28.50	28.50	3.28	2.85	2.85	4.97	4.32	4.32
	1978-1	38.20	32.40	30.40	3.74	3.17	2.97	5.40	4.58	4.30
	1979-1	37.30	31.00	29.00	3.72	3.09	2.89	5.36	4.45	4.16
	1980-1	49.90	41.50	33.50	5.09	4.23	3.41	6.42	5.34	4.31
	1981-1	69.90	57.30	44.80	7.11	5.83	4.56	8.80	7.22	5.64
	1982-1	70.90	58.10	45.60	7.07	5.79	4.55	8.88	7.27	5.71
	1983-1	88.70	72.70	57.20	8.65	7.09	5.58	10.97	8.99	7.07
	1984-1	78.70	64.50	49.00	7.67	6.29	4.78	9.62	7.89	5.99
	1985-1	100.10	82.05	49.05	9.79	8.03	4.80	12.59	10.32	6.17
	1986-1	98.17	80.47	47.47	9.49	7.78	4.59	12.30	10.08	5.95
	1987-1	89.89	73.68	40.68	8.50	6.97	3.85	11.48	9.41	5.20
	1988-1	97.15	79.63	46.63	9.27	7.60	4.45	12.25	10.04	5.88
	1989-1	105.92	86.82	53.82	10.19	8.36	5.18	13.13	10.76	6.67
	1990-1	106.45	87.25	54.25	10.49	8.60	5.34	13.50	11.07	6.88
	1991-1	104.65	85.78	52.78	10.73	8.80	5.41	13.27	10.87	6.69
	-2	104.80	85.90	52.90	10.75	8.81	5.43	13.19	10.81	6.66
	1992-1	108.59	86.87	53.87	11.19	8.96	5.55	13.72	10.97	6.81
	-2	108.35	86.68	53.68	11.17	8.94	5.53	13.78	11.03	6.83
1993-1	106.64	85.31	48.31	11.04	8.83	5.00	14.11	11.29	6.39	
-2	106.34	85.07	48.07	11.01	8.81	4.98	14.07	11.26	6.36	
%		93-1/92-1	-1.8		-1.4		2.9			
%		Ø 80-1 93-1	6.0		6.1		6.2			
%		Ø 85-1 93-1	0.8		1.5		1.4			

(1) NATIONAL: AB 1985 / FROM 1985 / A PARTIR DE 1985

		NATIONALE WAERHUNG NATIONAL CURRENCY / KWH MONNAIE NATIONALE			KKS	PPS	SPA / 100 KWH	ECUS / 100 KWH		
1: JANUAR JANUARY JANVIER	2: JULI JULY JUILLET	STEUERN INBEGR. WITH TAXES	OHNE MEHRWERT. VAT EXC. HORS TVA	OHNE STEUERN TAXES	STEUERN INBEGR. WITH TAXES	OHNE MEHRWERT. VAT EXC. HORS TVA	OHNE STEUERN TAXES	STEUERN INBEGR. WITH TAXES	OHNE MEHRWERT. VAT EXC. HORS TVA	OHNE STEUERN TAXES
DEUTSCHLAND	1973-1	13.80	12.47	12.47	3.42	3.09	3.09	3.91	3.53	3.53
	1974-1	13.80	12.47	12.47	3.59	3.25	3.25	4.36	3.94	3.94
	1975-1	16.96	15.28	14.80	4.72	4.26	4.12	5.64	5.08	4.92
HAMBURG	1976-1	19.46	17.53	17.00	5.72	5.16	5.00	6.42	5.78	5.61
PF	1977-1	19.70	17.75	17.00	6.06	5.46	5.23	7.35	6.62	6.34
	1978-1	19.96	17.82	17.00	6.34	5.66	5.40	7.69	6.87	6.55
	1979-1	20.30	18.13	17.00	6.79	6.06	5.69	8.09	7.22	6.77
	1980-1	20.18	17.86	17.00	7.13	6.31	6.01	8.11	7.18	6.83
	1981-1	24.40	21.59	20.54	9.07	8.03	7.64	9.45	8.37	7.96
	1982-1	25.68	22.73	21.71	9.92	8.78	8.38	10.51	9.30	8.88
	1983-1	25.46	22.53	21.71	9.98	8.84	8.51	11.09	9.81	9.45
	1984-1	27.24	23.89	23.00	11.07	9.71	9.35	12.06	10.58	10.19
	1985-1	29.01	25.45	24.49	12.09	10.60	10.20	13.04	11.44	11.01
	1986-1	28.92	25.37	24.49	12.05	10.57	10.20	13.28	11.65	11.25
	1987-1	29.29	25.69	24.49	12.26	10.75	10.25	14.19	12.44	11.86
	1988-1	30.18	26.47	24.49	13.01	11.41	10.56	14.61	12.82	11.86
	1989-1	30.57	26.82	24.49	13.47	11.81	10.79	14.67	12.87	11.75
	1990-1	30.49	26.75	24.49	13.61	11.94	10.93	14.99	13.15	12.04
	1991-1	31.36	27.51	25.26	14.13	12.39	11.38	15.31	13.43	12.33
	-2	31.36	27.51	25.26	14.13	12.39	11.38	15.27	13.39	12.30
	1992-1	31.27	27.43	25.26	13.96	12.25	11.28	15.33	13.45	12.38
	-2	29.83	26.16	24.09	13.32	11.68	10.75	14.61	12.81	11.79
	1993-1	29.98	26.07	24.09	13.15	11.43	10.57	15.31	13.31	12.30
	-2	31.64	27.51	25.43	13.88	12.07	11.15	16.22	14.10	13.03
	% 93-1/92-1	-4.1			-5.8			-0.1		
	% Ø 80-1 93-1	3.1			4.8			5.0		
	% Ø 85-1 93-1	0.4			1.1			2.0		
ELLAS	1973-1
	1974-1
	1975-1
ATHINAI	1976-1
DR	1977-1
	1978-1	1.81	1.67	1.67	4.35	4.02	4.02	4.10	3.78	3.78
	1979-1	2.01	1.87	1.87	4.46	4.15	4.15	4.09	3.80	3.80
	1980-1	2.31	2.14	2.14	4.83	4.47	4.47	4.16	3.85	3.85
	1981-1	4.13	3.82	3.82	7.91	7.32	7.32	6.78	6.27	6.27
	1982-1	4.76	4.41	4.41	7.90	7.32	7.32	7.59	7.03	7.03
	1983-1	5.15	4.68	4.68	7.55	6.86	6.86	6.64	6.03	6.03
	1984-1	5.79	5.26	5.26	7.46	6.77	6.77	7.03	6.39	6.39
	1985-1	7.88	7.16	7.08	9.03	8.21	8.12	8.69	7.90	7.81
	1986-1	9.55	8.68	8.58	9.62	8.75	8.65	7.21	6.55	6.48
	1987-1	10.96	9.29	9.29	9.90	8.39	8.39	7.31	6.20	6.20
	1988-1	12.13	10.46	10.46	9.89	8.53	8.53	7.37	6.35	6.35
	1989-1	12.86	11.09	11.09	9.79	8.45	8.45	7.43	6.41	6.41
	1990-1	14.53	12.53	12.53	9.60	8.28	8.28	7.65	6.60	6.60
	1991-1	16.58	14.05	14.05	9.68	8.20	8.20	7.65	6.48	6.48
	-2	19.45	16.49	16.49	11.36	9.63	9.63	8.65	7.34	7.34
	1992-1	20.91	17.72	17.72	11.06	9.37	9.37	8.88	7.53	7.53
	-2	20.91	17.72	17.72	11.06	9.37	9.37	8.35	7.07	7.07
	1993-1	20.91	17.72	17.72	10.29	8.72	8.72	7.99	6.77	6.77
	-2	20.91	17.72	17.72	10.29	8.72	8.72	7.83	6.64	6.64
	% 93-1/92-1	0.0			-6.9			-10.0		
	% Ø 80-1 93-1	18.5			6.0			5.2		
	% Ø 85-1 93-1	13.0			1.6			-1.0		

		NATIONALE WAERUNG NATIONAL CURRENCY / KWH MONNAIE NATIONALE			KKS	PPS	SPA / 100 KWH	ECUS / 100 KWH		
1: JANUAR JANUARY JANVIER	2: JULI JULY JUILLET	STEUERN INBEGR. WITH TAXES	OHNE MEHRWERT. VAT EXC. HORS TVA	OHNE STEUERN TAXES EXC. HORS TAXES	STEUERN INBEGR. WITH TAXES	OHNE MEHRWERT. VAT EXC. HORS TVA	OHNE STEUERN TAXES EXC. HORS TAXES	STEUERN INBEGR. WITH TAXES	OHNE MEHRWERT. VAT EXC. HORS TVA	OHNE STEUERN TAXES EXC. HORS TAXES
ESPAÑA	1973-1
	1974-1
	1975-1
MADRID										
PTA	1976-1
	1977-1
	1978-1
	1979-1
	1980-1
	1981-1
	1982-1
	1983-1
	1984-1	10.40	10.40	9.38	10.69	10.69	9.64	8.09	8.09	7.30
	1985-1	10.95	10.95	9.97	10.94	10.94	9.96	8.91	8.91	8.11
	1986-1	12.08	10.79	10.79	11.23	10.03	10.03	8.86	7.92	7.92
	1987-1	12.70	11.34	11.34	11.42	10.20	10.20	8.82	7.88	7.88
	1988-1	13.50	12.06	12.06	11.99	10.71	10.71	9.63	8.60	8.60
	1989-1	14.21	12.69	12.69	12.41	11.08	11.08	10.88	9.72	9.72
	1990-1	14.86	13.27	13.27	12.64	11.28	11.28	11.27	10.06	10.06
	1991-1	16.81	15.01	15.01	14.33	12.80	12.80	13.02	11.62	11.62
	-2	16.81	15.01	15.01	14.33	12.80	12.80	13.06	11.67	11.67
	1992-1	17.56	15.54	15.54	14.43	12.77	12.77	13.59	12.03	12.03
	-2	17.56	15.54	15.54	14.43	12.77	12.77	13.51	11.96	11.96
	1993-1	18.71	16.27	16.27	14.98	13.03	13.03	13.46	11.71	11.71
	-2	18.71	16.27	16.27	14.98	13.03	13.03	12.23	10.63	10.63
	% 93-1/92-1	6.5			3.8			-0.9		
	% Ø 80-1 93-1									
	% Ø 85-1 93-1	6.9			4.0			5.3		
FRANCE	1973-1	20.56	17.48	16.07	3.36	2.86	2.63	3.66	3.11	2.86
	1974-1	21.31	18.12	16.65	3.49	2.97	2.73	3.77	3.21	2.95
	1975-1	27.04	22.99	21.08	4.44	3.78	3.46	4.87	4.14	3.79
PARIS										
CENT.	1976-1	27.04	22.99	21.08	4.38	3.72	3.41	5.19	4.41	4.04
	1977-1	32.04	27.25	25.07	5.16	4.39	4.04	5.75	4.89	4.50
	1978-1	34.12	29.42	26.69	5.36	4.63	4.20	5.90	5.09	4.62
	1979-1	36.56	31.54	28.53	5.71	4.93	4.46	6.35	5.47	4.95
	1980-1	46.58	40.18	36.34	7.22	6.23	5.63	7.99	6.89	6.23
	1981-1	48.89	42.18	38.15	7.48	6.45	5.83	8.20	7.07	6.39
	1982-1	56.60	48.83	44.17	8.37	7.22	6.53	9.11	7.86	7.11
	1983-1	64.76	55.43	50.14	9.19	7.86	7.11	9.95	8.52	7.70
	1984-1	73.18	62.64	56.66	10.23	8.76	7.92	10.60	9.07	8.21
	1985-1	77.27	66.14	59.82	10.69	9.15	8.27	11.35	9.71	8.79
	1986-1	79.90	68.39	61.86	10.84	9.28	8.39	11.96	10.24	9.26
	1987-1	79.11	67.72	61.25	10.68	9.14	8.27	11.50	9.84	8.90
	1988-1	78.95	67.58	61.13	10.76	9.21	8.33	11.32	9.69	8.77
	1989-1	78.01	68.96	62.37	10.80	9.55	8.64	10.98	9.71	8.78
	1990-1	80.19	70.80	64.03	11.28	9.96	9.01	11.58	10.23	9.25
	1991-1	81.50	71.91	65.04	11.78	10.39	9.40	11.71	10.33	9.35
	-2	83.65	73.82	66.77	12.09	10.67	9.65	12.00	10.59	9.58
	1992-1	84.96	73.82	66.77	12.28	10.67	9.65	12.21	10.61	9.60
	-2	86.14	74.83	67.68	12.45	10.81	9.78	12.50	10.86	9.82
	1993-1	86.14	74.83	67.68	12.43	10.80	9.77	12.97	11.27	10.19
	-2	86.83	75.39	68.19	12.53	10.88	9.84	13.07	11.35	10.26
	% 93-1/92-1	1.4			1.2			6.2		
	% Ø 80-1 93-1	4.8			4.3			3.8		
	% Ø 85-1 93-1	1.4			1.9			1.7		

		NATIONALE WAERHUNG NATIONAL CURRENCY / KWH MONNAIE NATIONALE			KKS PPS SPA / 100 KWH			ECUS / 100 KWH		
1: JANUAR JANUARY JANVIER		STEUERN INBEGR. WITH TAXES	OHNE MEHRWERT. VAT EXC. HORS TVA	OHNE STEUERN TAXES	STEUERN INBEGR. WITH TAXES	OHNE MEHRWERT. VAT EXC. HORS TVA	OHNE STEUERN TAXES	STEUERN INBEGR. WITH TAXES	OHNE MEHRWERT. VAT EXC. HORS TVA	OHNE STEUERN TAXES
2: JULI JULY JUILLET		TAXES COMPRISES	HORS TVA	HORS TAXES	TAXES COMPRISES	HORS TVA	HORS TAXES	TAXES COMPRISES	HORS TVA	HORS TAXES
LUXEMBOURG	1973-1	1.76	1.68	1.68	3.51	3.35	3.35	3.61	3.45	3.45
	1974-1	1.83	1.74	1.74	3.72	3.54	3.54	3.80	3.61	3.61
	1975-1	1.97	1.88	1.88	4.05	3.86	3.86	4.37	4.17	4.17
LEFR	1976-1	2.10	2.00	2.00	4.27	4.06	4.06	4.59	4.37	4.37
	1977-1	2.22	2.12	2.12	4.63	4.42	4.42	5.39	5.15	5.15
	1978-1	2.30	2.19	2.19	4.89	4.66	4.66	5.72	5.44	5.44
	1979-1	2.45	2.33	2.33	5.39	5.13	5.13	6.19	5.89	5.89
	1980-1	2.61	2.49	2.49	5.86	5.59	5.59	6.46	6.16	6.16
	1981-1	2.82	2.68	2.68	6.46	6.14	6.14	6.80	6.46	6.46
	1982-1	3.30	3.14	3.14	7.48	7.12	7.12	7.93	7.55	7.55
	1983-1	3.57	3.40	3.40	7.83	7.46	7.46	7.93	7.55	7.55
	1984-1	4.15	3.92	3.92	9.04	8.54	8.54	9.01	8.51	8.51
	1985-1	4.23	3.99	3.99	9.45	8.91	8.91	9.50	8.96	8.96
	1986-1	4.07	3.84	3.84	9.24	8.72	8.72	9.14	8.63	8.63
	1987-1	4.11	3.88	3.88	9.27	8.75	8.75	9.59	9.05	9.05
	1988-1	4.17	3.93	3.93	9.56	9.01	9.01	9.66	9.10	9.10
	1989-1	4.24	4.00	4.00	9.85	9.29	9.29	9.71	9.16	9.16
	1990-1	4.33	4.08	4.08	10.14	9.56	9.56	10.15	9.58	9.58
	1991-1	4.19	3.95	3.95	9.98	9.42	9.42	9.92	9.36	9.36
	-2	4.19	3.96	3.96	10.00	9.43	9.43	9.92	9.35	9.35
	1992-1	4.22	3.98	3.98	10.07	9.50	9.50	10.05	9.48	9.48
	-2	4.27	4.03	4.03	10.19	9.62	9.62	10.16	9.58	9.58
	1993-1	4.31	4.07	4.07	10.33	9.75	9.75	10.70	10.10	10.10
	-2	4.36	4.12	4.12	10.45	9.86	9.86	10.83	10.21	10.21
	% 93-1/92-1	2.2			2.5			6.4		
	% Ø 80-1 93-1	3.9			4.5			4.0		
	% Ø 85-1 93-1	0.2			1.1			1.5		
NEDERLAND	1973-1	8.73	7.53	7.53	2.28	1.97	1.97	2.46	2.12	2.12
	1974-1	10.00	8.62	8.37	2.69	2.32	2.25	3.03	2.61	2.53
	1975-1	11.63	10.03	9.73	3.21	2.77	2.69	3.72	3.21	3.11
ROTTERDAM	1976-1	14.85	12.80	12.43	4.11	3.55	3.44	4.77	4.11	3.99
CENT	1977-1	16.76	14.20	14.20	4.72	4.00	4.00	5.98	5.06	5.06
	1978-1	18.07	15.31	15.31	5.19	4.40	4.40	6.50	5.50	5.50
	1979-1	18.43	15.62	15.62	5.58	4.73	4.73	6.80	5.76	5.76
	1980-1	20.88	17.69	17.69	6.63	5.62	5.62	7.60	6.44	6.44
	1981-1	23.79	20.16	20.16	7.85	6.65	6.65	8.48	7.19	7.19
	1982-1	28.39	24.06	24.06	9.59	8.13	8.13	10.60	8.98	8.98
	1983-1	29.58	25.07	25.07	10.31	8.74	8.74	11.70	9.91	9.91
	1984-1	29.04	24.40	24.40	10.48	8.81	8.81	11.44	9.61	9.61
	1985-1	29.88	25.11	25.11	11.11	9.33	9.33	11.89	9.99	9.99
	1986-1	28.45	23.91	23.91	10.90	9.16	9.16	11.59	9.74	9.74
	1987-1	22.97	19.14	19.14	9.04	7.54	7.54	9.86	8.22	8.22
	1988-1	23.02	19.18	19.18	9.32	7.77	7.77	9.92	8.26	8.26
	1989-1	22.08	18.63	18.63	9.32	7.86	7.86	9.39	7.92	7.92
	1990-1	23.18	19.56	19.56	9.95	8.39	8.39	10.11	8.53	8.53
	1991-1	22.98	19.39	19.39	9.91	8.36	8.36	9.95	8.39	8.39
	-2	23.59	19.91	19.91	10.17	8.58	8.58	10.19	8.60	8.60
	1992-1	22.48	18.97	18.97	9.90	8.36	8.36	9.79	8.26	8.26
	-2	22.85	19.28	19.28	10.07	8.49	8.49	9.92	8.37	8.37
	1993-1	22.96	19.54	19.54	10.03	8.53	8.53	10.43	8.87	8.87
	-2	22.70	19.32	19.32	9.91	8.44	8.44	10.35	8.81	8.81
	% 93-1/92-1	2.1			1.2			6.6		
	% Ø 80-1 93-1	0.7			3.2			2.5		
	% Ø 85-1 93-1	-3.2			-1.3			-1.6		

ELEKTRIZITAET
ELECTRICITY
ELECTRICITE

HAUSHALTSVERBRAUCHER: 3500 KWH/JAHR (NACHTS 1300 KWH)
HOUSEHOLD CONSUMER: 3500 KWH/YEAR (NIGHT 1300 KWH)
CONSOMMATEURS DOMESTIQUES: 3500 KWH/AN (DE NUIT 1300 KWH)

		NATIONALE WAERUNG NATIONAL CURRENCY / KWH MONNAIE NATIONALE			KKS	PPS	SPA / 100 KWH	ECUS / 100 KWH		
1: JANUAR JANUARY JANVIER	2: JULI JULY JUILLET	STEUERN INBEGR. WITH TAXES COMPRISES	OHNE MEHRWERT. VAT EXC. HORS TVA	OHNE STEUERN TAXES EXC. HORS TAXES	STEUERN INBEGR. WITH TAXES COMPRISES	OHNE MEHRWERT. VAT EXC. HORS TVA	OHNE STEUERN TAXES EXC. HORS TAXES	STEUERN INBEGR. WITH TAXES COMPRISES	OHNE MEHRWERT. VAT EXC. HORS TVA	OHNE STEUERN TAXES EXC. HORS TAXES
PORTUGAL	1973-1
	1974-1
	1975-1
LISBOA										
ESC	1976-1
	1977-1
	1978-1
	1979-1
	1980-1	2.89	2.89	2.88	7.97	7.97	7.95	4.66	4.66	4.65
	1981-1	4.33	4.33	4.32	11.15	11.15	11.13	6.26	6.26	6.25
	1982-1	6.14	6.14	6.13	14.21	14.21	14.19	8.66	8.66	8.65
	1983-1	8.14	8.14	8.11	15.92	15.92	15.87	9.06	9.06	9.03
	1984-1	8.79	8.79	8.76	14.57	14.57	14.53	8.04	8.04	8.01
	1985-1	12.70	12.70	12.68	18.12	18.12	18.09	10.52	10.52	10.49
	1986-1	14.49	13.42	13.39	17.72	16.41	16.37	10.31	9.55	9.53
	1987-1	15.80	14.63	14.61	17.80	16.48	16.45	9.97	9.23	9.22
	1988-1	17.31	16.03	16.00	18.22	16.87	16.84	10.25	9.49	9.48
	1989-1	17.31	16.03	16.00	16.97	15.71	15.69	10.13	9.38	9.36
	1990-1	18.66	17.28	17.25	16.74	15.50	15.47	10.41	9.64	9.62
	1991-1	20.44	18.93	18.90	17.50	16.21	16.18	11.20	10.37	10.36
	-2	22.73	21.04	21.02	19.46	18.02	17.99	12.81	11.87	11.85
	1992-1	22.73	21.04	21.02	17.40	16.11	16.09	12.87	11.91	11.90
	-2	23.75	22.61	22.59	18.18	17.32	17.30	13.73	13.08	13.06
	1993-1	25.16	23.96	23.94	18.20	17.34	17.32	14.28	13.60	13.58
	-2	25.16	23.96	23.94	18.20	17.34	17.32	13.21	12.59	12.57
	% 93-1/92-1	10.7			4.6			11.0		
	% Ø 80-1 93-1	18.1			6.6			9.0		
	% Ø 85-1 93-1	8.9			0.1			3.9		
UNITED KINGD.	1973-1	1.16	1.16	1.16	2.87	2.87	2.87	2.48	2.48	2.48
	1974-1	1.22	1.22	1.22	2.94	2.94	2.94	2.41	2.41	2.41
	1975-1	1.49	1.49	1.49	3.20	3.20	3.20	2.77	2.77	2.77
LONDON										
PENCE	1976-1	2.08	2.08	2.08	4.24	4.24	4.24	3.61	3.61	3.61
	1977-1	2.48	2.48	2.48	4.81	4.81	4.81	3.79	3.79	3.79
	1978-1	2.79	2.79	2.79	5.23	5.23	5.23	4.40	4.40	4.40
	1979-1	2.91	2.91	2.91	5.22	5.22	5.22	4.29	4.29	4.29
	1980-1	3.49	3.49	3.49	5.81	5.81	5.81	5.47	5.47	5.47
	1981-1	4.55	4.55	4.55	7.47	7.47	7.47	8.51	8.51	8.51
	1982-1	5.03	5.03	5.03	8.31	8.31	8.31	8.89	8.89	8.89
	1983-1	5.44	5.44	5.44	8.99	8.99	8.99	8.91	8.91	8.91
	1984-1	5.44	5.44	5.44	9.08	9.08	9.08	9.53	9.53	9.53
	1985-1	5.53	5.53	5.53	9.14	9.14	9.14	8.89	8.89	8.89
	1986-1	5.64	5.64	5.64	9.30	9.30	9.30	9.00	9.00	9.00
	1987-1	5.46	5.46	5.46	8.80	8.80	8.80	7.40	7.40	7.40
	1988-1	5.46	5.46	5.46	8.62	8.62	8.62	7.87	7.87	7.87
	1989-1	5.90	5.90	5.90	9.13	9.13	9.13	9.21	9.21	9.21
	1990-1	6.28	6.28	6.28	9.57	9.57	9.57	8.62	8.62	8.62
	1991-1	6.86	6.86	6.86	10.17	10.17	10.17	9.78	9.78	9.78
	-2	7.67	7.67	7.67	11.36	11.36	11.36	11.00	11.00	11.00
	1992-1	7.67	7.67	7.67	11.39	11.39	11.39	10.74	10.74	10.74
	-2	7.73	7.73	7.73	11.49	11.49	11.49	10.83	10.83	10.83
	1993-1	7.73	7.73	7.73	11.26	11.26	11.26	9.78	9.78	9.78
	-2	7.60	7.60	7.60	11.06	11.06	11.06	9.99	9.99	9.99
	% 93-1/92-1	0.9			-1.2			-8.9		
	% Ø 80-1 93-1	6.3			5.2			4.6		
	% Ø 85-1 93-1	4.3			2.6			1.2		

		NATIONALE WAEHRUNG NATIONAL CURRENCY / KWH MONNAIE NATIONALE			KKS	PPS	SPA / 100 KWH	ECUS / 100 KWH		
1: JANUAR JANUARY JANVIER	2: JULI JULY JUILLET	STEUERN INBEGR. WITH TAXES COMPRISES	OHNE MEHRWERT. VAT EXC. HORS TVA	OHNE STEUERN TAXES EXC. HORS TAXES	STEUERN INBEGR. WITH TAXES COMPRISES	OHNE MEHRWERT. VAT EXC. HORS TVA	OHNE STEUERN TAXES EXC. HORS TAXES	STEUERN INBEGR. WITH TAXES COMPRISES	OHNE MEHRWERT. VAT EXC. HORS TVA	OHNE STEUERN TAXES EXC. HORS TAXES
BELGIQUE	1973-1	1.05	0.92	0.92	1.90	1.66	1.66	2.16	1.89	1.89
	1974-1	1.14	1.00	1.00	2.06	1.81	1.81	2.37	2.08	2.08
	1975-1	1.69	1.48	1.48	3.08	2.70	2.70	3.75	3.29	3.28
BFR	1976-1	1.77	1.55	1.55	3.28	2.88	2.87	3.87	3.39	3.39
	1977-1	1.89	1.66	1.66	3.53	3.10	3.10	4.59	4.03	4.03
	1978-1	2.00	1.72	1.72	3.85	3.31	3.31	4.97	4.28	4.28
	1979-1	1.97	1.70	1.70	3.97	3.43	3.43	4.98	4.29	4.29
	1980-1	2.26	1.95	1.95	4.86	4.19	4.19	5.59	4.82	4.82
	1981-1	2.64	2.28	2.28	5.96	5.14	5.14	6.36	5.50	5.50
	1982-1	3.00	2.56	2.56	6.85	5.84	5.84	7.21	6.15	6.15
	1983-1	3.47	2.97	2.97	7.89	6.75	6.75	7.70	6.59	6.59
	1984-1	3.51	3.00	3.00	8.02	6.85	6.85	7.62	6.51	6.51
	1985-1	3.56	3.04	3.04	8.03	6.86	6.86	8.00	6.83	6.83
	1986-1	3.32	2.84	2.84	7.46	6.38	6.38	7.46	6.38	6.38
	1987-1	3.03	2.59	2.59	6.81	5.82	5.82	7.07	6.04	6.04
	1988-1	3.04	2.60	2.60	7.00	5.99	5.99	7.04	6.02	6.02
	1989-1	3.00	2.56	2.56	6.95	5.93	5.93	6.87	5.86	5.86
	1990-1	3.16	2.70	2.70	7.45	6.36	6.36	7.41	6.33	6.33
	1991-1	3.08	2.63	2.63	7.40	6.32	6.32	7.30	6.23	6.23
	-2	3.10	2.65	2.65	7.45	6.37	6.37	7.33	6.27	6.27
	1992-1	3.08	2.63	2.63	7.41	6.33	6.33	7.33	6.26	6.26
	-2	3.20	2.68	2.68	7.70	6.45	6.45	7.61	6.37	6.37
1993-1	3.21	2.69	2.69	7.65	6.41	6.41	7.96	6.67	6.67	
-2	3.21	2.69	2.69	7.65	6.41	6.41	7.97	6.68	6.68	
%		4.2			3.2			8.6		
%		2.7			3.5			2.8		
%		-1.3			-0.6			-0.1		
DANMARK (1)	1973-1	11.00	9.60	9.60	1.11	0.96	0.96	1.45	1.26	1.26
	1974-1	12.80	11.10	11.10	1.28	1.11	1.11	1.71	1.48	1.48
	1975-1	21.00	18.30	18.30	2.11	1.84	1.84	2.94	2.56	2.56
KOEBCNHAVN ORE	1976-1	20.80	18.10	18.10	2.10	1.83	1.83	2.90	2.52	2.52
	1977-1	22.20	19.20	19.20	2.22	1.92	1.92	3.36	2.91	2.91
	1978-1	27.00	22.90	20.90	2.64	2.24	2.05	3.82	3.24	2.95
	1979-1	26.00	21.60	19.60	2.59	2.15	1.95	3.73	3.10	2.81
	1980-1	38.00	31.60	23.60	3.87	3.22	2.41	4.89	4.07	3.04
	1981-1	56.00	45.90	33.40	5.70	4.67	3.40	7.05	5.78	4.21
	1982-1	57.10	46.80	34.30	5.69	4.67	3.42	7.15	5.86	4.29
	1983-1	69.70	57.10	41.60	6.79	5.57	4.05	8.62	7.06	5.14
	1984-1	60.40	49.50	34.00	5.89	4.82	3.31	7.39	6.05	4.16
	1985-1	76.26	64.97	34.77	7.46	6.36	3.40	9.59	8.17	4.37
	1986-1	77.20	63.28	33.08	7.47	6.12	3.20	9.67	7.93	4.14
	1987-1	69.61	57.06	26.86	6.59	5.40	2.54	8.89	7.29	3.43
	1988-1	75.86	62.18	31.98	7.24	5.93	3.05	9.56	7.84	4.03
	1989-1	84.95	69.63	39.43	8.18	6.70	3.79	10.53	8.63	4.89
	1990-1	86.74	71.10	40.90	8.55	7.00	4.03	11.00	9.02	5.19
	1991-1	88.99	72.94	42.74	9.13	7.48	4.38	11.28	9.25	5.42
	-2	89.15	73.07	42.87	9.14	7.49	4.40	11.22	9.20	5.40
	1992-1	86.08	68.86	38.66	8.87	7.10	3.99	10.87	8.70	4.88
	-2	85.80	68.64	38.44	8.85	7.08	3.96	10.91	8.73	4.89
1993-1	87.53	70.02	35.82	9.06	7.25	3.71	11.58	9.27	4.74	
-2	87.31	69.85	35.65	9.04	7.23	3.69	11.55	9.24	4.72	
%		1.7			2.1			6.5		
%		6.6			6.8			6.9		
%		1.7			2.5			2.4		

(1) NATIONAL: AB 1985 / FROM 1985 / A PARTIR DE 1985

		NATIONALE WAEHRUNG NATIONAL CURRENCY / KWH MONNAIE NATIONALE			KKS	PPS	SPA / 100 KWH	ECUS / 100 KWH		
1: JANUAR JANUARY JANVIER	2: JULI JULY JUILLET	STEUERN INBEGR. WITH TAXES COMPRISES	OHNE MEHRWERT. VAT EXC. TVA	OHNE STEUERN TAXES TAXES	STEUERN INBEGR. WITH TAXES COMPRISES	OHNE MEHRWERT. VAT EXC. TVA	OHNE STEUERN TAXES TAXES	STEUERN INBEGR. WITH TAXES COMPRISES	OHNE MEHRWERT. VAT EXC. TVA	OHNE STEUERN TAXES TAXES
DEUTSCHLAND	1973-1	6.77	6.10	6.10	1.68	1.51	1.51	1.92	1.73	1.73
	1974-1	6.77	6.10	6.10	1.76	1.59	1.59	2.14	1.93	1.93
	1975-1	8.86	7.98	7.73	2.47	2.22	2.15	2.94	2.65	2.57
HAMBURG										
PF	1976-1	9.45	8.51	8.25	2.78	2.50	2.43	3.12	2.81	2.72
	1977-1	9.57	8.62	8.25	2.94	2.65	2.54	3.57	3.22	3.08
	1978-1	9.68	8.64	8.25	3.07	2.74	2.62	3.73	3.33	3.18
	1979-1	9.85	8.79	8.25	3.29	2.94	2.76	3.92	3.50	3.29
	1980-1	9.79	8.66	8.25	3.46	3.06	2.92	3.93	3.48	3.32
	1981-1	11.76	10.41	9.90	4.37	3.87	3.68	4.56	4.03	3.84
	1982-1	13.40	11.86	11.33	5.17	4.58	4.37	5.48	4.85	4.64
	1983-1	13.81	12.22	11.78	5.42	4.79	4.62	6.01	5.32	5.13
	1984-1	14.31	12.55	12.09	5.82	5.10	4.91	6.34	5.56	5.35
	1985-1	14.74	12.93	12.45	6.14	5.39	5.19	6.63	5.81	5.60
	1986-1	14.70	12.89	12.45	6.13	5.37	5.19	6.75	5.92	5.72
	1987-1	14.89	13.06	12.45	6.23	5.46	5.21	7.21	6.33	6.03
	1988-1	15.34	13.46	12.45	6.61	5.80	5.37	7.43	6.52	6.03
	1989-1	15.54	13.63	12.45	6.85	6.00	5.48	7.46	6.54	5.97
	1990-1	15.50	13.60	12.45	6.92	6.07	5.56	7.62	6.69	6.12
	1991-1	15.64	13.72	12.60	7.05	6.18	5.68	7.63	6.70	6.15
	-2	15.64	13.72	12.60	7.05	6.18	5.68	7.61	6.68	6.13
	1992-1	15.60	13.68	12.60	6.96	6.11	5.63	7.65	6.71	6.18
	-2	15.80	13.86	12.76	7.05	6.19	5.70	7.74	6.79	6.25
	1993-1	15.88	13.81	12.76	6.96	6.06	5.60	8.11	7.05	6.52
	-2	16.59	14.43	13.34	7.28	6.33	5.85	8.50	7.40	6.84
	% 93-1/92-1	1.8			0.0			6.0		
	% Ø 80-1 93-1	3.8			5.5			5.7		
	% Ø 85-1 93-1	0.9			1.6			2.6		
ELLAS	1973-1
	1974-1
	1975-1
ATHINAI										
DR	1976-1
	1977-1
	1978-1	1.16	1.07	1.07	2.79	2.57	2.57	2.63	2.42	2.42
	1979-1	1.40	1.29	1.29	3.11	2.86	2.86	2.85	2.62	2.62
	1980-1	1.70	1.57	1.57	3.55	3.28	3.28	3.06	2.82	2.82
	1981-1	3.14	2.91	2.91	6.02	5.58	5.58	5.16	4.78	4.78
	1982-1	3.51	3.25	3.25	5.83	5.39	5.39	5.60	5.18	5.18
	1983-1	3.80	3.45	3.45	5.57	5.06	5.06	4.90	4.45	4.45
	1984-1	4.27	3.88	3.88	5.50	5.00	5.00	5.19	4.71	4.71
	1985-1	6.20	5.64	5.57	7.11	6.46	6.38	6.84	6.22	6.14
	1986-1	7.36	6.69	6.61	7.42	6.74	6.66	5.56	5.05	4.99
	1987-1	8.46	7.17	7.17	7.64	6.48	6.48	5.65	4.78	4.78
	1988-1	9.29	8.01	8.01	7.58	6.53	6.53	5.64	4.87	4.87
	1989-1	9.86	8.50	8.50	7.51	6.47	6.47	5.70	4.91	4.91
	1990-1	11.14	9.60	9.60	7.36	6.34	6.34	5.86	5.05	5.05
	1991-1	12.70	10.76	10.76	7.42	6.28	6.28	5.86	4.96	4.96
	-2	14.83	12.57	12.57	8.66	7.34	7.34	6.60	5.59	5.59
	1992-1	15.94	13.51	13.51	8.43	7.15	7.15	6.77	5.74	5.74
	-2	15.94	13.51	13.51	8.43	7.15	7.15	6.36	5.39	5.39
	1993-1	15.94	13.51	13.51	7.85	6.65	6.65	6.09	5.16	5.16
	-2	15.94	13.51	13.51	7.85	6.65	6.65	5.97	5.06	5.06
	% 93-1/92-1	0.0			-6.9			-10.0		
	% Ø 80-1 93-1	18.8			6.3			5.4		
	% Ø 85-1 93-1	12.5			1.2			-1.4		

ELEKTRIZITAET
ELECTRICITY
ELECTRICITE

HAUSHALTSVERBRAUCHER: 20000 KWH/JAHR (NACHTS 15000 KWH)
HOUSEHOLD CONSUMER: 20000 KWH/YEAR (NIGHT 15000 KWH)
CONSUMMATEURS DOMESTIQUES: 20000 KWH/AN (DE NUIT 15000 KWH)

		NATIONALE WAERHUNG NATIONAL CURRENCY / KWH MONNAIE NATIONALE			KKS	PPS	SPA / 100 KWH	ECUS / 100 KWH		
1: JANUAR JANUARY JANVIER	STEUERN INBEGR. WITH	OHNE MEHRWERT. VAT	OHNE STEUERN TAXES	STEUERN INBEGR. WITH	OHNE MEHRWERT. VAT	OHNE STEUERN TAXES	STEUERN INBEGR. WITH	OHNE MEHRWERT. VAT	OHNE STEUERN TAXES	
2: JULI JULY JUILLET	TAXES TAXES COMPRISES	EXC. HORS TVA	EXC. HORS TAXES	TAXES TAXES COMPRISES	EXC. HORS TVA	EXC. HORS TAXES	TAXES TAXES COMPRISES	EXC. HORS TVA	EXC. HORS TAXES	
ESPAÑA	1973-1	
	1974-1	
	1975-1	
MADRID										
PTA	1976-1	
	1977-1	
	1978-1	
	1979-1	
	1980-1	
	1981-1	
	1982-1	
	1983-1	
	1984-1	7.92	7.92	7.08	8.14	8.14	7.28	6.16	6.16	5.51
	1985-1	8.01	8.01	7.21	8.00	8.00	7.20	6.51	6.51	5.86
	1986-1	8.71	7.78	7.78	8.09	7.23	7.23	6.39	5.71	5.71
	1987-1	9.20	8.21	8.21	8.27	7.38	7.38	6.39	5.70	5.70
	1988-1	9.54	8.52	8.52	8.47	7.57	7.57	6.80	6.08	6.03
	1989-1	9.68	8.64	8.64	8.45	7.55	7.55	7.41	6.62	6.62
	1990-1	10.11	9.03	9.03	8.60	7.68	7.68	7.67	6.85	6.85
	1991-1	11.44	10.21	10.21	9.75	8.70	8.70	8.86	7.91	7.91
	-2	11.44	10.21	10.21	9.75	8.70	8.70	8.89	7.94	7.94
	1992-1	11.36	10.06	10.06	9.33	8.27	8.27	8.79	7.78	7.78
	-2	11.36	10.06	10.06	9.33	8.27	8.27	8.74	7.74	7.74
	1993-1	12.19	10.60	10.60	9.76	8.49	8.49	8.77	7.63	7.63
	-2	12.19	10.60	10.60	9.76	8.49	8.49	7.97	6.93	6.93
	% 93-1/92-1	7.3			4.6			-0.2		
	% Ø 80-1 93-1	.						.		
	% Ø 85-1 93-1	5.4			2.5			3.8		
FRANCE	1973-1	12.39	10.54	9.83	2.02	1.72	1.61	2.21	1.88	1.75
	1974-1	12.84	10.92	10.19	2.10	1.79	1.67	2.27	1.93	1.81
	1975-1	17.51	14.89	13.80	2.88	2.44	2.27	3.15	2.68	2.48
PARIS										
CENT.	1976-1	17.51	14.89	13.80	2.83	2.41	2.23	3.36	2.86	2.65
	1977-1	21.86	18.59	17.23	3.52	2.99	2.77	3.92	3.34	3.09
	1978-1	23.27	20.04	18.35	3.66	3.15	2.89	4.03	3.47	3.17
	1979-1	26.49	22.85	20.67	4.14	3.57	3.23	4.60	3.97	3.59
	1980-1	33.98	29.31	26.51	5.27	4.54	4.11	5.83	5.03	4.55
	1981-1	35.74	30.83	27.89	5.46	4.71	4.26	5.99	5.17	4.68
	1982-1	41.75	36.01	32.57	6.18	5.33	4.82	6.72	5.80	5.24
	1983-1	47.88	40.99	37.07	6.79	5.81	5.26	7.36	6.30	5.69
	1984-1	54.40	46.57	42.12	7.61	6.51	5.89	7.88	6.75	6.10
	1985-1	57.62	49.32	44.61	7.97	6.82	6.17	8.46	7.24	6.55
	1986-1	59.98	51.34	46.44	8.14	6.97	6.30	8.98	7.68	6.95
	1987-1	59.37	50.82	45.97	8.01	6.86	6.20	8.63	7.39	6.68
	1988-1	59.30	50.76	45.91	8.03	6.92	6.25	8.51	7.28	6.59
	1989-1	59.54	52.41	47.40	8.25	7.26	6.57	8.38	7.38	6.67
	1990-1	61.33	53.92	48.77	8.63	7.58	6.86	8.86	7.79	7.04
	1991-1	62.37	54.81	49.57	9.01	7.92	7.16	8.96	7.88	7.12
	-2	63.90	56.15	50.79	9.23	8.11	7.34	9.16	8.05	7.28
	1992-1	64.90	56.15	50.79	9.38	8.11	7.34	9.33	8.07	7.30
	-2	65.82	56.94	51.51	9.51	8.23	7.44	9.55	8.26	7.47
	1993-1	65.82	56.94	51.51	9.50	8.22	7.43	9.91	8.57	7.76
	-2	67.14	58.10	52.55	9.69	8.38	7.58	10.10	8.74	7.91
	% 93-1/92-1	1.4			1.3			6.3		
	% Ø 80-1 93-1	5.2			4.6			4.2		
	% Ø 85-1 93-1	1.7			2.2			2.0		

ELEKTRIZITAET
ELECTRICITY
ELECTRICITE

HAUSHALTSVERBRAUCHER: 20000 KWH/JAHR (NACHTS 15000 KWH)
HOUSEHOLD CONSUMER: 20000 KWH/YEAR (NIGHT 15000 KWH)
CONSOMMATEURS DOMESTIQUES: 20000 KWH/AN (DE NUIT 15000 KWH)

		NATIONALE WAEHRUNG NATIONAL CURRENCY / KWH MONNAIE NATIONALE			KKS	PPS	SPA / 100 KWH	ECUS / 100 KWH		
1: JANUAR JANUARY JANVIER	2: JULI JULY JUILLET	STEUERN INBEGR. WITH TAXES COMPRISES	OHNE MEHRWERT. VAT EXC. HORS TVA	OHNE STEUERN TAXES EXC. HORS TAXES	STEUERN INBEGR. WITH TAXES COMPRISES	OHNE MEHRWERT. VAT EXC. HORS TVA	OHNE STEUERN TAXES EXC. HORS TAXES	STEUERN INBEGR. WITH TAXES COMPRISES	OHNE MEHRWERT. VAT EXC. HORS TVA	OHNE STEUERN TAXES EXC. HORS TAXES
IRELAND	1973-1	0.61	0.58	0.58	1.21	1.15	1.15	1.31	1.24	1.24
	1974-1	0.89	0.83	0.83	1.87	1.75	1.75	1.76	1.65	1.65
	1975-1	1.28	1.20	1.20	2.54	2.38	2.38	2.38	2.23	2.23
DUBLIN	1976-1	1.44	1.44	1.44	2.58	2.58	2.58	2.50	2.50	2.50
PENCE	1977-1	1.83	1.83	1.83	3.14	3.14	3.14	2.80	2.80	2.80
	1978-1	1.91	1.91	1.91	3.18	3.18	3.18	3.01	3.01	3.01
	1979-1	1.76	1.76	1.76	2.83	2.83	2.83	2.60	2.60	2.60
	1980-1	2.47	2.47	2.47	3.82	3.82	3.82	3.66	3.66	3.66
	1981-1	3.70	3.70	3.70	5.37	5.37	5.37	5.35	5.35	5.35
	1982-1	4.65	4.65	4.65	6.35	6.35	6.35	6.72	6.72	6.72
	1983-1	4.35	4.35	4.35	5.63	5.63	5.63	6.30	6.30	6.30
	1984-1	4.65	4.65	4.65	5.98	5.98	5.98	6.38	6.38	6.38
	1985-1	4.95	4.95	4.95	6.34	6.34	6.34	6.93	6.93	6.93
	1986-1	5.04	5.04	5.04	6.27	6.27	6.27	7.05	7.05	7.05
	1987-1	4.27	4.27	4.27	5.32	5.32	5.32	5.53	5.53	5.53
	1988-1	4.27	4.27	4.27	5.39	5.39	5.39	5.49	5.49	5.49
	1989-1	4.26	4.06	4.06	5.41	5.15	5.15	5.47	5.21	5.21
	1990-1	4.26	4.06	4.06	5.75	5.47	5.47	5.54	5.28	5.28
	1991-1	4.25	3.87	3.87	6.01	5.46	5.46	5.54	5.04	5.04
	-2	4.35	3.87	3.87	6.14	5.46	5.46	5.66	5.04	5.04
	1992-1	4.35	3.87	3.87	6.07	5.39	5.39	5.68	5.05	5.05
	-2	4.35	3.87	3.87	6.07	5.39	5.39	5.68	5.05	5.05
	1993-1	4.35	3.87	3.87	6.07	5.39	5.39	5.66	5.21	5.21
	-2	4.35	3.87	3.87	6.07	5.39	5.39	5.39	4.79	4.79
	% 93-1/92-1	0.0			0.0			3.3		
	% Ø 80-1 93-1	4.5			3.6			3.7		
	% Ø 85-1 93-1	-1.6			-0.6			-2.1		
ITALIA	1973-1
	1974-1
	1975-1
SETT. E CENTR.	1976-1
LIT	1977-1
	1978-1
	1979-1
	1980-1
	1981-1
	1982-1
	1983-1
	1984-1
	1985-1
	1986-1
	1987-1
	1988-1
	1989-1
	1990-1
	1991-1
	-2
	1992-1
	-2
	1993-1
	-2
	% 93-1/92-1	.			.			.		
	% Ø 80-1 93-1	.			.			.		
	% Ø 85-1 93-1	.			.			.		

		NATIONALE WAEHRUNG NATIONAL CURRENCY / KWH MONNAIE NATIONALE			KKS	PPS	SPA / 100 KWH	ECUS / 100 KWH		
1: JANUAR JANUARY JANVIER	2: JULI JULY JUILLET	STEUERN INBEGR. WITH TAXES COMPRISES	OHNE MEHRWERT. VAT EXC. HORS TVA	OHNE STEUERN TAXES EXC. HORS TAXES	STEUERN INBEGR. WITH TAXES COMPRISES	OHNE MEHRWERT. VAT EXC. HORS TVA	OHNE STEUERN TAXES EXC. HORS TAXES	STEUERN INBEGR. WITH TAXES COMPRISES	OHNE MEHRWERT. VAT EXC. HORS TVA	OHNE STEUERN TAXES EXC. HORS TAXES
LUXEMBOURG	1973-1	0.97	0.93	0.93	1.93	1.85	1.85	1.99	1.91	1.91
	1974-1	1.02	0.97	0.97	2.07	1.97	1.97	2.12	2.01	2.01
	1975-1	1.11	1.06	1.06	2.28	2.18	2.18	2.46	2.35	2.35
LFR	1976-1	1.19	1.14	1.14	2.42	2.32	2.32	2.60	2.49	2.49
	1977-1	1.27	1.21	1.21	2.65	2.53	2.53	3.09	2.94	2.94
	1978-1	1.32	1.26	1.26	2.81	2.68	2.68	3.28	3.13	3.13
	1979-1	1.42	1.35	1.35	3.12	2.97	2.97	3.59	3.41	3.41
	1980-1	1.52	1.45	1.45	3.41	3.25	3.25	3.76	3.59	3.59
	1981-1	1.66	1.58	1.58	3.80	3.62	3.62	4.00	3.81	3.81
	1982-1	2.12	2.02	2.02	4.81	4.58	4.58	5.10	4.85	4.85
	1983-1	2.34	2.23	2.23	5.13	4.89	4.89	5.19	4.95	4.95
	1984-1	2.75	2.59	2.59	5.99	5.64	5.64	5.97	5.62	5.62
	1985-1	2.80	2.64	2.64	6.25	5.90	5.90	6.29	5.93	5.93
	1986-1	2.70	2.55	2.55	6.13	5.79	5.79	6.07	5.73	5.73
	1987-1	2.72	2.57	2.57	6.13	5.79	5.79	6.34	5.99	5.99
	1988-1	2.77	2.61	2.61	6.35	5.98	5.98	6.41	6.04	6.04
	1989-1	2.82	2.66	2.66	6.55	6.18	6.18	6.46	6.09	6.09
	1990-1	2.88	2.72	2.72	6.75	6.37	6.37	6.76	6.38	6.38
	1991-1	2.81	2.65	2.65	6.70	6.32	6.32	6.66	6.28	6.28
	-2	2.73	2.58	2.58	6.51	6.15	6.15	6.46	6.10	6.10
	1992-1	2.75	2.60	2.60	6.57	6.20	6.20	6.56	6.19	6.19
	-2	2.79	2.63	2.63	6.65	6.28	6.28	6.63	6.25	6.25
	1993-1	2.82	2.66	2.66	6.75	6.37	6.37	6.99	6.60	6.60
	-2	2.85	2.69	2.69	6.83	6.45	6.45	7.08	6.68	6.68
	% 93-1/92-1	2.4			2.8			6.7		
	% Ø 80-1 93-1	4.9			5.4			4.9		
	% Ø 85-1 93-1	0.1			1.0			1.3		
NEDERLAND	1973-1	5.43	4.69	4.69	1.42	1.22	1.22	1.53	1.32	1.32
	1974-1	6.31	5.44	5.28	1.70	1.46	1.42	1.91	1.65	1.60
	1975-1	7.55	6.51	6.32	2.09	1.80	1.75	2.42	2.08	2.02
ROTTERDAM	1976-1	10.56	9.10	8.84	2.93	2.52	2.45	3.39	2.93	2.84
CENT	1977-1	12.38	10.49	10.49	3.49	2.95	2.95	4.41	3.74	3.74
	1978-1	13.34	11.30	11.30	3.83	3.25	3.25	4.80	4.06	4.06
	1979-1	13.34	11.30	11.30	4.04	3.42	3.42	4.92	4.17	4.17
	1980-1	15.61	13.23	13.23	4.96	4.20	4.20	5.68	4.82	4.82
	1981-1	18.36	15.56	15.56	6.06	5.14	5.14	6.55	5.55	5.55
	1982-1	22.77	19.30	19.30	7.69	6.52	6.52	8.50	7.20	7.20
	1983-1	23.86	20.22	20.22	8.31	7.05	7.05	9.44	8.00	8.00
	1984-1	23.15	19.45	19.45	8.36	7.02	7.02	9.12	7.66	7.66
	1985-1	23.98	20.15	20.15	8.91	7.49	7.49	9.54	8.02	8.02
	1986-1	22.56	18.96	18.96	8.64	7.26	7.26	9.19	7.73	7.73
	1987-1	16.45	13.71	13.71	6.48	5.40	5.40	7.06	5.89	5.89
	1988-1	15.51	12.92	12.92	6.28	5.23	5.23	6.68	5.57	5.57
	1989-1	14.62	12.34	12.34	6.17	5.21	5.21	6.21	5.25	5.25
	1990-1	15.67	13.22	13.22	6.73	5.67	5.67	6.83	5.76	5.76
	1991-1	15.38	12.98	12.98	6.63	5.59	5.59	6.66	5.62	5.62
	-2	16.00	13.50	13.50	6.90	5.82	5.82	6.91	5.83	5.83
	1992-1	15.25	12.87	12.87	6.72	5.67	5.67	6.64	5.60	5.60
	-2	15.62	13.18	13.18	6.88	5.81	5.81	6.78	5.72	5.72
	1993-1	15.33	13.05	13.05	6.69	5.70	5.70	6.96	5.93	5.93
	-2	15.07	12.83	12.83	6.58	5.60	5.60	6.87	5.85	5.85
	% 93-1/92-1	0.5			-0.4			4.9		
	% Ø 80-1 93-1	-0.1			2.3			1.6		
	% Ø 85-1 93-1	-5.4			-3.5			-3.9		

		NATIONALE WAERHUNG NATIONAL CURRENCY / KWH MONNAIE NATIONALE			KKS	PPS	SPA / 100 KWH	ECUS / 100 KWH		
1: JANUAR JANUARY JANVIER	2: JULI JULY JUILLET	STEUERN INBEGR. WITH TAXES COMPRISES	OHNE MEHRWERT. VAT EXC. TVA	OHNE STEUERN TAXES TAXES	STEUERN INBEGR. WITH TAXES COMPRISES	OHNE MEHRWERT. VAT EXC. TVA	OHNE STEUERN TAXES	STEUERN INBEGR. WITH TAXES COMPRISES	OHNE MEHRWERT. VAT EXC. TVA	OHNE STEUERN TAXES
PORTUGAL	1973-1
	1974-1
	1975-1
LISBOA										
ESC	1976-1
	1977-1
	1978-1
	1979-1
	1980-1	1.99	1.99	1.99	5.50	5.50	5.50	3.22	3.22	3.21
	1981-1	3.19	3.19	3.19	8.22	8.22	8.22	4.62	4.62	4.62
	1982-1	4.55	4.55	4.55	10.53	10.53	10.53	6.42	6.42	6.42
	1983-1	6.04	6.04	6.03	11.82	11.82	11.81	6.72	6.72	6.72
	1984-1	6.69	6.69	6.68	11.09	11.09	11.08	6.12	6.12	6.12
	1985-1	9.61	9.61	9.60	13.70	13.70	13.70	7.95	7.95	7.95
	1986-1	10.96	10.15	10.14	13.40	12.40	12.40	7.80	7.22	7.22
	1987-1	11.96	11.07	11.07	13.46	12.47	12.46	7.54	6.99	6.98
	1988-1	12.76	11.81	11.81	13.43	12.43	12.43	7.55	7.00	6.99
	1989-1	12.76	11.81	11.81	12.51	11.58	11.58	7.46	6.91	6.91
	1990-1	13.50	12.50	12.49	12.11	11.21	11.21	7.53	6.97	6.97
	1991-1	13.39	12.40	12.39	11.46	10.61	10.61	7.34	6.79	6.79
	-2	14.97	13.86	13.85	12.81	11.86	11.86	8.44	7.81	7.81
	1992-1	14.97	13.86	13.85	11.46	10.61	10.61	8.47	7.85	7.84
	-2	15.69	14.94	14.94	12.01	11.44	11.44	9.07	8.64	8.64
	1993-1	16.62	15.83	15.83	12.03	11.46	11.45	9.43	8.98	8.98
	-2	16.62	15.83	15.83	12.03	11.46	11.45	8.73	8.32	8.31
	% 93-1/92-1	11.1			5.0			11.3		
	% Ø 80-1 93-1	17.7			6.2			8.6		
	% Ø 85-1 93-1	7.1			-1.6			2.2		
UNITED KINGD.	1973-1	0.61	0.61	0.61	1.51	1.51	1.51	1.30	1.30	1.30
	1974-1	0.65	0.65	0.65	1.57	1.57	1.57	1.28	1.28	1.28
	1975-1	0.86	0.86	0.86	1.85	1.85	1.85	1.59	1.59	1.59
LONDON										
PENCE	1976-1	1.30	1.30	1.30	2.65	2.65	2.65	2.26	2.26	2.26
	1977-1	1.61	1.61	1.61	3.13	3.13	3.13	2.47	2.47	2.47
	1978-1	1.79	1.79	1.79	3.36	3.36	3.36	2.83	2.83	2.83
	1979-1	1.67	1.67	1.67	3.00	3.00	3.00	2.47	2.47	2.47
	1980-1	1.99	1.99	1.99	3.31	3.31	3.31	3.12	3.12	3.12
	1981-1	2.63	2.63	2.63	4.32	4.32	4.32	4.92	4.92	4.92
	1982-1	2.87	2.87	2.87	4.75	4.75	4.75	5.08	5.08	5.08
	1983-1	3.07	3.07	3.07	5.07	5.07	5.07	5.03	5.03	5.03
	1984-1	3.07	3.07	3.07	5.12	5.12	5.12	5.38	5.38	5.38
	1985-1	3.13	3.13	3.13	5.17	5.17	5.17	5.03	5.03	5.03
	1986-1	3.22	3.22	3.22	5.32	5.32	5.32	5.15	5.15	5.15
	1987-1	3.06	3.06	3.06	4.93	4.93	4.93	4.15	4.15	4.15
	1988-1	3.06	3.06	3.06	4.83	4.83	4.83	4.42	4.42	4.42
	1989-1	3.31	3.31	3.31	5.13	5.13	5.13	5.17	5.17	5.17
	1990-1	3.53	3.53	3.53	5.38	5.38	5.38	4.85	4.85	4.85
	1991-1	3.87	3.87	3.87	5.73	5.73	5.73	5.51	5.51	5.51
	-2	4.26	4.26	4.26	6.32	6.32	6.32	6.12	6.12	6.12
	1992-1	4.26	4.26	4.26	6.34	6.34	6.34	5.97	5.97	5.97
	-2	4.35	4.35	4.35	6.46	6.46	6.46	6.09	6.09	6.09
	1993-1	4.35	4.35	4.35	6.33	6.33	6.33	5.50	5.50	5.50
	-2	4.29	4.29	4.29	6.25	6.25	6.25	5.65	5.65	5.65
	% 93-1/92-1	2.0			-0.1			-7.9		
	% Ø 80-1 93-1	6.2			5.1			4.5		
	% Ø 85-1 93-1	4.2			2.6			1.1		

		NATIONALE WAEHRUNG NATIONAL CURRENCY / KWH MONNAIE NATIONALE			KKS	PPS	SPA / 100 KWH	ECUS / 100 KWH		
1: JANUAR JANUARY JANVIER	2: JULI JULY JUILLET	STEUERN INBEGR. WITH TAXES COMPRISES	OHNE MEHRWERT. VAT EXC. HORS TVA	OHNE STEUERN TAXES EXC. HORS TAXES	STEUERN INBEGR. WITH TAXES COMPRISES	OHNE MEHRWERT. VAT EXC. HORS TVA	OHNE STEUERN TAXES EXC. HORS TAXES	STEUERN INBEGR. WITH TAXES COMPRISES	OHNE MEHRWERT. VAT EXC. HORS TVA	OHNE STEUERN TAXES EXC. HORS TAXES
BELGIQUE	1973-1	1.36	1.19	1.19	2.46	2.15	2.15	2.79	2.45	2.44
	1974-1	1.46	1.28	1.28	2.64	2.31	2.31	3.03	2.66	2.66
	1975-1	2.23	1.96	1.96	4.06	3.57	3.57	4.94	4.35	4.35
BFR	1976-1	2.27	1.99	1.99	4.21	3.69	3.69	4.96	4.35	4.35
	1977-1	2.49	2.18	2.18	4.65	4.08	4.07	6.05	5.31	5.30
	1978-1	2.56	2.21	2.21	4.93	4.25	4.25	6.36	5.49	5.49
	1979-1	2.54	2.19	2.19	5.12	4.41	4.41	6.42	5.53	5.53
	1980-1	2.82	2.43	2.43	6.07	5.23	5.23	6.98	6.01	6.01
	1981-1	3.17	2.73	2.73	7.15	6.16	6.16	7.64	6.58	6.58
	1982-1	3.44	2.94	2.94	7.85	6.71	6.71	8.27	7.07	7.07
	1983-1	4.02	3.44	3.44	9.14	7.82	7.82	8.92	7.64	7.64
	1984-1	4.15	3.55	3.55	9.48	8.11	8.11	9.01	7.71	7.71
	1985-1	4.31	3.68	3.68	9.72	8.30	8.30	9.68	8.27	8.27
	1986-1	4.22	3.61	3.61	9.48	8.11	8.11	9.48	8.11	8.11
	1987-1	3.92	3.35	3.35	8.81	7.53	7.53	9.14	7.81	7.81
	1988-1	3.94	3.37	3.37	9.08	7.76	7.76	9.12	7.80	7.80
	1989-1	3.92	3.35	3.35	9.08	7.76	7.76	8.98	7.67	7.67
	1990-1	4.05	3.46	3.46	9.55	8.16	8.16	9.50	8.12	8.12
	1991-1	3.98	3.39	3.39	9.57	8.15	8.15	9.43	8.03	8.03
	-2	4.05	3.46	3.46	9.73	8.32	8.32	9.58	8.18	8.18
	1992-1	4.01	3.43	3.43	9.65	8.25	8.25	9.55	8.17	8.17
	-2	4.17	3.49	3.49	10.03	8.40	8.40	9.91	8.29	8.29
	1993-1	4.19	3.51	3.51	9.98	8.36	8.36	10.39	8.71	8.71
	-2	4.19	3.51	3.51	9.98	8.36	8.36	10.40	8.71	8.71
	% 93-1/92-1		2.3			1.4		6.6		
	% Ø 80-1 93-1		2.9			3.7		2.9		
	% Ø 85-1 93-1		-0.6			0.1		0.7		
DANMARK (1)	1973-1	18.90	16.40	16.40	1.90	1.65	1.65	2.49	2.16	2.16
	1974-1	21.30	18.50	18.50	2.13	1.85	1.85	2.85	2.47	2.47
	1975-1	32.50	28.30	28.30	3.27	2.85	2.85	4.55	3.96	3.96
ORE	1976-1	32.30	28.10	28.10	3.26	2.84	2.84	4.50	3.92	3.92
	1977-1	34.00	29.60	29.60	3.40	2.96	2.96	5.15	4.48	4.48
	1978-1	41.40	33.10	33.10	4.05	3.43	3.24	5.85	4.96	4.68
	1979-1	40.50	31.70	31.70	4.03	3.36	3.16	5.82	4.84	4.55
	1980-1	51.60	34.90	34.90	5.26	4.37	3.56	6.64	5.52	4.49
	1981-1	72.80	47.20	47.20	7.41	6.07	4.80	9.17	7.52	5.94
	1982-1	74.10	48.20	48.20	7.39	6.05	4.81	9.28	7.60	6.03
	1983-1	89.50	57.80	57.80	8.72	7.14	5.63	11.07	9.06	7.15
	1984-1	79.00	49.30	49.30	7.70	6.32	4.81	9.66	7.92	6.03
	1985-1	54.13	38.42	38.42	5.30	3.76	3.76	6.81	4.83	4.83
	1986-1	51.34	36.13	36.13	4.97	3.49	3.49	6.43	4.53	4.53
	1987-1	43.10	29.38	29.38	4.08	2.78	2.78	5.50	3.75	3.75
	1988-1	49.79	34.86	34.86	4.75	3.33	3.33	6.28	4.40	4.40
	1989-1	57.43	41.12	41.12	5.53	3.96	3.96	7.12	5.10	5.10
	1990-1	59.39	42.73	42.73	5.85	4.21	4.21	7.53	5.42	5.42
	1991-1	55.96	39.92	39.92	5.74	4.09	4.09	7.09	5.06	5.06
	-2	56.12	40.05	40.05	5.76	4.11	4.11	7.07	5.04	5.04
	1992-1	55.21	37.57	37.57	5.69	3.87	3.87	6.97	4.75	4.75
	-2	54.94	37.35	37.35	5.66	3.85	3.85	6.99	4.75	4.75
	1993-1	56.93	39.14	34.14	5.89	4.05	3.53	7.53	5.18	4.52
	-2	56.63	38.90	33.90	5.86	4.03	3.51	7.49	5.15	4.49
	% 93-1/92-1		4.2			4.6		9.1		
	% Ø 80-1 93-1		0.9			-0.6		-0.5		
	% Ø 85-1 93-1		0.2			0.9		0.9		

(1) KOEBENHAVN: BIS 1984 / UNTIL 1984 / JUSQU'EN 1984

ELEKTRIZITAET
ELECTRICITY
ELECTRICITE

INDUSTRIEVERBRAUCHER: 1.25 GWH/JAHR (500 KW 2500 H)
INDUSTRY CONSUMER: 1.25 GWH/YEAR (500 KW 2500 H)
CONSOMMATEURS INDUSTRIELS: 1.25 GWH/AN (500 KW 2500 H)

		NATIONALE WAEHRUNG NATIONAL CURRENCY / KWH MONNAIE NATIONALE			KKS	PPS	SPA / 100 KWH	ECUS / 100 KWH		
1: JANUAR JANUARY JANVIER	1973-1	STEUERN INBEGR. WITH	OHNE MEHRWERT. VAT	OHNE STEUERN TAXES	STEUERN INBEGR. WITH	OHNE MEHRWERT. VAT	OHNE STEUERN TAXES	STEUERN INBEGR. WITH	OHNE MEHRWERT. VAT	OHNE STEUERN TAXES
2: JULI JULY JUILLET	1973-1	TAXES COMPRISES	EXC. HORS	EXC. HORS	TAXES COMPRISES	EXC. HORS	EXC. HORS	TAXES COMPRISES	EXC. HORS	EXC. HORS
DEUTSCHLAND	1974-1	11.74	10.58	10.58	2.91	2.62	2.62	3.32	3.00	3.00
	1975-1	12.25	11.04	11.04	3.19	2.88	2.88	3.87	3.49	3.49
	1975-1	14.59	13.14	12.73	4.06	3.66	3.55	4.85	4.37	4.23
WESTL. GEBIET										
PF	1976-1	14.87	13.40	12.98	4.37	3.94	3.82	4.90	4.42	4.28
	1977-1	15.06	13.57	12.98	4.63	4.17	3.99	5.62	5.06	4.84
	1978-1	16.46	14.70	13.95	5.23	4.67	4.43	6.34	5.67	5.38
	1979-1	16.80	15.00	13.95	5.62	5.02	4.67	6.69	5.98	5.56
	1980-1	16.60	14.69	13.95	5.87	5.19	4.93	6.67	5.90	5.61
	1981-1	18.44	16.32	15.50	6.86	6.07	5.76	7.15	6.32	6.01
	1982-1	20.83	18.43	17.59	8.04	7.12	6.79	8.52	7.54	7.20
	1983-1	20.67	18.29	17.59	8.11	7.17	6.90	9.00	7.96	7.66
	1984-1	22.07	19.36	18.62	8.97	7.87	7.57	9.77	8.57	8.25
	1985-1	22.37	19.62	18.87	9.32	8.18	7.86	10.06	8.82	8.48
	1986-1	23.96	21.02	20.27	9.98	8.76	8.45	11.00	9.65	9.31
	1987-1	24.97	21.90	20.86	10.45	9.16	8.73	12.09	10.61	10.10
	1988-1	25.66	22.51	20.86	11.06	9.70	8.99	12.42	10.90	10.10
	1989-1	25.97	22.78	20.86	11.44	10.04	9.19	12.46	10.93	10.01
	1990-1	25.90	22.72	20.86	11.56	10.14	9.31	12.73	11.17	10.26
	1991-1	25.19	22.10	20.35	11.35	9.95	9.17	12.29	10.79	9.93
	-2	25.20	22.10	20.35	11.35	9.95	9.17	12.27	10.76	9.91
	1992-1	25.10	22.02	20.35	11.21	9.83	9.08	12.31	10.80	9.98
	-2	25.11	22.05	20.35	11.21	9.84	9.08	12.29	10.80	9.96
	1993-1	25.28	21.98	20.35	11.09	9.64	8.93	12.91	11.22	10.39
	-2	25.28	21.98	20.35	11.09	9.64	8.93	12.96	11.27	10.43
	% 93-1/92-1		-0.2			-1.9		4.0		
	% Ø 80-1 93-1		3.1			4.9		5.1		
	% Ø 85-1 93-1		1.4			2.1		3.1		
ELLAS	1973-1
	1974-1
	1975-1
ATHINAI										
DR	1976-1
	1977-1
	1978-1	1.51	1.51	1.51	3.63	3.63	3.63	3.42	3.42	3.42
	1979-1	1.86	1.86	1.86	4.13	4.13	4.13	3.78	3.78	3.78
	1980-1	2.26	2.26	2.26	4.72	4.72	4.72	4.07	4.07	4.07
	1981-1	3.63	3.63	3.63	6.96	6.96	6.96	5.96	5.96	5.96
	1982-1	3.66	3.66	3.66	6.07	6.07	6.07	5.84	5.84	5.84
	1983-1	5.22	5.22	5.22	7.65	7.65	7.65	6.73	6.73	6.73
	1984-1	5.88	5.88	5.88	7.57	7.57	7.57	7.14	7.14	7.14
	1985-1	8.32	8.32	8.32	9.54	9.54	9.54	9.17	9.17	9.17
	1986-1	9.65	9.65	9.65	9.72	9.72	9.72	7.29	7.29	7.29
	1987-1	13.09	11.10	11.10	11.83	10.03	10.03	8.74	7.41	7.41
	1988-1	12.88	11.10	11.10	10.51	9.05	9.05	7.82	6.74	6.74
	1989-1	13.65	11.77	11.77	10.39	8.96	8.96	7.89	6.80	6.80
	1990-1	15.43	13.30	13.30	10.19	8.79	8.79	8.12	7.00	7.00
	1991-1	17.58	14.90	14.90	10.26	8.70	8.70	8.11	6.87	6.87
	-2	19.66	16.66	16.66	11.48	9.73	9.73	8.75	7.41	7.41
	1992-1	20.77	17.60	17.60	10.99	9.31	9.31	8.82	7.48	7.48
	-2	20.77	17.60	17.60	10.99	9.31	9.31	8.29	7.03	7.03
	1993-1	20.77	17.60	17.60	10.23	8.66	8.66	7.94	6.73	6.73
	-2	20.77	17.60	17.60	10.23	8.66	8.66	7.78	6.59	6.59
	% 93-1/92-1		0.0			-6.9		-10.0		
	% Ø 80-1 93-1		17.1			4.8		3.9		
	% Ø 85-1 93-1		9.8			-1.2		-3.8		

		NATIONALE WAEHRUNG NATIONAL CURRENCY / KWH MONNAIE NATIONALE			KKS	PPS	SPA / 100 KWH	ECUS / 100 KWH		
1: JANUAR JANUARY JANVIER	STEUERN INDEGR. WITH TAXES	OHNE MEHRWERT. VAT EXC. HORS	OHNE STEUERN TAXES EXC. HORS	STEUERN INDEGR. WITH TAXES	OHNE MEHRWERT. VAT EXC. HORS	OHNE STEUERN TAXES EXC. HORS	STEUERN INDEGR. WITH TAXES	OHNE MEHRWERT. VAT EXC. HORS	OHNE STEUERN TAXES EXC. HORS	
2: JULI JULY JUILLET	COMPRISES	TVA	TAXES	COMPRISES	TVA	TAXES	COMPRISES	TVA	TAXES	
ESPAÑA	1973-1	
	1974-1	
	1975-1	
MADRID	1976-1	
PTA	1977-1	
	1978-1	
	1979-1	
	1980-1	2.95	2.95	2.76	3.66	3.66	3.43	3.09	2.89	
	1981-1	
	1982-1	5.87	5.87	5.28	6.77	6.77	6.09	5.60	5.03	
	1983-1	6.72	6.72	6.04	7.29	7.29	6.55	5.51	4.95	
	1984-1	8.50	8.50	7.62	8.74	8.74	7.83	6.62	5.93	
	1985-1	9.59	9.59	8.69	9.58	9.58	8.68	7.80	7.07	
	1986-1	10.93	9.76	9.76	10.16	9.07	9.07	8.02	7.16	
	1987-1	12.22	10.91	10.91	10.99	9.81	9.81	8.49	7.58	
	1988-1	12.50	11.16	11.16	11.10	9.91	9.91	8.91	7.96	
	1989-1	13.24	11.82	11.82	11.56	10.32	10.32	10.14	9.05	
	1990-1	13.76	12.29	12.29	11.70	10.45	10.45	10.43	9.32	
	1991-1	14.93	13.33	13.33	12.73	11.36	11.36	11.56	10.32	
	-2	14.93	13.33	13.33	12.73	11.36	11.36	11.60	10.36	
	1992-1	15.41	13.64	13.64	12.66	11.21	11.21	11.92	10.55	
	-2	15.41	13.64	13.64	12.66	11.21	11.21	11.86	10.49	
	1993-1	15.80	13.74	13.74	12.65	11.00	11.00	11.37	9.89	
	-2	15.80	13.74	13.74	12.65	11.00	11.00	10.32	8.98	
	% 93-1/92-1		0.7					-6.3		
	% Ø 80-1 93-1		12.6					9.4		
	% Ø 85-1 93-1		4.6					3.0		
FRANCE	1973-1	13.64	11.60	11.60	2.23	1.90	1.90	2.43	2.07	
	1974-1	14.23	12.10	12.10	2.33	1.98	1.98	2.52	2.14	
	1975-1	19.12	16.26	16.26	3.14	2.67	2.67	3.44	2.93	
PARIS	1976-1	19.12	16.26	16.26	3.09	2.63	2.63	3.67	3.12	
CENT.	1977-1	21.87	18.60	18.60	3.52	3.00	3.00	3.92	3.34	
	1978-1	23.23	19.75	19.75	3.65	3.11	3.11	4.02	3.42	
	1979-1	25.35	21.56	21.56	3.96	3.37	3.37	4.40	3.74	
	1980-1	32.79	27.88	27.88	5.08	4.32	4.32	5.62	4.78	
	1981-1	34.89	29.67	29.67	5.33	4.54	4.54	5.85	4.97	
	1982-1	40.36	34.32	34.32	5.97	5.08	5.08	6.50	5.53	
	1983-1	46.55	39.25	39.25	6.60	5.57	5.57	7.15	6.03	
	1984-1	52.31	44.11	44.11	7.32	6.17	6.17	7.58	6.39	
	1985-1	55.84	47.08	47.08	7.72	6.51	6.51	8.20	6.92	
	1986-1	57.00	48.06	48.06	7.73	6.52	6.52	8.53	7.19	
	1987-1	56.42	47.57	47.57	7.61	6.42	6.42	8.20	6.91	
	1988-1	56.84	47.93	47.93	7.74	6.53	6.53	8.15	6.88	
	1989-1	58.02	48.92	48.92	8.04	6.78	6.78	8.17	6.89	
	1990-1	58.67	49.47	49.47	8.25	6.96	6.96	8.47	7.14	
	1991-1	58.86	49.63	49.63	8.51	7.17	7.17	8.46	7.13	
	-2	60.21	50.77	50.77	8.70	7.34	7.34	8.64	7.28	
	1992-1	60.21	50.77	50.77	8.70	7.34	7.34	8.65	7.30	
	-2	60.55	51.05	51.05	8.75	7.38	7.38	8.79	7.41	
	1993-1	60.55	51.05	51.05	8.74	7.37	7.37	9.12	7.69	
	-2	60.89	51.34	51.34	8.79	7.41	7.41	9.16	7.73	
	% 93-1/92-1		0.6			0.4		5.3		
	% Ø 80-1 93-1		4.8			4.2		3.7		
	% Ø 85-1 93-1		1.0			1.6		1.3		

ELEKTRIZITAET
ELECTRICITY
ELECTRICITE

INDUSTRIEVERBRAUCHER: 1.25 GWH/JAHR (500 KW 2500 H)
INDUSTRY CONSUMER: 1.25 GWH/YEAR (500 KW 2500 H)
CONSOMMATEURS INDUSTRIELS: 1.25 GWH/AN (500 KW 2500 H)

		NATIONALE WAERHUNG NATIONAL CURRENCY / KWH MONNAIE NATIONALE			KKS	PPS	SPA / 100 KWH	ECUS / 100 KWH		
1: JANUAR JANUARY JANVIER		STEUERN INBEGR. WITH	OHNE MEHRWERT. VAT	OHNE STEUERN TAXES	STEUERN INBEGR. WITH	OHNE MEHRWERT. VAT	OHNE STEUERN TAXES	STEUERN INBEGR. WITH	OHNE MEHRWERT. VAT	OHNE STEUERN TAXES
2: JULI JULY JUILLET		TAXES TAXES COMPRISES	EXC. HORS TVA	EXC. HORS TAXES	TAXES TAXES COMPRISES	EXC. HORS TVA	EXC. HORS TAXES	TAXES TAXES COMPRISES	EXC. HORS TVA	EXC. HORS TAXES
IRELAND	1973-1	0.94	0.89	0.89	1.86	1.77	1.77	2.00	1.90	1.90
	1974-1	1.28	1.20	1.20	2.70	2.53	2.53	2.53	2.37	2.37
	1975-1	1.72	1.61	1.61	3.41	3.20	3.20	3.19	2.99	2.99
DUBLIN										
PENCE	1976-1	1.96	1.96	1.96	3.51	3.51	3.51	3.41	3.41	3.41
	1977-1	2.37	2.37	2.37	4.06	4.06	4.06	3.61	3.61	3.61
	1978-1	2.59	2.59	2.59	4.31	4.31	4.31	4.08	4.08	4.08
	1979-1	2.45	2.45	2.45	3.93	3.93	3.93	3.62	3.62	3.62
	1980-1	3.30	3.30	3.30	5.11	5.11	5.11	4.90	4.90	4.90
	1981-1	4.94	4.94	4.94	7.16	7.16	7.16	7.14	7.14	7.14
	1982-1	6.27	6.27	6.27	8.56	8.56	8.56	9.06	9.06	9.06
	1983-1	6.28	6.28	6.28	8.14	8.14	8.14	9.09	9.09	9.09
	1984-1	6.69	6.69	6.69	8.61	8.61	8.61	9.18	9.18	9.18
	1985-1	6.93	6.93	6.93	8.89	8.89	8.89	9.71	9.71	9.71
	1986-1	6.93	6.93	6.93	8.62	8.62	8.62	9.69	9.69	9.69
	1987-1	6.45	6.45	6.45	8.03	8.03	8.03	8.35	8.35	8.35
	1988-1	6.45	6.45	6.45	8.14	8.14	8.14	8.29	8.29	8.29
	1989-1	6.45	6.14	6.14	8.18	7.79	7.79	8.28	7.88	7.88
	1990-1	6.45	6.14	6.14	8.69	8.28	8.28	8.38	7.98	7.98
	1991-1	6.76	6.14	6.14	9.54	8.68	8.68	8.80	8.00	8.00
	-2	6.91	6.14	6.14	9.76	8.68	8.68	9.00	8.00	8.00
1992-1	6.91	6.14	6.14	9.64	8.57	8.57	9.02	8.02	8.02	
-2	6.91	6.14	6.14	9.64	8.57	8.57	9.02	8.02	8.02	
1993-1	6.91	6.14	6.14	9.64	8.57	8.57	9.32	8.28	8.28	
-2	6.91	6.14	6.14	9.64	8.57	8.57	8.57	7.62	7.62	
%		93-1/92-1			0.0			3.3		
%		Ø 80-1 93-1			4.9			4.1		
%		Ø 85-1 93-1			-1.5			-2.0		
ITALIA	1973-1	15.04	13.43	13.02	2.50	2.23	2.16	2.33	2.08	2.01
	1974-1	15.04	13.43	13.02	2.35	2.10	2.03	2.07	1.85	1.79
	1975-1	23.32	20.82	20.42	3.54	3.16	3.10	2.84	2.54	2.49
SETT. E CENTR.										
LIT	1976-1	29.59	26.42	26.01	4.14	3.70	3.64	3.62	3.23	3.18
	1977-1	36.67	34.53	34.12	4.95	4.42	4.37	3.93	3.50	3.46
	1978-1	41.02	35.98	35.57	4.95	4.34	4.29	3.84	3.37	3.33
	1979-1	48.00	42.11	41.70	5.50	4.82	4.78	4.23	3.71	3.67
	1980-1	65.61	57.55	57.14	6.94	6.08	6.04	5.65	4.96	4.92
	1981-1	82.49	71.73	71.32	8.05	7.00	6.96	6.73	5.85	5.82
	1982-1	100.96	87.79	86.69	9.10	7.92	7.82	7.71	6.71	6.62
	1983-1	136.49	115.67	106.57	11.25	9.54	8.79	10.33	8.76	8.07
	1984-1	149.61	126.79	116.69	11.68	9.90	9.11	10.91	9.25	8.51
	1985-1	169.24	155.27	144.17	12.72	11.67	10.83	12.37	11.35	10.54
	1986-1	177.80	163.12	151.02	12.79	11.74	10.86	11.98	10.99	10.17
	1987-1	136.38	125.12	113.02	9.48	8.70	7.86	9.32	8.55	7.73
	1988-1	137.96	126.57	110.47	9.39	8.61	7.51	9.08	8.33	7.27
	1989-1	148.04	135.82	113.72	9.98	9.15	7.66	9.68	8.89	7.44
	1990-1	167.01	153.22	124.12	10.94	10.04	8.13	11.01	10.10	8.18
	1991-1	191.43	175.61	143.01	12.32	11.30	9.20	12.43	11.40	9.29
	-2	205.12	188.18	155.58	13.20	12.11	10.01	13.41	12.30	10.17
1992-1	208.00	190.82	158.22	13.16	12.08	10.01	13.53	12.41	10.29	
-2	206.03	182.02	156.42	13.04	11.52	9.90	13.31	11.76	10.11	
1993-1	206.03	189.02	156.42	12.73	11.68	9.67	11.39	10.45	8.65	
-2	214.86	197.12	164.52	13.28	12.18	10.17	11.92	10.94	9.13	
%		93-1/92-1			-0.9			-15.8		
%		Ø 80-1 93-1			9.6			5.9		
%		Ø 85-1 93-1			2.5			-1.0		

		NATIONALE WAERHUNG NATIONAL CURRENCY / KWH MONNAIE NATIONALE			KKS	PPS	SPA / 100 KWH	ECUS / 100 KWH		
1: JANUAR JANUARY JANVIER	2: JULI JULY JUILLET	STEUERN INBEGR. WITH TAXES	OHNE MEHRWERT. VAT EXC. HORS	OHNE STEUERN TAXES	STEUERN INBEGR. WITH TAXES	OHNE MEHRWERT. VAT EXC. HORS	OHNE STEUERN TAXES	STEUERN INBEGR. WITH TAXES	OHNE MEHRWERT. VAT EXC. HORS	OHNE STEUERN TAXES
		COMPRISES	TVA	TAXES	COMPRISES	TVA	TAXES	COMPRISES	TVA	TAXES
LUXEMBOURG	1973-1
	1974-1
	1975-1
LFR (1)	1976-1
	1977-1
	1978-1	1.61	1.53	1.53	3.43	3.26	3.26	4.00	3.80	3.80
	1979-1	1.81	1.72	1.72	3.98	3.78	3.78	4.57	4.35	4.35
	1980-1	1.98	1.89	1.89	4.44	4.24	4.24	4.90	4.68	4.68
	1981-1	2.23	2.13	2.13	5.11	4.88	4.88	5.37	5.13	5.13
	1982-1	2.65	2.52	2.52	6.01	5.71	5.71	6.37	6.06	6.06
	1983-1	3.01	2.87	2.87	6.61	6.30	6.30	6.68	6.37	6.37
	1984-1	3.61	3.40	3.40	7.86	7.40	7.40	7.84	7.38	7.38
	1985-1	3.67	3.46	3.46	8.20	7.73	7.73	8.24	7.77	7.77
	1986-1	3.64	3.43	3.43	8.26	7.79	7.79	8.18	7.71	7.71
	1987-1	3.71	3.50	3.50	8.37	7.89	7.89	8.65	8.16	8.16
	1988-1	3.77	3.56	3.56	8.64	8.16	8.16	8.73	8.24	8.24
	1989-1	3.85	3.63	3.63	8.94	8.43	8.43	8.82	8.32	8.32
	1990-1	3.90	3.68	3.68	9.14	8.62	8.62	9.15	8.63	8.63
	1991-1	3.62	3.42	3.42	8.64	8.15	8.15	8.58	8.10	8.10
	-2	3.60	3.40	3.40	8.59	8.10	8.10	8.52	8.04	8.04
	1992-1	3.62	3.42	3.42	8.65	8.16	8.16	8.63	8.14	8.14
	-2	3.66	3.45	3.45	8.73	8.24	8.24	8.70	8.21	8.21
	1993-1	3.69	3.48	3.48	8.83	8.33	8.33	9.14	8.63	8.63
	-2	3.72	3.51	3.51	8.91	8.41	8.41	9.24	8.71	8.71
	% 93-1/92-1		1.7			2.1		6.0		
	% Ø 80-1 93-1		4.8			5.3		4.8		
	% Ø 85-1 93-1		0.1			0.9		1.3		
NEDERLAND	1973-1	8.81	7.60	7.60	2.30	1.98	1.98	2.48	2.14	2.14
	1974-1	9.76	8.41	8.17	2.62	2.26	2.20	2.96	2.55	2.47
	1975-1	11.08	9.55	9.27	3.06	2.64	2.56	3.54	3.06	2.97
ROTTERDAM	1976-1	14.81	12.77	12.39	4.10	3.54	3.43	4.76	4.10	3.98
CENT	1977-1	16.65	14.11	14.11	4.69	3.97	3.97	5.94	5.03	5.03
	1978-1	16.07	13.62	13.62	4.62	3.91	3.91	5.78	4.90	4.90
	1979-1	15.88	13.46	13.46	4.81	4.08	4.08	5.86	4.97	4.97
	1980-1	20.77	17.60	17.60	6.59	5.59	5.59	7.56	6.41	6.41
	1981-1	22.79	19.31	19.31	7.52	6.37	6.37	8.13	6.88	6.88
	1982-1	28.45	24.11	24.11	9.61	8.15	8.15	10.62	9.00	9.00
	1983-1	27.08	22.95	22.95	9.44	8.00	8.00	10.71	9.08	9.08
	1984-1	27.13	22.80	22.80	9.79	8.23	8.23	10.69	8.98	8.98
	1985-1	28.10	23.61	23.61	10.45	8.78	8.78	11.18	9.40	9.40
	1986-1	26.14	21.97	21.97	10.02	8.42	8.42	10.65	8.95	8.95
	1987-1	20.46	17.05	17.05	8.06	6.71	6.71	8.79	7.32	7.32
	1988-1	20.72	17.27	17.27	8.39	6.99	6.99	8.93	7.44	7.44
	1989-1	20.01	16.89	16.89	8.44	7.13	7.13	8.51	7.18	7.18
	1990-1	21.51	18.15	18.15	9.23	7.79	7.79	9.38	7.91	7.91
	1991-1	21.08	17.79	17.79	9.09	7.67	7.67	9.13	7.70	7.70
	-2	21.39	18.05	18.05	9.22	7.78	7.78	9.24	7.80	7.80
	1992-1	20.10	16.96	16.96	8.85	7.47	7.47	8.75	7.38	7.38
	-2	21.88	18.46	18.46	9.64	8.13	8.13	9.50	8.02	8.02
	1993-1	21.96	18.69	18.69	9.59	8.16	8.16	9.97	8.49	8.49
	-2	21.71	18.48	18.48	9.48	8.07	8.07	9.90	8.42	8.42
	% 93-1/92-1		10.2			9.2		15.0		
	% Ø 80-1 93-1		0.5			3.0		2.2		
	% Ø 85-1 93-1		-2.9			-0.9		-1.3		

(1) LEISTUNGSABSENKUNG / POWER REDUCTION / EFFACEMENT DE PUISSANCE: 50%

		NATIONALE WAERUNG NATIONAL CURRENCY / KWH MONNAIE NATIONALE			KKS	PPS	SPA / 100 KWH	ECUS / 100 KWH		
1: JANUAR JANUARY JANVIER	2: JULI JULY JUILLET	STEUERN INBEGR. WITH TAXES COMPRISES	OHNE MEHRWERT. VAT EXC. TVA	OHNE STEUERN TAXES TAXES	STEUERN INBEGR. WITH TAXES COMPRISES	OHNE MEHRWERT. VAT EXC. TVA	OHNE STEUERN TAXES TAXES	STEUERN INBEGR. WITH TAXES COMPRISES	OHNE MEHRWERT. VAT EXC. TVA	OHNE STEUERN TAXES TAXES
PORTUGAL	1973-1
	1974-1
	1975-1
LISBOA										
ESC	1976-1
	1977-1
	1978-1
	1979-1
	1980-1	2.14	2.14	2.14	5.91	5.91	5.91	3.46	3.46	3.46
	1981-1	3.31	3.31	3.31	8.53	8.53	8.53	4.79	4.79	4.79
	1982-1	4.75	4.75	4.75	11.00	11.00	11.00	6.71	6.71	6.71
	1983-1	6.40	6.40	6.40	12.52	12.52	12.52	7.12	7.12	7.12
	1984-1	6.95	6.95	6.95	11.52	11.52	11.52	6.36	6.36	6.36
	1985-1	10.17	10.17	10.17	14.51	14.51	14.51	8.42	8.42	8.42
	1986-1	12.53	11.60	11.60	15.32	14.18	14.18	8.91	8.25	8.25
	1987-1	13.66	12.65	12.65	15.39	14.25	14.25	8.62	7.98	7.98
	1988-1	14.17	13.12	13.12	14.91	13.81	13.81	8.39	7.77	7.77
	1989-1	14.17	13.12	13.12	13.89	12.86	12.86	8.29	7.68	7.68
	1990-1	15.10	13.98	13.98	13.54	12.54	12.54	8.42	7.80	7.80
	1991-1	17.09	15.83	15.83	14.63	13.55	13.55	9.37	8.67	8.67
	-2	19.34	17.90	17.90	16.56	15.33	15.33	10.91	10.09	10.09
	1992-1	19.34	17.90	17.90	14.81	13.71	13.71	10.95	10.13	10.13
	-2	19.83	18.89	18.89	15.18	14.46	14.46	11.47	10.92	10.92
	1993-1	19.83	18.89	18.89	14.35	13.67	13.67	11.25	10.72	10.72
	-2	19.83	18.89	18.89	14.35	13.67	13.67	10.42	9.92	9.92
	% 93-1/92-1		5.5			-0.3			5.8	
	% Ø 80-1 93-1		18.2			6.7			9.1	
	% Ø 85-1 93-1		8.0			-0.7			3.1	
UNITED KINGD.	1973-1	0.96	0.96	0.96	2.37	2.37	2.37	2.05	2.05	2.05
	1974-1	1.01	1.01	1.01	2.44	2.44	2.44	2.00	2.00	2.00
	1975-1	1.38	1.38	1.38	2.96	2.96	2.96	2.55	2.55	2.55
LEEDS										
PENCE	1976-1	1.67	1.67	1.67	3.41	3.41	3.41	2.91	2.91	2.91
	1977-1	1.94	1.94	1.94	3.77	3.77	3.77	2.97	2.97	2.97
	1978-1	2.21	2.21	2.21	4.15	4.15	4.15	3.49	3.49	3.49
	1979-1	2.37	2.37	2.37	4.26	4.26	4.26	3.50	3.50	3.50
	1980-1	2.86	2.86	2.86	4.76	4.76	4.76	4.49	4.49	4.49
	1981-1	3.48	3.48	3.48	5.72	5.72	5.72	6.51	6.51	6.51
	1982-1	4.03	4.03	4.03	6.67	6.67	6.67	7.14	7.14	7.14
	1983-1	4.34	4.34	4.34	7.18	7.18	7.18	7.11	7.11	7.11
	1984-1	4.23	4.23	4.23	7.06	7.06	7.06	7.41	7.41	7.41
	1985-1	4.34	4.34	4.34	7.17	7.17	7.17	6.97	6.97	6.97
	1986-1	4.52	4.52	4.52	7.46	7.46	7.46	7.22	7.22	7.22
	1987-1	4.53	4.53	4.53	7.30	7.30	7.30	6.14	6.14	6.14
	1988-1	4.58	4.58	4.58	7.23	7.23	7.23	6.60	6.60	6.60
	1989-1	4.86	4.86	4.86	7.53	7.53	7.53	7.59	7.59	7.59
	1990-1	5.24	5.24	5.24	7.99	7.99	7.99	7.20	7.20	7.20
	1991-1	6.55	5.70	5.70	9.71	8.44	8.44	9.34	8.12	8.12
	-2	7.06	6.01	6.01	10.46	8.90	8.90	10.13	8.62	8.62
	1992-1	7.06	6.01	6.01	10.49	8.93	8.93	9.89	8.42	8.42
	-2	7.18	6.11	6.11	10.67	9.08	9.08	10.05	8.56	8.56
	1993-1	7.18	6.11	6.11	10.45	8.89	8.89	9.08	7.73	7.73
	-2	6.85	5.83	5.83	9.97	8.49	8.49	9.01	7.67	7.67
	% 93-1/92-1		1.7			-0.4			-8.2	
	% Ø 80-1 93-1		6.0			4.9			4.3	
	% Ø 85-1 93-1		4.4			2.7			1.3	

		NATIONALE WAEHRUNG NATIONAL CURRENCY / KWH MONNAIE NATIONALE			KKS	PPS	SPA / 100 KWH	ECUS / 100 KWH		
1: JANUAR JANUARY JANVIER	2: JULI JULY JUILLET	STEUERN INBEGR. WITH TAXES	OHNE MEHRWERT. VAT EXC.	OHNE STEUERN TAXES EXC. HORS TVA	STEUERN INBEGR. WITH TAXES COMPRISES	OHNE MEHRWERT. VAT EXC. HORS TVA	OHNE STEUERN TAXES	STEUERN INBEGR. WITH TAXES COMPRISES	OHNE MEHRWERT. VAT EXC. HORS TVA	OHNE STEUERN TAXES
BELGIQUE	1973-1	1.08	0.95	0.95	1.95	1.72	1.72	2.22	1.95	1.95
	1974-1	1.19	1.04	1.04	2.15	1.88	1.88	2.47	2.17	2.16
	1975-1	1.82	1.60	1.60	3.32	2.92	2.92	4.04	3.55	3.55
BFR	1976-1	1.81	1.59	1.59	3.35	2.95	2.95	3.95	3.47	3.47
	1977-1	2.00	1.75	1.75	3.74	3.28	3.27	4.86	4.26	4.25
	1978-1	2.05	1.77	1.77	3.94	3.41	3.41	5.10	4.40	4.40
	1979-1	2.02	1.74	1.74	4.07	3.51	3.51	5.10	4.40	4.40
	1980-1	2.27	1.96	1.96	4.88	4.22	4.22	5.62	4.85	4.85
	1981-1	2.63	2.27	2.27	5.93	5.12	5.12	6.34	5.47	5.47
	1982-1	2.87	2.45	2.06	6.55	5.59	4.70	6.90	5.89	4.95
	1983-1	3.40	2.91	2.91	7.73	6.62	6.62	7.55	6.46	6.46
	1984-1	3.46	2.96	2.96	7.90	6.76	6.76	7.51	6.43	6.43
	1985-1	3.59	3.07	3.07	8.10	6.93	6.93	8.06	6.90	6.90
	1986-1	3.53	3.02	3.02	7.93	6.78	6.78	7.93	6.78	6.78
	1987-1	3.21	2.74	2.74	7.22	6.16	6.16	7.49	6.39	6.39
	1988-1	3.22	2.75	2.75	7.42	6.33	6.33	7.46	6.37	6.37
	1989-1	3.17	2.71	2.71	7.34	6.27	6.27	7.26	6.21	6.21
	1990-1	3.31	2.83	2.83	7.80	6.67	6.67	7.76	6.64	6.64
	1991-1	3.22	2.75	2.75	7.74	6.61	6.61	7.63	6.51	6.51
	-2	3.26	2.79	2.79	7.83	6.71	6.71	7.71	6.60	6.60
	1992-1	3.23	2.76	2.76	7.77	6.64	6.64	7.69	6.57	6.57
	-2	3.36	2.81	2.81	8.08	6.76	6.76	7.99	6.68	6.68
	1993-1	3.37	2.82	2.82	8.03	6.72	6.72	8.36	7.00	7.00
	-2	3.37	2.82	2.82	8.03	6.72	6.72	8.36	7.00	7.00
	% 93-1/92-1		2.2			1.2		6.5		
	% Ø 80-1 93-1		2.8			3.7		2.9		
	% Ø 85-1 93-1		-1.1			-0.4		0.2		
DANMARK (1)	1973-1	12.50	10.90	10.90	1.26	1.10	1.10	1.65	1.44	1.44
	1974-1	14.40	12.50	12.50	1.44	1.25	1.25	1.92	1.67	1.67
	1975-1	24.50	21.30	21.30	2.47	2.15	2.15	3.43	2.98	2.98
ORE	1976-1	24.20	21.00	21.00	2.44	2.12	2.12	3.37	2.93	2.93
	1977-1	24.70	21.50	21.50	2.47	2.15	2.15	3.74	3.26	3.26
	1978-1	31.90	25.00	25.00	3.12	2.64	2.45	4.51	3.82	3.53
	1979-1	30.90	23.70	23.70	3.08	2.56	2.36	4.44	3.69	3.40
	1980-1	43.70	28.30	28.30	4.45	3.70	2.88	5.62	4.67	3.64
	1981-1	62.70	38.90	38.90	6.38	5.23	3.96	7.90	6.47	4.90
	1982-1	64.10	40.00	40.00	6.39	5.23	3.99	8.02	6.57	5.01
	1983-1	78.50	48.80	48.80	7.65	6.27	4.76	9.71	7.95	6.03
	1984-1	68.20	40.40	40.40	6.65	5.45	3.94	8.34	6.84	4.94
	1985-1	50.29	35.27	35.27	4.92	3.45	3.45	6.33	4.44	4.44
	1986-1	47.00	32.57	32.57	4.55	3.15	3.15	5.89	4.08	4.08
	1987-1	36.82	24.23	24.23	3.48	2.29	2.29	4.70	3.09	3.09
	1988-1	43.86	30.00	30.00	4.19	2.86	2.86	5.53	3.78	3.78
	1989-1	51.72	36.44	36.44	4.98	3.51	3.51	6.41	4.52	4.52
	1990-1	52.64	37.20	37.20	5.19	3.67	3.67	6.68	4.72	4.72
	1991-1	51.01	35.86	35.86	5.23	3.68	3.68	6.47	4.55	4.55
	-2	51.20	36.02	36.02	5.25	3.69	3.69	6.45	4.53	4.53
	1992-1	50.71	33.97	33.97	5.23	3.50	3.50	6.41	4.29	4.29
	-2	50.34	33.67	33.67	5.19	3.47	3.47	6.40	4.28	4.28
	1993-1	54.95	37.56	32.56	5.69	3.89	3.37	7.27	4.97	4.31
	-2	54.69	37.35	32.35	5.66	3.87	3.35	7.24	4.94	4.28
	% 93-1/92-1		10.6			11.0		15.8		
	% Ø 80-1 93-1		2.2			0.4		0.5		
	% Ø 85-1 93-1		0.8			1.5		1.4		

(1) KOEBENHAVN: BIS 1984 / UNTIL 1984 / JUSQU'EN 1984

		NATIONALE WAERUNG NATIONAL CURRENCY / KWH MONNAIE NATIONALE			KKS	PPS	SPA / 100 KWH	ECUS / 100 KWH		
1: JANUAR JANUARY JANVIER		STEUERN INBEGR. WITH	OHNE MEHRWERT. VAT	OHNE STEUERN TAXES	STEUERN INBEGR. WITH	OHNE MEHRWERT. VAT	OHNE STEUERN TAXES	STEUERN INBEGR. WITH	OHNE MEHRWERT. VAT	OHNE STEUERN TAXES
2: JULI JULY JUILLET		TAXES TAXES COMPRISES	EXC. HORS TVA	EXC. HORS TAXES	TAXES TAXES COMPRISES	EXC. HORS TVA	EXC. HORS TAXES	TAXES TAXES COMPRISES	EXC. HORS TVA	EXC. HORS TAXES
DEUTSCHLAND	1973-1	9.21	8.30	8.30	2.28	2.05	2.05	2.61	2.35	2.35
	1974-1	9.60	8.65	8.65	2.50	2.25	2.25	3.03	2.73	2.73
	1975-1	11.61	10.46	10.13	3.23	2.91	2.82	3.86	3.48	3.37
WESTL. GEBIET	1976-1	11.81	10.64	10.31	3.47	3.13	3.03	3.89	3.51	3.40
PF	1977-1	11.96	10.78	10.31	3.68	3.32	3.17	4.46	4.02	3.85
	1978-1	13.10	11.70	11.10	4.16	3.71	3.52	5.05	4.51	4.28
	1979-1	13.36	11.93	11.10	4.47	3.99	3.71	5.32	4.75	4.42
	1980-1	13.21	11.69	11.10	4.67	4.13	3.92	5.31	4.70	4.46
	1981-1	14.79	13.09	12.43	5.50	4.87	4.62	5.73	5.07	4.82
	1982-1	16.86	14.92	14.24	6.51	5.76	5.50	6.90	6.10	5.83
	1983-1	16.74	14.81	14.24	6.56	5.81	5.58	7.29	6.45	6.20
	1984-1	17.90	15.70	15.10	7.28	6.38	6.14	7.93	6.95	6.69
	1985-1	18.14	15.91	15.30	7.56	6.63	6.37	8.16	7.15	6.88
	1986-1	19.56	17.16	16.55	8.15	7.15	6.90	8.98	7.88	7.60
	1987-1	20.51	17.99	17.13	8.58	7.53	7.17	9.93	8.71	8.30
	1988-1	21.07	18.48	17.13	9.08	7.97	7.38	10.20	8.95	8.29
	1989-1	21.33	18.71	17.13	9.40	8.24	7.55	10.23	8.98	8.22
	1990-1	21.26	18.65	17.13	9.49	8.33	7.65	10.45	9.17	8.42
	1991-1	20.44	17.93	16.51	9.21	8.08	7.44	9.98	8.75	8.06
	-2	20.44	17.93	16.51	9.21	8.08	7.44	9.95	8.73	8.04
	1992-1	20.36	17.86	16.51	9.09	7.97	7.37	9.98	8.76	8.09
-2	20.36	17.86	16.51	9.09	7.97	7.37	9.97	8.74	8.08	
1993-1	20.50	17.83	16.51	8.99	7.82	7.24	10.47	9.11	8.43	
-2	20.50	17.83	16.51	8.99	7.82	7.24	10.51	9.14	8.46	
%		93-1/92-1					-1.9		4.0	
%		Ø 80-1 93-1					5.0		5.2	
%		Ø 85-1 93-1					2.1		3.1	
ELLAS	1973-1
	1974-1
	1975-1
ATHINAI	1976-1
DR	1977-1
	1978-1	1.27	1.27	1.27	3.05	3.05	3.05	2.88	2.88	2.88
	1979-1	1.50	1.50	1.50	3.33	3.33	3.33	3.05	3.05	3.05
	1980-1	1.86	1.86	1.86	3.89	3.89	3.89	3.35	3.35	3.35
	1981-1	3.11	3.11	3.11	5.96	5.96	5.96	5.11	5.11	5.11
	1982-1	3.08	3.08	3.08	5.11	5.11	5.11	4.91	4.91	4.91
	1983-1	4.43	4.43	4.43	6.49	6.49	6.49	5.71	5.71	5.71
	1984-1	4.98	4.98	4.98	6.41	6.41	6.41	6.05	6.05	6.05
	1985-1	7.75	7.75	7.75	8.88	8.88	8.88	8.55	8.55	8.55
	1986-1	9.00	9.00	9.00	9.07	9.07	9.07	6.80	6.80	6.80
	1987-1	12.20	10.34	10.34	11.02	9.34	9.34	8.14	6.90	6.90
	1988-1	11.99	10.34	10.34	9.78	8.43	8.43	7.28	6.28	6.28
	1989-1	12.72	10.96	10.96	9.69	8.35	8.35	7.35	6.33	6.33
	1990-1	14.37	12.39	12.39	9.49	8.19	8.19	7.57	6.52	6.52
	1991-1	16.37	13.88	13.88	9.56	8.10	8.10	7.55	6.40	6.40
	-2	18.43	15.62	15.62	10.76	9.12	9.12	8.20	6.95	6.95
	1992-1	19.22	16.29	16.29	10.17	8.62	8.62	8.17	6.92	6.92
-2	19.22	16.29	16.29	10.17	8.62	8.62	7.67	6.50	6.50	
1993-1	19.22	16.29	16.29	9.46	8.02	8.02	7.35	6.23	6.23	
-2	19.22	16.29	16.29	9.46	8.02	8.02	7.20	6.10	6.10	
%		93-1/92-1					-6.9		-10.0	
%		Ø 80-1 93-1					5.7		4.9	
%		Ø 85-1 93-1					-1.3		-3.9	

ELEKTRIZITAET
ELECTRICITY
ELECTRICITE

INDUSTRIEVERBRAUCHER: 10 GWH/JAHR (2500 KW 4000 H)
INDUSTRY CONSUMER: 10 GWH/YEAR (2500 KW 4000 H)
CONSOMMATEURS INDUSTRIELS: 10 GWH/AN (2500 KW 4000 H)

		NATIONALE WAERHUNG NATIONAL CURRENCY / KWH MONNAIE NATIONALE			KKS	PPS	SPA / 100 KWH	ECUS / 100 KWH		
1: JANUAR JANUARY JANVIER	2: JULI JULY JUILLET	STEUERN INBEGR. WITH TAXES COMPRISES	OHNE MEHRWERT. VAT HORS TVA	OHNE STEUERN TAXES	STEUERN INBEGR. WITH TAXES COMPRISES	OHNE MEHRWERT. VAT HORS TVA	OHNE STEUERN TAXES	STEUERN INBEGR. WITH TAXES COMPRISES	OHNE MEHRWERT. VAT HORS TVA	OHNE STEUERN TAXES
ESPAÑA	1973-1
	1974-1
	1975-1
MADRID										
PTA	1976-1
	1977-1
	1978-1
	1979-1
	1980-1	2.74	2.74	2.57	3.40	3.40	3.19	2.87	2.87	2.69
	1981-1
	1982-1	5.08	5.08	4.54	5.86	5.86	5.24	4.84	4.84	4.33
	1983-1	5.78	5.78	5.16	6.27	6.27	5.60	4.74	4.74	4.23
	1984-1	7.33	7.33	6.53	7.53	7.53	6.71	5.70	5.70	5.08
	1985-1	8.23	8.23	7.41	8.22	8.22	7.40	6.69	6.69	6.03
	1986-1	9.03	8.06	8.06	8.39	7.49	7.49	6.63	5.91	5.91
	1987-1	10.07	8.99	8.99	9.06	8.08	8.08	6.99	6.24	6.24
	1988-1	10.45	9.33	9.33	9.28	8.29	8.29	7.45	6.65	6.65
	1989-1	11.05	9.87	9.87	9.65	8.62	8.62	8.46	7.56	7.56
	1990-1	11.49	10.26	10.26	9.77	8.72	8.72	8.71	7.78	7.78
	1991-1	12.43	11.10	11.10	10.60	9.46	9.46	9.63	8.60	8.60
	-2	12.43	11.10	11.10	10.60	9.46	9.46	9.66	8.63	8.63
	1992-1	12.90	11.42	11.42	10.60	9.38	9.38	9.98	8.84	8.84
	-2	12.90	11.42	11.42	10.60	9.38	9.38	9.92	8.79	8.79
	1993-1	13.23	11.50	11.50	10.59	9.21	9.21	9.52	8.27	8.27
	-2	13.23	11.50	11.50	10.59	9.21	9.21	8.64	7.51	7.51
	% 93-1/92-1		0.7			-1.9			-6.4	
	% Ø 80-1 93-1		11.7			8.0			8.5	
	% Ø 85-1 93-1		4.3			1.4			2.7	
FRANCE	1973-1	11.22	9.54	9.54	1.83	1.56	1.56	2.00	1.70	1.70
	1974-1	11.58	9.85	9.85	1.90	1.61	1.61	2.05	1.74	1.74
	1975-1	15.64	13.30	13.30	2.57	2.18	2.18	2.81	2.39	2.39
PARIS										
CENT.	1976-1	15.64	13.30	13.30	2.53	2.15	2.15	3.00	2.55	2.55
	1977-1	18.22	15.49	15.49	2.93	2.49	2.49	3.27	2.78	2.78
	1978-1	19.33	16.44	16.44	3.04	2.58	2.58	3.34	2.84	2.84
	1979-1	21.41	18.21	18.21	3.35	2.85	2.85	3.72	3.16	3.16
	1980-1	27.92	23.74	23.74	4.33	3.68	3.68	4.79	4.07	4.07
	1981-1	29.81	25.35	25.35	4.56	3.88	3.88	5.00	4.25	4.25
	1982-1	34.14	29.03	29.03	5.05	4.29	4.29	5.50	4.67	4.67
	1983-1	38.79	32.71	32.71	5.50	4.64	4.64	5.96	5.02	5.02
	1984-1	43.35	36.51	36.51	6.06	5.11	5.11	6.28	5.29	5.29
	1985-1	45.78	38.60	38.60	6.33	5.34	5.34	6.72	5.67	5.67
	1986-1	46.80	39.46	39.46	6.35	5.35	5.35	7.00	5.91	5.91
	1987-1	46.41	39.13	39.13	6.26	5.28	5.28	6.74	5.69	5.69
	1988-1	45.80	38.62	38.62	6.24	5.26	5.26	6.57	5.54	5.54
	1989-1	46.84	39.49	39.49	6.49	5.47	5.47	6.59	5.56	5.56
	1990-1	47.83	40.33	40.33	6.73	5.67	5.67	6.91	5.82	5.82
	1991-1	48.17	40.62	40.62	6.96	5.87	5.87	6.92	5.84	5.84
	-2	49.61	41.83	41.83	7.17	6.04	6.04	7.12	6.00	6.00
	1992-1	49.61	41.83	41.83	7.17	6.04	6.04	7.13	6.01	6.01
	-2	50.28	42.40	42.40	7.27	6.13	6.13	7.30	6.15	6.15
	1993-1	50.28	42.40	42.40	7.26	6.12	6.12	7.57	6.39	6.39
	-2	50.85	42.88	42.88	7.34	6.19	6.19	7.65	6.45	6.45
	% 93-1/92-1		1.4			1.2			6.2	
	% Ø 80-1 93-1		4.6			4.0			3.5	
	% Ø 85-1 93-1		1.2			1.7			1.5	

		NATIONALE WAERHRUNG NATIONAL CURRENCY / KWH MONNAIE NATIONALE			KKS	PPS	SPA / 100 KWH	ECUS / 100 KWH		
1: JANUAR JANUARY JANVIER	STEUERN INBEGR.	OHNE MEHRWERT.	OHNE STEUERN	STEUERN INBEGR.	OHNE MEHRWERT.	OHNE STEUERN	STEUERN INBEGR.	OHNE MEHRWERT.	OHNE STEUERN	
2: JULI JULY JUILLET	WITH TAXES	VAT EXC.	TAXES EXC.	WITH TAXES	VAT EXC.	TAXES EXC.	WITH TAXES	VAT EXC.	TAXES EXC.	
	COMPRISES	TVA	TAXES	COMPRISES	TVA	TAXES	COMPRISES	TVA	TAXES	
IRELAND	1973-1	0.71	0.67	0.67	1.40	1.33	1.33	1.51	1.43	1.43
	1974-1	1.03	0.97	0.97	2.18	2.04	2.04	2.04	1.92	1.92
	1975-1	1.46	1.37	1.37	2.90	2.72	2.72	2.71	2.54	2.54
DUBLIN	1976-1	1.68	1.68	1.68	3.00	3.00	3.00	2.92	2.92	2.92
PENCE	1977-1	2.07	2.07	2.07	3.55	3.55	3.55	3.16	3.16	3.16
	1978-1	2.24	2.24	2.24	3.73	3.73	3.73	3.53	3.53	3.53
	1979-1	2.10	2.10	2.10	3.37	3.37	3.37	3.10	3.10	3.10
	1980-1	2.85	2.85	2.85	4.41	4.41	4.41	4.23	4.23	4.23
	1981-1	4.24	4.24	4.24	6.14	6.14	6.14	6.13	6.13	6.13
	1982-1	5.43	5.43	5.43	7.41	7.41	7.41	7.84	7.84	7.84
	1983-1	5.41	5.41	5.41	7.00	7.00	7.00	7.82	7.82	7.82
	1984-1	5.79	5.79	5.79	7.45	7.45	7.45	7.94	7.94	7.94
	1985-1	5.93	5.93	5.93	7.61	7.61	7.61	8.31	8.31	8.31
	1986-1	5.93	5.93	5.93	7.38	7.38	7.38	8.29	8.29	8.29
	1987-1	4.93	4.93	4.93	6.14	6.14	6.14	6.38	6.38	6.38
	1988-1	4.93	4.93	4.93	6.22	6.22	6.22	6.34	6.34	6.34
	1989-1	4.92	4.69	4.69	6.25	5.95	5.95	6.32	6.02	6.02
	1990-1	4.92	4.69	4.69	6.63	6.32	6.32	6.40	6.09	6.09
	1991-1	5.16	4.69	4.69	7.28	6.62	6.62	6.72	6.11	6.11
	-2	5.27	4.69	4.69	7.45	6.62	6.62	6.87	6.10	6.10
	1992-1	5.27	4.69	4.69	7.36	6.54	6.54	6.88	6.12	6.12
	-2	5.27	4.69	4.69	7.36	6.54	6.54	6.88	6.12	6.12
	1993-1	5.27	4.69	4.69	7.36	6.54	6.54	7.11	6.32	6.32
	-2	5.27	4.69	4.69	7.36	6.54	6.54	6.54	5.81	5.81
	% 93-1/92-1		0.0			0.0			3.3	
	% Ø 80-1 93-1		3.9			3.1			3.1	
	% Ø 85-1 93-1		-2.9			-1.9			-3.4	
ITALIA	1973-1	11.92	10.64	10.32	1.98	1.77	1.71	1.84	1.65	1.60
	1974-1	11.92	10.64	10.32	1.86	1.66	1.61	1.64	1.47	1.42
	1975-1	19.69	17.58	17.26	2.99	2.67	2.62	2.40	2.14	2.10
SETT. E CENTR.	1976-1	26.15	23.35	23.02	3.66	3.27	3.22	3.20	2.85	2.81
LIT	1977-1	34.61	30.90	30.58	4.43	3.96	3.92	3.51	3.14	3.10
	1978-1	36.88	32.35	32.03	4.45	3.90	3.86	3.45	3.03	3.00
	1979-1	42.60	37.37	37.04	4.88	4.28	4.24	3.75	3.29	3.26
	1980-1	58.33	51.17	50.84	6.17	5.41	5.37	5.02	4.41	4.38
	1981-1	73.93	64.29	63.96	7.21	6.27	6.24	6.03	5.24	5.22
	1982-1	91.82	79.84	79.08	8.28	7.20	7.13	7.02	6.10	6.04
	1983-1	119.39	101.18	100.42	9.84	8.34	8.28	9.04	7.66	7.60
	1984-1	130.19	110.33	109.57	10.16	8.61	8.55	9.49	8.05	7.99
	1985-1	136.10	124.86	124.10	10.23	9.38	9.32	9.95	9.13	9.07
	1986-1	142.03	130.30	129.54	10.22	9.37	9.32	9.57	8.78	8.73
	1987-1	112.28	103.01	102.25	7.81	7.16	7.11	7.68	7.04	6.99
	1988-1	109.97	100.89	100.13	7.48	6.86	6.81	7.24	6.64	6.59
	1989-1	114.82	105.34	98.17	7.74	7.10	6.62	7.51	6.89	6.42
	1990-1	154.18	123.10	108.93	8.79	8.07	7.14	8.84	8.11	7.18
	1991-1	145.16	133.17	115.50	9.34	8.57	7.43	9.43	8.65	7.50
	-2	156.56	143.63	126.03	10.07	9.24	8.11	10.23	9.39	8.24
	1992-1	161.79	148.43	130.76	10.24	9.39	8.28	10.52	9.65	8.51
	-2	159.83	146.63	128.96	10.12	9.28	8.16	10.33	9.47	8.33
	1993-1	159.83	146.63	128.96	9.88	9.06	7.97	8.84	8.11	7.13
	-2	168.98	155.03	137.36	10.44	9.58	8.49	9.38	8.60	7.62
	% 93-1/92-1		-1.2			-3.5			-16.0	
	% Ø 80-1 93-1		8.4			4.0			4.8	
	% Ø 85-1 93-1		2.0			-0.4			-1.5	

		NATIONALE WAERHUNG NATIONAL CURRENCY / KWH MONNAIE NATIONALE			KKS	PPS	SPA / 100 KWH	ECUS / 100 KWH		
1: JANUAR JANUARY JANVIER	2: JULI JULY JUILLET	STEUERN INBEGR. WITH TAXES COMPRISES	OHNE MEHRWERT. VAT EXC. HORS TVA	OHNE STEUERN TAXES EXC. HORS TAXES	STEUERN INBEGR. WITH TAXES COMPRISES	OHNE MEHRWERT. VAT EXC. HORS TVA	OHNE STEUERN TAXES EXC. HORS TAXES	STEUERN INBEGR. WITH TAXES COMPRISES	OHNE MEHRWERT. VAT EXC. HORS TVA	OHNE STEUERN TAXES EXC. HORS TAXES
LUXEMBOURG	1973-1
	1974-1
	1975-1
LFER (1)	1976-1
	1977-1
	1978-1	1.33	1.27	1.27	2.83	2.70	2.70	3.31	3.16	3.16
	1979-1	1.50	1.43	1.43	3.30	3.15	3.15	3.79	3.61	3.61
	1980-1	1.51	1.44	1.44	3.39	3.23	3.23	3.74	3.56	3.56
	1981-1	1.70	1.62	1.62	3.89	3.71	3.71	4.10	3.90	3.90
	1982-1	2.06	1.96	1.96	4.67	4.44	4.44	4.95	4.71	4.71
	1983-1	2.37	2.25	2.25	5.20	4.94	4.94	5.26	4.99	4.99
	1984-1	2.88	2.71	2.71	6.27	5.90	5.90	6.25	5.88	5.88
	1985-1	2.92	2.75	2.75	6.52	6.14	6.14	6.56	6.18	6.18
	1986-1	2.69	2.54	2.54	6.11	5.77	5.77	6.04	5.71	5.71
	1987-1	2.76	2.60	2.60	6.22	5.86	5.86	6.44	6.06	6.06
	1988-1	2.82	2.66	2.66	6.46	6.10	6.10	6.53	6.16	6.16
	1989-1	2.57	2.42	2.42	5.97	5.62	5.62	5.89	5.54	5.54
	1990-1	2.57	2.42	2.42	6.02	5.68	5.68	6.03	5.69	5.69
	1991-1	2.37	2.24	2.24	5.65	5.33	5.33	5.61	5.30	5.30
	-2	2.40	2.27	2.27	5.73	5.41	5.41	5.68	5.36	5.36
	1992-1	2.40	2.26	2.26	5.72	5.39	5.39	5.70	5.38	5.38
	-2	2.41	2.28	2.28	5.76	5.43	5.43	5.74	5.41	5.41
	1993-1	2.43	2.29	2.29	5.81	5.48	5.48	6.02	5.68	5.68
	-2	2.45	2.31	2.31	5.85	5.52	5.52	6.07	5.73	5.73
	% 93-1/92-1		1.3			1.7		5.5		
	% Ø 80-1 93-1		3.6			4.1		3.7		
	% Ø 85-1 93-1		-2.3			-1.4		-1.0		
NEDERLAND	1973-1	6.65	5.73	5.73	1.74	1.50	1.50	1.87	1.61	1.61
	1974-1	7.42	6.40	6.21	1.99	1.72	1.67	2.25	1.94	1.88
	1975-1	8.47	7.30	7.09	2.34	2.02	1.96	2.71	2.34	2.27
ROTTERDAM	1976-1	11.17	9.63	9.35	3.09	2.67	2.59	3.59	3.09	3.01
CENT	1977-1	13.52	11.46	11.46	3.81	3.23	3.23	4.82	4.09	4.09
	1978-1	13.64	11.56	11.56	3.92	3.32	3.32	4.90	4.16	4.16
	1979-1	13.33	11.30	11.30	4.04	3.42	3.42	4.92	4.17	4.17
	1980-1	17.13	14.52	14.52	5.44	4.61	4.61	6.23	5.28	5.28
	1981-1	19.02	16.12	16.12	6.28	5.32	5.32	6.78	5.75	5.75
	1982-1	24.31	20.60	20.60	8.21	6.96	6.96	9.07	7.69	7.69
	1983-1	22.93	19.43	19.43	7.99	6.77	6.77	9.07	7.68	7.68
	1984-1	22.99	19.32	19.32	8.30	6.97	6.97	9.06	7.61	7.61
	1985-1	24.10	20.25	20.25	8.96	7.53	7.53	9.59	8.06	8.06
	1986-1	22.18	18.64	18.64	8.50	7.14	7.14	9.04	7.59	7.59
	1987-1	16.21	13.51	13.51	6.38	5.32	5.32	6.96	5.80	5.80
	1988-1	16.45	13.71	13.71	6.66	5.55	5.55	7.09	5.91	5.91
	1989-1	15.54	13.11	13.11	6.56	5.53	5.53	6.61	5.57	5.57
	1990-1	16.72	14.11	14.11	7.18	6.06	6.06	7.29	6.15	6.15
	1991-1	15.35	12.95	12.95	6.62	5.58	5.58	6.65	5.61	5.61
	-2	15.65	13.21	13.21	6.75	5.69	5.69	6.76	5.71	5.71
	1992-1	14.99	12.65	12.65	6.60	5.57	5.57	6.53	5.51	5.51
	-2	15.54	13.11	13.11	6.85	5.78	5.78	6.75	5.69	5.69
	1993-1	15.33	13.05	13.05	6.69	5.70	5.70	6.96	5.93	5.93
	-2	15.09	12.84	12.84	6.59	5.61	5.61	6.88	5.85	5.85
	% 93-1/92-1		3.2			2.3		7.6		
	% Ø 80-1 93-1		-0.8			1.6		0.9		
	% Ø 85-1 93-1		-5.3			-3.4		-3.8		

(1) LEISTUNGSABSENKUNG / POWER REDUCTION / EFFACEMENT DE PUISSANCE: 50%

ELEKTRIZITAET
ELECTRICITY
ELECTRICITE

INDUSTRIEVERBRAUCHER: 10 GWH/JAHR (2500 KW 4000 H)
INDUSTRY CONSUMER: 10 GWH/YEAR (2500 KW 4000 H)
CONSOMMATEURS INDUSTRIELS: 10 GWH/AN (2500 KW 4000 H)

		NATIONALE WAERHUNG NATIONAL CURRENCY / KWH MONNAIE NATIONALE			KKS	PPS	SPA / 100 KWH	ECUS / 100 KWH		
1: JANUAR JANUARY JANVIER	2: JULI JULY JUILLET	STEUERN INBEGR. WITH TAXES COMPRISES	OHNE MEHRWERT. VAT EXC. HORS TVA	OHNE STEUERN TAXES EXC. HORS TAXES	STEUERN INBEGR. WITH TAXES COMPRISES	OHNE MEHRWERT. VAT EXC. HORS TVA	OHNE STEUERN TAXES COMPRISES	STEUERN INBEGR. WITH TAXES COMPRISES	OHNE MEHRWERT. VAT EXC. HORS TVA	OHNE STEUERN TAXES COMPRISES
PORTUGAL	1973-1
	1974-1
	1975-1
LISBOA										
ESC	1976-1
	1977-1
	1978-1
	1979-1
	1980-1	1.91	1.91	1.91	5.28	5.28	5.28	3.09	3.09	3.09
	1981-1	3.04	3.04	3.04	7.84	7.84	7.84	4.40	4.40	4.40
	1982-1	4.40	4.40	4.40	10.18	10.18	10.18	6.20	6.20	6.20
	1983-1	5.92	5.92	5.92	11.59	11.59	11.59	6.59	6.59	6.59
	1984-1	6.32	6.32	6.32	10.48	10.48	10.48	5.78	5.78	5.78
	1985-1	9.25	9.25	9.25	13.19	13.19	13.19	7.65	7.65	7.65
	1986-1	11.39	10.55	10.55	13.93	12.90	12.90	8.11	7.51	7.51
	1987-1	12.42	11.50	11.50	13.99	12.95	12.95	7.84	7.26	7.26
	1988-1	12.84	11.89	11.89	13.52	12.52	12.52	7.60	7.04	7.04
	1989-1	12.84	11.89	11.89	12.59	11.66	11.66	7.51	6.96	6.96
	1990-1	13.55	12.55	12.55	12.15	11.25	11.25	7.56	7.00	7.00
	1991-1	15.28	14.15	14.15	13.08	12.11	12.11	8.37	7.75	7.75
	-2	17.25	15.97	15.97	14.77	13.67	13.67	9.73	9.01	9.01
	1992-1	17.25	15.97	15.97	13.21	12.23	12.23	9.77	9.04	9.04
	-2	17.69	16.84	16.84	13.55	12.89	12.89	10.23	9.74	9.74
	1993-1	17.69	16.84	16.84	12.80	12.19	12.19	10.04	9.56	9.56
	-2	17.69	16.84	16.84	12.80	12.19	12.19	9.29	8.85	8.85
	% 93-1/92-1		5.4			-0.4		5.7		
	% Ø 80-1 93-1		18.2			6.6		9.1		
	% Ø 85-1 93-1		7.8			-1.0		2.8		
UNITED KINGD.	1973-1	0.80	0.80	0.80	1.98	1.98	1.98	1.71	1.71	1.71
	1974-1	0.85	0.85	0.85	2.06	2.06	2.06	1.69	1.69	1.69
	1975-1	1.22	1.22	1.22	2.63	2.63	2.63	2.27	2.27	2.27
LEEDS										
PENCE	1976-1	1.52	1.52	1.52	3.10	3.10	3.10	2.64	2.64	2.64
	1977-1	1.74	1.74	1.74	3.38	3.38	3.38	2.66	2.66	2.66
	1978-1	1.96	1.96	1.96	3.67	3.67	3.67	3.09	3.09	3.09
	1979-1	2.10	2.10	2.10	3.77	3.77	3.77	3.10	3.10	3.10
	1980-1	2.56	2.56	2.56	4.26	4.26	4.26	4.02	4.02	4.02
	1981-1	3.12	3.12	3.12	5.12	5.12	5.12	5.83	5.83	5.83
	1982-1	3.61	3.61	3.61	5.97	5.97	5.97	6.39	6.39	6.39
	1983-1	3.86	3.86	3.86	6.39	6.39	6.39	6.33	6.33	6.33
	1984-1	3.76	3.76	3.76	6.28	6.28	6.28	6.59	6.59	6.59
	1985-1	3.87	3.87	3.87	6.39	6.39	6.39	6.21	6.21	6.21
	1986-1	4.02	4.02	4.02	6.63	6.63	6.63	6.42	6.42	6.42
	1987-1	4.01	4.01	4.01	6.46	6.46	6.46	5.43	5.43	5.43
	1988-1	4.06	4.06	4.06	6.40	6.40	6.40	5.85	5.85	5.85
	1989-1	4.30	4.30	4.30	6.65	6.65	6.65	6.70	6.70	6.70
	1990-1	4.63	4.63	4.63	7.06	7.06	7.06	6.36	6.36	6.36
	1991-1	5.77	5.02	5.02	8.55	7.44	7.44	8.23	7.15	7.15
	-2	4.90	4.10	4.10	7.26	6.07	6.07	7.03	5.88	5.88
	1992-1	4.90	4.20	4.20	7.28	6.24	6.24	6.86	5.88	5.88
	-2	5.26	4.48	4.48	7.82	6.66	6.66	7.37	6.27	6.27
	1993-1	5.28	4.49	4.49	7.69	6.54	6.54	6.68	5.68	5.68
	-2	5.35	4.55	4.55	7.79	6.62	6.62	7.04	5.98	5.98
	% 93-1/92-1		6.9			4.7		-3.5		
	% Ø 80-1 93-1		4.4			3.3		2.7		
	% Ø 85-1 93-1		1.9			0.3		-1.1		

		NATIONALE WAERUNG NATIONAL CURRENCY / KWH MONNAIE NATIONALE			KKS	PPS	SPA / 100 KWH	ECUS / 100 KWH		
1: JANUAR JANUARY JANVIER	2: JULI JULY JUILLET	STEUERN INBEGR. WITH TAXES COMPRISES	OHNE MEHRWERT. VAT HORS TVA	OHNE STEUERN TAXES TAXES	STEUERN INBEGR. WITH TAXES COMPRISES	OHNE MEHRWERT. VAT HORS TVA	OHNE STEUERN TAXES TAXES	STEUERN INBEGR. WITH TAXES COMPRISES	OHNE MEHRWERT. VAT HORS TVA	OHNE STEUERN TAXES TAXES
BELGIQUE	1973-1
	1974-1
	1975-1
BFR	1976-1
	1977-1
	1978-1	1.69	1.46	1.46	3.25	2.81	2.81	4.20	3.63	3.63
	1979-1	1.66	1.43	1.43	3.35	2.88	2.88	4.19	3.61	3.61
	1980-1	1.89	1.63	1.63	4.07	3.51	3.51	4.68	4.03	4.03
	1981-1	2.25	1.94	1.94	5.08	4.38	4.38	5.42	4.68	4.68
	1982-1	2.47	2.11	2.11	5.64	4.82	4.82	5.94	5.07	5.07
	1983-1	2.93	2.50	2.50	6.66	5.69	5.69	6.50	5.55	5.55
	1984-1	2.95	2.52	2.52	6.74	5.76	5.76	6.40	5.47	5.47
	1985-1	3.08	2.64	2.64	6.95	5.96	5.96	6.92	5.93	5.93
	1986-1	3.05	2.61	2.61	6.85	5.86	5.86	6.85	5.86	5.86
	1987-1	2.80	2.39	2.39	6.29	5.37	5.37	6.53	5.57	5.57
	1988-1	2.78	2.38	2.38	6.40	5.48	5.48	6.44	5.51	5.51
	1989-1	2.74	2.34	2.34	6.34	5.42	5.42	6.28	5.36	5.36
	1990-1	2.87	2.45	2.45	6.77	5.78	5.78	6.73	5.75	5.75
	1991-1	2.73	2.33	2.33	6.56	5.60	5.60	6.47	5.52	5.52
	-2	2.75	2.35	2.35	6.61	5.65	5.65	6.50	5.56	5.56
	1992-1	2.67	2.28	2.28	6.42	5.48	5.48	6.36	5.43	5.43
	-2	2.77	2.32	2.32	6.66	5.58	5.58	6.58	5.51	5.51
	1993-1	2.78	2.33	2.33	6.62	5.55	5.55	6.90	5.78	5.78
	-2	2.78	2.33	2.33	6.62	5.55	5.55	6.90	5.78	5.78
	% 93-1/92-1		2.2			1.2		6.5		
	% Ø 80-1 93-1		2.8			3.6		2.8		
	% Ø 85-1 93-1		-1.5			-0.9		-0.3		
DANMARK (1)	1973-1
	1974-1
	1975-1
ORE	1976-1
	1977-1
	1978-1
	1979-1
	1980-1	42.20	27.10	27.10	4.30	3.58	2.76	5.43	4.52	3.49
	1981-1	61.10	37.60	37.60	6.22	5.10	3.83	7.70	6.31	4.74
	1982-1	62.50	38.70	38.70	6.23	5.10	3.86	7.82	6.41	4.84
	1983-1	76.20	46.90	46.90	7.43	6.08	4.57	9.42	7.71	5.80
	1984-1	65.90	38.50	38.50	6.42	5.26	3.75	8.06	6.60	4.71
	1985-1	45.01	30.94	30.94	4.40	3.03	3.03	5.66	3.89	3.89
	1986-1	42.12	28.57	28.57	4.07	2.76	2.76	5.28	3.58	3.58
	1987-1	33.19	21.25	21.25	3.14	2.01	2.01	4.24	2.71	2.71
	1988-1	39.36	26.31	26.31	3.76	2.51	2.51	4.96	3.32	3.32
	1989-1	47.78	33.21	33.21	4.60	3.20	3.20	5.92	4.12	4.12
	1990-1	48.29	34.45	34.45	4.76	3.39	3.39	6.13	4.37	4.37
	1991-1	48.65	33.93	33.93	4.99	3.48	3.48	6.17	4.30	4.30
	-2	48.85	34.09	34.09	5.01	3.50	3.50	6.15	4.29	4.29
	1992-1	48.25	32.00	32.00	4.97	3.30	3.30	6.10	4.04	4.04
	-2	48.35	32.08	32.08	4.98	3.31	3.31	6.15	4.08	4.08
	1993-1	52.08	35.26	30.26	5.39	3.65	3.13	6.89	4.67	4.00
	-2	51.91	35.13	30.13	5.37	3.64	3.12	6.87	4.65	3.99
	% 93-1/92-1		10.2			10.6		15.4		
	% Ø 80-1 93-1		2.0			0.2		0.3		
	% Ø 85-1 93-1		1.6			2.4		2.3		

(1) KOEBENHAVN: BIS 1984 / UNTIL 1984 / JUSQU'EN 1984

		NATIONALE WAEHRUNG NATIONAL CURRENCY / KWH MONNAIE NATIONALE			KKS	PPS	SPA / 100 KWH	ECUS / 100 KWH		
1: JANUAR JANUARY JANVIER	2: JULI JULY JUILLET	STEUERN INBEGR. WITH TAXES COMPRISES	OHNE MEHRWERT. VAT EXC. HORS TVA	OHNE STEUERN TAXES EXC. HORS TAXES	STEUERN INBEGR. WITH TAXES COMPRISES	OHNE MEHRWERT. VAT EXC. HORS TVA	OHNE STEUERN TAXES EXC. HORS TAXES	STEUERN INBEGR. WITH TAXES COMPRISES	OHNE MEHRWERT. VAT EXC. HORS TVA	OHNE STEUERN TAXES EXC. HORS TAXES
DEUTSCHLAND	1973-1
	1974-1
	1975-1
WESTL. GEBIET	1976-1
PF	1977-1
	1978-1	10.06	8.99	8.53	3.19	2.85	2.71	3.88	3.47	3.29
	1979-1	10.27	9.17	8.53	3.43	3.07	2.85	4.09	3.65	3.40
	1980-1	10.14	8.98	8.53	3.58	3.17	3.01	4.07	3.61	3.43
	1981-1	11.44	10.13	9.62	4.25	3.77	3.58	4.43	3.93	3.73
	1982-1	13.14	11.63	11.10	5.07	4.49	4.29	5.38	4.76	4.54
	1983-1	13.04	11.54	11.10	5.11	4.53	4.35	5.68	5.02	4.83
	1984-1	13.97	12.26	11.79	5.68	4.98	4.79	6.19	5.43	5.22
	1985-1	14.14	12.41	11.93	5.89	5.17	4.97	6.36	5.58	5.36
	1986-1	15.24	13.57	12.89	6.35	5.65	5.37	7.00	6.23	5.92
	1987-1	15.97	14.01	13.34	6.68	5.86	5.58	7.74	6.79	6.46
	1988-1	16.40	14.39	13.34	7.07	6.20	5.75	7.94	6.97	6.46
	1989-1	16.61	14.57	13.34	7.32	6.42	5.88	7.97	6.99	6.40
	1990-1	16.56	14.53	13.34	7.39	6.49	5.96	8.14	7.14	6.56
	1991-1	15.81	13.87	12.77	7.12	6.25	5.75	7.72	6.77	6.23
	-2	15.81	13.86	12.77	7.12	6.24	5.75	7.70	6.75	6.22
	1992-1	15.74	13.81	12.77	7.03	6.17	5.70	7.72	6.77	6.26
	-2	15.75	13.81	12.77	7.03	6.17	5.70	7.71	6.76	6.25
	1993-1	15.86	13.79	12.77	6.96	6.05	5.60	8.10	7.04	6.52
	-2	15.86	13.79	12.77	6.96	6.05	5.60	8.13	7.07	6.55
	% 93-1/92-1		-0.1			-1.9			4.0	
	% Ø 80-1 93-1		3.4			5.1			5.3	
	% Ø 85-1 93-1		1.3			2.0			3.0	
ELLAS	1973-1
	1974-1
	1975-1
ATHINAI	1976-1
DR	1977-1
	1978-1	1.12	1.12	1.12	2.69	2.69	2.69	2.54	2.54	2.54
	1979-1	1.37	1.37	1.37	3.04	3.04	3.04	2.78	2.78	2.78
	1980-1	1.73	1.73	1.73	3.61	3.61	3.61	3.11	3.11	3.11
	1981-1	2.94	2.94	2.94	5.63	5.63	5.63	4.83	4.83	4.83
	1982-1	2.88	2.88	2.88	4.78	4.78	4.78	4.59	4.59	4.59
	1983-1	4.14	4.14	4.14	6.07	6.07	6.07	5.34	5.34	5.34
	1984-1	4.66	4.66	4.66	6.00	6.00	6.00	5.66	5.66	5.66
	1985-1	6.57	6.57	6.57	7.53	7.53	7.53	7.24	7.24	7.24
	1986-1	7.62	7.62	7.62	7.68	7.68	7.68	5.75	5.75	5.75
	1987-1	10.33	8.76	8.76	9.33	7.91	7.91	6.89	5.85	5.85
	1988-1	10.16	8.76	8.76	8.29	7.15	7.15	6.17	5.32	5.32
	1989-1	10.77	9.28	9.28	8.20	7.07	7.07	6.22	5.36	5.36
	1990-1	12.17	10.49	10.49	8.04	6.93	6.93	6.41	5.52	5.52
	1991-1	13.87	11.75	11.75	8.10	6.86	6.86	6.40	5.42	5.42
	-2	15.46	13.10	13.10	9.03	7.65	7.65	6.88	5.83	5.83
	1992-1	16.33	13.84	13.84	8.64	7.32	7.32	6.94	5.88	5.88
	-2	16.33	13.84	13.84	8.64	7.32	7.32	6.52	5.52	5.52
	1993-1	16.33	13.84	13.84	8.04	6.81	6.81	6.24	5.29	5.29
	-2	16.33	13.84	13.84	8.04	6.81	6.81	6.12	5.18	5.18
	% 93-1/92-1		0.0			-6.9			-10.0	
	% Ø 80-1 93-1		17.3			5.0			4.2	
	% Ø 85-1 93-1		9.8			-1.2			-3.9	

		NATIONALE WAEHRUNG NATIONAL CURRENCY / KWH MONNAIE NATIONALE			KKS	PPS	SPA / 100 KWH	ECUS / 100 KWH		
1: JANUAR JANUARY JANVIER	2: JULI JULY JUILLET	STEUERN INBEGR. WITH TAXES COMPRISES	OHNE MEHRWERT. VAT EXC. HORS TVA	OHNE STEUERN TAXES TAXES	STEUERN INBEGR. WITH TAXES COMPRISES	OHNE MEHRWERT. VAT EXC. HORS TVA	OHNE STEUERN TAXES TAXES	STEUERN INBEGR. WITH TAXES COMPRISES	OHNE MEHRWERT. VAT EXC. HORS TVA	OHNE STEUERN TAXES TAXES
ESPAÑA	1973-1
	1974-1
	1975-1
MADRID	1976-1
PTA	1977-1
	1978-1
	1979-1
	1980-1	2.59	2.59	2.43	3.22	3.22	3.02	2.71	2.71	2.55
	1981-1
	1982-1	4.80	4.80	4.28	5.54	5.54	4.94	4.58	4.58	4.08
	1983-1	5.45	5.45	4.85	5.91	5.91	5.26	4.47	4.47	3.98
	1984-1	6.66	6.66	5.91	6.84	6.84	6.07	5.18	5.18	4.60
	1985-1	7.46	7.46	6.69	7.45	7.45	6.68	6.07	6.07	5.44
	1986-1	8.23	7.35	7.35	7.65	6.83	6.83	6.04	5.39	5.39
	1987-1	9.18	8.20	8.20	8.26	7.37	7.37	6.38	5.70	5.70
	1988-1	9.53	8.51	8.51	8.46	7.56	7.56	6.80	6.07	6.07
	1989-1	10.07	8.99	8.99	8.79	7.85	7.85	7.71	6.89	6.89
	1990-1	10.46	9.34	9.34	8.89	7.94	7.94	7.93	7.08	7.08
	1991-1	11.19	9.99	9.99	9.54	8.52	8.52	8.67	7.74	7.74
	-2	11.19	9.99	9.99	9.54	8.52	8.52	8.70	7.76	7.76
	1992-1	11.61	10.27	10.27	9.54	8.44	8.44	8.98	7.95	7.95
	-2	11.61	10.27	10.27	9.54	8.44	8.44	8.93	7.90	7.90
	1993-1	11.90	10.35	10.35	9.53	8.29	8.29	8.56	7.45	7.45
	-2	11.90	10.35	10.35	9.53	8.29	8.29	7.78	6.76	6.76
	% 93-1/92-1		0.8			-1.8		-6.3		
	% Ø 80-1 93-1		11.2			7.5		8.1		
	% Ø 85-1 93-1		4.2			1.3		2.6		
FRANCE	1973-1
	1974-1
	1975-1
PARIS	1976-1
CENT.	1977-1
	1978-1	16.19	13.77	13.77	2.55	2.17	2.17	2.80	2.38	2.38
	1979-1	21.39	18.19	18.19	3.34	2.84	2.84	3.71	3.16	3.16
	1980-1	23.96	20.37	20.37	3.71	3.16	3.16	4.11	3.49	3.49
	1981-1	25.71	21.86	21.86	3.93	3.34	3.34	4.31	3.66	3.66
	1982-1	29.24	24.86	24.86	4.33	3.68	3.68	4.71	4.00	4.00
	1983-1	32.88	27.72	27.72	4.66	3.93	3.93	5.05	4.26	4.26
	1984-1	36.59	30.85	30.85	5.12	4.31	4.31	5.30	4.47	4.47
	1985-1	38.07	32.10	32.10	5.27	4.44	4.44	5.59	4.71	4.71
	1986-1	39.32	33.15	33.15	5.34	4.50	4.50	5.88	4.96	4.96
	1987-1	38.92	32.82	32.82	5.25	4.43	4.43	5.66	4.77	4.77
	1988-1	38.55	32.50	32.50	5.25	4.43	4.43	5.53	4.66	4.66
	1989-1	39.46	33.27	33.27	5.47	4.61	4.61	5.55	4.68	4.68
	1990-1	40.75	34.36	34.36	5.73	4.83	4.83	5.89	4.96	4.96
	1991-1	41.16	34.71	34.71	5.95	5.02	5.02	5.91	4.99	4.99
	-2	42.58	35.91	35.91	6.15	5.19	5.19	6.11	5.15	5.15
	1992-1	42.59	35.91	35.91	6.15	5.19	5.19	6.12	5.16	5.16
	-2	43.37	36.57	36.57	6.27	5.28	5.28	6.29	5.31	5.31
	1993-1	43.37	36.57	36.57	6.26	5.28	5.28	6.53	5.51	5.51
	-2	43.86	36.98	36.98	6.33	5.34	5.34	6.60	5.57	5.57
	% 93-1/92-1		1.8			1.7		6.7		
	% Ø 80-1 93-1		4.6			4.0		3.6		
	% Ø 85-1 93-1		1.6			2.2		2.0		

		NATIONALE WAERUNG NATIONAL CURRENCY / KWH MONNAIE NATIONALE			KKS	PPS	SPA / 100 KWH	ECUS / 100 KWH		
1: JANUAR JANUARY JANVIER	2: JULI JULY JUILLET	STEUERN INBEGR. WITH TAXES	OHNE MEHRWERT. VAT EXC. HORS TVA	OHNE STEUERN TAXES EXC. HORS TAXES	STEUERN INBEGR. WITH TAXES COMPRISES	OHNE MEHRWERT. VAT EXC. HORS TVA	OHNE STEUERN TAXES COMPRISES	STEUERN INBEGR. WITH TAXES COMPRISES	OHNE MEHRWERT. VAT EXC. HORS TVA	OHNE STEUERN TAXES COMPRISES
IRELAND	1973-1
	1974-1
	1975-1
DUBLIN										
PENCE	1976-1
	1977-1
	1978-1	2.02	2.02	2.02	3.37	3.37	3.37	3.19	3.19	3.19
	1979-1	1.89	1.89	1.89	3.03	3.03	3.03	2.79	2.79	2.79
	1980-1	2.59	2.59	2.59	4.02	4.02	4.02	3.85	3.85	3.85
	1981-1	3.90	3.90	3.90	5.65	5.65	5.65	5.64	5.64	5.64
	1982-1	5.01	5.01	5.01	6.84	6.84	6.84	7.24	7.24	7.24
	1983-1	5.00	5.00	5.00	6.48	6.48	6.48	7.24	7.24	7.24
	1984-1	5.29	5.29	5.29	6.81	6.81	6.81	7.26	7.26	7.26
	1985-1	5.36	5.36	5.36	6.87	6.87	6.87	7.51	7.51	7.51
	1986-1	5.36	5.36	5.36	6.67	6.67	6.67	7.49	7.49	7.49
	1987-1	4.23	4.23	4.23	5.26	5.26	5.26	5.47	5.47	5.47
	1988-1	4.23	4.23	4.23	5.34	5.34	5.34	5.44	5.44	5.44
	1989-1	4.24	4.03	4.03	5.38	5.12	5.12	5.44	5.18	5.18
	1990-1	4.24	4.03	4.03	5.71	5.44	5.44	5.51	5.24	5.24
	1991-1	4.44	4.03	4.03	6.27	5.70	5.70	5.78	5.25	5.25
	-2	4.54	4.03	4.03	6.41	5.70	5.70	5.91	5.25	5.25
	1992-1	4.54	4.03	4.03	6.33	5.63	5.63	5.92	5.26	5.26
	-2	4.54	4.03	4.03	6.33	5.63	5.63	5.92	5.26	5.26
	1993-1	4.54	4.03	4.03	6.33	5.63	5.63	6.12	5.44	5.44
	-2	4.54	4.03	4.03	6.33	5.63	5.63	5.63	5.00	5.00
	% 93-1/92-1		0.0			0.0		3.3		
	% Ø 80-1 93-1		3.5			2.6		2.7		
	% Ø 85-1 93-1		-3.5			-2.5		-3.9		
ITALIA	1973-1
	1974-1
	1975-1
SETT. E CENTR.										
LIT	1976-1
	1977-1
	1978-1	33.66	29.53	29.22	4.06	3.56	3.52	3.15	2.77	2.74
	1979-1	38.35	33.64	33.33	4.39	3.85	3.82	3.38	2.96	2.93
	1980-1	52.28	45.86	45.55	5.53	4.85	4.82	4.50	3.95	3.92
	1981-1	66.73	58.03	57.72	6.51	5.66	5.63	5.44	4.73	4.71
	1982-1	85.36	74.23	73.53	7.70	6.69	6.63	6.52	5.67	5.62
	1983-1	106.77	90.48	89.78	8.80	7.46	7.40	8.08	6.85	6.80
	1984-1	116.44	97.68	96.98	9.09	7.63	7.57	8.49	7.12	7.07
	1985-1	100.69	92.38	91.68	7.56	6.94	6.89	7.36	6.75	6.70
	1986-1	104.86	96.20	95.50	7.54	6.92	6.87	7.06	6.48	6.43
	1987-1	84.28	77.32	76.62	5.86	5.38	5.33	5.76	5.29	5.24
	1988-1	82.67	75.84	75.14	5.62	5.16	5.11	5.44	4.99	4.95
	1989-1	84.31	77.35	72.94	5.68	5.21	4.92	5.52	5.06	4.77
	1990-1	99.95	91.70	80.29	6.55	6.01	5.26	6.59	6.04	5.29
	1991-1	110.38	101.27	92.85	7.10	6.52	5.97	7.17	6.58	6.03
	-2	107.50	98.62	90.20	6.92	6.35	5.80	7.03	6.45	5.90
	1992-1	117.95	108.21	99.79	7.47	6.85	6.32	7.67	7.04	6.49
	-2	116.48	106.86	98.44	7.37	6.76	6.23	7.53	6.90	6.36
	1993-1	120.73	110.76	102.34	7.46	6.85	6.33	6.68	6.13	5.66
	-2	126.18	115.76	107.34	7.80	7.15	6.63	7.00	6.42	5.96
	% 93-1/92-1		2.4			-0.0		-13.0		
	% Ø 80-1 93-1		7.0			2.7		3.4		
	% Ø 85-1 93-1		2.3			-0.2		-1.2		

		NATIONALE WAEHRUNG NATIONAL CURRENCY / KWH MONNAIE NATIONALE			KKS	PPS	SPA / 100 KWH	ECUS / 100 KWH		
1: JANUAR JANUARY JANVIER	2: JULI JULY JUILLET	STEUERN INBEGR. WITH TAXES COMPRISES	OHNE MEHRWERT. VAT EXC. HORS TVA	OHNE STEUERN TAXES HORS TAXES	STEUERN INBEGR. WITH TAXES COMPRISES	OHNE MEHRWERT. VAT EXC. HORS TVA	OHNE STEUERN TAXES HORS TAXES	STEUERN INBEGR. WITH TAXES COMPRISES	OHNE MEHRWERT. VAT EXC. HORS TVA	OHNE STEUERN TAXES HORS TAXES
LUXEMBOURG	1973-1
	1974-1
	1975-1
LFER (1)	1976-1
	1977-1
	1978-1	1.30	1.24	1.24	2.77	2.64	2.64	3.23	3.08	3.08
	1979-1
	1980-1	1.61	1.53	1.53	3.61	3.43	3.43	3.98	3.78	3.78
	1981-1	1.40	1.33	1.33	3.21	3.05	3.05	3.37	3.21	3.21
	1982-1	1.68	1.60	1.60	3.81	3.63	3.63	4.04	3.85	3.85
	1983-1	1.93	1.84	1.84	4.24	4.04	4.04	4.28	4.08	4.08
	1984-1	2.35	2.22	2.22	5.12	4.83	4.83	5.10	4.82	4.82
	1985-1	2.39	2.25	2.25	5.34	5.03	5.03	5.37	5.05	5.05
	1986-1	2.23	2.10	2.10	5.06	4.77	4.77	5.01	4.72	4.72
	1987-1	2.29	2.16	2.16	5.16	4.87	4.87	5.34	5.04	5.04
	1988-1	2.34	2.21	2.21	5.36	5.06	5.06	5.42	5.12	5.12
	1989-1	2.16	2.04	2.04	5.02	4.74	4.74	4.95	4.67	4.67
	1990-1	2.18	2.06	2.06	5.12	4.83	4.83	5.12	4.83	4.83
	1991-1	2.01	1.90	1.90	4.79	4.52	4.52	4.76	4.49	4.49
	-2	1.98	1.87	1.87	4.72	4.45	4.45	4.68	4.42	4.42
	1992-1	1.97	1.86	1.86	4.71	4.44	4.44	4.70	4.43	4.43
	-2	1.99	1.88	1.88	4.74	4.48	4.48	4.73	4.46	4.46
	1993-1	2.00	1.89	1.89	4.79	4.52	4.52	4.96	4.68	4.68
	-2	2.02	1.90	1.90	4.83	4.55	4.55	5.00	4.72	4.72
	% 93-1/92-1		1.3			1.7			5.5	
	% Ø 80-1 93-1		1.6			2.1			1.6	
	% Ø 85-1 93-1		-2.2			-1.3			-1.0	
NEDERLAND	1973-1
	1974-1
	1975-1
ROTTERDAM	1976-1
CENT	1977-1
	1978-1	12.30	10.43	10.43	3.53	3.00	3.00	4.42	3.75	3.75
	1979-1	11.96	10.14	10.14	3.62	3.07	3.07	4.41	3.74	3.74
	1980-1	15.67	13.28	13.28	4.97	4.22	4.22	5.70	4.83	4.83
	1981-1	17.51	14.84	14.84	5.78	4.90	4.90	6.24	5.29	5.29
	1982-1	22.64	19.19	19.19	7.65	6.48	6.48	8.45	7.16	7.16
	1983-1	19.67	16.67	16.67	6.85	5.81	5.81	7.78	6.59	6.59
	1984-1	19.56	16.44	16.44	7.06	5.94	5.94	7.71	6.48	6.48
	1985-1	20.47	17.20	17.20	7.61	6.39	6.39	8.15	6.85	6.85
	1986-1	19.30	16.22	16.22	7.39	6.21	6.21	7.86	6.61	6.61
	1987-1	13.79	11.49	11.49	5.43	4.52	4.52	5.92	4.93	4.93
	1988-1	14.09	11.74	11.74	5.70	4.75	4.75	6.07	5.06	5.06
	1989-1	12.69	10.81	10.81	5.35	4.56	4.56	5.39	4.59	4.59
	1990-1	13.30	11.22	11.22	5.71	4.82	4.82	5.80	4.89	4.89
	1991-1	12.29	10.37	10.37	5.30	4.47	4.47	5.32	4.49	4.49
	-2	12.42	10.48	10.48	5.35	4.52	4.52	5.37	4.53	4.53
	1992-1	11.13	9.39	9.39	4.90	4.14	4.14	4.85	4.09	4.09
	-2	11.48	9.69	9.69	5.06	4.27	4.27	4.98	4.21	4.21
	1993-1	11.49	9.78	9.78	5.02	4.27	4.27	5.22	4.44	4.44
	-2	11.26	9.58	9.58	4.92	4.18	4.18	5.13	4.37	4.37
	% 93-1/92-1		4.2			3.2			8.7	
	% Ø 80-1 93-1		-2.3			0.1			-0.6	
	% Ø 85-1 93-1		-6.8			-4.9			-5.3	

(1) LEISTUNGSABSENKUNG / POWER REDUCTION / EFFACEMENT DE PUISSANCE: 50%

ELEKTRIZITAET
ELECTRICITY
ELECTRICITE

INDUSTRIEVERBRAUCHER: 24 GWH/JAHR (4000 KW 6000 H)
INDUSTRY CONSUMER: 24 GWH/YEAR (4000 KW 6000 H)
CONSUMMATEURS INDUSTRIELS: 24 GWH/AN (4000 KW 6000 H)

		NATIONALE WAEHRUNG NATIONAL CURRENCY / KWH MONNAIE NATIONALE			KKS PPS SPA / 100 KWH			ECUS / 100 KWH		
1: JANUAR JANUARY JANVIER	2: JULI JULY JUILLET	STEUERN INBEGR. WITH TAXES COMPRISES	OHNE MEHRWERT. VAT EXC. HORS TVA	OHNE STEUERN TAXES EXC. HORS TAXES	STEUERN INBEGR. WITH TAXES COMPRISES	OHNE MEHRWERT. VAT EXC. HORS TVA	OHNE STEUERN TAXES EXC. HORS TAXES	STEUERN INBEGR. WITH TAXES COMPRISES	OHNE MEHRWERT. VAT EXC. HORS TVA	OHNE STEUERN TAXES EXC. HORS TAXES
PORTUGAL	1973-1
	1974-1
	1975-1
LISBOA	1976-1
ESC	1977-1
	1978-1
	1979-1
	1980-1	1.72	1.72	1.72	4.74	4.74	4.74	2.77	2.77	2.77
	1981-1	2.84	2.84	2.84	7.31	7.31	7.31	4.11	4.11	4.11
	1982-1	4.12	4.12	4.12	9.54	9.54	9.54	5.82	5.82	5.82
	1983-1	5.55	5.55	5.55	10.87	10.87	10.87	6.19	6.19	6.19
	1984-1	5.57	5.57	5.57	9.23	9.23	9.23	5.09	5.09	5.09
	1985-1	8.56	8.56	8.56	12.21	12.21	12.21	7.09	7.09	7.09
	1986-1	10.54	9.76	9.76	12.89	11.93	11.93	7.50	6.95	6.95
	1987-1	11.50	10.65	10.65	12.95	11.99	11.99	7.26	6.72	6.72
	1988-1	11.87	10.99	10.99	12.49	11.57	11.57	7.03	6.51	6.51
	1989-1	11.87	10.99	10.99	11.64	10.77	10.77	6.94	6.43	6.43
	1990-1	12.41	11.49	11.49	11.13	10.31	10.31	6.92	6.41	6.41
	1991-1	13.96	12.92	12.92	11.95	11.06	11.06	7.65	7.08	7.08
	-2	15.74	14.57	14.57	13.48	12.47	12.47	8.88	8.22	8.22
	1992-1	15.74	14.57	14.57	12.05	11.16	11.16	8.91	8.25	8.25
	-2	16.14	15.37	15.37	12.36	11.77	11.77	9.33	8.89	8.89
	1993-1	16.14	15.37	15.37	11.68	11.12	11.12	9.16	8.72	8.72
	-2	16.14	15.37	15.37	11.68	11.12	11.12	8.48	8.07	8.07
	% 93-1/92-1		5.5			-0.3			5.7	
	% 80-1 93-1		18.4			6.8			9.2	
	% 85-1 93-1		7.6			-1.2			2.6	
UNITED KINGD.	1973-1
	1974-1
	1975-1
LEEDS	1976-1
PENCE	1977-1
	1978-1	1.79	1.79	1.79	3.36	3.36	3.36	2.83	2.83	2.83
	1979-1	1.91	1.91	1.91	3.43	3.43	3.43	2.82	2.82	2.82
	1980-1	2.36	2.36	2.36	3.92	3.92	3.92	3.70	3.70	3.70
	1981-1	2.86	2.86	2.86	4.69	4.69	4.69	5.34	5.34	5.34
	1982-1	3.31	3.31	3.31	5.47	5.47	5.47	5.86	5.86	5.86
	1983-1	3.53	3.53	3.53	5.83	5.83	5.83	5.78	5.78	5.78
	1984-1	3.43	3.43	3.43	5.73	5.73	5.73	6.01	6.01	6.01
	1985-1	3.54	3.54	3.54	5.84	5.84	5.84	5.69	5.69	5.69
	1986-1	3.67	3.67	3.67	6.05	6.05	6.05	5.86	5.86	5.86
	1987-1	3.64	3.64	3.64	5.86	5.86	5.86	4.93	4.93	4.93
	1988-1	3.69	3.69	3.69	5.81	5.81	5.81	5.31	5.31	5.31
	1989-1	3.89	3.89	3.89	6.03	6.03	6.03	6.08	6.08	6.08
	1990-1	4.20	4.20	4.20	6.40	6.40	6.40	5.77	5.77	5.77
	1991-1	5.23	4.55	4.55	7.75	6.74	6.74	7.45	6.48	6.48
	-2	4.50	3.80	3.80	6.67	5.63	5.63	6.46	5.45	5.45
	1992-1	4.40	3.80	3.80	6.54	5.65	5.65	6.16	5.32	5.32
	-2	4.92	4.19	4.19	7.31	6.23	6.23	6.89	5.87	5.87
	1993-1	4.83	4.11	4.11	7.03	5.98	5.98	6.11	5.20	5.20
	-2	4.88	4.15	4.15	7.10	6.04	6.04	6.42	5.46	5.46
	% 93-1/92-1		8.2			6.0			-2.3	
	% 80-1 93-1		4.4			3.3			2.7	
	% 85-1 93-1		1.9			0.3			-1.1	

		NATIONALE WAEHRUNG NATIONAL CURRENCY MONNAIE NATIONALE			KKS	PPS	SPA	ECUS		
1: JANUAR JANUARY JANVIER	2: JULI JULY JUILLET	STEUERN INBEGR. WITH TAXES COMPRISES	OHNE MEHRWERT. VAT EXC. HORS TVA	OHNE STEUERN TAXES EXC. HORS TAXES	STEUERN INBEGR. WITH TAXES COMPRISES	OHNE MEHRWERT. VAT EXC. HORS TVA	OHNE STEUERN TAXES EXC. HORS TAXES	STEUERN INBEGR. WITH TAXES COMPRISES	OHNE MEHRWERT. VAT EXC. HORS TVA	OHNE STEUERN TAXES EXC. HORS TAXES
PORTUGAL	1980-1 -2
ESC	1981-1 -2 1982-1 -2 1983-1 -2 1984-1 -2 1985-1 -2 1986-1 -2 1987-1 -2 1988-1 -2 1989-1 -2 1990-1 -2 1991-1 -2 1992-1 -2 1993-1 -2
	% 93-1/92-1 % Ø 80-1 93-1 % Ø 85-1 93-1
UNITED KINGD.	1980-1 -2	131.10 153.00	131.10 153.00	123.50 145.30	218.14 254.58	218.14 254.58	205.49 241.76	205.70 251.92	205.70 251.92	193.77 239.25
UKL	1981-1 -2 1982-1 -2 1983-1 -2 1984-1 -2 1985-1 -2 1986-1 -2 1987-1 -2 1988-1 -2 1989-1 -2 1990-1 -2 1991-1 -2 1992-1 -2 1993-1 -2	158.00 172.00 196.80 196.90 225.20 200.70 203.10 201.30 226.20 206.00 196.10 112.60 147.00 131.60 122.90 107.90 111.50 109.10 154.60 119.00 171.30 129.70 120.20 119.80 135.10 129.30	158.00 172.00 196.80 196.90 225.20 200.70 203.10 201.30 226.20 206.00 196.10 112.60 147.00 131.60 122.90 107.90 111.50 109.10 154.60 119.00 171.30 129.70 120.20 119.80 135.10 129.30	150.30 164.30 189.10 189.20 217.50 193.00 195.40 193.60 218.50 198.30 188.40 101.60 136.00 120.60 111.90 96.90 100.50 98.10 154.60 107.20 159.50 116.80 107.30 106.30 121.60 114.40	259.44 282.43 325.29 325.45 372.23 331.74 339.07 336.06 373.88 340.50 323.60 185.81 236.71 211.92 193.85 170.19 172.60 168.89 235.67 181.40 253.78 192.15 178.60 178.01 196.65 188.21	259.44 282.43 325.29 325.45 372.23 331.74 339.07 336.06 373.88 340.50 323.60 185.81 236.71 211.92 193.85 170.19 172.60 168.89 235.67 181.40 253.78 192.15 178.60 178.01 196.65 188.21	246.80 269.79 312.56 312.73 359.50 319.01 326.21 323.21 361.16 327.77 310.89 167.66 219.00 194.20 176.50 152.84 155.57 151.86 235.67 163.41 236.30 173.04 159.44 157.95 177.00 166.52	295.52 311.97 348.15 356.48 368.98 348.95 355.91 338.33 363.69 367.84 313.35 171.58 199.20 188.44 177.15 163.14 174.02 161.79 212.34 170.46 244.07 186.05 168.30 167.74 170.83 170.04	295.52 311.97 348.15 356.48 368.98 348.95 355.91 338.33 363.69 367.84 313.35 171.58 199.20 188.44 177.15 163.14 174.02 161.79 212.34 170.46 244.07 186.05 168.30 167.74 170.83 170.04	281.12 298.01 334.53 342.54 356.37 335.56 342.42 325.39 351.31 354.09 301.05 154.82 184.30 172.68 161.30 146.50 156.85 145.48 212.34 153.55 227.25 167.54 150.24 148.84 153.76 150.45
	% 93-1/92-1 % Ø 80-1 93-1 % Ø 85-1 93-1	12.4 0.2 -6.2			10.1 -0.8 -7.7			1.5 -1.4 -9.0		

		NATIONALE WAERHUNG NATIONAL CURRENCY MONNAIE NATIONALE			KKS	PPS	SPA	ECUS					
1: JANUAR JANUARY JANVIER	2: JULI JULY JUILLET	STEUERN INBEGR. WITH TAXES COMPRISES	OHNE MEHRWERT. VAT EXC. HORS TVA	OHNE STEUERN TAXES EXC. HORS TAXES	STEUERN INBEGR. WITH TAXES COMPRISES	OHNE MEHRWERT. VAT EXC. HORS TVA	OHNE STEUERN TAXES EXC. HORS TAXES	STEUERN INBEGR. WITH TAXES COMPRISES	OHNE MEHRWERT. VAT EXC. HORS TVA	OHNE STEUERN TAXES EXC. HORS TAXES			
ESPAÑA	1980-1			
	-2			
	PTA	1981-1		
		-2		
		1982-1		
		-2		
		1983-1		
		-2		
		1984-1		
		-2		
		1985-1		
		-2		
	1986-1	34400.0	30714.0	29510.0	319.70	285.45	274.26	252.41	225.37	216.53			
	-2	27500.0	24554.0	13949.0	255.58	228.20	129.64	201.94	180.31	102.43			
	1987-1	16000.0	14286.0	14175.0	143.88	128.47	127.47	111.13	99.22	98.45			
	-2	16000.0	14286.0	14180.0	143.88	128.47	127.52	112.20	100.18	99.44			
	1988-1	16000.0	14286.0	9904.0	142.10	126.87	87.96	114.09	101.87	70.62			
	-2	15500.0	13839.0	9772.0	137.66	122.90	86.79	112.55	100.49	70.96			
	1989-1	15000.0	13393.0	10393.0	131.00	116.97	90.77	114.89	102.58	79.60			
-2	16667.0	14881.0	13181.0	145.56	129.97	115.12	128.00	114.28	101.23				
1990-1	18229.0	16812.0	15112.0	155.01	142.96	128.50	138.21	127.47	114.58				
-2	12055.0	10763.0	9063.0	102.51	91.52	77.07	95.06	84.87	71.47				
1991-1	21053.0	18797.0	17097.0	179.48	160.25	145.75	163.04	145.57	132.41				
-2	14066.0	12559.0	10859.0	119.91	107.07	92.57	109.32	97.61	84.39				
1992-1	13452.0	11904.0	10204.0	110.53	97.81	83.85	104.09	92.11	78.96				
-2	15209.0	13459.0	11759.0	124.97	110.59	96.62	117.01	103.55	90.47				
1993-1	15568.0	13537.0	11737.0	124.64	108.38	93.97	112.02	97.41	84.45				
-2	16690.0	14513.0	12713.0	133.63	116.20	101.79	109.05	94.83	83.07				
%		93-1/92-1			13.7			10.8			5.7		
%		Ø 80-1 93-1			.			.			.		
%		Ø 85-1 93-1			.			.			.		
FRANCE	1980-1	950.00	807.00	807.00	147.29	125.12	125.12	162.94	138.42	138.42			
	-2	873.76	743.00	742.20	135.47	115.19	115.07	149.59	127.20	127.07			
	FF	1981-1	1194.00	1015.00	1014.00	182.57	155.20	155.05	200.14	170.14	169.97		
		-2	1277.10	1085.00	1084.00	195.28	165.90	165.75	213.10	181.05	180.88		
		1982-1	1364.20	1160.00	1113.00	201.80	171.60	164.64	219.67	186.79	179.22		
		-2	1502.70	1267.00	1220.00	222.29	187.43	180.47	228.88	192.98	185.82		
		1983-1	1594.00	1344.00	1296.00	226.10	190.64	183.83	244.87	206.47	199.09		
		-2	1647.30	1389.00	1336.00	233.66	197.02	189.50	240.94	203.16	195.41		
		1984-1	1986.50	1675.00	1618.00	277.83	234.27	226.29	287.76	242.63	234.38		
		-2	1991.30	1679.00	1629.00	278.50	234.83	226.57	297.93	251.21	242.38		
		1985-1	2233.20	1883.00	1819.00	308.88	260.44	251.59	328.01	276.58	267.18		
		-2	1745.80	1472.00	1307.00	241.47	203.60	180.77	255.16	215.14	191.02		
	1986-1	1690.00	1425.00	1128.00	229.31	193.35	153.05	252.93	213.27	168.82			
	-2	985.57	831.00	534.00	133.73	112.75	72.46	143.61	121.08	77.81			
	1987-1	1152.00	971.30	786.00	155.47	131.08	106.07	167.41	141.15	114.22			
	-2	1139.80	961.00	776.00	153.82	129.69	104.72	164.88	139.02	112.26			
	1988-1	736.51	621.00	492.00	100.34	84.60	67.03	105.65	89.08	70.57			
	-2	766.16	646.00	517.00	104.38	88.01	70.44	109.34	92.19	73.78			
	1989-1	824.27	695.00	563.00	114.16	96.26	77.98	116.04	97.84	79.26			
-2	933.38	787.00	655.00	129.28	109.00	90.72	132.79	111.96	93.18				
1990-1	987.94	833.00	701.00	138.95	117.16	98.59	142.68	120.31	101.24				
-2	685.51	578.00	443.00	96.41	81.29	62.31	98.81	83.31	63.85				
1991-1	1140.60	961.70	825.00	164.83	138.97	119.22	163.89	138.18	118.54				
-2	739.71	623.70	487.00	106.89	90.13	70.38	106.09	89.45	69.85				
1992-1	624.82	526.83	388.00	90.29	76.13	56.07	89.81	75.73	55.77				
-2	748.16	630.83	492.00	108.12	91.16	71.10	108.55	91.53	71.38				
1993-1	709.03	597.83	459.00	102.31	86.27	66.23	106.78	90.03	69.12				
-2	688.83	580.80	429.00	99.40	83.81	61.90	103.67	87.41	64.56				
%		93-1/92-1			13.5			18.9			-3.3		
%		Ø 80-1 93-1			-2.3			-2.8			-13.1		
%		Ø 85-1 93-1			-13.4			-12.9			-13.1		

SCHWERES HEIZOEL
RESIDUAL FUEL OIL
FUEL-OIL RESIDUEL

INDUSTRIEVERBRAUCHER
INDUSTRY CONSUMER
CONSUMMATEURS INDUSTRIELS

PREISE PRO 1000 KG
PRICES PER 1000 KG
PRIX PAR 1000 KG

		NATIONALE WAERHUNG NATIONAL CURRENCY MONNAIE NATIONALE			KKS	PPS	SPA	ECUS		
1: JANUAR JANUARY JANVIER		STEUERN INBEGR. WITH	OHNE MEHRWERT. VAT	OHNE STEUERN TAXES	STEUERN INBEGR. WITH	OHNE MEHRWERT. VAT	OHNE STEUERN TAXES	STEUERN INBEGR. WITH	OHNE MEHRWERT. VAT	OHNE STEUERN TAXES
2: JULI JULY JUILLET		TAXES COMPRISES	EXC. TVA	EXC. TAXES	TAXES COMPRISES	EXC. TVA	EXC. TAXES	TAXES COMPRISES	EXC. TVA	EXC. TAXES
LUXEMBOURG	1980-1	4747.0	4521.0	4421.0	106.55	101.48	99.24	117.42	111.83	109.36
	-2	5752.0	5478.0	5378.0	129.11	122.96	120.72	142.82	136.02	133.53
LFR	1981-1	8656.0	8244.0	8144.0	198.30	188.87	186.58	208.62	198.69	196.28
	-2	7871.0	7496.0	7396.0	180.32	171.73	169.44	190.62	181.54	179.12
	1982-1	7673.0	7308.0	7208.0	173.91	165.64	163.37	184.42	175.64	173.24
	-2	8751.8	8335.0	8235.0	198.36	188.92	186.65	194.26	185.01	182.79
	1983-1	8996.4	8568.0	8468.0	197.42	188.02	185.82	199.72	190.21	187.99
	-2	9937.0	9375.0	9275.0	218.06	205.73	203.53	218.22	205.88	203.68
	1984-1	11109.0	10480.0	10380.0	241.92	228.22	226.05	241.15	227.49	225.32
	-2	11751.0	11086.0	10986.0	255.90	241.42	239.24	259.26	244.58	242.38
	1985-1	13073.0	12333.0	12233.0	292.00	275.47	273.24	293.65	277.03	274.78
	-2	9916.0	9355.0	9255.0	221.49	208.96	206.72	218.88	206.50	204.29
	1986-1	8781.0	8284.0	8184.0	199.34	188.06	185.79	197.28	186.12	183.87
	-2	3297.7	3111.0	3011.0	74.86	70.62	68.35	75.14	70.89	68.61
	1987-1	4251.0	4010.0	3910.0	95.85	90.42	88.16	99.16	93.54	91.21
	-2	5331.0	5029.0	4929.0	120.20	113.39	111.14	123.82	116.81	114.49
	1988-1	4193.0	3956.0	3856.0	96.08	90.65	88.36	97.09	91.60	89.28
	-2	3653.0	3446.0	3346.0	83.71	78.96	76.67	83.93	79.18	76.88
	1989-1	4139.0	3905.0	3805.0	96.14	90.71	88.39	94.82	89.46	87.16
	-2	5184.5	4891.0	4791.0	120.43	113.61	111.29	119.48	112.72	110.42
1990-1	5445.8	5157.0	5057.0	127.60	120.83	118.49	127.74	120.97	118.62	
-2	4228.3	3989.0	3889.0	99.07	93.46	91.12	99.32	93.70	91.35	
1991-1	5780.2	5453.0	5353.0	137.79	129.99	127.60	136.93	129.18	126.81	
-2	3972.9	3748.0	3648.0	94.71	89.34	86.96	93.95	88.63	86.26	
1992-1	4326.9	4082.0	3530.0	103.22	97.38	84.21	103.01	97.18	84.04	
-2	4588.7	4329.0	3777.0	109.46	103.27	90.10	109.06	102.89	89.77	
1993-1	4539.4	4053.0	3503.0	108.70	97.05	83.88	112.61	100.54	86.90	
-2	4723.0	4217.0	3667.0	113.10	100.98	87.81	117.21	104.66	91.01	
%			-0.7			-0.3		3.5		
%			-0.8			-0.3		-0.8		
%			-13.0			-12.2		-11.9		
NEDERLAND	1980-1	387.40	328.31	313.22	122.98	104.23	99.43	141.01	119.50	114.01
	-2	455.30	385.85	370.77	144.54	122.49	117.70	165.40	140.17	134.69
HFL	1981-1	599.68	508.20	493.12	197.91	167.72	162.75	213.81	181.19	175.82
	-2	674.48	571.60	556.52	222.60	188.65	183.67	240.42	203.75	198.37
	1982-1	603.68	511.59	501.27	203.95	172.83	169.35	225.34	190.97	187.11
	-2	637.55	540.30	529.19	215.39	182.53	178.78	244.44	207.15	202.89
	1983-1	610.19	517.11	506.00	212.61	180.18	176.31	241.30	204.49	200.10
	-2	633.89	537.20	526.00	220.87	187.18	183.28	249.11	211.11	206.71
	1984-1	742.79	624.20	613.00	268.16	225.34	221.30	292.68	245.95	241.54
	-2	752.30	632.20	621.00	271.59	228.23	224.19	298.05	250.47	246.03
	1985-1	873.70	734.20	723.00	324.80	272.94	268.77	347.72	292.20	287.75
	-2	632.13	531.20	520.00	234.99	197.47	193.31	249.62	209.76	205.34
	1986-1	563.10	473.20	462.00	215.75	181.30	177.01	229.43	192.80	188.24
	-2	223.96	188.20	177.00	85.81	72.11	67.82	93.23	78.34	73.68
	1987-1	409.40	341.20	305.00	161.18	134.33	120.08	175.80	146.52	130.97
	-2	378.24	315.20	279.00	148.91	124.09	109.84	161.79	134.83	119.34
	1988-1	321.84	268.20	232.00	130.30	108.58	93.93	138.67	115.56	99.96
	-2	307.27	256.06	216.00	124.40	103.67	87.45	131.05	109.21	92.13
	1989-1	379.27	320.06	280.00	160.03	135.05	118.14	161.21	136.04	119.02
	-2	373.35	315.06	275.00	157.53	132.94	116.03	159.76	134.81	117.67
1990-1	459.85	388.06	348.00	197.36	166.55	149.36	200.47	169.17	151.71	
-2	317.72	265.59	218.00	136.36	113.99	93.56	136.35	113.98	93.55	
1991-1	446.71	376.97	330.00	192.55	162.49	142.24	193.40	163.21	142.87	
-2	340.59	287.42	230.00	146.81	123.89	99.14	147.16	124.19	99.38	
1992-1	319.33	295.68	240.00	140.67	130.26	105.73	139.02	128.72	104.48	
-2	373.04	314.80	238.00	164.33	138.68	104.85	161.97	136.69	103.34	
1993-1	359.88	306.28	241.00	157.15	133.75	105.24	163.45	139.10	109.46	
-2	377.50	321.28	256.00	164.85	140.30	111.79	172.06	146.44	116.68	
%			3.6			2.7		8.1		
%			-0.5			1.9		1.2		
%			-10.4			-8.5		-8.9		

		NATIONALE WÄHRUNG NATIONAL CURRENCY MONNAIE NATIONALE			KKS	PPS	SPA	ECUS		
1: JANUAR JANUARY JANVIER	2: JULI JULY JUILLET	STEUERN INBEGR. WITH TAXES COMPRISES	OHNE MEHRWERT. VAT EXC. TVA	OHNE STEUERN TAXES EXC. TAXES	STEUERN INBEGR. WITH TAXES COMPRISES	OHNE MEHRWERT. VAT EXC. TVA	OHNE STEUERN TAXES EXC. TAXES	STEUERN INBEGR. WITH TAXES COMPRISES	OHNE MEHRWERT. VAT EXC. TVA	OHNE STEUERN TAXES EXC. TAXES
PORTUGAL	1980-1
	-2
ESC	1981-1
	-2
	1982-1
	-2
	1983-1
	-2
	1984-1
	-2
	1985-1
	-2
	1986-1	34020.00	31500.00	30715.00	415.89	385.09	375.49	242.06	224.13	218.55
	-2	26000.00	24074.00	14252.00	317.85	294.30	174.23	176.92	163.81	96.98
	1987-1	22000.00	20370.00	16792.00	247.75	229.39	189.10	138.82	128.54	105.96
	-2	22000.00	20370.00	18841.00	247.75	229.39	212.17	135.51	125.47	116.05
	1988-1	25003.00	23355.00	22222.00	263.19	245.84	233.92	148.07	138.31	131.60
	-2	24000.00	22222.00	19557.00	252.63	233.92	205.86	141.96	131.44	115.68
	1989-1	24000.00	22222.00	17003.00	235.29	217.86	166.70	140.43	130.03	99.49
	-2	24000.00	22222.00	20518.00	235.29	217.86	201.16	138.30	128.05	118.23
	1990-1	27000.00	25000.00	23219.00	242.15	224.22	208.24	150.53	139.43	129.49
	-2	27000.00	25000.00	18889.00	242.15	224.22	169.41	148.63	137.62	103.98
	1991-1	30000.00	27778.00	22618.00	256.85	237.83	193.65	164.40	152.22	123.95
	-2	27998.00	25924.00	15584.00	239.71	221.95	133.42	157.88	146.19	87.88
	1992-1	28000.00	25926.00	16926.00	214.40	198.51	129.60	158.53	146.78	95.83
	-2	27704.00	26385.00	15385.00	212.13	202.03	117.80	160.22	152.59	88.98
	1993-1	27989.00	26656.00	16656.00	202.53	192.88	120.52	158.81	151.25	94.51
	-2	27796.00	26472.00	15972.00	201.13	191.55	115.57	146.00	139.05	83.89
	% 93-1/92-1		2.8			-2.8			3.0	
	% Ø 80-1 93-1		.			.			.	
	% Ø 85-1 93-1		.			.			.	
UNITED KINGD.	1980-1	87.87	87.87	81.04	146.21	146.21	134.84	137.87	137.87	127.15
	-2	95.03	95.03	87.02	158.12	158.12	144.79	156.47	156.47	143.23
UKL	1981-1	100.52	100.52	92.51	165.06	165.06	151.90	188.01	188.01	173.03
	-2	117.52	117.52	109.51	192.97	192.97	179.82	213.16	213.16	198.63
	1982-1	121.08	121.08	113.07	200.13	200.13	186.89	214.20	214.20	200.03
	-2	116.91	116.91	108.98	193.24	193.24	180.13	211.66	211.66	197.31
	1983-1	129.71	129.71	121.70	214.40	214.40	201.16	212.53	212.53	199.40
	-2	126.80	126.80	118.87	209.59	209.59	196.48	220.46	220.46	206.67
	1984-1	146.64	146.64	138.71	244.81	244.81	231.57	256.97	256.97	243.08
	-2	155.30	155.30	147.37	259.27	259.27	246.03	261.02	261.02	247.69
	1985-1	190.17	190.17	182.24	314.33	314.33	301.22	305.76	305.76	293.01
	-2	141.58	141.58	133.76	234.02	234.02	221.09	252.81	252.81	238.84
	1986-1	125.90	125.90	118.10	207.76	207.76	194.88	201.18	201.18	188.71
	-2	55.73	55.73	47.91	91.96	91.96	79.06	84.92	84.92	73.00
	1987-1	96.66	96.66	88.84	155.65	155.65	143.06	130.99	130.99	120.39
	-2	95.67	95.67	87.85	154.06	154.06	141.47	136.99	136.99	125.79
	1988-1	69.82	69.82	62.00	110.13	110.13	97.79	100.64	100.64	89.37
	-2	68.51	68.51	60.69	108.06	108.06	95.73	103.58	103.58	91.76
	1989-1	64.76	64.76	56.94	100.25	100.25	88.14	101.07	101.07	88.87
	-2	81.94	81.94	73.36	126.84	126.84	113.56	121.52	121.52	108.79
	1990-1	86.83	86.83	79.05	132.36	132.36	120.50	119.26	119.26	108.57
	-2	61.99	61.99	53.61	94.50	94.50	81.72	88.79	88.79	76.79
	1991-1	109.64	95.34	86.97	162.43	141.24	128.84	156.21	135.84	123.91
	-2	69.92	60.80	51.63	103.59	90.07	76.49	100.30	87.21	74.06
	1992-1	66.43	56.54	47.34	98.71	84.01	70.34	93.01	79.17	66.28
	-2	75.59	64.33	54.73	112.32	95.59	81.32	105.84	90.07	76.63
	1993-1	79.72	67.85	58.29	116.05	98.76	84.85	100.81	85.79	73.70
	-2	73.97	62.95	52.39	107.67	91.63	76.26	97.27	82.79	68.90
	% 93-1/92-1		20.0			17.6			8.4	
	% Ø 80-1 93-1		-2.0			-3.0			-3.6	
	% Ø 85-1 93-1		-12.1			-13.5			-14.7	

		NATIONALE WAERHUNG NATIONAL CURRENCY MONNAIE NATIONALE			KKS	PPS	SPA	ECUS		
1: JANUAR	STEUERN	OHNE	OHNE	STEUERN	OHNE	OHNE	STEUERN	OHNE	OHNE	
JANUARY	INBEGR.	MEHRWERT.	STEUERN	INBEGR.	MEHRWERT.	STEUERN	INBEGR.	MEHRWERT.	STEUERN	
JANVIER	WITH	VAT	TAXES	WITH	VAT	TAXES	WITH	VAT	TAXES	
2: JULI	TAXES	EXC.	EXC.	TAXES	EXC.	EXC.	TAXES	EXC.	EXC.	
JULY	TAXES	HORS	HORS	TAXES	HORS	HORS	TAXES	HORS	HORS	
JUILLET	COMPRISES	TVA	TAXES	COMPRISES	TVA	TAXES	COMPRISES	TVA	TAXES	
BELGIQUE	1980-1	21400.0	18448.0	9990.0	460.31	396.82	214.88	529.36	456.34	247.12
	-2	24080.0	20760.0	11010.0	517.96	446.55	236.83	597.89	515.46	273.37
	1981-1	25800.0	20640.0	12240.0	582.00	465.60	276.11	621.81	497.45	295.00
BFR	-2	29200.0	23360.0	13960.0	658.70	526.96	314.91	707.16	565.73	338.08
	1982-1	25900.0	20720.0	11320.0	591.19	472.95	258.39	622.49	498.00	272.07
	-2	32100.0	25680.0	15480.0	732.71	586.17	353.34	712.52	570.01	343.61
	1983-1	29800.0	23840.0	13640.0	677.73	542.19	310.21	661.54	529.24	302.80
	-2	32800.0	26240.0	15040.0	745.96	596.77	342.05	720.30	576.24	330.28
	1984-1	31100.0	24880.0	13680.0	710.53	568.43	312.54	675.10	540.08	296.96
	-2	31100.0	24880.0	13680.0	710.53	568.43	312.54	686.14	548.91	301.81
	1985-1	32080.0	25664.0	14464.0	723.66	578.93	326.28	720.59	576.48	324.90
	-2	34050.0	27240.0	16040.0	768.10	614.48	361.83	751.61	601.29	354.06
	1986-1	29810.0	23848.0	12648.0	669.44	535.55	284.03	669.74	535.79	284.16
	-2	25450.0	20360.0	9160.0	571.52	457.22	205.70	579.93	463.94	208.73
	1987-1	25310.0	20248.0	9048.0	568.89	455.11	203.37	590.39	472.31	211.06
	-2	25350.0	20280.0	9080.0	569.79	455.83	204.09	588.80	471.04	210.90
	1988-1	23810.0	19048.0	7848.0	548.49	438.79	180.79	551.32	441.05	181.72
	-2	25350.0	20280.0	9080.0	583.97	467.17	209.17	556.86	445.49	199.46
	1989-1	25610.0	20488.0	8488.0	592.96	474.37	196.53	586.67	469.34	194.44
	-2	26750.0	21400.0	9400.0	619.36	495.49	217.64	616.49	493.19	216.64
	1990-1	29310.0	23448.0	9598.0	690.95	552.76	226.26	687.52	550.01	225.14
	-2	29090.0	23272.0	9422.0	685.76	548.61	222.11	683.29	546.63	221.31
	1991-1	30700.0	24560.0	10710.0	737.80	590.24	257.39	727.27	581.82	253.72
	-2	32000.0	25600.0	11050.0	769.05	615.24	265.56	756.70	605.36	261.30
1992-1	30200.0	24160.0	8910.0	726.49	581.19	214.34	718.99	575.19	212.13	
-2	30900.0	25858.0	9408.0	743.32	622.04	226.32	734.42	614.58	223.60	
1993-1	32700.0	27364.0	9214.0	779.13	651.99	219.54	811.20	678.83	228.58	
-2	33100.0	27698.7	9549.0	788.66	659.96	227.52	821.46	687.41	236.98	
%		93-1/92-1	8.3		7.2		12.8			
%		ø 80-1 93-1	3.3		4.1		3.3			
%		ø 85-1 93-1	0.2		0.9		1.5			
DANMARK	1980-1	3930.00	3268.20	1448.90	400.61	333.15	147.70	505.71	420.55	186.44
	-2	4760.00	3901.60	1981.60	485.22	397.72	202.00	610.73	500.59	254.25
DKR	1981-1	4820.00	3950.80	2030.80	490.34	401.91	206.59	607.09	497.61	255.78
	-2	5810.00	4762.30	2842.30	591.05	484.47	289.15	734.91	602.38	359.52
	1982-1	5510.00	4516.40	2596.40	549.35	450.29	258.86	689.73	565.36	325.01
	-2	6280.00	5147.50	2897.50	626.12	513.21	288.88	768.18	629.65	354.43
	1983-1	6020.00	4934.40	2669.40	586.74	480.94	260.18	744.28	610.06	330.03
	-2	6270.00	5139.30	2874.30	611.11	500.91	280.15	767.08	628.75	351.65
	1984-1	5520.00	4524.60	2259.60	538.01	440.99	220.23	675.07	553.34	276.34
	-2	6270.00	5139.30	2874.30	611.11	500.91	280.15	766.63	628.38	351.44
	1985-1	6120.00	5016.40	2751.40	598.83	490.84	269.22	769.98	631.13	346.16
	-2	6320.00	5180.00	2915.00	618.40	506.85	285.23	781.89	640.86	360.64
	1986-1	6000.00	4918.00	2403.00	580.27	475.63	232.40	751.63	616.09	301.03
	-2	6520.00	5344.30	1644.30	630.56	516.86	159.02	817.61	670.18	206.20
	1987-1	6670.00	5467.20	1767.20	631.03	517.24	167.19	851.88	698.26	225.70
	-2	6670.00	5467.20	1767.20	631.03	517.24	167.19	846.70	694.01	224.33
	1988-1	6370.00	5221.30	1416.50	607.82	498.22	135.16	803.14	658.31	178.59
	-2	6560.00	5377.00	1569.40	625.95	513.07	149.75	829.98	680.31	198.56
	1989-1	6580.00	5393.40	1593.60	633.30	519.10	153.38	815.42	668.37	197.48
	-2	6870.00	5631.10	1907.00	661.21	541.97	183.54	853.10	699.26	236.81
	1990-1	6310.00	5172.10	1816.40	621.67	509.57	178.96	800.37	656.04	230.39
	-2	5800.00	4754.10	1735.30	571.43	468.38	170.97	736.81	603.94	220.44
	1991-1	6010.00	4926.20	1903.10	616.41	505.25	195.19	761.92	624.52	241.27
-2	6160.00	5049.20	2023.00	631.79	517.87	207.49	775.53	635.68	254.69	
1992-1	5780.00	4624.00	1724.00	595.88	476.70	177.73	730.16	584.13	217.78	
-2	5790.00	4632.00	1732.00	596.91	477.53	178.56	736.50	589.20	220.31	
1993-1	5670.00	4536.00	1798.50	586.96	469.57	186.18	750.41	600.33	238.03	
-2	5520.00	4416.00	1951.50	571.43	457.14	202.02	730.49	584.39	258.25	
%		93-1/92-1	-1.9		-1.5		2.8			
%		ø 80-1 93-1	2.9		3.0		3.1			
%		ø 85-1 93-1	-1.0		-0.2		-0.3			

		NATIONALE WAERHUNG NATIONAL CURRENCY MONNAIE NATIONALE			KKS	PPS	SPA	ECUS		
1: JANUAR JANUARY JANVIER	2: JULI JULY JUILLET	STEUERN INBEGR. WITH TAXES COMPRISES	OHNE MEHRWERT. VAT EXC. HORS TVA	OHNE STEUERN TAXES TAXES	STEUERN INBEGR. WITH TAXES COMPRISES	OHNE MEHRWERT. VAT EXC. HORS TVA	OHNE STEUERN TAXES TAXES	STEUERN INBEGR. WITH TAXES COMPRISES	OHNE MEHRWERT. VAT EXC. HORS TVA	OHNE STEUERN TAXES TAXES
ESPAÑA	1980-1
	-2
	1981-1
	-2
PTA	1982-1
	-2
	1983-1
	-2
	1984-1
	-2
	1985-1
	-2
	1986-1	87000.0	77679.0	40581.0	808.55	721.92	377.15	638.37	569.97	297.77
	-2	82000.0	73214.0	25318.0	762.08	680.43	235.30	602.16	537.64	185.92
	1987-1	78000.0	69643.0	26152.0	701.44	626.29	235.18	541.74	483.70	181.64
	-2	78000.0	69643.0	28125.0	701.44	626.29	252.92	546.98	488.37	197.23
	1988-1	78000.0	69643.0	26222.0	692.72	618.50	232.88	556.18	496.59	186.98
	-2	74000.0	66071.0	26938.0	657.19	586.78	239.24	537.32	479.75	195.60
	1989-1	74000.0	66071.0	25031.0	646.29	577.04	218.61	566.78	506.05	191.72
	-2	79000.0	70536.0	29786.0	689.96	616.03	260.14	606.71	541.71	228.75
	1990-1	79000.0	70536.0	25289.0	671.77	599.80	215.04	598.98	534.81	191.74
	-2	80000.0	71429.0	27929.0	680.27	607.39	237.49	630.85	563.26	220.24
	1991-1	89000.0	79464.0	30964.0	758.74	677.44	263.97	689.26	615.41	239.80
	-2	90000.0	80357.0	31857.0	767.26	685.06	271.59	699.47	624.52	247.59
	1992-1	92000.0	81416.0	25916.0	755.96	668.99	212.95	711.91	630.01	200.54
	-2	97000.0	85841.0	30341.0	797.04	705.35	249.31	746.29	660.44	233.44
	1993-1	98700.0	85826.0	30326.0	790.23	687.16	242.80	710.19	617.56	218.21
	-2	103790.0	90252.0	34752.0	830.98	722.59	278.24	678.18	589.72	227.07
	% 93-1/92-1	7.3			4.5			-0.2		
	% Ø 80-1 93-1	.			.			.		
	% Ø 85-1 93-1	.			.			.		
FRANCE	1980-1	3270.00	2780.60	1324.30	506.98	431.10	205.32	560.87	476.93	227.14
	-2	3450.00	2933.70	1477.40	534.88	454.84	229.05	590.65	502.26	252.93
	1981-1	3650.00	3103.70	1646.90	558.10	474.57	251.82	611.83	520.25	276.06
	-2	3920.00	3333.40	1876.60	599.39	509.69	286.94	654.10	556.22	313.13
FF	1982-1	4320.00	3673.00	2017.00	639.05	543.34	298.37	695.63	591.45	324.79
	-2	4420.00	3726.80	2067.80	653.85	551.30	305.89	673.22	567.63	314.95
	1983-1	4650.00	3920.70	2233.20	659.57	556.13	316.77	714.34	602.30	343.07
	-2	4870.00	4106.20	2217.30	690.78	582.44	314.51	712.29	600.58	324.31
	1984-1	4985.00	4203.20	2229.90	697.20	587.86	311.87	722.10	608.86	323.01
	-2	5240.00	4418.20	2190.00	732.87	617.93	306.29	784.00	661.04	327.66
	1985-1	5590.00	4713.30	2234.80	773.17	651.91	309.10	821.06	692.29	328.25
	-2	5780.00	4871.00	2250.00	799.45	673.72	311.20	844.77	711.92	328.85
	1986-1	5110.00	4312.00	1690.00	693.35	585.07	229.31	764.79	645.36	252.93
	-2	4850.00	4086.00	1290.00	658.07	554.41	175.03	706.69	595.37	187.96
	1987-1	4784.70	4034.30	1150.00	645.71	544.44	155.20	695.32	586.27	167.12
	-2	4880.00	4114.70	1230.00	658.57	555.29	165.99	705.95	595.24	177.93
	1988-1	4670.00	3937.60	1050.00	636.24	536.46	143.05	669.87	564.82	150.61
	-2	4870.00	4106.20	1130.00	663.49	559.43	153.95	695.01	586.00	161.26
	1989-1	4970.00	4190.60	1140.00	688.37	580.42	157.89	699.65	589.93	160.48
	-2	5237.00	4415.70	1360.00	725.35	611.59	188.37	745.05	628.21	193.48
	1990-1	5094.00	4295.10	1240.00	716.46	604.09	174.40	735.70	620.32	179.09
	-2	5089.00	4290.90	1160.00	715.75	603.50	163.15	733.53	618.50	167.20
	1991-1	5301.00	4469.60	1290.00	766.04	645.90	186.42	761.67	642.21	185.35
	-2	5456.00	4600.30	1420.00	788.44	664.78	205.20	782.52	659.79	203.66
	1992-1	5218.00	4399.70	1170.00	754.05	635.79	169.08	750.04	632.42	168.18
	-2	5298.00	4467.10	1236.00	765.61	645.53	178.61	768.68	648.13	179.33
	1993-1	5182.00	4369.30	1139.00	747.76	630.49	164.36	780.38	658.00	171.53
	-2	5649.00	4763.10	1189.00	815.15	687.32	171.57	850.14	716.82	178.94
	% 93-1/92-1	-0.7			-0.8			4.0		
	% Ø 80-1 93-1	3.6			3.0			2.6		
	% Ø 85-1 93-1	-0.9			-0.4			-0.6		

		NATIONALE WAERHUNG NATIONAL CURRENCY MONNAIE NATIONALE			KKS	PPS	SPA	ECUS		
1: JANUAR JANUARY JANVIER		STEUERN INBEGR. WITH TAXES	OHNE MEHRWERT. VAT EXC. HORS TVA	OHNE STEUERN TAXES EXC. HORS TAXES	STEUERN INBEGR. WITH TAXES COMPRISES	OHNE MEHRWERT. VAT EXC. HORS TVA	OHNE STEUERN TAXES EXC. HORS TAXES	STEUERN INBEGR. WITH TAXES COMPRISES	OHNE MEHRWERT. VAT EXC. HORS TVA	OHNE STEUERN TAXES EXC. HORS TAXES
2: JULI JULY JUILLET		TAXES	EXC. HORS TVA	EXC. HORS TAXES	TAXES	EXC. HORS TVA	EXC. HORS TAXES	TAXES	EXC. HORS TVA	EXC. HORS TAXES
BELGIQUE	1980-1
	-2
	1981-1
	-2
BFR	1982-1
	-2
	1983-1
	-2
	1984-1
	-2
	1985-1
	-2
	1986-1
	-2
	1987-1
	-2
	1988-1
	-2
	1989-1
	-2
	1990-1
	-2	27400.0	21920.0	9520.0	645.92	516.74	224.42	643.59	514.87	223.61
	1991-1	28900.0	23120.0	10720.0	694.54	555.64	257.63	684.63	547.70	253.95
	-2	29400.0	23520.0	11120.0	706.56	565.25	267.24	695.22	556.18	262.95
	1992-1	27600.0	22080.0	8980.0	663.94	531.15	216.02	657.09	525.67	213.79
	-2	28200.0	23598.3	9398.0	678.37	567.68	226.08	670.24	560.87	223.37
	1993-1	29000.0	24267.8	9068.0	690.97	578.22	216.06	719.41	602.02	224.95
	-2	29400.0	24602.5	9403.0	700.50	586.19	224.04	729.64	610.57	233.36
	% 93-1/92-1	5.1			4.1			9.5		
	% Ø 80-1 93-1	.			.			.		
	% Ø 85-1 93-1	.			.			.		
DANMARK	1980-1
	-2
	1981-1
	-2
DKR	1982-1
	-2
	1983-1
	-2
	1984-1
	-2
	1985-1
	-2
	1986-1
	-2
	1987-1
	-2
	1988-1
	-2
	1989-1
	-2
	1990-1
	-2	4995.90	4095.00	1845.00	492.21	403.45	181.77	634.66	520.21	234.38
	1991-1	5270.00	4319.70	1961.68	540.51	443.05	201.20	668.11	547.63	248.69
	-2	5420.00	4442.60	2081.56	555.90	455.65	213.49	682.36	559.31	262.06
	1992-1	5040.00	4032.00	1782.00	519.59	415.67	183.71	636.68	509.34	225.11
	-2	5170.00	4136.00	1886.00	532.99	426.39	194.43	657.63	526.10	239.90
	1993-1	5050.00	4040.00	1790.00	522.77	418.22	185.30	668.36	534.69	236.90
	-2	5210.00	4168.00	1918.00	539.34	431.47	198.55	689.46	551.57	253.82
	% 93-1/92-1	0.2			0.6			5.0		
	% Ø 80-1 93-1	.			.			.		
	% Ø 85-1 93-1	.			.			.		

		NATIONALE WAERHUNG NATIONAL CURRENCY MONNAIE NATIONALE			KKS	PPS	SPA	ECUS		
1: JANUAR JANUARY JANVIER		STEUERN INBEGR. WITH TAXES TAXES COMPRISES	OHNE MEHRWERT. VAT EXC. HORS TVA	OHNE STEUERN TAXES EXC. HORS TAXES	STEUERN INBEGR. WITH TAXES TAXES COMPRISES	OHNE MEHRWERT. VAT EXC. HORS TVA	OHNE STEUERN TAXES EXC. HORS TAXES	STEUERN INBEGR. WITH TAXES TAXES COMPRISES	OHNE MEHRWERT. VAT EXC. HORS TVA	OHNE STEUERN TAXES EXC. HORS TAXES
DEUTSCHLAND	1980-1
	-2
DM	1981-1
	-2
	1982-1
	-2
	1983-1
	-2
	1984-1
	-2
	1985-1
	-2
	1986-1
	-2
	1987-1
	-2
	1988-1
	-2
	1989-1
	-2
	1990-1
	-2	1127.46	989.00	419.00	503.33	441.52	187.05	545.16	478.21	202.60
	1991-1	1177.40	1032.80	433.00	530.36	465.23	195.05	574.68	504.10	211.34
	-2	1432.20	1256.30	436.00	645.14	565.90	196.40	697.16	611.53	212.23
	1992-1	1355.50	1189.00	369.00	605.13	530.80	164.73	664.57	582.94	180.91
	-2	1394.00	1222.80	403.00	622.32	545.89	179.91	682.52	598.70	197.31
	1993-1	1377.70	1198.00	378.00	604.25	525.44	165.79	703.57	611.80	193.04
	-2	1406.80	1223.30	403.00	617.02	536.54	176.75	721.09	627.03	206.57
% 93-1/92-1		1.6			-0.1			5.9		
% Ø 80-1 93-1		.			.			.		
% Ø 85-1 93-1		.			.			.		
ELLAS	1980-1
	-2
DR	1981-1
	-2
	1982-1
	-2
	1983-1
	-2
	1984-1
	-2
	1985-1
	-2
	1986-1
	-2
	1987-1
	-2
	1988-1
	-2
	1989-1
	-2
	1990-1
	-2
	1991-1	130000.0	95588.0	58984.0	759.04	558.11	344.39	599.55	440.84	272.03
	-2	130000.0	95588.0	56317.0	759.04	558.11	328.82	578.33	425.24	250.53
	1992-1	125000.0	91912.0	47094.0	661.27	486.23	249.14	531.05	390.48	200.07
	-2	138056.0	101512.0	59386.0	730.34	537.02	314.16	551.09	405.21	237.06
	1993-1	187347.0	158769.0	55218.0	922.35	781.65	271.85	716.08	606.85	211.06
	-2	187157.0	158608.0	54827.0	921.41	780.86	269.92	701.04	594.10	205.37
% 93-1/92-1		49.9			39.5			34.8		
% Ø 80-1 93-1		.			.			.		
% Ø 85-1 93-1		.			.			.		

		NATIONALE WAERHUNG NATIONAL CURRENCY MONNAIE NATIONALE			KKS	PPS	SPA	ECUS		
1: JANUAR JANUARY JANVIER	2: JULI JULY JUILLET	STEUERN INBEGR. WITH TAXES COMPRISES	OHNE MEHRWERT. VAT EXC. HORS TVA	OHNE STEUERN TAXES EXC. HORS TAXES	STEUERN INBEGR. WITH TAXES COMPRISES	OHNE MEHRWERT. VAT EXC. HORS TVA	OHNE STEUERN TAXES EXC. HORS TAXES	STEUERN INBEGR. WITH TAXES COMPRISES	OHNE MEHRWERT. VAT EXC. HORS TVA	OHNE STEUERN TAXES EXC. HORS TAXES
ESPAÑA	1980-1
	-2
	1981-1
	-2
PTA	1982-1
	-2
	1983-1
	-2
	1984-1
	-2
	1985-1
	-2
	1986-1
	-2
	1987-1
	-2
	1988-1
	-2
	1989-1
	-2
	1990-1
	-2
	1991-1	85000.0	75893.0	32393.0	724.64	647.00	276.16	658.28	587.75	250.87
	-2	87000.0	77679.0	34179.0	741.69	662.23	291.38	676.15	603.71	265.64
	1992-1	90000.0	79646.0	29146.0	739.52	654.45	239.49	696.43	616.31	225.54
	-2	95000.0	84071.0	33571.0	780.61	690.81	275.85	730.90	646.82	258.29
	1993-1	96700.0	84087.0	33587.0	774.22	673.23	268.91	695.80	605.05	241.67
	-2	100310.0	87226.0	36726.0	803.12	698.37	294.04	655.44	569.94	239.97
	% 93-1/92-1	7.4			4.7			-0.1		
	% Ø 80-1 93-1	.			.			.		
	% Ø 85-1 93-1	.			.			.		
FRANCE	1980-1
	-2
	1981-1
	-2
FF	1982-1
	-2
	1983-1
	-2
	1984-1
	-2
	1985-1
	-2
	1986-1
	-2
	1987-1
	-2
	1988-1
	-2
	1989-1
	-2
	1990-1
	-2
	1991-1	5384.00	4539.60	1560.00	778.03	656.01	225.43	773.59	652.27	224.15
	-2	5205.00	4388.70	1570.00	752.17	634.21	226.88	746.52	629.44	225.18
	1992-1	5007.00	4221.70	1360.00	723.55	610.07	196.53	719.71	606.83	195.49
	-2	5032.00	4242.80	1381.00	727.17	613.12	199.57	730.09	615.58	200.37
	1993-1	4891.00	4123.90	1262.00	705.77	595.08	182.11	736.56	621.04	190.05
	-2	5315.00	4481.40	1275.00	766.96	646.67	183.98	799.88	674.43	191.88
	% 93-1/92-1	-2.3			-2.5			2.3		
	% Ø 80-1 93-1	.			.			.		
	% Ø 85-1 93-1	.			.			.		

		NATIONALE WAHRUNG NATIONAL CURRENCY MONNAIE NATIONALE			KKS	PPS	SPA	ECUS			
1: JANUAR JANUARY JANVIER		STEUERN INBEGR. WITH TAXES COMPRISES	OHNE MEHRWERT. VAT EXC. HORS TVA	OHNE STEUERN TAXES HORS TAXES	STEUERN INBEGR. WITH TAXES COMPRISES	OHNE MEHRWERT. VAT EXC. HORS TVA	OHNE STEUERN TAXES HORS TAXES	STEUERN INBEGR. WITH TAXES COMPRISES	OHNE MEHRWERT. VAT EXC. HORS TVA	OHNE STEUERN TAXES HORS TAXES	
2: JULI JULY JUILLET											
IRELAND	1980-1	
	-2	
	1981-1	
	-2	
	IRL	1982-1
		-2
		1983-1
		-2
		1984-1
		-2
		1985-1
		-2
		1986-1
		-2
1987-1		
-2		
1988-1		
-2		
1989-1		
-2		
1990-1		
-2	585.20	473.33	195.43	788.68	637.91	263.38	758.82	613.76	253.41		
1991-1	602.87	490.14	212.21	851.51	692.29	299.73	785.22	638.39	276.40		
-2	612.18	505.93	228.04	864.66	714.59	322.09	797.11	658.77	296.93		
1992-1	583.09	481.89	206.77	813.24	672.09	288.38	761.02	628.94	269.87		
-2	584.27	482.27	221.47	814.88	672.62	308.88	762.53	629.41	289.04		
1993-1	567.50	469.01	207.61	791.49	654.13	289.55	765.14	632.35	279.91		
-2	572.98	473.54	212.14	799.14	660.45	295.87	710.40	587.11	263.02		
% 93-1/92-1		-2.7			-2.7			0.5			
% Ø 80-1 93-1		.			.			.			
% Ø 85-1 93-1		.			.			.			
ITALIA	1980-1	
	-2	
	1981-1	
	-2	
	LIT	1982-1
		-2
		1983-1
		-2
		1984-1
		-2
		1985-1
		-2
		1986-1
		-2
1987-1		
-2		
1988-1		
-2		
1989-1		
-2		
1990-1		
-2	1510003	1268910	348280	989.52	831.53	228.23	996.53	837.42	229.85		
1991-1	1465000	1231092	374540	942.73	792.21	241.02	951.21	799.33	243.18		
-2	1480000	1243697	406370	952.38	800.32	261.50	967.40	812.94	265.62		
1992-1	1439000	1209244	361470	910.76	765.34	228.78	935.98	786.54	235.11		
-2	1479000	1242857	395090	936.08	786.62	250.06	955.51	802.95	255.25		
1993-1	1480000	1243697	416400	914.71	768.66	257.35	818.54	687.85	230.30		
-2	1549000	1301681	432660	957.35	804.50	267.40	859.67	722.41	240.12		
% 93-1/92-1		2.8			0.4			-12.5			
% Ø 80-1 93-1		.			.			.			
% Ø 85-1 93-1		.			.			.			

		NATIONALE WAERHUNG NATIONAL CURRENCY MONNAIE NATIONALE			KKS	PPS	SPA	ECUS		
1: JANUAR JANUARY JANVIER		STEUERN INBEGR. WITH TAXES	OHNE MEHRWERT. VAT EXC.	OHNE STEUERN TAXES	STEUERN INBEGR. WITH TAXES	OHNE MEHRWERT. VAT EXC.	OHNE STEUERN TAXES	STEUERN INBEGR. WITH TAXES	OHNE MEHRWERT. VAT EXC.	OHNE STEUERN TAXES
2: JULI JULY JUILLET		COMPRISES	TVA	TAXES	COMPRISES	TVA	TAXES	COMPRISES	TVA	TAXES
LUXEMBOURG	1980-1
	-2
	1981-1
	-2
LFR	1982-1
	-2
	1983-1
	-2
	1984-1
	-2
	1985-1
	-2
	1986-1
	-2
	1987-1
	-2
	1988-1
	-2
	1989-1
	-2
	1990-1
	-2	20921.6	18680.0	9720.0	490.20	437.68	227.74	491.42	438.77	228.31
	1991-1	20000.0	18868.0	9910.0	476.76	449.77	236.23	473.79	446.98	234.76
	-2	20700.0	19528.0	10570.0	493.44	465.51	251.97	489.49	461.78	249.95
	1992-1	20100.0	18962.0	8800.0	479.48	452.34	209.92	478.53	451.44	209.51
	-2	21300.0	20094.0	9730.0	508.11	479.34	232.11	506.25	477.58	231.26
	1993-1	21600.0	19286.0	8430.0	517.24	461.83	201.87	535.84	478.43	209.13
	-2	22100.0	19732.0	8870.0	529.21	472.51	212.40	548.47	489.70	220.13
	% 93-1/92-1	7.5			7.9			12.0		
	% Ø 80-1 93-1	.			.			.		
	% Ø 85-1 93-1	.			.			.		
NEDERLAND	1980-1
	-2
	1981-1
	-2
HFL	1982-1
	-2
	1983-1
	-2
	1984-1
	-2
	1985-1
	-2
	1986-1
	-2
	1987-1
	-2
	1988-1
	-2	1540.44	1283.70	494.00	623.66	519.72	200.00	657.02	547.52	210.70
	1989-1	1500.09	1265.90	482.00	632.95	534.14	203.38	637.62	538.08	204.88
	-2	1600.58	1350.70	560.00	675.35	569.92	236.29	684.89	577.97	239.62
	1990-1	1589.56	1341.40	543.00	682.21	575.71	233.05	692.97	584.78	236.72
	-2	1610.41	1359.00	553.00	691.16	583.26	237.34	691.11	583.21	237.32
	1991-1	1650.00	1392.40	581.00	711.21	600.17	250.43	714.35	602.83	251.54
	-2	1910.00	1611.80	605.00	823.28	694.74	260.78	825.26	696.42	261.41
	1992-1	1780.00	1502.11	499.00	784.14	661.72	219.82	774.90	653.93	217.23
	-2	1820.00	1535.86	527.00	801.76	676.59	232.16	790.24	666.87	228.82
	1993-1	1770.00	1506.38	501.00	772.93	657.81	218.78	803.89	684.16	227.54
	-2	1790.00	1523.40	518.00	781.66	665.24	226.20	815.88	694.36	236.10
	% 93-1/92-1	-0.6			-1.4			3.7		
	% Ø 80-1 93-1	.			.			.		
	% Ø 85-1 93-1	.			.			.		

		NATIONALE WAERUNG NATIONAL CURRENCY MONNAIE NATIONALE			KKS	PPS	SPA	ECUS		
1: JANUAR JANUARY JANVIER	2: JULI JULY JUILLET	STEUERN INBEGR. WITH TAXES COMPRISES	OHNE MEHRWERT. VAT EXC. TVA	OHNE STEUERN TAXES TAXES	STEUERN INBEGR. WITH TAXES COMPRISES	OHNE MEHRWERT. VAT EXC. TVA	OHNE STEUERN TAXES TAXES	STEUERN INBEGR. WITH TAXES COMPRISES	OHNE MEHRWERT. VAT EXC. TVA	OHNE STEUERN TAXES TAXES
PORTUGAL	1980-1
	-2
ESC	1981-1
	-2
	1982-1
	-2
	1983-1
	-2
	1984-1
	-2
	1985-1
	-2
	1986-1
	-2
	1987-1
	-2
	1988-1
	-2
	1989-1
	-2
	1990-1
	-2
	1991-1	140000	129630	46320	1198.63	1109.85	396.58	767.19	710.36	253.83
	-2	136000	125926	44436	1164.38	1078.13	380.45	766.91	710.11	250.58
	1992-1	136000	125926	42926	1041.35	964.21	328.68	769.98	712.94	243.03
	-2	136000	117241	40558	1041.35	897.71	310.55	786.53	678.04	234.56
	1993-1	136000	117241	40456	984.08	848.34	292.74	771.69	665.25	229.55
	-2	145000	125000	45000	1049.20	904.49	325.62	761.62	656.57	236.36
	% 93-1/92-1	0.0			-5.5			0.2		
	% Ø 80-1 93-1	.			.			.		
	% Ø 85-1 93-1	.			.			.		
UNITED KINGD.	1980-1
	-2
UKL	1981-1
	-2
	1982-1
	-2
	1983-1
	-2
	1984-1
	-2
	1985-1
	-2
	1986-1
	-2
	1987-1
	-2
	1988-1
	-2
	1989-1
	-2	438.67	381.45	169.24	679.06	590.48	261.98	650.54	565.68	250.98
	1990-1	385.00	334.78	157.58	586.89	510.34	240.21	528.79	459.82	216.43
	-2	406.66	353.62	158.72	619.91	539.05	241.95	582.50	506.52	227.35
	1991-1	421.40	366.43	171.60	624.30	542.86	254.22	600.40	522.08	244.49
	-2	470.86	400.68	176.60	697.57	593.60	261.63	675.42	574.75	253.32
	1992-1	434.40	369.70	145.50	645.47	549.33	216.20	608.24	517.65	203.73
	-2	463.60	394.55	160.30	688.86	586.26	238.19	649.13	552.45	224.45
	1993-1	471.40	401.20	167.00	686.17	583.99	243.09	596.06	507.30	211.16
	-2	500.90	426.35	168.70	729.11	620.60	245.56	658.74	560.70	221.86
	% 93-1/92-1	8.5			6.3			-2.0		
	% Ø 80-1 93-1	.			.			.		
	% Ø 85-1 93-1	.			.			.		

		NATIONALE WAEHRUNG NATIONAL CURRENCY MONNAIE NATIONALE			KKS	PPS	SPA	ECUS		
1: JANUAR JANUARY JANVIER	2: JULI JULY JUILLET	STEUERN INBEGR. WITH TAXES COMPRISES	OHNE MEHRWERT. VAT EXC. TVA	OHNE STEUERN TAXES TAXES	STEUERN INBEGR. WITH TAXES COMPRISES	OHNE MEHRWERT. VAT EXC. TVA	OHNE STEUERN TAXES TAXES	STEUERN INBEGR. WITH TAXES COMPRISES	OHNE MEHRWERT. VAT EXC. TVA	OHNE STEUERN TAXES TAXES
PORTUGAL	1980-1 -2
ESC	1981-1 -2
	1982-1 -2
	1983-1 -2
	1984-1 -2
	1985-1 -2
	1986-1 -2	70000 66000	64815 61111	42851 26690	855.75 806.85	792.36 747.08	523.85 326.28	498.07 449.10	461.18 415.83	304.90 181.61
	1987-1 -2	66000 70000	61111 68519	27642 29066	743.24 788.29	688.19 771.61	311.28 327.32	416.47 431.15	385.62 422.03	174.43 179.03
	1988-1 -2	74000 74000	68519 68519	34776 36219	778.95 778.95	721.25 721.25	366.06 381.25	438.23 437.70	405.77 405.28	205.94 214.23
	1989-1 -2	74000 74000	68519 68519	31379 42669	725.49 725.49	671.75 671.75	307.64 418.32	432.99 426.42	400.92 394.83	183.61 245.88
	1990-1 -2	84000 84000	77778 77778	40619 35698	753.36 753.36	697.56 697.56	364.30 320.16	468.48 462.42	433.77 428.16	226.54 196.52
	1991-1 -2	103000 100000	95370 92593	47967 38998	881.85 856.16	816.52 792.75	410.68 333.89	564.43 563.91	522.62 522.14	262.86 219.91
	1992-1 -2	100000 100000	92593 92593	40663 35505	765.70 765.70	708.98 708.98	311.36 271.86	566.16 578.33	524.23 535.50	230.22 205.34
	1993-1 -2	100000 105000	95238 100000	37566 39990	723.59 759.77	689.13 723.59	271.82 289.36	567.42 551.52	540.40 525.25	213.16 210.05
	% 93-1/92-1		0.0			-5.5		0.2		
% Ø 80-1 93-1		.			.		.			
% Ø 85-1 93-1		.			.		.			
UNITED KINGD.	1980-1 -2	277.90 303.20	241.65 263.70	149.60 163.70	462.40 504.49	402.08 438.77	248.92 272.38	436.03 499.24	379.15 434.20	234.72 269.54
UKL	1981-1 -2	307.10 331.90	267.00 288.60	167.00 169.50	504.27 544.99	438.42 473.89	274.22 278.33	574.40 602.00	499.40 523.46	312.36 307.44
	1982-1 -2	348.90 355.50	303.40 309.20	184.30 176.70	576.69 587.60	501.49 511.07	304.63 292.07	617.23 643.63	536.74 559.80	326.04 319.91
	1983-1 -2	376.40 372.40	327.30 323.80	194.80 185.60	622.15 615.54	540.99 535.21	321.98 306.78	616.72 647.47	536.27 562.97	319.17 322.69
	1984-1 -2	367.80 379.50	319.82 330.00	181.62 185.20	614.02 633.56	533.92 550.92	303.21 309.18	644.54 637.84	560.46 554.65	318.27 311.27
	1985-1 -2	405.90 419.30	353.00 364.60	208.20 213.10	670.91 693.06	583.47 602.64	344.13 352.23	652.61 748.71	567.56 651.04	334.75 380.52
	1986-1 -2	411.80 340.50	358.10 296.10	206.60 132.20	679.54 561.88	590.92 488.61	340.92 218.15	658.02 518.85	572.21 451.19	330.13 201.44
	1987-1 -2	350.00 345.50	304.30 300.43	140.40 136.50	563.61 556.36	490.02 483.78	226.09 219.81	474.29 494.71	412.36 430.18	190.26 195.45
	1988-1 -2	339.40 340.70	295.13 296.26	131.20 123.30	535.33 537.38	465.50 467.29	206.94 194.48	489.23 515.11	425.42 447.92	189.12 186.42
	1989-1 -2	341.70 358.70	297.13 311.91	124.20 139.00	528.95 555.26	459.95 482.83	192.26 215.17	533.29 531.94	463.73 462.56	193.84 206.13
	1990-1 -2	392.10 375.80	340.96 326.78	168.00 136.60	597.71 572.87	519.76 498.14	256.10 208.23	538.55 538.29	468.31 468.08	230.75 195.67
	1991-1 -2	433.10 442.60	376.61 376.68	186.40 157.90	641.63 655.70	557.94 558.04	276.15 233.93	617.07 634.89	536.59 540.33	265.58 226.50
	1992-1 -2	431.90 449.50	367.57 382.55	148.80 154.10	641.75 667.90	546.17 568.42	221.10 228.97	604.74 629.39	514.67 535.65	208.35 215.77
	1993-1 -2	470.30 494.70	400.25 421.02	171.70 169.60	684.57 720.09	582.61 612.84	249.93 246.87	594.67 650.58	506.10 553.69	217.11 223.04
	% 93-1/92-1		8.9			6.7		-1.7		
% Ø 80-1 93-1		4.1			3.1		2.4			
% Ø 85-1 93-1		1.9			0.3		-1.2			

VERGLEICH DER ENERGIEPREISE (ALLE STEUERN INBEGRIFFEN)

HAUSHALTSVERBRAUCHER: ECU/GJ (HU)

COMPARISON BETWEEN ENERGY PRICES (ALL TAXES INCLUDED)

HOUSEHOLD CONSUMER: ECU/GJ (HCV)

COMPARAISON ENTRE LES PRIX DE L'ENERGIE (TOUTES TAXES COMPRISES)

CONSUMMATEURS DOMESTIQUES: ECU/GJ (PCI)

EUR 12

1: JANUAR JANUARY JANVIER	2: JULI JULY JUILLET	BELGI- QUE BELGIE	DANMARK LAND	DEUTSCH LAND	ELLAS	ESPAÑA	FRANCE	IRELAND	ITALIA	LUXEM- BOURE	NEDER- LAND	PORTU- GAL	UNITED KINGDOM	MITTELM AVERAGE MOYENNE
---------------------------------	----------------------------	-------------------------	-----------------	-----------------	-------	--------	--------	---------	--------	-----------------	----------------	---------------	-------------------	-------------------------------

ELEKTRIZITAET (20000 KWH/JAHR)

ELECTRICITY (20000 KWH/YEAR)

ELECTRICITE (20000 KWH/AN)

1980-1	15.53	13.58	10.93	8.49	.	16.19	10.17	.	10.44	15.78	8.94	8.67	11.88
1981-1	17.67	19.59	12.66	14.33	.	16.64	14.86	.	11.11	18.18	12.83	13.65	14.62
1982-1	20.03	19.85	15.23	15.55	.	16.67	18.66	.	14.15	23.61	17.83	14.11	16.59
1983-1	21.40	23.94	16.70	13.61	.	20.43	17.49	.	14.43	26.21	18.68	13.96	17.75
1984-1	21.16	20.52	17.60	14.41	17.12	21.89	17.72	.	16.58	25.34	17.00	14.93	18.46
1985-1	22.21	26.65	18.41	18.99	18.10	23.51	19.24	.	17.47	26.51	22.09	13.97	19.36
1986-1	20.72	26.86	18.75	15.44	17.75	24.94	19.58	.	16.85	25.53	21.66	14.30	19.72
1987-1	19.63	24.70	20.03	15.68	17.75	23.97	15.35	.	17.62	19.62	20.96	11.53	18.73
1988-1	19.55	26.57	20.63	15.68	18.90	23.63	15.25	.	17.82	18.56	20.99	12.26	19.03
1989-1	19.09	29.24	20.71	15.82	20.59	23.28	15.20	.	17.94	17.26	20.73	14.37	19.64
1990-1	20.59	30.56	21.17	16.29	21.29	24.60	15.39	.	18.78	18.98	20.91	13.46	20.17
1991-1	20.27	31.34	21.20	16.27	24.61	24.89	15.39	.	18.50	18.50	20.38	15.30	20.97
-2	20.36	31.18	21.15	18.33	24.70	25.46	15.73	.	17.95	19.20	23.44	16.99	21.61
1992-1	20.37	30.21	21.25	18.81	24.42	25.91	15.77	.	18.21	18.44	23.54	16.58	21.59
-2	21.13	30.32	21.49	17.67	24.28	26.53	15.77	.	18.41	18.84	25.20	16.92	21.93
1993-1	22.12	32.18	22.53	16.92	24.36	27.53	16.29	.	19.43	19.34	26.20	15.28	22.23
-2	22.13	32.09	23.62	16.59	22.13	28.07	14.98	.	19.67	19.08	24.26	15.69	22.52
% 93-1/92-1	8.6	6.5	6.0	-10.0	-0.2	6.3	3.3	.	6.7	4.9	11.3	-7.9	3.0
% 80-1 93-1	2.8	6.9	5.7	5.4	.	4.2	3.7	.	4.9	1.6	8.6	4.5	4.9
% 85-1 93-1	-0.1	2.4	2.6	-1.4	3.8	2.0	-2.1	.	1.3	-3.9	2.2	1.1	1.7

THE AVERAGES ARE WEIGHTED ACCORDING TO THE CONSUMPTION FOR THAT YEAR EXCEPT 1993 WHERE THAT OF 1992 OR 1991 WAS USED.
 THE PRICES ARE FOR THE CITIES SHOWN IN THE TABLES OF PRICES IN NATIONAL CURRENCIES.
 LES MOYENNES SONT PONDEREES SUIVANT LA CONSOMMATION DE L'ANNEE EN COURS SAUF POUR 1993 QUI SUIT CELLE DE 1992 OU 1991.
 LES PRIX SONT RELEVES AUX PLACES INDIQUEES DANS LES TABLEAUX OU FIGURENT LES DONNEES EN UNITES MONETAIRES NATIONALES.

**VERGLEICH DER ENERGIEPREISE
HAUSHALTSVERBRAUCHER**

**COMPARISON BETWEEN ENERGY PRICES
HOUSEHOLD CONSUMER**

ECUS / GJ

**COMPARAISON ENTRE LES PRIX DE L'ENERGIE
CONSOMMATEURS DOMESTIQUES**

■ GAS / GAZ: 125.6 GJ

□ HEIZOEL / HEATING GASOIL / GASOIL CHAUFFAGE

▨ ELEKTRIZITAET / ELECTRICITY / ELECTRICITE: 20000 kWh

BELGIQUE BELGIE

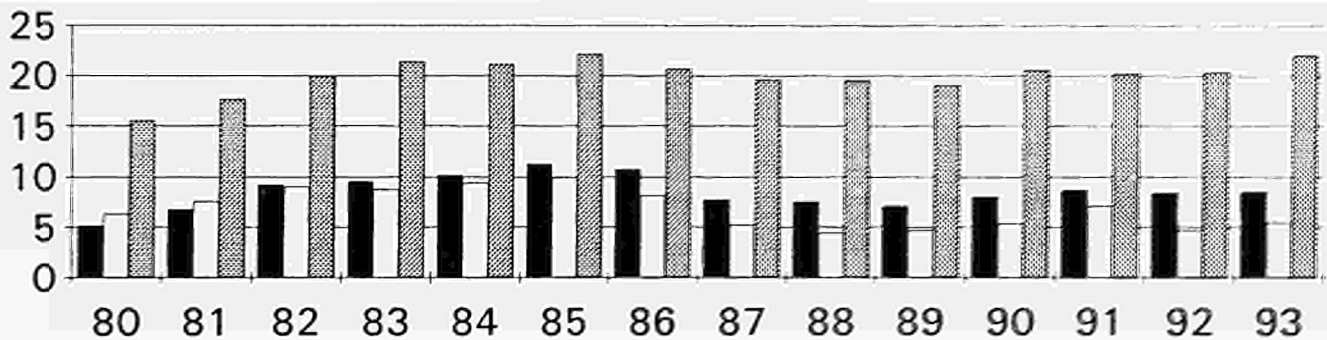

DANMARK

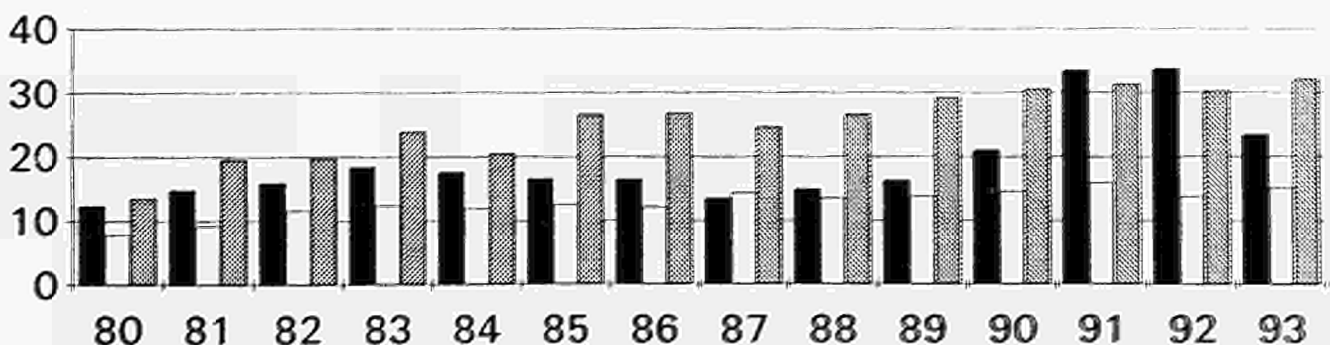

DEUTSCHLAND

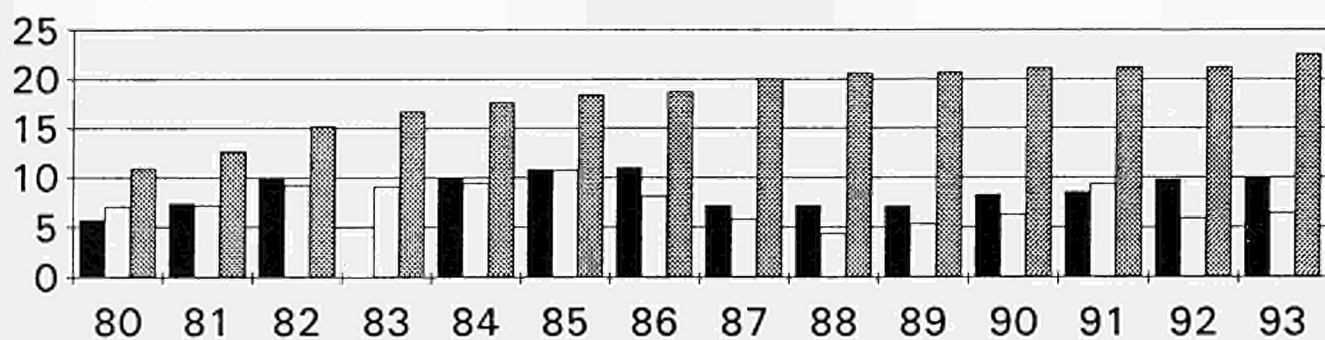

ELLAS

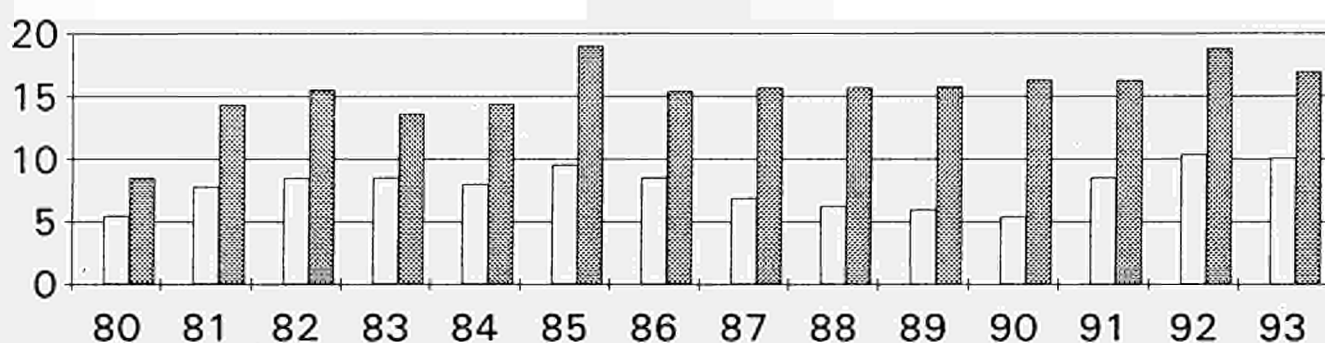

ESPANA

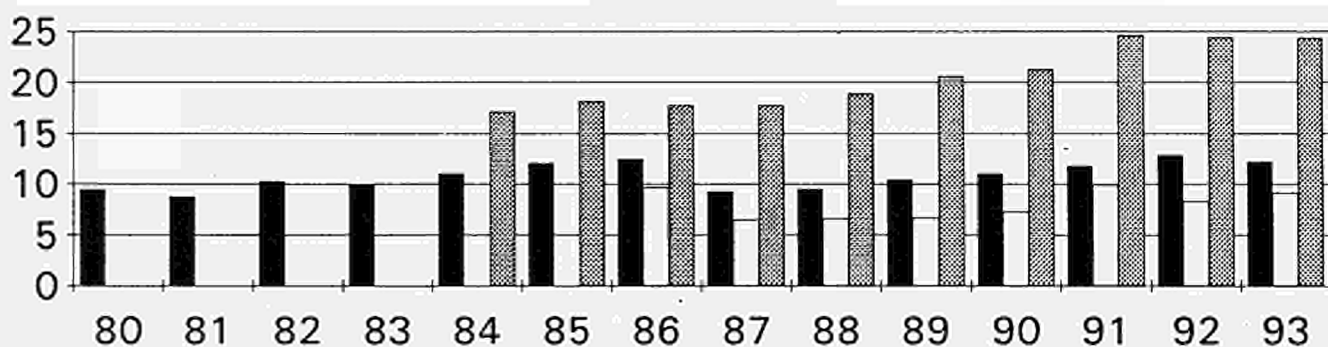

FRANCE

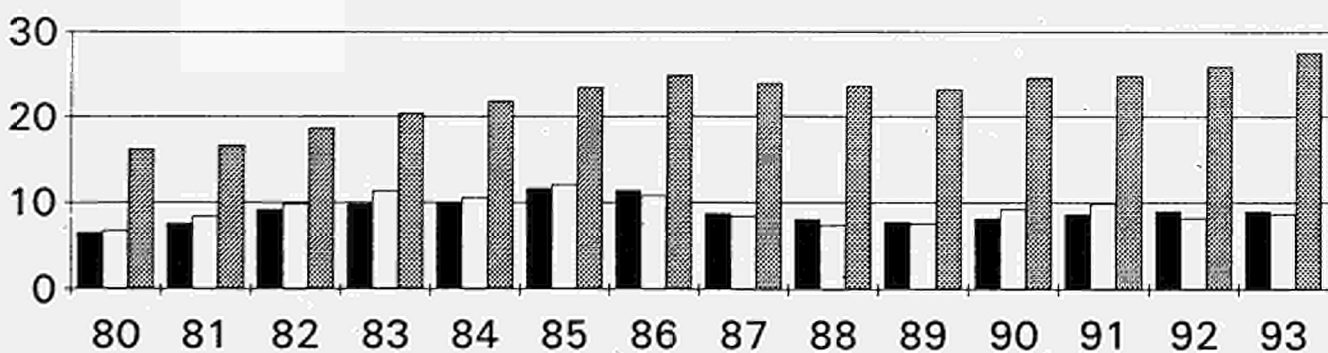

IRELAND

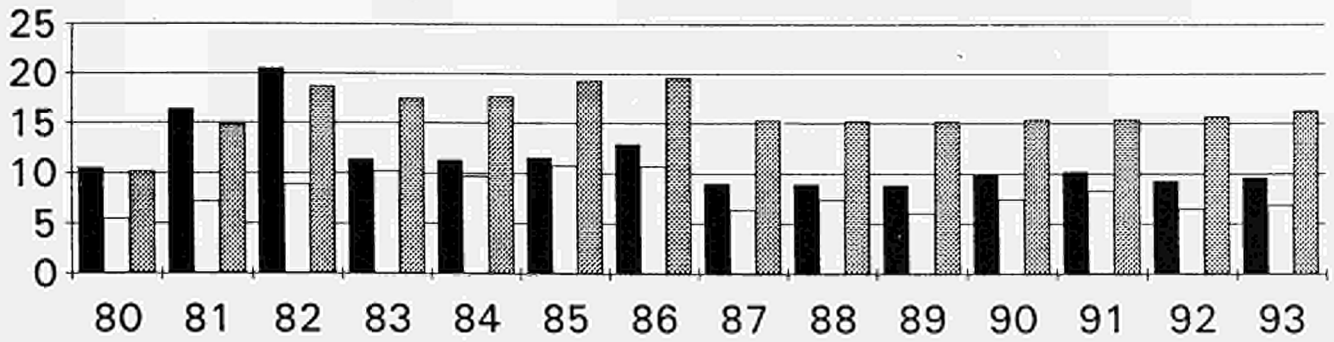

ITALIA

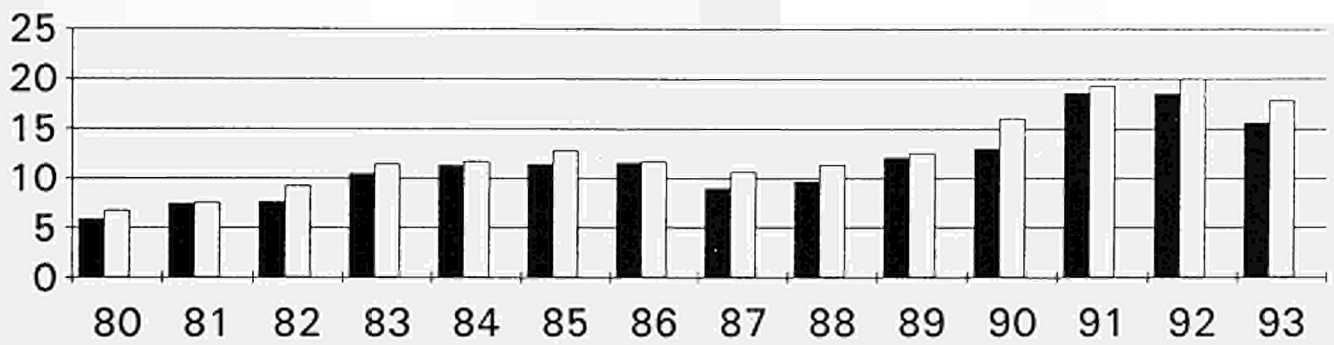

LUXEMBOURG

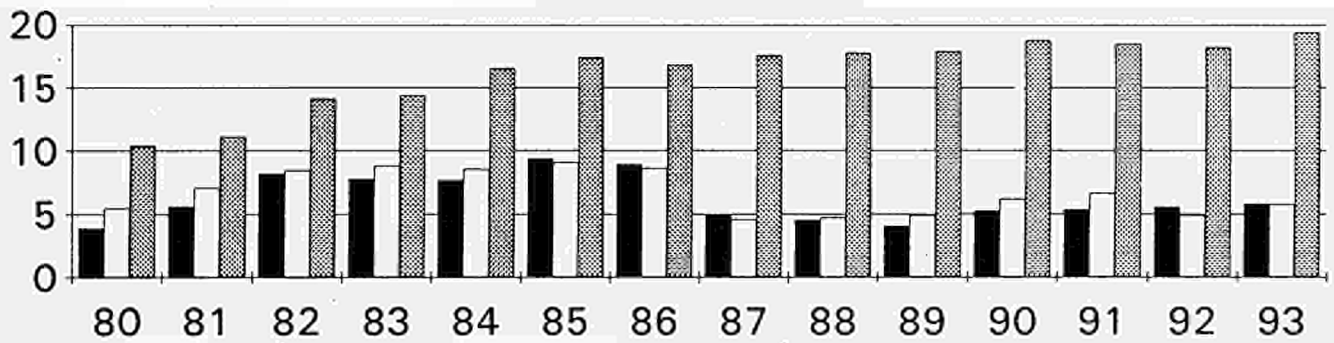

NEDERLAND

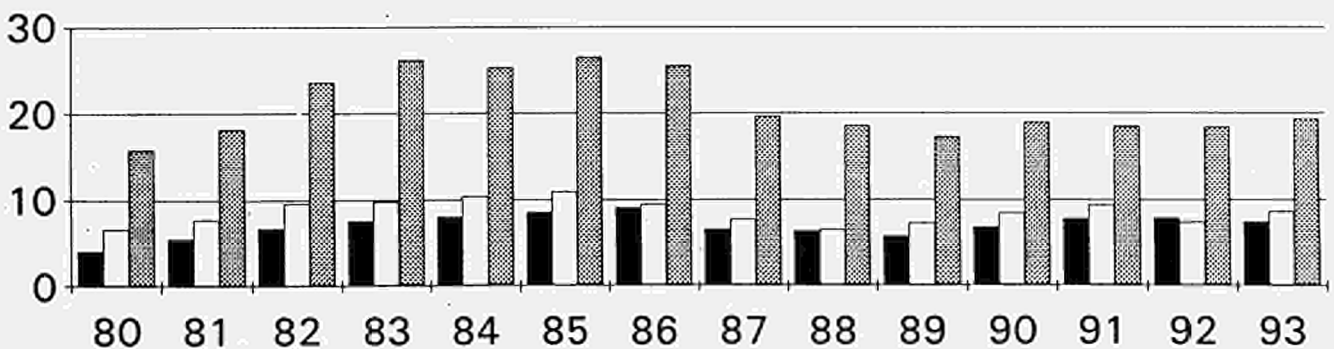

PORTUGAL

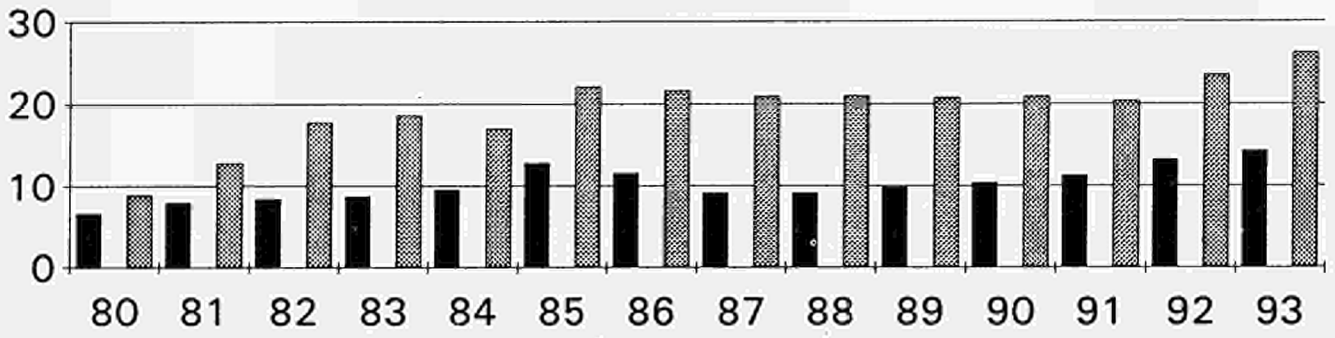

UNITED KINGDOM

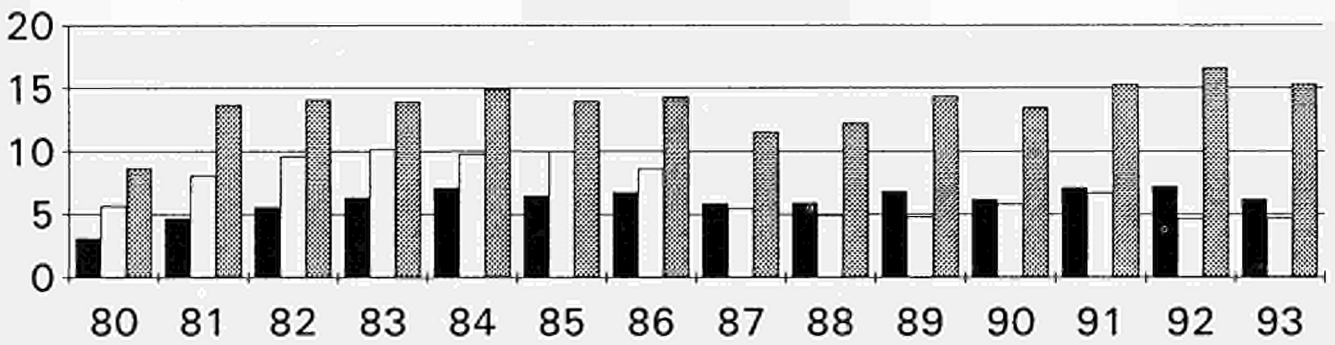

MITTELWERT / AVERAGE / MOYENNE

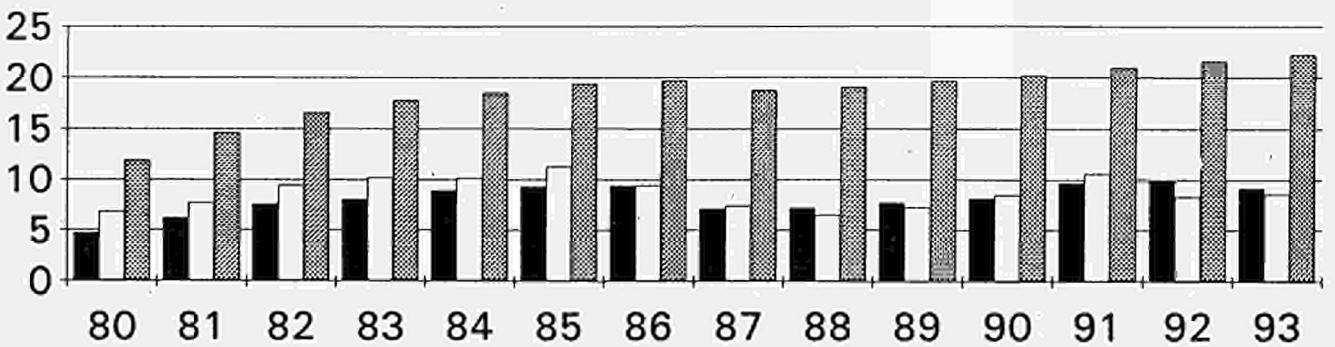

VERGLEICH DER ENERGIEPREISE (OHNE MWS UND ABSETZBAREN SPEZIFISCHEN STEUERN)
 COMPARISON BETWEEN ENERGY PRICES (VAT AND DEDUCTIBLE SPECIFIC TAXES EXCLUDED)
 COMPARAISON ENTRE LES PRIX DE L'ENERGIE (HORS TVA ET TAXES DEDUCTIBLES)

INDUSTRIEVERBRAUCHER: ECU/GJ (HU)
 INDUSTRY CONSUMER: ECU/GJ (NCV)
 CONSOMMATEURS INDUSTRIELS: ECU/GJ (PCI)

E U R 1 2

1: JANUAR JANUARY JANVIER	2: JULI JULY JUILLET	BELGI- QUE BELGIE	DANMARK 	DEUTSCH LAND 	ELLAS 	ESPANA 	FRANCE 	IRELAND 	ITALIA 	LUXEM- BOURG 	NEDER- LAND 	PORTU- GAL 	UNITED KINGDOM 	MITTELM AVERAGE MOYENNE
---------------------------------	----------------------------	-------------------------	-------------	---------------------	-----------	------------	------------	-------------	------------	---------------------	--------------------	-------------------	-----------------------	-------------------------------

ELEKTRIZITAET (24 GWH/JAHR)

ELECTRICITY (24 GWH/YEAR)

ELECTRICITE (24 GWH/AN)

1980-1	11.20	9.69	10.02	8.64	7.54	9.71	10.68	10.97	10.51	13.43	7.70	10.27	10.09
1981-1	12.99	13.15	10.90	13.41	.	10.18	15.66	13.15	8.90	14.70	11.41	14.84	12.23
1982-1	14.09	13.46	13.22	12.76	12.71	11.12	20.11	15.75	10.68	19.90	16.16	16.27	14.09
1983-1	15.42	16.11	13.96	14.83	12.42	11.83	20.11	19.03	11.35	18.31	17.18	16.05	14.93
1984-1	15.20	13.08	15.08	15.72	14.40	12.41	20.17	19.79	13.39	17.99	14.15	16.70	15.70
1985-1	16.47	10.81	15.50	20.12	16.85	13.10	20.85	18.76	14.04	19.01	19.68	15.79	16.10
1986-1	16.29	9.94	17.31	15.98	14.98	13.78	20.81	18.00	13.11	18.36	19.29	16.29	16.38
1987-1	15.49	7.54	18.85	16.24	15.82	13.25	15.20	14.68	14.00	13.71	18.66	13.69	15.54
1988-1	15.31	9.21	19.35	14.78	16.86	12.95	15.10	13.87	14.21	14.05	18.08	14.76	15.74
1989-1	14.89	11.43	19.42	14.89	19.13	13.01	14.38	14.06	12.98	12.76	17.86	16.88	16.25
1990-1	15.96	12.14	19.84	15.34	19.67	13.78	14.56	16.79	13.42	13.59	17.80	16.03	16.97
1991-1	15.33	11.95	18.80	15.05	21.49	13.85	14.59	18.26	12.48	12.47	19.67	18.00	17.41
-2	15.44	11.92	18.74	16.19	21.57	14.31	14.59	17.91	12.27	12.58	22.82	15.14	17.10
1992-1	15.08	11.23	18.81	16.33	22.08	14.34	14.62	19.55	12.31	11.36	22.91	14.78	17.26
-2	15.32	11.34	18.78	15.35	21.95	14.74	14.62	19.18	12.39	11.69	24.69	16.30	17.51
1993-1	16.06	12.96	19.56	14.69	20.69	15.30	15.11	17.02	13.00	12.34	24.23	14.44	17.20
-2	16.06	12.91	19.63	14.40	18.79	15.46	13.89	17.85	13.11	12.13	22.43	15.16	17.25

% 93-1/92-1	6.5	15.4	4.0	-10.0	-6.3	6.7	3.3	-13.0	5.5	8.7	5.7	-2.3	-0.4
% 80-1 93-1	2.8	2.3	5.3	4.2	8.1	3.6	2.7	3.4	1.6	-0.6	9.2	2.7	4.2
% 85-1 93-1	-0.3	2.3	3.0	-3.9	2.6	2.0	-3.9	-1.2	-1.0	-5.3	2.6	-1.1	0.8

THE AVERAGES ARE WEIGHTED ACCORDING TO THE CONSUMPTION FOR THAT YEAR EXCEPT 1993 WHERE THAT OF 1992 OR 1991 WAS USED.
 THE PRICES ARE FOR THE CITIES SHOWN IN THE TABLES OF PRICES IN NATIONAL CURRENCIES.
 LES MOYENNES SONT PONDEREES SUIVANT LA CONSOMMATION DE L'ANNEE EN COURS SAUF POUR 1993 QUI SUIT CELLE DE 1992 OU 1991.
 LES PRIX SONT RELEVES AUX PLACES INDIQUEES DANS LES TABLEAUX OU FIGURENT LES DONNEES EN UNITES MONETAIRES NATIONALES.

**VERGLEICH DER ENERGIEPREISE
INDUSTRIEVERBRAUCHER**

**COMPARISON BETWEEN ENERGY PRICES
INDUSTRY CONSUMER**

ECUS / GJ

**COMPARAISON ENTRE LES PRIX DE L'ENERGIE
CONSOMMATEURS INDUSTRIELS**

■ GAS / GAZ: 418600 GJ

□ SCHWERES HEIZOEL / RESIDUAL FUEL-OIL / FUEL-OIL RESIDUEL

▨ ELEKTRIZITAET / ELECTRICITY / ELECTRICITE: 24 GWh

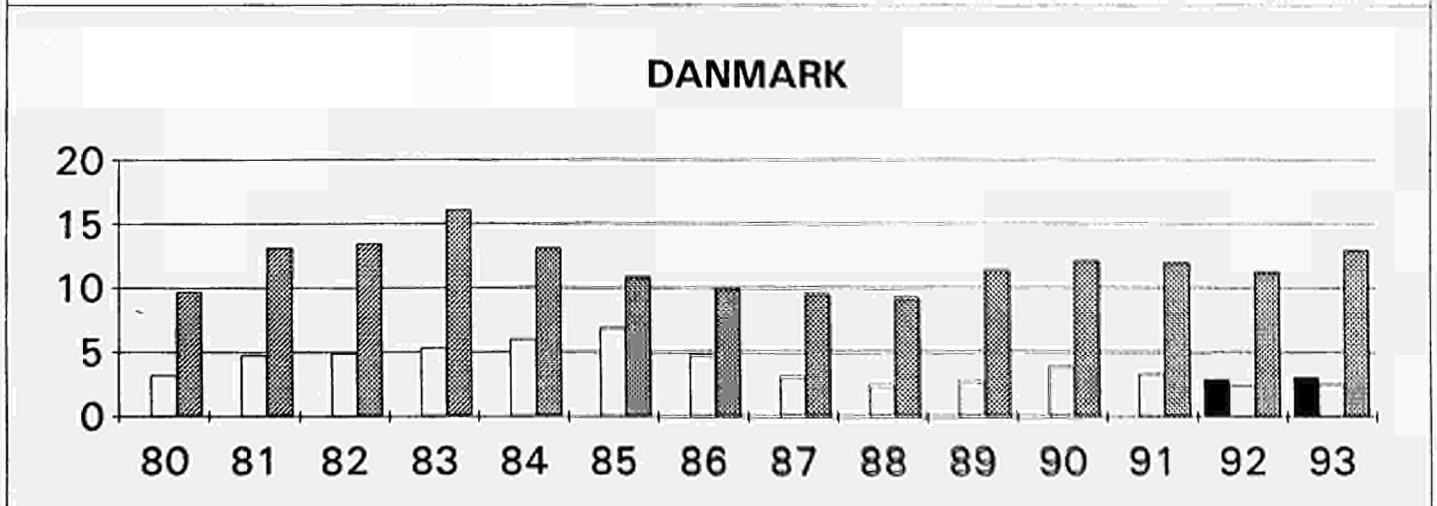
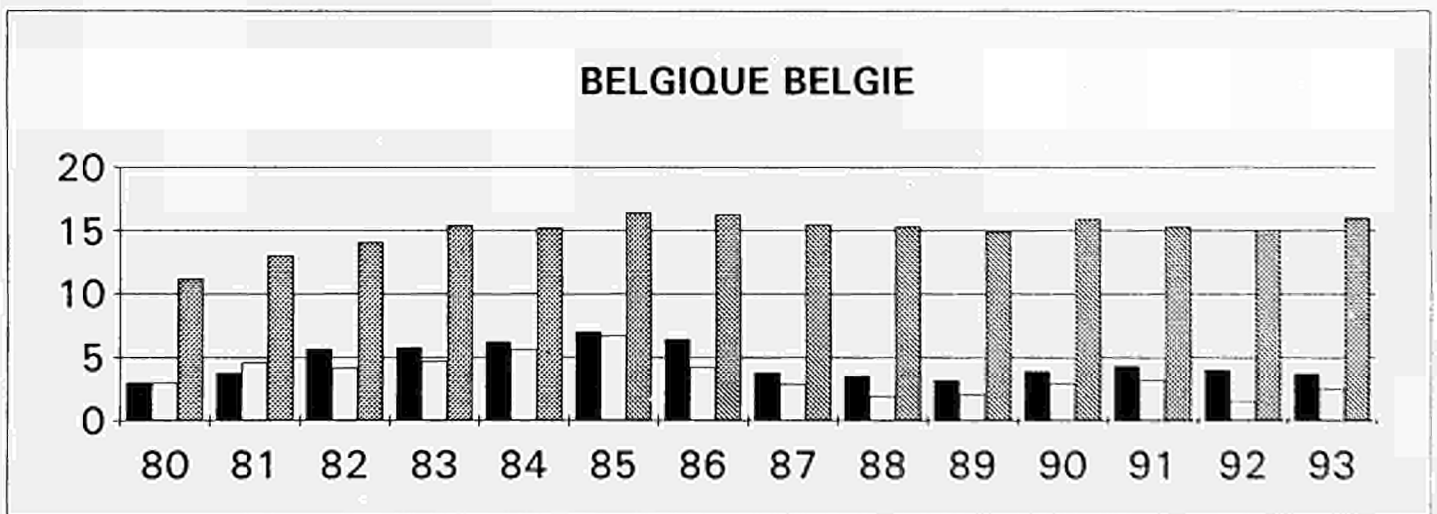

DEUTSCHLAND

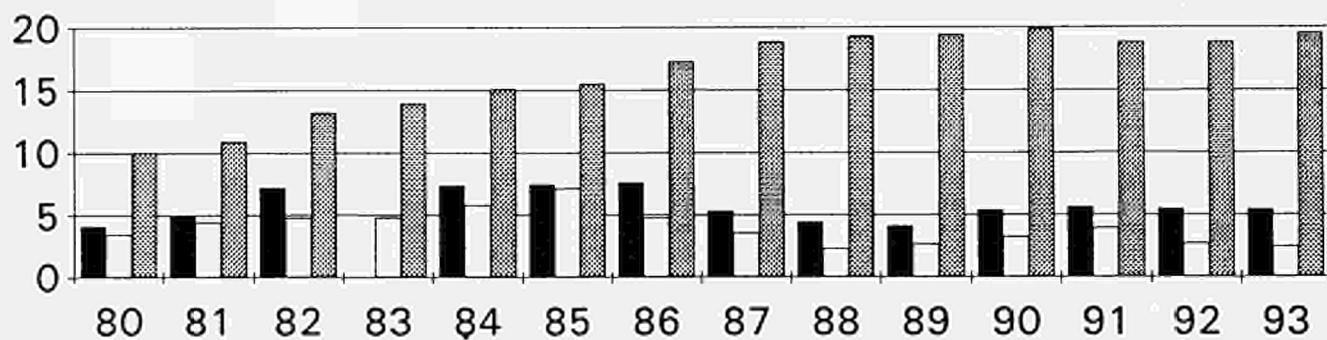

ELLAS

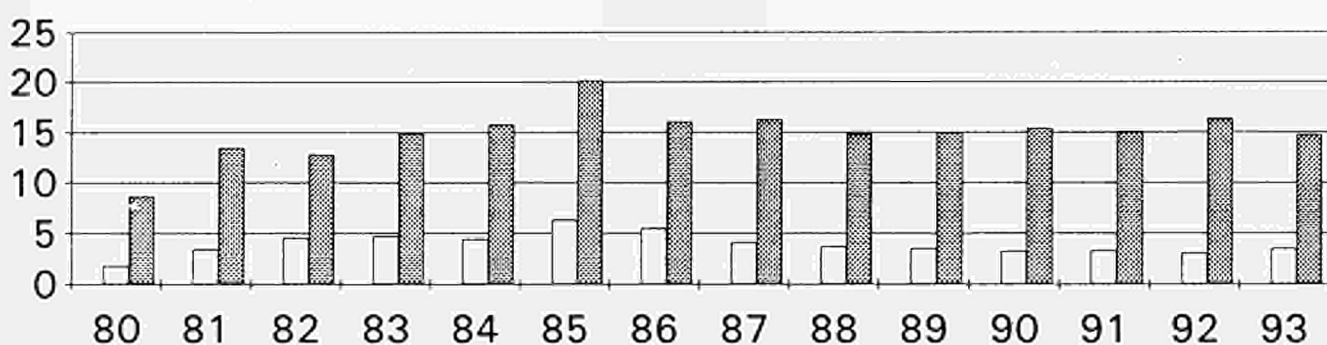

ESPANA

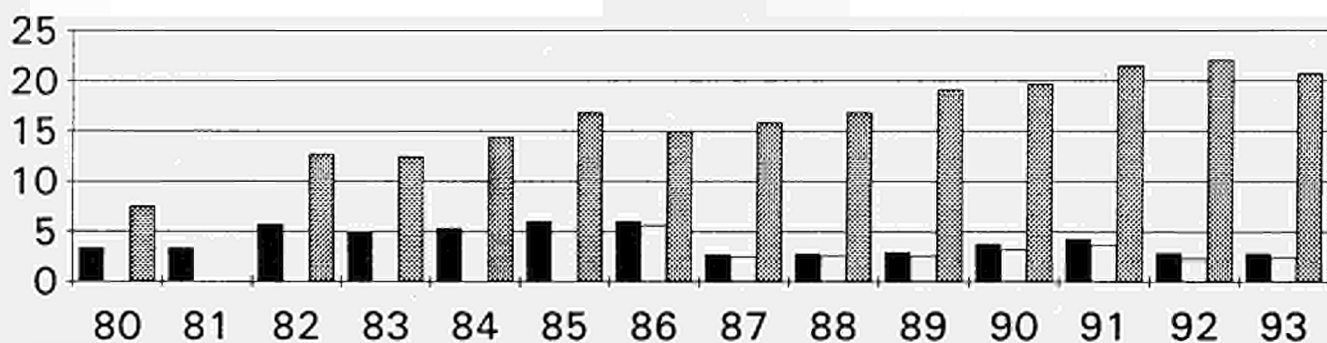

FRANCE

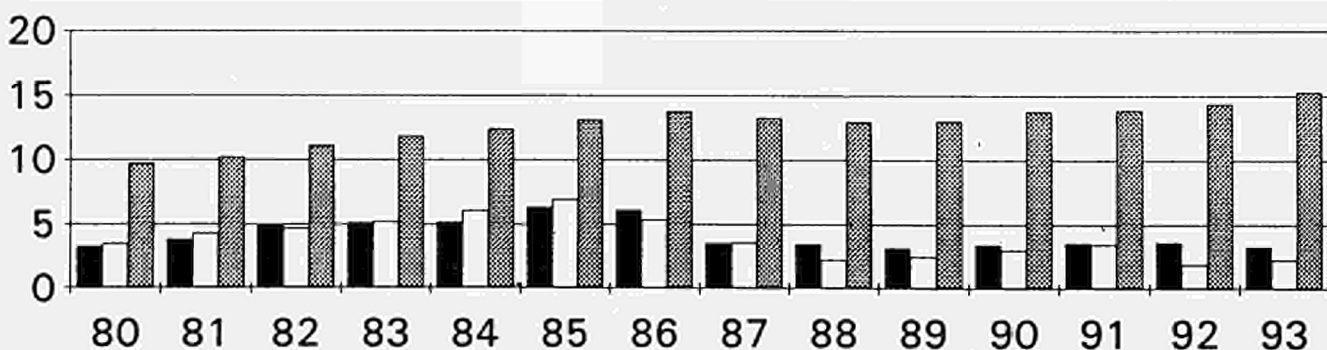

IRELAND

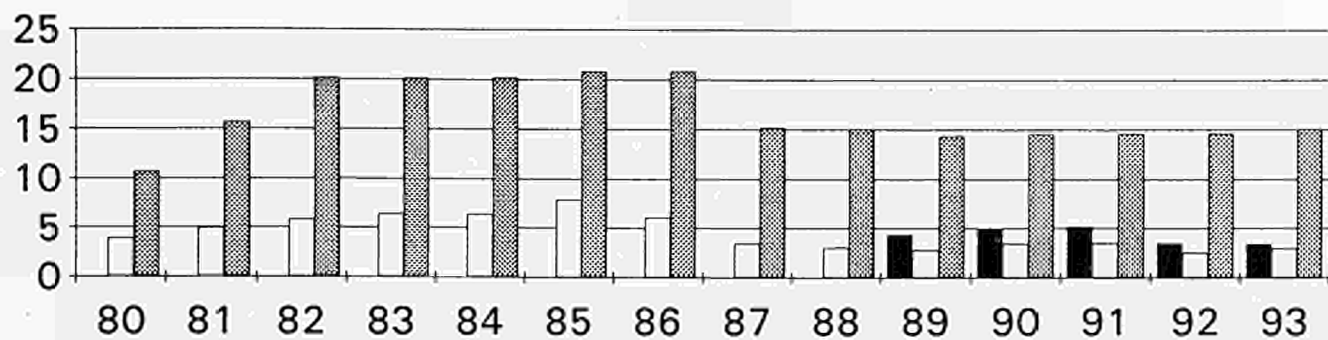

ITALIA

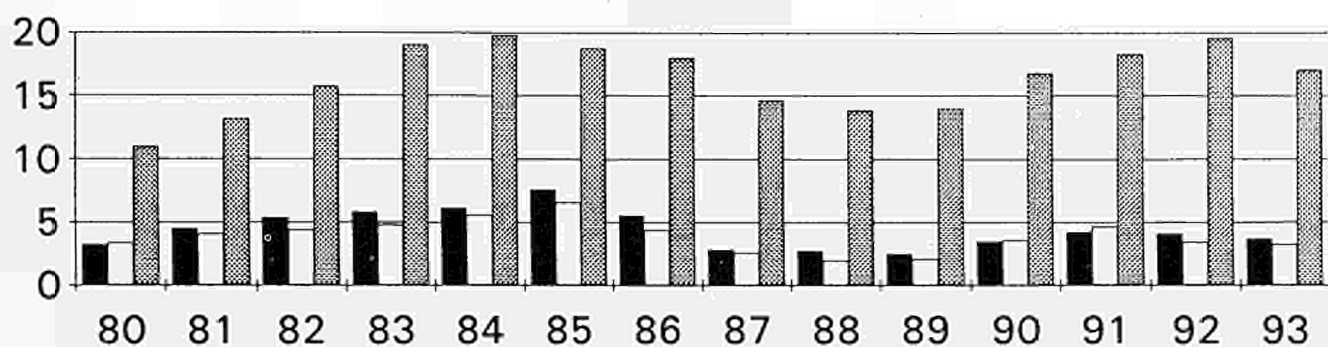

LUXEMBOURG

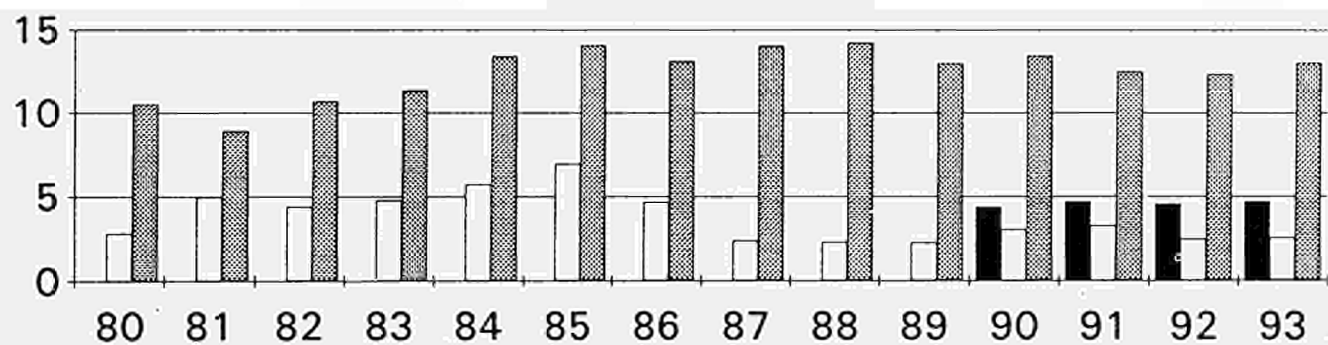

NEDERLAND

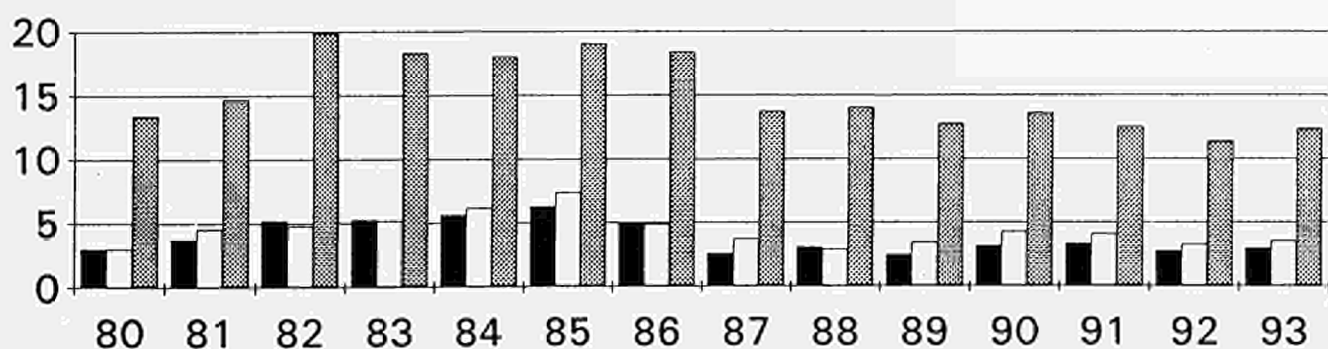

PORTUGAL

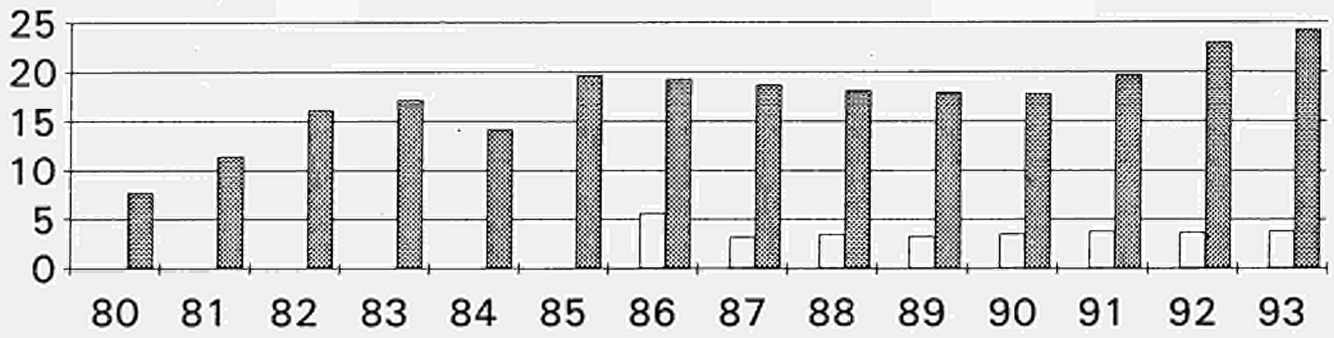

UNITED KINGDOM

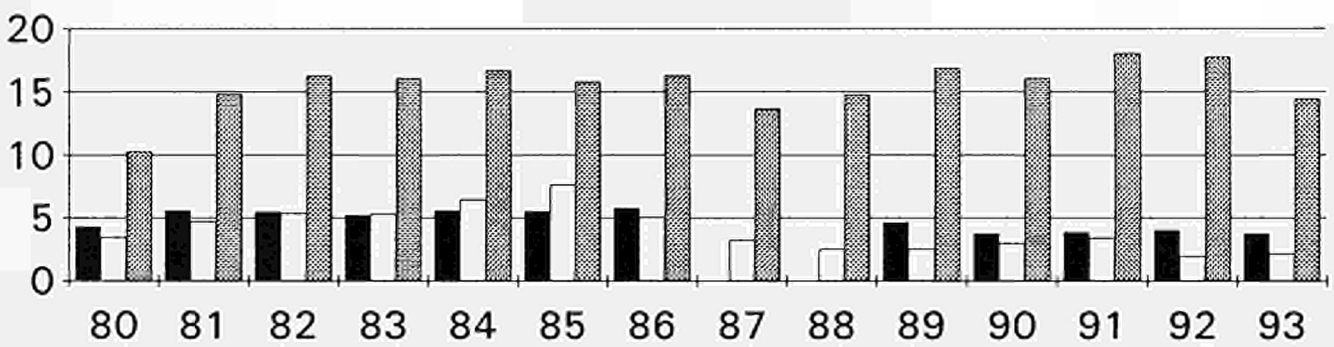

MITTELWERT / AVERAGE / MOYENNE

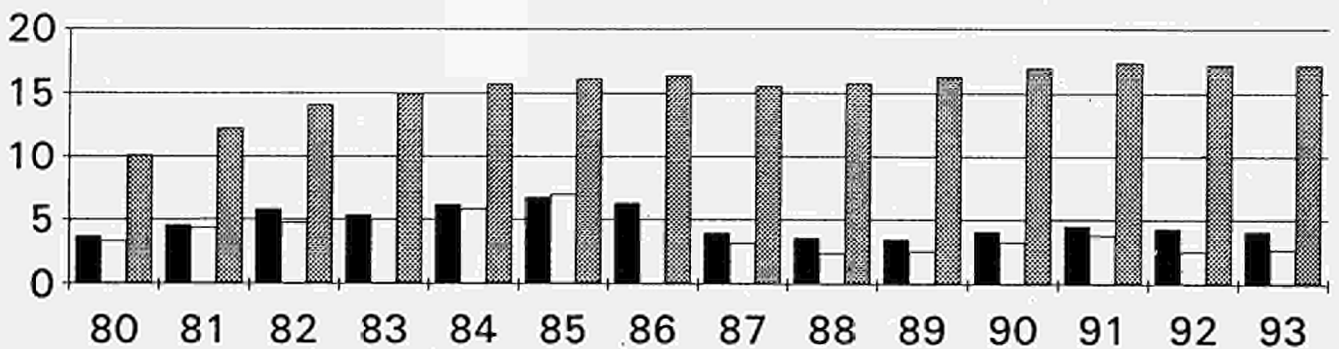

VERGLEICH DER NUTZLICHENENERGIEPREISE (ALLE STEUERN INBEGRIFFEN)

HAUSHALTSVERBRAUCHER: ECU/GJ (HU)

COMPARISON BETWEEN USEFUL ENERGY PRICES (ALL TAXES INCLUDED)

HOUSEHOLD CONSUMER: ECU/GJ (NCV)

COMPARAISON ENTRE LES PRIX DE L'ENERGIE UTILE (TOUTES TAXES COMPRISES)

CONSUMMATEURS DOMESTIQUES: ECU/GJ (PCI)

E U R 1 2

1: JANUAR JANUARY JANVIER	2: JULI JULY JUILLET	BELGI- QUE BELGIE	DANMARK	DEUTSCH LAND	ELLAS	ESPAÑA	FRANCE	IRELAND	ITALIA	LUXEM- BOURG	NEDER- LAND	PORTU- GAL	UNITED KINGDOM	MITTELM AVERAGE MOYENNE
---------------------------------	----------------------------	-------------------------	---------	-----------------	-------	--------	--------	---------	--------	-----------------	----------------	---------------	-------------------	-------------------------------

NATURGAS (125.6 GJ/JAHR) (1)					NATURAL GAS (125.6 GJ/YEAR) (1)					GAZ NATUREL (125.6 GJ/AN) (1)				
1980-1	7.08	17.01	7.86	.	13.03	8.86	14.44	8.03	5.37	5.65	9.09	4.23	6.38	
1981-1	9.23	20.33	10.11	.	12.00	10.36	22.48	10.19	7.70	7.52	10.90	6.43	8.45	
1982-1	12.65	21.86	13.68	.	14.02	12.59	28.10	10.42	11.24	9.20	11.60	7.62	10.32	
1983-1	13.07	25.27	.	.	13.63	13.41	15.55	14.30	10.65	10.35	12.05	8.70	11.00	
1984-1	13.92	24.23	13.64	.	15.09	13.70	15.48	15.49	10.55	11.00	13.07	9.74	12.23	
1985-1	15.41	22.69	14.73	.	16.51	15.86	15.80	15.63	12.84	11.73	17.56	8.93	12.71	
1986-1	14.74	22.68	15.04	.	17.02	15.55	17.75	15.83	12.23	12.43	15.89	9.29	12.91	
1987-1	10.60	18.53	9.83	.	12.73	11.88	12.32	12.28	6.87	8.93	12.57	8.02	9.76	
1988-1	10.31	20.44	9.82	.	13.07	11.06	12.24	13.29	6.19	8.69	12.56	8.12	9.79	
1989-1	9.71	22.26	9.77	.	14.32	10.66	12.21	16.54	5.54	7.80	13.42	9.34	10.56	
1990-1	11.05	28.77	11.31	.	15.07	11.22	13.61	17.78	7.24	9.28	14.24	8.47	11.18	
1991-1	11.91	45.96	11.62	.	16.15	11.78	13.94	25.51	7.37	10.63	15.42	9.76	13.20	
-2	11.77	41.80	13.25	.	16.21	12.05	12.68	24.07	8.93	11.29	18.09	10.15	13.58	
1992-1	11.55	46.26	13.35	.	17.62	12.35	12.71	25.36	7.61	10.77	18.17	9.91	13.67	
-2	11.34	45.94	13.34	.	17.52	12.14	12.71	24.42	7.35	10.81	19.93	9.57	13.38	
1993-1	11.69	32.07	13.53	.	16.67	12.35	13.13	21.43	7.95	10.15	19.55	8.47	12.57	
-2	11.66	33.10	13.14	.	15.14	12.34	12.08	21.69	7.96	10.21	19.28	8.81	12.62	
% 93-1/92-1	1.2	-30.7	1.3	.	-5.4	-0.0	3.3	-15.5	4.5	-5.8	7.6	-14.5	-8.1	
% 80-1 93-1	3.9	5.0	4.3	.	1.9	2.6	-0.7	7.8	3.1	4.6	6.1	5.5	5.4	
% 85-1 93-1	-3.4	4.4	-1.1	.	0.1	-3.1	-2.3	4.0	-5.8	-1.8	1.4	-0.7	-0.1	

HEIZOEL LEICHT					HEATING GASOIL					GASOIL DE CHAUFFAGE				
1980-1	9.00	11.12	10.07	7.77	.	9.51	7.86	9.60	7.81	9.48	.	8.08	9.65	
-2	9.38	12.34	9.68	10.75	.	10.91	9.68	10.43	9.83	10.53	.	9.89	10.23	
1981-1	10.77	13.13	10.27	11.16	.	11.95	10.30	10.76	10.11	10.96	.	11.61	11.01	
-2	11.04	15.94	11.27	11.66	.	13.67	12.31	12.02	11.04	12.37	.	12.25	12.24	
1982-1	12.92	16.52	13.14	12.09	.	13.94	12.67	13.13	12.09	13.73	.	13.67	13.47	
-2	12.55	16.04	12.37	11.62	.	14.50	12.64	13.93	11.70	13.69	.	14.00	13.39	
1983-1	12.53	17.72	12.92	12.15	.	16.16	14.52	16.27	12.60	13.97	.	14.49	14.51	
-2	12.03	15.57	11.99	12.66	.	14.69	13.79	15.60	11.59	13.19	.	13.70	13.51	
1984-1	13.47	16.86	13.45	11.45	.	15.01	13.80	16.65	12.22	14.81	.	13.98	14.46	
-2	12.74	16.42	12.82	12.48	.	16.04	13.72	16.95	12.33	13.96	.	13.29	14.41	
1985-1	14.16	17.79	15.27	13.64	.	17.28	15.39	18.21	13.00	15.61	.	14.28	16.11	
-2	13.16	16.81	12.68	12.17	.	17.01	16.09	16.73	13.00	14.05	.	14.45	14.59	
1986-1	11.61	17.27	11.57	12.16	13.83	15.40	15.31	16.72	12.31	13.50	.	12.31	13.43	
-2	5.68	16.35	5.39	10.74	12.11	9.49	9.59	13.63	6.06	6.84	.	6.74	8.21	
1987-1	7.47	20.51	8.32	9.83	9.27	11.97	9.16	15.16	6.54	10.99	.	7.82	10.50	
-2	7.32	19.84	7.38	9.41	9.36	10.79	10.72	14.92	7.21	10.25	.	7.40	9.77	
1988-1	6.36	19.26	6.24	8.95	9.52	10.61	10.57	16.19	6.77	9.31	.	6.96	9.28	
-2	5.95	18.73	6.02	8.84	9.12	10.19	8.56	15.71	6.50	9.16	.	6.41	8.93	
1989-1	6.70	19.76	7.68	8.51	9.62	10.82	8.71	17.90	6.97	10.30	.	6.83	10.36	
-2	6.69	19.85	7.52	8.22	10.56	10.75	9.05	18.99	7.24	9.86	.	6.35	10.45	
1990-1	7.63	20.82	8.98	7.75	10.42	13.19	10.62	22.86	8.84	11.97	.	8.34	12.10	
-2	6.11	19.01	7.62	9.69	10.84	10.49	8.08	22.13	7.38	9.50	.	6.69	10.66	
1991-1	10.12	22.65	13.31	12.13	14.17	14.07	11.86	27.54	9.49	13.40	.	9.58	15.06	
-2	7.73	20.91	9.40	11.70	12.03	13.19	10.49	27.72	7.80	11.49	.	7.31	12.75	
1992-1	6.65	19.50	8.39	14.85	11.91	11.66	9.28	28.61	6.97	10.60	.	6.61	11.84	
-2	7.15	20.23	8.41	14.87	12.78	11.41	9.83	28.16	7.56	11.68	.	6.59	11.86	
1993-1	7.76	21.52	9.10	14.35	13.11	12.27	9.80	25.52	8.28	12.27	.	6.71	12.13	
-2	7.54	21.46	9.10	13.85	12.38	12.30	9.45	26.41	8.28	12.01	.	6.68	12.16	
% 93-1/92-1	16.7	10.4	8.5	-3.4	10.1	5.2	5.6	-10.8	18.9	15.8	.	1.5	2.5	
% 80-1 93-1	-1.1	5.2	-0.8	4.8	.	2.0	1.7	7.8	0.4	2.0	.	-1.4	1.8	
% 85-1 93-1	-7.2	2.4	-6.3	0.6	.	-4.2	-5.5	4.3	-5.5	-3.0	.	-9.0	-3.5	

(1) ESPAÑA: NATURGAS UND ORTSGAS / NATURAL AND GASWORKS GAS / GAZ NATUREL ET GAZ D'USINE.

IRELAND < 1986, DANMARK, PORTUGAL: ORTSGAS / GASWORKS GAS / GAZ D'USINE

DIE DATEN SIND MIT DEM LAUFEIDEN JAHRESVERBRAUCH GEWOGEN, FUER 1993 WERDEN DIE GEWICHTE 1992 ODER 1991 BENUTZT. DIE PREISE SIND AUF DEN SELBEN PLAEZTEN ERHOEBEN, WIE IN DEN TABELLEN MIT NATIONALEN WERTEINHEITEN.

VERGLEICH DER NUTZLICHENENERGIEPREISE (ALLE STEUERN INBEGRIFFEN)

HAUSHALTSVERBRAUCHER: ECU/GJ (HU)

COMPARISON BETWEEN USEFUL ENERGY PRICES (ALL TAXES INCLUDED)

HOUSEHOLD CONSUMER: ECU/GJ (NCV)

COMPARAISON ENTRE LES PRIX DE L'ENERGIE UTILE (TOUTES TAXES COMPRISES)

CONSUMMATEURS DOMESTIQUES: ECU/GJ (PCI)

E U R 1 2

1: JANUAR JANUARY JANVIER	2: JULI JULY JUILLET	BELGI- QUE BELGIE	DANMARK LAND	DEUTSCH LAND	ELLAS	ESPANA	FRANCE	IRELAND	ITALIA	LUXEM- BOURG	NEDER- LAND	PORTU- GAL	UNITED KINGDOM	MITTELI AVERAGI MOYENNI
---------------------------------	----------------------------	-------------------------	-----------------	-----------------	-------	--------	--------	---------	--------	-----------------	----------------	---------------	-------------------	-------------------------------

ELEKTRIZITAET (20000 KWH/JAHR)

ELECTRICITY (20000 KWH/YEAR)

ELECTRICITE (20000 KWH/AN)

1980-1	16.35	14.30	11.50	8.94	.	17.04	10.70	.	10.99	16.61	9.41	9.13	12.50
1981-1	18.60	20.62	13.32	15.08	.	17.52	15.65	.	11.70	19.14	13.50	14.37	15.39
1982-1	21.08	20.90	16.03	16.37	.	19.66	19.65	.	14.90	24.85	18.77	14.85	17.47
1983-1	22.52	25.20	17.58	14.33	.	21.51	18.41	.	15.19	27.59	19.66	14.70	18.69
1984-1	22.28	21.60	18.53	15.16	18.02	23.04	18.65	.	17.45	26.67	17.89	15.72	19.43
1985-1	23.38	28.05	19.38	19.99	19.05	24.75	20.25	.	18.39	27.91	23.25	14.71	20.38
1986-1	21.81	28.28	19.74	16.25	18.69	26.25	20.61	.	17.74	26.88	22.80	15.05	20.76
1987-1	20.67	26.00	21.09	16.51	18.68	25.23	16.16	.	18.55	20.65	22.06	12.14	19.71
1988-1	20.58	27.97	21.72	16.50	19.89	24.87	16.05	.	18.75	19.54	22.09	12.91	20.03
1989-1	20.09	30.78	21.80	16.66	21.68	24.51	16.00	.	18.89	18.17	21.83	15.12	20.68
1990-1	21.67	32.17	22.28	17.15	22.41	25.90	16.20	.	19.77	19.97	22.01	14.17	21.23
1991-1	21.33	32.99	22.32	17.13	25.91	26.20	16.20	.	19.48	19.47	21.45	16.11	22.08
-2	21.43	32.82	22.26	19.29	26.00	26.80	16.56	.	18.90	20.21	24.68	17.88	22.75
1992-1	21.44	31.80	22.36	19.80	25.70	27.28	16.60	.	19.17	19.41	24.78	17.46	22.73
-2	22.24	31.91	22.62	18.60	25.56	27.92	16.60	.	19.38	19.83	26.53	17.81	23.08
1993-1	23.28	33.87	23.71	17.81	25.65	28.98	17.15	.	20.45	20.36	27.58	16.08	23.40
-2	23.29	33.78	24.86	17.46	23.29	29.54	15.77	.	20.71	20.08	25.53	16.51	23.71
% 93-1/92-1	8.6	6.5	6.0	-10.0	-0.2	6.3	3.3	.	6.7	4.9	11.3	-7.9	3.0
% Ø 80-1 93-1	2.8	6.9	5.7	5.4	.	4.2	3.7	.	4.9	1.6	8.6	4.5	4.9
% Ø 85-1 93-1	-0.1	2.4	2.6	-1.4	3.8	2.0	-2.1	.	1.3	-3.9	2.2	1.1	1.7

THE AVERAGES ARE WEIGHTED ACCORDING TO THE CONSUMPTION FOR THAT YEAR EXCEPT 1993 WHERE THAT OF 1992 OR 1991 WAS USED.
 THE PRICES ARE FOR THE CITIES SHOWN IN THE TABLES OF PRICES IN NATIONAL CURRENCIES.
 LES MOYENNES SONT PONDEREES SUIVANT LA CONSOMMATION DE L'ANNEE EN COURS SAUF POUR 1993 QUI SUIT CELLE DE 1992 OU 1991.
 LES PRIX SONT RELEVES AUX PLACES INDIQUEES DANS LES TABLEAUX OU FIGURENT LES DONNEES EN UNITES MONETAIRES NATIONALES.

VERGLEICH DER NUTZLICHENERGIEPREISE (OHNE MWS UND ABSETZBAREN SPEZIFISCHEN STEUERN)

INDUSTRIEVERBRAUCHER: ECU/GJ (HU)

COMPARISON BETWEEN USEFUL ENERGY PRICES (VAT AND DEDUCTIBLE SPECIFIC TAXES EXCLUDED)

INDUSTRY CONSUMER: ECU/GJ (NCV)

COMPARAISON ENTRE LES PRIX DE L'ENERGIE UTILE (HORS TVA ET TAXES DEDUCTIBLES)

CONSUMMATEURS INDUSTRIELS: ECU/GJ (PCI)

E U R 1 2

1: JANUAR JANUARY JANVIER	2: JULI JULY JUILLET	BELGI- QUE BELGIE	DANMARK	DEUTSCH LAND	ELLAS	ESPANA	FRANCE	IRELAND	ITALIA	LUXEM- BOURG	NEDER- LAND	PORTU- GAL	UNITED KINGDOM	MITTELM AVERAGE MOYENNE
---------------------------------	----------------------------	-------------------------	---------	-----------------	-------	--------	--------	---------	--------	-----------------	----------------	---------------	-------------------	-------------------------------

NATURGAS (418600 GJ/JAHR) (1)		NATURAL GAS (418600 GJ/YEAR) (1)												GAZ NATUREL (418600 GJ/AN) (1)	
1980-1	4.20	.	5.72	.	4.63	4.48	.	4.40	.	4.11	.	5.93	5.03		
1981-1	5.23	.	6.83	.	4.63	5.30	.	6.23	.	5.16	.	7.74	6.31		
1982-1	7.87	.	10.00	.	7.93	6.75	.	7.42	.	7.17	.	7.59	8.07		
1983-1	8.00	.	.	.	6.92	7.04	.	8.11	.	7.28	.	7.26	7.45		
1984-1	8.66	.	10.19	.	7.43	7.13	.	8.53	.	7.75	.	7.76	8.53		
1985-1	9.75	.	10.34	.	8.43	8.73	.	10.57	.	8.66	.	7.64	9.31		
1986-1	8.97	.	10.57	.	8.41	8.48	.	7.63	.	6.92	.	8.04	8.68		
1987-1	5.26	.	7.41	.	3.83	4.84	.	3.95	.	3.49	.	.	5.39		
1988-1	4.95	.	6.13	.	3.93	4.75	.	3.77	.	4.20	.	.	4.90		
1989-1	4.39	.	5.72	.	4.13	4.32	6.06	3.42	.	3.38	.	6.48	4.79		
1990-1	5.40	.	7.48	.	5.30	4.74	6.82	4.76	6.01	4.38	.	5.21	5.61		
1991-1	6.02	.	7.81	.	6.00	4.94	7.24	5.84	6.48	4.56	.	5.39	6.18		
-2	5.82	3.13	8.43	.	3.77	4.52	4.84	5.95	6.56	3.75	.	5.40	6.10		
1992-1	5.57	4.02	7.61	.	3.99	4.99	4.85	5.63	6.31	3.82	.	5.55	5.88		
-2	5.14	3.79	7.56	.	4.12	4.61	4.61	5.78	6.09	4.14	.	5.81	5.90		
1993-1	5.17	4.21	7.57	.	3.88	4.56	4.76	5.04	6.50	4.07	.	5.19	5.65		
-2	5.16	4.31	7.43	.	3.55	4.62	4.67	5.36	6.50	4.20	.	5.15	5.66		
% 93-1/92-1	-7.3	4.8	-0.5	.	-2.7	-8.7	-1.8	-10.5	3.0	6.5	.	-6.5	-4.0		
% Ø 80-1 93-1	1.6	.	2.2	.	-1.3	0.1	.	1.0	.	-0.1	.	-1.0	0.9		
% Ø 85-1 93-1	-7.6	.	-3.8	.	-9.2	-7.8	.	-8.8	.	-9.0	.	-4.7	-6.1		

SCHWERES HEIZOEL		RESIDUAL FUEL-DIL												FUEL-OIL RESIDUEL	
1980-1	4.24	4.55	4.88	2.57	.	4.94	5.55	4.76	3.99	4.27	.	4.92	4.73		
-2	4.38	4.90	4.79	4.72	.	4.54	6.03	4.69	4.86	5.01	.	5.59	4.85		
1981-1	6.56	6.76	6.32	4.91	.	6.08	7.13	5.81	7.10	6.47	.	6.71	6.16		
-2	6.15	7.81	6.93	6.01	.	6.47	8.59	6.79	6.48	7.28	.	7.61	6.89		
1982-1	5.95	6.99	6.87	6.39	.	6.67	8.28	6.28	6.27	6.82	.	7.65	6.76		
-2	6.66	7.29	6.79	6.07	.	6.89	7.85	6.53	6.61	7.40	.	7.56	6.86		
1983-1	6.71	7.55	6.86	6.67	.	7.37	9.17	6.88	6.79	7.30	.	7.59	7.14		
-2	6.89	7.36	6.89	6.95	.	7.26	8.16	6.93	7.35	7.54	.	7.87	7.19		
1984-1	8.02	8.56	8.27	6.28	.	8.67	9.10	7.98	8.12	8.78	.	9.18	8.32		
-2	8.38	8.49	8.66	7.70	.	8.97	9.60	8.53	8.74	8.95	.	9.32	8.74		
1985-1	9.60	9.75	10.26	9.06	.	9.88	11.31	9.42	9.89	10.44	.	10.92	9.95		
-2	6.95	7.31	7.30	8.08	.	7.68	9.19	7.06	7.37	7.49	.	9.03	7.60		
1986-1	6.04	6.78	6.86	7.85	8.05	7.62	8.65	6.29	6.65	6.89	8.00	7.18	7.11		
-2	2.54	2.78	2.85	6.67	6.44	4.32	4.33	2.48	2.53	2.80	5.85	3.03	3.78		
1987-1	4.12	4.45	5.07	5.75	3.54	5.04	4.91	3.66	3.34	5.23	4.59	4.68	4.44		
-2	4.31	4.37	3.90	5.51	3.58	4.96	5.34	3.83	4.17	4.82	4.48	4.89	4.28		
1988-1	2.68	3.42	3.30	5.24	3.64	3.18	4.35	2.77	3.27	4.13	4.94	3.59	3.42		
-2	2.60	3.14	3.01	5.18	3.59	3.29	4.13	2.86	2.83	3.90	4.69	3.70	3.38		
1989-1	2.92	3.91	3.82	4.98	3.66	3.49	4.03	2.96	3.19	4.86	4.64	3.61	3.59		
-2	3.68	4.18	3.83	4.81	4.08	4.00	4.57	3.67	4.03	4.81	4.57	4.34	4.03		
1990-1	4.15	5.50	4.60	4.54	4.55	4.30	4.94	5.08	4.32	6.04	4.98	4.26	4.63		
-2	2.62	2.84	2.92	4.33	3.03	2.98	3.21	4.31	3.35	4.07	4.92	3.17	3.44		
1991-1	4.57	4.67	5.65	4.73	5.20	4.94	5.08	6.61	4.61	5.83	5.44	4.85	5.36		
-2	2.59	3.02	3.62	4.56	3.49	3.19	3.64	4.78	3.17	4.44	5.22	3.11	3.71		
1992-1	2.23	3.46	3.90	4.36	3.29	2.70	3.63	4.82	3.47	4.60	5.24	2.83	3.64		
-2	2.82	3.33	3.41	4.74	3.70	3.27	3.95	4.97	3.67	4.88	5.45	3.22	3.84		
1993-1	3.56	3.55	3.48	4.96	3.48	3.22	4.26	4.64	3.59	4.97	5.40	3.06	3.81		
-2	2.98	3.88	3.86	4.38	3.39	3.12	3.96	4.35	3.74	5.23	4.97	2.96	3.70		
% 93-1/92-1	59.6	2.7	-10.8	13.8	5.7	18.9	17.3	-3.7	3.5	8.1	3.0	8.4	4.6		
% Ø 80-1 93-1	-1.3	-1.9	-2.6	5.2	.	-3.3	-2.0	-0.2	-0.8	1.2	.	-3.6	-1.7		
% Ø 85-1 93-1	-11.7	-11.9	-12.6	-7.3	.	-13.1	-11.5	-8.5	-11.9	-8.9	.	-14.7	-11.3		

(1) ESPANA: NATURGAS UND ORTSGAS / NATURAL AND GASWORKS GAS / GAZ NATUREL ET GAZ D'USINE
IRELAND : 41860 GJ

DIE DATEN SIND MIT DEM LAUFENDEN JAHRESVERBRAUCH GEWOGEN, FUER 1993 WERDEN DIE GEWICHTE 1992 ODER 1991 BENUTZT.
DIE PREISE SIND AUF DEN SELBEN PLAETZEN ERHOEBEN, WIE IN DEN TABELLEN MIT NATIONALEN WERTEINHEITEN.

VERGLEICH DER NUTZLICHENERGIEPREISE (OHNE MWS UND ABSETZBAREN SPEZIFISCHEN STEUERN)

INDUSTRIEVERBRAUCHER: ECU/GJ (HU)

COMPARISON BETWEEN USEFUL ENERGY PRICES (VAT AND DEDUCTIBLE SPECIFIC TAXES EXCLUDED)

INDUSTRY CONSUMER: ECU/GJ (NCV)

COMPARAISON ENTRE LES PRIX DE L'ENERGIE UTILE (HORS TVA ET TAXES DEDUCTIBLES)

CONSUMMATEURS INDUSTRIELS: ECU/GJ (PCI)

E U R 1 2

1: JANUAR JANUARY JANVIER	2: JULI JULY JUILLET	BELGI- QUE BELGIE	DANMARK 	DEUTSCH LAND	ELLAS 	ESPAÑA 	FRANCE 	IRELAND 	ITALIA 	LUXEM- BOURG	NEDER- LAND	PORTU- GAL	UNITED KINGDOM	MITTELM AVERAGE MOYENNE
---------------------------------	----------------------------	-------------------------	-------------	-----------------	-----------	------------	------------	-------------	------------	-----------------	----------------	---------------	-------------------	-------------------------------

ELEKTRIZITAET (24 GWH/JAHR)		ELECTRICITY (24 GWH/YEAR)													ELECTRICITE (24 GWH/AN)	
1980-1		15.56	13.45	13.92	12.01	10.47	13.48	14.84	15.24	14.60	18.65	10.69	14.27	14.01		
1981-1		18.04	18.27	15.14	18.63	.	14.14	21.75	18.26	12.37	20.41	15.84	20.61	16.99		
1982-1		19.57	18.69	18.36	17.72	17.65	15.44	27.93	21.88	14.84	27.64	22.44	22.60	19.57		
1983-1		21.41	22.37	19.39	20.59	17.25	16.43	27.94	26.43	15.76	25.43	23.86	22.29	20.73		
1984-1		21.10	18.17	20.95	21.84	20.00	17.24	28.01	27.48	18.59	24.99	19.65	23.20	21.80		
1985-1		22.88	15.02	21.53	27.95	23.41	18.19	28.96	26.06	19.50	26.41	27.34	21.93	22.37		
1986-1		22.62	13.81	24.04	22.20	20.81	19.14	28.91	25.00	18.20	25.50	26.80	22.62	22.75		
1987-1		21.51	10.47	26.18	22.55	21.97	18.40	21.12	20.39	19.44	19.04	25.92	19.01	21.58		
1988-1		21.26	12.80	26.88	20.53	23.41	17.99	20.97	19.26	19.74	19.52	25.11	20.50	21.86		
1989-1		20.68	15.88	26.97	20.68	26.56	18.07	19.98	19.52	18.03	17.73	24.81	23.44	22.57		
1990-1		22.17	16.86	27.56	21.31	27.32	19.15	20.23	23.32	18.64	18.87	24.72	22.26	23.57		
1991-1		21.30	16.60	26.12	20.91	29.85	19.24	20.27	25.37	17.34	17.32	27.32	24.99	24.17		
-2		21.44	16.56	26.03	22.48	29.95	19.87	20.26	24.87	17.04	17.47	31.70	21.03	23.74		
1992-1		20.94	15.60	26.12	22.68	30.66	19.91	20.31	27.15	17.10	15.77	31.82	20.53	23.98		
-2		21.27	15.74	26.09	21.31	30.48	20.47	20.31	26.63	17.20	16.23	34.29	22.63	24.32		
1993-1		22.30	18.00	27.17	20.41	28.73	21.25	20.98	23.63	18.05	17.14	33.65	20.05	23.88		
-2		22.31	17.94	27.27	20.00	26.09	21.47	19.30	24.79	18.20	16.85	31.15	21.06	23.96		
% 93-1/92-1		6.5	15.4	4.0	-10.0	-6.3	6.7	3.3	-13.0	5.5	8.7	5.7	-2.3	-0.4		
% 80-1 93-1		2.8	2.3	5.3	4.2	8.1	3.6	2.7	3.4	1.6	-0.6	9.2	2.7	4.2		
% 85-1 93-1		-0.3	2.3	3.0	-3.9	2.6	2.0	-3.9	-1.2	-1.0	-5.3	2.6	-1.1	0.8		

THE AVERAGES ARE WEIGHTED ACCORDING TO THE CONSUMPTION FOR THAT YEAR EXCEPT 1993 WHERE THAT OF 1992 OR 1991 WAS USED.
 THE PRICES ARE FOR THE CITIES SHOWN IN THE TABLES OF PRICES IN NATIONAL CURRENCIES.
 LES MOYENNES SONT PONDEREES SUIVANT LA CONSOMMATION DE L'ANNEE EN COURS SAUF POUR 1993 QUI SUIT CELLE DE 1992 OU 1991.
 LES PRIX SONT RELEVES AUX PLACES INDIQUEES DANS LES TABLEAUX OU FIGURENT LES DONNEES EN UNITES MONETAIRES NATIONALES.

VERGLEICH DER NUTZLICHENERGIEPREISE (ALLE STEUERN INBEGRIFFEN)

HAUSHALTSVERBRAUCHER: ECU/GJ (HU) HEIZOEL LEICHT = 100

COMPARISON BETWEEN USEFUL ENERGY PRICES (ALL TAXES INCLUDED)

HOUSEHOLD CONSUMER: ECU/GJ (NCV) HEATING GASOIL = 100

COMPARAISON ENTRE LES PRIX DE L'ENERGIE UTILE (TOUTES TAXES COMPRISES) CONSOMM. DOMEST.: ECU/GJ (PCI) GASOIL CHAUFFAGE = 100

EUR 1 2

1: JANUAR	2: JULI	BELGI-	DANMARK	DEUTSCH	ELLAS	ESPAÑA	FRANCE	IRELAND	ITALIA	LUXEM-	NEDER-	PORTU-	UNITED	MITTELW
JANUARY	JULY	QUE		LAND						BOURG	LAND	GAL	KINGDOM	AVERAGE
JANVIER	JUILLET	BELGIE												MOYENNE

NATURGAS (125.6 GJ/JAHR) (1)

NATURAL GAS (125.6 GJ/YEAR) (1)

GAZ NATUREL (125.6 GJ/AN) (1)

1980-1	78.66	153.03	78.02	.	.	93.11	183.74	83.71	68.78	59.62	.	52.33	65.99
1981-1	85.66	154.82	98.41	.	.	86.65	218.25	94.71	76.18	68.56	.	55.44	76.92
1982-1	97.88	132.33	104.16	.	.	90.30	221.73	79.39	92.98	67.06	.	55.74	76.60
1983-1	104.30	142.58	.	.	.	83.00	107.12	87.89	84.53	74.06	.	60.07	70.27
1984-1	103.35	143.72	101.47	.	.	91.25	112.16	93.05	86.36	74.28	.	69.66	84.39
1985-1	108.84	127.55	96.43	.	.	91.82	102.61	85.85	98.79	75.11	.	62.54	78.77
1986-1	126.94	131.33	130.04	.	123.06	101.01	115.94	94.69	99.36	92.03	.	75.50	95.99
1987-1	141.83	90.35	118.15	.	137.25	99.20	134.45	80.96	104.93	81.27	.	102.57	92.90
1988-1	162.19	106.10	157.47	.	137.25	104.32	115.74	82.07	91.30	93.37	.	116.69	105.47
1989-1	144.94	112.65	127.20	.	148.74	98.44	140.28	92.40	79.52	75.76	.	136.61	101.33
1990-1	144.90	138.19	126.06	.	144.63	85.02	128.10	77.76	81.84	77.52	.	101.54	91.39
1991-1	117.63	202.88	87.28	.	113.95	83.73	117.47	92.65	77.64	79.34	.	101.82	87.13
-2	152.35	199.87	141.02	.	134.77	91.43	120.90	86.82	114.44	98.30	.	138.96	106.26
1992-1	173.64	237.27	159.18	.	147.90	105.88	136.98	88.65	109.27	101.59	.	149.94	116.41
-2	158.68	227.06	158.58	.	137.06	106.37	129.36	86.72	97.21	92.51	.	145.27	113.74
1993-1	150.56	149.04	148.65	.	127.16	100.67	134.04	83.98	96.05	82.70	.	126.23	104.25
-2	154.74	154.23	144.45	.	122.26	100.29	127.80	82.11	96.05	84.97	.	131.89	104.20

ELEKTRIZITAET (20000 KWH/JAHR)

ELECTRICITY (20000 KWH/YEAR)

ELECTRICITE (20000 KWH/AN)

1980-1	181.64	128.61	114.19	115.07	.	179.18	136.17	.	140.73	175.29	.	113.02	131.02
1981-1	172.73	157.05	129.71	135.14	.	146.54	151.87	.	115.73	174.61	.	123.85	141.00
1982-1	163.18	126.53	122.04	135.41	.	141.04	155.02	.	123.22	181.07	.	108.62	130.85
1983-1	179.80	142.18	136.12	117.89	.	133.12	126.79	.	120.59	197.48	.	101.44	133.71
1984-1	165.41	128.13	137.82	132.47	.	153.49	135.19	.	142.89	180.11	.	112.48	150.89
1985-1	165.15	157.73	126.83	146.55	.	143.25	131.57	.	141.44	178.73	.	102.96	141.51
1986-1	187.84	163.76	170.65	133.66	135.11	170.46	134.68	.	144.11	199.02	.	122.34	162.51
1987-1	276.48	126.72	253.53	167.98	201.47	210.69	176.38	.	283.49	188.00	.	155.15	205.90
1988-1	323.82	145.20	348.13	184.46	208.92	234.49	151.83	.	276.84	209.97	.	185.57	249.39
1989-1	299.83	155.79	283.81	195.77	225.24	226.42	183.85	.	270.93	176.43	.	221.30	233.38
1990-1	284.16	154.51	248.25	221.19	215.08	196.32	152.52	.	223.53	166.92	.	169.91	208.90
1991-1	210.78	145.63	167.68	141.14	182.79	186.20	136.56	.	205.27	145.33	.	168.08	168.80
-2	277.46	156.92	236.84	164.81	216.19	203.24	157.86	.	242.25	175.97	.	244.79	217.68
1992-1	322.36	163.09	266.65	133.35	215.78	233.90	178.86	.	275.24	183.14	.	264.13	238.90
-2	311.05	157.74	268.90	125.16	199.96	244.67	168.90	.	256.37	169.79	.	270.30	240.46
1993-1	299.89	157.42	260.61	124.16	195.61	236.30	175.02	.	246.94	165.91	.	239.69	228.78
-2	309.12	157.41	273.38	126.07	188.07	240.11	166.87	.	250.00	167.23	.	247.27	233.44

(1) ESPAÑA: NATURGAS UND ORTSGAS / NATURAL AND GASHWORKS GAS / GAZ NATUREL ET GAZ D'USINE.

IRELAND < 1986, DANMARK, PORTUGAL: ORTSGAS / GASHWORKS GAS / GAZ D'USINE

DIE MITTELWERTE SIND MIT DEN GEWONENEN MITTELWERTEN FUER ALLE ENERGIE AUF LEICHTEM HEIZOEL VERGLEICHEN.

DIE PREISE SIND AUF DENSELBEN PLAETZEN ERHOBEN, WIE IN DEN TABELLEN MIT NATIONALEN WERTEINHEITEN.

THE AVERAGES ARE COMPARED WITH THE WEIGHTED AVERAGES FOR ALL ENERGIES ON HEATING GASOIL.

THE PRICES ARE FOR THE CITIES SHOWN IN THE TABLES OF PRICES IN NATIONAL CURRENCIES.

LES MOYENNES SONT COMPAREES AVEC LES MOYENNES PONDEREES DE CHAQUE ENERGIE SUR CELLES DU GASOIL CHAUFFAGE.

LES PRIX SONT RELEVES AUX PLACES INDIQUEES DANS LES TABLEAUX OU FIGURENT LES DONNEES EN UNITES MONETAIRES NATIONALES.

VERGLEICH DER NUTZLICHENERGIEPREISE (OHNE MWS UND ABSETZB. SPEZIF. STEUERN) INDUST.VERBR.: ECU/GJ (HU) SCHW. HEIZOEL = 100
 COMPARISON BETWEEN USEFUL ENERGY PRICES (VAT AND DEDUCT. TAXES EXCL.) INDUST. CONSUMER: ECU/GJ (NCV) RESID. FUEL-OIL = 100
 COMPARAISON ENTRE LES PRIX DE L'ENERGIE UTILE (HORS TVA ET TAXES DEDUCT.) CONSOM. INDUS.: ECU/GJ (PCI) FUEL-OIL RESID. = 100

E U R 1 2

1: JANUAR JANUARY JANVIER	2: JULI JULY JUILLET	BELGI- QUE BELGIE	DANMARK	DEUTSCH LAND	ELLAS	ESPAÑA	FRANCE	IRELAND	ITALIA	LUXEM- BOURG	NEDER- LAND	PORTU- GAL	UNITED KINGDOM	MITTELW AVERAGE MOYENNE
---------------------------------	----------------------------	-------------------------	---------	-----------------	-------	--------	--------	---------	--------	-----------------	----------------	---------------	-------------------	-------------------------------

NATURGAS (418600 GJ/JAHR) (1)		NATURAL GAS (418600 GJ/YEAR) (1)												GAZ NATUREL (418600 GJ/AN) (1)	
1980-1	99.00	.	117.18	.	.	90.54	.	92.52	.	96.34	.	120.48	105.47		
1981-1	79.74	.	108.01	.	.	87.14	.	107.28	.	79.67	.	115.20	103.31		
1982-1	132.19	.	145.62	.	.	101.21	.	118.08	.	105.07	.	99.21	121.51		
1983-1	119.30	95.49	.	117.98	.	99.69	.	95.61	106.30		
1984-1	107.91	.	123.19	.	.	82.24	.	106.90	.	88.19	.	84.57	103.57		
1985-1	101.59	.	100.82	.	.	88.35	.	112.18	.	82.98	.	69.98	95.56		
1986-1	148.49	.	154.13	.	104.53	111.38	.	121.45	.	100.45	.	111.89	123.63		
1987-1	127.66	.	146.15	.	107.98	95.91	.	107.85	.	66.74	.	.	125.10		
1988-1	184.82	.	185.51	.	107.98	149.25	.	136.39	.	101.66	.	.	154.57		
1989-1	150.41	.	149.59	.	112.60	123.66	150.25	115.80	.	69.53	.	179.49	138.90		
1990-1	130.25	.	162.61	.	116.43	110.38	138.14	93.79	139.11	72.49	.	122.42	121.99		
1991-1	131.89	.	138.30	.	115.40	100.11	142.54	88.33	140.45	78.17	.	111.04	114.28		
-2	224.71	103.68	233.13	.	108.21	141.47	132.96	124.56	207.25	84.49	.	173.41	170.32		
1992-1	249.81	116.05	194.93	.	121.24	184.62	133.70	116.89	181.69	83.01	.	196.41	167.78		
-2	181.90	113.93	221.59	.	111.50	141.04	116.78	116.28	165.60	84.83	.	180.68	159.37		
1993-1	145.11	118.37	217.41	.	111.59	141.81	111.85	108.62	180.95	81.83	.	169.40	154.64		
-2	173.30	111.19	192.29	.	104.86	148.05	118.04	123.28	173.92	80.29	.	174.35	157.73		

ELEKTRIZITAET (24 GWH/JAHR)		ELECTRICITY (24 GWH/YEAR)												ELECTRICITE (24 GWH/AN)	
1980-1	366.76	295.70	285.02	467.21	.	272.67	267.17	320.29	365.58	436.96	.	289.76	332.06		
1981-1	274.88	270.24	239.52	379.44	.	232.65	304.98	314.61	174.28	315.44	.	306.92	280.42		
1982-1	328.76	267.47	267.29	277.28	.	231.51	337.35	348.26	236.51	405.21	.	295.40	326.47		
1983-1	319.18	296.28	282.59	308.77	.	222.80	304.67	384.36	231.99	348.24	.	293.65	327.94		
1984-1	262.99	212.19	253.23	347.55	.	198.96	307.87	344.38	228.83	284.51	.	252.75	295.54		
1985-1	238.43	154.02	209.79	308.57	.	184.15	256.06	276.49	197.08	253.07	.	200.86	252.84		
1986-1	374.53	203.71	350.69	282.87	258.51	251.30	334.11	397.78	273.84	370.28	334.77	314.81	320.08		
1987-1	522.10	235.44	516.53	392.02	620.05	365.01	429.94	557.26	581.88	363.78	564.57	406.46	485.66		
1988-1	794.00	373.96	813.86	392.04	643.49	565.35	482.21	696.65	603.47	472.86	508.28	570.29	638.84		
1989-1	708.46	405.83	705.79	415.29	725.11	517.12	495.20	660.53	564.33	364.85	534.19	649.38	628.47		
1990-1	534.34	306.54	599.08	469.44	600.14	445.59	409.75	459.24	431.51	312.33	496.52	522.64	508.61		
1991-1	466.19	355.16	462.44	442.20	574.12	389.89	399.31	383.85	375.80	297.16	502.56	515.20	450.78		
-2	827.17	548.82	719.82	493.02	859.28	621.96	556.40	520.69	538.39	393.88	607.13	675.15	639.40		
1992-1	938.63	450.69	668.98	520.85	931.97	736.32	559.47	563.89	492.75	343.06	607.08	726.02	658.90		
-2	753.06	473.42	765.04	449.76	824.29	626.23	514.31	535.41	468.13	332.52	629.27	703.60	632.88		
1993-1	626.11	506.51	779.93	411.66	825.93	660.80	492.56	509.44	502.68	344.94	622.88	654.36	627.63		
-2	748.88	462.79	706.00	456.55	770.38	687.80	487.88	570.30	486.97	322.11	627.21	712.16	647.68		

(1) ESPAÑA: NATURGAS UND ORTSGAS / NATURAL AND GASWORKS GAS / GAZ NATUREL ET GAZ D'USINE
 IRELAND : 41860 GJ

DIE MITTELWERTE SIND MIT DEN GEWOGENEN MITTELWERTEN FUER ALLE ENERGIE AUF SCHWEREM HEIZOEL VERGlichen
 DIE PREISE SIND AUF DENSELBEN PLAETZEN ERHOBEN, WIE IN DEN TABELLEN MIT NATIONALEN WERTEinHEITEN.
 THE AVERAGES ARE COMPARED WITH THE WEIGHTED AVERAGES FOR ALL ENERGIES ON RESIDUAL FUEL OIL.
 THE PRICES ARE FOR THE CITIES SHOWN IN THE TABLES OF PRICES IN NATIONAL CURRENCIES.
 LES MOYENNES SONT COMPAREES AVEC LES MOYENNES PONDEREES DE CHAQUE ENERGIE SUR CELLES DU FUEL RESIDUEL.
 LES PRIX SONT RELEVES AUX PLACES INDIQUEES DANS LES TABLEAUX OU FIGURENT LES DONNEES EN UNITES MONETAIRES NATIONALES.

STEUERLICHE BELASTUNG IN PROZENT DES GESAMTPREISES EINSCHLIESSLICH ALLER STEUERN HAUSHALTE NATIONALE WERTEINHEITEN
 INCIDENCE OF TAXATION AS PERCENTAGE OF PRICE ALL TAXES INCLUDED HOUSEHOLD CONSUMER NATIONAL CURRENCIES
 INCIDENCE DE LA FISCALITE EN POURCENTAGE DU PRIX TOUTES TAXES COMPRISES CONSOMMATEURS DOMESTIQUES MONNAIES NATIONALES

E U R 1 2

1: JANUAR JANUARY JANVIER	2: JULI JULY JUILLET	BELGI- QUE BELGIE	DANMARK LAND	DEUTSCH LAND	ELLAS	ESPAÑA	FRANCE	IRELAND	ITALIA	LUXEM- BOURG	NEDER- LAND	PORTU- GAL	UNITED KINGDOM	VALEUR MEDIANE
ELEKTRIZITAET (20000 KWH/JAHR)														
ELECTRICITY (20000 KWH/YEAR)														
ELECTRICITE (20000 KWH/AN)														
1973-1	12.4	12.7	9.9	.	.	20.7	5.1	.	4.1	13.8	.	0.0	11.1	
1974-1	12.3	13.3	9.9	.	.	20.6	6.3	.	4.9	16.3	.	0.0	11.1	
1975-1	12.4	12.9	12.8	.	.	21.2	6.3	.	4.5	16.3	.	0.0	12.6	
1976-1	12.4	13.0	12.7	.	.	21.2	0.0	.	4.2	16.3	.	0.0	12.6	
1977-1	12.2	13.5	13.8	.	.	21.2	0.0	.	4.7	15.3	.	0.0	12.8	
1978-1	14.0	22.6	14.8	7.8	.	21.1	0.0	.	4.5	15.3	.	0.0	14.0	
1979-1	13.7	24.6	16.2	7.9	.	22.0	0.0	.	4.9	15.3	.	0.0	13.7	
1980-1	13.7	37.9	15.7	7.6	.	22.0	0.0	.	4.6	15.2	0.1	0.0	10.7	
1981-1	13.6	40.4	15.8	7.3	.	22.0	0.0	.	4.8	15.3	0.1	0.0	10.5	
1982-1	14.7	39.9	15.4	7.4	.	22.0	0.0	.	4.7	15.2	0.0	0.0	11.0	
1983-1	14.4	40.3	14.7	9.2	.	22.6	0.0	.	4.7	15.3	0.1	0.0	11.8	
1984-1	14.5	43.7	15.5	9.1	10.6	22.6	0.0	.	5.8	16.0	0.1	0.0	10.6	
1985-1	14.6	54.4	15.5	10.2	10.0	22.6	0.0	.	5.7	16.0	0.1	0.0	10.2	
1986-1	14.5	57.2	15.3	10.2	10.7	22.6	0.0	.	5.6	16.0	7.5	0.0	10.7	
1987-1	14.5	61.4	16.4	15.2	10.8	22.6	0.0	.	5.5	16.7	7.5	0.0	14.5	
1988-1	14.5	57.8	18.8	13.8	10.7	22.6	0.0	.	5.8	16.7	7.4	0.0	13.8	
1989-1	14.7	53.6	19.9	13.8	10.7	20.4	4.8	.	5.7	15.6	7.4	0.0	13.8	
1990-1	14.6	52.8	19.7	13.8	10.7	20.5	4.8	.	5.7	15.6	7.4	0.0	13.8	
1991-1	14.6	52.0	19.4	15.3	10.8	20.5	9.1	.	5.7	15.6	7.4	0.0	14.6	
-2	14.5	51.9	19.4	15.2	10.8	20.5	11.1	.	5.7	15.6	7.4	0.0	14.5	
1992-1	14.6	55.1	19.2	15.2	11.4	21.7	11.1	.	5.7	15.6	7.4	0.0	14.6	
-2	16.3	55.2	19.2	15.2	11.4	21.7	11.1	.	5.7	15.6	4.8	0.0	15.2	
1993-1	16.2	59.1	19.6	15.2	13.0	21.7	11.1	.	5.7	14.9	4.8	0.0	14.9	
-2	16.2	59.2	19.6	15.2	13.0	21.7	11.1	.	5.7	14.9	4.8	0.0	14.9	
% 93-1/92-1	10.9	7.2	2.2	0.0	14.0	-0.0	0.0	.	0.2	-4.7	-35.8	.	1.8	
% Ø 80-1 93-1	1.3	3.5	1.7	5.5	.	-0.1	.	.	1.6	-0.2	34.6	.	2.6	
% Ø 85-1 93-1	1.3	1.0	3.0	5.2	3.4	-0.5	.	.	-0.1	-0.9	76.0	.	4.9	

QUELLENANGABEN UND ANMERKUNGEN ZUR METHODIK

1. Mengeneinheiten

Für die **Endverbraucher** sind die Preise in nationalen Währungseinheiten pro spezifische Einheit (Gigajoule, Kilowattstunde, Liter, Tonne) ausgedrückt. Drei Arten von Preisen werden angegeben (Tabellen Seiten 11 bis 107)

- Preise einschliesslich Steuern
- Preise ausschliesslich Mehrwertsteuer und ausschliesslich absetzbare Steuern (für die Industrie)
- Preise ausschliesslich alle Steuern.

Der Preis einschliesslich Steuern ist der vom privaten Verbraucher tatsächlich gezahlte Preis. Er umfasst den Preis ausschliesslich Steuern plus die Summe aller vom Verbraucher zu tragenden Steuern.

Im Falle des Industriellen Energieverbrauchers ist der Preis der für die Vergleiche, benutzt wurde der Preis ohne und sonstige abzugsfähige Steuern.

2. Verwendete Währungseinheiten

Die Endverbraucherpreise sind in Landeswährung und in gemeinsamen Einheiten (ECU und KKS) ausgewiesen worden, um Preisvergleiche zwischen den Ländern zu ermöglichen. Die drei Einheiten enthalten die Preise mit jeweils allen Steuern, ohne Mehrwertsteuer und absetzbaren Steuern und ohne Steuern.

Der ECU spiegelt Wechselkursschwankungen wider, die durch Faktoren verursacht werden können, die von der inländischen Preisentwicklung unabhängig sind. Der ECU-Kurs bringt daher nicht unbedingt die Kaufkraft einer Währung auf dem inländischen Markt zum Ausdruck.

Der KKS (Kaufkraftstandard) wird in der Weise berechnet, dass die Kaufkraftparität zwischen dem KKS und den einzelnen Landeswährungen die Anzahl nationaler Währungseinheiten ausdrückt, die erforderlich ist, um in jedem Gemeinschaftsland die gleiche Menge an Waren und Dienstleistungen zu kaufen, die man mit einem KKS in der Gemeinschaft erhält.

Es handelt sich also um eine Masseinheit, welche die Kaufkraftrelationen zwischen den Währungen der zu vergleichenden Länder berücksichtigt.

Nicht jedes Jahr werden für die Berechnung von Paritäten geeignete Preiserhebungen durchgeführt. (Basiserhebungen haben bisher für die Jahre 1975, 1980, 1985, und neuerdings für 1990 stattgefunden). In der vorliegenden Veröffentlichung werden nur die KKP an der Aggregationsstufe des BIP im 1990 für EUR 12 verwendet.

Die Ergebnisse wurden zurück bis zum Jahr 1960 extrapoliert.

Aus diesem Grund - und auch wegen der Änderung des Bezugsjahres für die Identität von ECU und SPA für EUR 12 - sind die Daten dieser Veröffentlichung über Paritäten und KKS nicht mehr vergleichbar mit denen aus Veröffentlichungen früherer Jahre.

Die Umrechnungsfaktoren für die Berichtsjahre der vorliegenden Studie sind in einer Tabelle im Anhang enthalten.

3. Energieträger

A. Gas (Tabellen Seiten 11 bis 34)

Die Preise stammen aus einer regelmässigen Erhebung des EUROSTAT bei Gasversorgungsunternehmen in den Gemeinschaftsländern. Die dabei angewandte Methodik ist in der EUROSTAT-Veröffentlichung "Gaspreise" beschrieben.

Die in dieses Bulletin aufgenommenen Verbrauchertypen entsprechen folgenden Kategorien der EUROSTAT-Veröffentlichung :

Haushaltsgas :

D2 : 16.74 GJ oder 4 652 kWh (Haushaltsausstattung: Kochen und Warmwasser)

D3_b : 125.6 GJ oder 34 890 kWh (Haushaltsausstattung: Kochen, Warmwasser und Zentralheizung)

Industriegas :

I₃₋₁: 41 860 GJ oder 11.63 kWh

I₄₋₁: 418 600 GJ oder 116.3 kWh

Für die Inlandspreise wurde eine repräsentative Stadt oder Region berücksichtigt.

B. Elektrizität (Seiten 35 bis 70)

Die Preise stammen aus einer regelmässigen Erhebung des EUROSTAT bei Elektrizitätsversorgungsunternehmen in den Gemeinschaftsländern. Die dabei angewandte Methodik ist in der EUROSTAT-Veröffentlichung "Elektrizitätspreise" beschrieben.

Die in dieses Bulletin aufgenommenen Verbrauchertypen entsprechen folgenden Kategorien der EUROSTAT-Veröffentlichung :

Haushaltselektrizität :

Db: 1 200 kWh (Wohnungstyp: 3 Zimmer + Küche, 70 m²;

Elektrische Standardausstattung + Waschmaschine oder Geschirrspüler)

Dc: 3 500 kWh (Wohnungstyp: 4 Zimmer + Küche, 90 m²;

Geräteausstattung Db + Waschmaschine, Geschirrspüler und Heißwasserbereiter mit Speicher)

De: 20 000 kWh (Wohnungstyp: 5 Zimmer + Küche, 120 m²;

Vollelektrische Geräteausstattung mit Heißwasserbereitung und Heizung auf Speicherbasis)

Industrieelektrizität :

Id: 1.25 GWh

If: 10 GWh

Ig: 24 GWh

Für die Inlandspreise wurde eine repräsentative Stadt oder Region berücksichtigt.

C. Mineralölerzeugnisse (Tabellen Seiten 71 bis 100)

Die geltenden Preise, die der Kommission monatlich von den Mitgliedstaaten gemäss Richtlinie 76/491/EWG vom 4. Mai 1976 mitgeteilt werden. Ausgewiesen sind die am 15. Januar und 15. Juli gültigen Preise für :

Super Benzin, bleifrei Super-Benzin und Dieselöl : Tankstellenpreise

Leichtes Heizöl : Preise für Lieferungen von 2 000 bis 5 000 Liter

Schweres Heizöl : Preise für Lieferungen von weniger als 2 000 Tonnen pro Monat bzw. weniger als 24 000 Tonnen pro Jahr.

Tabellen Seiten 11 bis 100 : Endverbraucherpreisreihen

Die Preise sind für Januar und Juli ausgewiesen.

Tabellen und Grafiken Seiten 101 bis 112 : Preisvergleich auf Endenergieebene

Diese Tabellen enthalten die Preise der in Ihrem jeweiligen Verbrauchersektor als konkurrierend angesehenen Energieträger, ausgedrückt in ECU pro GJ (Hu).

Tabellen Seiten 113 bis 118 : Preisvergleich auf Nutzenergieebene

Diese Tabellen basieren auf den in Tabellen Seiten 11 bis 100 dargestellten Preisen. Sie geben in einer ersten Gruppe (Tabellen Seiten 113 bis 116 die Preise für Nutzenergie in ECU/GJ an. Eine zweite Gruppe (Tabellen Seiten 117 und 118) vergleicht für die jeweiligen Verbrauchertypen die Preise von anderen Energieträgern und Erdölerzeugnissen im Zeitablauf.

Die für die Umwandlung in Nutzenergie verwendeten Wirkungsgrade wurden der EUROSTAT-Veröffentlichung "Nutzenergie-Bilanzen" entnommen.

Tabellen Seiten 119 bis 126 : Steuerinzidens

In diesen Tabellen wird die Steuerlast als Prozentsatz des vom privaten Verbraucher bezahlten Preises angegeben.

Für Industrieverbraucher wurden die Mehrwertsteuer und sonstige spezifische absetzbare Steuern nicht berücksichtigt.

NOTES ON SOURCES AND METHODS

1. Quantity units employed

For end consumers, the prices are indicated in pages 11 to 107 in currency units per specific unit (gigajoule, kilowatt hour, tonne, litre). Three types of prices were used :

- prices including all taxes
- prices excluding VAT and excluding specific deductible taxes (for industrial consumers)
- prices excluding all taxes.

The prices including all taxes are the prices actually paid by the household consumer. They therefore comprise the price excluding tax plus all taxes borne by the consumer.

In the case of the industrial consumer the price used for comparison excludes both VAT and other specific deductible taxes.

2. Monetary units employed

End consumer prices are expressed in both national currencies and in common units (ECU and PPS) so as to be able to compare prices between countries.

The ECU reflects exchange rate fluctuations which can be caused by factors other than internal price movements. It therefore does not necessarily reflect the purchasing power of a currency in its national territory.

The PPS (Purchasing Power Standard) is calculated in such a way that the purchasing power parity between the PPS and each national currency expresses the number of national currency units required to purchase in each Member State of the Community the same volume of goods and services obtained with one PPS in the Community.

This is a measurement unit which takes into account the purchasing power relationships between the respective currencies of the countries to be compared.

Price inquiries suitable for parity calculations are not done every year. (Basic inquiries have been carried out for the years 1975, 1980, 1985 and 1990. In the level of the PPS has been arbitrarily fixed so that in 1990 the GDP of EUR 12 expressed in PPS coincides with the same GDP in ECU.

The results have been extrapolated backwards to 1960.

For this reason - and also because the reference year for the numeraire is 1990 and not 1975 as it was since now - the data on parities and PPS in this publication is not any more comparable with those of the previous years.

The conversion rates for the years covered by this study are given in a table in the annex.

3. Sources

A. Gas (Pages 11 to 34)

These prices are taken from regular EUROSTAT survey of the gas utilities in the Community countries. The methodology is described in the EUROSTAT publication "Gas Prices".

The standard consumer categories used in this bulletin correspond to the following categories in the EUROSTAT publication :

Domestic gas :

D2 : 16.74 GJ or 4 652 kWh (Equipment: cooking and water heating)

D3_b : 125.6 GJ or 34 890 kWh (Equipment: cooking, water heating and central heating)

Industrial gas :

I3-1: 41 860 GJ or 11.63 GWh

I4-1: 418 600 GJ or 116.3 GWh

For national prices a representative town or region has been used.

B. Electricity (Pages 35 to 70)

These prices are taken from regular EUROSTAT survey of the electricity utilities in the Community countries. The methodology is described in the EUROSTAT publication "Electricity Prices".

The standard consumer categories used in this bulletin correspond to the following categories in the EUROSTAT publication :

Domestic electricity :

Db: 1 200 kWh (Standard dwelling: 3 rooms + kitchen, 70 m²;
courant household facilities + washing machine or dishwasher)

Dc: 3 500 kWh (Standard dwelling: 4 rooms + kitchen, 90 m²;
as for Db + washing machine, dishwasher and storage water heater)

De: 20 000 kWh (Standard dwelling: 5 rooms + kitchen, 120 m²;
all-electric system with water heater and electric central heating operating on a storage basis)

Industrial electricity:

Id: 1.25 GWh

If: 10 GWh

Ig: 24 GWh

For national prices a representative town or region has been used.

C. Petroleum products (Pages 71 to 100)

Ruling prices notified by Member States to the Commission each month pursuant to Directive 76/491/EEC of 4 May 1976. The prices given are those recorded at 15 January and 15 July for :

Gasoline, premium unleaded gasoline and automotive diesel oil: pump prices

Heating gas oil: prices for deliveries of
between 2000 and 5000 litres

Residual fuel oil: prices for monthly deliveries of less
than 2000 tonnes or annual deliveries
of less than 24.000 tonnes

Pages : 11 to 100 : Series of end consumer prices

Prices are given for January and July.

Pages 101 to 112 : Comparison of supplied energy prices (and graphics)

These tables show the prices of energy sources which can be regarded as competing in their sector of utilization. Prices are expressed in ECU per GJ (NCV).

Pages 113 to 118 : Comparison of useful energy prices

These tables are based on the prices shown in Pages 11 to 100. They express, in a first group (pages 113 to 116), prices in ECU/GJ of useful energy. A second group (pages 117 and 118) compares over time the prices of other energy sources and those of petroleum products for the same consumer categories.

The efficiency coefficients used for conversion into useful energy have been taken from the EUROSTAT publication : "Useful Energy Balance Sheets".

Pages 119 to 126 : Incidence of taxation

This table shows the amount of tax expressed in the form of a percentage of the price paid by household consumers.

VAT and other specific deductible taxes have not been taken into account in the case of industrial consumers.

NOTES CONCERNANT LES SOURCES ET LA METHODOLOGIE

1. Unités de mesure quantitative

Au niveau de la consommation finale, les tableaux pages 11 à 107 présentent les prix en unités monétaires nationales par unité spécifique (gigajoule, kilowatt-heure, tonne, litre). Trois niveaux de prix ont été retenus :

- prix toutes taxes comprises
- prix hors TVA et hors taxes spécifiques déductibles (pour les consommateurs industriels)
- prix hors taxes.

Le prix toutes taxes comprises est le prix réellement payé par le consommateur domestique. Il correspond donc au prix hors taxes plus l'ensemble des taxes qui restent à la charge du consommateur.

Dans le cas du consommateur industriel le prix utilisé pour les comparaisons est le prix hors TVA et hors taxes spécifiques déductibles.

2. Unités monétaires

Les prix à la consommation finale sont exprimés en monnaie nationale et ont été convertis dans les unités communes (ECU et SPA) dans le but de permettre une comparaison entre pays. Pour les 3 unités ils comprennent les prix toutes taxes comprises, hors TVA et taxes spécifiques et hors taxes.

L'ECU reflète les fluctuations des taux de change qui peuvent aussi se produire sous l'effet de facteurs indépendants des mouvements de prix intérieurs. Il ne reflète donc pas nécessairement le pouvoir d'achat d'une monnaie sur le territoire national.

Le SPA (Standard de Pouvoir d'Achat) est calculé de façon à ce que la parité du pouvoir d'achat entre le SPA et chaque monnaie exprime le nombre d'unités de monnaie nationale nécessaire pour acheter dans chaque pays de la Communauté le même volume de biens et de services qu'on obtient avec un SPA dans la Communauté.

Il s'agit donc d'une unité de mesure des valeurs qui tient compte des rapports de pouvoir d'achat de la monnaie des pays à comparer.

Des enquêtes de prix convenant aux calculs des parités ne sont pas réalisées chaque année. (Des enquêtes de base ont eu lieu en 1975, 1980, 1985 et dernièrement en 1990). Le niveau du SPA a été arbitrairement fixé de telle sorte qu'en 1990 le PIB de EUR 12 exprimé en SPA coïncide avec ce même PIB en ECU.

Les résultats 1990 ont été rétrapolés jusqu'à 1960.

Pour cette raison - et aussi du fait du changement de l'année de référence pour le numéraire qui est maintenant 1990 au lieu de 1975 - les données sur les parités et les SPA de cette publication ne sont plus comparables avec celles des publications des années précédentes.

Les facteurs de conversions des années couvertes par cette étude sont données dans un tableau en annexe.

3. Sources

A. Gaz (tableaux pages 11 à 34)

Les prix proviennent de l'enquête régulière menée par EUROSTAT parmi les sociétés de distribution de gaz dans les différents pays de la Communauté. La méthodologie est décrite dans la publication EUROSTAT "Prix du Gaz".

Les consommateurs-type retenus pour ce Bulletin correspondent aux catégories suivantes de la publication EUROSTAT :

Gaz domestique :

D2 : 16.74 GJ ou 4 652 kWh (équipement: cuisine et eau chaude)

D3_b : 125.6 GJ ou 34 890 kWh (équipement: cuisine, eau chaude et chauffage central)

Gaz industriel :

I₃₋₁ : 41 860 GJ ou 11.63 GWh

I₄₋₁ : 418 600 GJ ou 116.3 GWh

En ce qui concerne les prix dans les différents pays, la méthode du choix d'une ville ou d'une région représentative a été retenue.

B. Electricité (Tableaux pages 35 à 70)

Les prix proviennent de l'enquête régulière menée par l'EUROSTAT parmi les sociétés de distribution d'électricité dans les différents pays de la Communauté. La méthodologie est décrite dans la publication EUROSTAT "Prix de l'électricité".

Les consommateurs-type retenus pour ce Bulletin correspondent aux catégories suivantes de la publication EUROSTAT :

Electricité domestique :

Db: 1 200 kWh (logement-type: 3 pièces + cuisine, 70 m²;
équipement électroménager courant + machine à laver ou lave-vaisselle)

Dc: 3 500 kWh (logement-type: 4 pièces + cuisine, 90 m²;
équipement Db + machine à laver, lave-vaisselle et chauffe-eau à accumulation)

De: 20 000 kWh (logement-type: 5 pièces + cuisine, 120 m²;
équipement tout électrique avec chauffe-eau et chauffage électrique à accumulation)

Electricité industrielle :

Id: 1.25 GWh

If: 10 GWh

Ig: 24 GWh

En ce qui concerne les prix dans les différents pays, la méthode du choix d'une ville ou d'une région représentative a été retenue.

C. Produits pétroliers (Tableaux pages 71 à 100)

Prix pratiqués tels qu'ils sont notifiés par les Etats membres chaque mois à la Commission conformément à la Directive 76/491/CEE du 4 mai 1976. Les prix indiqués sont les prix relevés au 15 janvier et au 15 juillet pour les consommations suivantes :

Essence super, essence super sans plomb et gasoil routier: prix à la pompe

Gasoil chauffage: prix pour livraisons de 2000 à 5000 litres

Fuel oil résiduel: prix pour livraisons inférieures à 2000 tonnes par mois ou 24000 tonnes par an.

Tableaux pages 11 à 100 : Séries de prix à la consommation finale

Les tableaux présentent les prix pour les mois de janvier et juillet.

Tableaux et graphiques pages 101 à 112: Comparaison entre prix de l'énergie finale

Dans ces tableaux ont été réunis les prix des énergies qui peuvent être considérées comme concurrentes dans leur secteur d'utilisation. Les prix sont exprimés en ECUS par Gigajoule (PCI).

Tableaux pages 113 à 118: Comparaison entre les prix de l'énergie utile

Ces tableaux sont établis sur la base des prix des tableaux pages 11 à 107. Ils expriment dans un premier groupe (Tabl. pages 113 à 116), les prix en ECU/GJ utile. Un deuxième groupe (Tabl. pages 117 et 118) indique l'évolution dans le temps des rapports entre les prix des autres énergies et ceux des produits pétroliers pour les mêmes catégories de consommateurs.

Pour la conversion en énergie utile les coefficients de rendement retenus sont extraits de la publication EUROSTAT : "Bilans de l'Energie Utile".

Tableaux pages 119 à 126 : Incidence de la fiscalité

Dans ces tableaux le montant des taxes a été reporté, sous forme de pourcentage du prix payé par les consommateurs domestiques.

Dans le cas des consommateurs industriels, la TVA et autres taxes spécifiques déductibles n'ont pas été considérées.

ENDENERGIEBILANZEN FUER INDUSTRIEVERBRAUCHER, VERWENDET FUER GEWOGENE MITTELWERTE (X 1000 T ROEE)

FINAL "ENERGY BALANCESHEET" FOR INDUSTRY CONSUMERS, USED FOR THE WEIGHTED AVERAGES (X 1000 TOE)

BILAN "ENERGIE FINALE" POUR LES CONSOMMATEURS INDUSTRIELS, UTILISE POUR LES MOYENNES PONDEREES (X 1000 TEP)

STAND AM 14 DEZEMBER 1993

SITUATION ON 14 DECEMBER 1993

SITUATION AU 14 DECEMBRE 1993

E U R 1 2

JAH R A N N E	BELGI- QUE BELGIE	DANMARK	DEUTSCH LAND	ELLAS	ESPAÑA	FRANCE	IRELAND	ITALIA	LUXEM- BOURG	NEDER- LAND	PORTU- GAL	UNITED KINGDOM	TOTAL
ELEKTRIZITAET													
ELECTRICITY													
ELECTRICITE													
1973	1932	343	11456	603	.	7124	192	6647	203	1953	.	7845	38298
1974	2024	365	11861	623	.	7472	199	6905	236	2093	.	7457	39235
1975	1737	373	10799	644	.	6894	194	6574	202	1972	.	7287	36676
1976	1922	411	11791	700	.	7367	214	7277	212	2097	.	7852	39843
1977	1956	462	11848	703	.	7539	235	7457	206	2275	.	7912	40593
1978	2013	482	12283	802	.	7752	252	7603	207	2419	.	7897	41710
1979	2153	474	12960	833	.	8035	280	7967	209	2530	.	8145	43586
1980	2071	477	13588	899	4639	8447	276	8084	212	2429	705	7379	49206
1981	2035	519	13252	873	4595	8231	268	7798	193	2403	686	7148	48001
1982	1986	543	12843	852	4582	8129	263	7616	193	2277	721	6809	46814
1983	2030	564	13181	910	4678	8186	272	7464	201	2309	750	6789	47334
1984	2157	610	13878	960	4899	8382	295	7908	216	2396	751	7439	49891
1985	2209	647	14163	947	4872	8657	309	7988	215	2430	776	7569	50782
1986	2230	685	14256	936	4851	8558	326	8176	213	2455	855	7634	51175
1987	2329	698	14596	920	4994	8883	335	8499	216	2543	896	8009	52918
1988	2481	726	15229	1006	5059	9353	347	8991	222	2709	932	8358	55413
1989	2553	742	15527	1046	5412	9752	372	9391	225	2785	954	8550	57309
1990	2625	750	15655	1041	5442	9861	385	9532	225	2858	1050	8655	58079
1991	2673	778	18448	1023	5565	10057	397	9541	224	2859	1076	8563	61204
1992	2770	790	18225	1010	5579	10410	419	9569	222	2895	1100	8677	61666
1993	2770	790	18225	1010	5579	10410	419	9569	222	2895	1100	8677	61666
% Ø 80-1 93-1	2.3	4.0	2.3	0.9	1.4	1.6	3.3	1.3	0.4	1.4	3.5	1.3	1.8
% Ø 65-1 93-1	2.9	2.5	3.2	0.8	1.7	2.3	3.9	2.3	0.4	2.2	4.5	1.7	2.5

**PHYSIKALISCHE DATEN
CALORIFIC VALUES AND EFFICIENCY RATES
DONNEES PHYSIQUES**

**A) UNTERER HEIZWERT (Hu)
NET CALORIFIC VALUE (NCV)
POUVOIR CALORIFIQUE INFERIEUR (PCI)**

Petroleum Crude Oil Pétrole brut	1 t.RÖE = 1 toe 1 tep	41.86	GJ
Schweres Heizöl Residual fuel Fuel oil résiduel	1 000 kg =	40	GJ
Leichtes Heizöl Gasoil Gasoil chauffage	1 000 kg =	42.3	GJ
Leichtes Heizöl Gasoil Gasoil chauffage	1 000 l =	36.38	GJ
Gas/Gaz	1 GJ Ho/GCV/PCS =	0.9	GJ
Elektrizität Electricity Electricité	100 kWh =	0.36	GJ

**B) LEISTUNGSFAKTOR
RATES OF EFFICIENCY
TAUX DE RENDEMENT**

	Haushalt household domestique	Industrie industry industrie
Schweres und leichtes Heizöl Residual fuel and gasoil Fuel oil résiduel et gasoil chauffage	70 %	70 %
Gas/gaz	73 %	72 %
Elektrizität Electricity Electricité		72 %
	1 200 kWh/a	72 %
	3 500 kWh/a	72 %
	20 000 kWh/a	95 %

ES **Clasificación de las publicaciones de Eurostat****TEMA**

- 1 Estadísticas generales (azul oscuro)
- 2 Economía y finanzas (violeta)
- 3 Población y condiciones sociales (amarillo)
- 4 Energía e industria (azul claro)
- 5 Agricultura, silvicultura y pesca (verde)
- 6 Comercio exterior y balanza de pagos (rojo)
- 7 Servicios y transportes (naranja)
- 8 Medio ambiente (turquesa)
- 9 Diversos (marrón)

SERIE

- A Anuarios
- B Coyuntura
- C Cuentas, encuestas y estadísticas
- D Estudios y análisis
- E Métodos
- F Estadísticas rápidas

GR **Ταξινόμηση των δημοσιεύσεων της Eurostat****ΘΕΜΑ**

- 1 Γενικές στατιστικές (βαθύ μπλε)
- 2 Οικονομία και δημοσιονομικά (βιολετί)
- 3 Πληθυσμός και κοινωνικές συνθήκες (κίτρινο)
- 4 Ενέργεια και βιομηχανία (μπλε)
- 5 Γεωργία, δάση και αλιεία (πράσινο)
- 6 Εξωτερικό εμπόριο και ισοζύγιο πληρωμών (κόκκινο)
- 7 Υπηρεσίες και μεταφορές (πορτοκαλί)
- 8 Περιβάλλον (τουρκουάζ)
- 9 Διάφορα (καφέ)

ΣΕΙΡΑ

- A Επετηρίδες
- B Συγκυρία
- C Λογαριασμοί, έρευνες και στατιστικές
- D Μελέτες και αναλύσεις
- E Μέθοδοι
- F Ταχείες στατιστικές

IT **Classificazione delle pubblicazioni dell'Eurostat****TEMA**

- 1 Statistiche generali (blu)
- 2 Economia e finanze (viola)
- 3 Popolazione e condizioni sociali (giallo)
- 4 Energia e industria (azzurro)
- 5 Agricoltura, foreste e pesca (verde)
- 6 Commercio estero e bilancia dei pagamenti (rosso)
- 7 Servizi e trasporti (arancione)
- 8 Ambiente (turchese)
- 9 Diversi (marrone)

SERIE

- A Annuari
- B Tendenze congiunturali
- C Conti, indagini e statistiche
- D Studi e analisi
- E Metodi
- F Note rapide

DA **Klassifikation af Eurostats publikationer****EMNE**

- 1 Almene statistikker (mørkeblå)
- 2 Økonomi og finanser (violet)
- 3 Befolkning og sociale forhold (gul)
- 4 Energi og industri (blå)
- 5 Landbrug, skovbrug og fiskeri (grøn)
- 6 Udenrigshandel og betalingsbalancer (rød)
- 7 Tjenesteydelser og transport (orange)
- 8 Miljø (turkis)
- 9 Diverse statistikker (brun)

SERIE

- A Årbøger
- B Konjunkturoversigter
- C Regnskaber, tællinger og statistikker
- D Undersøgelser og analyser
- E Metoder
- F Ekspresoversigter

EN **Classification of Eurostat publications****THEME**

- 1 General statistics (midnight blue)
- 2 Economy and finance (violet)
- 3 Population and social conditions (yellow)
- 4 Energy and industry (blue)
- 5 Agriculture, forestry and fisheries (green)
- 6 External trade and balance of payments (red)
- 7 Services and transport (orange)
- 8 Environment (turquoise)
- 9 Miscellaneous (brown)

SERIES

- A Yearbooks
- B Short-term trends
- C Accounts, surveys and statistics
- D Studies and analyses
- E Methods
- F Rapid reports

NL **Classificatie van de publicaties van Eurostat****ONDERWERP**

- 1 Algemene statistiek (donkerblauw)
- 2 Economie en financiën (paars)
- 3 Bevolking en sociale voorwaarden (geel)
- 4 Energie en industrie (blauw)
- 5 Landbouw, bosbouw en visserij (groen)
- 6 Buitenlandse handel en betalingsbalansen (rood)
- 7 Diensten en vervoer (oranje)
- 8 Milieu (turkoois)
- 9 Diverse statistieken (bruin)

SERIE

- A Jaarboeken
- B Conjunctuur
- C Rekeningen, enquêtes en statistieken
- D Studies en analyses
- E Methoden
- F Spoedberichten

DE **Gliederung der Veröffentlichungen von Eurostat****THEMENKREIS**

- 1 Allgemeine Statistik (Dunkelblau)
- 2 Wirtschaft und Finanzen (Violett)
- 3 Bevölkerung und soziale Bedingungen (Gelb)
- 4 Energie und Industrie (Blau)
- 5 Land- und Forstwirtschaft, Fischerei (Grün)
- 6 Außenhandel und Zahlungsbilanz (Rot)
- 7 Dienstleistungen und Verkehr (Orange)
- 8 Umwelt (Türkis)
- 9 Verschiedenes (Braun)

REIHE

- A Jahrbücher
- B Konjunktur
- C Konten, Erhebungen und Statistiken
- D Studien und Analysen
- E Methoden
- F Schnellberichte

FR **Classification des publications d'Eurostat****THÈME**

- 1 Statistiques générales (bleu nuit)
- 2 Économie et finances (violet)
- 3 Population et conditions sociales (jaune)
- 4 Énergie et industrie (bleu)
- 5 Agriculture, sylviculture et pêche (vert)
- 6 Commerce extérieur et balance des paiements (rouge)
- 7 Services et transports (orange)
- 8 Environnement (turquoise)
- 9 Divers (brun)

SÉRIE

- A Annuaire
- B Conjuncture
- C Comptes, enquêtes et statistiques
- D Études et analyses
- E Méthodes
- F Statistiques rapides

PT **Classificação das publicações do Eurostat****TEMA**

- 1 Estatísticas gerais (azul escuro)
- 2 Economia e finanças (violeta)
- 3 População e condições sociais (amarelo)
- 4 Energia e indústria (azul)
- 5 Agricultura, silvicultura e pesca (verde)
- 6 Comércio externo e balança de pagamentos (vermelho)
- 7 Serviços e transportes (laranja)
- 8 Ambiente (turquesa)
- 9 Diversos (castanho)

SÉRIE

- A Anuários
- B Conjuntura
- C Contas, inquéritos e estatísticas
- D Estudos e análises
- E Métodos
- F Estatísticas rápidas

Europäische Gemeinschaften – Kommission
European Communities – Commission
Communautés européennes – Commission

ENERGIEPREISE 1973-1993

Eine Übersicht über die Verbraucherpreise für Gas, Elektrizität und Erdölprodukte in der Gemeinschaft bis Juli 1993

ENERGY PRICES 1973-1993

A survey of consumer prices for gas, electricity and oil in the Community up to July 1993

PRIX DE L'ÉNERGIE 1973-1993

Un aperçu des prix à la consommation du gaz, de l'électricité et des produits pétroliers à l'intérieur de la Communauté mis à jour jusqu'au mois de juillet 1993

Luxembourg: Office des publications officielles des Communautés européennes

1994 – 144 p. – 21,0 x 29,7 cm

Themenkreis 4: Energie und Industrie (blau)
Reihe C: Konten, Erhebungen und Statistiken
Theme 4: Energy and industry (blue)
Series C: Accounts, surveys and statistics
Thème 4: Énergie et industrie (bleu)
Série C: Comptes, enquêtes et statistiques

ISBN 92-826-6469-4

Preis in Luxemburg (ohne MwSt.) • Price (excluding VAT) in Luxembourg •
Prix au Luxembourg, TVA exclue:
ECU 20

Diese Veröffentlichung ist eine Synthese der jüngsten Informationen über die wichtigsten Energieträger. Es wurde eine Auswahl der signifikantesten Verbraucher jedes Energiesektors getroffen. Dabei war es nicht möglich, den Gesamtbereich der Preise und Tarife aufgrund der strukturellen Vielfalt wiederzugeben. Demnach ist diese Veröffentlichung eher eine allgemeine Orientierungsgrundlage als die Möglichkeit eines genauen Vergleichs zwischen den verschiedenen Mitgliedstaaten.

The aim of this bulletin is to summarize as succinctly as possible the recent price information for all the principal energy sources. We have tried to select from the vast store of information available data concerning the most significant types of consumer for each energy sector. We have not, however, been able, in such a condensed publication, to give a full picture of the whole complex of structure and tariffs. This bulletin should hence be treated as a guide rather than a means of establishing a strict comparison of prices between Member States.

Le but de ce bulletin est de rassembler de la manière la plus synthétique possible des informations récentes de prix couvrant l'ensemble des principales sources d'énergie. Nous avons tenté de sélectionner, parmi les multiples données disponibles, les informations, concernant les consommateurs, les plus significatives de chaque secteur énergétique. Il n'est toutefois pas possible dans un document aussi concentré de refléter totalement la grande complexité des structures des prix et des tarifs. Ce bulletin constitue plutôt un guide qu'un instrument permettant une comparaison stricte entre les différents États membres.

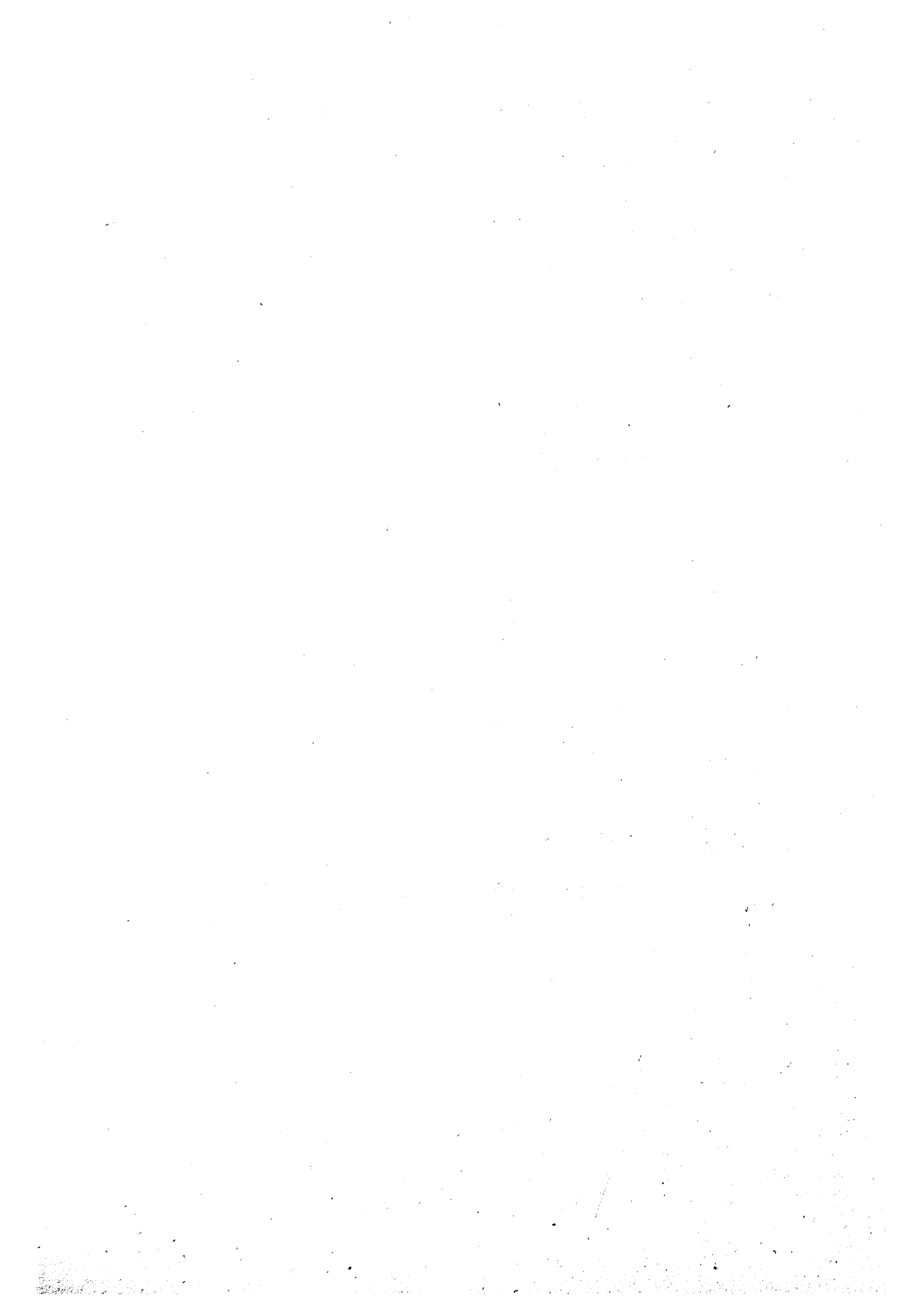

Preis in Luxemburg (ohne MwSt.) • Price (excluding VAT) in Luxembourg • Prix au Luxembourg, TVA exclue
ECU 20



OFICINA DE PUBLICACIONES OFICIALES DE LAS COMUNIDADES EUROPEAS
KONTORET FOR DE EUROPÆISKE FÆLLESSKABERS OFFICIELLE PUBLIKATIONER
AMT FÜR AMTLICHE VERÖFFENTLICHUNGEN DER EUROPÄISCHEN GEMEINSCHAFTEN
ΥΠΗΡΕΣΙΑ ΕΠΙΣΗΜΩΝ ΕΚΔΟΣΕΩΝ ΤΩΝ ΕΥΡΩΠΑΪΚΩΝ ΚΟΙΝΟΤΗΤΩΝ
OFFICE FOR OFFICIAL PUBLICATIONS OF THE EUROPEAN COMMUNITIES
OFFICE DES PUBLICATIONS OFFICIELLES DES COMMUNAUTÉS EUROPÉENNES
UFFICIO DELLE PUBBLICAZIONI UFFICIALI DELLE COMUNITÀ EUROPEE
BUREAU VOOR OFFICIËLE PUBLIKATIES DER EUROPESE GEMEENSCHAPPEN
SERVIÇO DAS PUBLICAÇÕES OFICIAIS DAS COMUNIDADES EUROPEIAS

ISBN 92-826-6469-4



9 789282 664698 >

L-2985 Luxembourg