



eurostat

---

**EUROSTATISTIK**

Daten zur Konjunkturanalyse

---

**EUROSTATISTICS**

Data for short-term economic analysis

---

**EUROSTATISTIQUES**

Données pour l'analyse de la conjoncture

---

Monatlich  Monthly  Mensuel

12  1985



DE EUROPÆISKE FÆLLESSKABERS STATISTISKE KONTOR  
STATISTISCHES AMT DER EUROPÄISCHEN GEMEINSCHAFTEN  
ΣΤΑΤΙΣΤΙΚΗ ΥΠΗΡΕΣΙΑ ΤΩΝ ΕΥΡΩΠΑΪΚΩΝ ΚΟΙΝΟΤΗΤΩΝ  
STATISTICAL OFFICE OF THE EUROPEAN COMMUNITIES  
OFFICE STATISTIQUE DES COMMUNAUTÉS EUROPÉENNES  
ISTITUTO STATISTICO DELLE COMUNITÀ EUROPEE  
BUREAU VOOR DE STATISTIEK DER EUROPESE GEMEENSCHAPPEN

L-2920 Luxembourg — Tél. 43011 — Télex: Comeur Lu 3423  
B-1049 Bruxelles, Bâtiment Berlaymont, Rue de la Loi 200 (Bureau de liaison) — Tél. 235.11.11

Denne publikation kan fås gennem de salgssteder, som er nævnt på omslagets tredje side.

Diese Veröffentlichung ist bei den auf der dritten Umschlagseite aufgeführten Vertriebsbüros erhältlich.

Την έκδοση αυτή μπορείτε να την προμηθευτείτε από τα γραφεία πωλήσεων τα οποία αναφέρονται στην τρίτη σελίδα του εξωφύλλου.

This publication is obtainable from the sales offices mentioned on the inside back cover.

Pour obtenir cette publication, prière de s'adresser aux bureaux de vente dont les adresses sont indiquées à la page 3 de la couverture.

Per ottenere questa pubblicazione, si prega di rivolgersi agli uffici di vendita i cui indirizzi sono indicati nella 3ª pagina della copertina.

Deze publikatie is verkrijgbaar bij de verkoopkantoren waarvan de adressen op blz. 3 van het omslag vermeld zijn.

---

**EUROSTATISTIK**

Daten zur Konjunkturanalyse

---

**EUROSTATISTICS**

Data for short-term economic analysis

---

**EUROSTATISTIQUES**

Données pour l'analyse de la conjoncture

---

Luxembourg: Office des publications officielles des Communautés européennes, 1985

Kat./cat.: CA-BJ-85-007-012-3A-C

© CECA — CEE — CEEA, Bruxelles-Luxembourg, 1985

*Printed in the FR of Germany*

---

## Hinweis für den Leser

Eurostatistik wird im Laufe des Jahres 1985 zum Zwecke der Ausdehnung und Verbesserung des Informationsmaterials einige Änderungen erfahren.

- Ab Nr. 1-1985
  - wurde der Schaubilderteil erweitert, um einerseits neue Bereiche der Konjunkturanalyse und andererseits Spanien, Portugal, die Vereinigten Staaten und Japan einzuschließen;
  - wurde das Jahr 1980 anstatt 1975 als Basisjahr für die veröffentlichten Indizes eingesetzt.
  
- Ab Nr. 1-1986 werden Angaben über Spanien, Portugal, die Vereinigten Staaten und Japan im vorher „Gemeinschaftstabellen“ und künftig „Konjunkturelle Angaben“ genannten Tabellenteil aufgeführt werden.

Diese Änderungen könnten in den kommenden Ausgaben einige vorübergehende Unregelmäßigkeiten zur Folge haben, wofür sie Eurostatistik bereits im voraus um Verständnis bittet.

## Inhaltsverzeichnis

	<i>Seite</i>
„Kurz notiert“ .....	5
Schaubilder .....	15
<b>GEMEINSCHAFTSTABELLEN</b> .....	<b>33</b>
<b>1. Volkswirtschaftliche Gesamtrechnungen — ESVG</b> .....	<b>35</b>
Veränderung des Volumens .....	35
Veränderung der Preise .....	36
<b>2. Beschäftigung</b> .....	<b>37</b>
Bevölkerung .....	37
Beschäftigung .....	38
<b>3. Arbeitslosigkeit</b> .....	<b>40</b>
<b>4. Indizes der industriellen Produktion</b> .....	<b>43</b>
Industrie, Baugewerbe .....	43
Erzeugung nach Kategorien .....	44
Erzeugung nach Produktionsbereichen .....	45
Konjunkturrempfindliche Bereiche .....	47
<b>5. Meinungsumfrage in der Industrie (*)</b> .....	<b>49</b>
<b>6. Produktionsstatistik</b> .....	<b>53</b>
Industrieerzeugnisse .....	53
Landwirtschaftliche Erzeugnisse .....	57
<b>7. Außenhandel</b> .....	<b>58</b>
Hauptindikatoren .....	58
Handel mit Drittländern .....	61
Inneregemeinschaftlicher Handel .....	67
Handel nach Ländern .....	73
<b>8. Preise</b> .....	<b>77</b>
Indizes der Verbraucherpreise .....	77
Indizes der Erzeugerpreise .....	80
Indizes der Löhne und Gehälter in der Industrie .....	81
<b>9. Finanzstatistik</b> .....	<b>82</b>
Wechselkurse .....	82
Wichtigste Finanzstatistiken .....	84
<b>10. Zahlungsbilanz</b> .....	<b>86</b>
Wichtigste Salden .....	86

## Zeichen und Abkürzungen

—	Nichts
0	Weniger als die Hälfte der verwendeten Einheit
:	Kein Nachweis vorhanden
1-4	Von 1 bis 4
6 + 8	6 und 8
%	Prozent
%, T4/TO	Prozentualer Zuwachs eines Vierteljahres gegenüber dem entsprechenden Vierteljahr des Vorjahres
%, T12/TO	Prozentualer Zuwachs eines Monats gegenüber dem entsprechenden Monat des Vorjahres
%, SALDO	Saldo zwischen den positiven Antworten (Zunahme, Verbesserung der Situation) und den negativen Antworten (Abnahme, Verschlechterung der Situation) der Konjunkturbefragung bei den Unternehmern in der Gemeinschaft
*	Saisonbereinigt (Ländertabellen)
1980 = 100	Basisjahr
EUR 9 = 100	Prozentuale Angaben im Verhältnis zur Gemeinschaft der 9 (= 100)
EUR 10 = 100	Prozentuale Angaben im Verhältnis zur Gemeinschaft der 10 (= 100)
MIO	Million
MRD	Milliarde
T	Metrische Tonne
TROEE	Tonne Rohöleinheiten
GWH	Gigawattstunde = 10 <sup>6</sup> kWh
M3	Kubikmeter
DM	Deutsche Mark
FF	Französischer Franc
LIT	Italienische Lira
HFL	Holländischer Gulden
BFR	Belgischer Franc
LFR	Luxemburgischer Franc
UKL	Pfund Sterling
IRL	Irisches Pfund
DKR	Dänische Krone
USD	US-Dollar
ECU	Europäische Währungseinheit
SZR	Sonderziehungsrechte
EG	Europäische Gemeinschaft[en]
Eurostat	Statistisches Amt der Europäischen Gemeinschaften
EUR 9	Gesamtheit der Mitgliedsländer der Europäischen Gemeinschaften bis 1980
EUR 10	Gesamtheit der Mitgliedsländer der Europäischen Gemeinschaften ab 1981
UEBL/BLEU	Belgisch-luxemburgische Wirtschaftsunion
ACP	Länder Afrikas, der Karibik und des Pazifiks — Abkommen von Lomé
ESVG	Europäisches System Volkswirtschaftlicher Gesamtrechnungen
NACE	Allgemeine Systematik der Wirtschaftszweige in den Europäischen Gemeinschaften
SITC	Standard International Trade Classification

(\*) Die in diesem Teil des Bulletins enthaltenen Angaben stellen die Ergebnisse der Konjunkturerhebung bei den Unternehmern in der Gemeinschaft dar. Ausführlichere Daten werden in „Europäische Wirtschaft“ veröffentlicht.

### 1. ARBEITSLOSIGKEIT: Leichter Rückgang für die Gemeinschaft im November 1985

Im Laufe des Monats November 1985 hat sich die Lage auf dem Arbeitsmarkt der Gemeinschaft nur geringfügig verändert. Die Zahl der bei den Arbeitsämtern in der Gemeinschaft gemeldeten Arbeitslosen liegt jetzt bei 12,7 Mio, das entspricht einer Arbeitslosenquote von 11,2 %, gemessen an den zivilen Erwerbspersonen. Die saisonbereinigten Werte sind für die Gemeinschaft (ohne Griechenland) gleichbleibend bis schwach abnehmend. Nationale Berechnungen für die Niederlande, Frankreich und das Vereinigte Königreich zeigen ebenfalls rückläufige Werte. Irland meldet hingegen einen leicht ansteigenden Trend und in der Bundesrepublik Deutschland hat die außergewöhnliche Wettersituation die Zahl der Arbeitslosen überdurchschnittlich ansteigen lassen. Die starke Veränderung der Zahl der Arbeitslosen in Dänemark ist mit einem in diesem Land üblichen saisonalen Höchststand im Oktober zu erklären.

Im Durchschnitt des Jahres 1985 dürfte die Zahl der eingeschriebenen Arbeitslosen in der Gemeinschaft mit etwa 12,8 Mio um gut 3 % höher liegen als im Jahr 1984. Zu den Mitgliedstaaten mit z. T. deutlich abnehmender Arbeitslosenzahl gehören Dänemark, die Niederlande, Belgien und Luxemburg (von -10 % bis etwa -4 %). Zunehmende Arbeitslosenzahlen werden sich für dieses Jahr für Italien, Irland, Frankreich, das Vereinigte Königreich und die Bundesrepublik Deutschland ergeben (von etwa 9 % bis unter 2 %).

Aus dieser Betrachtung ausgeschlossen bleibt Griechenland, da die Veränderung in der ausgewiesenen Zahl der eingeschriebenen Arbeitslosen weitgehend nur die Ausweitung des Systems der Erfassung und Sicherung gegen Arbeitslosigkeit auf größere Teile der Arbeitnehmerschaft widerspiegelt, nicht aber die tatsächliche Entwicklung der Arbeitslosigkeit, die nach Ergebnissen der Arbeitskräfte-Erhebung weitgehend unverändert bleibt.

### 2. PREISE: Die Inflation läßt auch im November weiter nach (+0,3 %)

Nach den Berechnungen von Eurostat in Luxemburg stieg der Verbraucherpreisindex für die Gemeinschaft zwischen Oktober und November 1985 um 0,3 %. Die Zuwachsraten waren in den meisten Ländern bescheiden und lagen zwischen 0 und 0,3 %. Die Ausnahmen bildeten *Italien*, das eine bedeutende Steigerung meldete (+0,7 %) und Griechenland, wo die Preise auch im November weiter emporschnellten (+2,5 %).

Der griechische Verbraucherpreisindex stieg somit in der Zeit vom September bis November um nicht weniger als 11,3 %.

Der Vierteljahresindex für Irland stieg von Mitte August bis Mitte November 1985 um 0,2 %, was einer monatlichen Zuwachsrate von 0,1 % entspricht.

Die Inflationsrate, gemessen am Verbraucherpreisindex, betrug 5,1 % (November 1985 im Vergleich zu November 1984).

Auf der Grundlage der Angaben für 11 Monate und unter Berücksichtigung der Tatsache, daß im allgemeinen die Preissteigerungen im Monat Dezember niedrig sind, kann der Anstieg der Verbraucherpreise für 1985 auf etwa 5,0 % geschätzt werden.

Die entsprechenden Schätzungen von Eurostat für die einzelnen Mitgliedstaaten sehen wie folgt aus:

BR Deutschland 1,8 %, Niederlande 1,9 %, Dänemark 3,4 %, Luxemburg 4,0 %, Belgien 4,1 %, Frankreich 4,7 %, Irland 4,9 %, Verein. Königreich 5,6 %, Italien 8,7 %, Griechenland 23,5 %

Für Spanien und Portugal werden die Steigerungsraten voraussichtlich 8 % bzw. 15 % betragen.

Für die Drittländer, für die Eurostat die Verbraucherpreisindizes veröffentlicht, werden folgende Zuwachsraten erwartet:

Österreich 2,5 %, Schweiz 3,6 %, Finnland 5,0 %, Norwegen 5,5 %, Schweden 6,0 %, Japan 2,0 %, USA 3,0 %, Kanada 4,0 %

### 3. INDUSTRIELLE PRODUKTION: Gleichbleibender Stand für die Gemeinschaft (EUR 10) im Oktober 1985, aber Verlangsamung des Wachstums in mehreren Mitgliedstaaten

*Der Index der Gemeinschaft* (EUR 10) für den Monat Oktober wird gegenwärtig auf 107,9 geschätzt, das bedeutet einen Anstieg von 1,5 % gegenüber dem Index für Oktober 1984.

*Der saisonbereinigte Index für Oktober* (nach derzeitigen Erkenntnissen 103,1) dürfte auf dem gleichen Stand wie in den Vormonaten geblieben sein. Diese Indizes spiegeln eine gewisse Atempause im Wachstum der industriellen Produktion der Europäischen Gemeinschaft insgesamt wider.

*Der Tendenzindikator* (Mittelwert der letzten drei Monate gegenüber dem der vorangegangenen drei Monate) bestätigt mit einem Anstieg von 0,0 % die stabile Tendenz. In Italien, den Niederlanden, Luxemburg und Irland schwächt sich der Tendenzindikator jedoch ab.

*Für die letzten drei Monate, über die Angaben vorliegen*, beläuft sich die jährliche Veränderung des Gesamtindex gegenüber den entsprechenden drei Vorjahresmonaten für EUR 10 auf 2,4 %. Die Veränderung beträgt 7,0 % für Dänemark, 5,4 % für das Vereinigte Königreich, 4,7 % für die BR Deutschland und -0,2 % für Frankreich. Für Italien und Irland wurde eine Abschwächung von 0,5 % verzeichnet.

Die entsprechenden Werte für die Vereinigten Staaten und Japan liegen bei 0,9 % bzw. ca. 4,7 %.

### 4. STAHL: Für 1985 bleibt die Produktion der Gemeinschaft auf dem Niveau des Jahres 1984 (119 Mio t)

Die Rohstahlerzeugung der Gemeinschaft (ohne Griechenland) ist im November 1985 – saisonbereinigt – gegenüber dem Vormonat um 2 % auf 10 Mio t zurückgegangen; dieses Ergebnis bleibt um 2,5 % unter dem Novemberergebnis 1984.

Auf Grund der Produktionsvorausschätzungen der Werke für Dezember ist für 1985 mit einer Rohstahlerzeugung von etwa 119 Mio t zu rechnen; damit wird ungefähr der gleiche Stand wie 1984 erreicht werden.

Der Auftragseingang an Mass Stahl hat im September, verglichen mit August, saisonbereinigt um 11,3 % zugenommen. Dieses Ergebnis entspricht einem Anstieg um 7 % gegenüber September 1984.

Im ersten 9 Monaten 1985 lag der Auftragseingang für Mass Stahl mit 65,4 Mio t um 4,1 % über dem vergleichbaren Vorjahresergebnis.

### 5. ENERGIE: Im ersten Halbjahr 1985 wurden 25 % der Steinkohlenversorgung der europäischen Kraftwerke importiert

Da das Vergleichsjahr 1984 einen ungewöhnlich starken Rückgang der Lieferungen um 30 % zu verzeichnen hatte (der ausschließlich auf den Streik im britischen Kohlenbergbau zurückzuführen war), ragt das 1. Halbjahr 1985 gegenüber dem entsprechenden Zeitraum 1984 mit einer Steigerung der Lieferungen um fast 7 Mio t Steinkohle heraus. Die Lieferungen an die britischen Kraftwerke entsprechen wieder der Hälfte der Lieferungen an Kraftwerke in der Gemeinschaft, woraus eine Rückkehr zum Normalzustand ersichtlich wird.

Trotz dieser Zunahme hat die Versorgung mit Importkohle aus Drittländern ihren Stand von 18,5 Mio t gehalten und deckt 25 % des gesamten Kraftwerksbedarfs. Die wichtigsten Lieferländer sind in absteigender Folge Südafrika mit 7,5 Mio t, die Vereinigten Staaten von Amerika mit 4,4 Mio t und Australien mit 3 Mio t. Es fällt auf, daß die Lieferungen aus Polen gesunken sind, wobei die im ersten Halbjahr 1985 gelieferten Mengen nur noch die Hälfte der Menge ausmachen, die 1984 geliefert wurde.

Die Kraftwerksversorgung ist somit zu 75 % aus Gemeinschaftskohle bestritten worden, gegenüber 71,5 % im entsprechenden Zeitraum 1984; der Bedarfszuwachs an Kesselkohle wurde ausschließlich aus Gemeinschaftsvorkommen gedeckt.

Gegenüber dem ersten Halbjahr 1984 ist im gleichen Zeitraum 1985 eine Zunahme der Steinkohlenlieferungen an die Kokereien um nahezu 2,5 Mio t zu verzeichnen, wobei der Verbrauch im gleichen Verhältnis zugenommen hat. Die Liefermenge belief sich auf 38 Mio t gegenüber etwas mehr als 35 Mio t im ersten Halbjahr 1984. Diese Steigerung fand in erhöhter Kokskehleinfuhr aus Drittländern (+2,4 Mio t) ihren Niederschlag, während der Versorgungsstand mit Gemeinschaftskohle unverändert blieb. Daraus ergab sich, daß die Einfuhr aus Drittländern 38,5 % des Gemeinschaftsbedarfs (gegenüber 34,5 % im Jahre 1984) deckte. Bedeutendstes Lieferland sind nach wie vor die Vereinigten Staaten mit 9 Mio t Kokskehle.

## 6. EINZELHANDEL – VERKAUSINDEX: Leichte Zunahme des Verkaufsvolumens im August 1985

Im Vergleich August 1985 zu August 1984 weist der unbereinigte Index in allen Ländern mit Ausnahme Frankreichs eine Zunahme auf. Während in Frankreich ein leichter Rückgang (–0,3 %) festzustellen ist, steigt der Index im Vereinigten Königreich um 6,6 %, in den Niederlanden, Irland und Dänemark um über 4 %.

Im Vergleich der ersten acht Monate des Jahres 1985 mit der entsprechenden Periode des Vorjahres errechnet sich ein Rückgang des Verkaufsindex in Frankreich (–2,9 %) und in Griechenland (–3,6 %). Der Index steigt um 4,6 % im Vereinigten Königreich, um 1,1 % in Irland, um 0,4 % in Belgien und Dänemark und um lediglich 0,2 % in der Bundesrepublik Deutschland sowie den Niederlanden.

Auf Grundlage der bereits verfügbaren Angaben scheint es unwahrscheinlich, daß sich die Aufwärtstendenz des Monats August im September fortsetzt.

## 7. AUSSENHANDEL: Im 3. Vierteljahr 1985 weist die Handelsbilanz der Gemeinschaft eine leichte Verbesserung auf, aber der Wachstumsrhythmus der Exporte verlangsamt sich (+8 %)

Die *Ausfuhren* der Gemeinschaft in Drittländer stiegen im dritten Quartal wesentlich langsamer als im zweiten. Eurostat-Schätzungen zufolge lagen sie im zweiten Quartal um 17 % höher als im entsprechenden Zeitraum 1984, aber um nur 8 % über der Ausfuhr im 3. Quartal. Im Augenblick läßt sich noch nicht abschätzen, inwieweit diese Entwicklung im wesentlichen auf ein langsames Volumenwachstum oder auf Auswirkungen des Wechselkurses zurückzuführen ist (in Dollar ausgedrückte Preise sanken in den vergangenen Monaten, wenn sie in ECU ausgewiesen wurden). Dieser Rückgang beeinträchtigte die Ausfuhr in die meisten Bestimmungsländer. Die Zonen mit dem stärksten Rückgang des EG-Ausfuhrwachstums waren die USA (35 % Wachstum im 2. Quartal, 14 % im 3. Quartal), die AKP-Staaten (Rückgang von 16 % auf 1 %) und die Staatshandelsländer (Rückgang von 29 % auf 15 %). Die Ausfuhr in die OPEC-Staaten sank im 3. Quartal um 14 %. Andererseits konnte bei den Ausfuhren nach Spanien eine um 21 % höhere Wachstumsrate festgestellt werden. Deutschland erzielte im 3. Quartal das stärkste Ausfuhrwachstum (14 %), wohingegen Frankreich (0 %) und Italien (3 %) am meisten vom Wachstumsrückgang betroffen waren. Die Produktionssektoren mit dem langsamsten Wachstum waren Nahrungsmittel (–6 %) und Brennstoffe (1 %), während die Ausfuhr sonstiger Fertigwaren (18 %) wie auch Maschinen und Verkehrsmittel (14 %) überdurchschnittliche Zuwachsraten aufwies.

Die Ausfuhr der USA ging im 3. Quartal um 8 % zurück, während der japanische Export um 3 % anstieg.

Wie bei den Ausfuhren stiegen die *Einfuhren* aus Drittländern im zweiten Quartal langsamer (nach Schätzungen 11 % jährliches Wachstum im 2. Quartal, im Vergleich zu 2 % Wachstum im 3. Quartal). Die Einfuhren aus Italien und Belgien/Luxemburg sanken um 9 %, in Dänemark konnte mit einer Zunahme von 8 % der stärkste Anstieg festgestellt werden. Brennstoffe waren mit einer Senkung von 4 % der am stärksten betroffene Produktionssektor, wohingegen die Einfuhr von Maschinen, Verkehrsmitteln und chemischen Produkten 10 % stieg.

Einfuhren aus Portugal (21 %) Spanien (16 %) und Japan (15 %) wiesen weiterhin überdurchschnittliche Zuwachsraten auf; dagegen gingen die Einfuhren aus den USA (–8 %) und aus den AKP-Staaten (–13 %) zurück.

Die Einfuhren der USA blieben im 3. Quartal unverändert, während die japanischen Einfuhren um 12 % zurückgingen.

Das *Handelsdefizit* der Gemeinschaft mit der übrigen Welt belief sich im 3. Quartal auf einen Monatsdurchschnitt von 1,0 Milliarde ECU und stellte somit eine wesentliche Verbesserung innerhalb der vergangenen 12 Monate dar. Andererseits betrug das Handelsdefizit der Gemeinschaft mit Japan, das sich seit einigen Jahren nahezu laufend verschlechtert hat, durchschnittlich 1,4 Milliarden ECU pro Monat. Das Handelsdefizit der USA belief sich im 3. Quartal auf einen Monatsdurchschnitt von 16,3 Milliarden ECU, wohingegen Japans Handelsüberschuß monatlich 5,4 Milliarden ECU erreichte.

Im Gegensatz zum Handel mit Drittländern wiesen die Einfuhren aus anderen Mitgliedstaaten im 3. Quartal nur einen geringfügigen Rückgang der Wachstumsrate auf (von 14 % im 2. Quartal auf 11 %). In Dänemark (19 %) und in den Niederlanden (17 %) wurde das höchste Wachstum der Einfuhren und in Belgien/Luxemburg (5 %) das niedrigste festgestellt. Nur Brennstoffeinfuhren (1 %) wiesen im Vergleich zum Durchschnittswachstum der anderen bedeutendsten Produktionssektoren eine sehr unterschiedliche Wachstumsrate auf.

## 8. WECHSELKURSE: Die Wechselkurse hängen bisweilen vom Inflationsgefälle ab

Der Wechselkurs ist ein sehr sensibler finanzieller Indikator und reagiert daher unverzüglich auf die Ankündigung politischer Maßnahmen oder verschiedene wirtschaftliche Störungen, da die Marktbeteiligten den erwarteten wirtschaftlichen Auswirkungen der besagten Maßnahmen sofort Rechnung tragen. Jüngstes Beispiel für dieses Phänomen ist der Wechselkurs des Pfund Sterling: der erwartete Rückgang der Ölpreise (nach der Entscheidung der OPEC, möglicherweise die Ölproduktion zu steigern) führte sofort zu einer Verschlechterung des Pfund-Wechselkurses; Anfang letzter Woche (9. bis 15. Dezember) hatte das Pfund gegenüber dem Dollar 5 % verloren.

Aufgrund des nachfolgenden (vorübergehenden?) Anstiegs der Ölpreise konnte das Pfund inzwischen einen Teil des verlorenen Terrains zurückgewinnen.

Die relative Stabilität des *Dollars* auf dem niedrigen Stand, den er in den letzten beiden Monaten erreicht hat, sowie die kürzlich zu verzeichnende Bewegung des Wechselkurses des *japanischen Yen* in Richtung auf sein langfristiges Gleichgewicht (er ist in den letzten Monaten von 250 auf 200 Yen pro Dollar gestiegen) haben dazu beigetragen, daß sich das Interesse nunmehr auf die europäischen Währungen und dabei insbesondere auf die EWS-Währungen konzentriert. Der *belgische Franken* erscheint wiederum als schwächste EWS-Währung, und da er sich den bilateralen Interventionsgrenzen nähert, sind die ersten Maßnahmen zu seiner Stützung im Rahmen des EWS zu erwarten (Intervention, Zinssatzpolitik usw.). Die Senkung des Diskontsatzes durch die Banque Nationale de Belgique vor 2 Monaten wurde zunächst als Zeichen der Stärke der belgischen Währung gewertet. Diese Interpretation konnte sich jedoch nur kurze Zeit halten, und in den letzten Wochen ist der Franken auf seinen derzeitigen niedrigen Stand abgeglitten.

Das überraschend unauffällige Verhalten der *DM* innerhalb des EWS, das relativ lange angehalten hat, scheint mit der für die deutsche Währung jetzt festzustellenden Aufwärtstendenz ein Ende gefunden zu haben. Seit der allgemeinen Neuorientierung der Wechselkurse im März 1983 hat das beträchtliche Zinssatzgefälle zugunsten der anderen EWS-Währungen wesentlich dazu beigetragen, das Gleichgewicht des Systems zu wahren (die Stärke des Dollar hat dabei sicher eine Rolle gespielt), indem die DM auf einem recht niedrigen Stand gehalten wurde.

Andererseits besteht in den EWS-Ländern noch immer ein – allerdings stetig abnehmendes – Inflationsgefälle, dessen kumulative Auswirkungen sich – durch die verlorene Wettbewerbsfähigkeit – schließlich in Leistungs- und Handelsbilanzdefiziten der betroffenen Länder niederschlagen. Die genannten Ungleichgewichte in der Zahlungsbilanz üben, wenn sie weiter bestehen und zunehmen, Druck auf die Wechselkurse aus, was nur kurzfristig durch das Zinssatzgefälle ausgeglichen werden kann.



---

## Note to readers

A certain number of enhancements to Eurostatistics will take place in 1985:

- From issue 1-1985:
  - The graphical section was expanded to cover new areas of short-trend economic analysis, and to include Spain, Portugal, the United States, and Japan.
  - 1980 has replaced 1975 as the base year for indices.
- From issue 1-1986, Spain, Portugal, the United States and Japan will be included in the section entitled 'Community tables', which will itself be renamed 'trends.'

These changes may cause certain anomalies for which Eurostatistics offers you its apologies.

	<i>Page</i>
'In brief' .....	9
Graphics .....	15
<b>COMMUNITY TABLES</b> .....	<b>33</b>
<b>1. National accounts ESA</b> .....	<b>35</b>
Volume .....	35
Price .....	36
<b>2. Employment</b> .....	<b>37</b>
Population .....	37
Employment .....	38
<b>3. Unemployment</b> .....	<b>40</b>
<b>4. Index of industrial production</b> .....	<b>43</b>
Industry, construction .....	43
Production by category .....	44
Production by branch .....	45
Branches in difficulty .....	47
<b>5. Opinions in industry<sup>1</sup></b> .....	<b>49</b>
<b>6. Output</b> .....	<b>53</b>
Industrial products .....	53
Agricultural products .....	57
<b>7. External trade</b> .....	<b>58</b>
Main indicators .....	58
Extra-Community trade .....	61
Intra-Community trade .....	67
Trade by country .....	73
<b>8. Prices</b> .....	<b>77</b>
Consumer prices .....	77
Producer prices .....	80
Wages and salaries in industry .....	81
<b>9. Financial statistics</b> .....	<b>82</b>
Exchange rates .....	82
Main financial statistics .....	84
<b>10. Balance of payments</b> .....	<b>86</b>
Main balances .....	86

—	Nil
0	Data less than half the unit used
:	No data available
1-4	From 1 to 4
6 + 8	6 and 8
%	Per cent
%, T4/T0	Percentage increase on the corresponding quarter of the previous year
%, T12/T0	Percentage increase on the corresponding month of the previous year
%, BALANCE	Balance between positive replies (increase, improvement in the situation) and negative replies (reduction, worsening of the situation) in the short-term-trends enquiry conducted among heads of enterprises in the Community
*	Seasonally adjusted (Tables by country)
1980 = 100	Reference year
EUR 9 = 100	Data for countries expressed as a percentage of the Community of 9 total
EUR 10 = 100	Data for countries expressed as a percentage of the Community of 10 total
MIO	Million
MRD	Thousand million
T	Tonne
TOE	Tonne of oil equivalent
GWH	Gigawatt hour (= 10 <sup>6</sup> kWh)
M3	Cubic metre
DM	Deutschmark
FF	French franc
LIT	Italian lira
HFL	Dutch guilder
BFR	Belgian franc
LFR	Luxembourg franc
UKL	Pound sterling
IRL	Irish pound
DKR	Danish crown
USD	US dollar
ECU	European currency unit
SDR	Special Drawing Right
EC	European Communities
Eurostat	Statistical Office of the European Communities
EUR 9	Total of the member countries of the EC until 1980
EUR 10	Total of the member countries of the EC from 1981
UEBL/BLEU	Belgo-Luxembourg Economic Union
ACP	African, Caribbean and Pacific countries of the Lomé Convention
ESA	European System of Integrated Economic Accounts
NACE	General Industrial Classification of Economic Activities within the European Communities
SITC	Standard International Trade Classification

(<sup>1</sup>) The data included in this section of the bulletin are results from a short-term-trends enquiry conducted among heads of enterprises in the Community. More detailed data appear in *European Economy*.

## 1. UNEMPLOYMENT: A slightly falling trend for the Community in November 1985

In November 1985 there was little change in the labour market situation in the Community. The number of persons registered as unemployed at unemployment offices in the Community stood at 12.7 million, corresponding to an unemployment rate among the civilian working population of 11.2%.

Similarly, the seasonally-adjusted data for the Community (excluding Greece) was stable but suggests a slightly falling trend. This was also reflected in the national calculations for the Netherlands, France and the United Kingdom. In Ireland, however, a slight rise was recorded, while in the Federal Republic of Germany exceptional weather conditions produced an above-average rise in the number of unemployed. The large swings in the number of unemployed in Denmark in recent months were, in turn, attributable to the fact that in Denmark the highest unemployment levels for this time of year are usually recorded in October.

The probable average number of registered unemployed in the Community of Nine in 1985, at about 12.8 million, will be at least 3% higher than in 1984. The Member States in which the number of unemployed has dropped, in some cases significantly, include Denmark, the Netherlands, Belgium and Luxembourg (approximately -10% to -4%). In contrast, there will be a rise in the unemployment figures for Italy, Ireland, France, the United Kingdom and the Federal Republic of Germany (ranging from about 9% to under 2%).

The above comments do not apply to Greece, where the change in the recorded figure for registered unemployed stems largely from the fact that the system for recording unemployment together with the social security provisions for unemployment have been extended to include large numbers of employers and does not reflect a real change in unemployment levels which, according to results from the labour force survey, have remained more or less unchanged.

## 2. PRICES: The slowing down of inflation continues in November (+ 0.3%)

According to the calculation of Eurostat in Luxembourg the CPI for the Community as a whole rose by 0.3% between October and November 1985.

Increases were rather modest in most of the Member States, between 0 and 0.3%.

However there were two exceptions: Italy recorded a somewhat larger rise (0.7%), while the very rapid inflation in Greece continued in November with 2.5% in one month. Prices in Greece rose by 11.3% during the period from September to November.

The quarterly index for Ireland rose by 0.2% between mid-August and mid-November 1985, which corresponds to a monthly average of less than 0.1%.

The average inflation rate in the Community over the year (November 1985/November 1984) as measured by the CPI is 5.1% on the basis of data for 11 months and given the fact price increases are generally low in December, it can now be estimated that the rise for the whole year 1985 will be around 5.0%.

Eurostat estimates that the corresponding figures for the individual countries will be as follows:

Germany 1.8%, Netherlands 1.9%, Denmark 3.4%, Luxembourg 4.0%, Belgium 4.1%, France 4.7%, Ireland 4.9%, United Kingdom 5.6%, Italy 8.7%, Greece 23.5%

The inflation rates in 1985 for Spain and Portugal are estimated by Eurostat at 8.0% and 15%.

The rates for the non-Community countries for which Eurostat publishes the CPI are expected to be the following:

Austria 2.5%, Switzerland 3.6%, Finland 5.0%, Norway 5.5%, Sweden 6.0%, Japan 2.0%, USA 3.0%, Canada 4.0%

## 3. INDUSTRIAL PRODUCTION: The level for the Community (EUR 10) was maintained in October 1985 but there was a slackening growth for several Member States.

*The index for the Community (EUR 10) for October is currently estimated at 107.9, 1.5% above the index for the October 1984.*

*After seasonal adjustment, the October index - currently 103.1 - may be regarded as being at the same level as the indices for the three preceding months. These indices reflect a flattening out of the rate of growth of industrial production for the Community as a whole.*

*The trend indicator (average of the last three months compared to the preceding three months) remains unchanged confirming a stabilized trend, but the trend indicators were falling in Italy, the Netherlands, Luxembourg and Ireland.*

*For the last three months for which figures are available the change as compared with the same three months of the previous year was 2.4% for EUR 10. The difference was 7.0% for Denmark, 4.7% for the Federal Republic of Germany, 5.4% for the United Kingdom and -0.2% for France. For Italy and Ireland there was a deep of 0.5%.*

*The corresponding figures rose by 0.9% for the United States and by 4.7% for Japan.*

## 4. STEEL: In 1985 same level of Community production as in 1984 (119 million tonnes)

In November 1985 approximately 10 million tonnes of crude steel were produced in the Community (excluding Greece). This figure represents a deseasonalized drop of 2% compared with October 1985 and a fall of 2.5% compared with November 1984.

On the basis of estimates made by the works Community crude steel production (excluding Greece) of 119 million tonnes can be expected for the year 1985; i.e. the same result as in 1984.

In September 1985 new orders (ordinary steels) experienced a deseasonalized rise of 11.3% compared with the previous month; this corresponds to 7% more than in September 1984. The sum of the first nine months of 1985, at 65.4 million tonnes, thus works out at 4.1% above that of the analogous period of 1984.

## 5. ENERGY: In the first six months of 1985, 25% of supplies of coal to European power stations was imported

Against the background of an exceptional sharp reduction of 30% in 1984 (due entirely to the British miners' strike), the first half of 1985 is marked by an increase in supplies of just under 7 million tonnes of coal compared with the same period in 1984. Supplies to British power stations again represent half of supplies to Community power stations, which is clear evidence of a return to a normal situation.

In spite of this increase, supplies of coal imported from third countries remain at the same level of 18.5 million tonnes, providing 25% of the total requirements of power stations. The main suppliers are, in order of importance, South Africa with 7.5 million tonnes, the United States of America with 4.4 million tonnes and Australia with 3 million tonnes. There was a sharp decline in supplies from Poland in the first half of 1985 to only half the level they had reached over the same period in 1984.

Community coal thus represented 75% of power-station supplies as compared with 71.5% for the same period in 1984, the increase in steam coal demand being met entirely with Community resources.

Coal supplies to coking plants in the first half of 1985 were 2.5 million tonnes higher than for the same period in 1984 and consumption increased by the same amount. Supplies reached a total of just under 38 million tonnes compared with just over 35 million

tonnes for the first half of 1984. This increase was accompanied by a rise in coking coal imports from third countries (+2.4 million tonnes), whereas Community coal supplies remained stable. Imports from third countries thus met 38.5% of Community demand (as opposed to 34.5% in 1984). The United States is still the most important supplier of coking coal (9 million tonnes).

## 6. RETAIL SALES — INDEX NUMBERS: Slight rise in the volume of sales in August 1985

- (a) The index of gross volume of sales for August 1985 has risen compared with that for August 1984 in all the countries except in France where it is very slightly down (-0.3%). It is in the United Kingdom that the index has experienced the sharpest rise (+6.6%), followed by the Netherlands, Ireland and Denmark where the volume of sales rose by more than 4%.
- (b) Compared with the first eight months of 1984, the index of the volume of sales experienced during the period January to August 1985 a drop of 2.9% in France and of 3.6% in Greece. The index rose by 4.6% in the United Kingdom, by 1.1% in Ireland, by 0.4% in Belgium and Denmark and by only 0.2% in the Federal Republic of Germany and the Netherlands.
- (c) It does not seem likely from the information already available that the upward trend established in August will be maintained throughout September.

## 7. EXTERNAL TRADE: Net improvement of the Community's trade balance, but expansion of exports slightly less rapid (+8%) in the third quarter of 1985

Community exports to third countries grew considerably slower in the third quarter than in the second. Eurostat estimates that exports were 17% higher in the second quarter compared with the corresponding period of 1984, but only 8% higher in the third quarter. It is too early to tell whether this is mainly due to slower volume growth or due to exchange-rate effects (prices fixed in dollar terms have fallen in recent months when expressed in terms of ECU). The slowdown affected exports to most destinations. The zones with the largest reductions in EC export growth were the USA (35% growth in the second quarter down to 14% in the third quarter), ACP countries (16% down to 1%) and countries with State trade (29% down to 15%). Exports to OPEC countries fell 14% in the third quarter. On the other hand, exports to Spain had a faster growth rate and were 21% higher. The Federal Republic of Germany had the fastest export growth (14%) in the third quarter whilst France (0%) and Italy (3%) were the most affected by the slowdown in growth. The slowest growing product sectors were food (-6%) and fuels (1%) whilst exports of miscellaneous manufactures (18%) and machinery and transport equipment (14%) grew at well above average rates.

The USA's exports were 8% lower in the third quarter whilst those of Japan rose by 3%.

As with exports, imports from third countries grew more slowly than in the second quarter (an estimated 11% year-on-year growth in the second quarter as against 2% growth in the third quarter). Imports by Italy and Belgium, Luxembourg fell by 9% and Denmark, with an 8% rise, had the largest increase. Fuels were the most depressed product sector, with a 4% fall, whilst both machinery and transport equipment, and chemical imports rose by 10%. Imports from Portugal (21%), Spain (16%) and Japan (15%) continued to rise at above-average rates whilst imports were lower from the USA (-8%) and from ACP countries (-13%).

The USA's imports were static in the third quarter whilst Japan's were 12% lower.

The Community's trade deficit with the rest of the world averaged 1 000 million ECU per month in the third quarter, representing a substantial improvement over the last 12 months. On the other hand the Community's trade deficit with Japan, which has been deteriorating fairly continuously for several years, averaged about 1 400 million ECU per month. The USA's trade deficit averaged 16 300 million ECU per month in the third quarter, whilst Japan's trade surplus reached 5 400 million ECU per month.

In contrast to trade with third countries, imports from other member states showed only a small reduction in growth rate in the third quarter (down to 11% from 14% in the second quarter). Denmark (19%) and the Netherlands (17%) had the fastest import growth and Belgium-Luxembourg (5%) the lowest. Only fuel imports (1%) among the main product sectors had a growth rate much different from the average.

## 8. EXCHANGE RATES: Exchange rates depend sometimes on inflation differentials

The exchange rate is a very sensitive financial indicator and therefore it reacts immediately to the announcement of policy measures or to various economic disturbances as the market participants quickly discount the future economic effects of the said measures. The sterling's exchange rate is the most recent example of this phenomenon: the expected fall of the oil prices (following OPEC's decision to increase, possibly, its oil production) immediately pushed downwards the pound's exchange rate whose loss vis-à-vis the dollar reached 5% early last week (9 to 15 December). The subsequent rise (temporary?) of the oil prices has helped the pound to regain part of the lost ground.

The dollar's relative stability at the low levels it had reached during the last two months as well as the recent movement of the Japanese yen toward its long-term equilibrium rate (it has appreciated from 250 to 200 yen per dollar in the last months) have both contributed to a shift of the focus to the European and particularly to EMS currencies. The Belgian franc appears again as the most weak of the EMS currencies and as it is approaching its bilateral intervention limits the first measures towards its support, in the context of the EMS, should be expected (intervention, interest-rate policy, etc). The reduction of the official discount rate by the Banque nationale de Belgique two months ago was initially taken as a sign of strength of the Belgian currency. This interpretation was nevertheless short-lived and the franc has been sliding during the last weeks to its present low level.

The unusually discreet behaviour of the DM inside the EMS which has lasted for a relatively long period seems to have come to end, as an upward trend is now discerned for the German currency. Since the general currency realignment of March 1983, the significant interest-rate differentials in favour of the other EMS currencies have played an important role in preserving the equilibrium of the system (the strength of the dollar has certainly contributed to that) by keeping the DM rather weak.

On the other hand the inflation differentials among the EMS countries, though constantly decreasing, they still exist and their cumulative effects - through the lost competitiveness - are finally translated into trade and current-account deficits for the countries concerned. The said balance-of-payments disequilibria, to the extent that they persists and accumulate, exert pressure on the exchange rates which can only temporarily be offset by the interest-rate differentials.

---

## Avis aux lecteurs

Au cours de l'année 1985, un certain nombre de changements viendront enrichir et améliorer Eurostatistiques.

- A partir du n° 1-1985:
  - la partie «graphiques» a été développée afin de couvrir de nouveaux domaines d'analyse conjoncturelle, d'une part, et d'inclure l'Espagne, le Portugal, les États-Unis et le Japon, d'autre part;
  - 1980 remplace 1975 comme année de base pour les données publiées en indices.
- A partir du n° 1-1986, des données concernant l'Espagne, le Portugal, les États-Unis et le Japon seront incluses dans la partie qui s'intitulait «Tableaux communautaires» et dont le titre deviendra alors «Données conjoncturelles».

Ces changements pourraient entraîner un certain nombre d'anomalies lors des prochaines parutions, et Eurostatistiques vous prie de bien vouloir l'en excuser.

	<i>Page</i>
«En bref» .....	13
Graphiques .....	15
<b>TABLEAUX COMMUNAUTAIRES</b> .....	<b>33</b>
<b>1. Comptes nationaux SEC</b> .....	<b>35</b>
Évolution en volume .....	35
Évolution des prix .....	36
<b>2. Emploi</b> .....	<b>37</b>
Population .....	37
Emploi .....	38
<b>3. Chômage</b> .....	<b>40</b>
<b>4. Indices de la production industrielle</b> .....	<b>43</b>
Industrie, construction .....	43
Production par catégorie .....	44
Production par branche .....	45
Production des branches sensibles .....	47
<b>5. Opinions dans l'industrie (1)</b> .....	<b>49</b>
<b>6. Production</b> .....	<b>53</b>
Produits industriels .....	53
Produits agricoles .....	57
<b>7. Commerce extérieur</b> .....	<b>58</b>
Principaux indicateurs .....	58
Commerce extracommunautaire .....	61
Commerce intracommunautaire .....	67
Commerce par pays .....	73
<b>8. Prix</b> .....	<b>77</b>
Prix à la consommation .....	77
Prix à la production .....	80
Salaires dans l'industrie .....	81
<b>9. Statistiques financières</b> .....	<b>82</b>
Taux de change .....	82
Principales statistiques financières .....	84
<b>10. Balance des paiements</b> .....	<b>86</b>
Principaux soldes .....	86

—	Néant
0	Donnée inférieure à la moitié de l'unité utilisée
:	Donnée non disponible
1-4	De 1 à 4
6 + 8	6 et 8
%	Pourcentage
%, T4/T0	Accroissement en pourcentage d'un trimestre sur le trimestre correspondant de l'année précédente
%, T12/T0	Accroissement en pourcentage d'un mois sur le mois correspondant de l'année précédente
%, SOLDE	Solde entre les réponses positives (accroissement, amélioration de la situation) et les réponses négatives (diminution, détérioration de la situation) à l'enquête de conjoncture auprès des chefs d'entreprise de la Communauté
*	Désaisonnalisé (tableaux par pays)
1980 = 100	Année de base
EUR 9 = 100	Données des pays exprimées en pourcentage total de la Communauté à neuf (= 100)
EUR 10 = 100	Données des pays exprimées en pourcentage du total de la Communauté à dix
MIO	Million
MRD	Milliard
T	Tonne métrique
TEP	Tonne équivalent pétrole
GW/h	Gigawattheure = 10 <sup>6</sup> kWh
M3	Mètre cube
DM	Deutsche Mark
FF	Franc français
LIT	Lire italienne
HFL	Florin néerlandais
BFR	Franc belge
LFR	Franc luxembourgeois
UKL	Livre sterling
IRL	Livre irlandaise
DKR	Couronne danoise
USD	Dollar US
ECU	Unité monétaire européenne
DTS	Droits de tirages spéciaux
CE	Communautés européennes
Eurostat	Office statistique des Communautés européennes
EUR 9	Ensemble des pays membres des Communautés européennes jusqu'à 1980
EUR 10	Ensemble des pays membres des Communautés européennes à partir de 1981
UEBL/BLEU	Union économique belgo-luxembourgeoise
ACP	Pays d'Afrique, des Caraïbes et du Pacifique — Convention de Lomé
SEC	Système européen de comptes économiques intégrés
NACE	Nomenclature générale des activités économiques dans les Communautés européennes
CTCI	Classification type pour le commerce international

(1) Les données contenues dans cette partie du Bulletin représentent les résultats de l'enquête de conjoncture auprès des chefs d'entreprise de la Communauté. Des données plus détaillées paraissent dans «Économie européenne».

## 1. CHOMAGE: En novembre 1985, légère tendance à la régression pur la Communauté

Au cours du mois de novembre 1985, la situation sur le marché du travail de la Communauté s'est peu modifiée. Le nombre des chômeurs inscrits auprès des services de placement de la Communauté s'élevait fin novembre à 12,7 millions ce qui correspond à un taux de chômage de 11,2 % par rapport à la population active civile.

Les données désaisonnalisées pour la Communauté (Grèce exclue) sont stables et suggèrent une légère tendance à la régression. Une telle tendance ressort également des calculs nationaux de désaisonnalisation effectués aux Pays-Bas, en France et au Royaume-Uni; en revanche l'Irlande communique une légère tendance à la hausse tandis qu'en République fédérale d'Allemagne, la situation météorologique exceptionnellement mauvaise a entraîné une augmentation du nombre des chômeurs supérieure à la moyenne. La forte variation du nombre des chômeurs au Danemark résulte d'un maximum saisonnier habituel en octobre dans ce pays.

En moyenne pour l'année 1985, le nombre des chômeurs inscrits dans la Communauté est estimé à environ 12,8 millions, dépassant d'un bon 3 % celui de l'année précédente. Le Danemark, les Pays-Bas, la Belgique et le Luxembourg font partie des pays où le chômage est actuellement en nette régression (de -10 % à environ -4 %). En revanche, en Italie, en Irlande, en France, au Royaume-Uni et en République fédérale d'Allemagne, il y aura cette année augmentation du nombre de chômeurs (de 9 % à moins de 2 %).

La Grèce reste exclue de cette analyse car la variation enregistrée des chiffres des chômeurs inscrits est due presque exclusivement à l'extension à une plus grande partie des salariés du système de recensement des chômeurs et de protection sociale en matière de chômage et non pas à une évolution réelle du chômage qui, d'après les résultats de l'enquête sur les forces de travail, reste dans une large mesure inchangé.

## 2. PRIX: Poursuite de la décélération en novembre (+ 0,3 %)

Selon les calculs de l'Eurostat, l'indice des prix à la consommation pour l'ensemble de la Communauté a progressé de 0,3 % entre octobre et novembre 1985. Les accroissements étaient modérés dans la plupart des pays allant de 0 à 0,3 %.

Les seules exceptions à signaler sont l'Italie où on enregistrait une hausse plus importante (0,7 %) et la Grèce où l'ascension des prix continuait en novembre avec 2,5 %. Dans ce pays l'indice a monté de 11,3 % dans la période de septembre à novembre.

L'indice trimestriel de l'Irlande a monté de 0,2 % entre la mi-août et la mi-novembre 1985, ce qui correspond à un accroissement en rythme mensuel de moins de 0,1 %.

Sur un an (novembre 1985/novembre 1984), le taux d'inflation pour la Communauté, mesuré par l'IPC, est de 5,1 %.

Sur la base des données disponibles pour 11 mois et en considérant que les accroissements des prix sont généralement modérés en décembre, on peut actuellement estimer que la hausse sera de l'ordre de 5,0 % pour l'ensemble de l'année 1985.

Eurostat estime que les taux correspondants pour les pays individuellement pris seront comme suit (décembre 1985/décembre 1984):

RF d'Allemagne 1,8 %, Pays-Bas 1,9 %, Danemark 3,4 %, Luxembourg 4,0 %, Belgique 4,1 %, France 4,7 %, Irlande 4,9 %, Royaume-Uni 5,6 %, Italie 8,7 %, Grèce 23,5 %

Eurostat prévoit une hausse en 1985 de l'ordre de 8 % pour l'Espagne et d'environ 15 % pour le Portugal.

Le taux pour les non communautaires pour lesquels Eurostat publie les indices seront les suivants:

Autriche 2,5 %, Suisse 3,6 %, Finlande 5,0 %, Norvège 5,5 %, Suède 6,0 %, Japon 2,0 %, USA 3,0 %, Canada 4,0 %

## 3. PRODUCTION INDUSTRIELLE: En octobre 1985 niveau maintenu pour la Communauté (EUR 10), mais ralentissement de la croissance pour plusieurs États membres.

L'indice pour la Communauté (EUR 10) du mois d'octobre est actuellement estimé à 107,9 soit une hausse de 1,5 % par rapport à l'indice du mois d'octobre 1984.

Après correction des variations saisonnières, l'indice d'octobre (actuellement 103,1) peut être considéré comme étant au même niveau que les indices des trois mois précédents. Ces indices correspondent à une certaine pause dans le rythme de croissance de la production industrielle pour la Communauté européenne dans son ensemble.

L'indicateur de tendance (moyenne des trois derniers mois par rapport à celle des trois mois précédents) avec un accroissement de 0,0 % confirme la stabilité, mais les indicateurs de tendance sont en baisse en Italie, aux Pays-Bas, au Luxembourg et en Irlande.

Pour les trois derniers mois connus, la variation en un an de l'indice d'ensemble par rapport aux trois mois correspondants est de 2,4 % pour EUR 10. La variation est de 7,0 % pour le Danemark, de 5,4 % pour le Royaume-Uni, 4,7 % pour la RF d'Allemagne et de -0,2 % pour la France. Pour l'Italie et pour l'Irlande on constate une baisse de 0,5 %.

Les taux correspondants sont en hausse de 0,9 % pour les États-Unis et de 4,7 % pour le Japon.

## 4. ACIER: En 1985, la production communautaire reste au niveau de 1984 (119 mio t)

En novembre 1985, avec 10 millions de tonnes, la production d'acier brut (Communauté sans la Grèce) a connu un recul désaisonnalisé de 2 % par rapport au mois précédent et une baisse de 2,5 % par rapport à novembre 1984.

Les prévisions des usines pour le mois de décembre permettent d'estimer à 119 millions de tonnes la production totale de l'année 1985. Ce chiffre correspond aux résultats de 1984.

En septembre 1985, les commandes nouvelles (aciers courants) ont enregistré une hausse désaisonnalisée de 11,3 % par rapport au mois précédent et une progression de 7 % par rapport à septembre 1984. Les 9 premiers mois de 1985 se soldent ainsi, avec 65,4 millions de tonnes, par une progression de 4,1 % par rapport à la période analogue de 1984.

## 5. ENERGIE: Au 1<sup>er</sup> semestre 1985, 25 % de l'approvisionnement en houille des centrales électriques européennes sont assurés par des importations

Compte tenu que l'année 1984 a été caractérisée par une forte baisse exceptionnelle de 30 % (imputable entièrement à la grève dans les charbonnages britanniques), le premier semestre 1985, par rapport à la période homologue de 1984, se distingue par une augmentation des approvisionnements de près de 7 millions de tonnes de houille. Les livraisons aux centrales britanniques représentent de nouveau la moitié des livraisons aux centrales communautaires, ce qui concrétise le retour à une situation de période normale.

Malgré cette augmentation, l'approvisionnement en houille importée des pays tiers est resté au même niveau avec 18,5 millions de tonnes et couvrent 25 % de la demande totale des centrales. Les fournisseurs les plus importants sont, en ordre décroissant, l'Afrique du Sud avec 7,5 millions de tonnes, les États-Unis d'Amérique avec 4,4 millions de tonnes et l'Australie avec 3 millions de tonnes. On note un net recul des fournitures en provenance de la Pologne, les quantités livrées au cours du premier semestre 1985 ne représentant plus que la moitié des quantités livrées en 1984.

L'approvisionnement des centrales a été ainsi assuré à raison de

75 % par du charbon communautaire contre 71,5 % pour la période homologue en 1984, l'accroissement des besoins en charbon-vapeur ayant été couvert entièrement à partir des ressources communautaires.

Par rapport au premier semestre 1984, on note, pour la même période de 1985, une augmentation de l'approvisionnement en houille des cokeries de près de 2,5 millions de tonnes, la consommation augmentant dans les mêmes proportions. L'approvisionnement a atteint près de 38 millions de tonnes contre un peu plus de 35 millions de tonnes pour le premier semestre 1984. Cet accroissement s'est traduit par une plus forte importation de charbon à coke en provenance des pays tiers (+2,4 millions de tonnes), le niveau de l'approvisionnement en charbon communautaire étant resté stable. Ainsi, les importations en provenance des pays tiers ont couvert 38,5 % des besoins communautaires (contre 34,5 % en 1984). Le fournisseur le plus important demeure les États-Unis avec 9 millions de tonnes de charbon à coke.

## **6. COMMERCE DE DÉTAIL: Légère augmentation du volume des ventes en août 1985**

- L'indice de volume brut des ventes du mois d'août 1985 s'accroît, par rapport à celui du mois d'août 1984, dans tous les pays sauf en France où il est très légère régression (+0,3 %). C'est au Royaume-Uni que l'indice subit la plus forte hausse (-6,6 %), suivi des Pays-Bas, de l'Irlande et du Danemark où le volume des ventes augmente de plus de 4 %.
- Par rapport aux huit premiers mois de 1984, l'indice du volume des ventes subit durant la période de janvier à août 1985 une baisse de 2,9 % en France et de 3,6 % en Grèce. L'indice augmente de 4,6 % au Royaume-Uni, de 1,1 % en Irlande, de 0,4 % en Belgique et au Danemark et de 0,2 % seulement en RF d'Allemagne et aux Pays-Bas.
- Compte tenu des informations déjà disponibles, il ne semble pas que la tendance vers la hausse constatée au mois d'août se maintienne au cours du mois de septembre.

## **7. COMMERCE EXTÉRIEUR: Au 3<sup>e</sup> trimestre 1985, nette amélioration de la balance commerciale de la Communauté mais ralentissement du rythme de croissance des exportations (-8 %)**

Au cours du troisième trimestre, les exportations de la Communauté à destination des pays tiers ont progressé à un rythme beaucoup plus lent qu'au deuxième trimestre. Eurostat estime qu'au deuxième trimestre, les exportations ont été supérieures de 17 % à celles de la période correspondante de 1984, mais de 8 % seulement au troisième trimestre. Il est trop tôt pour dire si ce ralentissement est dû essentiellement à une croissance en volume plus faible ou s'il est dû aux taux de change (les prix exprimés en dollars ont diminué ces derniers mois lorsqu'ils sont traduits en Écus). Ce ralentissement des exportations a affecté la plupart des destinations mais parmi les zones où la progression des exportations de la CE s'est le plus ralentie, on trouve les États-Unis (croissance de 35 % au deuxième trimestre ramenée à 14 % au troisième trimestre), pays ACP (16 % à 1 %) et pays à commerce d'État (29 % à 15 %). Les exportations vers les pays de l'OPEP ont diminué de 14 % au troisième trimestre. Par ailleurs, les exportations vers l'Espagne ont crû à un rythme plus rapide et ont été supérieures de 21 %. Au troisième trimestre, c'est l'Allemagne qui a eu le taux de croissance le plus rapide (14 %), la France (0 %) et l'Italie (3 %) étant les plus touchés par ce ralentissement de la croissance. Les secteurs les plus touchés ont été les produits alimentaires (+6 %) et les combustibles (1 %), tandis que les exportations d'articles manufacturés divers (18 %) et les machines et le matériel de transport (14 %) progressaient à des taux nettement supérieurs à la moyenne.

Les exportations des États-Unis ont été inférieures de 8 % au troisième trimestre, celles du Japon supérieures de 3 %.

Comme pour les exportations, les importations en provenance des pays tiers ont progressé plus lentement qu'au deuxième trimestre (d'une année sur l'autre, l'augmentation est estimée à 11 % pour le deuxième trimestre contre 2 % pour le troisième trimestre). En Italie et Belgique-Luxembourg les importations ont diminué de 9 % tandis qu'avec 8 %, le Danemark détient le record de l'augmenta-

tion. Le secteur le plus touché est celui des combustibles avec une baisse de 4 %, les secteurs machines et matériel de transport et des produits chimiques progressant, eux, de 10 %.

Les importations en provenance du Portugal (21 %), de l'Espagne (16 %) et du Japon (15 %) ont continué à progresser plus que la moyenne tandis que les importations en provenance des États-Unis (-8 %) et des pays ACP (-13 %) diminuaient.

Les importations des États-Unis ont été stables au troisième trimestre, celles du Japon inférieures de 12 %.

Le déficit commercial de la Communauté avec le reste du monde a été en moyenne de 1,0 milliard d'Écus par mois au troisième trimestre, ce qui constitue une nette amélioration par rapport aux douze derniers mois. Par ailleurs, le déficit commercial de la Communauté avec le Japon, qui n'a cessé de se détériorer depuis plusieurs années, a atteint environ 1,4 milliard d'Écus par mois. Le déficit commercial des États-Unis a été de 16,3 milliards d'Écus en moyenne par mois au troisième trimestre, tandis que le Japon avait un excédent de 5,4 milliards d'Écus par mois.

Contrairement aux échanges avec les pays tiers, le taux de croissance des importations en provenance d'autres pays membres n'a que légèrement fléchi au troisième trimestre (de 14 % au deuxième trimestre, à 11 %). Le Danemark (19 %) et les Pays-Bas (17 %) ont enregistré le taux de croissance le plus rapide, Belgique-Luxembourg (5 %) le plus faible. Parmi les principaux produits, seules les importations de fuel (1 %) ont un taux de croissance très différent de la moyenne.

## **8. TAUX DE CHANGE: Les taux de change dépendent parfois des différentiels d'inflation**

Le taux de change est un indicateur financier très sensible et c'est la raison pour laquelle il réagit immédiatement à l'annonce de mesures politiques ou à des perturbations économiques, car les opérateurs financiers évaluent rapidement les effets économiques qu'évoquent ces mesures ou perturbations. L'illustration la plus récente de ce phénomène est fournie par le taux de change de la livre sterling: la baisse prévue des prix pétroliers (résultant de la décision de l'OPEP d'augmenter éventuellement sa production) a eu pour effet immédiat de faire tomber le taux de change de la livre, dont le recul vis-à-vis du dollar atteignait 5 % au début de la semaine dernière (du 9 au 15 décembre). La hausse ultérieure (et temporaire?) des prix pétroliers a permis à la livre de refaire une partie du terrain perdu.

Tant la stabilité relative du dollar aux faibles niveaux qu'il a atteints au cours des deux derniers mois que la récente évolution du yen japonais vers un taux équilibré à long terme (il a augmenté, passant de 250 à 200 yen par dollar au cours de ces derniers mois) ont contribué à ramener au premier plan de l'actualité les monnaies européennes et en particulier celles du SME. Le franc belge apparaît de nouveau comme la plus faible des monnaies du SME et s'approche de ses seuils d'intervention bilatéraux. On peut s'attendre à ce que les premières mesures (interventions, politique en matière de taux d'intérêt, etc.) soient prises pour soutenir cette monnaie dans le contexte du SME. Initialement, la réduction du taux d'escompte officiel, effectuée voici deux mois par la Banque nationale de Belgique, apparaissait comme une preuve de la force de la monnaie belge. Mais cette impression ne s'est pas confirmée et, ces dernières semaines, le cours du franc n'a cessé de se détériorer pour tomber à son faible niveau actuel.

Le comportement inhabituellement discret du DM dans le contexte du SME, observé pendant un certain temps, semble appartenir au passé, puisque la devise allemande suit maintenant une courbe ascendante. Depuis le réaligement général des devises en mars 1983, les écarts importants entre les taux d'intérêt, qui jouaient en faveur des autres monnaies du SME, ont largement contribué à préserver l'équilibre du système (tout comme la bonne santé du dollar) en maintenant le DM à un niveau assez faible.

D'autre part, les écarts entre les taux d'inflation des pays du SME diminuent régulièrement mais subsistent néanmoins et leurs effets cumulatifs (dus à une perte de compétitivité) se traduisent en fin de compte par des déficits de la balance commerciale et de la balance courante des pays concernés. Dans la mesure où ils persistent et s'accroissent, ces déséquilibres de la balance des paiements exercent une pression sur les taux de change, qui ne peut être contrabalancée que temporairement par les écarts entre les taux d'intérêt.



---

**SCHAUBILDER**

---

**GRAPHICS**

---

**GRAPHIQUES**

---



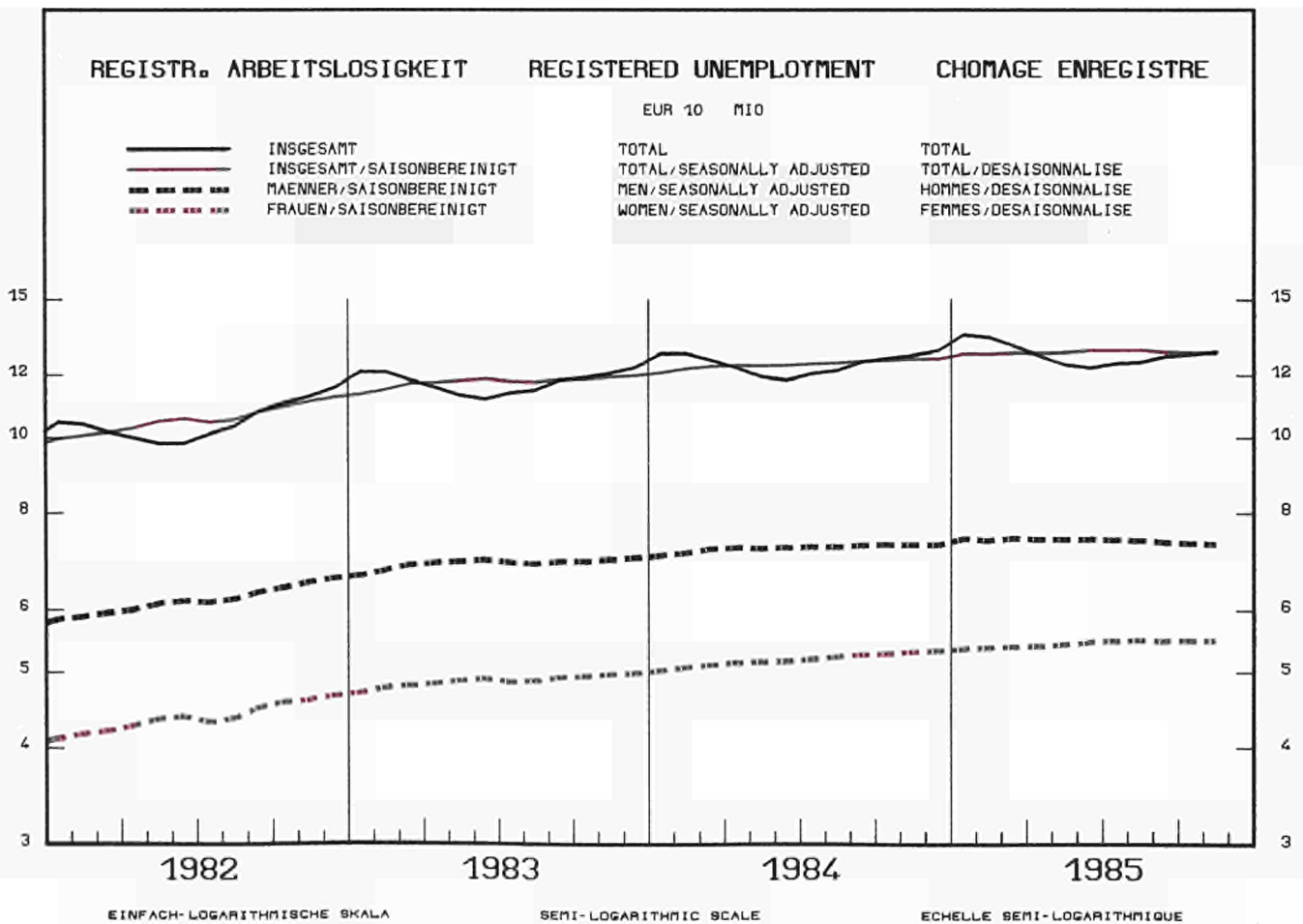
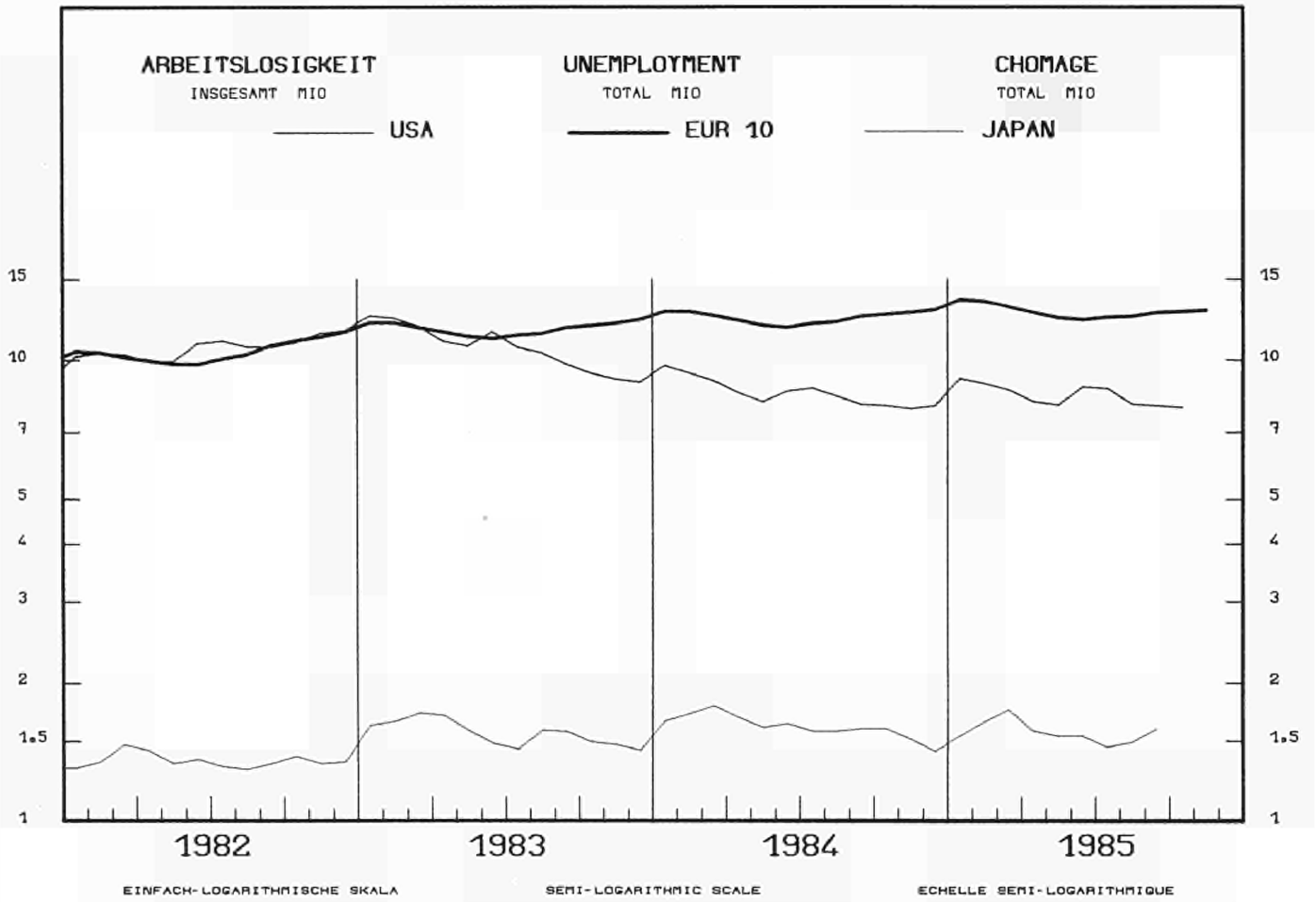

REGISTR. ARBEITSLOSIGKEIT

REGISTERED UNEMPLOYMENT

CHOMAGE ENREGISTRE

SAISONBEREINIGT

SEASONALLY ADJUSTED  
1 000

DESAISONNALISE

— D  
- - - NL

— F  
- - - B

- - - I  
- - - IRL

- - - UK  
- - - DK

— ESPANA (1)

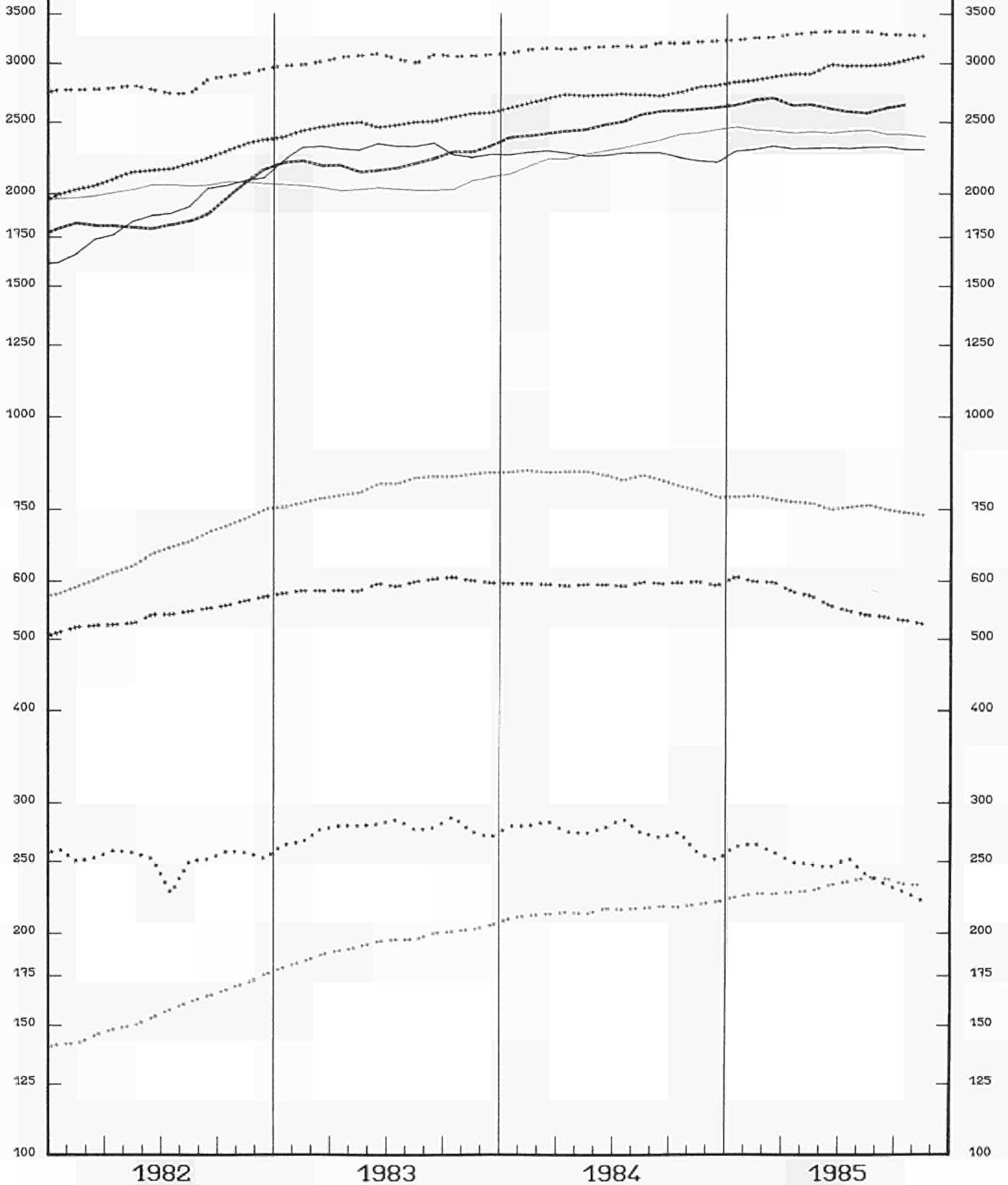

EINFACH-LOGARITHMISCHE SKALA  
(1) NICHT-SAISONBEREINIGT

SEMI-LOGARITHMIC SCALE  
(1) NOT SEASONALLY ADJUSTED

ECHELLE SEMI-LOGARITHMIQUE  
(1) NON-DESAISONNALISE

REGISTR. ARBEITSLOSIGKEIT

REGISTERED UNEMPLOYMENT

CHOMAGE ENREGISTRE

VERAENDERUNG

VARIATION  
x T/T-12

VARIATION

BR DEUTSCHLAND

FRANCE

ITALIA

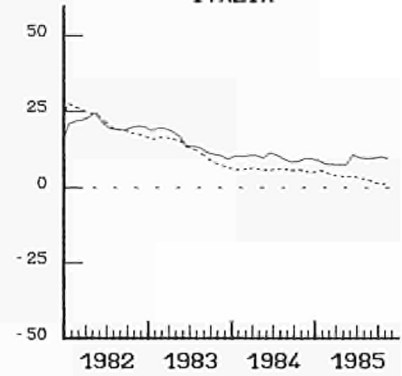
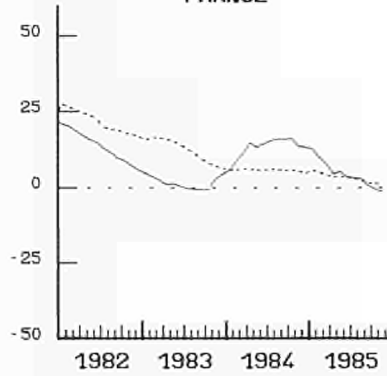
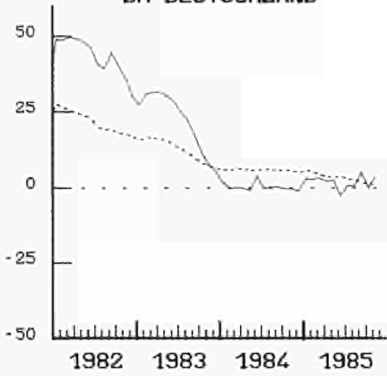

NEDERLAND

BELGIQUE BELGIE

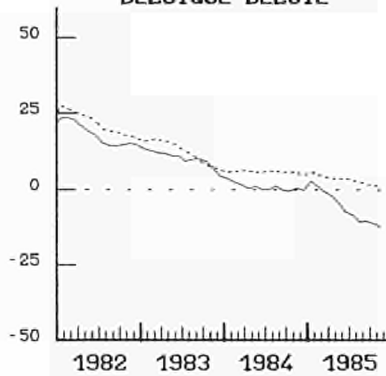
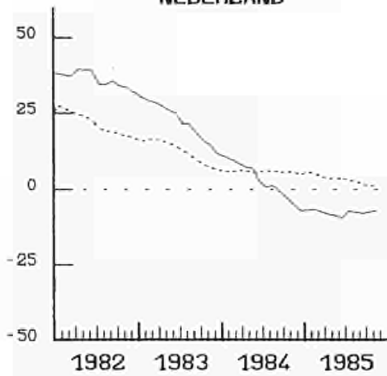

UNITED KINGDOM

IRELAND

DANMARK

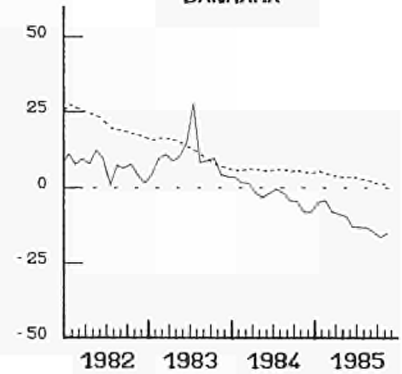
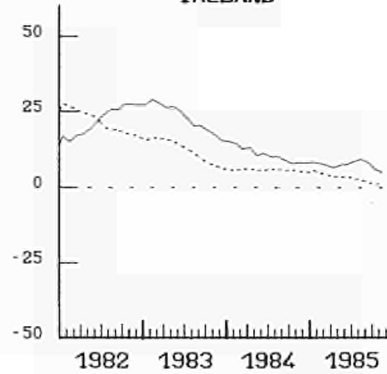
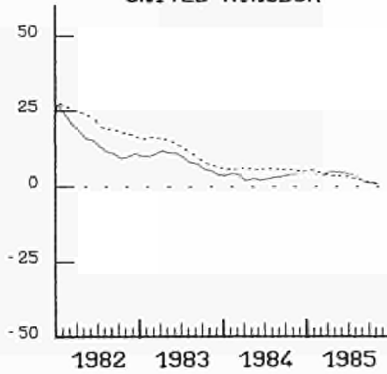

ESPANA

USA

JAPAN

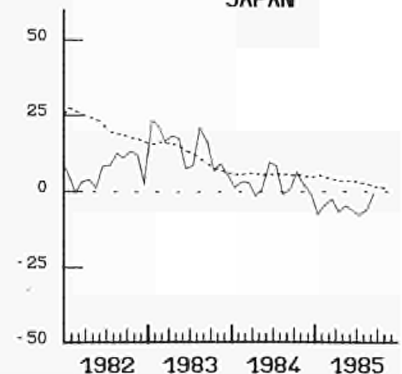
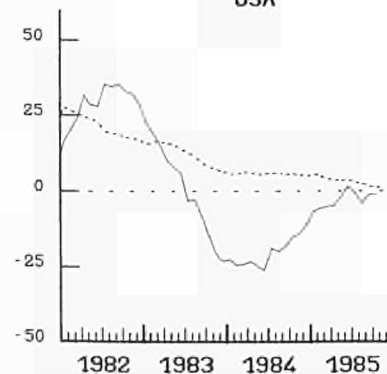
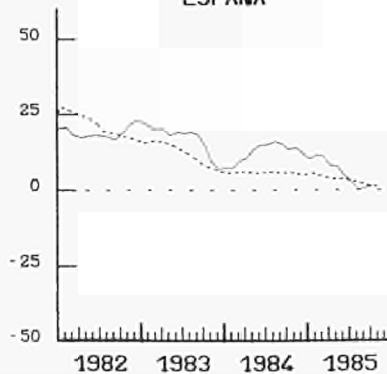

----- EUR 10

INDUSTRIELLE PRODUKTION

INDUSTRIAL PRODUCTION

PRODUCTION INDUSTRIELLE

TENDENZ 1980=100

TREND 1980=100

TENDANCE 1980=100

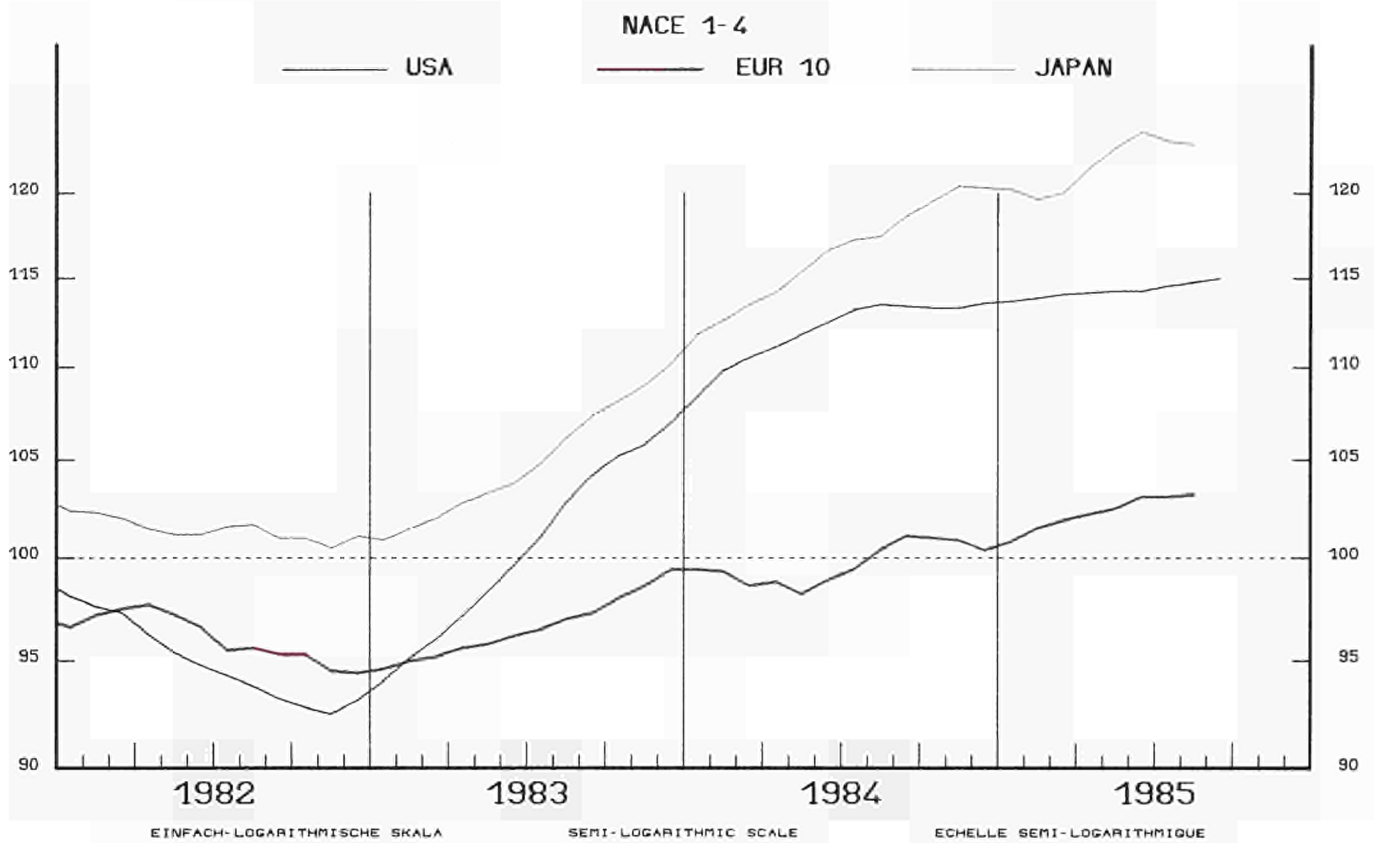

EUR 10

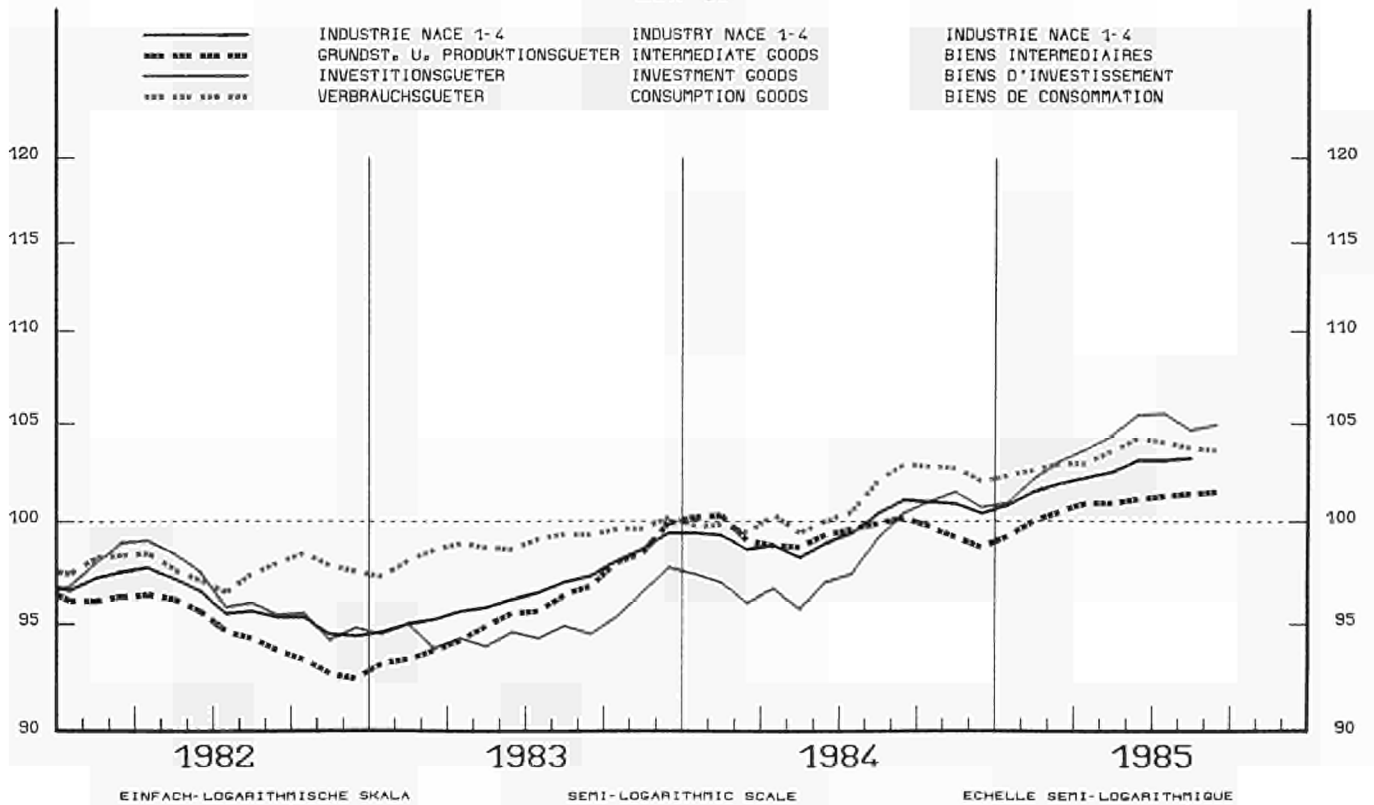

INDUSTRIELLE PRODUKTION

INDUSTRIAL PRODUCTION

PRODUCTION INDUSTRIELLE

NACE 1-4 1980=100

BR DEUTSCHLAND

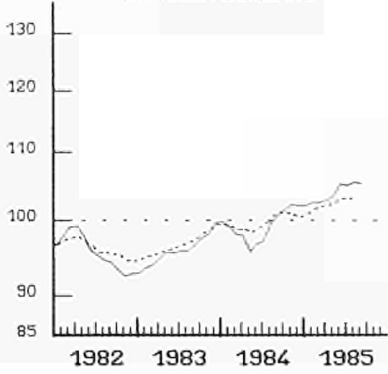

FRANCE

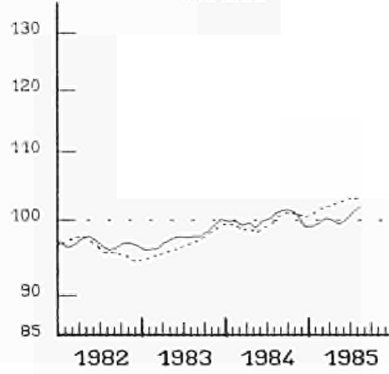

ITALIA

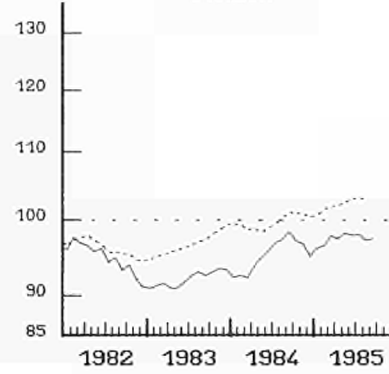

NEDERLAND

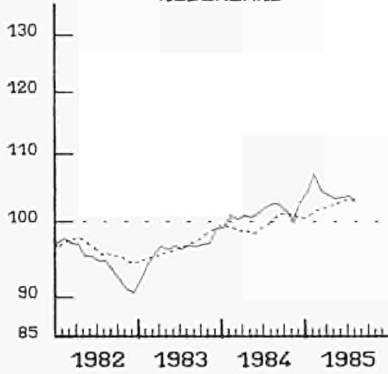

BELGIQUE BELGIE

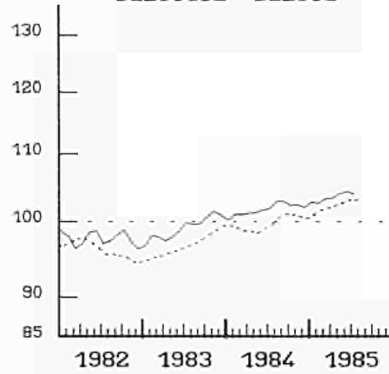

LUXEMBOURG

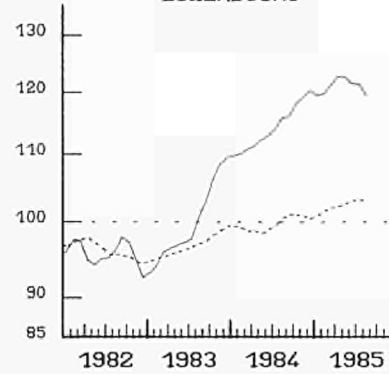

UNITED KINGDOM

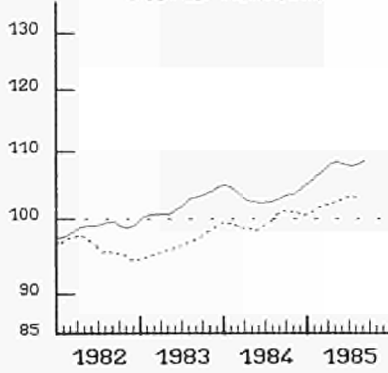

IRELAND

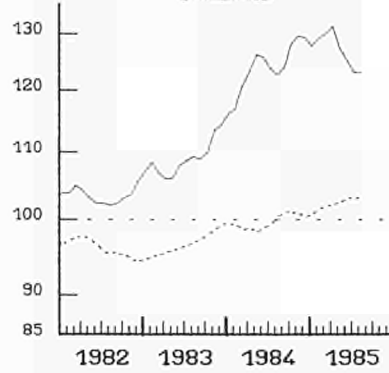

DANMARK

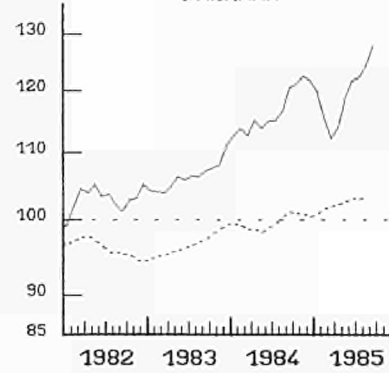

HELLAS

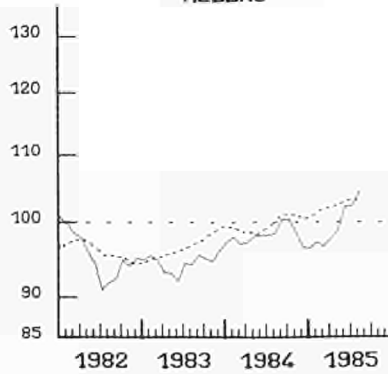

ESPANA

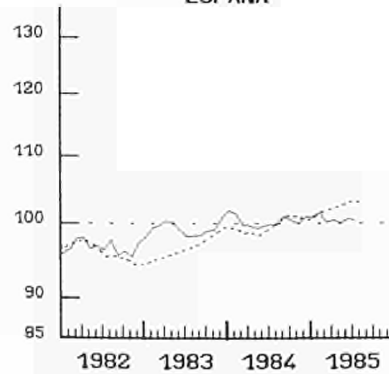

PORTUGAL

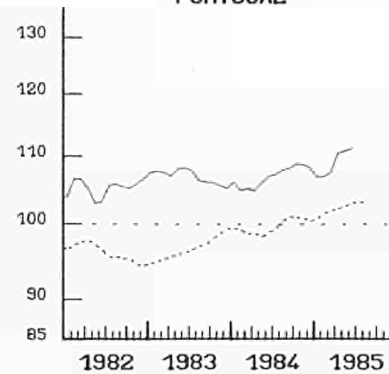

----- EUR 10

EINFACH-LOGARITHMISCHE SKALA

SEMI-LOGARITHMIC SCALE

ECHELLE SEMI-LOGARITHMIQUE

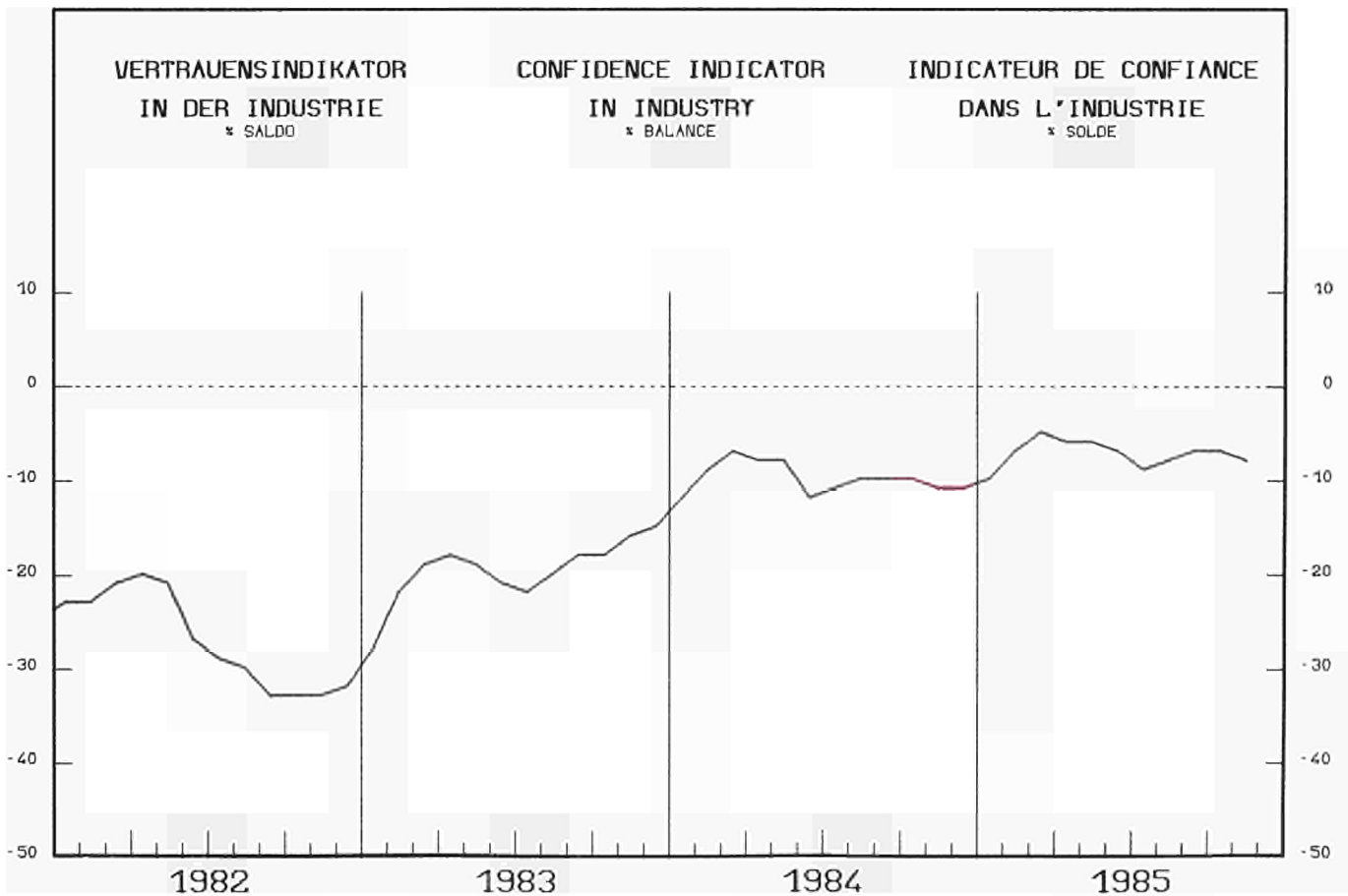
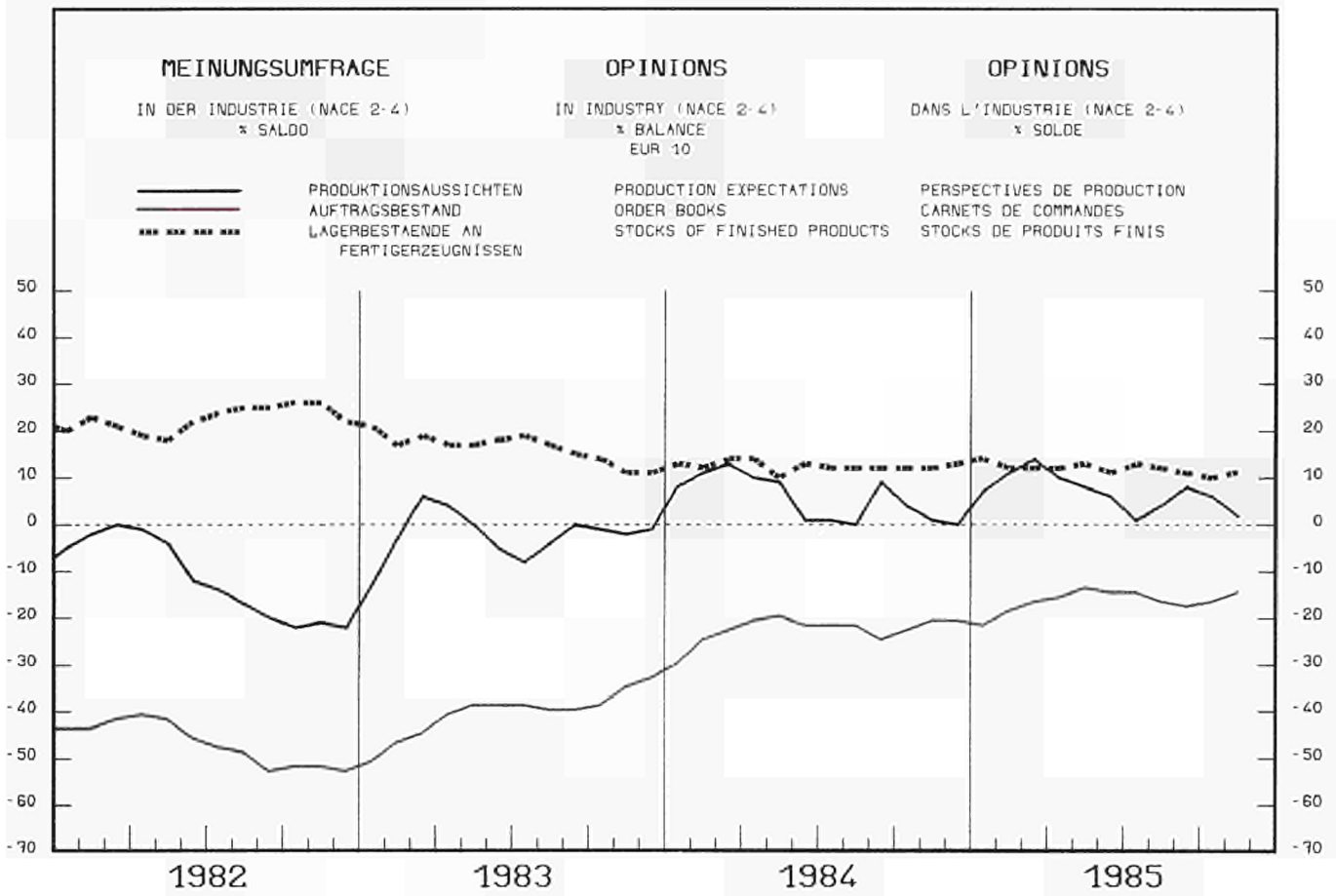



**VERKAUFSVOLUMEN  
DES EINZELHANDELS**

**RETAIL TRADE VOLUME**

**VOLUME DES VENTES  
DU COMMERCE DE DETAIL**

1980 = 100

**DEUTSCHLAND**

**FRANCE**

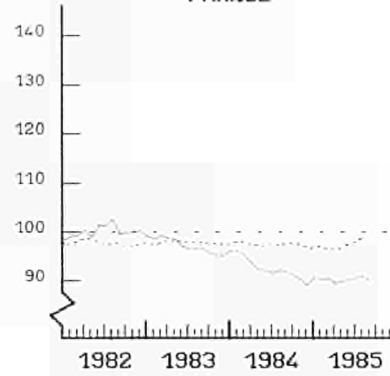
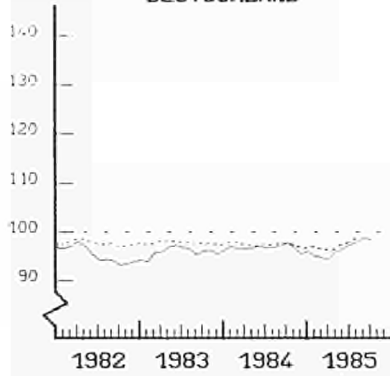

**NEDERLAND**

**BELGIQUE BELGIE**

**LUXEMBOURG**

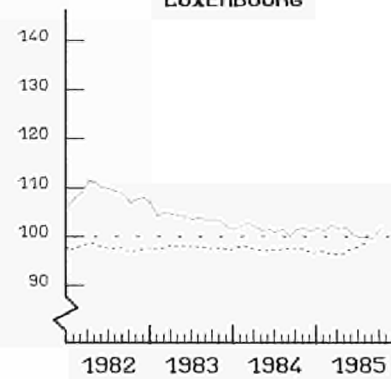
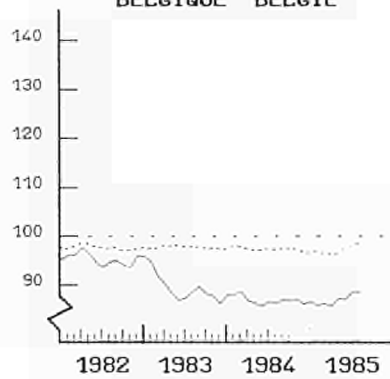
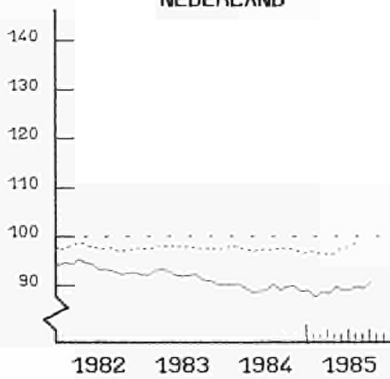

**UNITED KINGDOM**

**IRELAND**

**DANMARK**

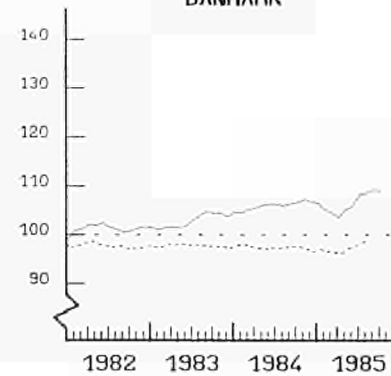
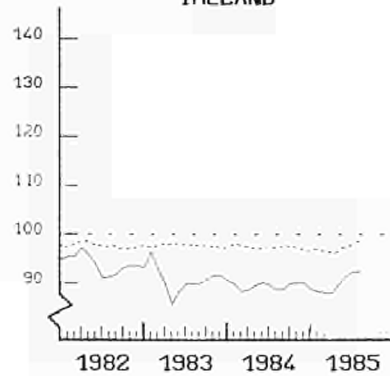
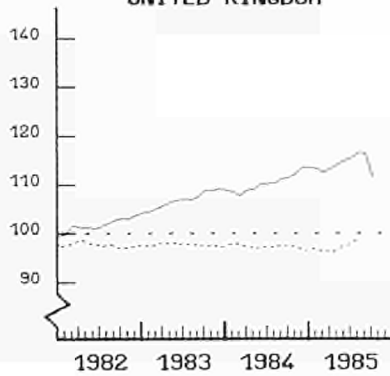

**HELLAS**

**JAPAN**

**USA**

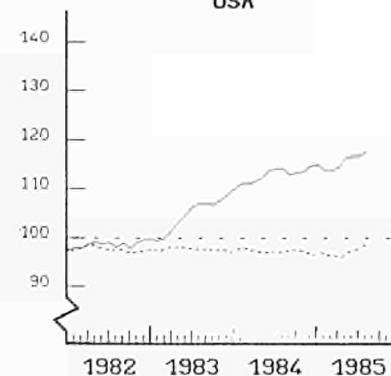
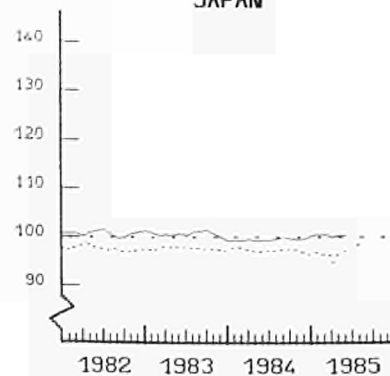
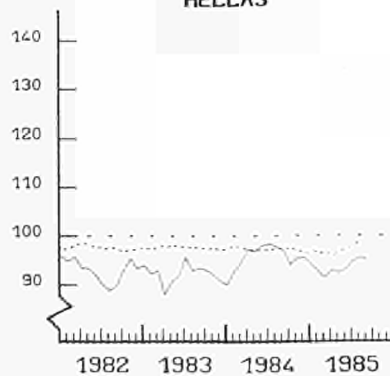

SAISONBEREINIGTE INDIZES  
GLEITENDE 3-MONATSDURCHSCHNITTE  
(1) OHNE ITALIEN

----- EUR (1)  
SEASONALLY ADJUSTED INDICES  
3 MONTH MOVING AVERAGE  
(1) WITHOUT ITALY

INDICE DESAISONALISE  
MOYENNE MOBILE SUR 3 MOIS  
(1) SAUF ITALIE

AUSSENHANDEL

EXTERNAL TRADE

COMMERCE EXTERIEUR

MRD ECU

IMPORT

EXPORT

EUR 10 (1)

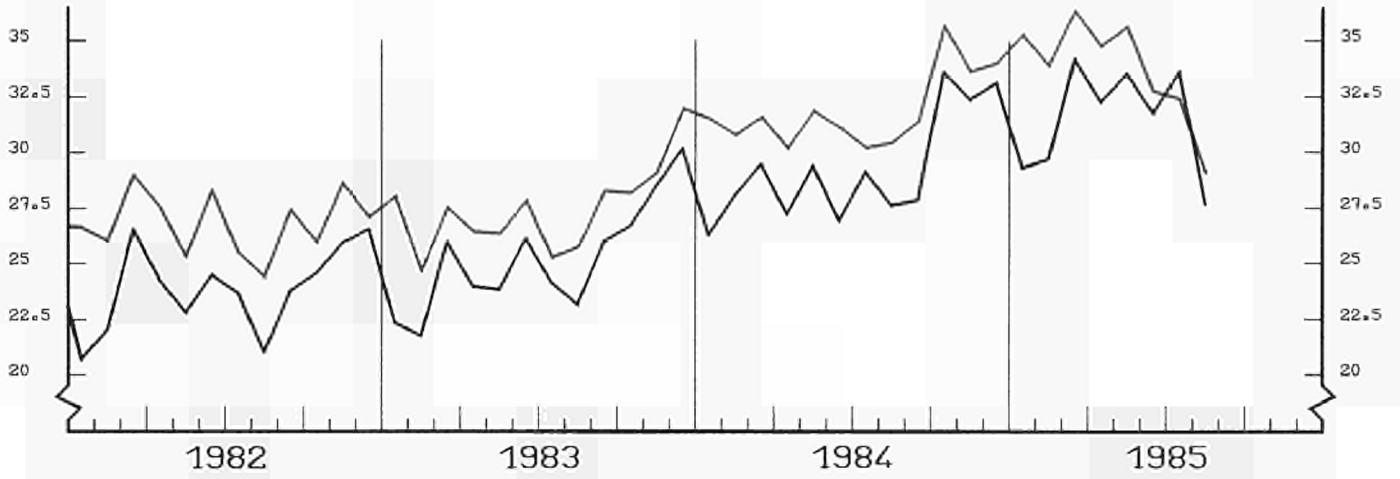

(1) EXTRA-EC HANDEL

(1) EXTRA-EC TRADE

(1) COMMERCE EXTRA CE

USA

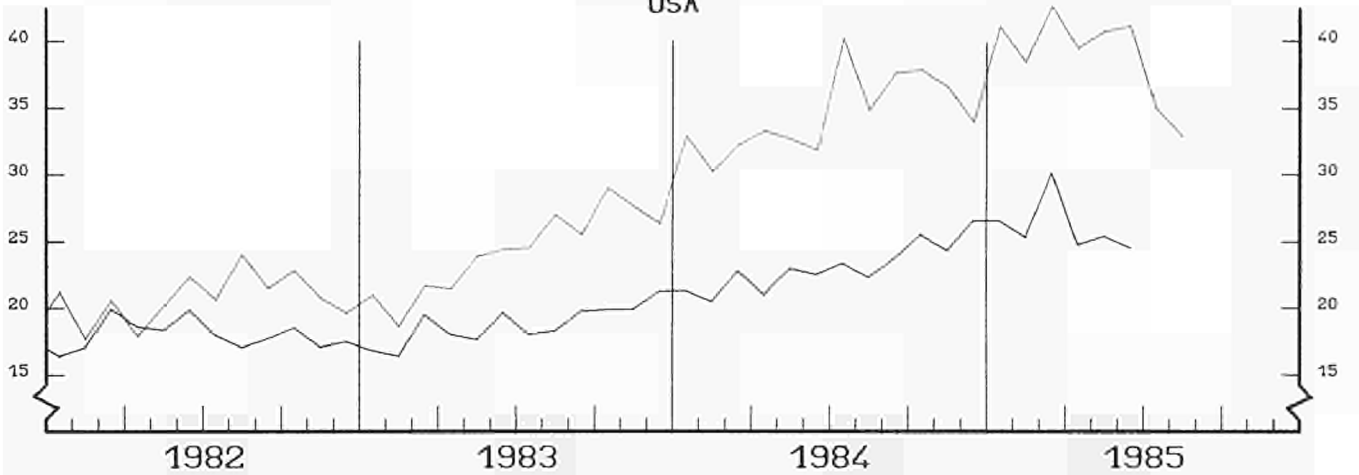

JAPAN

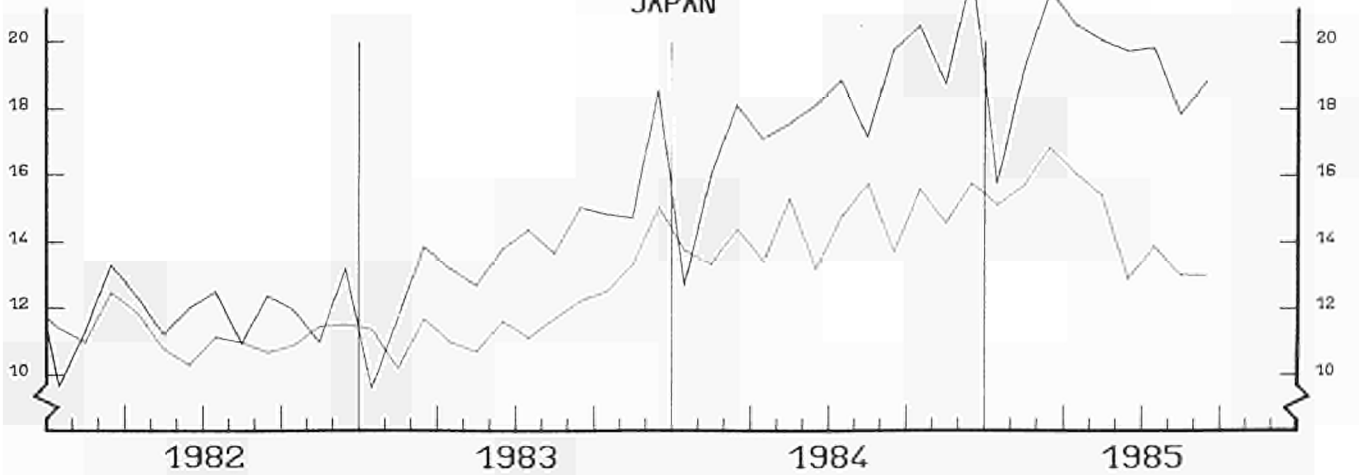

**AUSSENHANDEL**  
**INDIZES DER TATSÄCHLICHEN WERTE**  
 IN ECU 1980=100

**EXTERNAL TRADE**  
**VALUE INDICES**  
 IN ECU 1980 = 100

**COMMERCE EXTERIEUR**  
**INDICES DES VALEURS COURANTES**  
 EN ECU 1980 = 100

**BR DEUTSCHLAND**

**FRANCE**

**ITALIA**

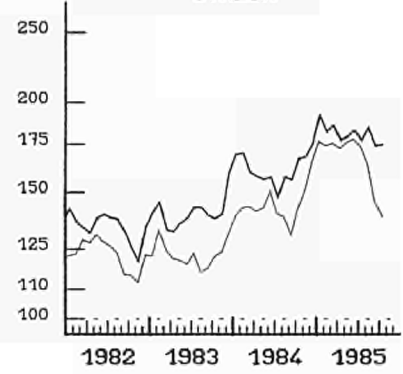
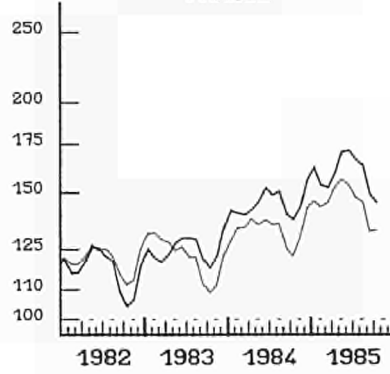
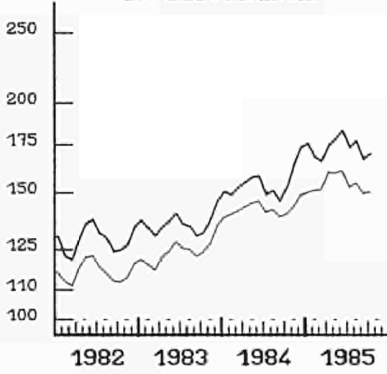

**NEDERLAND**

**UEBL BLEU**

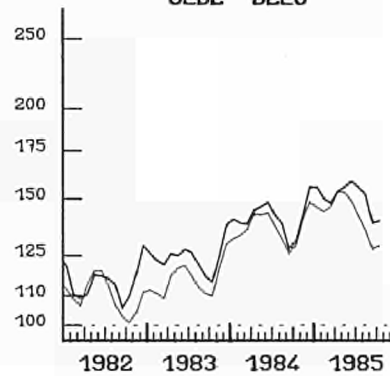
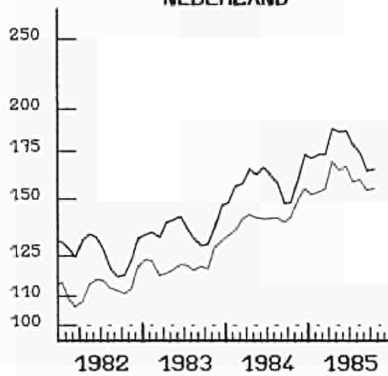

**UNITED KINGDOM**

**IRELAND**

**DANMARK**

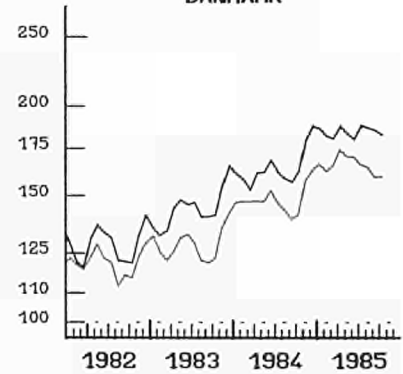
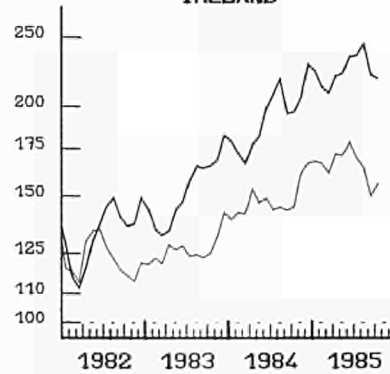
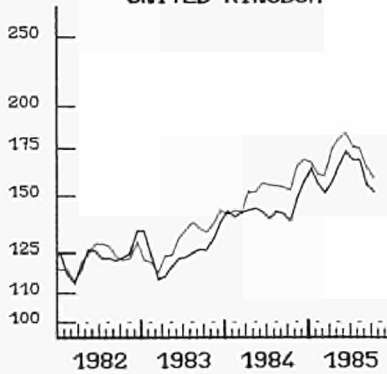

**HELLAS**

**ESPANA**

**PORTUGAL**

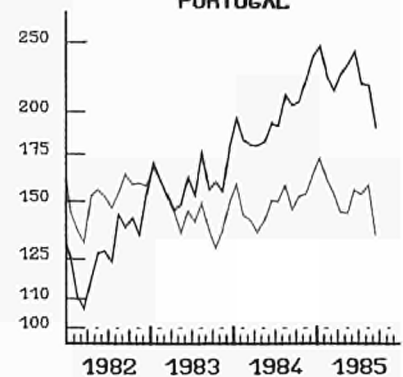
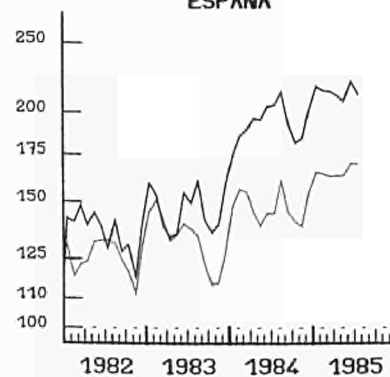
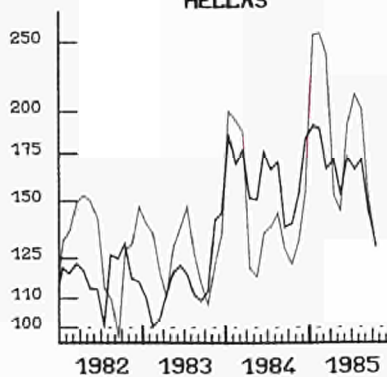

— IMPORT  
 EINFACH-LOGARITHMISCHE SKALA  
 GLEITENDE DURCHSCHNITT, LETZTE 3 MONATE

— EXPORT  
 SEMI-LOGARITHMIC SCALE  
 MOVING AVERAGE, LAST THREE MONTHS

— EXPORT  
 ECHELLE SEMI-LOGARITHMIQUE  
 MOYENNE MOBILE, TROIS DERNIERS MOIS

AUSSENHANDEL

EXTERNAL TRADE

COMMERCE EXTERIEUR

EXPORTS / IMPORTS \* (1)

BR DEUTSCHLAND

FRANCE

ITALIA

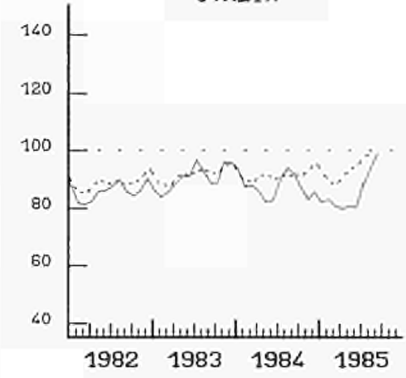
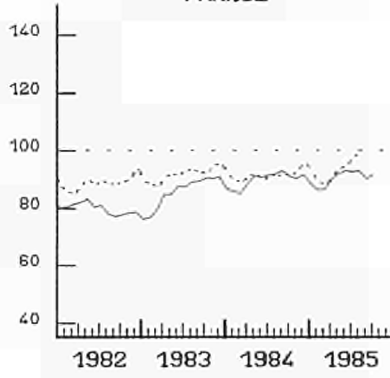
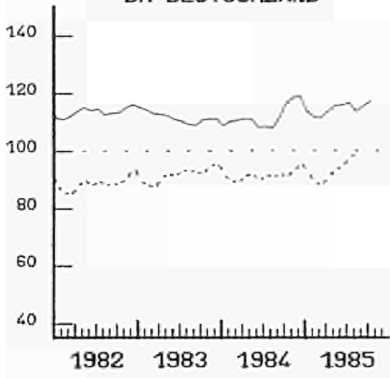

NEDERLAND

UEBL BLEU

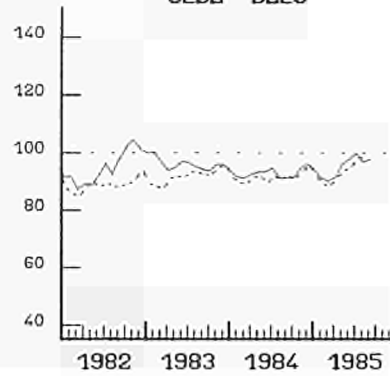
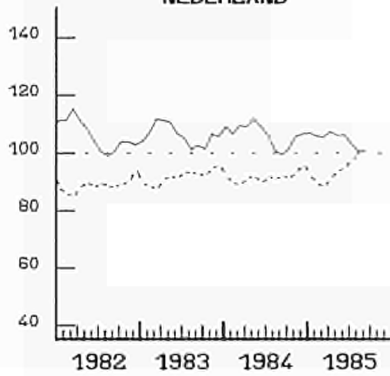

UNITED KINGDOM

IRELAND

DANMARK

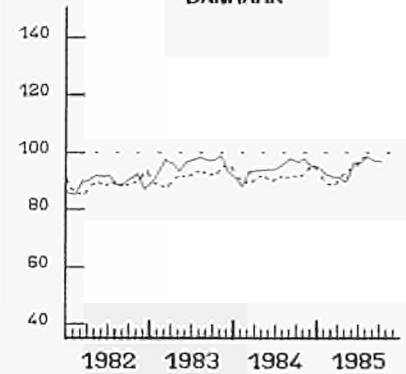
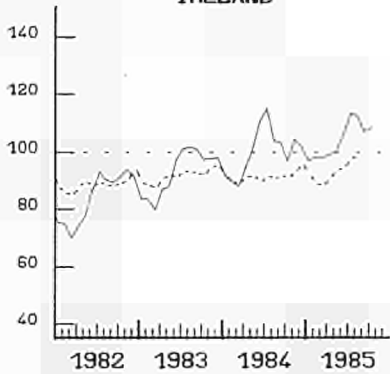
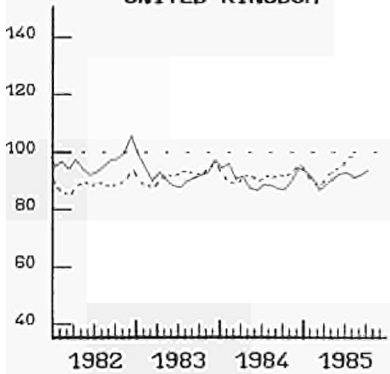

HELLAS

USA

JAPAN

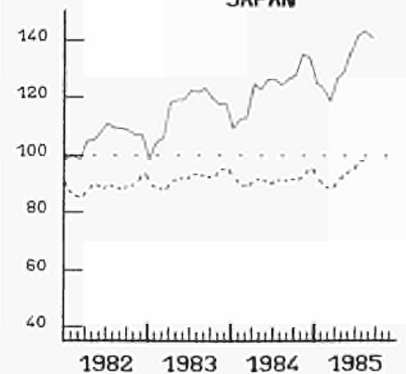
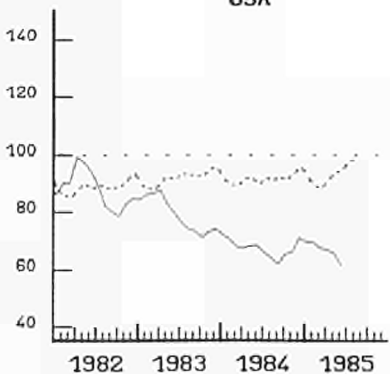
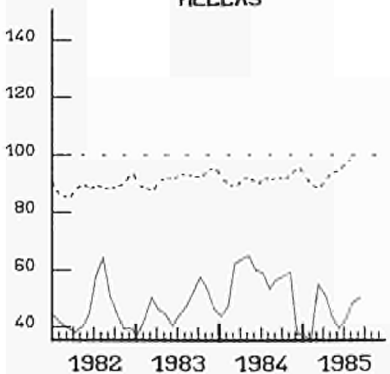

..... EUR 10

GLEITENDE DURCHSCHNITT, LETZTE 3 MONATE  
(1) AUSFUHREN FOB IN PROZENT  
DER EINFUHREN CIF

MOVING AVERAGE, LAST THREE MONTHS  
(1) EXPORTS FOB IN PERCENT  
OF IMPORTS CIF

MOYENNE MOBILE, TROIS DERNIERS MOIS  
(1) EXPORTATIONS FOB EN POUR CENT  
DES IMPORTATIONS CAF

VERBRAUCHERPREISE  
GESAMTINDEX

CONSUMER PRICES  
GENERAL INDEX

PRIX A LA CONSOMMATION  
INDICE GENERAL

— USA

— EUR 10

— JAPAN

1980 = 100

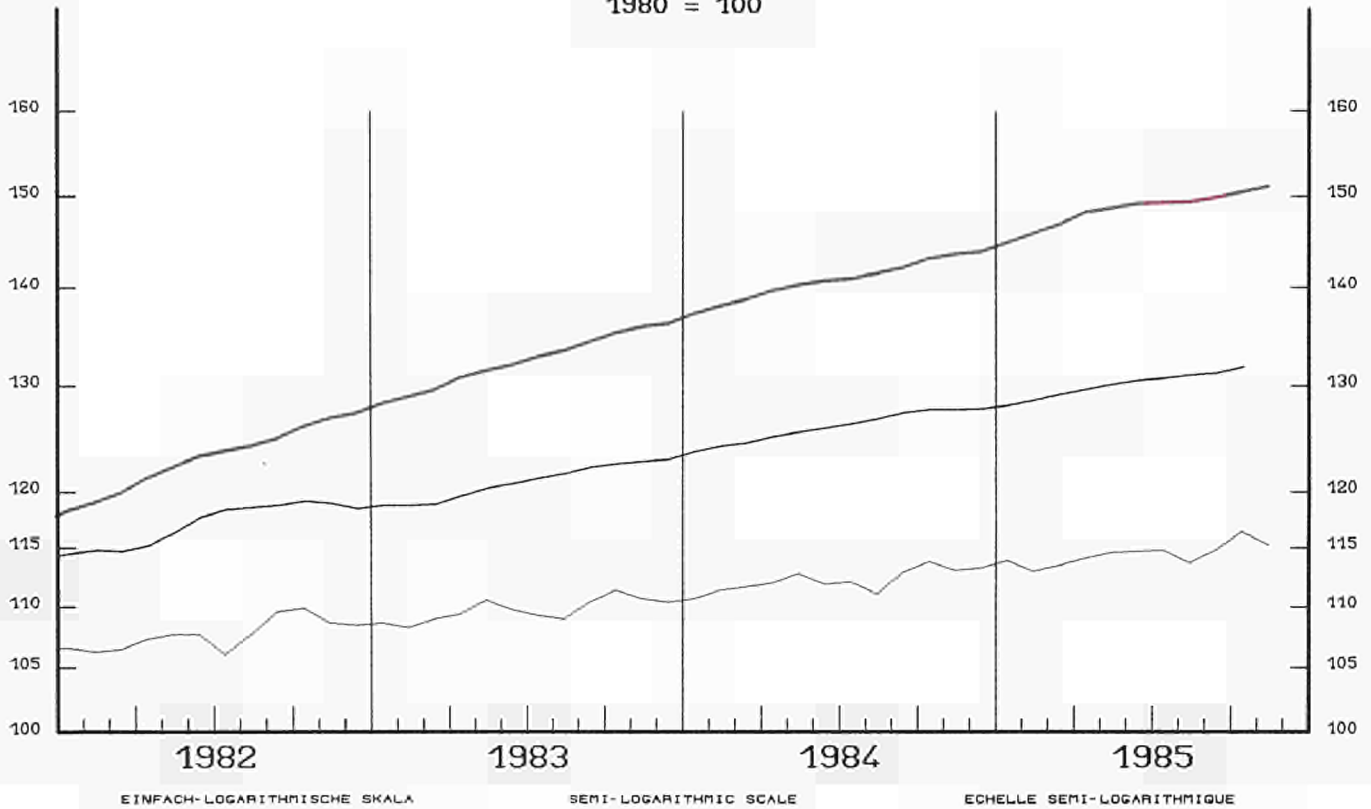

VERÄNDERUNG × T/T-12

VARIATION × T/T-12

VARIATION × T/T-12

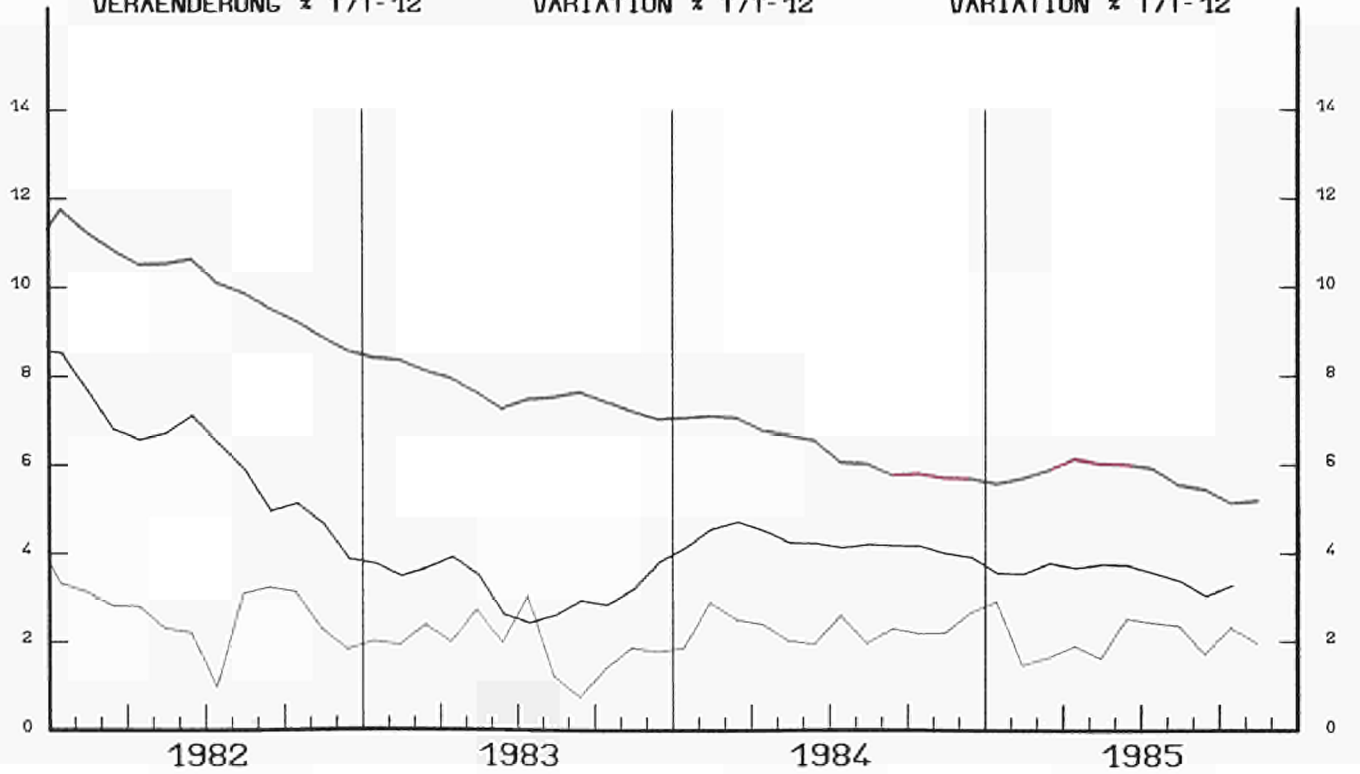

**VERBRAUCHERPREISE**  
GESAMTINDEX

**CONSUMER PRICES**  
GENERAL INDEX  
1980 = 100

**PRIX A LA CONSOMMATION**  
INDICE GENERAL

**BR DEUTSCHLAND**

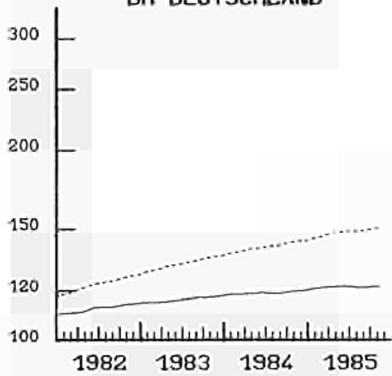

**FRANCE**

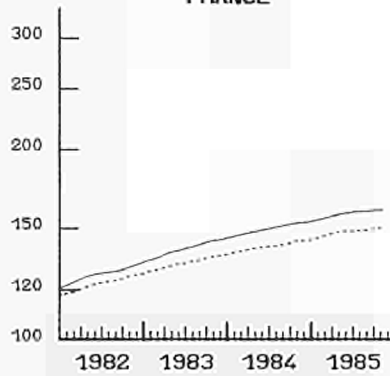

**ITALIA**

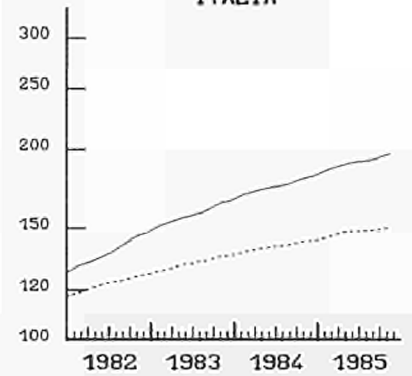

**NEDERLAND**

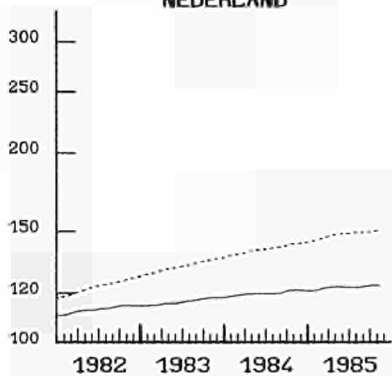

**BELGIQUE BELGIE**

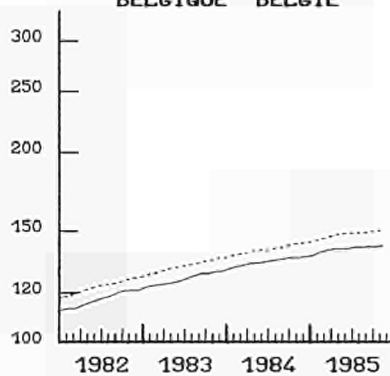

**LUXEMBOURG**

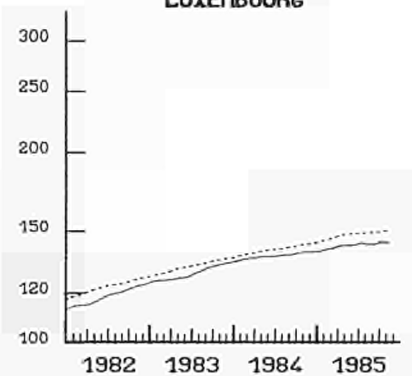

**UNITED KINGDOM**

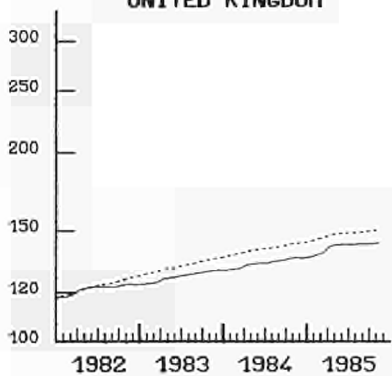

**IRELAND**

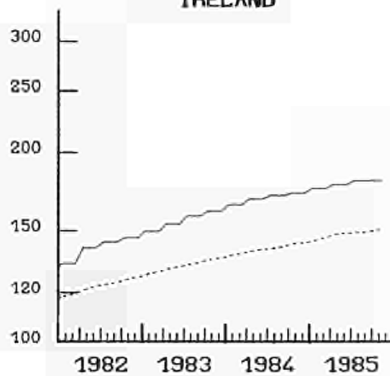

**DANMARK**

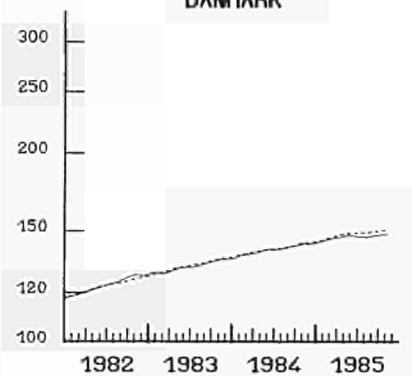

**HELLAS**

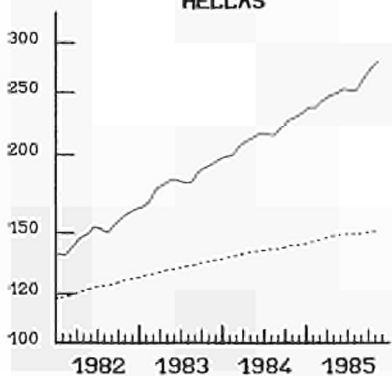

**ESPANA**

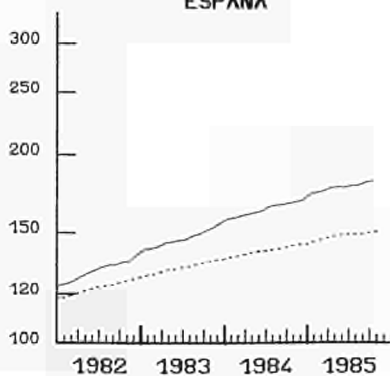

**PORTUGAL**

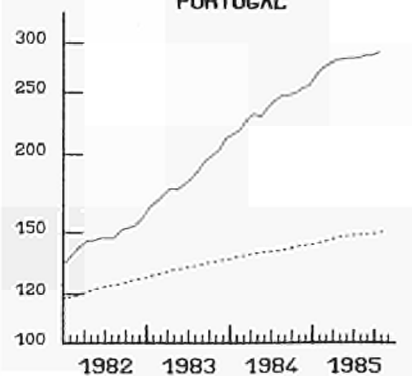

..... EUR 10  
SEMI-LOGARITHMIC SCALE

EINFACH-LOGARITHMISCHE SKALA

ECHELLE SEMI-LOGARITHMIQUE

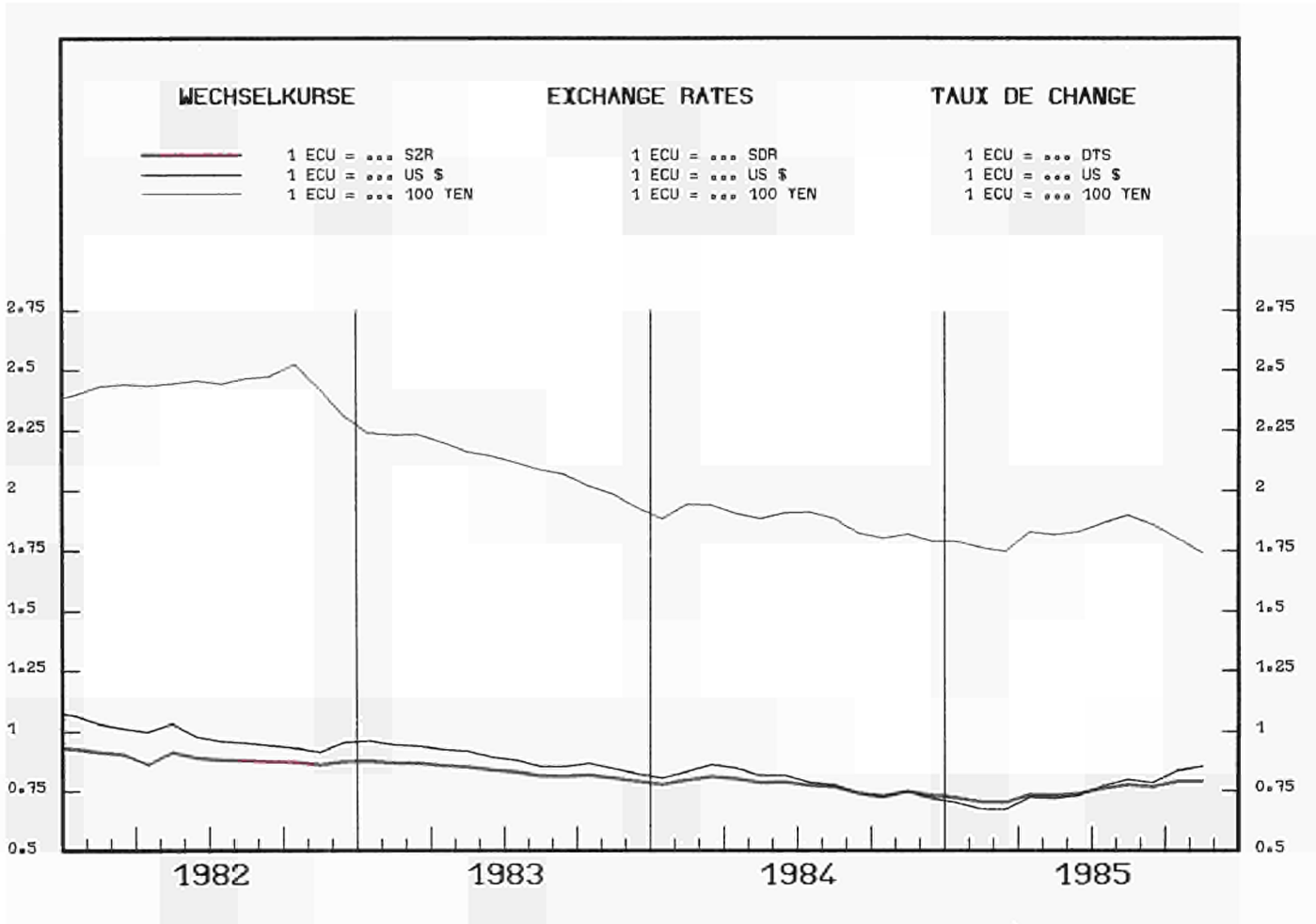

INDEX DER KURSE DER  
**ECU UND US \$**  
 IN NATIONALEN WAHRUNGEN

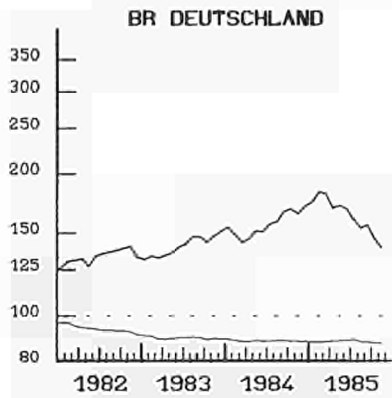

INDEX OF EXCHANGE RATES OF THE  
**ECU AND US \$**  
 IN NATIONAL CURRENCIES  
 1980 = 100

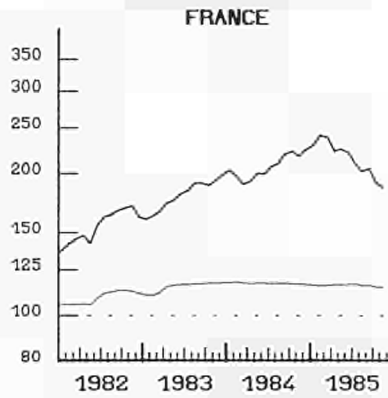

INDICE DES COURS DES  
**ECU ET US \$**  
 EN MONNAIES NATIONALES

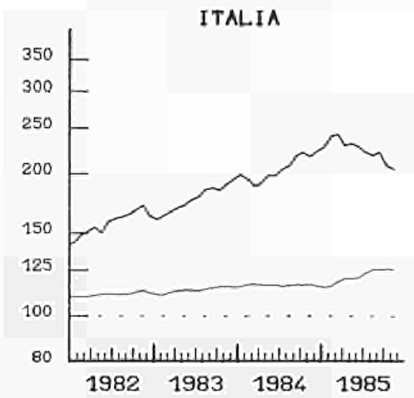

**NEDERLAND**

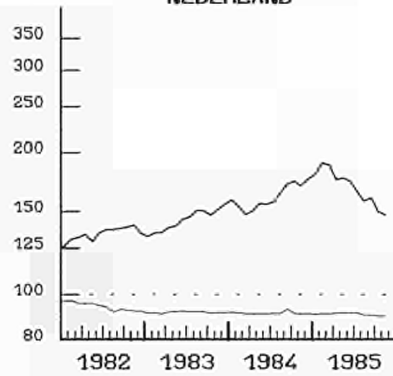

**UEBL BLEU**

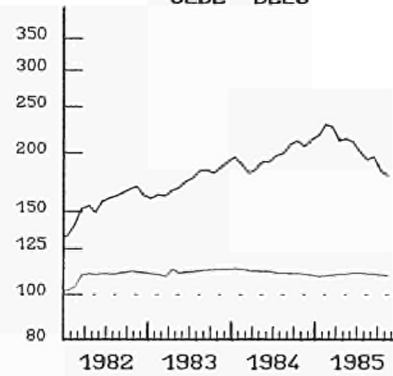

**UNITED KINGDOM**

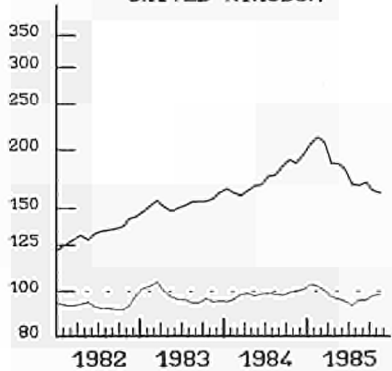

**IRELAND**

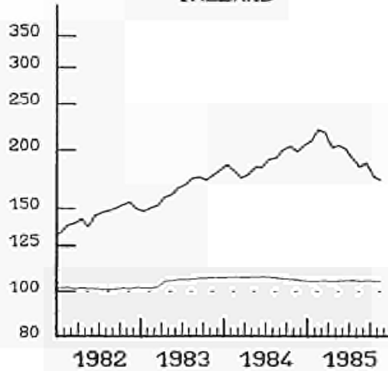

**DANMARK**

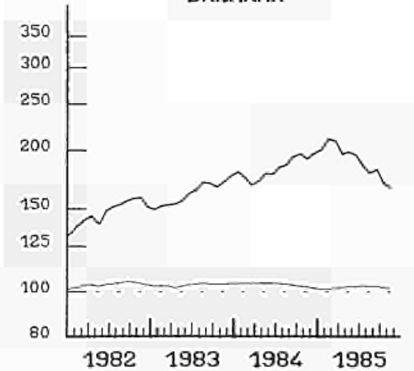

**HELLAS**

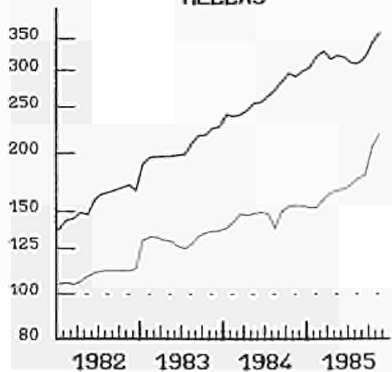

**ESPANA**

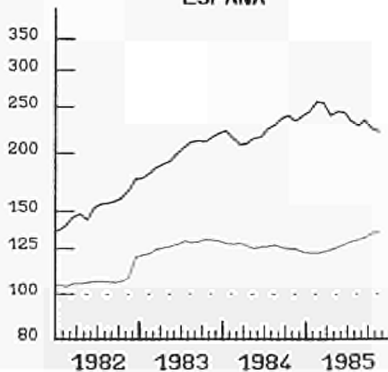

**PORTUGAL**

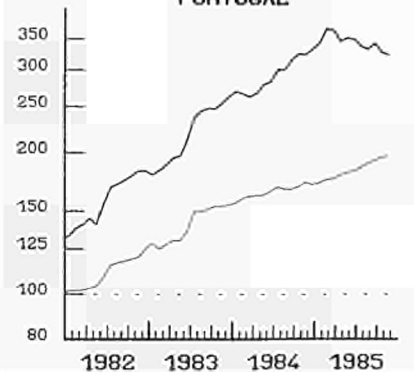

— ECU  
 EINFACH-LOGARITHMISCHE SKALA

SEMI-LOGARITHMIC SCALE

— US \$  
 ECHELLE SEMI-LOGARITHMIQUE



ANLEIHEN DES  
OEFFENTLICHEN SEKTORS

RENDITE %

BR DEUTSCHLAND

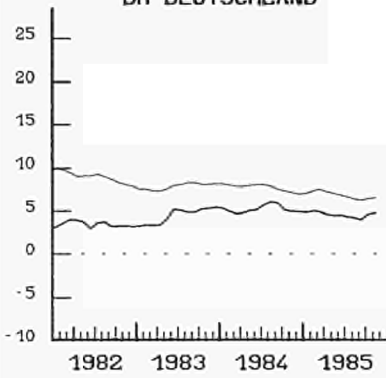

FIXED INTEREST  
GOVERNMENT SECURITIES

YIELD %

FRANCE

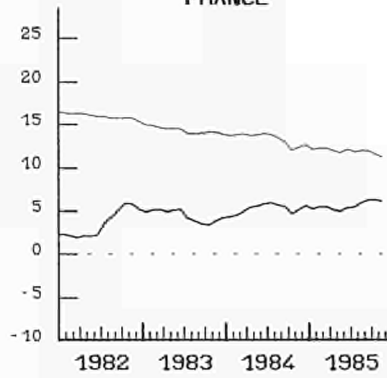

OBLIGATIONS  
DU SECTEUR PUBLIC

RENDEMENT %

ITALIA

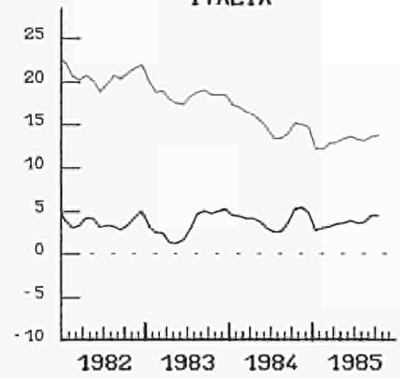

NEDERLAND

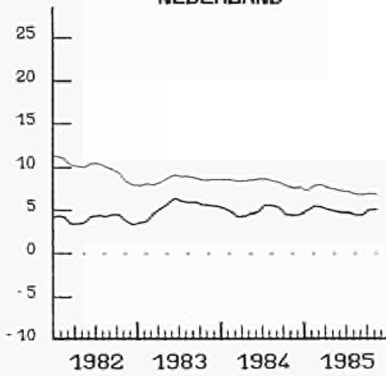

BELGIQUE BELGIE

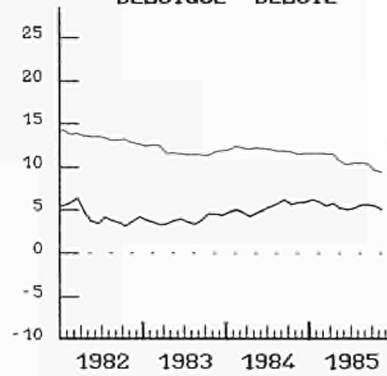

LUXEMBOURG

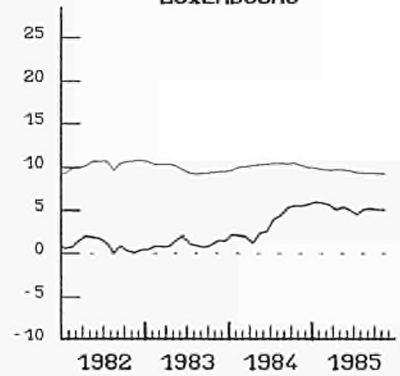

UNITED KINGDOM

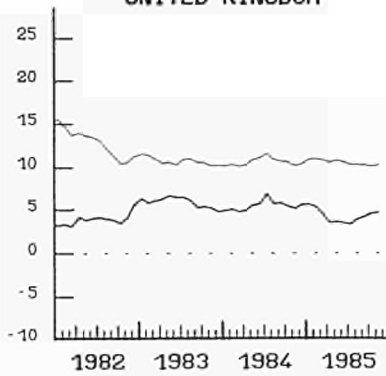

IRELAND

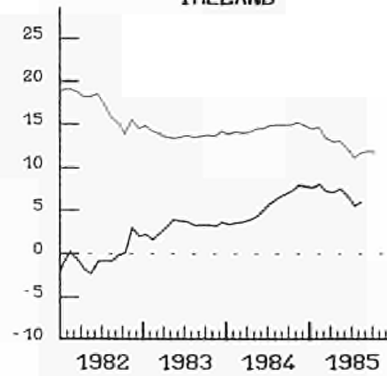

DANMARK

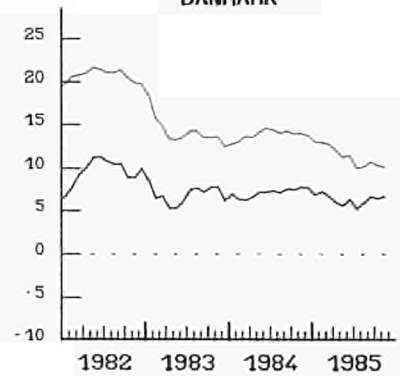

HELLAS

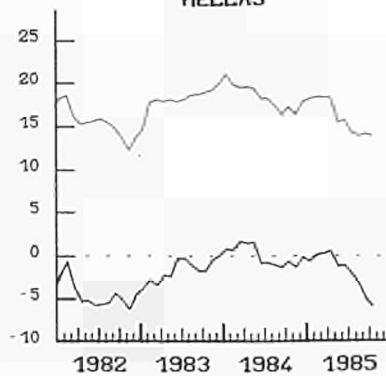

USA

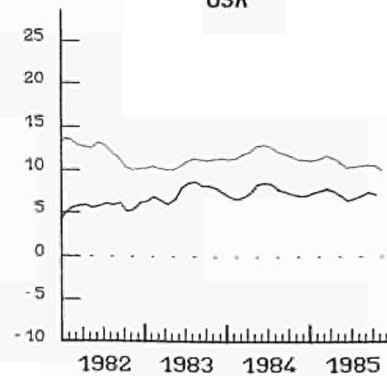

JAPAN

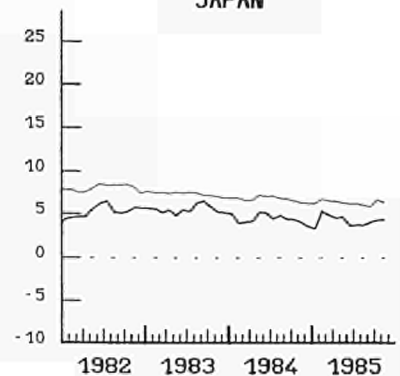

— NOMINAL

— REAL - REEL

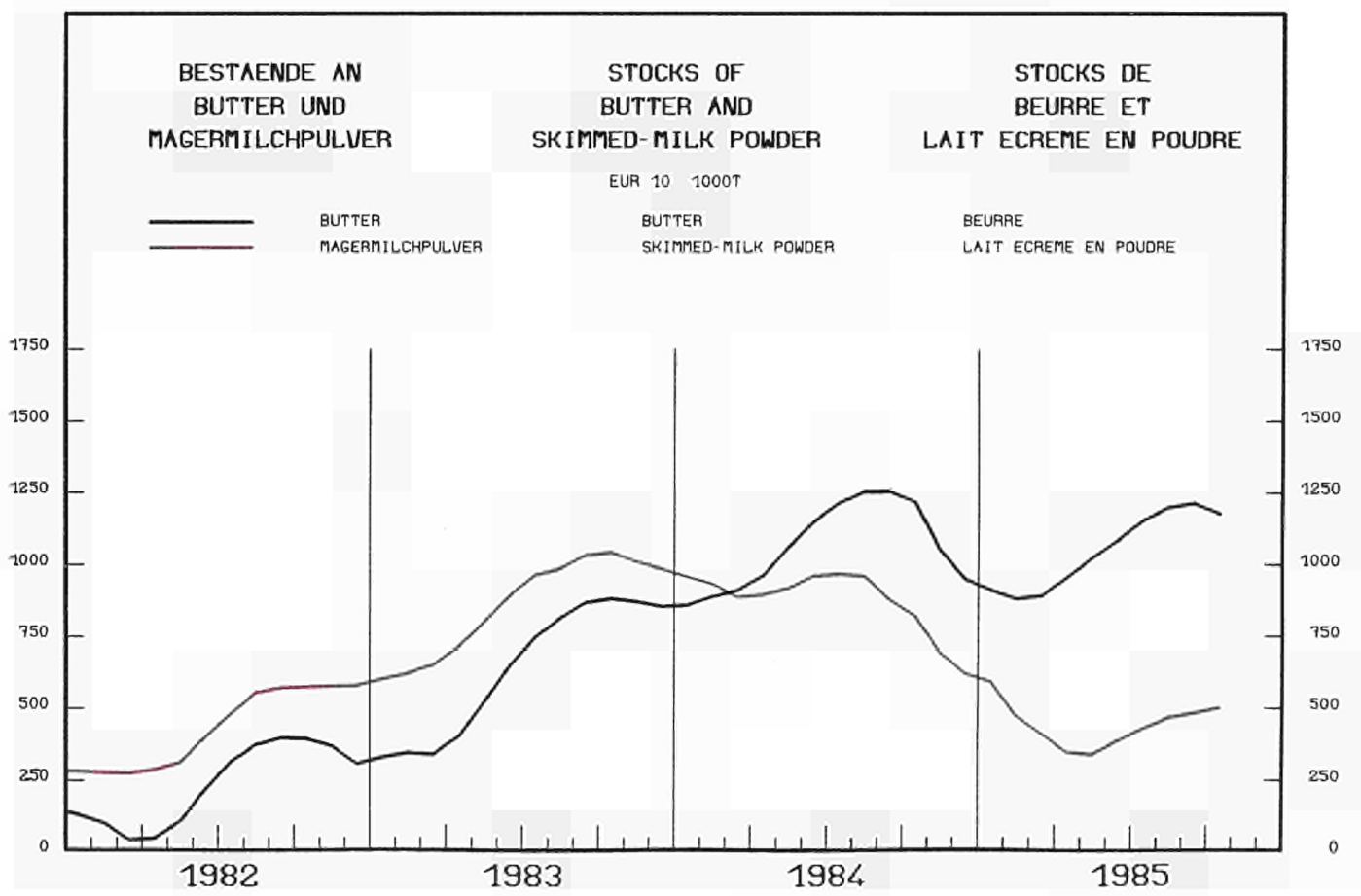
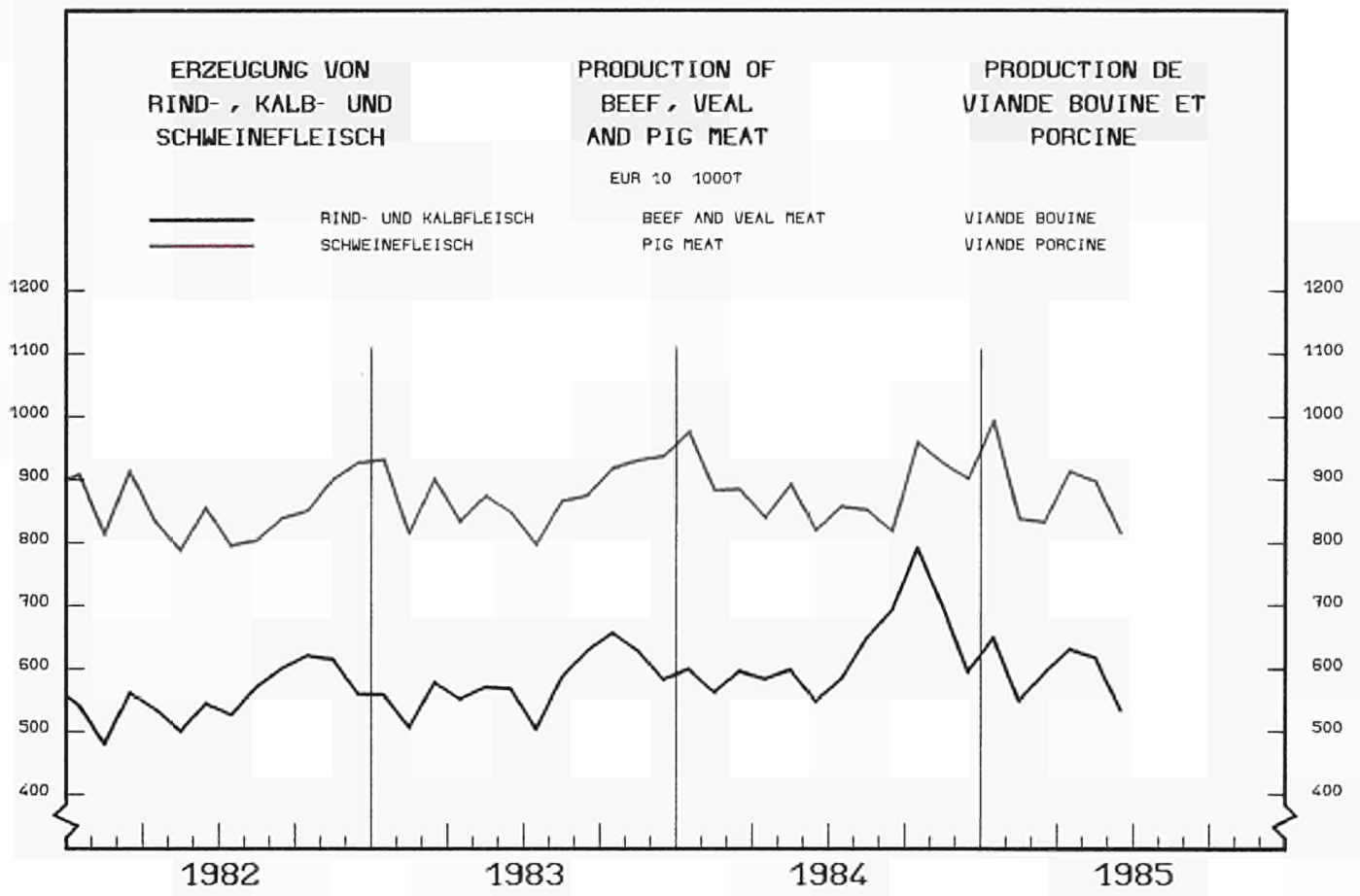

---

**GEMEINSCHAFTSTABELLEN**

---

**COMMUNITY TABLES**

---

**TABLEAUX COMMUNAUTAIRES**

---



	EUR10	BELGIQUE BELGIË	DANMARK	BR DEUTSCHLAND	ΕΛΛΑΔΑ	FRANCE	IRELAND	ITALIA	LUXEMBOURG	NEDERLAND	UNITED KINGDOM
001 - BRUTTOINLANDSPRODUKT VERÄNDERUNG DES VOLUMENS	GROSS DOMESTIC PRODUCT CHANGE IN VOLUME										
	PRODUIT INTERIEUR BRUT EVOLUTION EN VOLUME										
	EUR 10 = 100										
1980	100.0	3.9	2.1	25.8	2.0	21.8	0.8	18.4	0.2	5.5	19.5
	1980 = 100										
1981	99.8	98.5	99.1	100.2	99.7	100.5	102.6	100.2	98.6	99.3	98.6
1982	100.3	100.0	101.9	99.5	99.5	102.3	103.4	99.7	99.4	97.9	100.1
1983	101.4	99.9	104.1	100.7	99.8	103.0	103.3	99.2	102.2	98.8	103.5
1984	103.5	101.3	108.1	103.3	102.5	104.4	107.9	101.8	107.1	100.5	105.3
	% T4/T0										
1982 I	+0.8	-0.2	-	-1.0	-	+2.7	-	+0.8	-	-	+0.8
II	+0.7	+1.6	-	-0.1	-	+2.1	-	-0.9	-	-	+1.4
III	+0.2	-0.1	-	-1.4	-	+1.4	-	-0.4	-	-	+1.6
IV	+0.8	+0.8	-	-1.3	-	+1.0	-	-1.6	-	-	+2.2
1983 I	+0.5	+1.4	-	+0.3	-	+0.8	-	-2.6	-	-	+3.3
II	+0.9	-1.3	-	+1.2	-	+0.6	-	-1.2	-	-	+2.7
III	+1.7	+1.5	-	+1.6	-	+0.6	-	-	-	-	+4.5
IV	+2.3	+0.1	-	+3.1	-	+0.9	-	+2.2	-	-	+3.1
1984 I	+2.5	+3.1	-	+4.1	-	+1.8	-	+1.8	-	-	+1.9
II	+1.8	+1.9	-	+1.0	-	+1.0	-	+3.4	-	-	+2.3
III	+2.4	+1.0	-	+3.2	-	+2.2	-	+3.4	-	-	+0.7
IV	+2.0	+3.3	-	+2.7	-	+1.4	-	+1.7	-	-	+2.2
1985 I	+1.0	-	-	+0.1	-	+0.2	-	+2.0	-	-	+2.2
II	+2.7	-	-	+3.2	-	+1.4	-	+2.1	-	-	+4.0
002 - PRIVATER VERBRAUCH VERÄNDERUNG DES VOLUMENS	CONSUMPTION BY HOUSEHOLDS CHANGE IN VOLUME										
	CONSOMMATION PRIVEE EVOLUTION EN VOLUME										
	EUR 10 = 100										
1980	100.0	3.9	1.9	26.3	2.1	22.2	0.9	18.3	0.2	5.4	18.7
	1980 = 100										
1981	100.4	99.6	97.7	99.9	100.9	102.1	101.4	100.8	101.9	97.5	99.7
1982	100.9	100.5	99.0	98.5	103.6	105.2	95.6	101.0	103.1	96.3	100.4
1983	102.0	98.9	100.3	99.6	104.3	106.2	93.6	100.5	104.2	96.7	104.4
1984	103.2	99.9	103.1	100.7	105.4	106.5	93.1	102.6	104.8	96.2	106.1
	% T4/T0										
1982 I	+0.6	+1.6	-	-0.9	-	+4.0	-	+0.3	-	-	-1.0
II	+0.8	+0.8	-	-0.5	-	+3.6	-	+0.5	-	-	-0.3
III	+0.4	+1.1	-	-2.4	-	+2.8	-	+0.6	-	-	+1.3
IV	+1.1	+1.3	-	-1.6	-	+3.2	-	+0.5	-	-	+2.9
1983 I	+1.2	+0.5	-	+0.1	-	+1.5	-	-0.1	-	-	+3.7
II	+1.2	-2.4	-	+1.2	-	+0.9	-	-1.3	-	-	+4.1
III	+1.6	-0.4	-	+1.9	-	+0.6	-	-0.5	-	-	+4.7
IV	+1.5	-0.7	-	+1.3	-	+0.8	-	+0.6	-	-	+3.4
1984 I	+1.3	+0.3	-	+0.7	-	+1.1	-	+0.9	-	-	+2.6
II	+1.5	+0.4	-	+0.6	-	+0.7	-	+2.5	-	-	+2.5
III	+1.1	+0.2	-	+1.1	-	+0.9	-	+2.4	-	-	+0.3
IV	+0.6	-4.2	-	+0.1	-	-	-	+1.5	-	-	+1.2
1985 I	-	-	-	-0.2	-	+1.4	-	-	-	-	+1.2
II	-	-	-	+1.0	-	+1.7	-	-	-	-	+2.1
003 - BRUTTOANLAGENINVESTITIONEN VERÄNDERUNG DES VOLUMENS	GROSS FIXED CAPITAL FORMATION CHANGE IN VOLUME										
	FORMATION BRUTE DE CAPITAL FIXE EVOLUTION EN VOLUME										
	EUR 10 = 100										
1980	100.0	3.9	1.9	27.9	2.3	22.8	1.1	17.4	0.2	5.5	16.9
	1980 = 100										
1981	95.3	83.7	80.8	95.2	92.5	98.9	107.5	100.6	93.3	89.6	90.6
1982	93.8	82.2	85.8	90.2	90.7	99.6	102.0	95.4	95.5	85.9	96.4
1983	94.0	79.0	89.1	93.0	89.0	97.4	92.3	91.7	90.3	86.3	100.9
1984	96.1	79.7	100.5	93.8	84.8	95.2	90.7	95.5	89.0	90.0	109.1
	% T4/T0										
1982 I	-3.0	-8.9	-	-7.2	-	-0.8	-	-4.4	-	-	+2.4
II	-2.3	-6.9	-	-7.0	-	+0.9	-	-6.3	-	-	+5.4
III	-1.1	+4.8	-	-6.7	-	+1.3	-	-5.1	-	-	+9.3
IV	+1.1	+9.2	-	+0.1	-	+1.4	-	-4.9	-	-	+8.4
1983 I	+0.4	+3.6	-	+0.3	-	+0.3	-	-8.0	-	-	+10.1
II	-0.8	-7.2	-	+2.8	-	-3.7	-	-6.2	-	-	+3.0
III	+0.2	-6.1	-	+3.7	-	-3.1	-	-1.9	-	-	+1.2
IV	+2.4	-12.0	-	+5.8	-	-2.4	-	+1.2	-	-	+4.5
1984 I	+2.7	-0.3	-	+4.7	-	-2.5	-	+2.1	-	-	+7.1
II	+1.6	-5.5	-	-2.9	-	-1.2	-	+4.0	-	-	+11.0
III	+2.5	+1.0	-	+1.1	-	-2.3	-	+4.9	-	-	+9.0
IV	+1.8	+11.6	-	+0.7	-	-2.7	-	+5.4	-	-	+5.8
1985 I	-0.2	-	-	-7.9	-	-2.1	-	+5.4	-	-	+8.9
II	+1.8	-	-	+1.5	-	-0.3	-	+6.4	-	-	-1.2

	EUR10	BELGIQUE BELGIE	DANMARK	BR DEUTSCHLAND	ΕΛΛΑΔΑ	FRANCE	IRELAND	ITALIA	LUXEMBOURG	NEDERLAND	UNITED KINGDOM	
004 - BRUTTOINLANDSPRODUKT VERAENDERUNG DER PREISE						GROSS DOMESTIC PRODUCT CHANGE IN PRICE						PRODUIT INTERIEUR BRUT EVOLUTION DES PRIX
	1980 = 100											
1981	110.6	105.0	110.1	104.0	120.0	111.8	118.2	118.3	108.1	105.5	111.8	
1982	121.7	112.4	122.5	108.6	149.7	125.9	137.0	139.4	118.8	111.9	120.2	
1983	131.1	119.6	132.4	112.2	179.5	137.9	151.3	160.3	128.6	113.7	126.2	
1984	138.8	125.9	140.0	114.3	215.2	148.0	161.2	177.5	137.2	116.7	131.7	
	%, T4/T0											
1982 I	11.1	6.9	-	5.2		14.4	-	18.6	-		8.2	
II	10.3	10.4	-	4.3		15.1	-	16.1	-		7.4	
III	10.5	7.3	-	4.5		12.2	-	20.6	-		7.3	
IV	8.4	6.6	-	3.5		9.3	-	16.0	-		6.8	
1983 I	8.2	8.2	-	3.7		9.5	-	14.8	-		6.7	
II	7.5	5.7	-	2.9		8.8	-	16.1	-		4.4	
III	7.5	7.8	-	3.3		9.9	-	14.0	-		4.6	
IV	7.7	9.4	-	3.2		10.0	-	15.0	-		4.5	
1984 I	6.6	5.1	-	2.7		8.4	-	12.8	-		4.1	
II	6.3	7.5	-	2.7		7.3	-	12.1	-		4.7	
III	5.1	5.0	-	1.0		6.9	-	9.9	-		4.3	
IV	4.7	3.6	-	1.1		5.9	-	8.5	-		4.4	
1985 I	5.0		-	1.9		5.8	-	8.7	-		4.7	
II	5.2		-	1.9		6.1	-	8.7	-		5.3	
005 - PRIVATER VERBRAUCH VERAENDERUNG DER PREISE						CONSUMPTION BY HOUSEHOLDS CHANGE IN PRICE						CONSUMMATION PRIVEE EVOLUTION DES PRIX
	1980 = 100											
1981	111.8	108.1	112.0	106.0	123.3	112.8	121.2	119.2	108.6	106.3	111.5	
1982	122.7	116.1	124.2	111.0	149.5	125.5	140.5	139.5	120.1	111.9	121.0	
1983	132.2	124.8	133.1	114.4	177.3	137.5	152.1	160.6	129.7	115.1	127.2	
1984	140.5	132.2	141.9	117.2	209.3	147.6	165.0	178.3	138.0	118.0	133.7	
	%, T4/T0											
1982 I	11.2	8.4	-	5.7		13.2	-	17.5	-		10.7	
II	10.2	8.8	-	4.8		12.8	-	16.1	-		9.1	
III	9.6	8.9	-	4.8		10.5	-	17.4	-		7.8	
IV	8.6	7.0	-	4.0		8.7	-	17.2	-		6.7	
1983 I	8.4	7.9	-	3.9		9.2	-	16.6	-		6.3	
II	7.9	8.0	-	3.3		9.4	-	16.3	-		5.0	
III	7.4	7.8	-	2.7		9.7	-	14.0	-		4.9	
IV	7.2	8.2	-	2.8		9.9	-	12.8	-		4.7	
1984 I	6.8	6.7	-	3.0		8.6	-	12.1	-		4.9	
II	6.3	6.6	-	2.9		7.1	-	11.4	-		5.4	
III	5.8	5.4	-	2.1		7.1	-	10.5	-		5.1	
IV	5.4	4.9	-	2.0		6.6	-	9.3	-		5.1	
1985 I			-	2.1		6.4	-		-		5.5	
II			-	2.3		6.0	-		-		4.6	
006 - BRUTTOANLAGENINVESTITIONEN VERAENDERUNG DER PREISE						GROSS FIXED CAPITAL FORMATION CHANGE IN PRICE						FORMATION BRUTE DE CAPITAL FIXE EVOLUTION DES PRIX
	1980 = 100											
1981	110.7	105.4	112.4	104.9	119.3	111.1	114.8	120.3	107.4	106.6	109.9	
1982	119.3	112.1	125.7	107.9	136.8	122.9	125.6	140.1	118.7	110.4	113.2	
1983	126.5	116.9	136.0	110.1	169.0	131.9	134.2	157.4	127.6	112.2	116.9	
1984	133.1	121.6	143.0	112.6	200.3	140.1	140.9	171.4	135.8	114.2	121.9	
	%, T4/T0											
1982 I	9.2	6.6	-	4.4		12.6	-	18.7	-		3.2	
II	8.1	7.1	-	3.1		11.9	-	16.8	-		3.0	
III	7.2	5.5	-	2.4		10.4	-	15.7	-		2.6	
IV	6.2	4.8	-	1.8		7.8	-	14.6	-		2.9	
1983 I	5.6	1.6	-	1.5		6.6	-	13.8	-		2.8	
II	5.5	2.2	-	1.6		7.3	-	12.6	-		2.5	
III	6.0	5.0	-	2.3		7.6	-	11.9	-		3.9	
IV	5.9	8.8	-	2.6		7.9	-	10.7	-		4.0	
1984 I	5.7	8.7	-	2.8		7.1	-	10.2	-		4.1	
II	4.9	9.1	-	2.1		5.8	-	9.7	-		3.5	
III	4.9	6.3	-	2.1		6.4	-	8.3	-		4.4	
IV	4.7	4.5	-	1.7		6.2	-	7.5	-		5.0	
1985 I	5.0		-	2.5		5.0	-	7.8	-		6.2	
II	4.8		-	1.8		5.7	-	7.8	-		5.4	

BESCHAEFTIGUNG

EMPLOYMENT

EMPLOI

	EUR10	BELGIQUE BELGIÉ	DANMARK	BR DEUTSCHLAND	ΕΛΛΑΔΑ	FRANCE	IRELAND	ITALIA	LUXEMBOURG	NEDERLAND	UNITED KINGDOM
007 - GESAMTBEVOELKERUNG											
TOTAL POPULATION											
POPULATION TOTALE											
EUR 10 = 100											
1980	100.0	3.6	1.9	22.7	3.6	19.9	1.3	20.8	0.1	5.2	20.8
1000											
1981	271 504	9 852	5 122	61 682	9 729	54 182	3 443	56 502	366	14 247	56 379
1982	272 017	9 856	5 118	61 638	9 789	54 480	3 483	56 639	366	14 313	56 335
1983	272 425	9 855	5 114	61 423	9 850	54 729	3 508	56 836	366	14 367	56 377
1984	272 803	9 855	5 112	61 175	9 896	54 947	3 535	57 005	366	14 424	56 488
008 - ZIVILE ERWERBSPERSONEN											
CIVILIAN LABOUR FORCES											
POPULATION ACTIVE CIVILE											
INSGESAMT											
TOTAL											
TOTAL											
EUR 10 = 100											
1980	100.0	3.5	2.3	23.2	3.0	19.9	1.1	19.2	0.1	4.6	23.1
1000											
1981	115 716	4 079	2 654	26 838	3 678	22 955	1 257	22 256	160	5 456	26 384
1982	116 250	4 105	2 670	26 933	3 707	23 173	1 281	22 349	159	5 534	26 339
1983	116 635	4 123	2 710	26 948	3 808	23 115	1 295	22 614	160	5 608	26 255
1984	117 510	4 125	2 761	26 914	3 811	23 260	1 300	22 813	160	5 690	26 676
009 - ZIVILE ERWERBSTAETIGE											
CIVILIAN EMPLOYMENT											
EMPLOI CIVIL											
INSGESAMT											
TOTAL											
TOTAL											
EUR 10 = 100											
1981	107 097	3 627	2 438	25 566	3 529	21 226	1 131	20 361	158	5 072	23 989
1982	106 027	3 578	2 437	25 100	3 491	21 254	1 133	20 297	157	5 010	23 570
1983	105 173	3 542	2 458	24 690	3 508	21 154	1 111	20 350	157	4 932	23 271
1984	105 413	3 546	2 514	24 649	3 500	20 941	1 096	20 423	158	4 940	23 646
010 - ZIVILE ERWERBSTAETIGE											
CIVILIAN EMPLOYMENT											
EMPLOI CIVIL											
ANTEIL DER FRAUEN											
WOMEN AS A PERCENTAGE											
POURCENTAGE DE FEMMES											
%											
1981	37.5	36.4	45.3	38.4	31.4	39.7	29.8	32.3	32.5	31.9	40.6
1982	37.8	36.9	45.4	38.6	30.7	40.2	30.5	32.6	32.3	32.7	41.0
1983	38.2	37.4	46.1	38.8	32.7	40.6	31.1	32.8	32.9	33.7	41.4
1984	38.5	37.8	46.1	38.8	33.1	41.1	30.9	33.1	33.5	34.3	41.9
011 - ZIVILE ARBEITNEHMER											
NUMBER OF CIVILIAN EMPLOYEES											
EMPLOI CIVIL SALARIE											
INSGESAMT											
TOTAL											
TOTAL											
EUR 10 = 100											
1980	100.0	3.4	2.3	23.8	3.1	19.7	1.1	18.8	0.1	4.6	23.1
1000											
1981	88 553	3 006	2 067	22 311	1 699	17 672	862	14 495	138	4 433	21 870
1982	87 631	2 958	2 082	21 863	1 714	17 755	861	14 472	138	4 388	21 400
1983	86 594	2 916	2 081	21 465	1 697	17 722	836	14 360	138	4 329	21 050
1984	86 474	2 908	2 144	21 420	1 718	17 575	825	14 253	139	4 340	21 152
012 - ARBEITNEHMER											
NUMBER OF EMPLOYEES											
EMPLOI SALARIE											
LANDWIRTSCHAFT											
AGRICULTURE											
AGRICULTURE											
EUR 10 = 100											
1980	100.0	0.5	2.3	10.9	2.3	14.6	1.2	49.0		2.9	16.3
1000											
1981	2 097	11	47	247	35.0	309	23	1 008	1.0	64	352
1982	2 042	11	48	245	32.0	299	23	964	1.0	65	354
1983	2 013	11	52	246	45.0	293	22	930	1.0	64	349
1984		12	53	251	40.0	284	21	873		63	340
013 - ARBEITNEHMER											
NUMBER OF EMPLOYEES											
EMPLOI SALARIE											
INDUSTRIE											
INDUSTRIE											
EUR 10 = 100											
1980	100.0	3.1	1.7	28.6	2.0	18.7	0.9	17.3	0.2	3.9	23.7
1000											
1981	36 178	1 095	594	10 529	749.3	6 845	337	6 467	57.3	1 436	8 068
1982	34 945	1 041	585	10 129	741.0	6 732	326	6 327	55.9	1 369	7 639
1983	33 685	1 003	573	9 766	715.0	6 549	301	6 148	54.2	1 302	7 274
1984		979	608	9 663	704.0	6 322	289	5 885		1 270	7 131
014 - ZIVILE ARBEITNEHMER											
NUMBER OF CIVILIAN EMPLOYEES											
EMPLOI CIVIL SALARIE											
DIENSTLEISTUNGEN											
SERVICES											
SERVICES											
EUR 10 = 100											
1980	100.0	4.0	2.7	22.2	2.3	20.3	1.0	16.6	0.2	5.4	25.5
1000											
1981	50 278	1 900	1 426	11 535	914.8	10 518	502	7 020	79.7	2 933	13 450
1982	50 644	1 906	1 449	11 489	941.0	10 724	512	7 181	81.0	2 954	13 407
1983	50 896	1 902	1 456	11 453	937.0	10 880	513	7 282	82.6	2 963	13 427
1984		1 917	1 483	11 506	974.0	10 969	515	7 495		3 007	13 681

BESCHAEFDIGUNG

EMPLOYMENT

EMPLOI

	EUR10	BELGIQUE BELGIE	DANMARK	BR DEUTSCHLAND	ΕΛΛΑΔΑ	FRANCE	IRELAND	ITALIA	LUXEMBOURG	NEDERLAND	UNITED KINGDOM	
015 - ARBEITNEHMER INSGESAMT INDUSTRIE - NACE 1-4		NUMBER OF EMPLOYEES TOTAL INDUSTRY - NACE 1-4									EMPLOI SALARIE TOTAL INDUSTRIE - NACE 1-4	
EUR 10 = 100												
1980	100.0	3.6	1.3	28.7		19.1	0.7	14.4	0.2	3.4	28.7	
1980 = 100												
1981	95.2	94.8	94.6	97.7	98.9	95.9	97.2	96.8	98.8	96.8	91.2	
1982	91.8	90.6	93.9	94.1	96.8	94.3	94.1	92.5	95.9	93.0	87.3	
1983	88.1	87.9	93.7	90.2	104.8	91.7	88.5	87.8	92.1	88.1	83.5	
1984	85.9	87.4	96.7	89.3	105.3	88.8	85.6	83.0	90.7		81.5	
1984 III	86.0	87.1	98.0	89.6	108.0	88.5	85.8	82.4	91.0		81.7	
1984 IV	85.6	87.2	98.5	89.8	105.3	87.3	84.2	81.3	91.3		81.6	
1985 I		85.7	100.0	89.3		86.7	82.2	80.0	90.1			
1985 II		85.7	103.8	89.7			82.5	79.2	90.1			
1985 III			105.3									
016 - ARBEITNEHMER ENERGIE - NACE 11-16		NUMBER OF EMPLOYEES ENERGY - NACE 11-16									EMPLOI SALARIE ENERGIE - NACE 11-16	
EUR 10 = 100												
1980	100.0	3.5	0.3	29.8		17.2	0.7	10.2	0.1		38.1	
1980 = 100												
1981	-	98.8	99.5	101.8	102.5	100.8	-	101.7	98.9	102.5	97.0	
1982	-	97.6	94.0	101.1	104.9	103.6	-	101.2	97.4	101.8	94.5	
1983	-	95.1	87.0	98.2	106.0	105.3	-	100.2	93.9	99.5	91.0	
1984	-	88.4	91.7	93.3	105.4	104.3	-	99.2	95.1		86.8	
1984 II	-	93.8	-	93.0	104.8	104.7	-	99.4	95.1		87.0	
1984 III	-	93.3	92.6	92.1	105.6	104.3	-	99.0	95.2		86.3	
1984 IV	-	71.5	94.4	92.3	107.4	103.6	-	98.9	95.6		85.8	
1985 I	-	90.5	90.7	91.4		102.9	-	98.6	94.3			
1985 II	-	89.3	94.4	90.3			-	98.4	94.0			
1985 III	-	-	98.1	-	-	-	-	-	-			
017 - ARBEITNEHMER METALLE - NACE 22		NUMBER OF EMPLOYEES PRODUCTION OF METALS - NACE 22									EMPLOI SALARIE METALLURGIE - NACE 22	
EUR 10 = 100												
1980	100.0	6.3	0.2	28.3		18.9	0.2	13.1	1.5	2.3	29.1	
1980 = 100												
1981	91.4	94.5	87.6	95.7	93.3	93.6	93.1	97.4	97.3	99.0	81.5	
1982	87.0	91.5	80.5	91.0	88.8	90.6	85.3	93.2	93.4	96.6	76.0	
1983	81.0	87.5	79.0	85.3	117.9	85.9	69.6	88.4	85.3	92.6	67.7	
1984	76.2	85.5	80.8	81.1	124.2	80.6	66.7	80.1	80.5	88.3	63.8	
1984 III	75.5	85.0	82.8	80.9	124.9	79.9	66.7	77.5	80.2	88.0	63.3	
1984 IV	74.7	84.1	79.8	80.0	124.2	78.7	66.7	75.3	80.5	88.4	63.3	
1985 I		82.5	82.8	79.9		78.2	66.7	73.6	77.9			
1985 II		81.5	87.6	79.8			62.7	72.4	77.9			
1985 III			90.0									
018 - ARBEITNEHMER CHEMIE - NACE 25+26		NUMBER OF EMPLOYEES CHEMICAL INDUSTRY - NACE 25+26									EMPLOI SALARIE CHIMIE - NACE 25+26	
EUR 10 = 100												
1980	100.0	3.8	1.0	32.6		18.0	0.5	16.4	0.1	4.9	22.7	
1980 = 100												
1981	96.6	96.8	96.2	99.6	101.2	97.5	102.5	94.2	96.8	100.3	92.6	
1982	93.4	93.2	98.1	97.0	101.2	96.3	100.0	88.0	96.0	98.5	88.4	
1983	90.3	91.9	96.0	95.1	124.3	94.5	100.6	82.1	95.8	95.4	84.2	
1984	89.1	94.1	99.3	95.2	124.9	93.9	101.4	76.5	112.5	94.4	82.9	
1984 III	89.3	94.3	100.3	95.8	125.4	93.7	100.0	75.9	114.4	94.9	83.4	
1984 IV	88.9	94.2	101.3	95.6	124.3	92.9	101.7	74.9	125.7	95.1	83.2	
1985 I		94.0	104.3	95.8		93.1	101.7	73.6	123.1			
1985 II		94.0	106.2	96.3			100.0	73.0	122.5			
1985 III			107.0									
019 - ARBEITNEHMER METALLVERARBEITUNG - NACE 31-36		NUMBER OF EMPLOYEES METAL WORKING - NACE 31-36									EMPLOI SALARIE TRANSFORMATION DES METAUX - NACE 31-36	
EUR 10 = 100												
1980	100.0	2.8	1.3	32.0		19.4	0.3	13.1	0.1	3.5	27.6	
1980 = 100												
1981	95.2	95.0	95.0	98.3	103.5	96.2	99.6	96.1	101.3	97.4	90.0	
1982	92.0	90.0	94.2	95.8	101.2	94.7	98.6	91.4	99.7	93.2	86.0	
1983	88.3	87.3	93.2	92.3	83.6	91.8	92.5	86.3	98.7	87.4	82.1	
1984	86.2	84.3	96.8	91.8	81.6	88.9	90.9	80.6	101.0	84.8	80.4	
1984 III	86.2	85.1	97.7	92.1	80.9	88.6	90.0	79.6	101.6	84.9	80.4	
1984 IV	86.1	85.3	99.8	92.7	79.7	87.6	90.5	78.4	102.2	85.0	80.5	
1985 I		85.0	103.4	93.0		86.9	88.2	77.0	102.9			
1985 II		84.8	107.3	93.7			87.7	76.0	103.6			
1985 III			108.8									





## ARBEITSLOSIGKEIT

## UNEMPLOYMENT

## CHOMAGE

	EUR10	BELGIQUE BELGIË	DANMARK	BR DEUTSCHLAND	ΕΛΛΑΔΑ	FRANCE	IRELAND	ITALIA	LUXEMBOURG	NEDERLAND	UNITED KINGDOM	
025 - REG.ARBEITSLOSE IN PROZENT DER ERWERBSPERSONEN: INSGESAMT			REG.UNEMPLOYED AS PERCENTAGE OF LABOUR FORCE: TOTAL						CHOMEURS ENREG.EN POURCENTAGE DE LA POPULATION ACTIVE: TOTAL			
	%											
1981	7,4	11,1	8,9	4,8	1,2	7,7	10,2	8,0	1,0	8,8	9,2	
1982	9,0	13,0	9,5	6,9	1,4	8,7	12,2	9,7	1,3	11,8	10,6	
1983	10,1	14,3	10,2	8,4	1,6	8,8	14,9	10,9	1,6	14,3	11,6	
1984	10,7	14,4	10,0	8,4	1,9	10,0	16,5	12,0	1,7	14,7	12,0	
1984 III	10,5	15,1	9,2	8,1	1,4	9,9	16,4	11,7	1,6	14,7	12,1	
IV	10,9	14,9	9,8	8,2	2,3	10,9	16,8	12,4	1,8	14,2	12,3	
1985 I	11,4	14,4	10,8	9,5	2,8	10,7	18,0	13,1	1,8	14,1	12,6	
II	10,7	12,8	8,6	8,2	1,9	9,9	17,5	12,9	1,6	13,2	12,3	
III	10,8	13,6	8,0	8,2	1,6	10,1	17,9	12,8	1,5	13,6	12,5	
1984 sep	10,7	15,3	9,4	8,0	1,3	10,5	16,3	11,8	1,6	14,6	12,5	
oct	10,8	15,1	10,2	8,0	1,6	10,9	16,4	12,1	1,8	14,3	12,3	
nov	10,9	15,0	9,5	8,1	2,4	10,9	16,7	12,4	1,8	14,2	12,3	
dec	11,1	14,7	9,8	8,6	2,9	10,9	17,4	12,5	1,7	14,2	12,3	
1985 jan	11,6	15,0	11,1	9,7	3,1	11,0	18,1	13,1	1,9	14,3	12,7	
feb	11,5	14,5	11,1	9,7	2,8	10,7	18,1	13,1	1,8	14,3	12,7	
mar	11,2	13,8	10,2	9,2	2,7	10,5	17,8	13,1	1,7	13,8	12,4	
apr	10,9	13,2	9,5	8,6	2,2	10,1	17,6	13,0	1,7	13,3	12,5	
mai	10,6	12,8	8,4	8,1	1,6	9,9	17,3	12,8	1,5	13,1	12,3	
jun	10,5	12,3	7,9	8,0	1,7	9,6	17,6	13,1	1,5	13,2	12,1	
jul	10,7	13,5	7,7	8,2	1,6	9,8	17,8	12,8	1,5	13,6	12,3	
aug	10,7	13,8	8,2	8,2	1,6	10,0	18,1	12,6	1,5	13,8	12,3	
sep	10,9	13,7	8,0	8,0	1,8	10,5	17,7	13,0	1,5	13,5	12,7	
oct	11,0	13,4	8,6	8,0	1,9	10,8	17,4	13,4	1,7	13,3	12,5	
nov	11,0	13,1	8,0	8,2	2,5	10,8	17,6	13,6	1,6	13,2	12,4	
026 - REG.ARBEITSLOSE IN PROZENT DER ERWERBSPERSONEN: MAENNER			REG.UNEMPLOYED AS PERCENTAGE OF LABOUR FORCE: MEN						CHOMEURS ENREG.EN POURCENTAGE DE LA POPULATION ACTIVE: HOMMES			
	%											
1981	6,9	7,8	8,8	4,1	1,0	6,3	11,0	6,3	0,8	8,8	10,8	
1982	8,5	9,7	9,2	6,3	1,2	7,4	13,2	7,5	1,0	12,2	12,6	
1983	9,7	11,0	9,5	7,8	1,5	7,7	15,9	8,7	1,3	15,0	13,7	
1984	10,1	11,0	8,6	7,8	1,7	9,0	17,6	9,5	1,3	15,1	13,9	
1984 III	9,8	11,3	7,6	7,2	1,2	8,8	17,3	9,2	1,2	14,9	13,8	
IV	10,3	11,3	8,0	7,5	1,9	9,8	17,9	9,7	1,3	14,4	14,1	
1985 I	11,0	11,0	9,9	9,4	2,7	9,8	19,2	10,5	1,4	14,6	14,6	
II	10,1	9,3	6,8	7,6	1,7	8,8	18,5	10,3	1,2	13,2	14,2	
III	9,9	9,7	5,9	7,1	1,4	8,8	18,7	10,1	1,2	13,3	14,1	
1984 sep	10,0	11,4	7,5	7,0	1,1	9,3	17,3	9,3	1,2	14,7	14,2	
oct	10,1	11,4	8,2	7,0	1,4	9,7	17,4	9,5	1,3	14,4	14,0	
nov	10,2	11,3	7,6	7,3	2,0	9,7	17,8	9,7	1,3	14,4	14,1	
dec	10,5	11,1	8,2	8,0	2,5	9,9	18,5	9,9	1,3	14,5	14,1	
1985 jan	11,2	11,5	10,2	9,6	2,9	10,0	19,3	10,5	1,5	14,8	14,7	
feb	11,1	11,1	10,2	9,7	2,7	9,8	19,3	10,5	1,5	14,8	14,6	
mar	10,8	10,4	9,1	9,0	2,5	9,5	19,0	10,5	1,3	14,1	14,4	
apr	10,4	9,8	8,0	8,0	2,0	9,1	18,7	10,4	1,3	13,6	14,4	
mai	10,0	9,4	6,5	7,5	1,6	8,8	18,3	10,1	1,2	13,2	14,2	
jun	9,8	8,8	5,8	7,2	1,5	8,5	18,5	10,3	1,2	13,0	13,9	
jul	9,9	9,6	6,0	7,3	1,4	8,6	18,6	10,1	1,2	13,3	14,0	
aug	9,9	9,8	6,0	7,2	1,3	8,8	18,9	10,0	1,1	13,5	14,0	
sep	10,0	9,7	5,7	6,9	1,5	9,2	18,6	10,2	1,1	13,1	14,4	
oct	10,0	9,4	6,0	6,9	1,6	9,4	18,3	10,5	1,2	12,9	14,1	
nov	10,2	9,2	5,7	7,2	2,1	9,5	18,5	10,6	1,2	13,0	14,1	
027 - REG.ARBEITSLOSE IN PROZENT DER ERWERBSPERSONEN: FRAUEN			REG.UNEMPLOYED AS PERCENTAGE OF LABOUR FORCE: WOMEN						CHOMEURS ENREG.EN POURCENTAGE DE LA POPULATION ACTIVE: FEMMES			
	%											
1981	8,3	16,4	9,0	6,0	1,4	9,7	8,1	11,3	1,4	8,8	6,5	
1982	9,8	18,2	9,8	7,8	1,7	10,4	9,9	13,7	1,8	11,2	7,5	
1983	10,7	19,4	11,0	9,4	1,9	10,3	12,4	15,1	2,2	13,0	8,5	
1984	11,5	19,7	11,6	9,4	2,2	11,4	14,2	16,6	2,5	13,8	9,2	
1984 III	11,5	21,0	11,1	9,4	1,7	11,3	14,4	16,2	2,4	14,4	9,4	
IV	12,0	20,5	12,0	9,4	3,0	12,5	14,4	17,2	2,8	13,9	9,5	
1985 I	12,1	19,7	11,9	9,7	3,2	12,1	15,1	17,9	2,5	13,4	9,7	
II	11,6	18,0	10,8	9,3	2,3	11,3	15,2	17,8	2,2	13,1	9,5	
III	12,1	19,6	10,4	9,7	2,1	11,9	16,1	17,8	2,2	14,3	10,0	
1984 sep	11,8	21,2	11,6	9,4	1,7	12,1	14,1	16,5	2,5	14,5	9,9	
oct	12,0	20,8	12,7	9,4	2,2	12,6	14,1	16,9	3,0	14,2	9,6	
nov	12,0	20,6	11,6	9,4	3,3	12,6	14,3	17,4	2,7	14,0	9,6	
dec	12,0	20,1	11,7	9,5	3,5	12,4	14,9	17,3	2,6	13,7	9,4	
1985 jan	12,2	20,4	12,2	9,8	3,4	12,4	15,3	17,8	2,6	13,5	9,8	
feb	12,1	19,7	12,1	9,7	3,1	12,1	15,1	17,9	2,5	13,4	9,7	
mar	11,9	19,0	11,4	9,5	3,0	11,8	15,0	18,0	2,4	13,1	9,5	
apr	11,7	18,5	11,3	9,4	2,6	11,5	15,0	17,8	2,4	12,9	9,6	
mai	11,6	18,0	10,7	9,2	2,2	11,3	14,8	17,6	2,2	13,1	9,5	
jun	11,6	17,6	10,3	9,2	2,1	11,1	15,6	18,2	2,2	13,5	9,4	
jul	11,8	19,3	9,7	9,7	2,0	11,4	16,2	17,7	2,1	14,0	9,7	
aug	12,0	19,8	10,7	9,9	2,1	11,7	16,4	17,5	2,1	14,6	9,8	
sep	12,3	19,7	10,7	9,7	2,2	12,5	15,8	18,2	2,3	14,2	10,3	
oct	12,4	19,5	11,5	9,7	2,5	12,8	15,5	18,7	2,6	13,9	10,0	
nov	12,4	19,0	10,7	9,8	3,3	12,6	15,5	19,1	2,5	13,7	9,8	

## ARBEITSLOSIGKEIT

## UNEMPLOYMENT

## CHOMAGE

	EUR10	BELGIQUE BELGIE	DANMARK	BR DEUTSCHLAND	ΕΛΛΑΔΑ	FRANCE	IRELAND	ITALIA	LUXEMBOURG	NEREDLAND	UNITED KINGDOM
028 - REGISTRIERTE ARBEITSLOSIGKEIT INSGESAMT		REGISTERED UNEMPLOYMENT TOTAL								CHOMAGE ENREGISTRE TOTAL	
		EUR 10 = 100									
1980	100.0	5.6	2.7	13.8	0.6	22.2	1.6	24.2		5.0	24.4
		1000									
1981	8 615	454	235	1 296	43	1 773	128	1 790	1.6	480	2 415
1982	10 470	535	253	1 855	51	2 008	157	2 163	2.0	655	2 792
1983	11 751	589	277	2 263	62	2 041	193	2 475	2.5	801	3 047
1984	12 430	595	272	2 265	71	2 310	214	2 719	2.7	822	3 160
1984 III	12 237	624	250	2 182	52	2 281	213	2 640	2.5	826	3 167
IV	12 748	615	266	2 220	88	2 522	218	2 795	2.8	799	3 222
1985 I	13 353	595	293	2 568	108	2 482	233	2 966	2.9	793	3 311
II	12 458	527	233	2 219	72	2 281	227	2 924	2.5	741	3 231
III	12 540	562	216	2 197	62	2 335	232	2 895	2.4	765	3 274
1984 sep	12 492	631	254	2 143	50	2 416	212	2 679	2.6	821	3 284
oct	12 613	623	277	2 145	63	2 516	212	2 747	2.9	803	3 225
nov	12 731	618	256	2 189	91	2 525	217	2 812	2.8	798	3 223
dec	12 899	605	266	2 325	109	2 525	225	2 825	2.8	796	3 219
1985 jan	13 536	619	301	2 619	116	2 542	234	2 955	3.0	804	3 341
feb	13 433	596	301	2 611	107	2 485	234	2 970	2.9	802	3 324
mar	13 090	570	276	2 474	102	2 420	230	2 973	2.7	773	3 268
apr	12 714	546	257	2 305	83	2 338	228	2 933	2.7	748	3 273
mai	12 391	528	229	2 193	69	2 283	224	2 886	2.4	737	3 241
jun	12 269	506	213	2 160	64	2 223	228	2 955	2.4	738	3 179
jul	12 426	555	209	2 221	61	2 259	231	2 891	2.4	761	3 235
aug	12 484	568	221	2 217	60	2 310	235	2 854	2.3	777	3 240
sep	12 710	564	217	2 152	67	2 436	230	2 938	2.4	758	3 346
oct	12 784	553	232	2 149	74	2 505	226	3 024	2.6	743	3 277
nov	12 871	541	218	2 211	96	2 495	228	3 079	2.6	742	3 259
029 - REGISTRIERTE ARBEITSLOSIGKEIT INSGESAMT: SAISONBEREINIGT		REGISTERED UNEMPLOYMENT TOTAL: SEASONALLY ADJUSTED								CHOMAGE ENREGISTRE TOTAL: DESAISONALISE	
		1000									
1984 III	12 499	593	279	2 280	71	2 328	215	2 718	2.8	823	3 172
IV	12 582	595	259	2 224	82	2 415	218	2 781	2.6	791	3 203
1985 I	12 774	598	261	2 271	85	2 417	225	2 853	2.6	777	3 240
II	12 863	567	247	2 308	81	2 410	229	2 935	2.7	760	3 298
III	12 882	539	240	2 321	84	2 409	236	2 995	2.6	755	3 293
1984 sep	12 512	593	268	2 273	70	2 360	217	2 709	2.7	818	3 191
oct	12 539	595	273	2 240	76	2 398	216	2 739	2.8	804	3 187
nov	12 578	598	255	2 219	83	2 411	218	2 789	2.6	793	3 202
dec	12 591	590	250	2 209	85	2 435	220	2 807	2.5	776	3 210
1985 jan	12 775	607	261	2 286	86	2 455	223	2 833	2.6	777	3 218
feb	12 775	598	264	2 297	84	2 433	226	2 849	2.6	780	3 241
mar	12 813	589	257	2 321	87	2 425	225	2 877	2.7	772	3 250
apr	12 805	579	248	2 302	82	2 409	226	2 901	2.7	766	3 278
mai	12 835	571	247	2 305	82	2 419	228	2 904	2.7	764	3 300
jun	12 904	555	244	2 308	83	2 410	232	2 989	2.7	748	3 305
jul	12 909	545	252	2 304	82	2 423	234	2 977	2.6	754	3 306
aug	12 913	538	239	2 312	85	2 431	237	2 977	2.6	759	3 307
sep	12 839	535	232	2 318	88	2 398	236	2 989	2.5	748	3 278
oct	12 814	530	227	2 298	88	2 397	232	3 031	2.5	740	3 270
nov	12 792	524	220	2 297	88	2 361	231	3 063	2.4	735	3 267
030 - REGISTRIERTE ARBEITSLOSIGKEIT INSGESAMT: SAISONBEREINIGT		REGISTERED UNEMPLOYMENT TOTAL: SEASONALLY ADJUSTED								CHOMAGE ENREGISTRE TOTAL: DESAISONALISE	
		1980 = 100									
1981	131.9	123.2	133.8	144.1	114.3	122.2	126.0	113.3	142.5	147.5	151.8
1982	160.3	145.1	143.8	206.2	136.1	138.4	154.3	137.0	186.4	201.2	175.5
1983	179.9	159.9	157.8	251.7	165.7	140.7	189.9	156.7	226.3	246.1	191.5
1984	190.3	161.4	154.5	251.8	191.4	159.2	211.0	172.1	246.3	252.8	198.6
1984 III	191.4	160.7	158.5	253.5	189.9	160.5	212.3	172.1	251.7	252.9	199.4
IV	192.7	161.4	147.1	247.3	219.3	166.5	215.0	176.1	240.7	243.0	201.3
1985 I	195.6	162.1	148.4	252.5	229.6	166.6	221.4	180.6	241.3	238.9	203.6
II	197.0	153.9	140.3	256.6	217.6	166.1	225.2	185.8	247.7	233.6	207.3
III	197.3	146.2	136.7	258.0	225.1	166.1	232.3	189.6	233.3	231.9	207.0
1984 sep	191.6	160.9	152.6	252.8	187.7	162.7	213.5	171.5	243.6	251.5	200.5
oct	192.0	161.5	155.4	249.1	203.9	165.3	213.1	173.4	252.8	247.0	200.3
nov	192.6	162.1	145.1	246.7	222.9	166.2	215.1	176.6	242.1	243.7	201.2
dec	192.8	160.1	142.2	245.6	228.7	167.9	216.7	177.7	232.3	238.5	201.8
1985 jan	195.6	164.7	148.6	254.1	230.9	169.2	219.9	179.4	240.2	238.9	202.2
feb	195.6	162.2	150.0	255.4	225.2	167.7	222.2	180.4	240.4	239.7	203.7
mar	196.2	159.7	146.1	258.1	233.0	167.2	221.9	182.1	242.3	237.4	204.2
apr	196.1	156.9	141.3	255.9	219.9	166.0	223.0	183.7	251.2	235.5	206.0
mai	196.5	154.9	140.5	256.3	219.8	166.7	224.2	183.9	244.4	234.8	207.4
jun	197.6	150.4	139.1	256.6	222.5	166.1	228.1	189.2	246.3	229.8	207.7
jul	197.7	147.8	143.2	256.2	221.3	167.0	230.5	188.5	236.3	231.7	207.7
aug	197.7	145.9	135.7	257.1	227.4	167.6	233.4	188.5	234.5	233.2	207.8
sep	196.6	145.0	131.8	257.7	236.8	165.3	232.4	189.3	229.4	228.8	206.0
oct	196.2	143.7	128.9	255.5	236.9	165.2	228.3	191.9	226.4	227.5	205.5
nov	195.9	142.0	125.4	255.4	236.6	164.1	228.1	193.9	222.3	225.8	205.3

## ARBEITSLOSIGKEIT

## UNEMPLOYMENT

## CHOMAGE

	EUR10	BELGIQUE BELGIE	DANMARK	BR DEUTSCHLAND	ΕΛΛΑΔΑ	FRANCE	IRELAND	ITALIA	LUXEMBOURG	NEDERLAND	UNITED KINGDOM
Q31 - REGISTRIERTE ARBEITSLOSIGKEIT MAENNER: SAISONBEREINIGT			REGISTERED UNEMPLOYMENT MEN: SEASONALLY ADJUSTED						CHOMAGE ENREGISTRE HOMMES: DESAISONNALISE		
EUR 10 = 100											
1980	100.0	4.0	2.5	12.1	0.6	18.4	2.2	23.5		5.8	30.9
1980 = 100											
1981	138.5	138.3	145.2	154.1	117.0	130.5	126.7	109.9	157.8	153.3	157.0
1982	171.1	171.7	153.0	238.8	138.0	152.6	153.8	130.9	207.2	213.5	181.5
1983	192.8	193.5	158.8	294.4	167.9	158.1	187.0	151.5	254.2	263.3	195.2
1984	202.4	193.3	143.7	294.4	189.8	183.7	206.0	166.5	257.6	265.8	198.5
1984 III	203.2	191.9	147.2	297.1	187.3	185.4	206.5	166.1	267.9	265.5	198.8
IV	203.7	192.3	130.8	285.9	214.6	192.9	210.2	169.9	245.2	252.2	200.4
1985 I	206.5	192.4	135.0	295.5	226.9	192.4	216.0	174.2	256.7	244.7	202.7
II	207.5	177.5	121.9	300.8	212.1	189.1	218.7	180.1	269.5	238.1	204.9
III	206.3	166.2	118.3	297.4	219.5	188.3	224.2	182.7	255.1	235.3	204.2
1984 sep	203.0	192.0	140.4	294.4	182.7	188.4	208.0	165.6	254.6	263.3	199.6
oct	203.3	193.3	140.0	289.7	198.6	191.6	207.9	168.0	248.2	257.5	199.6
nov	203.5	193.2	129.5	285.9	217.5	192.5	210.2	170.2	253.3	252.9	200.3
dec	203.4	190.2	124.3	283.3	226.0	194.6	211.5	171.2	236.6	246.2	200.6
1985 jan	207.4	195.8	135.6	301.0	229.1	196.5	214.4	172.9	254.2	246.9	201.1
feb	206.4	193.0	136.8	302.7	222.8	193.2	217.0	173.7	255.7	247.0	202.9
mar	207.6	188.1	132.0	304.3	228.7	191.8	216.3	175.9	258.6	243.7	203.0
apr	207.2	182.6	124.0	300.7	209.4	189.6	217.2	178.8	266.3	240.8	204.5
mai	207.2	179.1	122.2	301.0	214.1	189.9	218.1	178.2	267.8	238.7	205.3
jun	207.5	171.4	119.5	300.2	219.2	188.5	220.9	182.6	271.6	233.9	205.0
jul	207.2	168.6	125.4	297.8	216.2	189.1	222.8	182.5	261.4	235.3	204.9
aug	206.7	166.1	118.3	297.6	217.9	189.5	225.3	181.8	257.2	236.2	204.8
sep	205.4	163.9	112.4	296.0	232.7	187.5	224.4	181.8	247.7	232.8	203.5
oct	204.9	160.0	106.1	291.5	232.7	187.2	220.5	185.4	240.8	229.9	203.2
nov	204.6	157.1	101.3	291.0	236.6	186.3	220.4	186.6	234.0	228.0	202.8
Q32 - REGISTRIERTE ARBEITSLOSIGKEIT FRAUEN: SAISONBEREINIGT			REGISTERED UNEMPLOYMENT WOMEN: SEASONALLY ADJUSTED						CHOMAGE ENREGISTRE FEMMES: DESAISONNALISE		
EUR 10 = 100											
1980	100.0	7.7	3.0	15.8	0.5	26.8	0.8	25.0		3.9	16.4
1980 = 100											
1981	123.9	113.8	122.4	134.8	110.4	115.3	123.7	117.2	128.3	137.0	139.8
1982	147.2	128.5	134.7	176.0	133.4	126.6	155.8	143.8	167.1	179.0	161.8
1983	164.4	138.9	156.9	211.9	162.5	126.3	198.9	162.6	200.5	215.1	183.0
1984	175.8	141.5	165.3	212.2	193.6	138.9	227.1	178.6	235.9	229.3	198.7
1984 III	176.9	142.0	168.6	214.0	193.6	139.8	230.0	178.8	232.7	230.4	201.0
IV	179.3	142.2	163.6	211.1	226.0	144.5	231.5	183.2	237.7	226.6	203.8
1985 I	182.0	143.4	162.2	211.0	233.2	146.2	238.8	188.1	223.3	225.9	206.9
II	183.9	139.1	158.9	215.5	225.4	146.7	245.3	192.3	227.8	226.2	212.4
III	186.1	133.7	155.7	220.1	233.4	147.8	257.2	197.0	213.2	226.0	213.3
1984 sep	177.8	142.4	164.9	214.9	195.0	141.4	230.5	178.3	233.4	230.8	202.8
oct	178.3	142.2	170.5	211.6	211.5	143.5	229.4	180.3	257.1	228.2	202.2
nov	179.4	143.1	160.7	210.4	230.3	144.4	230.5	184.3	231.9	227.1	203.6
dec	179.9	141.7	160.2	210.4	232.5	145.7	233.3	185.2	228.4	224.9	204.7
1985 jan	181.3	145.2	161.4	210.4	233.5	146.6	237.6	187.0	227.4	224.5	205.9
feb	181.8	143.1	163.2	211.4	228.4	146.7	238.8	188.0	226.3	226.8	206.4
mar	182.4	141.9	160.2	212.7	239.0	146.7	239.2	189.5	227.3	226.0	207.5
apr	182.6	140.9	158.5	213.5	226.7	146.6	241.6	189.3	237.1	226.0	209.7
mai	183.7	139.8	158.7	215.1	227.6	147.7	242.7	190.5	222.7	227.7	212.2
jun	185.2	137.3	158.6	216.8	226.7	147.5	250.6	196.7	222.4	222.6	213.0
jul	185.5	134.8	161.1	218.3	228.0	148.7	254.5	195.4	212.7	225.1	214.4
aug	186.0	133.3	154.4	220.1	234.7	149.4	258.8	196.2	213.3	227.8	214.4
sep	185.6	133.2	152.4	221.0	242.8	147.3	257.7	197.7	212.6	224.3	211.9
oct	185.5	133.5	152.3	219.6	243.0	146.8	253.3	199.3	213.2	223.3	211.1
nov	185.6	132.7	148.6	220.7	236.6	145.6	252.3	202.2	211.4	221.6	210.9
REGISTRIERTE ARBEITSLOSIGKEIT UNTER 25 JAHREN			REGISTERED UNEMPLOYMENT UNDER 25S						CHOMAGE ENREGISTRE MOINS DE 25 ANS		
EUR10 = 100											
1980	100.0	5.4	2.0	7.8	0.1	23.5	0.9	32.4		4.9	25.6
1000											
1981	3 409	176	68	305	-	753	34	970	0.8	198	975
1982	4 100	206	71	465	-	850	46	1 162	0.9	269	1 123
1983	4 499	219	75	562	-	846	59	1 300	1.2	320	1 212
1984	4 755	208	70	567	-	956	67	1 418	1.3	319	1 232
1984 III	4 818	231	66	568	-	953	67	1 323	1.3	334	1 254
IV	5 008	222	67	574	-	1 123	67	1 340	1.4	313	1 266
1985 I	4 990	199	73	625	-	958	72	1 466	1.3	295	1 263
II	4 532	168	57	522	-	821	69	1 388	1.1	274	1 203
III	4 703	212	55	554	-	888	74	1 335	1.1	302	1 258
1984 sep	5 076	237	66	582	-	1 063	66	1 356	1.3	333	1 349
oct	5 037	230	70	577	-	1 131	66	1 330	1.5	320	1 286
nov	4 999	224	65	572	-	1 124	66	1 336	1.4	310	1 264
dec	4 987	213	67	573	-	1 113	69	1 353	1.3	309	1 248
1985 jan	5 050	214	75	634	-	1 009	73	1 415	1.4	303	1 286
feb	4 995	197	74	648	-	960	72	1 429	1.4	298	1 280
mar	4 925	186	68	594	-	907	71	1 553	1.2	285	1 224
apr	4 637	177	64	546	-	855	69	1 408	1.2	272	1 213
mai	4 528	169	56	520	-	815	67	1 393	1.1	270	1 211
jun	4 432	159	51	500	-	792	71	1 362	1.1	281	1 186
jul	4 614	203	52	550	-	827	74	1 351	1.1	299	1 233
aug	4 681	217	57	575	-	866	76	1 327	1.1	309	1 228
sep	4 815	216	55	538	-	971	73	1 328	1.2	296	1 312
oct	4 784	206	56	527	-	1 012	70	1 367	1.3	280	1 245
nov	4 781	197	55	535	-	999	70	1 411	1.3	271	1 214



## ERZEUGUNG NACH KATEGORIEN

## PRODUCTION BY CATEGORY

## PRODUCTION PAR CATEGORIE

	EUR10	BELGIQUE BELGIE	DANMARK	BR DEUTSCHLAND	ΕΛΛΑΔΑ	FRANCE	IRELAND	ITALIA	LUXEMBOURG	NEDERLAND	UNITED KINGDOM	
Q37 - GRUNDSTOFFE UND PRODUKTIONSGUETER SAISONBEREINIGT			INTERMEDIATE GOODS SEASONALLY ADJUSTED									BIENS INTERMEDIAIRES DESAISONNALISE
EUR 10 = 100												
1980	100.0	4.2	0.9	26.1	1.6	18.8	0.6	20.7	0.3	5.1	21.7	
1980 = 100												
1981	97.1	95.9	96.6	96.5	97.2	96.7	99.5	96.9	93.4	95.5	99.2	
1982	94.8	94.0	95.8	92.5	93.2	93.4	95.1	93.3	93.2	89.2	102.3	
1983	96.2	95.5	101.8	93.9	94.6	93.3	101.6	91.1	98.3	94.0	107.5	
1984	99.4	99.5	112.5	97.6	100.0	96.8	115.0	95.6	114.4	98.4	106.8	
1984 III	99.9	101.3	112.3	98.2	100.4	97.6	111.9	97.7	117.6	100.9	105.3	
IV	99.1	100.4	117.3	98.8	101.0	96.5	119.9	95.7	120.3	95.6	104.9	
1985 I	100.0	99.4	107.3	98.9	97.1	96.7	118.7	94.6	120.1	106.4	108.7	
II	100.9	100.8	112.3	99.2	100.6	96.1	118.1	96.3	121.8	98.3	112.5	
III	101.7		117.7	101.3	105.6	97.8	110.6	95.0	120.5	98.9	112.5	
1984 aug	100.2	101.0	119.8	98.0	101.2	97.2	101.9	98.8	112.2	102.7	105.7	
sep	100.1	103.6	107.7	97.1	99.3	98.1	118.6	99.0	122.6	101.6	105.6	
oct	100.2	99.3	123.6	100.7	106.0	98.9	114.8	95.7	117.5	98.4	105.3	
nov	98.7	98.4	118.8	98.9	101.7	96.3	121.5	94.6	120.5	97.2	104.5	
dec	98.5	103.1	109.9	97.1	96.7	95.2	121.5	97.4	123.2	91.6	104.8	
1985 jan	99.0	96.4	115.9	99.6	97.4	93.4	116.0	90.9	121.5	110.7	109.0	
feb	100.1	98.9	111.7	98.8	99.0	97.9	114.8	96.3	113.5	103.3	107.0	
mar	101.0	102.6	95.6	98.4	95.4	99.0	127.6	96.8	125.8	103.7	110.0	
apr	100.5	98.9	106.1	98.9	96.9	97.0	124.7	95.2	124.7	96.5	112.5	
mai	101.2	99.9	116.3	100.0	102.7	96.7	123.9	95.8	119.6	97.4	112.9	
jun	100.9	103.3	113.4	98.9	101.3	94.8	107.2	97.8	124.6	101.3	111.6	
jul	101.3	100.1	116.2	102.6	106.4	97.1	108.7	94.3	122.8	96.4	111.3	
aug	101.7	100.2	118.9	100.8	102.6	98.9	105.3	97.0	116.8	101.9	111.5	
sep	101.3		117.0	100.2	105.4	97.0	118.1	94.6	119.1	98.3	113.9	
oct	101.5		126.6	101.7		97.5		93.9			113.1	
Q38 - INVESTITIONSGUETER SAISONBEREINIGT			INVESTMENT GOODS SEASONALLY ADJUSTED									BIENS D'INVESTISSEMENT DESAISONNALISE
EUR 10 = 100												
1980	100.0	1.5	1.6	34.2	0.7	18.5	0.8	15.5	0.1	5.0	22.1	
1980 = 100												
1981	98.8	96.5	98.0	99.6	103.0	102.6	114.8	102.5	94.5	100.6	91.4	
1982	97.1	97.7	101.7	97.8	95.9	101.4	119.7	94.9	87.4	100.4	92.4	
1983	95.9	102.3	104.8	95.5	86.1	100.2	143.4	92.9	81.3	97.7	93.0	
1984	98.7	101.5	119.1	98.3	82.4	101.1	187.4	93.3	92.1	104.2	96.9	
1984 III	99.2	102.8	120.2	98.6	82.6	101.0	189.3	95.9	89.8	106.1	98.0	
IV	101.4	101.7	125.6	104.0	83.6	101.0	210.4	95.6	99.8	106.5	99.0	
1985 I	102.1	107.2	117.2	104.9	86.8	98.4	199.2	97.0	103.9	107.7	101.9	
II	104.2	110.1	124.0	106.7	74.6	101.9	187.4	100.4	99.8	110.3	103.6	
III	104.7		134.4	110.9	81.3	98.3	187.1	99.9	98.4	109.7	102.4	
1984 aug	99.3	100.1	124.8	99.1	77.6	101.3	187.8	95.4	96.2	105.9	97.2	
sep	99.4	107.5	120.1	98.0	84.7	100.2	192.8	94.3	90.8	108.8	100.0	
oct	102.3	98.8	123.7	105.2	83.8	104.8	205.0	97.0	101.0	106.9	96.6	
nov	101.1	99.2	130.1	104.1	83.4	100.4	207.3	93.1	89.0	108.3	98.4	
dec	101.0	106.9	123.6	102.6	82.7	98.2	216.6	95.8	108.9	104.4	100.6	
1985 jan	100.0	103.4	124.9	103.3	85.0	97.3	190.8	92.9	95.5	105.3	99.1	
feb	101.7	106.4	124.6	105.4	88.5	96.0	193.6	98.5	116.3	107.8	100.4	
mar	104.7	110.5	104.4	105.8	87.4	102.1	211.9	100.5	100.1	110.5	105.8	
apr	102.5	106.5	117.8	106.2	76.6	99.1	182.0	97.4	106.1	107.4	101.6	
mai	103.6	108.2	129.3	106.9	72.8	101.0	187.8	98.6	94.2	110.2	101.4	
jun	106.8	114.4	125.7	107.2	75.1	104.9	191.8	105.7	99.7	113.2	106.5	
jul	105.9	103.1	127.3	113.9	85.2	100.6	184.0	98.6	92.8	109.5	102.2	
aug	103.7	94.4	131.5	108.2	78.9	100.6	196.2	98.2	104.9	109.9	100.8	
sep	104.3		142.7	110.9	79.5	94.3	183.6	99.8	96.0	109.1	104.3	
oct	106.7		139.9	114.8		101.6		98.0			105.3	
Q39 - VERBRAUCHSGUETER SAISONBEREINIGT			CONSUMPTION GOODS SEASONALLY ADJUSTED									BIENS DE CONSOMMATION DESAISONNALISE
EUR 10 = 100												
1980	100.0	3.4	1.8	27.2	1.5	22.7	1.5	21.9	0.1	4.0	15.9	
1980 = 100												
1981	97.8	99.2	103.2	99.2	102.8	97.0	97.4	96.6	100.2	100.4	96.4	
1982	98.0	102.1	107.4	97.1	99.5	99.9	99.4	96.8	114.0	99.1	95.8	
1983	99.2	103.9	109.9	98.6	97.3	103.7	99.6	94.3	128.7	98.8	98.9	
1984	101.3	104.3	118.4	100.5	98.8	104.7	101.9	96.9	125.9	101.5	101.6	
1984 III	102.2	104.9	117.3	101.8	100.5	106.2	102.2	97.7	124.0	101.6	102.4	
IV	102.7	105.0	122.8	104.9	96.5	105.0	102.1	97.3	126.4	102.8	102.7	
1985 I	102.6	105.4	118.8	104.8	100.5	104.6	104.3	97.2	127.2	104.2	103.0	
II	103.6	107.4	119.2	105.5	103.9	105.3	106.0	98.9	135.1	104.3	102.7	
III	103.8		123.2	105.4	108.0	107.1	101.8	98.3	132.4	103.2	103.2	
1984 aug	103.2	103.6	122.5	102.9	99.7	107.4	100.1	99.8	122.9	104.3	101.4	
sep	102.4	107.3	115.1	99.5	104.0	104.8	105.6	101.4	118.1	101.1	104.5	
oct	103.2	103.0	125.1	105.8	104.0	106.0	102.4	97.5	120.9	101.3	102.6	
nov	102.7	102.9	124.1	105.9	96.8	105.7	102.0	96.2	126.9	102.9	102.7	
dec	102.1	108.9	119.3	102.6	90.6	103.5	102.5	99.2	129.8	104.3	102.3	
1985 jan	101.1	101.9	125.0	107.0	101.8	103.2	101.9	90.1	128.5	103.4	102.3	
feb	103.6	105.4	120.0	104.3	100.0	106.0	102.6	101.3	125.4	104.2	102.1	
mar	103.0	108.5	111.2	103.1	99.0	104.3	108.0	100.1	127.5	105.1	103.7	
apr	102.2	104.7	114.3	104.8	99.8	104.6	105.3	95.9	133.6	103.8	102.2	
mai	103.5	106.9	124.9	106.2	108.1	104.8	106.3	98.9	137.6	102.8	101.2	
jun	104.9	110.3	118.9	105.3	103.2	106.3	106.1	102.0	134.5	106.3	104.1	
jul	104.1	107.8	123.7	109.2	106.5	108.2	102.8	94.3	134.8	103.0	101.6	
aug	102.8	105.9	122.8	101.8	107.9	105.8	103.1	98.3	137.2	105.4	102.4	
sep	104.3		122.6	104.6	111.6	107.2	100.1	102.3	127.4	101.6	104.6	
oct	103.7		130.7	107.9		107.0		96.1			103.6	



## ERZEUG.NACH PROD.BEREICH

## PRODUCTION BY BRANCH

## PRODUCTION PAR BRANCHE

	EUR10	BELGIQUE BELGIÉ	DANMARK	BR DEUTSCHLAND	ΕΛΛΑΔΑ	FRANCE	IRELAND	ITALIA	LUXEMBOURG	NEDERLAND	UNITED KINGDOM	
043 - METALLVERARBEITUNG - NACE 31-36 SAISONBEREINIGT		ENGINEERING - NACE 31-36 SEASONALLY ADJUSTED					TRANSFORMATION DES METAUX - NACE 31-36 DESaisonnALISE					
EUR 10 = 100												
1980	100.0	3.3	1.2	34.4	0.9	22.0	0.5	16.1	0.1	3.9	17.8	
1980 = 100												
1981	98.0	96.6	98.4	100.0	101.8	99.7	110.1	97.5	94.0	100.2	91.8	
1982	96.9	98.5	101.4	98.9	93.3	99.5	112.9	92.1	94.3	100.1	92.9	
1983	96.9	101.4	102.2	98.5	86.8	98.9	130.6	91.6	101.9	96.7	94.8	
1984	99.3	100.9	113.9	101.8	84.9	98.2	169.2	92.4	139.4	104.5	99.1	
1984 III	100.0	102.7	113.6	103.1	86.0	98.5	171.2	94.3	142.1	104.8	100.6	
IV	102.1	101.9	121.7	109.0	84.2	98.9	188.7	92.5	146.5	108.8	100.4	
1985 I	102.6	105.4	113.5	109.4	87.3	96.8	179.3	94.6	152.9	108.2	102.9	
II	103.3	109.5	120.1	111.4	80.6	97.0	171.1	95.8	147.3	104.1	104.1	
III	107.5		128.5	113.9		111.9	169.5	94.6		103.6		
1984 aug	100.6	100.5	118.5	104.3	83.7	100.5	168.5	93.7	141.0	103.5	99.9	
sep	99.7	107.6	112.5	101.9	86.6	95.3	175.2	93.4	144.3	108.7	102.6	
oct	102.9	98.8	120.3	110.0	88.2	101.2	182.5	93.8	149.1	108.9	98.7	
nov	102.0	99.4	125.4	109.6	84.0	99.3	184.9	89.4	145.0	110.8	100.3	
dec	101.4	107.2	121.6	106.8	80.1	96.8	196.3	93.5	151.5	109.1	101.7	
1985 jan	101.1	101.9	121.3	109.4	86.4	95.6	171.6	91.0	148.3	106.2	100.4	
feb	102.7	104.9	120.0	109.9	88.8	97.2	173.2	96.2	152.6	106.4	101.6	
mar	103.9	107.9	101.9	108.9	85.9	97.9	191.4	97.5	155.7	111.4	106.7	
apr	101.7	105.5	113.7	110.2	81.2	94.7	164.6	93.9	146.2	102.6		
mai	103.3	107.3	124.4	111.6	80.0	97.9	171.5	95.5	138.6	101.6		
jun	105.8	114.3	122.8	112.1	80.8	98.0	175.8	99.1	157.3	107.7		
jul	109.4	104.5	121.5	118.2	91.8	114.1	166.1	92.7	142.5	102.7		
aug	104.2	94.1	127.3	109.6	86.7	108.2	178.7	95.7	148.9	102.9		
sep	108.9		135.5	114.1		113.1	165.6	95.6		105.4		
oct			133.3	118.2								
044 - ELEKTROTECHNIK - NACE 34 SAISONBEREINIGT		ELECTRICAL ENGINEERING - NACE 34 SEASONALLY ADJUSTED					CONSTRUCTION ELECTRIQUE - NACE 34 DESaisonnALISE					
EUR 10 = 100												
1980	100.0	2.9	0.9	37.8	0.7	17.5	0.6	16.0		5.1	18.6	
1980 = 100												
1981	97.5	92.6	96.7	98.0	102.1	101.6	106.3	94.0	102.0	105.4	94.3	
1982	99.1	92.9	99.9	96.9	92.3	104.1	108.9	98.7	129.2	107.3	98.4	
1983	101.6	96.0	103.2	98.1	92.1	105.1	106.2	101.2	142.1	110.7	104.7	
1984	108.5	92.6	118.3	106.2	87.9	111.0	123.0	106.3	172.8	119.1	112.9	
1984 III	108.4	94.5	119.3	105.5	86.3	111.2	124.2	105.8	157.5	120.2	115.3	
IV	111.6	88.5	125.8	113.1	89.6	113.1	134.6	107.2	168.3	123.8	114.9	
1985 I	114.3	94.3	121.4	116.0	88.5	113.1	135.5	110.3	165.5	125.6	118.4	
II	114.3	94.4	123.8	119.4	93.8	111.8	133.7	108.6	173.3	127.8	115.0	
III	114.7		127.6	123.5		110.5	119.0	103.3		111.4		
1984 aug	108.8	91.8	131.9	105.8	84.1	111.5	113.3	107.4	143.2	118.1	113.9	
sep	109.6	96.8	114.9	106.1	86.7	111.0	129.0	106.4	157.0	125.3	119.1	
oct	111.7	85.5	126.7	112.3	93.8	115.7	129.1	108.6	167.1	126.1	112.6	
nov	113.0	86.8	127.0	114.5	87.1	112.9	140.8	108.4	164.3	130.4	115.6	
dec	111.1	93.7	125.0	111.8	86.7	111.1	135.1	107.1	162.5	116.0	116.5	
1985 jan	111.3	89.3	124.6	114.6	90.3	110.1	133.2	105.7	164.3	121.5	113.8	
feb	114.6	92.6	130.7	116.9	88.9	112.2	138.9	114.6	154.9	124.5	116.4	
mar	117.0	99.7	111.9	116.8	84.7	116.9	135.0	112.9	167.4	130.2	124.8	
apr	112.2	89.3	118.8	119.2	93.6	108.7	133.1	106.0	164.8	122.5	111.6	
mai	115.5	96.0	123.7	121.4	88.5	113.8	137.8	110.1	158.7	127.2	113.9	
jun	116.4	96.8	127.4	118.9	96.1	114.3	130.9	112.0	177.0	132.2	118.9	
jul	115.1	89.6	125.1	126.8	108.6	112.0	122.9	101.3	164.2	128.4	110.5	
aug	115.0	78.9	127.9	120.2	105.9	112.2	117.8	106.2	178.6	129.2	111.0	
sep	113.6		129.5	124.2		107.9	118.9	103.7		112.7		
oct			140.8	126.4								
045 - FAHRZEUGBAU - NACE 35+36 SAISONBEREINIGT		TRANSPORT EQUIPMENT - NACE 35+36 SEASONALLY ADJUSTED					MATERIEL DE TRANSPORT - NACE 35+36 DESaisonnALISE					
EUR 10 = 100												
1980	100.0	2.6	0.7	31.8	0.9	29.1	0.3	14.9		2.5	17.0	
1980 = 100												
1981	99.2	102.6	107.4	107.0	100.0	93.8	94.7	101.7	90.9	96.8	92.6	
1982	99.5	113.2	114.3	108.9	93.0	95.3	91.9	98.2	88.0	98.2	89.8	
1983	100.9	121.2	104.7	109.3	80.2	98.6	86.1	102.7	95.9	90.6	89.1	
1984	97.8	112.0	99.5	107.9	73.6	92.7	89.8	102.3	81.2	92.2	86.1	
1984 III	99.2	113.4	97.6	112.5	76.6	93.6	94.5	105.8	81.3	92.2	85.1	
IV	98.9	116.5	104.8	120.5	69.6	89.7	90.1	97.9	76.1	93.2	84.5	
1985 I	99.0	125.4	102.0	119.9	73.7	85.5	78.6	101.2	74.9	91.1	91.2	
II	99.4	127.1	104.9	123.9	48.9	84.4	73.8	100.6	68.4	88.1	91.2	
III	99.9		116.2	118.9		89.7	86.4	97.2		92.9		
1984 aug	100.9	113.4	99.3	116.3	72.1	94.7	94.6	105.3	79.6	90.1	88.7	
sep	96.7	120.9	95.5	109.5	80.7	87.7	97.8	106.4	77.9	94.8	84.4	
oct	99.6	110.6	101.5	118.1	67.8	91.2	86.9	103.8	79.4	93.9	85.9	
nov	98.5	114.4	105.3	122.5	69.3	90.7	92.5	93.2	76.1	88.3	84.0	
dec	98.1	122.8	103.9	119.2	70.9	87.0	91.1	99.4	74.9	94.4	83.2	
1985 jan	99.5	127.4	105.2	123.6	70.8	85.8	75.1	96.5	75.7	90.3	90.0	
feb	99.5	123.4	108.6	120.6	79.8	85.9	85.1	100.6	68.1	89.4	91.6	
mar	97.5	124.5	93.0	115.3	70.6	82.0	77.6	105.5	79.0	84.0	91.1	
apr	96.9	120.9	88.5	117.0	49.8	82.6	77.9	101.2	66.3	84.9	91.2	
mai	98.6	121.9	108.5	122.9	47.8	84.0	65.0	100.4	61.7	89.0	88.1	
jun	103.1	135.6	116.2	129.0	50.4	84.4	79.2	100.5	74.9	90.0	94.1	
jul	106.2	124.7	117.7	131.1	52.6	94.3	83.1	95.8	82.6	92.2		
aug	93.6	109.4	114.4	108.4	47.8	86.2	88.1	95.4	72.8	90.3		
sep	99.8		117.0	118.0		89.6	86.8	93.3		94.5		
oct			116.3	122.0								



	EUR10	BELGIQUE BELGIE	DANMARK	BR DEUTSCHLAND	ΕΛΛΑΔΑ	FRANCE	IRELAND	ITALIA	LUXEMBOURG	NEDERLAND	UNITED KINGDOM	
046 - EISEN- UND STAHLINDUSTRIE NACE 221 SAISONBEREINIGT		IRON AND STEEL - NACE 221 SEASONALLY ADJUSTED						SIDERURGIE - NACE 221 DESAISONALISE				
1980 = 100												
1981	96.9	95.3	86.0	97.1	97.0	93.1	664.1	95.0	84.7	104.1	120.5	
1982	86.9	78.9	75.2	84.1	98.6	81.8	1 310.7	90.0	79.9	89.0	114.9	
1983	86.1	81.9	66.0	85.1	103.8	77.6	3 005.5	87.9	77.0	89.4	119.2	
1984	92.2	92.0	74.5	93.4	112.7	82.7	3 550.2	94.1	90.2	105.2	104.3	
1984 III	92.8	95.2	85.0	95.1	98.2	82.5	3 876.2	98.1	93.5	107.0	97.3	
IV	94.5	94.6	66.7	97.6	112.2	85.9	3 777.7	94.1	96.2	111.9	99.6	
1985 I	93.7	90.2	63.3	94.8	105.7	82.9	4 168.8	93.4	96.6	110.6	111.4	
II	94.4	83.3	70.1	96.7	118.6	81.9	4 504.0	95.7	98.9	96.1	126.2	
III					117.6		4 140.6	95.3		103.1	129.9	
1984 aug	92.7	96.5	91.2	95.8	97.3	75.5	2 894.8	101.0	88.5	110.6	99.8	
sep	95.3	96.4	73.1	97.2	95.6	84.2	4 867.6	101.0	100.3	112.7	93.8	
oct	93.6	96.7	76.3	99.8	110.7	87.1	3 964.0	87.6	89.8	109.6	97.1	
nov	94.4	95.5	66.1	98.0	118.2	87.1	3 388.8	94.3	97.4	115.1	91.4	
dec	95.5	93.4	60.3	96.1	108.1	83.9	3 981.1	101.6	101.4	113.4	107.5	
1985 jan	91.7	83.2	71.6	99.3	113.6	81.1	3 687.2	86.3	98.8	114.6	106.1	
feb	93.3	86.8	68.0	92.3	108.7	85.0	3 973.3	94.2	91.8	109.7	104.9	
mar	95.8	100.2	51.5	93.7	96.1	82.9	4 653.7	99.3	100.1	107.8	118.4	
apr	94.7	86.0	61.6	96.6	106.1	87.2	4 166.1	95.4	100.2	91.2	118.7	
mai	92.0	85.1	71.2	95.5	128.6	80.6	4 129.0	91.7	97.0	95.1	120.3	
jun	96.6	81.6	75.0	98.8	119.7	79.7	5 103.9	102.1	101.4	102.9	135.4	
jul		88.6	85.6	98.8	128.8		5 051.5	95.3	100.7	102.6	130.7	
aug		96.6	85.2		99.6		2 505.4	99.2	95.0	103.1	130.8	
sep					123.1		4 912.9	93.0		103.4	126.8	
oct					127.7		4 585.9			96.5		
047 - CHEMIEFASERN - NACE 26 SAISONBEREINIGT		MAN-MADE FIBRES - NACE 26 SEASONALLY ADJUSTED						FIBRES CHIMIQUES - NACE 26 DESAISONNALISE				
EUR 10 = 100												
1980	100.0	3.5		19.4		10.6	8.8	27.6	0.3	12.2	17.6	
1980 = 100												
1981	103.1	-	-	103.3	101.1	101.6	-	117.1	-	-	84.9	
1982	92.8	-	-	97.2	96.5	97.5	-	107.6	-	-	67.9	
1983	97.7	-	-	102.3	104.2	99.5	-	108.4	-	-	78.0	
1984	102.5	-	-	106.9	110.0	101.9	-	118.0	-	-	78.8	
1984 III	104.2	-	-	107.6	110.3	100.7	-	121.1	-	-	81.9	
IV	102.8	-	-	108.2	112.9	99.9	-	120.3	-	-	76.7	
1985 I	101.8	-	-	107.8	103.7	95.5	-	126.1	-	-	71.1	
II	103.7	-	-	108.8	112.7	95.0	-	126.6	-	-	74.1	
III	105.8	-	-	110.5		97.6	-	130.0	-	-	76.2	
1984 aug	104.9	-	-	110.6	112.9	100.5	-	121.3	-	-	81.9	
sep	103.7	-	-	102.2	107.3	99.4	-	122.0	-	-	83.2	
oct	103.9	-	-	109.5	116.0	101.7	-	121.5	-	-	77.4	
nov	100.7	-	-	104.6	115.9	96.7	-	118.9	-	-	76.0	
dec	103.8	-	-	110.5	107.3	101.8	-	121.0	-	-	76.9	
1985 jan	98.8	-	-	106.8	103.0	89.7	-	125.4	-	-	66.4	
feb	101.9	-	-	102.4	100.4	97.0	-	130.9	-	-	69.9	
mar	104.9	-	-	114.3	108.1	101.9	-	122.4	-	-	74.6	
apr	105.5	-	-	107.3	111.8	99.6	-	130.2	-	-	76.4	
mai	101.4	-	-	111.1	114.1	95.8	-	122.1	-	-	72.9	
jun	102.6	-	-	107.5	112.0	91.8	-	128.0	-	-	71.8	
jul	104.7	-	-	106.7	116.8	97.8	-	128.5	-	-	76.9	
aug	104.1	-	-	110.0	116.1	96.6	-	126.6	-	-	77.3	
sep	107.5	-	-	113.7		95.8	-	134.6	-	-	74.2	
oct		-	-	113.8			-		-	-		
048 - TEXTILIEN - NACE 43 SAISONBEREINIGT		TEXTILES - NACE 43 SEASONALLY ADJUSTED						TEXTILES - NACE 43 DESAISONNALISE				
EUR 10 = 100												
1980	100.0	3.9	0.9	17.1	4.9	18.1	0.9	40.3	0.1	1.7	12.1	
1980 = 100												
1981	96.3	97.3	102.8	93.4	101.0	92.9	102.4	99.5	100.2	95.8	91.8	
1982	93.0	96.0	105.9	88.6	89.4	89.5	93.0	97.6	100.6	92.0	89.6	
1983	89.7	103.4	109.2	88.9	84.0	88.3	87.1	89.5	110.1	87.7	91.3	
1984	93.5	104.2	118.8	91.6	84.4	88.9	87.8	96.4	101.0	89.4	93.8	
1984 III	94.6	104.1	117.7	91.7	83.7	91.2	88.4	97.9	97.8	91.1	93.6	
IV	93.2	104.4	121.0	91.7	83.3	89.7	86.7	96.3	105.8	89.5	94.9	
1985 I	92.8	103.1	111.9	91.9	83.8	89.7	84.5	94.7	103.8	91.4	95.8	
II	94.0	105.7	118.2	93.0	85.7	89.3	83.2	97.1	112.8	94.0	95.6	
III	96.1		116.3	95.1		88.2	82.2	99.4			98.5	
1984 aug	96.7	101.9	123.4	90.7	87.0	89.7	88.6	102.6	90.4	97.3	91.2	
sep	94.5	106.8	112.2	90.0	82.7	90.3	86.0	99.4	99.4	91.5	95.9	
oct	94.3	105.7	126.5	93.8	95.2	92.3	83.8	95.1	107.2	90.7	94.8	
nov	91.9	104.7	121.5	91.1	80.6	89.2	85.3	94.2	99.6	89.5	93.8	
dec	93.6	102.3	110.5	90.7	74.3	88.5	85.4	99.3	110.3	88.3	95.3	
1985 jan	90.2	100.1	121.0	93.5	81.5	88.7	84.0	88.8	126.9	91.5	93.5	
feb	94.8	102.8	118.4	92.4	85.0	90.6	83.0	99.3	84.5	90.9	95.7	
mar	93.7	104.0	94.9	92.0	83.3	90.6	86.3	96.3	102.1	92.3	98.6	
apr	92.6	103.6	116.0	93.1	82.5	89.1	83.7	94.1	111.3	94.0	95.8	
mai	94.4	103.2	121.2	94.5	88.8	89.8	81.6	97.5	126.4	94.1	93.5	
jun	94.9	107.4	113.1	92.0	84.4	88.8	82.5	99.6	100.0	94.5	97.0	
jul	94.7	105.3	116.1	96.4	92.4	89.7	86.6	94.1	98.5		98.2	
aug	97.2	108.9	122.5	94.0	81.7	90.4	83.1	102.7	103.3		96.5	
sep	96.4		109.3	94.4		86.8	80.8	101.2			99.7	
oct			119.4	96.1								

KONJUNKTUREMPF.BEREICHE

BRANCHES IN DIFFICULTIES

PROD: BRANCHES SENSIBLES

	EUR10	BELGIQUE BELGIË	DANMARK	BR DEUTSCHLAND	ΕΛΛΑΔΑ	FRANCE	IRELAND	ITALIA	LUXEMBOURG	NEDERLAND	UNITED KINGDOM	
049 - BEKLEIDUNG - NACE 453 + 454 + 456 SAISONBEREINIGT			CLOTHING - NACE 453 + 454 + 456 SEASONALLY ADJUSTED						HABILLEMENT - NACE 453 + 454 + 456 DESAISONNALISE			
EUR 10 = 100												
1980	100.0	3.2	1.1	21.5	2.3	17.0	1.0	37.1		1.8	15.0	
1980 = 100												
1981	93.4	97.4	98.4	91.3	90.0		97.4	94.6	96.6	86.0	93.6	
1982	92.0	99.1	102.4	82.3	103.4		98.7	96.1	93.1	77.4	94.6	
1983	89.6	98.1	105.0	81.3	95.0		93.7	90.5	104.7	75.5	98.3	
1984	93.9	94.3	119.8	82.0	96.6		94.9	98.2		71.1	103.4	
1984 III	96.2	94.0	119.3	82.7	94.9	-	96.5	101.5		72.2	104.0	
IV	96.9	91.5	124.8	81.2	90.1	-	90.7	107.5		70.3	105.1	
1985 I	93.7	89.9	121.6	79.4	89.7	-	94.1	101.7		66.9	104.1	
II	91.4	87.7	127.8	79.2	94.3	-	95.6	96.4		67.7	103.5	
III	93.1		129.0	82.2		-	96.6	95.0			104.0	
1984 aug	102.4	91.8	126.5	83.6	91.2	-	97.0	110.9		77.9	102.5	
sep	94.1	94.5	115.9	79.7	92.8	-	93.9	98.6		71.4	110.6	
oct	92.7	90.0	127.7	80.9	87.6	-	88.2	97.8		69.7	105.3	
nov	96.8	90.5	122.2	80.8	97.0	-	94.1	106.6		72.2	105.9	
dec	100.6	95.3	114.2	80.7	86.3	-	90.3	116.6		70.2	105.3	
1985 jan	91.3	85.3	131.4	80.5	88.2	-	92.6	95.8		63.0	102.8	
feb	95.1	88.9	115.2	78.5	88.1	-	93.4	106.4		65.3	102.9	
mar	95.0	93.3	110.9	79.1	93.8	-	96.4	103.0		70.3	106.4	
apr	90.4	86.0	123.6	79.1	89.5	-	91.7	95.1		67.7	102.2	
mai	90.4	86.9	133.6	79.4	97.4	-	95.9	94.2		64.6	101.3	
jun	94.3	88.3	126.6	78.9	95.7	-	98.7	102.1		69.8	106.2	
jul	92.6	102.6	133.8	83.3	108.7	-	92.2	91.5			102.0	
aug	95.0	98.6	126.9	82.9	99.4	-	97.2	98.9			104.7	
sep	92.1		125.0	79.9		-	100.1	95.1			104.9	
oct			138.1	82.1		-						
050 - SCHUHE - NACE 451 + 452 SAISONBEREINIGT			FOOTWEAR - NACE 451 + 452 SEASONALLY ADJUSTED						CHAUSSURES - NACE 451 + 452 DESAISONNALISE			
EUR 10 = 100												
1980	100.0	0.4	0.6	13.4	1.6	18.6	0.6	52.1		1.3	11.3	
1980 = 100												
1981	97.0	89.3	111.8	95.4	108.4	101.7	104.2	97.4	-	87.6	88.5	
1982	99.0	99.1	118.0	90.9	82.1	106.1	101.6	102.5	-	84.9	85.7	
1983	94.7	100.3	104.9	85.8	73.2	104.7	94.2	96.5	-	78.3	86.9	
1984	91.3	93.4	110.4	88.3	71.1	102.8	88.7	90.1	-	70.9	87.9	
1984 III	90.6	89.6	115.8	87.7	73.4	103.7	89.5	88.3	-	69.5	89.1	
IV	90.4	100.0	106.8	86.8	73.6	101.4	78.7	90.9	-	68.4	90.7	
1985 I	88.2	81.8	110.9	85.0	82.6	107.1	71.0	84.8	-	69.1	90.1	
II	87.4	87.0	106.4	85.4	86.6	106.1	69.7	84.3	-	69.8	88.3	
III	89.2		101.1	81.7		103.9	63.7	86.6	-		94.0	
1984 aug	95.4	76.8	110.1	91.2	70.2	106.3	90.9	96.7	-	63.9	86.4	
sep	90.7	98.7	117.5	83.4	71.2	101.7	86.6	90.6	-	69.3	90.8	
oct	92.2	98.5	99.8	88.5	72.2	103.0	80.9	91.5	-	66.8	91.8	
nov	87.8	94.1	106.3	86.7	74.9	100.8	74.3	85.0	-	69.7	90.4	
dec	91.5	106.4	108.1	86.2	73.6	100.8	80.9	92.6	-	66.7	89.1	
1985 jan	83.5	83.7	106.5	86.2	76.2	102.8	70.7	76.7	-	72.0	89.5	
feb	89.0	79.1	119.2	84.2	92.5	109.5	70.0	86.0	-	66.9	87.1	
mar	90.6	81.8	104.8	85.5	79.7	110.0	70.2	87.7	-	67.5	92.8	
apr	84.2	87.2	98.1	82.3	88.8	106.5	66.6	79.1	-	67.4	85.1	
mai	88.1	78.3	104.8	84.9	86.7	106.5	70.7	85.4	-	68.1	87.8	
jun	89.6	93.3	110.7	85.1	84.7	107.1	70.6	86.4	-	71.9	90.9	
jul	86.9	89.7	102.0	80.3	95.1	104.5	70.7	82.4	-	84.6	88.1	
aug	93.0	81.8	95.8	81.5	87.5	103.2	64.4	93.9	-		96.9	
sep	88.3		103.4	80.0		103.5	57.2	85.1	-		96.1	
oct			115.2	83.8					-			
051 - PAPIER UND PAPPE - NACE 471 + 472 SAISONBEREINIGT			PAPER AND PAPERBOARD - NACE 471 + 472 SEASONALLY ADJUSTED						PAPIER ET CARTON - NACE 471 + 472 DESAISONNALISE			
EUR 10 = 100												
1980	100.0	3.6	1.4	34.2	1.0	14.8	0.7	20.5		3.9	19.8	
1980 = 100												
1981	98.2	101.1	104.3	100.5	96.4	99.2	95.7	97.4	-	101.6	92.8	
1982	96.5	101.6	104.1	99.9	89.0	100.2	76.4	95.3	-	100.3	88.4	
1983	98.8	104.8	112.1	103.0	86.7	103.2	77.0	96.0	-	105.0	90.4	
1984	104.0	110.9	126.5	108.1	93.4	110.1	74.7	103.5	-	111.1	91.7	
1984 III	105.4	112.3	129.6	108.0	91.3	113.4	76.0	106.7	-	111.6	92.6	
IV	105.3	112.5	131.6	111.0	99.4	112.4	74.4	102.9	-	113.8	92.8	
1985 I	103.5	110.2	129.1	110.6	99.7	107.0	73.9	101.7	-	114.0	90.5	
II	104.3	110.3	119.7	112.1	103.4	108.5	76.1	101.1	-	116.6	91.5	
III	102.9		125.6	110.6		109.6	78.8	99.5	-		90.8	
1984 aug	106.4	109.0	133.1	108.3	90.9	112.8	74.0	108.3	-	110.0	91.2	
sep	104.9	114.7	122.9	107.0	90.0	111.1	76.0	108.1	-	114.3	93.9	
oct	105.5	112.6	139.0	113.8	102.4	112.7	74.8	100.8	-	108.5	91.3	
nov	105.3	110.5	131.0	111.2	102.6	115.6	72.0	100.8	-	114.5	92.4	
dec	105.3	113.2	125.7	108.2	93.9	108.9	75.9	107.6	-	118.2	94.6	
1985 jan	101.2	105.7	134.8	111.6	101.8	103.4	74.4	95.2	-	111.0	87.9	
feb	104.4	109.4	135.9	110.1	100.5	111.0	67.9	103.8	-	112.0	91.4	
mar	105.0	115.1	117.8	110.5	96.5	107.0	78.9	105.9	-	119.5	92.3	
apr	103.7	110.1	113.0	112.9	94.4	110.0	75.0	97.0	-	114.3	91.6	
mai	103.6	109.3	125.8	112.4	103.9	108.1	74.5	99.5	-	112.4	90.0	
jun	105.5	112.5	120.0	110.4	110.9	107.5	77.1	106.5	-	123.0	92.4	
jul	103.3	104.6	133.2	112.1	108.0	111.8	79.7	96.3	-	109.6	90.4	
aug	102.7	112.2	118.5	109.1	85.9	109.8	80.5	100.9	-		91.2	
sep	102.9		124.9	110.2		107.6	76.4	101.1	-		90.8	
oct			131.4	110.8					-			

## MEINUNGSUMFRAGE: INDUSTRIE

## OPINIONS IN INDUSTRY

## OPINIONS DANS L'INDUSTRIE

	EUR10	BELGIQUE BELGIE	DANMARK	BR DEUTSCHLAND	ΕΛΛΑΔΑ	FRANCE	IRELAND	ITALIA	LUXEMBOURG	NEDERLAND	UNITED KINGDOM
052 - PRODUKTIONSAUSSICHTEN GESAMTE INDUSTRIE - NACE 2-4			PRODUCTION EXPECTATIONS ALL INDUSTRY - NACE 2-4						PERSPECTIVES DE PRODUCTION ENSEMBLE DE L'INDUSTRIE - NACE 2-4		
% SALDO			% BALANCE						% SOLDE		
1981	-11.1	-23.9	-	-15.5	-	-8.7	-0.4	-14.8	-35.9	-4.9	-2.7
1982	-11.7	-19.5	-	-20.1	-	-5.9	-5.5	-16.0	-41.5	-5.2	-2.2
1983	-2.2	-15.3	-	-1.7	-	-12.8	-7.0	-11.2	-6.7	+0.3	+17.4
1984	+5.9	-3.0	-	+4.2	-	-9.2	+2.9	+8.1	-6.7	+5.9	+20.4
1984 III	+4.7	-2.0	-	+6.0	-	-10.0	-	+5.3	+3.0	+6.3	+14.7
IV	+1.7	-5.7	-	-2.0	-	-10.3	+1.0	+3.7	-	-0.3	+16.3
1985 I	+10.7	-1.0	-	+6.7	-	-2.7	+3.7	+16.0	+3.3	+12.0	+24.3
II	+8.0	-9.3	-	+6.0	-	-	+1.3	+6.3	+2.0	+3.3	+24.3
III	+4.3	-4.3	-	+2.0	-	-5.0	+8.7	+2.3	+7.0	+2.3	+17.0
1984 sep	+9.0	-2.0	-	+9.0	-	-7.0	+6.0	+20.0	+6.0	+15.0	+12.0
oct	+4.0	-2.0	-	+1.0	-	-7.0	+9.0	+8.0	+3.0	+1.0	+13.0
nov	+1.0	-6.0	-	-3.0	-	-9.0	-1.0	+2.0	-	-1.0	+17.0
dec	-	-9.0	-	-4.0	-	-15.0	-5.0	+1.0	-3.0	-1.0	+19.0
1985 jan	+7.0	+3.0	-	+2.0	-	-5.0	-2.0	+13.0	-	+3.0	+20.0
feb	+11.0	-3.0	-	+9.0	-	-4.0	+1.0	+16.0	+4.0	+19.0	+23.0
mar	+14.0	-3.0	-	+9.0	-	+1.0	+12.0	+19.0	+6.0	+14.0	+30.0
apr	+10.0	-7.0	-	+7.0	-	+2.0	+5.0	+6.0	+3.0	+3.0	+28.0
mai	+8.0	-13.0	-	+7.0	-	-1.0	+5.0	+10.0	+2.0	+3.0	+22.0
jun	+6.0	-8.0	-	+4.0	-	-1.0	-6.0	+3.0	+1.0	+4.0	+23.0
jul	+1.0	-7.0	-	-	-	-7.0	+1.0	-6.0	+4.0	+1.0	+16.0
aug	+4.0	-6.0	-	+2.0	-	-5.0	+5.0	-	+7.0	+2.0	+18.0
sep	+8.0	-	-	+4.0	-	-3.0	+20.0	+13.0	+10.0	+4.0	+17.0
oct	+6.0	-3.0	-	-	-	-2.0	+14.0	+10.0	+4.0	-1.0	+17.0
nov	+2.0	-10.0	-	+1.0	-	-5.0	+10.0	+2.0	-4.0	-1.0	+13.0
053 - AUFTRAGSBESTAND GESAMTE INDUSTRIE - NACE 2-4			ORDER BOOKS ALL INDUSTRY - NACE 2-4						CARNET DE COMMANDES ENSEMBLE DE L'INDUSTRIE - NACE 2-4		
% SALDO			% BALANCE						% SOLDE		
1981	-48.2	-42.9	-	-44.1	-	-43.5	-33.9	-46.6	-59.0	-35.2	-66.8
1982	-47.2	-39.6	-	-52.6	-	-30.8	-42.2	-53.1	-59.8	-39.2	-55.8
1983	-40.7	-34.2	-	-42.6	-	-38.4	-42.9	-54.0	-47.5	-32.2	-33.8
1984	-22.8	-24.2	-	-22.1	-	-34.2	-29.2	-27.1	+7.5	+11.4	-11.2
1984 III	-22.7	-22.0	-	-22.3	-	-35.3	-38.0	-27.0	+4.7	-7.0	-11.3
IV	-21.7	-26.3	-	-20.3	-	-33.7	-26.3	-22.0	+6.0	-10.0	-12.0
1985 I	-19.3	-26.7	-	-17.3	-	-34.7	-32.0	-21.3	+2.3	-5.0	-9.7
II	-15.0	-24.7	-	-13.3	-	-30.3	-28.3	-18.7	+1.0	-2.7	-0.3
III	-16.7	-24.0	-	-12.3	-	-29.7	-14.7	-22.7	+4.0	-4.3	-6.0
1984 sep	-25.0	-24.0	-	-22.0	-	-37.0	-45.0	-33.0	+2.0	-7.0	-12.0
oct	-23.0	-27.0	-	-20.0	-	-32.0	-24.0	-27.0	+5.0	-11.0	-16.0
nov	-21.0	-26.0	-	-20.0	-	-33.0	-36.0	-19.0	+6.0	-11.0	-12.0
dec	-21.0	-26.0	-	-21.0	-	-36.0	-19.0	-20.0	+7.0	-8.0	-8.0
1985 jan	-22.0	-25.0	-	-20.0	-	-38.0	-21.0	-24.0	+6.0	-9.0	-17.0
feb	-19.0	-26.0	-	-17.0	-	-34.0	-41.0	-20.0	+1.0	-3.0	-8.0
mar	-17.0	-29.0	-	-15.0	-	-32.0	-34.0	-20.0	-	-3.0	-4.0
apr	-16.0	-22.0	-	-14.0	-	-31.0	-28.0	-19.0	+1.0	-	-5.0
mai	-14.0	-26.0	-	-13.0	-	-31.0	-27.0	-17.0	-	-4.0	+2.0
jun	-15.0	-26.0	-	-13.0	-	-29.0	-30.0	-20.0	+2.0	-4.0	+2.0
jul	-15.0	-24.0	-	-12.0	-	-28.0	-20.0	-19.0	-2.0	-4.0	-5.0
aug	-17.0	-25.0	-	-12.0	-	-30.0	-10.0	-22.0	+7.0	-1.0	-7.0
sep	-18.0	-23.0	-	-13.0	-	-31.0	-14.0	-27.0	+7.0	-8.0	-6.0
oct	-17.0	-22.0	-	-13.0	-	-24.0	-21.0	-21.0	-	-11.0	-14.0
nov	-15.0	-17.0	-	-12.0	-	-26.0	-13.0	-22.0	+1.0	-11.0	-5.0
054 - LAGERBESTAENDE AN FERTIGERZEUGNISSEN GESAMTE INDUSTRIE - NACE 2-4			STOCKS OF FINISHED PRODUCTS ALL INDUSTRY - NACE 2-4						STOCKS DE PRODUITS FINIS ENSEMBLE DE L'INDUSTRIE - NACE 2-4		
% SALDO			% BALANCE						% SOLDE		
1981	+25.9	+10.3	-	+24.5	-	+30.7	+14.8	+26.4	+27.9	+31.0	+25.2
1982	+22.6	+8.3	-	+25.8	-	+16.3	+16.7	+25.6	+17.4	+31.7	+24.4
1983	+16.3	+8.8	-	+16.7	-	+18.2	+6.6	+22.7	+19.5	+16.2	+12.4
1984	+12.6	+10.0	-	+8.1	-	+19.4	+6.2	+16.2	+0.7	+9.6	+10.3
1984 III	+12.7	+6.0	-	+7.3	-	+21.0	+8.0	+16.3	+0.3	+8.7	+9.7
IV	+12.3	+6.7	-	+7.3	-	+19.0	+8.7	+16.3	-0.3	+9.7	+10.7
1985 I	+12.7	+10.7	-	+7.7	-	+19.3	+5.0	+15.0	+4.3	+3.7	+13.7
II	+12.0	+16.0	-	+7.0	-	+20.3	+13.0	+16.3	+6.0	+2.7	+10.0
III	+12.0	+7.3	-	+6.7	-	+16.7	+3.7	+16.3	-1.7	+3.3	+15.3
1984 sep	+13.0	+8.0	-	+9.0	-	+18.0	+6.0	+16.0	-	+9.0	+10.0
oct	+12.0	+7.0	-	+7.0	-	+20.0	+10.0	+17.0	-2.0	+11.0	+10.0
nov	+12.0	+8.0	-	+8.0	-	+18.0	+8.0	+15.0	-1.0	+10.0	+11.0
dec	+13.0	+5.0	-	+7.0	-	+19.0	+8.0	+17.0	+2.0	+8.0	+11.0
1985 jan	+14.0	+10.0	-	+10.0	-	+21.0	+7.0	+15.0	+4.0	+4.0	+16.0
feb	+12.0	+7.0	-	+6.0	-	+16.0	+4.0	+17.0	+5.0	+3.0	+12.0
mar	+12.0	+15.0	-	+7.0	-	+21.0	+4.0	+13.0	+4.0	+4.0	+13.0
apr	+12.0	+14.0	-	+8.0	-	+19.0	+10.0	+17.0	+5.0	+3.0	+8.0
mai	+13.0	+17.0	-	+7.0	-	+22.0	+7.0	+17.0	+8.0	+4.0	+12.0
jun	+11.0	+17.0	-	+6.0	-	+20.0	+22.0	+15.0	+5.0	+1.0	+10.0
jul	+13.0	+11.0	-	+9.0	-	+19.0	+10.0	+16.0	+5.0	+3.0	+14.0
aug	+12.0	+7.0	-	+7.0	-	+17.0	+1.0	+13.0	-8.0	+4.0	+17.0
sep	+11.0	+4.0	-	+4.0	-	+14.0	-	+20.0	-2.0	+3.0	+15.0
oct	+10.0	+5.0	-	+3.0	-	+17.0	-3.0	+13.0	-3.0	+3.0	+14.0
nov	+11.0	+6.0	-	+5.0	-	+12.0	+14.0	+14.0	+2.0	+4.0	+15.0

## MEINUNGSUMFRAGE: INDUSTRIE

## OPINIONS IN INDUSTRY

## OPINIONS DANS L'INDUSTRIE

	EUR10	BELGIQUE BELGIE	DANMARK	BR DEUTSCHLAND	ΕΛΛΑΔΑ	FRANCE	IRELAND	ITALIA	LUXEMBOURG	NEDERLAND	UNITED KINGDOM
055 - PRODUKTIONSAUSSICHTEN GRUNDSTOFFE UND PRODUKTIONSGUETER			PRODUCTION EXPECTATIONS INTERMEDIATE GOODS						PERSPECTIVES DE PRODUCTION BIENS INTERMEDIAIRES		
%o, SALDO			%o, BALANCE						%o, SOLDE		
1981	-13.0	-20.3	-	-17.8	-	-14.9	-2.7	-12.5	-40.0	-2.9	-2.7
1982	-15.1	-25.2	-	-20.6	-	-15.2	-13.8	-16.2	-52.0	-3.6	-4.8
1983	-1.2	-13.6	-	+2.9	-	-10.7	-12.3	-13.7	-4.5	+3.8	+13.8
1984	+6.3	-1.0	-	+4.3	-	-3.1	+2.3	+6.8	-9.1	+5.6	+16.5
1984 III	+2.7		-	+2.3	-	-7.0	+2.3	+3.0	+2.0	+2.3	+10.3
IV	-1.7	-7.0	-	-6.3	-	-8.7	+0.3	-1.3	-1.0	-8.7	+9.7
1985 I	+8.3	-8.7	-	+6.3	-	-3.3	+10.3	+12.0	+1.7	+17.0	+17.7
II	+6.3	-10.0	-	+4.0	-	+2.0	+1.7	+3.0	+1.3	+4.7	+18.0
III	+2.7	-9.7	-		-	-1.7	-1.7	+1.0	+3.7	-2.3	+12.0
1984 sep	+5.0	+2.0	-		-	-7.0	+6.0	+7.0	+4.0	+10.0	+7.0
oct	+1.0	+6.0	-	-1.0	-	-4.0	+4.0	+1.0	-1.0	-12.0	+4.0
nov	-2.0	-12.0	-	-9.0	-	-3.0		-2.0		-9.0	+10.0
dec	-4.0	-15.0	-	-9.0	-	-19.0	-3.0	-3.0	-2.0	-5.0	+15.0
1985 jan	+6.0	+2.0	-	+3.0	-	-3.0	+7.0	+11.0		+9.0	+10.0
feb	+8.0	-13.0	-	+7.0	-	-7.0	+12.0	+11.0	+2.0	+25.0	+17.0
mar	+11.0	-15.0	-	+9.0	-		+12.0	+14.0	+3.0	+17.0	+26.0
apr	+10.0	-6.0	-	+7.0	-	+9.0	+6.0	+10.0	+2.0	+1.0	+18.0
mai	+5.0	-18.0	-	+6.0	-	-2.0	+2.0	+3.0	+2.0	+6.0	+16.0
jun	+4.0	-6.0	-	-1.0	-	-1.0	-3.0	-4.0		+7.0	+20.0
jul	-2.0	-16.0	-	-2.0	-	-4.0	-5.0	-11.0	-1.0	-1.0	+7.0
aug	+3.0	-7.0	-	-1.0	-	-2.0	-6.0	-1.0	+5.0	-2.0	+18.0
sep	+7.0	-6.0	-	+3.0	-	+1.0	+8.0	+15.0	+7.0	-4.0	+11.0
oct	+4.0	-6.0	-	-2.0	-	-2.0	+3.0	+6.0	+3.0	-4.0	+13.0
nov	-2.0	-16.0	-	-1.0	-	-6.0	-10.0	-5.0	-1.0		+5.0
056 - AUFTRAGSBESTAND GRUNDSTOFFE UND PRODUKTIONSGUETER			ORDER BOOKS INTERMEDIATE GOODS						CARNET DE COMMANDES BIENS INTERMEDIAIRES		
%o, SALDO			%o, BALANCE						%o, SOLDE		
1981	-55.1	-44.2	-	-47.7	-	-59.7	-36.7	-44.7	-70.2	-41.8	-73.0
1982	-56.2	-39.7	-	-55.8	-	-54.7	-54.2	-56.6	-70.8	-46.2	-64.7
1983	-43.0	-27.0	-	-43.7	-	-44.8	-51.6	-52.4	-53.0	-32.1	-38.4
1984	-17.2	-15.2	-	-16.7	-	-24.3	-38.1	-21.5	+8.0	-8.4	-9.2
1984 III	-17.0	-14.0	-	-18.0	-	-28.7	-52.3	-19.0	+4.7	-5.3	-5.3
IV	-17.7	-28.7	-	-17.0	-	-22.0	-28.0	-21.3	+4.3	-9.0	-11.0
1985 I	-17.3	-28.3	-	-16.0	-	-24.0	-33.0	-25.3	+1.0	-1.3	-8.3
II	-14.0	-26.7	-	-10.3	-	-21.7	-27.0	-21.3	+0.7	+2.7	-3.7
III	-18.3	-26.7	-	-12.3	-	-24.7	-24.3	-25.3	+4.7	-3.7	-13.7
1984 sep	-20.0	-22.0	-	-20.0	-	-31.0	-57.0	-23.0	+1.0	-6.0	-10.0
oct	-18.0	-31.0	-	-18.0	-	-20.0	-15.0	-20.0	+2.0	-10.0	-15.0
nov	-17.0	-26.0	-	-16.0	-	-20.0	-43.0	-20.0	+4.0	-10.0	-11.0
dec	-18.0	-29.0	-	-17.0	-	-26.0	-26.0	-24.0	+7.0	-7.0	-7.0
1985 jan	-20.0	-26.0	-	-19.0	-	-30.0	-30.0	-24.0	+5.0	-9.0	-14.0
feb	-16.0	-28.0	-	-16.0	-	-23.0	-35.0	-23.0	+1.0	+2.0	-6.0
mar	-16.0	-31.0	-	-13.0	-	-19.0	-34.0	-29.0	-3.0	+3.0	-5.0
apr	-15.0	-23.0	-	-10.0	-	-22.0	-30.0	-20.0	-1.0	+9.0	-11.0
mai	-13.0	-28.0	-	-10.0	-	-21.0	-30.0	-20.0	+1.0	+1.0	
jun	-14.0	-29.0	-	-11.0	-	-22.0	-21.0	-24.0	+3.0	-2.0	
jul	-17.0	-26.0	-	-11.0	-	-21.0	-25.0	-23.0	-2.0	-3.0	-15.0
aug	-18.0	-26.0	-	-13.0	-	-25.0	-20.0	-25.0	+9.0	+2.0	-13.0
sep	-20.0	-28.0	-	-13.0	-	-28.0	-28.0	-28.0	+7.0	-10.0	-13.0
oct	-18.0	-29.0	-	-13.0	-	-13.0	-34.0	-22.0	-1.0	-12.0	-25.0
nov	-17.0	-12.0	-	-13.0	-	-23.0	-15.0	-23.0	+3.0	-13.0	-13.0
057 - LAGERBESTAENDE AN FERTIGERZEUGNISSEN GRUNDSTOFFE UND PRODUKTIONSGUETER			STOCKS OF FINISHED PRODUCTS INTERMEDIATE GOODS						STOCKS DE PRODUITS FINIS BIENS INTERMEDIAIRES		
%o, SALDO			%o, BALANCE						%o, SOLDE		
1981	+22.0	+1.3	-	+23.5	-	+25.1	+19.5	+19.2	+30.7	+14.4	+24.5
1982	+23.0	+6.3	-	+25.6	-	+19.6	+20.0	+20.9	+19.7	+22.0	+28.0
1983	+13.8	+5.7	-	+15.5	-	+11.8	+4.1	+19.3	+22.6	+14.4	+11.7
1984	+8.8	+0.7	-	+6.9	-	+11.7	+2.3	+11.2	+1.2	+7.8	+7.8
1984 III	+9.3	-0.7	-	+10.3	-	+16.0	+2.3	+8.0		+8.0	+6.7
IV	+9.3	+4.7	-	+7.0	-	+9.3	-0.3	+13.3		+11.3	+10.0
1985 I	+8.7	+4.3	-	+6.7	-	+6.7	-0.3	+11.7	+3.3	+2.3	+12.0
II	+7.3	+7.7	-	+5.7	-	+5.3	+3.3	+13.0	+4.7	+0.3	+5.7
III	+7.3	+5.0	-	+7.7	-	+3.0	+6.3	+9.7	-2.0	+0.3	+10.7
1984 sep	+9.0	+2.0	-	+11.0	-	+14.0	-2.0	+7.0		+9.0	+8.0
oct	+9.0	+5.0	-	+8.0	-	+11.0	-4.0	+13.0	-2.0	+12.0	+9.0
nov	+9.0	+5.0	-	+7.0	-	+8.0		+12.0	+1.0	+12.0	+11.0
dec	+10.0	+4.0	-	+6.0	-	+9.0	+3.0	+15.0	+1.0	+10.0	+10.0
1985 jan	+10.0	+6.0	-	+9.0	-	+11.0		+11.0	+2.0	+4.0	+13.0
feb	+6.0		-	+6.0	-	-2.0		+14.0	+7.0	+1.0	+10.0
mar	+10.0	+7.0	-	+5.0	-	+11.0	-1.0	+10.0	+1.0	+2.0	+13.0
apr	+9.0	+6.0	-	+7.0	-	+8.0	+4.0	+14.0	+3.0	+1.0	+9.0
mai	+7.0	+12.0	-	+5.0	-	+4.0	-2.0	+12.0	+7.0	+2.0	+5.0
jun	+6.0	+5.0	-	+5.0	-	+5.0	+8.0	+13.0	+4.0	-2.0	+3.0
jul	+8.0	+4.0	-	+8.0	-	+5.0	+7.0	+12.0	+4.0	-2.0	+12.0
aug	+5.0	+6.0	-	+7.0	-	+3.0	+7.0		-10.0	+2.0	+8.0
sep	+9.0	+5.0	-	+8.0	-	+1.0	+5.0	+17.0		+1.0	+12.0
oct	+10.0	+5.0	-	+8.0	-	+8.0	+10.0	+9.0	-6.0	+2.0	+18.0
nov	+8.0	-1.0	-	+6.0	-	+5.0	+11.0	+9.0	+2.0	+4.0	+14.0

## MEINUNGSUMFRAGE: INDUSTRIE

## OPINIONS IN INDUSTRY

## OPINIONS DANS L'INDUSTRIE

	EUR10	BELGIE BELGIE	DANMARK	BR DEUTSCHLAND	ΕΛΛΑΔΑ	FRANCE	IRELAND	ITALIA	LUXEMBOURG	NEDERLAND	UNITED KINGDOM
058 - PRODUKTIONSAUSSICHTEN INVESTITIONSGUETER			PRODUCTION EXPECTATIONS INVESTMENT GOODS						PERSPECTIVES DE PRODUCTION BIENS D'INVESTISSEMENT		
% SALDO			% BALANCE						% SOLDE		
1981	- 8.4	-29.4	-	-10.0	-5.2	-5.7	-9.6	-35.5	-7.1	-5.6	
1982	-12.9	-24.2	-	-19.7	-8.2	+21.7	-12.4	-11.0	-9.0	-5.2	
1983	-7.6	-24.1	-	-11.9	-16.3	+7.4	-10.6	-19.2	-5.0	+13.2	
1984	+5.0	-6.8	-	+3.0	-16.1	+9.6	+5.0	-4.2	+7.8	+25.1	
1984 III	+7.7	-0.3	-	+8.7	-13.3	+4.3	+6.7	-2.7	+14.0	+22.7	
IV	+6.0	-8.0	-	+7.7	-15.7	-3.0	+6.0	-9.3	+8.7	+23.0	
1985 I	+15.0	+1.0	-	+16.0	-4.3	+4.3	+17.7	-7.3	+11.0	+28.0	
II	+12.0	-6.3	-	+13.3	+0.7	+8.7	+15.7	-3.3	+2.0	+20.7	
III	+8.0	-2.7	-	+10.3	-11.0	+27.0	+9.7	+10.7	+4.3	+18.3	
1984 sep	+10.0	-3.0	-	+14.0	-12.0	-3.0	+12.0	+5.0	+21.0	+19.0	
oct	+7.0	-8.0	-	+8.0	-14.0	+19.0	+7.0	+2.0	+14.0	+21.0	
nov	+5.0	-10.0	-	+8.0	-17.0	-24.0	+3.0	-9.0	+7.0	+24.0	
dec	+6.0	-6.0	-	+7.0	-16.0	-4.0	+8.0	-21.0	+5.0	+24.0	
1985 jan	+8.0	-2.0	-	+9.0	-9.0	-19.0	-2.0	-18.0	+1.0	+31.0	
feb	+18.0	+5.0	-	+18.0	+2.0	+20.0	+26.0	-3.0	+19.0	+26.0	
mar	+19.0	-	-	+21.0	-4.0	+12.0	+29.0	-1.0	+13.0	+27.0	
apr	+15.0	-4.0	-	+15.0	+2.0	-	+15.0	-7.0	+3.0	+31.0	
mai	+9.0	-3.0	-	+13.0	-	-	+9.0	-7.0	+2.0	+13.0	
jun	+12.0	-12.0	-	+12.0	-	+45.0	+23.0	+4.0	+1.0	+18.0	
jul	+6.0	-1.0	-	+10.0	-10.0	+16.0	+3.0	+18.0	+3.0	+15.0	
aug	+7.0	-6.0	-	+10.0	-11.0	+32.0	+9.0	-	+1.0	+16.0	
sep	+11.0	-1.0	-	+11.0	-12.0	+33.0	+17.0	+14.0	+9.0	+24.0	
oct	+7.0	-3.0	-	+9.0	-12.0	+22.0	+7.0	-9.0	+2.0	+20.0	
nov	+4.0	-10.0	-	+6.0	-15.0	+33.0	-	-28.0	-6.0	+18.0	
059 - AUFTRAGSBESTAND INVESTITIONSGUETER			ORDER BOOKS INVESTMENT GOODS						CARNET DE COMMANDES BIENS D'INVESTISSEMENT		
% SALDO			% BALANCE						% SOLDE		
1981	-43.2	-46.7	-	-37.1	-31.2	-19.1	-51.3	-39.3	-30.9	-65.9	
1982	-45.7	-51.6	-	-50.2	-29.1	-6.2	-50.2	-34.2	-34.2	-54.7	
1983	-47.2	-53.6	-	-51.8	-41.5	-25.3	-54.2	-36.7	-43.7	-41.4	
1984	-32.3	-41.3	-	-34.9	-41.9	-3.2	-41.7	+4.2	-21.5	-17.7	
1984 III	-30.7	-35.7	-	-31.0	-39.7	+1.3	-45.3	+4.3	-14.0	-18.7	
IV	-27.7	-38.0	-	-27.0	-42.0	-4.0	-31.3	+12.7	-16.3	-16.7	
1985 I	-23.3	-39.0	-	-21.0	-40.0	-26.0	-20.0	+9.7	-13.3	-15.0	
II	-15.0	-34.7	-	-11.0	-36.3	-33.0	-18.7	+2.3	-13.3	-0.7	
III	-16.0	-31.3	-	-8.0	-34.0	-5.3	-26.0	-9.3	-9.7	-8.7	
1984 sep	-30.0	-33.0	-	-31.0	-40.0	-12.0	-43.0	+10.0	-13.0	-14.0	
oct	-29.0	-38.0	-	-28.0	-41.0	-8.0	-40.0	+31.0	-16.0	-21.0	
nov	-30.0	-39.0	-	-29.0	-43.0	-23.0	-35.0	+7.0	-17.0	-17.0	
dec	-24.0	-37.0	-	-24.0	-42.0	+19.0	-19.0	-	-16.0	-12.0	
1985 jan	-27.0	-35.0	-	-27.0	-40.0	-7.0	-32.0	+4.0	-13.0	-19.0	
feb	-23.0	-39.0	-	-19.0	-39.0	-28.0	-19.0	+17.0	-15.0	-15.0	
mar	-20.0	-43.0	-	-17.0	-41.0	-43.0	-9.0	+8.0	-12.0	-11.0	
apr	-16.0	-32.0	-	-12.0	-38.0	-35.0	-23.0	+17.0	-16.0	-	
mai	-14.0	-36.0	-	-12.0	-35.0	-13.0	-15.0	-3.0	-14.0	+2.0	
jun	-15.0	-36.0	-	-9.0	-36.0	-51.0	-18.0	-7.0	-10.0	-4.0	
jul	-14.0	-31.0	-	-8.0	-38.0	-22.0	-18.0	-10.0	-10.0	-1.0	
aug	-16.0	-32.0	-	-7.0	-34.0	+6.0	-27.0	-12.0	-10.0	-12.0	
sep	-18.0	-31.0	-	-9.0	-30.0	-	-33.0	-6.0	-9.0	-13.0	
oct	-18.0	-25.0	-	-10.0	-33.0	-10.0	-28.0	-7.0	-14.0	-13.0	
nov	-14.0	-27.0	-	-9.0	-33.0	-15.0	-25.0	-4.0	-12.0	-	
060 - LAGERBESTAENDE AN FERTIGERZEUGNISSEN INVESTITIONSGUETER			STOCKS OF FINISHED PRODUCTS INVESTMENT GOODS						STOCKS DE PRODUITS FINIS BIENS D'INVESTISSEMENT		
% SALDO			% BALANCE						% SOLDE		
1981	+28.0	+22.1	-	+24.1	+36.1	+11.5	+23.8	+37.7	+46.0	+27.4	
1982	+22.5	+15.3	-	+21.4	+25.1	-8.2	+27.3	+19.7	+42.5	+15.8	
1983	+22.4	+17.4	-	+21.7	+31.3	-0.8	+21.2	+16.1	+24.7	+14.6	
1984	+16.4	+14.8	-	+13.4	+25.1	-2.2	+18.1	+8.6	+15.4	+13.7	
1984 III	+15.3	+18.0	-	+11.7	+23.3	+3.0	+19.7	+3.0	+13.3	+12.7	
IV	+14.0	+9.0	-	+8.7	+23.0	+10.7	+14.7	+8.3	+10.0	+15.0	
1985 I	+13.0	+11.0	-	+8.0	+24.0	+16.7	+12.3	+27.7	+6.0	+13.7	
II	+13.3	+5.7	-	+3.7	+30.7	+33.3	+14.0	+31.3	+6.3	+15.3	
III	+14.0	+0.3	-	+4.3	+22.0	-1.0	+13.3	+12.3	+7.7	+26.0	
1984 sep	+17.0	+14.0	-	+14.0	+24.0	+7.0	+18.0	+1.0	+13.0	+15.0	
oct	+14.0	+8.0	-	+9.0	+27.0	+4.0	+13.0	+1.0	+13.0	+16.0	
nov	+13.0	+7.0	-	+9.0	+18.0	+23.0	+11.0	+4.0	+9.0	+14.0	
dec	+15.0	+12.0	-	+8.0	+24.0	+5.0	+20.0	+20.0	+8.0	+15.0	
1985 jan	+14.0	+15.0	-	+8.0	+27.0	+16.0	+16.0	+20.0	+7.0	+16.0	
feb	+13.0	+10.0	-	+8.0	+24.0	+22.0	+10.0	+19.0	+4.0	+12.0	
mar	+12.0	+8.0	-	+8.0	+21.0	+12.0	+11.0	+44.0	+7.0	+13.0	
apr	+11.0	+4.0	-	+2.0	+26.0	+33.0	+20.0	+30.0	+7.0	+8.0	
mai	+15.0	+4.0	-	+4.0	+33.0	+23.0	+14.0	+32.0	+6.0	+20.0	
jun	+14.0	+9.0	-	+5.0	+33.0	+44.0	+8.0	+32.0	+6.0	+18.0	
jul	+16.0	+4.0	-	+5.0	+27.0	+17.0	+14.0	+8.0	+8.0	+28.0	
aug	+15.0	-1.0	-	+5.0	+22.0	-10.0	+14.0	+8.0	+9.0	+28.0	
sep	+11.0	-2.0	-	+3.0	+17.0	-10.0	+12.0	+21.0	+6.0	+22.0	
oct	+11.0	-	-	+2.0	+24.0	-21.0	+10.0	+9.0	+6.0	+16.0	
nov	+15.0	+1.0	-	+10.0	+22.0	+17.0	+15.0	+7.0	+6.0	+22.0	

MEINUNGSUMFRAGE: INDUSTRIE

OPINIONS IN INDUSTRY

OPINIONS DANS L'INDUSTRIE

	EUR10	BELGIQUE BELGIÉ	DANMARK	BR DEUTSCHLAND	ΕΛΛΑΔΑ	FRANCE	IRELAND	ITALIA	LUXEMBOURG	NEDERLAND	UNITED KINGDOM
061 - PRODUKTIONSAUSSICHTEN VERBRAUCHSGUETER			PRODUCTION EXPECTATIONS CONSUMPTION GOODS						PERSPECTIVES DE PRODUCTION BIENS DE CONSOMMATION		
% SALDO			% BALANCE						% SOLDE		
1981	-11.1	-25.9	-	-14.8	-4.6	-7.6	-16.2	+19.5	-3.7	-4.2	
1982	-6.9	-12.4	-	-19.3	+9.3	+0.1	-13.7	+14.7	-3.8	+0.5	
1983	-1.5	-12.2	-	-4.3	-12.7	+13.7	-8.6	-0.4	+0.4	+22.8	
1984	+4.7	-6.0	-	+3.6	-11.0	+5.5	+11.8	+17.8	+4.3	+18.8	
1984 III	+5.7	-9.0	-	+10.3	-9.7	+0.3	+8.7	+22.0	+6.0	+15.0	
IV	+2.7	-6.7	-	-0.7	-7.3	+2.7	+7.0	+21.0	+3.7	+15.3	
1985 I	+7.7	+3.3	-	-4.0	-1.0	-1.7	+21.3	+40.0	+3.3	+23.7	
II	+6.0	-14.3	-	+2.0	-3.0	+9.0	+9.0	+20.3	+2.3	+26.3	
III	+3.3	+0.7	-	+0.7	-5.0	-5.0	+5.7	+26.3	+9.0	+14.7	
1984 sep	+16.0	-13.0	-	+21.0	-1.0	+30.0	+28.0	+31.0	+15.0	+16.0	
oct	+7.0	-9.0	-	+3.0	-3.0	+8.0	+12.0	+50.0	+9.0	+17.0	
nov	+2.0	-	-	-2.0	-11.0	-1.0	+10.0	+16.0	+4.0	+12.0	
dec	-1.0	-11.0	-	-3.0	-8.0	+1.0	-1.0	-3.0	-2.0	+17.0	
1985 jan	+6.0	+8.0	-	-7.0	-2.0	+3.0	+19.0	+23.0	-5.0	+21.0	
feb	+8.0	-2.0	-	+2.0	-6.0	-11.0	+23.0	+46.0	+6.0	+22.0	
mar	+9.0	+4.0	-	-7.0	+5.0	+3.0	+22.0	+51.0	+9.0	+28.0	
apr	+5.0	-11.0	-	-	-5.0	+12.0	+4.0	+27.0	+4.0	+28.0	
mai	+7.0	-22.0	-	-1.0	-2.0	-	+20.0	+20.0	-1.0	+27.0	
jun	+6.0	-10.0	-	+7.0	-2.0	+15.0	+3.0	+14.0	+4.0	+24.0	
jul	+1.0	-5.0	-	-4.0	-9.0	-14.0	+5.0	+23.0	+1.0	+19.0	
aug	+2.0	-4.0	-	+2.0	-5.0	-21.0	+1.0	+23.0	+11.0	+12.0	
sep	+7.0	+11.0	-	+4.0	-1.0	+20.0	+11.0	+33.0	+15.0	+13.0	
oct	+10.0	+3.0	-	+2.0	+6.0	+23.0	+18.0	+43.0	+1.0	+20.0	
nov	+7.0	-3.0	-	-1.0	+8.0	+8.0	+9.0	+16.0	+4.0	+15.0	
062 - AUFTRAGSBESTAND VERBRAUCHSGUETER			ORDER BOOKS CONSUMPTION GOODS						CARNET DE COMMANDES BIENS DE CONSOMMATION		
% SALDO			% BALANCE						% SOLDE		
1981	-41.2	-44.0	-	-39.2	-33.2	-26.8	-42.9	+40.2	-26.2	-56.2	
1982	-32.6	-32.2	-	-44.5	-1.6	-27.2	-43.3	+21.7	-28.2	-42.5	
1983	-29.9	-26.4	-	-32.5	-27.6	-40.3	-50.9	+6.3	-18.9	-18.0	
1984	-24.3	-25.2	-	-25.8	-40.4	-23.5	-23.1	+6.8	-5.4	-4.8	
1984 III	-24.7	-23.3	-	-27.7	-40.0	-31.7	-23.3	+7.3	-2.7	-4.3	
IV	-22.3	-19.3	-	-25.3	-42.0	-9.7	-13.7	+10.0	-4.0	-7.3	
1985 I	-23.7	-21.7	-	-26.3	-43.3	-6.0	-18.0	+0.7	-1.3	-8.0	
II	-20.0	-22.0	-	-24.7	-36.3	-7.3	-15.0	-2.7	+1.7	+1.0	
III	-17.7	-21.0	-	-22.0	-31.7	-12.0	-15.7	+17.0	+1.7	+2.7	
1984 sep	-27.0	-27.0	-	-24.0	-41.0	-36.0	-37.0	+5.0	-2.0	-1.0	
oct	-25.0	-18.0	-	-23.0	-40.0	-20.0	-24.0	+10.0	-6.0	-14.0	
nov	-20.0	-18.0	-	-24.0	-42.0	-20.0	-6.0	+7.0	-6.0	-7.0	
dec	-22.0	-22.0	-	-29.0	-44.0	+11.0	-11.0	+13.0	-	-1.0	
1985 jan	-25.0	-22.0	-	-26.0	-46.0	-8.0	-18.0	+10.0	-3.0	-14.0	
feb	-24.0	-21.0	-	-27.0	-43.0	-3.0	-19.0	-16.0	-2.0	-8.0	
mar	-22.0	-22.0	-	-26.0	-41.0	-7.0	-17.0	+8.0	+1.0	-2.0	
apr	-21.0	-19.0	-	-28.0	-37.0	-6.0	-14.0	-2.0	+3.0	-5.0	
mai	-21.0	-22.0	-	-22.0	-42.0	-14.0	-16.0	-	-	+2.0	
jun	-18.0	-25.0	-	-24.0	-30.0	-2.0	-15.0	-6.0	+2.0	+6.0	
jul	-19.0	-24.0	-	-27.0	-26.0	-7.0	-18.0	+17.0	+1.0	-1.0	
aug	-16.0	-22.0	-	-19.0	-32.0	-17.0	-11.0	+14.0	+4.0	+2.0	
sep	-18.0	-17.0	-	-20.0	-37.0	-12.0	-18.0	+20.0	-	+7.0	
oct	-16.0	-13.0	-	-21.0	-28.0	-12.0	-7.0	+19.0	-2.0	-5.0	
nov	-15.0	-15.0	-	-14.0	-25.0	-8.0	-17.0	-8.0	-2.0	-5.0	
063 - LAGERBESTAENDE AN FERTIGERZEUGNISSEN VERBRAUCHSGUETER			STOCKS OF FINISHED PRODUCTS CONSUMPTION GOODS						STOCKS DE PRODUITS FINIS BIENS DE CONSOMMATION		
% SALDO			% BALANCE						% SOLDE		
1981	+29.7	+17.6	-	+31.5	+36.0	+2.9	+34.2	-28.5	+37.1	+20.7	
1982	+22.3	+11.3	-	+33.6	+6.0	+7.8	+27.8	-27.8	+33.3	+21.5	
1983	+18.0	+8.7	-	+20.9	+21.0	+18.9	+26.8	-31.4	+9.8	+8.8	
1984	+17.2	+16.3	-	+10.2	+27.3	+19.7	+23.8	-15.3	+5.9	+8.8	
1984 III	+15.3	+5.3	-	+1.0	+28.0	+24.0	+25.7	-0.7	+5.0	+10.0	
IV	+17.7	+5.7	-	+11.0	+31.0	+17.7	+24.3	-15.7	+5.3	+6.7	
1985 I	+20.0	+14.0	-	+14.7	+34.3	+3.0	+22.7	+0.3	+3.3	+10.7	
II	+19.7	+27.3	-	+14.7	+35.0	+5.3	+22.7	+6.0	+3.7	+7.7	
III	+18.7	+19.0	-	+11.0	+30.3	+9.7	+25.7	-15.3	+2.3	+11.0	
1984 sep	+13.0	+8.0	-	+1.0	+22.0	+28.0	+22.0	-17.0	+5.0	+6.0	
oct	+16.0	+4.0	-	+9.0	+29.0	+36.0	+25.0	-13.0	+5.0	+6.0	
nov	+19.0	+10.0	-	+15.0	+33.0	+7.0	+24.0	-17.0	+6.0	+7.0	
dec	+18.0	+3.0	-	+9.0	+31.0	+10.0	+24.0	-17.0	+5.0	+7.0	
1985 jan	+19.0	+9.0	-	+17.0	+32.0	+3.0	+19.0	+18.0	+3.0	+14.0	
feb	+20.0	+9.0	-	+12.0	+36.0	+2.0	+25.0	-35.0	+4.0	+8.0	
mar	+21.0	+24.0	-	+15.0	+35.0	+4.0	+24.0	+18.0	+3.0	+10.0	
apr	+17.0	+24.0	-	+16.0	+29.0	+3.0	+17.0	+18.0	+3.0	+7.0	
mai	+21.0	+31.0	-	+13.0	+42.0	+5.0	+24.0	+5.0	+9.0	+9.0	
jun	+21.0	+27.0	-	+15.0	+34.0	+8.0	+27.0	+3.0	+7.0	+7.0	
jul	+20.0	+24.0	-	+18.0	+32.0	+7.0	+27.0	+2.0	+5.0	+5.0	
aug	+20.0	+21.0	-	+13.0	+30.0	+13.0	+24.0	-	+2.0	+14.0	
sep	+16.0	+12.0	-	+2.0	+29.0	+9.0	+26.0	-46.0	+3.0	+14.0	
oct	+12.0	+13.0	-	-2.0	+26.0	+2.0	+20.0	+18.0	+10.0	+10.0	
nov	+11.0	+11.0	-	+5.0	+14.0	+13.0	+17.0	-12.0	+2.0	+11.0	



## INDUSTRIEERZEUGNISSE

## INDUSTRIAL PRODUCTS

## PRODUITS INDUSTRIELS

	EUR10	BELGIQUE BELGIE	DANMARK	BR DEUTSCHLAND	ΕΛΛΑΔΑ	FRANCE	IRELAND	ITALIA	LUXEMBOURG	NEDERLAND	UNITED KINGDOM
067 - ROHOEL VERARBEITUNG IN RAFFINERIEN					CRUDE OIL TREATED IN REFINERIES					PETROLE BRUT TRAITE DANS LES RAFFINERIES	
					1000 T						
1980	512 703	33 523	6 649	110 772	14 277	113 919	2 028	96 519	-	50 637	84 388
					1980 = 100						
1981	88.7	87.3	93.7	87.0	111.6	85.4	36.2	95.9	-	80.4	89.9
1982	82.4	74.3	90.7	82.8	106.1	72.7	24.5	90.7	-	78.2	87.7
1983	79.2	68.9	104.5	77.6	98.6	66.7	58.5	83.7	-	86.3	88.3
1984	80.0	69.2	110.4	78.1	88.9	67.3	61.1	80.6	-	94.6	91.2
1984 III	78.1	67.9	115.0	76.8	92.8	60.6	59.0	80.7	-	91.1	91.7
IV	79.3	62.4	109.2	77.4	90.9	68.5	59.4	75.4	-	94.6	94.5
1985 I	79.3	57.3	111.7	76.8	90.9	71.0	60.2	76.8	-	94.0	92.5
II	71.5	46.2	79.1	75.4	64.7	61.6	57.6	70.9	-	69.5	92.3
III	77.9	68.0	117.7	78.8	95.9	65.2	71.0	76.6	-	80.2	92.1
1984 jul	80.0	66.3	114.2	80.8	90.9	61.6	74.0	86.1	-	91.3	91.3
aug	77.4	67.3	113.7	76.7	90.0	60.2	76.9	82.0	-	86.0	89.8
sep	76.9	70.2	117.1	72.9	97.4	60.0	26.0	74.0	-	95.9	94.0
oct	78.7	58.3	113.2	75.9	97.1	68.6	38.5	74.5	-	88.4	97.9
nov	78.5	66.0	99.4	77.7	87.0	63.7	74.6	77.5	-	96.9	91.2
dec	80.7	62.8	115.1	78.4	88.6	73.1	65.1	74.2	-	98.5	94.4
1985 jan	80.0	65.8	103.8	80.2	89.0	71.8	62.1	73.3	-	91.0	94.3
feb	77.1	59.6	119.5	72.7	83.0	71.6	56.8	74.6	-	92.5	86.9
mar	80.8	46.4	111.9	77.5	98.8	69.7	61.5	82.5	-	98.3	96.4
apr	71.4	32.3	70.4	73.2	71.6	64.6	47.3	76.3	-	65.3	92.2
mai	72.7	46.9	93.8	76.9	60.9	66.2	62.1	71.4	-	69.2	90.3
jun	70.3	59.5	73.1	76.0	61.5	54.0	63.3	65.0	-	73.8	94.4
jul	78.4	64.6	113.2	80.6	96.3	65.1	71.0	78.7	-	79.1	92.9
aug	78.9	69.6	126.2	79.5	92.8	66.6	74.6	76.6	-	78.6	95.3
sep	76.5	69.9	113.7	76.4	98.5	64.0	67.5	74.5	-	82.9	88.1
068 - MOTORENBENZIN VERBRAUCH					MOTOR SPIRIT CONSUMPTION					ESSENCE MOTEUR CONSUMMATION	
					1000 T						
1980	84 585	2 952	1 538	24 178	1 387	17 799	1 019	12 280	286	3 961	19 185
					1980 = 100						
1981	97.5	92.2	94.0	94.0	104.3	102.0	100.2	99.2	108.7	93.2	97.7
1982	98.5	90.5	92.0	95.9	109.6	102.1	97.0	97.7	108.4	94.7	100.5
1983	98.9	87.5	93.8	97.3	113.7	102.7	91.5	95.8	103.5	93.4	102.1
1984	100.6	87.9	97.1	99.9	120.5	103.1	86.9	95.3	102.4	93.7	105.6
1984 III	105.6	90.5	103.3	102.5	138.4	111.0	91.9	103.0	116.1	95.1	109.1
IV	100.4	89.0	97.8	101.4	120.8	99.8	84.0	93.2	103.5	91.8	107.2
1985 I	90.8	80.4	85.3	89.7	106.1	90.7	76.9	87.4	88.1	86.8	97.0
II	102.1	88.3	102.2	102.1	132.4	103.1	83.2	97.4	117.5	91.2	107.1
III	106.2	86.4	108.2	101.4	150.8	111.9	96.6	104.6	125.9	88.2	111.5
1984 aug	110.4	94.7	106.9	105.9	149.7	117.7	100.1	110.2	125.9	99.7	112.0
sep	97.6	87.4	97.5	96.2	123.7	98.8	81.3	92.7	96.5	91.2	103.1
oct	105.3	95.5	99.9	106.1	121.1	105.6	86.0	100.0	113.3	95.1	111.3
nov	99.3	91.5	92.8	101.7	115.9	96.7	84.8	90.3	100.7	91.8	107.0
dec	96.5	80.1	100.7	96.4	125.5	97.1	81.3	89.4	96.5	88.5	103.3
1985 jan	88.7	80.1	81.1	86.1	102.1	88.8	77.7	87.3	79.7	91.2	93.9
feb	87.4	78.0	85.8	85.9	102.1	89.5	70.7	83.4	88.1	81.5	92.6
mar	96.3	82.9	88.9	97.2	114.2	93.6	82.4	91.7	96.5	87.9	104.5
apr	102.7	91.5	97.5	102.7	130.6	104.1	77.7	100.7	113.3	93.3	105.9
mai	105.9	91.1	109.2	106.3	133.2	105.1	93.0	99.3	117.5	98.8	112.5
jun	97.7	82.5	99.9	97.2	133.2	100.2	78.9	92.1	121.7	81.5	103.0
jul	110.4	82.5	111.6	104.2	159.2	118.9	87.1	110.8	142.7	89.7	115.7
aug	108.3	90.7	109.2	102.4	160.9	114.6	91.9	107.2	130.1	90.3	113.5
sep	99.9	86.2	103.8	97.5	132.4	102.3	110.7	95.7	104.9	84.5	105.3
oct						109.2		103.7			
069 - ELEKTRIZITAET VERBRAUCH					ELECTRICITY CONSUMPTION					ELECTRICITE CONSUMMATION	
					GWH						
1980	1 214 247	47 647	24 291	351 442	21 904	248 732	9 779	180 250	3 608	61 733	264 862
					1980 = 100						
1981	100.2	100.1	98.9	100.4	101.3	103.8	99.5	99.4	95.5	99.0	97.7
1982	99.8	99.3	100.6	99.4	102.7	105.1	100.6	99.5	96.1	99.9	95.8
1983	102.0	101.8	102.7	102.2	110.2	107.8	103.3	100.8	99.1	99.9	97.0
1984	106.0	106.8	107.3	106.1	117.0	113.5	107.2	105.4	104.7	103.5	98.8
1984 III	92.8	94.3	98.0	95.0	113.2	92.3	96.3	97.9	94.1	98.4	83.0
IV	112.7	114.5	117.2	112.7	120.8	121.6	114.8	108.9	110.8	109.7	106.0
1985 I	125.5	122.3	129.5	123.3	125.0	144.7	122.1	114.8	115.3	111.3	121.5
II	101.8	104.6	102.0	100.5	112.0	107.8	105.1	104.7	101.3	100.5	94.7
III	96.3	96.5	99.6	96.5	120.8	98.9	101.5	101.9	91.9	100.4	86.6
1984 jul	91.3	86.3	84.1	93.6	117.0	95.4	94.7	105.5	98.4	94.1	73.2
aug	86.6	93.7	101.8	92.5	111.3	83.6	94.7	85.7	82.2	100.2	73.9
sep	100.6	102.9	108.2	99.0	111.4	97.9	99.4	102.6	101.8	100.8	102.0
oct	106.4	114.1	111.6	109.7	114.8	112.3	110.4	109.2	111.4	110.2	91.1
nov	110.4	113.0	119.0	113.0	118.0	117.7	118.0	108.2	111.8	109.4	99.4
dec	121.2	116.3	121.1	115.4	129.7	134.8	115.8	109.3	109.1	109.5	127.6
1985 jan	133.3	130.1	140.7	133.5	131.5	165.2	130.9	119.8	122.7	118.1	116.0
feb	117.4	116.0	125.0	116.2	118.9	130.6	114.6	108.4	108.8	104.2	115.6
mar	125.7	120.7	122.6	120.1	124.5	138.3	120.9	116.2	114.4	111.7	132.7
apr	104.5	108.4	108.1	106.5	106.1	114.2	108.0	102.4	106.8	101.2	93.4
mai	101.4	105.1	101.5	100.5	114.6	108.9	109.1	107.4	99.8	101.7	89.2
jun	99.5	100.4	96.5	94.5	115.4	100.3	98.3	104.3	97.5	98.6	101.4
jul	95.9	90.1	88.0	96.1	123.1	102.9	100.6	111.3	99.1	97.5	77.6
aug	90.2	96.7	102.5	94.6	119.8	91.0	99.5	87.6	80.5	101.1	77.7
sep	103.0	102.8	108.2	98.7	119.4	102.9	104.3	106.7	96.1	102.6	104.4



INDUSTRIERZEUGNISSE

INDUSTRIAL PRODUCTS

PRODUITS INDUSTRIELS

	EUR10	BELGIE BELGIE	DANMARK	BR DEUTSCHLAND	ΕΛΛΑΔΑ	FRANCE	IRELAND	ITALIA	LUXEMBOURG	NEDERLAND	UNITED KINGDOM	
070 - ELEKTR. AUS HERKOEML. WAERMEKRAFT ERZEUGUNG			ELECTRICITY - CONVENTIONAL THERMAL PRODUCTION						ELECTRICITE THERMIQUE CLASSIQUE PRODUCTION			
GWH												
1980	910 807	38 286	25 497	287 820	17 892	118 845	9 152	125 513	782	58 093	228 927	
1980 = 100												
1981	93.6	91.1	72.4	96.2	103.3	77.4	99.5	97.9	77.6	99.5	96.7	
1982	90.9	84.0	87.8	92.2	101.8	77.6	101.1	98.0	55.0	92.8	92.1	
1983	88.7	67.7	81.1	94.0	111.4	64.0	104.0	97.2	46.5	92.3	91.3	
1984	86.6	63.2	82.8	92.2	113.0	51.0	109.3	95.0	54.1	98.0	92.2	
1984 III	74.1	57.0	69.6	79.1	108.7	37.4	103.6	82.1	49.6	92.4	77.4	
IV	89.1	66.8	94.9	93.7	118.3	43.7	113.8	97.2	59.8	106.7	98.0	
1985 I	102.2	83.0	125.2	103.5	134.4	63.6	124.0	112.9	54.2	105.8	111.4	
II	74.1	52.1	106.9	75.7	118.4	23.8	108.3	78.3	53.2	94.4	86.0	
III	70.2	36.3	79.6	70.5	128.7	27.8	100.5	86.5	50.6	87.8	77.5	
1984 jul	70.8	38.8	49.9	78.7	112.1	38.9	102.7	86.1	49.1	88.2	68.0	
aug	70.3	61.9	74.2	79.0	107.4	30.7	101.6	73.9	43.0	93.6	69.1	
sep	81.1	70.1	84.6	79.7	106.5	42.7	106.6	86.3	56.8	95.5	95.1	
oct	84.5	69.1	89.0	93.5	107.4	42.7	114.3	90.0	59.8	105.5	85.8	
nov	88.3	66.2	97.2	94.2	111.6	43.9	116.7	99.4	72.1	106.5	93.0	
dec	94.6	65.1	98.4	93.5	135.8	44.3	110.3	102.1	47.6	108.2	115.2	
1985 jan	111.1	87.3	136.6	116.7	144.4	88.8	132.8	122.7	56.8	113.0	106.5	
feb	95.6	82.1	126.9	96.8	129.6	51.0	115.0	106.9	46.0	96.6	106.3	
mar	100.1	79.5	112.2	96.9	129.2	51.1	124.3	109.2	59.8	107.7	121.5	
apr	76.6	59.3	118.5	80.7	109.5	27.9	107.0	81.7	56.8	96.6	83.5	
mai	73.3	49.1	108.3	77.1	120.5	22.0	114.6	78.7	53.7	95.9	81.3	
jun	72.4	47.8	93.9	69.5	125.3	21.5	103.3	74.6	49.1	90.8	93.3	
jul	69.1	42.8	75.7	73.7	132.4	26.0	106.1	86.3	59.8	86.3	68.9	
aug	63.0	31.0	78.6	64.8	127.6	17.7	96.1	73.2	46.0	86.4	70.1	
sep	78.7	35.1	84.6	73.0	126.1	39.7	99.4	100.1	46.0	90.5	93.5	
071 - ROHSTAHL ERZEUGUNG			CRUDE STEEL PRODUCTION						ACIER BRUT PRODUCTION			
1000 T												
1980	128 646	12 321	734	43 838	909	23 172	2	26 501	4 619	5 272	11 278	
1980 = 100												
1981	98.0	99.7	83.4	94.9	100.0	91.7	100.0	93.5	82.1	103.8	135.8	
1982	86.6	81.1	76.3	81.8	102.6	79.4	184.8	90.6	76.0	82.6	121.8	
1983	85.1	82.4	67.2	81.5	94.4	75.9	427.3	82.3	71.3	85.1	132.8	
1984	93.4	91.7	74.7	89.9	98.5	81.2	503.0	90.8	86.3	108.9	134.9	
1984 III	88.6	82.8	70.3	90.5	76.1	70.9	509.1	83.5	82.6	114.3	127.3	
IV	94.0	93.2	64.9	88.8	105.2	84.4	569.7	90.1	90.2	110.5	136.5	
1985 I	94.6	86.8	61.6	92.4	106.1	83.8	654.5	91.9	86.3	108.4	136.9	
II	98.1	91.6	65.4	94.8	106.9	86.4	606.1	93.6	87.6	99.8	155.9	
III	89.2	81.5	76.8	93.1	92.0	71.9	533.3	81.6	79.8	107.3	130.0	
1984 sep	97.0	88.7	68.7	94.5	99.0	86.1	727.3	92.4	94.6	113.4	141.9	
oct	100.7	96.8	68.7	96.1	112.2	89.1	618.2	96.5	100.3	112.7	150.7	
nov	96.3	97.1	67.0	92.9	103.0	82.9	545.5	90.8	95.3	104.7	145.1	
dec	84.9	85.7	58.9	77.5	100.3	81.3	545.5	82.9	75.1	114.3	113.7	
1985 jan	91.2	84.5	67.0	91.0	109.6	79.6	581.8	89.1	83.1	109.0	121.1	
feb	89.7	79.2	63.8	87.6	100.3	80.9	618.2	88.0	79.5	103.8	127.8	
mar	103.1	96.8	54.0	98.6	108.3	90.8	763.6	98.6	96.4	112.4	161.8	
apr	96.0	90.7	55.6	91.4	99.0	86.9	545.5	90.9	92.0	85.8	158.1	
mai	98.5	95.1	70.3	93.2	112.2	86.6	545.5	96.9	85.5	102.4	154.2	
jun	99.8	89.2	70.3	99.8	109.6	85.7	727.3	93.0	85.2	111.3	155.3	
jul	92.4	73.6	42.5	94.1	97.7	82.0	618.2	91.7	96.1	105.2	122.5	
aug	80.3	83.2	98.1	89.3	58.1	54.4	218.2	62.2	62.9	114.9	128.7	
sep	94.9	87.8	89.9	95.8	120.1	79.4	763.6	91.1	80.5	101.7	138.6	
oct	99.3	88.5	83.4	98.9	128.1	86.0	690.9	95.8	95.6	100.2	146.2	
nov		89.9	98.1	95.6		78.8	654.5	87.5	87.6	104.5	132.6	
072 - PRIVATE UND GEWERBLICHE KRAFTWAGEN ERZEUGUNG			PASSENGER CARS PRODUCTION						VOITURES PARTICULIERES ET COMMERCIALES PRODUCTION			
1000												
1980	9 671.9	213.8		3 520.9	-	3 487.6		1 445.2		80.8	923.6	
1980 = 100												
1981	93.4	102.9		101.6	-	84.7		87.0		96.4	103.0	
1982	96.9	115.2		106.9	-	88.5		89.8		112.9	95.8	
1983	102.5	122.7		110.1	-	92.6		96.6		130.8	113.1	
1984	96.5	100.0		106.6	-	83.4		99.6		134.3	98.5	
1984 III	84.1	108.7		101.3	-	66.5		80.8		73.8	85.3	
IV	102.4	95.8		123.3	-	89.1		88.0		192.6	89.2	
1985 I	110.9	130.4		132.3	-	84.8		107.3		139.1	126.5	
II				118.5	-	82.0		107.9		117.3	123.4	
III				101.2	-							
1984 jul	90.2	72.4		87.1	-	86.9		122.1		66.8	70.2	
aug	59.7	121.8		96.1	-	31.1		15.4		23.8	87.1	
sep	102.4	131.9		120.6	-	81.5		105.0		130.7	98.7	
oct	114.2	83.1		134.7	-	95.6		109.9		301.5	103.9	
nov	108.5	102.7		138.5	-	93.9		79.2		147.0	93.5	
dec	84.4	101.6		96.6	-	77.8		74.7		129.2	70.2	
1985 jan	115.2	143.1		137.9	-	87.4		107.4		133.7	137.7	
feb	107.2	134.1		127.4	-	80.8		105.7		136.6	123.4	
mar	110.3	113.9		131.5	-	86.4		108.8		147.0	118.2	
apr	106.1	115.1		124.6	-	84.7		103.7		121.8	116.9	
mai	105.7	103.3		118.0	-	79.9		121.7		117.3	131.2	
jun				113.1	-	81.6		98.1		112.9	122.1	
jul				103.5	-	92.4		114.4		96.5	84.5	
aug				74.4	-	22.9		9.3				
sep				125.7	-							

## INDUSTRIERERZEUGNISSE

## INDUSTRIAL PRODUCTS

## PRODUITS INDUSTRIELS

	EUR10	BELGIQUE BELGIË	DANMARK	BR DEUTSCHLAND	ΕΛΛΑΔΑ	FRANCE	IRELAND	ITALIA	LUXEMBOURG	NEDERLAND	UNITED KINGDOM	
073 - NUTZFAHRZEUGE ERZEUGUNG		COMMERCIAL MOTOR VEHICLES PRODUCTION						VEHICULES UTILITAIRES PRODUCTION				
ANZHAL		NUMBER						NOMBRE				
1980	1 463 030	29 464		357 619	-	505 085		165 066		16 628	389 170	
		1980 = 100										
1981	83,3	95,5		89,3	-	93,9		106,9		72,7	53,7	
1982	84,6	107,9		84,2	-	92,4		94,3		81,7	69,1	
1983	82,8	80,0		81,3	-	91,3		108,8		71,5	62,8	
1984	76,7	127,5		71,9	-	83,9		100,0		82,3	57,8	
1984 III	61,9	107,6		65,4	-	60,0		89,3		58,5	46,1	
IV	85,2	132,0		84,1	-	97,7		113,2		131,7	52,5	
1985 I	90,6	134,4		82,8	-	99,5		117,9		84,0	71,6	
II				77,2	-	95,1		126,3		76,8	77,2	
III				71,9	-							
1984 jul	70,1	84,2		54,8	-	86,6		111,2		41,4	45,3	
aug	34,7	95,8		61,6	-	16,1		25,3		42,5	33,0	
sep	80,9	143,0		79,9	-	77,2		131,3		91,5	60,1	
oct	94,0	131,5		90,2	-	108,3		131,4		199,4	55,8	
nov	90,7	152,2		90,8	-	102,9		122,8		108,0	55,8	
dec	70,8	112,3		71,3	-	81,9		85,6		87,6	45,9	
1985 jan	86,8	157,7		83,8	-	94,2		102,8		74,5	68,5	
feb	91,1	110,4		81,0	-	101,5		118,8		87,2	73,7	
mar	94,0	135,1		83,7	-	102,9		132,0		90,4	72,8	
apr	90,3	131,9		78,6	-	102,0		120,6		79,1	70,3	
mai	88,8	124,7		77,9	-	88,4		130,0		72,2	79,9	
jun				75,2	-	94,9		128,2		79,0	81,4	
jul				78,8	-	108,7		126,7		88,3	68,5	
aug				55,2	-	9,6		15,6				
sep				81,6	-							
074 - ZEMENT ERZEUGUNG		CEMENT PRODUCTION						CEMENT PRODUCTION				
		1000 T										
1980	146 901	7 480	2 034	34 225	12 666	28 084	1 814	41 724	325	3 744	14 805	
		1980 = 100										
1981	95,7	89,5	78,7	92,1	104,7	97,0	99,9	101,0	105,2	88,6	86,0	
1982	91,6	84,7	83,6	87,4	104,3	89,8	82,0	96,5	105,8	82,9	87,6	
1983	90,9	76,4	83,6	88,7	111,5	84,2	76,3	95,3	108,6	83,1	90,5	
1984		76,4	83,6	83,5	105,1	78,1		91,8		84,9	91,1	
1984 III		81,6	98,3	96,7	116,3	80,3		97,8		84,7	98,3	
IV		73,7	78,7	78,4	97,0	74,9		90,4		85,6	84,7	
1985 I		44,7	59,0	37,7	73,2	57,8		66,5		51,7	74,5	
II		90,3	98,3	90,7		87,7		102,4			99,1	
III				96,2								
1984 jul		62,9	-	101,5	116,3	91,1		110,6		60,9	93,5	
aug		87,3	-	91,7	119,1	66,3		77,7		93,9	89,6	
sep		94,5	-	97,1	113,4	83,4		105,2		99,4	111,9	
oct		84,2	-	99,9	114,4	85,3		102,6		99,0	91,2	
nov		74,1	-	81,6	95,4	75,2		92,1		85,6	85,6	
dec		62,9	-	53,8	81,7	64,1		76,4		72,1	77,4	
1985 jan		18,8	-	17,4	57,9	26,5		39,1		17,9	45,8	
feb		35,1	-	27,3	64,3	61,0		72,8		39,7	64,5	
mar		80,1	-	68,4	97,5	86,0		87,6		97,4	113,3	
apr		91,8	-	88,5	100,7	86,5		92,6		88,1	82,3	
mai		84,1	-	92,2		85,2		107,0		87,8	98,0	
jun		95,1	-	91,4		91,4		107,7			117,0	
jul		63,5	-	100,8		95,3					97,2	
aug		94,8	-	87,6		68,5						
sep			-	100,2								
075 - ANGEFANGENE WOHNUNGEN		HOUSING STARTED						LOGEMENTS COMMENCES				
		1000										
1980	-	47,6	22,8	-	-	397,3	-	-	-	105,7	160,6	
		1980 = 100										
1981	-	70,0	83,3	-	-	100,5	-	-	-	113,8	99,1	
1982	-	60,3	79,9	-	-	86,4	-	-	-	105,9	124,9	
1983	-	60,0	112,1	-	-	83,6	-	-	-	108,1	140,8	
1984	-	52,2	94,4	-	-	74,2	-	-	-	101,8	125,3	
1984 III	-	53,2	83,9	-	-	72,6	-	-	-	95,8	124,2	
IV	-	51,7	88,9	-	-	80,6	-	-	-	98,6	114,2	
1985 I	-	51,1	86,6	-	-	69,7	-	-	-	88,2	109,2	
II	-	60,7	80,9	-	-	75,3	-	-	-	84,7	125,3	
III	-		97,3	-	-		-	-	-	98,8		
1984 aug	-	58,3	84,5	-	-	75,6	-	-	-	107,3	126,5	
sep	-	50,2	80,4	-	-	65,3	-	-	-	85,5	110,0	
oct	-	35,8	94,8	-	-	69,8	-	-	-	100,4	126,3	
nov	-	45,1	93,1	-	-	71,6	-	-	-	78,3	109,4	
dec	-	73,2	78,6	-	-	94,0	-	-	-	117,3	108,2	
1985 jan	-	50,9	84,2	-	-	68,1	-	-	-	106,4	111,5	
feb	-	45,9	88,2	-	-	64,4	-	-	-	80,9	103,8	
mar	-	55,1	86,6	-	-	76,7	-	-	-	84,5	111,0	
apr	-	58,9	77,5	-	-	72,1	-	-	-	100,6	128,6	
mai	-	77,8	71,5	-	-	61,9	-	-	-	79,2	124,8	
jun	-	45,1	87,9	-	-	89,7	-	-	-	69,2	120,2	
jul	-		85,5	-	-		-	-	-	113,5		
aug	-		92,4	-	-		-	-	-	86,7		
sep	-		108,3	-	-		-	-	-	97,2		
oct	-		121,7	-	-		-	-	-			



AUSSENHANDEL

EXTERNAL TRADE

COMMERCE EXTERIEUR

	EUR10	EUR9	UEBL/BLEU	DANMARK	BR DEUTSCHLAND	ΕΛΛΑΔΑ	FRANCE	IRELAND	ITALIA	NEDERLAND	UNITED KINGDOM
079 - HANDELSBILANZ: INSGESAMT (FOB/CIF)			TRADE BALANCE: TOTAL (FOB/CAF)			BALANCE COMMERCIALE: TOTAL (FOB/CAF)					
MIO ECU											
1981	-32 032.6		-5 417.6	-1 475.2	11 239.5	-3 950.6	-17 283.2	-2 467.0	-13 554.3	1 320.5	-444.6
1982	-27 514.8		-3 082.0	-1 866.3	21 599.1	-5 826.3	-24 457.4	-1 574.4	-12 512.5	3 499.8	-3 295.0
1983	-20 421.7		-2 434.9	-740.5	18 501.0	-5 800.4	-15 628.2	-621.2	-8 515.7	4 498.6	-9 680.6
1984	-24 080.0		-4 897.2	-1 107.9	24 136.2	-6 048.1	-13 130.0	81.0	-13 849.2	4 740.3	-14 005.2
1984 III	-5 567.6		-1 418.2	-112.8	5 412.9	-1 027.3	-2 100.4	91.1	-2 033.8	-127.9	-4 251.2
IV	-2 459.1		-726.8	-296.8	9 803.9	-3 077.8	-2 958.3	61.9	-4 508.7	1 385.1	-2 141.7
1985 I	-12 460.1		-1 918.9	-535.6	6 124.3	-1 328.6	-4 984.2	-72.1	-5 935.9	1 236.2	-5 045.4
II	-4 917.5		-420.2	-231.3	8 244.8	-2 460.1	-2 516.0	189.3	-6 125.0	1 377.2	-2 976.2
III			-384.8	-175.9	7 845.0	-1 243.6	-3 110.8	219.6	-335.3	128.4	-2 814.8
1984 aug	-3 054.1		-916.7	-41.0	1 696.6	-354.4	-484.6	-264.2	-1 052.9	-169.3	-1 467.8
sep	-2 203.9		-350.7	24.9	2 379.8	-268.1	-1 082.2	205.0	-1 427.2	97.9	-1 783.3
oct	-323.3		-284.3	-185.3	3 943.9	-448.9	-1 214.6	-38.6	-945.8	351.1	-1 500.9
nov	-1 131.7		-408.4	20.2	3 128.3	-499.3	-1 029.0	-23.5	-2 561.7	754.9	-513.2
dec	-1 004.1		-34.0	-131.6	2 731.8	-2 129.6	-714.7	123.9	-1 001.2	279.0	-127.6
1985 jan	-5 865.9		-632.5	-196.7	1 149.3	-487.1	-2 221.0	-193.9	-1 980.9	438.8	-1 741.9
feb	-4 198.2		-949.0	-106.2	2 115.2	-408.1	-1 868.7	9.6	-2 271.1	536.0	-1 255.9
mar	-2 395.9		-337.3	-232.6	2 859.7	-433.4	-894.4	112.2	-1 683.9	261.4	-2 047.5
apr	-2 440.6		-373.0	-186.8	2 458.7	-518.4	-1 026.9	-150.9	-2 327.7	862.3	-1 177.9
mai	-1 384.4		-67.0	-209.2	3 330.8	-1 111.3	-1 071.5	46.9	-2 092.1	273.0	-484.0
jun	-1 092.4		19.8	164.7	2 455.4	-830.3	-417.6	293.4	-1 705.3	241.9	-1 314.3
jul	1 064.1		19.6	-176.4	3 004.5	-286.1	-1 138.5	90.9	379.5	168.7	-998.1
aug	-1 637.4		-571.6	-75.9	1 503.4	-385.2	-702.0	-9.5	-261.8	-252.6	-882.1
sep			167.2	76.4	3 337.0	-572.2	-1 270.3	138.2	-452.9	212.2	-934.5
oct				-202.1	3 919.2		-714.3	135.0			-413.1
080 - HANDELSBILANZ: EXTRA-EG (FOB/CIF)			TRADE BALANCE: EXTRA-EC (FOB/CIF)			BALANCE COMMERCIALE: EXTRA-CE (FOB/CAF)					
MIO ECU											
1981	-37 257.7		-7 954.4	-591.1	7 312.3	-1 615.3	-8 860.0	-322.9	-10 541.9	-12 657.9	-2 026.5
1982	-35 327.5		-7 608.2	-934.8	12 158.7	-3 150.6	-10 038.8	-155.0	-11 324.7	-12 122.1	-2 152.1
1983	-26 454.7		-5 127.0	-326.8	12 998.2	-3 473.3	-8 526.7	18.7	-8 526.7	-12 791.8	-5 983.3
1984	-30 938.6		-5 262.8	108.6	15 833.7	-3 631.5	-247.1	71.3	-10 532.8	-16 783.4	-10 494.6
1984 III	-7 322.2		-1 314.6	116.8	3 569.0	-471.1	428.8	35.1	-2 175.2	-4 669.2	-2 841.9
IV	-4 102.2		-794.8	144.3	6 244.7	-2 374.5	767.1	17.4	-2 432.9	-3 631.3	-2 042.2
1985 I	-12 271.8		-1 160.3	-96.9	4 489.1	-542.0	-866.4	-6.4	-4 093.1	-4 909.0	-5 086.8
II	-5 481.0		-511.2	151.8	5 355.7	-1 771.9	-1 115.6	128.0	-3 774.3	-3 931.7	-2 242.9
III			-571.3	232.4	6 108.0	-464.9	-262.8	155.5	-472.5	-4 382.6	-1 606.7
1984 aug	-2 772.0		-532.7	42.9	1 457.9	-111.8	-41.6	-127.7	-1 028.1	-1 511.3	-919.6
sep	-3 489.7		-359.8	47.6	1 048.2	-46.4	55.0	86.5	-1 332.3	-1 704.7	-1 283.7
oct	-2 030.5		-388.8	-81.5	1 912.1	-253.3	69.4	-22.4	-682.2	-1 379.8	-1 204.1
nov	-1 214.7		-490.1	133.3	2 068.8	-196.7	165.1	-16.9	-1 571.7	-1 116.0	-190.5
dec	-857.0		84.1	92.4	2 263.7	-1 924.5	532.6	56.8	-179.0	-1 135.4	-647.6
1985 jan	-5 957.3		-548.3	-118.9	924.8	-187.6	-888.3	-89.8	-1 326.7	-1 815.9	-1 906.7
feb	-4 182.8		-413.2	39.3	1 158.3	-146.0	-342.1	17.0	-1 646.8	-1 475.0	-1 374.1
mar	-2 131.8		-198.7	-17.3	2 406.0	-208.4	364.0	66.4	-1 119.7	-1 618.0	-1 806.0
apr	-2 460.0		-225.4	-21.9	1 453.2	-226.9	151.4	-23.9	-1 249.2	-1 145.3	-1 172.0
mai	-2 065.6		-63.6	-53.8	2 176.1	-916.7	140.4	57.1	-1 420.0	-1 439.0	-546.0
jun	-955.4		-222.2	227.5	1 726.3	-628.4	823.8	94.8	-1 105.1	-1 347.3	-524.8
jul	1 224.6		-95.3	60.2	2 486.7	-22.6	177.7	61.3	236.8	-1 438.3	-241.9
aug	-1 367.2		-266.8	72.1	1 572.2	-126.1	-227.0	11.2	-213.6	-1 590.7	-599.5
sep			-209.2	100.0	2 049.1	-316.1	-213.4	82.9	-495.7	-1 353.6	-765.3
oct				26.7			311.8	18.9			56.1
081 - HANDELSBILANZ: INTRA-EG (FOB/CIF)			TRADE BALANCE: INTRA-EC (FOB/CIF)			BALANCE COMMERCIALE: INTRA-CE (FOB/CAF)					
MIO ECU											
1981	1 903.3		2 041.5	-885.5	3 295.1	-2 337.8	-8 351.9	-2 181.6	-3 829.3	12 594.9	1 557.9
1982	4 434.9		4 006.6	-933.3	8 877.9	-2 679.5	-14 343.8	-1 464.5	-2 173.5	14 334.9	-1 189.9
1983	2 681.8		2 161.5	-416.0	5 007.1	-2 566.5	-12 203.2	-728.0	-786.4	15 930.5	-3 717.4
1984	3 929.9		102.6	-1 218.5	7 734.3	-2 428.5	-12 840.8	-70.1	-4 023.0	20 195.9	-3 522.1
1984 III	1 032.0		-155.2	-230.0	1 709.1	-558.4	-2 480.0	40.9	-82.7	4 197.2	-1 409.0
IV	893.2		-17.0	-441.6	3 406.9	-707.2	-3 701.1	14.5	-2 234.8	4 684.5	-1 110.9
1985 I	-976.0		-791.2	-439.3	1 484.7	-787.9	-4 125.9	-84.0	-2 041.0	5 767.7	41.0
II	-202.8		-3.0	-383.5	2 735.1	-689.6	-3 619.4	49.0	-2 419.2	4 862.2	-734.4
III			95.3	-409.0	1 572.1	-782.0	-2 826.8	53.3	-117.9	4 165.3	-1 205.3
1984 aug	-468.1		-388.3	-84.1	187.0	-243.2	-418.2	-145.4	-52.2	1 224.9	-548.5
sep	999.0		-19.4	-22.8	1 293.5	-222.8	-1 119.6	118.9	-227.0	1 697.3	-499.2
oct	1 448.2		72.7	-104.0	1 970.5	-195.9	-1 267.5	-26.4	-327.7	1 629.6	-303.2
nov	-178.2		38.0	-113.4	1 004.2	-303.0	-1 192.6	-18.8	-1 024.7	1 757.6	-325.3
dec	-376.8		-127.7	-224.2	432.3	-208.3	-1 241.0	59.7	-882.4	1 297.3	517.6
1985 jan	-165.5		-120.3	-78.1	159.9	-300.0	-1 326.0	-110.6	-693.6	2 137.6	165.7
feb	-252.0		-514.4	-145.7	921.7	-262.4	-1 529.8	-18.6	-717.0	1 897.0	117.2
mar	-558.5		-156.5	-215.5	403.2	-225.4	-1 270.1	45.1	-630.5	1 733.1	-242.0
apr	-232.3		-189.8	-165.1	941.8	-291.9	-1 150.1	-127.1	-1 093.3	1 849.0	-5.8
mai	449.4		-20.7	-155.5	1 106.3	-195.1	-1 220.6	-15.8	-692.4	1 582.3	61.0
jun	-420.0		207.5	-62.9	687.0	-202.6	-1 248.7	191.9	-633.5	1 430.9	-789.5
jul	-444.0		94.7	-236.9	456.4	-263.9	-1 318.7	26.9	74.2	1 480.2	-756.9
aug	-582.5		-355.1	-148.2	-121.4	-260.7	-459.2	-24.0	-158.3	1 225.9	-281.4
sep			355.7	-23.9	1 237.2	-257.4	-1 048.9	50.5	-33.9	1 459.1	-166.9
oct				-228.8			-1 031.3	116.2			-469.2

	EUR10	EUR9	UEBL/BLEU	DANMARK	BR DEUTSCHLAND	ΕΛΛΑΔΑ	FRANCE	IRELAND	ITALIA	NEDERLAND	UNITED KINGDOM	
082 - AUSFUHREN FOB IN PROZENT DER EINFUHREN CIF			EXPORTS FOB AS PERCENTAGE OF THE IMPORTS CIF						EXPORTATIONS FOB EN POURCENTAGE DES IMPORTATIONS CAF			
	%											
1981	94.3	-	89.9	90.9	107.4	53.1	84.1	74.0	83.2	102.2	99.9	
1982	95.5	-	94.6	89.2	113.5	44.9	79.5	84.4	85.9	105.7	97.0	
1983	96.8	-	96.1	96.4	110.7	48.1	86.9	94.2	91.0	106.6	91.4	
1984	96.8	-	93.0	94.8	112.3	55.6	90.1	101.4	87.3	105.8	89.6	
1984 III	96.9	-	91.4	97.5	111.5	56.4	93.0	104.5	92.3	99.3	87.1	
IV	98.8	-	96.2	95.0	119.3	44.9	91.7	102.5	85.5	106.4	94.4	
1985 I	94.1	-	90.2	91.3	111.3	54.3	86.3	98.1	80.7	105.3	86.6	
II	97.7	-	97.8	95.8	116.0	39.9	93.1	106.8	80.2	106.3	92.1	
III	-	-	97.3	96.5	115.4	50.7	90.5	106.6	98.7	100.5	91.7	
1984 aug	94.8	-	82.9	97.6	111.1	51.9	94.4	75.1	86.5	97.4	87.0	
sep	96.5	-	94.2	101.4	115.1	62.9	89.6	121.6	85.0	101.4	83.7	
oct	99.5	-	95.7	91.1	122.6	57.8	90.2	96.8	90.4	104.6	88.6	
nov	98.4	-	93.6	101.1	118.4	57.1	91.4	98.0	75.0	110.4	95.7	
dec	98.5	-	99.4	93.0	116.9	19.8	93.6	112.8	91.3	104.3	98.8	
1985 jan	91.5	-	89.9	90.0	106.5	55.2	80.9	83.8	79.0	105.6	85.3	
feb	94.0	-	85.7	94.7	112.3	52.2	85.0	100.9	78.4	107.1	89.4	
mar	96.8	-	94.9	89.3	115.0	55.6	93.1	109.6	84.6	103.1	85.1	
apr	96.5	-	94.0	89.7	113.9	45.2	91.9	87.2	76.8	112.1	90.9	
mai	98.1	-	98.9	89.5	118.9	36.2	90.9	103.9	80.8	103.5	96.2	
jun	98.4	-	100.3	108.1	115.1	38.3	96.4	129.4	83.2	103.3	89.1	
jul	101.6	-	100.4	90.0	116.4	62.6	90.6	108.4	104.5	102.3	92.2	
aug	97.2	-	88.8	95.9	109.4	49.7	91.8	99.0	96.6	96.4	91.4	
sep	-	-	102.9	103.7	120.4	39.8	89.0	112.5	94.9	102.9	91.5	
oct	-	-	-	91.1	121.4	-	94.4	112.1	-	-	96.6	
083 - GESAMTES EINFUHRVOLUMEN			VOLUME INDEX TOTAL IMPORTS						VOLUME IMPORTATIONS TOTALES			
	EUR 10 = 100											
1980	100.0	-	9.8	2.7	25.7	1.4	18.4	1.5	13.7	10.5	16.3	
	1980 = 100											
1981	94.7	-	94.5	96.8	95.0	98.9	97.0	102.4	89.8	92.4	96.1	
1982	96.5	-	91.8	98.7	96.3	110.7	100.1	98.3	91.8	92.6	100.1	
1983	99.3	-	93.5	101.6	100.1	114.8	98.2	101.6	93.3	96.2	107.9	
1984	105.7	-	101.0	107.8	105.2	121.9	100.5	111.2	101.8	103.9	117.3	
1984 III	99.3	-	93.5	100.0	101.9	93.6	89.5	104.5	95.6	99.3	112.8	
IV	112.0	-	103.9	115.9	107.8	186.1	105.6	116.4	115.4	107.3	123.4	
1985 I	112.2	-	106.7	116.4	109.7	117.6	105.3	119.5	109.2	112.3	127.9	
II	111.0	-	100.6	112.4	107.5	154.6	105.9	116.4	111.9	107.3	125.6	
III	-	-	94.6	111.7	108.7	-	-	-	-	107.3	117.8	
1984 aug	95.6	-	91.4	104.5	98.3	91.0	75.1	113.9	87.5	102.0	116.8	
sep	101.8	-	101.3	105.0	101.1	83.5	93.9	101.9	105.3	100.0	111.5	
oct	116.4	-	110.7	124.0	112.2	123.7	111.7	127.1	108.4	116.0	136.1	
nov	112.5	-	105.4	114.6	109.1	145.6	108.0	122.3	112.7	110.0	124.1	
dec	107.1	-	94.7	109.0	102.1	289.1	97.0	99.9	125.1	96.0	110.1	
1985 jan	109.4	-	103.3	113.6	108.9	137.5	100.0	126.4	100.2	112.0	125.7	
feb	109.5	-	108.5	113.9	104.4	105.2	105.8	111.9	111.7	106.0	122.1	
mar	117.8	-	108.4	121.8	115.7	110.0	110.2	120.3	115.7	119.0	136.0	
apr	111.6	-	102.9	103.2	109.8	123.7	110.1	121.1	107.9	104.0	128.6	
mai	113.4	-	100.7	115.3	110.0	186.8	104.4	125.3	117.5	112.0	126.2	
jun	108.0	-	98.3	118.6	102.6	153.2	103.2	102.8	110.2	106.0	122.1	
jul	-	-	93.8	103.4	117.0	-	106.3	110.9	-	106.0	129.2	
aug	-	-	87.8	110.0	102.9	-	74.5	96.6	-	105.0	108.6	
sep	-	-	102.3	121.7	106.2	-	-	-	-	111.0	115.7	
oct	-	-	-	-	119.1	-	-	-	-	-	-	
084 - GESAMTES AUSFUHRVOLUMEN			VOLUME INDEX TOTAL EXPORTS						VOLUME EXPORTATIONS TOTALES			
	EUR 10 = 100											
1980	100.0	-	9.7	2.5	29.0	0.8	16.8	1.3	11.7	11.1	17.1	
	1980 = 100											
1981	102.6	-	99.7	102.6	106.6	87.9	102.9	101.6	104.0	99.8	98.9	
1982	103.9	-	101.4	103.6	110.1	84.4	99.9	107.9	105.0	99.3	101.6	
1983	106.6	-	106.2	113.3	109.8	100.0	103.6	121.0	108.4	104.8	102.5	
1984	114.4	-	111.6	119.5	119.8	117.1	108.8	142.7	115.5	111.0	110.7	
1984 III	107.7	-	101.4	115.1	114.7	95.8	100.6	137.9	114.7	101.0	103.3	
IV	124.3	-	119.3	129.1	130.0	150.4	116.4	152.6	130.9	115.7	122.4	
1985 I	120.0	-	114.7	125.7	126.5	115.3	111.4	150.0	115.6	122.3	119.3	
II	120.9	-	116.6	128.0	126.0	117.8	114.9	155.7	118.7	116.7	121.0	
III	-	-	105.8	124.3	122.8	-	-	-	-	108.3	112.4	
1984 aug	-	-	90.6	121.3	110.5	83.5	90.0	110.6	98.6	99.0	107.1	
sep	-	-	113.7	124.9	118.3	101.9	102.4	157.0	116.4	106.0	98.6	
oct	-	-	125.5	133.5	138.6	131.0	121.6	158.9	130.7	122.0	126.9	
nov	-	-	119.2	134.9	130.2	146.0	117.7	153.6	112.5	123.0	126.2	
dec	-	-	113.2	118.8	121.3	174.3	110.0	145.2	149.4	102.0	114.2	
1985 jan	-	-	109.8	119.8	120.3	130.9	99.9	134.7	103.2	123.0	114.9	
feb	-	-	111.9	127.3	121.5	93.8	110.6	145.3	114.3	117.0	118.0	
mar	-	-	122.3	130.1	137.6	121.2	123.6	170.1	129.3	127.0	124.9	
apr	-	-	116.6	110.7	126.9	95.7	119.8	135.3	109.4	118.0	123.1	
mai	-	-	117.5	121.8	132.0	145.7	109.5	164.6	125.5	120.0	126.6	
jun	-	-	115.7	151.4	119.1	111.9	115.3	167.3	121.3	112.0	113.4	
jul	-	-	109.7	108.4	133.8	-	115.0	150.6	-	110.0	123.9	
aug	-	-	89.2	120.3	110.2	-	81.8	118.4	-	101.0	103.8	
sep	-	-	118.4	144.1	124.4	-	-	-	-	114.0	109.5	
oct	-	-	-	-	141.9	-	-	-	-	-	-	

AUSSENHANDEL

EXTERNAL TRADE

COMMERCE EXTERIEUR

	EUR10	EUR9	UEBL/BLEU	DANMARK	BR DEUTSCHLAND	ΕΛΛΑΔΑ	FRANCE	IRELAND	ITALIA	NEDERLAND	UNITED KINGDOM
085 - TERMS OF TRADE											
TERMS OF TRADE											
TERMES DE L'ECHANGE											
1980 = 100											
1981	95,9	-	94,8	99,0	93,4	116,1	95,8	97,4	91,8	98,4	101,0
1982	97,6	-	95,1	98,3	96,3	119,0	96,4	100,1	95,8	102,3	99,6
1983	99,3	-	94,0	99,6	98,4	113,3	99,5	103,3	99,8	101,8	100,4
1984	98,4	-	93,6	98,9	96,2	111,3	100,6	102,8	98,3	103,2	99,1
1984 III	98,2	-	93,6	98,2	96,4	112,4	99,8	102,5	98,3	101,7	99,2
IV	97,9	-	93,0	98,7	96,4	98,6	100,7	101,9	96,6	102,8	99,0
1985 I	96,8	-	93,3	97,8	94,1	114,0	99,0	102,2	97,7	100,6	96,9
II	98,7	-	93,8	97,6	96,4	107,3	103,9	103,4	96,8	101,7	99,8
III	-	-	97,1	100,7	99,6	-	-	-	-	103,8	100,4
1984 aug	97,7	-	92,9	97,3	96,3	115,7	95,4	101,3	98,2	104,5	99,0
sep	97,5	-	93,2	98,6	95,9	105,4	99,5	103,5	98,4	99,6	98,8
oct	98,2	-	93,7	98,0	96,7	111,8	100,3	101,5	95,9	103,6	99,2
nov	98,2	-	92,9	99,3	96,6	116,5	101,6	102,3	96,1	102,7	98,3
dec	97,3	-	92,4	98,7	95,9	67,4	100,1	101,8	97,8	102,2	99,4
1985 jan	97,0	-	94,0	98,7	93,9	118,8	98,1	103,1	98,2	100,1	97,4
feb	96,7	-	92,4	98,0	94,1	119,9	98,5	101,8	98,0	101,1	96,5
mar	96,8	-	93,5	96,8	94,2	103,2	100,5	101,6	96,9	100,6	96,7
apr	98,3	-	92,2	96,8	96,0	119,5	102,3	102,3	97,0	102,8	99,2
mai	98,6	-	94,3	98,0	96,6	95,1	105,0	103,7	96,8	100,6	100,0
jun	99,1	-	94,8	98,0	96,6	107,3	104,5	104,2	96,7	101,8	100,2
jul	-	-	95,4	99,3	99,2	-	101,5	104,7	-	102,7	100,4
aug	-	-	97,2	101,4	99,5	-	101,4	105,8	-	104,4	99,8
sep	-	-	98,8	101,4	100,1	-	-	-	-	104,3	100,9
oct	-	-	-	101,4	-	-	-	-	-	-	-
086 - DURCHSCHNITTSWERTE											
UNIT VALUE INDEX											
TOTAL IMPORTS											
VALEURS UNITAIRES											
IMPORTATIONS TOTALES											
1980 = 100											
1981	116,4	-	112,8	115,8	114,3	99,8	115,3	115,6	126,7	118,1	115,9
1982	123,9	-	118,6	124,8	121,7	120,0	122,6	125,6	133,5	125,2	123,6
1983	127,0	-	125,6	129,0	126,9	120,5	124,2	126,7	134,7	129,5	123,6
1984	137,4	-	135,7	139,6	136,3	129,0	135,1	136,8	146,6	140,9	133,7
1984 III	139,0	-	136,3	141,1	137,3	131,4	137,1	138,3	148,5	144,2	135,5
IV	140,8	-	138,9	143,7	139,7	135,1	138,8	144,1	152,1	143,5	135,6
1985 I	145,5	-	142,0	149,4	145,6	130,4	144,6	143,5	157,5	152,2	136,5
II	143,7	-	140,9	147,8	141,9	134,9	139,7	145,9	154,6	149,8	140,0
III	-	-	134,3	143,2	137,9	-	-	-	-	146,4	134,8
1984 aug	139,2	-	136,0	140,9	137,7	127,1	142,4	139,5	148,4	138,4	135,4
sep	140,6	-	137,6	141,7	138,0	135,9	136,6	139,4	150,6	148,3	137,6
oct	139,7	-	137,5	143,5	138,2	135,3	136,9	143,5	151,6	142,0	135,7
nov	140,0	-	139,4	141,8	138,6	125,5	136,2	143,6	151,8	143,6	135,8
dec	142,8	-	139,9	145,7	140,6	144,4	143,2	145,2	153,0	144,9	135,2
1985 jan	143,9	-	141,0	146,7	144,9	124,3	144,0	141,9	157,7	150,9	132,1
feb	145,6	-	142,7	149,4	145,7	127,6	145,2	143,2	157,0	153,3	135,6
mar	147,1	-	142,2	152,2	146,3	139,4	144,7	145,5	157,9	152,5	141,7
apr	144,5	-	141,6	150,1	142,6	120,1	142,3	146,4	155,5	148,9	141,5
mai	144,2	-	141,4	147,7	141,9	146,6	139,6	145,6	154,6	151,6	139,7
jun	142,5	-	139,6	145,7	141,0	138,1	137,2	145,6	153,6	148,9	138,7
jul	-	-	136,0	145,3	138,7	-	141,1	145,5	-	148,5	139,1
aug	-	-	134,5	141,8	138,0	-	142,7	143,7	-	146,3	132,8
sep	-	-	132,5	142,5	136,9	-	-	-	-	144,3	132,6
oct	-	-	-	142,5	-	-	-	-	-	-	-
087 - DURCHSCHNITTSWERTE											
UNIT VALUE INDEX											
TOTAL EXPORTS											
VALEURS UNITAIRES											
EXPORTATIONS TOTALES											
1980 = 100											
1981	111,6	-	107,0	114,4	106,7	115,7	110,4	112,7	116,3	116,3	117,1
1982	120,9	-	112,8	122,7	117,9	140,4	118,0	125,7	127,8	128,1	123,1
1983	126,0	-	118,0	128,5	124,9	134,6	123,5	130,9	134,4	131,8	124,1
1984	135,2	-	127,0	138,1	131,2	142,6	135,8	140,6	144,0	145,4	132,6
1984 III	136,5	-	127,6	138,6	132,4	147,6	136,6	141,8	145,9	146,6	134,5
IV	137,9	-	129,2	141,7	134,1	131,6	139,7	146,8	147,0	147,6	134,2
1985 I	140,9	-	132,4	146,2	137,0	148,2	143,3	146,6	153,9	153,1	132,2
II	141,8	-	132,0	144,3	136,8	143,7	145,2	150,8	149,6	152,4	139,7
III	-	-	130,5	144,2	137,3	-	-	-	-	151,9	135,3
1984 aug	135,9	-	126,3	137,1	132,6	147,1	135,9	141,3	145,7	144,6	134,1
sep	137,1	-	128,3	139,8	132,3	143,2	135,9	144,4	148,1	147,8	135,9
oct	137,2	-	128,8	140,6	133,6	151,3	137,4	145,7	145,5	147,0	134,6
nov	137,4	-	129,4	140,8	133,9	146,2	138,4	147,0	145,9	147,6	133,5
dec	139,0	-	129,3	143,8	134,8	97,3	143,3	147,8	149,6	148,1	134,5
1985 jan	139,5	-	132,5	144,8	136,1	147,7	141,3	146,3	154,9	151,1	128,7
feb	140,8	-	131,8	146,5	137,0	153,0	143,0	145,8	153,8	154,9	130,8
mar	142,4	-	133,0	147,3	137,8	143,8	145,5	147,8	153,0	153,4	137,1
apr	142,1	-	130,6	145,2	137,1	143,5	145,6	149,8	150,7	153,1	140,3
mai	142,2	-	133,2	144,8	137,0	139,5	146,5	150,9	149,6	152,4	139,8
jun	141,2	-	132,3	142,8	136,2	148,2	143,4	151,8	148,5	151,6	139,0
jul	-	-	129,8	144,3	137,6	478 763,8	143,2	152,4	-	152,4	139,6
aug	-	-	130,7	143,7	137,3	-	144,7	152,1	-	152,7	132,6
sep	-	-	131,0	144,5	137,1	-	-	-	-	150,5	133,8
oct	-	-	-	144,4	-	-	-	-	-	-	-

## EINFUHR EXTRA-EG

## IMPORTS EXTRA-EC

## IMPORTATIONS EXTRA-CE

	EUR10	EUR9	UEBL/BLEU	DANMARK	BR DEUTSCHLAND	ΕΛΛΑΔΑ	FRANCE	IRELAND	ITALIA	NEDERLAND	UNITED KINGDOM
088 - INSGESAMT - SITC 0-9 SAISONBEREINIGT	TOTAL - SEASONALLY ADJUSTED SITC 0-9						TOTAL - CTCI 0-9 DESAISONNALISE				
	1980 = 100										
1981	110.6	-	109.4	112.7	106.6	82.7	112.4	118.8	120.0	110.1	108.6
1982	117.2	-	111.4	123.3	112.8	123.3	116.4	127.3	127.5	111.5	118.7
1983	118.9	-	107.0	130.0	118.8	115.7	110.2	142.6	126.6	120.2	121.6
1984	139.2	-	125.0	154.7	137.6	127.2	120.8	182.0	150.4	149.4	146.1
1984 III	138.2	-	125.0	154.9	138.2	107.4	119.0	182.2	149.2	154.7	143.0
IV	148.1	-	126.1	164.1	141.6	177.7	126.5	208.8	165.5	151.1	159.4
1985 I	152.2	-	126.6	171.5	146.3	144.8	129.9	212.2	175.2	163.5	163.0
II	151.3	-	120.1	169.8	145.1	202.2	130.9	209.3	173.8	154.3	161.3
III	-	-	114.2	168.4	144.9	127.7	127.1	186.3	143.3	157.3	146.4
1984 aug	141.9	-	121.8	163.9	141.0	113.7	123.1	218.2	153.0	149.2	152.4
sep	136.6	-	126.2	151.3	134.6	65.2	114.8	171.0	150.3	162.7	142.6
oct	154.3	-	133.9	184.6	147.4	120.6	134.4	226.0	164.6	162.2	173.3
nov	145.3	-	129.5	157.9	142.4	117.5	126.5	200.6	165.6	151.9	151.8
dec	144.6	-	114.9	149.6	134.9	294.8	118.6	199.7	166.2	139.0	153.1
1985 jan	151.2	-	135.3	176.5	149.1	162.5	127.5	227.7	161.8	167.3	159.0
feb	151.5	-	131.4	167.9	144.1	134.2	131.4	203.7	179.7	157.8	160.5
mar	153.9	-	113.1	170.2	145.5	137.8	130.8	205.1	184.3	165.5	169.5
apr	152.4	-	123.3	158.1	148.5	112.4	140.2	217.5	160.6	147.9	173.3
mai	157.5	-	121.8	174.6	149.0	255.0	135.4	216.5	185.5	164.8	162.6
jun	143.8	-	115.1	176.8	137.8	239.2	116.9	193.9	175.2	150.3	146.0
jul	148.7	-	114.0	168.0	152.3	95.1	133.4	195.4	146.6	165.4	162.7
aug	139.3	-	110.9	163.8	145.3	142.1	122.0	173.6	144.7	158.9	138.5
sep	-	-	117.5	173.4	137.0	145.8	125.9	189.9	138.6	147.5	138.0
oct	-	-	-	178.0	-	-	131.5	220.8	-	-	137.9
089 - INSGESAMT - SITC 0-9	TOTAL - SITC 0-9						TOTAL - CTCI 0-9				
	MIO ECU										
1980	22 672	-	1 674	596	5 874	382	4 122	165	3 317	2 180	4 362
	1980 = 100										
1981	111.7	-	111.1	114.7	107.8	83.0	113.3	118.4	121.7	110.9	110.2
1982	118.3	-	113.0	124.3	114.3	119.9	118.1	127.3	128.3	113.3	119.4
1983	121.0	-	110.1	133.0	121.1	122.3	112.1	143.4	129.8	121.8	123.7
1984	140.4	-	126.1	156.1	138.5	140.2	122.5	182.5	152.5	149.9	147.5
1984 III	135.1	-	118.2	146.8	135.9	92.2	113.1	178.6	149.4	149.9	143.6
IV	151.7	-	128.1	171.7	144.8	274.6	131.1	205.9	172.3	152.4	157.8
1985 I	154.9	-	131.7	179.3	149.2	115.9	134.5	218.6	176.6	167.8	165.5
II	151.4	-	121.8	169.4	144.8	214.2	131.8	205.2	172.3	153.9	163.1
III	-	-	107.1	159.0	142.6	95.2	118.8	175.2	135.5	152.8	142.7
1984 aug	134.0	-	111.7	154.1	134.1	76.6	107.7	217.3	144.3	145.2	153.3
sep	138.3	-	123.5	156.0	133.9	67.3	113.5	169.6	165.2	160.6	144.0
oct	157.1	-	136.5	190.8	152.3	124.9	136.6	229.4	161.9	165.3	178.7
nov	148.2	-	136.8	167.5	145.5	130.8	129.0	209.9	166.8	155.9	152.7
dec	149.8	-	111.0	156.7	136.6	568.1	127.8	178.3	188.2	136.0	142.1
1985 jan	155.4	-	140.9	178.0	150.5	127.5	133.2	238.9	167.5	176.1	165.1
feb	149.3	-	131.2	171.3	143.9	94.4	130.3	208.5	181.3	155.7	153.5
mar	160.1	-	123.1	188.6	153.2	125.9	140.2	208.3	180.9	171.7	177.9
apr	153.1	-	123.8	151.7	150.3	113.5	141.5	212.6	166.7	143.7	174.9
mai	156.9	-	121.4	172.5	148.1	304.8	133.6	221.5	179.5	164.3	166.0
jun	144.3	-	120.3	183.9	136.0	224.1	120.3	181.6	170.8	153.8	148.5
jul	142.8	-	105.8	144.1	154.0	68.1	130.8	175.1	132.3	158.2	158.8
aug	128.1	-	98.3	152.6	138.5	84.6	103.3	166.2	128.6	156.0	133.8
sep	-	-	117.2	180.2	135.2	132.9	122.4	184.5	145.6	144.3	135.5
oct	-	-	-	187.9	-	-	133.6	231.1	-	-	141.8
090 - NAHRUNGS- UND GENUSSMITTEL SITC 0+1	FOOD, DRINK AND TOBACCO SITC 0+1						PRODUITS ALIMENTAIRES, BOISSONS, TABAC CTCI 0+1				
	MIO ECU										
1980	2 151	-	123	70	523	31	367	17	273	284	465
	1980 = 100										
1981	109.5	-	114.7	111.5	109.7	63.1	108.9	109.9	109.0	111.8	109.9
1982	118.5	-	126.6	117.0	118.8	84.6	117.0	110.1	122.4	115.5	119.6
1983	125.7	-	142.9	133.5	126.8	81.1	128.6	126.0	122.0	128.2	120.0
1984	141.3	-	160.6	153.8	139.1	87.4	139.4	139.9	135.0	150.7	146.9
1984 III	127.9	-	165.8	145.4	128.3	86.7	121.9	168.5	102.7	134.6	131.4
IV	160.4	-	161.7	160.0	152.1	124.0	151.3	135.2	232.1	152.7	170.2
1985 I	153.2	-	153.8	158.5	151.8	87.0	144.0	185.0	161.4	184.1	140.9
II	146.9	-	156.4	153.0	141.7	97.5	145.7	117.1	148.9	153.7	149.2
III	-	-	144.6	158.0	132.9	83.0	117.7	161.1	123.2	142.9	127.7
1984 aug	139.5	-	181.3	156.0	133.8	91.5	126.7	282.8	111.3	153.8	148.1
sep	125.0	-	192.3	151.4	116.5	94.5	119.8	148.0	96.5	122.9	136.0
oct	157.4	-	201.3	156.4	150.1	123.2	152.4	157.0	142.0	163.4	248.7
nov	163.6	-	165.8	171.3	151.0	151.7	153.6	130.5	260.2	148.2	138.5
dec	160.1	-	117.9	152.3	155.3	97.0	147.8	118.1	294.1	146.5	123.3
1985 jan	158.3	-	178.7	152.7	161.8	100.9	147.5	278.2	143.6	174.5	156.4
feb	144.8	-	130.3	156.6	145.8	75.7	134.4	144.9	159.2	199.1	117.0
mar	156.6	-	152.3	166.1	147.8	84.6	150.0	131.9	181.2	178.7	149.3
apr	154.2	-	161.1	123.0	142.6	98.6	154.7	144.0	148.6	169.8	167.7
mai	150.3	-	159.7	162.5	158.3	113.1	143.7	113.7	149.8	151.0	145.7
jun	136.1	-	148.2	173.4	124.3	81.0	138.8	93.6	148.3	140.3	134.2
jul	139.0	-	125.8	154.1	151.9	72.3	126.3	73.1	130.6	139.2	147.4
aug	126.1	-	135.7	159.3	124.3	89.4	108.7	262.1	111.0	158.6	120.8
sep	-	-	172.2	160.6	122.6	87.4	118.1	148.2	127.9	130.8	115.0
oct	-	-	-	-	-	-	138.1	-	-	-	-

## EINFUHR EXTRA-EG

## IMPORTS EXTRA-EC

## IMPORTATIONS EXTRA-CE

	EUR10	EUR9	UEBL/BLEU	DANMARK	BR DEUTSCHLAND	ΕΛΛΑΔΑ	FRANCE	IRELAND	ITALIA	NEDERLAND	UNITED KINGDOM
091 - ROHSTOFFE SITC 2+4					RAW MATERIALS SITC 2+4					MATIERES PREMIERES CTCI 2+4	
					MIO ECU						
1980	2 443	-	187	58	666	36	386	12	460	238	400
					1980 = 100						
1981	102.1	-	112.7	102.6	99.2	89.7	102.5	119.3	94.3	107.7	107.5
1982	102.7	-	112.2	105.0	102.2	109.4	101.6	104.5	98.9	104.4	102.7
1983	109.1	-	122.0	116.8	107.1	120.2	100.4	120.5	100.7	108.5	122.6
1984	132.4	-	143.4	112.4	130.0	130.8	119.5	170.2	133.7	142.4	137.8
1984 III	125.3	-	140.5	111.1	127.2	95.3	105.1	141.2	127.5	144.3	121.6
IV	141.6	-	143.2	110.9	135.1	192.0	123.3	180.7	157.2	137.2	152.9
1985 I	144.2	-	164.2	134.8	137.9	143.6	131.6	204.8	151.5	156.2	141.3
II	141.9	-	162.7	106.1	134.4	164.3	131.8	182.5	153.0	140.6	144.4
III	-	-	136.6	92.5	119.4	88.9	104.1	140.6	118.7	127.0	135.8
1984 aug	122.9	-	145.8	105.1	132.8	94.0	86.8	149.2	119.2	133.6	132.6
sep	120.3	-	138.4	115.9	111.4	85.3	107.8	136.1	130.9	133.1	122.2
oct	147.3	-	153.7	117.8	139.9	204.1	129.7	186.0	147.3	151.0	169.6
nov	140.0	-	152.4	118.0	132.7	210.5	136.9	207.5	142.2	125.0	150.6
dec	137.6	-	123.4	96.9	132.6	161.5	103.2	148.5	182.3	135.7	138.7
1985 jan	147.9	-	197.2	132.6	140.4	170.4	133.6	197.6	130.5	182.5	149.0
feb	139.7	-	152.8	130.9	135.5	146.5	126.9	235.4	159.0	131.8	133.2
mar	144.9	-	142.7	140.9	137.8	113.7	134.4	181.4	164.9	154.4	141.6
apr	142.0	-	174.3	106.2	142.0	158.2	142.9	161.8	138.2	129.7	141.0
mai	146.3	-	166.3	105.7	133.4	135.2	130.0	229.6	163.2	163.1	149.2
jun	137.3	-	147.4	106.4	127.7	199.5	122.4	156.1	157.7	129.1	142.9
jul	136.7	-	139.5	83.6	135.4	96.7	123.5	134.6	141.7	143.7	151.9
aug	110.0	-	137.5	83.3	115.5	97.9	83.5	105.6	97.2	117.6	128.8
sep	-	-	132.7	110.6	107.2	72.2	105.2	181.7	117.2	119.8	126.6
oct	-	-	-	-	-	-	103.9	-	-	-	-
092 - BRENNSTOFFE SITC 3					FUELS SITC 3					PRODUITS ENERGETIQUES CTCI 3	
					MIO ECU						
1980	7 268	-	489	113	1 454	143	1 814	35	1 514	939	767
					1980 = 100						
1981	119.3	-	121.6	113.9	109.4	87.0	118.6	57.8	139.5	113.5	114.9
1982	121.8	-	132.3	132.7	111.9	163.6	115.9	49.2	141.9	110.4	116.1
1983	112.6	-	99.3	143.7	103.0	164.1	99.1	42.8	139.7	111.5	108.8
1984	123.6	-	98.9	172.8	105.4	181.5	103.6	39.0	149.1	133.1	145.0
1984 III	119.1	-	96.8	153.2	105.7	82.6	96.6	47.2	146.6	136.2	141.6
IV	134.6	-	104.7	190.8	102.9	453.3	106.7	42.7	150.9	137.9	180.4
1985 I	133.6	-	79.9	194.6	99.6	100.9	105.9	43.7	180.3	139.1	200.4
II	128.2	-	57.2	161.3	108.3	351.5	102.7	47.8	159.0	128.9	167.1
III	-	-	53.7	147.1	107.2	104.0	95.6	34.9	120.3	140.8	126.1
1984 aug	120.0	-	77.0	165.8	92.2	51.4	100.3	60.0	160.9	127.9	164.6
sep	123.8	-	96.6	154.3	112.9	6.4	94.8	33.1	152.3	161.1	150.5
oct	127.2	-	102.2	238.6	103.8	53.6	107.1	50.0	146.0	147.2	174.5
nov	127.4	-	124.4	150.3	110.2	30.5	94.5	32.6	151.5	148.2	185.9
dec	149.2	-	87.5	183.5	94.7	1 275.8	118.4	45.5	155.1	118.4	180.8
1985 jan	135.4	-	100.5	174.5	96.0	127.3	101.7	47.8	187.6	149.2	192.0
feb	127.2	-	87.8	202.0	99.5	67.9	101.7	55.0	179.1	122.3	172.0
mar	138.2	-	51.4	207.4	103.2	107.5	114.2	28.4	174.4	145.7	237.1
apr	124.7	-	52.2	136.3	106.8	128.8	118.8	46.6	154.8	105.2	184.6
mai	139.5	-	58.7	160.8	109.9	538.5	106.3	38.8	174.3	143.6	179.3
jun	120.3	-	60.9	186.7	108.2	387.4	83.0	57.9	147.8	137.9	137.2
jul	107.4	-	44.6	114.1	107.5	25.9	99.4	35.1	108.3	144.5	136.1
aug	111.5	-	59.9	129.1	114.0	74.6	92.1	29.4	121.5	151.1	125.3
sep	-	-	56.5	197.9	100.2	211.5	95.2	40.3	131.1	126.8	116.9
oct	-	-	-	-	-	-	103.3	-	-	-	-
093 - CHEMISCHE ERZEUGNISSE SITC 5					CHEMICALS SITC 5					PRODUITS CHIMIQUES CTCI 5	
					MIO ECU						
1980	957	-	75	39	245	12	229	10	128	92	127
					1980 = 100						
1981	114.2	-	110.0	113.9	119.7	128.8	105.3	138.0	112.9	120.6	115.8
1982	125.3	-	116.1	121.8	130.5	139.0	113.6	171.9	127.7	127.8	133.4
1983	140.4	-	123.9	148.3	149.8	145.2	114.6	190.9	157.1	135.5	158.6
1984	173.8	-	147.1	179.9	179.6	193.6	134.2	264.8	188.4	204.4	202.5
1984 III	169.2	-	135.5	146.1	188.4	151.2	130.1	240.9	174.0	198.2	199.9
IV	181.3	-	153.6	193.9	169.7	245.5	150.4	301.7	207.7	211.4	208.6
1985 I	197.1	-	180.8	202.2	208.2	192.6	155.1	360.9	203.4	242.4	208.2
II	202.1	-	186.4	186.2	217.2	199.1	148.0	331.0	222.2	257.1	215.3
III	-	-	162.9	159.5	197.3	148.6	150.1	225.4	198.3	249.5	198.7
1984 aug	164.8	-	133.2	152.4	206.0	152.3	111.8	269.3	149.0	195.0	190.1
sep	177.2	-	136.6	169.2	194.2	179.2	129.6	242.7	202.6	191.9	214.8
oct	202.3	-	162.2	199.0	184.0	215.2	182.2	333.0	199.0	233.4	268.2
nov	171.0	-	152.2	197.7	163.2	334.0	124.1	329.8	196.0	205.0	196.7
dec	170.7	-	146.3	185.0	161.9	187.2	145.0	242.3	228.2	195.9	161.0
1985 jan	201.1	-	167.6	193.9	228.1	228.1	154.3	370.9	198.8	257.5	201.4
feb	187.3	-	190.7	178.5	181.6	147.5	158.1	266.0	210.7	227.2	196.3
mar	202.9	-	184.2	234.3	214.7	202.1	152.8	445.7	200.7	242.6	226.9
apr	202.4	-	175.7	168.7	225.4	230.8	155.3	391.0	206.0	260.4	206.6
mai	209.0	-	197.5	205.4	237.4	214.0	156.5	332.4	224.0	254.9	198.8
jun	194.9	-	186.0	184.4	188.8	152.6	132.1	269.7	236.5	256.1	240.4
jul	194.1	-	181.3	156.0	206.2	147.9	160.6	230.9	189.8	268.3	201.8
aug	186.9	-	147.8	154.0	217.4	137.6	133.6	185.7	197.0	232.1	218.6
sep	-	-	159.5	168.5	168.3	160.4	155.9	259.7	208.0	248.2	175.6
oct	-	-	-	-	-	-	179.1	-	-	-	-



## EINFUHR EXTRA-EG

## IMPORTS EXTRA-EC

## IMPORTATIONS EXTRA-CE

	EUR10	EUR9	UEBL/BLEU	DANMARK	BR DEUTSCHLAND	ΕΛΛΑΔΑ	FRANCE	IRELAND	ITALIA	NEDERLAND	UNITED KINGDOM	
094 - BEARB. WAREN NACH BESCHAFF. SITC 6	MANUF. GOODS BY MATERIAL SITC 6					ARTICLES MANUF. PAR MATIERES CTCI 6						
	MIO ECU											
1980	3 328	-	408	109	904	35	433	24	391	174	849	
	1980 = 100											
1981	87.7	-	88.9	101.9	95.5	103.2	98.2	113.1	82.3	97.4	70.6	
1982	95.5	-	95.8	117.1	104.3	110.9	106.6	120.0	89.5	112.7	75.5	
1983	102.4	-	95.9	128.7	115.2	117.0	107.2	125.2	95.2	124.3	83.7	
1984	122.6	-	132.7	155.3	134.5	124.1	121.7	150.3	122.2	156.0	93.9	
1984 III	115.6	-	114.7	143.9	130.7	106.6	108.9	145.3	122.4	149.6	89.3	
IV	126.3	-	130.4	173.6	137.3	144.7	130.4	152.1	129.2	152.8	96.2	
1985 I	134.9	-	143.9	168.9	142.7	156.6	143.0	174.0	135.3	179.7	102.6	
II	133.1	-	136.0	162.5	141.3	125.9	136.8	164.5	148.0	167.7	102.6	
III	-	-	107.0	156.9	135.7	132.2	121.3	142.6	113.4	156.9	94.5	
1984 jul	118.3	-	107.9	122.5	136.0	99.1	-	136.3	133.2	157.6	85.5	
aug	108.7	-	102.9	156.0	130.6	107.3	84.4	159.2	94.0	133.5	94.8	
sep	119.8	-	133.4	153.3	125.5	113.5	116.4	140.3	139.8	157.5	87.5	
oct	138.1	-	144.9	193.7	149.5	148.9	135.9	168.1	124.9	158.6	117.2	
nov	127.5	-	140.4	176.8	139.9	165.6	139.5	176.5	112.2	157.4	93.5	
dec	113.4	-	106.0	150.3	122.7	119.5	115.8	111.5	150.6	142.2	78.0	
1985 jan	137.4	-	140.6	181.0	147.3	163.9	140.2	197.3	118.3	193.2	113.0	
feb	132.1	-	151.0	165.9	134.6	166.4	144.2	160.5	145.9	160.8	95.6	
mar	135.2	-	140.1	159.7	146.2	139.4	144.4	164.2	141.8	184.9	99.2	
apr	135.8	-	136.9	146.1	149.9	116.9	143.3	167.6	141.3	165.4	106.3	
mai	135.5	-	129.7	158.8	149.8	131.0	131.9	179.0	148.7	180.6	105.6	
jun	127.9	-	141.3	182.5	124.2	129.9	135.1	147.0	154.1	157.1	95.9	
jul	131.4	-	114.7	132.9	149.5	143.9	151.2	150.4	124.9	164.4	105.1	
aug	101.9	-	76.0	158.2	123.7	138.3	81.0	128.9	92.4	140.8	88.5	
sep	-	-	130.3	179.5	133.9	114.3	131.7	148.6	123.0	165.6	89.9	
oct	-	-	-	-	-	-	-	147.3	-	-	-	
095 - MASCHINEN UND FAHRZEUGE SITC 7	MACHINERY AND TRANSPORT EQUIPMENT SITC 7					MACHINES ET MATERIEL DE TRANSPORT CTCI 7						
	MIO ECU											
1980	3 264	-	224	107	896	118	579	51	335	255	699	
	1980 = 100											
1981	120.1	-	116.4	129.8	120.7	67.6	120.8	153.4	117.9	111.1	129.2	
1982	130.2	-	112.4	131.3	127.9	76.4	143.5	176.2	121.7	122.9	139.8	
1983	147.6	-	130.9	137.4	151.5	78.1	145.3	208.0	121.2	158.2	167.3	
1984	182.0	-	148.3	166.8	184.3	103.6	160.1	288.0	174.4	195.0	214.7	
1984 III	176.4	-	127.9	156.2	176.8	90.5	147.8	275.2	185.7	192.0	215.2	
IV	206.6	-	158.1	186.7	214.3	163.3	184.4	347.7	202.7	209.3	231.8	
1985 I	206.8	-	178.8	210.0	210.9	107.2	189.5	342.3	192.5	217.0	234.4	
II	215.1	-	170.0	225.4	209.6	121.2	190.9	332.8	232.2	217.6	253.4	
III	-	-	136.1	181.2	203.1	67.6	170.4	282.4	757.5	191.8	227.9	
1984 jul	170.2	-	119.3	145.1	183.0	97.6	-	225.8	147.0	184.3	201.1	
aug	174.3	-	127.3	161.1	172.7	77.0	138.1	333.2	179.8	169.2	227.6	
sep	184.6	-	137.1	162.2	174.8	96.8	150.7	266.7	230.3	222.5	217.0	
oct	220.1	-	163.8	198.9	227.4	151.4	196.5	384.6	205.1	225.4	256.2	
nov	207.3	-	155.3	192.1	210.4	186.2	197.5	343.3	182.2	217.5	232.1	
dec	192.6	-	155.1	169.1	205.0	152.2	159.3	315.2	220.7	184.9	206.9	
1985 jan	201.9	-	168.5	208.0	200.9	96.1	193.6	359.7	183.5	206.7	233.0	
feb	197.8	-	162.5	181.3	207.0	83.3	181.2	335.0	200.3	208.7	217.9	
mar	220.7	-	205.5	240.6	224.7	142.2	193.6	332.2	193.6	235.7	252.4	
apr	219.1	-	184.1	193.7	221.0	63.1	188.2	336.1	238.7	204.9	271.0	
mai	218.3	-	169.5	249.8	207.4	189.8	196.8	364.8	213.8	232.9	251.5	
jun	208.0	-	156.4	232.5	200.3	110.7	187.6	297.5	244.1	215.0	237.7	
jul	203.1	-	133.3	180.0	230.3	69.8	186.8	305.6	164.3	190.9	245.6	
aug	176.9	-	124.0	172.7	187.3	64.4	137.4	252.3	1 935.6	188.0	215.6	
sep	-	-	150.9	190.8	191.8	68.6	187.1	289.2	172.8	196.6	222.4	
oct	-	-	-	-	-	-	-	199.1	-	-	-	
096 - VERSCH. BEARBEITETE WAREN SITC 8	MISC. MANUFACTURED ARTICLES SITC 8					ARTICLES MANUFACTURES DIVERS CTCI 8						
	MIO ECU											
1980	1 794	-	65	61	662	7	269	13	137	152	430	
	1980 = 100											
1981	117.7	-	113.8	103.5	111.5	122.3	119.2	142.6	118.7	112.0	129.6	
1982	126.7	-	117.3	115.6	116.3	137.1	141.3	167.9	125.5	117.5	138.9	
1983	136.4	-	119.0	123.7	129.4	143.5	142.1	191.8	132.3	128.3	150.3	
1984	160.3	-	133.9	148.8	153.6	172.4	158.0	216.9	153.2	148.9	182.1	
1984 III	165.8	-	135.1	154.1	163.5	158.4	154.1	215.3	158.0	158.5	186.6	
IV	165.5	-	131.5	156.1	155.3	214.8	166.4	221.5	176.0	137.4	191.1	
1985 I	186.8	-	159.3	179.4	184.1	206.7	186.2	232.9	169.2	192.6	198.4	
II	163.4	-	134.5	153.6	143.0	191.5	176.3	240.4	168.7	147.0	193.7	
III	-	-	136.0	175.0	169.3	159.3	170.9	204.4	162.2	161.8	189.0	
1984 jul	159.6	-	125.6	127.2	154.8	147.6	-	194.4	137.5	152.5	181.0	
aug	167.9	-	149.7	163.8	172.5	147.0	142.6	232.2	133.4	160.9	191.8	
sep	169.9	-	130.0	171.3	163.1	180.7	153.2	219.2	203.1	162.0	186.9	
oct	188.3	-	150.9	187.2	175.0	243.8	176.7	267.1	181.0	167.8	228.2	
nov	165.5	-	128.1	155.4	157.3	229.9	174.0	240.6	162.6	138.5	187.0	
dec	142.6	-	115.4	125.7	133.4	170.7	148.4	156.8	184.6	105.9	158.2	
1985 jan	184.7	-	157.0	176.9	182.9	212.1	180.6	244.0	120.3	203.8	206.7	
feb	182.2	-	153.1	174.3	177.7	155.0	183.0	224.1	191.5	178.5	191.7	
mar	193.5	-	167.9	186.9	191.6	253.1	195.0	230.6	195.8	195.4	196.8	
apr	167.7	-	135.7	159.8	154.5	219.4	176.1	258.7	173.3	145.7	191.2	
mai	163.2	-	142.3	149.1	139.6	226.1	172.7	271.8	165.6	146.2	199.6	
jun	159.2	-	125.5	151.8	134.9	128.9	180.0	190.7	167.3	149.0	190.2	
jul	177.7	-	132.1	153.6	174.8	149.8	194.1	213.0	133.0	161.6	201.7	
aug	164.3	-	123.1	164.7	164.7	158.8	149.5	179.4	163.0	165.4	178.7	
sep	-	-	152.8	206.7	168.4	169.2	169.0	220.9	190.5	158.4	186.6	
oct	-	-	-	-	-	-	-	187.2	-	-	-	

## AUSFUHR EXTRA-EG

## EXPORTS EXTRA-EC

## EXPORTATIONS EXTRA-CE

	EUR10	EUR9	UEBL/BLEU	DANMARK	BR DEUTSCHLAND	ΕΛΛΑΔΑ	FRANCE	IRELAND	ITALIA	NEDERLAND	UNITED KINGDOM
097 - INSGESAMT - SITC 0-9 SAISONBEREINIGT	TOTAL - SEASONALLY ADJUSTED SITC 0-9										
	TOTAL - CTCI 0-9 DESAISONNALISE										
	1980 = 100										
1981	121.6	-	113.7	129.0	118.2	111.3	122.6	139.2	137.0	118.9	118.4
1982	131.3	-	119.4	135.1	133.1	120.5	126.3	164.0	146.4	127.6	127.9
1983	137.1	-	134.0	153.5	139.2	114.4	134.1	194.5	154.4	138.1	123.7
1984	160.2	-	159.3	190.5	161.5	143.5	157.3	253.9	182.2	163.2	141.6
1984 III	159.5	-	154.4	194.2	161.3	127.8	159.3	251.1	188.2	155.8	137.3
IV	172.1	-	169.6	211.9	172.6	141.5	169.4	279.6	198.6	177.3	150.3
1985 I	173.4	-	172.9	209.6	176.9	164.9	167.9	312.2	204.8	176.4	146.4
II	179.9	-	180.9	214.6	179.3	144.6	177.5	310.4	198.6	179.3	164.0
III	-	-	164.8	218.3	184.3	137.4	163.4	288.7	196.0	174.5	150.2
1984 aug	164.4	-	154.4	200.8	170.6	127.5	159.5	213.2	184.2	154.8	149.3
sep	155.5	-	153.6	190.9	155.6	141.0	157.7	282.3	183.5	154.6	130.7
oct	176.3	-	166.5	210.1	177.6	117.8	172.7	285.7	201.0	185.6	157.9
nov	170.9	-	167.0	214.5	175.6	196.6	169.4	263.2	167.5	186.7	154.0
dec	169.1	-	175.4	211.1	164.6	110.0	166.2	289.8	227.2	159.6	138.8
1985 jan	171.4	-	175.4	209.4	178.5	185.8	158.2	285.9	192.0	178.3	148.9
feb	170.5	-	174.8	212.5	170.4	143.5	165.7	315.0	204.1	177.1	143.6
mar	178.3	-	168.4	207.0	181.6	165.5	179.6	335.6	218.2	173.7	146.7
apr	178.4	-	178.5	190.1	178.6	138.6	183.5	285.2	185.0	176.4	167.5
mai	185.6	-	189.9	201.0	184.4	139.4	175.5	334.3	214.6	184.4	173.3
jun	175.7	-	174.4	252.8	174.9	155.7	173.5	311.8	196.2	177.0	151.1
jul	184.7	-	169.0	218.1	196.1	141.0	170.7	288.7	190.9	188.9	171.6
aug	169.7	-	164.1	208.6	180.1	142.8	155.2	276.8	201.3	174.0	140.0
sep	-	-	161.1	228.3	176.6	128.4	164.1	300.5	195.9	160.7	139.1
oct	-	-	-	226.1	-	-	174.3	319.4	-	-	149.7
098 - INSGESAMT - SITC 0-9	TOTAL - SITC 0-9										
	TOTAL - CTCI 0-9										
	MIO ECU										
1980	18 229	-	1 048	492	5 839	166	3 192	120	2 322	1 140	3 910
	1980 = 100										
1981	121.9	-	114.3	128.9	118.9	110.4	123.2	139.6	136.0	119.6	118.6
1982	131.0	-	120.0	134.7	132.9	118.2	126.4	163.5	142.6	127.9	128.6
1983	138.4	-	135.0	155.5	140.4	119.0	135.7	197.5	154.8	139.4	125.2
1984	160.4	-	159.6	190.8	161.9	140.9	157.6	254.6	180.1	163.9	142.3
1984 III	154.7	-	147.0	185.6	157.1	118.1	150.6	254.0	182.3	150.1	136.0
IV	181.2	-	179.3	217.6	181.3	155.8	177.4	286.4	211.2	185.3	158.7
1985 I	170.2	-	173.5	210.5	175.7	158.5	164.7	297.2	193.5	177.3	141.3
II	178.3	-	178.3	215.3	176.2	137.6	181.9	316.2	192.0	179.4	162.9
III	-	-	152.9	208.2	178.3	126.1	150.7	282.7	186.8	164.0	145.5
1984 aug	151.5	-	127.6	195.2	159.8	109.2	137.8	191.2	161.8	145.0	147.6
sep	152.8	-	162.9	198.5	152.7	127.4	148.4	303.8	178.6	157.6	127.9
oct	184.3	-	180.9	214.4	185.9	135.4	178.6	295.2	201.9	195.1	168.6
nov	177.6	-	171.8	229.8	181.8	183.1	171.8	273.0	170.5	200.2	165.5
dec	181.6	-	185.3	208.5	176.1	149.0	181.8	291.0	261.2	160.5	142.0
1985 jan	160.6	-	172.7	191.3	167.2	181.1	144.1	252.2	182.1	177.4	135.4
feb	162.7	-	170.1	215.4	164.6	129.6	157.6	299.3	188.1	168.3	136.1
mar	187.4	-	177.7	224.8	195.3	164.6	192.4	340.1	210.2	186.4	152.3
apr	176.9	-	176.2	179.2	176.1	125.0	187.5	271.0	184.3	174.3	165.2
mai	183.8	-	187.8	197.9	186.2	150.0	177.0	350.4	195.2	187.9	171.3
jun	174.2	-	171.0	268.8	166.4	137.9	181.2	327.1	196.4	175.9	152.3
jul	184.3	-	159.9	186.7	197.5	143.5	174.5	290.3	199.2	176.3	171.0
aug	151.9	-	131.5	199.4	166.2	119.1	126.3	236.7	174.6	158.7	134.0
sep	-	-	167.3	238.4	171.1	115.8	151.4	321.2	186.6	157.1	131.7
oct	-	-	-	232.8	-	-	182.4	331.7	-	-	159.7
099 - NAHRUNGS- UND GENUSSMITTEL SITC 0+1	FOOD, DRINK AND TOBACCO SITC 0+1										
	PRODUITS ALIMENTAIRES, BOISSONS, TABAC CTCI 0+1										
	MIO ECU										
1980	1 439	-	74	104	193	46	438	47	121	190	224
	1980 = 100										
1981	133.9	-	141.5	132.4	136.5	97.8	133.7	144.1	146.1	139.1	124.3
1982	130.8	-	117.3	130.5	135.0	111.1	116.1	151.8	149.2	150.0	133.8
1983	135.8	-	116.5	151.7	130.6	117.9	125.9	164.2	137.9	155.1	138.4
1984	155.5	-	166.5	203.4	149.7	124.7	139.0	175.4	162.0	170.0	153.3
1984 III	142.3	-	163.3	200.2	136.1	89.9	139.3	184.6	122.7	149.9	125.6
IV	184.5	-	210.7	223.6	145.1	146.5	162.6	199.5	262.5	191.0	191.3
1985 I	164.8	-	151.4	220.3	142.1	149.2	150.7	206.1	186.7	181.6	159.0
II	168.4	-	160.6	227.7	155.3	117.3	167.4	205.0	168.1	172.2	156.5
III	-	-	135.0	206.6	142.0	82.5	121.9	203.0	169.8	151.7	151.9
1984 aug	147.9	-	173.4	217.0	132.6	82.3	147.6	168.4	135.0	140.0	143.9
sep	156.9	-	200.1	214.5	127.7	114.8	164.1	210.7	156.9	163.0	119.2
oct	185.7	-	212.8	232.9	144.1	119.9	183.8	192.4	180.2	198.7	198.4
nov	182.6	-	160.0	241.6	147.4	188.3	155.8	204.5	202.6	204.7	210.0
dec	185.3	-	259.4	196.4	144.0	131.4	148.4	201.6	404.7	169.6	165.6
1985 jan	164.6	-	147.4	215.0	137.7	176.2	140.7	185.4	220.5	195.9	153.2
feb	159.4	-	160.3	220.7	131.9	134.0	138.0	245.8	190.5	169.5	157.8
mar	170.3	-	146.6	225.3	156.5	137.4	173.3	187.0	149.0	179.3	165.8
apr	167.0	-	175.7	180.8	144.9	101.5	172.4	172.5	199.2	162.1	165.1
mai	175.4	-	149.8	245.2	170.9	129.2	166.2	264.7	160.0	182.0	166.5
jun	162.9	-	156.2	257.2	149.9	121.2	163.7	177.9	145.2	172.6	137.7
jul	149.8	-	165.3	212.6	156.9	88.9	120.6	229.7	141.3	161.4	157.0
aug	133.8	-	113.8	190.2	138.5	74.8	107.5	170.7	158.4	146.8	141.5
sep	-	-	125.9	217.0	130.7	83.7	137.7	208.5	209.6	146.8	157.2
oct	-	-	-	-	-	-	162.0	-	-	-	-

## AUSFUHR EXTRA-EG

## EXPORTS EXTRA-EC

## EXPORTATIONS EXTRA-CE

	EUR10	EUR9	UEBL/BLEU	DANMARK	BR DEUTSCHLAND	ΕΛΛΑΔΑ	FRANCE	IRELAND	ITALIA	NEDERLAND	UNITED KINGDOM
100 - ROHSTOFFE SITC 2+4											
					RAW MATERIALS SITC 2+4					MATIERES PREMIERES CTCI 2+4	
					MIO ECU						
1980	424	-	20	25	116	14	72	4	42	65	67
					1980 = 100						
1981	115.3	-	117.7	132.2	114.1	95.9	113.1	106.6	132.9	107.9	113.4
1982	116.6	-	112.3	154.0	110.5	120.7	113.7	154.4	125.5	117.2	108.4
1983	131.3	-	128.6	159.0	120.8	126.7	135.3	158.3	158.2	132.4	117.1
1984	171.2	-	201.4	161.6	146.7	190.2	184.8	292.2	217.9	177.7	147.3
1984 III	155.1	-	187.0	114.8	145.4	186.8	161.0	338.1	186.2	168.4	121.8
IV	195.5	-	224.6	177.9	155.1	158.9	221.2	289.3	295.6	205.1	166.1
1985 I	200.0	-	222.8	230.8	158.5	207.7	239.3	282.6	229.1	198.4	187.8
II	193.6	-	210.4	195.9	175.2	219.5	214.1	279.4	226.5	183.7	176.6
III		-	176.7	137.6	159.0	175.1	152.6	223.5	193.3	190.7	148.9
1984 aug	148.2	-	173.3	121.3	140.2	156.6	131.7	273.5	194.7	159.5	133.5
sep	168.4	-	217.4	149.1	145.3	191.6	180.1	286.0	199.8	219.9	107.9
oct	199.8	-	215.1	159.2	164.2	154.5	227.4	300.7	261.3	236.0	172.5
nov	188.5	-	212.2	144.6	158.6	173.2	230.3	290.2	225.1	190.3	177.4
dec	198.1	-	246.4	229.9	142.5	148.9	206.0	276.9	400.3	189.1	148.3
1985 jan	186.8	-	197.8	190.5	147.0	212.2	210.2	143.8	254.5	194.3	173.9
feb	196.4	-	224.2	283.3	144.2	151.4	261.5	369.1	211.9	183.5	177.8
mar	216.7	-	246.4	218.7	184.4	259.5	246.0	334.9	220.9	217.5	211.9
apr	200.9	-	226.1	244.2	174.8	159.1	236.4	329.8	198.1	191.4	196.0
mai	197.5	-	194.5	174.8	179.7	278.0	218.9	209.8	208.0	195.0	193.5
jun	182.5	-	210.5	168.9	171.1	221.5	166.9	298.7	273.3	164.6	140.2
jul	171.6	-	178.5	99.4	181.6	220.2	181.6	148.2	186.8	155.3	166.6
aug	151.9	-	126.0	146.0	144.5	167.4	104.9	267.6	198.2	205.5	134.0
sep		-	225.6	167.4	150.8	137.8	171.5	254.7	194.7	211.3	146.2
oct		-					183.1				
101 - BRENNSTOFFE SITC 3											
					FUELS SITC 3					PRODUITS ENERGETIQUES CTCI 3	
					MIO ECU						
1980	831	-	74	23	91	23	109		117	101	293
					1980 = 100						
1981	145.3	-	96.7	122.8	113.1	104.2	143.2	174.8	159.8	108.0	180.4
1982	174.4	-	108.3	100.8	118.9	129.8	117.1	179.0	185.7	137.4	247.1
1983	172.2	-	115.1	141.3	127.4	96.1	129.0	145.4	158.9	140.2	241.1
1984	182.4	-	121.7	195.6	143.3	128.6	142.4	117.1	142.2	112.1	267.9
1984 III	192.7	-	107.8	284.5	130.1	25.8	142.5	34.0	164.2	105.1	299.4
IV	192.7	-	115.5	218.3	151.9	181.5	154.5	73.9	139.3	103.1	290.1
1985 I	159.2	-	108.0	272.7	145.7	177.9	135.6	69.3	112.0	125.5	205.1
II	223.3	-	89.6	207.9	174.3	88.1	186.4	93.2	204.2	164.2	325.4
III		-	108.8	287.2	162.1	171.1	162.4	84.5	150.3	139.0	244.7
1984 aug	187.4	-	145.0	271.7	131.1	23.8	131.2	23.6	94.8	109.0	306.3
sep	199.1	-	76.8	217.6	122.9	28.8	152.1	38.4	140.6	104.5	338.7
oct	205.1	-	144.6	224.2	134.9	167.3	174.6	99.5	135.7	110.9	315.1
nov	185.9	-	91.0	323.1	160.9	118.4	140.2	58.6	65.0	105.7	304.5
dec	187.2	-	110.8	107.7	160.0	258.7	148.6	63.7	217.3	92.7	250.7
1985 jan	180.7	-	111.3	298.7	153.5	211.9	134.5	82.2	106.4	122.1	261.7
feb	125.5	-	113.6	295.7	128.9	61.6	131.0	78.0	84.9	114.7	136.7
mar	171.5	-	99.3	223.7	154.8	260.1	141.2	47.6	144.8	139.6	216.8
apr	209.5	-	82.0	252.7	177.2	74.7	172.1	113.8	172.8	176.4	298.6
mai	260.0	-	85.9	126.4	199.2	122.4	230.6	48.5	272.1	188.1	375.0
jun	200.3	-	100.8	244.6	146.6	67.4	156.6	117.2	167.8	128.1	302.6
jul	214.2	-	128.3	359.2	190.6	237.3	195.2	92.8	146.8	139.4	289.4
aug	171.0	-	71.9	262.2	163.4	183.8	154.2	54.8	135.1	141.4	220.8
sep		-	126.2	240.2	132.3	92.3	137.7	105.8	169.1	136.2	224.0
oct		-					189.6				
102 - CHEMISCHE ERZEUGNISSE SITC 5											
					CHEMICALS SITC 5					PRODUITS CHIMIQUES CTCI 5	
					MIO ECU						
1980	1917	-	106	41	699	14	332	21	178	168	357
					1980 = 100						
1981	114.5	-	120.2	126.1	112.2	82.8	114.3	127.5	119.5	118.8	112.2
1982	122.7	-	131.7	134.3	124.4	80.4	118.9	166.0	119.9	134.0	114.3
1983	141.0	-	142.7	156.2	143.9	68.3	138.5	220.8	149.4	163.6	118.6
1984	168.5	-	176.7	183.4	169.1	87.6	164.1	305.1	186.6	208.1	134.6
1984 III	166.0	-	166.1	171.8	166.2	106.5	171.7	299.9	181.8	203.2	128.4
IV	178.0	-	189.2	201.0	174.8	95.6	171.2	295.6	224.3	208.8	143.5
1985 I	186.7	-	204.3	220.4	186.7	119.1	185.9	325.5	204.4	215.7	150.2
II	190.2	-	201.7	202.1	186.5	91.2	200.9	337.1	203.0	202.7	165.7
III		-	179.2	195.0	184.1	85.0	182.8	338.7	167.1	179.3	150.4
1984 aug	166.1	-	166.5	169.3	171.9	90.2	161.5	216.2	169.2	208.3	137.3
sep	154.5	-	172.8	183.5	157.3	113.9	148.8	331.8	165.0	185.9	116.8
oct	187.3	-	196.4	213.4	186.9	84.5	188.3	303.7	224.0	208.5	150.4
nov	173.9	-	167.8	205.5	172.7	117.2	169.8	259.4	164.9	246.1	145.9
dec	172.9	-	203.4	184.0	164.8	85.3	155.5	323.5	284.1	171.8	134.3
1985 jan	176.3	-	199.6	208.5	178.0	106.3	172.1	330.1	185.9	206.1	140.9
feb	179.0	-	197.4	232.0	173.0	163.2	179.3	278.1	203.2	209.6	147.2
mar	204.7	-	215.9	220.9	209.1	88.0	206.4	368.3	224.2	231.3	162.3
apr	189.5	-	206.0	181.4	193.0	66.2	194.3	325.9	199.2	188.1	166.9
mai	194.3	-	193.1	200.3	195.1	104.5	188.8	371.7	203.1	224.7	171.8
jun	186.8	-	205.9	224.5	171.5	102.9	219.6	313.7	206.5	195.2	158.4
jul	186.1	-	179.9	190.5	194.4	103.0	183.2	309.3	169.0	202.4	170.8
aug	171.9	-	175.5	192.7	183.9	65.2	166.4	311.7	154.7	183.7	149.1
sep		-	182.1	201.7	174.0	86.7	198.7	395.2	177.7	151.9	131.2
oct		-					186.4				

AUSFUHR EXTRA-EG

EXPORTS EXTRA-EC

EXPORTATIONS EXTRA-CE

	EUR10	EUR9	UEBL/BLEU	DANMARK	BR DEUTSCHLAND	ΕΛΛΑΔΑ	FRANCE	IRELAND	ITALIA	NEDERLAND	UNITED KINGDOM	
103 - BEARB. WAREN NACH BESCHAFF. SITC 6	MANUF. GOODS BY MATERIAL SITC 6					ARTICLES MANUF. PAR MATIERES CTCI 6						
	MIO ECU											
1980	3 827	-	383	63	1 110	54	630	12	552	133	890	
	1980 = 100											
1981	115.8	-	112.9	117.1	118.2	117.4	122.3	124.8	137.6	128.1	93.7	
1982	118.9	-	115.3	117.8	127.0	115.0	122.2	119.3	135.7	138.4	95.2	
1983	123.5	-	136.1	149.8	131.9	126.4	124.1	140.4	147.2	145.4	86.8	
1984	142.6	-	161.3	171.4	153.0	148.4	144.0	186.2	169.9	185.1	94.4	
1984 III	137.2	-	149.2	153.0	157.6	154.4	130.8	169.8	165.8	180.1	84.4	
1984 IV	156.7	-	183.8	170.5	162.9	144.1	164.0	213.1	197.3	210.0	98.1	
1985 I	149.6	-	167.3	152.9	163.7	141.9	156.3	204.8	180.7	204.2	91.8	
1985 II	158.0	-	183.3	159.1	168.1	143.7	163.0	225.9	190.6	199.0	104.6	
1985 III	-	-	153.1	152.4	169.9	132.0	136.4	201.8	162.8	185.9	85.7	
1984 jul	144.5	-	167.0	118.7	156.9	154.1	-	196.2	175.6	169.5	84.9	
1984 aug	131.5	-	102.6	163.7	155.6	146.1	115.0	92.9	165.0	192.8	92.8	
1984 sep	135.7	-	177.8	176.5	160.4	162.9	116.2	220.2	156.8	177.9	75.5	
1984 oct	158.2	-	177.1	188.2	164.5	126.8	164.7	213.0	193.0	235.3	103.6	
1984 nov	153.8	-	182.9	178.7	168.1	169.2	165.3	229.4	151.9	231.1	101.4	
1984 dec	158.2	-	191.4	144.7	156.1	136.5	162.2	197.0	247.1	163.6	89.3	
1985 jan	142.5	-	169.4	145.3	159.6	169.5	141.8	173.3	164.8	204.6	84.5	
1985 feb	143.4	-	165.5	153.9	148.5	130.1	160.6	206.6	166.0	203.2	91.7	
1985 mar	163.0	-	167.2	159.5	183.0	126.1	166.6	234.7	211.2	204.9	99.2	
1985 apr	158.8	-	190.4	140.7	165.3	154.7	169.2	194.4	182.1	183.2	112.9	
1985 mai	161.1	-	187.8	156.9	182.8	127.5	153.9	249.4	185.4	214.4	105.7	
1985 jun	154.2	-	171.6	179.7	156.2	148.9	166.0	234.0	204.3	199.4	95.2	
1985 jul	159.5	-	159.0	114.4	182.0	134.5	169.6	258.9	183.2	216.6	104.4	
1985 aug	128.1	-	124.6	164.3	163.9	113.0	109.7	148.0	157.5	156.0	73.9	
1985 sep	-	-	175.6	178.4	163.8	148.4	130.1	198.6	147.6	185.1	78.8	
1985 oct	-	-	-	-	-	-	-	156.8	-	-	-	
104 - MASCHINEN UND FAHRZEUGE SITC 7	MACHINERY AND TRANSPORT EQUIPMENT SITC 7					MACHINES ET MATERIEL DE TRANSPORT CTCI 7						
	MIO ECU											
1980	6 923	-	204	138	2 862	7	1 218	19	861	270	1 343	
	1980 = 100											
1981	121.4	-	110.4	138.5	119.2	173.8	122.8	152.6	133.2	113.6	118.3	
1982	132.3	-	120.5	141.5	137.9	185.9	136.0	220.5	133.5	115.2	119.0	
1983	136.2	-	130.0	154.4	141.4	151.5	144.4	294.5	147.9	132.8	107.7	
1984	155.1	-	146.5	179.1	160.4	101.0	165.6	423.5	165.9	149.8	123.6	
1984 III	145.6	-	129.0	169.5	149.7	99.6	155.6	410.9	167.4	127.0	114.2	
1984 IV	179.1	-	171.1	227.3	189.6	104.9	186.0	511.3	189.9	175.2	136.4	
1985 I	166.0	-	172.3	184.2	178.8	152.8	157.6	557.7	176.0	149.4	134.7	
1985 II	174.4	-	196.2	225.6	177.2	140.4	186.5	636.5	173.6	164.3	144.7	
1985 III	-	-	149.5	210.5	178.8	103.3	144.4	469.5	175.1	148.7	137.9	
1984 jul	152.3	-	129.9	159.9	149.1	122.3	-	401.4	193.9	132.7	116.7	
1984 aug	141.2	-	111.4	183.7	152.6	94.8	138.6	275.4	140.3	112.0	124.4	
1984 sep	143.4	-	145.6	164.9	147.3	81.8	155.5	555.9	167.8	136.2	101.5	
1984 oct	174.9	-	153.6	195.7	187.3	110.8	171.2	566.4	179.6	178.5	143.8	
1984 nov	174.7	-	176.4	221.7	189.1	137.5	173.5	448.3	155.7	185.8	146.4	
1984 dec	187.8	-	183.5	264.6	192.4	66.5	213.4	519.3	234.4	161.3	119.1	
1985 jan	154.8	-	172.4	146.7	169.0	153.4	132.8	412.5	178.7	155.1	123.6	
1985 feb	158.0	-	178.8	177.6	170.4	93.2	141.6	503.0	164.1	140.6	136.2	
1985 mar	185.1	-	165.6	228.3	197.0	211.7	198.4	757.5	185.3	152.4	144.4	
1985 apr	170.8	-	151.0	142.4	176.6	129.7	195.0	463.3	163.4	162.5	145.0	
1985 mai	178.9	-	257.2	175.2	184.6	192.3	181.4	660.9	175.4	162.9	151.1	
1985 jun	173.3	-	180.4	359.1	170.2	99.2	183.1	785.4	182.1	167.7	138.0	
1985 jul	186.4	-	151.0	180.3	203.1	88.9	174.3	447.7	193.2	165.2	164.3	
1985 aug	144.9	-	137.0	182.1	161.2	142.3	117.6	359.0	147.0	142.1	128.5	
1985 sep	-	-	160.5	269.0	172.1	78.7	141.2	601.7	185.0	138.7	121.0	
1985 oct	-	-	-	-	-	-	-	177.2	-	-	-	
105 - VERSCH. BEARBEITETE WAREN SITC 8	MISC. MANUFACTURED ARTICLES SITC 8					ARTICLES MANUFACTURES DIVERS CTCI 8						
	MIO ECU											
1980	1 767	-	52	73	523	7	302	11	406	51	342	
	1980 = 100											
1981	129.5	-	119.0	123.0	116.6	158.8	116.6	148.1	139.6	120.5	151.9	
1982	138.9	-	130.0	142.1	133.3	145.6	124.8	175.6	162.2	149.4	129.8	
1983	153.2	-	153.2	165.8	149.5	161.9	136.5	222.5	174.3	162.1	142.4	
1984	187.8	-	185.9	208.2	177.7	234.6	167.2	275.3	222.2	198.4	171.4	
1984 III	193.0	-	179.6	211.0	192.2	218.6	160.7	255.9	239.0	185.8	164.8	
1984 IV	214.9	-	208.9	238.1	194.0	295.8	191.5	329.4	260.4	231.4	201.8	
1985 I	207.1	-	208.4	239.0	193.0	254.2	187.3	310.7	250.1	221.9	181.7	
1985 II	205.0	-	202.5	224.6	193.9	296.1	182.7	334.1	228.7	230.3	200.1	
1985 III	-	-	191.4	242.6	218.1	231.1	189.6	320.6	258.2	240.8	208.9	
1984 jul	197.9	-	180.6	154.4	194.6	221.9	-	271.5	245.8	188.9	159.5	
1984 aug	193.7	-	163.5	220.2	204.6	231.0	138.1	163.8	230.0	169.7	186.0	
1984 sep	187.4	-	194.6	258.4	177.5	203.0	149.9	332.4	241.1	198.8	148.9	
1984 oct	229.8	-	241.9	253.5	209.4	293.8	205.1	313.7	276.3	241.7	215.0	
1984 nov	211.3	-	210.4	252.8	192.8	371.3	199.8	313.1	227.4	263.0	207.7	
1984 dec	203.7	-	174.6	207.9	179.9	222.4	169.6	361.3	277.6	189.6	182.7	
1985 jan	179.4	-	210.8	207.0	175.3	259.5	146.0	256.7	205.5	186.7	168.2	
1985 feb	205.3	-	187.6	246.2	183.4	243.5	181.6	307.4	265.2	226.9	175.1	
1985 mar	236.7	-	226.9	263.9	220.2	259.5	234.4	368.2	279.8	252.1	201.7	
1985 apr	204.5	-	192.5	218.8	196.7	260.7	189.0	323.0	227.7	216.1	194.8	
1985 mai	205.3	-	201.1	214.8	198.7	344.9	170.5	340.1	226.2	232.8	208.5	
1985 jun	205.3	-	213.8	240.4	186.3	282.5	188.6	339.2	232.2	242.1	197.0	
1985 jul	242.6	-	199.5	179.6	238.8	245.5	232.9	362.6	271.6	248.5	237.9	
1985 aug	210.4	-	172.0	255.5	200.3	243.0	237.2	260.2	244.6	201.5	184.8	
1985 sep	-	-	202.7	292.8	215.2	204.8	177.0	362.1	242.8	229.3	187.4	
1985 oct	-	-	-	-	-	-	-	272.2	-	-	-	

## EINFUHR INTRA-EG

## IMPORTS INTRA-EC

## IMPORTATIONS INTRA-CE

	EUR10	EUR9	UEBL/BLEU	DANMARK	BR DEUTSCHLAND	ΕΛΛΑΔΑ	FRANCE	IRELAND	ITALIA	NEDERLAND	UNITED KINGDOM
106 - INSGESAMT - SITC 0-9 SAISONBEREINIGT	TOTAL - SEASONALLY ADJUSTED SITC 0-9						TOTAL - CTCI 0-9 DESAISONNALISE				
	1980 = 100										
1981	109.1	-	106.0	109.4	109.6	131.5	110.3	118.9	105.0	105.0	113.3
1982	121.0	-	108.6	122.3	120.4	154.6	127.6	122.3	115.7	115.5	130.4
1983	131.9	-	125.0	129.7	133.9	170.5	132.3	124.5	121.6	124.2	148.6
1984	150.6	-	146.5	145.3	149.1	188.6	149.5	142.4	146.2	139.9	171.7
1984 III	141.1	-	135.4	135.7	144.2	169.1	131.8	133.3	133.1	134.0	167.5
IV	164.3	-	157.4	161.6	155.8	227.6	162.6	155.5	180.1	151.6	182.5
1985 I	172.4	-	166.7	169.4	171.4	208.4	171.4	156.4	166.3	169.7	189.6
II	168.3	-	157.1	163.0	161.1	207.1	165.1	158.2	173.7	163.1	196.0
III	-	-	142.6	161.3	157.9	182.3	147.7	149.4	142.9	157.1	185.0
1984 aug	151.0	-	149.0	145.0	152.1	192.2	145.7	149.0	138.8	142.6	180.4
sep	147.7	-	148.8	139.2	147.6	171.4	145.1	135.7	145.7	132.3	169.4
oct	161.5	-	156.4	155.9	153.8	207.9	160.4	162.8	164.1	151.1	185.6
nov	161.4	-	157.9	152.0	153.8	248.5	158.8	151.6	166.6	151.2	183.5
dec	152.8	-	147.9	150.2	150.2	165.5	144.2	148.9	179.8	132.4	168.7
1985 jan	164.7	-	156.4	164.5	168.6	254.5	158.1	160.2	152.4	166.4	179.3
feb	168.8	-	166.0	167.8	161.6	214.8	170.3	145.4	171.7	162.5	185.1
mar	169.6	-	155.7	164.5	166.0	198.6	158.7	151.5	172.7	171.3	199.7
apr	166.7	-	157.7	157.3	160.2	203.1	168.5	161.8	161.8	160.8	192.3
mai	168.1	-	159.3	166.5	162.1	223.3	157.9	162.6	176.3	170.1	189.4
jun	163.8	-	151.9	160.0	157.0	209.1	158.7	148.0	176.0	156.3	190.3
jul	171.3	-	161.5	172.7	170.0	220.4	172.0	160.9	153.3	160.1	205.4
aug	161.8	-	150.3	165.2	162.0	198.7	154.1	141.2	160.6	159.0	181.5
sep	-	-	147.9	166.3	159.4	174.2	165.4	165.6	154.1	169.2	184.1
oct	-	-	-	186.9	-	-	173.4	145.7	-	-	204.7
107 - INSGESAMT - SITC 0-9	TOTAL - SITC 0-9						TOTAL - CTCI 0-9				
	MIO ECU										
1980	21 129	-	2 569	578	5 384	254	3 946	496	2 646	2 493	2 763
	1980 = 100										
1981	109.1	-	106.0	109.4	109.6	131.5	110.3	118.9	105.0	105.0	113.3
1982	121.0	-	108.6	122.3	120.4	154.6	127.6	122.3	115.7	115.5	130.4
1983	131.9	-	125.0	129.7	133.9	170.5	132.3	124.5	121.6	124.2	148.6
1984	150.6	-	146.5	145.3	149.1	188.6	149.5	142.4	146.2	139.9	171.7
1984 III	141.1	-	135.4	135.7	144.2	169.1	131.8	133.3	133.1	134.0	167.5
IV	164.3	-	157.4	161.6	155.8	227.6	162.6	155.5	180.1	151.6	182.5
1985 I	172.4	-	166.7	169.4	171.4	208.4	171.4	156.4	166.3	169.7	189.6
II	168.3	-	157.1	163.0	161.1	207.1	165.1	158.2	173.7	163.1	196.0
III	-	-	142.6	161.3	157.9	182.3	147.7	149.4	142.9	157.1	185.0
1984 aug	131.7	-	133.7	140.8	136.8	174.6	106.0	140.9	112.1	134.4	165.7
sep	148.2	-	152.1	141.9	145.6	182.9	143.7	131.1	150.7	134.1	168.1
oct	168.8	-	165.0	165.3	158.4	231.2	170.3	167.5	168.0	160.2	194.3
nov	167.7	-	158.6	157.9	157.5	261.0	166.6	165.7	176.6	156.1	193.6
dec	156.4	-	148.7	161.6	151.3	190.6	151.0	133.3	195.9	138.5	159.7
1985 jan	159.7	-	151.8	155.5	165.9	236.5	155.7	161.2	146.4	158.8	167.8
feb	170.1	-	171.3	169.8	161.3	194.1	178.4	145.1	167.3	164.6	184.6
mar	187.4	-	187.1	182.9	186.9	194.5	180.2	163.1	185.1	185.7	216.4
apr	169.8	-	163.0	158.6	164.1	201.4	172.1	165.1	169.0	161.0	193.2
mai	170.6	-	157.5	168.5	164.9	227.4	158.9	170.1	184.4	170.5	192.6
jun	164.4	-	150.7	162.0	154.2	192.4	164.3	139.3	167.6	157.7	202.3
jul	167.9	-	144.2	157.0	171.4	198.7	170.5	157.2	148.8	153.0	212.7
aug	137.5	-	133.4	159.8	145.9	174.1	109.5	129.9	125.3	147.9	160.6
sep	-	-	150.2	167.1	156.4	174.2	163.3	160.9	154.5	170.3	181.7
oct	-	-	-	198.4	-	-	184.1	148.1	-	-	219.8
108 - NAHRUNGS- UND GENUSSMITTEL SITC 0+1	FOOD, DRINK AND TOBACCO SITC 0+1						PRODUITS ALIMENTAIRES, BOISSONS, TABAC CTCI 0+1				
	MIO ECU										
1980	2 647	-	310	49	684	20	386	61	435	292	410
	1980 = 100										
1981	113.5	-	110.4	136.6	111.0	250.5	116.3	133.2	107.1	109.6	114.2
1982	129.1	-	114.1	138.3	123.1	371.9	135.7	134.2	134.6	127.6	125.4
1983	137.2	-	116.0	148.8	131.6	427.2	144.1	142.1	144.8	129.8	136.6
1984	150.4	-	141.4	166.4	142.6	474.9	155.9	152.6	151.9	143.6	149.7
1984 III	145.4	-	134.1	161.0	140.5	429.2	152.3	148.2	130.5	147.3	153.5
IV	170.2	-	153.2	170.5	137.0	610.4	165.1	158.4	241.5	153.2	159.4
1985 I	161.9	-	141.0	162.2	157.2	572.4	165.8	155.7	185.5	158.2	140.1
II	168.9	-	147.6	191.6	165.0	548.3	183.4	158.7	167.3	161.1	165.3
III	-	-	135.9	184.4	151.6	511.0	175.8	164.3	141.3	162.6	180.4
1984 aug	149.9	-	134.5	170.7	145.7	436.7	142.9	137.4	152.5	150.8	156.6
sep	147.4	-	144.8	146.0	133.2	447.7	160.2	151.2	140.9	143.8	155.0
oct	168.7	-	160.3	168.7	142.8	603.4	182.5	162.4	184.1	154.6	178.4
nov	172.7	-	153.5	179.3	138.5	718.2	171.2	154.2	230.7	162.3	166.1
dec	169.2	-	145.8	163.6	129.7	509.5	141.5	158.7	309.6	142.7	133.9
1985 jan	153.3	-	130.0	160.1	153.4	749.0	159.5	171.8	157.6	160.7	121.5
feb	160.1	-	142.5	160.4	150.8	475.0	162.9	146.8	196.8	150.7	139.9
mar	172.4	-	150.4	166.2	167.2	493.0	175.1	148.5	202.1	163.1	158.8
apr	166.8	-	146.1	163.3	163.4	541.8	182.7	155.5	181.8	158.3	146.7
mai	177.7	-	151.3	198.9	178.6	673.7	185.0	173.8	174.8	167.4	172.7
jun	162.4	-	145.4	212.6	153.0	429.3	182.5	146.9	145.2	157.7	176.6
jul	164.9	-	136.3	175.0	161.0	523.6	182.9	164.8	133.6	154.4	197.7
aug	151.5	-	129.4	192.4	144.0	449.6	155.8	141.0	142.8	164.8	158.1
sep	-	-	141.9	185.8	149.7	559.8	188.7	187.1	147.7	168.6	185.2
oct	-	-	-	-	-	-	202.3	-	-	-	-

## EINFUHR INTRA-EG

## IMPORTS INTRA-EC

## IMPORTATIONS INTRA-CE

	EUR10	EUR9	UEBL/BLEU	DANMARK	BR DEUTSCHLAND	ΕΛΛΑΔΑ	FRANCE	IRELAND	ITALIA	NEDERLAND	UNITED KINGDOM
109 - ROHSTOFFE SITC 2+4											
					RAW MATERIALS SITC 2+4						MATIERES PREMIERES CTCI 2+4
					MIO ECU						
1980	909	-	137	17	251	9	136	11	193	84	70
					1980 = 100						
1981	106.0	-	103.2	113.7	105.3	126.5	107.8	115.8	97.4	110.5	122.8
1982	114.0	-	99.8	119.2	114.1	145.2	112.7	115.7	106.4	129.3	141.9
1983	131.6	-	123.2	132.4	136.1	150.4	121.5	128.7	116.3	149.1	171.4
1984	163.5	-	147.6	171.3	154.3	150.4	156.1	166.1	161.1	190.6	215.2
1984 III	151.2	-	133.6	161.7	143.3	124.8	142.8	163.3	142.1	190.6	206.9
1984 IV	185.7	-	166.0	202.0	168.4	192.2	161.1	166.5	199.9	230.3	242.4
1985 I	183.6	-	168.0	199.4	171.7	195.6	170.9	212.5	176.0	228.3	238.5
II	189.2	-	166.5	189.7	183.6	184.4	164.3	188.6	195.3	220.9	248.3
III	-	-	134.7	178.5	163.8	151.9	144.3	157.9	131.3	188.0	211.8
1984 aug	143.5	-	140.9	178.5	145.1	129.7	116.6	159.6	119.9	184.0	203.2
sep	166.3	-	155.5	173.6	148.5	127.5	164.4	185.8	150.6	229.6	222.3
oct	200.8	-	186.1	206.6	194.0	156.4	174.3	180.1	195.6	252.8	265.6
nov	182.6	-	172.9	184.0	156.5	264.8	163.5	192.0	190.6	220.2	254.1
dec	173.5	-	139.0	215.5	154.7	155.4	145.4	127.3	210.5	217.8	207.6
1985 jan	161.5	-	149.6	212.7	143.2	265.6	144.5	206.6	144.7	213.2	234.6
feb	179.3	-	161.6	193.4	165.9	159.4	179.1	242.1	170.7	208.7	239.8
mar	209.9	-	192.7	192.0	206.1	162.0	189.2	188.8	212.5	262.9	241.0
apr	197.3	-	178.5	182.4	209.3	145.4	172.5	213.2	179.5	226.0	261.5
mai	195.3	-	170.9	209.0	188.4	183.9	164.7	206.8	209.6	218.7	256.6
jun	175.2	-	150.1	177.8	153.2	223.9	155.7	145.6	196.9	217.9	227.9
jul	158.3	-	124.5	152.7	168.0	149.6	157.1	173.8	145.3	161.7	223.9
aug	135.4	-	125.3	175.2	145.3	136.4	106.4	126.5	101.4	187.3	199.1
sep	-	-	154.3	207.5	178.0	169.6	169.5	173.5	147.3	214.9	212.3
oct	-	-	-	-	-	-	170.5	-	-	-	-
110 - BRENNSTOFFE SITC 3											
					FUELS SITC 3						PRODUITS ENERGETIQUES CTCI 3
					MIO ECU						
1980	1 990	-	250	117	688	4	336	61	133	235	165
					1980 = 100						
1981	130.0	-	132.7	114.4	128.2	141.9	133.3	155.0	129.6	140.2	114.1
1982	133.5	-	100.8	103.9	133.1	249.0	159.3	170.5	124.1	160.1	105.8
1983	151.6	-	174.5	84.3	141.4	232.7	185.5	166.8	146.7	173.0	103.8
1984	182.4	-	247.2	68.2	167.8	351.7	229.5	187.6	162.7	157.2	176.0
1984 III	173.3	-	227.0	67.9	183.8	531.5	183.4	154.8	158.6	140.5	158.5
1984 IV	202.8	-	268.0	76.9	171.5	336.1	261.4	223.3	185.4	160.9	267.4
1985 I	252.2	-	327.8	105.8	213.7	251.7	337.8	212.3	200.4	234.0	309.5
II	191.4	-	234.5	56.8	184.2	191.6	235.6	191.1	218.1	197.1	131.8
III	-	-	215.4	57.8	199.3	190.6	159.4	174.0	189.7	194.2	108.6
1984 aug	187.5	-	238.8	55.8	206.3	922.7	182.5	197.0	152.2	132.1	219.0
sep	169.6	-	249.6	81.8	183.0	230.4	196.4	120.3	177.7	107.7	98.4
oct	171.8	-	206.6	47.6	144.2	247.0	225.4	260.4	189.8	145.1	202.2
nov	218.5	-	296.5	64.2	170.2	189.0	266.6	224.2	180.1	173.9	405.6
dec	218.2	-	301.0	119.1	200.0	572.3	292.0	185.3	186.3	163.8	194.5
1985 jan	240.1	-	285.1	82.3	241.2	205.3	302.7	242.6	184.8	201.9	251.0
feb	252.0	-	359.5	111.8	169.5	162.9	402.0	164.5	216.7	257.1	282.4
mar	264.4	-	338.7	123.3	230.5	387.0	308.9	229.9	199.6	242.9	394.9
apr	189.8	-	243.9	57.5	152.5	165.8	286.8	207.6	240.5	186.4	118.3
mai	197.0	-	233.3	51.4	193.6	216.3	206.8	211.6	226.0	245.5	142.0
jun	187.2	-	226.4	61.5	206.3	192.9	213.3	154.1	187.7	159.5	135.2
jul	178.6	-	258.6	60.8	201.6	172.1	159.1	157.7	161.2	172.9	114.9
aug	176.4	-	209.4	49.8	203.0	136.9	167.9	161.0	231.6	172.9	90.0
sep	-	-	178.2	62.7	193.1	262.9	151.1	203.4	176.4	236.9	121.1
oct	-	-	-	-	-	-	207.5	-	-	-	-
111 - CHEMISCHE ERZEUGNISSE SITC 5											
					CHEMICALS SITC 5						PRODUITS CHIMIQUES CTCI 5
					MIO ECU						
1980	2 391	-	280	73	534	43	500	59	353	284	265
					1980 = 100						
1981	111.2	-	108.6	109.2	112.4	118.8	106.5	118.0	108.0	109.6	124.5
1982	122.7	-	115.8	123.5	127.8	118.3	115.8	121.8	119.1	119.2	141.8
1983	138.7	-	137.2	140.5	145.3	137.3	125.1	133.5	136.6	132.3	163.6
1984	165.9	-	170.9	169.8	169.9	161.3	149.4	155.7	165.9	157.8	194.1
1984 III	155.6	-	162.3	157.6	164.1	137.4	128.0	140.6	148.7	154.4	199.3
1984 IV	170.9	-	169.5	164.6	175.2	187.2	154.0	162.0	187.1	162.3	184.7
1985 I	183.3	-	183.2	183.2	181.2	172.7	178.3	186.9	183.6	180.5	200.9
II	188.8	-	182.4	194.8	187.7	185.7	170.4	181.9	195.6	189.0	223.9
III	-	-	167.6	176.4	197.2	160.6	145.7	148.3	158.1	177.1	214.4
1984 aug	139.8	-	148.1	176.3	157.2	119.7	96.3	136.7	101.3	152.9	209.5
sep	163.7	-	184.9	161.4	156.1	150.0	145.0	148.4	176.4	150.1	195.9
oct	186.1	-	192.0	189.9	191.7	205.9	162.3	166.1	194.1	181.6	207.6
nov	170.2	-	166.8	159.0	170.5	208.1	152.6	181.7	184.1	166.1	186.4
dec	156.6	-	149.6	144.8	163.4	147.6	147.0	138.0	183.3	139.2	160.1
1985 jan	173.5	-	180.3	160.0	175.5	178.5	167.6	194.3	158.3	170.8	194.9
feb	174.7	-	179.6	172.2	160.9	172.2	169.2	177.1	184.4	184.3	188.4
mar	201.7	-	189.6	217.5	207.0	189.3	198.0	189.2	208.1	186.5	219.3
apr	188.4	-	186.1	175.5	189.2	194.7	177.0	202.2	183.5	179.3	226.8
mai	193.2	-	191.5	208.1	198.2	215.0	164.0	192.3	199.5	199.3	217.9
jun	184.8	-	169.6	200.9	175.7	147.5	170.2	151.2	203.6	188.4	227.1
jul	185.9	-	164.7	161.3	206.6	186.5	167.6	164.8	171.4	177.2	240.7
aug	153.7	-	150.3	189.1	193.5	133.9	102.4	126.0	121.7	168.2	200.7
sep	-	-	187.8	178.9	191.3	161.2	167.0	154.0	181.2	185.8	201.9
oct	-	-	-	-	-	-	187.4	-	-	-	-

INFUHR INTRA-EG

IMPORTS INTRA-EC

IMPORTATIONS INTRA-CE

	EUR10	EUR9	UEBL/BLEU	DANMARK	BR DEUTSCHLAND	ΕΛΛΑΔΑ	FRANCE	IRELAND	ITALIA	NEDERLAND	UNITED KINGDOM	
112 - BEARB. WAREN NACH BESCHAF. SITC 6	MANUF. GOODS BY MATERIAL CTCI 6					ARTICLES MANUF. PAR MATIERES CTCI 6						
	MIO ECU											
1980	4 498	-	531	118	1 102	51	966	98	510	557	564	
	1980 = 100											
1981	99.1	-	100.8	106.5	99.3	173.6	99.3	110.6	91.3	96.8	96.1	
1982	106.7	-	104.1	127.5	102.3	182.4	110.5	112.6	100.4	101.4	109.7	
1983	114.8	-	118.9	134.8	115.0	211.5	110.7	108.4	103.4	105.4	125.3	
1984	131.7	-	126.8	147.6	128.9	228.2	126.0	121.0	133.4	125.3	146.2	
1984 III	121.5	-	114.8	136.3	119.9	206.0	108.5	116.1	123.4	119.6	143.2	
IV	141.8	-	135.2	164.7	133.7	249.6	137.2	133.9	150.0	137.9	154.6	
1985 I	140.8	-	138.0	162.0	132.8	238.1	136.8	123.1	143.8	139.5	154.2	
II	148.4	-	140.0	160.2	143.1	250.0	142.8	131.4	155.4	144.4	165.4	
III		-	123.3	162.4	134.7	217.3	123.1	129.7	122.4	134.4	163.9	
1984 jul	130.6	-	100.8	118.9	135.8	169.3	-	115.0	145.7	113.4	149.6	
aug	105.1	-	119.0	148.7	107.4	227.4	67.8	113.8	83.6	119.7	134.5	
sep	128.7	-	124.7	141.2	116.5	221.2	124.7	119.5	141.1	125.6	145.4	
oct	154.0	-	150.0	178.6	141.5	245.4	149.0	146.8	150.7	151.6	184.0	
nov	146.3	-	138.8	168.7	141.4	294.7	142.9	151.0	143.8	145.8	152.3	
dec	125.0	-	116.7	146.7	118.1	208.5	119.7	104.0	155.7	116.4	127.6	
1985 jan	132.4	-	129.4	149.9	124.9	253.1	127.1	125.5	127.9	133.2	148.5	
feb	138.1	-	137.9	167.9	126.7	229.8	137.4	119.6	144.8	133.3	148.7	
mar	151.9	-	146.6	168.3	146.8	231.4	146.0	124.2	158.6	151.9	165.4	
apr	149.7	-	146.8	146.0	153.8	210.1	145.0	125.7	146.2	141.0	163.5	
mai	150.7	-	139.9	172.8	146.1	278.0	140.8	142.6	166.8	149.3	159.0	
jun	144.9	-	133.3	161.8	129.4	261.9	142.6	125.8	153.1	143.0	173.5	
jul	151.6	-	115.3	145.3	163.4	247.4	149.9	143.9	146.4	129.5	186.3	
aug	108.0	-	120.1	169.3	109.8	226.4	71.6	108.4	76.1	128.0	140.4	
sep		-	134.3	172.6	130.9	178.0	147.7	136.8	144.8	145.5	165.0	
oct		-						158.7				
113 - MASCHINEN UND FAHRZEUGE SITC 7	MACHINERY AND TRANSPORT EQUIPMENT SITC 7					MACHINES ET MAT. DE TRANSPORT CTCI 7						
	MIO ECU											
1980	5 759	-	711	144	1 151	113	1 141	130	868	631	870	
	1980 = 100											
1981	106.6	-	100.1	97.3	108.3	94.4	112.4	106.1	107.6	97.6	111.1	
1982	122.9	-	108.5	123.7	127.2	112.6	135.3	104.3	111.2	107.1	140.0	
1983	133.3	-	115.5	145.7	146.3	116.8	134.9	107.9	105.4	121.3	168.8	
1984	148.1	-	128.2	176.1	157.7	122.7	144.7	127.8	128.6	141.2	182.4	
1984 III	135.5	-	113.8	157.8	150.6	105.1	125.2	122.1	116.2	126.0	174.9	
IV	164.7	-	143.3	211.4	174.4	155.2	161.9	132.2	153.4	159.0	186.6	
1985 I	168.7	-	143.7	209.0	181.9	137.7	153.4	143.8	148.3	180.2	204.7	
II	172.6	-	150.3	215.5	168.2	129.8	160.1	153.7	157.7	173.8	227.9	
III		-	126.0	202.0	155.7	111.4	148.5	132.0	133.9	155.9	197.7	
1984 jul	136.7	-	97.3	145.9	160.2	85.4	-	115.2	119.3	120.7	173.1	
aug	120.9	-	108.7	157.6	122.3	98.6	102.0	136.8	97.9	128.0	166.2	
sep	148.8	-	135.5	170.0	169.3	131.3	135.4	114.4	131.4	129.2	185.6	
oct	165.1	-	150.4	215.3	175.2	167.4	168.7	135.9	140.3	160.1	182.9	
nov	168.7	-	138.4	208.3	177.7	175.7	169.4	140.7	156.4	162.2	194.6	
dec	160.2	-	141.2	210.6	170.1	122.5	147.6	119.9	163.4	154.6	182.4	
1985 jan	151.5	-	127.1	204.2	163.7	156.4	134.1	145.1	134.9	168.4	173.9	
feb	166.4	-	150.3	208.1	178.1	144.3	159.3	135.0	144.4	162.3	199.0	
mar	188.2	-	153.9	214.7	204.0	112.4	166.6	151.2	165.7	209.8	241.3	
apr	174.8	-	151.6	225.2	180.0	135.1	161.5	156.7	149.3	173.9	229.7	
mai	172.4	-	150.0	220.5	167.8	124.9	155.4	164.5	171.4	173.7	218.2	
jun	170.5	-	149.2	200.8	156.9	129.5	163.4	139.9	152.4	173.7	235.9	
jul	169.6	-	126.9	216.9	167.3	123.9	176.7	144.8	137.8	156.9	240.9	
aug	132.2	-	107.6	182.9	142.4	115.2	106.2	116.3	127.0	145.2	164.7	
sep		-	143.6	206.1	157.5	95.1	162.5	134.9	136.9	165.6	187.4	
oct		-						190.2				
114 - VERSCH. BEARBEITETE WAREN SITC 8	MISC. MANUFACTURED ARTICLES SITC 8					ARTICLES MANUFACTURES DIVERS CTCI 8						
	MIO ECU											
1980	2 326	-	300	50	636	13	466	65	144	357	296	
	1980 = 100											
1981	105.1	-	100.4	99.8	98.7	137.2	109.5	113.7	111.4	98.4	119.1	
1982	116.7	-	104.7	120.3	105.9	155.6	134.0	121.1	126.9	102.4	133.7	
1983	125.0	-	108.1	135.3	116.9	166.6	135.9	121.6	135.7	109.2	153.5	
1984	140.8	-	120.3	167.6	129.3	214.2	148.8	137.3	164.0	119.9	180.9	
1984 III	142.9	-	122.0	168.5	134.1	182.2	146.3	139.2	165.9	126.6	181.4	
IV	148.8	-	117.6	187.7	133.7	285.8	157.2	160.2	183.5	126.2	194.7	
1985 I	157.7	-	142.5	198.8	141.6	234.6	167.5	136.9	179.2	145.2	191.0	
II	144.9	-	115.8	181.6	121.0	262.9	154.8	142.6	199.9	122.9	198.9	
III		-	136.0	201.9	145.9	232.2	171.5	158.7	184.7	146.3	209.2	
1984 jul	150.9	-	112.9	157.6	151.1	181.5	-	120.5	169.9	121.5	186.8	
aug	133.4	-	120.1	182.8	130.9	170.5	119.4	146.5	125.4	126.7	173.5	
sep	144.5	-	132.9	165.0	120.4	194.6	147.8	150.6	202.4	131.6	183.8	
oct	172.3	-	142.6	216.8	152.0	275.5	180.3	180.5	191.2	149.9	237.7	
nov	145.5	-	112.6	184.1	131.3	347.2	153.1	177.9	176.5	123.5	186.6	
dec	128.4	-	97.5	162.1	117.9	234.7	138.2	122.1	182.8	105.3	159.8	
1985 jan	138.8	-	119.8	172.4	127.3	235.3	150.2	123.6	152.1	130.5	161.6	
feb	159.6	-	150.1	205.3	140.9	204.9	174.1	135.3	177.3	144.1	192.2	
mar	174.6	-	157.6	218.6	156.6	263.8	178.1	151.9	208.3	161.0	219.2	
apr	151.4	-	129.5	196.0	130.0	280.7	160.4	160.8	186.0	129.1	200.8	
mai	140.0	-	109.3	180.7	113.9	292.9	143.6	147.8	211.5	121.6	193.6	
jun	143.2	-	108.6	168.0	119.0	215.2	160.5	119.2	202.4	118.1	202.5	
jul	177.6	-	133.6	190.4	169.3	227.1	206.5	148.8	181.5	146.0	232.6	
aug	142.2	-	132.7	210.4	132.5	214.7	126.0	144.2	161.4	134.8	183.0	
sep		-	141.8	204.8	136.0	254.7	182.0	182.9	211.2	158.2	212.1	
oct		-						194.3				

## AUSFUHR INTRA-EG

## EXPORTS INTRA-EC

## EXPORTATIONS INTRA-CE

	EUR10	EUR9	UEBL/BLEU	DANMARK	BR DEUTSCHLAND	ΕΛΛΑΔΑ	FRANCE	IRELAND	ITALIA	NEDERLAND	UNITED KINGDOM	
115 - INSGESAMT - SITC 0-9 SAISONBEREINIGT	TOTAL - SEASONALLY ADJUSTED SITC 0-9						TOTAL - CTCI 0-9 DESAISONALISE					
	1980 = 100											
1981	108.7	-	105.1	110.6	108.7	93.1	105.4	107.2	106.8	115.0	111.3	
1982	121.4	-	113.5	124.5	127.2	113.3	110.7	127.3	125.2	127.7	119.6	
1983	131.5	-	123.2	141.6	134.3	146.5	121.2	146.3	137.0	138.6	129.5	
1984	150.5	-	137.0	146.2	152.7	185.1	139.2	184.0	153.5	162.1	151.9	
1984 III	141.2	-	124.5	140.1	146.8	162.8	126.0	177.3	151.9	148.5	141.9	
IV	164.0	-	146.7	155.7	167.7	229.0	149.4	203.9	174.8	167.4	170.9	
1985 I	169.0	-	146.0	164.8	171.2	178.4	155.3	196.5	161.6	192.8	179.2	
II	166.1	-	146.5	161.2	168.8	198.1	153.0	210.4	164.7	178.2	176.5	
III		-	134.3	157.5	159.0	135.4	140.9	199.3	162.6	166.3	160.7	
1984 aug	150.3	-	137.0	151.1	152.7	159.4	142.3	168.9	149.5	161.8	155.5	
sep	148.8	-	133.9	147.8	155.1	178.0	134.1	191.1	160.6	159.1	142.6	
oct	163.8	-	141.3	155.4	173.1	222.8	149.6	192.7	170.8	172.1	165.4	
nov	158.8	-	145.6	149.4	163.1	243.1	151.9	196.4	147.9	168.4	162.9	
dec	151.3	-	131.7	149.7	152.8	170.8	138.1	203.9	173.4	151.3	160.2	
1985 jan	161.4	-	140.6	160.9	166.1	221.0	146.0	204.6	146.6	181.0	174.6	
feb	164.3	-	141.4	161.1	165.4	181.7	153.3	192.2	170.6	179.8	173.2	
mar	164.8	-	142.8	151.9	163.9	172.9	150.5	218.7	174.2	179.1	178.3	
apr	164.2	-	139.7	152.9	169.5	167.1	154.8	192.8	148.3	178.4	184.1	
mai	169.1	-	146.0	161.3	173.5	241.5	144.7	205.4	183.0	180.8	182.8	
jun	159.4	-	141.3	162.2	161.1	201.2	146.8	211.4	167.5	168.7	164.2	
jul	168.6	-	148.3	155.6	174.2	164.5	157.0	206.1	166.1	181.4	176.8	
aug	160.2	-	139.7	161.3	161.5	153.6	149.0	190.2	163.8	175.7	164.3	
sep		-	145.1	172.7	164.9	144.7	157.6	211.7	172.9	180.0	168.9	
oct		-		167.6			166.4	205.9			182.7	
116 - INSGESAMT - SITC 0-9	TOTAL - SITC 0-9						TOTAL - CTCI 0-9					
	MIO ECU											
1980	21 359	-	2 752	505	5 679	149	3 469	381	2 302	3 191	2 931	
	1980 = 100											
1981	108.7	-	105.1	110.6	108.7	93.1	105.4	107.2	106.8	115.0	111.3	
1982	121.4	-	113.5	124.5	127.2	113.3	110.7	127.3	125.2	127.7	119.6	
1983	131.5	-	123.2	141.6	134.3	146.5	121.2	146.3	137.0	138.6	129.5	
1984	150.5	-	137.0	146.2	152.7	185.1	139.2	184.0	153.5	162.1	151.9	
1984 III	141.2	-	124.5	140.1	146.8	162.8	126.0	177.3	151.9	148.5	141.9	
IV	164.0	-	146.7	155.7	167.7	229.0	149.4	203.9	174.8	167.4	170.9	
1985 I	169.0	-	146.0	164.8	171.2	178.4	155.3	196.5	161.6	192.8	179.2	
II	166.1	-	146.5	161.2	168.8	198.1	153.0	210.4	164.7	178.2	176.5	
III		-	134.3	157.5	159.0	135.4	140.9	199.3	162.6	166.3	160.7	
1984 aug	128.1	-	110.7	144.5	133.0	134.0	108.5	145.4	126.6	143.4	137.5	
sep	151.3	-	141.2	157.9	160.8	161.6	131.1	202.1	163.4	157.9	141.5	
oct	173.8	-	156.7	168.5	184.9	261.8	157.2	211.4	178.9	176.3	172.9	
nov	165.1	-	149.4	158.2	167.0	240.8	155.1	211.0	158.5	177.1	171.5	
dec	153.0	-	134.1	140.4	151.1	184.5	135.9	189.5	186.9	148.9	168.2	
1985 jan	157.2	-	137.3	162.4	160.1	201.1	138.9	180.9	138.2	191.1	163.8	
feb	167.1	-	141.2	165.4	169.1	154.3	158.8	184.2	161.3	188.0	178.0	
mar	182.7	-	159.6	166.6	184.3	179.7	168.4	224.4	185.4	199.4	195.8	
apr	166.9	-	145.2	148.8	172.1	146.8	162.6	181.8	146.9	183.7	182.0	
mai	170.9	-	146.3	162.0	175.9	255.9	145.5	217.4	182.0	182.8	183.6	
jun	160.6	-	148.2	172.9	158.3	191.5	150.8	231.9	165.2	168.1	163.8	
jul	164.0	-	138.0	132.7	170.5	161.1	155.8	212.0	174.3	165.9	174.7	
aug	133.3	-	111.6	153.5	136.2	121.3	111.2	163.0	137.2	154.0	141.8	
sep		-	153.1	186.4	170.1	123.8	155.5	222.9	176.2	178.8	165.6	
oct		-		181.7			179.6	223.5			191.2	
117 - NAHRUNGS- UND GENUSSMITTEL SITC 0+1	FOOD, DRINK AND TOBACCO SITC 0+1						PRODUITS ALIMENTAIRES, BOISSONS, TABAC CTCI 0+1					
	MIO ECU											
1980	2 634	-	269	199	361	32	591	136	194	627	226	
	1980 = 100											
1981	114.5	-	118.0	114.2	120.0	120.5	109.7	91.8	117.0	119.4	111.2	
1982	130.2	-	138.6	133.9	140.2	154.5	122.6	101.2	136.7	132.4	123.0	
1983	137.9	-	144.5	135.7	149.9	187.4	134.6	107.3	141.0	140.2	123.8	
1984	155.2	-	162.9	129.4	166.5	245.4	156.3	130.5	160.1	159.4	133.6	
1984 III	152.4	-	164.3	132.9	169.0	242.8	148.5	141.0	152.0	158.2	117.3	
IV	168.8	-	167.5	138.0	188.3	315.0	168.5	130.7	234.1	154.2	154.0	
1985 I	155.6	-	152.1	132.1	169.9	216.3	155.8	107.7	161.3	170.2	131.6	
II	163.2	-	170.7	136.7	172.8	241.2	154.2	144.8	158.6	180.5	141.7	
III		-	167.6	138.2	175.1	221.0	156.2	165.6	190.5	166.9	143.5	
1984 aug	160.7	-	157.1	135.3	171.9	263.9	167.1	137.3	180.5	164.0	126.3	
sep	154.5	-	180.4	144.4	161.0	192.4	149.4	141.6	166.4	157.4	120.1	
oct	170.6	-	171.4	151.0	191.7	288.4	166.0	159.2	178.0	166.5	159.9	
nov	175.6	-	175.4	145.8	190.8	427.0	181.5	138.7	224.1	160.8	149.1	
dec	160.2	-	155.7	117.1	182.4	229.6	158.0	94.0	300.3	135.2	153.0	
1985 jan	148.4	-	153.7	136.7	168.5	234.1	134.7	88.3	156.3	166.4	123.7	
feb	150.6	-	144.0	123.4	155.3	189.0	157.7	105.8	160.0	163.7	133.9	
mar	167.7	-	158.8	136.3	185.8	225.7	175.0	129.0	167.5	180.6	137.2	
apr	158.1	-	161.2	122.7	174.1	150.6	162.1	114.7	161.2	173.0	132.1	
mai	170.7	-	178.5	148.3	185.7	340.3	155.8	153.0	157.0	188.4	145.4	
jun	160.8	-	172.5	139.1	158.6	232.8	144.6	166.6	157.6	180.0	147.6	
jul	162.8	-	167.4	130.7	179.7	261.9	136.6	187.7	188.6	174.1	144.1	
aug	157.2	-	159.4	131.2	161.2	206.8	157.5	153.1	193.7	157.5	133.3	
sep		-	176.1	152.6	184.4	194.2	174.4	156.1	189.3	169.0	153.1	
oct		-					212.2					



## AUSFUHR INTRA-EG

## EXPORTS INTRA-EC

## EXPORTATIONS INTRA-CE

	EUR10	EUR9	UEBL/BLEU	DANMARK	BR DEUTSCHLAND	ΕΛΛΑΔΑ	FRANCE	IRELAND	ITALIA	NEDERLAND	UNITED KINGDOM
118 - ROHSTOFFE SITC 2+4					RAW MATERIALS SITC 2+4					MATIERES PREMIERES CTCI 2+4	
					MIO ECU						
1980	880	-	85	45	170	13	192	19	44	203	108
					1980 = 100						
1981	104.8	-	112.5	106.8	109.8	91.7	104.7	94.6	110.5	105.7	89.2
1982	111.6	-	118.8	115.1	113.7	111.7	112.6	116.3	123.9	114.5	88.3
1983	128.0	-	125.8	126.6	127.4	261.1	137.4	137.9	138.1	124.5	99.3
1984	157.5	-	169.7	128.7	168.7	230.0	151.9	232.5	167.3	157.0	126.7
1984 III	143.4	-	150.5	106.3	160.1	224.0	132.9	224.2	141.3	145.2	119.1
IV	176.0	-	193.8	149.8	186.4	179.3	180.0	267.1	205.9	168.1	135.9
1985 I	180.8	-	178.7	159.3	193.8	187.1	190.0	252.2	172.6	177.2	150.8
II	173.3	-	188.2	167.8	191.4	175.9	170.4	235.4	159.2	173.8	134.1
III		-	150.4	126.9	171.3	95.9	137.1	185.0	142.9	149.5	114.5
1984 aug	129.5	-	123.8	94.6	144.1	180.8	101.7	203.7	144.7	145.4	119.7
sep	165.5	-	176.2	148.4	182.0	280.3	158.0	267.6	144.0	163.5	132.3
oct	195.1	-	208.0	180.3	210.7	173.6	217.3	276.6	169.4	183.4	147.5
nov	176.3	-	192.5	140.2	189.0	213.5	177.3	280.1	186.1	175.1	131.8
dec	156.7	-	181.0	128.9	159.4	150.8	145.3	244.5	262.1	145.7	128.4
1985 jan	163.1	-	159.5	136.2	190.8	246.8	151.9	244.0	182.7	159.5	127.7
feb	174.7	-	178.1	157.8	182.1	137.2	191.3	228.6	157.5	169.7	149.1
mar	204.5	-	198.4	183.8	208.6	177.3	226.8	283.9	177.5	202.5	175.7
apr	183.2	-	201.8	180.0	190.9	135.2	199.8	243.3	144.4	182.9	140.0
mai	175.5	-	186.6	155.4	199.1	195.5	159.0	261.4	163.7	182.0	142.2
jun	161.2	-	176.3	168.1	184.3	196.9	152.2	201.3	169.3	156.4	120.2
jul	144.6	-	159.6	83.2	178.1	128.4	147.3	209.7	133.8	132.9	117.3
aug	121.7	-	119.7	117.9	148.8	94.0	91.2	155.5	142.9	142.6	85.5
sep		-	172.0	179.6	187.0	65.3	172.6	189.7	152.0	173.1	140.5
oct		-					212.1				
119 - BRENNSTOFFE SITC 3					FUELS SITC 3					PRODUITS ENERGETIQUES CTCI 3	
					MIO ECU						
1980	2 080	-	215	10	210	25	149	3	91	785	594
					1980 = 100						
1981	132.6	-	120.5	83.7	117.6	28.6	136.4	110.8	116.8	129.2	153.5
1982	139.4	-	120.5	72.3	122.6	38.2	127.7	127.6	151.7	141.2	156.3
1983	154.8	-	129.6	338.3	118.1	28.8	127.7	281.4	130.1	151.9	192.7
1984	182.2	-	141.4	342.1	135.1	91.4	141.9	390.1	134.9	182.9	229.7
1984 III	171.2	-	147.8	327.4	131.2	33.3	155.8	367.8	167.7	157.8	217.9
IV	196.4	-	140.9	424.8	150.1	238.6	144.0	420.8	139.9	189.6	256.8
1985 I	244.0	-	139.5	383.2	144.2	106.3	165.1	432.4	105.6	262.3	336.0
II	190.4	-	80.1	260.8	130.8	174.0	155.5	696.6	232.1	183.2	260.1
III		-	137.0	365.4	111.0	39.0	153.2	339.0	156.5	170.4	237.7
1984 aug	165.8	-	151.7	381.1	124.1	8.0	164.4	325.6	62.6	148.9	226.1
sep	166.0	-	141.7	296.0	129.7	11.1	130.7	270.5	209.7	172.1	185.3
oct	191.7	-	168.1	357.2	144.8	511.9	163.2	294.2	191.8	183.3	218.5
nov	195.5	-	157.1	224.0	153.9	52.5	126.1	480.0	102.1	194.2	261.4
dec	202.1	-	97.5	693.2	151.7	151.5	142.7	488.2	125.9	191.4	290.6
1985 jan	247.3	-	119.5	361.6	136.8	115.3	159.1	503.6	97.0	284.9	330.1
feb	244.5	-	140.4	498.3	137.2	102.7	160.9	453.6	116.4	264.8	334.1
mar	240.1	-	158.7	289.9	158.4	100.9	175.4	339.9	103.4	237.1	343.9
apr	201.7	-	57.7	228.6	139.5	27.6	185.1	323.4	138.9	213.9	279.7
mai	201.1	-	75.9	147.8	140.5	364.9	152.6	527.4	367.8	182.4	271.8
jun	168.3	-	106.7	406.0	112.4	129.4	128.8	1 239.0	189.6	153.4	228.7
jul	179.5	-	146.4	270.3	118.3	42.3	133.8	335.5	180.0	175.8	232.7
aug	168.9	-	115.4	292.7	98.9	44.4	192.0	343.2	151.3	150.0	236.9
sep		-	149.2	533.1	115.9	30.4	133.7	338.4	138.3	185.3	243.5
oct		-					188.8				
120 - CHEMISCHE ERZEUGNISSE SITC 5					CHEMICALS SITC 5					PRODUITS CHIMIQUES CTCI 5	
					MIO ECU						
1980	2 185	-	292	22	624	8	347	42	132	426	292
					1980 = 100						
1981	109.8	-	106.1	119.0	111.2	36.7	110.9	117.7	106.0	112.5	107.3
1982	124.5	-	121.5	149.8	127.8	82.4	125.5	145.4	112.0	128.5	115.4
1983	138.0	-	135.1	171.1	148.3	106.6	132.6	153.2	134.9	144.0	114.2
1984	163.0	-	157.0	201.3	175.6	97.7	159.7	181.1	171.4	163.5	137.5
1984 III	152.7	-	146.8	188.9	168.1	93.1	148.3	173.1	162.6	150.2	126.1
IV	166.6	-	160.6	195.1	176.2	87.7	162.9	198.7	184.0	161.4	151.6
1985 I	179.2	-	166.5	229.9	195.6	74.3	167.7	265.7	189.7	178.1	153.5
II	185.4	-	176.5	213.0	198.3	87.7	180.3	239.9	189.3	182.0	168.9
III		-	166.2	199.2	184.1	67.7	180.2	191.0	147.5	174.8	150.8
1984 aug	141.8	-	135.0	187.0	162.0	108.0	134.3	130.6	117.5	139.4	128.2
sep	160.5	-	154.3	198.2	178.9	76.0	156.4	202.5	171.3	157.1	125.9
oct	180.4	-	167.3	222.2	196.3	72.9	170.3	197.0	200.6	175.9	166.2
nov	173.2	-	161.3	199.1	188.4	104.3	176.7	210.4	150.9	178.0	146.0
dec	146.2	-	153.0	164.0	143.9	86.0	141.7	188.8	200.6	130.3	142.5
1985 jan	170.3	-	156.7	228.8	187.9	81.7	162.2	313.2	159.5	169.8	139.0
feb	172.8	-	159.5	213.5	190.1	65.1	161.8	236.6	171.4	173.5	152.6
mar	194.3	-	183.3	247.5	208.9	76.0	179.2	247.3	238.1	191.0	168.8
apr	187.4	-	174.3	217.7	210.2	73.6	178.8	214.1	162.8	180.6	183.7
mai	189.8	-	179.2	213.2	203.9	102.2	178.6	245.3	207.9	185.9	173.5
jun	179.1	-	176.1	254.2	180.9	87.4	183.5	260.3	197.3	179.5	149.4
jul	180.9	-	178.9	184.6	194.9	56.2	193.2	204.6	146.7	165.7	175.2
aug	155.0	-	149.5	198.6	162.6	55.5	154.0	162.8	126.3	167.9	137.6
sep		-	170.1	214.4	194.8	91.4	193.4	205.6	169.4	190.7	139.7
oct		-					194.5				

## AUSFUHR INTRA-EG

## EXPORTS INTRA-EC

## EXPORTATIONS INTRA-CE

	EUR10	EUR9	UEBL/BLEU	DANMARK	BR DEUTSCHLAND	ΕΛΛΑΔΑ	FRANCE	IRELAND	ITALIA	NEDERLAND	UNITED KINGDOM	
121 - BEARB. WAREN NACH BESCHAFF. SITC 6						MANUF. GOODS BY MATERIAL SITC 6						ARTICLES MANUF. PAR MATIERES CTCI 6
	MIO ECU											
1980	4 610	-	908	59	1 228	44	797	52	559	456	507	
	1980 = 100											
1981	99.1	-	95.3	108.5	100.2	102.7	98.2	107.9	107.4	102.1	90.7	
1982	106.9	-	96.1	114.3	113.2	106.8	100.3	120.4	124.7	110.9	96.3	
1983	113.7	-	104.7	129.0	119.4	128.8	106.4	129.5	137.8	119.6	91.1	
1984	130.8	-	118.1	144.5	136.8	161.5	125.4	142.1	157.6	136.7	107.6	
1984 III	119.7	-	104.4	137.7	130.2	136.7	109.4	128.7	150.3	124.0	95.3	
IV	141.2	-	126.3	147.2	145.1	179.3	137.0	153.1	180.2	140.6	117.7	
1985 I	139.9	-	123.0	145.0	152.0	161.8	135.1	152.7	159.2	150.8	113.7	
II	146.0	-	130.0	147.4	152.2	172.4	139.8	157.7	172.3	153.6	130.1	
III	-	-	113.2	144.0	146.0	116.1	119.8	141.6	158.5	145.1	113.3	
1984 jul	127.2	-	109.4	111.6	135.8	170.2	-	132.5	162.1	120.6	98.7	
aug	100.9	-	81.3	147.6	117.3	83.6	80.2	96.9	126.0	119.6	80.8	
sep	130.9	-	122.6	153.9	137.4	156.3	118.2	156.7	162.7	131.8	106.4	
oct	153.9	-	139.0	163.4	161.5	182.0	144.8	168.1	194.9	155.6	124.7	
nov	142.9	-	125.5	152.5	147.9	197.0	144.6	158.4	163.2	153.4	120.4	
dec	126.9	-	114.4	125.5	126.0	158.8	121.6	132.8	182.4	112.9	107.9	
1985 jan	130.8	-	113.2	147.5	147.7	194.8	124.0	146.1	138.6	149.2	97.6	
feb	134.8	-	118.0	141.1	146.5	140.0	138.1	147.1	153.1	135.0	108.2	
mar	154.2	-	137.7	146.2	161.8	150.6	143.2	164.8	185.8	168.2	135.1	
apr	144.7	-	135.3	129.9	151.1	182.0	147.5	148.3	154.8	142.9	130.6	
mai	149.9	-	127.0	151.8	157.3	162.6	132.9	165.1	191.8	170.4	132.4	
jun	143.4	-	127.8	160.5	148.0	172.6	138.9	159.7	170.3	147.5	127.2	
jul	146.8	-	118.3	115.4	157.6	139.4	147.5	156.4	181.1	147.4	135.8	
aug	103.6	-	85.9	152.7	124.6	91.7	80.4	104.1	119.8	128.8	75.3	
sep	-	-	135.3	163.9	155.7	117.2	131.5	164.2	174.7	159.2	128.9	
oct	-	-	-	-	-	-	-	153.7	-	-	-	
122 - MASCHINEN UND FAHRZEUGE SITC 7						MACHINERY AND TRANSPORT EQUIPMENT SITC 7						MACHINES ET MATERIEL DE TRANSPORT CTCI 7
	MIO ECU											
1980	5 777	-	613	102	2 225	2	992	74	661	355	752	
	1980 = 100											
1981	105.1	-	108.5	101.8	109.3	131.1	101.9	129.9	102.9	109.3	92.1	
1982	121.9	-	122.2	104.2	134.5	160.1	103.6	168.8	122.2	129.1	103.0	
1983	130.8	-	133.5	125.6	139.5	156.6	115.9	206.8	138.7	137.7	105.3	
1984	147.1	-	138.4	125.4	157.2	241.9	129.6	282.9	149.7	161.2	127.7	
1984 III	133.7	-	115.5	112.0	147.5	165.2	109.1	262.9	141.2	144.5	118.2	
IV	167.1	-	157.6	130.5	181.9	310.8	139.5	335.1	167.9	179.6	149.1	
1985 I	168.2	-	160.8	168.1	182.6	216.3	156.8	312.0	158.0	173.3	138.7	
II	170.3	-	165.5	162.4	178.5	274.4	148.6	312.9	172.8	188.2	154.5	
III	-	-	133.0	151.0	157.4	197.2	128.4	295.1	154.6	166.0	141.3	
1984 jul	137.2	-	95.4	90.3	141.1	192.9	-	268.8	171.6	142.0	122.7	
aug	114.0	-	108.1	115.9	128.9	66.0	81.3	189.8	105.5	135.7	107.8	
sep	149.8	-	143.0	129.7	172.7	236.9	110.6	330.2	146.4	155.9	124.1	
oct	175.4	-	158.1	138.4	199.9	242.4	142.9	316.7	158.1	192.6	158.0	
nov	166.4	-	161.6	137.2	176.2	283.4	143.1	330.0	156.1	197.4	153.6	
dec	159.6	-	153.1	115.8	169.6	406.6	132.5	358.7	189.4	148.8	135.6	
1985 jan	150.0	-	146.1	163.3	165.2	261.5	138.9	260.8	138.0	156.9	116.9	
feb	171.0	-	161.8	181.6	186.4	148.5	165.0	280.2	156.3	173.3	140.2	
mar	183.6	-	174.4	159.5	196.3	238.8	166.3	394.9	179.8	189.6	158.8	
apr	169.0	-	159.8	164.1	181.8	250.0	158.3	272.2	150.8	189.5	149.5	
mai	173.8	-	167.1	151.6	185.0	254.2	135.6	314.1	192.6	186.7	162.8	
jun	168.0	-	169.5	171.4	168.7	318.9	152.0	352.6	174.8	188.4	151.0	
jul	163.8	-	130.8	119.5	172.1	220.7	157.9	275.9	170.2	166.3	161.6	
aug	120.0	-	106.5	151.0	130.4	142.7	84.3	221.2	119.2	152.0	118.9	
sep	-	-	161.7	182.7	169.6	228.3	143.0	388.2	174.5	179.6	143.4	
oct	-	-	-	-	-	-	-	168.2	-	-	-	
123 - VERSCH. BEARBEITETE WAREN SITC 8						MISC. MANUFACTURED ARTICLES SITC 8						ARTICLES MANUFACTURES DIVERS CTCI 8
	MIO ECU											
1980	2 267	-	213	45	552	26	307	44	600	202	277	
	1980 = 100											
1981	107.8	-	105.1	113.0	106.2	118.0	103.1	111.5	105.6	106.3	121.7	
1982	117.9	-	113.8	131.5	120.4	149.2	104.4	133.9	123.7	118.8	110.5	
1983	128.3	-	126.6	153.9	127.2	189.7	115.2	164.8	133.8	129.6	117.4	
1984	144.3	-	140.3	175.1	143.8	238.0	127.5	189.9	149.3	146.6	133.9	
1984 III	145.6	-	129.0	168.9	147.7	220.9	125.7	166.1	161.8	139.3	131.4	
IV	153.9	-	153.1	185.3	150.1	258.5	131.5	216.4	158.1	154.9	152.5	
1985 I	160.8	-	148.3	195.2	165.1	251.9	147.6	207.4	168.8	169.3	131.4	
II	147.3	-	145.6	182.1	150.4	244.8	135.0	206.4	135.1	159.9	149.2	
III	-	-	138.3	188.1	172.8	189.2	144.3	193.7	170.5	165.8	149.7	
1984 jul	149.5	-	128.6	134.3	152.7	260.5	-	190.9	165.9	124.2	133.9	
aug	130.8	-	111.0	176.9	136.7	167.7	97.9	119.7	144.9	133.2	129.4	
sep	156.4	-	147.3	195.5	153.8	234.5	135.5	187.7	174.7	160.3	130.8	
oct	174.8	-	166.6	195.3	177.6	229.1	148.7	214.6	181.2	177.5	174.1	
nov	150.2	-	154.0	204.5	141.9	316.0	131.8	235.5	143.1	160.6	154.1	
dec	136.7	-	138.6	156.1	130.9	230.2	114.0	199.1	150.0	126.5	129.2	
1985 jan	137.2	-	133.4	182.9	150.7	259.3	127.4	189.5	130.3	145.3	106.0	
feb	161.7	-	141.4	197.6	162.2	221.2	152.6	200.4	178.0	162.7	132.4	
mar	183.5	-	170.1	205.1	182.3	275.3	162.9	232.4	197.9	199.8	155.8	
apr	148.8	-	153.9	166.8	159.9	213.9	145.9	188.8	127.3	164.4	146.2	
mai	147.9	-	136.8	176.5	154.1	271.9	120.8	228.1	136.8	160.8	159.9	
jun	145.2	-	146.0	202.9	137.3	248.5	138.3	202.4	141.4	154.6	141.4	
jul	170.6	-	138.3	149.1	182.9	229.9	166.2	224.0	177.2	152.7	164.2	
aug	142.6	-	116.2	187.1	154.5	171.5	104.3	130.9	151.0	169.5	135.6	
sep	-	-	160.4	228.1	181.1	166.0	162.5	226.3	183.5	175.2	149.4	
oct	-	-	-	-	-	-	-	170.6	-	-	-	

## EINFUHR NACH LAENDERN

## IMPORTS BY COUNTRIES

## IMPORTATIONS PAR PAYS

	EUR10	EUR9	UEBL/BLEU	DANMARK	BR DEUTSCHLAND	ΕΛΛΑΔΑ	FRANCE	IRELAND	ITALIA	NEDERLAND	UNITED KINGDOM
124 - INDUSTRIALISIERTE WESTLICHE DRITTLAENDER	WESTERN INDUSTRIALIZED THIRD COUNTRIES					PAYS TIERS INDUSTRIALISES OCCIDENTAUX					
	MIO ECU										
1980	11 102,1	-	885,4	417,7	3 040,0	166,5	1 630,2	106,7	1 239,3	892,6	2 723,7
	1980 = 100										
1981	112,2	-	109,9	121,3	110,6	71,5	112,6	141,8	114,3	109,9	114,4
1982	122,9	-	107,8	127,8	118,9	96,8	125,7	154,6	125,8	122,0	129,2
1983	131,9	-	116,0	137,9	133,4	105,8	127,0	178,2	128,5	136,0	137,6
1984	156,2	-	132,1	159,2	153,9	118,1	143,2	225,9	166,5	167,8	165,1
1984 III	147,3	-	116,7	142,5	146,8	100,2	130,4	224,8	162,5	158,0	158,3
IV	170,1	-	135,1	179,9	166,0	175,9	162,3	251,9	196,1	173,4	172,8
1985 I	175,4	-	147,4	186,5	170,4	128,0	169,4	272,8	181,3	191,2	183,4
II	175,2	-	141,9	178,0	166,2	143,8	164,4	261,9	197,7	176,4	190,0
III		-	120,7	162,8	158,3	90,7	145,6	223,4	155,7	154,7	162,7
1984 aug	143,4	-	109,8	147,4	143,7	93,4	117,2	273,1	134,7	157,8	166,2
sep	151,9	-	122,1	151,7	147,9	109,5	133,8	218,7	191,1	159,2	156,7
oct	182,0	-	142,3	195,7	173,3	185,4	177,1	285,7	188,8	182,3	198,1
nov	167,9	-	137,8	174,6	168,6	188,0	163,2	246,4	187,0	172,8	164,3
dec	160,5	-	125,3	169,4	156,2	156,3	146,7	223,8	212,3	165,2	156,1
1985 jan	172,3	-	152,5	180,3	169,6	136,7	166,4	296,0	157,1	205,7	177,2
feb	169,4	-	144,9	181,1	163,2	105,6	159,1	255,2	192,2	174,8	176,9
mar	184,7	-	144,8	198,3	178,3	141,6	182,6	267,3	194,6	193,1	196,1
apr	180,0	-	145,4	162,5	174,9	104,7	170,0	265,3	190,6	174,4	203,9
mai	178,9	-	138,7	182,8	168,8	191,5	164,1	286,6	201,6	183,7	194,8
jun	166,6	-	141,7	188,6	154,9	135,3	159,2	233,8	200,8	171,0	171,3
jul	165,9	-	119,3	152,0	174,7	96,6	161,2	225,8	156,7	160,1	184,2
aug	139,9	-	106,3	156,0	147,9	88,1	119,0	213,4	137,7	152,8	148,9
sep		-	136,6	180,6	152,1	87,3	156,6	231,1	172,8	151,1	155,1
oct		-					169,1				
125 - DARUNTER: USA	OF WHICH: USA					DONT: USA					
	MIO ECU										
1980	3 641,0	-	323,7	75,7	810,8	29,0	576,8	51,5	416,0	404,3	953,2
	1980 = 100										
1981	113,3	-	102,7	150,0	111,1	117,6	113,8	157,5	111,1	115,7	112,9
1982	123,4	-	107,4	134,0	116,0	123,7	120,9	180,5	118,9	123,6	134,6
1983	122,6	-	108,6	113,7	117,2	113,3	114,5	216,4	107,5	132,4	135,2
1984	141,4	-	115,4	110,6	132,2	102,8	124,0	280,8	131,3	154,3	163,7
1984 III	138,7	-	106,9	109,1	128,3	88,4	116,9	288,4	137,6	145,8	164,8
IV	150,3	-	117,9	114,4	142,4	134,7	134,4	312,9	142,9	152,9	174,5
1985 I	169,1	-	132,7	155,0	157,0	135,8	147,9	352,9	148,8	188,9	197,3
II	160,4	-	114,5	164,8	147,5	135,9	139,0	339,3	169,4	160,3	186,6
III		-	98,3	122,3	122,4	83,5	117,0	290,9	123,6	133,7	136,6
1984 aug	139,9	-	110,5	108,3	127,6	103,6	123,6	385,0	147,4	137,5	158,4
sep	142,5	-	112,5	101,9	130,7	101,6	116,8	267,0	149,1	147,4	171,0
oct	164,1	-	132,6	116,3	148,3	205,0	147,1	369,4	141,9	166,6	198,6
nov	143,6	-	112,5	121,0	141,7	133,5	133,1	299,6	128,9	140,8	163,3
dec	143,3	-	108,5	105,8	137,1	65,5	123,0	269,8	157,8	151,1	161,5
1985 jan	164,9	-	138,4	166,2	150,8	142,3	150,5	377,6	130,9	204,0	182,0
feb	162,4	-	125,1	114,4	161,1	137,1	140,5	337,2	165,2	163,8	182,8
mar	180,0	-	134,5	184,5	158,9	128,1	152,8	343,9	150,1	199,0	227,1
apr	172,7	-	125,4	128,4	156,4	131,8	149,7	336,9	180,3	165,9	212,1
mai	161,2	-	107,6	203,0	155,1	108,0	134,5	376,6	158,8	166,3	186,3
jun	147,2	-	110,5	163,0	131,0	167,8	132,8	304,5	169,0	148,8	161,6
jul	132,8	-	81,5	124,6	147,1	62,8	124,8	278,3	108,1	136,0	147,0
aug	121,7	-	104,8	106,8	114,9	105,7	104,0	286,2	128,3	137,8	126,9
sep		-	108,7	135,5	105,2	82,0	122,3	308,2	134,4	127,4	136,0
oct		-					119,1				
126 - DARUNTER: JAPAN	OF WHICH: JAPAN					DONT: JAPON					
	MIO ECU										
1980	1 096,7	-	88,8	24,8	331,1	70,5	149,7	15,0	78,2	87,4	251,3
	1980 = 100										
1981	122,8	-	125,3	166,7	125,6	45,7	123,6	138,4	121,3	110,7	138,8
1982	135,7	-	103,4	162,7	129,2	76,5	161,1	134,0	118,9	121,5	164,7
1983	156,3	-	128,5	204,5	155,3	86,9	150,7	155,2	134,0	148,2	195,4
1984	185,6	-	144,9	250,0	193,7	109,2	157,8	189,2	182,8	191,2	219,5
1984 III	176,4	-	129,7	243,5	182,9	89,2	145,8	200,7	162,1	170,9	225,1
IV	202,1	-	136,3	261,1	219,5	179,2	166,2	190,7	215,1	203,8	220,3
1985 I	201,5	-	169,8	294,0	216,1	109,0	166,8	245,6	213,9	205,5	223,0
II	209,7	-	154,5	287,9	213,2	138,2	187,4	234,4	211,9	209,8	247,9
III		-	133,2	265,9	206,1	74,6	165,4	195,1	169,3	199,7	253,2
1984 aug	182,8	-	135,2	307,3	194,2	44,3	127,0	210,0	136,6	170,0	261,5
sep	177,8	-	129,8	223,3	176,0	116,4	154,4	237,0	181,9	183,0	217,1
oct	217,0	-	149,3	288,3	223,2	155,0	184,6	198,5	212,1	215,0	266,0
nov	208,1	-	131,1	279,0	225,3	239,3	173,2	190,7	187,3	219,5	221,1
dec	181,1	-	128,7	215,9	209,9	143,2	140,9	182,9	245,9	176,8	173,9
1985 jan	204,5	-	158,9	287,7	217,2	107,7	167,0	311,6	182,5	202,0	246,4
feb	181,5	-	161,7	304,4	196,3	73,5	151,6	191,7	222,8	195,6	186,4
mar	218,5	-	188,7	289,9	234,7	145,7	181,8	233,3	236,5	218,9	236,3
apr	213,5	-	175,7	286,2	227,2	56,1	192,1	229,4	210,9	179,6	270,1
mai	221,3	-	158,8	310,2	225,1	213,3	185,5	264,4	214,6	230,8	249,3
jun	194,2	-	129,1	267,3	187,2	145,3	184,7	209,4	210,2	219,0	224,1
jul	200,8	-	132,5	237,7	219,6	85,8	172,4	215,0	135,2	198,6	265,8
aug	189,0	-	119,2	323,0	197,2	65,8	137,2	183,1	190,7	209,6	247,6
sep		-	148,0	237,0	201,4	72,4	186,7	187,1	182,0	191,1	246,3
oct		-					207,7				

## EINFUHR NACH LAENDERN

## IMPORTS BY COUNTRIES

## IMPORTATIONS PAR PAYS

	EUR10	EUR9	UEBL/BLEU	DANMARK	BR DEUTSCHLAND	ΕΛΛΑΔΑ	FRANCE	IRELAND	ITALIA	NEDERLAND	UNITED KINGDOM	
127 - ENTWICKLUNGSLAENDER			DEVELOPING COUNTRIES								PAYS EN VOIE DE DEVELOPPEMENT	
MIO ECU												
1980	9 739.5	-	675.4	113.7	2 262.8	176.0	2 171.7	49.5	1 725.8	1 134.5	1 430.0	
1980 = 100												
1981	110.8	-	113.0	109.8	103.3	86.4	113.2	70.7	129.1	107.0	103.4	
1982	110.3	-	113.2	124.8	104.0	141.5	113.4	67.1	128.1	94.5	102.0	
1983	104.6	-	93.6	128.2	99.3	137.1	99.8	68.2	126.0	99.3	98.5	
1984	115.6	-	100.8	148.4	109.9	142.3	106.3	90.0	132.8	123.7	113.6	
1984 III	113.1	-	96.7	149.6	113.1	77.1	99.8	82.3	129.0	126.0	114.2	
IV	120.7	-	94.5	146.1	106.0	312.4	106.8	106.2	141.3	123.0	125.8	
1985 I	132.8	-	103.4	158.7	119.5	102.7	115.4	106.4	177.2	146.8	132.3	
II	121.8	-	92.0	154.0	110.8	301.6	105.7	86.1	155.3	119.8	115.7	
III	-	-	75.7	156.7	114.5	95.7	90.4	69.3	112.8	122.3	104.0	
1984 aug	115.4	-	90.5	178.1	110.6	50.1	99.6	103.4	140.3	125.9	123.8	
sep	112.4	-	99.7	131.3	107.1	24.3	101.6	72.1	129.5	131.6	118.3	
oct	117.3	-	106.6	176.3	111.2	55.6	99.3	107.4	125.0	135.8	138.6	
nov	117.0	-	102.9	142.5	108.8	70.4	105.8	133.0	134.9	125.3	128.9	
dec	127.8	-	73.9	119.5	97.9	811.2	115.2	78.3	164.0	107.9	109.8	
1985 jan	134.0	-	111.0	181.5	120.0	116.8	112.9	118.3	175.0	142.8	141.4	
feb	128.5	-	108.6	145.0	119.2	78.1	115.6	112.6	176.9	141.6	108.6	
mar	136.1	-	90.6	149.7	119.3	113.3	117.8	88.3	179.6	155.8	146.8	
apr	122.2	-	92.3	114.6	114.0	118.7	119.8	102.5	155.4	108.9	125.2	
mai	128.1	-	93.9	150.7	111.2	462.5	108.9	89.6	162.9	129.9	114.8	
jun	115.2	-	89.8	196.5	107.1	323.7	88.4	66.1	147.6	120.4	107.0	
jul	108.4	-	78.4	139.7	116.3	37.5	99.6	62.7	109.2	130.7	112.4	
aug	105.4	-	73.3	144.6	119.1	79.8	84.8	64.9	114.4	124.5	105.5	
sep	-	-	75.6	185.8	108.2	169.9	86.8	80.4	115.0	111.8	94.2	
oct	-	-	-	-	-	-	102.7	-	-	-	-	
128 - DARUNTER: AKP (60)			OF WHICH: ACP (60)								DONT: ACP (60)	
MIO ECU												
1980	1 590.9	-	138.8	16.4	364.0	8.7	409.6	6.7	187.5	259.5	199.7	
1980 = 100												
1981	85.3	-	97.5	101.6	75.5	211.1	81.5	70.3	101.4	78.2	90.2	
1982	93.0	-	108.7	111.0	89.1	106.7	97.6	82.9	109.2	55.1	112.0	
1983	103.9	-	109.4	98.8	97.4	118.8	107.8	107.6	132.4	65.7	126.9	
1984	130.2	-	149.9	90.7	126.1	183.2	131.4	172.2	144.2	86.0	165.1	
1984 III	117.5	-	122.4	73.8	119.5	139.2	110.5	124.9	138.2	79.2	157.4	
IV	139.0	-	138.8	83.7	130.6	314.2	132.6	167.7	158.6	98.7	197.2	
1985 I	169.7	-	171.9	62.9	147.5	126.5	162.2	231.4	244.7	118.9	228.3	
II	142.1	-	144.8	118.8	131.3	167.1	142.8	190.9	193.3	74.9	196.7	
III	-	-	104.4	114.9	112.0	119.6	97.0	141.2	106.6	73.3	140.9	
1984 aug	105.3	-	106.1	57.4	106.4	124.9	93.1	190.9	143.5	53.6	159.4	
sep	121.8	-	133.8	100.9	107.0	104.9	115.8	120.8	152.7	89.5	168.6	
oct	129.7	-	156.4	158.0	120.7	198.9	115.0	207.6	134.3	111.5	169.1	
nov	142.3	-	135.1	55.3	140.4	302.5	142.2	175.7	139.5	106.9	198.8	
dec	144.9	-	124.8	37.9	130.6	441.2	140.7	119.7	202.1	77.7	223.5	
1985 jan	168.6	-	191.1	47.2	132.3	162.4	162.7	217.1	196.1	132.8	260.1	
feb	175.1	-	202.3	56.7	155.4	104.0	169.4	311.6	273.4	126.1	183.2	
mar	165.5	-	122.1	84.9	154.8	113.0	154.5	165.4	264.5	97.7	241.7	
apr	158.7	-	177.5	40.9	149.4	194.0	180.6	235.4	163.9	67.6	236.8	
mai	146.3	-	123.4	102.3	125.5	174.2	147.4	222.1	261.2	83.0	171.7	
jun	121.2	-	133.5	213.2	118.8	133.0	100.3	115.1	154.9	74.2	181.6	
jul	115.9	-	106.6	74.7	130.1	121.5	120.8	91.4	75.7	96.0	154.0	
aug	86.7	-	109.2	68.8	83.5	124.2	81.3	136.1	74.5	56.3	137.0	
sep	-	-	97.4	201.2	122.4	113.2	88.9	196.0	169.6	67.5	131.9	
oct	-	-	-	-	-	-	127.7	-	-	-	-	
129 - STAATSHANDELSLAENDER			COUNTRIES WITH STATE-TRADE								PAYS A COMMERCE D'ETAT	
MIO ECU												
1980	1 830.4	-	112.7	64.7	571.0	39.7	320.4	8.6	351.8	152.7	208.8	
1980 = 100												
1981	113.0	-	110.2	80.7	110.9	116.4	117.4	101.2	111.0	146.6	102.2	
1982	132.4	-	153.1	101.2	129.9	120.6	112.2	135.1	138.0	201.2	111.2	
1983	142.1	-	161.8	109.7	141.8	125.4	119.7	144.7	153.1	206.3	114.2	
1984	176.0	-	231.6	149.8	169.4	223.9	127.4	177.0	199.9	239.9	150.5	
1984 III	178.0	-	259.0	169.2	167.8	125.8	115.7	159.4	203.9	279.9	153.1	
IV	204.5	-	274.6	163.6	185.4	520.4	137.7	207.0	240.6	247.8	181.7	
1985 I	147.7	-	178.5	168.7	154.1	123.8	86.9	190.0	156.8	187.5	158.9	
II	164.9	-	142.8	140.9	165.9	121.5	142.9	187.3	166.8	276.6	138.0	
III	-	-	188.1	138.1	170.0	111.8	175.5	186.4	175.4	368.0	146.9	
1984 aug	176.6	-	254.2	155.1	175.6	123.3	114.1	179.4	197.4	214.1	187.7	
sep	192.8	-	277.4	227.0	166.2	81.4	90.8	121.4	248.8	384.3	155.2	
oct	217.8	-	270.0	185.0	203.0	178.5	183.4	233.3	247.9	284.7	199.9	
nov	193.9	-	332.6	165.8	168.1	166.6	112.7	198.9	251.6	284.3	164.8	
dec	202.0	-	221.2	140.1	185.1	1 216.2	117.0	189.0	222.5	174.4	180.3	
1985 jan	166.5	-	228.8	157.0	169.6	136.5	101.1	223.4	167.3	249.6	168.9	
feb	138.3	-	158.8	154.6	138.8	119.4	83.7	180.2	164.4	147.9	155.4	
mar	138.4	-	148.0	194.4	153.9	115.5	75.8	166.3	138.9	164.9	152.3	
apr	154.5	-	143.0	147.5	163.3	127.6	144.2	190.9	138.1	222.2	136.6	
mai	176.7	-	150.1	144.5	184.0	81.2	145.9	172.8	183.0	305.9	141.9	
jun	163.5	-	135.2	130.7	150.4	155.7	138.6	198.1	179.3	301.6	135.6	
jul	185.9	-	164.3	101.2	192.7	84.1	187.5	191.8	159.7	350.7	145.6	
aug	178.0	-	185.2	145.3	165.0	91.2	149.4	162.6	166.5	408.0	131.9	
sep	-	-	214.9	167.8	152.2	160.0	189.7	205.0	200.0	345.4	163.2	
oct	-	-	-	-	-	-	162.7	-	-	-	-	

## AUSFUHR NACH LAENDERN

## EXPORTS BY COUNTRIES

## EXPORTATIONS PAR PAYS

	EUR10	EUR9	UEBL/BLEU	DANMARK	BR DEUTSCHLAND	ΕΛΛΑΔΑ	FRANCE	IRELAND	ITALIA	NEDERLAND	UNITED KINGDOM	
130 - INDUSTRIALISIERTE WESTLICHE DRITTLAENDER			WESTERN INDUSTRIALIZED THIRD COUNTRIES						PAYS TIERS INDUSTRIALISES OCCIDENTAUX			
MIO ECU												
1980	9 593.3	-	538.8	351.6	3 490.4	38.3	1 317.3	65.4	1 039.9	553.2	2 198.4	
1980 = 100												
1981	117.1	-	112.5	123.0	113.1	128.8	120.7	139.2	124.8	118.1	116.8	
1982	129.8	-	120.6	129.8	127.7	163.4	123.3	179.1	140.6	133.4	131.4	
1983	141.4	-	136.3	151.9	140.4	138.8	138.7	235.2	161.2	149.9	130.2	
1984	175.7	-	164.9	192.3	173.8	228.9	174.6	329.2	207.8	190.6	155.0	
1984 III	170.4	-	154.0	186.9	170.6	163.5	161.4	326.5	214.0	179.8	149.4	
IV	199.4	-	179.7	215.3	197.6	271.7	197.1	365.4	250.1	211.2	172.8	
1985 I	189.5	-	178.3	227.7	193.5	247.8	192.5	374.4	229.3	201.5	149.5	
II	204.6	-	189.0	213.7	197.4	208.2	218.5	405.4	233.9	217.5	186.8	
III	-	-	162.0	220.2	195.9	230.9	183.3	372.8	238.0	199.8	165.4	
1984 aug	165.9	-	131.7	196.8	171.5	154.2	131.4	221.3	195.4	176.4	163.0	
sep	172.4	-	166.2	211.2	171.2	181.6	160.8	409.5	224.0	188.5	140.8	
oct	206.0	-	185.3	221.0	204.9	243.3	208.3	370.1	243.5	226.5	180.7	
nov	199.5	-	177.8	225.4	201.4	263.4	195.7	344.1	209.1	229.6	182.3	
dec	192.8	-	175.9	199.5	186.5	308.5	187.4	382.0	297.9	177.3	155.5	
1985 jan	175.7	-	175.3	206.1	181.6	274.2	165.8	307.5	211.3	188.7	141.8	
feb	182.5	-	177.9	233.1	182.3	192.6	184.3	364.7	227.5	195.9	144.7	
mar	210.2	-	181.5	244.0	216.6	276.6	227.4	451.0	249.0	220.0	162.0	
apr	204.1	-	181.2	197.7	198.6	219.0	226.3	349.2	223.5	216.9	189.2	
mai	213.2	-	203.4	207.6	208.5	217.7	216.7	428.7	242.8	224.6	198.6	
jun	196.5	-	182.6	235.8	185.3	187.8	212.5	438.2	235.4	211.0	172.6	
jul	210.2	-	167.5	184.6	213.7	252.7	213.6	371.6	248.0	208.3	194.1	
aug	172.8	-	138.8	220.6	178.5	239.7	145.3	303.8	220.9	189.1	148.8	
sep	-	-	179.7	255.5	195.4	200.3	191.0	443.1	245.2	202.1	153.3	
oct	-	-	-	-	-	-	212.2	-	-	-	-	
131 - DARUNTER: USA			OF WHICH: USA						DONT: USA			
MIO ECU												
1980	2 228.7	-	127.6	46.3	709.1	17.6	295.2	26.7	248.6	111.0	646.6	
1980 = 100												
1981	138.9	-	136.2	141.5	121.7	159.1	141.7	137.1	154.8	150.5	148.1	
1982	160.4	-	152.4	172.1	139.2	182.7	150.6	183.7	177.6	165.0	179.9	
1983	188.0	-	195.5	240.6	170.2	147.4	182.2	243.6	211.4	233.5	186.9	
1984	263.1	-	260.6	344.7	246.0	242.0	271.0	372.6	341.3	323.1	228.4	
1984 III	261.8	-	249.8	325.8	248.3	137.2	260.0	367.0	368.9	302.0	226.2	
IV	314.0	-	286.3	435.3	297.5	270.9	323.9	431.0	429.3	356.8	268.8	
1985 I	281.5	-	294.3	430.2	284.1	219.6	293.8	389.8	388.9	335.3	206.4	
II	322.7	-	316.7	369.3	290.2	217.7	367.8	427.8	407.6	374.4	292.5	
III	-	-	253.2	423.8	288.0	237.3	283.1	439.2	435.5	360.5	253.3	
1984 aug	264.5	-	208.6	328.2	269.9	146.4	227.0	233.6	341.5	297.6	251.5	
sep	265.4	-	266.7	373.1	242.7	139.4	254.5	463.6	397.6	326.4	221.4	
oct	317.8	-	306.4	401.9	286.0	250.6	335.2	459.9	420.1	381.4	286.7	
nov	314.8	-	280.8	432.2	315.5	257.7	325.3	440.6	339.7	401.0	279.5	
dec	309.2	-	271.7	471.9	291.1	304.4	311.0	392.4	528.0	287.8	240.3	
1985 jan	261.1	-	290.0	359.5	268.0	266.1	226.4	335.7	387.6	301.0	198.0	
feb	269.4	-	303.6	420.2	267.1	159.9	289.8	396.6	371.2	307.9	197.1	
mar	313.9	-	289.4	510.8	317.3	232.6	365.2	437.0	408.0	397.1	224.0	
apr	321.2	-	281.3	320.0	290.5	244.6	412.2	401.7	405.0	390.9	276.0	
mai	344.9	-	364.4	397.5	315.1	252.8	360.5	473.7	419.5	380.5	325.2	
jun	301.9	-	304.5	390.4	265.0	155.6	330.6	407.9	398.4	351.6	276.5	
jul	336.8	-	270.6	348.0	331.0	246.6	328.6	458.3	453.9	418.9	297.5	
aug	260.5	-	216.4	383.6	251.5	225.6	227.3	372.6	397.5	327.4	217.7	
sep	-	-	272.5	539.7	281.4	239.7	293.4	486.7	455.1	335.3	244.6	
oct	-	-	-	-	-	-	318.8	-	-	-	-	
132 - DARUNTER: JAPAN			OF WHICH: JAPAN						DONT: JAPON			
MIO ECU												
1980	382.1	-	18.9	17.1	131.1	1.5	65.8	2.4	42.5	19.8	83.0	
1980 = 100												
1981	122.2	-	128.0	196.0	120.6	116.8	114.1	204.7	118.5	127.1	111.8	
1982	137.8	-	146.9	124.0	138.3	146.2	139.6	364.1	158.5	133.1	120.1	
1983	159.2	-	182.6	159.0	157.0	159.8	154.2	753.8	174.5	159.0	136.5	
1984	195.5	-	244.4	277.0	196.6	376.2	165.4	721.8	211.2	221.4	156.9	
1984 III	196.9	-	241.2	288.7	186.6	214.5	182.0	775.0	236.5	206.1	156.4	
IV	209.7	-	266.5	277.8	224.2	165.3	165.5	627.6	234.9	254.7	159.9	
1985 I	228.9	-	261.6	313.9	220.5	400.1	264.7	798.7	243.7	205.6	167.2	
II	216.0	-	285.4	353.5	217.3	340.5	187.9	767.6	217.7	230.7	169.6	
III	-	-	244.5	333.4	224.2	382.6	178.3	780.4	258.0	214.6	175.5	
1984 aug	188.2	-	151.4	283.0	182.4	246.0	133.5	684.8	222.4	182.9	198.0	
sep	191.3	-	271.2	374.2	190.6	349.6	154.9	707.8	266.2	189.4	109.7	
oct	220.6	-	220.6	325.4	228.4	135.3	186.0	698.7	251.0	235.8	182.5	
nov	200.2	-	284.8	227.5	214.7	235.9	145.2	459.9	195.4	286.1	170.0	
dec	208.2	-	294.1	280.7	229.5	124.7	165.4	724.3	258.3	242.2	127.1	
1985 jan	214.2	-	227.5	292.1	204.5	197.9	268.2	639.6	194.4	187.0	172.2	
feb	205.5	-	309.7	329.6	201.4	61.4	157.1	859.4	255.3	222.8	155.0	
mar	267.0	-	247.7	319.9	255.5	941.1	368.8	897.2	281.2	206.9	174.4	
apr	210.7	-	294.5	294.9	208.7	358.9	170.5	831.6	224.5	235.7	175.7	
mai	215.9	-	304.8	369.4	224.7	483.6	173.1	684.1	223.4	208.5	163.6	
jun	221.5	-	256.9	396.1	218.6	179.0	220.1	787.1	205.3	247.8	169.5	
jul	248.8	-	261.2	350.5	273.3	1 017.9	200.9	722.3	251.9	245.1	195.6	
aug	208.4	-	196.7	308.5	208.1	68.9	176.3	537.6	294.5	225.4	161.4	
sep	-	-	275.6	341.3	191.3	61.1	157.6	1 081.3	227.4	173.4	169.4	
oct	-	-	-	-	-	-	200.2	-	-	-	-	

AUSFUHR NACH LAENDERN

EXPORTS BY COUNTRIES

EXPORTATIONS PAR PAYS

	EUR10	EUR9	UEBL/BLEU	DANMARK	BR DEUTSCHLAND	ΕΛΛΑΔΑ	FRANCE	IRELAND	ITALIA	NEDERLAND	UNITED KINGDOM	
133 - ENTWICKLUNGSLAENDER			DEVELOPING COUNTRIES						PAYS EN VOIE DE DEVELOPPEMENT			
MIO ECU												
1980	7 041,5	-	422,4	113,0	1 702,2	90,8	1 557,1	48,5	1 094,6	488,8	1 524,2	
1980 = 100												
1981	132,4	-	117,6	156,7	137,4	114,5	128,9	145,0	150,0	121,8	124,3	
1982	138,5	-	121,0	153,8	149,4	112,7	136,7	148,4	147,4	127,8	130,3	
1983	137,5	-	130,8	179,7	144,6	124,0	136,9	151,9	149,0	131,3	122,8	
1984	145,8	-	154,9	198,3	147,4	124,1	152,0	171,0	155,1	143,3	125,8	
1984 III	138,9	-	139,0	192,9	137,4	112,3	150,7	175,6	153,5	125,2	118,7	
IV	162,3	-	181,3	232,9	158,0	143,4	169,4	194,4	172,2	165,9	141,1	
1985 I	150,0	-	165,3	171,8	151,3	128,5	147,8	216,7	161,9	158,6	132,8	
II	145,3	-	166,0	220,3	139,7	114,5	152,1	218,2	149,0	142,7	131,0	
III	-	-	142,7	186,1	144,5	94,6	133,6	183,5	137,0	133,4	120,1	
1984 aug	135,3	-	118,6	201,7	142,2	103,7	149,2	167,0	127,1	114,7	126,4	
sep	132,0	-	160,8	169,6	125,2	118,3	144,8	178,6	137,4	133,2	111,1	
oct	164,0	-	173,5	215,3	166,3	119,0	161,1	221,8	164,8	174,5	154,7	
nov	154,7	-	166,2	239,0	153,5	194,8	158,6	177,9	137,5	177,1	144,4	
dec	168,2	-	204,1	244,3	154,1	116,5	188,4	183,7	214,3	146,1	124,2	
1985 jan	146,2	-	170,4	166,6	149,4	159,9	132,6	203,4	156,2	174,9	129,2	
feb	142,7	-	157,3	176,1	142,1	97,5	141,8	229,1	155,1	145,5	128,0	
mar	161,1	-	168,3	172,7	162,5	128,1	168,9	217,6	174,2	155,4	141,2	
apr	144,9	-	168,0	135,1	141,6	98,1	157,4	190,0	143,9	138,9	134,1	
mai	146,2	-	172,8	160,6	144,2	116,1	147,7	257,4	149,8	148,8	133,5	
jun	144,7	-	157,3	365,4	133,4	129,3	151,0	207,2	153,2	140,5	125,4	
jul	152,1	-	152,8	200,1	161,5	109,6	153,3	198,1	151,4	147,7	139,7	
aug	127,0	-	125,5	155,7	142,6	89,1	117,0	159,3	129,3	134,7	115,2	
sep	-	-	149,9	202,4	129,3	85,0	130,6	193,0	130,3	117,8	105,4	
oct	-	-	-	-	-	-	173,1	-	-	-	-	
134 - DARUNTER: AKP (60)			OF WHICH: ACP (60)						DONT : ACP (60)			
MIO ECU												
1980	1 313,9	-	82,2	15,1	215,0	5,6	387,0	7,6	115,3	110,0	376,1	
1980 = 100												
1981	117,7	-	105,5	177,3	130,9	137,7	116,5	132,2	120,6	101,3	114,9	
1982	115,5	-	100,0	172,7	116,3	117,3	126,2	154,8	129,2	110,5	101,5	
1983	100,8	-	98,5	151,5	87,6	113,5	116,2	159,5	117,5	100,2	84,6	
1984	103,8	-	112,4	219,9	84,2	82,4	122,8	143,1	122,6	87,6	87,4	
1984 III	101,7	-	95,4	184,3	82,4	54,6	123,7	115,7	110,8	75,5	93,6	
IV	128,6	-	128,1	343,4	91,4	107,0	159,1	228,4	156,9	101,4	107,7	
1985 I	115,6	-	114,9	139,5	110,4	128,8	109,7	342,4	138,7	120,4	110,6	
II	106,0	-	112,6	214,2	90,8	113,5	118,4	171,8	122,5	98,2	91,7	
III	-	-	121,3	208,8	98,4	63,7	109,8	265,2	143,7	91,7	79,3	
1984 aug	92,1	-	93,8	290,4	85,5	30,8	108,9	196,9	80,4	71,5	78,7	
sep	112,1	-	108,3	114,3	76,9	60,5	132,7	94,5	137,7	79,4	114,6	
oct	123,9	-	116,8	279,1	82,7	75,2	133,1	310,4	144,2	94,7	132,6	
nov	109,8	-	117,8	253,5	83,5	101,6	126,8	119,5	91,0	109,2	105,8	
dec	152,2	-	149,8	497,7	108,1	144,2	217,4	255,3	235,6	100,3	84,6	
1985 jan	114,1	-	119,2	139,4	106,5	151,3	106,5	337,1	119,0	125,3	114,4	
feb	109,5	-	106,8	164,5	100,5	80,6	111,9	491,9	140,4	121,2	90,4	
mar	123,2	-	118,9	114,6	124,2	154,6	110,7	198,3	156,6	114,8	127,1	
apr	105,6	-	99,9	102,7	89,7	91,5	125,4	105,5	121,3	97,6	93,4	
mai	106,3	-	113,6	132,8	98,9	163,0	116,2	197,8	125,1	109,3	88,3	
jun	106,0	-	124,3	407,2	83,9	85,9	113,7	212,0	121,0	87,9	93,4	
jul	115,5	-	100,6	216,9	103,9	42,8	130,5	327,3	197,4	101,0	82,0	
aug	94,8	-	136,7	158,5	103,9	91,4	96,7	156,4	78,6	98,7	78,5	
sep	-	-	126,7	251,0	87,4	57,0	102,3	311,9	155,2	75,3	77,5	
oct	-	-	-	-	-	-	140,0	-	-	-	-	
135 - STAATSHANDELSLAENDER			COUNTRIES WITH STATE-TRADE						PAYS A COMMERCE D'ETAT			
MIO ECU												
1980	1 594,1	-	86,6	27,7	646,9	36,5	317,2	6,6	187,4	98,0	187,2	
1980 = 100												
1981	103,9	-	108,9	90,4	101,3	80,9	105,7	104,5	116,5	117,3	94,5	
1982	104,1	-	111,2	118,4	112,2	84,4	88,4	119,4	125,7	98,0	82,3	
1983	123,9	-	147,3	102,8	129,3	85,9	117,3	157,9	153,2	120,4	87,1	
1984	133,3	-	149,8	142,3	135,6	90,4	114,8	129,9	171,8	116,0	127,0	
1984 III	129,5	-	142,7	139,6	135,5	85,0	105,2	113,0	174,3	106,7	118,7	
IV	154,6	-	167,8	184,2	154,6	65,2	134,8	179,8	222,8	135,3	136,4	
1985 I	143,6	-	183,6	149,4	143,8	139,3	132,5	123,8	179,5	134,2	113,1	
II	166,2	-	171,8	215,0	158,0	121,2	176,4	152,6	210,6	147,0	142,3	
III	-	-	146,2	145,6	172,0	94,8	99,4	119,8	193,2	114,6	119,3	
1984 aug	136,7	-	145,9	148,6	143,2	75,7	108,3	71,6	178,0	118,8	138,2	
sep	126,9	-	153,2	155,9	125,4	93,3	114,3	175,2	167,0	104,3	113,4	
oct	143,1	-	189,6	128,1	135,3	63,1	141,2	94,2	187,4	119,7	139,1	
nov	147,3	-	161,5	247,7	150,1	69,8	137,3	267,5	149,5	148,6	141,1	
dec	173,5	-	152,3	177,0	178,4	62,7	126,0	177,9	331,5	137,6	129,0	
1985 jan	132,7	-	167,6	105,0	136,4	136,2	110,9	63,6	171,8	125,8	110,9	
feb	132,0	-	183,4	150,3	128,4	143,5	124,1	167,2	161,6	125,9	101,3	
mar	166,2	-	199,7	192,9	166,7	138,1	162,4	140,7	205,1	151,0	127,1	
apr	155,1	-	185,5	124,7	145,7	93,1	174,2	91,7	202,8	110,9	135,6	
mai	173,0	-	164,2	227,4	177,1	163,3	155,8	258,5	196,4	175,5	158,5	
jun	170,5	-	165,5	292,8	151,4	107,1	199,3	107,4	232,6	154,5	132,9	
jul	170,8	-	147,6	159,1	204,3	113,3	115,6	163,4	207,1	137,6	153,7	
aug	135,7	-	116,3	109,5	161,8	67,2	93,3	140,7	181,9	106,7	112,4	
sep	-	-	174,6	168,4	150,0	103,9	89,3	55,3	190,6	99,4	91,7	
oct	-	-	-	-	-	-	104,0	-	-	-	-	

VERBRAUCHERPREISE

CONSUMER PRICES

PRIX A LA CONSOMMATION

	EUR10	BELGIQUE BELGIË	DANMARK	BR DEUTSCHLAND	ΕΛΛΑΔΑ	FRANCE	IRELAND	ITALIA	LUXEMBOURG	NEDERLAND	UNITED KINGDOM
<b>136 - GESAMTINDEX</b>											
<b>GENERAL INDEX</b>											
<b>INDICE GENERAL</b>											
<b>EUR 10 = 100</b>											
1980	100.0	3.9	1.9	25.5	2.2	22.5	0.9	18.9	0.2	5.4	18.6
<b>1980 = 100</b>											
1981	111.7	107.6	111.7	106.3	124.5	113.4	120.4	117.8	108.1	106.7	111.9
1982	123.0	117.0	123.0	111.9	150.5	126.8	141.1	137.2	118.2	112.8	121.5
1983	132.4	126.0	131.5	115.6	181.4	139.0	155.8	157.3	128.4	115.9	127.1
1984	140.7	134.0	139.8	118.4	214.6	149.2	169.2	174.3	135.7	119.6	133.4
1984 III	141.4	134.9	140.6	118.3	216.1	150.6	170.9	175.5	137.1	119.6	134.2
IV	143.5	136.1	142.7	119.2	228.1	152.7	172.1	179.7	138.6	120.9	135.9
1985 I	145.8	138.6	144.5	120.5	238.4	154.8	175.3	184.9	140.0	121.2	137.6
II	148.5	140.4	146.7	121.2	249.1	157.6	177.6	189.3	142.2	122.4	142.3
III	149.3	141.4	146.5	120.9	255.5	159.1	180.2	191.5	142.8	122.4	142.7
1984 sep	142.0	135.4	141.5	118.3	219.9	151.3	-	176.7	137.3	120.0	134.8
oct	143.0	136.0	142.1	119.0	225.3	152.3	-	178.4	138.3	120.9	135.6
nov	143.6	136.1	143.1	119.2	227.8	152.8	172.1	179.8	138.7	121.0	136.1
dec	143.8	136.4	142.8	119.3	231.1	153.1	-	180.9	138.7	120.9	135.9
1985 jan	144.8	137.2	143.5	120.0	236.4	153.9	-	182.9	139.1	120.6	136.4
feb	145.7	138.7	144.4	120.5	236.0	154.7	175.3	185.1	140.0	121.0	137.5
mar	146.8	139.8	145.5	120.9	242.7	155.8	-	186.6	140.7	121.9	138.8
apr	148.0	140.3	146.0	121.1	246.5	156.9	-	188.0	142.0	122.4	141.8
mai	148.6	140.5	147.0	121.2	248.2	157.7	177.6	189.4	142.1	122.5	142.4
jun	149.0	140.5	147.0	121.3	252.7	158.3	-	190.4	142.4	122.4	142.7
jul	149.1	141.3	146.4	121.1	250.9	158.9	-	190.8	143.2	122.2	142.5
aug	149.2	141.3	146.2	120.7	251.6	159.1	180.2	191.3	142.7	122.2	142.9
sep	149.7	141.5	147.0	120.9	264.1	159.3	-	192.3	142.7	122.8	142.8
oct	150.3	141.5	147.4	121.1	272.9	159.8	-	194.3	143.9	123.2	143.0
nov	150.9	141.8	147.8	121.3	279.6	160.1	-	195.7	144.2	123.2	143.5
<b>137 - NAHRUNGSMITTEL</b>											
<b>FOOD EXCL. DRINKS AND MEALS OUT</b>											
<b>PRODUITS ALIMENTAIRES</b>											
<b>OHNE GETRAENKE UND GASTST. VERZ.</b>											
<b>SANS REPAS ET BOISSONS A L'EXT.</b>											
<b>EUR 10 = 100</b>											
1980	100.0	3.7	1.7	19.9	4.1	21.5	1.2	27.0	0.1	4.4	16.3
<b>1980 = 100</b>											
1981	111.6	105.4	112.3	105.3	130.1	113.9	114.2	116.1	107.1	105.7	108.5
1982	123.9	115.6	123.7	110.3	157.5	128.3	128.0	133.8	119.6	111.7	117.0
1983	132.6	125.4	130.3	112.1	186.1	140.3	137.3	149.5	129.3	111.8	120.7
1984	142.1	134.9	141.8	114.2	219.9	151.7	151.1	163.2	138.4	115.2	127.4
1984 III	142.8	136.7	143.0	113.8	221.2	152.9	153.0	164.5	139.9	115.0	127.7
IV	143.7	135.6	144.0	112.5	231.9	154.6	151.1	167.2	140.4	115.5	127.7
1985 I	146.6	138.3	146.3	114.9	246.4	155.8	153.5	171.8	141.2	115.8	130.1
II	149.7	140.8	148.3	116.6	257.7	158.4	154.4	176.8	142.8	117.2	132.6
III	149.6	139.5	148.3	113.5	261.5	160.3	157.2	179.4	145.0	115.8	131.1
1984 sep	142.7	136.4	144.0	112.3	223.2	153.8	-	165.3	140.0	114.8	127.0
oct	143.3	136.0	144.0	112.3	227.2	154.6	-	166.3	140.7	115.4	127.5
nov	143.7	135.2	144.0	112.5	232.1	154.7	151.1	167.2	140.6	115.6	127.6
dec	144.1	135.5	144.0	112.6	236.5	154.5	-	168.1	139.9	115.4	128.0
1985 jan	145.4	136.7	145.0	113.8	242.1	154.9	-	169.9	140.5	115.2	129.2
feb	146.7	138.0	147.0	115.2	245.1	155.7	153.5	172.0	141.4	115.5	129.9
mar	147.9	140.0	147.0	115.8	252.1	156.7	-	173.5	141.6	116.7	131.1
apr	149.1	141.1	148.0	116.7	255.8	157.6	-	175.1	142.3	117.3	132.4
mai	149.8	140.9	148.0	116.8	256.2	158.5	154.4	176.7	143.0	117.4	132.6
jun	150.3	140.3	149.0	116.2	261.0	159.2	-	178.7	143.2	116.9	132.9
jul	149.6	139.9	148.0	115.0	251.9	159.7	-	179.1	144.8	116.5	131.0
aug	149.3	139.7	148.0	112.9	260.6	160.2	157.2	179.1	145.0	115.6	131.0
sep	149.9	138.9	149.0	112.6	272.1	160.9	-	180.0	145.2	115.2	131.2
oct	150.1	138.2	148.0	112.0	277.4	161.0	-	181.3	146.0	114.5	131.1
nov	-	-	-	-	-	-	-	-	-	-	-
<b>138 - GETRAENKE (ZU HAUSE),TABAK</b>											
<b>DRINKS (HOME CONSUMPTION)</b>											
<b>TOBACCO</b>											
<b>BOISSONS (A DOMICILE) ET TABAC</b>											
<b>EUR 10 = 100</b>											
1980	100.0	3.3	3.2	25.3	2.6	17.7	3.2	16.9	0.1	5.2	22.4
<b>1980 = 100</b>											
1981	112.9	109.6	105.5	103.5	115.5	114.4	130.4	117.9	111.2	105.3	119.0
1982	129.3	119.9	111.6	114.8	142.2	131.8	161.5	145.8	125.4	110.7	134.1
1983	140.9	131.0	127.2	120.4	169.8	143.9	185.6	168.8	136.9	112.8	143.8
1984	148.9	138.8	136.7	120.0	202.6	151.5	198.7	183.2	146.7	121.8	154.5
1984 III	149.4	139.6	138.0	120.0	204.4	151.6	201.4	183.3	145.9	122.3	156.3
IV	150.6	141.8	139.7	120.1	207.6	152.1	195.9	187.0	146.5	123.2	158.4
1985 I	152.9	143.6	141.0	120.4	219.0	153.1	208.5	193.4	148.1	124.8	160.0
II	155.2	145.2	141.0	120.7	231.6	156.3	210.1	195.4	151.6	124.9	165.3
III	156.8	148.3	142.0	121.6	233.2	158.9	210.9	196.9	152.0	125.0	167.2
1984 aug	149.3	139.3	138.0	120.0	205.6	151.1	201.4	183.3	146.0	122.3	156.0
sep	149.7	140.5	138.0	120.0	205.9	151.4	-	183.7	146.0	122.3	157.1
oct	150.1	141.3	139.0	120.1	206.2	151.8	-	184.2	146.3	122.3	158.6
nov	150.2	141.9	140.0	120.1	206.3	152.1	195.9	184.5	146.4	123.1	158.3
dec	151.5	142.1	140.0	120.1	210.2	152.3	-	192.2	146.6	124.2	158.4
1985 jan	152.2	142.5	141.0	120.3	207.2	152.6	-	192.7	146.7	124.7	159.2
feb	153.0	143.8	141.0	120.4	223.0	153.1	208.5	193.4	148.9	124.8	160.1
mar	153.4	144.6	141.0	120.6	226.8	153.7	-	194.2	148.8	124.8	160.6
apr	154.7	144.9	141.0	120.7	231.6	154.5	-	194.9	151.1	124.8	164.5
mai	155.4	145.1	141.0	120.7	231.1	156.8	210.1	195.3	151.9	124.9	165.6
jun	155.7	145.7	141.0	120.7	232.2	157.7	-	196.0	151.7	124.9	165.8
jul	156.2	147.4	142.0	120.9	232.8	158.4	-	196.5	151.7	124.8	166.3
aug	156.5	148.4	142.0	120.9	233.2	158.9	210.9	196.7	152.0	125.0	167.1
sep	157.6	148.9	142.0	122.9	233.6	159.5	-	197.4	152.4	125.1	168.2
oct	159.3	149.8	142.0	122.9	234.9	160.0	-	206.1	154.3	125.2	169.3

VERBRAUCHERPREISE

CONSUMER PRICES

PRIX A LA CONSOMMATION

	EUR10	BELGIQUE BELGIË	DANMARK	BR DEUTSCHLAND	ΕΛΛΑΔΑ	FRANCE	IRELAND	ITALIA	LUXEMBOURG	NEDERLAND	UNITED KINGDOM	
139 - BEKLEIDUNG, SCHUHE EINSCHL. REPARATUR		CLOTHING, FOOTWEAR INCL. REPAIRS						HABILLEMENT, CHAUSSURES Y COMPRIS REPARATIONS				
EUR 10 = 100												
1980	100.0	3.8	1.4	27.2	2.6	18.6	0.8	22.8	0.1	5.4	17.1	
1980 = 100												
1981	108.1	104.2	105.7	105.1	121.5	109.5	114.4	117.1	107.2	103.3	101.4	
1982	116.8	110.0	112.0	109.8	155.2	120.2	126.1	135.9	112.8	107.9	102.5	
1983	125.1	116.7	117.6	113.0	194.6	132.5	132.2	154.3	120.0	108.9	104.5	
1984	133.0	123.7	125.8	115.7	242.8	145.9	142.2	171.9	126.8	110.9	104.5	
1984 III	132.8	123.9	124.7	115.8	235.4	146.7	144.0	171.7	126.2	105.6	104.8	
1984 IV	137.2	126.9	132.3	116.9	270.4	151.1	147.0	180.3	128.2	118.2	105.7	
1985 I	138.2	129.0	130.7	117.5	266.4	153.7	146.4	183.8	129.0	112.0	106.2	
1985 II	140.9	131.8	135.0	118.1	281.8	156.7	151.4	188.6	131.5	117.1	107.8	
1985 III	141.4	133.2	132.0	118.4	285.0	157.6	151.6	190.7	132.4	110.4	108.9	
1984 aug	132.3	123.5	124.0	115.7	225.4	146.5	144.0	170.8	126.2	103.1	104.8	
1984 sep	134.1	124.8	130.0	116.2	241.3	147.6	147.0	173.5	126.4	111.1	105.5	
1984 oct	136.3	125.7	132.0	116.6	268.6	149.5	147.0	178.3	127.4	118.4	105.3	
1984 nov	137.4	127.2	133.0	117.0	270.6	151.5	147.0	180.7	128.5	119.2	105.5	
1984 dec	137.9	127.9	132.0	117.0	271.9	152.4	147.0	182.0	128.8	117.1	106.4	
1985 jan	137.5	128.2	127.0	117.2	272.0	152.9	147.0	182.5	128.8	109.6	105.8	
1985 feb	137.7	128.7	131.0	117.4	253.5	153.6	146.4	183.5	129.0	111.3	105.3	
1985 mar	139.5	130.0	134.0	117.8	273.6	154.7	146.4	185.3	129.1	115.1	107.6	
1985 apr	140.5	131.1	135.0	118.0	275.4	155.8	146.4	187.8	130.5	117.3	107.9	
1985 mai	140.9	131.9	135.0	118.1	278.8	156.8	151.4	188.7	131.7	117.4	108.0	
1985 jun	141.2	132.5	135.0	118.1	291.1	157.5	151.4	189.4	132.3	116.5	107.6	
1985 jul	140.7	132.7	128.0	118.1	289.9	157.9	151.4	189.8	132.3	107.0	107.8	
1985 aug	141.0	133.0	129.0	118.3	270.5	158.3	151.6	190.0	132.4	108.5	108.7	
1985 sep	142.5	133.8	139.0	118.8	294.7	156.6	-	192.3	132.4	115.8	110.1	
1985 oct	145.4	135.2	140.0	119.1	336.0	161.3	-	196.7	134.4	122.5	111.0	
140 - MIETE, HEIZUNG, BELEUCHTUNG		RENT, FUEL, POWER						LOGEMENT, CHAUFFAGE, ECLAIRAGE				
EUR 10 = 100												
1980	100.0	4.2	3.1	25.3	1.7	23.1	0.6	15.1	0.2	5.4	21.4	
1980 = 100												
1981	117.1	114.8	115.2	108.0	127.2	117.3	123.5	120.3	110.4	111.2	125.8	
1982	131.7	128.8	128.1	114.6	150.5	133.1	140.6	143.2	122.0	121.3	144.3	
1983	143.0	135.6	135.5	118.3	171.9	147.0	149.7	170.1	135.8	128.4	155.1	
1984	153.4	144.2	142.1	122.7	197.9	158.6	160.9	198.8	139.6	134.3	162.3	
1984 III	154.0	144.0	142.3	122.8	202.0	159.5	160.1	199.0	144.3	135.7	163.7	
1984 IV	156.3	146.7	145.0	124.8	205.3	162.7	166.3	202.9	148.3	135.9	164.7	
1985 I	159.3	151.1	147.0	126.6	219.1	166.9	171.4	209.3	151.4	137.5	165.7	
1985 II	162.2	150.2	149.0	126.3	223.1	170.0	176.1	213.3	154.0	137.6	173.8	
1985 III	162.7	150.4	148.7	126.8	231.4	169.4	175.3	212.3	149.4	140.5	175.0	
1984 aug	154.0	143.6	142.0	122.6	202.3	159.6	160.1	199.2	144.4	135.7	163.7	
1984 sep	154.5	145.1	143.0	123.4	204.4	160.0	166.3	199.3	144.6	135.7	163.7	
1984 oct	156.0	146.5	144.0	124.7	204.8	162.2	166.3	203.0	148.4	135.9	164.1	
1984 nov	156.4	146.9	146.0	124.7	205.3	162.9	166.3	203.1	148.3	135.9	164.6	
1984 dec	156.6	146.9	145.0	124.9	205.9	163.0	166.3	202.7	148.2	135.9	165.3	
1985 jan	158.2	149.1	146.0	125.9	217.0	165.3	171.4	206.7	148.5	137.4	165.4	
1985 feb	159.3	151.5	147.0	126.6	219.7	166.9	171.4	208.9	151.0	137.5	165.6	
1985 mar	160.5	152.7	148.0	127.3	220.5	168.6	171.4	212.2	154.7	137.7	166.1	
1985 apr	162.4	151.2	148.0	126.6	221.7	170.5	171.4	214.3	157.1	137.6	173.2	
1985 mai	162.2	150.0	150.0	126.2	223.5	170.1	176.1	213.3	152.5	137.6	173.7	
1985 jun	162.0	149.6	149.0	126.0	224.0	169.3	176.1	212.2	152.5	137.6	174.6	
1985 jul	162.5	150.0	149.0	126.3	225.6	169.9	176.1	212.2	153.2	140.5	174.9	
1985 aug	162.4	149.9	148.0	126.6	231.5	169.4	175.3	211.9	147.4	140.5	174.7	
1985 sep	163.1	151.4	149.0	127.5	237.2	169.0	175.3	212.9	147.5	140.5	175.4	
1985 oct	163.9	150.9	150.0	127.3	237.8	170.3	175.3	217.7	151.7	140.5	175.5	
141 - WAREN UND DIENSTEN FÜR DEN HAUSHALT		HOUSEHOLD GOODS AND SERVICES						BIENS ET SERVICES DE MENAGE				
EUR 10 = 100												
1980	100.0	5.3	1.6	28.6	1.9	24.4	0.7	16.2	0.2	5.6	15.5	
1980 = 100												
1981	110.0	104.0	111.4	105.8	122.6	112.0	118.5	118.4	106.7	105.5	108.0	
1982	119.3	108.7	122.7	110.6	148.3	125.1	132.8	136.6	115.3	109.3	114.4	
1983	127.5	118.5	129.8	113.7	176.8	136.5	144.8	153.1	125.4	110.1	120.0	
1984	134.5	125.2	137.8	115.9	225.8	146.1	154.2	169.0	132.3	111.9	125.0	
1984 III	135.2	125.9	139.0	116.1	223.3	147.3	155.1	169.9	133.2	111.8	125.5	
1984 IV	136.9	127.3	140.7	116.4	238.9	149.2	157.4	174.8	134.2	112.2	126.8	
1985 I	138.5	129.1	143.0	116.9	246.6	151.0	157.7	179.0	135.2	112.4	128.2	
1985 II	140.5	130.8	145.0	117.6	260.7	153.4	157.7	183.0	136.6	112.9	131.0	
1985 III	141.7	132.3	146.0	118.0	267.0	154.9	158.5	185.4	137.3	113.0	132.1	
1984 aug	135.0	125.8	139.0	116.1	214.8	147.2	155.1	169.9	133.2	111.8	125.5	
1984 sep	135.8	126.3	140.0	116.2	231.6	148.0	155.1	171.1	133.5	111.9	126.1	
1984 oct	136.2	126.5	140.0	116.3	235.2	148.7	155.1	172.2	133.6	112.1	126.5	
1984 nov	137.0	127.4	141.0	116.5	238.3	149.2	157.4	175.5	134.4	112.3	126.9	
1984 dec	137.4	127.9	141.0	116.5	243.2	149.7	157.4	176.6	134.7	112.3	127.1	
1985 jan	137.7	128.4	142.0	116.7	246.0	150.3	157.4	176.6	134.8	112.1	127.3	
1985 feb	138.5	129.2	143.0	116.9	241.2	150.9	157.7	179.9	135.3	112.4	128.1	
1985 mar	139.2	129.7	144.0	117.2	252.5	151.7	157.7	180.6	135.4	112.6	129.1	
1985 apr	139.9	130.2	145.0	117.4	256.4	152.8	157.7	181.3	136.4	112.8	130.3	
1985 mai	140.6	130.8	145.0	117.6	260.5	153.4	157.7	183.5	136.7	112.9	131.0	
1985 jun	141.0	131.4	145.0	117.7	265.3	153.9	157.7	184.1	136.7	113.0	131.6	
1985 jul	141.2	131.8	146.0	117.8	267.2	154.4	157.7	184.4	136.9	112.8	131.4	
1985 aug	141.6	132.3	146.0	118.0	257.1	154.8	158.5	185.5	137.2	113.1	132.1	
1985 sep	142.2	132.9	146.0	118.1	276.6	155.5	158.5	186.2	137.8	113.2	132.7	
1985 oct	142.7	133.4	147.0	118.2	284.9	156.1	158.5	187.2	138.0	113.4	133.1	



VERBRAUCHERPREISE

CONSUMER PRICES

PRIX A LA CONSOMMATION

	EUR10	BELGIE BELGIE	DANMARK	BR DEUTSCHLAND	ΕΛΛΑΔΑ	FRANCE	IRELAND	ITALIA	LUXEMBOURG	NEDERLAND	UNITED KINGDOM	
142 - ERHOLUNG, UNTERHALTUNG, BILDUNG			RECREATION, EDUCATION ETC.						LOISIRS, SPECTACLES, ENSEIGNEMENT CULTURE			
EUR 10 = 100												
1980	100.0	3.0	2.2	25.9	1.3	19.2	1.2	17.6	0.1	6.9	22.6	
1980 = 100												
1981	109.1	104.9	109.9	103.7	131.5	110.4	118.6	115.8	107.6	103.9	109.6	
1982	118.8	111.8	122.4	107.9	157.4	122.9	141.7	132.1	118.1	108.7	119.2	
1983	127.8	120.8	132.0	111.4	195.0	132.7	160.6	155.3	128.2	112.5	125.2	
1984	135.2	130.7	139.6	114.2	232.0	140.9	174.5	172.7	136.2	114.6	131.0	
1984 III	135.6	131.5	140.3	113.7	230.0	141.6	174.6	174.2	135.5	115.0	131.3	
IV	137.5	133.1	142.0	114.9	244.2	143.1	180.0	178.4	138.1	115.0	133.3	
1985 I	140.2	135.5	144.7	116.5	255.6	145.1	184.0	184.8	139.2	116.2	135.9	
II	142.1	136.7	145.7	116.1	253.6	146.9	181.5	188.1	139.8	116.7	140.6	
III	143.0	138.2	146.3	115.7	269.5	148.1	183.9	190.9	141.0	117.3	141.0	
1984 aug	135.4	131.1	140.0	113.7	223.9	141.5	174.6	173.6	135.1	115.2	131.3	
sep	136.0	132.2	141.0	113.7	239.8	142.1	-	175.9	136.2	114.6	131.5	
oct	136.9	132.6	142.0	114.3	241.9	142.7	-	176.9	137.3	114.9	132.6	
nov	137.7	133.3	142.0	115.1	243.7	143.2	180.0	179.1	138.5	115.0	133.3	
dec	138.0	133.3	142.0	115.4	247.1	143.4	-	179.3	138.6	115.1	133.9	
1985 jan	139.6	135.0	144.0	116.4	253.3	144.5	-	183.2	139.2	116.1	134.8	
feb	140.3	135.6	145.0	116.5	253.7	145.2	184.0	185.1	139.5	116.3	136.0	
mar	140.8	135.9	145.0	116.6	259.8	145.7	-	186.2	138.7	116.3	136.8	
apr	141.8	136.2	145.0	116.2	265.6	146.4	-	187.1	138.9	116.6	140.3	
mai	142.1	136.7	146.0	116.0	269.9	146.9	181.5	187.9	140.4	116.7	140.7	
jun	142.2	137.1	146.0	116.1	225.3	147.3	-	189.3	140.0	116.9	140.8	
jul	142.8	138.2	146.0	115.9	283.9	147.8	-	189.9	140.8	117.2	140.7	
aug	143.0	138.2	146.0	115.6	281.6	148.0	183.9	191.1	141.4	117.5	140.9	
sep	143.1	138.1	147.0	115.7	243.1	148.6	-	191.7	140.7	117.3	141.4	
oct	143.9	138.5	148.0	115.8	300.9	149.2	-	193.4	140.9	116.9	141.7	
143 - VERKEHR, NACHRICHTENUEBERMITTLUNG			TRANSPORT, COMMUNICATIONS						TRANSPORTS, COMMUNICATIONS			
EUR 10 = 100												
1980	100.0	3.5	2.0	26.4	1.9	21.7	0.9	17.5	0.2	4.2	21.6	
1980 = 100												
1981	112.3	109.1	113.2	108.7	113.6	113.4	124.1	117.8	108.9	108.0	112.6	
1982	122.4	120.7	125.4	112.6	131.0	127.1	149.7	137.4	121.4	112.3	120.5	
1983	132.5	131.2	133.2	117.1	161.0	138.2	170.3	160.9	131.3	116.5	127.5	
1984	139.6	134.4	139.5	120.1	178.9	148.8	183.1	178.1	139.7	120.1	130.6	
1984 III	140.3	134.9	140.3	119.4	178.6	151.3	183.6	179.8	140.0	120.8	130.8	
IV	142.6	137.7	141.0	121.9	182.2	153.9	186.8	183.1	142.2	121.0	132.5	
1985 I	144.3	139.4	143.0	121.8	192.0	156.6	190.7	186.5	142.7	122.3	133.9	
II	148.0	142.4	146.7	124.2	213.6	160.4	194.9	190.3	146.8	124.1	138.1	
III	148.4	141.8	146.0	123.2	222.7	161.8	196.7	191.7	146.7	123.2	138.2	
1984 aug	140.4	134.9	140.0	119.1	178.0	151.8	183.6	180.7	139.9	120.9	131.0	
sep	140.8	135.7	141.0	119.4	180.2	152.4	-	181.4	140.2	120.8	130.8	
oct	142.3	138.3	140.0	121.8	180.6	153.3	-	182.5	142.0	121.5	132.2	
nov	142.7	137.4	142.0	122.0	181.8	153.9	186.8	183.1	142.2	120.7	132.8	
dec	142.8	137.3	141.0	121.8	184.2	154.5	-	183.7	142.5	120.8	132.5	
1985 jan	143.5	137.6	142.0	121.6	190.8	155.9	-	185.1	141.9	121.2	132.8	
feb	144.1	139.4	143.0	121.9	191.6	156.0	190.7	186.5	142.0	122.1	133.5	
mar	145.4	141.1	144.0	122.0	193.6	157.9	-	188.0	144.1	123.6	135.5	
apr	146.9	141.9	145.0	123.2	197.8	159.6	-	189.0	145.9	123.8	137.5	
mai	148.1	143.0	147.0	124.7	197.9	160.6	194.9	190.5	146.7	124.5	138.5	
jun	149.0	142.5	148.0	124.7	245.0	161.1	-	191.4	147.8	124.1	138.4	
jul	148.4	142.2	147.0	124.1	199.4	162.3	-	191.4	147.8	123.6	138.2	
aug	148.2	141.4	146.0	123.2	205.4	162.2	196.7	192.0	146.8	122.9	138.1	
sep	148.6	141.8	145.0	122.4	263.2	161.0	-	191.7	145.5	123.0	138.4	
oct	148.2	141.5	145.0	123.5	218.6	160.7	-	192.2	146.6	122.6	137.5	
144 - SONSTIGE GÜTER UND DIENSTLEISTUNGEN EINSCHL. GASTSTÄTTENVERZEHR			OTHER GOODS AND SERVICES INCL. DRINKS AND MEALS OUT						AUTRES BIENS ET SERVICES REPAS ET BOISSONS A L'EXT. INCL.			
EUR 10 = 100												
1980	100.0	4.0	1.3	19.8	1.4	21.5	0.5	20.9	0.2	5.5	25.0	
1980 = 100												
1981	111.6	106.2	109.4	107.1	124.7	115.2	124.5	119.8	107.9	105.1	107.4	
1982	123.2	113.2	120.5	113.5	165.1	127.9	151.0	140.4	114.5	109.5	116.3	
1983	132.2	122.3	130.8	118.5	212.5	142.7	172.7	163.7	125.0	112.9	114.4	
1984	143.2	128.8	139.9	120.8	248.5	153.2	186.0	182.1	131.2	116.1	129.1	
1984 III	145.0	131.7	141.7	121.4	268.6	154.8	190.9	183.7	133.6	116.4	132.3	
IV	148.3	130.3	143.3	121.6	281.4	156.9	188.0	188.4	134.9	116.8	139.4	
1985 I	151.0	130.9	144.7	124.4	292.2	158.4	189.1	194.3	136.7	117.0	141.5	
II	156.1	134.5	147.7	125.3	317.4	161.6	189.8	199.4	139.5	118.8	152.7	
III	158.2	140.3	148.7	126.3	327.8	164.3	197.1	203.0	141.7	119.4	153.6	
1984 aug	146.0	131.9	142.0	121.4	266.0	154.9	190.9	183.7	133.6	116.3	135.8	
sep	147.1	131.4	142.0	121.4	272.9	155.4	-	185.2	133.9	116.5	138.4	
oct	148.0	130.0	143.0	121.4	278.0	156.4	-	186.8	134.3	116.7	140.0	
nov	148.8	129.9	143.0	121.5	282.0	156.9	188.0	188.8	135.2	116.8	141.4	
dec	148.0	131.0	144.0	121.8	284.1	157.3	-	189.6	135.3	116.9	136.8	
1985 jan	149.0	129.7	144.0	124.1	288.4	157.8	-	191.4	135.9	117.0	136.9	
feb	151.5	131.5	145.0	124.5	290.4	158.3	189.1	195.2	136.8	117.0	142.9	
mar	152.5	131.5	145.0	124.7	297.9	159.0	-	196.4	137.3	117.1	144.7	
apr	155.0	134.0	146.0	124.9	315.0	159.8	-	197.7	139.0	118.6	151.5	
mai	156.2	134.2	148.0	124.9	316.2	161.9	189.8	199.6	139.5	118.8	152.9	
jun	157.2	135.3	149.0	126.2	321.0	163.0	-	200.9	139.9	119.1	153.6	
jul	158.1	139.9	149.0	126.3	321.8	163.9	-	201.6	141.3	119.2	154.6	
aug	158.6	140.6	148.0	126.3	315.9	164.3	197.1	203.0	141.6	119.4	155.6	
sep	157.9	140.3	149.0	126.3	345.9	164.8	-	204.3	142.2	119.5	150.5	
oct	158.4	139.6	149.0	126.4	357.8	165.5	-	205.3	142.5	119.6	150.7	

## ERZEUGERPREISE

## PRODUCERS PRICES

## PRIX A LA PRODUCTION

	EUR10	BELGIQUE BELGIE	DANMARK	BR DEUTSCHLAND	ΕΛΛΑΔΑ	FRANCE	IRELAND	ITALIA	LUXEMBOURG	NEDERLAND	UNITED KINGDOM	
145-LANDWIRTSCHAFTLICHE PRODUKTE EINSCHL.OBST UND GEMUESE			AGRICULTURAL PRODUCTS INCL.FRUIT AND VEGETABLES						PRODUITS AGRICOLES AVEC FRUITS ET LEGUMES			
EUR 10 = 100												
1980	100.0	3.3	3.4	15.9	6.5	24.0	2.5	23.4	0.1	7.6	13.4	
1980 = 100												
1981	112.0	110.1	112.1	106.2	124.3	111.5	117.9	114.3	107.8	108.7	110.9	
1982	124.6	123.7	125.1	109.5	152.1	126.6	127.3	131.7	124.1	112.4	119.6	
1983	133.0	132.5	131.1	108.6	178.9	136.4	135.6	143.4	135.3	114.7	125.8	
1984	139.1	135.0	134.6	107.2	215.4	141.0	138.2	153.3	133.8	116.8	126.1	
1984 III	137.5	128.8	135.7	106.7	217.8	136.8	134.9	153.7	136.2	110.9	122.8	
IV	137.8	132.3	134.0	106.1	223.0	138.9	135.0	151.5	134.4	116.7	121.5	
1985 I	146.2	141.2	133.2	104.9	232.8	148.7	141.5	165.6	138.5	124.1	129.2	
II	143.9	137.7	133.8	103.5	231.5	146.8	140.4	165.0	138.9	119.7	126.0	
III				102.2	249.2	136.4					122.3	
1984 jul	137.5	129.5	136.9	107.5	211.2	139.5	137.3	152.7	138.4	111.5	124.5	
aug	137.1	127.1	134.8	106.0	222.8	134.8	133.8	153.1	134.9	107.8	122.4	
sep	137.9	129.7	135.4	106.7	219.3	136.1	133.6	155.2	135.2	113.4	121.5	
oct	138.9	131.5	134.4	106.7	220.4	139.4	133.6	155.5	134.3	116.2	121.4	
nov	136.8	132.5	133.8	105.9	223.5	138.5	134.4	148.7	133.8	116.6	120.8	
dec	137.6	133.0	133.7	105.8	225.2	138.8	137.0	150.2	135.1	117.2	122.3	
1985 jan	145.3	141.1	133.1	105.3	233.3	149.2	142.9	164.1	139.3	121.5	126.6	
feb	146.5	141.5	133.1	104.6	232.0	147.9	141.1	168.2	138.0	125.8	129.3	
mar	146.7	141.1	133.5	104.8	233.1	149.0	140.4	164.6	138.2	125.0	131.8	
apr	144.6	134.6	133.2	103.4	233.3	147.7	141.2	162.5	137.9	120.8	127.9	
mai	144.9	141.6	133.4	103.5	229.5	148.8	141.0	170.9	139.3	118.0	123.7	
jun	142.1	136.8	134.7	103.7	231.8	144.0	138.9	161.5	139.4	120.3	126.5	
jul	138.1	127.1	133.0	102.8	237.0	137.7	134.7	155.3	139.2	110.5	121.3	
aug				101.6	249.9	134.5		157.4		110.8	123.3	
sep				102.1	260.8	137.0					122.4	
146-PRODUKTE PFLANZLICHEN URSPRUNGS EINSCHL.OBST UND GEMUESE			VEGETABLE PRODUCTS INCL.FRUIT AND VEGETABLES						PRODUITS D'ORIGINE VEGETALE AVEC FRUITS ET LEGUMES			
EUR 10 = 100												
1980	100.0	2.4	2.3	10.6	10.6	25.9	0.8	31.2		5.9	10.4	
1980 = 100												
1981	112.4	109.4	109.6	107.0	119.9	110.9	109.8	114.4	110.3	107.2	112.3	
1982	125.7	119.7	119.0	105.7	146.6	126.6	114.0	131.1	106.6	105.5	121.1	
1983	138.9	139.3	134.1	107.4	172.3	138.3	130.4	144.2	131.1	116.1	137.1	
1984	146.7	141.8	123.5	106.8	209.9	142.7	125.3	154.6	114.5	121.4	132.1	
1984 III	143.7	122.2	125.2	104.6	211.2	135.1	121.9	155.7	119.7	103.0	123.7	
IV	141.1	131.2	118.1	101.0	214.3	135.5	110.6	150.0	111.8	119.8	114.4	
1985 I	158.2	152.3	123.8	105.4	221.2	153.1	117.2	171.9	111.8	140.8	133.2	
II	154.9	150.7	128.8	105.0	217.3	151.1	127.0	170.0	111.8	128.1	133.4	
III				96.2	239.4	128.4				99.4	114.6	
1984 jul	146.9	127.5	131.7	112.5	203.7	144.5	142.1	155.9	133.5	108.1	134.9	
aug	142.8	116.7	122.4	102.3	218.3	131.3	114.8	154.7	112.8	94.7	121.3	
sep	141.3	122.3	121.6	98.9	211.6	129.5	108.9	156.6	112.8	106.3	115.0	
oct	143.7	130.3	117.1	101.0	212.1	137.0	109.2	156.3	111.8	116.9	115.2	
nov	139.0	129.9	118.4	100.1	215.4	134.4	112.8	145.6	111.8	119.3	112.9	
dec	140.6	133.3	118.9	102.0	215.4	135.1	109.7	148.1	111.8	123.3	115.2	
1985 jan	156.6	156.1	123.0	105.1	221.6	155.1	114.3	169.9	111.8	134.5	125.3	
feb	159.2	152.2	123.6	105.1	220.7	151.9	115.7	176.3	111.8	145.8	133.1	
mar	158.8	148.6	124.9	105.9	221.3	152.3	121.6	169.4	111.8	142.0	141.2	
apr	155.8	137.8	126.7	105.3	220.0	151.3	128.4	166.5	111.8	132.1	132.9	
mai	157.5	166.9	128.6	104.9	214.7	155.5	128.0	179.6	111.8	124.0	128.1	
jun	151.4	147.4	131.0	104.8	217.1	146.4	124.7	163.8	111.8	128.2	139.2	
jul	140.6	112.8	121.6	99.6	223.1	132.3	111.8	152.6	111.8	99.0	116.0	
aug				94.3	240.5	125.0		155.9		100.6	115.5	
sep				94.8	254.5	127.9				98.7	112.4	
147 - PRODUKTE TIERISCHEN URSPRUNGS			LIVESTOCK PRODUCTS						PRODUITS D'ORIGINE ANIMALE			
EUR 10 = 100												
1980	100.0	4.0	4.4	19.9	3.4	22.6	3.8	17.3	0.1	8.9	15.6	
1980 = 100												
1981	111.7	110.5	113.1	105.9	135.0	112.0	119.3	114.2	107.4	109.5	110.1	
1982	123.8	125.6	127.6	111.0	165.2	126.6	129.4	132.5	127.2	116.0	118.9	
1983	128.5	129.3	130.0	109.0	194.6	134.8	136.4	142.3	136.0	114.0	120.1	
1984	133.1	131.9	139.0	107.4	228.5	139.6	140.2	151.6	137.2	114.4	123.0	
1984 III	132.8	131.8	139.9	107.7	233.6	138.3	137.0	150.7	138.5	114.9	122.3	
IV	135.1	132.9	140.2	108.3	244.1	141.9	138.9	153.5	137.6	115.1	125.1	
1985 I	136.9	136.1	137.0	104.8	260.5	144.9	145.4	157.0	142.3	115.6	127.2	
II	135.3	131.7	135.8	102.9	265.9	143.0	142.5	158.0	142.8	115.4	122.3	
III				104.6	272.9	143.4					126.3	
1984 jul	130.3	130.4	139.1	105.5	229.3	135.1	136.5	148.2	139.1	113.2	119.2	
aug	132.7	132.0	139.7	107.5	233.8	137.8	136.9	150.8	138.1	114.5	123.0	
sep	135.3	133.1	140.9	110.0	237.6	142.0	137.6	153.2	138.4	117.1	124.8	
oct	135.2	132.1	141.2	109.1	240.5	141.5	137.5	154.4	137.6	115.8	124.5	
nov	135.0	133.7	139.9	108.3	243.0	142.0	137.9	153.1	136.9	115.2	124.9	
dec	135.2	132.8	139.6	107.4	248.7	142.1	141.4	153.1	138.4	114.2	125.9	
1985 jan	136.6	134.2	137.2	105.5	261.2	144.1	147.5	156.0	143.2	114.8	127.3	
feb	136.7	136.5	136.9	104.5	259.0	144.4	145.2	156.9	141.7	115.7	127.3	
mar	137.3	137.6	136.9	104.3	261.3	146.1	143.4	158.1	141.9	116.3	127.0	
apr	135.9	133.1	135.8	102.6	265.4	144.5	143.3	157.0	141.7	115.0	125.3	
mai	135.2	130.0	135.3	102.9	265.2	142.8	143.1	158.8	143.3	115.0	121.5	
jun	134.9	132.0	136.2	103.2	267.0	141.8	141.2	158.2	143.4	116.2	120.1	
jul	136.1	133.7	137.5	104.1	270.5	142.3	138.4	159.0	143.1	116.4	124.0	
aug				104.6	272.4	142.8		159.5	143.3	116.0	127.3	
sep				105.1	275.9	145.0					127.5	

	EUR10	BELGIQUE BELGIÉ	DANMARK	BR DEUTSCHLAND	ΕΛΛΑΔΑ	FRANCE	IRELAND	ITALIA	LUXEMBOURG	NEDERLAND	UNITED KINGDOM	
148 - STUNDENLOEHNE: INDUSTRIE NOMINALE		HOURLY WAGES: INDUSTRY NOMINAL						SALAIRES HORAIRES: INDUSTRIE NOMINAUX				
EUR 10 = 100												
1980	100.0	2.9	1.4	29.5	1.6	19.1	0.9	12.3	0.2	3.9	28.2	
1980 = 100												
1981	111.4	109.9	107.7	105.6	127.2	114.4	116.0	123.2	104.4	104.0	110.7	
1982	124.4	118.0	119.3	110.5	169.8	133.1	132.9	144.8	111.6	111.6	124.0	
1983	135.4	124.0	126.8	114.0	202.7	149.3	148.4	169.5	118.5	114.6	133.7	
1984	130.6	130.6	132.7	116.7	256.0	162.0	163.5	129.7	129.7	117.3	141.8	
1981 III	113.5	-	-	-	130.5	115.9	-	127.5	105.1	-	-	
IV	116.1	113.7	112.0	107.7	135.4	120.5	125.0	132.0	105.3	-	-	
1982 I	119.1	115.7	115.1	108.1	147.6	127.0	127.2	137.7	108.4	109.4	117.3	
II	123.6	117.3	118.3	110.4	169.6	132.9	131.0	141.7	111.5	110.3	123.2	
III	127.2	118.8	120.6	111.8	177.1	136.1	140.0	147.3	112.6	113.3	128.4	
IV	127.7	120.1	122.9	111.9	184.7	136.3	141.9	152.7	113.8	113.3	127.1	
1983 I	130.8	121.3	125.0	111.7	188.4	143.2	145.9	161.7	115.0	113.8	128.8	
II	134.1	123.9	126.8	114.0	197.3	147.7	147.4	166.8	116.2	114.6	132.0	
III	137.7	125.1	127.5	115.2	205.6	152.2	151.7	172.7	119.7	114.6	137.1	
IV	138.9	125.8	128.0	115.2	219.3	153.9	155.0	177.0	123.2	115.4	137.1	
1984 I	140.9	128.3	128.0	114.9	235.1	157.1	160.6	184.1	126.1	116.5	137.9	
II	143.4	130.1	134.0	116.1	253.6	160.3	163.3	188.9	129.0	116.5	139.4	
III	131.4	131.4	134.3	117.9	263.0	163.6	167.9	188.9	131.4	117.4	143.1	
IV	132.7	132.7	134.5	118.0	272.2	166.9	169.8	188.9	132.5	118.8	146.7	
1985 I	-	134.0	135.5	118.0	-	-	174.2	-	-	117.4	146.0	
II	-	-	-	-	-	-	-	-	-	120.0	151.4	
149 - STUNDENLOEHNE: INDUSTRIE REAL		HOURLY WAGES: INDUSTRY IN REAL TERMS						SALAIRES HORAIRES: INDUSTRIE REELS				
1980 = 100												
1981	99.8	102.1	96.4	99.4	102.2	101.2	99.0	104.5	96.6	97.4	99.0	
1982	101.1	100.8	96.9	98.8	112.6	105.1	95.6	105.6	94.4	98.9	102.0	
1983	102.3	98.5	96.4	98.7	111.9	107.7	96.4	107.8	92.3	98.9	105.2	
1984	97.5	97.5	94.9	98.6	119.3	108.6	97.4	108.6	94.9	98.1	106.3	
1981 III	100.4	-	-	-	104.5	100.7	-	106.8	96.1	-	-	
IV	99.8	102.6	96.5	99.2	100.9	101.4	96.0	105.7	94.8	-	-	
1982 I	100.1	102.3	97.1	98.3	105.5	103.8	95.5	106.0	95.1	98.7	99.2	
II	101.2	101.4	97.5	99.2	113.3	105.4	93.0	105.9	95.8	98.1	101.0	
III	102.4	100.2	96.9	99.3	116.5	106.4	97.3	105.7	94.1	99.8	104.8	
IV	100.9	99.4	96.3	98.4	115.0	104.7	97.1	104.8	92.7	99.0	103.0	
1983 I	101.5	98.7	97.1	97.6	111.3	107.2	97.4	107.2	91.9	99.4	103.9	
II	102.1	99.5	97.1	99.1	109.9	107.6	95.8	107.4	92.0	99.4	104.3	
III	103.2	98.1	96.5	99.2	112.9	108.5	95.9	108.7	92.3	98.5	107.0	
IV	102.3	97.5	95.0	98.7	113.5	107.6	96.2	107.7	92.9	98.2	105.8	
1984 I	102.2	97.6	93.6	97.6	116.8	108.0	97.3	108.8	93.5	98.5	105.7	
II	102.4	97.5	96.3	98.1	119.4	108.3	96.7	109.2	94.6	97.6	104.8	
III	97.4	97.4	95.5	99.7	121.7	108.7	98.2	109.2	95.9	98.2	106.6	
IV	97.5	97.5	94.3	99.0	119.3	109.3	98.7	109.2	95.6	98.2	108.0	
1985 I	-	96.7	93.8	98.0	-	-	99.4	-	-	96.9	106.1	
II	-	-	-	-	-	-	-	-	-	98.0	106.4	
150 - ARBEITSSTUNDEN: INDUSTRIE		HOURS WORKED: INDUSTRY						HEURES TRAVAILLEES: INDUSTRIE				
1980 = 100												
1981	-	100.3	92.5	95.1	96.7	-	-	96.7	97.7	-	-	
1982	-	95.2	93.0	90.2	94.2	-	-	95.1	94.0	-	-	
1983	-	92.2	94.4	86.4	106.3	-	-	93.5	88.6	-	-	
1984	-	90.8	97.6	85.6	106.6	-	-	94.7	87.5	-	-	
1982 II	-	100.4	100.3	90.9	95.0	-	-	100.8	95.1	-	-	
III	-	85.5	84.2	86.9	92.4	-	-	83.5	88.0	-	-	
IV	-	93.6	90.7	89.0	94.2	-	-	95.0	94.0	-	-	
1983 I	-	98.7	97.2	87.8	104.9	-	-	97.0	93.1	-	-	
II	-	96.3	100.1	86.4	107.7	-	-	98.2	89.5	-	-	
III	-	81.8	84.6	83.5	103.0	-	-	83.2	82.8	-	-	
IV	-	92.3	95.7	87.8	109.6	-	-	95.6	89.1	-	-	
1984 I	-	99.1	99.8	89.5	105.5	-	-	100.6	91.6	-	-	
II	-	91.5	102.3	82.4	105.1	-	-	98.0	88.3	-	-	
III	-	79.2	88.5	82.5	106.0	-	-	83.5	81.3	-	-	
IV	-	93.3	99.7	87.9	109.8	-	-	96.8	88.6	-	-	
1985 I	-	94.1	100.5	87.3	-	-	-	100.1	89.3	-	-	
II	-	92.6	105.7	85.1	-	-	-	100.0	87.9	-	-	
III	-	-	94.5	-	-	-	-	-	-	-	-	

	EUR10	BELGIQUE BELGIE	DANMARK	BR DEUTSCHLAND	ΕΛΛΑΔΑ	FRANCE	IRELAND	ITALIA	LUXEMBOURG	NEDERLAND	UNITED KINGDOM
<b>151 - WECHSELKURS</b>											
EXCHANGE RATE											
1 ECU =											
	ECU	BFR	DKR	DM	DRA	FF	IRL	LIT	LFR	HFL	UKL
1981	-	41,2946	7,92255	2,51390	61,62410	6,03992	0,691021	1,263,180	41,2946	2,77510	0,553110
1982	-	44,7115	8,15686	2,37598	65,34182	6,43117	0,689605	1,323,779	44,7115	2,61390	0,560454
1983	-	45,4380	8,13188	2,27052	78,08830	6,77078	0,714956	1,349,924	45,4380	2,53720	0,587014
1984	-	45,4420	8,14647	2,23811	88,33694	6,87165	0,725942	1,381,381	45,4420	2,52334	0,590626
1984 III	-	45,2524	8,15574	2,23888	88,82352	6,87153	0,726440	1,379,510	45,2524	2,52572	0,591689
IV	-	45,0263	8,04784	2,23222	91,58114	6,84445	0,719106	1,382,279	45,0263	2,51794	0,600776
1985 I	-	44,6614	7,95961	2,22602	91,96934	6,80637	0,714688	1,382,225	44,6614	2,51716	0,613726
II	-	45,1176	8,04902	2,24064	98,46944	6,83419	0,715822	1,429,526	45,1176	2,52982	0,578040
III	-	45,1332	8,07233	2,23428	104,40474	6,81167	0,716343	1,483,331	45,1332	2,51386	0,570202
1984 sep	-	45,1987	8,12027	2,24111	89,12669	6,87730	0,723417	1,383,839	45,1987	2,52721	0,588981
oct	-	45,1855	8,07398	2,23406	91,42067	6,85135	0,721180	1,382,920	45,1855	2,51890	0,596911
nov	-	45,0090	8,05803	2,23045	91,93837	6,84268	0,719764	1,387,029	45,0090	2,51590	0,600636
dec	-	44,8441	8,00200	2,23203	91,34989	6,83782	0,715655	1,375,660	44,8441	2,51920	0,605887
1985 jan	-	44,5188	7,94829	2,22424	90,68998	6,80827	0,714050	1,367,790	44,5188	2,51264	0,621961
feb	-	44,6771	7,96112	2,22559	90,76978	6,80118	0,715086	1,375,639	44,6771	2,51979	0,616506
mar	-	44,7958	7,97006	2,22830	94,45218	6,80935	0,714978	1,403,620	44,7958	2,51938	0,602452
apr	-	45,0276	8,03326	2,23566	97,28968	6,82356	0,714644	1,428,170	45,0276	2,52811	0,583997
mai	-	45,0916	8,05510	2,24112	98,67838	6,83450	0,715861	1,428,590	45,0916	2,53049	0,577853
jun	-	45,2336	8,05872	2,24514	99,44038	6,84451	0,716961	1,431,820	45,2336	2,53088	0,572272
jul	-	45,3028	8,08293	2,24969	101,66496	6,84210	0,717673	1,465,990	45,3028	2,53237	0,560029
aug	-	45,0469	8,06000	2,22596	104,89892	6,79907	0,714890	1,492,519	45,0469	2,50415	0,575744
sep	-	45,0381	8,07365	2,22614	106,88793	6,79155	0,716410	1,492,699	45,0381	2,50378	0,575540
oct	-	44,8219	8,02090	2,21118	122,14297	6,74409	0,714677	1,492,680	44,8219	2,49340	0,588227
nov	-	44,6686	7,99209	2,20845	130,04595	6,73146	0,714133	1,491,880	44,6686	2,48727	0,591548
<b>152 - WECHSELKURS</b>											
EXCHANGE RATE											
1 SZR =											
	ECU	BFR	DKR	DM	DRA	FF	IRL	LIT	LFR	HFL	UKL
1981	1,05842	43,7075	8,38618	2,66072	65,22195	6,39407	0,731408	1,337,262	43,7075	2,93750	0,585160
1982	1,13072	50,5460	9,22212	2,68696	73,86883	7,26890	0,779823	1,496,847	50,5460	2,95623	0,633804
1983	1,20156	54,6031	9,77033	2,72790	93,86486	8,13799	0,859323	1,622,263	54,6031	3,04872	0,705113
1984	1,30488	59,2786	10,62664	2,92026	115,37247	8,96572	0,946996	1,802,456	59,2786	3,29250	0,771148
1984 III	1,32247	59,8422	10,78349	2,96098	117,47765	9,08770	0,960518	1,824,587	59,8422	3,34009	0,782345
IV	1,36642	61,5069	10,99234	3,05011	125,11831	9,35172	0,982270	1,888,165	61,5069	3,44066	0,821404
1985 I	1,41424	63,1673	11,25725	3,14818	130,08737	9,62568	1,010771	1,955,176	63,1673	3,56008	0,867720
II	1,36714	61,6816	11,00411	3,06325	134,61935	9,34324	0,978624	1,954,350	61,6816	3,45862	0,790274
III	1,30914	59,0816	10,56774	2,92463	136,77161	9,91661	0,937782	1,942,307	59,0816	3,29056	0,746717
1984 sep	1,35849	61,4018	11,03126	3,04451	121,07729	9,34271	0,982751	1,879,925	61,4018	3,43317	0,800122
oct	1,38251	62,4695	11,16237	3,08861	126,39015	9,47207	0,997040	1,911,902	62,4695	3,48241	0,825236
nov	1,34439	60,5097	10,83314	2,99860	123,60113	9,19924	0,967644	1,864,710	60,5097	3,38235	0,807490
dec	1,37235	61,5416	10,98151	3,06312	125,36370	9,38386	0,982127	1,887,882	61,5416	3,45721	0,831487
1985 jan	1,38959	61,8630	11,04489	3,09079	126,02216	9,46072	0,992239	1,900,670	61,8630	3,49155	0,864273
feb	1,42411	63,6253	11,33755	3,16950	129,26667	9,68567	1,018364	1,959,070	63,6253	3,58847	0,877976
mar	1,42901	64,0137	11,38931	3,18427	134,97334	9,73064	1,021712	2,005,789	64,0137	3,60022	0,860911
apr	1,36767	61,5827	10,98682	3,05764	133,05991	9,33236	0,977395	1,953,261	61,5827	3,45761	0,798713
mai	1,37299	61,9103	11,05958	3,07704	135,48445	9,38370	0,982870	1,961,440	61,9103	3,47434	0,793387
jun	1,36075	61,5518	10,96593	3,05508	135,31386	9,31369	0,975607	1,948,354	61,5518	3,44390	0,778721
jul	1,32186	59,8838	10,68448	2,97377	134,38665	9,04428	0,948662	1,937,829	59,8838	3,34743	0,740279
aug	1,29487	58,3298	10,43664	2,88232	135,83040	8,80390	0,925689	1,932,616	58,3298	3,24254	0,745513
sep	1,31070	59,0313	10,58212	2,91780	140,09785	8,90167	0,938997	1,956,478	59,0313	3,28170	0,754359
oct	1,27340	57,0762	10,21382	2,81572	155,53689	8,58792	0,910070	1,900,778	57,0762	3,17509	0,749048
nov											
<b>153 - WECHSELKURS</b>											
EXCHANGE RATE											
1 USD =											
	ECU	BFR	DKR	DM	DRA	FF	IRL	LIT	LFR	HFL	UKL
1981	0,89570	37,1309	7,12296	2,25935	55,40752	5,43236	0,621247	1,136,371	37,1309	2,49481	0,497462
1982	1,02071	45,6738	8,33141	2,42607	66,76286	6,57025	0,704318	1,352,223	45,6738	2,66896	0,572359
1983	1,12332	51,1168	9,14599	2,55326	87,70349	7,61953	0,804562	1,518,736	51,1168	2,85372	0,659681
1984	1,26702	57,7578	10,35395	2,84572	112,57767	8,73660	0,922724	1,756,442	57,7578	3,20097	0,751623
1984 III	1,30102	58,9787	10,62775	2,91828	115,78530	8,95664	0,946646	1,798,298	58,9787	3,26192	0,771043
IV	1,36600	61,5591	11,00155	3,05277	125,22625	9,35982	0,983100	1,889,768	61,5591	3,44367	0,822162
1985 I	1,46098	65,5799	11,68712	3,26838	135,05285	9,99313	1,049367	2,029,851	65,5799	3,69604	0,910936
II	1,37738	62,1464	11,08706	3,08635	135,63221	9,41368	0,986001	1,969,078	62,1464	3,48470	0,796249
III	1,27433	57,5072	10,28603	2,84672	133,11380	8,67900	0,912786	1,890,442	57,5072	3,20291	0,726760
1984 sep	1,34842	60,9469	10,94950	3,02196	120,17995	9,27350	0,975470	1,865,998	60,9469	3,40774	0,794194
oct	1,37298	62,0389	11,08540	3,06732	125,51897	9,40677	0,990167	1,898,730	62,0389	3,45841	0,819548
nov	1,34027	60,3242	10,79990	2,98941	123,22193	9,17105	0,964678	1,858,989	60,3242	3,37198	0,805014
dec	1,38958	62,3142	11,11940	3,10158	126,93798	9,50167	0,994456	1,911,589	62,3142	3,50062	0,841926
1985 jan	1,42453	63,4183	11,32259	3,16850	129,19098	9,69858	1,017184	1,948,450	63,4183	3,57934	0,866000
feb	1,48020	66,9174	11,92419	3,33349	135,95497	10,18683	1,071056	2,060,429	66,9174	3,77414	0,923404
mar	1,48237	66,4041	11,81459	3,30317	140,01297	10,09399	1,059862	2,080,678	66,4041	3,73466	0,923404
apr	1,37941	62,1118	11,08119	3,08391	134,20295	9,41252	0,985791	1,970,029	62,1118	3,48731	0,805574
mai	1,38851	62,6101	11,18460	3,11183	137,01593	9,48978	0,993980	1,983,610	62,6101	3,51362	0,802355
jun	1,36442	61,7175	10,99539	3,06331	135,67799	9,33876	0,978234	1,953,598	61,7175	3,45318	0,780818
jul	1,29573	58,7003	10,47330	2,91499	131,73097	8,86551	0,929911	1,899,518	58,7003	3,28127	0,725647
aug	1,25316	56,4508	10,10039	2,78947	131,45494	8,52029	0,895869	1,870,368	56,4508	3,13810	0,721497
sep	1,27382	57,3706	10,28440	2,83571	136,15596	8,65123	0,912579	1,901,438	57,3706	3,18937	0,731336
oct	1,19519	53,5709	9,58653	2,64279	145,98494	8,06050	0,854178	1,784,048	53,5709	2,98010	0,703045
nov	1,17416										



	EUR10	BELGIQUE BELGIË	DANMARK	BR DEUTSCHLAND	ΕΛΛΑΔΑ	FRANCE	IRELAND	ITALIA	LUXEMBOURG	NEDERLAND	UNITED KINGDOM
157 - GELDVOLUMEN		MONEY SUPPLY									
BEST.AM PERIODENENDE: SAISONBEREINIGT		END OF PERIOD: SEASONALLY ADJUSTED									
		DISPONIBILITES MONETAIRES									
		FIN DE PERIODE: DESAISONNALISE									
		1980 = 100									
1981	-	103,9	112,6	101,1	118,0	112,3	113,2	111,2	103,7	102,6	112,5
1982	-	108,2	124,7	104,8	145,8	127,8	120,4	124,2	110,6	107,4	127,3
1983	-	114,2	150,9	115,6	165,1	140,7	131,8	143,1	117,6	119,0	144,4
1984	-	117,4	181,2	119,3	192,5	151,6	143,3	160,2	121,5	123,9	165,4
		%, T4/T0									
1984 III	-	1,1	16,2	2,3	14,4	8,3	8,3	10,0	3,4	4,9	16,0
IV	-	-0,7	18,0	4,8	20,4	8,8	10,5	10,4	3,0	6,1	18,1
1985 I	-	2,2	15,5	3,6	23,5	7,9	4,6	13,0	3,4	7,4	14,3
II	-	-	16,2	3,6	24,6	-	7,6	13,7	-90,0	-	18,1
III	-	-	-	-	27,3	-	0,5	12,3	-	-	17,3
		%, T12/T0									
1984 aug	-	-	20,2	1,0	20,2	6,4	10,0	10,1	-	3,8	14,0
sep	-	-	16,2	2,3	14,4	8,3	8,3	10,0	-	4,9	16,0
oct	-	-	19,7	1,1	15,3	5,7	8,0	10,4	-	4,0	15,5
nov	-	-	19,5	2,1	19,8	5,9	6,3	11,8	-	1,4	17,9
dec	-	-	18,0	4,8	20,4	8,8	10,5	10,4	-	6,1	18,1
1985 jan	-	-	16,6	2,3	22,3	7,7	6,9	12,6	-	5,7	15,5
feb	-	-	18,0	2,7	27,6	7,8	4,3	13,3	-	6,7	16,6
mar	-	-	15,5	3,6	23,5	7,9	4,6	13,0	-	7,4	14,3
apr	-	-	16,4	1,4	17,4	7,7	7,9	13,6	-	-	15,1
mai	-	-	16,8	2,8	28,8	6,9	8,2	13,5	-	-	16,0
jun	-	-	16,2	3,6	24,6	-	7,6	13,7	-	-	18,1
jul	-	-	-	3,0	21,0	-	6,3	14,0	-	-	16,5
aug	-	-	-	4,1	23,7	-	0,2	12,7	-	-	18,0
sep	-	-	-	-	27,3	-	0,5	12,3	-	-	17,3
oct	-	-	-	-	-	-	-	-	-	-	18,1
158 - SPAREINLAGEN		SAVINGS DEPOSITS									
BEST.AM PERIODENENDE: SAISONBEREINIGT		END OF PERIOD: SEASONALLY ADJUSTED									
		DEPOTS D'EPARGNE									
		FIN DE PERIODE: DESAISONNALISE									
		1980 = 100									
1981	-	103,3	110,1	99,5	138,1	109,3	113,8	109,9	100,3	110,5	
1982	-	104,9	109,1	106,8	179,0	122,1	128,2	128,8	104,2	117,0	
1983	-	111,1	139,1	113,1	137,7	131,9	146,3	146,3	122,9	117,5	
1984	-	-	-	117,3	183,8	141,6	170,3	163,4	133,1	123,1	
		%, T4/T0									
1984 III	-	7,6	-	2,7	24,7	6,2	17,4	11,1	10,7	3,8	
IV	-	-	-	3,2	33,0	7,7	16,8	11,4	8,4	5,0	
1985 I	-	-	-	4,3	36,0	-	17,0	14,1	6,8	-	
II	-	-	-	4,8	-	-	17,3	15,5	-	-	
III	-	-	-	-	-	-	21,5	15,1	-	-	
		%, T12/T0									
1984 aug	-	8,0	-	2,6	21,9	6,3	17,7	11,1	11,9	3,5	
sep	-	7,6	-	2,7	24,7	6,2	17,4	11,1	10,7	3,8	
oct	-	7,4	-	2,8	26,6	6,6	17,5	11,3	9,2	4,4	
nov	-	7,6	-	3,2	29,4	7,0	17,1	12,3	8,7	4,5	
dec	-	-	-	3,2	33,0	7,7	16,8	11,4	8,4	5,0	
1985 jan	-	-	-	4,1	31,5	6,1	16,6	12,4	7,3	4,8	
feb	-	-	-	4,5	33,9	6,2	16,9	13,3	6,9	-	
mar	-	-	-	4,3	36,0	-	17,0	14,1	6,8	-	
apr	-	-	-	4,2	37,5	-	18,0	15,1	7,1	-	
mai	-	-	-	4,4	40,5	-	17,3	17,8	8,3	-	
jun	-	-	-	4,8	-	-	17,3	15,5	-	-	
jul	-	-	-	5,3	-	-	19,7	14,9	-	-	
aug	-	-	-	5,8	-	-	20,4	16,7	-	-	
sep	-	-	-	-	-	-	21,5	15,1	-	-	
oct	-	-	-	-	-	-	24,4	-	-	-	
159 - AUSLANDGUTHABEN (OHNE GOLD)		TOTAL FOREIGN ASSETS (EXCL.GOLD)									
BESTAENDE AM PERIODENENDE: BRUTTO		END OF PERIOD: GROSS									
		AVOIRS SUR L'EXTERIEUR (OR EXCLU)									
		FIN DE PERIODE: BRUT									
		MIO ECU									
1981	106 260,4	4 606,4	1 923,5	35 345,9	941,8	20 616,8	2 443,3	18 535,2	-	8 693,0	14 096,5
1982	103 732,8	3 757,7	2 064,5	39 918,0	889,9	17 004,6	3 051,6	14 586,3	-	10 558,4	12 792,2
1983	128 433,7	4 996,0	3 894,6	41 992,4	1 088,4	23 824,3	3 189,9	24 395,9	-	12 441,2	13 699,6
1984	-	-	3 994,6	42 837,0	1 345,9	29 378,0	3 317,9	29 449,3	-	13 360,2	13 385,3
1983 IV	130 341,2	4 996,0	-	-	-	-	-	-	-	-	-
1984 I	-	-	-	-	-	-	-	-	-	-	13 327,3
II	-	-	-	44 233,2	-	-	-	24 544,0	-	12 678,5	12 235,4
III	-	-	4 844,7	44 214,7	1 399,3	27 589,2	3 119,8	27 334,8	-	13 343,7	12 424,3
IV	-	-	3 994,6	42 837,0	1 345,9	29 378,0	3 317,9	29 449,3	-	13 360,2	13 385,3
1985 I	-	-	5 574,9	39 747,7	1 251,7	30 167,3	4 035,7	25 801,2	-	12 487,6	13 059,4
II	-	-	6 278,6	40 943,6	1 348,5	32 156,6	4 701,6	28 081,5	-	12 558,6	-
III	-	-	6 183,3	-	1 261,6	31 698,5	4 422,6	-	-	-	-
1984 aug	-	-	5 296,1	44 631,6	1 527,4	27 418,4	3 109,7	26 910,8	-	13 094,8	12 267,2
sep	-	-	4 844,7	44 214,7	1 399,3	27 589,2	3 119,8	27 334,8	-	13 343,7	12 424,3
oct	-	-	5 538,3	42 948,0	1 418,6	27 872,2	2 877,6	27 773,8	-	13 349,8	12 606,4
nov	-	-	5 848,8	42 676,9	1 345,9	27 973,9	3 053,4	30 075,7	-	13 491,7	12 909,6
dec	-	-	3 994,6	42 837,0	1 345,9	29 378,0	3 317,9	29 449,3	-	13 360,2	13 385,3
1985 jan	-	-	4 563,2	41 985,6	1 306,1	29 596,8	3 881,7	29 760,6	-	13 238,3	13 120,4
feb	-	-	5 211,6	41 613,5	1 355,4	30 164,5	4 097,8	29 201,7	-	13 246,4	13 205,0
mar	-	-	5 574,9	39 747,7	1 251,7	30 167,3	4 035,7	25 801,2	-	12 487,6	13 059,4
apr	-	-	4 823,3	40 147,3	1 243,3	31 089,0	4 405,5	25 957,3	-	12 623,5	13 757,4
mai	-	-	5 603,5	40 660,3	1 246,6	32 041,2	4 394,9	26 886,6	-	12 673,3	-
jun	-	-	6 278,6	40 943,6	1 348,5	32 156,6	4 701,6	28 081,5	-	12 558,6	-
jul	-	-	6 510,3	41 325,2	1 432,5	32 046,7	4 732,8	26 802,5	-	12 211,4	-
aug	-	-	5 809,0	-	1 465,8	30 762,7	4 529,1	26 479,4	-	-	-
sep	-	-	6 183,3	-	1 261,6	31 698,5	4 422,6	-	-	-	-
oct	-	-	6 335,4	-	1 383,9	31 849,2	3 882,0	-	-	-	-

	EUR10	BELGIQUE BELGIE	DANMARK	BR DEUTSCHLAND	ΕΛΛΑΔΑ	FRANCE	IRELAND	ITALIA	LUXEMBOURG	NEDERLAND	UNITED KINGDOM
<b>160 - AKTIENKURSE</b>											
INDEX OF SHARE QUOTATIONS						COURS DES ACTIONS					
1980 = 100											
1981	-	81.6	167.3	102.2	90.8	88.4	103.8	151.8	88.0	105.6	112.8
1982	-	100.1	213.2	101.9	83.2	88.0	84.9	123.2	77.6	107.3	130.8
1983	-	128.9	373.6	135.2	72.0	115.8	106.3	153.2	86.3	155.0	165.0
1984	-	161.8	402.2	153.6	55.0	158.6	139.7	171.5	101.0	196.8	196.3
1984 III	-	164.0	399.2	148.2	54.1	155.7	132.5	171.5	100.4	192.0	190.8
IV	-	170.8	348.5	161.4	57.3	168.9	131.7	174.5	110.5	211.9	211.9
1985 I	-	171.1	376.7	175.2	58.6	183.9	134.3	216.1	112.2	236.5	235.4
II	-	173.7		192.3		204.6	136.6	252.1	134.2	248.6	240.0
III	-	176.6		213.8		204.2	155.0	315.9	154.2	259.1	
1984 sep	-	173.6	372.5	154.1	56.5	163.0	134.8	173.8	100.9	202.9	199.9
oct	-	175.3	350.6	160.0	56.5	167.4	132.1	173.5	106.7	211.4	202.6
nov	-	168.6	349.2	161.4	57.3	169.1	136.5	172.3	112.5	211.1	211.5
dec	-	168.3	345.5	162.8	58.0	170.4	126.6	177.7	112.3	213.1	221.7
1985 jan	-	164.2	373.9	170.8	58.1	176.2	128.4	200.3	108.8	227.0	232.5
feb	-	172.3	377.9	174.3	59.4	185.1	134.6	223.4	111.3	238.2	235.3
mar	-	176.9	378.3	180.4	58.3	190.3	140.0	224.6	116.4	244.3	238.3
apr	-	172.3	390.2	182.7	58.3	198.1	132.7	223.8	121.0	245.2	238.1
mai	-	176.1	394.1	189.6	63.3	204.6	134.1	256.9	131.7	249.5	244.1
jun	-	172.7		204.7		211.0	143.0	275.6	150.0	251.0	237.8
jul	-	172.3		208.3		205.3	142.9	299.0	148.6	258.9	228.7
aug	-	174.3		209.3		203.8	161.0	313.0	153.7	257.8	240.2
sep	-	183.3		223.9		203.4	161.0	335.6	160.4	260.7	
oct	-	208.1		243.0			155.9		171.2	257.3	
nov	-	224.3		257.9			169.7			278.5	
<b>161 - ANLEIHEN DES OEFFENTLICHEN SEKTORS</b>											
RENDITE			YIELD ON FIXED INTEREST GOVERNMENT SECURITIES						OBLIGATIONS DU SECTEUR PUBLIC RENDEMENT		
%											
1981	-	13.8	19.2	10.4	-	16.3	17.3	19.8	8.7	11.5	14.7
1982	-	13.4	20.8	9.0	-	16.0	17.1	20.7	10.3	9.9	12.9
1983	-	11.8	14.3	7.9	-	14.4	13.9	18.5	9.8	8.2	10.8
1984	-	12.0	13.9	7.8	-	13.4	14.6	15.2	10.3	8.1	10.7
1984 III	-	11.9	14.3	7.9	17.4	13.5	14.9	13.6	10.5	8.3	11.1
IV	-	11.6	14.0	7.2	17.2	12.4	15.1	14.9	10.3	7.5	10.5
1985 I	-	11.5	13.0	7.4	18.4	12.2	14.3	12.5	9.8	7.8	11.0
II	-	10.9	11.6	7.1	16.6	11.9	12.9	13.4	9.7	7.5	10.8
III	-	10.5	10.4	6.5	14.2	11.9	11.6	13.4	9.4	7.0	10.4
1984 sep	-	11.9	14.3	7.6	16.4	13.1	15.0	14.0	10.4	8.1	10.8
oct	-	11.7	14.0	7.4	17.2	12.0	15.0	15.2	10.6	7.6	10.7
nov	-	11.5	14.1	7.2	16.4	12.4	15.3	15.1	10.3	7.5	10.3
dec	-	11.6	13.8	7.0	17.9	12.7	14.9	14.6	10.0	7.4	10.5
1985 jan	-	11.6	13.1	7.1	18.3	12.1	14.6	12.2	10.0	7.4	11.0
feb	-	11.6	13.0	7.4	18.4	12.3	14.7	12.5	9.8	7.9	11.1
mar	-	11.5	12.8	7.6	18.4	12.3	13.6	12.9	9.7	8.0	10.9
apr	-	11.5	12.1	7.3	18.3	12.0	13.1	13.2	9.7	7.7	10.7
mai	-	10.8	11.3	7.1	15.6	11.7	13.2	13.4	9.7	7.5	10.9
jun	-	10.3	11.5	6.9	15.8	12.1	12.4	13.7	9.6	7.4	10.7
jul	-	10.5	10.1	6.7	14.4	11.9	11.2	13.3	9.4	7.2	10.4
aug	-	10.5	10.2	6.4	14.0	12.0	11.7	13.2	9.4	6.9	10.4
sep	-	10.4	10.8	6.3	14.2	12.0	11.9	13.7	9.3	6.9	10.4
oct	-	9.7	10.4	6.5	14.0	11.6	11.8	13.8	9.3	7.0	10.2
nov	-	9.4	10.2	6.6		11.2			9.3	7.0	10.4
<b>162 - ANLEIHEN DES PRIVATEN SEKTORS</b>											
RENDITE			YIELD ON FIXED INTEREST PRIVATE SECTOR SECURITIES						OBLIGATIONS DU SECTEUR PRIVE RENDEMENT		
%											
1981	-		19.2	11.1	-	16.9	-	21.5	12.8	11.9	15.4
1982	-		17.8	9.4	-	16.6	-	21.4	11.6	10.1	14.0
1983	-		14.9	7.9	-	14.7	-	18.5	10.4	8.4	12.1
1984	-		14.7	7.8	-	13.8	-	15.1	10.6	8.2	11.8
1984 III	-		15.2	7.9	-	13.8	-	15.0	10.6	8.4	12.4
IV	-		14.7	7.4	-	12.8	-	14.3	10.2	7.6	11.6
1985 I	-		13.7	7.2	-	12.5	-	12.6	9.9	7.9	11.9
II	-		12.7	7.2	-	12.3	-	13.4	9.8	7.6	11.6
III	-		11.3	6.9	-	12.2	-	13.3	9.5		11.3
1984 sep	-		15.2	7.7	-	13.5	-	15.2	10.6	8.2	12.0
oct	-		14.7	7.6	-	12.7	-	14.5	10.4	7.8	11.8
nov	-		14.8	7.3	-	12.8	-	14.4	10.2	7.6	11.5
dec	-		14.6	7.2	-	12.9	-	14.0	10.0	7.5	11.6
1985 jan	-		13.9	7.2	-	12.4	-	12.8	9.9	7.3	11.9
feb	-		13.8	7.2	-	12.7	-	12.3	9.9	8.0	12.1
mar	-		13.4	7.3	-	12.5	-	12.7	10.1	8.2	11.8
apr	-		12.9	7.3	-	12.4	-	13.4	10.1	7.9	11.5
mai	-		12.6	7.2	-	12.2	-	13.5	9.8	7.6	11.7
jun	-		12.5	7.1	-	12.2	-	13.3	9.5	7.4	11.5
jul	-		11.2	7.1	-	12.1	-	12.3	9.5	7.3	11.4
aug	-		11.1	6.9	-	12.2	-	13.6	9.5		11.3
sep	-		11.6	6.8	-	12.4	-	14.1	9.5		11.3
oct	-		11.2	6.9	-	12.0	-	12.8	9.4		11.1
nov	-		11.0		-		-		9.3		11.2





## ZAHLUNGSBILANZ

## BALANCE OF PAYMENTS

## BALANCE DES PAIEMENTS

	EUR10	EUR9	UEBL/BLEU	DANMARK	BR DEUTSCHLAND	ΕΛΛΑΔΑ	FRANCE	IRELAND	ITALIA	NEDERLAND	UNITED KINGDOM	
<b>167 - UNENTGELTICHE LEISTUNGEN</b>							<b>UNREQUITED TRANSFERS</b>					
<b>EINNAHMEN</b>							<b>CREDIT</b>					
							<b>MIO ECU</b>					
1981	23 879	22 757	1 206	676	4 472	1 122	4 800	967	4 013	1 871	4 753	
1982	27 339	25 688	1 208	672	4 794	1 651	5 027	1 119	4 817	2 213	5 838	
1983	31 789	29 796	1 351	816	6 347	1 993	5 674	1 271	5 834	2 533	5 968	
1984	35 202	33 121	1 521	1 186	6 734	2 081	6 362	1 475	6 593	2 814	6 436	
1982 I	7 168	7 168	295	144	1 177	288	1 303	175	1 272	534	2 443	
II	5 307	5 307	242	141	1 146	305	1 185	210	1 331	500	762	
III	5 650	5 650	274	183	1 281	537	1 001	294	1 145	628	1 138	
IV	6 448	6 448	398	205	1 190	526	1 538	440	1 070	551	1 495	
1983 I	7 836	7 836	377	249	1 633	411	1 346	191	1 590	662	1 981	
II	6 825	6 825	283	190	1 590	425	1 503	266	1 564	667	1 028	
III	6 445	6 445	348	202	1 452	553	1 279	412	1 195	618	1 350	
IV	7 413	7 413	344	172	1 672	616	1 546	396	1 486	583	1 610	
1984 I	8 404	8 404	355	341	1 775	373	1 706	333	1 739	747	1 741	
II	6 956	6 956	371	298	1 535	557	1 497	310	1 461	711	1 083	
III	6 972	6 972	358	218	1 621	609	1 266	308	1 616	702	1 192	
IV	9 313	9 313	438	328	1 803	551	1 894	526	1 777	654	2 420	
1985 I				342	1 921		1 747	439	2 151	926	1 499	
II				310	1 700		1 631	414		608	1 102	
<b>168 - UNENTGELTICHE</b>							<b>UNREQUITED TRANSFERS</b>					
<b>AUSGABEN</b>							<b>DEBIT</b>					
							<b>MIO ECU</b>					
1981	41 928	41 925	2 376	815	15 061	3	8 621	203	3 338	3 214	8 297	
1982	46 902	46 898	2 460	859	16 637	5	9 740	254	3 937	3 603	9 408	
1983	49 872	49 867	2 562	1 028	18 248	5	9 982	326	4 512	3 569	9 640	
1984	54 581	54 575	2 645	1 101	20 862	5	10 036	354	5 182	4 129	10 266	
1982 I	11 893	11 892	620	223	4 006	1	2 444	56	1 189	869	2 541	
II	11 198	11 197	601	199	3 985	1	2 393	64	878	890	2 252	
III	11 832	11 831	611	186	4 361	1	2 350	74	1 059	914	2 350	
IV	11 724	11 723	627	252	4 284	1	2 553	59	811	931	2 265	
1983 I	11 752	11 751	709	331	4 118	1	2 317	53	1 056	850	2 370	
II	12 465	12 464	701	214	4 620	1	2 458	78	1 095	913	2 463	
III	11 499	11 497	517	197	4 459	1	2 179	91	1 127	837	2 182	
IV	13 807	13 806	638	282	5 051	1	3 028	102	1 234	947	2 625	
1984 I	13 601	13 600	660	281	4 868	1	2 555	80	1 404	997	2 834	
II	12 920	12 919	673	231	4 917	1	2 484	78	1 243	909	2 462	
III	12 885	12 883	617	258	5 182	1	2 267	91	1 282	949	2 329	
IV	14 775	14 774	695	335	5 895	1	2 730	106	1 252	1 225	2 642	
1985 I				328	5 322		2 571	101	1 548	1 021	3 360	
II				284	4 911		2 704	85		997	2 493	
<b>169 - BILANZ DER LAUFENDEN POSTEN</b>							<b>CURRENT ACCOUNT</b>					
<b>EINNAHMEN</b>							<b>CREDIT</b>					
							<b>MIO ECU</b>					
1981	872 447	863 063	-	-	21 462	201 436	9 385	176 299	9 758	94 374	83 695	
194 311982	953 136	943 392	-	-	23 447	227 460	9 743	180 568	11 305	105 754	92 055	
214 581983	995 140	985 080	-	-	26 101	241 961	10 061	189 890	12 889	115 447	96 132	
214 124984	1 136 712	1 125 297	-	-	29 731	273 321	11 416	215 606	15 752	132 568	109 276	
1982 I	227 317	225 113	20 757	5 560	55 160	2 204	44 423	2 356	24 841	22 922	51 449	
II	235 912	233 968	22 417	5 966	56 115	1 945	45 968	2 878	27 334	23 309	52 858	
III	233 720	230 571	22 235	5 779	56 458	3 149	42 650	3 013	26 488	22 280	54 681	
IV	244 818	242 363	22 765	6 148	59 727	2 455	47 526	3 059	27 090	23 516	55 591	
1983 I	235 766	233 980	22 221	6 215	59 221	1 786	45 046	2 625	26 538	23 699	51 040	
II	243 909	241 440	21 968	6 454	59 231	2 469	49 394	3 124	29 030	24 244	51 119	
III	240 710	237 631	21 423	6 398	58 026	3 079	44 644	3 574	28 920	23 273	54 947	
IV	261 960	259 176	22 893	7 065	65 483	2 784	50 806	3 540	30 958	24 916	57 056	
1984 I	268 387	266 082	24 018	6 969	66 491	2 305	51 612	3 410	31 547	27 128	58 316	
II	272 965	270 138	25 129	7 224	64 921	2 827	53 498	3 931	33 518	27 583	58 266	
III	274 838	271 565	24 487	7 389	66 441	3 274	51 723	4 022	33 315	26 029	62 181	
IV	304 916	301 873	27 981	8 192	75 468	3 043	58 774	4 394	34 189	28 567	68 701	
1985 I	303 619	300 828	28 828	8 022	73 793	2 790	58 496	4 311	34 821	30 865	66 003	
II				8 242	74 231	3 291	60 241	4 591		29 421	69 488	
<b>170 - BILANZ DER LAUFENDEN POSTEN</b>							<b>CURRENT ACCOUNT</b>					
<b>AUSGABEN</b>							<b>DEBIT</b>					
							<b>MIO ECU</b>					
1981	884 291	872 767	85 493	23 135	206 190	11 524	180 564	12 066	101 725	81 184	182 408	
1982	964 261	952 580	90 760	25 757	223 945	11 681	192 894	13 213	111 383	88 344	206 283	
1983	991 056	978 898	89 306	27 423	237 319	12 159	195 347	14 183	114 617	91 921	208 781	
1984	1 131 731	1 117 615	101 631	31 809	265 354	14 117	216 555	16 905	136 321	103 143	245 899	
1982 I	233 362	230 579	22 631	6 216	55 110	2 783	46 991	3 365	28 800	21 135	49 697	
II	239 310	237 028	23 065	6 526	55 470	2 282	49 533	3 329	27 820	22 026	52 588	
III	238 210	234 651	22 224	6 204	58 181	3 559	46 496	3 332	26 235	22 419	52 892	
IV	240 203	237 134	22 853	6 816	55 185	3 069	49 874	3 188	28 529	22 771	51 106	
1983 I	238 839	236 081	23 423	6 522	56 595	2 758	50 057	3 523	28 828	21 758	48 899	
II	241 732	239 008	21 276	6 787	58 087	2 725	49 847	3 292	28 223	22 797	51 990	
III	239 523	236 184	21 270	6 527	60 688	3 339	44 975	3 608	26 672	23 197	52 857	
IV	256 844	253 469	23 354	7 625	61 949	3 375	50 469	3 759	30 894	24 144	55 035	
1984 I	269 355	265 938	24 493	7 607	64 955	3 417	53 766	4 154	32 916	24 775	57 426	
II	272 194	268 777	24 714	7 719	64 494	3 417	53 350	3 964	33 773	25 534	59 193	
III	274 945	271 656	24 754	7 661	67 427	3 290	51 227	4 229	32 392	25 665	62 529	
IV	298 368	294 356	27 699	8 864	68 478	4 012	58 212	4 563	37 240	27 113	66 750	
1985 I	309 400	304 954	28 893	8 995	71 318	4 446	61 002	4 750	38 989	28 127	67 631	
II				8 856	69 904	4 494	58 674	4 708		27 278	68 045	



## ZAHLUNGSBILANZ

## BALANCE OF PAYMENTS

## BALANCE DES PAIEMENTS

	EUR10	EUR9	UEBL/BLEU	DANMARK	BR DEUTSCHLAND	ΕΛΛΑΔΑ	FRANCE	IRELAND	ITALIA	NEDERLAND	UNITED KINGDOM	
175 - SONSTIGE LANGFRISTIGE KAPITAL- LEISTUNGEN - SALDO			OTHER LONG-TERM CAPITAL NET					AUTRES CAPITAUX A LONG TERME - SOLDE				
MIO ECU												
1981	12 503	11 535	3 172	1 187	8 456	968	-5 941	1 450	8 194	-1 227	-3 756	
1982	2 743	1 915	1 214	2 558	-636	828	-4 690	1 720	6 262	-1 964	-2 548	
1983	-547	-2 433	-2 876	2 523	-2 912	1 886	4 098	506	1 752	-1 561	-3 963	
1984	-1 006	-2 655	1 051	2 415	-5 052	1 649	-2 706	-515	1 944	-1 165	1 375	
1982 I	-1 089	-1 132	402	377	-906	43	-922	385	1 574	-208	-1 449	
II	-916	-1 220	293	635	-686	304	-2 688	619	2 201	-661	-314	
III	1 713	1 464	1 427	1 027	367	249	-1 516	373	922	-344	-419	
IV	1 339	1 104	-887	526	588	235	436	343	1 565	-760	-365	
1983 I	-000	-978	406	1 029	-1 946	-22	510	155	821	-507	-1 289	
II	-3 117	-3 859	-294	426	-961	742	-774	-86	62	-765	-1 552	
III	3 428	3 047	-1 252	584	-230	381	3 955	560	528	-49	-489	
IV	-400	-1 215	-1 709	463	225	815	407	-121	341	-311	-632	
1984 I	1 158	1 001	512	293	727	156	-468	141	673	-267	-468	
II	-821	-1 415	513	540	-1 559	595	197	-214	-830	29	-306	
III	1 019	1 089	219	1 673	-1 370	-70	-1 200	-206	719	-259	1 306	
IV	-1 838	-2 830	-201	-101	-2 850	992	-1 235	-238	1 382	-687	842	
1985 I				2 180	-2 383		-3 056	411	77	-712	-601	
II				1 550	-781		187	-96		-53	-237	
176 - GRUNDBILANZ			BASIC BALANCE					BALANCE DE BASE				
MIO ECU												
1981	-19 529	-18 824	-450	-462	-1 519	-705	-12 501	1 450	248	520	-4 430	
1982	-21 635	-20 974	-915	157	-2 384	-661	-11 175	1 720	-151	438	-7 173	
1983	-1 893	-2 176	-4 899	1 441	1 390	283	4 721	506	1 790	2 010	-8 436	
1984	-10 829	-10 396	-1 436	338	1 236	-433	5 463	-515	-2 579	2 161	-15 551	
1982 I	-12 513	-12 060	-1 686	377	-3 089	-453	-2 685	-528	-2 535	771	-2 546	
II	-8 025	-8 094	31	635	-2 177	69	-4 694	333	1 396	-18	-2 671	
III	-5 229	-5 208	1 213	1 027	-1 392	-22	-3 558	151	891	-150	-2 682	
IV	3 836	4 091	-530	526	4 275	-255	-239	273	96	-187	727	
1983 I	-9 377	-8 478	-1 320	1 029	-719	-899	-2 497	-441	-1 773	367	-3 123	
II	632	28	-15	426	-566	605	1 005	-145	891	681	-2 291	
III	6 349	6 081	-1 666	584	-1 272	268	4 982	585	2 644	864	51	
IV	772	413	-1 887	463	3 947	359	1 230	-209	28	134	-3 073	
1984 I	-2 958	-2 129	-706	293	4 170	-829	-308	200	-000	1 453	-5 256	
II	-10 101	-10 237	42	540	-3 589	136	1 013	-53	-1 120	1 853	-8 622	
III	-134	-251	-482	1 673	-3 720	116	2 587	156	1 536	158	-1 731	
IV	2 506	2 321	-288	-101	4 375	184	2 171	-177	-1 996	-1 226	58	
1985 I	-12 739	-12 361	112	2 180	970	-378	-2 566	960	-3 680	1 711	-10 115	
II				1 550	4 942	-32	3 904	161		1 314	-2 242	
177 - SONSTIGE KURZFRISTIGE KAPITAL- LEISTUNGEN - SALDO			OTHER SHORT-TERM CAPITAL NET					AUTRES CAPITAUX A COURT TERME - SOLDE				
MIO ECU												
1981	7 427	7 226	-1 179	38	-1 611	201	9 861	74	158	-609	494	
1982	23 043	22 541	-34	85	5 958	502	8 563	239	-4 147	2 059	9 817	
1983	10 497	10 309	3 697	622	-4 451	189	-94	864	4 279	-659	6 050	
1984	8 969	8 075	2 167	-39	-6 854	894	-2 605	518	3 990	-1 348	12 247	
1982 I	8 690	8 358	1 270	137	2 160	332	1 729	502	-1 944	392	4 614	
II	8 767	8 821	253	238	3 654	-54	2 172	-103	-523	-523	3 550	
III	5 436	5 471	-580	-577	1 087	-35	1 809	-154	1 113	285	2 334	
IV	6	-248	-915	282	-942	254	2 853	-7	-2 793	1 948	-681	
1983 I	11 426	10 676	1 019	-37	4 913	750	2 064	110	1 029	191	1 498	
II	3 887	4 327	1 654	209	-4 925	-440	1 965	189	3 233	-765	2 956	
III	-1 326	-1 299	468	341	-1 018	-27	-2 732	419	-1 225	-624	3 492	
IV	-4 273	-4 150	562	120	-3 421	-123	-1 391	142	1 242	634	-1 895	
1984 I	5 412	4 545	-59	211	-2 450	867	608	1	643	-71	5 664	
II	7 718	7 379	965	29	2 969	338	588	291	1 800	-3 546	4 574	
III	-3 793	-3 665	977	-283	-1 460	-128	-2 587	4	-779	-395	862	
IV	-1 237	-1 004	288	-8	-5 913	-234	-1 213	222	2 327	2 369	1 147	
1985 I				225	-5 047		3 986	-134	518	-2 247	5 155	
II				82	-4 225		-1 812	571		-1 772	4 225	
178 - FEHLER UND AUSLASSUNGEN			ERRORS AND OMISSIONS					ERREURS ET OMISSIONS				
MIO ECU												
1981	-2 897	-3 248	-39	-234	436	351	-2 004	166	-510	-574	-489	
1982	-7 859	-7 906	56	-492	-562	47	-912	-336	-214	-591	-4 855	
1983	1 209	1 565	722	-540	661	-355	516	-354	531	-1 434	1 464	
1984	7 336	7 638	295	-773	4 689	-302	848	-534	2 085	-729	1 757	
1982 I	-1 652	-1 752	37	-173	671	100	-705	-61	744	-306	-2 019	
II	-3 325	-3 162	-483	-289	355	-163	-580	-158	-509	358	-2 014	
III	647	447	323	-107	-696	200	356	87	-324	-34	929	
IV	-3 196	-3 111	174	87	-891	-85	16	-204	-125	-620	-1 751	
1983 I	-117	-120	-613	-344	1 064	3	-929	-218	296	-225	630	
II	-451	-405	497	141	-1 085	-46	110	93	565	-210	-423	
III	-2 294	-2 158	357	-346	1 520	-136	522	-289	-316	-411	-3 485	
IV	4 390	4 579	477	17	-839	-190	813	55	-15	-616	4 742	
1984 I	-1 092	-933	242	-129	1 547	-159	-113	-60	-1 530	-410	-540	
II	4 651	4 731	-39	-325	328	-80	91	-461	1 406	673	2 598	
III	4 125	4 145	-9	-191	1 869	-20	893	-114	845	341	397	
IV	274	319	140	-126	946	-45	-23	104	1 364	-1 285	-697	
1985 I				-175	-776		-329	-74	-331	63	4 813	
II				-264	2 016		-29	-59		444	-932	



---

## Gliederung der Veröffentlichungen des Eurostat

1. **Allgemeine Statistik** (grauer Umschlag)
    1. Allgemeine Statistik
    2. Allgemeine Regionalstatistik
    3. Statistik der Drittländer
  2. **Volkswirtschaftliche Gesamtrechnungen, Finanzen und Zahlungsbilanzen** (violetter Umschlag)
    1. Volkswirtschaftliche Gesamtrechnungen
    2. Konten der Sektoren
    3. Konten nach Produktionsbereichen
    4. Geld und Finanzen
    5. Regionalkonten und Finanzen
    6. Zahlungsbilanzen
    7. Preise
  3. **Bevölkerung und soziale Bedingungen** (gelber Umschlag)
    1. Bevölkerung
    2. Soziale Bedingungen
    3. Bildung und Ausbildung
    4. Beschäftigung
    5. Sozialschutz
    6. Löhne und Einkommen
  4. **Industrie und Dienstleistungen** (blauer Umschlag)
    1. Industrie: Allgemeines
    2. Energie
    3. Eisen- und Stahlindustrie
    4. Verkehr und Dienstleistungen
  5. **Land- und Forstwirtschaft, Fischerei** (grüner Umschlag)
    1. Landwirtschaft: Allgemeines
    2. Landwirtschaft: Erzeugung und Bilanzen
    3. Landwirtschaft: Preise
    4. Landwirtschaft: Gesamtrechnungen
    5. Landwirtschaft: Struktur
    6. Forstwirtschaft
    7. Fischerei
  6. **Außenhandel** (roter Umschlag)
    1. Systematiken
    2. Außenhandel der Gemeinschaft: Allgemeines
    3. Außenhandel mit Entwicklungsländern
  9. **Verschiedenes** (brauner Umschlag)
    1. Verschiedene Statistiken
    2. Verschiedene Mitteilungen
- 

## Classification of Eurostat publications

1. **General statistics** (grey covers)
    1. General statistics
    2. Regional general statistics
    3. Third-country statistics
  2. **National accounts, finance and balance of payments** (violet covers)
    1. National accounts
    2. Accounts of sectors
    3. Accounts of branches
    4. Money and finance
    5. Regional accounts and finance
    6. Balance of payments
    7. Prices
  3. **Population and social conditions** (yellow covers)
    1. Population
    2. Social conditions
    3. Education and training
    4. Employment
    5. Social protection
    6. Wages and incomes
  4. **Industry and services** (blue covers)
    1. Industry, general
    2. Energy
    3. Iron and steel
    4. Transport and services
  5. **Agriculture, forestry and fisheries** (green covers)
    1. Agriculture, general
    2. Agriculture, production and balances
    3. Agriculture, prices
    4. Agriculture, accounts
    5. Agriculture, structure
    6. Forestry
    7. Fisheries
  6. **Foreign trade** (red covers)
    1. Nomenclature
    2. Community trade, general
    3. Trade with developing countries
  9. **Miscellaneous** (brown covers)
    1. Miscellaneous statistics
    2. Miscellaneous information
- 

## Classification des publications de l'Eurostat

1. **Statistiques générales** (couverture grise)
    1. Statistiques générales
    2. Statistiques régionales générales
    3. Statistiques des pays tiers
  2. **Comptes nationaux, finances et balances des paiements** (couverture violette)
    1. Comptes nationaux
    2. Comptes des secteurs
    3. Comptes des branches
    4. Monnaie et finances
    5. Comptes et finances régionaux
    6. Balances des paiements
    7. Prix
  3. **Population et conditions sociales** (couverture jaune)
    1. Population
    2. Conditions sociales
    3. Éducation et formation
    4. Emploi
    5. Protection sociale
    6. Salaires et revenus
  4. **Industrie et services** (couverture bleue)
    1. Industrie, générale
    2. Énergie
    3. Sidérurgie
    4. Transports et services
  5. **Agriculture, forêts et pêche** (couverture verte)
    1. Agriculture, générale
    2. Agriculture, production et bilans
    3. Agriculture, prix
    4. Agriculture, comptes
    5. Agriculture, structure
    6. Forêts
    7. Pêche
  6. **Commerce extérieur** (couverture rouge)
    1. Nomenclature
    2. Échanges de la Communauté, général
    3. Échanges avec les pays en voie de développement
  9. **Divers** (couverture brune)
    1. Statistiques diverses
    2. Informations diverses
-

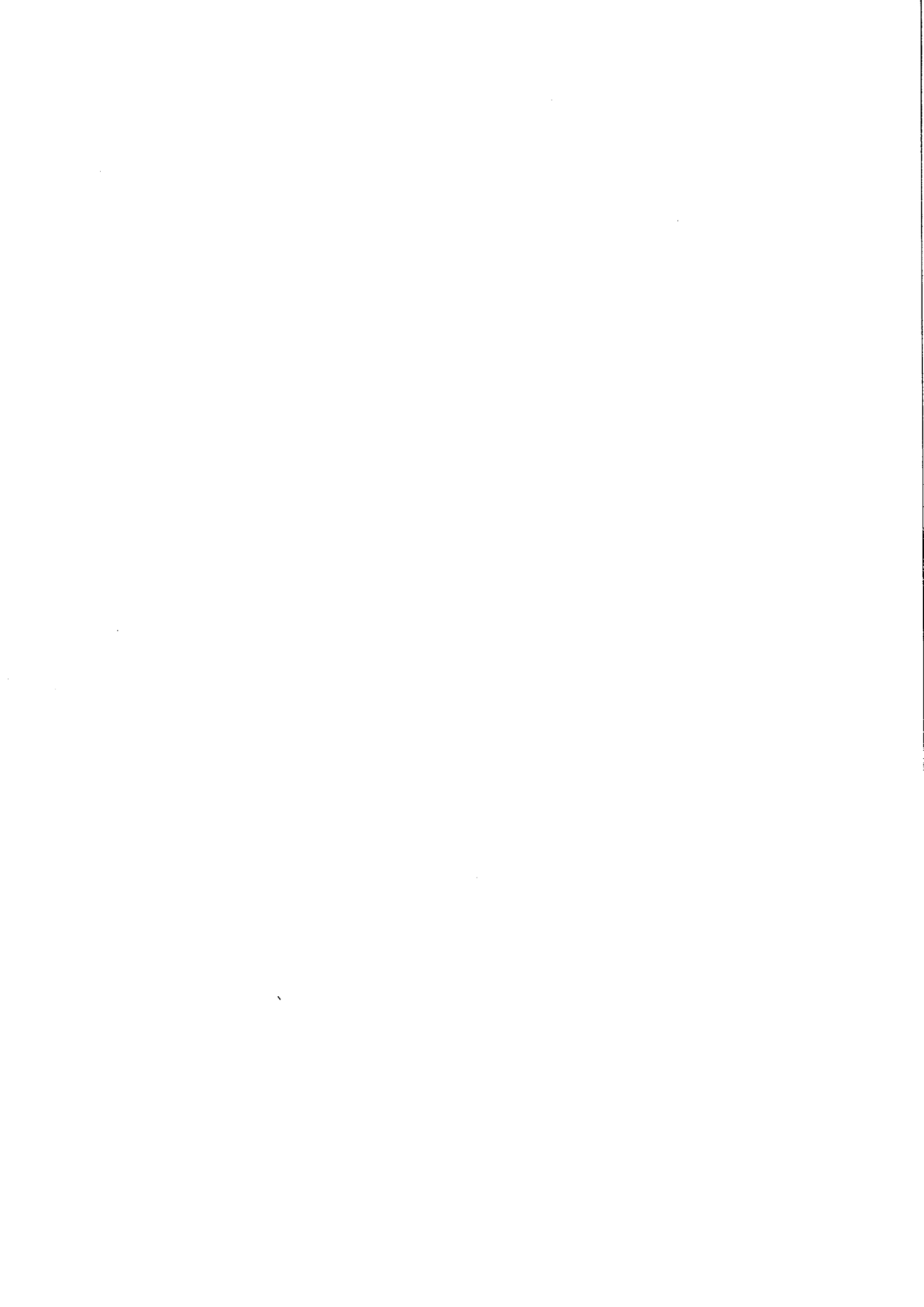

**Salg og abonnement · Verkauf und Abonnement · Πωλήσεις και συνδρομές · Sales and subscriptions  
Vente et abonnements · Vendita e abbonamenti · Verkoop en abonnementen**

---

**BELGIQUE / BELGIË**

---

**Moniteur belge / Belgisch Staatsblad**  
Rue de Louvain 40-42 / Leuvensestraat 40-42  
1000 Bruxelles / 1000 Brussel  
Tél. 512 00 26  
CCP/Postrekening 000-2005502-27

Sous-dépôts / Agentschappen:

**Librairie européenne /  
Europese Boekhandel**  
Rue de la Loi 244 / Wetstraat 244  
1040 Bruxelles / 1040 Brussel

**CREDOC**

Rue de la Montagne 34 / Bergstraat 34  
Bte 11 / Bus 11  
1000 Bruxelles / 1000 Brussel

---

**DANMARK**

---

**Schultz Forlag**

Møntergade 21  
1116 København K  
Tlf: (01) 12 11 95  
Girokonto 200 11 95

---

**BR DEUTSCHLAND**

---

**Verlag Bundesanzeiger**

Breite Straße  
Postfach 10 80 06  
5000 Köln 1  
Tel. (02 21) 20 29-0  
Fernschreiber:  
ANZEIGER BONN 8 882 595

---

**GREECE**

---

**G.C. Eleftheroudakis SA**

International Bookstore  
4 Nikis Street  
Athens (126)  
Tel. 322 63 23  
Telex 219410 ELEF

Sub-agent for Northern Greece:

**Molho's Bookstore**

The Business Bookshop  
10 Tsimiski Street  
Thessaloniki  
Tel. 275 271  
Telex 412885 LIMO

---

**FRANCE**

---

**Service de vente en France des publications  
des Communautés européennes**

**Journal officiel**  
26, rue Desaix  
75732 Paris Cedex 15  
Tél. (1) 578 61 39

---

**IRELAND**

---

**Government Publications Sales Office**

Sun Alliance House  
Molesworth Street  
Dublin 2  
Tel. 71 03 09

or by post

**Stationery Office**

St Martin's House  
Waterloo Road  
Dublin 4  
Tel. 68 90 66

---

**ITALIA**

---

**Licosa Spa**

Via Lamarmora, 45  
Casella postale 552  
50 121 Firenze  
Tel. 57 97 51  
Telex 570466 LICOSA I  
CCP 343 509

Subagente:

**Libreria scientifica Lucio de Biasio - AEIOU**

Via Meravigli, 16  
20 123 Milano  
Tel. 80 76 79

---

**GRAND-DUCHÉ DE LUXEMBOURG**

---

**Office des publications officielles  
des Communautés européennes**

5, rue du Commerce  
L-2985 Luxembourg  
Tél. 49 00 81 - 49 01 91  
Télex PUBOF - Lu 1322  
CCP 19190-81  
CC bancaire BIL 8-109/6003/200

**Messageries Paul Kraus**

11, rue Christophe Plantin  
L-2339 Luxembourg  
Tél. 48 21 31  
Télex 2515  
CCP 49242-63

---

**NEDERLAND**

---

**Staatsdrukkerij- en uitgeverijbedrijf**

Christoffel Plantijnstraat  
Postbus 20014  
2500 EA 's-Gravenhage  
Tel. (070) 78 99 11

---

**UNITED KINGDOM**

---

**HM Stationery Office**

HMSO Publications Centre  
51 Nine Elms Lane  
London SW8 5DR  
Tel. 01-211 3935

Sub-agent:

**Alan Armstrong & Associates Ltd**

72 Park Road  
London NW1 4SH  
Tel. 01-723 3902  
Telex 297635 AAALTD G

---

**ESPAÑA**

---

**Mundi-Prensa Libros, S.A.**

Castello 37  
E - 28001 Madrid  
Tel. (91) 276 02 53 - 275 46 55  
Telex 49370-MPLI-E

---

**PORTUGAL**

---

**Livraria Bertrand, s.a.r.l.**

Rua João de Deus  
Venda Nova  
Amadora  
Tél. 97 45 71  
Telex 12709-LITRAN-P

---

**SCHWEIZ / SUISSE / SVIZZERA**

---

**Librairie Payot**

6, rue Grenus  
1211 Genève  
Tél. 31 89 50  
CCP 12-236

---

**UNITED STATES OF AMERICA**

---

**European Community Information  
Service**

2100 M Street, NW  
Suite 707  
Washington, DC 20037  
Tel. (202) 862 9500

---

**CANADA**

---

**Renouf Publishing Co., Ltd**

61 Sparks Street (Mall)  
Ottawa  
Ontario K1P 5A6  
Tel. Toll Free 1 (800) 267 4164  
Ottawa Region (613) 238 8985-6

---

**JAPAN**

---

**Kinokuniya Company Ltd**

17-7 Shinjuku 3-Chome  
Shinjuku-ku  
Tokyo 160-91  
Tel. (03) 354 0131

Öffentliche Preise in Luxemburg (ohne MwSt.) □ Price (excluding VAT) in Luxembourg  
 Prix publics au Luxembourg (TVA exclue)

	ECU	BFR	DM	FF	IRL	UKL	USD
Einzelpreis • Single copy • Prix par numéro	3,31	150	7,50	23	2.40	2	2.50
Abonnement • Subscription	27,54	1 250	61,50	189	20	16.25	20

Das Jahresabonnement beginnt  
 am 1. Januar und  
 endet am 31. Dezember.

The annual subscription runs  
 from 1 January to  
 31 December of each year.

Les abonnements sont annuels: ils portent sur  
 une période allant du 1<sup>er</sup> janvier au 31 décembre  
 de chaque année.

Zahlungen können nur an die  
 auf Umschlagseite 3 angegebenen  
 Vertriebsbüros geleistet werden.

Payments to be made only to the agents  
 in the countries listed on page 3  
 of the cover.

Les versements doivent être adressés  
 aux bureaux de vente indiqués à la page 3  
 de la couverture.

Die Versandkosten für Luftpostzustellung sind im  
 Preis nicht enthalten. Die Bedingungen für Luftpost-  
 abonnements sind bei den Vertriebsbüros zu erfragen.

These are surface mail rates:  
 for air subscription rates  
 please apply to the agents.

Les prix ne comprennent pas les frais  
 d'expédition par avion: pour les conditions d'abonnement  
 par avion, consulter les bureaux de vente.



KONTORET FOR DE EUROPÆISKE FÆLLESSKABERS OFFICIELLE PUBLIKATIONER  
 AMT FÜR AMTLICHE VERÖFFENTLICHUNGEN DER EUROPÄISCHEN GEMEINSCHAFTEN  
 ΥΠΗΡΕΣΙΑ ΕΠΙΣΗΜΩΝ ΕΚΔΟΣΕΩΝ ΤΩΝ ΕΥΡΩΠΑΪΚΩΝ ΚΟΙΝΟΤΗΤΩΝ  
 OFFICE FOR OFFICIAL PUBLICATIONS OF THE EUROPEAN COMMUNITIES  
 OFFICE DES PUBLICATIONS OFFICIELLES DES COMMUNAUTÉS EUROPÉENNES  
 UFFICIO DELLE PUBBLICAZIONI UFFICIALI DELLE COMUNITÀ EUROPEE  
 BUREAU VOOR OFFICIËLE PUBLIKATIES DER EUROPESE GEMEENSCHAPPEN

mbourg



CA-BJ-85-012-3A