



# europa stat

## **EUROSTATISTIK**

Daten zur Konjunkturanalyse

## **EUROSTATISTICS**

Data for short-term economic analysis

## **EUROSTATISTIQUES**

Données pour l'analyse de la conjoncture

Monatlich  Monthly  Mensuel

**2**  **1992**

Theme / Thème  
General statistics / Statistiques générales

Series / Série  
Short-term trends / Conjoncture





OFICINA ESTADÍSTICA DE LAS COMUNIDADES EUROPEAS  
DE EUROPÆISKE FÆLLESSKABERS STATISTISKE KONTOR  
STATISTISCHES AMT DER EUROPÄISCHEN GEMEINSCHAFTEN  
ΣΤΑΤΙΣΤΙΚΗ ΥΠΗΡΕΣΙΑ ΤΩΝ ΕΥΡΩΠΑΪΚΩΝ ΚΟΙΝΟΤΗΤΩΝ  
STATISTICAL OFFICE OF THE EUROPEAN COMMUNITIES  
OFFICE STATISTIQUE DES COMMUNAUTÉS EUROPÉENNES  
ISTITUTO STATISTICO DELLE COMUNITÀ EUROPEE  
BUREAU VOOR DE STATISTIEK DER EUROPESE GEMEENSCHAPPEN  
SERVIÇO DE ESTATÍSTICA DAS COMUNIDADES EUROPEIAS

L-2920 Luxembourg – Tél. 43011 – Télex : Comeur Lu 3423  
B-1049 Bruxelles, bâtiment Berlaymont, rue de la Loi 200 (bureau de liaison) – Tél. 235 1111

Las publicaciones de Eurostat están clasificadas por temas y por series. La clasificación se encuentra al final de la obra. Para mayor información sobre las publicaciones, rogamos se pongan en contacto con Eurostat.

Para los pedidos, dirijanse a las oficinas de venta cuyas direcciones figuran en la página interior de la contracubierta.

Eurostats publikationer er klassificeret efter emne og serie. En oversigt herover findes bag i hæftet. Yderligere oplysninger om publikationerne kan fås ved henvendelse til Eurostat. Bestilling kan afgives til de salgssteder, der er anført på omslagets side 3.

Die Veröffentlichungen von Eurostat sind nach Themenkreisen und Reihen gegliedert. Die Gliederung ist hinten in jedem Band aufgeführt. Genauere Auskünfte über die Veröffentlichungen erteilt Eurostat. Ihre Bestellungen richten Sie bitte an die Verkaufsbüros, deren Anschriften jeweils auf der dritten Umschlagseite der Veröffentlichungen zu finden sind.

Οι εκδόσεις της Eurostat ταξινομούνται κατά θέμα και κατά σειρά. Η ακριβής ταξινόμηση αναφέρεται στο τέλος κάθε έκδοσης. Για λεπτομερέστερες πληροφορίες σχετικά με τις εκδόσεις, μπορείτε να απευθύνεσθε στην Eurostat.

Για τις παραγγελίες μπορείτε να απευθύνεσθε στα γραφεία πώλησης, των οποίων οι διευθύνσεις αναγράφονται στη σελίδα 3 του εξωφύλλου.

Eurostat's publications are classified according to themes and series. This classification is indicated at the end of the publication. For more detailed information on publications, contact Eurostat. Orders are obtainable from the sales offices mentioned on the inside back cover.

Les publications d'Eurostat sont classées par thème et par série. Cette classification est précisée à la fin de l'ouvrage. Pour des informations plus détaillées sur les publications, contactez Eurostat. Pour les commandes, adressez-vous aux bureaux de vente dont les adresses sont indiquées à la page 3 de la couverture.

Le pubblicazioni dell'Eurostat sono classificate per tema e per serie. Tale classificazione è precisata alla fine dell'opera. Per informazioni più dettagliate sulle pubblicazioni rivolgersi all'Eurostat. Per eventuali ordinazioni rivolgersi a uno degli uffici di vendita i cui indirizzi figurano nella 3<sup>a</sup> pagina della copertina.

De publikaties van Eurostat zijn ingedeeld naar onderwerp en serie. Deze indeling is achter in het boek opgenomen. Voor nadere informatie over de publikaties kunt u zich wenden tot Eurostat. Gelieve bestellingen op te geven bij de verkoopbureaus, waarvan de adressen op bladzijde 3 van de omslag zijn vermeld.

As publicações do Eurostat estão classificadas por tema e por série. Esta classificação está indicada no fim da obra. Para mais informações sobre as publicações é favor contactar Eurostat. Encomendas: serviços de venda cujos endereços estão indicados na contracapa.

## **EUROSTATISTIK**

Daten zur Konjunkturanalyse

## **EUROSTATISTICS**

Data for short-term economic analysis

## **EUROSTATISTIQUES**

Données pour l'analyse de la conjuncture

**ACHTUNG: Analyse und Kommentar auf S. 7**

**ATTENTION: Analysis and commentary on p. 11**

**ATTENTION: Analyse et commentaires à la page 15**

Luxembourg: Office des publications officielles des Communautés européennes, 1992

© EGKS-EWG-EAG, Brüssel — Luxembourg, 1992

Nachdruck — ausgenommen zu kommerziellen Zwecken — mit Quellenangabe gestattet.

© ECSC-EEC-EAEC, Brussels — Luxembourg, 1992

Reproduction is authorized, except for commercial purposes, provided the source is acknowledged.

© CECA-CEE-CEEA, Bruxelles — Luxembourg, 1992

Reproduction autorisée, sauf à des fins commerciales, moyennant mention de la source.

*Printed in the FR of Germany*



## Vorwort

Mit der monatlich erscheinenden Veröffentlichung „Eurostatistik“ sollen die Kenntnisse für den europäischen Wirtschaftsraum über die neuesten statistischen Daten über die Europäische Gemeinschaft seit dem 1.1.1973 (2) über einen breiten Bereich hinweg über den Vereinigten Staaten und Japan bereitgestellt werden.

„Eurostatistik“ enthält nicht die Ergebnisse der von Eurostat im Auftrag der Europäischen Gemeinschaften durchgeführten Erhebungen der Wirtschaftlichen Zusammenarbeit und Entwicklung.

Die Tabellen werden jährlich für die meisten Länder der Gemeinschaft veröffentlicht und die Daten der Jahre vor dem Berichtsjahr sind nicht mehr verfügbar. Die Tabellen sind in der Reihenfolge der Länder geordnet, die in der Reihenfolge der Länder der Europäischen Gemeinschaft sind.

Schließlich sind die Tabellen über die wichtigsten Indikatoren der Wirtschaftlichen Zusammenarbeit und Entwicklung der Europäischen Gemeinschaft über die Jahre 1973 bis 1978 veröffentlicht. Die Tabellen sind in der Reihenfolge der Länder der Europäischen Gemeinschaft geordnet.

„Eurostatistik“ besteht aus zwei Teilen:

- Die Reihe „Eurostatistik“ über die wichtigsten Indikatoren der Wirtschaftlichen Zusammenarbeit und Entwicklung der Europäischen Gemeinschaft über die Jahre 1973 bis 1978.
- In der Reihe „Eurostatistik“ werden die wichtigsten Indikatoren der Wirtschaftlichen Zusammenarbeit und Entwicklung der Europäischen Gemeinschaft über die Jahre 1973 bis 1978 veröffentlicht.
- In der Reihe „Eurostatistik“ werden die Daten der von Eurostat im Auftrag der Europäischen Gemeinschaft durchgeführten Erhebungen der Wirtschaftlichen Zusammenarbeit und Entwicklung der Europäischen Gemeinschaft veröffentlicht.

Die in „Eurostatistik“ veröffentlichten Daten stammen von Eurostat im Auftrag der Europäischen Gemeinschaft, der Europäischen Zentralbank und der Europäischen Kommission.

Der Zugang zu diesen Daten ist kostenlos. Die Daten sind in der Reihenfolge der Länder der Europäischen Gemeinschaft geordnet.

Weitere Informationen über Eurostat sind in der Reihe „Eurostatistik“ zu finden.

Formal - Centre for  
1-2000 (1-2000)  
Telefax - (30) 4001-4501

Die Redaktion von Eurostatistik bittet Ihre Leser für die fehlerhaften Zahlen in einigen Tabellen der vorangegangenen Ausgabe (1/92) um Entschuldigung. Aufgrund eines technischen Problems wurden alle negativen Ziffern als positive ausgedruckt. Die korrekten Daten liegen in den entsprechenden Tabellen dieser Ausgabe (2/92) vor.

Wir danken Ihnen für Ihr Verständnis.

We apologise to all readers for the incorrect figures printed in the previous edition of Eurostatistics (1/92). This error was due to a technical fault, as minus signs for certain indicators failed to be printed. All figures are correctly printed in the present edition.

Thank you for your comprehension.

La rédaction d'Eurostatistiques s'excuse auprès de ses lecteurs pour les erreurs qui se sont glissées dans le numéro 1/92 de la publication. En effet, en raison d'un problème technique, les signes de certains indicateurs ont été supprimés. Les données exactes de ces indicateurs sont présentées dans les tableaux de la présente édition.

Merci de votre compréhension.



Mit der monatlich erscheinenden Veröffentlichung „Eurostatistik“ – Daten zur Konjunkturanalyse werden innerhalb kürzester Frist die neuesten statistischen Daten über die Europäische Gemeinschaft als Ganzes (EUR 12), über jedes Mitgliedsland sowie über die Vereinigten Staaten und Japan bekanntgegeben.

„Eurostatistik“ enthält nicht die Gesamtheit des bei Eurostat verfügbaren statistischen Materials, sondern eine Auswahl der relevantesten Reihen über die konjunkturelle Entwicklung.

Die Reihen werden jeweils für die letzten 15 Monate, die letzten fünf Quartale und die letzten vier Jahre veröffentlicht, um eine kurz- oder mittelfristige Analyse – gegebenenfalls mit überarbeiteten Zahlen – zu ermöglichen.

Schnelligkeit und Pünktlichkeit sind die wichtigsten Vorzüge dieser Veröffentlichung. Aus diesem Grunde wurde sie im Umfang bewußt klein gehalten und enthält keine Anmerkungen zur Methodik, die im übrigen in den spezialisierten Veröffentlichungen von Eurostat zu finden sind.

„Eurostatistik“ besteht aus drei Teilen:

- Die Rubrik „kurz notiert“ gibt die wichtigsten Ereignisse und Entwicklungen der jüngsten Zeit im wirtschaftlichen, finanziellen und sozialen Bereich wieder.
- Im Schaubilderteil werden die wichtigsten Reihen über die wirtschaftliche Entwicklung in der Gemeinschaft, den Mitgliedstaaten, den Vereinigten Staaten und Japan veranschaulicht.
- Im Konjunkturdatenteil werden die Daten, die von Eurostat auf der Grundlage gemeinsamer Kriterien harmonisiert wurden, für sämtliche Mitgliedstaaten dargestellt und mit den Daten der Vereinigten Staaten und Japans verglichen.

Die in „Eurostatistik“ veröffentlichten Daten stammen aus dem „ICG“-Bereich der On-line-Datenbank „Cronos“ von Eurostat.

Wer Zugang zu Cronos besitzt, kann jederzeit die Tabellen dieser Veröffentlichung abfragen, wobei die Daten täglich auf den neuesten Stand gebracht werden. Hinweise zur „on-line“-Benutzung finden sich auf der letzten Seite.

Weitere Informationen über „Eurostatistik“ können bei folgender Stelle angefordert werden:

Eurostat – Direktion A  
L-2920 LUXEMBURG  
Telephon: (352) 4301-4567

	Seite
„KURZ NOTIERT“ .....	7
SCHAUBILDER .....	17
<b>KONJUNKTURDATEN</b>	
1. Volkswirtschaftliche Gesamtrechnungen ..	37
2. Beschäftigung .....	40
3. Arbeitslosigkeit .....	43
4. Industrielle Produktion .....	46
5. Meinungsumfrage in der Industrie .....	53
6. Industrieerzeugnisse .....	57
7. Einzelhandel .....	61
8. Landwirtschaftliche Erzeugnisse .....	62
9. Außenhandel .....	64
10. Verbraucherpreise .....	85
11. Landwirtschaftliche Erzeugerpreise .....	88
12. Löhne und Gehälter .....	89
13. Finanzstatistiken .....	90
14. Zahlungsbilanz .....	94

Eurostat ist dabei, ein neues System der konjunkturellen Information bereitzustellen.

In diesem Zusammenhang wird der Teil „Ländertabellen“ ab der Nummer 2/92 dieser Veröffentlichung nur noch entweder on line oder auf Diskette verfügbar sein.

<b>O</b>	Weniger als die Hälfte der verwendeten Einheit
<b>%</b>	Prozent
<b>%, T4/T0</b>	Prozentualer Zuwachs eines Vierteljahres gegenüber dem entsprechenden Vierteljahr des Vorjahres
<b>%, T12/T0</b> } <b>%, T/T-12</b> }	Prozentualer Zuwachs eines Monats gegenüber dem entsprechenden Monat des Vorjahres
<b>%, SALDO</b>	Saldo zwischen den positiven Antworten (Zunahme, Verbesserung der Situation) und den negativen Antworten (Abnahme, Verschlechterung der Situation) der Konjunkturbefragung bei den Unternehmern in der Gemeinschaft, Saisonbereinigt (Ländertabellen)
<b>1985 = 100</b>	Basisjahr
<b>EUR 10 = 100</b> } <b>EUR 12 = 100</b> }	Prozentuale Angaben im Verhältnis zur Gemeinschaft der 10 oder 12 (= 100)
<b>MIO</b>	Million
<b>MRD</b>	Milliarde
<b>T</b>	Metrische Tonne
<b>TROEE</b>	Tonne Rohöleinheiten
<b>GWH</b>	Gigawattstunde = 10 <sup>6</sup> kWh
<b>M3</b>	Kubikmeter
<b>B</b>	Belgique/België
<b>DK</b>	Danmark
<b>D</b>	BR Deutschland
<b>GR</b>	Ελλάδα/Griechenland
<b>E</b>	España
<b>F</b>	France
<b>IRL</b>	Ireland
<b>I</b>	Italia
<b>L</b>	Luxembourg
<b>NL</b>	Nederland
<b>P</b>	Portugal
<b>UK</b>	United Kingdom
<b>USA</b>	United States of America
<b>JAP</b>	Japan
<b>USD</b>	US-Dollar
<b>ECU</b>	Europäische Währungseinheit
<b>SZR</b>	Sonderziehungsrechte
<b>EG</b>	Europäische Gemeinschaft[en]
<b>Eurostat</b>	Statistisches Amt der Europäischen Gemeinschaften
<b>EUR 10</b> } <b>EUR 12</b> }	Gesamtheit der Mitgliedsländer der Europäischen Gemeinschaften vor bzw. nach dem Beitritt Spaniens und Portugals
<b>UEBL/BLEU</b>	Belgisch-luxemburgische Wirtschaftsunion
<b>ACP</b>	Länder Afrikas, der Karibik und des Pazifiks — Abkommen von Lomé
<b>ESVG</b>	Europäisches System Volkswirtschaftlicher Gesamtrechnungen
<b>NACE</b>	Allgemeine Systematik der Wirtschaftszweige in den Europäischen Gemeinschaften
<b>SITC</b>	Standard International Trade Classification



Soweit nicht anders angegeben, beziehen sich die Angaben auf den Gebietsstand der Bundesrepublik Deutschland vor dem 3.10.1990; sie schließen Berlin (West) ein.

**WECHSELKURSE: Zinsgefälle zwischen Deutschland und den USA wächst weiter**

Das Gefälle zwischen den deutschen und den amerikanischen Zinssätzen, das bereits seit mehreren Monaten beständig zunimmt, ist in den beiden letzten Dezemberwochen weiter gewachsen. Am 20. Dezember, d. h. einen Tag nach der (im letzten Monat ausführlicher kommentierten) Anhebung der deutschen Leitzätze gab die amerikanische Notenbank die Senkung ihres Diskontsatzes um 1 % auf 3,5 % bekannt. Damit beträgt das Leitzinsgefälle jetzt 4,5 %; vor 12 Monaten hatte der amerikanische Diskontsatz noch um 0,5 % über dem deutschen gelegen, wobei der Abstand zwischen den kurzfristigen Marktsätzen allerdings geringer war.

Im Anschluß an die Anhebung der deutschen Zinssätze wurden die Leitzätze am 20. bzw. 23. Dezember außer im Vereinigten Königreich in allen am Wechselkursmechanismus teilnehmenden Ländern heraufgesetzt: in Irland um 0,5 % auf 10,75 % ('Facility Rate'<sup>2)</sup>, in Frankreich von 9,25 % auf 9,6 % (Interventionsatz) bzw. von 10 % auf 10,5 % (Rückkaufsatz), in Italien um 0,5 % auf 12 % (Diskontsatz) und in Spanien um 0,25 % auf 12,75 % (Ausleihensatz für tägliches Geld) bzw. 12,45 % (Rückkaufsatz für eintägige Pensionsgeschäfte), wobei der zentrale Interventionsatz der Bank von Spanien allerdings unverändert blieb.

Am 30. Dezember überraschte die Bank von Japan die Finanzmärkte mit einer Senkung ihres amtlichen Diskontsatzes um 0,5 % auf 4,5 %. Dieser Schritt unterstreicht die unterschiedliche Zinsentwicklung in Europa auf der einen und in den USA und Japan auf der anderen Seite.

Das Vereinigte Königreich ist eher der letztgenannten Ländergruppe zuzuordnen, da es sich gegenwärtig in einer relativ schweren Rezession befindet, seine Zinssätze jedoch nicht in dem gewünschten Maße senken kann, da ein niedrigeres Zinsniveau Wechselkursauswirkungen zur Folge hätte, die mit den durch den Wechselkursmechanismus vorgegebenen Einschränkungen unvereinbar wären. Daher ist das Vereinigte Königreich bemüht, seine Zinssätze im Gegensatz zu den übrigen am Wechselkursmechanismus teilnehmenden Ländern nicht anzuheben, was zur Folge hat, daß der Kurs des Pfund Sterling seit einigen Wochen in unmittelbarer Nähe des effektiven unteren Interventionskurses gegenüber der D-Mark liegt (dieser Kurs wird von der stärksten Währung innerhalb der Wechselkursmechanismus, der Peseta, vorgegeben). Der Wertverlust des Pfundes hat dabei allerdings auch einen Wertverlust der Peseta nach sich gezogen, wodurch der effektive Interventionskurs gesunken ist.

Die Folge der beschriebenen Zinsänderungen war eine Zunahme der Spannungen innerhalb des Wechselkursmechanismus und eine leichte Aufwertung der D-Mark gegenüber anderen am Wechselkursmechanismus teilnehmenden Währungen und vor allem gegenüber dem US-Dollar. Diese Dollar-Schwäche sollte allerdings nicht überbewertet werden, denn Ende 1991 wurden für 1 Dollar etwas mehr D-Mark gezahlt als am Jahresanfang. In den ersten Wochen des Jahres 1992 tendierte der Dollar uneinheitlich; nachdem er am Jahresende bei 1,52 DM gestanden hatte, verbesserte er sich am 17. Januar auf 1,61 DM, um am 21. Januar wieder auf 1,59 DM zurückzufallen.

Die Peseta war Ende 1991 vor dem belgischen Franc und der D-Mark weiterhin die stärkste Währung innerhalb des Wechselkursmechanismus. Am unteren Ende der Skala lag des Pfund Sterling, gefolgt von der dänischen Krone und dem französischen Franc.

**RENDITEN VON STAATSANLEIHEN: 1991 in allen Ländern niedrigere Renditen**

1991 lagen die Renditen von Staatsanleihen in allen hier erfaßten Ländern unter denen des Jahres 1990. Am ausgeprägtesten war der Renditerückgang dabei in den Ländern mit den zuvor höchsten Renditen: in Spanien (-2,6 % zwischen Ende 1990 und Ende 1991), Italien (-2 % im gleichen Zeitraum) und Portugal (-1,6 % zwischen Oktober 1990 und Oktober 1991). In diesen Ländern liegt das Renditeniveau jetzt näher bei dem der übrigen Mitgliedstaaten der Gemeinschaft. Generell war innerhalb der EG, insbesondere in den am Wechselkursmechanismus teilnehmenden Ländern, in den letzten 12 Monaten eine gewisse Konvergenz der Anleiherenditen zu beobachten.

Im Dezember 1991 waren die Renditen von Staatsanleihen in den meisten Ländern rückläufig. In den Vereinigten Staaten und Japan, wo der Renditerückgang 0,2 % bzw. 0,4 % betrug, war diese Entwicklung erwartet worden, da in beiden Ländern die kurzfristigen Zinssätze in jüngster Zeit ebenfalls rückläufig waren. Da die kurzfristigen Zinssätze stärker zurückgegangen sind als die langfristigen (1991 wurde der amerikanische Diskontsatz um 3 % zurückgenommen, während sich die Anleiherenditen nur um 0,7 % verringerten), weist die Zinsertragskurve für die USA derzeit eine sehr ausgeprägte Steigung auf. Die Steigung der japanischen Zinsertragskurve ist dagegen geringer, denn die Differenz zwischen dem Diskontsatz und der Rendite von Staatsanleihen beträgt rund 1 %.

In acht der zehn EG-Mitgliedstaaten, für die Daten vorliegen, kam es im Dezember ebenfalls zu einem Renditerückgang, der in den meisten Fällen allerdings relativ geringfügig war. Er steht im Gegensatz zu dem Ende Dezember zu beobachtenden Anstieg der kurzfristigen Zinssätze, dessen Auswirkungen auf die Anleiherenditen u. U. allerdings erst in den Daten für Januar 1992 voll sichtbar werden.

In Spanien und Italien erhöhten sich die Anleiherenditen im Dezember jeweils um 0,1 %, in beiden Ländern sind sie jedoch deutlich niedriger als Ende 1990.

**GELDVOLUMEN: geringes Geldmengenwachstum in den USA, Japan und dem Vereinigten Königreich**

In den meisten hier erfaßten Ländern hat sich das Geldmengenwachstum weiter verlangsamt; dies gilt insbesondere für die Länder mit den ausgeprägtesten rezessiven Tendenzen.

Die Vereinigten Staaten, Japan und das Vereinigte Königreich verzeichneten das geringste Geldmengenwachstum seit gerauer Zeit. Die M2-Zuwachsrates betrug im September in den USA 2,3 % (gegenüber 2,7 % im August) und in Japan 2,2 % (gegenüber 1,2 % vor 12 Monaten). Im Vereinigten Königreich wächst die Geldmenge im weiteren Sinne derzeit so langsam wie noch nie seit Beginn der 70er Jahre; allerdings gibt es Anzeichen für eine beschleunigte Ausweitung des enger gefaßten Geldmengenaggregats M0, dessen Zuwachsrates im April 1991 am niedrigsten war und sich seitdem erhöht hat.

Frankreich erlebt ebenfalls seit mehreren Monaten ein äußerst geringes Geldmengenwachstum. Die auf das Jahr umgerechnete M2-Zuwachsrates lag in den letzten 18 Monaten nur einmal über 2 % und war in sechs dieser 18 Monate sogar negativ.

**AMTLICHE WÄHRUNGSRESERVEN: in Spanien im November leichter Anstieg**

Unter den Ländern, für die Daten vorliegen, verzeichnete lediglich Spanien im November einen (allerdings ebenfalls nur geringfügigen) Zufluß von Währungsreserven; im Oktober hatten sich die spanischen Reserven um 0,8 % erhöht, woraus sich für die ersten elf Monate des Jahres 1991 ein Anstieg um fast 35 % ergibt, der damit größer war als in allen anderen Mitgliedstaaten der EG.

Den stärksten Abfluß von Währungsreserven verzeichneten Irland (-7,3 %), Italien (-5,6 %) und Dänemark (-4,2 %), wobei sich die dänischen Reserven in den ersten elf Monaten des Jahres 1991 um mehr als 24 % verringerten.

**VIERTELJÄHRLICHE GESAMTRECHNUNGEN: Drittes Quartal 1991: Erneute Verlangsamung des Wirtschaftswachstums der Gemeinschaft (BIP +0,2 %), weiterhin hohe Inflation**

Nachdem die wirtschaftliche Entwicklung der Gemeinschaft\* insgesamt im zweiten Quartal eine leichte Belebung verzeichnen konnte, war das dritte Quartal 1991 durch eine erneute Verlangsamung der BIP-Wachstumsrate (+0,2 %) gekennzeichnet. Dieser neuerliche Rückgang, der mit dem wichtigsten Wirtschaftsindikator völlig in Einklang steht, hat zur Folge, daß die Wachstumsprognosen für das Jahr 1991 erneut nach unten korrigiert werden müssen. Die Gründe für das Anhalten der Stagnationsphase lassen sich als drei einander wechselseitig beeinflussende Faktoren zusammenfassen: 1. die interne Krise der amerikanischen Volkswirtschaft, 2. die japanische Handelspolitik und 3. schließlich die Probleme der deutschen Volkswirtschaft nach der Vereinigung. Beim gegenwärtigen Stand der Dinge scheint eine Umkehr der Wirtschaftstendenzen von diesem Jahr an im Bereich des Möglichen zu liegen, jedoch ziehen die Konjunkturforscher selbst es vor, sich nicht zum Umfang dieser Wirtschaftsbelebung zu äußern, da diese von zahlreichen Faktoren abhängt, zu deren wichtigsten die von den Mitgliedstaaten eingeschlagene Währungspolitik zählen dürfte.

Zu den Inflationsdaten auf der Basis des BIP-Deflators ist anzumerken, daß uns aufgrund des Rückstandes der Veröffentlichung der wertmäßigen Daten Italiens keine Angaben auf Gemeinschaftsebene vorliegen. Davon abgesehen scheint die ausführliche Analyse der Inflation in den Mitgliedstaaten auf eine Tendenz zum Fortbestehen einer eher hohen Inflation hinzuweisen, was die Entscheidungen der meisten Mitgliedstaaten, die Zinssätze im August und danach erneut im Dezember anzuheben, rechtfertigt.

Hinsichtlich der BIP-Komponenten ist eine Verlangsamung der Investitionstätigkeit (+0,4 %) bei gleichzeitiger leichter Aufwärtsentwicklung des Staatsverbrauchs (+0,5 %) zu beobachten.

Was die Situation in den einzelnen Mitgliedstaaten betrifft, so ist in Frankreich eine recht positive Entwicklung des BIP (+0,7 %), in Italien und vor allem in Deutschland hingegen eine Verlangsamung (+0,1 %) festzustellen. Im Vereinigten Königreich trat nach vier Quartalen der rückläufigen Entwicklung wieder eine leichte Erholung des Wirtschaftswachstums ein (+0,1 %). Bei der Inflation ist eine allgemeine Verlangsamung zu beobachten, dennoch bleibt die Inflationsrate vor allem in Deutschland und im Vereinigten Königreich hoch (+1,2 % bzw. +1,0 %).

Bei den Komponenten des BIP ist in Italien und in Deutschland eine leichte Verlangsamung der Investitionstätigkeit festzustellen (+1,6 % bzw. +1,5 %), während Frankreich nach drei negativen Quartalen einen wenigstens geringen Investitionsanstieg verzeichnen kann (+0,1 %). Im Vereinigten Königreich hingegen dauert der Rückgang (-2,5 %), der vor anderthalb Jahren einsetzte, noch immer an. Die Entwicklung der Binnennachfrage, die stärker ausgeprägt ist als die der Produktion, hat im Laufe dieses Quartals zu einer allgemeinen Verschlechterung der Außenhandelsbilanz geführt.

In den Vereinigten Staaten ist nach drei Quartalen der verlangsamen Entwicklung eine leichte Belebung der Produktion (+0,6 %) bei gleichzeitiger deutlicher Verringerung sowohl der vierteljährlichen als auch der jährlichen Inflationsrate (+0,5 % bzw. +3,5 %) zu beobachten. Die wichtigste Entwicklung bei den BIP-Komponenten war in diesem Quartal eine leichte Erholung der Investitionstätigkeit nach zwei deutlich negativen Quartalen.

In Japan hat sich das Wirtschaftswachstum erneut verlangsamt (+0,4 %). Von den Komponenten der Nachfrage ist der deutliche Einbruch beim Staatsverbrauch (-1,4 %) bei gleichzeitiger Abschwächung des privaten Verbrauchs (+0,8 %) hervorzuheben. Hingegen ist bei den Investitionen nach zwei Quartalen rückläufiger Entwicklung ein schwacher Anstieg zu verzeichnen (+0,1 %).

**PREISE: 1991: jährliche Inflationsrate in der EG 4,8 %**

Da sich die Inflationsrate im Dezember im Vergleich zum Vormonat lediglich um 0,1 % erhöht hat, entspricht die jährliche Inflationsrate für die EG insgesamt der im November verzeichneten Rate von 4,8 %.

Dies ist die niedrigste Inflationsrate seit drei Jahren: 1988 = 4,4 %, 1989 = 5,3 %, 1990 = 5,7 %.

Wie immer im Dezember, waren die Veränderungen in den meisten Mitgliedstaaten gering. Ausnahmen bildeten Griechenland (+1,6 %), Portugal (+0,5 %) und Italien (+0,3 %). In Deutschland, Frankreich, Spanien und dem Vereinigten Königreich war ein Anstieg um 0,1 % zu verzeichnen, während der Index in Luxemburg unverändert blieb.

Ein Rückgang wurde in Belgien (-0,2 %), Dänemark (-0,3 %) und den Niederlanden (-0,1 %) festgestellt.

In acht EG-Mitgliedstaaten liegen die Inflationsraten unter denen des Vorjahres, während sie in Deutschland, den Niederlanden, Dänemark und Irland im Vergleich zu 1990 gestiegen sind.

	Dez.91 Dez.90	Dez.90 Dez.89		Dez.91 Dez.90	Dez.90 Dez.89
Dänemark	2,3 %	1,9 %	Vereinigtes Königreich	4,5 %	9,3 %
Luxemburg	2,6 %	4,4 %	Niederlande	4,9 %	2,7 %
Belgien	2,8 %	3,5 %	Spanien	5,5 %	6,5 %
Frankreich	3,1 %	3,4 %	Italien	6,2 %	6,6 %
Irland*	3,6 %	2,7 %	Portugal	9,6 %	13,7 %
Deutschland**	4,2 %	2,8 %	Griechenland	17,8 %	22,8 %

\* November im Vergleich zum November des Vorjahres  
 \*\* Der Verbraucherpreisindex für die Bundesrepublik Deutschland bezieht sich weiterhin auf den Gebietsstand vor dem 3. Oktober 1990.

1) Die niederländischen, belgischen und dänischen kurzfristigen Zinssätze wurden gleichzeitig mit den deutschen angehoben.  
 2) Zinssatz für Ausleihungen der irischen Zentralbank an die Geschäftsbanken.

\* Im vorliegenden Kommentar wurden die gemeinschaftlichen Entwicklungen auf der Grundlage der vier "großen" Länder berechnet, da die übrigen Länder, die über eine vierteljährliche Gesamtrechnung verfügen, mit der Veröffentlichung ihrer Zahlen im Rückstand sind.



Die entsprechenden Inflationsraten für die USA liegen bei 3,1 % und 6,1 %, die Japans bei 2,5 % bzw. 3,8 %, was in beiden Fällen einer Verlangsamung der Preissteigerung im Vergleich zum Vorjahr bedeutet.

### ARBEITSLOSIGKEIT IN DER GEMEINSCHAFT

Eurostat schätzt die Arbeitslosenquote in der Gemeinschaft im November 1991 auf 9,3 %, sie bleibt damit unverändert zum Vormonat. Dieser Wert ist saisonbereinigt, Einflüsse der unterschiedlichen nationalen Methoden zur Erfassung der Arbeitslosigkeit sind weitgehend ausgeschaltet.

Im Laufe der letzten 12 Monate hat die Arbeitslosigkeit in Europa stark zugenommen, von 8,4 auf 9,3 %. Das ist ein Anstieg von 11 % in einem Jahr, der stärkste seit Berechnung von vergleichbaren Arbeitslosenquoten durch Eurostat im Jahre 1983. In den vier Mitgliedstaaten Belgien, Dänemark, Frankreich und Italien ist nicht nur die Höhe der Arbeitslosenquote (8,4 bis 10,2 %) dem Gemeinschaftsdurchschnitt nahe, sondern auch der Anstiegsrhythmus (7-11 % im Jahr) ähnelt dem der Gemeinschaft insgesamt.

Portugal und die alte Bundesrepublik befinden sich in einer sehr günstigen Lage: die Arbeitslosenquote, weniger als 4,6 %, in beiden Ländern, verringerte sich um mehr als 4 % im Jahr in Deutschland, in Portugal sogar um 11 %.

Trotz einer Steigerung von mehr als 10 % im Jahr bleibt Luxemburg das Land mit der niedrigsten Arbeitslosenquote in der Gemeinschaft überhaupt.

Seit dem ersten Quartal 1991 ist nicht mehr in Spanien, sondern in Irland die höchste Arbeitslosenquote in der Gemeinschaft zu verzeichnen. Während sich in Spanien die Quote bei 16 % einpendelte, stieg sie in Irland in einem Jahr von 15,8 auf 18 %.

Im Vereinigten Königreich stieg die Arbeitslosenquote am schnellsten. Zwischen 1990 und 1991 (November) erhöhte sie sich von 7,4 auf 10,2 %. Das bedeutet einen Anstieg von mehr als 40 % in einem Jahr.

### INDUSTRIELLE PRODUKTION: Europaweite Stagnation der Industrieproduktion

Im Oktober 1991 war für die Industrieproduktion der Europäischen Gemeinschaft (EUR 12) kein Aufschwung zu erkennen, wobei auch für die einzelnen Wirtschaftszweige innerhalb der Industrie kaum Unterschiede feststellbar sind. Der arbeitstäglich bereinigte Produktionsindex wird für Oktober für EUR 12 derzeit auf 121,4 geschätzt (1985=100). Dies entspricht einer Veränderung des Index gegenüber Oktober 1990 von -0,6 %. Nach Saisonbereinigung beträgt der geschätzte Index im Oktober 1991 114,3, im Vormonat war er bei 113,7. Verglichen mit dem kumulierten Wert von Mai, Juni, Juli sank die saisonbereinigte EUR 12 Produktion in den letzten drei Monaten August, September, Oktober um 0,9 %, für das Verarbeitende Gewerbe (ohne Bergbau) betrug die entsprechende Veränderungsrate -1,6 %. Anzeichen eines Aufschwungs sind demnach nicht zu erkennen.

In den USA stagniert die Industrieproduktion bei +0,8 % (Wachstumsrate der letzten drei Monate gegenüber den davorliegenden drei Monaten); in Japan hat dagegen mit -1,1 % der entsprechenden Wachstumsrate eine Rezession eingesetzt.

Betrachtet man die Wachstumsrate der saisonbereinigten Daten der letzten drei Monate gegenüber den davorliegenden drei Monaten, so sind in den einzelnen Mitgliedstaaten der Europäischen Gemeinschaft für den Produktionsindex der gesamten Industrie zwar Unterschiede zu verzeichnen, doch deutete die generelle Tendenz auch hier auf Stagnation hin (in Klammern jeweils nur Verarbeitendes Gewerbe ohne Bergbau):

Irland 3,0 % (2,0 %), Spanien 1,0 % (0,5 %), Frankreich 0,6 % (0,8 %), Vereinigtes Königreich 0,2 % (-1,0 %), Dänemark -0,2 % (-0,2 %), Italien -1,5 % (-1,6 %), Deutschland -1,6 % (-2,7 %), Niederlande -3,1 % (-0,5 %).

Deutlich verschlechtert hat sich die Situation im europäischen Automobilbau. Die Produktion in EUR 12 sinkt zur Zeit mit einer jährlichen Veränderungsrate von -2 % (Frankreich +5 %, Italien -2 %, Deutschland -3 %, Vereinigtes Königreich -11 %).

### ZAHLUNGSBILANZ

GESAMTTENDENZEN: Drittes Quartal 1991 – Leistungsbilanzsaldo der Gemeinschaft weiterhin rückläufig; japanischer Leistungsbilanzüberschuß erneut gewachsen; Leistungsbilanzdefizit der USA geht weiter zurück, jedoch langsamer als im Vorquartal.

Nach den bisher vorliegenden Zahlen für das dritte Quartal 1991 hat sich der Leistungsbilanzsaldo der Gemeinschaft im Vorjahresvergleich weiter vermindert, und zwar erheblich stärker als im zweiten Quartal. In den Monaten Januar bis September zusammengenommen war das Defizit der Leistungstransaktionen etwa 40 Mrd. ECU höher als im entsprechenden Vorjahreszeitraum. Dies ist natürlich im wesentlichen darauf zurückzuführen, daß der deutsche Handelsbilanzüberschuß wiederum stark geschrumpft ist.

Nachdem die Leistungsbilanz der USA in den ersten beiden Quartalen 1991 mit einem Überschuß abgeschlossen hatte, verzeichnete sie im dritten Quartal ein Defizit von 13,3 Mrd. ECU (15,6 Mrd. US-\$). Zwar ist der Negativsaldo damit noch immer niedriger als im gleichen Vorjahresquartal (22,5 Mrd. ECU bzw. 29,1 Mrd. US-\$), doch ist die Verbesserung gegenüber dem Vorjahr erheblich geringer ausgefallen als in den ersten beiden Quartalen 1991. Für die guten Ergebnisse im Zeitraum Januar bis Juni spielte der Eingang hoher Beiträge von den alliierten Partnern der USA im Golfkrieg, der den Überschuß in der Dienstleistungs- und Übertragungsbilanz anschwellen ließ, eine wichtige Rolle. Das Handelsbilanzdefizit der USA ist im dritten Quartal im Vorjahresvergleich um 4,3 Mrd. ECU zurückgegangen.

Der japanische Leistungsbilanzüberschuß ist im dritten Quartal 1991 gegenüber dem gleichen Vorjahreszeitraum um 10,7 Mrd. ECU und damit weniger rasch gewachsen als in den beiden vorangegangenen Quartalen. Die Ausweitung des spanischen Handelsbilanzdefizits im dritten Quartal wurde durch einen höheren Überschuß bei den Dienstleistungen und Übertragungen ausgeglichen. Der Saldo der niederländischen Dienstleistungs- und Übertragungsbilanz und damit auch der Leistungsbilanzüberschuß ist im dritten Quartal niedriger ausgefallen als im entsprechenden Vorjahreszeitraum. Dänemark verzeichnete im dritten Quartal einen um 0,3 Mrd. ECU höheren Leistungsbilanzsaldo als im Vergleichszeitraum 1990.

### AUSSENHANDEL

Im September 1991 lag das Defizit im außergemeinschaftlichen Handel bei 7,4 Mrd. ECU und war damit 1,4 Mrd. ECU größer als im September 1990. Die Einfuhren nahmen in diesem Zeitraum um 11,7 %, die Ausfuhren dagegen um 9,4 % zu. Der Vergleich mit September 1990 hat allerdings nur begrenzte Aussagekraft, da der Handelsverkehr in diesem Monat offensichtlich stark durch die instabile Weltwirtschaftslage infolge der Invasion Kuweits beeinträchtigt wurde. Die Ausfuhren der Gemeinschaft scheinen im September 1990 stärker betroffen gewesen zu sein als die Einfuhren. Aus diesem Grund kann davon ausgegangen werden, daß der Unterschied zwischen den Wachstumsraten von Einfuhren und Ausfuhren für den Zeitraum September 1990 – September 1991 ohne die Auswirkungen der Kuwait-Krise nicht nur 2,3 Punkte, sondern sehr viel mehr betragen würde. Die Kosten der Rohölversorgung der Gemeinschaft sind auf keinen Fall eine Erklärung für die Vergrößerung des Defizits, denn sie waren im September 1991, in ECU je Barrel gerechnet, um fast ein Drittel niedriger als im Vergleichsmonat des Vorjahres. In den ersten neun Monaten verdoppelte sich das Defizit im außergemeinschaftlichen Handel (-61,1 Mrd. ECU) gegenüber dem entsprechenden Vorjahreszeitraum beinahe, was mit einer deutlichen Zunahme der Einfuhren (+8,4 %) bei gleichzeitiger Stagnation der Ausfuhren zusammenhängt.

Das Außenhandelsdefizit der USA belief sich auf 7 Mrd. ECU, verglichen mit 8,2 Mrd. ECU im September 1990. Die Ausfuhren haben sich im Vergleich zum entsprechenden Vorjahresmonat, in ECU gerechnet um annähernd 20 % und in Dollar gerechnet um 11 % erhöht. Die Zunahme der Einfuhren beträgt in ECU gerechnet 11 % und reduziert sich in Dollar auf 2 %.

Mit 6,3 Mrd. ECU gegenüber 3,9 Mrd. ECU im Vergleichsmonat des Vorjahres schlug der japanische Außenhandelsüberschuß im September 1991 alle Rekorde. Der Überschuß in den ersten neun Monaten des Jahres 1991 zusammengenommen beträgt damit 46,9 Mrd. ECU. Die Einfuhren Japans sind in ECU gerechnet um 4,1 % gestiegen, in Dollar jedoch um knapp 5 % und in Yen um 8 % zurückgegangen. Der Anstieg der Ausfuhren um 15,8 % in ECU beträgt in Dollar gerechnet noch 7 % und in Yen 4 %.

Der Handelsüberschuß Deutschlands ist im September 1991, verglichen mit dem entsprechenden Vorjahresmonat, um 2 Mrd. ECU zurückgegangen und beträgt nun 0,7 Mrd. ECU. Nur Deutschland und Dänemark weisen im September 1991 noch einen Überschuß auf. Die Defizite Italiens, Spaniens und der BLWU sind um 0,7 Mrd., 0,5 Mrd. bzw. 0,5 Mrd. angestiegen. Das Vereinigte Königreich und Frankreich konnten ihren Negativsaldo um 0,7 Mrd. verringern. Die größten Defizite wiesen im September 1991 mit jeweils 2 Mrd. ECU Italien, das Vereinigte Königreich und Spanien auf.



*Eurostatistics – data for short-term economic analysis* – is a monthly publication aimed at providing, as rapidly as possible, the latest statistical data on the European Community as a whole (EUR 12), each Member State, the United States and Japan.

*Eurostatistics* does not present all the statistics held by Eurostat, but a selection of the most relevant series on the economic situation.

The series are published for the last 15 months, the last five quarters and the last four years, thus permitting short- or medium-term analysis with figures that may have been revised where necessary.

Speed of publication and punctuality are the main features of this publication; that is why it is deliberately streamlined and does not contain any methodological notes, which are given in Eurostat's specialized publications.

*Eurostatistics* comprises three sections:

- The 'In brief' section outlines the main recent events and trends in the economic, financial and social fields.
- The 'Graphs' section illustrates the most significant economic series for the Community, its Member States, the United States and Japan.
- The 'Short-term trends' section presents data harmonized by Eurostat on the basis of common criteria for the Member States as a whole, with comparisons with the USA and Japan.

The data published in *Eurostatistics* are taken from the ICG domain of Eurostat's on-line data bank, Cronos.

By linking up to Cronos it is possible to obtain daily the tables presented in this publication, containing data updated daily. The method of consultation can be found at the end of this publication.

Further information about *Eurostatistics* can be obtained from the following address:

Eurostat – Directorate A  
L-2920 Luxembourg  
Tel.: (352) 4301-4567



	<i>Page</i>
'IN BRIEF' .....	11
GRAPHICS .....	17
 <b>SHORT-TERM TRENDS</b>	
1. National accounts .....	37
2. Employment .....	40
3. Unemployment .....	43
4. Industrial production .....	46
5. Opinions in industry .....	53
6. Industrial products .....	57
7. Retail sales .....	61
8. Agricultural products .....	62
9. External trade .....	64
10. Consumer prices .....	85
11. Producer prices of agricultural products ...	88
12. Wages and salaries .....	89
13. Financial statistics .....	90
14. Balance of payments .....	94

Eurostat is actually elaborating a new short-term information system. Consequently, starting from the 2/92 number the 'tables by country' will only be available by on-line consultation or on floppy disk.

<b>O</b>	Data less than half the unit used
<b>%</b>	Per cent
<b>%, T4/T0</b>	Percentage increase on the corresponding quarter of the previous year
<b>%, T12/T0</b>	Percentage increase on the corresponding month of the previous year
<b>%, T/T-12</b>	
<b>%, BALANCE</b>	Balance between positive replies (increase, improvement in the situation) and negative replies (reduction, worsening of the situation) in the short-term-trends inquiry conducted among heads of enterprises in the Community
<b>*</b>	Seasonally adjusted (Tables by country)
<b>1985 = 100</b>	Reference year
<b>EUR 10 = 100</b>	Data for countries expressed as a percentage of the Community of 10 or 12 (= 100)
<b>EUR 12 = 100</b>	
<b>MIO</b>	Million
<b>MRD</b>	Thousand million
<b>T</b>	Tonne
<b>TOE</b>	Tonne of oil equivalent
<b>GWH</b>	Gigawatt hour (= 10 <sup>6</sup> kWh)
<b>M3</b>	Cubic metre
<b>B</b>	Belgique/België
<b>DK</b>	Danmark
<b>D</b>	BR Deutschland
<b>GR</b>	Ελλάδα/Greece
<b>E</b>	España
<b>F</b>	France
<b>IRL</b>	Ireland
<b>I</b>	Italia
<b>L</b>	Luxembourg
<b>NL</b>	Nederland
<b>P</b>	Portugal
<b>UK</b>	United Kingdom
<b>USA</b>	United States of America
<b>JAP</b>	Japan
<b>USD</b>	US dollar
<b>ECU</b>	European currency unit
<b>SDR</b>	Special Drawing Right
<b>EC</b>	European Communities
<b>Eurostat</b>	Statistical Office of the European Communities
<b>EUR 10</b>	Total of the member countries of the EC before and after the accession of Spain and Portugal
<b>EUR 12</b>	
<b>UEBL/BLEU</b>	Belgo-Luxembourg Economic Union
<b>ACP</b>	African, Caribbean and Pacific countries of the Lomé Convention
<b>ESA</b>	European System of Integrated Economic Accounts
<b>NACE</b>	General Industrial Classification of Economic Activities within the European Communities
<b>SITC</b>	Standard International Trade Classification



Unless otherwise stated, data for the Federal Republic of Germany, including West Berlin, as constituted prior to 3 October 1990.

**EXCHANGE RATES: Differential between German and US interest rates widens further**

The differential between German and US interest rates, which has been widening for several months, increased further in the last two weeks of December. A day after the increase in German interest rates on December 19th (commentated on last month), the Federal Reserve announced a full 1% cut in its discount rate, which now stands at 3.5%. This means that the differential in official rates is now 4.5%; 12 months ago the US discount rate was 0.5% higher than that of Germany, although short-term market rates were closer together. The increase in German interest rates<sup>1</sup> was followed on December 20 and 23 by increases in those of all other ERM countries apart from the UK; in Ireland the central bank facility rate<sup>2</sup> was increased by 0.5% to 10.75%, in France the intervention rate was increased from 9.25 to 9.6% and the repurchase rate from 10 to 10.5%, in Italy the discount rate by 0.5% to 12%, and in Spain the daily assistance rate and overnight re-purchase rate by 0.25% to stand at 12.75 and 12.45% respectively, although there was no change in the Banco de España's key intervention rate. There was a further change in interest rates when on December 30 the Bank of Japan surprised the financial markets with a 0.5% cut in its official discount rate, which now stands at 4.5%. This move further accentuates the differing paths of interest rates between Europe on the one hand and the US and Japan on the other. The UK fits rather more into the second category, since it is currently experiencing a fairly severe recession, but because of the constraints of the Exchange Rate Mechanism (ERM) it is unable to cut interest rates by as much as it would like because of the exchange rate effects that lower interest rates would have. In fact, the UK is attempting not to follow the other ERM members in increasing rates, which has meant that for some weeks sterling has been trading very close to its effective Deutschemark floor (which is determined by the strongest ERM currency, the peseta). However, when sterling has depreciated during this time, it has tended to bring the peseta down with it, thus reducing this effective floor. These changes in interest rates had the effect of increasing tensions within the ERM, with the Deutschemark appreciating slightly against other ERM currencies and particularly against the dollar. The dollar weakness should not be overstated however, since it ended 1991 slightly higher against the DM than it started. In the first weeks of 1992 its behaviour was mixed; ended the year at DM 1.52, it appreciated to reach DM 1.61 by January 17, only to fall back again to DM 1.59 on 21 January. At the end of 1991 the peseta remained the strongest ERM currency, followed by the Belgian franc and the Deutschemark. Sterling ended the year as the weakest currency, below the Danish krona and French franc.

**GOVERNMENT BOND YIELDS: Yields lower in 1991 in all countries**

1991 saw lower government bond yields than 1990 in all countries surveyed. The largest falls in yields occurred in the countries where bond yields were the highest; Spain (down 2.6% between the end of 1990 and the end of 1991), Italy (down 2% over the same period) and Portugal (down 1.6% between October 1990 and October 1991). These economies are now experiencing bond yields that are closer to those of the other EC economies; in fact, there has been some degree of convergence in EC bond yields over the last 12 months, in particular between those countries whose currencies are members of the exchange rate mechanism. In December 1991 there was a generalised fall in government bond yields, with yields falling in most countries. In the case of the United States and Japan, where yields fell by 0.2% and 0.4% respectively, these falls were expected, since short-term interest rates in both countries have recently been falling. The US currently has a very steeply sloped yield curve, since short-term rates have fallen more than long-term ones; in 1991 the US discount rate fell by 3% whilst bond yields fell by only 0.7%. The Japanese yield curve is less steeply sloped: the differential between the discount rate and the yield on government bond yields is around 1%. Eight of the ten EC countries for which data are available also experienced falling bond yields in December, although in most cases these falls were fairly small. This is in contrast to the increases in short-term interest rates which occurred in late December; it is possible that the full impact of these increases on bond yields will be apparent only in January's data, since the increases in short-term rates occurred only at the end of December. Yields in Spain and Italy rose in December, each by 0.1%. Yields in both countries remain significantly below their levels at the end of 1990 however.

**MONEY SUPPLY: Monetary growth slow in the US, Japan and UK**

The general picture of monetary growth in the countries surveyed continues to be one of slow-down in most cases, particularly in those economies which are experiencing the greatest recessionary forces. In the United States, Japan and the United Kingdom, monetary growth is slower than it has been for some time. M2 growth in the US was 2.3% in September, down from 2.7% in August, and in Japan it was 2.2% in September, down from 12% 12 months earlier. In the UK the growth rate of broad money is currently slower than it has been at any time since the early 1970s, although there are signs of an increase in the growth rate of the narrow aggregate, M0, which appears to have reached its' low point in April 1991 and has been increasing since then. France too has been experiencing extremely slow monetary growth for many months; only once in the last 18 months has the annualised growth rate of M2 been above 2%, and in 6 of these months it has actually been negative.

**FOREIGN OFFICIAL RESERVES: small inflow into Spain in November**

Of the countries for which data are available, only Spain experienced an inflow of reserves in November, and even this was small. Spain's reserves increased by 0.8% in October; their increase in the first 11 months of 1991 was almost 35%, remaining the largest of any EC state. The largest outflows were from Ireland (-7.3%), Italy (-5.6%) and Denmark (-4.2%); the latter's reserves fell by over 24% in the first 11 months of 1991.

**QUARTERLY ACCOUNTS: third quarter of 1991: renewed slowdown in European Community economy (GDP: +0.2%), high inflation continues.**

Following the slight upturn in the second quarter of 1991, the third quarter saw a renewed slowdown in the growth of output for the European Community economy(\*) as a whole (GDP: +0.2%). This renewed downturn is entirely consistent with the main economic indicator and will lead to a further downward revision of economic growth forecasts for 1991. The persistent stagnation can be explained by three interacting factors: the crisis in the American economy, Japanese trade policy and the problems which unification is causing for the German economy. As things stand, 1992 may see a reversal of the trend, but even expert economic opinion is reticent on the extent of the upturn on the grounds that many factors are involved, in particular – it seems – the monetary policy adopted by the Member States. As regards inflation measured by the implicit deflator of GDP, data at Community level are not available owing to the delay in publishing the Italian data in value terms. However, a detailed analysis of inflation in the Member States indicates that inflation will tend to remain at a rather high level, which justifies the decisions taken by most Member States to raise interest rates in August and again in December. Looking at the components of GDP, it can be seen that the slowdown in investment (+0.4%) was accompanied by a slight upturn in public consumption (+0.5%). As regards the situation in the Member States, GDP showed a fairly positive trend in France (+0.7%) but slowed down in Italy and especially in Germany (+0.1%). In the United Kingdom, where output had been falling for four quarters, there was a slight upturn (+0.1%). As for inflation, despite a general slowing, it still remained high, particularly in Germany and the United Kingdom (+1.2% and +1.0% respectively). Among the components of GDP, investment slowed down slightly in Italy and Germany (+1.6% and +1.5% respectively), while in France, after three successive quarters of decline, there was positive, albeit slight, growth (+0.1%). In the United Kingdom, however, the period of recession (-2.5%) which began a year and a half ago continued. With domestic demand outstripping production, this quarter saw a general deterioration in the trade balance. In the United States, after three quarters of decline, there was a slight upturn in output (+0.6%) and a sharp reduction in both quarterly and annual inflation (0.5% and 3.5% respectively). Among the components of GDP, the most noticeable change in this quarter was the slight upturn in investment after two quarters of clear falls. The Japan economy saw renewed slowdown (+0.4%). Among the components of demand, there was a very sharp decline in public consumption (-1.4%) together with a slowdown in private consumption (+0.8%). After two quarters of decline, however, investment picked up slightly (+0.1%).

**PRICES: Annual inflation for the EC in 1991 at 4.8%**

Thanks to a monthly increase of only 0.1% in December the annual inflation rate for the EC as a whole remained unchanged from November at a level of 4.8%. This is the lowest figure for 3 years: 1988 = 4.4%, 1989 = 5.3%, 1990 = 5.7%. As usual in December variations were low in most of the EC Member States. Exceptions were Greece (+1.6%), Portugal (+0.5%) and Italy (+0.3%). Germany, France, Spain and the United Kingdom all recorded increases of 0.1%, while the index for Luxembourg remained unchanged. Decreases were registered in the indices of Belgium (-0.2%), Denmark (-0.3%) and the Netherlands (-0.1%). Inflation rates were lower in 1991 than the year before in 8 EC Member States, whereas they were higher than 1990 in Germany, the Netherlands, Denmark and Ireland. In order of increasing current inflation the latest figures are as follows:

	Dec. 91 Dec. 90	Dec. 90 Dec. 89		Dec. 91 Dec. 90	Dec. 90 Dec. 89
Denmark	2.3%	1.9%	United Kingdom	4.5%	9.3%
Luxembourg	2.6%	4.4%	Netherlands	4.9%	2.7%
Belgium	2.8%	3.5%	Spain	5.5%	6.5%
France	3.1%	3.4%	Italy	6.2%	6.6%
Ireland*	3.6%	2.7%	Portugal	9.6%	13.7%
Germany**	4.2%	2.8%	Greece	17.8%	22.8%

The corresponding rates for the USA are 3.1% and 6.1% and those for Japan 2.5% and 3.8%, both showing also a decline compared with last year's figures.

\* November compared with November  
 \*\* The CPI for the Federal Republic of Germany continues to reflect the geographic borders prior to 3 October 1990.

**UNEMPLOYMENT IN THE COMMUNITY**

The seasonally-adjusted unemployment rate in the European Community is estimated by Eurostat at 9.3% for the month of November 1991. This represents the same level as the previous month. The rate is estimated after correction of the differences between national methods of recording unemployment. Over the last 12 months, unemployment in Europe has increased at an accelerating rate: the rate of unemployment rose from 8.4 to 9.3%. This represents an increase of 11% in one year the largest increase since comparable unemployment rates were introduced by Eurostat (1983). Four Member States: Belgium, Denmark, France and Italy have both a rate of unemployment close to the Community average (from 8.4 to 10.2%) and a rate of increase similar to that of the Community as a whole. Portugal and the western part of the Federal Republic of Germany find themselves in a favourable position: the unemployment rate, less than 4.6%, has fallen by more than 4% a year (11% in Portugal). Despite an increase of more than 10% in one year, Luxembourg remains the country with the lowest unemployment rate in the Community.

<sup>1</sup> Short-term rates in the Netherlands, Belgium and Denmark were increased at the same time as those of Germany.  
<sup>2</sup> The rate at which the Central Bank of Ireland lends to commercial banks.

(\*) In this commentary, Community trends are calculated on the basis of the four 'major' countries, given slower publication of the figures for the other countries with a quarterly accounting system.



Since the first quarter of 1991, Ireland has replaced Spain as the country with the highest rate of unemployment in the Community: in Spain the rate has stabilised around 16%, while in Ireland it has increased from 15.8 to 18%.

It is in the United Kingdom, where the increase is largest: between 1990 and 1991 (November), the rate of unemployment has increased from 7.4 to 10.2% representing a rise of more than 40% in 12 months.

### INDUSTRIAL PRODUCTION: EC industrial production stagnant

October 1991 saw no upturn in industrial production in the European Community (EUR 12), and there was little difference in the trends recorded by the individual branches of industry. The EUR 12 production index, adjusted for the number of working days, is currently estimated at 121.4 (1985=100) for October, representing a fall of 0.6% compared with October 1990. After seasonal adjustment, the estimated index for October 1991 is 114.3, as against 113.7 in September. The seasonally-adjusted EUR 12 production index for August, September and October fell by 0.9% from the cumulative figure for May, June and July, and the corresponding fall for manufacturing industry (excluding mining) was -1.6%. There is therefore no sign of a recovery.

In the USA growth in industrial production has remained stable at 0.8% (quarter-on-quarter growth rate), while the Japanese growth rate of -1.1% shows signs of a recession.

When each Member State's seasonally-adjusted production index of all industry for the last three months is compared with that for the preceding three months, different rates of change do emerge at national level, but here too the general trend is towards stagnation. The rates of change are as follows, with the figures in brackets referring to manufacturing industry excluding mining:

Ireland 3.0% (2.0%), Spain 1.0% (0.5%), France 0.6% (0.8%), United Kingdom 0.2% (-1.0%), Denmark -0.2% (-0.2%), Italy -1.5% (-1.6%), Germany -1.6% (-2.7%), Netherlands -3.1% (-0.5%).

The situation in the European automobile industry has deteriorated sharply. The production of EUR 12 decreases at present with a rate of -2.0% (France +5%, Italy -2%, Germany -3%, United Kingdom -11%).

### BALANCE OF PAYMENTS

**GLOBAL TRENDS: Third quarter 1991 – Community's current account balance still falling; Japanese current surplus still growing; US current deficit contracts, but less than it did in previous three months.**

Figures available so far for the third quarter of 1991 indicate a continuation of the year-on-year fall of the Community's current account balance. The third-quarter drop was considerably larger than that in the second, and left the cumulative current deficit for January-September about 40 billion ecus higher than the same period in 1990. The principal underlying development has of course been the continued sharp decline of the German trade surplus.

After registering a surplus in the first two quarters of 1991, the US current account balance showed a deficit of 13.3 billion ecus (\$15.6 billion) in the third quarter. This is still less than

the 22.5 billion ecus (\$29.1 billion) deficit recorded in the same quarter of 1990, but the year-on-year improvement is substantially lower than that for the first two quarters of 1991. A major factor behind the good January-June results was the receipt of large cash contributions from the USA's Gulf coalition partners which helped to swell the invisibles surplus. The US trade deficit contracted by 4.3 billion ecus in the third quarter in year-on-year terms.

Japan's current account surplus rose by 10.7 billion ecus in the third quarter of 1991, a smaller improvement than the preceding two quarters. Meanwhile a third-quarter rise in Spain's trade deficit was offset by a larger invisibles surplus. Netherlands' invisibles balance for the same quarter was down on 1990, reducing its current surplus in year-on-year terms. The third-quarter current balance for Denmark was up 0.3 billion ecus on the same three months in 1990.

### EXTERNAL TRADE

The Community's external trade deficit in September was ECU 7 400 million, an increase of ECU 1 400 million over September 1990. Imports rose by 11.7% between these two dates, while exports increased by 9.4%. However, caution is needed when comparing with September 1990, since trade in that month appears to have been badly hit by the worldwide economic instability which followed the invasion of Kuwait. Community exports seem to have been affected more than imports in September 1990, so that the difference between the rate of increase of imports and that of exports between September 1990 and 1991 – which is a mere 2.3 points – should in fact be seen as far greater. The increase in the deficit certainly cannot be attributed to the cost of the Community's crude oil supplies, since in ecu terms this was almost one-third lower per barrel in September 1991 than in 1990. The first nine months of 1991 saw the Community's external trade deficit virtually double (ECU 61 100 million) in comparison with 1990, this being due to a marked rise in imports (+8.4%) while exports stagnated.

The United States' external trade deficit was ECU 7 000 million compared with ECU 8 200 million in September 1990. Exports rose by almost 20% in ecu terms (+11% in dollar terms) compared with September 1990. The 11% increase in imports in ecu terms worked out at 2% in dollar terms.

Japan recorded a record surplus of ECU 6 300 million in September 1991 compared with ECU 3 900 million in September 1990, bringing the cumulative surplus over the first nine months of 1991 to ECU 46 900 million. Japan's imports rose by 4.1% in ecu terms but fell almost 5% in dollar terms and 8% in terms of the yen. The 15.8% rise in exports in ecu terms amounted to +7% in dollar terms and +4% in terms of the yen.

In September 1991 Germany's trade surplus had fallen by almost ECU 2 000 million compared with September 1990, but Germany remained in surplus to the tune of 700 million. Germany and Denmark were the two countries in surplus in September 1991. The deficits of Italy, Spain and the BLEU worsened by 700 million, 500 million and 500 million respectively. The United Kingdom and France reduced their deficits by 700 million. The highest deficits in September 1991 – each of approximately ECU 2 000 million – were those of Italy, the United Kingdom and Spain.



«Eurostatistiques – Données pour l'analyse de la conjoncture» est une publication mensuelle qui a comme but de fournir dans les meilleurs délais les données statistiques les plus récentes pour la Communauté européenne en tant qu'ensemble (EUR 12), pour les pays membres ainsi que pour leurs principaux partenaires extracommunautaires (États-Unis d'Amérique et Japon).

«Eurostatistiques» ne publie pas d'une manière exhaustive toutes les statistiques disponibles auprès d'Eurostat, mais les importantes parmi celles-ci.

Afin de permettre des analyses diverses et, si nécessaire, à plus long terme, sont publiées généralement des données annuelles sur une période de quatre ans, des données trimestrielles pour les cinq derniers trimestres et des données mensuelles pour les quinze derniers mois disponibles.

Cette publication se veut rapide et facilement maniable. Pour cette raison, elle ne comporte pas de notes méthodologiques, disponibles d'ailleurs dans les publications spécialisées d'Eurostat.

«Eurostatistiques» contient trois types d'informations, actualisés mensuellement:

- la rubrique «en bref» commente les principaux événements et tendances résultant des évaluations récentes;
- la partie «Graphiques» illustre les séries économiques les plus importantes pour la Communauté, les États membres, les États-Unis et le Japon;
- la partie «Données conjoncturelles» présente des données harmonisées par Eurostat sur la base des critères communs, pour l'ensemble des États membres et avec des comparaisons avec les États-Unis et le Japon;

Les données publiées dans «Eurostatistiques» proviennent du domaine «ICG» de la base de données Cronos.

En se connectant à Cronos, il est possible de suivre la mise à jour des tableaux de cette publication journalièrement en consultant les données en temps réel. Le mode de consultation «on line» se trouve à la fin de cette publication.

De plus amples informations concernant «Eurostatistiques» peuvent être obtenues à l'adresse suivante:

Eurostat – Direction A  
L-2920 Luxembourg  
Tél.: (352) 4301-4567

	<i>Page</i>
<b>EN BREF</b> .....	15
<b>GRAPHIQUES</b> .....	17
<b>DONNÉES CONJONCTURELLES</b>	
1. <b>Comptes nationaux</b> .....	37
2. <b>Emploi</b> .....	40
3. <b>Chômage</b> .....	43
4. <b>Production industrielle</b> .....	46
5. <b>Opinions dans l'industrie</b> .....	53
6. <b>Produits industriels</b> .....	57
7. <b>Ventes au détail</b> .....	61
8. <b>Produits agricoles</b> .....	62
9. <b>Commerce extérieur</b> .....	64
10. <b>Prix à la consommation</b> .....	85
11. <b>Prix des produits agricoles à la production</b> ..	88
12. <b>Salaires</b> .....	89
13. <b>Statistiques financières</b> .....	90
14. <b>Balance des paiements</b> .....	94

Eurostat est en train de mettre en place un nouveau système d'information conjoncturelle. Dans ce contexte, à partir du numéro 2/92, la partie «Tableaux par pays» de cette publication sera disponible seulement en mode de consultation «on-line» et sur disquette.

<b>0</b>	Donnée inférieure à la moitié de l'unité utilisée
<b>%</b>	Pourcentage
<b>%, T4/T0</b>	Accroissement en pourcentage d'un trimestre sur le trimestre correspondant de l'année précédente
<b>%, T12/T0</b> <b>%, T/T-12</b> }	Accroissement en pourcentage d'un mois sur le mois correspondant de l'année précédente
<b>%, SOLDE</b>	Solde entre les réponses positives (accroissement, amélioration de la situation) et les réponses négatives (diminution, détérioration de la situation) à l'enquête de conjoncture auprès des chefs d'entreprise de la Communauté
<b>*</b>	Désaisonnalisé (tableaux par pays)
<b>1985 = 100</b>	Année de base
<b>EUR 10 = 100</b> <b>EUR 12 = 100</b> }	Données des pays exprimées en pourcentage du total de la Communauté à dix ou à douze (= 100)
<b>Mio</b>	Million
<b>Mrd</b>	Milliard
<b>T</b>	Tonne métrique
<b>TEP</b>	Tonne équivalent pétrole
<b>GWH</b>	Gigawattheure = 10 <sup>6</sup> kWh
<b>M3</b>	Mètre cube
<b>B</b>	Belgique/België
<b>DK</b>	Danmark
<b>D</b>	BR Deutschland
<b>GR</b>	Ελλάδα/Grèce
<b>E</b>	España
<b>F</b>	France
<b>IRL</b>	Ireland
<b>I</b>	Italia
<b>L</b>	Luxembourg
<b>NL</b>	Nederland
<b>P</b>	Portugal
<b>UK</b>	United Kingdom
<b>USA</b>	United States of America
<b>JAP</b>	Japon
<b>USD</b>	Dollar US
<b>ECU</b>	Unité monétaire européenne
<b>DTS</b>	Droits de tirages spéciaux
<b>CE</b>	Communautés européennes
<b>Eurostat</b>	Office statistique des Communautés européennes
<b>EUR 10</b> <b>EUR 12</b> }	Ensemble des pays membres des Communautés européennes avant et après l'adhésion de l'Espagne et du Portugal
<b>UEBL/BLEU, BL</b>	Union économique belgo-luxembourgeoise
<b>ACP</b>	États d'Afrique, des Caraïbes et du Pacifique — Convention de Lomé
<b>SEC</b>	Système européen de comptes économiques intégrés
<b>NACE</b>	Nomenclature générale des activités économiques dans les Communautés européennes
<b>CTCI</b>	Classification type pour le commerce international



Sauf indications contraires, les données portent sur le territoire de la République fédérale d'Allemagne avant le 3.10.1990, Berlin-Ouest inclus.

**TAUX DE CHANGE: L'écart entre les taux d'intérêt allemands et US se creuse encore**

L'écart entre les taux d'intérêt allemands et US, qui s'agrandissait déjà depuis plusieurs mois, s'est encore creusé pendant les deux dernières semaines de décembre. Le lendemain de la hausse des taux d'intérêt allemands le 19 décembre (commentée le mois dernier), la Réserve fédérale a annoncé une réduction d'un point de son taux d'escompte, qui se situe désormais à 3,5 %. Cet écart entre les taux officiels est donc désormais de 4,5 %; il y a un an, le taux d'escompte US était supérieur de 0,5 % au taux allemand (les taux du marché à court terme, cependant, étaient plus rapprochés).

La hausse des taux d'intérêt allemands (1) a été suivie les 20 et 23 décembre par la hausse des taux des autres pays participant au MTC, à l'exception du Royaume-Uni; en Irlande, la banque centrale a accru son taux «facility rate»(2) de 0,5 % à 10,75 %; en France, le taux d'intervention a été augmenté de 9,25 % à 9,6 % et le taux de rémère de 10 à 10,5 %; en Italie, le taux d'escompte a été augmenté de 0,5 % à 12 %, et en Espagne, le taux «assistance rate» et le taux de rémère au jour le jour ont été augmentés de 0,25 % à 12,75 % et 12,45 % respectivement, bien que le taux d'intervention de la banque d'Espagne, qui est le plus important, n'ait pas varié.

Une autre modification des taux d'intérêt s'est produite le 30 décembre, lorsque la banque du Japon a surpris les marchés financiers en abaissant son taux d'escompte officiel de 0,5 % à 4,5 %. Cette réduction a encore accentué la divergence des taux d'intérêt entre l'Europe d'une part, le Japon et les Etats-Unis de l'autre.

Le Royaume-Uni entrerait plutôt dans la deuxième catégorie, puisqu'il connaît actuellement une assez grave récession, mais en raison des contraintes du mécanisme des taux de change (MTC), il n'est pas en mesure de diminuer ses taux d'intérêt autant qu'il le souhaiterait en raison des répercussions qu'aurait une baisse des taux d'intérêt sur les taux de change. Le Royaume-Uni s'efforce en fait de ne pas suivre la hausse des taux d'intérêt dans les autres Etats participant au MTC, ce qui a fait descendre depuis quelques semaines la livre sterling à son plancher effectif vis-à-vis du mark (celui-ci étant déterminé par la monnaie la plus forte du MTC, la peseta). Cependant, la dépréciation de la livre sterling a eu un effet d'entraînement sur la peseta, ce qui a abaissé ce plancher effectif.

Ces variations des taux d'intérêt ont eu pour effet d'accroître les tensions au sein du MTC, le mark s'appréciant légèrement par rapport aux autres monnaies du MTC et au dollar. Il ne faudrait pas surestimer la faiblesse du dollar, cependant, puisque son cours vis-à-vis du mark était légèrement plus élevé à la fin qu'au début de 1991. Pendant les premières semaines de 1992, sa tenue a été irrégulière; après avoir achevé l'année à 1,52 DM, il s'est apprécié jusqu'à 1,61 DM le 17 janvier, pour retomber ensuite à 1,59 DM le 21 janvier. A la fin de 1991, la peseta demeure la monnaie forte du MTC, suivie par le franc belge et le mark. La livre sterling a achevé l'année en tant que monnaie la plus faible, précédée par la couronne danoise et le franc français.

**RENDEMENT DES OBLIGATIONS D'ETAT: Baisse des rendements en 1991**

On observe en 1991 une baisse des rendements des obligations d'Etat dans l'ensemble des pays enquêtés. La baisse la plus forte s'est produite dans les pays où ces rendements étaient les plus élevés: entre la fin de 1990 et la fin de 1991, -2,6 % en Espagne, -2 % en Italie et -1,6 % au Portugal. Le rendement des obligations dans ces pays se rapprochait de celui des autres Etats membres de la CE; on constate en effet une certaine convergence entre le rendement des obligations au sein de la CE sur les douze derniers mois, et plus particulièrement entre les pays qui participent au mécanisme des taux de change.

Le rendement des obligations d'Etat a connu une baisse généralisée en décembre 1991. Dans le cas des Etats-Unis et du Japon, cette baisse, de 0,2 % et 0,4 % respectivement, était attendue, puisque les taux d'intérêt à court terme ont récemment diminué dans ces deux pays. Les Etats-Unis ont actuellement une courbe de rendement très pentue, puisque les taux d'intérêt à court terme ont plus baissé que les taux d'intérêt à long terme; en 1991, le taux de l'escompte US a baissé de 3 %, mais le rendement des obligations de 0,7 % seulement. La courbe de rendement japonaise est moins pentue; l'écart entre le taux de l'escompte et le rendement des obligations d'Etat est d'environ 1 %.

Huit des dix Etats membres de la CE pour lesquels des données sont disponibles ont également connu une baisse des rendements des obligations en décembre, bien que très faible dans la plupart des cas. Cette baisse est en contradiction avec l'augmentation des taux d'intérêt à court terme qui s'est produite fin décembre; il est possible que le plein effet de ces augmentations sur les rendements des obligations n'affecte que les données de janvier, puisque les augmentations susmentionnées n'ont eu lieu que fin décembre. Les rendements en Espagne et en Italie ont augmenté de 0,1 % en décembre. Cependant, ils demeurent nettement en-dessous de leurs niveaux de fin 1990 dans ces deux pays.

**MASSE MONETAIRE: Diminution de la croissance aux Etats-Unis, au Japon et au Royaume-Uni**

Le ralentissement se poursuit en général dans les pays enquêtés, et plus particulièrement dans les pays dont l'économie a le plus souffert de la récession.

Aux Etats-Unis, au Japon et au Royaume-Uni, la croissance monétaire est plus lente qu'elle ne l'a été depuis longtemps. Le taux de croissance de M2 en septembre a atteint aux Etats-Unis 2,3 %, contre 2,7 % en août et au Japon 2,2 %, soit une diminution de 12 % sur douze mois. Au Royaume-Uni, le taux de croissance de l'agrégat monétaire M4 est plus faible qu'il n'a jamais été depuis le début des années 70, bien qu'on observe des signes de croissance de l'agrégat M0, qui semble avoir atteint son minimum en avril 1991 et augmente depuis.

La France connaît également une croissance monétaire très faible depuis longtemps; sur les dix-huit derniers mois, le taux de croissance de M2 n'a été supérieur qu'une seule fois à 2 %, et il a même été six fois négatifs.

**RESERVE DE CHANGE: Faibles rentrées en Espagne en novembre**

L'Espagne est le seul pays parmi ceux pour lesquels des données sont disponibles qui a connu des rentrées en novembre et, même dans ce pays, elles ont été faibles. Les réserves

de l'Espagne ont augmenté de 0,8 % en octobre; leur croissance sur les 11 derniers mois de l'année 1991 a atteint presque 35 %, et demeure la plus importante de la CE. La diminution des réserves a été la plus forte en Irlande (-7,3 %), en Italie (-5,6 %) et au Danemark (-4,2 %); les réserves de ce dernier pays ont diminué de plus de 24 % sur les 11 premiers mois de 1991.

**COMPTES TRIMESTRIELS: Au cours du troisième trimestre 1991: nouveau ralentissement de l'économie communautaire ( PIB +0,2 % ), inflation toujours élevée.**

Après la légère reprise enregistrée au cours du deuxième trimestre, le troisième trimestre 1991 a été caractérisé, pour l'économie communautaire\* dans son ensemble, par un nouveau fléchissement du rythme de croissance de la production (PIB +0,2 %). Ce nouveau fléchissement, tout à fait cohérent avec le plus important indicateur économique, conduit à une nouvelle révision à la baisse des prévisions relatives à la croissance économique au cours de l'année 1991. Les raisons de la persistance de la phase de stagnation peuvent être synthétisées par trois éléments qui interagissent entre eux: tout d'abord la crise interne de l'économie américaine; en deuxième lieu la politique commerciale japonaise, enfin, le problème qui caractérise l'économie allemande après l'unification. En l'état actuel des choses une inversion des tendances de l'économie semble être possible à partir de cette année, mais les conjoncturistes mêmes préfèrent ne pas se prononcer à propos de la portée de cette reprise en liant ceci à beaucoup de facteurs dont un des plus importants semble être la politique monétaire adoptée par les Etats membres.

En ce qui concerne l'inflation mesurée par le déflateur implicite du PIB, nous ne disposons pas de données au niveau communautaire à cause du retard de la publication des données italiennes en valeur. D'autre part, une analyse détaillée de l'inflation dans les Etats membres semble indiquer une tendance au maintien d'une inflation plutôt élevée, ce qui justifie bien les décisions prises par la plupart des Etats membres d'augmenter les taux d'intérêt au cours du mois d'août et à nouveau au cours du mois de décembre.

En ce qui concerne les composantes du PIB, on observe le ralentissement des investissements (+0,4 %) accompagné par une légère reprise de la consommation publique (+0,5 %).

En ce qui concerne la situation dans les Etats membres, on constate une évolution du PIB assez positive en France, (+0,7 %), tandis qu'en Italie et surtout en R.F. d'Allemagne on observe un ralentissement (+0,1 %). Au Royaume-Uni, après quatre trimestres de fléchissement, la production marque une faible reprise (+0,1 %). Du côté de l'inflation, on remarque un ralentissement généralisé, mais celle-ci reste toujours élevée surtout en R.F. d'Allemagne et au Royaume-Uni (+1,2 % et +1,0 % respectivement). Parmi les composantes du PIB, on constate un léger ralentissement des investissements en Italie et en R.F. d'Allemagne (+1,6 % et +1,5 % respectivement), tandis qu'en France, après trois trimestres négatifs on constate une reprise même si celle-ci reste faible (+0,1 %). Par contre, au Royaume-Uni la phase de récession (-2,5 %), commencée il y a un an et demi, continue. L'évolution de la demande interne qui est plus prononcée que celle de la production a déterminé une détérioration généralisée du solde extérieur au cours de ce trimestre.

Aux Etats-Unis, après trois trimestres de fléchissement, on constate une légère reprise de la production (+0,6 %) accompagnée par une sensible réduction de l'inflation tant trimestrielle qu'annuelle (+0,5 % et +3,5 % respectivement). Parmi les composantes du PIB, le fait marquant de ce trimestre est une légère reprise des investissements qui intervient après deux trimestres de nette baisse.

Pour le Japon on observe un nouveau ralentissement de l'économie (+0,4 %). Parmi les composantes de la demande, il faut souligner le très net fléchissement de la consommation publique (-1,4 %), accompagné par un ralentissement de la consommation privée (+0,8 %). Par contre, les investissements, après deux trimestres de fléchissement, présentent une faible reprise (+0,1 %).

**PRIX: L'inflation annuelle de la CE en 1991 est de 4,8 %**

Grâce à une hausse de 0,1 % seulement en décembre, le taux d'inflation annuelle pour l'ensemble de la CE est resté inchangé par rapport à novembre au niveau de 4,8 %. Cela correspond au taux le plus bas depuis 3 ans: 1988 = 4,4 %, 1989 = 5,3 %, 1990 = 5,7 %.

Comme toujours en décembre les variations ont été faibles pour la plupart des Etats Membres.

On constate des exceptions pour la Grèce (+1,6 %), le Portugal (+0,5 %) et l'Italie (+0,3 %).

L'Allemagne, la France, l'Espagne et le Royaume-Uni ont enregistré tous des hausses de 0,1 %, tandis que l'indice du Luxembourg est resté inchangé.

Des baisses furent notées en Belgique (-0,2 %), au Danemark (-0,3 %) et au Pays-Bas (-0,1 %).

Les taux d'inflation sont plus bas que l'année précédente dans huit Etats Membres de la CE, tandis qu'ils sont plus élevés qu'en 1990 en Allemagne, au Pays-Bas, au Danemark et en Irlande.

	Déc. 91 Déc. 90	Déc. 90 Déc. 89		Déc. 91 Déc. 90	Déc. 90 Déc. 89
Danemark	2,3 %	1,9 %	Royaume-Uni	4,5 %	9,3 %
Luxembourg	2,6 %	4,4 %	Pays-Bas	4,9 %	2,7 %
Belgium	2,8 %	3,5 %	Espagne	5,5 %	6,5 %
France	3,1 %	3,4 %	Italie	6,2 %	6,6 %
Irlande*	3,6 %	2,7 %	Portugal	9,6 %	13,7 %
Allemagne**	4,2 %	2,8 %	Grèce	17,8 %	22,8 %

\* Novembre par rapport à novembre

\*\* L'IPC pour la R.F. d'Allemagne continue à refléter la situation territoriale avant le 3 octobre 1990.

(1) Les taux d'intérêt à court terme ont été augmentés en même temps que les taux allemands aux Pays-Bas, en Belgique et au Danemark.

(2) Taux auquel la banque centrale irlandaise prête aux banques commerciales.

\* Dans ce commentaire et dans les tableaux qui y sont relatifs, les évolutions communautaires sont calculées sur la base des quatre «grands» pays, compte tenu du retard avec lequel les chiffres sont publiés pour les autres pays qui disposent d'une comptabilité trimestrielle.





Les taux correspondants pour les USA sont 3,1 % et 6,1 %, ceux pour le Japon 2,5 % et 3,8 %; ce qui correspond pour ces deux pays à une décélération par rapport aux chiffres de l'année précédente.

FR

## LE CHOMAGE DANS LA COMMUNAUTE

Eurostat estime le taux de chômage dans la Communauté européenne à 9,3 % au mois de novembre 1991, au même niveau que le mois précédent. Ce taux est estimé après correction des variations saisonnières et des différences dans les méthodes nationales de recensement du chômage.

Au cours des douze derniers mois, le chômage en Europe a crû à un rythme accéléré : le taux de chômage est passé de 8,4 à 9,3 %, ce qui correspond à une augmentation de 11 % en un an, l'augmentation la plus rapide depuis que des taux de chômage comparables entre pays sont élaborés par Eurostat (1983).

Quatre Etats Membres, la Belgique, le Danemark, la France et l'Italie, ont à la fois un taux de chômage proche de la moyenne de la Communauté (de 8,4 à 10,2 %) et un rythme de croissance semblable à celui de l'ensemble (de 7 à 11 % par an).

Le Portugal et la partie occidentale de la République fédérale d'Allemagne se trouvent dans une situation très favorable: le taux de chômage, inférieur à 4,6 %, y baisse de plus de 4 % par an (11 % au Portugal).

Malgré une augmentation de plus de 10 % en un an, le Luxembourg garde le taux de chômage le plus faible de la Communauté. Depuis le premier trimestre 1991, ce n'est plus l'Espagne mais l'Irlande qui connaît le taux de chômage le plus élevé de l'Europe communautaire: en Espagne, le taux s'est stabilisé autour de 16 % alors qu'en Irlande, il passe en un an de 15,8 à 18,0 %.

C'est au Royaume-Uni que la hausse est la plus rapide : entre 1990 et 1991 (novembre), le taux de chômage est passé de 7,4 à 10,2 % soit une augmentation de plus de 40 % en 12 mois.

## PRODUCTION INDUSTRIELLE: Stagnation de la production industrielle dans toute l'Europe

La production industrielle de la Communauté européenne (EUR 12) n'a donné aucun signe de reprise en octobre 1991 et la situation n'était guère différente d'une branche de l'industrie à l'autre. Pour octobre, l'indice de production corrigé des jours ouvrables est actuellement estimé à 121,4 (1985=100) pour EUR 12. Cela correspond à une diminution de 0,6 % par rapport à octobre 1990. Après correction des variations saisonnières, l'indice estimé s'élève à 114,3 en octobre 1991, contre 113,7 le mois précédent. Par rapport à la valeur cumulée de mai, juin et juillet, la production EUR 12 corrigée des variations saisonnières a baissé de 0,9 % au cours des trois derniers mois, août, septembre et octobre; pour l'industrie de transformation (industries extractives non comprises), le taux de variation correspondant était de -1,6 %. Il n'y par conséquent aucun signe de reprise.

Aux Etats-Unis, la production industrielle a stagné à +0,8 % (taux de croissance des trois derniers mois par rapport aux trois mois précédents); au Japon, on observe au contraire un recul de -1,1 % du taux correspondant.

En ce qui concerne les taux de croissance des données corrigées des variations saisonnières des trois derniers mois par rapport aux trois mois précédents, on constate certes des différences entre les évolutions de l'indice de la production de l'ensemble de l'industrie dans les différents Etats membres de la Communauté européenne, mais la tendance générale est également à la stagnation (entre parenthèses, chiffres de l'industrie de transformation sans industries extractives):

Irlande 3,0 % (2,0 %), Espagne 1,0 % (0,5 %), France 0,6 % (0,8 %), Royaume-Uni 0,2 % (-1,0 %), Danemark -0,2 % (-0,2 %), Italie -1,5 % (-1,6 %), Allemagne -1,6 % (-2,7 %), Pays-Bas -3,1 % (-0,5 %).

Dans la construction automobile européenne, la situation s'est nettement dégradée. La production EUR 12 diminue actuellement avec un taux annuel de -2 % (France +5 %, Italie -2 %, Allemagne -3 %, Royaume-Uni -11 %).

## BALANCE DES PAIEMENTS

**TENDANCES MONDIALES: troisième trimestre de 1991 – Poursuite de la détérioration de la balance des opérations courantes de la Communauté; poursuite de la croissance de l'excédent courant du Japon; contraction du déficit courant américain, mais moins importante qu'au trimestre précédent.**

Les chiffres actuellement disponibles pour le troisième trimestre de 1991 indiquent une poursuite de la détérioration de la balance des opérations courantes de la Communauté. Cette détérioration a été beaucoup plus forte qu'au deuxième trimestre, et le déficit courant cumulé des mois de janvier-septembre dépasse de 40 milliards d'écus celui de la période correspondante de 1990. Cette tendance s'explique pour l'essentiel par la contraction rapide de l'excédent commercial de l'Allemagne.

La balance des opérations courantes des Etats-Unis, excédentaire au cours du premier semestre de 1991, a enregistré un déficit de 13,3 milliards d'écus (15,6 milliards de dollars) au troisième trimestre. Ce chiffre est encore inférieur au déficit de 22,5 milliards d'écus (29,1 milliards de dollars) enregistré au cours du trimestre correspondant de 1990, mais l'amélioration d'une année à l'autre est beaucoup plus faible qu'au premier semestre de 1991. Les bons résultats de janvier-juin s'expliquent principalement par le versement des contributions des partenaires de la coalition au financement de la guerre du Golfe, qui a gonflé l'excédent de la balance des invisibles. Le déficit commercial des Etats-Unis s'est réduit de 4,3 milliards d'écus au cours du troisième trimestre d'une année sur l'autre.

L'excédent courant du Japon a augmenté de 10,7 milliards d'écus au troisième trimestre de 1991, ce qui représente une progression moins rapide que pour les deux trimestres précédents. L'accroissement du déficit commercial de l'Espagne au troisième trimestre a été compensé par un excédent plus important de la balance des invisibles. La balance des invisibles des Pays-Bas a diminué au troisième trimestre par rapport au trimestre correspondant de 1990, ce qui a entraîné une réduction de leur excédent courant en base intra-annuelle. La balance des opérations courantes du Danemark s'est améliorée de 0,3 milliards d'écus par rapport au trimestre correspondant de 1990.

## COMMERCE EXTERIEUR

Le déficit du commerce extra-communautaire de septembre est de -7,4 Mds d'écus, soit 1,4 Md d'alourdissement par rapport à septembre 1990. Les importations progressent de 11,7 % entre ces deux dates, alors que l'évolution des exportations est de 9,4 %. Mais la comparaison avec septembre 1990 doit être faite avec prudence, en effet les échanges de ce mois paraissent fortement affectés à la baisse par une conjoncture mondiale instable suite à l'invasion du Koweït. Les exportations communautaires semblent être plus touchées que les importations en septembre 1990, c'est pourquoi l'écart des taux d'évolution des importations et des exportations entre septembre 1990 et 1991 qui est de 2,3 points seulement, doit être analysé comme un écart beaucoup plus grand. Le coût d'approvisionnement de la Communauté en pétrole brut ne peut en aucun cas expliquer l'alourdissement du déficit, vu qu'il est inférieur de près d'un tiers en écu par baril, en septembre 1991 comparé à septembre 1990. Pour les neuf premiers mois de l'année on note un quasi doublement du déficit extra-communautaire (-61,1 Mds d'écus) en 1991 rapporté à 1990, lié à une progression marquée des importations (+8,4 %) tandis que les exportations stagnent.

Le déficit du commerce extérieur des Etats-Unis est de -7 Mds d'écus, alors qu'il atteint -8,2 Mds en septembre 1990. Les exportations sont en progrès de près de 20 % en écus, ramenés à +11 % en dollars, par rapport à septembre 1990. L'évolution des importations de 11 % en écus est réduite à 2 % en dollars.

L'excédent japonais bat tous les records en septembre 1991 avec 6,3 Mds d'écus contre 3,9 Mds en septembre 1990, ce qui amène l'excédent cumulé sur les neuf premiers mois 1991 à 46,9 Mds d'écus. Les importations japonaises augmentent de 4,1 % en écus, mais baissent de près de 5 % en dollars et de 8 % en yens. La hausse de 15,8 % des exportations en écus, revient à +7 % en dollars, et à 4 % en yens.

En septembre 1991, l'excédent commercial de l'Allemagne chute de près de 2 Mds d'écus par rapport à septembre 1990. Celui-ci reste excédentaire de 0,7 Md. L'Allemagne et le Danemark sont les deux pays membres excédentaires en septembre 1991. Les déficits de l'Italie, de l'Espagne et de l'UEBL se creusent respectivement de 0,7 Md, 0,5 Md, et 0,5 Md. Le Royaume Uni et la France réduisent leurs soldes négatifs de 0,7 Md. L'Italie, le Royaume Uni, l'Espagne enregistrent les déficits les plus lourds en septembre 1991, avec près de -2 Mds d'écus chacun.



SCHAFFNER

COLLINS

GRAPHIQUES





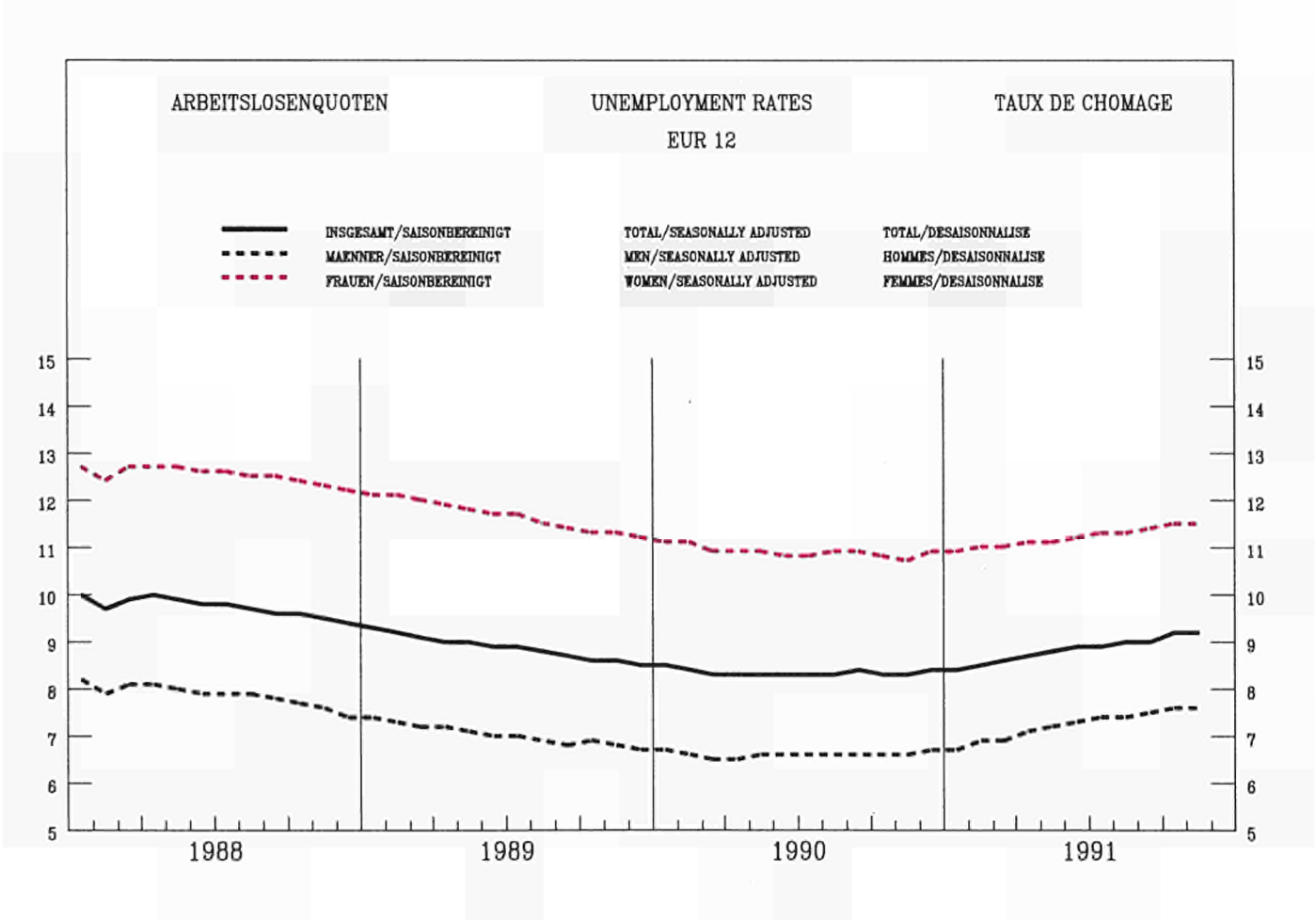
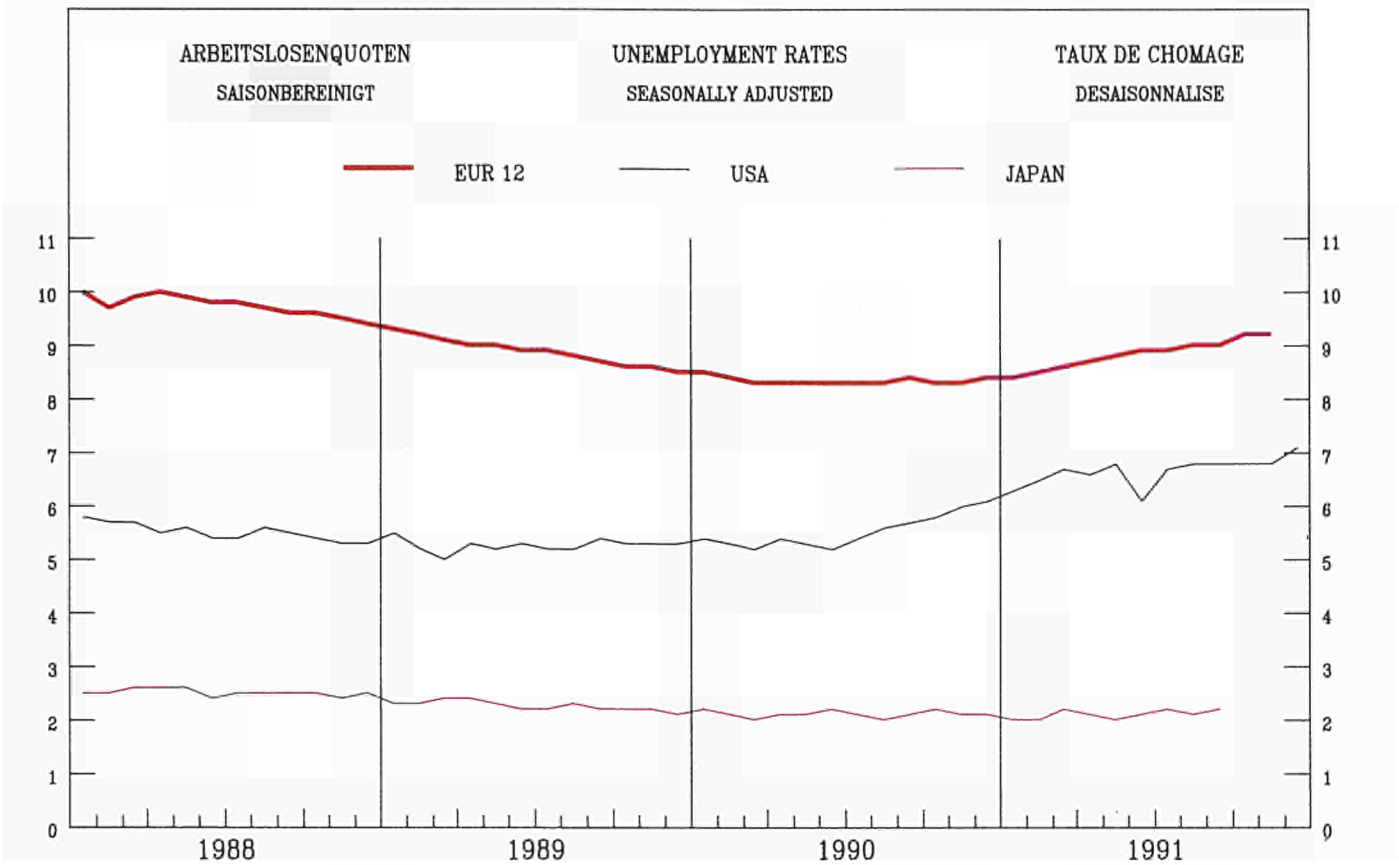

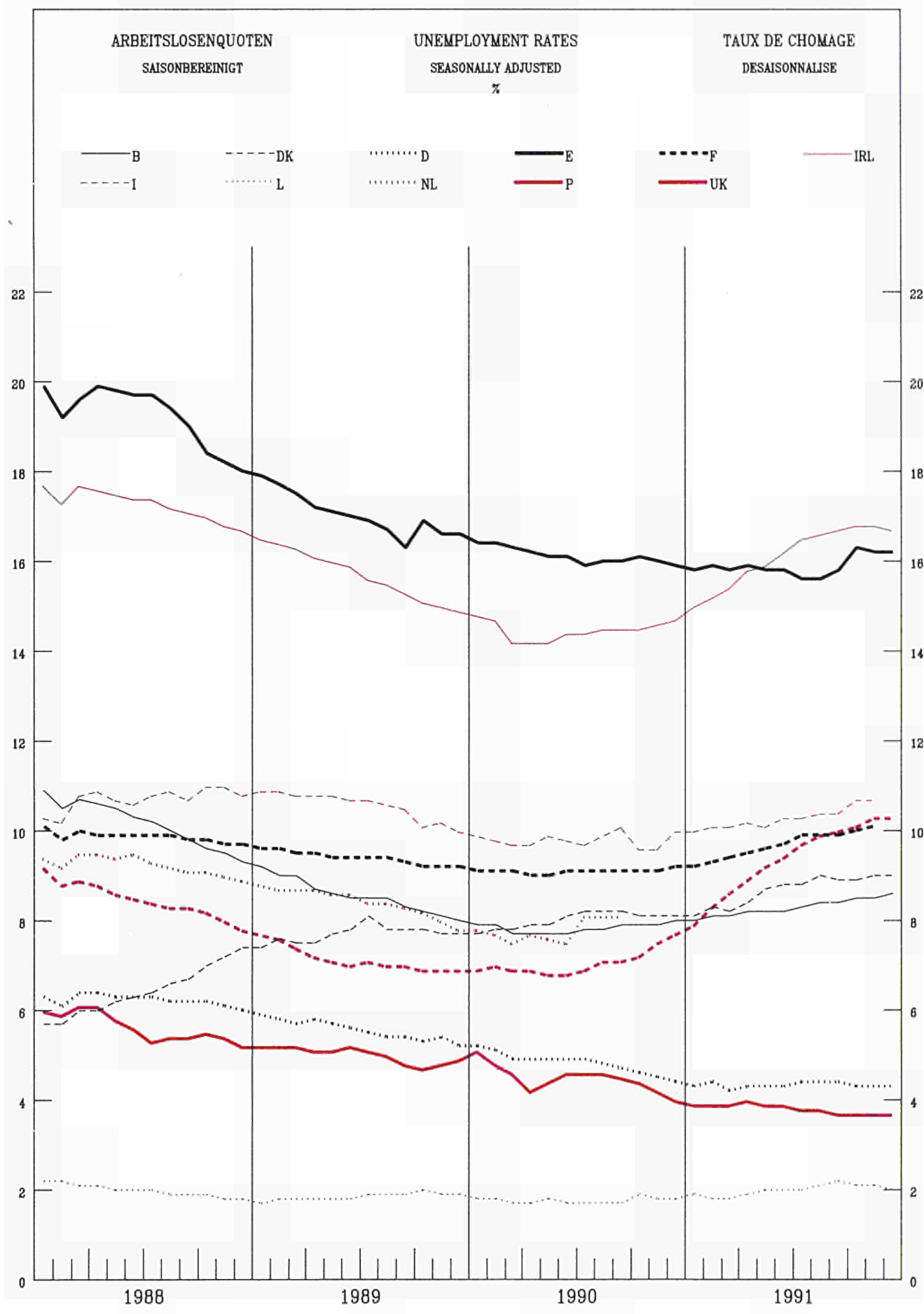

ARBEITSLSENQUOTEN  
SAISONBEREINIGT

UNEMPLOYMENT RATES  
SEASONALLY ADJUSTED

TAUX DE CHOMAGE  
DESAISONNALISE

BELGIQUE - BELGIE

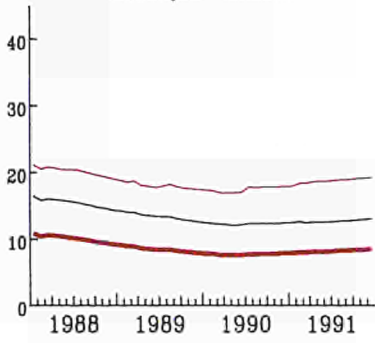

DANMARK

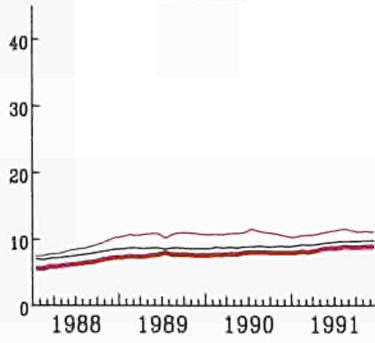

BR DEUTSCHLAND

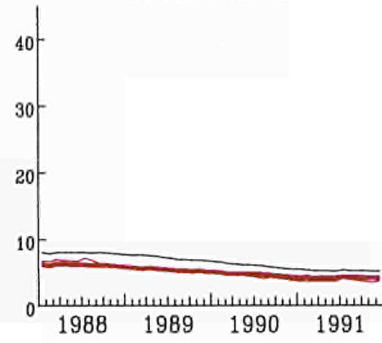

ESPANA

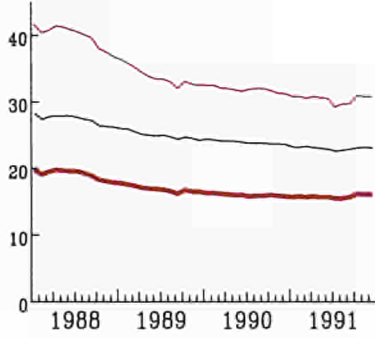

FRANCE

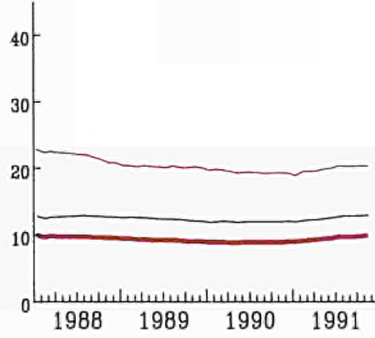

IRELAND

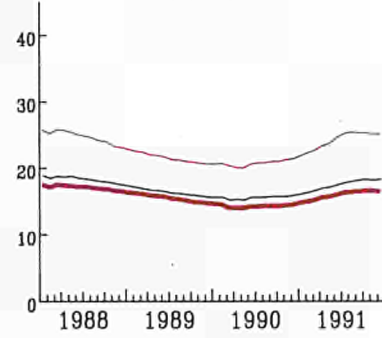

ITALIA

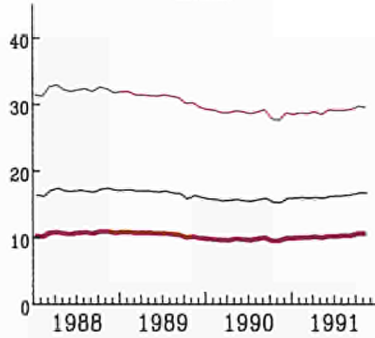

NEDERLAND

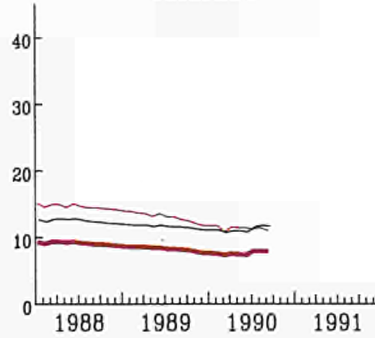

PORTUGAL

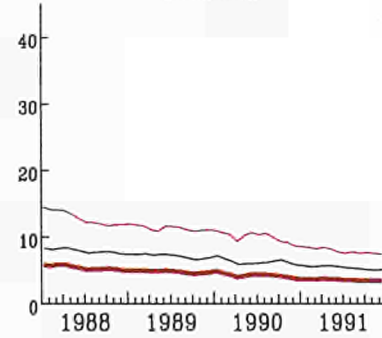

UNITED KINGDOM

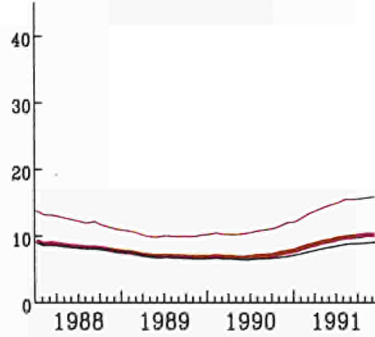

USA

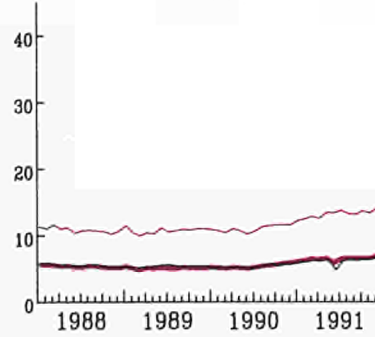

TOTAL      Moins de 25 ans      Femmes

INDUSTRIELLE PRODUKTION

TENDENZ 1985=100

INDUSTRIAL PRODUCTION

TREND 1985=100

PRODUCTION INDUSTRIELLE

TENDANCE 1985=100

NACE 1-4

EUR 12

USA

JAPAN

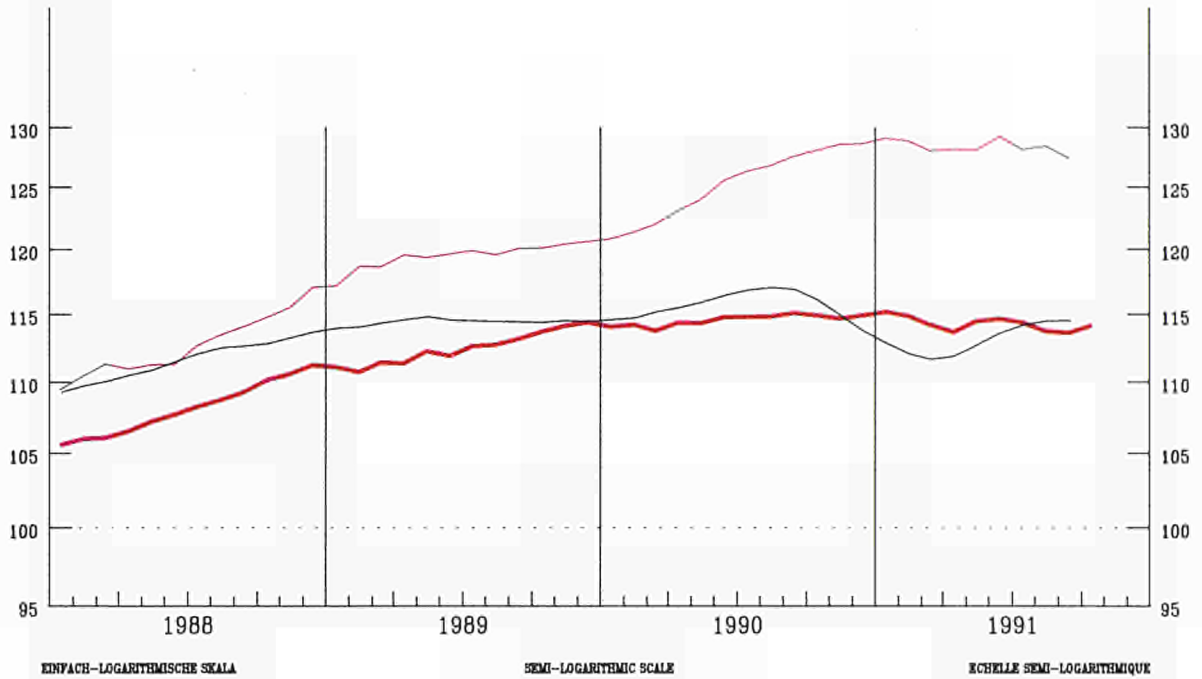

EINFACH-LOGARITHMISCHE SKALA

SEMI-LOGARITHMIC SCALE

ECHELLE SEMI-LOGARITHMIQUE

EUR 12

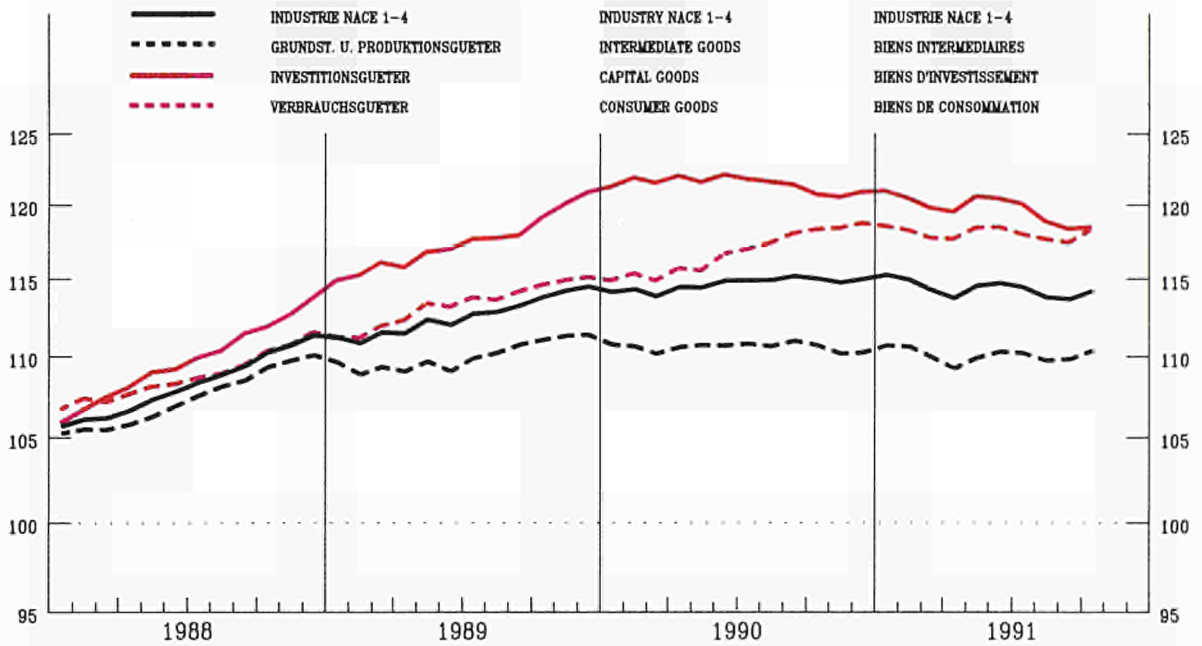

EINFACH-LOGARITHMISCHE SKALA

SEMI-LOGARITHMIC SCALE

ECHELLE SEMI-LOGARITHMIQUE

INDUSTRIELLE PRODUKTION

INDUSTRIAL PRODUCTION

PRODUCTION INDUSTRIELLE

NACE 1-4 1985=100

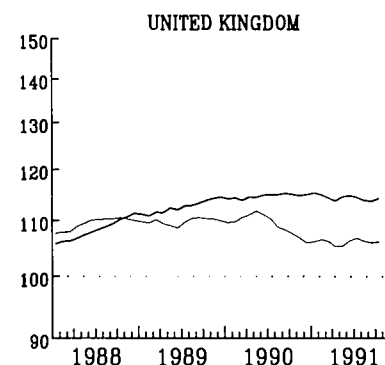
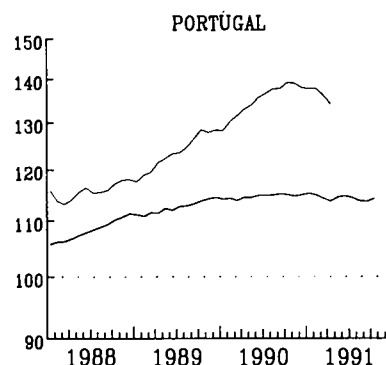
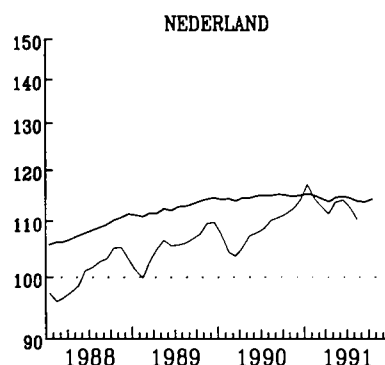
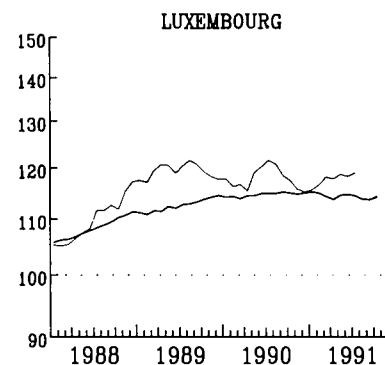
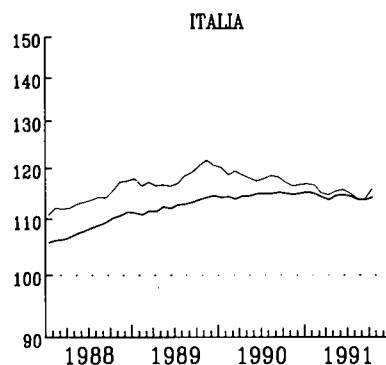
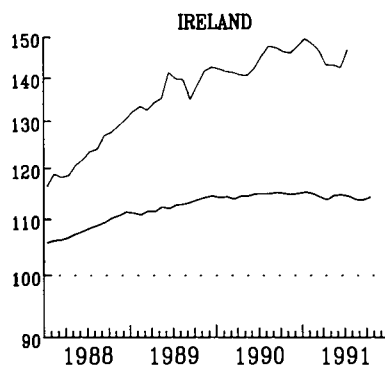
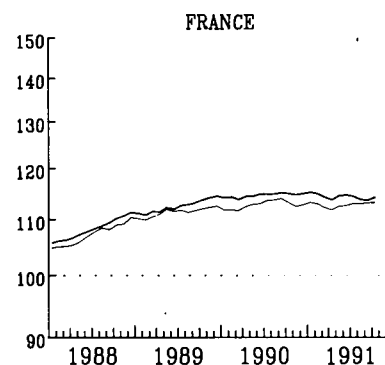
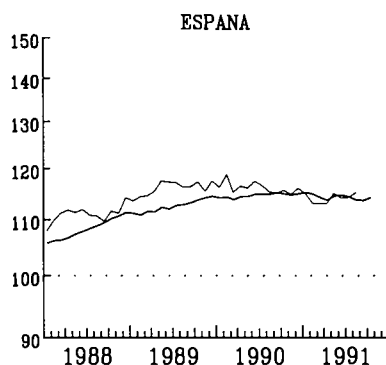
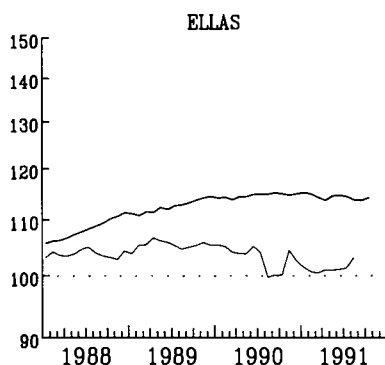
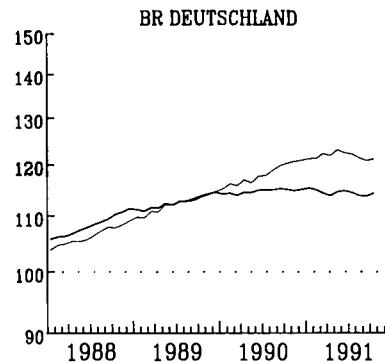
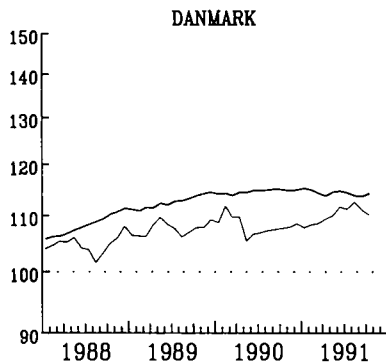
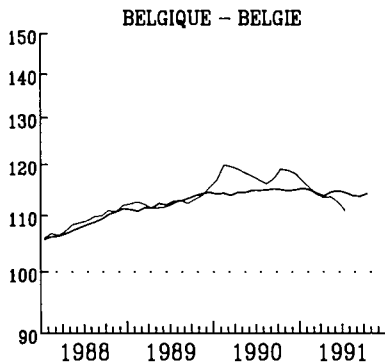

EUR 12

KINFACE-LOGARITMISKE SKALA

SEMI-LOGARITHMIC SCALE

ECHILLE SEMI-LOGARITHMIQUE

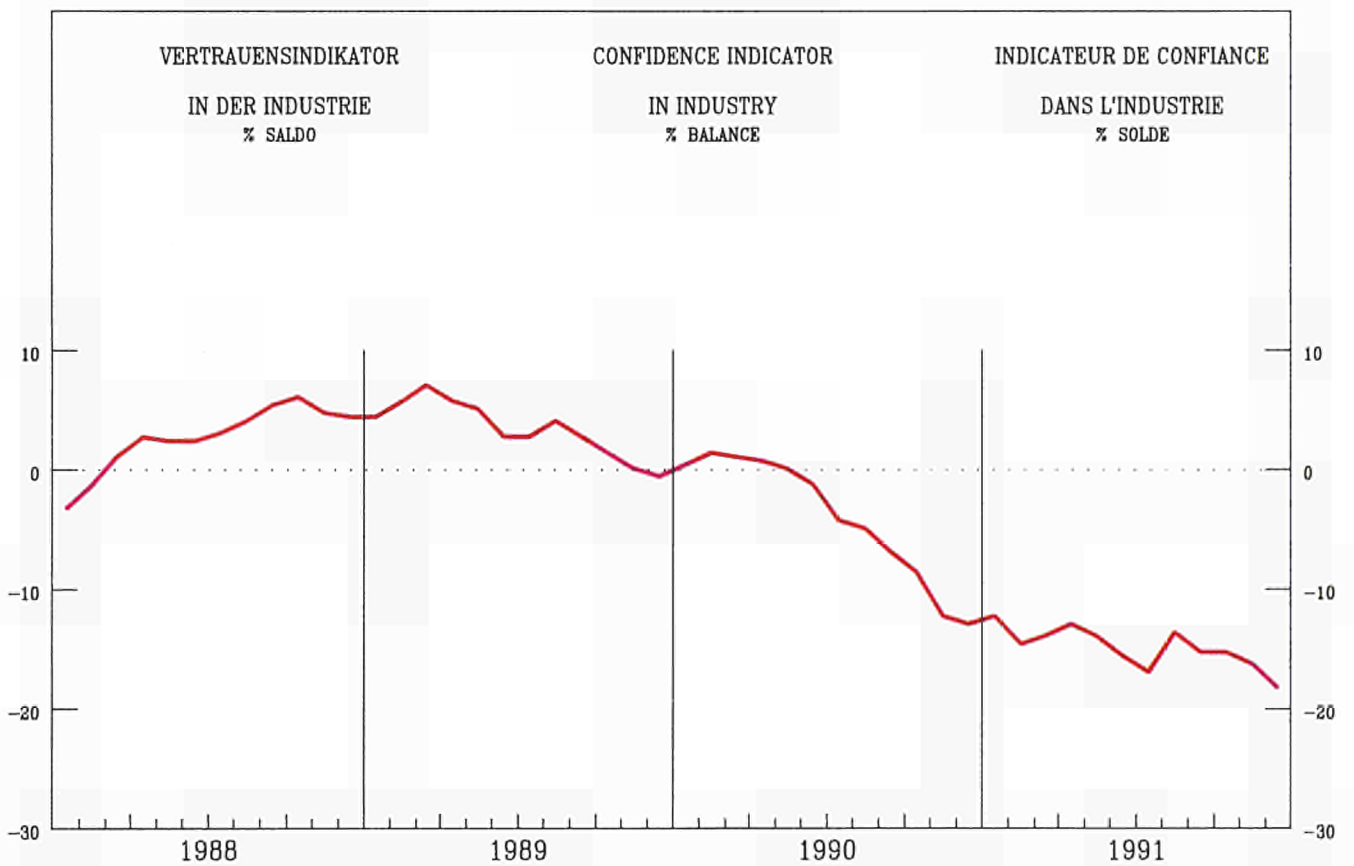
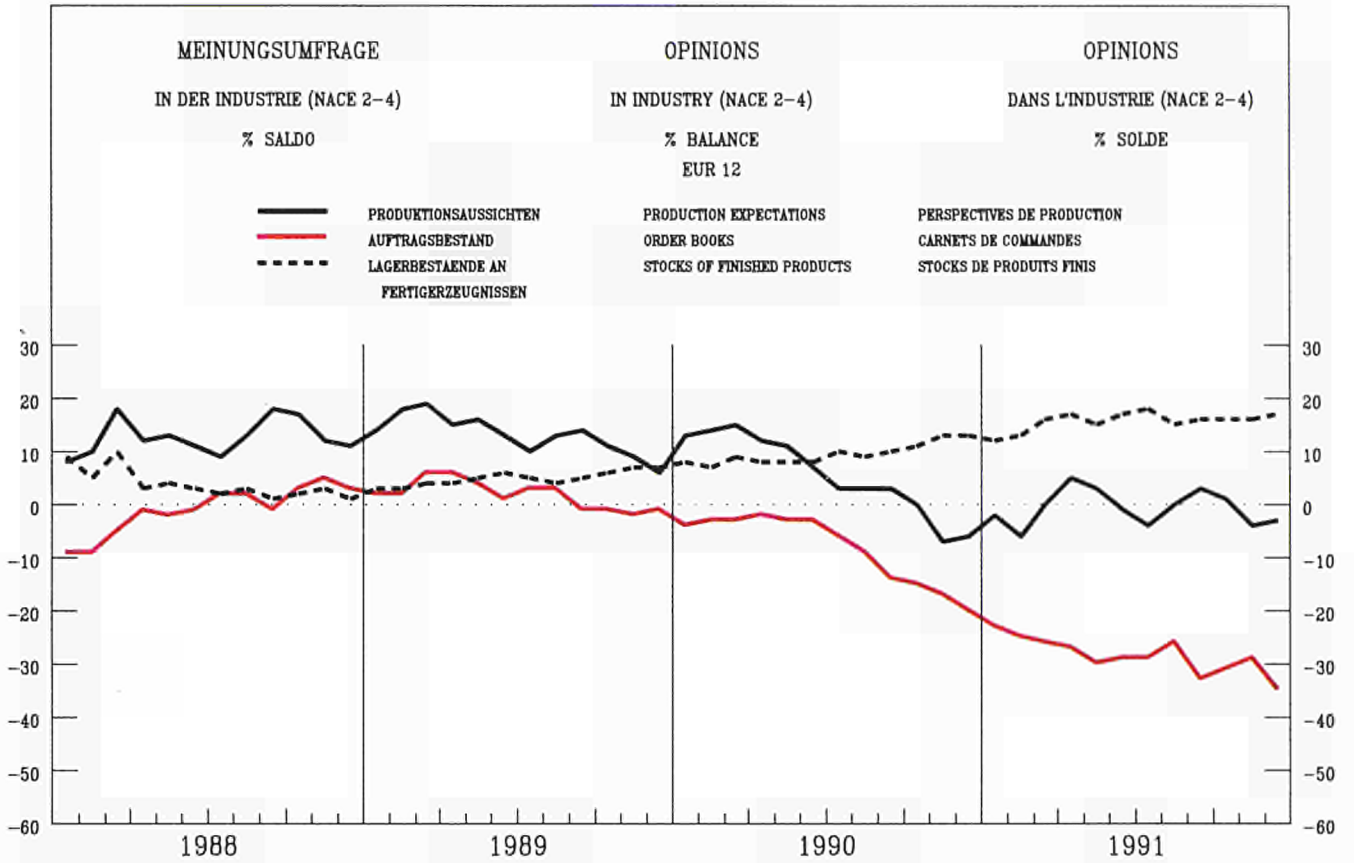



VERKAUFVOLUMEN  
DES EINZELHANDELS

RETAIL TRADE VOLUME

VOLUME DES VENTES  
DU COMMERCE DE DETAIL

1985 = 100

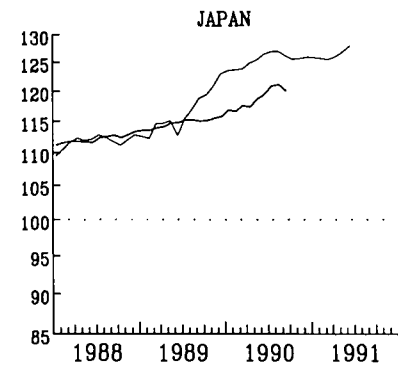
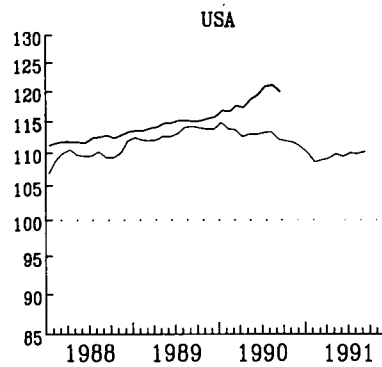
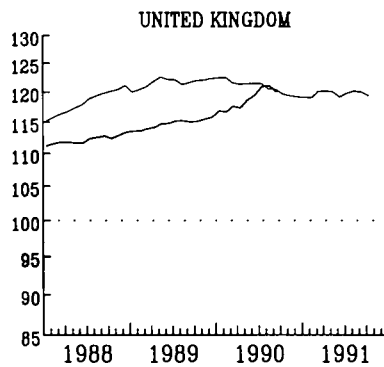
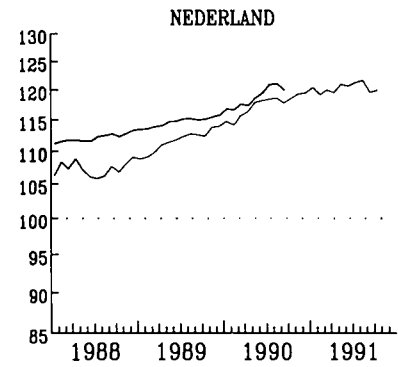
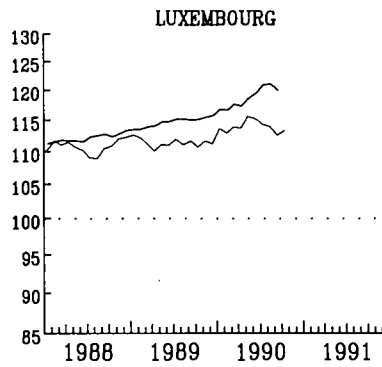
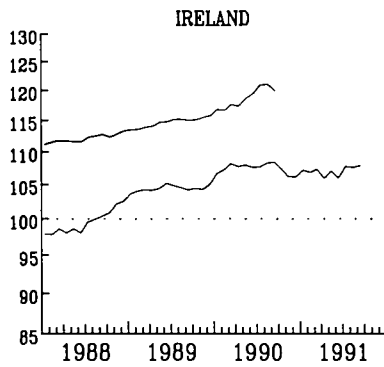
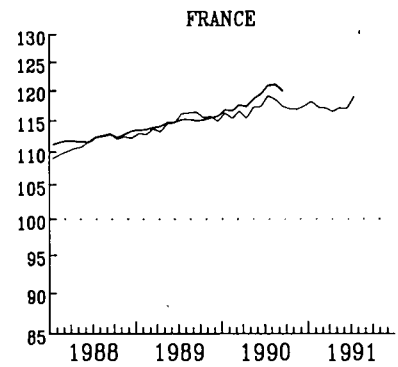
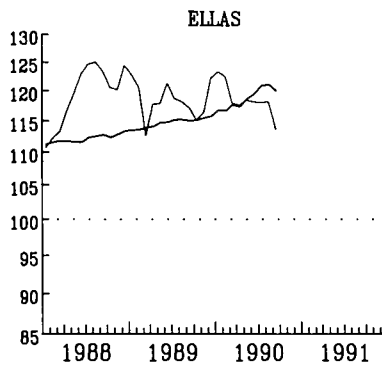
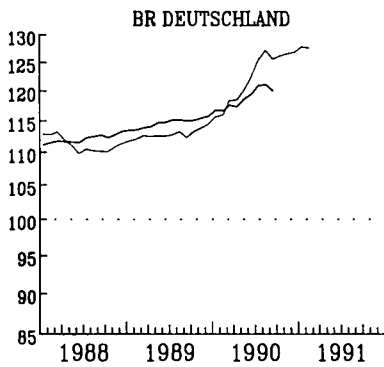
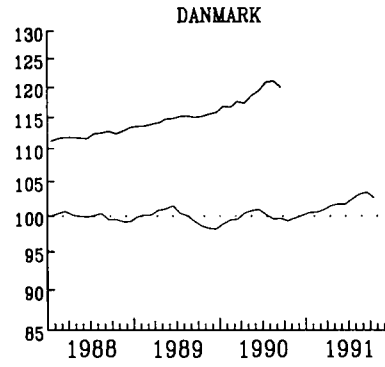
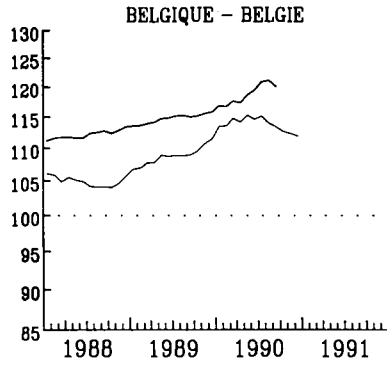

EUR 12 (1)

SAISONBEREINIGTE INDIZES  
GLEITENDE 3-MONATSDURCHSCHNITTE

SEASONALLY ADJUSTED INDICES  
3 MONTH MOVING AVERAGE

INDICE DESAISONNALISE  
MOYENNE MOBILE SUR 3 MOIS

(1) OHNE ITALIEN

(1) WITHOUT ITALY

(1) SAUF ITALIE

MRD ECU

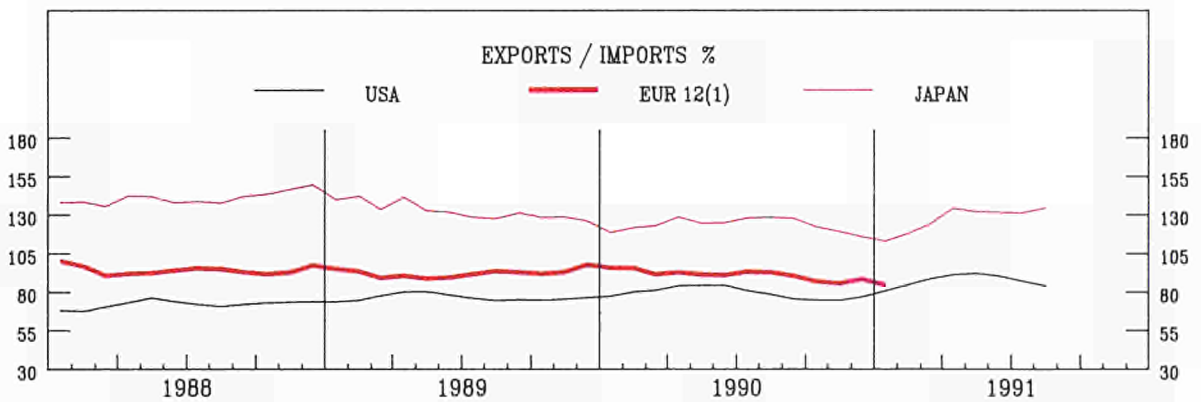
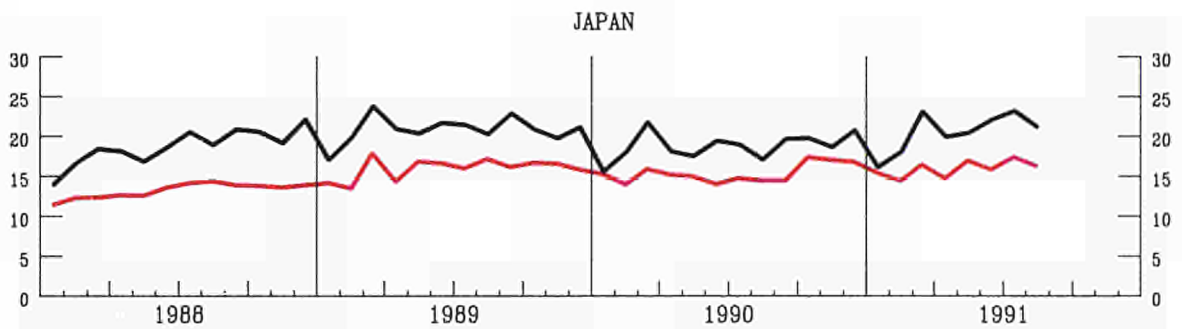
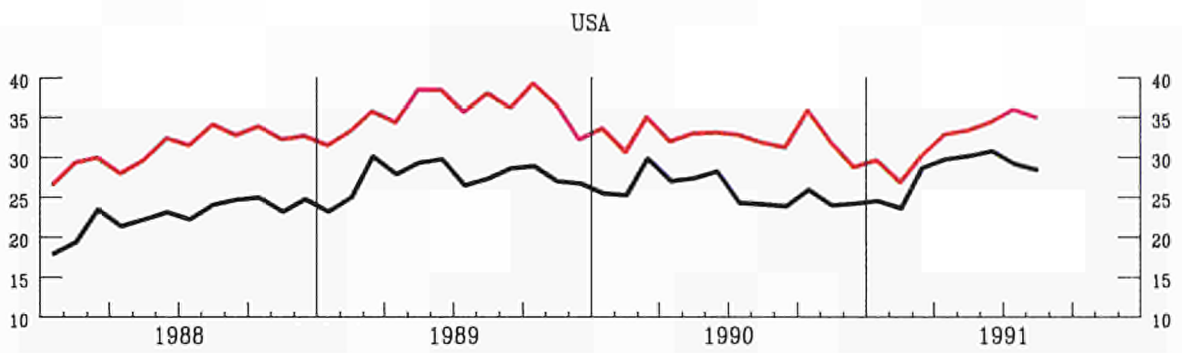
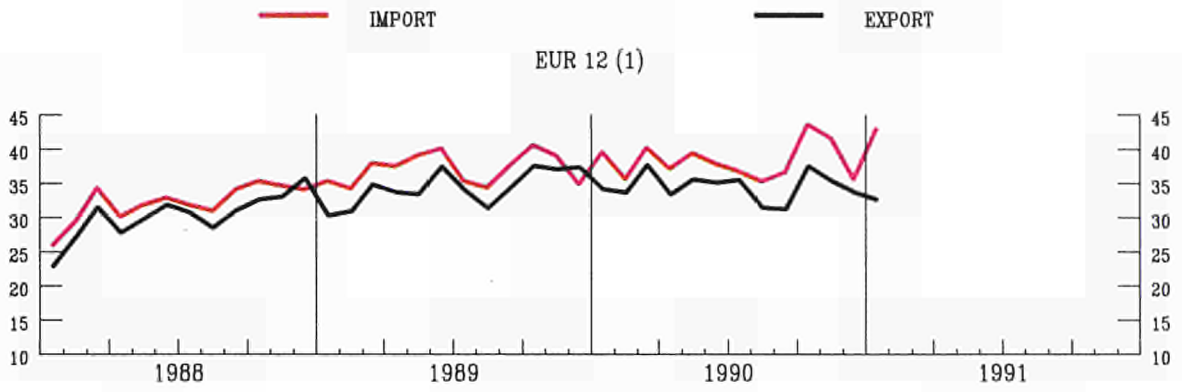

AUSFUHREN FOB IN PROZENT  
DER EINFUHREN CIF  
(1) EXTRA-EG HANDEL

EXPORTS FOB IN PER CENT  
OF IMPORTS CIF  
(1) EXTRA-CE TRADE

EXPORTATIONS FOB EN POUR CENT  
DES IMPORTATIONS CIF  
(1) COMMERCE EXTRA CE

**AUSSENHANDEL**  
**INDIZES DER TATSÄCHLICHEN WERTE**  
 IN ECU 1985 = 100

**EXTERNAL TRADE**  
**VALUE INDICES**  
 IN ECU 1985 = 100

**COMMERCE EXTERIEUR**  
**INDICES DES VALEURS COURANTES**  
 EN ECU 1985 = 100

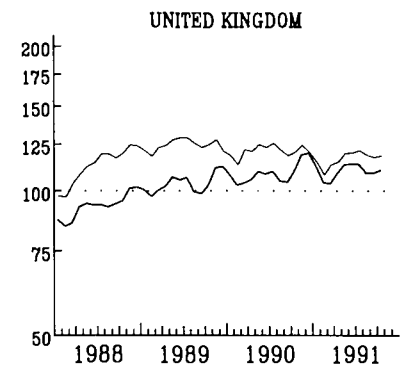
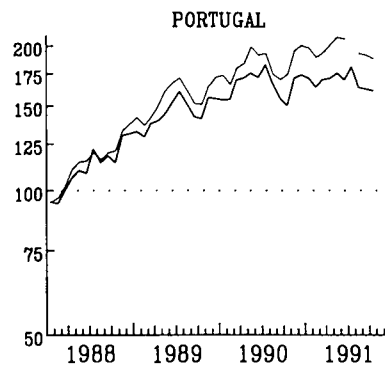
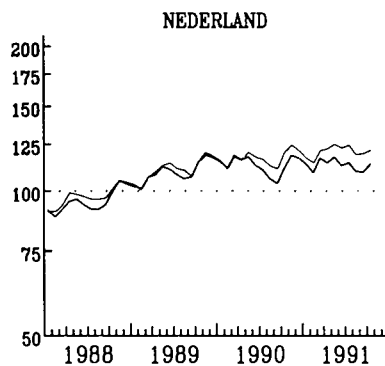
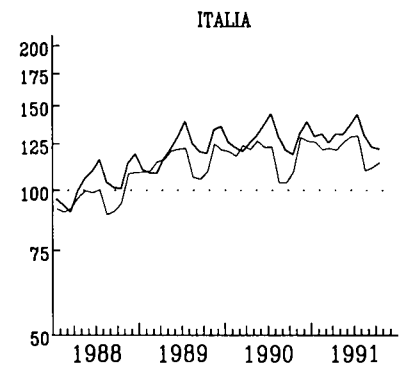
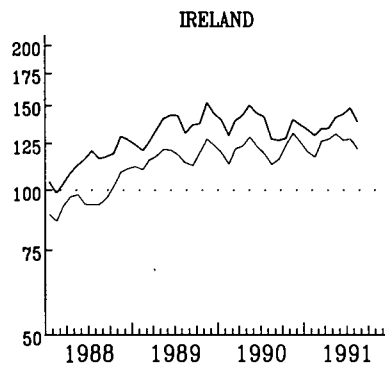
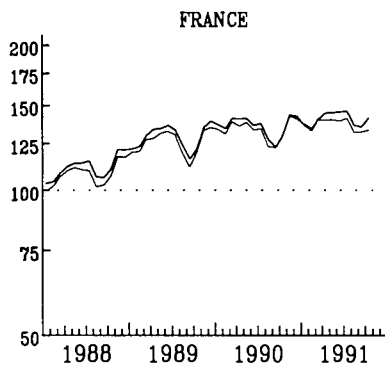
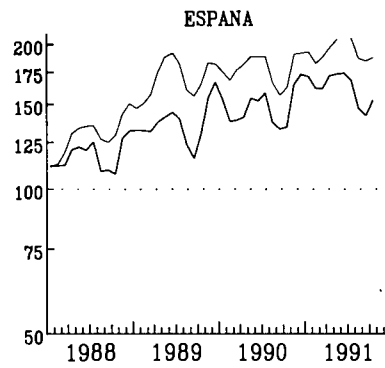
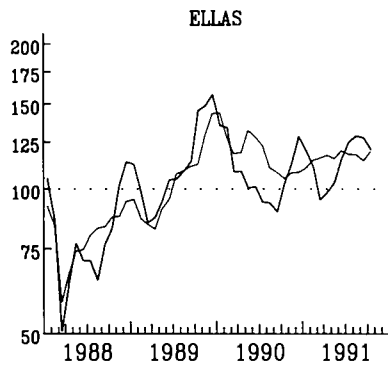
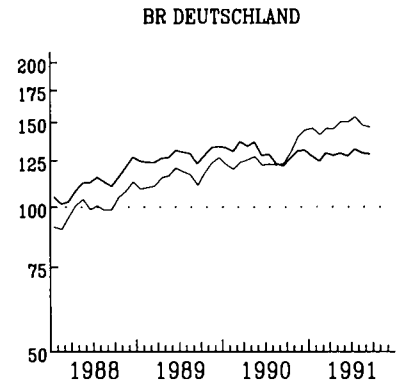
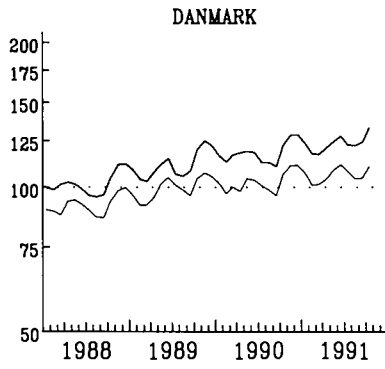
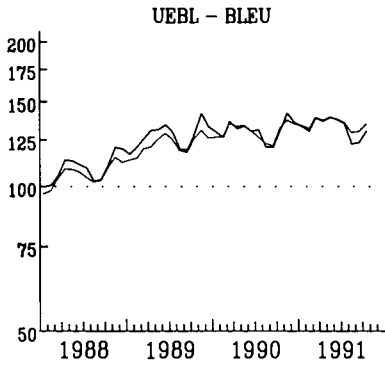

— IMPORT  
 — EXPORT

**EINFACH-LOGARITHMISCHE SKALA**  
 GLIETENDE DURCHSCHNITTE/ L'ETZTE 3 MONATE

**SEMI-LOGARITHMIC SCALE**  
 MOVING AVERAGE, LAST THREE MONTHS

**ECHELLE SEMI-LOGARITHMIQUE**  
 MOYENNE MOBILE, TROIS DERNIERS MOIS

AUSSENHANDEL

EXTERNAL TRADE  
EXPORTS / IMPORTS % (1)

COMMERCE EXTERIEUR

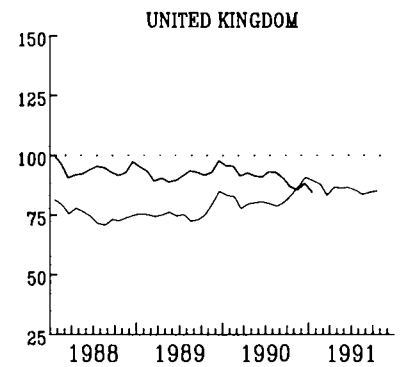
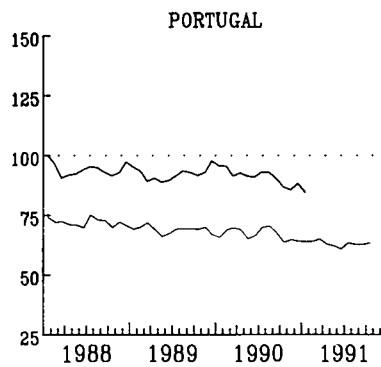
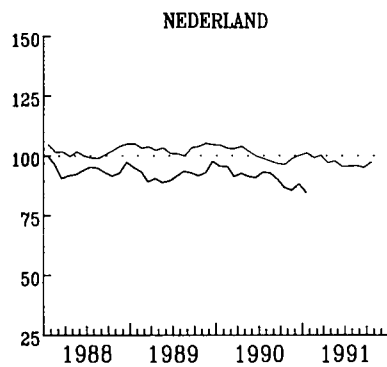
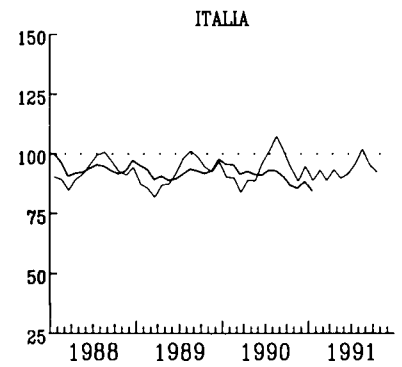
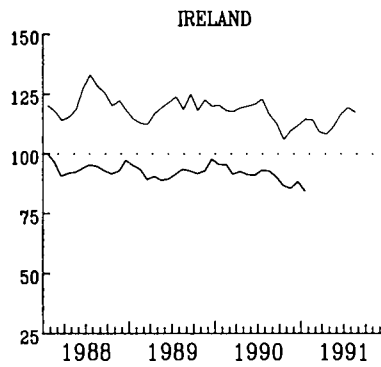
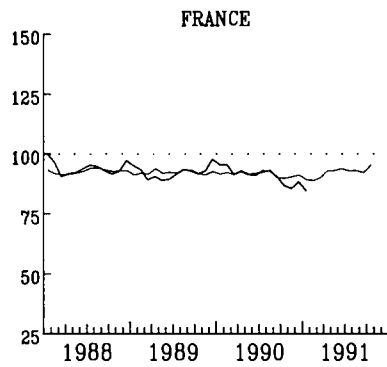
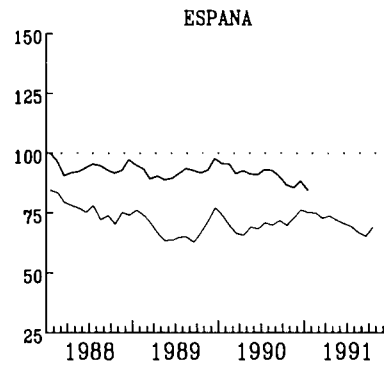
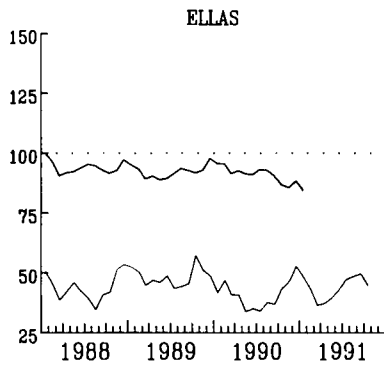
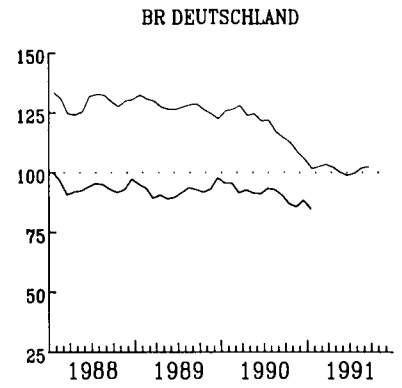
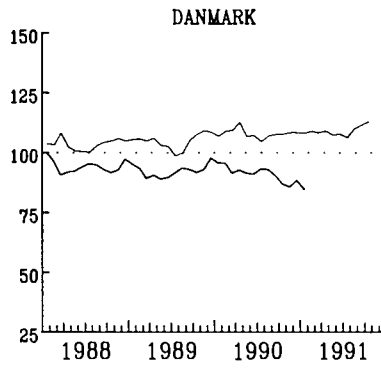
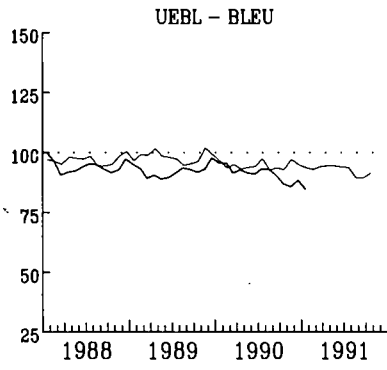

EUR 12

GLEITENDE DURCHSCHNITTE, LETZTE 3 MONATE  
(1) AUSFUHR FOB IN PROZENT  
DER EINFUHR CIF

MOVING AVERAGE, LAST THREE MONTHS  
(1) EXPORTS FOB IN PERCENT  
OF IMPORTS CIF

MOYENNE MOBILE, TROIS DERNIERS MOIS  
(1) EXPORTATIONS FOB EN POUR CENT  
DES IMPORTATIONS CIF

VERBRAUCHERPREISE

CONSUMER PRICES

PRIX A LA CONSOMMATION

GESAMTINDEX

GENERAL INDEX

INDICE GENERAL

EUR 12

USA

JAPAN

1985 = 100

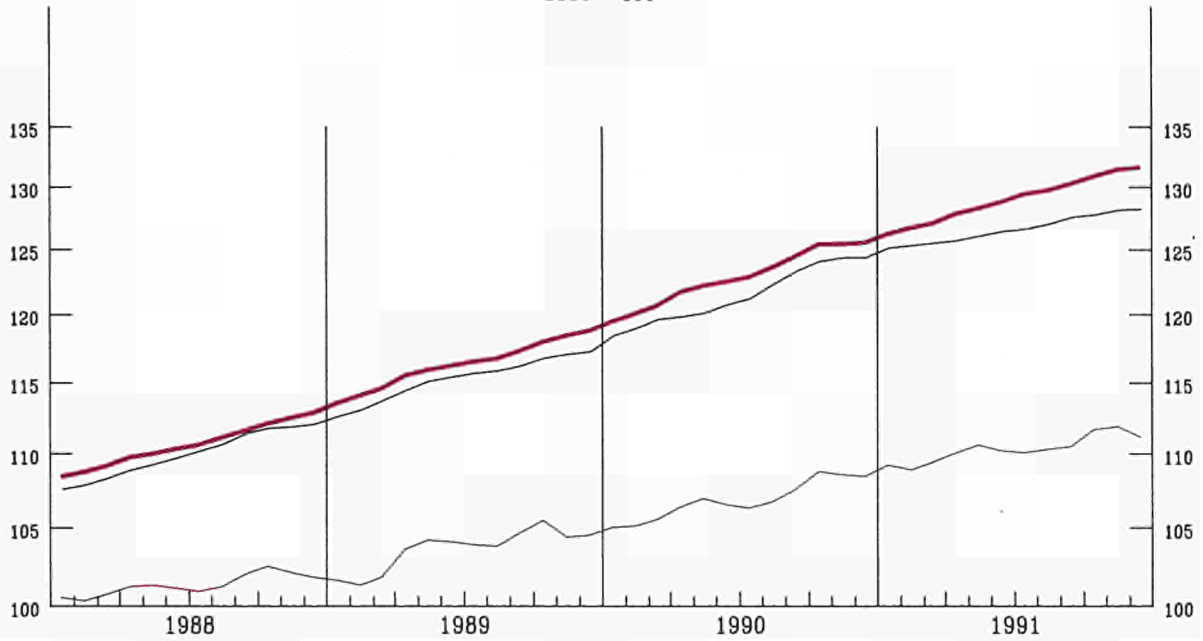

EINFACH-LOGARITHISCHE SKALA

SEMI-LOGARITHMIC SCALE

ECHELLE SEMI-LOGARITHMIQUE

VERÄNDERUNG % T/T-12

VARIATION % T/T-12

VARIATION % T/T-12

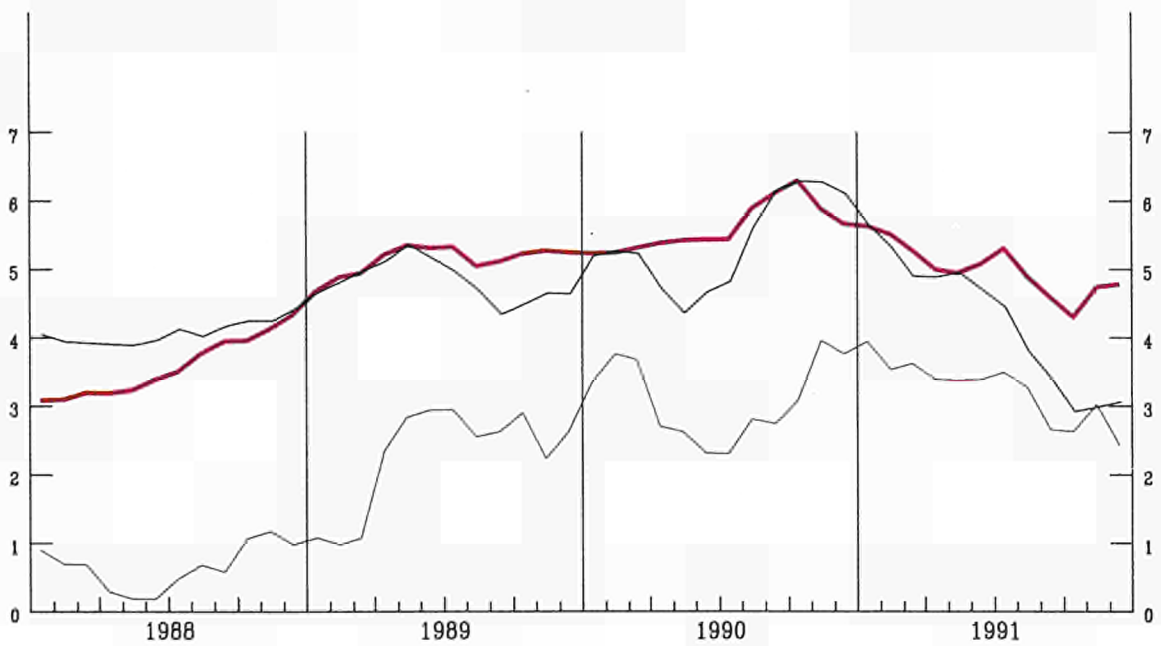

VERBRAUCHERPREISE  
GESAMTINDEX  
VEARENDERUNG % T/T-12

CONSUMER PRICES  
GENERAL INDEX  
VARIATION % T/T-12

PRIX A LA CONSOMMATION  
INDICE GENERAL  
VARIATION % T/T-12

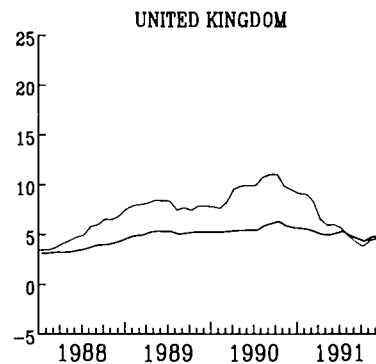
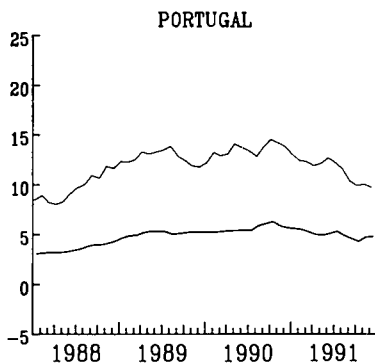
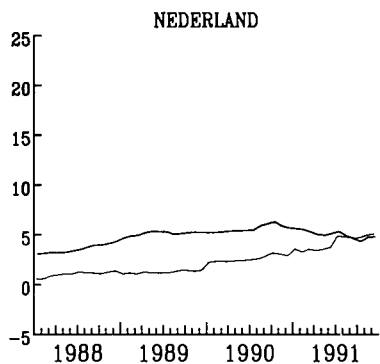
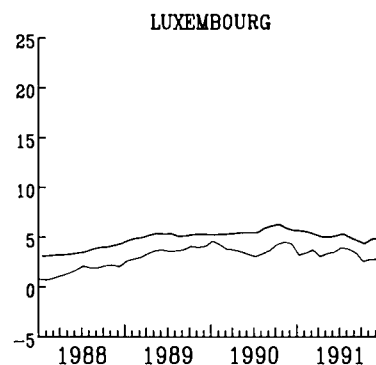
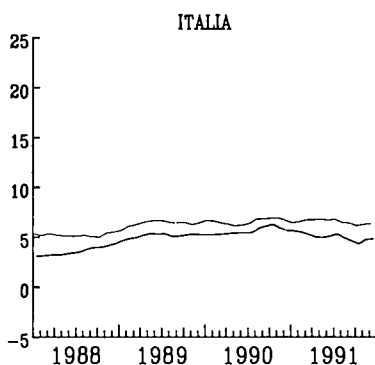
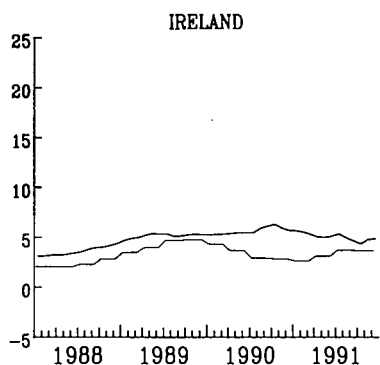
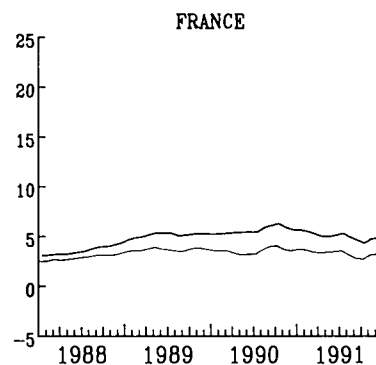
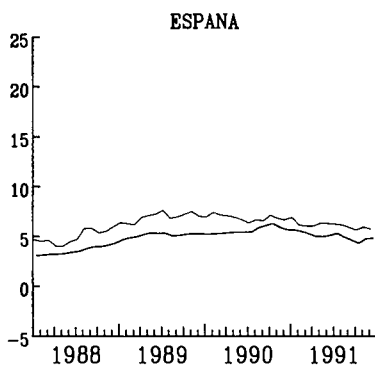
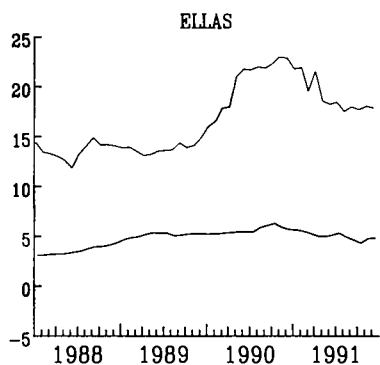
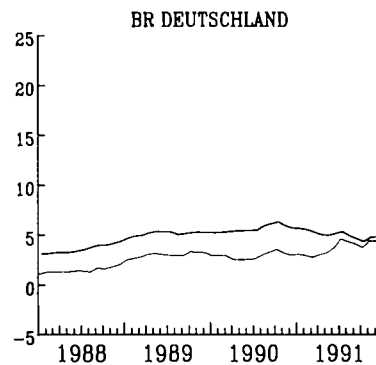
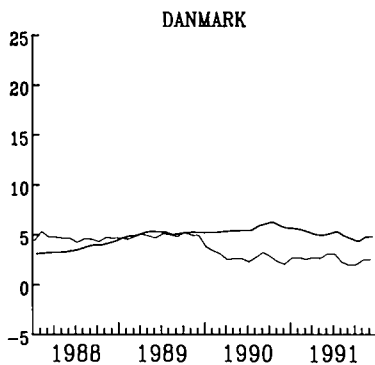
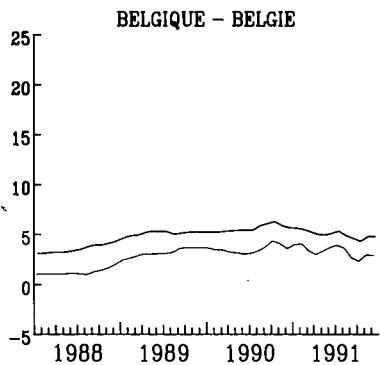

— EUR 12



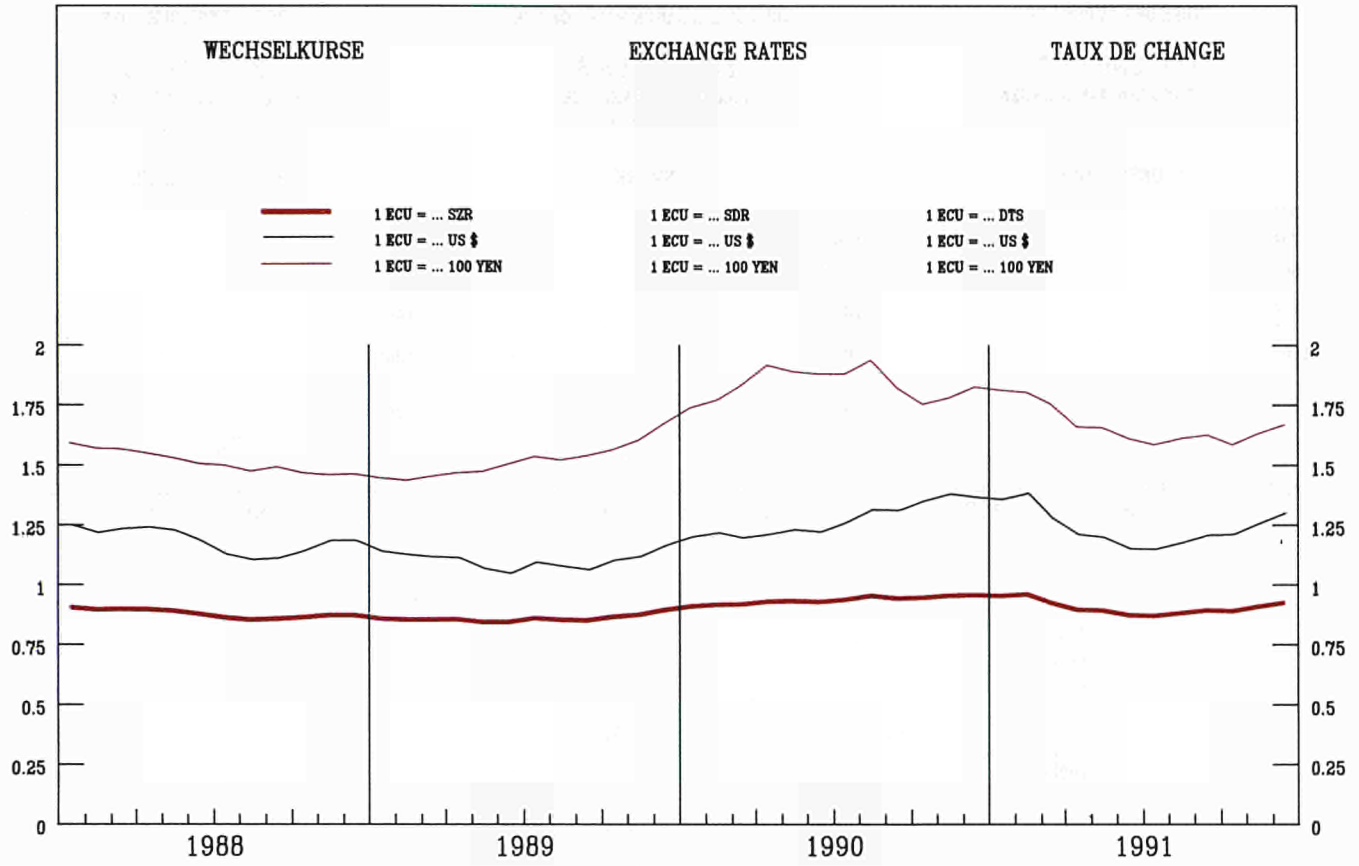

INDEX DER KURSE DER  
ECU UND US \$  
IN NATIONALEN WAEHRUNGEN

INDEX OF EXCHANGE RATES OF THE  
ECU AND US \$  
IN NATIONAL CURRENCIES  
1985 = 100

INDICE DES COURS DES  
ECU ET US \$  
EN MONNAIES NATIONALES

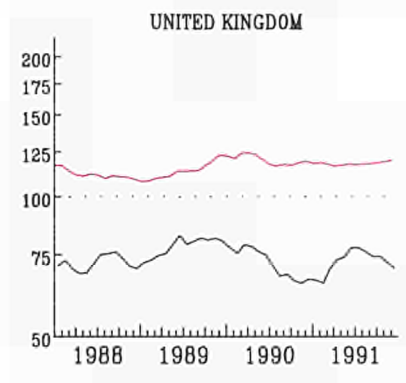
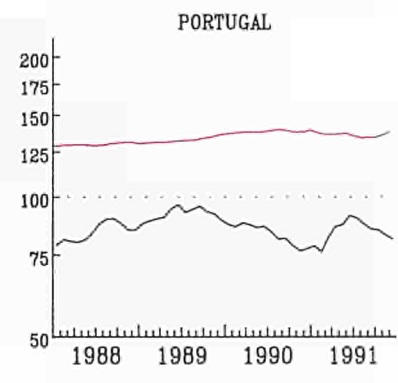
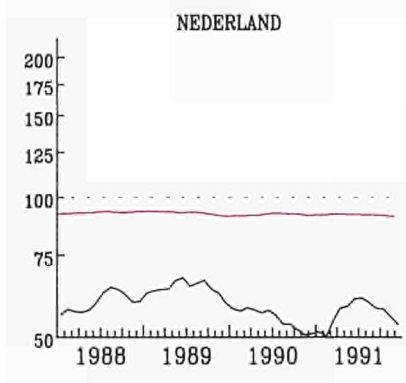
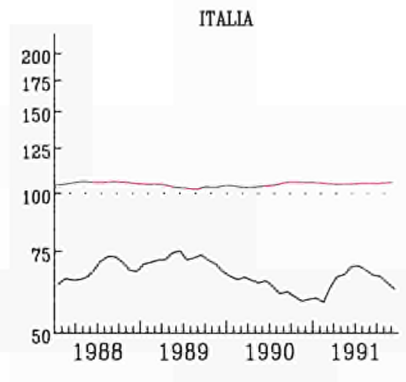
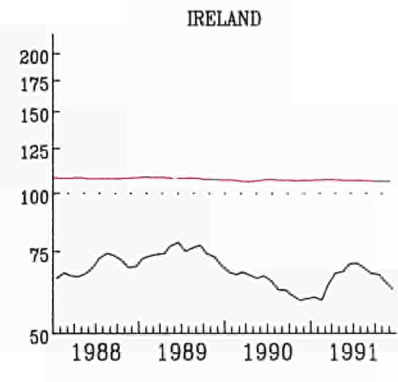
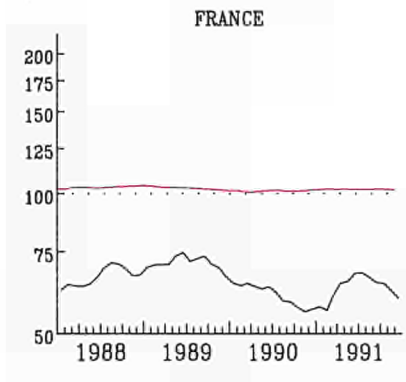
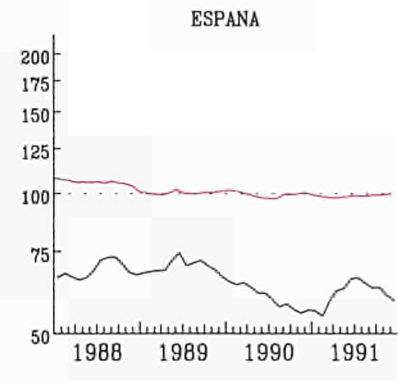
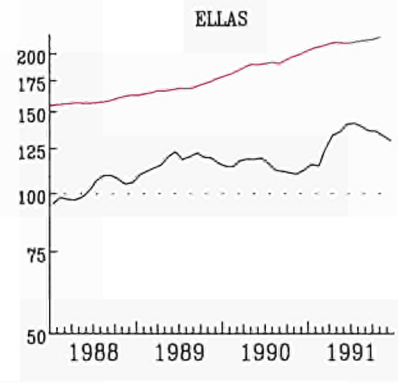
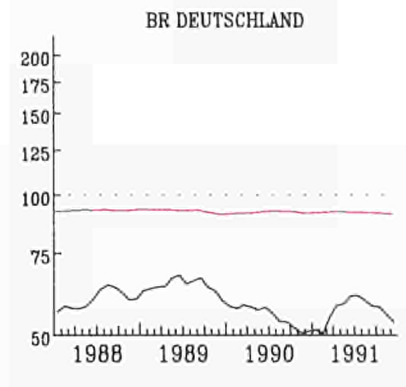
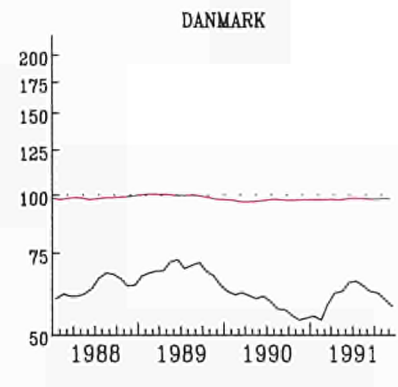
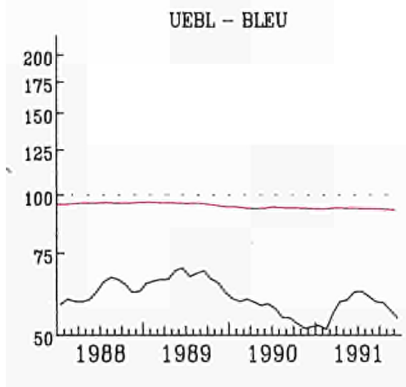

— ECU

— US \$

KINFACH-LOGARITHMISCHE SKALA

SEMI-LOGARITHMIC SCALE

ECHELLE SEMI-LOGARITHMIQUE

ANLEIHEN DES  
OEFFENTLICHEN SEKTORS

RENDITE %

BELGIQUE - BELGIE

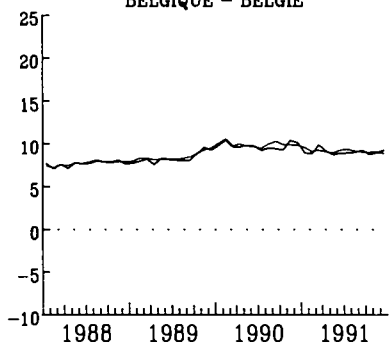

FIXED INTEREST  
GOVERNMENT SECURITIES

YIELD %

DANMARK

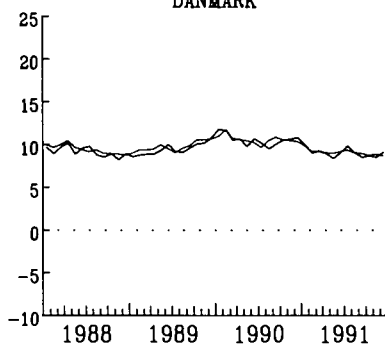

OBLIGATIONS  
DU SECTEUR PUBLIC

RENDEMENT %

BR DEUTSCHLAND

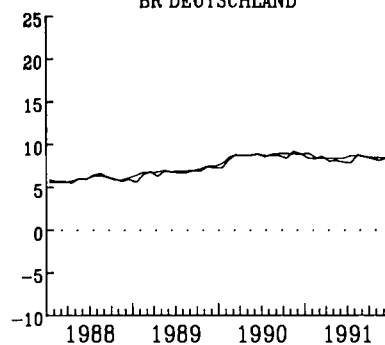

ELLAS

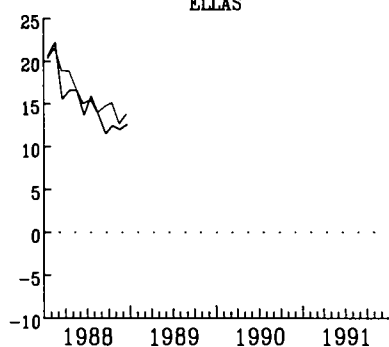

FRANCE

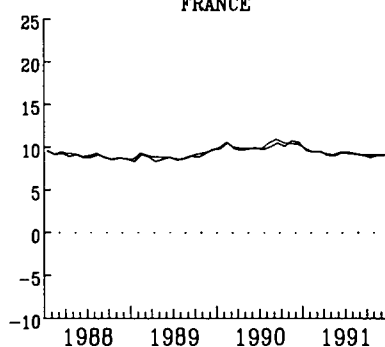

IRELAND

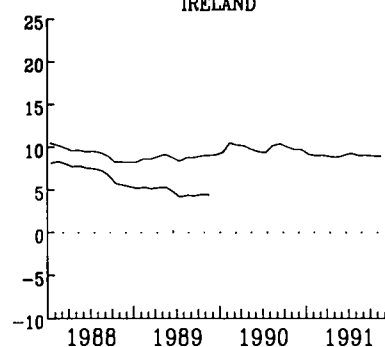

ITALIA

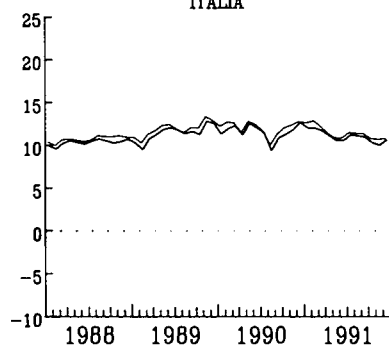

LUXEMBOURG

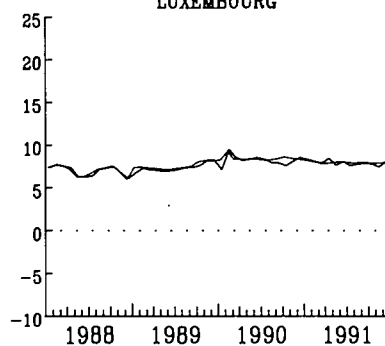

NEDERLAND

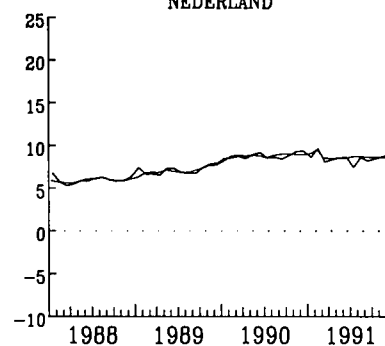

UNITED KINGDOM

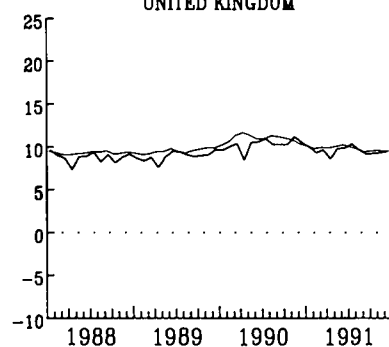

USA

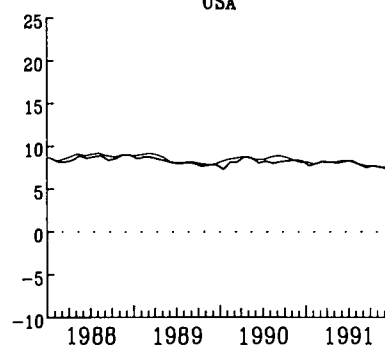

JAPAN

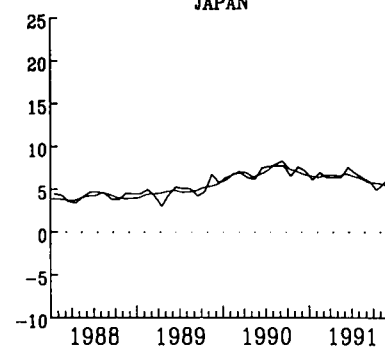

——— NOMINAL

——— REAL - REEL

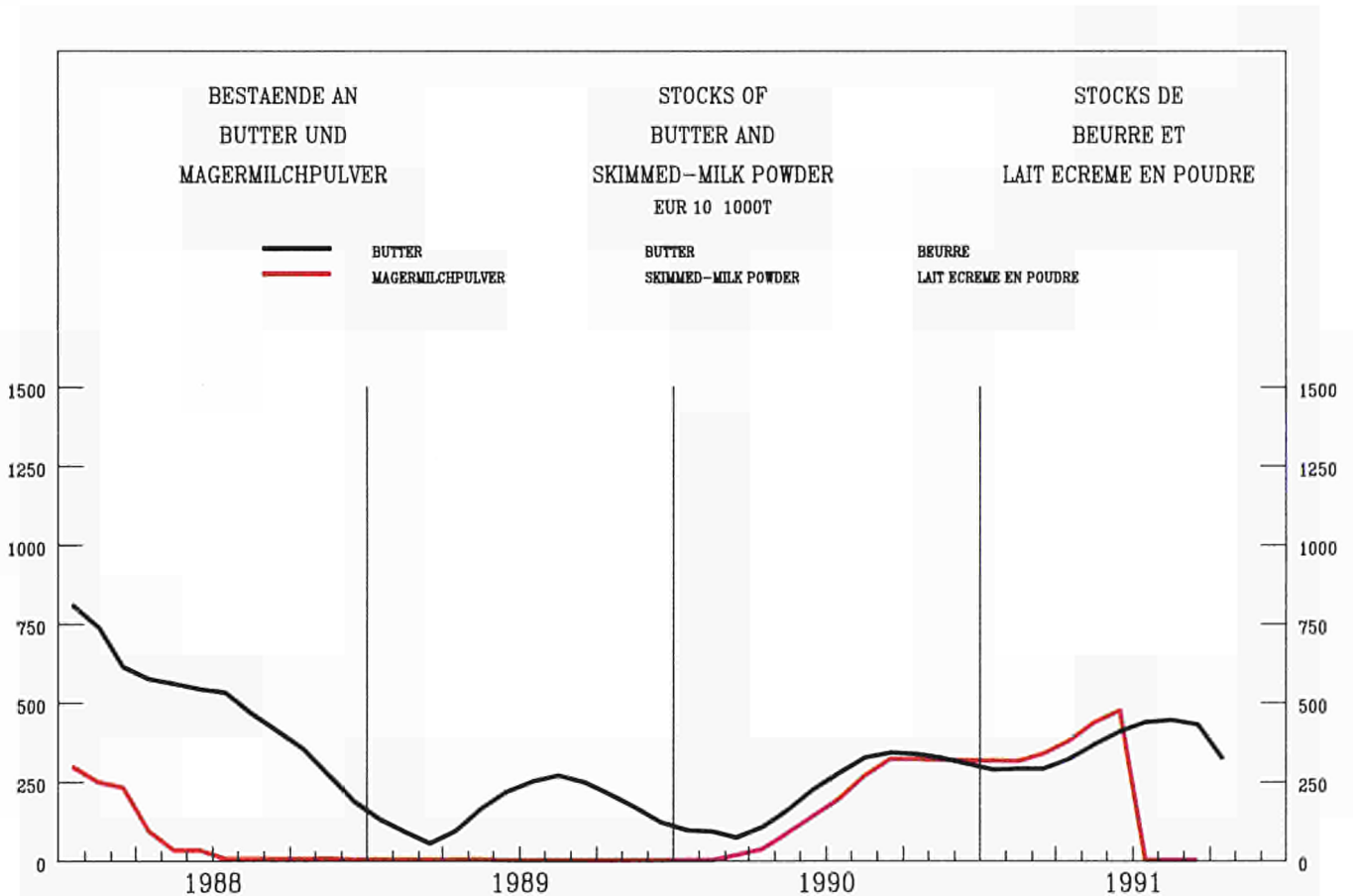
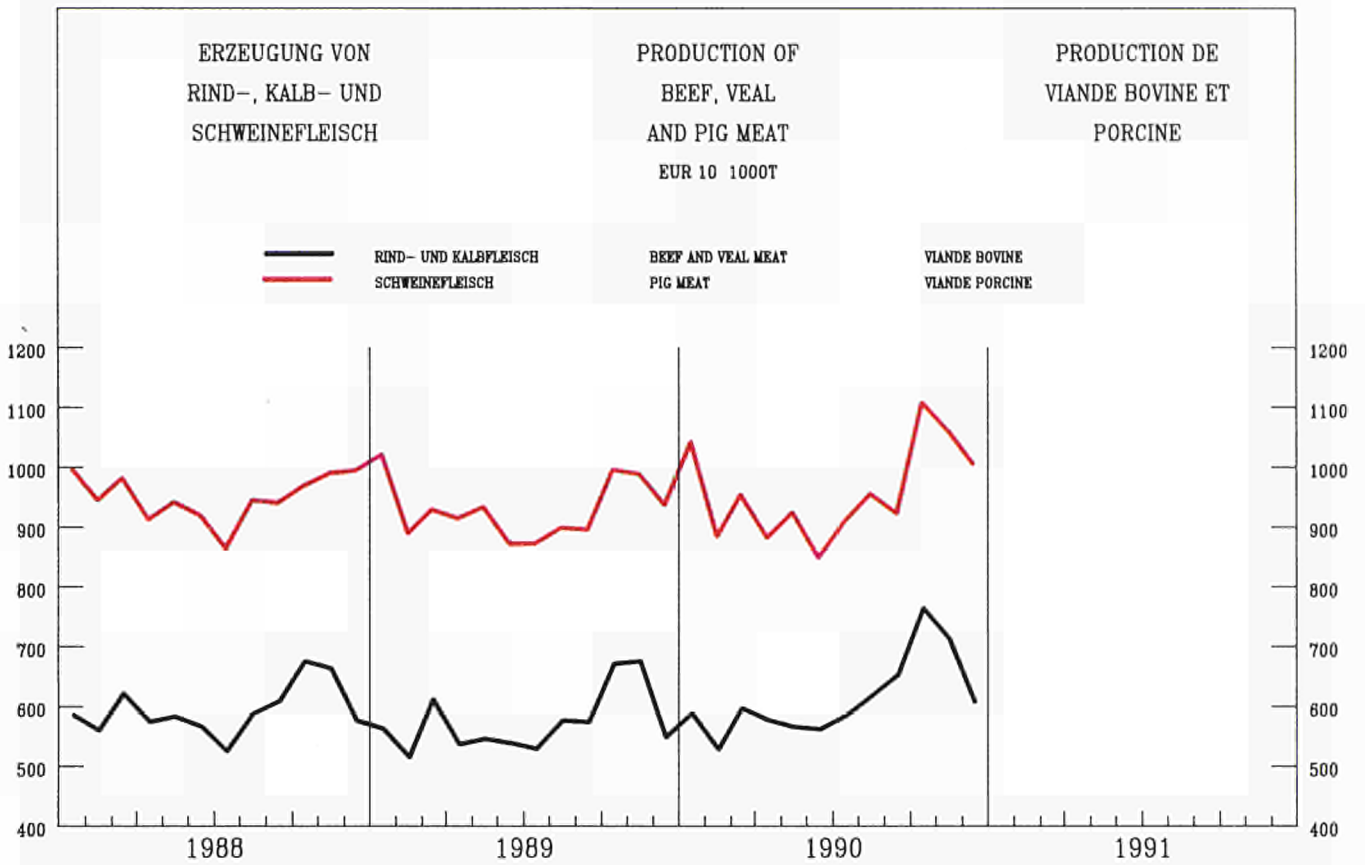

... ..

... ..

... ..

... ..

---

**KONJUNKTURDATEN**

---

**SHORT-TERM TRENDS**

---

**DONNÉES CONJONCTURELLES**

---





## VOLKSW. GESAMTRECHN. ESGV

## NATIONAL ACCOUNTS ESA

## COMPTES NATIONAUX SEC

	EUR 12	B	DK	D	GR	E	F	IRL	I	L	NL	P	UK	USA	JAP		
<b>0101 – BRUTTOINLANDSPRODUKT VOLUMEN</b>		<b>GROSS DOMESTIC PRODUCT VOLUME</b>														<b>PRODUIT INTERIEUR BRUT VOLUME</b>	
EUR 12 = 100																	
1985	100.0	3.1	1.8	21.7	1.8	8.7	19.0	0.7	18.3	0.1	4.8	1.6	18.4	116.3	41.8		
1985 = 100																	
1989	113.5	112.7	104.2	111.4	108.0	120.2	112.1	114.4	113.5	120.7	109.8	120.1	116.2	114.8	118.6		
1990	116.6	116.9	105.9	116.7	108.1	124.6	115.2	120.3	115.8	125.2	113.4	124.9	116.9	115.9	125.3		
1991	118.2	119.6	107.4	119.8	109.0	128.4	117.1	122.4	117.8	129.0	116.4	128.4	114.4	116.0	130.0		
1992	120.9	122.7	109.8	122.0	110.7	132.9	119.9	125.2	120.6	133.3	118.5	131.8	116.8	117.9	135.4		
%T0/T-1																	
1988	I	1.2	-0.2	1.4	3.2		1.4		1.3		1.0		0.9	1.3	1.7		
	II	0.4	-1.9	0.0			0.6		0.7		-0.0		0.9	0.9	0.7		
	III	1.0	1.8	1.4			0.9		0.7		0.9		1.1	0.7	1.9		
	IV	0.9	0.4	0.9			0.9		0.7		1.6		0.9	0.7	1.2		
1989	I	0.8	0.0	0.5			1.5		0.7		1.4		0.2	0.9	1.0		
	II	0.8	0.7	1.2			0.7		0.8		0.6		0.2	0.4	0.0		
	III	0.5	-0.2	-0.0			0.6		0.9		0.5		0.7	0.4	2.4		
	IV	0.8	-0.1	1.2			0.9		0.4		1.3		0.4	-0.1	1.3		
1990	I	1.2	-0.0	1.8			1.4		0.7		1.0		0.6	0.4	1.6		
	II	0.4	1.4	0.6			-0.0		0.1		0.5		0.9	0.1	1.4		
	III	0.6	2.8	1.9			0.7		0.4		1.4		-1.3	0.4	1.1		
	IV	-0.1	-1.7	0.7			-0.3		-0.1		1.4		-1.0	-0.4	0.6		
1991	I	0.1	-0.1	0.6			0.3		0.6		-1.2		-0.7	-0.7	2.0		
	II	0.6	1.4	1.5			0.7		0.4		0.8		-0.5	-0.1	0.7		
	III			0.1			0.7		0.1		1.1		0.1	0.6	0.4		
<b>0102 – PRIVATER VERBRAUCH VOLUMEN</b>		<b>CONSUMPTION BY HOUSEHOLDS VOLUME</b>														<b>CONSOMMATION PRIVEE VOLUME</b>	
EUR 12 = 100																	
1985	100.0	3.3	1.6	22.1	1.9	9.0	18.7	0.7	18.2	0.1	4.6	1.7	18.1	123.9	39.4		
1985 = 100																	
1989	116.3	112.4	101.7	111.1	109.0	121.8	112.7	112.4	118.9	116.6	110.7	122.5	124.7	113.1	116.9		
1990	119.7	116.8	102.5	115.9	111.3	126.3	116.2	115.8	122.1	120.3	114.8	128.5	126.0	114.2	121.6		
1991	121.7	119.9	103.6	118.5	112.3	129.9	118.8	118.8	125.0	125.3	118.2	134.8	124.0	114.2	126.4		
1992	124.8	122.9	105.5	121.5	113.9	134.2	121.8	122.1	128.6	129.5	120.5	140.9	126.4	115.2	131.3		
%T0/T-1																	
1988	I	1.0	-1.0	0.6			0.4		0.9		-0.9		2.9	1.7	1.3		
	II	0.2	-1.2	-0.2			0.3		0.5		-0.2		0.5	0.7	2.0		
	III	1.6	0.5	1.2			1.7		1.4		1.8		2.1	0.9	0.9		
	IV	0.6	0.2	0.4			0.6		0.7		0.1		1.1	0.9	0.8		
1989	I	0.6	-0.7	-0.1			0.9		1.2		0.8		0.5	-0.1	1.5		
	II	0.7	0.4	0.7			0.1		0.9		0.6		1.1	0.3	-0.5		
	III	0.6	-1.0	0.4			1.5		0.4		1.5		-0.1	1.1	2.3		
	IV	0.7	-0.1	1.1			0.3		0.7		-0.1		0.8	-0.2	2.0		
1990	I	1.1	1.0	1.9			1.5		0.5		2.2		0.1	0.3	0.3		
	II	0.8	1.1	0.9			0.6		1.1		0.8		0.7	0.1	1.6		
	III	0.2	-0.9	1.0			0.1		0.7		-0.2		-0.7	0.7	0.2		
	IV	0.4	0.2	1.0			0.4		0.5		1.3		-0.7	-0.9	-0.3		
1991	I	0.4	0.8	0.4			0.4		0.6		2.2		-0.2	-0.4	0.9		
	II	0.1	0.2	0.6			0.2		1.0		-0.6		-1.6	0.6	1.6		
	III			-0.4			0.5		0.5				0.1	0.9	0.8		
<b>0103 – BRUTTOANLAGENINVESTITIONEN VOLUMEN</b>		<b>GROSS FIXED CAPITAL FORMATION VOLUME</b>														<b>FORMATION BRUTE DE CAPITAL FIXE VOLUME</b>	
EUR 12 = 100																	
1985	100.0	2.6	1.8	22.4	1.7	8.7	19.1	0.7	19.8	0.1	4.8	1.8	16.3	110.3	60.8		
1985 = 100																	
1989	127.7	142.3	103.1	118.8	101.3	162.7	125.1	110.8	120.5	162.0	123.5	158.8	134.3	113.1	146.0		
1990	133.1	153.1	102.1	129.2	106.5	173.6	130.1	119.1	124.2	171.4	128.5	170.7	131.7	113.0	161.8		
1991	134.2	154.7	99.9	136.9	109.6	182.1	131.5	122.4	125.5	181.3	130.1	180.7	118.0	109.5	170.0		
1992	139.2	160.1	102.3	142.2	117.3	194.7	134.8	127.0	130.6	190.5	130.4	190.9	121.2	115.7	180.9		
%T0/T-1																	
1988	I	1.3	-2.8	1.5	-22.1		2.0		2.4		4.1		-1.5	1.4	3.3		
	II	1.5	-2.4	-0.4			2.0		0.2		-0.6		6.2	3.1	0.6		
	III	1.6	-3.0	2.1			2.5		1.8		0.6		0.3	0.3	2.7		
	IV	2.0	-2.4	1.3			1.6		1.9		2.5		3.8	-1.2	2.3		
1989	I	2.2	4.7	2.1			3.0		0.8		1.7		2.8	1.3	3.4		
	II	0.6	2.0	1.9			0.5		-0.2		0.7		-0.3	0.4	-0.6		
	III	1.2	-0.6	0.9			0.8		4.4		0.1		-1.1	0.6	3.6		
	IV	1.1	-6.3	2.7			2.4		-1.6		2.8		1.0	-1.1	2.8		
1990	I	2.3	5.8	3.7			1.9		1.8		2.8		0.9	1.8	2.8		
	II	-0.6	-2.5	0.1			-0.6		-0.4		-2.5		-0.9	-1.7	3.0		
	III	0.1	-2.0	2.3			1.0		0.5		-0.2		-4.2	0.2	2.5		
	IV	0.1	-0.1	2.3			-1.6		-0.2		4.9		-1.9	-1.4	2.0		
1991	I	-1.6	1.4	0.0			-0.4		-0.4		-7.9		-4.8	-5.0	-0.2		
	II	1.3	1.6	3.9			-0.4		1.8		4.9		-2.1	0.4	-0.7		
	III			1.5			0.1		1.6				-2.5	2.4	0.1		

## VOLKSW. GESAMTRECHN. ESVG

## NATIONAL ACCOUNTS ESA

## COMPTES NATIONAUX SEC

	EUR 12	B	DK	D	GR	E	F	IRL	I	L	NL	P	UK	USA	JAP
<b>0105 – EINFUHR VOLUMEN</b>	<b>IMPORTS VOLUME</b>														
	EUR 12 = 100														
1985	100.0	7.9	2.3	20.9	2.0	6.1	15.0	1.4	14.5	0.5	9.6	2.2	17.5	40.0	16.0
	1985 = 100														
1989	136.1	136.0	111.7	123.4	143.6	184.6	135.1	127.8	137.0	131.7	123.0	180.7	139.2	134.8	159.9
1990	144.8	141.1	114.6	136.0	155.2	199.5	143.6	135.9	146.2	135.3	130.5	205.2	141.4	138.5	178.6
1991	151.3	145.9	116.5	148.8	159.5	213.3	149.8	142.3	152.8	140.4	135.3	225.1	139.4	138.9	194.0
1992	159.6	152.0	120.3	157.1	167.5	230.1	157.4	149.2	162.1	146.8	139.8	245.2	146.5	145.7	213.6
	%T0/T-1														
1988	I	-1.3	-3.1	0.9			-0.3		-7.0		-1.7		0.3	0.1	4.6
	II	2.6	0.2	0.6			1.6		4.4		2.7		4.8	0.1	6.4
	III	3.2	0.8	2.9			2.9		4.1		1.9		4.0	2.2	5.9
	IV	2.1	0.6	0.5			3.1		3.4		0.8		2.8	3.0	0.7
1989	I	2.0	0.5	1.8			1.7		1.8		2.5		2.5	-0.6	9.7
	II	1.9	4.8	4.5			2.0		1.3		1.5		-0.7	3.1	4.3
	III	0.2	-1.4	0.1			-2.0		1.0		0.6		1.6	1.6	2.0
	IV	1.7	-0.4	3.9			6.5		-0.1		1.1		-2.9	0.4	6.8
1990	I	3.1	2.3	3.2			1.2		4.7		2.4		3.8	0.6	3.0
	II	0.8	-0.0	0.9			-1.0		1.6		2.5		0.6	0.2	5.3
	III	0.9	-1.6	5.2			2.6		-0.4		-2.2		-2.4	1.9	-4.7
	IV	0.8	2.1	3.5			0.9		0.2		-0.8		-1.3	-3.1	0.1
1991	I	1.3	2.0	3.3			1.5		0.0		4.5		-2.1	-2.3	-1.3
	II	1.7	0.9	4.4			-2.0		3.1		0.9		0.9	4.1	-2.0
	III			3.1			4.4		2.2				1.4	3.1	2.5
<b>0106 – AUSFUHR VOLUMEN</b>	<b>EXPORTS VOLUME</b>														
	EUR 12 = 100														
1985	100.0	7.8	2.2	22.6	1.2	6.4	14.8	1.4	13.6	0.5	10.0	1.9	17.4	26.5	20.0
	1985 = 100														
1989	120.5	130.1	119.3	115.9	147.1	116.7	121.5	139.6	120.4	126.4	121.6	149.2	115.9	173.2	115.4
1990	128.0	135.3	129.0	126.2	147.5	121.6	127.8	147.8	129.4	129.9	127.9	165.5	121.4	184.3	127.8
1991	133.9	140.2	134.2	136.9	154.3	128.0	133.0	154.6	133.9	133.6	133.2	174.1	122.9	192.3	137.0
1992	139.8	146.2	140.4	141.6	161.8	136.0	139.0	162.4	140.1	139.1	138.8	183.8	128.5	203.2	147.9
	%T0/T-1														
1988	I	-0.7	1.9	0.3			1.1		-5.3		0.4		-1.0	7.1	1.9
	II	3.0	-2.2	0.4			0.5		10.5		2.7		3.4	1.1	0.9
	III	1.3	3.7	3.3			1.8		-2.3		4.5		-1.1	1.3	7.2
	IV	1.4	3.3	2.6			1.5		4.9		0.2		-2.8	3.9	1.9
1989	I	3.0	-3.9	3.2			5.8		-0.5		1.9		4.3	3.7	4.3
	II	3.4	11.0	5.5			1.8		6.5		1.8		-0.4	3.0	3.1
	III	0.0	-4.5	-1.1			-0.7		0.4		-0.4		2.8	-0.1	3.4
	IV	2.1	2.2	1.1			4.2		0.9		2.3		2.6	3.2	3.1
1990	I	2.4	1.6	3.6			3.5		0.8		1.0		1.9	2.7	6.8
	II	0.6	4.3	-0.2			-3.9		5.0		1.0		1.2	-1.3	0.6
	III	1.8	0.5	6.4			1.8		-0.1		2.9		-3.0	1.7	-4.3
	IV	2.3	5.8	4.6			2.2		1.8		-1.0		1.2	2.6	3.4
1991	I	0.1	-2.9	2.3			-0.8		-0.7		0.4		-1.0	0.1	4.4
	II	1.9	5.3	3.3			2.1		-3.6		2.0		3.5	1.1	-2.2
	III			2.3			3.4		-0.0				-0.6	0.0	2.1



	EUR 12	B	DK	D	GR	E	F	IRL	I	L	NL	P	UK	USA	JAP
--	--------	---	----	---	----	---	---	-----	---	---	----	---	----	-----	-----

## 0110 – WECHSELKURS

1 KKS = ... NAT.WAEHRUNG

## EXCHANGE RATE

1 PPS = ... NAT.CURRENCY

## TAUX DE CHANGE

1 SPA = ... MONNAIE NAT.

1989	34.77	8.07	1.87	94.15	87.33	5.82	0.59	1157.26	32.87	1.81	77.03	0.49	0.78	158.76
1990	33.93	7.85	1.83	107.83	88.80	5.66	0.57	1177.20	32.32	1.77	83.86	0.49	0.77	153.14
1991	33.23	7.63	1.81	120.53	89.70	5.54	0.56	1192.38	31.81	1.73	90.76	0.50	0.76	148.48
1992	32.85	7.45	1.81	129.62	90.56	5.45	0.56	1204.42	31.46	1.69	96.81	0.50	0.76	144.54

0111 – BRUTTOINLANDSPRODUKT  
VERAENDERUNG DER PREISEGROSS DOMESTIC PRODUCT  
CHANGE IN PRICEPRODUIT INTERIEUR BRUT  
EVOLUTION DES PRIX

1985 = 100

1989	120.8	112.9	119.4	109.6	176.4	132.8	116.0	118.2	128.8	111.6	103.3	168.5	124.0	112.8	103.6
1990	127.6	116.4	122.7	113.4	213.4	142.6	119.2	121.0	138.3	115.4	106.7	193.8	133.5	117.4	105.6
1991	134.6	120.2	125.8	118.3	251.7	152.0	123.2	125.4	147.9	119.4	109.7	221.3	142.7	122.1	108.0
1992	141.1	124.6	128.7	123.6	283.7	160.8	127.0	130.3	156.5	123.8	112.7	247.4	149.9	127.9	110.2

%T0/T-1

1988	I	0.7	1.2	0.2	0.3	2.0	-0.2	0.7	0.6	0.2
	II	1.2	1.9	0.6	0.7	1.5	0.7	1.9	1.1	-0.0
	III	1.1	-2.7	0.5	0.9	1.5	0.2	2.4	1.1	-0.0
	IV	1.2	3.8	0.4	0.9	1.5	0.8	1.7	1.2	0.5
1989	I	1.1	1.3	0.9	0.7	1.3	-0.3	1.9	0.9	0.5
	II	1.0	1.3	0.5	0.6	1.7	0.7	1.2	1.0	1.0
	III	0.9	-1.7	0.7	0.6	1.8	0.6	1.1	0.8	0.1
	IV	1.5	3.8	1.0	1.6	1.8	0.4	1.6	0.9	1.2
1990	I	1.2	0.6	0.8	-0.1	2.0	1.3	2.1	1.2	-0.7
	II	1.1	0.7	0.7	1.3	1.4	0.9	1.0	1.2	1.5
	III	1.2	-3.8	1.2	0.3	2.0	-0.9	2.3	0.9	-0.8
	IV	1.3	3.9	0.7	0.5	2.1	2.5	1.4	0.6	1.6
1991	I	1.0	0.4	0.8	0.9	1.3	1.2	0.9	1.3	0.3
	II	1.6	1.0	1.7	0.5	1.5	-0.3	3.5	1.1	0.5
	III			1.2	0.4			1.0	0.5	-0.2

0112 – PRIVATER VERBRAUCH  
VERAENDERUNG DER PREISECONSUMPTION BY HOUSEHOLDS  
CHANGE IN PRICECONSOMMATION PRIVEE  
EVOLUTION DES PRIX

1985 = 100

1989	117.0	107.9	117.7	105.0	184.9	128.6	113.2	114.7	123.4	109.1	102.6	154.7	121.0	115.7	102.0
1990	122.8	111.6	120.8	107.6	222.8	136.9	116.6	117.7	131.0	113.3	105.3	175.8	129.6	121.5	104.4
1991	129.0	115.2	123.6	111.4	263.0	145.0	120.3	121.2	139.2	117.2	108.3	196.1	138.1	126.9	107.3
1992	135.0	119.3	126.8	116.0	297.2	152.8	124.2	124.9	147.1	121.3	111.5	215.2	145.1	133.1	110.0

%T0/T-1

1988	I	0.5	1.4	0.1	0.4	0.8	-0.5	1.0	0.5	-0.1
	II	1.1	1.8	0.5	1.0	1.3	1.2	1.8	1.1	-0.2
	III	0.9	0.6	0.6	0.8	1.3	0.0	1.2	1.1	0.3
	IV	0.9	0.8	0.5	0.7	1.4	0.1	1.3	1.1	0.3
1989	I	1.2	1.8	1.2	0.9	1.4	0.4	1.4	1.3	0.5
	II	1.1	1.6	0.8	1.2	1.5	0.7	1.2	1.3	1.2
	III	0.9	0.9	0.3	0.6	1.5	0.2	1.5	0.6	-0.2
	IV	1.1	0.6	0.6	0.7	1.5	0.7	1.8	1.2	0.6
1990	I	1.0	0.2	0.6	0.6	1.5	0.4	1.7	1.7	0.7
	II	0.8	0.7	0.5	0.7	1.6	0.7	0.5	0.9	1.3
	III	1.3	0.7	1.1	1.0	1.5	0.8	1.7	1.3	0.2
	IV	1.2	0.5	0.9	0.7	1.5	1.2	1.8	1.7	1.1
1991	I	0.8	0.6	0.3	0.5	1.6	0.2	0.9	0.9	0.8
	II	1.7	0.9	1.2	0.7	2.0	0.5	3.4	0.6	0.1
	III			1.6	0.8			1.7	0.5	0.4

0113 – BRUTTOANLAGENINVESTITIONEN  
VERAENDERUNG DER PREISEGROSS FIXED CAPITAL FORMATION  
CHANGE IN PRICEFORMATION BRUTE DE CAPITAL FIXE  
EVOLUTION DES PRIX

1985 = 100

1989	116.3	109.3	117.1	107.0	182.9	122.6	112.3	116.9	118.5	113.2	104.5	152.9	124.0	105.1	97.3
1990	121.9	112.5	121.6	111.0	215.2	130.3	114.4	118.3	126.2	117.6	106.5	169.6	131.5		
1991	127.5	114.9	125.4	116.5	249.7	137.9	118.0	123.0	132.4	122.3	108.4	185.6	137.4		
1992	133.1	118.6	128.7	122.0	280.3	145.5	121.5	128.5	138.3	126.4	111.7	203.2	143.8		

%T0/T-1

1988	I	0.7	1.1	0.3	0.7	0.6	1.5	1.0	0.8	-0.2
	II	1.1	1.6	0.2	0.8	1.2	0.9	2.6	0.1	0.1
	III	1.2	1.1	0.7	0.8	1.3	0.4	2.2	0.2	-0.3
	IV	0.7	0.1	0.7	0.7	1.3	0.2	0.1	1.7	0.2
1989	I	1.2	1.6	0.9	0.5	1.4	1.1	1.9	0.3	0.3
	II	1.4	1.5	0.6	0.7	2.3	1.1	2.6	-0.3	1.1
	III	0.2	1.4	0.6	0.4	-1.9	0.0	1.8	-0.2	0.5
	IV	1.6	0.4	0.8	0.0	4.2	-0.0	1.9	-0.2	0.3
1990	I	1.3	0.8	1.0	0.7	1.9	1.2	1.9	1.0	-0.3
	II	1.2	1.2	1.1	0.6	2.0	0.3	1.1	-0.1	1.1
	III	0.6	1.3	1.0	0.4	0.7	-0.2	0.4	0.5	-1.0
	IV	0.4	-0.3	0.8	0.2	1.2	-0.4	-0.6	-1.5	0.7
1991	I	1.1	1.3	0.8	0.8	2.0	1.6	0.8	0.2	1.5
	II	0.7	0.9	2.1	0.9	-0.7	0.9	0.3	-0.4	0.2
	III			1.2	0.6			-0.8	-1.1	-0.5

**BESCHAEFTIGUNG**

**EMPLOYMENT**

**EMPLOI**

	EUR 12	B	DK	D	GR	E	F	IRL	I	L	NL	P	UK	USA	JAP
<b>0201 – GESAMTBEVOELKERUNG</b>		<b>TOTAL POPULATION</b>													
		POPULATION TOTALE													
		EUR 12 = 100													
1985	100.0	3.1	1.6	19.0	3.1	12.0	17.1	1.1	17.8	0.1	4.5	3.2	17.6		
		1000													
1987	323617	9870	5127	61199	9990	38696	55630	3543	57345	372	14665	10250	56930		
1988	324532	9902	5130	61422	10004	38766	55884	3538	57399	375	14760	10288	57065		
1989	325981	9938	5133	62100	10033	38811	56161	3515	57541	377	14849	10320	57205		
1990		9948	5135	62700	10046	38925	56304	3499	57576		14892	10335	57327		
<b>0202 – ZIVILE ERWERBSPERSONEN INSGESAMT</b>		<b>CIVILIAN LABOUR FORCES TOTAL</b>													
		POPULATION ACTIVE CIVILE TOTAL													
		EUR 12 = 100													
1985	100.0	2.9	2.0	20.6	2.8	9.9	16.9	0.9	16.6	0.1	4.1	3.2	19.9	83.7	43.2
		1000													
1987	140960	4024	2867	28854	3884	14332	23572	1298	23416	159	6395	4490	27670	119865	60840
1988	142503	4034	2888	29076	3961	14633	23606	1297	23823	161	6543	4542	27939	121669	61660
1989	143220	4054	2900	29246	3967	14823	23740	1278	23698	164	6623	4609	28119	123869	62700
1990		4091	2889	29829		15021	23929	1294	23744	167	6784	4694	28133		
<b>0203 – ZIVILE ERWERBSTAETIGE INSGESAMT</b>		<b>CIVILIAN EMPLOYMENT TOTAL</b>													
		EMPLOI CIVIL TOTAL													
		1000													
1987	125977	3509	2681	26626	3597	11383	21041	1067	20684	169	5773	4170	25277	112440	59110
1988	127731	3561	2701	26835	3657	11780	21196	1078	20938	174	5934	4280	25597	114968	60110
1989	129355	3622	2669	27209	3671	12260	21455	1076	20832	181	6065	4377	25939	117342	61280
1990		2183	2653	27946		12578	21733	1115	21123	189	6268	4474	26189	117914	62490
<b>0204 – ZIVILE ERWERBSTAETIGE ANTEIL DER FRAUEN</b>		<b>CIVILIAN EMPLOYMENT WOMEN AS A PERCENTAGE</b>													
		EMPLOI CIVIL POURCENTAGE DE FEMMES													
		%													
1987	39.3	39.3	45.4	39.7	34.4	30.5	42.0	32.4	34.2	34.3	36.4	41.3	45.5	44.8	39.9
1988	39.3	40.0	45.7	40.1	34.9	31.2	42.1	32.5	34.3	34.8	37.5	41.9	44.3	45.0	40.1
1989	39.5	40.2	45.7	40.3	35.0	31.5	42.3	31.6	34.7	35.1	37.6	42.1	44.1	45.2	40.4
1990		-68.4	45.9	40.8		32.3	42.4	33.3	35.2	35.2	38.4	42.6	44.3	45.4	40.6
<b>D205 – ZIVILE ARBEITNEHMER INSGESAMT</b>		<b>NUMBER OF CIVILIAN EMPLOYEES TOTAL</b>													
		EMPLOI CIVIL SALARIE TOTAL													
		EUR 12 = 100													
1985	100.0	2.8	2.1	21.3	2.9	8.6	17.1	0.9	16.8	0.1	4.1	3.3	19.9	87.6	47.5
		1000													
1986	99689	2854	2324	23381	1774	7608	17677	818	14458	146	4582	2768	21298	99847	43790
1987	102041	2862	2372	23610	1794	7946	17757	808	14557	151	5075	2830	22279	102403	44280
1988	103432	2906	2399	23834	1845	8320	17940	810	14782	156	5235	2594	22612	104642	45380
1989	105373	2956	2370	24229	1888	8843	18239	812	14765	163	5364	3058	22686	106924	46790
<b>0206 – ARBEITNEHMER LANDWIRTSCHAFT</b>		<b>NUMBER OF EMPLOYEES AGRICULTURE</b>													
		EMPLOI SALARIE AGRICULTURE													
		EUR 12 = 100													
1985	100.0	0.6	2.1	9.2	1.6	21.6	10.4	0.9	32.1	0.0	2.4	6.4	12.8		16.1
		1000													
1986	2482	16	57	242	40	547	274	23	828	1	68	157	230		440
1987	2525	16	56	231	39	539	269	22	795	1	97	146	313		750
1988	2151	17	56	228	36	542	267	22	779	1	93	-213	322		760
1989	2445	17	54	226	40	488	265	23	788	1	103	139	301		1110
<b>0207 – ARBEITNEHMER INDUSTRIE</b>		<b>NUMBER OF EMPLOYEES INDUSTRY</b>													
		EMPLOI SALARIE INDUSTRIE													
		EUR 12 = 100													
1985	100.0	2.6	1.7	27.4	1.9	7.7	16.6	0.7	15.6	0.1	3.6	3.3	18.7	69.9	45.8
		1000													
1986	36527	956	670	9934	723	2946	6004	280	5659	52	1320	1211	6771	25479	16840
1987	36926	934	686	10203	713	3104	5897	269	5569	53	1481	1270	6748	24708	16350
1988	37080	929	685	10171	701	3236	5849	267	5626	54	1488	1309	6767	25173	16880
1989	37497	951	670	10277	709	3446	5891	274	5594	54	1535	1338	6758	25326	16980
<b>0208 – ZIVILE ARBEITNEHMER DIENSTLEISTUNGEN</b>		<b>NUMBER OF CIVILIAN EMPLOYEES SERVICES</b>													
		EMPLOI CIVIL SALARIE SERVICES													
		EUR 12 = 100													
1985	100.0	3.2	2.4	20.0	2.2	7.5	17.9	0.8	16.0	0.1	4.9	2.4	22.6	104.1	46.2
		1000													
1986	72407	2340	1741	14758	1562	5624	12878	593	11550	103	3526	1787	15946	75909	33400
1987	74933	2378	1777	14759	1619	5979	13097	603	11799	107	3944	1790	17081	78566	34250
1988	76760	2437	1806	15042	1689	6257	13358	612	12092	112	4083	1892	17379	80677	34850
1989	78245	2475	1795	15363	1729	6626	13631	608	12133	118	4173	2002	17592	82678	35660

**BESCHAEFTIGUNG**
**EMPLOYMENT**
**EMPLOI**

	EUR 12	B	DK	D	GR	E	F	IRL	I	L	NL	P	UK	USA	JAP
<b>0209 – ARBEITNEHMER INDUSTRIE – NACE 1–4</b>	<b>NUMBER OF EMPLOYEES INDUSTRY – NACE 1–4</b>														<b>EMPLOI SALARIE INDUSTRIE – NACE 1–4</b>
	EUR 12 = 100														
1985	100.0	2.6	1.6	26.9	2.2	7.5	16.3	0.7	15.1	0.1	3.2	3.0	20.3		
	1985 = 100														
1987	96.9	95.7	100.7	101.7	98.3	95.9	95.6	96.8	92.2	99.4	101.5	93.5	95.2		
1988	96.5	93.9	98.8	101.4	99.4	94.3	94.4	96.2	90.4	96.7	100.8	0.0	96.1		
1989	97.6	95.5	98.7	103.8	109.7		95.0	97.7	89.3	96.8	101.3		96.1		
1990		96.6	99.2	106.6			95.4	99.9		95.5			95.2		
1990	III	98.2	96.7	100.2	107.6		95.6	101.1	87.7	95.3			95.6		
	IV		96.6	99.0	107.8		94.9	100.7		95.1			94.8		
1991	I			96.6	107.9		94.5			94.2					
	II			97.6	108.0		94.7			93.9					
	III			97.9	108.7										
<b>0210 – ARBEITNEHMER VERARBEITENDES GEWERBE</b>	<b>NUMBER OF EMPLOYEES MANUFACTURING INDUSTRIES</b>														<b>EMPLOI SALARIE INDUSTRIE MANUFACTURIERE</b>
	EUR 12 = 100														
1985	100.0	2.6	1.6	27.0	2.1	7.4	16.4	0.6	15.4	0.1	3.3	3.1	19.7		
	1985 = 100														
1987	97.3	96.1	100.7	101.8	98.3	97.3	95.5	97.6	91.6	99.2	102.3	93.9	96.6		
1988	96.9	95.2	98.8	101.7	0.0	95.7	94.4	97.8	88.8	96.3	102.5	0.0	98.0		
1989		97.2	98.7	104.4			95.1	100.2		96.2	103.9		98.5		
1990		99.0	99.2	107.5			95.8	103.2		95.0	105.9		97.9		
1990	III		99.2	100.2	108.5		96.0	104.5		95.1	106.5		98.5		
	IV		99.2	99.0	108.8		95.3	104.4		94.6	106.3		97.6		
1991	I			96.6	109.0		95.0			93.5	106.8				
	II			97.6	109.1		95.2			93.4	106.8				
	III			97.9	109.8										
<b>0211 – ARBEITNEHMER METALLE – NACE 22</b>	<b>NUMBER OF EMPLOYEES PRODUCTION OF METALS – NACE 22</b>														<b>EMPLOI SALARIE METALLURGIE – NACE 22</b>
	EUR 12 = 100														
1985	100.0	5.7	0.4	27.9	1.5	6.6	16.3	0.2	16.3	1.3	2.7	1.7	18.8		
	1985 = 100														
1987	88.4	85.5	103.3	92.5	87.0	86.6	88.5	90.7	87.4	93.6	99.8	94.0	81.9		
1988	84.5	84.6	95.3	89.9	85.0	82.5	82.1	89.3	82.2	86.8	98.1	0.0	78.5		
1989	81.7	82.8	100.7	90.8	81.3		79.0	94.7	76.9	83.5			73.2		
1990		83.9	98.8	90.4			75.9	94.7		77.9			65.2		
1990	III	78.0	86.2	100.7	90.7		75.6	96.0	71.2	77.1			64.3		
	IV		84.9	95.9	90.0		74.6	96.0		75.9			62.1		
1991	I			94.5	88.5		74.0			74.7					
	II			97.9	88.0		73.8			73.7					
	III			99.3	88.1										
<b>0212 – ARBEITNEHMER CHEMIE – NACE 25+26</b>	<b>NUMBER OF EMPLOYEES CHEMICAL INDUSTRY – NACE 25+26</b>														<b>EMPLOI SALARIE CHIMIE – NACE 25+26</b>
	EUR 12 = 100														
1985	100.0	3.7	1.1	30.2	1.2	7.8	16.7	0.6	13.5	0.0	4.4	2.0	18.2		
	1985 = 100														
1987	98.0	100.4	103.0	102.2	98.9	96.4	97.4	104.0	91.2	119.2	104.0	102.6	94.6		
1988	98.1	102.3	103.7	103.2	0.0	98.2	96.9	106.2	88.7	124.5	104.3	0.0	95.0		
1989	99.2	106.7	107.3	104.8			98.0	110.6	88.0	122.5	107.3		95.4		
1990		109.1	107.5	106.4			98.4	116.0		107.3	109.2		94.0		
1990	III	100.2	108.9	108.5	107.2		98.5	117.4	87.8	108.9	109.3		94.6		
	IV		110.0	108.3	106.7		97.7	117.4		112.0	109.5		93.4		
1991	I			106.4	107.1		97.6			110.0	108.1				
	II			107.7	107.5		98.0			111.5	108.2				
	III			109.2	108.1										
<b>0213 – ARBEITNEHMER METALLVERARBEITUNG – NACE 31–36</b>	<b>NUMBER OF EMPLOYEES METAL WORKING – NACE 31–36</b>														<b>EMPLOI SALARIE TRANSFORMATION DES METAUX – NACE 31–36</b>
	EUR 12 = 100														
1985	100.0	2.1	1.5	32.0	0.9	5.6	17.0	0.4	13.8	0.0	2.8	1.5	21.7		
	1985 = 100														
1987	97.9	96.0	96.1	104.3	95.2	98.4	94.6	99.5	91.3	105.6	102.6		95.4		
1988	97.8	93.6	94.2	104.3	0.0	96.7	94.0	103.0	89.5	102.4	102.0		97.0		
1989	99.6	96.0	93.9	107.5			95.4	108.0	89.1	102.8	102.9		97.8		
1990			96.6	111.3			97.3	114.6		105.3	105.6		97.5		
1990	III	101.7	97.1	112.4			97.6	117.2	87.3	105.4	106.4		97.9		
	IV			96.3	112.5		97.2	116.5		107.2	105.9		97.2		
1991	I			96.4	112.8		97.2			107.4	106.6				
	II			96.9	112.5		97.2			107.4	106.2				
	III			96.1	113.0										

**BESCHAEFTIGUNG**

**EMPLOYMENT**

**EMPLOI**

	EUR 12	B	DK	D	GR	E	F	IRL	I	L	NL	P	UK	USA	JAP	
<b>0214 – ARBEITNEHMER MASCHINENBAU – NACE 32</b>		<b>NUMBER OF EMPLOYEES MECHANICAL ENGINEERING – NACE 32</b>													<b>EMPLOI SALARIE MACHINES – NACE 32</b>	
EUR 12 = 100																
1985	100.0	1.6	2.2	33.5	0.6	3.0	11.2	0.3	14.7	0.1	2.7	1.2	28.4			
1985 = 100																
1987	98.8	90.7	97.2	104.5	83.0		93.4	94.0	93.0	100.3	106.4		97.5			
1988	99.2	89.5	92.5	104.0	81.7	0.0	93.2	96.5	90.7	94.3	106.4		101.1			
1989		92.6	93.8	108.4	108.9		95.3	104.4		88.6	109.8		105.3			
1990		92.7	96.3	114.1			98.3	106.3		90.2	114.5		107.3			
1990	III	91.5	97.2	115.1			99.0	107.6		90.5	115.5		107.9			
	IV	92.0	96.7	115.6			98.5	105.1		91.1	115.6		107.3			
1991	I		95.9	115.8			98.1			90.2	116.8					
	II		95.1	115.3			96.3			89.6	117.8					
	III		94.1	115.3												
<b>0215 – ARBEITNEHMER FAHRZEUGBAU – NACE 35 + 36</b>		<b>NUMBER OF EMPLOYEES TRANSPORT EQUIPMENT – NACE 35 + 36</b>													<b>EMPLOI SALARIE MATERIEL DE TRANSPORT – NACE 35 + 36</b>	
EUR 12 = 100																
1985	100.0	2.4	0.8	28.7	0.9	7.6	22.0	0.2	12.5	0.0	2.1	1.7	20.6			
1985 = 100																
1987	96.6		82.2	105.0	94.7	102.3	91.4	97.9	91.7	118.2	97.6		91.8			
1988	95.2	0.0	85.6	104.9	0.0	96.5	88.5	98.6	91.6	141.4	94.5		91.0			
1989	95.1		83.1	106.7			87.5	98.6	92.4	150.9	96.7		89.2			
1990			87.5	109.2			87.9	102.1		144.8			86.8			
1990	III	96.4	87.5	110.2			88.0	103.5	91.9	142.7			89.2			
	IV		86.0	110.1			87.7	105.0		140.1			88.5			
1991	I		88.2	110.3			87.7			143.2						
	II		89.5	109.9			87.3			141.0						
	III		89.3	110.7												
<b>0216 – ARBEITNEHMER NAHRUNGSMITTEL, USW – NACE 41 + 42</b>		<b>NUMBER OF EMPLOYEES FOOD, DRINK, TOBACCO – NACE 41 + 42</b>													<b>EMPLOI SALARIE ALIMENTATION, ETC – NACE 41 + 42</b>	
EUR 12 = 100																
1985	100.0	3.0	3.0	22.8	3.2	10.2	17.2	1.4	10.1	0.1	4.8	3.8	19.8			
1985 = 100																
1987	97.9	97.0	93.2	99.2	99.8	97.2	99.5	94.7		98.9	99.7	91.5	96.1			
1988	98.3	96.9	85.6	99.1	106.9	97.2	98.5	93.0	0.0	95.4	100.2	0.0	96.8			
1989	99.1	97.1	16.7	101.8	99.6		98.8	91.9		97.5	99.7		96.9			
1990	101.1	98.6	59.9	107.3			96.5	92.4		101.4	101.1		97.2			
1990	III	102.9	100.1	75.5	110.2		99.6	94.8		104.0	102.0		98.7			
	IV	103.2	99.6	72.8	112.6		97.6	94.1		103.3	102.2		98.7			
1991	I		70.2	111.9			97.5			102.8	100.6					
	II		73.2	112.6			98.6			102.7	101.8					
	III		73.9	116.7												
<b>0217 – ARBEITNEHMER TEXTILIEN – NACE 43</b>		<b>NUMBER OF EMPLOYEES TEXTILES – NACE 43</b>													<b>EMPLOI SALARIE TEXTILES – NACE 43</b>	
EUR 12 = 100																
1985	100.0	3.6	0.8	15.5	3.8	9.6	14.0	0.7	24.2	0.0	1.2	11.9	14.2			
1985 = 100																
1987	93.8	96.0	95.7	96.5	103.8	95.4	87.9	93.4	90.2	96.8	98.6	93.8	97.8			
1988	91.3	93.4	90.0	93.5	102.8	93.9	81.0	95.0	88.2	105.8	94.3	0.0	97.5			
1989	87.5	92.4	88.9	91.7	98.0		74.5	98.9	86.8	130.6	92.3		92.5			
1990		89.4	86.2	90.2			68.7	98.9		132.6	92.0		88.0			
1990	III	83.0	87.3	83.6	89.8		67.6	99.8	83.6	130.0	91.0		87.4			
	IV		86.8	84.3	89.8		67.4	99.8		127.7	93.7		86.8			
1991	I		78.0	89.4			65.2			128.0	93.5					
	II		76.9	88.7			63.6			127.1	93.7					
	III		74.4	88.1												
<b>0218 – ARBEITNEHMER SCHUHE, BEKLEIDUNG – NACE 45</b>		<b>NUMBER OF EMPLOYEES FOOTWEAR, CLOTHING – NACE 45</b>													<b>EMPLOI SALARIE CHAUSSURES, HABILLEMENT – NACE 45</b>	
EUR 12 = 100																
1985	100.0	2.3	1.1	15.3	6.6	10.3	14.8	0.8	25.9	0.0	1.0	5.7	15.6			
1985 = 100																
1987		97.6	95.0	92.7	98.9	88.5	94.3				97.1	98.8	99.2			
1988		93.8	91.1	88.1	98.4	83.4	89.2	0.0	0.0	0.0	96.6	0.0	100.9			
1989		93.9	80.1	85.5	122.3		87.2				96.4		99.7			
1990		97.0		83.0			87.0				92.4		98.5			
1990	III	96.7		82.4			86.4				92.3		98.9			
	IV	96.3		82.6			86.0				92.3		98.0			
1991	I			82.7			85.1				93.3					
	II			81.6			84.4				92.0					
	III			80.5												



## ARBEITSLOSIGKEIT

## UNEMPLOYMENT

## CHOMAGE

	EUR 12	B	DK	D	GR	E	F	IRL	I	L	NL	P	UK	USA	JAP	
<b>0301 – ARBEITSLOSENQUOTEN INSGESAMT SAISONBEREINIGT</b>		<b>UNEMPLOYMENT RATES TOTAL SEASONALLY ADJUSTED</b>											<b>TAUX DE CHOMAGE TOTAL DESAISONNALISE</b>			
%																
1988	9.7	10.2	6.4	6.3	7.6	19.3	9.9	17.3	10.8	2.0	9.3	5.7	8.5	5.5	2.3	
1989	8.9	8.6	7.7	5.6	7.4	17.0	9.4	15.7	10.6	1.8	8.5	5.0	7.1	5.3	2.3	
1990	8.3	7.8	8.0	4.8	7.1	16.1	9.1	14.5	9.8	1.8	7.5	4.5	7.1	5.5	2.1	
1991		8.3	8.6	4.3		15.9		16.1		2.0		3.8	9.4	6.7		
1990	oct	8.3	7.9	8.1	4.6	16.1	9.1	14.5	9.6	1.9		4.4	7.2	5.8	2.2	
	nov	8.3	7.9	8.1	4.5	16.0	9.1	14.6	9.6	1.8		4.2	7.5	6.0	2.1	
	dec	8.4	8.0	8.1	4.4	15.9	9.2	14.7	10.0	1.8		4.0	7.7	6.1	2.1	
1991	jan	8.4	8.0	8.1	4.3	15.8	9.2	15.0	10.0	1.9		3.9	7.9	6.3	2.0	
	feb	8.5	8.1	8.3	4.4	15.9	9.3	15.2	10.1	1.8		3.9	8.3	6.5	2.0	
	mar	8.6	8.1	8.2	4.2	15.8	9.4	15.4	10.1	1.8		3.9	8.6	6.7	2.2	
	apr	8.7	8.2	8.4	4.3	15.9	9.5	15.8	10.2	1.9		4.0	8.9	6.6	2.1	
	mai	8.8	8.2	8.7	4.3	15.8	9.6	15.9	10.1	2.0		3.9	9.2	6.8	2.0	
	jun	8.9	8.2	8.8	4.3	15.8	9.7	16.2	10.3	2.0		3.9	9.4	6.1	2.1	
	jul	8.9	8.3	8.8	4.4	15.6	9.9	16.5	10.3	2.0		3.8	9.7	6.7	2.2	
	aug	9.0	8.4	9.0	4.4	15.6	9.9	16.6	10.4	2.1		3.8	9.9	6.8	2.1	
	sep	9.0	8.4	8.9	4.4	15.8	9.9	16.7	10.4	2.2		3.7	10.0	6.8	2.2	
	oct	9.2	8.5	8.9	4.3	16.3	10.0	16.8	10.7	2.1		3.7	10.1	6.8		
	nov	9.2	8.5	9.0	4.3	16.2	10.1	16.8	10.7	2.1		3.7	10.3	6.8		
	dec		8.6	9.0	4.3	16.2		16.7		2.0		3.7	10.3	7.1		
<b>0302 – ARBEITSLOSENQUOTEN MAENNER SAISONBEREINIGT</b>		<b>UNEMPLOYMENT RATES MEN TOTAL SEASONALLY ADJUSTED</b>											<b>TAUX DE CHOMAGE HOMMES TOTAL DESAISONNALISE</b>			
%																
1988	7.9	6.9	5.4	5.1	4.8	15.0	7.6	16.8	7.2	1.5	7.1	4.0	8.7	5.5	2.5	
1989	7.0	5.5	6.9	4.5	4.6	12.8	7.0	15.4	7.0	1.4	6.3	3.5	7.3	5.2	2.2	
1990	6.6	5.0	7.3	4.0	4.3	11.9	6.8	13.9	6.4	1.3	5.4	3.1	7.4	5.6	2.0	
1991		5.4	7.9	3.7		12.0		15.4		1.4		2.6	10.1	7.0		
1990	oct	6.6	5.0	7.5	3.9	11.9	6.8	13.9	6.3	1.4		2.7	7.7	5.9	2.2	
	nov	6.6	5.0	7.4	3.8	11.8	6.9	14.1	6.3	1.3		2.7	7.9	6.1	2.0	
	dec	6.7	5.1	7.3	3.7	11.8	6.9	14.1	6.6	1.3		2.6	8.3	6.3	2.0	
1991	jan	6.7	5.1	7.2	3.6	11.8	6.9	14.4	6.6	1.4		2.6	8.5	6.5	2.1	
	feb	6.9	5.3	7.5	3.7	11.9	7.1	14.6	6.6	1.3		2.6	8.9	6.8	2.0	
	mar	6.9	5.3	7.5	3.5	11.7	7.1	14.8	6.7	1.3		2.5	9.3	7.1	2.1	
	apr	7.1	5.3	7.6	3.7	12.0	7.2	15.2	6.7	1.4		2.6	9.6	7.0	2.0	
	mai	7.2	5.4	8.0	3.7	11.9	7.4	15.3	6.7	1.5		2.5	9.9	7.1	1.9	
	jun	7.3	5.5	8.1	3.8	12.0	7.5	15.5	6.9	1.4		2.6	10.2	7.2	1.9	
	jul	7.4	5.4	8.1	3.8	11.8	7.6	15.8	6.9	1.5		2.6	10.5	7.2	2.0	
	aug	7.4	5.5	8.3	3.8	11.8	7.6	15.8	6.8	1.5		2.6	10.7	7.1	2.1	
	sep	7.5	5.6	8.2	3.8	12.0	7.7	15.9	6.9	1.6		2.6	10.9	7.2	2.0	
	oct	7.6	5.6	8.2	3.8	12.5	7.7	16.0	7.0	1.5		2.6	11.0	7.1		
	nov	7.6	5.7	8.3	3.8	12.5	7.7	16.0	7.1	1.5		2.6	11.2	7.1		
	dec		5.7	8.2	3.7	12.5		15.9		1.4		2.6	11.2	7.3		
<b>0303 – ARBEITSLOSENQUOTEN FRAUEN SAISONBEREINIGT</b>		<b>UNEMPLOYMENT RATES WOMEN TOTAL SEASONALLY ADJUSTED</b>											<b>TAUX DE CHOMAGE FEMMES TOTAL DESAISONNALISE</b>			
%																
1988	12.6	15.4	7.6	7.9	12.4	27.4	12.8	18.4	17.0	3.0	12.8	8.0	8.3	5.6	2.1	
1989	11.7	13.3	8.6	7.2	12.3	25.0	12.4	16.4	16.7	2.8	11.9	7.1	6.9	5.4	2.3	
1990	10.9	12.2	8.8	6.0	11.8	23.9	12.0	15.5	15.6	2.7	10.9	6.3	6.6	5.4	2.2	
1991		12.6	9.5	5.2		23.0		17.5		3.0		5.4	8.3	6.3		
1990	oct	10.8	12.3	8.9	5.6	23.7	12.0	15.7	15.3	2.8		6.6	6.7	5.6	2.2	
	nov	10.7	12.3	9.0	5.5	23.7	12.0	15.7	15.2	2.8		6.1	6.8	5.8	2.2	
	dec	10.9	12.4	8.9	5.4	23.6	12.1	15.9	15.9	2.8		5.8	7.0	5.6	2.1	
1991	jan	10.9	12.4	9.0	5.4	23.2	12.0	16.1	15.9	2.8		5.7	7.2	6.0	1.9	
	feb	11.0	12.6	9.2	5.3	23.2	12.2	16.4	16.0	2.6		5.5	7.5	6.1	1.9	
	mar	11.0	12.4	9.1	5.2	23.3	12.3	16.6	15.9	2.7		5.6	7.7	6.3	2.2	
	apr	11.1	12.5	9.2	5.2	23.1	12.3	17.0	16.0	3.0		5.7	8.0	6.2	2.2	
	mai	11.1	12.5	9.4	5.2	23.0	12.5	17.1	15.9	3.1		5.7	8.2	6.4	2.2	
	jun	11.2	12.5	9.5	5.1	22.9	12.6	17.5	16.2	3.0		5.5	8.4	4.8	2.4	
	jul	11.3	12.6	9.7	5.3	22.6	12.8	17.8	16.2	3.1		5.4	8.6	6.2	2.4	
	aug	11.3	12.7	9.7	5.2	22.7	12.9	18.0	16.3	3.1		5.3	8.8	6.4	2.2	
	sep	11.4	12.7	9.7	5.2	22.9	12.9	18.2	16.4	3.2		5.2	8.9	6.3	2.4	
	oct	11.5	12.8	9.7	5.2	23.1	12.9	18.3	16.7	3.1		5.1	8.9	6.5	2.3	
	nov	11.5	12.9	9.8	5.1	23.2	13.0	18.2	16.7	3.2		5.0	9.0	6.6		
	dec		13.0	9.8	5.1	23.1		18.3		3.1		5.1	9.1	6.8		

## ARBEITSLOSIGKEIT

## UNEMPLOYMENT

## CHOMAGE

	EUR 12	B	DK	D	GR	E	F	IRL	I	L	NL	P	UK	USA	JAP
--	--------	---	----	---	----	---	---	-----	---	---	----	---	----	-----	-----

0304 – ARBEITSLOSENQUOTEN UNTER 25 JAHREN  
SAISONBEREINIGTUNEMPLOYMENT RATES UNDER 25 YEARS  
SEASONALLY ADJUSTEDTAUX DE CHOMAGE MOINS DE 25 ANS  
DESAISONNALISE

		%														
1988		19.6	20.3	8.7	6.8	25.6	40.1	22.1	25.0	32.3	4.8	14.7	13.1	12.4	11.0	4.9
1989		17.5	18.1	10.8	5.5	24.5	33.9	20.4	21.8	31.1	4.3	13.1	11.6	10.2	10.9	4.5
1990		16.5	17.6	11.0	4.5	23.3	32.0	19.6	20.9	28.8	4.3	11.3	10.3	10.8	11.0	4.3
1991		18.8	18.8	11.1	3.8		30.5		24.4		4.7		8.2	14.6	13.4	
1990	oct	16.4	17.9	11.0	4.2		31.8	19.5	21.2	28.0	4.5		9.6	11.2	11.8	4.4
	nov	16.3	17.9	10.8	4.1		31.4	19.5	21.5	27.6	4.3		9.4	11.6	11.8	4.1
	dec	16.6	18.0	10.5	3.9		31.3	19.5	21.6	28.8	4.4		8.9	12.1	11.8	3.8
1991	jan	16.5	18.0	10.4	3.8		30.9	19.1	22.1	28.6	4.6		8.8	12.2	12.5	4.1
	feb	16.8	18.5	10.7	3.8		30.9	19.7	22.6	28.8	4.3		8.7	12.9	12.7	4.7
	mar	16.8	18.5	10.7	3.8		30.6	19.7	22.9	28.7	4.3		8.5	13.5	13.1	5.3
	apr	17.1	18.7	10.8	3.8		30.9	19.8	23.6	29.0	4.6		8.7	13.9	12.8	4.0
	mai	17.1	18.8	11.1	3.8		30.7	20.1	23.9	28.6	4.9		8.5	14.4	13.7	4.2
	jun	17.3	18.8	11.3	3.8		30.6	20.2	24.8	29.3	4.6		8.0	14.8	13.6	4.4
	jul	17.3	18.9	11.5	4.2		29.3	20.6	25.4	29.2	4.6		7.8	15.1	14.0	4.4
	aug	17.4	19.0	11.7	4.0		29.8	20.5	25.6	29.2	4.7		8.0	15.6	13.5	4.6
	sep	17.4	19.0	11.4	3.9		29.8	20.5	25.5	29.3	5.0		7.8	15.6	13.4	4.7
	oct	17.7	19.2	11.2	3.7		31.1	20.6	25.5	29.8	4.8		7.9	15.7	13.9	
	nov	17.7	19.2	11.3	3.6		30.9	20.6	25.4	29.7	5.1		7.8	15.9	13.6	
	dec		19.3	11.2	3.8		30.9		25.3		4.9		7.7	16.0	14.3	

0305 – ARBEITSLOSENQUOTEN MAENNER  
UNTER 25 JAHREN SAISONBEREINIGTUNEMPLOYMENT RATES MEN  
UNDER 25 YEARS SEASONALLY ADJUSTEDTAUX DE CHOMAGE HOMMES  
MOINS DE 25 ANS DESAISONNALISE

		%														
1988		17.3	15.1	7.8	6.2	17.0	33.8	18.3	7.8	27.1	4.4	13.9	9.6	13.3	11.4	5.0
1989		15.1	13.6	10.0	5.1	16.6	27.4	16.6	10.0	25.4	3.6	11.8	8.7	11.0	11.4	4.8
1990		14.4	13.0	10.7	4.3	15.2	26.0	16.1	10.7	23.4	3.2	10.0	8.1	11.8	11.6	4.5
1991			14.9	11.1	3.9		25.2		11.1		3.3		5.8	16.4	14.3	
1990	oct	14.4	13.4	10.8	4.1		26.2	16.1	22.3	22.5	3.2		6.7	12.4	12.3	4.6
	nov	14.3	13.5	10.5	4.0		25.5	16.1	22.7	22.1	3.1		6.7	12.8	12.5	4.3
	dec	14.6	13.6	10.3	3.9		25.6	16.2	23.0	23.3	3.0		6.4	13.4	12.5	4.0
1991	jan	14.6	13.7	10.1	3.8		25.6	16.0	23.5	23.4	3.3		6.4	13.6	13.3	4.6
	feb	15.0	14.4	10.6	3.8		25.6	16.6	23.8	23.5	3.0		6.3	14.3	13.7	5.4
	mar	15.1	14.5	10.7	3.8		25.4	16.7	24.1	23.4	3.0		6.0	15.1	14.5	6.1
	apr	15.4	14.8	10.8	3.8		25.7	16.9	24.8	23.7	3.0		6.1	15.6	14.2	4.5
	mai	15.5	15.0	11.2	3.9		25.5	17.2	25.2	23.4	3.4		5.8	16.2	14.4	4.4
	jun	15.8	15.0	11.4	4.0		25.5	17.4	26.0	24.0	3.0		5.6	16.7	14.8	4.3
	jul	15.7	14.9	11.6	4.3		24.0	17.7	26.6	24.1	3.1		5.4	17.0	15.1	4.5
	aug	15.7	15.0	11.8	4.1		23.8	17.5	26.7	24.0	3.2		5.5	17.4	14.3	4.9
	sep	15.8	15.1	11.4	4.0		24.2	17.6	26.5	24.3	3.6		5.3	17.6	14.6	4.4
	oct	16.2	15.3	11.3	3.8		26.1	17.7	26.7	24.6	3.5		5.7	17.6	14.4	
	nov	16.3	15.4	11.3	3.8		25.5	17.7	26.7	24.7	3.7		5.6	17.9	14.3	
	dec		15.6	11.2	3.9		25.6		26.5		3.4		5.7	17.9	14.8	

0306 – ARBEITSLOSENQUOTEN FRAUEN  
UNTER 25 JAHREN SAISONBEREINIGTUNEMPLOYMENT RATES WOMEN  
UNDER 25 YEARS SEASONALLY ADJUSTEDTAUX DE CHOMAGE FEMMES  
MOINS DE 25 ANS DESAISONNALISE

		%														
1988		22.2	25.8	9.7	7.4	35.4	47.6	26.0	22.7	38.4	5.2	15.5	17.6	11.3	10.6	4.7
1989		20.1	23.0	11.8	5.8	33.7	41.8	24.4	19.9	37.7	5.1	14.4	15.0	9.2	10.4	4.3
1990		18.9	22.4	11.4	4.7	32.5	39.2	23.3	19.5	35.1	5.5	12.6	12.9	9.6	10.2	4.1
1991			23.1	11.1	3.7		37.2		22.8		6.2		11.1	12.5	12.4	
1990	oct	18.7	22.7	11.2	4.2		38.6	23.1	19.7	34.6	5.8		13.0	9.8	11.3	4.1
	nov	18.7	22.7	11.1	4.1		38.7	23.1	19.8	34.0	5.6		12.7	10.0	11.0	3.8
	dec	18.9	22.7	10.8	3.9		38.4	23.1	19.9	35.3	5.9		12.0	10.4	11.0	3.7
1991	jan	18.7	22.7	10.7	3.9		37.6	22.5	20.3	34.9	6.0		11.7	10.5	11.6	3.6
	feb	18.9	23.0	10.8	3.8		37.5	23.0	21.1	35.2	5.6		11.6	11.1	11.6	4.0
	mar	18.9	22.8	10.8	3.7		37.1	23.0	21.4	35.1	5.7		11.5	11.6	11.5	4.4
	apr	19.0	22.9	10.9	3.7		37.5	23.0	22.0	35.3	6.2		11.8	11.9	11.3	3.6
	mai	19.0	22.9	11.0	3.7		37.3	23.2	22.3	34.9	6.5		11.9	12.3	12.9	4.0
	jun	19.1	22.9	11.2	3.7		37.0	23.3	23.2	35.5	6.3		10.9	12.6	12.3	4.5
	jul	19.1	23.1	11.3	4.1		35.9	23.8	23.8	35.3	6.2		10.7	12.9	12.8	4.3
	aug	19.3	23.3	11.5	3.8		37.1	23.7	24.1	35.4	6.4		11.0	13.3	12.5	4.4
	sep	19.3	23.2	11.3	3.7		36.7	23.8	24.2	35.3	6.4		10.9	13.3	12.1	4.9
	oct	19.5	23.3	11.1	3.6		37.4	23.8	24.0	36.1	6.3		10.6	13.3	13.3	4.0
	nov	19.5	23.3	11.2	3.5		37.6	23.9	23.7	35.7	6.5		10.4	13.5	12.9	
	dec		23.4	11.2	3.6		37.4		23.8		6.4		10.2	13.6	13.8	

## ARBEITSLOSIGKEIT

## UNEMPLOYMENT

## CHOMAGE

	EUR 12	B	DK	D	GR	E	F	IRL	I	L	NL	P	UK	USA	JAP
<b>0307 – BEI DEN ARBEITSAEMTERN INSGESAMT EINGETRAGENE PERSONEN</b>		<b>NUMBER OF PERSONS REGISTERED AT UNEMPLOYMENT OFFICES TOTAL</b>											<b>NOMBRE DE PERSONNES INSCRITES DANS LES BUREAUX DE PLACEMENT TOTAL</b>		
1000															
1988	15654.2	459.4	241.3	2236.6	108.6	2858.3	2562.9	241.4	3833.3	2.5	433.3	306.2	2370.4	6700.8	1550.0
1989	14600.2	419.4	262.8	2032.0	117.8	2550.3	2532.0	231.6	3951.3	2.3	390.3	311.6	1799.0	6520.2	
1990	14228.3	402.8	267.9	1872.0	140.2	2348.6	2504.7	224.7	4148.1	2.1	345.8	307.1	1664.5		
1991		429.5	292.3	1687.2		2289.0		253.9		2.3	318.5	293.3	2291.9		
1990	oct	14045.1	420.7	278.7	1687.4	142.5	2344.8	2588.5	218.4	4060.0	2.2	331.0	300.2	1670.6	
	nov	14127.7	417.4	269.1	1685.1	168.8	2347.8	2582.5	222.9	4070.0	2.3	330.0	303.6	1728.1	
	dec	14607.5	423.2	275.1	1784.1	185.3	2351.2	2611.7	232.8	4249.0	2.3	338.0	304.3	1850.4	
1991	jan	15005.8	423.1	299.8	1874.0	187.1	2359.4	2647.0	241.1	4358.8	2.5	345.0	308.3	1959.7	
	feb	15179.5	418.9	313.1	1868.9	192.6	2362.4	2643.1	243.4	4437.1	2.2	346.0	306.5	2045.4	
	mar	15038.5	405.7	300.4	1731.0	194.1	2340.5	2621.2	246.5	4423.8	2.1	330.0	301.1	2142.1	
	apr	14890.9	397.8	282.2	1651.9	178.5	2309.3	2571.1	248.0	4433.6	2.1	320.0	297.9	2198.5	
	mai	14648.9	389.9	275.3	1603.7	157.9	2254.8	2551.3	243.6	4362.6	2.2	305.0	288.9	2213.8	
	jun	14658.8	391.1	271.0	1592.6	154.6	2227.7	2552.6	253.4	4385.6	2.1	303.0	284.1	2241.0	
	jul	14804.3	443.8	273.3	1693.7	155.3	2195.0	2665.8	261.4	4160.0	2.2	302.0	284.3	2367.5	
	aug	15015.8	460.4	290.3	1672.2	151.5	2193.1	2752.5	265.3	4205.0	2.2	306.0	282.1	2435.1	
	sep	15135.8	455.4	286.8	1609.5	145.8	2252.8	2831.8	258.7	4255.0	2.4	302.0	284.8	2450.7	
	oct	15307.7	456.3	305.7	1599.0	167.5	2316.6	2872.4	256.9	4305.0	2.5	310.0	289.9	2426.0	
	nov	15464.3	452.2	300.5	1618.3	187.4	2326.8	2882.4	259.8	4350.0	2.6	317.0	295.6	2471.8	
	dec		459.3	309.0	1731.2		2329.3		269.2		2.5	296.6	255.7		
<b>0308 – BEI DEN ARBEITSAEMTERN EINGETRAGENE PERSONEN UNTER 25 JAHREN</b>		<b>NUMBER OF PERSONS UNDER 25 YEARS REGISTERED AT UNEMPLOYMENT OFFICES</b>											<b>NOMBRE DE PERSONNES MOINS DE 25 ANS INSCRITES DANS LES BUREAUX DE PLACEMENT</b>		
1000															
1988	5247.5	135.7	56.2	441.1	30.2	1162.1	755.1	66.9	1609.0	0.8	136.5	115.7	738.4		
1989	4612.1	115.2	59.0	343.5	32.5	938.1	684.9	60.0	1643.8	0.6	106.8	111.1	516.8		
1990		107.0	59.1	291.2	39.3	764.4	626.8	59.1	1662.6	0.5	84.9	103.3	491.3		
1991		116.3	59.5	247.7		686.7		72.2		0.5		87.9	700.5		
1989	mai	4472.7	90.1	54.2	324.9	29.6	954.5	602.9	57.6	1645.2	0.5	102.0	107.0	504.3	
	jun	4389.7	89.4	51.8	312.6	28.6	935.5	597.5	61.5	1604.1	0.5	116.0	109.7	482.6	
	jul	4545.8	125.5	53.4	340.8	29.2	902.9	641.4	61.9	1641.1	0.5	122.0	105.4	521.8	
	aug	4591.0	136.4	59.2	333.5	25.5	885.4	692.1	62.6	1662.8	0.6	117.0	105.1	511.0	
	sep	4609.9	131.6	59.4	315.0	24.3	863.7	753.5	58.2	1692.5	0.6	105.0	103.5	502.6	
	oct	4509.5	124.7	60.7	308.1	28.4	862.4	766.3	55.9	1629.0	0.7	98.0	107.6	467.9	
	nov	4538.6	117.9	59.3	321.6	34.6	849.5	756.0	55.5	1688.6	0.6	87.0	106.7	461.3	
	dec	4471.0	115.3	59.1	330.0	42.6	837.4	747.6	58.0	1615.9	0.6	89.0	106.1	469.4	
1990	jan	4410.6	111.1	64.4	348.5	43.5	827.7	635.3	59.4	1634.6	0.7	89.0	106.7	489.8	
	feb	4398.0	101.0	64.8	341.3	47.8	825.4	608.7	59.3	1655.8	0.6	91.0	110.6	491.6	
	mar	4287.5	91.6	63.3	318.6	43.4	800.3	593.2	57.2	1647.6	0.5	81.0	112.3	478.6	
	apr	4185.4	84.6	59.2	298.5	39.6	783.5	559.7	55.6	1649.7	0.4	82.0	105.8	466.7	
	mai	4120.5	79.3	53.9	283.5	30.2	753.6	539.1	53.6	1687.0	0.4	84.0	106.5	449.3	
	jun	4068.2	80.5	52.4	276.6	31.8	742.6	545.5	59.8	1643.7	0.4	91.0	102.9	440.7	
	jul	4186.5	120.0	58.3	288.8	32.3	723.7	588.8	62.7	1631.1	0.4	92.0	98.7	489.5	
<b>0309 – BEI DEN ARBEITSAEMTERN EINGETRAGENE FRAUEN</b>		<b>NUMBER OF WOMEN REGISTERED AT UNEMPLOYMENT OFFICES</b>											<b>NOMBRE DE FEMMES INSCRITES DANS LES BUREAUX DE PLACEMENT</b>		
1000															
1988	7450.9	271.6	134.9	1041.0	52.9	1498.7	1338.1	71.7	1972.2	1.0	154.5	193.9	719.9	3046.2	
1989	7229.1	251.8	145.1	966.8	60.4	1462.9	1354.5	71.6	2047.0	0.9	149.0	209.9	508.2	2920.6	
1990	7133.9	241.5	146.3	909.4	72.1	1406.7	1355.9	72.6	2153.4	0.8	137.3	207.0	431.4		
1991		251.5	157.5	789.6		1380.7		83.5		0.9	131.8	192.2	554.9		
1990	oct	7097.4	252.3	158.0	836.1	77.0	1418.7	1415.4	71.3	2105.0	0.9	135.0	201.4	426.2	
	nov	7083.4	249.1	147.9	826.1	90.0	1421.7	1395.2	71.8	2113.0	0.9	132.0	203.5	432.3	
	dec	7209.0	251.1	147.5	838.3	94.4	1405.7	1390.1	74.7	2214.0	0.9	138.0	204.4	449.8	
1991	jan	7342.7	249.9	156.1	852.8	91.5	1415.7	1404.2	76.8	2267.9	1.0	141.0	206.8	479.0	
	feb	7369.2	246.1	159.3	827.9	94.4	1420.0	1396.3	77.7	2305.4	0.9	139.0	204.7	497.6	
	mar	7329.3	238.6	153.6	792.7	93.9	1435.1	1383.4	79.2	2305.2	0.9	128.0	200.5	518.2	
	apr	7259.9	234.3	150.1	780.9	89.5	1394.1	1360.9	79.6	2315.4	0.9	127.0	196.9	530.2	
	mai	7151.0	230.0	150.4	761.5	81.7	1370.2	1354.0	79.0	2283.0	0.9	122.0	189.3	529.0	
	jun	7154.6	231.9	149.4	757.7	81.3	1353.5	1367.1	84.7	2287.5	0.9	120.0	187.3	533.4	
	jul	7230.6	261.3	150.0	809.1	83.2	1332.3	1436.5	89.1	2170.0	0.9	128.0	185.2	585.1	
	aug	7345.6	269.7	162.3	802.2	80.7	1329.4	1487.9	90.4	2195.0	0.9	132.0	182.9	612.2	
	sep	7419.8	264.6	159.9	771.0	77.9	1376.7	1527.9	86.6	2225.0	1.0	138.0	183.9	607.2	
	oct	7449.8	265.1	171.3	765.1	90.9	1383.0	1537.8	85.2	2240.0	1.0	137.0	187.1	586.2	
	nov	7465.6	261.8	163.4	766.4	100.6	1389.0	1526.9	85.3	2260.0	1.1	134.0	191.0	586.1	
	dec		265.0	164.0	787.7		1369.0		88.2		1.0	191.0	594.3		

## INDUSTRIELLE PRODUKTION

## INDUSTRIAL PRODUCTION

## PRODUCTION INDUSTRIELLE

	EUR 12	B	DK	D	GR	E	F	IRL	I	L	NL	P	UK	USA	JAP
<b>0401 – INDUSTRIE – NACE 1–4 BRUTTO</b>	<b>INDUSTRY – NACE 1–4 BRUT</b>														
	EUR 12 = 100														
1985	100.0	2.6	1.2	24.3	1.2	8.2	18.6	0.9	17.1	0.1	4.7	1.5	18.9		
	1985 = 100														
1987	104.4	103.0	102.8	102.7	98.1	107.8	102.8	111.2	106.8	101.2	101.1	112.0	105.7	105.9	103.3
1988	108.8	108.9	104.8	106.5	103.7	111.1	107.5	123.1	114.2	110.0	101.0	116.2	109.5	111.7	112.8
1989	112.9	112.7	107.2	112.1	105.3	116.1	112.0	137.4	118.6	118.6	105.7	124.1	109.9	114.5	119.7
1990	115.0	118.4	107.8	117.9	103.3	116.1	113.6	143.8	117.8	118.0	109.1	135.2	109.3	115.7	125.3
1990	III	104.9	106.8	101.9	114.3	99.4	103.5	101.1	135.9	102.3	111.4	94.3	126.8	102.2	118.3
	IV	119.5	120.5	112.9	126.1	108.3	119.3	116.1	149.6	120.6	117.5	123.0	141.7	110.5	114.5
1991	I	118.5	118.8	106.6	121.3	98.0	116.4	118.9	148.6	121.9	117.5	124.0	139.3	111.2	111.4
	II	116.2	117.8	112.9	121.8	101.1	120.3	115.6	150.7	122.6	126.8	109.3		103.2	112.4
	III	103.8		107.2	116.4	103.4	103.8	100.5	138.1	97.8				99.9	115.9
1990	sep	118.4	126.4	111.9	123.5	98.3	119.2	112.9	149.4	127.1	119.7	107.0	140.0	109.7	120.2
	oct	122.2	121.2	117.9	132.4	113.3	123.2	116.8	147.7	123.6	118.0	113.0	142.4	112.5	117.9
	nov	123.1	129.2	118.9	126.9	108.3	127.2	120.2	152.6	124.4	120.0	126.0	143.8	115.1	114.1
	dec	113.3	111.2	101.9	118.9	103.2	107.6	111.2	148.4	113.9	114.4	130.0	138.8	103.9	111.5
1991	jan	115.8	116.7	105.9	118.0	95.1	121.0	120.5	142.5	116.5	111.9	126.0	134.6	104.0	111.3
	feb	119.3	118.8	103.9	117.9	98.3	115.2	120.3	149.1	124.5	119.4	133.0	141.8	114.6	112.4
	mar	120.5	121.0	109.9	127.9	100.7	112.9	116.0	154.1	124.7	121.3	113.0	141.6	115.0	110.4
	apr	116.5	115.9	109.9	122.8	98.4	119.6	117.1	145.5	120.1	126.2	112.0	135.4	104.3	110.6
	mai	113.9	115.9	112.9	117.5	101.3	121.4	113.9	147.3	120.6	122.3	109.0	137.4	100.3	110.9
	jun	118.3	121.5	115.9	125.0	103.6	119.9	115.7	159.2	127.1	131.8	107.0		105.1	115.7
	jul	109.0	82.4	86.9	116.4	101.4	122.1	107.7	132.0	117.4	115.8	90.0		98.0	132.9
	aug	85.1	98.4	115.9	107.9	93.9	68.6	81.7	127.7	51.9	94.0	90.0		94.4	116.9
	sep	117.2		118.9	124.9	115.0	120.7	112.1	154.5	124.1		100.0		107.4	119.9
	oct	121.3		120.9	132.4			116.7		120.7				111.4	116.1
	nov	123.7		114.9	127.7			121.7		128.6				115.1	
<b>0402 – INDUSTRIE – NACE 1–4 SAISONBEREINIGT</b>	<b>INDUSTRY – NACE 1–4 SEASONALLY ADJUSTED</b>														
	1985 = 100														
1987	104.4	103.0	102.8	102.7	98.1	107.8	102.8	111.2	106.8	101.2	101.1	112.0	105.7	105.9	103.3
1988	108.8	108.9	104.8	106.5	103.7	111.1	107.5	123.1	114.2	110.0	101.0	116.2	109.5	111.7	112.8
1989	112.9	112.7	107.2	112.1	105.3	116.1	112.0	137.4	118.6	118.6	105.7	124.1	109.9	114.5	119.7
1990	115.0	118.4	107.8	117.9	103.3	116.1	113.6	143.8	117.8	118.0	109.1	135.2	109.3	115.7	125.3
1990	III	114.9	116.2	107.3	118.7	99.6	115.3	113.7	144.4	118.6	120.7	110.4	137.8	108.6	117.0
	IV	114.8	119.1	107.8	120.7	104.6	114.8	112.4	146.4	116.4	115.7	112.0	139.0	106.9	115.0
1991	I	114.9	115.3	109.3	121.6	100.8	113.7	112.9	148.9	116.6	116.9	114.6	137.8	106.3	112.2
	II	114.6	113.7	110.2	122.6	101.1	115.2	112.5	144.9	115.5	118.8	112.9		105.2	112.5
	III	113.9		112.2	121.1	103.3	115.3	112.9	147.0	113.8		110.3		105.9	113.9
1990	sep	115.1	120.4	102.6	119.3	90.7	114.5	113.2	148.4	119.3	122.0	113.6	138.7	108.2	117.4
	oct	115.3	117.1	109.5	121.8	107.3	114.7	113.8	144.0	116.5	114.5	109.6	138.9	107.8	116.6
	nov	114.6	120.0	110.9	120.6	102.7	117.6	112.4	145.6	115.5	115.7	110.7	140.1	106.3	115.0
	dec	114.3	119.7	103.2	119.8	103.5	112.2	111.0	149.3	117.2	116.7	116.4	138.4	106.8	113.9
1991	jan	116.1	115.2	111.5	122.7	101.5	118.3	114.6	148.4	117.3	113.0	114.7	135.5	106.5	113.3
	feb	115.5	115.0	108.6	121.1	99.5	114.4	113.9	150.1	116.0	117.0	120.1	139.4	107.2	112.2
	mar	113.3	115.9	104.9	121.1	101.2	106.6	110.4	147.0	116.5	119.8	107.8	138.6	105.4	111.3
	apr	114.0	111.4	112.0	122.4	100.9	118.1	112.3	145.3	112.7	117.5	110.3	131.3	104.8	111.8
	mai	113.9	113.1	111.2	120.6	101.0	114.3	112.5	142.7	114.8	115.9	115.9	133.1	104.0	112.4
	jun	115.8	116.4	106.7	124.2	101.1	112.7	112.5	147.1	118.7	122.6	114.7		106.5	113.3
	jul	114.6	108.4	116.9	123.3	101.3	115.4	112.7	139.1	113.6	116.2	111.4		106.3	113.7
	aug	113.0	108.1	110.0	119.6	101.6	114.6	113.6	148.5	112.7	118.0	111.8		105.9	113.6
	sep	113.8		110.6	121.0	106.4	115.5	112.3	152.4	115.4		107.8		105.4	114.2
	oct	114.2		112.6	121.8			113.5		113.4				106.1	114.1
	nov	114.6		107.2	121.4			113.6		118.4				106.0	128.0
<b>0403 – UMSATZ – NACE 1–4 SAISONBEREINIGT</b>	<b>TURNOVER – NACE 1–4 SEASONALLY ADJUSTED</b>														
	EUR 12 = 100														
1985	100.0	2.9	1.3	27.3			20.9	1.0	19.3	0.1	5.3		21.3		
	1985 = 100														
1987	101.7	96.8	100.8	99.6			102.3	106.8	109.6	89.1	82.8		104.9		
1988	109.4	106.4	106.6	105.4			109.4	117.1	121.5	100.5	85.3		114.0		
1989	119.3	118.3	113.8	114.3			119.6	133.2	132.7	115.4	92.3		124.2		
1990	127.3	122.8	116.7	122.0			123.8	136.3	138.4	111.3			130.8		
1990	III	126.8	122.9	116.6	122.3		122.8	135.0	136.8	111.4			130.3		
	IV	129.8	126.6	118.9	125.5		125.3	137.1	139.8	108.6			132.7		
1991	I	129.2		119.4	128.0		123.3	138.3	139.5	104.5			129.6		
	II	130.1		119.2	130.2		122.9	143.5	139.6	108.1			130.3		
	III			123.1	130.4			142.6					129.6		
1990	aug	126.5	124.3	120.6	125.1		121.9	135.8	136.2	112.7			130.2		
	sep	126.6	124.2	110.5	120.4		120.2	136.9	134.8	108.5			132.2		
	oct	132.6	131.8	121.2	127.9		129.1	133.8	143.6	112.4			132.8		
	nov	131.2	127.6	121.5	128.3		128.1	135.8	137.7	110.4			132.1		
	dec	127.5	120.6	114.0	120.9		120.8	140.5	140.4	103.4			133.0		
1991	jan	132.2	128.5	121.1	131.9		128.1	134.2	144.6	107.1			129.9		
	feb	129.2		118.5	127.7		122.6	136.4	139.6	102.8			129.8		
	mar	127.0		117.2	124.7		120.5	142.2	135.1	102.7			129.2		
	apr	131.5		120.0	131.8		126.5	140.7	140.8	109.8			129.1		
	mai	129.2		120.2	127.3		122.2	141.3	141.0	105.2			130.2		
	jun	130.4		117.7	131.4		120.9	147.4	137.6	108.4			131.4		
	jul			128.6	134.1			137.2	148.9	108.3			130.6		
	aug			119.2	127.1			144.3	135.9	107.4			128.9		
	sep			121.3	129.0			145.4					129.1		
	oct			131.4	131.8								127.3		



**INDUSTRIELLE PRODUKTION**
**INDUSTRIAL PRODUCTION**
**PRODUCTION INDUSTRIELLE**

	EUR 12	B	DK	D	GR	E	F	IRL	I	L	NL	P	UK	USA	JAP
--	--------	---	----	---	----	---	---	-----	---	---	----	---	----	-----	-----

**0404 – BAUGEWERBE – NACE 5  
SAISONBEREINIGT**
**BUILDING – NACE 5  
SEASONALLY ADJUSTED**
**CONSTRUCTION – NACE 5  
DESAISONNALISE**

1985 = 100

1987		99.0	115.8	105.5		110.6				118.2			110.7		
1988		110.0	108.8	110.4		118.9				125.4			120.7		
1989		115.9	97.9	118.0		124.3				135.3			125.8		
1990		144.1	93.1	125.0		127.4				140.9			127.1		
1990	III	139.0	92.5	122.4		127.5				140.9			128.7		
	IV	147.1	91.3	123.5		125.8				137.8			123.7		
1991	I	125.2	94.7	121.9		125.2				132.5					
	II	123.7	84.5	128.8		131.0				145.4					
	III		79.5	126.5		129.1									

**0405 – INDUSTRIE UND BAUGEWERBE – NACE 1–5  
SAISONBEREINIGT**
**INDUSTRY AND BUILDING – NACE 1–5  
SEASONALLY ADJUSTED**
**INDUSTRIE ET CONSTRUCTION – NACE 1–5  
DESAISONNALISE**

1985 = 100

1987		102.4	105.4	102.9		103.8				105.2			106.5		
1988		109.2	105.6	106.8		109.0				113.6			111.2		
1989		113.4	105.4	112.6		113.6				122.5			112.3		
1990		123.1	104.9	118.5		115.4				123.4			111.8		
1990	III	120.7	104.4	119.0		115.9				126.0			111.4		
	IV	124.4	104.4	120.7		114.7				121.1			109.6		
1991	I	117.3	105.7	122.1		115.1				120.1			92.8		
	II	115.5	104.8	123.0		115.7				125.7					
	III		106.1	120.4		115.8									

**PRODUKTION NACH KATEGORIEN**
**PRODUCTION BY CATEGORY**
**PRODUCTION PAR CATEGORIE**

	EUR 12	B	DK	D	GR	E	F	IRL	I	L	NL	P	UK	USA	JAP
<b>0406 – GRUNDSTOFFE UND PRODUKTIONSGUETER SAISONBEREINIGT</b>		<b>INTERMEDIATE GOODS SEASONALLY ADJUSTED</b>										<b>BIENS INTERMEDIAIRES DESAISONNALISE</b>			
EUR 12 = 100															
1985	100.0	3.0	1.2	23.8	1.4	9.0	18.6	0.9	18.4	0.2	4.1	1.4	17.5		
1985 = 100															
1987	104.4	102.7	109.7	101.7	102.0	103.1	103.8	103.3	107.0	100.0	100.1	113.5	106.4	113.2	103.6
1988	108.2	110.2	110.8	106.2	107.0	104.9	108.2	110.7	113.7	110.9	97.2	116.2	107.9	118.2	113.5
1989	110.7	114.0	112.3	110.2	107.2	110.5	112.2	127.7	118.3	120.8	101.8	119.1	104.2	120.9	120.1
1990	111.2	118.9	110.4	113.6	104.5	109.6	113.0	131.6	116.7	117.8	103.7	125.4	103.1	121.9	125.1
1990	III	110.7	116.7	109.4	113.8	102.1	108.8	111.5	135.3	117.8	120.4	105.0	124.0	102.1	122.5
	IV	110.2	119.1	110.1	115.0	104.6	108.2	111.1	130.7	114.2	115.5	109.2	127.3	101.2	120.5
1991	I	110.6	115.3	112.0	115.2	100.8	107.7	112.5	140.4	114.9	115.3	111.3	126.5	101.8	116.0
	II	109.9	114.9	112.2	115.8	101.5	108.6	111.6	142.2	114.4	116.6	107.9	115.5	99.5	116.2
	III	109.7		114.1	114.8	102.0	108.4	111.5	143.0	113.0		104.3		102.2	117.7
1990	sep	111.1	119.8	101.7	114.5	94.8	108.0	111.6	141.2	119.0	121.0	109.1	124.9	102.1	122.4
	oct	110.8	116.3	112.9	115.9	109.6	108.2	111.4	130.9	115.0	112.7	105.6	128.2	102.2	121.5
	nov	110.3	120.4	112.5	115.1	103.4	109.8	111.3	129.2	114.0	115.7	105.5	128.2	101.3	120.2
	dec	109.4	120.0	104.4	114.0	100.2	106.9	110.6	131.8	113.8	117.7	111.0	124.7	100.3	120.0
1991	jan	110.9	115.4	115.6	115.6	101.4	111.3	113.5	136.6	114.7	111.6	111.9	124.2	101.0	117.5
	feb	111.7	114.9	109.1	114.7	97.7	109.8	115.1	143.6	114.5	115.0	119.7	127.6	103.3	116.4
	mar	109.2	115.7	106.6	114.9	103.0	103.3	109.0	140.6	115.2	118.4	99.4	127.0	101.1	114.6
	apr	109.0	112.6	115.6	115.6	102.3	110.2	110.7	136.4	112.4	114.4	103.2	122.6	98.3	115.1
	mai	109.5	114.5	113.5	114.8	100.8	108.3	112.1	137.1	114.1	115.1	112.4	122.1	98.0	115.8
	jun	111.2	117.5	107.1	116.9	100.9	107.0	112.0	151.9	116.4	119.8	110.1	119.8	102.0	117.4
	jul	110.2	109.4	120.1	116.6	101.0	107.9	111.8	126.6	113.1	114.6	107.6	119.8	101.8	117.5
	aug	109.2	109.7	111.4	112.9	101.4	108.9	112.3	146.0	111.8	117.9	106.4	114.6	102.5	117.7
	sep	109.8		111.1	115.0	104.9	108.5	110.5	154.0	114.4		99.7		102.1	117.6
	oct	110.5		112.7	115.8			112.5		113.0				102.7	116.9
	nov	110.8		107.1	115.6			112.5		116.3				101.9	127.2
<b>0407 – INVESTITIONSGUETER SAISONBEREINIGT</b>		<b>INVESTMENT GOODS SEASONALLY ADJUSTED</b>										<b>BIENS D'INVESTISSEMENT DESAISONNALISE</b>			
EUR 12 = 100															
1985	100.0	2.0	1.3	28.5	0.5	5.8	18.8	0.6	15.7	0.0	4.4	0.7	21.0		
1985 = 100															
1987	103.8	97.8	98.8	102.2	100.0	128.5	100.9	132.3	109.3	97.2	97.9	113.2	103.0	105.5	102.2
1988	110.6	103.4	102.5	107.2	111.3	142.0	107.5	164.4	119.8	99.8	101.2	116.5	111.1	113.5	116.6
1989	117.9	110.6	107.6	115.6	110.1	150.6	113.0	192.7	124.5	104.4	107.8	114.6	120.4	118.5	128.7
1990	121.6	114.6	107.8	122.6	110.9	144.3	115.6	205.3	125.3	111.4	113.1	120.4	121.4	121.8	135.8
1990	III	121.5	109.6	106.6	123.2	108.3	142.6	112.7	201.6	125.3	118.8	114.2	121.9	121.0	123.3
	IV	120.7	116.3	107.0	124.6	111.9	142.5	109.3	211.8	122.0	104.7	112.5	121.2	116.9	122.5
1991	I	120.5	118.8	105.8	125.9	107.9	130.2	107.9	204.5	122.2	113.7	114.2	121.7	115.0	119.2
	II	120.9	113.6	108.8	127.2	112.5	130.8	106.0	191.2	120.6	124.9	116.6	124.9	115.8	118.6
	III	119.1		109.1	126.9	117.1	132.1	105.9	192.5	117.0		114.7		113.1	117.6
1990	sep	121.5	120.9	100.5	123.7	97.2	142.6	112.0	205.2	124.6	120.1	115.2	131.3	119.0	123.8
	oct	121.0	115.9	109.1	124.5	115.8	142.0	112.6	203.2	122.0	109.3	110.0	124.1	116.6	124.4
	nov	119.9	116.1	109.6	123.4	107.0	147.5	109.5	209.0	119.2	106.1	112.9	123.6	114.9	122.3
	dec	120.9	115.5	102.6	125.9	113.0	137.4	106.3	221.5	124.6	100.1	114.7	116.7	119.0	120.8
1991	jan	122.0	117.1	111.5	126.6	104.9	144.6	109.4	207.9	125.7	108.3	112.0	120.2	116.6	120.6
	feb	120.1	118.5	106.7	125.7	114.1	130.2	106.7	208.8	119.5	111.9	114.1	120.0	115.8	119.3
	mar	119.4	123.7	102.0	125.7	105.5	115.2	107.8	198.5	121.6	117.9	116.4	123.1	112.6	118.7
	apr	120.1	109.3	108.9	126.2	106.3	135.3	107.0	195.6	117.4	121.6	115.8	114.6	116.4	118.9
	mai	119.3	114.3	111.1	124.9	111.6	125.8	105.7	188.5	117.5	108.5	116.9	116.1	114.7	118.4
	jun	122.7	117.4	105.4	130.4	119.6	130.7	105.8	188.5	126.2	141.6	117.0	117.0	115.8	118.4
	jul	119.6	96.5	113.8	128.3	118.0	129.2	104.5	184.1	116.6	122.4	113.9	114.6	114.6	118.3
	aug	118.2	103.5	106.8	125.9	110.8	136.3	107.4	192.3	116.7	113.7	115.3	114.1	112.8	117.3
	sep	119.1		107.7	127.0	121.6	127.9	105.2	199.1	117.5		114.1		111.8	117.5
	oct	118.0		112.1	127.5			106.2		110.9				112.7	118.4
	nov	118.7		103.9	126.0			104.8		120.4				115.0	139.1
<b>0408 – VERBRAUCHSGUETER SAISONBEREINIGT</b>		<b>CONSUMPTION GOODS SEASONALLY ADJUSTED</b>										<b>BIENS DE CONSOMMATION DESAISONNALISE</b>			
EUR 12 = 100															
1985	100.0	2.5	1.5	21.5	1.6	8.9	18.3	1.2	16.3	0.0	5.8	2.4	19.3		
1985 = 100															
1987	105.3	105.6	101.3	104.6	92.7	109.0	102.8	110.0	104.9	111.7	106.4	115.4	106.4	106.7	103.4
1988	109.0	108.0	103.3	105.9	97.5	111.8	106.3	115.6	111.7	110.5	109.7	119.2	112.0	111.0	109.2
1989	113.0	112.0	103.8	111.1	101.8	114.9	110.4	121.3	115.7	114.3	113.5	124.7	114.5	113.9	113.2
1990	116.4	117.8	106.3	119.1	100.3	117.9	112.5	126.0	115.6	122.1	119.0	132.9	114.0	114.5	118.0
1990	III	117.5	117.4	106.4	121.3	94.2	117.0	118.7	126.4	116.1	122.4	119.5	136.2	113.7	115.8
	IV	118.5	119.1	107.0	124.8	104.1	116.0	116.8	128.1	117.4	121.5	133.3	112.2	113.9	
1991	I	118.3	117.1	109.1	126.5	99.8	116.3	116.9	130.0	117.1	129.8	122.0	133.4	110.0	111.9
	II	118.3	115.9	109.7	127.4	98.4	120.1	117.8	126.9	114.5	126.8	121.6	124.9	110.0	113.6
	III	118.1		113.1	124.3	101.4	120.2	120.0	131.6	113.9		121.3		109.1	116.2
1990	sep	117.4	120.9	103.2	121.7	84.1	115.8	117.2	128.7	116.8	125.1	121.1	132.8	113.2	116.7
	oct	119.3	117.7	107.9	127.2	101.7	116.5	119.5	128.1	116.2	125.7	120.2	132.5	113.6	115.5
	nov	118.7	120.1	109.7	125.4	101.0	120.0	116.3	128.4	116.4	119.2	121.8	135.2	111.5	113.6
	dec	117.7	119.3	103.5	122.0	107.4	113.6	114.9	128.0	119.5	120.9	126.0	133.0	111.8	113.0
1991	jan	120.3	117.7	110.4	129.0	101.6	121.6	119.8	131.6	117.6	127.8	122.4	131.8	111.1	113.1
	feb	118.0	116.7	109.9	125.7	99.2	117.4	115.8	128.7	117.1	132.5	121.9	135.5	109.6	111.5
	mar	116.8	116.8	107.3	125.1	97.7	109.5	115.0	129.7	116.2	129.0	122.0	132.9	109.5	111.3
	apr	118.7	114.3	112.1	128.3	98.1	124.2	118.6	128.2	110.4	131.4	121.1	130.9	110.8	112.0
	mai	117.8	114.8	109.9	124.9	99.1	118.9	117.3							

PRODUKT.NACH PROD. BEREICHEN

PRODUCTION BY BRANCH

PRODUCTION PAR BRANCHE

	EUR 12	B	DK	D	GR	E	F	IRL	I	L	NL	P	UK	USA	JAP
<b>0409 – ENERGIE – NACE 11–17</b>															
<b>SAISONBEREINIGT</b>															
ENERGY – NACE 11–17															
SEASONALLY ADJUSTED															
EUR 12 = 100															
1985	100.0	2.2	0.8	14.6	1.3	6.3	20.9	0.5	10.3	0.0	10.0	0.7	31.8		
1985 = 100															
1987	103.1	103.8	114.8	98.6	108.5	100.9	104.6	99.1	110.9	109.1	98.3	104.6	103.9		
1988	101.2	104.3	121.0	99.5	113.4	102.4	105.9	95.5	113.5	117.7	89.8	114.6	99.3		
1989	99.3	101.6	100.5	101.0	112.7	108.5	108.4	106.1	117.3	122.2	94.3	132.8	89.6		
1990	100.2	102.2	96.5	103.0		110.7	110.3	109.7	121.9	125.1	95.8	145.0	88.9		
1990 III	99.6	102.4	90.7	103.6	111.7	111.4	111.3	112.6	122.2	125.0	97.5	150.6	86.2		
1990 IV	101.1	100.9	90.3	103.2		112.6	115.3	111.3	121.3	128.4	105.3	148.0	89.0		
1991 I	103.4	99.7	110.0	103.4		112.1	118.6	115.8	123.7	129.8	109.0	148.8	93.0		
1991 II	101.5	98.0	85.8	105.3		112.0	115.6	108.6	122.7	127.2	104.6		88.1		
1991 III	103.1		106.0	101.2		113.3	116.7	117.9	123.0				92.8		
1990 aug	99.8	101.6	97.4	103.9	110.9	111.5	112.0	116.9	122.4	122.9	93.2	150.0	87.7		
1990 sep	100.5	103.1	81.0	103.8	116.9	110.9	113.4	107.8	121.1	124.1	103.2	147.5	86.6		
1990 oct	100.8	96.4	94.7	103.4		110.1	112.1	106.2	121.7	126.7	97.2	147.0	90.2		
1990 nov	100.5	99.9	95.3	102.5		112.1	113.4	109.9	120.0	127.2	97.5	147.5	89.3		
1990 dec	102.2	106.0	79.8	103.3		114.8	120.7	115.4	122.1	131.5	105.6	149.4	88.0		
1991 jan	103.3	96.5	111.6	102.6		113.8	118.9	115.5	124.3	134.0	106.2	145.2	90.3		
1991 feb	108.8	103.9	111.1	105.7		116.4	126.7	116.1	128.3	133.3	117.4	154.1	96.3		
1991 mar	99.7	97.7	105.0	102.3		106.6	109.9	113.5	119.5	125.5	87.2	146.9	92.3		
1991 apr	99.1	93.5	99.0	103.3		111.1	113.4	118.0	123.0	124.4	96.0		85.7		
1991 mai	102.5	100.3	88.7	107.2		113.6	118.8	100.0	124.4	129.4	112.0		85.8		
1991 jun	103.4	100.2	74.0	105.1		111.3	115.3	105.4	120.4	128.1	107.2		92.8		
1991 jul	103.0	97.3	115.2	102.8		114.1	116.8	101.3	124.5	130.3	102.8		92.8		
1991 aug	102.0	96.4	101.8	98.5		111.8	117.7	118.5	121.7	125.8	100.6		92.9		
1991 sep	104.0		98.0	102.5		114.6	114.6	132.9	122.4				92.4		
1991 oct			99.6	105.4			118.7						95.6		
<b>0410 – METALLE – NACE 22</b>															
<b>SAISONBEREINIGT</b>															
PRODUCTION OF METALS – NACE 22															
SEASONALLY ADJUSTED															
EUR 12 = 100															
1985	100.0	5.3	0.3	24.0	1.7	13.7	18.7	0.1	16.3	1.9	3.4	0.9	13.1		
1985 = 100															
1987	97.4	92.9	112.5	94.5	95.4	91.4	96.0	92.0	101.4	90.3	102.3	108.1	108.8	98.2	98.9
1988	106.1	104.8	112.4	104.1	107.0	94.2	103.0	104.7	109.9	101.4	112.7	118.1	122.6	108.3	107.2
1989	108.3	102.9	117.4	105.7	109.2	98.0	104.9	115.5	112.8	103.4	118.3	112.3	125.0	107.3	110.4
1990	106.6	107.4	113.7	103.2		96.9	103.5	121.3	110.3	99.0	120.6		121.7	106.5	113.9
1990 III	103.2	104.0	113.8	101.9	101.2	95.5	105.6	120.3	108.1	102.3	123.3	112.6	100.4	109.7	114.5
1990 IV	101.9	103.5	110.3	103.5		96.7	99.7	120.9	109.8	96.6	117.1		94.2	105.1	117.4
1991 I	101.5	84.1	114.5	104.6		99.3	102.3	110.7	117.2	92.6	118.6		85.5	97.5	117.8
1991 II	101.0	82.7	119.9	104.8		93.9	101.2	107.3	116.1	97.6	115.2		87.9	94.2	117.8
1991 III	99.9		131.8	98.9		96.7	98.7	102.6	112.8		115.4		97.3	98.6	
1990 aug	103.4	103.2	119.8	102.0	100.9	101.6	108.6	121.9	108.0	100.0	120.9	108.1	91.2	110.3	114.7
1990 sep	104.5	105.9	102.6	104.3	92.0	97.9	105.9	120.9	111.2	103.2	124.3	114.0	100.1	109.6	114.6
1990 oct	102.5	103.2	108.2	106.4		97.6	102.6	114.7	108.3	93.1	112.2		92.7	105.1	117.0
1990 nov	103.5	109.2	121.0	102.8		98.6	102.4	124.0	111.0	98.0	111.3		102.2	106.6	117.7
1990 dec	99.2	97.7	101.5	101.3		94.2	94.6	126.1	109.4	98.2	127.5		90.7	103.5	117.0
1991 jan	101.4	82.5	123.0	104.3		98.2	103.8	115.6	115.9	82.7	123.5		87.6	99.7	117.8
1991 feb	101.3	87.6	107.4	104.8		103.0	102.1	112.8	118.8	95.0	120.5		75.6	99.0	117.3
1991 mar	101.6	82.9	112.7	105.1		96.5	101.0	103.8	116.1	98.4	112.2		92.5	94.4	118.4
1991 apr	100.8	82.3	120.7	106.3		93.2	102.2	109.1	116.8	95.0	111.1		85.8	94.0	117.8
1991 mai	99.5	82.3	122.6	102.1		92.7	100.2	114.6	114.8	96.2	113.8		90.8	94.2	118.7
1991 jun	101.4	83.0	116.4	105.9		95.6	101.0	99.7	116.5	99.4	120.8		88.0	94.3	116.9
1991 jul	99.0	82.4	130.6	103.0		91.7	101.9	99.5	110.1	96.3	112.7		89.0	97.4	
1991 aug	97.6	71.4	132.5	91.9		102.8	97.3	109.8	105.4	98.1	116.9		101.8	98.8	
1991 sep	103.1		131.6	102.4		95.0	97.0	99.9	122.4		115.7		99.4	99.1	
1991 oct			126.3	102.6			99.4						97.6	97.8	
<b>0411 – CHEMIE – NACE 25+26</b>															
<b>SAISONBEREINIGT</b>															
CHEMICALS – NACE 25+26															
SEASONALLY ADJUSTED															
EUR 12 = 100															
1985	100.0	3.9	1.0	27.8	0.8	8.3	16.7	1.7	15.6	0.0	4.9	1.4	17.1		
1985 = 100															
1987	104.7	108.6	101.8	102.0	95.6	103.4	104.3	104.2	105.5	188.2	106.8	109.7	109.0	109.4	105.0
1988	110.6	114.7	105.0	107.8	103.0	105.1	110.9	121.1	113.3	187.6	112.6	110.5	114.2	115.3	112.8
1989	114.6	114.3	109.6	109.2	108.9	109.7	118.3	145.3	116.5	215.8	116.8	114.7	119.4	118.7	120.4
1990	116.2	117.3	111.8	111.8		109.7	120.4	149.6	117.4	195.7	119.3	122.4	118.3	120.7	126.2
1990 III	116.0	116.8	114.0	112.0	106.5	106.8	120.7	156.5	119.3	204.9	120.5	117.0	117.5	121.1	127.8
1990 IV	116.0	118.2	113.3	113.9		108.6	119.1	150.2	118.5	174.8	118.9	122.7	114.7	120.5	129.4
1991 I	116.0	116.7	108.3	114.0		109.0	120.6	177.1	113.6	229.1	118.4	119.4	116.4	119.4	130.2
1991 II	116.1	118.1	107.0	112.9		109.9	119.3	190.9	116.4	200.3	117.7		120.4	119.7	129.8
1991 III	116.8		117.0	112.4		108.8	122.6	183.4	113.8		120.6		122.2	122.0	
1990 aug	115.4	114.6	122.1	111.3	107.3	110.0	121.3	154.0	115.4	211.2	117.2	114.5	117.8	120.8	128.3
1990 sep	116.3	118.9	104.2	113.6	99.4	104.5	119.5	169.9	119.7	186.2	123.9	117.8	116.7	121.7	127.0
1990 oct	117.3	116.9	121.6	114.0		109.9	122.1	152.0	120.0	177.0	121.0	127.0	116.3	120.7	129.4
1990 nov	116.2	120.3	115.4	114.6		109.3	120.3	145.9	117.5	148.2	118.7	120.2	114.0	120.3	128.1
1990 dec	114.5	117.2	103.4	113.4		107.3	115.0	152.4	117.8	198.1	117.0	122.7	113.6	120.4	130.4
1991 jan	117.3	118.2	110.5	117.1		112.3	121.2	169.8	113.7	236.7	120.3	119.9	117.0	120.1	131.2
1991 feb	115.1	115.9	110.1	112.0		111.8	118.9	182.5	114.3	228.8	117.6	119.5	115.5	119.5	129.1
1991 mar	115.4	116.6	104.6	113.4		103.6	121.8	177.4	112.9	226.4	117.5	120.2	116.3	118.6	130.0
1991 apr	116.3	117.1	112.8	113.7		109.7	119.6	173.9	113.6	204.9	116.4	110.7	121.5	119.0	131.4
1991 mai	115.2	116.9	108.3	111.1		112.0	116.2	185.4	115.6	191.					

**PRODUKT.NACH PROD. BEREICHEN**

**PRODUCTION BY BRANCH**

**PRODUCTION PAR BRANCHE**

	EUR 12	B	DK	D	GR	E	F	IRL	I	L	NL	P	UK	USA	JAP	
<b>0412 – METALLVERARBEITUNG – NACE 31–37</b>																
<b>SAISONBEREINIGT</b>																
PROCESSING OF METAL – NACE 31–37 SAISONALLY ADJUSTED																
TRANSFORMATION DES METAUX – NACE 31–37 DESAISONNALISE																
EUR 12 = 100																
1985	100.0	2.1	1.1	32.8	0.5	6.7	17.8	0.7	13.6	0.0	2.9	0.8	20.3			
1985 = 100																
1987	105.5	100.2	101.6	104.1	96.5	122.4	103.0	126.4	110.1	97.5	113.8	103.7	109.1	103.7	103.7	
1988	111.9	104.8	104.7	107.7	101.3	133.6	109.6	154.5	120.1	106.6	101.2	120.3	112.6	118.0	117.4	
1989	119.2	110.6	109.2	115.9	98.3	143.1	115.8	179.4	125.5	116.7	107.9	120.9	120.3	122.3	127.3	
1990	122.3	116.8	109.8	122.8		143.3	118.0	191.7	123.3	121.7	113.6	128.0	119.3	123.3	134.4	
1990	III	122.0	112.1	108.6	123.7	95.7	141.8	117.5	188.5	124.6	114.8	129.9	119.5	125.3	135.5	
	IV	120.0	119.0	109.0	125.0		140.9	113.4	197.0	117.3	117.2	130.0	115.5	122.2	139.4	
1991	I	119.6	114.2	109.2	126.4		134.4	110.8	189.6	118.6	121.9	130.3	112.5	118.5	138.8	
	II	120.1	109.8	111.1	127.4		138.4	111.6	178.5	118.2	116.6		112.4	118.5	138.0	
	III	117.5		110.7	124.5		140.0	112.7	179.9	113.8			109.7	119.5		
1990	aug	121.9	109.8	110.2	122.6	100.9	138.9	118.3	193.4	126.1	119.6	114.2	119.5	119.3	125.2	135.6
	sep	121.9	122.8	103.4	124.2	83.9	141.3	117.1	192.8	123.7	128.1	116.2	137.7	118.2	125.6	134.7
	oct	121.4	118.5	110.4	126.5		141.6	117.0	190.6	118.1	120.4	110.2	131.7	116.5	125.2	139.6
	nov	119.5	119.4	112.2	124.5		145.7	113.9	194.7	115.2	118.2	113.4	130.7	113.5	121.8	138.9
	dec	119.2	119.7	104.6	124.2		135.7	109.8	204.7	119.0	112.8	116.1	127.1	116.4	119.9	138.6
1991	jan	121.7	112.2	113.7	127.6		143.8	113.4	192.1	121.4	116.0	113.2	128.1	114.3	120.2	138.8
	feb	119.0	113.9	109.0	126.0		134.4	109.5	193.5	115.6	121.1	114.4	129.7	113.3	118.3	139.9
	mar	118.0	117.2	104.2	125.5		122.3	109.6	184.4	118.6	126.8	116.4	131.2	109.9	117.4	139.2
	apr	120.3	105.9	111.5	127.1		145.6	111.0	182.4	118.8	127.3	115.7	122.0	113.2	118.4	137.6
	mai	118.0	110.4	114.2	124.7		133.3	111.0	175.3	115.0	117.0	116.8		111.0	118.2	139.9
	jun	121.4	113.2	107.0	130.2		135.7	112.4	177.1	120.1	140.4	117.1		112.3	118.8	136.2
	jul	118.8	95.4	114.9	127.5		140.8	110.0	172.5	113.1	124.3			111.3	119.5	
	aug	114.9	98.0	108.6	120.7		139.2	114.2	179.9	113.2	120.1			109.0	119.1	
	sep	118.6		108.5	125.6		139.2	113.1	185.5	114.8				108.9	119.8	
	oct			112.2	125.9			112.7						108.0	120.4	
<b>0413 – ELEKTROTECHNIK – NACE 34</b>																
<b>SAISONBEREINIGT</b>																
ELECTRICAL ENGINEERING – NACE 34 SEASONALLY ADJUSTED																
CONSTRUCTION ELECTRIQUE – NACE 34 DESAISONNALISE																
EUR 12 = 100																
1985	100.0	2.0	0.8	34.3	0.5	5.7	17.4	0.8	14.1	0.0	4.7	0.9	18.0			
1985 = 100																
1987	106.0	101.1	112.3	104.7	87.3	141.3	101.8	126.4	110.7	93.1	96.5	106.2	103.1	107.4	110.7	
1988	111.7	101.6	111.8	110.6	79.7	155.7	105.0	164.7	114.3	107.3	99.6	118.8	111.6	114.4	130.0	
1989	118.9	106.2	120.3	120.2	85.6	160.4	107.8	212.5	122.2	117.5	103.7	126.6	117.7	117.6	139.3	
1990	122.7	115.7	120.7	127.3		154.5	113.7	233.5	119.5	126.8	111.2	141.0	116.4	119.7	147.6	
1990	III	122.9	112.4	120.1	128.7	78.8	156.7	114.9	225.6	121.3	127.0	114.9	143.8	116.1	120.4	149.3
	IV	121.4	115.3	119.2	129.8		154.3	114.2	257.5	114.9	132.3	109.5	143.9	112.0	118.5	155.5
1991	I	122.3	114.3	114.3	132.2		147.3	111.3	254.8	119.6	138.3	113.9	150.0	110.2	116.5	157.3
	II	121.7	112.9	125.9	133.3		142.3	109.8	238.9	117.6	137.8	113.6		110.5	118.3	159.6
	III	119.2		119.9	131.5		145.2	109.6	242.6	111.4				108.9	118.9	
1990	aug	122.1	117.3	123.1	126.1	91.9	152.3	115.0	224.4	123.4	101.9	114.8	120.1	112.8	120.1	148.3
	sep	123.5	121.5	113.3	129.2	63.2	158.8	115.2	244.3	121.9	133.8	115.9	154.8	117.1	120.6	150.7
	oct	121.7	112.0	121.2	132.0		149.1	115.4	251.4	113.0	138.3	103.1	144.2	113.0	119.0	154.2
	nov	121.6	117.5	123.2	129.7		158.6	115.4	239.9	114.0	135.7	109.3	139.8	111.3	118.7	156.3
	dec	121.1	117.7	114.6	128.0		153.8	112.1	279.7	118.0	123.3	115.7	144.0	111.9	117.9	155.1
1991	jan	123.5	108.5	113.6	132.4		160.0	112.9	257.9	121.5	145.6	110.0	149.3	112.0	116.7	156.7
	feb	121.5	113.8	118.7	131.3		146.5	110.4	269.9	116.1	130.0	114.3	143.1	111.2	116.7	156.9
	mar	121.7	122.1	110.7	132.8		133.2	111.0	238.4	120.6	145.4	117.0	158.3	107.3	116.4	158.6
	apr	122.0	108.6	130.2	132.0		152.9	110.2	236.9	119.5	141.6	114.7	144.9	111.3	118.0	159.3
	mai	119.7	114.5	125.5	130.4		137.7	109.2	226.0	115.0	137.2	113.0		109.3	118.3	162.3
	jun	123.2	116.3	121.5	136.5		136.1	110.1	252.2	118.2	139.1	113.3		111.6	118.5	157.6
	jul	119.7	96.5	128.0	132.8		145.4	109.4	212.7	109.9	126.1	112.3		110.2	118.6	
	aug	116.9	104.6	117.3	128.4		142.2	109.6	239.8	111.7	125.1	114.3		107.8	118.7	
	sep	120.8		114.6	133.7		141.5	109.5	268.2	112.4				108.4	119.3	
	oct			117.4	132.7			109.8						105.8	118.8	
<b>0414 – FAHRZEUGBAU – NACE 35+36</b>																
<b>SAISONBEREINIGT</b>																
TRANSPORT EQUIPMENT – NACE 35+36 SEASONALLY ADJUSTED																
MATERIEL DE TRANSPORT – NACE 35+36 DESAISONNALISE																
EUR 12 = 100																
1985	100.0	2.2	0.7	34.5	0.7	9.1	21.0	0.1	13.0	0.0	2.0	0.7	15.5			
1985 = 100																
1987	109.2	106.2	103.0	106.5	82.5	124.0	108.6	93.1	118.6	125.6	96.2	111.6	108.2	108.9	96.9	
1988	115.3	125.9	102.6	106.5	81.2	139.8	118.4	101.2	136.2	146.5	98.6	118.0	113.6	114.4	105.3	
1989	123.8	130.0	106.9	114.6	82.6	149.8	126.8	116.4	140.9	158.2	106.8	111.6	126.5	116.8	115.9	
1990	125.8	128.9	111.3	120.9	93.4	151.0	124.2	115.0	140.3	158.1	109.7	109.8	125.5	114.9	125.5	
1990	III	125.8	125.4	108.9	121.5	93.1	144.9	128.1	111.6	142.3	146.5	110.4	110.7	124.9	118.6	127.7
	IV	123.4	134.3	121.6	123.4	99.5	146.8	114.8	106.9	131.8	143.3	109.5	111.9	125.7	112.0	131.4
1991	I	121.7	131.6	119.8	124.3	99.3	136.6	111.1	105.6	136.5	140.0	110.0	111.4	118.4	105.3	125.7
	II	124.4	127.6	119.0	126.4	100.1	149.8	118.4	104.8	139.9	140.2	113.1		115.3	105.6	121.0
	III	122.7		125.3	121.3	100.9	154.6	125.8	98.1	130.6				111.8	108.3	
1990	aug	126.6	117.6	117.8	120.1	91.9	135.6	131.5	106.1	148.4	141.2	105.1	111.1	124.6	118.2	129.8
	sep	125.3	135.6	106.4	122.8	95.7	138.3	128.1	119.1	135.8	144.2	116.0	109.5	122.2	119.0	124.1
	oct	126.2	137.1	115.8	127.1	97.9	138.9	122.4	104.4	134.4	145.7	108.5	112.7	125.4	118.8	134.8
	nov	122.5	135.6	117.2	123.8	98.0	150.3	114.5	104.8	126.8	146.3	109.6	110.0	120.9	110.5	131.0
	dec	121.2	131.2	129.5	119.2	100.9	136.8	108.6	111.0	134.4	141.0	109.8	112.3	131.2	107.4	128.1
1991	jan	125.7	135.1	119.6	126.4	99.7	144.1	116.8	108.6	145.8	141.8	106.5	112.3	121.6	109.0	128.6
	feb	120.1	128.1	122.6</												



KONJUNKTUREMPF. BEREICHE

BRANCHES IN DIFFICULTIES

PROD: BRANCHES SENSIBLES

	EUR 12	B	DK	D	GR	E	F	IRL	I	L	NL	P	UK	USA	JAP
<b>0415 – EISEN – UNO STAHLINDUSTRIE</b>		<b>IRON AND STEEL – NACE 221</b>										<b>SIOERURGIE – NACE 221</b>			
<b>NACE 221 SAISONBEREINIGT</b>		<b>SEASONALLY ADJUSTED</b>										<b>DESAISONALISE</b>			
1985 = 100															
1987	95.5	92.6	110.0	92.3	97.6	86.5	94.0	109.4	100.5	87.8	94.0	109.3	120.1		
1988	104.0	105.3		103.0		88.9	101.7		107.0	99.2		117.6	136.5		
1989	107.3	102.3		105.3		95.4	103.1		113.6	101.0		113.2	138.4		
1990	103.6	108.3		98.9		92.4	99.8		112.1	97.9		107.9	131.5		
1990	III	103.2	107.8	96.4		91.2	102.2		110.5	102.4		111.6	135.2		
	IV	102.1	104.4	99.1		93.9	96.7		112.9	96.6		95.2	122.3		
1991	I	103.0	108.7	100.1		93.9	99.1		117.0	91.1		77.9	118.6		
	II	102.7	111.2	100.5		90.6	98.6		116.1	96.7			119.3		
	III	99.4		93.1		94.2	93.5		111.0				122.4		
1990	aug	104.1	108.5	95.0		98.5	98.5		113.3	99.1		107.5	128.8		
	sep	105.3	108.1	98.6		94.5	102.3		116.5	104.4		111.6	136.4		
	oct	101.9	102.9	99.2		94.7	97.7		111.2	93.0		108.9	120.5		
	nov	103.6	111.5	97.7		95.7	99.5		116.3	98.7		90.9	124.1		
	dec	100.4	98.6	99.8		91.7	92.4		112.3	97.7		88.0	120.0		
1991	jan	101.5	102.2	99.9		95.4	99.1		113.4	81.0		83.5	115.3		
	feb	103.3	113.5	99.5		92.9	98.5		122.5	94.0		84.4	115.2		
	mar	103.6	110.2	100.5		94.5	99.1		115.8	96.8		66.9	124.1		
	apr	101.9	110.6	100.7		88.4	97.5		118.4	93.6			116.5		
	mai	101.5	111.0	98.8		89.1	97.4		115.4	95.4			124.3		
	jun	103.6	111.4	101.5		92.9	100.5		116.0	98.5			117.5		
	jul	99.1	102.2	96.7		89.3	96.3		109.5	95.7			116.4		
	aug	96.8	95.0	86.5		100.3	91.9		99.9	95.6			124.9		
	sep	102.4		97.0		92.1	92.9		122.9				126.0		
	oct			97.9			93.6						124.3		
<b>0416 – TEXTILIEN – NACE 43</b>		<b>TEXTILES – NACE 43</b>										<b>TEXTILES – NACE 43</b>			
<b>SAISONBEREINIGT</b>		<b>SEASONALLY ADJUSTED</b>										<b>DESAISONALISE</b>			
EUR 12 = 100															
1985	100.0	3.3	0.8	13.1	4.0	9.0	16.1	0.6	33.7	0.0	1.8	6.3	10.8		
1985 = 100															
1987	103.9	100.1	96.6	99.9	109.0	112.3	93.9	102.0	107.3	90.7	92.4	111.4	104.6	111.5	94.4
1988	102.6	100.9	92.4	97.6	105.8	104.4	92.9	106.2	108.9		96.7	108.1	101.8	111.3	94.5
1989	105.3	104.5	95.2	98.8	103.6	109.5	92.5	111.1	116.9		101.2	107.8	96.9	113.6	93.6
1990	103.6	109.9	86.9	100.2		106.5	88.7	119.1	113.6		103.6	114.5	92.4	112.4	90.8
1990	III	102.6	110.0	84.1	100.2	92.6	105.6	90.4	117.5	113.0		101.4	114.6	91.8	112.9
	IV	101.5	108.5	82.7	101.1		101.5	85.6	123.0	115.3		102.2	116.3	88.4	110.9
1991	I	100.3	100.8	86.9	101.4		97.1	82.6	119.4	115.5		104.1	114.8	86.5	105.7
	II	100.1	98.3	86.4	101.1		101.1	82.9	117.5	114.7				86.5	109.3
	III	98.8		91.9	98.2		99.9	83.6	118.2	110.1				84.7	114.6
1990	aug	102.9	106.7	86.3	99.7	99.9	109.3	90.5	117.9	110.6		103.3	112.5	89.6	112.1
	sep	102.5	110.8	75.0	99.3	77.8	100.8	87.0	124.0	117.9		105.3	115.9	91.8	113.8
	oct	103.3	110.0	84.0	100.7		101.3	87.8	122.5	117.6		102.1	113.9	88.3	113.4
	nov	102.0	109.7	83.6	100.4		103.4	84.7	124.0	115.2		101.9	119.6	86.6	110.2
	dec	99.8	106.2	78.6	102.2		95.5	82.4	123.5	111.5		102.6	114.5	88.9	109.2
1991	jan	100.4	100.2	92.3	102.4		101.8	84.3	119.5	110.8		105.5	112.1	87.3	105.6
	feb	100.4	100.7	86.7	102.4		99.8	81.5	121.7	113.7		102.8	113.7	85.9	105.3
	mar	99.1	101.9	79.3	100.0		90.5	79.5	118.5	114.3		104.6	117.1	85.6	106.4
	apr	100.9	98.2	90.6	102.5		98.9	84.4	115.4	113.6		104.3	107.2	84.7	107.1
	mai	99.2	96.0	81.4	98.3		100.5	80.0	121.1	112.0			112.8	86.2	109.0
	jun	100.1	101.1	84.0	102.9		99.4	82.0	117.7	112.6				88.1	111.4
	jul	98.7	96.5	95.1	104.1		98.6	84.8	116.7	105.2				84.6	113.1
	aug	98.9	104.9	92.9	93.5		97.4	84.8	115.6	107.0				83.8	115.3
	sep	98.2		88.7	97.5		97.8	79.5	121.6	111.4				84.2	115.0
	oct			91.1	96.0			80.5						83.3	114.9
<b>0417 – NAHRUNGSMITTEL – NACE 41–42</b>		<b>FOOD – NACE 41–42</b>										<b>PRODUITS ALIMENTAIRES – NACE 41–42</b>			
<b>GETRAENKE UND TABAK SAISONBEREINIGT</b>		<b>DRINK AND TOBACCO SEAS. ADJ.</b>										<b>BOISSON ET TABAC DESAISONALISE</b>			
EUR 12 = 100															
1985	100.0	3.2	2.3	18.0	2.0	11.3	23.2	2.0	13.4	0.0	5.3	2.5	16.2		
1985 = 100															
1987	104.4	103.3	102.3	103.9	88.5	106.8	101.9	113.0	107.8	101.0	106.6	116.0	103.2	105.1	101.9
1988	107.8	106.4	105.0	107.3	97.1	110.2	105.2	119.1	112.3	99.7	110.1	122.5	104.7	107.9	103.6
1989	111.5	112.4	104.3	110.9	103.7	108.3	108.4	123.6	125.4	102.9	112.8	129.0	105.6	110.2	104.7
1990	115.0	120.7	107.3	123.0		113.3	111.0	127.4	114.2	105.9	117.7	137.0	106.4	112.1	105.3
1990	III	116.4	118.3	108.0	127.5	93.7	115.3	111.8	127.8	119.0	106.0	117.8	143.6	106.9	112.4
	IV	118.3	128.5	110.6	132.5		114.4	111.8	128.7	117.9	108.5	120.8	132.6	106.8	113.1
1991	I	119.3	117.7	114.6	134.3		115.6	114.6	131.3	114.9	112.2	121.0	139.2	106.5	112.1
	II	117.8	113.2	112.6	133.7		117.2	113.4	128.7	111.5	116.5	119.6	105.9	112.7	106.0
	III	117.2		118.7	133.2		113.1	113.2	134.4	119.6			106.3	114.1	
1990	aug	111.9	115.4	115.1	130.1	170.8	99.3	106.4	122.6	96.5	111.1	109.0	173.3	101.0	119.0
	sep	123.3	134.1	110.1	133.1	126.7	123.5	108.7	125.8	145.8	100.8	121.0	150.2	110.0	118.6
	oct	129.3	130.2	120.1	151.7		121.6	118.0	137.8	132.5	108.6	136.0	135.9	115.0	118.5
	nov	128.8	147.9	115.1	144.6		126.2	117.3	139.6	127.9	102.8	139.0	125.4	119.0	114.0
	dec	113.7	120.1	104.1	128.3		101.0	108.0	120.1	105.0	109.2	138.0	124.8	106.0	108.5
1991	jan	113.8	113.1	107.1	129.3		117.0	116.1	116.5	105.3	108.2	114.0	124.1	99.0	107.3
	feb	113.6	113.5	106.1	121.3		110.3	109.4	113.4	122.4	102.6	112.0	133.7	104.0	108.4
	mar	117.7	112.3	113.1	130.0		110.8	113.8	132.1	118.5	106.9	114.0	131.1	110.0	107.7
	apr	117.2	113.7	110.1	127.9		116.3	117.8	133.2	115.7	125.6	119.0	138.7	103.0	108.3
	mai	117.6	114.0	118.1	130.9		119.0	120.7	139.3	106.3	121.8	119.0	139.6	103.0	110.8
	jun	116.1	118.5	118.1	128.3		114.1	112.8	139.8	112.4	121.5	115.0		106.0	117.3
	jul	113.3	95.0	117.1	130.7		122.0	108.8	130.6	106.6	115.2			101.0	114.0
	aug	110.2	109.1	122.1	132.9		98.2	104.7	133.5	100.2	107.5			100.0	120.6
	sep	123.9		119.1	135.3		121.1	112.0	133.0	146.0				110.0	121.0
	oct			124.1	147.5			118.3						116.0	119.4

## KONJKTUREMPF. BEREICHE

## BRANCHES IN DIFFICULTIES

## PROD: BRANCHES SENSIBLES

	EUR 12	B	DK	D	GR	E	F	IRL	I	L	NL	P	UK	USA	JAP															
<b>041B – BEKLEIDUNG – NACE 453+454+456 SAISONBEREINIGT</b>	<b>CLOTHING – NACE 453+454+456 SEASONALLY ADJUSTED</b>															<b>HABILLEMENT – NACE 453+454+456 DESAISONNALISE</b>														
	EUR 12 = 100																													
1985	100.0	2.2	0.9	18.0	1.8	9.5	17.6	0.7	30.3	0.0	1.2	2.8	14.5																	
	1985 = 100																													
1987	93.5	97.0	85.4	95.9	91.8	101.1	92.6	102.6	95.2		92.3	112.9	101.9	106.9																
1988	91.2	91.4	72.8	91.9	97.0	97.7	84.0	95.3	96.9		90.6	108.5	102.6																	
1989	90.2	109.9	68.0	88.2	89.6	103.1	79.2	89.3	96.8			102.6	101.0																	
1990	80.5		67.6	87.1		105.3	79.2	90.9	95.6			113.3	102.3																	
1990	III	88.5	121.7	56.5	85.7	81.9	101.8	81.3	92.7	91.2		117.8	101.2																	
	IV	81.9	123.6	58.5	89.5		100.9	76.8	90.5	102.7		116.0	98.9																	
1991	I	78.6	127.9	59.8	88.8		97.8	80.4	84.2	98.8		115.4	96.7																	
	II	77.7	122.9	72.4	89.7		99.9	78.3	77.4	96.0			95.1																	
	III			70.0	84.9		96.4		80.6	91.8			92.2																	
1990	aug	89.0	115.0	56.2	88.6	83.4	103.5	81.3	98.3	94.5		119.0	100.3																	
	sep	86.4	129.5	50.9	82.0	77.2	98.9	81.2	96.1	88.8		123.8	100.8																	
	oct	80.9	120.3	50.3	86.2		103.2	77.5	92.6	98.8		125.0	95.9																	
	nov	82.4	122.0	60.7	91.5		101.5	77.0	90.2	103.0		125.1	96.6																	
	dec	83.3	128.5	59.8	90.3		98.2	76.3	89.2	105.4		103.4	102.8																	
1991	jan	82.1	131.0	63.5	89.2		107.1	80.6	86.7	101.8		108.5	98.6																	
	feb	78.5	129.7	58.0	88.7		93.9	80.4	85.2	101.6		118.9	96.2																	
	mar	76.5	130.9	56.8	88.6		93.8	80.1	82.2	93.1		118.4	96.3																	
	apr	79.3	120.2	68.8	90.0		104.9	78.7	79.6	97.5		114.0	98.6																	
	mai	76.5	121.3	79.5	85.5		99.0	78.3	78.4	95.6		112.8	92.2																	
	jun	76.2	125.8	62.3	93.3		92.3	78.0	74.8	95.0			94.5																	
	jul		130.4	75.9	93.9		101.4		76.3	93.5			92.7																	
	aug		108.7	61.9	82.2		89.9		94.5	90.6			92.6																	
	sep			74.7	79.6		97.6		72.8	93.8			90.7																	
	oct			69.7	83.7								87.1																	
<b>0419 – SCHUHE – NACE 451+452 SAISONBEREINIGT</b>	<b>FOOTWEAR – NACE 451+452 SEASONALLY ADJUSTED</b>															<b>CHAUSSURES – NACE 451+452 DESAISONNALISE</b>														
	EUR 12 = 100																													
1985	100.0	0.3	0.5	8.9	1.1	11.7	16.9	0.3	45.0	0.0	0.7	3.5	10.5																	
	1985 = 100																													
1987	90.6	80.3	106.2	85.2	90.6	86.9	89.5		89.1		94.4	109.6	104.2	85.4																
1988	85.5	75.5	84.0	81.1	77.4	76.5	80.5		86.3		82.7	109.6	100.5	79.7																
1989	81.9	74.3	85.4	74.0	77.9	62.9	80.8		85.4		80.0	130.0	91.8	79.8																
1990	82.3	68.3	95.3	68.7		62.4	84.0		86.5		77.3	138.0	91.3	76.7																
1990	III	81.6	68.2	96.4	65.9	53.4	63.8	87.2	86.1		78.0	136.0	90.9	78.5																
	IV	82.0	64.2	100.9	69.6		66.9	82.6	85.4		77.6	142.6	90.7	71.2																
1991	I	78.6	59.4	94.5	70.0		59.4	81.7	82.8		78.0	140.3	82.4	68.4																
	II	76.4	59.9	97.3	68.4		56.8	80.0	81.3		78.3		82.1	69.9																
	III	73.5		99.2	61.1		58.1	78.5	78.6				81.2	64.4																
1990	aug	85.2	68.2	102.9	64.7	57.0	66.0	88.6	90.8		78.4	129.0	88.3	76.5																
	sep	80.5	63.0	89.7	64.9	43.7	62.1	84.6	86.2		77.8	140.4	92.1	78.1																
	oct	80.1	61.3	92.3	68.7		66.5	82.8	82.4		80.3	147.4	90.3	72.9																
	nov	81.0	66.8	96.7	67.7		68.4	80.0	86.0		79.3	140.9	90.2	68.2																
	dec	82.7	62.4	109.5	70.7		65.0	85.4	88.4		72.5	138.6	91.2	72.8																
1991	jan	80.1	60.9	102.3	70.5		63.7	84.3	84.0		83.9	136.8	85.8	67.3																
	feb	77.5	57.7	94.6	69.2		59.8	80.7	82.0		70.7	142.9	81.1	67.6																
	mar	76.8	56.6	81.4	69.3		55.5	81.2	82.3		78.6	135.0	81.5	70.2																
	apr	78.8	52.1	107.5	70.1		59.5	82.3	85.7		76.1	117.2	81.4	69.4																
	mai	74.6	60.2	80.8	64.2		57.1	77.5	78.9		79.1	137.4	82.0	69.1																
	jun	74.9	63.4	104.6	68.1		54.3	81.0	80.9		77.9		82.9	70.6																
	jul	75.2	63.3	99.5	66.7		58.4	79.0	81.1		89.0		82.2	68.7																
	aug	76.4	61.0	86.3	58.7		58.2	85.2	80.7				82.0	64.2																
	sep	71.6		111.5	59.2		57.2	74.1	77.9				78.3	60.6																
	oct			94.5	59.9			77.9					71.2																	
<b>0420 – PAPIER UND PAPPE – NACE 471+472 SAISONBEREINIGT</b>	<b>PAPER AND PAPERBOARD – NACE 471+472 SEASONALLY ADJUSTED</b>															<b>PAPIER ET CARTON – NACE 471+472 DESAISONNALISE</b>														
	EUR 12 = 100																													
1985	100.0	2.3	1.3	30.3	1.5	7.4	17.2	0.4	16.0	0.0	4.5	2.5	16.2																	
	1985 = 100																													
1987	108.0	111.0	101.1	107.2	132.7	109.2	107.9	103.4	106.7		105.0	116.4	108.1	108.5	109.8															
1988	113.8	121.6	106.5	113.2	119.3	112.7	114.5	100.9	114.4		113.1	117.8	112.9	111.6																
1989	117.6	122.9	109.6	118.4	119.4	117.2	119.3	108.4	117.5		117.8	121.8	114.8	112.0																
1990	121.3	130.3	111.4	127.2		115.8	122.3	107.4	116.9		124.4	123.0	118.3	114.2																
1990	III	121.6	129.4	110.3	130.0	101.3	113.9	123.0	110.4	120.5		124.7	113.0	119.5	116.1															
	IV	122.9	131.8	111.9	133.4		114.1	125.7	106.9	118.7		125.7	127.7	116.4	114.6															
1991	I	122.8	129.2	115.0	132.0		115.6	125.2	107.9	118.8		125.2	135.9	115.9	111.7															
	II	123.3	126.7	113.9	132.5		118.0	126.1	105.3	119.6		123.0		117.0	112.3															
	III	122.7		120.2	130.3		119.6	129.3	111.5	114.5		124.3		116.7	115.4															
1990	aug	121.5	124.8	114.4	130.1	107.4	114.5	126.3	114.0	115.4		121.1	114.4	122.0	114.7															
	sep	122.8	133.7	104.3	131.9	84.0	118.4	117.5	111.1	127.7		127.0	116.2	119.1	116.4															
	oct	123.9	132.8	113.5	135.5		112.2	126.6	105.9	119.6		124.8	120.0	117.8	115.4															
	nov	124.2	135.2	114.0	133.9		117.0	128.0	101.8	119.4		126.8	133.3	116.0	114.4															
	dec	121.0	126.5	108.2	131.4		113.4	122.1	112.3	116.5		125.8	129.3	115.2	114.5															
1991	jan	123.0	128.1	121.8	133.8		116.7	128.1	104.3	115.6		121.7	129.0	116.2	112.9															
	feb	122.8	130.4	114.9	131.9		114.4	124.8	112.2	118.5		126.9	141.6	114.9	111.9															
	mar	122.6	128.5	109.9	130.5		116.2	122.7	107.1	120.0		128.0	136.5	117.0	108.8															
	apr	124.3	129.4	120.2	133.9		122.6	127.3	103.0	117.8		120.5	135.6	117.0	109.9															
	mai	121.4	123.7	113.5	127.5		117.1	125.1	105.3	115.3		124.9	135.9	116.5	109.9															
	jun	124.8	126.3	109.2	136.2		114.5	125.7	107.2	120.8		124.5		117.8	114.9															
	jul	123.4	124.6	123.0	134.2		124.3	130.2	99.3	112.8		122.3		114.7	114.7															
	aug	122.0	118.2	120.1	124.8		118.9	128.5	122.3	116.2		127.1		117.6	114.8															
	sep	122.1		117.0	131.6		115.6	129.0	112.8	112.3		123.9		117.4	116.4															
	oct			117.0	132.4			130.1						115.5	116.0															

**MEINUNGSUMFRAGE: INDUSTRIE**

**OPINIONS IN INDUSTRY**

**OPINIONS DANS L'INDUSTRIE**

	EUR 12	B	DK	D	GR	E	F	IRL	I	L	NL	P	UK	USA	JAP
<b>0501 – PRODUKTIONSAUSSICHTEN</b>															
<b>INDUSTRIE INSGESAMT – NACE 2–4</b>															
<b>PRODUCTION EXPECTATIONS</b>															
<b>ALL INDUSTRY – NACE 2–4</b>															
<b>PERSPECTIVES DE PRODUCTION</b>															
<b>ENSEMBLE DE L'INDUSTRIE – NACE 2–4</b>															
%, BALANCE															
1988	12.7	1.0	2.5	3.8	20.6	8.9	12.5	12.3	16.8	4.5	3.4	14.0	29.4		
1989	13.2	5.5	12.3	9.2	21.4	11.8	14.7	20.8	22.9	7.2	7.8	11.9	9.9		
1990	5.7	-0.8	10.0	9.6	19.5	2.8	3.3	14.1	14.4	4.1	7.4	11.4	-9.2		
1991	-0.7	-13.0	8.0	1.8	16.5	-1.6	-3.2	5.1	7.6	-30.4	5.2	7.7	-13.7		
1991	I	-2.7	-19.3	-2.0	9.3	6.7	-4.0	-10.0	2.0	12.7	-0.7	5.7	10.0	-34.7	
	II	2.3	-9.3	17.0	4.3	19.3	3.0	-1.3	3.0	14.7	-38.7	6.7	6.0	-13.7	
	III	-0.3	-8.3	4.0	-1.3	15.7	1.0	1.7	0.7	1.3	-44.7	5.3	7.7	-5.3	
	IV	-2.0	-15.0	13.0	-5.3	24.3	-6.3	-3.0	14.7	1.7	-37.7	3.0	7.0	-1.0	
1990	oct	0.0	-7.0	15.0	11.0	24.0	5.0	-11.0	4.0	6.0	-3.0	8.0	5.0	-20.0	
	nov	-7.0	-16.0	15.0	4.0	16.0	-13.0	-15.0	6.0	0.0	-1.0	-1.0	8.0	-28.0	
	dec	-6.0	-19.0	15.0	6.0	5.0	-9.0	-8.0	-5.0	-1.0	-5.0	-1.0	13.0	-30.0	
1991	jan	-2.0	-18.0	-2.0	9.0	3.0	-4.0	-4.0	8.0	10.0	2.0	2.0	16.0	-35.0	
	feb	-6.0	-24.0	-2.0	11.0	1.0	-9.0	-17.0	2.0	10.0	1.0	5.0	2.0	-41.0	
	mar	0.0	-16.0	-2.0	8.0	16.0	1.0	-9.0	-4.0	18.0	-5.0	10.0	12.0	-28.0	
	apr	5.0	-5.0	17.0	6.0	17.0	12.0	-5.0	0.0	17.0	-38.0	3.0	12.0	-9.0	
	mai	3.0	-8.0	17.0	5.0	22.0	7.0	-1.0	4.0	20.0	-43.0	8.0	5.0	-19.0	
	jun	-1.0	-15.0	17.0	2.0	19.0	-10.0	2.0	5.0	7.0	-35.0	9.0	1.0	-13.0	
	jul	-4.0	-11.0	4.0	-3.0	12.0	-3.0	-5.0	-5.0	-4.0	-43.0	-1.0	1.0	-7.0	
	aug	0.0	-7.0	4.0	-1.0	16.0	-1.0	5.0	9.0	3.0	-43.0	4.0	10.0	-8.0	
	sep	3.0	-7.0	4.0	0.0	19.0	7.0	5.0	-2.0	5.0	-48.0	13.0	12.0	-1.0	
	oct	1.0	-13.0	13.0	-6.0	32.0	1.0	0.0	8.0	9.0	-47.0	6.0	8.0	0.0	
	nov	-4.0	-16.0	13.0	-5.0	26.0	-7.0	-4.0	14.0	-4.0	-37.0	2.0	8.0	-1.0	
	dec	-3.0	-16.0	13.0	-5.0	15.0	-13.0	-5.0	22.0	0.0	-29.0	1.0	5.0	-2.0	
<b>0502 – AUFTRAGSBESTAND</b>															
<b>INDUSTRIE INSGESAMT – NACE 2–4</b>															
<b>ORDER BOOKS</b>															
<b>ALL INDUSTRY – NACE 2–4</b>															
<b>CARNET DE COMMANDES</b>															
<b>ENSEMBLE DE L'INDUSTRIE – NACE 2–4</b>															
%, BALANCE															
1988	-1.1	-12.8	-0.5	-11.9	-17.7	-9.2	4.9	-0.9	3.8	3.6	-7.0	-6.9	17.8		
1989	-1.8	-6.0	7.8	3.4	-17.0	-7.6	10.3	11.7	4.3	-15.3	0.2	-8.6	-4.0		
1990	-8.2	-7.0	-1.8	9.5	-16.7	-24.1	-10.9	-9.4	-5.3	-7.9	-3.6	-16.2	-30.9		
1991	-28.6	-27.4	-16.3	-5.7	-27.2	-41.1	-34.5	-24.2	-29.1	-42.2	-12.2	-22.9	-58.4		
1991	I	-24.7	-23.0	-11.0	4.0	-33.3	-41.0	-35.0	-26.3	-29.7	-9.7	-8.7	-20.3	-52.3	
	II	-28.7	-28.0	-19.0	-1.3	-29.3	-46.3	-35.0	-28.0	-28.3	-50.3	-15.0	-23.7	-63.3	
	III	-29.3	-26.3	-8.0	-8.7	-30.3	-41.0	-30.7	-28.7	-29.7	-53.0	-11.7	-25.3	-60.3	
	IV	-31.7	-32.3	-27.0	-16.7	-15.7	-36.0	-37.3	-13.7	-28.7	-56.0	-13.3	-22.3	-57.7	
1990	oct	-15.0	-11.0	-15.0	10.0	-23.0	-27.0	-20.0	-11.0	-12.0	-7.0	-8.0	-17.0	-47.0	
	nov	-17.0	-13.0	-15.0	8.0	-20.0	-36.0	-25.0	-20.0	-13.0	-6.0	-9.0	-11.0	-48.0	
	dec	-20.0	-18.0	-15.0	8.0	-23.0	-27.0	-35.0	-22.0	-20.0	-8.0	-11.0	-17.0	-48.0	
1991	jan	-23.0	-20.0	-11.0	4.0	-30.0	-35.0	-35.0	-26.0	-26.0	-15.0	-8.0	-15.0	-48.0	
	feb	-25.0	-23.0	-11.0	5.0	-35.0	-44.0	-35.0	-24.0	-30.0	-6.0	-8.0	-24.0	-54.0	
	mar	-26.0	-26.0	-11.0	3.0	-35.0	-44.0	-35.0	-29.0	-33.0	-8.0	-10.0	-22.0	-55.0	
	apr	-27.0	-25.0	-19.0	1.0	-31.0	-49.0	-36.0	-22.0	-26.0	-49.0	-12.0	-25.0	-59.0	
	mai	-30.0	-27.0	-19.0	-1.0	-32.0	-46.0	-37.0	-34.0	-33.0	-49.0	-16.0	-24.0	-66.0	
	jun	-29.0	-32.0	-19.0	-4.0	-25.0	-44.0	-32.0	-28.0	-26.0	-53.0	-17.0	-22.0	-65.0	
	jul	-29.0	-22.0	-8.0	-5.0	-29.0	-41.0	-36.0	-30.0	-28.0	-54.0	-13.0	-25.0	-65.0	
	aug	-26.0	-28.0	-8.0	-8.0	-30.0	-36.0	-21.0	-26.0	-24.0	-50.0	-10.0	-29.0	-60.0	
	sep	-33.0	-29.0	-8.0	-13.0	-32.0	-46.0	-35.0	-30.0	-37.0	-55.0	-12.0	-22.0	-56.0	
	oct	-31.0	-29.0	-27.0	-14.0	-16.0	-32.0	-33.0	-20.0	-29.0	-55.0	-13.0	-20.0	-64.0	
	nov	-29.0	-32.0	-27.0	-15.0	-16.0	-34.0	-37.0	-10.0	-26.0	-56.0	-11.0	-22.0	-53.0	
	dec	-35.0	-36.0	-27.0	-21.0	-15.0	-42.0	-42.0	-11.0	-31.0	-57.0	-16.0	-25.0	-56.0	
<b>0503 – LAGERBESTAENDE AN FERTIGERZEUGNISSEN</b>															
<b>INDUSTRIE INSGESAMT – NACE 2–4</b>															
<b>STOCKS OF FINISHED PRODUCTS</b>															
<b>ALL INDUSTRY – NACE 2–4</b>															
<b>STOCKS DE PRODUITS FINIS</b>															
<b>ENSEMBLE DE L'INDUSTRIE – NACE 2–4</b>															
%, BALANCE															
1988	3.8	3.4	1.0	2.8	10.7	9.3	6.1	4.1	-0.3	-1.3	2.7	6.1	0.9		
1989	4.9	1.2	8.0	-0.1	9.8	12.3	2.7	-0.2	5.3	-1.7	3.4	9.1	12.3		
1990	9.5	3.9	11.5	-4.6	10.5	23.5	15.8	3.8	11.4	3.1	5.0	17.2	17.9		
1991	15.7	6.6	19.0	0.6	15.3	28.1	21.3	8.4	19.8	7.8	9.5	11.7	28.0		
1991	I	13.7	5.7	14.0	-6.3	15.0	25.7	21.3	13.7	19.7	7.7	7.7	16.7	29.3	
	II	16.3	8.0	21.0	-2.0	22.0	29.7	22.7	13.3	19.7	6.0	10.0	15.7	31.3	
	III	16.3	7.7	26.0	4.3	16.7	29.3	17.0	7.0	22.3	6.3	8.7	9.7	28.0	
	IV	16.3	5.0	15.0	6.3	7.3	27.7	24.0	-0.3	17.3	11.0	11.0	4.7	23.3	
1990	oct	11.0	7.0	6.0	-9.0	2.0	23.0	17.0	5.0	16.0	7.0	7.0	20.0	25.0	
	nov	13.0	3.0	6.0	-5.0	3.0	29.0	24.0	5.0	18.0	0.0	8.0	10.0	23.0	
	dec	13.0	3.0	6.0	-7.0	4.0	28.0	25.0	7.0	17.0	-3.0	7.0	8.0	25.0	
1991	jan	12.0	2.0	14.0	-6.0	10.0	21.0	21.0	13.0	17.0	9.0	6.0	14.0	26.0	
	feb	13.0	4.0	14.0	-7.0	15.0	25.0	19.0	14.0	20.0	9.0	8.0	20.0	30.0	
	mar	16.0	11.0	14.0	-6.0	20.0	31.0	24.0	14.0	22.0	5.0	9.0	16.0	32.0	
	apr	17.0	9.0	21.0	-4.0	27.0	27.0	25.0	9.0	22.0	6.0	10.0	20.0	32.0	
	mai	15.0	7.0	21.0	-3.0	19.0	29.0	22.0	21.0	18.0	7.0	11.0	15.0	32.0	
	jun	17.0	8.0	21.0	1.0	20.0	33.0	21.0	10.0	19.0	5.0	11.0	12.0	30.0	
	jul	18.0	11.0	26.0	3.0	16.0	34.0	20.0	-1.0	25.0	8.0	9.0	13.0	33.0	
	aug	15.0	1.0	26.0	4.0	17.0	25.0	11.0	11.0	21.0	3.0	9.0	7.0	27.0	
	sep	16.0	11.0	26.0	5.0	17.0	29.0	20.0	11.0	21.0	8.0	8.0	9.0	24.0	
	oct	16.0	4.0	15.0	5.0	6.0	32.0	23.0	3.0	16.0	9.0	11.0	7.0	25.0	
	nov	16.0	3.0	15.0	6.0	7.0	25.0	22.0	-2.0	18.0	13.0	11.0	5.0	23.0	
	dec	17.0	8.0	15.0	8.0	9.0	26.0	27.0	-2.0	18.0	11.0	11.0	2.0	22.0	

**MEINUNGSUMFRAGE: INDUSTRIE**
**OPINIONS IN INDUSTRY**
**OPINIONS DANS L'INDUSTRIE**

	EUR 12	B	DK	D	GR	E	F	IRL	I	L	NL	P	UK	USA	JAP
<b>0504 – PRODUKTIONSAUSSICHTEN</b>		<b>PRODUCTION EXPECTATIONS</b>													
<b>GRUNDSTOFFE UND PRODUKTIONSGUETER</b>		<b>INTERMEDIATE GOODS</b>													
		%, BALANCE													
1988	15.1	9.2	5.5	3.8	21.1	9.6	11.8	3.9	15.3	1.3	5.3	11.2	25.7		
1989	11.0	2.3	14.3	9.6	20.6	11.9	8.1	17.3	23.6	2.5	5.0	9.8	4.3		
1990	2.5	-6.2	6.0	7.1	18.1	2.8	1.1	11.7	14.6	-0.6	6.4	8.1	-16.5		
1991	-1.7	-17.4	9.5	-0.1	13.3	-3.8	-1.3	0.2	10.0	-39.5	4.1	1.2	-14.4		
1991	I	-4.7	-21.7	6.0	5.3	1.0	-0.3	-4.0	-8.3	15.0	-1.0	4.0	3.3	-41.0	
	II	-0.7	-13.7	24.0	1.0	18.0	-0.7	-5.3	0.7	17.0	-55.0	5.7	-10.0	-15.0	
	III	-0.3	-16.7	1.0	-2.3	11.3	-6.3	-2.7	4.7	7.7	-57.0	1.3	6.0	-0.3	
	IV	-1.3	-17.7	7.0	-4.3	23.0	-8.0	6.7	3.7	0.3	-45.0	5.3	5.3	-1.3	
1990	oct	-7.0	-9.0	-6.0	2.0	21.0	4.0	-17.0	4.0	4.0	-7.0	6.0	-1.0	-32.0	
	nov	-10.0	-26.0	-6.0	0.0	14.0	-11.0	-13.0	7.0	-3.0	-5.0	2.0	5.0	-32.0	
	dec	-8.0	-19.0	-6.0	3.0	4.0	-1.0	-8.0	-13.0	-2.0	-8.0	3.0	8.0	-36.0	
1991	jan	-3.0	-18.0	6.0	8.0	-3.0	-1.0	6.0	-13.0	14.0	4.0	6.0	8.0	-45.0	
	feb	-8.0	-23.0	6.0	6.0	-5.0	-2.0	-6.0	-6.0	7.0	0.0	3.0	-6.0	-44.0	
	mar	-3.0	-24.0	6.0	2.0	11.0	2.0	-12.0	-6.0	24.0	-7.0	3.0	8.0	-34.0	
	apr	0.0	-3.0	24.0	1.0	13.0	14.0	-10.0	-4.0	20.0	-53.0	-3.0	-28.0	-14.0	
	mai	0.0	-15.0	24.0	2.0	21.0	0.0	-6.0	-2.0	20.0	-62.0	12.0	3.0	-18.0	
	jun	-2.0	-23.0	24.0	0.0	20.0	-16.0	0.0	8.0	11.0	-50.0	8.0	-5.0	-13.0	
	jul	-6.0	-19.0	1.0	-7.0	6.0	-12.0	-10.0	-20.0	5.0	-56.0	-3.0	5.0	-8.0	
	aug	0.0	-16.0	1.0	0.0	11.0	-7.0	-4.0	23.0	9.0	-56.0	1.0	4.0	-2.0	
	sep	5.0	-15.0	1.0	0.0	17.0	0.0	6.0	11.0	9.0	-59.0	6.0	9.0	9.0	
	oct	1.0	-19.0	7.0	-5.0	32.0	-6.0	7.0	5.0	7.0	-59.0	5.0	7.0	5.0	
	nov	-4.0	-16.0	7.0	-3.0	25.0	-8.0	5.0	4.0	-10.0	-43.0	6.0	5.0	-6.0	
	dec	-1.0	-18.0	7.0	-5.0	12.0	-10.0	8.0	2.0	4.0	-33.0	5.0	4.0	-3.0	
<b>0505 – AUFTRAGSBESTAND</b>		<b>ORDER BOOKS</b>													
<b>GRUNDSTOFFE UND PRODUKTIONSGUETER</b>		<b>INTERMEDIATE GOODS</b>													
		%, BALANCE													
1988	10.0	-13.3	-5.0	-7.1	-15.1	-9.0	15.7	-8.4	5.8	-0.2	-1.3	-7.4	18.3		
1989	-0.7	-12.0	5.5	5.7	-17.3	-10.5	8.9	14.1	2.8	-27.2	0.8	-8.8	-14.5		
1990	-13.8	-22.8	-5.3	2.8	-15.8	-27.7	-15.0	-13.6	-6.9	-13.2	-4.0	-19.8	-36.2		
1991	-35.8	-37.4	-16.8	-16.2	-29.3	-48.6	-36.8	-31.7	-32.6	-52.3	-12.3	-20.1	-64.5		
1991	I	-31.3	-30.7	-6.0	-4.3	-35.7	-46.3	-32.3	-31.3	-35.3	-12.3	-8.0	-23.7	-60.3	
	II	-36.7	-35.7	-20.0	-12.0	-29.7	-53.3	-38.7	-41.0	-31.7	-64.7	-16.0	-14.0	-70.3	
	III	-37.0	-38.7	-16.0	-21.0	-35.0	-52.0	-38.3	-41.3	-31.7	-66.3	-11.0	-25.0	-62.3	
	IV	-38.3	-44.7	-25.0	-27.3	-17.0	-42.7	-38.0	-13.3	-31.7	-65.0	-14.3	-17.7	-65.0	
1990	oct	-23.0	-27.0	-17.0	-1.0	-22.0	-30.0	-32.0	-16.0	-13.0	-12.0	-6.0	-23.0	-56.0	
	nov	-23.0	-31.0	-17.0	-2.0	-17.0	-37.0	-33.0	-29.0	-15.0	-14.0	-3.0	-15.0	-51.0	
	dec	-25.0	-29.0	-17.0	1.0	-21.0	-28.0	-41.0	-20.0	-25.0	-15.0	-9.0	-17.0	-51.0	
1991	jan	-29.0	-32.0	-6.0	-3.0	-32.0	-40.0	-33.0	-29.0	-33.0	-16.0	-7.0	-19.0	-54.0	
	feb	-30.0	-31.0	-6.0	-4.0	-37.0	-49.0	-26.0	-28.0	-35.0	-12.0	-7.0	-28.0	-60.0	
	mar	-35.0	-29.0	-6.0	-6.0	-38.0	-50.0	-38.0	-37.0	-38.0	-9.0	-10.0	-24.0	-67.0	
	apr	-36.0	-33.0	-20.0	-11.0	-30.0	-53.0	-45.0	-39.0	-30.0	-61.0	-12.0	6.0	-67.0	
	mai	-38.0	-39.0	-20.0	-10.0	-32.0	-55.0	-39.0	-48.0	-33.0	-67.0	-16.0	-27.0	-75.0	
	jun	-36.0	-35.0	-20.0	-15.0	-27.0	-52.0	-32.0	-36.0	-32.0	-66.0	-20.0	-21.0	-69.0	
	jul	-38.0	-35.0	-16.0	-20.0	-32.0	-54.0	-38.0	-39.0	-31.0	-66.0	-11.0	-24.0	-71.0	
	aug	-36.0	-39.0	-16.0	-20.0	-35.0	-47.0	-47.0	-39.0	-25.0	-64.0	-10.0	-30.0	-58.0	
	sep	-37.0	-42.0	-16.0	-23.0	-38.0	-55.0	-30.0	-46.0	-39.0	-69.0	-12.0	-21.0	-58.0	
	oct	-38.0	-42.0	-25.0	-26.0	-21.0	-39.0	-34.0	-29.0	-33.0	-69.0	-13.0	-18.0	-69.0	
	nov	-37.0	-44.0	-25.0	-27.0	-14.0	-40.0	-39.0	-9.0	-30.0	-62.0	-11.0	-15.0	-60.0	
	dec	-40.0	-48.0	-25.0	-29.0	-16.0	-49.0	-41.0	-2.0	-32.0	-67.0	-19.0	-20.0	-66.0	
<b>0506 – LAGERBESTAENDE AN FERTIGERZEUGNISSEN</b>		<b>STOCKS OF FINISHED PRODUCTS</b>													
<b>GRUNDSTOFFE UND PRODUKTIONSGUETER</b>		<b>INTERMEDIATE GOODS</b>													
		%, BALANCE													
1988	-1.2	4.7	5.0	1.0	10.1	9.4	3.4	4.1	0.3	-0.5	0.8	7.0	1.6		
1989	6.3	1.7	13.0	-0.5	11.8	13.3	6.4	-0.9	6.2	0.2	1.9	8.4	13.8		
1990	12.3	5.1	16.0	1.7	10.6	27.3	15.6	3.0	12.2	5.0	5.1	23.3	18.0		
1991	18.4	5.3	11.5	8.7	15.9	32.2	19.8	12.7	17.8	10.8	10.9	10.3	29.2		
1991	I	18.0	4.7	3.0	3.3	17.3	26.0	22.0	13.7	19.7	11.0	8.3	18.3	31.7	
	II	18.7	10.7	11.0	6.0	22.3	34.0	19.7	19.0	18.7	7.7	12.7	10.3	32.3	
	III	19.7	4.0	21.0	12.3	18.3	36.3	20.0	12.7	18.3	10.0	10.7	9.7	27.7	
	IV	17.3	1.7	11.0	13.0	5.7	32.3	17.3	5.3	14.7	14.3	12.0	3.0	25.0	
1990	oct	15.0	7.0	13.0	4.0	-2.0	24.0	18.0	9.0	15.0	10.0	7.0	25.0	24.0	
	nov	15.0	3.0	13.0	3.0	2.0	32.0	20.0	5.0	16.0	0.0	8.0	12.0	18.0	
	dec	14.0	3.0	13.0	2.0	2.0	30.0	20.0	7.0	19.0	-3.0	4.0	10.0	19.0	
1991	jan	18.0	0.0	3.0	4.0	10.0	25.0	22.0	12.0	21.0	10.0	5.0	14.0	30.0	
	feb	18.0	3.0	3.0	3.0	20.0	24.0	24.0	14.0	17.0	13.0	9.0	23.0	36.0	
	mar	18.0	11.0	3.0	3.0	22.0	29.0	20.0	15.0	21.0	10.0	11.0	18.0	29.0	
	apr	20.0	9.0	11.0	3.0	26.0	30.0	25.0	16.0	23.0	9.0	12.0	-1.0	36.0	
	mai	18.0	10.0	11.0	6.0	20.0	35.0	19.0	31.0	18.0	9.0	11.0	20.0	28.0	
	jun	18.0	13.0	11.0	9.0	21.0	37.0	15.0	10.0	15.0	5.0	15.0	12.0	33.0	
	jul	21.0	11.0	21.0	11.0	16.0	43.0	19.0	11.0	21.0	8.0	11.0	12.0	32.0	
	aug	20.0	-4.0	21.0	12.0	18.0	31.0	27.0	5.0	18.0	9.0	10.0	6.0	28.0	
	sep	18.0	5.0	21.0	14.0	21.0	35.0	14.0	22.0	16.0	13.0	11.0	11.0	23.0	
	oct	17.0	-3.0	11.0	12.0	7.0	37.0	14.0	13.0	11.0	13.0	15.0	5.0	26.0	
	nov	17.0	1.0	11.0	13.0	5.0	27.0	17.0	1.0	17.0	19.0	12.0	3.0	27.0	
	dec	18.0	7.0	11.0	14.0	5.0	33.0	21.0	2.0	16.0	11.0	9.0	1.0	22.0	

MEINUNGSUMFRAGE: INDUSTRIE

OPINIONS IN INDUSTRY

OPINIONS DANS L'INDUSTRIE

	EUR 12	B	DK	D	GR	E	F	IRL	I	L	NL	P	UK	USA	JAP
<b>0507 – PRODUKTIONSAUSSICHTEN</b>															
<b>INVESTITIONSGUETER</b>															
PRODUCTION EXPECTATIONS															
INVESTMENT GOODS															
% BALANCE															
1988	11.1	-0.6	1.5	4.8	22.2	7.7	14.4	25.3	17.2	13.3	-0.3	23.7	26.1		
1989	17.3	13.1	9.5	12.3	29.0	9.6	22.9	29.6	21.2	16.7	10.9	15.1	19.7		
1990	8.7	-0.7	10.5	11.8	20.1	3.0	14.0	15.9	11.9	14.2	8.9	19.0	-2.2		
1991	-5.2	-12.6	2.3	-1.5	27.2	-5.2	-6.6	8.9	-3.8	0.3	6.4	7.5	-14.0		
1991	I	-6.0	-18.3	-19.0	11.3	26.0	-14.3	-12.0	13.0	-3.0	-10.3	8.0	8.3	-27.3	
	II	-2.0	-9.7	8.0	5.3	37.3	0.3	-3.3	2.0	2.3	15.7	9.7	3.0	-16.7	
	III	-4.7	-9.0	5.0	-8.7	16.7	8.7	-0.7	-7.3	-11.7	-0.3	6.7	13.0	-6.0	
	IV	-8.3	-13.3	15.0	-14.0	28.7	-15.3	-10.3	28.0	-3.0	-3.7	1.3	5.7	-6.0	
1990	oct	4.0	-15.0	22.0	18.0	23.0	-1.0	3.0	-6.0	-1.0	12.0	5.0	21.0	-10.0	
	nov	-3.0	-19.0	22.0	5.0	4.0	-12.0	-2.0	6.0	-1.0	1.0	3.0	25.0	-16.0	
	dec	-7.0	-19.0	22.0	5.0	11.0	-14.0	-7.0	3.0	-9.0	-10.0	-1.0	24.0	-25.0	
1991	jan	-8.0	-15.0	-19.0	7.0	22.0	-11.0	-7.0	29.0	-9.0	-33.0	-2.0	11.0	-30.0	
	feb	-9.0	-24.0	-19.0	13.0	23.0	-23.0	-18.0	9.0	-4.0	2.0	9.0	5.0	-33.0	
	mar	-1.0	-16.0	-19.0	14.0	33.0	-9.0	-11.0	1.0	4.0	0.0	17.0	9.0	-19.0	
	apr	1.0	-4.0	8.0	8.0	44.0	-5.0	-4.0	4.0	6.0	10.0	14.0	-8.0	-7.0	
	mai	-2.0	-10.0	8.0	5.0	32.0	4.0	-2.0	-3.0	11.0	32.0	4.0	12.0	-23.0	
	jun	-5.0	-15.0	8.0	3.0	36.0	2.0	-4.0	5.0	-10.0	5.0	11.0	5.0	-20.0	
	jul	-5.0	-9.0	5.0	-5.0	11.0	16.0	-10.0	4.0	-14.0	1.0	-7.0	2.0	-2.0	
	aug	-4.0	-8.0	5.0	-10.0	16.0	6.0	7.0	-1.0	-12.0	3.0	11.0	11.0	-8.0	
	sep	-5.0	-10.0	5.0	-11.0	23.0	4.0	1.0	-25.0	-9.0	-5.0	16.0	26.0	-8.0	
	oct	-5.0	-11.0	15.0	-14.0	16.0	-2.0	-7.0	16.0	2.0	4.0	3.0	3.0	-3.0	
	nov	-10.0	-16.0	15.0	-15.0	42.0	-18.0	-14.0	24.0	-1.0	-7.0	0.0	-3.0	-7.0	
	dec	-10.0	-13.0	15.0	-13.0	28.0	-26.0	-10.0	44.0	-10.0	-8.0	1.0	17.0	-8.0	
<b>0508 – AUFTRAGSBESTAND</b>															
<b>INVESTITIONSGUETER</b>															
ORDER BOOKS															
INVESTMENT GOODS															
% BALANCE															
1988	-1.8	-16.9	8.0	-20.5	-8.3	-5.3	0.9	2.9	-2.8	11.8	-16.7	-0.5	11.2		
1989	8.8	-1.5	19.8	10.2	-0.6	3.3	15.9	7.1	6.6	24.6	1.3	-4.0	6.8		
1990	-2.5	1.3	3.8	17.8	-12.7	-14.1	-3.2	-10.0	-8.7	4.8	-3.6	-4.3	-21.7		
1991	-27.5	-22.5	-20.5	-1.3	-30.4	-40.4	-39.6	-22.2	-31.8	-11.4	-11.9	-9.5	-49.0		
1991	I	-21.0	-18.0	-22.0	10.0	-26.0	-41.0	-34.7	-30.7	-29.7	-13.7	-9.0	-12.0	-40.0	
	II	-25.7	-25.0	-19.0	6.7	-33.7	-49.7	-37.0	-19.7	-28.0	-8.3	-13.3	11.7	-53.3	
	III	-29.7	-23.3	-4.0	-4.0	-33.0	-33.0	-40.0	-26.7	-35.0	-11.0	-12.7	-12.3	-54.7	
	IV	-33.7	-23.7	-37.0	-18.0	-29.0	-38.0	-46.7	-11.7	-34.7	-12.7	-12.7	-25.3	-48.0	
1990	oct	-10.0	-11.0	-14.0	14.0	-5.0	-7.0	-6.0	-15.0	-25.0	14.0	-13.0	-10.0	-38.0	
	nov	-14.0	-6.0	-14.0	12.0	-21.0	-30.0	-13.0	-26.0	-21.0	17.0	-15.0	-7.0	-39.0	
	dec	-16.0	-10.0	-14.0	13.0	-17.0	-31.0	-26.0	-37.0	-20.0	8.0	-15.0	-12.0	-39.0	
1991	jan	-17.0	-13.0	-22.0	11.0	-13.0	-33.0	-28.0	-37.0	-30.0	-35.0	-9.0	-5.0	-31.0	
	feb	-23.0	-13.0	-22.0	11.0	-32.0	-43.0	-37.0	-29.0	-30.0	1.0	-8.0	-17.0	-47.0	
	mar	-23.0	-28.0	-22.0	8.0	-33.0	-47.0	-39.0	-26.0	-29.0	-7.0	-10.0	-14.0	-42.0	
	apr	-22.0	-18.0	-19.0	10.0	-41.0	-58.0	-36.0	-2.0	-28.0	-14.0	-13.0	32.0	-40.0	
	mai	-27.0	-23.0	-19.0	5.0	-31.0	-38.0	-32.0	-33.0	-36.0	1.0	-15.0	1.0	-61.0	
	jun	-28.0	-34.0	-19.0	5.0	-29.0	-53.0	-43.0	-24.0	-20.0	-12.0	-12.0	2.0	-59.0	
	jul	-28.0	-20.0	-4.0	2.0	-29.0	-28.0	-47.0	-36.0	-25.0	-19.0	-13.0	-17.0	-57.0	
	aug	-27.0	-23.0	-4.0	-1.0	-33.0	-33.0	-27.0	-25.0	-33.0	-2.0	-11.0	0.0	-57.0	
	sep	-34.0	-27.0	-4.0	-13.0	-37.0	-38.0	-46.0	-19.0	-47.0	-12.0	-14.0	-20.0	-50.0	
	oct	-35.0	-22.0	-37.0	-15.0	-29.0	-30.0	-47.0	-12.0	-40.0	-6.0	-16.0	-24.0	-56.0	
	nov	-31.0	-23.0	-37.0	-19.0	-31.0	-41.0	-46.0	-6.0	-30.0	-18.0	-12.0	-22.0	-40.0	
	dec	-35.0	-26.0	-37.0	-20.0	-27.0	-43.0	-47.0	-17.0	-34.0	-14.0	-10.0	-30.0	-48.0	
<b>0509 – LAGERBESTAENDE AN FERTIGERZEUGNISSEN</b>															
<b>INVESTITIONSGUETER</b>															
STOCKS OF FINISHED PRODUCTS															
INVESTMENT GOODS															
% BALANCE															
1988	1.1	-2.2	-5.5	-0.7	5.4	5.4	8.6	5.3	0.1	18.3	4.6	-5.2	2.8		
1989	4.1	-1.6	9.3	-6.2	-15.0	5.4	7.0	-1.9	11.2	-4.8	4.2	6.5	11.0		
1990	7.9	1.8	17.8	-9.8	-7.7	19.8	21.0	2.3	14.5	20.0	4.1	7.8	13.8		
1991	16.0	8.3	34.5	-3.9	3.7	26.9	30.1	-2.0	21.6	8.0	6.3	11.6	26.8		
1991	I	12.7	17.3	26.0	-9.0	-17.7	28.0	27.0	9.0	15.7	3.3	6.3	15.3	25.7	
	II	15.7	10.3	44.0	-6.0	2.7	29.0	31.3	5.0	19.7	11.3	7.0	11.3	25.7	
	III	16.7	2.3	40.0	-2.3	9.3	24.3	24.0	-7.7	28.7	16.0	4.7	8.7	29.0	
	IV	19.0	3.3	28.0	1.7	20.3	26.3	38.0	-14.3	22.3	1.3	7.0	11.0	26.7	
1990	oct	10.0	-2.0	17.0	-9.0	-6.0	18.0	23.0	3.0	15.0	14.0	6.0	14.0	23.0	
	nov	14.0	2.0	17.0	-10.0	-16.0	27.0	27.0	4.0	30.0	45.0	4.0	3.0	20.0	
	dec	13.0	5.0	17.0	-8.0	-26.0	29.0	34.0	7.0	11.0	14.0	6.0	4.0	24.0	
1991	jan	11.0	17.0	26.0	-9.0	-25.0	16.0	29.0	9.0	11.0	30.0	5.0	20.0	25.0	
	feb	10.0	15.0	26.0	-10.0	-25.0	29.0	18.0	10.0	15.0	-6.0	8.0	12.0	25.0	
	mar	17.0	20.0	26.0	-8.0	-3.0	39.0	34.0	8.0	21.0	-14.0	6.0	14.0	27.0	
	apr	17.0	15.0	44.0	-7.0	9.0	32.0	31.0	-5.0	27.0	6.0	8.0	14.0	24.0	
	mai	14.0	13.0	44.0	-7.0	-3.0	31.0	29.0	13.0	11.0	7.0	8.0	14.0	28.0	
	jun	16.0	3.0	44.0	-4.0	2.0	24.0	34.0	7.0	21.0	7.0	5.0	6.0	25.0	
	jul	17.0	3.0	40.0	-5.0	12.0	23.0	27.0	-25.0	29.0	34.0	5.0	13.0	31.0	
	aug	15.0	-1.0	40.0	-1.0	9.0	19.0	18.0	11.0	27.0	0.0	6.0	7.0	28.0	
	sep	18.0	5.0	40.0	-1.0	7.0	31.0	27.0	-9.0	30.0	14.0	3.0	6.0	28.0	
	oct	19.0	1.0	28.0	1.0	28.0	36.0	33.0	-14.0	27.0	0.0	5.0	7.0	28.0	
	nov	19.0	0.0	28.0	0.0	9.0	19.0	44.0	-15.0	20.0	4.0	7.0	19.0	26.0	
	dec	19.0	9.0	28.0	4.0	24.0	24.0	37.0	-14.0	20.0	0.0	9.0	7.0	26.0	



## MEINUNGSUMFRAGE: INDUSTRIE

## OPINIONS IN INDUSTRY

## OPINIONS DANS L'INDUSTRIE

	EUR 12	B	DK	D	GR	E	F	IRL	I	L	NL	P	UK	USA	JAP		
<b>0510 – PRODUKTIONSAUSSICHTEN VERBRAUCHSGUETER</b>		<b>PRODUCTION EXPECTATIONS CONSUMPTION GOODS</b>														<b>PERSPECTIVES DE PRODUCTION BIENS DE CONSOMMATION</b>	
%																	
BALANCE																	
1988	11.5	-9.8	1.5	1.8	16.1	9.8	11.6	-1.2	16.5	20.9	4.1	18.8	34.8				
1989	12.9	-3.2	13.0	4.3	22.3	11.6	16.1	11.7	23.7	41.5	8.3	15.6	12.2				
1990	7.0	2.3	13.8	12.4	23.5	6.2	-2.7	15.5	17.7	34.9	8.0	17.4	-2.5				
1991	2.9	-11.9	14.0	5.1	24.7	6.7	-2.9	7.8	14.7	19.9	7.4	12.9	-9.0				
1991	I	-0.3	-21.3	5.0	11.3	22.7	5.3	-15.3	4.0	21.0	22.7	9.0	28.7	-24.3			
	II	7.0	-9.0	21.0	6.3	21.3	14.0	7.3	7.7	20.0	47.7	9.0	4.3	-8.7			
	III	3.7	1.3	10.0	4.3	25.7	5.0	5.7	9.0	8.0	19.3	7.3	9.3	-7.0			
	IV	1.3	-18.7	20.0	-1.7	29.0	2.3	-9.3	10.7	9.7	-10.0	4.3	9.3	4.0			
1990	oct	5.0	3.0	26.0	22.0	33.0	11.0	-15.0	19.0	14.0	6.0	9.0	11.0	-12.0			
	nov	-5.0	0.0	26.0	14.0	23.0	-12.0	-27.0	3.0	7.0	31.0	4.0	7.0	-20.0			
	dec	-6.0	-20.0	26.0	10.0	8.0	-13.0	-8.0	-5.0	4.0	20.0	-2.0	21.0	-31.0			
1991	jan	0.0	-22.0	5.0	13.0	15.0	-3.0	-10.0	12.0	17.0	35.0	-1.0	44.0	-23.0			
	feb	-4.0	-32.0	5.0	14.0	20.0	2.0	-31.0	9.0	24.0	11.0	10.0	23.0	-30.0			
	mar	3.0	-10.0	5.0	7.0	33.0	17.0	-5.0	-9.0	22.0	22.0	18.0	19.0	-20.0			
	apr	8.0	-16.0	21.0	9.0	27.0	27.0	2.0	2.0	24.0	50.0	10.0	-11.0	-8.0			
	mai	7.0	-4.0	21.0	6.0	21.0	15.0	10.0	25.0	21.0	47.0	9.0	14.0	-16.0			
	jun	6.0	-7.0	21.0	4.0	16.0	0.0	10.0	-4.0	15.0	46.0	8.0	10.0	-2.0			
	jul	-1.0	-4.0	10.0	2.0	27.0	-7.0	8.0	10.0	-2.0	34.0	5.0	4.0	-15.0			
	aug	2.0	6.0	10.0	3.0	26.0	7.0	1.0	1.0	7.0	30.0	4.0	19.0	-8.0			
	sep	10.0	2.0	10.0	8.0	24.0	15.0	8.0	16.0	19.0	-6.0	13.0	5.0	2.0			
	oct	4.0	-11.0	20.0	-1.0	37.0	15.0	-3.0	0.0	11.0	-14.0	7.0	12.0	3.0			
	nov	4.0	-27.0	20.0	-2.0	30.0	0.0	-8.0	12.0	12.0	-6.0	8.0	17.0	13.0			
	dec	-4.0	-18.0	20.0	-2.0	20.0	-8.0	-17.0	20.0	6.0	-10.0	-2.0	-1.0	-4.0			
<b>0511 – AUFTRAGSBESTAND VERBRAUCHSGUETER</b>		<b>ORDER BOOKS CONSUMPTION GOODS</b>														<b>CARNET DE COMMANDES BIENS DE CONSOMMATION</b>	
%																	
BALANCE																	
1988	-7.5	-20.1	-8.5	-19.2	-37.9	-9.4	-5.7	7.2	0.3	31.1	-5.5	3.3	17.0				
1989	-3.2	-14.4	-3.3	-10.1	-25.2	-10.3	6.5	16.2	3.3	46.1	-5.0	-3.2	-5.4				
1990	-8.3	-2.5	-4.5	10.4	-21.7	-20.2	-12.9	-0.1	-2.5	25.7	-2.7	-1.2	-28.3				
1991	-21.0	-24.4	-2.8	5.7	-18.3	-24.2	-31.2	-13.6	-15.8	17.5	-4.7	-7.7	-52.2				
1991	I	-20.7	-24.7	-7.0	11.3	-26.3	-27.3	-38.0	-8.0	-15.0	29.7	-3.7	-1.3	-49.7			
	II	-21.7	-23.3	-5.0	5.3	-25.3	-28.7	-27.0	-16.7	-19.7	37.3	-6.0	-1.3	-52.7			
	III	-20.3	-21.7	-1.0	6.0	-15.0	-24.3	-30.7	-8.7	-13.7	16.0	-2.7	-12.3	-53.7			
	IV	-21.3	-28.0	2.0	0.0	-6.7	-16.7	-29.0	-21.0	-15.0	-13.0	-6.3	-16.0	-52.7			
1990	oct	-9.0	8.0	-13.0	23.0	-28.0	-32.0	-18.0	8.0	-3.0	21.0	-4.0	9.0	-38.0			
	nov	-10.0	1.0	-13.0	24.0	-30.0	-24.0	-24.0	11.0	0.0	43.0	-4.0	5.0	-43.0			
	dec	-14.0	-12.0	-13.0	16.0	-27.0	-12.0	-36.0	1.0	-6.0	49.0	-3.0	-2.0	-42.0			
1991	jan	-20.0	-19.0	-7.0	9.0	-28.0	-21.0	-42.0	1.0	-12.0	30.0	-4.0	0.0	-45.0			
	feb	-21.0	-27.0	-7.0	16.0	-26.0	-23.0	-43.0	-6.0	-17.0	40.0	-4.0	2.0	-55.0			
	mar	-21.0	-28.0	-7.0	9.0	-25.0	-38.0	-29.0	-19.0	-16.0	19.0	-3.0	-6.0	-49.0			
	apr	-20.0	-23.0	-5.0	10.0	-31.0	-34.0	-23.0	-24.0	-15.0	36.0	-6.0	19.0	-57.0			
	mai	-24.0	-18.0	-5.0	6.0	-30.0	-26.0	-36.0	-12.0	-23.0	48.0	-6.0	-10.0	-52.0			
	jun	-21.0	-29.0	-5.0	0.0	-15.0	-26.0	-22.0	-14.0	-21.0	28.0	-6.0	-13.0	-49.0			
	jul	-20.0	-16.0	-1.0	10.0	-19.0	-31.0	-25.0	-4.0	-19.0	14.0	-1.0	-19.0	-57.0			
	aug	-21.0	-24.0	-1.0	4.0	-15.0	-16.0	-35.0	-1.0	-9.0	18.0	-2.0	-11.0	-57.0			
	sep	-20.0	-25.0	-1.0	4.0	-11.0	-26.0	-32.0	-21.0	-13.0	16.0	-5.0	-7.0	-47.0			
	oct	-19.0	-20.0	2.0	6.0	5.0	-19.0	-22.0	-19.0	-12.0	-5.0	-7.0	-11.0	-61.0			
	nov	-20.0	-33.0	2.0	3.0	-17.0	-12.0	-28.0	-23.0	-12.0	-16.0	-5.0	-20.0	-53.0			
	dec	-25.0	-31.0	2.0	-9.0	-8.0	-19.0	-37.0	-21.0	-21.0	-18.0	-7.0	-17.0	-44.0			
<b>0512 – LAGERBESTAENDE AN FERTIGERZEUGNISSEN VERBRAUCHSGUETER</b>		<b>STOCKS OF FINISHED PRODUCTS CONSUMPTION GOODS</b>														<b>STOCKS DE PRODUITS FINIS BIENS DE CONSOMMATION</b>	
%																	
BALANCE																	
1988	5.2	7.8	11.8	13.6	16.7	13.3	7.8	1.8	2.7	-36.9	2.8	8.6	-0.4				
1989	4.9	4.5	3.0	8.4	12.9	13.6	-6.2	4.7	2.2	-30.1	3.4	11.3	9.1				
1990	7.4	7.8	9.8	-8.7	15.8	16.0	12.3	8.9	8.8	-39.2	2.7	8.8	15.8				
1991	12.2	11.1	8.5	-6.2	13.5	17.2	19.1	18.7	17.6	-30.7	4.3	5.9	21.2				
1991	I	9.3	6.7	15.0	-19.0	11.0	19.3	17.3	20.7	15.7	-27.3	0.3	8.0	23.7			
	II	13.3	11.7	17.0	-7.3	26.0	18.7	19.0	17.0	18.3	-27.7	4.7	7.0	28.3			
	III	13.7	16.3	5.0	-2.3	11.7	17.3	20.0	21.7	18.0	-50.0	6.0	8.0	20.7			
	IV	12.3	9.7	-3.0	4.0	5.3	13.3	20.0	15.3	18.3	-18.0	6.0	0.7	12.0			
1990	oct	4.0	14.0	4.0	-29.0	19.0	20.0	11.0	3.0	13.0	-61.0	3.0	13.0	14.0			
	nov	10.0	8.0	4.0	-14.0	11.0	16.0	26.0	12.0	12.0	-19.0	1.0	4.0	21.0			
	dec	11.0	7.0	4.0	-21.0	18.0	17.0	25.0	9.0	15.0	-18.0	3.0	3.0	27.0			
1991	jan	7.0	2.0	15.0	-23.0	16.0	13.0	17.0	20.0	11.0	-19.0	3.0	10.0	21.0			
	feb	8.0	9.0	15.0	-20.0	3.0	23.0	10.0	20.0	19.0	-18.0	1.0	8.0	22.0			
	mar	13.0	9.0	15.0	-14.0	14.0	22.0	25.0	22.0	17.0	-45.0	-3.0	6.0	28.0			
	apr	12.0	11.0	17.0	-10.0	31.0	17.0	19.0	18.0	15.0	-46.0	0.0	8.0	28.0			
	mai	12.0	14.0	17.0	-11.0	26.0	13.0	21.0	19.0	16.0	-31.0	4.0	2.0	28.0			
	jun	16.0	10.0	17.0	-1.0	21.0	26.0	17.0	14.0	24.0	-6.0	10.0	11.0	29.0			
	jul	16.0	21.0	5.0	-1.0	18.0	26.0	17.0	16.0	21.0	-25.0	6.0	13.0	25.0			
	aug	12.0	11.0	5.0	-3.0	12.0	13.0	19.0	24.0	17.0	-55.0	5.0	9.0	19.0			
	sep	13.0	17.0	5.0	-3.0	5.0	13.0	24.0	25.0	16.0	-70.0	7.0	2.0	18.0			
	oct	13.0	13.0	-3.0	0.0	-7.0	16.0	27.0	13.0	17.0	-29.0	6.0	8.0	16.0			
	nov	10.0	8.0	-3.0	5.0	9.0	16.0	9.0	18.0	19.0	-25.0	5.0	-3.0	5.0			
	dec	14.0	8.0	-3.0	7.0	14.0	8.0	24.0	15.0	19.0	0.0	7.0	-3.0	15.0			

## INDUSTRIEERZEUGNISSE

## INDUSTRIAL PRODUCTS

## PRODUITS INDUSTRIELS

	EUR 12	B	DK	D	GR	E	F	IRL	I	L	NL	P	UK	USA	JAP		
<b>0601 – STEINKOHLE FOERDERUNG</b>		<b>COAL PRODUCTION</b>											<b>HOUILLE PRODUCTION</b>				
1985 = 100																	
1987	102.0	70.1		92.7		120.1	90.5	78.9					109.7	112.0	123.6	79.3	
1988	98.7	40.0		89.3		118.1	80.3	73.7					96.6	111.7		68.2	
1989	96.0	30.5		87.2		119.2	75.8	75.4					108.4	108.3		62.8	
1990	90.7	16.7		86.2		120.8	69.3	78.9					111.8	98.4		50.2	
1000 T																	
1985	217364	6212		88849		16091	15124	57					238	90793	741925	16454	
1990	I	93.1	26.2	91.1		124.0	81.3	84.2	800.0				117.6	96.0		53.6	
	II	91.8	17.4	84.7		129.3	71.4	84.2	800.0				109.2	100.4		47.5	
	III	89.5	11.5	88.7		114.9	55.3	84.2	800.0				124.4	96.6		53.0	
	IV	88.8	11.7	80.1		119.4	69.5	63.2	766.7				95.8	100.4		46.7	
1991	I	91.8	11.9	83.1		108.9	78.0	63.2	800.0				104.2	105.0		46.7	
1990	mar	108.5	25.5	95.5		128.9	83.0	84.2	800.0				126.1	127.3		56.0	
	apr	85.0	19.5	82.6		119.2	73.9	84.2	800.0				100.8	87.5		41.9	
	mai	92.9	17.8	90.2		135.1	73.4	84.2	800.0				105.9	96.4		46.8	
	jun	97.5	14.9	81.3		133.6	66.8	84.2	800.0				121.0	117.5		53.6	
	jul	88.2	7.7	90.0		123.0	47.1	84.2	800.0				116.0	92.3		52.2	
	aug	83.4	13.7	93.1		103.1	48.2	84.2	800.0				141.2	80.7		50.3	
	sep	97.0	12.9	83.0		118.6	70.6	84.2	800.0				116.0	116.9		56.6	
	oct	95.1	14.5	90.0		134.8	79.1	63.2	800.0				100.8	101.2		53.7	
	nov	92.4	13.1	82.7		127.5	74.9	63.2	800.0				100.8	103.9		44.0	
	dec	79.0	7.5	67.6		96.1	54.4	63.2	700.0				85.7	96.0		42.5	
1991	jan	85.0	12.6	88.3		110.6	83.0	63.2	800.0				110.9	82.5		43.3	
	feb	90.3	10.6	80.2		116.7	77.8	63.2	800.0				100.8	102.8		46.9	
	mar	100.2	12.6	80.8		99.4	73.2	63.2	800.0				100.8	129.8		50.0	
	apr	85.9	11.6	82.8		120.6	71.4	63.2	800.0				100.8	90.1			
	mai	88.0	11.6	78.6		119.3	71.4	63.2	800.0				100.8	99.5			
<b>0602 – NATURGAS GEWINNUNG</b>		<b>NATURAL GAS PRODUCTION</b>											<b>GAZ NATUREL PRODUCTION</b>				
1985 = 100																	
1987	100.4	73.7		108.9		272.1	72.9	69.0	112.7			94.2		108.1	100.8	97.3	
1988	92.5	33.7		101.5		352.7	55.7	84.2	114.8					101.2		93.1	
1989	96.5	25.1		100.2		595.9	50.4	96.1	117.2					100.7		88.9	
1990	101.1	18.7		99.2		534.1	52.4	96.9	119.8					114.8		88.8	
TJ(GCV)																	
1985	5841963	1847		534675		10691	212945	90549	545608			2768790		1676858	17853712	97031	
1990	I	128.3	30.3	117.7		632.6	60.0	101.7	121.7				118.0	158.1		98.4	
	II	79.6	19.5	84.1		472.6	53.1	95.6	122.2				63.2	91.3		78.5	
	III	65.7	12.8	71.5		390.5	35.0	87.7	115.9				58.0	60.9		82.7	
	IV	130.6	12.3	123.4		640.8	61.3	102.6	119.5				127.3	149.1		95.8	
1990	jan	145.6	33.8	124.1		652.7	60.3	106.9	126.5				145.8	168.2		107.7	
	feb	124.0	28.6	108.1		593.7	57.0	99.7	113.3				106.6	168.2		90.6	
	mar	115.5	28.6	120.9		651.6	62.7	98.6	125.3				101.5	137.8		96.8	
	apr	101.0	22.7	100.7		484.8	61.1	106.0	121.1				81.8	128.7		79.2	
	mai	71.6	18.2	77.1		470.5	60.5	95.7	125.4				54.5	78.4		74.5	
	jun	66.0	17.5	74.6		462.6	37.7	85.2	120.0				53.3	66.8		81.8	
	jul	57.8	13.6	62.2		637.1	4.3	82.2	119.0				49.1	52.9		80.8	
	aug	59.1	11.7	73.8		275.3	37.1	98.2	116.1				48.8	52.4		83.3	
	sep	80.2	13.0	78.5		259.1	63.7	82.7	112.7				76.3	77.5		83.9	
	oct	101.4	11.0	102.1		651.5	61.7	81.7	118.1				93.7	111.1		96.8	
	nov	135.2	13.0	126.1		631.9	62.1	113.6	120.5				132.7	154.6		91.6	
	dec	155.1	13.0	141.9		638.9	60.3	112.6	119.9				155.5	181.6		98.9	
1991	jan	158.7	16.2	134.7		641.8	64.2	115.1	116.6				157.5	193.4		101.5	
	feb	149.7	16.2	123.4		568.7	57.9	89.7	116.6				151.7	177.8		98.9	
<b>0603 – ROHDEL FOERDERUNG</b>		<b>CRUDE OIL PRODUCTION</b>											<b>PETROLE BRUT PRODUCTION</b>				
1985 = 100																	
1987	98.0		159.0	91.5	91.8	74.0	122.3		152.7				114.7		95.1	93.1	114.4
1988	93.3		163.7	96.9	83.9	66.8	126.9		189.3				105.0		89.1		111.1
1989	77.7		191.2	93.1	68.7	46.8	122.6		183.1				93.8		71.7		105.3
1990	78.1		207.3	88.3	62.6	35.9	114.2		199.8				97.8		71.9		101.3
1000 T																	
1985	144154		2892	4073	1318	2216	2646		2379				4067		124563	446714	533
1990	I	81.4		191.6	84.9	64.3	39.4	119.4	204.6				104.2		75.7		108.8
	II	80.4		206.1	94.2	55.5	34.8	114.3	196.7				99.5		74.6		96.1
	III	73.2		204.4	89.0	62.2	34.7	108.1	203.1				93.4		66.5		97.6
	IV	77.4		227.1	84.9	68.3	34.7	115.2	194.7				93.9		70.9		102.8
1990	jan	85.5		196.7	87.8	72.8	44.4	125.2	205.8				108.3		79.8		117.1
	feb	74.9		185.5	77.5	58.3	36.8	108.4	218.4				96.2		69.0		96.8
	mar	83.8		192.5	89.6	61.9	36.8	124.7	189.7				108.0		78.4		112.6
	apr	80.6		200.0	99.3	52.8	34.1	115.6	190.2				103.6		74.7		101.3
	mai	81.9		209.5	88.4	54.6	35.7	116.6	188.1				101.5		76.4		99.1
	jun	78.9		208.7	94.9	59.2	34.7	110.7	211.9				93.5		72.6		87.8
	jul	73.2		207.1	88.7	57.4	37.9	97.1	204.8				95.0		66.6		96.8
	aug	74.3		197.9	95.2	61.9	34.7	114.3	223.0				93.8		67.2		101.3
	sep	72.1		208.3	83.1	67.4	31.4	112.9	181.6				91.5		65.8		94.6
	oct	81.4		227.4	94.6	71.0	35.2	118.8	180.6				93.8		75.5		99.1
	nov	76.0		221.6	81.9	66.5	33.6	112.5	216.4				92.1		69.3		96.8
	dec	74.6		232.4	78.4	67.4	35.2	114.3	187.1				95.9		67.9		112.6
1991	jan	75.2		234.4	79.5	71.0	33.6	112.5	237.1				98.3		67.5		117.1
	feb	76.3		212.9	76.6	61.9	33.0	99.3	140.2				97.4		71.6		123.8

**INDUSTRIERZEUGNISSE**
**INDUSTRIAL PRODUCTS**
**PRODUITS INDUSTRIELS**

	EUR 12	B	DK	D	GR	E	F	IRL	I	L	NL	P	UK	USA	JAP	
<b>0604 – ROHOEL</b>		<b>CRUDE OIL</b>														
<b>VERARBEITUNG IN RAFFINERIEEN</b>		<b>TREATED IN REFINERIES</b>														
		<b>PETROLE BRUT</b>														
		<b>TRAITE DANS LES RAFFINERIES</b>														
		1985 = 100														
	1987	104.0	131.4	108.7	93.6	135.6	105.1	90.3	118.2	107.3		121.3	106.2	102.8	107.1	93.1
	1988	108.8	128.1	113.4	100.9	131.4	109.0	97.5	108.2	107.4		127.6	118.6	109.4		95.9
	1989	109.6	131.3	119.2	95.2	135.5	112.6	96.8	116.2	109.6		127.1	148.4	112.3		101.6
	1990	112.8	132.4	112.9	100.7	136.0	119.4	98.0	136.7	118.9		121.3	152.7	113.5		110.9
		1000 T														
	1985	448859	20363	7020	84567	12134	45670	76878	1293	73769		42650	7180	77335	597644	154296
	1990	I	109.1	133.4	91.3	100.3	129.1	113.1	95.7	132.4	113.0		111.8	146.7	112.5	112.3
		II	115.1	150.6	119.0	101.5	137.4	119.0	94.0	124.1	121.5		125.5	155.8	119.5	99.8
		III	116.8	138.2	121.6	103.4	142.1	122.6	102.4	146.9	122.9		133.4	157.4	113.3	106.2
		IV	110.2	107.4	119.6	97.7	135.3	123.1	99.9	143.2	118.1		114.4	150.9	108.5	125.5
	1990	jan	121.4	130.6	112.1	106.9	143.5	126.8	111.3	164.3	132.3		127.8	153.9	121.8	118.6
		feb	98.4	126.9	78.3	95.9	113.3	102.1	86.5	121.6	98.7		92.1	126.0	102.8	109.3
		mar	107.4	142.6	83.4	98.1	130.3	110.4	89.4	111.4	108.2		115.4	160.1	113.1	109.0
		apr	109.2	153.9	121.2	97.8	149.0	116.9	75.4	126.2	117.8		124.0	160.3	110.3	113.5
		mai	118.4	149.7	111.1	100.7	139.4	120.8	104.2	103.0	126.3		124.2	149.1	126.5	102.9
		jun	117.5	148.3	124.8	105.9	123.8	119.1	102.5	142.9	120.3		128.3	157.9	121.7	82.9
		jul	121.9	154.9	126.5	109.4	134.6	129.3	107.4	130.9	123.8		138.5	163.3	119.2	96.9
		aug	119.2	145.1	127.5	106.3	151.5	119.7	105.1	164.3	122.1		131.5	160.6	120.2	112.5
		sep	109.5	114.5	110.8	94.5	140.1	118.8	94.6	145.7	122.8		130.2	148.4	100.6	109.1
		ocl	105.0	80.9	114.9	94.0	148.7	116.4	97.8	143.9	117.4		101.4	145.2	101.8	121.7
		nov	108.7	104.1	117.9	98.1	127.4	129.3	97.7	116.9	110.7		109.6	141.2	111.1	126.0
		dec	117.0	137.2	126.0	101.0	129.9	123.8	104.3	168.9	126.2		132.2	166.1	112.5	128.9
	1991	jan	122.2	149.0	129.2	100.7	114.9	124.9	114.8	168.0	131.5		141.7	149.9	121.9	131.0
		feb	105.0	129.6	122.1	97.9	118.1	104.8	100.7	146.6	104.0		112.5	150.4	99.3	119.7
<b>0605 – MOTORENBENZIN</b>		<b>PETROL</b>														
<b>VERBRAUCH</b>		<b>CONSUMPTION</b>														
		<b>ESSENCE MOTEUR</b>														
		<b>CONSUMMATION</b>														
		1985 = 100														
	1987	107.3	113.4	100.2	108.0	111.6	113.2	102.9	99.2	103.1	106.1	116.4	123.9	108.8	105.5	103.5
	1988	111.0	117.3	101.6	112.0	119.5	123.9	104.5	101.0	104.8	106.5	111.7	135.8	114.1		107.7
	1989	112.7	115.0	99.9	111.8	129.8	131.2	102.7	104.9	108.6	122.0	113.0	147.5	117.4		114.8
	1990	115.1	109.1	105.2	115.5	135.7	135.1	101.2	105.4	115.1	133.0	113.4	159.9	119.3		121.1
		1000 T														
	1985	91191	2503	1530	23641	1794	5917	18035	840	11872	309	3516	855	20379	292574	27099
	1990	I	108.7	106.6	97.0	107.4	123.3	129.3	95.1	97.6	105.7	113.9	113.2	141.3	116.1	112.4
		II	117.1	114.6	106.7	116.5	137.1	134.4	105.6	109.0	116.6	133.3	116.4	156.3	121.0	116.5
		III	121.2	106.8	110.6	121.0	149.6	155.1	107.9	120.5	121.4	152.8	111.3	180.1	121.9	132.2
		IV	113.5	108.5	106.4	117.4	132.9	121.6	96.2	94.3	116.7	132.0	112.9	161.9	118.1	123.4
	1990	jan	107.5	101.6	92.5	104.1	120.4	135.5	97.2	102.9	103.8	108.7	113.7	141.8	112.9	112.4
		feb	100.8	103.6	91.0	99.9	117.7	115.4	85.6	87.1	98.8	108.7	106.8	131.9	109.1	104.4
		mar	117.8	114.6	107.5	118.0	131.8	137.1	102.7	102.9	114.4	124.3	119.1	150.2	126.2	120.4
		apr	115.4	112.7	100.4	115.5	151.2	133.6	104.1	107.1	114.8	132.0	111.9	153.0	117.8	113.1
		mai	120.4	116.0	114.5	121.6	123.1	132.6	106.7	115.7	119.2	135.9	128.0	160.0	126.0	118.8
		jun	115.4	115.1	105.1	112.4	137.1	136.9	105.9	104.3	115.9	132.0	109.2	155.8	119.3	117.6
		jul	125.0	106.4	115.3	124.3	159.2	155.8	114.1	115.7	126.2	159.2	116.0	188.1	124.4	130.4
		aug	128.3	120.3	118.4	125.6	164.5	170.4	115.7	141.4	126.3	159.2	114.0	200.7	128.3	144.4
		sep	110.2	93.5	98.0	113.0	125.1	139.1	94.0	104.3	111.5	139.8	103.8	151.6	113.1	121.8
		ocl	118.9	105.5	111.4	128.8	127.0	101.6	85.7	119.6	151.5	118.1	161.4	120.2	117.3	
		nov	111.7	99.7	104.3	115.8	127.8	117.0	94.1	97.1	112.7	128.2	115.4	148.8	119.1	117.4
		dec	109.9	120.3	103.5	107.6	139.1	120.9	93.0	100.0	117.9	116.5	105.1	175.4	114.9	135.5
	1991	jan	109.7	102.1	95.7	112.0	126.4	117.6	93.4	101.4	113.1	124.3	123.2	153.0	113.8	112.7
		feb	95.9	105.5	88.6	92.0	109.7	119.2	78.8	77.1	101.8	101.0	112.6	140.4	99.3	112.7
<b>0606 – ELEKTRIZITAET</b>		<b>ELECTRICITY</b>														
<b>VERBRAUCH</b>		<b>CONSUMPTION</b>														
		<b>ELECTRICITE</b>														
		<b>CONSUMMATION</b>														
		1985 = 100														
	1987	106.0	107.1	108.1	102.6	107.9	106.1	108.4	106.8	107.3	102.3	106.2	108.5	106.3	105.6	99.9
	1988	109.0	111.3	109.5	104.3	117.2	110.6	110.3	109.6	112.7	105.1	111.1	116.7	108.7		106.9
	1989	111.9	114.6	111.4	106.3	120.9	116.5	112.5	115.6	117.2	107.5	115.1	122.1	110.2		112.5
	1990	114.4	118.7	111.7	107.1	124.1	120.8	115.3	121.7	120.8	109.1	119.1	129.5	112.2		120.8
		GWH														
	1985	1481346	52759	27737	383846	26388	117115	302856	10926	195594	3834	65667	20539	274085	2325702	536373
	1990	I	122.4	126.4	120.3	113.8	127.9	124.7	126.0	128.3	125.0	115.0	120.7	133.3	126.0	117.4
		II	107.4	112.7	102.9	100.3	119.2	115.7	106.1	114.7	118.2	103.7	113.3	122.9	103.1	112.2
		III	103.9	106.3	100.7	98.4	123.2	117.8	99.1	111.3	114.2	99.3	114.8	123.4	97.4	136.1
		IV	123.8	129.3	123.0	116.1	126.3	125.1	129.8	132.5	125.9	118.5	127.6	138.4	122.2	117.5
	1991	I		133.7		117.6		130.8		138.9		116.8		143.5		125.3
	1990	jan	129.1	133.6	129.0	121.6	138.9	135.0	142.3	132.9	131.3	121.4	127.2	146.9	118.1	122.9
		feb	113.8	118.2	112.6	105.7	118.7	114.6	115.0	122.5	117.4	108.0	112.9	122.3	118.9	116.6
		mar	124.3	127.5	119.3	114.0	126.1	124.5	120.9	129.6	126.2	115.5	122.0	130.6	140.9	112.8
		apr	110.2	116.4	105.0	104.5	113.7	114.7	117.0	119.4	115.7	109.9	112.0	119.8	102.3	112.2
		mai	104.8	112.3	104.5	100.9	121.4	113.2	100.8	116.3	120.3	97.0	115.3	126.1	92.7	111.9
		jun	107.2	109.5	99.1	95.5	122.4	119.1	100.5	108.5	118.7	104.2	112.6	122.6	114.3	122.0
		jul	104.0	99.3	87.6	96.8	134.8	125.0	102.4	109.9	123.7	104.9	111.6	131.7	88.0	117.6
		aug	98.2	107.6	108.4	97.1	127.1	111.4	93.6	109.7	99.8	88.9	116.3	115.5	86.6	142.1
		sep	109.5	112.0	106.1	101.3	107.5	116.9	101.3	114.3	119.1	104.2	116.5	122.9	117.5	139.3
		ocl														

## INDUSTRIEERZEUGNISSE

## INDUSTRIAL PRODUCTS

## PRODUITS INDUSTRIELS

	EUR 12	B	DK	D	GR	E	F	IRL	I	L	NL	P	UK	USA	JAP	
<b>0607 – ELEKTR. AUS HERKOEMLL.WAERMEKRAFT ERZEUGUNG</b>	<b>ELECTRICITY – CONVENTIONAL THERMAL PRODUCTION</b>								<b>ELECTRICITE THERMIQUE CLASSIQUE PRODUCTION</b>							
	1985 = 100															
1987	103.4	93.1	100.6	100.5	108.9	97.5	71.6	107.8	118.2	107.3	110.4	133.9	105.1	103.4	80.7	
1988	101.7	98.5	95.0	99.2	122.6	79.2	67.7	108.9	119.3	114.4	112.0	124.7	103.9		92.2	
1989	108.7	118.5	76.7	101.5	128.5	108.3	93.4	117.0	129.5	123.6	117.6	238.5	102.5		95.8	
1990	111.9	127.6	85.9	105.0	131.5	107.2	87.0	123.2	136.5	122.5	115.5	229.5	107.1		106.4	
	GWH															
1985	846375	20159	27214	247372	22859	61090	51936	10323	123487	423	56866	7678	216968	1794276	364384	
1990	II	122.1	134.8	95.6	113.6	133.5	87.0	125.5	123.8	148.1	123.9	121.8	126.3		108.9	
	III	102.0	125.2	61.5	96.6	126.7	108.5	54.5	119.9	125.9	120.1	106.6	250.1		89.9	
	IV	101.0	104.4	69.2	99.5	132.3	114.6	39.0	116.7	129.2	125.8	107.2	269.7		123.4	
1991	I	122.4	146.0	117.2	110.2	133.4	118.7	129.1	132.6	142.8	120.1	126.5	258.4		103.6	
	II	132.7	132.7	112.2	112.2		107.1	119.4	133.8		108.7		202.1		113.7	
1990	jan	129.2	158.0	119.8	122.3	141.2	86.7	180.5	130.2	157.4	122.0	127.8	137.4		114.8	
	feb	112.8	128.1	81.8	106.2	127.0	68.5	114.6	115.8	138.3	116.3	115.0	96.1		108.9	
	mar	124.4	118.2	85.1	112.4	132.4	105.9	81.3	125.5	148.8	133.3	122.8	186.6		102.9	
	apr	104.0	122.7	67.1	97.6	119.2	94.9	95.2	123.2	129.7	122.0	110.6	222.7		81.7	
	mai	97.7	122.1	63.7	95.8	128.2	106.2	40.2	122.4	124.7	116.3	105.9	262.1		81.9	
	jun	104.4	130.8	53.8	96.3	132.8	124.5	28.0	114.2	123.3	122.0	103.4	265.4		105.9	
	jul	96.7	82.7	45.7	93.7	141.2	124.8	34.0	113.8	129.8	130.5	101.8	285.5		125.0	
	aug	94.4	97.7	80.4	98.8	138.7	95.4	34.0	116.0	114.7	122.0	108.3	253.0		132.0	
	sep	111.9	132.6	81.4	105.8	117.0	123.6	49.2	120.2	143.0	124.8	111.3	270.4		113.3	
	oct	114.9	156.6	93.2	108.7	136.9	120.2	86.0	126.8	147.0	130.5	126.1	269.6		99.4	
	nov	120.1	155.6	120.8	111.1	133.9	110.6	137.2	133.6	140.8	116.3	124.5	231.3		101.2	
	dec	132.2	125.8	137.5	110.6	129.5	125.2	164.0	137.3	140.5	113.5	129.0	274.3		110.1	
1991	jan	125.7	138.6	137.0	117.1	139.0	121.1	122.0	139.4	151.0	93.6	130.4	246.6		114.2	
	feb	146.0	129.2	115.0	104.5	124.1	123.1	168.9	133.0	142.7	105.0		247.7		115.5	
	mar	113.6					77.1	67.2	128.9		127.7		112.1		111.6	
<b>0608 – ROHSTAHL ERZEUGUNG</b>	<b>CRUDE STEEL PRODUCTION</b>								<b>ACIER BRUT PRODUCTION</b>							
	1985 = 100															
1988	101.4	105.2	123.1	101.3	98.6	83.7	99.8	133.5	99.4	92.8	99.9	122.3	120.9	113.1	100.4	
1989	103.0	102.7	118.2	101.4	98.4	89.8	100.3	159.6	105.5	94.3	102.9	114.9	119.2	111.6	102.5	
1990	101.0	107.2	115.5	94.9	102.7	91.0	102.1	160.6	106.6	90.2	98.0	112.5	113.5	112.0	104.8	
1991	99.1	106.1	119.7	96.1	100.7	91.8	98.8	144.8	105.0	85.6	93.7	85.1	105.0			
	1000 T															
1985	135513	10683	528	40497	973	14209	18627	203	23898	3945	5521	663	15766	87290	105250	
1991	I	101.2	111.1	131.8	98.3	107.7	93.1	103.6	161.6	109.1	78.4	93.2	62.7	102.4	98.8	
	II	103.6	112.6	141.7	98.4	112.2	95.9	108.4	167.5	109.4	91.1	84.9	95.3	110.7	108.2	
	III	91.5	95.3	106.8	92.4	86.3	86.1	85.1	108.4	90.6	88.6	96.6	87.5	99.0	101.6	
	IV	100.1	106.7	98.5	94.3	96.6	92.6	98.4	141.9	110.7	84.5	100.0	94.7	107.3		
1990	oct	105.7	110.0	147.7	101.4	123.3	98.1	106.2	177.3	109.7	96.7	91.3	126.7	117.4	112.0	
	nov	102.7	113.8	150.0	98.5	119.6	96.3	100.4	153.7	107.2	91.6	85.6	94.1	113.9	107.1	
	dec	89.0	89.8	95.5	81.2	98.7	91.6	86.1	183.3	97.9	84.9	107.2	68.8	102.0	109.9	
1991	jan	100.6	112.7	134.1	96.0	115.9	94.7	103.6	147.8	107.1	62.7	104.8	63.3	103.3	104.2	
	feb	97.1	105.8	134.1	95.4	99.9	89.2	97.7	136.0	105.0	82.4	93.9	59.7	94.4	100.8	
	mar	105.9	114.9	127.3	103.4	107.3	95.3	109.5	201.0	115.2	90.0	80.9	65.2	109.7	100.1	
	apr	103.0	114.5	136.4	100.3	91.3	92.6	104.4	147.8	110.0	90.3	82.2	86.9	109.0	97.5	
	mai	103.8	114.6	140.9	94.9	123.3	95.2	109.3	147.8	113.6	91.9	81.9	99.5	113.7	97.3	
	jun	104.0	108.7	147.7	99.9	122.1	100.0	111.6	206.9	104.7	91.0	90.6	99.5	109.4	96.5	
	jul	95.5	91.7	36.4	96.5	86.3	87.0	93.3	106.4	107.0	91.6	89.8	108.6	93.7	100.9	
	aug	78.4	88.2	140.9	86.6	48.1	75.7	68.0	70.9	54.6	82.7	100.6	88.7	92.6	102.8	
	sep	100.4	106.1	143.2	93.9	124.6	95.6	94.0	147.8	110.3	91.6	99.3	65.2	110.7	102.5	
	oct	105.4	115.4	104.5	100.7	106.1	96.4	101.4	124.1	113.1	87.3	107.6	81.4	116.6	106.0	
	nov	102.0	101.4	113.6	97.6	99.9	93.0	102.7	136.0	114.6	79.4	88.0	97.7	112.0	102.6	
	dec	92.9	103.2	77.3	84.7	83.9	88.4	91.1	165.5	104.3	86.7	104.3	105.0	93.4	96.4	
<b>0609 – PERSONEN- &amp; KOMBI- KRAFTWAGEN ERZEUGUNG</b>	<b>PASSENGER CARS PRODUCTION</b>								<b>VOITURES PARTICULIERES ET COMMERCIALES PRODUCTION</b>							
	1000															
1985	10989	231		4166		1230	2816		1389		108		1049	8185	7647	
	1985 = 100															
1987	112.3	127.3		105.6		114.1	116.6		122.4		116.1		108.8	86.7	103.2	
1988	117.0	149.3		104.5		121.7	122.2		135.5		105.7		116.8	86.9		
1989	121.0	141.0		108.1		135.1	121.9		142.0		101.6		122.9	83.4		
1990		145.4		111.7		139.6	119.2		134.9				124.0	74.3		
1990	III		144.2		97.5		129.8		93.4		112.3		107.5	69.6	127.6	
	IV		178.1		114.4		167.5		112.6		115.7		139.6	70.1	135.9	
1991	I		151.8		122.4		162.5		108.6		133.9		131.9	63.8	126.8	
	II		126.2		122.1				124.6		131.0		132.7	71.0	122.2	
	III				90.6											
1990	jul	82.5	125.7		85.0		182.1		0.0		158.9		72.3	103.0	140.4	
	aug	98.5	137.1		88.4		34.4		163.6		57.0		82.3	93.8	111.4	
	sep		169.8		119.0		172.9		116.7		120.9			125.8	78.5	
	oct		198.9		134.5		176.6		116.7		141.7			152.1	95.5	
	nov		178.6		121.0		196.4		129.1		104.5			162.4	65.6	
	dec		156.8		87.6		129.4		92.0		101.1			104.1	49.2	
1991	jan		188.0		125.9		176.1		118.9		153.7			129.3	66.1	
	feb		136.0		118.7		159.8		100.6		112.3			124.7	61.8	
	mar		131.4		122.7		151.6		106.5		135.6			141.8	63.6	
	apr		88.8		129.9		178.5		118.9		131.3			127.0	67.9	
	mai		126.2		112.6		186.6		124.0		145.1			128.1	75.2	
	jun		163.6		123.9				130.8		116.6			143.0	69.8	
	jul				89.6											
	aug				73.7											
	sep				108.3											

## INDUSTRIERERZEUGNISSE

## INDUSTRIAL PRODUCTS

## PRODUITS INDUSTRIELS

	EUR 12	B	DK	D	GR	E	F	IRL	I	L	NL	P	UK	USA	JAP
<b>0610 – NUTZFAHRZEUGE ERZEUGUNG</b>															
<b>COMMERCIAL MOTOR VEHICLES PRODUCTION</b>															
1000															
1985	1425	36		282		188	460		184		14		263	3462	4624
1985 = 100															
1987	111.8	116.4		95.1		161.0	111.4		108.5		180.8		93.6	109.9	94.2
1988	126.4	151.0		99.0			116.3		123.5		161.2		120.1	117.7	
1989		174.8		98.7			111.5		136.1				123.2	116.0	
1990		140.8		112.1			110.5		134.1				102.7	107.2	
1990	III	134.6		105.4		156.7	77.7		107.6				90.5	102.2	87.3
	IV	175.5		120.8		168.5	107.9		125.4				89.3	89.5	91.4
1991	I	167.7		126.7		166.4	106.9		143.4				88.1	76.7	89.3
	II	162.4		129.6			100.8		137.3				81.4	110.6	86.2
	III			113.6											
1990	jul	122.8		98.0		257.7	0.0		139.2				98.5	89.0	94.9
	aug	112.3		100.9		14.8	135.7		52.7				73.3	109.1	75.7
	sep	168.5		117.1		197.5	97.5		130.9				99.8	108.5	91.4
	oct	194.6		139.3		177.4	121.8		148.3				100.1	124.5	99.2
	nov	173.7		122.3		192.6	118.5		130.6				108.0	88.2	90.9
	dec	158.1		100.9		135.5	83.4		97.3				60.0	56.0	84.2
1991	jan	176.3		133.1		174.1	107.4		148.5				84.1	77.9	81.7
	feb	127.7		124.4		159.5	103.5		137.3				85.9	70.2	89.8
	mar	199.1		122.7		165.7	109.8		144.4				94.2	81.9	96.5
	apr	171.2		134.0		199.8	100.7		118.5				82.7	104.7	86.2
	mai	150.8		122.8		184.6	111.0		155.6				77.4	116.3	84.5
	jun	165.1		132.0			90.6		137.9				84.2	110.7	88.0
	jul			102.6											
	aug			109.9											
	sep			128.2											
<b>0611 – ZEMENT ERZEUGUNG</b>															
<b>CEMENT PRODUCTION</b>															
1985 = 100															
1987	97.2	102.8	85.7	99.3	92.2	73.1	106.6	104.7	101.6	133.9	100.7	107.5	106.9	102.6	
1988	107.9	116.5	63.0	107.3	103.4		114.5	114.3	102.9	165.8	117.4		124.5	99.1	
1989	106.9	130.5	74.6	114.1	98.3		118.3		106.3	420.7	103.6		63.8	99.7	
1990		124.2	76.2	119.1	109.4		119.6				127.1			100.0	
1000 T															
1985	133617	5536	2100	25405	12747	24200	21441	1234	37156	295	2912	5300	13338	70236	72847
1990	II	140.8	89.1	130.2	117.4	2165.0	131.2		120.5		148.8	1835.4	121.6	104.8	107.4
	III	124.9	72.8	135.8	125.8	2004.6	121.4		110.0		117.0	2142.6		117.7	117.0
	IV	121.7	74.5	119.9	113.1	1880.1	112.4				133.2	2041.7		95.5	130.7
1991	I	95.2	60.8	82.6			101.3				66.3				121.9
	II	156.7		146.4											
1990	apr	140.9		125.3	115.0	102.3	130.5		111.1		136.8	108.9	111.3	100.1	102.3
	mai	139.2		136.6	112.9	103.8	126.7		126.1		153.3	122.0	124.7	94.9	103.8
	jun	142.2		128.6	124.4	116.2	136.5		124.3		156.2	127.5	128.7	119.4	116.2
	jul	96.0		135.6	183.1	116.1	138.5		128.4		109.6	148.3		115.4	116.1
	aug	133.5		131.0	107.0	115.8	97.8		80.7		91.1	137.0		125.9	115.8
	sep	145.2		140.9	87.4	119.2	128.1		120.8		150.4	133.1		111.6	119.2
	oct	140.2		144.1	114.7	128.1	133.4		117.2		151.6	133.6		121.6	128.1
	nov	130.9		130.6	110.9	127.3	114.4		111.4		138.0	134.0		99.6	127.3
	dec	94.1		84.9	113.6	136.9	89.5				110.0	131.1		65.5	136.9
1991	jan	96.9		77.8	70.8	108.6	91.1				91.9	119.1		54.8	108.6
	feb	44.4		51.9	66.2	117.3	79.9				52.3			63.1	117.3
	mar	144.1		118.2		139.8	133.0				54.8				139.8
	apr	159.5		144.3		116.4	131.0								116.4
	mai	147.6		145.2			126.9								
	jun	163.0		149.7											
<b>0612 – ANGEFANGENE WOHNUNGEN</b>															
<b>HOUSING STARTED</b>															
1000															
1985		29	23				286				97			204	
1985 = 100															
1985		100.0	100.0				100.0				100.0			100.0	
1986		86.3	95.5				101.3				115.2			105.3	
1987		100.1	99.9				105.6				102.4				
1988		123.3	87.9				112.6				123.2				
1988	III	127.6	83.7				109.3				110.7				
	IV	129.4	77.2				101.2				135.8				
1989	I	156.8	100.8				117.4				118.0				
	II		87.7				115.2				109.5				
	III		97.4				115.0				101.9				
1988	sep	135.1	76.3				113.8				108.9				
	oct	139.4	73.5				107.0				114.9				
	nov	132.1	74.8				96.0				157.9				
	dec	115.8	87.2				103.3				140.5				
1989	jan	162.1	106.1				120.3				141.3				
	feb	152.7	97.0				121.6				107.6				
	mar	156.3	98.4				112.0				112.0				
	apr	133.3	60.0				113.0				107.7				
	mai	129.6	90.6				115.0				98.2				
	jun		108.1				118.1				123.6				
	jul		88.0				119.2				116.0				
	aug		102.5				102.7				100.3				
	sep		97.8				120.3				100.6				
	oct		63.8				139.2				92.8				
	nov		87.2								137.8				



VERKAUFSVOL.DES EINZELHANDELS

RETAIL TRADE VOLUME

VOL.DES VENTES AU DETAIL

	EUR 12	B	DK	D	GR	E	F	IRL	I	L	NL	P	UK	USA	JAP
<b>0701 – INDEX – BRUTTO</b>															
<b>INDEX – GROSS</b>															
1985 = 100															
1987		105.9	99.3	108.5	102.4		106.6	98.0		107.7	105.7		110.7	106.8	107.8
1988		105.1	99.9	111.1	120.4		111.6	100.1		110.8	107.5		117.7	110.4	111.9
1989		109.5	99.2	113.2	119.0		114.8	104.8		111.4	112.2		119.9	113.2	118.0
1990		113.1	99.7	123.3			116.9				117.7		120.4	112.2	125.6
1990	III	106.8	98.8	120.4	106.0		113.2	96.8		112.5	115.9		135.1	112.9	123.8
	IV	119.0	107.5	140.9			129.0	102.1			127.7		160.9	118.0	136.1
1991	I		93.5	122.9			110.2	95.9			112.5		130.5	99.3	120.6
	II		101.3	128.8			115.6	95.2			121.3			111.5	125.7
	III		102.8	122.7				96.1			117.3			111.5	
1990	jul	105.4	102.2	122.8	112.2		112.7	108.2		117.3	113.5		121.3	112.9	135.4
	aug	103.1	101.4	119.8	107.2		111.7	106.8		112.0	115.6		117.5	118.1	119.0
	sep	111.8	92.7	118.7	98.7		115.1	104.5		108.2	118.6		116.9	107.7	116.9
	oct	113.2	97.8	131.1			119.2	101.9		116.8	121.4		120.3	110.1	122.8
	nov	107.4	99.0	137.8			115.9	101.5			124.0		129.9	113.3	123.7
	dec	136.5	125.7	153.7			152.0	128.9			137.6		166.3	130.7	161.7
1991	jan		97.3	119.5			113.5	109.5			113.1		114.4	95.2	114.9
	feb		85.0	112.9			101.2	101.3			101.9		109.3	93.8	110.3
	mar		98.2	136.2			115.9	105.4			122.4		114.3	108.9	136.5
	apr		97.6	131.3			113.5	105.1			116.8		114.8	107.7	128.5
	mai		107.5	128.8			117.5	108.1			124.6		112.6	115.6	123.2
	jun		98.7	126.3			115.8	101.5			122.7		114.0	111.4	125.3
	jul		109.1	131.8			118.3	109.2			118.9		118.8	112.3	
	aug		105.4	118.7				105.3			119.3		114.7	115.9	
	sep		94.0	117.6				103.1			113.8		115.0	106.4	
<b>0702 – INDEX – SAISONBEREINIGT</b>															
<b>INDEX – SEASONALLY ADJUSTED</b>															
1985 = 100															
1987		105.9	99.3	108.5	102.4		106.6	98.0		107.7	105.7		110.7	106.8	107.8
1988		105.1	99.9	111.1	120.4		111.6	100.1		110.8	107.5		117.7	110.4	111.9
1989		109.5	99.2	113.2	119.0		114.8	104.8		111.4	112.2		119.9	113.2	118.0
1990		113.1	99.7	123.3			116.9				117.7		120.4	112.2	125.6
1990	III	113.2	99.5	125.5	113.6		117.3	98.5		112.5	117.7		140.0	112.0	126.1
	IV	111.8	99.9	126.7			117.3	96.6			119.4		138.6	111.0	125.9
1991	I		100.7	130.5			117.0	97.7			119.9		139.8	108.8	125.5
	II		101.5	131.4			116.9	96.4			120.6		138.6	109.4	127.9
	III		103.3	128.9				98.0			119.5		139.6	110.2	
1990	jul	113.7	100.6	125.9	117.7		117.8	108.0		110.5	114.9		121.4	112.4	127.6
	aug	113.2	98.8	127.4	116.7		118.2	109.0		115.9	119.2		119.4	113.6	124.9
	sep	112.7	99.1	123.1	106.3		115.8	107.9		111.1	119.0		120.2	110.1	125.8
	oct	111.5	99.6	127.7			116.4	104.9		112.5	117.4		119.0	111.7	125.9
	nov	112.3	100.0	128.7			118.0	105.4			121.4		118.4	113.0	125.3
	dec	111.5	100.1	123.7			117.4	107.8			119.5		119.7	108.2	126.6
1991	jan		100.9	130.7			118.7	108.0			120.2		118.6	108.7	125.7
	feb		100.2	128.2			115.0	104.4			117.6		118.5	108.7	124.7
	mar		101.0	132.6			117.1	109.2			122.0		122.8	109.1	126.0
	apr		102.7	132.7			116.9	104.0			118.9		118.8	109.4	127.2
	mai		101.0	131.2			116.8	107.7			121.7		118.2	110.9	127.4
	jun		100.9	130.5			116.9	106.0			121.2		120.0	107.9	129.2
	jul		105.1	135.1			122.7	109.1			120.7		120.8	111.1	
	aug		103.0	127.7				107.4			122.8		119.3	110.5	
	sep		101.7	124.1				106.8			115.0		119.6	108.9	
<b>0703 – VERAENDERUNG (%)</b>															
<b>CHANGE (%)</b>															
T/T-1															
1987		1.6	-3.3	4.9	5.3		2.7	-1.4		4.9	3.2		5.1	0.9	5.5
1988		-0.8	0.6	2.4	17.5		4.7	2.1		2.9	1.7		6.3	3.3	3.8
1989		4.2	-0.7	1.9	-1.2		2.9	4.7		0.5	4.3		1.9	2.6	5.5
1990		3.3	0.5	8.9			1.9				4.9		0.4	-0.9	6.4
T/T-4															
1990	III	3.0	-0.0	11.6	-3.9		0.7	4.0		0.1	4.1		1.1	-2.1	5.2
	IV	-0.1	1.8	8.7			1.7	1.0			4.5		-0.7	-2.4	1.9
1991	I		1.6	10.6			0.6	-0.7			3.8		-0.9	-4.0	1.3
	II		0.6	6.8			-0.4	-1.3			2.2		-3.3	-2.4	1.6
	III		4.1	1.9				-0.6			1.3		-2.0	-1.2	
T/T-12															
1990	jul	5.8	0.5	14.3	-2.6		2.2	4.2		-0.2	3.4		2.7	-0.3	6.4
	aug	2.5	1.7	12.1	3.2		1.3	4.0		4.0	5.9		0.1	-1.7	4.6
	sep	0.9	-2.4	8.6	-11.8		-1.3	3.8		-3.5	3.0		0.4	-4.4	4.6
	oct	1.6	3.2	11.6			2.1	0.4		4.5	5.9		-0.5	-0.3	3.0
	nov	-1.1	2.6	9.7			1.0	0.8			4.3		-1.3	-1.7	1.5
	dec	-0.8	0.2	5.6			1.9	1.6			3.4		-0.5	-4.5	1.4
1991	jan		1.4	12.4			2.5	-1.0			6.6		0.5	-6.1	1.6
	feb		0.7	9.6			0.8	-1.5			2.7		-3.9	-3.1	1.0
	mar		2.7	9.8			-1.2	0.3			2.4		0.6	-3.0	1.2
	apr		0.5	12.2			1.3	-3.3			3.8		-3.5	-1.6	0.9
	mai		2.2	6.8			-0.9	0.7			2.4		-5.0	-1.3	2.4
	jun		-0.9	1.8			-1.4	-1.4			0.5		-1.5	-4.3	1.7
	jul		6.8	7.3			5.0	0.9			4.8		-2.1	-0.5	
	aug		3.9	-0.9				-1.4			3.1		-2.4	-1.9	
	sep		1.4	-1.0				-1.4			-4.0		-1.6	-1.2	

## LANDWIRTSCH. ERZEUGNISSE

## AGRICULTURAL PRODUCTS

## PRODUITS AGRICOLES

	EUR 12	B	DK	D	GR	E	F	IRL	I	L	NL	P	UK	USA	JAP	
<b>0801 – RIND UND KALBFLEISCH NETTOERZEUGUNG</b>	<b>BEEF AND VEAL NET PRODUCTION</b>															<b>VIANDE BOVINE PRODUCTION NETTE</b>
	EUR 10 = 100															
1985		4.3	3.2	21.2		1.1	25.5	6.1	16.2	0.1	6.9				15.5	
	1000 T															
1987	8132.8	316.7	234.6	1680.5	85.6	444.6	1960.1	478.5	1174.4	9.3	546.5	106.9	1095.0			
1988	7683.1	309.0	216.7	1608.3	81.8	445.0	1825.9	459.1	1164.1	7.6	506.5	110.4	948.7			
1989	7464.1	297.7	204.4	1576.4	81.2	453.4	1672.7	432.4	1146.9	6.9	485.6	128.6	977.9			
1990	7970.3	315.5	201.5	1793.0	81.8	503.6	1750.1	515.4	1165.3	7.1	520.5	115.1	1001.4			
1990	I	1856.0	71.8	50.4	406.7	6.5	118.3	413.0	91.4	285.7	1.8	125.8	24.7	246.9		
	II	1857.5	76.2	50.6	404.5	6.8	128.0	420.5	90.4	299.3	1.7	121.6	26.6	217.8		
	III	2015.3	76.3	48.3	462.3	7.2	130.1	446.2	133.9	291.4	1.6	122.7	31.9	248.9		
	IV	2241.5	91.2	52.2	519.6	6.8	127.2	470.4	199.7	288.9	1.9	150.5	31.8	287.8		
1989	oct	723.5	25.8	20.3	156.5	6.7	41.7	148.3	69.3	93.4	0.7	45.1	10.6	105.0		
	nov	725.7	26.7	20.3	149.9	6.7	40.6	144.6	92.5	98.8	0.6	44.3	9.8	90.8		
	dec	598.7	25.3	13.3	117.8	7.2	40.4	129.2	36.6	102.9	0.5	40.8	10.3	74.4		
1990	jan	639.5	24.2	18.6	131.1	6.8	42.2	146.5	30.1	90.2	0.6	44.6	9.1	95.4		
	feb	571.3	21.9	15.7	125.7	6.3	35.6	125.1	27.8	92.4	0.6	37.5	7.8	75.0		
	mar	645.2	25.7	16.1	149.9	6.4	40.6	141.4	33.5	103.1	0.6	43.6	7.8	76.5		
	apr	625.3	26.1	16.7	133.7	6.5	40.1	139.3	27.6	95.5	0.6	39.3	8.7	91.1		
	mai	619.0	25.8	17.3	141.3	6.7	44.3	143.4	30.2	98.9	0.6	44.0	9.7	57.0		
	jun	613.2	24.3	16.6	129.5	7.0	43.6	137.8	32.6	104.9	0.5	38.3	8.2	69.7		
	jul	638.8	24.1	14.0	141.1	7.2	44.3	147.2	36.6	88.8	0.6	36.2	10.7	88.0		
	aug	673.0	25.9	16.8	156.2	7.5	43.9	155.5	44.0	94.4	0.5	42.3	12.1	74.0		
	sep	703.6	26.4	17.5	165.0	6.9	41.9	143.5	53.3	108.3	0.6	44.2	9.2	86.9		
	oct	820.2	32.2	20.0	194.0	6.6	44.7	165.1	86.1	92.9	0.7	52.2	11.6	114.2		
	nov	763.6	29.3	17.0	178.3	6.6	41.4	157.5	75.3	101.3	0.5	51.4	9.6	95.3		
	dec	657.7	29.7	15.2	147.3	7.1	41.1	147.8	38.3	94.7	0.7	46.8	10.7	78.3		
<b>0802 – SCHWEINEFLEISCH NETTOERZEUGUNG</b>	<b>PORK NET PRODUCTION</b>															<b>VIANDE PORCINE PRODUCTION NETTE</b>
	EUR 10 = 100															
1985		6.7	10.3	30.7		1.3	15.8	1.3	11.3	0.1	13.4				9.2	
	1000 T															
1987	12774.0	782.1	1148.8	3351.2	163.8	1481.3	1729.0	143.2	1230.6	8.5	1527.6	189.6	1018.4			
1988	13297.0	807.1	1167.6	3341.9	159.8	1713.0	1852.0	147.5	1269.1	8.7	1631.5	182.6	1016.3			
1989	13040.2	824.6	1163.4	3161.3	151.2	1693.5	1844.0	143.9	1295.3	8.2	1606.2	209.6	939.0			
1990	13502.4	784.0	1207.1	3357.0	147.0	1779.6	1870.5	156.7	1333.0	8.9	1661.4	250.0	947.2			
1990	I	3394.9	194.6	304.3	810.2	11.5	462.1	485.3	37.1	354.7	1.8	424.9	57.0	228.2		
	II	3109.5	164.4	282.5	788.9	9.5	402.5	443.5	37.3	287.8	2.3	391.7	57.1	222.9		
	III	3273.7	178.7	306.7	844.0	11.2	429.5	451.0	40.3	275.5	2.2	410.2	63.5	238.6		
	IV	3724.4	246.3	313.6	913.9	16.8	485.5	490.7	42.0	414.9	2.6	434.6	72.4	257.5		
1989	oct	1158.2	76.8	105.2	274.4	12.3	144.5	161.7	12.1	119.0	0.7	140.6	19.1	91.8		
	nov	1145.8	74.9	105.1	274.4	13.9	139.5	158.3	13.6	125.5	0.7	143.7	18.8	77.3		
	dec	1101.5	63.5	94.1	268.3	24.0	150.4	142.8	10.6	138.9	0.6	124.4	15.5	68.4		
1990	jan	1219.5	69.7	108.1	281.8	13.1	159.1	179.4	13.6	139.9	0.7	147.3	19.7	87.1		
	feb	1060.3	58.4	92.3	248.5	11.9	160.0	146.0	10.9	113.3	0.6	130.5	17.6	70.4		
	mar	1115.1	66.5	103.9	280.0	9.6	143.0	159.9	12.6	101.5	0.6	147.1	19.8	70.7		
	apr	1032.9	42.5	90.9	264.7	9.1	133.4	148.4	11.9	106.6	0.8	120.7	19.3	84.7		
	mai	1090.7	70.1	98.7	270.6	9.1	147.2	153.7	13.2	96.7	0.8	142.2	20.8	67.6		
	jun	985.8	51.7	92.9	253.5	10.3	121.9	141.5	12.2	84.5	0.8	128.9	17.0	70.6		
	jul	1067.3	27.7	99.7	280.2	10.9	139.6	152.2	13.5	92.1	0.8	140.5	20.8	89.4		
	aug	1107.9	77.5	108.4	290.4	11.3	133.9	154.7	13.9	85.3	0.7	139.3	20.6	71.8		
	sep	1098.5	73.5	98.6	273.4	11.4	156.0	144.1	12.9	98.1	0.7	130.4	22.0	77.4		
	oct	1268.7	92.0	112.4	316.1	12.2	140.7	174.2	14.5	127.5	0.9	157.1	22.0	99.2		
	nov	1254.0	83.7	107.6	315.1	13.3	166.7	164.7	15.3	126.6	0.9	148.4	28.8	82.9		
	dec	1201.7	70.7	93.6	282.7	24.8	178.1	151.8	12.2	160.9	0.8	129.1	21.6	75.4		
<b>0803 – MOLKEREIBUTTER ERZEUGUNG</b>	<b>DAIRY BUTTER PRODUCTION</b>															<b>BEURRE DE LAITERIE PRODUCTION</b>
	EUR 10 = 100															
1985		3.3	5.6	26.5		0.0	29.7	8.3	3.9	0.4	11.8				10.4	
	1000 T															
1988	1601.4	50.6	93.8	391.8	0.7	23.8	513.2	123.9	78.8	6.1	169.8	8.7	140.2			
1989	1638.6	59.2	94.1	398.4	0.5	30.0	512.8	139.0	77.7	6.4	180.2	11.3	129.0			
1990		55.1	93.4	393.1		45.4	528.2	148.5	79.1	4.6	176.5	12.5	139.8			
1991		39.9	70.5	294.8		33.3	436.4	133.1	67.8		150.1	12.9	118.9			
1991	I	10.7	17.9	98.2		11.1	127.9	20.5	19.5	0.8	45.9	3.6	47.1			
	II	17.6	21.0	128.9		12.5	140.0	58.7	21.8	1.1	48.6	4.4	34.0			
	III	11.6	17.1	67.8		8.1	98.1	44.8	19.8	0.9	34.1	3.7	24.8			
	IV	0.0	14.5	0.0		1.6	70.4	9.1	6.7		21.5	1.2	13.0			
1990	oct	4.0	7.4	31.5		2.0	38.8	11.1	6.2	0.4	11.5	0.8	7.4			
	nov	3.2	6.2	27.9		2.3	38.3	5.7	5.6	0.3	12.0	1.2	8.2			
	dec	3.8	6.6	33.1		2.2	42.7	2.7	5.7	0.3	15.1	0.9	11.3			
1991	jan	3.4	5.9	33.3		2.9	43.6	3.3	6.6	0.3	16.8	1.1	26.0			
	feb	3.4	5.3	31.3		3.6	39.9	5.9	5.8	0.3	13.5	1.1	10.4			
	mar	3.9	6.7	33.6		4.6	44.4	11.3	7.0	0.3	15.6	1.4	10.7			
	apr	4.8	7.0	42.8		4.2	46.4	17.1	7.2	0.3	16.2	1.5	11.0			
	mai	6.3	7.4	45.1		4.7	49.4	22.8	7.2	0.4	17.2	1.5	13.3			
	jun	6.5	6.6	41.0		3.6	44.2	18.8	7.3	0.4	15.2	1.4	9.7			
	jul	6.7	6.6	36.7		3.3	40.1	19.2	6.8	0.4	13.7	1.5	8.8			
	aug	4.9	5.7	31.1		2.6	29.9	14.7	6.6	0.3	12.0	1.1	8.5			
	sep	0.0	4.8	0.0		2.2	28.1	10.9	6.4	0.2	8.4	1.1	7.5			
	oct	0.0	4.6	0.0		1.6	37.0	9.1	6.7	0.3	10.1	1.2	6.6			
	nov	0.0	4.5	0.0		0.0	33.4	0.0	0.0	0.2	11.4	0.0	6.4			
	dec	0.0	5.4	0.0		0.0	0.0	0.0	0.0		0.0	0.0	0.0			

LANDWIRTSCH. ERZEUGNISSE

AGRICULTURAL PRODUCTS

PRODUITS AGRICOLES

	EUR 12	B	DK	D	GR	E	F	IRL	I	L	NL	P	UK	USA	JAP
<b>0804 – MOLKEREI-BUTTER LAGERBESTAENDE (MITTEL)</b>		<b>BUTTER STOCKS (AVERAGE)</b>											<b>BEURRE DE LAITERIE STOCKS (MOYENNE)</b>		
EUR 10 = 100															
1985		2.2	1.5	40.3	0.0		10.3	8.7	0.2	0.1	19.6				17.2
1000 T															
1987	7213.2	38.5	14.9	325.3	0.0	18.5	186.6	171.3	8.7	0.8	193.2				215.1
1988	6823.2	24.2	1.3	135.2	0.0	23.3	68.8	90.2	12.3	0.4	80.8				93.0
1989	6673.7	29.5	3.1	33.5	0.0	5.9	30.4	24.7	1.2	0.2	30.0				16.5
1990	7168.6	23.7	6.5	34.8	0.0	17.0	34.8	45.5	3.9	0.1	54.7				18.8
1991	I	18.2	7.6	36.8	0.0	28.6	24.7	89.3	6.2	0.0	78.8	0.0			26.2
	II	8.1	5.2	44.3	0.0	34.7	32.8	104.7	8.9	0.0	87.3	0.0			30.7
	III	26.9	7.5	68.1	0.0	40.5	44.6	138.9	10.1	0.0	97.4	0.0			46.1
	IV	31.9	8.6	47.4	0.0	42.7	21.5	149.1	10.9	0.0	14.8	0.0			38.4
1990	aug	606.0	41.2	10.7	47.8	0.0	22.0	60.1	59.9	5.5	0.2	74.1	0.0		26.8
	sep	638.3	47.0	11.0	50.6	0.0	25.2	47.3	74.4	6.3	0.2	77.0	0.0		28.5
	oct	750.2	40.9	11.4	48.4	0.0	25.8	39.7	86.7	6.2	0.2	77.5	0.0		27.3
	nov	699.2	32.6	11.2	47.7	0.0	26.4	35.3	93.5	6.1	0.2	73.7	0.0		25.1
	dec	589.6	25.5	9.7	41.2	0.0	28.0	29.8	92.8	6.0	0.1	74.8	0.0		26.6
1991	jan	18.2	7.6	36.8	0.0	28.6	24.7	89.3	6.2	0.0	78.8	0.0			26.2
	feb	12.3	6.9	40.3	0.0	30.5	26.7	91.8	7.3	0.0	81.2	0.0			24.4
	mar	8.1	6.9	40.3	0.0	32.6	24.3	94.2	8.4	0.0	83.1	0.0			25.7
	apr	8.1	5.2	44.3	0.0	34.7	32.8	104.7	8.9	0.0	87.3	0.0			30.7
	mai	17.1	5.8	50.2	0.0	36.5	36.7	120.6	9.5	0.0	92.6	0.0			35.9
	jun	20.5	6.5	62.2	0.0	39.6	41.6	133.6	9.8	0.0	95.7	0.0			41.0
	jul	26.9	7.5	68.1	0.0	40.5	44.6	138.9	10.1	0.0	97.4	0.0			46.1
	aug	35.2	8.3	67.2	0.0	41.7	39.6	143.8	10.8	0.0	98.2	0.0			43.1
	sep	41.5	8.9	58.9	0.0	42.5	30.3	148.7	11.2	0.0	90.6	0.6			42.1
	oct	31.9	8.6	47.4	0.0	42.7	21.5	149.1	10.9	0.0	14.8	0.6			38.4
<b>0805 – MAGERMILCHPULVER ERZEUGUNG</b>		<b>SKIMMED MILK POWDER PRODUCTION</b>											<b>LAIT ECREME EN POWDRE PRODUCTION</b>		
EUR 10 = 100															
1985		5.9	1.3	29.1	0.0		33.4	8.4	0.0	0.7	8.4				12.7
1000 T															
1988		71.3	7.4	403.0	0.0	30.3	473.9	96.6	0.0	10.1	90.8				136.4
1989		88.0	13.4	445.7	0.0	31.3	455.9	140.5	0.0	9.5	86.9				132.9
1990		84.9	40.9	445.3	0.0	45.1	545.9	195.1	0.0	7.5	101.0				164.3
1991		70.7	16.9	360.9	0.0	28.3	396.9	177.8	0.0		57.6				122.1
1991	I	345.2	15.1	4.4	111.4	0.0	6.2	114.5	34.7	0.0	0.7	13.4	2.9		42.0
	II	541.2	33.3	5.4	171.0	0.0	13.2	160.0	88.4	0.0	0.0	25.1	5.0		39.7
	III		22.3	2.8	78.5	0.0	7.8	77.4	49.6	0.0	0.0	12.0	3.6		27.0
	IV		0.0	4.3	0.0	0.0	1.1	45.0	5.1	0.0		7.1	0.6		13.5
1990	oct	95.0	5.2	4.2	31.9	0.0	1.3	28.3	9.9	0.0	0.5	4.0	1.3		8.4
	nov	84.5	4.1	2.1	26.9	0.0	1.1	31.8	6.2	0.0	0.4	3.2	0.5		8.2
	dec	113.2	5.1	2.4	38.7	0.0	1.5	40.5	4.3	0.0	0.4	5.3	0.5		14.5
1991	jan	104.6	4.2	2.3	34.8	0.0	1.3	35.8	4.6	0.0	0.3	5.1	0.7		15.5
	feb	103.0	4.0	1.1	33.9	0.0	1.5	35.0	11.2	0.0	0.3	3.6	0.8		11.7
	mar	137.5	6.9	1.0	42.7	0.0	3.4	43.7	18.9	0.0	0.0	4.7	1.4		14.8
	apr	167.0	9.7	1.9	52.9	0.0	4.1	51.0	26.6	0.0	0.0	6.5	1.8		12.6
	mai	200.6	12.3	1.6	60.8	0.0	5.1	58.5	34.7	0.0	0.0	10.1	1.9		15.6
	jun	173.5	11.4	1.9	57.4	0.0	4.0	50.5	27.1	0.0	0.0	8.5	1.3		11.5
	jul		12.9	1.3	42.5	0.0	3.4	34.7	24.7	0.0	0.0	5.6	1.9		8.8
	aug		9.3	0.8	36.0	0.0	2.8	24.9	14.7	0.0	0.0	3.4	1.1		9.4
	sep		0.0	0.7	0.0	0.0	1.6	17.8	10.2	0.0	0.0	3.0	0.6		8.8
	oct		0.0	0.9	0.0	0.0	1.1	22.1	5.1	0.0	0.0	4.0	0.6		6.8
	nov		0.0	1.1	0.0	0.0	0.0	22.9	0.0	0.0	0.0	3.1	0.0		6.6
	dec		0.0	2.3	0.0	0.0	0.0	0.0	0.0	0.0	0.0	0.0	0.0		0.0
<b>0806 – MAGERMILCHPULVER LAGERBESTAENDE(MITTEL)</b>		<b>SKIMMED MILK POWDER STOCKS(AVERAGE)</b>											<b>LAIT ECREME EN POWDRE STOCKS(MOYENNE)</b>		
EUR 10 = 100															
1985		5.9	1.3	29.1	0.0		33.4	8.4	0.0	0.7	8.4				12.7
1000 T															
1987		1.0	6.8	678.1	2.3	11.7	0.4	3.0	0.0	0.0	0.0				11.9
1988		0.0	0.0	76.0	3.1	8.2	0.0	0.0	0.0	0.0	0.0				0.1
1989		0.0	0.0	0.9	0.0	4.8	0.0	0.0	0.0	0.0	0.0				0.0
1990		8.3	0.0	101.3	0.0	12.1	9.4	43.4	0.0	0.5	1.1				2.7
1991	I	332.7	17.0	0.0	173.4	0.0	18.8	20.7	92.1	0.0	1.2	2.6	0.0		6.8
	II	397.3	17.2	0.0	212.7	0.0	21.1	24.8	109.7	0.0	1.3	3.6	0.0		6.8
	III	0.0	23.5	0.0	248.4	0.0	23.5	42.7	164.3	0.0	1.3	11.9	0.0		9.7
	IV		15.5	0.0	201.5	0.0	22.8	24.1	182.7		1.3	10.2	0.1		8.8
1990	aug	281.8	13.7	0.0	167.0	0.0	16.5	15.3	61.3	0.0	1.2	2.6	0.0		4.2
	sep	338.8	17.0	0.0	178.6	0.0	19.5	21.3	92.1	0.0	1.2	2.6	0.0		6.4
	oct	337.9	17.0	0.0	177.9	0.0	19.1	21.2	92.1	0.0	1.2	2.6	0.0		6.8
	nov	330.5	17.0	0.0	175.7	0.0	14.1	20.9	92.1	0.0	1.2	2.6	0.0		6.8
	dec	333.1	17.0	0.0	173.8	0.0	18.8	20.8	92.1	0.0	1.2	2.6	0.0		6.8
1991	jan	332.7	17.0	0.0	173.4	0.0	18.8	20.7	92.1	0.0	1.2	2.6	0.0		6.8
	feb	331.8	17.0	0.0	172.5	0.0	18.8	20.7	92.1	0.0	1.2	2.6	0.0		6.8
	mar	354.8	17.0	0.0	191.9	0.0	19.7	21.2	94.3	0.0	1.2	2.6	0.0		6.8
	apr	397.3	17.2	0.0	212.7	0.0	21.1	24.8	109.7	0.0	1.3	3.6	0.0		6.8
	mai	457.7	18.9	0.0	225.3	0.0	23.2	30.9	145.3	0.0	1.3	5.6	0.0		7.1
	jun	497.9	21.7	0.0	242.4	0.0	24.2	40.0	151.7	0.0	1.3	7.7	0.0		8.8
	jul	0.0	23.5	0.0	248.4	0.0	23.5	42.7	164.3	0.0	1.3	11.9	0.0		9.7
	aug	0.0	24.0	0.0	248.2	0.0	23.0	39.7	181.3	0.0	1.3	15.4	0.0		9.9
	sep	0.0	17.1	0.0	239.6	0.0	23.0	34.5	185.8	0.0	1.3	14.5	0.1		10.1
	oct		15.5	0.0	201.5	0.0	22.8	24.1	182.7		1.3	10.2	0.1		8.8

**AUSSENHANDEL**
**EXTERNAL TRADE**
**COMMERCE EXTERIEUR**

	EUR 12	B	DK	D	GR	E	F	IRL	I	L	NL	P	UK	USA	JAP
<b>0901 – AUSFUHREN INSGESAMT</b>															
<b>TOTAL EXPORTS</b>															
MIO ECU															
	1987	829911	22688	254792	5653	31527	123803	13828	100654		84225	7953	112835	219038	200340
	1988	906730	23307	272950	4633	36435	144561	15811	108667		90051	9309	123153	270943	224057
	1989	1043289	25942	308682	6883	42265	167994	18753	127799		105090	11498	137532	330171	249761
	1990	1076564	27848	312307	6350	46175	174499	18638	133773		107188	12847	143912	308596	225407
	1990	III	249004	6297	73339	1333	10223	39366	4320	31290	24375	2891	34278	72245	55678
		IV	282273	7332	79279	1912	13285	45701	4659	35908	27579	3235	39421	74097	59144
	1991	I		6676	78177	1410	12409	45048	4568	32444	27564	3163	33976	76860	57222
		II		7293	77030	1721	13371	46660	4901	35387	26589	3159	37425	90718	62403
		III		7077	77846	1900	10897	43389		31748	25752	3021	35790		
	1990	jul	89849	1804	26051	464	4000	14769	1517	12998	8016	1177	11791	24278	18952
		aug	74466	2202	23835	449	2609	11012	1170	7549	7862	773	10892	24120	17042
		sep	84689	2290	23452	420	3614	13585	1633	10743	8498	941	11596	23847	19684
		oct	100733	2496	28871	662	4073	16906	1598	12421	9962	1077	13664	25928	19758
		nov	95399	2540	26650	599	4964	15531	1590	10942	9486	1173	13820	23978	18638
		dec	86141	2296	23757	651	4249	13265	1511	12545	8131	986	11938	24191	20747
	1991	jan	90769	2215	26542	533	3933	14901	1453	9976	9179	1028	11199	24554	16082
		feb		2173	24903	467	4248	14435	1462	11327	8399	1036	11091	23601	18054
		mar		2287	26732	410	4228	15712	1653	11141	9986	1099	11686	28705	23087
		apr		2422	25620	586	4721	16266	1460	11424	8572	1048	13085	29766	19916
		mai		2380	25812	533	4365	14518	1719	11251	9155	1117	12555	30162	20399
		jun		2491	25598	602	4286	15877	1722	12712	8861	994	11785	30790	22088
		jul		2107	28227	730	4280	16395	1609	13247	8946	1253	13065	29178	23171
		aug		2366	24388	585	2725	11407	1404	7507	8038	797	10976	28372	21093
		sep		2604	25232	585	3893	15587	10994		8769	971	11749		
<b>0902 – EINFUHREN INSGESAMT</b>															
<b>TOTAL IMPORTS</b>															
MIO ECU															
	1987	829134	22505	197748	11256	40261	136384	11801	108108		83125	11650	133693	351599	129513
	1988	930594	22375	211962	10490	48373	156766	13089	117033		88895	15113	165760	373183	158457
	1989	1073551	24723	244679	14683	61599	182861	15687	138963		101550	17145	178654	429677	191375
	1990	1127588	25452	268323	15571	66319	191777	16288	143040		106893	19547	175784	388918	184219
	1990	III	261839	5866	64276	3641	14280	43813	3844	31067	25286	4291	42662	95786	43606
		IV	297121	6785	75489	3646	17490	50246	4169	37951	27592	5054	43399	96386	51156
	1991	I		6186	76024	3900	17128	50151	4190	36646	27574	4876	40837	86582	46188
		II		6799	78426	4042	19082	49761	4205	38733	27924	5215	43273	100455	47400
		III		6368	76400	3848	16805	47160		33398	27151	4827	42353		
	1990	jul	91820	1765	22174	1287	5459	15844	1261	11723	7999	1635	15387	32781	14724
		aug	79944	2138	21147	1099	3789	12319	1227	7391	8560	1236	13510	31804	14442
		sep	90076	1962	20955	1254	5031	15651	1356	11953	8727	1420	13765	31201	14440
		oct	106055	2410	25836	1185	5988	18389	1538	13386	10107	1742	16113	35854	17368
		nov	102813	2407	26348	1197	6380	16970	1463	13303	9504	1776	14997	31793	17017
		dec	88253	1967	23305	1263	5123	14887	1168	11263	7981	1536	12289	28738	16771
	1991	jan	102537	2169	26506	1261	6068	17221	1349	13218	9077	1687	14064	29607	15383
		feb		2019	23960	1343	5439	15936	1361	11935	8935	1552	12579	26831	14377
		mar		1997	25558	1297	5621	16994	1480	11493	9562	1637	14194	30144	16428
		apr		2317	26492	1316	6932	17091	1393	12945	9331	1887	14629	32817	14692
		mai		2309	26442	1277	6081	15956	1468	13343	9516	1739	14383	33303	16910
		jun		2173	25492	1449	6070	16715	1344	12445	9077	1589	14262	34335	15798
		jul		2112	28443	1244	6596	17782	1422	13153	9689	1979	15115	35922	17370
		aug		2066	23233	1278	4349	12520	1275	7286	8253	1296	13455	34884	16206
		sep		2190	24724	1326	5860	16858	12960		9210	1552	13783		
<b>0903 – VERHAELTNIS DER AKTUELLEN WERTE AUS/EIN</b>															
<b>RATIO OF CURRENT VALUES EXP/IMP</b>															
%															
	1987	100.1	100.8	128.8	50.2	78.3	90.8	117.2	93.1		101.3	68.3	84.4	61.4	153.4
	1988	97.4	104.2	128.8	44.2	75.3	92.2	120.8	92.9		101.3	61.6	74.3	72.6	141.5
	1989	97.2	104.9	126.2	46.9	68.6	91.9	119.5	92.0		103.5	67.1	77.0	76.8	130.5
	1990	95.5	109.4	116.4	40.8	69.6	91.0	114.4	93.5		100.3	65.7	81.9	79.5	122.4
	1990	III	95.1	107.3	114.1	36.6	71.6	89.8	112.4	100.7	96.4	67.4	80.3	75.4	127.7
		IV	95.0	108.1	105.0	52.4	76.0	91.0	111.7	94.6	100.0	64.0	90.8	76.9	115.6
	1991	I		107.9	102.8	36.1	72.5	89.8	109.0	88.5	100.0	64.9	83.2	88.8	123.9
		II		107.3	98.2	42.6	70.1	93.8	116.5	91.4	95.2	60.6	86.5	90.3	131.7
		III		111.1	101.9	49.4	64.8	92.0		95.1	94.8	62.6	84.5		
	1990	jul	97.9	102.2	117.5	36.1	73.3	93.2	120.3	110.9	100.2	72.0	76.6	74.1	128.7
		aug	93.1	103.0	112.7	40.8	68.9	89.4	95.4	102.1	91.8	62.5	80.6	75.8	118.0
		sep	94.0	116.7	111.9	33.5	71.8	86.8	120.4	89.9	97.4	66.2	84.2	76.4	136.3
		oct	95.0	103.5	111.7	55.8	68.0	91.9	101.3	92.8	98.6	61.8	84.8	72.3	113.8
		nov	92.8	105.5	101.1	50.1	77.8	91.5	108.6	82.3	99.8	66.0	92.2	75.4	109.5
		dec	97.6	116.7	101.9	51.5	82.9	89.1	129.4	111.4	101.9	64.2	97.1	84.2	123.7
	1991	jan	88.5	102.1	100.1	42.3	64.8	86.5	107.7	75.5	101.1	61.0	79.6	82.9	104.5
		feb		107.6	103.9	34.8	78.1	90.6	107.4	94.9	94.0	66.7	88.2	88.0	125.6
		mar		114.5	104.6	31.6	75.2	92.5	111.7	96.9	104.4	67.1	82.3	95.2	140.5
		apr		104.5	96.7	44.5	68.1	95.2	104.9	88.2	91.9	55.5	89.4	90.7	135.6
		mai		103.1	97.6	41.7	71.8	91.0	117.1	84.3	96.2	64.2	87.3	90.6	120.6
		jun		114.6	100.4	41.5	70.6	95.0	128.1	102.1	97.6	62.6	82.6	89.7	139.8
		jul		99.8	99.2	58.7	64.9	92.2	113.2	100.7	92.3	63.3	86.4	81.2	133.4
		aug		114.5	105.0	45.8	62.6	91.1	110.1	103.0	97.4	61.5	81.6	81.3	130.2
		sep		118.9	102.1	44.1	66.4	92.5		84.8	95.2	62.6	85.2		

**AUSSENHANDEL**

**EXTERNAL TRADE**

**COMMERCE EXTERIEUR**

		EUR 12	B	DK	D	GR	E	F	IRL	I	L	NL	P	UK	USA	JAP
<b>0904 – EINFUHR EXTRA EG</b>		<b>IMPORTS EXTRA EC</b>												<b>IMPORTS EXTRA CE</b>		
		<b>MIO ECU</b>														
		1987	340058	10412	89673	4381	18116	46531	3307	46839		31955	4246	64633		
		1988	387891	10354	98813	3929	21043	54447	3685	49519		34091	4969	83272		
		1989	446716	11783	113965	5532	26589	63633	4602	59685		40442	5502	86273		
		1990	461521	11771	122480	5575	27057	66957	4626	60385		42895	6035	84998		
		1990	III	108548	2755	29887	1241	5971	15486	1014	13293	10533	1405	20329		
			IV	120664	3120	33405	1200	7185	17741	1093	16301	11124	1521	20843		
		1991	I	2774	33248	1470	6804	17959	1236	15203	10983	1331	19698			
			II	3239	34741	1483	7633	17626	1332	16298	11509	1447	21738			
			III	3026	35609	1514	7104	17247		14394	11461	1458	21244			
		1990	jul	36758	797	9926	460	2103	5356	328	4836	3139	493	7106		
			aug	35229	1032	10466	363	1775	4778	365	3355	3917	425	6567		
			sep	36561	926	9495	418	2092	5352	321	5102	3476	487	6657		
			oct	43585	1075	11599	376	2603	6511	403	5779	4131	567	7824		
			nov	41548	1173	11576	379	2527	5879	371	5735	3850	503	7205		
			dec	35531	872	10230	445	2055	5351	320	4788	3143	450	5814		
		1991	jan	43025	993	11653	489	2681	6340	403	5761	3700	543	7137		
			feb		914	10683	488	2004	5596	403	4928	3497	385	5775		
			mar		867	10912	493	2119	6023	430	4514	3786	404	6785		
			apr		1083	11975	423	2767	6206	457	5575	3826	536	7463		
			mai		1118	11669	514	2407	5614	464	5544	4049	458	7311		
			jun		1038	11097	546	2459	5807	411	5179	3634	453	6964		
			jul		1029	12690	409	2608	6307	421	5566	4138	580	7357		
			aug		971	11348	539	1980	4962	397	3418	3497	409	6929		
			sep		1026	11571	566	2515	5978	5410	3826	468	6958			
<b>0905 – AUSFUHR EXTRA EG</b>		<b>EXPORTS EXTRA EC</b>												<b>EXPORTS EXTRA CE</b>		
		<b>MIO ECU</b>														
		1987	339338	11601	120191	1815	12434	48933	3545	43879		20029	2257	56664		
		1988	362910	11697	124825	1630	14099	55531	3946	46206		22214	2534	60673		
		1989	413010	12785	138989	2352	15752	64494	4655	55261		24780	3168	67434		
		1990	415320	13336	142220	2233	15600	64997	4532	55384		24366	3264	67020		
		1990	III	98154	2903	34069	493	3598	15020	1038	13034	5764	763	16205		
			IV	106601	3540	35624	589	4417	16740	1088	14737	6019	797	17437		
		1991	I	2913	34490	440	3602	15471	1056	12319	5884	721	14233			
			II	3280	33795	596	4225	16492	1178	14280	5923	714	15912			
			III	3303	35761	721	3718	16417		13120	6214	761	16110			
		1990	jul	35498	824	12095	169	1436	5695	370	5269	1920	315	5422		
			aug	31438	1024	11590	165	1092	4584	295	3467	1993	219	5534		
			sep	31218	1055	10384	159	1070	4741	372	4298	1851	229	5248		
			oct	37534	1180	12826	212	1434	6057	352	4903	2145	273	6097		
			nov	35372	1167	11919	170	1575	5502	371	4292	2011	282	6231		
			dec	33695	1193	10879	207	1407	5181	365	5541	1863	242	5109		
		1991	jan	32573	944	11612	185	1112	4868	332	3718	1923	242	4826		
			feb		964	10858	132	1184	5055	332	4303	1792	223	4552		
			mar		1006	12021	123	1306	5547	392	4299	2169	256	4855		
			apr		1065	11159	203	1511	5715	351	4589	1826	235	5575		
			mai		1069	11593	181	1421	4986	394	4523	2072	249	5345		
			jun		1146	11044	213	1293	5790	433	5168	2025	230	4993		
			jul		948	12408	279	1371	6269	426	5615	2230	316	5752		
			aug		1133	11759	244	1098	4562	382	3436	1943	211	5294		
			sep		1222	11593	198	1249	5587	4069	2040	234	5064			
<b>0906 – EINFUHR INTRA EG</b>		<b>IMPORTS INTRA EC</b>												<b>IMPORTS INTRA CE</b>		
		<b>MIO ECU</b>														
		1987	487394	12044	107949	6858	22110	89436	8408	61117		51159	7387	68433	70327	15306
		1988	540833	12021	113014	6554	27294	102058	9314	67305		54796	10136	81481	71842	20440
		1989	624488	12940	130559	9142	34981	118882	10960	78827		61107	11636	91316	77406	25743
		1990	663529	13680	145705	9987	39174	124360	11530	82167		63997	13500	89705	72219	27642
		1990	III	152616	3110	34353	2396	8290	28174	2790	17659	14753	2884	22054	17469	6996
			IV	175730	3664	42042	2443	10267	32334	3040	21537	16468	3528	22273	18029	6918
		1991	I	3410	42756	2428	10315	32046	2924	21323	16591	3542	20874	15834	6332	
			II	3560	43657	2557	11438	31954	2844	22307	16415	3764	21274	18115	6327	
			III	3446	40323	2333	9690	29766		18878	15689	3366	20853			
		1990	jul	54837	968	12235	826	3345	10450	916	6848	4860	1142	8187	6582	2538
			aug	44506	1106	10671	736	2010	7491	846	4013	4642	810	6851	5728	2327
			sep	53273	1036	11447	834	2936	10233	1028	6799	5250	932	7015	5159	2130
			oct	62179	1335	14227	808	3357	11797	1120	7560	5976	1175	8187	6658	2381
			nov	61017	1234	14757	817	3848	11026	1085	7530	5654	1270	7694	5898	2386
			dec	52534	1095	13058	818	3062	9512	835	6446	4838	1083	6391	5474	2151
		1991	jan	59302	1177	14848	772	3386	10821	935	7424	5376	1144	6842	5142	2130
			feb		1104	13268	853	3431	10305	952	6961	5438	1166	6718	4979	1966
			mar		1130	14640	803	3498	10920	1037	6938	5777	1232	7315	5714	2236
			apr		1234	14510	893	4160	10860	929	7329	5505	1350	7076	6090	1973
			mai		1191	14763	762	3669	10312	992	7754	5467	1280	6984	6160	2282
			jun		1135	14385	902	3608	10781	924	7224	5443	1134	7214	5865	2072
			jul		1083	15301	835	3984	11435	994	7541	5551	1397	7668	6749	2452
			aug		1144	11872	739	2364	7506	866	3842	4755	886	6446	5838	2156
			sep		1220	13151	759	3342	10824		7494	5383	1083	6739		



**AUSSENHANDEL**

**EXTERNAL TRADE**

**COMMERCE EXTERIEUR**

		EUR 12	B	DK	D	GR	E	F	IRL	I	L	NL	P	UK	USA	JAP	
<b>0907 – HANDELSBILANZ: INSGESAMT (FOB/CIF)</b>		<b>TRADE BALANCE: TOTAL (FOB/CIF)</b>										<b>BALANCE COMMERCIALE: TOTAL (FOB/CAF)</b>					
MIO ECU																	
1987		776		183	57044	-5603	-8733	-12580	2027	-7454		1100	-3697	-20857	-132561	70827	
1988		-23864		932	60988	-5857	-11938	-12205	2722	-8366		1156	-5805	-42607	-102240	65600	
1989		-30263		1219	64002	-7800	-19334	-14867	3066	-11164		3540	-5647	-41121	-99506	58386	
1990		-51024		2396	43984	-9221	-20144	-17278	2350	-9267		295	-6700	-31872	-80321	41188	
1990	III	-12835		431	9063	-2308	-4057	-4448	476	222		-911	-1401	-8384	-23541	12072	
	IV	-14848		547	3790	-1734	-4205	-4545	490	-2043		-13	-1819	-3977	-22289	7988	
1991	I			490	2152	-2490	-4719	-5103	378	-4202		-10	-1713	-6861	-9722	11034	
	II			494	-1396	-2321	-5711	-3101	696	-3347		-1335	-2056	-5848	-9738	15003	
	III			709	1447	-1948	-5907	-3771		-1651		-1399	-1806	-6562			
1990	jul	-1970		39	3877	-823	-1460	-1075	256	1275		16	-458	-3596	-8503	4228	
	aug	-5479		64	2688	-650	-1180	-1307	-57	158		-698	-463	-2618	-7684	2600	
	sep	-5386		328	2497	-835	-1417	-2066	277	-1210		-229	-479	-2169	-7354	5244	
	oct	-5323		85	3035	-524	-1915	-1484	21	-964		-145	-666	-2450	-9926	2390	
	nov	-7414		133	302	-598	-1416	-1439	126	-2360		-18	-604	-1177	-7815	1621	
	dec	-2111		328	453	-612	-874	-1622	343	1282		150	-550	-351	-4547	3977	
1991	jan	-11768		46	36	-728	-2135	-2319	104	-3242		102	-659	-2865	-5053	698	
	feb			154	943	-875	-1191	-1501	101	-608		-535	-516	-1488	-3230	3676	
	mar			290	1174	-887	-1393	-1283	173	-352		424	-538	-2508	-1439	6659	
	apr			105	-872	-730	-2211	-825	68	-1522		-759	-839	-1544	-3052	5224	
	mai			71	-630	-744	-1716	-1438	251	-2092		-361	-622	-1828	-3141	3489	
	jun			318	106	-847	-1784	-838	378	267		-215	-595	-2477	-3545	6290	
	jul			-4	-216	-513	-2316	-1387	187	94		-743	-726	-2049	-6744	5801	
	aug			299	1155	-693	-1625	-1113	129	221		-215	-499	-2480	-6513	4887	
	sep			414	508	-741	-1967	-1271		-1966		-441	-581	-2033			
<b>0908 – HANDELSBILANZ: EXTRA – EG (FOB/CIF)</b>		<b>TRADE BALANCE: EXTRA – EC (FOB/CIF)</b>										<b>BALANCE COMMERCIALE: EXTRA – CE (FOB/CAF)</b>					
MIO ECU																	
1987		-719		1189	30517	-2566	-5682	2402	239	-2961		-11925	-1989	-7969			
1988		-24982		1343	26013	-2299	-6945	1084	261	-3313		-11877	-2435	-22599			
1989		-33706		1002	25024	-3179	-10837	862	53	-4424		-15662	-2334	-18840			
1990		-46202		1565	19740	-3342	-11457	-1960	-94	-5001		-18529	-2771	-17977			
1990	III	-10394		148	4182	-748	-2373	-466	24	-259		-4788	-642	-4124			
	IV	-14063		420	2219	-611	-2769	-1002	-5	-1564		-5105	-724	-3406			
1991	I			140	1242	-1030	-3201	-2488	-179	-2884		-5099	-610	-5465			
	II			41	-946	-887	-3408	-1134	-154	-2018		-5585	-733	-5825			
	III			277	152	-793	-3385	-830		-1274		-5247	-697	-5134			
1990	jul	-1259		26	2169	-291	-667	339	42	434		-1219	-178	-1683			
	aug	-3791		-8	1124	-198	-684	-194	-70	112		-1924	-207	-1033			
	sep	-5343		129	888	-259	-1023	-611	51	-805		-1625	-258	-1408			
	oct	-6051		105	1227	-164	-1169	-454	-51	-875		-1986	-295	-1726			
	nov	-6176		-6	343	-209	-952	-377	-0	-1443		-1839	-221	-974			
	dec	-1836		321	649	-238	-648	-170	46	753		-1280	-208	-705			
1991	jan	-10451		-49	-41	-304	-1569	-1472	-71	-2044		-1777	-301	-2311			
	feb			50	174	-357	-820	-540	-71	-625		-1705	-161	-1224			
	mar			139	1109	-370	-813	-476	-38	-215		-1617	-148	-1930			
	apr			-18	-816	-220	-1256	-491	-107	-986		-2000	-301	-1888			
	mai			-49	-76	-334	-986	-627	-70	-1021		-1977	-209	-1966			
	jun			108	-53	-333	-1167	-16	23	-11		-1609	-223	-1971			
	jul			-81	-282	-130	-1237	-39	5	49		-1907	-265	-1605			
	aug			162	412	-294	-883	-400	-16	18		-1554	-199	-1635			
	sep			197	23	-368	-1266	-391		-1341		-1786	-234	-1894			
<b>0909 – HANDELSBILANZ: INTRA – EG (FOB/CIF)</b>		<b>TRADE BALANCE: INTRA – EC (FOB/CIF)</b>										<b>BALANCE COMMERCIALE: INTRA – CE (FOB/CAF)</b>					
MIO ECU																	
1987		-558	-1034	26211	-3080	-3514	-14691	1753	-4790		12352	-1747	-12970				
1988		-821	-417	34676	-3576	-5275	-13052	2406	-5296		12443	-3500	-20155				
1989		1233	212	38597	-4656	-8875	-15408	2969	-6787		18467	-3440	-22544				
1990		-7027	817	23823	-5923	-9185	-14887	2406	-4261		18030	-4064	-14002				
1990	III	-2839		280	4792	-1570	-1785	-3835	453	493		3692	-787	-4276			
	IV	-1453		121	1433	-1138	-1632	-3383	489	-515		4857	-1123	-596			
1991	I			342	798	-1468	-1661	-2477	550	-1364		4842	-1136	-1385			
	II			444	-528	-1450	-2419	-1795	836	-1353		4083	-1355	-38			
	III			351	935	-1172	-2666	-2801		-378		3665	-1142	-1446			
1990	jul	-827		12	1674	-534	-813	-1378	218	849		1178	-287	-1921			
	aug	-1836		71	1545	-456	-546	-1065	17	42		1177	-269	-1593			
	sep	-176		198	1572	-580	-427	-1392	217	-399		1338	-231	-762			
	oct	568		-22	1785	-366	-818	-952	72	-83		1775	-380	-727			
	nov	-1448		137	-80	-393	-538	-1001	117	-913		1742	-390	-211			
	dec	-573		6	-272	-378	-276	-1430	300	480		1340	-353	343			
1991	jan	-1605		92	23	-428	-628	-792	173	-1240		1791	-371	-551			
	feb			103	734	-520	-421	-927	167	22		1083	-365	-273			
	mar			147	42	-521	-611	-758	210	-146		1968	-399	-561			
	apr			118	-88	-512	-999	-314	165	-548		1183	-549	353			
	mai			118	-573	-411	-768	-783	321	-1075		1562	-425	144			
	jun			208	134	-527	-652	-698	349	271		1337	-381	-535			
	jul			75	-227	-390	-1115	-1311	176	54		1102	-471	-446			
	aug			102	724	-405	-816	-663	146	183		1279	-312	-848			
	sep			174	438	-377	-735	-826		-614		1284	-359	-151			

**AUSSENHANDEL**

**EXTERNAL TRADE**

**COMMERCE EXTERIEUR**

	EUR 12	B	DK	D	GR	E	F	IRL	I	L	NL	P	UK	USA	JAP
<b>0910 – GESAMTES EINFUHRVOLUMEN</b>															
<b>VOLUME INDEX TOTAL IMPORTS</b>															
1985 = 100															
1987	111.2		105.1	111.8	113.7		114.8	109.6	115.2		110.0			114.1	
1988	116.5		103.5	119.4	92.8		122.5	116.7	123.3		117.2			129.0	
1989	125.1		104.1	127.8	125.1		133.2	129.4	133.6		120.5			140.1	
1990	134.8		107.5	142.3	140.5		139.6	138.5	139.5		129.0			144.1	
1990	III	136.8		109.0	137.9	162.0		142.5	144.4	147.3		131.7		145.9	
		126.7		101.3	138.0	130.1		130.0	131.3	124.2		123.3		138.8	
		140.8		113.3	157.8	129.8		141.3	139.4	142.4		131.3		146.5	
1991	I	142.1		109.0	161.1	145.2		147.2	141.4	144.7		133.7		139.7	
		145.6		113.7	163.4	147.7		143.2		153.6		134.7		141.7	
1990	jun	136.2		108.0	134.6	146.9		144.1	134.8	146.0		135.0		146.1	
	jul	134.9		91.0	143.5	139.4		144.6	132.7	143.6		121.0		148.5	
	aug	116.4		110.0	138.1	120.6		110.4	124.0	90.1		123.0		131.5	
	sep	128.7		103.0	132.4	130.3		134.9	137.2	138.8		126.0		136.4	
	oct	150.1		123.0	160.7	123.7		155.0	155.1	148.1		144.0		157.1	
	nov	146.3		118.0	166.3	125.3		142.6	145.4	149.2		134.0		147.8	
	dec	125.9		99.0	146.5	140.3		126.2	117.8	130.0		116.0		134.6	
1991	jan	146.9		114.0	168.4	130.5		149.9	139.0	154.2		132.0		142.4	
	feb	135.6		106.0	152.0	156.4		142.8	140.0	142.8		131.0		134.5	
	mar	143.8		107.0	162.9	148.8		149.0	145.3	137.2		138.0		142.4	
	apr	148.7		117.0	166.5	138.5		147.2	138.7	154.5		136.0		143.4	
	mai	145.2		115.0	166.3	139.4		137.3	151.0	158.2		137.0		141.1	
	jun	142.9		109.0	157.3	165.3		145.1		148.0		131.0		140.5	
	jul			106.0	169.5	121.4		154.8		154.1		137.0		146.3	
	aug			107.0	145.5	132.9		99.7		89.3		116.0		133.0	
<b>0911 – GESAMTES AUSFUHRVOLUMEN</b>															
<b>VOLUME INDEX TOTAL EXPORTS</b>															
1985 = 100															
1987	102.7		103.9	104.2	119.3		102.7	119.5	104.1		108.3			109.1	
1988	106.2		108.4	112.0	88.4		111.7	129.7	110.2		116.9			109.6	
1989	113.7		114.9	120.5	122.2		120.4	141.5	119.7		122.2			117.8	
1990	116.4		119.5	121.9	115.8		126.5	152.5	123.7		129.4			125.6	
1990	III	117.8		118.0	120.1	107.1		128.9	158.1	132.1		128.3		128.0	
	III	107.9		114.7	114.8	103.2		115.4	142.7	115.9		123.3		116.2	
	IV	122.4		129.0	124.5	140.8		129.9	159.2	132.2		136.3		134.1	
1991	I	117.2		122.7	123.8	102.7		129.9	155.4	117.3		137.7		118.7	
	II	120.5		128.7	121.2	123.5		133.2		128.7		135.7		128.6	
1990	jun	119.5		123.0	114.2	104.1		133.4	160.2	145.5		136.0		125.7	
	jul	117.1		96.0	120.8	105.3		130.7	149.0	144.1		121.0		120.6	
	aug	96.5		122.0	113.0	116.1		98.0	116.6	83.8		122.0		110.3	
	sep	110.1		126.0	110.6	88.2		117.6	162.5	119.9		127.0		117.8	
	oct	131.3		136.0	136.9	147.7		144.4	160.0	138.2		152.0		138.7	
	nov	124.3		135.0	126.5	123.8		135.0	164.4	120.8		139.0		142.4	
	dec	111.6		116.0	110.1	151.0		110.4	153.1	137.7		118.0		121.1	
1991	jan	117.1		122.0	126.4	117.0		130.0	150.8	108.8		136.0		114.4	
	feb	113.4		120.0	118.0	107.0		125.2	149.5	122.3		125.0		117.8	
	mar	121.0		126.0	127.0	84.1		134.5	165.8	120.7		152.0		123.9	
	apr	121.8		128.0	121.4	124.4		138.5	150.2	123.9		132.0		134.8	
	mai	119.2		130.0	122.6	112.5		128.9	172.0	123.6		141.0		128.4	
	jun	120.4		128.0	119.7	133.5		132.1		138.7		134.0		122.6	
	jul			111.0	130.7	182.5		139.3		142.4		135.1		131.1	
	aug			128.0	114.2	156.5		98.9		81.1		122.0		113.3	
<b>0912 – INDEX VOLUMENVERHAELTNIS</b>															
<b>RATIO OF VOLUME INDICES</b>															
1985 = 100															
1987	92.4		99.0	93.1	113.1		89.5	108.8	91.0		98.4			95.6	
1988	91.2		104.8	93.9	92.9		91.1	111.3	89.5		99.8			85.1	
1989	90.8		110.3	94.3	99.1		90.3	109.5	89.7		101.5			84.2	
1990	86.4		111.2	85.9	84.6		90.5	110.3	89.1		100.3			87.1	
1990	II	86.2		108.5	87.1	66.3		90.5	109.8	89.9		97.7		87.7	
	III	85.2		112.9	83.2	79.8		88.8	108.2	93.3		100.0		83.8	
	IV	87.0		114.1	78.8	108.6		91.8	115.4	93.4		103.7		91.5	
1991	I	82.5		112.7	76.9	71.5		88.2	109.8	81.4		102.8		85.0	
	II	82.7		113.3	74.2	83.8		93.0		84.0		100.8		90.8	
1990	jun	87.7		113.9	84.8	70.9		92.5	118.8	99.7		100.7		86.0	
	jul	86.8		105.5	84.2	75.5		90.4	112.3	100.3		100.0		81.2	
	aug	82.9		110.9	81.8	96.2		88.7	94.0	93.1		99.2		83.9	
	sep	85.5		122.3	83.5	67.7		87.2	118.4	86.4		100.8		86.4	
	oct	87.5		110.6	85.2	119.4		93.2	103.2	93.4		105.6		88.3	
	nov	85.0		114.4	76.1	98.8		94.6	113.1	80.9		103.7		96.1	
	dec	88.6		117.2	75.1	107.6		87.5	130.0	105.9		101.7		90.2	
1991	jan	79.7		107.0	75.1	89.6		86.7	108.5	70.5		103.0		80.4	
	feb	83.6		113.2	77.6	68.4		87.7	106.8	85.6		95.4		87.6	
	mar	84.1		117.8	77.9	56.5		90.3	114.1	88.0		110.1		87.0	
	apr	81.9		109.4	72.9	89.8		94.1	108.3	80.2		97.1		94.0	
	mai	82.1		113.0	73.7	80.7		93.9	113.9	78.1		102.9		91.0	
	jun	84.3		117.4	76.1	80.8		91.0		93.8		102.3		87.3	
	jul			104.7	77.1	150.4		90.0		92.4		98.6		89.6	
	aug			119.6	78.5	117.7		99.2		90.8		105.2		85.2	

AUSSENHANDEL

EXTERNAL TRADE

COMMERCE EXTERIEUR

	EUR 12	B	DK	D	GR	E	F	IRL	I	L	NL	P	UK	USA	JAP
--	--------	---	----	---	----	---	---	-----	---	---	----	---	----	-----	-----

0913 - AUSTAUSCHRELATIONEN

TERMS OF TRADE

TERMES DE L'ECHANGE

1985 = 100

1987	110.8		109.6	119.3	105.1		112.3	104.1	118.8		98.6			96.2
1988	111.7			118.4	106.3		112.1	105.3	119.9		97.4			95.4
1989	111.3			115.6	109.4		112.9	105.5	118.5		97.1			99.4
1990	113.1			118.6	111.2		111.1	101.5	122.0		95.3			103.1
1990	II	113.8		119.8	117.9		112.1	106.4	123.8		97.8			100.0
	III	113.9		118.3	104.5		111.8	99.9	124.8		92.4			104.7
	IV	112.0		119.9	108.7		109.5	94.7	117.8		92.6			108.9
1991	I	114.4		116.7	115.2		112.5	95.9	126.2		93.1			107.0
	II	113.3		114.9	114.3		111.4		125.8		90.6			103.8
1990	jun	114.2		121.2	113.2		114.2	107.3	123.8		95.4			100.3
	jul	115.3		120.4	107.3		114.0	103.5	127.6		96.0			102.9
	aug	114.1		118.9	95.3		111.3	98.0	126.7		88.7			104.8
	sep	112.3		115.6	111.0		110.1	98.3	120.1		92.6			106.3
	oct	111.3		116.6	104.9		109.0	95.0	114.7		89.5			104.7
	nov	111.9		120.0	113.7		106.9	92.9	117.3		92.2			104.5
	dec	112.8		123.0	107.5		112.6	96.2	121.4		96.0			117.4
1991	jan	113.3		117.3	105.9		110.2	96.0	123.5		94.0			108.0
	feb	114.9		116.6	114.2		114.2	97.2	127.9		94.4			109.7
	mar	115.0		116.3	125.4		113.2	94.6	127.2		90.8			103.2
	apr	113.4		115.2	111.3		111.8	93.6	127.0		90.7			103.7
	mai	113.1		115.0	116.2		107.1	99.4	124.6		89.6			104.6
	jun	113.5		114.4	115.4		115.3		125.8		91.4			103.2
	jul			111.9	87.6		113.2		125.9		89.7			105.2
	aug			116.7	87.3		101.5		131.1		88.7			104.4

0914 - DURCHSCHNITTSWERTE  
GESAMTE EINFUHR

AVERAGE VALUE INDEX  
TOTAL IMPORTS

VALEURS MOYENNES  
IMPORTATIONS TOTALES

1985 = 100

1987	85.0		88.0	84.8	76.8		83.8	81.4	78.6		83.7			81.7
1988	88.2		89.0	85.1	84.8		89.9	84.9	79.5		84.0			89.5
1989	95.0		96.2	91.9	88.1		96.0	92.1	87.1		93.3			89.0
1990	94.7		96.1	90.9	83.4		96.7	88.5	85.8		91.6			84.3
1990	II	93.5		95.5	88.9		94.5	85.9	83.8		90.0			84.8
	III	94.2		95.4	89.5		95.2	89.0	83.7		90.9			85.7
	IV	96.0		98.7	93.6		100.4	90.8	89.2		93.1			82.4
1991	I	95.1		83.5	92.5		96.1	89.9	84.8		91.5			81.4
	II	95.9		98.6	93.7		98.2		84.5		92.0			85.1
1990	jun	93.0		96.7	87.9		93.0	85.1	82.5		88.9			85.5
	jul	93.0		95.9	89.0		92.8	86.6	82.0		87.9			86.7
	aug	93.8		96.1	88.2		94.5	90.2	82.5		92.6			85.9
	sep	95.7		94.2	91.2		98.3	90.1	86.6		92.1			84.4
	oct	96.6		96.9	94.1		100.5	90.4	90.8		93.4			85.8
	nov	95.8		100.9	93.0		100.8	91.7	89.6		94.3			84.9
	dec	95.6		98.3	93.8		99.9	90.4	87.1		91.5			76.4
1991	jan	96.0		94.1	93.0		97.3	88.4	86.1		91.5			82.7
	feb	94.6		94.2	92.5		94.5	88.6	84.0		90.7			78.2
	mar	94.8		92.3	91.9		96.6	92.8	84.2		92.2			83.4
	apr	95.7		97.9	92.9		98.4	91.5	84.2		91.3			85.3
	mai	96.0		99.3	93.3		82.2	88.6	84.8		92.4			85.2
	jun	96.1		98.6	94.9		97.6		84.5		92.2			84.9
	jul			98.5	97.1		97.3		85.8		94.1			86.4
	aug			95.5	93.8		106.4		81.9		94.6			84.6

0915 - DURCHSCHNITTSWERTE  
GESAMTE AUSFUHR

UNIT VALUE INDEX  
TOTAL EXPORTS

VALEURS MOYENNES  
EXPORTATIONS TOTALES

1985 = 100

1987	94.2		95.1	101.2	79.6		94.1	84.8	93.4		82.5			78.6
1988	98.5		94.1	100.9	89.5		100.7	89.3	95.3		81.8			85.4
1989	105.6		97.3	106.2	95.5		108.4	97.2	103.1		90.6			88.5
1990	107.2		99.2	107.8	92.7		107.4	89.8	104.5		87.3			86.8
1990	II	106.5		100.3	106.5		105.8	91.4	103.8		88.1			84.7
	III	107.2		96.5	105.9		106.4	88.9	104.4		83.9			89.6
	IV	107.5		99.9	112.2		109.9	86.0	105.0		86.1			89.4
1991	I	108.8		95.4	108.0		108.2	86.3	107.0		85.1			87.0
	II	108.7		99.4	107.6		109.3		106.3		83.3			88.4
1990	jun	106.2		103.0	106.5		106.2	91.3	102.1		84.9			85.7
	jul	107.2		98.9	107.2		105.8	89.7	104.6		84.4			89.1
	aug	107.0		95.0	104.9		105.2	88.4	104.5		82.1			90.0
	sep	107.5		95.6	105.5		108.2	88.5	104.0		85.3			89.7
	oct	107.5		96.5	109.8		109.6	85.8	104.2		83.5			89.8
	nov	107.2		99.0	111.5		107.7	85.2	105.1		87.0			88.7
	dec	107.8		104.1	115.3		112.5	87.0	105.7		87.8			89.7
1991	jan	108.8		95.5	109.1		107.3	84.9	106.4		86.0			89.2
	feb	108.7		95.3	107.9		107.9	86.1	107.4		85.6			85.8
	mar	109.0		95.5	106.9		109.4	87.9	107.1		83.7			86.0
	apr	108.5		99.6	107.0		110.0	85.6	106.9		82.8			88.5
	mai	108.6		96.3	107.3		105.5	88.0	105.6		82.8			89.1
	jun	109.1		102.4	108.5		112.5		106.3		84.3			87.6
	jul			99.9	108.7		110.2		108.0		84.4			90.9
	aug			97.2	109.4		107.9		107.4		84.0			88.3

## EINFUHR NACH LAENDERN

## IMPORTS BY COUNTRIES

## IMPORTATIONS PAR PAYS

		EUR 12	B	DK	D	GR	E	F	IRL	I	L	NL	P	UK	USA	JAP
<b>0916 – INDUSTRIALISIERTE WESTLICHE DRITTLAENDER</b>		<b>WESTERN INDUSTRIALIZED THIRD COUNTRIES</b>										<b>PAYS TIERS INDUSTRIALISES OCCIDENTAUX</b>				
1985 = 100																
1987		95.0		89.7	103.0	79.8	106.3	98.5	91.3	96.7		96.6	97.2	85.9		
1988		112.7		86.5	114.3	87.5	139.3	122.0	103.2	109.8		105.1	118.5	115.0		
1989		127.8		95.8	132.4	130.2	177.6	142.9	129.3	129.3		123.4	123.7	116.0		
1990		130.3		97.9	139.7	127.2	178.2	149.2	128.7	129.6		130.7	129.6	111.6		
MIO ECU																
1985	III	212005		8693	56029	2235	7507	24939	2948	24265		17089	2229	52409		
1990	III	118.9		87.4	134.0	117.2	149.6	136.3	109.8	109.3		118.7	114.1	102.2		
	IV	133.4		108.0	149.5	127.6	166.0	156.4	120.8	131.9		134.5	120.6	108.4		
1991	I			95.4	149.6	138.2	171.5	159.0	135.8	128.8		139.5	119.4	105.4		
	II			108.0	159.9	120.3	210.5	164.2	148.3	146.7		146.4	141.4	118.8		
	III			97.4	156.7	145.8	178.2	152.9	116.0	116.0		135.6	124.7	110.1		
1990	jul	126.5		81.3	140.0	136.6	177.1	146.5	107.9	130.3		111.6	119.8	111.0		
	aug	111.1		85.9	135.1	94.9	115.7	123.5	117.7	73.9		123.6	109.2	96.9		
	sep	119.1		94.9	127.1	120.2	156.0	138.9	104.0	123.7		120.9	113.2	98.6		
	oct	144.5		109.6	156.0	118.3	171.5	177.5	133.4	139.9		150.9	119.9	121.6		
	nov	138.3		120.3	155.3	130.1	179.8	155.4	121.7	145.2		135.5	130.6	111.2		
	dec	117.4		94.3	137.0	134.5	146.8	136.1	107.3	110.7		117.1	111.3	92.4		
1991	jan	139.7		101.7	155.4	171.0	188.1	160.6	129.6	141.5		137.2	133.9	111.9		
	feb			95.9	144.1	111.8	150.2	144.5	134.3	127.0		132.6	113.1	93.5		
	mar			88.6	149.3	131.9	176.0	171.8	143.4	118.0		148.9	111.3	110.8		
	apr			113.6	169.2	114.6	233.1	178.2	155.7	154.3		148.7	159.3	123.8		
	mai			105.0	157.6	131.5	195.6	155.5	150.5	148.2		157.0	143.9	119.5		
	jun			105.5	153.0	114.9	203.0	158.8	138.6	137.6		133.6	121.1	113.2		
	jul			94.4	176.1	144.9	210.1	167.8	137.5	144.3		151.0	151.3	115.4		
	aug			93.1	144.2	137.3	135.0	124.8	127.5	71.5		123.8	106.7	107.5		
	sep			104.8	149.9	155.3	189.5	166.1		132.0		131.9	116.0	107.6		
<b>0917 – DARUNTER: USA</b>		<b>OF WHICH: USA</b>										<b>DONT: USA</b>				
1985 = 100																
1987		81.5		83.9	85.0	73.8	84.6	86.1	90.6	81.1		81.2	57.7	76.6		
1988		99.1		85.0	96.3	95.9	110.5	118.7	100.2	91.9		92.0	65.9	98.1		
1989		121.3		112.6	126.5	119.0	142.7	142.7	124.5	106.6		115.9	77.2	112.6		
1990		123.5		105.0	122.6	136.5	140.8	154.8	122.0	102.5		113.8	77.5	119.9		
MIO ECU																
1985	III	68942		1333	13517	420	3933	9066	1892	7114		7568	990	18627		
1990	III	109.5		83.7	110.7	128.3	111.2	143.8	101.8	90.0		100.4	65.3	106.4		
	IV	118.1		132.4	119.3	129.9	114.8	163.6	108.8	95.8		102.0	60.2	112.2		
1991	I			88.6	127.9	131.2	130.2	184.7	125.0	108.3		111.6	66.5	108.9		
	II			145.8	159.8	141.7	172.4	186.7	145.4	129.7		128.4	76.4	126.9		
	III			118.6	147.8	161.0	138.8	178.9	108.2	108.2		112.2	68.5	106.8		
1990	jul	120.1		78.7	115.8	134.1	133.2	156.3	92.4	105.8		97.3	70.0	128.4		
	aug	107.6		74.2	123.1	101.7	92.1	133.0	123.2	74.0		111.6	83.9	99.9		
	sep	100.8		98.3	93.1	149.1	108.2	142.0	89.9	90.1		92.2	41.9	90.9		
	oct	130.4		101.7	125.5	118.7	123.1	197.4	116.4	100.9		109.2	53.1	127.5		
	nov	118.1		165.2	117.3	150.9	118.2	150.9	107.3	102.7		100.5	62.3	114.8		
	dec	105.7		130.2	115.3	120.2	103.1	142.4	102.8	83.9		96.3	65.1	94.3		
1991	jan	128.4		82.6	133.5	130.2	143.4	177.7	116.9	129.4		110.8	75.8	107.9		
	feb			112.0	126.7	104.8	107.2	160.4	117.7	102.8		104.7	57.4	95.4		
	mar			71.2	123.4	158.8	140.2	215.9	140.3	92.6		119.4	66.4	123.4		
	apr			170.5	183.9	133.2	192.5	222.7	162.7	130.6		125.0	96.8	127.7		
	mai			116.6	153.9	133.6	149.7	169.5	156.8	130.5		153.1	60.8	132.0		
	jun			150.2	141.4	158.3	175.0	167.8	116.6	127.8		107.1	71.6	120.8		
	jul			107.3	182.9	100.7	168.1	196.0	123.6	137.3		130.1	91.1	108.9		
	aug			111.4	131.5	164.9	99.4	147.4	126.3	84.0		106.0	63.5	108.2		
	sep			137.1	129.1	217.5	149.1	193.4		103.2		100.6	50.9	103.4		
<b>0918 – DARUNTER: JAPAN</b>		<b>OF WHICH: JAPAN</b>										<b>DONT: JAPON</b>				
1985 = 100																
1987		121.6		95.3	130.4	55.4	146.6	127.3	101.0	118.4		133.5	151.1	111.3		
1988		145.6		89.5	148.1	70.9	203.0	154.2	134.0	151.3		140.8	180.5	140.0		
1989		162.1		88.8	164.4	114.2	243.1	173.1	188.0	164.1		157.0	173.5	147.8		
1990		161.7		100.2	165.4	108.7	243.1	171.7	186.0	170.4		189.8	169.4	130.4		
MIO ECU																
1985	III	28586		856	8753	849	1130	3170	384	1954		2274	305	7268		
1990	III	156.7		107.8	167.3	106.4	222.8	159.1	160.9	145.5		165.8	171.4	135.3		
	IV	166.6		100.9	170.6	114.3	246.7	180.2	159.9	182.6		212.2	182.0	128.4		
1991	I			95.9	172.4	139.4	236.7	175.3	189.5	175.2		247.4	160.0	116.5		
	II			99.4	196.9	87.8	308.3	193.6	180.3	219.1		262.6	212.6	135.3		
	III			88.7	199.2	138.0	262.9	175.2		164.1		263.6	190.8	138.4		
1990	jul	159.6		133.7	174.7	139.2	255.2	156.0	169.2	163.4		148.4	131.5	131.2		
	aug	154.6		106.6	177.3	86.4	163.0	150.7	154.8	101.8		159.7	165.0	144.4		
	sep	155.7		83.1	150.0	93.7	250.1	170.6	158.7	171.5		189.2	217.7	130.3		
	oct	182.6		87.2	186.4	104.6	255.4	212.1	158.5	191.6		219.4	195.6	149.3		
	nov	177.2		151.3	176.9	105.4	271.8	180.9	193.7	207.5		233.9	219.4	132.8		
	dec	140.1		64.2	148.6	132.8	212.9	147.7	127.6	148.7		183.3	131.1	102.9		
1991	jan	171.3		90.2	185.6	196.6	259.5	185.2	200.4	180.5		231.5	167.4	113.3		
	feb			98.8	161.1	90.4	200.2	146.3	189.2	170.0		233.6	159.4	101.8		
	mar			98.7	170.6	131.2	250.4	194.2	179.0	175.0		277.1	153.2	134.4		
	apr			117.3	208.3	79.8	348.6	218.2	181.2	256.5		272.5	234.6	146.5		
	mai			91.1	183.4	113.0	292.2	188.1	171.7	218.5		264.5	215.8	134.9		
	jun			89.9	199.0	70.7	283.9	174.4	188.0	182.3		250.9	187.5	124.4		
	jul			93.7	202.0	178.4	292.5	183.5	184.9	184.4		309.2	247.1	148.6		
	aug			88.1	200.8	140.0	223.1	148.3	113.1	99.2		219.7	142.2	139.9		
	sep			84.2	194.6	95.6	273.2	193.7		208.5		262.1	182.9	126.6		

## EINFUHR NACH LAENDERN

## IMPORTS BY COUNTRIES

## IMPORTATIONS PAR PAYS

	EUR 12	B	DK	D	GR	E	F	IRL	I	L	NL	P	UK	USA	JAP
<b>0919 – ENTWICKLUNGSLAENDER</b>															
<b>DEVELOPING COUNTRIES</b>															
1985 = 100															
1987	69.6		84.4	75.7	54.0	63.8	64.4	91.4	57.8		71.2	64.1	83.1		
1988	74.8		92.4	83.1	37.2	65.1	70.8	97.6	54.3		75.2	71.5	99.2		
1989	87.9		115.3	92.7	52.2	81.1	83.7	118.6	67.5		88.8	84.5	108.5		
1990	92.2		105.8	99.9	54.4	84.0	89.5	125.3	71.0		92.8	98.4	113.4		
MIO ECU															
1985	155945		2110	30120	3645	14012	27090	493	31110		17747	3036	19468		
1990	III	89.9	115.8	101.1	47.8	75.5	83.1	122.7	63.3		99.4	97.0	118.4		
	IV	99.6	98.8	111.2	36.3	103.9	97.8	125.4	83.1		95.8	107.1	112.7		
1991	I		77.4	107.7	55.4	91.6	98.5	142.9	72.1		90.6	83.5	100.2		
	II		111.4	107.4	69.5	92.7	88.7	143.8	69.4		97.6	80.1	106.1		
	III		110.2	118.2	51.6	95.0	92.2		70.0		104.5	94.9	114.0		
1990	jul	84.6	80.8	91.1	50.9	70.2	81.9	108.8	62.3		84.2	102.0	115.0		
	aug	93.0	179.4	114.5	47.4	77.6	77.2	137.6	53.5		118.8	83.5	120.2		
	sep	92.0	87.1	97.8	45.0	78.6	90.3	121.7	74.1		95.0	105.5	120.0		
	oct	108.3	106.9	115.6	32.3	114.4	104.3	138.0	89.6		109.6	131.9	127.4		
	nov	101.7	120.6	115.8	28.3	107.1	97.1	127.0	83.3		99.6	97.3	119.2		
	dec	88.7	69.0	102.2	48.3	90.3	92.1	111.2	76.4		78.1	91.9	91.5		
1991	jan	106.7	88.6	116.9	38.1	114.3	111.6	155.4	86.6		94.5	110.7	113.1		
	feb		71.4	104.2	67.2	83.0	92.8	125.9	87.8		86.4	65.9	87.7		
	mar		72.2	102.0	61.0	77.5	91.0	147.4	61.8		90.9	73.9	99.7		
	apr		91.7	106.4	54.9	99.0	91.5	135.9	71.5		95.9	87.7	106.3		
	mai		145.7	114.6	69.9	89.6	84.2	158.7	69.5		100.3	68.2	108.4		
	jun		96.7	101.0	83.7	89.4	90.3	136.9	67.3		96.5	84.4	103.5		
	jul		133.9	115.6	26.6	98.4	101.9	152.9	75.6		109.9	113.3	117.1		
	aug		104.8	122.6	62.9	86.9	85.1	157.0	57.9		95.1	76.7	113.7		
	sep		91.9	116.5	65.4	99.7	89.7		76.6		108.6	94.7	111.1		
<b>0920 – DARUNTER: AKP (60)</b>															
<b>OF WHICH: ACP (60)</b>															
1985 = 100															
1987	54.1		42.5	51.0	123.3	51.0	52.0	81.8	44.6		63.2	55.1	52.5		
1988	57.5		57.1	49.1	110.5	57.0	61.4	75.7	38.4		64.1	69.6	53.3		
1989	64.2		106.1	51.1	146.0	70.4	61.7	82.2	47.8		63.8	93.6	54.7		
1990	66.0		86.1	56.4	111.9	75.9	67.0	100.6	50.1		61.8	109.2	57.8		
MIO ECU															
1985	30509		208	5640	148	2792	6829	145	4156		3037	759	4528		
1990	III	61.7	119.0	57.7	99.9	59.2	62.0	113.2	37.4		63.1	107.9	58.5		
	IV	80.8	46.8	74.4	110.8	115.7	80.6	82.0	57.3		94.3	135.1	63.9		
1991	I		31.4	59.3	95.5	79.0	67.0	93.7	49.4		74.5	82.1	61.7		
	II		33.4	53.7	180.1	62.9	53.3	92.2	46.0		69.4	68.9	62.0		
	III		32.9	55.2	83.8	76.3	56.4		43.4		56.3	89.1	53.2		
1990	jul	54.6	33.1	47.2	96.5	45.1	55.4	94.5	41.2		43.1	121.2	55.3		
	aug	62.4	285.6	65.9	84.4	58.9	51.2	113.5	25.6		78.6	101.8	56.0		
	sep	68.2	38.2	60.1	118.6	73.6	79.4	131.7	45.4		67.5	100.7	64.2		
	oct	88.1	35.0	71.3	138.2	145.8	84.3	90.6	63.6		122.1	164.3	60.4		
	nov	82.2	24.8	77.8	102.6	79.6	81.3	76.2	63.2		111.1	117.4	81.9		
	dec	72.1	80.4	74.2	91.7	121.8	76.0	79.1	45.0		49.7	123.8	49.3		
1991	jan	78.7	39.8	70.6	111.0	111.2	78.2	99.4	56.5		84.0	114.2	78.7		
	feb		27.2	56.4	90.1	65.8	63.3	84.0	51.1		61.8	57.9	46.8		
	mar		27.3	50.7	85.5	60.0	59.6	97.8	40.7		77.8	74.3	59.5		
	apr		32.5	51.7	92.8	89.0	53.7	78.0	56.3		65.2	75.2	72.9		
	mai		33.0	57.2	325.3	59.0	56.2	96.2	40.7		77.3	41.9	67.2		
	jun		34.8	52.1	122.1	40.9	50.1	102.4	41.0		65.8	89.6	45.9		
	jul		30.1	59.6	65.0	88.3	55.2	93.2	59.3		63.2	136.1	59.2		
	aug		32.5	52.7	123.6	66.8	47.7	118.3	28.5		35.7	42.5	49.6		
	sep		36.0	53.2	62.7	73.8	66.4		42.5		69.9	88.6	50.9		
<b>0921 – STAATSHANDELSLAENDER</b>															
<b>COUNTRIES WITH STATE-TRADE</b>															
1985 = 100															
1987	78.4		72.2	79.8	59.4	121.3	86.7	86.1	73.2		55.9	86.8	96.7		
1988	84.2		76.3	84.7	58.2	148.4	93.1	84.3	81.6		55.5	102.4	103.2		
1989	100.6		87.9	103.4	68.1	192.2	102.3	107.5	99.5		71.7	116.4	121.3		
1990	107.8		88.6	122.9	71.0	192.4	105.9	111.2	93.2		81.3	103.1	124.2		
MIO ECU															
1985	38468		1157	11480	1058	988	5199	193	7346		5015	154	3568		
1990	I	100.3	86.9	113.5	73.7	185.3	102.4	113.7	88.4		70.0	95.1	109.6		
	II	105.4	88.7	113.6	94.7	200.9	111.5	117.2	89.8		81.8	98.8	122.1		
	III	109.1	85.0	121.8	57.1	210.0	104.4	111.8	94.6		83.9	87.2	132.2		
	IV	115.8	86.7	142.7	59.0	173.8	105.2	101.4	99.9		90.0	94.9	129.2		
1989	oct	111.5	86.1	126.8	60.0	213.0	101.3	102.3	104.1		74.6	205.4	135.0		
	nov	107.1	96.0	114.1	131.1	151.7	104.2	151.9	100.1		78.8	83.0	124.5		
	dec	95.1	89.9	106.5	116.3	180.7	94.8	100.4	96.8		61.2	95.0	84.2		
1990	jan	104.5	88.9	116.4	97.9	210.1	111.7	111.1	88.6		73.1	106.8	111.8		
	feb	95.4	83.2	109.9	53.8	168.1	98.0	125.2	86.7		66.9	85.6	99.7		
	mar	101.1	88.5	114.1	69.3	177.8	97.5	104.8	90.1		70.0	92.9	117.2		
	apr	102.4	88.6	115.9	87.3	152.4	103.4	138.5	88.3		80.9	81.8	111.8		
	mai	105.5	91.1	110.2	106.0	217.8	113.9	129.8	91.5		80.4	143.9	121.7		
	jun	108.2	86.3	114.6	90.8	232.6	117.2	83.3	89.6		84.1	70.8	132.7		
	jul	106.6	68.6	115.6	57.9	213.5	106.5	115.9	95.6		72.6	95.3	131.2		
	aug	109.8	98.1	134.2	48.4	176.1	108.0	122.2	77.0		95.6	89.5	129.7		
	sep	110.9	88.2	115.7	65.0	240.4	98.7	97.2	111.1		83.6	77.0	135.6		
	oct	124.4	96.7	147.7	65.3	236.6	107.6	114.6	102.3		86.2	84.7	149.7		
	nov	121.4	92.7	147.9	57.7	184.5	105.6	124.7	104.2		107.2	114.2	138.9		
	dec	101.7	70.8	132.5	53.9	100.4	102.3	64.9	93.2		76.5	85.9	98.9		



**AUSFUHR NACH LAENDERN**
**EXPORTS BY COUNTRIES**
**EXPORTATIONS PAR PAYS**

	EUR 12	B	DK	D	GR	E	F	IRL	I	L	NL	P	UK	USA	JAP
<b>0922 – INDUSTRIALISIERTE WESTLICHE DRITTLAENDER</b>		<b>WESTERN INDUSTRIALIZED THIRD COUNTRIES</b>											<b>PAYS TIERS INDUSTRIALISES OCCIDENTAUX</b>		
1985 = 100															
1987	96.0		95.1	107.1	91.5	82.4	90.9	88.8	92.4		92.3	93.5	85.0		
1988	101.9		93.8	110.8	74.1	93.7	107.2	99.1	96.7		100.9	102.9	89.1		
1989	114.1		102.5	121.2	110.2	104.6	119.2	117.6	114.3		114.4	128.4	99.4		
1990	115.0		105.3	123.9	109.6	102.3	121.4	116.6	116.0		113.1	131.0	97.8		
MIO ECU															
1985	217944		9328	78102	1028	5918	26348	2808	28270		12444	1726	41192		
1990	III	109.5	92.6	118.0	102.4	99.5	116.0	110.2	109.9		110.9	125.1	93.5		
	IV	117.2	109.5	123.8	118.9	109.0	120.9	118.6	121.5		113.9	122.3	104.6		
1991	I		97.3	119.4	81.2	92.3	112.8	113.9	103.3		109.4	119.7	83.0		
	II		102.5	114.0	113.2	104.9	121.2	126.7	113.2		108.7	114.9	94.3		
	III		100.9	116.8	131.5	89.1	120.7		103.8		118.5	122.8	94.8		
1990	jul	117.1	73.1	122.8	114.0	120.3	131.1	114.9	130.9		109.9	166.0	97.2		
	aug	104.1	100.1	118.7	109.7	93.9	103.4	97.0	87.7		117.6	100.8	90.1		
	sep	107.4	104.6	112.6	83.5	84.2	113.5	118.7	110.9		105.2	108.4	93.1		
	oct	127.4	114.5	137.3	131.3	107.7	137.0	112.0	127.9		124.8	133.7	109.0		
	nov	117.3	106.0	124.8	96.9	116.4	118.7	121.0	108.1		115.4	124.6	113.4		
	dec	107.0	107.9	109.3	128.7	103.0	106.9	122.9	128.5		101.5	108.5	91.4		
1991	jan	104.8	95.9	119.8	103.4	87.6	108.5	105.9	93.0		102.6	118.0	83.1		
	feb		95.7	112.7	72.4	93.3	106.9	108.0	109.1		97.9	117.1	82.7		
	mar		100.3	125.6	68.0	96.1	123.0	127.8	107.8		127.6	123.9	83.4		
	apr		100.9	115.1	112.0	113.3	127.0	108.6	110.8		97.8	111.3	99.2		
	mai		104.1	113.2	115.8	103.4	109.8	126.5	105.3		114.0	119.7	95.6		
	jun		102.5	113.7	111.7	98.2	126.6	145.0	123.5		114.1	113.7	88.2		
	jul		84.3	121.1	148.0	98.6	139.3	126.2	129.0		124.2	160.4	102.8		
	aug		102.6	114.7	136.0	77.3	101.3	116.4	77.8		112.5	94.4	95.0		
	sep		115.9	114.5	110.5	91.5	121.5		104.7		118.7	113.5	86.7		
<b>0923 – DARUNTER: USA</b>		<b>OF WHICH: USA</b>											<b>DONT: USA</b>		
1985 = 100															
1987	84.1		70.4	96.5	79.1	76.4	81.4	80.7	76.3		75.2	74.5	80.6		
1988	84.0		59.9	88.3	60.0	85.1	94.7	91.3	76.1		79.9	80.2	80.7		
1989	91.2		63.9	90.3	80.6	94.0	96.2	110.9	86.8		94.9	100.5	91.4		
1990	89.5		62.0	91.5	73.0	80.9	95.9	114.8	80.5		88.4	89.9	92.6		
MIO ECU															
1985	85523		2326	24957	485	3133	11090	1333	12679		4765	688	19602		
1990	III	87.2	56.0	90.7	64.8	75.6	93.5	115.4	76.9		93.3	77.8	88.4		
	IV	89.6	62.9	86.4	81.7	84.6	95.4	122.2	79.9		79.9	81.9	102.5		
1991	I		49.5	78.1	37.2	64.9	83.9	98.2	63.5		72.5	63.2	69.7		
	II		59.8	76.3	68.2	79.1	99.9	129.1	75.6		74.8	72.2	86.4		
	III		64.1	83.1	110.3	65.5	106.6		74.9		88.9	71.5	88.9		
1990	jul	97.8	58.9	101.3	79.3	100.7	100.1	131.6	89.9		101.0	113.7	95.6		
	aug	84.1	52.9	91.8	75.4	63.3	93.2	101.5	64.6		104.7	59.1	87.3		
	sep	79.6	56.3	79.1	39.5	62.8	87.1	113.2	76.2		74.2	60.6	82.4		
	oct	98.8	69.7	101.0	73.0	96.5	106.8	121.5	87.2		88.8	80.4	105.2		
	nov	88.5	62.2	83.7	47.5	82.6	89.2	120.7	70.4		74.0	92.1	113.2		
	dec	81.5	56.8	74.4	124.6	74.7	90.2	124.4	82.3		76.8	73.0	89.1		
1991	jan	70.5	46.1	76.6	57.0	68.9	74.9	100.7	57.0		69.9	71.2	68.8		
	feb		49.3	76.6	23.2	63.7	78.9	96.4	63.1		67.6	56.6	70.8		
	mar		53.1	81.0	31.4	62.3	98.1	97.6	70.6		79.9	61.7	69.6		
	apr		53.1	80.8	57.9	81.9	93.5	102.4	69.6		62.0	68.3	87.4		
	mai		65.9	73.1	100.3	81.1	91.5	135.4	70.6		75.0	71.3	89.2		
	jun		60.5	74.9	46.3	74.4	114.7	149.4	86.4		87.4	77.0	82.6		
	jul		59.5	85.0	113.1	79.3	120.5	148.7	97.0		86.0	89.9	96.3		
	aug		58.6	84.2	163.1	62.3	93.0	117.6	57.2		82.6	54.6	89.6		
	sep		74.2	80.1	54.9	54.9	106.2		70.5		98.3	70.2	80.7		
<b>0924 – DARUNTER: JAPAN</b>		<b>OF WHICH: JAPAN</b>											<b>DONT: JAPON</b>		
1985 = 100															
1987	130.0		122.6	143.5	92.6	85.5	120.6	108.3	131.8		126.2	92.7	127.3		
1988	162.5		141.8	178.2	119.7	111.9	152.0	142.5	168.7		158.8	109.6	161.4		
1989	201.7		159.8	208.0	146.3	134.5	199.9	188.9	239.8		191.8	202.9	197.8		
1990	216.9		133.7	239.4	109.9	143.0	215.2	159.0	257.1		174.6	207.6	215.0		
MIO ECU															
1985	10475		691	3550	56	291	1580	216	1220		513	63	1708		
1990	III	210.0	91.3	214.3	71.2	144.1	216.4	122.4	286.8		169.1	243.9	224.4		
	IV	220.2	118.7	254.8	73.2	141.1	239.4	160.1	246.7		173.3	148.3	205.8		
1991	I		128.3	229.9	69.7	123.5	229.8	185.1	241.1		186.6	161.3	184.7		
	II		142.5	201.7	103.4	136.5	244.5	190.2	249.0		186.5	202.1	187.6		
	III		161.4	229.9	149.7	143.6	225.3		255.0		193.9	195.9	200.0		
1990	jul	240.6	68.3	238.0	54.6	190.2	279.9	147.5	359.2		154.5	384.3	229.1		
	aug	197.3	79.7	217.4	95.3	94.3	182.8	81.7	250.9		193.6	131.9	240.4		
	sep	192.3	125.7	187.6	63.8	147.9	186.5	138.1	250.3		159.1	215.6	203.7		
	oct	254.4	135.3	301.2	71.6	143.7	280.1	158.3	277.8		227.9	201.6	221.5		
	nov	209.0	101.7	245.7	65.6	143.4	215.8	164.5	194.0		151.0	136.0	229.8		
	dec	197.2	118.9	217.6	82.5	136.2	222.2	157.4	268.3		141.0	107.4	165.9		
1991	jan	205.8	120.8	232.5	78.5	122.9	247.8	140.9	190.0		190.7	126.0	198.3		
	feb		141.4	225.9	68.3	114.0	220.6	180.0	291.9		198.7	196.3	173.5		
	mar		122.8	231.3	62.4	133.7	221.1	234.3	241.3		170.4	161.7	182.3		
	apr		129.2	197.0	61.1	144.6	310.8	140.1	252.4		182.1	200.8	192.4		
	mai		145.2	228.1	105.2	141.9	200.5	189.0	228.3		199.6	258.5	188.7		
	jun		153.2	180.0	143.9	122.9	222.0	241.5	266.3		177.9	147.1	181.8		
	jul		157.4	240.2	278.6	176.0	288.4	164.0	325.6		237.6	355.4	237.5		
	aug		155.9	201.2	45.3	137.5	201.0	148.4	183.9		160.0	101.3	188.2		
	sep		170.8	248.2	125.3	117.2	186.4		255.4		184.2	131.0	174.3		

**AUSFUHR NACH LAENDERN**

**EXPORTS BY COUNTRIES**

**EXPORTATIONS PAR PAYS**

	EUR 12	B	DK	D	GR	E	F	IRL	I	L	NL	P	UK	USA	JAP	
<b>0925 – ENTWICKLUNGSLAENDER</b>			<b>DEVELOPING COUNTRIES</b>											<b>PAYS EN VOIE DE DEVELOPPEMENT</b>		
1985 = 100																
1987	81.2		82.9	85.1	51.7	104.6	77.5	81.8	69.2		85.8	65.8	83.7			
1988	88.1		89.3	88.1	54.6	121.1	84.8	91.6	74.1		96.4	78.0	92.6			
1989	101.8		93.4	100.9	70.6	133.3	102.0	105.3	90.1		101.1	96.2	102.3			
1990	104.1		101.9	107.3	66.1	133.4	105.3	90.6	90.2		99.5	107.8	104.4			
MIO ECU																
1985	128913		2664	29784	1187	6413	27696	1170	19658		8376	827	23227			
1990	III	98.0	84.6	105.0	55.4	119.3	93.1	83.1	85.7		92.7	91.8	104.3			
	IV	109.0	117.3	107.4	76.4	158.3	113.3	77.8	97.5		97.0	117.7	105.4			
1991	I		74.0	104.2	51.8	124.7	101.7	78.8	82.8		96.3	91.0	89.9			
	II		93.4	108.2	70.5	148.8	106.9	86.3	101.2		94.8	97.1	98.5			
	III		105.1	125.0	96.3	134.4	109.0		94.2		98.9	108.1	101.1			
1990	jul	108.3	82.6	114.4	45.5	143.4	110.1	96.8	106.7		93.0	95.3	98.5			
	aug	96.3	87.1	112.0	55.7	103.4	89.0	63.4	67.5		93.0	81.2	117.3			
	sep	89.2	84.1	88.5	64.9	111.0	80.3	89.0	82.9		92.1	99.0	97.0			
	oct	112.0	105.2	110.8	81.9	155.7	119.4	83.8	93.5		102.7	107.8	112.1			
	nov	108.0	118.0	107.8	65.7	173.4	112.3	82.2	81.6		92.9	130.9	111.3			
	dec	107.0	128.6	103.5	81.6	145.8	108.1	67.4	117.5		95.3	114.4	92.8			
1991	jan	95.4	67.6	104.6	67.9	111.1	95.3	79.3	75.2		102.5	95.5	94.0			
	feb		75.0	97.7	48.5	122.1	102.1	73.4	86.8		92.6	75.5	82.3			
	mar		79.2	110.3	38.8	141.0	107.6	83.8	86.2		93.9	101.9	93.4			
	apr		77.1	104.0	74.5	158.1	110.3	78.6	93.0		90.3	98.8	103.5			
	mai		92.9	118.6	51.8	153.0	95.1	93.8	99.0		97.3	105.1	98.1			
	jun		110.2	102.0	85.0	135.2	115.2	86.4	111.7		96.7	87.4	93.9			
	jul		102.7	129.8	116.4	147.3	123.1	111.2	126.7		112.1	120.6	106.6			
	aug		100.1	125.0	99.1	118.9	90.5	93.9	77.5		91.1	106.9	97.2			
	sep		112.6	120.2	73.3	137.0	113.4		78.4		93.4	96.7	99.5			
<b>0926 – DARUNTER: AKP (60)</b>			<b>OF WHICH: ACP (60)</b>											<b>DONT : ACP (60)</b>		
1985 = 100																
1987	71.9		76.1	73.6	60.8	50.7	74.5	62.8	83.1		83.0	60.4	63.7			
1988	79.2		128.0	71.9	73.7	65.2	90.4	70.1	86.4		87.7	85.2	63.9			
1989	84.7		103.8	78.6	137.0	58.2	94.1	62.6	93.1		99.4	122.3	66.5			
1990	84.7		154.6	91.6	130.2	70.4	89.0	65.5	80.6		86.8	135.7	67.1			
MIO ECU																
1985	19637		357	2870	68	926	5768	228	2074		1497	357	4272			
1990	III	77.7	48.2	103.6	115.3	43.5	79.9	63.2	75.2		80.1	100.8	63.4			
	IV	87.0	208.4	80.8	175.0	76.3	92.0	66.3	83.0		91.9	156.5	67.8			
1991	I		52.0	70.8	91.1	50.0	77.5	51.9	75.8		82.4	123.3	68.5			
	II		101.9	77.0	165.7	92.1	84.5	67.6	79.6		80.7	115.9	70.2			
	III		102.1	83.8	138.9	49.1	81.3		59.8		82.5	142.4	70.0			
1990	jul	76.6	42.8	80.2	103.0	48.2	86.1	61.4	75.2		80.2	112.1	64.1			
	aug	75.9	42.8	96.6	103.2	44.0	78.0	55.5	61.4		85.5	98.6	65.9			
	sep	80.7	58.9	133.8	139.8	38.4	75.5	72.8	89.1		74.7	91.7	60.2			
	oct	86.5	59.7	84.9	156.9	77.1	96.6	59.5	80.4		92.6	134.1	70.8			
	nov	86.7	280.4	76.3	98.5	72.8	91.2	75.3	75.0		95.3	174.2	69.5			
	dec	87.8	285.0	81.3	269.6	79.0	88.3	64.0	93.7		87.8	161.1	62.9			
1991	jan	75.2	52.3	73.8	101.5	50.6	73.7	47.9	67.8		80.9	125.8	74.6			
	feb		59.9	66.4	104.5	42.4	79.3	52.7	87.2		88.3	111.8	59.6			
	mar		43.8	72.2	67.1	56.8	79.4	55.0	72.4		78.0	132.3	71.2			
	apr		42.5	66.4	239.5	111.4	98.2	56.9	79.0		73.2	117.6	71.0			
	mai		50.9	79.5	79.4	96.5	70.6	76.6	71.5		86.9	125.6	75.7			
	jun		212.4	85.0	178.2	68.5	84.6	69.3	88.3		82.0	104.6	63.9			
	jul		54.1	91.4	210.1	54.4	96.5	89.0	89.8		81.6	143.7	74.8			
	aug		58.3	92.9	45.8	38.4	71.0	85.3	47.9		90.9	158.0	72.2			
	sep		193.9	67.2	160.8	54.5	76.5		41.6		75.0	125.5	63.2			
<b>0927 – STAATSHANDELSLAENDER</b>			<b>COUNTRIES WITH STATE-TRADE</b>											<b>PAYS A COMMERCE D'ETAT</b>		
1985 = 100																
1987	80.0		87.0	88.2	52.7	44.6	69.5	91.4	89.5		85.3	67.0	80.3			
1988	85.7		94.7	94.9	44.5	41.2	75.1	87.4	92.8		100.3	76.1	88.7			
1989	104.1		123.7	112.8	77.1	53.0	96.0	116.8	113.0		131.2	105.9	98.0			
1990	95.4		133.3	106.5	65.0	51.8	76.3	188.7	104.9		124.3	75.2	89.4			
MIO ECU																
1985	31794		598	12685	495	1911	5049	105	4634		1582	146	2778			
1990	I	102.3	124.3	114.3	92.8	50.6	81.6	147.3	97.4		151.5	65.0	113.5			
	II	96.2	133.2	101.9	69.7	53.6	75.8	415.8	113.9		137.9	79.7	89.1			
	III	87.0	120.5	101.1	53.3	44.7	73.8	82.6	91.2		94.5	90.6	75.2			
	IV	95.7	138.0	108.9	46.1	55.6	73.9	106.3	117.2		112.4	70.4	79.0			
1989	oct	110.5	108.2	122.1	105.3	59.2	95.1	81.8	121.1		149.9	60.8	96.4			
	nov	113.0	126.7	113.6	71.3	63.0	121.5	186.3	112.5		160.9	160.0	120.6			
	dec	131.1	202.1	143.3	120.8	66.2	101.2	218.3	159.0		146.5	276.0	124.7			
1990	jan	101.7	92.8	118.7	149.2	52.6	82.7	127.6	93.9		118.3	29.7	110.2			
	feb	96.8	170.9	105.4	90.3	36.8	84.0	184.7	91.3		135.5	73.2	106.0			
	mar	108.5	109.3	118.8	38.9	62.3	78.3	129.6	107.0		200.6	92.2	124.3			
	apr	98.9	137.4	97.1	89.0	66.3	101.5	192.5	107.2		143.6	113.0	95.3			
	mai	94.5	148.0	101.7	68.1	44.4	66.7	346.8	119.5		110.3	61.4	101.7			
	jun	95.0	114.1	106.8	52.1	50.1	59.2	708.0	114.8		159.8	64.6	70.4			
	jul	98.2	144.9	119.5	64.4	48.1	65.8	82.3	113.4		99.6	86.5	77.0			
	aug	82.7	105.9	102.8	40.0	47.6	61.8	75.9	76.0		94.6	146.3	73.8			
	sep	79.9	110.8	81.2	55.5	38.5	93.9	89.6	84.2		89.2	38.9	74.8			
	oct	89.1	113.6	107.6	44.7	44.4	69.5	92.5	92.8		101.8	49.5	80.4			
	nov	93.4	162.0	106.1	54.3	46.7	72.1	89.1	105.8		125.2	102.3	79.8			
	dec	104.5	138.3	113.0	39.2	75.6	80.2	137.2	152.8		110.1	59.3	76.8			

## EINFUHR EXTRA – EG

## IMPORTS EXTRA – EC

## IMPORTATIONS EXTRA – CE

		EUR 12	B	DK	D	GR	E	F	IRL	I	L	NL	P	UK	USA	JAP
<b>0928 – INSGESAMT – SITC 0–9</b>		<b>TOTAL – SEASONALLY ADJUSTED</b>												<b>TOTAL – CTCI 0–9</b>		
<b>SAISONBEREINIGT</b>		<b>SITC 0–9</b>												<b>DESAISONNALISE</b>		
		1985 = 100														
	1987	83.7		87.1	91.9	63.2	80.5	81.3	91.0	74.7		80.2	78.4	85.7		
	1988	95.4		86.6	101.2	56.6	93.5	95.1	101.4	79.0		85.5	91.7	110.4		
	1989	109.9		98.5	116.7	79.7	118.1	111.2	126.6	95.2		101.5	101.6	114.4		
	1990	113.6		98.4	125.5	80.4	120.2	117.0	127.3	96.3		107.6	111.4	112.7		
	1990	III	110.2		97.7	124.5	80.0	113.6	115.6	117.6	91.4	106.2	102.7	106.7		
		IV	115.6		98.3	131.2	57.3	122.5	122.3	120.2	98.8	110.9	114.0	110.4		
	1991	I			96.0	136.0	87.2	122.5	120.9	131.2	94.9	108.9	100.4	105.2		
		II			103.9	143.1	85.4	125.3	119.6	139.2	100.0	114.5	103.2	111.8		
		III			105.8	148.6	90.3	133.3	127.7		98.5	115.4	106.4	112.1		
	1990	jul	110.7		97.4	121.1	88.5	115.5	118.1	117.0	92.2	100.2	102.3	110.5		
		aug	112.7		104.6	132.5	81.2	111.3	114.9	127.8	87.9	115.2	100.0	105.5		
		sep	107.0		90.1	119.5	71.6	113.3	113.3	108.3	92.2	103.0	106.1	103.4		
		oct	120.0		98.1	128.9	65.9	128.0	131.5	129.6	103.9	119.2	119.7	115.0		
		nov	119.9		110.7	139.5	61.2	128.7	121.8	119.6	105.6	113.7	114.5	111.6		
		dec	107.8		85.8	126.5	43.0	110.5	114.0	110.7	88.9	100.1	107.6	104.6		
	1991	jan	125.9		105.2	145.0	85.7	147.7	126.5	128.4	107.7	110.8	117.7	113.2		
		feb			97.1	135.3	96.2	111.5	119.1	134.0	96.9	107.7	94.0	101.0		
		mar			86.4	128.5	78.3	110.6	117.2	129.4	83.0	109.4	91.5	102.6		
		apr			109.4	144.8	76.6	137.1	126.7	137.9	106.0	116.9	111.7	115.8		
		mai			103.1	145.3	85.6	114.1	117.0	142.8	99.7	118.5	96.8	111.3		
		jun			99.8	138.7	92.1	123.8	116.8	135.6	95.4	107.6	101.4	107.9		
		jul			117.0	154.5	74.5	141.0	135.9	146.8	104.6	128.5	118.3	114.4		
		aug			97.9	144.0	100.0	124.5	120.1	137.7	92.2	104.0	97.7	111.6		
		sep			101.9	147.4	94.9	135.9	126.8		98.5	114.2	103.4	110.0		
<b>0929 – INSGESAMT – SITC 0–9</b>		<b>TOTAL – SITC 0–9</b>												<b>TOTAL – CTCI 0–9</b>		
		1985 = 100														
	1987	83.7		87.1	91.9	63.2	80.5	81.3	91.0	74.7		80.2	78.4	85.7		
	1988	95.4		86.6	101.2	56.6	93.5	95.1	101.4	79.0		85.5	91.7	110.4		
	1989	109.9		98.5	116.7	79.7	118.1	111.2	126.6	95.2		101.5	101.6	114.4		
	1990	113.6		98.4	125.5	80.4	120.2	117.0	127.3	96.3		107.6	111.4	112.7		
		MIO ECU														
	1985	406418		11960	97630	6937	22507	57228	3633	62721		39851	5418	75445		
	1990	III	106.8		92.2	122.5	71.6	106.1	108.2	111.7	84.8	105.7	103.7	107.8		
		IV	118.8		104.3	136.9	69.2	127.7	124.0	120.4	104.0	111.7	112.3	110.5		
	1991	I			92.8	136.2	84.8	120.9	125.5	136.0	97.0	110.2	98.3	104.4		
		II			108.3	142.3	85.5	135.7	123.2	146.6	103.9	115.5	106.8	115.3		
		III			101.2	145.9	87.3	126.2	120.5		91.8	115.0	107.7	112.6		
	1990	jul	108.5		80.0	122.0	79.6	112.1	112.3	108.4	92.5	94.5	109.2	113.0		
		aug	104.0		103.6	128.6	62.8	94.7	100.2	120.6	64.2	118.0	94.2	104.4		
		sep	108.0		92.9	116.7	72.3	111.5	112.2	106.0	97.6	104.7	107.8	105.9		
		oct	128.7		107.9	142.6	65.0	138.8	136.5	133.0	110.6	124.4	125.6	124.4		
		nov	122.7		117.7	142.3	65.6	134.7	123.3	122.6	109.7	111.4	111.5	114.6		
		dec	104.9		87.5	125.7	76.9	109.6	112.2	105.6	91.6	94.6	99.8	92.5		
	1991	jan	127.0		99.6	143.2	84.6	142.9	132.9	133.1	110.2	111.4	120.2	113.5		
		feb			91.7	131.3	84.4	106.8	117.3	132.9	94.3	105.3	85.3	91.9		
		mar			87.0	134.1	85.3	113.0	126.3	142.1	86.4	114.0	89.4	107.9		
		apr			108.7	147.2	73.1	147.5	130.1	151.0	106.7	115.2	118.7	118.7		
		mai			112.2	143.4	89.0	128.3	117.7	153.3	106.1	121.9	101.4	116.3		
		jun			104.1	136.4	94.5	131.1	121.8	135.6	99.1	109.4	100.4	110.8		
		jul			103.2	156.0	70.7	139.1	132.3	138.9	106.5	124.6	128.5	117.0		
		aug			97.4	139.5	93.2	105.6	104.1	131.2	65.4	105.3	90.7	110.2		
		sep			102.9	142.2	98.0	134.1	125.3		103.5	115.2	103.7	110.7		
<b>0930 – NAHRUNGS- UND GENUSSMITTEL</b>		<b>FOOD, DRINK AND TOBACCO</b>												<b>PRODUITS ALIMENTAIRES, BOISSONS, TABAC</b>		
<b>SITC 0+1</b>		<b>SITC 0+1</b>												<b>CTCI 0+1</b>		
		MIO ECU														
	1987	32721		1347	7368	373	2319	4966	245	3967		4053	752	5649		
	1988	32262		1377	7358	0	2999	5130	260	4090		4219	913	5980		
	1989	33334		1518	7613		3182	5272	300	4464		3810	934	6145		
	1990	33091		1481	7579		3282	5228	270	4069		4251	962	6148		
	1990	III	8418		373	1814	121	705	1120	49	965	1040	223	1520		
		IV	9121		389	2177	108	846	1439	66	1089	895	196	1487		
	1991	I			331	2042	123	824	1405	82	942	995	192	1485		
		II			390	2086	127	1047	1403	52	1120	1142	288	1671		
		III			385	2074	97	890	1244		1077	970	255	1555		
	1990	jul	2889		116	606	41	235	390	14	332	309	99	548		
		aug	2915		135	661	37	239	357	16	304	434	71	509		
		sep	2614		122	546	44	231	372	19	328	297	53	463		
		oct	3188		146	728	38	277	509	26	375	344	57	536		
		nov	3102		138	765	34	290	480	17	353	315	69	500		
		dec	2831		104	684	36	279	451	23	361	236	70	450		
	1991	jan	3110		121	744	45	284	502	31	329	299	79	515		
		feb			101	615	37	259	415	24	307	317	58	437		
		mar			110	683	40	282	488	28	307	379	56	533		
		apr			128	695	42	400	523	20	380	385	115	606		
		mai			132	742	45	336	470	18	404	400	87	554		
		jun			130	650	40	312	410	14	336	357	85	511		
		jul			135	700	33	318	442	22	394	340	85	595		
		aug			128	690	34	262	365	23	313	268	89	484		
		sep			121	684	30	309	437		370	361	81	476		

## EINFUHR EXTRA – EG

## IMPORTS EXTRA – EC

## IMPORTATIONS EXTRA – CE

	EUR 12	B	DK	D	GR	E	F	IRL	I	L	NL	P	UK	USA	JAP
<b>0931 – ROHSTOFFE</b>		<b>RAW MATERIALS</b>											<b>MATIERES PREMIERES</b>		
<b>SITC 2+4</b>		<b>SITC 2+4</b>											<b>CTCI 2+4</b>		
MIO ECU															
1987	32316		648	7595	488	2471	3872	184	5780		2995	622	5298		
1988	35753		732	8778	0	2691	4403	207	6732		3626	771	6092		
1989	40510		769	9998		3117	5109	244	7886		4173	727	6410		
1990	36291		700	8604		2717	4411	255	7144		4062	737	5916		
1990	III	8444	135	2005	131	604	962	64	1496		854	167	1429		
	IV	8512	155	2034	137	562	914	53	1574		1001	158	1295		
1991	I		164	1888	166	605	966	58	1626		962	169	1131		
	II		178	2047	134	707	1025	62	1984		916	189	1245		
	III		144	2179	105	615	868		1563		958	165	1278		
1990	jul	3111	41	706	45	214	368	19	638		267	71	530		
	aug	2662	45	731	29	201	286	22	328		341	43	441		
	sep	2671	49	568	56	188	309	23	530		246	52	459		
	oct	3134	54	696	40	205	341	20	582		425	58	470		
	nov	2874	53	689	55	175	321	20	556		317	51	446		
	dec	2504	49	649	42	182	252	14	435		260	49	380		
1991	jan	3068	52	688	55	258	345	20	611		324	66	404		
	feb		54	597	41	150	311	17	528		315	62	346		
	mar		58	603	69	197	311	21	487		323	41	381		
	apr		61	706	45	220	363	17	621		284	73	410		
	mai		63	737	33	269	339	24	702		312	62	432		
	jun		54	604	56	218	322	21	661		320	54	403		
	jul		42	853	34	234	347	22	656		339	70	466		
	aug		51	705	39	157	227	17	322		311	44	403		
	sep		51	620	32	225	295		586		308	52	409		
<b>0932 – BRENNSTOFFE</b>		<b>FUELS</b>											<b>PRODUITS ENERGETIQUES</b>		
<b>SITC 3</b>		<b>SITC 3</b>											<b>CTCI 3</b>		
MIO ECU															
1987	56173		959	7686	1451	5806	10202	168	11687		7852	1060	6967		
1988	47651		1170	7625		4821	8863	164	9233		6625	957	5376		
1989	62058		1545	8601		6587	11847	182	12376		9126	1408	6864		
1990	69955		1081	11036		6715	13422	199	13668		9733	1725	8609		
1990	III	16415	256	2719	207	1455	3089	32	3134		2779	444	1699		
	IV	22153	306	3710	115	2237	4167	80	4713		2899	524	2760		
1991	I		248	2778	281	1845	3610	76	3464		2203	346	2217		
	II		220	2796	415	1481	3041	63	2661		2237	245	2103		
	III		268	2846	265	1654	3426		3102		2570	387	2193		
1990	jul	4650	63	782	77	408	884	13	839		705	128	514		
	aug	5553	97	959	78	517	1043	11	974		1086	139	452		
	sep	6211	97	978	52	530	1162	8	1322		988	177	732		
	oct	7878	129	1203	26	908	1440	42	1669		1005	238	996		
	nov	7257	94	1237	7	757	1275	14	1553		1008	141	947		
	dec	7018	83	1271	82	573	1452	24	1492		887	145	817		
1991	jan	7612	118	1070	35	865	1219	21	1490		891	183	1023		
	feb		64	882	148	543	1286	31	1048		733	62	585		
	mar		66	826	97	437	1105	24	926		579	101	609		
	apr		78	810	88	569	971	15	935		720	85	671		
	mai		61	979	156	420	993	24	831		769	58	730		
	jun		80	1007	171	492	1078	24	895		749	102	702		
	jul		97	920	16	556	1215	27	998		972	165	743		
	aug		86	967	113	524	1166	42	1047		816	106	738		
	sep		85	959	136	574	1045		1057		782	116	712		
<b>0933 – CHEMISCHE ERZEUGNISSE</b>		<b>CHEMICALS</b>											<b>PRODUITS CHIMIQUES</b>		
<b>SITC 5</b>		<b>SITC 5</b>											<b>CTCI 5</b>		
MIO ECU															
1987	21644		781	5399	250	1271	3893	269	3084		2381	228	2608		
1988	25067		824	5959		1513	4346	297	3567		2607	286	3248		
1989	29341		867	7068		1745	4684	395	4349		3129	273	3786		
1990	30324		856	7369		1760	4837	415	4351		3147	292	4127		
1990	III	6974	185	1759	77	381	1057	109	928		769	56	1010		
	IV	7825	216	2012	84	462	1250	92	1167		765	76	1005		
1991	I		219	2139	93	510	1366	124	1228		835	85	1091		
	II		225	2168	112	584	1149	148	1262		845	89	1087		
	III		183	2017	90	456	1153		950		764	77	1123		
1990	jul	2492	60	599	29	143	408	32	360		262	21	348		
	aug	2210	63	655	22	102	296	46	194		269	16	336		
	sep	2273	63	505	26	135	353	30	375		239	19	327		
	oct	2751	75	679	29	161	424	33	413		282	28	370		
	nov	2867	77	770	28	173	472	36	420		297	26	335		
	dec	2207	64	563	28	127	353	23	334		186	22	300		
1991	jan	3080	79	733	33	192	535	44	456		280	27	386		
	feb		69	735	29	157	449	36	403		257	28	348		
	mar		70	671	32	161	382	45	369		297	29	357		
	apr		83	734	38	210	429	48	424		291	32	363		
	mai		74	714	33	204	346	51	436		295	31	371		
	jun		68	720	41	170	374	49	402		260	26	354		
	jul		58	672	29	167	430	40	383		290	27	368		
	aug		61	663	26	111	315	38	170		226	22	357		
	sep		64	683	35	177	409		398		248	28	398		

## EINFUHR EXTRA – EG

## IMPORTS EXTRA – EC

## IMPORTATIONS EXTRA – CE

	EUR 12	B	DK	D	GR	E	F	IRL	I	L	NL	P	UK	USA	JAP
<b>0934 – BEARB. WAREN NACH BESCHAFF. SITC 6</b>		<b>MANUF. GOODS BY MATERIAL SITC 6</b>										<b>ARTICLES MANUF. PAR MATIERES CTCI 6</b>			
MIO ECU															
1987	48306		2071	14489	585	1220	5588	380	6439		3323	522	8767		
1988	58394		2072	16551		1721	6613	444	7714		4035	662	11054		
1989	70174		2209	19646		2256	7822	509	9770		4694	687	12914		
1990	69636		2241	20084		2539	7817	521	9658		4668	768	12238		
1990	III	16385	504	4825	233	601	1743	120	2070		1125	170	3129		
	IV	17289	574	5218	244	641	1928	126	2297		1285	165	2867		
1991	I		561	5396	250	714	2015	146	2376		1272	177	2945		
	II		581	5466	235	814	1969	143	2587		1281	193	2907		
	III		533	5475	232	676	1711		1934		1182	164	2992		
1990	jul	5855	146	1634	90	233	678	42	872		368	63	1123		
	aug	4989	175	1653	61	152	455	39	395		396	46	1009		
	sep	5541	183	1537	81	215	610	39	802		361	60	997		
	oct	6368	205	1854	87	220	718	45	803		534	50	1107		
	nov	6183	205	1887	86	243	681	46	861		431	59	1021		
	dec	4737	164	1477	70	177	529	35	633		320	56	739		
1991	jan	6524	199	1920	79	274	729	52	905		416	64	1098		
	feb		180	1694	91	218	610	50	782		344	62	876		
	mar		182	1782	80	222	676	44	690		512	51	971		
	apr		199	1872	65	306	706	45	912		435	71	1025		
	mai		200	1937	72	274	646	52	864		435	69	972		
	jun		183	1657	99	234	618	46	810		412	53	910		
	jul		158	1976	76	257	645	47	812		396	64	1076		
	aug		179	1686	76	183	422	43	338		364	46	950		
	sep		196	1813	79	236	645		785		422	54	965		
<b>0935 – MASCHINEN UND FAHRZEUGE SITC 7</b>		<b>MACHINERY AND TRANSPORT EQUIPMENT SITC 7</b>										<b>MACHINES ET MATERIEL DE TRANSPORT CTCI 7</b>			
MIO ECU															
1987	85592		2649	25491	1053	3852	11334	1749	7824		7422	908	18197		
1988	106741		2512	29152		5714	17158	1936	9236		8813	1175	23871		
1989	125113		3077	34915		7474	19492	2517	10630		10531	1244	26277		
1990	131867		3249	39386		7590	21193	2494	11122		11542	1270	24582		
1990	III	30721	751	9552	375	1611	4961	527	2414		2546	284	5995		
	IV	34007	947	10670	401	1779	5647	558	2783		2980	326	5780		
1991	I		659	10638	460	1624	5900	618	2689		3157	288	5375		
	II		1041	12194	346	2196	6353	726	3375		3595	349	6264		
	III		768	11930	593	1929	5765		2765		3259	319	6156		
1990	jul	10553	219	3254	148	650	1730	171	954		780	89	2060		
	aug	9816	313	3265	101	396	1480	192	593		890	91	1947		
	sep	10352	219	3033	126	565	1751	165	867		876	104	1987		
	oct	12288	246	3759	115	607	2190	193	997		1044	110	2186		
	nov	11687	436	3621	134	641	1845	197	1006		1028	129	1950		
	dec	10031	265	3289	152	532	1612	169	780		909	88	1643		
1991	jan	11468	215	3664	210	555	2044	192	975		1010	99	1754		
	feb		247	3425	108	466	1680	203	897		1008	90	1633		
	mar		197	3550	142	603	2176	223	818		1138	99	1988		
	apr		338	4410	108	766	2320	267	1212		1178	126	2133		
	mai		373	3883	137	668	1942	245	1122		1343	118	2109		
	jun		329	3901	102	762	2091	214	1041		1074	106	2021		
	jul		296	4572	183	772	2102	210	1148		1191	133	2154		
	aug		221	3606	206	471	1533	185	616		949	80	2008		
	sep		251	3751	204	686	2130		1001		1118	106	1994		
<b>0936 – VERSCH. BEARBEITETE WAREN SITC 8</b>		<b>MISC. MANUFACTURED ARTICLES SITC 8</b>										<b>ARTICLES MANUFACTURES DIVERS CTCI 8</b>			
MIO ECU															
1987	43057		1334	15821	163	1127	6346	267	3588		3197	149	9696		
1988	49966		1351	17491		1515	7558	320	4265		3535	203	11809		
1989	58294		1436	19575		2149	8904	394	5075		4136	226	14085		
1990	62636		1492	21932		2346	9587	417	5208		4674	276	14064		
1990	III	16017	378	5726	91	596	2379	103	1241		1218	62	3613		
	IV	15933	374	5939	102	625	2267	103	1263		1120	75	3515		
1991	I		443	6715	92	655	2599	115	1438		1366	73	3269		
	II		439	6241	101	767	2566	123	1647		1281	93	3588		
	III		507	7651	123	856	2974		1675		1511	90	3739		
1990	jul	5226	102	1767	29	214	829	33	459		383	21	1186		
	aug	5486	140	2102	32	163	793	35	313		424	19	1256		
	sep	5304	135	1857	30	219	757	34	469		412	22	1171		
	oct	5893	147	2171	38	212	830	40	454		430	26	1332		
	nov	5554	124	2030	34	237	766	37	481		392	27	1247		
	dec	4486	103	1737	30	176	671	26	329		298	21	936		
1991	jan	6005	153	2284	28	238	931	38	494		422	23	1143		
	feb		144	2166	31	207	816	37	505		458	23	985		
	mar		146	2265	33	210	852	40	440		486	27	1141		
	apr		148	2216	30	280	838	39	565		463	33	1187		
	mai		155	2015	34	231	848	46	546		418	32	1241		
	jun		137	2009	38	257	880	38	537		400	28	1160		
	jul		159	2507	34	294	1094	49	637		516	36	1227		
	aug		171	2555	42	271	895	45	373		489	23	1189		
	sep		177	2588	47	292	985		666		506	31	1323		



**AUSFUHR EXTRA – EG**
**EXPORTS EXTRA – EC**
**EXPORTATIONS EXTRA – CE**

	EUR 12	B	DK	D	GR	E	F	IRL	I	L	NL	P	UK	USA	JAP
<b>0937 – INSGESAMT – SITC 0–9</b>															
<b>SAISONBEREINIGT</b>															
<b>TOTAL – SEASONALLY ADJUSTED</b>															
<b>SITC 0–9</b>															
1985 = 100															
1987	89.6		92.1	99.7	67.0	87.3	82.8	86.8	83.5		89.4	83.6	84.3		
1988	95.8		92.9	103.5	60.2	99.0	94.0	96.7	87.9		99.2	93.9	90.3		
1989	109.1		101.5	115.3	86.8	110.6	109.1	114.0	105.1		110.6	117.4	100.4		
1990	109.7		105.9	118.0	82.4	109.5	110.0	111.0	105.4		108.8	120.9	99.7		
1990	III	107.2		97.9	115.7	75.2	106.8	108.2	103.4	101.5	107.3	112.7	98.5		
	IV	105.3		104.4	111.4	64.5	108.9	108.3	100.9	101.8	99.7	113.7	98.1		
1991	I			95.2	116.0	77.2	107.4	104.9	109.0	103.4	105.1	112.5	88.0		
	II			102.4	113.3	90.5	115.4	108.6	110.3	104.5	106.5	104.8	94.0		
	III			109.4	120.1	102.2	112.6	115.7	102.2	102.2	114.0	109.4	96.5		
1990	jul	109.7		99.4	118.6	80.9	111.0	113.0	110.3	104.6	110.1	121.8	95.6		
	aug	110.4		101.6	121.2	82.8	108.4	109.2	104.0	98.0	112.8	110.3	104.2		
	sep	101.9		93.7	107.8	62.8	99.2	102.0	97.7	102.5	99.3	107.0	95.1		
	oct	111.3		102.9	119.5	83.1	111.6	118.5	97.7	102.1	107.1	115.4	103.6		
	nov	108.2		103.0	116.9	70.1	117.7	110.2	102.1	96.7	99.8	117.7	102.5		
	dec	97.7		107.8	98.6	48.5	102.3	96.6	103.1	108.1	92.9	105.5	88.9		
1991	jan	111.5		101.4	120.0	88.9	108.9	106.1	111.7	104.7	110.6	119.3	94.6		
	feb			94.6	114.1	71.6	105.3	104.3	104.5	106.5	101.1	108.8	87.0		
	mar			90.7	113.8	70.0	109.0	102.4	109.7	98.7	103.4	108.7	83.0		
	apr			102.1	114.1	92.3	123.6	113.6	104.9	104.0	103.2	111.6	99.0		
	mai			101.6	116.3	86.4	114.8	105.3	109.3	98.9	109.6	109.0	93.4		
	jun			102.5	108.9	89.7	109.0	106.3	115.4	107.9	105.4	94.1	88.9		
	jul			108.7	120.1	119.5	110.4	121.2	121.5	108.7	123.2	117.2	100.8		
	aug			109.3	119.3	110.4	110.2	108.2	125.7	98.8	108.3	105.0	97.2		
	sep			109.3	119.6	79.3	114.3	117.3	98.2	98.2	109.3	106.8	90.8		
<b>0938 – INSGESAMT – SITC 0–9</b>															
<b>TOTAL – SITC 0–9</b>															
1985 = 100															
1987	89.6		92.1	99.7	67.0	87.3	82.8	86.8	83.5		89.4	83.6	84.3		
1988	95.8		92.9	103.5	60.2	99.0	94.0	96.7	87.9		99.2	93.9	90.3		
1989	109.1		101.5	115.3	86.8	110.6	109.1	114.0	105.1		110.6	117.4	100.4		
1990	109.7		105.9	118.0	82.4	109.5	110.0	111.0	105.4		108.8	120.9	99.7		
MIO ECU															
1985	378651		12590	120572	2710	14242	59093	4082	52562		22402	2700	67197		
1990	III	103.7		92.2	113.0	72.8	101.0	101.7	101.7	99.2	102.9	113.0	96.5		
	IV	112.6		112.5	118.2	87.0	124.0	113.3	106.6	112.1	107.5	118.1	103.8		
1991	I			92.6	114.4	64.9	101.2	104.7	103.5	93.7	105.1	106.9	84.7		
	II			104.2	112.1	88.0	118.7	111.6	115.4	108.7	105.8	105.7	94.7		
	III			104.9	118.6	106.5	104.4	111.1	99.8	99.8	111.0	112.7	95.9		
1990	jul	112.5		78.5	120.4	75.0	121.0	115.7	108.9	120.3	102.8	140.0	96.8		
	aug	99.6		97.6	115.3	73.3	92.0	93.1	86.9	79.1	106.8	97.3	98.8		
	sep	98.9		100.6	103.3	70.2	90.1	96.3	109.5	98.1	99.1	101.7	93.7		
	oct	119.0		112.5	127.7	93.8	120.8	123.0	103.4	111.9	114.9	121.2	108.9		
	nov	112.1		111.2	118.6	75.4	132.7	111.7	109.1	98.0	107.7	125.3	111.3		
	dec	106.8		113.7	108.3	91.7	118.6	105.2	107.4	126.5	99.8	107.7	91.2		
1991	jan	103.2		89.9	115.6	82.0	93.7	98.9	97.7	84.9	103.0	107.6	86.2		
	feb			91.9	108.1	58.2	99.8	102.7	97.5	98.2	96.0	99.3	81.3		
	mar			95.9	119.6	54.6	110.0	112.6	115.3	98.1	116.2	113.7	86.7		
	apr			101.5	111.1	89.9	127.3	116.1	103.1	104.8	97.8	104.3	99.6		
	mai			101.9	115.4	80.0	119.7	101.3	115.8	103.3	111.0	110.7	95.5		
	jun			109.2	109.9	94.2	108.9	117.6	127.3	118.0	108.5	102.3	89.2		
	jul			90.3	123.5	123.5	115.5	127.3	125.1	128.2	119.5	140.3	102.7		
	aug			108.0	117.0	108.2	92.5	92.6	112.1	78.4	104.1	93.6	94.5		
	sep			116.5	115.4	87.7	105.3	113.4	92.9	92.9	109.3	104.2	90.4		
<b>0939 – NAHRUNGS- UND GENUSSMITTEL</b>															
<b>SITC 0+1</b>															
<b>FOOD, DRINK AND TOBACCO</b>															
<b>SITC 0+1</b>															
MIO ECU															
1987	24072		2440	3242	411	1758	5567	958	2009		3449	220	3287		
1988	25795		2448	3596	0	2033	6095	990	2227		4057	254	3250		
1989	30944		2682	4315		2175	7484	1205	2620		4923	313	3969		
1990	30379		2576	4316		2027	7292	1055	2517		4526	255	4297		
1990	III	7037		567	1121	93	470	1725	226	596	933	55	1019		
	IV	7732		630	1034	106	643	1856	210	718	970	85	1141		
1991	I			584	1192	111	493	1615	198	572	999	55	907		
	II			619	1049	168	528	1775	206	674	991	52	994		
	III			720	1041	133	543	1726	703	703	951	68	1045		
1990	jul	2382		162	452	31	141	610	73	196	295	18	311		
	aug	2316		198	374	22	151	565	67	162	351	19	333		
	sep	2339		207	296	39	178	550	86	238	286	18	374		
	oct	2840		242	364	33	215	690	73	253	365	26	441		
	nov	2545		198	338	36	227	590	74	211	327	34	415		
	dec	2347		191	332	38	201	576	63	254	278	25	285		
1991	jan	2400		185	396	44	153	513	65	166	337	20	320		
	feb			204	412	31	161	568	65	193	298	16	295		
	mar			195	384	36	180	533	68	213	363	19	292		
	apr			200	347	53	190	596	69	209	317	17	355		
	mai			220	389	65	179	602	68	221	375	17	340		
	jun			200	313	49	159	578	69	244	298	18	298		
	jul			231	395	45	186	554	91	250	322	25	331		
	aug			236	335	35	152	516	98	199	287	19	320		
	sep			252	311	53	205	657	254	254	342	24	394		
<b>0939 – NAHRUNGS- UND GENUSSMITTEL</b>															
<b>SITC 0+1</b>															
<b>PRODUITS ALIMENTAIRES, BOISSONS, TABAC</b>															
<b>CTCI 0+1</b>															

**AUSFUHR EXTRA – EG**

**EXPORTS EXTRA – EC**

**EXPORTATIONS EXTRA – CE**

		EUR 12	B	DK	D	GR	E	F	IRL	I	L	NL	P	UK	USA	JAP	
<b>0940 – ROHSTOFFE</b>		<b>RAW MATERIALS</b>														<b>MATIERES PREMIERES</b>	
<b>SITC 2+4</b>		<b>SITC 2+4</b>														<b>CTCI 2+4</b>	
MIO ECU																	
1987		7696		681	1774	208	598	842	154	864		1170	165	866			
1988		8766		638	1969	0	651	1099	194	1053		1245	186	1045			
1989		9571		587	2179		661	1188	150	1086		1470	298	1058			
1990		8795		486	2143		637	1017	107	915		1372	330	1044			
1990	III	2054		93	508	35	150	241	27	196		325	102	257			
	IV	2268		119	558	57	186	239	29	244		347	92	264			
1991	I			120	557	37	152	224	41	177		391	76	255			
	II			166	583	49	161	248	35	230		324	104	278			
	III			114	547	54	134	241		219		387	86	284			
1990	jul	664		21	167	16	56	85	8	74		75	37	86			
	aug	701		30	179	7	50	67	9	56		136	39	90			
	sep	689		42	163	13	44	89	10	67		114	25	81			
	oct	814		44	195	14	56	84	11	86		130	35	104			
	nov	757		35	189	26	68	82	7	74		120	29	87			
	dec	696		40	174	17	62	73	11	84		97	28	73			
1991	jan	728		38	186	18	48	75	12	55		130	22	79			
	feb			41	170	9	41	70	8	62		127	26	90			
	mar			40	201	10	63	79	20	60		134	28	85			
	apr			38	190	23	61	86	13	76		100	38	99			
	mai			76	211	12	57	81	13	74		116	38	98			
	jun			53	182	15	43	82	9	80		108	28	82			
	jul			37	199	18	54	81	6	92		104	33	100			
	aug			30	174	24	39	73	20	64		146	22	93			
	sep			47	174	13	41	88		63		136	31	91			
<b>0941 – BRENNSTOFFE</b>		<b>FUELS</b>														<b>PRODUITS ENERGETIQUES</b>	
<b>SITC 3</b>		<b>SITC 3</b>														<b>CTCI 3</b>	
MIO ECU																	
1987		9578		386	882	171	547	895	5	1170		600	27	4297			
1988		8331		352	903		750	896	11	1051		638	84	2980			
1989		9536		498	1170		873	1185	5	1244		825	116	2803			
1990		11103		584	1303		794	1460	10	1392		883	120	3677			
1990	III	2611		154	315	81	169	333	1	384		189	25	813			
	IV	3132		189	328	103	204	391	5	426		293	27	1027			
1991	I			117	313	36	211	351	0	404		213	23	465			
	II			128	291	84	194	427	1	364		186	7	601			
	III			168	403	197	126	352		371		231	3	836			
1990	jul	846		37	85	28	67	103	0	134		76	12	243			
	aug	796		66	116	39	56	104	0	92		53	1	221			
	sep	968		50	114	15	46	126	0	157		60	12	350			
	oct	1130		56	114	49	64	135	5	166		97	13	366			
	nov	1023		75	116	3	81	164	0	79		95	11	365			
	dec	980		58	99	50	59	93	0	181		102	3	296			
1991	jan	808		46	108	8	79	105	0	153		78	10	118			
	feb			33	98	18	61	108	0	128		65	8	158			
	mar			38	108	10	70	138	0	123		70	5	189			
	apr			47	103	36	80	181	0	106		50	1	226			
	mai			47	103	18	62	133	0	96		57	4	178			
	jun			34	85	29	52	113	0	162		78	3	197			
	jul			56	145	80	39	116	3	140		80	1	270			
	aug			59	154	101	52	121	0	95		68	1	319			
	sep			53	103	16	35	115		136		84	0	247			
<b>0942 – CHEMISCHE ERZEUGNISSE</b>		<b>CHEMICALS</b>														<b>PRODUITS CHIMIQUES</b>	
<b>SITC 5</b>		<b>SITC 5</b>														<b>CTCI 5</b>	
MIO ECU																	
1987		38023		1017	14465	107	1484	6109	588	3383		3276	129	5546			
1988		44481		1083	15812		1737	8152	780	3922		3654	171	6256			
1989		48009		1001	16920		1917	8783	1008	4238		3864	172	6785			
1990		48184		972	16599		1913	8611	1054	3931		3790	205	7870			
1990	III	11558		217	4041	30	440	2060	247	868		942	37	1928			
	IV	11912		229	4025	32	518	2190	239	1047		922	54	1881			
1991	I			229	4207	27	433	2092	253	909		960	43	1816			
	II			248	4152	31	525	2231	299	1084		945	42	2146			
	III			235	4363	44	458	2216		919		958	38	2121			
1990	jul	4114		65	1353	5	186	787	110	342		311	13	673			
	aug	3868		77	1474	13	119	636	68	215		360	12	662			
	sep	3577		75	1214	12	135	636	69	311		272	12	593			
	oct	4164		82	1442	14	160	776	81	330		335	16	651			
	nov	4048		80	1388	10	188	745	87	302		309	24	668			
	dec	3700		67	1195	9	170	669	72	415		278	15	562			
1991	jan	3964		77	1423	11	136	667	86	279		313	16	595			
	feb			73	1388	7	137	649	79	319		333	8	592			
	mar			79	1397	10	160	776	88	311		315	18	629			
	apr			77	1399	9	190	752	80	346		279	20	774			
	mai			83	1456	8	172	731	104	342		356	13	723			
	jun			89	1297	14	163	748	115	396		309	9	649			
	jul			72	1558	18	175	857	113	382		352	12	766			
	aug			82	1418	9	143	621	94	255		305	15	738			
	sep			81	1386	18	141	739		282		301	12	617			

**AUSFUHR EXTRA – EG**

**EXPORTS EXTRA – EC**

**EXPORTATIONS EXTRA – CE**

	EUR 12	B	DK	D	GR	E	F	IRL	I	L	NL	P	UK	USA	JAP
<b>0943 – BEARB. WAREN NACH BESCHAFF. SITC 6</b>		<b>MANUF. GOODS BY MATERIAL SITC 6</b>										<b>ARTICLES MANUF. PAR MATIERES CTCI 6</b>			
MIO ECU															
1987	60497		1186	19684	549	3236	8112	240	9408		2559	599	8069		
1988	65719		1146	21453	508	3519	8673	261	9715		2582	706	9046		
1989	75378		1246	24105	653	3882	10047	284	12010		2813	808	9733		
1990	71296		1342	22983	540	3654	9538	239	11252		2779	799	9444		
1990	III	16512	305	5460	122	863	2106	61	2542		658	170	2177		
	IV	17968	347	5686	131	946	2478	62	2912		708	200	2339		
1991	I		313	5432	111	866	2137	54	2336		751	173	2097		
	II		350	5652	119	1025	2434	57	3020		754	201	2337		
	III		311	5696	145	896	2212		2626		892	201	2265		
1990	jul	6123	72	1872	48	325	832	20	979		235	73	817		
	aug	5028	112	1892	47	296	588	17	679		217	43	679		
	sep	5361	121	1696	28	243	685	24	884		206	55	681		
	oct	6318	136	2074	46	279	902	23	988		256	69	791		
	nov	6176	123	1943	46	362	844	21	882		272	67	864		
	dec	5475	88	1670	39	304	732	19	1043		180	64	685		
1991	jan	5271	107	1871	51	273	673	17	693		205	57	653		
	feb		102	1678	33	286	682	17	842		204	51	713		
	mar		103	1882	27	307	781	21	801		342	65	731		
	apr		115	1801	36	347	816	17	961		205	65	782		
	mai		116	1927	39	362	780	21	984		287	74	837		
	jun		119	1924	44	316	838	19	1075		262	62	718		
	jul		75	2048	66	330	895	23	1183		360	90	864		
	aug		112	1907	37	303	579	16	683		273	48	738		
	sep		124	1741	42	263	738		759		258	63	663		
<b>0944 – MASCHINEN UND FAHRZEUGE SITC 7</b>		<b>MACHINERY AND TRANSPORT EQUIPMENT SITC 7</b>										<b>MACHINES ET MATERIEL DE TRANSPORT CTCI 7</b>			
MIO ECU															
1987	131893		3070	61887	65	2758	19235	1064	15788		5039	255	18490		
1988	141281		3353	62152	69	3274	23297	1142	16754		6096	275	20601		
1989	160064		3619	69227	103	3881	27129	1299	20175		6413	443	22550		
1990	167274		4088	73006	122	4165	27985	1370	21158		6398	424	23043		
1990	III	38903	781	17325	29	887	6294	309	4796		1588	95	5500		
	IV	43452	1203	18296	32	1278	7325	366	5830		1626	93	6023		
1991	I		742	17058	31	921	7079	344	4807		1465	81	5117		
	II		969	16678	37	1114	7385	404	5577		1590	87	5751		
	III		910	17828	45	980	7560		4866		1638	88	5487		
1990	jul	14590	253	6327	7	389	2415	99	2066		570	40	1986		
	aug	12342	260	5757	6	270	1998	89	1246		495	27	1798		
	sep	11971	268	5240	16	228	1881	121	1483		524	28	1715		
	oct	15027	328	6632	12	455	2595	100	1805		553	30	2015		
	nov	14012	370	5958	11	416	2351	122	1698		496	36	2098		
	dec	14413	505	5707	9	407	2379	144	2326		577	27	1909		
1991	jan	13219	234	5761	13	268	2208	100	1470		467	30	1708		
	feb		238	5362	6	315	2334	111	1636		436	23	1606		
	mar		270	5935	11	338	2537	133	1701		563	28	1803		
	apr		311	5670	9	398	2610	115	1801		528	30	2011		
	mai		271	5693	8	365	2031	130	1744		495	31	1956		
	jun		388	5315	20	352	2744	159	2032		567	27	1784		
	jul		229	6092	19	356	2938	126	2117		607	33	1975		
	aug		329	5847	7	236	2071	102	1295		502	29	1794		
	sep		351	5889	18	388	2550		1454		529	26	1718		
<b>0945 – VERSCH. BEARBEITETE WAREN SITC 8</b>		<b>MISC. MANUFACTURED ARTICLES SITC 8</b>										<b>ARTICLES MANUFACTURES DIVERS CTCI 8</b>			
MIO ECU															
1987	45536		2077	13159	303	2030	6146	406	10548		1358	807	7600		
1988	48503		1875	14341	322	2106	7000	467	11003		1328	857	8092		
1989	56111		2012	15920	456	2325	8201	512	13200		1642	1016	9530		
1990	58158		2136	16418	425	2366	8827	530	13387		1729	1129	9847		
1990	III	14735	524	4068	98	604	2208	126	3449		425	279	2620		
	IV	14672	542	4202	114	631	2199	136	3352		435	245	2479		
1991	I		517	3992	82	513	1922	132	2945		415	270	1966		
	II		505	3922	98	652	1908	140	3094		415	219	2158		
	III		544	4351	89	570	2041		3267		429	277	2370		
1990	jul	5355	132	1403	34	263	844	43	1394		142	122	862		
	aug	4639	188	1359	31	148	609	34	961		144	78	984		
	sep	4741	204	1306	33	193	755	49	1094		140	79	774		
	oct	5419	198	1567	41	202	854	45	1202		161	84	932		
	nov	4784	189	1365	34	229	708	46	994		139	81	890		
	dec	4469	156	1270	40	200	636	45	1155		135	80	657		
1991	jan	4351	164	1300	35	150	615	40	835		139	87	673		
	feb		173	1275	27	179	627	41	1065		129	91	606		
	mar		180	1416	20	184	679	52	1045		146	92	687		
	apr		172	1261	34	227	655	44	1007		124	64	763		
	mai		164	1323	27	221	594	47	984		149	73	742		
	jun		169	1338	36	204	659	49	1103		143	82	653		
	jul		139	1521	33	226	798	48	1393		155	122	803		
	aug		192	1412	28	172	565	39	795		135	77	788		
	sep		213	1419	28	172	678		1079		140	78	779		

## EINFUHR INTRA – EG

## IMPORTS INTRA – EC

## IMPORTATIONS INTRA – CE

	EUR 12	B	DK	D	GR	E	F	IRL	I	L	NL	P	UK	USA	JAP
<b>0946 – INSGESAMT – SITC 0–9</b>	<b>TOTAL – SEASONALLY ADJUSTED</b>														<b>TOTAL – CTCI 0–9</b>
<b>SAISONBEREINIGT</b>	<b>SITC 0–9</b>														<b>DESAISONNALISE</b>
	1985 = 100														
1987	104.4		97.9	97.6	106.8	160.9	106.3	89.0	108.6		101.6	157.9	100.9		
1988	115.9		97.7	102.2	102.0	198.6	121.3	98.6	119.6		108.8	216.6	120.2		
1989	133.8		105.2	118.1	142.3	254.5	141.3	116.0	140.0		121.3	248.7	134.7		
1990	142.2		111.2	131.8	155.5	285.0	147.8	122.1	146.0		127.1	288.5	132.3		
1990	III	140.1		107.8	131.1	149.2	241.3	147.5	118.2	142.3		124.3	246.5	132.5	
	IV	144.3		111.7	143.7	152.2	298.8	148.8	128.8	144.5		126.0	301.6	128.6	
1991	I			113.4	154.4	151.2	300.2	146.7	123.8	145.3		129.3	302.8	124.9	
	II			113.6	156.8	159.2	332.8	147.3	120.5	151.2		128.3	321.8	122.1	
	III			118.1	156.3	145.3	282.0	154.4	145.3	152.1		131.8	287.8	124.5	
1990	jul	142.7		107.9	133.2	152.9	287.9	150.5	120.8	145.6		125.0	278.1	134.6	
	aug	138.7		113.2	131.0	158.3	240.6	144.6	120.4	139.9		124.3	259.4	132.6	
	sep	138.8		102.1	128.9	162.5	268.0	146.6	128.7	139.6		124.4	268.3	129.7	
	oct	147.7		119.1	140.3	143.3	270.8	156.0	127.8	147.0		131.4	287.2	134.2	
	nov	150.9		114.3	155.0	145.4	307.8	152.3	125.6	151.8		130.2	298.9	129.5	
	dec	136.4		103.0	138.0	123.4	266.9	138.6	115.7	136.2		118.6	279.9	122.3	
1991	jan	156.6		126.0	165.5	159.2	319.6	154.7	123.7	157.9		135.1	306.6	127.1	
	feb			111.6	148.8	177.8	289.6	145.3	122.7	147.5		129.8	304.4	124.1	
	mar			104.2	148.8	146.0	284.0	139.9	121.7	132.5		124.4	297.0	123.3	
	apr			121.1	154.7	167.0	340.5	153.2	119.1	151.4		131.2	326.0	124.2	
	mai			111.8	160.8	140.6	304.2	144.2	122.6	152.9		128.5	302.8	123.0	
	jun			107.8	155.1	166.2	302.0	145.8	120.7	146.7		125.3	287.9	119.8	
	jul			118.1	167.4	149.4	338.7	162.1	129.6	158.9		139.4	338.1	124.7	
	aug			115.8	149.0	153.5	284.7	146.2	122.5	139.0		127.3	289.7	124.4	
	sep			119.4	152.5	143.2	308.1	154.8	154.5	128.5		312.3	124.9		
<b>0947 – INSGESAMT – SITC 0–9</b>	<b>TOTAL – SITC 0–9</b>														<b>TOTAL – CTCI 0–9</b>
	1985 = 100														
1987	104.4		97.9	97.6	106.8	160.9	106.3	89.0	108.6		101.6	157.9	100.9		
1988	115.9		97.7	102.2	102.0	198.6	121.3	98.6	119.6		108.8	216.6	120.2		
1989	133.8		105.2	118.1	142.3	254.5	141.3	116.0	140.0		121.3	248.7	134.7		
1990	142.2		111.2	131.8	155.5	285.0	147.8	122.1	146.0		127.1	288.5	132.3		
	MIO ECU														
1985	466742		12304	110578	6424	13745	84131	9445	56288		50362	4679	67800		737
1990	III	130.8		101.1	124.3	149.2	241.3	134.0	118.2	125.5		117.2	246.5	130.1	
	IV	150.6		119.1	152.1	152.2	298.8	153.7	128.8	153.0		130.8	301.6	131.4	
1991	I			110.9	154.7	151.2	300.2	152.4	123.8	151.5		131.8	302.8	123.2	
	II			115.7	157.9	159.2	332.8	151.9	120.5	158.5		130.4	321.8	125.5	
	III			112.0	145.9	145.3	282.0	141.5	134.2	134.2		124.6	287.8	123.0	
1990	jul	141.0		94.4	132.8	154.4	292.0	149.0	116.4	146.0		115.8	292.9	144.9	
	aug	114.4		107.9	115.8	137.4	175.5	106.9	107.5	85.5		110.6	207.8	121.3	
	sep	137.0		101.0	124.2	155.9	256.3	146.0	130.6	144.9		125.1	238.9	124.2	
	oct	159.9		130.2	154.4	151.0	293.1	168.3	142.3	161.2		142.4	301.3	144.9	
	nov	156.9		120.4	160.1	152.7	336.0	157.3	137.9	160.5		134.7	325.7	136.2	
	dec	135.1		106.8	141.7	152.8	267.3	135.7	106.1	137.4		115.3	277.9	113.1	
1991	jan	152.5		114.8	161.1	144.1	295.6	154.3	118.7	158.3		128.1	293.3	121.1	
	feb			107.7	144.0	159.4	299.5	147.0	121.0	148.4		129.6	299.2	118.9	
	mar			110.2	158.9	150.0	305.4	155.8	131.7	147.9		137.6	316.1	129.5	
	apr			120.3	157.5	166.9	363.2	154.9	118.0	156.3		131.2	346.3	125.2	
	mai			116.2	160.2	142.4	320.3	147.1	126.0	165.3		130.3	328.3	123.6	
	jun			110.7	156.1	168.5	315.0	153.8	117.4	154.0		129.7	290.8	127.7	
	jul			105.6	166.0	156.0	347.8	163.1	126.3	160.8		132.3	358.3	135.7	
	aug			111.6	128.8	138.1	206.4	107.1	110.0	81.9		113.3	227.3	114.1	
	sep			118.9	142.7	141.7	291.8	154.4	159.8	159.8		128.3	277.7	119.3	
<b>0948 – NAHRUNGS- UND GENUSSMITTEL</b>	<b>FOOD, DRINK AND TOBACCO</b>														<b>PRODUITS ALIMENTAIRES, BOISSONS, TABAC</b>
<b>SITC 0+1</b>	<b>SITC 0+1</b>														<b>CTCI 0+1</b>
	MIO ECU														
1987	61298		1263	14034	1623	1641	9447	1167	10304		6867	475	8753		
1988	66423		1289	14574	1370	1962	10329	1270	10714		8143	639	9925		
1989	73050		1342	15758	1746	2575	11632	1358	12238		8328	771	10813		
1990	75825		1379	17622	1755	3112	11962	1386	11737		7935	943	11053		
1990	III	17984		320	4244	471	690	2801	354	2801		1660	206	2792	
	IV	20420		361	4830	446	965	3162	374	3240		2001	244	2914	
1991	I			338	4856	384	923	3069	347	3101		1961	365	2438	
	II			403	5248	503	938	3279	389	3200		2066	390	2824	
	III			386	4971	347	875	3133	3244	3244		2040	272	2825	
1990	jul	6008		104	1446	132	246	942	123	899		550	74	963	
	aug	5870		113	1417	150	219	888	112	871		579	65	891	
	sep	6106		103	1381	190	226	972	119	1032		532	68	937	
	oct	7043		125	1575	139	305	1126	141	1155		691	72	1061	
	nov	7107		130	1701	143	370	1104	123	1104		677	91	1045	
	dec	6270		107	1554	164	290	932	110	981		633	81	807	
1991	jan	6829		112	1758	123	330	1082	118	1098		654	106	779	
	feb			111	1405	148	302	949	106	998		616	123	743	
	mar			115	1693	113	291	1039	122	1005		691	135	916	
	apr			129	1753	224	353	1089	128	1052		659	154	882	
	mai			139	1842	125	328	1106	138	1103		694	139	955	
	jun			135	1654	154	258	1084	123	1045		713	97	987	
	jul			129	1677	123	298	1102	133	1053		682	103	990	
	aug			126	1672	103	289	935	122	977		663	77	880	
	sep			131	1622	120	288	1096	124	1214		695	92	955	

## EINFUHR INTRA – EG

## IMPORTS INTRA – EC

## IMPORTATIONS INTRA – CE

	EUR 12	B	DK	D	GR	E	F	IRL	I	L	NL	P	UK	USA	JAP
<b>0949 – ROHSTOFFE</b>		<b>RAW MATERIALS</b>											<b>MATIERES PREMIERES</b>		
<b>SITC 2+4</b>		<b>SITC 2+4</b>											<b>CTCI 2+4</b>		
MIO ECU															
1987	20357		357	4980	248	1192	2580	194	3789		2023	351	2241		
1988	22987		386	5581	219	1499	2969	229	4274		2206	398	2394		
1989	26830		413	6798	236	1904	3435	261	5050		2487	472	2495		
1990	25517		379	6402	256	1726	3412	239	4912		2315	460	2375		
1990	III	5435	87	1406	51	365	760	54	892		489	72	575		
	IV	6588	99	1682	74	450	871	59	1280		633	110	563		
1991	I		97	1556	112	410	923	62	1369		564	120	578		
	II		95	1677	101	441	866	60	1270		591	130	546		
	III		88	1433	64	330	775		935		510	98	521		
1990	jul	1845	22	475	20	145	253	17	358		149	28	193		
	aug	1611	31	458	16	90	208	17	164		166	17	192		
	sep	1979	34	474	15	130	299	20	369		173	27	191		
	oct	2329	34	560	23	142	321	23	434		247	34	200		
	nov	2279	33	583	25	186	305	21	418		217	40	205		
	dec	1981	32	538	26	121	244	16	429		169	36	158		
1991	jan	2211	36	520	28	148	307	21	482		183	34	191		
	feb		27	461	44	131	299	20	438		183	44	184		
	mar		34	576	41	130	316	22	449		199	42	203		
	apr		33	545	43	153	291	20	436		198	49	182		
	mai		35	597	29	150	302	22	442		215	43	180		
	jun		28	535	29	139	273	18	392		178	38	184		
	jul		23	505	22	135	269	19	384		177	44	181		
	aug		29	444	16	84	203	16	161		158	18	166		
	sep		36	484	26	110	302		390		176	35	175		
<b>0950 – BRENNSTOFFE</b>		<b>FUELS</b>											<b>PRODUITS ENERGETIQUES</b>		
<b>SITC 3</b>		<b>SITC 3</b>											<b>CTCI 3</b>		
MIO ECU															
1987	24106		405	8146	103	609	4519	708	1007		2163	294	1847		
1988	18647		244	5817	37	519	3468	552	658		2023	279	1762		
1989	21694		203	7054	62	539	3486	654	921		2126	416	2009		
1990	24745		290	7509	99	756	4131	798	1275		2415	404	2130		
1990	III	6004	71	1884	15	114	1010	235	298		587	84	505		
	IV	7847	132	2424	17	302	1149	202	469		747	154	707		
1991	I		101	2148	17	250	1130	197	322		759	141	609		
	II		50	2019	25	260	883	126	234		563	67	425		
	III		126	1783	23	201	1058		213		602	122	476		
1990	jul	1642	14	571	4	37	265	50	56		148	22	128		
	aug	1938	23	630	5	43	320	59	75		196	27	169		
	sep	2425	34	684	5	33	425	127	166		242	36	208		
	oct	2959	51	867	11	95	443	74	144		290	74	370		
	nov	2534	44	796	3	103	372	77	138		229	46	172		
	dec	2354	36	762	3	105	334	52	187		228	34	165		
1991	jan	2708	41	857	7	92	390	74	125		292	46	207		
	feb		41	622	6	94	381	68	97		250	46	212		
	mar		19	669	4	64	359	55	100		218	49	190		
	apr		21	623	5	124	276	34	88		216	27	151		
	mai		19	740	15	78	314	54	80		171	20	164		
	jun		10	656	5	59	293	37	66		175	20	110		
	jul		24	586	2	89	370	45	96		197	38	147		
	aug		51	600	12	60	345	49	42		197	45	173		
	sep		51	598	8	52	344		74		208	39	156		
<b>0951 – CHEMISCHE ERZEUGNISSE</b>		<b>CHEMICALS</b>											<b>PRODUITS CHIMIQUES</b>		
<b>SITC 5</b>		<b>SITC 5</b>											<b>CTCI 5</b>		
MIO ECU															
1987	59770		1585	12852	986	3174	10671	1181	8743		6345	1011	7000		
1988	68198		1733	14265	986	3686	12178	1382	9996		6916	1212	8341		
1989	76844		1839	15589	1228	4530	13966	1566	11239		7769	1319	9305		
1990	80969		1948	16460	1285	4958	14699	1608	11550		7706	1506	10341		
1990	III	18427	442	3974	288	1074	3244	356	2360		1805	319	2521		
	IV	20871	500	4384	297	1277	3807	402	2958		1917	395	2625		
1991	I		487	4527	323	1374	4026	452	3177		2038	406	2728		
	II		530	4452	359	1501	3694	451	3155		2022	400	2597		
	III		485	4304	299	1142	3342		2470		1890	367	2630		
1990	jul	6655	129	1425	107	429	1197	126	942		613	122	911		
	aug	5276	161	1295	76	250	819	107	430		554	87	792		
	sep	6495	152	1254	105	395	1229	124	988		638	109	818		
	oct	7603	179	1558	104	480	1394	146	1107		707	131	922		
	nov	7304	179	1571	101	481	1310	148	1046		637	147	917		
	dec	5964	142	1255	92	316	1103	108	804		572	117	786		
1991	jan	7753	158	1536	108	472	1442	139	1137		689	142	971		
	feb		162	1479	110	457	1274	152	1030		656	135	868		
	mar		167	1512	105	444	1310	161	1011		693	129	889		
	apr		191	1493	121	529	1287	155	1053		658	140	853		
	mai		181	1492	103	462	1140	148	1072		686	136	851		
	jun		158	1467	134	510	1267	148	1031		678	124	894		
	jul		152	1612	99	459	1306	149	1004		669	147	921		
	aug		168	1337	79	282	796	119	400		590	92	845		
	sep		165	1354	121	401	1240		1065		630	129	864		

## EINFUHR INTRA – EG

## IMPORTS INTRA – EC

## IMPORTATIONS INTRA – CE

		EUR 12	B	DK	D	GR	E	F	IRL	I	L	NL	P	UK	USA	JAP
<b>0952 – BEARB. WAREN NACH BESCHAF. SITC 6</b>		<b>MANUF. GOODS BY MATERIAL SITC 6</b>										<b>ARTICLES MANUF. PAR MATIERES . CTCI 6</b>				
MIO ECU																
1987		92074		2401	19910	1732	3513	18162	1479	10323		10189	1698	11933		
1988		103543		2443	21995	1591	4285	20100	1669	11562		11200	2188	14400		
1989		120986		2710	25818	2284	5865	23402	1885	14086		12510	2634	15925		
1990		125386		2738	27506	2341	6700	24277	2021	13731		13185	2981	15360		
1990	III	28366		634	6345	542	1461	5329	492	2827		3041	610	3791		
	IV	31993		735	7439	560	1704	6029	533	3397		3395	769	3844		
1991	I			654	7282	552	1849	6011	481	3431		3348	757	3712		
	II			705	7589	524	2035	6142	491	3600		3459	822	3705		
	III			635	7070	561	1542	5190		2813		3019	698	3526		
1990	jul	10507		188	2365	230	612	2112	173	1180		979	252	1388		
	aug	7786		232	1929	155	335	1187	144	451		981	154	1129		
	sep	10073		214	2051	157	514	2030	175	1196		1082	204	1274		
	oct	11746		269	2600	191	570	2311	202	1261		1312	243	1424		
	nov	11316		263	2668	179	668	2071	193	1216		1188	292	1393		
	dec	8932		203	2171	190	467	1647	139	919		895	234	1027		
1991	jan	10861		221	2441	203	619	2053	161	1215		1102	266	1271		
	feb			215	2233	176	613	1900	156	1127		1076	250	1170		
	mar			218	2608	173	617	2059	164	1089		1170	241	1271		
	apr			236	2488	177	737	2139	151	1225		1131	288	1222		
	mai			246	2699	152	651	1945	175	1198		1158	284	1222		
	jun			223	2402	196	646	2058	165	1176		1170	250	1262		
	jul			198	2827	209	649	2142	177	1190		1053	308	1292		
	aug			212	1998	180	369	1059	141	402		883	163	1041		
	sep			225	2244	171	524	1988		1221		1082	228	1193		
<b>0953 – MASCHINEN UND FAHRZEUGE SITC 7</b>		<b>MACHINERY AND TRANSPORT EQUIPMENT SITC 7</b>										<b>MACHINES ET MAT. DE TRANSPORT CTCI 7</b>				
MIO ECU																
1987		160161		4233	29624	1698	10217	31448	2186	21477		15169	2988	25103		
1988		183648		4069	32477	1775	13154	39684	2521	24525		15920	4610	31168		
1989		218703		4443	39497	2693	16549	47844	3332	28961		18629	5022	35852		
1990		236763		4838	47222	3205	17846	49606	3367	31857		20402	5842	34668		
1990	III	53501		1053	10954	771	3673	11025	763	6855		4629	1280	8414		
	IV	62813		1289	14511	765	4330	13263	839	8360		5253	1501	8172		
1991	I			1171	15391	808	4418	12591	832	7990		5175	1404	7501		
	II			1237	16466	793	5139	13169	837	8843		5271	1570	8014		
	III			1167	14058	762	4468	12106		7389		4871	1397	7665		
1990	jul	20056		360	3920	256	1526	4133	269	2769		1580	533	3367		
	aug	15054		343	3178	248	843	2951	235	1651		1312	366	2616		
	sep	18392		350	3856	267	1304	3941	259	2435		1737	381	2432		
	oct	21463		480	4866	229	1423	4678	288	2796		1764	489	2898		
	nov	21906		395	5065	279	1676	4543	302	2969		1839	531	2771		
	dec	19443		414	4579	257	1231	4042	249	2594		1649	481	2503		
1991	jan	20494		420	5328	238	1398	4131	258	2731		1600	451	2396		
	feb			371	4769	291	1443	4097	269	2614		1734	451	2463		
	mar			380	5294	279	1577	4363	304	2645		1840	503	2642		
	apr			430	5575	233	1848	4427	275	2818		1811	546	2680		
	mai			386	5267	260	1649	4283	289	3155		1726	529	2554		
	jun			421	5624	301	1642	4459	273	2871		1735	495	2779		
	jul			379	5513	292	1928	4600	293	3094		1823	608	2983		
	aug			360	3767	257	967	3094	236	1496		1403	376	2367		
	sep			429	4778	212	1574	4413		2799		1644	413	2316		
<b>0954 – VERSCH. BEARBEITETE WAREN SITC 8</b>		<b>MISC. MANUFACTURED ARTICLES SITC 8</b>										<b>ARTICLES MANUFACTURES DIVERS CTCI 8</b>				
MIO ECU																
1987		58010		1565	13774	465	1752	12503	1240	4285		7454	547	8442		
1988		62199		1490	14075	567	2163	13280	1421	4647		7594	810	9760		
1989		70406		1634	15724	881	2976	14957	1604	5282		8241	980	11079		
1990		78801		1723	18423	1040	4006	16137	1803	5908		9123	1307	11286		
1990	III	19567		420	4600	258	901	3964	470	1377		2335	300	2879		
	IV	20809		444	5357	281	1222	4028	529	1507		2279	337	2861		
1991	I			439	5567	231	1057	4270	474	1606		2528	336	2693		
	II			435	5005	250	1113	3894	424	1648		2212	372	2500		
	III			473	5781	277	1121	4129		1576		2544	395	2680		
1990	jul	7047		132	1695	76	347	1525	136	546		769	106	1041		
	aug	5917		164	1465	85	226	1109	151	305		786	91	858		
	sep	6603		124	1439	97	329	1329	183	526		780	104	979		
	oct	7560		164	1824	111	336	1513	210	546		879	124	1081		
	nov	7001		157	1879	85	359	1312	190	529		763	118	982		
	dec	6248		123	1655	85	526	1203	129	433		637	95	798		
1991	jan	6939		142	1883	65	316	1406	137	529		788	95	844		
	feb			145	1792	77	369	1398	155	543		851	114	867		
	mar			152	1893	89	371	1467	183	534		888	128	982		
	apr			158	1638	89	412	1344	142	548		755	141	840		
	mai			146	1703	78	348	1213	145	548		717	124	820		
	jun			130	1664	84	353	1336	136	552		740	106	841		
	jul			151	2238	87	423	1629	155	624		886	143	977		
	aug			166	1752	91	312	1068	161	303		787	111	799		
	sep			155	1791	100	387	1433		648		870	141	903		



## AUSFUHR INTRA – EG

## EXPORTS INTRA – EC

## EXPORTATIONS INTRA – CE

	EUR 12	B	DK	D	GR	E	F	IRL	I	L	NL	P	UK	USA	JAP
<b>0955 – INSGESAMT – SITC 0–9</b>		<b>TOTAL – SEASONALLY ADJUSTED</b>											<b>TOTAL – CTCI 0–9</b>		
<b>SAISONBEREINIGT</b>		<b>SITC 0–9</b>											<b>DESAISONNALISE</b>		
1985 = 100															
1987	104.3		107.8	111.7	117.1	113.6	108.6	108.2	113.0		90.4	121.0		86.4	
1988	115.7		113.6	123.0	92.3	134.5	129.4	124.8	124.4		95.7	142.4		95.5	
1989	134.1		128.7	140.9	139.1	159.5	150.4	148.4	144.5		113.2	175.9		107.1	
1990	140.7		141.9	141.2	126.0	183.2	159.1	148.5	156.3		116.7	202.5		117.9	
1990	III	137.6	139.4	138.8	102.5	158.9	156.1	138.2	153.9		111.9	180.0		116.1	
	IV	143.0	142.5	140.1	161.9	211.0	162.7	150.4	160.1		117.8	206.4		126.4	
1991	I		146.9	141.9	119.0	211.5	163.4	148.0	165.5		118.6	206.5		124.7	
	II		154.7	140.5	137.4	220.4	169.2	156.8	162.1		115.5	206.8		129.2	
	III		156.7	145.7	144.0	171.6	172.3	158.1	158.1		116.5	190.9		128.9	
1990	jul	140.5	135.9	141.7	108.8	179.8	160.8	144.5	163.2		114.0	201.0		115.9	
	aug	137.0	146.1	143.4	127.2	175.8	154.6	135.7	147.7		111.8	190.0		118.1	
	sep	135.1	136.2	131.5	86.7	190.7	155.0	148.4	149.6		109.7	183.4		114.0	
	oct	148.2	142.9	145.9	138.5	176.0	170.9	149.3	159.5		122.9	195.7		129.6	
	nov	147.4	150.6	143.3	140.0	210.7	168.0	140.2	154.7		118.9	215.0		132.6	
	dec	135.6	134.3	131.2	99.4	192.2	148.2	150.8	163.6		110.1	195.1		120.3	
1991	jan	153.0	151.6	151.3	147.7	212.3	171.6	152.7	166.8		122.4	208.0		130.1	
	feb		146.1	142.0	139.9	212.2	161.8	149.9	169.3		113.7	205.2		125.1	
	mar		143.1	133.0	117.6	196.1	157.8	146.6	160.3		118.3	192.2		119.1	
	apr		159.1	142.0	144.3	228.2	177.2	140.4	162.0		115.2	208.7		137.4	
	mai		152.3	140.2	140.0	196.5	166.1	154.1	156.2		117.2	215.4		130.7	
	jun		152.8	138.9	147.3	209.8	165.9	153.8	161.8		113.6	183.8		122.0	
	jul		157.0	151.4	162.8	210.5	178.2	148.7	161.0		123.3	215.8		134.6	
	aug		153.9	145.6	147.5	191.2	163.5	154.6	150.6		113.8	197.6		126.8	
	sep		156.0	139.7	134.3	202.6	175.7	154.6	162.7		112.1	193.4		123.2	
<b>0956 – INSGESAMT – SITC 0–9</b>		<b>TOTAL – SITC 0–9</b>											<b>TOTAL – CTCI 0–9</b>		
1985 = 100															
1987	104.3		107.8	111.7	117.1	113.6	108.6	108.2	113.0		90.4	121.0		86.4	
1988	115.7		113.6	123.0	92.3	134.5	129.4	124.8	124.4		95.7	142.4		95.5	
1989	134.1		128.7	140.9	139.1	159.5	150.4	148.4	144.5		113.2	175.9		107.1	
1990	140.7		141.9	141.2	126.0	183.2	159.1	148.5	156.3		116.7	202.5		117.9	
MIO ECU															
1985	466594		10217	120055	3225	16371	68797	9388	49855		70286	4661		64183	1668
1990	III	128.4	132.7	130.4	102.5	158.9	141.5	138.2	145.6		105.0	180.0		110.8	
	IV	149.4	148.2	144.8	161.9	211.0	168.3	150.4	168.7		121.4	206.4		135.1	
1991	I		146.9	145.1	119.0	211.5	171.9	148.0	160.1		122.0	206.5		121.5	
	II		156.8	143.7	137.4	220.4	175.4	156.8	168.1		116.7	206.8		132.3	
	III		148.7	137.5	144.0	171.6	156.8	148.4	148.4		110.1	190.9		120.9	
1990	jul	138.9	115.0	139.0	108.8	185.6	158.2	145.0	185.3		103.1	220.1		117.2	
	aug	109.7	138.2	122.1	104.0	107.3	112.1	110.3	97.6		99.3	139.4		98.3	
	sep	136.6	144.9	130.1	94.7	183.9	154.2	159.2	154.0		112.5	180.4		116.9	
	oct	161.4	154.2	160.0	164.4	186.1	189.2	152.3	180.0		132.3	204.7		139.5	
	nov	153.2	161.0	146.7	157.6	242.7	174.9	153.7	159.3		126.3	226.7		139.9	
	dec	133.6	129.3	127.8	163.7	204.1	141.0	145.1	166.7		105.5	188.0		125.9	
1991	jan	148.4	149.0	148.6	127.9	202.1	174.9	141.6	148.9		122.4	198.9		117.6	
	feb		141.8	140.0	124.0	220.6	163.6	143.1	168.1		111.3	206.2		120.5	
	mar		150.0	146.7	105.1	211.6	177.3	159.4	163.5		132.2	214.5		126.3	
	apr		158.8	144.1	141.8	231.7	184.0	139.8	163.2		114.2	206.3		138.9	
	mai		153.8	141.8	130.8	212.7	166.2	167.8	160.8		120.0	220.0		133.3	
	jun		157.7	145.1	139.5	216.7	175.9	162.7	180.4		115.8	194.0		124.9	
	jul		136.0	150.7	165.4	210.3	176.6	149.6	182.8		113.6	238.3		135.0	
	aug		146.4	125.9	124.5	113.5	119.4	129.3	96.9		103.0	148.0		104.7	
	sep		163.7	135.8	142.1	191.1	174.4	148.4	165.6		113.8	186.3		123.2	
<b>0957 – NAHRUNGS- UND GENUSSMITTEL</b>		<b>FOOD, DRINK AND TOBACCO</b>											<b>PRODUITS ALIMENTAIRES, BOISSONS, TABAC</b>		
<b>SITC 0+1</b>		<b>SITC 0+1</b>											<b>CTCI 0+1</b>		
MIO ECU															
1987	60772		3553	8421	1070	3210	12855	2795	4221		13434	362		4533	
1988	64872		3616	9155	781	3491	14890	3072	4541		13729	456		4630	
1989	72594		4007	9820	1272	3839	16414	3307	4970		15572	498		5360	
1990	74632		4471	9589	1098	3929	17491	3094	5416		16128	594		5490	
1990	III	17505	1120	2377	228	665	3960	708	1400		3866	123		1340	
	IV	19864	1187	2575	352	1289	4499	776	1445		3852	187		1802	
1991	I		1158	2538	245	1243	4379	756	1277		4094	146		1615	
	II		1210	2632	325	1232	4517	849	1548		4262	146		1490	
	III		1156	2842	367	747	4305	1610	1610		4216	151		1509	
1990	jul	5872	336	811	79	235	1354	234	482		1316	49		436	
	aug	5622	395	822	62	198	1278	210	435		1236	30		415	
	sep	6011	389	744	88	233	1328	263	483		1315	43		489	
	oct	6938	407	936	112	305	1622	284	533		1384	55		597	
	nov	6912	431	897	128	531	1601	274	449		1297	73		592	
	dec	6014	348	742	112	454	1275	218	462		1171	59		613	
1991	jan	6656	393	894	116	448	1474	238	421		1402	49		538	
	feb		363	775	60	404	1382	257	421		1199	47		556	
	mar		402	869	69	390	1523	261	436		1493	50		521	
	apr		408	847	105	446	1615	232	462		1346	50		537	
	mai		415	910	113	420	1489	328	512		1528	54		501	
	jun		387	874	106	365	1413	289	573		1388	43		451	
	jul		346	1027	143	310	1430	276	494		1426	62		480	
	aug		379	933	103	203	1345	295	491		1349	34		450	
	sep		431	883	122	234	1530	625	625		1441	55		579	

## AUSFUHR INTRA – EG

## EXPORTS INTRA – EC

## EXPORTATIONS INTRA – CE

	EUR 12	B	DK	D	GR	E	F	IRL	I	L	NL	P	UK	USA	JAP		
<b>0958 – ROHSTOFFE</b>												<b>RAW MATERIALS</b>					<b>MATIERES PREMIERES</b>
<b>SITC 2+4</b>												<b>SITC 2+4</b>					<b>CTCI 2+4</b>
	MIO ECU																
1987	18944		734	3331	347	931	4027	402	927		4309	622	1807				
1988	22388		789	3692	195	1280	5131	559	1118		5083	750	1816				
1989	25247		835	4369	563	1213	5585	642	1155		5682	946	1950				
1990	23491		858	4054	415	1473	4898	551	1048		5157	869	2045				
1990	III	5096	233	941	90	275	959	137	213		1093	180	522				
	IV	5976	227	1069	82	485	1194	135	296		1216	188	553				
1991	I		178	1053	74	540	1279	112	281		1346	176	440				
	II		212	1038	106	464	1151	120	270		1269	181	467				
	III		194	953	104	353	839		214		1169	161	382				
1990	jul	1671	65	301	33	96	339	53	79		316	81	157				
	aug	1550	94	318	21	77	226	36	47		364	48	190				
	sep	1876	74	322	36	102	394	49	87		413	50	175				
	oct	2185	82	412	27	120	459	46	96		465	66	207				
	nov	2070	86	372	30	172	420	54	97		401	65	191				
	dec	1721	59	285	25	193	314	35	102		351	56	156				
1991	jan	1960	55	386	21	117	433	36	89		419	73	147				
	feb		59	324	21	208	406	36	96		382	61	150				
	mar		64	343	32	215	440	39	96		544	43	143				
	apr		60	339	28	181	421	40	95		400	74	164				
	mai		86	365	24	135	373	48	90		485	57	156				
	jun		66	334	54	149	357	32	85		384	50	147				
	jul		51	331	49	136	315	44	72		333	57	143				
	aug		71	309	33	102	192	34	48		390	47	103				
	sep		72	313	22	115	332		94		446	56	136				
<b>0959 – BRENNSTOFFE</b>												<b>FUELS</b>					<b>PRODUITS ENERGETIQUES</b>
<b>SITC 3</b>												<b>SITC 3</b>					<b>CTCI 3</b>
	MIO ECU																
1987	24190		266	1645	205	856	1896	95	969		8433	80	8050				
1988	19105		172	1613	94	687	1887	72	728		6720	79	5323				
1989	21445		272	1731	150	784	2223	83	884		8584	174	4554				
1990	23855		326	1700	181	875	2402	104	1280		8806	240	5857				
1990	III	5290	69	387	66	240	524	23	357		1770	64	1270				
	IV	7445	138	458	59	269	800	30	403		2986	61	1722				
1991	I		106	409	22	263	674	30	205		2832	49	1533				
	II		61	360	23	156	627	26	275		2151	36	1279				
	III		106	409	61	259	564		306		1707	30	1314				
1990	jul	1584	24	120	30	79	202	6	108		512	13	287				
	aug	1719	23	128	32	56	161	8	106		539	28	487				
	sep	1987	22	139	3	104	162	9	143		719	23	497				
	oct	2712	56	176	22	90	334	8	163		958	21	668				
	nov	2312	33	141	8	84	263	8	43		1043	19	523				
	dec	2421	49	141	29	95	203	14	196		986	21	531				
1991	jan	2506	45	137	7	80	269	12	52		990	26	549				
	feb		35	145	8	106	196	6	70		1010	12	442				
	mar		26	127	7	77	210	11	84		831	11	542				
	apr		25	115	2	52	209	8	96		721	19	415				
	mai		21	132	2	46	173	9	89		704	8	420				
	jun		15	112	19	59	246	9	90		726	9	444				
	jul		27	148	32	100	204	7	93		619	9	389				
	aug		46	145	25	80	186	10	79		583	7	357				
	sep		34	116	4	78	175		134		505	14	568				
<b>0960 – CHEMISCHE ERZEUGNISSE</b>												<b>CHEMICALS</b>					<b>PRODUITS CHIMIQUES</b>
<b>SITC 5</b>												<b>SITC 5</b>					<b>CTCI 5</b>
	MIO ECU																
1987	52994		674	16121	64	1268	8232	1087	3565		9446	296	5731				
1988	63283		774	17704	59	1653	11686	1335	4331		10498	360	6757				
1989	70052		621	19097	109	1929	12832	1660	4834		11865	406	7441				
1990	73695		646	19235	97	2115	13510	1897	4822		11516	460	9565				
1990	III	16838	151	4363	14	491	3032	450	1109		2624	109	2279				
	IV	18877	150	4806	31	537	3447	461	1320		2954	124	2491				
1991	I		174	5223	20	594	3802	565	1295		3064	111	2522				
	II		187	4814	25	614	3508	604	1360		2758	116	2620				
	III		178	4522	40	497	3383		1136		2632	92	2412				
1990	jul	6050	46	1588	5	175	1066	181	465		897	37	829				
	aug	4879	49	1289	6	120	878	101	249		849	35	648				
	sep	5909	55	1486	4	196	1088	168	395		877	38	802				
	oct	6986	53	1827	12	167	1314	176	453		1116	45	841				
	nov	6476	55	1682	11	214	1190	127	411		1054	45	843				
	dec	5414	41	1297	7	157	943	157	455		784	35	807				
1991	jan	6979	59	1817	8	189	1365	188	438		1041	38	821				
	feb		53	1673	5	211	1175	200	452		891	39	844				
	mar		61	1732	7	195	1263	177	405		1131	35	857				
	apr		61	1680	8	211	1222	174	453		865	44	964				
	mai		62	1556	8	191	1130	214	432		960	40	846				
	jun		64	1578	9	212	1157	217	475		932	31	811				
	jul		53	1897	12	196	1199	170	450		905	35	888				
	aug		59	1284	7	126	955	141	249		826	27	720				
	sep		66	1541	21	175	1229		437		902	31	803				

## AUSFUHR INTRA – EG

## EXPORTS INTRA – EC

## EXPORTATIONS INTRA – CE

	EUR 12	B	DK	D	GR	E	F	IRL	I	L	NL	P	UK	USA	JAP
<b>0961 – BEARB. WAREN NACH BESCHAFF.</b>		<b>MANUF. GOODS BY MATERIAL</b>											<b>ARTICLES MANUF. PAR MATIERES</b>		
<b>SITC 6</b>		<b>SITC 6</b>											<b>CTCI 6</b>		
MIO ECU															
1987	91514		1182	25178	924	3557	13874	968	12959		8953	1409	8362		
1988	103160		1288	27668	790	4224	15812	1074	14570		10070	1573	9581		
1989	120265		1442	31948	1087	5040	18572	1194	16705		11700	1826	11128		
1990	123424		1568	31696	939	5598	19067	1262	17964		11221	2096	12174		
1990	III	27934	363	7404	175	1340	4255	301	3903		2540	453	2762		
	IV	31511	401	7891	341	1424	4817	324	4878		2722	544	3206		
1991	I		411	7986	267	1460	5070	317	4529		2816	532	2921		
	II		445	7938	249	1584	5105	339	5012		2831	574	3527		
	III		408	7346	233	1268	4372		3888		2625	504	2914		
1990	jul	10239	100	2621	63	513	1600	102	1644		846	184	1056		
	aug	7646	126	2298	72	303	1066	82	801		789	111	751		
	sep	10049	137	2485	40	523	1588	117	1458		905	158	956		
	oct	11748	143	3012	139	419	1849	118	1745		1065	179	1131		
	nov	11186	151	2811	95	589	1721	115	1635		967	209	1129		
	dec	8577	107	2068	107	416	1247	91	1498		690	155	947		
1991	jan	10639	144	2789	82	459	1744	106	1456		927	169	942		
	feb		129	2481	118	501	1597	102	1552		874	169	964		
	mar		138	2717	67	500	1729	110	1521		1014	194	1015		
	apr		150	2565	83	547	1767	109	1643		943	192	1217		
	mai		145	2616	94	536	1624	123	1650		961	206	1206		
	jun		150	2757	72	502	1714	108	1719		928	177	1104		
	jul		114	2746	108	506	1709	109	1643		899	210	1150		
	aug		140	2194	63	296	1016	83	753		780	116	827		
	sep		154	2406	62	465	1647		1492		945	178	936		
<b>0962 – MASCHINEN UND FAHRZEUGE</b>		<b>MACHINERY AND TRANSPORT EQUIPMENT</b>											<b>MACHINES ET MATERIEL DE TRANSPORT</b>		
<b>SITC 7</b>		<b>SITC 7</b>											<b>CTCI 7</b>		
MIO ECU															
1987	159647		2399	61076	88	6981	24489	3274	19246		9971	1061	15951		
1988	186564		2527	68541	80	8670	32010	3765	21990		11846	1286	20112		
1989	223477		2985	80367	123	11078	39439	4659	26917		15165	1743	23240		
1990	238474		3321	80633	142	13380	42296	4440	28998		16751	2069	26638		
1990	III	53084	693	18210	29	2825	9195	1029	6514		3655	416	6105		
	IV	64591	816	20953	42	3947	11658	1133	7835		4392	533	7831		
1991	I		813	20247	32	3806	11546	1002	7243		4107	491	6941		
	II		992	20856	36	4292	12734	1045	8053		4107	552	7942		
	III		856	19388	50	3265	10772		6479		3769	441	6865		
1990	jul	20003	201	6593	9	1157	3621	353	2989		1235	179	2248		
	aug	14257	228	5604	12	551	2157	265	1282		1137	89	1695		
	sep	18824	264	6013	8	1118	3417	411	2243		1284	148	2163		
	oct	22554	278	7405	21	1210	4275	346	2721		1538	172	2594		
	nov	21716	293	6874	11	1457	3971	380	2452		1503	189	2727		
	dec	20320	244	6674	10	1280	3411	407	2662		1351	171	2510		
1991	jan	20213	250	6841	15	1225	3828	303	2110		1366	135	2157		
	feb		264	6570	10	1338	3697	299	2607		1214	168	2318		
	mar		298	6836	7	1244	4021	400	2525		1527	188	2466		
	apr		350	7020	12	1492	4398	310	2613		1385	183	2798		
	mai		293	6866	11	1361	3981	344	2521		1309	203	2618		
	jun		349	6971	12	1438	4355	391	2920		1413	166	2526		
	jul		316	7057	22	1383	4264	349	2850		1419	186	2678		
	aug		260	5908	14	566	2454	286	1235		1109	120	1879		
	sep		279	6423	15	1317	4054		2394		1241	136	2308		
<b>0963 – VERSCH. BEARBEITETE WAREN</b>		<b>MISC. MANUFACTURED ARTICLES</b>											<b>ARTICLES MANUFACTURES DIVERS</b>		
<b>SITC 8</b>		<b>SITC 8</b>											<b>CTCI 8</b>		
MIO ECU															
1987	57488		1333	13950	1079	1776	6541	1275	13882		5011	1806	6105		
1988	61875		1450	15059	890	1988	7274	1603	14389		5324	2129	6856		
1989	69890		1700	17007	1042	2159	8087	2017	15977		6180	2599	7634		
1990	77639		1955	17792	1095	2550	9319	2123	17565		7224	3106	8651		
1990	III	19083	455	4328	219	654	2303	517	4475		1727	752	2191		
	IV	20485	530	4512	366	665	2414	578	4621		1891	768	2453		
1991	I		550	4692	295	730	2690	596	4983		1983	900	2124		
	II		550	4137	331	659	2390	590	4265		1856	803	2355		
	III		558	4650	246	620	2616		4743		1945	844	2346		
1990	jul	6892	116	1494	73	272	842	180	1871		539	311	725		
	aug	5504	158	1405	72	154	636	138	1084		544	200	668		
	sep	6687	180	1429	73	228	825	199	1520		644	240	798		
	oct	7665	184	1800	100	223	945	183	1687		752	256	880		
	nov	6900	188	1486	135	256	812	209	1459		648	280	851		
	dec	5921	157	1225	131	186	658	186	1475		492	232	721		
1991	jan	6818	181	1561	92	235	870	192	1569		616	282	621		
	feb		184	1486	110	236	887	187	1733		602	305	723		
	mar		186	1645	93	260	934	217	1682		764	312	781		
	apr		183	1454	136	227	872	185	1365		620	239	823		
	mai		179	1332	98	207	726	210	1333		639	287	803		
	jun		189	1351	97	225	793	194	1567		597	278	729		
	jul		147	1652	78	232	969	183	1949		611	367	839		
	aug		188	1475	85	173	673	135	1135		631	224	720		
	sep		223	1523	82	215	973		1660		704	254	788		

**VERBRAUCHERPREISE**
**CONSUMER PRICES**
**PRIX A LA CONSOMMATION**

	EUR 12	B	DK	D	GR	E	F	IRL	I	L	NL	P	UK	USA	JAP
<b>1001 - GESAMTINDEX</b>															
<b>GENERAL INDEX</b>															
EUR 12 = 100															
1985	100.0	3.3	1.6	21.9	1.9	9.1	18.8	0.7	18.2	0.1	4.6	1.7	18.0		
1985 = 100															
1988	110.7	104.1	112.7	101.4	162.5	120.0	108.7	109.4	116.5	101.7	100.6	133.9	113.0	110.0	101.4
1989	116.4	107.3	118.1	104.2	184.9	128.2	112.7	113.9	123.8	105.1	101.7	150.8	121.8	115.3	103.7
1990	123.0	111.0	121.2	107.0	222.6	136.8	116.5	117.6	131.8	109.0	104.2	170.9	133.3	121.5	106.9
1991	129.1	114.6	124.1	110.7	264.7	145.0		121.3	140.2	112.4	108.4	190.3	141.1	126.6	110.4
1991   I	126.8	113.5	122.8	109.0	246.7	142.2	118.6	119.6	137.3	111.4	106.3	183.9	138.3	125.4	109.3
1991   II	128.4	113.8	123.9	110.0	260.6	143.2	119.4	120.6	139.3	111.6	107.4	189.2	141.2	126.1	110.4
1991   III	129.9	115.1	124.3	111.6	267.2	146.2	120.4	122.2	140.9	112.8	109.5	192.5	141.8	127.1	110.4
1991   IV	131.4	115.8	125.4	112.4	284.5	148.2	121.4	122.9	143.2	113.8	110.6	195.7	143.2	128.0	111.7
1990   oct	125.5	113.1	122.9	108.2	237.9	140.4	118.2	0.0	134.3	110.7	105.7	177.0	137.7	124.1	108.9
1990   nov	125.6	112.7	122.8	108.0	241.3	140.2	118.0	118.7	135.1	111.2	105.6	178.2	137.4	124.4	108.7
1990   dec	125.7	112.6	122.5	108.1	245.4	140.5	117.9	0.0	135.4	111.2	105.4	179.7	137.3	124.4	108.6
1991   jan	126.4	113.4	122.5	108.8	244.9	142.2	118.4	0.0	136.3	111.2	106.0	181.4	137.6	125.2	109.3
1991   feb	126.9	113.8	122.8	109.1	245.3	142.0	118.6	119.6	137.5	111.4	106.1	184.6	138.4	125.4	109.0
1991   mar	127.2	113.3	123.0	109.0	249.7	142.5	118.7	0.0	138.3	111.6	106.8	185.6	138.9	125.5	109.5
1991   apr	128.0	113.4	123.3	109.5	258.3	142.8	119.1	0.0	138.8	111.2	107.2	187.1	140.7	125.7	110.2
1991   mai	128.4	113.8	124.1	109.9	259.3	143.2	119.4	120.6	139.3	111.7	107.4	189.5	141.1	126.1	110.7
1991   jun	128.9	114.3	124.4	110.5	264.3	143.6	119.7	0.0	139.8	111.9	107.5	191.1	141.8	126.5	110.3
1991   jul	129.5	114.9	124.0	111.5	264.1	145.4	120.1	0.0	140.4	112.5	109.0	191.7	141.4	126.7	110.2
1991   aug	129.8	115.3	124.2	111.5	263.5	146.0	120.4	122.2	140.9	112.8	109.4	192.9	141.8	127.0	110.4
1991   sep	130.4	115.2	124.9	111.7	273.8	147.1	120.6	0.0	141.6	113.1	110.1	193.0	142.3	127.6	110.6
1991   oct	131.0	115.6	125.1	112.0	279.8	148.1	121.1	0.0	142.3	113.4	110.5	194.3	142.8	127.8	111.8
1991   nov	131.5	115.9	125.7	112.5	284.6	148.3	121.5	122.9	143.4	114.0	110.7	195.9	143.3	128.1	112.0
1991   dec	131.7	115.7	125.3	112.6	289.1	148.4	121.5	0.0	143.8	114.1	110.6	196.9	143.4	128.2	112.2
<b>1002 - NAHRUNGSMITTEL OHNE GETRAENKE UND GASTST. VERZ.</b>															
<b>FOOD EXCL. DRINKS AND MEALS OUT</b>															
EUR 12 = 100															
1985	100.0	3.3	1.5	15.7	3.6	13.4	17.9	0.9	22.6	0.1	3.8	3.4	13.7		
1985 = 100															
1988	110.2	101.2	106.7	98.9	150.6	119.6	106.9	109.8	113.0	101.4	97.0	127.2	110.1	112.3	
1989	116.4	104.2	111.1	101.2	178.0	128.6	111.9	115.1	120.0	104.6	98.1	141.1	116.3	119.8	
1990	123.3	107.7	111.4	104.9	215.9	136.8	116.2	116.8	127.1	108.8	100.3	158.6	125.7	126.9	
1991	109.4	109.4	112.1	108.2	253.7			117.6		112.1	103.3	176.4	132.1		
1991   I	127.9	109.1	110.3	106.6	238.9	138.5	117.1	116.3	136.8	110.5	101.8	172.1	130.4	130.2	
1991   II	129.4	108.4	111.7	108.8	248.3	137.2	117.8	117.2	139.4	111.5	102.2	175.6	132.8	131.4	
1991   III	131.1	110.2	113.0	108.7	256.3	143.6	118.9	118.9	141.3	112.9	103.9	178.8	132.0	130.7	
1991   IV	110.0	110.0	113.5	108.7	271.4			118.2		113.6	105.4	179.2	133.2		
1990   oct	125.1	109.2	111.0	104.4	228.4	141.6	116.6	0.0	129.1	109.9	101.6	166.6	126.7	128.2	
1990   nov	125.2	108.7	111.0	104.4	230.0	140.0	116.7	115.0	129.6	110.0	101.5	165.6	127.7	128.6	
1990   dec	125.6	108.3	111.0	104.9	234.6	140.5	116.8	0.0	130.3	109.9	101.2	160.8	128.5	128.8	
1991   jan	127.5	109.1	110.3	106.0	235.2	140.4	117.0	0.0	136.0	110.2	101.3	170.5	129.4	130.3	
1991   feb	127.9	109.8	110.3	106.7	240.0	137.5	117.1	116.3	136.8	110.4	101.8	172.7	130.9	130.0	
1991   mar	128.2	108.5	110.3	107.1	241.6	137.7	117.3	0.0	137.6	110.9	102.4	173.1	130.9	130.3	
1991   apr	128.9	108.0	111.0	108.0	247.7	137.0	117.5	0.0	138.4	111.2	102.4	173.5	132.5	131.2	
1991   mai	129.2	108.0	111.7	108.7	245.4	137.1	117.8	117.2	139.3	111.5	102.1	175.4	132.2	131.3	
1991   jun	130.2	109.3	112.4	109.6	251.8	137.4	118.2	0.0	140.4	111.9	102.2	177.9	133.6	131.7	
1991   jul	130.8	110.4	113.0	109.8	253.4	142.1	118.6	0.0	140.8	112.6	103.1	178.2	131.9	131.0	
1991   aug	131.0	111.1	113.0	108.6	253.4	143.2	118.9	118.9	141.3	113.1	103.8	179.5	132.1	130.5	
1991   sep	131.4	109.1	113.0	107.7	262.0	145.6	119.0	0.0	141.9	113.1	104.7	178.7	132.0	130.5	
1991   oct	131.8	109.5	113.0	107.7	264.7	146.8	119.4	0.0	142.6	113.3	105.0	178.9	132.2	130.3	
1991   nov	110.4	113.7	109.0	109.0	270.8	145.3	119.9	118.2	143.6	113.6	105.4	178.9	133.5		
1991   dec	110.2	113.7	109.3	109.3	278.7			0.0		113.8	105.9	179.8	133.9		
<b>1003 - GETRAENKE (ZU HAUSE), TABAK</b>															
<b>DRINKS (HOME CONSUMPTION) TOBACCO</b>															
EUR 12 = 100															
1985	100.0	2.8	2.8	22.0	2.8	6.0	16.1	2.9	14.8	0.3	4.5	1.9	22.9		
1985 = 100															
1988	115.1	107.7	111.9	103.0	185.2	128.2	112.8	115.7	122.2	100.6	103.3	145.7	114.8	115.9	
1989	120.5	112.7	113.7	105.8	214.6	140.5	115.9	118.8	129.8	103.8	103.2	199.1	118.6	124.6	
1990	127.9	119.5	116.4	108.9	272.4	151.7	120.2	119.2	139.8	107.9	105.5	211.5	127.4	132.9	
1991	123.9	118.8	110.9	110.9	329.7			123.2		121.6	109.1	227.6	143.9		
1991   I	132.3	121.9	117.5	109.3	299.1	157.6	122.3	122.5	149.0	120.0	107.5	221.9	133.0	142.6	
1991   II	138.6	123.2	118.3	110.6	321.0	159.8	123.4	122.7	150.7	120.8	108.6	230.6	147.0	144.6	
1991   III	139.7	124.1	119.4	111.3	347.2	160.6	124.1	123.2	152.1	121.5	109.6	229.8	147.5	146.0	
1991   IV	126.2	119.9	112.4	112.4	351.6			124.4		124.0	110.6	228.0	148.3		
1990   oct	130.1	121.8	116.6	109.5	280.4	153.3	121.3	0.0	142.1	109.0	106.3	222.8	130.9	135.3	
1990   nov	130.3	122.7	116.6	109.5	282.9	153.7	121.5	119.4	142.4	109.1	106.6	223.0	130.9	135.6	
1990   dec	130.3	123.2	117.3	109.7	286.2	153.8	121.6	0.0	142.8	109.0	106.4	215.9	130.8	136.4	
1991   jan	131.3	121.5	117.3	107.8	287.0	155.1	121.9	0.0	148.5	119.9	106.9	221.7	132.1	141.1	
1991   feb	132.6	121.9	118.0	109.9	298.8	158.6	122.3	122.5	149.0	119.9	107.4	221.3	133.2	143.2	
1991   mar	133.2	122.4	117.3	110.1	311.6	159.1	122.7	0.0	149.4	120.3	108.1	222.7	133.7	143.5	
1991   apr	138.0	122.8	118.0	110.4	315.9	159.5	123.1	0.0	150.0	120.5	108.1	230.2	146.0	144.3	
1991   mai	138.6	123.3	118.0	110.5	316.2	159.8	123.4	122.7	150.6	120.7	108.7	230.9	147.3	144.3	
1991   jun	139.2	123.6	118.7	110.8	330.8	160.0	123.7	0.0	151.4	121.1	109.0	230.8	147.7	145.3	
1991   jul	139.5	123.7	119.4	111.1	345.9	16									

**VERBRAUCHERPREISE**
**CONSUMER PRICES**
**PRIX A LA CONSOMMATION**

	EUR 12	B	DK	D	GR	E	F	IRL	I	L	NL	P	UK	USA	JAP
<b>1004 – BEKLEIDUNG, SCHUHE EINSCHL. REPARATUR</b>															
<b>CLOTHING, FOOTWEAR INCL. REPAIRS</b>															
EUR 12 = 100															
1985	100.0	3.1	1.3	21.9	2.1	9.0	16.8	0.6	22.7	0.1	4.0	2.1	16.1		
1985 = 100															
1988	115.9	117.0	119.0	104.5	180.2	129.6	115.4	106.2	122.2	110.9	97.4	159.7	107.9	109.7	
1989	120.8	120.6	125.6	106.0	209.2	136.2	118.7	108.3	129.7	113.4	95.0	176.1	113.8	112.8	
1990	125.7	124.2	126.5	107.5	246.5	143.0	122.4	109.9	137.2	116.7	94.1	191.6	119.1	118.0	
1991		129.2		110.1	287.7	150.7		111.6		121.7	92.4	215.8	122.7		
1991	I	128.4	127.6	126.3	109.0	263.2	148.0	125.0	110.3	141.6	118.7	88.9	208.2	119.5	120.1
	II	130.9	128.9	131.0	109.7	285.3	150.0	126.0	111.3	143.9	120.5	94.8	212.2	123.9	122.5
	III	130.7	129.4	127.8	110.3	284.2	150.8	126.6	111.4	144.7	121.1	89.9	215.9	121.3	121.8
	IV		130.9		111.4	318.0	154.0		113.4		126.5	96.2	227.0	126.1	
1990	oct	128.0	125.4	129.5	108.1	274.7	145.3	123.6	0.0	139.9	117.3	97.4	197.3	121.8	122.1
	nov	128.9	125.9	129.5	108.6	279.1	146.9	124.3	111.1	140.8	118.2	97.0	204.3	122.8	121.3
	dec	128.9	126.3	128.0	108.7	279.3	147.5	124.5	0.0	141.1	118.4	96.6	192.8	122.8	119.2
1991	jan	127.7	127.1	120.6	108.8	266.9	147.7	124.6	0.0	141.0	118.5	86.1	208.5	118.3	117.8
	feb	128.1	127.5	126.6	108.9	254.5	147.9	124.9	110.3	141.5	118.7	87.7	207.2	119.3	120.0
	mar	129.3	128.2	131.8	109.2	268.0	148.5	125.3	0.0	142.3	118.8	92.9	208.9	120.9	122.5
	apr	130.4	128.6	131.8	109.5	280.9	149.4	125.8	0.0	143.4	119.9	92.9	210.4	123.5	123.8
	mai	131.0	128.9	131.8	109.8	281.3	150.1	126.0	111.3	143.9	120.8	96.5	212.4	124.0	123.1
	jun	131.3	129.1	129.5	109.9	293.8	150.3	126.3	0.0	144.3	120.8	95.0	213.7	124.3	120.7
	jul	130.0	129.2	123.6	110.0	283.8	150.5	126.3	0.0	144.5	120.9	87.0	215.1	119.7	119.1
	aug	130.2	129.3	126.6	110.2	273.7	150.7	126.5	111.4	144.6	121.2	88.6	215.6	119.9	121.4
	sep	132.0	129.8	133.3	110.7	295.1	151.3	127.0	0.0	145.2	121.3	94.0	217.0	124.4	124.9
	oct	133.5	130.5	134.0	111.0	316.0	152.8	127.6	0.0	147.1	121.9	97.0	222.1	125.8	126.2
	nov		131.1		111.5	319.1	154.4	128.1	113.4		134.4	96.7	228.3	126.1	
	dec		131.2		111.6	318.9	154.9		0.0		123.1	94.8	230.7	126.3	
<b>1005 – MIETE, HEIZUNG, BELEUCHTUNG</b>															
<b>RENT, FUEL, POWER</b>															
EUR 12 = 100															
1985	100.0	3.5	2.3	23.5	1.1	8.3	19.6	0.4	15.8	0.1	4.9	0.5	19.8		
1985 = 100															
1988	108.0	93.5	114.6	97.0	157.1	115.9	108.8	100.7	108.8	84.2	97.3	127.0	118.5	109.9	
1989	115.8	96.7	122.4	101.0	174.1	124.8	113.4	104.6	115.6	89.3	99.0	144.6	138.2	114.1	
1990	125.9	100.4	128.4	104.7	218.1	134.6	119.1	107.7	127.5	94.2	103.5	161.4	163.3	119.2	
1991		103.6	133.3	109.2	275.2	144.3		111.7		97.9	108.8	197.3	163.4		
1991	I	132.0	103.1	131.9	107.8	254.3	142.2	123.7	110.0	138.5	99.4	106.1	193.8	170.9	122.7
	II	130.8	102.6	132.8	108.4	269.3	143.4	123.7	111.5	137.4	95.8	106.3	198.5	162.5	123.3
	III	131.7	104.0	133.7	109.8	284.4	144.7	124.8	112.1	138.0	97.3	111.4	198.2	160.6	124.7
	IV		104.6	134.8	111.0	292.7	147.0		113.3		99.1	111.4	198.5	159.7	
1990	oct	130.3	104.0	131.7	107.0	235.0	137.0	122.6	0.0	133.4	97.5	105.1	177.7	171.6	121.2
	nov	130.1	103.5	132.4	106.7	239.4	137.7	122.3	110.0	134.4	100.4	105.1	185.4	169.5	121.0
	dec	130.1	103.0	131.7	106.8	243.2	138.4	122.3	0.0	134.6	100.3	105.0	168.7	169.3	121.1
1991	jan	131.8	103.5	132.4	107.8	251.7	141.5	123.8	0.0	137.7	99.2	106.2	186.7	170.4	122.3
	feb	132.3	103.9	131.0	108.3	253.7	142.4	124.0	0.0	138.8	99.3	106.2	196.8	171.1	122.8
	mar	131.9	102.0	132.4	107.3	257.7	142.7	123.2	0.0	139.0	99.7	106.0	197.9	171.3	123.0
	apr	131.0	102.2	131.0	107.9	267.0	142.8	123.6	0.0	139.5	95.5	106.2	199.5	163.2	122.9
	mai	130.6	102.7	133.7	108.5	269.7	143.5	123.7	111.5	136.0	95.8	106.4	197.8	162.1	123.2
	jun	130.8	102.9	133.7	108.8	271.2	143.8	123.7	0.0	136.6	96.0	106.4	198.1	162.1	123.8
	jul	131.5	103.6	133.7	109.5	278.3	144.3	124.4	0.0	137.6	96.8	111.4	198.2	161.2	124.5
	aug	131.7	104.0	133.7	109.6	287.7	144.7	124.9	112.1	137.8	97.4	111.4	198.2	160.3	124.8
	sep	132.0	104.4	133.7	110.2	287.2	145.0	125.1	0.0	138.6	97.8	111.4	198.2	160.4	125.0
	oct	132.6	104.8	134.4	110.8	288.6	145.6	126.5	0.0	140.4	97.9	111.5	198.5	159.4	137.0
	nov		104.9	135.1	111.1	292.8	147.2	126.8	113.3		100.2	111.4	198.5	159.7	
	dec		104.1	135.1	111.1	296.6	148.2		0.0		99.3	111.3	198.5	159.9	
<b>1006 – WAREN UND DIENSTLEISTUNGEN FUER DEN HAUSHALT</b>															
<b>HOUSEHOLD GOODS AND SERVICES</b>															
EUR 12 = 100															
1985	100.0	4.1	1.4	22.6	2.0	8.4	19.6	0.6	19.6	0.1	4.2	1.9	15.2		
1985 = 100															
1988	111.2	108.6	110.7	103.6	169.1	119.2	110.5	106.1	117.1	107.4	103.0	136.9	107.5	105.4	
1989	113.9	110.8	114.0	104.9	187.2	124.5	113.7	110.1	124.4	110.0	104.6	154.9	112.1	107.2	
1990	117.4	112.9	117.3	107.3	215.9	130.8	117.1	112.8	131.0	113.4	106.5	173.4	118.1	109.2	
1991		115.8	120.0	110.5	254.3	137.5		116.7		117.7	109.0	200.6	126.0		
1991	I	120.5	114.4	119.1	108.9	238.7	134.9	119.2	114.6	135.7	115.9	108.2	192.9	121.5	111.0
	II	122.8	115.4	119.8	110.1	254.0	137.2	121.0	116.6	137.9	117.3	108.8	200.9	126.2	111.8
	III	123.7	116.3	120.0	111.0	252.8	138.4	121.6	117.4	139.3	118.6	109.3	202.8	127.2	112.1
	IV		117.2	121.2	112.0	271.8	139.5		118.4		119.1	109.8	205.8	128.9	
1990	oct	118.7	113.5	118.4	108.1	227.1	132.6	118.2	0.0	132.2	114.3	107.0	182.0	120.2	110.1
	nov	119.4	113.8	118.4	108.2	237.8	133.0	118.1	114.2	133.9	114.4	107.1	183.5	121.0	109.7
	dec	119.6	114.0	119.1	108.3	239.7	133.6	118.3	0.0	134.1	114.9	107.2	178.1	121.6	109.6
1991	jan	119.6	114.1	119.1	108.5	238.2	134.1	118.6	0.0	134.3	115.6	107.9	184.7	120.1	110.0
	feb	120.6	114.5	119.1	108.9	235.7	134.8	119.1	114.6	136.4	115.8	108.2	196.6	121.6	111.4
	mar	121.3	114.8	119.1	109.3	242.2	135.9	120.0	0.0	136.5	116.3	108.5	197.5	122.8	111.5
	apr	122.1	115.1	119.8	109.6	251.0	136.7	120.6	0.0	136.8	116.8	108.5	199.8	125.0	111.7
	mai	123.0	115.3	119.8	110.3	254.8	137.0	121.0	116.6	138.5	117.3	108.9	201.3	126.6	112.1
	jun	123.3	115.8	119.8	110.5	256.2	137.8	121.2	0.0	138.6	117.7	109.1	201.5	127.0	111.7
	jul	123.2	116.0	119.8	110.6	250.5	138.1	121.4	0.0	138.7	118.3	109.1	202.2	126.0	112.1
	aug	123.7	116.2	119.8	111.1	244.9	138.3	121.6	117.4	139.5	118.6	109.3	203.0	127.3	112.0
	sep	124.2	116.6	120.5	111.3	263.0	138.7	121.8	0.0	139.6	118.8	109.4	203.3	128.3	112.2
	oct	124.5	117.0	121.2	111.5	269.1									

VERBRAUCHERPREISE

CONSUMER PRICES

PRIX A LA CONSOMMATION

	EUR 12	B	DK	D	GR	E	F	IRL	I	L	NL	P	UK	USA	JAP
--	--------	---	----	---	----	---	---	-----	---	---	----	---	----	-----	-----

1007 - VERKEHR, NACHRICHTENUEBERMITTLUNG

TRANSPORT, COMMUNICATIONS

TRANSPORTS, COMMUNICATIONS

EUR 12 = 100

1985 | 100.0 2.8 1.9 21.1 1.8 9.0 21.5 0.6 15.8 0.1 3.4 1.8 19.9

1985 = 100

1988	107.7	99.2	115.4	98.6	152.8	114.9	105.5	103.7	112.3	97.0	102.6	126.9	109.8	102.1	
1989	112.6	103.7	121.0	103.3	163.0	122.3	109.8	107.8	117.6	99.4	104.6	141.9	115.7	107.2	
1990	117.4	108.1	121.8	106.1	205.3	131.1	112.9	109.5	123.8	102.6	106.9	170.8	122.8	113.3	
1991	109.9	109.9	124.7	112.1	245.6	142.2		110.9		103.9	110.8	190.7	132.6		
1991	I	120.2	108.7	123.5	107.9	232.0	139.6	114.7	110.2	128.2	103.0	108.7	183.9	126.3	116.4
	II	122.5	109.3	124.7	110.0	241.6	141.6	115.6	110.2	130.0	103.5	109.0	193.9	132.1	115.7
	III	125.1	110.4	125.6	115.1	244.9	143.2	117.2	111.2	131.6	104.4	112.9	198.5	134.9	116.2
	IV		111.2	125.1	115.4	264.0	144.2		112.2		104.8	112.6	186.5	137.0	
1990	oct	121.3	112.2	124.0	109.9	222.8	136.0	116.5	0.0	126.9	106.2	109.6	170.3	128.9	118.2
	nov	120.2	110.8	122.6	108.9	223.1	135.9	115.0	113.7	126.3	106.0	108.4	178.2	127.3	119.3
	dec	119.0	109.5	121.2	107.7	232.1	134.9	114.1	0.0	126.1	105.3	107.6	169.9	125.5	119.6
1991	jan	119.9	109.0	123.3	108.1	232.1	139.3	114.7	0.0	126.8	102.9	109.5	180.3	125.9	118.0
	feb	120.2	108.5	123.3	108.0	231.7	139.9	114.8	110.2	128.5	103.0	108.1	185.1	126.1	116.3
	mar	120.4	108.6	124.0	107.7	232.1	139.8	114.6	0.0	129.4	103.2	108.6	186.4	126.8	114.9
	apr	121.8	108.8	124.0	109.5	237.7	141.1	115.1	0.0	129.2	102.8	108.6	188.8	130.8	114.9
	mai	122.6	109.5	124.7	110.0	243.3	141.6	115.6	0.0	130.1	103.9	109.0	194.9	132.4	115.9
	jun	123.1	109.8	125.4	110.4	243.6	142.0	116.1	0.0	130.7	103.9	109.3	198.1	133.1	116.3
	jul	124.8	110.0	125.4	114.9	243.1	142.8	116.9	0.0	131.0	104.1	112.8	198.5	134.6	116.0
	aug	125.0	110.0	125.4	114.9	245.1	143.2	117.3	111.2	131.8	104.2	112.8	198.2	134.8	116.4
	sep	125.4	111.2	126.1	115.4	246.4	143.7	117.5	0.0	132.1	104.7	113.2	198.9	135.4	116.4
	oct	125.6	111.3	125.4	115.4	254.4	144.0	117.6	0.0	132.7	104.8	112.8	184.3	136.9	116.5
	nov		111.4	125.4	115.6	267.6	144.6	117.8	112.2		104.8	112.9	187.4	137.2	
	dec		110.8	124.7	115.1	270.1	143.9		0.0		104.8	112.2	187.9	136.8	

1008 - ERHOLUNG, UNTERHALTUNG, BILDUNG

RECREATION, EDUCATION ETC.

LOISIRS, SPECTACLES, ENSEIGNEMENT CULTURE

EUR 12 = 100

1985 | 100.0 2.4 1.9 23.4 1.4 7.9 16.3 0.8 18.8 0.0 5.3 1.3 20.3

1985 = 100

1988	111.9	109.0	112.9	103.8	174.5	118.8	110.2	111.8	122.9	103.4	100.7	138.7	111.3	111.4	
1989	115.5	110.7	117.4	103.8	198.0	123.8	112.3	116.1	130.7	104.1	101.2	149.9	116.1	117.1	
1990	120.8	113.2	121.3	106.1	230.3	130.5	114.6	118.9	140.7	107.2	102.4	170.7	123.1	122.6	
1991	116.1	116.1	124.9	108.1	271.1	138.5		123.9		109.4	104.4	183.8	132.0		
1991	I	124.0	115.4	124.3	107.7	249.9	135.6	116.2	121.8	145.8	109.5	103.9	174.5	127.4	126.0
	II	125.6	115.7	124.5	107.9	266.8	137.3	117.0	123.5	146.9	108.9	104.0	178.0	131.9	127.6
	III	126.7	116.0	124.7	108.0	276.9	138.6	117.5	123.8	149.9	108.8	104.6	180.2	133.3	128.9
	IV		117.1	125.9	108.9	290.6	142.6		126.7		110.4	105.2	202.3	135.4	
1990	oct	122.2	114.5	121.8	106.1	242.1	133.5	115.2	0.0	142.5	108.8	102.9	177.6	125.8	124.3
	nov	122.8	114.3	122.5	106.5	243.2	134.0	115.4	120.2	144.2	109.5	103.4	171.5	126.6	124.4
	dec	122.9	113.9	122.5	106.8	245.1	134.1	115.5	0.0	144.5	109.6	103.3	164.4	126.8	124.6
1991	jan	123.7	115.0	123.8	107.7	248.7	135.0	115.9	0.0	145.1	109.8	104.1	172.8	127.1	125.4
	feb	124.1	115.7	124.5	107.7	251.2	135.5	116.2	121.8	145.9	109.7	103.7	174.7	127.7	126.0
	mar	124.3	115.5	124.5	107.8	249.8	136.5	116.6	0.0	146.3	109.0	103.9	176.1	127.5	126.5
	apr	125.3	115.6	124.5	107.8	264.0	137.1	116.8	0.0	146.5	108.7	103.9	177.1	131.4	127.4
	mai	125.6	115.8	124.5	107.8	267.2	137.1	117.1	123.5	147.0	109.2	103.9	178.2	132.2	127.5
	jun	125.9	115.8	124.5	108.2	269.0	137.7	117.1	0.0	147.2	108.7	104.1	178.8	132.2	127.8
	jul	126.4	115.7	124.5	108.1	268.9	138.0	117.3	0.0	149.6	108.6	104.4	179.3	132.6	128.3
	aug	126.5	115.8	124.5	107.9	270.5	138.1	117.5	123.8	149.8	108.8	104.5	180.4	132.9	128.8
	sep	127.3	116.6	125.2	107.9	291.5	139.8	117.9	0.0	150.4	109.1	104.8	180.8	134.5	129.7
	oct	128.1	116.9	125.9	108.5	292.0	142.2	118.2	0.0	150.7	109.9	105.1	200.1	135.2	130.0
	nov		117.0	125.9	108.9	289.2	142.7	118.5	126.7		110.5	105.3	203.0	135.4	
	dec		117.4	125.9	109.3	290.7	142.9		0.0		110.8	105.3	203.8	135.7	

1009 - SONSTIGE GUTER UND DIENSTLEISTUNGEN  
EINSCHL. GASTSTAETTENVERZEHR

OTHER GOODS AND SERVICES INCL.  
DRINKS AND MEALS OUT

AUTRES BIENS ET SERVICES  
REPAS ET BOISSONS A L'EXT. INCL.

EUR 12 = 100

1985 | 100.0 3.1 1.1 14.4 1.3 12.4 17.2 0.4 19.9 0.1 4.3 1.6 24.1

1985 = 100

1988	117.8	113.8	112.6	108.8	163.9	127.5	115.3	114.7	122.8	110.3	103.7	142.1	116.6	116.0	
1989	124.4	117.0	116.7	111.9	175.2	137.4	120.3	120.0	131.0	114.3	105.3	160.7	124.3	125.0	
1990	132.1	120.6	120.0	114.5	199.9	149.5	126.0	124.5	139.0	119.3	107.5	180.4	134.9	134.6	
1991	127.0	127.0	122.1	118.0	237.2	162.9		129.7		124.2	110.7	205.0	148.8		
1991	I	137.4	124.8	121.8	116.4	223.5	158.8	129.4	127.5	145.0	122.2	109.1	196.7	141.7	141.6
	II	140.5	126.1	122.7	116.8	234.0	162.4	130.8	127.6	147.8	123.5	110.1	203.1	148.6	143.3
	III	142.6	128.6	121.4	119.3	236.9	164.3	132.0	131.7	149.9	125.2	111.1	207.6	151.6	146.4
	IV		128.6	122.3	119.6	254.3	166.4		132.0		125.9	112.4	212.7	153.4	
1990	oct	134.3	121.6	120.5	114.8	207.5	153.1	127.7	0.0	141.2	121.7	108.1	188.2	138.9	138.2
	nov	134.9	120.8	121.2	114.9	219.6	153.5	128.1	125.5	142.1	121.9	108.2	190.2	139.4	138.5
	dec	135.3	122.4	121.2	115.2	221.4	154.3	128.2	0.0	142.7	122.4	108.4	181.9	139.9	139.3
1991	jan	136.5	124.1	121.8	116.2	220.1	156.9	128.8	0.0	143.3	122.1	109.1	193.5	141.1	141.0
	feb	137.6	124.9	121.8	116.4	223.5	159.1	129.4	127.5	145.4	122.2	109.1	197.6	141.8	141.7
	mar	138.2	125.3	121.8	116.5	227.0	160.3	129.9	0.0	146.2	122.4	109.2	199.0	142.3	142.1
	apr	139.7	125.4	122.5	116.1	230.4	161.8	130.4	0.0	146.9	123.1	109.2	200.9	147.7	142.9
	mai	140.4	126.1	122.5	116.2	232.4	162.4	130.8	127.6	147.9	123.6	110.5	203.6	148.7	143.2
	jun	141.3	127.0	123.2	118.2	239.1	162.9	131.3	0.0	148.7	123.9	110.7	204.9	149.3	143.9
	jul	142.2	128.7	121.2	119.4	236.1	163.6	131.8	0.0	149.3	124.8	110.9	205.9	151.0	144.6
	aug	142.6	129.3	121.2	119.3	233.2	164.1	132.0	131.7	150.0	125.2	111.1	207.8	151.6	145.8
	sep	143.0	128.0	121.8	119.2	241.4	165.1	132.4	0.0	150.4	125.4	111.4	209.1	152.2	148.8
	oct	143.6	128.5	121.8	119.2	250.1	165.7	132.8	0.0	151.0	125.6	111.7	211.0	153.1	149.3
	nov		128.6	122.5	119.5	251.8	166.3	133.2	132.0		125.8	112.7	212.8	153.5	
	dec		128.9	122.5	120.0	261.1	167.2		0.0		126.3	112.9	214.3	153.6	



**LANDWIRTSCH. ERZEUGERPREISE**

**AGRIC. PROD. PRICES**

**PRIX AGRIC. A LA PRODUCTION**

	EUR 10	B	DK	D	GR	E	F	IRL	I	L	NL	P	UK	USA	JAP
<b>1101 – LANDWIRTSCHAFTLICHE PRODUKTE</b>															
<b>EINSCHL. OBST UND GEMUESE</b>															
EUR 10 = 100															
1985	100.0	3.3	3.4	15.0	6.9		23.9	2.3	23.5	0.1	8.8				12.9
1985 = 100															
1987	100.3	91.9	93.2	92.4	126.2	105.9	97.8	103.5	103.4	101.9	91.8	114.5	104.2		
1988	102.3	91.5	94.3	91.7	141.8	108.7	98.2	114.4	105.5	104.6	93.2	126.1	103.8		
1989	111.2	102.5	101.6	99.8	166.9	116.6	105.8	120.1	112.9	114.8	100.8	149.4	111.8		
1990	113.0	96.6	96.0	94.8	201.2	117.3	105.6	106.5	118.2	112.0	95.2	154.3	113.3		
1990	III	112.6	93.4	94.8	94.5	205.2	116.4	102.7	103.4	118.6	110.5	92.6	112.6		
	IV	112.3	96.5	90.8	91.1	204.0	117.4	105.7	101.2	120.3	108.8	95.3	108.9		
1991	I	115.7	99.0	91.6	93.6	222.4	114.7	107.9	105.0	122.0	104.8	99.9	113.5		
	II	116.2	97.2	95.0	93.6	229.1	112.9	106.9	105.5	120.0	101.6	99.3	113.8		
	III	114.9	93.0	92.5	94.2	230.1	120.7	102.4	100.8	122.8	99.6	94.7	109.7		
1990	jul	112.7	93.8	96.6	97.5	216.8	122.5	101.4	105.8	113.8	112.5	92.1	112.7		
	aug	112.0	90.9	95.3	93.4	202.4	115.0	102.7	102.5	118.9	110.0	90.6	113.1		
	sep	113.1	95.6	92.6	92.4	196.5	111.8	104.1	101.9	123.2	108.9	95.1	111.9		
	oct	112.0	94.9	91.5	90.5	199.5	113.5	104.5	100.9	121.6	109.7	92.8	110.0		
	nov	111.3	97.1	90.8	91.1	200.8	114.5	105.6	100.6	117.8	108.7	94.4	107.4		
	dec	113.5	97.4	90.0	91.7	211.7	124.0	102.0	102.0	121.5	108.0	98.7	109.2		
1991	jan	113.4	98.4	90.5	91.4	217.7	113.8	106.9	103.8	120.3	105.3	98.3	111.3		
	feb	117.2	102.5	91.5	94.6	227.0	116.8	109.6	105.9	125.3	104.5	100.0	114.4		
	mar	116.7	96.1	92.7	94.6	222.6	113.4	107.3	105.1	120.5	104.7	101.4	114.9		
	apr	116.3	91.3	93.9	93.8	229.9	108.7	106.1	106.1	115.7	103.8	99.0	114.5		
	mai	116.9	102.5	94.7	94.8	224.5	112.7	108.4	106.9	123.4	99.9	99.7	112.4		
	jun	115.5	97.8	96.6	92.1	232.8	117.2	106.1	103.6	120.8	101.3	99.4	114.4		
	jul	114.6	90.5	93.8	93.1	238.9	124.8	102.3	101.8	119.3	100.1	91.6	111.3		
	aug	114.2	91.5	91.4	94.5	224.3	119.1	101.8	99.3	122.4	98.5	95.0	110.0		
	sep	115.9	97.0	92.4	94.8	227.0	118.2	103.3	101.3	126.6	100.3	97.4	107.9		
<b>1102 – PRODUKTE PFLANZLICHEN URSPRUNGS</b>															
<b>EINSCHL. OBST UND GEMUESE</b>															
EUR 10 = 100															
1985	100.0	2.4	2.4	9.3	10.7		26.8	0.6	30.4	0.0	6.6				10.8
1985 = 100															
1987	104.2	98.5	98.8	97.9	127.2	112.0	97.4	103.7	105.1	106.8	98.0	124.1	107.7		
1988	105.0	95.9	93.8	95.1	144.1	116.3	95.6	103.2	107.3	109.3	97.5	143.1	100.9		
1989	113.0	103.3	95.8	96.4	169.6	121.6	103.4	110.1	113.3	107.5	99.6	182.7	107.8		
1990	121.4	103.1	91.8	96.5	207.0	130.0	107.1	102.0	123.0	106.3	100.4	192.7	113.8		
1990	III	120.6	94.0	87.4	95.1	210.3	128.4	102.8	102.0	124.8	98.2	94.3	107.0		
	IV	122.7	107.2	87.4	94.1	206.9	130.3	108.2	98.4	127.3	98.5	107.4	109.6		
1991	I	130.1	111.7	92.5	102.5	234.8	127.8	113.3	106.5	130.2	98.5	117.7	120.1		
	II	132.5	114.7	96.4	103.8	237.6	125.9	115.6	113.4	127.3	98.5	114.2	126.5		
	III	128.0	99.4	88.6	101.7	236.8	138.6	107.4	113.4	132.1	97.7	95.5	107.3		
1990	jul	119.5	85.1	87.8	97.8	228.3	136.9	100.3	104.9	117.4	101.1	88.3	105.0		
	aug	119.8	90.3	88.0	93.4	206.0	126.2	103.7	100.3	125.2	96.8	89.3	108.8		
	sep	122.4	106.7	86.3	94.2	196.6	122.0	104.5	100.9	131.8	96.8	105.2	107.4		
	oct	121.3	101.6	86.5	92.2	200.8	124.3	105.5	98.7	129.4	98.5	97.9	107.4		
	nov	120.8	108.9	87.9	93.4	201.7	123.7	108.2	97.8	122.9	98.5	103.9	109.0		
	dec	126.1	111.1	87.9	96.7	218.1	142.9	110.9	98.6	129.6	98.5	120.3	112.4		
1991	jan	125.9	111.1	92.3	99.0	228.7	128.2	110.7	104.1	127.8	98.5	116.0	116.5		
	feb	132.8	118.8	91.9	103.7	241.6	130.6	116.5	107.9	135.9	98.5	116.8	122.7		
	mar	131.5	105.3	93.4	104.8	234.3	124.6	112.8	107.6	126.8	98.5	120.4	121.2		
	apr	131.7	96.8	96.0	106.0	240.0	118.4	112.2	109.3	119.9	98.5	113.2	122.2		
	mai	133.8	131.3	95.7	106.8	230.0	125.2	118.8	112.7	132.8	98.5	114.9	124.2		
	jun	132.0	116.0	97.6	98.6	242.8	134.2	115.9	118.1	129.3	98.5	114.5	133.3		
	jul	130.0	96.4	92.2	103.6	251.3	149.3	109.1	123.5	127.5	98.8	96.1	113.0		
	aug	126.2	95.5	86.7	103.5	228.3	135.3	107.1	112.1	131.1	97.2	92.1	106.2		
	sep	127.8	106.3	87.0	98.1	231.0	131.2	105.9	104.6	137.6	97.2	98.3	106.2		
<b>1103 – PRODUKTE TIERISCHEN URSPRUNGS</b>															
<b>LIVESTOCK PRODUCTS</b>															
EUR 10 = 100															
1985	100.0	4.0	4.1	19.6	3.8		21.5	3.7	17.9	0.2	10.5				14.7
1985 = 100															
1987	97.2	88.7	90.5	90.2	124.0	99.0	98.2	103.5	100.9	100.9	88.6	107.0	102.2		
1988	100.0	89.4	94.6	90.4	136.4	100.0	100.9	115.8	103.1	103.6	91.0	112.7	105.5		
1989	109.8	102.1	104.4	101.0	160.6	110.9	108.3	121.5	112.3	116.3	101.4	123.3	114.2		
1990	106.2	93.4	98.0	94.2	187.7	102.8	104.1	107.0	111.5	113.1	92.5	124.2	113.0		
1990	III	106.0	93.2	98.4	94.2	193.5	102.7	102.6	103.6	110.1	112.5	91.8	115.9		
	IV	103.8	91.2	92.4	89.9	197.3	102.5	103.2	101.5	110.6	110.5	89.1	108.4		
1991	I	104.0	92.8	91.1	90.1	193.6	99.6	102.4	104.7	110.7	105.9	90.7	109.6		
	II	102.9	88.7	94.4	89.6	209.3	97.8	97.9	104.5	109.8	102.2	91.7	106.2		
	III	104.2	89.8	94.4	91.2	214.3	100.1	97.4	99.1	109.9	100.0	94.3	111.2		
1990	jul	107.1	98.0	100.9	97.4	190.1	105.9	102.5	106.0	108.8	114.4	94.0	117.3		
	aug	105.5	91.2	98.7	93.4	194.1	102.0	101.6	102.8	110.2	112.2	91.3	115.8		
	sep	105.4	90.2	95.6	91.8	196.2	100.2	103.6	102.0	111.3	110.9	90.0	114.7		
	oct	104.5	91.6	93.8	89.8	196.4	101.2	103.5	101.2	110.9	111.6	90.2	111.6		
	nov	103.6	91.3	92.2	90.2	198.7	103.9	103.0	100.9	110.7	110.4	89.5	106.4		
	dec	103.3	90.8	91.1	89.7	196.8	102.4	103.0	102.5	110.3	109.6	87.6	107.2		
1991	jan	103.1	92.2	89.6	88.5	192.2	97.3	103.0	103.8	109.8	106.5	89.1	108.1		
	feb	104.3	94.6	91.3	91.1	193.3	101.0	102.6	105.7	110.4	105.5	91.3	109.5		
	mar	104.5	91.7	92.4	90.7	195.3	100.6	101.7	104.8	111.7	105.7	91.5	111.1		
	apr	103.7	88.6	92.9	89.2	206.5	97.6	99.8	105.7	109.9	104.6	91.7	110.0		
	mai	103.1	88.5	94.2	90.1	211.7	98.3	97.8	106.1	110.4	100.1	91.8	105.3		
	jun	101.9	89.0	96.1	89.6	209.8	97.6	96.1	101.7	109.1	101.8	91.6	103.2		
	jul	102.0	87.6	94.6	89.0	210.1	96.8	95.3	98.9	107.9	100.3	89.3	110.3		
	aug	104.3	89.5	93.6	91.1	214.9	100.4	96.4	97.6	110.3	98.7	96.6			



## FINANZSTATISTIKEN

## FINANCIAL STATISTICS

## STATISTIQUES FINANCIERES

	EUR 12	B	DK	D	GR	E	F	IRL	I	L	NL	P	UK	USA	JAP
<b>1301 - WECHSELKURS (MITTEL)</b>															
<b>EXCHANGE RATE (MEAN)</b>															
1 ECU =															
1985		44.91	8.019	2.226	105.74	129.16	6.795	0.7152	1448.0	44.91	2.511	130.25	0.5890	0.763	180.56
1986		43.80	7.936	2.128	137.42	137.46	6.800	0.7335	1461.9	43.80	2.401	147.09	0.6715	0.984	165.00
1987		43.04	7.884	2.072	156.22	142.19	6.928	0.7754	1494.7	43.04	2.334	162.58	0.7047	1.154	166.60
1988		43.43	7.952	2.074	167.58	137.60	7.036	0.7757	1537.3	43.43	2.335	170.06	0.6644	1.182	151.46
1989		43.38	8.049	2.070	178.84	130.41	7.024	0.7768	1510.5	43.38	2.335	173.41	0.6733	1.102	151.94
1990		42.43	7.856	2.052	201.41	129.32	6.914	0.7678	1521.9	42.43	2.312	181.11	0.7139	1.273	183.68
1991		42.22	7.909	2.051	225.22	128.47	6.973	0.7678	1533.2	42.22	2.311	178.61	0.7010	1.239	166.49
1991	I	42.22	7.884	2.050	219.13	128.33	6.972	0.7692	1536.3	42.22	2.311	180.64	0.7021	1.341	179.19
	II	42.35	7.896	2.059	224.41	127.62	6.973	0.7695	1527.9	42.35	2.319	179.32	0.6952	1.188	164.25
	III	42.26	7.931	2.052	226.22	128.49	6.975	0.7675	1532.3	42.26	2.313	176.47	0.6988	1.177	160.56
	IV	42.07	7.921	2.042	230.85	129.40	6.973	0.7651	1536.3	42.07	2.302	178.18	0.7078	1.254	162.48
1990	oct	42.43	7.866	2.061	206.89	129.34	6.903	0.7686	1544.3	42.43	2.324	181.82	0.6951	1.352	175.48
	nov	42.34	7.867	2.053	210.26	129.87	6.910	0.7668	1543.0	42.34	2.315	180.70	0.7031	1.381	178.12
	dec	42.27	7.873	2.043	212.61	130.47	6.937	0.7674	1540.1	42.27	2.305	181.07	0.7093	1.367	182.68
1991	jan	42.21	7.888	2.049	216.83	129.12	6.960	0.7678	1540.1	42.21	2.310	182.48	0.7019	1.358	181.37
	feb	42.17	7.882	2.048	219.45	128.15	6.972	0.7698	1537.6	42.17	2.309	180.19	0.7042	1.384	180.42
	mar	42.28	7.881	2.052	221.35	127.63	6.985	0.7702	1530.7	42.28	2.313	179.07	0.7002	1.281	175.57
	apr	42.41	7.895	2.062	223.54	127.30	6.969	0.7712	1528.1	42.41	2.324	179.03	0.6920	1.211	165.93
	mai	42.35	7.878	2.059	225.16	127.43	6.980	0.7691	1528.1	42.35	2.319	179.02	0.6947	1.199	165.63
	jun	42.29	7.916	2.055	224.55	128.16	6.971	0.7681	1527.6	42.29	2.315	179.92	0.6989	1.151	161.03
	jul	42.29	7.943	2.054	224.79	128.67	6.972	0.7680	1529.9	42.29	2.314	177.33	0.6971	1.149	158.42
	aug	42.25	7.935	2.052	226.51	128.17	6.974	0.7676	1534.3	42.25	2.313	175.96	0.6990	1.176	160.95
	sep	42.23	7.914	2.050	227.47	128.64	6.978	0.7669	1533.0	42.23	2.310	176.08	0.7006	1.208	162.50
	oct	42.16	7.908	2.048	228.25	129.12	6.981	0.7658	1531.1	42.16	2.307	176.08	0.7035	1.211	158.34
	nov	42.42	7.929	2.042	231.14	129.14	6.977	0.7646	1538.0	42.06	2.301	178.06	0.7077	1.258	163.06
	dec	41.96	7.928	2.037	233.54	129.99	6.960	0.7648	1540.6	41.96	2.296	180.70	0.7131	1.300	166.64
<b>1302 - WECHSELKURS</b>															
<b>1 SZR =</b>															
<b>EXCHANGE RATE</b>															
1 SDR =															
1985		60.12	10.732	2.981	140.71	172.54	9.097	0.9573	1934.9	60.12	3.362	173.93	0.7890	1.016	241.52
1986		52.33	9.480	2.543	164.04	164.17	8.119	0.8753	1746.7	52.33	2.869	175.51	0.8008	1.174	197.27
1987		48.25	8.837	2.322	175.07	159.48	7.768	0.8693	1675.6	48.25	2.617	182.23	0.7902	1.294	186.76
1988		49.35	9.037	2.357	190.44	156.37	7.997	0.8815	1747.1	49.35	2.653	193.26	0.7550	1.344	172.14
1989		50.46	9.363	2.408	208.01	151.68	8.170	0.9036	1757.2	50.46	2.716	201.70	0.7830	1.282	176.70
1990		45.28	8.386	2.190	214.90	138.08	7.380	0.8195	1624.3	45.28	2.468	193.31	0.7624	1.358	196.11
1991		46.68	8.743	2.267	249.06	142.02	7.710	0.8489	1695.0	46.68	2.555	197.48	0.7750	1.369	184.00
1991	I	44.61	8.329	2.166	231.62	135.54	7.367	0.8128	1622.9	44.61	2.441	190.77	0.7417	1.416	189.20
	II	47.75	8.904	2.321	253.05	143.92	7.863	0.8676	1722.9	47.75	2.615	202.21	0.7840	1.338	185.11
	III	47.99	9.006	2.331	256.92	145.92	7.921	0.8716	1740.1	47.99	2.626	200.39	0.7936	1.337	182.38
	IV	46.38	8.734	2.252	254.63	142.68	7.688	0.8435	1694.1	46.38	2.537	196.54	0.7806	1.385	179.31
1990	oct	44.80	8.305	2.176	218.44	136.56	7.288	0.8115	1630.5	44.80	2.453	191.96	0.7339	1.428	185.27
	nov	44.31	8.233	2.148	220.03	135.90	7.231	0.8024	1614.7	44.31	2.423	189.09	0.7357	1.445	186.40
	dec	44.13	8.220	2.133	221.97	136.22	7.243	0.8012	1607.9	44.13	2.406	189.04	0.7405	1.427	190.72
1991	jan	44.24	8.267	2.147	227.24	135.32	7.294	0.8046	1614.1	44.24	2.421	191.24	0.7355	1.423	190.08
	feb	43.90	8.205	2.132	228.46	133.41	7.259	0.8014	1600.7	43.90	2.403	187.59	0.7331	1.441	187.83
	mar	45.68	8.515	2.218	239.16	137.90	7.547	0.8322	1653.9	45.68	2.500	193.48	0.7566	1.384	189.70
	apr	47.36	8.816	2.303	249.63	142.16	7.783	0.8613	1706.5	47.36	2.595	199.93	0.7728	1.352	185.30
	mai	47.43	8.823	2.306	252.18	142.73	7.817	0.8614	1711.5	47.43	2.598	200.50	0.7781	1.343	185.50
	jun	48.46	9.072	2.355	257.33	146.87	7.988	0.8802	1750.6	48.46	2.653	206.19	0.8010	1.319	184.54
	jul	48.65	9.138	2.363	258.60	148.03	8.021	0.8835	1760.0	48.65	2.663	204.01	0.8020	1.322	182.26
	aug	47.98	9.011	2.330	257.22	145.54	7.920	0.8716	1742.2	47.98	2.626	199.80	0.7938	1.336	182.76
	sep	47.33	8.870	2.298	254.94	144.18	7.821	0.8596	1718.1	47.33	2.589	197.34	0.7852	1.354	182.12
	oct	47.40	8.891	2.302	256.62	145.16	7.848	0.8609	1721.4	47.40	2.594	197.96	0.7909	1.362	178.02
	nov	46.32	8.733	2.249	254.55	142.22	7.684	0.8420	1693.9	46.32	2.534	196.10	0.7794	1.385	179.58
	dec	45.41	8.579	2.204	252.73	140.67	7.532	0.8277	1667.1	45.41	2.484	195.55	0.7717	1.407	180.33
<b>1303 - WECHSELKURS</b>															
<b>1 USD =</b>															
<b>EXCHANGE RATE</b>															
1 USD =															
1985		59.35	10.594	2.943	138.21	170.03	8.983	0.9451	1907.8	59.35	3.320	171.38	0.7817	1.000	238.41
1986		44.73	8.102	2.174	140.06	140.25	6.935	0.7473	1493.0	44.73	2.453	149.82	0.6833	1.000	168.71
1987		37.33	6.837	1.797	135.49	123.43	6.010	0.6727	1296.2	37.33	2.025	140.95	0.6117	1.000	144.57
1988		36.75	6.729	1.755	141.82	116.43	5.955	0.6564	1301.0	36.75	1.976	143.91	0.5621	1.000	128.12
1989		39.39	7.309	1.880	162.39	118.40	6.377	0.7053	1371.4	39.39	2.120	157.45	0.6113	1.000	137.96
1990		33.42	6.187	1.616	158.42	101.95	5.446	0.6047	1198.2	33.42	1.821	142.63	0.5630	1.000	144.77
1991		34.17	6.399	1.659	182.29	103.93	5.642	0.6213	1240.4	34.17	1.870	144.50	0.5671	1.000	134.50
1991	I	31.54	5.890	1.532	163.81	95.85	5.207	0.5748	1147.6	31.54	1.726	134.90	0.5245	1.000	133.72
	II	35.70	6.657	1.735	189.19	107.60	5.879	0.6487	1288.1	35.70	1.955	151.18	0.5862	1.000	138.36
	III	35.91	6.739	1.744	192.22	109.18	5.926	0.6521	1302.0	35.91	1.965	149.95	0.5938	1.000	136.43
	IV	33.51	6.311	1.627	183.95	103.09	5.555	0.6095	1224.0	33.51	1.833	141.98	0.5640	1.000	129.50
1990	oct	31.38	5.817	1.524	153.01	95.66	5.105	0.5684	1142.1	31.38	1.718	134.47	0.5141	1.000	129.80
	nov	30.66	5.697	1.486	152.26	94.04	5.004	0.5553	1117.4	30.66	1.677	130.85	0.5091	1.000	128.99
	dec	30.92	5.759												

## FINANZSTATISTIKEN

## FINANCIAL STATISTICS

## STATISTIQUES FINANCIERES

	EUR 12	B	DK	D	GR	E	F	IRL	I	L	NL	P	UK	USA	JAP
<b>1304 – TAGESGELDSATZ</b>															
<b>DAY – TO – DAY MONEY RATE</b>															
<b>TAUX DE L'ARGENT</b>															
<b>AU JOUR LE JOUR</b>															
%															
1988		5.0	8.3	4.0	16.0	11.3	7.5	7.7	10.8		4.4	12.3	9.8	7.6	3.6
1989		7.0	9.5	6.6	20.2	14.4	9.1	9.3	12.6		7.0	12.8	13.7	9.2	4.9
1990		8.3	10.7	7.9	21.1	14.8	10.0	11.5	12.1		8.3	13.7	14.9	8.1	7.2
1991		8.5		8.8	24.8	13.2	9.5				9.0		11.8	5.7	7.5
1991	I	8.9	10.0	8.7	25.2	14.4	9.6	11.1	13.2		8.9	11.9	13.7	6.4	8.1
	II	8.3	9.5	8.7	21.4	13.1	9.5	10.6	11.8		8.9	17.9	11.9	5.9	8.0
	III	8.4		8.9	26.0	12.6	9.3	10.0	11.4		8.9	15.4	11.1	5.6	7.3
	IV	8.6		9.0	26.4	12.6	9.5				9.2		10.6	4.8	6.5
1990	oct	8.2	9.9	8.0	19.9	14.6	9.7	10.2	10.4		7.8	18.0	14.6	8.1	7.6
	nov	7.5	9.6	8.1	18.8	14.7	9.7	9.9	10.9		8.4	16.3	14.8	7.8	7.9
	dec	8.4	9.9	8.4	27.1	14.9	9.7	11.1	12.4		9.2	10.8	14.4	7.3	8.1
1991	jan	9.3	9.9	8.5	29.6	14.6	10.0	11.3	13.2		8.7	10.6	14.1	6.9	8.0
	feb	8.8	10.1	8.7	23.2	14.6	9.4	11.4	13.3		9.0	12.6	13.8	6.3	8.0
	mar	8.6	9.9	8.8	22.9	14.1	9.4	10.7	13.1		9.1	12.6	13.3	6.1	8.2
	apr	8.4	9.8	8.8	18.3	13.6	9.3	10.4	12.4		8.9	18.2	12.0	5.9	8.2
	mai	8.3	9.6	8.6	23.4	13.2	9.4	10.9	11.7		9.0	16.1	12.1	5.8	8.0
	jun	8.3	9.1	8.8	22.4	12.7	9.9	10.4	11.4		9.0	19.3	11.5	5.9	8.0
	jul	8.3	9.4	8.8	27.1	12.7	9.5	10.0	11.3		8.7	14.6	11.4	5.8	7.4
	aug	8.3		8.9	24.9	12.6	9.2	9.9	11.5		9.0	14.7	11.0	5.7	7.4
	sep	8.5		9.1	26.0	12.6	9.2	10.1	11.4		9.0	17.0	11.0	5.4	7.0
	oct	8.5		8.8	23.1	12.6	8.9	9.9	11.3		9.0	16.7	10.7	5.2	6.8
	nov	8.6		9.0	27.8	12.6	9.6	9.9			9.1	17.6	10.5	4.8	6.3
	dec	8.7		9.2	28.3	12.6	10.1				9.6		10.5	4.4	6.3
<b>1305 – ZENTRALBANKDISKONTSATZ</b>															
<b>OFFICIAL DISCOUNT RATE</b>															
<b>TAUX DE L'ESCOMPTE OFFICIEL</b>															
<b>FIN DE PERIODE</b>															
%															
1988		7.8	7.0	3.5	19.0		9.5	7.5	12.5		4.5	13.5		6.5	2.5
1989		10.3	7.0	6.0	19.0		9.5	11.3	13.5		7.0	14.5		7.0	4.3
1990		10.5	8.5	6.0	19.0			10.3	12.5		7.3	14.5		6.5	6.0
1991				8.0	19.0						8.5	14.5		3.5	4.5
1991	I		9.5	6.5	19.0				12.5		7.8	14.5		6.0	6.0
	II		9.0	6.5	19.0				11.5		7.8	14.5		5.5	6.0
	III		9.5	7.5	19.0				11.5		8.0	14.5		5.0	5.5
	IV			8.0	19.0						8.5	14.5		3.5	4.5
1990	oct	10.3	8.5	6.0	19.0			10.3	12.5		7.0	14.5		7.0	6.0
	nov	10.5	8.5	6.0	19.0			10.3	12.5		7.3	14.5		7.0	6.0
	dec	10.5	8.5	6.0	19.0			10.3	12.5		7.3	14.5		6.5	6.0
1991	jan		9.5	6.0	19.0			10.9	12.5		7.3	14.5		6.5	6.0
	feb		9.5	6.5	19.0			10.9	12.5		7.8	14.5		6.0	6.0
	mar		9.5	6.5	19.0				12.5		7.8	14.5		6.0	6.0
	apr		9.5	6.5	19.0				12.5		7.8	14.5		6.0	6.0
	mai		9.0	6.5	19.0				11.5		7.8	14.5		5.5	6.0
	jun		9.0	6.5	19.0				11.5		7.8	14.5		5.5	6.0
	jul		9.0	6.5	19.0				11.5		7.8	14.5		5.5	5.5
	aug		9.5	7.5	19.0				11.5		8.0	14.5		5.5	5.5
	sep		9.5	7.5	19.0				11.5		8.0	14.5		5.0	5.5
	oct		9.0	7.5	19.0				11.5		8.0	14.5		5.0	5.5
	nov		9.0	7.5	19.0				11.5		8.0	14.5		4.5	5.5
	dec			8.0	19.0						8.5	14.5		3.5	4.5
<b>1306 – ZINSSATZ FUER</b>															
<b>SCHATZWECHSEL (3 MONATEN)</b>															
<b>RATE ON 3 MONTH</b>															
<b>TREASURY BILLS</b>															
<b>TAUX DES BONS</b>															
<b>DU TRESOR (A 3 MOIS)</b>															
%															
1988		6.7		2.6	16.3	10.7	7.8	7.8	11.2		4.3	13.0	9.8	6.7	2.4
1989		8.7		4.6	16.4	13.2	9.4	9.7	12.7		6.8	13.6	13.0	8.1	3.0
1990		9.7		5.7	18.5	13.8	10.2	11.0	12.3			17.0	14.0	7.5	5.0
1991		9.4		6.6	18.8	12.4	9.7						10.8	5.4	5.4
1991	I	9.6		6.0	19.0	13.7	9.8	10.6	13.1			17.5	12.2	6.0	5.5
	II	9.1		6.1	19.0	12.1	9.6	9.9	12.3				10.9	5.6	5.5
	III	9.2		6.8	19.0	11.9	9.7	9.9	12.4				10.1	5.4	5.4
	IV	9.5		7.3	18.2	12.0	9.6						10.0	4.5	5.1
1990	oct	8.9		5.6	19.0	14.1	10.1	10.0	11.6			16.6	13.1	7.2	5.5
	nov	8.9		5.6	19.0	14.1	9.9	10.5	13.2			17.3	12.7	7.1	5.5
	dec	9.8		5.6	19.0	14.1	10.0	10.9	14.0			17.2	12.1	6.7	5.5
1991	jan	9.9		5.6	19.0	14.0	10.1	11.0	12.9			17.2	13.0	6.2	5.5
	feb	9.6		6.1	19.0	13.9	9.9	10.7	13.4			17.6	12.1	5.9	5.5
	mar	9.3		6.1	19.0	13.2	9.5	10.1	13.0			17.7	11.6	5.9	5.5
	apr	9.3		6.1	19.0	12.8	9.5	9.8	12.5			17.7	11.2	5.6	5.5
	mai	9.0		6.1	19.0	12.1	9.4	10.0	12.0				10.7	5.5	5.5
	jun	9.1		6.1	19.0	11.4	9.9	10.0	12.2				10.8	5.6	5.5
	jul	9.2		6.1	19.0	11.8	9.8	9.8	12.5				10.5	5.6	5.4
	aug	9.3		7.1	19.0	11.8	9.8	9.9	12.7				10.1	5.3	5.4
	sep	9.2		7.1	19.0	12.0	9.5	9.9	12.2				9.7	5.2	5.4
	oct	9.3		7.1	18.5	12.0	9.4	9.9	12.0				9.9	5.0	5.4
	nov	9.4		7.1	18.0	12.0	9.4	10.2	12.7				10.0	4.6	4.9
	dec	9.7		7.6	18.0	12.1	10.1						10.1	4.1	4.9

FINANZSTATISTIKEN

FINANCIAL STATISTICS

STATISTIQUES FINANCIERES

	EUR 12	B	DK	D	GR	E	F	IRL	I	L	NL	P	UK	USA	JAP
--	--------	---	----	---	----	---	---	-----	---	---	----	---	----	-----	-----

1307 - GELDVOLUMEN  
BEST. AM PERIODENENDE : M1

MONEY SUPPLY  
END OF PERIOD : M1

DISPONIBILITES MONETAIRES  
FIN DE PERIODE : M1

% T4/T0

1990	III	4.4	6.5	5.3	32.9	25.7	5.7	4.5	8.7	5.3	6.4	16.6	-5.4	5.1	3.5
	IV	2.3	5.1	7.6	23.9	26.5	3.4	8.1	8.0	9.3	4.4	28.8		4.0	4.5
1991	I	-3.9			29.3	27.5	2.0	6.4	8.2	12.7	6.6			4.9	2.1
	II	-2.3			16.1	20.2	0.6	9.9	8.5	16.5	3.3			5.9	6.1
	III				6.5	16.7	-4.0	5.9	8.7	14.7	1.1			6.0	

% T12/T0

1990	aug		6.9	5.1	33.0	27.1	2.8	8.5	7.4		6.2	18.6	-5.6	4.7	2.9
	sep		6.5	5.3	32.9	25.7	5.7	4.5	8.7		6.4	16.6		5.1	3.5
	oct		8.4	5.3	25.1	26.8	1.3	7.3	8.9		5.3	16.3	-6.4	4.2	3.3
	nov		6.2	6.1	26.6	28.2	0.0	10.1	8.7		6.0	22.4		4.3	4.7
	dec		5.1	7.6	23.9	26.5	3.4	8.1	8.0		4.4	28.8		4.0	4.5
1991	jan				33.7	31.1	-1.7	14.2	6.4		4.8	23.2		3.9	1.9
	feb				28.0	29.3	1.3	12.1	7.6		5.5	19.7		4.5	0.7
	mar				29.3	27.5	2.0	6.4	8.2		6.6			4.9	2.1
	apr				17.0	22.9	3.3	8.7	6.7		5.9			4.4	-1.2
	mai				22.1	20.9	1.6	10.3	7.9		5.2			5.7	5.7
	jun				16.1	20.2	0.6	9.9	8.5		3.3			5.9	6.1
	jul				15.0	18.3	-1.3	9.0	7.5		3.4			6.1	6.2
	aug				9.5	16.5	-1.9	6.4	8.1		3.4			6.2	6.0
	sep				6.5	16.7	-4.0	5.9	8.7		1.1			6.0	
	oct				8.6	16.3	-3.2	5.0	8.7		1.1				

1308 - SPAREINLAGEN  
BEST. AM PERIODENENDE

SAVINGS DEPOSITS  
END OF PERIOD

DEPOTS D'EPARGNE  
FIN DE PERIODE

% T4/T0

1990	III	-1.4		-3.4	17.7	2.6	-3.0	0.0	10.4	-3.1	6.8			2.5	1.4
	IV	-0.6		-1.6	14.5	5.2		6.5	12.2	0.4	8.1			0.3	3.3
1991	I	-1.1		8.5	8.0	7.6		6.1	11.1	6.2	7.6			1.5	
	II			8.9		8.9		5.9	12.4	8.3	7.3				
	III			7.5		9.1		10.6	13.7	8.7					

% T12/T0

1990	sep	-1.4		-3.4	17.7	2.6	-3.0	0.0	10.4	-3.1	6.8			2.5	1.4
	oct	-1.3		-3.1	15.8	3.5	-3.1	6.0	11.1	-1.9	7.2			1.3	
	nov	-1.7		-2.6	14.6	4.8	-3.4	5.8	1.0	-1.2	7.4			0.7	
	dec	-0.6		-1.6	14.5	5.2		6.5	12.2	0.4	8.1			0.3	
1991	jan	-1.8		7.5	10.2	6.9		6.5	5.9	3.7	8.4			0.3	
	feb	-4.6		7.8	9.7	6.2		6.6	10.3	3.2	8.1			0.5	
	mar	-1.1		8.5	8.0	7.6		6.1	11.1	6.2	7.6			1.5	
	apr			8.5	10.4	8.1		6.3	9.9	6.8	7.7			2.8	
	mai			8.9		8.2		7.7	11.4	7.6	7.7				
	jun			8.9		8.9		5.9	12.4	8.3	7.3				
	jul			7.6		8.3		8.3	14.3	8.6	7.2				
	aug			7.6		8.6		10.0	14.6	8.5					
	sep			7.5		9.1		10.6	13.7	8.7					
	oct			7.8					13.4	8.1					
	nov			8.1											

1309 - AUSLANDGUTHABEN (OHNE GOLD)  
BESTAENDE AM PERIODENENDE: BRUTTO

TOTAL FOREIGN ASSETS (EXCL. GOLD)  
END OF PERIOD: GROSS

AVDIRS SUR L'EXTERIEUR (OR EXCLU)  
FIN DE PERIODE: BRUT

MIO ECU

1987		200173	7381	7723	60426	2057	23531	25357	3680	23182	12278	2553	32006	26639	62127
1988		213026	7959	9181	49914	3086	31617	21631	4338	29606	13709	4372	37612	31337	82492
1989		216525	8994	5344	50718	2693	34643	20561	3389	39031	13791	8314	29046	53091	70140
1990		233283	8913	7769	49807	2503	37576	26977	3831	46158	12825	10625	26299	53002	57582
1990	III	237603	8813	7603	48992	2896	36771	24239	4821	52455	13130	10727	27156	52424	58033
	IV	233283	8913	7769	49807	2503	37576	26977	3831	46158	12825	10625	26299	53002	57582
1991	I	252353	8783	7352	49263	2450	42985	30086	4419	50948	14160	10849	31058	55779	60650
	II	261903	8904	7160	50891	2748	50612	28228	4877	48003	13938	12842	33701	56346	62383
	III	260009	9069	6429	49715	4039	50283	27975	4800	46207	13641	15077	32775	51698	56722
1990	sep	237603	8813	7603	48992	2896	36771	24239	4821	52455	13130	10727	27156	52424	58033
	oct	236093	8890	7623	48654	2814	36893	25276	4775	50655	13072	10984	26456	52923	56948
	nov	233696	8906	7719	49158	2526	37354	26575	4227	47143	12912	10979	26198	52771	56971
	dec	233283	8913	7769	49807	2503	37576	26977	3831	46158	12825	10625	26299	53002	57582
1991	jan	230316	8690	7213	49365	1957	38306	25877	4288	45208	12963	10328	26122	53515	57223
	feb	236100	8894	7008	49198	1572	39269	26916	4280	46541	13056	10394	28972	53137	58914
	mar	252353	8783	7352	49263	2450	42985	30086	4419	50948	14160	10849	31058	55779	60650
	apr	255736	8800	7461	50200	2413	45835	29568	4484	50016	13435	11126	32398	56518	59521
	mai	258075	8877	7306	50699	2840	48907	28662	4738	48060	13681	12018	32287	56358	59585
	jun	261903	8904	7160	50891	2748	50612	28228	4877	48003	13938	12842	33701	56346	62383
	jul	261953	9043	6649	50620	3341	50911	28371	4902	47168	14005	13537	33408	54254	59903
	aug	263442	9075	6480	51075	3763	51450	28454	4952	46434	13819	14611	33330	52991	59196
	sep	260009	9069	6429	49715	4039	50283	27975	4800	46207	13641	15077	32775	51698	56722
	oct	257740	9087	6131	49428	4448	50233	27785	4653	44156	13623	15521	32675	51958	57429
	nov			5872	49132		50600		4311	41672			32379	50896	56723

## FINANZSTATISTIKEN

## FINANCIAL STATISTICS

## STATISTIQUES FINANCIERES

	EUR 12	B	DK	D	GR	E	F	IRL	I	L	NL	P	UK	USA	JAP	
<b>1310 – AKTIENKURSE</b>																
<b>INDEX OF SHARE QUOTATIONS</b>																
1985 = 100																
1988		170.6	94.8	104.2		560.9	324.6	156.4	223.1	185.2	173.1	108.0	264.4	147.4	138.7	213.9
1989		203.8	132.7	133.1		668.4	352.7	220.9	281.5	213.1	212.1	136.0	220.3	176.5	166.5	257.9
1990		184.6	146.1	156.0		906.7	303.2	223.7	269.2	194.3	196.7	131.1		173.3	169.3	217.5
1991		177.4	157.9	141.3			311.2		241.4		186.5	135.8		190.3	190.8	
1991	I	174.8	147.2	135.8	794.7	304.4	197.6	231.3	161.0	178.5	125.1		174.8	178.6	185.7	
	II	185.6	153.6	147.7		325.9	215.2	245.6	163.0	190.6	141.2		192.9	191.8	195.7	
	III	176.1	164.7	143.8		319.0	212.6	248.1	154.5	191.3	140.4		198.8	195.6	179.3	
	IV	173.2	166.0	138.0		295.4		240.4		185.7	136.5		194.7	197.4		
1990	oct	172.4	141.2	135.2	800.2	271.9	189.7	207.9	160.7	173.4	120.8		161.8	155.5	176.0	
	nov	165.4	138.6	134.0	681.3	268.0	189.2	224.7	143.5	172.5	119.6		161.0	159.3	174.0	
	dec	160.5	137.7	137.0	739.8	261.5	190.5	207.7	148.6	176.0	119.1		165.5	166.1	175.0	
1991	jan	156.7	140.2	128.0	704.8	270.8	183.5	199.0	172.2	172.1	117.5		161.1	164.6	171.0	
	feb	180.8	149.9	137.7	780.0	309.4	195.0	238.6	151.0	177.5	124.0		174.1	182.9	188.0	
	mar	186.8	151.5	141.8	899.3	333.0	214.3	256.3	159.8	185.9	133.9		189.1	188.3	198.0	
	apr	191.1	150.5	145.0	861.3	323.0	215.0	254.7	162.4	189.6	140.6		194.0	192.2	200.0	
	mai	184.4	152.9	147.2		332.9	216.5	247.2	157.5	191.5	141.3		192.4	191.4	197.0	
	jun	181.4	157.5	150.7		321.9	214.2	235.0	169.0	190.8	141.8		192.2	191.8	190.0	
	jul	179.1	163.3	144.6		315.5	206.4	245.7	159.2	190.5	140.7		194.0	192.7	182.0	
	aug	177.3	165.7	143.2		320.0	211.6	249.9	154.7	191.1	140.7		199.4	197.4	177.0	
	sep	171.9	165.0	143.5		321.4	219.7	248.8	149.7	192.3	139.9		202.9	196.6	179.0	
	oct	175.1	168.7	138.9		309.0	215.9	247.1	154.1	188.7	138.3		200.5	196.9	188.0	
	nov	171.9	166.4	139.9		288.7	211.5	232.1	145.5	185.6	135.8		196.7	198.8		
	dec	172.7	163.0	135.4		288.4		242.1		182.7	135.4		187.1	196.5		
<b>1311 – ANLEIHEN DES OEFFENTLICHEN SEKTORS</b>																
<b>RENDITE</b>																
<b>YIELD ON FIXED INTEREST</b>																
<b>GOVERNMENT SECURITIES</b>																
%																
1988		7.9	9.6	6.1	16.6	11.7	9.2	9.5	10.8	7.1	6.1	13.9	9.4	9.0	4.3	
1989		8.6	9.9	7.0		13.7	9.2	8.9	12.0	7.7	7.2	14.8	9.6	8.6	5.1	
1990		10.1	10.7	8.8		14.7	10.4	10.1	12.2	8.6	9.0	15.2	11.1	8.7	7.4	
1991		9.3	9.2	8.6		12.4	9.5		11.6	8.2	8.9		9.9	8.2	6.5	
1991	I	9.4	9.6	8.7		13.9	9.8	9.3	12.7	8.2	9.2	15.2	10.1	8.3	6.8	
	II	9.2	9.2	8.5		12.1	9.4	9.1	11.2	8.1	8.7	14.5	10.2	8.4	7.0	
	III	9.3	9.3	8.8		11.9	9.5	9.3	11.5	8.1	8.9	13.9	9.8	8.2	6.5	
	IV	9.1	8.9	8.6		11.8	9.3		10.9	8.1	8.8		9.6	7.8	5.8	
1990	oct	10.0	10.7	9.1		14.9	10.7	10.2	12.2	8.8	9.2	15.3	11.1	8.9	7.7	
	nov	10.0	10.6	9.0		14.6	10.6	9.9	12.5	8.6	9.2	15.3	10.9	8.6	7.4	
	dec	10.0	10.5	9.0		14.5	10.5	9.9	12.9	8.5	9.1	15.3	10.4	8.3	7.1	
1991	jan	9.7	10.0	9.1		14.5	10.1	9.3	12.8	8.4	9.2	15.6	10.2	8.3	6.8	
	feb	9.2	9.3	8.6		14.1	9.6	9.2	13.0	8.3	9.7	15.2	9.9	8.1	6.7	
	mar	9.4	9.4	8.5		13.1	9.7	9.3	12.4	8.1	8.7	14.9	10.1	8.4	6.9	
	apr	9.2	9.2	8.5		12.5	9.4	9.0	11.5	8.0	8.7	15.0	10.0	8.3	7.0	
	mai	9.1	9.1	8.5		11.9	9.3	9.0	11.0	8.2	8.7	14.8	10.1	8.3	6.9	
	jun	9.4	9.3	8.5		11.9	9.6	9.2	11.0	8.2	8.7	13.6	10.3	8.5	7.1	
	jul	9.5	9.5	8.8		12.1	9.7	9.5	11.6	8.1	8.9	13.6	10.1	8.5	6.8	
	aug	9.3	9.2	8.8		12.1	9.4	9.2	11.5	8.1	8.9	14.1	9.9	8.2	6.5	
	sep	9.2	9.1	8.7		11.6	9.3	9.2	11.5	8.1	8.9	14.1	9.5	8.0	6.1	
	oct	9.1	8.9	8.6		11.6	9.3	9.1	10.9	8.1	8.8	13.7	9.6	7.9	6.0	
	nov	9.2	9.0	8.6		11.8	9.3	9.1	10.8	8.1	8.8		9.7	7.8	5.9	
	dec	9.0	8.8	8.5		11.9	9.2		10.9	8.1	8.8		9.6	7.6	5.5	
<b>1312 – ANLEIHEN DES PRIVATEN SEKTORS</b>																
<b>RENDITE</b>																
<b>YIELD ON FIXED INTEREST</b>																
<b>PRIVATE SECTOR SECURITIES</b>																
%																
1988			11.4	6.7		12.2	9.6		9.0	7.1	6.0	14.4	10.8	10.2	5.0	
1989			10.7	7.2		13.4	9.3		11.1	7.8	7.4	15.2	11.3	9.7	5.6	
1990			11.4	9.0		14.6	10.7			9.3	9.1	15.6	12.8	9.8	7.6	
1991			10.7	8.9		12.6	9.7			9.0	8.9		11.3		7.1	
1991	I		10.9	9.0		14.2	10.1			9.2	9.0	15.6	11.7	9.5	7.3	
	II		10.6	8.7		12.4	9.7			8.9	8.8	15.1	11.5		7.6	
	III		10.6	8.9		11.8	9.7			8.9	9.0	15.5	11.2		7.2	
	IV		10.5	8.9		12.0	9.5			9.0	9.0		11.0		6.4	
1990	oct		11.4	9.3		15.1	11.0			9.7	9.4	15.7	12.5	10.0	8.1	
	nov		11.4	9.3		14.9	10.8			9.6	9.3	15.3	12.5	9.8	7.8	
	dec		11.4	9.2		14.9	10.8			9.4	9.3	16.0	12.2	9.6	7.6	
1991	jan		11.1	9.3		14.8	10.4			9.4	9.3	15.7	12.0	9.6	7.3	
	feb		10.8	9.1		14.2	9.8			9.3	8.9	15.6	11.6	9.4	7.2	
	mar		10.8	8.7		13.6	9.9			9.0	8.8	15.4	11.4	9.4	7.4	
	apr		10.7	8.7		12.8	9.6			8.9	8.8	15.4	11.4	9.3	7.5	
	mai		10.6	8.7		12.1	9.6			8.9	8.8	15.0	11.4		7.4	
	jun		10.6	8.6		12.2	9.8			8.8	8.8	14.9	11.5		7.8	
	jul		10.6	8.9		11.6	9.9			8.9	9.0	15.4	11.5		7.5	
	aug		10.6	9.0		12.1	9.7			8.9	9.0	15.7	11.3		7.4	
	sep		10.6	8.9		11.8	9.5			8.9	9.0	15.4	10.9		6.6	
	oct		10.5	8.9		11.8	9.5			8.9	8.9	15.1	10.9		6.5	
	nov		10.5	8.9		11.9	9.6			8.9	9.0		11.0		6.3	
	dec		10.5	8.9		12.2	9.5			9.0	9.0		10.9		6.3	



## ZAHLUNGSBILANZ

## BALANCE OF PAYMENTS

## BALANCE DES PAIEMENTS

	EUR 12	B	DK	D	GR	E	F	IRL	I	L	NL	P	UK	USA	JAP
<b>1401 – HANDELSBILANZ (FOB/FOB) TRADE BALANCE (FOB/FOB) BALANCE COMMERCIALE (FOB/FOB)</b>															
MIO ECU															
1987	23666		707	59013	-4772	-11187	-7547	1689	-73		4446	-2928	-15531	-138223	83586
1988	13647		1589	65993	-5130	-15256	-7208	2612	-1003		7164	-4337	-31789	-107600	80561
1989	653		2193	68396	-6696	-22300	-9675	2888	-1730		7337	-4721	-35930	-104367	69877
1990			3580		-7963	-23257	-10664	2364	350		8138	-5157	-25546	-84964	49767
1988	III	2931	383	16197	-1334	-3790	-1578	781	853		1599	-947	-9085	-29409	21345
	IV	5652	462	19540	-1176	-4805	-2086	611	200		2176	-1236	-8560	-28550	23722
1989	I	-1641	477	17926	-1454	-4334	-2235	422	-3929		1958	-906	-9719	-22349	18913
	II	-3200	467	17252	-1708	-6488	-2951	861	-574		1850	-1527	-10691	-24974	18412
	III	987	503	17524	-1537	-6123	-1914	907	1592		1208	-1010	-10643	-29746	18341
	IV	4507	746	15693	-1998	-5356	-2575	698	1180		2322	-1279	-4877	-27299	14213
1990	I	-388	907	19203	-2074	-5595	-1905	674	-3520		1816	-1110	-8541	-19858	11920
	II		818	14761	-1840	-6389	-2532	802	1076		1661	-1444	-7629	-17289	11123
	III		885		-1496	-5328	-3356	425	2300		1776	-1168	-7178	-24890	13282
	IV		970		-2552	-5945	-2871	462	494		2886	-1435	-2198	-22926	13443
1991	I		871			-4505	-3565				2596	-1480	-5326	-11003	15455
	II		873								2332		-3618		19362
<b>1402 – SALDO DER UNSICHTBAREN TRANSAKTIONEN BALANCE OF INVISIBLE TRADE BALANCE DES INVISIBLES</b>															
MIO ECU															
1987	6092		-3274	-19820	3733	11096	3695	-1383	-1251		-1955	3486	9211	-2490	-8156
1988	-763		-2640	-23426	4403	12121	3124	-2047	-4121		-2845	3841	8941	-1894	-13114
1989	3267		-3006	-18143	4375	12373	5450	-2412	-7756		-90	4226	6230	4273	-18095
1990			-2402		5104	9796	4067	-1239	-12073		21	5092	5869	7528	-21354
1988	III	1380	-524	-8053	2076	4331	769	-298	-733		-981	1331	3461	-1742	-4220
	IV	-2897	-732	-5098	831	2591	71	-731	-1620		-1044	953	1329	-1658	-3563
1989	I	1629	-636	-3106	843	2227	1549	-277	-3320		311	746	2857	1980	-4670
	II	4378	-755	-4177	963	3252	1855	-851	-452		212	1083	2549	-670	-5175
	III	-1072	-595	-7254	1441	4359	1458	-440	-1497		-578	1309	531	454	-4543
	IV	-1668	-1021	-3607	1128	2535	589	-844	-2486		-35	1088	292	2509	-3706
1990	I	-1931	-941	-3833	451	2025	891	-348	-4183		795	930	956	4678	-1692
	II		-624	-5882	1170	1877	879	-596	-2986		-626	1124	225	123	-4670
	III		-236		1579	3776	1335	45	-1728		335	1868	2734	1242	-7520
	IV		-602		1904	2118	963	-341	-3174		-483	1169	1954	1485	-7471
1991	I		-690			2760	-119				-358	954	642	22480	-7805
	II		-649								-289		2135		-3640
<b>1403 – BILANZ DER LAUFENDEN POSTEN SALDO CURRENT ACCOUNT NET BALANCE COURANTE SOLDE</b>															
MIO ECU															
1987	29757		-2568	39193	-1039	-90	-3852	306	-1323		2491	558	-6319	-140713	75430
1988	12884		-1051	42567	-727	-3135	-4084	565	-5124		4319	-497	-22848	-109494	67447
1989	3920		-813	50253	-2322	-9927	-4225	476	-9486		7247	-496	-29700	-100094	51782
1990			1177		-2859	-13461	-6597	1125	-11723		8159	-65	-19677	-77435	28413
1988	III	4311	-142	8144	742	541	-808	483	119		618	383	-5624	-31151	17124
	IV	2755	-270	14442	-345	-2214	-2014	-120	-1420		1132	-283	-7232	-30207	20158
1989	I	-12	-159	14820	-611	-2107	-685	145	-7249		2268	-160	-6862	-20369	14242
	II	1178	-288	13076	-745	-3236	-1096	10	-1026		2061	-444	-8143	-25644	13236
	III	-85	-92	10270	-96	-1764	-457	467	95		630	299	-10111	-29291	13797
	IV	2840	-275	12086	-870	-2821	-1987	-146	-1306		2288	-192	-4585	-24790	10507
1990	I	-2319	-33	15370	-1623	-3570	-1015	327	-7704		2611	-180	-7585	-15180	10228
	II		194	8879	-671	-4513	-1653	207	-1910		1035	-320	-7404	-17166	6453
	III		649		83	-1552	-2022	470	572		2111	701	-4444	-23648	5762
	IV		368		-648	-3826	-1908	121	-2680		2403	-266	-244	-21441	5971
1991	I		181			-1745	-3684				2238	-526	-4683	11477	7649
	II		224								2042		-1483		15722
<b>1404 – BILANZ DER LAUFENDEN POSTEN / BIP CURRENT ACCOUNT / GDP BALANCE COURANTE / PIB</b>															
%															
1987	0.63		-2.92	4.04	-2.12	-0.03	-0.50		-0.20		1.35	1.77	-1.07	-3.63	3.66
1988	0.25		-1.15	4.17	-1.21	-1.09	-0.51		-0.73		2.24	-1.41	-3.35	-2.69	2.79
1989	0.07		-0.86	4.69	-4.31	-3.00	-0.50		-1.24		3.61	-1.26	-4.01	-2.13	2.00
1990			1.17		-4.49	-3.73	-0.72		-1.39		3.86	-0.14	-2.65	-1.80	1.25
1988	III	0.33	-0.62	3.20	5.95	0.75	-0.41		0.07		1.29	4.34	-3.27	-2.89	2.80
	IV	0.21	-1.19	5.66	-2.70	-3.05	-1.02		-0.81		2.36	-3.24	-4.18	-2.95	3.24
1989	I	-0.00	-0.68	5.57	-4.34	-2.54	-0.33		-3.79		4.55	-1.61	-3.57	-1.78	2.10
	II	0.08	-1.23	4.90	-5.64	-3.92	-0.52		-0.53		4.12	-4.49	-4.35	-2.13	2.01
	III	-0.01	-0.39	3.84	-0.74	-2.12	-0.22		0.05		1.26	3.06	-5.51	-2.45	2.16
	IV	0.20	-1.15	4.46	-6.53	-3.42	-0.93		-0.67		4.50	-1.99	-2.63	-2.17	1.73
1990	I	-0.15	-0.13	5.36	-10.20	-4.02	-0.44		-3.64		4.91	-1.71	-4.13	-1.33	1.75
	II		0.76	3.12	-4.34	-4.95	-0.72		-0.90		1.96	-3.06	-4.04	-1.52	1.17
	III		2.58		0.51	-1.69	-0.89		0.27		4.02	6.76	-2.31	-2.23	1.04
	IV		1.46		-3.92	-4.25	-0.84		-1.29		4.55	-2.55	-0.13	-2.13	1.02
1991	I		0.72			-1.92	-1.63				4.23	-5.02	-2.46	1.12	1.32
	II		0.89								3.88		-0.77		2.48

## ZAHLUNGSBILANZ

## BALANCE OF PAYMENTS

## BALANCE DES PAIEMENTS

	EUR 12	B	DK	D	GR	E	F	IRL	I	L	NL	P	UK	USA	JAP
<b>1405 – LANGFRISTIGER KAPITALVERKEHR</b>	<b>LONG TERM CAPITAL NET</b>										<b>AUTRES CAPITAUX A LONG TERME SOLDE</b>				
	MIO ECU														
1987	19434		7045	-11222	1251	8041	1913	738	2743		-1546	-45	12253	70503	-115760
1988	-33436		1967	-41882	1219	7999	-542	-293	6665		2388	628	-8516	100544	-99758
1989	-7042		-3402	-10798	1738	15399	6056	-1102	14184		5910	2329	-35030	106484	-85341
1990			4723		2362	14811	3823	-2296	18871		-5490	2159	3226	7411	-42995
1988	III	-42	237	-7904	540	505	-956	-650	4310		58	-92	4416	11871	-31806
	IV	-17076	-178	-9563	-102	2206	-606	-384	616		-2414	411	-8259	38163	-25097
1989	I	-28154	-2387	-15643	574	2697	-2306	-346	3563		-1701	606	-12111	36174	-7876
	II	10777	-587	233	121	5027	475	98	6074		3559	473	-4741	11244	-25569
	III	5057	-225	-2681	228	4304	4085	-600	6880		2634	972	-6894	24275	-22513
	IV	5278	-203	7292	814	3371	3802	-254	-2333		1418	278	-11285	34791	-29383
1990	I	1625	1624	-18109	818	1712	360	-491	4677		-1050	687	8569	-8278	-16308
	II		478	-8178	442	4155	-979	-460	12284		1496	397	4835	41	-19464
	III		844		820	4122	4687	103	4493		-4454	1040	10164	1358	-3563
	IV		1777		282	4822	-245	-1447	-2583		-1482	35	-20341	14291	-3659
1991	I						205				-1694	104	5700		
	II										-2729		2768		
<b>1406 – GRUNDBILANZ</b>	<b>BASIC BALANCE</b>										<b>BALANCE DE BASE</b>				
	MIO ECU														
1987	49192		4477	27970	212	7951	-1939	1045	1420		945	513	5934	-70210	-40330
1988	-20552		916	684	493	4864	-4626	272	1540		6707	132	-31364	-8950	-32310
1989	-3122		-4216	39455	-584	5472	1831	-626	4698		13157	1834	-64730	6390	-33559
1990			5900		-497	1350	-2774	-1171	7149		2669	2094	-16451	-70024	-14581
1988	III	4269	95	241	1281	1045	-1764	-167	4429		676	291	-1209	-19280	-14682
	IV	-14322	-448	4879	-447	-9	-2620	-504	-804		-1282	128	-15491	7956	-4939
1989	I	-28166	-2546	-822	-36	590	-2992	-201	-3686		567	447	-18972	15805	6366
	II	11954	-875	13309	-624	1792	-621	108	5048		5621	29	-12883	-14400	-12333
	III	4971	-317	7589	132	2541	3629	-133	6975		3263	1271	-17005	-5016	-8716
	IV	8118	-478	19378	-56	550	1815	-400	-3639		3705	87	-15870	10001	-18876
1990	I	-694	1591	-2739	-805	-1858	-654	-164	-3026		1561	507	983	-23458	-6080
	II		671	701	-228	-357	-2632	-254	10373		2530	77	-2570	-17125	-13012
	III		1492		902	2570	2665	573	5065		-2343	1740	5719	-22291	2198
	IV		2146		-367	996	-2153	-1326	-5263		921	-231	-20585	-7149	2312
1991	I						-3478				544	-422	1017		
	II										-687		1285		
<b>1407 – SALDO DER OEFFENTLICHEN UEBERTRAGUNGEN</b>	<b>OFFICIAL SETTLEMENTS BALANCE</b>										<b>BALANCE DES REGLEMENTS OFFICIELS</b>				
	MIO ECU														
1987	54735		3909	19480	904	10614	-7320	781	4547		2437	1524	14960	-17046	36289
1988	872		1029	-17534	844	6616	-562	455	7097		1160	794	2617	-8576	12632
1989	-2169		-3437	-7046	-321	3698	3907	-824	10182		199	4192	-10807	45703	-22547
1990			2745		167		-8522	669	10158		279	3072	-1464	-3855	-16990
1988	III	-4048	-83	-10571	1375	844	1385	-271	2129		195	536	1682	5774	1751
	IV	5258	-886	-1495	-572	972	3933	-179	3735		477	366	-1341	-7836	5178
1989	I	-1055	-1512	-3267	-99	725	-567	-544	4574		348	545	-1119	9225	2380
	II	-2862	-223	-3413	-595	2229	-1429	-305	2752		481	974	-3337	19929	-15694
	III	7475	-812	-556	219	2327	471	493	5493		-95	2185	-1405	5758	-5545
	IV	-5727	-889	190	153	-1584	5431	-469	-2636		-536	489	-4946	10790	-3688
1990	I	6370	1835	2417	-737	84	-2083	-79	3904		508	819	26	4438	-11190
	II	10041	366	1803	-99	554	-2071	844	10263		130	291	-1703	-1701	-3402
	III		396		1269	3917	-3271	797	1405		-3	1774	-1690	-2113	625
	IV		149		-266		-1097	-894	-5414		-355	187	1903	-4478	-3022
1991	I						636				503	-61	4573		
	II										34		806		
<b>1408 – WAHRUNGSRESERVEN</b>	<b>RESERVES</b>										<b>RESERVES</b>				
	MIO ECU														
1987	-57935		-3272	-19927	-759	-1162	5626	-781	-4445		-2355	-1549	-17171	7818	-32963
1988	-5187		-1137	16695	-1044	-6954	1085	-455	-6373		-1331	-786	-4158	-3730	-14010
1989	2931		3452	9127	321	-4426	680	824	-10266		-474	-4271	7968	-23187	11892
1990			-2753		14	-5365	-8538	-669	-9215		-258	-2836	-114	-1856	5723
1988	III	6474	-13	10768	-1379	-350	1669	271	-2195		-108	-543	-1515	-6627	-3206
	IV	-3264	841	-282	556	-1228	2612	179	-3708		-854	-395	-738	1641	-5238
1989	I	257	1601	4352	123	-1430	-354	544	-4491		-296	-571	779	-3552	-1865
	II	-270	269	3823	580	-3176	-953	305	-2939		-403	-958	529	-11244	8917
	III	-8390	781	1193	-223	-2077	-422	-493	-5438		-32	-2237	3224	-5554	3412
	IV	11334	802	-242	-158	2256	2410	469	2601		257	-504	3437	-2837	1427
1990	I	-8244	-1837	-1183	786	-172	-885	79	-3922		-398	-970	177	-2638	8594
	II	-17705	-388	-1828	112	-1120	-2596	-844	-9996		-181	-1431	-104	237	-474
	III		-342		-1199	-2546	-2905	-797	-1499		76	-486	-623	1350	-1064
	IV		-187		315	-1527	-2151	894	6202		245	51	436	-805	-1332
1991	I		667				108				-312	39	-3058	-263	
	II		342								-69		-1218		



## „On line“-Abfrage

Eurostatistik beinhaltet zwei verschiedene Tabellentypen:

1. Variablen tabellen – 1 Variable pro Tabelle
2. Ländertabellen – ungefähr 30 Variable pro Land

Jede Zeitreihe ist durch einen neunstelligen numerischen Kode gekennzeichnet, der seinerseits in Unterkodes gegliedert ist, welche – im Falle von „Eurostatistik“ – das Land, den Sektor, die Tabelle, die Einheit und die Periodizität bezeichnen.

Die Bedeutung der einzelnen Unterkodes ist der nachstehend aufgeführten Tabelle zu entnehmen.

Land XX	Sektor XX	Tabelle XXXX	Periodizität und Einheit X
02 EUR 12 03 EUR 10 12 D 14 F 16 I 18 NL 22 B 24 L 26 UK 28 IRL 30 DK 32 E 34 GR 36 P 42 USA 46 JAP	93	A. Variablen tabellen  XXXX vierstelliger Wert, der im Titel jeder Tabelle erscheint <hr/> B. Ländertabellen  00XX vor dem Titel jeder Variable  (siehe Liste auf der nächsten Seite)	0 jährlich, Angaben in Prozent 1 vierteljährlich, Angaben in Prozent 2 monatlich, Angaben in Prozent 3 jährlich, Indexangaben (1985 = 100) 4 vierteljährlich, Indexangaben (1985 = 100) 5 monatlich, Indexangaben (1985 = 100) 6 jährlich, Angaben in absoluten Werten 7 vierteljährlich, Angaben in absoluten Werten 8 monatlich, Angaben in absoluten Werten 9 Gewicht, EUR 10 = 100 bzw. EUR 12 = 100 (nicht vorhanden für die Ländertabellen)

Beispiele:

1. *Variablen tabelle*: Will man die monatliche Arbeitslosigkeit (in absoluten Zahlen) von Deutschland gemäß Tabelle 0304 dieser Veröffentlichung erfahren, so braucht man nur den Kode 12 93 0304 8 einzugeben.
2. *Ländertabelle*: Will man den Preisindex von Frankreich auf der Basis 1980 = 100 gemäß der Tabelle „Frankreich“ dieser Veröffentlichung erfahren, so braucht man nur den Kode 14 93 0031 3 (jährliche Angaben) oder 14 93 0031 5 (monatliche Angaben) einzugeben.

## ‘On-line’ consultation

Eurostatistics consists of two types of tables:

1. Table by indicators – 1 indicator by table;
2. Table by country including approximately 30 indicators by country.

Each time series is identified by a nine-digit code broken down into subcodes, which in the case of Eurostatistics, represent the country, sector, table, unit and periodicity.

The significance of the different subcodes may be found in the table below.

Country XX	Sector XX	Table XXXX	Periodicity and unit X
02 EUR 12 03 EUR 10 12 D 14 F 16 I 18 NL 22 B 24 L 26 UK 28 IRL 30 DK 32 E 34 GR 36 P 42 USA 46 JAP	93	A. Table by indicator  XXXX 4-digit value quoted in the title of each table <hr/> B. Table by country  00XX before each indicator (see following page)	0 annual in % 1 quarterly in % 2 monthly in % 3 annual index 1985 = 100 4 quarterly index 1985 = 100 5 monthly index 1985 = 100 6 annual absolute value 7 quarterly absolute value 8 monthly absolute value 9 weighting EUR 10 = 100 or EUR 12 = 100 (does not exist for tables by country)

Consultation example:

1. *Table by indicator*: to know the monthly unemployment (absolute figures) of Germany as is shown in Table 0304 of this publication, the code 12 93 0304 8 should be formed.
2. *Table by country*: to know the price index, 1980 = 100 for France as shown in the France table of this publication, the code 14 93 0031 3 should be formed for annual figures and 14 93 0031 5 for monthly figures.

## Mode de consultation «on-line»

Eurostatistiques comprend deux types de tableaux:

- 1) tableaux par variable – 1 variable par tableau;
- 2) tableaux par pays comprenant environ 30 variables par pays.

Chaque série chronologique est identifiée par un code à neuf chiffres structuré en sous-codes représentant, dans le cas d'Eurostatistiques, le pays, le secteur, le tableau, l'unité et la périodicité.

On trouvera dans le tableau ci-dessous la signification des différents sous-codes.

Pays XX	Secteur XX	Tableau XXXX	Périodicité et unité X
02 EUR 12 03 EUR 10 12 D 14 F 16 I 18 NL 22 B 24 L 26 UK 28 IRL 30 DK 32 E 34 GR 36 P 42 USA 46 JAP	93	A – Tableaux par variable  XXXX valeur à 4 chiffres figurant dans le titre de chaque tableau <hr/> B – Tableaux par pays  00XX devant le titre de chaque variable  (voir liste page suivante)	0 annuelle exprimée en pourcentage 1 trimestrielle exprimée en pourcentage 2 mensuelle exprimée en pourcentage 3 annuelle exprimée en indice 1985 = 100 4 trimestrielle exprimée en indice 1985 = 100 5 mensuelle exprimée en indice 1985 = 100 6 annuelle exprimée en valeur absolue 7 trimestrielle exprimée en valeur absolue 8 mensuelle exprimée en valeur absolue 9 pondération EUR 10 = 100 ou EUR 12 = 100 (inexistant pour les tableaux par pays)

Exemple de consultation:

- 1) *tableau par variable*: pour connaître le chômage mensuel (chiffres absolus) de la RF d'Allemagne, tel qu'il figure au tableau 0304 de cette publication, il suffit d'appeler le code 12 93 0304 8;
- 2) *tableau par pays*: pour connaître l'indice des prix 1980 = 100 de la France tel qu'il figure au tableau «France» de cette publication, il suffit d'appeler le code 14 93 0031 3 (annuel), 14 93 0031 5 (mensuel).

## LÄNDERTABELLEN: Liste der verfügbaren Daten für die „On line“ Abfrage

01 = BRUTTOINLANDSPRODUKT JEW. KKS JÄHRL -ESVG,	40 = PRODN INDEX - GESAMTE INDUSTRIE OHNE BAUIND.,
02 = BRUTTOINLANDSPRODUKT JEW. PREISE JÄHRL -ESVG,	41 = PRODN INDEX - ROHSTOFF- UND HALBWARENINDUSTRIEN,
03 = ANLAGEINVESTITIONEN JEW. KKS JÄHRL -ESVG,	42 = PRODN INDEX - INVESTITIONSGÜTERINDUSTRIEN - A.
04 = ANLAGEINVESTITIONEN JEW. PREISE JÄHRL -ESVG,	43 = PRODN INDEX - VERBRAUCHSGÜTERINDUSTRIEN - A.
05 = PRIVATVERBRAUCH JEW. PREISE JÄHRL -ESVG,	44 = PRODN INDEX - BERGBAU U. GEW. VON STEINEN U. ERDEN - A.
06 = STAATSVERBRAUCH JEW. PREISE JÄHRL -ESVG,	50 = ELEKTRIZITÄT - GESAMTE NETTOERZEUGUNG,
10 = STAATSHAUSH. / KASSENÜBERSCHUSS / + / BZW.-DEFIZIT / - /,	51 = ELEKTRIZITÄT - NETTOERZEUGUNG AUS WASSERKRAFT,
11 = ÖFFENTL. FINANZEN / STAATSVERSCHULDUNG / INSGESAMT,	52 = ELEKTRIZITÄT - NETTOERZ. AUS HERK. WÄRMEKRAFT,
12 = ÖFF. FINANZEN / STAATSVERSCH. / INNERE SCHULD / KURZFR.	53 = ELEKTRIZITÄT - NETTOERZ. AUS KERNENERGIE,
13 = ÖFF. FINANZEN / STAATSVERSCH. / ÄUSSERE VERSCHULDUNG,	60 = EINNAHMEN AUS DEM INTERNATIONALEN REISEVERKEHR,
14 = GELDVOLUMEN M2 - NATIONAL KONZEPT,	61 = AUSGABEN IM INTERNATIONALEN REISEVERKEHR,
20 = LEISTUNGSBILANZ SALDO,	70 = EISENBAHN - BEFÖRDERTE TONNEN,
30 = IND. DES GROSSHANDELSPROD. GESAMTINDEX,	71 = EISENBAHN - BEFÖRDERTE PERSONEN,
31 = VERBRAUCHERPREISINDEX - GESAMTINDEX,	73 = LUFTVERKEHR - FLUGGÄSTE - INSGESAMT,
32 = ZIVILE ERWERBSTÄTIGE - INSGESAMT - JAHRESMITTEL,	80 = EINFUHR - INSGESAMT,
33 = OFFENE STELLEN,	81 = AUSFUHR - INSGESAMT,
34 = IM LAUFE DES MONATS REG. ARBEITLOSE - INSGESAMT,	82 = MONAT - HANDELSBILANZ

## TABLES BY COUNTRY: List of the data available by on-line consultation

01 = GROSS DOMESTIC PROD. AT MARKET CURRENT PRICES - PPS,	40 = PRODUCTION INDICES - TOT. INDUSTRY EXCL. CONSTRUCT.,
02 = GROSS DOM. PROD. AT MARKET CURRENT PRICES - NAT CURR.,	41 = PRODUCTION INDICES - INTERMEDIATE PRODUCTS,
03 = GROSS FIXED CAP FORMATION - CURRENT PRICE - MIO PPS,	42 = PRODUCTION INDICES - CAPITAL GOODS,
04 = GROSS FIXED CAP FORMATION - CURRENT PRICE - NAT CURR.,	43 = PRODUCTION INDICES - CONSUMER GOODS,
05 = CONSUMPTION BY THE PRIV. SECTOR - CURRENT PRICE - PPS,	44 = PRODUCTION INDICES - MINING AND QUARRYING,
06 = CONSUMPTION BY GENERAL GOVERNMENT - NAT CURRENCY,	50 = ELECTRICAL ENERGY - TOTAL NET PRODUCTION,
10 = PUBLIC FINANCE - CASH SURPLUSES OR DEFICIT,	51 = NET PRODUCTION OF HYDROELECTRIC ENERGY,
11 = CENTRAL GOVERNMENT DEBT - TOTAL,	52 = NET PRODUCTION OF CONVENTIONAL THERMAL ENERGY,
12 = CENTRAL GOVERNMENT DEBT - DOMESTIC DEBT - SHORT TERM,	53 = NET PRODUCTION OF NUCLEAR ENERGY,
13 = CENTRAL GOVERNMENT DEBT - FOREIGN DEBT,	60 = INTERNATIONAL TOURIST RECEIPTS,
14 = MONEY SUPPLY - M2,	61 = INTERNATIONAL TOURIST EXPENDITURE,
20 = BALANCE OF PAYMENT - CURRENT ACCOUNTS - NAT CURR.,	70 = RAILWAY TRAFFIC - TOTAL GOODS TRAFFIC,
30 = WHOLESALE PRICE INDICES - GENERAL INDEX,	71 = RAILWAY TRAFFIC - PASSENGER CARRIED,
31 = CONSUMER PRICE INDICES - GENERAL INDEX,	73 = AIR TRAFFIC - TOTAL PASSENGER TRAFFIC,
32 = EMPLOYMENT - CIVILIAN EMPLOYMENT - TOTAL,	80 = FOREIGN TRADE - WORLD - IMPORT,
33 = UNEMPLOYMENT - VACANCIES - TOTAL,	81 = FOREIGN TRADE - WORLD - EXPORT,
34 = UNEMPLOYED REGISTERED DURING THE MONTH - TOTAL,	82 = FOREIGN TRADE - BALANCE OF TRADE - WORLD

## TABLEAUX PAR PAYS: Liste des variables disponibles en mode de consultation «on-line»

01 = PRODUIT INTÉRIEUR BRUT SPA COURT ANNUEL,	40 = INDICE PROD - ENSEMBLE INDUSTRIE SANS BÂTIMENT,
02 = PRODUIT INTÉRIEUR BRUT PRIX COURT ANNUEL,	41 = INDICE PROD - INDUSTR. DES BIENS INTERMÉDIAIRES - A,
03 = FORMAT BRUTE CAPITAL FIX PRIX COURT ANNUEL - SEC,	42 = INDICE PROD - IND. DES BIENS D'INVESTISSEMENTS - A.
04 = FORMAT BRUTE CAPITAL FIX PRIX COURT ANNUEL - SEC,	43 = INDICE PROD - INDICE DES BIENS DE CONSOMMATION - A.
05 = CONSOMMATION FINALE PRIVÉE PRIX COURT ANNUEL - SEC,	44 = INDICE PROD - INDUSTRIES EXTRACTIVES,
06 = CONSOM ADMINIS PUBLIQUES PRIX COURT ANNUEL - SEC,	50 = ÉNERGIE ÉLEC - PRODUCTION TOTALE NETTE,
10 = EXECU LOIS BUDGÉTAIRES / EXCÉDENT / + / OU DÉFICIT / - /,	51 = ÉNERGIE ÉLEC - PRODUCTION HYDRAULIQUE NETTE,
11 = FINANCES PUBLIQUES / DETTE PUBLIQUE / TOTAL,	52 = ÉNERGIE ÉLEC - PRODUCTION THERM. CLASSIQUE NETTE,
12 = FIN. PUBL / DETTE PUBLIQUE INTÉRIEURE / COURT TERME,	53 = ÉNERGIE ÉLEC - PRODUCTION NUCLÉAIRE NETTE,
13 = FIN. PUBL / DETTE PUBLIQUE / EXTÉRIEURE,	60 = RECETTES AU TITRE DU TOURISME INTERNATIONAL,
14 = MASSE MONÉTAIRE M2 - CONCEPT NATIONAL,	61 = DÉPENSES AU TITRE DU TOURISME INTERNATIONAL,
20 = BALANCE COURANTE,	70 = TRAFIC FERROVIAIRE / TONNES TRANSPORTÉES,
30 = IND. DES PRIX DE GROS / INDICE GÉNÉRAL,	71 = TRAFIC FERROVIAIRE / VOYAGEURS TRANSPORTÉS,
31 = INDICE PRIX CONSOMMATION / INDICE GÉNÉRAL,	73 = TRAFIC AÉRIEN - PASSAGERS - TOTAL,
32 = EMPLOI CIVIL / TOTAL - MOYENNE ANNUELLE,	80 = IMPORTS - TOUS PRODUITS - MONDE,
33 = OFFRES D'EMPLOI,	81 = EXPORTS - TOUS PRODUITS - MONDE,
34 = INSCRIPTION AU CHÔMAGE AU COURS DU MOIS - TOTAL,	82 = MENSUEL - BALANCE COMMERCIALE - MONDE

**ES** **Clasificación de las publicaciones de Eurostat****TEMA**

- 1 Estadísticas generales (azul oscuro)
- 2 Economía y finanzas (violeta)
- 3 Población y condiciones sociales (amarillo)
- 4 Energía e industria (azul claro)
- 5 Agricultura, silvicultura y pesca (verde)
- 6 Comercio exterior y balanza de pagos (rojo)
- 7 Servicios y transportes (naranja)
- 8 Medio ambiente (turquesa)
- 9 Diversos (marrón)

**SERIE**

- A Anuarios
- B Coyuntura
- C Cuentas, encuestas y estadísticas
- D Estudios y análisis
- E Métodos
- F Estadísticas rápidas

**GR** **Ταξινόμηση των δημοσιεύσεων της Eurostat****ΘΕΜΑ**

- 1 Γενικές στατιστικές (βαθύ μπλε)
- 2 Οικονομία και δημοσιονομικά (βιολετί)
- 3 Πληθυσμός και κοινωνικές συνθήκες (κίτρινο)
- 4 Ενέργεια και βιομηχανία (μπλε)
- 5 Γεωργία, δάση και αλιεία (πράσινο)
- 6 Εξωτερικό εμπόριο και ισοζύγιο πληρωμών (κόκκινο)
- 7 Υπηρεσίες και μεταφορές (πορτοκαλί)
- 8 Περιβάλλον (τουρκουάζ)
- 9 Διάφορα (καφέ)

**ΣΕΙΡΑ**

- A Επετηρίδες
- B Συγκυρία
- C Λογαριασμοί, έρευνες και στατιστικές
- D Μελέτες και αναλύσεις
- E Μέθοδοι
- F Ταχείες στατιστικές

**IT** **Classificazione delle pubblicazioni dell'Eurostat****TEMA**

- 1 Statistiche generali (blu)
- 2 Economia e finanze (viola)
- 3 Popolazione e condizioni sociali (giallo)
- 4 Energia e industria (azzurro)
- 5 Agricoltura, foreste e pesca (verde)
- 6 Commercio estero e bilancia dei pagamenti (rosso)
- 7 Servizi e trasporti (arancione)
- 8 Ambiente (turchese)
- 9 Diversi (marrone)

**SERIE**

- A Annuari
- B Tendenze congiunturali
- C Conti, indagini e statistiche
- D Studi e analisi
- E Metodi
- F Note rapide

**DA** **Klassifikation af Eurostats publikationer****EMNE**

- 1 Almene statistikker (mørkeblå)
- 2 Økonomi og finanser (violet)
- 3 Befolkning og sociale forhold (gul)
- 4 Energi og industri (blå)
- 5 Landbrug, skovbrug og fiskeri (grøn)
- 6 Udenrigshandel og betalingsbalancer (rød)
- 7 Tjenesteydelser og transport (orange)
- 8 Miljø (turkis)
- 9 Diverse statistikker (brun)

**SERIE**

- A Årbøger
- B Konjunkturoversigter
- C Regnskaber, tællinger og statistikker
- D Undersøgelser og analyser
- E Metoder
- F Ekspresoversigter

**EN** **Classification of Eurostat publications****THEME**

- 1 General statistics (midnight blue)
- 2 Economy and finance (violet)
- 3 Population and social conditions (yellow)
- 4 Energy and industry (blue)
- 5 Agriculture, forestry and fisheries (green)
- 6 External trade and balance of payments (red)
- 7 Services and transport (orange)
- 8 Environment (turquoise)
- 9 Miscellaneous (brown)

**SERIES**

- A Yearbooks
- B Short-term trends
- C Accounts, surveys and statistics
- D Studies and analyses
- E Methods
- F Rapid reports

**NL** **Classificatie van de publicaties van Eurostat****ONDERWERP**

- 1 Algemene statistiek (donkerblauw)
- 2 Economie en financiën (paars)
- 3 Bevolking en sociale voorwaarden (geel)
- 4 Energie en industrie (blauw)
- 5 Landbouw, bosbouw en visserij (groen)
- 6 Buitenlandse handel en betalingsbalansen (rood)
- 7 Diensten en vervoer (oranje)
- 8 Milieu (turkoois)
- 9 Diverse statistieken (bruin)

**SERIE**

- A Jaarboeken
- B Conjunctuur
- C Rekeningen, enquêtes en statistieken
- D Studies en analyses
- E Methoden
- F Spoedberichten

**DE** **Gliederung der Veröffentlichungen von Eurostat****THEMENKREIS**

- 1 Allgemeine Statistik (Dunkelblau)
- 2 Wirtschaft und Finanzen (Violett)
- 3 Bevölkerung und soziale Bedingungen (Gelb)
- 4 Energie und Industrie (Blau)
- 5 Land- und Forstwirtschaft, Fischerei (Grün)
- 6 Außenhandel und Zahlungsbilanz (Rot)
- 7 Dienstleistungen und Verkehr (Orange)
- 8 Umwelt (Türkis)
- 9 Verschiedenes (Braun)

**REIHE**

- A Jahrbücher
- B Konjunktur
- C Konten, Erhebungen und Statistiken
- D Studien und Analysen
- E Methoden
- F Schnellberichte

**FR** **Classification des publications d'Eurostat****THÈME**

- 1 Statistiques générales (bleu nuit)
- 2 Économie et finances (violet)
- 3 Population et conditions sociales (jaune)
- 4 Énergie et industrie (bleu)
- 5 Agriculture, sylviculture et pêche (vert)
- 6 Commerce extérieur et balance des paiements (rouge)
- 7 Services et transports (orange)
- 8 Environnement (turquoise)
- 9 Divers (brun)

**SÉRIE**

- A Annuaire
- B Conjuncture
- C Comptes, enquêtes et statistiques
- D Études et analyses
- E Méthodes
- F Statistiques rapides

**PT** **Classificação das publicações do Eurostat****TEMA**

- 1 Estatísticas gerais (azul escuro)
- 2 Economia e finanças (violeta)
- 3 População e condições sociais (amarelo)
- 4 Energia e indústria (azul)
- 5 Agricultura, silvicultura e pesca (verde)
- 6 Comércio externo e balança de pagamentos (vermelho)
- 7 Serviços e transportes (laranja)
- 8 Ambiente (turquesa)
- 9 Diversos (castanho)

**SÉRIE**

- A Anuários
- B Conjuntura
- C Contas, inquéritos e estatísticas
- D Estudos e análises
- E Métodos
- F Estatísticas rápidas

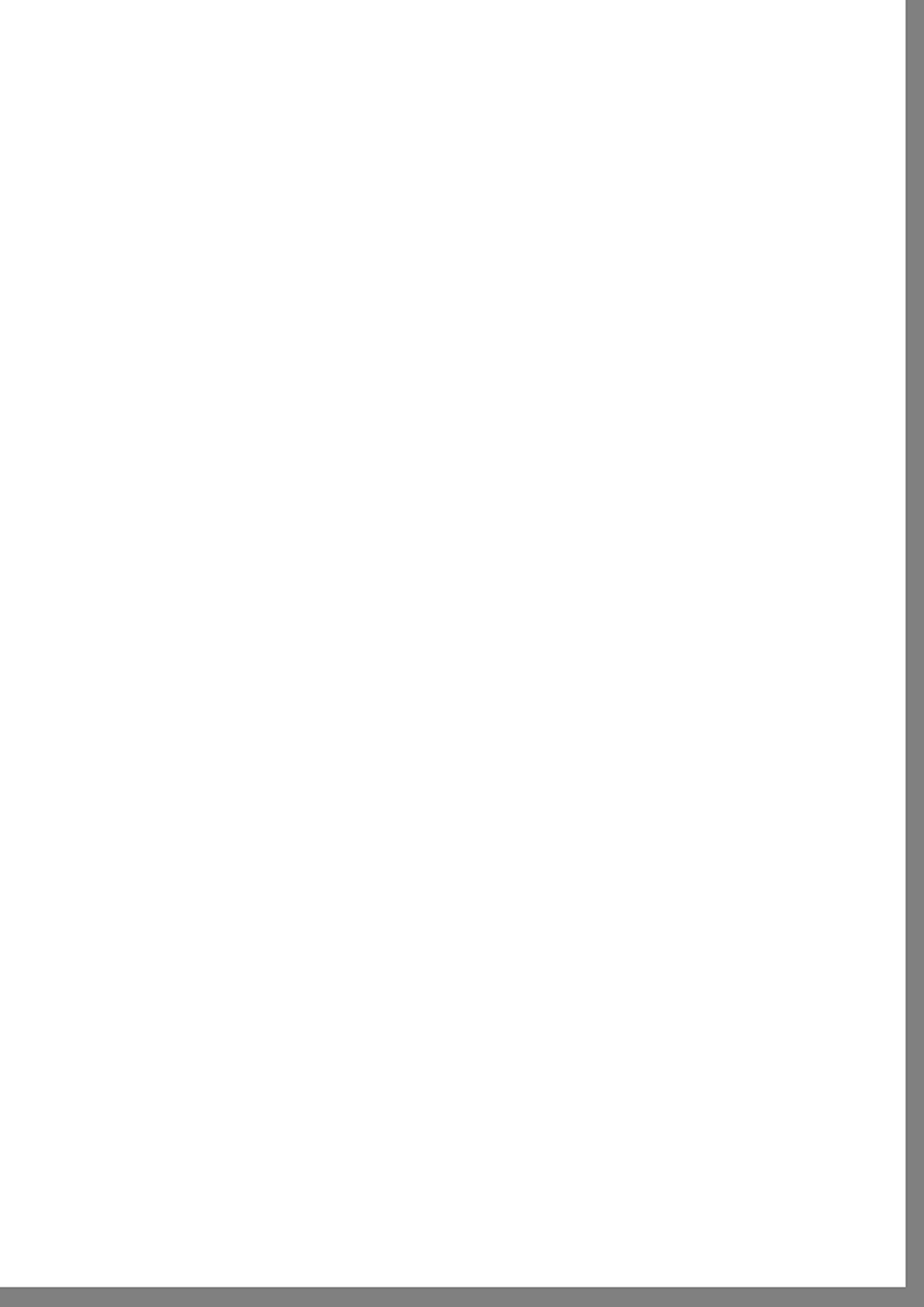



**Venta y suscripciones • Salg og abonnement • Verkauf und Abonnement • Πωλήσεις και συνδρομές  
Sales and subscriptions • Vente et abonnements • Vendita e abbonamenti  
Verkoop en abonnementen • Venda e assinaturas**

**BELGIQUE / BELGIÉ**

**Moniteur belge / Belgisch Staatsblad**  
Rue de Louvain 42 / Leuvenseweg 42  
1000 Bruxelles / 1000 Brussel  
Tél. (02) 512 00 26  
Fax 511 01 84  
CCP / Postrekening 000-2005502-27

Autres distributeurs /  
Overige verkooppunten

**Librairie européenne/  
Europese Boekhandel**

Avenue Albert Jonnart 50 /  
Albert Jonnartlaan 50  
1200 Bruxelles / 1200 Brussel  
Tél. (02) 734 02 81  
Fax 735 08 60

**Jean De Lannoy**

Avenue du Roi 202 / Koningslaan 202  
1060 Bruxelles / 1060 Brussel  
Tél. (02) 538 51 69  
Télex 63220 UNBOOK B  
Fax (02) 538 08 41

**CREDOC**

Rue de la Montagne 34 / Bergstraat 34  
Bte 11 / Bus 11  
1000 Bruxelles / 1000 Brussel

**DANMARK**

**J. H. Schultz Information A/S**

**EF-Publikationer**

Ottiliavej 18  
2500 Valby  
Tlf. 36 44 22 66  
Fax 36 44 01 41  
Girokonto 6 00 08 86

**BR DEUTSCHLAND**

**Bundesanzeiger Verlag**

Breite Straße  
Postfach 10 80 06  
5000 Köln 1  
Tel. (02 21) 20 29-0  
Telex ANZEIGER BONN 8 882 595  
Fax 20 29 278

**GREECE/ΕΛΛΑΔΑ**

**G.C. Eleftheroudakis SA**

International Bookstore  
Nikis Street 4  
10563 Athens  
Tel. (01) 322 63 23  
Telex 219410 ELEF  
Fax 323 98 21

**ESPAÑA**

**Boletín Oficial del Estado**

Trafalgar, 27  
28010 Madrid  
Tel. (91) 44 82 135

**Mundi-Prensa Libros, S.A.**

Castelló, 37  
28001 Madrid  
Tel. (91) 431 33 99 (Libros)  
431 32 22 (Suscripciones)  
435 36 37 (Dirección)  
Télex 49370-MPLI-E  
Fax (91) 575 39 98

Sucursal:

**Librería Internacional AEDOS**

Consejo de Ciento, 391  
08009 Barcelona  
Tel. (93) 301 86 15  
Fax (93) 317 01 41

**Librería de la Generalitat  
de Catalunya**

Rambla dels Estudis, 118 (Palau Moja)  
08002 Barcelona  
Tel. (93) 302 68 35  
302 64 62  
Fax (93) 302 12 99

**FRANCE**

**Journal officiel  
Service des publications  
des Communautés européennes**

26, rue Desaix  
75727 Paris Cedex 15  
Tél. (1) 40 58 75 00  
Fax (1) 40 58 75 74

**IRELAND**

**Government Supplies Agency**

4-5 Harcourt Road  
Dublin 2  
Tel. (1) 61 31 11  
Fax (1) 78 06 45

**ITALIA**

**Licosa Spa**

Via Duca di Calabria, 1/1  
Casella postale 552  
50125 Firenze  
Tel. (055) 64 54 15  
Fax 64 12 57  
Telex 570466 LICOSA I  
CCP 343 509

**GRAND-DUCHÉ DE LUXEMBOURG**

**Messageries Paul Kraus**

11, rue Christophe Plantin  
2339 Luxembourg  
Tél. 499 88 88  
Télex 2515  
Fax 499 88 84 44  
CCP 49242-63

**NEDERLAND**

**SDU Overheidsinformatie**

Externe Fondsen  
Postbus 20014  
2500 EA 's-Gravenhage  
Tel. (070) 37 89 911  
Fax (070) 34 75 778

**PORTUGAL**

**Imprensa Nacional**

Casa da Moeda, EP  
Rua D. Francisco Manuel de Melo, 5  
1092 Lisboa Codex  
Tel. (01) 69 34 14

**Distribuidora de Livros  
Bertrand, Ld.ª**

**Grupo Bertrand, SA**  
Rua das Terras dos Vales, 4-A  
Apartado 37  
2700 Amadora Codex  
Tel. (01) 49 59 050  
Telex 15798 BERDIS  
Fax 49 60 255

**UNITED KINGDOM**

**HMSO Books (PC 16)**

HMSO Publications Centre  
51 Nine Elms Lane  
London SW8 5DR  
Tel. (071) 873 2000  
Fax GP3 873 8463  
Telex 29 71 138

**ÖSTERREICH**

**Manzsche Verlags-  
und Universitätsbuchhandlung**

Kohlmarkt 16  
1014 Wien  
Tel. (0222) 531 61-0  
Telex 11 25 00 BOX A  
Fax (0222) 531 61-39

**SUOMI**

**Akateeminen Kirjakauppa**

Keskuskatu 1  
PO Box 128  
00101 Helsinki  
Tel. (0) 121 41  
Fax (0) 121 44 41

**NORGE**

**Narvesen information center**

Bertrand Narvesens vei 2  
PO Box 6125 Etterstad  
0602 Oslo 6  
Tel. (2) 57 33 00  
Telex 79668 NIC N  
Fax (2) 68 19 01

**SVERIGE**

**BTJ**

Box 200  
22100 Lund  
Tel. (046) 18 00 00  
Fax (046) 18 01 25

**SCHWEIZ / SUISSE / SVIZZERA**

**OSEC**

Stampfenbachstraße 85  
8035 Zürich  
Tel. (01) 365 54 49  
Fax (01) 365 54 11

**ČESKOSLOVENSKO**

**NIS**

Havelkova 22  
13000 Praha 3  
Tel. (02) 235 84 46  
Fax 42-2-264775

**MAGYARORSZÁG**

**Euro-Info-Service**

Budapest I. Kir.  
Attila út 93  
1012 Budapest  
Tel. (1) 56 82 11  
Telex (22) 4717 AGINF H-61  
Fax (1) 17 59 031

**POLSKA**

**Business Foundation**

ul. Krucza 38/42  
00-512 Warszawa  
Tel. (22) 21 99 93, 628-28-82  
International Fax&Phone  
(0-39) 12-00-77

**JUGOSLAVIJA**

**Privredni Vjesnik**

Bulevar Lenjina 171/IV  
11070 Beograd  
Tel. (11) 123 23 40

**CYPRUS**

**Cyprus Chamber of Commerce and  
Industry**

Chamber Building  
38 Grivas Dhigenis Ave  
3 Deligiorgis Street  
PO Box 1455  
Nicosia  
Tel. (2) 449500/462312  
Fax (2) 458630

**TÜRKIYE**

**Pres Gazete Kitap Dergi  
Pazarlama Dağıtım Ticaret ve sanayi  
AŞ**

Narlıbahçe Sokak N. 15  
Istanbul-Cağaloğlu  
Tel. (1) 520 92 96 - 528 55 66  
Fax 520 64 57  
Telex 23822 DSVO-TR

**CANADA**

**Renouf Publishing Co. Ltd**

Mail orders — Head Office:  
1294 Algoma Road  
Ottawa, Ontario K1B 3W8  
Tel. (613) 741 43 33  
Fax (613) 741 54 39  
Telex 0534783

Ottawa Store:

61 Sparks Street  
Tel. (613) 238 89 85

Toronto Store:

211 Yonge Street  
Tel. (416) 363 31 71

**UNITED STATES OF AMERICA**

**UNIPUB**

4611-F Assembly Drive  
Lanham, MD 20706-4391  
Tel. Toll Free (800) 274 4888  
Fax (301) 459 0056

**AUSTRALIA**

**Hunter Publications**

58A Gipps Street  
Collingwood  
Victoria 3066

**JAPAN**

**Kinokuniya Company Ltd**

17-7 Shinjuku 3-Chome  
Shinjuku-ku  
Tokyo 160-91  
Tel. (03) 3439-0121

**Journal Department**

PO Box 55 Chitose  
Tokyo 156  
Tel. (03) 3439-0124

**AUTRES PAYS  
OTHER COUNTRIES  
ANDERE LÄNDER**

**Office des publications officielles  
des Communautés européennes**

2, rue Mercier  
2985 Luxembourg  
Tél. 49 92 81  
Télex PUBOF LU 1324 b  
Fax 48 85 73/48 68 17  
CC bancaire BIL 8-109/6003/700

Preis in Luxemburg (ohne MwSt.) / Price (excluding VAT) in Luxembourg / Prix au Luxembourg, TVA exclue  
 Einzelpreis / Single copy / Prix par numéro ECU 9 ☐ Abonnement / Subscription ECU 94

\*\*\*  
 \*  \*  
 \* OFICINA DE PUBLICACIONES OFICIALES DE LAS COMUNIDADES EUROPEAS \*  
 \* KONTORET FOR DE EUROPÆISKE FÆLLESSKABERS OFFICIELLE PUBLIKATIONER \*  
 \* AMT FÜR AMTLICHE VERÖFFENTLICHUNGEN DER EUROPÄISCHEN GEMEINSCHAFTEN \*  
 \* ΥΠΗΡΕΣΙΑ ΕΠΙΣΗΜΩΝ ΕΚΔΟΣΕΩΝ ΤΩΝ ΕΥΡΩΠΑΪΚΩΝ ΚΟΙΝΟΤΗΤΩΝ \*  
 \* OFFICE FOR OFFICIAL PUBLICATIONS OF THE EUROPEAN COMMUNITIES \*  
 \* OFFICE DES PUBLICATIONS OFFICIELLES DES COMMUNAUTÉS EUROPÉENNES \*  
 \* UFFICIO DELLE PUBBLICAZIONI UFFICIALI DELLE COMUNITÀ EUROPEE \*  
 \* BUREAU VOOR OFFICIËLE PUBLIKATIES DER EUROPESE GEMEENSCHAPPEN \*  
 \* SERVIÇO DAS PUBLICAÇÕES OFICIAIS DAS COMUNIDADES EUROPEIAS \*

CA-BJ-92-002-3A-C