



europa
statistat

EUROSTATISTIK

Daten zur Konjunkturanalyse

EUROSTATISTICS

Data for short-term economic analysis

EUROSTATISTIQUES

Données pour l'analyse de la conjoncture

Monatlich Monthly Mensuel

3 **1992**

Theme / Thème
General statistics / Statistiques générales

Series / Série
Short-term trends / Conjoncture





OFICINA ESTADÍSTICA DE LAS COMUNIDADES EUROPEAS
DE EUROPÆISKE FÆLLESSKABERS STATISTISKE KONTOR
STATISTISCHES AMT DER EUROPÄISCHEN GEMEINSCHAFTEN
ΣΤΑΤΙΣΤΙΚΗ ΥΠΗΡΕΣΙΑ ΤΩΝ ΕΥΡΩΠΑΪΚΩΝ ΚΟΙΝΟΤΗΤΩΝ
STATISTICAL OFFICE OF THE EUROPEAN COMMUNITIES
OFFICE STATISTIQUE DES COMMUNAUTÉS EUROPÉENNES
ISTITUTO STATISTICO DELLE COMUNITÀ EUROPEE
BUREAU VOOR DE STATISTIEK DER EUROPESE GEMEENSCHAPPEN
SERVIÇO DE ESTATÍSTICA DAS COMUNIDADES EUROPEIAS

L-2920 Luxembourg – Tél. 43011 – Télex : Comeur Lu 3423
B-1049 Bruxelles, bâtiment Berlaymont, rue de la Loi 200 (bureau de liaison) – Tél. 235 11 11

Las publicaciones de Eurostat están clasificadas por temas y por series. La clasificación se encuentra al final de la obra. Para mayor información sobre las publicaciones, rogamos se pongan en contacto con Eurostat.

Para los pedidos, dirijanse a las oficinas de venta cuyas direcciones figuran en la página interior de la contracubierta.

Eurostats publikationer er klassificeret efter emne og serie. En oversigt herover findes bag i hæftet. Yderligere oplysninger om publikationerne kan fås ved henvendelse til Eurostat.

Bestilling kan afgives til de salgssteder, der er anført på omslagets side 3.

Die Veröffentlichungen von Eurostat sind nach Themenkreisen und Reihen gegliedert. Die Gliederung ist hinten in jedem Band aufgeführt. Genauere Auskünfte über die Veröffentlichungen erteilt Eurostat.

Ihre Bestellungen richten Sie bitte an die Verkaufsbüros, deren Anschriften jeweils auf der dritten Umschlagseite der Veröffentlichungen zu finden sind.

Οι εκδόσεις της Eurostat ταξινομούνται κατά θέμα και κατά σειρά. Η ακριβής ταξινόμηση αναφέρεται στο τέλος κάθε έκδοσης. Για λεπτομερέστερες πληροφορίες σχετικά με τις εκδόσεις, μπορείτε να απευθύνεσθε στην Eurostat.

Για τις παραγγελίες μπορείτε να απευθύνεσθε στα γραφεία πώλησης, των οποίων οι διευθύνσεις αναγράφονται στη σελίδα 3 του εξωφύλλου.

Eurostat's publications are classified according to themes and series. This classification is indicated at the end of the publication. For more detailed information on publications, contact Eurostat.

Orders are obtainable from the sales offices mentioned on the inside back cover.

Les publications d'Eurostat sont classées par thème et par série. Cette classification est précisée à la fin de l'ouvrage. Pour des informations plus détaillées sur les publications, contactez Eurostat.

Pour les commandes, adressez-vous aux bureaux de vente dont les adresses sont indiquées à la page 3 de la couverture.

Le pubblicazioni dell'Eurostat sono classificate per tema e per serie. Tale classificazione è precisata alla fine dell'opera. Per informazioni più dettagliate sulle pubblicazioni rivolgersi all'Eurostat.

Per eventuali ordinazioni rivolgersi a uno degli uffici di vendita i cui indirizzi figurano nella 3ª pagina della copertina.

De publikaties van Eurostat zijn ingedeeld naar onderwerp en serie. Deze indeling is achter in het boek opgenomen. Voor nadere informatie over de publikaties kunt u zich wenden tot Eurostat.

Gelieve bestellingen op te geven bij de verkoopbureaus, waarvan de adressen op bladzijde 3 van de omslag zijn vermeld.

As publicações do Eurostat estão classificadas por tema e por série. Esta classificação está indicada no fim da obra. Para mais informações sobre as publicações é favor contactar Eurostat.

Encomendas: serviços de venda cujos endereços estão indicados na contracapa.

EUROSTATISTIK

Daten zur Konjunkturanalyse

EUROSTATISTICS

Data for short-term economic analysis

EUROSTATISTIQUES

Données pour l'analyse de la conjoncture

ACHTUNG: Analyse und Kommentar auf S. 5

ATTENTION: Analysis and commentary on p. 9

ATTENTION: Analyse et commentaires à la page 13

Luxembourg: Office des publications officielles des Communautés européennes, 1992

© EGKS-EWG-EAG, Brüssel — Luxemburg, 1992
Nachdruck — ausgenommen zu kommerziellen Zwecken — mit Quellenangabe gestattet.

© ECSC-EEC-EAEC, Brussels — Luxemburg, 1992
Reproduction is authorized, except for commercial purposes, provided the source is acknowledged.

© CECA-CEE-CEEA, Bruxelles — Luxemburg, 1992
Reproduction autorisée, sauf à des fins commerciales, moyennant mention de la source.

Printed in the FR of Germany

Mit der monatlich erscheinenden Veröffentlichung „Eurostatistik“ – Daten zur Konjunkturanalyse werden innerhalb kürzester Frist die neuesten statistischen Daten über die Europäische Gemeinschaft als Ganzes (EUR 12), über jedes Mitgliedsland sowie über die Vereinigten Staaten und Japan bekanntgegeben.

„Eurostatistik“ enthält nicht die Gesamtheit des bei Eurostat verfügbaren statistischen Materials, sondern eine Auswahl der relevantesten Reihen über die konjunkturelle Entwicklung.

Die Reihen werden jeweils für die letzten 15 Monate, die letzten fünf Quartale und die letzten vier Jahre veröffentlicht, um eine kurz- oder mittelfristige Analyse – gegebenenfalls mit überarbeiteten Zahlen – zu ermöglichen.

Schnelligkeit und Pünktlichkeit sind die wichtigsten Vorzüge dieser Veröffentlichung. Aus diesem Grunde wurde sie im Umfang bewußt klein gehalten und enthält keine Anmerkungen zur Methodik, die im übrigen in den spezialisierten Veröffentlichungen von Eurostat zu finden sind.

„Eurostatistik“ besteht aus drei Teilen:

- Die Rubrik „kurz notiert“ gibt die wichtigsten Ereignisse und Entwicklungen der jüngsten Zeit im wirtschaftlichen, finanziellen und sozialen Bereich wieder.
- Im Schaubilderteil werden die wichtigsten Reihen über die wirtschaftliche Entwicklung in der Gemeinschaft, den Mitgliedstaaten, den Vereinigten Staaten und Japan veranschaulicht.
- Im Konjunkturdatenteil werden die Daten, die von Eurostat auf der Grundlage gemeinsamer Kriterien harmonisiert wurden, für sämtliche Mitgliedstaaten dargestellt und mit den Daten der Vereinigten Staaten und Japans verglichen.

Die in „Eurostatistik“ veröffentlichten Daten stammen aus dem „ICG“-Bereich der On-line-Datenbank „Cronos“ von Eurostat.

Wer Zugang zu Cronos besitzt, kann jederzeit die Tabellen dieser Veröffentlichung abfragen, wobei die Daten täglich auf den neuesten Stand gebracht werden. Hinweise zur „on-line“-Benutzung finden sich auf der letzten Seite.

Weitere Informationen über „Eurostatistik“ können bei folgender Stelle angefordert werden:

Eurostat – Direktion A
L-2920 LUXEMBURG
Telephon: (352) 4301-4567

	Seite
„KURZ NOTIERT“	5
SCHAUBILDER	15
KONJUNKTURDATEN	
1. Volkswirtschaftliche Gesamtrechnungen ...	35
2. Beschäftigung	38
3. Arbeitslosigkeit	41
4. Industrielle Produktion	44
5. Meinungsumfrage in der Industrie	51
6. Industrieerzeugnisse	55
7. Einzelhandel	59
8. Landwirtschaftliche Erzeugnisse	60
9. Außenhandel	62
10. Verbraucherpreise	83
11. Landwirtschaftliche Erzeugerpreise	86
12. Löhne und Gehälter	87
13. Finanzstatistiken	88
14. Zahlungsbilanz	92

Eurostat ist dabei, ein neues System der konjunkturellen Information bereitzustellen.

In diesem Zusammenhang wird der Teil „Ländertabellen“ ab der Nummer 2/92 dieser Veröffentlichung nur noch entweder on line oder auf Diskette verfügbar sein.

O	Weniger als die Hälfte der verwendeten Einheit
%	Prozent
%, T4/T0	Prozentualer Zuwachs eines Vierteljahres gegenüber dem entsprechenden Vierteljahr des Vorjahres
%, T12/T0 } %, T/T-12 }	Prozentualer Zuwachs eines Monats gegenüber dem entsprechenden Monat des Vorjahres
%, SALDO	Saldo zwischen den positiven Antworten (Zunahme, Verbesserung der Situation) und den negativen Antworten (Abnahme, Verschlechterung der Situation) der Konjunkturbefragung bei den Unternehmern in der Gemeinschaft, Saisonbereinigt (Ländertabellen)
1985 = 100	Basisjahr
EUR 10 = 100 } EUR 12 = 100 }	Prozentuale Angaben im Verhältnis zur Gemeinschaft der 10 oder 12 (= 100)
MIO	Million
MRD	Milliarde
T	Metrische Tonne
TROEE	Tonne Rohöleinheiten
GWH	Gigawattstunde = 10 ⁶ kWh
M3	Kubikmeter
B	Belgique/België
DK	Danmark
D	BR Deutschland
GR	Ελλάδα/Griechenland
E	España
F	France
IRL	Irland
I	Italia
L	Luxembourg
NL	Nederland
P	Portugal
UK	United Kingdom
USA	United States of America
JAP	Japan
USD	US-Dollar
ECU	Europäische Währungseinheit
SZR	Sonderziehungsrechte
EG	Europäische Gemeinschaft[en]
Eurostat	Statistisches Amt der Europäischen Gemeinschaften
EUR 10 } EUR 12 }	Gesamtheit der Mitgliedsländer der Europäischen Gemeinschaften vor bzw. nach dem Beitritt Spaniens und Portugals
UEBL/BLEU	Belgisch-luxemburgische Wirtschaftsunion
ACP	Länder Afrikas, der Karibik und des Pazifiks — Abkommen von Lomé
ESVG	Europäisches System Volkswirtschaftlicher Gesamtrechnungen
NACE	Allgemeine Systematik der Wirtschaftszweige in den Europäischen Gemeinschaften
SITC	Standard International Trade Classification

Soweit nicht anders angegeben, beziehen sich die Angaben auf den Gebietsstand der Bundesrepublik Deutschland vor dem 03.10.1990; sie schließen Berlin (West) ein.

WECHSELKURSE: Aufwertung des Dollars gegenüber den meisten europäischen Währungen im Januar

Trotz des im Vormonat verzeichneten steigenden Zinsgefälles zwischen den USA und den meisten europäischen Ländern erfuhr der Dollar gegenüber den meisten europäischen Währungen im Januar eine Aufwertung. Diese war zwar nicht besonders hoch, stand jedoch angesichts der relativ niedrigen Renditen von Dollar-Anlagen im Gegensatz zu den Erwartungen der Wirtschaftstheoretiker.

Der Durchschnittskurs des Dollars lag im Januar bei 1,58 DM. Hinter dieser Zahl verbirgt sich jedoch eine Aufwertung in der zweiten Januarhälfte, die auf eine Abwertung in der ersten Woche folgte. Am 18. Februar notierte der Dollar mit 1,648 DM, d.h. 8 % höher als zu Jahresbeginn.

Gegenüber dem japanischen Yen verhielt sich der Dollar etwas anders. Mitte Januar erfolgte eine starke Abwertung, die dazu führte, daß der Durchschnittskurs in diesem Monat niedriger war als im Dezember. Seitdem hat er sich wieder erholt und nun etwa den gleichen Stand wie im Dezember erreicht. Die Schwäche des Yen steht in einem Zusammenhang mit den jüngsten heftigen Kursschwankungen auf dem japanischen Aktienmarkt – der Wert des Nikkei-Index ging seit Jahresbeginn um 12 % zurück.

Die spanische Peseta blieb die stärkste Währung innerhalb des Wechselkursmechanismus des Europäischen Währungssystems (EWS), gefolgt vom holländischen Gulden und der D-Mark. Das Pfund Sterling blieb – dicht nach dem belgischen Franc – die schwächste Währung.

Von allen EWS-Währungen geriet die Peseta im Januar am stärksten in Bewegung: Ihr Wert stieg um 0,6 % gegenüber dem Ecu und lag damit weiterhin deutlich über dem Leitkurs gegenüber anderen EWS-Währungen. Bei den übrigen EWS-Währungen herrschte wenig Bewegung. Das Pfund Sterling, das in der ersten Januarhälfte nur etwas über dem unteren Interventionskurs gegenüber der

D-Mark gehandelt wurde, verbesserte sich in der zweiten Januarhälfte bis Anfang Februar und schloß am 18. Februar zum ersten Mal seit November 1991 innerhalb seiner theoretischen engen Bandbreite gegenüber der D-Mark ab.

RENDITEN VON STAATSANLEIHEN: Weiterer Rückgang im Januar

Im Januar sanken die Renditen von Staatsanleihen in allen EG-Ländern, über die Daten verfügbar sind, nur in Italien blieben sie unverändert. Die stärksten Rückgänge mußten Dänemark (0,5 %) und Deutschland (0,4 %) verzeichnen. Auch in den USA waren die Renditen leicht rückläufig. Diese Rückgänge stehen in einem Gegensatz zum Anstieg der kurzfristigen Zinssätze Ende 1991.

Die folgende Tabelle zeigt die realen (d.h. inflationsbereinigten) Zinssätze des letzten Quartals von 1991:

	langfristige Realverzinsung (Monatsdurchschnitte)		
	Okt.	Nov.	Dez. 1991
Belgien	7,0	6,4	6,2
Dänemark	7,1	6,7	6,5
Deutschland	5,1	4,4	4,3
Spanien	6,1	6,0	6,4
Frankreich	6,8	6,3	6,1
Italien	4,9	4,7	4,7
Luxemburg	5,7	5,5	5,5
Niederlande	4,3	4,1	3,9
Portugal	3,9	3,1	4,0
VK	5,9	5,4	5,1
USA	5,0	4,8	4,5
Japan	3,3	2,8	3,0

Bei den Staatsanleihen wurden 1990 innerhalb der EG real die höchsten Renditen in Dänemark und die niedrigsten in den Niederlanden erzielt. In Dänemark, das EG-weit die niedrigste Inflationsrate und damit eine hohe Realverzinsung aufweist, liegen die Anleihenrenditen noch relativ hoch, obwohl sie in den letzten Monaten gesunken sind. In den Niederlanden liegen die Anleihenrenditen nominal auf etwa gleichem Niveau wie in Dänemark; wegen der höheren Inflationsrate ist die Realverzinsung jedoch niedriger.

GELDVOLUMEN: Geldmengenwachstum in Deutschland höher als geplant

Die Geldmenge M3 stieg im November 1991 auf Jahresbasis umgerechnet um 5,7 % und lag damit über dem Zielkorridor (3–5 %). Aufgrund der starken Bargeldnachfrage und des hohen Kreditwachstums war die Geldmenge in den 3 Vormonaten rascher gewachsen. Die Bundesbank erhöhte die kurzfristigen Zinssätze zuletzt Mitte Dezember.

Im Gegensatz zu der Situation in Deutschland wuchs die Geldmenge in den USA, Japan, Frankreich und dem VK immer noch ausgesprochen langsam; in Frankreich waren die auf Jahresbasis umgerechneten Zuwachsraten der Geldmenge von August bis September jeweils negativ. Die von der Banque de France gesteuerte Geldmenge M3 wuchs im November auf Jahresbasis umgerechnet um 5,2 %, während sie im Oktober mit einem Zuwachs um 4,7 % innerhalb des Zielkorridors lag.

AMTLICHE WÄHRUNGSRESERVEN: Rückgang im Dezember

Die amtlichen Währungsreserven sanken im Dezember in allen Ländern, über die Daten verfügbar sind. In den meisten Fällen handelte es sich dabei um recht starke Abflüsse: 13 % in Italien, 8 % in Griechenland, 7 % in Japan und 6 % in den USA.

Für die gesamten EG-Länder liegen zwar noch keine Daten für Dezember vor, auf der Basis der verfügbaren Daten scheinen die Währungsreserven der EUR 12 jedoch Ende 1991 niedriger zu sein als Ende 1990.

VIERTELJÄHRLICHE GESAMTRECHNUNGEN: 3. Quartal 1991: Erneute Verlangsamung des Wirtschaftswachstums der Gemeinschaft (BIP +0,3 %), begleitet von einem geringfügigen Rückgang der Inflation (+0,9 %)

Nachdem die wirtschaftliche Entwicklung der Gemeinschaft insgesamt im 2. Quartal eine leichte Belebung verzeichnen konnte, war das 3. Quartal durch eine erneute Verlangsamung der BIP-Wachstumsrate (+0,3 %) gekennzeichnet. Dieser neuerliche Rückgang, der mit dem wichtigsten Wirtschaftsindikator völlig im Einklang steht, hat zur Folge, daß die Wachstumsprognosen für das Jahr 1991 erneut nach unten korrigiert werden müssen. Die Gründe für das Anhalten der Stagnationsphase lassen sich als drei einander wechselseitig beeinflussende Faktoren zusammenfassen: Erstens die interne Krise der amerikanischen Volkswirtschaft, zweitens die japanische Handelspolitik und drittens schließlich die Probleme der deutschen Volkswirtschaft nach der Vereinigung. Beim gegenwärtigen Stand der Dinge scheint eine Umkehr der Wirtschaftstendenzen von diesem Jahr an im Bereich des Möglichen zu liegen, jedoch ziehen die Konjunkturforscher selbst es vor, sich nicht zum Umfang dieser Wirtschaftsbelebung zu äußern, da diese von zahlreichen Faktoren abhängt, zu deren wichtigsten die von den Mitgliedstaaten eingeschlagene Währungspolitik zählen dürfte.

Zu den Inflationsdaten auf der Basis des BIP-Deflators ist anzumerken, daß uns nur Daten für die vier großen Länder vorliegen. Auf dieser Grundlage läßt sich eine spürbare Verlangsamung des Preisanstiegs sowohl im Jahresrhythmus als auch für das Vierteljahr feststellen (+0,9 % bzw. +5,0 %). Dieses Ergebnis bestätigt, wenn auch nur langfristig, daß die in den meisten Mitgliedstaaten beschlossene restriktive Währungspolitik gerechtfertigt war und sich in den Anhebungen der Zinssätze im August und danach erneut im Dezember niederschlug.

Hinsichtlich der BIP-Komponenten ist eine Verlangsamung der Investitionstätigkeit (+0,5 %) bei gleichzeitiger leichter Aufwärtsentwicklung des Staatsverbrauchs (0,5 %) zu beobachten, während der private Verbrauch weiterhin stagniert (+0,1 %).

Was die Situation in den einzelnen Mitgliedstaaten betrifft, so ist in Frankreich und vor allen Dingen in den Niederlanden eine recht positive Entwicklung des BIP (+0,7 % bzw. 1,6 %) in Italien, Dänemark und vor allem in Deutschland hingegen eine Verlangsamung (+0,1 %) festzustellen. Im Vereinigten Königreich trat nach vier Quartalen der rückläufigen Entwicklung wieder eine leichte Erholung des Wirtschaftswachstums ein (+0,1 %). Bei der Inflation ist eine allgemeine Verlangsamung zu beobachten, dennoch bleibt die Inflationsrate vor allem in Italien, Deutschland und im Vereinigten Königreich hoch (+1,2 % bzw. 1,2 und 1,0 %). Ferner ist nach der Verlangsamung im 2. Quartal in den Niederlanden eine wenn auch nur geringe Belebung festzustellen (+0,3 %). Bei den Komponenten des BIP ist eine leichte Verlangsamung der Investitionstätigkeit festzustellen, die indessen in Italien, Deutschland und den Niederlanden umfangreich bleibt (+1,6 %, bzw. 1,5 % und 2,6 %). Hingegen ist in Frankreich und vor allem Dänemark ein Aufschwung zu beobachten (+0,1 % und 1,7 %). Im Vereinigten Königreich indessen dauert der Rückgang (–5 %), der vor anderthalb Jahren einsetzte, noch immer an. Die Entwicklung der Binnennachfrage, die stärker ausgeprägt ist als die der Produktion, hat im Laufe dieses Quartals zu einer allgemeinen Verschlechterung der Außenhandelsbilanz in den vier großen Ländern geführt.

In den Vereinigten Staaten ist nach drei Quartalen der verlangsamteten Entwicklung eine leichte Belebung der Produktion (+0,6 %) bei gleichzeitiger deutlicher Verringerung sowohl der vierteljährlichen als auch der jährlichen Inflationsrate (+0,5 % bzw. 3,5 %) zu beobachten. Die wichtigste Entwicklung bei den BIP-Komponenten war in diesem Quartal eine leichte Erholung der Investitionstätigkeit nach zwei deutlich negativen Quartalen.

In Japan hat sich das Wirtschaftswachstum erneut verlangsamt (+0,4 %), bei gleichzeitiger Deflation (–0,2 %). Von den Komponenten der Nachfrage ist der deutliche Einbruch beim Staatsverbrauch (–1,4 %) bei gleichzeitiger Abschwächung des privaten Verbrauchs (+0,8 %) hervorzuheben. Hingegen ist bei den Investitionen nach zwei Quartalen rückläufiger Entwicklung ein schwacher Anstieg zu verzeichnen (+0,1 %).

PREISE = Die jährliche Inflationsrate der EG zum Januar 1992 beträgt 4,7 %

Die Inflationsrate für 12 Monate sank in der gesamten EG im Dezember 1991 von 4,8 auf 4,7 % im Januar 1992. Vor einem Jahr betrug die Rate 5,6 %.

Zwischen Dezember 1991 und Januar 1992 stieg der Verbraucherpreisindex für die gesamte Gemeinschaft um 0,5 %.

Diese Zunahme beruht im wesentlichen darauf, daß der Index in Spanien wegen stark anziehender Nahrungsmittelpreise, Transport- und Gesundheitskosten um 1,5 % spürbar gestiegen ist und sich auch die Indizes in Portugal (+0,9 %) und Italien (+0,8 %) merklich erhöhten.

Auch in Deutschland, Frankreich (*) und Luxemburg (alle 0,4 %), sowie in Belgien (+0,3 %) und Griechenland (+0,1 %) gab es Zuwächse.

Sinkende Verbraucherpreisindizes gab es in den Niederlanden (–0,3 %), in Dänemark (–0,2 %) und im Vereinigten Königreich (–0,1 %). Diese Tendenz in den drei Mitgliedstaaten ist im wesentlichen auf die Auswirkungen der Winterschlußverkäufe bei Bekleidung, Schuhen und Haushaltsgütern zurückzuführen.

Derzeit liegen die Inflationsraten in acht von zwölf Mitgliedstaaten unter dem Durchschnittswert von 4,7 %.

In zunehmender Reihenfolge stellen sich die Inflationsraten nach Ländern wie folgt dar:

	JAN. 92	JAN. 91	JAN. 92	JAN. 91	
	JAN. 91	JAN. 90	JAN. 91	JAN. 90	
Dänemark	2,1 %	2,5 %	Niederlande	4,1 %	3,4 %
Belgien	2,3 %	3,9 %	Vereinigtes Königreich	4,1 %	9,0 %
Luxemburg	2,9 %	3,0 %	Spanien	5,9 %	6,8 %
Frankreich*	3,0 %	3,5 %	Italien	6,3 %	6,3 %
Irland**	3,6 %	2,7 %	Portugal	8,6 %	13,0 %
Deutschland***	4,0 %	2,8 %	Griechenland	18,1 %	21,7 %

* Eurostat-Schätzung

** November im Vergleich zum November des Vorjahres

*** Der Verbraucherpreisindex für die Bundesrepublik Deutschland entspricht weiterhin den Gebietsverhältnissen vor dem 3. Oktober 1990.

Oben genannte Zahlen verdeutlichen, daß sich im Vergleich zum Vorjahr die Inflationsrate in sämtlichen Mitgliedstaaten verlangsamt, mit Ausnahme von Deutschland, den Niederlanden, Irland und Italien. Die gleiche Entwicklung läßt sich in den Vereinigten Staaten (2,6 % gegenüber 5,7 %) und in Japan (2 % gegenüber 4 %) feststellen.

ARBEITSLOSIGKEIT IN DER GEMEINSCHAFT

Eurostat schätzt die Arbeitslosenquote in der Gemeinschaft für Dezember 1991 auf 9,2 %; sie bleibt damit auf demselben Stand wie im Vormonat. Dieser Wert ist saisonbereinigt. Einflüsse der unterschiedlichen nationalen Methoden zur Erfassung der Arbeitslosigkeit sind weitgehend ausgeschaltet.

1991 lag die Anzahl der Arbeitslosen in der Gemeinschaft nach Definition des Internationalen Arbeitsamtes (ILO) leicht über 13 Millionen Arbeitslosen, während mehr als 15 Millionen Personen bei den Arbeitsämtern der 12 Mitgliedstaaten eingeschrieben waren.

In einem Jahr ist die Anzahl der Arbeitslosen um 880 000 Personen (+7,3 %) angestiegen, darunter allein 770 000 Personen (+36 %) aus dem Vereinigten Königreich. Der Anstieg der Arbeitslosigkeit betrug in Luxemburg und Irland über 10 %, in Belgien, Italien, Frankreich und in Dänemark zwischen 6 und 9 %. Andererseits ist die Arbeitslosigkeit in den Niederlanden um 7 %, in der Bundesrepublik Deutschland (alte Bundesländer) um 10 % und in Portugal um 14 % zurückgegangen.

Die Zunahme der Arbeitslosigkeit ist deutlicher bei den Männern (+11,1 %) als bei den Frauen (+3,9 %) sowie bei den Personen ab 25 Jahren (+8,3 %) als bei den Jugendlichen (+5,3 %). Der Anteil der Frauen an der Gesamtzahl der Arbeitslosen liegt 1991 wieder bei 51 %, 1990 waren es noch 53 %.

Bei einem Anstieg von 0,6 Prozentpunkten gegenüber 1990, wird die Arbeitslosenquote in der Gemeinschaft 1991 auf 8,9 % geschätzt. Sie liegt in den Vereinigten Staaten bei 6,7 % und in Japan bei 2,1 %.

In fünf Mitgliedstaaten: Belgien, Dänemark, dem Vereinigten Königreich, Frankreich und Italien liegt die Arbeitslosenquote zwischen 8 und 10,5 %, in Griechenland und den Niederlanden bei 7 %, in der Bundesrepublik Deutschland (alte Bundesländer) und in Portugal um 4 %. In Luxemburg sind 2 % der Erwerbspersonen arbeitslos, in Spanien und Irland etwa 16 %.

INDUSTRIELLE PRODUKTION: Industrielle Entwicklung ohne Schwung

Im November 1991 zeigte die Industrieproduktion der Europäischen Gemeinschaft (EUR 12) wiederum kein Zeichen einer Wende, wobei auch für die einzelnen Wirtschaftszweige innerhalb der Industrie wenig Unterschiede feststellbar sind. Der arbeitstäglich bereinigte Produktionsindex wird für November für EUR 12 derzeit auf 123,7 geschätzt (1985=100). Dies entspricht einer Jahreswachstumsrate des Index gegenüber November 1990 von 0,4 %. Nach Saisonbereinigung beträgt der geschätzte Index im November 1991 114,6, im Vormonat war er bei 114,3. Verglichen mit dem kumulierten Wert der Sommermonate Juni, Juli, August sank die saisonbereinigte EUR 12 Produktion in den letzten drei Monaten September, Oktober, November um 0,2 %, wobei für die einzelnen Gütergruppenarten folgende Wachstumsraten zu verzeichnen sind: Grundstoffindustrie 0,1 %, Investitionsgüterindustrie -1,2 %, Konsumgüterindustrie 0,3 %. Die Stagnation der Industrieproduktion setzt sich somit fort.

In den USA stagniert die Industrieproduktion bei +0,5 % (Wachstumsrate der letzten drei Monate gegenüber den davorliegenden drei Monaten); auch in Japan ist Stagnation der Industrieproduktion (0,0 % der entsprechenden Wachstumsrate) zu beobachten.

Betrachtet man die Wachstumsrate der saisonbereinigten Daten der letzten drei Monate gegenüber den davorliegenden drei Monaten, so sind in den einzelnen Mitgliedstaaten der Europäischen Gemeinschaft für den Produktionsindex der gesamten Industrie zwar Unterschiede zu verzeichnen, doch deutete die generelle Tendenz auch hier auf Stagnation hin (in Klammern jeweils Investitionsgüterindustrie): Irland 5,0 % (6,0 %), Frankreich 0,5 % (-0,4 %), Spanien 0,1 % (0,4 %), Vereinigtes Königreich -0,4 % (-0,9 %), Italien 0,7 % (-2,8 %), Deutschland -0,8 % (-1,1 %), Dänemark -1,0 % (-0,7 %), Niederlande -2,6 % (-2,2 %).

Schätzt man den noch fehlenden Monat Dezember 1991 für die einzelnen Länder (und im Bedarfsfalls auch den Monat November), so ergibt sich folgende Jahreswachstumsrate 1991 gegenüber 1990 für die Industrieproduktion (NACE 1-4): EUR 12: -0,1 %, USA, -2,0 %, Japan +2,5 %, Irland +3,3 %, Deutschland +3,2 %, Niederlande +2,5 %, Dänemark +2,1 %, Frankreich +0,4 %, Spanien -1,0 %, Italien -1,6 %, Vereinigtes Königreich -3,0 %.

ZAHLUNGSBILANZ

Zahlungsbilanz. Drittes Quartal 1991. Das Leistungsbilanzdefizit der Gemeinschaft verschlechterte sich im Vergleich zum dritten Quartal 1990 um nahezu 13 Milliarden ECU. Die Leistungsbilanzsalden der USA und Japans verbessern sich.

Die gegenwärtig verfügbaren Daten zeigen eine deutliche Abwärtstendenz der Leistungsbilanz der Gemeinschaft. Für die ersten drei Quartale des Jahres soll sich das Defizit auf 40 Milliarden ECU belaufen, während es für den gleichen Zeitraum 1990 nur 8 Milliarden betrug. Diese negative Tendenz hängt vor allem mit der Schrumpfung des deutschen Handelsbilanzüberschusses zusammen, der die drei ersten Quartale von 1991 10,5 Milliarden ECU gegenüber 48 Milliarden im gleichen Zeitraum von 1990 beträgt.

Während der ersten drei Quartale von 1991 hat sich die amerikanische Leistungsbilanz rasch verbessert und stieg von einem kumulierten Defizit von 55,4 Milliarden ECU im Jahre 1990 auf einen Überschuss von 2,2 Milliarden. Die Zahlung von Barbeiträgen von den alliierten Partnern der USA im Golfkrieg ließ den Dienstleistungs- und Übertragungsbilanzsaldo im Verlauf der ersten beiden Quartale von 1992 anschwellen. Im Vergleich zum entsprechenden Zeitraum von 1990 gab es Überschüsse in Höhe von nahezu 32 Milliarden ECU. Allerdings verlangsamte sich diese Entwicklung und im dritte Quartal 1991 flaut die positive Tendenz leicht ab.

1991 40 Milliarden ECU im Vergleich zu 22,5 Milliarden im Jahre 1990. Die japanische Handelsbilanz steigt kräftig an, vor allem im dritten Quartal, mit einer Verbesserung um 10 Milliarden ECU im Vergleich zum Vorjahr.

In Frankreich und im Vereinigten Königreich kommt es im dritten Quartal 1991 im Vorjahresvergleich zu einer spürbaren Verbesserung der Leistungsbilanz, die im wesentlichen auf den Warenhandel zurückzuführen ist. In Spanien und Dänemark fällt der Rückgang des Handelsbilanzdefizits bescheidener aus. In den Niederlanden und vor allem Italien kommt es zu einer merklichen Verschlechterung der Leistungsbilanz. Grund hierfür ist in Italien der Warenhandel und in den Niederlanden die Dienstleistungs- und Übertragungsbilanz.

AUSSENHANDEL

Im Oktober 1991 betrug das Defizit im außergemeinschaftlichen Handel 4,6 Mrd. ECU. Es hat sich somit gegenüber Oktober 1990 um 0,6 Mrd. verbessert und lag noch unter dem Durchschnittswert für das dritte Quartal 1991. Der Rückgang des deutschen Überschusses aus dem Handel mit Drittländern im Vergleich zum Vorjahresmonat wurde durch die Verbesserung der Salden des außergemeinschaftlichen Handels Frankreichs, Italiens, der BLWU und Spaniens mehr als ausgeglichen. Die Steigerungsraten der Ein- und Ausfuhren unterschieden sich gegenüber Oktober 1990 nur um 1,8 Prozentpunkte, wobei die Ausfuhren schneller zunahmen als die Einfuhren: 3 % gegenüber 1,2 %. Die Kosten für die Rohölversorgung der Gemeinschaft, die im Oktober 1990 einen Höchststand von 36 \$ je Barrel erreichten, sind im Oktober 1991 auf fast 20 \$ je Barrel gefallen und sorgten somit für eine wertmäßige Abnahme der Brennstoffeinfuhren. Dieser Rückgang wird zwar teilweise durch den Kursgewinn des Dollars von 11,6% zwischen Oktober 1990 und Oktober 1991 abgeschwächt, bleibt aber dennoch bemerkenswert.

Das amerikanische Handelsbilanzdefizit belief sich im Oktober 1991 auf 9 Mrd. ECU, was einem Rückgang von 1,3 Mrd. gegenüber dem Vorjahresmonat entspricht. Die Einfuhren, ausgedrückt in Ecu, sind zwischen Oktober 1990 und Oktober 1991 um 9,6 % gestiegen, dies ist jedoch eher auf den Kursgewinn des Dollars gegenüber dem Ecu zurückzuführen; ausgedrückt in Dollar betrug das Wachstum der Importe nur 2 %. Die Ausfuhren, die stärker zunahmen als die Einfuhren, verzeichneten, in Ecu gerechnet, Zuwachsraten von 18,7 % und, in Dollar gerechnet, von 7 %.

Die japanische Handelsbilanz bestätigte die im dritten Quartal 1991 zu beobachtende Entwicklung mit einem weiterhin hohen Überschuss von 5,3 Mrd. ECU. Im Vergleich zum Oktober 1990 sind die Einfuhren, ausgedrückt in Ecu, stabil geblieben; ausgedrückt in Yen bzw. Dollar entspricht dies jedoch einem Rückgang von 11 %. Die Ausfuhren verzeichneten hohe Zuwachsraten: 18,1 % in Ecu, entsprechend fast 7 % in Yen und Dollar.

Der deutsche Handelsbilanzüberschuss verringerte sich im Vergleich zum Oktober 1990 um 3 Mrd. ECU. Von diesem Rückgang ist sowohl der inner- als auch der außergemeinschaftliche Handel betroffen. Dennoch kann die Bundesrepublik Deutschland von allen Mitgliedstaaten erneut den höchsten Überschuss verzeichnen. Die Bilanzen Dänemarks, Frankreichs, der BLWU und der Niederlande sind ausgeglichener. Frankreich konnte seine Bilanz sowohl im inner- als auch im außergemeinschaftlichen Handel um 1,6 Mrd. verbessern. Die Bilanzen Griechenlands, Portugals und Italiens weisen Defizite von fast 1 Mrd. auf. Im Vergleich zu Oktober 1990 erscheint ihre Position unverändert. Spanien und das Vereinigte Königreich verzeichneten Defizite von fast 2 Mrd. ECU. Das Vereinigte Königreich weist eine ausgeglichene Bilanz des innergemeinschaftlichen Handels auf, verzeichnet jedoch auch das höchste Außenhandelsdefizit.

Eurostatistics – data for short-term economic analysis – is a monthly publication aimed at providing, as rapidly as possible, the latest statistical data on the European Community as a whole (EUR 12), each Member State, the United States and Japan.

Eurostatistics does not present all the statistics held by Eurostat, but a selection of the most relevant series on the economic situation.

The series are published for the last 15 months, the last five quarters and the last four years, thus permitting short- or medium-term analysis with figures that may have been revised where necessary.

Speed of publication and punctuality are the main features of this publication; that is why it is deliberately streamlined and does not contain any methodological notes, which are given in Eurostat's specialized publications.

Eurostatistics comprises three sections:

- The 'In brief' section outlines the main recent events and trends in the economic, financial and social fields.
- The 'Graphs' section illustrates the most significant economic series for the Community, its Member States, the United States and Japan.
- The 'Short-term trends' section presents data harmonized by Eurostat on the basis of common criteria for the Member States as a whole, with comparisons with the USA and Japan.

The data published in *Eurostatistics* are taken from the ICG domain of Eurostat's on-line data bank, Cronos.

By linking up to Cronos it is possible to obtain daily the tables presented in this publication, containing data updated daily. The method of consultation can be found at the end of this publication.

Further information about *Eurostatistics* can be obtained from the following address:

Eurostat – Directorate A
L-2920 Luxembourg
Tel.: (352) 4301-4567

	<i>Page</i>
'IN BRIEF'	9
GRAPHICS	15
 SHORT-TERM TRENDS	
1. National accounts	35
2. Employment	38
3. Unemployment	41
4. Industrial production	44
5. Opinions in industry	51
6. Industrial products	55
7. Retail sales	59
8. Agricultural products	60
9. External trade	62
10. Consumer prices	83
11. Producer prices of agricultural products ...	86
12. Wages and salaries	87
13. Financial statistics	88
14. Balance of payments	92

Eurostat is actually elaborating a new short-term information system. Consequently, starting from the 2/92 number the 'tables by country' will only be available by on-line consultation or on floppy disk.

0	Data less than half the unit used
%	Per cent
%, T4/TO	Percentage increase on the corresponding quarter of the previous year
%, T12/TO }	Percentage increase on the corresponding
%, T/T-12 }	month of the previous year
%, BALANCE	Balance between positive replies (increase, improvement in the situation) and negative replies (reduction, worsening of the situation) in the short-term-trends inquiry conducted among heads of enterprises in the Community
*	Seasonally adjusted (Tables by country)
1985 = 100	Reference year
EUR 10 = 100 }	Data for countries expressed as a
EUR 12 = 100 }	percentage of the Community of 10 or 12 (= 100)
MIO	Million
MRD	Thousand million
T	Tonne
TOE	Tonne of oil equivalent
GWH	Gigawatt hour (= 10 ⁹ kWh)
M3	Cubic metre
B	Belgique/België
DK	Danmark
D	BR Deutschland
GR	Ελλάδα/Greece
E	España
F	France
IRL	Ireland
I	Italia
L	Luxembourg
NL	Nederland
P	Portugal
UK	United Kingdom
USA	United States of America
JAP	Japan
USD	US dollar
ECU	European currency unit
SDR	Special Drawing Right
EC	European Communities
Eurostat	Statistical Office of the European Communities
EUR 10 }	Total of the member countries of the EC
EUR 12 }	before and after the accession of Spain and Portugal
UEBL/BLEU	Belgo-Luxembourg Economic Union
ACP	African, Caribbean and Pacific countries of the Lomé Convention
ESA	European System of Integrated Economic Accounts
NACE	General Industrial Classification of Economic Activities within the European Communities
SITC	Standard International Trade Classification

Unless otherwise stated, data for the Federal Republic of Germany, including West Berlin, as constituted prior to 3 October 1990.

EXCHANGE RATES: Dollar appreciates against most EC currencies in January

The dollar appreciated against most EC currencies during January, despite the increase in the interest rate differential between it and the European currencies which was reported on last month. The appreciation was in January was not particularly large, but nevertheless it was contrary to what economic theory would suggest, given the relatively low yield of dollar denominated assets.

The dollar's average value in January against the DM was DM 1.58, but this figure hides its appreciation in the second half of January, following a depreciation in the first week. Its value on February 18th however was DM 1.648, almost 8% up on its value at the start of the year.

Against the Japanese yen the dollar's performance has been slightly different: it depreciated strongly in mid-January, and thus its average January figure was lower than that of December, but since then it has appreciated, and now stands at around the same value as it was in December. The weakness of the yen is linked to the recent volatility of the Japanese stock market: the Nikkei share index has lost over 12% of its value since the beginning of the year.

The Spanish peseta remains the strongest currency in the Exchange Rate Mechanism (ERM) of the EMS, followed by the Dutch guilder and the German mark. Sterling remains the weakest currency, with the Belgian franc just above it.

The peseta experienced the greatest movement of any ERM currency in January: it appreciated 0.6% against the ecu and remains significantly above its central rate against other ERM currencies. There was little movement among the other ERM currencies; Sterling, which for the first half of January had been trading close to its lower limit against the Deutschmark, strengthened in the second half of January and early February, and on February 18th it closed within its theoretical narrow margin against the DM for the first time since November 1991.

GOVERNMENT BOND YIELDS: Yields continue to fall in January

During January, government bond yields fell in all EC countries for which data are available, with the exception of Italy, where yields remained constant. The greatest falls occurred in Denmark (0.5%) and Germany (0.4%). Yields also fell slightly in the US.

These falls are on contrast to the increases in short-term interest rates which occurred at the end of 1991.

The table below gives the levels of real (ie inflation adjusted) interest rates in the last three months of 1991:

	Real Long term Interest Rates (monthly averages)		
	10/91	11/91	12/91
Belgium	7.0	6.4	6.2
Denmark	7.1	6.7	6.5
Germany	5.1	4.4	4.3
Spain	6.1	6.0	6.4
France	6.8	6.3	6.1
Italy	4.9	4.7	4.7
Luxembourg	5.7	5.5	5.5
Netherlands	4.3	4.1	3.9
Portugal	3.9	3.1	4.0
UK	5.9	5.4	5.1
United States	5.0	4.8	4.5
Japan	3.3	2.8	3.0

Within the EC, the highest real government bond yields at the end of 1991 occurred in Denmark, and the lowest in the Netherlands. Denmark has the lowest inflation in the EC, but its bond yields are still relatively high, and thus the level of real yields is high, although they have fallen in recent months due to the falls in bond yields. The Netherlands, on the other hand, is experiencing nominal bond yields at around the same levels as those of Denmark, but has higher inflation, and thus lower real yields.

The largest increase in real yields in 1991 occurred in the UK, from 1.2% in January 1991 to 5.1% in December. This was as a result of large falls in inflation, accompanied by only slight falls in nominal yields.

MONEY SUPPLY: Monetary growth in Germany exceeds target range

The growth of M3 in Germany exceeded its target range (3-5%) in November 1991, growing by an annualised rate of 5.7%. The pace of monetary growth has quickened in the 3 months to November, as a result of a strong demand for cash and high credit growth. The Bundesbank last raised short-term interest rates in mid-December.

Contrary to the situation in Germany, monetary growth is still extremely slow in the US, Japan, France and the UK; in France, the annualised growth rate of M2 in each of the 3 months to November was negative. The variable that is targeted by the Banque de France however is M3, which grew at an annualised rate of 5.2% in November, up from 4.7% in October, within its target range of 4-6%.

FOREIGN OFFICIAL RESERVES: reserves fall in December

Foreign official reserves fell in December in all countries for which data are available. In most cases, the falls were fairly large: there was an outflow of 13% from Italy, 8% from Greece, 7% from Japan and 6% from the US.

Data for all EC countries are not yet available for December, but on the basis of what data are available, it seems that EUR 12's reserves will be lower at the end of 1991 than they were at the end of 1990.

QUARTERLY ACCOUNTS: Third quarter of 1991: further slowing down of the Community economy (GDP +0.3%), accompanied by an appreciable fall in inflation (+0.9%)

After the slight upturn recorded in the second quarter, the main feature of the Community economy in the third quarter of 1991 was a further decline in the output growth rate (GDP

+0.3%). This is entirely consistent with the most important economic indicator and means that the economic growth forecasts for 1991 will have to be revised downwards again. The continuing phase of stagnation can be attributed to three interacting factors: firstly, the internal crisis in the American economy; secondly, Japan's trade policy; lastly, the problems of the German economy after unification. As things stand at present, it seems that the economic trends may start to turn round from this year, but the economists themselves prefer not to estimate the extent of this upturn, linking it to many factors, one of the most important of which seems to be the monetary policy adopted by the Member States.

As regards inflation measured by the implicit GDP deflator, data are available for the four major countries only. They show an appreciable slowdown in both the annual and quarterly rates of price increase (+5.0% and +0.9% respectively). This result is particularly significant because it is the first time since the third quarter of 1989 that inflation has remained below 1%. It confirms the soundness of the restrictive monetary policy adopted in the majority of Member States, characterized by the increases in interest rates during August and, more recently, before the end of December.

As far as the components of GDP are concerned, there was a slowdown in investment (+0.5%), accompanied by a slight upturn in public consumption (+0.5%), whereas private consumption continued to stagnate (+0.1%).

Of the Member States, France and especially the Netherlands recorded a fairly positive trend in GDP (+0.7% and +1.6% respectively), whereas Italy, Denmark and, above all, Germany showed a declining growth rate (+0.1%). In the United Kingdom there was a slight upturn in output (+0.1%) following four consecutive quarterly falls. Inflation slowed down generally, but it is still high, especially in Italy, Germany and the United Kingdom (+1.2%, 1.2% and 1.0% respectively). Moreover, there was a very slight upturn (+0.3%) in the Netherlands, following the fall recorded in the second quarter.

As regards the components of GDP, there was a slight slowdown in investment, which nevertheless remained at a high level in Italy, Germany and the Netherlands (+1.6%, +1.5% and +2.6% respectively). On the other hand, investment picked up again in France and especially Denmark (+0.1% and +1.7% respectively), while in the United Kingdom the phase of recession that began a year and a half ago continued (-0.5%). The trend in domestic demand, which was more pronounced than the trend in output, resulted in a general deterioration in the four major countries' external position during this quarter.

In the United States there was a slight upturn in output (+0.6%) following three consecutive quarterly falls, accompanied by a significant drop in both quarterly and annual inflation (+0.5% and +3.5% respectively). The main feature of this quarter as regards the components of GDP was a slight upturn in investment after two sharp falls in successive quarters.

In Japan there was a further slowdown of the economy (+0.4%), accompanied by slightly negative inflation (-0.2%). As regards the components of demand, the most notable feature was the sharp fall in public consumption (-1.4%) along with a slowdown in private consumption (+0.8%). In contrast, there was a slight upturn in investment (+0.1%) following two consecutive quarterly falls.

CONSUMER PRICES: EC annual inflation rate 4.7% in January 1992

The inflation rate over 12 months for the Community as a whole fell from 4.8% in December 1991 to 4.7% in January 1992. A year ago this rate was 5.6%.

Between December 1991 and January 1992 the CPI for the EC as a whole rose by 0.5%.

This marked increase was mainly due to a sharp rise in the index of Spain (+1.5%), caused by large increases for food, transport and medical services, as well as significant increases in the indices of Portugal (+0.9%) and Italy (+0.8%).

Rises were also recorded in the indices of Germany, France (*) and Luxembourg (all +0.4%), Belgium (+0.3%) and Greece (+0.1%).

There was a decrease in the CPIs of the Netherlands (-0.3%), Denmark (-0.2%) and the United Kingdom (-0.1%).

The fall in the indices of these 3 Member States was mainly caused by the winter sales for clothing, footwear and household goods.

At present 8 Member States out of the 12 have inflation rates below the EC average of 4.7%.

In order of increasing current inflation rates the figures are as follows:

	JAN 92 JAN 91	JAN 91 JAN 90	JAN 92 JAN 91	JAN 91 JAN 90	
Denmark	2.1%	2.5%	Netherlands	4.1%	3.4%
Belgium	2.3%	3.9%	United Kingdom	4.1%	9.0%
Luxembourg	2.9%	3.0%	Spain	5.9%	6.8%
France*	3.0%	3.5%	Italy	6.3%	6.3%
Ireland**	3.6%	2.7%	Portugal	8.6%	13.0%
Germany***	4.0%	2.8%	Greece	18.1%	21.7%

* Eurostat Estimate

** November compared with November

*** The CPI for the Federal Republic of Germany continues to reflect the geographic borders prior to 3 October 1990.

The above figures show that inflation is lower than a year ago in all EC Member States, except Germany, the Netherlands, Ireland and Italy.

The same trend can be observed in the USA (2.6% against 5.7%) and Japan (2.0% against 4.0%).

UNEMPLOYMENT IN THE COMMUNITY

The seasonally-adjusted unemployment rate in the European Community is estimated by Eurostat at 9.2% for the month of December 1991. This represents the same level as the previous month. The rate is estimated after correction of the differences between national methods of recording unemployment.

In 1991, the number of unemployed persons in the Community, based on the International Labour Office definition, was slightly more than 13 million while over 15 million persons were registered in the employment offices of the twelve Member States.

In one year, unemployment increased by 880 000 persons (+7.3%), 770 000 of whom came from the United Kingdom alone (+36%).

The rise in unemployment was more than 10% in Luxembourg and Ireland, and between 6 and 9% in Belgium, Italy, France and Denmark. By contrast, unemployment fell by 7% in the Netherlands, 10% in the western part of the Federal Republic of Germany and 14% in Portugal.

The rise in unemployment was more noticeable among males (+11.1%) than females (+3.9%), among persons aged 25 and over (+8.3%) than young persons (+5.3%). The proportion of women in unemployment was 51% in 1991 compared to 53% in 1990. The rate of unemployment in the European Community is estimated at 8.9% for 1991, a rise of 0.6 percentage points in relation to 1990. It is 6.7% in the United States and 2.1% in Japan.

Five countries, Belgium, Denmark, the United Kingdom, France and Italy have an unemployment rate between 8 and 10.5%, while the rate is 7% in Greece and the Netherlands, and around 4% in the western part of the Federal Republic of Germany and Portugal. 2% of the active population in Luxembourg are unemployed compared to around 16% in Spain and Ireland.

INDUSTRIAL PRODUCTION: Industrial development sluggish

There was still no sign of a turnaround in industrial production in the European Community (EUR 12) in November 1991, nor was there much difference in the trends recorded by the individual branches of industry. The EUR 12 production index, adjusted for the number of working days, is currently estimated at 123.7 (1985=100) for November, representing an annual increase of 0.4% over November 1990. After seasonal adjustment, the estimated index for November 1991 is 114.6, as against 114.3 in October. The seasonally-adjusted EUR 12 production index for September, October and November fell by 0.2% from the cumulative figure for the summer months of June, July and August, and the growth rates recorded for the individual types of goods were as follows: intermediate goods industry +0.1%, investment goods industry -1.2%, consumer goods industry +0.3%. There is therefore still no end to the stagnation in industrial production.

Growth in industrial production in the USA has remained stable at 0.5% (quarter-on-quarter growth rate), and industrial production in Japan is also showing signs of stagnation (corresponding growth rate of 0.0%).

When each Member State's seasonally-adjusted production index of all industry for the last three months is compared with that for the preceding three months, different rates of change do emerge at national level, but here too the general trend is towards stagnation. The rates of change are as follows, with figures for the investment goods industry in brackets: Ireland 5.0% (6.0%), France 0.5% (-0.4%), Spain 0.1% (0.4%), United Kingdom -0.4% (-0.9%), Italy 0.7% (-2.8%), Germany -0.8% (-1.1%), Denmark -1.0% (-0.7%), Netherlands -2.6% (-2.2%).

Figures are not yet available for December 1991, but by estimating these data (and, where necessary, also the November data) for the individual countries, annual figures can be produced for the growth rate in industrial production (NACE 1-4) in 1991 compared with 1990. These are as follows: EUR 12 -0.1%, USA -2.0%, Japan +2.5%, Ireland +3.3%, Germany +3.2%, Netherlands +2.5%, Denmark +2.1%, France +0.4%, Spain -1.0%, Italy -1.6%, United Kingdom -3.0%.

BALANCE OF PAYMENTS

Balance of payments. Third quarter of 1991. The Community's current account balance of payments deficit was almost ECU 13 000 million greater than in the third quarter of 1990. However, current account balances with the USA and Japan showed some improvement.

The figures available at present show a marked negative trend in the Community's current account balance. Over the first three quarters of the year, the deficit reached almost ECU 40 000 million, while this figure was only 8 000 million over the same period in 1990. This worsening of the situation is largely due to the reduction in Germany's trade surplus, which was only ECU 10 500 million over the first three quarters of 1991 compared with 48 000 million over the same period in 1990.

Over the first three quarters of 1991, there was a swift improvement in the current account balance with the USA, from a cumulated deficit of ECU 55 400 million in 1990 to a surplus of 2 200 million. The contributions paid by the members of the coalition for financing the Gulf War increased the USA's invisible balance over the first two quarters of 1991, with an increase in revenue of almost 32 000 million compared with the same period in 1990. However, this process is slowing down and the improvement was less marked in the third quarter of 1991.

Japan's surplus on current account was ECU 40 000 million in the first three quarters of 1991 compared with 22 500 million in 1990. Japan's trade balance improved vigorously, particularly in the third quarter, when it was ECU 10 000 million up on the previous year.

The current account balances of France and the United Kingdom improved very substantially in the third quarter of 1991 compared with the third quarter of 1990, particularly as a result of trade in goods. Spain and Denmark saw a more modest reduction in their current account deficit. The current account balances of the Netherlands and, in particular, Italy deteriorated quite appreciably because of trade in goods in the case of Italy and invisible trade in the case of the Netherlands.

EXTERNAL TRADE

The Community's external trade deficit in October 1991 was ECU 4 600 million, a slight improvement of ECU 600 million over October 1990 and below the average for the third quarter of 1991. The fall in the German surplus for extra-Community trade compared with October 1990 was more than offset by the improvement in the extra-Community trade balances of France, Italy, the BLEU and Spain. The difference in the rate of increase between imports and exports in relation to October 1991 was only 1.8 percentage points, with exports growing more quickly (+3% against +1.2%). The drop in the cost of the Community's crude oil supplies between the two periods reduced expenditure on energy imports. The price of a barrel of oil reached a high of \$36 in October 1990, but fell back to close to \$20 in October 1991. This represented a substantial fall, although it was partly offset by the rise in the dollar over the same period (+11.6%).

The United States' external trade deficit reached ECU 9 000 million in October 1991, an improvement of ECU 1 300 million compared with October 1990. Imports rose by 9.6% in ecu terms between October 1990 and October 1991, but this was more a reflection of the appreciation of the dollar against the ecu, and in dollar terms the increase was only 2%. Exports recorded a more sustained rise of 18.7% in ecu terms and 7% in dollar terms.

The Japanese surplus for October 1991 remained high at ECU 5 300 million, in keeping with the trend for the third quarter of 1991. Imports in ecu terms stagnated compared with October 1990, with a fall of the order of 11% in terms of both the yen and the dollar. Exports moved ahead strongly: +18.1% in ecus and almost 7% in yen and dollars.

Germany's trade surplus fell by ECU 3 000 million compared with October 1990, both intra- and extra-Community trade being affected. Nevertheless, Germany's surplus remained the highest among the Member States. Denmark, France, the BLEU and the Netherlands were closer to a balanced trade position. France showed an improvement of ECU 1 600 million, on both extra- and intra-Community trade. Greece, Portugal and Italy had deficits approaching ECU 1 000 million and their situation appeared unchanged compared with October 1990. Spain and the United Kingdom had deficits nearing ECU 2 000 million. The United Kingdom had restored a balance in its intra-Community trade, but had the highest deficit on extra-Community trade.

«Eurostatistiques – Données pour l'analyse de la conjoncture» est une publication mensuelle qui a comme but de fournir dans les meilleurs délais les données statistiques les plus récentes pour la Communauté européenne en tant qu'ensemble (EUR 12), pour les pays membres ainsi que pour leurs principaux partenaires extracommunautaires (États-Unis d'Amérique et Japon).

«Eurostatistiques» ne publie pas d'une manière exhaustive toutes les statistiques disponibles auprès d'Eurostat, mais les importantes parmi celles-ci.

Afin de permettre des analyses diverses et, si nécessaire, à plus long terme, sont publiées généralement des données annuelles sur une période de quatre ans, des données trimestrielles pour les cinq derniers trimestres et des données mensuelles pour les quinze derniers mois disponibles.

Cette publication se veut rapide et facilement maniable. Pour cette raison, elle ne comporte pas de notes méthodologiques, disponibles d'ailleurs dans les publications spécialisées d'Eurostat.

«Eurostatistiques» contient trois types d'informations, actualisés mensuellement:

- la rubrique «en bref» commente les principaux événements et tendances résultant des évaluations récentes;
- la partie «Graphiques» illustre les séries économiques les plus importantes pour la Communauté, les États membres, les États-Unis et le Japon;
- la partie «Données conjoncturelles» présente des données harmonisées par Eurostat sur la base des critères communs, pour l'ensemble des États membres et avec des comparaisons avec les États-Unis et le Japon;

Les données publiées dans «Eurostatistiques» proviennent du domaine «ICG» de la base de données Cronos.

En se connectant à Cronos, il est possible de suivre la mise à jour des tableaux de cette publication journalièrement en consultant les données en temps réel. Le mode de consultation «on line» se trouve à la fin de cette publication.

De plus amples informations concernant «Eurostatistiques» peuvent être obtenues à l'adresse suivante:

Eurostat – Direction A
L-2920 Luxembourg
Tél.: (352) 4301-4567

	<i>Page</i>
EN BREF	13
GRAPHIQUES	15
 DONNÉES CONJONCTURELLES	
1. Comptes nationaux	35
2. Emploi	38
3. Chômage	41
4. Production industrielle	44
5. Opinions dans l'industrie	51
6. Produits industriels	55
7. Ventes au détail	59
8. Produits agricoles	60
9. Commerce extérieur	62
10. Prix à la consommation	83
11. Prix des produits agricoles à la production ..	86
12. Salaires	87
13. Statistiques financières	88
14. Balance des paiements	92

Eurostat est en train de mettre en place un nouveau système d'information conjoncturelle. Dans ce contexte, à partir du numéro 2/92, la partie «Tableaux par pays» de cette publication sera disponible seulement en mode de consultation «on-line» et sur disquette.

O	Donnée inférieure à la moitié de l'unité utilisée
%	Pourcentage
%, T4/T0	Accroissement en pourcentage d'un trimestre sur le trimestre correspondant de l'année précédente
%, T12/T0 } %, T/T-12 }	Accroissement en pourcentage d'un mois sur le mois correspondant de l'année précédente
%, SOLDE	Solde entre les réponses positives (accroissement, amélioration de la situation) et les réponses négatives (diminution, détérioration de la situation) à l'enquête de conjoncture auprès des chefs d'entreprise de la Communauté
*	Désaisonnalisé (tableaux par pays)
1985 = 100	Année de base
EUR 10 = 100 } EUR 12 = 100 }	Données des pays exprimées en pourcentage du total de la Communauté à dix ou à douze (= 100)
Mio	Million
Mrd	Milliard
T	Tonne métrique
TEP	Tonne équivalent pétrole
GWH	Gigawattheure = 10 ⁶ kWh
M3	Mètre cube
B	Belgique/België
DK	Danmark
D	BR Deutschland
GR	Ελλάδα/Grèce
E	España
F	France
IRL	Ireland
I	Italia
L	Luxembourg
NL	Nederland
P	Portugal
UK	United Kingdom
USA	United States of America
JAP	Japon
USD	Dollar US
ECU	Unité monétaire européenne
DTS	Droits de tirages spéciaux
CE	Communautés européennes
Eurostat	Office statistique des Communautés européennes
EUR 10 } EUR 12 }	Ensemble des pays membres des Communautés européennes avant et après l'adhésion de l'Espagne et du Portugal
UEBL/BLEU, BL	Union économique belgo-luxembourgeoise
ACP	États d'Afrique, des Caraïbes et du Pacifique — Convention de Lomé
SEC	Système européen de comptes économiques intégrés
NACE	Nomenclature générale des activités économiques dans les Communautés européennes
CTCI	Classification type pour le commerce international

Sauf indications contraires, les données portent sur le territoire de la République fédérale d'Allemagne avant le 3.10.1990, Berlin-Ouest inclus.

TAUX DE CHANGE: Le dollar s'apprécie contre la plupart des monnaies CE en janvier

Le dollar s'est apprécié contre la plupart des monnaies CE en janvier malgré l'accroissement du différentiel de taux d'intérêt entre lui et les monnaies européennes observées au cours du mois dernier. L'appréciation n'était pas particulièrement importante en janvier, mais, néanmoins, elle contredisait la théorie économique étant donné le rendement relativement bas des avoirs libellés en dollars.

La valeur moyenne du dollar en janvier contre le mark était de DM 1,58, mais ce chiffre s'est apprécié au cours de la seconde moitié de janvier après une dépréciation au cours de la première semaine. Toutefois, le 18 février, sa valeur était de DM 1,648, soit près de 8 % au-dessus de sa valeur du début de l'année.

Contre le yen japonais, la performance du dollar a été légèrement différente: il s'est fortement déprécié à la mi-janvier, de sorte que son chiffre moyen de janvier était inférieur à celui de décembre, mais depuis, il s'est apprécié et se tient maintenant aux alentours de la même valeur qu'il avait atteinte en décembre. La faiblesse du yen est liée à la récente volatilité du marché boursier japonais: l'indice Nikkei a perdu plus de 12 % de sa valeur depuis le début de l'année.

La peseta espagnole demeure la devise la plus forte dans le mécanisme de taux de change (MTC) du SME, suivie par le florin néerlandais et le mark allemand. Le sterling demeure la monnaie la plus faible, avec le franc belge juste au-dessus de lui.

La peseta a effectué du plus fort mouvement des monnaies du MTC en janvier: elle s'est appréciée de 0,6 % contre l'écu et demeure très nettement au-dessus de son taux central contre les monnaies du MTC. Les autres monnaies du MTC ont très légèrement varié; le sterling qui durant la première moitié de janvier s'est traité tout près de sa limite inférieure contre le deutsche mark, s'est redressé au cours de la seconde moitié de janvier et au début de février de sorte que le 18 février, il a terminé à l'intérieur de sa marge étroite théorique contre le DM, et ce, pour la première fois depuis novembre 1991.

RENDEMENTS DES OBLIGATIONS D'ETAT: Les rendements continuent de baisser en janvier

Au cours de janvier, les rendements des obligations d'Etat pour lesquels des données sont disponibles, ont baissé dans tous les pays de la CE à l'exception de l'Italie où ils sont restés constants. Les plus fortes chutes ont eu lieu au Danemark (0,5 %) et en Allemagne (0,4 %). Les rendements ont aussi légèrement fléchi aux EU. Ces chutes contrastent avec les hausses des taux d'intérêt à court terme qui se sont produites à la fin de 1991.

Le tableau ci-dessous indique les niveaux des taux d'intérêt réels (c'est-à-dire corrigés de l'inflation) au cours des trois derniers mois de 1991:

	Taux d'intérêt long terme réels (moyennes mensuelles)		
	10/91	11/91	12/91
Belgique	7,0	6,4	6,2
Danemark	7,1	6,7	6,5
Allemagne	5,1	4,4	4,3
Espagne	6,1	6,0	6,4
France	6,8	6,3	6,1
Italie	4,9	4,7	4,7
Luxembourg	5,7	5,5	5,5
Pays-Bas	4,3	4,1	3,9
Portugal	3,9	3,1	4,0
RU	5,9	5,4	5,1
Etats-Unis	5,0	4,8	4,5
Japon	3,3	2,8	3,0

Dans la CE, à la fin de 1991, c'est au Danemark que l'on trouvait les rendements réels d'obligations d'Etat les plus élevés et aux Pays-Bas, les plus bas. Le Danemark détient le plus faible taux d'inflation de la CE, mais ses rendements obligataires sont toujours relativement élevés, et par conséquent, le niveau des rendements réels est élevé bien que ceux-ci aient chuté au cours des derniers mois à la suite des baisses dans les rendements obligataires. D'autre part, les Pays-Bas ont des rendements obligataires nominaux aux environs des mêmes niveaux que ceux du Danemark, mais l'inflation y est plus vigoureuse, et par conséquent, les rendements réels sont inférieurs.

La plus forte hausse des rendements réels en 1991 a eu lieu au RU, passant de 1,2 % en janvier 1991 à 5,1 % en décembre. Ceci est le résultat de fortes baisses de l'inflation qui ne se sont accompagnées que de légers fléchissements des rendements nominaux.

MASSE MONETAIRE: La croissance monétaire en Allemagne supérieure à la fourchette fixée

La croissance de M3 en Allemagne a dépassé la fourchette fixée (3-5 %) en novembre 1991 en progressant à un taux annualisé de 5,7 %. Le rythme de croissance monétaire s'est accéléré au cours des trois mois septembre-octobre-novembre en raison d'une demande vigoureuse de liquidités et d'une forte croissance du crédit. La Bundesbank a effectué son dernier relèvement des taux d'intérêt à court terme à la mi-décembre.

Contrairement à la situation en Allemagne, la croissance monétaire demeure toujours extrêmement lente aux EU, Japon, France et RU; en France, le taux de croissance annualisé de M2 des trois mois septembre-octobre-novembre était négatif. Cependant, la variable dans le collimateur de la Banque de France est M3 qui s'est accrue au rythme annualisé de 5,2 % en novembre, venant de 4,7 % en octobre, soit une fourchette de 4-6 %.

RESERVES OFFICIELLES SUR L'ETRANGER: Chute des réserves en décembre

Les réserves officielles de change ont chuté en décembre dans tous les pays pour lesquels des données sont disponibles. Dans la plupart des cas, les chutes ont été assez fortes: 13 % pour l'Italie, 8 % pour la Grèce, 7 % pour le Japon et 6 % pour les EU. Pour décembre, il n'y a pas encore de données disponibles pour tous les pays CE, mais sur la base des indications fournies, il semble que les réserves d'EUR 12 seront inférieures à la fin de 1991 à ce qu'elles étaient à la fin de 1990.

COMPTES TRIMESTRIELS : Au cours du troisième trimestre 1991 : nouveau ralentissement de l'économie communautaire (PIB +0,3 %), accompagné par une sensible baisse de l'inflation (+0,9 %)

Après la légère reprise enregistrée au cours du deuxième trimestre, le troisième trimestre 1991 a été caractérisé, pour l'économie communautaire dans son ensemble, par un nouveau fléchissement du rythme de croissance de la production (PIB +0,3 %). Ce nouveau fléchissement, tout à fait cohérent avec le plus important indicateur économique, conduit à une nouvelle révision à la baisse des prévisions relatives à la croissance économique au cours de l'année 1991. Les raisons de la persistance de la phase de stagnation peuvent être synthétisées par trois éléments qui interagissent entre eux : tout d'abord la crise interne de l'économie américaine; en deuxième lieu la politique commerciale japonaise, enfin, le problème qui caractérise l'économie allemande après l'unification. En l'état actuel des choses une inversion des tendances de l'économie semble être possible à partir de cette année, mais les conjonctures mêmes préferent ne pas se prononcer à propos de la portée de cette reprise en liant ceci à beaucoup de facteurs dont un des plus importants semble être la politique monétaire adoptée par les Etats membres.

En ce qui concerne l'inflation mesurée par le déflateur implicite du PIB, nous ne disposons que des données relatives aux quatre grands pays. Sur cette base on constate un sensible ralentissement de la croissance des prix tant en rythme annuel que trimestriel (+0,9 %, +5,0 % respectivement). Ce résultat est particulièrement significatif parce que pour la première fois depuis le troisième trimestre 1989, l'inflation reste en-dessous de 1 % par trimestre. Ce résultat confirme, même en perspective, la validité de la politique monétaire restrictive adoptée dans la plupart des Etats membres et qui a été caractérisé par les hausses des taux d'intérêt intervenues au cours du mois d'août et plus récemment avant la fin de décembre.

En ce qui concerne les composantes du PIB, on observe le ralentissement des investissements (+0,5 %) accompagné par une légère reprise de la consommation publique (+0,5 %), tandis que pour la consommation privée on observe la poursuite de la phase de stagnation (+0,1 %).

En ce qui concerne la situation dans les Etats membres, on constate une évolution du PIB assez positive en France et surtout aux Pays-Bas (+0,7 % et 1,6 % respectivement) tandis qu'en Italie, Danemark et surtout en R.F. d'Allemagne on observe un ralentissement (+0,1 %). Au Royaume-Uni, après quatre trimestres de fléchissement, la production marque une faible reprise (+0,1 %). Du côté de l'inflation, on remarque un ralentissement généralisé, mais celle-ci reste toujours élevée surtout en Italie en R.F. d'Allemagne et au Royaume-Uni (+1,2 %, 1,2 % et 1,0 % respectivement). Par ailleurs, aux Pays-Bas, après le fléchissement enregistré au cours du deuxième trimestre, on observe une reprise même si faible (+0,3 %). Parmi les composantes du PIB, on constate un léger ralentissement des investissements qui restent quand même élevés en Italie en R.F. d'Allemagne et aux Pays-Bas (+1,6 %, +1,5 %, 2,6 % respectivement). Par contre, en France et surtout au Danemark on constate une reprise (+0,1 % et +1,7 % respectivement). Tandis qu'au Royaume-Uni la phase de récession commencée il y a un an et demi, continue (-,5 %). L'évolution de la demande interne qui est plus prononcée que celle de la production a déterminé une détérioration généralisée du solde extérieur au cours de ce trimestre dans les quatre grands pays.

Aux Etats-Unis, après trois trimestres de fléchissement, on constate une légère reprise de la production (+0,6 %) accompagnée par une sensible réduction de l'inflation tant trimestrielle qu'annuelle (+0,5 % et +3,5 % respectivement). Parmi les composantes du PIB, le fait marquant de ce trimestre est une légère reprise des investissements qui intervient après deux trimestres de nette baisse.

Pour le Japon on observe un nouveau ralentissement de l'économie (+0,4 %) accompagné par une légère déflation (-0,2 %). Parmi les composantes de la demande, il faut souligner le très net fléchissement de la consommation publique (-1,4 %), accompagné par un ralentissement de la consommation privée (+0,8 %). Par contre, les investissements, après deux trimestres de fléchissement, présentent une faible reprise (+0,1 %).

PRIX : L'inflation annuelle de la CE en janvier 1992 est de 4,7 %.

Le taux d'inflation sur 12 mois pour l'ensemble de la CE est tombé de 4,8 % en décembre 1991 à 4,7 % en janvier 1992. Il y a un an ce taux était de 5,6 %.

Entre décembre 1991 et janvier 1992 l'IPC pour l'ensemble de la Communauté a augmenté de 0,5 %.

Cette augmentation est due en premier lieu à une hausse sensible de l'indice de l'Espagne (+1,5 %), causé par une forte croissance des prix pour les produits alimentaires, le transport et les frais médicaux ainsi qu'à des hausses importantes des indices du Portugal (+0,9 %) et de l'Italie (+0,8 %).

Des hausses ont été enregistrées également en Allemagne, en France (*) et au Luxembourg (tous 0,4 %), en Belgique (+0,3 %) et en Grèce (+0,1 %).

Il y avait une baisse dans les IPC des Pays-Bas (-0,3 %), le Danemark (-0,2 %) et le Royaume-Uni (-0,1 %). Le recul des indices de ces 3 Etats Membres ont été principalement causé par l'effet des soldes d'hiver de l'habillement, des chaussures et des biens des ménages.

Actuellement les taux d'inflation sont inférieurs à la moyenne communautaire de 4,7 % dans 8 des 12 Etats Membres.

Dans l'ordre croissant de l'inflation actuelle les taux par pays sont les suivants:

	JAN 92	JAN 91	JAN 92	JAN 91	
	JAN 91	JAN 90	JAN 91	JAN 90	
Danemark	2,1 %	2,5 %	Pays-Bas	4,1 %	3,4 %
Belgique	2,3 %	3,9 %	Royaume Uni	4,1 %	9,0 %
Luxembourg	2,9 %	3,0 %	Espagne	5,9 %	6,8 %
France*	3,0 %	3,5 %	Italie	6,3 %	6,3 %
Irlande**	3,6 %	2,7 %	Portugal	8,6 %	13,0 %
Allemagne***	4,0 %	2,8 %	Grèce	18,1 %	21,7 %

* Estimation Eurostat

** Novembre par rapport à Novembre

*** l'IPC pour la R.F. d'Allemagne continue à refléter la situation territoriale avant le 3 octobre 1990.

Les chiffres ci-dessus montrent la décélération de l'inflation par rapport à la situation d'il y a un an dans tous les Etats Membres, exceptés l'Allemagne, les Pays-Bas, l'Irlande et l'Italie. La même évolution peut être observée aux Etats-Unis (2,6 % contre 5,7 %) et au Japon (2,0 % contre 4,0 %).



LE CHOMAGE DANS LA COMMUNAUTÉ

Eurostat estime le taux de chômage dans la Communauté européenne à 9,2 % au mois de décembre 1991, au même niveau que le mois précédent. Ce taux est estimé après correction des variations saisonnières et des différences dans les méthodes nationales de recensement du chômage.

En 1991, le nombre de chômeurs dans la Communauté, établi selon la définition du Bureau International du Travail, dépasse légèrement 13 millions tandis que plus de 15 millions de personnes sont inscrites dans les bureaux de placement des douze Etats Membres.

En un an, le chômage a augmenté de 880 000 personnes (+7,3 %) dont 770 000 au seul Royaume-Uni (+36 %). La croissance du chômage a dépassé 10 % au Luxembourg et en Irlande, et s'est située entre 6 et 9 % en Belgique, en Italie, en France et au Danemark. Par contre, le chômage a baissé de 7 % aux Pays-Bas, de 10 % dans la partie occidentale de la République fédérale d'Allemagne et de 14 % au Portugal.

L'augmentation du chômage a été plus marquée chez les hommes (+11,1 %) que chez les femmes (+3,9 %), chez les personnes âgées de 25 ans et plus (+8,3 %) que chez les jeunes (+5,3 %). La part des femmes dans le chômage revient à 51 % en 1991 contre 53 % en 1990.

Le taux de chômage dans la Communauté européenne est estimé à 8,9 % en 1991, en hausse de 0,6 points de pourcentage par rapport à 1990. Il est de 6,7 % aux Etats-Unis et de 2,1 % au Japon.

Cinq pays, la Belgique, le Danemark, le Royaume-Uni, la France et l'Italie ont un taux de chômage compris entre 8 et 10,5 %, tandis que le taux se situe à 7 % en Grèce et aux Pays-Bas, autour de 4 % en République fédérale d'Allemagne (partie occidentale) et au Portugal. 2 % de la population active sont en chômage au Luxembourg contre 16 % environ en Espagne et en Irlande.

PRODUCTION INDUSTRIELLE: L'évolution industrielle manque d'élan

La production industrielle de la Communauté européenne (EUR 12) n'a, de nouveau, donné aucun signe de reprise et la situation n'était guère différente d'une branche de l'industrie à l'autre. Pour novembre, l'indice de production corrigé des jours ouvrables est actuellement estimé à 123,7 (1985=100) pour EUR 12. Cela correspond à un taux annuel de croissance de l'indice de 0,4 % par rapport à novembre 1990. Après correction des variations saisonnières, l'indice estimé s'élève à 114,6 en novembre 1991 contre 114,3 le mois précédent. Par rapport à la valeur cumulée des mois de juin, juillet et août, la production EUR 12 corrigée des variations saisonnières a baissé de 0,2 % au cours des trois derniers mois, septembre, octobre et novembre. Les différentes catégories de biens accusent les taux de croissance suivants: industrie des matières premières: 0,1 %, industrie des biens d'investissement: -1,2 % et industrie des biens de consommation: 0,3 %. La stagnation de la production industrielle se poursuit donc.

Aux Etats-Unis, la production industrielle a stagné à +0,5 % (taux de croissance des trois derniers mois par rapport aux trois mois précédents); au Japon, on observe également une stagnation de la production industrielle (0,0 % du taux de croissance correspondant).

En ce qui concerne les taux de croissance des données corrigées des variations saisonnières des trois derniers mois par rapport aux trois mois précédents, on constate certes des différences entre les évolutions de l'indice de la production de l'ensemble de l'industrie dans les différents Etats membres de la Communauté européenne, mais la tendance générale est également à la stagnation (entre parenthèses chiffres de l'industrie des biens d'investissement): Irlande 5,0 % (6,0 %), France 0,5 % (-0,4 %), Espagne 0,1 % (0,4 %), Royaume-Uni -0,4 % (-0,9 %), Italie 0,7 % (-2,8 %), Allemagne -0,8 % (-1,1 %), Danemark -1,0 % (-0,7 %), Pays-Bas -2,6 % (-2,2 %).

Si l'on fait une estimation des chiffres qui manquent encore pour le mois de décembre 1991 pour les différents Etats membres (et, au besoin, également pour le mois de novembre), on obtient, pour l'industrie de production (NACE 1-4), les taux annuels de croissance suivants pour 1991 par rapport à 1990: EUR 12: -0,1 %, USA: -2,0 %, Japon: +2,5 %, Irlande: +3,3 %, Allemagne: +3,2 %, Pays-Bas +2,5 %, Danemark: +2,1 %, France: +0,4 %, Espagne: -1,0 %, Italie: -1,6 %, Royaume-Uni: -3,0 %.

BALANCE DES PAIEMENTS

Balance des paiements. Troisième trimestre 1991. Le déficit des paiements courants communautaires se dégrade de près de 13 milliards d'écus par rapport au troisième trimestre 90. Les soldes courants américains et japonais s'améliorent.

Les chiffres actuellement disponibles, montrent une nette tendance à la dégradation de la balance courante communautaire. Sur les trois premiers trimestres de l'année, le déficit atteindrait près de 40 milliards d'écus, sur la même période en 90, il atteignait seulement 8 milliards. Cette dégradation s'explique essentiellement par la contraction de l'excédent commercial allemand qui atteint 10,5 milliards d'écus sur les trois premiers trimestres de 91 à comparer à 48 milliards sur la même période en 90.

Sur les trois premiers trimestres de 91, le solde courant américain a connu une rapide amélioration, il est passé d'un déficit cumulé de 55,4 Milliards d'écus en 90 à un excédent de 2,2 milliards. Le versement des contributions des partenaires de la coalition au financement de la guerre du Golfe a gonflé le solde des invisibles américains au cours des deux premiers trimestres de 1992: on constate un surcroît de revenu de près de 32 milliards par rapport à la même période de 90. Toutefois, ce mouvement se ralentit et l'amélioration est moins forte sur le troisième trimestre 91.

L'excédent japonais des paiements courants atteint 40 milliards d'écus sur les trois premiers trimestres de 91, à comparer à 22,5 milliards en 90. La balance commerciale japonaise, est en forte progression, surtout au troisième trimestre où elle s'améliore de 10 milliards d'écus par rapport à l'année précédente.

Au troisième trimestre 91, par rapport au troisième trimestre 90, la France et le Royaume-Uni connaissent une très sensible amélioration de leur balance courante, essentiellement du fait du commerce de marchandises. L'Espagne et le Danemark, voient leur déficit courant se réduire de façon plus modeste. Les Pays-Bas et surtout l'Italie connaissent une assez nette détérioration de leur balance courante, en raison du commerce de marchandise pour l'Italie et des échanges d'invisibles pour les Pays-Bas.

COMMERCE EXTERIEUR

Le solde du commerce extérieur extra-communautaire s'établit à -4,6 Mds en octobre 1991, en légère amélioration (de 0,6 Md) par rapport à octobre 1990, ce déficit est moins lourd que la moyenne observée au troisième trimestre 1991. La réduction de l'excédent extra-communautaire allemand par rapport à octobre 1990 est plus que compensée par l'amélioration des soldes des échanges extra-communautaires de la France, de l'Italie, de l'UEBL et de l'Espagne. Les taux d'évolution des importations et des exportations par rapport à octobre 1990 sont distants de 1,8 point seulement. Les exportations progressent plus vite que les importations (+3 % contre +1,2 %). La chute du coût d'approvisionnement de la Communauté en pétrole brut entre ces deux périodes allège les importations en valeur d'énergie. Ce coût plafonne en octobre 1990 à 36 \$ le baril, et revient à un niveau proche de 20 \$ en octobre 1991, cette baisse atténuée en partie par la hausse du dollar entre ces deux périodes (+11,6 %) reste considérable.

Le déficit des échanges commerciaux des Etats-Unis atteint en octobre 1991 -9 Mds d'écus, soit une amélioration de 1,3 Md par rapport à octobre 1990. Les importations sont en augmentation de 9,6 % en écus entre octobre 1990 et 1991, mais cette hausse traduit plutôt celle du dollar par rapport à l'écu, en effet la progression en dollar est de 2 % seulement. L'évolution des exportations, plus soutenue que celle des importations est de 18,7 % en écus, soit 7 % en dollars.

L'excédent japonais d'octobre 1991 reste élevé avec 5,3 Mds d'écus, dans la tendance du troisième trimestre 1991. Les importations du Japon stagnent en écus par rapport à octobre 1990, ce qui correspond à une chute de l'ordre de 11 % tant en yens qu'en dollars. Les exportations sont en ferme progression: +18,1 % en écus, soit près de 7 % en yens et en dollars.

L'excédent allemand se rétracte de 3 Mds d'écus par rapport à octobre 1990. Ce recul affecte autant le commerce intra que les échanges extra. Le solde de l'Allemagne reste néanmoins le plus élevé des pays membres. Plus proches de l'équilibre on trouve les soldes du Danemark, de la France, de l'UEBL, des Pays-Bas. La France améliore son solde de 1,6 Md, tant sur le plan du commerce extra qu'intra. La Grèce, le Portugal, l'Italie ont des déficits proches de -1 Md. Leur situation paraît stationnaire par rapport à octobre 1990. L'Espagne et le Royaume Uni ont des soldes négatifs avoisinant -2 Mds. Le Royaume Uni a rééquilibré ses échanges intra, mais enregistre le solde extra le plus déficitaire.

SCHAUBILDER

GRAPHICS

GRAPHIQUES

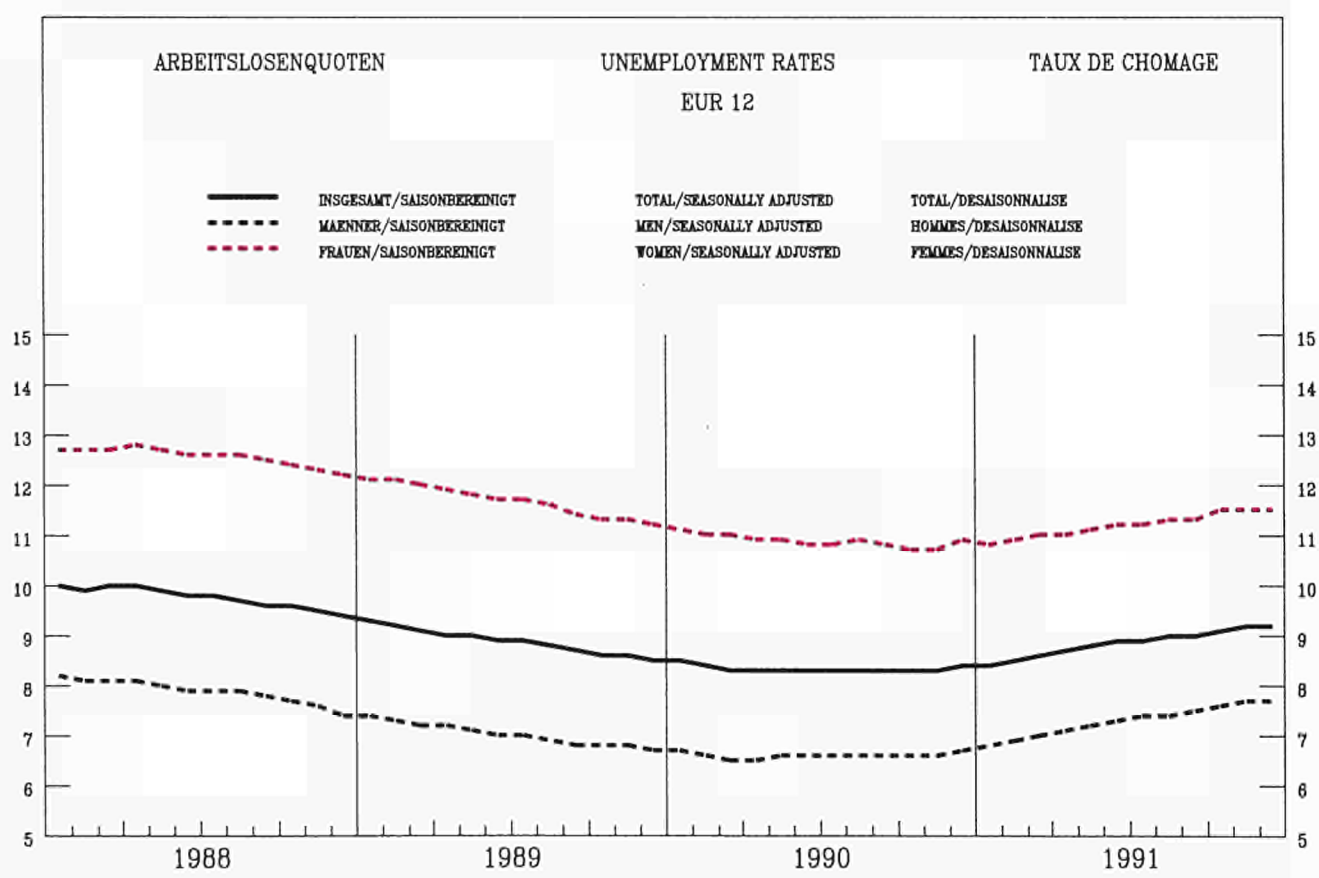
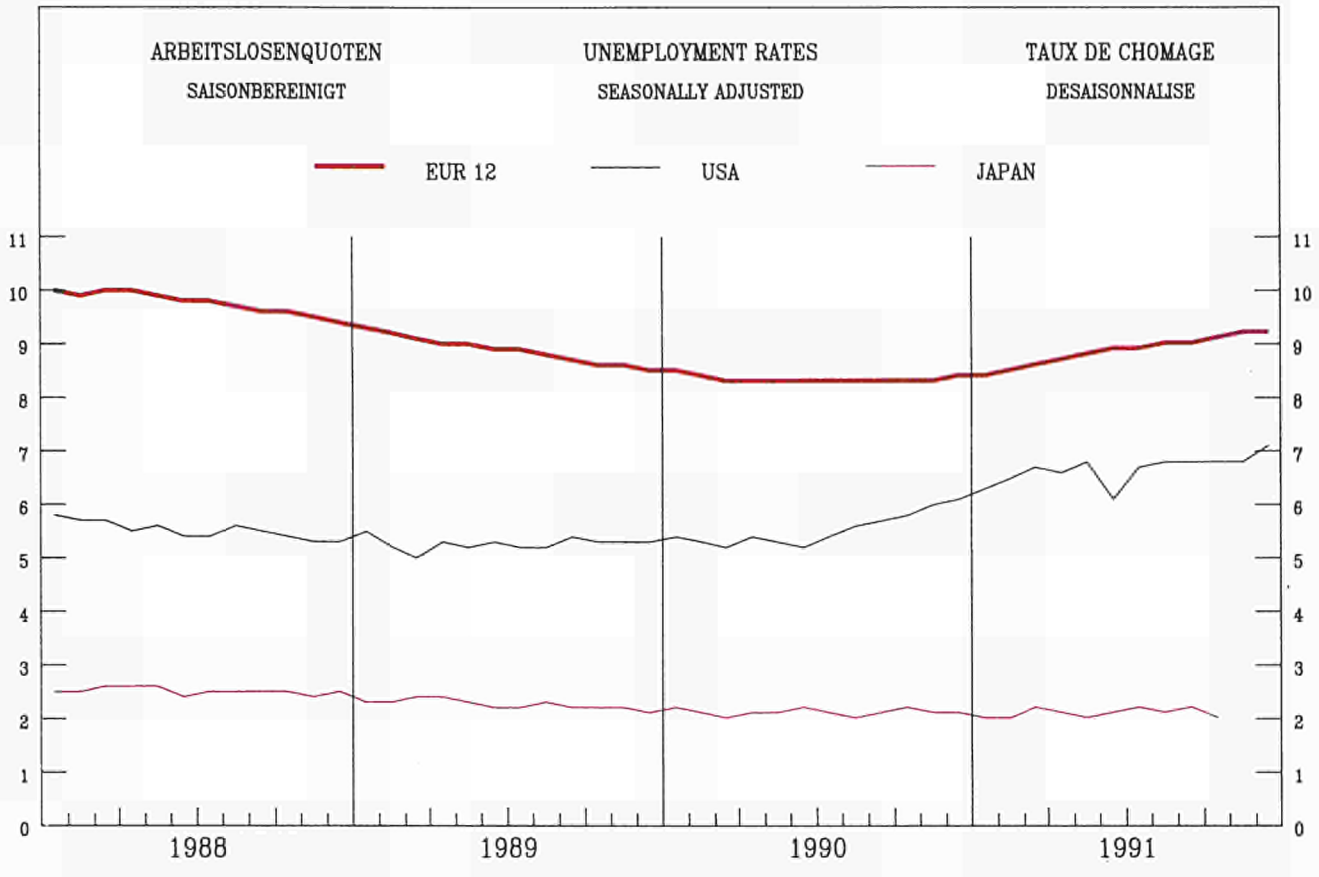

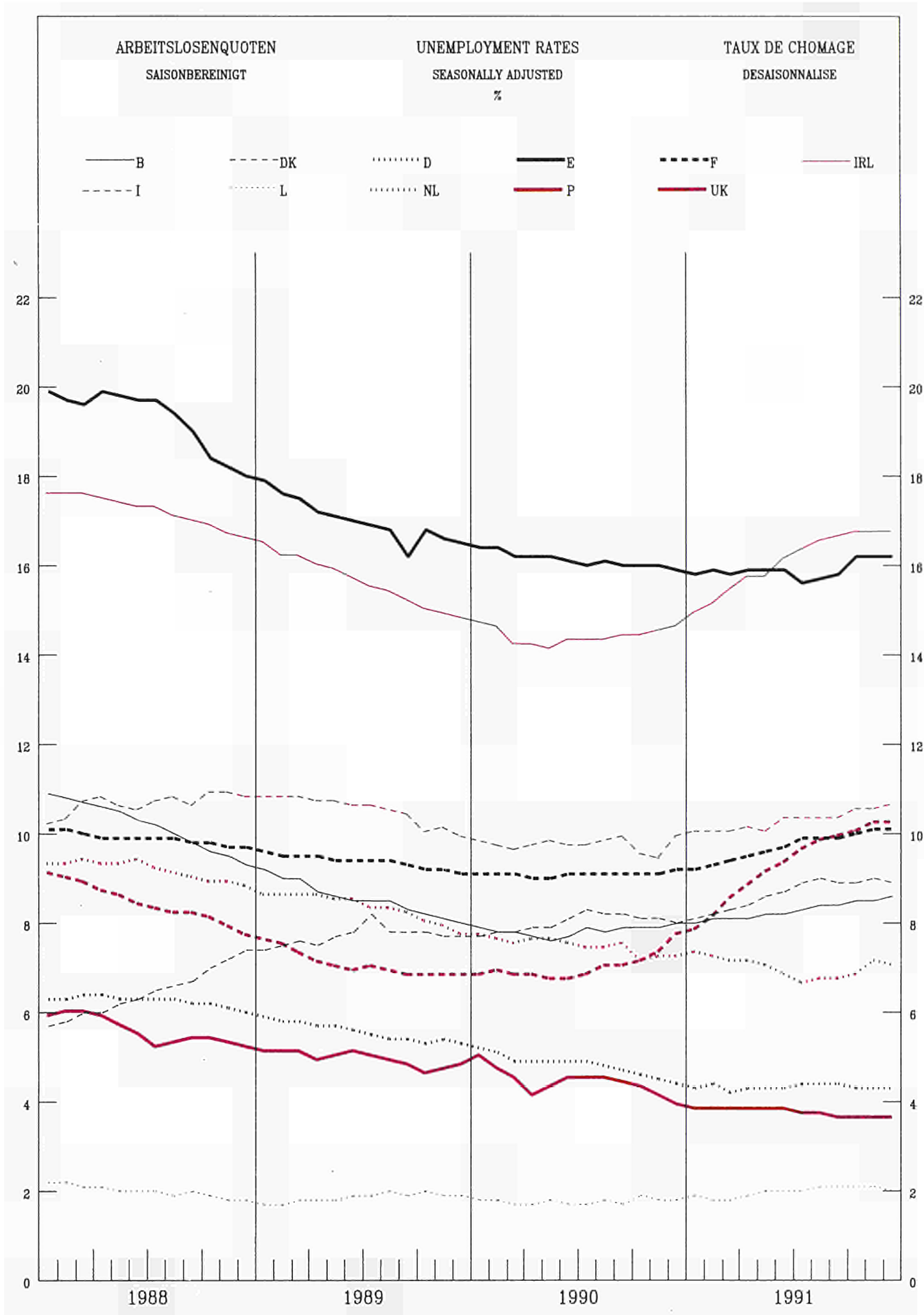

ARBEITSLOSENQUOTEN
SAISONBEREINIGT

BELGIQUE - BELGIE

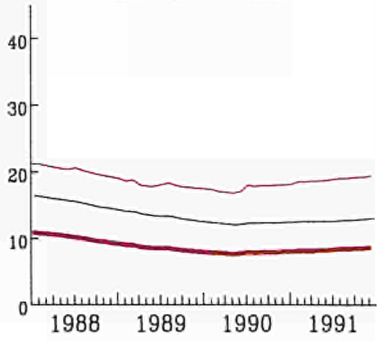

UNEMPLOYMENT RATES
SEASONALLY ADJUSTED

DANMARK

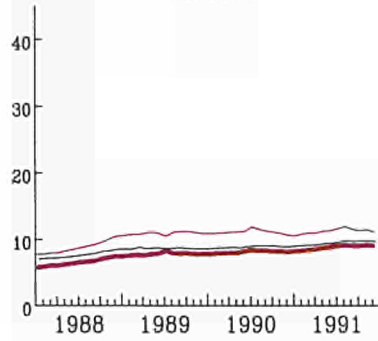

TAUX DE CHOMAGE
DESAISONNALISE

BR DEUTSCHLAND

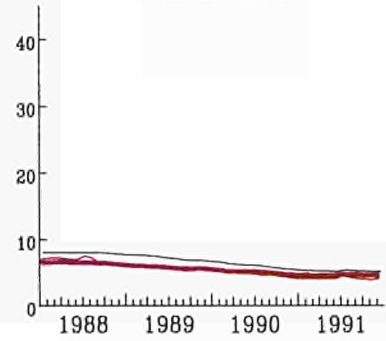

ESPANA

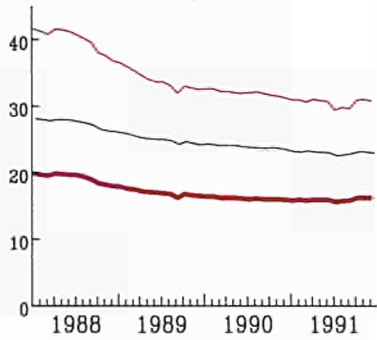

FRANCE

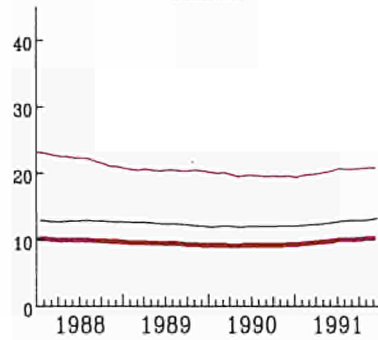

IRELAND

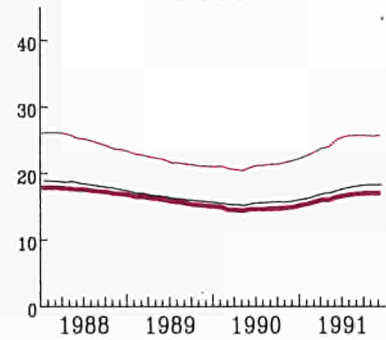

ITALIA

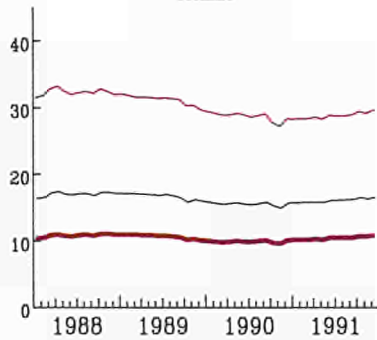

NEDERLAND

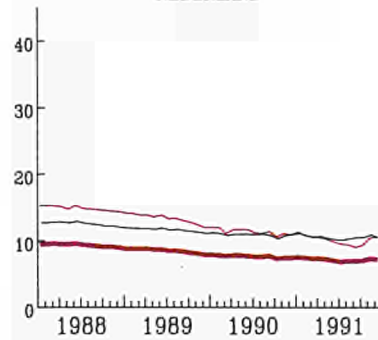

PORTUGAL

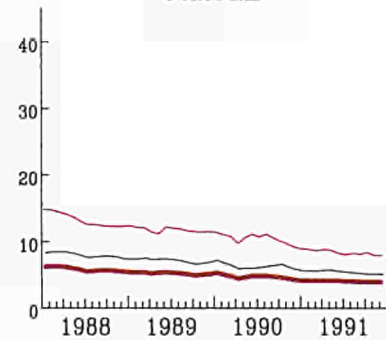

UNITED KINGDOM

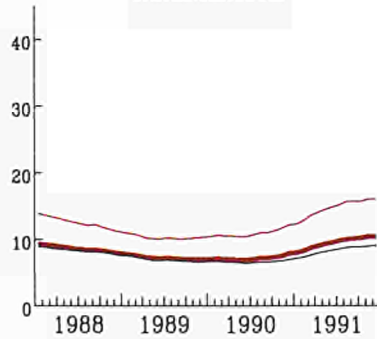

USA

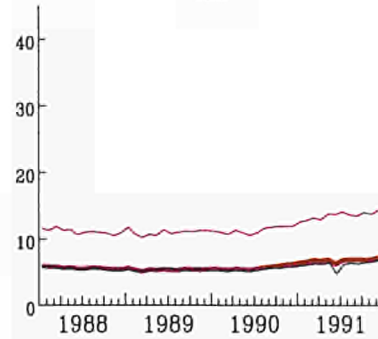

TOTAL

Moins de 25 ans

Femmes

INDUSTRIELLE PRODUKTION

TENDENZ 1985=100

INDUSTRIAL PRODUCTION

TREND 1985=100

PRODUCTION INDUSTRIELLE

TENDANCE 1985=100

NACE 1-4

EUR 12 USA JAPAN

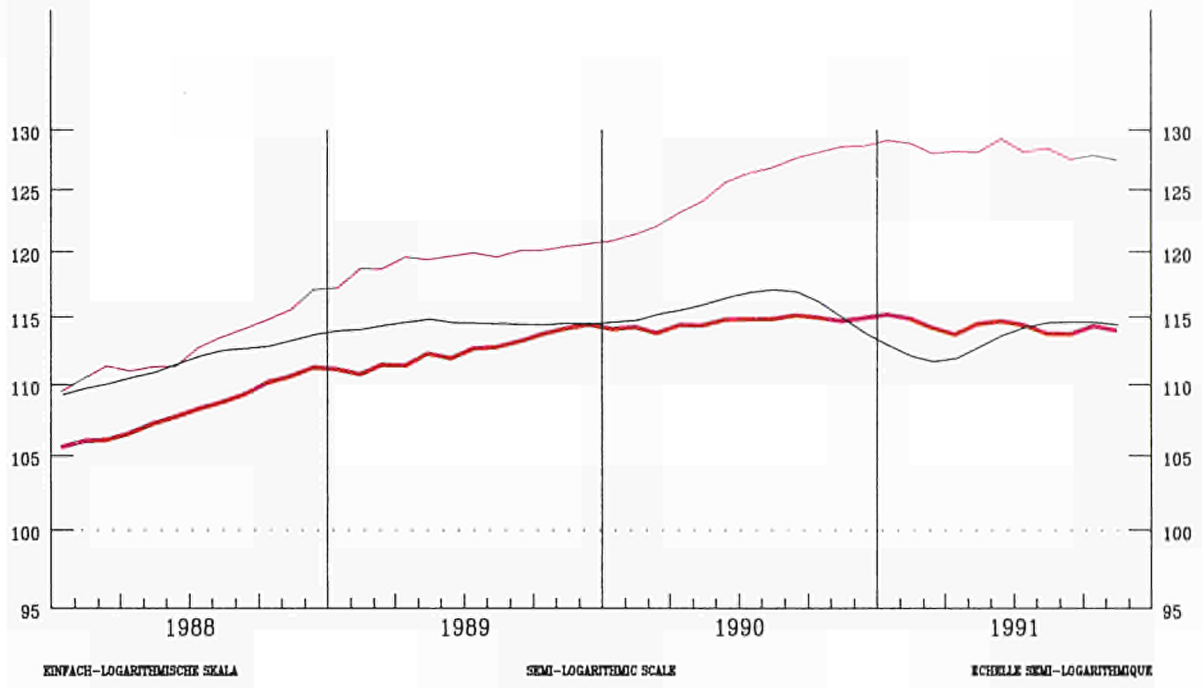

EUR 12

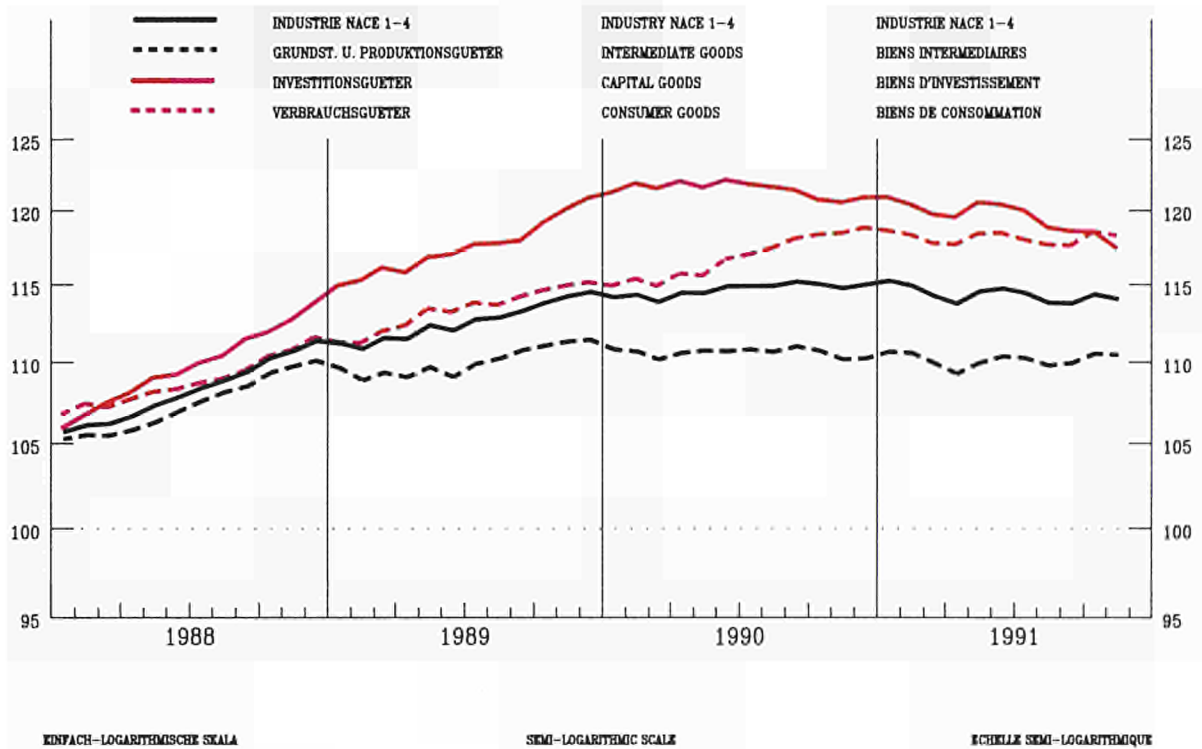

INDUSTRIELLE PRODUKTION

INDUSTRIAL PRODUCTION

PRODUCTION INDUSTRIELLE

NACE 1-4 1985=100

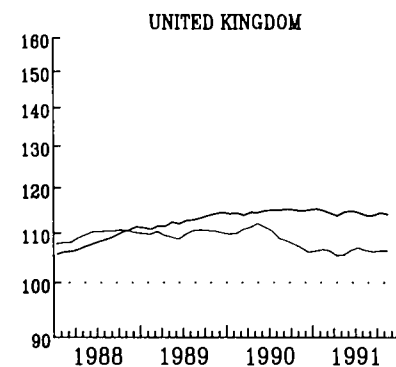
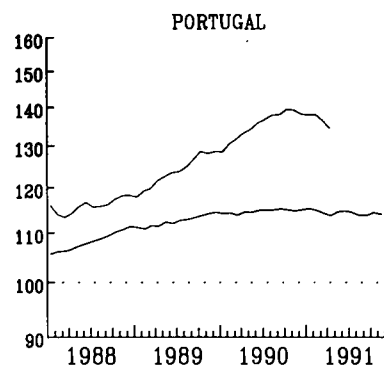
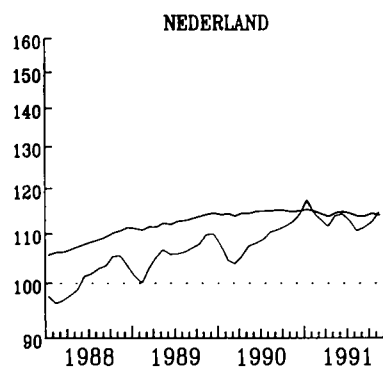
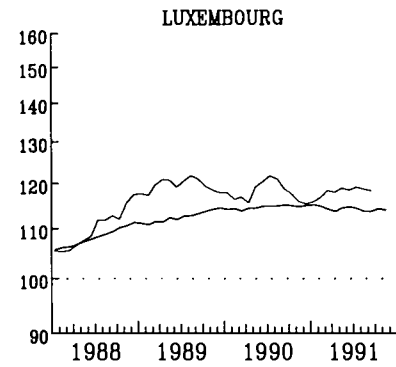
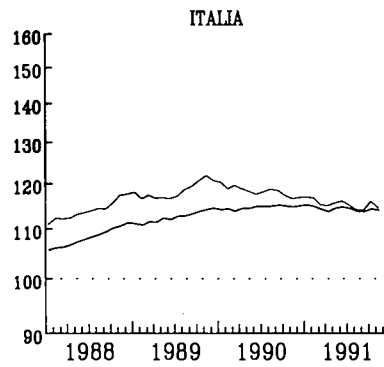
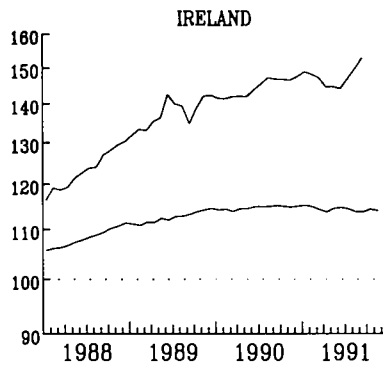
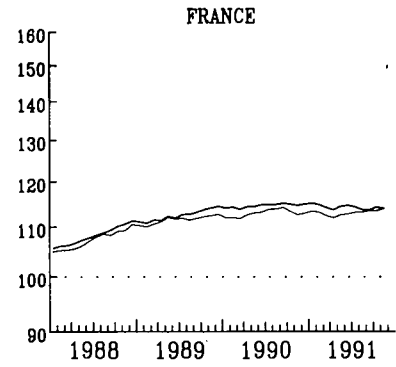
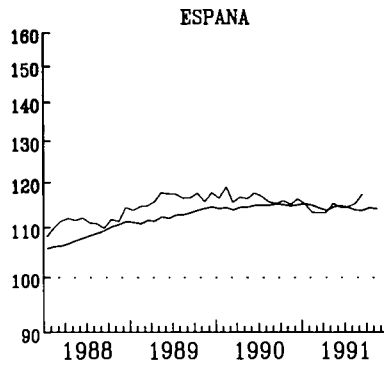
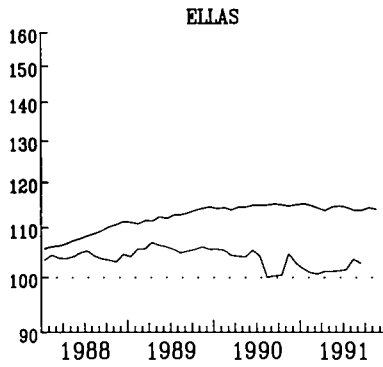
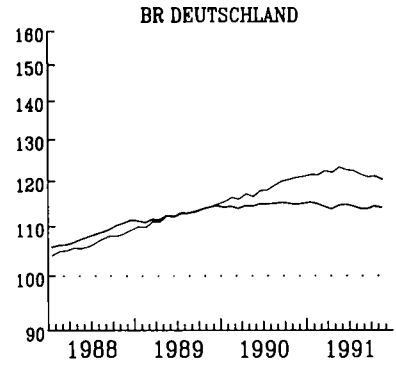
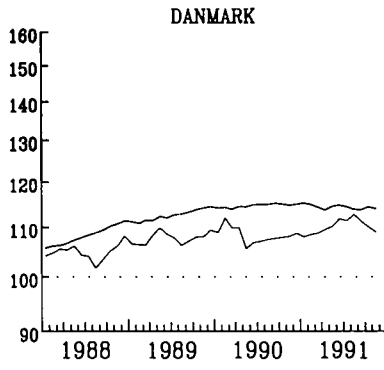
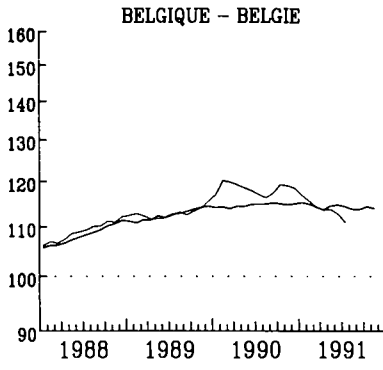

EUR 12

EIFACH-LOGARITHMISCHE SKALA

SEMI-LOGARITHMIC SCALE

ECHILLE SEMI-LOGARITHMIQUE

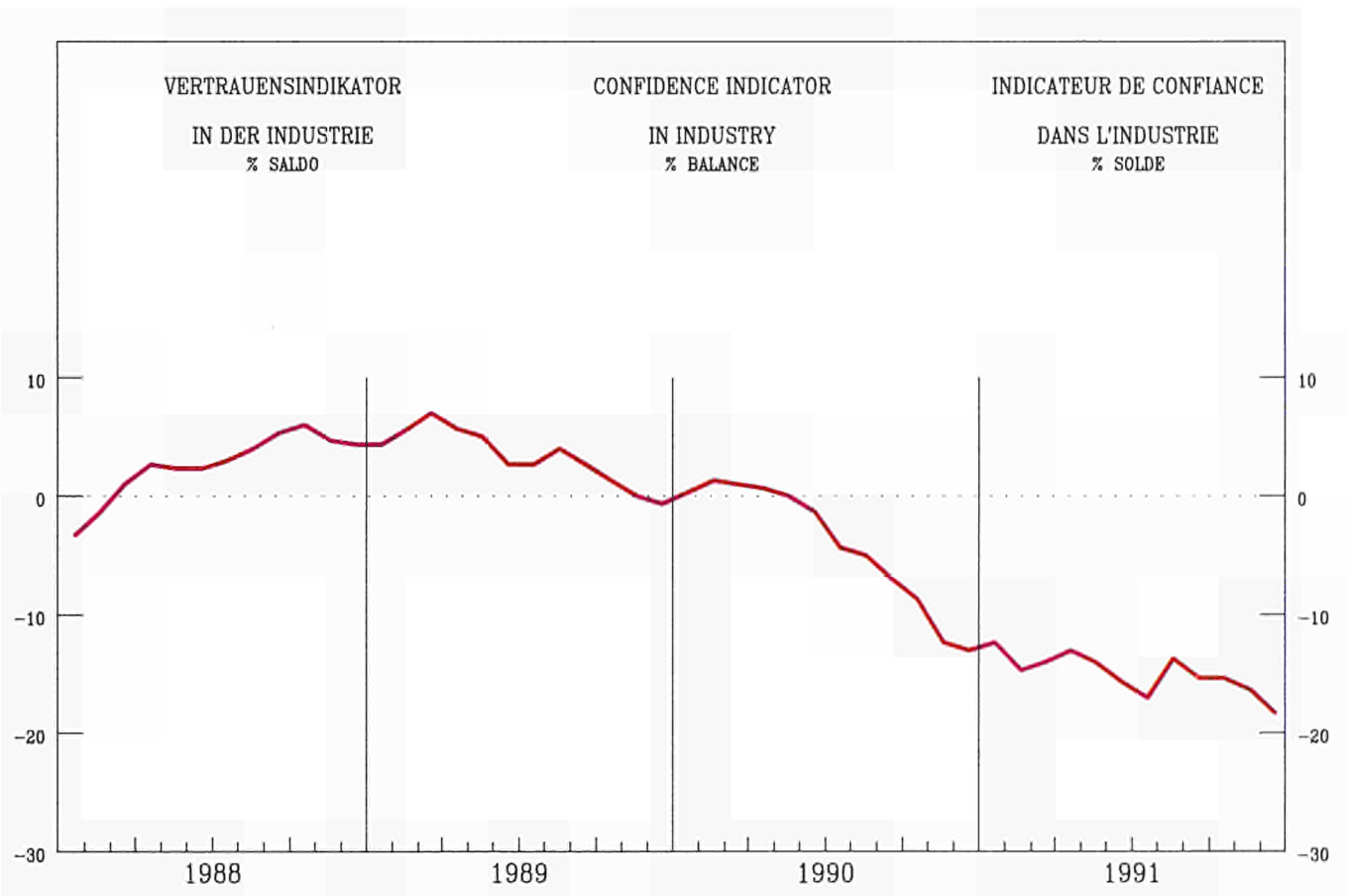
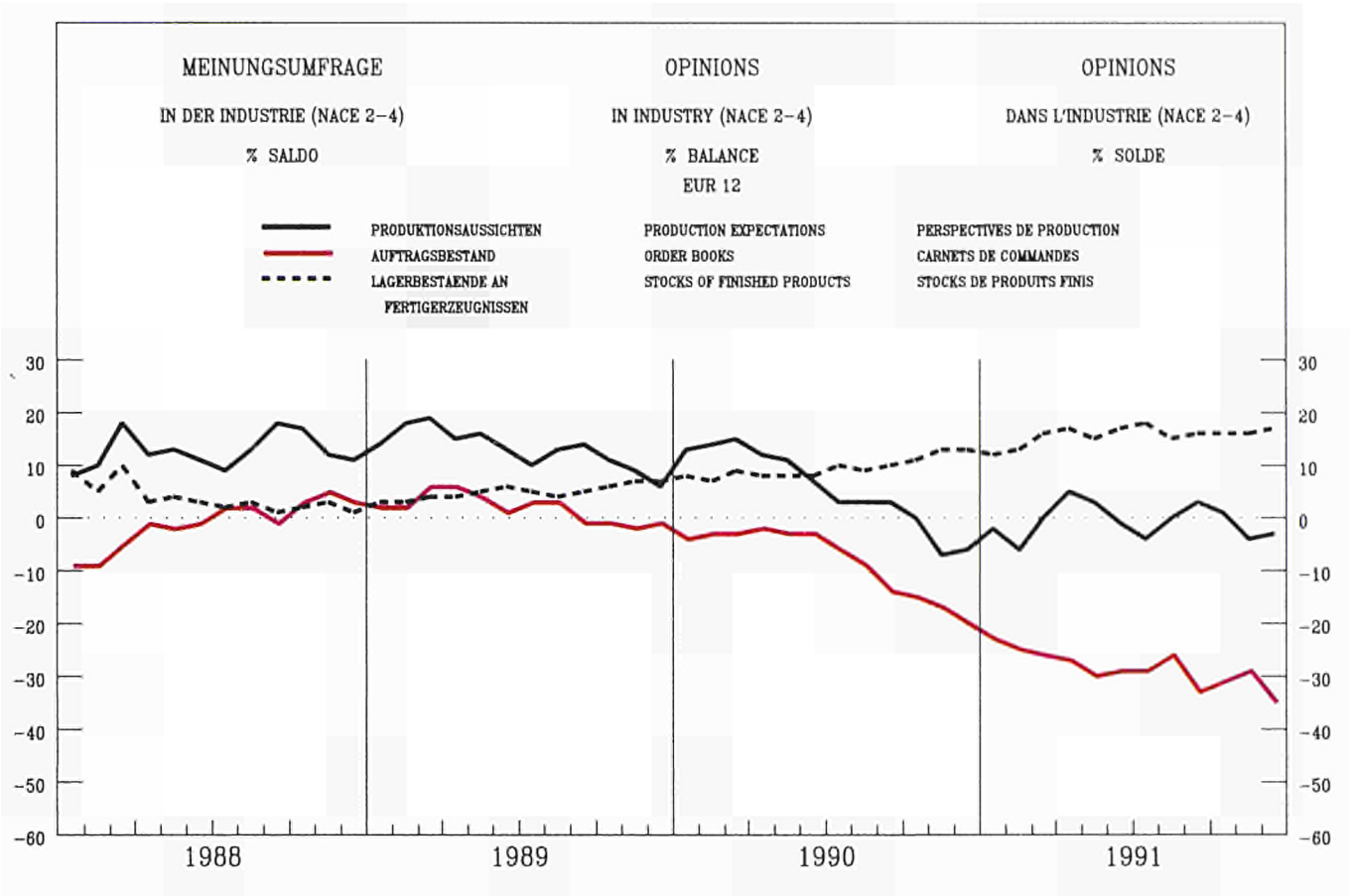

VERKAUFSVOLUMEN
DES EINZELHANDELS

RETAIL TRADE VOLUME

VOLUME DES VENTES
DU COMMERCE DE DETAIL

1985 = 100

BELGIQUE - BELGIE

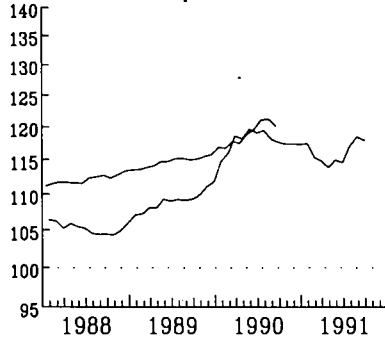

DANMARK

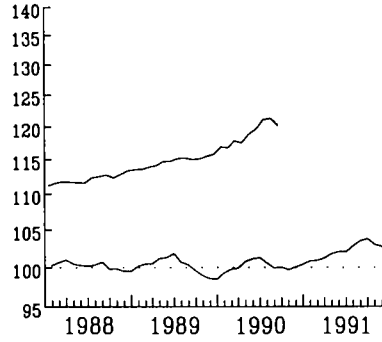

BR DEUTSCHLAND

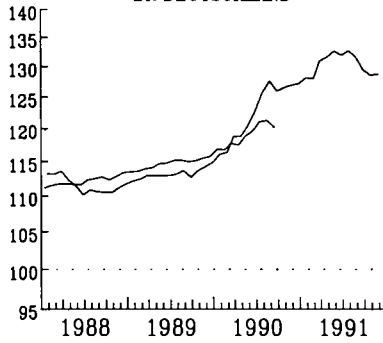

ELLAS

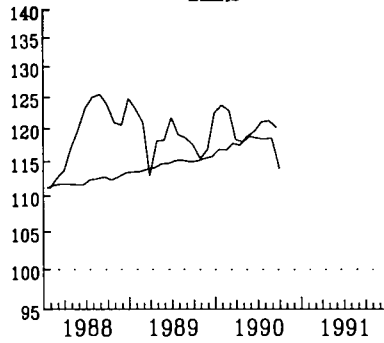

FRANCE

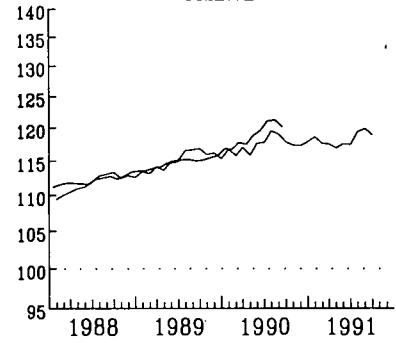

IRELAND

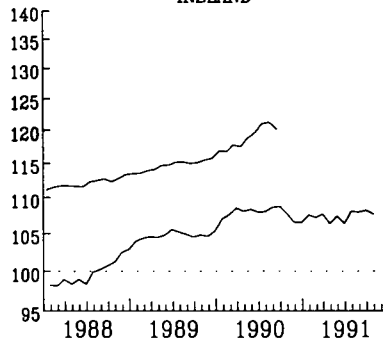

LUXEMBOURG

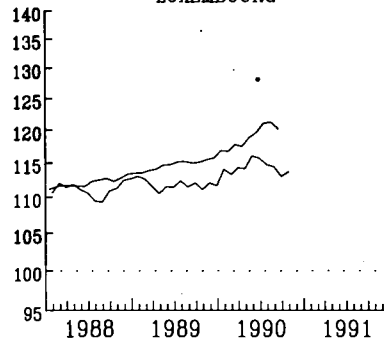

NEDERLAND

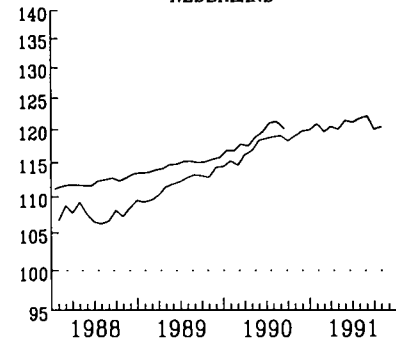

UNITED KINGDOM

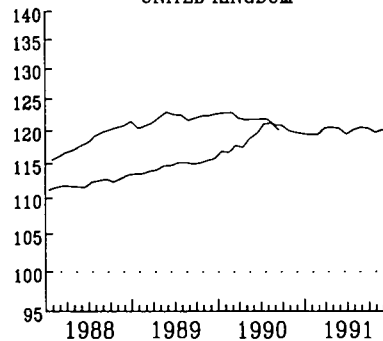

USA

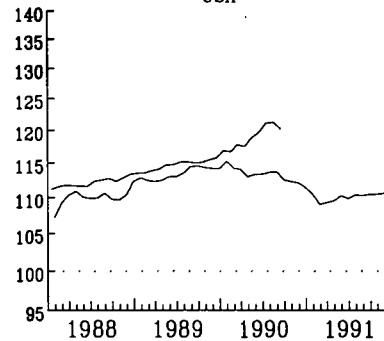

JAPAN

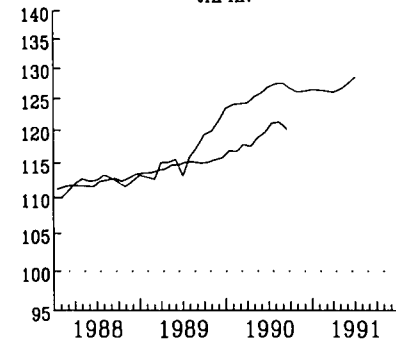

— EUR 12 (1)

SAISONBEREINIGTE INDIZES
GLEITENDE 3-MONATSDURCHSCHNITTE

(1) OHNE ITALIEN

SEASONALLY ADJUSTED INDICES
3 MONTH MOVING AVERAGE

(1) WITHOUT ITALY

INDICE DESAISONALISE
MOYENNE MOBILE SUR 3 MOIS

(1) SAUF ITALIE

MRD ECU

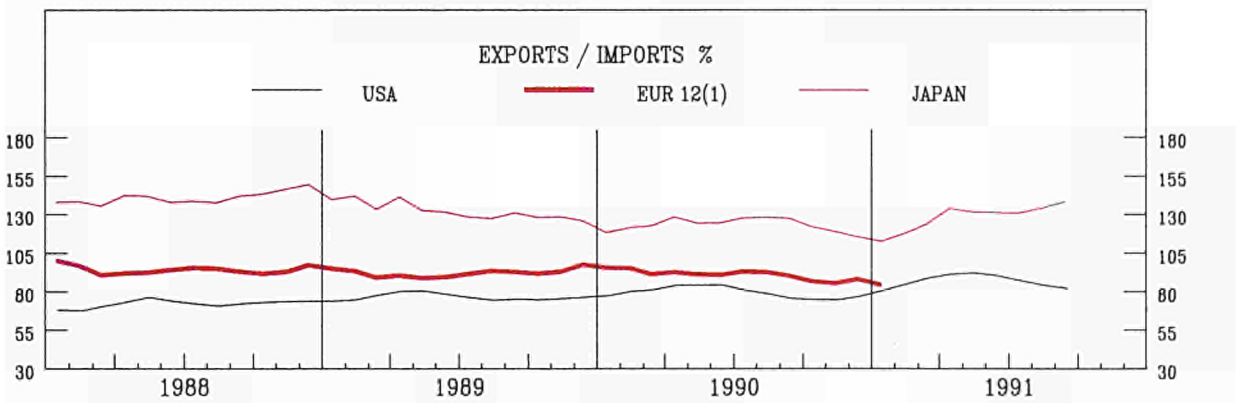
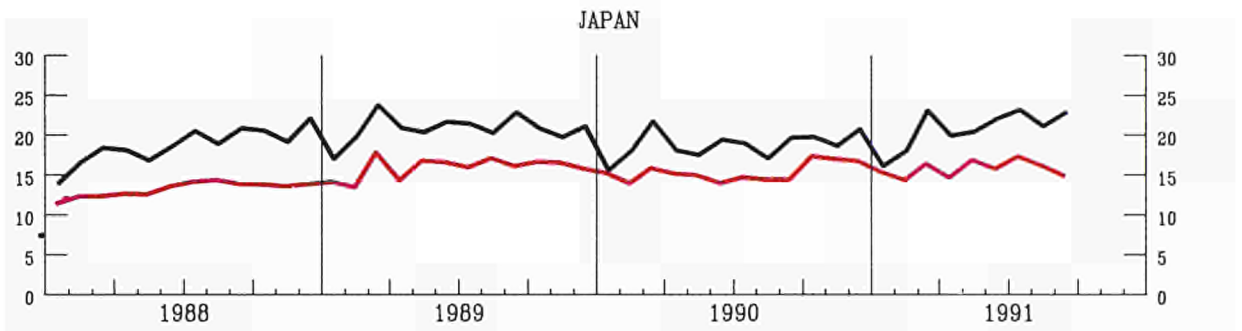
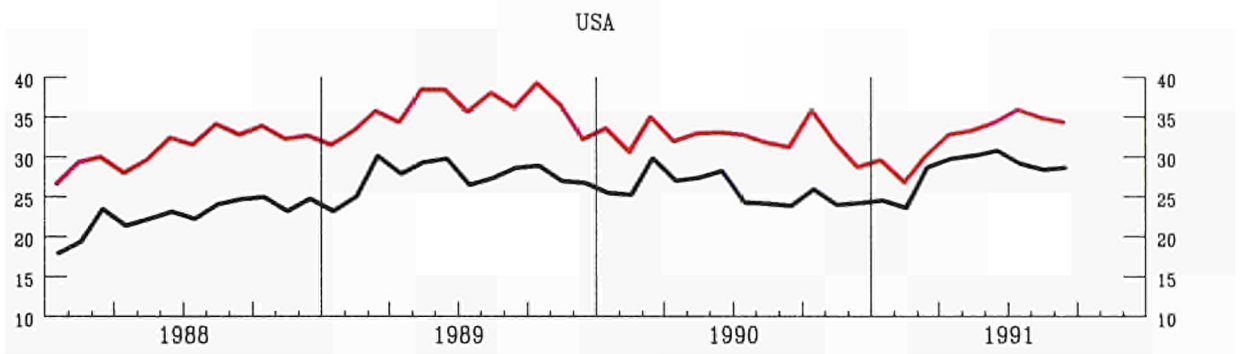
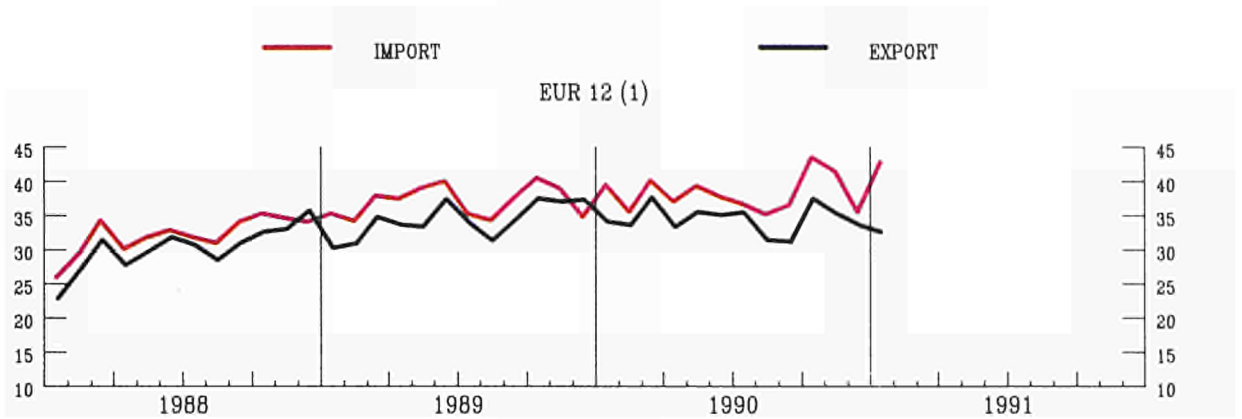

AUSFUHREN FOB IN PROZENT
DER EINFUHREN CIF
(1) EXTRA-EG HANDEL

EXPORTS FOB IN PER CENT
OF IMPORTS CIF
(1) EXTRA-CE TRADE

EXPORTATIONS FOB EN POUR CENT
DES IMPORTATIONS CAF
(1) COMMERCE EXTRA CE

AUSSENHANDEL

INDIZES DER TATSÄCHLICHEN WERTE
IN ECU 1985 = 100

UEBL - BLEU

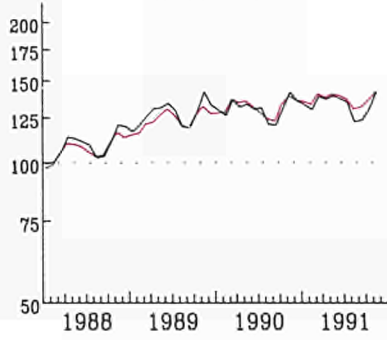

EXTERNAL TRADE

VALUE INDICES
IN ECU 1985 = 100

DANMARK

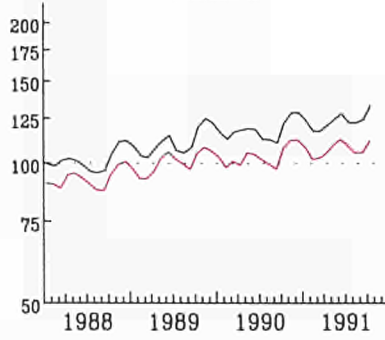

COMMERCE EXTERIEUR

INDICES DES VALEURS COURANTES
EN ECU 1985 = 100

BR DEUTSCHLAND

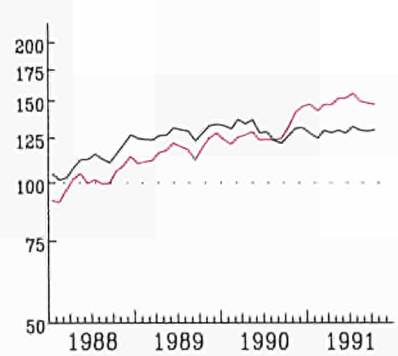

ELLAS

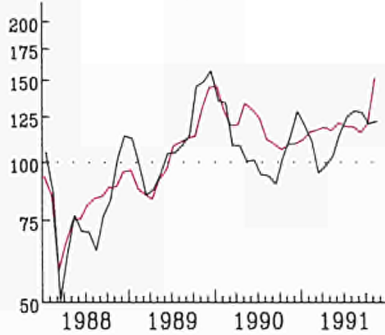

ESPANA

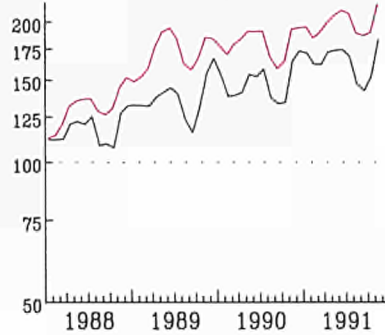

FRANCE

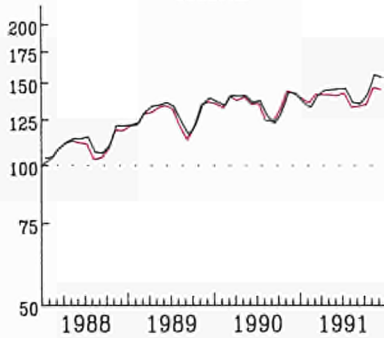

IRELAND

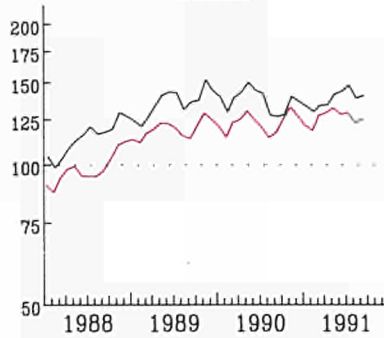

ITALIA

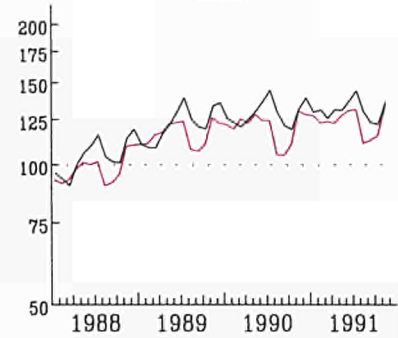

NEDERLAND

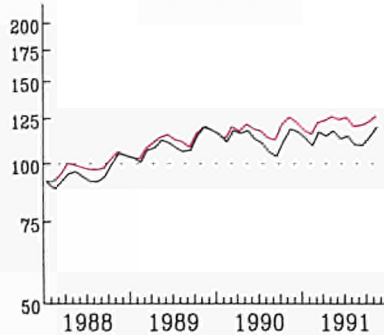

PORTUGAL

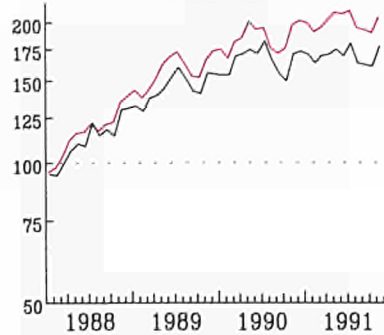

UNITED KINGDOM

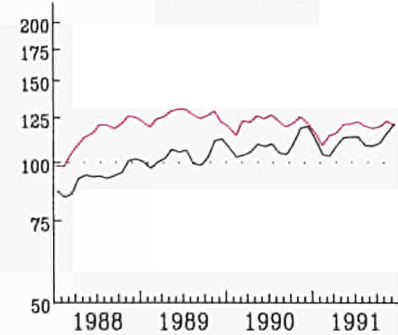

— IMPORT

— EXPORT

KONFACH-LOGARITHMISCHE SKALA
GLEITENDE DURCHSCHNITTE / LETZTE 3 MONATE

SEMI-LOGARITHMIC SCALE
MOVING AVERAGE, LAST THREE MONTHS

ECHELLE SEMI-LOGARITHMIQUE
MOYENNE MOBILE, TROIS DERNIERS MOIS

AUSSENHANDEL

EXTERNAL TRADE
EXPORTS / IMPORTS % (1)

COMMERCE EXTERIEUR

UEBL - BLEU

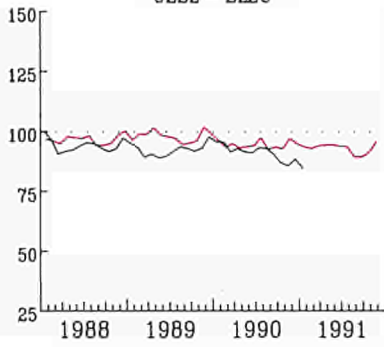

DANMARK

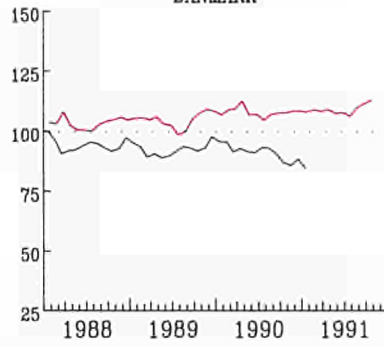

BR DEUTSCHLAND

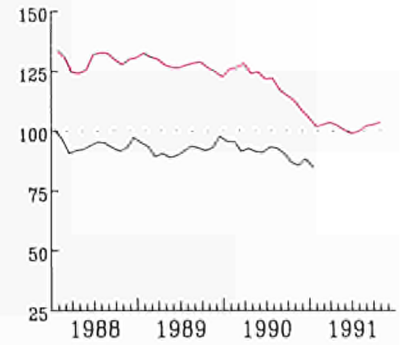

ELLAS

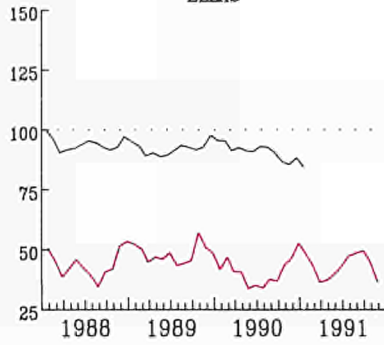

ESPANA

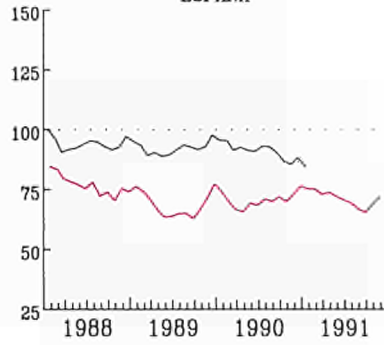

FRANCE

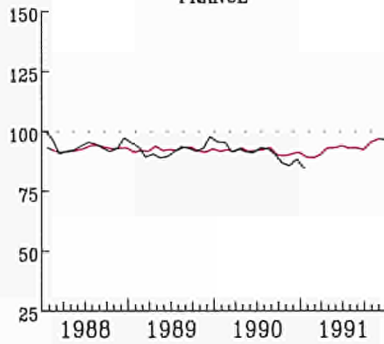

IRELAND

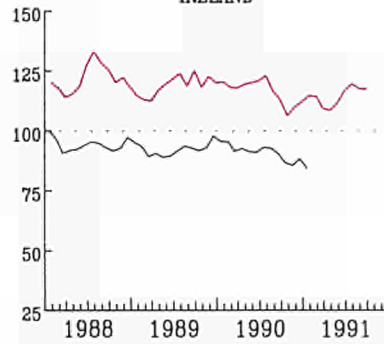

ITALIA

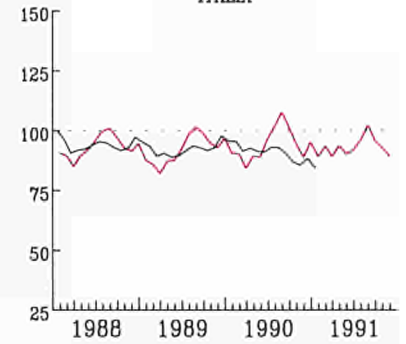

NEDERLAND

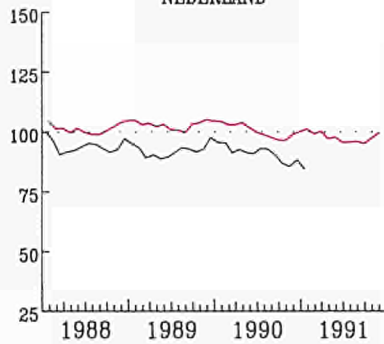

PORTUGAL

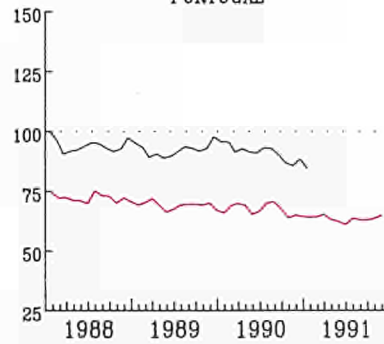

UNITED KINGDOM

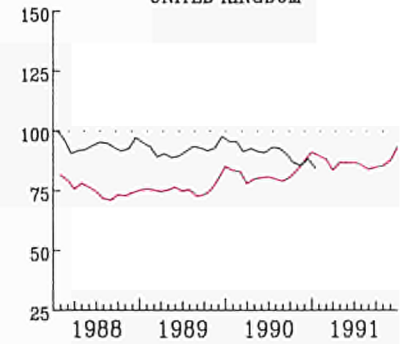

EUR 12

GLEITENDE DURCHSCHNITTE, LETZTE 3 MONATE
(1) AUSFUHR FOB IN PROZENT
DER EINFUHR CIF

MOVING AVERAGE, LAST THREE MONTHS
(1) EXPORTS FOB IN PERCENT
OF IMPORTS CIF

MOYENNE MOBILE, TROIS DERNIERS MOIS
(1) EXPORTATIONS FOB EN POUR CENT
DES IMPORTATIONS CIF

VERBRAUCHERPREISE

CONSUMER PRICES

PRIX A LA CONSOMMATION

GESAMTINDEX

GENERAL INDEX

INDICE GENERAL

EUR 12 USA JAPAN

1985 = 100

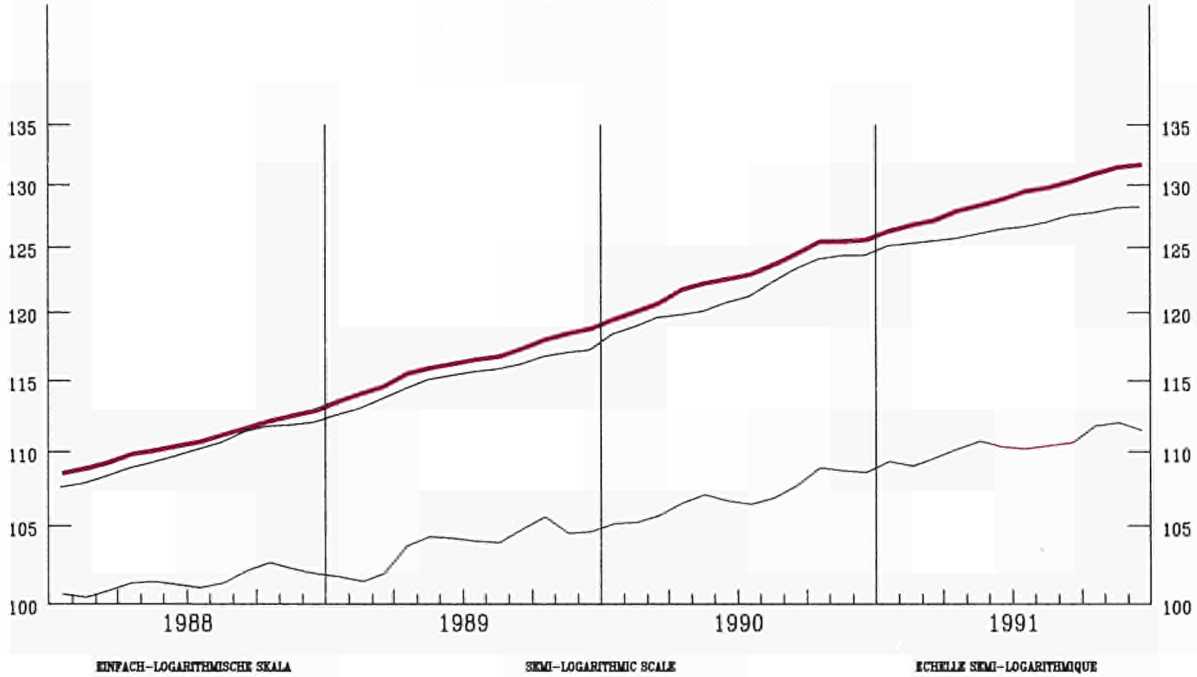

VERÄNDERUNG % T/T-12

VARIATION % T/T-12

VARIATION % T/T-12

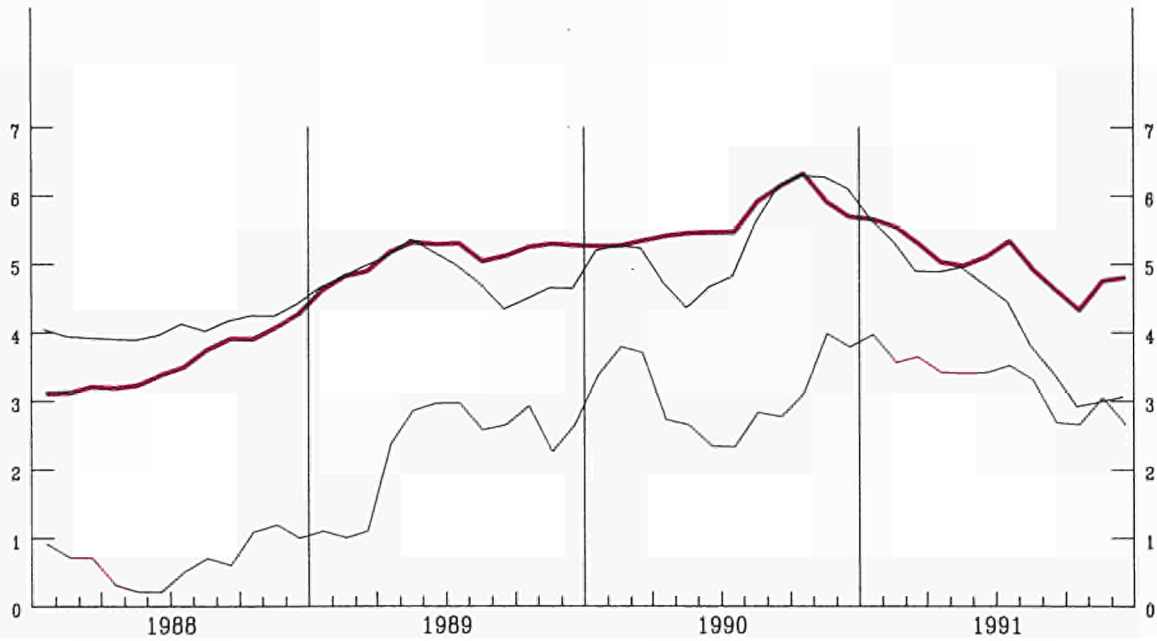

VERBRAUCHERPREISE
GESAMTINDEX
VEARENDERUNG % T/T-12

BELGIQUE - BELGIE

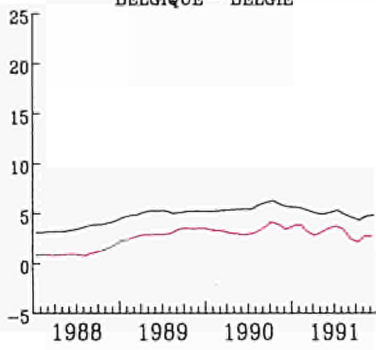

CONSUMER PRICES
GENERAL INDEX
VARIATION % T/T-12

DANMARK

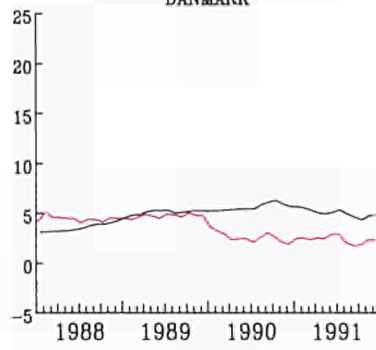

PRIX A LA CONSOMMATION
INDICE GENERAL
VARIATION % T/T-12

BR DEUTSCHLAND

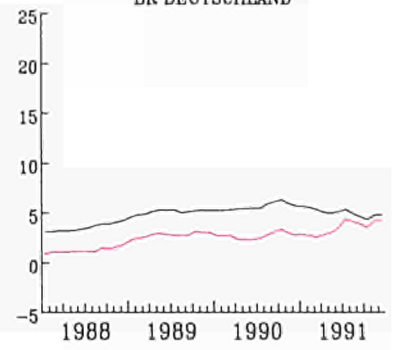

ELLAS

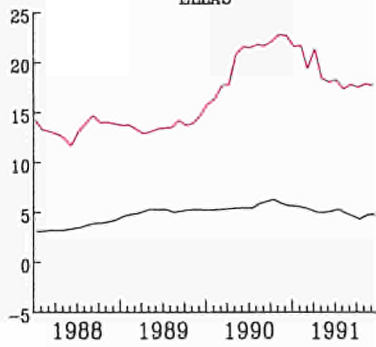

ESPANA

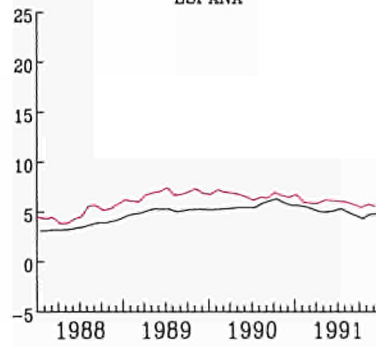

FRANCE

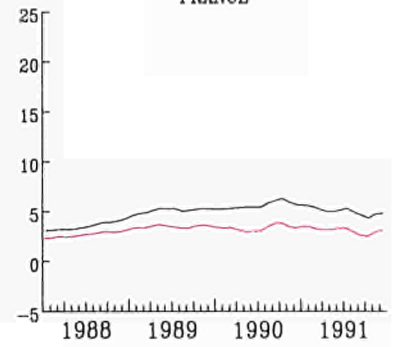

IRELAND

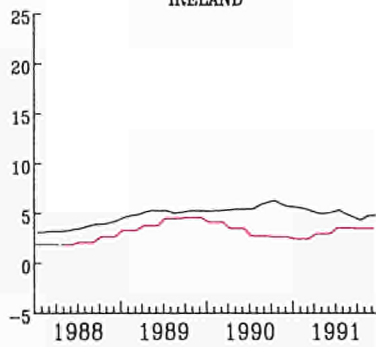

ITALIA

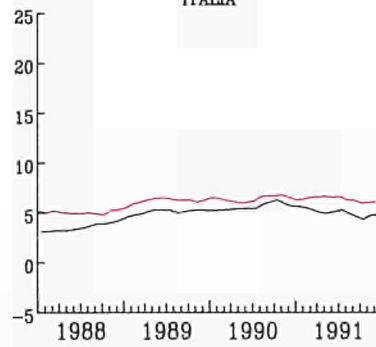

LUXEMBOURG

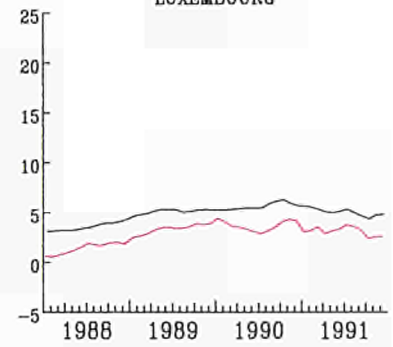

NEDERLAND

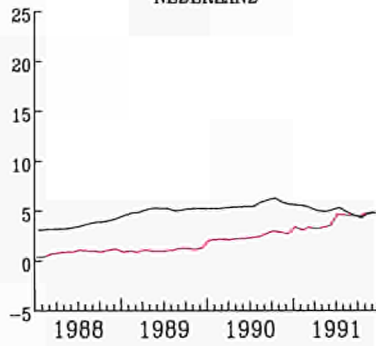

PORTUGAL

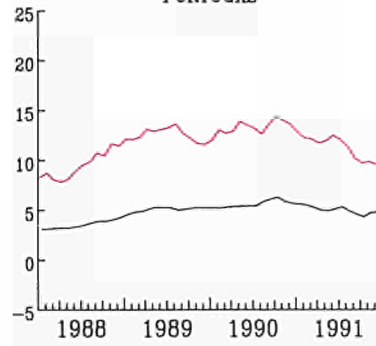

UNITED KINGDOM

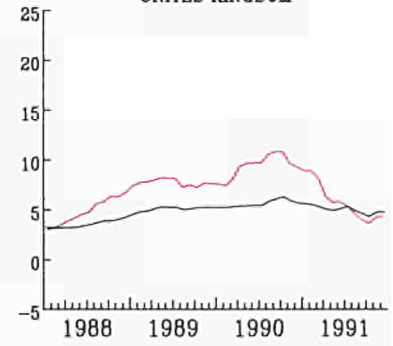

— EUR 12

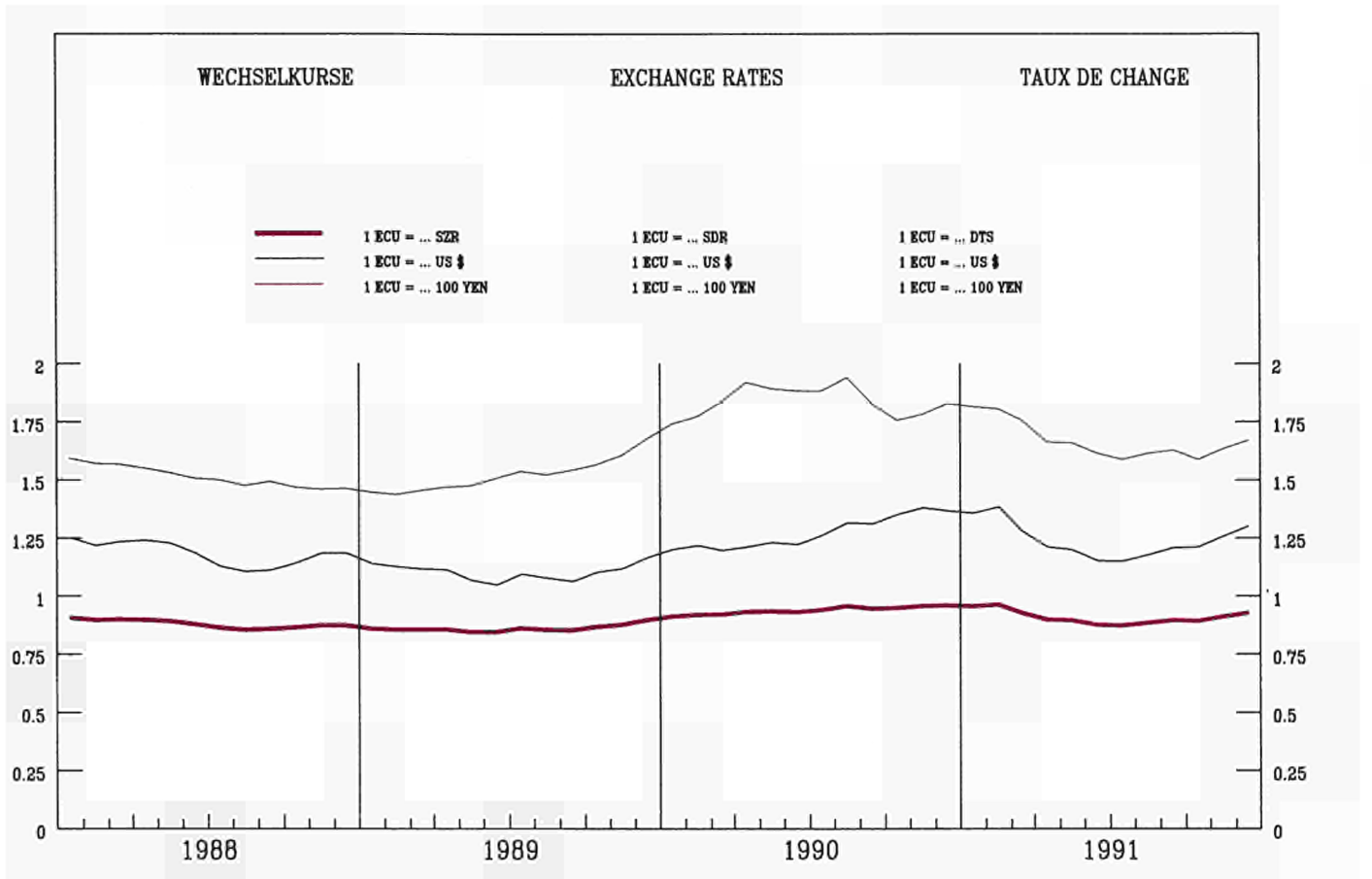

INDEX DER KURSE DER
ECU UND US \$
IN NATIONALEN WAEHRUNGEN

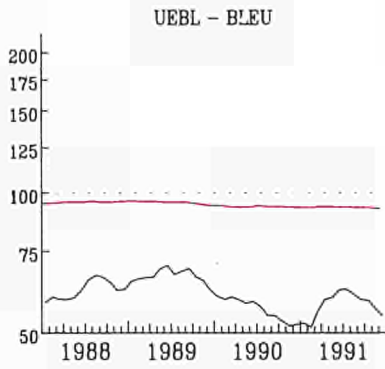

INDEX OF EXCHANGE RATES OF THE
ECU AND US \$
IN NATIONAL CURRENCIES
1985 = 100

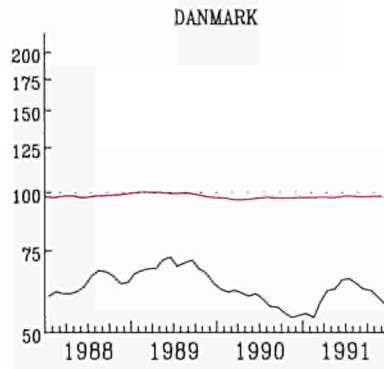

INDICE DES COURS DES
ECU ET US \$
EN MONNAIES NATIONALES

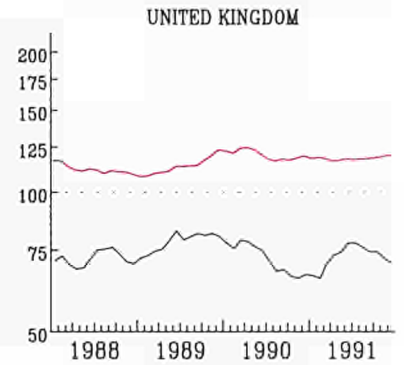
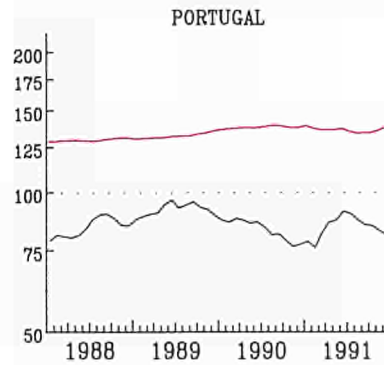
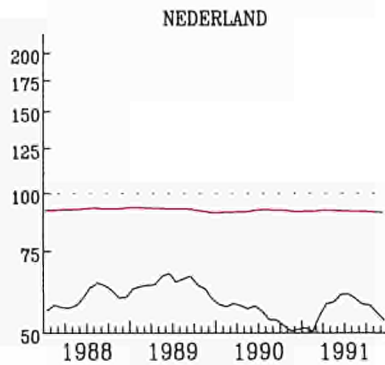
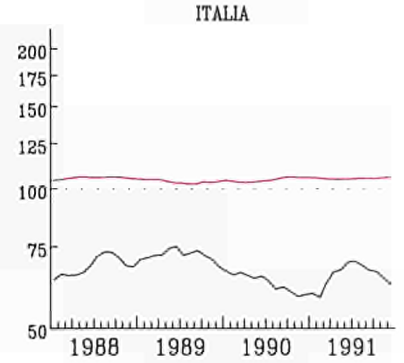
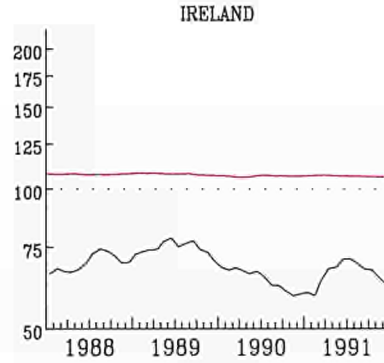
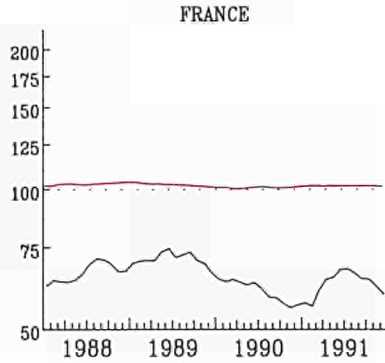
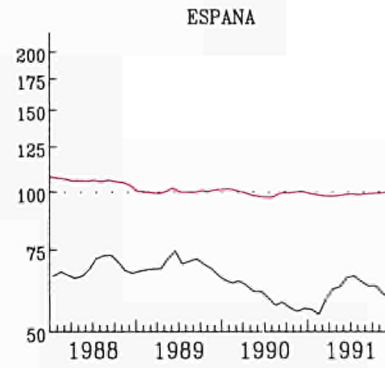
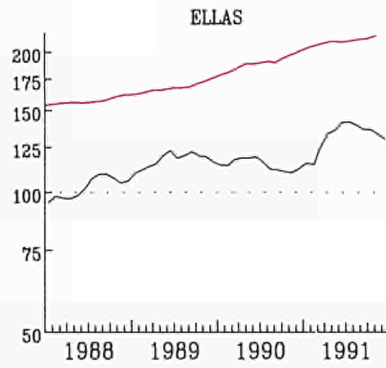
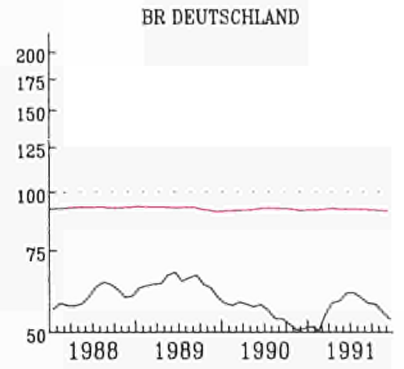

— ECU
KINFACH-LOGARITHMISCHE SKALA

SEMI-LOGARITHMIC SCALE

— US \$
ECHELLE SEMI-LOGARITHMIQUE

ANLEIHEN DES
OEFFENTLICHEN SEKTORS

RENDITE %

BELGIQUE - BELGIE

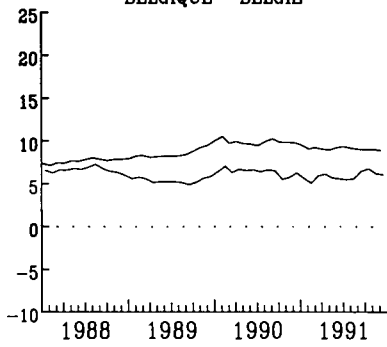

FIXED INTEREST
GOVERNMENT SECURITIES

YIELD %

DANMARK

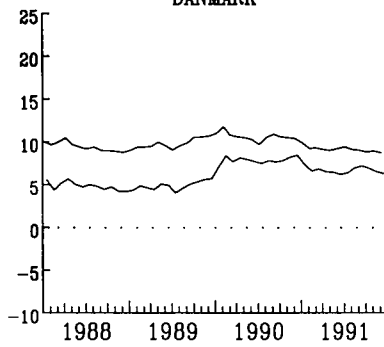

OBLIGATIONS
DU SECTEUR PUBLIC

RENDEMENT %

BR DEUTSCHLAND

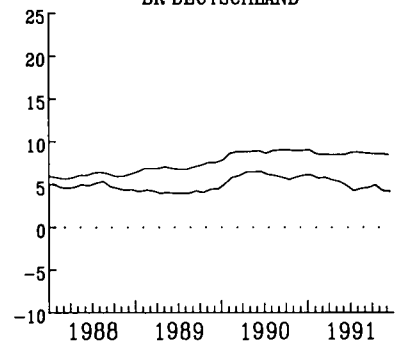

ELLAS

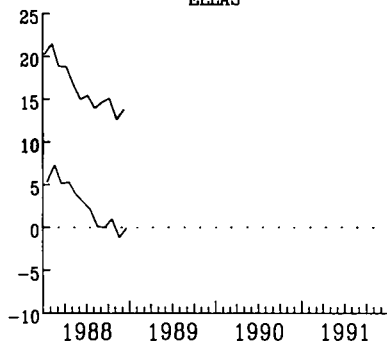

FRANCE

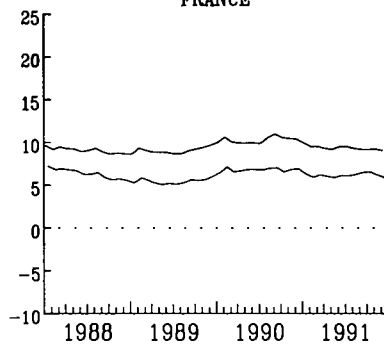

IRELAND

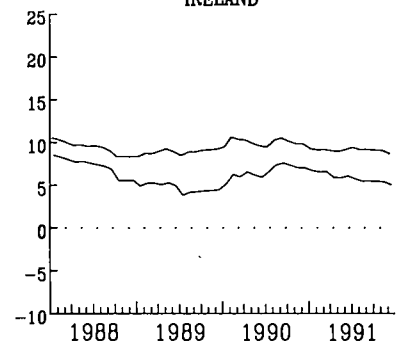

ITALIA

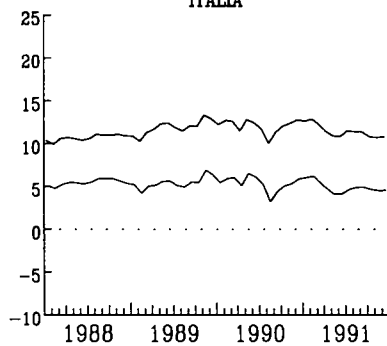

LUXEMBOURG

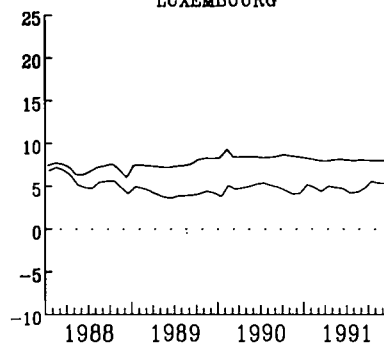

NEDERLAND

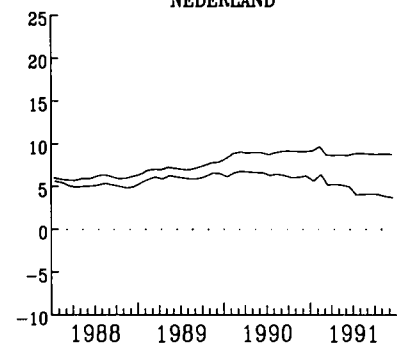

UNITED KINGDOM

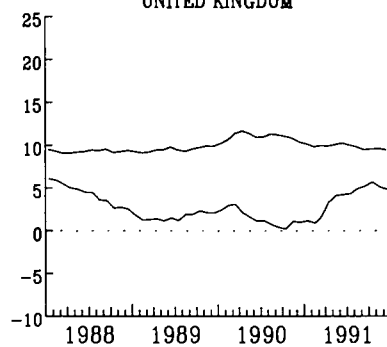

USA

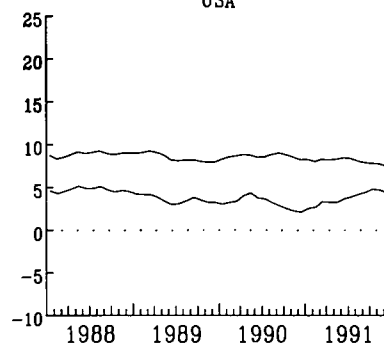

JAPAN

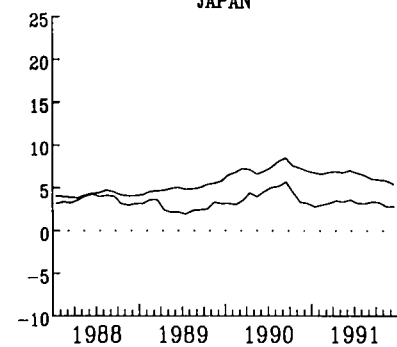

— NOMINAL

— REAL - REEL

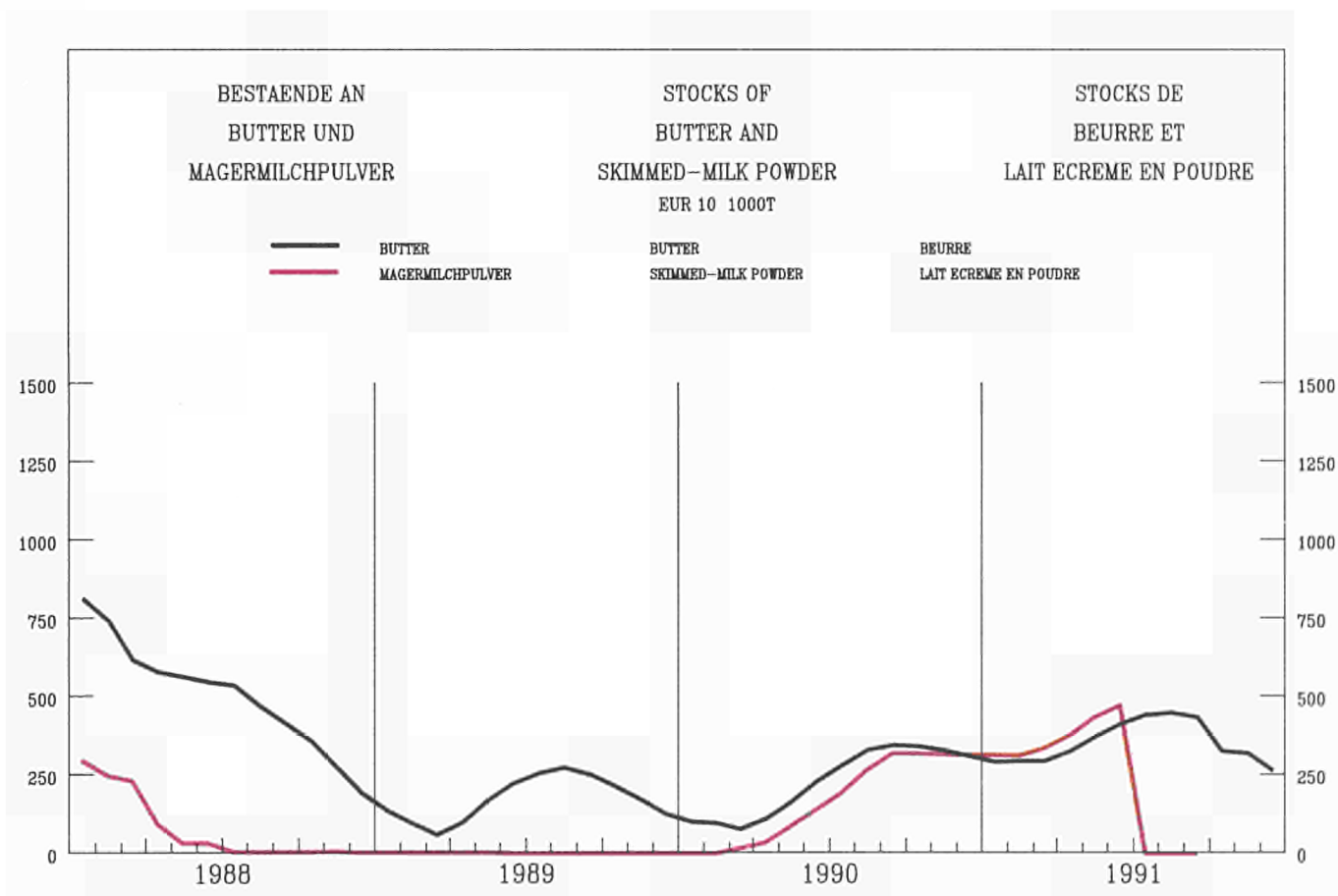
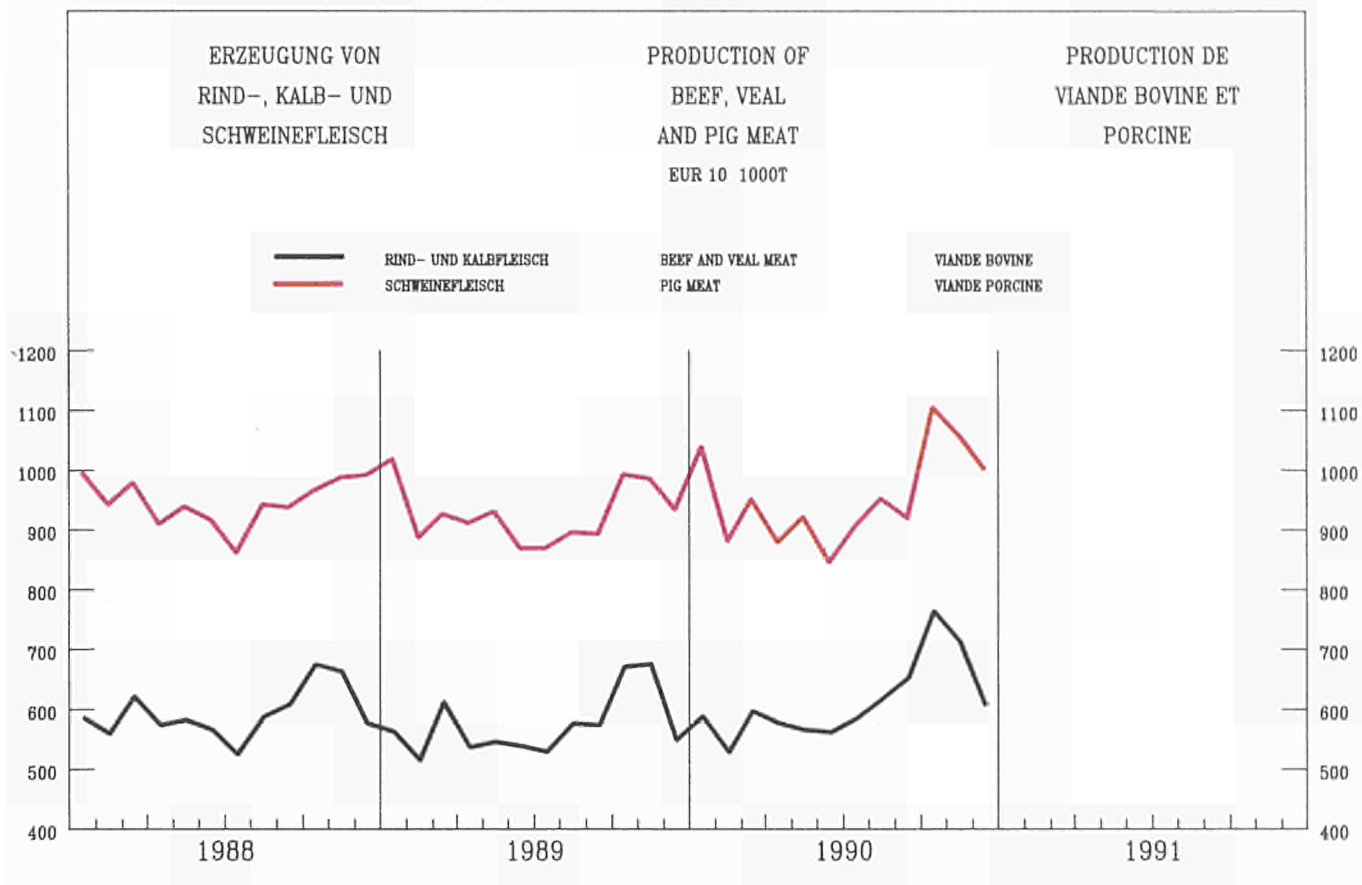

KONJUNKTURDATEN

SHORT-TERM TRENDS

DONNÉES CONJONCTURELLES

	EUR 12	B	DK	D	GR	E	F	IRL	I	L	NL	P	UK	USA	JAP		
0101 – BRUTTOINLANDSPRODUKT VOLUMEN		GROSS DOMESTIC PRODUCT VOLUME														PRODUIT INTERIEUR BRUT VOLUME	
EUR 12 = 100																	
1985	100.0	3.2	1.8	22.7	1.6	8.4	19.5	0.7	18.2	0.1	4.7	1.5	17.6	106.3	39.7		
1985 = 100																	
1990	116.7	117.0	107.9	116.3	108.5	124.5	115.5	123.9	116.0	123.6	114.1	125.0	117.1	115.8	125.4		
1991	118.3	118.5	109.8	120.1	109.3	127.7	117.0	125.5	117.3	127.3	116.7	127.5	115.0	115.3	131.2		
1992	120.9	121.0	113.1	122.7	110.6	131.6	119.7	128.4	119.7	131.7	118.2	129.7	117.3	117.8	135.8		
1993	123.8	124.0	116.8	125.0	112.9	135.8	122.7	132.0	122.7	136.1	120.4	132.3	120.5	120.4	140.5		
%T0/T-1																	
1988	I	1.2	0.4	1.4	3.2	1.4	1.1	0.9	0.9	1.3	0.9	1.3	1.7				
	II	0.5	-1.8	0.0		0.6	0.9	-0.0	0.9	0.9	0.9	0.9	0.7				
	III	1.1	1.8	1.4		0.9	0.8	0.9	0.8	0.7	1.1	0.7	1.9				
	IV	0.9	0.1	0.9		0.9	0.8	1.6	0.8	0.9	0.9	0.7	1.2				
1989	I	0.8	0.4	0.5		1.5	0.6	1.4	0.6	0.2	0.9	1.0	1.0				
	II	0.8	0.3	1.2		0.7	0.9	0.6	0.6	0.2	0.4	0.0	0.0				
	III	0.5	-0.6	-0.0		0.6	0.9	0.5	0.5	0.7	0.4	2.4	2.4				
	IV	0.8	0.2	1.2		0.9	0.4	1.3	0.4	0.4	0.1	1.3	1.3				
1990	I	1.2	0.5	1.8		1.4	0.7	1.0	0.7	0.6	0.4	1.6	1.6				
	II	0.4	0.6	0.6		-0.0	0.1	0.5	0.1	0.9	0.1	1.4	1.4				
	III	0.6	2.5	1.9		0.7	0.4	1.4	0.4	-1.3	0.4	1.1	1.1				
	IV	-0.1	-1.3	0.7		-0.3	-0.1	1.4	-1.0	-1.0	-0.4	0.6	0.6				
1991	I	0.1	-0.9	0.6		0.3	0.6	-1.2	-0.7	-0.7	-0.7	2.0	2.0				
	II	0.6	1.1	1.5		0.7	0.4	0.8	-0.5	-0.5	-0.1	0.7	0.7				
	III	0.3	0.1	0.1		0.7	0.1	1.6	0.1	0.1	0.6	0.4	0.4				
0102 – PRIVATER VERBRAUCH VOLUMEN		CONSUMPTION BY HOUSEHOLDS VOLUME														CONSOMMATION PRIVEE VOLUME	
EUR 12 = 100																	
1985	100.0	3.4	1.6	23.2	1.7	8.7	19.2	0.7	18.0	0.1	4.5	1.6	17.3	113.2	37.7		
1985 = 100																	
1990	119.4	115.4	103.5	116.2	112.0	125.8	116.5	113.6	121.1	120.6	114.0	129.0	125.6	114.2	123.1		
1991	121.4	116.9	104.7	119.0	112.3	129.7	118.3	115.7	123.8	125.5	117.0	135.9	124.6	114.4	126.5		
1992	123.8	119.4	107.7	121.3	113.3	134.0	120.3	118.4	126.9	130.1	118.0	141.3	126.4	116.4	131.4		
1993	126.8	122.4	111.1	123.5	115.5	138.3	122.9	121.3	130.7	135.0	120.3	145.5	129.3	118.1	136.4		
%T0/T-1																	
1988	I	0.9	-1.3	0.6		0.4	0.8	-0.9	0.8	2.9	1.7	1.3	1.3				
	II	0.3	-1.3	-0.2		0.3	1.2	-0.2	1.2	0.5	0.7	2.0	2.0				
	III	1.5	0.7	1.2		1.7	0.9	1.8	0.9	2.1	0.9	0.9	0.9				
	IV	0.8	0.4	0.4		0.6	1.3	0.1	1.3	1.1	0.9	0.8	0.8				
1989	I	0.5	-0.7	-0.1		0.9	0.8	0.8	0.8	0.5	-0.1	1.5	1.5				
	II	0.7	0.6	0.7		0.1	0.9	0.6	0.6	1.1	0.3	-0.5	-0.5				
	III	0.6	-0.8	0.4		1.5	0.4	1.5	0.4	-0.1	1.1	2.3	2.3				
	IV	0.7	-0.1	1.1		0.3	0.7	-0.1	0.7	0.8	-0.2	2.0	2.0				
1990	I	1.1	0.3	1.9		1.5	0.5	2.2	0.5	0.1	0.3	0.3	0.3				
	II	0.8	1.0	0.9		0.6	1.1	0.8	1.1	0.7	0.1	1.6	1.6				
	III	0.3	-0.6	1.0		0.1	0.7	-0.2	0.7	-0.7	0.7	0.2	0.2				
	IV	0.4	0.1	1.0		0.4	0.5	1.3	0.5	-0.7	-0.9	-0.3	-0.3				
1991	I	0.4	1.5	0.4		0.4	0.6	2.2	0.6	-0.2	-0.4	0.9	0.9				
	II	0.1	0.0	0.6		0.2	1.0	-0.6	1.0	-1.6	0.6	1.6	1.6				
	III	0.1	0.2	-0.4		0.5	0.5	-0.2	0.5	0.1	0.9	0.8	0.8				
0103 – BRUTTOANLAGENINVESTITIONEN VOLUMEN		GROSS FIXED CAPITAL FORMATION VOLUME														FORMATION BRUTE DE CAPITAL FIXE VOLUME	
EUR 12 = 100																	
1985	100.0	2.6	1.8	23.2	1.6	8.5	19.6	0.7	19.7	0.1	4.7	1.7	15.7	101.0	57.1		
1985 = 100																	
1990	133.6	157.5	103.5	128.9	111.8	174.0	132.7	124.1	123.6	173.6	128.0	164.1	132.4	114.5	155.1		
1991	133.1	158.4	101.5	137.4	110.4	177.8	131.9	123.6	123.1	184.4	129.4	171.5	115.4	109.4	162.3		
1992	136.1	163.2	103.5	142.6	114.3	184.2	134.3	128.3	126.1	193.0	127.9	176.7	114.4	114.5	167.8		
1993	141.1	167.8	110.9	147.1	120.6	191.6	138.7	133.7	129.7	200.6	130.4	183.2	121.7	120.6	174.3		
%T0/T-1																	
1988	I	1.5	-3.2	1.5	-22.1	2.0	3.5	3.9	3.5	-1.5	1.4	3.3	3.3				
	II	1.7	-1.9	-0.4		2.0	1.2	-0.6	1.2	6.2	3.1	0.6	0.6				
	III	1.5	-3.2	2.1		2.5	1.2	0.6	1.2	0.3	0.3	2.7	2.7				
	IV	1.8	-2.2	1.3		1.6	1.3	2.5	1.3	3.8	-1.2	2.3	2.3				
1989	I	2.3	3.9	2.1		3.0	1.3	1.7	1.3	2.8	1.3	3.4	3.4				
	II	0.6	1.6	1.9		0.5	-0.2	0.7	0.7	-0.3	0.4	-0.6	-0.6				
	III	0.5	-0.5	0.9		0.8	1.3	0.1	1.3	-1.1	0.6	3.6	3.6				
	IV	2.2	-6.0	2.7		2.4	3.1	2.8	3.1	1.0	-1.1	2.8	2.8				
1990	I	2.0	7.3	3.7		1.9	0.2	2.8	0.2	0.9	1.8	2.8	2.8				
	II	-0.6	-3.4	0.1		-0.6	-0.4	-2.5	-0.4	-0.9	-1.7	3.0	3.0				
	III	0.2	-1.0	2.3		1.0	0.5	-0.2	0.5	-4.2	0.2	2.5	2.5				
	IV	0.1	0.6	2.3		-1.6	-0.2	4.9	-0.2	-1.9	-1.4	2.0	2.0				
1991	I	-1.5	-1.0	0.0		-0.4	-0.4	-7.9	-0.4	-4.8	-5.0	-0.2	-0.2				
	II	1.3	-2.1	3.9		-0.4	1.8	4.9	1.8	-2.1	0.4	-0.7	-0.7				
	III	0.5	1.7	1.5		0.1	1.6	2.6	1.6	-2.5	2.4	0.1	0.1				

	EUR 12	B	DK	D	GR	E	F	IRL	I	L	NL	P	UK	USA	JAP
0105 – EINFUHR VOLUMEN		IMPORTS VOLUME													
		EUR 12 = 100													
1985	100.0	8.1	2.3	22.1	1.7	6.0	15.4	1.4	14.4	0.5	9.4	2.1	16.7	36.5	15.0
		1985 = 100													
1990	143.6	143.3	112.9	135.1	162.1	202.3	142.9	135.5	142.2	135.2	128.8	195.6	140.9	140.1	172.4
1991	150.4	148.2	116.9	153.2	159.2	218.7	145.6	140.9	147.8	139.8	133.5	206.9	137.4	140.1	169.1
1992	158.3	154.8	123.5	162.1	163.6	235.1	151.0	148.1	155.2	145.5	138.1	219.7	146.1	147.1	184.3
1993	166.7	162.0	131.8	170.2	171.5	251.5	158.4	156.1	163.9	152.0	144.6	233.6	153.7	154.3	200.9
		%T0/T-1													
1988	I	-0.8	-3.1	0.9			-0.3		-4.3		-2.0		0.3	0.1	4.6
	II	2.5	0.1	0.6			1.6		4.2		2.7		4.8	0.1	6.4
	III	3.1	1.2	2.9			2.9		3.7		1.9		4.0	2.2	5.9
	IV	2.0	0.6	0.5			3.1		3.3		0.8		2.8	3.0	0.7
1989	I	2.0	0.5	1.8			1.7		2.2		2.5		2.5	-0.6	9.7
	II	2.0	4.5	4.5			2.0		1.3		1.5		-0.7	3.1	4.3
	III	0.1	-0.9	0.1			-2.0		0.4		0.6		1.6	1.6	2.0
	IV	1.9	-0.4	3.9			6.5		0.6		1.1		-2.9	0.4	6.8
1990	I	3.1	2.1	3.2			1.2		4.6		2.4		3.8	0.6	3.0
	II	0.7	-0.4	0.9			-1.0		1.6		2.5		0.6	0.2	5.3
	III	1.1	-1.0	5.2			2.6		-0.4		-2.2		-2.4	1.9	-4.7
	IV	0.8	2.0	3.5			0.9		0.2		-0.8		-1.3	-3.1	0.1
1991	I	1.3	1.3	3.3			1.5		0.0		4.5		-2.1	-2.3	-1.3
	II	1.7	0.8	4.4			-2.0		3.1		0.9		0.9	4.1	-2.0
	III	2.4	2.3	3.1			4.4		2.2		-0.7		1.4	3.1	2.5
0106 – AUSFUHR VOLUMEN		EXPORTS VOLUME													
		EUR 12 = 100													
1985	100.0	8.0	2.2	23.7	1.1	6.2	15.2	1.4	13.5	0.5	9.8	1.8	16.6	24.2	18.7
		1985 = 100													
1990	128.3	137.3	129.8	126.7	147.3	120.3	127.2	151.8	131.9	128.7	128.0	158.5	121.2	187.8	123.2
1991	135.4	142.3	137.9	144.0	149.7	128.2	130.5	158.8	135.3	131.5	133.0	158.0	123.1	194.6	128.8
1992	142.6	148.5	147.9	152.3	155.7	137.2	137.2	168.7	141.0	136.4	139.4	163.2	130.1	204.1	138.4
1993	149.8	155.7	157.1	159.1	164.7	147.0	145.2	179.0	147.9	142.2	146.3	170.2	136.4	215.5	149.5
		%T0/T-1													
1988	I	-0.8	4.1	0.3			1.1		-6.1		0.2		-1.0	7.1	1.9
	II	3.0	-3.6	0.4			0.5		10.9		2.7		3.4	1.1	0.9
	III	1.4	4.1	3.3			1.8		-2.1		4.5		-1.1	1.3	7.2
	IV	1.3	0.3	2.6			1.5		4.5		0.2		-2.8	3.9	1.9
1989	I	3.1	-0.7	3.2			5.8		-0.3		1.9		4.3	3.7	4.3
	II	3.4	8.5	5.5			1.8		6.5		1.8		-0.4	3.0	3.1
	III	0.0	-4.4	-1.1			-0.7		0.4		-0.4		2.8	-0.1	3.4
	IV	2.1	1.6	1.1			4.2		0.9		2.3		2.6	3.2	3.1
1990	I	2.5	4.0	3.6			3.5		0.8		1.0		1.9	2.7	6.8
	II	0.4	1.6	-0.2			-3.9		5.0		1.0		1.2	-1.3	0.6
	III	1.9	0.6	6.4			1.8		-0.1		2.9		-3.0	1.7	-4.3
	IV	2.3	5.4	4.6			2.2		1.8		-1.0		1.2	2.6	3.4
1991	I	0.2	-3.1	2.3			-0.8		-0.7		0.4		-1.0	0.1	4.4
	II	1.8	3.4	3.3			2.1		-3.6		2.0		3.5	1.1	-2.2
	III	1.6	3.0	2.3			3.4		-0.0		3.2		-0.6	0.0	2.1

	EUR 12	B	DK	D	GR	E	F	IRL	I	L	NL	P	UK	USA	JAP
0110 – WECHSELKURS															
1 KKS = ... NAT.WAEHRUNG															
	EXCHANGE RATE														
	1 PPS = ... NAT.CURRENCY														
	TAUX DE CHANGE														
	1 SPA = ... MONNAIE NAT.														
1990	42.42	10.15	2.24	151.37	117.65	7.11	0.74	1526.32	42.68	2.33	111.51	0.66	1.08	211.03	
1991	41.45	9.80	2.22	172.32	118.96	6.95	0.72	1551.84	41.94	2.29	121.08	0.66	1.06	203.74	
1992	41.09	9.59	2.22	186.84	120.31	6.84	0.71	1561.62	41.43	2.25	129.04	0.66	1.06	198.85	
1993	40.81	9.39	2.21	197.49	121.46	6.74	0.70	1572.72	40.60	2.22	134.35	0.67	1.06	194.28	
0111 – BRUTTOINLANDSPRODUKT															
VERAENDERUNG DER PREISE															
	GROSS DOMESTIC PRODUCT														
	CHANGE IN PRICE														
	PRODUIT INTERIEUR BRUT														
	EVOLUTION DES PRIX														
	1985 = 100														
1990	127.0	116.0	122.1	113.4	208.6	142.6	119.5	116.6	138.9	114.9	106.6	193.1	132.2	117.5	106.1
1991	133.9	119.5	124.4	118.4	250.5	152.0	123.1	118.9	149.0	118.6	110.4	221.1	140.8	122.3	108.0
1992	140.0	123.9	127.2	123.7	283.9	160.7	126.6	122.7	156.7	122.7	113.4	246.3	147.6	127.3	110.2
1993	146.2	128.5	130.2	128.9	313.3	169.4	130.3	126.0	164.8	126.3	117.3	267.8	154.7	132.6	112.4
	%T0/T-1														
1988	I	0.5	0.6	0.2		0.3		1.2			-0.1	0.7	0.6	0.2	
	II	1.2	1.8	0.6		0.7		1.9			0.4	1.9	1.1	-0.0	
	III	1.3	-2.7	0.5		0.9		2.2			0.3	2.4	1.1	-0.0	
	IV	1.1	4.1	0.4		0.9		1.2			0.8	1.7	1.2	0.5	
1989	I	1.1	0.9	0.9		0.7		1.3			-0.2	1.9	0.9	0.5	
	II	0.9	1.8	0.5		0.6		1.3			0.5	1.2	1.0	1.0	
	III	0.9	-1.3	0.7		0.6		1.5			0.9	1.1	0.8	0.1	
	IV	1.4	3.5	1.0		1.6		1.8			0.0	1.6	0.9	1.2	
1990	I	1.2	0.2	0.8		-0.1		2.3			1.4	2.1	1.2	-0.7	
	II	1.2	1.5	0.7		1.3		1.8			0.8	1.0	1.2	1.5	
	III	1.0	-3.5	1.2		0.3		1.3			-0.4	2.3	0.9	-0.8	
	IV	1.3	3.5	0.7		0.5		2.2			1.9	1.4	0.6	1.6	
1991	I	1.0	1.1	0.8		0.9		1.3			1.3	0.9	1.3	0.3	
	II	1.7	1.3	1.7		0.5		1.7			-0.3	3.5	1.1	0.5	
	III			1.2		0.4		1.2			0.3	1.0	0.5	-0.2	
0112 – PRIVATER VERBRAUCH															
VERAENDERUNG DER PREISE															
	CONSUMPTION BY HOUSEHOLDS														
	CHANGE IN PRICE														
	CONSOMMATION PRIVEE														
	EVOLUTION DES PRIX														
	1985 = 100														
1990	122.8	111.1	121.5	107.9	223.3	137.4	117.0	118.2	134.0	114.5	105.9	173.9	128.0	121.7	104.8
1991	129.0	114.7	124.4	111.8	264.2	145.4	120.4	121.8	142.5	118.4	109.3	194.2	136.5	127.1	107.7
1992	134.7	118.6	127.2	116.5	301.9	153.6	124.0	125.5	149.9	122.9	113.1	212.6	142.8	133.2	110.5
1993	140.4	122.9	130.3	121.3	335.1	161.6	127.5	128.9	157.7	126.8	116.9	229.2	148.6	139.9	113.3
	%T0/T-1														
1988	I	0.6	1.7	0.1		0.4		1.2			-0.6	1.0	0.5	-0.1	
	II	1.1	1.9	0.5		1.0		1.3			1.2	1.8	1.1	-0.2	
	III	0.9	0.5	0.6		0.8		1.5			0.0	1.2	1.1	0.3	
	IV	0.9	0.6	0.5		0.7		1.5			0.1	1.3	1.1	0.3	
1989	I	1.2	1.8	1.2		0.9		1.6			0.4	1.4	1.3	0.5	
	II	1.2	1.5	0.8		1.2		1.7			0.7	1.2	1.3	1.2	
	III	0.9	0.7	0.3		0.6		1.4			0.2	1.5	0.6	-0.2	
	IV	1.1	0.5	0.6		0.7		1.5			0.7	1.8	1.2	0.6	
1990	I	1.0	0.9	0.6		0.6		1.6			0.4	1.7	1.7	0.7	
	II	0.7	0.9	0.5		0.7		1.4			0.7	0.5	0.9	1.3	
	III	1.3	0.4	1.1		1.0		1.7			0.8	1.7	1.3	0.2	
	IV	1.2	0.5	0.9		0.7		1.5			1.2	1.8	1.7	1.1	
1991	I	0.7	-0.1	0.3		0.5		1.4			0.2	0.9	0.9	0.8	
	II	1.6	1.1	1.2		0.7		1.6			0.5	3.4	0.6	0.1	
	III			1.6		0.8		1.5			1.4	1.7	0.5	0.4	
0113 – BRUTTOANLAGENINVESTITIONEN															
VERAENDERUNG DER PREISE															
	GROSS FIXED CAPITAL FORMATION														
	CHANGE IN PRICE														
	FORMATION BRUTE DE CAPITAL FIXE														
	EVOLUTION DES PRIX														
	1985 = 100														
1990	121.9	112.0	120.5	111.1	209.4	131.1	114.3	116.5	127.6	116.9	106.3	178.0	131.7	105.7	101.6
1991	127.2	115.1	124.0	116.4	247.5	138.7	117.7	119.8	135.4	121.4	109.4	195.7	133.3		
1992	132.4	118.7	127.6	121.6	278.1	145.5	121.2	123.6	141.4	125.6	112.4	213.8	138.4		
1993	137.9	122.6	131.3	126.4	305.3	152.7	125.0	127.1	147.7	126.3	115.3	229.0	145.5		
	%T0/T-1														
1988	I	0.7	1.5	0.3		0.7		0.7			1.6	1.0	0.8	-0.2	
	II	1.2	1.1	0.2		0.8		1.9			0.9	2.6	0.1	0.1	
	III	1.2	1.3	0.7		0.8		1.4			0.4	2.2	0.2	-0.3	
	IV	0.7	-0.1	0.7		0.7		1.2			0.2	0.1	1.7	0.2	
1989	I	1.1	2.4	0.9		0.5		0.9			1.1	1.9	0.3	0.3	
	II	1.2	1.8	0.6		0.7		1.4			1.1	2.6	-0.3	1.1	
	III	0.9	1.3	0.6		0.4		1.3			0.0	1.8	-0.2	0.5	
	IV	0.9	0.1	0.8		0.0		1.3			-0.0	1.9	-0.2	0.3	
1990	I	1.4	-0.6	1.0		0.7		2.5			1.2	1.9	1.0	-0.3	
	II	1.0	2.2	1.1		0.6		1.1			0.3	1.1	-0.1	1.1	
	III	0.8	0.3	1.0		0.4		1.4			-0.2	0.4	0.5	-1.0	
	IV	0.4	-1.0	0.8		0.2		1.3			-0.4	-0.6	-1.5	0.7	
1991	I	0.9	3.8	0.8		0.8		0.8			1.6	0.8	0.2	1.5	
	II	1.4	4.7	2.1		0.9		1.8			0.9	0.3	-0.4	0.2	
	III			1.2		0.6		2.2			0.0	-0.8	-1.1	-0.5	

BESCHAEFTIGUNG
EMPLOYMENT
EMPLOI

	EUR 12	B	DK	D	GR	E	F	IRL	I	L	NL	P	UK	USA	JAP
0201 – GESAMTBEVÖLKERUNG	TOTAL POPULATION														
	POPULATION TOTALE														
	EUR 12 = 100														
1985	100.0	3.1	1.6	19.0	3.1	12.0	17.1	1.1	17.8	0.1	4.5	3.2	17.6		
	1000														
1987	323617	9870	5127	61199	9990	38696	55630	3543	57345	372	14665	10250	56930		
1988	324532	9902	5130	61422	10004	38766	55884	3538	57399	375	14760	10288	57065		
1989	325981	9938	5133	62100	10033	38811	56161	3515	57541	377	14849	10320	57205		
1990		9948	5135	62700	10046	38925	56304	3499	57576		14892	10335	57327		
0202 – ZIVILE ERWERBSPERSONEN INSGESAMT	CIVILIAN LABOUR FORCES TOTAL														
	POPULATION ACTIVE CIVILE TOTAL														
	EUR 12 = 100														
1985	100.0	2.9	2.0	20.6	2.8	9.9	16.9	0.9	16.6	0.1	4.1	3.2	19.9	83.7	43.2
	1000														
1987	140960	4024	2867	28854	3884	14332	23572	1298	23416	159	6395	4490	27670	119865	60840
1988	142503	4034	2888	29076	3961	14633	23606	1297	23823	161	6543	4542	27939	121669	61660
1989	143220	4054	2900	29246	3967	14823	23740	1278	23698	164	6623	4609	28119	123869	62700
1990		4091	2889	29829		15021	23929	1294	23744	167	6784	4694	28133		
0203 – ZIVILE ERWERBSTÄTIGE INSGESAMT	CIVILIAN EMPLOYMENT TOTAL														
	EMPLOI CIVIL TOTAL														
	1000														
1987	125977	3509	2681	26626	3597	11383	21041	1067	20684	169	5773	4170	25277	112440	59110
1988	127731	3561	2701	26835	3657	11780	21196	1078	20938	174	5934	4280	25597	114968	60110
1989	129355	3622	2669	27209	3671	12260	21455	1076	20832	181	6065	4377	25939	117342	61280
1990		2183	2653	27946		12578	21733	1115	21123	189	6268	4474	26189	117914	62490
0204 – ZIVILE ERWERBSTÄTIGE ANTEIL DER FRAUEN	CIVILIAN EMPLOYMENT WOMEN AS A PERCENTAGE														
	EMPLOI CIVIL POURCENTAGE DE FEMMES														
	%														
1987	39.3	39.3	45.4	39.7	34.4	30.5	42.0	32.4	34.2	34.3	36.4	41.3	45.5	44.8	39.9
1988	39.3	40.0	45.7	40.1	34.9	31.2	42.1	32.5	34.3	34.8	37.5	41.9	44.3	45.0	40.1
1989	39.5	40.2	45.7	40.3	35.0	31.5	42.3	31.6	34.7	35.1	37.6	42.1	44.1	45.2	40.4
1990		-68.4	45.9	40.8		32.3	42.4	33.3	35.2	35.2	38.4	42.6	44.3	45.4	40.6
0205 – ZIVILE ARBEITNEHMER INSGESAMT	NUMBER OF CIVILIAN EMPLOYEES TOTAL														
	EMPLOI CIVIL SALARIE TOTAL														
	EUR 12 = 100														
1985	100.0	2.8	2.1	21.3	2.9	8.6	17.1	0.9	16.8	0.1	4.1	3.3	19.9	87.6	47.5
	1000														
1987	102041	2862	2372	23610	1794	7946	17757	808	14557	151	5075	2830	22279	102403	44280
1988	103432	2906	2399	23834	1845	8320	17940	810	14782	156	5235	2594	22612	104642	45380
1989	105373	2956	2370	24229	1888	8843	18239	812	14765	163	5364	3058	22686	106924	46790
1990		3089	2360	24983		9234	18562	839	15041	171	5538	3144	22889	110271	48350
0206 – ARBEITNEHMER LANDWIRTSCHAFT	NUMBER OF EMPLOYEES AGRICULTURE														
	EMPLOI SALARIE AGRICULTURE														
	EUR 12 = 100														
1985	100.0	0.6	2.1	9.2	1.6	21.6	10.4	0.9	32.1	0.0	2.4	6.4	12.8		16.1
	1000														
1987	2525	16	56	231	39	539	269	22	795	1	97	146	313		750
1988	2151	17	56	228	36	542	267	22	779	1	93	-213	322		760
1989	2445	17	54	226	40	488	265	23	788	1	103	139	301		1110
1990		107	54	234		473	263	23	790	2	102	145	299		
0207 – ARBEITNEHMER INDUSTRIE	NUMBER OF EMPLOYEES INDUSTRY														
	EMPLOI SALARIE INDUSTRIE														
	EUR 12 = 100														
1985	100.0	2.6	1.7	27.4	1.9	7.7	16.6	0.7	15.6	0.1	3.6	3.3	18.7	69.9	45.8
	1000														
1987	36926	934	686	10203	713	3104	5897	269	5569	53	1481	1270	6748	24708	16350
1988	37080	929	685	10171	701	3236	5849	267	5626	54	1488	1309	6767	25173	16880
1989	37497	951	670	10277	709	3446	5891	274	5594	54	1535	1338	6758	25326	16980
1990		958	662	10540		3594	5951	284	5679	56	1567	1355	6722		
0208 – ZIVILE ARBEITNEHMER DIENSTLEISTUNGEN	NUMBER OF CIVILIAN EMPLOYEES SERVICES														
	EMPLOI CIVIL SALARIE SERVICES														
	EUR 12 = 100														
1985	100.0	3.1	2.6	21.4	1.7	6.5	19.0	0.9	13.2	0.1	5.2	2.3	23.9	121.4	43.7
	1000														
1987	74933	1912	1630	13176	1042	4303	11591	517	8193	97	3497	1414	15218	76568	27180
1988	76760	1950	1658	13435	1107	4542	11824	521	8377	101	3654	1499	15523	79402	27740
1989	78245	1988	1646	13726	1140	4909	12083	515	8383	108	3726	1580	15627	82011	28700
1990		2025	1644	14209		5167	12348	532	8572	114	3869	1644	15868	84328	29890

BESCHAEFTIGUNG

EMPLOYMENT

EMPLOI

	EUR 12	B	DK	D	GR	E	F	IRL	I	L	NL	P	UK	USA	JAP
0209 – ARBEITNEHMER INDUSTRIE – NACE 1–4		NUMBER OF EMPLOYEES INDUSTRY – NACE 1–4											EMPLOI SALARIE INDUSTRIE – NACE 1–4		
EUR 12 = 100															
1985	100.0	2.6	1.6	26.9	2.2	7.5	16.3	0.7	15.1	0.1	3.2	3.0	20.3		
1985 = 100															
1987	96.9	95.7	100.7	101.7	98.3	95.9	95.6	96.8	92.2	99.4	101.5	93.5	95.2		
1988	96.5	93.9	98.8	101.4	99.4	94.3	94.4	96.2	90.4	96.7	100.8	0.0	96.1		
1989	97.6	95.5	98.7	103.8	109.7		95.0	97.7	89.3	96.8	101.3		96.1		
1990		96.6	99.2	106.6			95.4	99.9		95.5			95.2		
1990	III	98.2	96.7	100.2	107.6		95.6	101.1	87.7	95.3			95.6		
	IV		96.6	99.0	107.8		94.9	100.7		95.1			94.8		
1991	I		96.3	96.6	107.9		94.5			94.2					
	II			97.6	108.0		94.7			93.9					
	III			97.9	108.7					93.4					
0210 – ARBEITNEHMER VERARBEITENDES GEWERBE		NUMBER OF EMPLOYEES MANUFACTURING INDUSTRIES											EMPLOI SALARIE INDUSTRIE MANUFACTURIERE		
EUR 12 = 100															
1985	100.0	2.6	1.6	27.0	2.1	7.4	16.4	0.6	15.4	0.1	3.3	3.1	19.7		
1985 = 100															
1987	97.3	96.1	100.7	101.8	98.3	97.3	95.5	97.6	91.6	99.2	102.3	93.9	96.6		
1988	96.9	95.2	98.8	101.7	0.0	95.7	94.4	97.8	88.8	96.3	102.5	0.0	98.0		
1989		97.2	98.7	104.4			95.1	100.2		96.2	103.9		98.5		
1990		99.0	99.2	107.5			95.8	103.2		95.0	105.9		97.9		
1990	III		99.2	100.2	108.5		96.0	104.5		95.1	106.5		98.5		
	IV		99.2	99.0	108.8		95.3	104.4		94.6	106.3		97.6		
1991	I		98.7	96.6	109.0		95.0			93.5	106.8				
	II			97.6	109.1		95.2			93.4	106.8				
	III			97.9	109.8					93.1					
0211 – ARBEITNEHMER METALLE – NACE 22		NUMBER OF EMPLOYEES PRODUCTION OF METALS – NACE 22											EMPLOI SALARIE METALLURGIE – NACE 22		
EUR 12 = 100															
1985	100.0	5.7	0.4	27.9	1.5	6.6	16.3	0.2	16.3	1.3	2.7	1.7	18.8		
1985 = 100															
1987	88.4	85.5	103.3	92.5	87.0	86.6	88.5	90.7	87.4	93.6	99.8	94.0	81.9		
1988	84.5	84.6	95.3	89.9	85.0	82.5	82.1	89.3	82.2	86.8	98.1	0.0	78.5		
1989	81.7	82.8	100.7	90.8	81.3		79.0	94.7	76.9	83.5			73.2		
1990		83.9	98.8	90.4			75.9	94.7		77.9			65.2		
1990	III	78.0	86.2	100.7	90.7		75.6	96.0	71.2	77.1			64.3		
	IV		84.9	95.9	90.0		74.6	96.0		75.9			62.1		
1991	I		83.8	94.5	88.5		74.0			74.7					
	II			97.9	88.0		73.8			73.7					
	III			99.3	88.1					72.9					
0212 – ARBEITNEHMER CHEMIE – NACE 25+26		NUMBER OF EMPLOYEES CHEMICAL INDUSTRY – NACE 25+26											EMPLOI SALARIE CHIMIE – NACE 25+26		
EUR 12 = 100															
1985	100.0	3.7	1.1	30.2	1.2	7.8	16.7	0.6	13.5	0.0	4.4	2.0	18.2		
1985 = 100															
1990	III	100.2	108.9	108.5	107.2		98.5	117.4	87.8	108.9	109.3		94.6		
	IV		110.0	108.3	106.7		97.7	117.4		112.0	109.5		93.4		
1991	I		109.5	106.4	107.1		97.6			110.0	108.1				
	II			107.7	107.5		98.0			111.5	108.2				
	III			109.2	108.1					109.7					
0213 – ARBEITNEHMER METALLVERARBEITUNG – NACE 31–36		NUMBER OF EMPLOYEES METAL WORKING – NACE 31–36											EMPLOI SALARIE TRANSFORMATION DES METAUX – NACE 31–36		
EUR 12 = 100															
1985	100.0	2.1	1.5	32.0	0.9	5.6	17.0	0.4	13.8	0.0	2.8	1.5	21.7		
1985 = 100															
1987	97.9	96.0	96.1	104.3	95.2	98.4	94.6	99.5	91.3	105.6	102.6		95.4		
1988	97.8	93.6	94.2	104.3	0.0	96.7	94.0	103.0	89.5	102.4	102.0		97.0		
1989	99.6	96.0	93.9	107.5			95.4	108.0	89.1	102.8	102.9		97.8		
1990		96.6	96.6	111.3			97.3	114.6		105.3	105.6		97.5		
1990	III	101.7	97.1	112.4			97.6	117.2	87.3	105.4	106.4		97.9		
	IV		96.3	112.5			97.2	116.5		107.2	105.9		97.2		
1991	I		96.4	112.8			97.2			107.4	106.6				
	II		96.9	112.5			97.2			107.4	106.2				
	III		96.1	113.0						107.1					

BESCHAEFTIGUNG
EMPLOYMENT
EMPLOI

	EUR 12	B	DK	D	GR	E	F	IRL	I	L	NL	P	UK	USA	JAP
0214 – ARBEITNEHMER MASCHINENBAU – NACE 32		NUMBER OF EMPLOYEES MECHANICAL ENGINEERING – NACE 32											EMPLOI SALARIE MACHINES – NACE 32		
EUR 12 = 100															
1985	100.0	1.6	2.2	33.5	0.6	3.0	11.2	0.3	14.7	0.1	2.7	1.2	28.4		
1985 = 100															
1987	98.8	90.7	97.2	104.5	83.0		93.4	94.0	93.0	100.3	106.4			97.5	
1988	99.2	89.5	92.5	104.0	81.7	0.0	93.2	96.5	90.7	94.3	106.4			101.1	
1989		92.6	93.8	108.4	108.9		95.3	104.4		88.6	109.8			105.3	
1990		92.7	96.3	114.1			98.3	106.3		90.2	114.5			107.3	
1990	III	91.5	97.2	115.1			99.0	107.6		90.5	115.5			107.9	
	IV	92.0	96.7	115.6			98.5	105.1		91.1	115.6			107.3	
1991	I	90.8	95.9	115.8			98.1			90.2	116.8				
	II		95.1	115.3			98.3			89.6	117.8				
	III		94.1	115.3						89.2					
0215 – ARBEITNEHMER FAHRZEUGBAU – NACE 35+36		NUMBER OF EMPLOYEES TRANSPORT EQUIPMENT – NACE 35+36											EMPLOI SALARIE MATERIEL DE TRANSPORT – NACE 35+36		
EUR 12 = 100															
1985	100.0	2.4	0.8	28.7	0.9	7.6	22.0	0.2	12.5	0.0	2.1	1.7	20.6		
1985 = 100															
1987	96.6		82.2	105.0	94.7	102.3	91.4	97.9	91.7	118.2	97.6			91.8	
1988	95.2	0.0	85.6	104.9	0.0	96.5	88.5	98.6	91.6	141.4	94.5			91.0	
1989	95.1		83.1	106.7			87.5	98.6	92.4	150.9	96.7			89.2	
1990			87.5	109.2			87.9	102.1		144.8				88.8	
1990	III	96.4	87.5	110.2			88.0	103.5	91.9	142.7				89.2	
	IV		86.0	110.1			87.7	105.0		140.1				88.5	
1991	I		88.2	110.3			87.7			143.2					
	II		89.5	109.9			87.3			141.0					
	III		89.3	110.7						137.1					
0216 – ARBEITNEHMER NAHRUNGSMITTEL, USW – NACE 41+42		NUMBER OF EMPLOYEES FOOD, DRINK, TOBACCO – NACE 41+42											EMPLOI SALARIE ALIMENTATION, ETC – NACE 41+42		
EUR 12 = 100															
1985	100.0	3.0	3.0	22.8	3.2	10.2	17.2	1.4	10.1	0.1	4.8	3.8	19.8		
1985 = 100															
1987	97.9	97.0	93.2	99.2	99.8	97.2	99.5	94.7		98.9	99.7	91.5	96.1		
1988	98.3	96.9	85.6	99.1	106.9	97.2	98.5	93.0	0.0	95.4	100.2	0.0	96.8		
1989	99.1	97.1	16.7	101.8	99.6		98.8	91.9		97.5	99.7		96.9		
1990	101.1	98.6	59.9	107.3			98.5	92.4		101.4	101.1		97.2		
1990	III	102.9	100.1	75.5	110.2		99.6	94.8		104.0	102.0		98.7		
	IV	103.2	99.6	72.8	112.6		97.6	94.1		103.3	102.2		98.7		
1991	I		97.9	70.2	111.9		97.5			102.8	100.6				
	II		73.2	112.6			98.6			102.7	101.8				
	III		73.9	116.7						103.7					
0217 – ARBEITNEHMER TEXTILIEN – NACE 43		NUMBER OF EMPLOYEES TEXTILES – NACE 43											EMPLOI SALARIE TEXTILES – NACE 43		
EUR 12 = 100															
1985	100.0	3.6	0.8	15.5	3.8	9.6	14.0	0.7	24.2	0.0	1.2	11.9	14.2		
1985 = 100															
1987	93.8	96.0	95.7	96.5	103.8	95.4	87.9	93.4	90.2	96.8	98.6	93.8	97.8		
1988	91.3	93.4	90.0	93.5	102.8	93.9	81.0	95.0	88.2	105.8	94.3	0.0	97.5		
1989	87.5	92.4	88.9	91.7	98.0		74.5	98.9	86.8	130.6	92.3		92.5		
1990		89.4	86.2	90.2			68.7	98.9		132.6	92.0		88.0		
1990	III	83.0	87.3	83.6	89.8		67.6	99.8	83.6	130.0	91.0		87.4		
	IV		86.8	84.3	89.8		67.4	99.8		127.7	93.7		86.8		
1991	I		85.8	78.0	89.4		65.2			128.0	93.5				
	II		76.9	88.7	88.7		63.6			127.1	93.7				
	III		74.4	88.1	88.1					124.9					
0218 – ARBEITNEHMER SCHUHE, BEKLEIDUNG – NACE 45		NUMBER OF EMPLOYEES FOOTWEAR, CLOTHING – NACE 45											EMPLOI SALARIE CHAUSSURES, HABILLEMENT – NACE 45		
EUR 12 = 100															
1985	100.0	2.3	1.1	15.3	6.6	10.3	14.8	0.8	25.9	0.0	1.0	5.7	15.6		
1985 = 100															
1987		97.6	95.0	92.7	98.9	88.5	94.3				97.1	98.8	99.2		
1988		93.8	91.1	88.1	98.4	83.4	89.2	0.0	0.0	0.0	96.6	0.0	100.9		
1989		93.9	80.1	85.5	122.3		87.2				96.4		99.7		
1990		97.0		83.0			87.0				92.4		98.5		
1990	III		96.7	82.4			86.4				92.3		98.9		
	IV		96.3	82.6			86.0				92.3		98.0		
1991	I		93.6	82.7			85.1				93.3				
	II			81.6			84.4				92.0				
	III			80.5											

ARBEITSLOSIGKEIT

UNEMPLOYMENT

CHOMAGE

	EUR 12	B	DK	D	GR	E	F	IRL	I	L	NL	P	UK	USA	JAP	
0301 – ARBEITSLOSENQUOTEN INSGESAMT SAISONBEREINIGT		UNEMPLOYMENT RATES TOTAL SEASONALLY ADJUSTED										TAUX DE CHOMAGE TOTAL DESAISONNALISE				
		%														
	1988	9.7	10.2	6.4	6.3	7.6	19.3	9.9	17.3	10.8	2.0	9.3	5.7	8.5	5.5	2.3
	1989	8.9	8.6	7.7	5.6	7.4	17.0	9.4	15.7	10.6	1.8	8.5	5.0	7.1	5.3	2.3
	1990	8.3	7.8	8.0	4.8	7.0	16.1	9.1	14.5	9.8	1.8	7.5	4.5	7.1	5.5	2.1
	1991	8.9	8.3	8.6	4.3	7.0	15.9	9.7	16.1	10.3	2.0	7.0	3.8	9.4	6.7	
1990	nov	8.3	7.9	8.1	4.5		16.0	9.1	14.6	9.5	1.8	7.3	4.2	7.4	6.0	2.1
	dec	8.4	8.0	8.0	4.4		15.9	9.2	14.7	10.0	1.8	7.3	4.0	7.8	6.1	2.1
1991	jan	8.4	8.0	8.1	4.3		15.8	9.2	15.0	10.1	1.9	7.4	3.9	7.9	6.3	2.0
	feb	8.5	8.1	8.2	4.4		15.9	9.3	15.2	10.1	1.8	7.3	3.9	8.2	6.5	2.0
	mar	8.6	8.1	8.3	4.2		15.8	9.4	15.5	10.1	1.8	7.2	3.9	8.6	6.7	2.2
	apr	8.7	8.1	8.4	4.3		15.9	9.5	15.8	10.2	1.9	7.2	3.9	8.9	6.6	2.1
	mai	8.8	8.2	8.6	4.3		15.9	9.6	15.8	10.1	2.0	7.1	3.9	9.2	6.8	2.0
	jun	8.9	8.2	8.7	4.3		15.9	9.7	16.2	10.4	2.0	6.9	3.9	9.4	6.1	2.1
	jul	8.9	8.3	8.9	4.4		15.6	9.9	16.4	10.4	2.0	6.7	3.8	9.7	6.7	2.2
	aug	9.0	8.4	9.0	4.4		15.7	9.9	16.6	10.4	2.1	6.8	3.8	9.9	6.8	2.1
	sep	9.0	8.4	8.9	4.4		15.8	9.9	16.7	10.4	2.1	6.8	3.7	10.0	6.8	2.2
	oct	9.1	8.5	8.9	4.3		16.2	10.0	16.8	10.6	2.1	6.9	3.7	10.1	6.8	2.0
	nov	9.2	8.5	9.0	4.3		16.2	10.1	16.8	10.6	2.1	7.2	3.7	10.3	6.8	
	dec	9.2	8.6	8.9	4.3		16.2	10.1	16.8	10.7	2.0	7.1	3.7	10.3	7.1	
1992	jan		8.6	8.8	4.3		16.2		16.9	10.7	2.1		3.9	10.4	7.2	
0302 – ARBEITSLOSENQUOTEN MAENNER SAISONBEREINIGT		UNEMPLOYMENT RATES MEN TOTAL SEASONALLY ADJUSTED										TAUX DE CHOMAGE HOMMES TOTAL DESAISONNALISE				
		%														
	1988	7.9	6.9	5.4	5.1	4.8	15.0	7.6	16.8	7.2	1.5	7.1	4.0	8.7	5.5	2.5
	1989	7.0	5.5	6.9	4.5	4.5	12.8	7.0	15.4	7.0	1.4	6.3	3.5	7.3	5.2	2.2
	1990	6.6	5.0	7.3	4.0	4.3	11.9	6.8	13.9	6.5	1.3	5.4	3.1	7.4	5.6	2.0
	1991	7.3	5.4	7.9	3.7	4.3	12.0	7.4	15.4	7.0	1.4	4.8	2.6	10.1	7.0	
1990	nov	6.6	5.0	7.4	3.8		11.8	6.9	14.1	6.4	1.3	5.1	2.7	7.9	6.1	2.0
	dec	6.7	5.1	7.3	3.8		11.7	6.9	14.2	6.7	1.3	5.0	2.6	8.3	6.3	2.0
1991	jan	6.8	5.1	7.3	3.6		11.8	6.9	14.4	6.7	1.4	5.0	2.6	8.5	6.5	2.1
	feb	6.9	5.3	7.4	3.7		11.9	7.1	14.6	6.8	1.3	5.0	2.5	8.9	6.8	2.0
	mar	7.0	5.2	7.5	3.5		11.7	7.2	14.8	6.8	1.3	5.0	2.5	9.3	7.1	2.1
	apr	7.1	5.3	7.6	3.7		12.0	7.2	15.2	6.9	1.4	4.9	2.5	9.6	7.0	2.0
	mai	7.2	5.4	8.0	3.7		11.9	7.4	15.2	6.8	1.5	4.9	2.5	9.9	7.1	1.9
	jun	7.3	5.4	8.1	3.7		12.0	7.4	15.5	7.0	1.4	4.9	2.6	10.2	7.2	1.9
	jul	7.4	5.5	8.2	3.8		11.9	7.6	15.7	7.0	1.5	4.5	2.6	10.5	7.2	2.0
	aug	7.4	5.5	8.3	3.8		11.8	7.6	15.8	7.0	1.5	4.5	2.6	10.8	7.1	2.1
	sep	7.5	5.6	8.2	3.8		11.9	7.6	15.9	7.0	1.6	4.3	2.6	10.8	7.2	2.0
	oct	7.6	5.7	8.1	3.8		12.4	7.7	16.0	7.2	1.6	4.5	2.6	11.0	7.1	1.8
	nov	7.7	5.7	8.3	3.7		12.5	7.8	16.0	7.2	1.5	4.9	2.6	11.2	7.1	
	dec	7.7	5.7	8.1	3.8		12.4	7.8	16.0	7.2	1.4	4.9	2.6	11.2	7.3	
1992	jan		5.7	8.0	3.7		12.5		16.0	7.3	1.5		2.7	11.4	7.7	
0303 – ARBEITSLOSENQUOTEN FRAUEN SAISONBEREINIGT		UNEMPLOYMENT RATES WOMEN TOTAL SEASONALLY ADJUSTED										TAUX DE CHOMAGE FEMMES TOTAL DESAISONNALISE				
		%														
	1988	12.6	15.4	7.6	7.9	12.4	27.4	12.8	18.4	17.0	3.0	12.8	8.0	8.3	5.6	2.1
	1989	11.7	13.3	8.6	7.2	12.2	25.0	12.4	16.4	16.7	2.8	11.9	7.1	6.9	5.4	2.3
	1990	10.9	12.2	8.8	6.0	11.7	23.9	12.0	15.5	15.5	2.7	10.9	6.3	6.6	5.4	2.2
	1991	11.2	12.6	9.5	5.2	11.7	23.0	12.6	17.5	16.1	3.0	10.5	5.4	8.3	6.3	
1990	nov	10.7	12.3	8.9	5.5		23.7	12.1	15.7	14.9	2.8	10.8	6.1	6.8	5.8	2.2
	dec	10.9	12.4	8.9	5.4		23.5	12.1	15.9	15.7	2.8	10.9	5.8	7.0	5.8	2.1
1991	jan	10.8	12.4	9.0	5.3		23.2	12.1	16.1	15.7	2.8	11.1	5.6	7.2	6.0	1.9
	feb	10.9	12.5	9.1	5.3		23.1	12.2	16.3	15.8	2.6	10.8	5.6	7.4	6.1	1.9
	mar	11.0	12.5	9.1	5.2		23.3	12.3	16.7	15.8	2.7	10.5	5.6	7.7	6.3	2.2
	apr	11.0	12.5	9.2	5.2		23.1	12.3	17.0	15.8	2.9	10.7	5.7	8.0	6.2	2.2
	mai	11.1	12.5	9.4	5.2		23.1	12.5	17.1	15.8	3.1	10.4	5.7	8.2	6.4	2.2
	jun	11.2	12.5	9.4	5.1		23.0	12.6	17.5	16.1	3.0	10.2	5.5	8.4	4.8	2.4
	jul	11.2	12.6	9.7	5.3		22.6	12.8	17.8	16.1	3.0	10.1	5.4	8.6	6.2	2.4
	aug	11.3	12.7	9.8	5.3		22.7	12.9	18.0	16.2	3.2	10.3	5.3	8.8	6.4	2.2
	sep	11.3	12.7	9.7	5.2		22.9	12.9	18.2	16.2	3.1	10.5	5.2	8.9	6.3	2.4
	oct	11.5	12.8	9.8	5.2		23.2	12.9	18.3	16.5	3.1	10.5	5.1	8.9	6.5	2.3
	nov	11.5	12.9	9.8	5.1		23.2	13.0	18.3	16.3	3.2	10.9	5.1	9.0	6.6	
	dec	11.5	13.0	9.7	5.1		23.0	13.2	18.3	16.5	3.1	10.5	5.1	9.1	6.8	
1992	jan		13.1	9.8	5.2		22.9		18.6	16.6	3.2		5.4	9.2	6.5	

ARBEITSLOSIGKEIT

UNEMPLOYMENT

CHOMAGE

	EUR 12	B	DK	D	GR	E	F	IRL	I	L	NL	P	UK	USA	JAP	
0304 – ARBEITSLÖSENQUOTEN UNTER 25 JAHREN SAISONBEREINIGT		UNEMPLOYMENT RATES UNDER 25 YEARS SEASONALLY ADJUSTED										TAUX DE CHOMAGE MOINS DE 25 ANS DESAISONNALISÉ				
%																
1988	19.6	20.3	8.7	6.8	25.6	40.1	22.1	25.0	32.3	4.8	14.7	13.1	12.4	11.0	4.9	
1989	17.5	18.1	10.8	5.5	24.4	33.9	20.4	21.8	31.1	4.3	13.1	11.6	10.2	10.9	4.5	
1990	16.5	17.6	11.0	4.5	23.2	32.0	19.6	20.9	28.6	4.3	11.3	10.3	10.8	11.0	4.3	
1991	17.2	18.8	11.1	3.8	23.2	30.5	20.2	24.4	28.7	4.7	10.0	8.2	14.6	13.4		
1990	nov	16.3	18.0	10.8	4.1	31.5	19.4	21.5	27.1	4.3	11.0	9.4	11.6	11.8	4.1	
	dec	16.5	18.0	10.5	3.9	31.2	19.5	21.7	28.3	4.4	10.8	8.9	12.1	11.8	3.8	
1991	jan	16.5	18.1	10.4	3.8	30.9	19.3	22.1	28.2	4.5	11.2	8.7	12.2	12.5	4.1	
	feb	16.7	18.5	10.7	3.8	30.9	19.6	22.6	28.3	4.2	10.7	8.6	12.8	12.7	4.7	
	mar	16.8	18.5	10.8	3.8	30.6	19.7	23.0	28.3	4.3	10.5	8.4	13.5	13.1	5.3	
	apr	17.0	18.6	10.8	3.8	31.0	19.8	23.6	28.5	4.5	10.4	8.6	14.0	12.8	4.0	
	mai	17.0	18.6	11.1	3.8	30.8	20.0	23.8	28.2	4.9	10.1	8.5	14.4	13.7	4.2	
	jun	17.2	18.7	11.2	3.8	30.7	20.2	24.8	28.8	4.6	9.7	8.0	14.8	13.6	4.4	
	jul	17.2	18.9	11.5	4.2	29.4	20.6	25.3	28.7	4.6	9.4	7.8	15.1	14.0	4.4	
	aug	17.4	19.0	11.8	4.0	29.8	20.5	25.5	28.7	5.0	9.3	8.0	15.6	13.5	4.6	
	sep	17.3	19.0	11.4	3.8	29.6	20.5	25.5	28.8	4.8	8.9	7.9	15.6	13.4	4.7	
	oct	17.6	19.2	11.2	3.7	30.9	20.6	25.5	29.4	4.9	9.2	8.1	15.6	13.9	4.0	
	nov	17.7	19.2	11.3	3.6	31.0	20.7	25.4	29.1	5.1	10.3	7.7	16.0	13.6		
	dec	17.8	19.4	11.0	3.8	30.8	20.7	25.5	29.6	4.9	10.5	7.7	16.0	14.3		
1992	jan		19.5	10.8	3.9	31.0		25.6	29.8	5.2		7.9	16.0	13.6		
0305 – ARBEITSLÖSENQUOTEN MÄNNER UNTER 25 JAHREN SAISONBEREINIGT		UNEMPLOYMENT RATES MEN UNDER 25 YEARS SEASONALLY ADJUSTED										TAUX DE CHOMAGE HOMMES MOINS DE 25 ANS DESAISONNALISÉ				
%																
1988	17.3	15.1	7.8	6.2	17.0	33.8	18.3	7.8	27.1	4.4	13.9	9.6	13.3	11.4	5.0	
1989	15.1	13.6	10.0	5.1	16.5	27.4	16.6	10.0	25.4	3.6	11.8	8.7	11.0	11.4	4.8	
1990	14.5	13.0	10.7	4.3	15.2	26.0	16.1	10.7	23.6	3.2	10.0	8.1	11.8	11.6	4.5	
1991	15.7	14.9	11.1	3.9	15.1	25.2	17.2	11.1	24.5	3.3	8.3	5.8	16.4	14.3		
1990	nov	14.4	13.5	10.6	4.0	25.6	16.1	22.8	22.5	3.0	8.7	6.7	12.9	12.5	4.3	
	dec	14.7	13.7	10.2	3.9	25.5	16.2	23.0	23.8	2.9	8.6	6.4	13.5	12.5	4.0	
1991	jan	14.7	13.8	10.2	3.8	25.6	16.0	23.5	23.9	3.2	8.3	6.3	13.6	13.3	4.6	
	feb	15.0	14.4	10.6	3.8	25.7	16.5	23.8	24.0	3.0	8.4	6.2	14.3	13.7	5.4	
	mar	15.2	14.4	10.7	3.8	25.4	16.7	24.2	23.9	2.9	8.5	5.9	15.1	14.5	6.1	
	apr	15.5	14.5	10.8	3.8	25.7	16.9	24.9	24.3	3.0	8.6	6.0	15.6	14.2	4.5	
	mai	15.6	14.7	11.2	3.9	25.6	17.2	25.0	24.0	3.5	8.4	5.7	16.2	14.4	4.4	
	jun	15.9	14.9	11.4	3.9	25.6	17.3	26.1	24.6	3.0	8.6	5.7	16.7	14.8	4.3	
	jul	15.9	15.0	11.6	4.4	24.2	17.7	26.5	24.6	3.2	7.8	5.5	16.9	15.1	4.5	
	aug	15.9	15.0	11.9	4.1	23.9	17.5	26.7	24.6	3.2	7.4	5.6	17.5	14.3	4.9	
	sep	15.9	15.2	11.4	4.1	24.0	17.6	26.6	24.6	3.5	7.0	5.4	17.4	14.6	4.4	
	oct	16.2	15.4	11.3	3.8	25.6	17.7	26.6	25.1	3.6	7.4	5.8	17.5	14.4	4.1	
	nov	16.4	15.5	11.4	3.8	25.6	17.7	26.8	25.2	3.7	9.6	5.6	18.0	14.3		
	dec	16.5	15.6	11.0	3.9	25.5	17.7	26.6	25.6	3.4	9.4	5.7	17.9	14.8		
1992	jan		15.8	10.9	4.0	26.0		26.7	25.9	3.5		5.9	18.0	15.0		
0306 – ARBEITSLÖSENQUOTEN FRAUEN UNTER 25 JAHREN SAISONBEREINIGT		UNEMPLOYMENT RATES WOMEN UNDER 25 YEARS SEASONALLY ADJUSTED										TAUX DE CHOMAGE FEMMES MOINS DE 25 ANS DESAISONNALISÉ				
%																
1988	22.2	25.8	9.7	7.4	35.4	47.6	26.0	22.7	38.4	5.2	15.5	17.6	11.3	10.6	4.7	
1989	20.1	23.0	11.8	5.8	33.6	41.8	24.4	19.9	37.7	5.1	14.4	15.0	9.2	10.4	4.3	
1990	18.8	22.4	11.4	4.7	32.5	39.2	23.3	19.5	34.6	5.5	12.6	12.9	9.6	10.2	4.1	
1991	18.9	23.1	11.1	3.7	32.4	37.2	23.4	22.8	33.9	6.2	11.6	11.1	12.5	12.4		
1990	nov	18.4	22.7	11.0	4.1	38.7	23.0	19.8	32.8	5.6	13.2	12.7	10.0	11.0	3.8	
	dec	18.6	22.7	10.8	3.9	38.3	23.0	20.0	33.9	5.9	12.9	12.0	10.4	11.0	3.7	
1991	jan	18.4	22.6	10.7	3.9	37.6	22.8	20.3	33.4	5.9	13.9	11.7	10.6	11.6	3.6	
	feb	18.5	22.9	10.8	3.8	37.4	23.0	21.1	33.6	5.6	12.9	11.5	11.0	11.6	4.0	
	mar	18.6	22.9	10.8	3.7	37.1	23.0	21.5	33.7	5.7	12.4	11.5	11.6	11.5	4.4	
	apr	18.7	23.0	10.9	3.7	37.5	23.0	22.1	33.8	6.1	12.2	11.8	11.9	11.3	3.6	
	mai	18.7	22.8	11.0	3.7	37.4	23.1	22.3	33.4	6.4	11.7	11.9	12.3	12.9	4.0	
	jun	18.8	22.8	11.1	3.7	37.1	23.3	23.0	34.0	6.3	10.7	10.9	12.5	12.3	4.5	
	jul	18.8	23.2	11.4	4.1	35.9	23.8	23.8	33.8	6.1	11.0	10.6	12.8	12.8	4.3	
	aug	19.1	23.3	11.7	3.9	37.1	23.7	24.0	33.9	7.0	11.1	11.0	13.4	12.5	4.4	
	sep	18.9	23.2	11.3	3.6	36.5	23.7	24.2	33.9	6.2	10.9	10.9	13.3	12.1	4.9	
	oct	19.2	23.3	11.1	3.6	37.5	23.8	24.0	34.6	6.3	11.0	10.9	13.3	13.3	4.0	
	nov	19.1	23.3	11.1	3.5	37.6	23.9	23.7	34.0	6.5	10.9	10.4	13.5	12.9		
	dec	19.3	23.4	10.9	3.6	37.3	24.0	24.0	34.6	6.4	11.5	10.2	13.6	13.8		
1992	jan		23.5	10.8	3.7	37.2		24.2	34.7	6.9		10.3	13.7	12.0		

ARBEITSLOSIGKEIT

UNEMPLOYMENT

CHOMAGE

	EUR 12	B	DK	D	GR	E	F	IRL	I	L	NL	P	UK	USA	JAP
0307 – BEI DEN ARBEITSAEMTERN INSGESAMT EINGETRAGENE PERSONEN		NUMBER OF PERSONS REGISTERED AT UNEMPLOYMENT OFFICES TOTAL										NOMBRE DE PERSONNES INSCRITES DANS LES BUREAUX DE PLACEMENT TOTAL			
1000															
1988	15654.2	459.4	241.3	2236.6	108.6	2858.3	2562.9	241.4	3833.3	2.5	433.3	306.2	2370.4	6700.8	1550.0
1989	14600.2	419.4	262.8	2032.0	117.8	2550.3	2532.0	231.6	3951.3	2.3	390.3	311.6	1799.0	6520.2	
1990	14228.3	402.8	267.9	1872.0	140.2	2348.6	2504.7	224.7	4148.1	2.1	345.8	307.1	1664.5		
1991	15073.9	429.5	292.0	1687.2	173.3	2289.0	2709.1	253.9	4333.9	2.3	318.5	293.3	2291.9		
1990	nov	14127.7	417.4	269.1	1685.1	168.8	2347.8	2582.5	222.9	4070.0	2.3	330.0	303.6	1728.1	
	dec	14607.5	423.2	275.1	1784.1	185.3	2351.2	2611.7	232.8	4249.0	2.3	338.0	304.3	1850.4	
1991	jan	15005.8	423.1	299.8	1874.0	187.1	2359.4	2647.0	241.1	4358.8	2.5	345.0	308.3	1959.7	
	feb	15179.5	418.9	313.1	1868.9	192.6	2362.4	2643.1	243.4	4437.1	2.2	346.0	306.5	2045.4	
	mar	15038.5	405.7	300.4	1731.0	194.1	2340.5	2621.2	246.5	4423.8	2.1	330.0	301.1	2142.1	
	apr	14890.9	397.8	282.2	1651.9	178.5	2309.3	2571.1	248.0	4433.6	2.1	320.0	297.9	2198.5	
	mai	14648.9	389.9	275.3	1603.7	157.9	2254.8	2551.3	243.6	4362.6	2.2	305.0	288.9	2213.8	
	jun	14658.8	391.1	271.0	1592.6	154.6	2227.7	2552.6	253.4	4385.6	2.1	303.0	284.1	2241.0	
	jul	14804.3	443.8	273.3	1693.7	155.3	2195.0	2665.8	261.4	4160.0	2.2	302.0	284.3	2367.5	
	aug	15015.8	460.4	290.3	1672.2	151.5	2193.1	2752.5	265.3	4205.0	2.2	306.0	282.1	2375.5	
	sep	15135.8	455.4	286.8	1609.5	145.8	2252.8	2831.8	258.7	4255.0	2.4	302.0	284.8	2450.7	
	oct	15307.7	456.3	305.7	1599.0	167.5	2316.6	2872.4	256.9	4305.0	2.5	310.0	289.9	2426.0	
	nov	15464.3	452.2	300.5	1618.3	187.4	2326.8	2882.4	259.8	4350.0	2.6	317.0	295.6	2471.8	
	dec	15722.2	459.3	304.9	1731.2	206.8	2329.3	2918.8	269.2	4330.0	2.5	322.0	296.6	2551.7	
1992	jan		461.1	330.0	1875.1		2336.1		276.7	4430.0	2.8		308.5	2673.9	
0308 – BEI DEN ARBEITSAEMTERN EINGETRAGENE PERSONEN UNTER 25 JAHREN		NUMBER OF PERSONS UNDER 25 YEARS REGISTERED AT UNEMPLDYMNT OFFICES										NOMBRE DE PERSONNES MOINS DE 25 ANS INSCRITES DANS LES BUREAUX DE PLACEMENT			
1000															
1988	5247.5	135.7	56.2	441.1	30.2	1162.1	755.1	66.9	1609.0	0.8	136.5	115.7	738.4		
1989	4612.1	115.2	59.0	343.5	32.5	938.1	684.9	60.0	1643.8	0.6	106.8	111.1	516.8		
1990		107.0	59.1	291.2	39.3	764.4	626.8	59.1	1662.6	0.5	84.9	103.3	491.3		
1991		116.3	59.5	247.7	47.9	686.7	650.5	72.2	1737.2	0.5	73.2	87.9	700.5		
1990	oct		123.7	59.7		39.6	758.9	713.4	57.4	1633.0	0.6	78.0	100.8	498.9	
	nov		118.4	56.6		42.9	751.2	705.7	58.7	1635.0	0.6	77.0	100.4	516.3	
	dec		117.4	56.7		54.2	739.8	705.5	61.6	1705.9	0.6	77.0	96.4	554.0	
1991	jan		114.3	61.4		50.1	726.6	603.0	65.1	1729.6	0.6	80.0	98.2	589.2	
	feb		109.2	63.6		51.1	722.6	595.8	66.0	1758.5	0.5	78.0	96.9	621.3	
	mar		100.9	62.1		53.2	698.5	585.2	66.4	1747.0	0.5	74.0	91.0	652.7	
	apr		94.8	57.0		50.9	692.9	565.4	67.2	1759.3	0.5	71.0	90.3	662.1	
	mai		89.2	54.2		44.1	667.4	558.1	66.4	1732.0	0.5	71.0	88.9	668.4	
	jun		89.7	53.0		43.0	659.1	565.2	75.5	1741.5	0.4	75.0	83.4	672.6	
	jul		128.1	58.0		43.3	643.3	628.0	80.1	1673.0	0.5	76.0	83.9	736.2	
	aug		138.7	62.9		41.8	664.1	673.1	81.5	1700.0	0.5	77.0	84.5	770.9	
	sep		138.8	60.6		40.5	668.7	743.9	76.4	1725.0	0.6	65.0	83.3	777.5	
	oct		134.8	61.1		46.7	702.9	765.0	73.1	1750.0	0.6	66.0	86.4	741.9	
	nov		128.9	60.2		52.1	701.1	761.6	72.9	1770.0	0.7	73.0	84.3	747.7	
	dec		128.4	59.3		57.3	692.8	762.1	75.8	1760.0	0.6	76.0	83.3	766.1	
0309 – BEI DEN ARBEITSAEMTERN EINGETRAGENE FRAUEN		NUMBER OF WOMEN REGISTERED AT UNEMPLOYMENT OFFICES										NOMBRE DE FEMMES INSCRITES DANS LES BUREAUX DE PLACEMENT			
1000															
1988	7450.5	271.6	134.7	1041.0	52.9	1498.7	1338.1	71.7	1972.2	1.0	154.5	193.9	719.9	3046.2	
1989	7229.1	251.8	145.1	966.8	60.4	1462.9	1354.5	71.6	2047.0	0.9	149.0	209.9	508.2	2920.6	
1990	7133.9	241.5	146.3	909.4	72.1	1406.7	1355.9	72.6	2153.4	0.8	137.3	207.0	431.4		
1991	7332.8	251.5	157.3	789.6	89.4	1380.7	1442.7	83.5	2258.7	0.9	131.8	192.2	554.9		
1990	nov	7083.4	249.1	147.9	826.1	90.0	1421.7	1395.2	71.8	2113.0	0.9	132.0	203.5	432.3	
	dec	7209.0	251.1	147.5	838.3	94.4	1405.7	1390.1	74.7	2214.0	0.9	138.0	204.4	449.8	
1991	jan	7342.7	249.9	156.1	852.8	91.5	1415.7	1404.2	76.8	2267.9	1.0	141.0	206.8	479.0	
	feb	7369.2	246.1	159.3	827.9	94.4	1420.0	1396.3	77.7	2305.4	0.9	139.0	204.7	497.6	
	mar	7329.3	238.6	153.6	792.7	93.9	1435.1	1383.4	79.2	2305.2	0.9	128.0	200.5	518.2	
	apr	7259.9	234.3	150.1	780.9	89.5	1394.1	1360.9	79.6	2315.4	0.9	127.0	199.9	530.2	
	mai	7151.0	230.0	150.4	761.5	81.7	1370.2	1354.0	79.0	2283.0	0.9	122.0	186.3	529.0	
	jun	7154.6	231.9	149.4	757.7	81.3	1353.5	1367.1	84.7	2287.5	0.9	120.0	187.3	533.4	
	jul	7230.6	261.3	150.0	809.1	83.2	1332.3	1436.5	89.1	2170.0	0.9	128.0	185.2	585.1	
	aug	7345.6	269.7	162.3	802.2	80.7	1329.4	1487.9	90.4	2195.0	0.9	132.0	182.9	612.2	
	sep	7419.8	264.6	159.9	771.0	77.9	1376.7	1527.9	86.6	2225.0	1.0	138.0	183.9	607.2	
	oct	7449.8	265.1	171.3	765.1	90.9	1383.0	1537.8	85.2	2240.0	1.0	137.0	187.1	586.2	
	nov	7465.6	261.8	163.4	766.4	100.6	1389.0	1526.9	85.3	2260.0	1.1	134.0	191.0	586.1	
	dec	7476.2	265.0	161.8	787.7	106.6	1369.0	1529.5	88.2	2250.0	1.0	132.0	191.0	594.3	
1992	jan		265.5	171.0	824.5		1361.2		91.2	2300.0	1.2		198.0	628.5	

INDUSTRIELLE PRODUKTION
INDUSTRIAL PRODUCTION
PRODUCTION INDUSTRIELLE

	EUR 12	B	DK	D	GR	E	F	IRL	I	L	NL	P	UK	USA	JAP
--	--------	---	----	---	----	---	---	-----	---	---	----	---	----	-----	-----

**0404 – BAUGEWERBE – NACE 5
SAISONBEREINIGT**
**BUILDING – NACE 5
SEASONALLY ADJUSTED**
**CONSTRUCTION – NACE 5
DESAISONNALISE**

1985 = 100

1988	110.0	108.8	110.4	118.9	125.4
1989	115.9	97.9	118.0	124.3	135.3
1990	144.1	93.1	125.0	127.4	140.9
1991		84.4	126.7	129.4	
1991 I	125.2	95.4	121.9	125.0	132.5
1991 II	123.7	86.7	128.8	130.7	145.4
1991 III		82.9	126.5	128.9	140.3
1991 IV		75.4	126.8	130.4	

**0405 – INDUSTRIE UND BAUGEWERBE – NACE 1–5
SAISONBEREINIGT**
**INDUSTRY AND BUILDING – NACE 1–5
SEASONALLY ADJUSTED**
**INDUSTRIE ET CONSTRUCTION – NACE 1–5
DESAISONNALISE**

1985 = 100

1988	109.2	105.6	106.8	109.0	113.6	111.2
1989	113.4	105.4	112.6	113.6	122.5	112.3
1990	123.1	104.9	118.5	115.8	123.4	111.8
1991		104.9	121.3	115.9		
1991 I	117.3	105.7	122.1	115.1	120.1	92.8
1991 II	115.5	105.2	123.0	115.6	125.7	
1991 III		106.8	120.4	115.7	124.0	
1991 IV		102.0	120.3	116.5		

PRODUKTION NACH KATEGORIEN

PRODUCTION BY CATEGORY

PRODUCTION PAR CATEGORIE

	EUR 12	B	DK	D	GR	E	F	IRL	I	L	NL	P	UK	USA	JAP	
0406 – GRUNDSTOFFE UND PRODUKTIONSGUETER SAISONBEREINIGT																
INTERMEDIATE GOODS SEASONALLY ADJUSTED																
EUR 12 = 100																
1985	100.0	3.0	1.2	23.8	1.4	9.0	18.6	0.9	18.4	0.2	4.1	1.4	17.5			
1985 = 100																
1988	108.2	110.2	110.8	106.2	107.0	104.9	108.2	110.7	113.7	110.9	97.2	116.2	107.9	118.2	113.5	
1989	110.7	114.0	112.3	106.2	107.2	110.5	112.2	127.7	118.3	120.8	101.8	119.1	104.2	120.9	120.1	
1990	111.2	118.9	110.4	113.6	104.5	109.6	113.2	131.6	116.7	117.8	103.7	125.4	103.1	121.9	125.1	
1991	110.7	112.1	111.8	115.0	101.5	109.0	112.3	143.5	114.4	116.8	109.5	122.2	101.6	117.0	128.1	
1991	I	110.6	115.3	112.0	115.2	100.8	107.7	112.5	140.4	114.6	115.3	111.3	126.5	101.8	116.0	129.1
	II	110.0	114.9	112.2	115.8	101.5	108.6	111.6	142.2	114.7	116.6	107.9	99.5	116.2	128.9	
	III	109.8	114.1	114.8	102.2	108.4	111.8	143.0	113.0	116.8	104.3	107.9	102.2	117.9	128.1	
	IV	110.3	109.8	114.4			112.7		113.7		111.7		102.5	117.0	126.6	
1990	oct	110.8	116.3	112.9	115.9	109.6	108.2	111.4	130.9	115.0	112.7	105.6	128.2	102.2	121.5	128.9
	nov	110.3	120.4	112.5	115.1	103.4	109.8	111.3	129.2	114.0	115.7	105.5	128.2	101.3	120.2	128.6
	dec	109.4	120.0	104.4	114.0	100.2	106.9	110.6	131.8	113.8	117.7	111.0	124.7	100.3	120.0	128.2
1991	jan	110.9	115.4	115.6	115.6	101.4	111.3	113.5	136.6	114.5	111.6	111.9	124.2	100.9	117.5	128.5
	feb	111.7	114.9	109.1	114.7	97.7	109.8	115.2	143.6	114.1	115.0	119.7	127.6	103.3	116.4	128.9
	mar	109.2	115.7	106.6	114.9	103.0	103.3	109.0	140.6	115.2	118.4	99.4	127.0	101.1	114.6	129.7
	apr	109.0	112.6	115.6	115.6	102.3	110.2	110.7	136.4	112.5	114.4	103.2	122.6	98.3	115.1	128.9
	mai	109.6	114.5	113.5	114.8	100.8	108.3	112.2	137.1	114.5	115.1	112.4	122.1	98.0	115.8	129.7
	jun	111.3	117.5	107.1	116.9	100.9	107.0	112.0	151.9	116.6	119.8	110.1	122.0	102.0	117.4	127.9
	jul	110.3	109.4	120.1	116.6	101.0	107.9	112.0	126.6	113.1	114.6	107.6	122.0	101.8	117.5	130.2
	aug	109.2	109.7	111.4	112.9	101.4	108.9	112.5	146.0	111.8	117.9	106.4	122.0	102.5	117.8	127.4
	sep	109.8	111.1	111.1	115.0	105.4	108.5	110.8	154.0	114.4	118.3	99.7	122.0	102.1	118.1	126.8
	oct	110.7	113.5	115.8	98.6	110.7	112.9	144.3	113.0	114.4	110.7	111.7	122.0	102.8	116.8	127.6
	nov	111.0	107.2	115.6			112.8		116.5		111.7		122.0	101.8	116.8	127.3
	dec	109.6	109.4	111.9			113.4		111.7		112.7		122.0	102.9	117.1	125.3
0407 – INVESTITIONSGUETER SAISONBEREINIGT																
INVESTMENT GOODS SEASONALLY ADJUSTED																
EUR 12 = 100																
1985	100.0	2.0	1.3	28.5	0.5	5.8	18.8	0.6	15.7	0.0	4.4	0.7	21.0			
1985 = 100																
1988	110.6	103.4	102.5	107.2	111.3	142.0	107.5	164.4	119.8	99.8	101.2	116.5	111.1	113.5	116.6	
1989	118.0	110.6	107.6	115.6	110.1	150.6	113.0	192.7	124.5	104.4	107.8	114.6	120.4	118.5	128.7	
1990	121.9	114.6	107.8	122.6	110.9	144.3	116.8	205.3	125.3	111.4	113.1	120.4	121.4	121.8	135.8	
1991	118.4	105.6	108.1	126.2	118.3	132.0	106.3	198.4	118.2	120.7	114.2	115.2	114.3	118.4	139.0	
1991	I	120.5	118.8	105.8	125.9	107.9	130.2	107.8	204.5	121.7	113.7	114.5	121.7	115.1	119.2	139.5
	II	120.8	113.6	108.8	127.2	112.5	130.8	106.0	191.2	120.6	116.7	115.1	115.5	118.6	138.0	
	III	119.1	109.1	109.1	126.9	119.7	130.4	105.9	192.5	117.0	124.4	115.1	113.0	117.5	139.1	
	IV	117.5	106.6	125.0			104.9			113.0		111.3	112.5	117.5	139.1	
1990	oct	121.0	115.9	109.1	124.5	115.8	142.0	112.6	203.2	122.0	109.3	110.0	124.1	116.5	124.4	139.9
	nov	120.0	116.1	109.6	123.4	107.0	147.5	109.5	209.0	119.2	106.1	112.9	123.6	115.2	122.3	139.4
	dec	120.9	117.5	102.6	125.9	113.0	137.4	106.3	221.5	124.6	100.1	114.7	116.7	118.9	120.8	140.9
1991	jan	122.0	115.1	111.5	126.6	104.9	144.6	109.4	207.9	124.6	108.3	112.9	120.2	116.7	120.6	139.3
	feb	120.0	118.5	106.7	125.7	114.1	130.2	106.6	208.8	118.8	111.9	114.2	120.0	115.9	119.3	140.8
	mar	119.4	123.7	102.0	125.7	105.5	115.2	107.7	198.5	121.6	117.9	116.5	123.1	112.6	118.7	139.3
	apr	120.0	109.3	108.9	126.2	106.3	135.3	107.0	195.6	117.4	121.6	115.8	114.6	115.9	118.9	137.4
	mai	119.4	114.3	111.1	124.9	111.6	125.8	105.7	188.5	118.2	108.5	116.9	116.1	114.8	118.4	139.9
	jun	122.5	117.4	105.4	130.4	119.6	130.7	105.8	188.5	125.4	141.6	117.0	115.3	118.4	136.5	
	jul	119.6	96.5	113.8	128.3	118.0	129.7	104.5	184.1	116.5	122.4	113.9	114.6	118.3	140.9	
	aug	118.2	103.5	106.8	125.9	110.8	136.7	107.3	192.3	116.6	113.7	115.4	112.7	117.2	136.2	
	sep	119.0		107.7	127.0	129.4	123.2	105.2	199.1	117.4	135.5	115.0	111.8	117.2	140.4	
	oct	118.8		112.9	127.5	124.9	136.2	106.1	205.4	110.8	114.8	111.7	110.2	118.2	138.0	
	nov	118.2		103.1	126.0		104.6		120.5		113.1		113.5	117.6	137.5	
	dec	115.5		104.2	122.0		103.9		107.8		109.8		112.6	116.6	141.0	
0408 – VERBRAUCHSGUETER SAISONBEREINIGT																
CONSUMPTION GOODS SEASONALLY ADJUSTED																
EUR 12 = 100																
1985	100.0	2.5	1.5	21.5	1.6	8.9	18.3	1.2	16.3	0.0	5.8	2.4	19.3			
1985 = 100																
1988	109.0	108.0	103.3	105.9	97.5	111.8	106.3	115.6	111.7	110.5	109.7	119.2	112.0	111.0	109.2	
1989	113.0	112.0	103.8	111.1	101.8	114.9	110.4	121.3	115.7	114.3	113.5	124.7	114.5	113.9	113.2	
1990	116.3	117.8	106.3	119.1	100.3	117.9	112.4	126.0	115.6	122.1	119.0	132.9	114.0	114.5	118.0	
1991	118.6	113.8	110.3	124.9	99.5	121.4	118.9	130.8	115.9	124.8	121.6	132.2	109.6	114.7	119.0	
1991	I	118.3	117.1	109.1	126.5	99.8	116.3	116.7	130.0	117.7	129.8	122.0	133.4	110.0	111.9	118.8
	II	118.2	115.9	109.7	127.4	98.4	120.1	117.6	126.9	114.3	126.8	121.6	110.0	113.6	118.4	
	III	118.1	113.1	113.1	124.3	101.4	120.1	119.8	131.6	113.9	123.8	121.4	109.1	116.2	119.5	
	IV	118.2	109.3	123.3			120.5			116.3		121.5	108.9	116.4	119.6	
1990	oct	119.3	117.7	107.9	127.2	101.7	116.5	119.5	128.1	116.2	125.7	120.2	132.5	113.5	115.5	123.0
	nov	118.7	120.1	109.7	125.4	101.0	120.0	116.3	128.4	116.4	119.2	121.8	135.2	111.5	113.6	121.4
	dec	117.7	119.3	103.5	122.0	107.4	113.6	114.9	128.0	119.5	120.9	126.0	133.0	111.9	113.0	119.0
1991	jan	120.3	117.7	110.4	129.0	101.6	121.6	119.8	131.6	118.4	127.8	122.4	131.8	111.1	113.1	121.1
	feb	118.1	116.7	109.9	125.7	99.2	117.4	115.6	128.7	117.6	132.5	121.9	135.5	109.6	111.5	119.5
	mar	116.8	116.8	107.3	125.1	97.7	109.5	114.8	129.7	116.5	129.0	122.0	132.9	109.5	111.3	115.8
	apr	118.7	114.3	112.1	128.3	98.1	124.2	118.4	128.2	110.3	131.4	121.1	130.9	110.8	112.0	117.5
	mai	117.8	114.8	109.9	124.9	99.1	118.9	117.1	126.4	114.7	126.8	122.0	134.6	109.7	113.4	120.3
	jun	119.0	118.1	107.2	128.4	97.0	115.1	117.2	125.9	118.7	123.2	121.8	109.4	115.0	117.5	
	jul	118.9														

PRODUKT.NACH PROD. BEREICHEN

PRODUCTION BY BRANCH

PRODUCTION PAR BRANCHE

	EUR 12	B	DK	D	GR	E	F	IRL	I	L	NL	P	UK	USA	JAP		
0409 – ENERGIE – NACE 11–17		ENERGY – NACE 11–17														ENERGIE – NACE 11–17	
SAISONBEREINIGT		SAISONALLY ADJUSTED														DESAISONNALISE	
EUR 12 = 100																	
1985	100.0	2.2	0.8	14.6	1.3	6.3	20.9	0.5	10.3	0.0	10.0	0.7	31.8				
1985 = 100																	
1988	101.2	104.3	121.0	99.5	113.4	102.4	105.9	95.5	113.5	117.7	89.8	114.6	99.3				
1989	99.3	101.6	100.5	101.0	112.7	108.5	108.4	106.1	117.3	122.2	94.3	132.8	89.6				
1990	100.2	102.2	96.5	103.0		110.7	110.3	109.7	121.9	125.1	95.8	145.0	89.0				
1991			99.9	103.6			118.4										
1991	I	103.4	99.7	110.0	103.4	112.1	118.6	115.8	123.7	129.8	109.0	148.8	92.9				
	II	101.5	98.0	85.8	105.3	112.0	115.9	108.6	123.3	127.2	103.7		88.1				
	III	102.0		106.0	101.2	113.3	117.0	117.9	123.0	128.2	97.6		93.0				
	IV			99.8	104.1		119.9										
1990	oct	100.8	96.4	94.7	103.4	110.1	112.1	106.2	121.7	126.7	97.2	147.0	90.2				
	nov	100.5	99.9	95.3	102.5	112.1	113.4	109.9	120.0	127.2	97.5	147.5	89.4				
	dec	102.2	106.0	79.8	103.3	114.8	120.7	115.4	122.1	131.5	105.6	149.4	88.1				
1991	jan	103.3	96.5	111.6	102.6	113.8	119.1	115.5	124.3	134.0	106.2	145.2	90.1				
	feb	108.9	103.9	111.1	105.7	116.4	126.9	116.1	128.1	133.3	117.4	154.1	96.3				
	mar	99.7	97.7	105.0	102.3	106.6	110.1	113.5	119.8	125.5	87.2	146.9	92.4				
	apr	99.2	93.5	99.0	103.3	111.1	113.7	118.0	123.8	124.4	96.0		85.7				
	mai	102.4	100.3	88.7	107.2	113.6	119.1	100.0	124.9	129.4	111.0		85.8				
	jun	103.4	100.2	74.0	105.1	111.3	115.6	105.4	120.8	128.1	106.1		92.8				
	jul	103.2	97.3	115.2	102.8	114.1	117.1	101.3	124.6	130.3	102.7		93.1				
	aug	102.1	96.4	101.8	98.5	111.8	118.1	118.5	121.7	125.8	100.5		93.1				
	sep	100.9		98.0	102.5	114.6	114.9	132.9	122.6	128.4	90.0		92.7				
	oct	106.1		98.8	105.4	117.2	119.0	115.6	125.0	131.4	106.7		95.6				
	nov	105.6		93.5	104.3		119.6				107.8		93.9				
	dec			103.1	102.6		121.5										
0410 – METALLE – NACE 22		PRODUCTION OF METALS – NACE 22														METALLURGIE – NACE 22	
SAISONBEREINIGT		SEASONALLY ADJUSTED														DESAISONNALISE	
EUR 12 = 100																	
1985	100.0	5.3	0.3	24.0	1.7	13.7	18.7	0.1	16.3	1.9	3.4	0.9	13.1				
1985 = 100																	
1988	106.1	104.8	112.4	104.1	107.0	94.2	103.0	104.7	109.9	101.4	112.7	118.1	122.6	108.3	107.2		
1989	108.3	102.9	117.4	105.7	109.2	98.0	104.9	115.5	112.8	103.4	118.3	112.3	125.0	107.3	110.4		
1990	106.6	107.4	113.7	103.2		96.9	103.5	121.3	110.3	99.0	120.6		121.7	106.5	113.9		
1991			119.8	102.6			100.4										
1991	I	105.1	84.1	114.5	104.6	99.3	102.2	110.7	116.7	92.6	118.9		110.7	97.5	117.8		
	II	103.7	82.7	119.9	104.8	93.9	101.1	107.3	115.4	97.6	115.6		109.6	94.2	117.8		
	III	101.7		131.8	98.9	96.7	98.4	102.6	112.7	97.5	116.1		111.2	98.6			
	IV			113.2	101.5		99.6										
1990	oct	105.2	103.2	108.2	106.4	97.6	102.6	114.7	108.3	93.1	112.2		112.4	105.1	117.0		
	nov	105.5	109.2	121.0	102.8	98.6	102.4	124.0	111.0	98.0	111.3		116.2	106.6	117.7		
	dec	102.6	97.7	101.5	101.3	94.2	94.6	126.1	109.4	98.2	127.5		115.4	103.5	117.0		
1991	jan	104.2	82.5	123.0	104.3	98.2	103.7	115.6	114.1	82.7	123.5		110.1	99.7	117.8		
	feb	105.5	87.6	107.4	104.8	103.0	102.0	112.8	116.3	95.0	120.5		107.0	99.0	117.3		
	mar	105.0	82.9	112.7	105.1	96.5	100.9	103.8	117.5	98.4	113.0		114.6	94.4	118.4		
	apr	103.3	82.3	120.7	106.3	93.2	102.0	109.1	113.7	95.0	111.1		106.8	94.0	117.8		
	mai	102.3	82.3	122.6	102.1	92.7	100.1	114.6	114.5	96.2	114.7		111.3	94.2	118.7		
	jun	104.6	83.0	116.4	105.9	95.6	100.9	99.7	116.3	99.4	120.9		111.0	94.3	116.9		
	jul	101.4	82.4	130.6	103.0	91.7	101.5	99.5	110.3	96.3	112.7		107.8	97.4			
	aug	99.1	71.4	132.5	91.9	102.8	97.1	109.8	105.2	98.1	117.0		113.2	98.8			
	sep	104.8		131.6	102.4	94.9	96.7	99.9	122.3	99.5	117.4		112.6	99.1			
	oct	104.3		127.9	102.6	96.3	100.3	106.3	116.9	90.9	118.8		107.4	97.8			
	nov	106.8		110.3	103.4		100.5		123.3		117.2		109.4				
	dec			103.6	98.7		97.7										
0411 – CHEMIE – NACE 25+26		CHEMICALS – NACE 25+26														CHIMIE – NACE 25+26	
SAISONBEREINIGT		SEASONALLY ADJUSTED														DESAISONNALISE	
EUR 12 = 100																	
1985	100.0	3.9	1.0	27.8	0.8	8.3	16.7	1.7	15.6	0.0	4.9	1.4	17.1				
1985 = 100																	
1988	110.6	114.7	105.0	107.8	103.0	105.1	110.9	121.1	113.3	187.6	112.6	110.5	114.2	115.3	112.8		
1989	114.6	114.3	109.6	109.2	108.9	109.7	118.3	145.3	116.5	215.8	116.8	114.7	119.4	118.7	120.4		
1990	116.1	117.3	111.8	111.8		109.7	120.1	149.6	117.4	195.7	119.3	122.4	118.3	120.7	126.2		
1991			111.7	112.5			122.4				119.7						
1991	I	115.8	116.7	108.3	114.0	109.0	120.5	177.1	112.6	229.1	118.4	119.4	116.4	119.4	130.2		
	II	116.1	118.1	107.0	112.9	109.9	119.1	190.9	116.0	200.3	118.0		120.4	119.7	129.8		
	III	117.0		117.0	112.4	109.3	123.4	183.4	113.7	193.6	120.7		122.7	122.0			
	IV			113.3	111.3		125.7				121.1						
1990	oct	117.3	116.9	121.6	114.0	109.9	122.1	152.0	120.0	177.0	121.0	127.0	116.3	120.7	129.4		
	nov	116.2	120.3	115.4	114.6	109.3	120.3	145.9	117.5	148.2	118.7	120.2	114.0	120.3	128.1		
	dec	114.5	117.2	103.4	113.4	107.3	115.0	152.4	117.8	198.1	117.0	122.7	113.6	120.4	130.4		
1991	jan	117.3	118.2	110.5	117.1	112.3	121.2	169.8	112.3	236.7	120.3	119.9	117.0	120.1	131.2		
	feb	115.0	115.9	110.1	112.0	111.8	118.8	182.5	113.5	228.8	117.6	119.5	115.5	119.5	129.1		
	mar	115.3	116.6	104.6	113.4	103.6	121.8	177.4	112.3	226.4	117.5	120.2	116.3	118.6	130.0		
	apr	116.5	117.1	112.8	113.7	109.7	119.4	173.9	115.0	204.9	117.2	110.7	121.5	119.0	131.4		
	mai	115.0	116.9	108.3	111.1	112.0	116.2	185.4	114.8	191.9	117.4	107.7	119.2	119.6	130.3		
	jun	117.4	121.8	100.2	113.5	108.2	121.5	211.2	116.3	200.5	119.3		120.3	120.0	127.7		
	jul	118.0	114.5	124.4	115.7	111.3	122.3	157.7	113.3	202.6	118.7		122.4	121.2			
	aug	114.6	112.7	110.5	108.6	105.9	122.6	187.7	111.1	187.3	117.8		122.3	121.5			
	sep	118.4		115.8	112.6	109.8	125.0	194.7	115.7	191.9	124.9		123.1	123.0			
	oct	119.1		115.3	113.9	113.7	124.8	187.9	112.9	188.8	122.3		127.3	122.9			
	nov	118.1		109.8	112.3		124.2		117.8		122.6		126.6				
	dec			114.7	108.5		127.7				118.5						

PRODUKT.NACH PROD. BEREICHEN

PRODUCTION BY BRANCH

PRODUCTION PAR BRANCHE

	EUR 12	B	DK	D	GR	E	F	IRL	I	L	NL	P	UK	USA	JAP	
0412 – METALLVERARBEITUNG – NACE 31–37		PROCESSING OF METAL – NACE 31–37								TRANSFORMATION DES METAUX – NACE 31–37						
SAISONBEREINIGT		SEASONALLY ADJUSTED								DESAISONNALISE						
EUR 12 = 100																
1985	100.0	2.1	1.1	32.8	0.5	6.7	17.8	0.7	13.6	0.0	2.9	0.8	20.3			
1985 = 100																
1988	111.9	104.8	104.7	107.7	101.3	133.6	109.6	154.5	120.1	106.6	101.2	120.3	112.6	118.0	117.4	
1989	119.2	110.6	109.2	115.9	98.3	143.1	115.8	179.4	125.5	116.7	107.9	120.9	120.3	122.3	127.3	
1990	122.4	116.8	109.8	122.8		143.3	118.8	191.7	123.3	121.7	113.6	128.0	119.4	123.3	134.4	
1991			109.8	125.5			111.8									
1991 I	119.5	114.2	109.2	126.4		134.4	110.7	189.6	118.1	121.9	114.9	130.3	112.5	118.5	138.8	
1991 II	119.7	109.8	111.1	127.4		138.4	111.5	178.5	116.7	129.0	116.9		111.9	118.5	138.0	
1991 III	117.4		110.7	124.5		139.2	112.6	179.9	113.6	127.8	115.4		109.6	119.5		
1991 IV			107.8	124.1			111.3									
1990 oct	121.4	118.5	110.4	126.5		141.6	117.0	190.6	118.1	120.4	110.2	131.7	116.5	125.2	139.6	
1990 nov	119.7	119.4	112.2	124.5		145.7	113.9	194.7	115.2	118.2	113.4	130.7	114.3	121.8	138.9	
1990 dec	119.2	119.7	104.6	124.2		135.7	109.8	204.7	119.0	112.8	116.1	127.1	116.5	119.9	138.6	
1991 jan	121.5	112.2	113.7	127.6		143.8	113.4	192.1	120.5	116.0	113.2	128.1	114.4	120.2	138.8	
1991 feb	118.9	113.9	109.0	126.0		134.4	109.5	193.5	115.0	121.1	115.2	129.7	113.3	118.3	139.9	
1991 mar	118.0	117.2	104.2	125.5		122.3	109.5	184.4	118.6	126.8	116.5	131.2	109.9	117.4	139.2	
1991 apr	119.3	105.9	111.5	127.1		145.6	110.9	182.4	113.3	127.3	116.6	122.0	112.5	118.4	137.6	
1991 mai	118.1	110.4	114.2	124.7		133.3	110.9	175.3	115.9	117.0	116.9		111.0	118.2	139.9	
1991 jun	121.3	113.2	107.0	130.2		135.7	112.3	177.1	120.1	140.4	117.1		111.4	118.8	136.2	
1991 jul	118.4	95.4	114.9	127.5		140.9	110.0	172.5	112.9	124.3	114.2		111.0	119.5		
1991 aug	115.3	98.0	108.6	120.7		139.3	114.1	179.9	113.0	120.1	115.9		108.9	119.1		
1991 sep	118.3		108.5	125.6		136.8	113.0	185.5	114.6	135.7	115.1		108.8	119.8		
1991 oct	118.3		112.6	125.9		154.2	112.6	192.5	110.1	123.3			107.9	120.4		
1991 nov	117.1		104.6	126.3			111.1		116.4				108.9			
1991 dec			106.9	121.5			110.1									
0413 – ELEKTROTECHNIK – NACE 34		ELECTRICAL ENGINEERING – NACE 34								CONSTRUCTION ELECTRIQUE – NACE 34						
SAISONBEREINIGT		SEASONALLY ADJUSTED								DESAISONNALISE						
EUR 12 = 100																
1985	100.0	2.0	0.8	34.3	0.5	5.7	17.4	0.8	14.1	0.0	4.7	0.9	18.0			
1985 = 100																
1988	111.7	101.6	111.8	110.6	79.7	155.7	105.0	164.7	114.3	107.3	99.6	118.8	111.6	114.4	130.0	
1989	118.9	106.2	120.3	120.2	85.6	160.4	107.8	212.5	122.2	117.5	103.7	126.6	117.7	117.6	139.3	
1990	122.7	115.7	120.7	127.3		154.5	113.7	233.5	119.5	126.8	111.2	141.0	116.4	119.7	147.6	
1991			118.7	132.2			109.9									
1991 I	122.3	114.3	114.3	132.2		147.3	111.3	254.8	119.6	138.3	114.8	150.0	110.2	116.5	157.3	
1991 II	121.4	112.9	125.9	133.3		142.3	109.8	238.9	115.0	137.8	114.9		110.5	118.3	159.6	
1991 III	118.9		119.9	131.5		143.0	109.6	242.6	111.2	128.4	113.6		108.6	118.9		
1991 IV			114.1	131.5			109.1									
1990 oct	121.7	112.0	121.2	132.0		149.1	115.4	251.4	113.0	138.3	103.1	144.2	113.0	119.0	154.2	
1990 nov	121.6	117.5	123.2	129.7		158.6	115.4	239.9	114.0	135.7	109.3	139.8	111.3	118.7	156.3	
1990 dec	121.1	117.7	114.6	128.0		153.8	112.1	279.7	118.0	123.3	115.7	144.0	111.9	117.9	155.1	
1991 jan	123.4	108.5	113.6	132.4		160.0	112.9	257.9	120.3	145.6	110.8	149.3	112.0	116.7	156.7	
1991 feb	121.7	113.8	118.7	131.3		146.5	110.4	269.9	116.7	130.0	115.1	143.1	111.2	116.7	156.9	
1991 mar	121.9	122.1	110.7	132.8		133.2	111.0	238.4	121.2	145.4	117.9	158.3	107.3	116.4	158.6	
1991 apr	121.1	108.6	130.2	132.0		152.9	110.2	236.9	112.7	141.6	115.6	144.9	111.3	118.0	159.3	
1991 mai	119.8	114.5	125.5	130.4		137.7	109.2	226.0	114.8	137.2	114.8		109.3	118.3	162.3	
1991 jun	123.0	116.3	121.5	136.5		136.1	110.1	252.2	117.3	139.1	114.4		111.6	118.5	157.6	
1991 jul	119.5	96.5	128.0	132.8		145.6	109.4	212.7	109.6	126.1	112.6		109.4	118.6		
1991 aug	116.6	104.6	117.3	128.4		142.3	109.6	239.8	111.5	125.1	115.4		107.8	118.7		
1991 sep	120.2		114.6	133.7		136.4	109.5	268.2	112.1	132.5	112.1		108.3	119.3		
1991 oct	119.3		118.2	132.7		147.9	109.8	257.4	109.8	134.1	104.8		105.8	118.8		
1991 nov	117.9		113.7	134.2			109.0		114.2		108.0		106.2			
1991 dec			111.2	129.1			108.4									
0414 – FAHRZEUGBAU – NACE 35+36		TRANSPORT EQUIPMENT – NACE 35+36								MATERIEL DE TRANSPORT – NACE 35+36						
SAISONBEREINIGT		SEASONALLY ADJUSTED								DESAISONNALISE						
EUR 12 = 100																
1985	100.0	2.2	0.7	34.5	0.7	9.1	21.0	0.1	13.0	0.0	2.0	0.7	15.5			
1985 = 100																
1988	115.3	125.9	102.6	106.5	81.2	139.8	118.4	101.2	136.2	146.5	98.6	118.0	113.6	114.4	105.3	
1989	123.8	130.0	106.9	114.6	82.6	149.8	126.9	116.4	140.9	158.2	106.8	111.6	126.5	116.8	115.9	
1990	126.3	128.9	111.3	120.9	93.4	151.0	126.6	115.0	140.3	158.1	109.7	109.8	125.6	114.9	125.5	
1991			122.8	124.0	101.2		120.0									
1991 I	121.7	131.6	119.8	124.3	99.3	136.6	111.0	105.6	135.8	140.0	110.0	111.4	118.6	105.3	125.7	
1991 II	124.4	127.6	119.0	126.4	100.1	149.8	118.3	104.8	140.3	140.2	113.1		115.3	105.6	121.0	
1991 III	122.5		125.3	121.3	100.9	153.6	125.6	98.1	130.6	138.8			111.5	108.3		
1991 IV			128.3	124.4	104.6		121.6									
1990 oct	126.2	137.1	115.8	127.1	97.9	138.9	122.4	104.4	134.4	145.7	108.5	112.7	125.4	118.8	134.8	
1990 nov	122.6	135.6	117.2	123.8	98.0	150.3	114.5	104.8	126.8	146.3	109.6	110.0	121.6	110.5	131.0	
1990 dec	121.1	131.2	129.5	119.2	100.9	136.8	108.6	111.0	134.4	141.0	109.8	112.3	130.4	107.4	128.1	
1991 jan	125.7	135.1	119.6	126.4	99.7	144.1	116.8	108.6	145.4	141.8	106.5	112.3	121.6	109.0	128.6	
1991 feb	119.9	128.1	122.6	123.1	99.0	134.1	108.2	105.8	128.0	140.6	110.6	115.3	120.7	104.1	128.4	
1991 mar	118.2	131.9	116.4	122.8	98.1	119.7	108.6	103.6	134.1	139.3	112.3	107.0	113.7	103.3	120.6	
1991 apr	123.4	120.2	119.1	127.0	98.4	147.1	113.0	105.4	137.6	133.3	111.6	102.9	115.9	105.0	119.2	
1991 mai	122.4	121.5	120.1	122.6	99.3	136.8	119.4	101.6	137.0	131.0	112.1		115.8	105.1	125.7	
1991 jun	126.4	140.0	118.3	127.6	102.7	145.2	120.9	107.9	144.9	152.1	116.8		114.6	106.5	118.3	
1991 jul	123.1	120.7	126.3	124.3	97.7	146.9	116.5	102.6	134.7	132.2	110.7		117.6	108.8		
1991 aug	121.3	112.2	126.2	118.8	104.7	150.6	130.1	98.3	126.1	151.6	111.9		110.1	107.6		
1991 sep	121.6		123.6	120.9	101.7	154.0	128.0	93.1	131.2	135.4			108.6	108.6		
1991 oct	122.6															

KONJUNKTUREMPF. BEREICHE

BRANCHES IN DIFFICULTIES

PROD: BRANCHES SENSIBLES

	EUR 12	B	DK	D	GR	E	F	IRL	I	L	NL	P	UK	USA	JAP
0415 – EISEN – UND STAHLINDUSTRIE		IRON AND STEEL – NACE 221										SIDERURGIE – NACE 221			
NACE 221 SAISONBEREINIGT		SEASONALLY ADJUSTED										DESAISONALISE			
1985 = 100															
1988	104.0	105.3		103.0		88.9	101.7		107.0	99.2		117.6	136.5		
1989	107.3	102.3		105.3		95.4	103.1		113.6	101.0		113.2	138.4		
1990	103.6	108.3		98.9		92.4	99.8		112.1	97.9		107.9	131.5		
1991				98.3			96.8								
1991	II	102.7	108.7		100.1	93.9	99.0		115.4	91.1		77.9	118.6		
	III	102.4	111.2		100.5	90.6	98.5		114.0	96.7			119.3		
	IV	99.2			93.1	94.1	92.9		110.3	95.9			122.4		
					98.4		96.7								
1990	oct	101.9	102.9		99.2	94.7	97.7		111.2	93.0		108.9	120.5		
	nov	103.6	111.5		97.7	95.7	99.5		116.3	98.7		90.9	124.1		
	dec	100.4	98.6		99.8	91.7	92.4		112.3	97.7		88.0	120.0		
1991	jan	100.9	102.2		99.9	95.4	99.0		109.7	81.0		83.5	115.3		
	feb	102.5	113.5		99.5	92.9	98.4		116.8	94.0		84.4	115.2		
	mar	104.1	110.2		100.5	94.5	98.9		119.8	96.8		66.9	124.1		
	apr	101.1	110.6		100.7	88.4	97.4		112.2	93.6			116.5		
	mai	101.5	111.0		98.8	89.1	97.3		115.8	95.4			124.3		
	jun	103.5	111.4		101.5	92.9	100.3		114.9	98.5			117.5		
	jul	99.0	102.2		96.7	89.3	95.6		108.2	95.7			116.4		
	aug	96.7	95.0		86.5	100.3	91.6		99.4	95.6			124.9		
	sep	102.1			97.0	92.0	92.1		122.6	98.0			126.0		
	oct	101.3			97.9	91.6	95.2		115.8	88.2			121.8		
	nov	106.4			98.0		99.0		124.3				122.2		
	dec				99.1		95.9								
0416 – TEXTILIEN – NACE 43		TEXTILES – NACE 43										TEXTILES – NACE 43			
SAISONBEREINIGT		SEASONALLY ADJUSTED										DESAISONALISE			
EUR 12 = 100															
1985	100.0	3.3	0.8	13.1	4.0	9.0	16.1	0.6	33.7	0.0	1.8	6.3	10.8		
1985 = 100															
1988	102.6	100.9	92.4	97.6	105.8	104.4	92.9	106.2	108.9		96.7	108.1	101.8	111.3	94.5
1989	105.3	104.5	95.2	98.8	103.6	109.5	92.5	111.1	116.9		101.2	107.8	96.9	113.6	93.6
1990	103.6	109.9	86.9	100.2		106.5	88.7	119.1	113.6		103.6	114.5	92.4	112.4	90.8
1991			87.4	98.7			83.0								
1991	I	100.6	100.8	86.9	101.4	97.1	82.4	119.4	116.5		104.1	114.8	86.5	105.7	89.7
	II	99.5	98.3	86.4	101.1	101.1	82.6	117.5	112.5		103.3		86.5	109.3	88.9
	III	98.6		91.9	98.2	99.7	82.4	118.2	110.1		96.6		84.7	114.6	
	IV			83.3	95.0		81.1								
1990	oct	103.2	110.0	84.0	100.7	101.3	87.8	122.5	117.6		102.1	113.9	87.5	113.4	91.4
	nov	102.1	109.7	83.6	100.4	103.4	84.7	124.0	115.2		101.9	119.6	87.4	110.2	90.2
	dec	99.8	106.2	78.6	102.2	95.5	82.4	123.5	111.5		102.6	114.5	88.9	109.2	90.2
1991	jan	100.9	100.2	92.3	102.4	101.8	84.1	119.5	112.4		105.5	112.1	87.3	105.6	90.4
	feb	100.7	100.7	86.7	102.4	99.8	81.4	121.7	114.8		102.8	113.7	85.9	105.3	89.4
	mar	99.3	101.9	79.3	100.0	90.5	79.3	118.5	114.8		104.6	117.1	85.6	106.4	89.2
	apr	99.1	98.2	90.6	102.5	98.9	84.1	115.4	108.1		103.5	107.2	84.7	107.1	89.2
	mai	98.8	96.0	81.4	98.3	100.5	79.7	121.1	110.2		103.1	112.8	86.2	109.0	90.1
	jun	100.9	101.1	84.0	102.9	99.4	81.8	117.7	112.9		103.9		88.1	111.4	87.3
	jul	98.5	96.5	95.1	104.1	98.6	83.7	116.7	105.2		94.1		84.6	113.1	
	aug	99.1	104.9	92.9	93.5	97.4	82.8	115.6	107.0		101.7		83.8	115.3	
	sep	97.7		88.7	97.5	97.3	78.6	121.6	111.4		94.9		84.2	115.0	
	oct	98.5		90.3	96.0	100.9	79.9	119.5	114.1				83.5	114.9	
	nov	99.1		81.6	97.1		80.8		118.2				84.0		
	dec			79.2	92.3		78.8								
0417 – NAHRUNGSMITTEL – NACE 41–42		FOOD – NACE 41–42										PRODUITS ALIMENTAIRES – NACE 41–42			
GETRAENKE UND TABAK SAISONBEREINIGT		DRINK AND TOBACCO SEAS.ADJ.										BOISSON ET TABAC DESAISONALISE			
EUR 12 = 100															
1985	100.0	3.2	2.3	18.0	2.0	11.3	23.2	2.0	13.4	0.0	5.3	2.5	16.2		
1985 = 100															
1988	107.8	106.4	105.0	107.3	97.1	110.2	105.2	119.1	112.3	99.7	110.1	122.5	104.7	107.9	103.6
1989	111.5	112.4	104.3	110.9	103.7	108.3	108.4	123.6	125.4	102.9	112.8	129.0	105.6	110.2	104.7
1990	115.1	120.7	107.3	123.0		113.3	111.3	127.4	114.2	105.9	117.7	137.0	106.4	112.1	105.3
1991			114.5	131.7			113.8								
1991	I	119.2	117.7	114.6	134.3	115.6	114.4	131.3	114.0	112.2	121.3	139.2	106.6	112.1	105.4
	II	117.5	113.2	112.6	133.7	117.2	113.3	128.7	109.0	116.5	119.9		106.2	112.7	106.0
	III	116.9		118.7	133.2	113.0	113.2	134.4	119.4	109.6	119.5		106.0	114.1	
	IV			113.2	129.4		114.4								
1990	oct	129.3	130.2	120.1	151.7	121.6	118.0	137.8	132.5	108.6	136.0	135.9	115.0	118.5	109.2
	nov	128.8	147.9	115.1	144.6	126.2	117.3	139.6	127.9	102.8	139.0	125.4	119.0	114.0	111.9
	dec	113.9	120.1	104.1	128.3	101.0	108.0	120.1	105.0	109.2	138.0	124.8	107.0	108.5	125.4
1991	jan	113.9	113.1	107.1	129.3	117.0	116.0	116.5	106.1	108.2	114.0	124.1	99.0	107.3	88.9
	feb	113.3	113.5	106.1	121.3	110.3	109.3	113.4	120.5	102.6	112.0	133.7	104.0	108.4	94.4
	mar	117.5	112.3	113.1	130.0	110.8	113.5	132.1	116.6	106.9	115.0	131.1	110.0	107.7	104.8
	apr	116.0	113.7	110.1	127.9	116.3	117.7	133.2	107.1	125.6	119.0	138.7	103.0	108.3	107.3
	mai	117.9	114.0	118.1	130.9	119.0	120.6	139.3	106.6	121.8	119.0	139.6	104.0	110.8	105.9
	jun	116.1	118.5	118.1	128.3	114.1	112.6	139.8	112.5	121.5	116.0		106.0	117.3	111.0
	jul	113.0	95.0	117.1	130.7	122.1	108.7	130.6	106.6	115.2	109.0		101.0	114.0	
	aug	110.3	109.1	122.1	132.9	98.2	104.7	133.5	100.2	107.5	111.0		100.0	120.6	
	sep	123.2		119.1	135.3	120.7	112.0	133.0	146.0	108.3	118.0		109.0	121.0	
	oct	129.1		122.1	147.5	132.1	117.9	146.5	131.3	103.5			116.0	119.4	
	nov	126.8		115.1	139.9		119.9		132.2				117.0		
	dec			106.1	126.6		112.9								

KONJUNKTUREMPF. BEREICHE

BRANCHES IN DIFFICULTIES

PROD: BRANCHES SENSIBLES

	EUR 12	B	DK	D	GR	E	F	IRL	I	L	NL	P	UK	USA	JAP
0418 – BEKLEIDUNG – NACE 453+454+456															
SAISONBEREINIGT															
CLOTHING – NACE 453+454+456															
SEASONALLY ADJUSTED															
EUR 12 = 100															
1985	100.0	2.2	0.9	18.0	1.8	9.5	17.6	0.7	30.3	0.0	1.2	2.8	14.5		
1985 = 100															
1988	91.2	91.4	72.8	91.9	97.0	97.7	84.0	95.3	96.9		90.6	108.5	102.6		
1989	90.2	109.9	68.0	88.2	89.6	103.1	79.2	89.3	96.8			102.6	101.0		
1990	80.0		67.6	87.1		105.3	76.4	90.9	95.6			113.3	102.3		
1991			68.2	86.5											
1991	I	79.0	127.9	59.8	88.8		97.8	77.0	84.2	102.8		115.4	96.7		
	II	76.5	122.9	72.4	89.7		99.9	75.0	77.4	92.7			95.1		
	III	77.3		70.0	84.9		96.4	76.5	80.6	91.0			92.4		
	IV			67.4	83.5										
1990	oct	80.2	120.3	50.3	86.2		103.2	74.2	92.6	98.8		125.0	95.1		
	nov	81.9	122.0	60.7	91.5		101.5	73.8	90.2	103.0		125.1	97.3		
	dec	82.7	128.5	59.8	90.3		98.2	73.2	89.2	105.4		103.4	102.8		
1991	jan	82.1	131.0	63.5	89.2		107.1	77.3	86.7	105.7		108.5	98.6		
	feb	78.8	129.7	58.0	88.7		93.9	77.0	85.2	105.8		118.9	96.2		
	mar	76.1	130.9	56.8	88.6		93.8	76.6	82.2	96.9		118.4	96.3		
	apr	76.3	120.2	68.8	90.0		104.9	75.4	79.6	86.2		114.0	98.6		
	mai	76.0	121.3	79.5	85.5		99.0	75.0	78.4	93.7		112.8	92.2		
	jun	75.6	125.8	62.3	93.3		92.3	74.6	74.8	93.7			94.5		
	jul	77.0	130.4	75.9	93.9		101.4	76.8	76.3	92.2			92.7		
	aug	75.0	108.7	61.9	82.2		89.9	76.6	94.5	90.6			92.6		
	sep	80.6		74.7	79.6		97.6	76.3	72.8	93.3			91.5		
	oct			63.9	83.7		96.5		74.5	97.2			88.1		
	nov			68.6	83.0					100.2			89.4		
	dec			72.6	84.4										
0419 – SCHUHE – NACE 451+452															
SAISONBEREINIGT															
FOOTWEAR – NACE 451+452															
SEASONALLY ADJUSTED															
EUR 12 = 100															
1985	100.0	0.3	0.5	8.9	1.1	11.7	16.9	0.3	45.0	0.0	0.7	3.5	10.5		
1985 = 100															
1988	85.5	75.5	84.0	81.1	77.4	76.5	80.5		86.3		82.7	109.6	100.5	79.7	
1989	81.9	74.3	85.4	74.0	77.9	62.9	80.8		85.4		80.0	130.0	91.8	79.8	
1990	82.3	68.3	95.3	68.7		62.4	84.0		86.5		77.3	138.0	91.3	76.7	
1991			99.7	65.5			80.0								
1991	I	78.9	59.4	94.5	70.0		59.4	81.5		83.4		78.0	140.3	82.4	68.4
	II	74.5	59.9	97.3	68.4		56.8	79.8		77.6		77.4	82.1	69.9	
	III	73.5		99.2	61.1		58.1	78.3		78.7		75.0	81.5	64.4	
	IV			107.8	64.2			78.2							
1990	oct	80.1	61.3	92.3	68.7		66.5	82.8		82.4		80.3	147.4	90.3	72.9
	nov	81.0	66.8	96.7	67.7		68.4	80.0		86.0		79.3	140.9	90.2	68.2
	dec	82.7	62.4	109.5	70.7		65.0	85.4		88.4		72.5	138.6	91.2	72.8
1991	jan	80.4	60.9	102.3	70.5		63.7	84.1		84.8		83.9	136.8	85.8	67.3
	feb	77.9	57.7	94.6	69.2		59.8	80.5		82.7		70.7	142.9	81.1	67.6
	mar	77.0	56.6	81.4	69.3		55.5	80.9		82.8		78.6	135.0	81.5	70.2
	apr	73.4	52.1	107.5	70.1		59.5	82.1		73.7		76.1	117.2	81.4	69.4
	mai	74.5	60.2	80.8	64.2		57.1	77.3		78.8		79.1	137.4	82.0	69.1
	jun	74.7	63.4	104.6	68.1		54.3	80.8		80.6		75.6	82.9	70.6	
	jul	75.0	63.3	99.5	66.7		58.4	78.9		80.5		87.2	82.8	68.7	
	aug	73.4	61.0	86.3	58.7		58.3	85.1		80.5		67.5	82.0	64.2	
	sep	71.4		111.5	59.2		57.1	73.9		77.5		70.8	79.1	60.6	
	oct	71.1		94.5	59.9			77.7		73.1		67.4	70.5		
	nov	74.6		110.8	65.0			82.0		77.9		64.8	72.5		
	dec			116.7	66.9			76.6							
0420 – PAPIER UND PAPPE – NACE 471+472															
SAISONBEREINIGT															
PAPER AND PAPERBOARD – NACE 471+472															
SEASONALLY ADJUSTED															
EUR 12 = 100															
1985	100.0	2.3	1.3	30.3	1.5	7.4	17.2	0.4	16.0	0.0	4.5	2.5	16.2		
1985 = 100															
1988	113.8	121.6	106.5	113.2	119.3	112.7	114.5	100.9	114.4		113.1	117.8	112.9	111.6	
1989	117.6	122.9	109.6	118.4	119.4	117.2	119.3	108.4	117.5		117.8	121.8	114.8	112.0	
1990	121.3	130.3	111.4	127.2		115.8	122.3	107.4	116.9		124.4	123.0	118.3	114.2	
1991			114.8	131.1			127.0				123.4				
1991	I	122.9	129.2	115.0	132.0		115.6	125.1	107.9	119.3		125.2	135.9	115.9	111.7
	II	123.0	126.7	113.9	132.5		118.0	126.1	105.3	118.3		122.1	117.0	112.3	
	III	122.7		120.2	130.3		120.3	129.6	111.5	114.4		123.3	117.0	115.4	
	IV			110.0	130.8			127.1				122.3			
1990	oct	123.9	132.8	113.5	135.5		112.2	126.6	105.9	119.6		124.8	120.0	117.8	115.4
	nov	124.2	135.2	114.0	133.9		117.0	128.0	101.8	119.4		126.8	133.3	116.0	114.4
	dec	121.0	126.5	108.2	131.4		113.4	122.1	112.3	116.5		125.8	129.3	115.2	114.5
1991	jan	123.5	128.1	121.8	133.8		116.7	128.1	104.3	117.4		121.7	129.0	116.2	112.9
	feb	122.7	130.4	114.9	131.9		114.4	124.8	112.2	118.2		126.9	141.6	114.9	111.9
	mar	122.5	128.5	109.9	130.5		116.2	122.6	107.1	119.8		128.0	136.5	117.0	110.8
	apr	123.4	129.4	120.2	133.9		122.6	127.3	103.0	114.3		119.6	135.6	117.0	110.9
	mai	121.7	123.7	113.5	127.5		117.1	125.1	105.3	116.3		124.0	135.9	116.5	110.9
	jun	124.7	126.3	109.2	136.2		114.5	125.7	107.2	119.4		123.5	117.8	114.9	
	jul	123.3	124.6	123.0	134.2		124.3	130.2	99.3	112.7		121.3	114.4	114.7	
	aug	122.0	118.2	120.1	124.8		118.9	128.9	122.3	116.6		126.2	117.6	114.8	
	sep	122.5		117.0	131.6		117.9	129.6	112.8	112.3		122.9	118.2	116.4	
	oct	122.0		118.0	132.4		116.8	130.2	108.4	113.1		118.4	116.4	116.0	
	nov	123.6		105.6	134.4			127.2		117.9		125.7	116.9		
	dec			107.2	125.6			124.4				122.6			

MEINUNGSUMFRAGE: INDUSTRIE
OPINIONS IN INDUSTRY
OPINIONS DANS L'INDUSTRIE

	EUR 12	B	DK	D	GR	E	F	IRL	I	L	NL	P	UK	USA	JAP
0501 – PRODUKTIONSAUSSICHTEN															
INDUSTRIE INSGESAMT – NACE 2–4															
PRODUCTION EXPECTATIONS															
ALL INDUSTRY – NACE 2–4															
PERSPECTIVES DE PRODUCTION															
ENSEMBLE DE L'INDUSTRIE – NACE 2–4															
%. BALANCE															
1988	12.7	1.0	2.5	3.8	20.6	8.9	12.5	12.3	16.8	4.5	3.4	14.0	29.4		
1989	13.2	5.5	12.3	9.2	21.4	11.8	14.7	20.8	22.9	7.2	7.8	11.9	9.9		
1990	5.7	-0.8	10.0	9.6	19.5	2.8	3.3	14.1	14.4	4.1	7.4	11.4	-9.2		
1991	-0.7	-13.0	8.0	1.8	16.5	-1.6	-3.2	5.1	7.6	-30.4	5.2	7.7	-13.7		
1991	I	-2.7	-19.3	-2.0	9.3	6.7	-4.0	-10.0	2.0	12.7	-0.7	5.7	10.0	-34.7	
	II	2.3	-9.3	17.0	4.3	19.3	3.0	-1.3	3.0	14.7	-38.7	6.7	6.0	-13.7	
	III	-0.3	-8.3	4.0	-1.3	15.7	1.0	1.7	0.7	1.3	-44.7	5.3	7.7	-5.3	
	IV	-2.0	-15.0	13.0	-5.3	24.3	-6.3	-3.0	14.7	1.7	-37.7	3.0	7.0	-1.0	
1990	nov	-7.0	-16.0	15.0	4.0	16.0	-13.0	-15.0	6.0	0.0	-1.0	-1.0	8.0	-28.0	
	dec	-6.0	-19.0	15.0	6.0	5.0	-9.0	-8.0	-5.0	-1.0	-5.0	-1.0	13.0	-30.0	
1991	jan	-2.0	-18.0	-2.0	9.0	3.0	-4.0	-4.0	8.0	10.0	2.0	2.0	16.0	-35.0	
	feb	-6.0	-24.0	-2.0	11.0	1.0	-9.0	-17.0	2.0	10.0	1.0	5.0	2.0	-41.0	
	mar	0.0	-16.0	-2.0	8.0	16.0	1.0	-9.0	-4.0	18.0	-5.0	10.0	12.0	-28.0	
	apr	5.0	-5.0	17.0	6.0	17.0	12.0	-5.0	0.0	17.0	-38.0	3.0	12.0	-9.0	
	mai	3.0	-8.0	17.0	5.0	22.0	7.0	-1.0	4.0	20.0	-43.0	8.0	5.0	-19.0	
	jun	-1.0	-15.0	17.0	2.0	19.0	-10.0	2.0	5.0	7.0	-35.0	9.0	1.0	-13.0	
	jul	-4.0	-11.0	4.0	-3.0	12.0	-3.0	-5.0	-5.0	-4.0	-43.0	-1.0	1.0	-7.0	
	aug	0.0	-7.0	4.0	-1.0	16.0	-1.0	5.0	9.0	3.0	-43.0	4.0	10.0	-8.0	
	sep	3.0	-7.0	4.0	0.0	19.0	7.0	5.0	-2.0	5.0	-48.0	13.0	12.0	-1.0	
	oct	1.0	-13.0	13.0	-6.0	32.0	1.0	0.0	8.0	9.0	-47.0	6.0	8.0	0.0	
	nov	-4.0	-16.0	13.0	-5.0	26.0	-7.0	-4.0	14.0	-4.0	-37.0	2.0	8.0	-1.0	
	dec	-3.0	-16.0	13.0	-5.0	15.0	-13.0	-5.0	22.0	0.0	-29.0	1.0	5.0	-2.0	
1992	jan	-9.0	-9.0	0.0	-2.0	21.0	-2.0	-4.0	2.0	9.0	-35.0	7.0		-5.0	
0502 – AUFTRAGSBESTAND															
INDUSTRIE INSGESAMT – NACE 2–4															
ORDER BOOKS															
ALL INDUSTRY – NACE 2–4															
CARNET DE COMMANDES															
ENSEMBLE DE L'INDUSTRIE – NACE 2–4															
%. BALANCE															
1988	-1.1	-12.8	-0.5	-11.9	-17.7	-9.2	4.9	-0.9	3.8	3.6	-7.0	-6.9	17.8		
1989	1.8	-6.0	7.8	3.4	-17.0	-7.6	10.3	11.7	4.3	-15.3	0.2	-8.6	-4.0		
1990	-8.2	-7.0	-1.8	9.5	-16.7	-24.1	-10.9	-9.4	-5.3	-7.9	-3.6	-16.2	-30.9		
1991	-28.6	-27.4	-16.3	-5.7	-27.2	-41.1	-34.5	-24.2	-29.1	-42.2	-12.2	-22.9	-58.4		
1991	I	-24.7	-23.0	-11.0	4.0	-33.3	-41.0	-35.0	-26.3	-29.7	-9.7	-8.7	-20.3	-52.3	
	II	-28.7	-28.0	-19.0	-1.3	-29.3	-46.3	-35.0	-28.0	-28.3	-50.3	-15.0	-23.7	-63.3	
	III	-29.3	-26.3	-8.0	-8.7	-30.3	-41.0	-30.7	-28.7	-29.7	-53.0	-11.7	-25.3	-60.3	
	IV	-31.7	-32.3	-27.0	-16.7	-15.7	-36.0	-37.3	-13.7	-28.7	-56.0	-13.3	-22.3	-57.7	
1990	nov	-17.0	-13.0	-15.0	8.0	-20.0	-36.0	-25.0	-20.0	-13.0	-6.0	-9.0	-11.0	-48.0	
	dec	-20.0	-18.0	-15.0	8.0	-23.0	-27.0	-35.0	-22.0	-20.0	-8.0	-11.0	-17.0	-48.0	
1991	jan	-23.0	-20.0	-11.0	4.0	-30.0	-35.0	-35.0	-26.0	-26.0	-15.0	-8.0	-15.0	-48.0	
	feb	-25.0	-23.0	-11.0	5.0	-35.0	-44.0	-35.0	-24.0	-30.0	-6.0	-8.0	-24.0	-54.0	
	mar	-26.0	-26.0	-11.0	3.0	-35.0	-44.0	-35.0	-29.0	-33.0	-8.0	-10.0	-22.0	-55.0	
	apr	-27.0	-25.0	-19.0	1.0	-31.0	-49.0	-36.0	-22.0	-26.0	-49.0	-12.0	-25.0	-59.0	
	mai	-30.0	-27.0	-19.0	-1.0	-32.0	-46.0	-37.0	-34.0	-33.0	-49.0	-16.0	-24.0	-66.0	
	jun	-29.0	-32.0	-19.0	-4.0	-25.0	-44.0	-32.0	-28.0	-26.0	-53.0	-17.0	-22.0	-65.0	
	jul	-29.0	-22.0	-8.0	-5.0	-29.0	-41.0	-36.0	-30.0	-28.0	-54.0	-13.0	-25.0	-65.0	
	aug	-26.0	-28.0	-8.0	-8.0	-30.0	-36.0	-21.0	-26.0	-24.0	-50.0	-10.0	-29.0	-60.0	
	sep	-33.0	-29.0	-8.0	-13.0	-32.0	-46.0	-35.0	-30.0	-37.0	-55.0	-12.0	-22.0	-56.0	
	oct	-31.0	-29.0	-27.0	-14.0	-16.0	-32.0	-33.0	-20.0	-29.0	-55.0	-13.0	-20.0	-64.0	
	nov	-29.0	-32.0	-27.0	-15.0	-16.0	-34.0	-37.0	-10.0	-26.0	-56.0	-11.0	-22.0	-53.0	
	dec	-35.0	-36.0	-27.0	-21.0	-15.0	-42.0	-42.0	-11.0	-31.0	-57.0	-16.0	-25.0	-56.0	
1992	jan	-33.0	-33.0	-20.0	-20.0	-20.0	-43.0	-45.0	-20.0	-30.0	-55.0	-13.0	-64.0		
0503 – LAGERBESTAENDE AN FERTIGERZEUGNISSEN															
INDUSTRIE INSGESAMT – NACE 2–4															
STOCKS OF FINISHED PRODUCTS															
ALL INDUSTRY – NACE 2–4															
ENSEMBLE DE L'INDUSTRIE – NACE 2–4															
%. BALANCE															
1988	3.8	3.4	1.0	2.8	10.7	9.3	6.1	4.1	-0.3	-1.3	2.7	6.1	0.9		
1989	4.9	1.2	8.0	-0.1	9.8	12.3	2.7	-0.2	5.3	-1.7	3.4	9.1	12.3		
1990	9.5	3.9	11.5	-4.6	10.5	23.5	15.8	3.8	11.4	3.1	5.0	17.2	17.9		
1991	15.7	6.6	19.0	0.6	15.3	28.1	21.3	8.4	19.8	7.8	9.5	11.7	28.0		
1991	I	13.7	5.7	14.0	-6.3	15.0	25.7	21.3	13.7	19.7	7.7	7.7	16.7	29.3	
	II	16.3	8.0	21.0	-2.0	22.0	29.7	22.7	13.3	19.7	6.0	10.7	15.7	31.3	
	III	16.3	7.7	26.0	4.3	16.7	29.3	17.0	7.0	22.3	6.3	8.7	9.7	28.0	
	IV	16.3	5.0	15.0	6.3	7.3	27.7	24.0	-0.3	17.3	11.0	11.0	4.7	23.3	
1990	nov	13.0	3.0	6.0	-5.0	3.0	29.0	24.0	5.0	18.0	0.0	8.0	10.0	23.0	
	dec	13.0	3.0	6.0	-7.0	4.0	28.0	25.0	7.0	17.0	-3.0	7.0	8.0	25.0	
1991	jan	12.0	2.0	14.0	-6.0	10.0	21.0	21.0	13.0	17.0	9.0	6.0	14.0	26.0	
	feb	13.0	4.0	14.0	-7.0	15.0	25.0	19.0	14.0	20.0	9.0	8.0	20.0	30.0	
	mar	16.0	11.0	14.0	-6.0	20.0	31.0	24.0	14.0	22.0	5.0	9.0	16.0	32.0	
	apr	17.0	9.0	21.0	-4.0	27.0	27.0	25.0	9.0	22.0	6.0	10.0	20.0	32.0	
	mai	15.0	7.0	21.0	-3.0	19.0	29.0	22.0	21.0	18.0	7.0	11.0	15.0	32.0	
	jun	17.0	8.0	21.0	1.0	20.0	33.0	21.0	10.0	19.0	5.0	11.0	12.0	30.0	
	jul	18.0	11.0	26.0	3.0	16.0	34.0	20.0	-1.0	25.0	8.0	9.0	13.0	33.0	
	aug	15.0	1.0	26.0	4.0	17.0	25.0	11.0	11.0	21.0	3.0	9.0	7.0	27.0	
	sep	16.0	11.0	26.0	6.0	17.0	29.0	20.0	11.0	21.0	8.0	8.0	9.0	24.0	
	oct	16.0	4.0	15.0	5.0	6.0	32.0	23.0	3.0	16.0	9.0	11.0	7.0	25.0	
	nov	16.0	3.0	15.0	6.0	7.0	25.0	22.0	-2.0	18.0	13.0	11.0	5.0	23.0	
	dec	17.0	8.0	15.0	8.0	9.0	26.0	27.0	-2.0	18.0	11.0	11.0	2.0	22.0	
1992	jan	11.0	17.0	8.0	7.0	20.0	22.0	1.0	14.0	-13.0	8.0		27.0		

MEINUNGSUMFRAGE: INDUSTRIE

OPINIONS IN INDUSTRY

OPINIONS DANS L'INDUSTRIE

	EUR 12	B	DK	D	GR	E	F	IRL	I	L	NL	P	UK	USA	JAP
0504 – PRODUKTIONSAUSSICHTEN															
GRUNDSTOFFE UND PRODUKTIONSGUETER															
PRODUCTION EXPECTATIONS															
INTERMEDIATE GOODS															
%, BALANCE															
1988	15.1	9.2	5.5	3.8	21.1	9.6	11.8	3.9	15.3	1.3	5.3	11.2	25.7		
1989	11.0	2.3	14.3	9.6	20.6	11.9	8.1	17.3	23.6	2.5	5.0	9.8	4.3		
1990	2.5	-6.2	6.0	7.1	18.1	2.8	1.1	11.7	14.6	-0.6	6.4	8.1	-16.5		
1991	-1.7	-17.4	9.5	-0.1	13.3	-3.8	-1.3	0.2	10.0	-39.5	4.1	1.2	-14.4		
1991	I	-4.7	-21.7	6.0	5.3	1.0	-0.3	-4.0	-8.3	15.0	-1.0	4.0	3.3	-41.0	
	II	-0.7	-13.7	24.0	1.0	18.0	-0.7	-5.3	0.7	17.0	-55.0	5.7	-10.0	-15.0	
	III	-0.3	-16.7	1.0	-2.3	11.3	-6.3	-2.7	4.7	7.7	-57.0	1.3	6.0	-0.3	
	IV	-1.3	-17.7	7.0	-4.3	23.0	-8.0	6.7	3.7	0.3	-45.0	5.3	5.3	-1.3	
1990	nov	-10.0	-26.0	-6.0	0.0	14.0	-11.0	-13.0	7.0	-3.0	-5.0	2.0	5.0	-32.0	
	dec	-8.0	-19.0	-6.0	3.0	4.0	-1.0	-8.0	-13.0	-2.0	-8.0	3.0	8.0	-36.0	
1991	jan	-3.0	-18.0	6.0	8.0	-3.0	-1.0	6.0	-13.0	14.0	4.0	6.0	8.0	-45.0	
	feb	-8.0	-23.0	6.0	6.0	-5.0	-2.0	-6.0	-6.0	7.0	0.0	3.0	-6.0	-44.0	
	mar	-3.0	-24.0	6.0	2.0	11.0	2.0	-12.0	-6.0	24.0	-7.0	3.0	8.0	-34.0	
	apr	0.0	-3.0	24.0	1.0	13.0	14.0	-10.0	-4.0	20.0	-53.0	-3.0	-28.0	-14.0	
	mai	0.0	-15.0	24.0	2.0	21.0	0.0	-6.0	-2.0	20.0	-62.0	12.0	3.0	-18.0	
	jun	-2.0	-23.0	24.0	0.0	20.0	-16.0	0.0	8.0	11.0	-50.0	8.0	-5.0	-13.0	
	jul	-6.0	-19.0	1.0	-7.0	6.0	-12.0	-10.0	-20.0	5.0	-56.0	-3.0	5.0	-8.0	
	aug	0.0	-16.0	1.0	0.0	11.0	-7.0	-4.0	23.0	9.0	-56.0	1.0	4.0	-2.0	
	sep	5.0	-15.0	1.0	0.0	17.0	0.0	6.0	11.0	9.0	-59.0	6.0	9.0	9.0	
	oct	1.0	-19.0	7.0	-5.0	32.0	-6.0	7.0	5.0	7.0	-59.0	5.0	7.0	5.0	
	nov	-4.0	-16.0	7.0	-3.0	25.0	-8.0	5.0	4.0	-10.0	-43.0	6.0	5.0	-6.0	
	dec	-1.0	-18.0	7.0	-5.0	12.0	-10.0	8.0	2.0	4.0	-33.0	5.0	4.0	-3.0	
1992	jan		-13.0	10.0	-1.0	17.0	-1.0	5.0	3.0	11.0	-39.0	12.0		-1.0	
0505 – AUFTRAGSBESTAND															
GRUNDSTOFFE UND PRODUKTIONSGUETER															
ORDER BOOKS															
INTERMEDIATE GOODS															
%, BALANCE															
1988	10.0	-13.3	-5.0	-7.1	-15.1	-9.0	15.7	-8.4	5.8	-0.2	-1.3	-7.4	18.3		
1989	-0.7	-12.0	5.5	5.7	-17.3	-10.5	8.9	14.1	2.8	-27.2	0.8	-8.8	-14.5		
1990	-13.8	-22.8	-5.3	2.8	-15.8	-27.7	-15.0	-13.6	-6.9	-13.2	-4.0	-19.8	-36.2		
1991	-35.8	-37.4	-16.8	-16.2	-29.3	-48.6	-36.8	-31.7	-32.6	-52.3	-12.3	-20.1	-64.5		
1991	I	-31.3	-30.7	-6.0	-4.3	-35.7	-46.3	-32.3	-31.3	-35.3	-12.3	-8.0	-23.7	-60.3	
	II	-36.7	-35.7	-20.0	-12.0	-29.7	-53.3	-38.7	-41.0	-31.7	-64.7	-16.0	-14.0	-70.3	
	III	-37.0	-38.7	-16.0	-21.0	-35.0	-52.0	-38.3	-41.3	-31.7	-66.3	-11.0	-25.0	-62.3	
	IV	-38.3	-44.7	-25.0	-27.3	-17.0	-42.7	-38.0	-13.3	-31.7	-66.0	-14.3	-17.7	-65.0	
1990	nov	-23.0	-31.0	-17.0	-2.0	-17.0	-37.0	-33.0	-29.0	-15.0	-14.0	-3.0	-15.0	-51.0	
	dec	-25.0	-29.0	-17.0	1.0	-21.0	-28.0	-41.0	-20.0	-25.0	-9.0	-9.0	-17.0	-14.5	
1991	jan	-29.0	-32.0	-6.0	-3.0	-32.0	-40.0	-33.0	-29.0	-33.0	-16.0	-7.0	-19.0	-54.0	
	feb	-30.0	-31.0	-6.0	-4.0	-37.0	-49.0	-26.0	-28.0	-35.0	-12.0	-7.0	-28.0	-60.0	
	mar	-35.0	-29.0	-6.0	-6.0	-38.0	-50.0	-38.0	-37.0	-38.0	-9.0	-10.0	-24.0	-67.0	
	apr	-36.0	-33.0	-20.0	-11.0	-30.0	-53.0	-45.0	-39.0	-30.0	-61.0	-12.0	6.0	-67.0	
	mai	-38.0	-39.0	-20.0	-10.0	-32.0	-55.0	-39.0	-48.0	-33.0	-67.0	-16.0	-27.0	-75.0	
	jun	-36.0	-35.0	-20.0	-15.0	-27.0	-52.0	-32.0	-36.0	-32.0	-66.0	-20.0	-21.0	-69.0	
	jul	-38.0	-35.0	-16.0	-20.0	-32.0	-54.0	-38.0	-39.0	-31.0	-66.0	-11.0	-24.0	-71.0	
	aug	-36.0	-39.0	-16.0	-20.0	-35.0	-47.0	-47.0	-39.0	-25.0	-64.0	-10.0	-30.0	-58.0	
	sep	-37.0	-42.0	-16.0	-23.0	-38.0	-55.0	-30.0	-46.0	-39.0	-69.0	-12.0	-21.0	-58.0	
	oct	-38.0	-42.0	-25.0	-26.0	-21.0	-39.0	-34.0	-29.0	-33.0	-69.0	-13.0	-18.0	-69.0	
	nov	-37.0	-44.0	-25.0	-27.0	-14.0	-40.0	-39.0	-9.0	-30.0	-62.0	-11.0	-15.0	-60.0	
	dec	-40.0	-48.0	-25.0	-29.0	-16.0	-49.0	-41.0	-2.0	-32.0	-67.0	-19.0	-20.0	-66.0	
1992	jan		-43.0	-22.0	-30.0	-20.0	-49.0	-40.0	-29.0	-32.0	-61.0	-16.0		-68.0	
0506 – LAGERBESTAENDE AN FERTIGERZEUGNISSEN															
GRUNDSTOFFE UND PRODUKTIONSGUETER															
STOCKS OF FINISHED PRODUCTS															
INTERMEDIATE GOODS															
%, BALANCE															
1988	-1.2	4.7	5.0	1.0	10.1	9.4	3.4	4.1	0.3	-0.5	0.8	7.0	1.6		
1989	6.3	1.7	13.0	-0.5	11.8	13.3	6.4	-0.9	6.2	0.2	1.9	8.4	13.8		
1990	12.3	5.1	16.0	1.7	10.6	27.3	15.6	3.0	12.2	5.0	5.1	23.3	18.0		
1991	18.4	5.3	11.5	8.7	15.9	32.2	19.8	12.7	17.8	10.8	10.9	10.3	29.2		
1991	I	18.0	4.7	3.0	3.3	17.3	26.0	22.0	13.7	19.7	11.0	8.3	18.3	31.7	
	II	18.7	10.7	11.0	6.0	22.3	34.0	19.7	19.0	18.7	7.7	12.7	10.3	32.3	
	III	19.7	4.0	21.0	12.3	18.3	36.3	20.0	12.7	18.3	10.0	10.7	9.7	27.7	
	IV	17.3	1.7	11.0	13.0	5.7	32.3	17.3	5.3	14.7	14.3	12.0	3.0	25.0	
1990	nov	15.0	3.0	13.0	3.0	2.0	32.0	20.0	5.0	16.0	0.0	8.0	12.0	18.0	
	dec	14.0	3.0	13.0	2.0	2.0	30.0	20.0	7.0	19.0	-3.0	4.0	10.0	19.0	
1991	jan	18.0	0.0	3.0	4.0	10.0	25.0	22.0	12.0	21.0	10.0	5.0	14.0	30.0	
	feb	18.0	3.0	3.0	3.0	20.0	24.0	24.0	14.0	17.0	13.0	9.0	23.0	36.0	
	mar	18.0	11.0	3.0	3.0	22.0	29.0	20.0	15.0	21.0	10.0	11.0	18.0	29.0	
	apr	20.0	9.0	11.0	3.0	26.0	30.0	25.0	16.0	23.0	9.0	12.0	-1.0	36.0	
	mai	18.0	10.0	11.0	6.0	20.0	35.0	19.0	31.0	18.0	9.0	11.0	20.0	28.0	
	jun	18.0	13.0	11.0	9.0	21.0	37.0	15.0	10.0	15.0	5.0	15.0	12.0	33.0	
	jul	21.0	11.0	21.0	11.0	16.0	43.0	19.0	11.0	21.0	8.0	11.0	12.0	32.0	
	aug	20.0	-4.0	21.0	12.0	18.0	31.0	27.0	5.0	18.0	9.0	10.0	6.0	28.0	
	sep	18.0	5.0	21.0	14.0	21.0	35.0	14.0	22.0	16.0	13.0	11.0	11.0	23.0	
	oct	17.0	-3.0	11.0	12.0	7.0	37.0	14.0	13.0	11.0	13.0	15.0	5.0	26.0	
	nov	17.0	1.0	11.0	13.0	5.0	27.0	17.0	1.0	17.0	19.0	12.0	3.0	27.0	
	dec	18.0	7.0	11.0	14.0	5.0	33.0	21.0	2.0	16.0	11.0	9.0	1.0	22.0	
1992	jan		9.0	5.0	16.0	9.0	27.0	22.0	7.0	11.0	22.0	8.0		29.0	

MEINUNGSUMFRAGE: INDUSTRIE

OPINIONS IN INDUSTRY

OPINIONS DANS L'INDUSTRIE

	EUR 12	B	DK	D	GR	E	F	IRL	I	L	NL	P	UK	USA	JAP
0507 – PRODUKTIONSAUSSICHTEN															
INVESTITIONSGUETER															
PRODUCTION EXPECTATIONS															
INVESTMENT GOODS															
PERSPECTIVES DE PRODUCTION															
BIENS D'INVESTISSEMENT															
%. BALANCE															
1988	11.1	-0.6	1.5	4.8	22.2	7.7	14.4	25.3	17.2	13.3	-0.3	23.7	26.1		
1989	17.3	13.1	9.5	12.3	29.0	9.6	22.9	29.6	21.2	16.7	10.9	15.1	19.7		
1990	8.7	-0.7	10.5	11.8	20.1	3.0	14.0	15.9	11.9	14.2	8.9	19.0	-2.2		
1991	-5.2	-12.6	2.3	-1.5	27.2	-5.2	-6.6	8.9	-3.8	0.3	6.4	7.5	-14.0		
1991	II	-6.0	-18.3	-19.0	11.3	26.0	-14.3	-12.0	13.0	-3.0	-10.3	8.0	8.3	-27.3	
	III	-2.0	-9.7	8.0	5.3	37.3	0.3	-3.3	2.0	2.3	15.7	9.7	3.0	-16.7	
	III	-4.7	-9.0	5.0	-8.7	16.7	8.7	-0.7	-7.3	-11.7	-0.3	6.7	13.0	-6.0	
	IV	-8.3	-13.3	15.0	-14.0	28.7	-15.3	-10.3	28.0	-3.0	-3.7	1.3	5.7	-6.0	
1990	nov	-3.0	-19.0	22.0	5.0	4.0	-12.0	-2.0	6.0	-1.0	1.0	3.0	25.0	-16.0	
	dec	-7.0	-19.0	22.0	5.0	11.0	-14.0	-7.0	3.0	-9.0	-10.0	-1.0	24.0	-25.0	
1991	jan	-8.0	-15.0	-19.0	7.0	22.0	-11.0	-7.0	29.0	-9.0	-33.0	-2.0	11.0	-30.0	
	feb	-9.0	-24.0	-19.0	13.0	23.0	-23.0	-18.0	9.0	-4.0	2.0	9.0	5.0	-33.0	
	mar	-1.0	-16.0	-19.0	14.0	33.0	-9.0	-11.0	1.0	4.0	0.0	17.0	9.0	-19.0	
	apr	1.0	-4.0	8.0	8.0	44.0	-5.0	-4.0	4.0	6.0	10.0	14.0	-8.0	-7.0	
	mai	-2.0	-10.0	8.0	5.0	32.0	4.0	-2.0	-3.0	11.0	32.0	4.0	12.0	-23.0	
	jun	-5.0	-15.0	8.0	3.0	36.0	2.0	-4.0	5.0	-10.0	5.0	11.0	5.0	-20.0	
	jul	-5.0	-9.0	5.0	-5.0	11.0	16.0	-10.0	4.0	-14.0	1.0	-7.0	2.0	-2.0	
	aug	-4.0	-8.0	5.0	-10.0	16.0	6.0	7.0	-1.0	-12.0	3.0	11.0	11.0	-8.0	
	sep	-5.0	-10.0	5.0	-11.0	23.0	4.0	1.0	-25.0	-9.0	-5.0	16.0	26.0	-8.0	
	oct	-5.0	-11.0	15.0	-14.0	16.0	-2.0	-7.0	16.0	2.0	4.0	3.0	3.0	-3.0	
	nov	-10.0	-16.0	15.0	-15.0	42.0	-18.0	-14.0	24.0	-1.0	-7.0	0.0	-3.0	-7.0	
	dec	-10.0	-13.0	15.0	-13.0	28.0	-26.0	-10.0	44.0	-10.0	-8.0	1.0	17.0	-8.0	
1992	jan	-11.0	-11.0	-12.0	-12.0	20.0	-5.0	-11.0	6.0	-5.0	-24.0	-6.0		-11.0	
0508 – AUFTRAGSBESTAND															
INVESTITIONSGUETER															
ORDER BOOKS															
INVESTMENT GOODS															
CARNET DE COMMANDES															
BIENS D'INVESTISSEMENT															
%. BALANCE															
1988	-1.8	-16.9	8.0	-20.5	-8.3	-5.3	0.9	2.9	-2.8	11.8	-16.7	-0.5	11.2		
1989	8.8	-1.5	19.8	10.2	-0.6	3.3	15.9	7.1	6.6	24.6	1.3	-4.0	6.8		
1990	-2.5	1.3	3.8	17.8	-12.7	-14.1	-3.2	-10.0	-8.7	4.8	-3.6	-4.3	-21.7		
1991	-27.5	-22.5	-20.5	-1.3	-30.4	-40.4	-39.6	-22.2	-31.8	-11.4	-11.9	-9.5	-49.0		
1991	II	-21.0	-18.0	-22.0	10.0	-26.0	-41.0	-34.7	-30.7	-29.7	-13.7	-9.0	-12.0	-40.0	
	II	-25.7	-25.0	-19.0	6.7	-33.7	-49.7	-37.0	-19.7	-28.0	-8.3	-13.3	11.7	-53.3	
	III	-29.7	-23.3	-4.0	-4.0	-33.0	-33.0	-40.0	-26.7	-35.0	-11.0	-12.7	-12.3	-54.7	
	IV	-33.7	-23.7	-37.0	-18.0	-29.0	-38.0	-46.7	-11.7	-34.7	-12.7	-12.7	-25.3	-48.0	
1990	nov	-14.0	-6.0	-14.0	12.0	-21.0	-30.0	-13.0	-26.0	-21.0	17.0	-15.0	-7.0	-39.0	
	dec	-16.0	-10.0	-14.0	13.0	-17.0	-31.0	-26.0	-37.0	-20.0	8.0	-15.0	-12.0	-39.0	
1991	jan	-17.0	-13.0	-22.0	11.0	-13.0	-33.0	-28.0	-37.0	-30.0	-35.0	-9.0	-5.0	-31.0	
	feb	-23.0	-13.0	-22.0	11.0	-32.0	-43.0	-37.0	-29.0	-30.0	1.0	-8.0	-17.0	-47.0	
	mar	-23.0	-28.0	-22.0	8.0	-33.0	-47.0	-39.0	-26.0	-29.0	-7.0	-10.0	-14.0	-42.0	
	apr	-22.0	-18.0	-19.0	10.0	-41.0	-58.0	-36.0	-2.0	-28.0	-14.0	-13.0	32.0	-40.0	
	mai	-27.0	-23.0	-19.0	5.0	-31.0	-38.0	-32.0	-33.0	-36.0	1.0	-15.0	1.0	-61.0	
	jun	-28.0	-34.0	-19.0	5.0	-29.0	-53.0	-43.0	-24.0	-20.0	-12.0	-12.0	2.0	-59.0	
	jul	-28.0	-20.0	-4.0	2.0	-29.0	-28.0	-47.0	-36.0	-25.0	-19.0	-13.0	-17.0	-57.0	
	aug	-27.0	-23.0	-4.0	-1.0	-33.0	-33.0	-27.0	-25.0	-33.0	-2.0	-11.0	0.0	-57.0	
	sep	-34.0	-27.0	-4.0	-13.0	-37.0	-38.0	-46.0	-19.0	-47.0	-12.0	-14.0	-20.0	-50.0	
	oct	-35.0	-22.0	-37.0	-15.0	-29.0	-30.0	-47.0	-12.0	-40.0	-6.0	-16.0	-24.0	-56.0	
	nov	-31.0	-23.0	-37.0	-19.0	-31.0	-41.0	-46.0	-6.0	-30.0	-18.0	-12.0	-22.0	-40.0	
	dec	-35.0	-26.0	-37.0	-20.0	-27.0	-43.0	-47.0	-17.0	-34.0	-14.0	-10.0	-30.0	-48.0	
1992	jan	-27.0	-27.0	-32.0	-24.0	-27.0	-35.0	-51.0	1.0	-37.0	-27.0	-10.0		-59.0	
0509 – LAGERBESTAENDE AN FERTIGERZEUGNISSEN															
INVESTITIONSGUETER															
STOCKS OF FINISHED PRODUCTS															
INVESTMENT GOODS															
STOCKS DE PRODUITS FINIS															
BIENS D'INVESTISSEMENT															
%. BALANCE															
1988	1.1	-2.2	-5.5	-0.7	5.4	5.4	8.6	5.3	0.1	18.3	4.6	-5.2	2.8		
1989	4.1	-1.6	9.3	-6.2	-15.0	5.4	7.0	-1.9	11.2	-4.8	4.2	6.5	11.0		
1990	7.9	1.8	17.8	-9.8	-7.7	19.8	21.0	2.3	14.5	20.0	4.1	7.8	13.8		
1991	16.0	8.3	34.5	-3.9	3.7	26.9	30.1	-2.0	21.6	8.0	6.3	11.6	26.8		
1991	I	12.7	17.3	26.0	-9.0	-17.7	28.0	27.0	9.0	15.7	3.3	6.3	15.3	25.7	
	II	15.7	10.3	44.0	-6.0	2.7	29.0	31.3	5.0	19.7	11.3	7.0	11.3	25.7	
	III	16.7	2.3	40.0	-2.3	9.3	24.3	24.0	-7.7	28.7	16.0	4.7	8.7	29.0	
	IV	19.0	3.3	28.0	1.7	20.3	26.3	38.0	-14.3	22.3	1.3	7.0	11.0	26.7	
1990	nov	14.0	2.0	17.0	-10.0	-16.0	27.0	27.0	4.0	30.0	45.0	4.0	3.0	20.0	
	dec	13.0	5.0	17.0	-8.0	-26.0	29.0	34.0	7.0	11.0	14.0	6.0	4.0	24.0	
1991	jan	11.0	17.0	26.0	-9.0	-25.0	16.0	29.0	9.0	11.0	30.0	5.0	20.0	25.0	
	feb	10.0	15.0	26.0	-10.0	-25.0	29.0	18.0	10.0	15.0	-6.0	8.0	12.0	25.0	
	mar	17.0	20.0	26.0	-8.0	-3.0	39.0	34.0	8.0	21.0	-14.0	6.0	14.0	27.0	
	apr	17.0	15.0	44.0	-7.0	9.0	32.0	31.0	-5.0	27.0	6.0	8.0	14.0	24.0	
	mai	14.0	13.0	44.0	-7.0	-3.0	31.0	29.0	13.0	11.0	7.0	8.0	14.0	28.0	
	jun	16.0	3.0	44.0	-4.0	2.0	24.0	34.0	7.0	21.0	21.0	5.0	6.0	25.0	
	jul	17.0	3.0	40.0	-5.0	12.0	23.0	27.0	-25.0	29.0	34.0	5.0	13.0	31.0	
	aug	15.0	-1.0	40.0	-1.0	9.0	19.0	18.0	11.0	27.0	0.0	6.0	7.0	28.0	
	sep	18.0	5.0	40.0	-1.0	7.0	31.0	27.0	-9.0	30.0	14.0	3.0	6.0	28.0	
	oct	19.0	1.0	28.0	1.0	28.0	36.0	33.0	-14.0	27.0	0.0	5.0	7.0	28.0	
	nov	19.0	0.0	28.0	0.0	9.0	19.0	44.0	-15.0	20.0	4.0	7.0	19.0	26.0	
	dec	19.0	9.0	28.0	4.0	24.0	24.0	37.0	-14.0	20.0	0.0	9.0	7.0	26.0	
1992	jan		18.0	36.0	3.0	8.0	14.0	28.0	-15.0	12.0	0.0	6.0		29.0	

MEINUNGSUMFRAGE: INDUSTRIE

OPINIONS IN INDUSTRY

OPINIONS DANS L'INDUSTRIE

	EUR 12	B	DK	D	GR	E	F	IRL	I	L	NL	P	UK	USA	JAP
0510 – PRODUKTIONSAUSSICHTEN VERBRAUCHSGUETER		PRODUCTION EXPECTATIONS CONSUMPTION GOODS												PERSPECTIVES DE PRODUCTION BIENS DE CONSOMMATION	
%. BALANCE															
1988	11.5	-9.8	1.5	1.8	16.1	9.8	11.6	-1.2	16.5	20.9	4.1	18.8	34.8		
1989	12.9	-3.2	13.0	4.3	22.3	11.6	16.1	11.7	23.7	41.5	8.3	15.6	12.2		
1990	7.0	2.3	13.8	12.4	23.5	6.2	-2.7	15.5	17.7	34.9	8.0	17.4	-2.5		
1991	2.9	-11.9	14.0	5.1	24.7	6.7	-2.9	7.8	14.7	19.9	7.4	12.9	-9.0		
1991	I	-0.3	-21.3	5.0	11.3	22.7	5.3	-15.3	4.0	21.0	22.7	9.0	28.7	-24.3	
	II	7.0	-9.0	21.0	6.3	21.3	14.0	7.3	7.7	20.0	47.7	9.0	4.3	-8.7	
	III	3.7	1.3	10.0	4.3	25.7	5.0	5.7	9.0	8.0	19.3	7.3	9.3	-7.0	
	IV	1.3	-18.7	20.0	-1.7	29.0	2.3	-9.3	10.7	9.7	-10.0	4.3	9.3	4.0	
1990	nov	-5.0	0.0	26.0	14.0	23.0	-12.0	-27.0	3.0	7.0	31.0	4.0	7.0	-20.0	
	dec	-6.0	-20.0	26.0	10.0	8.0	-13.0	-8.0	-5.0	4.0	20.0	-2.0	21.0	-31.0	
1991	jan	0.0	-22.0	5.0	13.0	15.0	-3.0	-10.0	12.0	17.0	35.0	-1.0	44.0	-23.0	
	feb	-4.0	-32.0	5.0	14.0	20.0	2.0	-31.0	9.0	24.0	11.0	10.0	23.0	-30.0	
	mar	3.0	-10.0	5.0	7.0	33.0	17.0	-5.0	-9.0	22.0	22.0	18.0	19.0	-20.0	
	apr	8.0	-16.0	21.0	9.0	27.0	27.0	2.0	2.0	24.0	50.0	10.0	-11.0	-8.0	
	mai	7.0	-4.0	21.0	6.0	21.0	15.0	10.0	25.0	21.0	47.0	9.0	14.0	-16.0	
	jun	6.0	-7.0	21.0	4.0	16.0	0.0	10.0	-4.0	15.0	46.0	8.0	10.0	-2.0	
	jul	-1.0	-4.0	10.0	2.0	27.0	-7.0	8.0	10.0	-2.0	34.0	5.0	4.0	-15.0	
	aug	2.0	6.0	10.0	3.0	26.0	7.0	1.0	1.0	7.0	30.0	4.0	19.0	-8.0	
	sep	10.0	2.0	10.0	8.0	24.0	15.0	8.0	16.0	19.0	-6.0	13.0	5.0	2.0	
	oct	4.0	-11.0	20.0	-1.0	37.0	15.0	-3.0	0.0	11.0	-14.0	7.0	12.0	3.0	
	nov	4.0	-27.0	20.0	-2.0	30.0	0.0	-8.0	12.0	12.0	-6.0	8.0	17.0	13.0	
	dec	-4.0	-18.0	20.0	-2.0	20.0	-8.0	-17.0	20.0	6.0	-10.0	-2.0	-1.0	-4.0	
1992	jan		-2.0	7.0	0.0	35.0	7.0	-7.0	-9.0	16.0	5.0	10.0		-2.0	
D511 – AUFTRAGSBESTAND VERBRAUCHSGUETER		ORDER BOOKS CONSUMPTION GOODS												CARNET DE COMMANDES BIENS DE CONSOMMATION	
%. BALANCE															
1988	-7.5	-20.1	-8.5	-19.2	-37.9	-9.4	-5.7	7.2	0.3	31.1	-5.5	3.3	17.0		
1989	-3.2	-14.4	-3.3	-10.1	-25.2	-10.3	6.5	16.2	3.3	46.1	-5.0	-3.2	-5.4		
1990	-8.3	-2.5	-4.5	10.4	-21.7	-20.2	-12.9	-0.1	-2.5	25.7	-2.7	-1.2	-28.3		
1991	-21.0	-24.4	-2.8	5.7	-18.3	-24.2	-31.2	-13.6	-15.8	17.5	-4.7	-7.7	-52.2		
1991	I	-20.7	-24.7	-7.0	11.3	-26.3	-27.3	-8.0	-15.0	29.7	-3.7	-1.3	-49.7		
	II	-21.7	-23.3	-5.0	5.3	-25.3	-28.7	-16.7	-19.7	37.3	-6.0	-1.3	-52.7		
	III	-20.3	-21.7	-1.0	6.0	-15.0	-24.3	-30.7	-8.7	-13.7	16.0	-2.7	-12.3	-53.7	
	IV	-21.3	-28.0	2.0	0.0	-6.7	-16.7	-29.0	-21.0	-15.0	-13.0	-6.3	-16.0	-52.7	
1990	nov	-10.0	1.0	-13.0	24.0	-30.0	-24.0	11.0	0.0	43.0	-4.0	5.0	-43.0		
	dec	-14.0	-12.0	-13.0	16.0	-27.0	-10.3	1.0	-6.0	49.0	-3.0	-2.0	-42.0		
1991	jan	-20.0	-19.0	-7.0	9.0	-28.0	-21.0	1.0	-12.0	30.0	-4.0	0.0	-45.0		
	feb	-21.0	-27.0	-7.0	16.0	-26.0	-23.0	-43.0	-6.0	40.0	-4.0	2.0	-55.0		
	mar	-21.0	-28.0	-7.0	9.0	-25.0	-38.0	-29.0	-19.0	19.0	-3.0	-6.0	-49.0		
	apr	-20.0	-23.0	-5.0	10.0	-31.0	-34.0	-23.0	-24.0	36.0	-6.0	19.0	-57.0		
	mai	-24.0	-18.0	-5.0	6.0	-30.0	-26.0	-36.0	-12.0	48.0	-6.0	-10.0	-52.0		
	jun	-21.0	-29.0	-5.0	0.0	-15.0	-26.0	-22.0	-14.0	28.0	-6.0	-13.0	-49.0		
	jul	-20.0	-16.0	-1.0	10.0	-19.0	-31.0	-25.0	-4.0	14.0	-1.0	-19.0	-57.0		
	aug	-21.0	-24.0	-1.0	4.0	-15.0	-16.0	-35.0	-1.0	18.0	-2.0	-11.0	-57.0		
	sep	-20.0	-25.0	-1.0	4.0	-11.0	-26.0	-32.0	-21.0	16.0	-5.0	-7.0	-47.0		
	oct	-19.0	-20.0	2.0	6.0	5.0	-19.0	-22.0	-19.0	-12.0	-5.0	-7.0	-61.0		
	nov	-20.0	-33.0	2.0	3.0	-17.0	-12.0	-28.0	-23.0	-12.0	-16.0	-5.0	-20.0	-53.0	
	dec	-25.0	-31.0	2.0	-9.0	-8.0	-19.0	-37.0	-21.0	-18.0	-7.0	-17.0	-44.0		
1992	jan		-30.0	0.0	-1.0	-12.0	-28.0	-46.0	-39.0	-15.0	-16.0	0.0	-58.0		
0512 – LAGERBESTAENDE AN FERTIGERZEUGNISSEN VERBRAUCHSGUETER		STOCKS OF FINISHED PRODUCTS CONSUMPTION GOODS												STOCKS DE PRODUITS FINIS BIENS DE CONSOMMATION	
%. BALANCE															
1988	5.2	7.8	11.8	13.6	16.7	13.3	7.8	1.8	2.7	-36.9	2.8	8.6	-0.4		
1989	4.9	4.5	3.0	8.4	12.9	13.6	-6.2	4.7	2.2	-30.1	3.4	11.3	9.1		
1990	7.4	7.8	9.8	-8.7	15.8	16.0	12.3	8.9	8.8	-39.2	2.7	8.8	15.8		
1991	12.2	11.1	8.5	-6.2	13.5	17.2	19.1	18.7	17.6	-30.7	4.3	5.9	21.2		
1991	I	9.3	6.7	15.0	-19.0	11.0	19.3	17.3	20.7	15.7	-27.3	0.3	8.0	23.7	
	II	13.3	11.7	17.0	-7.3	26.0	18.7	19.0	17.0	18.3	-27.7	4.7	7.0	28.3	
	III	13.7	16.3	5.0	-2.3	11.7	17.3	20.0	21.7	18.0	-50.0	6.0	8.0	20.7	
	IV	12.3	9.7	-3.0	4.0	5.3	13.3	20.0	15.3	18.3	-18.0	6.0	0.7	12.0	
1990	nov	10.0	8.0	4.0	-14.0	11.0	16.0	26.0	12.0	12.0	-19.0	1.0	4.0	21.0	
	dec	11.0	7.0	4.0	-21.0	18.0	17.0	25.0	9.0	15.0	-18.0	3.0	3.0	27.0	
1991	jan	7.0	2.0	15.0	-23.0	16.0	13.0	17.0	20.0	11.0	-19.0	3.0	10.0	21.0	
	feb	8.0	9.0	15.0	-20.0	3.0	23.0	10.0	20.0	19.0	-18.0	1.0	8.0	22.0	
	mar	13.0	9.0	15.0	-14.0	14.0	22.0	25.0	22.0	17.0	-45.0	-3.0	6.0	28.0	
	apr	12.0	11.0	17.0	-10.0	31.0	17.0	19.0	18.0	15.0	-46.0	0.0	8.0	28.0	
	mai	12.0	14.0	17.0	-11.0	26.0	13.0	21.0	19.0	16.0	-31.0	4.0	2.0	28.0	
	jun	16.0	10.0	17.0	-1.0	21.0	26.0	17.0	14.0	24.0	-6.0	10.0	11.0	29.0	
	jul	16.0	21.0	5.0	-1.0	18.0	26.0	17.0	16.0	21.0	-25.0	6.0	13.0	25.0	
	aug	12.0	11.0	5.0	-3.0	12.0	13.0	19.0	24.0	17.0	-55.0	5.0	9.0	19.0	
	sep	13.0	17.0	5.0	-3.0	5.0	13.0	24.0	25.0	16.0	-70.0	7.0	2.0	18.0	
	oct	13.0	13.0	-3.0	0.0	-7.0	16.0	27.0	13.0	17.0	-29.0	6.0	8.0	16.0	
	nov	10.0	8.0	-3.0	5.0	9.0	16.0	9.0	18.0	19.0	-25.0	5.0	-3.0	5.0	
	dec	14.0	8.0	-3.0	7.0	14.0	8.0	24.0	15.0	19.0	0.0	7.0	-3.0	15.0	
1992	jan		9.0	-3.0	6.0	3.0	10.0	16.0	13.0	16.0	5.0	6.0	15.0		

INDUSTRIERZEUGNISSE

INDUSTRIAL PRODUCTS

PRODUITS INDUSTRIELS

	EUR 12	B	DK	D	GR	E	F	IRL	I	L	NL	P	UK	USA	JAP		
0601 – STEINKOHLE FOERDERUNG																	
COAL PRODUCTION																	
1985 = 100																	
	1987	102.0	70.1		92.7		120.1		90.5				109.7	112.0	123.6	79.3	
	1988	98.7	40.0		89.3		118.1		80.3				96.6	111.7		68.2	
	1989	96.0	30.5		87.2		119.2		75.8				108.4	108.3		62.8	
	1990	90.7	16.7		86.2		120.8		69.3				111.8	98.4		50.2	
1000 T																	
	1985	217364	6212		88849		16091		15124				238	90793	741925	16454	
1990	II	93.1	26.2		91.1		124.0		81.3		84.2		117.6	96.0		53.6	
	III	91.8	17.4		84.7		129.3		71.4		84.2		109.2	100.4		47.5	
	III	89.5	11.5		88.7		114.9		55.3		84.2		124.4	96.6		53.0	
	IV	88.8	11.7		80.1		119.4		69.5		63.2		95.8	100.4		46.7	
1991	I	91.8	11.9		83.1		108.9		78.0		63.2		104.2	105.0		46.7	
1990	mar	108.5	25.5		95.5		128.9		83.0		84.2		126.1	127.3		56.0	
	apr	85.0	19.5		82.6		119.2		73.9		84.2		100.8	87.5		41.9	
	mai	92.9	17.8		90.2		135.1		73.4		84.2		105.9	96.4		46.8	
	jun	97.5	14.9		81.3		133.6		66.8		84.2		121.0	117.5		53.6	
	jul	88.2	7.7		90.0		123.0		47.1		84.2		116.0	92.3		52.2	
	aug	83.4	13.7		93.1		103.1		48.2		84.2		141.2	80.7		50.3	
	sep	97.0	12.9		83.0		118.6		70.6		84.2		116.0	116.9		56.6	
	oct	95.1	14.5		90.0		134.8		79.1		63.2		100.8	101.2		53.7	
	nov	92.4	13.1		82.7		127.5		74.9		63.2		100.8	103.9		44.0	
	dec	79.0	7.5		67.6		96.1		54.4		63.2		85.7	96.0		42.5	
1991	jan	85.0	12.6		88.3		110.6		83.0		63.2		110.9	82.5		43.3	
	feb	90.3	10.6		80.2		116.7		77.8		63.2		100.8	102.8		46.9	
	mar	100.2	12.6		80.8		99.4		73.2		63.2		100.8	129.8		50.0	
	apr	85.9	11.6		82.8		120.6		71.4		63.2		100.8	90.1			
	mai	88.0	11.6		78.6		119.3		71.4		63.2		100.8	99.5			
0602 – NATURGAS GEWINNUNG																	
NATURAL GAS PRODUCTION																	
1985 = 100																	
	1987	100.4	73.7		108.9		272.1		72.9		69.0		112.7	94.2	108.1	97.3	
	1988	92.5	33.7		101.5		352.7		55.7		84.2		114.8	83.2	101.2	93.1	
	1989	96.5	25.1		100.2		595.9		50.4		96.1		117.2	90.9	100.7	88.9	
	1990	101.1	18.7		99.2		534.1		52.4		96.9		119.8	91.6	114.8	88.8	
TJ(GCV)																	
	1985	5841963	1847		534675		10691		212945		90549		545608	2768790	1676858	17853712	97031
1990	II	128.3	30.3		117.7		632.6		60.0		101.7		121.7	118.0		98.4	
	III	79.6	19.5		84.1		472.6		53.1		95.6		122.2	63.2		78.5	
	III	65.7	12.8		71.5		390.5		35.0		87.7		115.9	58.0		82.7	
	IV	130.6	12.3		123.4		640.8		61.3		102.6		119.5	127.3		95.8	
1990	jan	145.6	33.8		124.1		652.7		60.3		106.9		126.5	145.8		107.7	
	feb	124.0	28.6		108.1		593.7		57.0		99.7		113.3	106.6		90.6	
	mar	115.5	28.6		120.9		651.6		62.7		98.6		125.3	101.5		96.8	
	apr	101.0	22.7		100.7		484.8		61.1		106.0		121.1	81.8		79.2	
	mai	71.6	18.2		77.1		470.5		60.5		95.7		125.4	54.5		74.5	
	jun	66.0	17.5		74.6		462.6		37.7		85.2		120.0	53.3		81.8	
	jul	57.8	13.6		62.2		637.1		4.3		82.2		119.0	49.1		80.8	
	aug	59.1	11.7		73.8		275.3		37.1		98.2		116.1	48.8		83.3	
	sep	80.2	13.0		78.5		259.1		63.7		82.7		112.7	76.3		83.9	
	oct	101.4	11.0		102.1		651.5		61.7		81.7		118.1	93.7		96.8	
	nov	135.2	13.0		126.1		631.9		62.1		113.6		120.5	132.7		91.6	
	dec	155.1	13.0		141.9		638.9		60.3		112.6		119.9	155.5		98.9	
1991	jan	158.7	16.2		134.7		641.8		64.2		115.1		116.6	157.5		101.5	
	feb	149.7	16.2		123.4		568.7		57.9		89.7		116.6	151.7		98.9	
0603 – ROHOEL FOERDERUNG																	
CRUDE OIL PRODUCTION																	
1985 = 100																	
	1987	98.0		159.0	91.5	91.8	74.0		122.3				114.7	95.1	93.1	114.4	
	1988	93.3		163.7	96.9	83.9	66.8		126.9				105.0	89.1		111.1	
	1989	77.7		191.2	93.1	68.7	46.8		122.6				93.8	71.7		105.3	
	1990	78.1		207.3	88.3	62.6	35.9		114.2				97.8	71.9		101.3	
1000 T																	
	1985	144154		2892	4073	1318	2216		2646				2379	4067	124563	446714	533
1990	I	81.4		191.6	84.9	64.3	39.4		119.4				204.6	104.2	75.7	108.8	
	II	80.4		206.1	94.2	55.5	34.8		114.3				196.7	99.5	74.6	96.1	
	III	73.2		204.4	89.0	62.2	34.7		108.1				203.1	93.4	66.5	97.6	
	IV	77.4		227.1	84.9	68.3	34.7		115.2				194.7	93.9	70.9	102.8	
1990	jan	85.5		196.7	87.8	72.8	44.4		125.2				205.8	108.3	79.8	117.1	
	feb	74.9		185.5	77.5	58.3	36.8		108.4				218.4	96.2	69.0	96.8	
	mar	83.8		192.5	89.6	61.9	36.8		124.7				189.7	108.0	78.4	112.6	
	apr	80.6		200.0	99.3	52.8	34.1		115.6				190.2	103.6	74.7	101.3	
	mai	81.9		209.5	88.4	54.6	35.7		116.6				188.1	101.5	76.4	99.1	
	jun	78.9		208.7	94.9	59.2	34.7		110.7				211.9	93.5	72.6	87.8	
	jul	73.2		207.1	88.7	57.4	37.9		97.1				204.8	95.0	66.6	96.8	
	aug	74.3		197.9	95.2	61.9	34.7		114.3				223.0	93.8	67.2	101.3	
	sep	72.1		208.3	83.1	67.4	31.4		112.9				181.6	91.5	65.8	94.6	
	oct	81.4		227.4	94.6	71.0	35.2		118.8				180.6	93.8	75.5	99.1	
	nov	76.0		221.6	81.9	66.5	33.6		112.5				216.4	92.1	69.3	96.8	
	dec	74.6		232.4	78.4	67.4	35.2		114.3				187.1	95.9	67.9	112.6	
1991	jan	75.2		234.4	79.5	71.0	33.6		112.5				237.1	98.3	67.5	117.1	
	feb	76.3		212.9	76.6	61.9	33.0		99.3				140.2	97.4	71.6	123.8	

INDUSTRIERZEUGNISSE

INDUSTRIAL PRODUCTS

PRODUITS INDUSTRIELS

	EUR 12	B	DK	D	GR	E	F	IRL	I	L	NL	P	UK	USA	JAP	
0604 – ROHOEL VERARBEITUNG IN RAFFINERIEN		CRUDE OIL TREATED IN REFINERIES												PETROLE BRUT TRAITE DANS LES RAFFINERIES		
1985 = 100																
1987	104.0	131.4	108.7	93.6	135.6	105.1	90.3	118.2	107.3		121.3	106.2	102.8	107.1	93.1	
1988	108.8	128.1	113.4	100.9	131.4	109.0	97.5	108.2	107.4		127.6	118.6	109.4		95.9	
1989	109.6	131.3	119.2	95.2	135.5	112.6	96.8	116.2	109.6		127.1	148.4	112.3		101.6	
1990	112.8	132.4	112.9	100.7	136.0	119.4	98.0	136.7	118.9		121.3	152.7	113.5		110.9	
1000 T																
1985	448859	20363	7020	84567	12134	45670	76878	1293	73769		42650	7180	77335	597644	154296	
1990	I	109.1	133.4	91.3	100.3	129.1	113.1	95.7	132.4	113.0	111.8	146.7	112.5		112.3	
	II	115.1	150.6	119.0	101.5	137.4	119.0	94.0	124.1	121.5	125.5	155.8	119.5		99.8	
	III	116.8	138.2	121.6	103.4	142.1	122.6	102.4	146.9	122.9	133.4	157.4	113.3		106.2	
	IV	110.2	107.4	119.6	97.7	135.3	123.1	99.9	143.2	118.1	114.4	150.9	108.5		125.5	
1990	jan	121.4	130.6	112.1	106.9	143.5	126.8	111.3	164.3	132.3	127.8	153.9	121.8		118.6	
	feb	98.4	126.9	78.3	95.9	113.3	102.1	86.5	121.6	98.7	92.1	126.0	102.8		109.3	
	mar	107.4	142.6	83.4	98.1	130.3	110.4	89.4	111.4	108.2	115.4	160.1	113.1		109.0	
	apr	109.2	153.9	121.2	97.8	149.0	116.9	75.4	126.2	117.8	124.0	160.3	110.3		113.5	
	mai	118.4	149.7	111.1	100.7	139.4	120.8	104.2	103.0	126.3	124.2	149.1	126.5		102.9	
	jun	117.5	148.3	124.8	105.9	123.8	119.1	102.5	142.9	120.3	128.3	157.9	121.7		82.9	
	jul	121.9	154.9	126.5	109.4	134.6	129.3	107.4	130.9	123.8	138.5	163.3	119.2		96.9	
	aug	119.2	145.1	127.5	106.3	151.5	119.7	105.1	164.3	122.1	131.5	160.6	120.2		112.5	
	sep	109.5	114.5	110.8	94.5	140.1	118.8	94.6	145.7	122.8	130.2	148.4	100.6		109.1	
	oct	105.0	80.9	114.9	94.0	148.7	116.4	97.8	143.9	117.4	101.4	145.2	101.8		121.7	
	nov	108.7	104.1	117.9	98.1	127.4	129.3	97.7	116.9	110.7	109.6	141.2	111.1		126.0	
	dec	117.0	137.2	126.0	101.0	129.9	123.8	104.3	168.9	126.2	132.2	166.1	112.5		128.9	
1991	jan	122.2	149.0	129.2	100.7	114.9	124.9	114.8	168.0	131.5	141.7	149.9	121.9		131.0	
	feb	105.0	129.6	122.1	97.9	118.1	104.8	100.7	146.6	104.0	112.5	150.4	99.3		119.7	
0605 – MOTORENBENZIN VERBRAUCH		PETROL CONSUMPTION												ESSENCE MOTEUR CONSOMMATION		
1985 = 100																
1987	107.3	113.4	100.2	108.0	111.6	113.2	102.9	99.2	103.1	106.1	116.4	123.9	108.8	105.5	103.5	
1988	111.0	117.3	101.6	112.0	119.5	123.9	104.5	101.0	104.8	106.5	111.7	135.8	114.1		107.7	
1989	112.7	115.0	99.9	111.8	129.8	131.2	102.7	104.9	108.6	122.0	113.0	147.5	117.4		114.8	
1990	115.1	109.1	105.2	115.5	135.7	135.1	101.2	105.4	115.1	133.0	113.4	159.9	119.3		121.1	
1000 T																
1985	91191	2503	1530	23641	1794	5917	18035	840	11872	309	3516	855	20379	292574	27099	
1990	I	108.7	106.6	97.0	107.4	123.3	129.3	95.1	97.6	105.7	113.9	113.2	141.3	116.1	112.4	
	II	117.1	114.6	106.7	116.5	137.1	134.4	105.6	109.0	116.6	133.3	116.4	156.3	121.0	116.5	
	III	121.2	106.8	110.6	121.0	149.6	155.1	107.9	120.5	121.4	152.8	111.3	180.1	121.9	132.2	
	IV	113.5	108.5	106.4	117.4	132.9	121.6	96.2	94.3	116.7	132.0	112.9	161.9	118.1	123.4	
1990	jan	107.5	101.6	92.5	104.1	120.4	135.5	97.2	102.9	103.8	108.7	113.7	141.8	112.9	112.4	
	feb	100.8	103.6	91.0	99.9	117.7	115.4	85.6	87.1	98.8	108.7	108.8	131.9	109.1	104.4	
	mar	117.8	114.6	107.5	118.0	131.8	137.1	102.7	102.9	114.4	124.3	150.2	126.2		120.4	
	apr	115.4	112.7	100.4	115.5	151.2	133.6	104.1	107.1	114.8	132.0	111.9	153.0	117.8		113.1
	mai	120.4	116.0	114.5	121.6	123.1	132.6	106.7	115.7	119.2	135.9	128.0	160.0	126.0		118.8
	jun	115.4	115.1	105.1	112.4	137.1	136.9	105.9	104.3	115.9	132.0	109.2	155.8	119.3		117.6
	jul	125.0	106.4	115.3	124.3	159.2	155.8	114.1	115.7	126.2	159.2	116.0	188.1	124.4		130.4
	aug	128.3	120.3	118.4	125.6	164.5	170.4	115.7	141.4	126.3	159.2	114.0	200.7	128.3		144.4
	sep	110.2	93.5	98.0	113.0	125.1	139.1	94.0	104.3	111.5	139.8	103.8	151.6	113.1		121.8
	oct	118.9	105.5	111.4	128.8	131.8	127.0	101.6	85.7	119.6	151.5	118.1	161.4	120.2		117.3
	nov	111.7	99.7	104.3	115.8	127.8	117.0	94.1	97.1	112.7	128.2	115.4	148.8	119.1		117.4
	dec	109.9	120.3	103.5	107.6	139.1	120.9	93.0	100.0	117.9	116.5	105.1	175.4	114.9		135.5
1991	jan	109.7	102.1	95.7	112.0	126.4	117.6	93.4	101.4	113.1	124.3	123.2	153.0	113.8		112.7
	feb	95.9	105.5	88.6	92.0	109.7	119.2	78.8	77.1	101.8	101.0	112.6	140.4	99.3		112.7
0606 – ELEKTRIZITAET VERBRAUCH		ELECTRICITY CONSUMPTION												ELECTRICITE CONSOMMATION		
1985 = 100																
1987	106.0	107.1	108.1	102.6	107.9	106.1	108.4	106.8	107.3	102.3	106.2	108.5	106.3	105.6	99.9	
1988	109.0	111.3	109.5	104.3	117.2	110.6	110.3	109.6	112.7	105.1	111.1	116.7	108.7		106.9	
1989	111.9	114.6	111.4	106.3	120.9	116.5	112.5	115.6	117.2	107.5	115.1	122.1	110.2		112.5	
1990	114.4	118.7	111.7	107.1	124.1	120.8	115.3	121.7	120.8	109.1	119.1	129.5	112.2		120.8	
GWH																
1985	1481346	52759	27737	383846	26388	117115	302856	10926	195594	3834	65667	20539	274085	2325702	536373	
1990	I	122.4	126.4	120.3	113.8	127.9	124.7	126.0	128.3	125.0	115.0	120.7	133.3	126.0	117.4	
	II	107.4	112.7	102.9	100.3	119.2	115.7	106.1	114.7	118.2	103.7	113.3	122.9	103.1	112.2	
	III	103.9	106.3	100.7	98.4	123.2	117.8	99.1	111.3	114.2	99.3	114.8	123.4	97.4	136.1	
	IV	123.8	129.3	123.0	116.1	126.3	125.1	129.8	132.5	125.9	118.5	127.6	138.4	122.2	117.5	
1991	I	133.7			117.6		130.8		138.9		137.6		143.5		125.3	
1990	jan	129.1	133.6	129.0	121.6	138.9	135.0	142.3	132.9	131.3	121.4	127.2	146.9	118.1	122.9	
	feb	113.8	118.2	112.6	105.7	118.7	114.6	115.0	122.5	117.4	108.0	112.9	122.3	118.9	116.6	
	mar	124.3	127.5	119.3	114.0	126.1	124.5	120.9	129.6	126.2	115.5	122.0	130.6	140.9	112.8	
	apr	110.2	116.4	105.0	104.5	113.7	114.7	117.0	119.4	115.7	109.9	112.0	119.8	102.3	112.2	
	mai	104.8	112.3	104.5	100.9	121.4	113.2	100.8	116.3	120.3	97.0	115.3	126.1	92.7	111.9	
	jun	107.2	109.5	99.1	95.5	122.4	119.1	100.5	108.5	118.7	104.2	112.6	122.6	114.3	112.6	
	jul	104.0	99.3	87.6	96.8	134.8	125.0	102.4	109.9	123.7	104.9	111.6	131.7	88.0	127.0	
	aug	98.2	107.6	108.4	97.1	127.1	111.4	93.6	109.7	99.8	88.9	116.3	115.5	86.6	142.1	
	sep	109.5	112.0	106.1	101.3	107.5	116.9	101.3	114.3	119.1	104.2	116.5	122.9	117.5	139.3	
	oct	114.4	124.3	116.7	111.9	125.9	115.0	113.1	126.1	126.4	115.8	127.2	131.5	102.7	120.2	
	nov	121.9	129.8	125.6	117.4	121.7	123.2	127.8	133.9	124.8	118.0	126.8	135.7	114.8	114.8	
	dec	134.9	133.7	126.7	118.9	131.3	137.1	148.7	137.6	126.6	121.8	128.9	148.2	149.0	117.5	
1991	jan	133.7	140.0	135.0	124.0	139.5	142.2	150.6	145.9	131.3	120.8	132.9	153.6	123.2	129.8	
	feb	132.0	132.7	116.4	112.4	124.7										

INDUSTRIERZEUGNISSE

INDUSTRIAL PRODUCTS

PRODUITS INDUSTRIELS

	EUR 12	B	DK	D	GR	E	F	IRL	I	L	NL	P	UK	USA	JAP	
0607 – ELEKTR. AUS HERKOEML.WAERMEKRAFT ERZEUGUNG	ELECTRICITY – CONVENTIONAL THERMAL PRODUCTION							ELECTRICITE THERMIQUE CLASSIQUE PRODUCTION								
	1985 = 100															
1987	103.4	93.1	100.6	100.5	108.9	97.5	71.6	107.8	118.2	107.3	110.4	133.9	105.1	103.4	80.7	
1988	101.7	98.5	95.0	99.2	122.6	79.2	67.7	108.9	119.3	114.4	112.0	124.7	103.9		92.2	
1989	108.7	118.5	76.7	101.5	128.5	108.3	93.4	117.0	129.5	123.6	117.6	238.5	102.5		95.8	
1990	111.9	127.6	85.9	105.0	131.5	107.2	87.0	123.2	136.5	122.5	115.5	229.5	107.1		106.4	
	GWH															
1985	846375	20159	27214	247372	22859	61090	51936	10323	123487	423	56866	7678	216968	1794276	364384	
1990	II	122.1	134.8	95.6	113.6	133.5	87.0	125.5	123.8	148.1	123.9	121.8	140.0	126.3	108.9	
	III	102.0	125.2	61.5	96.6	126.7	108.5	54.5	119.9	125.9	120.1	106.6	250.1	97.1	89.9	
	IV	101.0	104.4	69.2	99.5	132.3	114.6	39.0	116.7	129.2	125.8	107.2	269.7	89.7	123.4	
1991	I	122.4	146.0	117.2	110.2	133.4	118.7	129.1	132.6	142.8	120.1	126.5	258.4	115.2	103.6	
	II	132.7			112.2		107.1	119.4	133.8		108.7		202.1		113.7	
1990	jan	129.2	158.0	119.8	122.3	141.2	86.7	180.5	130.2	157.4	122.0	127.8	137.4	118.0	114.8	
	feb	112.8	128.1	81.8	106.2	127.0	68.5	114.6	115.8	138.3	116.3	115.0	96.1	118.6	108.9	
	mar	124.4	118.2	85.1	112.4	132.4	105.9	81.3	125.5	148.8	133.3	122.8	186.6	142.4	102.9	
	apr	104.0	122.7	67.1	97.6	119.2	94.9	95.2	123.2	129.7	122.0	110.6	222.7	95.6	81.7	
	mai	97.7	122.1	63.7	95.8	128.2	106.2	40.2	122.4	124.7	116.3	105.9	262.1	85.4	81.9	
	jun	104.4	130.8	53.8	96.3	132.8	124.5	28.0	114.2	123.3	122.0	103.4	265.4	110.4	105.9	
	jul	96.7	82.7	45.7	93.7	141.2	124.8	34.0	113.8	129.8	130.5	101.8	285.5	82.4	125.0	
	aug	94.4	97.7	80.4	98.8	138.7	95.4	34.0	116.0	114.7	122.0	108.3	253.0	78.2	132.0	
	sep	111.9	132.6	81.4	105.8	117.0	123.6	49.2	120.2	143.0	124.8	111.3	270.4	108.5	113.3	
	oct	114.9	156.6	93.2	108.7	136.9	120.2	86.0	126.8	147.0	130.5	126.1	269.6	96.5	99.4	
	nov	120.1	155.6	120.8	111.1	133.9	110.6	137.2	133.6	140.8	116.3	124.5	231.3	106.6	101.2	
	dec	132.2	125.8	137.5	110.6	129.5	125.2	164.0	137.3	140.5	113.5	129.0	274.3	142.4	110.1	
1991	jan	125.7	138.6	137.0	117.1	139.0	121.1	122.0	139.4	151.0	93.6	130.4	246.6	113.3	114.2	
	feb	146.0	129.2	115.0	104.5	124.1	123.1	168.9	133.0	142.7	105.0	107.7	247.7	122.1	115.5	
	mar	113.6					77.1	67.2	128.9				112.1		111.6	
0608 – ROHSTAHL ERZEUGUNG	CRUDE STEEL PRODUCTION							ACIER BRUT PRODUCTION								
	1985 = 100															
1988	101.4	105.2	123.1	101.3	98.6	83.7	99.8	133.5	99.4	92.8	99.9	122.3	120.9	113.1	100.4	
1989	103.0	102.7	118.2	101.4	98.4	89.8	100.3	159.6	105.5	94.3	102.9	114.9	119.2	111.6	102.5	
1990	101.0	107.2	115.5	94.9	102.7	91.0	102.1	160.6	106.6	90.2	98.0	112.5	113.5	112.0	104.8	
1991	99.1	106.1	119.7	96.1	100.7	91.8	98.8	144.8	105.0	85.6	93.7	85.1	105.0	100.2	104.2	
	1000 T															
1985	135513	10683	528	40497	973	14209	18627	203	23898	3945	5521	663	15766	87290	105250	
1991	II	101.2	111.1	131.8	98.3	107.7	93.1	103.6	161.6	109.1	78.4	93.2	62.7	102.4	98.8	
	III	103.6	112.6	141.7	98.4	112.2	95.9	108.4	167.5	109.4	91.1	84.9	95.3	110.7	106.2	
	IV	91.5	95.3	106.8	92.4	86.3	85.7	85.1	108.4	90.6	88.6	96.6	87.5	99.0	101.6	
	III	100.1	105.9	98.5	93.9	96.6	92.6	98.4	141.9	110.7	84.5	100.0	94.7	106.5	98.9	
1990	nov	102.7	113.8	150.0	98.5	119.6	96.3	100.4	153.7	107.2	91.6	85.6	94.1	113.9	107.1	
	dec	89.0	89.8	95.5	81.2	98.7	91.6	85.1	183.3	97.9	84.9	107.2	68.8	89.6	102.0	
1991	jan	100.6	112.7	134.1	96.0	115.9	94.7	103.6	147.8	107.1	62.7	104.8	63.3	103.3	104.2	
	feb	97.1	105.8	134.1	95.4	99.9	89.2	97.7	136.0	105.0	82.4	93.9	59.7	94.4	100.8	
	mar	105.9	114.9	127.3	103.4	107.3	95.3	109.5	201.0	115.2	90.0	80.9	65.2	109.7	109.6	
	apr	103.0	114.5	136.4	100.3	91.3	92.6	104.4	147.8	110.0	90.3	82.2	86.9	109.0	97.5	
	mai	103.8	114.6	140.9	94.9	123.3	95.2	109.3	147.8	113.6	91.9	81.9	99.5	113.7	109.9	
	jun	104.0	108.7	147.7	99.9	122.1	100.0	111.6	206.9	104.7	91.0	90.6	99.5	109.4	96.5	
	jul	95.5	91.7	36.4	96.5	86.3	87.0	93.3	106.4	107.0	91.6	89.8	108.6	93.7	100.9	
	aug	78.4	88.2	140.9	86.6	48.1	75.7	68.0	70.9	54.6	82.7	100.6	88.7	92.6	101.5	
	sep	100.4	106.1	143.2	93.9	124.6	94.4	94.0	147.8	110.3	91.6	99.3	65.2	110.7	102.5	
	oct	105.4	114.5	100.2	100.2	106.1	96.4	101.4	124.1	113.1	87.3	107.6	81.4	116.6	106.0	
	nov	102.0	100.5	113.6	96.8	99.9	93.0	102.7	136.0	114.6	79.4	88.0	97.7	109.5	96.5	
	dec	92.9	102.7	77.3	84.7	83.9	88.4	91.1	165.5	104.3	86.7	104.3	105.0	93.4	101.0	
1992	jan	99.6	111.0	111.4	95.9	76.5	85.7	105.0	130.0	104.3	93.7	100.4	103.2	102.1	94.7	
0609 – PERSONEN – & KOMBI – KRAFTWAGEN ERZEUGUNG	PASSENGER CARS PRODUCTION							VOITURES PARTICULIERES ET COMMERCIALES PRODUCTION								
	1000															
1985	10989	231		4166		1230	2816		1389		108		1049	8185	7647	
	1985 = 100															
1987	112.3	127.3		105.6		114.1	116.6		122.4		116.1		108.8	86.7	103.2	
1988	117.0	149.3		104.5		121.7	122.2		135.5		105.7		116.8	86.9		
1989	121.0	141.0		108.1		135.1	121.9		142.0		101.6		122.9	83.4		
1990	145.4			111.7		139.6	119.2		134.9				124.0	74.3		
1990	III	144.2		97.5		129.8	93.4		112.3				107.5	69.6	127.6	
	IV	178.1		114.4		167.5	112.6		115.7				139.6	70.1	135.9	
1991	I	151.8		122.4		162.5	108.6		133.9				131.9	63.8	126.8	
	II	126.2		122.1		124.6			131.0				132.7	71.0	122.2	
	III			90.6												
1990	jul	82.5	125.7		85.0	182.1	0.0		158.9		72.3		103.0	51.9	140.4	
	aug	98.5	137.1		88.4	34.4	163.6		57.0		82.3		93.8	78.5	111.4	
	sep		169.8		119.0	172.9	116.7		120.9				125.8	78.5	131.0	
	oct		198.9		134.5	176.6	116.7		141.7				152.1	95.5	146.3	
	nov		178.6		121.0	196.4	129.1		104.5				162.4	65.6	134.4	
	dec		156.8		87.6	129.4	92.0		101.1				104.1	49.2	127.1	
1991	jan		188.0		125.9	176.1	118.9		153.7				129.3	66.1	127.1	
	feb		136.0		118.7	118.7	100.6		112.3				124.7	61.8	121.9	
	mar		131.4		122.7	151.6	106.5		135.6				141.8	63.6	131.4	
	apr		88.8		129.9	178.5	118.9		131.3				127.0	67.9	121.0	
	mai		126.2		112.6	186.6	124.0		145.1				128.1	75.2	121.1	
	jun		163.6		123.9		130.8		116.6				143.0	69.8	124.4	
	jul				89.6											
	aug				73.7											
	sep				108.3											

INDUSTRIERERZEUGNISSE
INDUSTRIAL PRODUCTS
PRODUITS INDUSTRIELS

	EUR 12	B	DK	D	GR	E	F	IRL	I	L	NL	P	UK	USA	JAP	
0610 – NUTZFAHRZEUGE ERZEUGUNG		COMMERCIAL MOTOR VEHICLES PRODUCTION										VEHICULES UTILITAIRES PRODUCTION				
		1000														
	1985	1425	36		282	188	460		184		14		263	3462	4624	
		1985 = 100														
	1987	111.8	116.4		95.1	161.0	111.4		108.5		180.8		93.6	109.9	94.2	
	1988	126.4	151.0		99.0		116.3		123.5		161.2		120.1	117.7		
	1989		174.8		98.7		111.5		136.1				123.2	116.0		
	1990		140.8		112.1		110.5		134.1				102.7	107.2		
1990	III		134.6		105.4		156.7		77.7		107.6		90.5	102.2	87.3	
	IV		175.5		120.8		168.5		107.9		125.4		89.3	89.5	91.4	
1991	I		167.7		126.7		166.4		106.9		143.4		88.1	76.7	89.3	
	II		162.4		129.6				100.8		137.3		81.4	110.6	86.2	
	III				113.6											
1990	jul		122.8		98.0		257.7		0.0		139.2		98.5	89.0	94.9	
	aug		112.3		100.9		14.8		135.7		52.7		73.3	109.1	75.7	
	sep		168.5		117.1		197.5		97.5		130.9		99.8	108.5	91.4	
	oct		194.6		139.3		177.4		121.8		148.3		100.1	124.5	99.2	
	nov		173.7		122.3		192.6		118.5		130.6		108.0	88.2	90.9	
	dec		158.1		100.9		135.5		83.4		97.3		60.0	56.0	84.2	
1991	jan		178.3		133.1		174.1		107.4		148.5		84.1	77.9	81.7	
	feb		127.7		124.4		159.5		103.5		137.3		85.9	70.2	89.8	
	mar		199.1		122.7		165.7		109.8		144.4		94.2	81.9	96.5	
	apr		171.2		134.0		199.8		100.7		118.5		82.7	104.7	86.2	
	mai		150.8		122.8		184.6		111.0		155.6		77.4	116.3	84.5	
	jun		165.1		132.0				90.6		137.9		84.2	110.7	88.0	
	jul				102.6											
	aug				109.9											
	sep				128.2											
0611 – ZEMENT ERZEUGUNG		CEMENT PRODUCTION										CIMENT PRODUCTION				
		1985 = 100														
	1987	97.2	102.8	85.7	99.3	92.2	73.1	106.6	104.7	101.6	133.9	100.7	107.5	106.9	102.6	
	1988	107.9	116.5	63.0	107.3	103.4		114.5	114.3	102.9	165.8	117.4		124.5	99.1	
	1989	106.9	130.5	74.6	114.1	98.3		118.3		106.3	420.7	103.6		63.8	99.7	
	1990		124.2	76.2	119.1	109.4		119.6				127.1			100.0	
		1000 T														
	1985	133617	5536	2100	25405	12747	24200	21441	1234	37156	295	2912	5300	13338	70236	72847
1990	III		140.8	89.1	130.2	117.4	2165.0	131.2		120.5		148.8	1835.4	121.6	104.8	107.4
	III		124.9	72.8	135.8	125.8	2004.6	121.4		110.0		117.0	2142.6		117.7	117.0
	IV		121.7	74.5	119.9	113.1	1880.1	112.4				133.2	2041.7		95.5	130.7
1991	I		95.2	60.8	82.6			101.3				66.3			121.9	
	II		156.7		146.4											
1990	apr		140.9		125.3	115.0	102.3	130.5		111.1		136.8	108.9	111.3	100.1	102.3
	mai		139.2		136.6	112.9	103.8	126.7		126.1		153.3	122.0	124.7	94.9	103.8
	jun		142.2		128.6	124.4	116.2	136.5		124.3		156.2	127.5	128.7	119.4	116.2
	jul		96.0		135.6	183.1	116.1	138.5		128.4		109.6	148.3		115.4	116.1
	aug		133.5		131.0	107.0	115.8	97.8		80.7		91.1	137.0		125.9	115.8
	sep		145.2		140.9	87.4	119.2	128.1		120.8		150.4	133.1		111.6	119.2
	oct		140.2		144.1	114.7	128.1	133.4		117.2		151.6	133.6		121.6	128.1
	nov		130.9		130.6	110.9	127.3	114.4		111.4		138.0	134.0		99.6	127.3
	dec		94.1		84.9	113.6	136.9	39.5				110.0	131.1		65.5	136.9
1991	jan		96.9		77.8	70.8	108.6	91.1				91.9	119.1		54.8	108.6
	feb		44.4		51.9	66.2	117.3	79.9				52.3			63.1	117.3
	mar		144.1		118.2		139.8	133.0				54.8				139.8
	apr		159.5		144.3		116.4	131.0								116.4
	mai		147.6		145.2			126.9								
	jun		163.0		149.7											
0612 – ANGEFANGENE WOHNUNGEN		HOUSING STARTED										LOGEMENTS COMMENCES				
		1000														
	1985		29	23				286			97			204		
		1985 = 100														
	1985		100.0	100.0				100.0			100.0			100.0		
	1986		86.3	95.5				101.3			115.2			105.3		
	1987		100.1	99.9				105.6			102.4					
	1988		123.3	87.9				112.6			123.2					
1988	III		127.6	83.7				109.3			110.7					
	IV		129.4	77.2				101.2			135.8					
1989	I		156.8	100.8				117.4			118.0					
	II			87.7				115.2			109.5					
	III			97.4				115.0			101.9					
1988	sep		135.1	76.3				113.8			108.9					
	oct		139.4	73.5				107.0			114.9					
	nov		132.1	74.8				96.0			157.9					
	dec		115.8	87.2				103.3			140.5					
1989	jan		162.1	106.1				120.3			141.3					
	feb		152.7	97.0				121.6			107.6					
	mar		156.3	98.4				112.0			112.0					
	apr		133.3	60.0				113.0			107.7					
	mai		129.6	90.6				115.0			98.2					
	jun			108.1				118.1			123.6					
	jul			88.0				119.2			116.0					
	aug			102.5				102.7			100.3					
	sep			97.8				120.3			100.6					
	oct			63.8				139.2			92.8					
	nov			87.2							137.8					

VERKAUFVOL.DES EINZELHANDELS

RETAIL TRADE VOLUME

VOL.DES VENTES AU DETAIL

		EUR 12	B	DK	D	GR	E	F	IRL	I	L	NL	P	UK	USA	JAP
0701 - INDEX - BRUTTO		INDEX - GROSS											INDICES - BRUT			
		1985 = 100														
	1987	105.9	99.3	108.5	102.4		106.6	98.0		107.7	105.7		110.7	106.8	107.8	
	1988	105.1	99.9	111.1	120.4		111.6	100.1		110.8	107.5		117.7	110.4	111.9	
	1989	109.5	99.2	113.2	119.0		114.8	104.8		111.4	112.2		119.9	113.2	118.0	
	1990	117.2	99.7	123.3			116.9				117.7		120.4	112.2	125.6	
1990	III	110.3	98.8	120.4	106.0		113.2	96.8		112.5	115.9		135.1	112.9	123.8	
	IV	123.8	107.5	140.9			129.0	102.1			127.7		160.9	118.0	136.1	
1991	I	110.0	93.5	122.9			110.2	95.9			112.5		130.5	99.3	120.6	
	II	116.9	101.3	128.8			115.6	95.2			121.3			111.5	125.7	
	III	111.7	102.8	122.7			114.4	96.1			117.3			111.4		
1990	sep	115.8	92.7	118.7	98.7		115.1	104.5		108.2	118.6		116.9	107.7	116.9	
	oct	117.9	97.8	131.1			119.2	101.9		116.8	121.4		120.3	110.1	122.8	
	nov	111.7	99.0	137.8			115.9	101.5			124.0		129.9	113.3	123.7	
	dec	141.7	125.7	153.7			152.0	128.9			137.6		166.3	130.7	161.7	
1991	jan	110.7	97.3	119.5			113.5	109.5			113.1		114.4	95.2	114.9	
	feb	98.2	85.0	112.9			101.2	101.3			101.9		109.3	93.8	110.3	
	mar	121.0	98.2	136.2			115.9	105.4			122.4		114.3	108.9	136.5	
	apr	115.8	97.6	131.3			113.5	105.1			116.8		114.8	107.7	128.5	
	mai	115.8	107.5	128.8			117.5	108.1			124.6		112.6	115.6	123.2	
	jun	118.9	98.7	126.3			115.8	101.5			122.7		114.0	111.4	125.3	
	jul	114.8	109.1	131.8			118.4	109.2			118.9		118.8	112.3		
	aug	108.6	105.4	118.7			112.8	105.3			119.3		114.7	116.0		
	sep	111.7	94.0	117.6			112.0	103.1			113.8		115.0	105.8		
	oct		101.7	135.8				104.0			125.6		118.1	109.7		
	nov		100.6	137.2									129.8	112.2		
0702 - INDEX - SAISONBEREINIGT		INDEX - SEASONALLY ADJUSTED											INDICE - DESAISONALISE			
		1985 = 100														
	1987	105.9	99.3	108.5	102.4		106.6	98.0		107.7	105.7		110.7	106.8	107.8	
	1988	105.1	99.9	111.1	120.4		111.6	100.1		110.8	107.5		117.7	110.4	111.9	
	1989	109.5	99.2	113.2	119.0		114.8	104.8		111.4	112.2		119.9	113.2	118.0	
	1990	117.2	99.7	123.3			116.9				117.7		120.4	112.2	125.6	
1990	III	117.1	99.5	125.5	113.6		117.3	98.5		112.5	117.7		140.0	112.0	126.1	
	IV	116.8	99.9	126.7			117.3	96.6			119.4		138.6	111.0	125.9	
1991	I	114.3	100.7	130.5			117.0	97.7			119.9		139.8	108.8	125.5	
	II	114.1	101.5	131.4			116.9	96.4			120.6		138.6	109.4	127.9	
	III	117.5	103.3	128.9			118.3	98.0			119.5		139.6	110.0		
1990	sep	117.1	99.1	123.1	106.3		115.8	107.9		111.1	119.0		120.2	110.1	125.8	
	oct	116.4	99.6	127.7			116.4	104.9		112.5	117.4		119.0	111.7	125.9	
	nov	117.1	100.0	128.7			118.0	105.4			121.4		118.4	113.0	125.3	
	dec	116.8	100.1	123.7			117.4	107.8			119.5		119.7	108.2	126.6	
1991	jan	117.0	100.9	130.7			118.7	108.0			120.2		118.6	108.7	125.7	
	feb	110.7	100.2	128.2			115.0	104.4			117.6		118.5	108.7	124.7	
	mar	115.3	101.0	132.6			117.1	109.2			122.0		122.8	109.1	126.0	
	apr	114.1	102.7	132.7			116.9	104.0			118.9		118.8	109.4	127.2	
	mai	114.0	101.0	131.2			116.8	107.7			121.7		118.2	110.9	127.4	
	jun	114.3	100.9	130.5			116.9	106.0			121.2		120.0	107.9	129.2	
	jul	121.6	105.1	135.1			122.8	109.1			120.7		120.8	111.1		
	aug	118.0	103.0	127.7			118.2	107.4			122.8		119.3	110.5		
	sep	112.8	101.7	124.1			114.0	106.8			115.0		119.6	108.5		
	oct		102.7	132.4				107.5			121.8		118.9	111.0		
	nov		102.3	128.3									120.4	110.9		
0703 - VERAENDERUNG (%)		CHANGE (%)											VARIATION (%)			
		T/T-1														
	1987	1.6	-3.3	4.9	5.3		2.7	-1.4		4.9	3.2		5.1	0.9	5.5	
	1988	-0.8	0.6	2.4	17.5		4.7	2.1		2.9	1.7		6.3	3.3	3.8	
	1989	4.2	-0.7	1.9	-1.2		2.9	4.7		0.5	4.3		1.9	2.6	5.5	
	1990	7.1	0.5	8.9			1.9				4.9		0.4	-0.9	6.4	
		T/T-4														
1990	III	6.4	-0.0	11.6	-3.9		0.7	4.0		0.1	4.1		1.1	-2.1	5.2	
	IV	3.8	1.8	8.7			1.7	1.0			4.5		-0.7	-2.4	1.9	
1991	I	-3.6	1.6	10.6			0.6	-0.7			3.8		-0.9	-4.0	1.3	
	II	-3.1	0.6	6.8			-0.4	-1.3			2.2		-3.3	-2.4	1.6	
	III	1.2	4.1	1.9			1.1	-0.6			1.3		-2.0	-1.3		
		T/T-12														
1990	sep	4.6	-2.4	-8.6	-11.8		-1.3	3.8		-3.5	3.0		0.4	-4.4	4.6	
	oct	5.8	3.2	11.6			2.1	0.4		4.5	5.9		-0.5	-0.3	3.0	
	nov	2.9	2.6	9.7			1.0	0.8			4.3		-1.3	-1.7	1.5	
	dec	3.0	0.2	5.6			1.9	1.6			3.4		-0.5	-4.5	1.4	
1991	jan	-0.9	1.4	12.4			2.5	-1.0			6.6		0.5	-6.1	1.6	
	feb	-6.9	0.7	9.6			0.8	-1.5			2.7		-3.9	-3.1	1.0	
	mar	-3.3	2.7	9.8			-1.2	0.3			2.4		0.6	-3.0	1.2	
	apr	-1.8	0.5	12.2			1.3	-3.3			3.8		-3.5	-1.6	0.9	
	mai	-5.1	2.2	6.8			-0.9	0.7			2.4		-5.0	-1.3	2.4	
	jun	-2.5	-0.9	1.8			-1.4	-1.4			0.5		-1.5	-4.3	1.7	
	jul	5.7	6.8	7.3			5.1	0.9			4.8		-2.1	-0.5		
	aug	1.9	3.9	-0.9			1.0	-1.4			3.1		-2.4	-1.8		
	sep	-3.6	1.4	-1.0			-2.7	-1.4			-4.0		-1.6	-1.7		
	oct		4.0	3.6				2.0			3.4		-1.8	-0.3		
	nov		1.6	-0.4									-0.1	-1.0		

LANDWIRTSCH. ERZEUGNISSE

AGRICULTURAL PRODUCTS

PRODUITS AGRICOLES

	EUR 12	B	DK	D	GR	E	F	IRL	I	L	NL	P	UK	USA	JAP
0801 – RIND UND KALBFLEISCH NETTOERZEUGUNG			BEEF AND VEAL NET PRODUCTION											VIANDE BOVINE PRODUCTION NETTE	
EUR 10 = 100															
1985		4.3	3.2	21.2	1.1		25.5	6.1	16.2	0.1	6.9				15.5
1000 T															
1987	8132.8	316.7	234.6	1680.5	85.6	444.6	1960.1	478.5	1174.4	9.3	546.5	106.9			1095.0
1988	7680.6	309.0	216.7	1608.3	81.8	445.0	1825.9	459.1	1164.1	7.6	506.5	110.4			946.2
1989	7464.1	297.7	204.4	1576.4	81.2	453.4	1672.7	432.4	1146.9	6.9	485.6	128.6			977.9
1990	7970.3	315.5	201.5	1793.0	81.8	503.6	1750.1	515.4	1165.3	7.1	520.5	115.1			1001.4
1990															
I	1856.0	71.8	50.4	406.7	6.5	118.3	413.0	91.4	285.7	1.8	125.8	24.7			246.9
II	1857.5	76.2	50.6	404.5	6.8	128.0	420.5	90.4	299.3	1.7	121.6	26.6			217.8
III	2015.3	76.3	48.3	462.3	7.2	130.1	446.2	133.9	291.4	1.6	122.7	31.9			248.9
IV	2241.5	91.2	52.2	519.6	6.8	127.2	470.4	199.7	288.9	1.9	150.5	31.8			287.8
1989															
oct	723.5	25.8	20.3	156.5	6.7	41.7	148.3	69.3	93.4	0.7	45.1	10.6			105.0
nov	725.7	26.7	20.3	149.9	6.7	40.6	144.6	92.5	98.8	0.6	44.3	9.8			90.8
dec	598.7	25.3	13.3	117.8	7.2	40.4	129.2	36.6	102.9	0.5	40.8	10.3			74.4
1990															
jan	639.5	24.2	18.6	131.1	6.8	42.2	146.5	30.1	90.2	0.6	44.6	9.1			95.4
feb	571.3	21.9	15.7	125.7	6.3	35.6	125.1	27.8	92.4	0.6	37.5	7.8			75.0
mar	645.2	25.7	16.1	149.9	6.4	40.6	141.4	33.5	103.1	0.6	43.6	7.8			76.5
apr	625.3	26.1	16.7	133.7	6.5	40.1	139.3	27.6	95.5	0.6	39.3	8.7			91.1
mai	619.0	25.8	17.3	141.3	6.7	44.3	143.4	30.2	98.9	0.6	44.0	9.7			57.0
jun	613.2	24.3	16.6	129.5	7.0	43.6	137.8	32.6	104.9	0.5	38.3	8.2			69.7
jul	638.8	24.1	14.0	141.1	7.2	44.3	147.2	36.6	88.8	0.6	36.2	10.7			88.0
aug	673.0	25.9	16.8	156.2	7.5	43.9	155.5	44.0	94.4	0.5	42.3	12.1			74.0
sep	703.6	26.4	17.5	165.0	6.9	41.9	143.5	53.3	108.3	0.6	44.2	9.2			86.9
oct	820.2	32.2	20.0	194.0	6.6	44.7	165.1	86.1	92.9	0.7	52.2	11.6			114.2
nov	763.6	29.3	17.0	178.3	6.6	41.4	157.5	75.3	101.3	0.5	51.4	9.6			95.3
dec	657.7	29.7	15.2	147.3	7.1	41.1	147.8	38.3	94.7	0.7	46.8	10.7			78.3
0802 – SCHWEINEFLEISCH NETTOERZEUGUNG			PORK NET PRODUCTION											VIANDE PORCINE PRODUCTION NETTE	
EUR 10 = 100															
1985		6.7	10.3	30.7	1.3		15.8	1.3	11.3	0.1	13.4				9.2
1000 T															
1987	12774.0	782.1	1148.8	3351.2	163.8	1481.3	1729.0	143.2	1230.6	8.5	1527.6	189.6			1018.4
1988	13297.2	807.1	1167.6	3341.9	159.8	1713.0	1852.0	147.5	1269.1	8.7	1631.5	182.6			1016.5
1989	13040.5	824.6	1163.4	3161.3	151.2	1693.5	1844.0	143.9	1295.3	8.2	1606.2	209.6			939.3
1990	13502.4	784.0	1207.1	3357.0	147.0	1779.6	1870.5	156.7	1333.0	8.9	1661.4	250.0			947.2
1990															
I	3394.9	194.6	304.3	810.2	11.5	462.1	485.3	37.1	354.7	1.8	424.9	57.0			228.2
II	3109.5	164.4	282.5	788.9	9.5	402.5	443.5	37.3	287.8	2.3	391.7	57.1			222.9
III	3273.7	178.7	306.7	844.0	11.2	429.5	451.0	40.3	275.5	2.2	410.2	63.5			238.6
IV	3724.4	246.3	313.6	913.9	16.8	485.5	490.7	42.0	414.9	2.6	434.6	72.4			257.5
1989															
oct	1158.2	76.8	105.2	274.4	12.3	144.5	161.7	12.1	119.0	0.7	140.6	19.1			91.8
nov	1145.7	74.9	105.1	274.4	13.9	139.5	158.3	13.6	125.5	0.7	143.7	18.8			77.2
dec	1101.4	63.5	94.1	268.3	24.0	150.4	142.8	10.6	138.9	0.6	124.4	15.5			68.3
1990															
jan	1219.5	69.7	108.1	281.8	13.1	159.1	179.4	13.6	139.9	0.7	147.3	19.7			87.1
feb	1060.3	58.4	92.3	248.5	11.9	160.0	146.0	10.9	113.3	0.6	130.5	17.6			70.4
mar	1115.1	66.5	103.9	280.0	9.6	143.0	159.9	12.6	101.5	0.6	147.1	19.8			70.7
apr	1032.9	42.5	90.9	264.7	9.1	133.4	148.4	11.9	106.6	0.8	120.7	19.3			84.7
mai	1090.7	70.1	98.7	270.6	9.1	147.2	153.7	13.2	96.7	0.8	142.2	20.8			67.6
jun	985.8	51.7	92.9	253.5	10.3	121.9	141.5	12.2	84.5	0.8	128.9	17.0			70.6
jul	1067.3	27.7	99.7	280.2	10.9	139.6	152.2	13.5	92.1	0.8	140.5	20.8			89.4
aug	1107.9	77.5	108.4	290.4	11.3	133.9	154.7	13.9	85.3	0.7	139.3	20.6			71.8
sep	1098.5	73.5	98.6	273.4	11.4	156.0	144.1	12.9	98.1	0.7	130.4	22.0			77.4
oct	1268.7	92.0	112.4	316.1	12.2	140.7	174.2	14.5	127.5	0.9	157.1	22.0			99.2
nov	1254.0	83.7	107.6	315.1	13.3	166.7	164.7	15.3	126.6	0.9	148.4	28.8			82.9
dec	1201.7	70.7	93.6	282.7	24.8	178.1	151.8	12.2	160.9	0.8	129.1	21.6			75.4
0803 – MOLKEREIBUTTER ERZEUGUNG			DAIRY BUTTER PRODUCTION											BEURRE DE LAITERIE PRODUCTION	
EUR 10 = 100															
1985		3.3	5.6	26.5	0.0		29.7	8.3	3.9	0.4	11.8				10.4
1000 T															
1988	1601.4	50.6	93.8	391.8	0.7	23.8	513.2	123.9	78.8	6.1	169.8	8.7			140.2
1989	1638.6	59.2	94.1	398.4	0.5	30.0	512.8	139.0	77.7	6.4	180.2	11.3			129.0
1990	1676.6	55.1	93.4	393.1	0.4	45.4	528.2	148.5	79.1	4.6	176.5	12.5			139.8
1991		37.4	70.5	351.9		35.4	474.6	137.1	73.5		163.1	15.1			118.9
1991															
I	403.2	10.7	17.9	98.2	0.0	11.1	127.9	20.5	19.5	0.8	45.9	3.6			47.1
II	486.3	15.2	21.0	128.9	0.1	12.5	140.0	58.7	21.8	1.1	48.6	4.4			34.0
III		11.6	17.1	94.5		8.1	98.1	44.8	19.8	0.9	34.1	3.7			24.8
IV		0.0	14.5	30.4		3.7	108.6	13.1	12.4		34.5	3.4			13.0
1990															
oct	121.2	4.0	7.4	31.5	0.0	2.0	38.8	11.1	6.2	0.4	11.5	0.8			7.4
nov	110.8	3.2	6.2	27.9	0.0	2.3	38.3	5.7	5.6	0.3	12.0	1.2			8.2
dec	124.5	3.8	6.6	33.1	0.1	2.2	42.7	2.7	5.7	0.3	15.1	0.9			11.3
1991															
jan	143.2	3.4	5.9	33.3	0.0	2.9	43.6	3.3	6.6	0.3	16.8	1.1			26.0
feb	120.5	3.4	5.3	31.3	0.0	3.6	39.9	5.9	5.8	0.3	13.5	1.1			10.4
mar	139.5	3.9	6.7	33.6	0.0	4.6	44.4	11.3	7.0	0.3	15.6	1.4			10.7
apr	158.7	4.8	7.0	42.8	0.0	4.2	46.4	17.1	7.2	0.3	16.2	1.5			11.0
mai	174.4	5.4	7.4	45.1	0.1	4.7	49.4	22.8	7.2	0.4	17.2	1.5			13.3
jun	153.2	4.9	6.6	41.0	0.1	3.6	44.2	18.8	7.3	0.4	15.2	1.4			9.7
jul	143.8	6.7	6.6	36.7	0.0	3.3	40.1	19.2	6.8	0.4	13.7	1.5			8.8
aug	117.5	4.9	5.7	31.1	0.0	2.6	29.9	14.7	6.6	0.3	12.0	1.1			8.5
sep		0.0	4.8	26.6		2.2	28.1								

LANDWIRTSCH. ERZEUGNISSE

AGRICULTURAL PRODUCTS

PRODUITS AGRICOLES

	EUR 12	B	DK	D	GR	E	F	IRL	I	L	NL	P	UK	USA	JAP
0804 – MOLKEREIBUTTER LAGERBESTAENDE (MITTEL)		BUTTER STOCKS (AVERAGE)												BEURRE DE LAITERIE STOCKS (MOYENNE)	
EUR 10 = 100															
1985		2.2	1.5	40.3	0.0		10.3	8.7	0.2	0.1	19.6				17.2
1000 T															
1988	6820.7	24.2	1.3	135.2	0.0	23.3	68.8	90.2	12.3	0.4	80.8				93.0
1989	6673.7	29.5	3.1	33.5	0.0	5.9	30.4	24.7	1.2	0.2	30.0				16.5
1990	7168.6	23.7	6.5	34.8	0.0	17.0	34.8	45.5	3.9	0.1	54.7				18.8
1991		21.5	7.4	50.0	0.0	37.6	28.7	122.6	9.5	0.0	75.4				34.1
1991	I	18.2	7.6	36.8	0.0	28.6	24.7	89.3	6.2	0.0	78.8	0.0			26.2
	II	8.1	5.2	44.3	0.0	34.7	32.8	104.7	8.9	0.0	87.3	0.0			30.7
	III	26.9	7.5	68.1	0.0	40.5	44.6	138.9	10.1	0.0	97.4	0.0			46.1
	IV	31.9	8.6	47.4	0.0	42.7	21.5	149.1	10.9	0.0	14.8	0.6			38.4
1990	oct	750.2	40.9	11.4	48.4	0.0	25.8	39.7	86.7	6.2	0.2	77.5	0.0		27.3
	nov	699.2	32.6	11.2	47.7	0.0	26.4	35.3	93.5	6.1	0.2	73.7	0.0		25.1
	dec	589.6	25.5	9.7	41.2	0.0	28.0	29.8	92.8	6.0	0.1	74.8	0.0		26.6
1991	jan	18.2	7.6	36.8	0.0	28.6	24.7	89.3	6.2	0.0	78.8	0.0			26.2
	feb	12.3	6.9	40.3	0.0	30.5	26.7	91.8	7.3	0.0	81.2	0.0			24.4
	mar	8.1	6.9	40.3	0.0	32.6	24.3	94.2	8.4	0.0	83.1	0.0			25.7
	apr	8.1	5.2	44.3	0.0	34.7	32.8	104.7	8.9	0.0	87.3	0.0			30.7
	mai	17.1	5.8	50.2	0.0	36.5	36.7	120.6	9.5	0.0	92.6	0.0			35.9
	jun	20.5	6.5	62.2	0.0	39.6	41.6	133.6	9.8	0.0	95.7	0.0			41.0
	jul	26.9	7.5	68.1	0.0	40.5	44.6	138.9	10.1	0.0	97.4	0.0			46.1
	aug	35.2	8.3	67.2	0.0	41.7	39.6	143.8	10.8	0.0	98.2	0.0			43.1
	sep	41.5	8.9	58.9	0.0	42.5	30.3	148.7	11.2	0.0	90.6	0.6			42.1
	oct	31.9	8.6	47.4	0.0	42.7	21.5	149.1	10.9	0.0	14.8	0.6			38.4
	nov	23.3	8.2	40.7	0.0	41.5	11.3	135.2	10.7	0.0	56.8	0.6			29.8
	dec	15.0	7.9	43.1	0.0	40.0	9.8	121.7	10.0	0.0	28.3	0.6			25.1
0805 – MAGERMILCHPULVER ERZEUGUNG		SKIMMED MILK POWDER PRODUCTION												LAIT ECREME EN POUORE PRODUCTION	
EUR 10 = 100															
1985		5.9	1.3	29.1	0.0		33.4	8.4	0.0	0.7	8.4				12.7
1000 T															
1988	71.3	7.4	403.0	0.0	30.3	473.9	96.6	0.0	10.1	90.8					136.4
1989	88.0	13.4	445.7	0.0	31.3	455.9	140.5	0.0	9.5	86.9					132.9
1990	84.9	40.9	445.3	0.0	45.1	545.9	195.1	0.0	7.5	101.0					164.3
1991	70.2	16.9	404.3	0.0	29.1	429.1	179.3	0.0		62.4					133.3
1991	I	345.2	15.1	4.4	111.4	0.0	6.2	114.5	34.7	0.0	0.7	13.4	2.9		42.0
	II	540.7	32.9	5.4	171.0	0.0	13.2	160.0	88.4	0.0	0.0	25.1	5.0		39.7
	III	22.3	2.8	100.7	0.0	7.8	77.4	49.6	0.0	0.0	12.0	3.6			27.0
	IV	0.0	4.3	21.2	0.0	1.9	77.2	6.6	0.0		11.9	1.6			24.6
1990	oct	95.0	5.2	4.2	31.9	0.0	1.3	28.3	9.9	0.0	0.5	4.0	1.3		8.4
	nov	84.5	4.1	2.1	26.9	0.0	1.1	31.8	6.2	0.0	0.4	3.2	0.5		8.2
	dec	113.2	5.1	2.4	38.7	0.0	1.5	40.5	4.3	0.0	0.4	5.3	0.5		14.5
1991	jan	104.6	4.2	2.3	34.8	0.0	1.3	35.8	4.6	0.0	0.3	5.1	0.7		15.5
	feb	103.0	4.0	1.1	33.9	0.0	1.5	35.0	11.2	0.0	0.3	3.6	0.8		11.7
	mar	137.5	6.9	1.0	42.7	0.0	3.4	43.7	18.9	0.0	0.0	4.7	1.4		14.8
	apr	167.0	9.7	1.9	52.9	0.0	4.1	51.0	26.6	0.0	0.0	6.5	1.8		12.6
	mai	199.9	11.5	1.6	60.8	0.0	5.1	58.5	34.7	0.0	0.0	10.1	1.9		15.6
	jun	173.8	11.7	1.9	57.4	0.0	4.0	50.5	27.1	0.0	0.0	8.5	1.3		11.5
	jul	12.9	1.3	42.5	0.0	3.4	34.7	24.7	0.0	0.0	5.6	1.9			8.8
	aug	9.3	0.8	36.0	0.0	2.8	24.9	14.7	0.0	0.0	3.4	1.1			9.4
	sep	0.0	0.7	22.2	0.0	1.6	17.8	10.2	0.0	0.0	3.0	0.6			8.8
	oct	0.0	0.9	21.3	0.0	1.1	22.1	5.1	0.0	0.0	4.0	0.6			6.8
	nov	0.0	1.1	0.0	0.0	0.8	22.4	1.5	0.0	0.0	3.1	0.4			6.6
	dec	0.0	2.3	0.0	0.0	0.0	32.7	0.0	0.0	4.8	0.6				11.2
0806 – MAGERMILCHPULVER LAGERBESTAENDE (MITTEL)		SKIMMED MILK POWDER STOCKS (AVERAGE)												LAIT ECREME EN POUORE STOCKS (MOYENNE)	
EUR 10 = 100															
1985		5.9	1.3	29.1	0.0		33.4	8.4	0.0	0.7	8.4				12.7
1000 T															
1988		0.0	0.0	76.0	3.1	8.2	0.0	0.0	0.0	0.0	0.0				0.1
1989		0.0	0.0	0.9	0.0	4.8	0.0	0.0	0.0	0.0	0.0				0.0
1990		8.3	0.0	101.3	0.0	12.1	9.4	43.4	0.0	0.5	1.1				2.7
1991		18.0	0.0	209.8	0.0	21.9	27.9	147.5		1.3	7.0				7.8
1991	I	332.7	17.0	0.0	173.4	0.0	18.8	20.7	92.1	0.0	1.2	2.6	0.0		6.8
	II	397.3	17.2	0.0	212.7	0.0	21.1	24.8	109.7	0.0	1.3	3.6	0.0		6.8
	III	0.0	23.5	0.0	248.4	0.0	23.5	42.7	164.3	0.0	1.3	11.9	0.0		9.7
	IV		15.5	0.0	201.5	0.0	22.8	24.1	182.7		1.3	10.2	0.1		8.8
1990	oct	337.9	17.0	0.0	177.9	0.0	19.1	21.2	92.1	0.0	1.2	2.6	0.0		6.8
	nov	330.5	17.0	0.0	175.7	0.0	14.1	20.9	92.1	0.0	1.2	2.6	0.0		6.8
	dec	333.1	17.0	0.0	173.8	0.0	18.8	20.8	92.1	0.0	1.2	2.6	0.0		6.8
1991	jan	332.7	17.0	0.0	173.4	0.0	18.8	20.7	92.1	0.0	1.2	2.6	0.0		6.8
	feb	331.8	17.0	0.0	172.5	0.0	18.8	20.7	92.1	0.0	1.2	2.6	0.0		6.8
	mar	354.8	17.0	0.0	191.9	0.0	19.7	21.2	94.3	0.0	1.2	2.6	0.0		6.8
	apr	397.3	17.2	0.0	212.7	0.0	21.1	24.8	109.7	0.0	1.3	3.6	0.0		6.8
	mai	457.7	18.9	0.0	225.3	0.0	23.2	30.9	145.3	0.0	1.3	5.6	0.0		7.1
	jun	497.9	21.7	0.0	242.4	0.0	24.2	40.0	151.7	0.0	1.3	7.7	0.0		8.8
	jul	0.0	23.5	0.0	248.4	0.0	23.5	42.7	164.3	0.0	1.3	11.9	0.0		9.7
	aug	0.0	24.0	0.0	248.2	0.0	23.0	39.7	181.3	0.0	1.3	15.4	0.0		9.9
	sep	0.0	17.1	0.0	229.6	0.0	23.0	34.5	185.8	0.0	1.3	14.5	0.1		10.1
	oct	15.5	0.0	201.5	0.0	22.8	24.1	182.7		1.3	10.2	0.1			8.8
	nov	14.8	0.0	195.7	0.0	22.8	17.7	188.2		1.3	4.9	0.1			5.9
	dec	12.6	0.0	176.6	0.0	22.3	17.2	182.8		0.9	2.7	0.1			5.6

AUSSENHANDEL

EXTERNAL TRADE

COMMERCE EXTERIEUR

		EUR 12	B	DK	D	GR	E	F	IRL	I	L	NL	P	UK	USA	JAP															
0901 – AUSFUHREN INSGESAMT		TOTAL EXPORTS															EXPORTATIONS TOTALES														
		MIO ECU																													
1987		829911		22688	254792	5653	31527	123803	13828	100654		84225	7953	112835	219038	200340															
1988		906730		23307	272950	4633	36435	144561	15811	108667		90051	9309	123153	270943	224057															
1989		1043289		25942	308682	6883	42265	167994	18753	127799		105090	11498	137532	330171	249761															
1990		1076564		27848	312307	6350	46175	174499	18638	133773		107188	12847	143912	308596	225407															
1990	III	249004		6297	73339	1333	10223	39366	4320	31290		24375	2891	34278	72245	55678															
	IV	282273		7332	79279	1912	13285	45701	4659	35908		27579	3235	39421	74097	59144															
1991	I			6676	78177	1410	12409	45048	4568	32444		27564	3163	33976	76860	57222															
	II			7293	77030	1721	13371	46660	4901	35387		26589	3159	37425	90718	62403															
	III			7077	77846	1900	10897	43389	4791	31748		25752	3021	35790	86183	67163															
1990	aug	74466		2202	23835	449	2609	11012	1170	7549		7862	773	10892	24120	17042															
	sep	84689		2290	23452	420	3614	13585	1633	10743		8498	941	11596	23847	19684															
	oct	100733		2496	28871	662	4073	16906	1558	12421		9962	1077	13664	25928	19758															
	nov	95399		2540	26650	599	4964	15531	1590	10942		9486	1173	13820	23978	18638															
	dec	86141		2296	23757	651	4249	13265	1511	12545		8131	986	11938	24191	20747															
1991	jan	90769		2215	26542	533	3933	14901	1453	9976		9179	1028	11199	24554	16082															
	feb			2173	24903	467	4248	14435	1462	11327		8399	1036	11091	23601	18054															
	mar			2287	26732	410	4228	15712	1653	11141		9986	1099	11686	28705	23087															
	apr			2422	25620	586	4721	16266	1460	11424		8572	1048	13085	29766	19916															
	mai			2380	25812	533	4365	14518	1719	11251		9155	1117	12555	30162	20399															
	jun			2491	25598	602	4286	15877	1722	12712		8861	994	11785	30790	22088															
	jul			2107	28227	730	4280	16395	1609	13247		8946	1253	13065	29178	23171															
	aug			2366	24388	585	2725	11407	1404	7507		8038	797	10976	28372	21093															
	sep			2604	25232	585	3893	15587	1778	10994		8769	971	11749	28633	22899															
	oct			2610	28708	627	5088	18294	13025			9984	1230	13560																	
0902 – EINFUHREN INSGESAMT		TOTAL IMPORTS															IMPORTATIONS TOTALES														
		MIO ECU																													
1987		829134		22505	197748	11256	40261	136384	11801	108108		83125	11650	133693	351599	129513															
1988		930594		22375	211962	10490	48373	156766	13089	117033		88895	15113	165760	373183	158457															
1989		1073551		24723	244679	14683	61599	182861	15687	138963		101550	17145	178654	429677	191375															
1990		1127588		25452	268323	15571	66319	191777	16288	143040		106893	19547	175784	388918	184219															
1990	III	261839		5866	64276	3641	14280	43813	3844	31067		25286	4291	42662	95786	43606															
	IV	297121		6785	75489	3646	17490	50246	4169	37951		27592	5054	43399	96386	51156															
1991	I			6186	76024	3900	17128	50151	4190	36646		27574	4876	40837	86582	46188															
	II			6799	78426	4042	19082	49761	4205	38733		27924	5215	43273	100455	47400															
	III			6368	76400	3848	16805	47160	4090	33398		27151	4827	42353	105112	48457															
1990	aug	79944		2138	21147	1099	3789	12319	1227	7391		8560	1236	13510	31804	14442															
	sep	90076		1962	20955	1254	5031	15651	1356	11953		8727	1420	13765	31201	14440															
	oct	106055		2410	25836	1185	5988	18389	1538	13386		10107	1742	16113	35854	17368															
	nov	102813		2407	26348	1197	6380	16970	1463	13303		9504	1776	14997	31793	17017															
	dec	88253		1967	23305	1263	5123	14887	1168	11263		7981	1536	12289	28738	16771															
1991	jan	102537		2169	26506	1261	6068	17221	1349	13218		9077	1687	14064	29607	15383															
	feb			2019	23960	1343	5439	15936	1361	11935		8935	1552	12579	26831	14377															
	mar			1997	25558	1297	5621	16994	1480	11493		9562	1637	14194	30144	16428															
	apr			2317	26492	1316	6932	17091	1393	12945		9331	1887	14629	32817	14692															
	mai			2309	26442	1277	6081	15956	1468	13343		9516	1739	14383	33303	16910															
	jun			2173	25492	1449	6070	16715	1344	12445		9077	1589	14262	34335	15798															
	jul			2112	28443	1244	6596	17782	1422	13153		9689	1979	15115	35922	17370															
	aug			2066	23233	1278	4349	12520	1275	7286		8253	1296	13455	34884	16206															
	sep			2190	24724	1326	5860	16858	1393	12960		9210	1552	13783	34306	14881															
	oct			2478	28149	1421	6863	18222	13940			10132	1896	15399																	
0903 – VERHAELTNIS DER AKTUELLEN WERTE AUS/EIN		RATIO OF CURRENT VALUES EXP/IMP															RAPPORT DES VALEURS COURANTES EXP/IMP														
		%																													
1987		100.1		100.8	128.8	50.2	78.3	90.8	117.2	93.1		101.3	68.3	84.4	61.4	153.4															
1988		97.4		104.2	128.8	44.2	75.3	92.2	120.8	92.9		101.3	61.6	74.3	72.6	141.5															
1989		97.2		104.9	126.2	46.9	68.6	91.9	119.5	92.0		103.5	67.1	77.0	76.8	130.5															
1990		95.5		109.4	116.4	40.8	69.6	91.0	114.4	93.5		100.3	65.7	81.9	79.5	122.4															
1990	III	95.1		107.3	114.1	36.6	71.6	89.8	112.4	100.7		96.4	67.4	80.3	75.4	127.7															
	IV	95.0		108.1	105.0	52.4	76.0	91.0	111.7	94.6		100.0	64.0	90.8	76.9	115.6															
1991	I			107.9	102.8	36.1	72.5	89.8	109.0	88.5		100.0	64.9	83.2	88.8	123.9															
	II			107.3	98.2	42.6	70.1	93.8	116.5	91.4		95.2	60.6	86.5	90.3	131.7															
	III			111.1	101.9	49.4	64.8	92.0	117.1	95.1		94.8	62.6	84.5	82.0	138.6															
1990	aug	93.1		103.0	112.7	40.8	68.9	89.4	95.4	102.1		91.8	62.5	80.6	75.8	118.0															
	sep	94.0		116.7	111.9	33.5	71.8	86.8	120.4	89.9		97.4	66.2	84.2	76.4	136.3															
	oct	95.0		103.5	111.7	55.8	68.0	91.9	101.3	92.8		98.6	61.8	84.8	72.3	113.8															
	nov	92.8		105.5	101.1	50.1	77.8	91.5	108.6	82.3		99.8	66.0	92.2	75.4	109.5															
	dec	97.6		116.7	101.9	51.5	82.9	89.1	129.4	111.4		101.9	64.2	97.1	84.2	123.7															
1991	jan	88.5		102.1	100.1	42.3	64.8	86.5	107.7	75.5		101.1	61.0	79.6	82.9	104.5															
	feb			107.6	103.9	34.8	78.1	90.6	107.4	94.9		94.0	66.7	88.2	88.0	125.6															
	mar			114.5	104.6	31.6	75.2	92.5	111.7	96.9		104.4	67.1	82.3	95.2	140.5															
	apr			104.5	96.7	44.5	68.1	95.2	104.9	88.2		91.9	55.5	89.4	90.7	135.6															
	mai			103.1	97.6	41.7	71.8	91.0	117.1	84.3		96.2	64.2	87.3	90.6	120.6															
	jun			114.6	100.4	41.5	70.6	95.0	128.1	102.1		97.6	62.6	82.6	89.7	139.8															
	jul			99.8	99.2	58.7	64.9	92.2	113.2	100.7		92.3	63.3	86.4	81.2	133.4															
	aug			114.5	105.0	45.8	62.6	91.1	110.1	103.0		97.4	61.5	81.6	81.3	130.2															
	sep			118.9	102.1	44.1	66.4	92.5	127.6	84.8		95.2	62.6	85.2	83.5	153.9															
	oct			105.3	102.0	44.1	74.1																								

AUSSENHANDEL

EXTERNAL TRADE

COMMERCE EXTERIEUR

	EUR 12	B	DK	D	GR	E	F	IRL	I	L	NL	P	UK	USA	JAP	
0904 – EINFUHR EXTRA EG		IMPORTS EXTRA EC											IMPORTS EXTRA CE			
		MIO ECU														
1987	340058		10412	89673	4381	18116	46531	3307	46839		31955	4246	64633			
1988	387891		10354	98813	3929	21043	54447	3685	49519		34091	4969	83272			
1989	446716		11783	113965	5532	26589	63633	4602	59685		40442	5502	86273			
1990	461521		11771	122480	5575	27057	66957	4626	60385		42895	6035	84998			
1990	III	108548		2755	29887	1241	5971	15486	1014	13293		10533	1405	20329		
	IV	120664		3120	33405	1200	7185	17741	1093	16301		11124	1521	20843		
1991	I			2774	33248	1470	6804	17959	1236	15203		10983	1331	19698		
	II			3239	34741	1483	7633	17626	1332	16298		11509	1447	21738		
	III			3026	35609	1514	7104	17247	1211	14394		11461	1458	21244		
1990	aug	35229		1032	10466	363	1775	4778	365	3355		3917	425	6567		
	sep	36561		926	9495	418	2092	5352	321	5102		3476	487	6657		
	oct	43585		1075	11599	376	2603	6511	403	5779		4131	567	7824		
	nov	41548		1173	11576	379	2527	5879	371	5735		3850	503	7205		
	dec	35531		872	10230	445	2055	5351	320	4788		3143	450	5814		
1991	jan	43025		993	11653	489	2681	6340	403	5761		3700	543	7137		
	feb			914	10683	488	2004	5596	403	4928		3497	385	5775		
	mar			867	10912	493	2119	6023	430	4514		3786	404	6785		
	apr			1083	11975	423	2767	6206	457	5575		3826	536	7463		
	mai			1118	11669	514	2407	5614	464	5544		4049	458	7311		
	jun			1038	11097	546	2459	5807	411	5179		3634	453	6964		
	jul			1029	12690	409	2608	6307	421	5566		4138	580	7357		
	aug			971	11348	539	1980	4962	397	3418		3497	409	6929		
	sep			1026	11571	566	2515	5978	393	5410		3826	468	6958		
	oct			1104	12623	574	2679	6336		5667		4191	539	7550		
0905 – AUSFUHR EXTRA EG		EXPORTS EXTRA EC											EXPORTS EXTRA CE			
		MIO ECU														
1987	339338		11601	120191	1815	12434	48933	3545	43879		20029	2257	56664			
1988	362910		11697	124825	1630	14099	55531	3946	46206		22214	2534	60673			
1989	413010		12785	138989	2352	15752	64494	4655	55261		24780	3168	67434			
1990	415320		13336	142220	2233	15600	64997	4532	55384		24366	3264	67020			
1990	III	98154		2903	34069	493	3598	15020	1038	13034		5764	763	16205		
	IV	106601		3540	35624	589	4417	16740	1088	14737		6019	797	17437		
1991	I			2913	34490	440	3602	15471	1056	12319		5884	721	14233		
	II			3280	33795	586	4225	16492	1178	14280		5923	714	15912		
	III			3303	35761	721	3718	16417	1297	13120		6214	761	16110		
1990	aug	31438		1024	11590	165	1092	4584	295	3467		1993	219	5534		
	sep	31218		1055	10384	159	1070	4741	372	4298		1851	229	5248		
	oct	37534		1180	12826	212	1434	6057	352	4903		2145	273	6097		
	nov	35372		1167	11919	170	1575	5502	371	4292		2011	282	6231		
	dec	33695		1193	10879	207	1407	5181	365	5541		1863	242	5109		
1991	jan	32573		944	11612	185	1112	4868	332	3718		1923	242	4826		
	feb			964	10858	132	1184	5055	332	4303		1792	223	4552		
	mar			1006	12021	123	1306	5547	392	4299		2169	256	4855		
	apr			1065	11159	203	1511	5715	351	4589		1826	235	5575		
	mai			1069	11593	181	1421	4986	394	4523		2072	249	5345		
	jun			1146	11044	213	1293	5790	433	5168		2025	230	4993		
	jul			948	12408	279	1371	6269	426	5615		2230	316	5752		
	aug			1133	11759	244	1098	4562	382	3436		1943	211	5294		
	sep			1222	11593	198	1249	5587	490	4069		2040	234	5064		
	oct			1262	12812	227	1787	6835		5337		2372	293	5724		
0906 – EINFUHR INTRA EG		IMPORTS INTRA EC											IMPORTS INTRA CE			
		MIO ECU														
1987	487394		12044	107949	6858	22110	89436	8408	61117		51159	7387	68433	70327	15306	
1988	540833		12021	113014	6554	27294	102058	9314	67305		54796	10136	81481	71842	20440	
1989	624488		12940	130559	9142	34981	118882	10960	78827		61107	11636	91316	77406	25743	
1990	663529		13680	145705	9987	39174	124360	11530	82167		63997	13500	89705	72219	27642	
1990	III	152616		3110	34353	2396	8290	28174	2790	17659		14753	2884	22054	17469	6996
	IV	175730		3664	42042	2443	10267	32334	3040	21537		16468	3528	22273	18029	6918
1991	I			3410	42756	2428	10315	32046	2924	21323		16591	3542	20874	15834	6332
	II			3560	43657	2557	11438	31954	2844	22307		16415	3764	21274	18115	6327
	III			3446	40323	2333	9690	29766	2852	18878		15689	3366	20853	17986	6465
1990	aug	44506		1106	10671	736	2010	7491	846	4013		4642	810	6851	5728	2327
	sep	53273		1036	11447	834	2936	10233	1028	6799		5250	932	7015	5159	2130
	oct	62179		1335	14227	808	3357	11797	1120	7560		5976	1175	8187	6658	2381
	nov	61017		1234	14757	817	3848	11026	1085	7530		5654	1270	7694	5898	2386
	dec	52534		1095	13058	818	3062	9512	835	6446		4838	1083	6391	5474	2151
1991	jan	59302		1177	14848	772	3386	10821	935	7424		5376	1144	6842	5142	2130
	feb			1104	13268	853	3431	10305	952	6961		5438	1166	6718	4979	1966
	mar			1130	14640	803	3498	10920	1037	6938		5777	1232	7315	5714	2236
	apr			1234	14510	893	4160	10860	929	7329		5505	1350	7076	6090	1973
	mai			1191	14763	762	3669	10312	992	7254		5467	1280	6984	6160	2282
	jun			1135	14385	902	3608	10781	924	7724		5443	1134	7214	5865	2072
	jul			1083	15301	835	3984	11435	994	7541		5551	1397	7668	6749	2452
	aug			1144	11872	739	2364	7506	866	3842		4755	886	6446	5838	2156
	sep			1220	13151	759	3342	10824	992	7494		5383	1083	6739	5399	1856
	oct			1420	15505	846	4181	11806		8206		5941	1354	7752		

AUSSENHANDEL
EXTERNAL TRADE
COMMERCE EXTERIEUR

	EUR 12	B	DK	D	GR	E	F	IRL	I	L	NL	P	UK	USA	JAP
0907 – HANDELSBILANZ: INSGESAMT (FOB/CIF)															
MIO ECU															
1987	776		183	57044	-5603	-8733	-12580	2027	-7454		1100	-3697	-20857	-132561	70827
1988	-23864		932	60988	-5857	-11938	-12205	2722	-8366		1156	-5805	-42607	-102240	65600
1989	-30263		1219	64002	-7800	-19334	-14867	3066	-11164		3540	-5647	-41121	-99506	58386
1990	-51024		2396	43984	-9221	-20144	-17278	2350	-9267		295	-6700	-31872	-80321	41188
1990	III	-12835	431	9063	-2308	-4057	-4448	476	222		-911	-1401	-8384	-23541	12072
	IV	-14848	547	3790	-1734	-4205	-4545	490	-2043		-13	-1819	-3977	-22289	7988
1991	I		490	2152	-2490	-4719	-5103	378	-4202		-10	-1713	-6861	-9722	11034
	II		494	-1396	-2321	-5711	-3101	696	-3347		-1335	-2056	-5848	-9738	15003
	III		709	1447	-1948	-5907	-3771	701	-1651		-1399	-1806	-6562	-18929	18706
1990	aug	-5479	64	2688	-650	-1180	-1307	-57	158		-698	-463	-2618	-7684	2600
	sep	-5386	328	2497	-835	-1417	-2066	277	-1210		-229	-479	-2169	-7354	5244
	oct	-5323	85	3035	-524	-1915	-1484	21	-964		-145	-666	-2450	-9926	2390
	nov	-7414	133	302	-598	-1416	-1439	126	-2360		-18	-604	-1177	-7815	1621
	dec	-2111	328	453	-612	-874	-1622	343	1282		150	-550	-351	-4547	3977
1991	jan	-11768	46	36	-728	-2135	-2319	104	-3242		102	-659	-2865	-5053	698
	feb		154	943	-875	-1191	-1501	101	-608		-535	-516	-1488	-3230	3676
	mar		290	1174	-887	-1393	-1283	173	-352		424	-538	-2508	-1439	6659
	apr		105	-872	-730	-2211	-825	68	-1522		-759	-839	-1544	-3052	5224
	mai		71	-630	-744	-1716	-1438	251	-2092		-361	-622	-1828	-3141	3489
	jun		318	106	-847	-1784	-838	378	267		-215	-595	-2477	-3545	6290
	jul		-4	-216	-513	-2316	-1387	187	94		-743	-726	-2049	-6744	5801
	aug		299	1155	-693	-1625	-1113	129	221		-215	-499	-2480	-6513	4887
	sep		414	508	-741	-1967	-1271	385	-1966		-441	-581	-2033	-5673	8018
	oct		131	559	-794	-1776	72		-916		-148	-665	-1840		
0908 – HANDELSBILANZ: EXTRA – EG (FOB/CIF)															
MIO ECU															
1987	-719		1189	30517	-2566	-5682	2402	239	-2961		-11925	-1989	-7969		
1988	-24982		1343	26013	-2299	-6945	1084	261	-3313		-11877	-2435	-22599		
1989	-33706		1002	25024	-3179	-10837	862	53	-4424		-15662	-2334	-18840		
1990	-46202		1565	19740	-3342	-11457	-1960	-94	-5001		-18529	-2771	-17977		
1990	III	-10394	148	4182	-748	-2373	-466	24	-259		-4768	-642	-4124		
	IV	-14063	420	2219	-611	-2769	-1002	-5	-1564		-5105	-724	-3406		
1991	I		140	1242	-1030	-3201	-2488	-179	-2884		-5099	-610	-5465		
	II		41	-946	-887	-3408	-1134	-154	-2018		-5585	-733	-5825		
	III		277	152	-793	-3385	-830	86	-1274		-5247	-697	-5134		
1990	aug	-3791	-8	1124	-198	-684	-194	-70	112		-1924	-207	-1033		
	sep	-5343	129	888	-259	-1023	-611	51	-805		-1625	-258	-1408		
	oct	-6051	105	1227	-164	-1169	-454	-51	-875		-1986	-295	-1726		
	nov	-6176	-6	343	-209	-952	-377	-0	-1443		-1839	-221	-974		
	dec	-1836	321	649	-238	-648	-170	46	753		-1280	-208	-705		
1991	jan	-10451	-49	-41	-304	-1569	-1472	-71	-2044		-1777	-301	-2311		
	feb		50	174	-357	-820	-540	-71	-625		-1705	-161	-1224		
	mar		139	1109	-370	-813	-476	-38	-215		-1617	-148	-1930		
	apr		-18	-816	-220	-1256	-491	-107	-986		-2000	-301	-1888		
	mai		-49	-76	-334	-986	-627	-70	-1021		-1977	-209	-1966		
	jun		108	-53	-333	-1167	-16	23	-11		-1609	-223	-1971		
	jul		-81	-282	-130	-1237	-39	5	49		-1907	-265	-1605		
	aug		162	412	-294	-883	-400	-16	18		-1554	-199	-1635		
	sep		197	23	-368	-1266	-391	97	-1341		-1786	-234	-1894		
	oct		158	189	-347	-892	498		-330		-1820	-246	-1826		
0909 – HANDELSBILANZ: INTRA – EG (FOB/CIF)															
MIO ECU															
1987	-558		-1034	26211	-3080	-3514	-14691	1753	-4790		12352	-1747	-12970		
1988	-821		-417	34676	-3576	-5275	-13052	2406	-5296		12443	-3500	-20155		
1989	1233		212	38597	-4656	-8875	-15408	2969	-6787		18467	-3440	-22544		
1990	-7027		817	23823	-5923	-9185	-14887	2406	-4261		18030	-4064	-14002		
1990	III	-2839	280	4792	-1570	-1785	-3835	453	493		3692	-787	-4276		
	IV	-1453	121	1433	-1138	-1632	-3383	489	-515		4857	-1123	-596		
1991	I		342	798	-1468	-1661	-2477	550	-1364		4842	-1136	-1385		
	II		444	-528	-1450	-2419	-1795	836	-1353		4083	-1355	-38		
	III		351	935	-1172	-2666	-2801	601	-378		3665	-1142	-1446		
1990	aug	-1836	71	1545	-456	-546	-1065	17	42		1177	-269	-1593		
	sep	-176	198	1572	-580	-427	-1392	217	-399		1338	-231	-762		
	oct	568	-22	1785	-366	-818	-952	72	-83		1775	-380	-727		
	nov	-1448	137	-80	-393	-538	-1001	117	-913		1742	-390	-211		
	dec	-573	6	-272	-378	-276	-1430	300	480		1340	-353	343		
1991	jan	-1605	92	23	-428	-628	-792	173	-1240		1791	-371	-551		
	feb		103	734	-520	-421	-927	167	22		1083	-365	-273		
	mar		147	42	-521	-611	-758	210	-146		1968	-399	-561		
	apr		118	-88	-512	-999	-314	165	-548		1183	-549	353		
	mai		118	-573	-411	-768	-783	321	-1075		1562	-425	144		
	jun		208	134	-527	-652	-698	349	271		1337	-381	-535		
	jul		75	-227	-390	-1115	-1311	176	54		1102	-471	-446		
	aug		102	724	-405	-816	-663	146	183		1279	-312	-848		
	sep		174	438	-377	-735	-826	279	-614		1284	-359	-151		
	oct		-56	341	-450	-954	-349		-572		1612	-430	-13		

AUSSENHANDEL
EXTERNAL TRADE
COMMERCE EXTERIEUR

		EUR 12	B	DK	D	GR	E	F	IRL	I	L	NL	P	UK	USA	JAP
0910 – GESAMTES EINFUHRVOLUMEN		VOLUME INDEX TOTAL IMPORTS										VOLUME IMPORTATIONS TOTALES				
		1985 = 100														
1987		111.2		105.1	111.8	113.7		114.8	109.6	115.2		110.0		114.1		
1988		116.5		103.5	119.4	92.8		122.5	116.7	123.3		117.2		129.0		
1989		125.1		104.1	127.8	125.1		133.2	129.4	133.6		120.5		140.1		
1990		134.8		107.5	142.3	140.5		139.6	138.5	139.5		129.0		144.1		
1990	III	126.7		101.3	138.0	130.1		130.0	131.3	124.2		123.3		138.8		
	IV	140.8		113.3	157.8	129.8		141.3	139.4	142.4		131.3		146.5		
1991	I	142.1		109.0	161.1	145.2		147.2	141.4	144.7		133.7		139.7		
	II	145.5		113.7	163.4	147.7		143.2	140.5	153.6		134.7		141.7		
	III	136.1		109.0	155.8	129.8		135.7		132.0		128.0		137.6		
1990	aug	116.4		110.0	138.1	120.6		110.4	124.0	90.1		123.0		131.5		
	sep	128.7		103.0	132.4	130.3		134.9	137.2	138.8		126.0		136.4		
	oct	150.1		123.0	160.7	123.7		155.0	155.1	148.1		144.0		157.1		
	nov	146.3		118.0	166.3	125.3		142.6	145.4	149.2		134.0		147.8		
	dec	125.9		99.0	146.5	140.3		126.2	117.8	130.0		116.0		134.6		
1991	jan	146.9		114.0	168.4	130.5		149.9	139.0	154.2		132.0		142.3		
	feb	135.6		106.0	152.0	156.4		142.8	140.0	142.8		131.0		134.5		
	mar	143.8		107.0	162.9	148.8		149.0	145.3	137.2		138.0		142.4		
	apr	148.7		117.0	166.5	138.5		147.2	138.7	154.5		136.0		143.4		
	mai	145.2		115.0	166.3	139.4		137.3	150.0	158.2		137.0		141.1		
	jun	142.6		109.0	157.3	165.3		145.1	132.8	148.0		131.0		140.5		
	jul	150.1		108.0	169.5	121.4		154.8	141.0	154.1		137.0		146.3		
	aug	117.2		107.0	145.5	132.9		109.5	126.0	89.3		116.0		133.0		
	sep	141.1		114.0	152.5	135.1		142.8		152.6		131.0		133.5		
	oct	156.7		125.0	175.8			157.2		164.8		145.0		151.3		
0911 – GESAMTES AUSFUHRVOLUMEN		VOLUME INDEX TOTAL EXPORTS										VOLUME EXPORTATIONS TOTALES				
		1985 = 100														
1987		102.7		103.9	104.2	119.3		102.7	119.5	104.1		108.3		109.1		
1988		106.2		108.4	112.0	88.4		111.7	129.7	110.2		116.9		109.6		
1989		113.7		114.9	120.5	122.2		120.4	141.5	119.7		122.2		117.8		
1990		116.4		119.5	121.9	115.8		126.5	152.5	123.7		129.4		125.6		
1990	III	107.9		114.7	114.8	103.2		115.4	142.7	115.9		123.3		116.2		
	IV	122.4		129.0	124.5	140.8		129.9	159.2	132.2		136.3		134.1		
1991	I	117.2		122.7	123.8	102.7		129.9	155.4	117.3		137.7		118.7		
	II	120.5		128.7	121.2	123.5		133.2	165.2	128.7		135.7		128.6		
	III	113.3		126.3	120.9	152.8		124.3		114.2		130.7		122.3		
1990	aug	96.5		122.0	113.0	116.1		98.0	116.6	83.8		122.0		110.3		
	sep	110.1		126.0	110.6	88.2		117.6	162.5	119.9		127.0		117.8		
	oct	131.3		136.0	136.9	147.7		144.4	160.0	138.2		152.0		138.7		
	nov	124.3		135.0	126.5	123.8		135.0	164.4	120.8		139.0		142.1		
	dec	111.6		116.0	110.1	151.0		110.4	153.1	137.7		118.0		121.4		
1991	jan	117.1		122.0	126.4	117.0		130.0	150.8	108.8		136.0		114.4		
	feb	113.4		120.0	118.0	107.0		125.2	149.5	122.3		125.0		117.8		
	mar	121.0		126.0	127.0	84.1		134.5	165.8	120.7		152.0		123.9		
	apr	121.8		128.0	121.4	124.4		138.5	150.2	123.9		132.0		134.8		
	mai	119.2		130.0	122.6	112.5		128.9	173.2	123.6		141.0		128.4		
	jun	120.5		128.0	119.7	133.5		132.1	172.1	138.7		134.0		122.6		
	jul	125.3		111.0	130.7	182.5		139.3	161.0	142.4		135.1		131.1		
	aug	98.0		128.0	114.2	156.5		98.3	141.0	81.1		122.0		113.3		
	sep	116.6		140.0	117.8	119.4		135.3		119.2		135.0		122.4		
	oct	134.9		141.0	135.6			159.5		141.3		154.0		139.9		
0912 – INDEX VOLUMENVERHAELTNIS		RATIO OF VOLUME INDICES										INDICE DU RAPPORT DES VOLUMES				
		1985 = 100														
1987		92.4		99.0	93.1	113.1		89.5	108.8	91.0		98.4		95.6		
1988		91.2		104.8	93.9	92.9		91.1	111.3	89.5		99.8		85.1		
1989		90.8		110.3	94.3	99.1		90.3	109.5	89.7		101.5		84.2		
1990		86.4		111.2	85.9	84.6		90.5	110.3	89.1		100.3		87.1		
1990	III	85.2		112.9	83.2	79.8		88.8	108.2	93.3		100.0		83.8		
	IV	87.0		114.1	78.8	108.6		91.8	115.4	93.4		103.7		91.5		
1991	I	82.5		112.7	76.9	71.5		88.2	109.8	81.4		102.8		85.0		
	II	82.8		113.3	74.2	83.8		93.0	117.8	84.0		100.8		80.8		
	III	83.2		115.7	77.6	118.8		91.5		87.1		102.3		88.8		
1990	aug	82.9		110.9	81.8	96.2		88.7	94.0	93.1		99.2		83.9		
	sep	85.5		122.3	83.5	67.7		87.2	118.4	86.4		100.8		86.4		
	oct	87.5		110.6	85.2	119.4		93.2	103.2	93.4		105.6		88.3		
	nov	85.0		114.4	76.1	98.8		94.6	113.1	80.9		103.7		96.1		
	dec	88.6		117.2	75.1	107.6		87.5	130.0	105.9		101.7		90.2		
1991	jan	79.7		107.0	75.1	89.6		86.7	108.5	70.5		103.0		80.4		
	feb	83.6		113.2	77.6	68.4		87.7	106.8	85.6		95.4		87.6		
	mar	84.1		117.8	77.9	56.5		90.3	114.1	88.0		110.1		87.0		
	apr	81.9		109.4	72.9	89.8		94.1	108.3	80.2		97.1		94.0		
	mai	82.1		113.0	73.7	80.7		93.9	115.5	78.1		102.9		91.0		
	jun	84.5		117.4	76.1	80.8		91.0	129.6	93.8		102.3		87.3		
	jul	83.5		104.7	77.1	150.4		90.0	114.2	92.4		98.6		89.6		
	aug	83.6		119.6	78.5	117.7		89.8	111.9	90.8		105.2		85.2		
	sep	82.6		122.8	77.2	88.4		94.7		78.2		103.1		91.7		
	oct	86.1		112.8	77.1			101.5		85.8		106.2		92.5		

AUSSENHANDEL
EXTERNAL TRADE
COMMERCE EXTERIEUR

	EUR 12	B	DK	D	GR	E	F	IRL	I	L	NL	P	UK	USA	JAP
0913 – AUSTAUSCHRELATIONEN		TERMS OF TRADE											TERMES DE L'ECHANGE		
		1985 = 100													
1987	110.8		109.6	119.3	105.1		112.3	104.1	118.8		98.6			96.2	
1988	111.7			118.4	106.3		112.1	105.3	119.9		97.4			95.4	
1989	111.3			115.6	109.4		112.9	105.5	118.5		97.1			99.4	
1990	113.1			118.6	111.2		111.1	101.5	122.0		95.3			103.1	
1990	III	113.9		118.3	104.5		111.8	99.9	124.8		92.4			104.7	
	IV	112.0		119.9	108.7		109.5	94.7	117.8		92.6			108.9	
1991	I	114.4		116.7	115.2		112.5	95.9	126.2		93.1			107.0	
	II	113.3		114.9	114.3		111.4	95.7	125.8		90.6			103.8	
	III	113.2		114.5	95.7		111.1		127.4		89.0			103.7	
1990	aug	114.1		118.9	95.3		111.3	98.0	126.7		88.7			104.8	
	sep	112.3		115.6	111.0		110.1	98.3	120.1		92.6			106.3	
	oct	111.3		116.6	104.9		109.0	95.0	114.7		89.5			104.7	
	nov	111.9		120.0	113.7		106.9	92.9	117.3		92.2			104.5	
	dec	112.8		123.0	107.5		112.6	96.2	121.4		96.0			117.4	
1991	jan	113.3		117.3	105.9		110.2	96.0	123.5		94.0			108.0	
	feb	114.9		116.6	114.2		114.2	97.2	127.9		94.4			109.7	
	mar	115.0		116.3	125.4		113.2	94.6	127.2		90.8			103.2	
	apr	113.4		115.2	111.3		111.8	93.6	127.0		90.7			103.7	
	mai	113.1		115.0	116.2		107.1	98.0	124.6		89.6			104.6	
	jun	113.3		114.4	115.4		115.3	95.5	125.8		91.4			103.2	
	jul	113.4		111.9	87.6		113.2	95.8	125.9		89.7			105.2	
	aug	113.2		116.7	87.3		112.2	95.1	131.1		88.7			104.4	
	sep	113.1		114.8	112.1		107.9		125.3		88.5			101.4	
	oct	113.2		115.8			109.3		125.8		88.9			103.8	
0914 – DURCHSCHNITTSWERTE GESAMTE EINFUHR		AVERAGE VALUE INDEX TOTAL IMPORTS											VALEURS MOYENNES IMPORTATIONS TOTALES		
		1985 = 100													
1987	85.0		88.0	84.8	76.8		83.8	81.4	78.6		83.7			81.7	
1988	88.2		89.0	85.1	84.8		89.9	84.9	79.5		84.0			89.5	
1989	95.0		96.2	91.9	88.1		96.0	92.1	87.1		93.3			89.0	
1990	94.7		96.1	90.9	83.4		96.7	88.5	85.8		91.6			84.3	
1990	III	94.2		95.4	89.5		95.2	89.0	83.7		90.9			85.7	
	IV	96.0		98.7	93.6		100.4	90.8	89.2		93.1			82.4	
1991	I	95.1		93.5	92.5		96.1	89.9	84.8		91.5			81.4	
	II	96.0		98.6	93.7		98.2	91.0	84.5		92.0			85.1	
	III	97.0		96.3	95.3		98.0		84.4		94.1			85.8	
1990	aug	93.8		96.1	88.2		94.5	90.2	82.5		92.6			85.9	
	sep	95.7		94.2	91.2		98.3	90.1	86.6		92.1			84.4	
	oct	96.6		96.9	94.1		100.5	90.4	90.8		93.4			85.8	
	nov	95.8		100.9	93.0		100.8	91.7	89.6		94.3			84.9	
	dec	95.6		98.3	93.8		99.9	90.4	87.1		91.5			76.4	
1991	jan	96.0		94.1	93.0		97.3	88.4	86.1		91.5			82.7	
	feb	94.6		94.2	92.5		94.5	88.6	84.0		90.7			78.2	
	mar	94.8		92.3	91.9		96.6	92.8	84.2		92.2			83.4	
	apr	95.7		97.9	92.9		98.4	91.5	84.2		91.3			85.3	
	mai	96.0		99.3	93.3		98.5	89.2	84.8		92.4			85.2	
	jun	96.2		98.6	94.9		97.6	92.3	84.5		92.2			84.9	
	jul	97.3		98.5	97.1		97.3	91.9	85.8		94.1			86.4	
	aug	97.2		95.5	93.8		96.8	92.2	81.9		94.6			84.6	
	sep	96.5		95.0	95.0		100.0		85.4		93.5			86.3	
	oct	96.1		98.1	93.4		98.2		85.0		92.9			85.1	
0915 – DURCHSCHNITTSWERTE GESAMTE AUSFUHR		UNIT VALUE INDEX TOTAL EXPORTS											VALEURS MOYENNES EXPORTATIONS TOTALES		
		1985 = 100													
1987	94.2		95.1	101.2	79.6		94.1	84.8	93.4		82.5			78.6	
1988	98.5		94.1	100.9	89.5		100.7	89.3	95.3		81.8			85.4	
1989	105.6		97.3	106.2	95.5		108.4	97.2	103.1		90.6			88.5	
1990	107.2		99.2	107.8	92.7		107.4	89.8	104.5		87.3			86.8	
1990	III	107.2		96.5	105.9		106.4	88.9	104.4		83.9			89.6	
	IV	107.5		99.9	112.2		109.9	86.0	105.0		86.1			89.4	
1991	I	108.8		95.4	108.0		108.2	86.3	107.0		85.1			87.0	
	II	108.7		99.4	107.6		109.3	87.0	106.3		83.3			88.4	
	III	109.8		98.3	109.1		108.9		107.5		83.7			88.9	
1990	aug	107.0		95.0	104.9		105.2	88.4	104.5		82.1			90.0	
	sep	107.5		95.6	105.5		108.2	88.5	104.0		85.3			89.7	
	oct	107.5		96.5	109.8		109.6	85.8	104.2		83.5			89.8	
	nov	107.2		99.0	111.5		107.7	85.2	105.1		87.0			88.7	
	dec	107.8		104.1	115.3		112.5	87.0	105.7		87.8			89.7	
1991	jan	108.8		95.5	109.1		107.3	84.9	106.4		86.0			89.2	
	feb	108.7		95.3	107.9		107.9	86.1	107.4		85.6			85.8	
	mar	109.0		95.5	106.9		109.4	87.9	107.1		83.7			86.0	
	apr	108.5		99.6	107.0		110.0	85.6	106.9		82.8			88.5	
	mai	108.6		96.3	107.3		105.5	87.4	105.6		82.8			89.1	
	jun	109.0		102.4	108.5		112.5	88.1	106.3		84.3			87.6	
	jul	110.3		99.9	108.7		110.2	88.1	108.0		84.4			90.9	
	aug	110.0		97.2	109.4		108.6	87.7	107.4		84.0			88.3	
	sep	109.1		97.8	109.1		107.8		107.0		82.8			87.5	
	oct	108.8		97.4	108.1		107.4		106.9		82.6			88.4	

EINFUHR NACH LAENDERN

IMPORTS BY COUNTRIES

IMPORTATIONS PAR PAYS

	EUR 12	B	DK	D	GR	E	F	IRL	I	L	NL	P	UK	USA	JAP
0916 – INDUSTRIALISIERTE WESTLICHE DRITTLAENDER		WESTERN INDUSTRIALIZED THIRD COUNTRIES												PAYS TIERS INDUSTRIALISES OCCIDENTAUX	
1985 = 100															
1987	95.0		89.7	103.0	79.8	106.3	98.5	91.3	96.7		96.6	97.2	85.9		
1988	112.7		86.5	114.3	87.5	139.3	122.0	103.2	109.8		105.1	118.5	115.0		
1989	127.8		95.8	132.4	130.2	177.6	142.9	129.3	129.3		123.4	123.7	116.0		
1990	130.3		97.9	139.7	127.2	178.2	149.2	128.7	129.6		130.7	129.6	111.6		
MIO ECU															
1985	212005		8693	56029	2235	7507	24939	2948	24265		17089	2229	52409		
1990	III	118.9	87.4	134.0	117.2	149.6	136.3	109.8	109.3		118.7	114.1	102.2		
	IV	133.4	108.0	149.5	127.6	166.0	156.4	120.8	131.9		134.5	120.6	108.4		
1991	I		95.4	149.6	138.2	171.5	159.0	135.8	128.8		139.5	119.4	105.4		
	II		108.0	159.9	120.3	210.5	164.2	148.3	146.7		146.4	141.4	118.8		
	III		97.4	156.7	145.8	178.2	152.9	130.5	116.0		135.6	124.7	110.1		
1990	aug	111.1	85.9	135.1	94.9	115.7	123.5	117.7	73.9		123.6	109.2	96.9		
	sep	119.1	94.9	127.1	120.2	156.0	138.9	104.0	123.7		120.9	113.2	98.6		
	oct	144.5	109.6	156.0	118.3	171.5	177.5	133.4	139.9		150.9	119.9	121.6		
	nov	138.3	120.3	155.3	130.1	179.8	155.4	121.7	145.2		135.5	130.6	111.2		
	dec	117.4	94.3	137.0	134.5	146.8	136.1	107.3	110.7		117.1	111.3	92.4		
1991	jan	139.7	101.7	155.4	171.0	188.1	160.6	129.6	141.5		137.2	133.9	111.9		
	feb		95.9	144.1	111.8	150.2	144.5	134.3	127.0		132.6	113.1	93.5		
	mar		88.6	149.3	131.9	176.0	171.8	143.4	118.0		148.9	111.3	110.8		
	apr		113.6	169.2	114.6	233.1	178.2	155.7	154.3		148.7	159.3	123.8		
	mai		105.0	157.6	131.5	195.6	155.5	150.5	148.2		157.0	143.9	119.5		
	jun		105.5	153.0	114.9	203.0	158.8	138.6	137.6		133.6	121.1	113.2		
	jul		94.4	176.1	144.9	210.1	167.8	137.5	144.3		151.0	151.3	115.4		
	aug		93.1	144.2	137.3	135.0	124.8	127.5	71.5		123.8	106.7	107.5		
	sep		104.8	149.9	155.3	189.5	166.1	126.4	132.0		131.9	116.0	107.6		
	oct		112.6	163.2	157.9	199.3	174.6	140.8	140.8		149.0	139.2	119.5		
0917 – DARUNTER: USA		OF WHICH: USA												DONT: USA	
1985 = 100															
1987	81.5		83.9	85.0	73.8	84.6	86.1	90.6	81.1		81.2	57.7	76.6		
1988	99.1		85.0	96.3	95.9	110.5	118.7	100.2	91.9		92.0	65.9	98.1		
1989	121.3		112.6	126.5	119.0	142.7	142.7	124.5	106.6		115.9	77.2	112.6		
1990	123.5		105.0	122.6	136.5	140.8	154.8	122.0	102.5		113.8	77.5	119.9		
MIO ECU															
1985	68942		1333	13517	420	3933	9066	1892	7114		7568	990	18627		
1990	III	109.5	83.7	110.7	128.3	111.2	143.8	101.8	90.0		100.4	65.3	106.4		
	IV	118.1	132.4	119.3	129.9	114.8	163.6	108.8	95.8		102.0	60.2	112.2		
1991	I		88.6	127.9	131.2	130.2	184.7	125.0	108.3		111.6	66.5	108.9		
	II		145.8	159.8	141.7	172.4	186.7	145.4	129.7		128.4	76.4	126.9		
	III		118.6	147.8	161.0	138.8	178.9	121.6	108.2		112.2	68.5	106.8		
1990	aug	107.6	74.2	123.1	101.7	92.1	133.0	123.2	74.0		111.6	83.9	99.9		
	sep	100.8	98.3	93.1	149.1	108.2	142.0	89.9	90.1		92.2	41.9	90.9		
	oct	130.4	101.7	125.5	118.7	123.1	197.4	116.4	100.9		109.2	53.1	127.5		
	nov	118.1	165.2	117.3	150.9	118.2	150.9	107.3	102.7		100.5	62.3	114.8		
	dec	105.7	130.2	115.3	120.2	103.1	142.4	102.8	83.9		96.3	65.1	94.3		
1991	jan	128.4	82.6	133.5	130.2	143.4	177.7	116.9	129.4		110.8	75.8	107.9		
	feb		112.0	126.7	104.8	107.2	160.4	117.7	102.8		104.7	57.4	95.4		
	mar		71.2	123.4	158.8	140.2	215.9	140.3	92.6		119.4	66.4	123.4		
	apr		170.5	183.9	133.2	192.5	222.7	162.7	130.6		125.0	96.8	127.7		
	mai		116.6	153.9	133.6	149.7	169.5	156.8	130.5		153.1	60.8	132.0		
	jun		150.2	141.4	158.3	175.0	167.8	116.6	127.8		107.1	71.6	120.8		
	jul		107.3	182.9	100.7	168.1	196.0	123.6	137.3		130.1	91.1	108.9		
	aug		111.4	131.5	164.9	99.4	147.4	126.3	84.0		106.0	63.5	108.2		
	sep		137.1	129.1	217.5	149.1	193.4	115.0	103.2		100.6	50.9	103.4		
	oct		99.8	136.6	277.5	128.9	201.5	110.7	110.7		120.9	68.7	126.3		
0918 – DARUNTER: JAPAN		OF WHICH: JAPAN												DONT: JAPON	
1985 = 100															
1987	121.6		95.3	130.4	55.4	146.6	127.3	101.0	118.4		133.5	151.1	111.3		
1988	145.6		89.5	148.1	70.9	203.0	154.2	134.0	151.3		140.8	180.5	140.0		
1989	162.1		88.8	164.4	114.2	243.1	173.1	188.0	164.1		157.0	173.5	147.8		
1990	161.7		100.2	165.4	108.7	243.1	171.7	186.0	170.4		189.8	169.4	130.4		
MIO ECU															
1985	28586		856	8753	849	1130	3170	384	1954		2274	305	7268		
1990	III	156.7	107.8	167.3	106.4	222.8	159.1	160.9	145.5		165.8	171.4	135.3		
	IV	166.6	100.9	170.6	114.3	246.7	180.2	159.9	182.6		212.2	182.0	128.4		
1991	I		95.9	172.4	139.4	236.7	175.3	189.5	175.2		247.4	160.0	116.5		
	II		99.4	196.9	87.8	308.3	193.6	180.3	219.1		262.6	212.6	135.3		
	III		88.7	199.2	138.0	262.9	175.2	151.8	164.1		263.6	190.8	138.4		
1990	aug	154.6	106.6	177.3	86.4	163.0	150.7	154.8	101.8		159.7	165.0	144.4		
	sep	155.7	83.1	150.0	93.7	250.1	170.6	158.7	171.5		189.2	217.7	130.3		
	oct	182.6	87.2	186.4	104.6	255.4	212.1	158.5	191.6		219.4	195.6	149.3		
	nov	177.2	151.3	176.9	105.4	271.8	180.9	193.7	207.5		233.9	219.4	132.8		
	dec	140.1	64.2	148.6	132.8	212.9	147.7	127.6	148.7		183.3	131.1	102.9		
1991	jan	171.3	90.2	185.6	196.6	259.5	185.2	200.4	180.5		231.5	167.4	113.3		
	feb		98.8	161.1	90.4	200.2	146.3	189.2	170.0		233.6	159.4	101.8		
	mar		98.7	170.6	131.2	250.4	194.2	179.0	175.0		277.1	153.2	134.4		
	apr		117.3	208.3	79.8	348.6	218.2	181.2	256.5		272.5	234.6	146.5		
	mai		91.1	183.4	113.0	292.2	188.1	171.7	218.5		264.5	215.8	134.9		
	jun		89.9	199.0	70.7	283.9	174.4	188.0	182.3		250.9	187.5	124.4		
	jul		93.7	202.0	178.4	292.5	183.5	184.9	184.4		309.2	247.1	148.6		
	aug		88.1	200.8	140.0	223.1	148.3	113.1	99.2		219.7	142.2	139.9		
	sep		84.2	194.6	95.6	273.2	193.7	157.5	208.5		262.1	182.9	126.6		
	oct		88.2	203.7	135.2	334.7	214.4	196.7	196.7		304.4	206.4	150.5		

EINFUHR NACH LAENDERN

IMPORTS BY COUNTRIES

IMPORTATIONS PAR PAYS

	EUR 12	B	DK	D	GR	E	F	IRL	I	L	NL	P	UK	USA	JAP
0919 – ENTWICKLUNGSLAENDER															
DEVELOPING COUNTRIES															
1985 = 100															
1987	69.6		84.4	75.7	54.0	63.8	64.4	91.4	57.8		71.2	64.1	83.1		
1988	74.8		92.4	83.1	37.2	65.1	70.8	97.6	54.3		75.2	71.5	99.2		
1989	87.9		115.3	92.7	52.2	81.1	83.7	118.6	67.5		88.8	84.5	108.5		
1990	92.2		105.8	99.9	54.4	84.0	89.5	125.3	71.0		92.8	98.4	113.4		
MIO ECU															
1985	155945		2110	30120	3645	14012	27090	493	31110		17747	3036	19468		
1990	III	89.9	115.8	101.1	47.8	75.5	83.1	122.7	63.3		99.4	97.0	118.4		
	IV	99.6	98.8	111.2	36.3	103.9	97.8	125.4	83.1		95.8	107.1	112.7		
1991	I		77.4	107.7	55.4	91.6	98.5	142.9	72.1		90.6	83.5	100.2		
	II		111.4	107.4	69.5	92.7	88.7	143.8	69.4		97.6	80.1	106.1		
	III		110.2	118.2	51.6	95.0	92.2	151.8	70.0		104.5	94.9	114.0		
1990	aug	93.0	179.4	114.5	47.4	77.6	77.2	137.6	53.5		118.8	83.5	120.2		
	sep	92.0	87.1	97.8	45.0	78.6	90.3	121.7	74.1		95.0	105.5	120.0		
	oct	108.3	106.9	115.6	32.3	114.4	104.3	138.0	89.6		109.6	131.9	127.4		
	nov	101.7	120.6	115.8	28.3	107.1	97.1	127.0	83.3		99.6	97.3	119.2		
	dec	88.7	69.0	102.2	48.3	90.3	92.1	111.2	76.4		78.1	91.9	91.5		
1991	jan	106.7	88.6	116.9	38.1	114.3	111.6	155.4	86.6		94.5	110.7	113.1		
	feb		71.4	104.2	67.2	83.0	92.8	125.9	67.8		86.4	65.9	87.7		
	mar		72.2	102.0	61.0	77.5	91.0	147.4	61.8		90.9	73.9	99.7		
	apr		91.7	106.4	54.9	99.0	91.5	135.9	71.5		95.9	87.7	106.3		
	mai		145.7	114.6	69.9	89.6	84.2	158.7	69.5		100.3	68.2	108.4		
	jun		96.7	101.0	83.7	89.4	90.3	136.9	67.3		96.5	84.4	103.5		
	jul		133.9	115.6	26.6	98.4	101.9	152.9	75.6		109.9	113.3	117.1		
	aug		104.8	122.6	62.9	86.9	85.1	157.0	57.9		95.1	76.7	113.7		
	sep		91.9	116.5	65.4	99.7	89.7	145.6	76.6		108.6	94.7	111.1		
	oct		98.1	127.8	64.7	107.9	98.4	80.1	80.1		114.4	104.6	116.2		
0920 – DARUNTER: AKP (60)															
OF WHICH: ACP (60)															
1985 = 100															
1987	54.1		42.5	51.0	123.3	51.0	52.0	81.8	44.6		63.2	55.1	52.5		
1988	57.5		57.1	49.1	110.5	57.0	61.4	75.7	38.4		64.1	69.6	53.3		
1989	64.2		106.1	51.1	146.0	70.4	61.7	82.2	47.8		63.8	93.6	54.7		
1990	66.0		86.1	56.4	111.9	75.9	67.0	100.6	50.1		61.8	109.2	57.8		
MIO ECU															
1985	30509		208	5640	148	2792	6829	145	4156		3037	759	4528		
1990	III	61.7	119.0	57.7	99.9	59.2	62.0	113.2	37.4		63.1	107.9	58.5		
	IV	80.8	46.8	74.4	110.8	115.7	80.6	82.0	57.3		94.3	135.1	63.9		
1991	I		31.4	59.3	95.5	79.0	67.0	93.7	49.4		74.5	82.1	61.7		
	II		33.4	53.7	180.1	62.9	53.3	92.2	46.0		69.4	68.9	62.0		
	III		32.9	55.2	83.8	76.3	56.4	108.0	43.4		56.3	89.1	53.2		
1990	aug	62.4	285.6	65.9	84.4	58.9	51.2	113.5	25.6		78.6	101.8	56.0		
	sep	68.2	38.2	60.1	118.6	73.6	79.4	131.7	45.4		67.5	100.7	64.2		
	oct	88.1	35.0	71.3	138.2	145.8	84.3	90.6	63.6		122.1	164.3	60.4		
	nov	82.2	24.8	77.8	102.6	79.6	81.3	76.2	63.2		111.1	117.4	81.9		
	dec	72.1	80.4	74.2	91.7	121.8	76.0	79.1	45.0		49.7	123.8	49.3		
1991	jan	78.7	39.8	70.6	111.0	111.2	78.2	99.4	56.5		84.0	114.2	78.7		
	feb		27.2	56.4	90.1	65.8	63.3	84.0	51.1		61.8	57.9	46.8		
	mar		27.3	50.7	85.5	60.0	59.6	97.8	40.7		77.8	74.3	59.5		
	apr		32.5	51.7	92.8	89.0	53.7	78.0	56.3		65.2	75.2	72.9		
	mai		33.0	57.2	325.3	59.0	56.2	96.2	40.7		77.3	41.9	67.2		
	jun		34.8	52.1	122.1	40.9	50.1	102.4	41.0		65.8	89.6	45.9		
	jul		30.1	59.6	65.0	88.3	55.2	93.2	59.3		63.2	136.1	59.2		
	aug		32.5	52.7	123.6	66.8	47.7	118.3	28.5		35.7	42.5	49.6		
	sep		36.0	53.2	62.7	73.8	66.4	112.5	42.5		69.9	88.6	50.9		
	oct		37.1	61.5	95.2	68.9	71.8	53.7	53.7		75.6	68.4	54.6		
0921 – STAATSHANDELSLAENDER															
COUNTRIES WITH STATE-TRADE															
1985 = 100															
1987	78.4		72.2	79.8	59.4	121.3	86.7	86.1	73.2		55.9	86.8	96.7		
1988	84.2		76.3	84.7	58.2	148.4	93.1	84.3	81.6		55.5	102.4	103.2		
1989	100.6		87.9	103.4	68.1	192.2	102.3	107.5	99.5		71.7	116.4	121.3		
1990	107.8		88.6	122.9	71.0	192.4	105.9	111.2	93.2		81.3	103.1	124.2		
MIO ECU															
1985	38468		1157	11480	1058	988	5199	193	7346		5015	154	3568		
1990	I	100.3	86.9	113.5	73.7	185.3	102.4	113.7	88.4		70.0	95.1	109.6		
	II	105.4	88.7	113.6	94.7	200.9	111.5	117.2	89.8		81.8	98.8	122.1		
	III	109.1	85.0	121.8	57.1	210.0	104.4	111.8	94.6		83.9	87.2	132.2		
	IV	115.8	86.7	142.7	59.0	173.8	105.2	101.4	99.9		90.0	94.9	129.2		
1989	oct	111.5	86.1	126.8	60.0	213.0	101.3	102.3	104.1		74.6	205.4	135.0		
	nov	107.1	96.0	114.1	131.1	151.7	104.2	151.9	100.1		78.8	83.0	124.5		
	dec	95.1	89.9	106.5	116.3	180.7	94.8	100.4	96.8		61.2	95.0	84.2		
1990	jan	104.5	88.9	116.4	97.9	210.1	111.7	111.1	88.6		73.1	106.8	111.8		
	feb	95.4	83.2	109.9	53.8	168.1	98.0	125.2	86.7		66.9	85.6	99.7		
	mar	101.1	88.5	114.1	69.3	177.8	97.5	104.8	90.1		70.0	92.9	117.2		
	apr	102.4	88.6	115.9	87.3	152.4	103.4	138.5	88.3		80.9	81.8	111.8		
	mai	105.5	91.1	110.2	106.0	217.8	113.9	129.8	91.5		80.4	143.9	121.7		
	jun	108.2	86.3	114.6	90.8	232.6	117.2	83.3	89.6		84.1	70.8	132.7		
	jul	106.6	68.6	115.6	57.9	213.5	106.5	115.9	95.6		72.6	95.3	131.2		
	aug	109.8	98.1	134.2	48.4	176.1	108.0	122.2	77.0		95.6	89.5	129.7		
	sep	110.9	88.2	115.7	65.0	240.4	98.7	97.2	111.1		83.6	77.0	135.6		
	oct	124.4	96.7	147.7	65.3	236.6	107.6	114.6	102.3		86.2	84.7	149.7		
	nov	121.4	92.7	147.9	57.7	184.5	105.6	124.7	104.2		107.2	114.2	138.9		
	dec	101.7	70.8	132.5	53.9	100.4	102.3	64.9	93.2		76.5	85.9	98.9		

AUSFUHR NACH LAENDERN

EXPORTS BY COUNTRIES

EXPORTATIONS PAR PAYS

	EUR 12	B	DK	D	GR	E	F	IRL	I	L	NL	P	UK	USA	JAP
0922 – INDUSTRIALISIERTE WESTLICHE DRITTLAENDER															
WESTERN INDUSTRIALIZED THIRD COUNTRIES															
PAYS TIERS INDUSTRIALISES OCCIDENTAUX															
1985 = 100															
1987	96.0		95.1	107.1	91.5	82.4	90.9	88.8	92.4		92.3	93.5	85.0		
1988	101.9		93.8	110.8	74.1	93.7	107.2	99.1	96.7		100.9	102.9	89.1		
1989	114.1		102.5	121.2	110.2	104.6	119.2	117.6	114.3		114.4	128.4	99.4		
1990	115.0		105.3	123.9	109.6	102.3	121.4	116.6	116.0		113.1	131.0	97.8		
MIO ECU															
1985	217944		9328	78102	1028	5918	26348	2808	28270		12444	1726	41192		
1990	III	109.5	92.6	118.0	102.4	99.5	116.0	110.2	109.9		110.9	125.1	93.5		
	IV	117.2	109.5	123.8	118.9	109.0	120.9	118.6	121.5		113.9	122.3	104.6		
1991	I		97.3	119.4	81.2	92.3	112.8	113.9	103.3		109.4	119.7	83.0		
	II		102.5	114.0	113.2	104.9	121.2	126.7	113.2		108.7	114.9	94.3		
	III		100.9	116.8	131.5	89.1	120.7	133.1	103.8		118.5	122.8	94.8		
1990	aug	104.1	100.1	118.7	109.7	93.9	103.4	97.0	87.7		117.6	100.8	90.1		
	sep	107.4	104.6	112.6	83.5	84.2	113.5	118.7	110.9		105.2	108.4	93.1		
	oct	127.4	114.5	137.3	131.3	107.7	137.0	112.0	127.9		124.8	133.7	109.0		
	nov	117.3	106.0	124.8	96.9	116.4	118.7	121.0	108.1		115.4	124.6	113.4		
	dec	107.0	107.9	109.3	128.7	103.0	106.9	122.9	128.5		101.5	108.5	91.4		
1991	jan	104.8	95.9	119.8	103.4	87.6	108.5	105.9	93.0		102.6	118.0	83.1		
	feb		95.7	112.7	72.4	93.3	106.9	108.0	109.1		97.9	117.1	82.7		
	mar		100.3	125.6	68.0	96.1	123.0	127.8	107.8		127.6	123.9	83.4		
	apr		100.9	115.1	112.0	113.3	127.0	108.6	110.8		97.8	111.3	99.2		
	mai		104.1	113.2	115.8	103.4	109.8	126.5	105.3		114.0	119.7	95.6		
	jun		102.5	113.7	111.7	98.2	126.6	145.0	123.5		114.1	113.7	88.2		
	jul		84.3	121.1	148.0	98.6	139.3	126.2	129.0		124.2	160.4	102.8		
	aug		102.6	114.7	136.0	77.3	101.3	116.4	77.8		112.5	94.4	95.0		
	sep		115.9	114.5	110.5	91.5	121.5	156.5	104.7		118.7	113.5	86.7		
	oct		117.4	126.5	139.1	128.6	152.9	122.8	122.8		134.2	137.0	101.0		
0923 – DARUNTER: USA															
OF WHICH: USA															
DONT: USA															
1985 = 100															
1987	84.1		70.4	96.5	79.1	76.4	81.4	80.7	76.3		75.2	74.5	80.6		
1988	84.0		59.9	88.3	60.0	85.1	94.7	91.3	76.1		79.9	80.2	80.7		
1989	91.2		63.9	90.3	80.6	94.0	96.2	110.9	86.8		94.9	100.5	91.4		
1990	89.5		62.0	91.5	73.0	80.9	95.9	114.8	80.5		88.4	89.9	92.6		
MIO ECU															
1985	85523		2326	24957	485	3133	11090	1333	12679		4765	688	19602		
1990	III	87.2	56.0	90.7	64.8	75.6	93.5	115.4	76.9		93.3	77.8	88.4		
	IV	89.6	62.9	86.4	81.7	84.6	95.4	122.2	79.9		79.9	81.9	102.5		
1991	I		49.5	78.1	37.2	64.9	83.9	98.2	63.5		72.5	63.2	69.7		
	II		59.8	76.3	68.2	79.1	99.9	129.1	75.6		74.8	72.2	86.4		
	III		64.1	83.1	110.3	65.5	106.6	147.2	74.9		88.9	71.5	88.9		
1990	aug	84.1	52.9	91.8	75.4	63.3	93.2	101.5	64.6		104.7	59.1	87.3		
	sep	79.6	56.3	79.1	39.5	62.8	87.1	113.2	76.2		74.2	60.6	82.4		
	oct	98.8	69.7	101.0	73.0	96.5	106.8	121.5	87.2		88.8	80.4	105.2		
	nov	88.5	62.2	83.7	47.5	82.6	89.2	120.7	70.4		74.0	92.1	113.2		
	dec	81.5	56.8	74.4	124.6	74.7	90.2	124.4	82.3		76.8	73.0	89.1		
1991	jan	70.5	46.1	76.6	57.0	68.9	74.9	100.7	57.0		69.9	71.2	68.8		
	feb		49.3	76.6	23.2	63.7	78.9	96.4	63.1		67.6	56.6	70.8		
	mar		53.1	81.0	31.4	62.3	98.1	97.6	70.6		79.9	61.7	69.6		
	apr		53.1	80.8	57.9	81.9	93.5	102.4	69.6		62.0	68.3	87.4		
	mai		65.9	73.1	100.3	81.1	91.5	135.4	70.6		75.0	71.3	89.2		
	jun		60.5	74.9	46.3	74.4	114.7	149.4	86.4		87.4	77.0	82.6		
	jul		59.5	85.0	113.1	79.3	120.5	148.7	97.0		86.0	89.9	96.3		
	aug		58.6	84.2	163.1	62.3	93.0	117.6	57.2		82.6	54.6	89.6		
	sep		74.2	80.1	54.9	54.9	106.2	175.2	70.5		98.3	70.2	80.7		
	oct		67.6	87.7	138.0	107.9	131.6	88.2	88.2		105.1	82.5	89.2		
0924 – DARUNTER: JAPAN															
OF WHICH: JAPAN															
DONT: JAPON															
1985 = 100															
1987	130.0		122.6	143.5	92.6	85.5	120.6	108.3	131.8		126.2	92.7	127.3		
1988	162.5		141.8	178.2	119.7	111.9	152.0	142.5	168.7		158.8	109.6	161.4		
1989	201.7		159.8	208.0	146.3	134.5	199.9	188.9	239.8		191.8	202.9	197.8		
1990	216.9		133.7	239.4	109.9	143.0	215.2	159.0	257.1		174.6	207.6	215.0		
MIO ECU															
1985	10475		691	3550	56	291	1580	216	1220		513	63	1708		
1990	III	210.0	91.3	214.3	71.2	144.1	216.4	122.4	286.8		169.1	243.9	224.4		
	IV	220.2	118.7	254.8	73.2	141.1	239.4	160.1	246.7		173.3	148.3	205.8		
1991	I		128.3	229.9	69.7	123.5	229.8	185.1	241.1		186.6	161.3	184.7		
	II		142.5	201.7	103.4	136.5	244.5	190.2	249.0		186.5	202.1	187.6		
	III		161.4	229.9	149.7	143.6	225.3	187.1	255.0		193.9	195.9	200.0		
1990	aug	197.3	79.7	217.4	95.3	94.3	182.8	81.7	250.9		193.6	131.9	240.4		
	sep	192.3	125.7	187.6	63.8	147.9	186.5	138.1	250.3		159.1	215.6	203.7		
	oct	254.4	135.3	301.2	71.6	143.7	280.1	158.3	277.8		227.9	201.6	221.5		
	nov	209.0	101.7	245.7	65.6	143.4	215.8	164.5	194.0		151.0	136.0	229.8		
	dec	197.2	118.9	217.6	82.5	136.2	222.2	157.4	268.3		141.0	107.4	165.9		
1991	jan	205.8	120.8	232.5	78.5	122.9	247.8	140.9	190.0		190.7	126.0	198.3		
	feb		141.4	225.9	68.3	114.0	220.6	180.0	291.9		198.7	196.3	173.5		
	mar		122.8	231.3	62.4	133.7	221.1	234.3	241.3		170.4	161.7	182.3		
	apr		129.2	197.0	61.1	144.6	310.8	140.1	252.4		182.1	200.8	192.4		
	mai		145.2	228.1	105.2	141.9	200.5	189.0	228.3		199.6	258.5	188.7		
	jun		153.2	180.0	143.9	122.9	222.0	241.5	266.3		177.9	147.1	181.8		
	jul		157.4	240.2	278.6	176.0	288.4	164.0	325.6		237.6	355.4	237.5		
	aug		155.9	201.2	45.3	137.5	201.0	148.4	183.9		160.0	101.3	188.2		
	sep		170.8	248.2	125.3	117.2	186.4	248.9	255.4		184.2	131.0	174.3		
	oct		174.0	253.0	208.8	147.8	229.4	268.7	268.7		206.6	233.2	196.3		

AUSFUHR NACH LAENDERN

EXPORTS BY COUNTRIES

EXPORTATIONS PAR PAYS

	EUR 12	B	DK	D	GR	E	F	IRL	I	L	NL	P	UK	USA	JAP
0925 – ENTWICKLUNGSLAENDER															
DEVELOPING COUNTRIES															
1985 = 100															
1987	81.2		82.9	85.1	51.7	104.6	77.5	81.8	69.2		85.8	65.8	83.7		
1988	88.1		89.3	88.1	54.6	121.1	84.8	91.6	74.1		96.4	78.0	92.6		
1989	101.8		93.4	100.9	70.6	133.3	102.0	105.3	90.1		101.1	96.2	102.3		
1990	104.1		101.9	107.3	66.1	133.4	105.3	90.6	90.2		99.5	107.8	104.4		
MIO ECU															
1985	128913		2664	29784	1187	6413	27696	1170	19658		8376	827	23227		
1990	III	98.0	84.6	105.0	55.4	119.3	93.1	83.1	85.7		92.7	91.8	104.3		
	IV	109.0	117.3	107.4	76.4	158.3	113.3	77.8	97.5		97.0	117.7	105.4		
1991	I		74.0	104.2	51.8	124.7	101.7	78.8	82.8		96.3	91.0	89.9		
	II		93.4	108.2	70.5	148.8	106.9	86.3	101.2		94.8	97.1	98.5		
	III		105.1	125.0	96.3	134.4	109.0	104.6	94.2		98.9	108.1	101.1		
1990	aug	96.3	87.1	112.0	55.7	103.4	89.0	63.4	67.5		93.0	81.2	117.3		
	sep	89.2	84.1	88.5	64.9	111.0	80.3	89.0	82.9		92.1	99.0	97.0		
	oct	112.0	105.2	110.8	81.9	155.7	119.4	83.8	93.5		102.7	107.8	112.1		
	nov	108.0	118.0	107.8	65.7	173.4	112.3	82.2	81.6		92.9	130.9	111.3		
	dec	107.0	128.6	103.5	81.6	145.8	108.1	67.4	117.5		95.3	114.4	92.8		
1991	jan	95.4	67.6	104.6	67.9	111.1	95.3	79.3	75.2		102.5	95.5	94.0		
	feb		75.0	97.7	48.5	122.1	102.1	73.4	86.8		92.6	75.5	82.3		
	mar		79.2	110.3	38.8	141.0	107.6	83.8	86.2		93.9	101.9	93.4		
	apr		77.1	104.0	74.5	158.1	110.3	78.6	93.0		90.3	98.8	103.5		
	mai		92.9	118.6	51.8	153.0	95.1	93.8	99.0		97.3	105.1	98.1		
	jun		110.2	102.0	85.0	135.2	115.2	86.4	111.7		96.7	87.4	93.9		
	jul		102.7	129.8	116.4	147.3	123.1	111.2	126.7		112.1	120.6	106.6		
	aug		100.1	125.0	99.1	118.9	90.5	93.9	77.5		91.1	106.9	97.2		
	sep		112.6	120.2	73.3	137.0	113.4	108.8	78.4		93.4	96.7	99.5		
	oct		102.0	131.6	79.1	194.7	135.7	117.9	114.0		123.9	107.2			
0926 – DARUNTER: AKP (60)															
OF WHICH: ACP (60)															
DONT : ACP (60)															
1985 = 100															
1987	71.9		76.1	73.6	60.8	50.7	74.5	62.8	83.1		83.0	60.4	63.7		
1988	79.2		128.0	71.9	73.7	65.2	90.4	70.1	86.4		87.7	85.2	63.9		
1989	84.7		103.8	78.6	137.0	58.2	94.1	62.6	93.1		99.4	122.3	66.5		
1990	84.7		154.6	91.6	130.2	70.4	89.0	65.5	80.6		86.8	135.7	67.1		
MIO ECU															
1985	19637		357	2870	68	926	5768	228	2074		1497	357	4272		
1990	III	77.7	48.2	103.6	115.3	43.5	79.9	63.2	75.2		80.1	100.8	63.4		
	IV	87.0	208.4	80.8	175.0	76.3	92.0	66.3	83.0		91.9	156.5	67.8		
1991	I		52.0	70.8	91.1	50.0	77.5	51.9	75.8		82.4	123.3	68.5		
	II		101.9	77.0	165.7	92.1	84.5	67.6	79.6		80.7	115.9	70.2		
	III		102.1	83.8	138.9	49.1	81.3	86.0	59.8		82.5	142.4	70.0		
1990	aug	75.9	42.8	96.6	103.2	44.0	78.0	55.5	61.4		85.5	98.6	65.9		
	sep	80.7	58.9	133.8	139.8	38.4	75.5	72.8	89.1		74.7	91.7	60.2		
	oct	86.5	59.7	84.9	156.9	77.1	96.6	59.5	80.4		92.6	134.1	70.8		
	nov	86.7	280.4	76.3	98.5	72.8	91.2	75.3	75.0		95.3	174.2	69.5		
	dec	87.8	285.0	81.3	269.6	79.0	88.3	64.0	93.7		87.8	161.1	62.9		
1991	jan	75.2	52.3	73.8	101.5	50.6	73.7	47.9	67.8		80.9	125.8	74.6		
	feb		59.9	66.4	104.5	42.4	79.3	52.7	87.2		88.3	111.8	59.6		
	mar		43.8	72.2	67.1	56.8	79.4	55.0	72.4		78.0	132.3	71.2		
	apr		42.5	66.4	239.5	111.4	58.2	56.9	79.0		73.2	117.6	71.0		
	mai		50.9	79.5	79.4	96.5	70.6	76.6	71.5		86.9	125.6	75.7		
	jun		212.4	85.0	178.2	68.5	84.6	69.3	88.3		82.0	104.6	63.9		
	jul		54.1	91.4	210.1	54.4	96.5	89.0	89.8		81.6	143.7	74.8		
	aug		58.3	92.9	45.8	38.4	71.0	85.3	47.9		90.9	158.0	72.2		
	sep		193.9	67.2	160.8	54.5	76.5	83.6	41.6		75.0	125.5	63.2		
	oct		56.5	91.2	195.5	90.5	102.2	68.3	115.9		164.2	71.6			
0927 – STAATSHANDELSLAENDER															
COUNTRIES WITH STATE-TRADE															
PAYS A COMMERCE D'ETAT															
1985 = 100															
1987	80.0		87.0	88.2	52.7	44.6	69.5	91.4	89.5		85.3	67.0	80.3		
1988	85.7		94.7	94.9	44.5	41.2	75.1	87.4	92.8		100.3	76.1	88.7		
1989	104.1		123.7	112.8	77.1	53.0	96.0	116.8	113.0		131.2	105.9	98.0		
1990	95.4		133.3	106.5	65.0	51.8	76.3	188.7	104.9		124.3	75.2	89.4		
MIO ECU															
1985	31794		598	12685	495	1911	5049	105	4634		1582	146	2778		
1990	I	102.3	124.3	114.3	92.8	50.6	81.6	147.3	97.4		151.5	65.0	113.5		
	II	96.2	133.2	101.9	69.7	53.6	75.8	415.8	113.9		137.9	79.7	89.1		
	III	87.0	120.5	101.1	53.3	44.7	73.8	82.6	91.2		94.5	90.6	75.2		
	IV	95.7	138.0	108.9	46.1	55.6	73.9	106.3	117.2		112.4	70.4	79.0		
1989	oct	110.5	108.2	122.1	105.3	59.2	95.1	81.8	121.1		149.9	60.8	96.4		
	nov	113.0	126.7	113.6	71.3	63.0	121.5	186.3	112.5		160.9	160.0	120.6		
	dec	131.1	202.1	143.3	120.8	66.2	101.2	218.3	159.0		146.5	276.0	124.7		
1990	jan	101.7	92.8	118.7	149.2	52.6	82.7	127.6	93.9		118.3	29.7	110.2		
	feb	96.8	170.9	105.4	90.3	36.8	84.0	184.7	91.3		135.5	73.2	106.0		
	mar	108.5	109.3	118.8	38.9	62.3	78.3	129.6	107.0		200.6	92.2	124.3		
	apr	98.9	137.4	97.1	89.0	66.3	101.5	192.5	107.2		143.6	113.0	95.3		
	mai	94.5	148.0	101.7	68.1	44.4	66.7	346.8	119.5		110.3	61.4	101.7		
	jun	95.0	114.1	106.8	52.1	50.1	59.2	708.0	114.8		159.8	86.5	70.4		
	jul	98.2	144.9	119.5	64.4	48.1	65.8	82.3	113.4		99.6	86.5	77.0		
	aug	82.7	105.9	102.8	40.0	47.6	61.8	75.9	76.0		94.6	146.3	73.8		
	sep	79.9	110.8	81.2	55.5	38.5	93.9	89.6	84.2		89.2	38.9	74.8		
	oct	89.1	113.6	107.6	44.7	44.4	69.5	92.5	92.8		101.8	49.5	80.4		
	nov	93.4	162.0	106.1	54.3	46.7	72.1	89.1	105.8		125.2	102.3	79.8		
	dec	104.5	138.3	113.0	39.2	75.6	80.2	137.2	152.8		110.1	59.3	76.8		

EINFUHR EXTRA – EG

IMPORTS EXTRA – EC

IMPORTATIONS EXTRA – CE

	EUR 12	B	DK	D	GR	E	F	IRL	I	L	NL	P	UK	USA	JAP
0928 – INSGESAMT – SITC 0–9		TOTAL – SEASONALLY ADJUSTED											TOTAL – CTCI 0–9		
SAISONBEREINIGT		SITC 0–9											DESAISONNALISE		
1985 = 100															
1987	83.7		87.1	91.9	63.2	80.5	81.3	91.0	74.7		80.2	78.4	85.7		
1988	95.4		86.6	101.2	56.6	93.5	95.1	101.4	79.0		85.5	91.7	110.4		
1989	109.9		98.5	116.7	79.7	118.1	111.2	126.6	95.2		101.5	101.6	114.4		
1990	113.6		98.4	125.5	80.4	120.2	117.0	127.3	96.3		107.6	111.4	112.7		
1990	III	110.2		97.7	124.5	80.0	113.6	115.6	117.6	91.4	106.2	102.7	106.7		
	IV	115.6		98.3	131.2	57.3	122.5	122.3	120.2	98.8	110.9	114.0	110.4		
1991	I			96.0	136.0	87.2	122.5	120.9	131.2	94.9	108.9	100.4	105.2		
	II			103.9	143.1	85.4	125.3	119.6	139.2	100.0	114.5	103.2	111.8		
	III			105.8	148.6	90.3	133.3	127.7	143.5	98.5	115.4	106.4	112.1		
1990	aug	112.7		104.6	132.5	81.2	111.3	114.9	127.8	87.9	115.2	100.0	105.5		
	sep	107.0		90.1	119.5	71.6	113.3	113.3	108.3	92.2	103.0	106.1	103.4		
	oct	120.0		98.1	128.9	65.9	128.0	131.5	129.6	103.9	119.2	119.7	115.0		
	nov	119.9		110.7	139.5	61.2	128.7	121.8	119.6	105.6	113.7	114.5	111.6		
	dec	107.8		85.8	126.5	43.0	110.5	114.0	110.7	88.9	100.1	107.6	104.6		
1991	jan	125.9		105.2	145.0	85.7	147.7	126.5	128.4	107.7	110.8	117.7	113.2		
	feb			97.1	135.3	96.2	111.5	119.1	134.0	96.9	107.7	94.0	101.0		
	mar			86.4	128.5	78.3	110.6	117.2	129.4	83.0	109.4	91.5	102.6		
	apr			109.4	144.8	76.6	137.1	126.7	137.9	106.0	116.9	111.7	115.8		
	mai			103.1	145.3	85.6	114.1	117.0	142.8	99.7	118.5	96.8	111.3		
	jun			99.8	138.7	92.1	123.8	116.8	135.6	95.4	107.6	101.4	107.9		
	jul			117.0	154.5	74.5	141.0	135.9	146.8	104.6	128.5	118.3	114.4		
	aug			97.9	144.0	100.0	124.5	120.1	137.7	92.2	104.0	97.7	111.6		
	sep			101.9	147.4	94.9	135.9	126.8	137.1	98.5	114.2	103.4	110.0		
	oct			102.2	143.4	98.4	133.6	127.1	100.9	100.9	119.8	111.4	111.0		
0929 – INSGESAMT – SITC 0–9		TOTAL – SITC 0–9											TOTAL – CTCI 0–9		
1985 = 100															
1987	83.7		87.1	91.9	63.2	80.5	81.3	91.0	74.7		80.2	78.4	85.7		
1988	95.4		86.6	101.2	56.6	93.5	95.1	101.4	79.0		85.5	91.7	110.4		
1989	109.9		98.5	116.7	79.7	118.1	111.2	126.6	95.2		101.5	101.6	114.4		
1990	113.6		98.4	125.5	80.4	120.2	117.0	127.3	96.3		107.6	111.4	112.7		
MIO ECU															
1985	406418		11960	97630	6937	22507	57228	3633	62721		39851	5418	75445		
1990	III	106.8		92.2	122.5	71.6	106.1	108.2	111.7	84.8	105.7	103.7	107.8		
	IV	118.8		104.3	136.9	69.2	127.7	124.0	120.4	104.0	111.7	112.3	110.5		
1991	I			92.8	136.2	84.8	120.9	125.5	136.0	97.0	110.2	98.3	104.4		
	II			108.3	142.3	85.5	135.7	123.2	146.6	103.9	115.5	106.8	115.3		
	III			101.2	145.9	87.3	126.2	120.5	133.3	91.8	115.0	107.7	112.6		
1990	aug	104.0		103.6	128.6	62.8	94.7	100.2	120.6	64.2	118.0	94.2	104.4		
	sep	108.0		92.9	116.7	72.3	111.5	112.2	106.0	97.6	104.7	107.8	105.9		
	oct	128.7		107.9	142.6	65.0	138.8	136.5	133.0	110.6	124.4	125.6	124.4		
	nov	122.7		117.7	142.3	65.6	134.7	123.3	122.6	109.7	115.9	111.5	114.6		
	dec	104.9		87.5	125.7	76.9	109.6	112.2	105.6	91.6	94.6	99.8	92.5		
1991	jan	127.0		99.6	143.2	84.6	142.9	132.9	133.1	110.2	111.4	120.2	113.5		
	feb			91.7	131.3	84.4	106.8	117.3	132.9	94.3	105.3	85.3	91.9		
	mar			87.0	134.1	85.3	113.0	126.3	142.1	86.4	114.0	89.4	107.9		
	apr			108.7	147.2	73.1	147.5	130.1	151.0	106.7	115.2	118.7	118.7		
	mai			112.2	143.4	89.0	128.3	117.7	153.3	106.1	121.9	101.4	116.3		
	jun			104.1	136.4	94.5	131.1	121.8	135.6	99.1	109.4	100.4	110.8		
	jul			103.2	156.0	70.7	139.1	132.3	138.9	106.5	124.6	128.5	117.0		
	aug			97.4	139.5	93.2	105.6	104.1	131.2	65.4	105.3	90.7	110.2		
	sep			102.9	142.2	98.0	134.1	125.3	129.7	103.5	115.2	103.7	110.7		
	oct			110.8	155.2	99.3	142.8	132.9	108.4	108.4	126.2	119.3	120.1		
0930 – NAHRUNGS- UND GENUSSMITTEL		FOOD, DRINK AND TOBACCO											PRODUITS ALIMENTAIRES, BOISSONS, TABAC		
SITC 0+1		SITC 0+1											CTCI 0+1		
MIO ECU															
1987	32721		1347	7368	373	2319	4966	245	3967		4053	752	5649		
1988	32262		1377	7358	0	2999	5130	260	4090		4219	913	5980		
1989	33334		1518	7613		3182	5272	300	4464		3810	934	6145		
1990	33091		1481	7579		3282	5228	270	4069		4251	962	6148		
1990	III	8418		373	1814	121	705	1120	49	965	1040	223	1520		
	IV	9121		389	2177	108	846	1439	66	1089	895	196	1487		
1991	I			331	2042	123	824	1405	82	942	995	192	1485		
	II			390	2086	127	1047	1403	52	1120	1142	288	1671		
	III			385	2074	97	890	1244	59	1077	970	255	1555		
1990	aug	2915		135	661	37	239	357	16	304	434	71	509		
	sep	2614		122	546	44	231	372	19	328	297	53	463		
	oct	3188		146	728	38	277	509	26	375	344	57	536		
	nov	3102		138	765	34	290	480	17	353	315	69	500		
	dec	2831		104	684	36	279	451	23	361	236	70	450		
1991	jan	3110		121	744	45	284	502	31	329	299	79	515		
	feb			101	615	37	259	415	24	307	317	58	437		
	mar			110	683	40	282	488	28	307	379	56	533		
	apr			128	695	42	400	523	20	380	385	115	606		
	mai			132	742	45	336	470	18	404	400	87	554		
	jun			130	650	40	312	410	14	336	357	85	511		
	jul			135	700	33	318	442	22	394	340	85	595		
	aug			128	690	34	262	365	23	313	268	89	484		
	sep			121	684	30	309	437	14	370	361	81	476		
	oct			144	845	35	355	542		418	379	68	521		

EINFUHR EXTRA – EG

IMPORTS EXTRA – EC

IMPORTATIONS EXTRA – CE

	EUR 12	B	DK	D	GR	E	F	IRL	I	L	NL	P	UK	USA	JAP
0931 – ROHSTOFFE		RAW MATERIALS											MATIERES PREMIERES		
SITC 2+4		SITC 2+4											CTCI 2+4		
MIO ECU															
1987	32316		648	7595	488	2471	3872	184	5780		2995	622	5298		
1988	35753		732	8778	0	2691	4403	207	6732		3626	771	6092		
1989	40510		769	9998		3117	5109	244	7886		4173	727	6410		
1990	36291		700	8604		2717	4411	255	7144		4062	737	5916		
1990	III	8444	135	2005	131	604	962	64	1496		854	167	1429		
	IV	8512	155	2034	137	562	914	53	1574		1001	158	1295		
1991	I		164	1888	166	605	966	58	1626		962	169	1131		
	II		178	2047	134	707	1025	62	1984		916	189	1245		
	III		144	2179	105	615	868	62	1563		958	165	1278		
1990	aug	2662	45	731	29	201	286	22	328		341	43	441		
	sep	2671	49	568	56	188	309	23	530		246	52	459		
	oct	3134	54	696	40	205	341	20	582		425	58	470		
	nov	2874	53	689	55	175	321	20	556		317	51	446		
	dec	2504	49	649	42	182	252	14	435		260	49	380		
1991	jan	3068	52	688	55	258	345	20	611		324	66	404		
	feb		54	597	41	150	311	17	528		315	62	346		
	mar		58	603	69	197	311	21	487		323	41	381		
	apr		61	706	45	220	363	17	621		284	73	410		
	mai		63	737	33	269	339	24	702		312	62	432		
	jun		54	604	56	218	322	21	661		320	54	403		
	jul		42	853	34	234	347	22	656		339	70	466		
	aug		51	705	39	157	227	17	322		311	44	403		
	sep		51	620	32	225	295	23	586		308	52	409		
	oct		56	732	42	227	362		616		365	50	400		
0932 – BRENNSTOFFE		FUELS											PRODUITS ENERGETIQUES		
SITC 3		SITC 3											CTCI 3		
MIO ECU															
1987	56173		959	7686	1451	5806	10202	168	11687		7852	1060	6967		
1988	47651		1170	7625		4821	8863	164	9233		6625	957	5376		
1989	62058		1545	8601		6587	11847	182	12376		9126	1408	6864		
1990	69955		1081	11036		6715	13422	199	13668		9733	1725	8609		
1990	III	16415	256	2719	207	1455	3089	32	3134		2779	444	1699		
	IV	22153	306	3710	115	2237	4167	80	4713		2899	524	2760		
1991	I		248	2778	281	1845	3610	76	3464		2203	346	2217		
	II		220	2796	415	1481	3041	63	2661		2237	245	2103		
	III		268	2846	265	1654	3426	97	3102		2570	387	2193		
1990	aug	5553	97	959	78	517	1043	11	974		1086	139	452		
	sep	6211	97	978	52	530	1162	8	1322		988	177	732		
	oct	7878	129	1203	26	908	1440	42	1669		1005	238	996		
	nov	7257	94	1237	7	757	1275	14	1553		1008	141	947		
	dec	7018	83	1271	82	573	1452	24	1492		887	145	817		
1991	jan	7612	118	1070	35	865	1219	21	1490		891	183	1023		
	feb		64	882	148	543	1286	31	1048		733	62	585		
	mar		66	826	97	437	1105	24	926		579	101	609		
	apr		78	810	88	569	971	15	935		720	85	671		
	mai		61	979	156	420	993	24	831		769	58	730		
	jun		80	1007	171	492	1078	24	895		749	102	702		
	jul		97	920	16	556	1215	27	998		972	165	743		
	aug		86	967	113	524	1166	42	1047		816	106	738		
	sep		85	959	136	574	1045	29	1057		782	116	712		
	oct		78	1062	66	617	1171		1176		890	192	743		
0933 – CHEMISCHE ERZEUGNISSE		CHEMICALS											PRODUITS CHIMIQUES		
SITC 5		SITC 5											CTCI 5		
MIO ECU															
1987	21644		781	5399	250	1271	3893	269	3084		2381	228	2608		
1988	25067		824	5959		1513	4346	297	3567		2607	286	3248		
1989	29341		867	7068		1745	4684	395	4349		3129	273	3786		
1990	30324		856	7369		1760	4837	415	4351		3147	292	4127		
1990	III	6974	185	1759	77	381	1057	109	928		769	56	1010		
	IV	7825	216	2012	84	462	1250	92	1167		765	76	1005		
1991	I		219	2139	93	510	1366	124	1228		835	85	1091		
	II		225	2168	112	584	1149	148	1262		845	89	1087		
	III		183	2017	90	456	1153	108	950		764	77	1123		
1990	aug	2210	63	655	22	102	296	46	194		269	16	336		
	sep	2273	63	505	26	135	353	30	375		239	19	327		
	oct	2751	75	679	29	161	424	33	413		282	28	370		
	nov	2867	77	770	28	173	472	36	420		297	26	335		
	dec	2207	64	563	28	127	353	23	334		186	22	300		
1991	jan	3080	79	733	33	192	535	44	456		280	27	386		
	feb		69	735	29	157	449	36	403		257	28	348		
	mar		70	671	32	161	382	45	369		297	29	357		
	apr		83	734	38	210	429	48	424		291	32	363		
	mai		74	714	33	204	346	51	436		295	31	371		
	jun		68	720	41	170	374	49	402		260	26	354		
	jul		58	672	29	167	430	40	383		290	27	368		
	aug		61	663	26	111	315	38	170		226	22	357		
	sep		64	683	35	177	409	31	398		248	28	398		
	oct		76	695	44	191	413		425		269	29	388		

EINFUHR EXTRA – EG

IMPORTS EXTRA – EC

IMPORTATIONS EXTRA – CE

	EUR 12	B	DK	D	GR	E	F	IRL	I	L	NL	P	UK	USA	JAP
0934 – BEARB. WAREN NACH BESCHAFF. SITC 6	MANUF. GOODS BY MATERIAL SITC 6										ARTICLES MANUF. PAR MATIERES CTCI 6				
	MIO ECU														
1987	48306		2071	14489		585	1220	5588	380	6439		3323	522		8767
1988	58394		2072	16551			1721	6613	444	7714		4035	662		11054
1989	70174		2209	19646			2256	7822	509	9770		4694	687		12914
1990	69636		2241	20084			2539	7817	521	9658		4668	768		12238
1990	III	16385		504	4825		233	601	1743	120	2070		1125	170	3129
	IV	17289		574	5218		244	641	1928	126	2297		1285	165	2867
1991	I			561	5396		250	714	2015	146	2376		1272	177	2945
	II			581	5466		235	814	1969	143	2587		1281	193	2907
	III			533	5475		232	676	1711	137	1934		1182	164	2992
1990	aug	4989		175	1653		61	152	455	39	395		396	46	1009
	sep	5541		183	1537		81	215	610	39	802		361	60	997
	oct	6368		205	1854		87	220	718	45	803		534	50	1107
	nov	6183		205	1887		86	243	681	46	861		431	59	1021
	dec	4737		164	1477		70	177	529	35	633		320	56	739
1991	jan	6524		199	1920		79	274	729	52	905		416	64	1098
	feb			180	1694		91	218	610	50	782		344	62	876
	mar			182	1782		80	222	676	44	690		512	51	971
	apr			199	1872		65	306	706	45	912		435	71	1025
	mai			200	1937		72	274	646	52	864		435	69	972
	jun			183	1657		99	234	618	46	810		412	53	910
	jul			158	1976		76	257	645	47	812		396	64	1076
	aug			179	1686		76	183	622	43	338		364	46	950
	sep			196	1813		79	236	645	47	785		422	54	965
	oct			206	1951		108	261	669		774		413	55	1010
0935 – MASCHINEN UND FAHRZEUGE SITC 7	MACHINERY AND TRANSPORT EQUIPMENT SITC 7										MACHINES ET MATERIEL DE TRANSPORT CTCI 7				
	MIO ECU														
1987	85592		2649	25491		1053	3852	11334	1749	7824		7422	908		18197
1988	106741		2512	29152			5714	17158	1936	9236		8813	1175		23871
1989	125113		3077	34915			7474	19492	2517	10630		10531	1244		26277
1990	131867		3249	39386			7590	21193	2494	11122		11542	1270		24582
1990	III	30721		751	9552		375	1611	4961	527	2414		2546	284	5995
	IV	34007		947	10670		401	1779	5647	558	2783		2980	326	5780
1991	I			659	10638		460	1624	5900	618	2689		3157	288	5375
	II			1041	12194		346	2196	6353	726	3375		3595	349	6264
	III			768	11930		593	1929	5765	593	2765		3259	319	6156
1990	aug	9816		313	3265		101	396	1480	192	593		890	91	1947
	sep	10352		219	3033		126	565	1751	165	867		876	104	1987
	oct	12288		246	3759		115	607	2190	193	997		1044	110	2186
	nov	11687		436	3621		134	641	1845	197	1006		1028	129	1950
	dec	10031		265	3289		152	532	1612	169	780		909	88	1643
1991	jan	11468		215	3664		210	555	2044	192	975		1010	99	1754
	feb			247	3425		108	466	1680	203	897		1008	90	1633
	mar			197	3550		142	603	2176	223	818		1138	99	1988
	apr			338	4410		108	766	2320	267	1212		1178	126	2133
	mai			373	3883		137	668	1942	245	1122		1343	118	2109
	jun			329	3901		102	762	2091	214	1041		1074	106	2021
	jul			296	4572		183	772	2102	210	1148		1191	133	2154
	aug			221	3606		206	471	1533	185	616		949	80	2008
	sep			251	3751		204	686	2130	198	1001		1118	106	1994
	oct			291	4172		220	699	2137		1073		1256	112	2195
0936 – VERSCH. BEARBEITETE WAREN SITC 8	MISC. MANUFACTURED ARTICLES SITC 8										ARTICLES MANUFACTURES DIVERS CTCI 8				
	MIO ECU														
1987	43057		1334	15821		163	1127	6346	267	3588		3197	149		9696
1988	49966		1351	17491			1515	7558	320	4265		3535	203		11809
1989	58294		1436	19575			2149	8904	394	5075		4136	226		14085
1990	62636		1492	21932			2346	9587	417	5208		4674	276		14064
1990	III	16017		378	5726		91	596	2379	103	1241		1218	62	3613
	IV	15933		374	5939		102	625	2267	103	1263		1120	75	3515
1991	I			443	6715		92	655	2599	115	1438		1366	73	3269
	II			439	6241		101	767	2566	123	1647		1281	93	3588
	III			507	7651		123	856	2974	140	1675		1511	90	3739
1990	aug	5486		140	2102		32	163	793	35	313		424	19	1256
	sep	5304		135	1857		30	219	757	34	469		412	22	1171
	oct	5893		147	2171		38	212	830	40	454		430	26	1332
	nov	5554		124	2030		34	237	766	37	481		392	27	1247
	dec	4486		103	1737		30	176	671	26	329		298	21	936
1991	jan	6005		153	2284		28	238	931	38	494		422	23	1143
	feb			144	2166		31	207	816	37	505		458	23	985
	mar			146	2265		33	210	852	40	440		486	27	1141
	apr			148	2216		30	280	838	39	565		463	33	1187
	mai			155	2015		34	231	848	46	546		418	32	1241
	jun			137	2009		38	257	880	38	537		400	28	1160
	jul			159	2507		34	294	1094	49	637		516	36	1227
	aug			171	2555		42	271	895	45	373		489	23	1189
	sep			177	2588		47	292	985	46	666		506	31	1323
	oct			177	2657		56	313	996		640		543	33	1371

AUSFUHR EXTRA – EG
EXPORTS EXTRA – EC
EXPORTATIONS EXTRA – CE

	EUR 12	B	DK	D	GR	E	F	IRL	I	L	NL	P	UK	USA	JAP
0937 – INSGESAMT – SITC 0–9 SAISONBEREINIGT	TOTAL – SEASONALLY ADJUSTED SITC 0–9											TOTAL – CTCI 0–9 DESAISONNALISE			
	1985 = 100														
1987	89.6		92.1	99.7	67.0	87.3	82.8	86.8	83.5		89.4	83.6	84.3		
1988	95.8		92.9	103.5	60.2	99.0	94.0	96.7	87.9		99.2	93.9	90.3		
1989	109.1		101.5	115.3	86.8	110.6	109.1	114.0	105.1		110.6	117.4	100.4		
1990	109.7		105.9	118.0	82.4	109.5	110.0	111.0	105.4		108.8	120.9	99.7		
1990	III	107.2		97.9	115.7	75.2	106.8	108.2	103.4		107.3	112.7	98.5		
	IV	105.3		104.4	111.4	64.5	108.9	108.3	100.9		99.7	113.7	98.1		
1991	I			95.2	116.0	77.2	107.4	104.9	109.0		105.1	112.5	88.0		
	II			102.4	113.3	90.5	115.4	108.6	110.3		106.5	104.8	94.0		
	III			109.4	120.1	102.2	112.6	115.7	126.1		114.0	109.4	96.5		
1990	aug	110.4		101.6	121.2	82.8	108.4	109.2	104.0		112.8	110.3	104.2		
	sep	101.9		93.7	107.8	62.8	99.2	102.0	97.7		99.3	107.0	95.1		
	oct	111.3		102.9	119.5	83.1	111.6	118.5	97.7		107.1	115.4	103.6		
	nov	108.2		103.0	116.9	70.1	117.7	110.2	102.1		99.8	117.7	102.5		
	dec	97.7		107.8	98.6	48.5	102.3	96.6	103.1		92.9	105.5	88.9		
1991	jan	111.5		101.4	120.0	88.9	108.9	106.1	111.7		110.6	119.3	94.6		
	feb			94.6	114.1	71.6	105.3	104.3	104.5		101.1	108.8	87.0		
	mar			90.7	113.8	70.0	109.0	102.4	109.7		98.7	103.4	83.0		
	apr			102.1	114.1	92.3	123.6	113.6	104.9		103.2	111.6	99.0		
	mai			101.6	116.3	86.4	114.8	105.3	109.3		98.9	109.6	93.4		
	jun			102.5	108.9	89.7	109.0	106.3	115.4		107.9	105.4	94.1		
	jul			108.7	120.1	119.5	110.4	121.2	121.5		108.7	123.2	117.2		
	aug			109.3	119.3	110.4	110.2	108.2	125.7		98.8	108.3	105.0		
	sep			109.3	119.6	79.3	114.3	117.3	129.0		98.2	109.3	106.8		
	oct			110.0	118.8	88.8	134.0	130.1	109.6		117.4	121.1	95.7		
0938 – INSGESAMT – SITC 0–9	TOTAL – SITC 0–9											TOTAL – CTCI 0–9			
	1985 = 100														
1987	89.6		92.1	99.7	67.0	87.3	82.8	86.8	83.5		89.4	83.6	84.3		
1988	95.8		92.9	103.5	60.2	99.0	94.0	96.7	87.9		99.2	93.9	90.3		
1989	109.1		101.5	115.3	86.8	110.6	109.1	114.0	105.1		110.6	117.4	100.4		
1990	109.7		105.9	118.0	82.4	109.5	110.0	111.0	105.4		108.8	120.9	99.7		
	MIO ECU														
1985	378651		12590	120572	2710	14242	59093	4082	52562		22402	2700	67197		
1990	III	103.7		92.2	113.0	72.8	101.0	101.7	101.7		99.2	102.9	113.0	96.5	
	IV	112.6		112.5	118.2	87.0	124.0	113.3	106.6		112.1	107.5	118.1	103.8	
1991	I			92.6	114.4	64.9	101.2	104.7	103.5		93.7	105.1	106.9	84.7	
	II			104.2	112.1	88.0	118.7	111.6	115.4		108.7	105.8	105.7	94.7	
	III			104.9	118.6	106.5	104.4	111.1	127.1		99.8	111.0	112.7	95.9	
1990	aug	99.6		97.6	115.3	73.3	92.0	93.1	86.9		79.1	106.8	97.3	98.8	
	sep	98.9		100.6	103.3	70.2	90.1	96.3	109.5		98.1	99.1	101.7	93.7	
	oct	119.0		112.5	127.7	93.8	120.8	123.0	103.4		111.9	114.9	121.2	108.9	
	nov	112.1		111.2	118.6	75.4	132.7	111.7	109.1		98.0	107.7	125.3	111.3	
	dec	106.8		113.7	108.3	91.7	118.6	105.2	107.4		126.5	99.8	107.7	91.2	
1991	jan	103.2		89.9	115.6	82.0	93.7	98.9	97.7		84.9	103.0	107.6	86.2	
	feb			91.9	108.1	58.2	99.8	102.7	97.5		98.2	96.0	99.3	81.3	
	mar			95.9	119.6	54.6	110.0	112.6	115.3		98.1	116.2	113.7	86.7	
	apr			101.5	111.1	89.9	127.3	116.1	103.1		104.8	97.8	104.3	99.6	
	mai			101.9	115.4	80.0	119.7	101.3	115.8		103.3	111.0	110.7	95.5	
	jun			109.2	109.9	94.2	108.9	117.6	127.3		118.0	108.5	102.3	89.2	
	jul			90.3	123.5	123.5	115.5	127.3	125.1		128.2	119.5	140.3	102.7	
	aug			108.0	117.0	108.2	92.5	92.6	112.1		78.4	104.1	93.6	94.5	
	sep			116.5	115.4	87.7	105.3	113.4	144.1		92.9	109.3	104.2	90.4	
	oct			120.3	127.5	100.4	150.5	138.8	121.9		127.0	130.2	102.2		
0939 – NAHRUNGS– UND GENUSSMITTEL SITC 0+1	FOOD, DRINK AND TOBACCO SITC 0+1											PRODUITS ALIMENTAIRES, BOISSONS, TABAC CTCI 0+1			
	MIO ECU														
1987	24072		2440	3242	411	1758	5567	958	2009		3449	220	3287		
1988	25795		2448	3596	0	2033	6095	990	2227		4057	254	3250		
1989	30944		2682	4315	6	2175	7484	1205	2620		4923	313	3969		
1990	30379		2576	4316		2027	7292	1055	2517		4526	255	4297		
1990	III	7037		567	1121	93	470	1725	226		596	933	55	1019	
	IV	7732		630	1034	106	643	1856	210		718	970	85	1141	
1991	I			584	1192	111	493	1615	198		572	999	55	907	
	II			619	1049	168	528	1775	206		674	991	52	994	
	III			720	1041	133	543	1726	303		703	951	68	1045	
1990	aug	2316		198	374	22	151	565	67		162	351	19	333	
	sep	2339		207	296	39	178	550	86		238	286	18	374	
	oct	2840		242	364	33	215	690	73		253	365	26	441	
	nov	2545		198	338	36	227	590	74		211	327	34	415	
	dec	2347		191	332	38	201	576	63		254	278	25	285	
1991	jan	2400		185	396	44	153	513	65		166	337	20	320	
	feb			204	412	31	161	568	65		193	298	16	295	
	mar			195	384	36	180	533	68		213	363	19	292	
	apr			200	347	53	190	596	69		209	317	17	355	
	mai			220	389	65	179	602	68		221	375	17	340	
	jun			200	313	49	159	578	69		244	298	18	298	
	jul			231	395	45	186	554	91		250	322	25	331	
	aug			236	335	35	152	516	98		199	287	19	320	
	sep			252	311	53	205	657	113		254	342	24	394	
	oct			272	415	40	222	704	283		365	27	454		

AUSFUHR EXTRA – EG

EXPORTS EXTRA – EC

EXPORTATIONS EXTRA – CE

	EUR 12	B	DK	D	GR	E	F	IRL	I	L	NL	P	UK	USA	JAP
0940 – ROHSTOFFE		RAW MATERIALS											MATIERES PREMIERES		
SITC 2+4		SITC 2+4											CTCI 2+4		
MIO ECU															
1987	7696		681	1774	208	598	842	154	864		1170		165	866	
1988	8766		638	1969	0	651	1099	194	1053		1245		186	1045	
1989	9571		587	2179		661	1188	150	1086		1470		298	1058	
1990	8795		486	2143		637	1017	107	915		1372		330	1044	
1990	III	2054	93	508	35	150	241	27	196		325		102	257	
	IV	2268	119	558	57	186	239	29	244		347		92	264	
1991	I		120	557	37	152	224	41	177		391		76	255	
	II		166	583	49	161	248	35	230		324		104	278	
	III		114	547	54	134	241	38	219		387		86	284	
1990	aug	701	30	179	7	50	67	9	56		136		39	90	
	sep	689	42	163	13	44	89	10	67		114		25	81	
	oct	814	44	195	14	56	84	11	86		130		35	104	
	nov	757	35	189	26	68	82	7	74		120		29	87	
	dec	696	40	174	17	62	73	11	84		97		28	73	
1991	jan	728	38	186	18	48	75	12	55		130		22	79	
	feb		41	170	9	41	70	8	62		127		26	90	
	mar		40	201	10	63	79	20	60		134		28	85	
	apr		38	190	23	61	86	13	76		100		38	99	
	mai		76	211	12	57	81	13	74		116		38	98	
	jun		53	182	15	43	82	9	80		108		28	82	
	jul		37	199	18	54	81	6	92		104		33	100	
	aug		30	174	24	39	73	20	64		146		22	93	
	sep		47	174	13	41	88	12	63		136		31	91	
	oct		36	213	18	92	91		74		163		35	100	
0941 – BRENNSTOFFE		FUELS											PRODUITS ENERGETIQUES		
SITC 3		SITC 3											CTCI 3		
MIO ECU															
1987	9578		386	882	171	547	895	5	1170		600		27	4297	
1988	8331		352	903		750	896	11	1051		638		84	2980	
1989	9536		498	1170		873	1185	5	1244		825		116	2803	
1990	11103		584	1303		794	1460	10	1392		883		120	3677	
1990	III	2611	154	315	81	169	333	1	384		189		25	813	
	IV	3132	189	328	103	204	391	5	426		293		27	1027	
1991	I		117	313	36	211	351	0	404		213		23	465	
	II		128	291	84	194	427	1	364		186		7	601	
	III		168	403	197	126	352	3	371		231		3	836	
1990	aug	796	66	116	39	56	104	0	92		53		1	221	
	sep	968	50	114	15	46	126	0	157		60		12	350	
	oct	1130	56	114	49	64	135	5	166		97		13	366	
	nov	1023	75	116	3	81	164	0	79		95		11	365	
	dec	980	58	99	50	59	93	0	181		102		3	296	
1991	jan	808	46	108	8	79	105	0	153		78		10	118	
	feb		33	98	18	61	108	0	128		65		8	158	
	mar		38	108	10	70	138	0	123		70		5	189	
	apr		47	103	36	80	181	0	106		50		1	226	
	mai		47	103	18	62	133	0	96		57		4	178	
	jun		34	85	29	52	113	0	162		78		3	197	
	jul		56	145	80	39	116	3	140		80		1	270	
	aug		59	154	101	52	121	0	95		68		1	319	
	sep		53	103	16	35	115	0	136		84		0	247	
	oct		58	124	48	65	121		136		60		6	307	
0942 – CHEMISCHE ERZEUGNISSE		CHEMICALS											PRODUITS CHIMIQUES		
SITC 5		SITC 5											CTCI 5		
MIO ECU															
1987	38023		1017	14465	107	1484	6109	588	3383		3276		129	5546	
1988	44481		1083	15812		1737	8152	780	3922		3654		171	6256	
1989	48009		1001	16920		1917	8783	1008	4238		3864		172	6765	
1990	48184		972	16599		1913	8611	1054	3931		3790		205	7870	
1990	III	11558	217	4041	30	440	2060	247	868		942		37	1928	
	IV	11912	229	4025	32	518	2190	239	1047		922		54	1881	
1991	I		229	4207	27	433	2092	253	909		960		43	1816	
	II		248	4152	31	525	2231	299	1084		945		42	2146	
	III		235	4363	44	458	2216	335	919		958		38	2121	
1990	aug	3868	77	1474	13	119	636	68	215		360		12	662	
	sep	3577	75	1214	12	135	636	69	311		272		12	593	
	oct	4164	82	1442	14	160	776	81	330		335		16	651	
	nov	4048	80	1388	10	188	745	87	302		309		24	668	
	dec	3700	67	1195	9	170	669	72	415		278		15	562	
1991	jan	3964	77	1423	11	136	667	86	279		313		16	595	
	feb		73	1388	7	137	649	79	319		333		8	592	
	mar		79	1397	10	160	776	88	311		315		18	629	
	apr		77	1399	9	190	752	80	346		279		20	774	
	mai		83	1456	8	172	731	104	342		356		13	723	
	jun		89	1297	14	163	748	115	396		309		9	649	
	jul		72	1558	18	175	857	113	382		352		12	766	
	aug		82	1418	9	143	621	94	255		305		15	738	
	sep		81	1386	18	141	739	128	282		301		12	617	
	oct		92	1531	14	225	820		372		340		14	746	

AUSFUHR EXTRA – EG

EXPORTS EXTRA – EC

EXPORTATIONS EXTRA – CE

	EUR 12	B	DK	D	GR	E	F	IRL	I	L	NL	P	UK	USA	JAP
0943 – BEARB. WAREN NACH BESCHAFF.						MANUF. GOODS BY MATERIAL					ARTICLES MANUF. PAR MATIERES				
SITC 6						SITC 6					CTCI 6				
	MIO ECU														
1987	60497		1186	19684	549	3236	8112	240	9408		2559	599	8069		
1988	65719		1146	21453	508	3519	8673	261	9715		2582	706	9046		
1989	75378		1246	24105	653	3882	10047	284	12010		2813	808	9733		
1990	71296		1342	22983	540	3654	9538	239	11252		2779	799	9444		
1990	III	16512	305	5460	122	863	2106	61	2542		658	170	2177		
	IV	17968	347	5686	131	946	2478	62	2912		708	200	2339		
1991	I		313	5432	111	866	2137	54	2336		751	173	2097		
	II		350	5652	119	1025	2434	57	3020		754	201	2337		
	III		311	5696	145	896	2212	66	2626		892	201	2265		
1990	aug	5028	112	1892	47	296	588	17	679		217	43	679		
	sep	5361	121	1696	28	243	685	24	884		206	55	681		
	oct	6318	136	2074	46	279	902	23	988		256	69	791		
	nov	6176	123	1943	46	362	844	21	882		272	67	864		
	dec	5475	88	1670	39	304	732	19	1043		180	64	685		
1991	jan	5271	107	1871	51	273	673	17	693		205	57	653		
	feb		102	1678	33	286	682	17	842		204	51	713		
	mar		103	1882	27	307	781	21	801		342	65	731		
	apr		115	1801	36	347	816	17	961		205	65	782		
	mai		116	1927	39	362	780	21	984		287	74	837		
	jun		119	1924	44	316	838	19	1075		262	62	718		
	jul		75	2048	66	330	895	23	1183		360	90	864		
	aug		112	1907	37	303	579	16	683		273	48	738		
	sep		124	1741	42	263	738	27	759		258	63	663		
	oct		128	2019	58	420	890		1094		359	81	909		
0944 – MASCHINEN UND FAHRZEUGE						MACHINERY AND TRANSPORT EQUIPMENT					MACHINES ET MATERIEL DE TRANSPORT				
SITC 7						SITC 7					CTCI 7				
	MIO ECU														
1987	131893		3070	61887	65	2758	19235	1064	15788		5039	255	18490		
1988	141281		3353	62152	69	3274	23297	1142	16754		6096	275	20601		
1989	160064		3619	69227	103	3881	27129	1299	20175		6413	443	22550		
1990	167274		4088	73006	122	4165	27985	1370	21158		6398	424	23043		
1990	III	38903	781	17325	29	887	6294	309	4796		1588	95	5500		
	IV	43452	1203	18296	32	1278	7325	366	5830		1626	93	6023		
1991	I		742	17058	31	921	7079	344	4807		1465	81	5117		
	II		969	16678	37	1114	7385	404	5577		1590	87	5751		
	III		910	17828	45	980	7560	365	4866		1638	88	5487		
1990	aug	12342	260	5757	6	270	1998	89	1246		495	27	1798		
	sep	11971	268	5240	16	228	1881	121	1483		524	28	1715		
	oct	15027	328	6632	12	455	2595	100	1805		553	30	2015		
	nov	14012	370	5958	11	416	2351	122	1698		496	36	2098		
	dec	14413	505	5707	9	407	2379	144	2326		577	27	1909		
1991	jan	13219	234	5761	13	268	2208	100	1470		467	30	1708		
	feb		238	5362	6	315	2334	111	1636		436	23	1606		
	mar		270	5935	11	338	2537	133	1701		563	28	1803		
	apr		311	5670	9	398	2610	115	1801		528	30	2011		
	mai		271	5693	8	365	2031	130	1744		495	31	1956		
	jun		388	5315	20	352	2744	159	2032		567	27	1784		
	jul		229	6092	19	356	2938	126	2117		607	33	1975		
	aug		329	5847	7	236	2071	102	1295		502	29	1794		
	sep		351	5889	18	388	2550	137	1454		529	26	1718		
	oct		350	6491	7	510	3357		2038		619	37	1871		
0945 – VERSCH. BEARBEITETE WAREN						MISC. MANUFACTURED ARTICLES					ARTICLES MANUFACTURES DIVERS				
SITC 8						SITC 8					CTCI 8				
	MIO ECU														
1987	45536		2077	13159	303	2030	6146	406	10548		1358	807	7600		
1988	48503		1875	14341	322	2106	7000	467	11003		1328	857	8092		
1989	56111		2012	15920	456	2325	8201	512	13200		1642	1016	9530		
1990	58158		2136	16418	425	2366	8827	530	13387		1729	1129	9847		
1990	III	14735	524	4068	98	604	2208	126	3449		425	279	2620		
	IV	14672	542	4202	114	631	2199	136	3352		435	245	2479		
1991	I		517	3992	82	513	1922	132	2945		415	270	1966		
	II		505	3922	98	652	1908	140	3094		415	219	2158		
	III		544	4351	89	570	2041	141	3267		429	277	2370		
1990	aug	4639	188	1359	31	148	609	34	961		144	78	984		
	sep	4741	204	1306	33	193	755	49	1094		140	79	774		
	oct	5419	198	1567	41	202	854	45	1202		161	84	932		
	nov	4784	189	1365	34	229	708	46	994		139	81	890		
	dec	4469	156	1270	40	200	636	45	1155		135	80	657		
1991	jan	4351	164	1300	35	150	615	40	835		139	87	673		
	feb		173	1275	27	179	627	41	1065		129	91	606		
	mar		180	1416	20	184	679	52	1045		146	92	687		
	apr		172	1261	34	227	655	44	1007		124	64	763		
	mai		164	1323	27	221	594	47	984		149	73	742		
	jun		169	1338	36	204	659	49	1103		143	82	653		
	jul		139	1521	33	226	798	48	1393		155	122	803		
	aug		192	1412	28	172	565	39	795		135	77	788		
	sep		213	1419	28	172	678	54	1079		140	78	779		
	oct		215	1582	39	248	831		1271		173	93	844		

EINFUHR INTRA-EG

IMPORTS INTRA-EC

IMPORTATIONS INTRA-CE

	EUR 12	B	DK	D	GR	E	F	IRL	I	L	NL	P	UK	USA	JAP
0946 - INSGESAMT - SITC 0-9 SAISONBEREINIGT	TOTAL - SEASONALLY ADJUSTED SITC 0-9												TOTAL - CTCI 0-9 DESAISONNALISE		
	1985 = 100														
1987	104.4		97.9	97.6	106.8	160.9	106.3	89.0	108.6		101.6	157.9	100.9		
1988	115.9		97.7	102.2	102.0	198.6	121.3	98.6	119.6		108.8	216.6	120.2		
1989	133.8		105.2	118.1	142.3	254.5	141.3	116.0	140.0		121.3	248.7	134.7		
1990	142.2		111.2	131.8	155.5	285.0	147.8	122.1	146.0		127.1	288.5	132.3		
1990	III	140.1		107.8	131.1	149.2	241.3	147.5	118.2	142.3		124.3	246.5	132.5	
	IV	144.3		111.7	143.7	152.2	298.8	148.8	128.8	144.5		126.0	301.6	128.6	
1991	I			113.4	154.4	151.2	300.2	146.7	123.8	145.3		129.3	302.8	124.9	
	II			113.6	156.8	159.2	332.8	147.3	120.5	151.2		128.3	321.8	122.1	
	III			118.1	156.3	145.3	282.0	154.4	120.8	152.1		131.8	287.8	124.5	
1990	aug	138.7		113.2	131.0	158.3	240.6	144.6	120.4	139.9		124.3	259.4	132.6	
	sep	138.8		102.1	128.9	162.5	268.0	146.6	128.7	139.6		124.4	268.3	129.7	
	oct	147.7		119.1	140.3	143.3	270.8	156.0	127.8	147.0		131.4	287.2	134.2	
	nov	150.9		114.3	155.0	145.4	307.8	152.3	125.6	151.8		130.2	298.9	129.5	
	dec	136.4		103.0	138.0	123.4	266.9	138.6	115.7	136.2		118.6	279.9	122.3	
1991	jan	156.6		126.0	165.5	159.2	319.6	154.7	123.7	157.9		135.1	306.6	127.1	
	feb			111.6	148.8	177.8	289.6	145.3	122.7	147.5		129.8	304.4	124.1	
	mar			104.2	148.8	146.0	284.0	139.9	121.7	132.5		124.4	297.0	123.3	
	apr			121.1	154.7	167.0	340.5	153.2	119.1	151.4		131.2	326.0	124.2	
	mai			111.8	160.8	140.6	304.2	144.2	122.6	152.9		128.5	302.8	123.0	
	jun			107.8	155.1	166.2	302.0	145.8	120.7	146.7		125.3	287.9	119.8	
	jul			118.1	167.4	149.4	338.7	162.1	129.6	158.9		139.4	338.1	124.7	
	aug			115.8	149.0	153.5	284.7	146.2	122.5	139.0		127.3	289.7	124.4	
	sep			119.4	152.5	143.2	308.1	154.8	123.8	154.5		128.5	312.3	124.9	
	oct			125.8	156.5	147.3	346.1	154.4	160.2	160.2		129.7	331.1	125.3	
0947 - INSGESAMT - SITC 0-9	TOTAL - SITC 0-9												TOTAL - CTCI 0-9		
	1985 = 100														
1987	104.4		97.9	97.6	106.8	160.9	106.3	89.0	108.6		101.6	157.9	100.9		
1988	115.9		97.7	102.2	102.0	198.6	121.3	98.6	119.6		108.8	216.6	120.2		
1989	133.8		105.2	118.1	142.3	254.5	141.3	116.0	140.0		121.3	248.7	134.7		
1990	142.2		111.2	131.8	155.5	285.0	147.8	122.1	146.0		127.1	288.5	132.3		
	MIO ECU														
1985	466742		12304	110578	6424	13745	84131	9445	56288		50362	4679	67800		737
1990	III	130.8		101.1	124.3	149.2	241.3	134.0	118.2	125.5		117.2	246.5	130.1	
	IV	150.6		119.1	152.1	152.2	298.8	153.7	128.8	153.0		130.8	301.6	131.4	
1991	I			110.9	154.7	151.2	300.2	152.4	123.8	151.5		131.8	302.8	123.2	
	II			115.7	157.9	159.2	332.8	151.9	120.5	158.5		130.4	321.8	125.5	
	III			112.0	145.9	145.3	282.0	141.5	120.8	134.2		124.6	287.8	123.0	
1990	aug	114.4		107.9	115.8	137.4	175.5	106.9	107.5	85.5		110.6	207.8	121.3	
	sep	137.0		101.0	124.2	155.9	256.3	146.0	130.6	144.9		125.1	238.9	124.2	
	oct	159.9		130.2	154.4	151.0	293.1	168.3	142.3	161.2		142.4	301.3	144.9	
	nov	156.9		120.4	160.1	152.7	336.0	157.3	137.9	160.5		134.7	325.7	136.2	
	dec	135.1		106.8	141.7	152.8	267.3	135.7	106.1	137.4		115.3	277.9	113.1	
1991	jan	152.5		114.8	161.1	144.1	295.6	154.3	118.7	158.3		128.1	293.3	121.1	
	feb			107.7	144.0	159.4	299.5	147.0	121.0	148.4		129.6	299.2	118.9	
	mar			110.2	158.9	150.0	305.4	155.8	131.7	147.9		137.6	316.1	129.5	
	apr			120.3	157.5	166.9	363.2	154.9	118.0	156.3		131.2	346.3	125.2	
	mai			116.2	160.2	142.4	320.3	147.1	126.0	165.3		130.3	328.3	123.6	
	jun			110.7	156.1	168.5	315.0	153.8	117.4	154.0		129.7	290.8	127.7	
	jul			105.6	166.0	156.0	347.8	163.1	126.3	160.8		132.3	358.3	135.7	
	aug			111.6	128.8	138.1	206.4	107.1	110.0	81.9		113.3	227.3	114.1	
	sep			118.9	142.7	141.7	291.8	154.4	126.1	159.8		128.3	277.7	119.3	
	oct			138.5	168.3	158.1	365.0	168.4	175.0	175.0		141.5	347.2	137.2	
0948 - NAHRUNGS- UND GENUSSMITTEL SITC 0+1	FOOD, DRINK AND TOBACCO SITC 0+1												PRODUITS ALIMENTAIRES, BOISSONS, TABAC CTCI 0+1		
	MIO ECU														
1987	61298		1263	14034	1623	1641	9447	1167	10304		6867	475	8753		
1988	66423		1289	14574	1370	1962	10329	1270	10714		8143	639	9925		
1989	73050		1342	15758	1746	2575	11632	1358	12238		8328	771	10813		
1990	75825		1379	17622	1755	3112	11962	1386	11737		7935	943	11053		
1990	III	17984		320	4244	471	690	2801	354	2801		1660	206	2792	
	IV	20420		361	4830	446	965	3162	374	3240		2001	244	2914	
1991	I			338	4856	384	923	3069	347	3101		1961	365	2438	
	II			403	5248	503	938	3279	389	3200		2066	390	2824	
	III			386	4971	347	875	3133	391	3244		2040	272	2825	
1990	aug	5870		113	1417	150	219	888	112	871		579	65	891	
	sep	6106		103	1381	190	226	972	119	1032		532	68	937	
	oct	7043		125	1575	139	305	1126	141	1155		691	72	1061	
	nov	7107		130	1701	143	370	1104	123	1104		677	91	1045	
	dec	6270		107	1554	164	290	932	110	981		633	81	807	
1991	jan	6829		112	1758	123	330	1082	118	1098		654	106	779	
	feb			111	1405	148	302	949	106	998		616	123	743	
	mar			115	1693	113	291	1039	122	1005		691	135	916	
	apr			129	1753	224	353	1089	128	1052		659	154	882	
	mai			139	1842	125	328	1106	138	1103		694	139	955	
	jun			135	1654	154	258	1084	123	1045		713	97	987	
	jul			129	1677	123	298	1102	133	1053		682	103	990	
	aug			126	1672	103	289	935	122	977		663	77	880	
	sep			131	1622	120	288	1096	136	1214		695	92	955	
	oct			144	1731	117	406	1212	1297	1297		753	109	1061	

EINFUHR INTRA – EG

IMPORTS INTRA – EC

IMPORTATIONS INTRA – CE

	EUR 12	B	DK	D	GR	E	F	IRL	I	L	NL	P	UK	USA	JAP
0949 – ROHSTOFFE SITC 2+4	RAW MATERIALS SITC 2+4												MATIERES PREMIERES CTCI 2+4		
	MIO ECU														
1987	20357		357	4980	248	1192	2580	194	3789		2023	351	2241		
1988	22987		386	5581	219	1499	2969	229	4274		2206	398	2394		
1989	26830		413	6798	236	1904	3435	261	5050		2487	472	2495		
1990	25517		379	6402	256	1726	3412	239	4912		2315	460	2375		
1990	III	5435	87	1406	51	365	760	54	892		489	72	575		
	IV	6588	99	1682	74	450	871	59	1280		633	110	563		
1991	I		97	1556	112	410	923	62	1369		564	120	578		
	II		95	1677	101	441	866	60	1270		591	130	546		
	III		88	1433	64	330	775	54	935		510	98	521		
1990	aug	1611	31	458	16	90	208	17	164		166	17	192		
	sep	1979	34	474	15	130	299	20	369		173	27	191		
	oct	2329	34	560	23	142	321	23	434		247	34	200		
	nov	2279	33	583	25	186	305	21	418		217	40	205		
	dec	1981	32	538	26	121	244	16	429		169	36	158		
1991	jan	2211	36	520	28	148	307	21	482		183	34	191		
	feb		27	461	44	131	299	20	438		183	44	184		
	mar		34	576	41	130	316	22	449		199	42	203		
	apr		33	545	43	153	291	20	436		198	49	182		
	mai		35	597	29	150	302	22	442		215	43	180		
	jun		28	535	29	139	273	18	392		178	38	184		
	jul		23	505	22	135	269	19	384		177	44	181		
	aug		29	444	16	84	203	16	161		158	18	166		
	sep		36	484	26	110	302	19	390		176	35	175		
	oct		33	566	19	163	319		455		205	39	204		
0950 – BRENNSTOFFE SITC 3	FUELS SITC 3												PRODUITS ENERGETIQUES CTCI 3		
	MIO ECU														
1987	24106		405	8146	103	609	4519	708	1007		2163	294	1847		
1988	18647		244	5817	37	519	3468	552	658		2023	279	1762		
1989	21694		203	7054	62	539	3486	654	921		2126	416	2009		
1990	24745		290	7509	99	756	4131	798	1275		2415	404	2130		
1990	III	6004	71	1884	15	114	1010	235	298		587	84	505		
	IV	7847	132	2424	17	302	1149	202	469		747	154	707		
1991	I		101	2148	17	250	1130	197	322		759	141	609		
	II		50	2019	25	260	883	126	234		563	67	425		
	III		126	1783	23	201	1058	137	213		602	122	476		
1990	aug	1938	23	630	5	43	320	59	75		196	27	169		
	sep	2425	34	684	5	33	425	127	166		242	36	208		
	oct	2959	51	867	11	95	443	74	144		290	74	370		
	nov	2534	44	796	3	103	372	77	138		229	46	172		
	dec	2354	36	762	3	105	334	52	187		228	34	165		
1991	jan	2708	41	857	7	92	390	74	125		292	46	207		
	feb		41	622	6	94	381	68	97		250	46	212		
	mar		19	669	4	64	359	55	100		218	49	190		
	apr		21	623	5	124	276	34	88		216	27	151		
	mai		19	740	15	78	314	54	80		171	20	164		
	jun		10	656	5	59	293	37	66		175	20	110		
	jul		24	586	2	89	370	45	96		197	38	147		
	aug		51	600	12	60	345	49	42		197	45	173		
	sep		51	598	8	52	344	43	74		208	39	156		
	oct		38	739	5	90	355		94		227	42	194		
0951 – CHEMISCHE ERZEUGNISSE SITC 5	CHEMICALS SITC 5												PRODUITS CHIMIQUES CTCI 5		
	MIO ECU														
1987	59770		1585	12852	986	3174	10671	1181	8743		6345	1011	7000		
1988	68198		1733	14265	986	3686	12178	1382	9996		6916	1212	8341		
1989	76844		1839	15589	1228	4530	13966	1566	11239		7769	1319	9305		
1990	80969		1948	16460	1285	4958	14699	1608	11550		7706	1506	10341		
1990	III	18427	442	3974	288	1074	3244	356	2360		1805	319	2521		
	IV	20871	500	4384	297	1277	3807	402	2958		1917	395	2625		
1991	I		487	4527	323	1374	4026	452	3177		2038	406	2728		
	II		530	4452	359	1501	3694	451	3155		2022	400	2597		
	III		485	4304	299	1142	3342	400	2470		1890	367	2630		
1990	aug	5276	161	1295	76	250	818	107	430		554	87	792		
	sep	6495	152	1254	105	395	1229	124	988		638	109	818		
	oct	7603	179	1558	104	480	1394	146	1107		707	131	922		
	nov	7304	179	1571	101	481	1310	148	1046		637	147	917		
	dec	5964	142	1255	92	316	1103	108	804		572	117	786		
1991	jan	7753	158	1536	108	472	1442	139	1137		689	142	971		
	feb		162	1479	110	457	1274	152	1030		656	135	868		
	mar		167	1512	105	444	1310	161	1011		693	129	889		
	apr		191	1493	121	529	1287	155	1053		658	140	853		
	mai		181	1492	103	462	1140	148	1072		686	136	851		
	jun		158	1467	134	510	1267	148	1031		678	124	894		
	jul		152	1612	99	459	1306	149	1004		669	147	921		
	aug		168	1337	79	282	796	119	400		590	92	845		
	sep		165	1354	121	401	1240	132	1065		630	129	864		
	oct		183	1473	121	508	1345		1101		698	140	945		

AUSFUHR INTRA – EG

EXPORTS INTRA – EC

EXPORTATIONS INTRA – CE

	EUR 12	B	DK	D	GR	E	F	IRL	I	L	NL	P	UK	USA	JAP
0955 – INSGESAMT – SITC 0–9		TOTAL – SEASONALLY ADJUSTED											TOTAL – CTCI 0–9		
SAISONBEREINIGT		SITC 0–9											OESAISONNALISE		
		1985 = 100													
1987	104.3		107.8	111.7	117.1	113.6	108.6	108.2	113.0		90.4	121.0		86.4	
1988	115.7		113.6	123.0	92.3	134.5	129.4	124.8	124.4		95.7	142.4		95.5	
1989	134.1		128.7	140.9	139.1	159.5	150.4	148.4	144.5		113.2	175.9		107.1	
1990	140.7		141.9	141.2	126.0	183.2	159.1	148.5	156.3		116.7	202.5		117.9	
1990	III	137.6	139.4	138.8	102.5	158.9	156.1	138.2	153.9		111.9	180.0		116.1	
	IV	143.0	142.5	140.1	161.9	211.0	162.7	150.4	160.1		117.8	206.4		126.4	
1991	I		146.9	141.9	119.0	211.5	163.4	148.0	165.5		118.6	206.5		124.7	
	II		154.7	140.5	137.4	220.4	169.2	156.8	162.1		115.5	206.8		129.2	
	III		156.7	145.7	144.0	171.6	172.3	147.1	158.1		116.5	190.9		128.9	
1990	aug	137.0	146.1	143.4	127.2	175.8	154.6	135.7	147.7		111.8	190.0		118.1	
	sep	135.1	136.2	131.5	86.7	190.7	155.0	148.4	149.6		109.7	183.4		114.0	
	oct	148.2	142.9	145.9	138.5	176.0	170.9	149.3	159.5		122.9	195.7		129.6	
	nov	147.4	150.6	143.3	140.0	210.7	168.0	140.2	154.7		118.9	215.0		132.6	
	dec	135.6	134.3	131.2	99.4	192.2	148.2	150.8	163.6		110.1	195.1		120.3	
1991	jan	153.0	151.6	151.3	147.7	212.3	171.6	152.7	166.8		122.4	208.0		130.1	
	feb		146.1	142.0	139.9	212.2	161.8	149.9	169.3		113.7	205.2		125.1	
	mar		143.1	133.0	117.6	196.1	157.8	146.6	160.3		118.3	192.2		119.1	
	apr		159.1	142.0	144.3	228.2	177.2	140.4	162.0		115.2	208.7		137.4	
	mai		152.3	140.2	140.0	196.5	166.1	154.1	156.2		117.2	215.4		130.7	
	jun		152.8	138.9	147.3	209.8	165.9	153.8	161.8		113.6	183.8		122.0	
	jul		157.0	151.4	162.8	210.5	178.2	148.7	161.0		123.3	215.8		134.6	
	aug		153.9	145.6	147.5	191.2	163.5	154.6	150.6		113.8	197.6		126.8	
	sep		156.0	139.7	134.3	202.6	175.7	151.3	162.7		112.1	193.4		123.2	
	oct		151.2	144.1	125.6	223.5	181.6		164.8		118.9	224.3		134.9	
0956 – INSGESAMT – SITC 0–9		TOTAL – SITC 0–9											TOTAL – CTCI 0–9		
		1985 = 100													
1987	104.3		107.8	111.7	117.1	113.6	108.6	108.2	113.0		90.4	121.0		86.4	
1988	115.7		113.6	123.0	92.3	134.5	129.4	124.8	124.4		95.7	142.4		95.5	
1989	134.1		128.7	140.9	139.1	159.5	150.4	148.4	144.5		113.2	175.9		107.1	
1990	140.7		141.9	141.2	126.0	183.2	159.1	148.5	156.3		116.7	202.5		117.9	
		MIO ECU													
1985	466594		10217	120055	3225	16371	68797	9388	49855		70286	4661		64183	1668
1990	III	128.4	132.7	130.4	102.5	158.9	141.5	138.2	145.6		105.0	180.0		110.8	
	IV	149.4	148.2	144.8	161.9	211.0	168.3	150.4	168.7		121.4	206.4		135.1	
1991	I		146.9	145.1	119.0	211.5	171.9	148.0	160.1		122.0	206.5		121.5	
	II		156.8	143.7	137.4	220.4	175.4	156.8	168.1		116.7	206.8		132.3	
	III		148.7	137.5	144.0	171.6	156.8	147.1	148.4		110.1	190.9		120.9	
1990	aug	109.7	138.2	122.1	104.0	107.3	112.1	110.3	97.6		99.3	139.4		98.3	
	sep	136.6	144.9	130.1	94.7	183.9	154.2	159.2	154.0		112.5	180.4		116.9	
	oct	161.4	154.2	160.0	164.4	186.1	189.2	152.3	180.0		132.3	204.7		139.5	
	nov	153.2	161.0	146.7	157.6	242.7	174.9	153.7	159.3		126.3	226.7		139.9	
	dec	133.6	129.3	127.8	163.7	204.1	141.0	145.1	166.7		105.5	188.0		125.9	
1991	jan	148.4	149.0	148.6	127.9	202.1	174.9	141.6	148.9		122.4	198.9		117.6	
	feb		141.8	140.0	124.0	220.6	163.6	143.1	168.1		111.3	206.2		120.5	
	mar		150.0	146.7	105.1	211.6	177.3	159.4	163.5		132.2	214.5		126.3	
	apr		158.8	144.1	141.8	231.7	184.0	139.8	163.2		114.2	206.3		138.9	
	mai		153.8	141.8	130.8	212.7	166.2	167.8	160.8		120.0	220.0		133.3	
	jun		157.7	145.1	139.5	216.7	175.9	162.7	180.4		115.8	194.0		124.9	
	jul		136.0	150.7	165.4	210.3	176.6	149.6	182.8		113.6	238.3		135.0	
	aug		146.4	125.9	124.5	113.5	119.4	129.3	96.9		103.0	148.0		104.7	
	sep		163.7	135.8	142.1	191.1	174.4	162.5	165.6		113.8	186.3		123.2	
	oct		160.3	158.4	147.6	236.5	199.8		183.8		128.9	237.7		144.7	
0957 – NAHRUNGS– UND GENUSSMITTEL		FOOD, DRINK AND TOBACCO											PRODUITS ALIMENTAIRES, BOISSONS, TABAC		
SITC 0+1		SITC 0+1											CTCI 0+1		
		MIO ECU													
1987	60772		3553	8421	1070	3210	12855	2795	4221		13434	362		4533	
1988	64872		3616	9155	781	3491	14890	3072	4541		13729	456		4630	
1989	72594		4007	9820	1272	3839	16414	3307	4970		15572	498		5360	
1990	74632		4471	9589	1098	3929	17491	3094	5416		16128	594		5490	
1990	III	17505	1120	2377	228	665	3960	708	1400		3866	123		1340	
	IV	19864	1187	2575	352	1289	4499	776	1445		3852	187		1802	
1991	I		1158	2538	245	1243	4379	756	1277		4094	146		1615	
	II		1210	2632	325	1232	4517	849	1548		4262	146		1490	
	III		1156	2842	367	747	4305	876	1610		4216	151		1509	
1990	aug	5622	395	822	62	198	1278	210	435		1236	30		415	
	sep	6011	389	744	88	233	1328	263	483		1315	43		489	
	oct	6938	407	936	112	305	1622	284	533		1384	55		597	
	nov	6912	431	897	128	531	1601	274	449		1297	73		592	
	dec	6014	348	742	112	454	1275	218	462		1171	59		613	
1991	jan	6656	393	894	116	448	1474	238	421		1402	49		538	
	feb		363	775	60	404	1382	257	421		1199	47		556	
	mar		402	869	69	390	1523	261	436		1493	50		521	
	apr		408	847	105	446	1615	232	462		1346	50		537	
	mai		415	910	113	420	1489	328	512		1528	54		501	
	jun		387	874	106	365	1413	289	573		1388	43		451	
	jul		346	1027	143	310	1430	276	494		1426	62		480	
	aug		379	933	103	203	1345	295	491		1349	34		450	
	sep		431	883	122	234	1530	305	625		1441	55		579	
	oct		411	1024	122	313	1827		590		1558	77		676	

AUSFUHR INTRA – EG

EXPORTS INTRA – EC

EXPORTATIONS INTRA – CE

	EUR 12	B	DK	D	GR	E	F	IRL	I	L	NL	P	UK	USA	JAP	
0958 – ROHSTOFFE SITC 2+4		RAW MATERIALS SITC 2+4											MATIERES PREMIERES CTCI 2+4			
MIO ECU																
1987	18944		734	3331	347	931	4027	402	927		4309	622	1807			
1988	22388		789	3692	195	1280	5131	559	1118		5083	750	1816			
1989	25247		835	4369	563	1213	5585	642	1155		5682	946	1950			
1990	23491		858	4054	415	1473	4898	551	1048		5157	869	2045			
1990	III	5096	233	941	90	275	959	137	213		1093	180	522			
	IV	5976	227	1069	82	485	1194	135	296		1216	188	553			
1991	I		178	1053	74	540	1279	112	281		1346	176	440			
	II		212	1038	106	464	1151	120	270		1269	181	467			
	III		194	953	104	353	839	116	214		1169	161	382			
1990	aug	1550	94	318	21	77	226	36	47		364	48	190			
	sep	1876	74	322	36	102	394	49	87		413	50	175			
	oct	2185	82	412	27	120	459	46	96		465	66	207			
	nov	2070	86	372	30	172	420	54	97		401	65	191			
	dec	1721	59	285	25	193	314	35	102		351	56	156			
1991	jan	1960	55	386	21	117	433	36	89		419	73	147			
	feb		59	324	21	208	406	36	96		382	61	150			
	mar		64	343	32	215	440	39	96		544	43	143			
	apr		60	339	28	181	421	40	95		400	74	164			
	mai		86	365	24	135	373	48	90		485	57	156			
	jun		66	334	54	149	357	32	85		384	50	147			
	jul		51	331	49	136	315	44	72		333	57	143			
	aug		71	309	33	102	192	34	48		390	47	103			
	sep		72	313	22	115	332	38	94		446	56	136			
	oct		52	406	19	116	409		117		482	62	157			
0959 – BRENNSTOFFE SITC 3		FUELS SITC 3											PRODUITS ENERGETIQUES CTCI 3			
MIO ECU																
1987	24190		266	1645	205	856	1896	95	969		8433	80	8050			
1988	19105		172	1613	94	687	1887	72	728		6720	79	5323			
1989	21445		272	1731	150	784	2223	83	884		8584	174	4554			
1990	23855		326	1700	181	875	2402	104	1280		8806	240	5857			
1990	III	5290	69	387	66	240	524	23	357		1770	64	1270			
	IV	7445	138	458	59	269	800	30	403		2986	61	1722			
1991	I		106	409	22	263	674	30	205		2832	49	1533			
	II		61	360	23	156	627	26	275		2151	36	1279			
	III		106	409	61	259	564	25	306		1707	30	1314			
1990	aug	1719	23	128	32	56	161	8	106		539	28	487			
	sep	1987	22	139	3	104	162	9	143		719	23	497			
	oct	2712	56	176	22	90	334	8	163		958	21	668			
	nov	2312	33	141	8	84	263	8	43		1043	19	523			
	dec	2421	49	141	29	95	203	14	196		986	21	531			
1991	jan	2506	45	137	7	80	269	12	52		990	26	549			
	feb		35	145	8	106	196	6	70		1010	12	442			
	mar		26	127	7	77	210	11	84		831	11	542			
	apr		25	115	2	52	209	8	96		721	19	415			
	mai		21	132	2	46	173	9	89		704	8	420			
	jun		15	112	19	59	246	9	90		726	9	444			
	jul		27	148	32	100	204	7	93		619	9	389			
	aug		46	145	25	80	186	10	79		583	7	357			
	sep		34	116	4	78	175	8	134		505	14	568			
	oct		60	128	14	106	225		95		790	29	444			
0960 – CHEMISCHE ERZEUGNISSE SITC 5		CHEMICALS SITC 5											PRODUITS CHIMIQUES CTCI 5			
MIO ECU																
1987	52994		674	16121	64	1268	8232	1087	3565		9446	296	5731			
1988	63283		774	17704	59	1653	11686	1335	4331		10498	380	6757			
1989	70052		621	19097	109	1929	12832	1660	4834		11865	406	7441			
1990	73695		646	19235	97	2115	13510	1897	4822		11516	460	9565			
1990	III	16838	151	4363	14	491	3032	450	1109		2624	109	2279			
	IV	18877	150	4806	31	537	3447	461	1320		2954	124	2491			
1991	I		174	5223	20	594	3802	565	1295		3064	111	2522			
	II		187	4814	25	614	3508	604	1360		2758	116	2620			
	III		178	4522	40	497	3383	498	1136		2632	92	2412			
1990	aug	4879	49	1289	6	120	878	101	249		849	35	648			
	sep	5909	55	1486	4	196	1088	168	395		877	38	802			
	oct	6986	53	1827	12	167	1314	176	453		1116	45	841			
	nov	6476	55	1682	11	214	1190	127	411		1054	45	843			
	dec	5414	41	1297	7	157	943	157	455		784	35	807			
1991	jan	6979	59	1817	8	189	1365	188	438		1041	38	821			
	feb		53	1673	5	211	1175	200	452		891	39	844			
	mar		61	1732	7	195	1263	177	405		1131	35	857			
	apr		61	1680	8	211	1222	174	453		865	44	964			
	mai		62	1556	8	191	1130	214	432		960	40	846			
	jun		64	1578	9	212	1157	217	475		932	31	811			
	jul		53	1697	12	196	1199	170	450		905	35	888			
	aug		59	1284	7	126	955	141	249		826	27	720			
	sep		66	1541	21	175	1229	187	437		902	31	803			
	oct		67	1735	7	200	1338		488		954	39	928			

AUSFUHR INTRA – EG

EXPORTS INTRA – EC

EXPORTATIONS INTRA – CE

	EUR 12	B	DK	D	GR	E	F	IRL	I	L	NL	P	UK	USA	JAP
0961 – BEARB. WAREN NACH BESCHAFF. SITC 6	MANUF. GOODS BY MATERIAL SITC 6										ARTICLES MANUF. PAR MATIERES CTCI 6				
	MIO ECU														
1987	91514		1182	25178	924	3557	13874	968	12959		8953	1409	8362		
1988	103160		1288	27668	790	4224	15812	1074	14570		10070	1573	9581		
1989	120265		1442	31948	1087	5040	18572	1194	16705		11700	1826	11128		
1990	123424		1568	31696	939	5598	19067	1262	17964		11221	2096	12174		
1990	III	27934	363	7404	175	1340	4255	301	3903		2540	453	2762		
	IV	31511	401	7891	341	1424	4817	324	4878		2722	544	3206		
1991	I		411	7986	267	1460	5070	317	4529		2816	532	2921		
	II		445	7938	249	1584	5105	339	5012		2831	574	3527		
	III		408	7346	233	1268	4372	308	3888		2625	504	2914		
1990	aug	7646	126	2298	72	303	1066	82	801		789	111	751		
	sep	10049	137	2485	40	523	1588	117	1458		905	158	956		
	oct	11748	143	3012	139	419	1849	118	1745		1065	179	1131		
	nov	11186	151	2811	95	589	1721	115	1635		967	209	1129		
	dec	8577	107	2068	107	416	1247	91	1498		690	155	947		
1991	jan	10639	144	2789	82	459	1744	106	1456		927	169	942		
	feb		129	2481	118	501	1597	102	1552		874	169	964		
	mar		138	2717	67	500	1729	110	1521		1014	194	1015		
	apr		150	2565	83	547	1767	109	1643		943	192	1217		
	mai		145	2616	94	536	1624	123	1650		961	206	1206		
	jun		150	2757	72	502	1714	108	1719		928	177	1104		
	jul		114	2746	108	506	1709	109	1643		899	210	1150		
	aug		140	2194	63	296	1016	83	753		780	116	827		
	sep		154	2406	62	465	1647	116	1492		945	178	936		
	oct		160	2813	97	586	1883		1758		1032	223	1217		
0962 – MASCHINEN UND FAHRZEUGE SITC 7	MACHINERY AND TRANSPORT EQUIPMENT SITC 7										MACHINES ET MATERIEL DE TRANSPORT CTCI 7				
	MIO ECU														
1987	159647		2399	61076	88	6981	24489	3274	19246		9971	1061	15951		
1988	186564		2527	68541	80	8670	32010	3765	21990		11846	1286	20112		
1989	223477		2985	80367	123	11078	39439	4659	26917		15165	1743	23240		
1990	238474		3321	80633	142	13380	42296	4440	28998		16751	2069	26638		
1990	III	53084	693	18210	29	2825	9195	1029	6514		3655	416	6105		
	IV	64591	816	20953	42	3947	11658	1133	7835		4392	533	7831		
1991	I		813	20247	32	3806	11546	1002	7243		4107	491	6941		
	II		992	20856	36	4292	12734	1045	8053		4107	552	7942		
	III		856	19388	50	3265	10772	1019	6479		3769	441	6865		
1990	aug	14257	228	5604	12	551	2157	265	1282		1137	89	1695		
	sep	18824	264	6013	8	1118	3417	411	2243		1284	148	2163		
	oct	22554	278	7405	21	1210	4275	346	2721		1538	172	2594		
	nov	21716	293	6874	11	1457	3971	380	2452		1503	189	2727		
	dec	20320	244	6674	10	1280	3411	407	2662		1351	171	2510		
1991	jan	20213	250	6841	15	1225	3828	303	2110		1366	135	2157		
	feb		264	6570	10	1338	3697	299	2607		1214	168	2318		
	mar		298	6836	7	1244	4021	400	2525		1527	188	2466		
	apr		350	7020	12	1492	4398	310	2613		1385	183	2798		
	mai		293	6866	11	1361	3981	344	2521		1309	203	2618		
	jun		349	6971	12	1438	4355	391	2920		1413	166	2526		
	jul		316	7057	22	1383	4264	349	2850		1419	186	2678		
	aug		260	5908	14	566	2454	286	1235		1109	120	1879		
	sep		279	6423	15	1317	4054	384	2394		1241	136	2308		
	oct		279	7561	13	1653	4681		2867		1475	188	2729		
0963 – VERSCH. BEARBEITETE WAREN SITC 8	MISC. MANUFACTURED ARTICLES SITC 8										ARTICLES MANUFACTURES DIVERS CTCI 8				
	MIO ECU														
1987	57488		1333	13950	1079	1776	6541	1275	13882		5011	1806	6105		
1988	61875		1450	15059	890	1988	7274	1603	14389		5324	2129	6856		
1989	69890		1700	17007	1042	2159	8087	2017	15977		6180	2599	7634		
1990	77639		1955	17792	1095	2550	9319	2123	17565		7224	3106	8651		
1990	III	19083	455	4328	219	654	2303	517	4475		1727	752	2191		
	IV	20485	530	4512	366	665	2414	578	4621		1891	768	2453		
1991	I		550	4692	295	730	2690	596	4983		1983	900	2124		
	II		550	4137	331	659	2390	590	4265		1856	803	2355		
	III		558	4650	246	620	2616	515	4743		1945	844	2346		
1990	aug	5504	158	1405	72	154	636	138	1084		544	200	668		
	sep	6687	180	1429	73	228	825	199	1520		644	240	798		
	oct	7665	184	1800	100	223	945	183	1687		752	256	880		
	nov	6900	188	1486	135	256	812	209	1459		648	280	851		
	dec	5921	157	1225	131	186	658	186	1475		492	232	721		
1991	jan	6818	181	1561	92	235	870	192	1569		616	282	621		
	feb		184	1486	110	236	887	187	1733		602	305	723		
	mar		186	1645	93	260	934	217	1682		764	312	781		
	apr		183	1454	136	227	872	185	1365		620	239	823		
	mai		179	1332	98	207	726	210	1333		639	287	803		
	jun		189	1351	97	225	793	194	1567		597	278	729		
	jul		147	1652	78	232	969	183	1949		611	367	839		
	aug		188	1475	85	173	673	135	1135		631	224	720		
	sep		223	1523	82	215	973	197	1660		704	254	788		
	oct		205	1755	118	245	1054		1658		775	304	959		

VERBRAUCHERPREISE
CONSUMER PRICES
PRIX A LA CONSOMMATION

	EUR 12	B	DK	D	GR	E	F	IRL	I	L	NL	P	UK	USA	JAP	
1001 – GESAMTINDEX																
GENERAL INDEX																
EUR 12 = 100																
1985	100.0	3.4	1.6	23.0	1.7	8.8	19.3	0.7	18.1	0.1	4.6	1.7	17.0			
1985 = 100																
1988	110.7	104.1	112.7	101.4	162.5	120.0	108.7	109.4	116.5	101.7	100.6	133.9	113.0	110.0	101.4	
1989	116.3	107.3	118.1	104.2	184.9	128.2	112.7	113.9	123.8	105.1	101.7	150.8	121.8	115.3	103.7	
1990	122.9	111.0	121.2	107.0	222.6	136.8	116.5	117.6	131.8	109.0	104.2	170.9	133.3	121.5	106.9	
1991	129.0	114.6	124.1	110.7	264.7	145.0		121.3	140.2	112.4	108.4	190.3	141.1	126.6	110.4	
1991	I	126.7	113.5	122.8	109.0	246.7	142.2	118.6	119.6	137.3	111.4	106.3	183.9	138.3	125.4	109.3
	II	128.3	113.8	123.9	110.0	260.6	143.2	119.4	120.6	139.3	111.6	107.4	189.2	141.2	126.1	110.4
	III	129.8	115.1	124.3	111.6	267.2	146.2	120.4	122.2	140.9	112.8	109.5	192.5	141.8	127.1	110.4
	IV	131.3	115.8	125.4	112.4	284.5	148.2	121.4	122.9	143.1	113.8	110.6	195.7	143.2	128.0	111.7
1990	nov	125.5	112.7	122.8	108.0	241.3	140.2	118.0	118.7	135.1	111.2	105.6	178.2	137.4	124.4	108.7
	dec	125.6	112.6	122.5	108.1	245.4	140.5	117.9	0.0	135.4	111.2	105.4	179.7	137.3	124.4	108.6
1991	jan	126.3	113.4	122.5	108.8	244.9	142.2	118.4	0.0	136.3	111.2	106.0	181.4	137.6	125.2	109.3
	feb	126.8	113.8	122.8	109.1	245.3	142.0	118.6	119.6	137.5	111.4	106.1	184.6	138.4	125.4	109.0
	mar	127.1	113.3	123.0	109.0	249.7	142.5	118.7	0.0	138.3	111.6	106.8	185.6	138.9	125.5	109.5
	apr	127.9	113.4	123.3	109.5	258.3	142.8	119.1	0.0	138.8	111.2	107.2	187.1	140.7	125.7	110.2
	mai	128.3	113.8	124.1	109.9	259.3	143.2	119.4	120.6	139.3	111.7	107.4	189.5	141.1	126.1	110.7
	jun	128.8	114.3	124.4	110.5	264.3	143.6	119.7	0.0	139.8	111.9	107.5	191.1	141.8	126.5	110.3
	jul	129.4	114.9	124.0	111.5	264.1	145.4	120.1	0.0	140.4	112.5	109.0	191.7	141.4	126.7	110.2
	aug	129.7	115.3	124.2	111.5	263.5	146.0	120.4	122.2	140.9	112.8	109.4	192.9	141.8	127.0	110.4
	sep	130.3	115.2	124.9	111.7	273.8	147.1	120.6	0.0	141.6	113.1	110.1	193.0	142.3	127.6	110.6
	oct	130.9	115.6	125.1	112.0	279.8	148.1	121.1	0.0	142.3	113.4	110.5	194.3	142.8	127.8	111.8
	nov	131.4	115.9	125.7	112.5	284.6	148.3	121.5	122.9	143.3	114.0	110.7	195.9	143.3	128.1	112.0
	dec	131.6	115.7	125.3	112.6	289.1	148.4	121.6	0.0	143.7	114.1	110.6	196.9	143.4	128.2	111.4
1992	jan	132.2	116.0	125.1	113.1	289.4	150.6	122.0	0.0	144.8	114.5	110.3	198.7	143.3	128.4	111.4
1002 – NAHRUNGSMITTEL OHNE GETRAENKE UND GASTST. VERZ.																
FOOD EXCL. DRINKS AND MEALS OUT																
EUR 12 = 100																
1985	100.0	3.3	1.5	15.7	3.6	13.4	17.9	0.9	22.6	0.1	3.8	3.4	13.7			
1985 = 100																
1988	110.2	101.2	106.7	98.9	150.6	119.6	106.9	109.8	113.0	101.4	97.0	127.2	110.1	112.3		
1989	116.4	104.2	111.1	101.2	178.0	128.6	111.9	115.1	120.0	104.6	98.1	141.1	116.3	119.8		
1990	123.3	107.7	111.4	104.9	215.9	136.8	116.2	116.8	127.1	108.8	100.3	158.6	125.7	126.9		
1991	129.4	109.4	112.1	108.2	253.7	141.2		117.6		112.1	103.3	176.4	132.1			
1991	I	127.9	109.1	110.3	106.6	238.9	138.5	117.1	116.3	136.8	110.5	101.8	172.1	130.4	130.2	
	II	129.4	108.4	111.7	108.8	248.3	137.2	117.8	117.2	139.4	111.5	102.2	175.6	132.8	131.4	
	III	131.1	110.2	113.0	108.7	256.3	143.6	118.9	118.9	141.3	112.9	103.9	178.8	132.0	130.7	
	IV	131.1	110.0	113.5	108.7	271.4	145.5	119.8	118.2		113.6	105.4	179.2	133.2		
1990	nov	125.2	108.7	111.0	104.4	230.0	140.0	116.7	115.0	129.6	110.0	101.5	165.6	127.7	128.6	
	dec	125.6	108.3	111.0	104.9	234.6	140.5	116.8	0.0	130.3	109.9	101.2	160.8	128.5	128.8	
1991	jan	127.5	109.1	110.3	106.0	235.2	140.4	117.0	0.0	136.0	110.2	101.3	170.5	129.4	130.3	
	feb	127.9	109.8	110.3	106.7	240.0	137.5	117.1	116.3	136.8	110.4	101.8	172.7	130.9	130.0	
	mar	128.2	108.5	110.3	107.1	241.6	137.7	117.3	0.0	137.6	110.9	102.4	173.1	130.9	130.3	
	apr	128.9	108.0	111.0	108.0	247.7	137.0	117.5	0.0	138.4	111.2	102.4	173.5	132.5	131.2	
	mai	129.2	108.0	111.7	108.7	245.4	137.1	117.8	117.2	139.3	111.5	102.1	175.4	132.2	131.3	
	jun	130.2	109.3	112.4	109.6	251.8	137.4	118.2	0.0	140.4	111.9	102.2	177.9	133.6	131.7	
	jul	130.8	110.4	113.0	109.8	253.4	142.1	118.6	0.0	140.8	112.6	103.1	178.2	131.9	131.0	
	aug	131.0	111.1	113.0	108.6	253.4	143.2	118.9	118.9	141.3	113.1	103.8	179.5	132.1	130.5	
	sep	131.4	109.1	113.0	107.7	262.0	145.6	119.0	0.0	141.9	113.1	104.7	178.7	132.0	130.5	
	oct	131.8	109.5	113.0	107.7	264.7	146.8	119.4	0.0	142.6	113.3	105.0	178.9	132.2	130.3	
	nov	132.5	110.4	113.7	109.0	270.8	145.3	119.9	118.2	143.4	113.6	105.4	178.9	133.5		
	dec	131.6	110.2	113.7	109.3	278.7	144.5	120.2	0.0		113.8	105.9	179.8	133.9		
1992	jan	132.2	110.6	114.4	110.4				0.0		112.1	106.2		135.2		
1003 – GETRAENKE (ZU HAUSE),TABAK																
DRINKS (HOME CONSUMPTION) TOBACCO																
EUR 12 = 100																
1985	100.0	2.8	2.8	22.0	2.8	6.0	16.1	2.9	14.8	0.3	4.5	1.9	22.9			
1985 = 100																
1988	115.1	107.7	111.9	103.0	185.2	128.2	112.8	115.7	122.2	100.6	103.3	145.7	114.8	115.9		
1989	120.5	112.7	113.7	105.8	214.6	140.5	115.9	118.8	129.8	103.8	103.2	199.1	118.6	124.6		
1990	127.9	119.5	116.4	108.9	272.4	151.7	120.2	119.2	139.8	107.9	105.5	211.5	127.4	132.9		
1991	129.4	123.9	118.8	110.9	329.7	159.8		123.2		121.6	109.1	227.6	143.9			
1991	I	132.3	121.9	117.5	109.3	299.1	157.6	122.3	122.5	149.0	120.0	107.5	221.9	133.0	142.6	
	II	138.6	123.2	118.3	110.6	321.0	159.8	123.4	122.7	150.7	120.8	108.6	230.6	147.0	144.6	
	III	139.7	124.1	119.4	111.3	347.2	160.6	124.1	123.2	152.1	121.5	109.6	229.8	147.5	146.0	
	IV	139.7	126.2	119.9	112.4	351.6	161.3	126.8	124.4		124.0	110.6	228.0	148.3		
1990	nov	130.3	122.7	116.6	109.5	282.9	153.7	121.5	119.4	142.4	109.1	106.6	223.0	130.9	135.6	
	dec	130.3	123.2	117.3	109.7	286.2	153.8	121.6	0.0	142.8	109.0	106.4	215.9	130.8	136.4	
1991	jan	131.3	121.5	117.3	107.8	287.0	155.1	121.9	0.0	148.5	119.9	106.9	221.7	132.1	141.1	
	feb	132.6	121.9	118.0	109.9	298.8	158.6	122.3	122.5	149.0	119.9	107.4	221.3	133.2	143.2	
	mar	133.2	122.4	117.3	110.1	311.6	159.1	122.7	0.0	149.4	120.3	108.1	222.7	133.7	143.5	
	apr	138.0	122.8	118.0	110.4	315.9	159.5	123.1	0.0	150.0	120.5	108.1	230.2	146.0	144.3	
	mai	138.6	123.3	118.0	110.5	316.2	159.8	123.4	122.7	150.6	120.7	108.7	230.9	147.3	144.3	
	jun	139.2	123.6	118.7	110.8	330.8	160.0	123.7	0.0	151.4	121.1	109.0	230.8	147.7	145.3	
	jul	139.5	123.7	119.4	111.1	345.9	160.3	123.9	0.0	151.8	121.0	109.4	231.0	147.5	145.5	
	aug	139.7	124.1	119.4	111.3	347.0	160.7	124.1	123.2	152.1	121.2	109.6	230.7	147.5	146.0	
	sep	139.8	124.6													

VERBRAUCHERPREISE
CONSUMER PRICES
PRIX A LA CONSOMMATION

	EUR 12	B	DK	D	GR	E	F	IRL	I	L	NL	P	UK	USA	JAP
1004 – BEKLEIDUNG, SCHUHE															
EINSCHL. REPARATUR															
CLOTHING, FOOTWEAR INCL. REPAIRS															
HABILLEMENT, CHAUSSURES Y COMPRIS REPARATIONS															
EUR 12 = 100															
1985	100.0	3.1	1.3	21.9	2.1	9.0	16.8	0.6	22.7	0.1	4.0	2.1	16.1		
1985 = 100															
1988	115.9	117.0	119.0	104.5	180.2	129.6	115.4	106.2	122.2	110.9	97.4	159.7	107.9	109.7	
1989	120.8	120.6	125.6	106.0	209.2	136.2	118.7	108.3	129.7	113.4	95.0	176.1	113.8	112.8	
1990	125.7	124.2	126.5	107.5	246.5	143.0	122.4	109.9	137.2	116.7	94.1	191.6	119.1	118.0	
1991		129.2	129.6	110.1	287.7	150.7		111.6		121.7	92.4	215.8	122.7		
1991	I	128.4	127.6	126.3	109.0	263.2	148.0	125.0	110.3	141.6	118.7	88.9	208.2	119.5	120.1
	II	130.9	128.9	131.0	109.7	285.3	150.0	126.0	111.3	143.9	120.5	94.8	212.2	123.9	122.5
	III	130.7	129.4	127.8	110.3	284.2	150.8	126.6	111.4	144.7	121.1	89.9	215.9	121.3	121.8
	IV		130.9	133.3	111.4	318.0	154.0	128.0	113.4		126.5	96.2	227.0	126.1	
1990	nov	128.9	125.9	129.5	108.6	279.1	146.9	124.3	111.1	140.8	118.2	97.0	204.3	122.8	121.3
	dec	128.9	126.3	128.0	108.7	279.3	147.5	124.5	0.0	141.1	118.4	96.6	192.8	122.8	119.2
1991	jan	127.7	127.1	120.6	108.8	266.9	147.7	124.6	0.0	141.0	118.5	86.1	208.5	118.3	117.8
	feb	128.1	127.5	126.6	108.9	254.5	147.9	124.9	110.3	141.5	118.7	87.7	207.2	119.3	120.0
	mar	129.3	128.2	131.8	109.2	268.0	148.5	125.3	0.0	142.3	118.8	92.9	208.9	120.9	122.5
	apr	130.4	128.6	131.8	109.5	280.9	149.4	125.8	0.0	143.4	119.9	92.9	210.4	123.5	123.8
	mai	131.0	128.9	131.8	109.8	281.3	150.1	126.0	111.3	143.9	120.8	96.5	212.4	124.0	123.1
	jun	131.3	129.1	129.5	109.9	293.8	150.3	126.3	0.0	144.3	120.8	95.0	213.7	124.3	120.7
	jul	130.0	129.2	123.6	110.0	283.8	150.5	126.3	0.0	144.5	120.9	87.0	215.1	119.7	119.1
	aug	130.2	129.3	126.6	110.2	273.7	150.7	126.5	111.4	144.6	121.2	88.6	215.6	119.9	121.4
	sep	132.0	129.8	133.3	110.7	295.1	151.3	127.0	0.0	145.2	121.3	94.0	217.0	124.4	124.9
	oct	133.5	130.5	134.0	111.0	316.0	152.8	127.6	0.0	147.1	121.9	97.0	222.1	125.8	126.2
	nov	134.3	131.1	133.3	111.5	319.1	154.4	128.1	113.4	148.3	134.4	96.7	228.3	126.1	
	dec		131.2	132.5	111.6	318.9	154.9	128.4	0.0		123.1	94.8	230.7	126.3	
1992	jan		131.2	122.8	111.8				0.0		122.7	84.8		119.8	
1005 – MIETE, HEIZUNG, BELEUCHTUNG															
RENT, FUEL, POWER															
LOGEMENT, CHAUFFAGE, ECLAIRAGE															
EUR 12 = 100															
1985	100.0	3.5	2.3	23.5	1.1	8.3	19.6	0.4	15.8	0.1	4.9	0.5	19.8		
1985 = 100															
1988	108.0	93.5	114.6	97.0	157.1	115.9	108.8	100.7	108.8	84.2	97.3	127.0	118.5	109.9	
1989	115.8	96.7	122.4	101.0	174.1	124.8	113.4	104.6	115.6	89.3	99.0	144.6	138.2	114.1	
1990	125.9	100.4	128.4	104.7	218.1	134.6	119.1	107.7	127.5	94.2	103.5	161.4	163.3	119.2	
1991		103.6	133.3	109.2	275.2	144.3		111.7		97.9	108.8	197.3	163.4		
1991	I	132.0	103.1	131.9	107.8	254.3	142.2	123.7	110.0	138.5	99.4	106.1	193.8	170.9	122.7
	II	130.8	102.6	132.8	108.4	269.3	143.4	123.7	111.5	137.4	95.8	106.3	198.5	162.5	123.3
	III	131.7	104.0	133.7	109.8	284.4	144.7	124.8	112.1	138.0	97.3	111.4	198.2	160.6	124.7
	IV		104.6	134.8	111.0	292.7	147.0	126.7	113.3		99.1	111.4	198.5	159.7	
1990	nov	130.1	103.5	132.4	106.7	239.4	137.7	122.3	110.0	134.4	100.4	105.1	185.4	169.5	121.0
	dec	130.1	103.0	131.7	106.8	243.2	138.4	122.3	0.0	134.6	100.3	105.0	168.7	169.3	121.1
1991	jan	131.8	103.5	132.4	107.8	251.7	141.5	123.8	0.0	137.7	99.2	106.2	186.7	170.4	122.3
	feb	132.3	103.9	131.0	108.3	253.7	142.4	124.0	0.0	138.8	99.3	106.2	196.8	171.1	122.8
	mar	131.9	102.0	132.4	107.3	257.7	142.7	123.2	0.0	139.0	99.7	106.0	197.9	171.3	123.0
	apr	131.0	102.2	131.0	107.9	267.0	142.8	123.6	0.0	139.5	99.5	106.2	199.5	163.2	122.9
	mai	130.6	102.7	133.7	108.5	269.7	143.5	123.7	111.5	136.0	95.8	106.4	197.8	162.1	123.2
	jun	130.8	102.9	133.7	108.8	271.2	143.8	123.7	0.0	136.6	96.0	106.4	198.1	162.1	123.8
	jul	131.5	103.6	133.7	109.5	278.3	144.3	124.4	0.0	137.6	96.8	111.4	198.2	161.2	124.5
	aug	131.7	104.0	133.7	109.6	287.7	144.7	124.9	112.1	137.8	97.4	111.4	198.2	160.3	124.8
	sep	132.0	104.4	133.7	110.2	287.2	145.0	125.1	0.0	138.6	97.8	111.4	198.2	160.4	125.0
	oct	132.6	104.8	134.4	110.8	288.6	145.6	126.5	0.0	140.4	97.9	111.5	198.5	159.4	137.0
	nov	133.2	104.9	135.1	111.1	292.8	147.2	126.8	113.3	141.7	100.2	111.4	198.5	159.7	
	dec		104.1	135.1	111.1	296.6	148.2	126.7	0.0		99.3	111.3	198.5	159.9	
1992	jan		104.1	134.4	111.4				0.0		99.1	110.6		160.3	
1006 – WAREN UND DIENSTLEISTUNGEN															
FUER DEN HAUSHALT															
HOUSEHOLD GOODS AND SERVICES															
BIENS ET SERVICES DE MENAGE															
EUR 12 = 100															
1985	100.0	4.1	1.4	22.6	2.0	8.4	19.6	0.6	19.6	0.1	4.2	1.9	15.2		
1985 = 100															
1988	111.2	108.6	110.7	103.6	169.1	119.2	110.5	106.1	117.1	107.4	103.0	136.9	107.5	105.4	
1989	113.9	110.8	114.0	104.9	187.2	124.5	113.7	110.1	124.4	110.0	104.6	154.9	112.1	107.2	
1990	117.4	112.9	117.3	107.3	215.9	130.8	117.1	112.8	131.0	113.4	106.5	173.4	118.1	109.2	
1991		115.8	120.0	110.5	254.3	137.5		116.7		117.7	109.0	200.6	126.0		
1991	I	120.5	114.4	119.1	108.9	238.7	134.9	119.2	114.6	135.7	115.9	108.2	192.9	121.5	111.0
	II	122.8	115.4	119.8	110.1	254.0	137.2	121.0	116.6	137.9	117.3	108.8	200.9	126.2	111.8
	III	123.7	116.3	120.0	111.0	252.8	138.4	121.6	117.4	139.3	118.6	109.3	202.8	127.2	112.1
	IV		117.2	121.2	112.0	271.8	139.5	121.9	118.4		119.1	109.8	205.8	128.9	
1990	nov	119.4	113.8	118.4	108.2	237.8	133.0	118.1	114.2	133.9	114.4	107.1	183.5	121.0	109.7
	dec	119.6	114.0	119.1	108.3	239.7	133.6	118.3	0.0	134.1	114.9	107.2	178.1	121.6	109.6
1991	jan	119.6	114.1	119.1	108.5	238.2	134.1	118.6	0.0	134.3	115.6	107.9	184.7	120.1	110.0
	feb	120.6	114.5	119.1	108.9	235.7	134.8	119.1	114.6	136.4	115.8	108.2	196.6	121.6	111.4
	mar	121.3	114.8	119.1	109.3	242.2	135.9	120.0	0.0	136.5	116.3	108.5	197.5	122.8	111.5
	apr	122.1	115.1	119.8	109.6	251.0	136.7	120.6	0.0	136.8	116.8	108.5	199.8	125.0	111.7
	mai	123.0	115.3	119.8	110.3	254.8	137.0	121.0	116.6	138.5	117.3	108.9	201.3	126.6	112.1
	jun	123.3	115.8	119.8	110.5	256.2	137.8	121.2	0.0	138.6	117.7	109.1	201.5	127.0	111.7
	jul	123.2	116.0	119.8	110.6	250.5	138.1	121.4	0.0	138.7	118.3	109.1	202.2	126.0	112.1
	aug	123.7	116.2	119.8	111.1	244.9	138.3	121.6	117.4	139.5	118.6	109.3	203.0	127.3	112.0
	sep	124.2	116.6	120.5	111.3	263.0	138.7	121.8	0.0	139.6	118.8	109.4	203.3	128.3	112.2
	oct	124.5	117.0	121.2	111.5	269.1	139.2	121.							

VERBRAUCHERPREISE
CONSUMER PRICES
PRIX A LA CONSOMMATION

	EUR 12	B	DK	D	GR	E	F	IRL	I	L	NL	P	UK	USA	JAP
1007 – VERKEHR, NACHRICHTENUEBERMITTLUNG															
TRANSPORT, COMMUNICATIONS															
EUR 12 = 100															
1985	100.0	2.8	1.9	21.1	1.8	9.0	21.5	0.6	15.8	0.1	3.4	1.8	19.9		
1985 = 100															
1988	107.7	99.2	115.4	98.6	152.8	114.9	105.5	103.7	112.3	97.0	102.6	126.9	109.8	102.1	
1989	112.6	103.7	121.0	103.3	163.0	122.3	109.8	107.8	117.6	99.4	104.6	141.9	115.7	107.2	
1990	117.4	108.1	121.8	106.1	205.3	131.1	112.9	109.5	123.8	102.6	106.9	170.8	122.8	113.3	
1991		109.9	124.7	112.1	245.6	142.2		110.9		103.9	110.8	190.7	132.6		
1991	I	120.2	108.7	123.5	107.9	232.0	139.6	114.7	110.2	128.2	103.0	108.7	183.9	126.3	116.4
	II	122.5	109.3	124.7	110.0	241.6	141.6	115.6	110.2	130.0	103.5	109.0	193.9	132.1	115.7
	III	125.1	110.4	125.6	115.1	244.9	143.2	117.2	111.2	131.6	104.4	112.9	198.5	134.9	116.2
	IV		111.2	125.1	115.4	264.0	144.2	117.6	112.2		104.8	112.6	186.5	137.0	
1990	nov	120.2	110.8	122.6	108.9	223.1	135.9	115.0	113.7	126.3	106.0	108.4	178.2	127.3	119.3
	dec	119.0	109.5	121.2	107.7	232.1	134.9	114.1	0.0	126.1	105.3	107.6	169.9	125.5	119.6
1991	jan	119.9	109.0	123.3	108.1	232.1	139.3	114.7	0.0	126.8	102.9	109.5	180.3	125.9	118.0
	feb	120.2	108.5	123.3	108.0	231.7	139.9	114.8	110.2	128.5	103.0	108.1	185.1	126.1	116.3
	mar	120.4	108.6	124.0	107.7	232.1	139.8	114.6	0.0	129.4	103.2	108.6	186.4	126.8	114.9
	apr	121.8	108.8	124.0	109.5	237.7	141.1	115.1	0.0	129.2	102.8	108.6	188.8	130.8	114.9
	mai	122.6	109.5	124.7	110.0	243.3	141.6	115.6	0.0	130.1	103.9	109.0	194.9	132.4	115.9
	jun	123.1	109.8	125.4	110.4	243.6	142.0	116.1	0.0	130.7	103.9	109.3	198.1	133.1	116.3
	jul	124.8	110.0	125.4	114.9	243.1	142.8	116.9	0.0	131.0	104.1	112.8	198.5	134.6	116.0
	aug	125.0	110.0	125.4	114.9	245.1	143.2	117.3	111.2	131.8	104.2	112.8	198.2	134.8	116.4
	sep	125.4	111.2	126.1	115.4	246.4	143.7	117.5	0.0	132.1	104.7	113.2	198.9	135.4	116.4
	oct	125.6	111.3	125.4	115.4	254.4	144.0	117.6	0.0	132.7	104.8	112.8	184.3	136.9	116.5
	nov	126.0	111.4	125.4	115.6	267.6	144.6	117.8	112.2	134.1	104.8	112.9	187.4	137.2	
	dec		110.8	124.7	115.1	270.1	143.9	117.5	0.0		104.8	112.2	187.9	136.8	
1992	jan		110.4	126.1	114.7				0.0	106.9	113.6		136.9		
1008 – ERHOLUNG, UNTERHALTUNG, BILDUNG															
RECREATION, EDUCATION ETC.															
EUR 12 = 100															
1985	100.0	2.4	1.9	23.4	1.4	7.9	16.3	0.8	18.8	0.0	5.3	1.3	20.3		
1985 = 100															
1988	111.9	109.0	112.9	103.8	174.5	118.8	110.2	111.8	122.9	103.4	100.7	138.7	111.3	111.4	
1989	115.5	110.7	117.4	103.8	198.0	123.8	112.3	116.1	130.7	104.1	101.2	149.9	116.1	117.1	
1990	120.8	113.2	121.3	106.1	230.3	130.5	114.6	118.9	140.7	107.2	102.4	170.7	123.1	122.6	
1991		116.1	124.9	108.1	271.1	138.5		123.9		109.4	104.4	183.8	132.0		
1991	I	124.0	115.4	124.3	107.7	249.9	135.6	116.2	121.8	145.8	109.5	103.9	174.5	127.4	126.0
	II	125.6	115.7	124.5	107.9	266.8	137.3	117.0	123.5	146.9	108.9	104.0	178.0	131.9	127.6
	III	126.7	116.0	124.7	108.0	276.9	138.6	117.5	123.8	149.9	108.8	104.6	180.2	133.3	128.9
	IV		117.1	125.9	108.9	290.6	142.6	118.6	126.7		110.4	105.2	202.3	135.4	
1990	nov	122.8	114.3	122.5	106.5	243.2	134.0	115.4	120.2	144.2	109.5	103.4	171.5	126.6	124.4
	dec	122.9	113.9	122.5	106.8	245.1	134.1	115.5	0.0	144.5	109.6	103.3	164.4	126.8	124.6
1991	jan	123.7	115.0	123.8	107.7	248.7	135.0	115.9	0.0	145.1	109.8	104.1	172.8	127.1	125.4
	feb	124.1	115.7	124.5	107.7	251.2	135.5	116.2	121.8	145.9	109.7	103.7	174.7	127.7	126.0
	mar	124.3	115.5	124.5	107.8	249.8	136.5	116.6	0.0	146.3	109.0	103.9	176.1	127.5	126.5
	apr	125.3	115.6	124.5	107.8	264.0	137.1	116.8	0.0	146.5	108.7	103.9	177.1	131.4	127.4
	mai	125.6	115.8	124.5	107.8	267.2	137.1	117.1	123.5	147.0	109.2	103.9	178.2	132.2	127.5
	jun	125.9	115.8	124.5	108.2	269.0	137.7	117.1	0.0	147.2	108.7	104.1	178.8	132.2	127.8
	jul	126.4	115.7	124.5	108.1	268.9	138.0	117.3	0.0	149.6	108.6	104.4	179.3	132.6	128.3
	aug	126.5	115.8	124.5	107.9	270.5	138.1	117.5	123.8	149.8	108.8	104.5	180.4	132.9	128.8
	sep	127.3	116.6	125.2	107.9	291.5	139.8	117.9	0.0	150.4	109.1	104.8	180.8	134.5	129.7
	oct	128.1	116.9	125.9	108.5	292.0	142.2	118.2	0.0	150.7	109.9	105.1	200.1	135.2	130.0
	nov	128.5	117.0	125.9	108.9	289.2	142.7	118.5	126.7	151.7	110.5	105.3	203.0	135.4	
	dec		117.4	125.9	109.3	290.7	142.9	119.0	0.0		110.8	105.3	203.8	135.7	
1992	jan		118.0	126.6	112.0				0.0	111.7	106.3		135.6		
1009 – SONSTIGE GUETER UND DIENSTLEISTUNGEN															
OTHER GOODS AND SERVICES INCL.															
EINSCHL. GASTSTAETTENVERZEHR															
DRINKS AND MEALS OUT															
AUTRES BIENS ET SERVICES															
REPAS ET BOISSONS A L'EXT. INCL.															
EUR 12 = 100															
1985	100.0	3.1	1.1	14.4	1.3	12.4	17.2	0.4	19.9	0.1	4.3	1.6	24.1		
1985 = 100															
1988	117.8	113.8	112.6	108.8	163.9	127.5	115.3	114.7	122.8	110.3	103.7	142.1	116.6	116.0	
1989	124.4	117.0	116.7	111.9	175.2	137.4	120.3	120.0	131.0	114.3	105.3	160.7	124.3	125.0	
1990	132.1	120.6	120.0	114.5	199.9	149.5	126.0	124.5	139.0	119.3	107.5	180.4	134.9	134.6	
1991		127.0	122.1	118.0	237.2	162.9		129.7		124.2	110.7	205.0	148.8		
1991	I	137.4	124.8	121.8	116.4	223.5	158.8	129.4	127.5	145.0	122.2	109.1	196.7	141.7	141.6
	II	140.5	126.1	122.7	116.8	234.0	162.4	130.8	127.6	147.8	123.5	110.1	203.1	148.6	143.3
	III	142.6	128.6	121.4	119.3	236.9	164.3	132.0	131.7	149.9	125.2	111.1	207.6	151.6	146.4
	IV		128.6	122.3	119.6	254.3	166.4	133.1	132.0		125.9	112.4	212.7	153.4	
1990	nov	134.9	120.8	121.2	114.9	219.6	153.5	128.1	125.5	142.1	121.9	108.2	190.2	139.4	138.5
	dec	135.3	122.4	121.2	115.2	221.4	154.3	128.2	0.0	142.7	122.4	108.4	181.9	139.9	139.3
1991	jan	136.5	124.1	121.8	116.2	220.1	156.9	128.8	0.0	143.3	122.1	109.1	193.5	141.1	141.0
	feb	137.6	124.9	121.8	116.4	223.5	159.1	129.4	127.5	145.4	122.2	109.1	197.6	141.8	141.7
	mar	138.2	125.3	121.8	116.5	227.0	160.3	129.9	0.0	146.2	122.4	109.2	199.0	142.3	142.1
	apr	139.7	125.4	122.5	116.1	230.4	161.8	130.4	0.0	146.9	123.1	109.2	200.9	147.7	142.9
	mai	140.4	126.1	122.5	116.2	232.4	162.4	130.8	127.6	147.9	123.6	110.5	203.6	148.7	143.2
	jun	141.3	127.0	123.2	118.2	239.1	162.9	131.3	0.0	148.7	123.9	110.7	204.9	149.3	143.9
	jul	142.2	128.7	121.2	119.4	236.1	163.6	131.8	0.0	149.3	124.8	110.9	205.9	151.0	144.6
	aug	142.6	129.3	121.2	119.3	233.2	164.1	132.0	131.7	150.0	125.2	111.1	207.8	151.6	145.8
	sep	143.0	128.0	121.8	119.2	241.4	165.1	132.4	0.0	150.4	125.4	111.4	209.1	152.2	148.8
	oct	143.6	128.5	121.8	119.2	250.1	165.7	132.8	0.0	151.0	125.6	111.7	211.0	153.1	

LANDWIRTSCH. ERZEUGERPREISE

AGRIC. PROD. PRICES

PRIX AGRIC. A LA PRODUCTION

	EUR 10	B	DK	D	GR	E	F	IRL	I	L	NL	P	UK	USA	JAP
1101 – LANDWIRTSCHAFTLICHE PRODUKTE															
EINSCHL. OBST UND GEMUESE															
AGRICULTURAL PRODUCTS															
INCL. FRUIT AND VEGETABLES															
PRODUITS AGRICOLES															
AVEC FRUITS ET LEGUMES															
EUR 10 = 100															
1985	100.0	3.3	3.4	15.0	6.9		23.9	2.3	23.5	0.1	8.8				12.9
1985 = 100															
1987	100.3	91.9	93.2	92.4	126.2	105.9	97.8	103.5	103.4	101.9	91.8	114.5	104.2		
1988	102.3	91.5	94.3	91.7	141.8	108.7	98.2	114.4	105.5	104.6	93.2	126.1	103.8		
1989	111.2	102.5	101.6	99.8	166.9	116.6	105.8	120.1	112.9	114.8	100.8	149.4	111.8		
1990	113.0	96.6	96.0	94.8	201.2	117.3	105.6	106.5	118.2	112.0	95.2	154.3	113.3		
1990	III	112.6	93.4	94.8	94.5	205.2	116.4	102.7	103.4	118.6	110.5	92.6	112.6		
	IV	112.3	96.5	90.8	91.1	204.0	117.4	105.7	101.2	120.3	108.8	95.3	108.9		
1991	I	115.7	99.0	91.6	93.6	222.4	114.7	107.9	105.0	122.0	104.8	99.9	113.5		
	II	116.2	97.2	95.0	93.6	229.1	112.9	106.9	105.5	120.0	101.6	99.3	113.8		
	III	114.9	93.0	92.5	94.2	230.0	120.7	102.4	100.8	122.8	99.6	94.7	109.8		
1990	sep	113.1	95.6	92.6	92.4	196.5	111.8	104.1	101.9	123.2	108.9	95.1	111.9		
	oct	112.0	94.9	91.5	90.5	199.5	113.5	104.5	100.9	121.6	109.7	92.8	110.0		
	nov	111.3	97.1	90.8	91.1	200.8	114.5	105.6	100.6	117.8	108.7	94.4	107.4		
	dec	113.5	97.4	90.0	91.7	211.7	124.0	107.0	102.0	121.5	108.0	98.7	109.2		
1991	jan	113.4	98.4	90.5	91.4	217.7	113.8	106.9	103.8	120.3	105.3	98.3	111.3		
	feb	117.2	102.5	91.5	94.6	227.0	116.8	109.6	105.9	125.3	104.5	100.0	114.4		
	mar	116.7	96.1	92.7	94.6	222.6	113.4	107.3	105.1	120.5	104.7	101.4	114.9		
	apr	116.3	91.3	93.9	93.8	229.9	108.7	106.1	106.1	115.7	103.8	99.0	114.6		
	mai	116.9	102.5	94.7	94.8	224.5	112.7	108.4	106.9	123.4	99.9	99.7	112.4		
	jun	115.5	97.8	96.6	92.1	232.8	117.2	106.1	103.6	120.8	101.3	99.4	114.5		
	jul	114.6	90.5	93.8	93.1	238.8	124.8	102.3	101.8	119.3	100.1	91.6	111.3		
	aug	114.2	91.5	91.4	94.5	224.2	119.1	101.8	99.3	122.4	98.5	95.0	110.0		
	sep	115.9	97.0	92.4	94.9	227.0	118.2	103.1	101.3	126.7	100.3	97.4	108.0		
	oct				94.6	229.1	120.6	106.4		128.8			109.8		
	nov			96.4	231.8	120.7	110.2			123.2			108.2		
1102 – PRODUKTE PFLANZLICHEN URSPRUNGS															
EINSCHL. DBST UND GEMUESE															
VEGETABLE PRODUCTS															
INCL. FRUIT AND VEGETABLES															
PRODUITS D'ORIGINE VEGETALE															
AVEC FRUITS ET LEGUMES															
EUR 10 = 100															
1985	100.0	2.4	2.4	9.3	10.7		26.8	0.6	30.4	0.0	6.6				10.8
1985 = 100															
1987	104.2	98.5	98.8	97.9	127.2	112.0	97.4	103.7	105.1	106.8	98.0	124.1	107.7		
1988	105.0	95.9	93.8	95.1	144.1	116.3	95.6	103.2	107.3	109.3	97.5	143.1	100.9		
1989	113.0	103.3	95.8	96.4	169.6	121.6	103.4	110.1	113.3	107.5	99.6	182.7	107.8		
1990	121.4	103.1	91.8	96.5	207.0	130.0	107.1	102.0	123.0	106.3	100.4	192.7	113.8		
1990	III	120.6	94.0	87.4	95.1	210.3	128.4	102.8	102.0	124.8	98.2	94.3	107.0		
	IV	122.7	107.2	87.4	94.1	206.9	130.3	108.2	98.4	127.3	98.5	107.4	109.6		
1991	I	130.1	111.7	92.5	102.5	234.8	127.8	113.3	106.5	130.2	98.5	117.7	120.1		
	II	132.5	114.7	96.4	103.8	237.6	125.9	115.6	113.4	127.3	98.5	114.2	126.5		
	III	128.0	99.4	88.6	101.8	236.8	138.6	107.1	113.4	132.1	97.7	95.5	107.3		
1990	sep	122.4	106.7	86.3	94.2	196.6	122.0	104.5	100.9	131.8	96.8	105.2	107.4		
	oct	121.3	101.6	86.5	92.2	200.8	124.3	105.5	98.7	129.4	98.5	97.9	107.4		
	nov	120.8	108.9	87.9	93.4	201.7	123.7	108.2	97.8	122.9	98.5	103.9	109.0		
	dec	126.1	111.1	87.9	96.7	218.1	142.9	110.9	98.6	129.6	98.5	120.3	112.4		
1991	jan	125.9	111.1	92.3	99.0	228.7	128.2	110.7	104.1	127.8	98.5	116.0	116.5		
	feb	132.8	118.8	91.9	103.7	241.6	130.6	116.5	107.9	135.9	98.5	116.8	122.7		
	mar	131.5	105.3	93.4	104.8	234.3	124.6	112.8	107.6	126.8	98.5	120.4	121.2		
	apr	131.7	96.8	96.0	106.0	240.0	118.4	112.2	109.3	119.9	98.5	113.2	122.2		
	mai	133.8	131.3	95.7	106.8	230.0	125.2	112.8	112.7	132.8	98.5	114.9	124.2		
	jun	132.0	116.0	97.6	98.6	242.8	134.2	115.9	118.1	129.3	98.5	114.5	133.3		
	jul	130.0	96.4	92.2	103.6	251.2	149.3	109.1	123.5	127.5	98.8	96.1	112.9		
	aug	126.2	95.5	86.7	103.5	228.2	135.3	107.1	112.1	131.1	97.2	92.1	106.1		
	sep	127.7	106.3	87.0	98.3	230.9	131.2	105.3	104.6	137.6	97.2	98.3	102.8		
	oct				99.6	232.2	135.9	109.2		140.6			105.8		
	nov			101.1	237.5	135.4	115.6			129.8			109.7		
1103 – PRODUKTE TIERISCHEN URSPRUNGS															
LIVESTOCK PRODUCTS															
PRODUITS D'ORIGINE ANIMALE															
EUR 10 = 100															
1985	100.0	4.0	4.1	19.6	3.8		21.5	3.7	17.9	0.2	10.5				14.7
1985 = 100															
1987	97.2	88.7	90.5	90.2	124.0	99.0	98.2	103.5	100.9	100.9	88.6	107.0	102.2		
1988	100.0	89.4	94.6	90.4	136.4	100.0	100.9	115.8	103.1	103.6	91.0	112.7	105.5		
1989	109.8	102.1	104.4	101.0	160.6	110.9	108.3	121.5	112.3	116.3	101.4	123.3	114.2		
1990	106.2	93.4	98.0	94.2	187.7	102.8	104.1	107.0	111.5	113.1	92.5	124.2	113.0		
1990	III	106.0	93.2	98.4	94.2	193.5	102.7	102.6	103.6	110.1	112.5	91.8	115.9		
	IV	103.8	91.2	92.4	89.9	197.3	102.5	103.2	101.5	110.6	110.5	89.1	108.4		
1991	I	104.0	92.8	91.1	90.1	193.6	99.6	102.4	104.7	110.7	105.9	90.7	109.6		
	II	102.9	88.7	94.4	89.6	209.3	97.8	97.9	104.5	109.8	102.2	91.7	106.2		
	III	104.2	89.8	94.4	91.2	214.3	100.1	97.5	99.1	109.9	100.0	94.3	111.3		
1990	sep	105.4	90.2	95.6	91.8	196.2	100.2	103.6	102.0	111.3	110.9	90.0	114.7		
	oct	104.5	91.6	93.8	89.8	196.4	101.2	103.5	101.2	110.9	111.6	90.2	111.6		
	nov	103.6	91.3	92.2	90.2	198.7	103.9	103.0	100.9	110.7	110.4	89.5	106.4		
	dec	103.3	90.8	91.1	89.7	196.8	102.4	103.0	102.5	110.3	109.6	87.6	107.2		
1991	jan	103.1	92.2	89.6	88.5	192.2	97.3	103.0	103.8	109.8	106.5	89.1	108.1		
	feb	104.3	94.6	91.3	91.1	193.3	101.0	102.6	105.7	110.4	105.5	91.3	109.5		
	mar	104.5	91.7	92.4	90.7	195.3	100.6	101.7	104.8	111.7	105.7	91.5	111.1		
	apr	103.7	88.6	92.9	89.2	206.5	97.6	99.8	105.7	109.9	104.6	91.7	110.0		
	mai	103.1	88.5	94.2	90.1	211.7	98.3	97.8	106.1	110.4	100.1	91.8	105.4		
	jun	101.9	89.0	96.1	89.6	209.8	97.6	96.1	101.7	109.1	101.8	91.6	103.2		
	jul	102.0	87.6	94.6	89.0	210.1	96.8	95.3	98.9	107.9	100.3	89.3	110.4		
	aug	104.3	89.5	93.6	91.1	214.9	100.4	96.4	97.6	110.3	98.7	96.6	112.3		
	sep	106.3	92.4	95.0	93.6	217.9	103.3	100.8	100.8	111.6	100.9	96.9	111.1		
	oct		92.1												

LOEHNE

WAGES AND SALARIES

SALAIRES

	EUR 10	B	DK	D	GR	E	F	IRL	I	L	NL	P	UK	USA	JAP
1201 – STUNDENLOEHNE: INDUSTRIE NOMINAL		HDURLY WAGES: INDUSTRY NOMINAL										SALAIRES HORAIRES: INDUSTRIE NOMINAUX			
EUR 12 = 100															
1985		2.9	1.5	28.7	1.5	4.5	19.0	0.8	9.3	0.2	3.8	3.4	24.4		
1985 = 100															
1987		103.9	115.2	107.6	123.5	117.6	108.0	113.0	110.7	105.6	104.3	135.8	113.7	104.1	
1988		105.3	123.4	112.0	146.3	126.2	112.5	119.2	117.6	109.2	106.1	152.1	121.9	106.9	
1989		110.0	128.4	116.5	175.9	136.7	117.1	124.7	124.6	115.2	108.5	160.9	132.5	110.0	
1990		116.4	133.7	122.5		149.5	123.0	131.4	133.6		111.6	184.0	144.4	113.7	
1987	III	104.7	116.6	108.5	122.8	116.1	108.7	113.7	112.1	105.8	104.4	138.1	115.5	104.1	
	IV	104.0	117.8	109.0	127.8	120.6	109.3	115.7	113.3	105.0	104.7	140.5	116.1	104.8	
1988	I	104.3	120.6	109.6	138.8	123.4	110.5	117.4	115.6	107.3	105.4	145.7	117.7	106.1	
	II	105.3	123.4	112.0	144.4	126.3	112.1	118.2	116.4	109.5	106.1	151.0	121.0	106.6	
	III	105.4	124.3	113.1	145.6	124.8	113.2	119.5	119.1	109.8	106.4	154.2	124.1	107.0	
	IV	106.4	125.2	113.5	156.3	130.5	114.1	121.6	119.3	110.1	105.7	157.4	124.9	107.8	
1989	I	107.3	126.8	113.6	166.5	132.1	115.2	122.5	122.2	113.1	107.6	158.3	128.2	109.2	
	II	109.2	128.2	116.2	172.5	135.2	116.7	123.7	123.0	116.0	108.5	159.2	131.5	109.6	
	III	111.3	128.9	117.8	175.8	138.6	117.7	125.5	126.4	115.9	108.8	161.8	135.1	110.3	
	IV	112.4	129.6	118.3	188.7	141.0	118.9	127.2	126.8	115.7	109.1	164.4	135.4	110.8	
1990	I	114.6	131.6	118.9	200.0	144.9	120.4	128.4	131.3	117.9	110.3	174.4	138.1	111.5	
	II	116.2	133.6	121.1	211.3	148.7	122.4	130.8	131.5	120.1	111.5	184.3	143.2	113.2	
	III	116.8	134.4	124.7		152.1	123.9	132.0	135.8		112.1	187.3	148.0	114.7	
	IV	117.9	135.3	125.4		152.2	125.2	134.4	135.9		112.7	190.2	148.4	115.5	
1991	I	122.3		125.9		156.4	126.7		138.9				156.8	116.3	
	II	122.8		128.0		171.0	128.0						159.5		
1202 – STUNDENLOEHNE: INDUSTRIE REAL		HOURLY WAGES: INDUSTRY IN REAL TERMS										SALAIRES HORAIRES: INDUSTRIE REELS			
1985 = 100															
1987		101.0	106.8	107.5	86.3	102.7	102.0	105.6	99.9	105.4	104.5	111.1	105.6	98.5	
1988		101.2	109.5	110.5	90.0	105.2	103.5	108.9	100.9	107.4	105.5	113.6	107.9	97.2	
1989		102.6	108.7	111.8	95.1	106.6	104.1	109.5	100.7	109.6	106.6	106.8	108.8	95.4	
1990		104.8	110.3	114.5		109.2	105.7	111.7	101.4		107.1	107.7	108.3	93.6	
1987	III	101.2	107.7	108.3	85.6	100.9	102.3	105.8	100.7	105.7	104.5	112.7	107.0	97.9	
	IV	100.9	107.5	108.8	84.5	103.6	102.4	107.6	100.1	104.4	104.4	111.9	106.4	97.7	
1988	I	101.1	108.7	108.7	90.4	104.7	103.0	108.4	101.0	106.3	105.6	112.7	107.4	98.3	
	II	101.4	109.7	110.5	89.9	106.8	103.5	108.5	100.6	108.2	105.5	114.8	107.8	97.5	
	III	100.9	110.0	111.5	89.0	103.0	103.6	108.8	101.9	107.7	105.4	114.3	109.0	96.6	
	IV	101.6	109.4	111.5	90.6	106.3	103.8	110.1	100.3	107.4	105.3	112.6	107.5	96.3	
1989	I	101.4	109.3	110.0	95.3	105.6	103.9	109.4	100.8	109.1	106.8	109.0	108.6	96.5	
	II	102.1	108.8	111.4	94.9	106.9	104.0	109.4	99.9	110.8	106.8	107.0	108.3	95.3	
	III	103.2	108.8	113.0	94.4	106.9	104.2	109.3	101.7	109.8	106.6	105.9	110.2	95.1	
	IV	103.5	108.0	112.7	95.8	107.2	104.4	110.0	100.3	108.6	106.3	105.2	108.3	94.7	
1990	I	104.7	109.9	112.1	98.1	108.2	105.0	110.0	101.8	109.3	107.2	106.6	108.5	93.7	
	II	105.4	110.7	113.5	96.7	110.1	105.8	111.7	100.6	111.0	107.4	109.2	107.5	94.1	
	III	104.8	110.5	116.4		110.2	106.0	111.9	102.5		107.1	108.2	109.3	93.8	
	IV	104.5	110.2	116.0		108.4	106.1	113.2	100.7	106.8	106.7	107.9	109.9	92.9	
1991	I	107.7		115.5		110.0	106.8		101.1			113.4	109.8	92.8	
	II	107.9		116.4		119.4	107.2					113.0			
1203 – ARBEITSSTUNDEN: INDUSTRIE		HOURS WORKED: INDUSTRY										HEURES TRAVAILLEES: INDUSTRIE			
1985 = 100															
1985		100.0	100.0	100.0	100.0	100.0			100.0	100.0		100.0			
1986		98.2	102.9	100.7	99.4	99.0			103.3	99.9		96.7			
1987		94.8	97.4	98.5		95.4			104.9	96.5		92.7			
1985	I	106.1	99.2	101.2	96.4	105.0			104.5	102.3		104.1			
	II	104.5	104.4	98.7	99.3	101.6			104.3	100.9		102.2			
	III	87.2	93.3	98.3	102.3	87.6			88.5	93.9		90.4			
	IV	102.3	103.2	101.7	102.0	105.8			102.7	102.9		103.4			
1986	I	104.3	108.8	99.4	96.9	101.6			105.1	102.2		100.3			
	II	101.4	108.7	101.9	100.7	102.7			109.6	102.2		100.5			
	III	87.3	92.7	99.6	97.5	88.1			92.2	93.6		88.7			
	IV	99.8	101.5	101.9	102.5	103.6			106.3	101.6		97.4			
1987	I	99.8	101.5	100.2	94.8	99.2			107.0	99.7		98.6			
	II	98.8	104.6	97.3	61.8	97.7			111.4	98.1		97.2			
	III	84.0	87.9	96.2		85.7			92.6	90.0		84.8			
	IV	96.6	95.7	100.1		98.9			108.6	98.0		90.1			
1988	I	102.7	99.1	100.3					111.7	98.8		99.7			
	II		100.2	97.2						94.9					

FINANZSTATISTIKEN

FINANCIAL STATISTICS

STATISTIQUES FINANCIERES

	EUR 12	B	DK	D	GR	E	F	IRL	I	L	NL	P	UK	USA	JAP			
1301 – WECHSELKURS (MITTEL)			EXCHANGE RATE (MEAN)													TAUX DE CHANGE (MOYENNE)		
1 ECU =																		
1985		44.91	8.019	2.226	105.74	129.16	6.795	0.7152	1448.0	44.91	2.511	130.25	0.5890	0.763	180.56			
1986		43.80	7.936	2.128	137.42	137.46	6.800	0.7335	1461.9	43.80	2.401	147.09	0.6715	0.984	165.00			
1987		43.04	7.884	2.072	156.22	142.19	6.928	0.7754	1494.7	43.04	2.334	162.58	0.7047	1.154	166.60			
1988		43.43	7.952	2.074	167.58	137.60	7.036	0.7757	1537.3	43.43	2.335	170.06	0.6644	1.182	151.46			
1989		43.38	8.049	2.070	178.84	130.41	7.024	0.7768	1510.5	43.38	2.335	173.41	0.6733	1.102	151.94			
1990		42.43	7.856	2.052	201.41	129.32	6.914	0.7678	1521.9	42.43	2.312	181.11	0.7139	1.273	183.68			
1991		42.22	7.909	2.051	225.22	128.47	6.973	0.7678	1533.2	42.22	2.311	178.61	0.7010	1.239	166.49			
1991	II	42.22	7.884	2.050	219.13	128.33	6.972	0.7692	1536.3	42.22	2.311	180.64	0.7021	1.341	179.19			
	I	42.35	7.896	2.059	224.41	127.62	6.973	0.7695	1527.9	42.35	2.319	179.32	0.6952	1.188	164.25			
	III	42.26	7.931	2.052	226.22	128.49	6.975	0.7675	1532.3	42.26	2.313	176.47	0.6988	1.177	160.56			
	IV	42.07	7.921	2.042	230.85	129.40	6.973	0.7651	1536.3	42.07	2.302	178.18	0.7078	1.254	162.48			
1990	nov	42.34	7.867	2.053	210.26	129.87	6.910	0.7668	1543.0	42.34	2.315	180.70	0.7031	1.381	178.12			
	dec	42.27	7.873	2.043	212.61	130.47	6.937	0.7674	1540.1	42.27	2.305	181.07	0.7093	1.367	182.68			
1991	jan	42.21	7.888	2.049	216.83	129.12	6.960	0.7678	1540.1	42.21	2.310	182.48	0.7019	1.358	181.37			
	feb	42.17	7.882	2.048	219.45	128.15	6.972	0.7698	1537.6	42.17	2.309	180.19	0.7042	1.384	180.42			
	mar	42.28	7.881	2.052	221.35	127.63	6.985	0.7702	1530.7	42.28	2.313	179.07	0.7002	1.281	175.57			
	apr	42.41	7.895	2.062	223.54	127.30	6.969	0.7712	1528.1	42.41	2.324	179.03	0.6920	1.211	165.93			
	mai	42.35	7.878	2.059	225.16	127.43	6.980	0.7691	1528.1	42.35	2.319	179.02	0.6947	1.199	165.63			
	jun	42.29	7.916	2.055	224.55	128.16	6.971	0.7681	1527.6	42.29	2.315	179.92	0.6989	1.151	161.03			
	jul	42.29	7.943	2.054	224.79	128.67	6.972	0.7680	1529.9	42.29	2.314	177.33	0.6971	1.149	158.42			
	aug	42.25	7.935	2.052	226.51	128.17	6.974	0.7676	1534.3	42.25	2.313	175.96	0.6990	1.176	160.95			
	sep	42.23	7.914	2.050	227.47	128.64	6.978	0.7669	1533.0	42.23	2.310	176.08	0.7006	1.208	162.50			
	oct	42.16	7.908	2.048	228.25	129.12	6.981	0.7658	1531.1	42.16	2.307	176.08	0.7035	1.211	158.34			
	nov	42.06	7.929	2.042	231.14	129.14	6.977	0.7646	1538.0	42.06	2.301	178.06	0.7077	1.258	163.06			
	dec	41.96	7.928	2.037	233.54	129.99	6.960	0.7648	1540.6	41.96	2.296	180.70	0.7131	1.300	166.64			
1992	jan	42.00	7.916	2.040	235.38	129.23	6.957	0.7662	1537.4	42.00	2.297	176.63	0.7142	1.295	162.01			
1302 – WECHSELKURS			EXCHANGE RATE													TAUX DE CHANGE		
1 SZR =			1 SDR =													1 DTS =		
1985	1	60.12	10.732	2.981	140.71	172.54	9.097	0.9573	1934.9	60.12	3.362	173.93	0.7890	1.016	241.52			
1986	1	52.33	9.480	2.543	164.04	164.17	8.119	0.8753	1746.7	52.33	2.869	175.51	0.8008	1.174	197.27			
1987	1	48.25	8.837	2.322	175.07	159.48	7.768	0.8693	1675.6	48.25	2.617	182.23	0.7902	1.294	186.76			
1988	1	49.35	9.037	2.357	190.44	156.37	7.997	0.8815	1747.1	49.35	2.653	193.26	0.7550	1.344	172.14			
1989	1	50.46	9.363	2.408	208.01	151.68	8.170	0.9036	1757.2	50.46	2.716	201.70	0.7830	1.282	176.70			
1990	1	45.28	8.386	2.190	214.90	138.08	7.380	0.8195	1624.3	45.28	2.468	193.31	0.7624	1.358	196.11			
1991	1	46.68	8.743	2.267	249.06	142.02	7.710	0.8489	1695.0	46.68	2.555	197.48	0.7750	1.369	184.00			
1991	II	44.61	8.329	2.166	231.62	135.54	7.367	0.8128	1622.9	44.61	2.441	190.77	0.7417	1.416	189.20			
	I	47.75	8.904	2.321	253.05	143.92	7.863	0.8676	1722.9	47.75	2.615	202.21	0.7840	1.338	185.11			
	III	47.99	9.006	2.331	256.92	145.92	7.921	0.8716	1740.1	47.99	2.626	200.39	0.7936	1.337	182.38			
	IV	46.38	8.734	2.252	254.63	142.68	7.688	0.8435	1694.1	46.38	2.537	196.54	0.7806	1.385	179.31			
1990	nov	44.31	8.233	2.148	220.03	135.90	7.231	0.8024	1614.7	44.31	2.423	189.09	0.7357	1.445	186.40			
	dec	44.13	8.220	2.133	221.97	136.22	7.243	0.8012	1607.9	44.13	2.406	189.04	0.7405	1.427	190.72			
1991	jan	44.24	8.267	2.147	227.24	135.32	7.294	0.8046	1614.1	44.24	2.421	191.24	0.7355	1.423	190.08			
	feb	43.90	8.205	2.132	228.46	133.41	7.259	0.8014	1600.7	43.90	2.403	187.59	0.7331	1.441	187.83			
	mar	45.68	8.515	2.218	239.16	137.90	7.547	0.8322	1653.9	45.68	2.500	193.48	0.7566	1.384	189.70			
	apr	47.36	8.816	2.303	249.63	142.16	7.783	0.8613	1706.5	47.36	2.595	199.93	0.7728	1.352	185.30			
	mai	47.43	8.823	2.306	252.18	142.73	7.817	0.8614	1711.5	47.43	2.598	200.50	0.7781	1.343	185.50			
	jun	48.46	9.072	2.355	257.33	146.87	7.988	0.8802	1750.6	48.46	2.653	206.19	0.8010	1.319	184.54			
	jul	48.65	9.138	2.363	258.60	148.03	8.021	0.8835	1760.0	48.65	2.663	204.01	0.8020	1.322	182.26			
	aug	47.98	9.011	2.330	257.22	145.54	7.920	0.8716	1742.2	47.98	2.626	199.80	0.7938	1.336	182.76			
	sep	47.33	8.870	2.298	254.94	144.18	7.821	0.8596	1718.1	47.33	2.589	197.34	0.7852	1.354	182.12			
	oct	47.40	8.891	2.302	256.62	145.16	7.848	0.8609	1721.4	47.40	2.594	197.96	0.7909	1.362	178.02			
	nov	46.32	8.733	2.249	254.55	142.22	7.684	0.8420	1693.9	46.32	2.534	196.10	0.7794	1.385	179.58			
	dec	45.41	8.579	2.204	252.73	140.67	7.522	0.8277	1667.1	45.41	2.484	195.55	0.7717	1.407	180.33			
1992	jan	45.74	8.620	2.221	256.30	140.72	7.575	0.8343	1674.1	45.74	2.501	192.33	0.7777	1.410	176.40			
1303 – WECHSELKURS			EXCHANGE RATE													TAUX DE CHANGE		
1 USD =			1 USD =													1 USD =		
1985	1	59.35	10.594	2.943	138.21	170.03	8.983	0.9451	1907.8	59.35	3.320	171.38	0.7817	1.000	238.41			
1986	1	44.73	8.102	2.174	140.06	140.25	6.935	0.7473	1493.0	44.73	2.453	149.82	0.6833	1.000	168.71			
1987	1	37.33	6.837	1.797	135.49	123.43	6.010	0.6727	1296.2	37.33	2.025	140.95	0.6117	1.000	144.57			
1988	1	36.75	6.729	1.755	141.82	116.43	5.955	0.6564	1301.0	36.75	1.976	143.91	0.5621	1.000	128.12			
1989	1	39.39	7.309	1.880	162.39	118.40	6.377	0.7053	1371.4	39.39	2.120	157.45	0.6113	1.000	137.96			
1990	1	33.42	6.187	1.616	158.42	101.95	5.446	0.6047	1198.2	33.42	1.821	142.63	0.5630	1.000	144.77			
1991	1	34.17	6.399	1.659	182.29	103.93	5.642	0.6213	1240.4	34.17	1.870	144.50	0.5671	1.000	134.50			
1991	I	31.54	5.890	1.532	163.81	95.85	5.207	0.5748	1147.6	31.54	1.726	134.90	0.5245	1.000	133.72			
	II	35.70	6.657	1.735	189.19	107.60	5.879	0.6487	1288.1	35.70	1.955	151.18	0.5862	1.000	138.36			
	III	35.91	6.739	1.744	192.22	109.18	5.926	0.6521	1302.0	35.91	1.965	149.95	0.5938	1.000	136.43			
	IV	33.51	6.311	1.627	183.95	103.09	5.555	0.6095	1224.0	33.51	1.833	141.98	0.5640	1.000	129.50			
1990	nov	30.66	5.697	1.486	152.26	94.04	5.004	0.5553	1117.4	30.66	1.677	130.85	0.5091	1.000	128.99			
	dec	30.92	5.759	1.494	155.53	95.45	5.075	0.5614	1126.6	30.92								

FINANZSTATISTIKEN

FINANCIAL STATISTICS

STATISTIQUES FINANCIERES

		EUR 12	B	DK	D	GR	E	F	IRL	I	L	NL	P	UK	USA	JAP		
1304 – TAGESGELDSATZ		DAY – TO – DAY MONEY RATE															TAUX DE L'ARGENT AU JOUR LE JOUR	
%																		
1988			5.0	8.3	4.0	16.0	11.3	7.5	7.7	10.8		4.4	12.3	9.8	7.6	3.6		
1989			7.0	9.5	6.6	20.2	14.4	9.1	9.3	12.6		7.0	12.8	13.7	9.2	4.9		
1990			8.3	10.7	7.9	21.1	14.8	10.0	11.5	12.1		8.3	13.7	14.9	8.1	7.2		
1991			8.5		8.8	24.8	13.2	9.5	10.5	12.0		9.0		11.8	5.7	7.5		
1991 I			8.9	10.0	8.7	25.2	14.4	9.6	11.1	13.2		8.9	11.9	13.7	6.4	8.1		
1991 II			8.3	9.5	8.7	21.4	13.1	9.5	10.6	11.8		8.9	17.9	11.9	5.9	8.0		
1991 III			8.4		8.9	26.0	12.6	9.3	10.0	11.4		8.9	15.4	11.1	5.6	7.3		
1991 IV			8.6		9.0	26.4	12.6	9.5	10.2	11.6		9.2		10.6	4.8	6.5		
1990 nov			7.5	9.6	8.1	18.8	14.7	9.7	9.9	10.9		8.4	16.3	14.8	7.8	7.9		
1990 dec			8.4	9.9	8.4	27.1	14.9	9.7	11.1	12.4		9.2	10.8	14.4	7.3	8.1		
1991 jan			9.3	9.9	8.5	29.6	14.6	10.0	11.3	13.2		8.7	10.6	14.1	6.9	8.0		
1991 feb			8.8	10.1	8.7	23.2	14.6	9.4	11.4	13.3		9.0	12.6	13.8	6.3	8.0		
1991 mar			8.6	9.9	8.8	22.9	14.1	9.4	10.7	13.1		9.1	12.6	13.3	6.1	8.2		
1991 apr			8.4	9.8	8.8	18.3	13.6	9.3	10.4	12.4		8.9	18.2	12.0	5.9	8.2		
1991 mai			8.3	9.6	8.6	23.4	13.2	9.4	10.9	11.7		9.0	16.1	12.1	5.8	8.0		
1991 jun			8.3	9.1	8.8	22.4	12.7	9.9	10.4	11.4		9.0	19.3	11.5	5.9	8.0		
1991 jul			8.3	9.4	8.8	27.1	12.7	9.5	10.0	11.3		8.7	14.6	11.4	5.8	7.4		
1991 aug			8.3		8.9	24.9	12.6	9.2	9.9	11.5		9.0	14.7	11.0	5.7	7.4		
1991 sep			8.5		9.1	26.0	12.6	9.2	10.1	11.4		9.0	17.0	11.0	5.4	7.0		
1991 oct			8.5		8.8	23.1	12.6	8.9	9.9	11.3		9.0	16.7	10.7	5.2	6.8		
1991 nov			8.6		9.0	27.8	12.6	9.6	9.9	11.3		9.1	17.6	10.5	4.8	6.3		
1991 dec			8.7		9.2	28.3	12.6	10.1	10.8	12.3		9.6		10.5	4.4	6.3		
1992 jan			8.8		9.5		12.7	10.0				9.4		10.9	4.0	5.5		
1305 – ZENTRALBANKDISKONTSATZ PERIODENENDE		OFFICIAL DISCOUNT RATE END OF PERIOD															TAUX DE L'ESCOMPTE OFFICIEL FIN DE PERIODE	
%																		
1988			7.8	7.0	3.5	19.0		9.5	7.5	12.5		4.5	13.5		6.5	2.5		
1989			10.3	7.0	6.0	19.0		9.5	11.3	13.5		7.0	14.5		7.0	4.3		
1990			10.5	8.5	6.0	19.0			10.3	12.5		7.3	14.5		6.5	6.0		
1991				9.5	8.0	19.0				12.0		8.5	14.5		3.5	4.5		
1991 I				9.5	6.5	19.0				12.5		7.8	14.5		6.0	6.0		
1991 II				9.0	6.5	19.0				11.5		7.8	14.5		5.5	6.0		
1991 III				9.5	7.5	19.0				11.5		8.0	14.5		5.0	5.5		
1991 IV				9.5	8.0	19.0				12.0		8.5	14.5		3.5	4.5		
1990 nov			10.5	8.5	6.0	19.0			10.3	12.5		7.3	14.5		7.0	6.0		
1990 dec			10.5	8.5	6.0	19.0			10.3	12.5		7.3	14.5		6.5	6.0		
1991 jan				9.5	6.0	19.0			10.9	12.5		7.3	14.5		6.5	6.0		
1991 feb				9.5	6.5	19.0			10.9	12.5		7.8	14.5		6.0	6.0		
1991 mar				9.5	6.5	19.0				12.5		7.8	14.5		6.0	6.0		
1991 apr				9.5	6.5	19.0				12.5		7.8	14.5		6.0	6.0		
1991 mai				9.0	6.5	19.0				11.5		7.8	14.5		5.5	6.0		
1991 jun				9.0	6.5	19.0				11.5		7.8	14.5		5.5	6.0		
1991 jul				9.0	6.5	19.0				11.5		7.8	14.5		5.5	5.5		
1991 aug				9.5	7.5	19.0				11.5		8.0	14.5		5.5	5.5		
1991 sep				9.5	7.5	19.0				11.5		8.0	14.5		5.0	5.5		
1991 oct				9.0	7.5	19.0				11.5		8.0	14.5		5.0	5.5		
1991 nov				9.0	7.5	19.0				11.5		8.0	14.5		4.5	5.5		
1991 dec				9.5	8.0	19.0				12.0		8.5	14.5		3.5	4.5		
1992 jan				9.5	8.0					12.0		8.5			3.5	4.5		
1306 – ZINSSATZ FUER SCHATZWECHSEL (3 MONATEN)		RATE ON 3 MONTH TREASURY BILLS															TAUX DES BONS DU TRESOR (A 3 MOIS)	
%																		
1988			6.7		2.6	16.3	10.7	7.8	7.8	11.2		4.3	13.0	9.8	6.7	2.4		
1989			8.7		4.6	16.4	13.2	9.4	9.7	12.7		6.8	13.6	13.0	8.1	3.0		
1990			9.7		5.7	18.5	13.8	10.2	11.0	12.3			17.0	14.0	7.5	5.0		
1991			9.4		6.6	18.8	12.4	9.7	10.1					10.8	5.4	5.4		
1991 I			9.6		6.0	19.0	13.7	9.8	10.6	13.1			17.5	12.2	6.0	5.5		
1991 II			9.1		6.1	19.0	12.1	9.6	9.9	12.3				10.9	5.6	5.5		
1991 III			9.2		6.8	19.0	11.9	9.7	9.9	12.4				10.1	5.4	5.4		
1991 IV			9.5		7.3	18.2	12.0	9.6	10.1					10.0	4.5	5.1		
1990 nov			8.9		5.6	19.0	14.1	9.9	10.5	13.2			17.3	12.7	7.1	5.5		
1990 dec			9.8		5.6	19.0	14.1	10.0	10.9	14.0			17.2	12.1	6.7	5.5		
1991 jan			9.9		5.6	19.0	14.0	10.1	11.0	12.9			17.2	13.0	6.2	5.5		
1991 feb			9.6		6.1	19.0	13.9	9.9	10.7	13.4			17.6	12.1	5.9	5.5		
1991 mar			9.3		6.1	19.0	13.2	9.5	10.1	13.0			17.7	11.6	5.9	5.5		
1991 apr			9.3		6.1	19.0	12.8	9.5	9.8	12.5			17.7	11.2	5.6	5.5		
1991 mai			9.0		6.1	19.0	12.1	9.4	10.0	12.0				10.7	5.5	5.5		
1991 jun			9.1		6.1	19.0	11.4	9.9	10.0	12.2				10.8	5.6	5.5		
1991 jul			9.2		6.1	19.0	11.8	9.8	9.8	12.5				10.5	5.6	5.4		
1991 aug			9.3		7.1	19.0	11.8	9.8	9.9	12.7				10.1	5.3	5.4		
1991 sep			9.2		7.1	19.0	12.0	9.5	9.9	12.2				9.7	5.2	5.4		
1991 oct			9.3		7.1	18.5	12.0	9.4	9.9	12.0				9.9	5.0	5.4		
1991 nov			9.4		7.1	18.0	12.0	9.4	10.2	12.7				10.0	4.6	4.9		
1991 dec			9.7		7.6	18.0	12.1	10.1	10.0					10.1	4.1	4.9		
1992 jan			9.5		7.6		11.8	10.0						9.9	3.8	4.4		

FINANZSTATISTIKEN

FINANCIAL STATISTICS

STATISTIQUES FINANCIERES

	EUR 12	B	DK	D	GR	E	F	IRL	I	L	NL	P	UK	USA	JAP		
1307 - GELDVOLUMEN		MONEY SUPPLY														DISPONIBILITES MONETAIRES	
BEST.AM PERIODENENDE : M1		END OF PERIOD : M1														FIN OE PERIODE : M1	
%.T4/T0																	
1991	I	-3.9			29.3	27.5	2.0	6.4	8.2	12.7	6.6	6.6		4.9	2.1		
	II	-2.3			16.1	20.2	0.6	9.9	8.5	16.5	3.3	8.7		5.9	6.1		
	III				6.5	16.7	-4.0	5.9	8.9	14.7	1.1	12.1		6.0	2.6		
	IV					14.9		0.7	10.5								
%.T12/T0																	
1990	oct		8.4	5.3	25.1	26.8	1.3	7.3	8.9		5.3	6.1	-6.4	4.2	3.3		
	nov		6.2	6.1	26.6	28.2	0.0	10.1	8.7		6.0	5.7		4.3	4.7		
	dec		5.1	7.6	23.9	26.5	3.4	8.1	8.0		4.4	4.4		4.0	4.5		
1991	jan				33.7	31.1	-1.7	14.2	6.4		4.8	11.0		3.9	1.9		
	feb				28.0	29.3	1.3	12.1	7.6		5.5	4.0		4.5	0.7		
	mar				29.3	27.5	2.0	6.4	8.2		6.6	6.6		4.9	2.1		
	apr				17.0	22.9	3.3	8.7	6.7		5.9	6.9		4.4	-1.2		
	mai				22.1	20.9	1.6	10.3	7.9		5.2	4.1		5.7	5.7		
	jun				16.1	20.2	0.6	9.9	8.5		3.3	8.7		6.1	6.1		
	jul				15.0	18.3	-1.3	9.0	7.5		3.4	13.4		6.1	6.2		
	aug				9.5	16.5	1.9	6.4	8.2		3.4	14.3		6.2	12.2		
	sep				6.5	16.7	-4.0	5.9	8.9		1.1	12.1		6.0	2.6		
	oct				8.6	16.3	-3.2	5.0	8.8		1.1	13.4		7.1			
	nov				2.9	14.0	1.2	3.9	10.2		1.9						
	dec					14.9		0.7	10.5								
1308 - SPARENLAGEN		SAVINGS DEPOSITS														DEPOTS D'EPARGNE	
BEST. AM PERIODENENDE		END OF PERIOD														FIN DE PERIODE	
%.T4/T0																	
1991	I	-1.1		8.5	8.0	7.6	-1.8	6.1	11.1	6.2	7.6			1.5			
	II			8.9		8.9		5.9	12.4	8.3	7.3						
	III			7.5		9.1		10.6	14.6	8.7	6.9						
	IV					10.1		11.3	10.8								
%.T12/T0																	
1990	oct	-1.3	-3.1	15.8	3.5	-3.1	6.0	11.1	-1.9	7.2				1.3			
	nov	-1.7	-2.6	14.6	4.8	-3.4	5.8	1.0	-1.2	7.4				0.7			
	dec	-0.6	-1.6	14.5	5.2	-12.2	6.5	12.2	0.4	8.1				0.3			
1991	jan	-1.8	7.5	10.2	6.9	-2.9	6.5	5.9	3.7	8.4				0.3			
	feb	-4.6	7.8	9.7	6.2	-2.0	6.6	10.3	3.2	8.1				0.5			
	mar	-1.1	8.5	8.0	7.6	-1.8	6.1	11.1	6.2	7.6				1.5			
	apr		8.5	10.4	8.1	-1.7	6.3	9.9	6.8	7.7				2.8			
	mai		8.9		8.2		7.7	11.4	7.6	7.7							
	jun		8.9		8.9		5.9	12.4	8.3	7.3							
	jul		7.6		8.3		8.3	14.3	8.6	7.2							
	aug		7.6		8.6		10.0	14.5	8.5	7.3							
	sep		7.5		9.1		10.6	14.6	8.7	6.9							
	oct		7.8		9.8		10.5	16.7	8.1	7.0							
	nov		8.1		10.7		11.1	15.7		6.6							
	dec				10.1		11.3	10.8									
1309 -- AUSLANDGUTHABEN (OHNE GOLD)		TOTAL FOREIGN ASSETS (EXCL.GOLD)														AVOIRS SUR L'EXTERIEUR (OR EXCLU)	
BESTAENDE AM PERIODENENDE: BRUTTO		END OF PERIOD: GROSS														FIN DE PERIODE: BRUT	
MIO ECU																	
1988		213026	7959	9181	49914	3086	31617	21631	4338	29606	13709	4372	37612	31337	82492		
1989		216525	8994	5344	50718	2693	34643	20561	3389	39031	13791	8314	29046	53091	70140		
1990		233283	8913	7769	49807	2503	37576	26977	3831	46158	12825	10625	26299	53002	57582		
1991				5522	46579	3870	49087	4272	4272	36302	13273		31241	49713	53738		
1991	I	252353	8783	7352	49263	2450	42985	30086	4419	50948	14160	10849	31058	55779	60650		
	II	261903	8904	7160	50891	2748	50612	28228	4877	48003	13938	12842	33701	56346	62383		
	III	260009	9069	6429	49715	4039	50283	27975	4800	46207	13641	15077	32775	51698	56722		
	IV			5522	46579	3870	49087	4272	4272	36302	13273		31241	49713	53738		
1990	oct	236093	8890	7623	48654	2814	36893	25276	4775	50655	13072	10984	26456	52923	56948		
	nov	233696	8906	7719	49158	2526	37354	26575	4227	47143	12912	10979	26198	52771	56971		
	dec	233283	8913	7769	49807	2503	37576	26977	3831	46158	12825	10625	26299	53002	57582		
1991	jan	230316	8690	7213	49365	1957	38306	25877	4288	45208	12963	10328	26122	53515	57223		
	feb	236100	8894	7008	49198	1572	39269	26916	4280	46541	13056	10394	28972	53137	58914		
	mar	252353	8783	7352	49263	2450	42985	30086	4419	50948	14160	10849	31058	55779	60650		
	apr	255736	8800	7461	50200	2413	45835	29568	4484	50016	13435	11126	32398	56518	59521		
	mai	258075	8877	7306	50699	2840	48907	28662	4738	48060	13681	12018	32287	56358	59585		
	jun	261903	8904	7160	50891	2748	50612	28228	4877	48003	13938	12842	33701	56346	62383		
	jul	261953	9043	6649	50620	3341	50911	28371	4902	47168	14005	13537	33408	54254	59903		
	aug	263442	9075	6480	51075	3763	51450	28454	4952	46434	13819	14611	33330	52991	59196		
	sep	260009	9069	6429	49715	4039	50283	27975	4800	46207	13641	15077	32775	51698	56722		
	oct	257740	9087	6131	49428	4448	50233	27785	4653	44156	13623	15521	32675	51958	57429		
	nov			5872	49226	4188	50600	24426	4311	41672	13631	15631	32379	50896	56723		
	dec			5522	46579	3870	49087	4272	4272	36302	13273		31241	49713	53738		

FINANZSTATISTIKEN

FINANCIAL STATISTICS

STATISTIQUES FINANCIERES

	EUR 12	B	DK	D	GR	E	F	IRL	I	L	NL	P	UK	USA	JAP		
1310 – AKTIENKURSE		INDEX OF SHARE QUOTATIONS														COURS DES ACTIONS	
1985 = 100																	
1988		170.6	94.8	104.2	560.9	324.6	156.4	223.1	185.2	173.1	108.0	264.4	147.4	138.7	213.9		
1989		203.8	132.7	133.1	668.4	352.7	220.9	281.5	213.1	212.1	136.0	220.3	176.5	166.5	257.9		
1990		184.6	146.1	156.0	906.7	303.2	223.7	269.2	194.3	196.7	131.1		173.3	169.3	217.5		
1991		177.4	157.9	141.3		311.2	208.6	241.4	156.4	186.5	135.9		190.3	190.9			
1991	I	174.8	147.2	135.8	794.7	304.4	197.6	231.3	161.0	178.5	125.1		174.8	178.6	185.7		
	II	185.6	153.6	147.7		325.9	215.2	245.6	163.0	190.6	141.2		192.9	191.8	195.7		
	III	176.1	164.7	143.8		319.0	212.6	248.1	154.5	191.3	140.4		198.8	195.6	179.3		
	IV	173.2	166.0	138.0		295.4	208.9	240.4	147.2	185.7	137.0		194.7	197.5			
1990	nov	165.4	138.6	134.0	681.3	268.0	189.2	224.7	143.5	172.5	119.6		161.0	159.3	174.0		
	dec	160.5	137.7	137.0	739.8	261.5	190.5	207.7	148.6	176.0	119.1		165.5	166.1	175.0		
1991	jan	156.7	140.2	128.0	704.8	270.8	183.5	199.0	172.2	172.1	117.5		161.1	164.6	171.0		
	feb	180.8	149.9	137.7	780.0	309.4	195.0	238.6	151.0	177.5	124.0		174.1	182.9	188.0		
	mar	186.8	151.5	141.8	899.3	333.0	214.3	256.3	159.8	185.9	133.9		189.1	188.3	198.0		
	apr	191.1	150.5	145.0	861.3	323.0	215.0	254.7	162.4	189.6	140.6		194.0	192.2	200.0		
	mai	184.4	152.9	147.2		332.9	216.5	247.2	157.5	191.5	141.3		192.4	191.4	197.0		
	jun	181.4	157.5	150.7		321.9	214.2	235.0	169.0	190.8	141.8		192.2	191.8	190.0		
	jul	179.1	163.3	144.6		315.5	206.4	245.7	159.2	190.5	140.7		194.0	192.7	182.0		
	aug	177.3	165.7	143.2		320.0	211.6	249.9	154.7	191.1	140.7		199.4	197.4	177.0		
	sep	171.9	165.0	143.5		321.4	219.7	248.8	149.7	192.3	139.9		202.9	196.6	179.0		
	oct	175.1	168.7	138.9		309.0	215.9	247.1	154.1	188.7	138.3		200.5	197.1	188.0		
	nov	171.9	166.4	139.9		288.7	211.5	232.1	145.5	185.6	138.3		196.7	198.8			
	dec	172.7	163.0	135.4		288.4	199.3	242.1	142.1	182.7	134.5		187.1	196.5			
1992	jan	184.3	165.0	141.3		298.7		250.9		184.8	140.7						
1311 – ANLEIHEN DES OEFFENTLICHEN SEKTORS		YIELD ON FIXED INTEREST														OBLIGATIONS DU SECTEUR PUBLIC	
RENDITE		GOVERNMENT SECURITIES														RENDEMENT	
%																	
1988		7.9	9.6	6.1	16.6	11.7	9.2	9.5	10.8	7.1	6.1	13.9	9.4	9.0	4.3		
1989		8.6	9.9	7.0		13.7	9.2	8.9	12.0	7.7	7.2	14.8	9.6	8.6	5.1		
1990		10.1	10.7	8.8		14.7	10.4	10.1	12.2	8.6	9.0	15.2	11.1	8.7	7.4		
1991		9.3	9.2	8.6		12.4	9.5	9.2	11.6	8.2	8.9	14.3	9.9	8.2	6.5		
1991	I	9.4	9.6	8.7		13.9	9.8	9.3	12.7	8.2	9.2	15.2	10.1	8.3	6.8		
	II	9.2	9.2	8.5		12.1	9.4	9.1	11.2	8.1	8.7	14.5	10.2	8.4	7.0		
	III	9.3	9.3	8.8		11.9	9.5	9.3	11.5	8.1	8.9	13.9	9.8	8.2	6.5		
	IV	9.1	8.9	8.6		11.8	9.3	9.0	10.9	8.1	8.8	13.4	9.6	7.8	5.8		
1990	nov	10.0	10.6	9.0		14.6	10.6	9.9	12.5	8.6	9.2	15.3	10.9	8.6	7.4		
	dec	10.0	10.5	9.0		14.5	10.5	9.9	12.9	8.5	9.1	15.3	10.4	8.3	7.1		
1991	jan	9.7	10.0	9.1		14.5	10.1	9.3	12.8	8.4	9.2	15.6	10.2	8.3	6.8		
	feb	9.2	9.3	8.6		14.1	9.6	9.2	13.0	8.3	9.7	15.2	9.9	8.1	6.7		
	mar	9.4	9.4	8.5		13.1	9.7	9.3	12.4	8.1	8.7	14.9	10.1	8.4	6.9		
	apr	9.2	9.2	8.5		12.5	9.4	9.0	11.5	8.0	8.7	15.0	10.0	8.3	7.0		
	mai	9.1	9.1	8.5		11.9	9.3	9.0	11.0	8.2	8.7	14.8	10.1	8.3	6.9		
	jun	9.4	9.3	8.5		11.9	9.6	9.2	11.0	8.2	8.7	13.6	10.3	8.5	7.1		
	jul	9.5	9.5	8.8		12.1	9.7	9.5	11.6	8.1	8.9	13.6	10.1	8.5	6.8		
	aug	9.3	9.2	8.8		12.1	9.4	9.2	11.5	8.1	8.9	14.1	9.9	8.2	6.5		
	sep	9.2	9.1	8.7		11.6	9.3	9.2	11.5	8.1	8.9	14.1	9.5	8.0	6.1		
	oct	9.1	8.9	8.6		11.6	9.3	9.1	10.9	8.1	8.8	13.7	9.6	7.9	6.0		
	nov	9.2	9.0	8.6		11.8	9.3	9.1	10.8	8.1	8.8	13.0	9.7	7.8	5.9		
	dec	9.0	8.8	8.5		11.9	9.2	8.8	10.9	8.1	8.8	13.5	9.6	7.6	5.5		
1992	jan	8.7	8.3	8.1		11.5	8.9		10.9	7.7	8.5		9.3	7.5	5.5		
1312 – ANLEIHEN DES PRIVATEN SEKTORS		YIELD ON FIXED INTEREST														OBLIGATIONS DU SECTEUR PRIVE	
RENDITE		PRIVATE SECTOR SECURITIES														RENDEMENT	
%																	
1988			11.4	6.7		12.2	9.6		9.0	7.1	6.0	14.4	10.8	10.2	5.0		
1989			10.7	7.2		13.4	9.3		11.1	7.8	7.4	15.2	11.3	9.7	5.6		
1990			11.4	9.0		14.6	10.7			9.3	9.1	15.6	12.8	9.8	7.6		
1991			10.7	8.9		12.6	9.7			9.0	8.9		11.3		7.1		
1991	I		10.9	9.0		14.2	10.1			9.2	9.0	15.6	11.7	9.5	7.3		
	II		10.6	8.7		12.4	9.7			8.9	8.8	15.1	11.5		7.6		
	III		10.6	8.9		11.8	9.7			8.9	9.0	15.5	11.2		7.2		
	IV		10.5	8.9		12.0	9.5			9.0	9.0		11.0		6.4		
1990	nov		11.4	9.3		14.9	10.8			9.6	9.3	15.3	12.5	9.8	7.8		
	dec		11.4	9.2		14.9	10.8			9.4	9.3	16.0	12.2	9.6	7.6		
1991	jan		11.1	9.3		14.8	10.4			9.4	9.3	15.7	12.0	9.6	7.3		
	feb		10.8	9.1		14.2	9.8			9.3	8.9	15.6	11.6	9.4	7.2		
	mar		10.8	8.7		13.6	9.9			9.0	8.8	15.4	11.4	9.4	7.4		
	apr		10.7	8.7		12.8	9.6			8.9	8.8	15.4	11.4	9.3	7.5		
	mai		10.6	8.7		12.1	9.6			8.9	8.8	15.0	11.4		7.4		
	jun		10.6	8.6		12.2	9.8			8.8	8.8	14.9	11.5		7.8		
	jul		10.6	8.9		11.6	9.9			8.9	9.0	15.4	11.5		7.5		
	aug		10.6	9.0		12.1	9.7			8.9	9.0	15.7	11.3		7.4		
	sep		10.6	8.9		11.8	9.5			8.9	9.0	15.4	10.9		6.6		
	oct		10.5	8.9		11.8	9.5			8.9	8.9	15.1	10.9		6.5		
	nov		10.5	8.9		11.9	9.6			8.9	9.0		11.0		6.3		
	dec		10.5	8.9		12.2	9.5			9.0	9.0		10.9		6.3		
1992	jan		10.5	8.8		12.0	9.3			8.9	8.7		10.7		6.0		

ZAHLUNGSBILANZ
BALANCE OF PAYMENTS
BALANCE DES PAIEMENTS

	EUR 12	B	DK	D	GR	E	F	IRL	I	L	NL	P	UK	USA	JAP
1401 – HANDELSBILANZ (FOB/FOB)	TRADE BALANCE (FOB/FOB)														
	MIO ECU														
1987	23666		707	59013	-4772	-11187	-7547	1689	-73		4446	-2928	-15531	-138223	83586
1988	13647		1589	65993	-5130	-15256	-7208	2612	-1003		7164	-4337	-31789	-107600	80561
1989	653		2193	68396	-6696	-22300	-9675	2888	-1730		7337	-4721	-35930	-104367	69877
1990			3580		-7963	-23257	-10664	2364	350		8138	-5157	-25546	-84964	49767
1988	III	2931	383	16197	-1334	-3790	-1578	781	853		1599	-947	-9085	-29409	21345
	IV	5652	462	19540	-1176	-4805	-2086	611	200		2176	-1236	-8560	-28550	23722
1989	I	-1641	477	17926	-1454	-4334	-2235	422	-3929		1958	-906	-9719	-22349	18913
	II	-3200	467	17252	-1708	-6488	-2951	861	-574		1850	-1527	-10691	-24974	18412
	III	987	503	17524	-1537	-6123	-1914	907	1592		1208	-1010	-10643	-29746	18341
	IV	4507	746	15693	-1998	-5356	-2575	698	1180		2322	-1279	-4877	-27299	14213
1990	I	-388	907	19203	-2074	-5595	-1905	674	-3520		1816	-1110	-8541	-19858	11920
	II		818	14761	-1840	-6389	-2532	802	1076		1661	-1444	-7629	-17289	11123
	III		885		-1496	-5328	-3356	425	2300		1776	-1168	-7178	-24890	13282
	IV		970		-2552	-5945	-2871	462	494		2886	-1435	-2198	-22926	13443
1991	I		871			-4505	-3565				2596	-1480	-5326	-11003	15455
	II		873								2332		-3618		19362
1402 – SALDO DER UNSICHTBAREN TRANSAKTIONEN	BALANCE OF INVISIBLE TRADE														
	MIO ECU														
1987	6092		-3274	-19820	3733	11096	3695	-1383	-1251		-1955	3486	9211	-2490	-8156
1988	-763		-2640	-23426	4403	12121	3124	-2047	-4121		-2845	3841	8941	-1894	-13114
1989	3267		-3006	-18143	4375	12373	5450	-2412	-7756		-90	4226	6230	4273	-18095
1990			-2402		5104	9796	4067	-1239	-12073		21	5092	5869	7528	-21354
1988	III	1380	-524	-8053	2076	4331	769	-298	-733		-981	1331	3461	-1742	-4220
	IV	-2897	-732	-5098	831	2591	71	-731	-1620		-1044	953	1329	-1658	-3563
1989	I	1629	-636	-3106	843	2227	1549	-277	-3320		311	746	2857	1980	-4670
	II	4378	-755	-4177	963	3252	1855	-851	-452		212	1083	2549	-670	-5175
	III	-1072	-595	-7254	1441	4359	1458	-440	-1497		-578	1309	531	454	-4543
	IV	-1668	-1021	-3607	1128	2535	589	-844	-2486		-35	1088	292	2509	-3706
1990	I	-1931	-941	-3833	451	2025	891	-348	-4183		795	930	956	4678	-1692
	II		-624	-5882	1170	1877	879	-596	-2986		-626	1124	225	123	-4670
	III		-236		1579	3776	1335	45	-1728		335	1868	2734	1242	-7520
	IV		-602		1904	2118	963	-341	-3174		-483	1169	1954	1485	-7471
1991	I		-690			2760	-119				-358	954	642	22480	-7805
	II		-649								-289		2135		-3640
1403 – BILANZ DER LAUFENDEN POSTEN SALDO	CURRENT ACCOUNT NET														
	MIO ECU														
1987	29757		-2568	39193	-1039	-90	-3852	306	-1323		2491	558	-6319	-140713	75430
1988	12884		-1051	42567	-727	-3135	-4084	565	-5124		4319	-497	-22848	-109494	67447
1989	3920		-813	50253	-2322	-9927	-4225	476	-9486		7247	-496	-29700	-100094	51782
1990			1177		-2859	-13461	-6597	1125	-11723		8159	-65	-19677	-77435	28413
1988	III	4311	-142	8144	742	541	-808	483	119		618	383	-5624	-31151	17124
	IV	2755	-270	14442	-345	-2214	-2014	-120	-1420		1132	-283	-7232	-30207	20158
1989	I	-72	-159	14820	-611	-2107	-685	145	-7249		2268	-160	-6862	-20369	14242
	II	1178	-288	13076	-745	-3236	-1096	10	-1026		2061	-444	-8143	-25644	13236
	III	-85	-92	10270	-96	-1764	-457	467	95		630	299	-10111	-29291	13797
	IV	2840	-275	12086	-870	-2821	-1987	-146	-1306		2288	-192	-4585	-24790	10507
1990	I	-2319	-33	15370	-1623	-3570	-1015	327	-7704		2611	-180	-7585	-15180	10228
	II		194	8879	-671	-4513	-1653	207	-1910		1035	-320	-7404	-17166	6453
	III		649		83	-1552	-2022	470	572		2111	701	-4444	-23648	5762
	IV		368		-648	-3820	-1908	121	-2680		2403	-266	-244	-21441	5971
1991	I		181			-1745	-3684				2238	-526	-4683	11477	7649
	II		224								2042		-1483		15722
1404 – BILANZ DER LAUFENDEN POSTEN / BIP	CURRENT ACCOUNT / GDP														
	%														
1987	0.80		-2.92	4.04	-2.12	-0.03	-0.50		-0.20		1.35	1.77	-1.07	-3.63	3.66
1988	0.32		-1.15	4.17	-1.21	-1.09	-0.51		-0.73		2.24	-1.41	-3.35	-2.69	2.79
1989	0.09		-0.86	4.69	-4.31	-3.00	-0.50		-1.24		3.61	-1.26	-4.01	-2.13	2.00
1990			1.17		-4.49	-3.73	-0.72		-1.39		3.86	-0.14	-2.65	-1.80	1.25
1988	III	0.43	-0.62	3.20	5.95	0.75	-0.41		0.07		1.29	4.34	-3.27	-2.89	2.80
	IV	0.27	-1.19	5.66	-2.70	-3.05	-1.02		-0.81		2.36	-3.24	-4.18	-2.95	3.24
1989	I	-0.00	-0.68	5.57	-4.34	-2.54	-0.33		-3.79		4.55	-1.61	-3.57	-1.78	2.10
	II	0.11	-1.23	4.90	-5.64	-3.92	-0.52		-0.53		4.12	-4.49	-4.35	-2.13	2.01
	III	-0.01	-0.39	3.84	-0.74	-2.12	-0.22		0.05		1.26	3.06	-5.51	-2.45	2.16
	IV	0.26	-1.15	4.46	-6.53	-3.42	-0.93		-0.67		4.50	-1.99	-2.63	-2.17	1.73
1990	I	-0.20	-0.13	5.36	-10.20	-4.02	-0.44		-3.64		4.91	-1.71	-4.13	-1.33	1.75
	II		0.76	3.12	-4.34	-4.95	-0.72		-0.90		1.96	-3.06	-4.04	-1.52	1.17
	III		2.58		0.51	-1.69	-0.89		0.27		4.02	6.76	-2.31	-2.23	1.04
	IV		1.46		-3.92	-4.25	-0.84		-1.29		4.55	-2.55	-0.13	-2.13	1.02
1991	I		0.72			-1.92	-1.63				4.23	-5.02	-2.46	1.12	1.32
	II		0.89								3.88		-0.77		2.48

ZAHLUNGSBILANZ

BALANCE OF PAYMENTS

BALANCE DES PAIEMENTS

	EUR 12	B	DK	D	GR	E	F	IRL	I	L	NL	P	UK	USA	JAP
1405 – LANGFRISTIGER KAPITALVERKEHR															
LONG TERM CAPITAL NET															
MIO ECU															
1987	19434		7045	-11222	1251	8041	1913	738	2743		-1546	-45	12253	70503	-115760
1988	-33436		1967	-41882	1219	7999	-542	-293	6665		2388	628	-8516	100544	-99758
1989	-7042		-3402	-10798	1738	15399	6056	-1102	14184		5910	2329	-35030	106484	-85341
1990			4723		2362	14811	3823	-2296	18871		-5490	2159	3226	7411	-42995
1988	III	-42	237	-7904	540	505	-956	-650	4310		58	-92	4416	11871	-31806
	IV	-17076	-178	-9563	-102	2206	-606	-384	616		-2414	411	-8259	38163	-25097
1989	I	-28154	-2387	-15643	574	2697	-2306	-346	3563		-1701	606	-12111	36174	-7876
	II	10777	-587	233	121	5027	475	98	6074		3559	473	-4741	11244	-25569
	III	5057	-225	-2681	228	4304	4085	-600	6880		2634	972	-6894	24275	-22513
	IV	5278	-203	7292	814	3371	3802	-254	-2333		1418	278	-11285	34791	-29383
1990	I	1625	1624	-18109	818	1712	360	-491	4677		-1050	687	8569	-8278	-16308
	II		478	-8178	442	4155	-979	-460	12284		1496	397	4835	41	-19464
	III		844		820	4122	4687	103	4493		-4454	1040	10164	1358	-3563
	IV		1777		282	4822	-245	-1447	-2583		-1482	35	-20341	14291	-3659
1991	I						205				-1694	104	5700		
	II										-2729		2768		
1406 – GRUNDBILANZ															
BASIC BALANCE															
MIO ECU															
1987	49192		4477	27970	212	7951	-1939	1045	1420		945	513	5934	-70210	-40330
1988	-20552		916	684	493	4864	-4626	272	1540		6707	132	-31364	-8950	-32310
1989	-3122		-4216	39455	-584	5472	1831	-626	4698		13157	1834	-64730	6390	-33559
1990			5900		-497	1350	-2774	-1171	7149		2669	2094	-16451	-70024	-14581
1988	III	4269	95	241	1281	1045	-1764	-167	4429		676	291	-1209	-19280	-14682
	IV	-14322	-448	4879	-447	-9	-2620	-504	-804		-1282	128	-15491	7956	-4939
1989	I	-28166	-2546	-822	-36	590	-2992	-201	-3686		567	447	-18972	15805	6366
	II	11954	-875	13309	-624	1792	-621	108	5048		5621	29	-12883	-14400	-12333
	III	4971	-317	7589	132	2541	3629	-133	6975		3263	1271	-17005	-5016	-8716
	IV	8118	-478	19378	-56	550	1815	-400	-3639		3705	87	-15870	10001	-18876
1990	I	-694	1591	-2739	-805	-1858	-654	-164	-3026		1561	507	983	-23458	-6080
	II		671	701	-228	-357	-2632	-254	10373		2530	77	-2570	-17125	-13012
	III		1492		902	2570	2665	573	5065		-2343	1740	5719	-22291	2198
	IV		2146		-367	996	-2153	-1326	-5263		921	-231	-20585	-7149	2312
1991	I						-3478				544	-422	1017		
	II										-687		1285		
1407 – SALDO DER OEFFENTLICHEN UEBERTRAGUNGEN															
OFFICIAL SETTLEMENTS BALANCE															
MIO ECU															
1987	54735		3909	19480	904	10614	-7320	781	4547		2437	1524	14960	-17046	36289
1988	872		1029	-17534	844	6616	-562	455	7097		1160	794	2617	-8576	12632
1989	-2169		-3437	-7046	-321	3698	3907	-824	10182		199	4192	-10807	45703	-22547
1990			2745		167		-8522	669	10158		279	3072	-1464	-3855	-16990
1988	III	-4048	-83	-10571	1375	844	1385	-271	2129		195	536	1682	5774	1751
	IV	5258	-886	-1495	-572	972	3933	-179	3735		477	366	-1341	-7836	5178
1989	I	-1055	-1512	-3267	-99	725	-567	-544	4574		348	545	-1119	9225	2380
	II	-2862	-223	-3413	-595	2229	-1429	-305	2752		481	974	-3337	19929	-15694
	III	7475	-812	-556	219	2327	471	493	5493		-95	2185	-1405	5758	-5545
	IV	-5727	-889	190	153	-1584	5431	-469	-2636		-536	489	-4946	10790	-3688
1990	I	6370	1835	2417	-737	84	-2083	-79	3904		508	819	26	4438	-11190
	II	10041	366	1803	-99	554	-2071	844	10263		130	291	-1703	-1701	-3402
	III		396		1269	3917	-3271	797	1405		-3	1774	-1690	-2113	625
	IV		149		-266		-1097	-894	-5414		-355	187	1903	-4478	-3022
1991	I						636				503	-61	4573		
	II										34		806		
1408 – WAHRUNGSRESERVEN															
RESERVES															
MIO ECU															
1987	-57935		-3272	-19927	-759	-11162	5626	-781	-4445		-2355	-1549	-17171	7818	-32963
1988	-5187		-1137	16695	-1044	-6954	1085	-455	-6373		-1331	-786	-4158	-3730	-14010
1989	2931		3452	9127	321	-4426	680	824	-10266		-474	-4271	7968	-23187	11892
1990			-2753		14	-5365	-8538	-669	-9215		-258	-2836	-114	-1856	5723
1988	III	6474	-13	10768	-1379	-350	1669	271	-2195		-108	-543	-1515	-6627	-3206
	IV	-3264	841	-282	556	-1228	2612	179	-3708		-854	-395	-738	1641	-5238
1989	I	257	1601	4352	123	-1430	-354	544	-4491		-296	-571	779	-3552	-1865
	II	-270	269	3823	580	-3176	-953	305	-2939		-403	-958	3224	-11244	8917
	III	-8390	781	1193	-223	-2077	-422	-493	-5438		-32	-2237	529	-5554	3412
	IV	11334	802	-242	-158	2256	2410	469	2601		257	-504	3437	-2837	1427
1990	I	-8244	-1837	-1183	786	-172	-885	79	-3922		-398	-970	177	-2638	8594
	II	-17705	-388	-1828	112	-1120	-2596	-844	-9996		-181	-1431	-104	237	-474
	III		-342		-1199	-2546	-2905	-797	-1499		76	-486	-623	1350	-1064
	IV		-187		315	-1527	-2151	894	6202		245	51	436	-805	-1332
1991	I		667				108				-312	39	-3058	-263	
	II		342								-69		-1218		

„On line“-Abfrage

Eurostatistik beinhaltet zwei verschiedene Tabellentypen:

1. Variablen tabellen – 1 Variable pro Tabelle
2. Ländertabellen – ungefähr 30 Variable pro Land

Jede Zeitreihe ist durch einen neunstelligen numerischen Kode gekennzeichnet, der seinerseits in Unterkodes gegliedert ist, welche – im Falle von „Eurostatistik“ – das Land, den Sektor, die Tabelle, die Einheit und die Periodizität bezeichnen.

Die Bedeutung der einzelnen Unterkodes ist der nachstehend aufgeführten Tabelle zu entnehmen.

Land XX	Sektor XX	Tabelle XXXX	Periodizität und Einheit X
02 EUR 12 03 EUR 10 12 D 14 F 16 I 18 NL 22 B 24 L 26 UK 28 IRL 30 DK 32 E 34 GR 36 P 42 USA 46 JAP	93	A. Variablen tabellen XXXX vierstelliger Wert, der im Titel jeder Tabelle erscheint B. Ländertabellen 00XX vor dem Titel jeder Variable (siehe Liste auf der nächsten Seite)	0 jährlich, Angaben in Prozent 1 vierteljährlich, Angaben in Prozent 2 monatlich, Angaben in Prozent 3 jährlich, Indexangaben (1985 = 100) 4 vierteljährlich, Indexangaben (1985 = 100) 5 monatlich, Indexangaben (1985 = 100) 6 jährlich, Angaben in absoluten Werten 7 vierteljährlich, Angaben in absoluten Werten 8 monatlich, Angaben in absoluten Werten 9 Gewicht, EUR 10 = 100 bzw. EUR 12 = 100 (nicht vorhanden für die Ländertabellen)

Beispiele:

1. *Variablen tabelle*: Will man die monatliche Arbeitslosigkeit (in absoluten Zahlen) von Deutschland gemäß Tabelle 0304 dieser Veröffentlichung erfahren, so braucht man nur den Kode 12 93 0304 8 einzugeben.
2. *Ländertabelle*: Will man den Preisindex von Frankreich auf der Basis 1980 = 100 gemäß der Tabelle „Frankreich“ dieser Veröffentlichung erfahren, so braucht man nur den Kode 14 93 0031 3 (jährliche Angaben) oder 14 93 0031 5 (monatliche Angaben) einzugeben.

‘On-line’ consultation

Eurostatistics consists of two types of tables:

1. Table by indicators – 1 indicator by table;
2. Table by country including approximately 30 indicators by country.

Each time series is identified by a nine-digit code broken down into subcodes, which in the case of Eurostatistics, represent the country, sector, table, unit and periodicity.

The significance of the different subcodes may be found in the table below.

Country XX	Sector XX	Table XXXX	Periodicity and unit X
02 EUR 12 03 EUR 10 12 D 14 F 16 I 18 NL 22 B 24 L 26 UK 28 IRL 30 DK 32 E 34 GR 36 P 42 USA 46 JAP	93	A. Table by indicator XXXX 4-digit value quoted in the title of each table B. Table by country 00XX before each indicator (see following page)	0 annual in % 1 quarterly in % 2 monthly in % 3 annual index 1985 = 100 4 quarterly index 1985 = 100 5 monthly index 1985 = 100 6 annual absolute value 7 quarterly absolute value 8 monthly absolute value 9 weighting EUR 10 = 100 or EUR 12 = 100 (does not exist for tables by country)

Consultation example:

1. *Table by indicator*: to know the monthly unemployment (absolute figures) of Germany as is shown in Table 0304 of this publication, the code 12 93 0304 8 should be formed.
2. *Table by country*: to know the price index, 1980 = 100 for France as shown in the France table of this publication, the code 14 93 0031 3 should be formed for annual figures and 14 93 0031 5 for monthly figures.

Mode de consultation «on-line»

Eurostatistiques comprend deux types de tableaux:

- 1) tableaux par variable – 1 variable par tableau;
- 2) tableaux par pays comprenant environ 30 variables par pays.

Chaque série chronologique est identifiée par un code à neuf chiffres structuré en sous-codes représentant, dans le cas d'*Eurostatistiques*, le pays, le secteur, le tableau, l'unité et la périodicité.

On trouvera dans le tableau ci-dessous la signification des différents sous-codes.

Pays XX	Secteur XX	Tableau XXXX	Périodicité et unité X
02 EUR 12 03 EUR 10 12 D 14 F 16 I 18 NL 22 B 24 L 26 UK 28 IRL 30 DK 32 E 34 GR 36 P 42 USA 46 JAP	93	A – Tableaux par variable XXXX valeur à 4 chiffres figurant dans le titre de chaque tableau B – Tableaux par pays 00XX devant le titre de chaque variable (voir liste page suivante)	0 annuelle exprimée en pourcentage 1 trimestrielle exprimée en pourcentage 2 mensuelle exprimée en pourcentage 3 annuelle exprimée en indice 1985 = 100 4 trimestrielle exprimée en indice 1985 = 100 5 mensuelle exprimée en indice 1985 = 100 6 annuelle exprimée en valeur absolue 7 trimestrielle exprimée en valeur absolue 8 mensuelle exprimée en valeur absolue 9 pondération EUR 10 = 100 ou EUR 12 = 100 (inexistant pour les tableaux par pays)

Exemple de consultation:

- 1) *tableau par variable*: pour connaître le chômage mensuel (chiffres absolus) de la RF d'Allemagne, tel qu'il figure au tableau 0304 de cette publication, il suffit d'appeler le code 12 93 0304 8;
- 2) *tableau par pays*: pour connaître l'indice des prix 1980 = 100 de la France tel qu'il figure au tableau «France» de cette publication, il suffit d'appeler le code 14 93 0031 3 (annuel), 14 93 0031 5 (mensuel).

LÄNDERTABELLEN: Liste der verfügbaren Daten für die „On line“ Abfrage

01 = BRUTTOINLANDSPRODUKT JEW. KKS JÄHRL - ESVG,	40 = PRODN INDEX - GESAMTE INDUSTRIE OHNE BAUIND.,
02 = BRUTTOINLANDSPRODUKT JEW. PREISE JÄHRL - ESVG,	41 = PRODN INDEX - ROHSTOFF- UND HALBWARENINDUSTRIEN,
03 = ANLAGEINVESTITIONEN JEW. KKS JÄHRL - ESVG,	42 = PRODN INDEX - INVESTITIONSGÜTERINDUSTRIEN - A,
04 = ANLAGEINVESTITIONEN JEW. PREISE JÄHRL - ESVG,	43 = PRODN INDEX - VERBRAUCHSGÜTERINDUSTRIEN - A,
05 = PRIVATVERBRAUCH JEW. PREISE JÄHRL - ESVG,	44 = PRODN INDEX - BERGBAU U. GEW. VON STEINEN U. ERDEN - A,
06 = STAATSVERBRAUCH JEW. PREISE JÄHRL - ESVG,	50 = ELEKTRIZITÄT - GESAMTE NETTOERZEUGUNG,
10 = STAATSHAUSH. / KASSENÜBERSCHUSS / + / BZW.-DEFIZIT / - /,	51 = ELEKTRIZITÄT - NETTOERZEUGUNG AUS WASSERKRAFT,
11 = ÖFFENTL. FINANZEN / STAATSVERSCHULDUNG / INSGESAMT,	52 = ELEKTRIZITÄT - NETTOERZ. AUS HERK. WÄRMEKRAFT,
12 = ÖFF. FINANZEN / STAATSVERSCH. / INNERE SCHULD / KURZFR.	53 = ELEKTRIZITÄT - NETTOERZ. AUS KERNENERGIE,
13 = ÖFF. FINANZEN / STAATSVERSCH. / ÄUSSERE VERSCHULDUNG,	60 = EINNAHMEN AUS DEM INTERNATIONALEN REISEVERKEHR,
14 = GELDVOLUMEN M2 - NATIONAL KONZEPT,	61 = AUSGABEN IM INTERNATIONALEN REISEVERKEHR,
20 = LEISTUNGSBILANZ SALDO,	70 = EISENBAHN - BEFÖRDERTE TONNEN,
30 = IND. DES GROSSHANDELSPROD. GESAMTINDEX,	71 = EISENBAHN - BEFÖRDERTE PERSONEN,
31 = VERBRAUCHERPREISINDEX - GESAMTINDEX,	73 = LUFTVERKEHR - FLUGGÄSTE - INSGESAMT,
32 = ZIVILE ERWERBSTÄTIGE - INSGESAMT - JAHRESMITTEL,	80 = EINFUHR - INSGESAMT,
33 = OFFENE STELLEN,	81 = AUSFUHR - INSGESAMT,
34 = IM LAUFE DES MONATS REG. ARBEITSLOSE - INSGESAMT,	82 = MONAT - HANDELSBILANZ

TABLES BY COUNTRY: List of the data available by on-line consultation

01 = GROSS DOMESTIC PROD. AT MARKET CURRENT PRICES - PPS,	40 = PRODUCTION INDICES - TOT. INDUSTRY EXCL. CONSTRUCT.,
02 = GROSS DOM. PROD. AT MARKET CURRENT PRICES - NAT CURR,	41 = PRODUCTION INDICES - INTERMEDIATE PRODUCTS,
03 = GROSS FIXED CAP FORMATION - CURRENT PRICE - MIO PPS,	42 = PRODUCTION INDICES - CAPITAL GOODS,
04 = GROSS FIXED CAP FORMATION - CURRENT PRICE - NAT CURR,	43 = PRODUCTION INDICES - CONSUMER GOODS,
05 = CONSUMPTION BY THE PRIV. SECTOR - CURRENT PRICE - PPS,	44 = PRODUCTION INDICES - MINING AND QUARRYING,
06 = CONSUMPTION BY GENERAL GOVERNMENT - NAT CURRENCY,	50 = ELECTRICAL ENERGY - TOTAL NET PRODUCTION,
10 = PUBLIC FINANCE - CASH SURPLUSES OR DEFICIT,	51 = NET PRODUCTION OF HYDROELECTRIC ENERGY,
11 = CENTRAL GOVERNMENT DEBT - TOTAL,	52 = NET PRODUCTION OF CONVENTIONAL THERMAL ENERGY,
12 = CENTRAL GOVERNMENT DEBT - DOMESTIC DEBT - SHORT TERM,	53 = NET PRODUCTION OF NUCLEAR ENERGY,
13 = CENTRAL GOVERNMENT DEBT - FOREIGN DEBT,	60 = INTERNATIONAL TOURIST RECEIPTS,
14 = MONEY SUPPLY - M2,	61 = INTERNATIONAL TOURIST EXPENDITURE,
20 = BALANCE OF PAYMENT - CURRENT ACCOUNTS - NAT CURR.,	70 = RAILWAY TRAFFIC - TOTAL GOODS TRAFFIC,
30 = WHOLESALE PRICE INDICES - GENERAL INDEX,	71 = RAILWAY TRAFFIC - PASSENGER CARRIED,
31 = CONSUMER PRICE INDICES - GENERAL INDEX,	73 = AIR TRAFFIC - TOTAL PASSENGER TRAFFIC,
32 = EMPLOYMENT - CIVILIAN EMPLOYMENT - TOTAL,	80 = FOREIGN TRADE - WORLD - IMPORT,
33 = UNEMPLOYMENT - VACANCIES - TOTAL,	81 = FOREIGN TRADE - WORLD - EXPORT,
34 = UNEMPLOYED REGISTERED DURING THE MONTH - TOTAL,	82 = FOREIGN TRADE - BALANCE OF TRADE - WORLD

TABLEAUX PAR PAYS: Liste des variables disponibles en mode de consultation «on-line»

01 = PRODUIT INTÉRIEUR BRUT SPA COURT ANNUEL,	40 = INDICE PROD - ENSEMBLE INDUSTRIE SANS BÂTIMENT,
02 = PRODUIT INTÉRIEUR BRUT PRIX COURT ANNUEL,	41 = INDICE PROD - INDUSTR. DES BIENS INTERMÉDIAIRES - A,
03 = FORMAT BRUTE CAPITAL FIX PRIX COURT ANNUEL - SEC,	42 = INDICE PROD - IND. DES BIENS D'INVESTISSEMENTS - A,
04 = FORMAT BRUTE CAPITAL FIX PRIX COURT ANNUEL - SEC,	43 = INDICE PROD - INDICE DES BIENS DE CONSOMMATION - A,
05 = CONSOMMATION FINALE PRIVÉE PRIX COURT ANNUEL - SEC,	44 = INDICE PROD - INDUSTRIES EXTRACTIVES,
06 = CONSOM ADMINIS PUBLIQUES PRIX COURT ANNUEL - SEC,	50 = ÉNERGIE ÉLEC - PRODUCTION TOTALE NETTE,
10 = EXECU LOIS BUDGÉTAIRES / EXCÉDENT / + / OU DÉFICIT / - /,	51 = ÉNERGIE ÉLEC - PRODUCTION HYDRAULIQUE NETTE,
11 = FINANCES PUBLIQUES / DETTE PUBLIQUE / TOTAL,	52 = ÉNERGIE ÉLEC - PRODUCTION THERM. CLASSIQUE NETTE,
12 = FIN. PUBL / DETTE PUBLIQUE INTÉRIEURE / COURT TERME,	53 = ÉNERGIE ÉLEC - PRODUCTION NUCLÉAIRE NETTE,
13 = FIN. PUBL / DETTE PUBLIQUE / EXTÉRIEURE,	60 = RECETTES AU TITRE DU TOURISME INTERNATIONAL,
14 = MASSE MONÉTAIRE M2 - CONCEPT NATIONAL,	61 = DÉPENSES AU TITRE DU TOURISME INTERNATIONAL,
20 = BALANCE COURANTE,	70 = TRAFIC FERROVIAIRE / TONNES TRANSPORTÉES,
30 = IND. DES PRIX DE GROS / INDICE GÉNÉRAL,	71 = TRAFIC FERROVIAIRE / VOYAGEURS TRANSPORTÉS,
31 = INDICE PRIX CONSOMMATION / INDICE GÉNÉRAL,	73 = TRAFIC AÉRIEN - PASSAGERS - TOTAL,
32 = EMPLOI CIVIL / TOTAL - MOYENNE ANNUELLE,	80 = IMPORTS - TOUS PRODUITS - MONDE,
33 = OFFRES D'EMPLOI,	81 = EXPORTS - TOUS PRODUITS - MONDE,
34 = INSCRIPTION AU CHÔMAGE AU COURS DU MOIS - TOTAL,	82 = MENSUEL - BALANCE COMMERCIALE - MONDE

ES Clasificación de las publicaciones de Eurostat**TEMA**

- 1 Estadísticas generales (azul oscuro)
- 2 Economía y finanzas (violeta)
- 3 Población y condiciones sociales (amarillo)
- 4 Energía e industria (azul claro)
- 5 Agricultura, silvicultura y pesca (verde)
- 6 Comercio exterior y balanza de pagos (rojo)
- 7 Servicios y transportes (naranja)
- 8 Medio ambiente (turquesa)
- 9 Diversos (marrón)

SERIE

- A Anuarios
- B Coyuntura
- C Cuentas, encuestas y estadísticas
- D Estudios y análisis
- E Métodos
- F Estadísticas rápidas

GR Ταξινόμηση των δημοσιεύσεων της Eurostat**ΘΕΜΑ**

- 1 Γενικές στατιστικές (βαθύ μπλε)
- 2 Οικονομία και δημοσιονομικά (βιολετί)
- 3 Πληθυσμός και κοινωνικές συνθήκες (κίτρινο)
- 4 Ενέργεια και βιομηχανία (μπλε)
- 5 Γεωργία, δάση και αλιεία (πράσινο)
- 6 Εξωτερικό εμπόριο και ισοζύγιο πληρωμών (κόκκινο)
- 7 Υπηρεσίες και μεταφορές (πορτοκαλί)
- 8 Περιβάλλον (τουρκουάζ)
- 9 Διάφορο (καφέ)

ΣΕΙΡΑ

- A Επετηρίδες
- B Συγκυρία
- C Λογαριασμοί, έρευνες και στατιστικές
- D Μελέτες και αναλύσεις
- E Μέθοδοι
- F Ταχείες στατιστικές

IT Classificazione delle pubblicazioni dell'Eurostat**TEMA**

- 1 Statistiche generali (blu)
- 2 Economia e finanze (viola)
- 3 Popolazione e condizioni sociali (giallo)
- 4 Energia e industria (azzurro)
- 5 Agricoltura, foreste e pesca (verde)
- 6 Commercio estero e bilancia dei pagamenti (rosso)
- 7 Servizi e trasporti (arancione)
- 8 Ambiente (turchese)
- 9 Diversi (marrone)

SERIE

- A Annuari
- B Tendenze congiunturali
- C Conti, indagini e statistiche
- D Studi e analisi
- E Metodi
- F Note rapide

DA Klassifikation af Eurostats publikationer**EMNE**

- 1 Almene statistikker (mørkeblå)
- 2 Økonomi og finanser (violet)
- 3 Befolkning og sociale forhold (gul)
- 4 Energi og industri (blå)
- 5 Landbrug, skovbrug og fiskeri (grøn)
- 6 Udenrigshandel og betalingsbalancer (rød)
- 7 Tjenesteydelser og transport (orange)
- 8 Miljø (turkis)
- 9 Diverse statistikker (brun)

SERIE

- A Årbøger
- B Konjunkturoversigter
- C Regnskaber, tællinger og statistikker
- D Undersøgelser og analyser
- E Metoder
- F Ekspresoversigter

EN Classification of Eurostat publications**THEME**

- 1 General statistics (midnight blue)
- 2 Economy and finance (violet)
- 3 Population and social conditions (yellow)
- 4 Energy and industry (blue)
- 5 Agriculture, forestry and fisheries (green)
- 6 External trade and balance of payments (red)
- 7 Services and transport (orange)
- 8 Environment (turquoise)
- 9 Miscellaneous (brown)

SERIES

- A Yearbooks
- B Short-term trends
- C Accounts, surveys and statistics
- D Studies and analyses
- E Methods
- F Rapid reports

NL Classificatie van de publicaties van Eurostat**ONDERWERP**

- 1 Algemene statistiek (donkerblauw)
- 2 Economie en financiën (paars)
- 3 Bevolking en sociale voorwaarden (geel)
- 4 Energie en industrie (blauw)
- 5 Landbouw, bosbouw en visserij (groen)
- 6 Buitenlandse handel en betalingsbalansen (rood)
- 7 Diensten en vervoer (oranje)
- 8 Milieu (turkoois)
- 9 Diverse statistieken (bruin)

SERIE

- A Jaarboeken
- B Conjunctuur
- C Rekeningen, enquêtes en statistieken
- D Studies en analyses
- E Methoden
- F Spoedberichten

DE Gliederung der Veröffentlichungen von Eurostat**THEMENKREIS**

- 1 Allgemeine Statistik (Dunkelblau)
- 2 Wirtschaft und Finanzen (Violett)
- 3 Bevölkerung und soziale Bedingungen (Gelb)
- 4 Energie und Industrie (Blau)
- 5 Land- und Forstwirtschaft, Fischerei (Grün)
- 6 Außenhandel und Zahlungsbilanz (Rot)
- 7 Dienstleistungen und Verkehr (Orange)
- 8 Umwelt (Türkis)
- 9 Verschiedenes (Braun)

REIHE

- A Jahrbücher
- B Konjunktur
- C Konten, Erhebungen und Statistiken
- D Studien und Analysen
- E Methoden
- F Schnellberichte

FR Classification des publications d'Eurostat**THÈME**

- 1 Statistiques générales (bleu nuit)
- 2 Économie et finances (violet)
- 3 Population et conditions sociales (jaune)
- 4 Énergie et industrie (bleu)
- 5 Agriculture, sylviculture et pêche (vert)
- 6 Commerce extérieur et balance des paiements (rouge)
- 7 Services et transports (orange)
- 8 Environnement (turquoise)
- 9 Divers (brun)

SÉRIE

- A Annuaires
- B Conjoncture
- C Comptes, enquêtes et statistiques
- D Études et analyses
- E Méthodes
- F Statistiques rapides

PT Classificação das publicações do Eurostat**TEMA**

- 1 Estatísticas gerais (azul escuro)
- 2 Economia e finanças (violeta)
- 3 População e condições sociais (amarelo)
- 4 Energia e indústria (azul)
- 5 Agricultura, silvicultura e pesca (verde)
- 6 Comércio externo e balança de pagamentos (vermelho)
- 7 Serviços e transportes (laranja)
- 8 Ambiente (turquesa)
- 9 Diversos (castanho)

SÉRIE

- A Anuários
- B Conjuntura
- C Contas, inquéritos e estatísticas
- D Estudos e análises
- E Métodos
- F Estatísticas rápidas

**Venta y suscripciones • Salg og abonnement • Verkauf und Abonnement • Πωλήσεις και συνδρομές
Sales and subscriptions • Vente et abonnements • Vendita e abbonamenti
Verkoop en abonnementen • Venda e assinaturas**

BELGIQUE / BELGIÉ

Moniteur belge / Belgisch Staatsblad
Rue de Louvain 42 / Leuvenseweg 42
1000 Bruxelles / 1000 Brussel
Tél. (02) 512 00 26
Fax 511 01 84
CCP / Postrekening 000-2005502-27

Autres distributeurs / Overige verkooppunten

Librairie européenne / Europese Boekhandel

Avenue Albert Jonnart 50 / Albert Jonnartlaan 50
1200 Bruxelles / 1200 Brussel
Tél. (02) 734 02 81
Fax 735 08 60

Jean De Lanoy

Avenue du Roi 202 / Koningslaan 202
1060 Bruxelles / 1060 Brussel
Tél. (02) 538 51 69
Télex 63220 UNBOOK B
Fax (02) 538 08 41

CREDOC

Rue de la Montagne 34 / Bergstraat 34
Bte 11 / Bus 11
1000 Bruxelles / 1000 Brussel

DANMARK

J. H. Schultz Information A/S

EF-Publikationer
Ottiliavej 18
2500 Valby
Tlf. 36 44 22 66
Fax 36 44 01 41
Girokonto 6 00 08 86

BR DEUTSCHLAND

Bundesanzeiger Verlag

Breite Straße
Postfach 10 80 06
5000 Köln 1
Tel. (02 21) 20 29-0
Telex ANZEIGER BONN 8 882 595
Fax 20 29 278

GREECE/ΕΛΛΑΔΑ

G.C. Eleftheroudakis SA

International Bookstore
Nikis Street 4
10563 Athens
Tel. (01) 322 63 23
Telex 219410 ELEF
Fax 323 98 21

ESPAÑA

Boletín Oficial del Estado

Trafalgar, 27
28010 Madrid
Tel. (91) 44 82 135

Mundi-Prensa Libros, S.A.

Castelló, 37
28001 Madrid
Tel. (91) 431 33 99 (Libros)
431 32 22 (Suscripciones)
435 36 37 (Dirección)
Télex 49370-MPLI-E
Fax (91) 575 39 98

Sucursal:

Librería Internacional AEDOS

Consejo de Ciento, 391
08009 Barcelona
Tel. (93) 301 86 15
Fax (93) 317 01 41

Librería de la Generalitat de Catalunya

Rambla dels Estudis, 118 (Palau Moja)
08002 Barcelona
Tel. (93) 302 68 35
302 64 62
Fax (93) 302 12 99

FRANCE

**Journal officiel
Service des publications
des Communautés européennes**

26, rue Desaix
75727 Paris Cedex 15
Tél. (1) 40 58 75 00
Fax (1) 40 58 75 74

IRELAND

Government Supplies Agency

4-5 Harcourt Road
Dublin 2
Tel. (1) 61 31 11
Fax (1) 78 06 45

ITALIA

Licosa Spa

Via Duca di Calabria, 1/1
Casella postale 552
50125 Firenze
Tel. (055) 64 54 15
Fax 64 12 57
Telex 570466 LICOSA I
CCP 343 509

GRAND-DUCHÉ DE LUXEMBOURG

Messageries Paul Kraus

11, rue Christophe Plantin
2339 Luxembourg
Tél. 499 88 88
Télex 2515
Fax 499 88 84 44
CCP 49242-63

NEDERLAND

SDU Overheidsinformatie

Externe Fondsen
Postbus 20014
2500 EA 's-Gravenhage
Tel. (070) 37 89 911
Fax (070) 34 75 778

PORTUGAL

Imprensa Nacional

Casa da Moeda, EP
Rua D. Francisco Manuel de Melo, 5
1092 Lisboa Codex
Tel. (01) 69 34 14

**Distribuidora de Livros
Bertrand, Ld.***

Grupo Bertrand, SA
Rua das Terras dos Vales, 4-A
Apartado 37
2700 Amadora Codex
Tel. (01) 49 59 050
Telex 15798 BERDIS
Fax 49 60 255

UNITED KINGDOM

HMSO Books (PC 16)

HMSO Publications Centre
51 Nine Elms Lane
London SW8 5DR
Tel. (071) 873 2000
Fax GP3 873 8463
Telex 29 71 138

ÖSTERREICH

**Manz'sche Verlags-
und Universitätsbuchhandlung**

Kohlmarkt 16
1014 Wien
Tel. (0222) 531 61-0
Telex 11 25 00 BOX A
Fax (0222) 531 61-39

SUOMI

Akateeminen Kirjakauppa

Keskuskatu 1
PO Box 128
00101 Helsinki
Tel. (0) 121 41
Fax (0) 121 44 41

NORGE

Narvesen information center

Bertrand Narvesens vei 2
PO Box 6125 Etterstad
0602 Oslo 6
Tel. (2) 57 33 00
Telex 79668 NIC N
Fax (2) 68 19 01

SVERIGE

BTJ

Box 200
22100 Lund
Tel. (046) 18 00 00
Fax (046) 18 01 25

SCHWEIZ / SUISSE / SVIZZERA

OSEC

Stampfenbachstraße 85
8035 Zürich
Tel. (01) 365 54 49
Fax (01) 365 54 11

ČESKOSLOVENSKO

NIS

Havelkova 22
13000 Praha 3
Tel. (02) 235 84 46
Fax 42-2-264775

MAGYARORSZÁG

Euro-Info-Service

Budapest I. Kir.
Attila út 93
1012 Budapest
Tel. (1) 56 82 11
Telex (22) 4717 AGINF H-61
Fax (1) 17 59 031

POLSKA

Business Foundation

ul. Krucza 38/42
00-512 Warszawa
Tel. (22) 21 99 93, 628-28-82
International Fax&Phone
(0-39) 12-00-77

JUGOSLAVIJA

Privredni Vjesnik

Bulevar Lenjina 171/XIV
11070 Beograd
Tel. (11) 123 23 40

CYPRUS

Cyprus Chamber of Commerce and Industry

Chamber Building
38 Grivas Dhigenis Ave
3 Deligiorgis Street
PO Box 1455
Nicosia
Tel. (2) 449500/462312
Fax (2) 458630

TÜRKIYE

**Pres Gazete Kitap Dergi
Pazarlama Dağıtım Ticaret ve Sanayi
AŞ**

Narlıbahçe Sokak N. 15
Istanbul-Çağaloğlu
Tel. (1) 520 92 96 - 528 55 66
Fax 520 64 57
Telex 23822 DSVO-TR

CANADA

Renouf Publishing Co. Ltd

Mail orders — Head Office:
1294 Algoma Road
Ottawa, Ontario K1B 3W8
Tel. (613) 741 43 33
Fax (613) 741 54 39
Telex 0534783

Ottawa Store:

61 Sparks Street
Tel. (613) 238 89 85

Toronto Store:

211 Yonge Street
Tel. (416) 363 31 71

UNITED STATES OF AMERICA

UNIPUB

4611-F Assembly Drive
Lanham, MD 20706-4391
Tel. Toll Free (800) 274 4888
Fax (301) 459 0056

AUSTRALIA

Hunter Publications

58A Gipps Street
Collingwood
Victoria 3066

JAPAN

Kinokuniya Company Ltd

17-7 Shinjuku 3-Chome
Shinjuku-ku
Tokyo 160-91
Tel. (03) 3439-0121

Journal Department



PO Box 55 Chitose
Tokyo 156
Tel. (03) 3439-0124

**AUTRES PAYS
OTHER COUNTRIES
ANDERE LÄNDER**

**Office des publications officielles
des Communautés européennes**

2, rue Mercier
2985 Luxembourg
Tél. 49 92 81
Télex PUBOF LU 1324 b
Fax 48 85 73/48 68 17
CC bancaire BIL 8-109/6003/700

Preis in Luxemburg (ohne MwSt.) / Price (excluding VAT) in Luxembourg / Prix au Luxembourg, TVA exclue
Einzelpreis / Single copy / Prix par numéro ECU 9 Abonnement / Subscription ECU 94

*  *
*  *

OFICINA DE PUBLICACIONES OFICIALES DE LAS COMUNIDADES EUROPEAS
KONTORET FOR DE EUROPÆISKE FÆLLESSKABERS OFFICIELLE PUBLIKATIONER
* AMT FÜR AMTLICHE VERÖFFENTLICHUNGEN DER EUROPÄISCHEN GEMEINSCHAFTEN
ΥΠΗΡΕΣΙΑ ΕΠΙΣΗΜΩΝ ΕΚΔΟΣΕΩΝ ΤΩΝ ΕΥΡΩΠΑΪΚΩΝ ΚΟΙΝΟΤΗΤΩΝ
OFFICE FOR OFFICIAL PUBLICATIONS OF THE EUROPEAN COMMUNITIES
OFFICE DES PUBLICATIONS OFFICIELLES DES COMMUNAUTÉS EUROPÉENNES
UFFICIO DELLE PUBBLICAZIONI UFFICIALI DELLE COMUNITÀ EUROPEE
BUREAU VOOR OFFICIËLE PUBLIKATIES DER EUROPESE GEMEENSCHAPPEN
SERVIÇO DAS PUBLICAÇÕES OFICIAIS DAS COMUNIDADES EUROPEIAS

CA-BJ-92-003-3A-C