



europa  
statistiek  
statistika  
statistiek  
statistika

# EUROSTATISTIK

Daten zur Konjunkturanalyse

# EUROSTATISTICS

Data for short-term economic analysis

# EUROSTATISTIQUES

Données pour l'analyse de la conjoncture

Monatlich  Monthly  Mensuel

**1**  **1993**

Theme / Thème  
General statistics / Statistiques générales

Series / Série  
Short-term trends / Conjoncture







OFICINA ESTADÍSTICA DE LAS COMUNIDADES EUROPEAS  
DE EUROPÆISKE FÆLLESSKABERS STATISTISKE KONTOR  
STATISTISCHES AMT DER EUROPÄISCHEN GEMEINSCHAFTEN  
ΣΤΑΤΙΣΤΙΚΗ ΥΠΗΡΕΣΙΑ ΤΩΝ ΕΥΡΩΠΑΪΚΩΝ ΚΟΙΝΟΤΗΤΩΝ  
STATISTICAL OFFICE OF THE EUROPEAN COMMUNITIES  
OFFICE STATISTIQUE DES COMMUNAUTÉS EUROPÉENNES  
ISTITUTO STATISTICO DELLE COMUNITÀ EUROPEE  
BUREAU VOOR DE STATISTIEK DER EUROPESE GEMEENSCHAPPEN  
SERVIÇO DE ESTATÍSTICA DAS COMUNIDADES EUROPEIAS

L-2920 Luxembourg – Tél. 43011 – Télex : Comeur Lu 3423  
B-1049 Bruxelles, bâtiment Berlaymont, rue de la Loi 200 (bureau de liaison) – Tél. 235 1111

Las publicaciones de Eurostat están clasificadas por temas y por series. La clasificación se encuentra al final de la obra. Para mayor información sobre las publicaciones, rogamos se pongan en contacto con Eurostat.

Para los pedidos, dirijanse a las oficinas de venta cuyas direcciones figuran en la página interior de la contracubierta.

Eurostats publikationer er klassificeret efter emne og serie. En oversigt herover findes bag i hæftet. Yderligere oplysninger om publikationerne kan fås ved henvendelse til Eurostat. Bestilling kan afgives til de salgsteder, der er anført på omslagets side 3.

Die Veröffentlichungen von Eurostat sind nach Themenkreisen und Reihen gegliedert. Die Gliederung ist hinten in jedem Band aufgeführt. Genauere Auskünfte über die Veröffentlichungen erteilt Eurostat. Ihre Bestellungen richten Sie bitte an die Verkaufsbüros, deren Anschriften jeweils auf der dritten Umschlagseite der Veröffentlichungen zu finden sind.

Οι εκδόσεις της Eurostat ταξινομούνται κατά θέμα και κατά σειρά. Η ακριβής ταξινόμηση αναφέρεται στο τέλος κάθε έκδοσης. Για λεπτομερέστερες πληροφορίες σχετικά με τις εκδόσεις, μπορείτε να απευθύνεσθε στην Eurostat.

Για τις παραγγελίες μπορείτε να απευθύνεσθε στα γραφεία πώλησης, των οποίων οι διευθύνσεις αναγράφονται στη σελίδα 3 του εξωφύλλου.

Eurostat's publications are classified according to themes and series. This classification is indicated at the end of the publication. For more detailed information on publications, contact Eurostat. Orders are obtainable from the sales offices mentioned on the inside back cover.

Les publications d'Eurostat sont classées par thème et par série. Cette classification est précisée à la fin de l'ouvrage. Pour des informations plus détaillées sur les publications, contactez Eurostat. Pour les commandes, adressez-vous aux bureaux de vente dont les adresses sont indiquées à la page 3 de la couverture.

Le pubblicazioni dell'Eurostat sono classificate per tema e per serie. Tale classificazione è precisata alla fine dell'opera. Per informazioni più dettagliate sulle pubblicazioni rivolgersi all'Eurostat. Per eventuali ordinazioni rivolgersi a uno degli uffici di vendita i cui indirizzi figurano nella 3ª pagina della copertina.

De publikaties van Eurostat zijn ingedeeld naar onderwerp en serie. Deze indeling is achter in het boek opgenomen. Voor nadere informatie over de publikaties kunt u zich wenden tot Eurostat. Gelieve bestellingen op te geven bij de verkoopbureaus, waarvan de adressen op bladzijde 3 van de omslag zijn vermeld.

As publicações do Eurostat estão classificadas por tema e por série. Esta classificação está indicada no fim da obra. Para mais informações sobre as publicações é favor contactar Eurostat. Encomendas: serviços de venda cujos endereços estão indicados na contracapa.

## **EUROSTATISTIK**

Daten zur Konjunkturanalyse

## **EUROSTATISTICS**

Data for short-term economic analysis

## **EUROSTATISTIQUES**

Données pour l'analyse de la conjoncture

**ACHTUNG: Analyse und Kommentar auf S. 5**

**ATTENTION: Analysis and commentary on p. 9**

**ATTENTION: Analyse et commentaires à la page 13**

Luxembourg: Office des publications officielles des Communautés européennes, 1993

© EGKS-EWG-EAG, Brüssel — Luxemburg, 1993

Nachdruck — ausgenommen zu kommerziellen Zwecken — mit Quellenangabe gestattet.

© ECSC-EEC-EAEC, Brussels — Luxemburg, 1993

Reproduction is authorized, except for commercial purposes, provided the source is acknowledged.

© CECA-CEE-CEEA, Bruxelles — Luxemburg, 1993

Reproduction autorisée, sauf à des fins commerciales, moyennant mention de la source.

*Printed in the FR of Germany*

Mit der monatlich erscheinenden Veröffentlichung *Eurostatistik - Daten zur Konjunkturanalyse* werden innerhalb kürzester Frist die neuesten statistischen Daten über die Europäische Gemeinschaft als Ganzes (EUR12), über jedes Mitgliedsland sowie über die Vereinigten Staaten und Japan bekanntgegeben.

*Eurostatistik* enthält nicht die Gesamtheit des bei Eurostat verfügbaren statistischen Materials, sondern eine Auswahl der relevantesten Reihen über die konjunkturelle Entwicklung.

Schnelligkeit und Pünktlichkeit sind die wichtigsten Vorzüge dieser Veröffentlichung.

Aus diesem Grunde wurde sie im Umfang bewußt klein gehalten und enthält keine Anmerkungen zur Methodik, die im übrigen in den spezialisierten Veröffentlichungen von Eurostat zu finden sind.

Die in *Eurostatistik* veröffentlichten Daten stammen aus dem ICG -Bereich der On-line-Datenbank Cronos von Eurostat.

Wer Zugang zu Cronos besitzt, kann jederzeit die Tabellen dieser Veröffentlichung abfragen, wobei die Daten täglich auf den neuesten Stand gebracht werden (Hinweise zur On-line -Benutzung finden sich auf der letzten Seite). Darüber hinaus sind die Daten in der Datenbank Eurocron verfügbar, die vom Host Eurobases der Kommission angeboten wird.

Weitere Informationen über *Eurostatistik* können bei folgender Stelle angefordert werden:

Eurostat - Informationsbüro  
L-2920 LUXEMBURG  
Telephon: (352) 4301 34567  
Telefax: (352) 43 64 04

Data Shop  
121, rue Joseph II  
Büro 3/235  
B-1049 Bruxelles  
Telephon: (02) 299 66 66  
Telefax: (02) 295 01 25

**Die qualitative Verbesserung der in Eurostatistik veröffentlichten statistischen Information wird im Laufe des Jahres 1993 abgeschlossen. Änderungen werden während des Jahres miteinbezogen. Bereits ab nächsten Monat soll die veränderte Gestaltung die Lektüre erleichtern und eine bessere Übersicht gewährleisten.**

KURZ NOTIERT. . . . . 5

#### KONJUNKTURDATEN

1. Volkswirtschaftliche Gesamtrechnungen . . .	35
2. Beschäftigung . . . . .	38
3. Arbeitslosigkeit . . . . .	41
4. Industrielle Produktion . . . . .	44
5. Meinungsumfrage in der Industrie . . . . .	51
6. Industrieerzeugnisse . . . . .	55
7. Einzelhandel . . . . .	59
8. Landwirtschaftliche Erzeugnisse . . . . .	60
9. Außenhandel . . . . .	62
10. Verbraucherpreise . . . . .	83
11. Landwirtschaftliche Erzeugerpreise . . . . .	86
12. Löhne und Gehälter . . . . .	87
13. Finanzstatistiken . . . . .	88
14. Zahlungsbilanz . . . . .	92

<b>0</b>	Weniger als die Hälfte der verwendeten Einheit
<b>%</b>	Prozent
<b>T/T-1%</b>	Prozentualer Zuwachs eines Vierteljahres gegenüber dem vorhergehenden Vergleichszeitraum (Monat, Vierteljahr, Jahr)
<b>T/T-4%</b>	Prozentualer Zuwachs eines Vierteljahres gegenüber dem entsprechenden Vierteljahr des Vorjahres
<b>T/T-12%</b>	Prozentualer Zuwachs eines Monats gegenüber dem entsprechenden Monat des Vorjahres
<b>BALANCE%</b>	Saldo zwischen den positiven Antworten (Zunahme, Verbesserung der Situation) und den negativen Antworten (Abnahme, Verschlechterung der Situation) der Konjunkturumfrage bei den Unternehmern in der Gemeinschaft
<b>1985=100</b>	Basisjahr
<b>EUR 12=100</b>	Gemeinschaft der 10 oder 12 (=100)
<b>1000</b>	in 1000
<b>MIO</b>	Million
<b>MRD</b>	Milliarde
<b>T</b>	Metrische Tonne
<b>TJ(GCV)</b>	Terajoule = 109KJ
<b>GWH</b>	Gigawattstunde = 106kWh
<b>USD</b>	US-Dollar
<b>ECU</b>	Europäische Währungseinheit
<b>SZR</b>	Sonderziehungsrechte
<b>ESVG</b>	Europäisches System Volkswirtschaftlicher Gesamtrechnungen
<b>NACE</b>	Allgemeine Systematik der Wirtschaftszweige in den Europäischen Gemeinschaften
<b>SITC</b>	Standard International Trade Classification
<b>UEBL</b>	Belgisch-Luxemburgische Wirtschaftsunion
<b>ACP</b>	Länder Afrikas, der Karibik und des Pazifiks - Abkommens von Lomé



Soweit nicht anders angegeben, beziehen sich die Angaben auf den Gebietsstand der Bundesrepublik Deutschland vor dem 3.10.1990; sie schließen Berlin (West) ein.

**WECHSELKURSE: Koppelung der norwegischen Krone an den Ecu aufgehoben**

Die norwegischen Behörden kündigten am 10. Dezember an, daß die Koppelung der Krone an den Ecu aufgehoben werde. Dies bedeutete eine effektive Abwertung der Krone, die seit dem 19. Oktober 1990 an den Ecu gekoppelt war, um 5 %. Norwegen hatte damit als letztes skandinavisches Land mit einer nicht am Wechselkursmechanismus teilnehmenden Währung noch an dieser Ecu-Koppelung festgehalten. Nachdem die Aufhebung der Koppelung angekündigt war, konnte die norwegische Zentralbank ihren Tagesgeldsatz von 16 % auf 11 % senken.

Ende November und Anfang Dezember kam es zu weiteren Spannungen innerhalb des Wechselkursmechanismus des EWS, die allerdings weit hinter den Turbulenzen vom Frühherbst zurückblieben. Nach der traditionell ruhigen Periode um Weihnachten und Neujahr gerieten der französische Franc und das irische Pfund am 4. Januar erneut unter Druck. Die französische und die deutsche Zentralbank intervenierten in geringem Umfang zur Stützung des Franc, und die irischen Zinssätze für Interbankkredite mit einer Laufzeit von 7 Tagen stiegen von 15 % auf 45 % an. Dem Druck auf die irische Währung vorausgegangen war die Aufhebung der in Irland noch bestehenden Kapitalverkehrskontrollen zum 1. Januar 1993.

Der Anstieg der irischen Zinssätze folgte auf die Senkung des Tagesgeldsatzes der irischen Zentralbank von 16 % auf 14 %, die am 24. Dezember stattgefunden hatte, nachdem einen Tag zuvor die Banca d'Italia ihren offiziellen Diskontsatz um 1 % auf nunmehr 12 % zurückgenommen hatte. Dies war die dritte Senkung des italienischen Diskontsatzes seit September. Die dänische Zentralbank gab am 28. Dezember eine Senkung des Zinssatzes für Zentralbanktransaktionen mit 14tägigen Depositenzertifikaten und mit 15tägigen Wertpapierpensionsgeschäften von 14 % auf 13 % bekannt.

Der US-Dollar gewann im November nach der Wahl von Bill Clinton und nachdem zahlreiche Wirtschaftsstatistiken darauf hindeuteten, daß sich die amerikanische Wirtschaft nach einer Periode geringen Wachstums wieder im Aufwärtstrend befindet, gegenüber den hier behandelten Währungen im Durchschnitt um 6,5 % an Wert. Am stärksten war dieser Wertanstieg gegenüber dem Pfund Sterling (8,3 %), gefolgt von der Peseta und der griechischen Drachme. Gegenüber der D-Mark konnte sich die amerikanische Währung um gut 7 % verbessern.

In den ersten Dezemberwochen entwickelte sich der Dollarkurs eher uneinheitlich und war trotz weiterhin positiver Meldungen über die Wirtschaftslage leicht rückläufig. Ende Dezember und in den ersten Januartagen war dann allerdings erneut eine Erholung gegenüber den europäischen Währungen zu verzeichnen. Der US-Dollar schloß am 4. Januar in London mit 1,6365 DM ab (gegenüber einem Novemberrückschnitt von 1,59 DM) und erreichte damit seinen höchsten Stand gegenüber der D-Mark seit dem Sommer.

**RENDITEN VON STAATSANLEIHEN: Renditen in den meisten EG-Ländern rückläufig**

Die Renditen von Staatsanleihen waren im November in den meisten EG-Ländern rückläufig; eine Ausnahme bildeten lediglich Portugal, wo die Renditen anstiegen, sowie Frankreich und Luxemburg, wo sie mehr oder weniger konstant blieben.

Der stärkste Rückgang war in Italien zu verzeichnen, wo die Renditen, nachdem sie in der Zwischenzeit erheblich angezogen hatten, praktisch auf das Niveau zurückfielen, das sie vor den Devisenmarkturbulenzen vom Herbst erreicht hatten. Erwartungsgemäß fielen die Renditen auch in den Ländern, in denen sie im Herbst am stärksten gestiegen waren. So gingen in Spanien und im Vereinigten Königreich die Renditen von Staatsanleihen um 0,6 % bzw. 0,4 % zurück.

In anderen Ländern war der Rückgang nicht so stark, allerdings setzten sich die in den letzten Monaten beobachteten Trends fort. So fielen die Renditen in Deutschland nach einem Rückgang von 0,6 % im Oktober um weitere 0,1 %, und in den Niederlanden und in Belgien gaben sie um 0,2 % bzw. 0,3 % nach, nachdem sie im Oktober bereits um 0,6 % bzw. 0,5 % zurückgegangen waren.

Wie bereits erwähnt, war Portugal das einzige EG-Land, in dem im November die Anleiherenditen anstiegen, und zwar von 11,0 % auf 11,3 %. Damit hat Portugal nach Spanien und Italien zur Zeit das höchste Renditeniveau in der Gemeinschaft. Am niedrigsten sind die Renditen von Staatsanleihen in Deutschland. In diesem Zusammenhang ist darauf hinzuweisen, daß die kurzfristigen Zinssätze in Deutschland zwar um 6 Prozentpunkte über den entsprechenden amerikanischen Sätzen liegen, daß die langfristigen Zinsen in den beiden Ländern jedoch in etwa auf dem gleichen Niveau liegen, so daß die Kosten für langfristige Mittelaufnahmen vergleichbar sind.

**GELDVOLUMEN: Lockerung der Geldmengenziele in Deutschland und Frankreich**

Sowohl die Bundesbank als auch die Banque de France haben eine geringfügige Lockerung ihrer Geldmengenziele für 1993 angekündigt. Der Zielkorridor der Bundesbank für das Wachstum der Geldmenge M3, der für 1992 auf 3,5 %–5,5 % festgesetzt worden war, wurde für das Jahr 1993 auf 4,5 %–6,5 % angehoben. Mit 10,48 % in den zwölf Monaten bis September lag das M3-Wachstum außerhalb des Zielkorridors, und es ist äußerst unwahrscheinlich, daß es bis Ende des Jahres wieder innerhalb der angestrebten Werte liegen wird.

Die Banque de France hat den Zielkorridor für die Geldmenge M3 für das Jahr 1993 auf 4 %–6,5 % festgesetzt, verglichen mit 4 %–6 % für das Jahr 1992. Der Präsident der Banque de France hat vor kurzem erklärt, für 1992 erwarte man infolge einer stärkeren Ersparnisbildung ein M3-Wachstum am oberen Rand des Zielkorridors.

**AMTLICHE WÄHRUNGSRESERVEN: Rückgang der deutschen Reserven**

Nach einem außergewöhnlich starken Anstieg im September sind die deutschen Währungsreserven im Oktober um beinahe 20 % zurückgegangen, da die Bundesbank einen Teil der Devisen wieder abstieß, die sie während der Turbulenzen an den Devisenmärkten Mitte September beim Verkauf von D-Mark gegen andere am Wechselkursmechanismus teilnehmende Währungen erworben hatte. Ende Oktober lagen die amtlichen Währungsreserven Deutschlands bei 69 Mrd. ECU, gegenüber 86 Mrd. ECU Ende September und 47 Mrd. ECU Ende August.

Zu den EG-Ländern, die im Oktober einen Devisenzufluß zu verzeichnen hatten, zählen insbesondere Dänemark (+27 %) und Irland (+11 %). In Spanien und den Niederlanden fiel der Anstieg wesentlich geringer aus.

In Italien (–12 %), Portugal (–4 %) und Belgien (–2 %) gingen die Währungsreserven dagegen zurück. Für Frankreich und Griechenland sind nur für den Monat September Daten verfügbar, die in beiden Fällen einen Abfluß von Reserven ausweisen. Für das Vereinigte Königreich liegen noch keine Angaben über die Entwicklung der Währungsreserven im Oktober vor.

**PREISE: Rückgang der jährlichen Inflationsrate in der EG: 3,8 % im November**

Die auf Jahresbasis umgerechnete Inflationsrate für die EG insgesamt hat sich von 4,0 % im Oktober auf 3,8 % im November verringert und damit ihren niedrigsten Stand seit August 1988 (3,7 %) erreicht.

Ein beträchtliches Anziehen der Inflation in Deutschland (+0,5 %), Italien (+0,6 %) und Griechenland (+0,8 %) wurde durch mäßige bis schwache Anstiege in den übrigen Mitgliedstaaten weitgehend ausgeglichen: Portugal 0,4 %, Belgien und Luxemburg 0,3 %, Dänemark 0,2 %, Spanien und Niederlande 0,1 %. Der französische Index blieb unverändert, der des Vereinigten Königreichs ging von Oktober bis November um 0,1 % zurück. Der vierteljährliche Index Irlands stieg von Mitte August bis Mitte November um 0,2 % an, dies entspricht einem durchschnittlichen monatlichen Anstieg um 0,1 % im letzten Quartal.

Zur Zeit ist die jährliche Inflationsrate in allen Mitgliedstaaten, mit Ausnahme Luxemburgs, niedriger als vor einem Jahr (November 1991). Die derzeitigen Inflationsraten, in aufsteigender Reihenfolge geordnet, sind wie folgt:

	NOV. 92 NOV. 91	NOV. 91 NOV. 90		NOV. 92 NOV. 91	NOV. 91 NOV. 90
Dänemark	1,4 %	2,3 %	Niederlande	3,2 %	4,8 %
Frankreich	2,1 %	3,0 %	Deutschland*	3,7 %	4,2 %
Belgien	2,2 %	2,8 %	Italien	4,7 %	6,0 %
Irland	2,3 %	3,6 %	Spanien	5,1 %	5,8 %
Luxemburg	2,9 %	2,6 %	Portugal	8,6 %	9,0 %
Vereinigtes Königreich	3,0 %	4,3 %	Griechenland	15,0 %	18,0 %

Die entsprechenden Inflationsraten für die Vereinigten Staaten und Japan betragen 3,0 % (3,0 %) bzw. 0,7 % (3,1 %).

Wenn die monatliche Inflationsrate für die EG unter 0,4 % bleibt (der monatliche Durchschnitt lag in den letzten drei Monaten bei 0,3 %), wird die jährliche Rate für 1992 unter 4,0 % liegen, gegenüber 4,8 % im Jahre 1991.

\* Der Verbraucherpreisindex der Bundesrepublik Deutschland bezieht sich weiterhin auf den Gebietsstand vor dem 3. Oktober 1990.

**ARBEITSLOSIGKEIT IN DER GEMEINSCHAFT**

Eurostat schätzt die saisonbereinigte Arbeitslosenquote in der Gemeinschaft für November 1992 auf 9,9 %. Sie ist damit im Vergleich zum Vormonat um 0,1 % gestiegen. Im Laufe des Jahres hat sich die Arbeitslosenquote von 9,0 % auf 9,9 % erhöht. Dieses Niveau wurde zuletzt im Mai 1988 erreicht.

Die Arbeitslosenquote in der Gemeinschaft insgesamt beläuft sich auf fast 10 %. Im Laufe der letzten sechs Monate stieg sie mit 0,1 Prozentpunkt je Monat etwas stärker als vorher, was einer jährlichen Steigerung von 11 % entspräche, bei den Männern mit 15 % doppelt so stark wie bei den Frauen (7 %).

Unter den einzelnen Mitgliedstaaten hätten unter der gleichen Annahme (die letzten sechs Monate hochgerechnet auf ein Jahr) die alten Länder der BR. Deutschland und Spanien, wengleich von sehr unterschiedlichem Niveau ausgehend, mit fast 20 % die höchste Steigerung der Arbeitslosenquote zu verzeichnen. Im Vereinigten Königreich, in Irland und in Belgien stiege sie um über 10 % an, in den Niederlanden, in Frankreich und Italien um etwa 5 %. Lediglich in Portugal würde sich eine leichte Abschwächung der Zunahme ergeben.

Diese Schätzung der Arbeitslosenquote schaltet die unterschiedlichen nationalen Methoden zur Erfassung der Arbeitslosigkeit weitgehend aus.

**INDUSTRIEPRODUKTION: Rezession besonders ausgeprägt im Investitionsgüterbereich**

Betrachtet man für die Industrieproduktion der Europäischen Gemeinschaft (EUR 12) die neuesten Daten von September 1992, so erkennt man, daß die Rezession sich verstärkt. Vor allem in der Investitionsgüterindustrie ist eine abnehmende Produktionstätigkeit beobachtbar. Der arbeitstäglich bereinigte Produktionsindex der Industrie (NACE 1-4) belief sich im September für die Europäische Gemeinschaft auf 116,0 (1985=100). Dies entspricht einer Veränderungsrate des Index gegenüber dem Septemberwert des letzten Jahres von –1,4 %. Für die Investitionsgüterindustrie beträgt die entsprechende Veränderungsrate –2,3 %. Nach Saisonbereinigung beträgt der Produktionsindex für September 112,9. Verglichen mit dem Wert des zweiten Quartals 1992 veränderte sich die saisonbereinigte Industrieproduktion in der EG im dritten Quartal um –0,6 %. Für die Investitionsgüterindustrie beträgt die entsprechende Veränderungsrate –2,1 %. Wie in einer Rezession zu erwarten schwächt sich zur Zeit der Preisauftrieb ab: Während im 2. Quartal der EG-Erzeugerpreisindex noch um 2,1 % (Jahresrate) stieg, beträgt die entsprechende Inflationsrate jetzt 1,4 %.

Für die einzelnen Mitgliedstaaten der EG ergibt sich für die saisonbereinigte Industrieproduktion folgende Veränderungsrate der letzten drei Monate gegenüber den Vormonaten: (in Klammern: Investitionsgüterindustrie) Dänemark +3,7 % (+0,6 %), Griechenland +3 % (geschätzt) (+6,1 %), Spanien +0,9 % (+3,2 %), Vereinigtes Königreich +0,6 % (+0,8 %), Frankreich –0,1 % (–0,5 %), Belgien –1,1 % (geschätzt)



(-3,0 %), Deutschland (West) -0,5 % (-1,8 %), Irland -0,1 % (geschätzt) (-2,6 %), Niederlande -2,1 % (-1,4 %), Italien -2,8 % (-1,2 %). Demnach sinkt in sehr vielen Mitgliedstaaten die Produktion. In den USA steigt die Industrieproduktion mit einer Rate von 0,4 % (Veränderungsrate der letzten drei Monate gegenüber den Vormonaten); in Japan stagniert die Industrieproduktion bei einer Veränderungsrate von 0,2 % (Vormonatswert).

#### ZAHLUNGSBILANZ – Gesamttendenzen – vorläufige Zahlen für das zweite Quartal 1992:

**Die Leistungsbilanz der Gemeinschaft verschlechterte sich gegenüber dem gleichen Vorjahreszeitraum um 3,2 Mrd. ECU und schloß mit einem Defizit von 15,2 Milliarden ECU ab. Die Leistungsbilanz der Vereinigten Staaten verzeichnete ein Defizit von 12,5 Mrd. ECU, was eine Verschlechterung von 16 Mrd. ECU bedeutet. In Japan stieg der Überschuß um 7 Mrd. ECU auf 22,7 Mrd. ECU.**

Die Verschlechterung des Gemeinschaftsergebnisses ist auf das um 7,6 Mrd. ECU gestiegene Defizit der Dienstleistungs- und Übertragungsbilanz zurückzuführen, bei einer Verbesserung der Handelsbilanz um 4,4 Mrd. ECU. Diese Veränderungen sind vor allem auf die deutsche Leistungsbilanz zurückzuführen: Dort stieg der Handelsbilanzüberschuß um 3,5 Mrd. ECU, während sich der Saldo der Dienstleistungsbilanz um 3,3 Mrd. ECU verschlechterte, was zu 50 % auf die Reisebilanz zurückzuführen ist. Im übrigen verbesserte sich die französische Handelsbilanz um 2,5 Mrd. ECU, während sich im Vereinigten Königreich die Handelsbilanz um 1,6 Mrd. ECU und die Dienstleistungs- und Übertragungsbilanz um 2 Mrd. ECU verschlechterte (im zweiten Quartal 1991 hatte das Vereinigte Königreich im Zusammenhang mit dem Golfkrieg beträchtliche Übertragungen erhalten).

In den Vereinigten Staaten schloß die Leistungsbilanz im zweiten Quartal 1992 mit einem Defizit von 12,5 Mrd. ECU ab, nachdem sie im gleichen Vorjahreszeitraum noch einen Überschuß von 3,5 Mrd. ECU ausgewiesen hatte. Das Handelsbilanzdefizit stieg von 11 Mrd. ECU auf 16,3 Mrd. ECU, während der Überschuß der Dienstleistungs- und Zahlungsbilanz von 14,6 Mrd. ECU auf 3,8 Mrd. ECU sank, was wiederum auf erhebliche Übertragungen im Zusammenhang mit dem Golfkrieg zurückzuführen ist. Würde man das Niveau von 1990 zugrundelegen, hätte sich der Saldo der Dienstleistungs- und Übertragungsbilanz eher verbessert.

In Japan betrug der Leistungsbilanzüberschuß im zweiten Quartal 1992 22,7 Mrd. ECU gegenüber 15,7 Mrd. ECU im gleichen Vorjahreszeitraum. Der Handelsbilanzüberschuß nahm um 5,12 Mrd. ECU zu; das Defizit der Dienstleistungs- und Übertragungsbilanz verringerte sich um 3,1 Mrd. ECU.

#### AUSSENHANDEL

Die kumulierte Bilanz des außergemeinschaftlichen Handels von Januar bis August 1992 beläuft sich auf -41,3 Mrd. ECU, gegenüber -53,7 Mrd. im gleichen Zeitraum 1991.

Im August 1992 weist der außergemeinschaftliche Saldo ein Defizit von 3,1 Mrd. ECU aus, das somit um 1,8 Mrd. geringer war als im August 1991. Die außergemeinschaftlichen Einfuhren sind im August 1992 gegenüber August 1991 stärker rückläufig als die Ausfuhren (-10 % bzw. -6 %). Der Rückgang bei den in Ecu ausgedrückten Kosten für die Rohölversorgung der Gemeinschaft zwischen August 1991 und August 1992 trägt zur Verbesserung des außergemeinschaftlichen Saldos bei: während die Kosten für die Rohölversorgung der EG in Dollar je Barrel um 2 % gestiegen sind, ist infolge des Wertverlustes des Dollar gegenüber dem Ecu (-16 %) zwischen August 1991 und August 1992 ein Nettorückgang des in Ecu ausgedrückten Preises zu verzeichnen.

Die Handelsbilanz der Vereinigten Staaten für Januar bis August 1992 schließt mit einem Defizit von 47,3 Mrd. ECU ab, der Fehlbetrag hat sich somit gegenüber Januar bis August 1991 um 4,7 Mrd. erhöht.

Der Saldo für den Monat August 1992 beläuft sich auf -8,3 Mrd. ECU und hat sich somit im Vergleich zum August 1991 um 0,6 Mrd. verschlechtert. Die Ausfuhren der Vereinigten Staaten sind im August 1992 um 12,8 % zurückgegangen, stärker als die Einfuhren, die um 8,5 % abgenommen haben. Der in Dollar ausgedrückte Wert der Einfuhren der Vereinigten Staaten hat sich um nahezu 10 % erhöht, der der Ausfuhren ist um knapp 5 % gestiegen.

Der kumulierte japanische Überschuß für die ersten acht Monate des Jahres 1992 beläuft sich auf 53,6 Mrd. ECU, dies sind 14 Mrd. mehr als im gleichen Zeitraum 1989.

Der Saldo der japanischen Handelsbilanz für den Monat August beträgt 5,9 Mrd. ECU, gegenüber 6,2 Mrd. im August 1991. Bei den japanischen Ausfuhren ist, in Ecu ausgedrückt, gegenüber dem August 1991 ein Rückgang um 11,7 % zu beobachten, der in Yen ausgedrückt einer leichten Verringerung um 2 % und in Dollar einem Anstieg um mehr als 5 % entspricht. Die japanischen Einfuhren weisen in Ecu gegenüber dem August 1991 einen deutlichen Rückgang um 14,2 % aus, in Yen eine Abnahme um knapp 4 %, in Dollar hingegen einen Anstieg um 3 %.

Im August 1992 weist der Saldo des deutschen Gesamthandels einen Überschuß von 2,7 Mrd. ECU aus, doppelt soviel wie im August 1991. Italien schließt mit einem Positivsaldo von 1,1 Mrd. ECU ab, dies bedeutet eine Verbesserung um 0,8 Mrd. Die Bilanzen Dänemarks und Irlands weisen jeweils einen Überschuß von 0,3 Mrd. ECU aus. In den Niederlanden und in Griechenland ist der Gesamthandel um jeweils annähernd 0,5 Mrd. ECU defizitär. Die französische Bilanz hat sich um 0,3 Mrd. verbessert und beläuft sich auf -0,8 Mrd. ECU, also ungefähr ebensoviel wie in Portugal (-0,9 Mrd.). Im Außenhandel der BLWU und Spaniens sind Defizite von -1,3 Mrd. bzw. -1,7 Mrd. ECU zu verzeichnen. Am stärksten hat sich die Bilanz des Vereinigten Königreichs gegenüber August 1991 verschlechtert (um -0,9 Mrd. ECU), sie weist gleichzeitig den größten Negativsaldo aus: -3,4 Mrd. ECU.



*Eurostatistics - data for short-term economic analysis* is a monthly publication aimed at providing, as rapidly as possible, the latest statistical data on the European Community as a whole (EUR12), each Member State, the United States and Japan.

*Eurostatistics* does not present all the statistics held by Eurostat, but a selection of the most relevant series on the economic situation.

Speed of publication and punctuality are the main features of this publication; that is why it is deliberately streamlined and does not contain any methodological notes, which are given in Eurostat's specialized publications.

The data published in *Eurostatistics* are taken from the ICG domain of Eurostat's on-line database, Cronos (the notes regarding on-line consultation may be found at the end of this publication). They are also available via the Commission host Eurobases in the Eurocron database.

Further information on *Eurostatistics* can be obtained from the following addresses:

Eurostat - Information Office  
L-2920 Luxembourg  
Tel.: (352) 4301-34567  
Fax: (352) 43 64 04

Data Shop  
121, Rue Joseph II  
Office 3/235  
B-1049 Bruxelles  
Tel.: (02) 299 66 66  
Fax: (02) 295 01 25

**In 1993, Eurostat will be striving to improve the quality of data published in Eurostatistics. Modifications will be made during the course of the year. Next month the presentation of the publication will be changed making it clearer and easier to read.**



IN BRIEF. . . . .	9
<b>SHORT-TERM TRENDS</b>	
1. National accounts . . . . .	35
2. Employment . . . . .	38
3. Unemployment . . . . .	41
4. Industrial production . . . . .	44
5. Opinions in industry. . . . .	51
6. Industrial products . . . . .	55
7. Retail sales. . . . .	59
8. Agricultural products . . . . .	60
9. External trade . . . . .	62
10. Consumer prices. . . . .	83
11. Producer prices of agricultural products . . . . .	86
12. Wages and salaries . . . . .	87
13. Financial statistics. . . . .	88
14. Balance of payments . . . . .	92

<b>0</b>	Data less than the unit used
<b>%</b>	Per cent
<b>T/T-1%</b>	Percentage increase of one period (month, quarter, year) on the corresponding previous period
<b>T/T-4%</b>	Percentage increase on the corresponding quarter of the previous year
<b>T/T-12%</b>	Percentage increase on the corresponding month of the previous year
<b>BALANCE%</b>	Balance between positive replies (increase, improvement in the situation) and negative replies (reduction, worsening of the situation) in the short-term-trends enquiry conducted among heads of enterprises in the Community
<b>1985=100</b>	Reference year
<b>EUR12=100</b>	Data for countries expressed as a percentage of the Community of 12 (=100)
<b>1000</b>	Thousand
<b>MIO</b>	Million
<b>MRD</b>	Thousand million
<b>T</b>	Tonne
<b>TJ(GCV)</b>	Terajoule=109kj
<b>GWH</b>	Gigawatt hour (= 106kWh)
<b>USD</b>	US dollar
<b>ECU</b>	European currency unit
<b>ESA</b>	European system of integrated economic accounts
<b>SDR</b>	Special drawing right
<b>NACE</b>	General industrial classification of economic activities within the European Communities
<b>SITC</b>	Standard international trade classification
<b>UEBL</b>	Belgo-Luxembourg economic union
<b>ACP</b>	African, Caribbean and Pacific countries of the Lomé Convention



Unless otherwise stated, data for the Federal Republic of Germany, including West Berlin, as constituted prior to 3 October 1990.

**EXCHANGE RATES: Norwegian krona's ecu link abandoned**

The Norwegian authorities announced on December 10 that the krona's link to the ecu was to be removed. This meant that there was an effective 5% devaluation of the krona, which had been pegged to the ecu since October 19 1990; it was the last non-ERM Scandinavian currency to maintain its ecu link. The central bank of Norway was able to reduce its overnight lending rate from 16 to 11% once the removal of the link had been announced.

There were some further tensions within the exchange rate mechanism (ERM) of the EMS in late November and early December, although these were quite mild compared to the disruptions earlier in the autumn. Following the traditionally quiet Christmas and New Year period, the French franc and the Irish punt came under renewed pressure on January 4. The central banks of France and Germany intervened modestly in support of the franc, and the Irish interbank one-week lending rate increased from 15% to 45%. The pressure on the punt followed the removal of Ireland's remaining capital controls on January 1.

The increase in Irish interest rates came after the Irish central bank had reduced its overnight support rate from 16 to 14% on December 24, a day after the Banca d'Italia announced a reduction of 1% in its official discount rate, now at 12%. This was the third reduction in the Italian discount rate since September. On December 28, the Danish central bank announced that the rate charged on central bank transactions with 14-day certificates of deposit and 15-day money market repurchase agreements would be reduced from 14 to 13%.

The US dollar strengthened in November, appreciating by an average of 6.5% against currencies surveyed, following the election of President-elect Clinton and a stream of economic statistics indicating that the American economy was emerging from its period of low growth. The strongest appreciation was against sterling (8.3%), followed by the peseta and the Greek drachma. It appreciated by slightly over 7% against the Deutschmark.

In the first weeks of December the dollar's performance was mixed, weakening slightly despite continuing positive news on the US economy, but in late December and the first days of January it appreciated further against European currencies, closing in London on January 4 at DM 1.6365, its highest closing against the Deutschmark since the summer, and compared to a November average of DM 1.59.

**GOVERNMENT BOND YIELDS: falls in most EC countries' government bond yields**

Government bond yields in most EC countries fell in November, the only exceptions being Portugal, where yields rose, and France and Luxembourg where they remained more or less constant.

The largest falls occurred in Italy, where yields returned to around the same levels at which they stood at before the autumn currency turbulence, having risen substantially in the intervening period. As might be expected, yields also fell in the countries where the autumn increases had been greatest, and thus yields on Spanish and UK government bonds fell by 0.6% and 0.4% respectively.

In other countries the falls were less substantial, but trends which had already become clear in recent months continued: a further 0.1% fall in Germany, following that of 0.6% in October, falls of 0.2% in the Netherlands and 0.3% in Belgium, following those of 0.6% and 0.5% respectively in October.

As stated above, Portugal was the only EC country to experience rising government bond yields in November, from 11.0 to 11.3%. Portugal currently has the third highest government bond yields in the EC, behind Spain and Italy. The lowest yields occur in Germany. It should be noted that although the levels of short-term interest rates in Germany are some 6 percentage points higher than those in the United States, the level of long-term rates is almost the same in the two countries, and thus the cost of borrowing long-term capital is comparable.

**MONEY SUPPLY: Easing of monetary targets in Germany and France**

Both the Bundesbank and the Banque de France have announced slight easing in their monetary targets for 1993. The Bundesbank's target range for the growth of M3, set at 3.5-5.5% for 1992, has been increased to 4.5-6.5% for 1993. At 10.48%, the outcome for M3 growth in the year to September was outside the target range, and it is extremely unlikely that it will fall to within the range before the end of the year.

The Banque de France's target for M3 for 1993 has been set at 4-6.5%, as compared to 1992's range of 4-6%. The Governor of the Banque de France recently stated that the outcome for M3 growth in 1992 was expected to be close to the top of the stated target range; this was attributed to an increase in savings.

**FOREIGN OFFICIAL RESERVES: Germany's reserves fall back**

After an extremely large increase in September, Germany's reserves fell by almost 20% in October, as the Bundesbank disposed of some of the foreign currencies which had been purchased when the Bundesbank sold deutschmarks for ERM currencies during the currency turmoil in mid-September. Germany's foreign official reserves stood at just over 69 billion ecu at the end of October, as compared to 86 billion at the end of September and 47 billion at the end of August.

EC countries experiencing inflows of foreign reserves in October included Denmark (up 27%) and Ireland (up 11%). Spain and the Netherlands experienced much smaller proportional increases.

In contrast, there were outflows of reserves in October from Italy (down 12%), Portugal (down 4%) and Belgium (down 2%). Data for France and for Greece are only available for September, and in both cases there was an outflow of reserves during that month. Data on the UK's reserves for October are not yet available.

**PRICES: EC annual inflation down to 3.8% in November.**

The annual inflation rate for the EC as a whole went down from 4.0% in October to 3.8% in November, the lowest rate since August 1988 (3.7%). Substantial price rises in Germany (+0.5%), Italy (+0.6%) and Greece (+0.8%) were offset largely by moderate to low increases in the other member States: Portugal 0.4%, Belgium and Luxembourg 0.3%, Denmark 0.2%, Spain and the Netherlands 0.1%.

Furthermore the index for France remained unchanged, whereas that for the United Kingdom dropped by 0.1% between October and November. The quarterly index for Ireland rose by 0.2% between mid-August and mid-November, which corresponds to an average monthly increase of less than 0.1% during the last quarter.

At present annual inflation rates are lower than a year ago (November 1991) in all EC member States, except Luxembourg. In increasing order of current inflation they are as follows:

	NOV. '92	NOV. '91		NOV. '92	NOV. '91
	NOV. '91	NOV. '90		NOV. '91	NOV. '90
Denmark	1.4%	2.3%	Netherlands	3.2%	4.8%
France	2.1%	3.0%	Germany*	3.7%	4.2%
Belgium	2.2%	2.8%	Italy	4.7%	6.0%
Ireland	2.3%	3.6%	Spain	5.1%	5.8%
Luxembourg	2.9%	2.6%	Portugal	8.6%	9.0%
United Kingdom	3.0%	4.3%	Greece	15.0%	18.0%

The corresponding rates for the United States and Japan are 3.0% (3.0%) and 0.7% (3.1%) respectively.

If the EC monthly inflation rate for December is below 0.4% (the average monthly rate over the last three months was 0.3%), the annual rate for 1992 will be held below 4.0%, compared with 4.8% in 1991.

\* The CPI for the Federal Republic of Germany continues to reflect the geographic borders prior to 3 October 1990.

**UNEMPLOYMENT IN THE COMMUNITY**

The seasonally-adjusted unemployment rate in the European Community is estimated by Eurostat at 9.9% for the month of November 1992. The rate has increased +0.1 percentage points compared with the previous month and +0.9 percentage points compared with the month of November 1991. This is the highest rate since the month of May 1988.

The rate of unemployment in the Community as a whole is approaching 10%: over the last 6 months, it has increased +0.1 percentage points per month, the equivalent of an annual increase of 11%. The increase in the unemployment rate has quickened slightly during the last 6 months. The increase for males (an annual increase of 15%, based on the last 6 months) has been twice that for females (+7%).

During the same period and although the starting-points are very different, unemployment increased at an annual rate of almost 20% in the former l nder of the Federal Republic of Germany and in Spain. The rise exceeded +10% in the United Kingdom, Ireland and Belgium. It was around +5% in the Netherlands, France and Italy. A slight decrease occurred in Portugal.

The unemployment rate and the number of unemployed persons are estimated after correction of the differences between national methods of recording unemployment.

**INDUSTRIAL PRODUCTION**

**Recession hits the capital goods industries particularly hard**

The latest (September 1992) figures for industrial production in the European Community (EUR12) reveal a worsening of the recession. In the capital goods industries in particular production has fallen. The index of industrial production (NACE 1-4), adjusted for the number of working days, stood at 116.0 (1985 = 100) for the Community as a whole in September, 1.4% down on the previous September's value. For the capital goods industries, the index fell 2.3%, giving a seasonally-adjusted production index for the month of 112.9. Compared with the second quarter of 1992, the seasonally-adjusted industrial production index for the capital goods industries dropped 2.1% as against a fall of only 0.6% in the overall EC index. As usually happens in a recession, the rise in prices is now levelling off: after a 2.1% rise in the EC producer price index (annual rate) in the second quarter, the inflation rate is now only 1.4%.

Seasonally-adjusted figures for industrial output in the EC Member States are as follows (rate of change for the past three months compared with the previous three months, with the capital goods industries in brackets): Denmark +3.7% (+0.6%), Greece +3% (estimated) (+6.1%), Spain +0.9% (+3.2%), United Kingdom +0.6% (+0.8%), France -0.1% (-0.5%), Belgium -1.1% (estimated) (-3.0%), Germany (West) -0.5% (-1.8%), Ireland -0.1% (estimated) (-2.6%), Netherlands -2.1% (-1.4%), Italy -2.8% (-1.2%). Production is therefore falling in very many Member States.

In the USA, industrial production rose by 0.4% (rate of change for the past three months compared with the previous three months); in Japan it stagnated (-0.2%, value of previous month).

**BALANCE OF PAYMENTS - world trends - preliminary figures for the second quarter, 1992:**

The Community's current account showed a deficit of 15.2 billion (thousand million) ECU, 3.2 bn worse than in the corresponding quarter of 1991. The United States' current balance showed a deficit of 12.5 bn ECU, having deteriorated by 16 bn Japan's current account, in surplus by 22.7 bn ECU, improved by 7 bn.

According to preliminary figures, in the second quarter of 1992 the Community's current balance was in deficit by 15.2 bn ECU, a deterioration of 3.2 bn compared with the second quarter of 1991. This deterioration is the result of a 7.6 bn worsening in the deficit on invisibles, partially offset by an improvement of 4.4 bn in the balance of trade. These variations are largely due to the German balance which, during the quarter under review, showed an improvement of 3.5 bn on the balance of trade surplus and a deterioration of 3.3 bn on the services account. Half of this came from travel. Elsewhere, France's trade balance improved by 2.5 bn, whilst Britain's balances on both trade and invisibles worsened, by 1.6 bn and 2 bn respectively. During the second quarter of 1991 the United Kingdom had received substantial transfers in connection with the Gulf War.

In the United States the current balance showed a deficit of 12.5 bn ECU, compared with a surplus of 3.5 bn in the corresponding quarter of 1991. The trade deficit was 16.3 bn (11



bn in the second quarter of 1991) and the surplus on invisibles 3.8 bn (14.6 bn). The deterioration in invisibles is essentially due to transfers, which in the second quarter of 1991 were particularly advantageous to the United States because of payments in connection with the Gulf War. If we compare 1992 with the figures for 1990; the balance on invisibles seems to be improving slightly.

Japan's current surplus reached 22.7 bn ECU in the second quarter of 1992, compared with 15.7 bn in the corresponding quarter of 1991. The trade balance improved by 5.1 bn, and the deficit on invisibles narrowed by 3.1 bn.

#### EXTERNAL TRADE

The overall extra-Community trade balance between January and August 1992 showed a deficit of ECU 41.3 billion, as compared with 53.7 billion for the same period in 1991.

The August 1992 balance showed a deficit of ECU 3.1 billion, a recovery of 1.8 billion on August 1991. Imports from outside the Community fell more sharply than exports when comparing August 1992 to August 1991 (by 10% and 6% respectively). The fall in the cost of the Community's crude oil supplies expressed in ecus contributed to the improvement in the extra-Community balance between these two periods. The rise of 2% per barrel in dollars translated as a net fall in ecus due to the decline of the dollar against the ecu (-16%) between August 1991 and 1992.

The United States recorded a trade deficit of ECU 47.3 billion from January to August 1992, 4.7 billion more than in January-August 1991.

The August 1992 deficit was ECU 8.3 billion, 0.6 billion more than the August 1991 figure. US exports were down 12.8% in August 1992, outstripping imports (-8.5%). In dollar terms, US imports climbed by nearly 10%, while exports rose by less than 5%.

The overall Japanese trade surplus in the first eight months of 1992 was ECU 53.6 billion, an improvement of nearly 14 billion on the same period in 1991.

Japan's trade balance in August was ECU 5.9 billion in surplus, down from 6.2 billion in August 1991. Japanese exports were down 11.7% on August 1991 in ecu terms, which gave a slight decline in Yen (2%) and an increase of more than 5% in dollars. Japanese imports were in marked retreat on August 1991 in ecus (-14.2%), down nearly 4% in Yen but up 3% in dollars.

In August 1992, Germany showed an overall trade surplus of ECU 2.7 billion, double the August 1991 figure. Italy's surplus rose by ECU 0.8 billion to ECU 1.1 billion. Denmark and Ireland both produced surpluses of ECU 0.3 billion. The Netherlands and Greece each recorded trade deficits of almost ECU 0.5 billion. France trimmed its deficit by ECU 0.3 billion to ECU 0.8 billion, just ahead of Portugal's 0.9 billion. BLEU and Spanish trade with the world showed deficits of ECU 1.3 billion and 1.7 billion respectively. The most marked decline on August 1991 (-ECU 0.9 billion) was in the UK balance of trade, which also recorded the largest deficit, at ECU 3.4 billion.



*Eurostatistiques - Données pour l'analyse de la conjoncture* est une publication mensuelle qui a pour but de fournir dans les meilleurs délais les données statistiques les plus récentes pour la Communauté européenne en tant qu'ensemble (EUR12), pour les pays membres ainsi que pour leurs principaux partenaires extra-communautaires (États-Unis d'Amérique et Japon).

*Eurostatistiques* ne publie pas d'une manière exhaustive toutes les statistiques disponibles auprès d'Eurostat, mais les plus importantes parmi celles-ci.

Cette publication se veut rapide et facilement maniable. Pour cette raison, elle ne comporte pas de notes méthodologiques, qui sont par ailleurs disponibles dans les publications spécialisées d'Eurostat.

Les données publiées dans *Eurostatistiques* proviennent du domaine ICG de la base de données Cronos (les instructions pour le mode de consultation on-line se trouvent à la fin de cette publication). Elles sont aussi disponibles dans la base de données Eurocron, accessible par l'intermédiaire du serveur Eurobases de la Commission.

De plus amples informations concernant *Eurostatistiques* peuvent être obtenues aux adresses suivantes :

Eurostat - Bureau d'information  
L-2920 Luxembourg  
Tél.: (352) 4301-34567  
Fax: (352) 43 64 04

Data Shop  
121, Rue Joseph II  
Bureau 3/235  
B-1049 Bruxelles  
Tél.: (02) 299 66 66  
Fax: (02) 295 01 25

**L'année 1993 verra aboutir les efforts d'Eurostat pour améliorer la qualité des données publiées dans Eurostatistiques. Les modifications se feront dans le courant de l'année. Déjà à partir du mois prochain la présentation sera changée, permettant ainsi une meilleure lecture et une plus grande clarté.**



EN BREF . . . . .	13
<b>DONNÉS CONJONCTURELLES</b>	
1. Comptes nationaux . . . . .	35
2. Emploi . . . . .	38
3. Chômage . . . . .	41
4. Production industrielle . . . . .	44
5. Opinions dans l'industrie . . . . .	51
6. Produits industriels . . . . .	55
7. Ventes au détail . . . . .	59
8. Produits agricoles . . . . .	60
9. Commerce extérieur . . . . .	62
10. Prix à la consommation . . . . .	83
11. Prix des produits agricoles à la production . . . . .	86
12. Salaires . . . . .	87
13. Statistiques financières . . . . .	88
14. Balance des paiements . . . . .	92

<b>0</b>	Donnée inférieure à la moitié de l'unité utilisée
<b>%</b>	Pourcentage
<b>T/T-1%</b>	Accroissement en pourcentage d'une période (mois, trimestre ou années) sur la période précédente.
<b>T/T-4%</b>	Accroissement en pourcentage d'un trimestre sur le trimestre correspondant de l'année précédente
<b>T/T-12%</b>	Accroissement en pourcentage d'un mois sur le mois correspondant de l'année précédente
<b>BALANCE%</b>	Solde entre les réponses positives (accroissement, amélioration de la situation) et les réponses négatives (diminution, détérioration de la situation) à l'enquête de conjoncture auprès des chefs d'entreprise de la Communauté
<b>1985=100</b>	Année de base
<b>EUR12=100</b>	Données des pays exprimées en pourcentage du total de la Communauté à douze (= 100)
<b>1000</b>	Millier
<b>Mio</b>	Million
<b>Mrd</b>	Milliard
<b>T</b>	Tonne métrique
<b>TJ(GCV)</b>	Terajoule = 109Kj
<b>GWH</b>	Gigawattheure = 106kWh
<b>USD</b>	Dollar US
<b>ECU</b>	Unité monétaire européenne
<b>DTS</b>	Droits de tirages spéciaux
<b>SEC</b>	Système européen de comptes économiques intégrés
<b>NACE</b>	Nomenclature générale des activités économiques dans les Communautés européennes
<b>CTCI</b>	Classification type pour le commerce international
<b>UEBL</b>	Union économique belgo-luxembourgeoise
<b>ACP</b>	États d'Afrique, des Caraïbes et du Pacifique-Convention de Lomé



Sauf indications contraires, les données portent sur le territoire de la République fédérale d'Allemagne avant le 3.10.1990, Berlin-Ouest inclus.

**TAUX DE CHANGE : La couronne norvégienne est décrochée de l'écu**

Les autorités norvégiennes ont annoncé le 10 décembre que la couronne serait décrochée de l'écu. Pour la couronne, cela signifiait une dévaluation effective de 5 % ; la couronne norvégienne qui était rattachée à l'écu depuis le 19 octobre 1990 était la dernière monnaie scandinave non membre du mécanisme des taux de change à maintenir son lien avec l'écu. La Banque centrale de Norvège a pu ramener de 16 % à 11 % son taux de prêt au jour le jour après l'annonce du décrochage.

Certaines tensions ont encore été constatées au sein du mécanisme de change du SME fin novembre et début décembre, mais elles étaient loin d'avoir l'intensité des bouleversements survenus au début de l'automne. A l'issue de la période traditionnellement calme de Noël et de Nouvel An, le franc français et la livre irlandaise ont à nouveau subi des attaques le 4 janvier. Les banques centrales française et allemande sont intervenues, de manière limitée, pour soutenir le franc, tandis que l'Irlande a relevé de 15 % à 45 % le taux des prêts interbancaires à une semaine. La pression sur la livre irlandaise a fait suite à la suppression, le 1<sup>er</sup> janvier, des derniers contrôles des capitaux qui existaient encore en Irlande.

Les taux d'intérêt irlandais ont été relevés alors que la Banque centrale de l'Irlande avait baissé son taux de soutien au jour le jour de 16 % à 14 % le 24 décembre, soit le lendemain du jour où la Banca d'Italia avait annoncé une diminution de 1 % de son taux d'escompte officiel, fixé à présent à 12 %. C'était la troisième réduction du taux d'escompte italien depuis le mois de septembre. Le 28 décembre, la Banque centrale du Danemark a annoncé que le taux pour ses opérations sur accords de rachat sur le marché monétaire à quinze jours et certificats de dépôt à quatorze jours serait ramené de 14 à 13 %.

Le dollar des Etats-Unis s'est raffermi en novembre (appréciation de 6,5 % en moyenne par rapport aux monnaies observées) suite à l'élection à la présidence de M. Clinton et à la publication d'un ensemble de statistiques économiques indiquant que l'économie américaine se redressait à l'issue d'une période de faible croissance. Le dollar s'est surtout apprécié par rapport à la livre sterling (8,3 %), à la peseta et à la drachme grecque. Par rapport au DM, l'appréciation était légèrement supérieure à 7 %.

Durant les premières semaines de décembre, le dollar a évolué de manière assez indécise, s'affaiblissant légèrement malgré les bonnes nouvelles concernant l'économie américaine, mais fin décembre et durant les premiers jours de janvier, il s'est à nouveau apprécié par rapport aux monnaies européennes, clôturant à 1,6365 DM le 4 janvier à Londres, ce qui est son cours le plus élevé par rapport au DM depuis l'été (son cours moyen ayant été de 1,59 DM au mois de novembre).

**RENDEMENTS DES OBLIGATIONS DU SECTEUR PUBLIC : Les rendements sont en baisse dans la plupart des pays de la CE**

Les rendements des obligations du secteur public ont baissé en novembre dans la plupart des pays de la CE, les seules exceptions étant le Portugal, où ils ont augmenté, et la France et le Luxembourg, où ils sont restés plus ou moins constants.

Les baisses les plus importantes ont été observées en Italie où les rendements ont retrouvé les niveaux où ils se situaient avant les turbulences monétaires de cet automne, après avoir fortement augmenté dans l'intervalle. Comme on peut s'y attendre, les rendements ont également baissé dans les pays où ils avaient enregistré les plus fortes augmentations cet automne: c'est ainsi qu'ils ont reculé de 0,6 % et 0,4 % respectivement en Espagne et au Royaume-Uni.

Dans les autres pays, les baisses des rendements ont été moins marquées, mais les tendances qui étaient apparues au cours des derniers mois se sont poursuivies: nouvelle baisse de 0,1 % en Allemagne après une diminution de 0,6 % en octobre, baisse de 0,2 % aux Pays-Bas et de 0,3 % en Belgique après un recul de 0,6 % et 0,5 % respectivement en octobre.

Comme cela est dit plus haut, le Portugal est le seul pays de la CE où les rendements des obligations du secteur public aient progressé en novembre (de 11,0 à 11,3 %). Le Portugal est actuellement, après l'Espagne et l'Italie, le pays où les rendements sont les plus élevés de la CE, alors que c'est en Allemagne qu'ils sont les plus faibles. Il est à noter que bien que les niveaux des taux d'intérêt à court terme allemands dépassent de quelque 6 points ceux des Etats-Unis, le niveau des taux à long terme est quasiment le même dans les deux pays et qu'ainsi le coût des emprunts de capitaux à long terme est comparable.

**DISPONIBILITES MONETAIRES : Les objectifs monétaires ont été assouplis en Allemagne et en France**

La Bundesbank ainsi que la Banque de France ont annoncé un léger assouplissement de leurs objectifs monétaires pour 1993. En Allemagne, l'objectif de croissance de M3, fixé par la Bundesbank à 3,5-5,5 % pour 1992, a été porté à 4,5-6,5 % pour 1993. En fait, le taux de croissance enregistré par M3 - 10,48 % au cours des douze mois allant jusqu'en septembre -, est sorti de la fourchette visée et il est extrêmement improbable qu'il réintègre cette fourchette avant la fin de l'année.

La Banque de France a fixé l'objectif de croissance de M3 à 4-6,5 % pour 1993, contre 4-6 % en 1992. Le gouverneur de la Banque de France a déclaré récemment que le taux d'accroissement enregistré en 1992 serait vraisemblablement proche de la limite supérieure de la fourchette visée; cela a été imputé à une augmentation de l'épargne.

**AVOIRS SUR L'EXTERIEUR : Les réserves de l'Allemagne ont diminué**

Après un accroissement extrêmement important en septembre, les réserves de l'Allemagne ont diminué de près de 20 % en octobre, la Bundesbank ayant cédé une partie des devises étrangères qu'elle avait acquises lorsqu'elle avait vendu des deutschemarks pour acheter des monnaies MTC au moment de la tempête monétaire de la mi-septembre. Les réserves officielles de change de l'Allemagne étaient très légèrement supérieures à 69 milliards d'écus à la fin du mois d'octobre, alors qu'elles s'élevaient à 86 milliards à la fin septembre et à 47 milliards à la fin août.

En ce qui concerne les autres pays de la CE, le Danemark et l'Irlande ont pu accroître en octobre leurs réserves de change de 27 % et 11 % respectivement; l'Espagne et les Pays-Bas ont enregistré des taux d'accroissement nettement inférieurs.

Les réserves ont en revanche diminué en Italie (12 %), au Portugal (4 %) et en Belgique (2 %). Pour la France et la Grèce, on ne dispose de données que pour septembre, mois au cours duquel ces deux pays ont vu leurs réserves se réduire. Les chiffres sur les réserves du Royaume-Uni en octobre ne sont pas encore disponibles.

**PRIX : Ralentissement de l'inflation annuelle de la CE : 3,8 % en novembre**

Le taux d'inflation en rythme annuel pour l'ensemble de la CE est tombé de 4,0 % en octobre à 3,8 % en novembre, le taux le plus bas depuis août 1988 (3,7 %).

Des hausses substantielles en Allemagne (+0,5 %), Italie (+0,6 %) et en Grèce (+0,8 %) ont été compensées largement par des accroissements modérés à faibles dans les autres Etats Membres: Portugal 0,4 %, Belgique et Luxembourg 0,3 %, Danemark 0,2 %, Espagne et Pays-Bas 0,1 %. En outre l'indice de la France est resté inchangé, tandis que celui du Royaume-Uni a reculé de 0,1 % entre octobre et novembre.

L'indice trimestriel de l'Irlande a augmenté de 0,2 % entre mi-août et mi-novembre, ce qui correspond à une hausse de moins de 0,1 % en moyenne mensuelle pendant le dernier trimestre.

A présent les taux d'inflation annuelle sont plus bas qu'il y a un an (novembre 1991) dans tous les Etats membres, à l'exception du Luxembourg. Dans l'ordre croissant de l'inflation actuelle ils sont comme suit:

	NOV. '92	NOV. '91		NOV. '92	NOV. '91
	NOV. '91	NOV. '90		NOV. '91	NOV. '90
Danemark	1,4 %	2,3 %	Pays-Bas	3,2 %	4,8 %
France	2,1 %	3,0 %	Allemagne*	3,7 %	4,2 %
Belgique	2,2 %	2,8 %	Italie	4,7 %	6,0 %
Irlande	2,3 %	3,6 %	Espagne	5,1 %	5,8 %
Luxembourg	2,9 %	2,6 %	Portugal	8,6 %	9,0 %
Royaume-Uni	3,0 %	4,3 %	Grèce	15,0 %	18,0 %

Les taux correspondants pour les Etats-Unis et le Japon sont 3,0 % (3,0 %) respectivement 0,7 % (3,1 %).

Si le taux mensuel d'inflation pour la CE reste en-dessous de 0,4 % (la moyenne mensuelle des trois derniers mois était de 0,3 %), le taux annuel pour 1992 restera en-dessous de 4,0 %, comparé à 4,8 % en 1991.

\* L'IPC pour la R.F. d'Allemagne continue à se rapporter à la situation territoriale avant le 3 octobre 1990.

**LE CHOMAGE DANS LA COMMUNAUTE**

Eurostat estime que, dans la Communauté européenne, le taux de chômage corrigé des variations saisonnières est de 9,9 % au mois de novembre 1992, en hausse de +0,1 % par rapport au mois d'octobre 1992 et de +0,9 % par rapport au mois de novembre 1991. Un tel taux n'avait plus été atteint depuis le mois de mai 1988.

Le taux de chômage dans l'ensemble de la Communauté européenne se rapproche de 10 %: au cours des 6 derniers mois, il a augmenté chaque mois de +0,1 points de pourcentage, ce qui correspond à une hausse de +11 % en rythme annuel. L'augmentation du taux de chômage s'est légèrement accélérée au cours des 6 derniers mois. Elle a été deux fois plus rapide chez les hommes (+15 % en rythme annuel sur la base des 6 derniers mois) que chez les femmes (+7 %).

Au cours de la même période et bien que partant de niveaux très différents, le chômage s'est accru de près de 20 % en rythme annuel dans les anciens länders de la République fédérale d'Allemagne et en Espagne. La hausse a dépassée +10 % au Royaume Uni, en Irlande et en Belgique. Elle a été de +5 % environ aux Pays Bas, en France et en Italie et une légère baisse s'est produite au Portugal.

Le taux de chômage et le nombre de chômeurs sont estimés après correction des différences dans les méthodes nationales de recensement du chômage.

**PRODUCTION INDUSTRIELLE**

**Récession particulièrement marquée dans le secteur des biens d'investissement**

A la lecture des chiffres les plus récents (septembre 1992) de la production industrielle de la Communauté européenne (EUR 12), il apparaît que la récession s'aggrave. En ce qui concerne les biens d'investissement en particulier, on assiste à une baisse de la production. En septembre, l'indice de la production industrielle corrigé du nombre de jours ouvrables (NACE 1-4) était de 116,0 (1985=100) pour la Communauté européenne, ce qui correspond à un taux de variation de -1,4 % par rapport à sa valeur du mois de septembre de l'année dernière. Pour l'industrie des biens d'investissement, le taux de variation correspondant est de -2,3 %. L'indice corrigé des variations saisonnières s'est élevé à 112,9 en septembre. Par rapport au deuxième trimestre, la production industrielle corrigée des variations saisonnières de la CE a diminué de 0,6 % au troisième trimestre. Pour l'industrie des biens d'investissement, le taux de variation correspondant est de -2,1 %. Comme on peut s'y attendre en période de récession, la hausse des prix ralentit actuellement: alors qu'au deuxième trimestre, l'indice des prix à la production augmentait encore de 2,1 % (taux annuel) dans la Communauté européenne, le taux d'inflation correspondant s'établit maintenant à 1,4 %.

Dans les différents Etats membres de la CE, les taux de variation de la production industrielle corrigée des variations saisonnières ont évolué comme suit pour les trois derniers mois par rapport aux mois précédents: (entre parenthèses: biens d'investissement) Danemark + 3,7 % (+0,6 %), Grèce + 3 % (estimation) (+6,1 %), Espagne + 0,9 % (+3,2 %), Royaume-Uni + 0,6 % (+0,8 %), France - 0,1 % (-0,5 %), Belgique - 1,1 % (estimation) (-3,0 %), Allemagne (ouest) - 0,5 % (-1,8 %), Irlande - 0,1 % (estimation) (-2,6 %), Pays-Bas - 2,1 % (-1,4 %), Italie - 2,8 % (-1,2 %). La production baisse donc dans un très grand nombre d'Etats membres.

Aux Etats-Unis, la production industrielle est en hausse de 0,4 % (taux de variation des trois derniers mois par rapport aux mois précédents); au Japon, elle stagne avec un taux de variation de 0,1 % (valeur au mois précédent).





## BALANCE DES PAIEMENTS – Tendances mondiales – chiffres préliminaires pour le second trimestre de 1992 :

**Détérioration de 3,2 milliards d'écus de la balance courante communautaire par rapport au second trimestre de 1991; la balance s'inscrit en déficit de 15,2 Mrds. La balance courante américaine enregistre un déficit de 12,5 Mrds d'écus, soit une détérioration de 16 Mrds d'écus. La balance courante japonaise, en excédent de 22,7 Mrds d'écus, s'améliore de 7 Mrds.**

Au second trimestre de 1992, selon des chiffres préliminaires, la balance courante communautaire atteindrait un déficit de 15,2 Mrds d'écus soit une détérioration de 3,2 Mrds par rapport au second trimestre de 1991. Cette détérioration provient d'une aggravation de 7,6 Mrds d'écus du déficit des invisibles qui est contrebalancée en partie par une amélioration de 4,4 Mrds de la balance commerciale. Ces variations sont dues en grande partie à la balance allemande qui a enregistré, sur la période considérée, une amélioration de 3,5 Mrds d'écus de l'excédent commercial et une aggravation de 3,3 Mrds du solde des invisibles. La moitié de cette aggravation provient du poste voyages. On note par ailleurs une amélioration de la balance commerciale française de 2,5 Mrds et une dégradation des balances commerciales et des invisibles britanniques de 1,6 et 2 Mrds respectivement (au second trimestre de 1991, le Royaume Uni avait reçu des transferts importants liés à la guerre du Golfe).

Aux Etats Unis, le solde courant atteint un déficit de 12,5 Mrds d'écus au second trimestre de 1992 après un excédent de 3,5 Mrds sur le même trimestre de 1991. Le déficit commercial atteint 16,3 Mrds d'écus après 11 Mrds et l'excédent des invisibles 3,8 Mrds après 14,6 Mrds. La détérioration des invisibles est essentiellement imputable aux transferts qui étaient particulièrement bénéficiaires en 1991 en raison de paiements liés à la guerre du Golfe. Si on se réfère aux niveaux de 1990, le solde des invisibles américains connaîtrait plutôt une amélioration en 1992.

Au second trimestre de 1992, l'excédent courant japonais atteint 22,7 Mrds d'écus à comparer à 15,7 Mrds en 1991. L'excédent commercial s'est amélioré de 5,1 Mrds d'écus et le déficit des invisibles s'est réduit de 3,1 Mrds.

## COMMERCE EXTERIEUR

Le bilan cumulé des échanges extra-communautaires entre janvier et août 1992 est de -41,3 Mrds d'écus, contre -53,7 Mrds pour la même période de 1991.

En août 1992 le solde extra-communautaire est déficitaire de 3,1 Mrds d'écus, allégé de 1,8 Mrd par rapport à celui d'août 1991. Les importations extra-communautaires observent un recul plus prononcé que les exportations en août 1992 rapporté à août 1991 ( respectivement -10 % et -6 %). La chute du coût d'approvisionnement de la Communauté en pétrole brut exprimé en écus contribue à l'amélioration du solde extra-communautaire, entre ces deux périodes. En effet le coût d'approvisionnement de la Communauté en pétrole brut, qui progresse de 2 % en dollars par baril affiche une baisse nette en écus, suite à la chute du dollar par rapport à l'écu (-16 %) entre août 1991 et 1992.

Le commerce des Etats-Unis se solde par un déficit de 47,3 Mrds d'écus de janvier à août 1992, plus lourd de 4,7 Mrds comparé à janvier-août 1991.

Le solde du mois d'août 1992 est de -8,3 Mrds d'écus, dégradé de 0,6 Mrd en comparaison du chiffre d'août 1991. Les exportations des Etats-Unis régressent de 12,8 % en août 1992, plus vite que les importations (-8,5 %). En dollars les importations des Etats Unis augmentent de près de 10 %, tandis que les exportations progressent de moins de 5 %.

L'excédent du Japon cumulé sur les huit premiers mois de 1992 atteint 53,6 Mrds d'écus, soit près de 14 Mrds de plus que pour la même période de 1991.

Le solde des échanges du Japon au mois d'août est de 5,9 Mrds d'écus, contre 6,2 Mrds en août 1991. Les exportations du Japon affichent une baisse de 11,7 % en écus par rapport à août 1991, qui se traduit par un léger repli en yens (-2 %) et par une augmentation de plus de 5 % en dollars. Les importations japonaises affichent un net recul en écus par rapport à août 1991: -14,2 %, une baisse de près de 4 % en yens, mais un progrès de 3 % en dollars.

En août 1992 l'Allemagne dégage un solde de 2,7 Mrds d'écus pour le commerce total, cet excédent est double de celui d'août 1991. L'Italie affiche un solde positif de 1,1 Mrd d'écus, en augmentation de 0,8 Mrd. Les bilans danois et irlandais sont excédentaires chacun de 0,3 Mrd d'écus. Les Pays-Bas et la Grèce ont des échanges totaux en déficit de près d'un demi milliard d'écus chacun. Avec une amélioration de 0,3 Mrd d'écus, le bilan de la France s'établit à -0,8 Mrd, proche de celui du Portugal: -0,9 Mrd. Les échanges de l'UEBL et de l'Espagne avec le monde se soldent par des déficits respectifs de -1,3 Mrd et -1,7 Mrd d'écus. Le bilan du Royaume-Uni est le plus dégradé par rapport à août 1991 (-0,9 Mrd d'écus), mais aussi le plus lourd: -3,4 Mrds d'écus.



**SCHAUBILDER**

**GRAPHICS**

**GRAPHIQUES**







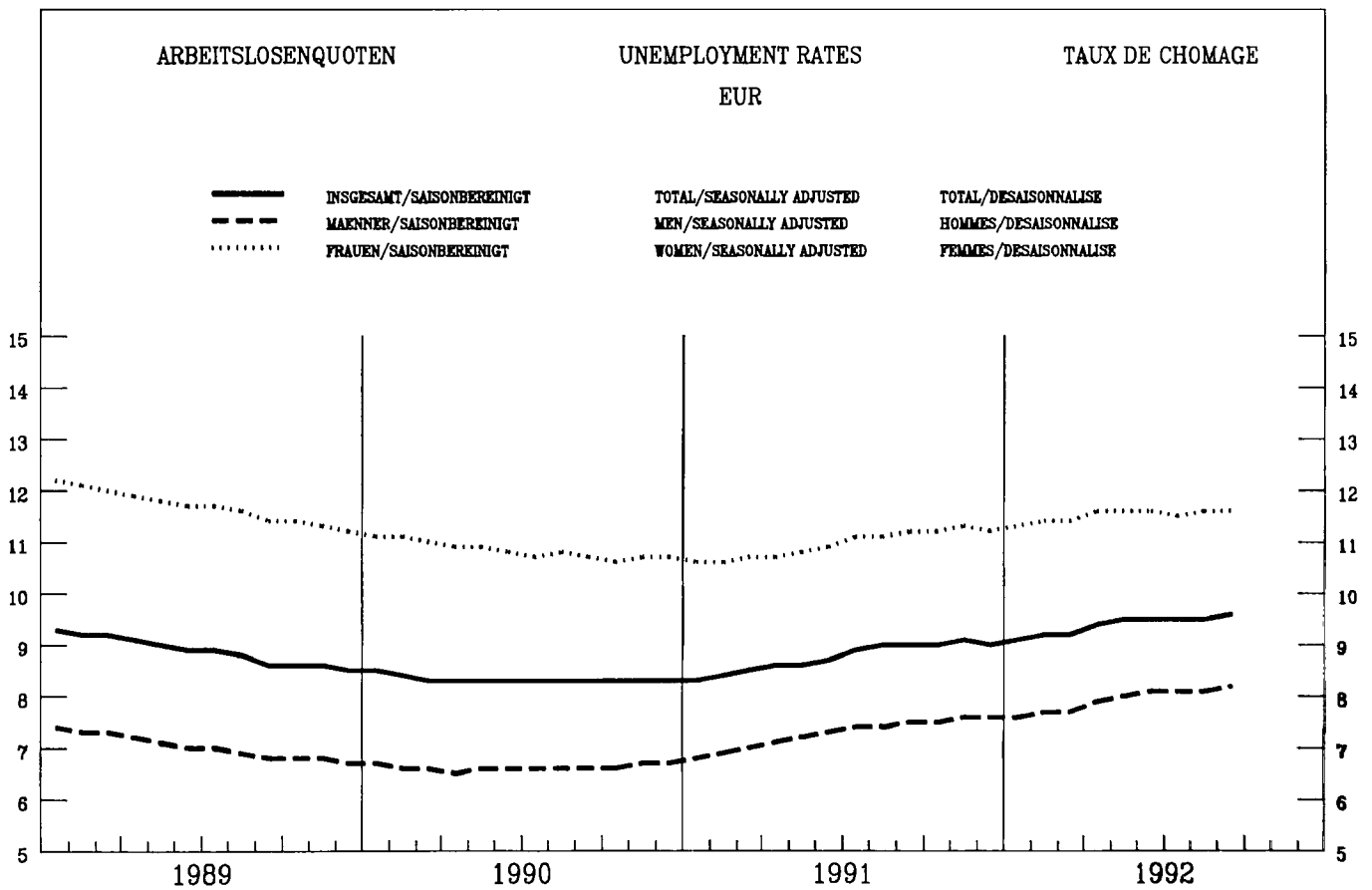
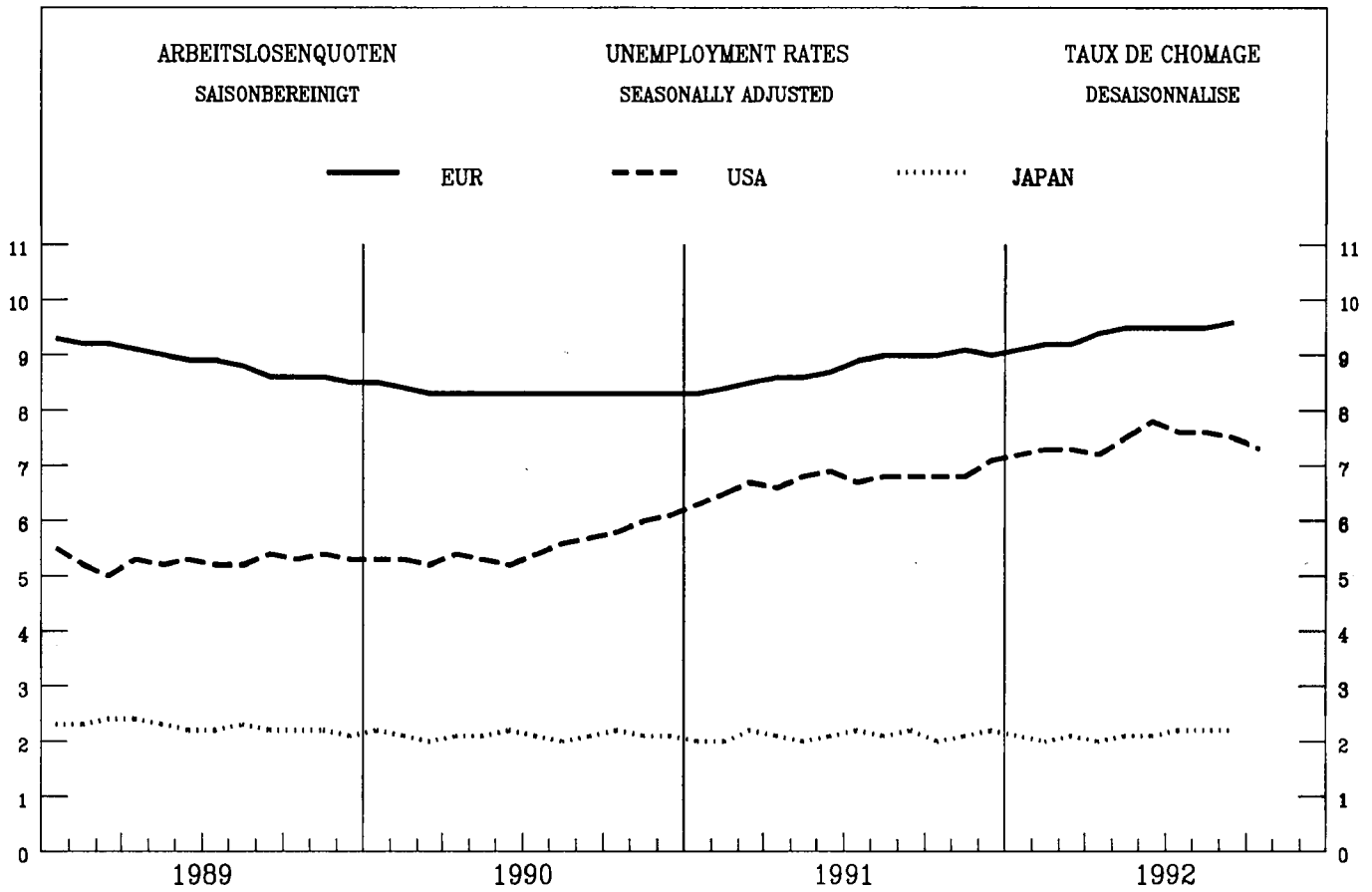



ARBEITSLOSENQUOTEN  
SAISONBEREINIGT

UNEMPLOYMENT RATES  
SEASONALLY ADJUSTED  
%

TAUX DE CHOMAGE  
DESAISONNALISE

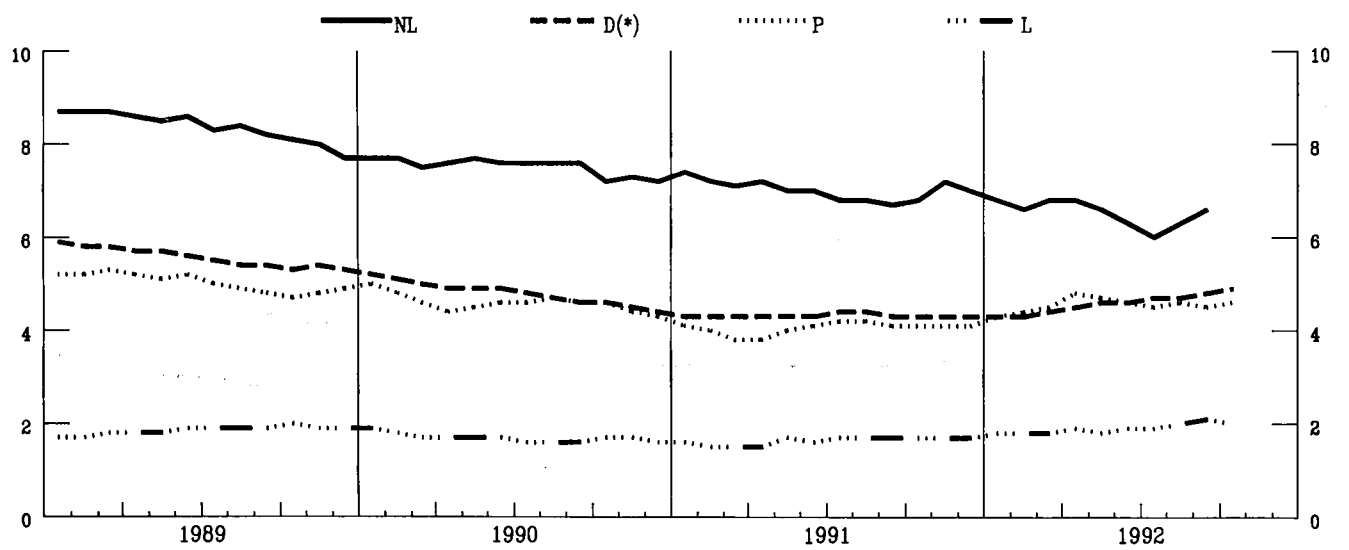
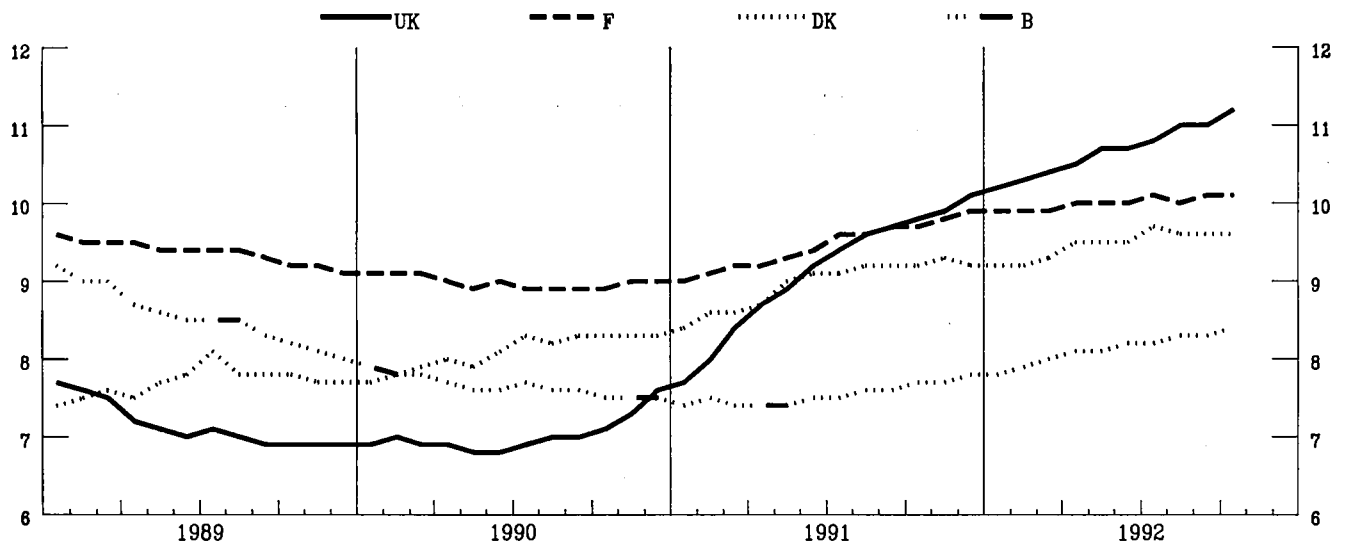
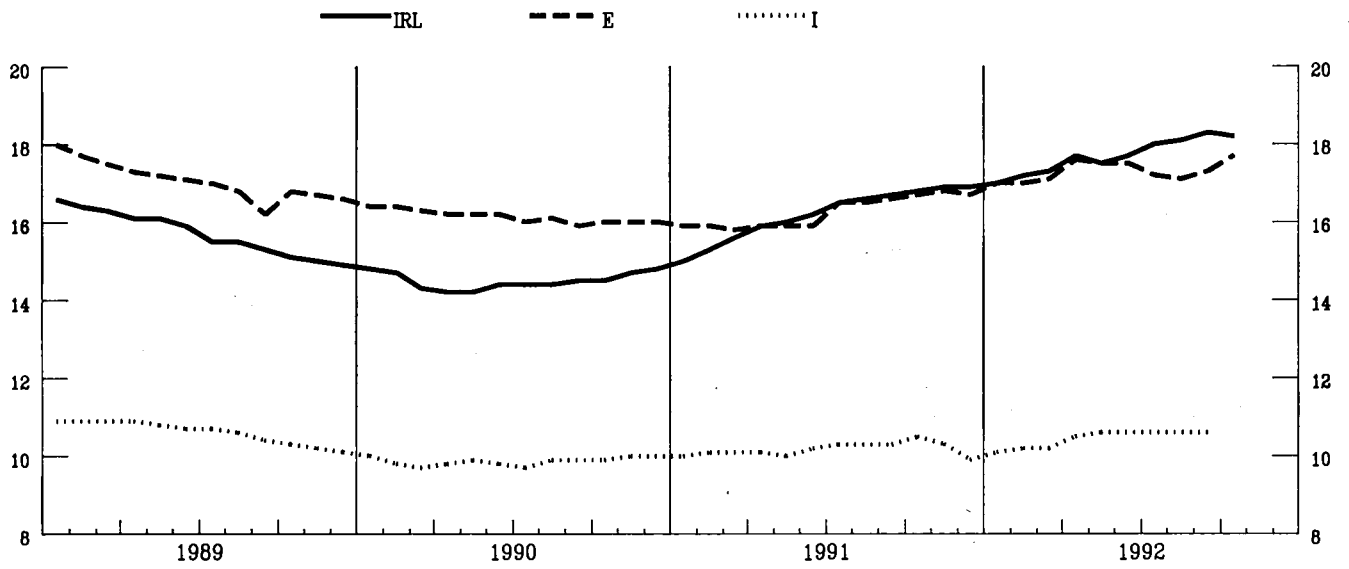



ARBEITSLOSENQUOTEN  
SAISONBEREINIGT

UNEMPLOYMENT RATES  
SEASONALLY ADJUSTED

TAUX DE CHOMAGE  
DESAISONNALISE

BELGIQUE - BELGIE

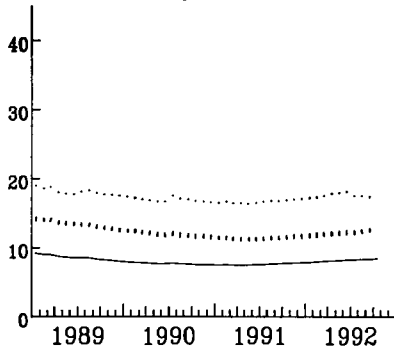

DANMARK

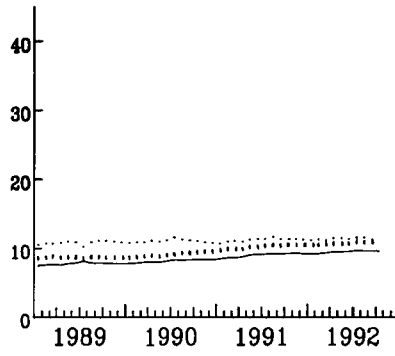

DEUTSCHLAND (\*)

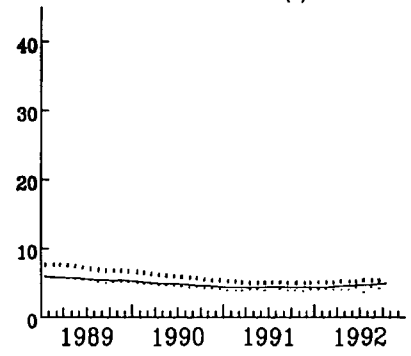

ESPANA

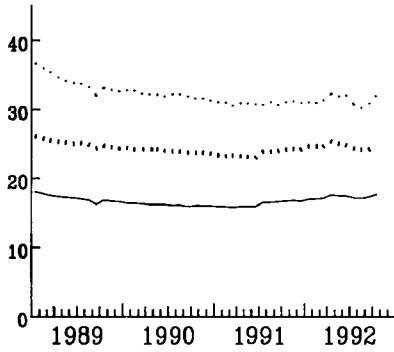

FRANCE

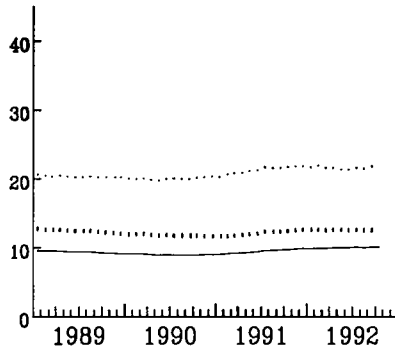

IRELAND

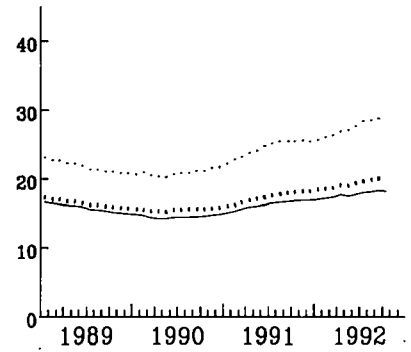

ITALIA

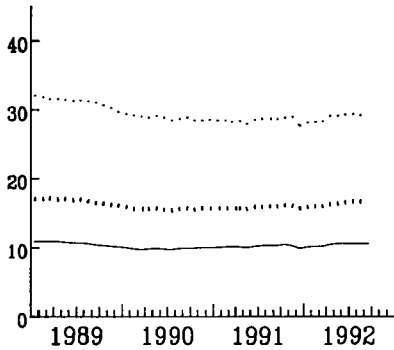

NEDERLAND

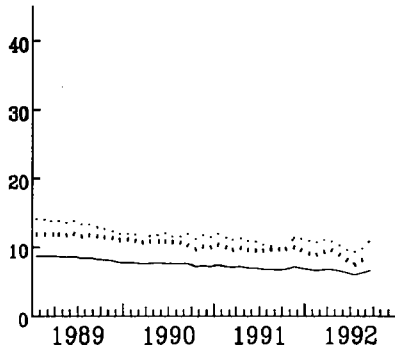

PORTUGAL

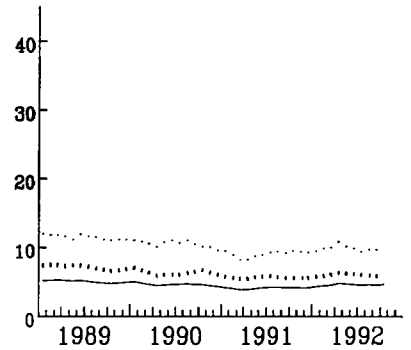

UNITED KINGDOM

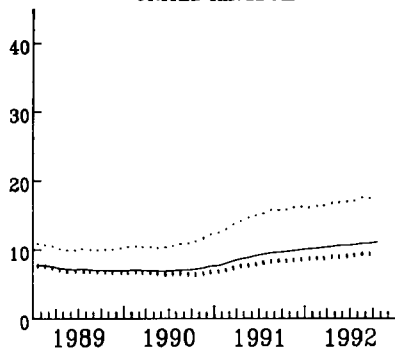

USA

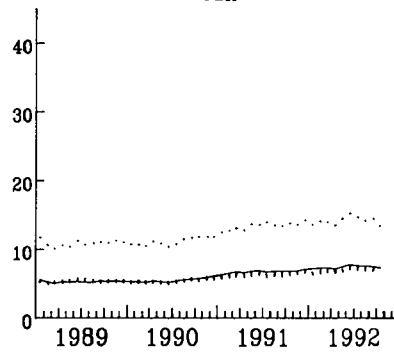

— TOTAL      ..... Moins de 25 ans      -.-.-.-.- Femmes



INDUSTRIELLE PRODUKTION

INDUSTRIAL PRODUCTION

PRODUCTION INDUSTRIELLE

TENDENZ 1985=100

TREND 1985=100

TENDANCE 1985=100

NACE 1-4

— EUR      - - - USA      ..... JAPAN

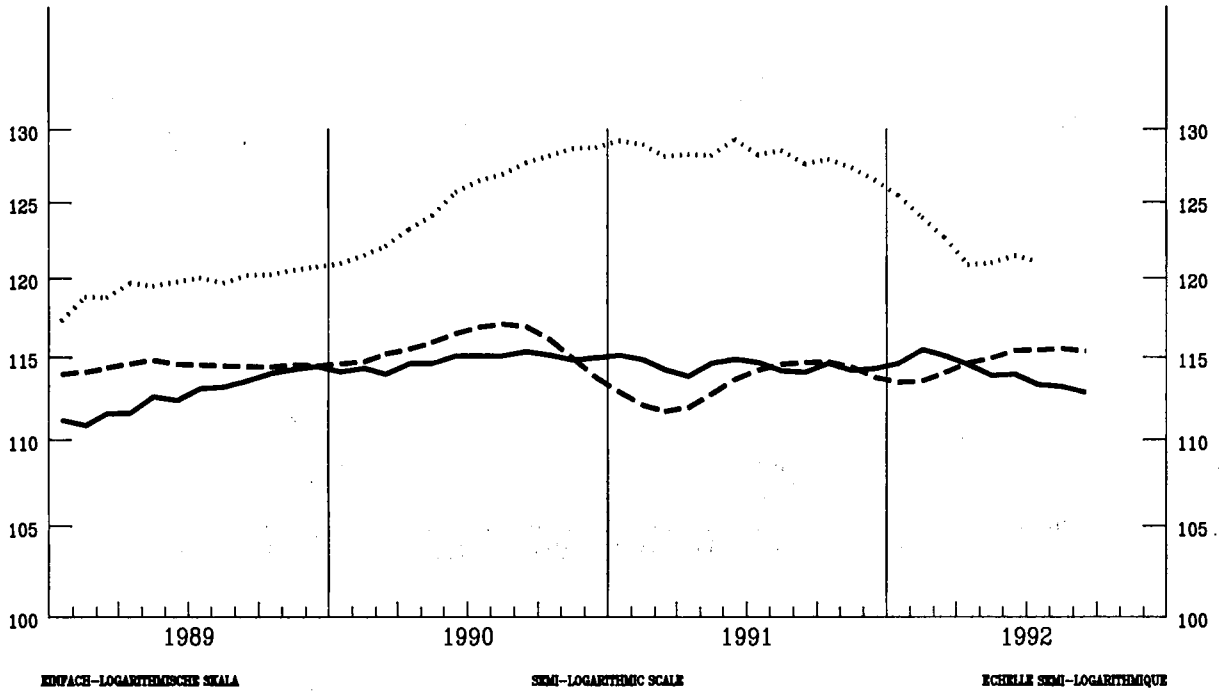

EUR

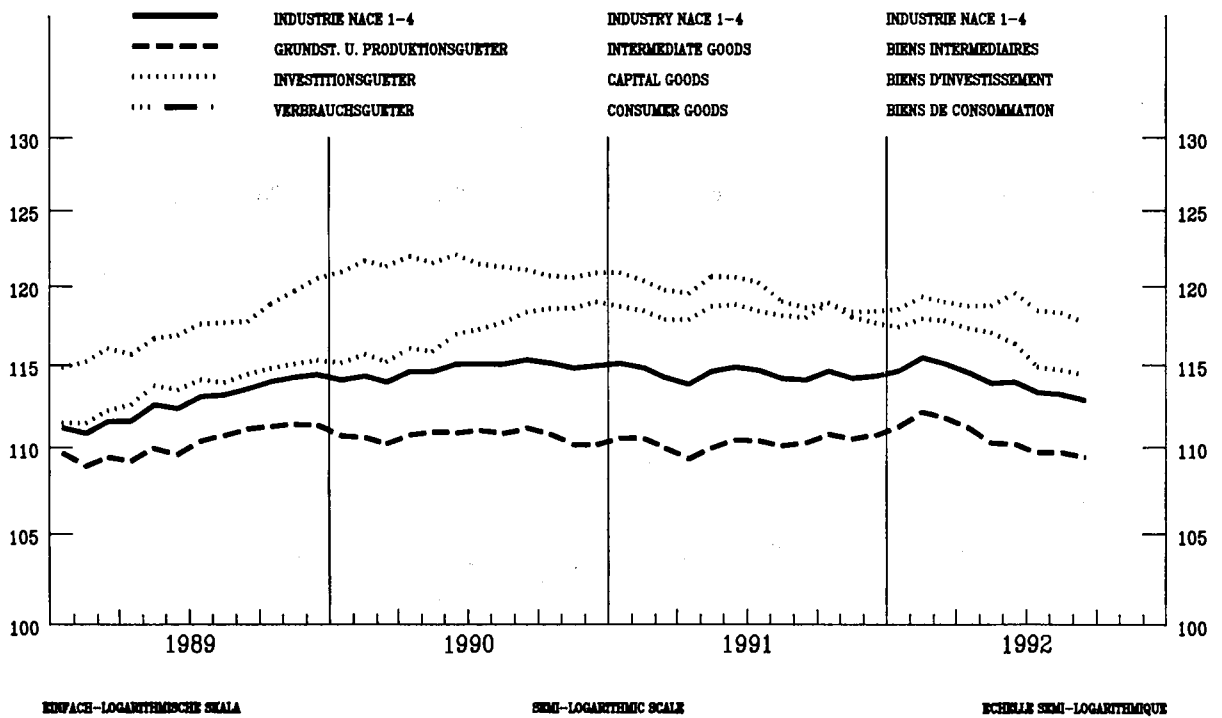



INDUSTRIELLE PRODUKTION

INDUSTRIAL PRODUCTION

PRODUCTION INDUSTRIELLE

NACE 1-4 1985=100

BELGIQUE - BELGIE

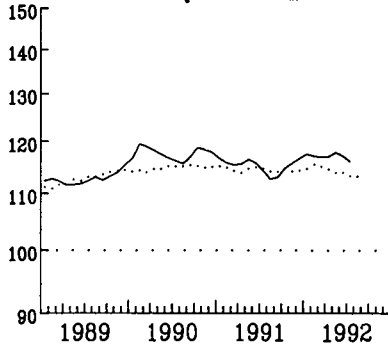

DANMARK

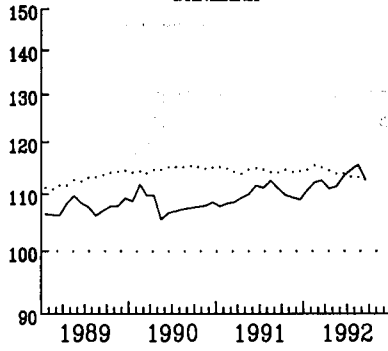

DEUTSCHLAND (\*)

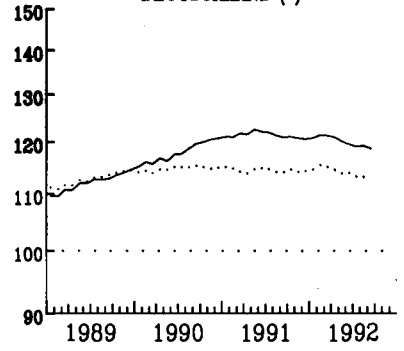

ELLADA

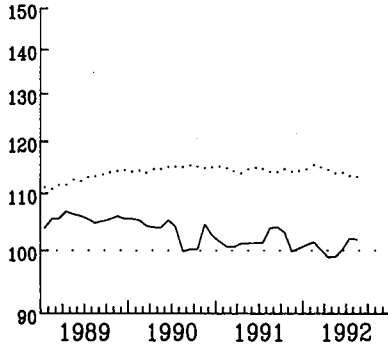

ESPAÑA

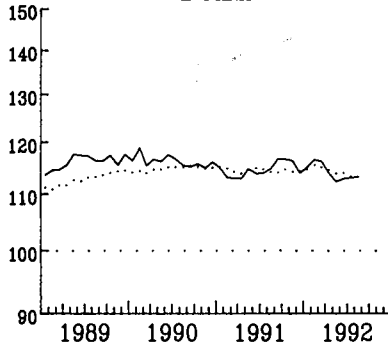

FRANCE

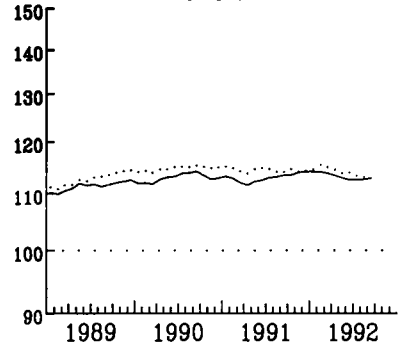

IRELAND

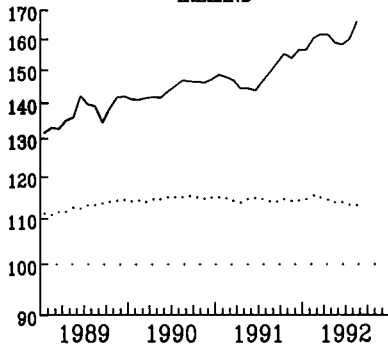

ITALIA

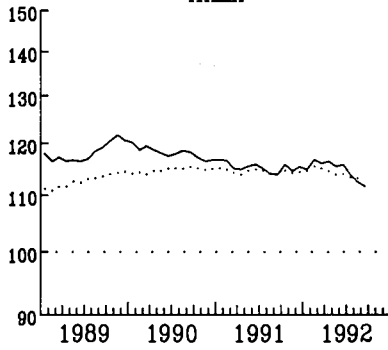

LUXEMBOURG

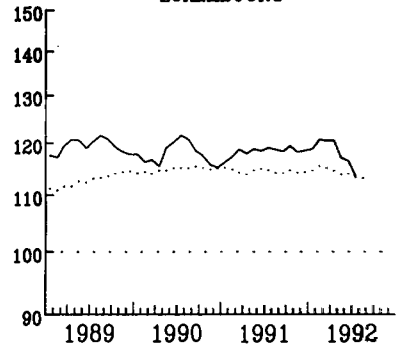

NEDERLAND

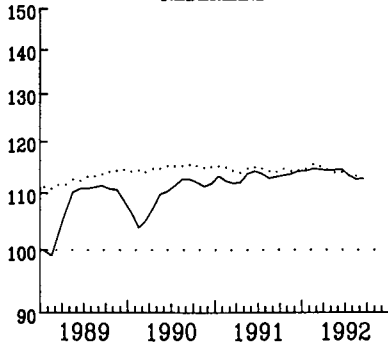

PORTUGAL

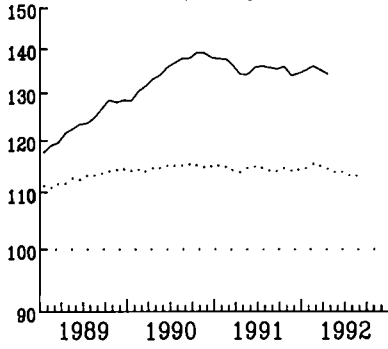

UNITED KINGDOM

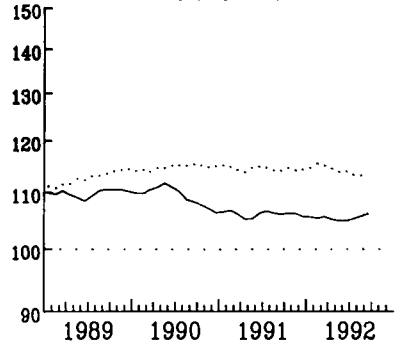

..... EUR

EINFACH-LOGARITHMISCHE SKALA

SEMI-LOGARITHMIC SCALE

ECHELLE SEMI-LOGARITHMIQUE



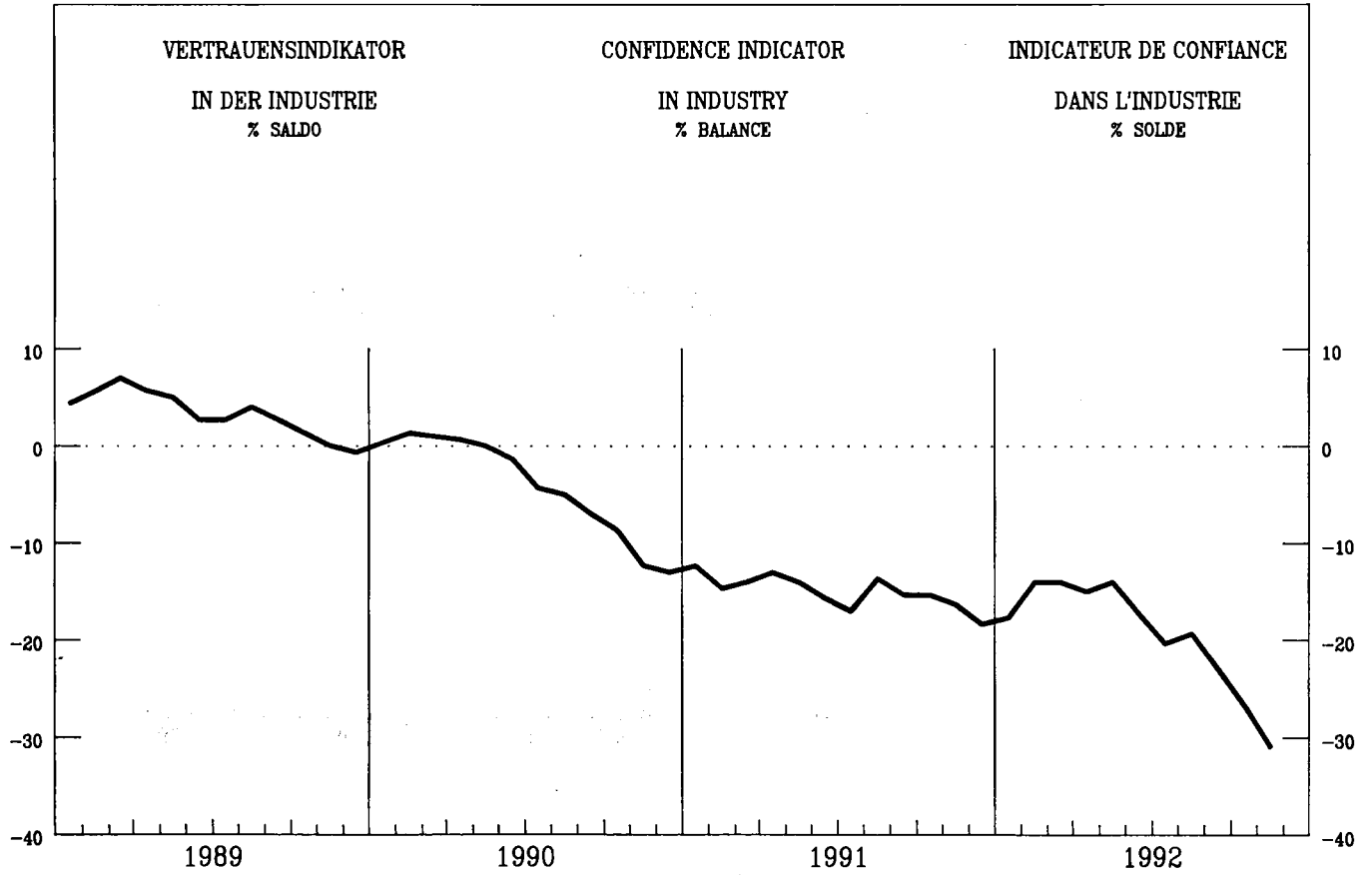
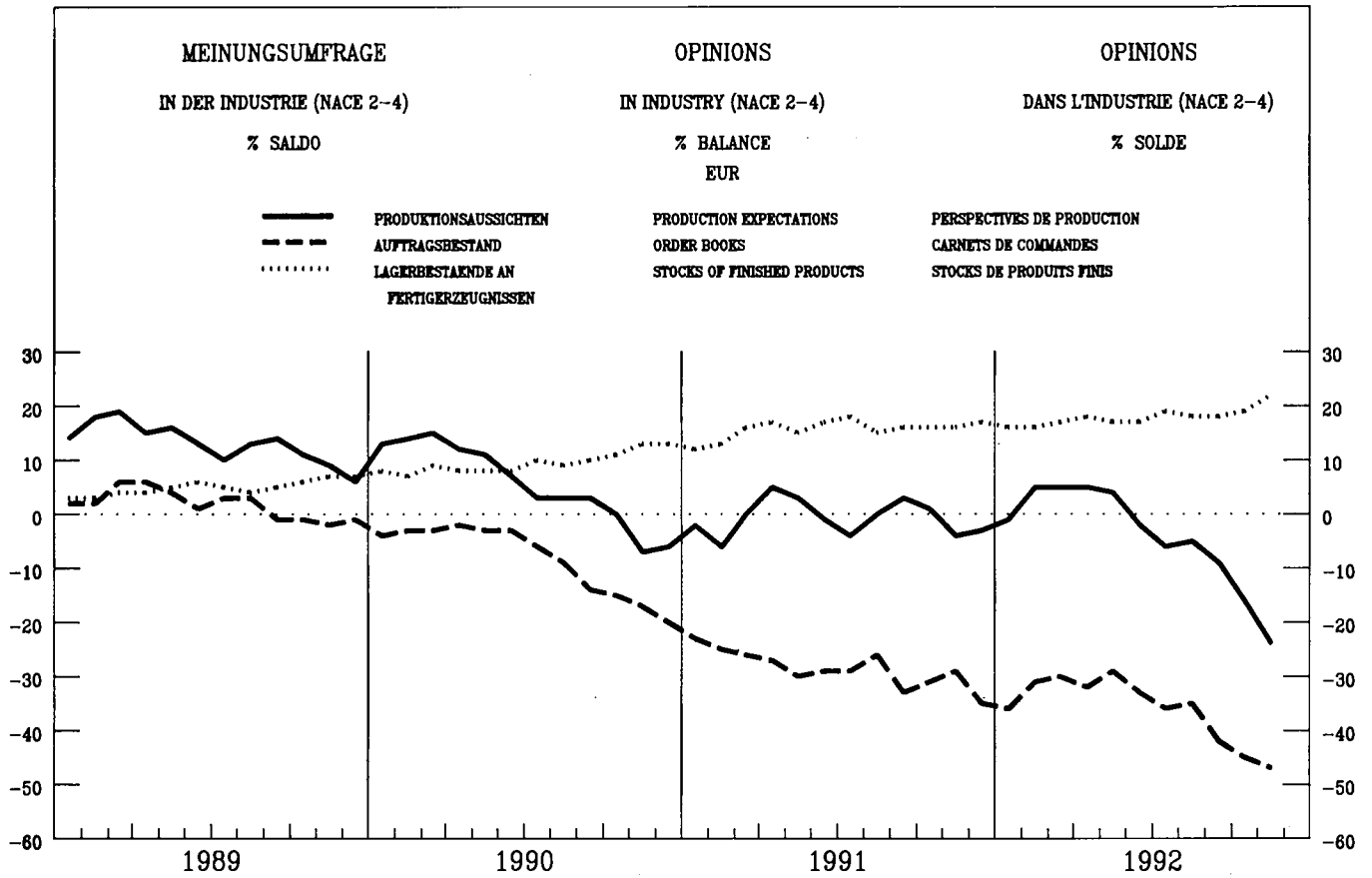



VERKAUFVOLUMEN  
DES EINZELHANDELS

RETAIL TRADE VOLUME

VOLUME DES VENTES  
DU COMMERCE DE DETAIL

1985 = 100

BELGIQUE - BELGIE

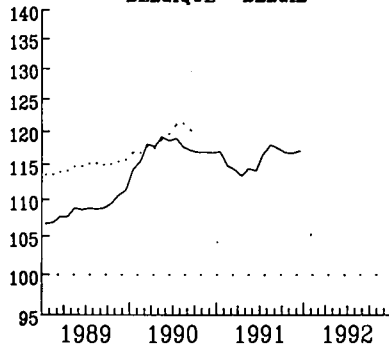

DANMARK

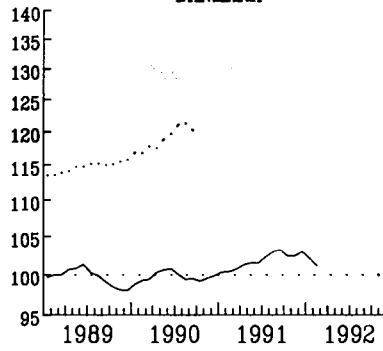

DEUTSCHLAND (\*)

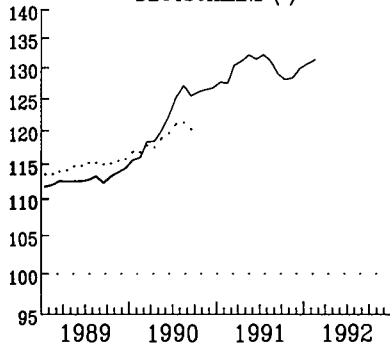

ELLADA

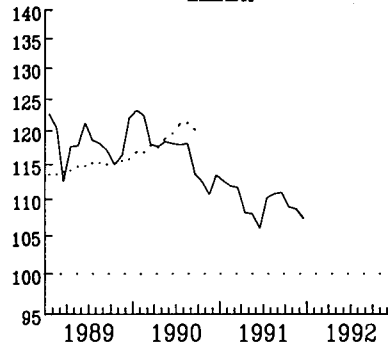

FRANCE

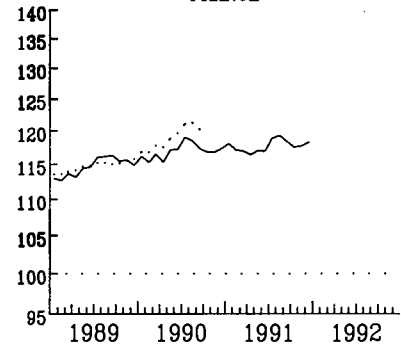

IRELAND

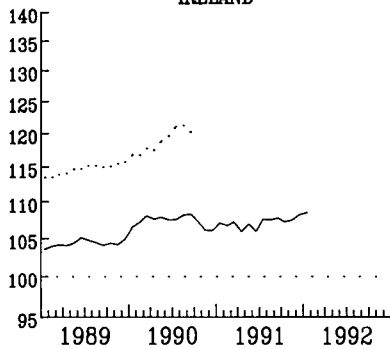

LUXEMBOURG

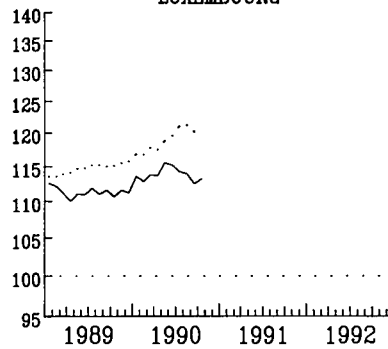

NEDERLAND

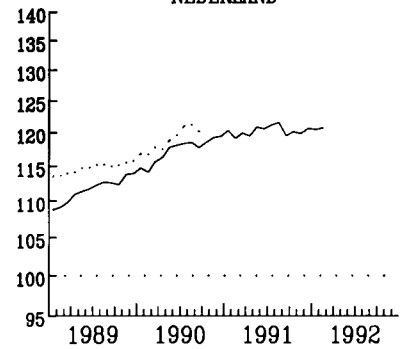

UNITED KINGDOM

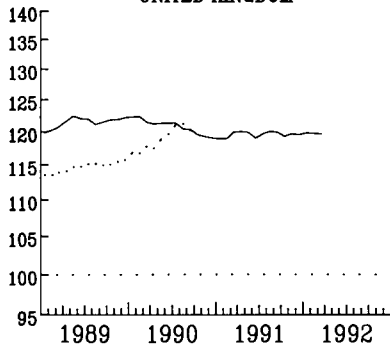

USA

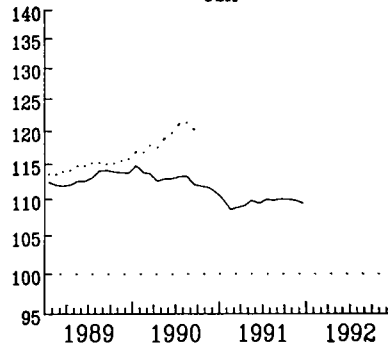

JAPAN

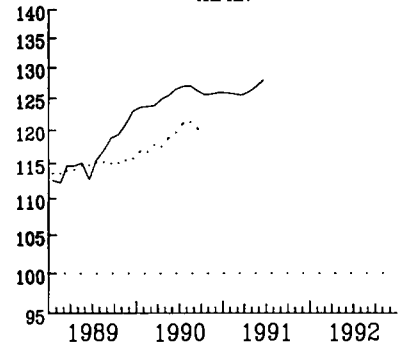

..... EUR (1)

SAISONBEREINIGTE INDIZES  
GLATTENDE 3-MONATSDURCHSCHNITTE  
(1) OHNE ITALIEN

SEASONALLY ADJUSTED INDICES  
3 MONTH MOVING AVERAGE  
(1) WITHOUT ITALY

INDICE DESAISONALISE  
MOYENNE MOBILE SUR 3 MOIS  
(1) SAUF ITALIE



MRD ECU

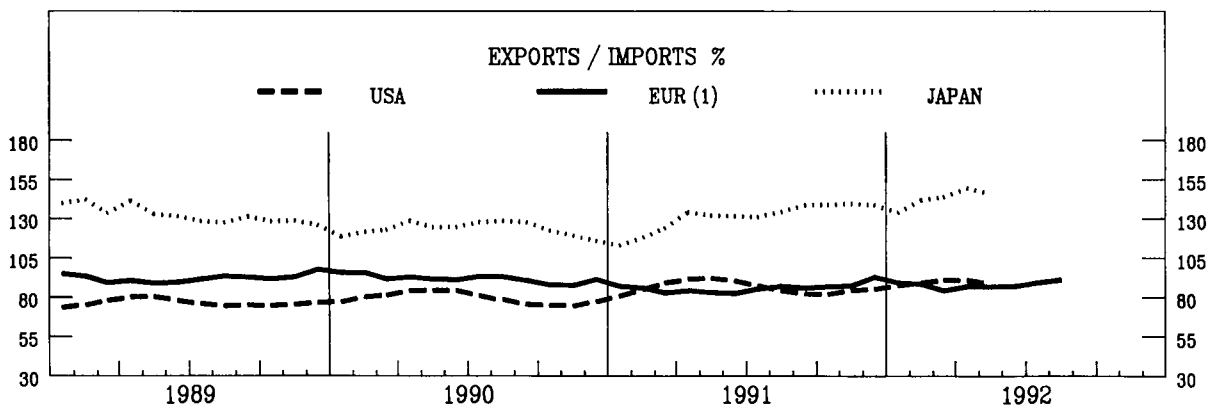
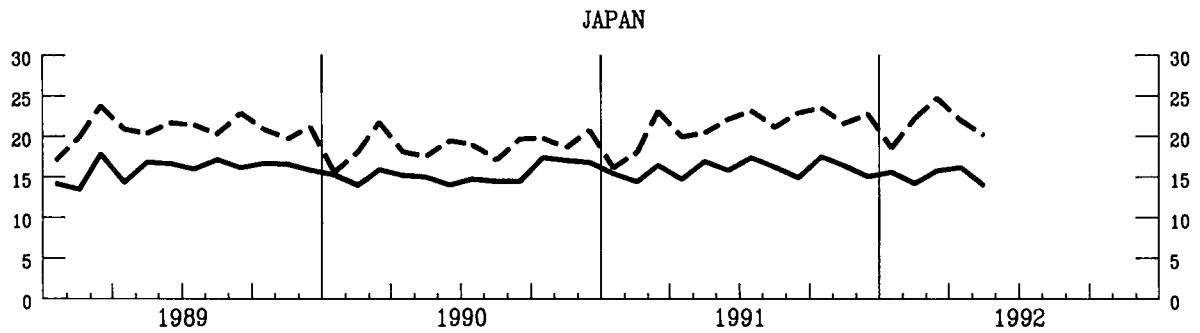
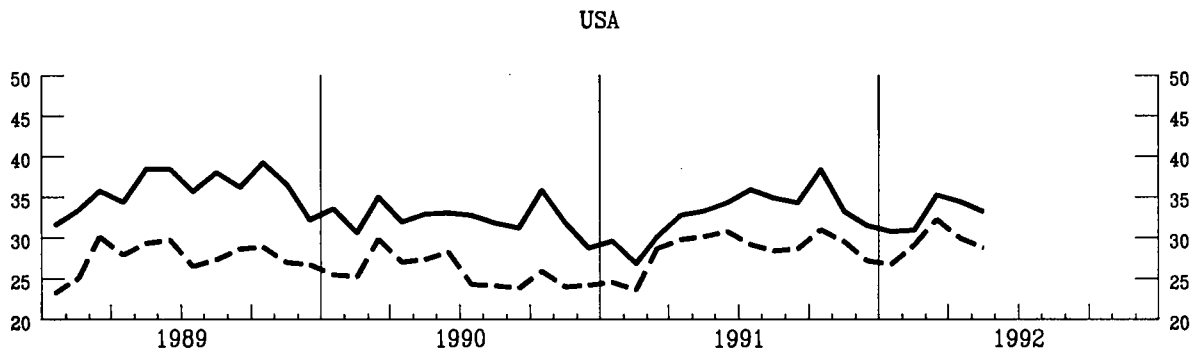
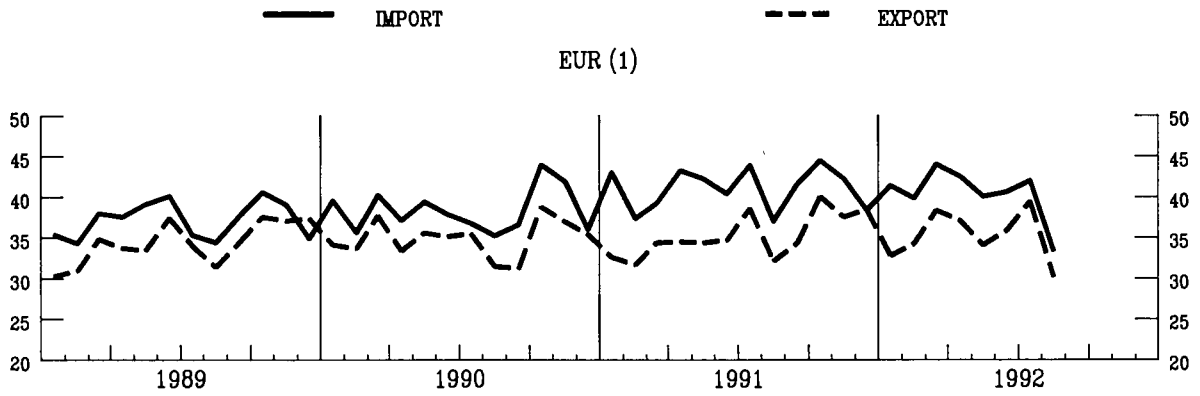

AUSFUHREN FOB IN PROZENT  
DER KINFUHREN CIF  
(1) EXTRA-EG HANDEL

EXPORTS FOB IN PER CENT  
OF IMPORTS CIF  
(1) EXTRA-EE TRADE

EXPORTATIONS FOB EN POUR CENT  
DES IMPORTATIONS CAF  
(1) COMMERCE EXTRA CE

AUSSENHANDEL

INDIZES DER TATSAECHLICHEN WERTE  
IN ECU - 1985 = 100

UEBL - BLEU

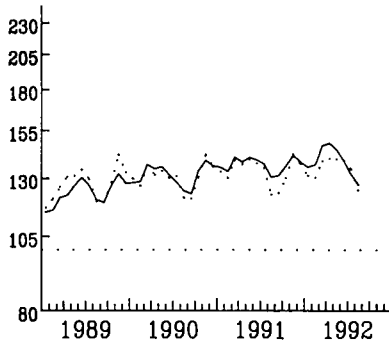

EXTERNAL TRADE

VALUE INDICES  
IN ECU - 1985 = 100

DANMARK

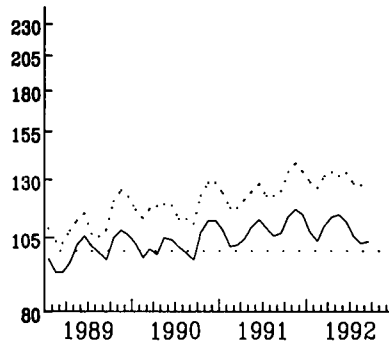

COMMERCE EXTERIEUR

INDICES DES VALEURS COURANTES  
EN ECU - 1985 = 100

DEUTSCHLAND (\*)

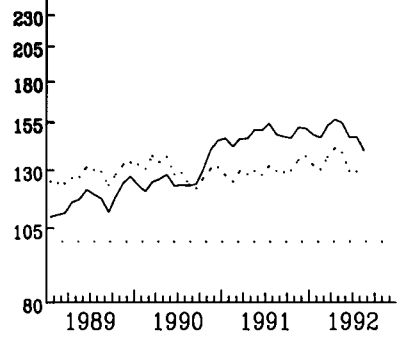

ELLADA

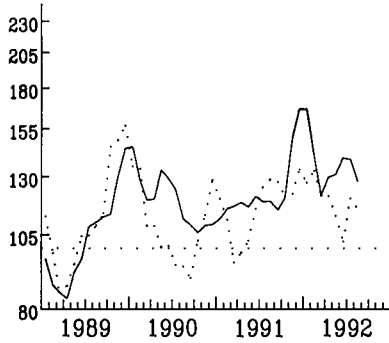

ESPANA

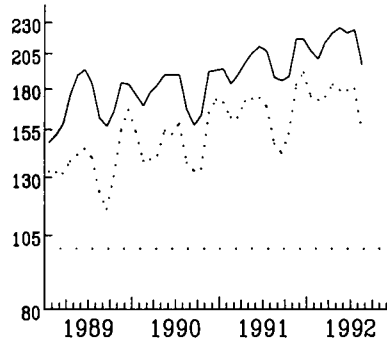

FRANCE

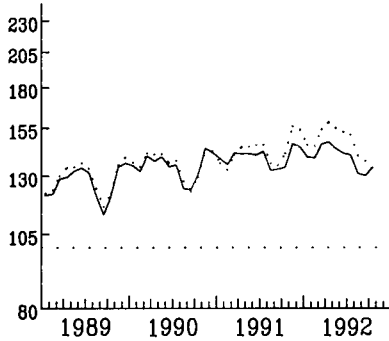

IRELAND

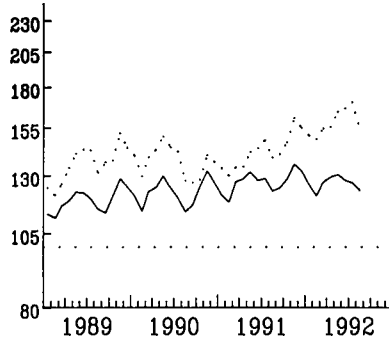

ITALIA

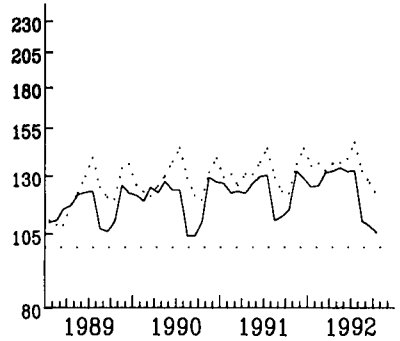

NEDERLAND

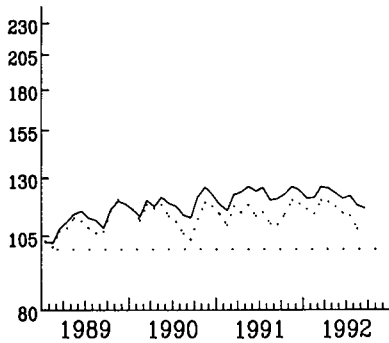

PORTUGAL

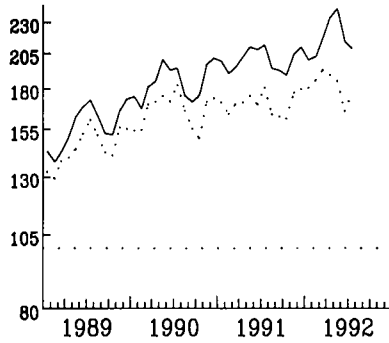

UNITED KINGDOM

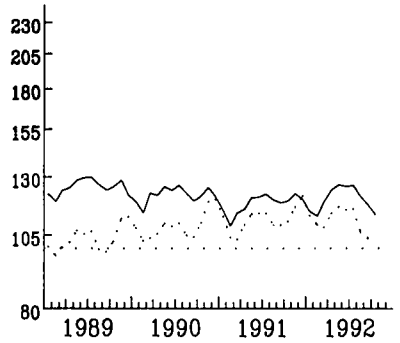

— IMPORT

..... EXPORT

EINFACH-LOGARITHMISCHE SKALA  
GLEITENDE DURCHSCNITTE/ LETZTE 3 MONATE

SEMI-LOGARITHMIC SCALE  
MOVING AVERAGE, LAST THREE MONTHS

ECHELLE SEMI-LOGARITHMIQUE  
MOYENNE MOBILE, TROIS DERNIERS MOIS



AUSSENHANDEL

EXTERNAL TRADE  
EXPORTS / IMPORTS % (1)

COMMERCE EXTERIEUR

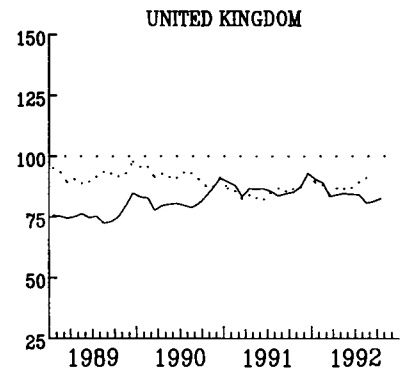
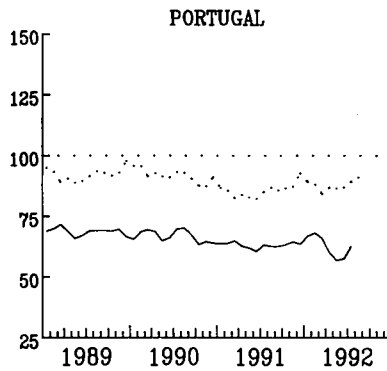
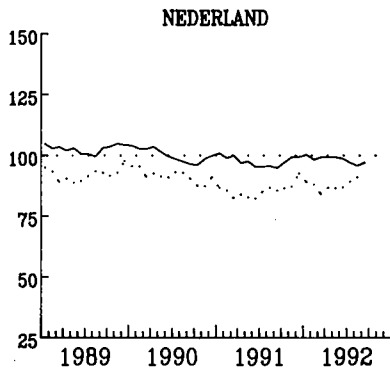
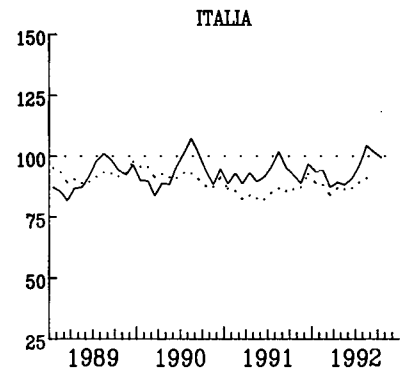
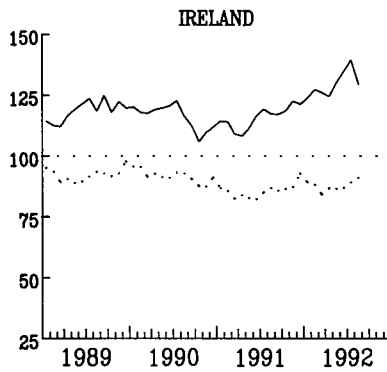
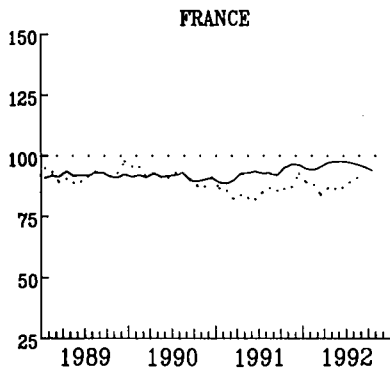
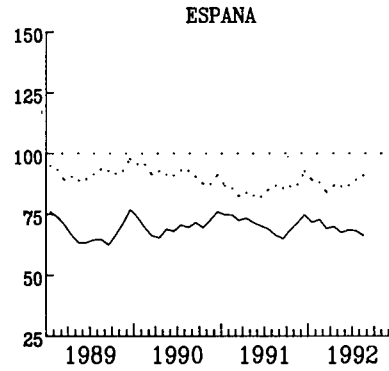
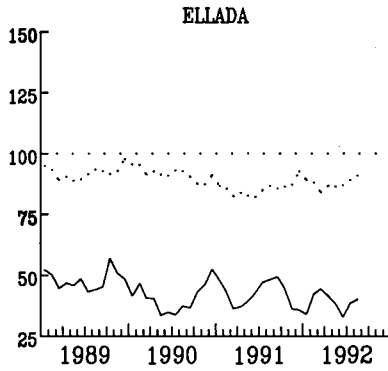
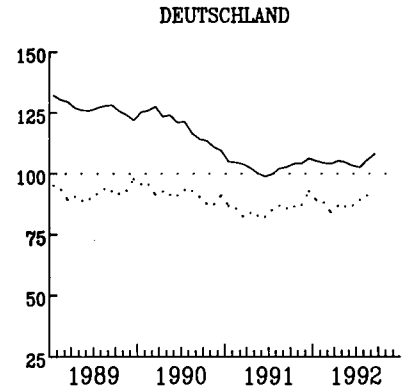
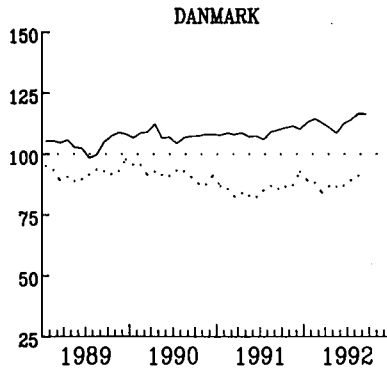
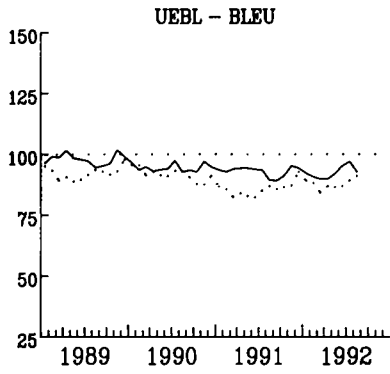

..... EUR

GLIETTENDE DURCHSCHNITTE, LETZTE 3 MONATE  
(1) AUSFUHR FOB IN PROZENT  
DER KINFUHR CIF

MOVING AVERAGE, LAST THREE MONTHS  
(1) EXPORTS FOB IN PERCENT  
OF IMPORTS CIF

MOYENNE MOBILE, TROIS DERNIERS MOIS  
(1) EXPORTATIONS FOB EN POUR CENT  
DES IMPORTATIONS CIF

VERBRAUCHERPREISE

CONSUMER PRICES

PRIX A LA CONSOMMATION

GESAMTINDEX

GENERAL INDEX

INDICE GENERAL

— EUR      - - - USA      ..... JAPAN

1985 = 100

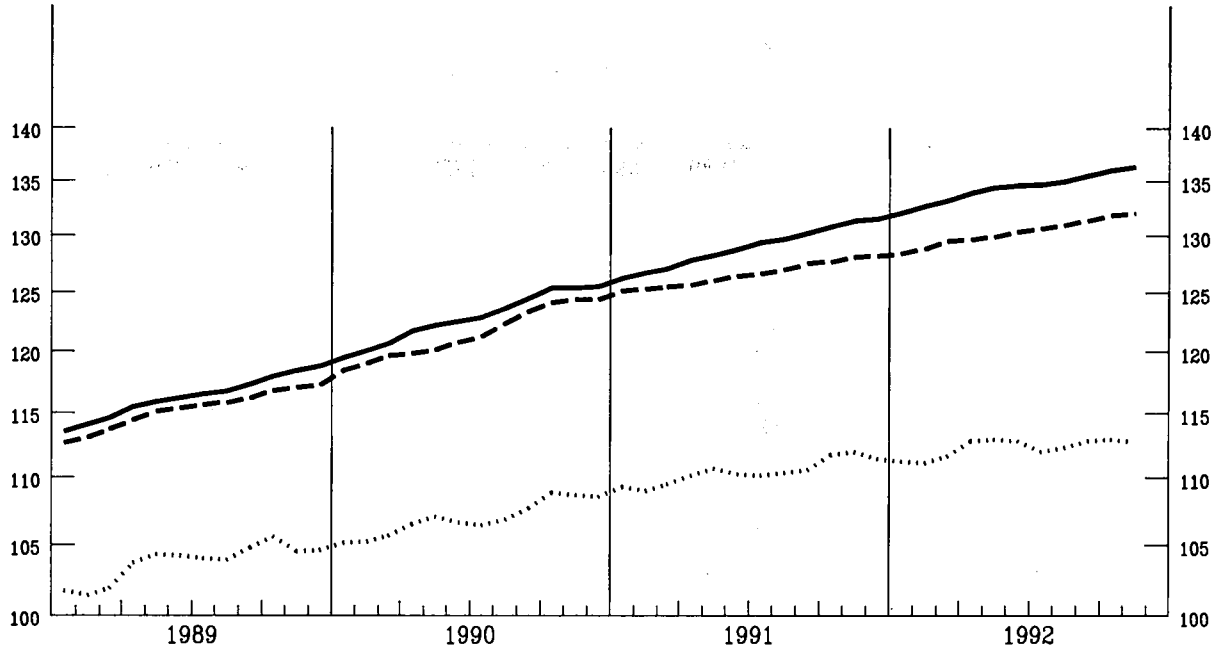

EINFACH-LOGARITHISCHE SKALA

SEMI-LOGARITHMIC SCALE

ECHELLE SEMI-LOGARITHMIQUE

VERÄNDERUNG % T/T-12

VARIATION % T/T-12

VARIATION % T/T-12

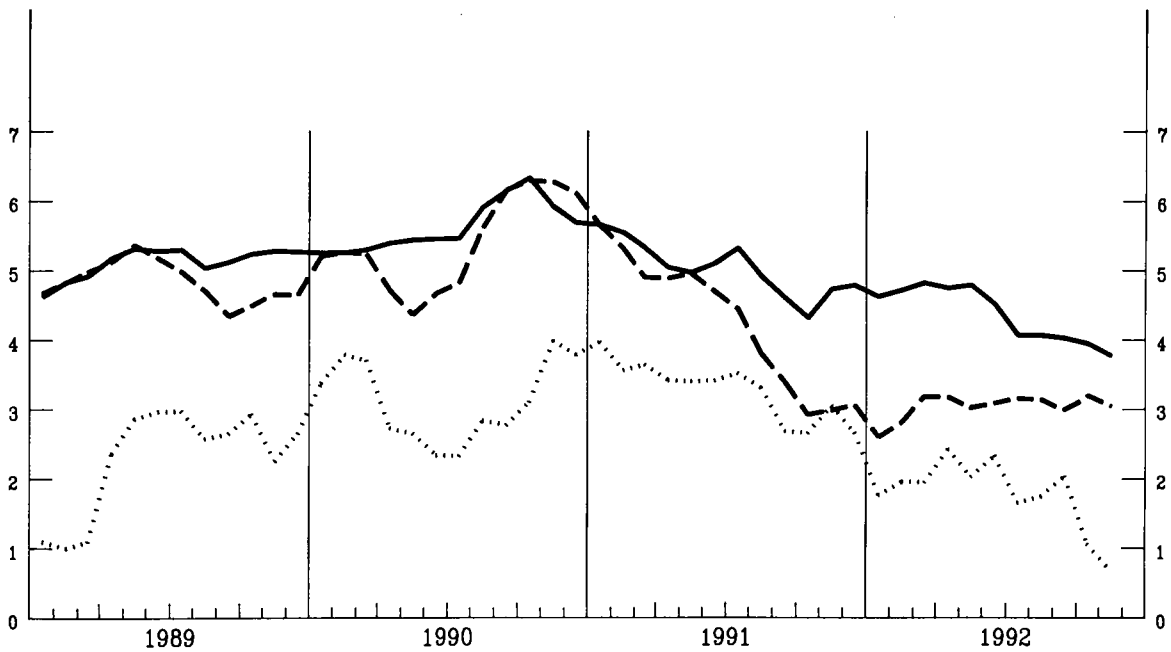



VERBRAUCHERPREISE  
GESAMTINDEX  
VEARENDERUNG % T/T-12

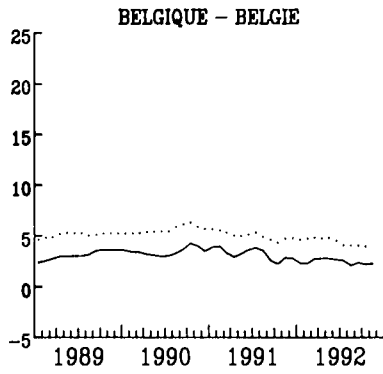

CONSUMER PRICES  
GENERAL INDEX  
VARIATION % T/T-12

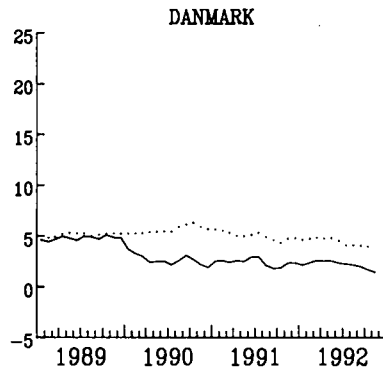

PRIX A LA CONSOMMATION  
INDICE GENERAL  
VARIATION % T/T-12

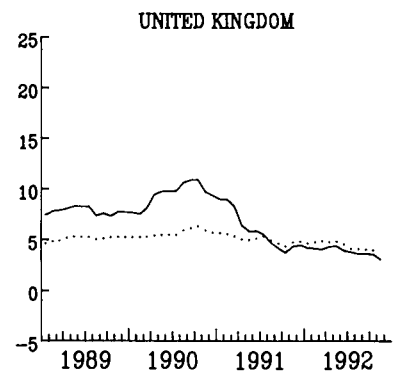
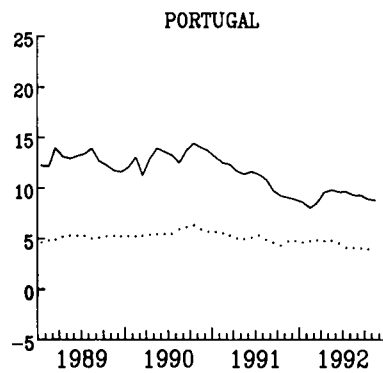
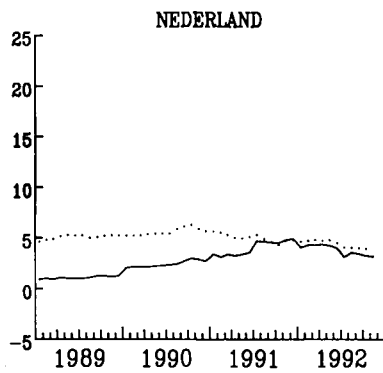
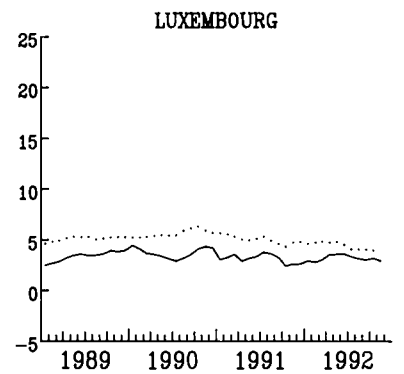
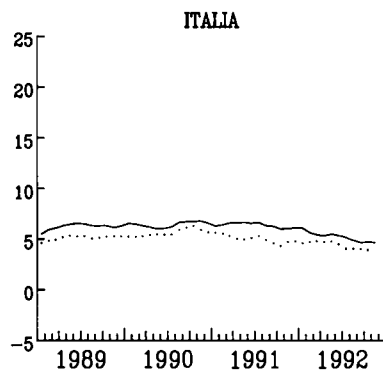
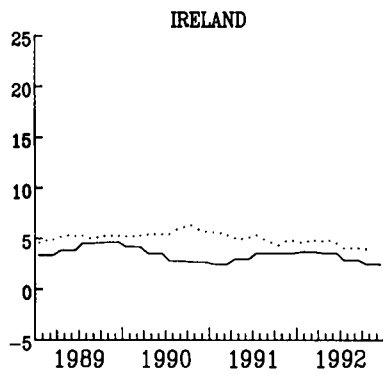
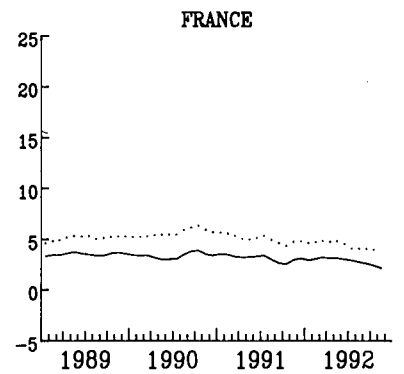
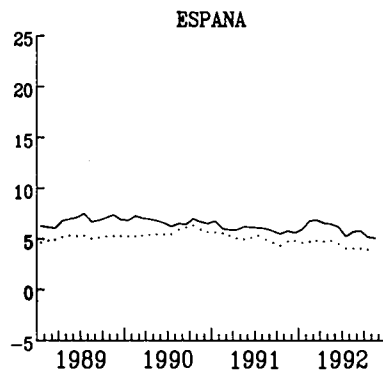
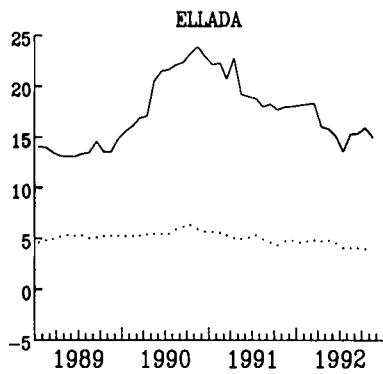
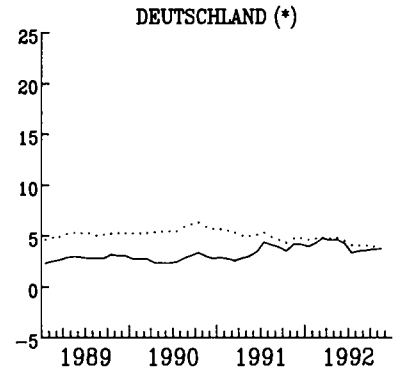

..... EUR

WECHSELKURSE

EXCHANGE RATES

TAUX DE CHANGE

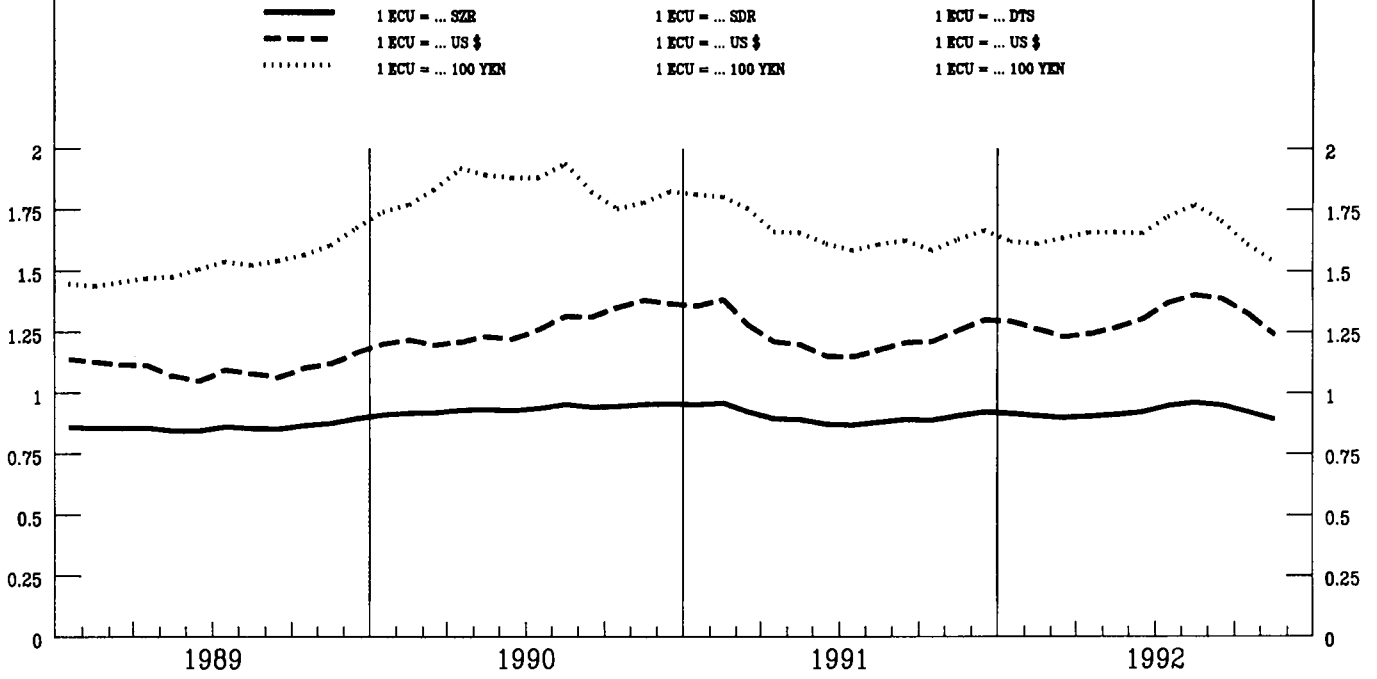



INDEX DER KURSE DER  
ECU UND US \$  
IN NATIONALEN WAHRUNGEN

INDEX OF EXCHANGE RATES OF THE  
ECU AND US \$  
IN NATIONAL CURRENCIES

INDICE DES COURS DES  
ECU ET US \$  
EN MONNAIES NATIONALES

1985 = 100

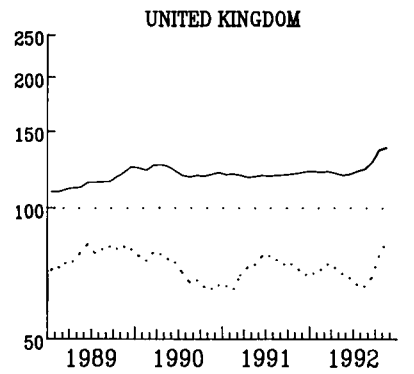
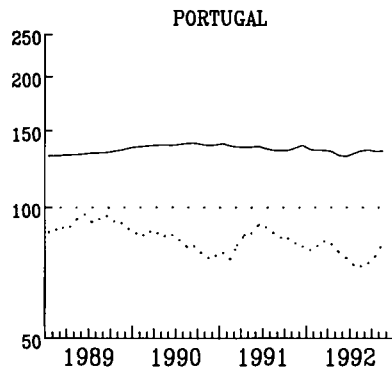
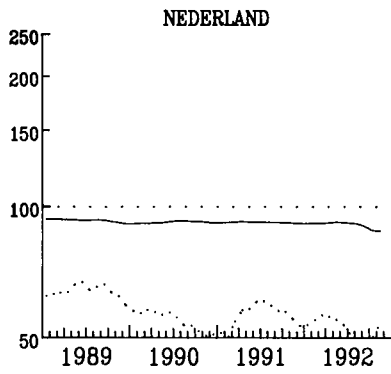
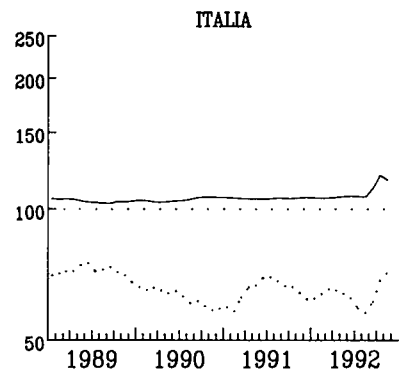
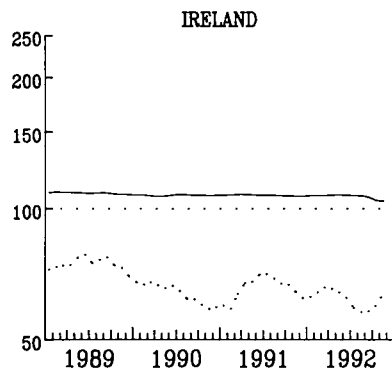
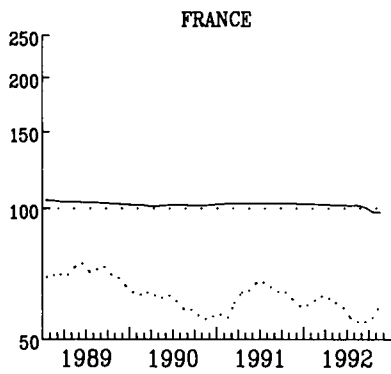
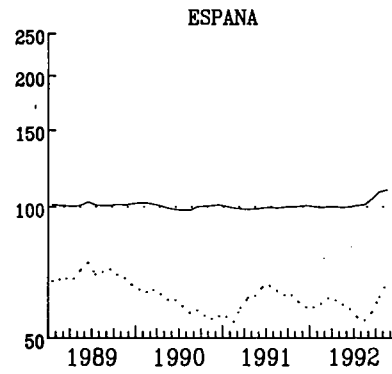
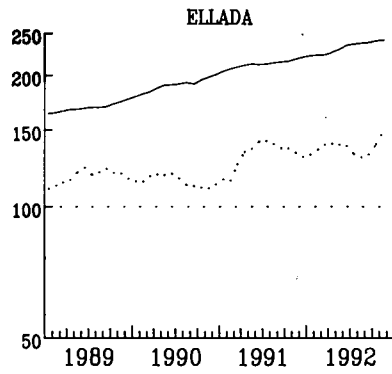
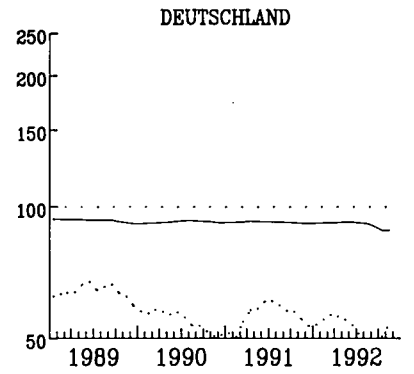
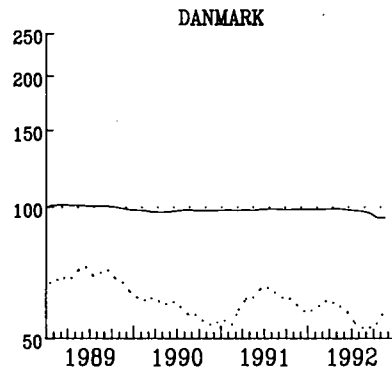
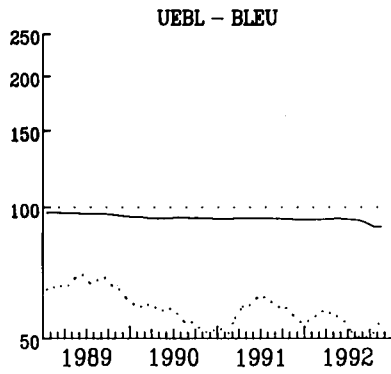

— ECU

..... US \$

EINFACH-LOGARITHMISCHE SKALA

SEMI-LOGARITHMIC SCALE

ECHELLE SEMI-LOGARITHMIQUE

ANLEIHEN DES  
OEFFENTLICHEN SEKTORS  
RENDITE %

FIXED INTEREST  
GOVERNMENT SECURITIES  
YIELD %

OBLIGATIONS  
DU SECTEUR PUBLIC  
RENDEMENT %

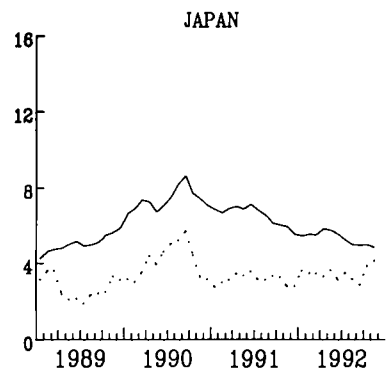
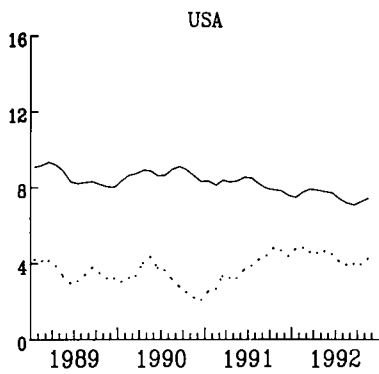
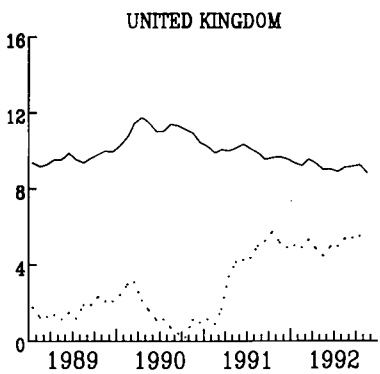
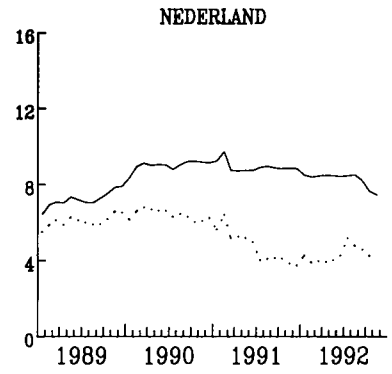
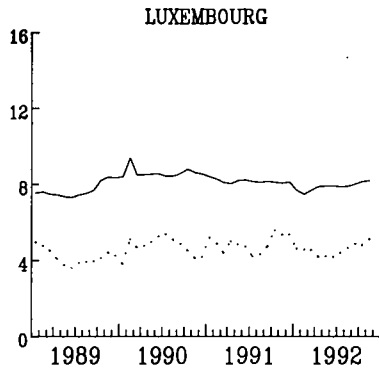
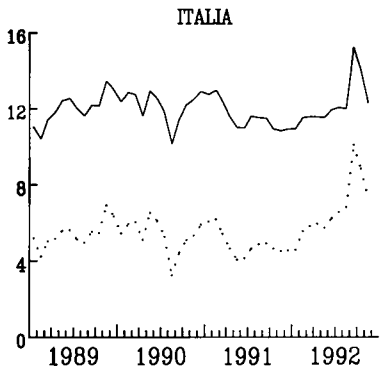
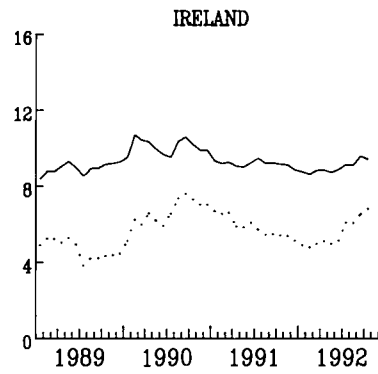
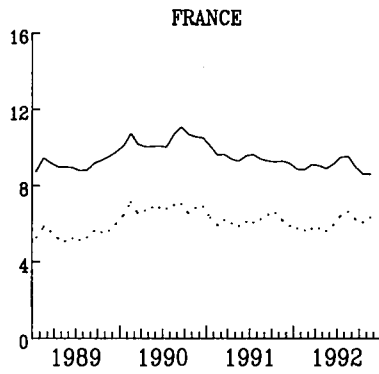
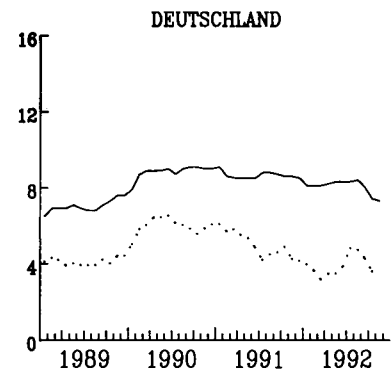
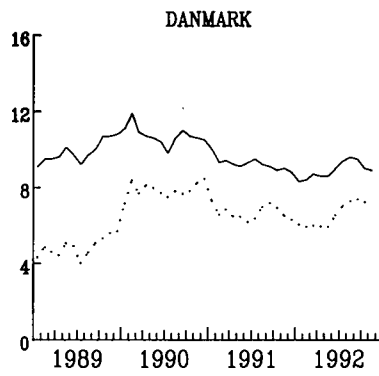
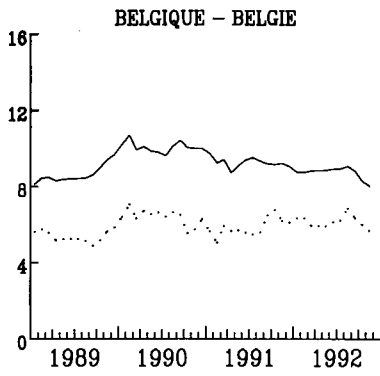

————— NOMINAL

..... REAL - REEL



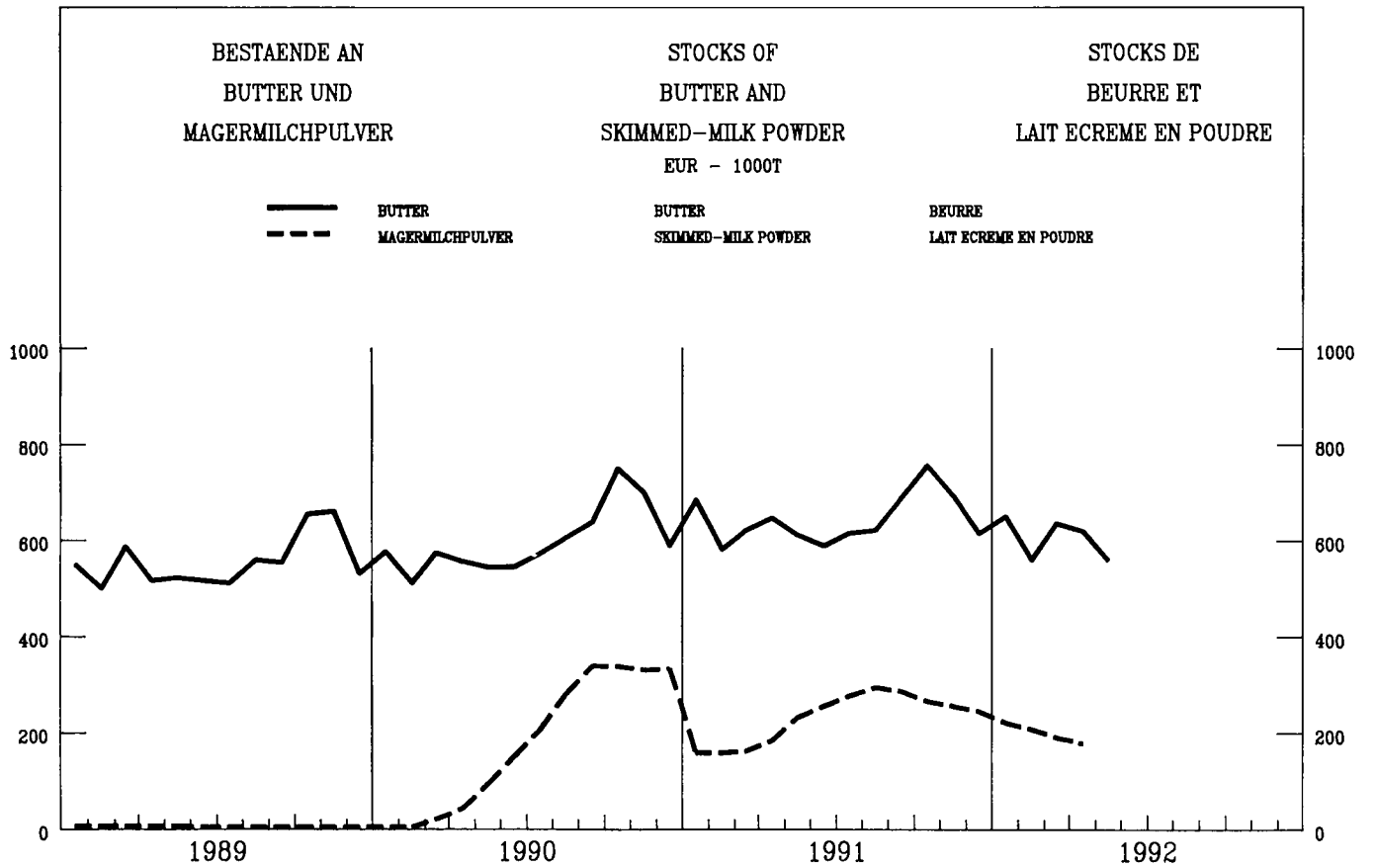
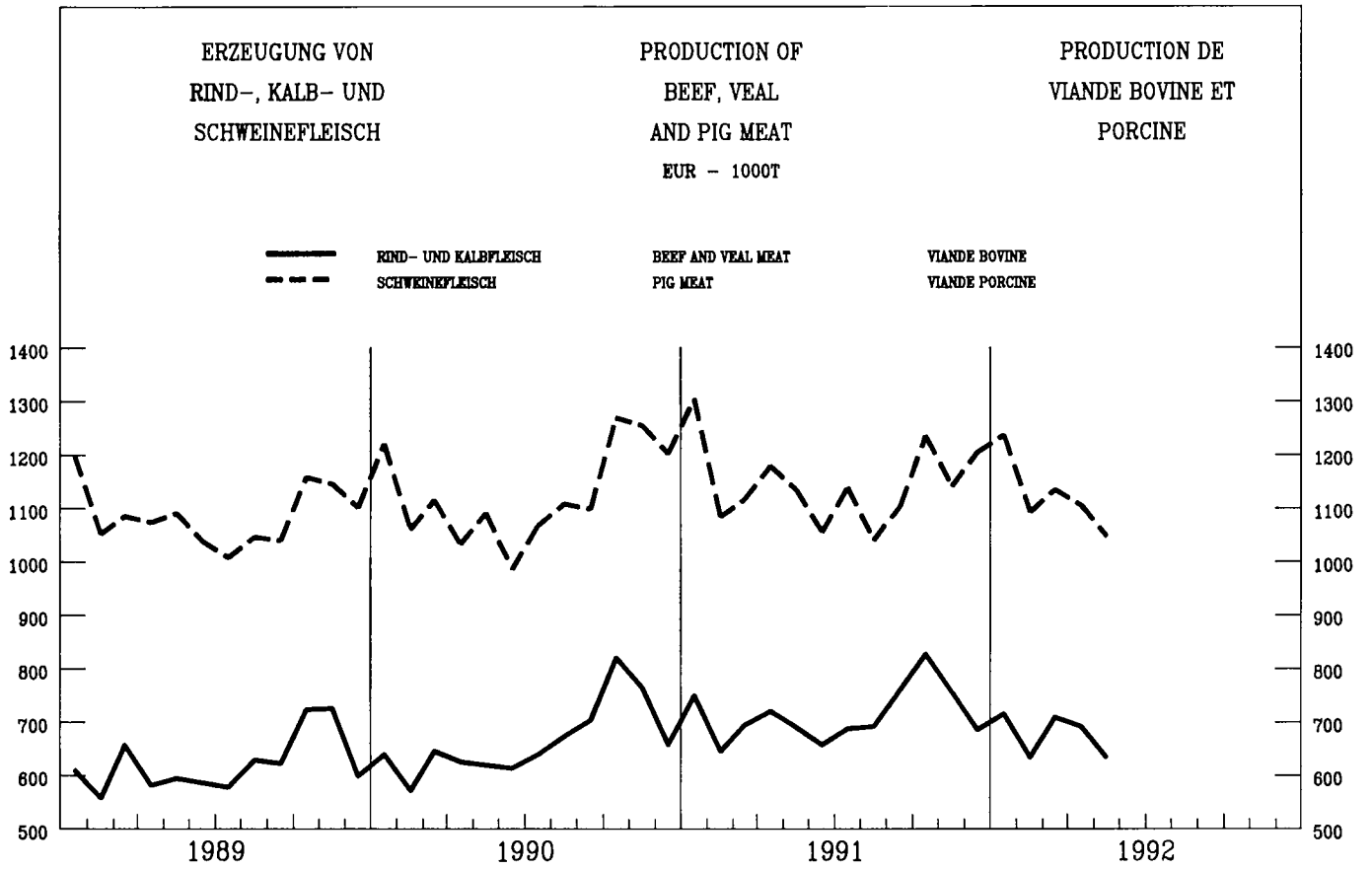

---

**KONJUNKTURDATEN**

---

**SHORT-TERM TRENDS**

---

**DONNÉES CONJONCTURELLES**

---





## VOLKSW. GESAMTRECHNUNG ESVG

## NATIONAL ACCOUNTS ESA

## COMPTES NATIONAUX SEC

	EUR 12	B	DK	D	GR	E	F	IRL	I	L	NL	P	UK	USA	JAP		
<b>0101 – BRUTTOINLANDSPRODUKT VOLUMEN</b>		<b>GROSS DOMESTIC PRODUCT VOLUME</b>														<b>PRODUIT INTERIEUR BRUT VOLUME</b>	
EUR 12 = 100																	
1985	100.0	3.2	1.8	22.7	1.6	8.4	19.5	0.7	18.2	0.1	4.7	1.5	17.6	106.3	39.7		
1985 = 100																	
1990	116.7	117.0	107.9	116.3	108.5	124.5	115.5	123.9	116.0	123.6	114.1	125.0	117.1	115.8	125.4		
1991	118.3	118.6	109.0	120.2	110.5	127.5	116.9	126.3	117.7	127.2	116.6	127.3	114.5	115.0	130.9		
1992	120.2	120.5	111.6	122.6	112.7	130.7	119.1	129.0	119.4	130.9	118.0	130.2	115.2	117.2	133.1		
1993	123.0	122.9	114.7	125.1	115.3	134.4	122.1	132.4	121.9	135.6	120.0	134.2	118.1	120.0	136.6		
%,T0/T-1																	
1989	I	0.8	0.4	0.6			1.7		0.7		1.7		0.0	0.8	1.2		
	II	0.8	0.3	1.2			0.8		0.9		0.9		0.4	0.4	-0.1		
	III	0.4	-0.6	0.0			0.4		0.9		0.6		0.5	0.0	2.2		
	IV	0.7	0.2	1.2			0.5		0.4		1.3		0.3	0.4	1.4		
1990	I	1.2	0.5	2.0			1.3		0.7		0.9		0.5	0.7	0.6		
	II	0.3	0.6	0.5			-0.1		0.1		0.7		0.5	0.2	1.7		
	III	0.7	2.5	1.9			0.6		1.0		1.1		-1.3	-0.4	1.0		
	IV	0.1	-1.3	1.4			-0.2		-0.2		1.4		-0.9	-1.0	1.0		
1991	I	-0.0	-0.4	0.2			0.1		0.4		-1.3		-0.6	-0.8	1.6		
	II	0.7	1.0	1.8			0.7		0.5		1.8		-0.7	0.4	0.6		
	III	0.4	0.7	0.1			1.0		0.3		0.5		0.3	0.3	0.5		
	IV	0.1	0.4	-0.1			0.2		0.4		0.7		-0.1	0.1	0.5		
1992	I	0.5	1.4	1.3			0.8		0.6		0.1		-0.8	0.7	1.0		
	II	-0.2	-1.0	-0.8			0.2		0.2		-0.4		-0.1	0.4	0.0		
	III		-100.0	0.5			0.5		0.2		0.2		-0.4	1.0	-0.4		
<b>0102 – PRIVATER VERBRAUCH VOLUMEN</b>		<b>CONSUMPTION BY HOUSEHOLDS VOLUME</b>														<b>CONSOMMATION PRIVEE VOLUME</b>	
EUR 12 = 100																	
1985	100.0	3.4	1.6	23.2	1.7	8.7	19.2	0.7	18.0	0.1	4.5	1.6	17.3	113.2	37.7		
1985 = 100																	
1990	119.4	115.4	103.5	116.2	112.0	125.8	116.5	113.6	121.1	120.6	114.0	129.0	125.6	114.2	123.1		
1991	121.3	117.3	105.8	119.0	113.3	129.6	118.2	114.6	124.5	125.6	117.4	134.7	123.5	114.1	126.3		
1992	123.7	119.9	108.2	121.2	114.7	133.6	120.9	116.8	127.5	130.0	118.8	139.8	124.2	115.7	128.8		
1993	126.5	122.4	111.3	123.5	116.6	137.6	123.9	119.5	130.9	134.5	120.7	144.7	126.3	117.7	131.5		
%,T0/T-1																	
1989	I	0.5	-0.7	0.4			0.6		0.8		1.2		0.2	0.0	1.9		
	II	0.8	0.6	0.7			0.6		0.9		0.7		1.2	0.3	-0.9		
	III	0.6	-0.8	0.9			1.3		0.4		1.3		-0.1	0.7	1.9		
	IV	0.8	-0.1	1.3			0.4		0.7		0.3		0.7	0.2	2.2		
1990	I	0.9	0.3	1.8			1.1		0.6		1.8		-0.1	0.5	0.3		
	II	0.9	1.0	1.0			0.8		0.9		1.1		0.7	0.0	1.6		
	III	0.5	-0.6	1.7			-0.0		0.9		-0.0		-0.8	0.4	0.2		
	IV	0.7	0.1	1.3			0.4		0.8		1.6		-0.2	-0.8	-0.1		
1991	I	0.3	1.6	0.8			0.2		0.6		0.9		-0.8	-0.8	0.3		
	II	0.4	0.2	1.1			0.8		0.7		0.5		-1.1	0.5	1.2		
	III	-0.1	0.8	-0.7			0.1		0.4		0.2		-0.1	0.4	0.8		
	IV	0.7	0.4	0.6			1.1		0.8		1.5		-0.0	-0.1	0.6		
1992	I	0.1	0.5	0.1			0.3		0.7		-0.5		-0.4	1.2	1.0		
	II	0.0	0.6	-0.5			-0.2		0.3		0.3		0.5	-0.0	-0.8		
	III		-100.0	1.1			0.9		0.9		-0.0		0.5	0.9	0.7		
<b>0103 – BRUTTOANLAGENINVESTITIONEN VOLUMEN</b>		<b>GROSS FIXED CAPITAL FORMATION VOLUME</b>														<b>FORMATION BRUTE DE CAPITAL FIXE VOLUME</b>	
EUR 12 = 100																	
1985	100.0	2.6	1.8	23.2	1.6	8.5	19.6	0.7	19.7	0.1	4.7	1.7	15.7	101.0	57.1		
1985 = 100																	
1990	133.6	157.5	103.5	128.9	111.8	174.0	132.7	124.1	123.6	173.6	128.0	164.1	132.4	114.5	155.1		
1991	133.4	157.2	101.3	137.5	109.7	176.8	130.7	118.0	124.7	184.5	127.1	168.7	118.7	107.0	160.4		
1992	134.3	159.4	102.2	141.4	113.0	179.6	131.0	122.1	126.3	193.2	126.2	173.9	113.5	111.3	161.2		
1993	137.7	162.1	107.7	145.8	119.2	185.3	134.7	129.8	128.5	202.5	126.0	182.3	114.9	118.5	165.9		
%,T0/T-1																	
1989	I	2.5	3.9	1.9			2.9		1.1		0.2		5.2	-0.3	3.9		
	II	0.3	1.6	1.5			0.2		-0.0		1.0		-1.0	-0.6	-0.5		
	III	0.5	-0.5	0.9			0.5		1.1		0.9		-1.0	-0.6	3.5		
	IV	2.0	-6.0	3.0			2.0		3.0		1.8		0.5	-1.1	2.4		
1990	I	2.4	7.3	3.6			1.3		1.2		2.3		2.8	1.5	1.8		
	II	-1.3	-3.4	-0.4			-0.5		-0.8		-2.5		-3.5	-2.4	3.1		
	III	0.1	-1.0	2.4			0.8		-0.0		0.1		-3.8	-0.7	1.5		
	IV	0.1	0.6	3.0			-0.8		-0.3		4.0		-3.9	-3.4	1.7		
1991	I	-1.6	-0.1	-0.2			-0.8		-1.2		-9.5		-3.1	-5.1	0.9		
	II	1.8	-2.5	4.3			-0.1		1.8		10.3		-1.2	-0.2	0.1		
	III	0.5	-1.0	0.3			0.5		2.2		-0.9		-0.7	0.2	-1.1		
	IV	-0.3	2.5	-0.7			-1.0		0.4		3.1		-0.9	-0.3	-0.5		
1992	I	0.6	-3.8	2.3			0.5		-0.3		-1.4		0.4	1.8	0.4		
	II	-2.1	-6.9	-2.3			-1.3		-1.4		-3.9		-2.4	3.6	0.9		
	III		-100.0	0.6			-0.8		-0.8		-0.8		0.4	0.4	-2.1		

## VOLKSW. GESAMTRECHNUNG ESGV

## NATIONAL ACCOUNTS ESA

## COMPTES NATIONAUX SEC

	EUR 12	B	DK	D	GR	E	F	IRL	I	L	NL	P	UK	USA	JAP
<b>0105 – EINFUHR VOLUMEN</b>															
	<b>IMPORTS VOLUME</b>														
	EUR 12 = 100														
1985	100.0	8.1	2.3	22.1	1.7	6.0	15.4	1.4	14.4	0.5	9.4	2.1	16.7	36.5	15.0
	1985 = 100														
1990	143.6	143.3	112.9	135.1	162.1	202.3	142.9	135.5	142.2	135.2	128.8	195.6	140.9	140.1	172.4
1991	150.5	148.6	117.2	151.1	183.5	221.3	147.5	138.4	146.4	141.0	133.5	206.7	136.8	140.6	167.6
1992	157.0	154.1	122.2	157.1	190.5	238.3	152.5	143.4	153.2	146.6	137.0	219.3	142.8	145.5	173.4
1993	164.8	161.3	129.6	163.6	202.1	256.7	160.8	150.6	160.9	152.8	142.4	234.5	148.8	152.0	181.6
	%,T0/T-1														
1989	I	1.8	0.5	1.8			1.8	1.1		1.4		2.5	-1.2	10.6	
	II	2.2	4.5	4.6			2.4	0.9		2.6		-0.7	1.4	0.1	
	III	0.1	-0.9	0.3			-2.1	1.0		-0.3		1.6	1.6	3.3	
	IV	2.1	-0.4	3.7			6.4	0.9		2.5		-2.9	0.8	5.4	
1990	I	2.7	2.1	3.1			1.1	3.4		1.4		3.8	0.6	2.7	
	II	1.2	-0.4	0.5			0.0	3.3		2.7		0.8	1.3	2.1	
	III	1.2	-1.0	5.6			1.7	0.9		-1.7		-2.6	0.4	-2.3	
	IV	1.0	2.0	4.4			0.6	-0.3		-0.3		-1.3	-2.2	-1.1	
1991	I	0.6	1.7	1.8			1.1	-0.8		4.4		-2.6	-3.9	-2.8	
	II	2.0	1.1	5.0			-1.1	2.4		0.7		1.5	3.7	-2.6	
	III	0.9	3.0	0.1			3.1	1.1		-1.2		0.7	4.0	3.7	
	IV	-0.1	-3.9	0.2			-1.4	1.3		-0.6		0.6	1.0	-0.9	
1992	I	3.3	6.6	2.9			2.2	4.4		4.1		2.9	0.9	0.9	
	II	-1.2	-6.0	-2.0			-2.1	-1.7		-2.4		2.3	3.5	-2.8	
	III		-100.0	2.7			1.9						3.1	1.5	
<b>0106 – AUSFUHR VOLUMEN</b>															
	<b>EXPORTS VOLUME</b>														
	EUR 12 = 100														
1985	100.0	8.0	2.2	23.7	1.1	6.2	15.2	1.4	13.5	0.5	9.8	1.8	16.6	24.2	18.7
	1985 = 100														
1990	128.3	137.3	129.8	126.7	147.3	120.3	127.2	151.8	131.9	128.7	128.0	158.5	121.2	187.8	123.2
1991	135.0	142.8	137.4	142.4	171.5	130.4	132.2	159.7	130.8	132.4	133.5	157.5	122.0	199.8	129.4
1992	140.9	148.1	144.6	148.9	184.2	140.2	138.1	169.3	134.7	136.6	138.0	166.0	127.0	211.8	135.9
1993	148.2	155.4	152.7	155.4	199.8	150.3	146.1	176.8	141.2	142.4	144.4	176.1	134.6	224.7	143.6
	%,T0/T-1														
1989	I	2.8	-0.7	3.3			5.7	-1.0		1.3		4.0	3.7	2.9	
	II	3.4	8.5	5.8			1.4	6.5		1.9		-0.3	3.9	1.1	
	III	-0.0	-4.4	-1.5			-0.2	0.6		-0.7		2.6	0.2	2.5	
	IV	1.9	1.6	0.9			3.3	0.7		2.8		2.8	3.1	-0.1	
1990	I	2.9	4.0	4.2			4.2	0.8		1.4		2.1	2.6	3.8	
	II	0.8	1.6	0.2			-3.1	5.6		1.0		1.2	1.7	1.4	
	III	2.0	0.6	7.1			1.2	0.3		2.4		-3.1	-0.1	-0.0	
	IV	2.2	5.4	5.1			1.3	0.8		-0.2		0.9	2.8	3.3	
1991	I	-0.1	-2.3	1.8			-0.4	-1.2		1.0		-1.9	-1.3	0.7	
	II	2.0	3.6	3.6			2.2	-2.7		1.6		3.4	3.9	-1.7	
	III	1.1	3.3	0.9			2.8	-0.8		1.7		0.7	1.5	3.7	
	IV	0.7	-2.5	0.1			0.4	3.4		0.6		0.1	3.2	2.7	
1992	I	1.9	4.7	1.1			2.7	4.1		1.2		0.3	0.7	1.0	
	II	-0.3	-3.3	0.2			0.4	-3.6		-0.4		1.4	-0.4	-1.3	
	III		-100.0	1.2			0.7						2.3	1.9	

## VOLKSW. GESAMTRECHNUNG ESGV

## NATIONAL ACCOUNTS ESA

## COMPTES NATIONAUX SEC

	EUR 12	B	DK	D	GR	E	F	IRL	I	L	NL	P	UK	USA	JAP
<b>0110 – WECHSELKURS</b>															
<b>1 KKS = ... NAT.WAEHRUNG</b>															
	<b>EXCHANGE RATE</b>														
	<b>1 PPS = ... NAT.CURRENCY</b>														
	<b>TAUX DE CHANGE</b>														
	<b>1 SPA = ... MONNAIE NAT.</b>														
1990	42.42	10.15	2.24	151.37	117.65	7.11	0.74	1526.32	42.68	2.33	111.51	0.66	1.08	211.03	
1991	41.41	9.90	2.22	166.20	119.06	6.96	0.72	1551.34	41.90	2.28	120.78	0.66	1.06	203.73	
1992	40.84	9.64	2.22	182.11	121.06	6.84	0.71	1560.86	40.99	2.24	128.12	0.67	1.04	197.69	
1993	40.66	9.48	2.21	195.50	122.53	6.75	0.72	1574.45	40.59	2.23	133.37	0.66	1.03	193.62	
<b>0111 – BRUTTOINLANDSPRODUKT</b>															
<b>VERAENDERUNG DER PREISE</b>															
	<b>GROSS DOMESTIC PRODUCT</b>														
	<b>CHANGE IN PRICE</b>														
	<b>PRODUIT INTERIEUR BRUT</b>														
	<b>EVOLUTION DES PRIX</b>														
	1985 = 100														
1990	127.0	116.0	122.1	113.4	208.6	142.6	119.5	116.6	138.9	114.9	106.6	193.1	132.2	117.5	106.1
1991	134.1	119.5	125.8	118.7	241.8	152.3	123.4	119.4	149.1	119.0	110.0	220.8	141.1	121.8	108.1
1992	140.5	123.5	128.3	123.9	277.6	162.3	127.0	124.2	157.2	122.4	113.3	245.4	148.5	125.1	109.9
1993	146.0	127.8	131.1	128.7	309.6	170.6	130.3	129.3	164.7	126.0	117.5	265.4	153.0	129.0	111.8
	%,T0/T-1														
1989	I	1.1	0.4	0.8			0.7	1.4			-0.2		2.0	1.3	0.2
	II	0.9	1.0	0.5			0.6	1.4			0.5		1.2	1.1	1.1
	III	1.0	2.2	0.6			0.8	1.3			0.8		1.3	0.9	0.3
	IV	1.4	1.2	1.0			1.6	2.1			0.2		1.3	0.9	1.1
1990	I	1.3	-0.2	0.9			0.1	2.4			1.0		2.1	1.2	0.0
	II	0.9	0.1	0.6			1.4	1.3			0.7		0.6	1.2	1.0
	III	1.3	-0.6	1.1			0.4	1.4			-0.2		2.9	1.1	-0.1
	IV	1.1	1.4	0.7			0.1	2.7			1.7		1.0	1.0	0.8
1991	I	1.2	0.9	0.9			1.1	1.5			1.3		1.2	1.2	0.3
	II	1.6	1.2	1.6			0.6	1.9			-0.2		2.8	0.9	0.8
	III	1.0	0.4	0.8			0.4	1.7			0.5		1.2	0.7	0.1
	IV	1.1	0.1	1.3			1.0	1.0			0.9		1.1	0.6	1.0
1992	I	0.9	0.7	1.0			0.8	0.8			0.5		1.3	0.8	-0.3
	II	0.9	1.7	0.9			0.6	0.6			-0.1		1.8	0.7	1.5
	III			1.5									0.4	-0.2	
<b>0112 – PRIVATER VERBRAUCH</b>															
<b>VERAENDERUNG DER PREISE</b>															
	<b>CONSUMPTION BY HOUSEHOLDS</b>														
	<b>CHANGE IN PRICE</b>														
	<b>CONSOMMATION PRIVEE</b>														
	<b>EVOLUTION DES PRIX</b>														
	1985 = 100														
1990	122.8	111.1	121.5	107.9	223.3	137.4	117.0	118.2	134.0	114.5	105.9	173.9	128.0	121.7	104.8
1991	129.2	114.7	124.5	111.8	266.7	146.1	120.6	121.7	143.0	118.3	109.6	194.5	137.1	125.6	107.5
1992	135.3	118.1	127.2	116.5	309.4	155.1	124.2	126.4	150.4	121.7	113.5	211.9	144.4	129.1	109.4
1993	140.8	122.1	130.1	121.3	348.0	163.1	127.9	130.8	157.6	125.2	118.0	227.7	149.0	133.5	111.8
	%,T0/T-1														
1989	I	1.3	1.9	1.2			0.9	1.7			-0.9		1.7	1.2	0.1
	II	1.2	1.2	0.8			1.2	1.7			1.4		1.1	1.4	1.6
	III	0.9	0.8	0.3			0.6	1.3			0.8		1.5	0.8	0.2
	IV	1.0	1.0	0.6			0.7	1.5			0.2		1.8	1.1	0.4
1990	I	1.0	-0.2	0.7			0.6	1.6			-0.4		1.7	1.5	0.6
	II	0.7	0.2	0.6			0.7	1.4			1.4		-0.2	1.1	1.1
	III	1.2	1.0	0.8			1.0	1.6			0.7		1.8	1.5	0.2
	IV	1.3	0.7	1.0			0.9	1.7			1.3		1.7	1.6	1.0
1991	I	1.1	0.5	0.7			0.6	1.7			1.2		1.5	0.9	0.6
	II	1.4	0.6	1.0			0.6	1.7			-0.3		2.9	0.8	0.7
	III	1.4	0.6	1.7			0.9	1.6			1.2		1.7	0.7	0.2
	IV	1.0	0.6	0.8			0.7	1.3			-0.1		1.4	0.8	0.5
1992	I	1.0	0.6	1.0			0.6	1.1			2.3		1.2	0.8	0.2
	II	1.0	0.7	1.2			0.9	1.1			0.0		1.1	0.9	1.7
	III			-100.0									0.3	-0.1	
<b>0113 – BRUTTOANLAGENINVESTITIONEN</b>															
<b>VERAENDERUNG DER PREISE</b>															
	<b>GROSS FIXED CAPITAL FORMATION</b>														
	<b>CHANGE IN PRICE</b>														
	<b>FORMATION BRUTE DE CAPITAL FIXE</b>														
	<b>EVOLUTION DES PRIX</b>														
	1985 = 100														
1990	121.9	112.0	120.5	111.1	209.4	131.1	114.3	116.5	127.6	116.9	106.3	178.0	131.7	105.7	101.6
1991	126.7	114.9	123.8	116.4	246.5	138.0	117.4	119.9	134.7	121.0	109.5	194.8	132.3		
1992	131.5	118.9	126.9	121.9	278.6	144.6	120.3	123.6	140.8	123.5	112.8	210.7	133.1		
1993	136.5	123.5	130.1	127.0	312.7	150.8	123.6	127.6	147.2	126.7	116.9	225.9	136.5		
	%,T0/T-1														
1989	I	1.0	1.2	0.7			0.6	0.9			1.4		1.9	0.7	-0.1
	II	1.3	1.8	0.6			0.7	1.6			1.0		2.6	0.6	1.0
	III	1.0	0.8	0.8			0.6	1.6			-0.4		1.8	0.5	0.6
	IV	0.9	1.1	0.8			0.4	1.3			-0.2		1.6	0.5	0.6
1990	I	1.7	0.6	1.2			1.1	2.5			1.5		2.2	0.7	0.3
	II	1.0	1.5	1.0			0.9	1.1			0.7		1.0	0.3	0.9
	III	0.8	-0.1	1.1			0.4	1.2			-0.3		0.6	0.7	0.5
	IV	0.4	1.2	1.0			0.1	1.0			-0.7		-0.3	0.3	0.6
1991	I	0.9	-0.2	1.2			0.7	1.1			1.7		0.1	0.4	0.3
	II	1.2	2.2	1.6			0.8	1.8			1.1		0.3	-0.1	0.3
	III	0.7	0.1	1.0			0.5	2.0			0.5		-0.9	-0.2	-0.3
	IV	0.5	0.6	1.1			0.5	1.0			0.5		-0.9	-0.5	0.2
1992	I	0.2	0.8	0.7			0.4	0.8			0.9		-1.4	-0.2	0.2
	II	0.7	2.8	1.4			0.6	1.0			0.1		-0.6	0.0	0.5
	III			-100.0									-0.4	0.0	0.1



**BESCHAEFTIGUNG**
**EMPLOYMENT**
**EMPLOI**

	EUR 12	B	DK	D	GR	E	F	IRL	I	L	NL	P	UK	USA	JAP
<b>0201 – GESAMTBEVOELKERUNG</b>	<b>TOTAL POPULATION</b>														
	POPULATION TOTALE														
	EUR 12 = 100														
1985	100.0	3.1	1.6	19.0	3.1	12.0	17.1	1.1	17.8	0.1	4.5	3.2	17.6		
	1000														
1987	323617	9870	5127	61199	9990	38696	55630	3543	57345	372	14665	10250	56930		
1988	324532	9902	5130	61422	10004	38766	55884	3538	57399	375	14760	10288	57065		
1989	325981	9938	5133	62100	10033	38811	56161	3515	57541	377	14849	10320	57205		
1990		9948	5135	62700	10046	38925	56304	3499	57576		14892	10335	57327		
<b>0202 – ZIVILE ERWERBSPERSONEN INSGESAMT</b>	<b>CIVILIAN LABOUR FORCES TOTAL</b>														
	POPULATION ACTIVE CIVILE TOTAL														
	EUR 12 = 100														
1985	100.0	2.9	2.0	20.6	2.8	9.9	16.9	0.9	16.6	0.1	4.1	3.2	19.9	83.7	43.2
	1000														
1988	142503	4034	2888	29076	3961	14633	23606	1297	23823	161	6543	4542	27939	121669	61660
1989	143466	4054	2864	29246	3967	14823	23742	1278	23698	164	6623	4888	28119	123869	62700
1990	145022	4091	2864	29829	4000	15021	23866	1294	23966	167	6784	4967	28175	124787	63840
1991	145766	4110	2861	30120	3965	15074	24079	1322	24063	169	6934	5076	27993	125303	65050
<b>0203 – ZIVILE ERWERBSTAETIGE INSGESAMT</b>	<b>CIVILIAN EMPLOYMENT TOTAL</b>														
	EMPLOI CIVIL TOTAL														
	1000														
1988	127732	3561	2701	26835	3657	11780	21196	1078	20938	174	5934	4280	25598	114968	60110
1989	129972	3622	2630	27209	3671	12260	21458	1076	20832	181	6065	4593	26376	117342	61280
1990	132332	3675	2630	27946	3719	12578	21685	1115	21215	189	6268	4693	26619	117914	62490
1991	132486	3669	2607	28430	3643	12608	21782	1113	21410	196	6444	4832	25752	116877	63690
<b>0204 – ZIVILE ERWERBSTAETIGE ANTEIL DER FRAUEN</b>	<b>CIVILIAN EMPLOYMENT WOMEN AS A PERCENTAGE</b>														
	EMPLOI CIVIL POURCENTAGE DE FEMMES														
	%														
1988	39.2	40.0	45.7	40.1	34.9	31.2	42.1	32.5	34.3	34.8	37.5	41.9	43.6	45.0	40.1
1989	39.5	40.2	44.9	40.4	35.0	31.5	42.3	32.7	34.7	35.1	37.6	41.9	44.0	45.2	40.4
1990	39.9	40.7	46.1	40.8	35.2	32.3	42.5	33.3	35.1	35.2	38.4	42.5	44.2	45.4	40.6
1991			46.3	41.2		32.8	43.0	33.9	35.3	35.5	39.0	43.3	44.8	45.6	40.7
<b>0205 – ZIVILE ARBEITNEHMER INSGESAMT</b>	<b>NUMBER OF CIVILIAN EMPLOYEES TOTAL</b>														
	EMPLOI CIVIL SALARIE TOTAL														
	EUR 12 = 100														
1985	100.0	2.8	2.1	21.3	2.9	8.7	17.1	0.9	16.8	0.1	4.2	3.3	19.8	87.6	47.5
	1000														
1988	103438	2906	2399	23834	1845	8320	17940	810	14782	156	5235	2954	22258	105536	45380
1989	105517	2956	2351	24229	1888	8843	18252	812	14765	163	5364	3233	22661	108329	46790
1990	108003	3003	2351	24983	1947	9234	18541	839	15182	171	5538	3316	22898	110055	48350
1991		2987	2342	25452		9332	18688	853	15297	178	5721	3359	22257	108979	50020
<b>0206 – ARBEITNEHMER LANDWIRTSCHAFT</b>	<b>NUMBER OF EMPLOYEES AGRICULTURE</b>														
	EMPLOI SALARIE AGRICULTURE														
	EUR 12 = 100														
1985	100.0	0.6	2.1	9.2	1.6	21.6	10.4	0.9	32.1	0.0	2.4	6.4	12.8		16.1
	1000														
1988	2502	17	56	228	36	542	267	22	779	1	93	147	313		760
1989	2464	17	54	225	40	488	265	23	788	1	103	160	300		1110
1990	2451	18	54	234	36	472	262	23	787	2	102	163	298		
1991		18	52	233		465	259	23	744	1	108	144	291		
<b>0207 – ARBEITNEHMER INDUSTRIE</b>	<b>NUMBER OF EMPLOYEES INDUSTRY</b>														
	EMPLOI SALARIE INDUSTRIE														
	EUR 12 = 100														
1985	100.0	2.6	1.7	27.4	1.9	7.7	16.6	0.7	15.6	0.1	3.6	3.2	18.9	69.7	45.7
	1000														
1988	37040	929	685	10171	701	3236	5849	267	5626	54	1488	1309	6727	25173	16880
1989	37530	951	660	10278	709	3446	5895	274	5594	54	1535	1400	6734	25326	16980
1990	38198	958	660	10568	719	3594	5937	284	5777	56	1567	1416	6662		
1991		944	651	10584		3540	5879	288	5726	58	1576	1396	6224		
<b>0208 – ZIVILE ARBEITNEHMER DIENSTLEISTUNGEN</b>	<b>NUMBER OF CIVILIAN EMPLOYEES SERVICES</b>														
	EMPLOI CIVIL SALARIE SERVICES														
	EUR 12 = 100														
1985	100.0	3.1	2.6	21.4	1.7	6.5	18.9	0.9	13.2	0.1	5.2	2.3	23.9	121.4	43.7
	1000														
1988	76461	1960	1658	13435	1107	4542	11824	521	8377	101	3654	1499	15218	79431	27740
1989	78339	1988	1637	13726	1140	4909	12092	515	8383	108	3726	1673	15627	82067	28700
1990	80397	2028	1637	14181	1192	5167	12342	532	8618	114	3869	1737	15938	84136	29890
1991		2025	1639	14635		5328	12550	542	8827	120	4037	1819	15742	84189	30840

**BESCHAEFTIGUNG**
**EMPLOYMENT**
**EMPLOI**

	EUR 12	B	DK	D	GR	E	F	IRL	I	L	NL	P	UK	USA	JAP
<b>0209 – ARBEITNEHMER INDUSTRIE – NACE 1–4</b>	<b>NUMBER OF EMPLOYEES INDUSTRY – NACE 1–4</b>														<b>EMPLOI SALARIE INDUSTRIE – NACE 1–4</b>
	EUR 12 = 100														
1985	100.0	2.6	1.6	26.9	2.2	7.5	16.3	0.7	15.1	0.1	3.2	3.0	20.3		
	1985 = 100														
1988	97.5	93.9	98.8	101.4	99.6	108.1	94.4	96.2	89.8	96.7	102.4	0.0	96.1		
1989	99.0	95.9	98.7	103.8	102.0	111.8	95.0	97.5	88.3	96.8	103.5		98.8		
1990	100.2	96.5	99.2	106.6	100.1	114.8	95.3	100.0	86.8	95.5	105.4		99.8		
1991	98.0	95.7	97.1	108.1	93.9	111.5	93.9	100.5	84.4	94.7	105.7		92.6		
1991	II	98.4	95.7	97.6	108.0	92.2	111.6	94.5	100.2	84.7	94.1	106.0	94.0		
	III	98.3	95.6	97.9	108.7	95.6	111.3	93.9	101.1	84.2	94.8	105.8	93.2		
	IV	96.2	95.1	96.3	107.8	91.3	111.1	92.8	101.2	83.3	95.7	105.0	87.0		
1992	I		93.5	94.3	106.7		110.3		99.5	81.4	95.2	106.0			
	II			95.7	105.9		110.3		80.5	95.2	105.6				
<b>0210 – ARBEITNEHMER VERARBEITENDES GEWERBE</b>	<b>NUMBER OF EMPLOYEES MANUFACTURING INDUSTRIES</b>														<b>EMPLOI SALARIE INDUSTRIE MANUFACTURIERE</b>
	EUR 12 = 100														
1985	100.0	2.6	1.6	27.0	2.1	7.4	16.4	0.6	15.4	0.1	3.3	3.1	19.7		
	1985 = 100														
1988	97.9	95.3	98.8	101.7	99.7	109.2	94.4	97.8	88.8	96.3	102.5	0.0	98.0		
1989	99.2	97.7	98.7	104.4	98.5	113.1	95.1	100.0	87.5	96.2	103.9		99.0		
1990	100.2	98.9	99.2	107.5	96.9	116.1	95.7	103.3	85.6	95.0	105.9		98.7		
1991	98.4	98.2	97.1	109.2	89.8	112.8	94.4	104.1	83.1	94.2	106.4		93.2		
1991	II	98.6	98.1	97.6	109.1	89.1	112.8	95.1	103.6	83.4	93.5	106.8	93.3		
	III	98.6	98.1	97.9	109.8	92.7	112.7	94.4	104.6	83.3	94.6	106.5	92.6		
	IV	97.6	97.6	96.3	108.9	88.3	112.6	93.2	105.1	82.0	95.1	105.5	91.7		
1992	I		96.0	94.3	107.8		112.1		103.2	80.0	94.5	106.8			
	II			95.7	107.0		112.1		79.3	94.7					
<b>0211 – ARBEITNEHMER METALLE – NACE 22</b>	<b>NUMBER OF EMPLOYEES PRODUCTION OF METALS – NACE 22</b>														<b>EMPLOI SALARIE METALLURGIE – NACE 22</b>
	EUR 12 = 100														
1985	100.0	5.7	0.4	27.9	1.5	6.6	16.3	0.2	16.3	1.3	2.7	1.7	18.8		
	1985 = 100														
1988	84.8	83.4	95.3	89.9	85.1	89.7	82.1	90.7	81.7	86.8	98.1	0.0	78.5		
1989	81.9	82.6	100.7	90.8	79.6	85.6	79.1	96.0	76.4	83.5			73.2		
1990	78.4	84.7	98.8	90.4	78.0	81.5	76.1	90.7	71.3	77.9			65.2		
1991		83.1	96.7	87.9	76.4	77.8	73.9	89.3	68.1	73.3					
1991	II	84.0	97.9	88.0	76.4	75.3	74.1	90.7	68.2	73.7					
	III	83.5	99.3	88.1	76.3	80.3	73.9	90.7	67.6	72.9					
	IV	81.8	95.2	87.1	75.1	81.4	73.4	85.3	67.5	71.8					
1992	I	79.8	95.9	85.9		75.7		80.0	65.5	70.7					
	II		99.3	84.9		77.9			62.9	69.9					
<b>0212 – ARBEITNEHMER CHEMIE – NACE 25+26</b>	<b>NUMBER OF EMPLOYEES CHEMICAL INDUSTRY – NACE 25+26</b>														<b>EMPLOI SALARIE CHIMIE – NACE 25+26</b>
	EUR 12 = 100														
1985	100.0	3.7	1.1	30.2	1.2	7.8	16.7	0.6	13.5	0.0	4.4	2.0	18.2		
1991	II	99.3	109.4	107.7	107.5	88.7	105.1	98.2	118.3	87.0	111.5	108.2	89.3		
	III	99.4	109.1	109.2	108.1	89.9	103.2	97.8	124.3	86.5	168.8	108.1	90.0		
	IV	98.9	109.4	107.5	107.1	88.2	100.5	97.6	126.8	85.9	224.0	107.7	90.7		
1992	I		108.9	108.5	106.8		94.0		126.0	83.5	238.9	106.8			
	II			110.8	106.2		89.3			82.5	258.3				
<b>0213 – ARBEITNEHMER METALLVERARBEITUNG – NACE 31–36</b>	<b>NUMBER OF EMPLOYEES METAL WORKING – NACE 31–36</b>														<b>EMPLOI SALARIE TRANSFORMATION DES METAUX – NACE 31–36</b>
	EUR 12 = 100														
1985	100.0	2.1	1.5	32.0	0.9	5.6	17.0	0.4	13.8	0.0	2.8	1.5	21.7		
	1985 = 100														
1988	98.8	93.6	94.2	104.3	99.6	114.2	94.0	102.8	89.2	102.4	102.0		97.0		
1989	100.3	96.0	93.9	107.5	96.7	119.0	95.4	107.7	88.0	102.8	102.9		97.2		
1990	101.8		96.6	111.3	97.6	123.6	97.1	114.7	86.8	105.3	105.6		95.0		
1991	100.0		96.0	112.6	91.6	119.8	96.3	115.4	84.4	107.4	105.5		88.5		
1991	II	100.2		96.9	112.5	93.1	119.3	97.0	115.1	84.8	107.4	106.2	88.6		
	III	99.7		96.1	113.0	89.9	119.0	96.2	115.3	84.1	107.1	105.4	87.4		
	IV	99.0		94.4	112.0	89.3	122.4	94.9	116.5	83.2	107.5	103.9	86.7		
1992	I			92.6	111.0		123.2		115.7	81.1	108.6	105.6			
	II			93.6	109.9		123.0			80.0	109.0				

**BESCHAEFTIGUNG**
**EMPLOYMENT**
**EMPLOI**

	EUR 12	B	DK	D	GR	E	F	IRL	I	L	NL	P	UK	USA	JAP
<b>0214 – ARBEITNEHMER MASCHINENBAU – NACE 32</b>		<b>NUMBER OF EMPLOYEES MECHANICAL ENGINEERING – NACE 32</b>											<b>EMPLOI SALARIE MACHINES – NACE 32</b>		
EUR 12 = 100															
1985	100.0	1.6	2.2	33.5	0.6	3.0	11.2	0.3	14.7	0.1	2.7	1.2	28.4		
1985 = 100															
1988	99.2	90.3	92.5	104.0	81.6	126.6	93.2	96.8	90.7	94.3	106.4			101.1	
1989	101.6	92.5	93.8	108.4	109.7	133.1	95.3	103.8	88.7	88.6	109.8			103.0	
1990	100.3	91.9	96.3	114.1	106.8	145.8	98.0	105.7	86.2	90.2	114.5			91.4	
1991	99.3	89.1	94.6	115.2	96.6	138.8	97.0	103.5	80.6	89.4	117.9			90.5	
1991	II	99.6	87.9	95.1	115.3	98.9	137.7	97.8	103.8	81.2	89.6	117.9		90.7	
	III	98.9	89.5	94.1	115.3	93.5	137.0	97.2	102.5	79.9	89.2	118.5		89.2	
	IV	97.9	88.2	93.4	114.3	92.9	136.5	95.5	103.8	78.5	88.8	118.2		88.6	
1992	I		81.8	94.0	112.7		130.5		103.8	76.4	88.5	118.8			
	II			94.6	111.4		137.2			75.3	87.9				
<b>0215 – ARBEITNEHMER FAHRZEUGBAU – NACE 35+36</b>		<b>NUMBER OF EMPLOYEES TRANSPORT EQUIPMENT – NACE 35+36</b>											<b>EMPLOI SALARIE MATERIEL DE TRANSPORT – NACE 35+36</b>		
EUR 12 = 100															
1985	100.0	2.4	0.8	28.7	0.9	7.6	22.0	0.2	12.5	0.0	2.1	1.7	20.6		
1985 = 100															
1988	94.7	0.0	85.6	104.9	106.4	89.7	88.5	98.6	91.4	141.4	94.5			91.0	
1989	94.8		83.1	106.7	94.3	91.1	87.4	100.7	92.2	150.9	96.7			89.5	
1990	95.8		87.5	109.2	94.9	94.3	87.4	105.3	91.9	144.8				89.5	
1991	93.9		88.7	110.2	92.6	90.1	86.4	111.0	89.3	138.1				83.4	
1991	II	93.9	89.5	109.9	93.5	89.3	86.8	112.1	89.7	141.0				83.2	
	III	93.7	89.3	110.7	92.5	89.8	86.2	112.1	88.9	137.1				82.2	
	IV	93.4	87.8	109.9	92.5	94.0	85.4	112.1	88.1	131.2				81.9	
1992	I		86.2	109.3		95.5		109.2	86.1	129.5					
	II		87.5	108.2		96.2			84.7	127.3					
<b>0216 – ARBEITNEHMER NAHRUNGSMITTEL, USW – NACE 41+42</b>		<b>NUMBER OF EMPLOYEES FOOD, DRINK, TOBACCO – NACE 41+42</b>											<b>EMPLOI SALARIE ALIMENTATION, ETC – NACE 41+42</b>		
EUR 12 = 100															
1985	100.0	3.0	3.0	22.8	3.2	10.2	17.2	1.4	10.1	0.1	4.8	3.8	19.8		
1985 = 100															
1988	98.9	96.6	96.8	99.1	107.0	102.0	98.5	93.1	0.0	95.4	100.2	0.0		96.8	
1989	99.3	97.1	92.8	101.8	97.1	104.4	98.7	91.5		97.5	99.7			95.3	
1990	100.5	99.4	92.8	107.3	95.7	105.8	98.3	92.6		101.4	101.1			93.0	
1991	101.8	98.3	91.6	114.3	90.9	101.0	98.1	92.9		103.3	101.8			93.7	
1991	II	101.5	96.9	92.2	112.6	85.7	102.1	98.3	92.0	102.7	101.8			94.8	
	III	103.8	99.4	94.0	116.7	109.4	102.2	99.4	95.2	103.7	102.4			94.4	
	IV	101.2	99.0	90.8	115.8	88.2	99.7	97.5	94.1	104.1	102.4			90.9	
1992	I		96.6	86.0	113.3		94.9		89.8	102.3	102.2				
	II			88.7	112.9		98.7			102.1					
<b>0217 – ARBEITNEHMER TEXTILIEN – NACE 43</b>		<b>NUMBER OF EMPLOYEES TEXTILES – NACE 43</b>											<b>EMPLOI SALARIE TEXTILES – NACE 43</b>		
EUR 12 = 100															
1985	100.0	3.6	0.8	15.5	3.8	9.6	14.0	0.7	24.2	0.0	1.2	11.9	14.2		
1985 = 100															
1988	91.8	94.2	90.0	93.5	99.9	101.1	81.0	95.0	87.9	105.8	94.3	0.0		97.5	
1989	87.8	92.9	88.9	91.7	96.2	95.3	74.4	97.7	85.8	130.6	92.3			90.5	
1990	84.3	89.4	86.2	90.2	87.6	99.0	68.5	97.3	83.0	132.6	92.0			81.9	
1991	79.7	86.4	76.2	88.3	77.1	93.5	62.6	95.0	79.5	126.5	92.6			75.6	
1991	II	80.1	86.6	76.9	88.7	75.2	95.3	63.4	96.1	79.7	127.3	93.9		75.8	
	III	79.0	85.9	74.4	88.1	73.7	92.4	61.5	94.3	79.1	125.2	91.6		75.1	
	IV	78.0	85.3	75.4	86.9	79.7	86.5	60.8	94.3	78.7	125.7	91.3		74.1	
1992	I		85.3	74.9	85.1		82.4		94.3	78.0	124.8	91.2			
	II			75.1	83.1		77.7			77.6	123.5				
<b>0218 – ARBEITNEHMER SCHUHE, BEKLEIDUNG – NACE 45</b>		<b>NUMBER OF EMPLOYEES FOOTWEAR, CLOTHING – NACE 45</b>											<b>EMPLOI SALARIE CHAUSSURES, HABILLEMENT – NACE 45</b>		
EUR 12 = 100															
1985	100.0	2.3	1.1	15.3	6.6	10.3	14.8	0.8	25.9	0.0	1.0	5.7	15.6		
1985 = 100															
1988		96.8	91.1	88.1	99.0	118.4	89.2	0.0	0.0	0.0	96.6	0.0		100.9	
1989		95.7	80.1	85.5	113.2	116.8	87.2				96.4			98.5	
1990		97.4		83.0	111.6	118.0	87.1				92.4			92.8	
1991		90.7		81.0	99.9	113.8	83.6				91.0			84.5	
1991	II		91.1		81.6	102.5	117.4	84.5			91.8			83.2	
	III		89.2		80.5	98.3	111.7	82.9			90.4			83.6	
	IV		88.5		79.4	95.5	106.6	81.9			88.8			84.3	
1992	I		87.2		77.3		109.4				89.1				
	II				74.4		110.2								



## ARBEITSLOSIGKEIT

## UNEMPLOYMENT

## CHOMAGE

	EUR 12	B	DK	D	GR	E	F	IRL	I	L	NL	P	UK	USA	JAP			
<b>0301 – ARBEITSLOSENQUOTEN INSGESAMT SAISONBEREINIGT</b>	<b>UNEMPLOYMENT RATES TOTAL SEASONALLY ADJUSTED</b>															<b>TAUX DE CHOMAGE TOTAL DESAISONNALISE</b>		
	%																	
1988	9.8	10.2	6.4	6.3	7.6	19.3	9.9	17.3	10.8	2.0	9.3	5.7	8.5	5.5	2.3			
1989	8.9	8.6	7.7	5.6	7.4	17.1	9.4	15.7	10.6	1.8	8.4	5.0	7.1	5.3	2.3			
1990	8.3	7.6	8.1	4.8	7.2	16.1	9.0	14.5	9.9	1.7	7.5	4.6	7.0	5.5	2.1			
1991	8.8	7.5	8.9	4.3	7.7	16.3	9.5	16.2	10.2	1.6	7.0	4.0	9.1	6.7	2.1			
1991	aug	9.0	7.6	9.2	4.4	16.5	9.6	16.6	10.3	1.7	6.8	4.2	9.6	6.8	2.1			
	sep	9.0	7.6	9.2	4.3	16.6	9.7	16.7	10.3	1.7	6.7	4.1	9.7	6.8	2.2			
	oct	9.0	7.7	9.2	4.3	16.7	9.7	16.8	10.5	1.7	6.8	4.1	9.8	6.8	2.0			
	nov	9.1	7.7	9.3	4.3	16.8	9.8	16.9	10.3	1.7	7.2	4.1	9.9	6.8	2.1			
	dec	9.0	7.8	9.2	4.3	16.7	9.9	16.9	9.9	1.7	7.0	4.1	10.1	7.1	2.2			
1992	jan	9.1	7.8	9.2	4.3	17.0	9.9	17.0	10.1	1.8	6.8	4.3	10.2	7.2	2.1			
	feb	9.2	7.9	9.2	4.3	17.0	9.9	17.2	10.2	1.8	6.6	4.4	10.3	7.3	2.0			
	mar	9.2	8.0	9.3	4.4	17.1	9.9	17.3	10.2	1.8	6.8	4.5	10.4	7.3	2.1			
	apr	9.4	8.1	9.5	4.5	17.6	10.0	17.7	10.5	1.9	6.8	4.8	10.5	7.2	2.0			
	mai	9.5	8.1	9.5	4.6	17.5	10.0	17.5	10.6	1.8	6.6	4.7	10.7	7.5	2.1			
	jun	9.5	8.2	9.5	4.6	17.5	10.0	17.7	10.6	1.9	6.3	4.6	10.7	7.8	2.1			
	jul	9.5	8.2	9.7	4.7	17.2	10.1	18.0	10.6	1.9	6.0	4.5	10.8	7.6	2.2			
	aug	9.5	8.3	9.6	4.7	17.1	10.0	18.1	10.6	2.0	6.3	4.6	11.0	7.6	2.2			
	sep	9.6	8.3	9.6	4.8	17.3	10.1	18.3	10.6	2.1	6.6	4.5	11.0	7.5	2.2			
	oct		8.4	9.6	4.9	17.7	10.1	18.2		2.0		4.6	11.2	7.3				
<b>0302 – ARBEITSLOSENQUOTEN MAENNER SAISONBEREINIGT</b>	<b>UNEMPLOYMENT RATES MEN TOTAL SEASONALLY ADJUSTED</b>															<b>TAUX DE CHOMAGE HOMMES TOTAL DESAISONNALISE</b>		
	%																	
1988	7.9	6.9	5.4	5.1	4.8	15.0	7.6	16.8	7.2	1.5	7.1	4.0	8.7	5.5	2.5			
1989	7.0	5.5	6.9	4.5	4.5	12.8	7.0	15.4	7.0	1.4	6.3	3.5	7.3	5.2	2.2			
1990	6.6	4.8	7.2	4.0	4.4	11.9	6.8	14.0	6.5	1.2	5.5	3.2	7.4	5.6	2.0			
1991	7.3	5.0	7.8	3.8	4.8	12.2	7.4	15.6	6.8	1.3	5.2	2.8	10.0	7.0	2.0			
1991	aug	7.4	5.0	8.1	3.9	12.4	7.5	16.0	6.9	1.3	5.0	2.9	10.6	7.1	2.1			
	sep	7.5	5.1	8.0	3.8	12.5	7.6	16.0	6.9	1.4	4.7	2.9	10.7	7.2	2.0			
	oct	7.5	5.1	8.0	3.8	12.6	7.6	16.1	7.1	1.3	5.0	3.0	10.8	7.1	1.8			
	nov	7.6	5.2	8.2	3.8	12.7	7.7	16.2	6.9	1.3	5.4	3.0	11.0	7.1	1.9			
	dec	7.6	5.2	8.1	3.8	12.6	7.7	16.2	6.5	1.3	5.3	3.0	11.2	7.3	8.8			
1992	jan	7.6	5.2	8.0	3.8	12.7	7.7	16.2	6.7	1.4	5.3	3.1	11.3	7.7	2.1			
	feb	7.7	5.3	8.0	3.8	12.7	7.8	16.5	6.7	1.4	5.1	3.2	11.4	7.8	1.9			
	mar	7.7	5.3	8.1	3.8	12.9	7.8	16.6	6.8	1.4	5.2	3.3	11.5	7.7	1.9			
	apr	7.9	5.5	8.5	4.0	13.3	7.9	17.0	7.0	1.4	5.0	3.5	11.7	7.6	1.9			
	mai	8.0	5.5	8.5	4.1	13.4	8.0	16.8	7.1	1.4	5.1	3.5	11.9	8.0	2.2			
	jun	8.1	5.6	8.4	4.2	13.5	8.0	16.9	7.0	1.4	5.1	3.4	12.0	8.3	2.2			
	jul	8.1	5.5	8.6	4.3	13.3	8.1	17.1	7.0	1.4	5.1	3.3	12.0	7.9	2.1			
	aug	8.1	5.6	8.6	4.3	13.3	8.1	17.2	7.0	1.4	5.2	3.4	12.3	8.0	2.2			
	sep	8.2	5.6	8.5	4.3	13.5	8.2	17.3	7.0	1.6	5.6	3.4	12.3	7.9	2.2			
	oct		5.6	8.5	4.5	13.9	8.3	17.3		1.5		3.5	12.4	7.8				
<b>0303 – ARBEITSLOSENQUOTEN FRAUEN SAISONBEREINIGT</b>	<b>UNEMPLOYMENT RATES WOMEN TOTAL SEASONALLY ADJUSTED</b>															<b>TAUX DE CHOMAGE FEMMES TOTAL DESAISONNALISE</b>		
	%																	
1988	12.6	15.4	7.6	7.9	12.4	27.5	12.8	18.4	17.0	3.0	12.8	8.0	8.3	5.6	2.1			
1989	11.7	13.3	8.6	7.2	12.3	25.0	12.4	16.4	16.8	2.8	11.9	7.1	6.9	5.4	2.3			
1990	10.8	11.9	9.1	5.9	12.0	24.0	11.8	15.5	15.6	2.5	10.6	6.4	6.5	5.4	2.2			
1991	10.9	11.4	10.2	5.1	12.8	23.6	12.1	17.3	15.8	2.3	9.7	5.7	7.9	6.3	2.2			
1991	aug	11.1	11.4	10.5	5.1	23.9	12.3	17.8	16.0	2.4	9.7	5.7	8.3	6.4	2.2			
	sep	11.2	11.4	10.4	5.0	24.0	12.3	18.0	16.0	2.4	9.7	5.6	8.4	6.3	2.4			
	oct	11.2	11.5	10.5	5.0	24.2	12.4	18.1	16.2	2.3	9.7	5.6	8.4	6.5	2.3			
	nov	11.3	11.6	10.5	5.0	24.3	12.5	18.2	16.1	2.4	10.0	5.6	8.5	6.6	2.4			
	dec	11.2	11.6	10.5	5.0	24.2	12.6	18.2	15.7	2.4	9.6	5.6	8.6	6.8	1.0			
1992	jan	11.3	11.7	10.5	5.1	24.7	12.6	18.5	15.9	2.5	9.1	5.8	8.7	6.5	2.2			
	feb	11.4	11.8	10.5	5.1	24.7	12.6	18.6	16.0	2.6	8.9	5.9	8.8	6.7	2.1			
	mar	11.4	11.9	10.6	5.1	24.7	12.5	18.7	16.0	2.6	9.3	6.1	8.8	6.8	2.4			
	apr	11.6	12.0	10.7	5.2	25.4	12.6	19.1	16.3	2.8	9.6	6.4	9.0	6.8	2.2			
	mai	11.6	12.1	10.7	5.2	25.1	12.6	19.0	16.4	2.7	8.9	6.3	9.0	6.9	2.1			
	jun	11.6	12.2	10.7	5.2	24.9	12.5	19.4	16.6	2.8	8.1	6.2	9.1	7.3	2.1			
	jul	11.5	12.2	11.0	5.4	24.4	12.6	19.7	16.7	2.8	7.5	6.1	9.2	7.2	2.3			
	aug	11.6	12.3	10.9	5.4	24.2	12.5	19.9	16.7	2.9	8.1	6.0	9.4	7.1	2.2			
	sep	11.6	12.5	10.9	5.4	24.2	12.5	20.1	16.6	3.1	8.2	5.9	9.4	7.1	2.3			
	oct		12.5	10.9	5.6	24.8	12.4	20.0		2.9		6.0	9.5	6.7				

## ARBEITSLOSIGKEIT

## UNEMPLOYMENT

## CHOMAGE

	EUR 12	B	DK	D	GR	E	F	IRL	I	L	NL	P	UK	USA	JAP	
<b>0304 – ARBEITSLOSENQUOTEN UNTER 25 JAHREN SAISONBEREINIGT</b>		<b>UNEMPLOYMENT RATES UNDER 25 YEARS SEASONALLY ADJUSTED</b>										<b>TAUX DE CHOMAGE MOINS DE 25 ANS DESAISONNALISE</b>				
	%															
1988	19.6	20.3	8.7	6.8	25.6	40.2	22.1	25.0	32.3	4.8	14.7	13.1	12.4	11.0	4.9	
1989	17.5	18.1	10.8	5.5	24.5	34.0	20.4	21.8	31.2	4.3	13.1	11.6	10.2	10.9	4.5	
1990	16.7	17.0	11.1	4.5	23.5	32.0	20.1	20.9	28.9	3.9	11.6	10.6	10.8	11.1	4.3	
1991	17.6	16.7	11.2	4.0	24.5	30.9	21.3	24.5	28.5	3.2	10.8	9.1	14.9	13.4	4.4	
1991	aug	18.0	16.8	11.7	4.1	31.1	21.6	25.5	28.7	3.2	10.2	9.4	15.8	13.5	4.6	
	sep	17.8	16.8	11.4	3.9	30.7	21.6	25.5	28.7	3.3	9.7	9.2	15.8	13.4	4.7	
	oct	18.0	16.9	11.4	3.9	31.1	21.7	25.5	28.9	3.2	9.9	9.5	15.9	13.8	4.0	
	nov	18.2	17.0	11.4	3.8	31.2	21.8	25.6	29.0	3.5	11.4	9.4	16.2	13.6	3.7	
	dec	17.9	17.1	11.3	4.0	31.0	21.8	25.5	27.7	3.3	11.3	9.3	16.3	14.3	0.9	
1992	jan	18.0	17.2	11.2	4.0	31.1	21.7	25.7	28.2	3.6	11.0	9.5	16.2	13.6	3.9	
	feb	18.1	17.3	11.3	4.1	31.0	21.9	26.1	28.3	3.7	10.8	9.9	16.4	14.1	4.2	
	mar	18.2	17.5	11.2	4.0	31.4	21.6	26.4	28.4	3.8	11.1	10.0	16.5	14.0	4.9	
	apr	18.5	17.8	11.5	4.0	32.3	21.6	26.9	29.1	3.8	10.9	10.9	16.8	13.5	4.6	
	mai	18.4	17.9	11.5	4.0	32.0	21.4	27.1	29.1	3.5	10.3	10.2	16.9	14.5	4.9	
	jun	18.5	18.1	11.4	4.3	32.1	21.4	27.6	29.3	3.6	9.6	9.9	17.0	15.3	4.1	
	jul	18.3	17.5	11.6	3.6	30.8	21.6	28.4	29.4	3.5	9.3	9.4	17.1	14.7	5.1	
	aug	18.4	17.5	11.6	4.4	30.3	21.5	28.5	29.2	3.7	9.8	9.7	17.6	14.2	4.9	
	sep	18.5	17.4	11.3	4.2	30.9	21.8	28.8	29.2	4.3	11.0	9.7	17.5	14.5	4.4	
	oct		17.5	11.2	4.3	32.2	22.1	28.1		4.0		9.8	17.9	13.3		
<b>0305 – ARBEITSLOSENQUOTEN MAENNER UNTER 25 JAHREN SAISONBEREINIGT</b>		<b>UNEMPLOYMENT RATES MEN UNDER 25 YEARS SEASONALLY ADJUSTED</b>										<b>TAUX DE CHOMAGE HOMMES MOINS DE 25 ANS DESAISONNALISE</b>				
	%															
1988	17.3	15.1	7.8	6.2	17.0	33.9	18.3	7.8	27.1	4.4	13.9	9.6	13.3	11.4	5.0	
1989	15.1	13.6	9.9	5.1	16.6	27.5	16.6	9.9	25.4	3.6	11.8	8.7	11.0	11.4	4.8	
1990	14.7	12.7	10.4	4.3	15.6	26.1	16.5	10.4	23.8	3.2	10.6	8.4	11.9	11.6	4.5	
1991	16.1	13.6	10.2	3.9	17.0	25.5	18.1	10.2	24.2	3.2	10.1	6.6	17.0	14.3	4.7	
1991	aug	16.4	13.7	10.6	4.1	25.3	18.4	26.8	24.5	3.2	9.1	6.8	18.1	14.3	4.9	
	sep	16.4	13.8	10.4	4.0	25.3	18.5	26.8	24.5	3.5	8.5	6.5	18.0	14.6	4.4	
	oct	16.6	13.9	10.3	3.8	25.7	18.6	26.9	24.8	3.4	8.9	7.0	18.2	14.4	4.1	
	nov	16.7	14.1	10.4	3.8	25.7	18.7	27.1	24.3	3.6	11.9	7.0	18.6	14.3	3.7	
	dec	16.5	14.2	10.3	4.0	25.6	18.7	26.9	23.4	3.4	11.2	7.1	18.6	14.8	4.4	
1992	jan	16.7	14.3	10.2	4.0	25.7	18.5	27.1	24.1	3.8	11.1	7.4	18.6	15.0	4.2	
	feb	16.7	14.4	10.2	4.1	25.5	18.8	27.6	24.1	3.9	10.4	8.0	18.8	15.6	4.5	
	mar	16.9	14.7	10.2	4.1	26.1	18.7	27.9	24.2	3.9	11.0	8.0	18.9	15.9	4.6	
	apr	17.2	15.2	10.6	4.1	27.3	18.8	28.4	24.8	4.0	9.9	8.8	19.2	14.9	4.4	
	mai	17.2	15.1	10.5	4.0	27.2	18.7	28.7	24.6	3.6	10.4	7.7	19.4	15.9	5.3	
	jun	17.3	15.5	10.3	4.5	27.3	18.7	29.0	24.7	3.7	9.8	7.5	19.5	16.4	4.3	
	jul	17.1	14.6	10.6	3.7	26.0	19.0	29.9	24.6	3.6	10.0	7.1	19.6	15.6	5.0	
	aug	17.3	14.6	10.4	4.5	25.6	18.9	29.9	24.6	3.7	10.1	7.4	20.1	15.2	5.3	
	sep	17.4	14.5	10.2	4.4	26.4	19.1	30.1	24.5	4.6	11.3	7.6	20.0	15.0	4.6	
	oct		14.7	10.1	4.3	27.8	19.6	29.5		4.2		7.8	20.5	14.1		
<b>0306 – ARBEITSLOSENQUOTEN FRAUEN UNTER 25 JAHREN SAISONBEREINIGT</b>		<b>UNEMPLOYMENT RATES WOMEN UNDER 25 YEARS SEASONALLY ADJUSTED</b>										<b>TAUX DE CHOMAGE FEMMES MOINS DE 25 ANS DESAISONNALISE</b>				
	%															
1988	22.2	25.8	9.7	7.4	35.4	47.7	26.0	22.7	38.4	5.2	15.5	17.6	11.3	10.6	4.7	
1989	20.2	23.0	11.8	5.8	33.6	41.9	24.3	19.9	37.9	5.1	14.5	15.0	9.2	10.4	4.3	
1990	19.0	21.6	11.8	4.7	32.7	39.3	23.8	19.5	34.8	4.7	12.7	13.2	9.5	10.6	4.1	
1991	19.3	20.0	12.4	4.0	33.5	37.6	24.6	22.7	33.7	3.1	11.6	12.1	12.3	12.4	4.2	
1991	aug	19.7	20.0	12.9	4.1	38.2	24.9	23.7	33.9	3.2	11.3	12.6	13.1	12.5	4.4	
	sep	19.5	20.0	12.6	3.9	37.5	24.9	23.9	33.8	3.0	10.9	12.6	13.1	12.1	4.9	
	oct	19.6	20.0	12.5	3.9	37.8	24.9	23.8	34.0	3.1	11.0	12.4	13.2	13.2	4.0	
	nov	19.8	20.1	12.5	3.8	38.1	25.0	23.7	34.7	3.2	10.9	12.3	13.4	12.9	3.8	
	dec	19.5	20.2	12.4	3.9	37.8	25.1	23.8	32.9	3.2	11.4	11.9	13.4	13.8	0.5	
1992	jan	19.5	20.2	12.2	4.0	37.7	25.1	24.1	33.3	3.4	10.9	12.1	13.4	12.0	3.5	
	feb	19.6	20.3	12.4	4.0	37.8	25.1	24.3	33.4	3.5	11.2	12.4	13.5	12.6	3.8	
	mar	19.6	20.4	12.4	4.0	37.9	24.8	24.5	33.6	3.6	11.2	12.5	13.6	11.9	5.3	
	apr	20.0	20.7	12.6	4.0	38.6	24.7	24.9	34.4	3.7	12.0	13.4	13.8	12.1	4.7	
	mai	19.8	20.8	12.6	3.9	38.1	24.4	25.0	34.6	3.3	10.2	13.2	13.8	12.9	4.5	
	jun	19.9	20.8	12.5	4.1	38.1	24.3	25.8	34.9	3.6	9.4	12.8	13.9	14.1	3.9	
	jul	19.6	20.6	12.6	3.4	36.8	24.3	26.5	35.1	3.5	8.7	12.3	14.1	13.7	5.1	
	aug	19.8	20.5	12.8	4.2	36.4	24.2	26.7	34.8	3.7	9.5	12.5	14.6	13.1	4.5	
	sep	19.9	20.4	12.5	4.1	36.6	24.6	27.1	34.9	3.9	10.7	12.3	14.5	14.1	4.1	
	oct		20.4	12.3	4.2	38.0	24.7	26.4		3.7		12.4	14.7	12.4		

## ARBEITSLOSIGKEIT

## UNEMPLOYMENT

## CHOMAGE

	EUR 12	B	DK	D	GR	E	F	IRL	I	L	NL	P	UK	USA	JAP	
<b>0307 – BEI DEN ARBEITSAEMTERN INSGESAMT EINGETRAGENE PERSONEN</b>		<b>NUMBER OF PERSONS REGISTERED AT UNEMPLOYMENT OFFICES TOTAL</b>										<b>NOMBRE DE PERSONNES INSCRITES DANS LES BUREAUX DE PLACEMENT TOTAL</b>				
1000																
1988	15653.9	459.4	241.0	2236.6	108.6	2858.3	2562.9	241.4	3833.3	2.5	433.3	306.2	2370.4	6700.8	1550.0	
1989	14610.4	419.3	262.8	2032.0	117.8	2550.3	2532.0	231.6	3961.5	2.3	390.3	311.6	1799.0	6520.2		
1990	14265.3	402.8	267.9	1872.0	140.2	2348.6	2504.7	224.7	4185.0	2.1	345.8	307.1	1664.5			
1991	15167.1	429.5	292.0	1687.2	173.3	2289.0	2709.1	253.9	4427.1	2.3	318.5	293.3	2291.9			
1991	aug	15276.7	460.4	290.3	1672.2	151.5	2193.1	2752.5	265.3	4466.0	2.2	306.0	282.1	2435.1		
	sep	15380.9	455.4	286.8	1609.5	145.8	2252.8	2831.8	258.7	4500.1	2.4	302.0	284.8	2450.7		
	oct	15602.3	456.3	305.7	1599.0	167.5	2316.6	2872.4	256.9	4599.6	2.5	310.0	289.9	2426.0		
	nov	15617.0	452.2	300.5	1618.3	187.4	2326.8	2882.4	259.8	4502.7	2.6	317.0	295.6	2471.8		
	dec	15623.2	459.3	304.9	1731.2	206.8	2329.3	2918.8	269.2	4231.1	2.5	322.0	296.6	2551.7		
1992	jan	16178.1	461.1	329.0	1875.1	225.0	2336.1	2965.6	276.7	4408.1	2.8	316.0	308.5	2673.9		
	feb	16245.9	451.4	333.6	1863.4	219.8	2337.5	2938.3	278.4	4483.4	2.8	314.0	312.7	2710.5		
	mar	16031.6	443.1	323.9	1767.9	212.7	2326.7	2876.7	279.2	4464.7	2.7	314.0	312.8	2707.5		
	apr	15983.3	438.8	319.9	1747.1	186.7	2285.6	2823.6	280.9	4550.0	2.6	299.0	312.6	2736.5		
	mai	15723.4	430.5	295.6	1704.4	159.6	2218.0	2770.2	269.9	4570.0	2.4	286.0	308.9	2707.9		
	jun	15593.1	435.7	286.9	1715.5	168.2	2186.9	2752.7	280.3	4500.0	2.4	278.0	308.3	2678.2		
	jul	15924.9	488.3	291.9	1827.7	163.8	2142.9	2829.1	290.7	4530.0	2.5	274.0	310.0	2774.0		
	aug	16118.6	505.8	306.0	1821.6	160.8	2134.1	2895.9	292.9	4550.0	2.6	288.0	315.4	2845.5		
	sep	16277.1	502.3	304.3	1783.6	159.3	2195.3	2968.7	287.1	4600.0	2.9	307.0	319.2	2847.4		
	oct		500.9	323.0	1830.3		2272.1	3009.1	281.5		2.9	325.0	325.0	2814.4		
<b>0308 – BEI DEN ARBEITSAEMTERN EINGETRAGENE PERSONEN UNTER 25 JAHREN</b>		<b>NUMBER OF PERSONS UNDER 25 YEARS REGISTERED AT UNEMPLOYMENT OFFICES</b>										<b>NOMBRE DE PERSONNES MOINS DE 25 ANS INSCRITES DANS LES BUREAUX DE PLACEMENT</b>				
1000																
1988	5247.3	135.7	56.0	441.1	30.2	1162.1	755.1	66.9	1609.0	0.8	136.5	115.7	738.4			
1989	4617.9	115.2	59.0	343.5	32.5	938.1	684.9	60.0	1649.5	0.6	106.8	111.1	516.8			
1990		107.0	59.1	291.2	39.3	764.4	626.8	59.1	1680.3	0.5	84.9	103.3	491.3			
1991		116.3	59.5	247.7	47.9	686.7	650.5	72.2	1766.8	0.5	73.2	87.9	701.2			
1991	aug		138.7	62.9		41.8	664.1	673.1	81.5	1788.4	0.5	73.0	84.5	774.5		
	sep		138.8	60.6		40.5	668.7	743.9	76.4	1818.5	0.6	65.0	83.3	780.4		
	oct		134.8	61.1		46.7	702.9	765.0	73.1	1847.2	0.6	66.0	86.4	737.4		
	nov		128.9	60.2		52.1	701.1	761.6	72.9	1851.0	0.7	73.0	84.3	750.6		
	dec		128.4	59.3		57.3	692.8	762.1	75.8	1667.2	0.6	76.0	83.3	769.0		
1992	jan		125.3	64.6		61.9	703.8	654.3	78.8	1726.3	0.7	74.0	87.4	797.1		
	feb		116.9	64.9		60.4	704.5	638.2	79.0	1750.2	0.7	74.0	89.8	810.0		
	mar		109.2	63.0		58.6	703.3	613.3	78.7	1743.9	0.7	75.0	87.8	809.4		
	apr		104.2	60.6		51.5	688.3	589.0	79.2	1830.0	0.6	68.0	87.9	807.9		
	mai		98.4	55.6		44.8	654.0	566.3	77.5	1840.0	0.5	67.0	85.2	787.0		
	jun		100.1	52.8		47.2	650.3	567.7	87.2	1820.0	0.5	66.0	84.8	773.3		
	jul		135.5	57.7		46.2	634.5	622.0	94.4	1830.0	0.5	68.0	85.2	841.2		
	aug		146.2	62.2		44.6	626.6	669.3	95.1	1840.0	0.6	70.0	86.5	875.1		
	sep		145.0	59.9		44.2	657.9	748.2	90.1	1880.0	0.8	75.0	86.3	877.3		
	oct		140.5	60.0			694.4	782.6	83.3		0.8	89.5	84.5	840.5		
<b>0309 – BEI DEN ARBEITSAEMTERN EINGETRAGENE FRAUEN</b>		<b>NUMBER OF WOMEN REGISTERED AT UNEMPLOYMENT OFFICES</b>										<b>NOMBRE DE FEMMES INSCRITES DANS LES BUREAUX DE PLACEMENT</b>				
1000																
1988	7450.3	271.6	134.4	1041.0	52.9	1498.7	1338.1	71.7	1972.2	1.0	154.5	193.9	719.9	3046.2		
1989	7239.7	251.8	145.1	966.8	60.4	1462.9	1354.5	71.6	2057.7	0.9	149.0	209.9	508.2	2920.6		
1990	7156.5	241.5	146.2	909.4	72.1	1406.7	1355.9	72.6	2176.0	0.8	137.3	207.0	431.4			
1991	7389.7	251.5	157.3	789.6	89.4	1380.7	1442.7	83.5	2315.5	0.9	131.8	192.2	554.9			
1991	aug	7480.0	269.7	162.3	802.2	80.7	1329.4	1487.9	90.4	2329.4	0.9	132.0	182.9	612.2		
	sep	7553.3	264.6	159.9	771.0	77.9	1376.7	1527.9	86.6	2358.6	1.0	138.0	183.9	607.2		
	oct	7622.4	265.1	171.3	765.1	90.9	1383.0	1537.8	85.2	2412.7	1.0	137.0	187.1	586.2		
	nov	7578.5	261.8	163.4	766.4	100.6	1389.1	1526.9	85.3	2372.9	1.1	134.0	191.0	586.1		
	dec	7468.1	265.0	161.8	787.7	106.6	1369.0	1529.5	88.2	2242.0	1.0	132.0	191.0	594.3		
1992	jan	7644.4	265.5	169.5	824.5	111.3	1361.2	1547.9	91.2	2323.7	1.2	122.0	198.0	628.5		
	feb	7679.3	260.1	171.8	813.2	109.5	1367.9	1530.3	91.6	2374.6	1.2	123.0	200.2	636.0		
	mar	7598.3	256.2	166.5	793.3	106.2	1363.2	1495.1	91.4	2369.9	1.1	124.0	198.9	632.4		
	apr	7528.5	254.2	167.3	801.5	92.4	1337.2	1465.5	92.5	2360.0	1.1	122.0	198.4	636.5		
	mai	7407.0	250.2	159.2	786.0	82.2	1300.3	1440.3	89.7	2370.0	1.0	114.0	191.3	622.8		
	jun	7377.7	254.8	157.6	794.1	89.2	1281.3	1438.4	97.2	2350.0	1.0	103.0	194.1	617.0		
	jul	7546.4	285.2	159.5	853.0	89.3	1247.2	1480.9	102.5	2370.0	1.1	98.0	194.4	665.3		
	aug	7642.0	294.3	169.7	852.0	88.0	1233.3	1518.6	103.6	2380.0	1.1	109.0	196.4	696.1		
	sep	7693.6	291.5	168.0	830.9	85.0	1268.0	1549.4	99.3	2400.0	1.3	116.0	197.8	686.5		
	oct		289.9	179.0	850.1		1299.0	1546.8	96.3		1.3	201.8	197.8	662.5		



**INDUSTRIELLE PRODUKTION**
**INDUSTRIAL PRODUCTION**
**PRODUCTION INDUSTRIELLE**

	EUR 12	B	DK	D	GR	E	F	IRL	I	L	NL	P	UK	USA	JAP	
<b>0401 – INDUSTRIE – NACE 1–4</b>																
<b>BRUTTO</b>																
INDUSTRY – NACE 1–4 BRUT																
EUR 12 = 100																
1985	100.0	2.6	1.2	24.3	1.2	8.2	18.6	0.9	17.1	0.1	4.7	1.5	18.9			
1985 = 100																
1988	109.0	108.9	104.8	106.5	103.7	111.1	107.6	123.1	114.2	110.0	103.6	116.2	109.5	111.7	112.8	
1989	113.0	112.7	107.2	112.1	105.3	116.1	112.0	137.4	118.6	118.6	107.8	124.1	109.9	114.5	119.7	
1990	115.1	117.7	107.8	117.9	103.3	116.2	114.1	143.8	117.8	118.0	110.1	135.3	109.3	115.7	125.3	
1991	115.1	115.3	110.2	121.2	101.7	115.0	114.3	148.7	115.4	118.6	113.2	135.1	106.1	113.4	128.2	
1991	III	104.4	103.0	107.2	116.4	104.4	103.3	100.8	138.1	97.8	110.0	100.0	125.3	100.2	115.9	128.3
	IV	119.1	118.2	113.9	125.4	103.1	120.6	117.8	157.6	119.3	119.3	121.3	137.2	109.5	113.9	130.0
1992	I	119.2	121.7	110.6	122.3	98.5	120.0	119.9	161.5	122.5	119.3	139.0	110.3	112.8	122.2	
	II	115.8	122.5	113.9	120.1	98.4	116.8	115.8	165.5	122.1	124.3	114.7	102.5	114.4	119.8	
	III	103.1		110.6	114.3	102.0	101.9	100.1	153.5	95.2	99.7		99.6	116.9		
1991	aug	85.6	101.5	115.9	107.9	93.7	68.6	82.1	127.7	51.9	94.2	96.0	97.7	94.8	116.9	119.7
	sep	118.1	121.1	118.9	124.9	118.0	119.7	112.5	154.5	124.1	120.1	108.0	139.6	107.5	118.0	130.6
	oct	121.9	117.5	120.9	132.4	107.8	130.3	117.2	156.1	120.7	117.3	117.0	139.7	110.4	116.3	130.2
	nov	123.8	126.3	113.9	127.8	103.8	124.0	122.0	166.6	128.8	125.8	125.0	140.8	114.1	113.9	129.6
	dec	111.6	110.7	106.9	115.9	97.8	107.4	114.3	150.2	108.5	114.8	122.0	131.1	103.9	111.4	130.3
1992	jan	114.9	118.9	105.9	117.5	97.3	116.4	121.0	155.2	115.5	113.3	120.0	137.4	103.0	111.1	115.1
	feb	119.8	124.0	106.9	120.2	98.5	119.1	119.9	158.2	126.1	125.3	121.0	141.9	113.0	113.9	127.0
	mar	122.9	122.1	118.9	129.3	99.6	124.5	118.8	171.0	126.0	125.0	117.0	137.8	115.0	113.5	130.8
	apr	116.4	120.2	109.9	121.7	95.9	113.4	118.5	164.7	120.1	122.9	118.0	138.2	103.5	112.9	121.0
	mai	114.7	122.2	107.9	118.3	96.1	116.9	113.5	164.6	123.9	128.6	112.0	140.5	100.7	113.7	114.3
	jun	116.4	125.2	123.9	120.2	103.1	120.1	115.4	167.2	122.2	121.3	113.0	103.2	116.7	124.1	
	jul	108.9	85.7	89.9	113.3	103.9	121.6	107.2	149.9	117.7	111.7	99.0	97.6	114.3	127.4	
	aug	84.0	104.8	115.9	105.9	94.2	65.1	81.0	139.6	50.0	89.2	92.0	94.4	118.2	111.0	
	sep	116.5		125.9	123.6	108.0	119.1	112.1	171.1	118.0		108.0	106.7	118.2		
	oct	120.0		116.9	127.3			117.2		118.8		120.0	111.4	117.2		
<b>0402 – INDUSTRIE – NACE 1–4</b>																
<b>SAISONBEREINIGT</b>																
INDUSTRY – NACE 1–4 SEASONALLY ADJUSTED																
1985 = 100																
1988	109.0	108.9	104.8	106.5	103.7	111.1	107.6	123.1	114.2	110.0	103.6	116.2	109.5	111.7	112.8	
1989	113.0	112.7	107.2	112.1	105.3	116.1	112.0	137.4	118.6	118.6	107.8	124.1	109.9	114.5	119.7	
1990	115.1	117.7	107.8	117.9	103.3	116.2	114.1	143.8	117.8	118.0	110.1	135.3	109.3	115.7	125.3	
1991	115.1	115.3	110.2	121.2	101.7	115.0	114.3	148.7	115.4	118.6	113.2	135.1	106.1	113.4	128.2	
1991	III	114.4	112.5	112.2	121.1	104.1	114.8	113.2	147.0	113.8	119.2	112.8	135.8	106.2	113.9	128.8
	IV	114.2	115.9	109.3	120.2	99.7	116.2	114.0	153.1	114.4	118.7	113.3	133.8	105.6	114.1	127.7
1992	I	115.4	117.1	112.2	122.2	101.4	116.9	114.0	160.0	116.6	121.1	113.3	136.2	105.6	114.1	123.9
	II	114.1	118.0	111.5	120.6	98.9	112.6	112.6	160.9	115.4	116.9	114.3	104.7	114.7	121.1	
	III	113.2		115.5	119.0	101.8	113.9	112.6	163.9	112.3	112.7		105.5	114.7		
1991	aug	113.3	111.2	110.0	119.6	101.5	114.5	113.9	148.5	112.7	118.2	113.6	134.0	106.2	113.6	127.1
	sep	114.3	114.5	110.6	121.0	108.9	114.6	112.7	152.4	115.4	121.4	112.1	137.1	105.5	114.3	128.2
	oct	114.6	113.3	112.6	121.8	101.8	121.0	113.9	151.6	113.4	115.3	113.6	135.2	105.3	114.3	128.3
	nov	115.0	116.4	106.3	121.5	98.7	114.3	113.9	157.7	118.6	121.5	114.4	135.8	105.1	114.3	128.3
	dec	112.9	117.6	109.2	117.6	99.1	113.5	114.1	150.3	111.6	117.7	112.7	130.8	106.3	113.6	126.8
1992	jan	115.0	116.0	111.3	121.5	103.3	113.9	114.6	159.1	116.0	116.1	115.3	136.7	105.4	113.4	125.2
	feb	115.9	119.0	111.8	122.9	100.4	117.7	113.8	158.4	116.9	122.4	114.6	138.0	105.6	113.9	124.6
	mar	115.5	116.2	113.5	121.9	100.6	118.0	114.0	162.5	117.6	123.7	113.9	133.6	105.7	114.6	121.9
	apr	113.8	115.6	112.5	121.2	99.3	112.9	113.8	164.5	113.5	115.3	115.0	133.9	104.4	114.3	121.5
	mai	114.3	119.2	107.0	121.3	96.6	110.7	112.6	161.1	118.2	122.5	113.8	135.5	104.7	115.2	119.9
	jun	113.4	118.6	114.8	119.3	100.8	113.1	112.6	156.9	114.4	113.2	114.2		104.8	114.3	121.7
	jul	114.1	113.6	118.4	119.7	103.4	114.6	112.6	159.1	114.7	113.4	115.4		105.8	115.1	122.3
	aug	112.3	116.1	110.6	117.9	102.0	111.2	112.8	162.5	112.2	113.9	110.2		105.8	115.0	118.2
	sep	113.1		117.7	119.4	100.4	113.7	112.5	169.0	110.4		112.0		105.0	114.6	
	oct	113.0		109.6	116.6			113.5		112.3		115.8		106.4	115.3	
<b>0403 – UMSATZ – NACE 1–4</b>																
<b>SAISONBEREINIGT</b>																
TURNOVER – NACE 1–4 SEASONALLY ADJUSTED																
EUR 12 = 100																
1985	100.0	2.9	1.3	27.3			20.9	1.0	19.3	0.1	5.3		21.3			
1985 = 100																
1988	109.4	106.4	106.6	105.4			109.4	117.1	121.5	100.5	85.3		114.1			
1989	119.3	119.4	113.8	114.3			119.6	133.2	132.7	115.4	92.3		124.2			
1990	125.2	120.9	116.7	121.9			123.8	136.3	138.4	111.3	97.7		130.9			
1991	129.0	122.6	121.9	129.2			126.2	143.0	143.0	109.0	101.6		130.3			
1991	III	129.2	122.4	123.1	130.4		127.4	142.6	143.0	109.4	100.6		130.3			
	IV	130.0	123.6	125.1	129.6		128.0	145.4	146.2	110.3	101.7		129.5			
1992	I	130.9	123.2	123.5	132.8		127.8	151.9	144.3	113.4	102.9		130.1			
	II	130.3		124.0	131.1		126.4	155.0	144.8	111.9	100.5		130.0			
	III			125.8	131.3								131.4			
1991	jul	133.0	125.3	128.6	134.0		132.2	137.2	149.7	108.3	100.5		131.5			
	aug	125.9	116.6	119.2	126.9		123.6	144.3	137.1	107.8	100.7		129.5			
	sep	129.0	123.3	121.3	129.2		126.0	145.4	142.3	111.6	100.8		130.0			
	oct	131.8	128.7	131.4	131.8		130.0	144.8	148.2	114.3	101.5		128.8			
	nov	129.7	121.1	119.1	130.9		126.2	147.2	142.3	108.5	101.7		130.4			
	dec	128.8	120.5	124.8	126.5		127.8	144.1	144.6	107.7	102.0		129.2			
1992	jan	129.5	122.8	121.6	131.2		128.3	150.4	140.9	112.8	102.5		127.1			
	feb	131.0	122.6	124.2	133.0		128.1	153.4	143.9	113.0	102.9		129.7			
	mar	131.6	124.1	124.6	134.1		127.0	151.8	144.2	113.6	103.3		132.9			
	apr	131.3	130.4	122.3	132.2		128.1	154.6	149.5	113.7	100.3		128.3			

**INDUSTRIELLE PRODUKTION**
**INDUSTRIAL PRODUCTION**
**PRODUCTION INDUSTRIELLE**

	EUR 12	B	DK	D	GR	E	F	IRL	I	L	NL	P	UK	USA	JAP
--	--------	---	----	---	----	---	---	-----	---	---	----	---	----	-----	-----

**0404 – BAUGEWERBE – NACE 5  
SAISONBEREINIGT**
**BUILDING – NACE 5  
SEASONALLY ADJUSTED**
**CONSTRUCTION – NACE 5  
DESAISONNALISE**

1985 = 100

1988		111.1	108.8	110.4		118.9		125.4		125.6
1989		117.0	97.9	118.0		124.3		135.3		133.0
1990		142.8	92.6	125.0		127.4		140.9		134.3
1991		123.8	83.4	126.7		129.5		142.9		122.6
1991	III	122.6	84.3	126.5		128.8		140.8		114.6
	IV	125.6	80.6	126.8		130.7		147.3		112.2
1992	I	149.8	81.9	132.8		131.2		150.3		109.5
	II	151.4	78.3	134.0		130.2		147.7		109.9
	III		74.6	134.4		125.4				

**0405 – INDUSTRIE UND BAUGEWERBE – NACE 1–5  
SAISONBEREINIGT**
**INDUSTRY AND BUILDING – NACE 1–5  
SEASONALLY ADJUSTED**
**INDUSTRIE ET CONSTRUCTION – NACE 1–5  
DESAISONNALISE**

1985 = 100

1988		109.2	105.6	106.8		109.1		113.6		111.9
1989		113.4	105.4	112.6		113.6		122.5		113.3
1990		122.4	104.8	118.5		115.9		123.4		113.0
1991		117.0	104.8	121.3		116.3		124.3		108.5
1991	III	114.5	106.6	120.4		115.8		124.3		107.3
	IV	117.7	103.4	120.3		116.8		125.0		106.5
1992	I	123.1	106.4	123.0		117.0		127.8		106.1
	II	123.6	105.0	121.6		115.4		124.1		105.5
	III		107.2	120.6		114.7				91.6

**PRODUKTION NACH KATEGORIEN**

**PRODUCTION BY CATEGORY**

**PRODUCTION PAR CATEGORIE**

	EUR 12	B	DK	D	GR	E	F	IRL	I	L	NL	P	UK	USA	JAP
<b>0406 – GRUNDSTOFFE UND PRODUKTIONSGUETER</b>															
<b>SAISONBEREINIGT</b>															
INTERMEDIATE GOODS															
SEASONALLY ADJUSTED															
BIENS INTERMEDIAIRES															
DESAISONNALISE															
EUR 12 = 100															
1985	100.0	3.0	1.2	23.8	1.4	9.0	18.6	0.9	18.4	0.2	4.1	1.4	17.5		
1985 = 100															
1988	108.4	110.2	110.8	106.2	107.0	104.9	108.3	110.7	113.7	110.9	103.1	116.2	107.9	118.2	113.5
1989	110.8	114.0	112.3	110.2	107.2	110.5	112.2	127.7	118.3	120.8	105.7	119.1	104.2	120.9	120.1
1990	111.3	117.9	110.4	113.6	104.5	109.6	113.2	131.6	116.7	117.8	106.0	125.4	103.0	121.9	125.1
1991	111.1	115.5	111.9	115.0	100.4	108.3	115.0	142.4	114.4	116.8	110.0	122.0	101.7	117.0	128.0
1991	III	110.1	112.9	114.1	114.8	101.8	108.4	111.9	143.0	113.0	108.0	120.1	102.4	117.9	128.1
	IV	110.4	115.9	110.1	114.4	96.7	108.0	112.9	144.1	113.7	111.7	119.0	102.4	117.2	126.6
1992	I	111.9	117.1	115.4	117.6	99.4	109.6	113.6	155.8	115.9	118.2	110.9	102.2	117.8	123.3
	II	110.3	118.1	114.6	116.3	94.6	106.7	111.7	154.4	115.3	112.8	111.1	100.2	118.0	121.3
	III	109.8		119.6	115.2	96.1	107.8	111.7	155.3	112.1		108.6	101.6	118.4	
1991	aug	109.4	111.4	111.4	112.9	101.4	108.9	112.6	146.0	111.8	118.0	109.3	117.0	117.8	127.4
	sep	110.3	115.6	111.1	115.0	104.1	108.5	110.9	154.0	114.4	118.4	106.4	119.7	102.3	126.8
	oct	111.1	113.8	113.5	115.8	99.7	110.8	113.0	144.3	113.0	114.4	112.3	122.8	103.0	127.6
	nov	110.9	115.8	107.2	115.6	95.6	106.6	112.9	144.6	116.5	119.0	112.7	118.8	101.6	127.3
	dec	109.6	117.7	110.2	111.9	95.7	106.9	113.7	142.3	111.9	115.4	111.9	116.9	102.6	125.2
1992	jan	111.7	116.1	114.2	116.0	99.6	108.3	114.8	152.0	114.9	114.7	113.3	121.8	103.0	124.5
	feb	112.5	119.3	115.3	118.4	98.6	109.9	113.6	155.2	116.5	119.3	111.0	121.9	102.5	124.2
	mar	112.2	115.7	116.7	118.2	99.7	110.4	114.1	160.8	117.0	119.7	112.3	118.7	101.5	121.5
	apr	110.6	115.4	114.7	116.7	94.5	108.3	113.6	161.0	114.1	110.7	113.3	117.4	100.5	121.3
	mai	110.7	119.5	108.6	117.0	91.1	105.6	111.6	155.1	117.9	119.9	110.9	119.4	100.8	119.9
	jun	109.4	119.0	120.0	115.3	98.3	106.5	110.9	147.9	114.2	108.6	109.9	109.3	117.7	122.7
	jul	110.4	113.4	124.8	116.4	98.1	108.0	112.0	149.6	113.7	108.6	111.2	101.4	118.8	122.8
	aug	109.3	115.6	112.4	113.8	97.3	106.7	112.2	152.5	112.8	111.0	106.8	102.0	118.3	119.2
	sep	109.4		121.8	115.3	93.3	108.8	111.1	161.3	110.3		107.5	101.3	118.2	
	oct	109.5		113.0	112.9			113.4	110.4		115.9		102.2	118.2	
<b>0407 – INVESTITIONSGUETER</b>															
<b>SAISONBEREINIGT</b>															
INVESTMENT GOODS															
SEASONALLY ADJUSTED															
BIENS D'INVESTISSEMENT															
DESAISONNALISE															
EUR 12 = 100															
1985	100.0	2.0	1.3	28.5	0.5	5.8	18.8	0.6	15.7	0.0	4.4	0.7	21.0		
1985 = 100															
1988	110.5	103.4	102.5	107.2	111.3	142.0	107.5	164.4	119.8	99.8	98.8	116.5	111.1	113.5	116.6
1989	117.8	110.6	107.6	115.6	110.1	150.5	113.0	192.7	124.5	104.4	104.3	114.6	120.5	118.5	128.7
1990	121.6	114.6	107.8	122.6	110.9	144.2	116.8	205.3	125.3	111.4	108.1	120.5	121.6	121.8	135.8
1991	119.9	119.4	108.5	126.2	118.0	131.3	113.3	200.8	118.2	119.9	109.2	115.9	114.4	118.4	138.9
1991	III	119.1	114.3	109.1	126.9	118.7	126.6	106.5	192.5	117.0	124.4	110.1	114.5	113.4	139.1
	IV	118.0	122.4	107.7	125.0	128.0	133.9	105.2	210.7	113.1	117.7	106.8	112.4	112.0	138.8
1992	I	118.1	110.4	110.1	125.2	121.3	136.3	104.0	222.7	115.9	112.0	109.2	111.9	109.4	130.6
	II	117.2	113.7	111.5	123.3	123.7	120.2	102.7	226.4	111.8	112.6	109.3	110.4	116.9	124.9
	III	114.7		112.1	120.4	125.2	126.4	102.3	227.9	110.2		108.2	110.4	117.3	
1991	aug	118.2	112.9	106.8	125.9	109.8	134.3	108.0	192.3	116.6	113.8	110.1	112.4	113.2	136.2
	sep	118.9	121.1	107.7	127.0	128.5	119.2	105.8	199.1	117.4	135.5	109.6	112.0	112.3	140.4
	oct	118.6	119.1	112.9	127.5	122.7	140.8	106.1	205.4	110.8	114.8	106.4	113.4	109.5	138.0
	nov	119.3	125.1	103.1	126.0	126.6	128.5	104.6	221.4	120.5	117.8	111.5	112.6	117.7	137.5
	dec	116.2	122.5	108.3	122.0	135.7	126.7	104.6	204.8	107.9	121.3	106.6	109.9	112.4	130.3
1992	jan	117.5	110.3	107.6	125.8	125.6	124.9	104.6	218.3	114.8	110.0	108.8	107.7	108.4	131.3
	feb	118.5	111.4	109.7	125.9	123.4	141.4	103.7	216.9	114.8	116.1	110.0	115.7	109.3	132.2
	mar	117.8	110.3	112.5	124.0	116.1	134.7	103.7	231.7	117.7	111.5	108.4	111.4	116.7	128.6
	apr	117.0	111.0	111.9	124.5	126.1	123.4	103.4	233.1	111.0	116.7	109.9	108.0	109.5	126.5
	mai	117.0	113.1	107.8	124.5	121.2	117.5	103.0	226.6	114.7	112.7	107.9	106.2	108.9	123.0
	jun	117.0	116.6	114.8	121.1	123.7	116.4	102.6	216.2	109.0	111.7	110.0	112.8	116.5	125.0
	jul	114.9	101.9	114.3	119.6	132.7	124.3	100.5	219.5	111.5	116.9	111.1	110.5	117.0	125.5
	aug	112.6	106.8	110.0	120.9	130.5	123.1	104.1	225.3	111.5	104.2	106.8	111.2	118.0	118.6
	sep	116.4		112.2	120.4	114.0	121.4	102.6	234.6	107.5		106.8	110.2	117.1	
	oct	114.0		108.8	117.5			100.6		109.0		108.9	112.3	119.2	
<b>0408 – VERBRAUCHSGUETER</b>															
<b>SAISONBEREINIGT</b>															
CONSUMPTION GOODS															
SEASONALLY ADJUSTED															
BIENS DE CONSOMMATION															
DESAISONNALISE															
EUR 12 = 100															
1985	100.0	2.5	1.5	21.5	1.6	8.9	18.3	1.2	16.3	0.0	5.8	2.4	19.3		
1985 = 100															
1988	108.9	108.0	103.3	105.9	97.5	111.8	106.3	115.6	111.7	110.5	109.3	119.2	112.0	111.0	109.2
1989	113.1	112.0	103.8	111.1	101.8	115.0	110.4	121.3	115.7	114.3	114.7	124.7	114.6	113.9	113.2
1990	116.5	117.0	106.3	119.1	100.3	117.9	113.0	126.0	115.6	122.1	119.4	132.9	114.0	114.5	118.0
1991	117.9	117.9	110.4	124.9	100.1	120.0	114.0	130.9	115.9	128.6	123.1	132.8	109.6	114.8	118.9
1991	III	118.4	115.7	113.1	124.3	103.6	120.4	119.8	131.6	113.9	125.4	122.6	136.5	109.1	119.5
	IV	118.2	118.9	109.5	123.3	96.6	122.8	120.9	134.6	116.5	122.8	127.5	108.4	116.5	119.3
1992	I	119.6	119.7	112.5	125.6	99.8	122.0	120.0	135.1	118.5	143.1	124.2	130.2	110.0	116.7
	II	119.1	119.8	110.3	124.1	99.4	118.5	120.8	137.4	118.0	142.1	125.2	110.6	117.4	114.3
	III	118.3		115.3	123.4	104.8	118.3	120.7	144.7	113.8		124.1	111.1	117.8	
1991	aug	116.7	114.5	111.5	123.7	99.5	116.4	120.0	133.4	112.2	123.6	122.7	135.9	109.3	118.2
	sep	118.4	116.4	112.0	123.4	111.6	121.3	120.2	132.3	116.8	129.0	122.2	136.1	107.7	118.5
	oct	118.7	115.7	111.6	124.0	99.8	128.2	120.4	133.1	115.9	123.6	123.4	129.1	107.6	119.5
	nov	119.5	120.3	107.2	125.1	96.3	120.2	121.5	139.4	121.7	135.1	124.6	129.5	107.2	120.6
	dec	116.7	120.0	110.2	121.1	94.0	118.1	120.6	131.4	113.1	129.2	120.8	124.6	109.6	119.9
1992	jan	118.8	118.4	111.5	125.2	104.0	117.9	120.1	137.8	118.1	129.6	124.9	132.1	108.1	119.4
	feb	120.0	122.0	112.8	126.3	97.2	122.4	120.3	135.7	118.2	144.8	125.8	132.9		



PRODUKT.NACH PROD. BEREICHEN

PRODUCTION BY BRANCH

PRODUCTION PAR BRANCHE

		EUR 12	B	DK	D	GR	E	F	IRL	I	L	NL	P	UK	USA	JAP
<b>0409 – ENERGIE – NACE 11–17</b>		<b>ENERGY – NACE 11–17</b>														
<b>SAISONBEREINIGT</b>		<b>SAISONALLY ADJUSTED</b>														
		<b>EUR 12 = 100</b>														
1985		100.0	2.2	0.8	14.6	1.3	6.3	20.9	0.5	10.3	0.0	10.0	0.7	31.8		
		<b>1985 = 100</b>														
1988		101.5	104.3	121.0	99.5	113.4	102.4	105.9	95.5	113.5	117.7	91.8	114.6	99.3		
1989		99.2	101.6	100.5	101.0	112.7	108.3	108.4	106.1	117.3	122.2	93.2	132.8	89.6		
1990		100.0	102.2	96.5	103.0	112.8	110.7	110.2	109.7	121.9	125.1	93.2	145.0	88.9		
1991		103.8	96.8	99.8	103.6	109.9	112.4	118.5	115.0	123.9	130.2	101.7	150.1	92.3		
1991	III	102.4	93.5	106.0	101.2	112.3	113.3	117.0	117.9	123.0	128.2	95.6	151.0	93.1		
	IV	105.2	95.3	99.2	104.1	108.0	112.9	120.3	118.0	125.2	133.3	103.4	156.6	94.9		
1992	I	105.6	96.9	113.6	105.6	118.6	117.5	120.2	121.0	125.7	135.4	103.0	150.3	94.1		
	II	102.4	94.5	104.8	104.0	105.6	112.3	115.7	113.1	126.7	123.2	99.5		90.9		
	III	104.1		104.8	104.4	107.2	113.4	117.5	111.6	126.3				93.2		
1991	jul	103.5	96.1	115.2	102.8	112.3	114.0	117.1	101.3	124.6	130.3	99.8	151.6	93.0		
	aug	102.4	95.7	101.8	98.5	110.4	111.8	118.1	118.5	121.7	125.8	97.5	148.4	93.2		
	sep	101.4	90.3	98.0	102.5	113.8	114.5	114.9	132.9	122.6	128.4	89.4	150.9	93.0		
	oct	105.8	90.3	98.8	105.4	110.3	117.1	119.4	115.6	125.0	131.4	102.7	160.2	96.0		
	nov	104.9	96.6	93.5	104.3	104.7	111.9	119.6	118.4	125.0	134.0	102.7	156.1	93.9		
	dec	105.6	98.8	101.5	102.6	109.3	110.4	122.3	119.0	126.2	134.1	103.6	155.4	94.8		
1992	jan	107.1	97.0	109.6	105.2	115.2	115.9	121.9	124.4	124.9	135.6	106.1	161.6	96.8		
	feb	105.7	98.9	114.0	105.7	118.4	119.0	119.5	117.6	126.5	135.7	100.7	146.8	94.7		
	mar	105.2	94.5	116.4	105.7	121.3	117.7	120.2	121.7	126.5	136.7	107.2	144.2	91.4		
	apr	104.2	91.7	110.7	105.7	107.2	113.4	118.1	114.9	127.8	129.8	104.4	156.6	92.0		
	mai	102.8	98.1	90.7	103.3	98.6	112.9	115.6	102.8	125.3	122.4	100.8	146.2	92.2		
	jun	100.7	92.9	111.9	103.6	111.4	110.7	113.3	121.5	126.8	118.1	96.3		88.7		
	jul	103.4	91.6	114.1	104.6	109.7	113.5	117.7	104.5	127.5	122.2	98.0		92.9		
	aug	103.0	92.9	91.3	104.0	104.4	112.8	118.0	115.2	125.7	117.2	95.2		93.4		
	sep	105.4		110.0	104.8	107.8	113.8	115.9	115.4	125.3				93.1		
<b>0410 – METALLE – NACE 22</b>		<b>PRODUCTION OF METALS – NACE 22</b>														
<b>SAISONBEREINIGT</b>		<b>SEASONALLY ADJUSTED</b>														
		<b>EUR 12 = 100</b>														
1985		100.0	5.3	0.3	24.0	1.7	13.7	18.7	0.1	16.3	1.9	3.4	0.9	13.1		
		<b>1985 = 100</b>														
1988		106.1	104.8	112.4	104.1	107.0	94.2	103.0	104.7	109.9	101.4	111.6	118.1	122.6	108.3	107.2
1989		108.7	102.9	117.4	105.7	109.2	100.6	104.9	115.5	112.8	103.4	117.8	112.3	125.0	107.3	110.4
1990		106.4	107.4	113.7	103.2	108.5	96.9	103.5	121.3	110.3	99.0	115.1		121.8	106.5	113.9
1991		103.5	80.9	119.8	102.6	111.4	96.2	100.5	108.5	115.7	95.7	116.4		110.5	97.7	115.8
1991	III	101.5	76.1	131.8	98.9	114.0	97.4	98.6	102.6	112.7	97.5	115.4		112.9	98.4	116.8
	IV	102.6	77.7	113.2	101.5	105.1	97.0	99.9	109.3	117.4	93.7	116.2		110.4	99.6	112.0
1992	I	102.9	75.7	114.2	103.0	106.8	94.0	101.3	96.1	119.7	96.2	116.9		107.7	102.3	108.1
	II	102.1	73.0	121.7	100.8	108.0	95.9	99.6	104.2	122.1	89.0	118.5		106.6	100.5	105.9
	III	100.5		137.1	100.5	112.6	94.9	99.7	92.9	104.7		117.5		106.6		
1991	jul	102.0	82.4	130.6	103.0	115.0	92.5	101.6	99.5	110.3	96.3	112.7		109.4	97.4	118.9
	aug	99.4	71.2	132.5	91.9	110.1	103.2	97.1	109.8	105.2	98.1	115.8		114.8	98.6	116.1
	sep	103.8	76.2	131.6	102.4	115.4	95.5	97.1	99.9	122.3	99.5	116.9		113.8	98.8	115.8
	oct	103.2	77.1	127.9	102.6	106.6	97.6	100.5	106.3	116.9	90.9	116.8		109.8	98.0	114.9
	nov	103.7	71.1	110.3	103.4	105.4	96.0	101.0	105.2	123.3	97.9	117.5		109.8	100.4	112.0
	dec	101.3	82.9	103.6	98.7	104.4	97.8	98.1	112.7	112.4	91.7	114.8		110.5	100.0	109.3
1992	jan	102.2	78.0	108.9	101.9	103.7	92.7	101.5	109.2	120.2	94.4	112.7		105.9	101.0	108.0
	feb	103.0	77.1	115.2	103.2	106.2	92.1	101.0	95.3	120.1	99.3	121.0		108.2	101.5	109.9
	mar	103.3	71.6	118.7	103.6	110.0	97.7	101.4	86.1	120.4	94.3	118.1		107.2	103.4	106.6
	apr	101.6	70.8	124.0	99.8	110.9	95.8	102.0	101.5	118.3	89.9	121.1		106.7	99.7	106.3
	mai	103.8	68.9	111.7	103.8	103.9	96.2	96.7	103.9	129.7	94.5	119.8		110.4	100.9	104.7
	jun	101.0	78.5	128.5	98.9	109.2	97.1	100.0	106.6	119.5	83.7	113.2		102.7	100.9	107.0
	jul	101.7	80.3	139.3	102.0	115.0	86.5	103.6	102.0	117.4	80.8	124.1		106.9	101.0	
	aug	102.0	79.3	131.4	98.1	113.7	100.8	99.3	85.8	111.6	87.3	114.6		110.8		
	sep	98.0		140.0	101.1	108.9	96.6	97.6	91.3	87.4		114.8		103.5		
<b>0411 – CHEMIE – NACE 25+26</b>		<b>CHEMICALS – NACE 25+26</b>														
<b>SAISONBEREINIGT</b>		<b>SEASONALLY ADJUSTED</b>														
		<b>EUR 12 = 100</b>														
1985		100.0	3.9	1.0	27.8	0.8	8.3	16.7	1.7	15.6	0.0	4.9	1.4	17.1		
		<b>1985 = 100</b>														
1988		110.7	114.7	105.0	107.8	103.0	105.1	110.9	121.1	113.3	187.6	114.4	110.5	114.2	115.3	112.8
1989		114.6	114.3	109.6	109.2	108.9	109.7	118.3	145.3	116.5	215.8	118.3	114.7	119.3	118.7	120.4
1990		115.9	117.2	111.8	111.8	109.6	109.7	120.1	149.6	117.4	195.7	116.8	122.4	118.3	120.7	126.2
1991		117.0	117.0	112.0	112.5	104.3	109.5	123.8	182.4	114.6	210.2	117.7	102.1	121.6	121.3	128.6
1991	III	116.3	113.4	117.0	112.4	106.5	109.3	123.5	183.4	113.7	198.5	118.5	93.2	122.9	122.1	126.8
	IV	117.1	118.8	114.5	111.3	97.5	109.0	125.9	180.7	115.0	207.9	119.1	94.0	124.5	123.3	127.8
1992	I	119.4	129.4	119.4	116.6	102.7	110.4	127.3	202.9	113.5	277.6	118.6	91.3	123.8	124.5	127.7
	II	120.5	132.2	121.9	116.4	102.0	110.1	130.2	212.3	115.6	317.1	123.2		122.6	128.0	127.7
	III	119.4		125.2	115.1	102.6	113.3	131.8	221.2	110.1		119.4		121.7		
1991	jul	117.4	110.7	124.4	115.7	108.7	111.3	122.7	157.7	113.3	202.7	116.2	97.8	122.3	121.2	127.1
	aug	113.6	113.0	110.5	108.6	102.0	105.9	122.5	187.7	111.1	192.8	116.2	84.6	122.0	121.7	128.9
	sep	117.9	116.5	115.8	112.6	109.2	109.9	124.8	194.7	115.7	201.6	122.2	96.7	123.8	123.2	124.8
	oct	118.1	113.4	115.3	113.9	96.7	113.8	125.0	187.9	112.9	201.1	120.3	95.2	125.5	123.3	127.5
	nov	117.6	123.1	106.5	112.3	97.5	106.7	124.3	185.2	117.8	219.9	121.0	91.5	123.8	123.3	128.1
	dec	116.0	119.5	121.1	108.5	98.6	107.0	128.0	177.5	114.0	188.6	116.4	94.7	123.5	123.3	128.1
1992	jan	118.1	127.0	116.5	115.2	102.5	108.0	126.4	198.9	111.1	170.7	118.5	93.7	123.2		

**PRODUKT.NACH PROD. BEREICHEN**

**PRODUCTION BY BRANCH**

**PRODUCTION PAR BRANCHE**

	EUR 12	B	DK	D	GR	E	F	IRL	I	L	NL	P	UK	USA	JAP
<b>0412 – METALLVERARBEITUNG – NACE 31–37</b>															
<b>SAISONBEREINIGT</b>															
<b>PROCESSING OF METAL – NACE 31–37</b>															
<b>SAISONALLY ADJUSTED</b>															
<b>TRANSFORMATION DES METAUX – NACE 31–37</b>															
<b>DESAISONNALISE</b>															
EUR 12 = 100															
1985	100.0	2.1	1.1	32.8	0.5	6.7	17.8	0.7	13.6	0.0	2.9	0.8	20.3		
1985 = 100															
1988	111.8	104.8	104.7	107.7	101.3	133.9	109.6	154.5	120.1	106.6	99.1	120.3	112.3	118.0	117.4
1989	119.0	110.6	109.2	115.9	98.3	143.1	115.8	179.4	125.5	116.7	104.5	120.9	119.8	122.3	127.3
1990	122.2	118.3	109.8	122.8	95.5	142.8	118.8	191.7	123.3	121.7	108.6	128.1	119.8	123.3	134.4
1991	119.6	113.9	110.1	125.5	101.1	138.7	115.5	187.3	115.3	126.0	109.7	126.3	110.8	119.3	138.5
1991	III	117.5	109.2	110.7	124.5	103.4	136.6	113.3	179.9	113.6	110.8	124.3	109.9	119.5	139.6
	IV	116.7	114.4	108.9	124.1	107.9	143.2	111.7	196.6	111.7	124.6	107.6	123.0	109.9	137.8
1992	I	118.1	112.1	111.5	126.2	101.7	143.7	112.0	206.5	114.3	121.0	109.6	126.4	107.3	131.1
	II	116.5	116.2	113.1	124.5	104.7	133.5	110.6	209.1	111.0	110.3	110.3	107.4	119.8	126.7
	III	114.9	73.1	114.2	122.6	106.5	135.7	109.6	209.4	109.3			107.4		
1991	jul	118.7	107.0	114.9	127.5	100.1	137.6	110.5	172.5	112.9	124.2	109.7	125.4	111.9	142.5
	aug	115.2	106.2	108.6	120.7	97.7	137.9	114.9	179.9	113.0	120.2	110.6	123.5	108.9	136.7
	sep	118.1	114.4	108.5	125.6	111.0	134.5	113.6	185.5	114.6	136.0	110.9	122.9	108.8	139.4
	oct	117.3	112.6	112.6	125.9	102.8	154.2	113.0	192.5	110.1	123.3	106.8	123.3	105.5	138.8
	nov	118.4	115.0	104.6	126.3	105.6	139.6	111.5	206.5	116.4	125.7	109.1	123.7	108.4	137.2
	dec	115.0	115.4	110.0	121.5	111.5	138.1	110.6	190.7	108.2	126.5	107.0	121.6	108.7	137.2
1992	jan	116.9	110.9	109.3	125.5	104.4	137.0	111.9	202.0	113.0	120.3	108.8	123.2	105.0	133.0
	feb	119.0	112.6	110.8	127.2	103.2	147.8	112.4	201.9	114.1	123.7	111.1	130.7	107.4	131.4
	mar	118.5	112.5	114.1	125.8	98.1	144.7	111.5	214.6	115.2	120.0	108.7	124.0	108.1	129.1
	apr	116.6	113.2	113.4	125.0	105.7	135.4	110.7	215.3	109.9	120.4	111.2	121.4	106.5	127.4
	mai	116.9	115.6	109.2	125.4	101.6	128.5	111.0	209.7	113.4	121.7	109.2	120.8	106.1	124.7
	jun	115.9	118.9	116.6	122.8	106.8	133.1	109.7	200.3	108.9	110.3	110.3	120.8	109.5	127.9
	jul	115.7	105.2	115.6	122.4	112.6	135.1	108.3	202.7	109.7	124.1	109.2	120.8	108.5	119.5
	aug	113.4	109.5	111.2	122.3	110.9	131.3	109.7	207.1	111.8	111.9	110.3	120.8	107.3	127.9
	sep	115.5	111.2	115.6	122.8	97.7	138.3	110.9	214.2	106.6			107.1	107.3	127.9
<b>0413 – ELEKTROTECHNIK – NACE 34</b>															
<b>SAISONBEREINIGT</b>															
<b>ELECTRICAL ENGINEERING – NACE 34</b>															
<b>SEASONALLY ADJUSTED</b>															
<b>CONSTRUCTION ELECTRIQUE – NACE 34</b>															
<b>DESAISONNALISE</b>															
EUR 12 = 100															
1985	100.0	2.0	0.8	34.3	0.5	5.7	17.4	0.8	14.1	0.0	4.7	0.9	18.0		
1985 = 100															
1988	111.4	101.6	111.8	110.6	79.7	155.7	105.0	164.7	114.3	107.3	93.8	118.8	111.6	114.4	130.0
1989	118.4	106.2	120.3	120.2	85.6	160.4	107.8	212.5	122.2	117.5	95.9	126.6	117.7	117.6	139.3
1990	121.9	115.7	120.7	127.3	80.6	154.5	113.6	233.5	119.5	126.8	100.7	141.1	116.5	119.7	147.6
1991	120.9	113.6	119.1	132.2	90.1	146.3	111.2	252.3	114.5	136.9	100.7	145.8	108.8	118.2	158.7
1991	III	118.5	109.9	119.9	131.5	91.0	142.2	111.0	242.6	111.2	128.4	102.1	142.3	108.7	161.1
	IV	118.1	112.1	115.3	131.5	99.3	149.5	111.0	270.7	111.5	139.2	95.9	142.6	103.6	158.3
1992	I	118.7	104.0	118.9	133.5	90.1	153.2	108.2	279.2	114.0	136.5	101.1	147.4	100.8	148.9
	II	116.4	111.3	121.6	132.2	94.8	133.1	107.5	285.3	104.5	133.3	100.3	103.2	119.4	145.7
	III	115.7		118.1	130.9	85.3	137.7	107.9	285.6	104.5	100.7	100.7	103.5		
1991	jul	119.5	105.0	128.0	132.8	82.6	144.1	110.7	212.7	109.6	126.1	101.8	145.4	109.6	164.6
	aug	116.2	111.4	117.3	128.4	87.8	142.1	110.9	239.8	111.5	125.1	104.2	140.7	107.4	156.0
	sep	119.9	113.0	114.6	133.7	101.2	136.2	111.0	268.2	112.1	132.5	100.4	137.5	108.7	162.0
	oct	118.7	107.2	118.2	132.7	95.8	118.6	111.6	257.4	109.8	134.1	95.1	145.6	103.9	161.0
	nov	119.8	114.9	113.7	134.2	97.2	147.3	111.0	273.6	114.2	143.8	98.4	147.5	103.3	159.3
	dec	116.5	113.5	114.5	129.1	102.4	140.3	110.2	282.1	110.0	135.5	94.9	139.5	103.0	155.5
1992	jan	118.0	103.2	119.3	131.6	86.0	137.6	109.0	283.3	117.8	134.7	100.8	149.2	100.6	152.8
	feb	119.4	105.0	114.8	135.0	95.1	160.2	107.9	274.4	110.0	141.4	103.6	151.2	103.3	149.1
	mar	118.1	103.9	121.8	133.3	88.3	152.5	107.6	283.6	114.2	127.0	98.4	145.0	98.7	145.4
	apr	115.8	102.9	123.7	132.5	93.5	130.6	107.3	280.2	104.1	132.6	101.8	153.3	101.8	144.1
	mai	117.2	112.5	114.6	133.9	95.4	131.9	107.4	283.4	107.8	129.5	96.5	156.1	103.7	144.3
	jun	115.5	115.8	126.6	130.0	94.9	131.5	107.6	288.3	102.0	132.0	102.6	156.1	103.7	148.9
	jul	115.1	100.1	125.5	129.9	100.1	134.0	106.8	276.8	105.4	141.8	104.4	102.5	119.5	
	aug	116.5	115.3	113.9	133.8	82.1	142.5	108.1	269.1	108.9	108.8	98.6	105.3		
	sep	115.1	116.9	129.4	129.4	76.0	133.0	108.4	304.3	103.6	99.3	99.3	102.6		
<b>0414 – FAHRZEUGBAU – NACE 35+36</b>															
<b>SAISONBEREINIGT</b>															
<b>TRANSPORT EQUIPMENT – NACE 35+36</b>															
<b>SEASONALLY ADJUSTED</b>															
<b>MATERIEL DE TRANSPORT – NACE 35+36</b>															
<b>DESAISONNALISE</b>															
EUR 12 = 100															
1985	100.0	2.2	0.7	34.5	0.7	9.1	21.0	0.1	13.0	0.0	2.0	0.7	15.5		
1985 = 100															
1988	115.7	125.9	102.6	106.5	135.2	139.8	118.4	101.2	136.2	146.5	96.3	118.0	113.6	114.4	105.3
1989	124.3	130.0	106.9	114.6	126.7	149.8	126.9	116.4	140.9	158.2	110.7	111.6	126.6	116.8	115.9
1990	126.9	135.1	111.3	120.9	136.2	151.0	126.6	115.0	140.3	158.1	114.5	109.8	125.6	114.9	125.5
1991	125.8	129.6	123.3	124.0	152.6	151.5	127.4	103.8	133.8	138.9	114.4	107.6	115.0	107.4	126.1
1991	III	123.1	125.1	125.3	121.3	162.0	150.1	125.6	98.1	130.6	138.7	115.2	109.6	112.6	127.3
	IV	123.1	129.3	130.1	124.4	162.2	162.3	121.7	103.9	127.4	130.5	113.8	105.3	111.7	129.5
1992	I	126.6	136.1	122.2	128.6	157.4	159.7	127.5	106.6	131.5	113.4	115.3	106.9	114.4	127.8
	II	124.7	138.8	125.2	127.3	152.0	151.1	125.2	93.2	127.6	109.5	115.8	112.2	105.8	124.1
	III	121.7		126.0	125.3	151.8	151.4	122.0	93.3	123.5			113.4		
1991	jul	123.8	129.4	126.3	124.3	164.2	143.0	116.5	102.6	134.7	132.1	113.3	114.2	118.3	131.2
	aug	121.6	115.8	126.2	118.8	144.9	149.1	130.1	98.3	126.1	151.6	114.1	106.9	110.7	127.0
	sep	122.2	130.7	123.6	120.9	174.6	149.5	128.0	93.1	131.2	135.4	117.5	106.9	110.4	123.5
	oct	122.2	130.5	136.6	122.3	151.6	179.3	123.1	102.0	125.4	139.6	112.5	105.8	108.7	129.8
	nov	124.5	130.2	115.0	128.4	168.4	158.4	120.6	106.7	133.9	132.6	113.2	102.9	110.6	130.0
	dec	121.7	128.5	137.6	122.2	166.5	153.7	120.5	102.0	124.6	122.1	115.1	107.4	114.9	128.4
1992</															

**KONJUNKTUREMPF. BEREICHE**
**BRANCHES IN DIFFICULTIES**
**PROD: BRANCHES SENSIBLES**

	EUR 12	B	DK	D	GR	E	F	IRL	I	L	NL	P	UK	USA	JAP	
<b>0415 – EISEN – UND STAHLINDUSTRIE NACE 221 SAISONBEREINIGT</b>			<b>IRON AND STEEL – NACE 221 SEASONALLY ADJUSTED</b>											<b>SIDERURGIE – NACE 221 DESAISONALISE</b>		
1985 = 100																
1988	104.0	105.3		103.0		88.9	101.7		107.0	99.2		117.6	136.5			
1989	107.3	102.3		105.3		95.4	103.1		113.6	101.0		113.2	138.4			
1990	103.6	108.3		98.9		92.4	99.8		112.1	97.9		107.9	131.5			
1991	101.9	107.5		98.3		91.9	97.0		114.8	94.0		89.9	121.6			
1991	III	99.2	101.3	93.1		93.8	93.3		110.3	95.9		83.1	125.4			
	IV	102.6	108.6	98.4		91.7	97.2		118.4	91.1		104.5	126.3			
1992	I	101.4	100.0	99.0		86.9	99.2		119.7	94.2		129.8	119.8			
	II	100.8	96.7	97.1		90.4	95.2		123.2	85.4			119.0			
	III	95.9		96.3		88.3	95.7		92.8				121.6			
1991	jul	98.9	102.2	96.7		88.7	95.9		108.2	95.7		78.5	118.3			
	aug	96.9	95.0	85.5		100.1	91.8		99.4	95.6		72.4	127.5			
	sep	102.3	107.4	97.0		91.7	92.6		122.6	98.0		96.8	128.7			
	oct	101.8	107.9	97.9		91.9	95.7		115.8	88.2		102.9	125.4			
	nov	103.0	102.2	98.0		91.0	99.6		124.3	95.6		103.2	123.5			
	dec	102.9	114.6	99.1		92.4	96.4		115.4	89.3		105.0	128.4			
1992	jan	100.6	103.0	98.7		84.6	99.0		118.1	92.8		136.0	117.7			
	feb	101.7	103.0	98.6		84.9	100.3		120.6	98.1		136.7	122.0			
	mar	102.0	94.7	99.7		91.4	98.1		119.9	91.7		116.1	118.4			
	apr	99.8	94.2	95.2		90.2	97.3		116.8	86.2		115.9	120.3			
	mai	103.8	91.3	101.8		90.8	91.5		135.0	91.2		112.7	125.2			
	jun	99.0	104.5	94.4		90.3	96.7		118.3	79.6			111.7			
	jul	97.0	105.8	96.6		77.0	98.2		112.3	77.1			121.1			
	aug	100.7	109.7	95.8		94.6	96.9		107.8	82.9			128.3			
	sep	90.2		96.5		91.1	93.2		61.9				116.9			
<b>0416 – TEXTILIEN – NACE 43 SAISONBEREINIGT</b>			<b>TEXTILES – NACE 43 SEASONALLY ADJUSTED</b>											<b>TEXTILES – NACE 43 DESAISONALISE</b>		
EUR 12 = 100																
1985	100.0	3.3	0.8	13.1	4.0	9.0	16.1	0.6	33.7	0.0	1.8	6.3	10.8			
1985 = 100																
1988	102.6	100.9	92.4	97.6	105.8	104.4	92.9	106.2	108.9		94.4	108.1	101.8	111.3	94.5	
1989	105.2	104.5	95.2	98.8	103.6	109.5	92.5	111.1	116.9		97.2	107.8	97.0	113.6	93.6	
1990	103.4	112.4	86.9	100.2	99.7	106.5	88.7	119.1	113.6		98.8	114.5	92.4	112.4	90.8	
1991	100.2	104.5	87.4	98.7	90.7	99.5	83.7	118.9	114.3		97.9	112.2	85.6	112.1	89.2	
1991	III	97.9	103.1	91.9	98.2	93.5	99.7	83.8	118.2	110.1	94.9	112.8	85.3	114.5	89.2	
	IV	98.4	104.9	83.3	95.0	84.7	98.2	82.4	120.0	115.5	94.2	108.7	84.1	116.9	89.1	
1992	I	98.6	109.0	91.6	94.8	87.1	95.7	82.7	123.7	116.3	92.1	104.6	86.4	117.3	89.3	
	II	96.5	106.6	82.7	93.3	82.9	92.6	80.6	122.4	114.8	92.6		84.6	117.3	86.9	
	III	94.9		86.2	91.7	81.9	96.3	80.1	128.1	108.8			84.3			
1991	jul	98.2	102.0	95.1	104.1	90.2	98.6	81.6	116.7	105.2	92.6	119.4	85.6	113.1	89.9	
	aug	99.4	101.4	92.9	93.5	97.5	97.4	88.5	115.6	107.0	99.7	108.3	83.6	115.4	89.4	
	sep	98.6	103.7	88.7	97.5	93.3	97.4	81.9	121.6	111.4	93.1	109.5	84.9	114.9	88.3	
	oct	99.6	106.2	90.3	96.0	90.1	100.9	82.1	119.5	114.1	98.9	112.8	83.0	116.9	89.5	
	nov	100.0	105.6	81.6	97.1	88.5	96.2	82.8	127.8	118.2	94.3	107.9	84.4	117.5	89.4	
	dec	96.1	102.6	79.2	92.3	75.1	93.1	80.8	110.8	113.0	89.7	105.4	83.9	116.2	88.4	
1992	jan	98.3	107.4	90.7	94.7	89.2	94.8	82.7	125.8	112.7	91.2	108.2	84.4	116.5	89.9	
	feb	99.6	112.2	90.7	96.0	83.4	96.9	81.6	130.4	117.1	94.7	104.6	84.7	118.3	89.8	
	mar	98.1	105.5	93.2	93.9	87.2	92.4	82.0	116.8	113.6	90.7	101.1	89.1	118.5	87.8	
	apr	96.9	106.2	86.8	94.5	83.1	96.8	80.4	122.8	113.2	93.3	111.1	82.2	118.0	87.9	
	mai	97.5	107.3	78.5	94.4	81.1	91.8	80.8	122.7	117.0	94.4	101.7	85.7	117.5	86.6	
	jun	94.9	104.9	83.2	91.0	83.5	90.7	78.9	120.5	112.9	90.2		85.8	116.3	86.1	
	jul	95.9	105.3	90.3	94.3	77.5	95.4	80.1	131.3	112.1			85.4	114.4		
	aug	95.3	116.5	80.1	91.9	78.7	98.4	82.9	124.2	108.4			84.0			
	sep	93.6		88.7	89.1	81.5	98.2	77.7	128.4	109.1			84.1			
<b>0417 – NAHRUNGSMITTEL – NACE 41–42 GETRAENKE UND TABAK SAISONBEREINIGT</b>			<b>FOOD – NACE 41–42 DRINK AND TOBACCO SEAS.ADJ.</b>											<b>PRODUITS ALIMENTAIRES – NACE 41–42 BOISSON ET TABAC DESAISONALISE</b>		
EUR 12 = 100																
1985	100.0	3.2	2.3	18.0	2.0	11.3	23.2	2.0	13.4	0.0	5.3	2.5	16.2			
1985 = 100																
1988	107.6	106.4	105.0	107.3	97.1	110.0	105.2	119.1	112.3	99.7	107.7	122.5	104.8	107.9	103.6	
1989	111.5	112.4	104.3	110.9	103.7	108.2	108.4	123.6	125.4	102.9	112.7	129.0	105.7	110.2	104.7	
1990	114.6	117.3	107.3	123.0	99.6	113.2	111.3	127.4	114.2	105.9	117.8	137.0	106.4	112.1	105.3	
1991	117.8	120.5	114.7	131.7	104.7	114.6	113.2	132.6	115.5	111.3	120.2	138.7	106.2	113.2	106.5	
1991	III	118.6	120.6	118.7	133.2	104.9	113.2	113.7	134.4	119.4	109.5	119.6	145.4	105.9	114.1	106.1
	IV	117.5	122.8	113.8	129.4	102.4	113.7	114.6	135.9	118.0	108.5	119.4	130.0	106.2	113.4	107.5
1992	I	117.8	119.9	113.3	131.0	104.0	113.7	114.0	138.0	115.7	111.8	123.4	135.9	106.2	114.3	106.3
	II	117.9	118.0	110.9	131.5	102.3	110.8	114.5	138.4	116.7	113.5	124.2		107.9	114.3	105.4
	III	117.4		118.0	130.4	113.2	111.3	113.6	149.3	114.3				107.9		
1991	jul	114.4	102.8	117.1	130.7	108.9	122.5	109.3	130.6	106.6	115.2	110.0	146.2	102.0	114.0	113.0
	aug	113.5	120.1	122.1	132.9	179.5	98.5	105.0	133.5	100.2	107.3	112.0	170.9	101.0	120.4	98.7
	sep	125.3	129.3	119.1	135.3	176.2	121.4	113.0	133.0	146.0	108.3	118.0	161.4	108.0	121.3	103.9
	oct	128.4	128.8	122.1	147.5	119.3	126.2	117.7	146.5	131.3	102.7	133.0	132.9	115.0	119.4	110.0
	nov	127.0	136.6	115.1	139.9	95.7	121.8	120.3	154.9	132.2	107.2	135.0	124.9	117.0	114.0	114.8
	dec	112.0	114.3	108.1	126.6	82.5	100.3	113.3	118.6	100.1	108.4	127.0	113.3	107.0	108.9	124.2
1992	jan	112.2	114.3	105.1	127.3	84.1	107.7	114.0	128.4	108.3	105.7	121.0	128.2	97.0	108.3	86.3
	feb	112.0	117.7	104.1	119.3	70.8	108.6	108.5	121.4	119.4	109.3	119.0	125.1	105.0	110.3	96.3
	mar	116.9	116.0	111.1	127.2	77.0	116.9	114.7	132.9	118.1	102.0	117.0	127.7	110.0	111.2	108.1
	apr	115.4	118.4	108.1	128.4	81.3	104.6	117.8	142.2	111.8	118.7	124.0	129.8	104.0	110.4	108.3
	mai	118.0	120.5	112.1	127.2	91.4	110.0	119.9	147.1	119.0	125.4	124.0	132.9	106.0	112.4	103.7
	jun	118.8	123.5	120.1	128.9	103.5	113.9	117.7	150.5	116.3	120.8	125.0		108.0	117.9	109.3
	jul	115.4	101.7</													

KONJUNKTUREMPF. BEREICHE

BRANCHES IN DIFFICULTIES

PROD: BRANCHES SENSIBLES

	EUR 12	B	DK	D	GR	E	F	IRL	I	L	NL	P	UK	USA	JAP
<b>0418 – BEKLEIDUNG – NACE 453+454+456</b>		<b>CLOTHING – NACE 453+454+456</b>													
<b>SAISONBEREINIGT</b>		<b>SEASONALLY ADJUSTED</b>													
EUR 12 = 100															
1985	100.0	2.2	0.9	18.0	1.8	9.5	17.6	0.7	30.3	0.0	1.2	2.8	14.5		
1985 = 100															
1988	91.2	91.4	72.8	91.9	97.0	97.7	84.0	95.3	96.9		101.9	108.5	102.6		
1989	90.2	109.9	68.0	88.2	89.6	103.1	79.2	89.3	96.8		111.3	102.6	101.0		
1990	90.0	120.9	67.6	87.1	89.1	105.3	76.4	90.9	95.6		117.4	113.3	102.3		
1991	88.2	128.6	68.7	86.5	92.8	97.9	77.0	79.2	95.6		120.9	114.0	93.1		
1991	III	85.7	125.7	70.0	84.9	90.9	96.4	77.3	80.6	91.0	121.3	118.8	91.9		
	IV	86.1	131.9	69.4	83.5	93.8	95.9	78.6	74.4	94.6	116.0	110.5	88.4		
1992	I	88.3	129.1	70.7	80.0	93.3	99.6	73.4	78.6	106.1	111.8	109.4	90.7		
	II	85.4	135.3	68.1	77.4	90.5	96.9	73.9	80.0	98.1	108.2		91.7		
	III			76.7	76.4	88.4	88.3		75.9	98.4			96.7		
1991	jul	88.8	132.6	75.9	93.9	97.1	101.4	77.5	76.3	92.2	127.6	118.6	92.7		
	aug	83.4	119.9	61.9	82.2	90.9	90.0	77.3	94.5	90.6	117.1	109.9	92.7		
	sep	85.5	126.9	74.7	79.6	86.8	97.6	77.2	72.8	93.8	118.1	125.7	89.8		
	oct	86.7	122.9	63.9	83.7	94.6	96.5	78.8	74.5	97.2	118.3	117.0	86.7		
	nov	87.8	140.7	71.0	83.0	96.5	99.2	78.6	73.1	100.2	116.1	107.2	86.9		
	dec	84.4	130.2	74.0	84.4	91.9	92.2	78.4	75.1	89.0	114.6	108.2	89.2		
1992	jan	89.4	123.6	74.0	83.3	91.3	99.5	73.7	76.7	111.2	108.5	108.2	87.5		
	feb	89.4	133.9	67.1	82.3	94.4	101.8	73.4	80.4	109.2	119.1	119.1	90.1		
	mar	86.0	129.6	76.0	74.8	96.4	97.7	73.1	77.9	103.1	107.9	100.8	92.8		
	apr	82.6	128.5	66.9	74.4	92.6	90.2	74.2	79.4	92.8	103.4	118.2	89.1		
	mai	86.9	138.6	68.0	80.6	90.1	97.7	74.0	82.2	101.5	107.4	108.6	90.3		
	jun	86.5	137.7	71.0	75.7	90.6	102.2	73.7	77.9	102.2	113.8		94.5		
	jul		133.9	76.5	76.9	95.0	94.1		79.4	106.9	127.6		93.4		
	aug		140.2	63.5	78.6	85.8	87.0		81.0	95.1	113.1		98.4		
	sep			85.8	73.4	83.5	83.8		67.5	92.0			97.7		
<b>0419 – SCHUHE – NACE 451+452</b>		<b>FOOTWEAR – NACE 451+452</b>													
<b>SAISONBEREINIGT</b>		<b>SEASONALLY ADJUSTED</b>													
EUR 12 = 100															
1985	100.0	0.3	0.5	8.9	1.1	11.7	16.9	0.3	45.0	0.0	0.7	3.5	10.5		
1985 = 100															
1988	85.5	75.5	84.0	81.1	77.4	76.9	80.5		86.3		84.2	109.6	100.5	79.7	
1989	81.8	74.3	85.4	74.0	77.9	63.2	80.8		85.4		66.4	130.0	91.8	79.8	
1990	82.0	68.3	95.3	68.7	59.0	62.7	84.0		86.5		65.3	138.0	91.3	76.7	
1991	76.0	61.9	99.7	65.5	52.0	58.6	78.9		79.4		64.7	137.1	81.8	65.8	
1991	III	74.0	60.8	99.2	61.1	50.5	58.4	77.0	78.7		65.2	138.2	81.6	63.9	
	IV	73.8	65.2	107.8	64.2	49.0	60.1	77.0	76.2		60.1	133.0	79.7	60.7	
1992	I	73.0	59.0	101.6	64.5	41.9	56.3	76.3	77.5		57.7	128.5	77.1	57.2	
	II	73.5	59.8	91.6	59.5	48.0	58.3	76.3	80.1		50.6		78.8	60.7	
	III	73.4		109.1	53.3	47.9	58.4	75.7	83.2		56.8		76.2		
1991	jul	75.7	62.6	99.5	66.7	49.2	58.6	78.0	80.5		76.5	147.8	83.2	68.7	
	aug	73.7	61.9	86.3	58.7	50.8	58.5	84.3	80.5		59.4	123.3	82.4	63.0	
	sep	71.9	56.5	111.5	59.2	47.0	57.4	73.0	77.5		60.7	132.6	78.6	60.5	
	oct	71.1	56.6	94.5	59.9	47.1	61.2	76.5	73.1		57.1	128.6	78.4	59.3	
	nov	74.2	67.1	110.8	65.0	49.5	58.5	80.7	77.9		55.4	138.3	80.4	61.6	
	dec	74.3	66.9	116.7	66.9	51.1	58.0	75.5	77.7		67.6	125.8	79.1	60.3	
1992	jan	71.5	53.7	97.6	63.7	40.8	55.8	77.1	74.9		55.3	128.9	78.9	58.7	
	feb	73.7	61.6	105.7	65.0	40.2	56.7	77.5	79.3		63.4	135.9	76.4	56.3	
	mar	71.8	59.2	103.0	64.0	45.9	56.0	74.7	77.1		54.1	113.9	76.4	57.5	
	apr	70.9	60.3	85.7	58.1	48.8	58.7	77.2	74.6		51.3	120.1	76.3	58.7	
	mai	74.8	57.2	86.8	60.0	48.3	56.9	76.3	82.8		50.7	135.8	79.1	60.5	
	jun	73.4	60.0	100.9	57.6	46.0	58.0	76.0	82.3		49.4		79.3	61.8	
	jul	73.4	58.8	102.2	59.6	48.9	60.5	73.7	81.6		71.2		77.7		
	aug	74.7	58.9	109.3	49.9	45.0	56.7	77.7	82.0		50.5		75.1		
	sep	74.2		114.3	51.7	49.1	57.5	75.3	85.5		52.9		75.3		
<b>0420 – PAPIER UND PAPPE – NACE 471+472</b>		<b>PAPER AND PAPERBOARD – NACE 471+472</b>													
<b>SAISONBEREINIGT</b>		<b>SEASONALLY ADJUSTED</b>													
EUR 12 = 100															
1985	100.0	2.3	1.3	30.3	1.5	7.4	17.2	0.4	16.0	0.0	4.5	2.5	16.2		
1985 = 100															
1988	113.8	121.6	106.5	113.2	119.3	112.8	114.5	100.9	114.4		113.1	117.8	112.9	111.6	
1989	117.7	122.9	109.6	118.4	119.4	117.2	119.3	108.4	117.5		119.1	121.8	114.8	112.0	
1990	121.1	130.0	111.4	127.2	110.6	115.8	122.3	107.4	116.9		124.0	123.5	118.3	114.2	
1991	123.0	126.9	114.7	131.1	118.9	117.6	125.8	109.3	116.7		126.2	136.3	116.9	114.0	
1991	III	123.2	124.2	120.2	130.3	118.4	120.4	130.4	111.5	114.4	125.8	141.6	116.9	115.3	
	IV	122.3	127.8	109.6	130.8	118.4	115.8	127.9	111.7	114.9	125.3	135.8	116.9	115.9	
1992	I	126.3	127.9	118.3	134.9	112.3	119.9	131.2	114.1	124.3	128.3	130.5	119.1	116.1	
	II	125.5	134.5	115.6	130.5	119.2	133.6	112.1	121.0		131.7		118.2	116.8	
	III	124.8		117.1	129.8	124.7	118.5	138.1	111.3	116.7	126.0		118.7		
1991	jul	123.5	131.0	123.0	134.2	108.3	124.3	131.2	99.3	112.7	124.6	141.2	114.3	114.7	
	aug	122.7	119.2	120.1	124.8	117.1	119.0	129.7	122.3	116.6	127.9	142.4	117.7	114.8	
	sep	122.8	123.2	117.0	131.6	127.5	117.9	130.2	112.8	112.3	125.5	140.9	118.1	116.3	
	oct	122.7	124.1	118.0	132.4	138.6	116.2	131.0	108.4	113.1	121.5	146.6	115.2	117.3	
	nov	123.5	127.0	105.6	134.4	112.9	116.5	127.1	113.6	117.9	128.5	132.7	117.6	115.2	
	dec	120.0	131.4	105.9	125.6	105.8	114.9	126.0	113.2	112.6	125.4	130.0	117.7	115.7	
1992	jan	124.9	128.4	114.4	134.3	117.8	118.3	130.1	116.6	122.2	125.6	132.1	116.9	116.2	
	feb	126.6	126.2	117.7	134.9	111.4	121.8	129.7	112.7	124.4	132.8	132.5	119.2	114.8	
	mar	127.2	128.6	122.3	135.5	110.5	119.5	133.5	113.6	123.4	126.6	127.7	121.0	117.1	
	apr	124.3	128.1	118.2	128.7	118.9	122.7	133.7	111.0	118.3	131.2	123.1	117.2	116.1	
	mai	127.5	138.4	108.7	134.3	138.0	118.3	132.0	110.1	126.5	133.9	137.4	118.1	116.5	
	jun	124.5	135.9	119.4	128.1	132.7	116.9	135.0	114.9	117.0	131.1		119.5	117.4	
	jul	124.9	125.2	120.4	131.1	152.7	121.8	134.0	107.8	117.8	125.1		117.6	114.9	
	aug	124.9	135.6	110.8	127.9	113.7	118.3	138.1	116.7	120.1	129.6		119.3		
	sep	124.2		120.5	129.8	110.1	115.6	142.0	109.2						



**MEINUNGSUMFRAGE: INDUSTRIE**
**OPINIONS IN INDUSTRY**
**OPINIONS DANS L'INDUSTRIE**

	EUR 12	B	DK	D	GR	E	F	IRL	I	L	NL	P	UK	USA	JAP
<b>0501 – PRODUKTIONSAUSSICHTEN</b>															
<b>INDUSTRIE INSGESAMT – NACE 2-4</b>															
<b>PRODUCTION EXPECTATIONS</b>															
<b>ALL INDUSTRY – NACE 2-4</b>															
<b>PERSPECTIVES DE PRODUCTION</b>															
<b>ENSEMBLE DE L'INDUSTRIE – NACE 2-4</b>															
%, BALANCE															
1988	12.7	1.0	2.5	3.8	20.6	8.9	12.5	12.3	16.8	4.5	3.4	14.0	29.4		
1989	13.2	5.5	12.3	9.2	21.4	11.8	14.7	20.8	22.9	7.2	7.8	11.9	9.9		
1990	5.7	-0.8	10.0	9.6	19.5	2.8	3.3	14.1	14.4	4.1	7.4	11.4	-9.2		
1991	-0.7	-13.0	8.0	1.8	16.5	-1.6	-3.2	5.1	7.6	-30.4	5.2	7.7	-13.7		
1991	III	0.3	-8.3	4.0	-1.3	15.7	-1.0	1.7	0.7	1.3	-44.7	5.3	7.7	-5.3	
	IV	-1.3	-15.0	13.0	-5.3	24.3	-6.3	-3.0	14.7	1.7	-37.7	3.0	7.0	-1.0	
1992	I	4.0	-8.3	0.0	-1.7	25.0	5.3	2.7	4.0	12.7	-30.3	8.7	7.3	-3.0	
	II	3.3	-14.7	16.0	-4.7	27.0	0.3	3.0	4.7	7.0	-33.3	6.3	1.3	11.0	
	III	-6.0	-20.3	-1.0	-6.3	20.0	-8.0	-3.3	5.7	-8.7	-33.3	1.7	0.3	-9.7	
1991	sep	5.0	-7.0	4.0	0.0	19.0	7.0	5.0	-2.0	5.0	-48.0	13.0	12.0	-1.0	
	oct	1.0	-13.0	13.0	-6.0	32.0	1.0	0.0	8.0	9.0	-47.0	6.0	8.0	0.0	
	nov	-2.0	-16.0	13.0	-5.0	26.0	-7.0	-4.0	14.0	-4.0	-37.0	2.0	8.0	-1.0	
	dec	-3.0	-16.0	13.0	-5.0	15.0	-13.0	-5.0	22.0	0.0	-29.0	1.0	5.0	-2.0	
1992	jan	1.0	-9.0	0.0	-2.0	21.0	-2.0	-4.0	2.0	9.0	-35.0	7.0	5.0	-5.0	
	feb	5.0	-6.0	0.0	-2.0	29.0	9.0	4.0	8.0	15.0	-28.0	13.0	8.0	-2.0	
	mar	6.0	-10.0	0.0	-1.0	25.0	9.0	8.0	2.0	14.0	-28.0	6.0	9.0	-2.0	
	apr	6.0	-10.0	16.0	0.0	34.0	10.0	3.0	2.0	10.0	-28.0	8.0	9.0	10.0	
	mai	4.0	-19.0	16.0	-4.0	24.0	2.0	4.0	0.0	11.0	-38.0	6.0	3.0	13.0	
	jun	0.0	-15.0	16.0	-10.0	23.0	-11.0	2.0	12.0	0.0	-34.0	5.0	-8.0	10.0	
	jul	-5.0	-18.0	-1.0	-6.0	23.0	-11.0	-6.0	4.0	-9.0	-34.0	-5.0	-3.0	-3.0	
	aug	-6.0	-21.0	-1.0	-3.0	20.0	-13.0	7.0	9.0	-10.0	-35.0	5.0	0.0	-11.0	
	sep	-7.0	-22.0	-1.0	-10.0	17.0	0.0	-11.0	4.0	-7.0	-31.0	5.0	4.0	-15.0	
	oct	-14.0	-28.0	5.0	-23.0	21.0	-15.0	-20.0	0.0	-15.0	-6.0	2.0	4.0	-9.0	
	nov	-23.0	-36.0	5.0	-39.0	13.0	-23.0	-26.0	5.0	-12.0	-10.0	-12.0	0.0	-19.0	
<b>0502 – AUFTRAGSBESTAND</b>															
<b>INDUSTRIE INSGESAMT – NACE 2-4</b>															
<b>ORDER BOOKS</b>															
<b>ALL INDUSTRY – NACE 2-4</b>															
<b>CARNET DE COMMANDES</b>															
<b>ENSEMBLE DE L'INDUSTRIE – NACE 2-4</b>															
%, BALANCE															
1988	-1.1	-12.8	-0.5	-11.9	-17.7	-9.2	4.9	-0.9	3.8	3.6	-7.0	-6.9	17.8		
1989	1.8	-6.0	7.8	3.4	-17.0	-7.6	10.3	11.7	4.3	-15.3	0.2	-8.6	-4.0		
1990	-8.2	-7.0	-1.8	9.5	-16.7	-24.1	-10.9	-9.4	-5.3	-7.9	-3.6	-16.2	-30.9		
1991	-28.6	-27.4	-16.3	-5.7	-27.2	-41.1	-34.5	-24.2	-29.1	-42.2	-12.2	-22.9	-58.4		
1991	III	-29.3	-26.3	-8.0	-8.7	-30.3	-41.0	-30.7	-28.7	-29.7	-53.0	-11.7	-25.3	-60.3	
	IV	-31.7	-32.3	-27.0	-16.7	-15.7	-36.0	-37.3	-13.7	-28.7	-56.0	-13.3	-22.3	-57.7	
1992	I	-32.3	-29.7	-20.0	-18.0	-23.0	-43.7	-38.0	-13.0	-27.0	-52.3	-13.7	-26.7	-56.0	
	II	-31.3	-30.3	-11.0	-22.3	-31.3	-42.0	-35.7	-5.3	-28.0	-42.3	-14.7	-27.7	-44.7	
	III	-37.7	-33.3	-12.0	-33.3	-22.0	-42.7	-36.0	-6.0	-36.0	-37.7	-16.0	-31.3	-53.0	
1991	sep	-33.0	-29.0	-8.0	-13.0	-32.0	-46.0	-35.0	-30.0	-37.0	-55.0	-12.0	-22.0	-56.0	
	oct	-31.0	-29.0	-27.0	-14.0	-16.0	-32.0	-33.0	-20.0	-29.0	-55.0	-13.0	-20.0	-64.0	
	nov	-29.0	-32.0	-27.0	-15.0	-16.0	-34.0	-37.0	-10.0	-26.0	-56.0	-11.0	-22.0	-53.0	
	dec	-35.0	-36.0	-27.0	-21.0	-15.0	-42.0	-42.0	-11.0	-31.0	-57.0	-16.0	-25.0	-56.0	
1992	jan	-36.0	-33.0	-20.0	-20.0	-20.0	-43.0	-45.0	-20.0	-30.0	-55.0	-13.0	-28.0	-64.0	
	feb	-31.0	-28.0	-20.0	-16.0	-20.0	-47.0	-34.0	-3.0	-27.0	-59.0	-14.0	-23.0	-54.0	
	mar	-30.0	-28.0	-20.0	-18.0	-29.0	-41.0	-35.0	-16.0	-24.0	-43.0	-14.0	-29.0	-50.0	
	apr	-32.0	-28.0	-11.0	-18.0	-34.0	-37.0	-41.0	-8.0	-27.0	-39.0	-14.0	-27.0	-52.0	
	mai	-29.0	-31.0	-11.0	-21.0	-35.0	-42.0	-31.0	-17.0	-27.0	-48.0	-14.0	-26.0	-39.0	
	jun	-33.0	-32.0	-11.0	-28.0	-25.0	-47.0	-35.0	9.0	-30.0	-40.0	-16.0	-30.0	-43.0	
	jul	-36.0	-31.0	-12.0	-30.0	-23.0	-43.0	-40.0	-10.0	-32.0	-39.0	-16.0	-31.0	-50.0	
	aug	-35.0	-32.0	-12.0	-32.0	-22.0	-42.0	-29.0	-1.0	-31.0	-32.0	-13.0	-29.0	-53.0	
	sep	-42.0	-37.0	-12.0	-38.0	-21.0	-43.0	-39.0	-7.0	-45.0	-42.0	-19.0	-34.0	-56.0	
	oct	-45.0	-40.0	-33.0	-42.0	-20.0	-49.0	-49.0	-16.0	-40.0	-47.0	-22.0	-41.0	-58.0	
	nov	-47.0	-47.0	-33.0	-47.0	-16.0	-56.0	-53.0	-25.0	-38.0	-50.0	-30.0	-41.0	-53.0	
<b>0503 – LAGERBESTAENDE AN FERTIGERZEUGNISSEN</b>															
<b>INDUSTRIE INSGESAMT – NACE 2-4</b>															
<b>STOCKS OF FINISHED PRODUCTS</b>															
<b>ALL INDUSTRY – NACE 2-4</b>															
<b>STOCKS DE PRODUITS FINIS</b>															
<b>ENSEMBLE DE L'INDUSTRIE – NACE 2-4</b>															
%, BALANCE															
1988	3.8	3.4	1.0	2.8	10.7	9.3	6.1	4.1	-0.3	-1.3	2.7	6.1	0.9		
1989	4.9	1.2	8.0	-0.1	9.8	12.3	2.7	-0.2	5.3	-1.7	3.4	9.1	12.3		
1990	9.5	3.9	11.5	-4.6	10.5	23.5	15.8	3.8	11.4	3.1	5.0	17.2	17.9		
1991	15.7	6.6	19.0	0.6	15.3	28.1	21.3	8.4	19.8	7.8	9.5	11.7	28.0		
1991	III	16.3	7.7	26.0	4.3	16.7	29.3	17.0	7.0	22.3	6.3	8.7	9.7	28.0	
	IV	16.3	5.0	15.0	6.3	7.3	27.7	24.0	-0.3	17.3	11.0	11.0	4.7	23.3	
1992	I	16.3	10.7	17.0	9.7	10.0	21.0	18.3	0.3	19.7	4.7	7.7	8.3	24.0	
	II	17.3	11.7	16.0	12.0	25.3	25.0	19.7	4.3	20.7	16.0	9.3	5.3	18.3	
	III	18.3	11.7	13.0	14.7	25.3	30.7	18.3	6.7	16.3	2.7	6.7	12.3	25.3	
1991	sep	16.0	11.0	26.0	6.0	17.0	29.0	20.0	11.0	21.0	8.0	8.0	9.0	24.0	
	oct	16.0	4.0	15.0	5.0	6.0	32.0	23.0	3.0	16.0	9.0	11.0	7.0	25.0	
	nov	16.0	3.0	15.0	6.0	7.0	25.0	22.0	-2.0	18.0	13.0	11.0	5.0	23.0	
	dec	17.0	8.0	15.0	8.0	9.0	26.0	27.0	-2.0	18.0	11.0	11.0	2.0	22.0	
1992	jan	16.0	11.0	17.0	8.0	7.0	20.0	22.0	1.0	14.0	-13.0	8.0	5.0	27.0	
	feb	16.0	9.0	17.0	10.0	12.0	18.0	18.0	-3.0	20.0	11.0	6.0	9.0	25.0	
	mar	17.0	12.0	17.0	11.0	11.0	25.0	15.0	3.0	25.0	16.0	9.0	11.0	20.0	
	apr	18.0	10.0	16.0	11.0	26.0	28.0	22.0	8.0	19.0	16.0	9.0	6.0	20.0	
	mai	17.0	13.0	16.0	12.0	23.0	24.0	20.0	7.0	19.0	21.0	9.0	6.0	19.0	
	jun	17.0	12.0	16.0	13.0	27.0	23.0	17.0	-2.0	24.0	11.0	10.0	4.0	16.0	
	jul	19.0	9.0	13.0	14.0	29.0	38.0	19.0	9.0	20.0	7.0	7.0	14.0	23.0	
	aug	18.0	10.0	13.0	14.0	25.0	28.0	14.0	7.0	20.0	4.0	6.0	8.0	27.0	
	sep	18.0	16.0	13.0	16.0	22.0	26.0	22.0	4.0	9.0	-3.0	7.0	15.0	26.0	
	oct	19.0	14.0	3.0	21.0	8.0	32.0	18.0	11.0	13.0	7.0	7.0	13.0	25.0	
	nov	22.0	13.0	3.0	22.0	16.0	36.0	25.0	2.0	12.0	8.0	8.0	13.0	28.0	

**MEINUNGSUMFRAGE: INDUSTRIE**
**OPINIONS IN INDUSTRY**
**OPINIONS DANS L'INDUSTRIE**

	EUR 12	B	DK	D	GR	E	F	IRL	I	L	NL	P	UK	USA	JAP		
<b>0504 – PRODUKTIONSAUSSICHTEN</b>		<b>PRODUCTION EXPECTATIONS</b>														<b>PERSPECTIVES DE PRODUCTION</b>	
<b>GRUNDSTOFFE UND PRODUKTIONSGUETER</b>		<b>INTERMEDIATE GOODS</b>														<b>BIENS INTERMEDIAIRES</b>	
%, BALANCE																	
1988	15.1	9.2	5.5	3.8	21.1	9.6	11.8	3.9	15.3	1.3	5.3	11.2	25.7				
1989	11.0	2.3	14.3	9.6	20.6	11.9	8.1	17.3	23.6	2.5	5.0	9.8	4.3				
1990	2.5	-6.2	6.0	7.1	18.1	2.8	1.1	11.7	14.6	-0.6	6.4	8.1	-16.5				
1991	-1.7	-17.4	9.5	-0.1	13.3	-3.8	-1.3	0.2	10.0	-39.5	4.1	1.2	-14.4				
1991	III	-0.3	-16.7	1.0	-2.3	11.3	-6.3	-2.7	4.7	7.7	-57.0	1.3	6.0	-0.3			
	IV	-1.3	-17.7	7.0	-4.3	23.0	-8.0	6.7	3.7	0.3	-45.0	5.3	5.3	-1.3			
1992	I	4.7	-12.3	10.0	0.0	21.0	4.3	4.0	9.3	16.0	-36.7	10.3	8.3	-0.3			
	II	4.0	-20.3	32.0	-3.0	25.0	10.0	2.3	3.0	11.3	-40.7	8.3	0.7	7.0			
	III	-7.7	-21.3	4.0	-6.3	20.0	-4.0	-9.3	-0.3	-8.7	-36.3	3.0	-1.3	-11.0			
1991	sep	5.0	-15.0	1.0	0.0	17.0	0.0	6.0	11.0	9.0	-59.0	6.0	9.0	9.0			
	oct	1.0	-19.0	7.0	-5.0	32.0	-6.0	7.0	5.0	7.0	-59.0	5.0	7.0	5.0			
	nov	-4.0	-16.0	7.0	-3.0	25.0	-8.0	5.0	4.0	-10.0	-43.0	6.0	5.0	-6.0			
	dec	-1.0	-18.0	7.0	-5.0	12.0	-10.0	8.0	2.0	4.0	-33.0	5.0	4.0	-3.0			
1992	jan	3.0	-13.0	10.0	-1.0	17.0	-1.0	5.0	3.0	11.0	-39.0	12.0	7.0	-1.0			
	feb	4.0	-11.0	10.0	0.0	25.0	6.0	0.0	17.0	14.0	-35.0	16.0	9.0	-3.0			
	mar	7.0	-13.0	10.0	1.0	21.0	8.0	7.0	8.0	23.0	-36.0	3.0	9.0	3.0			
	apr	7.0	-18.0	32.0	-1.0	30.0	9.0	6.0	7.0	15.0	-36.0	12.0	4.0	8.0			
	mai	6.0	-23.0	32.0	-2.0	23.0	23.0	0.0	18.0	13.0	-48.0	6.0	4.0	11.0			
	jun	-1.0	-20.0	32.0	-6.0	22.0	-2.0	1.0	-16.0	6.0	-38.0	7.0	-6.0	2.0			
	jul	-4.0	-13.0	4.0	-6.0	23.0	-6.0	-3.0	6.0	-4.0	-40.0	-2.0	-3.0	0.0			
	aug	-9.0	-18.0	4.0	-3.0	20.0	-9.0	-11.0	2.0	-11.0	-36.0	9.0	-1.0	-19.0			
	sep	-10.0	-33.0	4.0	-10.0	17.0	3.0	-14.0	-9.0	-11.0	-33.0	2.0	0.0	-14.0			
	oct	-20.0	-37.0	1.0	-26.0	20.0	-23.0	-24.0	-9.0	-13.0	-1.0	3.0	0.0	-19.0			
	nov	-26.0	-43.0	1.0	-41.0	3.0	-16.0	-31.0	-11.0	-12.0	-6.0	-10.0		-26.0			
<b>0505 – AUFTRAGSBESTAND</b>		<b>ORDER BOOKS</b>														<b>CARNET DE COMMANDE</b>	
<b>GRUNDSTOFFE UND PRODUKTIONSGUETER</b>		<b>INTERMEDIATE GOODS</b>														<b>BIENS INTERMEDIAIRES</b>	
%, BALANCE																	
1988	10.0	-13.3	-5.0	-7.1	-15.1	-9.0	15.7	-8.4	5.8	-0.2	-1.3	-7.4	18.3				
1989	-0.7	-12.0	5.5	5.7	-17.3	-10.5	8.9	14.1	2.8	-27.2	0.8	-8.8	-14.5				
1990	-13.8	-22.8	-5.3	2.8	-15.8	-27.7	-15.0	-13.6	-6.9	-13.2	-4.0	-19.8	-36.2				
1991	-35.8	-37.4	-16.8	-16.2	-29.3	-48.6	-36.8	-31.7	-32.6	-52.3	-12.3	-20.1	-64.5				
1991	III	-37.0	-38.7	-16.0	-21.0	-35.0	-52.0	-38.3	-41.3	-31.7	-66.3	-11.0	-25.0	-62.3			
	IV	-38.3	-44.7	-25.0	-27.3	-17.0	-42.7	-38.0	-13.3	-31.7	-66.0	-14.3	-17.7	-65.0			
1992	I	-36.0	-37.3	-22.0	-27.7	-24.3	-50.0	-33.0	-19.0	-27.0	-59.0	-15.7	-22.7	-60.0			
	II	-32.3	-33.7	-12.0	-27.3	-29.0	-34.3	-32.3	-15.3	-26.0	-48.0	-14.0	-19.7	-53.3			
	III	-39.7	-40.7	-9.0	-38.3	-23.0	-36.7	-37.7	-14.3	-31.7	-42.0	-13.0	-28.0	-64.0			
1991	sep	-37.0	-42.0	-16.0	-23.0	-38.0	-55.0	-30.0	-46.0	-39.0	-69.0	-12.0	-21.0	-58.0			
	oct	-38.0	-42.0	-25.0	-26.0	-21.0	-39.0	-34.0	-29.0	-33.0	-69.0	-13.0	-18.0	-69.0			
	nov	-37.0	-44.0	-25.0	-27.0	-14.0	-40.0	-39.0	-9.0	-30.0	-62.0	-11.0	-15.0	-60.0			
	dec	-40.0	-48.0	-25.0	-29.0	-16.0	-49.0	-41.0	-2.0	-32.0	-67.0	-19.0	-20.0	-66.0			
1992	jan	-40.0	-43.0	-22.0	-30.0	-20.0	-49.0	-40.0	-29.0	-32.0	-61.0	-16.0	-25.0	-68.0			
	feb	-35.0	-33.0	-22.0	-26.0	-20.0	-55.0	-30.0	-7.0	-27.0	-65.0	-15.0	-20.0	-59.0			
	mar	-33.0	-36.0	-22.0	-27.0	-33.0	-46.0	-29.0	-21.0	-22.0	-51.0	-16.0	-23.0	-53.0			
	apr	-34.0	-32.0	-12.0	-25.0	-30.0	-44.0	-37.0	-22.0	-24.0	-47.0	-14.0	-19.0	-61.0			
	mai	-29.0	-36.0	-12.0	-26.0	-34.0	-23.0	-25.0	-10.0	-24.0	-56.0	-14.0	-19.0	-48.0			
	jun	-34.0	-33.0	-12.0	-31.0	-23.0	-36.0	-35.0	-14.0	-30.0	-41.0	-14.0	-21.0	-51.0			
	jul	-38.0	-35.0	-9.0	-33.0	-22.0	-42.0	-40.0	-22.0	-29.0	-45.0	-14.0	-27.0	-60.0			
	aug	-37.0	-42.0	-9.0	-37.0	-23.0	-30.0	-38.0	-5.0	-25.0	-33.0	-8.0	-23.0	-64.0			
	sep	-44.0	-45.0	-9.0	-45.0	-24.0	-38.0	-35.0	-16.0	-41.0	-48.0	-17.0	-34.0	-68.0			
	oct	-51.0	-48.0	-28.0	-51.0	-30.0	-48.0	-49.0	-18.0	-47.0	-52.0	-19.0	-35.0	-71.0			
	nov	-49.0	-55.0	-28.0	-52.0	-23.0	-47.0	-56.0	-46.0	-37.0	-54.0	-27.0		-62.0			
<b>0506 – LAGERBESTAENDE AN FERTIGERZEUGNISSEN</b>		<b>STOCKS OF FINISHED PRODUCTS</b>														<b>STOCKS DE PRODUITS FINIS</b>	
<b>GRUNDSTOFFE UND PRODUKTIONSGUETER</b>		<b>INTERMEDIATE GOODS</b>														<b>BIENS INTERMEDIAIRES</b>	
%, BALANCE																	
1988	-1.2	4.7	5.0	1.0	10.1	9.4	3.4	4.1	0.3	-0.5	0.8	7.0	1.6				
1989	6.3	1.7	13.0	-0.5	11.8	13.3	6.4	-0.9	6.2	0.2	1.9	8.4	13.8				
1990	12.3	5.1	16.0	1.7	10.6	27.3	15.6	3.0	12.2	5.0	5.1	23.3	18.0				
1991	18.4	5.3	11.5	8.7	15.9	32.2	19.8	12.7	17.8	10.8	10.9	10.3	29.2				
1991	III	19.7	4.0	21.0	12.3	18.3	36.3	20.0	12.7	18.3	10.0	10.7	9.7	27.7			
	IV	17.3	1.7	11.0	13.0	5.7	32.3	17.3	5.3	14.7	14.3	12.0	3.0	25.0			
1992	I	17.3	10.3	5.0	14.7	10.3	25.3	14.0	6.0	17.3	17.0	7.3	11.0	24.7			
	II	16.3	7.7	6.0	12.3	27.0	24.7	17.0	11.7	16.7	17.7	10.0	6.3	20.7			
	III	18.7	6.3	8.0	16.3	24.3	25.3	19.3	7.0	12.7	2.0	8.7	13.7	29.3			
1991	sep	18.0	5.0	21.0	14.0	21.0	35.0	14.0	22.0	16.0	13.0	11.0	11.0	23.0			
	oct	17.0	-3.0	11.0	12.0	7.0	37.0	14.0	13.0	11.0	13.0	15.0	5.0	26.0			
	nov	17.0	1.0	11.0	13.0	5.0	27.0	17.0	1.0	17.0	19.0	12.0	3.0	27.0			
	dec	18.0	7.0	11.0	14.0	5.0	33.0	21.0	2.0	16.0	11.0	9.0	1.0	22.0			
1992	jan	19.0	9.0	5.0	16.0	9.0	27.0	22.0	7.0	11.0	22.0	8.0	7.0	29.0			
	feb	17.0	17.0	5.0	14.0	11.0	20.0	12.0	5.0	19.0	13.0	6.0	12.0	26.0			
	mar	16.0	5.0	5.0	14.0	11.0	29.0	8.0	6.0	22.0	16.0	8.0	14.0	19.0			
	apr	17.0	5.0	6.0	13.0	31.0	30.0	19.0	22.0	16.0	22.0	9.0	5.0	21.0			
	mai	15.0	10.0	6.0	11.0	23.0	20.0	14.0	10.0	15.0	23.0	10.0	9.0	21.0			
	jun	17.0	8.0	6.0	13.0	27.0	24.0	18.0	3.0	19.0	8.0	11.0	5.0	20.0			
	jul	20.0	1.0	8.0	16.0	30.0	40.0	18.0	9.0	16.0	3.0	10.0	13.0	24.0			
	aug	18.0	5.0	8.0	15.0	24.0	17.0	20.0	7.0	15.0	4.0	7.0	10.0	30.0			
	sep	18.0	13.0	8.0	18.0	19.0	19.0	20.0	5.0	7.0	-1.0	9.0	18.0	34.0			
	oct	20.0	12.0	0.0	22.0	14.0	28.0	18.0	12.0	14.0	7.0	9.0	17.0	28.0			
	nov	23.0	18.0	0.0	22.0	20.0	34.0	28.0	10.0	13.0	6.0	11.0	30.0				

**MEINUNGSUMFRAGE: INDUSTRIE**
**OPINIONS IN INDUSTRY**
**OPINIONS DANS L'INDUSTRIE**

		EUR 12	B	DK	D	GR	E	F	IRL	I	L	NL	P	UK	USA	JAP		
<b>0507 – PRODUKTIONSAUSSICHTEN</b>		<b>PRODUCTION EXPECTATIONS</b>															<b>PERSPECTIVES DE PRODUCTION</b>	
<b>INVESTITIONSGUETER</b>		<b>INVESTMENT GOODS</b>															<b>BIENS D'INVESTISSEMENT</b>	
		%, BALANCE																
	1988	11.1	-0.6	1.5	4.8	22.2	7.7	14.4	25.3	17.2	13.3	-0.3	23.7	26.1				
	1989	17.3	13.1	9.5	12.3	29.0	9.6	22.9	29.6	21.2	16.7	10.9	15.1	19.7				
	1990	8.7	-0.7	10.5	11.8	20.1	3.0	14.0	15.9	11.9	14.2	8.9	19.0	-2.2				
	1991	-5.2	-12.6	2.3	-1.5	27.2	-5.2	-6.6	8.9	-3.8	0.3	6.4	7.5	-14.0				
1991	III	-4.7	-9.0	5.0	-8.7	16.7	-8.7	-0.7	-7.3	-11.7	-0.3	6.7	13.0	-6.0				
	IV	-8.3	-13.3	15.0	-14.0	28.7	-15.3	-10.3	28.0	-3.0	-3.7	1.3	5.7	-6.0				
1992	I	-4.7	-11.3	-12.0	-9.3	16.7	4.3	-2.7	8.0	-1.0	-10.7	4.7	11.7	-9.0				
	II	-2.0	-11.3	10.0	-11.7	14.3	-9.0	2.0	6.3	0.0	-0.3	3.3	9.7	6.7				
	III	-11.0	-23.7	-4.0	-13.3	18.3	-11.0	-8.3	-3.0	-9.3	-3.3	-5.0	-9.3	-12.7				
1991	sep	-5.0	-10.0	5.0	-11.0	23.0	4.0	1.0	-25.0	-9.0	-5.0	16.0	26.0	-8.0				
	oct	-5.0	-11.0	15.0	-14.0	16.0	-2.0	-7.0	16.0	2.0	4.0	3.0	3.0	-3.0				
	nov	-10.0	-16.0	15.0	-15.0	42.0	-18.0	-14.0	24.0	-1.0	-7.0	0.0	-3.0	-7.0				
	dec	-10.0	-13.0	15.0	-13.0	28.0	-26.0	-10.0	44.0	-10.0	-8.0	1.0	17.0	-8.0				
1992	jan	-9.0	-11.0	-12.0	-12.0	20.0	-5.0	-11.0	6.0	-5.0	-24.0	-6.0	9.0	-11.0				
	feb	-1.0	-11.0	-12.0	-9.0	31.0	11.0	3.0	11.0	2.0	-10.0	10.0	18.0	-6.0				
	mar	-4.0	-12.0	-12.0	-7.0	-1.0	7.0	0.0	7.0	0.0	2.0	10.0	8.0	-10.0				
	apr	1.0	-5.0	10.0	-10.0	8.0	2.0	0.0	5.0	2.0	11.0	4.0	21.0	11.0				
	mai	0.0	-17.0	10.0	-8.0	30.0	-11.0	2.0	-32.0	12.0	-6.0	6.0	15.0	4.0				
	jun	-7.0	-12.0	10.0	-17.0	5.0	-18.0	4.0	46.0	-14.0	-6.0	0.0	-7.0	5.0				
	jul	-10.0	-22.0	-4.0	-11.0	15.0	-12.0	-10.0	-18.0	-16.0	3.0	-10.0	-31.0	-6.0				
	aug	-9.0	-24.0	-4.0	-11.0	18.0	-16.0	-3.0	4.0	-5.0	-11.0	-4.0	9.0	-13.0				
	sep	-14.0	-25.0	-4.0	-18.0	22.0	-5.0	-12.0	5.0	-7.0	-2.0	-1.0	-6.0	-19.0				
	oct	-17.0	-26.0	0.0	-27.0	10.0	-10.0	-18.0	-2.0	-23.0	-22.0	-10.0	-17.0	-1.0				
	nov	-26.0	-36.0	0.0	-43.0	42.0	-28.0	-25.0	29.0	-23.0	-16.0	-16.0		-13.0				
<b>0508 – AUFTRAGSBESTAND</b>		<b>ORDER BOOKS</b>															<b>CARNET DE COMMANDES</b>	
<b>INVESTITIONSGUETER</b>		<b>INVESTMENT GOODS</b>															<b>BIENS D'INVESTISSEMENT</b>	
		%, BALANCE																
	1988	-1.8	-16.9	8.0	-20.5	-8.3	-5.3	0.9	2.9	-2.8	11.8	-16.7	-0.5	11.2				
	1989	8.8	-1.5	19.8	10.2	-0.6	3.3	15.9	7.1	6.6	24.6	1.3	-4.0	6.8				
	1990	-2.5	1.3	3.8	17.8	-12.7	-14.1	-3.2	-10.0	-8.7	4.8	-3.6	-4.3	-21.7				
	1991	-27.5	-22.5	-20.5	-1.3	-30.4	-40.4	-39.6	-22.2	-31.8	-11.4	-11.9	-9.5	-49.0				
1991	III	-29.7	-23.3	-4.0	-4.0	-33.0	-33.0	-40.0	-26.7	-35.0	-11.0	-12.7	-12.3	-54.7				
	IV	-33.7	-23.7	-37.0	-18.0	-29.0	-38.0	-46.7	-11.7	-34.7	-12.7	-12.7	-25.3	-48.0				
1992	I	-35.0	-26.0	-32.0	-24.3	-31.7	-41.7	-38.3	1.0	-31.0	-9.7	-9.7	-29.3	-53.3				
	II	-33.3	-28.0	-11.0	-27.7	-39.0	-46.3	-42.3	4.3	-33.3	-13.3	-14.3	-27.3	-35.0				
	III	-39.3	-31.7	-24.0	-37.7	-30.0	-44.7	-38.0	-6.3	-50.7	-18.3	-21.0	-17.0	-42.0				
1991	sep	-34.0	-27.0	-4.0	-13.0	-37.0	-38.0	-46.0	-19.0	-47.0	-12.0	-14.0	-20.0	-50.0				
	oct	-35.0	-22.0	-37.0	-15.0	-29.0	-30.0	-47.0	-12.0	-40.0	-6.0	-16.0	-24.0	-56.0				
	nov	-31.0	-23.0	-37.0	-19.0	-31.0	-41.0	-46.0	-6.0	-30.0	-18.0	-12.0	-22.0	-40.0				
	dec	-35.0	-26.0	-37.0	-20.0	-27.0	-43.0	-47.0	-17.0	-34.0	-14.0	-10.0	-30.0	-48.0				
1992	jan	-39.0	-27.0	-32.0	-24.0	-27.0	-35.0	-51.0	1.0	-37.0	-27.0	-10.0	-32.0	-59.0				
	feb	-33.0	-26.0	-32.0	-25.0	-39.0	-44.0	-35.0	9.0	-28.0	-34.0	-10.0	-26.0	-50.0				
	mar	-33.0	-25.0	-32.0	-24.0	-29.0	-46.0	-29.0	-7.0	-28.0	2.0	-9.0	-30.0	-51.0				
	apr	-33.0	-24.0	-11.0	-24.0	-45.0	-34.0	-45.0	-2.0	-30.0	4.0	-11.0	-16.0	-42.0				
	mai	-32.0	-28.0	-11.0	-24.0	-39.0	-52.0	-41.0	-29.0	-34.0	-21.0	-13.0	-30.0	-30.0				
	jun	-35.0	-32.0	-11.0	-35.0	-33.0	-53.0	-41.0	44.0	-36.0	-23.0	-19.0	-36.0	-33.0				
	jul	-36.0	-29.0	-24.0	-37.0	-13.0	-37.0	-38.0	1.0	-40.0	-15.0	-19.0	-23.0	-37.0				
	aug	-39.0	-29.0	-24.0	-36.0	-30.0	-51.0	-39.0	-8.0	-48.0	-24.0	-20.0	-15.0	-43.0				
	sep	-43.0	-37.0	-24.0	-40.0	-47.0	-46.0	-37.0	-12.0	-64.0	-16.0	-24.0	-13.0	-46.0				
	oct	-48.0	-36.0	-42.0	-48.0	-29.0	-51.0	-57.0	-8.0	-46.0	-40.0	-26.0	-40.0	-49.0				
	nov	-49.0	-44.0	-42.0	-51.0	-20.0	-56.0	-55.0	-1.0	-50.0	-40.0	-33.0		-42.0				
<b>0509 – LAGERBESTAENDE AN FERTIGERZEUGNISSEN</b>		<b>STOCKS OF FINISHED PRODUCTS</b>															<b>STOCKS DE PRODUITS FINIS</b>	
<b>INVESTITIONSGUETER</b>		<b>INVESTMENT GOODS</b>															<b>BIENS D'INVESTISSEMENT</b>	
		%, BALANCE																
	1988	1.1	-2.2	-5.5	-0.7	5.4	5.4	8.6	5.3	0.1	18.3	4.6	-5.2	2.8				
	1989	4.1	-1.6	9.3	-6.2	-15.0	5.4	7.0	-1.9	11.2	-4.8	4.2	6.5	11.0				
	1990	7.9	1.8	17.8	-9.8	-7.7	19.8	21.0	2.3	14.5	20.0	4.1	7.8	13.8				
	1991	16.0	8.3	34.5	-3.9	3.7	26.9	30.1	-2.0	21.6	8.0	6.3	11.6	26.8				
1991	III	16.7	2.3	40.0	-2.3	9.3	24.3	24.0	-7.7	28.7	16.0	4.7	8.7	29.0				
	IV	19.0	3.3	28.0	1.7	20.3	26.3	38.0	-14.3	22.3	1.3	7.0	11.0	26.7				
1992	I	17.0	11.0	36.0	7.7	18.0	19.7	22.7	-12.7	17.7	23.3	6.0	6.3	26.0				
	II	18.7	13.7	32.0	12.3	18.7	27.7	29.7	-10.3	20.3	31.3	6.3	12.3	17.7				
	III	19.3	16.7	19.0	15.0	23.3	32.3	20.0	2.7	20.0	-6.7	1.7	6.7	25.0				
1991	sep	18.0	5.0	40.0	-1.0	7.0	31.0	27.0	-9.0	30.0	14.0	3.0	6.0	28.0				
	oct	19.0	1.0	28.0	1.0	28.0	36.0	33.0	-14.0	27.0	0.0	5.0	7.0	28.0				
	nov	19.0	0.0	28.0	0.0	9.0	19.0	44.0	-15.0	20.0	4.0	7.0	19.0	26.0				
	dec	19.0	9.0	28.0	4.0	24.0	24.0	37.0	-14.0	20.0	0.0	9.0	7.0	26.0				
1992	jan	17.0	18.0	36.0	3.0	8.0	14.0	28.0	-15.0	12.0	0.0	6.0	9.0	29.0				
	feb	17.0	6.0	36.0	9.0	25.0	15.0	24.0	-16.0	18.0	21.0	5.0	11.0	28.0				
	mar	17.0	9.0	36.0	11.0	21.0	30.0	16.0	-7.0	23.0	49.0	7.0	-1.0	21.0				
	apr	19.0	13.0	32.0	11.0	45.0	29.0	31.0	-11.0	18.0	23.0	4.0	8.0	20.0				
	mai	19.0	14.0	32.0	13.0	-5.0	28.0	31.0	-6.0	22.0	30.0	8.0	15.0	16.0				
	jun	18.0	14.0	32.0	13.0	16.0	26.0	27.0	-14.0	21.0	41.0	7.0	14.0	17.0				
	jul	19.0	15.0	19.0	14.0	6.0	37.0	16.0	4.0	22.0	26.0	2.0	8.0	26.0				
	aug	21.0	17.0	19.0	15.0	23.0	30.0	20.0	5.0	29.0	-17.0	1.0	3.0	26.0				
	sep	18.0	18.0	19.0	16.0	41.0	30.0	24.0	-1.0	9.0	-29.0	2.0	9.0	23.0				
	oct	17.0	18.0	6.0	19.0	-48.0	37.0	24.0	2.0	9.0	-29.0	4.0	3.0	16.0				
	nov	22.0	10.0	6.0	22.0	-16.0	31.0	27.0	-13.0	18.0	0.0	4.0		24.0				

**MEINUNGSUMFRAGE: INDUSTRIE**
**OPINIONS IN INDUSTRY**
**OPINIONS DANS L'INDUSTRIE**

	EUR 12	B	DK	D	GR	E	F	IRL	I	L	NL	P	UK	USA	JAP
<b>0510 – PRODUKTIONSAUSSICHTEN VERBRAUCHSGUETER</b>															
<b>PRODUCTION EXPECTATIONS CONSUMPTION GOODS</b>															
<b>PERSPECTIVES DE PRODUCTION BIENS DE CONSOMMATION</b>															
%, BALANCE															
1988	11.5	-9.8	1.5	1.8	16.1	9.8	11.6	-1.2	16.5	20.9	4.1	18.8	34.8		
1989	12.9	-3.2	13.0	4.3	22.3	11.6	16.1	11.7	23.7	41.5	8.3	15.6	12.2		
1990	7.0	2.3	13.8	12.4	23.5	6.2	-2.7	15.5	17.7	34.9	8.0	17.4	-2.5		
1991	2.9	-11.9	14.0	5.1	24.7	6.7	-2.9	7.8	14.7	19.9	7.4	12.9	-9.0		
1991	III	3.7	1.3	10.0	4.3	25.7	5.0	5.7	9.0	8.0	19.3	7.3	9.3	-7.0	
	IV	1.3	-18.7	20.0	-1.7	29.0	2.3	-9.3	10.7	9.7	-10.0	4.3	9.3	-4.0	
1992	I	5.7	-0.3	7.0	-1.3	43.7	12.0	6.0	-14.3	18.7	5.3	14.0	1.7	-3.7	
	II	3.3	-17.7	5.0	-10.0	35.3	8.7	4.7	6.7	9.3	-8.0	9.0	1.7	8.0	
	III	-3.7	-14.3	5.0	-5.3	21.3	-8.0	-6.7	33.0	-2.0	-19.0	3.0	6.0	-5.0	
1991	sep	10.0	2.0	10.0	8.0	24.0	15.0	8.0	16.0	19.0	-6.0	13.0	5.0	2.0	
	oct	4.0	-11.0	20.0	-1.0	37.0	15.0	-3.0	0.0	11.0	-14.0	7.0	12.0	3.0	
	nov	4.0	-27.0	20.0	-2.0	30.0	0.0	-8.0	12.0	12.0	-6.0	8.0	17.0	13.0	
	dec	-4.0	-18.0	20.0	-2.0	20.0	-8.0	-17.0	20.0	6.0	-10.0	-2.0	-1.0	-4.0	
1992	jan	2.0	-2.0	7.0	0.0	35.0	7.0	-7.0	-9.0	16.0	5.0	10.0	-1.0	-2.0	
	feb	8.0	5.0	7.0	-1.0	46.0	9.0	11.0	-13.0	27.0	5.0	17.0	0.0	-4.0	
	mar	7.0	-4.0	7.0	-3.0	50.0	20.0	14.0	-21.0	13.0	6.0	15.0	6.0	-5.0	
	apr	6.0	-13.0	5.0	2.0	50.0	26.0	1.0	-11.0	10.0	-9.0	13.0	22.0	-3.0	
	mai	4.0	-20.0	5.0	-17.0	27.0	5.0	12.0	23.0	11.0	-9.0	7.0	-5.0	17.0	
	jun	0.0	-20.0	5.0	-15.0	29.0	-5.0	1.0	8.0	7.0	-6.0	7.0	-12.0	10.0	
	jul	-3.0	-19.0	5.0	-9.0	25.0	-12.0	-5.0	36.0	1.0	-14.0	-4.0	5.0	2.0	
	aug	-5.0	-19.0	5.0	0.0	21.0	-14.0	-7.0	34.0	-7.0	-23.0	4.0	-2.0	-8.0	
	sep	-3.0	-5.0	5.0	-7.0	18.0	2.0	-8.0	29.0	0.0	-20.0	9.0	15.0	-9.0	
	oct	-10.0	-21.0	19.0	-17.0	27.0	-14.0	-18.0	18.0	-15.0	-19.0	13.0	22.0	-2.0	
	nov	-17.0	-28.0	19.0	-28.0	35.0	-19.0	-20.0	-2.0	-11.0	-18.0	0.0		-15.0	
<b>0511 – AUFTRAGSBESTAND VERBRAUCHSGUETER</b>															
<b>ORDER BOOKS CONSUMPTION GOODS</b>															
<b>CARNET DE COMMANDES BIENS DE CONSOMMATION</b>															
%, BALANCE															
1988	-7.5	-20.1	-8.5	-19.2	-37.9	-9.4	-5.7	7.2	0.3	31.1	-5.5	3.3	17.0		
1989	-3.2	-14.4	-3.3	-10.1	-25.2	-10.3	6.5	16.2	3.3	46.1	-5.0	-3.2	-5.4		
1990	-8.3	-2.5	-4.5	10.4	-21.7	-20.2	-12.9	-0.1	-2.5	25.7	-2.7	-1.2	-28.3		
1991	-21.0	-24.4	-2.8	5.7	-18.3	-24.2	-31.2	-13.6	-15.8	17.5	-4.7	-7.7	-52.2		
1991	III	-20.3	-21.7	-1.0	6.0	-15.0	-24.3	-30.7	-8.7	-13.7	16.0	-2.7	-12.3	-53.7	
	IV	-21.3	-28.0	2.0	0.0	-6.7	-16.7	-29.0	-21.0	-15.0	-13.0	-6.3	-16.0	-52.7	
1992	I	-25.3	-24.7	0.0	0.7	-13.3	-29.3	-43.3	-27.0	-18.3	-17.0	-1.3	-21.3	-49.7	
	II	-27.3	-35.7	-10.0	-13.0	-35.0	-36.0	-34.7	-3.3	-23.3	-17.3	-6.7	-29.7	-44.0	
	III	-33.0	-34.7	-8.0	-24.7	-17.0	-46.3	-40.7	9.3	-26.3	-14.0	-5.3	-26.3	-49.3	
1991	sep	-20.0	-25.0	-1.0	4.0	-11.0	-26.0	-32.0	-21.0	-13.0	16.0	-5.0	-7.0	-47.0	
	oct	-19.0	-20.0	2.0	6.0	5.0	-19.0	-22.0	-19.0	-12.0	-5.0	-7.0	-11.0	-61.0	
	nov	-20.0	-33.0	2.0	3.0	-17.0	-12.0	-28.0	-23.0	-12.0	-16.0	-5.0	-20.0	-53.0	
	dec	-25.0	-31.0	2.0	-9.0	-8.0	-19.0	-37.0	-21.0	-21.0	-18.0	-7.0	-17.0	-44.0	
1992	jan	-27.0	-30.0	0.0	-1.0	-12.0	-28.0	-46.0	-39.0	-15.0	-16.0	0.0	-17.0	-58.0	
	feb	-24.0	-25.0	0.0	5.0	-8.0	-37.0	-37.0	-18.0	-19.0	-19.0	-2.0	-21.0	-49.0	
	mar	-25.0	-19.0	0.0	-2.0	-20.0	-23.0	-47.0	-24.0	-21.0	-19.0	-2.0	-26.0	-42.0	
	apr	-27.0	-37.0	-10.0	-3.0	-41.0	-20.0	-44.0	10.0	-22.0	-19.0	-7.0	-31.0	-52.0	
	mai	-26.0	-36.0	-10.0	-17.0	-37.0	-40.0	-31.0	-11.0	-23.0	-14.0	-6.0	-28.0	-36.0	
	jun	-29.0	-34.0	-10.0	-19.0	-27.0	-48.0	-29.0	-9.0	-25.0	-19.0	-7.0	-30.0	-44.0	
	jul	-34.0	-36.0	-8.0	-23.0	-28.0	-61.0	-40.0	-6.0	-26.0	-11.0	-5.0	-26.0	-50.0	
	aug	-31.0	-32.0	-8.0	-24.0	-17.0	-35.0	-37.0	16.0	-25.0	-16.0	-6.0	-29.0	-50.0	
	sep	-34.0	-36.0	-8.0	-27.0	-6.0	-43.0	-45.0	18.0	-28.0	-15.0	-5.0	-24.0	-48.0	
	oct	-31.0	-36.0	-16.0	-21.0	11.0	-48.0	-43.0	-24.0	-25.0	-9.0	-4.0	-33.0	-45.0	
	nov	-39.0	-40.0	-16.0	-31.0	8.0	-66.0	-47.0	-25.0	-30.0	-21.0	-13.0		-46.0	
<b>0512 – LAGERBESTAENDE AN FERTIGERZEUGNISSEN VERBRAUCHSGUETER</b>															
<b>STOCKS OF FINISHED PRODUCTS CONSUMPTION GOODS</b>															
<b>STOCKS DE PRODUITS FINIS BIENS DE CONSOMMATION</b>															
%, BALANCE															
1988	5.2	7.8	11.8	13.6	16.7	13.3	7.8	1.8	2.7	-36.9	2.8	8.6	-0.4		
1989	4.9	4.5	3.0	8.4	12.9	13.6	-6.2	4.7	2.2	-30.1	3.4	11.3	9.1		
1990	7.4	7.8	9.8	-8.7	15.8	16.0	12.3	8.9	8.8	-39.2	2.7	8.8	15.8		
1991	12.2	11.1	8.5	-6.2	13.5	17.2	19.1	18.7	17.6	-30.7	4.3	5.9	21.2		
1991	III	13.7	16.3	5.0	-2.3	11.7	17.3	20.0	21.7	18.0	-50.0	6.0	8.0	20.7	
	IV	12.3	9.7	-3.0	4.0	5.3	13.3	20.0	15.3	18.3	-18.0	6.0	0.7	12.0	
1992	I	14.7	11.7	-3.0	9.7	7.0	14.7	20.3	10.7	20.3	-3.7	6.0	23.0	15.3	
	II	17.0	17.0	11.0	18.0	22.3	19.3	14.7	14.0	24.3	-4.3	8.7	-0.7	13.0	
	III	19.7	19.0	11.0	19.0	28.0	34.7	21.3	13.0	20.3	13.3	6.0	8.7	17.0	
1991	sep	13.0	17.0	5.0	-3.0	5.0	13.0	24.0	25.0	16.0	-70.0	7.0	2.0	18.0	
	oct	13.0	13.0	-3.0	0.0	-7.0	16.0	27.0	13.0	17.0	-29.0	6.0	8.0	16.0	
	nov	10.0	8.0	-3.0	5.0	9.0	16.0	9.0	18.0	19.0	-25.0	5.0	-3.0	5.0	
	dec	14.0	8.0	-3.0	7.0	14.0	8.0	24.0	15.0	19.0	0.0	7.0	-3.0	15.0	
1992	jan	13.0	9.0	-3.0	6.0	3.0	10.0	16.0	13.0	16.0	5.0	6.0	75.0	15.0	
	feb	14.0	10.0	-3.0	10.0	11.0	17.0	23.0	6.0	19.0	-8.0	5.0	-5.0	14.0	
	mar	17.0	16.0	-3.0	13.0	7.0	17.0	22.0	13.0	26.0	-8.0	7.0	-1.0	17.0	
	apr	17.0	13.0	11.0	15.0	7.0	20.0	18.0	15.0	24.0	-9.0	9.0	2.0	16.0	
	mai	17.0	16.0	11.0	20.0	28.0	17.0	20.0	18.0	23.0	-7.0	8.0	-4.0	9.0	
	jun	17.0	22.0	11.0	19.0	32.0	21.0	6.0	9.0	26.0	3.0	9.0	0.0	14.0	
	jul	21.0	19.0	11.0	19.0	31.0	36.0	23.0	14.0	23.0	12.0	6.0	13.0	19.0	
	aug	21.0	17.0	11.0	19.0	28.0	39.0	20.0	13.0	22.0	14.0	7.0	5.0	18.0	
	sep	17.0	21.0	11.0	19.0	25.0	29.0	21.0	12.0	16.0	14.0	5.0	8.0	14.0	
	oct	17.0	14.0	11.0	24.0	5.0	25.0	11.0	27.0	15.0	15.0	0.0	6.0	19.0	
	nov	19.0	12.0	11.0	25.0	13.0	47.0	20.0	11.0	10.0	13.0	5.0		15.0	



INDUSTRIERZEUGNISSE

INDUSTRIAL PRODUCTS

PRODUITS INDUSTRIELS

	EUR 12	B	DK	D	GR	E	F	IRL	I	L	NL	P	UK	USA	JAP	
<b>0601 - STEINKOHLE FOERDERUNG</b>		<b>COAL PRODUCTION</b>												<b>HOUILLE PRODUCTION</b>		
1000 T																
1985	217364	6212		88849		16091	15124	57					238	90793	741925	16454
1985 = 100																
1987	102.0	70.1		92.7		120.1	90.5	78.9					109.7	112.0	123.6	79.3
1988	98.7	40.0		89.3		118.1	80.3	73.7					96.6	111.7		68.2
1989	96.0	30.5		87.2		119.2	75.8	75.4					108.4	108.3		62.8
1990	90.7	16.7		86.2		120.8	69.3	78.9					111.8	98.4		50.2
1990	I	93.1	26.2		91.1	124.0	81.3	84.2	500.0				117.6	96.0		53.6
	II	91.8	17.4		84.7	129.3	71.4	84.2	500.0				109.2	100.4		47.5
	III	89.5	11.5		88.7	114.9	55.3	84.2	500.0				124.4	96.6		53.0
	IV	88.8	11.7		80.1	119.4	69.5	63.2	433.3				95.8	100.4		48.7
1991	I	91.8	11.9		83.1	108.9	78.0	14.0	200.0				100.8	105.0		46.7
1990	mar	108.5	25.5		95.5	128.9	83.0	84.2	500.0				126.1	127.3		56.0
	apr	85.0	19.5		82.6	119.2	73.9	84.2	500.0				100.8	87.5		41.9
	mai	92.9	17.8		90.2	135.1	73.4	84.2	500.0				105.9	96.4		46.8
	jun	97.5	14.9		81.3	133.6	66.8	84.2	500.0				121.0	117.5		53.6
	jul	88.1	7.7		90.0	123.0	47.1	84.2	500.0				116.0	92.3		52.2
	aug	83.4	13.7		93.1	103.1	48.2	84.2	500.0				141.2	80.7		50.3
	sep	97.0	12.9		83.0	118.6	70.6	84.2	500.0				116.0	116.9		56.6
	oct	95.1	14.5		90.0	134.8	79.1	63.2	500.0				100.8	101.2		53.7
	nov	92.4	13.1		82.7	127.5	74.9	63.2	500.0				100.8	103.9		44.0
	dec	79.0	7.5		67.6	96.1	54.4	63.2	300.0				85.7	96.0		42.5
1991	jan	85.0	12.6		88.3	110.6	83.0	21.1	200.0				110.9	82.5		43.3
	feb	90.2	10.6		80.2	116.7	77.8	0.0	200.0				100.8	102.8		46.9
	mar	100.2	12.6		80.8	99.4	73.2	21.1	200.0				90.8	129.8		50.0
	apr	86.6	12.2		82.8	120.6	82.5	0.0	200.0				100.8	90.1		
	mai	87.9	10.8		78.6	123.5	66.8	21.1	100.0				100.8	99.5		
<b>0602 - NATURGAS GEWINNUNG</b>		<b>NATURAL GAS PRODUCTION</b>												<b>GAZ NATUREL PRODUCTION</b>		
TJ(GCV)																
1985	5841963	1847		534675		10691	212945	90549	545608				2768790	1676858	17853712	97031
1985 = 100																
1987	100.4	73.7		108.9		272.1	72.9	69.0	112.7				94.2	108.1	100.8	97.3
1988	92.5	33.7		101.5		352.7	55.7	84.2	114.8				83.2	101.2		93.1
1989	96.5	25.1		100.2		595.9	50.4	96.1	117.2				90.9	100.7		88.9
1990	101.1	18.7		99.2		534.1	52.4	96.9	119.8				91.6	114.8		88.8
1990	I	128.3	30.3		117.7	632.6	60.0	101.7	121.7				118.0	158.1		98.4
	II	79.6	19.5		84.1	472.6	53.1	95.6	122.2				63.2	91.3		78.5
	III	65.7	12.8		71.5	390.5	35.0	87.7	115.9				58.0	60.9		82.7
	IV	130.4	12.3		123.4	640.8	61.3	102.6	117.8				127.3	149.1		95.8
1990	jan	145.6	33.8		124.1	652.7	60.3	106.9	126.5				145.8	168.2		107.7
	feb	124.0	28.6		108.1	593.7	57.0	99.7	113.3				106.6	168.2		90.6
	mar	115.5	28.6		120.9	651.6	62.7	98.6	125.3				101.5	137.8		96.8
	apr	101.0	22.7		100.7	484.8	61.1	106.0	121.1				81.8	128.7		79.2
	mai	71.6	18.2		77.1	470.5	60.5	95.7	125.4				54.5	78.4		74.5
	jun	66.0	17.5		74.6	462.6	37.7	85.2	120.0				53.3	66.8		81.8
	jul	57.8	13.6		62.2	637.1	4.3	82.2	119.0				49.1	52.9		80.8
	aug	59.1	11.7		73.8	275.3	37.1	98.2	116.1				48.8	52.4		83.3
	sep	80.2	13.0		78.5	259.1	63.7	82.7	112.7				76.3	77.5		83.9
	oct	101.4	11.0		102.1	651.5	61.7	81.7	118.1				93.7	111.1		96.8
	nov	135.0	13.0		126.1	631.9	62.1	113.6	117.7				132.7	154.6		91.6
	dec	154.9	13.0		141.9	638.9	60.3	112.6	117.4				155.5	181.6		98.9
1991	jan	158.9	13.0		134.7	641.8	64.2	115.1	118.9				157.5	193.4		101.5
	feb	152.8	11.0		123.4	568.7	57.9	89.7	107.6				160.2	177.8		98.9
<b>0603 - ROHOEL FOERDERUNG</b>		<b>CRUDE OIL PRODUCTION</b>												<b>PETROLE BRUT PRODUCTION</b>		
1000 T																
1985	144154		2892	4073	1318	2216	2646		2379				4067	124563	446714	533
1985 = 100																
1987	98.0		159.0	91.5	91.8	74.0	122.3		152.7				114.7	95.1	93.1	114.4
1988	93.3		163.7	96.9	83.9	66.8	126.9		189.3				105.0	89.1		111.1
1989	77.7		191.2	93.1	68.7	46.8	122.6		183.1				93.8	71.7		105.3
1990	78.1		207.3	88.3	62.6	35.9	114.2		199.8				97.8	71.9		101.3
1990	I	81.4		191.6	84.9	64.3	39.4	119.4	204.6				104.2	75.7		108.8
	II	80.4		206.1	94.2	55.5	34.8	114.3	196.7				99.5	74.6		96.1
	III	73.2		204.4	89.0	62.2	34.7	108.1	203.1				93.4	66.5		97.6
	IV	77.4		227.1	84.9	68.3	34.7	115.2	194.7				93.9	70.9		102.8
1990	jan	85.5		196.7	87.8	72.8	44.4	125.2	205.8				108.3	79.8		117.1
	feb	74.9		185.5	77.5	58.3	36.8	108.4	218.4				96.2	69.0		96.8
	mar	83.6		192.5	89.6	61.9	36.8	124.7	189.7				108.0	78.4		112.6
	apr	80.6		200.0	99.3	52.8	34.1	115.6	190.2				103.6	74.7		101.3
	mai	81.9		209.5	88.4	54.6	35.7	116.6	188.1				101.5	76.4		99.1
	jun	78.9		208.7	94.9	59.2	34.7	110.7	211.9				93.5	72.6		87.8
	jul	73.2		207.1	88.7	57.4	37.9	97.1	204.8				95.0	66.6		96.8
	aug	74.3		197.9	95.2	61.9	34.7	114.3	223.0				93.8	67.2		101.3
	sep	72.1		208.3	83.1	67.4	31.4	112.9	181.6				91.5	65.8		94.6
	oct	81.4		227.4	94.6	71.0	35.2	118.8	180.6				93.6	75.5		99.1
	nov	76.0		221.6	81.9	66.5	33.6	112.5	216.4				92.1	69.3		96.8
	dec	74.6		232.4	78.4	67.4	35.2	114.3	187.1				95.9	67.9		112.6
1991	jan	75.2		234.4	79.5	71.0	33.6	112.5	237.1				98.3	67.5		117.1
	feb	75.7		212.9	76.6	61.9	33.0	99.3	140.2				67.6	71.2		123.8

**INDUSTRIERZEUGNISSE**
**INDUSTRIAL PRODUCTS**
**PRODUITS INDUSTRIELS**

	EUR 12	B	DK	D	GR	E	F	IRL	I	L	NL	P	UK	USA	JAP
<b>0604 – ROHOEL</b>															
<b>VERARBEITUNG IN RAFFINERIEEN</b>															
		<b>CRUDE OIL TREATED IN REFINERIES</b>													
		<b>TRAITE DANS LES RAFFINERIES</b>													
		1000 T													
1985	448859	20363	7020	84567	12134	45670	76878	1293	73769		42650	7180	77335	597644	154296
		1985 = 100													
1987	104.0	131.4	108.7	93.6	135.6	105.1	90.3	118.2	107.3		121.3	106.2	102.8	107.1	93.1
1988	108.8	128.1	113.4	100.9	131.4	109.0	97.5	108.2	107.4		127.6	118.6	109.4		95.9
1989	109.6	131.3	119.2	95.2	135.5	112.6	96.8	116.2	109.6		127.1	148.4	112.3		101.6
1990	112.8	132.4	112.9	100.7	136.0	119.4	98.0	136.7	118.9		121.3	152.7	113.5		110.9
1990	I	109.1	133.4	91.3	100.3	129.1	113.1	95.7	132.4	113.0	111.8	146.7	112.5		112.3
	II	115.1	150.6	119.0	101.5	137.4	119.0	94.0	124.1	121.5	125.5	155.8	119.5		99.8
	III	116.8	138.2	121.6	103.4	142.1	122.6	102.4	146.9	122.9	133.4	157.4	113.3		106.2
	IV	110.2	107.4	119.6	97.7	135.3	123.1	99.9	143.2	118.1	114.4	150.9	108.5		125.5
1990	jan	121.4	130.6	112.1	106.9	143.5	126.8	111.3	164.3	132.3	127.8	153.9	121.8		118.6
	feb	98.4	126.9	78.3	95.9	113.3	102.1	86.5	121.6	98.7	92.1	126.0	102.8		109.3
	mar	107.4	142.6	83.4	98.1	130.3	110.4	89.4	111.4	108.2	115.4	160.1	113.1		109.0
	apr	109.2	153.9	121.2	97.8	149.0	116.9	75.4	126.2	117.8	124.0	160.3	110.3		113.5
	mai	118.4	149.7	111.1	100.7	139.4	120.8	104.2	103.0	126.3	124.2	149.1	126.5		102.9
	jun	117.5	148.3	124.8	105.9	123.8	119.1	102.5	142.9	120.3	128.3	157.9	121.7		82.9
	jul	121.9	154.9	126.5	109.4	134.6	129.3	107.4	130.9	123.8	138.5	163.3	119.2		96.9
	aug	119.2	145.1	127.5	106.3	151.5	119.7	105.1	164.3	122.1	131.5	160.6	120.2		112.5
	sep	109.5	114.5	110.8	94.5	140.1	118.8	94.6	145.7	122.8	130.2	148.4	100.6		109.1
	oct	105.0	80.9	114.9	94.0	148.7	116.4	97.8	143.9	117.4	101.4	145.2	101.8		121.7
	nov	108.7	104.1	117.9	98.1	127.4	129.3	97.7	116.9	110.7	109.6	141.2	111.1		126.0
	dec	117.0	137.2	126.0	101.0	129.9	123.8	104.3	168.9	126.2	132.2	166.1	112.5		128.9
1991	jan	122.2	149.0	129.2	100.7	114.9	124.9	114.8	168.0	131.5	141.7	149.9	121.9		131.0
	feb	105.0	129.6	122.1	97.9	118.1	104.8	100.7	146.6	104.0	112.5	150.4	99.3		119.7
<b>0605 – MOTORENBENZIN</b>															
<b>VERBRAUCH</b>															
		<b>PETROL CONSUMPTION</b>													
		<b>ESSENCE MOTEUR CONSUMMATION</b>													
		1000 T													
1985	91191	2503	1530	23641	1794	5917	18035	840	11872	309	3516	855	20379	292574	27099
		1985 = 100													
1987	107.3	113.4	100.2	108.0	111.6	113.2	102.9	99.2	103.1	106.1	116.4	123.9	108.8	105.5	103.5
1988	111.0	117.3	101.6	112.0	119.5	123.9	104.5	101.0	104.8	106.5	111.7	135.8	114.1		107.7
1989	112.7	115.0	99.9	111.8	129.8	131.2	102.7	104.9	108.6	122.0	113.0	147.5	117.4		114.8
1990	115.1	109.1	105.2	115.5	135.7	135.1	101.2	105.4	115.1	133.0	113.4	159.9	119.3		121.1
1990	I	108.7	106.6	97.0	107.4	123.3	129.3	95.1	97.6	105.7	113.9	113.2	141.3	116.1	112.4
	II	117.1	114.6	106.7	116.5	137.1	134.4	105.6	109.0	116.6	133.3	116.4	156.3	121.0	116.5
	III	121.1	106.8	110.6	121.0	149.6	155.1	107.9	120.5	121.2	152.8	111.3	180.1	121.9	132.2
	IV	113.5	108.5	106.4	117.4	132.9	121.6	96.2	94.3	117.0	132.0	112.9	161.9	118.1	123.4
1990	jan	107.5	101.6	92.5	104.1	120.4	135.5	97.2	102.9	103.8	108.7	113.7	141.8	112.9	112.4
	feb	100.8	103.6	91.0	99.9	117.7	115.4	85.6	87.1	98.8	106.8	131.9	109.1		104.4
	mar	117.8	114.6	107.5	118.0	131.8	137.1	102.7	102.9	114.4	124.3	119.1	150.2	126.2	120.4
	apr	115.4	112.7	100.4	115.5	151.2	133.6	104.1	107.1	114.8	132.0	111.9	153.0	117.8	113.1
	mai	120.4	116.0	114.5	121.6	123.1	132.6	106.7	115.7	119.2	135.9	128.0	160.0	126.0	118.8
	jun	115.4	115.1	105.1	112.4	137.1	136.9	105.9	104.3	115.8	132.0	109.2	155.8	119.3	117.6
	jul	125.0	106.4	115.3	124.3	159.2	155.8	114.1	115.7	126.2	159.2	116.0	188.1	124.4	130.4
	aug	126.2	120.3	118.4	125.6	164.5	170.4	115.7	141.4	125.7	159.2	114.0	200.7	128.3	144.4
	sep	110.2	93.5	98.0	113.0	125.1	139.1	94.0	104.3	111.7	139.8	103.8	151.6	113.1	121.8
	oct	118.9	105.5	111.4	128.8	131.8	127.0	101.6	85.7	119.7	151.5	118.1	161.4	120.2	117.3
	nov	111.7	99.7	104.3	115.8	127.8	117.0	94.1	97.1	112.8	128.2	115.4	148.8	119.1	117.4
	dec	110.0	120.3	103.5	107.6	139.1	120.9	93.0	100.0	118.6	116.5	105.1	175.4	114.9	135.5
1991	jan	109.1	102.1	95.7	112.0	126.4	117.6	93.4	101.4	113.4	124.3	105.5	153.0	113.8	112.7
	feb	94.3	88.7	88.6	92.0	109.7	119.2	78.8	77.1	101.6	101.0	85.3	136.1	99.3	112.7
<b>0606 – ELEKTRIZITÄT</b>															
<b>VERBRAUCH</b>															
		<b>ELECTRICITY CONSUMPTION</b>													
		<b>ELECTRICITE CONSUMMATION</b>													
		GWH													
1985	1481346	52759	27737	383846	26388	117115	302856	10926	195594	3834	65667	20539	274085	2325702	536373
		1985 = 100													
1987	106.0	107.1	108.1	102.6	107.9	106.1	108.4	106.8	107.3	102.3	106.2	108.5	106.3	105.6	99.9
1988	109.0	111.3	109.5	104.3	117.2	110.6	110.3	109.6	112.7	105.1	111.1	116.7	108.7		106.9
1989	111.9	114.6	111.4	106.3	120.9	116.5	112.5	115.6	117.2	107.5	115.1	122.1	110.2		112.5
1990	114.4	118.7	111.7	107.1	124.1	120.8	115.3	121.7	120.8	109.1	119.1	129.5	112.2		120.8
1990	I	122.4	126.4	120.3	113.8	127.2	124.7	126.0	128.3	125.0	120.9	133.3	126.0		117.4
	II	107.4	112.7	102.9	100.3	117.7	115.7	106.1	114.7	118.2	113.5	122.9	103.1		112.2
	III	103.9	106.3	100.7	98.4	122.1	117.8	99.1	111.3	114.2	99.3	115.0	123.4		136.1
	IV	123.8	129.3	123.0	116.1	125.0	125.1	129.8	132.5	125.9	118.5	128.0	138.4		117.5
1991	I	128.8	133.3	132.9	117.6	129.0	130.8	138.9	137.6	127.3	116.8	127.2	143.5	131.5	125.3
1990	jan	129.1	133.6	129.0	121.6	138.2	135.0	142.3	132.9	131.3	121.4	127.3	146.9	118.1	122.9
	feb	113.8	118.2	112.6	105.7	118.1	114.6	115.0	122.5	117.4	108.0	113.1	122.3	118.9	116.6
	mar	124.3	127.5	119.3	114.0	125.1	124.5	120.9	129.6	126.2	115.5	123.3	130.6	140.9	112.8
	apr	110.2	116.4	105.0	104.5	112.0	114.7	117.0	119.4	115.7	109.9	112.1	119.8	102.3	112.2
	mai	104.8	112.3	104.5	100.9	119.8	113.2	100.8	116.3	120.3	97.0	115.5	126.1	92.7	111.9
	jun	107.2	109.5	99.1	95.5	121.1	119.1	100.5	108.5	118.7	104.2	112.9	122.6	114.3	112.6
	jul	104.0	99.3	87.6	96.8	133.7	125.0	102.4	109.9	123.7	104.9	111.9	131.7	88.0	127.0
	aug	98.2	107.6	108.4	97.1	126.1	111.4	93.6	109.7	99.8	86.9	116.4	115.5	86.6	142.1
	sep	109.5	112.0	106.1	101.3	106.7	116.9	101.3	114.3	119.1	104.2	116.7	122.9	117.5	139.3
	oct	114.4	124.3	116.7	111.9	124.1	115.0	113.1	126.1	126.4	115.8	127.5	131.5	102.7	120.2
	nov	121.9	129.8	125.6	117.4	120.6	123.2	127.8	13						

## INDUSTRIERERZEUGNISSE

## INDUSTRIAL PRODUCTS

## PRODUITS INDUSTRIELS

	EUR 12	B	DK	D	GR	E	F	IRL	I	L	NL	P	UK	USA	JAP
<b>0607 – ELEKTR. AUS HERKOEMML.WAERMEDIAKRAFT ERZEUGUNG</b>	<b>ELECTRICITY – CONVENTIONAL THERMAL PRODUCTION</b>														
	GWH														
1985	846375	20159	27214	247372	22859	61090	51936	10323	123487	423	56866	7678	216968	1794276	364384
	1985 = 100														
1987	103.4	93.1	100.6	100.5	108.9	97.5	71.6	107.8	118.2	107.3	110.4	133.9	105.1	103.4	80.7
1988	101.7	98.5	95.0	99.2	122.6	79.2	67.7	108.9	119.3	114.4	112.0	124.7	103.9		92.2
1989	108.7	118.5	76.7	101.5	128.5	108.3	93.4	117.0	129.5	123.6	117.6	238.5	102.5		95.8
1990	111.9	127.6	85.9	105.0	131.5	107.2	87.0	123.2	136.5	122.5	115.5	229.5	107.1		106.4
1990	I	122.1	134.8	95.6	113.6	133.5	87.0	125.5	123.8	148.1	123.9	121.8	140.0	126.3	108.9
	II	102.0	125.2	61.5	96.6	126.7	108.5	54.5	119.9	125.9	120.1	106.6	250.1	97.1	89.9
	III	101.0	104.4	69.2	99.5	132.3	114.6	39.0	116.7	129.2	125.8	107.2	269.7	89.7	123.4
	IV	122.4	146.0	117.2	110.2	133.4	118.7	129.1	132.6	142.8	120.1	126.5	258.4	115.2	103.6
1991	I	123.1	131.8	131.0	112.2	131.2	107.1	119.4	133.8	142.2	108.7	127.1	202.2	123.0	113.7
1990	jan	129.2	158.0	119.8	122.3	141.2	86.7	180.5	130.2	157.4	122.0	127.8	137.4	118.0	114.8
	feb	112.8	128.1	81.8	106.2	127.0	68.5	114.6	115.8	138.3	116.3	115.0	96.1	118.6	108.9
	mar	124.4	118.2	85.1	112.4	132.4	105.9	81.3	125.5	148.8	133.3	122.8	186.6	142.4	102.9
	apr	104.0	122.7	67.1	97.6	119.2	94.9	95.2	123.2	129.7	122.0	110.6	222.7	95.6	81.7
	mai	97.7	122.1	63.7	95.8	128.2	106.2	40.2	122.4	124.7	116.3	105.9	262.1	85.4	81.9
	jun	104.4	130.8	53.8	96.3	132.8	124.5	28.0	114.2	123.3	122.0	103.4	265.4	110.4	105.9
	jul	96.7	82.7	45.7	93.7	141.2	124.8	34.0	113.8	129.8	130.5	101.8	285.5	82.4	125.0
	aug	94.4	97.7	80.4	98.8	138.7	95.4	34.0	116.0	114.7	122.0	108.3	253.0	78.2	132.0
	sep	111.9	132.6	81.4	105.8	117.0	123.6	49.2	120.2	143.0	124.8	111.3	270.4	108.5	113.3
	oct	114.9	156.6	93.2	108.7	136.9	120.2	86.0	126.8	147.0	130.5	126.1	269.6	96.5	99.4
	nov	120.1	155.6	120.8	111.1	133.9	110.6	137.2	133.6	140.8	136.3	124.5	231.3	106.6	101.2
	dec	132.2	125.8	137.5	110.6	129.5	125.2	164.0	137.3	140.5	113.5	129.0	274.3	142.4	110.1
1991	jan	125.7	138.6	137.0	117.1	139.0	121.1	122.0	139.4	151.0	93.6	130.4	246.6	113.3	114.2
	feb	128.3	146.0	129.2	115.0	124.1	123.1	168.9	133.0	142.7	105.0	124.8	247.9	122.1	115.5
	mar	115.3	110.6	126.9	104.5	130.5	77.1	67.2	128.9	133.1	127.7	126.2	112.1	133.6	111.6
<b>0608 – ROHSTAHL ERZEUGUNG</b>	<b>CRUDE STEEL PRODUCTION</b>														
	1000 T														
1985	135513	10683	528	40497	973	14209	18627	203	23898	3945	5521	663	15766	87290	105250
	1985 = 100														
1988	101.4	105.2	123.1	101.3	98.6	83.7	102.7	133.5	99.4	92.8	99.9	122.3	118.7	113.1	100.4
1989	103.0	102.7	118.2	101.4	98.4	89.8	103.8	159.6	105.5	94.3	102.9	114.9	119.2	111.6	102.5
1990	101.0	107.2	115.5	94.9	102.7	91.0	102.1	160.6	106.6	90.2	98.0	112.5	113.5	112.0	104.8
1991	99.1	106.2	119.9	95.8	100.7	90.1	99.0	144.3	105.6	85.7	93.7	86.4	104.8	100.2	104.2
1991	II	103.6	112.6	141.7	98.4	112.2	96.6	108.4	167.5	110.3	91.1	84.9	98.3	110.7	97.1
	III	91.5	95.0	106.8	92.4	86.3	86.1	85.1	108.4	91.3	88.6	96.6	89.9	99.0	101.6
	IV	100.1	106.4	98.5	94.0	96.6	90.6	98.9	141.9	111.3	84.5	100.0	95.5	106.7	103.2
1992	I	101.9	102.0	115.9	97.6	92.5	84.6	107.0	147.8	112.4	92.3	100.9	118.3	108.3	106.4
	II	101.9	96.9	121.2	95.0	105.2	97.0	104.0	124.1	117.7	70.5	97.1	124.9	108.4	92.5
1991	jun	104.0	108.7	147.7	99.9	122.1	100.0	111.6	206.9	105.3	91.0	90.6	97.7	109.3	96.5
	jul	95.5	90.9	36.4	96.5	86.3	86.9	93.3	106.4	107.3	91.6	89.8	106.8	93.8	100.9
	aug	78.4	88.1	140.9	86.6	48.1	75.7	68.0	70.9	54.6	82.7	100.6	97.7	92.5	101.5
	sep	100.4	105.9	143.2	93.9	124.6	95.9	94.0	147.8	112.0	91.6	99.3	65.2	110.8	102.5
	oct	105.4	115.1	104.5	101.0	106.1	96.2	102.2	124.1	114.1	87.3	107.6	86.9	116.8	106.0
	nov	102.0	101.1	113.6	97.5	99.9	92.3	103.7	136.0	115.4	79.4	88.0	103.2	110.7	102.6
	dec	92.9	103.1	77.3	83.7	83.9	83.3	90.8	165.5	104.4	86.7	104.3	108.6	92.6	101.0
1992	jan	99.8	111.0	111.4	95.9	76.5	85.7	105.0	130.0	104.7	93.7	100.4	106.8	102.9	106.6
	feb	100.1	97.9	118.2	95.6	98.7	80.1	104.2	165.5	112.3	87.3	102.6	112.2	108.5	102.2
	mar	105.9	97.2	118.2	101.4	102.4	88.0	111.7	147.8	120.2	95.8	99.8	135.7	113.5	110.6
	apr	100.4	93.1	97.7	92.8	93.7	92.1	105.6	112.3	113.6	77.9	102.2	132.1	110.3	108.3
	mai	104.7	90.9	145.5	101.1	119.6	100.6	101.4	118.2	121.4	78.2	98.2	119.5	111.4	109.5
	jun	100.6	106.7	120.5	91.0	102.4	98.4	105.1	141.9	118.1	55.4	90.9	123.1	103.5	104.3
	jul	94.9	96.6	25.0	94.7	104.8	81.7	95.3	41.4	106.9	59.6	97.8	112.2	97.0	93.1
	aug	81.1	98.1	140.9	89.8	18.5	70.0	74.4	29.6	64.5	53.5	94.8	101.4	93.6	103.5
<b>0609 – PERSONEN – &amp; KOMBI – KRAFTWAGEN ERZEUGUNG</b>	<b>PASSENGER CARS PRODUCTION</b>														
	1000														
1985	10989	231		4166		1230	2816		1389		108		1049	8185	7647
	1985 = 100														
1988	117.0	149.3		104.5		121.7	122.2		135.5		105.7		116.8	86.9	
1989	121.0	141.0		108.1		135.1	121.9		142.0		101.6		122.9	83.4	
1990	121.7	145.4		111.7		139.6	119.2		134.9		119.3		124.0	74.3	
1991		128.5		113.2		144.3	115.6		117.4				117.8	66.4	
1991	II	128.3	126.2		122.1	185.1	124.6		131.0		88.2		132.7	71.0	122.2
	III		119.6		90.6	148.5	101.1		92.7				95.3	61.6	125.7
	IV		116.5		117.7	194.0	128.2		112.0				111.3	69.4	133.5
1992	I		158.0		121.5	199.5	130.8		128.1				130.8	66.3	127.2
	II		136.2		125.9		127.8		118.6				130.8	78.7	120.3
1991	mai	126.1	126.2		112.6	186.6	124.0		145.1			92.3	128.1	75.2	121.1
	jun	131.1	163.6		123.9	190.1	130.8		116.6			99.0	143.0	69.8	124.4
	jul	85.0	100.7		89.6	203.0	0.0		141.7			91.2	116.7	52.6	144.3
	aug		96.6		73.7	40.8	170.9		0.9				65.2	61.9	105.3
	sep		161.5		108.3	201.8	132.5		135.6				104.1	70.5	127.3
	oct		123.6		134.5	230.9	146.6		130.4				111.0	85.7	138.6
	nov		123.1		128.5	203.0	127.8		114.9				132.7	68.4	136.7
	dec		102.8		90.2	148.1	110.3		90.7				90.4	53.9	125.2
1992	jan		156.8		117.5	196.0	133.4		120.9				108.7	61.5	120.3
	feb		150.1		124.2	197.1	124.0		127.0				130.4	64.4	123.1
	mar		167.2		122.7	205.3	135.1		136.5				153.3	72.9	138.2
	apr		130.3		134.5	191.3	129.5		116.6				124.7	74.4	121.0
	mai		135.0		118.4	193.6	116.7		113.2				120.1	79.8	110.8

**INDUSTRIERERZEUGNISSE**
**INDUSTRIAL PRODUCTS**
**PRODUITS INDUSTRIELS**

	EUR 12	B	DK	D	GR	E	F	IRL	I	L	NL	P	UK	USA	JAP
<b>0610 – NUTZFAHRZEUGE ERZEUGUNG</b>		<b>COMMERCIAL MOTOR VEHICLES PRODUCTION</b>										<b>VEHICULES UTILITAIRES PRODUCTION</b>			
1000															
1985	1425	36		282		188	460		184		14		263	3462	4624
1985 = 100															
1988	126.4	151.0		99.0			116.3		123.5		161.2		120.1	117.7	
1989		174.8		98.7			111.5		136.1				123.2	116.0	
1990		140.8		112.1			110.5		127.3				81.5	107.2	
1991		120.2		126.4			97.3		72.3				82.6	97.3	
1991	II	162.4		129.6		183.9	100.8		24.4				81.4	110.6	30.2
	III	43.0		113.6		118.0	73.6		110.1				62.5	96.1	84.7
	IV	107.8		135.7		187.4	108.1		135.7				98.3	105.7	87.7
1992	I	44.7		129.8		187.0	116.5		131.1				101.5	108.4	83.3
	II	139.7		124.8			105.1		139.1				109.6	124.3	80.4
1991	mai	150.8		122.8		184.6	111.0		24.4				77.4	116.3	2.2
	jun	165.1		132.0		167.2	90.6		26.1				84.2	110.7	2.2
	jul	118.4		102.6		189.8	0.0		149.5				74.5	78.0	98.6
	aug	2.7		109.9		5.1	114.0		26.9				38.1	96.9	70.3
	sep	8.0		128.2		159.0	106.7		153.9				74.9	113.3	85.4
	oct	203.1		138.4		219.3	127.6		159.8				91.5	133.4	94.6
	nov	17.7		151.0		199.1	104.0		141.8				126.8	103.6	86.8
	dec	102.7		117.6		143.7	92.8		105.5				76.4	80.0	81.8
1992	jan	14.7		142.4		175.4	119.1		134.7				74.8	90.7	80.0
	feb	46.3		124.4		188.2	114.6		112.6				96.9	104.7	81.3
	mar	73.1		122.7		197.5	115.7		146.1				132.9	129.9	88.5
	apr	137.1		133.7		187.4	106.3		141.7				102.8	121.7	88.5
	mai	125.9		118.9		196.4	100.7		141.8				100.8	127.0	70.2
	jun	156.1		121.8			108.5		133.8				125.1	124.3	82.6
	jul			102.6											
<b>0611 – ZEMENT ERZEUGUNG</b>		<b>CEMENT PRODUCTION</b>										<b>CEMENT PRODUCTION</b>			
1000 T															
1985	133617	5536	2100	25405	12747	24200	21441	1234	37156	295	2912	5300	13338	70236	72847
1985 = 100															
1988	107.9	116.5	63.0	107.3	103.4		114.5	114.3	102.9	165.8	117.4		124.5	99.1	
1989	106.4	130.5	74.6	114.1	98.3		118.3		106.3	197.6	103.6		63.8	99.7	
1990	113.9	124.2	76.2	119.1	109.4		119.6		109.8	215.3	127.1		110.5	100.0	
1991		128.7	93.8	131.1	92.6		112.4			233.2	114.3			91.2	
1991	II	156.7	102.9	146.4	111.3	2075.7	131.7		120.6		148.1	2114.8		102.6	118.5
	III	135.3	106.7	148.4	76.3	2060.2	113.7				119.0	2277.1		107.1	118.6
	IV	127.5	104.8	147.0	100.8	1964.0	103.1				123.8			91.3	132.8
1992	I	130.4	91.4	109.8			98.3							69.9	
	II	161.4	127.6	162.0											
1991	mai	147.6		145.2	113.6	118.5	126.9		120.8		143.4	138.3	107.3	106.5	118.5
	jun	163.0		149.7	119.5	120.6	137.1		129.1		154.5	137.9		107.0	120.6
	jul	109.2		149.7	118.5	117.5	135.2				114.1	152.2		114.3	117.5
	aug	119.4		135.3	0.0	118.4	91.6				94.0	151.0		116.6	118.4
	sep	177.1		160.3	110.4	119.9	114.2				148.8	141.5		90.5	119.9
	oct	165.0		209.4	119.5	127.6	118.9				148.4			119.9	127.6
	nov	124.6		140.7	106.7	131.0	105.2				127.7			84.5	131.0
	dec	93.0		90.8	76.2	139.9	85.0				95.2			69.7	139.9
1992	jan	102.1		84.8	74.7	101.1	81.0				79.5			65.2	101.1
	feb	139.2		95.6		120.1	94.6				115.4			62.0	120.1
	mar	150.0		149.0			119.2							82.5	
	apr	161.7		157.7			105.3								
	mai	163.0		167.8											
	jun	159.5		160.6											
	jul	129.0		147.9											
<b>0612 – ANGEFANGENE WOHNUNGEN</b>		<b>HOUSING STARTED</b>										<b>LOGEMENTS COMMENCES</b>			
1000															
1985		29	23				286				97			204	
1985 = 100															
1985		100.0	100.0				100.0				100.0			100.0	
1986		86.3	95.5				101.3				115.2			105.3	
1987		100.1	99.9				105.6				102.4				
1988		123.3	87.9				112.6				123.2				
1988	III	127.6	83.7				109.3				110.7				
	IV	129.4	77.2				101.2				135.8				
1989	I	156.8	100.8				117.4				118.0				
	II		87.7				115.2				109.5				
	III		97.4				115.0				101.9				
1988	sep	135.1	76.3				113.8				108.9				
	oct	139.4	73.5				107.0				114.9				
	nov	132.1	74.8				98.0				157.9				
	dec	115.8	87.2				103.3				140.5				
1989	jan	162.1	106.1				120.3				141.3				
	feb	152.7	97.0				121.6				107.6				
	mar	156.3	98.4				112.0				112.0				
	apr	133.3	60.0				113.0				107.7				
	mai	129.6	90.6				115.0				98.2				
	jun		108.1				118.1				123.6				
	jul		88.0				119.2				116.0				
	aug		102.5				102.7				100.3				
	sep		97.8				120.3				100.6				
	oct		63.8				139.2				92.8				
	nov		87.2								137.8				



## VERKAUFVOL. DES EINZELHANDELS

## RETAIL TRADE VOLUME

## VOL. DES VENTES AU DETAIL

	EUR 12	B	DK	D	GR	E	F	IRL	I	L	NL	P	UK	USA	JAP
<b>0701 - INDEX - BRUTTO</b>		<b>INDEX - GROSS</b>											<b>INDICES - BRUT</b>		
1985 = 100															
1988		105.1	99.9	111.1	120.4		111.6	100.1		110.8	107.5		117.7	110.4	111.9
1989		109.5	99.2	113.2	119.0		114.8	104.8		111.4	112.2		119.9	113.2	118.0
1990		117.2	99.7	123.3	116.4		116.9				117.7		120.4	112.2	125.6
1991		115.8	102.0	129.6	109.4		117.3				120.1			109.7	
1991	I	110.0	93.5	122.9	105.7		110.2	95.9			112.5		130.5	99.3	120.6
	II	116.9	101.3	128.8	106.5		115.6	95.2			121.3		132.5	111.5	125.7
	III	111.7	102.8	122.7	104.4		114.4	96.1			117.3		135.0	111.4	
	IV	124.8	110.4	143.9	121.0		129.2	103.8			129.1		159.2	116.7	
1991	jan	110.7	97.3	119.5	108.5		113.5	109.5			113.1		114.4	95.2	114.9
	feb	98.2	85.0	112.9	102.5		101.2	101.3			101.9		109.3	93.8	110.3
	mar	121.0	98.2	136.2	106.0		115.9	105.4			122.4		114.3	108.9	136.5
	apr	115.8	97.6	131.3	110.4		113.5	105.1			116.8		114.8	107.7	128.5
	mai	115.8	107.5	128.8	103.2		117.5	108.1			124.6		112.6	115.6	123.2
	jun	118.9	98.7	126.3	105.9		115.8	101.5			122.7		114.0	111.4	125.3
	jul	114.8	109.1	131.8	110.8		118.4	109.2			118.9		118.8	112.3	
	aug	108.6	105.4	118.7	101.4		112.8	105.3			119.3		114.7	116.0	
	sep	111.7	94.0	117.6	101.1		111.9	103.1			113.8		115.0	105.8	
	oct	122.0	101.7	135.8	107.1		123.2	104.0			126.5		118.1	109.6	
	nov	113.8	100.9	137.5	109.7		117.3	103.6			125.3		129.8	111.1	
	dec	138.6	128.5	158.5	146.1		147.3	130.5			135.3		157.2	129.4	
1992	jan		98.7	124.9				111.4			115.0		112.3		
	feb		87.4	115.5							107.2		110.8		
<b>0702 - INDEX - SAISONBEREINIGT</b>		<b>INDEX - SEASONALLY ADJUSTED</b>											<b>INDICE - DESAISONNALISE</b>		
1985 = 100															
1988		105.1	99.9	111.1	120.4		111.6	100.1		110.8	107.5		117.7	110.4	111.9
1989		109.5	99.2	113.2	119.0		114.8	104.8		111.4	112.2		119.9	113.2	118.0
1990		117.2	99.7	123.3	116.4		116.9				117.7		120.4	112.2	125.6
1991		115.8	102.0	129.6	109.4		117.3				120.1			109.7	
1991	I	114.3	100.7	130.5	111.6		117.0	97.7			119.9		139.7	108.8	125.5
	II	114.1	101.5	131.4	106.0		116.9	96.4			120.6		138.2	109.4	127.9
	III	117.5	103.3	128.9	110.9		118.3	98.0			119.5		139.3	110.0	
	IV	117.1	103.0	129.9	107.3		118.3	98.6			120.6		139.2	109.4	
1991	jan	117.0	100.9	130.7	111.5		118.7	108.0			120.2		118.6	108.7	125.7
	feb	110.7	100.2	128.2	109.1		115.0	104.4			117.6		118.5	108.7	124.7
	mar	115.3	101.0	132.6	114.3		117.1	109.2			122.0		122.8	109.1	126.0
	apr	114.1	102.7	132.7	100.8		116.9	104.0			118.9		118.8	109.4	127.2
	mai	114.0	101.0	131.2	108.6		116.8	107.7			121.7		118.2	110.9	127.4
	jun	114.3	100.9	130.5	108.6		116.9	106.0			121.2		120.0	107.9	129.2
	jul	121.6	105.1	135.1	113.5		122.8	109.1			120.7		120.8	111.1	
	aug	118.0	103.0	127.7	110.2		118.2	107.4			122.8		119.3	110.5	
	sep	112.8	101.7	124.1	109.1		114.0	106.8			115.0		119.6	108.5	
	oct	119.6	102.7	132.4	107.4		120.3	107.5			122.6		118.9	110.9	
	nov	118.0	103.0	128.5	109.3		118.6	108.1			122.0		120.4	110.1	
	dec	113.7	103.4	128.9	105.3		115.9	109.1			117.3		119.3	107.3	
1992	jan		100.0	134.7				108.4			122.1		119.7		
	feb		100.1	130.5							122.6		120.1		
<b>0703 - VERAENDERUNG (%)</b>		<b>CHANGE (%)</b>											<b>VARIATION (%)</b>		
T/T-1															
1988		-0.8	0.6	2.4	17.5		4.7	2.1		2.9	1.7		6.3	3.3	3.8
1989		4.2	-0.7	1.9	-1.2		2.9	4.7		0.5	4.3		1.9	2.6	5.5
1990		7.1	0.5	8.9	-2.2		1.9				4.9		0.4	-0.9	6.4
1991		-1.2	2.3	5.1	-6.0		0.4				2.0			-2.2	
T/T-4															
1991	I	-3.6	1.6	10.6	-7.1		0.6	-0.7			3.8		-0.9	-4.0	1.3
	II	-3.1	0.6	6.8	-10.2		-0.4	-1.3			2.2		-3.3	-2.4	1.6
	III	1.2	4.1	1.9	-1.6		1.1	-0.6			1.3		-2.0	-1.3	
	IV	0.8	2.7	2.2	-4.9		0.2	1.8			1.1		-2.7	-1.1	
T/T-12															
1991	jan	-0.9	1.4	12.4	-8.0		2.5	-1.0			6.6		0.5	-6.1	1.6
	feb	-6.9	0.7	9.6	-7.1		0.8	-1.5			2.7		-3.9	-3.1	1.0
	mar	-3.3	2.7	9.8	-6.0		-1.2	0.3			2.4		0.6	-3.0	1.2
	apr	-1.8	0.5	12.2	-14.3		1.3	-3.3			3.8		-3.5	-1.6	0.9
	mai	-5.1	2.2	6.8	-7.3		-0.9	0.7			2.4		-5.0	-1.3	2.4
	jun	-2.5	-0.9	1.8	-8.5		-1.4	-1.4			0.5		-1.5	-4.3	1.7
	jul	5.7	6.8	7.3	-1.1		5.1	0.9			4.8		-2.1	-0.5	
	aug	1.9	3.9	-0.9	-5.7		1.0	-1.4			3.1		-2.4	-1.8	
	sep	-3.6	1.4	-1.0	2.3		-2.8	-1.4			-4.0		-1.6	-1.7	
	oct	3.5	4.0	3.6	-6.0		3.4	2.0			4.2		-1.8	-0.4	
	nov	1.9	1.9	-0.2	-1.9		1.2	2.1			1.1		-0.1	-1.9	
	dec	-2.2	2.2	3.2	-6.2		-3.1	1.3			-1.7		-5.5	-1.0	
1992	jan		1.4	4.5				1.8			1.7		-1.8		
	feb		2.8	2.3							5.2		1.4		

LANDWIRTSCH. ERZEUGNISSE

AGRICULTURAL PRODUCTS

PRODUITS AGRICOLES

	EUR 12	B	DK	D	GR	E	F	IRL	I	L	NL	P	UK	USA	JAP
<b>0801 – RIND UND KALBFLEISCH</b>															
<b>NETTOERZEUGUNG</b>															
<b>BEEF AND VEAL</b>															
<b>NET PRODUCTION</b>															
<b>VIANDE BOVINE</b>															
<b>PRODUCTION NETTE</b>															
EUR 10 = 100															
1985		4.3	3.2	21.2	1.1		25.5	6.1	16.2	0.1	6.9				15.5
1000 T															
1988	7680.6	309.0	216.7	1608.3	81.8	445.0	1825.9	459.1	1164.1	7.6	506.5	110.4			946.2
1989	7464.1	297.7	204.4	1576.4	81.2	453.4	1672.7	432.4	1146.9	6.9	485.6	128.6			977.9
1990	7970.3	315.5	201.5	1793.0	81.8	503.6	1750.1	515.4	1165.3	7.1	520.5	115.1			1001.4
1991	8565.6	372.6	212.3	2023.2	81.4	504.0	1860.2	554.4	1181.6	7.7	622.9	126.0			1019.3
1991	I	2088.8	91.0	53.2	515.4	6.5	114.0	450.3	109.2	293.6	1.8	149.4	27.8		263.7
	II	2068.3	92.2	54.5	496.3	6.7	123.4	446.0	113.0	297.5	1.9	153.2	29.6		240.6
	III	2140.0	90.6	48.5	507.6	7.2	134.7	481.9	139.4	294.2	2.2	152.2	35.5		231.4
	IV	2268.5	98.8	56.1	503.9	6.7	131.8	481.9	192.8	296.4	1.9	168.0	33.1		283.6
1992	I	2058.2	86.0	56.7	439.5	6.5	120.1	471.9	109.6	302.0	1.9	174.3	29.7		247.0
1991	mar	694.2	31.3	15.9	168.1	6.4	36.5	148.3	40.8	105.7	0.6	50.3	8.6		81.7
	apr	720.7	33.4	18.0	175.7	6.6	42.5	152.5	44.1	93.2	0.7	51.0	10.7		92.4
	mai	690.8	31.7	18.9	167.7	6.6	41.6	150.8	32.3	103.5	0.6	55.0	9.9		72.1
	jun	656.9	27.0	17.6	152.9	6.9	39.4	142.7	36.6	100.7	0.6	47.1	9.1		76.1
	jul	687.9	29.3	14.9	163.2	7.3	46.1	165.0	31.8	89.9	0.7	47.4	12.0		80.4
	aug	692.0	29.9	15.9	162.2	7.5	44.1	156.2	46.4	95.4	0.6	50.1	12.2		71.4
	sep	760.1	31.4	17.7	182.2	6.9	44.5	160.7	61.2	108.9	0.8	54.8	11.4		79.6
	oct	827.3	35.8	20.0	187.5	6.5	45.2	173.7	82.6	94.6	0.8	59.5	11.4		110.0
	nov	755.7	31.4	19.7	164.9	6.7	42.5	148.7	75.2	103.6	0.6	55.6	9.8		96.8
	dec	685.6	31.6	16.4	151.5	7.0	44.1	159.6	35.0	98.1	0.6	52.9	11.9		76.8
1992	jan	715.8	30.3	20.4	150.5	6.7	40.5	168.9	34.8	99.3	0.6	58.1	12.1		93.7
	feb	633.3	25.6	16.9	133.0	6.4	37.6	138.5	31.8	97.2	0.5	59.9	8.3		77.6
	mar	709.1	30.1	19.4	156.1	6.4	42.1	164.6	43.0	105.5	0.7	56.3	9.3		75.7
	apr	691.5	29.3	16.7	147.8	6.5	43.4	164.4	37.9	94.9	0.6	51.9	8.4		89.7
	mai	632.4	25.4	17.7	138.4	6.5	41.8	140.9	33.6	100.6	0.6	52.0	9.2		65.6
<b>0802 – SCHWEINEFLEISCH</b>															
<b>NETTOERZEUGUNG</b>															
<b>PORK</b>															
<b>NET PRODUCTION</b>															
<b>VIANDE PORCINE</b>															
<b>PRODUCTION NETTE</b>															
EUR 10 = 100															
1985		6.7	10.3	30.7	1.3		15.8	1.3	11.3	0.1	13.4				9.2
1000 T															
1988	13297.2	807.1	1167.6	3341.9	159.8	1713.0	1852.0	147.5	1269.1	8.7	1631.5	182.6			1016.5
1989	13040.5	824.6	1163.4	3161.3	151.2	1693.5	1844.0	143.9	1295.3	8.2	1606.2	209.6			939.3
1990	13502.4	784.0	1207.1	3357.0	147.0	1779.6	1870.5	156.7	1333.0	8.9	1661.4	250.0			947.2
1991	13737.8	907.7	1264.8	3320.6	152.9	1869.2	1918.0	179.4	1332.8	7.1	1591.1	215.5			978.6
1991	I	3503.8	229.1	309.0	844.5	12.2	487.4	489.8	42.0	352.7	2.4	419.6	52.5		238.3
	II	3369.6	235.4	302.2	841.1	10.1	459.1	463.2	41.7	295.4	1.3	407.3	57.4		235.1
	III	3283.4	214.1	324.4	806.4	11.4	424.2	476.3	46.8	272.4	1.6	383.2	54.0		246.0
	IV	3581.0	229.1	329.2	828.6	17.4	498.5	488.7	48.9	412.3	1.8	381.0	51.6		259.2
1992	I	3463.9	223.9	336.0	801.9	12.4	491.0	499.7	49.4	342.6	1.7	383.0	53.4		244.2
1991	mar	1115.7	76.4	95.4	271.5	10.2	161.8	158.7	13.8	98.8	0.7	137.2	18.5		72.5
	apr	1179.2	83.1	101.0	296.7	10.0	162.2	162.5	14.3	106.3	0.4	132.0	19.8		90.8
	mai	1134.8	79.6	102.6	279.0	9.5	151.3	156.9	14.5	101.6	0.4	148.8	20.5		70.0
	jun	1055.6	72.7	98.6	265.4	10.7	145.6	143.8	12.9	87.5	0.5	126.4	17.2		74.3
	jul	1139.0	69.9	108.1	278.1	11.1	148.3	162.7	16.0	92.7	0.6	140.5	18.8		92.3
	aug	1041.3	69.6	106.4	263.0	11.5	128.8	155.7	15.1	77.5	0.4	122.0	17.2		74.1
	sep	1103.1	74.6	109.9	265.3	11.4	147.2	158.0	15.7	102.1	0.6	120.7	18.0		79.6
	oct	1234.8	84.9	114.1	274.7	12.3	174.5	175.7	17.1	127.8	0.6	134.4	19.9		98.9
	nov	1141.5	74.1	108.4	282.7	13.9	149.8	152.2	16.7	120.3	0.6	124.3	15.1		83.3
	dec	1204.7	70.0	106.7	271.2	25.9	174.2	160.9	15.1	164.2	0.6	122.3	16.6		77.0
1992	jan	1236.8	77.3	120.2	278.6	14.1	167.7	182.2	17.9	136.7	0.6	130.6	17.3		93.6
	feb	1092.7	68.1	99.9	248.3	12.4	168.2	150.4	15.0	110.4	0.5	125.7	17.8		75.8
	mar	1134.5	78.5	115.9	275.0	10.5	155.2	167.1	16.5	95.5	0.6	126.7	18.2		74.8
	apr	1104.7	76.1	96.8	259.4	10.0	149.9	164.3	16.0	103.7	0.6	123.2	17.5		87.2
	mai	1046.9	73.9	103.0	262.4	9.9	132.9	148.5	15.9	95.7	0.5	119.7	15.0		69.6
<b>0803 – MOLKEREIBUTTER ERZEUGUNG</b>															
<b>DAIRY BUTTER PRODUCTION</b>															
<b>BEURRE DE LAITERIE PRODUCTION</b>															
EUR 10 = 100															
1985		3.3	5.6	26.5	0.0		29.7	8.3	3.9	0.4	11.8				10.4
1000 T															
1988	1601.4	50.6	93.8	391.8	0.7	23.8	513.2	123.9	78.8	6.1	169.8	8.7			140.2
1989	1638.6	59.2	94.1	398.4	0.5	30.0	512.8	139.0	77.7	6.4	180.2	11.3			129.0
1990	1698.3	55.1	93.4	393.1	0.4	45.4	528.2	148.5	100.8	4.6	176.5	12.5			139.8
1991	1579.9	48.9	70.3	414.0	0.8	37.5	478.3	140.1	79.4	3.6	163.1	15.1			128.9
1991	II	488.1	15.2	21.0	128.9	0.1	12.5	141.8	58.7	21.8	1.1	48.6	4.4		34.0
	III	360.4	13.5	16.9	94.5	0.1	8.1	99.0	44.8	19.8	0.9	34.1	3.7		24.8
	IV	330.4	9.5	14.5	92.4	0.1	5.8	111.8	16.1	18.3	0.7	34.5	3.4		23.0
1992	I	373.9	9.7	17.1	96.8	0.5	6.6	126.1	20.1	24.5	0.5	41.2	4.2		25.5
	II		13.8	17.7	111.5	0.1		133.2	49.2	26.4	0.8	46.4	4.6		25.1
1991	jun	152.6	4.9	6.6	41.0	0.1	3.6	43.6	18.8	7.3	0.4	15.2	1.4		9.7
	jul	143.6	6.7	6.5	36.7	0.1	3.3	39.9	19.2	6.8	0.4	13.7	1.5		8.8
	aug	116.8	3.6	5.6	31.1	0.1	2.6	30.5	14.7	6.6	0.3	12.0	1.1		8.5
	sep	100.0	3.2	4.8	26.6	0.1	2.2	28.6	10.9	6.4	0.2	8.4	1.1		7.5
	oct	111.6	3.4	4.6	30.4	0.1	1.6	37.5	9.1	6.7	0.3	10.1	1.2		6.6
	nov	99.8	2.8	4.5	28.1	0.1	2.1	33.4	4.0	5.7	0.2	11.4	1.1		6.4
	dec	119.0	3.3	5.4	33.9	0.1	2.1	40.9	3.0	6.0	0.2	13.0	1.1		10.0
1992	jan	124.4	2.6	5.9	34.7	0.3	2.0	42.5	3.9	8.0	0.1	14.3	1.4		8.6
	feb	117.4	3.2	5.3	30.3	0.3	2.0	40.5	5.8	7.8	0.2	12.7	1.2		8.2
	mar	132.1	3.9	5.9	31.8	0.9	2.6	43.1	10.4	8.7	0.2	14.2	1.6		8.7
	apr		4.4	6.1	37.1	0.0		47.2	15.0	8.4	0.3	14.6	1.7		8.8
	mai		4.7	6.4	39.0	0.1		45.4	16.5	9.4	0.2	15.2	1.4		9.8
	jun		4.8	5.2	35.5	0.1		40.6	17.7	8.6	0.3	16.6	1.5		6.5
	jul		4.5	5.6	32.4										

## LANDWIRTSCH. ERZEUGNISSE

## AGRICULTURAL PRODUCTS

## PRODUITS AGRICOLES

	EUR 12	B	DK	D	GR	E	F	IRL	I	L	NL	P	UK	USA	JAP
<b>0804 – MOLKEREIBUTTER LAGERBESTAENDE (MITTEL)</b>	<b>BUTTER STOCKS (AVERAGE)</b>														<b>BEURRE DE LAITERIE STOCKS (MOYENNE)</b>
EUR 10 = 100															
1985		2.2	1.5	40.3	0.0		10.3	8.7	0.2	0.1	19.6				17.2
1000 T															
1988	6820.7	24.2	1.3	135.2	0.0	23.3	68.8	90.2	12.3	0.4	80.8				93.0
1989	6673.7	29.5	3.1	33.5	0.0	5.9	30.4	24.7	1.2	0.2	30.0				16.5
1990	7168.6	23.7	6.5	34.8	0.0	17.0	34.8	45.5	3.9	0.1	54.7				18.8
1991	7726.6	21.5	7.4	0.0	0.0	37.6	28.7	122.6	9.5	0.0	75.4				34.1
1991	II	647.5	8.1	5.2	0.0	0.0	34.7	32.8	104.7	8.9	0.0	87.3	0.0		30.7
	III	615.5	26.9	7.5	0.0	0.0	40.5	44.6	138.9	10.1	0.0	97.4	0.0		46.1
	IV	756.4	31.9	8.6	0.0	0.0	42.7	21.5	149.1	10.9	0.0	14.8	0.6		38.4
1992	I	650.7	9.3	6.9	0.0	0.0	40.8	8.8	116.9	9.0	0.0	31.2	0.6		21.3
	II	619.5	8.5	8.1	0.0	0.0	32.3	26.5	90.8	11.1	0.0	45.8	1.0		21.5
1991	feb	581.5	12.3	6.9	0.0	0.0	30.5	26.7	91.8	7.3	0.0	81.2	0.0		24.4
	mar	621.3	8.1	6.9	0.0	0.0	32.6	24.3	94.2	8.4	0.0	83.1	0.0		25.7
	apr	647.5	8.1	5.2	0.0	0.0	34.7	32.8	104.7	8.9	0.0	87.3	0.0		30.7
	mai	611.5	17.1	5.8	0.0	0.0	36.5	36.7	120.6	9.5	0.0	92.6	0.0		35.9
	jun	589.2	20.5	6.5	0.0	0.0	39.6	41.6	133.6	9.8	0.0	95.7	0.0		41.0
	jul	615.5	26.9	7.5	0.0	0.0	40.5	44.6	138.9	10.1	0.0	97.4	0.0		46.1
	aug	621.6	35.2	8.3	0.0	0.0	41.7	39.6	143.8	10.8	0.0	98.2	0.0		43.1
	sep	689.6	41.5	8.9	0.0	0.0	42.5	30.3	148.7	11.2	0.0	90.6	0.6		42.1
	oct	756.4	31.9	8.6	0.0	0.0	42.7	21.5	149.1	10.9	0.0	14.8	0.6		38.4
	nov	692.8	23.3	8.2	0.0	0.0	41.5	11.3	135.2	10.7	0.0	56.8	0.6		29.8
	dec	614.6	15.0	7.9	0.0	0.0	40.0	9.8	121.7	10.0	0.0	28.3	0.6		25.1
1992	jan	650.7	9.3	6.9	0.0	0.0	40.8	8.8	116.9	9.0	0.0	31.2	0.6		21.3
	feb	560.0	6.7	5.2	0.0	0.0	39.4	7.3	111.5	9.9	0.0	29.8	0.6		20.0
	mar	636.1	4.3	6.9	0.0	0.0	39.4	16.8	111.5	10.7	0.0	35.7	0.8		20.0
	apr	619.5	8.5	8.1	0.0	0.0	32.3	26.5	90.8	11.1	0.0	45.8	1.0		21.5
<b>0805 – MAGERMILCHPULVER ERZEUGUNG</b>	<b>SKIMMED MILK POWDER PRODUCTION</b>														<b>LAIT ECREME EN POUFRE PRODUCTION</b>
EUR 10 = 100															
1985		5.9	1.3	29.1	0.0		33.4	8.4	0.0	0.7	8.4				12.7
1000 T															
1988		71.3	7.4	403.0	0.0	30.3	443.9	96.6	0.0	10.1	90.8				136.4
1989		88.0	13.4	445.7	0.0	31.3	455.9	140.5	0.0	9.5	86.9				132.9
1990		84.9	40.9	445.3	0.0	45.1	545.9	195.1	0.0	7.5	101.0				164.3
1991		77.0	17.0	457.9	0.0	30.0	436.1	183.2	0.0	0.7	62.4				133.3
1991	II	542.4	32.9	5.4	171.0	0.0	13.2	161.7	88.4	0.0	0.0	25.1	5.0		39.7
	III	303.1	21.2	2.9	100.7	0.0	7.8	78.3	49.6	0.0	0.0	12.0	3.6		27.0
	IV	219.0	7.8	4.3	74.9	0.0	2.8	80.6	10.5	0.0	0.0	11.9	1.6		24.6
1992	I	266.0	10.5	3.4	76.2	0.0	4.1	108.3	21.9	0.0	0.0	14.0	2.5		25.1
	II		22.1	5.3	118.7	0.0		136.7	51.7	0.0	0.0	20.5	4.8		27.2
1991	jun	172.8	11.7	1.9	57.4	0.0	4.0	49.5	27.1	0.0	0.0	8.5	1.3		11.5
	jul	135.9	12.9	1.3	42.5	0.0	3.4	34.7	24.7	0.0	0.0	5.6	1.9		8.8
	aug	99.0	5.6	0.8	36.0	0.0	2.8	25.2	14.7	0.0	0.0	3.4	1.1		9.4
	sep	68.2	2.6	0.8	22.2	0.0	1.6	18.4	10.2	0.0	0.0	3.0	0.6		8.8
	oct	64.9	2.4	0.9	21.3	0.0	1.1	22.7	5.1	0.0	0.0	4.0	0.6		6.8
	nov	60.9	1.8	1.1	22.4	0.0	0.8	23.2	1.5	0.0	0.0	3.1	0.4		6.6
	dec	93.3	3.7	2.3	31.2	0.0	0.9	34.7	3.9	0.0	0.0	4.8	0.6		11.2
1992	jan	85.5	2.8	1.6	27.4	0.0	0.9	34.2	3.9	0.0	0.0	5.4	1.0		8.4
	feb	81.9	3.1	1.1	23.4	0.0	1.1	33.3	7.3	0.0	0.0	4.1	0.4		8.1
	mar	98.6	4.6	0.7	25.4	0.0	2.1	40.8	10.7	0.0	0.0	4.5	1.1		8.6
	apr		6.2	2.0	38.3	0.0		46.5	12.5	0.0	0.0	5.5	1.5		9.3
	mai		8.9	1.8	43.8	0.0		53.2	20.0	0.0	0.0	7.5	1.8		11.5
	jun		7.0	1.5	36.7	0.0		37.0	19.2	0.0	0.0	7.5	1.5		6.4
	jul		6.2	0.6	31.6	0.0		27.2	16.9	0.0	0.0	5.5	1.3		4.6
	aug		3.6	0.7	25.5	0.0		18.5	14.8	0.0	0.0	3.7	1.0		0.0
<b>0806 – MAGERMILCHPULVER LAGERBESTAENDE (MITTEL)</b>	<b>SKIMMED MILK POWDER STOCKS (AVERAGE)</b>														<b>LAIT ECREME EN POUFRE STOCKS (MOYENNE)</b>
EUR 10 = 100															
1985		5.9	1.3	29.1	0.0		33.4	8.4	0.0	0.7	8.4				12.7
1000 T															
1988		0.0	0.0	76.0	3.1	8.2	0.0	0.0	0.0	0.0	0.0				0.1
1989		0.0	0.0	0.9	0.0	4.8	0.0	0.0	0.0	0.0	0.0				0.0
1990		8.3	0.0	101.3	0.0	12.1	9.4	43.4	0.0	0.5	1.1				2.7
1991		18.0	0.0	0.0	0.0	21.9	27.9	147.5	0.0	1.3	7.0				7.8
1991	II	184.6	17.2	0.0	0.0	0.0	21.1	24.8	109.7	0.0	1.3	3.6	0.0		6.8
	III	277.0	23.5	0.0	0.0	0.0	23.5	42.7	164.3	0.0	1.3	11.9	0.0		9.7
	IV	265.6	15.5	0.0	0.0	0.0	22.8	24.1	182.7	0.0	1.3	10.2	0.1		8.8
1992	I	220.9	11.3	0.0	0.0	0.0	20.2	16.7	164.0	0.0	0.9	2.1	0.1		5.6
	II	178.3	5.7	0.0	0.0	0.0	10.2	16.7	136.9	0.0	0.9	2.1	0.1		5.6
1991	feb	159.3	17.0	0.0	0.0	0.0	18.8	20.7	92.1	0.0	1.2	2.6	0.0		6.8
	mar	162.9	17.0	0.0	0.0	0.0	19.7	21.2	94.3	0.0	1.2	2.6	0.0		6.8
	apr	184.6	17.2	0.0	0.0	0.0	21.1	24.8	109.7	0.0	1.3	3.6	0.0		6.8
	mai	232.4	18.9	0.0	0.0	0.0	23.2	30.9	145.3	0.0	1.3	5.6	0.0		7.1
	jun	255.4	21.7	0.0	0.0	0.0	24.2	40.0	151.7	0.0	1.3	7.7	0.0		8.8
	jul	277.0	23.5	0.0	0.0	0.0	23.5	42.7	164.3	0.0	1.3	11.9	0.0		9.7
	aug	294.7	24.0	0.0	0.0	0.0	23.0	39.7	181.3	0.0	1.3	15.4	0.0		9.9
	sep	286.3	17.1	0.0	0.0	0.0	23.0	34.5	185.8	0.0	1.3	14.5	0.1		10.1
	oct	265.6	15.5	0.0	0.0	0.0	22.8	24.1	182.7	0.0	1.3	10.2	0.1		8.8
	nov	255.8	14.8	0.0	0.0	0.0	22.8	17.7	188.2	0.0	1.3	4.9	0.1		5.9
	dec	244.3	12.6	0.0	0.0	0.0	22.3	17.2	182.8	0.0	0.9	2.8	0.1		5.6
1992	jan	220.9	11.3	0.0	0.0	0.0	20.2	16.7	164.0	0.0	0.9	2.1	0.1		5.6
	feb	207.4	9.9	0.0	0.0	0.0	15.2	16.7	156.9	0.0	0.9	2.1	0.1		5.6
	mar	191.6	8.6	0.0	0.0	0.0	10.4	16.7	147.2	0.0	0.9	2.1	0.1		5.6
	apr	178.3	5.7	0.0	0.0	0.0	10.2	16.7	136.9	0.0	0.9	2.1	0.1		5.6

AUSSENHANDEL

EXTERNAL TRADE

COMMERCE EXTERIEUR

	EUR 12	B-L	DK	D	GR	E	F	IRL	I	NL	P	UK	USA	JAP	
--	--------	-----	----	---	----	---	---	-----	---	----	---	----	-----	-----	--

0901 - AUSFUHREN INSGESAMT

TOTAL EXPORTS

EXPORTATIONS TOTALES

MIO ECU

1988	906730	77854	23307	272950	4633	36435	144561	15811	108667	90051	9309	123153	270943	224057	
1989	1043289	90851	25942	308682	6883	42265	167994	18753	127799	105090	11498	137532	330171	249761	
1990	2157992**	92962	27848	629544.9*	6350	46175	174499	18638	133773	107188	12847	143912	308596	225334	
1991	1116450	95345	29298	639135.6*	7015	51351	184714	19534	136755	108212	13158	147123	340435	253901	
1991	II	279491	24290	7293	155725.7*	1721	13371	46660	4901	35387	26589	3159	37425	90718	62403
	III	265685	21759	7105	157378.3*	1900	10897	43389	4791	31748	25752	3021	35790	86183	67163
	IV	296648	24208	7625	167667.3*	1920	14668	49449	5281	37206	27846	3345	39921	87645	67788
1992	I	287542	24474	7509	166371.6*	1804	13407	49468	5268	34238	28205	3594	35497	88100	65452
	II	285575	24508	7596	157964.7*	1524	13749	49026	5682	35819	26881	3085	37922		
1991	jun	93523	8073	2491	51717.87X	602	4286	15877	1722	12712	8861	994	11785	30790	22088
	jul	98014	7813	2107	56795.68X	730	4280	16395	1609	13247	9946	1253	13065	29178	23171
	aug	76685	5747	2380	49507.00X	585	2725	11407	1404	7507	8038	797	10976	28372	21093
	sep	90986	8199	2618	51075.77X	585	3893	15587	1778	10994	8769	971	11749	28633	22899
	oct	104804	9046	2629	58203.44X	627	5088	18294	1826	13025	9984	1230	13560	30988	23500
	nov	97225	7849	2626	55845.82X	607	5049	16205	1873	11112	9453	1102	12957	29512	21541
	dec	94619	7312	2370	53618.14X	757	4532	14950	1582	13069	8409	1012	13404	27144	22747
1992	jan	90688	8026	2345	52560.04X	529	3853	15577	1677	10690	9432	1248	10741	26727	18527
	feb	93547	7683	2473	52990.57X	694	4868	15928	1799	11424	8978	1204	11709	29128	22252
	mar	103308	8764	2691	60821.10X	581	4687	17962	1792	12125	9795	1143	13047	32245	24672
	apr	98569	8252	2453	58228.29X	528	4482	16930	1710	11666	9279	1183	12675	29903	21932
	mai	91173	7647	2370	50119.04X	568	4598	14836	2101	11476	8495	1124	12637	28754	20106
	jun	95832	8609	2774	49617.55X	428	4669	17260	1871	12677	9107	777	12610		
	jul	99556	7514	2158	57858.25X	793	4564	16402	1842	13856	9035	1382	12796		
	aug	73085	5754	2328	47354.25X	500	2600	11257	1541	7687	7226		9504		

0902 - EINFUHREN INSGESAMT

TOTAL IMPORTS

IMPORTATIONS TOTALES

MIO ECU

1988	930594	80738	22375	211962	10490	48373	156766	13089	117033	88895	15113	165760	373183	158457	
1989	1073551	93008	24723	244679	14683	61599	182861	15687	138963	101550	17145	178654	429677	191375	
1990	2256642**	98571	25452	538136.5*	15571	66319	191777	16288	143040	106893	19547	175784	388918	184383	
1991	1199582	102524	26674	623971.5*	17412	72666	200117	16833	147197	110899	21089	169437	393914	190751	
1991	II	304640	25903	6799	158128.8*	4042	19082	49761	4205	38733	27924	5215	43273	100455	47400
	III	287906	24402	6472	153799.2*	3848	16805	47160	4090	33398	27151	4827	42353	105112	48457
	IV	308139	25652	6924	158914.1*	5575	19614	51285	4356	38445	28015	5262	42976	103111	48873
1992	I	310049	27261	6652	160664.6*	4062	19415	51819	4181	39309	28380	5438	42695	96939	45489
	II	305959	25736	6757	153565.3*	4659	20047	50103	4208	39437	27201	5370	45088		
1991	jun	99661	8622	2173	51406.89X	1449	6070	16715	1344	12445	9077	1589	14262	34335	15798
	jul	105985	8320	2112	57016.80X	1244	6596	17782	1422	13153	9689	1979	15115	35922	17370
	aug	82813	7305	2115	46912.63X	1278	4349	12520	1275	7286	8253	1296	13455	34884	16206
	sep	99108	8776	2245	49869.89X	1326	5860	16858	1393	12960	9210	1552	13783	34306	14881
	oct	109643	9182	2525	56653.31X	1421	6863	18222	1559	13940	10132	1896	15399	38422	17493
	nov	103017	8371	2301	53019.00X	1293	6910	16787	1515	12665	9060	1679	14688	33210	16345
	dec	95480	8100	2099	49241.96X	1861	5841	16276	1282	11839	8823	1688	12889	31478	15035
1992	jan	99630	8699	2090	52921.74X	1421	5992	16318	1345	12731	9297	1656	13443	30756	15566
	feb	100026	8620	2091	51306.01X	1402	6373	16652	1347	12862	9153	1735	13989	30933	14165
	mar	110393	9942	2470	56437.00X	1239	7051	18849	1489	13716	9930	2046	15263	35250	15758
	apr	105617	8957	2308	56393.50X	1702	6651	16750	1423	12898	9171	2088	15298	34421	16143
	mai	98599	7953	2152	49336.19X	1441	6732	15319	1387	13382	8640	1939	14821	33190	13912
	jun	101743	8826	2297	47835.66X	1516	6664	18035	1398	13157	9390	1343	14969		
	jul	104623	7709	1952	56894.38X	1684	6893	16432	1384	13052	9420	1959	15464		
	aug	77867	7064	1979	41949.56X	1079	4318	12064	1274	6622	7688		12894		

0903 - VERHAELTNIS DER AKTUELLEN WERTE AUS/EIN

RATIO OF CURRENT VALUES EXP/IMP

RAPPORT DES VALEURS COURANTES EXP/IMP

%

1988	97.4	96.4	104.2	128.8	44.2	75.3	92.2	120.8	92.9	101.3	61.6	74.3	72.6	141.5	
1989	97.2	97.7	104.9	126.2	46.9	68.6	91.9	119.5	92.0	103.5	67.1	77.0	76.8	130.5	
1990	191.25X	94.3	109.4	233.98X	40.8	69.6	91.0	114.4	93.5	100.3	65.7	81.9	79.5	122.4	
1991	93.1	93.0	109.8	204.85X	40.3	70.7	92.3	116.0	92.9	97.6	62.4	86.8	86.4	133.3	
1991	II	91.7	93.8	107.3	196.96X	42.6	70.1	93.8	116.5	91.4	95.2	60.6	86.5	90.3	131.7
	III	92.3	89.2	109.8	204.65X	49.4	64.8	92.0	117.1	95.1	94.8	62.6	84.5	82.0	138.6
	IV	96.3	94.4	110.1	211.00X	35.7	74.8	96.4	121.2	96.8	99.4	63.6	92.9	85.0	138.7
1992	I	92.7	89.8	112.9	207.10X	44.4	69.1	95.5	126.0	87.1	99.4	66.1	83.1	90.9	143.9
	II	93.3	95.2	112.4	205.73X	32.7	68.6	97.9	135.0	90.8	98.8	57.4	84.1		
1991	jun	93.8	93.6	114.6	201.21X	41.5	70.6	95.0	128.1	102.1	97.6	62.6	82.6	89.7	139.8
	jul	92.5	93.9	99.8	199.22X	58.7	64.9	92.2	113.2	100.7	92.3	63.3	86.4	81.2	133.4
	aug	92.6	78.7	112.5	211.05X	45.8	62.6	91.1	110.1	103.0	97.4	61.5	81.6	81.3	130.2
	sep	91.8	93.4	116.6	204.83X	44.1	66.4	92.5	127.6	84.8	95.2	62.6	85.2	83.5	153.9
	oct	95.6	98.5	104.2	205.46X	44.1	74.1	100.4	117.1	93.4	98.5	64.9	88.1	80.7	134.3
	nov	94.4	93.8	114.1	210.65X	26.5	73.1	96.5	123.6	87.7	104.3	65.7	88.2	88.9	131.8
	dec	99.1	90.3	112.9	217.76X	40.7	77.6	91.8	123.4	110.4	95.3	60.0	104.0	86.2	151.3
1992	jan	91.0	92.3	112.2	198.63X	37.3	64.3	95.5	124.7	84.0	101.5	75.3	79.9	86.9	119.0
	feb	93.5	89.1	118.3	206.56X	49.5	76.4	95.7	133.5	88.8	98.1	69.4	83.7	94.2	157.1
	mar	93.6	88.2	108.9	215.53X	46.9	66.5	95.3	120.4	88.4	98.6	55.9	85.5	91.5	156.6
	apr	93.3	92.1	106.3	206.50X	31.0	67.4	101.1	120.1	90.					



AUSSENHANDEL

EXTERNAL TRADE

COMMERCE EXTERIEUR

	EUR 12	B-L	DK	D	GR	E	F	IRL	I	NL	P	UK	USA	JAP	
<b>0904 – EINFUHR EXTRA EG</b>															
<b>IMPORTS EXTRA EC</b>															
MIO ECU															
1988	387891	23768	10354	98813	3929	21043	54447	3685	49519	34091	4969	83272			
1989	446716	28711	11783	113965	5532	26589	63633	4602	59685	40442	5502	86273			
1990	924240.3*	28731	11771	246170.3*	5575	27057	66957	4626	60385	42895	6035	84998			
1991	493990	30073	12205	281582.1*	6916	29167	71098	5082	61697	45510	5904	83400			
1991	II	125889	7849	3239	70476.19X	1483	7633	17626	1332	16298	11509	1447	21738		
	III	122467	7124	3026	72295.00X	1514	7104	17247	1211	14394	11461	1458	21244		
	IV	125009	7121	3037	71055.86X	2421	7606	18070	1298	15812	11468	1435	20782		
1992	I	125163	7655	3044	72400.96X	1519	7468	18352	1137	15837	11286	1389	20913		
	II	123102	7461	3125	67975.54X	1679	7900	17170	1192	16004	10741	1463	21979		
1991	jun	40377	2473	1038	22509.76X	546	2459	5807	411	5179	3634	453	6964		
	jul	43910	2359	1029	25827.38X	409	2608	6307	421	5566	4138	580	7357		
	aug	36985	2227	971	23002.29X	539	1980	4962	397	3418	3497	409	6929		
	sep	41572	2538	1026	23465.38X	566	2515	5978	393	5410	3826	468	6958		
	oct	44470	2492	1104	25515.21X	574	2679	6336	445	5667	4191	539	7550		
	nov	42204	2408	1026	23947.45X	1135	2676	6082	444	5173	3596	441	7071		
	dec	38336	2222	906	21593.23X	712	2251	5652	409	4972	3680	456	6161		
1992	jan	41367	2444	994	24373.78X	617	2508	5811	381	5313	3780	477	6723		
	feb	39801	2380	922	23017.18X	480	2281	5862	341	5088	3633	428	6770		
	mar	43995	2831	1128	25010.02X	422	2679	6679	415	5436	3872	484	7421		
	apr	42485	2512	1115	24629.43X	529	2657	5822	451	5205	3560	578	7626		
	mai	40020	2402	1001	22027.13X	511	2626	5307	361	5441	3444	519	7283		
	jun	40596	2547	1009	21318.99X	639	2617	6041	380	5358	3737	366	7070		
	jul	41996	2185	833	25419.03X	680	2531	5425	350	5422	3842	522	7327		
	aug	33283	2150	860	20052.86X	371	1938	4487	376	2987	3202		6254		
<b>0905 – AUSFUHR EXTRA EG</b>															
<b>EXPORTS EXTRA EC</b>															
MIO ECU															
1988	362910	19554	11697	124825	1630	14099	55531	3946	46206	22214	2534	60673			
1989	413010	23340	12785	138989	2352	15752	64494	4655	55261	24780	3168	67434			
1990	835133.1*	22388	13336	288913.3*	2233	15600	64997	4532	55384	24366	3264	67020			
1991	423497	22869	13416	290962.1*	2506	16670	67221	4840	55524	24988	3127	63201			
1991	II	103502	5766	3280	68932.67X	596	4225	16492	1178	14280	5923	714	15912		
	III	104947	5517	3303	73528.96X	721	3718	16417	1297	13120	6214	761	16110		
	IV	115938	6123	3589	77206.29X	741	5121	18901	1310	15817	6739	838	17093		
1992	I	105253	5599	3325	72812.64X	611	4193	17207	1302	13749	6272	782	15099		
	II	106952	5813	3308	69948.14X	506	4473	17575	1446	14914	6281	728	16322		
1991	jun	34647	1914	1146	22485.75X	213	1293	5790	433	5168	2025	230	4993		
	jul	38569	2080	948	25692.77X	279	1371	6269	426	5615	2230	316	5752		
	aug	32083	1409	1133	24130.63X	244	1098	4562	382	3436	1943	211	5294		
	sep	34295	2029	1222	23705.61X	198	1249	5587	490	4069	2040	234	5064		
	oct	40041	2277	1262	26267.59X	227	1787	6835	472	5337	2372	293	5724		
	nov	37499	1920	1140	25621.33X	246	1735	5990	457	4680	2272	296	5570		
	dec	38398	1926	1187	25317.42X	269	1600	6077	381	5800	2096	256	5799		
1992	jan	32731	1759	1007	22813.72X	172	1198	5087	404	4243	2226	259	4741		
	feb	34188	1758	1102	23365.80X	264	1490	5474	464	4567	1973	258	4919		
	mar	38334	2082	1216	26633.14X	175	1505	6645	434	4939	2073	265	5438		
	apr	37051	1942	1088	25725.52X	181	1446	6036	421	4899	2201	279	5470		
	mai	34034	1812	1027	22278.12X	197	1458	5227	513	4869	1945	259	5385		
	jun	35867	2059	1192	21944.53X	127	1568	6312	512	5146	2136	190	5467		
	jul	39442	1983	934	26713.64X	338	1613	6294	500	5951	2252	345	5657		
	aug	30142	1337	1072	22629.24X	151	1067	4580	382	3494	1769		4590		
<b>0906 – EINFUHR INTRA EG</b>															
<b>IMPORTS INTRA EC</b>															
MIO ECU															
1988	540833	56859	12021	113014	6554	27294	102058	9314	67305	54796	10136	81481	71842	20440	
1989	624488	64140	12940	130559	9142	34981	118882	10960	78827	61107	11636	91316	77406	25743	
1990	1327326**	69713	13680	291689.0*	9987	39174	124360	11530	82167	63997	13500	89705	72219	27641	
1991	702924	72289	14467	342162.3*	10490	43454	128402	11633	84970	65387	15168	84979	69802	25772	
1991	II	178076	18023	3560	87596.54X	2557	11438	31954	2844	22307	16415	3764	21274	18115	6327
	III	164800	17235	3446	81013.42X	2333	9690	29766	2852	18878	15689	3366	20853	17986	5465
	IV	182410	18479	3887	87774.53X	3153	11994	33073	3025	22478	16547	3821	21918	18057	6590
1992	I	184223	19562	3608	88217.74X	2538	11936	33364	3013	23305	17094	4046	21507	16912	6364
	II	182183	18243	3632	85518.93X	2973	12137	32847	2987	23245	16459	3904	22829		
1991	jun	58997	6140	1135	28877.00X	902	3608	10781	924	7224	5443	1134	7214	5865	2072
	jul	61866	5950	1083	30729.41X	835	3984	11435	994	7541	5551	1397	7668	6749	2452
	aug	45625	5062	1144	23884.38X	739	2364	7506	866	3842	4755	886	6446	5838	2156
	sep	57308	6223	1220	26399.68X	759	3342	10824	992	7494	5383	1083	6739	5399	1856
	oct	64870	6671	1420	31095.39X	846	4181	11806	1101	8206	5941	1354	7752	6686	2314
	nov	60577	5946	1274	29049.48X	1158	4229	10663	1061	7439	5464	1237	7521	5510	2199
	dec	56964	5862	1193	27629.69X	1148	3584	10604	864	6832	5142	1231	6644	5861	2077
1992	jan	58051	6241	1096	28531.71X	804	3479	10458	958	7373	5516	1179	6636	5150	2252
	feb	60004	6226	1169	28273.46X	918	4087	10759	996	7718	5520	1306	7128	5466	1880
	mar	66168	7095	1343	31412.62X	816	4370	12146	1059	8214	6058	1561	7744	6297	2232
	apr	62923	6432	1193	31740.20X	1173	3988	10910	965	7634	5611	1510	7577	6330	2117
	mai	58357	5539	1151	27289.12X	930	4103	9985	1014	7877	5196	1418	7446	5760	1818
	jun	60903	6271	1288	26489.64X	869	4045	11952	1007	7733	5653	976	7806		
	jul	62328	5513	1119	31435.61X	1004	4356	10931	1023	7550	5577	1437	8042		
	aug	44388	4905	1119	21875.59X	705	2379	7525	891	3611	4485		6555		

AUSSENHANDEL

EXTERNAL TRADE

COMMERCE EXTERIEUR

	EUR 12	B-L	DK	D	GR	E	F	IRL	I	NL	P	UK	USA	JAP	
<b>0907 – HANDELSBILANZ: INSGESAMT (FOB/CIF) TRADE BALANCE: TOTAL (FOB/CIF) BALANCE COMMERCIALE: TOTAL (FOB/CAF)</b>															
MIO ECU															
1988	-23864	-2884	932	60988	-5857	-11938	-12205	2722	-8366	1156	-5805	-42607	-102240	65600	
1989	-30263	-2157	1219	64002	-7800	-19334	-14867	3066	-11164	3540	-5647	-41121	-99506	58386	
1990	98650.36X	-5609	2396	91408.45X	-9221	-20144	-17278	2350	-9267	295	-6700	-31872	-80321	40951	
1991	-83132	-7179	2624	15164.16X	-10396	-21315	-15403	2700	-10442	-2687	-7932	-22314	-53479	63150	
1991	III	-25150	-1613	494	-----	-2321	-5711	-3101	696	-3347	-1335	-2056	-5848	-9738	15003
	III	-22221	-2643	633	3579.13X	-1948	-5907	-3771	701	-1651	-1399	-1806	-6562	-18929	18706
	IV	-11491	-1444	701	8753.12X	-3585	-4946	-1836	925	-1239	-169	-1917	-3055	-15466	18915
1992	I	-22507	-2787	857	5706.96X	-2258	-6008	-2351	1087	-5071	-176	-1843	-7198	-8839	19963
	II	-20385	-1228	839	4399.52X	-3135	-6298	-1077	1473	-3618	-320	-2285	-7165		
1991	jun	-6138	-549	318	310.98X	-847	-1784	-838	378	267	-215	-595	-2477	-3545	6290
	jul	-7970	-508	-4	-221.12X	-513	-2316	-1387	187	94	-743	-726	-2049	-6744	5801
	aug	-6128	-1558	265	2594.37X	-693	-1625	-1113	129	221	-215	-499	-2480	-6513	4887
	sep	-8123	-577	372	1205.89X	-741	-1967	-1271	385	-1966	-441	-581	-2033	-5673	8018
	oct	-4839	-135	105	1550.13X	-794	-1776	72	267	-916	-148	-665	-1840	-7434	6008
	nov	-5791	-521	325	2826.82X	-1686	-1861	-581	358	-1553	392	-576	-1731	-3698	5196
	dec	-861	-788	271	4376.18X	-1104	-1310	-1327	300	1230	-414	-676	516	-4334	7712
1992	jan	-8942	-672	254	-361.70X	-892	-2139	-741	332	-2041	135	-409	-2702	-4029	2961
	feb	-6479	-937	382	1684.56X	-709	-1505	-724	452	-1438	-175	-532	-2280	-1805	8087
	mar	-7085	-1178	221	4384.10X	-658	-2364	-887	303	-1591	-136	-903	-2216	-3005	8915
	apr	-7048	-706	145	1834.78X	-1174	-2169	180	287	-1232	108	-905	-2622	-4518	5789
	mai	-7426	-306	218	782.85X	-873	-2134	-482	714	-1907	-145	-814	-2183	-4435	6194
	jun	-5911	-217	477	1781.89X	-1088	-1996	-775	473	-479	-283	-565	-2360		
	jul	-5067	-195	206	963.87X	-891	-2329	-30	458	805	-384	-577	-2668		
	aug	-4782	-1310	349	5404.69X	-579	-1719	-807	267	1065	-462		-3391		
<b>0908 – HANDELSBILANZ: EXTRA-EG (FOB/CIF) TRADE BALANCE: EXTRA-EG (FOB/CIF) BALANCE COMMERCIALE: EXTRA-CE (FOB/CAF)</b>															
MIO ECU															
1988	-24982	-4214	1343	26013	-2299	-6945	1084	261	-3313	-11877	-2435	-22599			
1989	-33706	-5371	1002	25024	-3179	-10837	862	53	-4424	-15662	-2334	-18840			
1990	89107.20X	-6343	1565	42743.07X	-3342	-11457	-1960	-94	-5001	-18529	-2771	-17977			
1991	-70493	-7203	1211	9379.95X	-4410	-12497	-3877	-242	-6174	-20523	-2777	-20200			
1991	II	-22386	-2083	41	-----	-887	-3408	-1134	-154	-2018	-5585	-733	-5825		
	III	-17520	-1607	277	1233.96X	-793	-3385	-830	86	-1274	-697	-5247	-697	-5134	
	IV	-9071	-998	552	6150.44X	-1680	-2485	831	12	5	-4728	-597	-3689		
1992	I	-19910	-2056	281	411.68X	-908	-3276	-1145	165	-2088	-5014	-607	-5814		
	II	-16151	-1648	182	1972.62X	-1173	-3427	406	254	-1090	-4459	-735	-5657		
1991	jun	-5730	-559	108	-24.01X	-333	-1167	-16	23	-11	-1609	-223	-1971		
	jul	-5341	-279	-81	-134.61X	-130	-1237	-39	5	49	-1907	-265	-1605		
	aug	-4902	-819	162	1128.35X	-294	-883	-400	-16	18	-1554	-199	-1635		
	sep	-7277	-509	197	240.22X	-368	-1266	-391	97	-1341	-1786	-234	-1894		
	oct	-4429	-214	158	752.37X	-347	-892	498	27	-330	-1820	-246	-1826		
	nov	-4705	-488	114	1673.88X	-889	-941	-92	13	-492	-1324	-152	-1501		
	dec	62	-296	280	3724.18X	-443	-652	425	-28	827	-1585	-200	-363		
1992	jan	-8636	-685	13	-----	-445	-1310	-724	23	-1070	-1555	-217	-1981		
	feb	-5614	-621	180	348.62X	-217	-791	-388	123	-521	-1661	-170	-1850		
	mar	-5661	-749	88	1623.12X	-247	-1174	-34	19	-497	-1798	-220	-1983		
	apr	-5434	-570	-27	1096.09X	-347	-1211	214	-30	-306	-1359	-299	-2156		
	mai	-5986	-590	26	250.99X	-314	-1168	-79	152	-572	-1499	-260	-1898		
	jun	-4730	-488	184	625.53X	-512	-1049	271	132	-213	-1601	-175	-1604		
	jul	-2554	-203	100	1294.61X	-342	-918	870	150	530	-1590	-177	-1670		
	aug	-3140	-813	212	2576.39X	-219	-871	94	6	507	-1433		-1663		
<b>0909 – HANDELSBILANZ: INTRA-EG (FOB/CIF) TRADE BALANCE: INTRA-EG (FOB/CIF) BALANCE COMMERCIALE: INTRA-CE (FOB/CAF)</b>															
MIO ECU															
1988	-821	926	-417	34676	-3576	-5275	-13052	2406	-5296	12443	-3500	-20155			
1989	1233	2697	212	38597	-4656	-8875	-15408	2969	-6787	18467	-3440	-22544			
1990	13950.97X	141	817	47825.58X	-5923	-9185	-14887	2406	-4261	18030	-4064	-14002			
1991	-14749	-598	1388	4965.01X	-6036	-9338	-10944	2894	-4328	17063	-5290	-2165			
1991	II	-3204	329	444	-----	-1450	-2419	-1795	836	-1353	4083	-1355	-38		
	III	-5232	-1179	351	1869.45X	-1172	-2666	-2801	601	-378	3665	-1142	-1446		
	IV	-2872	-559	143	2393.90X	-1914	-2577	-2535	900	-1231	4384	-1350	606		
1992	I	-2806	-808	569	5119.11X	-1351	-2739	-1114	912	-2922	4680	-1265	-1370		
	II	-4654	263	652	2243.95X	-1966	-2882	-1402	1213	-2454	3964	-1576	-1608		
1991	jun	-525	-48	208	283.95X	-527	-652	-698	349	271	1337	-381	-535		
	jul	-2786	-256	75	-428.79X	-390	-1115	-1311	176	54	1102	-471	-446		
	aug	-1423	-792	102	1427.06X	-405	-816	-663	146	183	1279	-312	-848		
	sep	-1023	-131	174	871.18X	-377	-735	-826	279	-614	1284	-359	-151		
	oct	-519	58	-56	738.24X	-450	-954	-349	237	-572	1612	-430	-13		
	nov	-1278	-95	209	1089.77X	-801	-965	-453	339	-1042	1657	-435	-256		
	dec	-1074	-522	-11	565.89X	-663	-657	-1733	324	383	1114	-485	876		
1992	jan	-383	-14	238	1118.68X	-447	-828	27	304	-963	1638	-201	-711		
	feb	-924	-344	200	1295.03X	-491	-716	-307	325	-890	1435	-372	-425		
	mar	-1499	-449	131	2705.39X	-413	-1194	-834	284	-1069	1607	-692	-233		
	apr	-1803	-218	170	658.73X	-830	-958	-18	313	-906	1412	-616	-495		
	mai	-1560	273	190	458.69X	-561	-972	-378	562	-1300	1295	-562	-342		
	jun	-1291	208	291	1126.53X	-575	-952	-1007	338	-247	1257	-397	-772		
	jul	-2630	-18	104	-399.28X	-551	-1423	-866	305	293	1146	-412	-1017		
	aug	-1792	-551	135	2754.01X	-359	-855	-849	258	550	907		-1741		

AUSSENHANDEL

EXTERNAL TRADE

COMMERCE EXTERIEUR

	EUR 12	B-L	DK	D	GR	E	F	IRL	I	NL	P	UK	USA	JAP
<b>0910 - GESAMTES EINFUHRVOLUMEN</b>														
<b>VOLUME INDEX TOTAL IMPORTS</b>														
1985 = 100														
1988	116.5		103.5	119.4	92.8		122.5	116.7	123.3	117.2			129.0	
1989	125.1		104.1	127.8	125.1		133.2	129.4	133.6	120.5			140.1	
1990	134.8		107.5	142.3	140.5		139.6	138.5	139.5	129.0			144.1	
1991	142.7		112.3	161.2	151.7		142.6	139.6	145.7	132.5			140.4	
1991	II	145.5		113.7	163.4	147.7	143.3	140.5	153.6	134.7			141.7	
	III	136.2		108.7	155.8	129.8	135.0	134.0	132.0	128.3			137.6	
	IV	147.2		117.7	165.1	184.0	144.9	142.6	152.7	133.3			142.5	
1992	I	147.2		118.3	169.2	144.3	151.5	144.4	156.4	137.0			143.4	
	II	144.1		111.3	161.5	175.6	146.8	145.2	158.9	131.0			149.0	
1991	jun	142.6		109.0	157.3	165.3	145.4	132.8	148.0	131.0			140.5	
	jul	150.1		105.0	169.5	121.4	154.9	140.5	154.1	137.0			146.3	
	aug	117.2		107.0	145.5	132.9	108.3	124.6	89.3	117.0			133.0	
	sep	141.2		114.0	152.5	135.1	141.7	136.8	152.6	131.0			133.5	
	oct	157.0		125.0	179.8	148.6	158.2	157.4	164.8	145.0			151.3	
	nov	147.2		117.0	164.6	275.8	141.2	148.5	148.8	131.0			144.9	
	dec	137.4		111.0	154.8	127.7	137.4	121.9	144.4	124.0			131.4	
1992	jan	141.8		111.0	168.6	151.8	148.7	139.9	156.2	133.0			135.6	
	feb	142.8		113.0	161.3	144.8	147.5	139.6	156.5	134.0			140.6	
	mar	156.9		131.0	177.8	136.2	158.4	153.8	156.5	144.0			154.0	
	apr	149.9		114.0	179.3	181.0	148.9	148.2	156.6	133.0			151.4	
	mai	138.7		115.0	156.3	163.8	133.3	143.1	162.1	125.0			145.0	
	jun	143.7		105.0	149.0	181.9	158.1	144.4	157.9	135.0			150.5	
	jul	146.7		108.0	178.8		147.6	143.4	159.4				156.7	
	aug	110.8			136.7		111.1		83.9				134.3	

	EUR 12	B-L	DK	D	GR	E	F	IRL	I	NL	P	UK	USA	JAP
<b>0911 - GESAMTES AUSFUHRVOLUMEN</b>														
<b>VOLUME INDEX TOTAL EXPORTS</b>														
1985 = 100														
1988	106.2		108.4	112.0	88.4		111.7	129.7	110.2	116.9			109.6	
1989	113.7		114.9	120.5	122.2		120.4	141.5	119.7	122.2			117.8	
1990	116.4		119.5	121.9	115.8		126.5	152.5	123.7	129.4			125.6	
1991	119.7		128.8	123.7	132.6		130.7	162.8	123.8	136.8			127.2	
1991	II	120.5		128.7	121.2	123.5	133.1	165.2	128.7	135.7			128.6	
	III	113.5		127.7	120.9	152.8	122.2	158.2	114.2	131.3			122.3	
	IV	127.5		136.0	128.8	151.5	137.7	172.6	135.2	142.3			139.4	
1992	I	121.2		135.3	130.2	134.5	141.5	174.3	121.1	144.3			124.7	
	II	119.3		125.3	123.4	112.0	140.7	182.7	131.3	139.7			129.7	
1991	jun	120.4		128.0	119.7	133.5	131.9	172.1	138.7	134.0			122.6	
	jul	125.3		115.0	130.7	182.5	138.9	161.0	142.4	136.0			131.1	
	aug	98.0		128.0	114.2	156.5	95.5	139.6	81.1	122.0			113.3	
	sep	117.2		140.0	117.8	119.4	132.1	174.0	119.2	136.0			122.4	
	oct	135.5		141.0	135.6	145.3	154.6	178.4	141.3	154.0			139.9	
	nov	125.7		141.0	129.3	134.6	134.9	182.0	121.3	145.0			134.8	
	dec	121.4		126.0	121.4	174.6	123.5	157.3	142.9	128.0			143.4	
1992	jan	115.2		127.0	123.8	119.6	138.7	165.8	116.7	145.0			115.4	
	feb	118.3		132.0	125.2	159.6	137.0	180.2	123.4	139.0			122.0	
	mar	130.1		147.0	141.6	124.2	150.8	176.9	123.2	149.0			136.7	
	apr	124.0		131.0	136.6	108.2	145.2	165.9	127.4	143.0			130.9	
	mai	113.9		130.0	116.1	125.7	127.1	200.0	126.1	136.0			129.6	
	jun	119.9		115.0	117.4	102.2	149.8	182.2	140.3	140.0			128.5	
	jul	123.6		128.0	134.0		143.0	184.7	151.9				134.0	
	aug	91.9			110.5		98.8		85.7				104.3	

	EUR 12	B-L	DK	D	GR	E	F	IRL	I	NL	P	UK	USA	JAP
<b>0912 - INDEX VOLUMENVERHAELTNIS</b>														
<b>RATIO OF VOLUME INDICES</b>														
1985 = 100														
1988	91.2		104.8	93.9	92.9		91.1	111.3	89.5	99.8			85.1	
1989	90.8		110.3	94.3	99.1		90.3	109.5	89.7	101.5			84.2	
1990	86.4		111.2	85.9	84.6		90.5	110.3	89.1	100.3			87.1	
1991	83.8		114.8	76.8	92.1		91.6	116.8	85.3	103.2			90.7	
1991	II	82.8		113.3	74.2	83.8	92.9	117.8	84.0	100.8			90.8	
	III	83.4		117.3	77.6	118.8	90.3	117.9	87.1	102.5			88.8	
	IV	86.6		115.6	78.0	94.4	94.8	121.6	88.8	106.7			98.2	
1992	I	82.4		114.5	76.9	93.4	93.3	120.9	77.4	105.4			86.9	
	II	82.8		112.5	76.4	64.3	95.9	126.0	82.7	106.7			87.1	
1991	jun	84.4		117.4	76.1	80.8	90.7	129.6	93.8	102.3			87.3	
	jul	83.5		109.5	77.1	150.4	89.7	114.6	92.4	99.3			89.6	
	aug	83.6		119.6	78.5	117.7	88.1	112.0	90.8	104.3			85.2	
	sep	83.0		122.8	77.2	88.4	93.2	127.2	78.2	103.8			91.7	
	oct	86.3		112.8	77.1	97.8	99.0	113.3	85.8	106.2			92.5	
	nov	85.4		120.5	78.5	48.8	95.5	122.6	81.6	110.7			93.0	
	dec	88.4		113.5	78.4	136.7	89.9	129.0	99.0	103.2			109.1	
1992	jan	81.2		114.4	73.4	78.7	91.9	118.5	74.7	109.0			85.1	
	feb	82.8		116.8	77.6	110.2	92.9	129.1	78.9	103.7			86.8	
	mar	82.9		112.2	79.7	91.2	95.2	115.0	78.7	103.5			88.8	
	apr	82.7		114.9	76.2	59.8	97.5	111.9	81.3	107.5			86.5	
	mai	82.1		113.0	74.2	76.8	95.3	139.8	77.8	108.8			89.4	
	jun	83.4		109.5	78.8	56.2	94.8	126.2	88.9	103.7			85.4	
	jul	84.3		118.5	75.0		96.9	128.8	95.3				85.5	
	aug	82.9			80.8		88.9		102.2				77.7	

**AUSSENHANDEL**

**EXTERNAL TRADE**

**COMMERCE EXTERIEUR**

	EUR 12	B-L	DK	D	GR	E	F	IRL	I	NL	P	UK	USA	JAP	
--	--------	-----	----	---	----	---	---	-----	---	----	---	----	-----	-----	--

**0913 – AUSTAUSCHRELATIONEN**

**TERMS OF TRADE**

**TERMES DE L'ECHANGE**

1985 = 100

1988		111.7		118.4	106.3	112.1	105.3	119.9	97.4	95.4
1989		111.3		115.6	109.4	112.9	105.5	118.5	97.1	99.4
1990		113.1		118.6	111.2	111.1	101.5	122.0	95.3	103.1
1991		113.6		115.8	105.4	112.2	96.0	126.4	90.4	104.5
1991	II	113.3		114.9	114.3	111.6	95.7	125.8	90.6	103.8
	III	113.1		114.5	95.7	112.5	95.8	127.4	88.8	103.7
	IV	113.6		117.8	96.6	112.2	96.6	126.2	89.2	103.7
1992	I	115.6		116.7	107.5	113.0	101.0	129.8	90.4	104.2
	II	115.2		116.6	114.8	112.8	103.7	126.9	88.8	105.4
1991	jun	113.3		114.4	115.4	115.8	95.5	125.8	91.4	103.2
	jul	113.4		111.9	87.6	113.6	95.5	125.9	89.1	105.2
	aug	113.2		116.7	87.3	114.2	95.0	131.1	89.5	104.4
	sep	112.8		114.8	112.1	109.6	97.0	125.3	87.9	101.4
	oct	113.2		115.8	101.2	112.0	99.9	125.8	88.9	103.8
	nov	113.1		116.6	121.7	111.7	97.5	124.2	90.3	103.4
	dec	114.5		120.9	66.8	112.9	92.5	128.7	88.5	103.9
1992	jan	115.8		117.3	106.2	114.7	101.7	129.8	89.2	102.4
	feb	115.7		115.5	100.7	113.8	100.0	130.0	90.6	105.2
	mar	115.3		117.2	115.5	110.6	101.2	129.7	91.3	105.0
	apr	115.5		117.5	116.4	114.6	103.7	128.4	90.2	104.5
	mai	114.8		118.5	115.3	112.2	104.8	127.2	86.6	104.0
	jun	115.4		113.7	112.8	111.6	102.5	125.2	89.6	107.6
	jul	115.4		117.3		113.9	99.9	128.6		105.5
	aug	116.4		120.7		116.0		131.2		103.5

**0914 – DURCHSCHNITTSWERTE  
GESAMTE EINFUHR**

**AVERAGE VALUE INDEX  
TOTAL IMPORTS**

**VALEURS MOYENNES  
IMPORTATIONS TOTALES**

1985 = 100

1988		88.2	89.0	85.1	84.8	89.9	84.9	79.5	84.0	89.5
1989		95.0	96.2	91.9	88.1	96.0	92.1	87.1	93.3	89.0
1990		94.7	96.1	90.9	83.4	96.7	88.5	85.8	91.6	84.3
1991		96.0	96.8	93.7	87.2	98.2	91.7	84.5	92.6	84.1
1991	II	96.0	98.6	93.7	82.1	98.1	91.0	84.5	92.0	85.1
	III	97.0	98.2	95.3	88.9	98.7	92.7	84.4	93.8	85.8
	IV	96.0	96.9	93.1	97.2	100.0	93.0	84.3	93.2	84.0
1992	I	96.1	92.6	91.7	84.2	96.5	87.9	84.2	91.9	83.0
	II	96.4	100.3	92.0	79.4	96.5	88.0	83.1	92.0	84.4
1991	jun	96.2	98.6	94.9	78.7	97.4	92.3	84.5	92.2	84.9
	jul	97.3	99.5	97.1	92.0	97.3	92.2	85.8	94.1	86.4
	aug	97.2	97.8	93.8	86.4	97.9	93.2	81.9	93.8	84.6
	sep	96.6	97.4	95.0	88.2	100.8	92.8	85.4	93.5	86.3
	oct	96.1	99.9	93.4	85.9	98.9	90.3	85.0	92.9	85.1
	nov	96.3	97.2	93.6	74.7	100.8	93.0	85.5	92.0	84.8
	dec	95.6	93.5	92.2	130.9	100.4	95.8	82.4	94.6	82.0
1992	jan	95.7	93.1	91.0	84.0	93.0	87.6	81.9	93.0	82.9
	feb	96.1	91.5	92.1	87.0	95.6	88.0	82.6	90.9	83.2
	mar	96.6	93.3	92.0	81.7	100.8	88.2	88.0	91.7	82.9
	apr	96.6	100.1	91.1	84.5	95.3	87.5	82.7	91.7	84.5
	mai	96.6	92.5	91.5	79.0	97.4	88.4	83.0	91.9	85.5
	jun	96.1	108.2	93.3	74.8	96.7	88.2	83.7	92.5	83.2
	jul	95.9	89.4	92.4		94.3	88.0	82.3		82.5
	aug	95.0		89.1		92.0		79.3		80.3

**0915 – DURCHSCHNITTSWERTE  
GESAMTE AUSFUHR**

**UNIT VALUE INDEX  
TOTAL EXPORTS**

**VALEURS MOYENNES  
EXPORTATIONS TOTALES**

1985 = 100

1988		98.5	94.1	100.9	89.5	100.7	89.3	95.3	81.8	85.4
1989		105.6	97.3	106.2	95.5	108.4	97.2	103.1	90.6	88.5
1990		107.2	99.2	107.8	92.7	107.4	89.8	104.5	87.3	86.8
1991		109.1	97.6	108.5	90.0	110.2	88.0	106.8	83.7	87.8
1991	II	108.7	99.4	107.6	93.8	109.4	87.0	106.3	83.3	88.4
	III	109.8	97.5	109.1	85.0	110.9	88.9	107.5	83.3	88.9
	IV	109.1	98.3	109.6	88.4	112.2	89.8	106.4	83.1	87.1
1992	I	111.1	97.3	107.0	90.4	109.0	88.8	109.3	83.0	86.5
	II	111.1	107.1	107.2	91.3	108.8	91.3	105.5	81.7	88.9
1991	jun	109.0	102.4	108.5	90.9	112.7	88.1	106.3	84.3	87.6
	jul	110.3	96.4	108.7	80.7	110.5	88.1	108.0	83.8	90.9
	aug	110.0	97.8	109.4	75.4	111.8	88.6	107.4	84.0	88.3
	sep	109.0	98.4	109.1	98.8	110.4	90.0	107.0	82.2	87.5
	oct	108.8	98.1	108.1	87.0	110.8	90.2	106.9	82.6	88.4
	nov	108.9	98.0	109.2	90.9	112.5	90.7	106.2	83.1	87.6
	dec	109.5	98.9	111.5	87.4	113.3	88.6	106.1	83.7	85.2
1992	jan	110.8	97.1	106.7	89.3	106.7	89.1	106.3	82.9	84.9
	feb	111.2	98.6	106.4	87.6	108.9	88.0	107.4	82.3	87.5
	mar	111.4	96.3	107.9	94.4	111.5	89.2	114.2	83.8	87.0
	apr	111.6	98.5	107.1	98.4	109.2	90.8	106.2	82.7	88.3
	mai	110.9	95.9	108.5	91.2	109.3	92.6	105.6	79.6	88.9
	jun	110.9	126.9	106.1	84.4	107.9	90.5	104.8	82.9	89.5
	jul	110.7	88.7	108.4		107.4	87.9	105.8		87.1
	aug	110.6		107.5		106.7		104.0		83.1



## EINFUHR NACH LAENDERN

## IMPORTS BY COUNTRIES

## IMPORTATIONS PAR PAYS

	EUR 12	B-L	DK	D	GR	E	F	IRL	I	NL	P	UK	USA	JAP
<b>0916 – INDUSTRIALISIERTE WESTLICHE DRITTLAENDER</b>														
WESTERN INDUSTRIALIZED THIRD COUNTRIES														
PAYS TIERS INDUSTRIALISES OCCIDENTAUX														
MIO ECU														
1985	212005	13663	8693	56029	2235	7507	24939	2948	24265	17089	2229	52409		
1985 = 100														
1988	112.7	101.7	86.5	114.3	87.5	139.3	122.0	103.2	109.8	105.1	118.5	115.0		
1989	127.8	122.0	95.8	132.4	130.2	177.6	142.9	129.3	129.3	123.4	123.7	116.0		
1990	130.3	124.5	97.9	139.7	127.2	178.2	149.2	128.7	129.6	130.7	129.6	111.6		
1991	132.9	102.2	102.2	155.0	151.2	189.2	160.1	140.1	131.7	141.9	133.0	110.6		
1991	II	136.0	108.0	159.9	120.3	210.5	164.2	148.3	146.7	146.4	141.4	118.8		
	III	125.2	97.4	156.7	145.8	178.2	152.9	130.5	116.0	135.6	124.7	110.1		
	IV	129.0	103.9	154.1	198.8	195.9	162.8	144.6	135.4	144.9	124.8	108.6		
1992	I	135.4	103.7	160.4	127.3	202.9	168.0	120.3	139.4	153.1	133.1	113.2		
	II	135.5	106.4	150.6	145.6	214.7	156.5	128.3	138.1	137.0	137.0	117.2		
1991	jun	131.9	105.5	153.0	114.9	203.0	158.8	138.6	137.6	133.6	121.1	113.2		
	jul	123.1	94.4	176.1	144.9	210.1	167.8	137.5	144.3	151.0	151.3	115.4		
	aug	114.1	93.1	144.2	137.3	135.0	124.8	127.5	71.5	123.8	106.7	107.5		
	sep	138.5	104.8	149.9	155.3	189.5	166.1	126.4	132.0	131.9	116.0	107.6		
	oct	134.4	112.6	163.2	157.9	199.3	174.6	145.2	140.8	149.0	139.2	119.5		
	nov	130.3	105.0	157.9	258.2	212.1	162.1	150.0	134.2	134.6	120.1	109.8		
	dec	122.2	94.0	141.3	180.4	176.1	151.9	138.7	131.1	151.0	114.9	96.5		
1992	jan	126.1	99.3	159.2	133.6	197.1	152.8	119.5	135.9	140.5	131.8	106.0		
	feb	128.1	94.4	151.2	121.5	185.9	158.4	106.6	134.6	155.1	120.8	110.1		
	mar	151.9	117.4	170.8	126.7	225.7	192.7	134.9	147.7	163.7	146.6	123.4		
	apr	139.6	110.4	166.8	156.6	234.3	162.1	148.9	137.3	141.6	159.6	124.1		
	mai	132.4	106.8	148.0	136.8	204.7	149.5	117.1	138.7	131.9	163.3	118.7		
	jun	134.6	102.2	136.9	143.4	205.0	157.8	119.0	138.2	137.4	88.1	109.0		
	jul	110.5	83.0	168.0	152.5	194.1	139.4	104.0	139.6	145.6	138.2	114.3		
	aug	113.0	81.5	125.2	99.5	119.6	108.7	117.3	60.3	117.9	93.4			
<b>0917 – DARUNTER: USA</b>														
OF WHICH: USA														
DONT: USA														
MIO ECU														
1985	68942	4483	1333	13517	420	3933	9066	1892	7114	7568	990	18627		
1985 = 100														
1988	99.1	97.4	85.0	96.3	95.9	110.5	118.7	100.2	91.9	92.0	65.9	98.1		
1989	121.3	124.1	112.6	126.5	119.0	142.7	142.7	124.5	106.6	115.9	77.2	112.6		
1990	123.5	128.1	105.0	122.6	136.5	140.8	154.8	122.0	102.5	113.8	77.5	119.9		
1991	139.4	116.2	142.2	177.9	146.6	183.8	134.4	115.6	119.1	72.2	113.8			
1991	II	141.7	145.8	159.8	141.7	172.4	186.7	145.4	129.7	128.4	76.4	126.9		
	III	124.7	118.6	147.8	161.0	138.8	178.9	121.6	108.2	112.2	68.5	106.8		
	IV	125.1	109.0	133.2	273.3	144.4	182.9	144.2	116.6	121.6	67.8	113.5		
1992	I	137.6	111.8	157.3	144.7	154.5	194.7	106.0	125.8	136.6	71.7	121.8		
	II	132.9	124.7	136.9	177.6	168.0	166.1	115.4	124.8	110.1	69.8	116.3		
1991	jun	127.1	150.2	141.4	158.3	175.0	167.8	116.6	127.8	107.1	71.6	120.8		
	jul	119.5	107.3	182.9	100.7	168.1	196.0	123.6	137.3	130.1	91.1	108.9		
	aug	118.9	111.4	131.5	164.9	99.4	147.4	126.3	84.0	106.0	63.5	108.2		
	sep	135.6	137.1	129.1	217.5	149.1	193.4	115.0	103.2	100.6	50.9	103.4		
	oct	133.1	99.8	136.6	277.5	128.9	201.5	141.8	110.7	120.9	68.7	126.3		
	nov	124.1	111.7	138.1	306.2	163.0	187.1	144.4	100.6	107.0	63.5	117.2		
	dec	118.1	115.6	124.9	236.3	141.5	159.9	146.4	138.4	136.7	71.2	97.0		
1992	jan	126.3	129.0	178.0	141.2	159.9	169.3	101.0	133.4	123.9	75.8	106.6		
	feb	134.7	77.5	129.1	150.4	129.4	190.2	95.2	119.6	142.0	70.1	121.1		
	mar	151.7	128.7	164.8	142.5	174.2	224.6	121.7	124.4	143.9	69.2	137.8		
	apr	133.8	151.3	159.6	190.9	200.9	173.6	146.2	131.1	112.8	86.4	128.0		
	mai	128.0	139.0	132.5	148.4	151.1	161.5	103.9	126.3	111.0	75.1	117.5		
	jun	136.8	83.9	118.7	193.5	151.9	163.2	96.0	117.1	106.5	48.0	103.3		
	jul	109.8	68.5	151.5	156.3	127.7	134.8	87.1	128.5	123.0	55.1	99.3		
	aug	106.1	74.1	113.0	148.3	85.9	120.2	106.1	54.6	89.8	87.1			
<b>0918 – DARUNTER: JAPAN</b>														
OF WHICH: JAPAN														
DONT: JAPON														
MIO ECU														
1985	28586	1642	856	8753	849	1130	3170	384	1954	2274	305	7268		
1985 = 100														
1988	145.6	164.7	89.5	148.1	70.9	203.0	154.2	134.0	151.3	140.8	180.5	140.0		
1989	162.1	195.5	88.8	164.4	114.2	243.1	173.1	188.0	164.1	157.0	173.5	147.8		
1990	161.7	207.8	100.2	165.4	108.7	243.1	171.7	186.0	170.4	189.8	169.4	130.4		
1991	231.6	95.4	188.6	136.4	136.4	279.9	183.9	166.1	184.4	262.2	199.1	133.2		
1991	II	257.4	99.4	196.9	87.8	308.3	193.6	180.3	219.1	262.6	212.6	135.3		
	III	230.7	88.7	199.2	138.0	262.9	175.2	151.8	164.1	263.6	190.8	138.4		
	IV	225.6	84.9	186.1	179.4	311.1	189.9	141.3	179.4	276.0	200.8	142.5		
1992	I	225.1	112.2	184.6	128.4	302.4	181.5	161.0	189.5	290.6	199.7	127.6		
	II	266.4	113.9	185.0	120.1	333.1	195.2	150.3	201.0	273.7	220.1	139.6		
1991	jun	256.0	89.9	199.0	70.7	283.9	174.4	188.0	182.3	250.9	187.5	124.4		
	jul	243.1	93.7	202.0	178.4	292.5	183.5	184.9	184.4	309.2	247.1	148.6		
	aug	212.1	88.1	200.8	140.0	223.1	148.3	113.1	99.2	219.7	142.2	139.9		
	sep	237.0	84.2	194.6	95.6	273.2	193.7	157.5	208.5	262.1	182.9	126.6		
	oct	243.1	88.2	203.7	135.2	334.7	214.4	136.2	196.7	304.4	206.4	150.5		
	nov	218.4	85.3	194.2	270.5	334.1	191.1	163.1	201.4	251.8	200.9	155.1		
	dec	215.4	81.1	160.4	132.5	264.4	164.1	124.6	140.0	271.6	195.0	121.8		
1992	jan	206.3	112.3	167.5	155.7	269.7	170.3	160.8	189.0	264.7	173.5	124.9		
	feb	213.8	96.1	181.9	106.1	301.8	159.5	143.4	174.9	289.8	200.1	120.6		
	mar	255.1	128.4	204.4	123.5	335.6	214.6	178.7	204.6	317.1	225.6	137.1		
	apr	284.2	152.7	196.1	109.0	347.1	206.8	154.6	209.7	302.8	231.3	153.0		
	mai	264.8	92.5	181.0	106.6	334.3	168.7	133.7	203.6	238.0	267.5	134.3		
	jun	250.3	96.4	177.8	144.8	317.9	210.2	162.7	189.7	280.2	161.6	131.5		
	jul	225.1	78.3	188.7	160.8	327.1	174.9	120.0	180.8	273.6	254.1	162.0		
	aug	234.2	100.7	159.0	86.3	175.8	135.7	127.2	79.2	230.7	137.8			

## EINFUHR NACH LAENDERN

## IMPORTS BY COUNTRIES

## IMPORTATIONS PAR PAYS

	EUR 12	B-L	DK	D	GR	E	F	IRL	I	NL	P	UK	USA	JAP	
<b>0919 – ENTWICKLUNGSLAENDER</b>															
<b>DEVELOPING COUNTRIES</b>															
MIO ECU															
1985	155945	7113	2110	30120	3645	14012	27090	493	31110	17747	3036	19468			
1985 = 100															
1988	74.8	109.5	92.4	83.1	37.2	65.1	70.8	97.6	54.3	75.2	71.5	99.2			
1989	87.9	137.5	115.3	92.7	52.2	81.1	83.7	118.6	67.5	88.8	84.5	108.5			
1990	92.2	130.2	105.8	99.9	54.4	84.0	89.5	125.3	71.0	92.8	98.4	113.4			
1991		128.2	97.9	111.7	71.0	94.4	94.4	145.2	71.2	97.2	91.2	107.4			
1991	II	141.7	111.4	107.4	69.5	92.7	88.7	143.8	69.4	97.6	80.1	106.1			
	III	120.9	110.2	118.2	51.6	95.0	92.2	151.8	70.0	104.5	94.9	114.0			
	IV	113.9	88.2	113.7	105.8	98.3	97.1	144.3	73.1	96.3	92.5	109.2			
1992	I	127.9	89.3	110.7	70.2	91.5	94.7	158.1	71.6	88.8	79.1	105.1			
	II	122.5	93.9	103.3	70.8	95.4	87.5	151.5	69.7	87.8	84.9	110.6			
1991	jun	128.0	96.7	101.0	83.7	89.4	90.3	136.9	67.3	96.5	84.4	103.5			
	jul	123.8	133.9	115.6	26.6	98.4	101.9	152.9	75.6	109.9	113.3	117.1			
	aug	118.1	104.8	122.6	62.9	86.9	85.1	157.0	57.9	95.1	76.7	113.7			
	sep	120.8	91.9	116.5	65.4	99.7	89.7	145.6	76.6	108.6	94.7	111.1			
	oct	123.1	98.1	127.8	64.7	107.9	98.4	166.9	80.1	114.4	104.6	116.2			
	nov	111.4	91.0	111.8	165.0	99.9	100.9	142.9	70.3	91.7	80.9	113.5			
	dec	107.1	75.6	101.5	87.6	87.1	92.0	123.3	69.0	82.7	91.9	97.9			
1992	jan	128.1	92.9	116.5	98.2	96.2	96.2	167.0	74.4	100.0	85.4	107.7			
	feb	115.9	79.2	105.5	67.3	83.4	93.1	154.0	67.9	79.4	74.4	101.2			
	mar	139.6	95.9	110.0	45.1	95.0	94.9	153.2	72.4	86.9	77.6	106.4			
	apr	116.2	125.6	108.7	46.9	88.4	87.2	158.1	67.2	86.0	103.8	111.8			
	mai	119.0	74.7	98.6	63.2	100.8	77.5	137.8	71.7	85.2	77.2	104.0			
	jun	132.1	81.5	102.7	102.2	96.9	97.7	158.7	70.3	92.3	73.6	116.0			
	jul	116.5	74.5	112.3	113.8	90.3	89.1	154.5	69.5	91.0	97.5	117.9			
	aug	107.9	85.5	100.0	47.1	86.6	77.6	153.8	48.1	79.6		106.9			
<b>0920 – DARUNTER: AKP (60)</b>															
<b>OF WHICH: ACP (60)</b>															
MIO ECU															
1985	30509	2266	208	5640	148	2792	6829	145	4156	3037	759	4528			
1985 = 100															
1988	57.5	93.1	57.1	49.1	110.5	57.0	61.4	75.7	38.4	64.1	69.6	53.3			
1989	64.2	126.5	106.1	51.1	146.0	70.4	61.7	82.2	47.8	63.8	93.6	54.7			
1990	66.0	104.0	86.1	56.4	111.9	75.9	67.0	100.6	50.1	61.8	109.2	57.8			
1991		89.9	32.2	55.5	137.1	75.7	61.5	101.0	46.9	66.5	84.1	57.9			
1991	II	99.2	33.4	53.7	180.1	62.9	53.3	92.2	46.0	69.4	68.9	62.0			
	III	94.1	32.9	55.2	83.8	76.3	56.4	108.0	43.4	56.3	89.1	53.2			
	IV	88.5	30.3	54.1	186.6	84.4	68.4	109.6	48.8	66.0	79.6	55.9			
1992	I	104.0	33.3	54.3	90.8	89.8	64.5	109.8	41.9	54.1	107.0	63.4			
	II	107.4	99.9	48.8	125.6	69.9	56.2	90.3	41.5	54.7	95.6	58.5			
1991	jun	99.3	34.8	52.1	122.1	40.9	50.1	102.4	41.0	65.8	89.6	45.9			
	jul	97.6	30.1	59.6	65.0	88.3	55.2	93.2	59.3	63.2	136.1	59.2			
	aug	89.8	32.5	52.7	123.6	66.8	47.7	118.3	28.5	35.7	42.5	49.6			
	sep	94.7	36.0	53.2	62.7	73.8	66.4	112.5	42.5	69.9	88.6	50.9			
	oct	91.7	37.1	61.5	95.2	68.9	71.8	136.0	53.7	75.6	68.4	54.6			
	nov	81.1	33.2	48.4	349.7	81.6	76.0	98.4	47.6	76.2	70.9	59.1			
	dec	92.7	20.6	52.3	114.8	102.6	57.4	94.5	45.1	46.1	99.5	53.9			
1992	jan	94.3	27.3	55.1	75.1	100.5	57.6	113.6	45.7	69.4	139.8	65.1			
	feb	94.4	32.4	47.0	117.6	83.0	71.4	101.9	40.2	49.4	90.7	59.7			
	mar	123.4	40.3	60.9	79.8	85.9	64.5	114.0	39.8	43.4	90.5	65.3			
	apr	100.2	218.8	48.4	226.8	78.1	61.6	99.4	36.9	56.0	108.9	50.9			
	mai	97.8	42.3	49.1	70.6	76.4	51.7	75.7	37.3	53.7	102.9	60.0			
	jun	124.3	38.8	49.0	79.5	55.4	55.2	95.7	50.3	54.5	74.9	64.7			
	jul	94.7	38.2	42.0	69.4	54.3	50.9	114.2	38.4	42.7	84.1	61.7			
	aug	94.5	22.5	51.1	79.8	66.0	36.2	104.0	27.3	36.4		54.1			
<b>0921 – STAATSHANDELSLAENDER</b>															
<b>COUNTRIES WITH STATE-TRADE</b>															
MIO ECU															
1985	38468	2309	1157	11480	1058	988	5199	193	7346	5015	154	3568			
1985 = 100															
1987	78.4	82.4	72.2	79.8	59.4	121.3	86.7	86.1	73.2	55.9	86.8	96.7			
1988	84.2	89.9	76.3	84.7	58.2	148.4	93.1	84.3	81.6	55.5	102.4	103.2			
1989	100.6	97.9	87.9	103.4	68.1	192.2	102.3	107.5	99.5	71.7	116.4	121.3			
1990	107.8	106.5	88.6	122.9	71.0	192.4	105.9	111.2	93.2	81.3	103.1	124.2			
1990	I	100.3	101.4	86.9	113.5	73.7	185.3	102.4	113.7	88.4	70.0	109.6			
	II	105.4	97.5	88.7	113.6	94.7	200.9	111.5	117.2	89.8	81.8	122.1			
	III	109.1	115.5	85.0	121.8	57.1	210.0	104.4	111.8	83.9	87.2	132.2			
	IV	115.8	111.0	86.7	142.7	59.0	173.8	105.2	101.4	99.9	94.9	129.2			
1989	oct	111.5	113.2	86.1	126.8	60.0	213.0	101.3	102.3	104.1	74.6	205.4			
	nov	107.1	109.5	96.0	114.1	131.1	151.7	104.2	151.9	100.1	78.8	83.0			
	dec	95.1	80.6	89.9	106.5	116.3	180.7	94.8	100.4	96.8	61.2	95.0			
1990	jan	104.5	101.1	88.9	116.4	97.9	210.1	111.7	111.1	88.6	73.1	108.8			
	feb	95.4	92.7	83.2	109.9	53.8	168.1	98.0	125.2	86.7	66.9	85.6			
	mar	101.1	110.6	88.5	114.1	69.3	177.8	97.5	104.8	90.1	70.0	117.2			
	apr	102.4	100.6	88.6	115.9	87.3	152.4	103.4	138.5	88.3	80.9	111.8			
	mai	105.5	91.8	91.1	110.2	106.0	217.8	113.9	129.8	91.5	80.4	143.9			
	jun	108.2	100.1	86.3	114.6	90.8	232.6	117.2	83.3	89.6	84.1	70.8			
	jul	106.6	128.4	68.6	115.6	57.9	213.5	106.5	115.9	95.6	72.6	131.2			
	aug	109.8	103.2	98.1	134.2	48.4	176.1	108.0	122.2	77.0	95.6	129.7			
	sep	110.9	114.9	88.2	115.7	65.0	240.4	98.7	97.2	111.1	83.6	135.6			
	oct	124.4	157.2	96.7	147.7	65.3	236.6	107.6	114.6	102.3	86.2	149.7			
	nov	121.4	99.7	92.7	147.9	57.7	184.5	105.6	124.7	104.2	114.2	138.9			
	dec	101.7	76.1	70.8	132.5	53.9	100.4	102.3	64.9	93.2	76.5	98.9			
<b>DONT: ACP (60)</b>															
<b>PAYS A COMMERCE D'ETAT</b>															

## AUSFUHR NACH LAENDERN

## EXPORTS BY COUNTRIES

## EXPORTATIONS PAR PAYS

	EUR 12	B-L	DK	D	GR	E	F	IRL	I	NL	P	UK	USA	JAP	
<b>0922 – INDUSTRIALISIERTE WESTLICHE DRITTLAENDER</b>															
<b>WESTERN INDUSTRIALIZED THIRD COUNTRIES</b>															
<b>PAYS TIERS INDUSTRIALISES OCCIDENTAUX</b>															
MIO ECU															
1985	217944	10779	9328	78102	1028	5918	26348	2808	28270	12444	1726	41192			
1985 = 100															
1988	101.9	102.0	93.8	110.8	74.1	93.7	107.2	99.1	96.7	100.9	102.9	89.1			
1989	114.1	118.6	102.5	121.2	110.2	104.6	119.2	117.6	114.3	114.4	128.4	99.4			
1990	115.0	114.2	105.3	123.9	109.6	102.3	121.4	116.6	116.0	113.1	131.0	97.8			
1991		108.1	104.6	117.8	115.4	100.8	121.9	128.9	108.9	116.0	121.5	92.1			
1991	II	110.6	102.5	114.0	113.2	104.9	121.2	126.7	113.2	108.7	114.9	94.3			
	III	103.0	100.9	116.8	131.5	89.1	120.7	133.1	103.8	118.5	122.8	94.8			
	IV	110.3	108.5	121.1	134.6	116.6	133.1	141.9	115.5	120.9	121.1	96.6			
1992	I	106.1	104.0	115.8	108.2	98.4	127.4	137.5	104.3	111.1	117.2	86.7			
	II	107.6	99.1	109.8	89.2	114.3	126.1	147.7	105.6	111.1	102.6	92.0			
1991	jun	108.1	102.5	113.7	111.7	98.2	126.6	145.0	123.5	114.1	113.7	88.2			
	jul	117.8	84.3	121.1	148.0	98.6	139.3	126.2	129.0	124.2	160.4	102.8			
	aug	75.1	102.6	114.7	136.0	77.3	101.3	116.4	77.8	112.5	94.4	95.0			
	sep	116.2	115.9	114.5	110.5	91.5	121.5	156.5	104.7	118.7	113.5	86.7			
	oct	126.5	117.4	126.5	139.1	128.6	152.9	151.4	122.8	134.2	137.0	101.0			
	nov	107.1	109.8	122.2	133.3	119.8	132.4	148.8	102.7	120.8	121.4	94.5			
	dec	97.2	98.2	114.7	131.4	101.3	113.9	125.4	121.0	107.7	104.9	94.4			
1992	jan	100.6	92.6	107.0	103.1	89.3	113.4	132.7	91.6	114.7	117.5	81.3			
	feb	96.7	107.1	111.5	125.9	103.5	116.9	145.6	107.1	107.5	115.1	85.5			
	mar	121.1	112.3	128.9	95.5	102.3	151.9	134.1	114.2	111.2	119.0	93.4			
	apr	105.7	99.4	121.6	105.6	107.5	130.3	128.2	103.7	116.6	122.2	91.9			
	mai	102.3	94.6	107.0	104.7	112.9	114.5	162.3	103.7	102.8	101.7	93.8			
	jun	114.7	103.2	100.8	57.4	122.4	133.4	152.5	109.4	113.9	83.9	90.3			
	jul	105.5	80.1	124.0	162.9	99.5	127.9	150.9	133.3	115.9	161.7	96.4			
	aug	74.6	100.7	104.0	74.8	66.6	95.7	114.2	77.8	98.9	77.5	77.5			
<b>0923 – DARUNTER: USA</b>															
<b>OF WHICH: USA</b>															
<b>DONT: USA</b>															
MIO ECU															
1985	85523	4465	2326	24957	485	3133	11090	1333	12679	4765	688	19602			
1985 = 100															
1988	84.0	86.8	59.9	88.3	60.0	85.1	94.7	91.3	76.1	79.9	80.2	80.7			
1989	91.2	97.9	63.9	90.3	80.6	94.0	96.2	110.9	86.8	94.9	100.5	91.4			
1990	89.5	89.9	62.0	91.5	80.9	80.9	95.9	114.8	80.5	88.4	89.9	92.6			
1991		80.2	60.8	81.2	82.6	75.8	100.1	127.3	74.3	87.4	72.7	82.7			
1991	II	80.5	59.8	76.3	68.2	79.1	99.9	129.1	75.6	74.8	72.2	86.4			
	III	76.6	64.1	83.1	110.3	65.5	106.6	147.2	74.9	88.9	71.5	88.9			
	IV	85.8	60.1	87.5	112.9	93.6	110.9	134.7	83.2	103.2	75.0	85.9			
1992	I	73.3	53.3	81.5	56.1	65.5	113.1	124.3	70.7	77.4	64.5	77.5			
	II	82.0	54.7	77.1	55.8	82.5	109.2	139.2	75.7	87.6	68.5	87.0			
1991	jun	79.2	60.5	74.9	46.3	74.4	114.7	149.4	86.4	87.4	77.0	82.6			
	jul	97.2	59.5	85.0	113.1	79.3	120.5	148.7	97.0	86.0	89.9	96.3			
	aug	50.0	58.6	84.2	163.1	62.3	93.0	117.6	57.2	82.6	54.6	89.6			
	sep	82.5	74.2	80.1	54.9	54.9	106.2	175.2	70.5	98.3	70.2	80.7			
	oct	104.4	67.6	87.7	138.0	107.9	131.6	143.9	88.2	105.1	82.5	89.2			
	nov	84.6	63.1	92.3	102.7	94.7	100.6	136.3	75.0	99.5	70.3	84.5			
	dec	68.5	49.6	82.5	98.1	78.1	100.6	124.0	86.5	105.1	72.3	84.0			
1992	jan	70.2	42.9	78.0	65.1	56.1	94.5	110.7	59.3	91.0	60.4	73.6			
	feb	63.4	60.5	75.1	48.2	73.4	98.3	136.6	73.5	74.6	58.0	76.0			
	mar	86.4	56.5	91.5	55.1	67.1	146.6	125.5	79.3	66.6	75.0	82.8			
	apr	78.6	56.2	83.6	66.2	89.8	107.7	106.7	72.5	95.9	71.1	86.2			
	mai	84.1	50.0	71.6	62.8	81.2	98.2	149.5	74.9	64.1	64.7	88.5			
	jun	83.4	57.9	76.2	38.6	76.4	121.8	161.3	79.7	102.7	69.7	86.5			
	jul	91.8	48.7	98.1	140.4	71.2	115.8	160.4	98.1	106.4	98.9	97.3			
	aug	56.9	52.2	70.8	42.4	49.8	76.1	100.6	58.2	76.8	75.6	75.6			
<b>0924 – DARUNTER: JAPAN</b>															
<b>OF WHICH: JAPAN</b>															
<b>DONT: JAPON</b>															
MIO ECU															
1985	10475	588	691	3550	56	291	1580	216	1220	513	63	1708			
1985 = 100															
1988	162.5	156.1	141.8	178.2	119.7	111.9	152.0	142.5	168.7	158.8	109.6	161.4			
1989	201.7	202.2	159.8	208.0	146.3	134.5	199.9	188.9	239.8	191.8	202.9	197.8			
1990	216.9	210.7	133.7	239.4	109.9	143.0	215.2	159.0	257.1	174.6	207.6	215.0			
1991		192.1	151.0	226.2	124.5	135.1	230.6	205.6	245.9	196.1	182.0	191.0			
1991	II	188.2	142.5	201.7	103.4	136.5	244.5	190.2	249.0	186.5	202.1	187.6			
	III	200.8	161.4	229.9	149.7	143.6	225.3	187.1	255.0	193.9	195.9	200.0			
	IV	180.0	154.5	243.6	172.8	136.9	223.3	259.9	238.7	204.2	216.4	191.9			
1992	I	181.2	142.4	210.7	77.9	125.9	198.9	286.1	228.0	205.0	170.2	186.7			
	II	165.7	153.5	193.2	141.7	136.6	190.3	280.1	199.6	168.1	160.2	181.9			
1991	jun	196.9	153.2	180.0	143.9	122.9	222.0	241.5	266.3	177.9	147.1	181.8			
	jul	257.7	157.4	240.2	278.6	176.0	288.4	164.0	325.6	237.6	355.4	237.5			
	aug	115.8	155.9	201.2	45.3	137.5	201.0	148.4	183.9	160.0	101.3	188.2			
	sep	229.0	170.8	248.2	125.3	117.2	186.4	248.9	255.4	184.2	131.0	174.3			
	oct	203.2	174.0	253.0	208.8	147.8	229.4	283.5	268.7	206.6	233.2	196.3			
	nov	187.3	155.3	234.3	158.0	135.2	261.7	285.0	189.9	212.6	269.3	195.4			
	dec	149.4	134.2	243.4	151.5	127.6	178.8	211.3	257.5	193.5	146.7	184.0			
1992	jan	152.5	114.7	185.3	59.3	107.6	218.9	300.6	184.3	275.0	135.1	177.9			
	feb	193.7	157.6	203.5	125.3	150.9	192.3	264.0	248.8	170.6	251.4	179.9			
	mar	197.3	154.8	243.4	49.1	119.1	185.4	293.7	250.8	169.5	124.0	202.4			
	apr	165.7	160.8	234.7	190.3	100.4	188.6	279.7	202.7	182.0	225.1	194.8			
	mai	160.9	139.6	171.5	189.6	147.3	143.7	303.3	176.9	172.8	168.6	172.9			
	jun	170.5	160.3	173.4	45.3	162.1	238.8	257.2	219.3	149.4	86.8	177.9			
	jul	190.5	151.2	212.8	222.1	176.5	211.0	251.8	302.0	197.3	174.6	182.9			
	aug	97.7	138.5	176.6	112.9	128.4	233.0	217.1	190.0	158.6	146.2	146.2			

**AUSFUHR NACH LAENDERN**

**EXPORTS BY COUNTRIES**

**EXPORTATIONS PAR PAYS**

	EUR 12	B-L	DK	D	GR	E	F	IRL	I	NL	P	UK	USA	JAP
<b>0925 – ENTWICKLUNGSLAENDER</b>														
<b>DEVELOPING COUNTRIES</b>														
MIO ECU														
1985	128913	7912	2664	29784	1187	6413	27696	1170	19658	8376	827	23227		
1985 = 100														
1988	88.1	91.9	89.3	88.1	54.6	121.1	84.8	91.6	74.1	96.4	78.0	92.6		
1989	101.8	114.5	93.4	100.9	70.6	133.3	102.0	105.3	90.1	101.1	96.2	102.3		
1990	104.1	111.6	101.9	107.3	66.1	133.4	105.3	90.6	90.2	99.5	107.8	104.4		
1991		121.1	98.8	117.6	80.0	148.8	111.7	90.7	99.8	100.5	118.2	100.3		
1991	II	119.2	93.4	108.2	70.5	148.8	106.9	86.3	101.2	94.8	97.1	98.5		
	III	116.8	105.1	125.0	96.3	134.4	109.0	104.6	94.2	98.9	108.1	101.1		
	IV	138.0	109.6	130.6	100.6	187.3	130.1	93.1	121.1	111.2	140.9	113.0		
1992	I	120.0	99.4	122.5	80.8	151.6	112.5	94.7	102.9	105.3	126.0	96.9		
	II	124.4	112.7	120.8	66.1	157.3	115.8	115.3	116.6	104.8	129.7	106.4		
1991	jun	122.7	110.2	102.0	85.0	135.2	115.2	86.4	111.7	96.7	87.4	93.9		
	jul	130.6	102.7	129.8	116.4	147.3	123.1	111.2	126.7	112.1	120.6	106.6		
	aug	93.9	100.1	125.0	99.1	118.9	90.5	93.9	77.5	91.1	106.9	97.2		
	sep	125.7	112.6	120.2	73.3	137.0	113.4	108.8	78.4	93.4	96.7	99.5		
	oct	150.2	102.0	131.6	79.1	194.7	135.7	109.4	117.9	114.0	123.9	107.2		
	nov	125.3	97.5	127.2	106.4	187.3	119.6	94.8	105.8	110.7	157.1	110.1		
	dec	138.6	129.2	133.0	116.2	179.8	135.2	75.0	139.7	108.8	141.7	121.9		
1992	jan	111.3	104.8	120.9	60.3	124.8	101.2	89.4	101.0	119.4	121.6	91.4		
	feb	118.6	94.1	115.6	113.9	167.0	110.6	94.2	99.4	95.2	124.5	93.7		
	mar	130.1	99.2	131.1	68.3	162.9	125.8	100.5	108.3	101.4	132.0	105.6		
	apr	128.0	105.2	132.2	59.5	152.7	120.0	107.0	115.3	108.8	137.3	109.4		
	mai	115.7	96.5	111.2	77.8	154.7	102.9	121.3	113.1	97.5	155.1	99.1		
	jun	129.5	136.5	118.9	61.0	164.3	124.5	117.5	121.5	108.1	96.6	110.7		
	jul	134.0	104.9	139.9	143.1	195.1	127.9	114.3	134.4	122.5	152.2	109.0		
	aug	83.4	101.5	122.9	59.9	127.2	92.0	92.7	78.8	83.3	88.6			
<b>0926 – DARUNTER: AKP (60)</b>														
<b>OF WHICH: ACP (60)</b>														
MIO ECU														
1985	19637	1221	357	2870	68	926	5768	228	2074	1497	357	4272		
1985 = 100														
1988	79.2	70.8	128.0	71.9	73.7	65.2	90.4	70.1	86.4	87.7	85.2	63.9		
1989	84.7	90.5	103.8	78.6	137.0	58.2	94.1	62.6	93.1	99.4	122.3	66.5		
1990	84.7	94.2	154.6	91.6	130.2	70.4	89.0	65.5	80.6	86.8	135.7	67.1		
1991		83.8	91.3	83.0	148.7	74.9	83.0	69.3	75.2	84.4	163.5	69.9		
1991	II	82.5	101.9	77.0	165.7	92.1	84.5	67.6	79.6	80.7	115.9	70.2		
	III	87.9	102.1	83.8	138.9	49.1	81.3	86.0	59.8	82.5	142.4	70.0		
	IV	80.3	100.6	98.0	108.2	89.1	81.3	72.1	85.5	92.5	203.8	71.2		
1992	I	74.7	59.7	84.7	158.5	109.7	84.3	80.0	69.3	78.6	165.7	61.1		
	II	85.7	165.7	82.8	105.2	93.5	82.8	65.2	73.8	80.2	184.8	69.2		
1991	jun	91.3	212.4	85.0	178.2	68.5	84.6	69.3	88.3	82.0	104.6	63.9		
	jul	93.4	54.1	91.4	210.1	54.4	96.5	89.0	89.8	81.6	143.7	74.8		
	aug	81.9	58.3	92.9	45.8	38.4	71.0	85.3	47.9	90.9	158.0	72.2		
	sep	88.5	193.9	67.2	160.8	54.5	76.5	83.6	41.6	75.0	125.5	63.2		
	oct	88.3	56.5	91.2	195.5	90.5	102.2	78.7	68.3	115.9	164.2	71.6		
	nov	65.5	64.6	103.2	142.6	156.1	73.4	85.7	90.9	82.9	250.8	66.1		
	dec	87.2	180.7	99.6	252.3	78.1	91.7	51.8	97.3	78.8	196.4	75.8		
1992	jan	72.4	50.2	99.3	121.8	62.4	73.5	86.3	74.1	83.8	171.3	57.0		
	feb	74.5	50.6	75.4	193.8	158.7	84.3	61.5	66.2	76.6	147.3	57.8		
	mar	77.1	78.2	79.3	159.8	107.9	95.1	92.1	67.5	75.4	178.6	68.6		
	apr	75.5	153.5	81.7	76.0	98.3	85.3	63.3	72.3	72.3	186.6	67.7		
	mai	98.7	56.6	89.8	107.0	85.4	71.6	82.4	71.2	84.1	240.6	59.6		
	jun	82.8	287.0	77.0	132.6	96.8	91.7	49.8	77.9	84.1	127.3	80.2		
	jul	88.8	63.7	76.3	175.4	118.2	111.6	52.1	76.8	102.8	217.5	81.1		
	aug	62.8	58.0	76.0	120.9	110.6	88.3	49.5	42.4	73.3	55.4			
<b>0927 – STAATSHANDELSLAENDER</b>														
<b>COUNTRIES WITH STATE-TRADE</b>														
MIO ECU														
1985	31794	1810	598	12685	495	1911	5049	105	4634	1582	146	2778		
1985 = 100														
1987	80.0	65.2	87.0	88.2	52.7	44.6	69.5	91.4	89.5	85.3	67.0	80.3		
1988	85.7	71.1	94.7	94.9	44.5	41.2	75.1	87.4	92.8	100.3	76.1	88.7		
1989	104.1	82.2	123.7	112.8	77.1	53.0	96.0	116.8	113.0	131.2	105.9	98.0		
1990		95.4	68.6	133.3	106.5	65.0	51.8	76.3	188.7	104.9	75.2	89.4		
1990	I	102.3	78.8	124.3	114.3	92.8	50.6	81.6	147.3	97.4	65.0	113.5		
	II	96.2	64.6	133.2	101.9	69.7	53.6	75.8	415.8	113.9	79.7	89.1		
	III	87.0	67.4	120.5	101.1	53.3	44.7	73.8	82.6	91.2	90.6	75.2		
	IV	95.7	63.4	138.0	108.9	46.1	55.6	73.9	106.3	117.2	70.4	79.0		
1989	oct	110.5	94.1	108.2	122.1	105.3	59.2	95.1	81.8	121.1	149.9	96.4		
	nov	113.0	85.0	126.7	113.6	71.3	63.0	121.5	186.3	112.5	160.9	120.6		
	dec	131.1	85.9	202.1	143.3	120.8	66.2	101.2	218.3	159.0	146.5	124.7		
1990	jan	101.7	73.6	92.8	118.7	149.2	52.6	82.7	127.6	93.9	118.3	110.2		
	feb	96.8	75.3	170.9	105.4	90.3	36.8	84.0	184.7	91.3	135.5	106.0		
	mar	108.5	87.6	109.3	118.8	38.9	62.3	78.3	129.6	107.0	92.2	124.3		
	apr	98.9	67.9	137.4	97.1	89.0	66.3	101.5	192.5	107.2	113.0	95.3		
	mai	94.5	63.8	148.0	101.7	68.1	44.4	66.7	346.8	119.5	61.4	101.7		
	jun	95.0	62.3	114.1	106.8	52.1	50.1	59.2	708.0	114.8	64.6	70.4		
	jul	98.2	80.7	144.9	119.5	64.4	48.1	65.8	82.3	113.4	99.6	77.0		
	aug	82.7	57.0	105.9	102.8	40.0	47.6	61.8	75.9	76.0	146.3	73.8		
	sep	79.9	64.4	110.8	81.2	55.5	38.5	93.9	89.6	84.2	38.9	74.8		
	oct	89.1	61.6	113.6	107.6	44.7	44.4	69.5	92.5	92.8	49.5	80.4		
	nov	93.4	62.4	162.0	106.1	54.3	46.7	72.1	89.1	105.8	125.2	79.8		
	dec	104.5	66.3	138.3	113.0	39.2	75.6	80.2	137.2	152.8	59.3	76.8		
<b>0927 – STAATSHANDELSLAENDER</b>														
<b>PAYS A COMMERCE D'ETAT</b>														

## EINFUHR EXTRA – EG

## IMPORTS EXTRA – EC

## IMPORTATIONS EXTRA – CE

	EUR 12	B-L	DK	D	GR	E	F	IRL	I	NL	P	UK	USA	JAP	
<b>0928 – INSGESAMT – SITC 0-9</b>															
<b>SAISONBEREINIGT</b>															
<b>TOTAL – SEASONALLY ADJUSTED</b>															
<b>SITC 0-9</b>															
1985 = 100															
1988	95.4	103.0	86.6	101.2	56.6	93.5	95.1	101.4	79.0	85.5	91.7	110.4			
1989	109.9	124.4	98.5	116.7	79.7	118.1	111.2	126.6	95.2	101.5	101.6	114.4			
1990	113.6	124.4	98.4	125.5	80.4	120.2	117.0	127.3	96.3	107.6	111.4	112.7			
1991		130.3	102.0	142.0	99.7	129.6	124.2	139.9	98.4	114.2	109.0	110.5			
1991	II	129.6	103.9	143.1	85.4	125.3	119.6	139.2	100.0	114.5	103.2	111.8			
	III	129.7	105.8	148.6	90.3	133.3	127.7	143.5	98.5	115.4	106.4	112.1			
	IV	125.6	97.3	140.8	120.0	131.8	125.1	146.7	97.0	116.5	106.0	111.2			
1992	I	129.0	105.9	147.4	94.6	135.9	124.5	124.8	100.4	113.5	104.8	113.3			
	II	125.0	101.1	139.5	99.8	131.5	118.4	124.5	98.8	107.8	104.3	113.9			
1991	jun	120.2	99.8	138.7	92.1	123.8	116.8	135.6	95.4	107.6	101.4	107.9			
	jul	132.7	117.0	154.5	74.5	141.0	135.9	146.8	104.6	128.5	118.3	114.4			
	aug	127.7	97.9	144.0	100.0	124.5	120.1	137.7	92.2	104.0	97.7	111.6			
	sep	126.9	101.9	147.4	94.9	135.9	126.8	137.1	98.5	114.2	103.4	110.0			
	oct	122.6	102.2	143.4	98.4	133.6	127.1	145.6	100.9	119.8	111.4	111.0			
	nov	126.8	96.4	143.6	170.4	136.3	125.7	149.2	95.3	108.2	100.9	109.8			
	dec	127.5	93.6	136.5	104.3	127.7	123.0	144.7	96.4	118.6	108.5	112.6			
1992	jan	123.6	103.6	148.8	105.3	137.2	116.8	126.9	98.4	114.3	102.3	107.0			
	feb	125.4	100.6	145.6	103.9	131.0	125.7	121.1	100.4	113.7	104.5	116.9			
	mar	136.3	112.5	148.2	77.6	141.7	130.5	127.5	101.3	113.6	107.2	113.4			
	apr	129.3	111.7	148.1	98.7	132.8	120.8	136.1	99.3	110.2	116.5	118.7			
	mai	119.9	94.0	137.9	91.7	127.7	113.4	112.7	97.7	102.0	109.6	111.9			
	jun	125.4	98.2	133.8	109.6	133.2	122.0	126.5	98.7	110.7	87.2	111.5			
	jul	124.6	97.2	150.2	124.0	138.7	118.1	124.4	101.1	103.7	117.4	114.7			
	aug	124.1	88.2	128.1	80.2	126.7	112.0	128.6	88.3	96.9	103.8				
<b>0929 – INSGESAMT – SITC 0-9</b>															
<b>TOTAL – SITC 0-9</b>															
MIO ECU															
1985	406418	23086	11960	97630	6937	22507	57228	3633	62721	39851	5418	75445			
1985 = 100															
1988	95.4	103.0	86.6	101.2	56.6	93.5	95.1	101.4	79.0	85.5	91.7	110.4			
1989	109.9	124.4	98.5	116.7	79.7	118.1	111.2	126.6	95.2	101.5	101.6	114.4			
1990	113.6	124.4	98.4	125.5	80.4	120.2	117.0	127.3	96.3	107.6	111.4	112.7			
1991		130.3	102.0	142.0	99.7	129.6	124.2	139.9	98.4	114.2	109.0	110.5			
1991	II	136.0	108.3	142.3	85.5	135.7	123.2	146.6	103.9	115.5	106.8	115.3			
	III	123.4	101.2	145.9	87.3	126.2	120.5	133.3	91.8	115.0	107.7	112.6			
	IV	123.4	101.6	143.8	139.6	135.2	126.3	142.9	100.8	115.1	106.0	110.2			
1992	I	132.6	101.8	146.8	87.6	132.7	128.3	125.2	101.0	113.3	102.6	110.9			
	II	129.3	104.5	137.6	96.8	140.4	120.0	131.2	102.1	107.8	108.0	116.5			
1991	jun	128.6	104.1	136.4	94.5	131.1	121.8	135.6	99.1	109.4	100.4	110.8			
	jul	122.6	103.2	156.0	70.7	139.1	132.3	138.9	106.5	124.6	128.5	117.0			
	aug	115.8	97.4	139.5	93.2	105.6	104.1	131.2	65.4	105.3	90.7	110.2			
	sep	131.9	102.9	142.2	98.0	134.1	125.3	129.7	103.5	115.2	103.7	110.7			
	oct	129.5	110.8	155.2	99.3	142.8	132.9	147.1	108.4	126.2	119.3	120.1			
	nov	125.1	103.0	145.0	196.3	142.7	127.5	146.6	99.0	108.3	97.6	112.5			
	dec	115.5	90.9	131.3	123.2	120.0	118.5	135.1	95.1	110.8	101.0	98.0			
1992	jan	127.0	99.8	148.2	106.7	133.7	121.9	125.7	101.6	113.8	105.6	106.9			
	feb	123.7	92.6	140.1	83.1	121.6	122.9	112.6	97.3	109.4	94.9	107.7			
	mar	147.2	113.1	152.2	73.0	142.8	140.0	137.2	104.0	116.6	107.3	118.0			
	apr	130.6	111.9	149.9	91.5	141.7	122.1	149.1	99.6	107.2	128.0	121.3			
	mai	124.8	100.5	134.0	88.4	140.0	111.3	119.2	104.1	103.7	115.0	115.8			
	jun	132.4	101.2	128.9	110.6	139.5	126.7	125.4	102.5	112.5	81.0	112.5			
	jul	113.6	83.6	154.1	117.7	135.0	113.7	115.8	103.7	115.7	115.5	116.5			
	aug	111.7	86.3	121.6	64.1	103.3	94.1	124.3	57.1	96.4		99.5			
<b>0930 – NAHRUNGS- UND GENUSSMITTEL</b>															
<b>SITC 0+1</b>															
<b>FOOD, DRINK AND TOBACCO</b>															
<b>SITC 0+1</b>															
MIO ECU															
1988	32262	1725	1377	7358	0	2999	5130	260	4090	4219	913	5980			
1989	33334	1950	1518	7613		3182	5272	300	4464	3810	934	6145			
1990	33091	1878	1481	7579		3282	5228	270	4069	4251	962	6148			
1991		2006	1568	8585		3816	5564	272	4343	4118	951	6351			
1991	II	530	390	2086	127	1047	1403	52	1120	1142	288	1671			
	III	562	385	2074	97	890	1244	59	1077	970	255	1555			
	IV	479	438	2389	127	1055	1512	80	1204	1010	198	1644			
1992	I	510	361	2192	113	967	1381	83	1021	1005	232	1553			
	II	510	413	2091	115	1108	1328	53	1128	993	232	1807			
1991	jun	180	130	650	40	312	410	14	336	357	85	511			
	jul	223	135	700	33	318	442	22	394	340	85	595			
	aug	162	128	690	34	262	365	23	313	268	89	484			
	sep	177	121	684	30	309	437	14	370	361	81	476			
	oct	163	144	845	35	355	542	22	418	379	68	521			
	nov	154	173	782	44	359	479	31	410	318	71	537			
	dec	162	120	762	49	341	491	28	376	313	59	586			
1992	jan	147	129	798	37	330	466	27	335	349	101	536			
	feb	160	99	664	41	279	418	28	334	265	66	475			
	mar	203	133	730	36	358	498	28	352	391	65	543			
	apr	169	130	849	41	400	499	18	393	330	104	654			
	mai	167	138	637	36	387	381	19	384	354	71	576			
	jun	173	145	606	39	321	448	16	351	310	57	577			
	jul	184	130	711	31	317	389	17	353	302	79	556			
	aug	153	128	567	35	272	332	18	266	198		468			
<b>0930 – NAHRUNGS- UND GENUSSMITTEL</b>															
<b>SITC 0+1</b>															
<b>PRODUITS ALIMENTAIRES, BOISSONS, TABAC</b>															
<b>CTCI 0+1</b>															



## EINFUHR EXTRA – EG

## IMPORTS EXTRA – EC

## IMPORTATIONS EXTRA – CE

	EUR 12	B-L	DK	D	GR	E	F	IRL	I	NL	P	UK	USA	JAP																
<b>0931 – ROHSTOFFE</b>															<b>RAW MATERIALS</b>															<b>MATIERES PREMIERES</b>
<b>SITC 2+4</b>															<b>SITC 2+4</b>															<b>CTCI 2+4</b>
															MIO ECU															
1988	35753	2737	732	8778	0	2691	4403	207	6732	3626	771	6092																		
1989	40510	3203	769	9998		3117	5109	244	7886	4173	727	6410																		
1990	36291	2766	700	8604		2717	4411	255	7144	4062	737	5916																		
1991		2525	636	8149		2566	3842	240	6777	3832	680	4809																		
1991	II	665	178	2047	134	707	1025	62	1984	916	189	1245																		
	III	647	144	2179	105	615	868	62	1563	958	165	1278																		
	IV	820	150	2035	167	638	955	57	1606	994	140	1156																		
1992	I	649	196	2057	95	685	1020	59	1787	914	153	1122																		
	II	612	180	2157	112	661	992	52	1795	907	153	1280																		
1991	jun	231	54	604	56	218	322	21	661	320	54	403																		
	jul	197	42	853	34	234	347	22	656	339	70	466																		
	aug	214	51	705	39	157	227	17	322	311	44	403																		
	sep	236	51	620	32	225	295	23	586	308	52	409																		
	oct	206	56	732	42	227	362	24	616	365	50	400																		
	nov	213	48	672	53	219	297	16	514	264	47	391																		
	dec	202	46	630	72	192	296	17	477	365	44	366																		
1992	jan	210	63	683	34	250	342	20	570	313	56	387																		
	feb	179	60	668	31	216	332	19	599	236	52	346																		
	mar	280	72	706	30	219	346	19	618	365	45	390																		
	apr	196	54	828	44	200	340	17	589	263	55	427																		
	mai	197	72	653	41	233	284	17	626	354	56	404																		
	jun	218	53	677	27	229	368	18	579	290	43	450																		
	jul	190	41	776	24	207	319	19	592	287	55	424																		
	aug	185	42	602	16	165	215	14	244	243		347																		
<b>0932 – BRENNSTOFFE</b>															<b>FUELS</b>															<b>PRODUITS ENERGETIQUES</b>
<b>SITC 3</b>															<b>SITC 3</b>															<b>CTCI 3</b>
															MIO ECU															
1988	47651	2329	1170	7625		4821	8863	164	9233	6625	957	5376																		
1989	62058	2650	1545	8601		6587	11847	182	12376	9126	1408	6864																		
1990	69955	2679	1081	11036		6715	13422	199	13668	9733	1725	8609																		
1991		2845	995	11569		6688	13892	331	12652	9306	1462	8581																		
1991	II	764	220	2796	415	1481	3041	63	2661	2237	245	2103																		
	III	521	268	2846	265	1654	3426	97	3102	2570	387	2193																		
	IV	596	238	3158	617	1705	3703	96	3423	2271	439	2105																		
1992	I	539	191	2926	417	1534	3169	85	2782	1915	288	1818																		
	II	502	235	3017	408	1480	2991	94	2805	2033	383	1901																		
1991	jun	181	80	1007	171	492	1078	24	895	749	102	702																		
	jul	183	97	920	16	556	1215	27	998	972	165	743																		
	aug	148	86	967	113	524	1166	42	1047	816	106	738																		
	sep	180	85	959	136	574	1045	29	1057	782	116	712																		
	oct	149	78	1062	66	617	1171	25	1176	890	192	743																		
	nov	229	79	1158	400	583	1329	43	1092	744	105	703																		
	dec	218	80	938	150	506	1203	28	1155	637	141	659																		
1992	jan	190	49	1011	208	567	1003	36	1023	747	112	632																		
	feb	145	56	913	126	458	1066	14	865	596	97	624																		
	mar	204	86	1002	82	509	1099	35	894	573	79	562																		
	apr	166	61	1010	77	413	972	35	876	635	152	624																		
	mai	177	67	1000	103	504	987	25	1006	619	122	672																		
	jun	159	107	1008	228	563	1032	33	924	778	109	605																		
	jul	161	77	950	254	533	992	28	984	678	129	757																		
	aug	143	69	974	71	533	984	31	886	703		577																		
<b>0933 – CHEMISCHE ERZEUGNISSE</b>															<b>CHEMICALS</b>															<b>PRODUITS CHIMIQUES</b>
<b>SITC 5</b>															<b>SITC 5</b>															<b>CTCI 5</b>
															MIO ECU															
1988	25067	2161	824	5959		1513	4346	297	3567	2607	286	3248																		
1989	29341	2706	867	7068		1745	4684	395	4349	3129	273	3786																		
1990	30324	2814	856	7369		1760	4837	415	4351	3147	292	4127																		
1991		2889	849	8268		2039	4825	519	4527	3213	335	4426																		
1991	II	768	225	2168	112	584	1149	148	1262	845	89	1087																		
	III	637	183	2017	90	456	1153	108	950	764	77	1123																		
	IV	654	216	1955	140	490	1149	139	1088	763	77	1124																		
1992	I	836	235	2171	102	559	1369	132	1289	780	90	1121																		
	II	831	218	2093	123	555	1229	127	1302	796	80	1163																		
1991	jun	229	68	720	41	170	374	49	402	260	26	354																		
	jul	224	58	672	29	167	430	40	383	290	27	368																		
	aug	199	61	663	26	111	315	38	170	226	22	357																		
	sep	214	64	683	35	177	409	31	398	248	28	398																		
	oct	233	76	695	44	191	413	72	425	269	29	388																		
	nov	210	71	643	46	171	398	36	379	257	23	414																		
	dec	211	68	617	50	128	339	31	284	237	26	322																		
1992	jan	273	79	725	34	175	434	44	428	254	29	349																		
	feb	261	74	690	39	176	436	44	423	247	27	359																		
	mar	302	83	757	29	207	499	45	438	279	33	412																		
	apr	279	72	748	43	185	434	40	428	256	33	404																		
	mai	271	70	737	43	187	348	48	435	260	31	384																		
	jun	281	76	608	38	183	447	39	439	280	16	376																		
	jul	243	57	830	47	174	368	35	410	341	31	388																		
	aug	270	63	595	19	110	284	67	162	257		349																		

## EINFUHR EXTRA – EG

## IMPORTS EXTRA – EC

## IMPORTATIONS EXTRA – CE

	EUR 12	B-L	DK	D	GR	E	F	IRL	I	NL	P	UK	USA	JAP	
<b>0934 – BEARB. WAREN NACH BESCHAFF. SITC 6</b>		<b>MANUF. GOODS BY MATERIAL SITC 6</b>											<b>ARTICLES MANUF. PAR MATIERES CTCI 6</b>		
MIO ECU															
1988	58394	6838	2072	16551		1721	6613	444	7714	4035	662	11054			
1989	70174	8675	2209	19646		2256	7822	509	9770	4694	687	12914			
1990	69636	8087	2241	20084		2539	7817	521	9658	4668	768	12238			
1991		7791	2259	21584		2906	7455	559	8941	4877	736	11545			
1991	II	2052	581	5466	235	814	1969	143	2587	1281	193	2907			
	III	1902	533	5475	232	676	1711	137	1934	1182	164	2992			
	IV	1894	563	5258	347	702	1772	133	2045	1138	157	2702			
1992	I	2044	578	5445	209	799	1898	135	2411	1205	176	2986			
	II	1978	573	5381	252	835	1902	139	2503	1282	166	3008			
1991	jun	646	183	1657	99	234	618	46	810	412	53	910			
	jul	647	158	1976	76	257	645	47	812	396	64	1076			
	aug	586	179	1686	76	183	422	43	338	364	46	950			
	sep	669	196	1813	79	236	645	47	785	422	54	965			
	oct	700	206	1951	108	261	669	50	774	413	55	1010			
	nov	660	201	1777	119	257	589	45	711	392	53	914			
	dec	534	156	1530	120	184	514	37	560	332	50	778			
1992	jan	847	184	1736	79	264	647	50	838	410	58	1019			
	feb	626	185	1796	62	236	588	42	745	372	51	921			
	mar	771	209	1913	68	299	664	43	827	423	68	1046			
	apr	613	177	1943	84	271	637	45	785	418	64	991			
	mai	627	185	1786	79	279	556	46	841	424	65	988			
	jun	739	211	1652	89	285	708	48	876	440	37	1029			
	jul	606	148	1931	72	268	584	43	815	422	68	957			
	aug	523	170	1497	51	153	407	38	314	345		810			
<b>0935 – MASCHINEN UND FAHRZEUGE SITC 7</b>		<b>MACHINERY AND TRANSPORT EQUIPMENT SITC 7</b>											<b>MACHINES ET MATERIEL DE TRANSPORT CTCI 7</b>		
MIO ECU															
1988	106741	5784	2512	29152		5714	17158	1936	9236	8813	1175	23871			
1989	125113	7123	3077	34915		7474	19492	2517	10630	10531	1244	26277			
1990	131867	7811	3249	39386		7590	21193	2494	11122	11542	1270	24582			
1991		8971	3281	46650		7893	24284	2598	12115	13812	1375	23929			
1991	II	2363	1041	12194	346	2196	6353	726	3375	3595	349	6264			
	III	2040	768	11930	593	1929	5765	593	2765	3259	319	6156			
	IV	2131	780	11922	848	2127	6210	652	3287	3723	333	6137			
1992	I	2155	770	11871	459	2009	6431	489	3287	3701	361	5745			
	II	2215	916	11670	503	2299	5890	573	3433	3317	357	6293			
1991	jun	782	329	3901	102	762	2091	214	1041	1074	106	2021			
	jul	618	296	4572	183	772	2102	210	1148	1191	133	2154			
	aug	649	221	3606	206	471	1533	185	616	949	80	2008			
	sep	773	251	3751	204	686	2130	198	1001	1118	106	1994			
	oct	776	291	4172	220	699	2137	201	1073	1256	112	2195			
	nov	705	241	3987	409	769	2111	223	987	1096	109	2124			
	dec	650	248	3763	218	659	1961	228	1227	1371	112	1819			
1992	jan	640	245	3657	187	649	1850	152	1052	1105	93	1812			
	feb	720	228	3800	137	612	2047	144	1069	1370	109	1836			
	mar	795	297	4413	135	748	2534	194	1165	1225	159	2097			
	apr	809	425	4242	176	881	2028	242	1141	1154	133	2190			
	mai	708	268	3804	153	704	1907	157	1146	1007	140	2014			
	jun	697	223	3624	174	714	1955	174	1147	1156	84	2088			
	jul	540	182	4212	199	694	1754	144	1185	1196	126	2215			
	aug	584	179	3098	139	403	1338	149	486	957		1904			
<b>0936 – VERSCH. BEARBEITETE WAREN SITC 8</b>		<b>MISC. MANUFACTURED ARTICLES SITC 8</b>											<b>ARTICLES MANUFACTURES DIVERS CTCI 8</b>		
MIO ECU															
1988	49966	1683	1351	17491		1515	7558	320	4265	3535	203	11809			
1989	58294	1954	1436	19575		2149	8904	394	5075	4136	226	14085			
1990	62636	2260	1492	21932		2346	9587	417	5208	4674	276	14064			
1991		2606	1848	27478		3122	10794	497	6353	5460	360	14186			
1991	II	623	439	6241	101	767	2566	123	1647	1281	93	3588			
	III	720	507	7651	123	856	2974	140	1675	1511	90	3739			
	IV	634	439	6876	166	843	2660	120	1594	1329	90	3596			
1992	I	757	498	7351	117	881	2965	134	1897	1504	86	3399			
	II	667	407	5875	142	904	2716	138	1746	1291	89	3635			
1991	jun	207	137	2009	38	257	880	38	537	400	28	1160			
	jul	237	159	2507	34	294	1094	49	637	516	36	1227			
	aug	233	171	2555	42	271	895	45	373	489	23	1189			
	sep	250	177	2588	47	292	985	46	666	506	31	1323			
	oct	239	177	2657	56	313	996	45	640	543	33	1371			
	nov	208	136	2267	62	307	846	44	533	424	32	1288			
	dec	186	125	1952	49	223	817	31	420	361	25	937			
1992	jan	250	163	2503	35	261	1033	45	608	505	27	1092			
	feb	241	161	2447	43	292	933	43	631	475	26	1141			
	mar	266	174	2401	39	327	998	46	658	524	33	1166			
	apr	229	137	2099	54	292	874	48	572	428	35	1186			
	mai	208	128	1833	47	306	800	43	565	402	34	1190			
	jun	230	142	1943	41	306	1043	47	609	461	20	1260			
	jul	226	146	2531	44	321	987	59	651	549	32	1251			
	aug	236	159	2145	33	282	893	55	390	484		1165			

**AUSFUHR EXTRA – EG**

**EXPORTS EXTRA – EC**

**EXPORTATIONS EXTRA – CE**

	EUR 12	B-L	DK	D	GR	E	F	IRL	I	NL	P	UK	USA	JAP	
--	--------	-----	----	---	----	---	---	-----	---	----	---	----	-----	-----	--

**0937 – INSGESAMT – SITC 0-9  
SAISONBEREINIGT**

**TOTAL – SEASONALLY ADJUSTED  
SITC 0-9**

**TOTAL – CTCI 0-9  
DESAISONNALISE**

1985 = 100

1988	95.8	95.4	92.9	103.5	60.2	99.0	94.0	96.7	87.9	99.2	93.9	90.3
1989	109.1	113.8	101.5	115.3	86.8	110.6	109.1	114.0	105.1	110.6	117.4	100.4
1990	109.7	109.2	105.9	118.0	82.4	109.5	110.0	111.0	105.4	108.8	120.9	99.7
1991		111.5	106.6	117.6	92.5	117.1	113.8	118.6	105.6	111.5	115.8	94.1
1991	II	110.7	102.4	113.3	90.5	115.4	108.6	110.3	104.5	106.5	104.8	94.0
	III	111.7	109.4	120.1	102.2	112.6	115.7	126.1	102.2	114.0	109.4	96.5
	IV	115.4	105.9	118.5	91.0	126.5	122.0	123.4	109.3	113.7	117.4	95.5
1992	I	109.5	109.4	119.5	103.8	128.0	117.6	133.8	115.3	112.9	120.9	94.3
	II	112.5	105.0	117.5	83.5	124.0	117.9	138.8	109.8	114.3	110.1	96.8
1991	jun	105.7	102.5	108.9	89.7	109.0	106.3	115.4	107.9	105.4	94.1	88.9
	jul	115.2	108.7	120.1	119.5	110.4	121.2	121.5	108.7	123.2	117.2	100.8
	aug	106.9	109.3	119.3	110.4	110.2	108.2	125.7	98.8	108.3	105.0	97.2
	sep	111.2	109.3	119.6	79.3	114.3	117.3	129.0	98.2	109.3	106.8	90.8
	oct	117.9	110.0	118.8	88.8	134.0	130.1	131.0	109.6	117.4	121.1	95.7
	nov	111.8	101.5	120.8	101.2	126.9	118.6	127.5	105.6	113.5	116.9	90.2
	dec	113.9	106.4	115.5	82.3	122.0	117.0	112.4	113.0	109.1	112.8	99.9
1992	jan	110.2	107.5	115.3	86.3	117.8	113.0	132.8	115.4	124.6	123.0	93.4
	feb	106.3	108.9	120.2	126.6	134.9	114.8	143.9	113.7	113.5	123.2	94.2
	mar	111.5	111.8	123.2	97.4	128.7	123.9	125.0	116.0	101.9	113.1	94.0
	apr	116.8	106.2	128.7	90.8	120.1	121.1	129.4	113.1	124.5	130.7	97.7
	mai	105.6	100.7	112.5	100.0	120.4	113.9	145.8	110.0	106.8	115.4	95.0
	jun	114.1	108.3	110.2	60.6	132.7	118.5	140.8	108.2	113.2	85.8	98.2
	jul	111.4	108.3	127.0	142.7	132.5	122.0	146.6	116.4	123.3	128.9	100.0
	aug	104.7	104.6	114.5	75.1	112.6	113.6	133.1	105.7	103.0		86.8

**0938 – INSGESAMT – SITC 0-9**

**TOTAL – SITC 0-9**

**TOTAL – CTCI 0-9**

MIO ECU

1985	378651	20502	12590	120572	2710	14242	59093	4082	52562	22402	2700	67197
------	--------	-------	-------	--------	------	-------	-------	------	-------	-------	------	-------

1985 = 100

1988	95.8	95.4	92.9	103.5	60.2	99.0	94.0	96.7	87.9	99.2	93.9	90.3
1989	109.1	113.8	101.5	115.3	86.8	110.6	109.1	114.0	105.1	110.6	117.4	100.4
1990	109.7	109.2	105.9	118.0	82.4	109.5	110.0	111.0	105.4	108.8	120.9	99.7
1991		111.5	106.6	117.6	92.5	117.1	113.8	118.6	105.6	111.5	115.8	94.1
1991	II	112.5	104.2	112.1	88.0	118.7	111.6	115.4	108.7	105.8	105.7	94.7
	III	107.6	104.9	118.6	106.5	104.4	111.1	127.1	99.8	111.0	112.7	95.9
	IV	119.5	114.0	124.5	109.4	143.8	127.9	128.4	120.4	120.3	124.1	101.7
1992	I	109.2	105.7	118.4	90.2	117.8	116.5	127.6	104.6	112.0	115.9	89.9
	II	113.4	105.1	114.0	74.7	125.6	119.0	141.7	113.5	112.2	107.8	97.2
1991	jun	112.0	109.2	109.9	94.2	108.9	117.6	127.3	118.0	108.5	102.3	89.2
	jul	121.7	90.3	123.5	123.5	115.5	127.3	125.1	128.2	119.5	140.3	102.7
	aug	82.4	108.0	117.0	108.2	92.5	92.6	112.1	78.4	104.1	93.6	94.5
	sep	118.7	116.5	115.4	87.7	105.3	113.4	144.1	92.9	109.3	104.2	90.4
	oct	133.3	120.3	127.5	100.4	150.5	138.8	138.8	121.9	127.0	130.2	102.2
	nov	112.4	108.7	123.6	108.7	146.2	121.6	134.4	106.8	121.7	128.3	99.5
	dec	112.7	113.1	122.5	119.0	134.8	123.4	112.0	132.4	112.3	113.9	103.6
1992	jan	102.9	96.0	111.3	76.2	101.0	103.3	118.7	96.9	119.2	115.2	84.7
	feb	102.9	105.0	113.9	116.8	125.5	111.2	136.4	104.3	105.7	114.8	87.9
	mar	121.9	115.9	130.1	77.7	126.8	134.9	127.7	112.8	111.1	117.7	97.1
	apr	113.7	103.7	125.8	80.3	121.9	122.6	123.8	111.8	117.9	123.9	97.7
	mai	106.1	97.9	108.8	87.3	122.9	106.2	150.8	111.2	104.2	115.0	96.2
	jun	120.5	113.7	107.4	56.4	132.1	128.2	150.5	117.5	114.4	84.6	97.6
	jul	116.0	89.0	130.8	149.9	135.9	127.8	147.0	135.9	120.6	153.3	101.0
	aug	78.3	102.2	110.9	67.0	89.9	93.0	112.4	79.8	94.8		82.0

**0939 – NAHRUNGS- UND GENUSSMITTEL  
SITC 0+1**

**FOOD, DRINK AND TOBACCO  
SITC 0+1**

**PRODUITS ALIMENTAIRES, BOISSONS, TABAC  
CTCI 0+1**

MIO ECU

1988	25795	561	2448	3596	0	2033	6095	990	2227	4057	254	3250
1989	30944	781	2682	4315		2175	7484	1205	2620	4923	313	3969
1990	30379	1012	2576	4316		2027	7292	1055	2517	4526	255	4297
1991		1293	2707	4443		2266	7036	950	2759	3943	289	4312
1991	II	299	619	1049	168	528	1775	206	674	991	52	994
	III	290	720	1041	133	543	1726	303	703	951	68	1045
	IV	404	701	1162	157	701	1920	243	810	999	100	1346
1992	I	353	587	1301	173	578	1687	253	742	1152	72	1060
	II	335	634	1090	167	588	2020	317	834	1099	68	1124
1991	jun	104	200	313	49	159	578	69	244	298	18	298
	jul	95	231	395	45	186	554	91	250	322	25	331
	aug	92	236	335	35	152	516	98	199	287	19	320
	sep	103	252	311	53	205	657	113	254	342	24	394
	oct	127	272	415	40	222	704	90	283	365	27	454
	nov	114	221	370	56	262	616	92	247	348	39	429
	dec	163	208	377	62	216	600	61	280	286	33	464
1992	jan	117	160	408	58	179	489	71	222	444	27	344
	feb	104	199	415	72	205	563	95	252	342	21	339
	mar	132	229	479	43	194	636	87	268	366	24	377
	apr	111	217	443	78	196	615	85	261	389	28	352
	mai	114	197	286	62	203	606	102	272	345	23	357
	jun	109	220	361	27	189	799	130	300	364	17	415
	jul	99	198	426	82	188	635	142	279	391	25	407
	aug	97	213	405	43	132	582	93	179	270		329

## AUSFUHR EXTRA – EG

## EXPORTS EXTRA – EC

## EXPORTATIONS EXTRA – CE

	EUR 12	B-L	DK	D	GR	E	F	IRL	I	NL	P	UK	USA	JAP	
<b>0940 – ROHSTOFFE</b>		<b>RAW MATERIALS</b>											<b>MATIERES PREMIERES</b>		
<b>SITC 2+4</b>		<b>SITC 2+4</b>											<b>CTCI 2+4</b>		
MIO ECU															
1988	8766	533	638	1969	0	651	1099	194	1053	1245	186	1045			
1989	9571	657	587	2179		661	1188	150	1086	1470	298	1058			
1990	8795	565	486	2143		637	1017	107	915	1372	330	1044			
1991		559	519	2274		671	965	147	861	1548	344	1118			
1991	II	130	166	583	49	161	248	35	230	324	104	278			
	III	143	114	547	54	134	241	38	219	387	86	284			
	IV	146	122	587	50	224	252	33	236	421	106	299			
1992	I	147	141	572	39	177	264	33	235	417	86	292			
	II	129	162	558	32	160	247	32	262	355	93	293			
1991	jun	42	53	182	15	43	82	9	80	108	28	82			
	jul	47	37	199	18	54	81	6	92	104	33	100			
	aug	30	30	174	24	39	73	20	64	146	22	93			
	sep	66	47	174	13	41	88	12	63	136	31	91			
	oct	53	36	213	18	92	91	14	74	163	35	100			
	nov	46	43	188	10	81	77	9	72	117	42	103			
	dec	47	42	187	22	51	84	10	89	141	30	96			
1992	jan	48	45	172	9	50	78	12	61	142	31	79			
	feb	49	45	170	12	59	82	9	79	124	27	96			
	mar	50	51	230	18	68	104	13	95	151	28	117			
	apr	40	71	228	11	56	97	14	85	113	42	101			
	mai	46	47	165	14	52	69	10	86	139	30	93			
	jun	42	45	165	8	52	81	8	91	103	21	99			
	jul	42	25	202	14	54	77	16	90	110	40	102			
	aug	36	30	176	14	37	60	7	51	141		77			
<b>0941 – BRENNSTOFFE</b>		<b>FUELS</b>											<b>PRODUITS ENERGETIQUES</b>		
<b>SITC 3</b>		<b>SITC 3</b>											<b>CTCI 3</b>		
MIO ECU															
1988	8331	519	352	903		750	896	11	1051	638	84	2980			
1989	9536	593	498	1170		873	1185	5	1244	825	116	2803			
1990	11103	598	584	1303		794	1460	10	1392	883	120	3677			
1991		631	585	1342		698	1550	7	1543	782	49	2782			
1991	II	150	128	291	84	194	427	1	364	186	7	601			
	III	154	168	403	197	126	352	3	371	231	3	836			
	IV	138	166	334	155	168	369	3	404	154	18	906			
1992	I	190	125	340	41	163	360	2	296	143	24	598			
	II	194	137	365	30	152	399	0	439	156	13	703			
1991	jun	40	34	85	29	52	113	0	162	78	3	197			
	jul	66	56	145	80	39	116	3	140	80	1	270			
	aug	40	59	154	101	52	121	0	95	68	1	319			
	sep	48	53	103	16	35	115	0	136	84	0	247			
	oct	55	58	124	48	65	121	0	136	60	6	307			
	nov	41	38	107	57	51	120	0	106	59	7	334			
	dec	42	69	103	50	52	127	3	162	35	4	266			
1992	jan	84	35	117	0	60	114	0	121	36	3	223			
	feb	34	44	111	31	53	128	2	90	50	10	164			
	mar	73	46	113	10	49	118	0	85	57	11	211			
	apr	66	39	129	5	42	131	0	84	42	11	213			
	mai	60	47	123	5	59	135	0	132	56	0	225			
	jun	68	52	113	20	51	133	0	224	59	2	265			
	jul	76	42	122	90	57	117	0	154	51	1	253			
	aug	63	34	115	6	52	114	0	152	48		284			
<b>0942 – CHEMISCHE ERZEUGNISSE</b>		<b>CHEMICALS</b>											<b>PRODUITS CHIMIQUES</b>		
<b>SITC 5</b>		<b>SITC 5</b>											<b>CTCI 5</b>		
MIO ECU															
1988	44481	2802	1083	15812		1737	8152	780	3922	3654	171	6256			
1989	48009	3189	1001	16920		1917	8783	1008	4238	3864	172	6765			
1990	48184	3102	972	16599		1913	8611	1054	3931	3790	205	7870			
1991		3361	999	16944		2043	8905	1249	4031	3871	164	8287			
1991	II	829	248	4152	31	525	2231	299	1084	945	42	2146			
	III	820	235	4363	44	458	2216	335	919	958	38	2121			
	IV	912	255	4247	44	627	2366	361	1120	994	35	2195			
1992	I	866	275	4400	33	523	2344	354	1073	987	32	2167			
	II	961	280	4241	28	534	2362	390	1140	1067	41	2236			
1991	jun	271	89	1297	14	163	748	115	396	309	9	649			
	jul	281	72	1558	18	175	857	113	382	352	12	766			
	aug	236	82	1418	9	143	621	94	255	305	15	738			
	sep	303	81	1386	18	141	739	128	282	301	12	617			
	oct	317	92	1531	14	225	820	140	372	340	14	746			
	nov	281	88	1423	18	205	780	125	330	349	10	724			
	dec	314	76	1292	13	197	767	95	417	304	11	725			
1992	jan	279	87	1389	9	165	728	121	326	351	9	678			
	feb	256	90	1402	13	175	791	126	342	313	13	686			
	mar	330	99	1609	10	182	825	108	405	323	10	803			
	apr	298	94	1565	9	163	763	107	380	312	16	780			
	mai	295	86	1326	11	184	733	144	377	371	14	724			
	jun	369	100	1351	9	187	866	139	383	384	11	732			
	jul	323	82	1497	20	196	802	123	443	461	15	782			
	aug	252	84	1414	10	119	695	118	244	374		654			

## AUSFUHR EXTRA – EG

## EXPORTS EXTRA – EC

## EXPORTATIONS EXTRA – CE

	EUR 12	B-L	DK	D	GR	E	F	IRL	I	NL	P	UK	USA	JAP
<b>0943 – BEARB. WAREN NACH BESCHAFF. SITC 6</b>		<b>MANUF. GOODS BY MATERIAL SITC 6</b>											<b>ARTICLES MANUF. PAR MATIERES CTCI 6</b>	
MIO ECU														
1988	65719	8110	1146	21453	508	3519	8673	261	9715	2582	706	9046		
1989	75378	9795	1246	24105	653	3882	10047	284	12010	2813	808	9733		
1990	71296	8699	1342	22983	540	3654	9538	239	11252	2779	799	9444		
1991		8674	1313	22537	542	3925	9225	250	11205	3171	811	9128		
1991	II	2109	350	5652	119	1025	2434	57	3020	754	201	2337		
	III	2223	311	5696	145	896	2212	66	2626	892	201	2265		
	IV	2347	330	5738	166	1138	2447	75	3226	777	207	2439		
1992	I	2057	313	5506	157	948	2239	60	2742	707	184	1928		
	II	2084	332	5376	115	1020	2337	74	3174	865	203	2320		
1991	jun	687	119	1924	44	316	838	19	1075	262	62	718		
	jul	911	75	2048	66	330	895	23	1183	360	90	864		
	aug	518	112	1907	37	303	579	16	683	273	48	738		
	sep	794	124	1741	42	263	738	27	759	258	63	663		
	oct	903	128	2019	58	420	890	24	1094	359	81	909		
	nov	758	115	1934	49	383	773	29	998	237	62	790		
	dec	685	87	1786	59	334	783	22	1135	180	63	740		
1992	jan	614	97	1768	38	272	714	18	849	274	61	567		
	feb	687	100	1764	73	319	709	22	874	215	57	627		
	mar	757	115	1975	45	357	816	20	1019	218	66	734		
	apr	678	104	2032	33	360	811	19	1054	247	72	761		
	mai	656	111	1626	47	315	699	27	1044	298	74	774		
	jun	750	116	1718	35	345	827	28	1076	320	58	785		
	jul	811	76	2059	62	326	842	27	1169	281	93	807		
	aug	415	111	1801	39	246	533	18	650	239		541		
<b>0944 – MASCHINEN UND FAHRZEUGE SITC 7</b>		<b>MACHINERY AND TRANSPORT EQUIPMENT SITC 7</b>											<b>MACHINES ET MATERIEL DE TRANSPORT CTCI 7</b>	
MIO ECU														
1988	141281	4269	3353	62152	69	3274	23297	1142	16754	6096	275	20601		
1989	160064	5224	3619	69227	103	3881	27129	1299	20175	6413	443	22550		
1990	167274	5557	4088	73006	122	4165	27985	1370	21158	6398	424	23043		
1991		5305	3840	71367	150	4569	31207	1521	21549	6847	403	21813		
1991	II	1398	969	16678	37	1114	7385	404	5577	1590	87	5751		
	III	1197	910	17828	45	980	7560	365	4866	1638	88	5487		
	IV	1384	1112	19586	38	1551	9288	408	6303	2033	112	5591		
1992	I	1226	976	17940	50	1182	8153	407	5139	1645	95	5236		
	II	1320	941	17535	33	1360	8127	429	5756	1927	105	5743		
1991	jun	478	388	5315	20	352	2744	159	2032	567	27	1784		
	jul	453	229	6092	19	356	2938	126	2117	607	33	1975		
	aug	293	329	5847	7	236	2071	102	1295	502	29	1794		
	sep	451	351	5889	18	388	2550	137	1454	529	26	1718		
	oct	521	350	6491	7	510	3357	142	2038	619	37	1871		
	nov	425	323	6519	11	526	2911	139	1846	679	41	1797		
	dec	438	439	6575	19	515	3020	127	2419	735	35	1923		
1992	jan	387	312	5593	16	313	2292	126	1662	548	29	1674		
	feb	389	320	5758	21	436	2466	142	1717	544	31	1695		
	mar	450	345	6590	13	433	3395	139	1759	553	35	1867		
	apr	456	287	6303	10	391	2927	129	1944	682	37	1950		
	mai	419	277	5747	17	429	2355	153	1886	546	42	1976		
	jun	444	377	5485	7	539	2845	147	1926	699	26	1816		
	jul	400	282	6666	21	531	3009	122	2262	733	45	1929		
	aug	289	296	5367	12	323	1999	104	1274	526		1534		
<b>0945 – VERSCH. BEARBEITETE WAREN SITC 8</b>		<b>MISC. MANUFACTURED ARTICLES SITC 8</b>											<b>ARTICLES MANUFACTURES DIVERS CTCI 8</b>	
MIO ECU														
1988	48503	1113	1875	14341	322	2106	7000	467	11003	1328	857	8092		
1989	56111	1295	2012	15920	456	2325	8201	512	13200	1642	1016	9530		
1990	58158	1359	2136	16418	425	2366	8827	530	13387	1729	1129	9847		
1991		1357	2193	16704	382	2433	8043	565	12805	1780	1064	8990		
1991	II	351	505	3922	98	652	1908	140	3094	415	219	2158		
	III	324	544	4351	89	570	2041	141	3267	429	277	2370		
	IV	342	588	4435	113	698	2177	153	3502	517	259	2516		
1992	I	351	590	4254	109	607	2077	154	3331	517	288	2200		
	II	340	499	3839	82	635	2006	169	3101	504	204	2292		
1991	jun	128	169	1338	36	204	659	49	1103	143	82	653		
	jul	112	139	1521	33	226	798	48	1393	155	122	803		
	aug	97	192	1412	28	172	565	39	795	135	77	788		
	sep	116	213	1419	28	172	678	54	1079	140	78	779		
	oct	135	215	1582	39	248	831	51	1271	173	93	844		
	nov	112	210	1429	33	221	685	49	1024	179	87	877		
	dec	94	164	1424	40	229	660	52	1207	165	78	795		
1992	jan	113	179	1280	41	155	647	46	932	174	100	688		
	feb	118	198	1373	36	236	704	53	1164	157	98	740		
	mar	120	213	1600	32	216	726	55	1235	186	90	773		
	apr	115	165	1456	29	234	669	55	1006	162	72	819		
	mai	105	163	1185	31	208	596	65	1011	161	77	732		
	jun	120	172	1199	23	193	741	49	1083	181	55	741		
	jul	105	142	1667	42	256	794	59	1489	189	125	869		
	aug	90	207	1456	23	153	573	36	903	148		712		



## EINFUHR INTRA – EG

## IMPORTS INTRA – EC

## IMPORTATIONS INTRA – CE

	EUR 12	B-L	DK	D	GR	E	F	IRL	I	NL	P	UK	USA	JAP				
<b>0946 – INSGESAMT – SITC 0-9</b>															<b>TOTAL – SEASONALLY ADJUSTED</b>			<b>TOTAL – CTCI 0-9</b>
<b>SAISONBEREINIGT</b>															<b>SITC 0-9</b>			<b>DESAISONNALISE</b>
1985 = 100																		
1988	115.9	111.5	97.7	102.2	102.0	198.6	121.3	98.6	119.6	108.8	216.6	120.2						
1989	133.8	125.8	105.2	118.1	142.3	254.5	141.3	116.0	140.0	121.3	248.7	134.7						
1990	142.2	136.7	111.2	131.8	155.5	285.0	147.8	122.1	146.0	127.1	288.5	132.3						
1991		141.8	117.6	154.2	163.3	316.1	152.6	123.2	151.0	129.8	324.2	125.3						
1991	II	141.4	113.6	156.8	159.2	332.8	147.3	120.5	151.2	128.3	321.8	122.1						
	III	135.2	118.1	156.3	145.3	282.0	154.4	120.8	152.1	131.8	287.8	124.5						
	IV	145.0	119.4	152.7	196.3	349.0	152.1	128.1	154.0	127.4	326.7	126.3						
1992	I	153.5	120.1	158.2	158.1	347.3	152.8	127.6	159.6	132.9	345.9	128.4						
	II	143.1	116.8	153.0	185.1	353.2	152.8	126.5	158.1	129.3	333.8	132.2						
1991	jun	138.5	107.8	155.1	166.2	302.0	145.8	120.7	146.7	125.3	287.9	119.8						
	jul	152.5	118.1	167.4	149.4	338.7	162.1	129.6	158.9	139.4	338.1	124.7						
	aug	134.2	115.8	149.0	153.5	284.7	146.2	122.5	139.0	127.3	289.7	124.4						
	sep	143.2	119.4	152.5	143.2	308.1	154.8	123.8	154.5	128.5	312.3	124.9						
	oct	146.9	125.8	156.5	147.3	346.1	154.4	124.9	160.2	129.7	331.1	125.3						
	nov	139.1	117.3	153.3	196.1	340.3	146.9	121.4	151.1	125.4	293.7	126.2						
	dec	142.9	115.5	149.1	181.6	322.8	155.1	121.5	149.5	127.2	321.2	127.3						
1992	jan	144.5	118.3	156.9	162.9	335.6	149.6	125.4	155.0	135.8	314.0	123.7						
	feb	146.0	118.3	158.3	187.0	343.2	151.6	128.1	163.3	131.9	337.5	130.7						
	mar	153.6	123.7	159.8	153.0	352.7	155.3	125.4	158.9	131.0	367.7	129.8						
	apr	150.9	118.4	166.7	212.9	324.2	153.9	124.7	158.0	134.2	358.6	132.6						
	mai	133.1	109.6	149.7	179.1	338.4	141.8	125.6	155.6	123.3	338.4	131.3						
	jun	142.5	122.1	143.8	165.5	338.1	160.3	130.7	157.5	130.4	268.7	130.9						
	jul	142.9	121.5	165.2	184.3	364.2	154.2	132.3	158.4	138.9	343.9	131.6						
	aug	133.2	114.4	140.7	159.1	309.3	149.6	126.9	141.9	123.4		128.2						
<b>0947 – INSGESAMT – SITC 0-9</b>															<b>TOTAL – SITC 0-9</b>			<b>TOTAL – CTCI 0-9</b>
MIO ECU																		
1985	466742	50987	12304	110578	6424	13745	84131	9445	56288	50362	4679	67800			<b>737</b>			
1985 = 100																		
1988	115.9	111.5	97.7	102.2	102.0	198.6	121.3	98.6	119.6	108.8	216.6	120.2						
1989	133.8	125.8	105.2	118.1	142.3	254.5	141.3	116.0	140.0	121.3	248.7	134.7						
1990	142.2	136.7	111.2	131.8	155.5	285.0	147.8	122.1	146.0	127.1	288.5	132.3						
1991		141.8	117.6	154.2	163.3	316.1	152.6	123.2	151.0	129.8	324.2	125.3						
1991	II	141.4	115.7	157.9	159.2	332.8	151.9	120.5	158.5	130.4	321.8	125.5						
	III	135.2	112.0	145.9	145.3	282.0	141.5	120.8	134.2	124.6	287.8	123.0						
	IV	145.0	126.4	158.2	196.3	349.0	157.2	128.1	159.7	131.4	326.7	129.3						
1992	I	153.5	117.3	159.0	158.1	347.3	158.6	127.6	165.6	135.8	345.9	126.9						
	II	143.1	118.1	154.1	185.1	353.2	156.2	126.5	165.2	130.7	333.8	134.7						
1991	jun	144.5	110.7	156.1	168.5	315.0	153.8	117.4	154.0	129.7	290.8	127.7						
	jul	140.0	105.6	166.0	156.0	347.8	163.1	126.3	160.8	132.3	358.3	135.7						
	aug	119.1	111.6	128.8	138.1	206.4	107.1	110.0	81.9	113.3	227.3	114.1						
	sep	146.5	118.9	142.7	141.7	291.8	154.4	126.1	159.8	128.3	277.7	119.3						
	oct	157.0	138.5	168.3	158.1	365.0	168.4	139.8	175.0	141.5	347.2	137.2						
	nov	139.9	124.3	157.0	216.3	369.2	152.1	134.8	158.6	130.2	317.2	133.1						
	dec	138.0	116.3	149.4	214.5	312.9	151.3	109.7	145.7	122.5	315.8	117.6						
1992	jan	146.9	106.9	154.3	150.1	303.7	149.2	121.7	157.2	131.4	302.4	117.4						
	feb	146.5	114.0	153.0	171.5	356.8	153.5	126.5	164.5	131.5	335.0	126.2						
	mar	167.0	131.0	169.8	152.5	381.5	173.2	134.5	175.1	144.4	400.4	137.1						
	apr	151.4	118.4	171.6	219.2	348.2	155.6	122.7	162.8	133.7	387.2	134.1						
	mai	130.4	112.2	147.5	173.7	358.2	142.4	128.9	167.9	123.8	363.7	131.8						
	jun	147.6	125.6	143.1	162.4	353.1	170.5	127.9	164.9	134.7	250.4	138.2						
	jul	129.7	109.1	169.9	187.5	380.3	155.9	130.0	160.9	132.9	368.6	142.3						
	aug	115.5	109.1	118.2	131.8	207.7	107.3	113.2	77.0	106.9		116.0						
<b>0948 – NAHRUNGS- UND GENUSSMITTEL</b>															<b>FOOD, DRINK AND TOBACCO</b>			<b>PRODUITS ALIMENTAIRES, BOISSONS, TABAC</b>
<b>SITC 0+1</b>															<b>SITC 0+1</b>			<b>CTCI 0+1</b>
MIO ECU																		
1988	66423	6208	1289	14574	1370	1962	10329	1270	10714	8143	639	9925						
1989	73050	6490	1342	15758	1746	2575	11632	1358	12238	8328	771	10813						
1990	75825	6940	1379	17622	1755	3112	11962	1386	11737	7935	943	11053						
1991		7817	1550	20476	1733	3977	13008	1557	13142	8289	1411	11162						
1991	II	1930	403	5248	503	938	3279	389	3200	2066	390	2824						
	III	1900	386	4971	347	875	3133	391	3244	2040	272	2825						
	IV	2131	407	5402	497	1239	3520	431	3598	2217	324	3064						
1992	I	2029	369	5209	459	1087	3322	388	3525	2136	378	2556						
	II	2034	407	5513	513	1006	3456	413	3343	2300	383	3047						
1991	jun	618	135	1654	154	258	1084	123	1045	713	97	987						
	jul	620	129	1677	123	298	1102	133	1053	682	103	990						
	aug	603	126	1672	103	289	935	122	977	663	77	880						
	sep	678	131	1622	120	288	1096	136	1214	695	92	955						
	oct	738	144	1731	117	406	1212	161	1297	753	109	1061						
	nov	668	141	1819	175	453	1188	146	1210	733	102	1087						
	dec	725	122	1851	205	380	1120	123	1091	731	113	916						
1992	jan	657	112	1704	149	322	1087	133	1203	691	110	813						
	feb	645	125	1651	161	378	1046	121	1161	672	124	823						
	mar	727	132	1855	149	388	1189	134	1161	772	144	919						
	apr	706	129	2028	196	364	1150	128	1103	758	150	954						
	mai	620	132	1828	167	340	1094	141	1160	734	137	1019						
	jun	708	146	1657	150	302	1212	144	1080	808	97	1073						
	jul	630	138	1819	156	400	1073	143	1058	757	137	1045						
	aug	605	133	1579	130	326	983	126	918	667		906						

## EINFUHR INTRA – EG

## IMPORTS INTRA – EC

## IMPORTATIONS INTRA – CE

	EUR 12	B-L	DK	D	GR	E	F	IRL	I	NL	P	UK	USA	JAP		
<b>0949 – ROHSTOFFE</b>															<b>RAW MATERIALS</b>	<b>MATIERES PREMIERES</b>
<b>SITC 2+4</b>															<b>SITC 2+4</b>	<b>CTCI 2+4</b>
MIO ECU																
1988	22987	2831	386	5581	219	1499	2969	229	4274	2206	398	2394				
1989	26830	3280	413	6798	236	1904	3435	261	5050	2487	472	2495				
1990	25517	3042	379	6402	256	1726	3412	239	4912	2315	460	2375				
1991		3013	388	6244	359	1646	3445	233	4755	2246	476	2237				
1991	II	765	95	1677	101	441	866	60	1270	591	130	546				
	III	707	88	1433	64	330	775	54	935	510	98	521				
	IV	774	103	1578	83	465	875	56	1181	566	120	590				
1992	I	815	108	1642	63	431	921	62	1229	554	127	624				
	II	789	97	1612	59	424	826	55	1209	529	125	570				
1991	jun	255	28	535	29	139	273	18	392	178	38	184				
	jul	204	23	505	22	135	269	19	384	177	44	181				
	aug	232	29	444	16	84	203	16	161	158	18	166				
	sep	271	36	484	26	110	302	19	390	176	35	175				
	oct	275	33	566	19	163	319	20	455	205	39	204				
	nov	283	34	523	34	164	282	20	402	180	42	206				
	dec	235	37	489	30	137	274	16	324	181	39	180				
1992	jan	242	39	506	16	130	290	20	400	180	41	188				
	feb	267	30	523	26	144	307	20	397	174	42	201				
	mar	305	39	614	22	157	324	22	432	200	44	235				
	apr	280	33	669	29	143	291	19	401	182	44	201				
	mai	235	33	525	16	140	254	18	394	176	43	185				
	jun	274	31	418	14	141	282	18	414	171	37	184				
	jul	191	25	557	20	141	253	14	365	178	29	188				
	aug	186	36	387	14	76	186	14	151	128		159				
<b>0950 – BRENNSTOFFE</b>															<b>FUELS</b>	<b>PRODUITS ENERGETIQUES</b>
<b>SITC 3</b>															<b>SITC 3</b>	<b>CTCI 3</b>
MIO ECU																
1988	18647	3289	244	5817	37	519	3468	552	658	2023	279	1762				
1989	21694	4224	203	7054	62	539	3486	654	921	2126	416	2009				
1990	24745	4937	290	7509	99	756	4131	798	1275	2415	404	2130				
1991		5370	364	7940	86	974	4121	598	1116	2481	459	2050				
1991	II	1165	50	2019	25	260	883	126	234	563	67	425				
	III	1383	126	1783	23	201	1058	137	213	602	122	476				
	IV	1466	97	1990	21	263	1025	139	346	603	112	513				
1992	I	1453	68	1746	13	216	877	118	368	484	123	487				
	II	1124	97	1680	23	236	890	109	237	531	99	482				
1991	jun	402	10	656	5	59	293	37	66	175	20	110				
	jul	457	24	586	2	89	370	45	96	197	38	147				
	aug	456	51	600	12	60	345	49	42	197	45	173				
	sep	470	51	598	8	52	344	43	74	208	39	156				
	oct	444	38	739	5	90	355	50	94	227	42	194				
	nov	468	29	602	8	92	321	51	103	187	37	161				
	dec	554	29	649	8	81	349	37	149	189	32	159				
1992	jan	502	20	643	4	70	328	45	172	171	33	173				
	feb	448	29	590	6	74	306	32	130	139	48	162				
	mar	503	19	513	3	72	243	42	67	173	42	152				
	apr	386	40	665	10	38	280	37	80	166	32	153				
	mai	337	25	527	7	106	284	36	75	197	36	153				
	jun	401	32	488	6	93	327	36	82	168	31	175				
	jul	445	24	607	8	103	325	41	67	189	38	155				
	aug	390	38	549	10	57	287	40	80	178		125				
<b>0951 – CHEMISCHE ERZEUGNISSE</b>															<b>CHEMICALS</b>	<b>PRODUITS CHIMIQUES</b>
<b>SITC 5</b>															<b>SITC 5</b>	<b>CTCI 5</b>
MIO ECU																
1988	68198	7502	1733	14265	966	3686	12178	1382	9996	6916	1212	8341				
1989	76844	8494	1839	15589	1228	4530	13966	1566	11239	7769	1319	9305				
1990	80969	8912	1948	16460	1285	4958	14699	1608	11550	7706	1506	10341				
1991		9329	2006	17449	1371	5357	14807	1703	11676	7802	1594	10604				
1991	II	2380	530	4452	359	1501	3694	451	3155	2022	400	2597				
	III	2129	485	4304	299	1142	3342	400	2470	1890	367	2630				
	IV	2198	492	4165	388	1338	3647	401	2876	1858	386	2670				
1992	I	2423	539	4632	325	1538	4250	477	3430	2030	457	2638				
	II	2351	526	4453	404	1498	3869	449	3353	2082	412	2710				
1991	jun	769	158	1467	134	510	1267	148	1031	678	124	894				
	jul	691	152	1612	99	459	1306	149	1004	669	147	921				
	aug	646	168	1337	79	282	796	119	400	590	92	845				
	sep	792	165	1354	121	401	1240	132	1065	630	129	864				
	oct	821	183	1473	121	508	1345	148	1101	698	140	945				
	nov	734	163	1411	135	462	1179	145	970	626	130	954				
	dec	644	147	1280	132	368	1123	108	805	533	116	770				
1992	jan	790	155	1480	103	464	1431	161	1115	687	142	806				
	feb	757	176	1528	112	519	1352	152	1126	638	151	903				
	mar	877	208	1624	110	555	1466	164	1189	705	165	929				
	apr	835	174	1649	151	486	1346	150	1067	702	159	891				
	mai	736	168	1436	126	513	1139	152	1093	666	156	876				
	jun	780	184	1369	127	499	1384	147	1193	714	98	942				
	jul	731	150	1691	142	558	1288	147	1072	726	152	972				
	aug	692	160	1212	73	284	899	124	410	609		864				

## EINFUHR INTRA – EG

## IMPORTS INTRA – EC

## IMPORTATIONS INTRA – CE

	EUR 12	B-L	DK	D	GR	E	F	IRL	I	NL	P	UK	USA	JAP	
<b>0952 – BEARB. WAREN NACH BESCHAF. SITC 6</b>	<b>MANUF. GOODS BY MATERIAL SITC 6</b>													<b>ARTICLES MANUF. PAR MATIERES . CTCI 6</b>	
	MIO ECU														
1988	103543	12111	2443	21995	1591	4285	20100	1669	11562	11200	2188	14400			
1989	120986	13868	2710	25818	2284	5865	23402	1885	14086	12510	2634	15925			
1990	125386	14537	2738	27506	2341	6700	24277	2021	13731	13185	2981	15360			
1991		14439	2743	29344	2344	7326	23466	1993	13158	13070	3251	14670			
1991	II	3812	705	7589	524	2035	6142	491	3600	3459	822	3705			
	III	3362	635	7070	561	1542	5190	499	2813	3019	698	3526			
	IV	3576	724	7401	703	1901	5765	523	3317	3238	797	3698			
1992	I	3769	704	7380	529	1988	6169	504	3564	3366	825	3720			
	II	3638	715	7559	590	2043	6232	520	3688	3337	820	3706			
1991	jun	1297	223	2402	196	646	2058	165	1176	1170	250	1262			
	jul	1108	198	2827	209	649	2142	177	1190	1053	308	1292			
	aug	1041	212	1998	180	369	1059	141	402	883	163	1041			
	sep	1213	225	2244	171	524	1988	182	1221	1082	228	1193			
	oct	1412	267	2679	211	675	2182	197	1256	1242	280	1365			
	nov	1121	238	2494	232	652	1919	184	1125	1111	263	1277			
	dec	1043	219	2228	260	575	1665	142	936	886	254	1055			
1992	jan	1209	212	2306	170	615	1932	162	1132	1079	253	1185			
	feb	1162	236	2399	175	655	2016	168	1159	1101	269	1230			
	mar	1399	257	2676	185	718	2221	174	1273	1186	304	1305			
	apr	1311	228	2893	245	695	2125	160	1193	1108	310	1224			
	mai	1060	230	2368	191	689	1900	177	1222	1052	308	1221			
	jun	1266	257	2298	154	660	2207	182	1273	1176	201	1261			
	jul	1053	209	2820	215	725	2044	186	1197	1086	299	1271			
	aug	981	211	1804	143	372	1064	148	392	808		1011			
<b>0953 – MASCHINEN UND FAHRZEUGE SITC 7</b>	<b>MACHINERY AND TRANSPORT EQUIPMENT SITC 7</b>													<b>MACHINES ET MAT. DE TRANSPORT CTCI 7</b>	
	MIO ECU														
1988	183648	13746	4069	32477	1775	13154	39684	2521	24525	15920	4610	31168			
1989	218703	15880	4443	39497	2693	16549	47844	3332	28961	18629	5022	35852			
1990	236763	17910	4838	47222	3205	17846	49606	3367	31857	20402	5842	34668			
1991		18433	5148	61878	3466	19650	52906	3288	33412	21021	6250	31273			
1991	II	4690	1237	16466	793	5139	13169	837	8843	5271	1570	8014			
	III	4424	1167	14058	762	4468	12106	789	7389	4871	1397	7665			
	IV	4884	1485	15960	1096	5613	14105	837	9196	5554	1626	8053			
1992	I	5050	1232	15940	872	5329	13450	884	8994	5563	1675	8168			
	II	4762	1260	15574	1064	5707	13630	926	9425	5344	1641	9018			
1991	jun	1698	421	5624	301	1642	4459	273	2871	1735	495	2779			
	jul	1768	379	5513	292	1928	4600	293	3094	1823	608	2983			
	aug	1149	360	3767	257	967	3094	236	1496	1403	376	2367			
	sep	1507	429	4778	212	1574	4413	260	2799	1644	413	2316			
	oct	1669	532	5785	257	1912	4871	281	3253	1855	563	2780			
	nov	1565	487	5222	444	2000	4461	298	2987	1802	514	2666			
	dec	1650	467	4954	394	1700	4773	258	2956	1897	549	2607			
1992	jan	1614	378	5126	282	1536	4061	267	2688	1777	482	2516			
	feb	1617	384	4962	344	1830	4260	302	3030	1786	517	2716			
	mar	1819	470	5852	246	1964	5130	315	3276	2000	676	2936			
	apr	1672	405	5563	409	1826	4398	302	3131	1872	643	2910			
	mai	1426	396	5096	323	1934	4141	318	3259	1646	582	2933			
	jun	1664	458	4914	333	1947	5091	307	3035	1827	416	3175			
	jul	1391	397	5434	362	1921	4386	307	3062	1734	626	3251			
	aug	1081	329	3320	249	933	2985	251	1287	1304		2491			
<b>0954 – VERSCH. BEARBEITETE WAREN SITC 8</b>	<b>MISC. MANUFACTURED ARTICLES SITC 8</b>													<b>ARTICLES MANUFACTURES DIVERS CTCI 8</b>	
	MIO ECU														
1988	62199	6393	1490	14075	567	2163	13280	1421	4647	7594	810	9760			
1989	70406	7049	1634	15724	881	2976	14957	1604	5282	8241	980	11079			
1990	78801	8046	1723	18423	1040	4006	16137	1803	5908	9123	1307	11286			
1991		8530	1849	22109	1125	4450	16522	1942	6473	9626	1657	10617			
1991	II	1895	435	5005	250	1113	3894	424	1648	2212	372	2500			
	III	2235	473	5781	277	1121	4129	515	1576	2544	395	2680			
	IV	2060	489	5758	363	1159	4100	531	1644	2333	435	2753			
1992	I	2487	495	5848	275	1337	4340	493	1824	2728	442	2814			
	II	1952	445	5035	312	1208	3912	445	1656	2179	408	2630			
1991	jun	612	130	1664	84	353	1336	136	552	740	106	841			
	jul	771	151	2238	87	423	1629	155	624	886	143	977			
	aug	674	166	1752	91	312	1068	161	303	787	111	799			
	sep	790	155	1791	100	387	1433	199	648	870	141	903			
	oct	795	188	2078	116	422	1508	205	641	894	174	1021			
	nov	658	154	1889	128	399	1301	183	541	763	139	947			
	dec	607	147	1790	118	338	1291	143	463	676	122	785			
1992	jan	751	150	1891	80	341	1324	142	531	863	112	805			
	feb	832	161	1924	94	482	1456	171	618	930	150	929			
	mar	904	184	2033	101	514	1559	180	674	936	180	1080			
	apr	693	155	1855	132	433	1307	148	551	741	167	880			
	mai	583	141	1501	96	374	1164	149	548	683	150	869			
	jun	675	148	1679	84	401	1441	147	557	755	91	881			
	jul	772	152	2258	99	505	1552	162	629	862	148	963			
	aug	702	178	1583	87	330	1112	167	318	768		848			

## AUSFUHR INTRA – EG

## EXPORTS INTRA – EC

## EXPORTATIONS INTRA – CE

	EUR 12	B – L	DK	D	GR	E	F	IRL	I	NL	P	UK	USA	JAP		
<b>0955 – INSGESAMT – SITC 0–9</b>		<b>TOTAL – SEASONALLY ADJUSTED</b>													<b>TOTAL – CTCI 0–9</b>	
<b>SAISONBEREINIGT</b>		<b>SITC 0–9</b>													<b>DESAISONNALISE</b>	
1985 = 100																
1988	115.7	116.6	113.6	123.0	92.3	134.5	129.4	124.8	124.4	95.7	142.4	95.5				
1989	134.1	134.9	128.7	140.9	139.1	159.5	150.4	148.4	144.5	113.2	175.9	107.1				
1990	140.7	141.0	141.9	141.2	126.0	183.2	159.1	148.5	156.3	116.7	202.5	117.9				
1991		144.7	155.2	144.0	138.1	208.4	170.7	154.7	161.8	117.3	211.9	129.0				
1991	II	148.1	154.7	140.5	137.4	220.4	169.2	156.8	162.1	115.5	206.8	129.2				
	III	129.6	156.7	145.7	144.0	171.6	172.3	147.1	158.1	116.5	190.9	128.9				
	IV	144.6	153.3	145.1	153.6	230.1	173.3	167.3	162.2	115.2	212.1	131.8				
1992	I	151.4	163.7	151.2	147.2	224.7	179.7	167.2	167.1	120.0	238.7	129.8				
	II	149.4	165.1	145.3	124.9	226.1	178.3	178.9	159.8	116.3	199.9	129.3				
1991	jun	139.3	152.8	138.9	147.3	209.8	165.9	153.8	161.8	113.6	183.8	122.0				
	jul	148.0	157.0	151.4	162.8	210.5	178.2	148.7	161.0	123.3	215.8	134.6				
	aug	136.4	153.9	145.6	147.5	191.2	163.5	154.6	150.6	113.8	197.6	126.8				
	sep	142.2	156.0	139.7	134.3	202.6	175.7	151.3	162.7	112.1	193.4	123.2				
	oct	145.4	151.2	144.1	125.6	223.5	181.6	165.9	164.8	118.9	224.3	134.9				
	nov	138.9	162.3	145.7	118.4	209.0	172.9	164.9	152.7	114.6	197.4	128.5				
	dec	140.0	147.1	145.4	120.2	205.8	167.4	158.8	169.4	113.5	201.3	135.4				
1992	jan	147.2	158.8	148.3	150.4	203.5	178.2	170.5	168.4	120.8	248.6	126.0				
	feb	142.2	165.2	149.4	170.1	233.8	180.2	175.5	163.9	121.5	235.4	130.6				
	mar	146.8	166.4	155.4	160.3	215.0	177.0	161.4	167.9	117.4	205.0	131.9				
	apr	146.6	160.0	159.2	136.2	216.4	181.7	166.3	162.1	121.6	230.5	131.5				
	mai	140.3	157.5	140.6	150.1	209.7	170.0	187.0	156.4	110.2	216.5	129.1				
	jun	147.3	176.9	136.2	123.8	216.5	179.8	167.4	159.5	116.7	152.6	128.2				
	jul	143.7	165.2	154.5	169.8	213.7	176.8	172.7	163.5	123.9	235.2	130.1				
	aug	139.9	156.1	143.9	150.4	197.2	167.3	176.7	158.8	106.1	114.7					
<b>0956 – INSGESAMT – SITC 0–9</b>		<b>TOTAL – SITC 0–9</b>													<b>TOTAL – CTCI 0–9</b>	
MIO ECU																
1985	466594	49557	10217	120055	3225	16371	68797	9388	49855	70286	4661	64183			1668	
1985 = 100																
1988	115.7	116.6	113.6	123.0	92.3	134.5	129.4	124.8	124.4	95.7	142.4	95.5				
1989	134.1	134.9	128.7	140.9	139.1	159.5	150.4	148.4	144.5	113.2	175.9	107.1				
1990	140.7	141.0	141.9	141.2	126.0	183.2	159.1	148.5	156.3	116.7	202.5	117.9				
1991		144.7	155.2	144.0	138.1	208.4	170.7	154.7	161.8	117.3	211.9	129.0				
1991	II	148.1	156.8	143.7	137.4	220.4	175.4	156.8	168.1	116.7	206.8	132.3				
	III	129.6	148.7	137.5	144.0	171.6	156.8	147.1	148.4	110.1	190.9	120.9				
	IV	144.6	157.8	149.5	153.6	230.1	177.6	167.3	170.5	119.1	212.1	140.4				
1992	I	151.4	163.5	154.9	147.2	224.7	187.5	167.2	163.5	123.9	238.7	125.5				
	II	149.4	167.7	145.6	124.9	226.1	182.8	178.9	166.8	116.2	199.9	132.3				
1991	jun	147.5	157.7	145.1	139.5	216.7	175.9	162.7	180.4	115.8	194.0	124.9				
	jul	137.9	136.0	150.7	165.4	210.3	176.6	149.6	182.8	113.6	238.3	135.0				
	aug	103.4	146.4	125.9	124.5	113.5	119.4	129.3	96.9	103.0	148.0	104.7				
	sep	147.5	163.7	135.8	142.1	191.1	174.4	162.5	165.6	113.8	186.3	123.2				
	oct	163.0	160.3	158.4	147.6	236.5	199.8	171.0	183.8	128.9	237.7	144.7				
	nov	141.7	174.2	149.8	132.7	239.3	178.1	179.0	154.0	121.6	206.4	135.8				
	dec	129.3	138.8	140.3	180.5	214.5	154.7	151.8	173.7	106.8	192.2	140.6				
1992	jan	150.8	156.7	147.6	132.7	194.3	182.9	161.3	154.3	122.1	251.8	110.8				
	feb	142.4	160.8	147.2	158.8	247.1	182.3	168.9	164.3	118.7	240.5	125.3				
	mar	160.9	173.1	169.9	150.2	232.7	197.3	171.6	172.0	130.9	223.8	140.4				
	apr	150.5	160.1	161.2	127.6	222.1	190.0	163.4	162.0	119.9	230.0	132.4				
	mai	140.7	157.5	138.1	137.4	229.5	167.6	201.5	158.3	110.8	220.4	132.8				
	jun	156.9	185.5	137.5	109.6	226.7	190.9	171.9	180.2	118.0	149.1	131.5				
	jul	133.1	143.7	154.5	168.4	215.0	175.6	169.8	188.8	114.8	264.0	131.3				
	aug	105.4	147.2	122.7	128.7	111.7	116.4	146.9	100.1	92.1	90.0					
<b>0957 – NAHRUNGS – UND GENUSSMITTEL</b>		<b>FOOD, DRINK AND TOBACCO</b>													<b>PRODUITS ALIMENTAIRES, BOISSONS, TABAC</b>	
<b>SITC 0+1</b>		<b>SITC 0+1</b>													<b>CTCI 0+1</b>	
MIO ECU																
1988	64872	6513	3616	9155	781	3491	14890	3072	4541	13729	456	4630				
1989	72594	7534	4007	9820	1272	3839	16414	3307	4970	15572	498	5360				
1990	74632	7332	4471	9589	1098	3929	17491	3094	5416	16128	594	5490				
1991		8078	4831	10882	1358	4674	18172	3462	6070	17033	669	6699				
1991	II	1995	1210	2632	325	1232	4517	849	1548	4262	146	1490				
	III	2002	1156	2842	367	747	4305	876	1610	4216	151	1509				
	IV	2169	1259	2870	417	1450	5000	982	1636	4247	201	2070				
1992	I	2031	1201	2702	396	1447	4829	909	1398	4406	157	1721				
	II	2157	1256	2770	263	1392	4699	1093	1588	4675	154	1734				
1991	jun	656	387	874	106	365	1413	289	573	1388	43	451				
	jul	666	346	1027	143	310	1430	276	494	1426	62	480				
	aug	626	379	933	103	203	1345	295	491	1349	34	450				
	sep	711	431	883	122	234	1530	305	625	1441	55	579				
	oct	785	411	1024	122	313	1827	373	590	1558	77	676				
	nov	694	471	945	117	606	1686	343	529	1337	72	664				
	dec	689	377	901	178	531	1487	266	517	1352	52	730				
1992	jan	691	401	921	137	462	1591	312	466	1467	52	516				
	feb	636	386	765	122	511	1558	282	446	1379	50	577				
	mar	704	414	1016	137	474	1680	315	485	1560	55	628				
	apr	724	394	1024	108	484	1666	324	494	1539	51	570				
	mai	669	412	803	97	464	1477	376	531	1556	56	571				
	jun	764	450	943	58	444	1556	393	564	1580	47	593				
	jul	685	395	1082	114	314	1498	374	582	1501	59	562				
	aug	646	387	958	86	219	1364	350	408	1202	475					

**AUSFUHR INTRA – EG**
**EXPORTS INTRA – EC**
**EXPORTATIONS INTRA – CE**

		EUR 12	B-L	DK	D	GR	E	F	IRL	I	NL	P	UK	USA	JAP
<b>0958 – ROHSTOFFE</b>		<b>RAW MATERIALS</b>													
<b>SITC 2+4</b>		<b>SITC 2+4</b>													
		MIO ECU													
	1988	22388	1974	789	3692	195	1280	5131	559	1118	5083	750	1816		
	1989	25247	2308	835	4369	563	1213	5585	642	1155	5682	946	1950		
	1990	23491	2122	858	4054	415	1473	4898	551	1048	5157	869	2045		
	1991		1980	794	4133	358	1694	4369	481	1080	5030	695	1721		
1991	II		500	212	1038	106	464	1151	120	270	1269	181	467		
	III		432	194	953	104	353	839	116	214	1169	161	382		
	IV		535	216	1089	75	339	1096	134	316	1227	168	428		
1992	I		551	192	1123	70	304	1307	119	269	1424	174	399		
	II		500	200	1055	121	300	1212	122	267	1277	163	406		
1991	jun		161	66	334	54	149	357	32	85	384	50	147		
	jul		149	51	331	49	136	315	44	72	333	57	143		
	aug		114	71	309	33	102	192	34	48	390	47	103		
	sep		169	72	313	22	115	332	38	94	446	56	136		
	oct		197	52	406	19	116	409	49	117	482	62	157		
	nov		183	92	349	15	132	365	45	104	377	49	135		
	dec		156	72	334	41	90	323	40	95	368	57	136		
1992	jan		173	57	360	15	91	426	37	86	448	63	121		
	feb		184	63	342	27	106	421	44	88	458	60	130		
	mar		194	71	420	28	107	460	38	95	518	51	148		
	apr		171	71	411	29	95	450	41	96	440	55	132		
	mai		163	65	320	45	105	370	41	88	427	67	135		
	jun		167	64	324	47	101	392	39	82	409	41	139		
	jul		139	39	372	47	77	291	46	72	349	68	134		
	aug		116	39	291	51	56	169	32	54	381		75		
<b>0959 – BRENNSTOFFE</b>		<b>FUELS</b>													
<b>SITC 3</b>		<b>SITC 3</b>													
		MIO ECU													
	1988	19105	1730	172	1613	94	687	1887	72	728	6720	79	5323		
	1989	21445	2006	272	1731	150	784	2223	83	884	8584	174	4554		
	1990	23855	2083	326	1700	181	875	2402	104	1280	8806	240	5857		
	1991		2458	439	1543	152	1010	2793	109	1123	9205	202	5772		
1991	II		562	61	360	23	156	627	26	275	2151	36	1279		
	III		534	106	409	61	259	564	25	306	1707	30	1314		
	IV		571	144	365	45	331	653	28	337	2542	64	1487		
1992	I		487	124	395	13	198	572	33	244	2295	76	1268		
	II		490	106	407	31	186	644	31	287	1660	38	1263		
1991	jun		181	15	112	19	59	246	9	90	726	9	444		
	jul		208	27	148	32	100	204	7	93	619	9	389		
	aug		195	46	145	25	80	186	10	79	583	7	357		
	sep		131	34	116	4	78	175	8	134	505	14	568		
	oct		182	60	128	14	106	225	12	95	790	29	444		
	nov		206	46	129	12	119	241	8	95	881	14	428		
	dec		183	37	107	20	106	187	8	148	871	21	616		
1992	jan		218	42	121	4	43	186	13	88	835	22	443		
	feb		130	41	142	2	96	175	11	93	775	30	390		
	mar		139	41	132	7	59	211	9	63	686	24	434		
	apr		157	46	135	0	66	207	9	61	614	15	486		
	mai		167	24	136	15	67	223	12	109	581	16	426		
	jun		166	36	135	16	53	215	10	117	465	7	351		
	jul		162	55	131	11	76	229	9	99	521	29	353		
	aug		159	29	130	12	55	219	9	124	565		437		
<b>0960 – CHEMISCHE ERZEUGNISSE</b>		<b>CHEMICALS</b>													
<b>SITC 5</b>		<b>SITC 5</b>													
		MIO ECU													
	1988	63283	8127	774	17704	59	1653	11686	1335	4331	10498	360	6757		
	1989	70052	9257	621	19097	109	1929	12832	1660	4834	11865	406	7441		
	1990	73695	9829	646	19235	97	2115	13510	1897	4822	11516	460	9565		
	1991		10054	719	19250	108	2240	14197	2193	5128	10955	437	10126		
1991	II		2557	187	4814	25	614	3508	604	1360	2758	116	2620		
	III		2268	178	4522	40	497	3383	498	1136	2632	92	2412		
	IV		2438	174	4717	23	536	3499	527	1337	2568	109	2608		
1992	I		2753	206	5211	22	626	3908	689	1446	2855	112	2644		
	II		2668	227	4926	22	622	3817	721	1496	3012	102	2736		
1991	jun		852	64	1578	9	212	1157	217	475	932	31	811		
	jul		808	53	1697	12	196	1199	170	450	905	35	888		
	aug		636	59	1284	7	126	955	141	249	826	27	720		
	sep		824	66	1541	21	175	1229	187	437	902	31	803		
	oct		897	67	1735	7	200	1338	175	488	954	39	928		
	nov		826	61	1617	8	176	1189	189	390	893	34	854		
	dec		715	47	1365	8	160	972	162	460	721	36	825		
1992	jan		943	63	1703	7	177	1304	232	453	928	38	811		
	feb		866	69	1647	8	234	1254	233	489	930	37	869		
	mar		944	74	1861	8	215	1351	225	505	997	37	964		
	apr		903	67	1829	9	211	1324	219	486	938	40	918		
	mai		794	77	1507	6	206	1158	312	474	988	36	900		
	jun		971	83	1589	7	204	1335	190	536	1086	25	919		
	jul		828	79	1683	26	215	1256	205	528	1083	37	923		
	aug		688	71	1396	6	121	942	179	287	822		636		



## AUSFUHR INTRA – EG

## EXPORTS INTRA – EC

## EXPORTATIONS INTRA – CE

		EUR 12	B-L	DK	D	GR	E	F	IRL	I	NL	P	UK	USA	JAP	
<b>0961 – BEARB. WAREN NACH BESCHAFF. SITC 6</b>		<b>MANUF. GOODS BY MATERIAL SITC 6</b>										<b>ARTICLES MANUF. PAR MATIERES CTCI 6</b>				
MIO ECU																
1988		103160	16510	1288	27668	790	4224	15812	1074	14570	10070	1573	9581			
1989		120265	19623	1442	31948	1087	5040	18572	1194	16705	11700	1826	11128			
1990		123424	19806	1568	31696	939	5598	19067	1262	17964	11221	2096	12174			
1991			19179	1690	30978	1035	5847	19401	1319	18169	10972	2239	12744			
1991	II		4959	445	7938	249	1584	5105	339	5012	2831	574	3527			
	III		4313	408	7346	233	1268	4372	308	3888	2625	504	2914			
	IV		4720	422	7704	292	1537	4839	357	4745	2658	577	3343			
1992	I		4897	453	8163	264	1581	5287	343	4703	2811	591	2990			
	II		4779	460	7574	223	1632	5300	347	4982	2929	573	3502			
1991	jun		1624	150	2757	72	502	1714	108	1719	928	177	1104			
	jul		1549	114	2746	108	506	1709	109	1643	899	210	1150			
	aug		1106	140	2194	63	296	1016	83	753	780	116	827			
	sep		1659	154	2406	62	465	1647	116	1492	945	178	936			
	oct		1823	160	2813	97	586	1883	126	1758	1032	223	1217			
	nov		1563	151	2613	85	512	1642	128	1500	948	193	1095			
	dec		1333	111	2278	110	439	1314	103	1487	678	160	1031			
1992	jan		1623	145	2644	69	457	1756	110	1505	920	203	864			
	feb		1558	146	2585	103	582	1664	116	1520	885	193	1035			
	mar		1716	161	2933	92	542	1868	117	1678	1006	195	1092			
	apr		1598	145	2771	62	585	1814	110	1621	917	219	1129			
	mai		1520	148	2394	100	543	1633	124	1568	917	220	1214			
	jun		1661	167	2410	60	504	1853	112	1794	1095	134	1160			
	jul		1499	128	2811	96	556	1757	123	1715	956	213	1130			
	aug		1034	151	2106	86	312	1018	91	821	705		701			
<b>0962 – MASCHINEN UND FAHRZEUGE SITC 7</b>		<b>MACHINERY AND TRANSPORT EQUIPMENT SITC 7</b>										<b>MACHINES ET MATERIEL DE TRANSPORT CTCI 7</b>				
MIO ECU																
1988		186564	15738	2527	68541	80	8670	32010	3765	21990	11846	1286	20112			
1989		223477	17761	2985	80367	123	11078	39439	4659	26917	15165	1743	23240			
1990		238474	19758	3321	80633	142	13380	42296	4440	28998	16751	2069	26638			
1991			20389	3626	82713	151	15901	47696	4201	29874	16259	2169	29951			
1991	II		5432	992	20856	36	4292	12734	1045	8053	4107	552	7942			
	III		4324	856	19388	50	3265	10772	1019	6479	3769	441	6865			
	IV		5077	874	22203	33	4536	12672	1131	8106	4305	539	8208			
1992	I		5387	943	22707	42	4301	13250	1071	7190	4407	666	7389			
	II		5479	1067	21649	27	4441	13119	1097	7926	4231	544	7769			
1991	jun		1818	349	6971	12	1438	4355	391	2920	1413	166	2526			
	jul		1588	316	7057	22	1383	4264	349	2850	1419	186	2678			
	aug		1001	260	5908	14	566	2454	286	1235	1109	120	1879			
	sep		1736	279	6423	15	1317	4054	384	2394	1241	136	2308			
	oct		1927	279	7561	13	1653	4681	348	2867	1475	188	2729			
	nov		1600	332	7453	9	1484	4197	412	2337	1470	180	2720			
	dec		1550	262	7189	11	1400	3795	371	2902	1360	171	2757			
1992	jan		1747	283	7074	10	1228	4275	304	2180	1435	249	2129			
	feb		1686	317	7243	16	1557	4351	385	2400	1327	219	2473			
	mar		1954	343	8391	15	1516	4624	382	2610	1646	198	2787			
	apr		1863	327	7925	6	1359	4477	332	2615	1458	225	2526			
	mai		1734	313	7016	16	1521	3975	420	2517	1290	182	2617			
	jun		1882	427	6707	5	1561	4667	345	2794	1483	137	2626			
	jul		1456	270	7225	24	1411	3998	323	2762	1511	202	2570			
	aug		989	262	5503	17	607	2248	277	1325	1052		1529			
<b>0963 – VERSCH. BEARBEITETE WAREN SITC 8</b>		<b>MISC. MANUFACTURED ARTICLES SITC B</b>										<b>ARTICLES MANUFACTURES DIVERS CTCI 8</b>				
MIO ECU																
1988		61875	4913	1450	15059	890	1988	7274	1603	14389	5324	2129	6856			
1989		69890	5487	1700	17007	1042	2159	8087	2017	15977	6180	2599	7634			
1990		77639	6259	1955	17792	1095	2550	9319	2123	17565	7224	3106	8651			
1991			6756	2302	18048	1184	2675	10370	2361	18589	7799	3464	9425			
1991	II		1616	550	4137	331	659	2390	590	4265	1856	803	2355			
	III		1576	558	4650	246	620	2616	515	4743	1945	844	2346			
	IV		1771	591	4569	326	666	2678	666	4600	2019	814	2601			
1992	I		1870	640	4883	340	719	2987	660	4964	2218	1006	2341			
	II		1728	579	4092	299	662	2548	687	4063	2103	755	2379			
1991	jun		547	189	1351	97	225	793	194	1567	597	278	729			
	jul		524	147	1652	78	232	969	183	1949	611	367	839			
	aug		425	188	1475	85	173	673	135	1135	631	224	720			
	sep		627	223	1523	82	215	973	197	1660	704	254	788			
	oct		696	205	1755	118	245	1054	221	1658	775	304	959			
	nov		557	208	1483	107	226	851	242	1393	705	260	842			
	dec		518	178	1331	101	195	773	202	1549	539	249	800			
1992	jan		587	196	1503	112	187	921	220	1574	680	352	605			
	feb		609	211	1580	114	278	988	217	1740	726	345	785			
	mar		674	233	1799	114	255	1078	222	1650	811	309	951			
	apr		600	189	1587	121	226	905	210	1287	668	289	786			
	mai		523	183	1275	87	218	749	256	1237	688	279	797			
	jun		605	207	1229	91	218	895	220	1540	747	187	795			
	jul		534	155	1706	133	277	1004	220	2031	724	417	825			
	aug		478	199	1521	83	150	697	185	1110	637		611			

**VERBRAUCHERPREISE**
**CONSUMER PRICES**
**PRIX A LA CONSOMMATION**

	EUR 12	B	DK	D	GR	E	F	IRL	I	L	NL	P	UK	USA	JAP
<b>1001 – GESAMTINDEX</b>															
<b>GENERAL INDEX</b>															
EUR 12 = 100															
1985	100.0	3.4	1.6	23.0	1.7	8.8	19.3	0.7	18.1	0.1	4.6	1.7	17.0		
1985 = 100															
1988	110.7	104.1	112.7	101.4	162.6	120.0	108.7	109.4	116.5	101.7	100.6	133.9	113.0	110.0	101.4
1989	116.3	107.3	118.1	104.2	184.9	128.2	112.7	113.9	123.8	105.1	101.7	151.0	121.8	115.3	103.7
1990	122.9	111.0	121.2	107.0	222.6	136.8	116.5	117.6	131.8	109.0	104.2	170.9	133.3	121.5	106.9
1991	129.0	114.6	124.1	110.7	265.9	145.0	120.2	121.3	140.2	112.4	108.4	189.5	141.1	126.6	110.4
1991	III	129.8	115.1	124.3	111.6	268.4	146.2	120.4	122.2	140.9	112.8	191.5	141.8	127.1	110.4
	IV	131.3	115.8	125.4	112.4	285.3	148.2	121.4	122.9	143.1	113.8	194.4	143.2	128.0	111.7
1992	I	132.7	116.3	125.6	113.7	292.9	151.5	122.2	124.0	145.2	114.6	195.5	144.0	128.9	111.3
	II	134.3	116.9	127.0	114.9	303.3	152.4	123.1	124.9	146.8	115.6	199.5	147.1	130.0	112.9
	III	135.1	117.8	127.0	115.4	308.0	154.3	123.7	125.7	147.8	116.3	209.4	147.0	131.0	112.4
1991	sep	130.3	115.2	124.9	111.7	275.4	147.1	120.6	0.0	141.6	113.1	192.1	142.3	127.6	110.6
	oct	130.9	115.6	125.1	112.0	280.7	148.1	121.1	0.0	142.3	113.4	193.3	142.8	127.8	111.8
	nov	131.4	115.9	125.7	112.5	285.2	148.3	121.5	122.9	143.3	114.0	194.3	143.3	128.1	112.0
	dec	131.6	115.7	125.3	112.6	290.1	148.4	121.6	0.0	143.7	114.1	195.5	143.4	128.2	111.4
1992	jan	132.1	116.0	125.1	113.1	290.4	150.6	121.9	0.0	144.6	114.5	197.2	143.3	128.4	111.2
	feb	132.8	116.4	125.7	113.8	291.2	151.6	122.2	124.0	145.2	114.5	197.7	144.1	128.9	111.1
	mar	133.2	116.4	126.2	114.2	297.1	152.2	122.5	0.0	145.8	115.0	199.5	144.5	129.5	111.7
	apr	134.0	116.5	126.4	114.5	301.6	152.1	122.8	0.0	146.2	115.1	201.8	145.6	129.7	112.8
	mai	134.5	117.0	127.3	115.0	301.6	152.5	123.2	124.9	147.0	115.7	206.9	147.3	129.9	112.9
	jun	134.6	117.3	127.3	115.2	306.7	152.5	123.3	0.0	147.4	115.9	207.7	147.3	130.4	112.8
	jul	134.7	117.9	126.7	115.2	301.0	153.0	123.6	0.0	147.6	116.2	208.7	146.7	130.7	112.0
	aug	135.0	117.7	126.8	115.4	305.2	154.3	123.7	125.7	147.7	116.3	209.7	146.8	131.0	112.3
	sep	135.5	117.9	127.3	115.7	317.7	155.6	123.7	0.0	148.1	116.4	209.9	147.4	131.4	112.8
	oct	136.0	118.1	127.2	116.1	325.4	155.7	124.1	0.0	149.1	117.0	210.5	147.9	131.9	112.9
	nov	136.4	118.5	127.5	116.7	328.0	155.8	124.1	125.9	150.0	117.4	211.3	147.7	132.0	112.7
<b>1002 – NAHRUNGSMITTEL OHNE GETRAENKE UND GASTST. VERZ.</b>															
<b>FOOD EXCL. DRINKS AND MEALS OUT</b>															
EUR 12 = 100															
1985	100.0	3.3	1.5	15.7	3.6	13.4	17.9	0.9	22.6	0.1	3.8	3.4	13.7		
1985 = 100															
1988	110.2	101.2	106.7	98.9	150.6	119.6	106.9	109.8	113.0	101.4	97.0	127.2	110.1	112.3	
1989	116.5	104.2	111.1	101.2	179.5	128.6	111.9	115.1	120.0	104.6	98.1	141.1	116.3	119.8	
1990	123.4	107.7	111.4	104.9	216.1	136.8	116.2	116.8	127.1	108.8	100.3	158.6	125.7	126.9	
1991	130.4	109.4	112.1	108.2	259.3	141.2	119.4	117.6	140.2	112.1	103.3	176.4	132.1	130.8	
1991	III	131.2	110.2	113.0	108.7	260.3	143.6	118.9	141.3	112.9	103.9	178.8	132.0	130.7	
	IV	132.6	110.0	113.5	108.7	277.0	145.6	118.8	143.4	113.5	105.4	179.2	133.2	130.7	
1992	I	134.5	110.0	114.4	110.9	289.8	146.8	120.7	145.7	112.2	106.3	179.4	135.8	131.3	
	II	135.1	108.5	114.4	112.4	295.2	143.9	121.1	120.3	147.4	113.0	186.2	135.9	131.1	
	III	135.1	108.9	113.9	110.6	290.9	146.0	120.8	119.6	112.8	105.1	186.1	134.0	131.2	
1991	sep	131.5	109.1	113.0	107.7	266.9	145.6	119.0	0.0	141.9	113.1	178.7	132.0	130.5	
	oct	132.0	109.5	113.0	107.7	269.9	146.8	119.4	0.0	142.6	113.0	178.9	132.2	130.3	
	nov	132.7	110.4	113.7	109.0	275.6	145.3	119.9	118.2	143.4	113.6	178.9	133.5	130.7	
	dec	133.2	110.2	113.7	109.3	285.5	144.7	120.2	0.0	144.2	113.8	179.8	133.9	131.2	
1992	jan	134.2	110.6	114.4	110.4	288.9	147.1	120.4	0.0	145.2	112.1	177.9	135.2	130.9	
	feb	134.6	110.4	114.4	111.2	289.6	146.7	120.7	119.3	145.6	111.8	178.9	135.9	131.1	
	mar	134.7	108.9	114.4	111.0	290.8	146.7	120.9	0.0	146.2	112.6	181.3	136.2	132.0	
	apr	134.9	108.6	114.4	111.8	295.9	144.4	121.1	0.0	146.8	112.9	186.8	135.7	131.9	
	mai	135.1	108.6	114.4	112.6	292.3	144.3	121.1	120.3	147.2	113.0	186.3	136.3	130.7	
	jun	135.1	108.2	114.4	112.7	297.4	143.0	121.1	0.0	148.1	113.0	185.4	135.8	130.6	
	jul	135.1	109.3	114.4	111.8	283.7	143.6	121.0	0.0	148.1	113.0	186.0	133.9	130.2	
	aug	135.1	108.4	113.7	110.3	288.4	146.2	120.7	119.6	147.2	112.6	186.8	134.2	131.4	
	sep	135.1	108.9	113.7	109.6	300.5	148.1	120.6	0.0	147.2	112.7	185.6	133.8	131.9	
	oct	135.1	108.5	113.7	109.3	302.4	146.5	120.6	0.0	147.2	112.5	184.5	134.1	131.9	
	nov	135.1	108.5	113.7	109.5	307.4	145.0	117.0	0.0	147.2	112.3	183.4	134.0	131.9	
<b>1003 – GETRAENKE (ZU HAUSE), TABAK</b>															
<b>DRINKS (HOME CONSUMPTION) TOBACCO</b>															
EUR 12 = 100															
1985	100.0	2.8	2.8	22.0	2.8	6.0	16.1	2.9	14.8	0.3	4.5	1.9	22.9		
1985 = 100															
1988	115.1	107.7	111.9	103.0	185.2	128.2	112.8	115.7	122.2	100.6	103.3	145.7	114.8	115.9	
1989	120.5	112.7	113.7	105.8	214.3	140.5	115.9	118.8	129.8	103.8	103.2	199.1	118.6	124.6	
1990	127.9	119.5	116.4	108.9	271.6	151.7	120.2	119.2	139.8	107.9	105.5	211.5	127.4	132.9	
1991	137.9	123.9	118.8	110.9	327.3	159.9	124.2	123.2	151.6	121.6	109.1	227.6	143.9	145.2	
1991	III	139.7	124.1	119.4	111.3	344.6	160.6	124.1	123.2	152.1	121.5	229.8	147.5	146.0	
	IV	141.1	126.2	119.9	112.4	349.2	161.5	126.8	124.4	154.8	124.0	228.0	148.3	147.5	
1992	I	144.2	127.0	120.8	114.5	377.3	171.8	127.6	130.1	158.5	123.6	235.3	150.7	150.0	
	II	148.5	128.4	121.8	116.5	389.5	173.1	131.6	130.3	160.5	126.1	249.2	157.7	151.9	
	III	148.5	131.2	123.0	117.6	414.6	176.6	133.3	130.3	160.5	127.2	232.1	158.1	153.4	
1991	sep	139.8	124.6	119.4	111.4	345.7	160.8	124.4	0.0	152.4	122.3	227.8	147.6	146.5	
	oct	140.4	125.9	119.4	111.6	345.7	161.2	126.7	0.0	152.8	123.7	228.1	147.6	146.9	
	nov	141.1	126.3	120.1	112.7	348.1	161.6	126.8	124.4	153.1	124.2	227.9	148.6	147.5	
	dec	141.8	126.3	120.1	112.8	353.7	161.6	126.9	0.0	154.4	124.0	228.1	148.6	148.2	
1992	jan	143.5	126.5	120.1	113.3	368.3	170.7	127.2	0.0	158.7	122.4	234.9	150.1	149.3	
	feb	144.2	126.8	120.8	114.3	381.7	172.1	127.6	130.1	158.0	123.3	235.5	150.8	150.2	
	mar	145.0	127.7	121.6	115.9	382.0	172.5	127.9	0.0	158.8	125.1	235.6	151.2	150.4	
	apr	147.5	126.9	121.6	116.2	388.3	172.8	128.8	0.0	159.7	125.6	234.4	152.2	150.8	
	mai	148.7	128.1	121.6	116.3	389.4	173.1	132.8	130.3	160.6					

**VERBRAUCHERPREISE**
**CONSUMER PRICES**
**PRIX A LA CONSOMMATION**

	EUR 12	B	DK	D	GR	E	F	IRL	I	L	NL	P	UK	USA	JAP
<b>1004 – BEKLEIDUNG, SCHUHE EINSCHL. REPARATUR</b>															
<b>CLOTHING, FOOTWEAR INCL. REPAIRS</b>															
<b>HABILLEMENT, CHAUSSURES Y COMPRIS REPARATIONS</b>															
EUR 12 = 100															
1985	100.0	3.1	1.3	21.9	2.1	9.0	16.8	0.6	22.7	0.1	4.0	2.1	16.1		
1985 = 100															
1988	115.9	117.0	119.0	104.5	178.7	129.6	115.4	106.2	122.2	110.9	97.4	159.7	107.9	109.7	
1989	120.8	120.6	125.6	106.0	206.6	136.2	118.7	108.3	129.7	113.4	95.0	176.1	113.8	112.8	
1990	125.7	124.2	126.5	107.5	242.1	143.0	122.4	109.9	137.2	116.7	94.1	191.6	119.1	118.0	
1991	131.0	129.2	129.6	110.1	282.0	150.7	126.4	111.6	144.6	120.7	92.4	215.8	122.7	122.4	
1991	III	130.7	129.4	127.8	110.3	279.9	150.8	126.6	111.4	144.7	121.1	89.9	215.9	121.3	121.8
	IV	134.0	130.9	133.3	111.4	311.0	154.0	128.0	113.4	148.1	122.6	96.2	226.0	126.1	125.3
1992	I	133.6	131.4	129.0	112.2	298.6	155.6	128.8	112.5	149.4	122.6	89.4	234.0	121.4	124.1
	II	135.8	132.5	133.7	112.9	319.6	157.5	129.3	115.1	151.4	124.3	97.2	239.3	124.4	126.0
	III		132.8	129.3	113.5	314.4	158.3	129.8	113.7		125.0	89.9	242.8	121.0	124.5
1991	sep	132.0	129.8	133.3	110.7	290.3	151.3	127.0	0.0	145.2	121.3	94.0	217.0	124.4	124.9
	oct	133.4	130.5	134.0	111.0	309.5	152.8	127.6	0.0	147.1	121.9	97.0	222.1	125.8	126.2
	nov	134.2	131.1	133.3	111.5	311.9	154.4	128.1	113.4	148.3	122.7	96.7	228.3	126.1	126.4
	dec	134.4	131.2	132.5	111.6	311.5	154.9	128.4	0.0	148.9	123.1	94.8	230.7	126.3	123.3
1992	jan	132.6	131.2	122.8	111.8	295.1	155.1	128.4	0.0	149.0	122.7	84.8	232.2	119.8	121.7
	feb	133.4	131.4	130.3	112.2	286.7	155.5	128.8	112.5	149.3	122.5	88.7	234.3	121.3	123.8
	mar	134.8	131.8	134.0	112.5	314.1	156.1	129.2	0.0	150.0	122.6	94.7	235.6	123.1	126.9
	apr	135.6	132.4	134.0	112.7	314.2	157.2	129.3	0.0	150.9	123.7	99.0	236.9	124.2	126.8
	mai	135.9	132.5	134.0	113.0	315.9	157.6	129.4	115.1	151.5	124.4	98.2	239.9	124.3	126.6
	jun	136.0	132.6	133.3	113.0	328.6	157.7	129.3	0.0	151.9	124.7	94.4	241.0	124.6	124.6
	jul		132.6	125.8	113.2	317.7	157.9	129.5	0.0		124.7	86.0	242.0	119.5	122.9
	aug		132.6	128.8	113.5	306.8	158.0	129.7	113.7		125.1	88.4	242.6	119.4	123.8
	sep		133.2	133.3	113.9	318.7	159.0	130.1	0.0		125.3	95.3	243.7	124.2	126.8
	oct		134.1	135.5	114.2	351.7	161.0	130.5	0.0		126.6	98.9	247.6	125.9	
	nov		134.6	135.5	114.5	353.5	162.8		114.3		127.8	98.3	252.4	125.4	
<b>1005 – MIETE, HEIZUNG, BELEUCHTUNG</b>															
<b>RENT, FUEL, POWER</b>															
<b>LOGEMENT, CHAUFFAGE, ECLAIRAGE</b>															
EUR 12 = 100															
1985	100.0	3.5	2.3	23.5	1.1	8.3	19.6	0.4	15.8	0.1	4.9	0.5	19.8		
1985 = 100															
1988	108.0	93.5	114.6	97.0	158.0	115.9	108.8	100.7	108.8	84.2	97.3	127.0	118.5	109.9	
1989	115.8	96.7	122.4	101.0	173.7	124.8	113.4	104.6	115.6	89.3	99.0	144.6	138.2	114.1	
1990	125.9	100.4	128.4	104.7	215.0	134.6	119.1	107.7	127.5	94.2	103.5	168.5	163.3	119.2	
1991	131.9	103.6	133.3	109.2	271.7	144.3	124.7	111.7	138.8	97.9	108.8	197.3	163.4	124.0	
1991	III	131.7	104.0	133.7	109.8	280.9	144.7	124.8	112.1	138.0	97.3	111.4	198.2	160.6	124.7
	IV	133.0	104.6	134.8	111.0	289.9	147.0	126.7	113.3	141.2	99.1	111.4	198.5	159.7	125.1
1992	I	134.1	104.8	134.4	111.9	302.8	150.6	127.4	113.1	143.5	98.6	110.7	211.5	160.2	126.3
	II	136.0	106.6	136.2	113.4	308.1	152.6	128.8	113.8	144.0	99.1	110.7	216.5	164.6	127.1
	III		107.2	137.1	114.5	326.1	154.5	129.6	113.8		100.1	115.3	217.7	165.0	128.4
1991	sep	132.0	104.4	133.7	110.2	284.8	145.0	125.1	0.0	138.6	97.8	111.4	198.2	160.4	125.0
	oct	132.6	104.8	134.4	110.8	286.3	145.6	126.5	0.0	140.4	97.9	111.5	198.5	159.4	125.0
	nov	133.2	104.9	135.1	111.1	289.9	147.2	126.8	113.3	141.7	100.2	111.4	198.5	159.7	125.0
	dec	133.2	104.1	135.1	111.1	293.7	148.2	126.7	0.0	141.7	99.3	111.3	198.5	159.9	125.2
1992	jan	133.8	104.1	134.4	111.4	304.1	149.6	127.2	0.0	143.2	99.1	110.6	203.4	160.3	125.9
	feb	134.3	105.0	134.4	112.0	302.1	150.6	127.4	113.1	143.8	97.8	110.7	215.3	160.8	126.3
	mar	134.3	105.2	134.4	112.3	302.2	151.6	127.5	0.0	143.4	99.1	110.7	215.7	159.6	126.7
	apr	135.8	106.2	134.4	112.9	305.5	152.0	128.8	0.0	143.9	98.2	110.7	215.8	164.5	126.6
	mai	136.1	106.7	137.1	113.4	307.9	152.6	128.8	113.8	144.1	99.1	110.7	216.7	164.8	126.8
	jun	136.2	107.1	137.1	113.8	310.7	153.2	128.8	0.0	143.9	99.9	110.7	217.0	164.6	127.7
	jul		107.4	137.1	114.0	313.1	153.8	129.7	0.0		100.3	115.3	217.8	164.9	128.3
	aug		107.1	137.1	114.5	327.5	154.5	129.6	0.0		100.5	115.2	217.6	165.0	128.6
	sep		107.3	137.1	114.9	337.8	155.3	129.6	0.0		99.6	115.3	217.8	165.1	128.4
	oct		107.7	137.1	115.5	336.5	155.9	130.9	0.0		101.5	115.2	217.8	165.4	
	nov		108.0	138.4	116.2	335.2	156.7		113.7		102.1	115.2	217.8	163.9	
<b>1006 – WAREN UND DIENSTLEISTUNGEN FUER DEN HAUSHALT</b>															
<b>HOUSEHOLD GOODS AND SERVICES</b>															
<b>BIENS ET SERVICES DE MENAGE</b>															
EUR 12 = 100															
1985	100.0	4.1	1.4	22.6	2.0	8.4	19.6	0.6	19.6	0.1	4.2	1.9	15.2		
1985 = 100															
1988	116.3	108.6	110.7	103.6	168.9	119.2	110.5	106.1	117.1	107.4	103.0	136.9	107.5	105.4	
1989	119.1	110.8	114.0	104.9	186.5	124.5	113.7	110.1	124.4	110.0	104.6	154.9	112.1	107.2	
1990	122.7	112.9	117.3	107.3	215.4	130.8	117.1	112.8	131.0	113.4	106.5	177.6	118.1	109.2	
1991	128.6	115.8	120.0	110.5	252.5	137.5	120.9	116.7	138.5	117.7	109.0	200.6	126.0	111.8	
1991	III	129.3	116.3	120.0	111.0	251.8	138.4	121.6	117.4	139.3	118.6	109.3	202.8	127.2	112.1
	IV	130.7	117.2	121.2	112.0	271.6	139.5	121.9	118.4	141.0	119.1	109.8	205.8	128.9	112.2
1992	I	131.8	117.9	122.1	113.0	273.2	141.8	122.7	119.4	142.7	122.0	111.0	215.3	128.8	113.0
	II	133.5	119.2	123.2	114.1	286.0	144.2	123.9	120.6	144.4	123.4	111.8	232.3	130.5	113.8
	III		119.7	123.2	114.8	277.6	145.8	124.4	120.5		124.0	112.1	237.1	130.1	114.1
1991	sep	129.8	116.6	120.5	111.3	261.7	138.7	121.8	0.0	139.6	118.8	109.4	203.3	128.3	112.2
	oct	130.1	117.0	121.2	111.5	268.6	139.2	121.8	0.0	139.9	119.0	109.7	204.5	128.3	112.2
	nov	130.8	117.2	121.2	112.2	272.1	139.5	121.8	118.4	141.5	119.1	109.8	204.9	128.9	112.3
	dec	131.1	117.3	121.2	112.4	274.0	139.9	121.9	0.0	141.7	119.2	109.9	208.1	129.6	112.1
1992	jan	131.0	117.5	121.9	112.6	269.6	140.6	122.2	0.0	141.7	121.4	110.6	212.6	127.7	112.5
	feb	131.8	117.9	121.9	113.1	268.4	141.6	122.6	119.4	143.1	122.1	110.9	215.8	128.8	113.1
	mar	132.6	118.2	122.5	113.4	281.6	143.1	123.4	0.0	143.3	122.7	111.4	217.6	130.0	113.5
	apr	133.0	119.0	123.2	113.8	283.4	143.7	123.6	0.0	143.6	123.1	111.6	229.2	130.2	113.7
	mai	133.6	119.2	123.2											

**VERBRAUCHERPREISE**

**CONSUMER PRICES**

**PRIX A LA CONSOMMATION**

	EUR 12	B	DK	D	GR	E	F	IRL	I	L	NL	P	UK	USA	JAP
<b>1007 - VERKEHR, NACHRICHTENUEBERMITTLUNG</b>															
<b>TRANSPORT, COMMUNICATIONS</b>															
EUR 12 = 100															
1985	100.0	2.8	1.9	21.1	1.8	9.0	21.5	0.6	15.8	0.1	3.4	1.8	19.9		
1985 = 100															
1988	107.7	99.2	115.4	98.6	174.7	114.9	105.5	103.7	112.3	97.0	102.6	126.9	109.8	102.1	
1989	112.6	103.7	121.0	103.3	186.4	122.3	109.8	107.8	117.6	99.4	104.6	141.9	115.7	107.2	
1990	117.3	108.1	121.8	106.1	235.4	131.1	112.9	109.5	123.8	102.6	106.9	168.5	122.8	113.3	
1991	123.4	109.9	124.7	112.1	281.2	142.2	116.3	110.9	130.9	103.9	110.8	190.7	132.6	116.4	
1991	III	125.1	110.4	125.6	115.1	282.0	143.2	117.2	111.2	131.6	104.4	112.9	198.5	134.9	116.2
	IV	125.7	111.2	125.1	115.4	298.5	144.2	117.6	112.2	133.6	104.8	112.6	186.5	137.0	117.3
1992	I	127.0	110.9	126.5	115.4	311.2	149.0	118.3	109.9	134.6	107.5	113.8	199.4	137.9	116.9
	II	129.1	111.4	127.9	117.2	316.0	151.9	118.4	110.2	136.6	108.9	115.3	206.0	141.8	118.6
	III	129.1	112.1	127.4	117.7	330.2	154.2	119.2	111.3		109.8	115.5	198.7	142.0	119.3
1991	sep	125.4	111.2	126.1	115.4	284.5	143.7	117.5	0.0	132.1	104.7	113.2	198.9	135.4	116.4
	oct	125.6	111.3	125.4	115.4	290.6	144.0	117.6	0.0	132.7	104.8	112.8	184.3	136.9	116.5
	nov	126.0	111.4	125.4	115.6	301.0	144.6	117.8	112.2	134.1	104.8	112.9	187.4	137.2	117.5
	dec	125.6	110.8	124.7	115.1	304.0	143.9	117.5	0.0	134.0	104.8	112.2	187.9	136.8	117.8
1992	jan	126.1	110.4	126.1	114.7	305.2	147.3	118.0	0.0	133.8	106.9	113.6	195.7	136.9	117.0
	feb	127.1	111.2	126.8	115.3	311.9	149.6	118.4	109.9	134.9	107.5	113.8	200.3	137.8	116.6
	mar	127.7	111.2	126.8	116.2	316.6	150.0	118.6	0.0	134.9	108.1	114.0	202.1	138.9	116.9
	apr	128.4	110.6	127.4	116.6	322.0	151.1	118.3	0.0	135.2	108.2	114.8	204.3	141.2	117.7
	mai	129.2	111.4	128.1	117.2	309.2	152.1	118.3	110.2	137.2	109.0	115.4	206.0	141.9	118.7
	jun	129.7	112.1	128.1	117.8	316.8	152.6	118.6	0.0	137.4	109.4	115.7	207.8	142.3	119.3
	jul		111.8	127.4	117.7	315.0	153.4	119.2	0.0		109.9	115.5	192.4	142.3	119.6
	aug		111.7	127.4	117.7	313.1	154.4	119.3	111.3		109.5	115.5	210.6	142.1	119.3
	sep		112.9	127.4	117.7	322.5	154.7	119.2	0.0		110.0	115.6	193.1	141.6	119.2
	oct		113.3	128.1	117.7	345.4	155.8	119.2	0.0		110.3	115.0	200.8	142.4	
	nov		113.8	128.1	118.0	369.1	157.2		110.8		110.4	115.3	202.3	142.4	
<b>100B - ERHOLUNG, UNTERHALTUNG, BILDUNG</b>															
<b>RECREATION, EDUCATION ETC.</b>															
EUR 12 = 100															
1985	100.0	2.4	1.9	23.4	1.4	7.9	16.3	0.8	18.8	0.0	5.3	1.3	20.3		
1985 = 100															
1988	111.9	109.0	112.9	103.8	152.7	118.8	110.2	111.8	122.9	103.4	100.7	138.7	111.3	111.4	
1989	115.5	110.7	117.4	103.8	173.0	123.8	112.3	116.1	130.7	104.1	101.2	149.9	116.1	117.1	
1990	120.7	113.2	121.3	106.1	200.9	130.5	114.6	118.9	140.7	107.2	102.4	170.7	123.1	122.6	
1991	126.2	116.1	124.9	108.1	238.3	138.5	117.7	123.9	148.5	109.4	104.4	183.8	132.0	128.1	
1991	III	126.7	116.0	124.7	108.0	241.1	138.6	117.5	123.8	149.9	108.8	104.6	180.2	133.3	128.9
	IV	128.5	117.1	125.9	108.9	257.8	142.6	118.6	126.7	151.4	110.4	105.2	202.3	135.4	129.8
1992	I	130.6	117.9	126.6	112.2	261.6	145.7	119.6	127.5	155.7	111.7	106.1	188.4	136.1	130.2
	II	131.7	116.0	127.5	112.4	280.5	147.7	120.3	128.4	156.4	111.2	106.0	191.6	138.4	131.4
	III		116.7	127.7	112.4	298.7	149.1	120.9	128.3		111.6	106.7	204.6	139.0	132.1
1991	sep	127.3	116.6	125.2	107.9	256.6	139.8	117.9	0.0	150.4	109.1	104.8	180.8	134.5	129.7
	oct	126.1	116.9	125.9	108.5	257.1	142.2	118.2	0.0	150.7	109.9	105.1	200.1	135.2	130.0
	nov	128.6	117.0	125.9	108.9	257.4	142.7	118.5	126.7	151.7	110.5	105.3	203.0	135.4	129.9
	dec	128.9	117.4	125.9	109.3	258.9	142.9	119.0	0.0	152.0	110.8	105.3	203.8	135.7	129.5
1992	jan	130.3	118.0	126.6	112.0	261.1	144.2	119.4	0.0	155.5	111.7	106.3	187.0	135.6	129.7
	feb	130.7	118.1	126.6	112.3	262.1	145.9	119.5	127.5	155.8	112.5	106.0	188.6	136.1	130.2
	mar	130.9	117.6	126.6	112.4	261.7	147.0	119.8	0.0	155.9	110.8	106.1	189.6	136.5	130.7
	apr	131.4	115.8	127.3	112.3	269.9	147.4	120.1	0.0	155.9	111.1	106.0	191.0	138.3	131.4
	mai	131.8	116.2	127.3	112.6	284.1	147.8	120.3	128.4	156.5	111.6	106.1	191.8	138.5	131.4
	jun	131.8	116.0	127.9	112.2	287.3	147.9	120.4	0.0	156.7	110.9	106.0	192.1	138.5	131.4
	jul		116.4	127.3	112.2	287.3	148.0	120.7	0.0		111.2	106.3	209.7	138.4	131.8
	aug		116.4	127.9	112.2	307.0	148.3	120.8	128.3		111.4	106.6	192.6	138.6	132.0
	sep		117.4	127.9	112.9	301.8	151.2	121.0	0.0		112.2	107.3	211.4	139.9	132.5
	oct		117.3	127.9	113.4	319.7	152.9	121.3	0.0		111.9	107.6	212.3	139.9	
	nov		117.2	127.9	114.0	301.5	154.0		130.3		112.8	107.9	214.1		
<b>1009 - SONSTIGE GUETER UND DIENSTLEISTUNGEN</b>															
<b>OTHER GOODS AND SERVICES INCL.</b>															
<b>DRINKS AND MEALS OUT</b>															
EUR 12 = 100															
1985	100.0	3.1	1.1	14.4	1.3	12.4	17.2	0.4	19.9	0.1	4.3	1.6	24.1		
1985 = 100															
1988	117.8	113.8	112.6	108.8	163.9	127.5	115.3	114.7	122.8	110.3	103.7	142.1	116.6	116.0	
1989	124.4	117.0	116.7	111.9	180.3	137.4	120.3	120.0	131.0	114.3	105.3	160.7	124.3	125.0	
1990	132.1	120.6	120.0	114.5	209.5	149.5	126.0	124.5	139.0	119.3	107.5	180.4	134.9	134.6	
1991	141.2	127.0	122.1	118.0	244.9	162.9	128.7	129.7	148.5	124.2	110.7	205.0	148.8	145.3	
1991	III	142.7	128.6	121.4	119.3	249.6	164.3	132.0	131.7	149.9	125.2	111.1	207.6	151.6	146.4
	IV	144.1	128.6	122.3	119.6	259.2	166.4	133.1	132.0	151.5	125.9	112.4	212.7	153.4	149.8
1992	I	146.7	130.4	123.2	121.6	267.4	173.2	134.5	134.2	154.3	127.8	113.7	208.0	155.4	151.8
	II	149.1	133.0	124.5	122.5	279.6	177.3	135.8	134.1	156.7	129.2	115.2	215.0	158.2	153.3
	III		135.4	125.2	124.2	282.8	179.9	136.9	138.4		130.8	115.9	220.2	160.4	156.1
1991	sep	143.1	128.0	121.8	119.2	253.6	165.1	132.4	0.0	150.4	125.4	111.4	209.1	152.2	148.8
	oct	143.6	128.5	121.8	119.2	257.9	165.7	132.8	0.0	151.0	125.6	111.7	211.0	153.1	149.3
	nov	144.1	128.6	122.5	119.5	258.7	166.3	133.2	132.0	151.5	125.8	112.7	212.8	153.5	149.8
	dec	144.5	128.9	122.5	120.0	261.1	167.2	133.4	0.0	151.9	126.3	112.9	214.3	153.6	150.4
1992	jan	145.7	129.7	122.5	120.5	265.2	170.8	133.9	0.0	153.2	127.4	113.5	206.1	154.9	151.2
	feb	146.9	130.0	123.2	122.0	266.9	173.7	134.5	134.2	154.4	127.8	113.6	208.0	155.4	151.9
	mar	147.6	131.5	123.9	122.2	270.0	175.2	135.0	0.0	155.4	128.2	113.9	209.9	156.0	152.2
	apr	148.5	132.1	124.5	122.3	276.7	176.6	135.4	0.0	156.0	128.5	114.8	212.2	157.6	152.6
	mai	149.1	132.9	124.5	122.4	280.5	177.4	135.8	134.1	156.8	129.4	115.4	215.2	158.3	

LANDWIRTSCH. ERZEUGERPREISE

AGRIC. PROD. PRICES

PRIX AGRIC. A LA PRODUCTION

	EUR 12	B	DK	D	GR	E	F	IRL	I	L	NL	P	UK	USA	JAP
<b>1101 – LANDWIRTSCHAFTLICHE PRODUKTE EINSCHL. OBST UND GEMUESE</b>															
AGRICULTURAL PRODUCTS INCL. FRUIT AND VEGETABLES															
PRODUITS AGRICOLES AVEC FRUITS ET LEGUMES															
EUR 10 = 100															
1985	100.0	3.3	3.4	15.0	6.9		23.9	2.3	23.5	0.1	8.8				12.9
1985 = 100															
1988	102.3	91.5	94.1	91.7	141.8	108.8	98.2	114.4	105.5	104.6	93.2	126.1	103.8		
1989	111.2	101.5	101.3	99.8	166.9	116.6	105.8	120.1	112.9	114.8	100.8	149.4	111.8		
1990	112.9	95.8	93.8	94.8	201.2	117.3	105.6	106.5	118.2	112.5	95.2	155.5	113.3		
1991	116.9	93.5	91.9	94.0	239.5	117.1	105.8	103.2	124.8	104.5	97.9	146.9	112.0		
1991	III	114.8	89.9	90.6	94.0	230.9	120.7	102.1	101.6	122.8	100.1	94.3	110.2		
	IV	119.4	100.6	93.6	96.5	241.9	120.9	108.7	103.7	126.1	102.7	104.5	111.1		
1992	I	120.4	100.0	95.5	97.7	251.6	119.9	109.2	107.4	127.4	104.6	103.3	116.0		
	II	114.9	96.2	95.0	96.4	236.9	111.0	102.0	109.7	116.5	101.9	97.3	113.2		
	III				92.4	236.7		93.6					112.5		
1991	jul	114.5	88.8	91.9	93.0	239.4	124.8	102.0	102.8	119.3	100.6	91.4	111.7		
	aug	113.9	88.4	89.5	94.4	223.2	119.1	101.5	100.1	122.4	99.0	95.0	110.4		
	sep	115.8	92.5	90.5	94.6	230.2	118.2	102.8	101.9	126.7	100.8	96.4	108.5		
	oct	118.5	99.1	92.3	95.0	233.6	120.6	106.4	102.7	128.8	101.2	103.0	110.9		
	nov	119.2	101.6	93.7	97.0	237.0	120.7	110.2	103.5	123.2	104.0	103.8	109.4		
	dec	120.5	101.0	94.8	97.6	255.0	121.4	109.6	104.9	126.3	102.9	106.8	112.9		
1992	jan	121.3	101.6	95.1	97.8	258.7	120.1	110.3	106.4	131.0	104.1	104.3	114.6		
	feb	120.1	100.5	95.7	97.8	254.6	120.8	109.4	107.8	126.5	106.1	105.0	116.8		
	mar	119.9	97.9	95.8	97.6	241.4	118.8	108.0	108.0	124.7	103.7	100.6	116.6		
	apr	118.9	94.8	96.4	96.8	242.3	111.4	106.7	109.1	120.1	102.6	99.9	116.8		
	mai	114.3	102.7	95.4	96.1	231.6	112.3	101.7	110.0	114.5	101.3	97.8	114.5		
	jun	111.4	91.1	93.3	96.2	236.7	109.3	97.5	110.1	114.8	101.8	94.2	108.2		
	jul				94.1	238.0	110.3	93.1	106.8				112.6		
	aug				91.2	235.0		92.6	106.8				112.9		
	sep				92.0	237.1		95.0					112.0		
<b>1102 – PRODUKTE PFLANZLICHEN URSPRUNGS EINSCHL. OBST UND GEMUESE</b>															
VEGETABLE PRODUCTS INCL. FRUIT AND VEGETABLES															
PRODUITS D'ORIGINE VEGETALE AVEC FRUITS ET LEGUMES															
EUR 10 = 100															
1985	100.0	2.4	2.4	9.3	10.7		26.8	0.6	30.4	0.0	6.6				10.8
1985 = 100															
1988	105.0	95.9	93.0	95.1	144.1	116.1	95.6	103.2	107.3	109.3	97.5	143.1	100.9		
1989	112.9	100.4	95.7	96.4	169.6	121.6	103.4	110.1	113.3	107.5	99.6	182.7	107.8		
1990	121.4	102.6	90.7	96.4	207.0	129.9	107.1	102.0	123.0	109.4	100.4	192.3	113.8		
1991	132.2	103.8	91.6	100.3	253.2	131.8	111.3	108.7	134.8	115.2	107.0	179.1	115.6		
1991	III	127.7	92.6	86.8	101.3	238.1	138.6	106.6	113.4	132.1	101.2	95.6	107.3		
	IV	133.1	112.0	92.2	99.8	251.0	136.1	112.9	107.4	134.9	103.1	118.0	111.1		
1992	I	134.0	105.9	94.7	101.5	263.0	133.0	113.3	110.7	136.4	102.8	119.8	118.7		
	II	124.9	104.8	91.5	99.0	240.0	122.0	104.9	117.9	120.0	102.6	102.8	117.4		
	III				90.9	236.1		87.3					102.6		
1991	jul	129.8	94.0	90.3	103.3	252.0	149.3	108.6	123.5	127.5	102.1	96.1	112.9		
	aug	125.7	88.7	84.9	103.2	226.8	135.3	106.5	112.1	131.1	100.7	92.5	106.1		
	sep	127.6	95.1	85.2	97.3	235.5	131.2	104.7	104.6	137.6	100.7	98.2	102.8		
	oct	131.6	112.4	90.6	97.9	238.7	135.9	109.2	106.0	140.6	103.1	112.0	106.8		
	nov	133.1	114.7	92.9	99.9	244.9	135.4	115.6	107.5	129.8	103.1	118.6	110.7		
	dec	134.7	109.0	93.1	101.4	269.5	137.0	113.9	108.6	134.4	103.1	124.4	115.9		
1992	jan	135.3	110.8	95.8	102.0	271.7	134.5	114.2	109.9	141.9	102.8	119.6	116.6		
	feb	133.3	105.2	94.9	102.1	268.0	132.1	113.8	111.5	135.1	102.8	125.7	119.9		
	mar	133.3	101.9	93.4	100.4	249.4	132.5	111.8	110.8	132.2	102.8	113.9	119.5		
	apr	132.3	99.9	94.0	100.4	248.2	121.8	112.0	112.7	124.4	102.7	111.4	121.4		
	mai	124.2	124.4	92.5	98.4	231.6	124.0	105.2	118.1	117.0	102.7	103.9	123.5		
	jun	118.3	90.1	87.9	98.4	240.0	120.1	97.4	122.9	118.4	102.3	93.1	107.3		
	jul		77.3		95.3	240.6	120.1	88.6	108.5				104.5		
	aug				86.8	233.4	117.4	86.2	106.8				101.9		
	sep				90.5	234.2		87.0					101.5		
<b>1103 – PRODUKTE TIERISCHEN URSPRUNGS</b>															
LIVESTOCK PRODUCTS															
PRODUITS D'ORIGINE ANIMALE															
EUR 10 = 100															
1985	100.0	4.0	4.1	19.6	3.8		21.5	3.7	17.9	0.2	10.5				14.7
1985 = 100															
1988	100.0	89.4	94.6	90.4	136.4	100.3	100.9	115.8	103.1	103.6	91.0	112.7	105.5		
1989	109.8	102.0	104.0	101.0	160.6	110.9	108.3	121.5	112.3	116.3	101.4	123.3	114.2		
1990	106.0	92.6	95.3	94.2	187.7	102.8	104.1	107.0	111.5	113.1	92.5	126.8	113.0		
1991	104.4	88.5	92.0	91.5	207.6	100.1	100.1	102.5	111.0	102.4	93.3	121.6	109.8		
1991	III	104.2	88.5	92.4	91.2	214.3	100.1	97.5	100.0	109.9	100.0	93.6	112.0		
	IV	108.1	95.0	94.3	95.3	220.6	103.4	104.5	103.2	113.8	102.7	97.4	111.0		
1992	I	109.3	97.1	95.9	96.3	225.0	104.8	105.1	107.0	115.0	104.9	94.8	114.4		
	II	106.7	92.0	96.8	95.3	229.7	98.5	99.0	108.6	111.6	101.8	94.4	110.6		
	III				93.0	238.2		100.0					118.4		
1991	jul	102.0	86.2	92.6	89.0	210.1	96.8	95.2	100.1	107.9	100.3	89.0	111.0		
	aug	104.3	88.2	91.7	91.1	214.9	100.4	96.4	98.5	110.3	98.7	96.3	113.0		
	sep	106.1	91.2	93.0	93.6	217.9	103.3	100.8	101.6	111.6	100.9	95.6	111.8		
	oct	107.7	92.6	93.1	93.9	221.8	102.9	103.5	102.3	112.5	100.9	98.3	113.4		
	nov	107.8	95.3	94.1	95.8	218.6	103.8	104.7	103.0	114.1	104.2	96.2	108.6		
	dec	108.9	97.1	95.6	96.1	221.4	103.5	105.2	104.4	114.9	102.8	97.7	111.1		
1992	jan	109.8	97.1	94.7	96.3	228.5	103.5	106.2	106.0	115.9	104.3	96.5	113.4		
	feb	109.3	98.3	96.1	96.1	223.5	107.8	105.0	107.3	114.7	106.7	94.3	115.0		
	mar	108.9	95.9	96.9	96.5	222.8	103.1	104.1	107.6	114.3	103.8	93.6	114.9		
	apr	108.1	92.4	97.5	95.4	228.6	99.5	101.3	108.6	114.0	102.6	93.9	114.1		
	mai	106.3	92.1	96.8	95.2	231.5	98.9	98.2	108.9	111.0	101.1	94.6	109.0		
	jun	105.8	91.6	96.0	95.4	229.0	97.0	97.5	108.4	109.8	101.7	94.8	108.8		
	jul			92.8	93.6	231.9	99.0	97.8	106.6				117.4		
	aug				92.9	238.8		99.1	106.8				119.4		
	sep				92.5	243.9		103.2					118.3		



**LOEHNE**

**WAGES AND SALARIES**

**SALAIRES**

	EUR 12	B	DK	D	GR	E	F	IRL	I	L	NL	P	UK	USA	JAP
<b>1201 – STUNDENLOEHNE: INDUSTRIE NOMINAL</b>															
EUR 12 = 100															
1985	100.0	2.9	1.5	28.7	1.5	4.5	19.0	0.8	9.3	0.2	3.8	3.4	24.4		
1985 = 100															
1988	117.2	105.3	123.4	112.0	146.3	126.2	111.7	119.9	117.6	108.1	106.1	152.1	121.9	106.9	
1989	124.1	110.0	128.4	116.5	176.4	136.7	115.9	125.6	124.6	113.6	108.5	160.9	132.5	110.0	
1990	133.0	116.0	133.7	122.5	210.4	149.5	121.5	132.4	133.6	116.9	111.9	184.0	144.4	113.7	
1991		122.4	139.8	129.9	245.7	163.0	127.2	139.9	145.1		117.4	211.5	160.1	117.4	
1989	I	121.1	107.3	126.8	113.6	166.9	132.1	114.0	123.5	122.2	111.5	107.6	158.3	128.2	109.2
	II	123.4	109.2	128.2	116.2	172.9	135.2	115.5	125.0	123.0	114.1	108.5	159.2	131.5	109.6
	III	125.6	111.3	128.9	117.8	176.3	138.6	116.6	126.2	126.4	114.3	108.8	161.8	135.1	110.3
	IV	126.5	112.4	129.6	118.3	189.4	141.0	117.6	127.9	126.8	114.5	109.1	164.4	135.4	110.8
1990	I	128.8	114.3	131.6	118.9	200.5	144.9	118.9	129.4	131.3	116.3	110.3	174.4	138.1	111.5
	II	131.9	115.8	133.6	121.1	206.6	148.7	121.0	131.9	131.5	118.1	111.5	184.3	143.2	113.2
	III	135.1	116.4	134.4	124.7	211.1	152.1	122.5	132.7	135.8	117.1	112.4	187.3	148.0	114.7
	IV	136.1	117.6	135.3	125.4	223.6	152.2	123.6	135.5	135.9	116.1	113.3	190.2	148.4	115.5
1991	I		120.0	137.7	125.9	230.5	156.4	125.1	137.1	140.6		115.2	201.9	156.8	116.3
	II		121.6	140.0	128.0	240.8	162.5	126.3	140.0	141.6		117.1	213.6	159.5	117.0
	III		123.5	140.5	132.4	250.9	165.7	128.3	140.3	148.7		118.2	214.8	160.7	118.1
	IV		124.5	140.9	133.5	260.5	167.5	129.2	142.2	149.4		119.2	215.9	163.4	118.4
1992	I		125.9	142.9				130.3	144.0	153.8			227.4	165.8	118.9
	II		127.7	144.8				132.0					238.8	169.9	120.2
	III		128.2					133.2							120.7
<b>1202 – STUNDENLOEHNE: INDUSTRIE REAL</b>															
1985 = 100															
1988	105.9	101.2	109.5	110.5	90.0	105.2	102.7	109.6	100.9	106.3	105.5	113.6	107.9	97.2	
1989	106.7	102.6	108.7	111.8	95.4	106.6	103.0	110.3	100.7	108.1	106.6	106.6	108.8	95.4	
1990	108.2	104.5	110.3	114.5	94.7	109.2	104.5	112.5	101.4	107.3	107.3	107.7	108.3	93.6	
1991		106.8	112.6	117.4	92.4	112.4	106.1	115.3	103.5		108.3	111.6	113.4	92.7	
1989	I	106.1	101.4	109.3	110.0	95.3	105.6	102.8	110.3	100.8	107.5	106.8	108.5	108.6	96.5
	II	106.4	102.1	108.8	111.4	94.9	106.9	102.9	110.5	99.9	109.0	106.8	107.0	108.3	95.3
	III	107.5	103.2	108.8	113.0	94.9	106.9	103.2	109.9	101.7	108.3	106.6	105.8	110.2	95.1
	IV	106.8	103.5	108.0	112.7	96.5	107.2	103.2	110.6	100.3	107.5	106.3	105.2	108.3	94.7
1990	I	107.3	104.4	109.9	112.1	98.5	108.2	103.7	110.9	101.8	107.8	107.2	106.7	108.5	93.7
	II	107.9	105.0	110.7	113.5	94.7	110.1	104.6	112.6	100.6	109.1	107.4	109.2	107.5	94.1
	III	109.2	104.4	110.5	116.4	93.1	110.2	104.8	112.5	102.5	107.5	107.4	108.2	109.3	93.8
	IV	108.4	104.2	110.2	116.0	92.4	108.4	104.7	114.2	100.7	104.6	107.3	106.7	107.9	92.9
1991	I		105.7	112.2	115.5	93.0	110.0	105.5	114.6	102.4		108.4	109.7	113.4	92.8
	II		106.8	113.0	116.4	91.8	113.5	105.8	116.1	101.6		109.1	113.5	113.0	92.8
	III		107.3	113.0	118.7	93.5	113.4	106.6	114.8	105.5		109.9	112.2	113.3	92.9
	IV		107.6	112.4	118.8	91.3	113.0	106.4	115.7	104.4		107.8	111.1	114.1	92.5
1992	I		108.3	113.7				106.6	116.1	105.9			114.0	115.2	92.2
	II		109.2	114.1				107.2					115.7	115.5	92.5
	III		108.8					107.7							92.1
<b>1203 – ARBEITSSTUNDEN: INDUSTRIE</b>															
1985 = 100															
1987		94.8		98.3	98.4	95.4	95.6				97.0		92.7		
1988		93.3		97.7	107.5	91.9	94.5				94.7				
1989		94.5		101.8	117.3		95.0				93.8				
1990		94.6		103.4	115.0		95.4				92.7				
1988	I		102.7		100.3	99.4	97.1	94.5			98.8		99.7		
	II		94.2		97.0	102.6	95.8	95.0			94.7				
	III		82.3		94.7	111.1	80.6	94.4			89.7				
	IV		93.9		98.8	117.0	93.9	93.9			95.5				
1989	I		99.8		102.4	112.5		94.5			96.4				
	II		98.0		102.5	115.3		95.3			96.1				
	III		83.0		98.9	121.1		95.2			88.1				
	IV		97.3		103.2	120.1		95.0			94.7				
1990	I		102.5		105.4	113.0		95.2			96.5				
	II		96.8		102.6	114.8		96.0			94.5				
	III		83.5		101.2	118.7		95.4			86.7				
	IV		95.6		104.5	113.7		94.7			93.0				
1991	I		98.2		104.8	109.9		94.4			93.9				
	II		95.1		104.1			94.5			91.5				
	III				101.1			93.9			87.3				

FINANZSTATISTIKEN

FINANCIAL STATISTICS

STATISTIQUES FINANCIERES

	EUR 12	B	DK	D	GR	E	F	IRL	I	L	NL	P	UK	USA	JAP	
<b>1301 - WECHSELKURS (MITTEL)</b>																
<b>EXCHANGE RATE (MEAN)</b>																
1 ECU =																
1985		44.91	8.019	2.226	105.74	129.16	6.795	0.7152	1448.0	44.91	2.511	130.25	0.5890	0.763	180.56	
1986		43.80	7.936	2.128	137.42	137.46	6.800	0.7335	1461.9	43.80	2.401	147.09	0.6715	0.984	165.00	
1987		43.04	7.884	2.072	156.22	142.19	6.928	0.7754	1494.7	43.04	2.334	162.58	0.7047	1.154	166.60	
1988		43.43	7.952	2.074	167.58	137.60	7.036	0.7757	1537.3	43.43	2.335	170.06	0.6644	1.182	151.46	
1989		43.38	8.049	2.070	178.84	130.41	7.024	0.7768	1510.5	43.38	2.335	173.41	0.6733	1.102	151.94	
1990		42.43	7.856	2.052	201.41	129.32	6.914	0.7678	1521.9	42.43	2.312	181.11	0.7139	1.273	183.68	
1991		42.22	7.909	2.051	225.22	128.47	6.973	0.7678	1533.2	42.22	2.311	178.61	0.7010	1.239	166.49	
1991	III	42.26	7.931	2.052	226.22	128.49	6.975	0.7675	1532.3	42.26	2.313	176.47	0.6988	1.177	160.56	
	IV	42.07	7.921	2.042	230.85	129.40	6.973	0.7651	1536.3	42.07	2.302	178.18	0.7078	1.254	162.48	
1992	I	42.04	7.923	2.042	235.90	128.89	6.951	0.7661	1536.4	42.04	2.299	176.19	0.7128	1.263	162.22	
	II	42.21	7.923	2.051	243.89	128.82	6.913	0.7685	1546.7	42.21	2.310	172.15	0.7035	1.272	165.63	
	III	41.78	7.825	2.027	251.39	131.84	6.872	0.7642	1570.0	41.78	2.285	174.95	0.7282	1.386	173.07	
1991	sep	42.23	7.914	2.050	227.47	128.64	6.978	0.7669	1533.0	42.23	2.310	176.08	0.7006	1.208	162.50	
	oct	42.16	7.908	2.048	228.25	129.12	6.981	0.7658	1531.1	42.16	2.307	176.08	0.7035	1.211	158.34	
	nov	42.06	7.929	2.042	231.14	129.14	6.977	0.7646	1538.0	42.06	2.301	178.06	0.7077	1.258	163.06	
	dec	41.96	7.928	2.037	233.54	129.99	6.960	0.7648	1540.6	41.96	2.296	180.70	0.7131	1.300	166.64	
1992	jan	42.00	7.916	2.040	235.38	129.23	6.957	0.7662	1537.4	42.00	2.297	176.63	0.7142	1.295	162.01	
	feb	42.08	7.925	2.044	236.08	128.42	6.959	0.7660	1536.0	42.08	2.301	175.90	0.7105	1.263	161.07	
	mar	42.05	7.929	2.044	236.28	128.96	6.938	0.7661	1535.7	42.05	2.300	175.99	0.7135	1.230	163.49	
	apr	42.13	7.935	2.048	239.40	128.96	6.926	0.7682	1541.9	42.13	2.305	174.98	0.7073	1.242	165.79	
	mai	42.29	7.937	2.055	243.37	128.46	6.908	0.7692	1546.9	42.29	2.313	171.06	0.7000	1.268	165.73	
	jun	42.21	7.899	2.051	248.63	129.02	6.904	0.7681	1551.1	42.21	2.311	170.43	0.7029	1.303	165.38	
	jul	42.07	7.862	2.042	250.51	129.98	6.892	0.7662	1547.9	42.07	2.303	172.91	0.7142	1.371	172.28	
	aug	41.91	7.849	2.034	251.56	130.67	6.902	0.7665	1545.4	41.91	2.293	175.50	0.7226	1.402	177.03	
	sep	41.33	7.764	2.005	252.14	134.91	6.822	0.7598	1616.8	41.33	2.258	176.55	0.7483	1.387	170.12	
	oct	40.44	7.577	1.963	254.74	139.80	6.661	0.7471	1731.7	40.44	2.210	175.02	0.8005	1.325	160.54	
	nov	40.45	7.572	1.966	255.49	141.00	6.651	0.7451	1690.1	40.45	2.212	175.31	0.8113	1.239	153.47	
<b>1302 - WECHSELKURS</b>																
<b>1 SZR =</b>																
<b>EXCHANGE RATE</b>																
1 SDR =																
1985		1.339	60.12	10.732	2.981	140.71	172.54	9.097	0.9573	1934.9	60.12	3.362	173.93	0.7890	1.016	241.52
1986		1.194	52.33	9.480	2.543	164.04	164.17	8.119	0.8753	1746.7	52.33	2.869	175.51	0.8008	1.174	197.27
1987		1.121	48.25	8.837	2.322	175.07	159.48	7.768	0.8693	1675.6	48.25	2.617	182.23	0.7902	1.294	186.76
1988		1.136	49.35	9.037	2.357	190.44	156.37	7.997	0.8815	1747.1	49.35	2.653	193.26	0.7550	1.344	172.14
1989		1.163	50.46	9.363	2.408	208.01	151.68	8.170	0.9036	1757.2	50.46	2.716	201.70	0.7830	1.282	176.70
1990		1.067	45.28	8.386	2.190	214.90	138.08	7.380	0.8195	1624.3	45.28	2.468	193.31	0.7624	1.358	196.11
1991		1.106	46.68	8.743	2.267	249.06	142.02	7.710	0.8489	1695.0	46.68	2.555	197.48	0.7750	1.369	184.00
1991	III	1.136	47.99	9.006	2.331	256.92	145.92	7.921	0.8716	1740.1	47.99	2.626	200.39	0.7936	1.337	182.38
	IV	1.103	46.38	8.734	2.252	254.63	142.68	7.688	0.8435	1694.1	46.38	2.537	196.54	0.7806	1.385	179.31
1992	I	1.100	46.25	8.716	2.247	259.53	141.77	7.647	0.8428	1690.1	46.25	2.530	193.81	0.7841	1.389	178.43
	II	1.094	46.19	8.670	2.244	266.74	140.95	7.564	0.8409	1692.3	46.19	2.527	188.39	0.7697	1.391	181.24
	III	1.048	43.77	8.199	2.124	263.43	138.16	7.201	0.8007	1645.2	43.77	2.394	183.35	0.7632	1.453	181.40
1991	sep	1.121	47.33	8.870	2.298	254.94	144.18	7.821	0.8596	1718.1	47.33	2.589	197.34	0.7852	1.354	182.12
	oct	1.124	47.40	8.891	2.302	256.62	145.16	7.848	0.8609	1721.4	47.40	2.594	197.96	0.7909	1.362	178.02
	nov	1.101	46.32	8.733	2.249	254.55	142.22	7.684	0.8420	1693.9	46.32	2.534	196.10	0.7794	1.385	179.58
	dec	1.082	45.41	8.579	2.204	252.73	140.67	7.532	0.8277	1667.1	45.41	2.484	195.55	0.7717	1.407	180.33
1992	jan	1.089	45.74	8.620	2.221	256.30	140.72	7.575	0.8343	1674.1	45.74	2.501	192.33	0.7777	1.410	176.40
	feb	1.101	46.33	8.726	2.251	259.95	141.41	7.662	0.8435	1691.3	46.33	2.533	193.69	0.7824	1.391	177.36
	mar	1.110	46.69	8.803	2.269	262.33	143.17	7.703	0.8506	1705.0	46.69	2.554	195.40	0.7921	1.366	181.51
	apr	1.104	46.50	8.757	2.260	264.22	142.33	7.644	0.8479	1701.8	46.50	2.544	193.12	0.7807	1.371	182.98
	mai	1.095	46.32	8.693	2.251	266.56	140.70	7.567	0.8425	1694.2	46.32	2.534	187.36	0.7667	1.389	181.52
	jun	1.084	45.74	8.559	2.223	269.43	139.81	7.481	0.8323	1680.9	45.74	2.504	184.69	0.7617	1.412	179.21
	jul	1.053	44.32	8.280	2.151	263.86	136.90	7.260	0.8070	1630.3	44.32	2.426	182.12	0.7522	1.444	181.45
	aug	1.039	43.55	8.155	2.114	261.38	135.78	7.172	0.7965	1605.8	43.55	2.383	182.36	0.7508	1.457	183.94
	sep	1.051	43.45	8.161	2.107	265.03	141.81	7.170	0.7986	1699.4	43.45	2.374	185.58	0.7866	1.458	178.82
	oct	1.083	43.79	8.205	2.126	275.85	151.39	7.213	0.8090	1757.2	43.79	2.393	189.52	0.8668	1.435	173.84
	nov	1.120	45.30	8.481	2.203	286.18	157.93	7.450	0.8346	1893.1	45.30	2.478	196.37	0.9088	1.388	171.90
<b>1303 - WECHSELKURS</b>																
<b>1 USD =</b>																
<b>EXCHANGE RATE</b>																
1 USD =																
1985		1.310	59.35	10.594	2.943	138.21	170.03	8.983	0.9451	1907.8	59.35	3.320	171.38	0.7817	1.000	238.41
1986		1.016	44.73	8.102	2.174	140.06	140.25	6.965	0.7473	1493.0	44.73	2.453	149.82	0.6833	1.000	168.71
1987		0.867	37.33	6.837	1.797	135.49	123.43	6.010	0.6727	1296.2	37.33	2.025	140.95	0.6117	1.000	144.57
1988		0.846	36.75	6.729	1.755	141.82	116.43	5.955	0.6564	1301.0	36.75	1.976	143.91	0.5621	1.000	128.12
1989		0.908	39.39	7.309	1.880	162.39	118.40	6.377	0.7053	1371.4	39.39	2.120	157.45	0.6113	1.000	137.96
1990		0.785	33.42	6.187	1.616	158.42	101.95	5.446	0.6047	1198.2	33.42	1.821	142.63	0.5630	1.000	144.77
1991		0.807	34.17	6.399	1.659	182.29	103.93	5.642	0.6213	1240.4	34.17	1.870	144.50	0.5671	1.000	134.50
1991	III	0.850	35.91	6.739	1.744	192.22	109.18	5.926	0.6521	1302.0	35.91	1.965	149.95	0.5938	1.000	136.43
	IV	0.797	33.51	6.311	1.627	183.95	103.09	5.555	0.6095	1224.0						

## FINANZSTATISTIKEN

## FINANCIAL STATISTICS

## STATISTIQUES FINANCIERES

	EUR 12	B	DK	D	GR	E	F	IRL	I	L	NL	P	UK	USA	JAP
<b>1304 – TAGESGELDSATZ</b>															
<b>DAY – TO – DAY MONEY RATE</b>															
<b>TAUX DE L'ARGENT AU JOUR LE JOUR</b>															
%															
1988		5.0	8.3	4.0	16.0	11.3	7.5	7.7	10.8		4.4	12.3	9.8	7.6	3.6
1989		7.0	9.5	6.6	20.2	14.4	9.1	9.3	12.6		7.0	12.8	13.7	9.2	4.9
1990		8.3	10.7	7.9	21.5	14.8	10.0	11.5	12.1		8.3	13.7	14.9	8.1	7.2
1991		8.5	9.7	8.8	22.7	13.2	9.5	10.5	12.0		9.0	15.8	11.8	5.7	7.5
1991	III	8.4	9.6	8.9	21.2	12.6	9.3	10.0	11.4		8.9	15.4	11.1	5.6	7.3
	IV	8.6	9.6	9.0	24.5	12.6	9.5	10.2	11.6		9.2	18.0	10.6	4.8	6.5
1992	I	8.8	10.1	9.6	24.3	12.6	10.0	10.4	12.4		9.5	17.2	10.6	4.0	5.6
	II	8.8	10.3	9.6	17.5	12.3	9.9	10.0	12.9		9.4	17.1	9.8	3.8	4.7
	III	8.9	11.7	9.6	23.9	12.9	11.2	14.4	17.3		9.5	19.2	10.0	3.3	4.3
1991	sep	8.5	9.7	9.1	20.2	12.6	9.2	10.1	11.4		9.0	17.0	11.0	5.4	7.0
	oct	8.5	9.6	8.8	18.7	12.6	8.9	9.9	11.3		9.0	16.7	10.7	5.2	6.8
	nov	8.6	9.4	9.0	26.1	12.6	9.6	9.9	11.3		9.1	17.6	10.5	4.8	6.3
	dec	8.7	9.8	9.2	28.6	12.6	10.1	10.8	12.3		9.6	19.5	10.5	4.4	6.3
1992	jan	8.8	10.1	9.5	22.7	12.7	10.0	10.6	12.4		9.4	17.4	10.9	4.0	5.5
	feb	8.9	10.1	9.6	26.0	12.6	9.9	10.6	12.4		9.4	16.6	10.8	4.1	5.6
	mar	8.8	10.1	9.6	24.1	12.4	9.9	10.0	12.4		9.5	17.5	10.3	4.0	5.6
	apr	8.8	10.2	9.6	16.7	12.1	9.9	10.1	12.5		9.3	17.1	9.9	3.7	4.8
	mai	8.8	10.1	9.6	13.5	12.4	9.9	9.8	12.7		9.4	17.4	9.9	3.8	4.7
	jun	8.8	10.6	9.6	22.3	12.4	9.9	10.1	13.6		9.4	16.8	9.6	3.8	4.8
	jul	8.9	10.8	9.7	21.3	12.7	10.0	10.1	15.9		9.4	16.5	10.7	3.3	4.5
	aug	9.0	11.5	9.7	19.6	13.0	10.0	10.2	16.0		9.8	14.9	9.8	3.3	4.1
	sep	8.9	12.9	9.3	30.7	13.0	13.5	23.0	20.2		9.3	26.1	9.6	3.2	4.2
	oct	8.4		8.9	31.9	13.4	11.5	15.3	16.3		8.8	18.2	10.0	3.1	4.1
	nov	8.2		8.9	24.3	14.3	9.5				8.8			3.1	3.9
<b>1305 – ZENTRALBANKDISKONTSATZ</b>															
<b>OFFICIAL DISCOUNT RATE</b>															
<b>TAUX DE L'ESCOMPTE OFFICIEL</b>															
<b>PERIODENENDE</b>															
<b>END OF PERIOD</b>															
<b>FIN DE PERIODE</b>															
%															
1988		7.8	7.0	3.5	19.0		9.5	7.5	12.5		4.5	13.5		6.5	2.5
1989		10.3	7.0	6.0	19.0		9.5	11.3	13.5		7.0	14.5		7.0	4.3
1990		10.5	8.5	6.0	19.0			10.3	12.5		7.3	14.5		6.5	6.0
1991		8.5	9.5	8.0	19.0				12.0		8.5	14.5		3.5	4.5
1991	III	8.0	9.5	7.5	19.0				11.5		8.0	14.5		5.0	5.5
	IV	8.5	9.5	8.0	19.0				12.0		8.5	14.5		3.5	4.5
1992	I	8.5	9.5	8.0	19.0				12.0		8.5	14.5		3.5	4.5
	II	8.5	9.5	8.0	19.0				12.0		8.5	14.5		3.5	3.8
	III	8.0	9.5	8.3	19.0				15.0		8.3	14.5		3.0	3.3
1991	sep	8.0	9.5	7.5	19.0				11.5		8.0	14.5		5.0	5.5
	oct	8.0	9.0	7.5	19.0				11.5		8.0	14.5		5.0	5.5
	nov	8.0	9.0	7.5	19.0				11.5		8.0	14.5		4.5	5.0
	dec	8.5	9.5	8.0	19.0				12.0		8.5	14.5		3.5	4.5
1992	jan	8.5	9.5	8.0	19.0				12.0		8.5	14.5		3.5	4.5
	feb	8.5	9.5	8.0	19.0				12.0		8.5	14.5		3.5	4.5
	mar	8.5	9.5	8.0	19.0				12.0		8.5	14.5		3.5	3.8
	apr	8.5	9.5	8.0	19.0				12.0		8.5	14.5		3.5	3.8
	mai	8.5	9.5	8.0	19.0				12.0		8.5	14.5		3.5	3.8
	jun	8.5	9.5	8.0	19.0				12.0		8.5	14.5		3.5	3.8
	jul	8.5	9.5	8.8	19.0				13.8		8.5	14.5		3.0	3.3
	aug	8.5	9.5	8.8	19.0				13.3		8.5	14.5		3.0	3.3
	sep	8.0	9.5	8.3	19.0				15.0		8.3	14.5		3.0	3.3
	oct	7.8	9.5	8.3	19.0				14.0		7.8	14.5		3.0	3.3
	nov	7.8	9.5	8.3	19.0				13.0		7.8	14.5		3.0	3.3
<b>1306 – ZINSSATZ FUER</b>															
<b>RATE ON 3 MONTH</b>															
<b>TAUX DES BONS</b>															
<b>SCHATZWECHSEL (3 MONATEN)</b>															
<b>DU TRESOR (A 3 MOIS)</b>															
%															
1988		6.7		2.6	16.3	10.7	7.8	7.8	11.2		4.3	13.0	9.8	6.7	2.4
1989		8.7		4.6	16.4	13.2	9.4	9.7	12.7		6.8	13.6	13.0	8.1	3.0
1990		9.7		5.7	18.5	13.8	10.2	11.0	12.1			17.0	14.0	7.5	5.0
1991		9.4		6.6	18.8	12.4	9.7	10.1	12.5			17.7	10.8	5.4	5.4
1991	III	9.2		6.8	19.0	11.9	9.7	9.9	12.4			17.9	10.1	5.4	5.4
	IV	9.5		7.3	18.2	12.0	9.6	10.1	12.2			17.8	10.0	4.5	5.1
1992	I	9.5		7.6	17.7	11.7	10.2	10.4	11.0			17.3	9.9	3.9	4.4
	II	9.6		7.6	17.2	11.7	10.3	10.1	11.9			16.5	9.6	3.7	3.6
	III	9.6		8.2	17.3	8.1	10.7	7.0	14.1			15.2	9.4	3.1	3.3
1991	aug	9.3		7.1	19.0	11.8	9.8	9.9	12.7			17.9	10.1	5.3	5.4
	sep	9.2		7.1	19.0	12.0	9.5	9.9	12.2			17.9	9.7	5.2	5.4
	oct	9.3		7.1	18.5	12.0	9.4	9.9	12.0			17.8	9.9	5.0	5.4
	nov	9.4		7.1	18.0	12.0	9.4	10.2	12.7			17.7	10.0	4.6	4.9
	dec	9.7		7.6	18.0	12.1	10.1	10.0	12.0			17.8	10.1	4.1	4.9
1992	jan	9.5		7.6	18.0	11.8	10.1	10.3	10.6			17.6	9.9	3.8	4.4
	feb	9.5		7.6	17.5	11.7	10.3	10.2	11.0			17.3	9.8	3.8	4.4
	mar	9.6		7.6	17.5	11.6	10.4	10.5	11.3			16.9	10.1	4.0	4.4
	apr	9.6		7.6	17.5	11.6	10.3	10.3	11.7			16.3	10.0	3.8	3.6
	mai	9.6		7.6	17.0	11.6	10.3	9.8	11.6			16.5	9.4	3.6	3.6
	jun	9.6		7.6	17.0	11.8	10.3	10.0	12.5			16.8	9.4	3.7	3.6
	jul	9.6		8.4	17.0	12.1	10.5	10.3	13.5			16.7	9.4	3.2	3.6
	aug	9.8		8.4	17.5	12.1	10.8	10.7	13.3			15.0	9.6	3.1	3.1
	sep	9.5		7.9	17.5	12.1	10.8	0.0	15.6			13.9	9.2	2.9	3.1
	oct	8.8		7.9	17.5	13.7	11.1	0.0	13.4			15.0	7.5	2.9	3.1

## FINANZSTATISTIKEN

## FINANCIAL STATISTICS

## STATISTIQUES FINANCIERES

		EUR 12	B	DK	D	GR	E	F	IRL	I	L	NL	P	UK	USA	JAP		
<b>1307 – GELDVOLUMEN</b>		<b>MONEY SUPPLY</b>															<b>DISPONIBILITES MONETAIRES</b>	
<b>BEST. AM PERIODENENDE : M1</b>		<b>END OF PERIOD : M1</b>															<b>FIN DE PERIODE : M1</b>	
		%, T4/T0																
1991	III		4.2		8.7	6.5	16.1	-4.0	5.9	6.2	15.0	1.1	12.1		6.0	2.5		
	IV		0.5		3.4	11.9	11.6	-4.7	0.7	10.5	10.4	4.4	15.0		8.6	9.5		
1992	I		3.1		4.9	7.4	10.1	-2.9	3.3	7.4	14.0	3.3	11.1		11.5	3.8		
	II		2.8		6.5	24.3	5.7	-2.1	5.2	10.0			10.7		11.1	3.2		
	III				7.6	25.4	3.9	-0.0	0.7	5.0			15.8					
		%, T12/T0																
1991	aug		1.9		8.8	9.5	15.0	1.9	6.4	7.9		3.4	14.3		6.2	12.2		
	sep		4.2		8.7	6.5	16.1	-4.0	5.9	6.2		1.1	12.1		6.0	2.5		
	oct		2.6		9.2	9.0	16.9	-3.2	5.0	7.6		1.1	17.5		7.0	11.3		
	nov		3.7		9.7	6.5	12.5	1.2	3.9	9.1		2.0	13.5		8.2	16.0		
	dec		0.5		3.4	11.9	11.6	-4.7	0.7	10.5		4.4	15.0		8.6	9.5		
1992	jan		1.0		3.8	5.2	13.5	-1.1	-0.4	11.1		4.3	7.2		10.2	10.2		
	feb		0.9		4.3	7.3	10.6	-2.1	2.8	8.1		5.7	12.0		11.3	13.9		
	mar		3.1		4.9	7.4	10.1	-2.9	3.3	7.4		3.3	11.1		11.5	3.8		
	apr		1.1		6.3	22.5	9.4	-2.8	5.4	9.8		5.3	11.0		11.9	8.0		
	mai		4.3		6.4	15.6	7.8	0.3	5.8	9.4		5.3	14.0		12.2	14.3		
	jun		2.8		6.5	24.3	5.7	-2.1	5.2	10.0			10.7		11.1	3.2		
	jul		2.0		5.3	18.3	4.6	0.3	8.9	7.3			13.2			7.7		
	aug				7.0	23.4	5.9	-0.3	4.8	5.3			13.6			1.7		
	sep				7.6	25.4	3.9	-0.0	0.7	5.0			15.8					
	oct								2.7	5.3								
<b>1308 – SPAREINLAGEN</b>		<b>SAVINGS DEPOSITS</b>															<b>DEPOTS D'EPARGNE</b>	
<b>BEST. AM PERIODENENDE</b>		<b>END OF PERIOD</b>															<b>FIN DE PERIODE</b>	
		%, T4/T0																
1991	III		4.7		7.5	9.2	12.2	-3.1	10.6	8.2	8.7	11.9			141.0	1.0		
	IV		0.7				11.5	11.3	7.0	7.5	5.7			155.0	3.5			
1992	I		5.1				7.3	13.9	7.3	8.2	8.2	5.0		16.8	0.4			
	II		5.0				5.6	15.3	9.1			4.9		15.5				
	III						3.8	18.4	7.6			4.8						
		%, T12/T0																
1991	aug		3.4		7.6	10.2	12.2	-2.7	10.0	8.5	8.5	12.3			138.6			
	sep		4.7		7.5	9.2	12.2	-3.1	10.6	8.2	8.7	11.9			141.0			
	oct		5.4		7.8	9.8	12.3	-3.2	10.5	7.4	8.1	12.0			145.5			
	nov		5.0		8.1		12.6	11.1	7.3	8.7	11.6			150.5				
	dec		0.7				11.5	11.3	7.0	7.5	5.7			155.0				
1992	jan		3.5				9.7	11.9	6.9	8.6	5.2			15.0				
	feb		3.9				8.6	12.1	6.9	8.5	4.2			16.5				
	mar		5.1				7.3	13.9	7.3	8.2	5.0			16.8				
	apr		5.5				6.3	15.5	8.5	7.9	4.9			6.3				
	mai		6.5				7.0	13.5	8.5		4.6			16.3				
	jun		5.0				5.6	15.3	9.1		4.9			15.5				
	jul		3.0				5.0	12.6	8.8		5.3							
	aug		3.6				4.3	12.7	8.0		5.0							
	sep						3.8	18.4	7.6		4.8							
	oct							12.3	9.8		4.6							
<b>1309 – AUSLANDGUTHABEN (OHNE GOLD)</b>		<b>TOTAL FOREIGN ASSETS (EXCL. GOLD)</b>															<b>AVOIRS SUR L'EXTERIEUR (OR EXCLU)</b>	
<b>BESTAENDE AM PERIODENENDE: BRUTTO</b>		<b>END OF PERIOD: GROSS</b>															<b>FIN DE PERIODE: BRUT</b>	
		MIO ECU																
1988		213026	7959	9181	49914	3086	31617	21631	4338	29606		13709	4372	37612	31337	82492		
1989		216525	8994	5344	50718	2693	34643	20561	3389	39031		13791	8314	29046	53091	70140		
1990		233283	8913	7769	49807	2503	37576	26977	3831	46158		12825	10625	26299	53002	57582		
1991		238355	9083	5522	46983	3870	49087	23330	4281	36302		13273	15384	31241	49713	53738		
1991	III	260009	9069	6429	49715	4039	50283	27975	4800	46207		13641	15077	32775	51698	56722		
	IV	238355	9083	5522	46983	3870	49087	23330	4281	36302		13273	15384	31241	49713	53738		
1992	I	248484	8952	5055	49560	3354	52886	26411	4688	34318		13339	17603	32316	51134	57213		
	II	239977	10908	5278	47759	3372	53700	24991	4243	25922		13213	18872	31721	49194	52524		
	III			5711	86019	3057	40311		2782	20155		15893		28778	48260	51751		
1991	jul	261953	9043	6649	50620	3341	50911	28371	4902	47168		14005	13537	33408	54254	59903		
	aug	263442	9075	6480	51075	3763	51450	28454	4952	46434		13819	14611	33330	52991	59196		
	sep	260009	9069	6429	49715	4039	50283	27975	4800	46207		13641	15077	32775	51698	56722		
	oct	257740	9087	6131	49428	4448	50233	27785	4653	44156		13623	15521	32675	51958	57429		
	nov	251059	9121	5872	49226	4188	50600	24426	4311	41672		13631	15631	32379	50896	56723		
	dec	238355	9083	5522	46983	3870	49087	23330	4281	36302		13273	15384	31241	49713	53738		
1992	jan	241827	8853	5344	48031	3432	50564	24060	4140	35591		13261	16040	32512	51188	56638		
	feb	247117	9022	5258	49275	3431	51608	26189	4232	35334		13349	16693	32726	51284	56994		
	mar	248484	8952	5055	49560	3354	52886	26411	4688	34318		13339	17603	32316	51134	57213		
	apr	252723	9198	5620	51117	3630	53945	27332	5005	31962		13556	18324	33035	51447	57440		
	mai	248454	9110	5650	49033	3668	53613	26535	5111	31030		13425	18579	32701	49785	55666		
	jun	239977	10908	5278	47759	3372	53700	24991	4243	25922		13213	18872	31721	49194	52524		
	jul	226349	10313	5301	45939	3486	51151	23586	3927	19409		12817	19055	31365	48089	51525		
	aug	218788	10386	5187	46620	3375	48974	22012	3910	16441		12619	19087	30179	46868	50225		
	sep			5711	86019	3057	40311		2782	20155		15893		28778	48260	51751		

## FINANZSTATISTIKEN

## FINANCIAL STATISTICS

## STATISTIQUES FINANCIERES

	EUR 12	B	DK	D	GR	E	F	IRL	I	L	NL	P	UK	USA	JAP
<b>1310 – AKTIENKURSE</b>															
<b>INDEX OF SHARE QUOTATIONS</b>															
1985 = 100															
1988		170.6	94.8	104.2	560.9	324.6	156.4	223.1	185.2	173.1	108.0	264.4	147.4	138.7	213.9
1989		203.8	132.7	133.1	668.4	352.7	220.9	281.5	213.1	212.1	136.0	220.3	176.5	166.5	257.9
1990		184.6	146.1	156.0	906.7	303.2	223.7	269.2	194.3	196.7	131.1		173.3	169.3	217.5
1991		177.4	157.9	141.3	721.4	311.2	208.6	241.4	156.4	186.5	135.9		190.2	190.9	185.1
1991	III	176.1	164.7	143.8	700.3	319.0	212.6	248.1	154.5	191.3	140.4		198.8	195.6	179.3
	IV	173.2	166.0	138.0	610.3	295.4	208.9	240.4	147.2	185.7	137.0		194.6	197.5	179.7
1992	I	183.7	158.9	145.2		303.4	222.2	242.9	151.0	185.3	143.3		196.6	210.5	156.3
	II	181.5	153.0	148.2		292.1	232.8	236.7	144.7	184.5	149.1		206.3	209.0	132.7
	III	168.2	137.4	132.1		239.8	210.0	208.5	121.4	175.9	139.7		183.9	209.1	128.0
1991	aug	177.3	165.7	143.2	726.9	320.0	211.6	249.9	154.7	191.1	140.7		199.4	197.4	177.0
	sep	171.9	165.0	143.5	682.1	321.4	219.7	248.8	149.7	192.3	139.9		202.9	196.6	179.0
	oct	175.1	168.7	138.9	620.0	309.0	215.9	247.1	154.1	188.7	138.3		200.5	197.1	188.0
	nov	171.9	166.4	139.9	616.7	288.7	211.5	232.1	145.5	185.6	138.3		195.6	197.3	181.0
	dec	172.7	163.0	135.4	594.4	288.4	199.3	242.1	142.1	182.7	134.5		187.8	198.2	170.0
1992	jan	184.3	165.0	141.3		298.7	214.6	250.9	152.6	184.8	140.7		195.6	212.2	163.0
	feb	183.6	160.0	146.1		312.2	224.0	244.6	152.2	184.0	143.8		198.6	211.0	158.0
	mar	183.1	151.8	148.3		299.3	228.0	233.1	148.2	187.0	145.3		195.7	208.4	148.0
	apr	180.4	150.5	148.0		291.4	233.2	248.3	147.6	186.3	147.2		200.5	207.7	130.0
	mai	186.3	159.4	148.7		305.8	237.5	237.0	143.5	181.6	150.6		213.3	211.4	138.0
	jun	177.8	149.2	148.0		279.2	227.7	224.8	142.9	185.7	149.5		205.1	207.9	130.0
	jul	174.0	145.9	140.8		253.4	213.7	218.8	126.8	179.9	142.5		190.6	211.1	125.0
	aug	163.4	135.4	128.8		240.1	204.5	209.3	123.5	175.7	138.2		173.1	212.8	121.0
	sep	167.1	131.0	126.7		226.0	211.7	197.3	114.0	172.2	138.3		188.0	203.2	138.0
	oct		128.5	122.6		232.5		197.1	123.6	169.3			197.2	210.0	
<b>1311 – ANLEIHEN DES OEFFENTLICHEN SEKTORS</b>															
<b>RENDITE</b>															
<b>YIELD ON FIXED INTEREST</b>															
<b>GOVERNMENT SECURITIES</b>															
%															
1988		7.9	9.6	6.1	16.6	11.7	9.2	9.5	10.8	7.1	6.1	13.9	9.4	9.0	4.3
1989		8.6	9.9	7.0		13.7	9.2	8.9	12.0	7.7	7.2	14.8	9.6	8.6	5.1
1990		10.1	10.7	8.8		14.7	10.4	10.1	12.2	8.6	9.0	15.2	11.1	8.7	7.4
1991		9.2	9.2	8.6		12.4	9.5	9.2	11.6	8.2	8.9	14.3	9.9	8.2	6.5
1991	III	9.3	9.3	8.8		11.9	9.5	9.3	11.5	8.1	8.9	13.9	9.8	8.2	6.5
	IV	9.1	8.9	8.6		11.8	9.3	9.0	10.9	8.1	8.8	13.4	9.6	7.8	5.8
1992	I	8.8	8.5	8.1		11.4	9.0	8.7	11.3	7.6	8.4	13.0	9.4	7.7	5.5
	II	8.9	8.7	8.3		11.4	9.0	8.8	11.7	7.9	8.4	11.3	9.1	7.8	5.7
	III	8.9	9.5	8.2		12.7	9.4	9.3	13.1	7.9	8.4	11.4	9.1	7.2	5.0
1991	sep	9.2	9.1	8.7		11.6	9.3	9.2	11.5	8.1	8.9	14.1	9.5	8.0	6.1
	oct	9.1	8.9	8.6		11.6	9.3	9.1	10.9	8.1	8.8	13.7	9.6	7.9	6.0
	nov	9.2	9.0	8.6		11.8	9.3	9.1	10.8	8.1	8.8	13.0	9.7	7.8	5.9
	dec	9.0	8.8	8.5		11.9	9.2	8.8	10.9	8.1	8.8	13.5	9.6	7.6	5.5
1992	jan	8.8	8.3	8.1		11.5	8.9	8.8	10.9	7.7	8.5	13.3	9.3	7.5	5.4
	feb	8.7	8.4	8.1		11.3	8.9	8.6	11.5	7.5	8.4	13.2	9.2	7.8	5.5
	mar	8.8	8.7	8.1		11.3	9.1	8.8	11.6	7.7	8.4	12.5	9.5	7.9	5.5
	apr	8.8	8.6	8.2		11.3	9.1	8.8	11.6	7.9	8.5	11.3	9.3	7.9	5.8
	mai	8.8	8.6	8.3		11.2	8.9	8.7	11.5	7.9	8.5	11.1	9.0	7.8	5.8
	jun	8.9	9.0	8.3		11.7	9.1	8.9	11.9	7.9	8.4	11.5	9.0	7.7	5.5
	jul	8.9	9.4	8.3		12.3	9.5	9.1	12.1	7.9	8.4	11.6	8.9	7.4	5.2
	aug	9.1	9.6	8.4		12.7	9.6	9.1	12.0	7.9	8.5	11.5	9.1	7.2	5.0
	sep	8.8	9.5	8.0		13.1	9.0	9.6	15.2	8.0	8.2	11.2	9.2	7.1	4.9
	oct	8.3	9.0	7.4		13.6	8.6	9.4	14.0	8.1	7.6	11.0	9.2	7.3	5.0
	nov	8.0	8.9	7.3		13.0	8.6		12.3	8.2	7.4	11.3	8.8	7.4	4.8
<b>1312 – ANLEIHEN DES PRIVATEN SEKTORS</b>															
<b>RENDITE</b>															
<b>YIELD ON FIXED INTEREST</b>															
<b>PRIVATE SECTOR SECURITIES</b>															
%															
1988			11.4	6.7		12.2	9.6		9.0	7.1	6.0	14.4	10.8	10.2	5.0
1989			10.7	7.2		13.4	9.3		11.1	7.8	7.4	15.2	11.3	9.7	5.6
1990			11.4	9.0		14.6	10.7			9.3	9.1	15.6	12.8	9.8	7.6
1991			10.7	8.9		12.6	9.7			9.0	9.0	15.3	11.3	9.2	7.1
1991	III		10.6	9.0		11.8	9.7			8.9	9.1	15.5	11.2	9.2	7.2
	IV		10.5	8.9		12.0	9.5			9.0	9.0	15.0	11.0	8.9	6.4
1992	I		10.5	8.4		11.9	9.3			8.8	8.7	14.0	10.6	8.7	6.0
	II		10.6	8.6		11.6	9.3			8.8	8.7	13.4	10.4	8.2	6.2
	III		11.0	8.6		12.6	9.6			9.0	8.7	12.6	10.3	8.7	5.7
1991	sep		10.6	8.9		11.8	9.5			8.9	9.0	15.4	10.9	9.0	6.6
	oct		10.5	8.9		11.8	9.5			8.9	9.0	15.1	10.9	8.9	6.5
	nov		10.5	8.9		11.9	9.6			8.9	9.0	15.1	11.0	8.9	6.3
	dec		10.5	8.8		12.2	9.5			9.0	9.0	14.7	10.9	8.8	6.3
1992	jan		10.5	8.5		12.0	9.3			8.9	8.8	14.9	10.7	8.6	6.0
	feb		10.5	8.3		12.0	9.1			8.8	8.6	14.4	10.5	8.8	6.1
	mar		10.5	8.3		11.7	9.4			8.8	8.6	12.8	10.7	8.8	6.1
	apr		10.6	8.5		11.6	9.3			8.8	8.7	13.7	10.6	8.8	6.2
	mai		10.6	8.6		11.5	9.2			8.8	8.6	13.8	10.2	8.7	6.2
	jun		10.7	8.6		11.7	9.4			8.8	8.6	12.6	10.3	8.7	6.1
	jul		10.8	8.7		11.9	9.7			8.9	8.7	12.6	10.1	8.6	5.8
	aug		11.0	8.8		13.0	9.8			9.0	8.9	12.2	10.4	8.6	5.6
	sep		11.1	8.4		12.8	9.3			9.0	8.6	12.9	10.4	8.6	5.6
	oct		10.9	7.8		13.0	8.9			8.8	7.8	12.9	10.5	8.6	5.6
	nov		10.8	7.6		12.9	8.9			8.7	7.5	13.4	10.1	8.6	5.5



## ZAHLUNGSBILANZ

## BALANCE OF PAYMENTS

## BALANCE DES PAIEMENTS

	EUR 12	B-L	DK	D	GR	ES	F	IRL	I	NL	P	UK	USA	JAP	
<b>1401 – HANDELSBILANZ (FOB/FOB) TRADE BALANCE (FOB/FOB) BALANCE COMMERCIALE (FOB/FOB)</b>															
MIO ECU															
1988	14728	1012	1589	67589	-5130	-15256	-7208	3248	-1003	7162	-4663	-32612	-107371	79738	
1989	-640	894	2423	70449	-7383	-24494	-9675	2888	-1892	7397	-4429	-36818	-115710	76890	
1990	-55730	124	4875	0	-10178	-19502	-10664	2363	259	8096	-5157	-25946	-108840	63580	
1991	-25583	-736	4859	18662	-5232	-24322	-8093	981	-601	9614	-6255	-14460	-73440	103090	
1989	II	-3596	308	502	17686	-1835	-6970	-2951	861	-642	1855	-1494	-10916	-26789	19779
	III	750	480	543	18056	-1658	-6603	-1914	907	1549	1212	-962	-10860	-32311	19780
	IV	4324	-45	841	16388	-2253	-6041	-2575	698	1146	2367	-1090	-5112	-31131	16030
1990	I	1512	-255	1143	19300	-2500	-3361	-1905	673	-3568	1833	-1108	-8738	-23589	14380
	II	-1209	133	1085	14822	-2250	-6717	-2531	802	1047	1696	-1443	-7853	-21769	13610
	III	1494	71	1253	14107	-1940	-4833	-3356	425	2288	1811	-1169	-7163	-32210	17220
	IV	-358	176	1394	8942	-3488	-4590	-2871	462	493	2756	-1437	-2193	-31271	18371
1991	I	-10142	12	1198	5878	-2915	-5088	299	-1780	2534	-1435	-5261	-14330	20760	
	II	-11287	102	1108	1408	-2317	-6449	-1861	682	-756	2185	-1758	-3631	-13120	23340
	III	-6271	-367	1155	4562	0	-6221	-2001	0	587	2010	-1494	-4502	-24190	27770
	IV	2139	-483	1398	6836	0	-6564	-648	0	1349	2885	-1568	-1067	-21800	31220
1992	I		48	1223	5481	0	-5970	-130		2405	3261	-5098	-14030	31360	
<b>1402 – SALDO DER UNSICHTBAREN TRANSAKTIONEN BALANCE OF INVISIBLE TRADE BALANCE DES INVISIBLES</b>															
MIO ECU															
1988	-847	1966	-2640	-24824	4403	12121	3124	-2684	-3923	-1394	3795	9209	-83	-13115	
1989	3562	2021	-3543	-18316	4822	13561	4580	-2550	-7835	-112	4574	6360	14510	-19900	
1990		2889	-3524	0	6641	9980	-1284	-1638	-11850	80	5039	3616	18380	-27710	
1991		3815	-2677	-34704	3084	11438	2852	-652	-16433	-2261	5677	7024	69750	-30180	
1989	II	4467	701	-875	-4008	1035	3494	1702	-890	-559	207	1156	2505	2070	-5560
	III	-327	190	-694	-7117	1566	4701	1429	-467	-1593	-585	1447	795	2310	-4900
	IV	-2028	693	-1208	-3794	1272	2859	4	-883	-2530	-26	1177	407	5670	-4180
1990	I	-6347	674	-1225	-3785	562	2070	-2447	-445	-4019	816	930	522	6790	-2040
	II	-5901	1089	-893	-5975	1430	1923	-308	-715	-2836	-643	1126	-100	1960	-5710
	III		235	-491	-6960	2047	3823	1386	-48	-1821	348	1894	2063	3120	-9750
	IV		891	-915	-3316	2602	2164	86	-430	-3174	-441	1088	1131	6510	-10210
1991	I		552	-931	-10168	1113	2348	-385	-82	-4306	-5	967	607	32220	-10520
	II		944	-773	-6369	1971	1817	995	-571	-3121	-161	1309	2748	17310	-4650
	III		854	-64	-9579	0	4485	1753	0	-3713	-797	2263	1721	7670	-8170
	IV		1464	-909	-8595	0	2788	489	0	-5293	-1297	1138	1948	12550	-6840
1992	I		595	-418	-9832	0	1878	-1517		-4900	-621		840	14030	-3760
<b>1403 – BILANZ DER LAUFENDEN POSTEN SALDO CURRENT ACCOUNT NET BALANCE COURANTE SOLDE</b>															
MIO ECU															
1988	13882	2979	-1051	42764	-727	-3135	-4084	565	-4926	5768	-867	-23403	-107453	66624	
1989	2922	2915	-1120	52133	-2561	-10933	-5095	338	-9727	7285	145	-30459	-101200	56990	
1990		3013	1351	0	-3537	-9522	-11948	725	-11590	8176	-119	-22330	-90460	35870	
1991		3079	2182	-16042	-2148	-12884	-5241	329	-17034	7353	-579	-7437	-3690	72910	
1989	II	871	1009	-373	13679	-800	-3476	-1249	-30	-1201	2062	-338	-8412	-24719	14220
	III	423	670	-151	10939	-92	-1902	-485	440	-43	628	485	-10065	-30001	14880
	IV	2296	648	-367	12594	-981	-3182	-2572	-185	-1384	2341	88	-4704	-25461	11850
1990	I	-4834	419	-82	15515	-1938	-1291	-4352	228	-7587	2649	-178	-8216	-16799	12340
	II	-7110	1222	192	8847	-820	-4795	-2839	88	-1789	1053	-317	-7953	-19809	7900
	III	3971	306	762	7147	107	-1010	-1970	377	467	2160	725	-5099	-29090	7470
	IV	-672	1067	479	5626	-886	-2426	-2786	33	-2681	2314	-349	-1063	-24761	8160
1991	I	-20434	564	267	-4291	-1802	-2740	-3968	217	-6086	2528	-468	-4655	17890	10240
	II	-12497	1046	335	-4960	-346	-4632	-866	112	-3877	2023	-449	-883	4190	18690
	III	-9346	487	1091	-5017	0	-1736	-247	0	-3126	1213	769	-2780	-16520	19600
	IV	-6129	982	489	-1759	0	-3776	-160	0	-3944	1588	-430	882	-9250	24380
1992	I		642	804	-4351	0	-4093	-1648		-7305	2640		-4258	0	27600
<b>1404 – BILANZ DER LAUFENDEN POSTEN / BIP CURRENT ACCOUNT / GDP BALANCE COURANTE / PIB</b>															
%															
1988	0.34	0.00	-1.15	4.19	-1.21	-1.09	-0.51		-0.70	2.99	-2.46	-3.43	-2.65	2.77	
1989	0.07	0.00	-1.19	4.87	-4.75	-3.30	-0.60		-1.27	3.62	0.38	-4.11	-2.16	2.20	
1990		0.00	1.34		-5.55	-2.63	-1.31		-1.38	3.87	-0.27	-3.00	-2.11	1.57	
1991		0.00	2.18		-3.55	-3.54	-0.58		-2.04	3.48	-1.40	-0.97	-0.04	2.88	
1989	II	0.08	0.00	-1.59	5.12	-6.06	-4.21	-0.59		-0.62	4.12	-3.42	-4.49	-2.06	2.16
	III	0.04	0.00	-0.64	4.09	-0.70	-2.29	-0.23		1.25	-0.70	4.95	-5.48	-2.51	2.33
	IV	0.21	0.00	-1.54	4.65	-7.37	-3.85	-1.20		-0.71	4.61	0.91	-2.70	-2.22	1.96
1990	I	-0.41	0.00	-0.33	5.41	-12.18	-1.45	-1.91		-3.59	4.98	-1.70	-4.47	-1.47	2.11
	II	-0.60	0.00	0.76	3.11	-5.30	-5.26	-1.24		-0.84	1.99	-3.03	-4.33	-1.76	1.44
	III		0.00	3.03	0.66	-1.10	-0.87	0.22		4.12	6.99	-2.65	-2.74	1.35	
	IV		0.00	1.90	-5.36	-2.70	-1.22	-1.29		4.39	-3.34	-0.56	-2.46	1.40	
1991	I		0.00	1.06	-11.63	-3.01	-1.75	-2.92		4.78	-4.47	-2.44	1.74	1.76	
	II		0.00	1.34	-2.58	-5.06	-0.38	-1.85		3.84	-4.26	-0.46	0.36	2.94	
	III		0.00	4.37	0.00	-1.91	-0.11	-1.50		2.30	7.18	-1.45	-1.41	3.02	
	IV		0.00	1.96	0.00	-4.18	-0.07	-1.90		2.99	-4.05	0.47	-0.84	3.80	
1992	I		0.00	3.22	0.00	-4.51	-0.73	-3.51		4.97		-2.27	0.00	4.30	

## ZAHLUNGSBILANZ

## BALANCE OF PAYMENTS

## BALANCE DES PAIEMENTS

	EUR 12	B-L	DK	D	GR	ES	F	IRL	I	NL	P	UK	USA	JAP	
<b>1405 – LANGFRISTIGER KAPITALVERKEHR</b>															
<b>LONG TERM CAPITAL NET</b>															
MIO ECU															
1988	-30474	-3152	1968	-41854	1219	8000	-542	-292	6466	942	649	-3878	101027	-99760	
1989	9198	-2321	-3567	-10749	1941	16880	10497	305	14099	5715	2545	-26149	115680	-93760	
1990		471	6255	0	2975	9698	12919	-203	17726	-5566	2160	13022	28221	-53079	
1991			-1698	-13591	2503	21268	11661	-305	-21970	-5572	3419	-1408	8150	31390	
1989	II	13035	44	-566	422	130	5401	1574	41	6074	3439	470	-3994	11790	-27469
	III	8650	-3643	-190	-2906	246	4642	5299	314	6880	2483	965	-5440	32871	-24281
	IV	8517	2380	-171	6870	918	3801	5086	25	-2371	1496	483	-9999	35851	-33141
1990	I	10206	2522	2000	-18051	986	3921	4204	-158	3764	-1355	688	11685	-4380	-19659
	II	16288	-676	628	-8170	541	1847	234	99	12111	1428	394	7851	6070	-23799
	III	13531	-443	1174	-10124	1063	2563	6068	417	4457	-4254	1044	11567	-310	-4620
	IV	-12845	-933	2453	4066	385	1367	2414	-561	-2607	-1384	34	-18081	26841	-5000
1991	I			-1218	-8017	1542	8369	-2204	-198	4566	-1621	633	3695	-17220	10690
	II			1234	-11365	961	4408	-259	-108	-9294	-2764	1558	1098	25410	-10690
	III			751	-635	0	3286	7147	0	-10562	-686	548	-6318	-3010	30700
	IV			-2465	6493	0	5205	6978	0	-6680	-501	680	117	2970	690
1992	I			0	-5674	0	3371	15896	0	0	96	5157	-12440	13500	
<b>1406 – GRUNDBILANZ</b>															
<b>BASIC BALANCE</b>															
MIO ECU															
1988	-16592	-174	916	910	493	4865	-4626	272	1540	6710	-218	-27281	-6426	-33136	
1989	12120	595	-4687	41383	-620	5948	5402	643	4373	13000	2691	-56608	14480	-36771	
1990		3484	7606	0	-562	176	972	522	6135	2611	2041	-9308	-62239	-17209	
1991			484	-29633	355	8384	6420	23	-39003	1781	2908	-8845	4460	104300	
1989	II	13906	1053	-939	14100	-670	1925	325	12	4873	5501	132	-12406	-12930	-13250
	III	9073	-2973	-341	8033	154	2740	4814	754	6837	3111	1450	-15506	2870	-9400
	IV	10813	3028	-538	19464	-63	619	2514	-161	-3755	3837	571	-14703	10390	-21291
1990	I	5372	2941	1918	-2536	-952	2630	-149	70	-3823	1294	509	3469	-21179	-7320
	II	9177	546	820	677	-279	-2947	-2606	187	10322	2481	78	-101	-13740	-15899
	III			-137	1936	-2978	1170	1553	4098	793	4924	-2095	1769	6468	-29400
	IV			134	2932	9692	-501	-1060	-371	-529	-5288	930	-315	-19143	2080
1991	I			-951	-12307	-260	5629	-6172	19	-1520	907	165	-960	670	20930
	II			1569	-16326	615	-224	-1125	4	-13171	-740	1109	214	29600	8000
	III			1842	-5652	0	1550	6899	0	-13688	527	1317	-9098	-19530	50300
	IV			-1976	4733	0	1429	6818	0	-10625	1087	317	999	-6280	25070
1992	I			0	-10024	0	-721	14249	-7305	2736		899	-12440	41100	
<b>1407 – SALDO DER OEFFENTLICHEN UEBERTRAGUNGEN</b>															
<b>OFFICIAL SETTLEMENTS BALANCE</b>															
MIO ECU															
1988	1240	-1649	1029	-17086	844	6616	-725	453	7097	1155	783	2722	-8595	12633	
1989	-10322	-1913	-3820	-6844	-341	3935	-3907	-824	10182	198	4378	-11367	50220	-24320	
1990		392	3375	0	272	4312	8522	484	10157	279	2950	-1757	-3970	-20970	
1991			-3303	2440	481	11422	-4472	696	-5589	174	-4395	6888	-18320	-16500	
1989	II	-144	4	-239	-3231	-639	2395	1429	-307	2752	481	972	-3760	21409	-16860
	III	6652	-846	-876	-530	236	2510	-471	501	5493	-95	2186	-1457	6210	-5980
	IV	-17174	-931	-1003	-98	173	-1786	-5431	-473	-2636	-536	571	-5025	12200	-4160
1990	I	11065	80	2211	2323	-889	-95	2083	-82	3903	508	1024	0	5580	-13490
	II	17004	671	448	1610	-121	1455	2071	836	10263	130	1440	-1799	-1950	-4160
	III	9230	-445	513	1258	1645	1971	791	1405	1405	-3	523	-1699	-2760	810
	IV	-450	85	203	2673	-363	981	1097	-1062	-5414	-355	-37	1741	-4840	-4130
1991	I			-895	-1824	-82	2577	-636	402	5063	504	-267	4920	-4620	-5820
	II			-404	240	563	7069	-4485	288	-1390	34	-2025	760	-220	-8940
	III			-626	3625	0	-180	3421	-2	-1002	-60	-2632	504	-9270	90
	IV			-1378	395	0	1956	-2772	7	-8259	-304	530	705	-4210	-1830
1992	I			0	4902	0	1903	202	0	241		556	-8220	4700	
<b>1408 – WAERHUNGSRESERVEN</b>															
<b>RESERVES</b>															
MIO ECU															
1988	-5181	-723	-1137	16681	-1044	-6955	1085	-453	-6373	-1327	-776	-4158	-3729	-14011	
1989	3198	-2	3836	9136	342	-4717	680	824	-10128	-474	-4271	7970	-25270	12770	
1990		-392	-3386	0	-40	-4740	-8538	-484	-9213	-259	-2888	-120	-2240	6580	
1991		-640	2904	-161	-68	-11486	4083	-696	10564	-383	5551	-3805	5750	6610	
1989	II	-346	-40	288	3820	623	-3412	-953	307	-2842	-403	-957	3224	-12080	9580
	III	-8575	31	-852	1198	-241	-2240	-422	-501	-5502	-32	-2238	530	-5990	3680
	IV	11905	6	904	-234	-178	2545	2410	473	2791	257	-505	3437	-3200	1610
1990	I	-8193	-80	-2213	-746	947	-222	-885	82	-3904	-399	-950	176	-3180	10360
	II	-19204	-671	-474	-1748	137	-1077	-2596	-836	-10114	-181	-1538	-106	290	-580
	III			445	-443	-740	-1554	-2333	-791	-1365	76	-417	-623	1750	-1380
	IV			-85	-256	-2114	430	-1108	-2151	1062	6169	245	18	-433	-1100
1991	I			-111	935	3514	229	-2586	108	-402	-3542	-312	267	-3058	-370
	II			-187	416	-302	-297	-5706	788	-288	3395	-69	2025	-1218	1020
	III			26	631	-1698	0	-1261	-1567	2	1650	128	2632	218	1590
	IV			-368	922	-1677	0	-1934	4754	-7	9061	-130	626	254	-960
1992	I				-334	-2611	0	-2585	-1938	0	-209		-442	-1060	-130

## „On line“-Abfrage

Eurostatistik beinhaltet zwei verschiedene Tabellentypen:

1. Variablen tabellen, eine Variable pro Tabelle – 2. Ländertabellen – ungefähr 30 Variable pro Land

Jede Zeitreihe ist durch einen neunstelligen numerischen Kode gekennzeichnet, der seinerseits in Unterkodes gegliedert ist, welche – im Falle von „Eurostatistik“ – das Land, den Sektor, die Tabelle, die Einheit und die Periodizität bezeichnen.

Die Bedeutung der einzelnen Unterkodes ist der nachstehend aufgeführten Tabelle zu entnehmen.

Land XX	Sektor XX	Tabelle XXXX	Periodizität und Einheit X
06 EUR 12* 03 EUR 10 11 D* 14 F 16 I 18 NL 22 B 24 L 26 UK 28 IRL 30 DK 32 E 34 GR 36 P 42 USA 46 JAP	93	A. Variablen tabellen  XXXX vierstelliger Wert, der im Titel jeder Tabelle erscheint  B. Ländertabellen  00XX vor dem Titel jeder Variable  (siehe Liste auf der nächsten Seite)	0 jährlich, Angaben in Prozent 1 vierteljährlich, Angaben in Prozent 2 monatlich, Angaben in Prozent 3 jährlich, Indexangaben (1985 = 100) 4 vierteljährlich, Indexangaben (1985 = 100) 5 monatlich, Indexangaben (1985 = 100) 6 jährlich, Angaben in absoluten Werten 7 vierteljährlich, Angaben in absoluten Werten 8 monatlich, Angaben in absoluten Werten 9 Gewicht, EUR 10 = 100 bzw. EUR 12 = 100 (nicht vorhanden für die Ländertabellen)

Beispiele:

1. *Variablen tabelle*: Will man die monatliche Arbeitslosigkeit (in absoluten Zahlen) von Deutschland gemäß Tabelle 0304 dieser Veröffentlichung erfahren, so braucht man nur den Kode 12 93 0304 8 einzugeben.

2. *Ländertabelle*: Will man den Preisindex von Frankreich auf der Basis 1980 = 100 gemäß der Tabelle „Frankreich“ dieser Veröffentlichung erfahren, so braucht man nur den Kode 14 93 0031 3 (jährliche Angaben) oder 14 93 0031 5 (monatliche Angaben) einzugeben.

\* Territoriale Aufteilung vor dem 3. 10. 90: 12 für D, 02 für EUR 12.

## ‘On-line’ consultation

Eurostatistics consists of two types of tables:

1. Table by indicators, one indicator by table – 2. Table by country including approximately 30 indicators by country.

Each time series is identified by a nine-digit code broken down into subcodes, which in the case of Eurostatistics, represent the country, sector, table unit and periodicity. The significance of the different subcodes may be found in the table below.

Country XX	Sektor XX	Table XXXX	Periodicity and unit X
06 EUR 12* 03 EUR 10 11 D* 14 F 16 I 18 NL 22 B 24 L 26 UK 28 IRL 30 DK 32 E 34 GR 36 P 42 USA 46 JAP	93	A. Table by indicator  XXXX 4-digit value quoted in the title of each table  B. Table by country  00XX before each indicator (see following page)	0 annual in % 1 quarterly in % 2 monthly in % 3 annual index 1985 = 100 4 quarterly index 1985 = 100 5 monthly index 1985 = 100 6 annual absolute value 7 quarterly absolute value 8 monthly absolute value 9 weighting EUR 10 = 100 or EUR 12 = 100 (does not exist for tables by country)

Consultation example:

1. *Table by indicator*: to know the monthly unemployment (absolute figures) of Germany as is shown in Table 0304 of this publication, the code 12 93 0304 8 should be formed.

2. *Table by country*: to know the price index, 1980 = 100 for France as shown in the France table of this publication, the code 14 93 0031 3 should be formed for annual figures and 14 93 0031 5 for monthly figures.

\* data for the territorial situation before 3. 10. 90: 12 for D, 02 for EUR 12.

## Mode de consultation «on-line»

Eurostatistiques comprend deux types de tableaux:

1) tableaux par variable, une variable par tableau – 2) tableaux par pays comprenant environ 30 variables par pays.

Chaque série chronologique est identifiée par un code à neuf chiffres structuré en sous-codes représentant, dans le cas d'Eurostatistiques, le pays, le secteur, le tableau, l'unité et la périodicité. On trouvera dans le tableau ci-dessous la signification des différents sous-codes.

Pays XX	Secteur XX	Tableau XXXX	Périodicité et unité X
06 EUR 12* 03 EUR 10 11 D* 14 F 16 I 18 NL 22 B 24 L 26 UK 28 IRL 30 DK 32 E 34 GR 36 P 42 USA 46 JAP	93	A – Tableaux par variable  XXXX valeur à 4 chiffres figurant dans le titre de chaque tableau  B – Tableaux par pays  00XX devant le titre de chaque variable  (voir liste page suivante)	0 annuelle exprimée en pourcentage 1 trimestrielle exprimée en pourcentage 2 mensuelle exprimée en pourcentage 3 annuelle exprimée en indice 1985 = 100 4 trimestrielle exprimée en indice 1985 = 100 5 mensuelle exprimée en indice 1985 = 100 6 annuelle exprimée en valeur absolue 7 trimestrielle exprimée en valeur absolue 8 mensuelle exprimée en valeur absolue 9 pondération EUR 10 = 100 ou EUR 12 = 100 (inexistant pour les tableaux par pays)

Exemple de consultation:

1) *tableau par variable*: pour connaître le chômage mensuel (chiffres absolus) de la RF d'Allemagne, tel qu'il figure au tableau 0304 de cette publication, il suffit d'appeler le code 12 93 0304 8;

2) *tableau par pays*: pour connaître l'indice des prix 1980 = 100 de la France tel qu'il figure au tableau «France» de cette publication, il suffit d'appeler le code 14 93 0031 3 (annuel), 14 93 0031 5 (mensuel).

\* données pour la situation territoriale avant le 3. 10. 90: 12 pour D, 02 pour EUR 12.

## LÄNDERTABELLEN: Liste der verfügbaren Daten für die „On line“ Abfrage

01 = BRUTTOINLANDSPRODUKT JEW. KKS JÄHRL - ESVG,	40 = PRODN INDEX - GESAMTE INDUSTRIE OHNE BAUIND.,
02 = BRUTTOINLANDSPRODUKT JEW. PREISE JÄHRL - ESVG,	41 = PRODN INDEX - ROHSTOFF- UND HALBWARENINDUSTRIEN,
03 = ANLAGEINVESTITIONEN JEW. KKS JÄHRL - ESVG,	42 = PRODN INDEX - INVESTITIONSGÜTERINDUSTRIEN - A.
04 = ANLAGEINVESTITIONEN JEW. PREISE JÄHRL - ESVG,	43 = PRODN INDEX - VERBRAUCHSGÜTERINDUSTRIEN - A.
05 = PRIVATVERBRAUCH JEW. PREISE JÄHRL - ESVG,	44 = PRODN INDEX - BERGBAU U. GEW. VON STEINEN U. ERDEN - A.
06 = STAATSVERBRAUCH JEW. PREISE JÄHRL - ESVG,	50 = ELEKTRIZITÄT - GESAMTE NETTOERZEUGUNG,
10 = STAATSHAUSH. / KASSENÜBERSCHUSS / + / BZW.-DEFIZIT / - /,	51 = ELEKTRIZITÄT - NETTOERZEUGUNG AUS WASSERKRAFT,
11 = ÖFFENTL. FINANZEN / STAATSVERSCHULDUNG / INSGESAMT,	52 = ELEKTRIZITÄT - NETTOERZ. AUS HERK. WÄRMEKRAFT,
12 = ÖFF. FINANZEN / STAATSVERSCH / INNERE SCHULD / KURZFR.	53 = ELEKTRIZITÄT - NETTOERZ. AUS KERNENERGIE,
13 = ÖFF. FINANZEN / STAATSVERSCH / ÄUSSERE VERSCHULDUNG,	60 = EINNAHMEN AUS DEM INTERNATIONALEN REISEVERKEHR,
14 = GELDVOLUMEN M2 - NATIONAL KONZEPT,	61 = AUSGABEN IM INTERNATIONALEN REISEVERKEHR,
20 = LEISTUNGSBILANZ SALDO,	70 = EISENBAHN - BEFÖRDERTE TONNEN,
30 = IND. DES GROSSHANDELSPROD. GESAMTINDEX,	71 = EISENBAHN - BEFÖRDERTE PERSONEN,
31 = VERBRAUCHERPREISINDEX - GESAMTINDEX,	73 = LUFTVERKEHR - FLUGGÄSTE - INSGESAMT,
32 = ZIVILE ERWERBSTÄTIGE - INSGESAMT - JAHRESMITTEL,	80 = EINFUHR - INSGESAMT,
33 = OFFENE STELLEN,	81 = AUSFUHR - INSGESAMT,
34 = IM LAUFE DES MONATS REG. ARBEITSLOSE - INSGESAMT,	82 = MONAT - HANDELSBILANZ

## TABLES BY COUNTRY: List of the data available by on-line consultation

01 = GROSS DOMESTIC PROD. AT MARKET CURRENT PRICES - PPS,	40 = PRODUCTION INDICES - TOT. INDUSTRY EXCL. CONSTRUCT.,
02 = GROSS DOM. PROD. AT MARKET CURRENT PRICES - NAT CURR,	41 = PRODUCTION INDICES - INTERMEDIATE PRODUCTS,
03 = GROSS FIXED CAP FORMATION - CURRENT PRICE - MIO PPS,	42 = PRODUCTION INDICES - CAPITAL GOODS,
04 = GROSS FIXED CAP FORMATION - CURRENT PRICE - NAT CURR,	43 = PRODUCTION INDICES - CONSUMER GOODS,
05 = CONSUMPTION BY THE PRIV. SECTOR - CURRENT PRICE - PPS,	44 = PRODUCTION INDICES - MINING AND QUARRYING,
06 = CONSUMPTION BY GENERAL GOVERNMENT - NAT CURRENCY,	50 = ELECTRICAL ENERGY - TOTAL NET PRODUCTION,
10 = PUBLIC FINANCE - CASH SURPLUSES OR DEFICIT,	51 = NET PRODUCTION OF HYDROELECTRIC ENERGY,
11 = CENTRAL GOVERNMENT DEBT - TOTAL,	52 = NET PRODUCTION OF CONVENTIONAL THERMAL ENERGY,
12 = CENTRAL GOVERNMENT DEBT - DOMESTIC DEBT - SHORT TERM,	53 = NET PRODUCTION OF NUCLEAR ENERGY,
13 = CENTRAL GOVERNMENT DEBT - FOREIGN DEBT,	60 = INTERNATIONAL TOURIST RECEIPTS,
14 = MONEY SUPPLY - M2,	61 = INTERNATIONAL TOURIST EXPENDITURE,
20 = BALANCE OF PAYMENT - CURRENT ACCOUNTS - NAT CURR.,	70 = RAILWAY TRAFFIC - TOTAL GOODS TRAFFIC,
30 = WHOLESALE PRICE INDICES - GENERAL INDEX,	71 = RAILWAY TRAFFIC - PASSENGER CARRIED,
31 = CONSUMER PRICE INDICES - GENERAL INDEX,	73 = AIR TRAFFIC - TOTAL PASSENGER TRAFFIC,
32 = EMPLOYMENT - CIVILIAN EMPLOYMENT - TOTAL,	80 = FOREIGN TRADE - WORLD - IMPORT,
33 = UNEMPLOYMENT - VACANCIES - TOTAL,	81 = FOREIGN TRADE - WORLD - EXPORT,
34 = UNEMPLOYED REGISTERED DURING THE MONTH - TOTAL,	82 = FOREIGN TRADE - BALANCE OF TRADE - WORLD

## TABLEAUX PAR PAYS: Liste des variables disponibles en mode de consultation «on-line»

01 = PRODUIT INTÉRIEUR BRUT SPA COURT ANNUEL,	40 = INDICE PROD - ENSEMBLE INDUSTRIE SANS BÂTIMENT,
02 = PRODUIT INTÉRIEUR BRUT PRIX COURT ANNUEL,	41 = INDICE PROD - INDUSTR. DES BIENS INTERMÉDIAIRES - A.
03 = FORMAT BRUTE CAPITAL FIX PRIX COURT ANNUEL - SEC,	42 = INDICE PROD - IND. DES BIENS D'INVESTISSEMENTS - A.
04 = FORMAT BRUTE CAPITAL FIX PRIX COURT ANNUEL - SEC,	43 = INDICE PROD - INDICE DES BIENS DE CONSOMMATION - A.
05 = CONSOMMATION FINALE PRIVÉE PRIX COURT ANNUEL - SEC,	44 = INDICE PROD - INDUSTRIES EXTRACTIVES,
06 = CONSOM ADMINIS PUBLIQUES PRIX COURT ANNUEL - SEC,	50 = ÉNERGIE ÉLEC - PRODUCTION TOTALE NETTE,
10 = EXECU LOIS BUDGÉTAIRES / EXCÉDENT / + / OU DÉFICIT / - /,	51 = ÉNERGIE ÉLEC - PRODUCTION HYDRAULIQUE NETTE,
11 = FINANCES PUBLIQUES / DETTE PUBLIQUE / TOTAL,	52 = ÉNERGIE ÉLEC - PRODUCTION THERM. CLASSIQUE NETTE,
12 = FIN. PUBL / DETTE PUBLIQUE INTÉRIEURE / COURT TERME,	53 = ÉNERGIE ÉLEC - PRODUCTION NUCLÉAIRE NETTE,
13 = FIN. PUBL / DETTE PUBLIQUE / EXTÉRIEURE,	60 = RECETTES AU TITRE DU TOURISME INTERNATIONAL,
14 = MASSE MONÉTAIRE M2 - CONCEPT NATIONAL,	61 = DÉPENSES AU TITRE DU TOURISME INTERNATIONAL,
20 = BALANCE COURANTE,	70 = TRAFIC FERROVIAIRE / TONNES TRANSPORTÉES,
30 = IND. DES PRIX DE GROS / INDICE GÉNÉRAL,	71 = TRAFIC FERROVIAIRE / VOYAGEURS TRANSPORTÉS,
31 = INDICE PRIX CONSOMMATION / INDICE GÉNÉRAL,	73 = TRAFIC AÉRIEN - PASSAGERS - TOTAL,
32 = EMPLOI CIVIL / TOTAL - MOYENNE ANNUELLE,	80 = IMPORTS - TOUS PRODUITS - MONDE,
33 = OFFRES D'EMPLOI,	81 = EXPORTS - TOUS PRODUITS - MONDE,
34 = INSCRIPTION AU CHÔMAGE AU COURS DU MOIS - TOTAL,	82 = MENSUEL - BALANCE COMMERCIALE - MONDE

## ES Clasificación de las publicaciones de Eurostat

### TEMA

- 1 Estadísticas generales (azul oscuro)
- 2 Economía y finanzas (violeta)
- 3 Población y condiciones sociales (amarillo)
- 4 Energía e industria (azul claro)
- 5 Agricultura, silvicultura y pesca (verde)
- 6 Comercio exterior y balanza de pagos (rojo)
- 7 Servicios y transportes (naranja)
- 8 Medio ambiente (turquesa)
- 9 Diversos (marrón)

### SERIE

- A Anuarios
- B Coyuntura
- C Cuentas, encuestas y estadísticas
- D Estudios y análisis
- E Métodos
- F Estadísticas rápidas

## GR Ταξινόμηση των δημοσιεύσεων της Eurostat

### ΘΕΜΑ

- 1 Γενικές στατιστικές (βαθύ μπλε)
- 2 Οικονομία και δημοσιονομικά (βιολετί)
- 3 Πληθυσμός και κοινωνικές συνθήκες (κίτρινο)
- 4 Ενέργεια και βιομηχανία (μπλε)
- 5 Γεωργία, δάση και αλιεία (πράσινο)
- 6 Εξωτερικό εμπόριο και ισοζύγιο πληρωμών (κόκκινο)
- 7 Υπηρεσίες και μεταφορές (πορτοκαλί)
- 8 Περιβάλλον (τουρκουάζ)
- 9 Διάφορα (καφέ)

### ΣΕΙΡΑ

- A Επετηρίδες
- B Συγκυρία
- C Λογαριασμοί, έρευνες και στατιστικές
- D Μελέτες και αναλύσεις
- E Μέθοδοι
- F Ταχείες στατιστικές

## IT Classificazione delle pubblicazioni dell'Eurostat

### TEMA

- 1 Statistiche generali (blu)
- 2 Economia e finanze (viola)
- 3 Popolazione e condizioni sociali (giallo)
- 4 Energia e industria (azzurro)
- 5 Agricoltura, foreste e pesca (verde)
- 6 Commercio estero e bilancia dei pagamenti (rosso)
- 7 Servizi e trasporti (arancione)
- 8 Ambiente (turchese)
- 9 Diversi (marrone)

### SERIE

- A Anuari
- B Tendenze congiunturali
- C Conti, indagini e statistiche
- D Studi e analisi
- E Metodi
- F Note rapide

## DA Klassifikation af Eurostats publikationer

### EMNE

- 1 Almene statistikker (mørkeblå)
- 2 Økonomi og finanser (violet)
- 3 Befolkning og sociale forhold (gul)
- 4 Energi og industri (blå)
- 5 Landbrug, skovbrug og fiskeri (grøn)
- 6 Udenrigshandel og betalingsbalancer (rød)
- 7 Tjenesteydelser og transport (orange)
- 8 Miljø (turkis)
- 9 Diverse statistikker (brun)

### SERIE

- A Årbøger
- B Konjunkturoversigter
- C Regnskaber, tællinger og statistikker
- D Undersøgelser og analyser
- E Metoder
- F Ekspresoversigter

## EN Classification of Eurostat publications

### THEME

- 1 General statistics (midnight blue)
- 2 Economy and finance (violet)
- 3 Population and social conditions (yellow)
- 4 Energy and industry (blue)
- 5 Agriculture, forestry and fisheries (green)
- 6 External trade and balance of payments (red)
- 7 Services and transport (orange)
- 8 Environment (turquoise)
- 9 Miscellaneous (brown)

### SERIES

- A Yearbooks
- B Short-term trends
- C Accounts, surveys and statistics
- D Studies and analyses
- E Methods
- F Rapid reports

## NL Classificatie van de publicaties van Eurostat

### ONDERWERP

- 1 Algemene statistiek (donkerblauw)
- 2 Economie en financiën (paars)
- 3 Bevolking en sociale voorwaarden (geel)
- 4 Energie en industrie (blauw)
- 5 Landbouw, bosbouw en visserij (groen)
- 6 Buitenlandse handel en betalingsbalansen (rood)
- 7 Diensten en vervoer (oranje)
- 8 Milieu (turkoois)
- 9 Diverse statistieken (bruin)

### SERIE

- A Jaarboeken
- B Conjunctuur
- C Rekeningen, enquêtes en statistieken
- D Studies en analyses
- E Methoden
- F Spoedberichten

## DE Gliederung der Veröffentlichungen von Eurostat

### THEMENKREIS

- 1 Allgemeine Statistik (Dunkelblau)
- 2 Wirtschaft und Finanzen (Violett)
- 3 Bevölkerung und soziale Bedingungen (Gelb)
- 4 Energie und Industrie (Blau)
- 5 Land- und Forstwirtschaft, Fischerei (Grün)
- 6 Außenhandel und Zahlungsbilanz (Rot)
- 7 Dienstleistungen und Verkehr (Orange)
- 8 Umwelt (Türkis)
- 9 Verschiedenes (Braun)

### REIHE

- A Jahrbücher
- B Konjunktur
- C Konten, Erhebungen und Statistiken
- D Studien und Analysen
- E Methoden
- F Schnellberichte

## FR Classification des publications d'Eurostat

### THÈME

- 1 Statistiques générales (bleu nuit)
- 2 Économie et finances (violet)
- 3 Population et conditions sociales (jaune)
- 4 Énergie et industrie (bleu)
- 5 Agriculture, sylviculture et pêche (vert)
- 6 Commerce extérieur et balance des paiements (rouge)
- 7 Services et transports (orange)
- 8 Environnement (turquoise)
- 9 Divers (brun)

### SÉRIE

- A Annuaire
- B Conjuncture
- C Comptes, enquêtes et statistiques
- D Études et analyses
- E Méthodes
- F Statistiques rapides

## PT Classificação das publicações do Eurostat

### TEMA

- 1 Estatísticas gerais (azul escuro)
- 2 Economia e finanças (violeta)
- 3 População e condições sociais (amarelo)
- 4 Energia e indústria (azul)
- 5 Agricultura, silvicultura e pesca (verde)
- 6 Comércio externo e balança de pagamentos (vermelho)
- 7 Serviços e transportes (laranja)
- 8 Ambiente (turquesa)
- 9 Diversos (castanho)

### SÉRIE

- A Anuários
- B Conjuntura
- C Contas, inquéritos e estatísticas
- D Estudos e análises
- E Métodos
- F Estatísticas rápidas

**Venta y suscripciones • Salg og abonnement • Verkauf und Abonnement • Πωλήσεις και συνδρομές  
Sales and subscriptions • Vente et abonnements • Vendita e abbonamenti  
Verkoop en abonnementen • Venda e assinaturas**

**BELGIQUE / BELGIË**

**Monteur belge / Belgisch Staatsblad**

Rue de Louvain 42 / Leuvenseweg 42  
B-1000 Bruxelles / B-1000 Brussel  
Tél. (02) 512 00 26  
Fax (02) 511 01 84

Autres distributeurs / Overige verkooppunten

**Librairie européenne/ Europese boekhandel**

Rue de la Loi 244/Wetstraat 244  
B-1040 Bruxelles / B-1040 Brussel  
Tél. (02) 231 04 35  
Fax (02) 735 08 60

**Jean De Lannoy**

Avenue du Roi 202 /Koningslaan 202  
B-1060 Bruxelles / B-1060 Brussel  
Tél. (02) 538 51 69  
Télex 63220 UNBOOK B  
Fax (02) 538 08 41

**Document delivery:**

**Credoc**

Rue de la Montagne 34 / Bergstraat 34  
Bte 11 / Bus 11  
B-1000 Bruxelles / B-1000 Brussel  
Tél. (02) 511 69 41  
Fax (02) 513 31 95

**DANMARK**

**J. H. Schultz Information A/S**

Herstedvang 10-12  
DK-2620 Albertslund  
Tlf. (45) 43 63 23 00  
Fax (Sales) (45) 43 63 19 69  
Fax (Management) (45) 43 63 19 49

**DEUTSCHLAND**

**Bundesanzeiger Verlag**

Breite Straße  
Postfach 10 80 06  
D-W-5000 Köln 1  
Tel. (02 21) 20 29-0  
Telex ANZEIGER BONN 8 882 595  
Fax 2 02 92 78

**GREECE/ΕΛΛΑΔΑ**

**G.C. Eleftheroudakis SA**

International Bookstore  
Nikis Street 4  
GR-10563 Athens  
Tel. (01) 322 63 23  
Telex 219410 ELEF  
Fax 323 98 21

**ESPAÑA**

**Boletín Oficial del Estado**

Trafalgar, 29  
E-28071 Madrid  
Tel. (91) 538 22 95  
Fax (91) 538 23 49

**Mundi-Prensa Libros, SA**

Castelló, 37  
E-28001 Madrid  
Tel. (91) 431 33 99 (Libros)  
431 32 22 (Suscripciones)  
435 36 37 (Dirección)  
Télex 49370-MPLI-E  
Fax (91) 575 39 98

**Sucursal:  
Librería Internacional AEDOS**

Consejo de Ciento, 391  
E-08009 Barcelona  
Tel. (93) 488 34 92  
Fax (93) 487 76 59

**Libreria de la Generalitat de Catalunya**

Rambla dels Estudis, 118 (Palau Moja)  
E-08002 Barcelona  
Tel. (93) 302 68 35  
302 64 62  
Fax (93) 302 12 99

**FRANCE**

**Journal officiel  
Service des publications  
des Communautés européennes**

26, rue Desaix  
F-75727 Paris Cedex 15  
Tél. (1) 40 58 75 00  
Fax (1) 40 58 77 00

**IRELAND**

**Government Supplies Agency**

4-5 Harcourt Road  
Dublin 2  
Tel. (1) 61 31 11  
Fax (1) 78 06 45

**ITALIA**

**Licosa SpA**

Via Duca di Calabria, 1/1  
Casella postale 552  
I-50125 Firenze  
Tel. (055) 64 54 15  
Fax 64 12 57  
Telex 570466 LICOSA I

**GRAND-DUCHÉ DE LUXEMBOURG**

**Messageries Paul Kraus**

11, rue Christophe Plantin  
L-2339 Luxembourg  
L-50125 Firenze  
Tél. 499 88 88  
Télex 2515  
Fax 499 88 84 44

**NEDERLAND**

**SDU Overheidsinformatie**

Externe Fondsen  
Postbus 20014  
2500 EA 's-Gravenhage  
Tel. (070) 37 89 911  
Fax (070) 34 75 778

**PORTUGAL**

**Imprensa Nacional**

Casa da Moeda, EP  
Rua D. Francisco Manuel de Melo, 5  
P-1092 Lisboa Codex  
Tel. (01) 69 34 14

**Distribuidora de Livros  
Bertrand, Ld.ª**

Rua das Terras dos Vales, 4-A  
Apartado 37  
P-2700 Amadora Codex  
Tel. (01) 49 59 050  
Telex 15798 BERDIS  
Fax 49 60 255

**UNITED KINGDOM**

**HMSO Books (Agency section)**

HMSO Publications Centre  
51 Nine Elms Lane  
London SW8 5DR  
Tel. (071) 873 9090  
Fax 873 8463  
Telex 29 71 138

**ÖSTERREICH**

**Manz'sche Verlags-  
und Universitätsbuchhandlung**

Kohlmarkt 16  
A-1014 Wien  
Tel. (0222) 531 61-0  
Telex 112 500 BOX A  
Fax (0222) 531 61-39

**SUOMI**

**Akateeminen Kirjakauppa**

Keskuskatu 1  
PO Box 128  
SF-00101 Helsinki  
Tel. (0) 121 41  
Fax (0) 121 44 41

**NORGE**

**Narvesen information center**

Bertrand Narvesens vei 2  
PO Box 6125 Etterstad  
N-0602 Oslo 6  
Tel. (2) 57 33 00  
Telex 79668 NIC N  
Fax (2) 68 19 01

**SVERIGE**

**BTJ**

Tryck Traktorvägen 13  
S-222 60 Lund  
Tel. (046) 18 00 00  
Fax (046) 18 01 25

**SCHWEIZ / SUISSE / SVIZZERA**

**OSEC**

Stampfenbachstraße 85  
CH-8035 Zürich  
Tel. (01) 365 54 49  
Fax (01) 365 54 11

**CESKOSLOVENSKO**

**NIS**

Havelkova 22  
13000 Praha 3  
Tel. (02) 235 84 46  
Fax 42-2-264775

**MAGYARORSZÁG**

**Euro-Info-Service**

Pf. 1271  
H-1464 Budapest  
Tel./Fax (1) 111 60 61/111 62 16

**POLSKA**

**Business Foundation**

ul. Krucza 38/42  
00-512 Warszawa  
Tel. (22) 21 99 93, 628-28-82  
International Fax&Phone  
(0-39) 12-00-77

**ROUMANIE**

**Euromedia**

65, Strada Dionisie Lupu  
70184 Bucuresti  
Tel./Fax 0 12 96 46

**BULGARIE**

D.J.B.  
59, bd Vitocha  
1000 Sofia  
Tel./Fax 2 810158

**RUSSIA**

**CCEC (Centre for Cooperation with  
the European Communities)**

9, Prospekt 60-let Oktyabria  
117312 Moscow  
Tel. 095 135 52 87  
Fax 095 420 21 44

**CYPRUS**

**Cyprus Chamber of Commerce and  
Industry**

Chamber Building  
38 Grivas Dhigenis Ave  
3 Deligiorgis Street  
PO Box 1455  
Nicosia  
Tel. (2) 449500/462312  
Fax (2) 458630

**TÜRKIYE**

**Pres Gazete Kitap Dergi  
Pazarlama Dağıtım Ticaret ve sanayi  
AŞ**

Naribahçe Sokak N. 15  
Istanbul-Cağaloğlu  
Tel. (1) 520 92 96 - 528 55 66  
Fax 520 64 57  
Telex 23822 DSVO-TR

**ISRAEL**

**ROY International**

PO Box 13056  
41 Mishmar Hayarden Street  
Tel Aviv 61130  
Tel. 3 496 108  
Fax 3 544 60 39

**CANADA**

**Renouf Publishing Co. Ltd**

Mail orders — Head Office:  
1294 Algoma Road  
Ottawa, Ontario K1B 3W8  
Tel. (613) 741 43 33  
Fax (613) 741 54 39  
Telex 0534783

**Ottawa Store:**

61 Sparks Street  
Tel. (613) 238 89 85

**Toronto Store:**

211 Yonge Street  
Tel. (416) 363 31 71

**UNITED STATES OF AMERICA**

**UNIPUB**

4611-F Assembly Drive  
Lanham, MD 20706-4391  
Tel. Toll Free (800) 274 4888  
Fax (301) 459 0056

**AUSTRALIA**

**Hunter Publications**

58A Gipps Street  
Collingwood  
Victoria 3066  
Tel. (3) 417 5361  
Fax (3) 419 7154

**JAPAN**

**Kinokuniya Company Ltd**

17-7 Shinjuku 3-Chome  
Shinjuku-ku  
Tokyo 160-91  
Tel. (03) 3439-0121

**Journal Department**

PO Box 55 Chitose  
Tokyo 156  
Tel. (03) 3439-0124

**SINGAPORE**

**Legal Library Services Ltd**

STK Agency  
Robinson Road  
PO Box 1817  
Singapore 9036

**AUTRES PAYS  
OTHER COUNTRIES  
ANDERE LÄNDER**

**Office des publications officielles  
des Communautés européennes**

2, rue Mercier  
L 2985 Luxembourg  
Tél. 499 28 1  
Télex PUBOF LU 1324 b  
Fax 48 85 73/48 68 17



Preis in Luxemburg (ohne MwSt.) / Price (excluding VAT) in Luxembourg / Prix au Luxembourg, TVA exclue  
Einzelpreis / Single copy / Prix par numéro ECU 10 □ Abonnement / Subscription ECU 100

\*\*\*  
\* \* \* \* \*  
\* \* \* \* \*  
\* \* \* \* \*  
\* \* \* \* \*  
\* \* \* \* \*  
\* \* \* \* \*  
\* \* \* \* \*  
\* \* \* \* \*  
\* \* \* \* \*

OFICINA DE PUBLICACIONES OFICIALES DE LAS COMUNIDADES EUROPEAS  
KONTORET FOR DE EUROPÆISKE FÆLLESSKABERS OFFICIELLE PUBLIKATIONER  
AMT FÜR AMTLICHE VERÖFFENTLICHUNGEN DER EUROPÄISCHEN GEMEINSCHAFTEN  
ΥΠΗΡΕΣΙΑ ΕΠΙΣΗΜΩΝ ΕΚΔΟΣΕΩΝ ΤΩΝ ΕΥΡΩΠΑΪΚΩΝ ΚΟΙΝΟΤΗΤΩΝ  
OFFICE FOR OFFICIAL PUBLICATIONS OF THE EUROPEAN COMMUNITIES  
OFFICE DES PUBLICATIONS OFFICIELLES DES COMMUNAUTÉS EUROPÉENNES  
UFFICIO DELLE PUBBLICAZIONI UFFICIALI DELLE COMUNITÀ EUROPEE  
BUREAU VOOR OFFICIËLE PUBLIKATIES DER EUROPESE GEMEENSCHAPPEN  
SERVIÇO DAS PUBLICAÇÕES OFICIAIS DAS COMUNIDADES EUROPEIAS

CA-BJ-93-001-3A-C