



eurostat

EUROSTATISTIK

Daten zur Konjunkturanalyse

EUROSTATISTICS

Data for short-term economic analysis

EUROSTATISTIQUES

Données pour l'analyse de la conjoncture

Monatlich Monthly Mensuel

3 **1993**

Theme / Thème
General statistics / Statistiques générales
Series / Série
Short-term trends / Conjoncture

1
B



OFICINA ESTADÍSTICA DE LAS COMUNIDADES EUROPEAS
DE EUROPÆISKE FÆLLESSKABERS STATISTISKE KONTOR
STATISTISCHES AMT DER EUROPÄISCHEN GEMEINSCHAFTEN
ΣΤΑΤΙΣΤΙΚΗ ΥΠΗΡΕΣΙΑ ΤΩΝ ΕΥΡΩΠΑΪΚΩΝ ΚΟΙΝΟΤΗΤΩΝ
STATISTICAL OFFICE OF THE EUROPEAN COMMUNITIES
OFFICE STATISTIQUE DES COMMUNAUTÉS EUROPÉENNES
ISTITUTO STATISTICO DELLE COMUNITÀ EUROPEE
BUREAU VOOR DE STATISTIEK DER EUROPESE GEMEENSCHAPPEN
SERVIÇO DE ESTATÍSTICA DAS COMUNIDADES EUROPEIAS

L-2920 Luxembourg — Tél. 43 01-1 — Télex COMEUR LU 3423
B-1049 Bruxelles, rue de la Loi 200 — Tél. 299 11 11

Las publicaciones de Eurostat están clasificadas por temas y por series. La clasificación se encuentra al final de la obra. Para mayor información sobre las publicaciones, rogamos se pongan en contacto con Eurostat. Para los pedidos, diríjense a las oficinas de venta cuyas direcciones figuran en la página interior de la contracubierta.

Eurostats publikationer er klassificeret efter emne og serie. En oversigt herover findes bag i hæftet. Yderligere oplysninger om publikationerne kan fås ved henvendelse til Eurostat. Bestilling kan afgives til de salgssteder, der er anført på omslagets side 3.

Die Veröffentlichungen von Eurostat sind nach Themenkreisen und Reihen gegliedert. Die Gliederung ist hinten in jedem Band aufgeführt. Genauere Auskünfte über die Veröffentlichungen erteilt Eurostat. Ihre Bestellungen richten Sie bitte an die Verkaufsbüros, deren Anschriften jeweils auf der dritten Umschlagseite der Veröffentlichungen zu finden sind.

Οι εκδόσεις της Eurostat ταξινομούνται κατά θέμα και κατά σειρά. Η ακριβής ταξινόμηση αναφέρεται στο τέλος κάθε έκδοσης. Για λεπτομερέστερες πληροφορίες σχετικά με τις εκδόσεις, μπορείτε να απευθύνεσθε στην Eurostat.

Για τις παραγγελίες μπορείτε να απευθύνεσθε στα γραφεία πώλησης, των οποίων οι διευθύνσεις αναγράφονται στη σελίδα 3 του εξωφύλλου.

Eurostat's publications are classified according to themes and series. This classification is indicated at the end of the publication. For more detailed information on publications, contact Eurostat. Orders are obtainable from the sales offices mentioned on the inside back cover.

Les publications d'Eurostat sont classées par thème et par série. Cette classification est précisée à la fin de l'ouvrage. Pour des informations plus détaillées sur les publications, contactez Eurostat.

Pour les commandes, adressez-vous aux bureaux de vente dont les adresses sont indiquées à la page 3 de la couverture.

Le pubblicazioni dell'Eurostat sono classificate per tema e per serie. Tale classificazione è precisata alla fine dell'opera. Per informazioni più dettagliate sulle pubblicazioni rivolgersi all'Eurostat.

Per eventuali ordinazioni rivolgersi a uno degli uffici di vendita i cui indirizzi figurano nella 3ª pagina della copertina.

De publikaties van Eurostat zijn ingedeeld naar onderwerp en serie. Deze indeling is achter in het boek opgenomen. Voor nadere informatie over de publikaties kunt u zich wenden tot Eurostat.

Gelieve bestellingen op te geven bij de verkoopbureaus, waarvan de adressen op bladzijde 3 van de omslag zijn vermeld.

As publicações do Eurostat estão classificadas por tema e por série. Esta classificação está indicada no fim da obra. Para mais informações sobre as publicações é favor contactar Eurostat.

Encomendas: serviços de venda cujos endereços estão indicados na contracapa.

EUROSTATISTIK

Daten zur Konjunkturanalyse

EUROSTATISTICS

Data for short-term economic analysis

EUROSTATISTIQUES

Données pour l'analyse de la conjoncture

...
...
...
...
...
...

Luxembourg: Office des publications officielles des Communautés européennes, 1993

© EGKS-EWG-EAG, Brüssel — Luxemburg, 1993
Nachdruck — ausgenommen zu kommerziellen Zwecken — mit Quellenangabe gestattet.

© ECSC-EEC-EAEC, Brussels — Luxemburg, 1993
Reproduction is authorized, except for commercial purposes, provided the source is acknowledged.

© CECA-CEE-CEEA, Bruxelles — Luxemburg, 1993
Reproduction autorisée, sauf à des fins commerciales, moyennant mention de la source.

Printed in the FR of Germany

Mit der monatlich erscheinenden Veröffentlichung *Eurostatistik - Daten zur Konjunkturanalyse* werden innerhalb kürzester Frist die neuesten statistischen Daten über die Europäische Gemeinschaft als Ganzes (EUR12), über jedes Mitgliedsland sowie über die Vereinigten Staaten und Japan bekanntgegeben.

Eurostatistik enthält nicht die Gesamtheit des bei Eurostat verfügbaren statistischen Materials, sondern eine Auswahl der relevantesten Reihen über die konjunkturelle Entwicklung.

Schnelligkeit und Pünktlichkeit sind die wichtigsten Vorzüge dieser Veröffentlichung.

Aus diesem Grunde wurde sie im Umfang bewußt klein gehalten und enthält keine Anmerkungen zur Methodik, die im übrigen in den spezialisierten Veröffentlichungen von Eurostat zu finden sind.

Die in *Eurostatistik* veröffentlichten Daten stammen aus dem ICG -Bereich der On-line-Datenbank Cronos von Eurostat.

Wer Zugang zu Cronos besitzt, kann jederzeit die Tabellen dieser Veröffentlichung abfragen, wobei die Daten täglich auf den neuesten Stand gebracht werden (Hinweise zur On-line -Benutzung finden sich auf der letzten Seite). Darüber hinaus sind die Daten in der Datenbank Eurocron verfügbar, die vom Host Eurobases der Kommission angeboten wird.

Weitere Informationen über *Eurostatistik* können bei folgender Stelle angefordert werden:

Eurostat - Informationsbüro
L-2920 LUXEMBURG
Telephon: (352) 4301 34567
Telefax: (352) 43 64 04

Data Shop
121, rue Joseph II
Büro 3/235
B-1049 Bruxelles
Telephon: (02) 299 66 66
Telefax: (02) 295 01 25



KURZ NOTIERT. 5

KONJUNKTURDATEN

1. Volkswirtschaftliche Gesamtrechnungen . . .	35
2. Beschäftigung	39
3. Arbeitslosigkeit	44
4. Industrielle Produktion	49
5. Meinungsumfrage in der Industrie	59
6. Industrieerzeugnisse	65
7. Einzelhandel	70
8. Landwirtschaftliche Erzeugnisse.	72
9. Außenhandel.	75
10. Verbraucherpreise.	106
11. Landwirtschaftliche Erzeugerpreise	111
12. Löhne und Gehälter	113
13. Finanzstatistiken.	114
14. Zahlungsbilanz.	121

Anmerkung betreffend Grafiken und Tabellen:

(*) Die Daten beziehen sich auf das Gebiet der Bundesrepublik Deutschland vor dem 3.10.1990 einschließlich West-Berlin.

0	Weniger als die Hälfte der verwendeten Einheit
%	Prozent
T/T-1%	Prozentualer Zuwachs eines Vierteljahres gegenüber dem vorhergehenden Vergleichszeitraum (Monat, Vierteljahr, Jahr)
T/T-4%	Prozentualer Zuwachs eines Vierteljahres gegenüber dem entsprechenden Vierteljahr des Vorjahres
T/T-12%	Prozentualer Zuwachs eines Monats gegenüber dem entsprechenden Monat des Vorjahres
BALANCE%	Saldo zwischen den positiven Antworten (Zunahme, Verbesserung der Situation) und den negativen Antworten (Abnahme, Verschlechterung der Situation) der Konjunkturumfrage bei den Unternehmern in der Gemeinschaft Basisjahr
1985=100	Basisjahr
EUR12=100	Gemeinschaft der 10 oder 12 (=100)
1000	in 1000
MIO	Million
MRD	Milliarde
T	Metrische Tonne
TJ(GCV)	Terajoule = 109KJ
GWH	Gigawattstunde = 106kWh
USD	US-Dollar
ECU	Europäische Währungseinheit
SZR	Sonderziehungsrechte
ESVG	Europäisches System Volkswirtschaftlicher Gesamtrechnungen
NACE	Allgemeine Systematik der Wirtschaftszweige in den Europäischen Gemeinschaften
SITC	Standard International Trade Classification
EUR	Mitgliedstaaten insgesamt
UEBL	Belgisch-Luxemburgische Wirtschaftsunion
ACP	Länder Afrikas, der Karibik und des Pazifiks - Abkommens von Lomé

Soweit nicht anders angegeben, beziehen sich die Angaben auf den Gebietsstand der Bundesrepublik Deutschland vor dem 3.10.1990; sie schließen Berlin (West) ein.

WECHSELKURSE: Irisches Pfund abgewertet

Die Spekulationen um das irische Pfund, auf die im vergangenen Monat an gleicher Stelle hingewiesen wurde, führten schließlich am 30. Januar 1993 zu einer Abwertung um 10 %. Diese Entwicklung ist auf eine Abschwächung des irischen Pfundes als Reaktion auf eine weitere Abschwächung des Pfund Sterling zurückzuführen, nachdem die Zinssätze im Vereinigten Königreich in der Vorwoche gesenkt worden waren. Irland, das 30 % seines Außenhandels mit dem Vereinigten Königreich abwickelt, ist besonders stark von der Entwicklung der britischen Währung abhängig.

Anschließend konzentrierte sich die Aufmerksamkeit innerhalb des Wechselkursmechanismus des EWS auf die dänische Krone, die in der ersten Februarwoche relativ schwach war. Die dänische Zentralbank erhöhte ihren Diskontsatz am 3. Februar um 2 % auf 11,5 %. Der Druck auf die dänische Krone ließ jedoch einen Tag später nach, als die Bundesbank ihre wichtigsten Zinssätze zurücknahm: der Diskontsatz wurde um 1/4 % auf 8 % und der Lombardsatz um 1/2 % auf 9 % gesenkt. Das hatte auch eine leichte Aufwertung des französischen Franc zur Folge. Am 22. Februar konnte die dänische Zentralbank ihren Diskontsatz um 1 % senken.

Neben den oben erwähnten Zinssatzänderungen in Dänemark und Deutschland gerieten auch in anderen EG-Ländern die kurzfristigen Zinsen in Bewegung. Die Banque de France senkte ihre Ausleihesätze am Monatsanfang, und die französischen Geldmarktsätze gingen anschließend leicht zurück. Der Banco de España nahm seinen Interventionsatz Mitte des Monats zurück, und am 3. Februar senkte die Banca d'Italia ihren Diskontsatz um 1/2 % auf 11,5 %.

In Italien wurden die Zinssätze trotz der Schwäche der italienischen Lira auf den Devisenmärkten gesenkt. Seit September letzten Jahres verlor die Lira etwa 30 % ihres Wertes; der DM-Kurs steht heute, am 24. Februar, bei Lit 985, gegenüber dem bis September 1992 geltenden EWS-Leitkurs von 1 DM = 748 Lit. Ein Grund für die anhaltende Schwäche der Lira dürfte die unsichere politische Lage in Italien sein. Das Pfund Sterling, das aus dem Wechselkursmechanismus im Herbst 1992 zur gleichen Zeit wie die italienische Lira ausschied, war in den vergangenen Wochen ebenfalls schwach. Es erreichte gegenüber der DM einen historischen Tiefstand, das Pfund Sterling schloß am 24. Februar mit DM 2,3125. Es steht wegen der Befürchtungen, daß die britische Regierung die gegenwärtig bei 6 % liegenden Zinssätze aufgrund der schlechten Wirtschaftslage im Vereinigten Königreich erneut zurücknehmen muß, weiterhin unter Druck. Da die Inflationsrate im Vereinigten Königreich derzeit ihren tiefsten Stand seit Ende der sechziger Jahre erreicht hat, sorgt man sich eher um die anhaltende Rezession als um einen Anstieg der Inflation.

Der US-Dollar konnte seine Position Ende Januar und Anfang Februar festigen, gegenüber der DM stieg der Kurs der amerikanischen Währung infolge der Bekanntgabe positiver US-Wirtschaftsdaten leicht an. Er schloß am 12. Februar mit einem Höchststand von DM 1,6625, verlor in der folgenden Woche jedoch wieder leicht an Wert. Der Dollar notierte gegenüber dem japanischen Yen allerdings schwächer, letzterer stieg kräftig bis auf einen neuen Höchststand an. Im Vergleich zu Mitte 1992 hat der Yen gegenüber dem amerikanischen Dollar etwa 10 % an Wert gewonnen.

RENDITEN VON STAATSANLEIHEN: Rückläufige Renditen

In fünf der sechs Länder, für die die Januar-Daten zur Verfügung stehen, waren die Renditen rückläufig. Die stärksten Rückgänge waren in Portugal und in Spanien zu verzeichnen. In Portugal fielen die Renditen von Staatsanleihen um 1 % auf 10,5 %, in Spanien gingen die Renditen von 13,0 % auf 12,5 % zurück, auf den tiefsten Stand seit Juli 1992.

In Dänemark, Italien und Belgien gingen die Renditen jeweils um 0,4 % zurück; in Dänemark wurde der niedrigste Wert seit 11 Monaten erreicht und in Belgien waren die Renditen zuletzt Anfang 1988 so niedrig. Eine Ausnahme bildete das Vereinigte Königreich, dort stiegen die Renditen von Staatsanleihen im Januar von 8,8 % auf 8,9 %.

GELDVOLUMEN: Daten über die Ergebnisse des Jahres 1992 aus Irland, Italien, den Niederlanden und dem Vereinigten Königreich

Die nunmehr für die oben genannten Länder zur Verfügung stehenden Daten über die Geldmengen für Dezember 1992 deuten auf ein unterschiedliches Geldmengenwachstum hin. Im Laufe des Jahres gingen die Wachstumsraten der Geldmenge M2 in Italien und der Geldmenge M4 im Vereinigten Königreich deutlich zurück, während sich die Wachstumsraten der Geldmenge M3 in Irland und der Geldmenge M2 in den Niederlanden nicht so einheitlich entwickelten.

Zu Beginn des Jahres 1992 lag das auf Jahresbasis umgerechnete Wachstum der Geldmenge M2 in Italien bei 9,4 % und bis Mitte des Jahres wurden in etwa die gleichen Wachstumsraten erzielt. In der zweiten Jahreshälfte ging das Wachstum stetig zurück, am Jahresende lag das auf Jahresbasis umgerechnete Wachstum bei 4,6 %, das war die niedrigste Wachstumsrate seit Jahren. Im Vereinigten Königreich nahm die M4-Wachstumsrate im Verlauf des Jahres 1992 konstant ab, sie lag am Jahresende bei 3,4 %; dies war die niedrigste Wachstumsrate seit Beginn der Aufzeichnungen Mitte der sechziger Jahre.

In Irland entwickelte sich die Geldmenge M3 im Verlauf des Jahres 1992 uneinheitlich: Im dritten Quartal wurden äußerst niedrige Wachstumsraten erzielt (auf Jahresbasis umgerechnet unter 1 %); danach beschleunigte sich das Wachstum erheblich und die Geldmenge stieg in den 12 Monaten bis Dezember 1992 um etwas mehr als 7 %. Auch wenn sich die Geldmenge M2 in den Niederlanden nicht ganz so uneinheitlich entwickelte, zeichnete sich für dieses Aggregat kein klarer Trend ab.

Mit Beginn dieses Monats werden sich die Erläuterungen und Daten in den Tabellen für Frankreich auf die Geldmenge M3 beziehen, d. h. auf die Geldmenge, für die die Banque de France Zieldaten vorgibt. In den 12 Monaten bis November wuchs die Geldmenge M3 in Frankreich um 5,7 %, das Wachstum lag damit gerade unterhalb der Obergrenze des für 1992 vorgegebenen Zielkorridors von 4 – 6 %. Für 1993 wurde die Obergrenze leicht auf 6,5 % angehoben, die Untergrenze bleibt unverändert.

AMTLICHE WÄHRUNGSRESERVEN: Zufluß von Währungsreserven im Dezember

Alle Länder, für die Daten vorliegen, verzeichneten im Dezember 1992 Zuflüsse von Währungsreserven.

Der größte Reservezufluß wird aus Dänemark gemeldet, dort stiegen die Reserven um mehr als 30 %; damit kehrte sich die Tendenz der letzten Monate, in denen Abflüsse verzeichnet wurden, zum Teil um. Die dänischen Währungsreserven haben nunmehr den höchsten Stand seit dem letzten Quartal 1988 erreicht.

Ein starker Zufluß von Reserven wird auch aus den Niederlanden (+12 %), Deutschland, Italien (jeweils +9 %), Belgien (+6 %) und Irland (+4 %) gemeldet. In Deutschland lagen die Reserven damit Ende 1992 mehr als 60 % über ihrem Vorjahresniveau.

Dänemark und Irland haben im Februar Staatsanleihen in Fremdwährung aufgelegt, deren Erlös zur Erhöhung der Fremdwährungsreserven verwendet werden soll. Dänemark begab eine Euroanleihe über 1 Mrd. US-Dollar, die dann im Rahmen eines Swaps in DM umgetauscht wurde. Irland legte eine DM-Anleihe auf (Wert: 1,5 Mrd. DM). Die irischen Reserven waren Ende 1992 erheblich niedriger als vor Jahresfrist; dabei ist die jüngste Spekulation gegenüber dem irischen Pfund Ende Januar 1993 noch nicht berücksichtigt.

VIERTELJÄHRLICHE GESAMTRECHNUNGEN: Im dritten Quartal 1992 war die Wirtschaft der Gemeinschaft bei unveränderter Inflationsrate (+0,9 %) durch Stagnation gekennzeichnet (BIP +0,1 %).

Im dritten Quartal 1992 erlebte die Wirtschaft der Gemeinschaft in ihrer Gesamtheit eine weitere Phase der Stagnation des Wirtschaftswachstums (BIP +0,1 %). Bedingt durch den wiederum negativen Verlauf auch dieses Quartals liegt das Wachstum in den ersten neun Monaten des Jahres 1992 mit +1,1 % weit unter den Vorhersagen. Die negative Entwicklung führte zu einer Berichtigung sämtlicher Jahresprognosen nach unten. Angesichts dieser Sachlage geht man davon aus, daß das Wachstum des BIP im Jahre 1992 nurmehr +1,0 % beträgt, was die geringste Wachstumsrate seit 1982 darstellt. Die meisten Wirtschaftsfachleute sind der Auffassung, daß für die Wirtschaft der Gemeinschaft kurzfristig nur sehr schwer Signale für einen Wiederanbruch zu erkennen sind, auch wenn die amerikanische Wirtschaft von einem gewissen Optimismus geprägt zu sein scheint. Der größte Unsicherheitsfaktor in dieser Phase ist die Frage, ob die Wirtschaft der Gemeinschaft angesichts ihrer internen Probleme von dem bereits wahrscheinlichen Wirtschaftsaufschwung in den Vereinigten Staaten profitieren kann. Was die Grundströmungen der gegenwärtigen Stagnationsphase angeht, sollten wir kurz bei den in der ersten Hälfte des Jahres aufgetretenen Spannungen im Währungs- und Finanzbereich verharren. Diese waren der bestimmende Faktor für das Anziehen der Zinsen, mit dem Ziel, das Gleichgewicht der Wechselkurse innerhalb des EWS aufrechtzuerhalten. Diese Politik hatte zweifelsohne nachteilige Auswirkungen auf die Wirtschaftsleistung der Gemeinschaft, insbesondere in den Schwachwährungsländern Italien, Vereinigtes Königreich und Spanien.

Bei der durch den impliziten BIP-Deflator gemessenen Preisentwicklung stellt man auf Quartalebene eine unveränderte Inflationsrate (+0,9 %) fest, während die Jahresinflationsrate leicht zurückging (+3,8 %). Die in diesem Zeitraum verabschiedeten restriktiven Maßnahmen im Bereich der Währungspolitik haben zusammen mit einer gewissen Schwäche der Binnennachfrage mit Sicherheit dazu beigetragen, die Inflationsstendenzen unter Kontrolle zu halten.

In Bezug auf die Komponenten des BIP war dieses Quartal durch folgende beiden gegenläufigen Entwicklungen gekennzeichnet: einerseits einem weiteren Einbruch bei den Investitionen (-0,2 %) und andererseits dem Anstieg des privaten Verbrauchs (+0,7 %).

Betrachtet man die Lage in den Mitgliedstaaten, so fällt der deutliche Rückgang des Wirtschaftswachstums in Dänemark und Italien (Rückgang des BIP jeweils um -1,9 % bzw. -0,6 %) ins Auge, während in Deutschland und in den Niederlanden nach einem zweiten rückläufigen Quartal eine Wiederbelebung (Wachstum des BIP um +0,5 % bzw. 0,9 %) zu beobachten war. Im Vereinigten Königreich kam es nach drei Quartalen mit schrumpfender Wirtschaftsleistung zu einer – wenn auch sehr schwachen – Aufwärtsentwicklung (Wachstum des BIP um 0,1 %). Einziges Land mit recht gleichmäßiger Entwicklung, wenn auch nicht mit sehr großer Wachstumsrate (BIP +0,4 %), war Frankreich.

In den Vereinigten Staaten, für die Angaben über das vierte Quartal vorliegen, wurde ein Produktionswachstum beobachtet (BIP +1,0 %); dabei stieg zwar die vierteljährliche Inflationsrate geringfügig (+0,5 %), wohingegen die Jahresinflationsrate etwas zurückging (+2,4 %). Bei den Komponenten der Binnennachfrage lauteten die wichtigsten Faktoren des vierten Quartals: beträchtliche Zunahme der Investitionen (+3,5 %) bei ebenfalls positiver Entwicklung des privaten Verbrauchs (+1,1 %) und leichtem Rückgang des Staatsverbrauchs (-0,4 %).

In Japan war das dritte Quartal durch einen Produktionsrückgang (BIP -0,4 %) sowie eine kleine Deflation (-0,2 %) gekennzeichnet, die für das geringfügige Nachgeben der jährlichen Inflationsrate (-2,0 %) ausschlaggebend war. Bei den Komponenten des BIP war die bemerkenswerteste Entwicklung dieses Quartals der beträchtliche Einbruch bei den Investitionen (-2,1 %), während sowohl für den privaten Verbrauch als auch den Staatsverbrauch eine Aufwärtsentwicklung verzeichnet wurde (+0,7 % bzw. +0,5 %).

PREISE: Jahresinflationsrate für die EG im Januar rückläufig: 3,5 %.

Die Jahresinflationsrate für die Gemeinschaft insgesamt ging von 3,7 % im Dezember auf 3,5 % im Januar zurück; dies ist der niedrigste Stand seit Juni 1988.

Der Rückgang ist hauptsächlich auf eine spektakuläre Senkung der monatlichen Inflationsrate im Vereinigten Königreich zurückzuführen (0,9 % im Januar); dies war die größte Abnahme seit etwa 35 Jahren. Eine grosse Anzahl von Waren und Dienstleistungen hat zu dieser Entwicklung beigetragen: Wohnkosten, Haushaltsgüter, Freizeitgüter, Bekleidung und Schuhe, Ausgaben für Kraftfahrzeuge sowie für Heizung und Beleuchtung.

Preisrückgänge wurden ebenfalls in den Niederlanden (0,5 %) und in Dänemark (0,2 %) verzeichnet, hauptsächlich beeinflusst durch den Winterschlussverkauf. Die Preisrückgänge in diesen drei Ländern wurden allerdings mehr als kompensiert

durch kräftige Preisanstiege in Deutschland (1,1 %), Luxemburg (1,0 %), Portugal (0,9 %) und Belgien (0,7 %) sowie durch geringere Steigerungen in Italien (0,4 %) und Griechenland (0,2 %). Wegen Ueberarbeitung ihrer Verbraucherpreisindizes waren die Januarzahlen von Frankreich und Spanien bei Redaktionschluss noch nicht vorhanden. Sie wurden deshalb von Eurostat geschätzt, um die Ermittlung des EUR 12 Index zu ermöglichen.

Das Ergebnis der monatlichen Veränderungsrate in den Ländern der Gemeinschaft ergibt ein mässiger Anstieg um 0,3% gegenüber Dezember.

Zur Zeit liegen die Jahresinflationsraten in 10 der 12 Mitgliedstaaten innerhalb von 2 Prozentpunkten des EG-Durchschnitts. Trotzdem ist die Inflation momentan in Griechenland etwa 10 mal und in Portugal etwa 6 mal höher als die in Dänemark, dem Land mit der niedrigsten Inflation in der EG.

Gegliedert nach der derzeitigen Inflation in aufsteigender Reihenfolge ergeben die Jahresinflationsraten folgendes Bild:

	JAN.93	JAN.92		JAN.93	JAN.92
	JAN.92	JAN.91		JAN.92	JAN.91
Dänemark	1,5% ^p	2,1%	Luxemburg	3,5%	2,9%
Ver.Königreich	1,7%	4,1%	Italien	4,3% ^p	6,1%
Frankreich	k.A.	2,9%	Deutschland**	4,4%	4,0%
Irland*	2,3%	3,6%	Spanien	k.A.	5,9%
Niederlande	2,6%	4,1%	Portugal	8,5%	8,6%
Belgien	2,8%	2,3%	Griechenland	14,5%	18,1%

Die entsprechende Rate für die Vereinigten Staaten ist noch nicht verfügbar; die vorläufige Zahl für Japan beträgt 1,3%.

* November 92/November 91
 ** Der Verbraucherpreisindex der Bundesrepublik Deutschland bezieht sich weiterhin auf den Gebietsstand vor dem 3. Oktober 1990.
 P = Provisorisch.

INDUSTRIEPRODUKTION: Düsteres Konjunkturklima hält an

Die Entwicklung der Industrieproduktion der Europäischen Gemeinschaft (EUR 12) bis November 1992 zeigt, daß die Rezession noch keineswegs zu Ende ist. Die konjunkturelle Schwächephase hält an. Nach wie vor ist in allen Industriegüterklassen eine abnehmende Produktionstätigkeit beobachtbar. Der arbeitstäglich bereinigte Produktionsindex der Industrie (NACE 1-4) belief sich im November für die Europäische Gemeinschaft auf 119,3 (1985=100). Dies entspricht einer Veränderungsrate des Index gegenüber dem Novemberwert des letzten Jahres von -3,6%. Für die Investitionsgüterindustrie beträgt die entsprechende Veränderungsrate -6,5%. Nach Saisonbereinigung beträgt der Produktionsindex für November 111,8, im Oktober war er bei 114,4, im Januar '92 bei 117,4. Verglichen mit dem kumulierten Wert von Juni, Juli und August veränderte sich die saisonbereinigte Industrieproduktion in der EG in den letzten drei Monaten September, Oktober und November um -0,7%.

Für die einzelnen Mitgliedstaaten der EG ergibt sich für die saisonbereinigte Industrieproduktion folgende Veränderungsrate der letzten drei Monate gegenüber den Vormonaten: (in Klammern: Investitionsgüterindustrie) Dänemark -2,8% (-5,3%), Griechenland -1,9% (-8,7%), Italien -1,7% (-3,0%), Belgien -1,4% (geschätzt) (+3,0%), Deutschland (West) -1,1% (-1,4%), Frankreich -0,6% (-1,6%), Niederlande -0,5% (-2,1%), Vereinigtes Königreich +1,1% (+0,1%), Irland +3,1% (geschätzt) (+4,2%). Demnach sinkt in sehr vielen Mitgliedstaaten die Produktion.

In den USA stagnierte die Industrieproduktion mit +0,1% (Veränderungsrate der letzten drei Monate gegenüber den Vormonaten); in Japan sinkt sie leicht mit +0,2% (geschätzt).

Betrachtet man die Produktion in den verschiedenen Bereichen der Industriegüterarten, so ergibt sich für die Europäische Gemeinschaft folgendes Bild (Änderungsrate der letzten drei Monate gegenüber dem Vormonat):

- Grundstoffe und Produktionsgüter -0,6% (USA: -0,2%),
- Investitionsgüter -0,5% (USA: +0,7%),
- Konsumgüter -0,5% (USA: +0,5%).

Demnach ist die konjunkturelle Schwäche in der EG gleichförmig in allen Bereichen anzutreffen, während in den USA die Investitionsgüterindustrie an Fahrt gewinnt. Für das Baugewerbe liegen Eurostat erstmals EG Zahlen vor. Der Produktionsindex des Baugewerbes läßt dabei verhaltenen Optimismus zu. Die Veränderungsrate der (saisonbereinigten) letzten drei Monate gegenüber den drei Vormonaten sind eher heterogen: EUR 12 +0,4%, Dänemark -5,8%, Italien -1,0%, Belgien -0,6%, Frankreich +0,1%, Vereinigtes Königreich +1,2%, Deutschland (West) +2,9%, Luxemburg +4,5%.

ZAHLUNGSBILANZ—Gesamt Tendenzen—vorläufige Zahlen für das dritte Quartal 1992:

Die Leistungsbilanz der Gemeinschaft verschlechterte sich im dritten Quartal 1992 gegenüber dem entsprechenden Vorjahreszeitraum um 4,8 Mrd. ECU und schloß mit

einem Defizit von 12,8 Mrd. ECU ab. Die Leistungsbilanz der Vereinigten Staaten verzeichnete ein Defizit von 15,2 Mrd. ECU, was eine Verschlechterung um 1,2 Mrd. ECU bedeutet. In Japan stieg der Überschuß um 4,1 Mrd. ECU auf 20,8 Mrd. ECU.

Nach den vorläufigen Zahlen schloß die Leistungsbilanz der Gemeinschaft im dritten Quartal 1992 mit einem Defizit in Höhe von 12,8 Mrd. ECU, das bedeutet eine Verschlechterung um 4,8 Mrd. ECU gegenüber dem entsprechenden Vorjahreszeitraum. Diese Entwicklung ist auf das um 12,5 Mrd. ECU gestiegene Defizit der Dienstleistungs- und Übertragungsbilanz zurückzuführen, bei einer Verbesserung der Handelsbilanz um 7,5 Mrd. ECU. Diese wies—nach zwei Quartalen mit negativen Ergebnissen—einen leichten Überschuß (0,1 Mrd. ECU) aus. Die Veränderungen sind vor allem auf die deutsche Leistungsbilanz zurückzuführen: Dort stieg der Handelsbilanzüberschuß im dritten Quartal 1992 um 3,5 Mrd. ECU, während sich der Saldo der Dienstleistungsbilanz um 5,1 Mrd. ECU verschlechterte. Das gleiche gilt für Italien; Verbesserung des Handelsbilanzüberschusses um 2 Mrd. ECU und Verschlechterung der Dienstleistungsbilanz um 5,1 Mrd. ECU. Im übrigen verbesserte sich die französische Handelsbilanz um 1,9 Mrd. ECU, während sich die des Vereinigten Königreichs um 1,1 Mrd. ECU verschlechterte.

In den Vereinigten Staaten schloß die Leistungsbilanz im dritten Quartal 1992 mit einem Defizit von 15,2 Mrd. ECU ab, nachdem sie im gleichen Vorjahreszeitraum ein Defizit von 14 Mrd. ECU ausgewiesen hatte. Das Handelsbilanzdefizit stieg von 20,6 Mrd. ECU auf 22,9 Mrd. ECU. Der Überschuß der Dienstleistungs- und Übertragungsbilanz stieg um 1,2 Mrd. ECU auf 7,7 Mrd. ECU.

In Japan betrug der Leistungsbilanzüberschuß im dritten Quartal 1992 20,8 Mrd. ECU gegenüber 16,7 Mrd. ECU im gleichen Vorjahreszeitraum. Der Handelsbilanzüberschuß nahm um 1,5 Mrd. ECU zu; das Defizit der Dienstleistungs- und Übertragungsbilanz verringerte sich um 2,3 Mrd. ECU.

AUSSENHANDEL

Die zusammengefaßte Bilanz des außergemeinschaftlichen Handels der Monate Januar bis Oktober 1992 schloß mit einem Defizit von 47,6 Mrd. ECU ab und verbesserte sich damit um 18 Mrd. ECU gegenüber dem gleichen Zeitraum von 1991. Die Einfuhren gingen leicht zurück (-1,8 %), während die Ausfuhren um 3 % anstiegen.

Im Monat Oktober 1992 wurde im außergemeinschaftlichen Handel ein Defizit in Höhe von 1,7 Mrd. ECU verzeichnet, gegenüber einem Defizit von 4,4 Mrd. ECU im Oktober 1991. Diese positive Entwicklung ist auf den starken Rückgang der Einfuhren im Vergleich zu Oktober 1991 (-6,8 %) zurückzuführen, während die Ausfuhren im gleichen Zeitraum stagnierten (-0,7 %). Der Preis für Rohöllieferungen in die Gemeinschaft ist zwischen Oktober 1991 und Oktober 1992 in Dollar je Barrel um 8 % gesunken. Aufgrund der Schwäche des Dollars gegenüber dem Ecu ergibt sich, in Ecu ausgedrückt, ein Preisrückgang um fast 17 % je Barrel.

In den ersten zehn Monaten des Jahres 1992 belief sich das Handelsbilanzdefizit der Vereinigten Staaten auf beinahe 65 Mrd. ECU, das sind 6,6 Mrd. ECU mehr als im entsprechenden Vorjahreszeitraum. Zwischen Oktober 1991 und Oktober 1992 sind die Einfuhren kaum (0,2 %), die Ausfuhren um 2,1 % gestiegen.

Im Oktober 1992 wies die Handelsbilanz der Vereinigten Staaten einen Fehlbetrag von 8,8 Mrd. ECU auf, das entspricht in etwa dem Niveau des Vorjahresmonats. In Ecu ausgedrückt gingen die Einfuhren um 2,2 % zurück, in Dollar gerechnet nahmen sie jedoch um nahezu 7 % zu. Die Ausfuhren gingen in Ecu ausgedrückt um 3,2 % zurück, stiegen jedoch in Dollar um 6 %.

Die zusammengefaßte Handelsbilanz Japans weist für den Zeitraum Januar bis Oktober 1992 einen Überschuß in Höhe von 71 Mrd. ECU aus und verbessert sich damit um 20,4 Mrd. ECU gegenüber dem entsprechenden Vorjahreszeitraum. Die japanischen Ausfuhren sind in Ecu gerechnet um 3 % gestiegen, während die Einfuhren deutlich zurückgegangen sind (-8,9 %).

Im Oktober 1992 schloß die japanische Handelsbilanz mit einem Überschuß von 7,9 Mrd. ECU ab, gegenüber 5,7 Mrd. ECU im Oktober 1991. Die Ausfuhren stagnierten in Ecu (-0,3 %), nahmen jedoch in Dollar gerechnet um 9 % und in Yen um 0,5 % zu. Die Einfuhren sind in Ecu um 13,3 %, in Dollar um 5 % und in Yen um 12 % zurückgegangen.

Die Handelsbilanz Deutschlands schloß im Oktober 1992 insgesamt mit einem Überschuß von 2,7 Mrd. ECU ab, das sind 1,7 Mrd. ECU mehr als im Oktober 1991. Die Handelsbilanz Dänemarks weist einen Überschuß in Höhe von 0,5 Mrd. ECU gegenüber 0,1 Mrd. ECU im Oktober 1991 aus. Aus der BLWU, den Niederlanden und Italien werden leichte Überschüsse gemeldet (0,2 Mrd., 0,1 Mrd. bzw. 0,1 Mrd. ECU). Die Salden verbesserten sich damit um 0,3 Mrd., 0,3 Mrd. bzw. 1 Mrd. ECU. Portugal, Griechenland und Frankreich weisen jeweils einen Fehlbetrag von 0,7 Mrd. ECU aus. Gegenüber Oktober 1991 verschlechterte sich der Gesamtsaldo des französischen Außenhandels um 0,8 Mrd. ECU. In Spanien belief sich das Handelsbilanzdefizit im Oktober 1992 auf 1,3 Mrd. ECU gegenüber 1,8 Mrd. ECU im Oktober 1991. Aus dem Vereinigten Königreich wird im Oktober 1992 ein Handelsbilanzdefizit in Höhe von 1,9 Mrd. ECU gemeldet, ein ähnliches Ergebnis wie im Oktober 1991.

Eurostatistics - data for short-term economic analysis is a monthly publication aimed at providing, as rapidly as possible, the latest statistical data on the European Community as a whole (EUR 12), each Member State, the United States and Japan.

Eurostatistics does not present all the statistics held by Eurostat, but a selection of the most relevant series on the economic situation.

Speed of publication and punctuality are the main features of this publication; that is why it is deliberately streamlined and does not contain any methodological notes, which are given in Eurostat's specialized publications.

The data published in *Eurostatistics* are taken from the ICG domain of Eurostat's on-line database, Cronos (the notes regarding on-line consultation may be found at the end of this publication). They are also available via the Commission host Eurobases in the Eurocron database.

Further information on *Eurostatistics* can be obtained from the following addresses:

Eurostat - Information Office
L-2920 Luxembourg
Tel.: (352) 4301-34567
Fax: (352) 43 64 04

Data Shop
121, Rue Joseph II
Office 3/235
B-1049 Bruxelles
Tel.: (02) 299 66 66
Fax: (02) 295 01 25



IN BRIEF	9
SHORT-TERM TRENDS	
1. National accounts	35
2. Employment	39
3. Unemployment	44
4. Industrial production	49
5. Opinions in industry	59
6. Industrial products	65
7. Retail sales	70
8. Agricultural products	72
9. External trade	75
10. Consumer prices	106
11. Producer prices of agricultural products	111
12. Wages and salaries	113
13. Financial statistics	114
14. Balance of payments	121

Note concerning graphs and tables:

(*) Data for the Federal Republic of Germany, including West-Berlin, as constituted prior to 3 October 1990.

0	Data less than the unit used
%	Per cent
T/T-1%	Percentage increase of one period (month, quarter, year) on the corresponding previous period
T/T-4%	Percentage increase on the corresponding quarter of the previous year
T/T-12%	Percentage increase on the corresponding month of the previous year
BALANCE%	Balance between positive replies (increase, improvement in the situation) and negative replies (reduction, worsening of the situation) in the short-term-trends enquiry conducted among heads of enterprises in the Community
1985=100	Reference year
EUR12=100	Data for countries expressed as a percentage of the Community of 12 (=100)
1000	Thousand
MIO	Million
MRD	Thousand million
T	Tonne
TJ(GCV)	Terajoule=109kj
GWH	Gigawatt hour (= 106kWh)
USD	US dollar
ECU	European currency unit
ESA	European system of integrated economic accounts
SDR	Special drawing right
NACE	General industrial classification of economic activities within the European Communities
SITC	Standard international trade classification
EUR	Total of Member States of the EC
UEBL	Belgo-Luxembourg economic union
ACP	African, Caribbean and Pacific countries of the Lomé Convention

Unless otherwise stated, data for the Federal Republic of Germany, including West Berlin, as constituted prior to 3 October 1990.

EXCHANGE RATES: Irish punt devalued

The speculation against the Irish punt, mentioned here last month, finally resulted in its devaluation by 10% on January 30 1993. It came after the punt had weakened as a result of a further weakening in sterling after UK interest rates had been reduced the previous week; Ireland, which transacts around 30% of its foreign trade with the UK, is particularly vulnerable to weakness of the British currency.

The focus of attention within the exchange rate mechanism (ERM) of the EMS then switched to the Danish krona, which was itself weak in the first week of February; the central bank of Denmark increased its discount rate by 2% to 11.5% on February 3. However, the pressure against the krona eased a day later when the Bundesbank reduced its main lending rates: the discount rate by ¼% to 8% and the Lombard rate by ½% to 9%. This also had the effect of bringing about a slight appreciation of the French franc. On February 22, the Danish central bank was able to reduce its discount rate by 1%.

In addition to the changes in Danish and German interest rates noted above, there were changes in short-term interest rates in several other EC countries. The Banque de France reduced its lending rates at the beginning of the month, and French money market rates later fell slightly. The Banco de Espana reduced its intervention rate in the middle of the month, and on February 3 the Banca d'Italia reduced its discount rate by ½% to 11½%.

The reduction in Italian official interest rates came despite the weakness of the lire in the foreign exchange markets. It has depreciated by around 30% since September last year, and now (February 24) stands at around LIT 985 to the Deutschmark, as compared to its ERM DM central rate before September of LIT 748. One reason for the lire's continued weakness is the uncertainty surrounding the Italian political situation.

Sterling, which left the ERM in the autumn of 1992 at the same time as the lire, has also remained weak in recent weeks. It reached all-time lows against the Deutschmark, closing at DM 2.3125 on February 24, and continues to suffer from fears that the UK government will be forced to further reduce British interest rates (currently 6%) due to the weakness of the UK economy. Since UK price inflation is currently at its lowest levels since the late 1960's, the main fear is one of continued recession rather than of a resurgence in inflation.

The US dollar consolidated its position in late January and early February, appreciating slightly against the Deutschmark following the release of positive U.S. economic data. It peaked at DM 1.6625 (closing) on February 12, before falling back slightly the following week. It was however weaker against the Japanese yen, which appreciated strongly, reaching new highs. The yen is now around 10% higher against the dollar than in the middle of 1992.

GOVERNMENT BOND YIELDS: decline in yields

Yields fell in five out of the six countries for which January data are available. The largest falls were in Portugal, where government bond yields fell by 1% to 10.5%, and in Spain, where they fell from 13.0 to 12.5%, their lowest level since July 1992.

Yields in Denmark, Italy and Belgium all fell by 0.4%: in Denmark, yields in January were at an 11 month low, and in Belgium yields were last at these levels at the beginning of 1988.

The exception was the UK, where the yield on government bonds rose from 8.8 to 8.9% in January.

MONEY SUPPLY: Data available on 1992 outturn for Ireland, Italy, Netherlands and the UK

Data now available on monetary aggregates for December 1992 for the above countries indicate differing patterns of monetary growth. The growth rate of M2 in Italy and M4 in the UK fell significantly over the year, whilst that of Ireland's M3 and the Netherlands M2 was rather more variable.

Having started 1992 with an 12-month growth rate of 9.4%, M2 in Italy fluctuated around roughly the same growth rates until the middle of the year. In the second 6 months however it declined steadily, to end the year growing at an annualised rate of 4.6%, the lowest achieved for many years. The growth rate of UK M4 declined steadily throughout 1992, to end at 3.4%, the lowest recorded growth rate since records began in the mid-1960s.

The behaviour of M3 in Ireland was rather volatile throughout the year, reaching extremely low levels of growth in the third quarter (less than 1% on an annualised basis), but then accelerating steeply once more to slightly over 7% for the 12 months to December 1992. Whilst not displaying quite the same level of volatility, Dutch M2 growth displayed no clear trend in 1992.

From this month onwards, the commentary here and data given in the accompanying table will refer to M3 for France, the monetary aggregate that is currently targetted by the Banque de France. In the 12 months to November, M3 in France grew by 5.7%, just under the upper boundary of the 4-6% 1992 target range. For 1993, the upper boundary of the range has been set at a slightly higher level of 6.5%, with the lower boundary remaining the same.

FOREIGN OFFICIAL RESERVES: inflows in December

All countries surveyed for which data are available experienced inflows of foreign official reserves in December 1992.

The largest increase in reserves occurred in Denmark, where reserves increased by over 30%, reversing some of the outflows in recent months. Danish foreign official reserves now stand at their highest level since the fourth quarter of 1988.

There were also large inflows of reserves into the Netherlands (+12%), Germany, Italy (both +9%), Belgium (+6%) and Ireland (+4%). The inflow into Germany means that its reserves at the end of 1992 were over 60% higher than their level a year previously.

Both Denmark and Ireland launched foreign currency sovereign bond issues in February with the intention of using the proceeds to increase their foreign exchange reserves. Denmark issued a \$1 billion eurobond, which was then swapped into Deutschmarks. Ireland issued directly in Deutschmarks to the value of DM 1.5

billion. Ireland's reserves at the end of 1992 were far lower than a year previously, and this was of course before the most recent speculation against the punt at the end of January 1993.

QUARTERLY ACCOUNTS: During the third quarter of 1992, the Community's economy stagnated (GDP +0.1%), with inflation unchanged (+0.9%).

With very little movement still in the economy of the Community as a whole during the third quarter of 1992 (GDP +0.1%), the growth rate for the first nine months of the year was 1.1%, way below what had been forecast. In view of this negative trend, all annual forecasts have been revised downwards, and current performances suggest only 1.0% growth in GDP in 1992, the lowest figure since 1982. Most economists are finding it very difficult to detect any signs of recovery in the Community in the short term, despite a certain amount of optimism about the American economy. At the moment, the Member States' internal problems are placing a question mark over their ability to profit from the probable upturn in the United States. Characteristic of this period of stagnation – and worthy, perhaps, of brief consideration – are the monetary and financial tensions which dominated the second half of the year and drove interest rates up in an attempt to maintain exchange rate equilibrium within the EMS. This policy undoubtedly had an adverse effect on the performance of the Member States' economies, especially those of countries with weak currencies such as Italy, the United Kingdom and Spain.

Moving on to prices: as measured by the implicit GDP deflator, quarterly inflation remained unchanged at +0.9%, whilst the annual rate fell slightly (+3.8%). There is little doubt that the restrictive monetary policies adopted during this period combined with the rather low level of domestic demand to help keep inflation under control.

There are two points to be made about the components of GDP during this quarter: investment continued to fall (-0.2%) and private consumption began to rise (+0.7%).

Where the individual Member States are concerned, there was a noticeable decline in economic growth in Denmark (GDP -1.9%) and Italy (-0.6%), while Germany and the Netherlands, after a negative second quarter, turned in improved figures (GDP +0.5% and +0.9% respectively). After three quarters on a downward slope, there was some indication – albeit a very slight one (GDP +0.1%) – that the UK economy was beginning to pick up again. France is still the only country whose GDP is growing fairly steadily, if not spectacularly, at +0.4%.

In the United States, where final-quarter figures are already available, output improved, with GDP up 1.9%, whilst quarterly inflation began to creep up again (+0.5%) despite the slight fall in the annual rate (+2.4%). The most striking feature of fourth-quarter domestic demand was a sharp increase in investment (+3.5%). The rise in private consumption (+1.1%) contrasted with a slight drop in public consumption (-0.4%).

In Japan, where third-quarter output was down (GDP -0.4%), -0.2% quarterly deflation led in turn to -0.2% annual disinflation. The most noticeable movement in GDP components was the substantial fall in investment (-2.1%), which accompanied increases in both private and public consumption (+0.7% and +0.5% respectively).

PRICES: EC annual inflation rate down to 3.5% in January.

The annual inflation rate for the EC as a whole fell from 3.7% in December to 3.5% in January, the lowest level since June 1988.

This deceleration at the Community level was mainly due to a spectacular fall of the UK monthly inflation rate by 0.9% in January, the biggest monthly fall for nearly 35 years. A wide range of categories contributed to this drop: housing costs, household goods, leisure goods, clothing and footwear, expenses for motoring as well as for fuel and light.

There were also decreases in the indices of the Netherlands (0.5%) and Denmark (0.2%) mainly due to the continued winter sales. Decreases in these three countries were more than offset by marked increases in Germany (1.1%), Luxembourg (1.0%), Portugal (0.9%) and Belgium (0.7%), and by smaller increases in Italy (0.4%) and Greece (0.2%).

Because of structural changes in their indices, the CPI's for France and Spain were not available at the closing date of this bulletin. They have been estimated by Eurostat in order to allow the calculation of the EUR-12 index.

The result of the above variations was a modest 0.3% increase in the EUR-12 index for January.

At present the inflation rates of 10 out of the 12 Member States are within 2 percentage points of the EC average (3.5%). However inflation in Greece is about 10 times higher and that in Portugal about 6 times higher than in Denmark, the country with the lowest annual inflation within the EC.

In order of increasing inflation the figures for the individual Member States are as follows:

	JAN.93 JAN.92	JAN.92 JAN.91		JAN.93 JAN.92	JAN.92 JAN.91
Denmark	1.5%p	2.1%	Luxembourg	3.5%	2.9%
United Kingdom	1.7%	4.1%	Italy	4.3%p	6.1%
France	n.a.	2.9%	Germany**	4.4%	4.0%
Ireland*	2.3%	3.6%	Spain	n.a.	5.9%
Netherlands	2.6%	4.1%	Portugal	8.5%	8.6%
Belgium	2.8%	2.3%	Greece	14.5%	18.1%

The corresponding rate for the USA is not yet available; the provisional figure for Japan is 1.3%.

* November '92/November '91.
 ** The CPI for the Federal Republic of Germany continues to reflect the geographic borders prior to 3 October 1990.
 P = Provisional

INDUSTRIAL PRODUCTION: No change in somber economic climate

Industrial production trends in the European Community (EUR 12) up to November 1992 show that the recession is by no means over. The slump is continuing. Production has continued to fall in all sectors of manufacturing industry. In November the index of industrial production (NACE 1-4), adjusted for the number of working days, stood at 119.3 (1985=100) for the Community as a whole. 3.6% down on the previous November's figure. For the capital goods industries, the index fell 6.5%, giving a seasonally-adjusted production index for November of 111.8, whereas in October it had stood at 114.4 and in January 1992 at 117.4. The seasonally-adjusted EC production index fell by 0.7% in the past three months (September, October and November) compared with the previous three months (June, July and August).

The seasonally-adjusted figures for industrial output in the EC Member States are as follows (rate of change for the past three months compared with the previous three months, with the capital goods industries in brackets): Denmark -2.8% (-5.3%); Greece -1.9% (-8.7%); Italy -1.7% (-3%), Belgium -1.4% (estimated) (+3.0%); Germany (West) -1.1% (-1.4%), France -0.6% (-1.6%), Netherlands -0.5% (-2.1%), United Kingdom +1.1% (+0.1%), Ireland +3.1% (estimated) (+4.2%). Production is therefore falling in very many Member States.

In the USA, industrial production stagnated at +0.1% (rate of change for the past three months compared with the previous three months); in Japan it fell slightly (an estimated +0.2%).

An examination of production in the various sectors reveals the following picture for the European Community as a whole (rate of change for the past three months compared with the previous month).

- Intermediate goods -0.6% (USA: -0.2%)
- Capital goods -0.5% (USA: +0.7%)
- Consumer goods -0.5% (USA: +0.5%)

These figures indicate that the recession is across the board in the European Community, while in the United States there are signs of recovery in the capital goods sector.

Eurostat has EC figures for the construction industry for the first time. The production index for the construction industry gives a slightly more cheerful picture. The seasonally-adjusted figures (rates of change for the past three months compared with the previous three months) varied fairly widely however: EUR 12 +0.4%, Denmark -5.8%, Italy -1.0%, Belgium -0.6%, France +0.1%, United Kingdom +1.2%, Germany (West) +2.9%, Luxembourg +4.5%.

BALANCE OF PAYMENTS – world trends – preliminary figures for the third quarter of 1992

The Community's current balance was ECU 4 800 million down on the third quarter of 1991 with a deficit of ECU 12 800 million. The American current balance had a deficit of ECU 15 200 million, which is ECU 1 200 million down. The Japanese current balance is up ECU 4 100 million, representing a surplus of ECU 20 800 million.

In the third quarter of 1992, according to preliminary figures, the Community's current balance had a deficit of ECU 12 800 million, which is 4 800 million down on the third quarter of 1991. This deterioration stems from the ECU 12 500 million increase in the invisibles deficit, partly offset by a ECU 7 500 million improvement in the goods balance. The latter has become slightly positive again (ECU 100 million)

after being in deficit for two quarters. These changes are mainly due to the German balance which in the third quarter of 1992 recorded an increase in its trade surplus of 3 500 million and a worsening in its invisible trade deficit of 5 100 million. The same was recorded for Italy: an increase of 2 000 million in the trade balance and a deterioration in the invisibles deficit of 5 100 million. France's trade balance improved by 1 900 million, whereas the United Kingdom's worsened by 1100 million.

In the United States, a deficit of ECU -15 200 million was recorded for the current balance in the third quarter of 1992 compared with ECU -14000 million for the same quarter of 1991. The trade deficit totalled ECU -22 900 million compared with the previous -20 600 million, whereas the invisibles surplus improved by ECU 1 200 million to a total of ECU 7 700 million.

In the third quarter of 1992, the Japanese current surplus was ECU20800 million after 16 700 million for the same period of 1991. The trade surplus improved by ECU 1 500 million and the invisibles deficit was reduced by ECU 2 300 million.

EXTERNAL TRADE

The cumulative extra-Community trade deficit for January-October 1992 was ECU 47.6 billion, an improvement of ECU 18.0 billion over the same period in 1991. Imports were slightly down (-1.8%), whereas exports were up by 3%.

In October 1992 the deficit on extra-Community trade was ECU 1.7 billion, compared with ECU 4.4 billion in October 1991. The improvement in this deficit is due to the substantial drop in imports compared with October 1991 (-6.8%), while exports remained steady (-0.7%). The cost of the Community's crude oil supplies went down by 8% in terms of dollars per barrel between October 1991 and October 1992. This reduction was enhanced by the fall of the dollar against the ecu, giving a price reduction of nearly 17% in ecus per barrel.

The United States' external trade deficit was nearly ECU 65 billion for the first ten months of 1992, a deterioration of ECU 6.6 billion compared with the first ten months of 1991. Exports hardly rose between the two periods (+0.2%), and imports increased by 2.1%.

In October 1992 the United States' external trade balance was ECU 8.8 billion in the red, close to the October 1991 level. Imports fell by 2.2% in ecu terms, but rose by almost 7% in dollar terms. Exports fell by 3.2% in ecu terms, but rose by 6% in dollar terms.

Japan had a surplus of ECU 71 billion for January-October 1992, ECU 20.4 billion higher than for the corresponding period in 1991. Exports increased by almost 3% in ecu terms, while there was a substantial fall in imports (-8.9%).

Japan's surplus for October 1992 was ECU 7.9 billion, compared with ECU 5.7 billion for October 1991. Exports were steady in ecu terms (-0.3%), increasing by 9% in dollar terms and 0.5% in yen terms. Imports into Japan fell by 13.3% in ecu terms, 5% in dollar terms and 12% in yen terms.

In October 1992 Germany had a total trade surplus of ECU 2.7 billion, an increase of ECU 1.7 billion over October 1991. Denmark had a surplus of ECU 0.5 billion, compared with ECU 0.1 billion in October 1991. The BLEU, the Netherlands and Italy all had slight surpluses (ECU 0.2 billion, ECU 0.1 billion and ECU 0.1 billion respectively). These improved by ECU 0.3 billion, ECU 0.3 billion and ECU 1.0 billion respectively. Portugal, Greece and France each had a deficit of ECU 0.7 billion. France's total trade balance deteriorated by ECU 0.8 billion compared with October 1991. Spain's deficit was ECU 1.3 billion in October 1992, compared with ECU 1.8 billion in October 1991. The United Kingdom had a deficit of ECU 1.9 billion in October 1992, which was close to the figure for October 1991.

Eurostatistiques - Données pour l'analyse de la conjoncture est une publication mensuelle qui a pour but de fournir dans les meilleurs délais les données statistiques les plus récentes pour la Communauté européenne en tant qu'ensemble (EUR12), pour les pays membres ainsi que pour leurs principaux partenaires extra-communautaires (États-Unis d'Amérique et Japon).

Eurostatistiques ne publie pas d'une manière exhaustive toutes les statistiques disponibles auprès d'Eurostat, mais les plus importantes parmi celles-ci.

Cette publication se veut rapide et facilement maniable. Pour cette raison, elle ne comporte pas de notes méthodologiques, qui sont par ailleurs disponibles dans les publications spécialisées d'Eurostat.

Les données publiées dans *Eurostatistiques* proviennent du domaine ICG de la base de données Cronos (les instructions pour le mode de consultation on-line se trouvent à la fin de cette publication). Elles sont aussi disponibles dans la base de données Eurocron, accessible par l'intermédiaire du serveur Eurobases de la Commission.

De plus amples informations concernant *Eurostatistiques* peuvent être obtenues aux adresses suivantes :

Eurostat - Bureau d'information
L-2920 Luxembourg
Tél. : (352) 4301-34567
Fax : (352) 43 64 04

Data Shop
121, Rue Joseph II
Bureau 3/235
B-1049 Bruxelles
Tél. : (02) 299 66 66
Fax : (02) 295 01 25

EN BREF	13
DONNÉS CONJONCTURELLES	
1. Comptes nationaux	35
2. Emploi	39
3. Chômage	44
4. Production industrielle	49
5. Opinions dans l'industrie	59
6. Produits industriels	65
7. Ventes au détail	70
8. Produits agricoles	72
9. Commerce extérieur	75
10. Prix à la consommation	106
11. Prix des produits agricoles à la production	111
12. Salaires	113
13. Statistiques financières	114
14. Balance des paiements	121

Note concernant les graphiques et les tableaux :

(*) Les données portent sur le territoire de la République fédérale d'Allemagne avant le 3.10.1991, Berlin-Ouest inclus.

0	Donnée inférieure à la moitié de l'unité utilisée
%	Pourcentage
T/T-1%	Accroissement en pourcentage d'une période (mois, trimestre ou années) sur la période précédente.
T/T-4%	Accroissement en pourcentage d'un trimestre sur le trimestre correspondant de l'année précédente
T/T-12%	Accroissement en pourcentage d'un mois sur le mois correspondant de l'année précédente
BALANCE%	Solde entre les réponses positives (accroissement, amélioration de la situation) et les réponses négatives (diminution, détérioration de la situation) à l'enquête de conjoncture auprès des chefs d'entreprise de la Communauté
1985=100	Année de base
EUR12=100	Données des pays exprimées en pourcentage du total de la Communauté à douze (= 100)
1000	Millier
Mio	Million
Mrd	Milliard
T	Tonne métrique
TJ(GCV)	Terajoule = 109Kj
GWh	Gigawattheure = 106kWh
USD	Dollar US
ECU	Unité monétaire européenne
DTS	Droits de tirages spéciaux
SEC	Système européen de comptes économiques intégrés
NACE	Nomenclature générale des activités économiques dans les Communautés européennes
CTCI	Classification type pour le commerce international
EUR	Ensemble des États membres de la CE
UEBL	Union économique belgo-luxembourgeoise
ACP	États d'Afrique, des Caraïbes et du Pacifique-Convention de Lomé

Sauf indications contraires, les données portent sur le territoire de la République fédérale d'Allemagne avant le 3.10.1990, Berlin-Ouest inclus.

TAUX DE CHANGE: la livre irlandaise dévaluée

La spéculation contre la livre irlandaise, mentionnée ici le mois dernier, s'est finalement terminée par une dévaluation de 10 % le 30 janvier 1993. Elle s'est produite après que la livre se soit affaiblie à la suite d'un nouvel accès de faiblesse du sterling après la baisse des taux d'intérêt RU la semaine précédente; l'Irlande qui effectue environ 30 % de son commerce extérieur avec le RU, est particulièrement vulnérable à la faiblesse de la devise britannique.

L'attention à l'intérieur du mécanisme des taux de change (MTR) du SME s'est alors tournée vers la couronne danoise qui perdait du terrain au cours de la première semaine de février; la banque centrale du Danemark a alors fait passer son taux d'escompte de 2 à 11,5 % le 3 février. Cependant, la pression sur la couronne s'est amplifiée le jour suivant lorsque la Bundesbank a réduit ses principaux taux directeurs: le taux d'escompte de ¼ % à 8 % et le taux Lombard de ½ % à 9 %. Cela a eu aussi pour effet de faire légèrement s'apprécier le franc français. Le 22 février, la banque centrale danoise pouvait réduire son taux d'escompte de 1 %.

En plus de ces modifications des taux d'intérêt danois et allemands, des variations des taux d'intérêt à court terme se sont produits dans plusieurs autres pays CEE. La Banque de France a réduit ses taux directeurs au début du mois, et les taux du marché monétaire français ont ensuite légèrement baissé. La Banque d'Espagne a réduit son taux d'intervention vers la moitié du mois, et le 3 février, la Banque d'Italie a baissé son taux d'escompte de ½ % à 11 ½ %.

En dépit de la faiblesse de la lire sur les marchés des changes étrangers, les taux d'intérêt officiels italiens ont baissé. Depuis septembre dernier, la lire s'est dépréciée d'environ 30 %, et aujourd'hui (24 février), elle est à environ Lit 985 pour 1 Deutschemark, rapport à comparer avec son taux central DM MTC avant septembre de Lit 748. Une des raisons de l'affaiblissement continu de la lire réside dans l'incertitude qui entoure la situation politique en Italie.

Le sterling qui est sorti du MTC en automne 1992 au même moment que la lire, est également resté faible au cours des dernières semaines. Il a atteint son plus bas historique contre le Deutschemark, clôturant à DM 2,3125 le 24 février, et il continue de souffrir des craintes que l'on a de voir le gouvernement RU forcé de réduire davantage les taux d'intérêt britanniques (actuellement 6 %) en raison de la faiblesse de l'économie RU. Etant donné que le taux d'inflation RU est actuellement à ses plus bas niveaux depuis la fin des années 1960, on craint principalement la continuation de la récession plutôt qu'une résurgence de l'inflation.

Le dollar US a consolidé sa position fin janvier début février en s'appréciant légèrement contre le Deutschemark à la suite de la publication de données économiques US favorables. Il a culminé à DM 1.6625 (clôture) le 12 février avant de retomber légèrement la semaine suivante. Cependant il s'est montré faible contre le yen japonais qui s'est fortement apprécié en atteignant de nouveaux plus hauts. Le yen est maintenant environ 10 % plus haut contre le dollar qu'à la mi-1992.

RENDEMENTS DES OBLIGATIONS D'ETAT: baisse des rendements

Les rendements ont baissé dans cinq des six pays pour lesquels des données de janvier sont disponibles. Les plus fortes baisses sont enregistrées au Portugal où les rendements des obligations d'Etat ont baissé de 1 % à 10,5 %, et en Espagne, où ils sont revenus de 13 à 12,5 %, leur plus bas niveau depuis juillet 1992.

Les rendements au Danemark, Italie et Belgique ont tous baissé de 0,4 %: au Danemark, les rendements de janvier étaient à leur niveau inférieur d'il y a onze mois, et en Belgique à ceux du début de 1988.

L'exception a été le RU où le rendement des obligations d'Etat est passé de 8,8 à 8,9 % en janvier.

MASSE MONETAIRE: données disponibles sur 1992 pour l'Irlande, l'Italie, les Pays-Bas et le RU

Les données actuellement disponibles sur les agrégats monétaires pour décembre 1992 concernant les pays susmentionnés montrent différents schémas de croissance monétaire. Le taux de croissance de M2 en Italie et de M4 au RU a notablement baissé au cours de l'année, tandis que le taux de M3 en Irlande et de M2 aux Pays-Bas était variable.

Ayant commencé en 1992 avec un taux de croissance sur douze mois de 9,4 %, M2 en Italie a fluctué approximativement autour des mêmes taux de croissance depuis la moitié de l'année. Mais au cours des six derniers mois, il a baissé progressivement pour terminer l'année à un taux annualisé de 4,6 %, le plus bas atteint depuis plusieurs années. Le taux de croissance M4 du RU s'est contamment réduit au long de 1992 pour terminer à 3,4 %, le taux de croissance historiquement le plus bas depuis la moitié des années 1960.

Le comportement de M3 en Irlande s'est montré plutôt volatil tout au long de l'année atteignant des niveaux extrêmement bas de croissance au cours du troisième trimestre (moins de 1 % sur une base annualisée), mais il a fortement accéléré pour terminer légèrement au-dessus des 7 % pour les douze mois se terminant en décembre 1992. Sans présenter le même degré de volatilité, la croissance de M2 aux Pays-Bas n'a pas affiché une tendance claire en 1992.

A partir de ce mois, le présent commentaire et les données fournies dans le tableau d'accompagnement se réfèrent à M3 pour la France, l'agrégat monétaire actuellement ciblé par la Banque de France. Au cours des douze mois se terminant en novembre, M3, en France, s'est accru de 5,7 %, juste au-dessous de la limite supérieure de la fourchette fixée pour 1992 de 4-6 %. Pour 1993, la limite supérieure de la fourchette a été fixée à un niveau légèrement supérieur à 6,5 %, la limite inférieure restant la même.

RESERVES OFFICIELLES SUR L'ETRANGER: entrées en décembre

Tous les pays observés pour lesquels des données sont disponibles ont enregistré des entrées de réserves officielles sur l'étranger en décembre 1992.

La plus forte hausse des réserves s'est produite au Danemark, plus de 30 %, inversant la tendance des sorties des derniers mois. Les réserves officielles sur l'étranger danoises s'inscrivent maintenant à leur plus haut niveau depuis les quatre derniers trimestres de 1988.

On a enregistré aussi de fortes entrées de réserves aux Pays-Bas (+12 %), en Allemagne, en Italie (+9 % respectivement), la Belgique (+6 %) et l'Irlande (+4 %).

Les rentrées en Allemagne situent les réserves fin 1992 à plus de 60 % au-dessus de leur niveau de l'année précédente.

Le Danemark et l'Irlande ont lancé des émissions d'obligations officielles en monnaie étrangère en février avec l'intention d'utiliser ces opérations pour accroître leurs réserves de change. Le Danemark a émis pour un milliard d'euro-obligations qui ont été ensuite swappées en Deutschemarks. L'Irlande a émis directement en Deutschemarks pour une valeur de DM 1,5 milliard. Les réserves de l'Irlande à la fin de 1992 étaient nettement inférieures à celles d'une année auparavant, et ceci, naturellement, avant la toute récente spéculation contre la livre à la fin janvier 1993.

COMPTES TRIMESTRIELS: Au cours du troisième trimestre 1992: phase de stagnation de l'économie communautaire (PIB +0,1 %), inflation inchangée (+0,9 %).

Le troisième trimestre 1992 a été caractérisé, pour l'économie communautaire dans son ensemble, par la poursuite de la phase de stagnation de la croissance économique (PIB +0,1 %). A cause de ce nouveau trimestre négatif, la croissance au cours des neuf premiers mois de l'année a été de +1,1 %, largement au-dessous des prévisions. Sur la base de cette évolution négative, toutes les prévisions annuelles ont été révisées vers le bas. Vu l'état actuel des choses, on prévoit, pour l'année 1992, seulement +1,0 % de croissance du PIB, la plus basse depuis 1982. Selon la plupart des économistes il est très difficile d'identifier des signaux de reprise à court terme pour l'économie communautaire, même si un certain optimisme semble caractériser l'économie américaine. La vraie inconnue de cette phase est représentée par la capacité des économies communautaires, étant donné leurs problèmes internes, de profiter d'une probable reprise aux Etats-Unis. Parmi les éléments qui caractérisent cette phase de stagnation, il nous semble utile de nous arrêter brièvement sur les tensions monétaires et financières qui ont caractérisé la deuxième partie de l'année. Ces tensions ont déterminé une tendance à la hausse des taux d'intérêt, dans le but de maintenir l'équilibre du taux de change à l'intérieur du SME. Cette politique a sans doute influencé de manière négative la performance des économies communautaires, surtout dans les pays à devises faibles, comme par exemple, l'Italie, le Royaume-Uni et l'Espagne.

En ce qui concerne l'évolution des prix, mesurée par le déflateur implicite du PIB, on constate une inflation inchangée au niveau trimestriel (+0,9 %), tandis qu'en rythme annuel on observe une légère baisse (+3,8 %). Les politiques monétaires restrictives adoptées pendant cette période, ainsi qu'une certaine faiblesse de la demande interne, ont sûrement contribué à maintenir l'inflation sous contrôle.

En ce qui concerne les composantes du PIB, ce trimestre a été caractérisé par deux éléments: d'une part la poursuite de la chute des investissements (-0,2 %), et d'autre part une reprise de la consommation privée (+0,7 %).

En ce qui concerne la situation dans les Etats membres, on constate un sensible fléchissement de la croissance économique au Danemark et en Italie (PIB -1,9 % et -0,6 % respectivement), tandis qu'en Allemagne et aux Pays-bas, après un deuxième trimestre négatif, on observe une reprise (PIB +0,5 % et +0,9 % respectivement). Le Royaume-Uni, après trois trimestres de baisse, est marqué par un signe positif, même s'il est très faible (PIB +0,1 %). La France, par contre, reste le seul pays avec une évolution assez régulière, même si elle n'a pas un rythme extraordinaire (PIB +0,4 %).

Aux Etats-Unis, où on dispose des données pour le quatrième trimestre, on observe une croissance positive de la production (PIB +1,9 %) accompagnée par une légère reprise de l'inflation trimestrielle (+0,5 %), tandis qu'en rythme annuel on constate une légère réduction (+2,4 %). Parmi les composantes de la demande interne, les faits marquants du quatrième trimestre ont été représentés par la remarquable progression des investissements (+3,5 %). La consommation privée se caractérise par son évolution positive (+1,1 %), tandis que pour la consommation publique on constate un léger fléchissement (-0,4 %).

Pour le Japon, le troisième trimestre est caractérisé par un fléchissement de la production (PIB -0,4 %) accompagné par une légère déflation (-0,2 %) qui détermine une légère baisse de l'inflation au niveau annuel (-2,0 %). Parmi les composantes du PIB, le fait marquant de ce trimestre est représenté par la sensible chute des investissements (-2,1 %), tandis que la consommation tant privée que publique est caractérisée par une évolution positive (+0,7 % et +0,5 % respectivement).

PRIX: En janvier le taux d'inflation annuelle de la CE descend à 3,5 %.

En janvier le taux d'inflation annuelle pour l'ensemble de la CE est passé de 3,7 % à 3,5 %. C'est le taux le plus bas depuis juin 1988.

Le ralentissement au niveau de la Communauté est dû principalement à une baisse spectaculaire de l'inflation mensuelle du Royaume-Uni. Cette baisse (0,9 % pour janvier) est la baisse mensuelle la plus forte depuis près de 35 ans. Un grand nombre de catégories a contribué à cette chute: coûts de logement, biens de ménage, articles de loisirs, habillement et chaussures, dépenses pour voitures ainsi que coûts de chauffage et d'éclairage.

On a enregistré aussi des reculs des indices aux Pays-Bas (0,5 %) et au Danemark (0,2 %) surtout à cause des soldes d'hiver. Les baisses dans ces trois pays ont été largement compensées par des hausses substantielles en R.F. d'Allemagne (1,1 %), au Luxembourg (1,0 %), au Portugal (0,9 %) et en Belgique (0,7 %), ainsi que par des accroissements plus faibles en Italie (0,4 %) et en Grèce (0,2 %).

A cause des restructurations de leurs indices les IPC de la France et de l'Espagne n'étaient pas disponibles à la fin de rédaction de ce bulletin.

Ils ont été estimés par Eurostat pour permettre le calcul de l'indice EUR 12. Le résultat de toutes ces variations mensuelles a entraîné un accroissement modéré de 0,3 % de l'indice EUR 12 en janvier.

Actuellement 10 Etats membres sur 12 affichent des taux d'inflation annuelle compris dans une fourchette de 2 points d'écart par rapport à la moyenne de la CE (3,5 %). Cependant, comparée avec l'inflation du Danemark, pays dont l'inflation est la plus basse de la CE, l'inflation de la Grèce est environ 10 fois plus élevée et celle du Portugal 6 fois.

Dans l'ordre croissant de l'inflation actuelle les taux pour les Etats membres sont les suivants:



	JAN. 93 JAN. 92	JAN. 92 JAN. 91		JAN. 93 JAN. 92	JAN. 92 JAN. 91
Danemark	1,5 %p	2,1 %	Luxembourg	3,5 %	2,9 %
Royaume-Uni	1,7 %	4,1 %	Italie	4,3 %p	6,1 %
France	n.d.	2,9 %	Allemagne**	4,4 %	4,0 %
Irlande*	2,3 %	3,6 %	Espagne	n.d.	5,9 %
Pays-Bas	2,6 %	4,1 %	Portugal	8,5 %	8,6 %
Belgique	2,8 %	2,3 %	Grèce	14,5 %	18,1 %

Le taux correspondant pour les USA n'est pas encore disponible, le chiffre provisoire pour le Japon est de 1,3 %.

* Novembre 92/Novembre 91

** L'IPC pour la R.F. d'Allemagne continue à se rapporter à la situation territoriale avant le 23 octobre 1990.

P = provisoire.

PRODUCTION INDUSTRIELLE: Morosité du climat économique inchangé

L'évolution de la production industrielle de la Communauté européenne (EUR12) jusqu'en novembre 1992 montre que la récession n'est absolument pas terminée. Le ralentissement conjoncturel perdure. C'est encore dans le secteur des biens d'investissement que l'on continue d'observer une baisse de la production. En novembre, l'indice de la production industrielle corrigé du nombre de jours ouvrables (NACE 1-4) était de 119,3 (1985=100) pour la Communauté européenne, ce qui correspond à un taux de variation de -3,6 % par rapport à la valeur du mois de novembre de l'année dernière. Pour l'industrie des biens d'investissement, le taux de variation correspondant est de -6,5 %. L'indice corrigé des variations saisonnières atteint 111,8 pour novembre contre 114,4 en octobre et 117,4 en janvier 1992. Par rapport à la valeur cumulée des mois de juin, juillet et août la production industrielle corrigée des variations saisonnières de la CE a diminué de 0,7 % dans les trois derniers mois disponibles à savoir septembre, octobre et novembre.

En ce qui concerne les différents Etats membres de la CE, les taux de variation de la production industrielle corrigée des variations saisonnières ont évolué comme suit pour les trois derniers mois par rapport aux mois précédents (entre parenthèses: biens d'investissement): Danemark -2,8 % (-5,3 %), Grèce -1,9 % (-8,7 %), Italie -1,7 % (-3,0 %), Belgique -1,4 % (estimation) (+3,0 %), Allemagne (Ouest) -1,1 % (-1,4 %), France -0,6 % (-1,6 %), Pays-Bas -0,5 % (-2,1 %), Royaume-Uni +1,1 % (+0,1 %), Irlande +3,1 % (estimation) (+4,2 %). La production baisse donc dans un très grand nombre d'Etats membres.

Aux Etats-Unis, la production industrielle a stagné avec un taux de +0,1 % (taux de variation des trois derniers mois par rapport aux mois précédents), au Japon elle a légèrement baissé avec +0,2 % (estimation).

Si l'on considère la production des différents secteurs d'activité industriels on constate l'évolution suivante pour la Communauté européenne (taux de variation des trois derniers mois par rapport au mois précédent):

- Industrie des biens intermédiaires -0,6 % (USA: -0,2 %),
- Biens d'équipement -0,5 % (USA: +0,7 %),
- Biens de consommation -0,5 % (USA: +0,5 %).

On s'aperçoit donc que le ralentissement conjoncturel dans la Communauté européenne touche uniformément tous les secteurs alors qu'aux Etats-Unis l'industrie des biens d'équipement reprend du terrain.

Eurostat dispose pour la première fois de chiffres communautaires concernant le bâtiment et le génie civil. L'indice de la production du secteur du bâtiment et du génie civil autorise un optimisme modéré. Les taux de variation des trois derniers mois (corrigés des variations saisonnières) par rapport aux trois mois précédents sont cependant relativement peu homogènes: EUR12 +0,4 %, Danemark -5,8 %, Italie -1,0 %, Belgique -0,6 %, France +0,1 %, Royaume-Uni +1,2 %, Allemagne (Ouest) +2,9 %, Luxembourg +4,5 %.

BALANCE DES PAIEMENTS - tendances mondiales- chiffres préliminaires pour le troisième trimestre de 1992

Détérioration de 4,8 milliards d'écus de la balance courante communautaire par rapport au troisième trimestre de 1992: la balance accuse un déficit de 12,8 milliards

d'écus. La balance courante américaine enregistre un déficit de 15,2 milliards d'écus correspondant à une détérioration de 1,2 milliard d'écus. La balance courante japonaise s'améliore de 4,1 milliards pour atteindre un excédent de 20,8 milliards d'écus.

Au troisième trimestre de 1992, selon les chiffres préliminaires, la balance courante communautaire atteindrait un déficit de 12,8 milliards d'écus soit une détérioration de 4,8 milliards par rapport au troisième trimestre de 1991. Cette détérioration provient de l'aggravation de 12,5 milliards d'écus du déficit des invisibles, en partie compensée par une amélioration de 7,5 milliards d'écus du solde des marchandises. Celui-ci redevient légèrement positif (0,1 milliard d'écus) après deux trimestres de déficit. Ces variations sont dues en grande partie à la balance allemande qui a enregistré au troisième trimestre de 1992 une augmentation de son excédent commercial de 3,5 milliards et une détérioration de son déficit des invisibles de 5,1 milliards. On note le même phénomène pour l'Italie: amélioration de 2 milliards de l'excédent commercial et une aggravation du déficit des invisibles de 5,1 milliards. Par ailleurs, la balance commerciale de la France est en amélioration de 1,9 milliard, tandis que celle du Royaume-Uni accuse une détérioration de 1,1 milliard.

Aux Etats Unis, le solde courant atteint un déficit de -15,2 milliards d'écus au troisième trimestre de 1992 comparé aux -14 milliards d'écus au cours du même trimestre de 1991. Le déficit commercial atteint -22,9 milliards d'écus après -20,6 milliards, l'excédent des invisibles s'améliore de 1,2 milliards d'écus pour atteindre 7,7 milliards d'écus.

Au troisième trimestre de 1992, l'excédent courant japonais atteint 20,8 milliards d'écus après 16,7 milliards pour la même période de 1991. L'excédent commercial s'est amélioré de 1,5 milliards d'écus et le déficit des invisibles s'est réduit de 2,3 milliards d'écus.

COMMERCE EXTERIEUR

Le solde extra-communautaire cumulé de janvier à octobre 1992 atteint -47,6 Mrds d'écus, il s'améliore de 18 Mrds par rapport à la même période de 1991. Les importations observent une baisse légère (-1,8 %) tandis que les exportations augmentent de 3 %.

Au mois d'octobre 1992, les échanges extra sont déficitaires de 1,7 Mrd d'écus, contre -4,4 Mrds en octobre 1991. L'allègement de ce déficit est dû au repli appuyé des importations par rapport à octobre 1991: -6,8 %, alors que les exportations stagnent (-0,7 %). Le coût d'approvisionnement de la Communauté en pétrole brut baisse de 8 % en dollars par baril entre octobre 1991 et 1992. Ce repli est amplifié par la baisse du dollar en termes d'écus: le coût chute de près de 17 % en écus par baril.

Le solde extérieur des Etats-Unis approche -65 Mrds d'écus pour les dix premiers mois de 1992, il affiche une dégradation de 6,6 Mrds par rapport aux dix premiers mois de 1991. Les exportations progressent à peine entre ces deux périodes (0,2 %), et les importations augmentent de 2,1 %.

En octobre 1992 le bilan du commerce extérieur des Etats-Unis est de -8,8 Mrds d'écus, proche du niveau d'octobre 1991. Les importations baissent de 2,2 % en écus, mais progressent de près de 7 % en dollars. Les exportations se replient de 3,2 % en écus, et augmentent de 6 % en dollars.

Le Japon est excédentaire de 71 Mrds d'écus pour la période janvier-octobre 1992, soit 20,4 Mrds de plus que pour la période correspondante de 1991. Les exportations sont en augmentation de près de 3 % en écus, alors que les importations régressent nettement (-8,9 %).

Pour le mois d'octobre 1992 l'excédent japonais est de 7,9 Mrds d'écus, contre 5,7 Mrds en octobre 1991. Les exportations stagnent en écus (-0,3 %), progressent de 9 % en dollars et de 0,5 % en yens. Les importations du Japon s'infléchissent de 13,3 % en écus, de 5 % en dollars et de 12 % en yens.

En octobre 1992 l'Allemagne dégage un solde commercial total de 2,7 Mrds d'écus, en progrès de 1,7 Mrd par rapport à octobre 1991. Le bilan du Danemark est excédentaire d'un demi milliard d'écus, contre 0,1 Mrd en octobre 1991. Les soldes de l'UEBL, des Pays-Bas et de l'Italie sont faiblement positifs (respectivement de 0,2 Mrd, 0,1 Mrd et 0,1 Mrd d'écus). Ils s'améliorent de 0,3 Mrd, 0,3 Mrd et 1 Mrd d'écus. Le Portugal, la Grèce et la France affichent des déficits de 0,7 Mrd d'écus chacun. Le solde des échanges totaux de la France se dégrade de 0,8 Mrd d'écus par rapport à octobre 1991. Le bilan des échanges de l'Espagne est de -1,3 Mrd d'écus en octobre 1992, contre -1,8 Mrd en octobre 1991. Le Royaume-Uni affiche un déficit de 1,9 Mrd d'écus en octobre 1992, proche de celui d'octobre 1991.

SCHAUBILDER

GRAPHICS

GRAPHIQUES

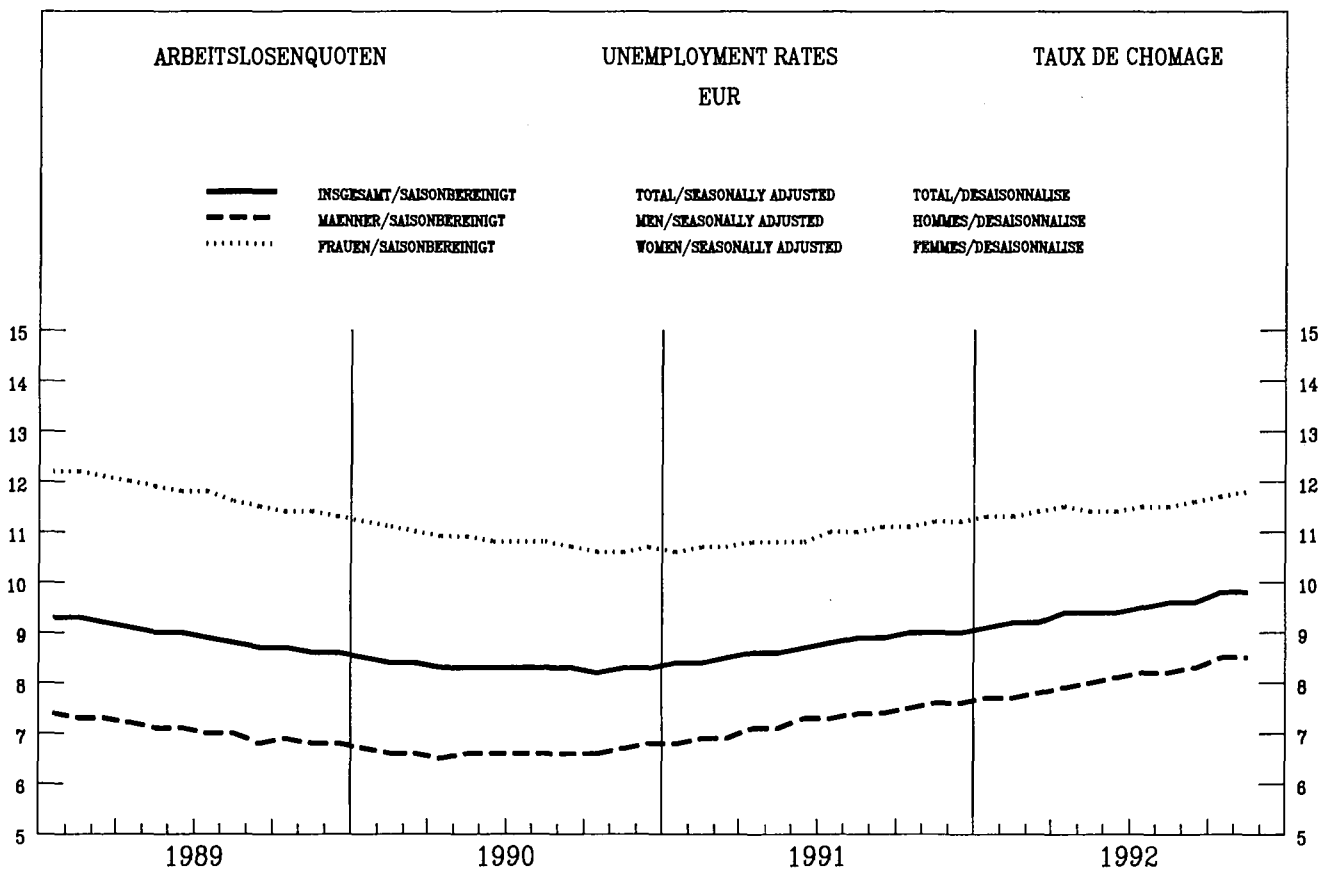
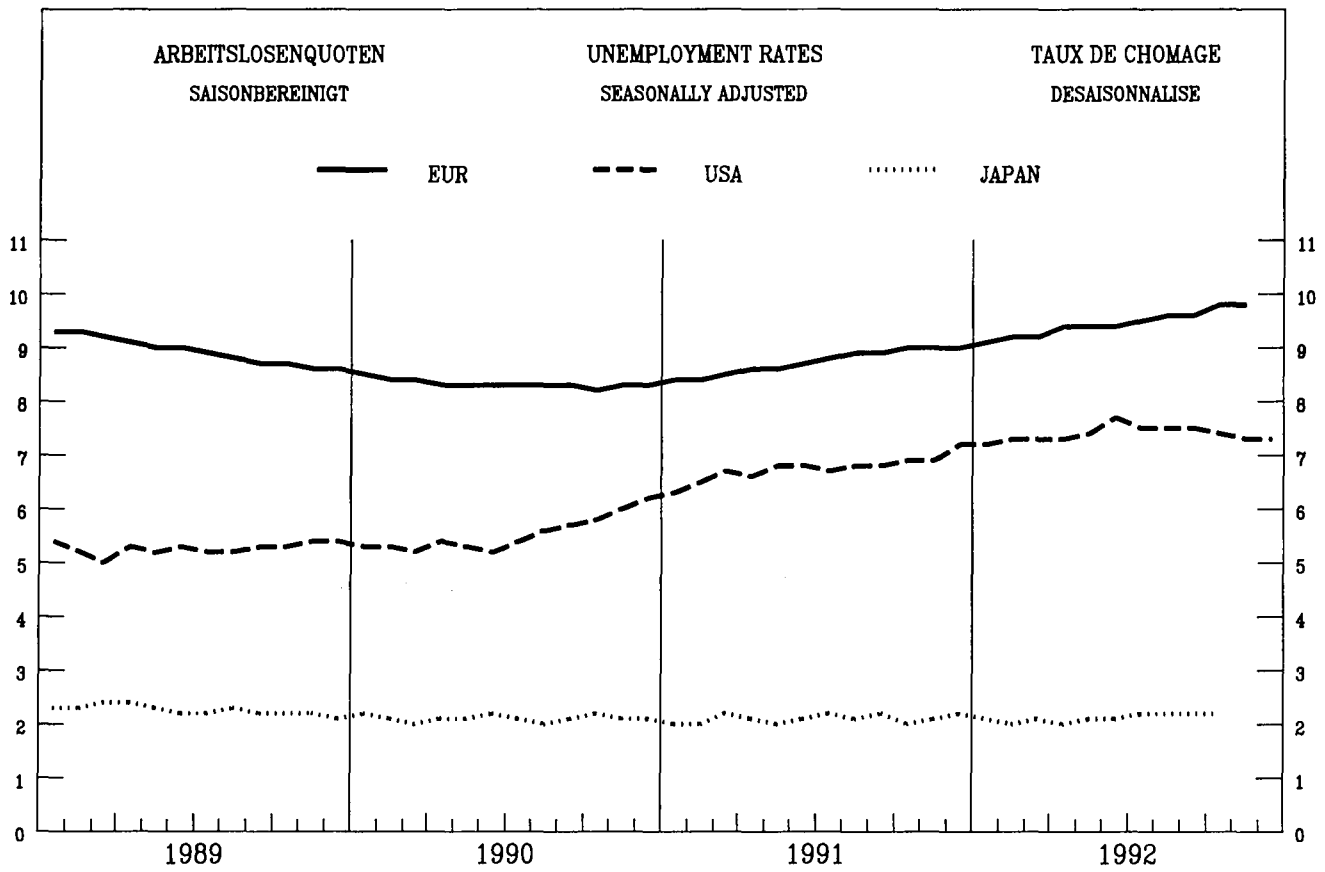

ARBEITSLOSENQUOTEN
SAISONBEREINIGT

UNEMPLOYMENT RATES
SEASONALLY ADJUSTED
%

TAUX DE CHOMAGE
DESAISONNALISE

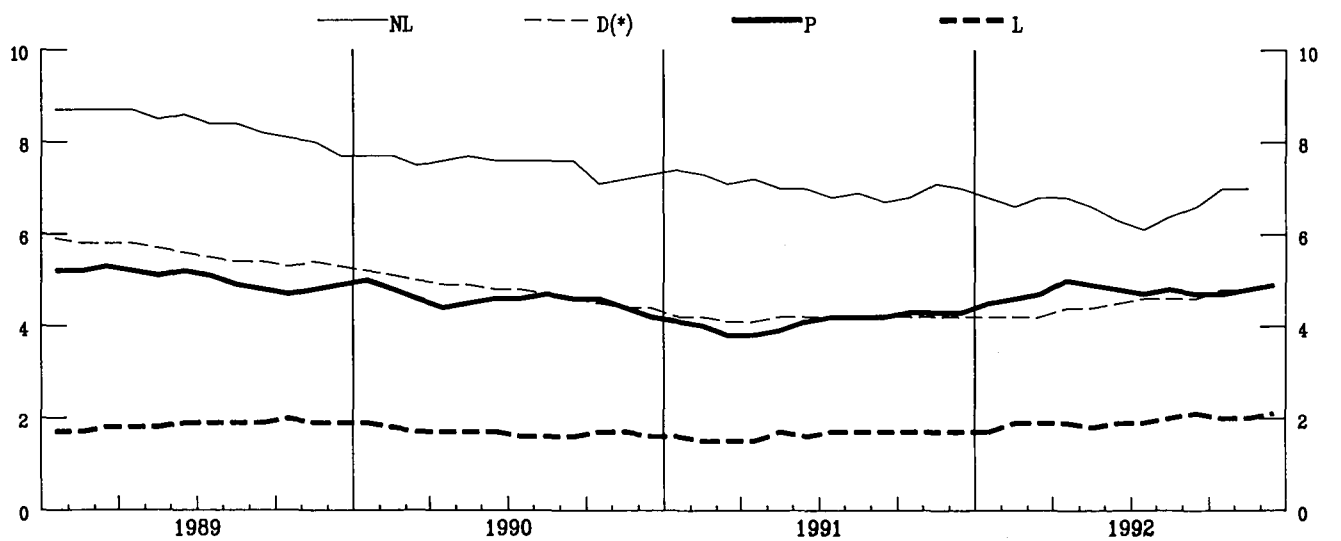
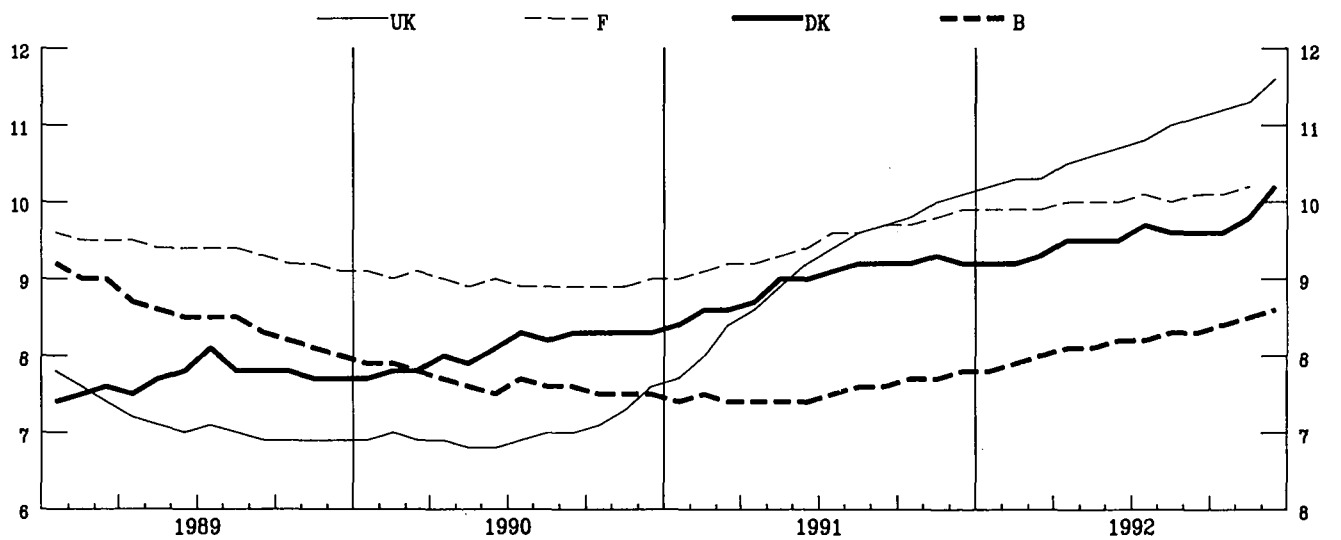
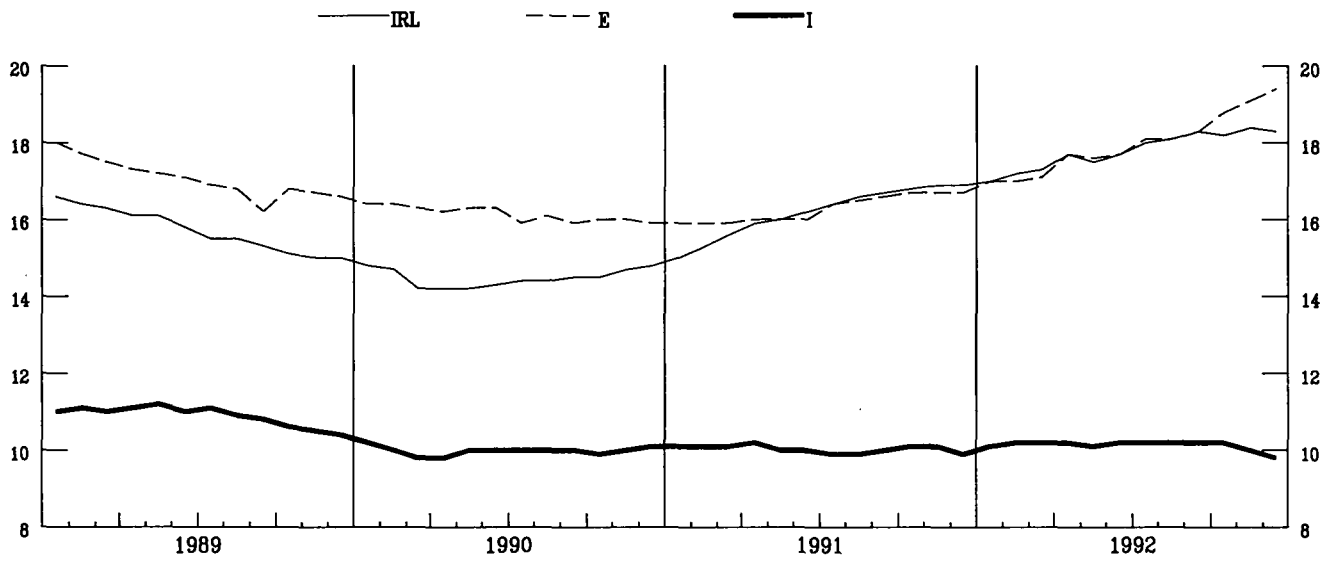

ARBEITSLOSENQUOTEN
SAISONBEREINIGT

UNEMPLOYMENT RATES
SEASONALLY ADJUSTED

TAUX DE CHOMAGE
DESAISONNALISE

BELGIQUE - BELGIE

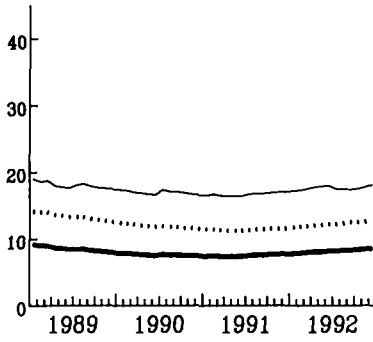

DANMARK

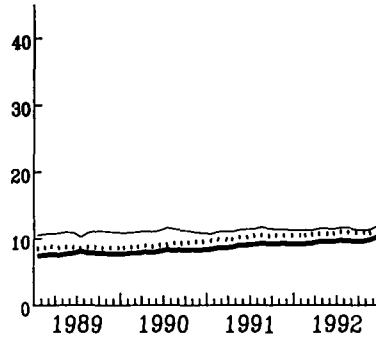

DEUTSCHLAND (*)

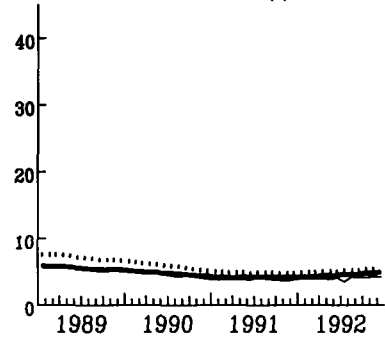

ESPANA

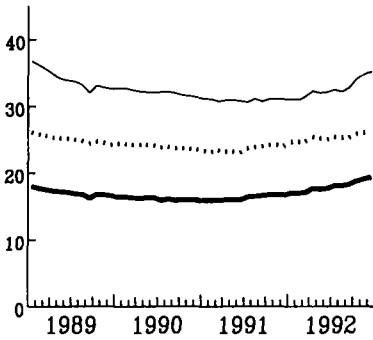

FRANCE

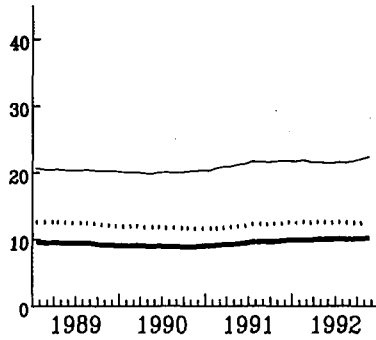

IRELAND

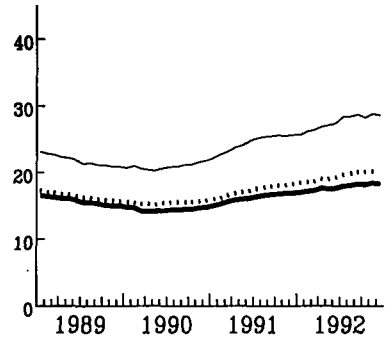

ITALIA

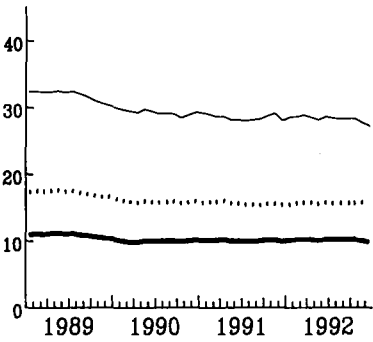

NEDERLAND

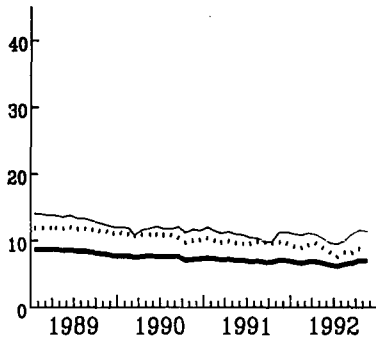

PORTUGAL

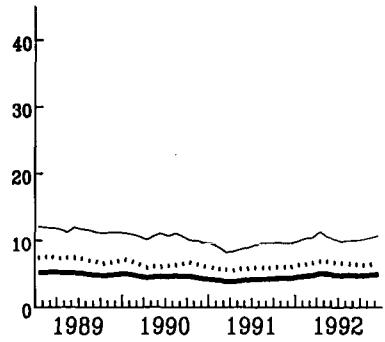

UNITED KINGDOM

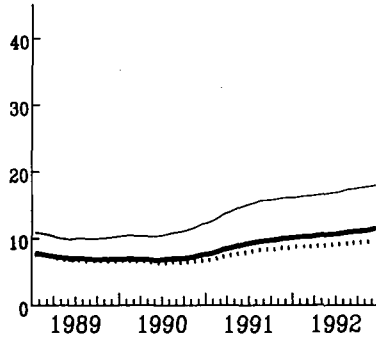

USA

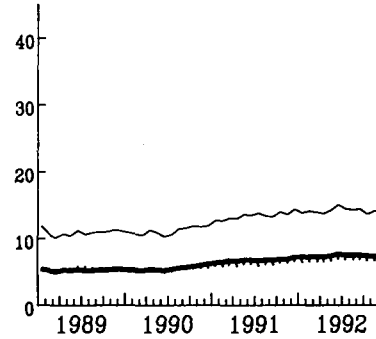

— TOTAL

- - - Moins de 25 ans

..... Femmes

INDUSTRIELLE PRODUKTION

INDUSTRIAL PRODUCTION

PRODUCTION INDUSTRIELLE

TENDENZ 1985=100

TREND 1985=100

TENDANCE 1985=100

NACE 1-4

— EUR - - - USA JAPAN

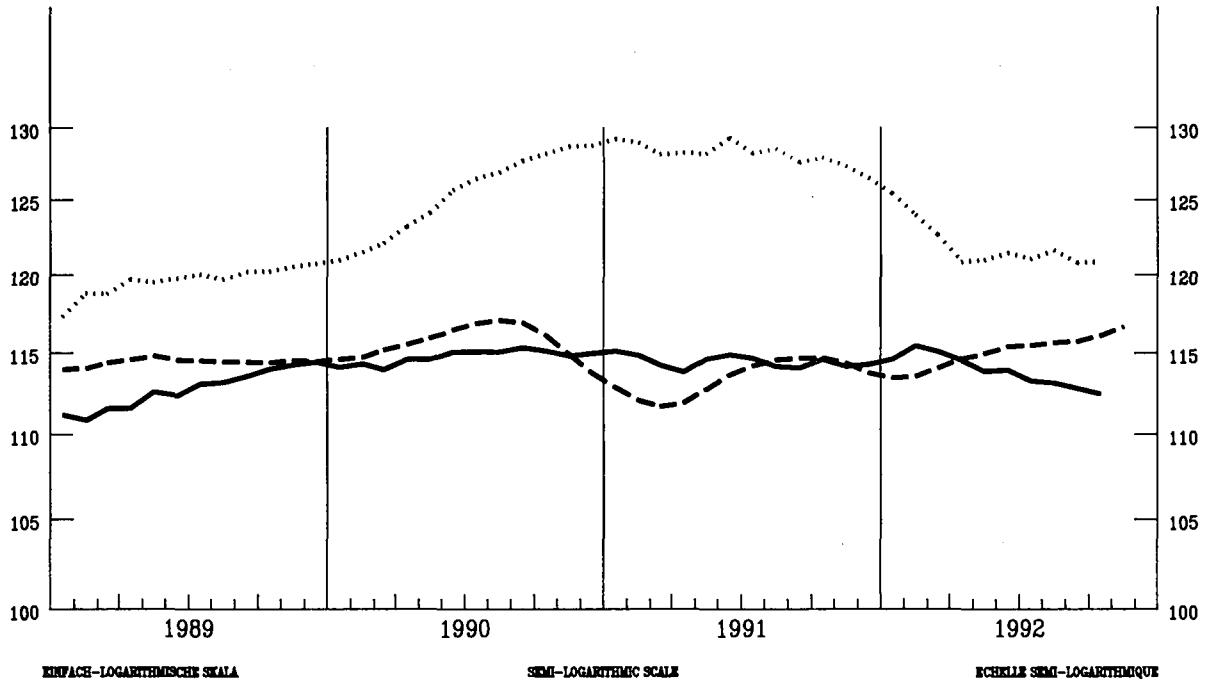

EUR

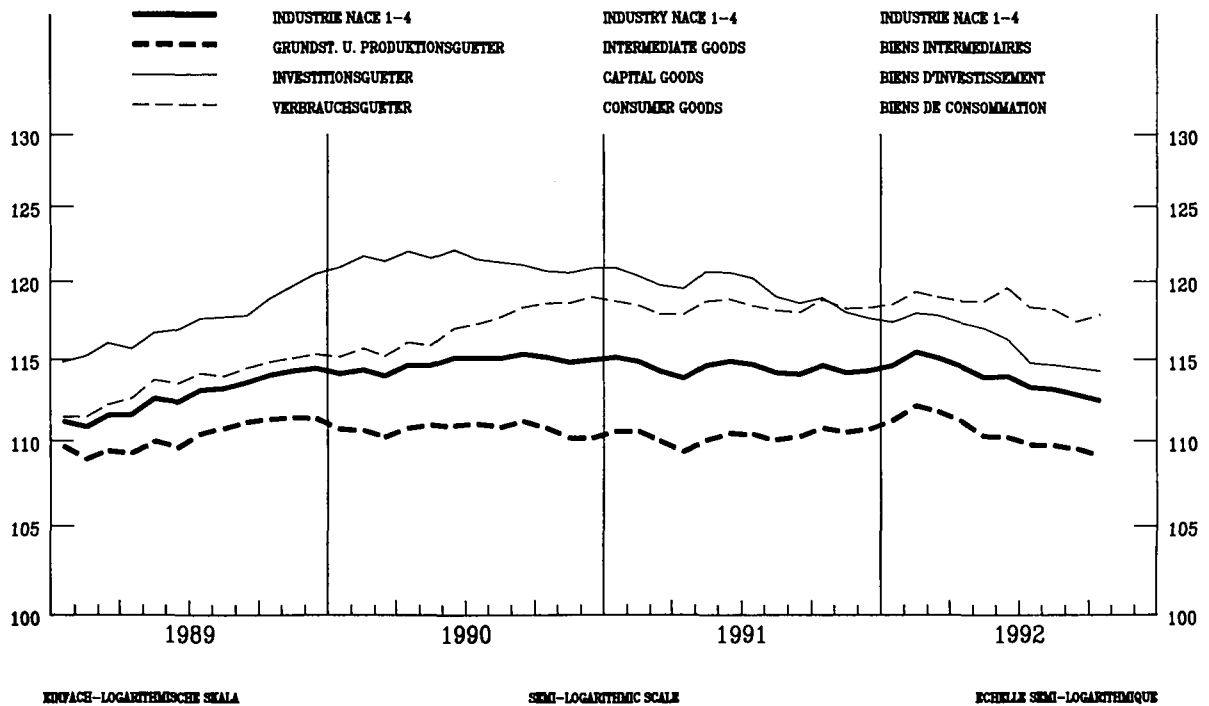

INDUSTRIELLE PRODUKTION

INDUSTRIAL PRODUCTION

PRODUCTION INDUSTRIELLE

NACE 1-4 1985=100

BELGIQUE - BELGIE

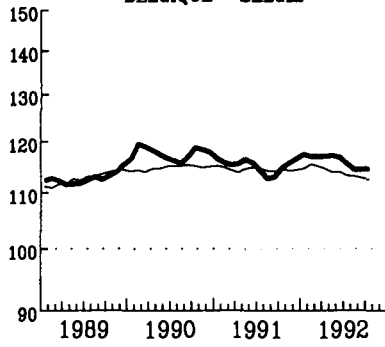

DANMARK

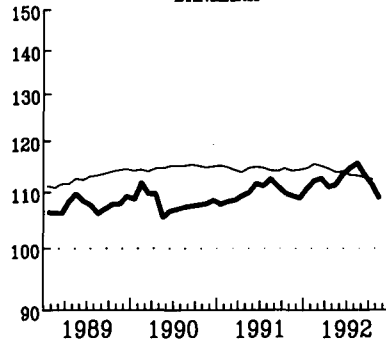

DEUTSCHLAND (*)

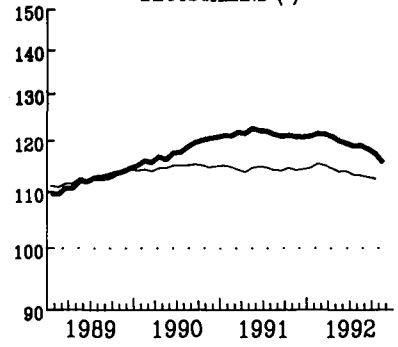

ELLADA

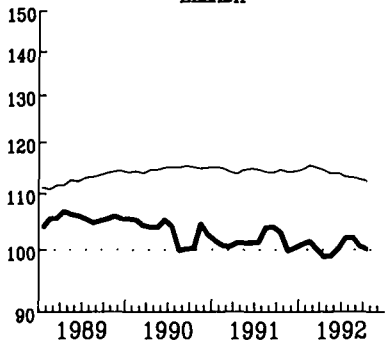

ESPAÑA

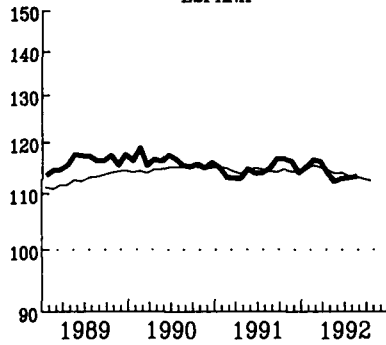

FRANCE

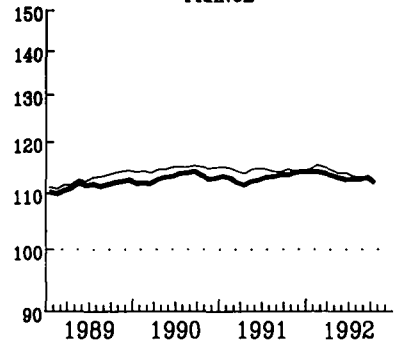

IRELAND

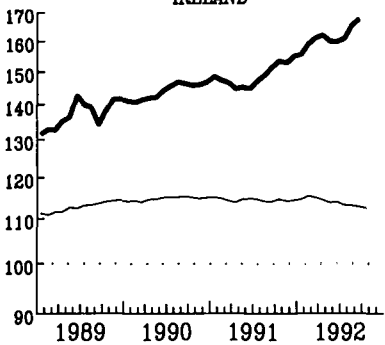

ITALIA

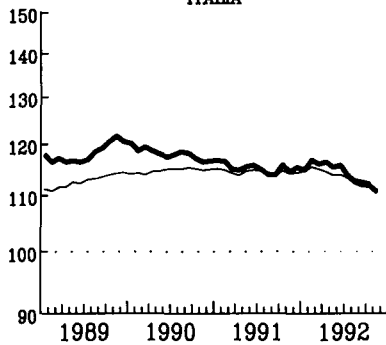

LUXEMBOURG

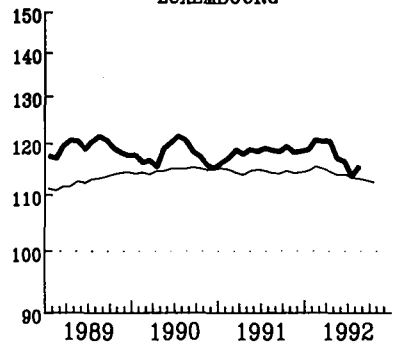

NEDERLAND

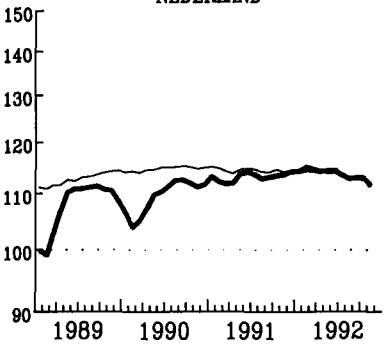

PORTUGAL

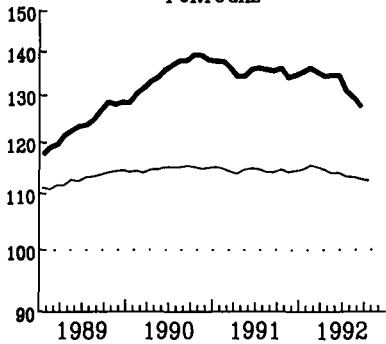

UNITED KINGDOM

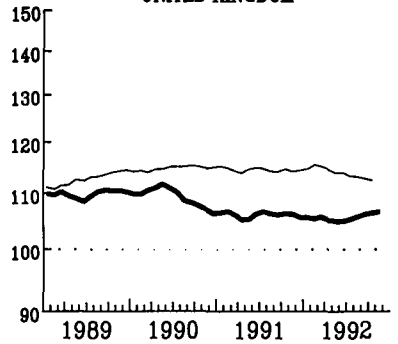

— EUR

EDUFACH-LOGARITMIČESKY SKALA

SEMI-LOGARITHMIC SCALE

ECHÉLLE SEMI-LOGARITHMIQUE

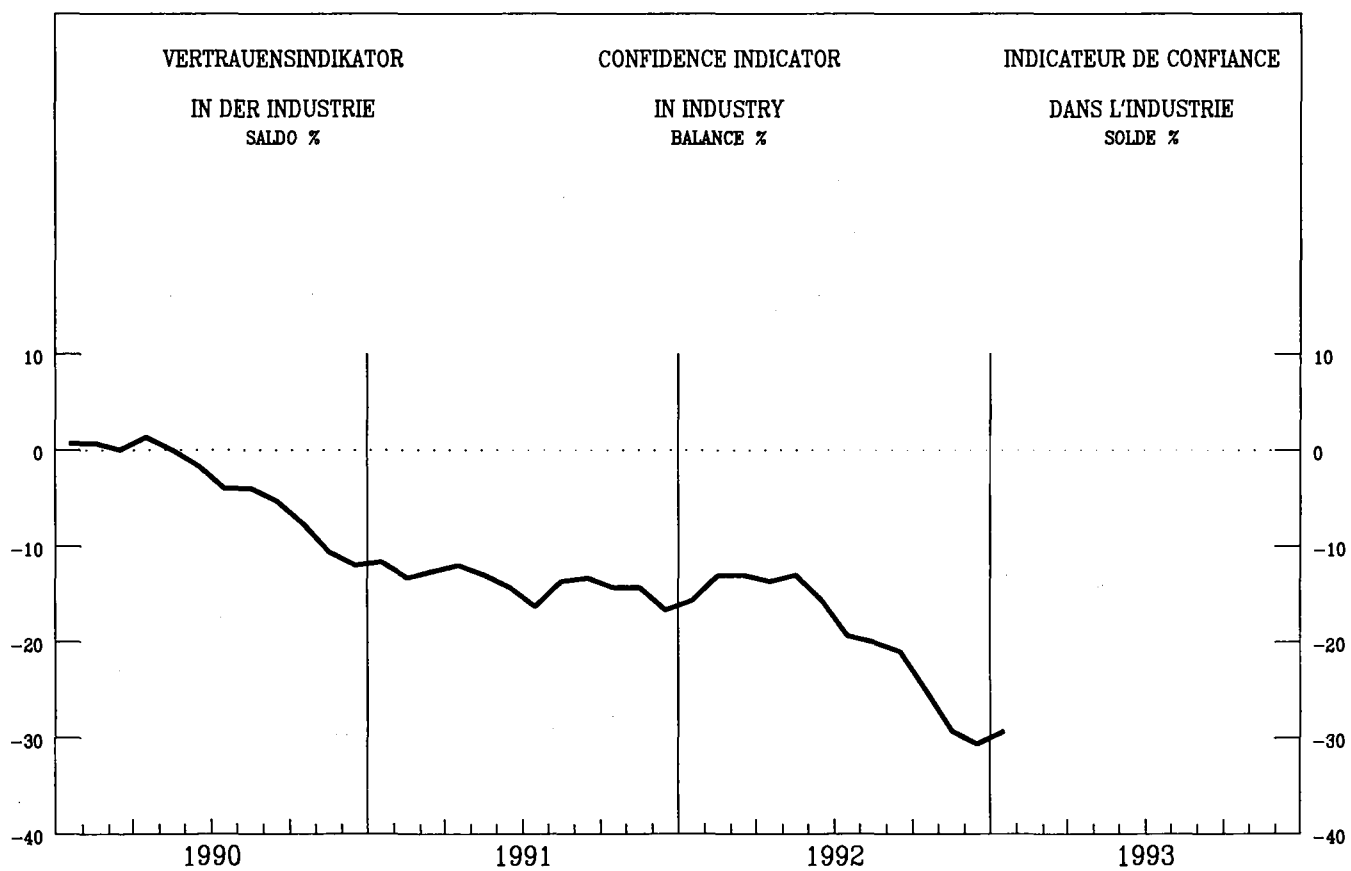
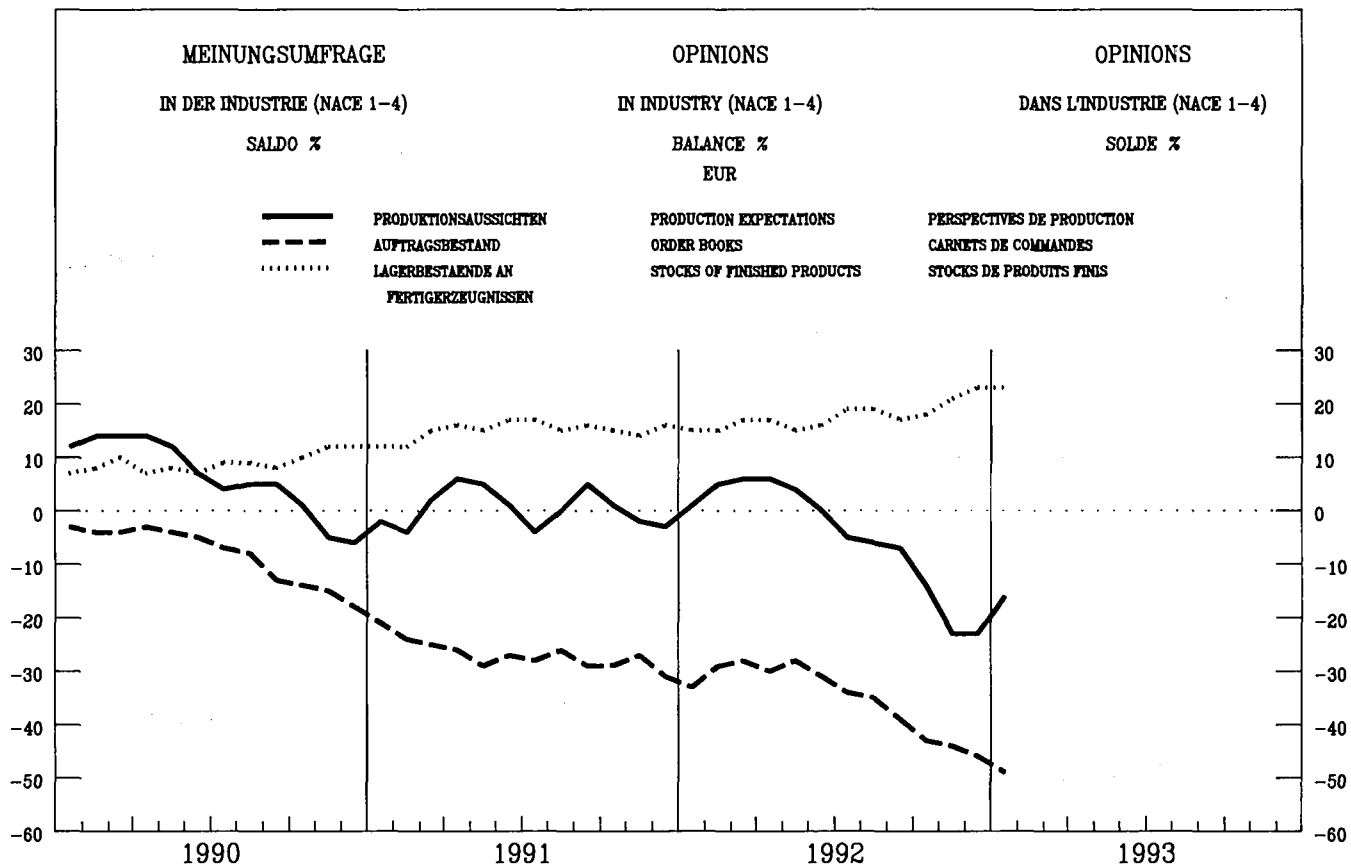

VERKAUFVOLUMEN
DES EINZELHANDELS

RETAIL TRADE VOLUME

VOLUME DES VENTES
DU COMMERCE DE DETAIL

1985 = 100

BELGIQUE - BELGIE

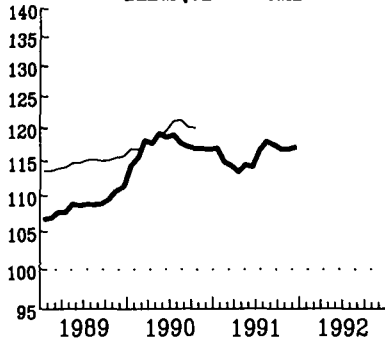

DANMARK

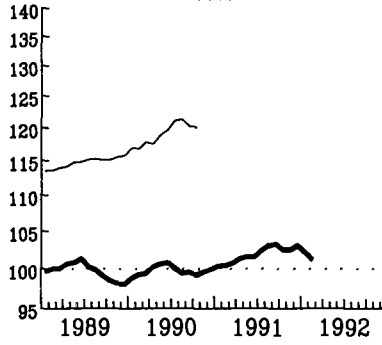

DEUTSCHLAND (*)

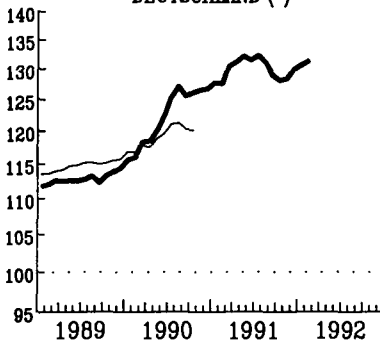

ELLADA

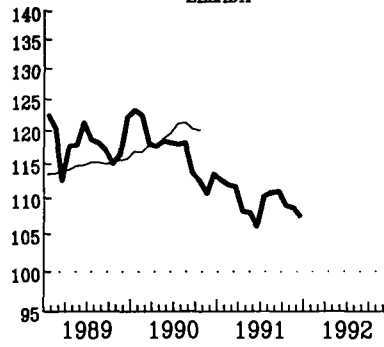

FRANCE

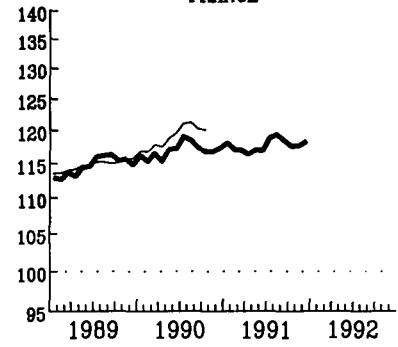

IRELAND

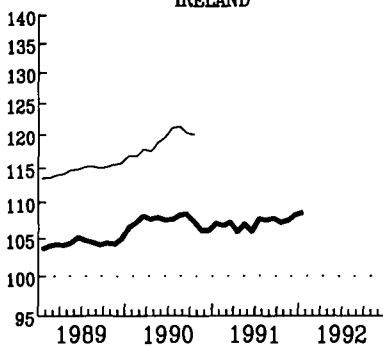

LUXEMBOURG

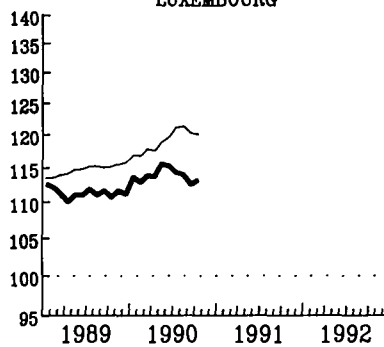

NEDERLAND

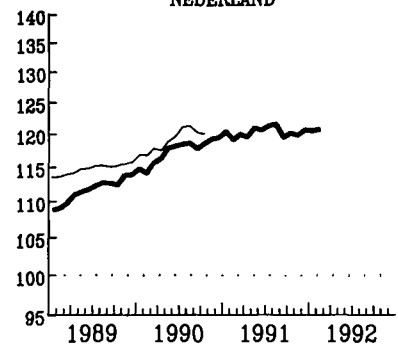

UNITED KINGDOM

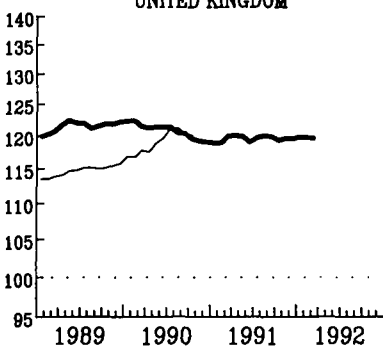

USA

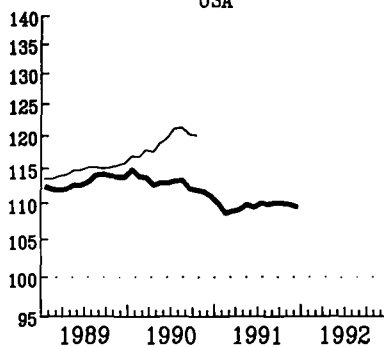

JAPAN

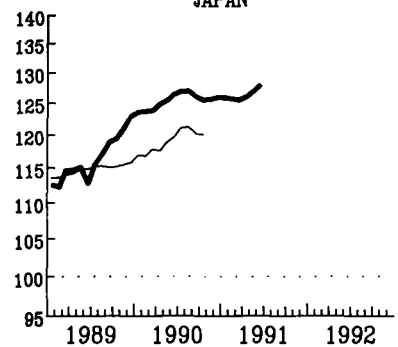

— EUR (1)

SAISONBEREINIGTE INDIZES
GLEITENDE 3-MONATSDURSCHNITTE

(1) OHNE ITALIEN

SEASONALLY ADJUSTED INDICES
3 MONTH MOVING AVERAGE

(1) WITHOUT ITALY

INDICE DESAISONALISE
MOYENNE MOBILE SUR 3 MOIS

(1) SAUF ITALIE

MRD ECU

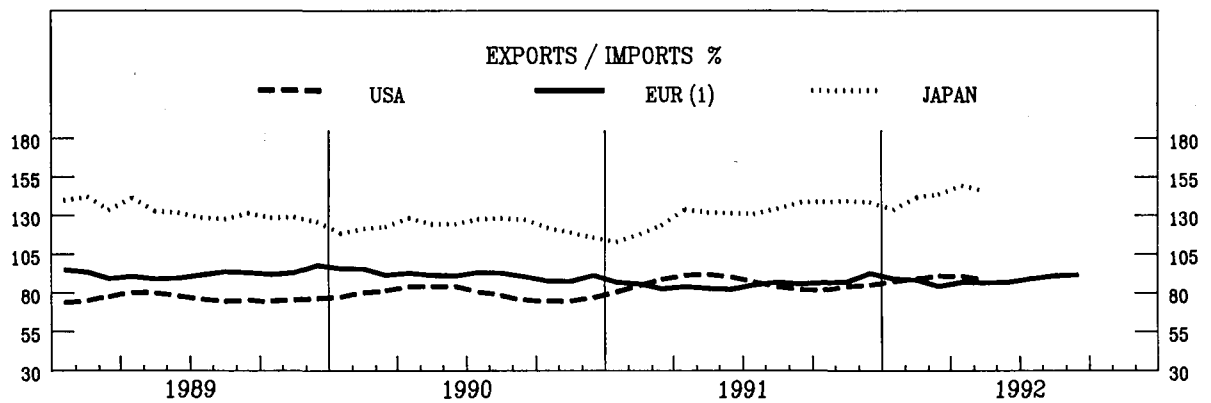
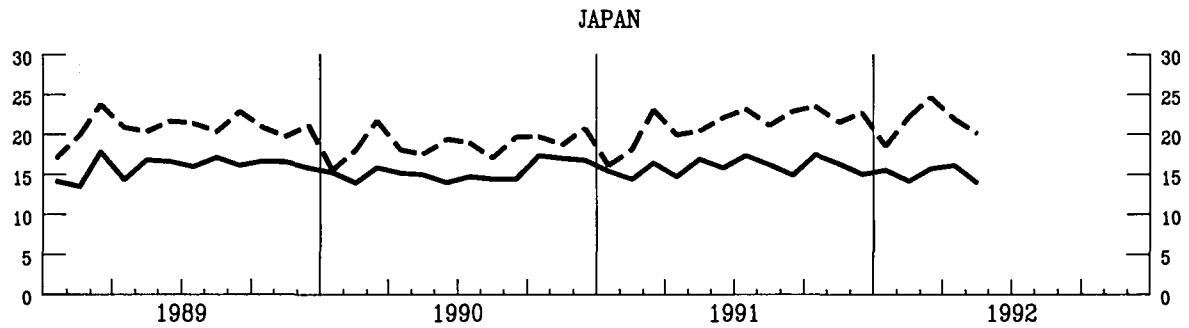
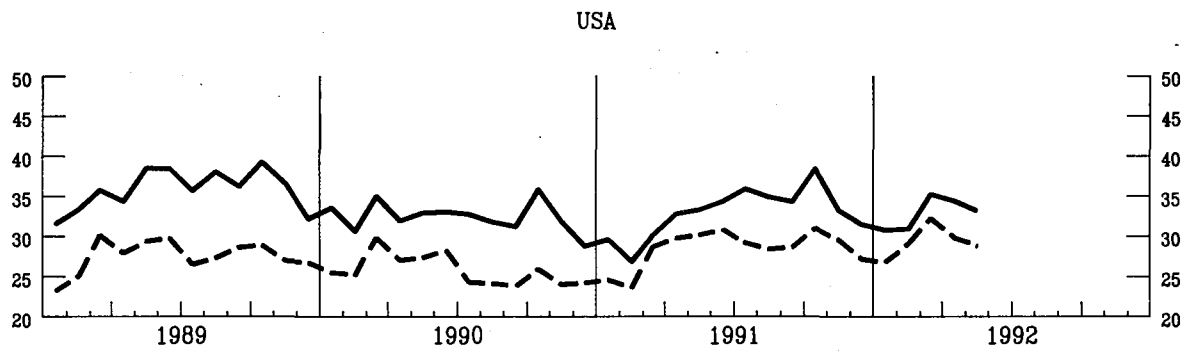
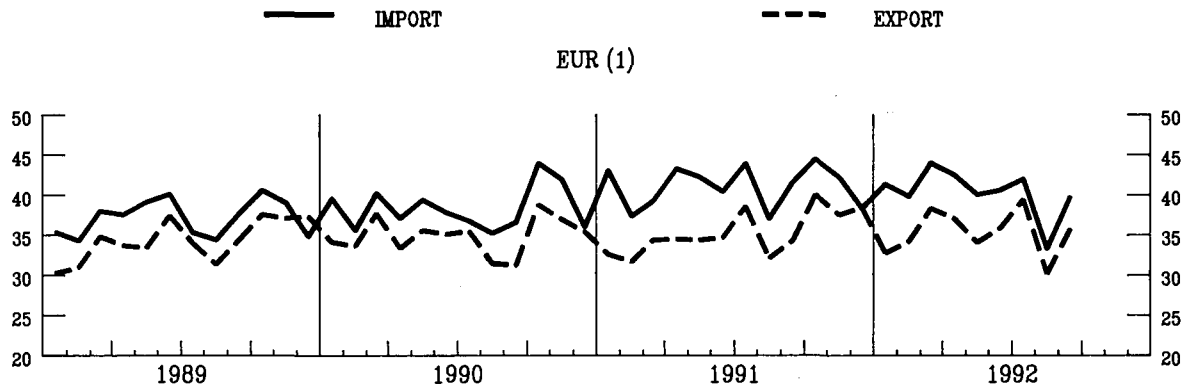

AUSFUHREN FOB IN PROZENT
DER EINFUHREN CIF
(1) EXTRA-EG HANDEL

EXPORTS FOB IN PER CENT
OF IMPORTS CIF
(1) EXTRA-CE TRADE

EXPORTATIONS FOB EN POUR CENT
DES IMPORTATIONS CIF
(1) COMMERCE EXTRA CE

AUSSENHANDEL
INDIZES DER TATSAECHLICHEN WERTE
IN ECU - 1985 = 100

EXTERNAL TRADE
VALUE INDICES
IN ECU - 1985 = 100

COMMERCE EXTERIEUR
INDICES DES VALEURS COURANTES
EN ECU - 1985 = 100

UEBL - BLEU

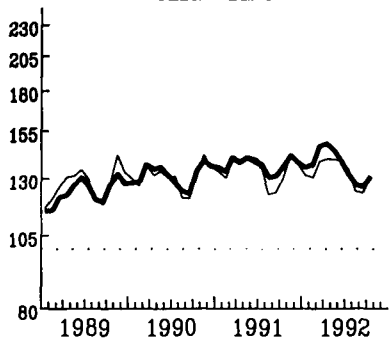

DANMARK

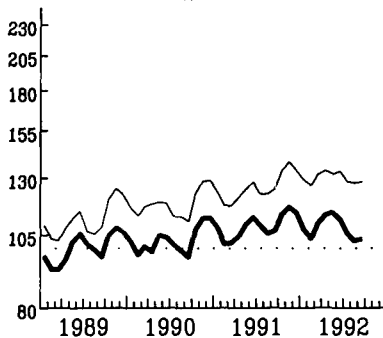

DEUTSCHLAND

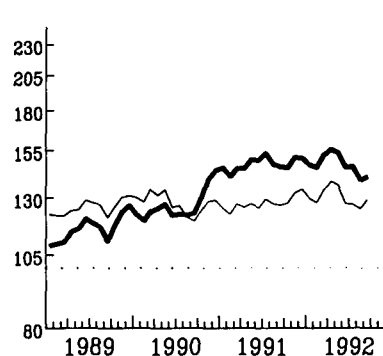

ELLADA

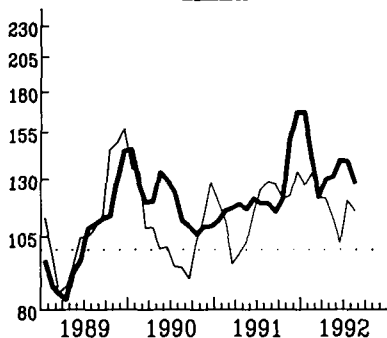

ESPANA

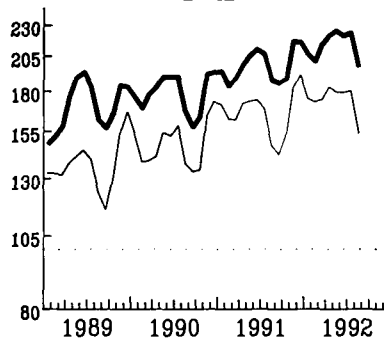

FRANCE

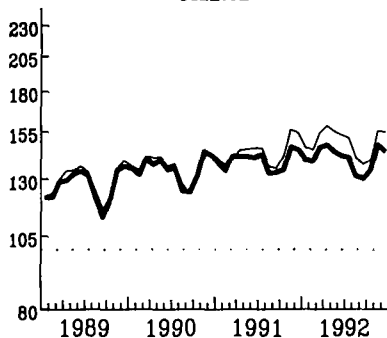

IRELAND

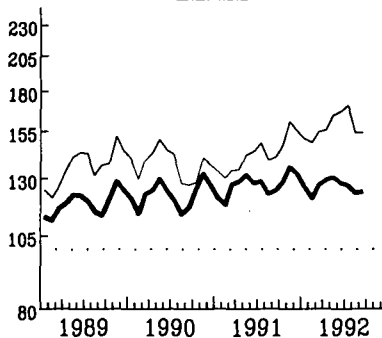

ITALIA

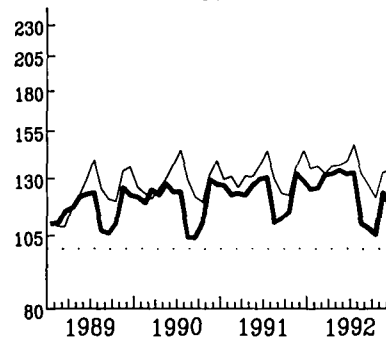

NEDERLAND

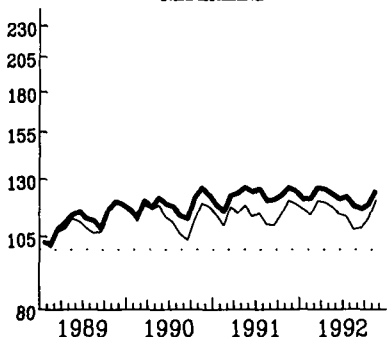

PORTUGAL

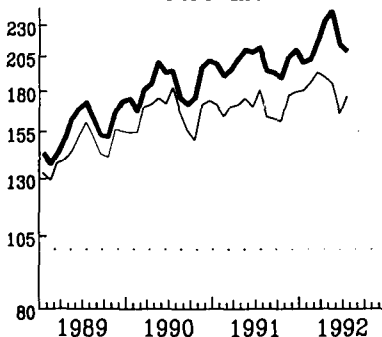

UNITED KINGDOM

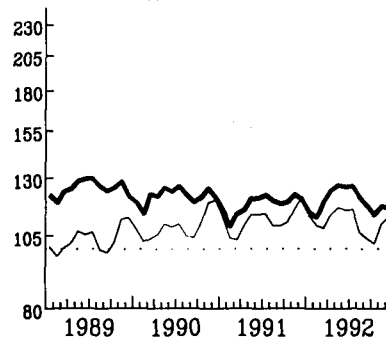

IMPORT

EXPORT

KINFACH-LOGARITHMISCHE SKALA
GLYBYDZE DURCHSCHNITTE / LYTZE 3 MONATE

SEMI-LOGARITHMIC SCALE
MOVING AVERAGE, LAST THREE MONTHS

ECHELLE SEMI-LOGARITHMIQUE
MOYENNE MOBILE, TROIS DERNIERS MOIS

AUSSENHANDEL

EXTERNAL TRADE
EXPORTS / IMPORTS % (1)

COMMERCE EXTERIEUR

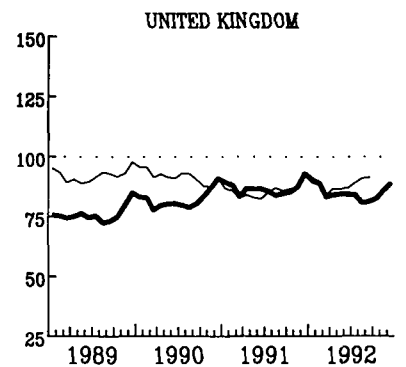
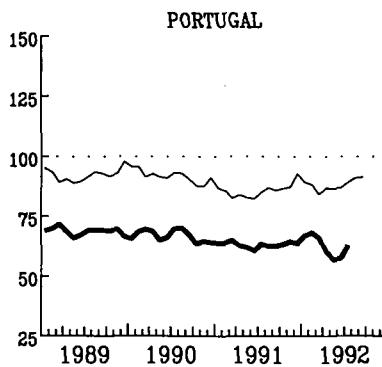
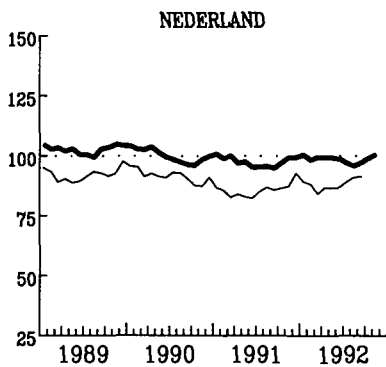
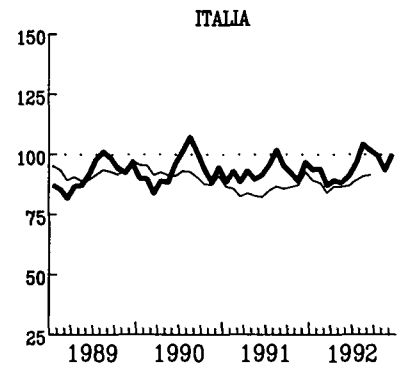
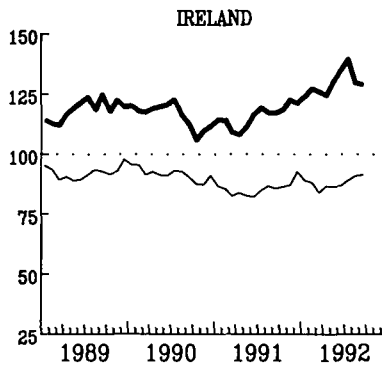
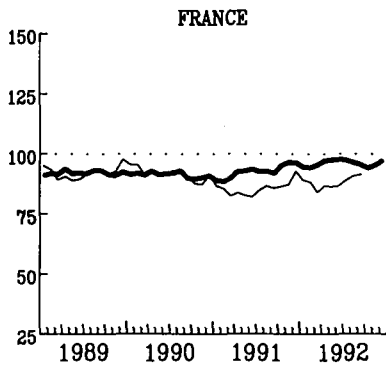
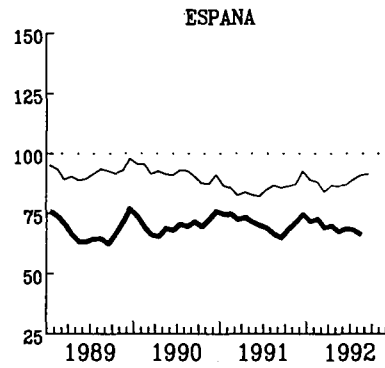
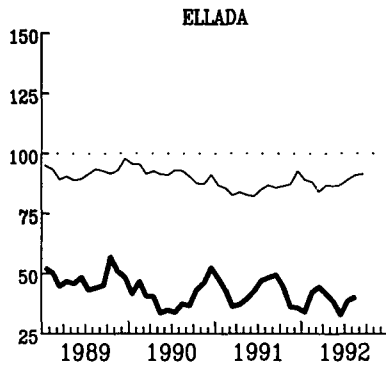
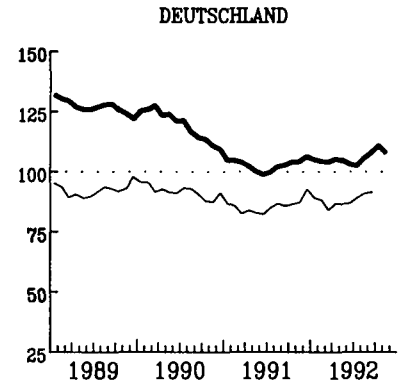
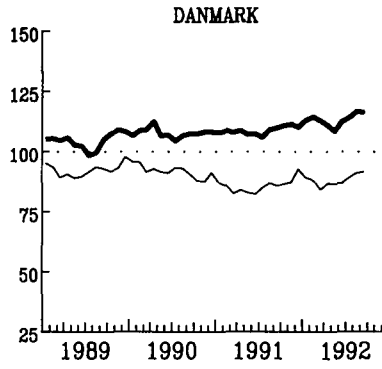
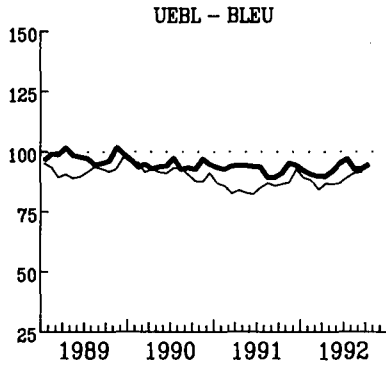

— EUR

GLYTWENDIE DURCHSCHNITTE, LETZTE 3 MONATE
(1) AUSFUHR FOB IN PROZENT
DER EINFUHR CIF

MOVING AVERAGE, LAST THREE MONTHS
(1) EXPORTS FOB IN PERCENT
OF IMPORTS CIF

MOYENNE MOBILE, TROIS DERNIERS MOIS
(1) EXPORTATIONS FOB EN POUR CENT
DES IMPORTATIONS CIF

VERBRAUCHERPREISE

CONSUMER PRICES

PRIX A LA CONSOMMATION

GESAMTINDEX

GENERAL INDEX

INDICE GENERAL

— EUR

- - - USA

..... JAPAN

1985 = 100

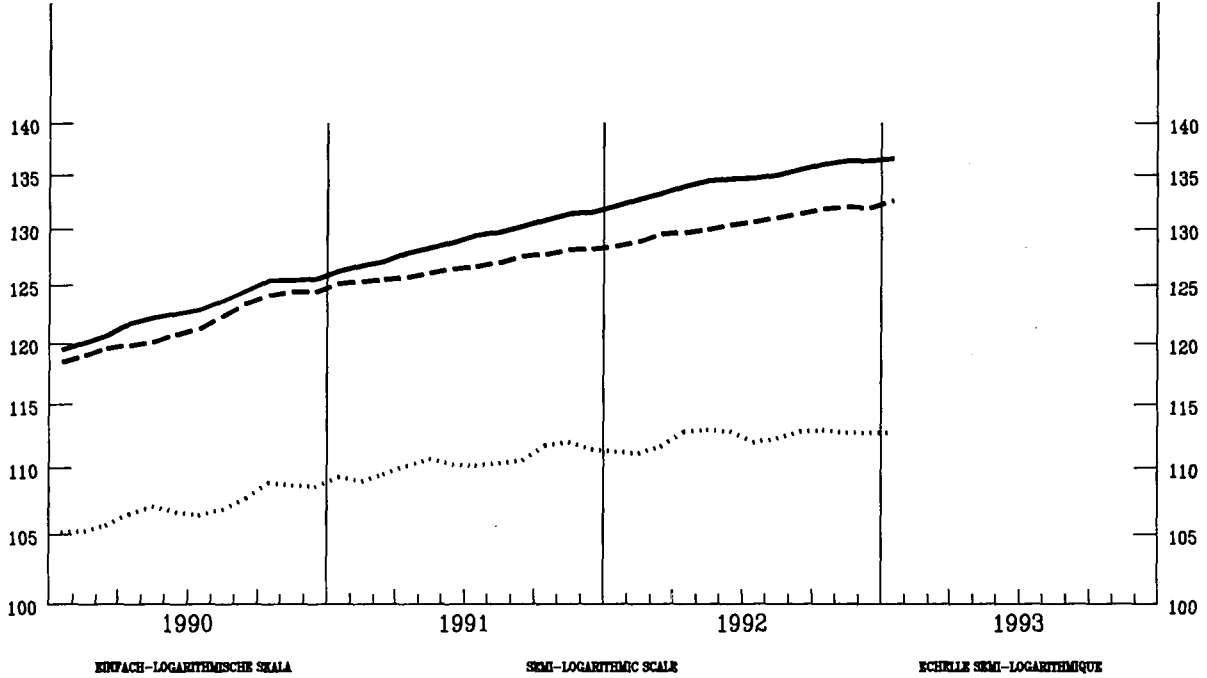

VERÄNDERUNG T/T-12 %

VARIATION T/T-12 %

VARIATION T/T-12 %



VERBRAUCHERPREISE
GESAMTINDEX
VEARENDERUNG % T/T-12

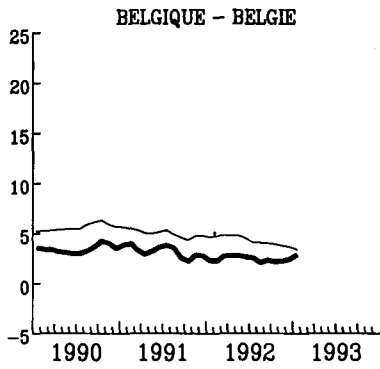

CONSUMER PRICES
GENERAL INDEX
VARIATION % T/T-12

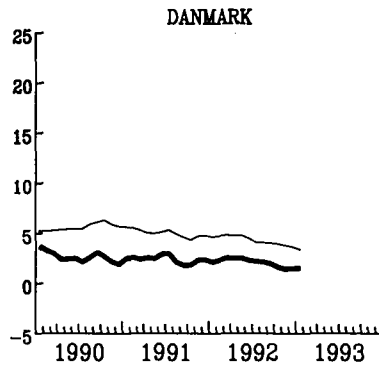

PRIX A LA CONSOMMATION
INDICE GENERAL
VARIATION % T/T-12

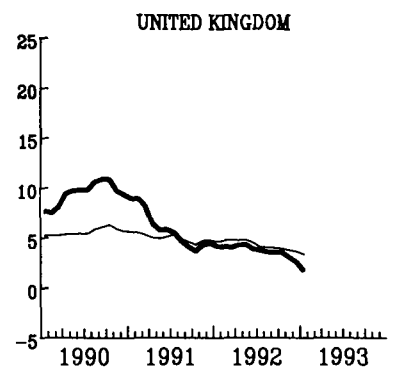
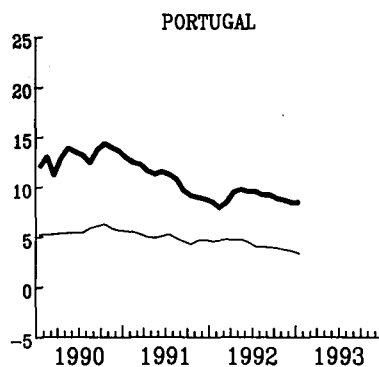
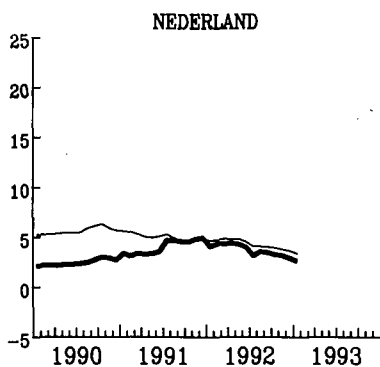
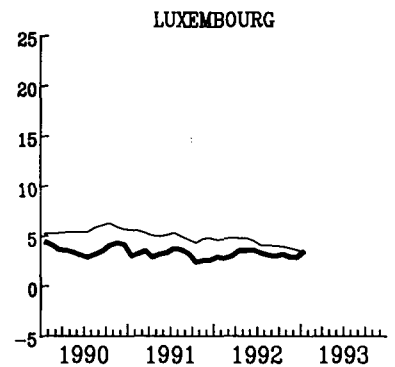
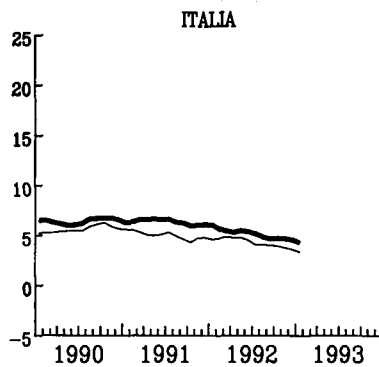
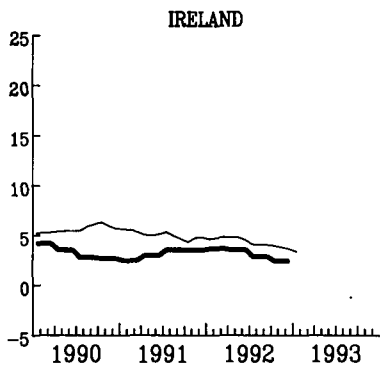
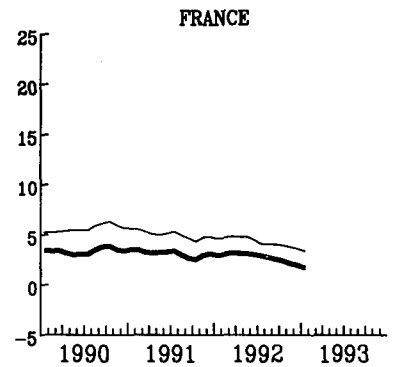
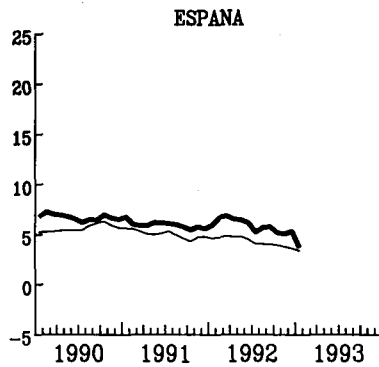
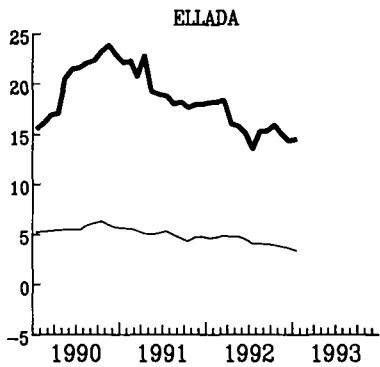
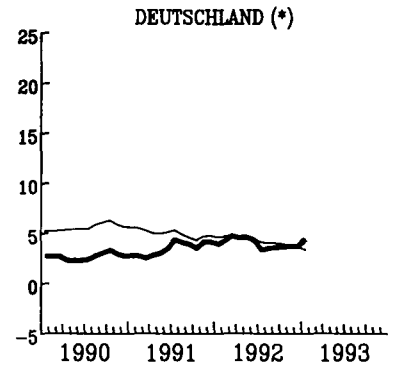

— EUR

WECHSELKURSE

EXCHANGE RATES

TAUX DE CHANGE

— 1 ECU = ... SDR
- - - 1 ECU = ... US \$
..... 1 ECU = ... 100 YEN

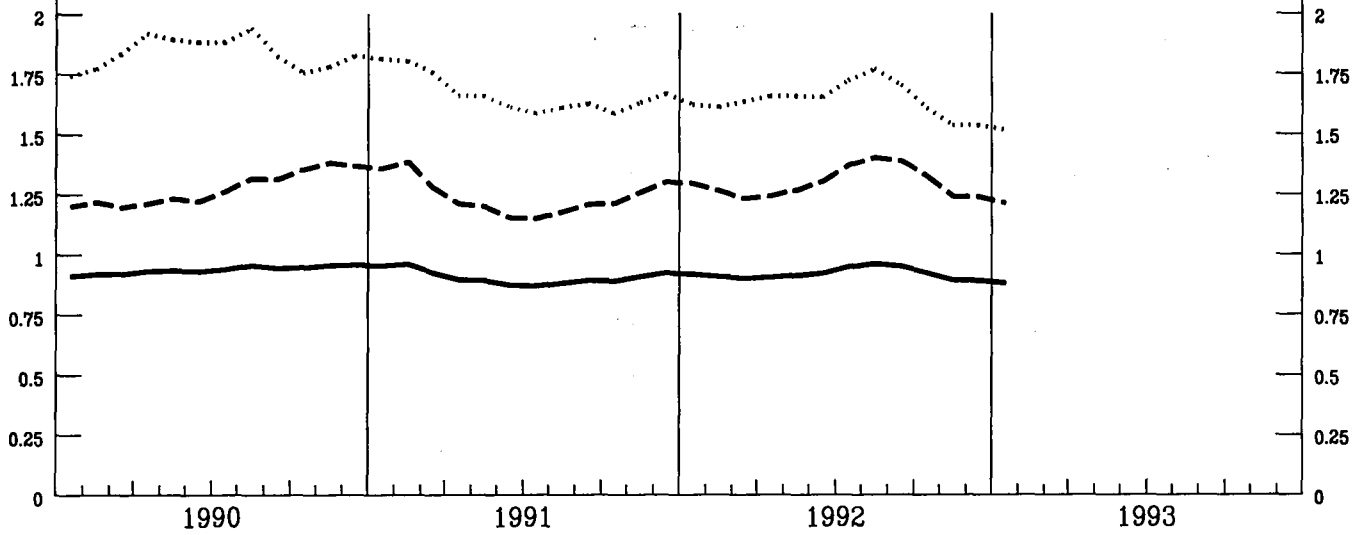

INDEX DER KURSE DER
ECU UND US \$
IN NATIONALEN WAHRUNGEN

INDEX OF EXCHANGE RATES OF THE
ECU AND US \$
IN NATIONAL CURRENCIES

INDICE DES COURS DES
ECU ET US \$
EN MONNAIES NATIONALES

1985 = 100

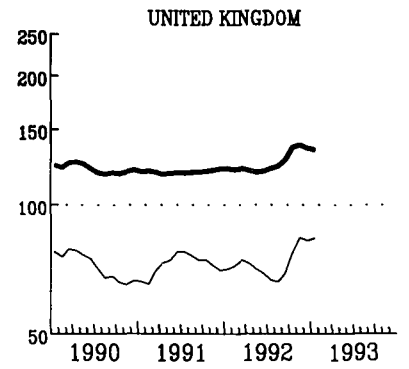
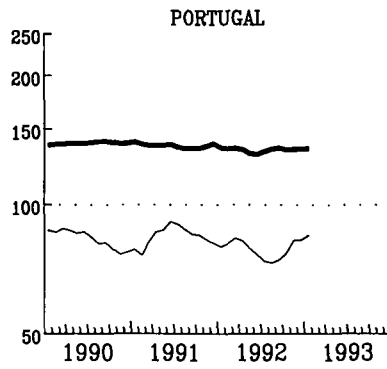
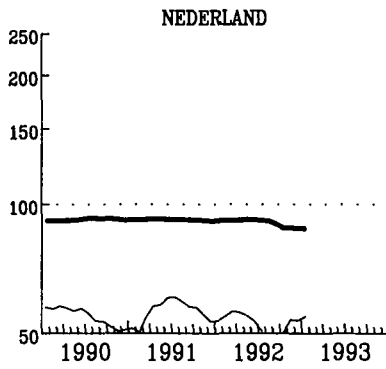
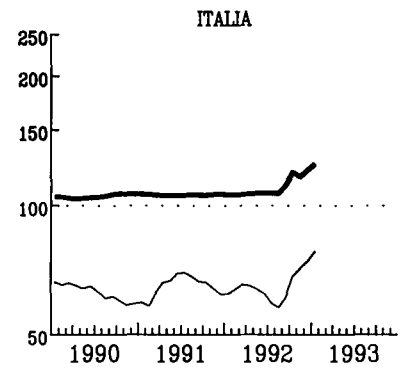
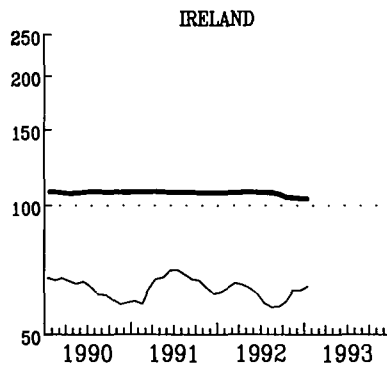
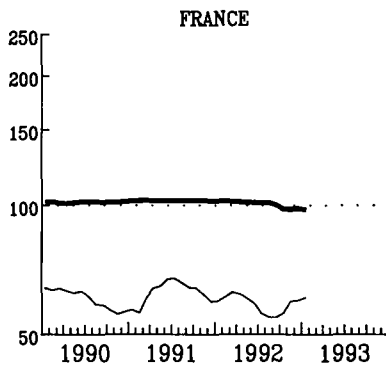
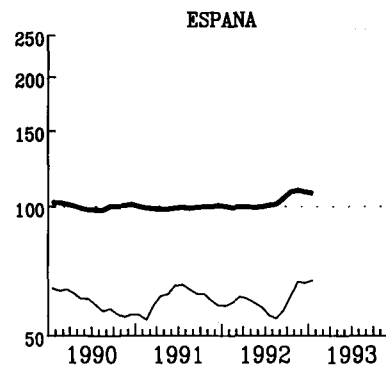
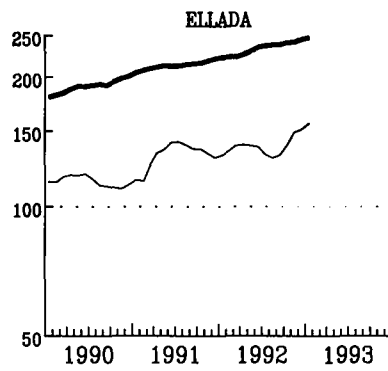
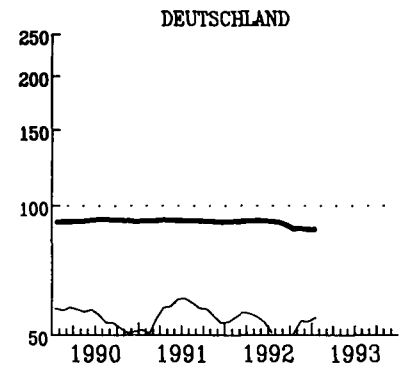
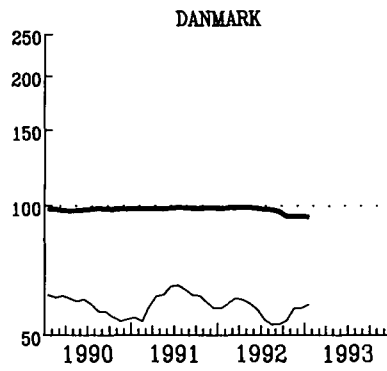
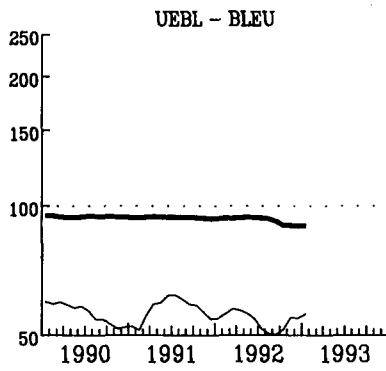

— ECU

— US \$

EWFACH-LOGARITHMISCHE SKALA

SEMI-LOGARITHMIC SCALE

ECHELLE SEMI-LOGARITHMIQUE

ANLEIHEN DES
OEFFENTLICHEN SEKTORS
RENDITE %

FIXED INTEREST
GOVERNMENT SECURITIES
YIELD %

OBLIGATIONS
DU SECTEUR PUBLIC
RENDEMENT %

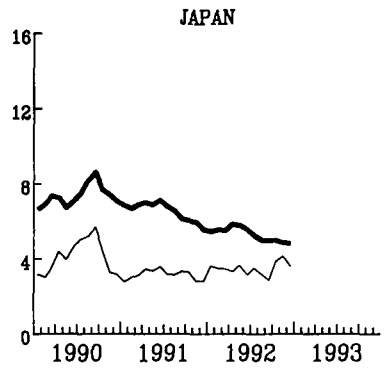
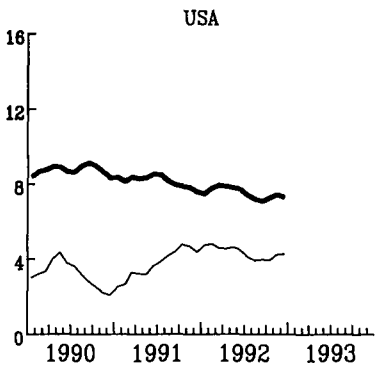
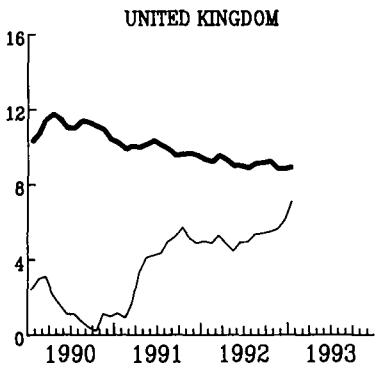
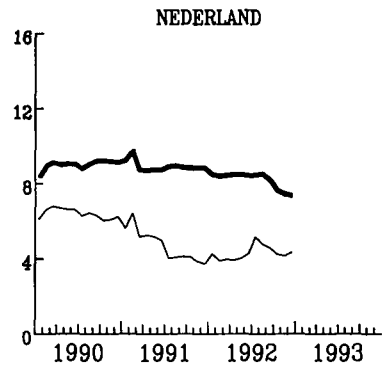
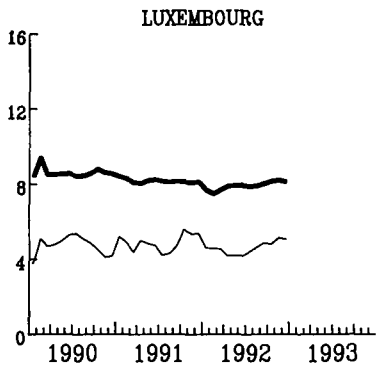
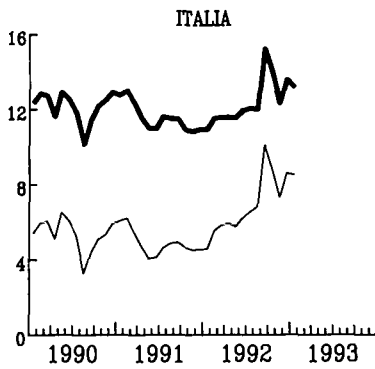
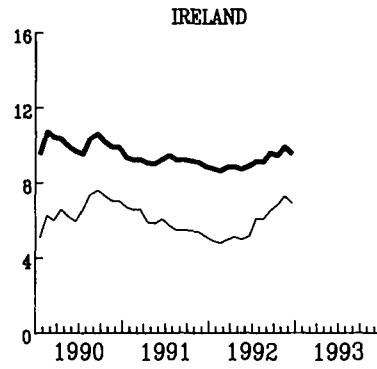
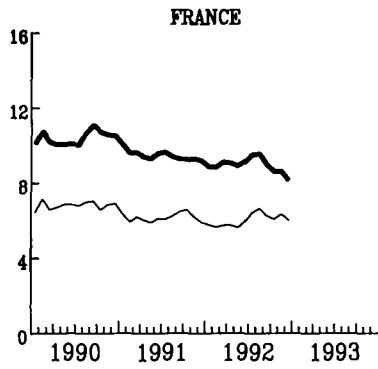
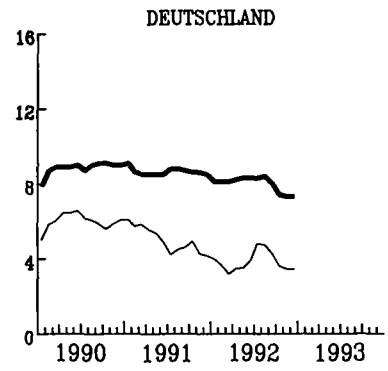
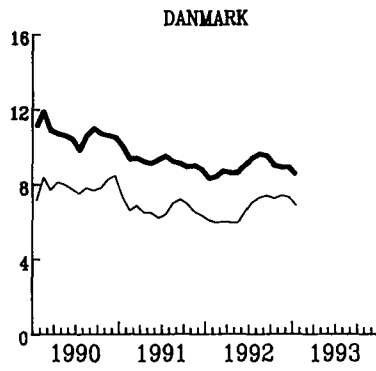
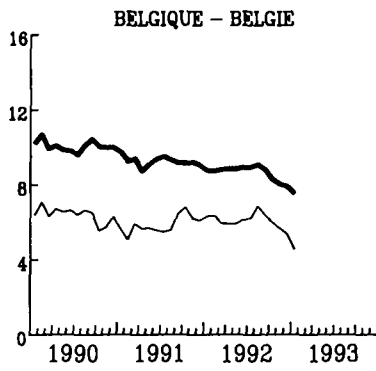

— NOMINAL

— REAL - REEL

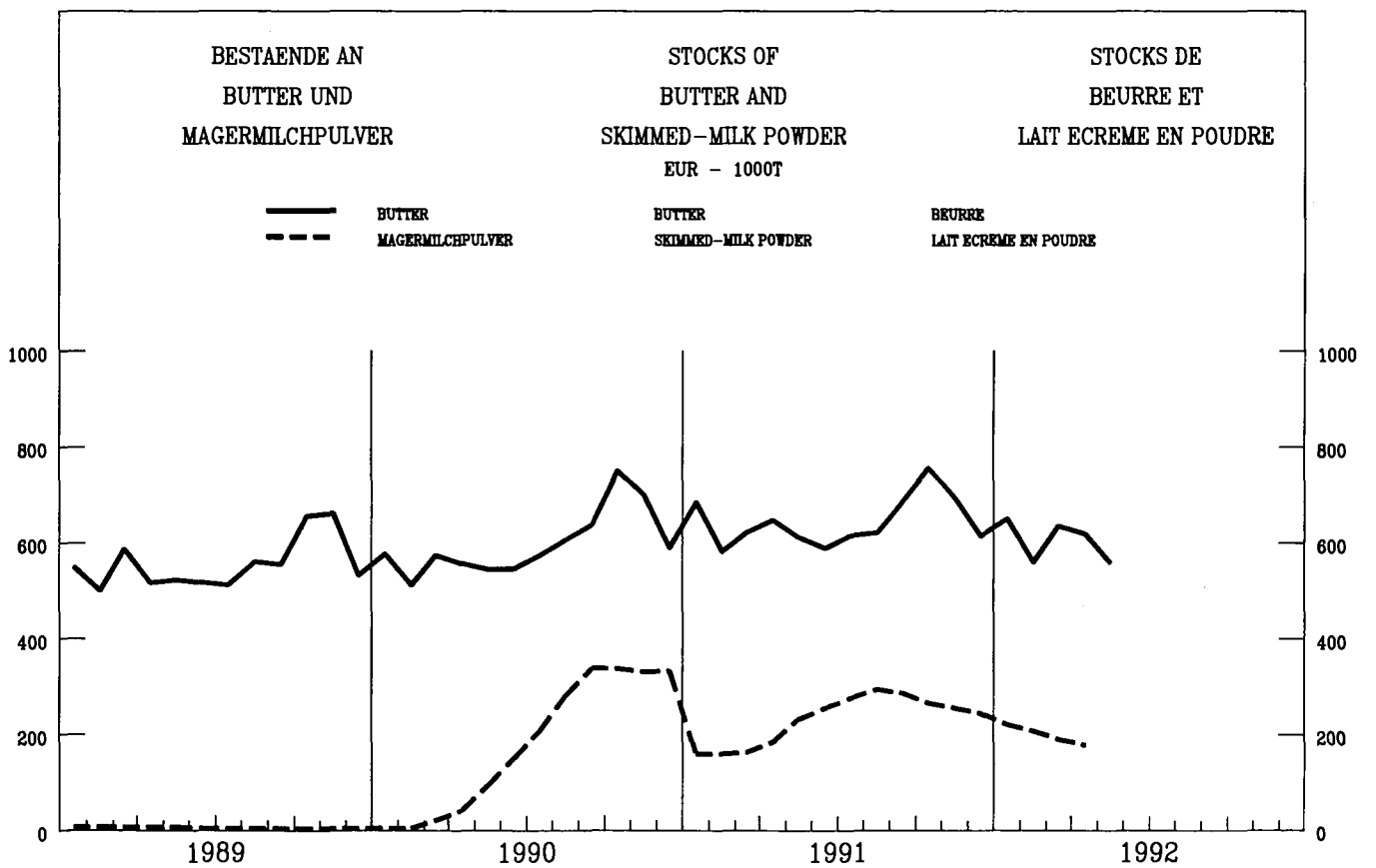
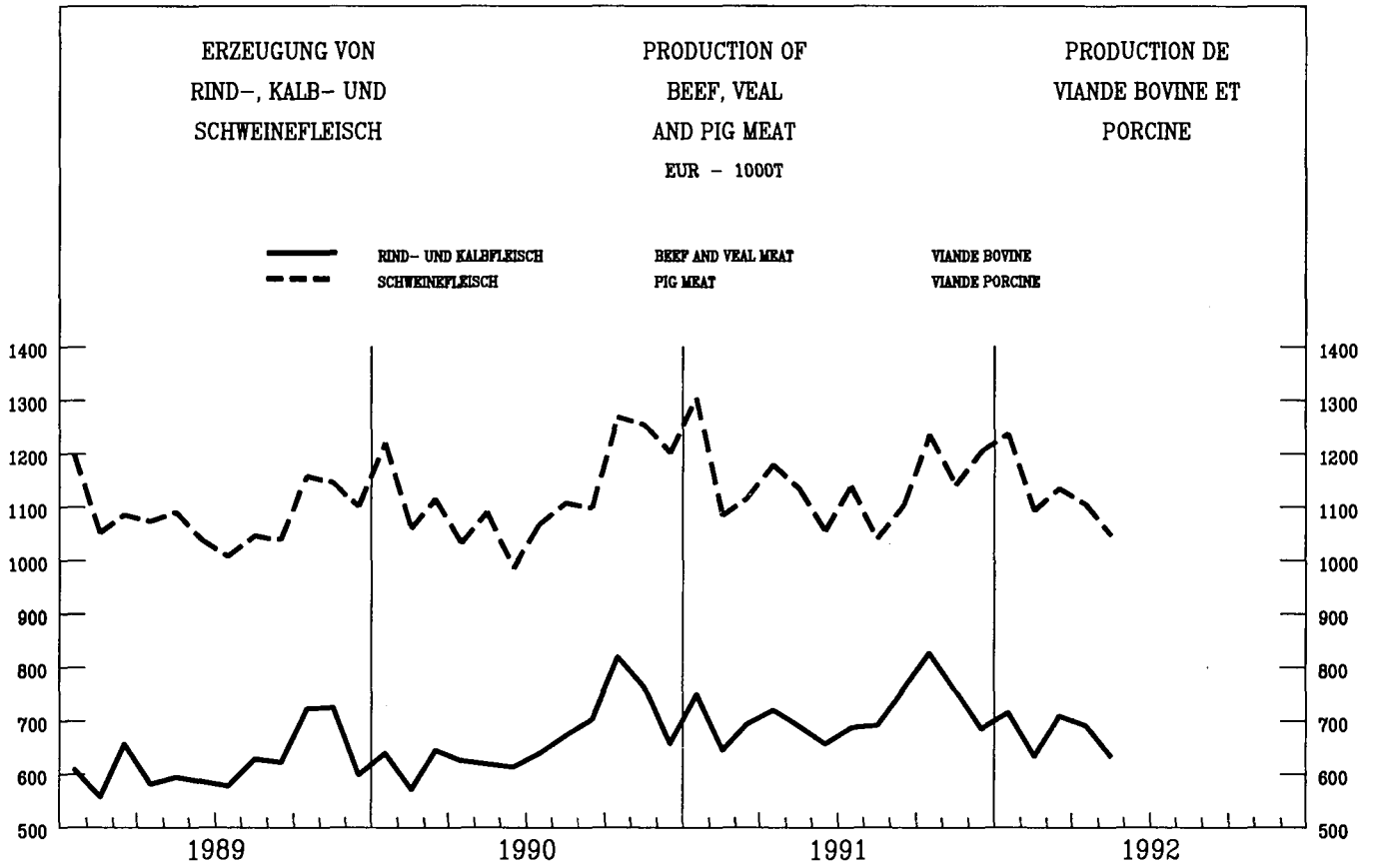

KONJUNKTURDATEN

SHORT-TERM TRENDS

DONNÉES CONJONCTURELLES

**VOLKSWIRTSCHAFTLICHE
GESAMTRECHNUNG ESVG**

**NATIONAL ACCOUNTS
ESA**

**COMPTES NATIONAUX
SEC**

	EUR	B	DK	D(*)	GR	E	F	IRL	I	L	NL	P	UK	USA	JAP	
0101	Bruttoinlandsprodukt Volumen				Gross Domestic Product volume							Produit Intérieur Brut volume				
	<i>EUR 12 = 100</i>															
1985	100.0	3.2	1.8	22.7	1.6	8.4	19.4	0.7	18.2	0.1	4.8	1.5	17.6	103.0	37.9	
	<i>1985 = 100</i>															
1991	118.6	118.9	109.2	121.2	110.6	127.4	117.1	129.7	117.9	129.3	117.3	127.7	114.3	111.9	130.6	
1992	119.8	120.1	110.3	123.0	112.3	128.9	119.1	133.5	119.2	132.2	118.8	129.9	113.2	114.2	132.9	
1993	120.6	120.7	112.3	122.4	114.1	130.2	120.3	136.3	120.2	134.8	119.5	131.6	114.8	116.9	134.9	
1994	122.7	122.7	114.8	123.6	116.3	132.5	122.6	139.7	121.9	138.3	121.1	134.8	117.8	120.2	138.1	
	<i>T/T-1 %</i>															
1989 I	0.8		0.1	0.6			1.6		0.6		1.7		0.0	0.8	1.2	
II	0.8		0.2	1.2			0.8		0.9		0.9		0.4	0.4	-0.1	
III	0.4		-0.5	0.0			0.4		0.8		0.5		0.5	0.0	2.2	
IV	0.7		0.3	1.2			0.5		0.5		1.3		0.3	0.4	1.4	
1990 I	1.2		0.4	2.0			1.3		0.8		1.0		0.5	0.7	0.6	
II	0.3		0.6	0.5			-0.1		-0.0		0.7		0.5	0.2	1.7	
III	0.7		2.9	1.9			0.6		1.0		1.1		-1.3	-0.4	1.0	
IV	0.1		-1.3	1.4			-0.3		-0.1		1.4		-0.9	-1.0	1.0	
1991 I	-0.1		-0.7	0.2			0.0		0.4		-1.3		-0.5	-0.8	1.6	
II	0.7		1.1	1.8			0.7		0.5		1.7		-0.7	0.4	0.6	
III	0.4		0.8	0.1			1.0		0.2		0.5		0.2	0.3	0.5	
IV	0.1		0.3	-0.1			0.1		0.6		0.8		-0.1	0.1	0.5	
1992 I	0.5		1.4	1.3			0.8		0.6		0.2		-0.7	0.7	1.0	
II	-0.2		-1.0	-0.8			0.3		0.2		-0.5		-0.2	0.4	0.0	
III	0.1		-1.9	0.5			0.4		-0.6		0.8		0.1	0.8	-0.4	
0102	Privater Verbrauch Volumen				Consumption of households volume							Consommation privée volume				
	<i>EUR 12 = 100</i>															
1985	100.0	3.4	1.6	23.2	1.7	8.7	19.1	0.7	18.0	0.1	4.5	1.6	17.3	107.4	36.0	
	<i>1985 = 100</i>															
1991	122.3	118.6	105.5	122.3	113.4	129.5	117.9	118.4	125.1	129.7	120.3	135.6	122.9	113.8	126.5	
1992	118.4	121.0	107.0	123.4	114.8	133.1	120.2	121.8	127.4	133.7	0.0	140.7	122.4	116.0	128.8	
1993	119.2	123.2	109.0	123.2	116.3	134.5	121.9	124.2	127.5	136.7	0.0	145.6	123.0	118.5	131.1	
1994	120.6	125.5	111.9	123.2	118.8	137.0	123.8	127.1	128.7	140.1	0.0	151.3	124.7	121.4	134.2	
	<i>T/T-1 %</i>															
1989 I	0.5		-0.7	0.4			0.6		0.8		1.2		0.2	0.0	1.9	
II	0.8		0.5	0.7			0.6		0.9		0.7		1.2	0.3	-0.9	
III	0.6		-0.8	0.9			1.3		0.3		1.2		-0.1	0.7	1.9	
IV	0.8		-0.0	1.3			0.4		0.8		0.3		0.7	0.2	2.2	
1990 I	0.9		0.6	1.8			1.1		0.5		1.8		-0.1	0.5	0.3	
II	0.9		0.9	1.0			0.8		0.9		1.1		0.7	0.0	1.6	
III	0.4		-0.6	1.7			-0.0		0.8		-0.1		-0.8	0.4	0.2	
IV	0.7		-0.2	1.3			0.4		0.9		1.7		-0.2	-0.8	-0.1	
1991 I	0.3		1.0	0.8			0.2		0.6		0.9		-0.6	-0.8	0.3	
II	0.4		-0.2	1.1			0.8		0.7		0.6		-1.2	0.5	1.2	
III	-0.1		0.8	-0.7			0.1		0.3		0.1		-0.1	0.4	0.8	
IV	0.7		0.8	0.6			1.1		0.9		1.6		-0.0	-0.1	0.6	
1992 I	0.1		-0.1	0.1			0.3		0.5		-0.5		-0.5	1.2	1.0	
II	0.0		0.7	-0.5			-0.2		0.5		0.1		0.5	-0.0	-0.8	
III	0.7		0.3	1.1			1.0		-0.1		0.9		0.4	0.9	0.7	

**VOLKSWIRTSCHAFTLICHE
GESAMTRECHNUNG ESVG**

**NATIONAL ACCOUNTS
ESA**

**COMPTES NATIONAUX
SEC**

	EUR	B	DK	D(*)	GR	E	F	IRL	I	L	NL	P	UK	USA	JAP	
0103	Bruttoanlageninvestitionen Volumen				Fixed capital formation volume				Formation brute de capital fixe volume							
	<i>EUR 12 = 100</i>															
1985	100.0	2.6	1.8	23.2	1.6	8.5	19.6	0.7	19.7	0.1	4.9	1.7	15.6	105.1	54.5	
	<i>1985 = 100</i>															
1991	133.8	157.2	101.2	136.3	148.1	176.3	130.9	112.5	124.8	210.4	124.5	168.1	120.1	100.6	158.9	
1992	133.5	161.1	92.8	138.1	149.0	172.8	128.8	114.3	124.5	219.9	124.0	174.2	119.6	105.8	159.2	
1993	132.1	155.8	94.6	135.7	155.7	169.5	127.9	116.8	123.0	224.9	123.1	179.9	118.6	110.6	160.8	
1994	134.9	157.9	98.6	138.3	165.5	171.6	129.9	118.8	124.1	232.6	124.3	190.4	124.2	116.1	164.2	
	<i>T/T-1 %</i>															
1989 I	2.4		4.2	1.9			2.9		0.8		0.2		5.2	-0.3	3.9	
II	0.4		2.8	1.5			0.1		0.3		1.0		-1.0	-0.6	-0.5	
III	0.5		0.5	0.9			0.5		1.4		0.9		-1.0	-0.6	3.5	
IV	2.0		-6.3	3.0			2.0		2.8		1.8		0.5	-1.1	2.4	
1990 I	2.3		6.3	3.6			1.3		1.1		2.3		2.8	1.5	1.8	
II	-1.2		-3.6	-0.4			-0.6		-0.7		-2.4		-3.5	-2.4	3.1	
III	0.1		-0.5	2.4			0.9		-0.1		0.1		-3.8	-0.7	1.5	
IV	0.0		-0.2	3.0			-0.7		-0.5		4.0		-3.9	-3.4	1.7	
1991 I	-1.4		-1.3	-0.2			-0.7		-0.9		-9.6		-2.3	-5.1	0.9	
II	1.4		-1.9	4.3			-0.2		1.5		10.4		-3.4	-0.2	0.1	
III	0.8		-0.5	0.3			0.4		2.5		-1.0		0.4	0.2	-1.1	
IV	-0.2		0.2	-0.7			-1.1		0.4		3.1		-0.4	-0.3	-0.5	
1992 I	0.5		-1.9	2.3			0.3		-1.4		-1.4		1.2	1.8	0.4	
II	-1.9		-5.5	-2.3			-1.4		-2.0		-3.9		-0.8	3.6	0.9	
III	-0.2		-4.4	0.6			-0.8		-0.8		1.9		-0.1	0.6	-2.1	
0105	Einfuhr Volumen				Imports volume				Imports volume							
	<i>EUR 12 = 100</i>															
1985	100.0	8.1	2.2	22.2	1.8	6.0	15.5	1.4	14.5	0.5	9.1	2.1	16.7	36.6	14.4	
	<i>1985 = 100</i>															
1991	150.2	147.1	117.6	150.7	183.5	216.4	147.3	136.4	146.2	148.3	135.9	205.2	136.4	138.7	159.7	
1992	155.9	148.8	118.9	155.7	196.0	231.6	150.2	142.6	152.3	151.4	138.2	222.9	144.0	149.7	165.9	
1993	159.8	150.4	122.6	158.8	208.3	236.7	153.9	147.6	154.5	153.7	141.1	238.5	149.2	157.9	170.6	
1994	165.6	154.2	128.2	163.0	224.5	247.6	159.5	153.2	158.8	157.8	145.2	256.1	156.4	168.2	176.2	
	<i>T/T-1 %</i>															
1989 I	1.5		0.5	1.8			1.8		-0.2		1.5		2.5	-1.2	10.6	
II	2.2		4.7	4.6			2.4		1.4		2.5		-0.7	1.4	0.1	
III	0.2		-1.0	0.3			-2.1		1.0		-0.1		1.6	1.6	3.3	
IV	2.1		-0.1	3.7			6.4		1.1		2.3		-2.9	0.8	5.4	
1990 I	2.7		2.1	3.1			1.2		3.4		1.5		3.8	0.6	2.7	
II	1.1		-0.1	0.5			-0.0		3.0		2.6		0.8	1.3	2.1	
III	1.3		-1.3	5.6			1.7		1.0		-1.6		-2.6	0.4	-2.3	
IV	1.0		2.3	4.4			0.6		-0.4		-0.5		-1.3	-2.2	-1.1	
1991 I	0.6		2.1	1.8			1.2		-0.8		4.5		-2.5	-3.9	-2.8	
II	2.0		1.9	5.0			-1.2		2.5		0.5		1.4	3.7	-2.6	
III	0.9		2.4	0.1			3.1		1.1		-0.9		0.7	4.0	3.7	
IV	-0.1		-3.6	0.2			-1.4		1.2		-0.8		0.6	1.0	-0.9	
1992 I	3.2		5.7	2.9			2.2		4.3		4.2		2.6	0.9	0.9	
II	-1.0		-5.0	-2.0			-2.1		-0.7		-2.6		2.6	3.5	-2.8	
III	1.0		0.7	2.7			1.9		-0.4		-0.2		-0.2	3.5	1.5	

**VOLKSWIRTSCHAFTLICHE
GESAMTRECHNUNG ESGV**

**NATIONAL ACCOUNTS
ESA**

**COMPTES NATIONAUX
SEC**

	EUR	B	DK	D(*)	GR	E	F	IRL	I	L	NL	P	UK	USA	JAP
0106	Ausfuhr Volumen				Exports volume										
	<i>EUR 12 = 100</i>														
1985	100.0	8.1	2.2	23.8	1.1	6.3	15.2	1.3	13.6	0.5	9.4	1.8	16.6	24.9	18.0
	<i>1985 = 100</i>														
1991	135.5	140.8	136.3	145.0	171.5	128.9	132.9	159.4	129.0	133.7	138.0	160.3	120.9	198.1	125.4
1992	140.5	141.0	141.5	150.3	189.0	136.0	139.7	173.2	134.0	135.2	142.1	167.8	124.3	212.0	132.2
1993	145.5	142.4	144.6	153.0	204.5	143.2	143.0	178.6	142.1	137.0	145.7	172.8	133.0	224.2	135.7
1994	151.6	146.1	150.6	158.3	221.7	150.8	149.0	185.6	149.3	140.7	150.3	181.0	140.0	239.0	143.5
	<i>T/T-1 %</i>														
1989 I	2.8		-2.0	3.3			5.6		-1.0		1.3		4.0	3.7	2.9
II	3.6		9.0	5.8			1.7		6.8		1.9		-0.3	3.9	1.1
III	-0.1		-4.5	-1.5			-0.3		0.4		-0.6		2.6	0.2	2.5
IV	2.0		2.3	0.9			3.3		0.7		2.7		2.8	3.1	-0.1
1990 I	2.7		3.2	4.2			4.1		0.4		1.3		2.1	2.6	3.8
II	0.9		2.2	0.2			-2.9		5.9		0.9		1.2	1.7	1.4
III	2.1		0.8	7.1			1.2		0.7		2.4		-3.1	-0.1	-0.0
IV	2.1		6.2	5.1			1.2		0.4		-0.2		0.9	2.8	3.3
1991 I	-0.1		-1.9	1.8			-0.4		-1.1		1.0		-2.1	-1.3	0.7
II	2.0		4.3	3.6			2.3		-2.8		1.6		3.4	3.9	-1.7
III	1.1		3.0	0.9			2.8		-0.8		1.8		0.7	1.5	3.7
IV	0.7		-1.8	0.1			0.2		3.2		0.6		0.2	3.2	2.7
1992 I	2.0		3.5	1.1			2.7		5.8		1.2		0.0	0.7	1.0
II	-0.3		-2.2	0.2			0.5		-3.7		-0.5		1.5	-0.4	-1.3
III	0.9		0.6	1.2			0.5		4.1		-0.5		-0.9	2.2	1.9
0110	Wechselkurs 1 KKS = ... Nationale Wahrung				Exchange rate 1 PPS = ... national currency						Taux de change 1 SPA = ... monnaie nationale				
1990		42.42	10.15	2.24	151.36	117.65	7.11	0.74	1526.28	42.68	2.33	111.51	0.66	1.08	211.03
1991		41.61	9.75	2.22	171.27	117.31	6.92	0.71	1554.23	41.95	2.32	116.82	0.67	1.06	203.73
1992		40.84	9.64	2.22	182.11	121.06	6.84	0.71	1561.62	40.99	2.24	128.12	0.67	1.06	197.69
1993		40.66	9.48	2.21	195.50	122.53	6.74	0.70	1572.72	40.59	2.23	133.37	0.66	1.06	193.62
0111	Bruttoinlandsprodukt Veranderung der Preise				Gross Domestic Product change in price						Produit Interieur Brut evolution des prix				
	<i>1985 = 100</i>														
1991	127.8	119.3	124.0	118.2	251.8	152.5	123.0	117.0	149.3	120.1	108.2	220.3	140.7	124.8	108.3
1992	134.0	123.7	127.1	124.1	291.0	162.0	126.9	120.4	157.0	122.8	111.1	249.1	147.1	124.8	108.1
1993	139.3	127.5	129.2	128.4	328.0	169.6	130.5	123.2	164.0	127.9	114.2	269.0	152.2	124.8	108.1
1994		131.2	131.2	132.6	359.2	178.1	134.0	126.3	171.1	131.7	116.8	287.7	157.1	124.8	108.1
	<i>T/T-1 %</i>														
1989 I	1.1		0.4	0.8			0.6		1.4		-0.2		2.0	1.3	0.2
II	0.9		0.9	0.5			0.6		1.5		0.4		1.2	1.1	1.1
III	1.0		2.3	0.6			0.8		1.4		0.8		1.3	0.9	0.3
IV	1.4		1.3	1.0			1.6		1.9		0.2		1.3	0.9	1.1
1990 I	1.3		-0.3	0.9			0.1		2.4		1.0		2.1	1.2	0.0
II	0.9		0.1	0.6			1.4		1.3		0.7		0.6	1.2	1.0
III	1.3		-0.7	1.1			0.3		1.5		-0.2		2.9	1.1	-0.1
IV	1.1		1.6	0.7			0.1		2.5		1.7		1.0	1.0	0.8
1991 I	1.2		0.8	0.9			1.1		1.8		1.3		1.2	1.2	0.3
II	1.6		1.2	1.6			0.7		1.7		-0.2		2.9	0.9	0.8
III	1.0		0.4	0.8			0.4		1.7		0.5		1.3	0.7	0.1
IV	1.0		0.3	1.3			0.9		0.9		0.9		1.1	0.6	1.0
1992 I	0.9		0.7	1.0			0.8		0.8		0.4		1.0	0.8	-0.3
II	0.9		1.5	0.9			0.6		0.8		-0.1		1.6	0.7	1.5
III	0.9		0.3	1.5			0.5		1.1		1.0		0.5	0.4	-0.2

**VOLKSWIRTSCHAFTLICHE
GESAMTRECHNUNG ESVG**
**NATIONAL ACCOUNTS
ESA**
**COMPTES NATIONAUX
SEC**

	EUR	B	DK	D(*)	GR	E	F	IRL	I	L	NL	P	UK	USA	JAP
0112	Privater Verbrauch Veränderung der Preise				Consumption of households change in price						Consommation privée évolution des prix				
	<i>1985 = 100</i>														
1991	123.3	114.5	122.9	112.2	263.5	146.3	120.7	120.1	142.3	116.8	106.7	201.7	137.0	127.3	107.7
1992	134.9	117.1	125.4	116.6	305.7	155.2	123.6	123.5	149.9	120.8	337930 88*	220.2	143.8	127.3	109.4
1993	141.0	120.5	127.5	120.8	347.0	163.8	126.9	126.2	158.5	126.5	349758 88*	235.3	151.3	127.3	112.1
1994		123.8	130.1	124.6	378.3	171.8	130.2	129.2	165.9	130.5	362700 00*	248.7	155.7	127.3	
	<i>T/T-1 %</i>														
1989 I	1.2		1.9	1.2			0.9		1.7		-0.9		1.7	1.2	0.1
II	1.2		1.2	0.8			1.2		1.7		1.4		1.1	1.4	1.6
III	0.9		0.9	0.3			0.6		1.3		0.9		1.5	0.8	0.2
IV	1.0		0.9	0.6			0.7		1.5		0.1		1.8	1.1	0.4
1990 I	1.0		-0.2	0.7			0.6		1.6		-0.4		1.7	1.5	0.6
II	0.7		0.3	0.6			0.7		1.4		1.5		-0.2	1.1	1.1
III	1.3		0.9	0.8			1.0		1.7		0.7		1.8	1.5	0.2
IV	1.3		0.7	1.0			0.9		1.7		1.2		1.7	1.6	1.0
1991 I	1.1		0.5	0.7			0.6		1.7		1.2		1.4	0.9	0.6
II	1.4		0.6	1.0			0.6		1.7		-0.1		3.1	0.8	0.7
III	1.4		0.5	1.7			0.9		1.6		1.3		1.7	0.7	0.2
IV	0.9		0.6	0.8			0.7		1.3		-0.2		1.3	0.8	0.5
1992 I	1.0		0.6	1.0			0.6		1.1		2.2		1.1	0.8	0.2
II	1.0		0.7	1.2			0.9		1.2		0.2		0.9	0.9	1.7
III	0.6		0.2	0.2			0.6		1.0		0.8		0.8	0.4	-0.1
0113	Bruttoanlageninvestitionen Veränderung der Preise				Gross fixed capital formation change in price						Formation brute de capital fixe évolution des prix				
	<i>1985 = 100</i>														
1991	120.8	114.4	121.9	116.5	179.9	138.1	118.7	121.4	134.8	121.1	107.6	199.4	131.7	109.5	102.4
1992	124.1	117.1	125.5	121.7	201.4	142.5	120.3	123.8	141.1	124.1	111.2	218.3	127.9		
1993	129.6	120.3	128.7	126.5	226.3	148.9	123.1	126.1	149.9	128.2	115.0	233.9	134.8		
1994		123.6	132.4	131.2	244.2	154.8	126.3	128.7	155.3	132.2	117.9	247.8	139.1		
	<i>T/T-1 %</i>														
1989 I	1.1		1.2	0.7			0.6		1.3		1.4		1.9	0.7	-0.1
II	1.2		1.8	0.6			0.7		1.3		1.0		2.6	0.6	1.0
III	1.0		0.8	0.8			0.6		1.3		-0.4		1.8	0.5	0.6
IV	0.9		1.1	0.8			0.4		1.4		-0.2		1.6	0.5	0.6
1990 I	1.7		0.6	1.2			1.1		2.6		1.5		2.2	0.7	0.3
II	1.0		1.6	1.0			0.9		1.0		0.7		1.0	0.3	0.9
III	0.8		-0.2	1.1			0.4		1.2		0.3		0.6	0.7	0.5
IV	0.5		1.3	1.0			0.1		1.3		-0.7		-0.3	0.3	0.6
1991 I	0.8		-0.2	1.2			0.7		0.9		1.7		0.2	0.4	0.3
II	1.2		2.3	1.6			0.8		1.9		1.2		0.4	-0.1	0.3
III	0.7		-0.0	1.0			0.5		1.9		0.5		-0.8	-0.2	-0.3
IV	0.5		0.7	1.1			0.5		1.1		0.4		-0.9	-0.5	0.2
1992 I	0.3		0.8	0.7			0.4		0.9		0.8		-1.5	-0.2	0.2
II	0.7		2.7	1.4			0.6		1.1		0.2		-0.8	0.0	0.5
III	0.3		-0.3	0.8			0.3		0.2		0.4		-0.2	-0.4	0.1

BESCHÄFTIGUNG
EMPLOYMENT
EMPLOI

	EUR	B	DK	D(*)	GR	E	F	IRL	I	L	NL	P	UK	USA	JAP			
0201	Gesamtbevölkerung														Total population		Population totale	
	<i>EUR 12 = 100</i>																	
	<i>1000</i>																	
1985	100.0	3.1	1.6	19.0	3.1	12.0	17.1	1.1	17.8	0.1	4.5	3.2	17.6					
1987	323617	9870	5127	61199	9990	38696	55630	3543	57345	372	14665	10250	56930					
1988	324532	9902	5130	61422	10004	38766	55884	3538	57399	375	14760	10288	57065					
1989	325981	9938	5133	62100	10033	38811	56161	3515	57541	377	14849	10320	57205					
1990		9948	5135	62700	10046	38925	56304	3499	57576		14892	10335	57327					
0202	Zivile Erwerbspersonen insgesamt														Civilian labour forces total		Population active civile total	
	<i>EUR 12 = 100</i>																	
	<i>1000</i>																	
1985	100.0	2.9	2.0	20.6	2.8	9.9	16.9	0.9	16.6	0.1	4.1	3.2	19.9	83.7	43.2			
1988	142503	4034	2888	29076	3961	14633	23606	1297	23823	161	6543	4542	27939	121669	61660			
1989	143466	4054	2864	29246	3967	14823	23742	1278	23698	164	6623	4888	28119	123869	62700			
1990	145022	4091	2864	29829	4000	15021	23866	1294	23966	167	6784	4967	28175	124787	63840			
1991	145782	4127	2861	30120	3965	15074	24079	1322	24063	169	6934	5076	27993	125303	65050			
0203	Zivile Erwerbstätige insgesamt														Civilian employment total		Emploi civil total	
	<i>1000</i>																	
1988	127732	3561	2701	26835	3657	11780	21196	1078	20938	174	5934	4280	25598	114968	60110			
1989	129972	3622	2630	27209	3671	12260	21458	1076	20832	181	6065	4593	26376	117342	61280			
1990	132332	3675	2630	27946	3719	12578	21685	1115	21215	189	6268	4693	26619	117914	62490			
1991	132503	3686	2607	28430	3643	12608	21782	1113	21410	196	6444	4832	25752	116877	63690			
0204	Zivile Erwerbstätige Anteil der Frauen														Civilian employment women as a percentage		Emploi civil pourcentage de femmes	
	<i>%</i>																	
1988	39.2	40.0	45.7	40.1	34.9	31.2	42.1	32.5	34.3	34.8	37.5	41.9	43.6	45.0	40.1			
1989	39.5	40.2	44.9	40.4	35.0	31.5	42.3	32.7	34.7	35.1	37.6	41.9	44.0	45.2	40.4			
1990	39.9	40.7	46.1	40.8	35.2	32.3	42.5	33.3	35.1	35.2	38.4	42.5	44.2	45.4	40.6			
1991		40.9	46.3	41.2		32.8	43.0	33.9	35.3	35.5	39.0	43.3	44.8	45.6	40.7			
0205	Zivile Arbeitnehmer insgesamt														Number of civilian employees total		Emploi civil salarié total	
	<i>EUR 12 = 100</i>																	
	<i>1000</i>																	
1985	100.0	2.8	2.1	21.3	2.9	8.7	17.1	0.9	16.8	0.1	4.2	3.3	19.8	87.6	47.5			
1988	103438	2906	2399	23834	1845	8320	17940	810	14782	156	5235	2954	22258	105536	45380			
1989	105517	2956	2351	24229	1888	8843	18252	812	14765	163	5364	3233	22661	108329	46790			
1990	108003	3003	2351	24983	1947	9234	18541	839	15182	171	5538	3316	22898	110055	48350			
1991		3001	2342	25452		9332	18688	853	15297	178	5721	3359	22257	108979	50020			

BESCHÄFTIGUNG
EMPLOYMENT
EMPLOI

	EUR	B	DK	D(*)	GR	E	F	IRL	I	L	NL	P	UK	USA	JAP			
0206	Arbeitnehmer Landwirtschaft														Number of employees agriculture		Emploi salarié agriculture	
															<i>EUR 12 = 100</i>			
1985	100.0	0.6	2.1	9.2	1.6	21.6	10.4	0.9	32.1	0.0	2.4	6.4	12.8		16.1			
															<i>1000</i>			
1988	2502	17	56	228	36	542	267	22	779	1	93	147	313		760			
1989	2464	17	54	225	40	488	265	23	788	1	103	160	300		1110			
1990	2451	18	54	234	36	472	262	23	787	2	102	163	298					
1991		18	52	233		465	259	23	744	1	108	144	291					
0207	Arbeitnehmer Industrie														Number of employees industry		Emploi salarié industrie	
															<i>EUR 12 = 100</i>			
1985	100.0	2.6	1.7	27.4	1.9	7.7	16.6	0.7	15.6	0.1	3.6	3.2	18.9	69.7	45.7			
															<i>1000</i>			
1988	37040	929	685	10171	701	3236	5849	267	5626	54	1488	1309	6727	25173	16880			
1989	37530	951	660	10278	709	3446	5895	274	5594	54	1535	1400	6734	25326	16980			
1990	38198	958	660	10568	719	3594	5937	284	5777	56	1567	1416	6662					
1991		950	651	10584		3540	5879	288	5726	58	1576	1396	6224					
0208	Arbeitnehmer Dienstleistungen														Number of civilian employees services		Emploi civil salarié services	
															<i>EUR 12 = 100</i>			
1985	100.0	3.1	2.6	21.4	1.7	6.5	18.9	0.9	13.2	0.1	5.2	2.3	23.9	121.4	43.7			
															<i>1000</i>			
1988	76461	1960	1658	13435	1107	4542	11824	521	8377	101	3654	1499	15218	79431	27740			
1989	78339	1988	1637	13726	1140	4909	12092	515	8383	108	3726	1673	15627	82067	28700			
1990	80397	2028	1637	14181	1192	5167	12342	532	8618	114	3869	1737	15938	84136	29890			
1991		2034	1639	14635		5328	12550	542	8827	120	4037	1819	15742	84189	30840			

BESCHÄFTIGUNG
EMPLOYMENT
EMPLOI

	EUR	B	DK	D(*)	GR	E	F	IRL	I	L	NL	P	UK	
0209	Arbeitnehmer		Industrie NACE 1-4		Number of employees					Employ salarié				
					Industry NACE 1-4					industrie NACE 1-4				
					<i>EUR 12 = 100</i>									
1985	100.0	2.6	1.6	26.9	2.2	7.5	16.3	0.7	15.1	0.1	3.2	3.0	20.3	
					<i>1985 = 100</i>									
1988	97.5	93.9	98.8	101.4	99.6	108.1	94.4	96.2	89.8	96.7	102.4	95.1	96.1	
1989	99.0	95.9	98.7	103.8	102.0	111.8	95.0	97.5	88.3	96.8	103.5	96.6	98.8	
1990	100.0	96.5	99.2	106.6	100.1	114.8	95.4	100.0	86.8	95.5	105.4	95.3	99.6	
1991	97.9	95.7	97.1	108.1	93.9	111.5	93.8	100.5	84.4	94.7	105.8	91.4	93.3	
1991 III	97.9	95.6	97.9	108.7	95.6	111.3	93.8	101.1	84.2	94.8	105.8	90.8	92.6	
IV	96.8	95.1	96.3	107.8	91.3	111.1	92.5	101.2	83.3	95.7	105.0	88.4	91.3	
1992 I	95.5	93.5	94.3	106.7	87.2	110.3	92.0	99.0	81.4	95.2	106.2	86.7	89.3	
II	95.0		95.7	105.9	88.4	110.3	92.3	99.9	80.5	95.2	105.8	84.9	88.4	
III	94.0		96.6	105.6		107.9	91.6	100.9	79.3	95.3		82.5	87.5	
0210	Arbeitnehmer		Verarbeitendes Gewerbe		Number of employees					Employ salarié				
					manufacturing industries					industrie manufacturière				
					<i>EUR 12 = 100</i>									
1985	100.0	2.6	1.6	27.0	2.1	7.4	16.4	0.6	15.4	0.1	3.3	3.1	19.7	
					<i>1985 = 100</i>									
1988	97.9	95.3	98.8	101.7	99.7	109.2	94.4	97.8	88.8	96.3	102.5	95.1	98.0	
1989	99.1	97.7	98.7	104.4	98.5	113.1	95.1	100.0	87.5	96.2	103.9	96.6	99.0	
1990	100.0	98.9	99.2	107.5	96.9	116.1	95.8	103.3	85.6	95.0	106.0	95.3	98.6	
1991	98.1	98.2	97.1	109.2	89.8	112.8	94.3	104.1	83.1	94.2	106.5	91.4	92.6	
1991 III	98.2	98.1	97.9	109.8	92.7	112.7	94.3	104.6	83.3	94.6	106.6	90.9	91.9	
IV	97.1	97.6	96.3	108.9	88.3	112.6	92.9	105.1	82.0	95.1	105.6	88.5	90.9	
1992 I	95.8	96.0	94.3	107.8	84.0	112.1	92.4	102.7	80.0	94.5	107.0	86.7	89.0	
II	95.3		95.7	107.0	85.3	112.1	92.7	103.3	79.3	94.7	106.5	84.9	88.2	
III	94.4		96.6	106.7		109.7	92.1	104.5	78.4	94.6		82.5	87.5	
0211	Arbeitnehmer		Metalle NACE 22		Number of employees					Employ salarié				
					production of metals NACE 22					métallurgie NACE 22				
					<i>EUR 12 = 100</i>									
1985	100.0	5.7	0.4	27.9	1.5	6.6	16.3	0.2	16.3	1.3	2.7	1.7	18.8	
					<i>1985 = 100</i>									
1988	84.8	83.4	95.3	89.9	85.1	89.7	82.1	90.7	81.7	86.8	98.1	87.2	78.5	
1989	81.8	82.6	100.7	90.8	79.6	85.6	79.1	96.0	76.4	83.5		78.8	73.2	
1990	78.2	84.7	98.8	90.4	78.0	81.5	75.8	90.7	71.3	77.9		72.2	65.2	
1991		83.1	96.7	87.9	76.4	77.8	72.4	89.3	68.1	73.3		64.1		
1991 III		83.5	99.3	88.1	76.3	80.3	72.1	90.7	67.6	72.9		62.8		
IV		81.8	95.2	87.1	75.1	81.4	71.3	85.3	67.5	71.8		60.6		
1992 I		79.8	95.9	85.9	76.6	75.7	71.2	80.0	65.5	70.7		58.7		
II			99.3	84.9	73.9	77.9	71.0	80.0	62.9	69.9		57.5		
III			99.3	84.5		83.8	70.7	80.0	61.2	68.9		55.9		
0212	Arbeitnehmer		Chemie NACE 25-26		Number of employees					Employ salarié				
					chemical industry NACE 25-26					chimie NACE 25-26				
					<i>EUR 12 = 100</i>									
1985	100.0	3.7	1.1	30.2	1.2	7.8	16.7	0.6	13.5	0.0	4.4	2.0	18.2	
1991 III	98.9	109.1	109.2	108.1	89.9	103.2	97.3	124.3	86.5	168.8	108.1	79.6	90.0	
IV	98.3	109.4	107.5	107.1	88.2	100.5	96.8	126.8	85.9	224.0	107.7	77.6	90.7	
1992 I	97.2	108.9	108.5	106.8	85.6	94.0	97.4	126.0	83.5	238.9	106.8	75.6	89.9	
II	95.7		110.8	106.2	83.6	89.3	97.7	127.7	82.5	258.3	104.6	73.8	88.5	
III	94.5		111.9	106.0		84.2	97.0	130.2	81.0	267.1		73.3	88.2	

BESCHÄFTIGUNG
EMPLOYMENT
EMPLOI

	EUR	B	DK	D(*)	GR	E	F	IRL	I	L	NL	P	UK
0213	Arbeitnehmer Metallverarbeitung NACE 31-36				Number of employees metalworking NACE 31-36				Emploi salarié transformation des métaux NACE 31-36				
	<i>EUR 12 = 100</i>												
1985	100.0	2.1	1.5	32.0	0.9	5.6	17.0	0.4	13.8	0.0	2.8	1.5	21.7
	<i>1985 = 100</i>												
1988	98.7	93.6	94.2	104.3	99.6	114.2	94.0	102.8	89.2	102.4	102.0		97.0
1989	100.2	96.0	93.9	107.5	96.7	119.0	95.4	107.7	88.0	102.8	102.9		97.2
1990	101.6		96.6	111.3	97.6	123.6	97.4	114.7	86.8	105.3	105.6		94.9
1991	99.7		96.0	112.6	91.6	119.8	96.5	115.4	84.4	107.4	105.5		88.1
1991 III	99.5		96.1	113.0	89.9	119.0	96.4	115.3	84.1	107.1	105.4		87.0
IV	98.7		94.4	112.0	89.3	122.4	95.1	116.5	83.2	107.5	103.9		85.9
1992 I	97.5		92.6	111.0	91.1	123.2	94.3	115.7	81.1	108.6	105.6		83.9
II	96.8		93.6	109.9	90.7	123.0	94.4		80.0	109.0	105.4		83.1
III	95.6		93.9	109.3		122.0	93.6		78.3	109.6			81.7
0214	Arbeitnehmer Maschinenbau NACE 32				Number of employees mechanical engineering NACE 32				Emploi salarié machines NACE 32				
	<i>EUR 12 = 100</i>												
1985	100.0	1.6	2.2	33.5	0.6	3.0	11.2	0.3	14.7	0.1	2.7	1.2	28.4
	<i>1985 = 100</i>												
1988	99.2	90.3	92.5	104.0	81.6	126.6	93.2	96.8	90.7	94.3	106.4		101.1
1989	101.6	92.5	93.8	108.4	109.7	133.1	95.3	103.8	88.7	88.6	109.8		103.0
1990	102.3	91.9	96.3	114.1	106.8	145.8	98.4	105.7	86.2	90.2	114.5		98.0
1991	99.4	89.1	94.6	115.2	96.6	138.8	98.2	103.5	80.6	89.4	117.9		90.4
1991 III	99.0	89.5	94.1	115.3	93.5	137.0	98.4	102.5	79.9	89.2	118.5		89.2
IV	97.9	88.2	93.4	114.3	92.9	136.5	96.7	103.8	78.5	88.8	118.2		88.3
1992 I	96.4	81.8	94.0	112.7	100.1	130.5	96.0	105.1	76.4	88.5	118.8		86.5
II	95.8		94.6	111.4	101.7	137.2	95.8	107.6	75.3	87.9	119.0		85.8
III	94.2		95.0	110.9		132.6	95.2	107.6	73.0	87.4			84.9
0215	Arbeitnehmer Fahrzeugbau NACE 35-36				Number of employees transport equipment NACE 35-36				Emploi salarié matériel de transport NACE 35-36				
	<i>EUR 12 = 100</i>												
1985	100.0	2.4	0.8	28.7	0.9	7.6	22.0	0.2	12.5	0.0	2.1	1.7	20.6
	<i>1985 = 100</i>												
1988	94.7	0.0	85.6	104.9	106.4	89.7	88.5	98.6	91.4	141.4	94.5		91.0
1989	94.8		83.1	106.7	94.3	91.1	87.4	100.7	92.2	150.9	96.7		89.5
1990	95.8		87.5	109.2	94.9	94.3	87.2	105.3	91.9	144.8			89.3
1991	93.5		88.7	110.2	92.6	90.1	85.7	111.0	89.3	138.1			82.2
1991 III	93.2		89.3	110.7	92.5	89.8	85.5	112.1	88.9	137.1			81.0
IV	92.7		87.8	109.9	92.5	94.0	84.7	112.1	88.1	131.2			79.7
1992 I	91.8		86.2	109.3	93.3	95.5	84.1	109.2	86.1	129.5			78.0
II	91.1		87.5	108.2	90.3	96.2	83.8		84.7	127.3			77.2
III	90.1		87.1	107.5		96.6	82.9		82.9	125.1			75.9

BESCHÄFTIGUNG
EMPLOYMENT
EMPLOI

	EUR	B	DK	D(*)	GR	E	F	IRL	I	L	NL	P	UK	
0216	Arbeitnehmer Nahrungsmittel, usw NACE 41-42				Number of employees food, drink, tobacco NACE 41-42					Emploi salarié alimentation, etc NACE 41-42				
	<i>EUR 12 = 100</i>													
	<i>1985 = 100</i>													
1985	100.0	3.0	3.0	22.8	3.2	10.2	17.2	1.4	10.1	0.1	4.8	3.8	19.8	
1988	98.7	96.6	96.8	99.1	107.0	102.0	98.5	93.1	0.0	95.4	100.2	93.5	96.8	
1989	99.2	97.1	92.8	101.8	97.1	104.4	98.7	91.5		97.5	99.7	96.0	95.3	
1990	100.1	99.4	92.8	107.3	95.7	105.8	98.5	92.6		101.4	101.1	94.1	92.3	
1991	100.8	98.3	91.6	114.3	90.9	101.0	97.9	92.9		103.3	101.8	90.3	91.4	
1991 III	102.6	99.4	94.0	116.7	109.4	102.2	99.1	95.2		103.7	102.4	93.4	91.4	
IV	100.3	99.0	90.8	115.8	88.2	99.7	96.9	94.1		104.1	102.4	86.3	89.9	
1992 I	97.7	96.6	86.0	113.3	76.8	94.9	96.5	89.8		102.3	103.0	84.2	86.9	
II	98.8		88.7	112.9	87.0	98.7	97.5			102.1	104.0	84.0	86.5	
III	100.1		90.4	115.6		98.5	98.5			103.8		82.9	87.1	
0217	Arbeitnehmer Textilien NACE 43				Number of employees textiles NACE 43					Emploi salarié textiles NACE 43				
	<i>EUR 12 = 100</i>													
	<i>1985 = 100</i>													
1985	100.0	3.6	0.8	15.5	3.8	9.6	14.0	0.7	24.2	0.0	1.2	11.9	14.2	
1988	92.6	94.2	90.0	93.5	99.9	101.1	81.0	95.0	87.9	105.8	94.3	98.6	97.5	
1989	88.9	92.9	88.9	91.7	96.2	95.3	74.4	97.7	85.8	130.6	92.3	97.1	90.5	
1990	85.4	89.4	86.2	90.2	87.6	99.0	68.5	97.3	83.0	132.6	92.0	93.9	81.8	
1991	80.6	86.4	76.2	88.3	77.1	93.5	62.3	95.0	79.5	126.5	92.6	87.7	75.3	
1991 III	79.8	85.9	74.4	88.1	73.7	92.4	61.1	94.3	79.1	125.2	91.6	86.9	74.9	
IV	78.4	85.3	75.4	86.9	79.7	86.5	60.2	94.3	78.7	125.7	91.3	82.2	73.8	
1992 I	76.7	85.3	74.9	85.1	74.5	82.4	59.0	94.3	78.0	124.8	91.2	79.4	73.2	
II	75.0		75.1	83.1	71.6	77.7	57.8	94.3	77.6	123.5	89.7	76.7	74.0	
III	73.1		73.9	81.7		73.6	57.1	95.2	76.2	124.7		73.1	72.7	
0218	Arbeitnehmer Schuhe, Bekleidung NACE 45				Number of employees footwear, clothing NACE 45					Emploi salarié – chaussures, habillement NACE 45				
	<i>EUR 12 = 100</i>													
	<i>1985 = 100</i>													
1985	100.0	2.3	1.1	15.3	6.6	10.3	14.8	0.8	25.9	0.0	1.0	5.7	15.6	
1988		96.8	91.1	88.1	99.0	118.4	89.2	0.0	0.0	0.0	96.6	103.9	100.9	
1989		95.7	80.1	85.5	113.2	116.8	87.2				96.4	117.0	98.5	
1990		97.4		83.0	111.6	118.0	87.1				92.4	120.8	92.8	
1991		90.7		81.0	99.9	113.8	83.7				91.0	118.1	84.0	
1991 III		89.2		80.5	98.3	111.7	83.1				90.4	117.3	83.6	
IV		88.5		79.4	95.5	106.6	82.1				88.8	115.5	82.2	
1992 I		87.2		77.3	91.7	109.4	81.5				89.1	115.1	82.5	
II				74.4	90.0	110.2	81.7				86.6	112.2	81.4	
III				72.1		107.5	80.2					108.5	77.6	

ARBEITSLOSIGKEIT

UNEMPLOYMENT

CHOMAGE

	EUR	B	DK	D(*)	GR	E	F	IRL	I	L	NL	P	UK	USA	JAP
0301	Arbeitslosenquoten insgesamt saisonbereinigt					Unemployment rates total seasonally adjusted					Taux de chômage total désaisonné				
	%														
1989	8.9	8.6	7.7	5.6	7.4	17.1	9.4	15.7	10.9	1.8	8.4	5.0	7.1	5.3	2.3
1990	8.3	7.6	8.1	4.8	7.2	16.1	9.0	14.5	10.0	1.7	7.5	4.6	7.0	5.5	2.1
1991	8.7	7.5	8.9	4.2	7.7	16.3	9.5	16.2	10.0	1.6	7.0	4.1	9.1	6.7	2.1
1992		8.2	9.5	4.5	7.7	18.0		17.8	10.1	1.9		4.8	10.8	7.4	
1991 oct	9.0	7.7	9.2	4.2		16.7	9.7	16.8	10.1	1.7	6.8	4.3	9.8	6.9	2.0
nov	9.0	7.7	9.3	4.2		16.7	9.8	16.9	10.1	1.7	7.1	4.3	10.0	6.9	2.1
dec	9.0	7.8	9.2	4.2		16.7	9.9	16.9	9.9	1.7	7.0	4.3	10.1	7.2	2.2
1992 jan	9.1	7.8	9.2	4.2		17.0	9.9	17.0	10.1	1.7	6.8	4.5	10.2	7.2	2.1
feb	9.2	7.9	9.2	4.2		17.0	9.9	17.2	10.2	1.9	6.6	4.6	10.3	7.3	2.0
mar	9.2	8.0	9.3	4.2		17.1	9.9	17.3	10.2	1.9	6.8	4.7	10.3	7.3	2.1
apr	9.4	8.1	9.5	4.4		17.7	10.0	17.7	10.2	1.9	6.8	5.0	10.5	7.3	2.0
mai	9.4	8.1	9.5	4.4		17.6	10.0	17.5	10.1	1.8	6.6	4.9	10.6	7.4	2.1
jun	9.4	8.2	9.5	4.5		17.7	10.0	17.7	10.2	1.9	6.3	4.8	10.7	7.7	2.1
jul	9.5	8.2	9.7	4.6		18.1	10.1	18.0	10.2	1.9	6.1	4.7	10.8	7.5	2.2
aug	9.6	8.3	9.6	4.6		18.1	10.0	18.1	10.2	2.0	6.4	4.8	11.0	7.5	2.2
sep	9.6	8.3	9.6	4.6		18.3	10.1	18.3	10.2	2.1	6.6	4.7	11.1	7.5	2.2
oct	9.8	8.4	9.6	4.8		18.8	10.1	18.2	10.2	2.0	7.0	4.7	11.2	7.4	2.2
nov	9.8	8.5	9.8	4.8		19.1	10.2	18.4	10.0	2.0	7.0	4.8	11.3	7.3	
dec		8.6	10.2	4.9		19.4		18.3	9.8	2.1		4.9	11.6	7.3	
0302	Arbeitslosenquoten Männer saisonbereinigt					Unemployment rates men seasonally adjusted					Taux de chômage hommes désaisonné				
	%														
1989	7.1	5.5	6.9	4.5	4.5	12.8	7.0	15.4	7.2	1.4	6.3	3.5	7.3	5.2	2.2
1990	6.6	4.8	7.2	4.0	4.4	11.9	6.8	14.0	6.6	1.2	5.5	3.2	7.4	5.6	2.0
1991	7.2	5.0	7.8	3.7	4.8	12.2	7.4	15.6	6.8	1.3	5.2	2.8	10.0	7.0	2.0
1992		5.5	8.5	4.1	4.8	14.0		16.9	6.9	1.5		3.4	12.0	7.8	
1991 oct	7.5	5.1	8.1	3.7		12.6	7.6	16.1	7.0	1.3	4.9	3.0	10.8	7.1	1.8
nov	7.6	5.2	8.2	3.7		12.6	7.7	16.2	7.0	1.3	5.4	3.0	11.0	7.2	1.9
dec	7.6	5.2	8.1	3.7		12.6	7.7	16.2	6.7	1.3	5.3	3.0	11.2	7.5	8.8
1992 jan	7.7	5.2	8.0	3.7		12.7	7.7	16.3	7.0	1.3	5.3	3.1	11.3	7.6	2.1
feb	7.7	5.3	8.0	3.8		12.7	7.8	16.5	7.0	1.4	5.1	3.2	11.4	7.8	1.9
mar	7.8	5.3	8.1	3.7		12.9	7.8	16.6	7.0	1.4	5.2	3.3	11.5	7.7	1.9
apr	7.9	5.4	8.5	3.9		13.4	7.9	16.9	7.0	1.4	5.0	3.6	11.7	7.6	1.9
mai	8.0	5.5	8.5	4.0		13.4	8.0	16.8	6.9	1.4	5.1	3.4	11.8	7.9	2.2
jun	8.1	5.6	8.4	4.1		13.6	8.0	16.8	7.1	1.4	5.1	3.4	11.9	8.2	2.2
jul	8.2	5.5	8.6	4.1		14.1	8.1	17.1	7.0	1.4	5.1	3.3	12.0	7.9	2.1
aug	8.2	5.5	8.6	4.2		14.2	8.1	17.1	7.0	1.5	5.2	3.4	12.3	7.9	2.2
sep	8.3	5.6	8.6	4.2		14.5	8.2	17.3	7.1	1.6	5.6	3.4	12.3	7.9	2.2
oct	8.5	5.6	8.6	4.4		14.9	8.3	17.3	7.1	1.5	5.8	3.5	12.5	7.8	2.2
nov	8.5	5.7	8.8	4.4		15.4	8.4	17.4	6.7	1.5	6.0	3.6	12.6	7.6	
dec		5.9	9.3	4.4		15.7		17.4	6.5	1.6		3.6	12.8	7.5	

ARBEITSLOSIGKEIT

UNEMPLOYMENT

CHOMAGE

	EUR	B	DK	D(*)	GR	E	F	IRL	I	L	NL	P	UK	USA	JAP	
0303	Arbeitslosenquoten Frauen saisonbereinigt				Unemployment rates women seasonally adjusted						Taux de chômage femmes désaisonné					
	%															
1989	11.7	13.3	8.6	7.2	12.3	25.0	12.4	16.4	17.2	2.8	11.9	7.1	6.9	5.4	2.3	
1990	10.8	11.9	9.1	5.9	12.0	24.0	11.8	15.5	15.8	2.5	10.6	6.4	6.5	5.4	2.2	
1991	10.9	11.4	10.2	4.9	12.8	23.6	12.1	17.3	15.6	2.3	9.7	5.8	7.9	6.3	2.2	
1992		12.2	10.8	5.1	12.9	25.3		19.4	15.6	2.8		6.5	9.2	6.9		
1991 oct	11.1	11.5	10.5	4.8		24.2	12.4	18.1	15.5	2.3	9.6	6.0	8.4	6.6	2.3	
nov	11.2	11.5	10.5	4.8		24.2	12.4	18.1	15.5	2.4	9.8	6.0	8.6	6.6	2.4	
dec	11.2	11.6	10.5	4.8		24.1	12.6	18.3	15.3	2.4	9.6	6.0	8.6	6.8	1.0	
1992 jan	11.3	11.7	10.5	4.9		24.7	12.5	18.5	15.4	2.5	9.1	6.3	8.8	6.6	2.2	
feb	11.3	11.8	10.5	4.9		24.7	12.6	18.6	15.6	2.6	8.9	6.4	8.8	6.8	2.1	
mar	11.4	11.9	10.6	4.9		24.8	12.5	18.7	15.7	2.6	9.3	6.6	8.8	6.8	2.4	
apr	11.5	12.0	10.7	5.0		25.4	12.6	19.1	15.7	2.8	9.6	6.8	8.9	6.8	2.2	
mai	11.4	12.1	10.7	5.0		25.2	12.6	19.0	15.5	2.7	8.9	6.8	9.0	6.9	2.1	
jun	11.4	12.2	10.7	5.0		25.1	12.5	19.3	15.7	2.8	8.2	6.7	9.1	7.2	2.1	
jul	11.5	12.2	11.0	5.2		25.4	12.6	19.7	15.6	2.8	7.5	6.6	9.2	7.1	2.3	
aug	11.5	12.3	10.9	5.2		25.3	12.5	19.9	15.6	2.9	8.2	6.5	9.3	7.1	2.2	
sep	11.6	12.5	10.9	5.2		25.4	12.5	20.1	15.6	3.1	8.2	6.4	9.4	7.1	2.3	
oct	11.7	12.5	10.9	5.4		25.9	12.4	20.1	15.6	2.9	8.8	6.3	9.5	6.9	2.1	
nov	11.8	12.6	10.9	5.4		26.1	12.5	20.2	15.7	2.9	8.6	6.4	9.6	6.9		
dec		12.8	11.2	5.5		26.1		20.1	15.5	3.0		6.5	9.8	7.0		
0304	Arbeitslosenquoten unter 25 Jahren insgesamt saisonbereinigt				Unemployment rates under 25 years total seasonally adjusted						Taux de chômage moins de 25 ans total désaisonné					
	%															
1989	17.6	18.1	10.8	5.5	24.5	34.0	20.4	21.8	31.8	4.3	13.1	11.6	10.2	10.9	4.5	
1990	16.8	17.0	11.1	4.5	23.5	32.0	20.1	20.9	29.2	3.9	11.6	10.6	10.8	11.1	4.3	
1991	17.6	16.7	11.2	3.8	24.5	30.9	21.3	24.5	28.4	3.2	10.8	9.2	14.8	13.4	4.4	
1992		17.6	11.4	4.0	24.6	32.7		27.6	28.2	3.8		10.3	17.0	14.2		
1991 oct	18.0	16.9	11.4	3.7		31.1	21.7	25.6	28.7	3.3	9.9	9.7	15.9	14.0	4.0	
nov	18.1	17.0	11.4	3.6		31.1	21.8	25.5	29.1	3.4	11.3	9.6	16.1	13.6	3.7	
dec	18.0	17.1	11.3	3.8		31.0	21.8	25.7	28.0	3.3	11.3	9.6	16.2	14.4	0.9	
1992 jan	18.1	17.2	11.2	3.9		31.1	21.7	25.7	28.5	3.6	11.0	9.9	16.2	13.8	3.9	
feb	18.2	17.3	11.3	3.9		31.0	21.9	26.2	28.6	3.7	10.8	10.3	16.4	14.2	4.2	
mar	18.3	17.5	11.2	3.9		31.5	21.6	26.4	28.8	3.8	11.1	10.4	16.4	14.0	4.9	
apr	18.4	17.8	11.5	3.9		32.3	21.6	26.9	28.5	3.9	10.9	11.3	16.6	13.8	4.6	
mai	18.3	17.9	11.5	3.8		32.0	21.5	27.1	28.1	3.5	10.3	10.5	16.7	14.3	4.9	
jun	18.4	18.0	11.4	4.1		32.1	21.4	27.5	28.6	3.6	9.6	10.2	16.9	15.1	4.1	
jul	18.3	17.5	11.6	3.5		32.5	21.6	28.4	28.4	3.6	9.4	9.8	17.0	14.5	5.1	
aug	18.5	17.5	11.6	4.2		32.2	21.5	28.4	28.2	3.7	9.9	10.0	17.4	14.3	4.9	
sep	18.7	17.4	11.3	4.1		32.8	21.8	28.7	28.3	4.3	11.0	10.0	17.5	14.4	4.4	
oct	19.0	17.5	11.3	4.1		34.1	22.1	28.2	28.3	4.1	11.6	10.1	17.7	13.6	4.0	
nov	19.1	17.8	11.3	4.2		34.8	22.4	28.8	27.6	4.1	11.4	10.4	17.8	14.1		
dec		18.2	11.8	4.2		35.2		28.6	27.2	4.2		10.7	18.0	13.9		

ARBEITSLOSIGKEIT

UNEMPLOYMENT

CHOMAGE

	EUR	B	DK	D(*)	GR	E	F	IRL	I	L	NL	P	UK	USA	JAP
0305	Arbeitslosenquoten Männer unter 25 Jahren saisonbereinigt					Unemployment rates under 25 years men seasonally adjusted					Taux de chômage hommes moins de 25 ans désaisonné				
	%														
1989	15.2	13.6	9.9	5.1	16.6	27.5	16.6	9.9	26.0	3.6	11.8	8.7	11.0	11.4	4.8
1990	14.7	12.7	10.4	4.3	15.6	26.1	16.5	10.4	23.9	3.2	10.6	8.4	11.9	11.6	4.5
1991	16.1	13.6	10.2	3.9	17.0	25.5	18.1	10.2	24.2	3.2	10.1	6.6	16.9	14.3	4.7
1992		14.8	10.4	4.1	17.1	28.1		10.4	24.3	4.0		8.0	19.5	15.3	
1991 oct	16.6	14.0	10.4	3.7		25.6	18.6	27.0	24.8	3.5	8.8	7.3	18.2	14.6	4.1
nov	16.8	14.1	10.4	3.7		25.6	18.7	27.0	24.6	3.6	11.7	7.1	18.4	14.3	3.7
dec	16.6	14.2	10.3	3.9		25.6	18.7	27.0	23.7	3.4	11.3	7.3	18.5	15.2	4.4
1992 jan	16.8	14.3	10.2	4.0		25.8	18.5	27.1	24.4	3.7	11.1	7.6	18.6	15.1	4.2
feb	16.8	14.5	10.2	4.0		25.5	18.8	27.6	24.4	3.9	10.4	8.1	18.7	15.5	4.5
mar	17.0	14.7	10.2	4.0		26.2	18.7	27.9	24.6	3.9	11.0	8.2	18.8	15.6	4.6
apr	17.2	15.1	10.6	4.0		27.4	18.8	28.4	24.5	4.0	9.8	9.1	19.0	15.1	4.4
mai	17.1	15.2	10.5	4.0		27.2	18.7	28.7	24.3	3.7	10.4	7.8	19.2	15.5	5.3
jun	17.3	15.4	10.3	4.4		27.3	18.7	28.9	24.5	3.7	9.7	7.7	19.4	16.1	4.3
jul	17.3	14.6	10.6	3.7		28.0	19.0	29.9	24.4	3.6	10.0	7.3	19.5	15.5	5.0
aug	17.5	14.6	10.4	4.5		27.8	18.9	29.8	24.4	3.7	10.3	7.6	19.9	15.2	5.3
sep	17.7	14.6	10.2	4.3		28.6	19.1	30.0	24.4	4.6	11.4	7.8	20.0	15.1	4.6
oct	18.1	14.8	10.2	4.3		29.9	19.6	29.6	24.6	4.4	12.1	8.1	20.3	14.4	4.2
nov	18.3	15.0	10.4	4.4		31.0	20.0	30.3	23.7	4.4	12.8	8.5	20.4	15.1	
dec		15.4	11.3	4.4		31.7		29.9	23.0	4.6		8.6	20.5	14.7	
0306	Arbeitslosenquoten Frauen unter 25 Jahren saisonbereinigt					Unemployment rates under 25 years women seasonally adjusted					Taux de chômage femmes moins de 25 ans désaisonné				
	%														
1989	20.3	23.0	11.8	5.8	33.6	41.9	24.3	19.9	38.5	5.1	14.5	15.0	9.2	10.4	4.3
1990	19.1	21.6	11.8	4.7	32.7	39.3	23.8	19.5	35.5	4.7	12.7	13.2	9.5	10.6	4.1
1991	19.3	20.0	12.4	3.8	33.5	37.6	24.6	22.7	33.7	3.1	11.6	12.3	12.3	12.4	4.2
1992		20.6	12.4	3.8	33.5	38.5		25.8	33.2	3.6		13.0	14.1	13.0	
1991 oct	19.5	20.1	12.4	3.7		37.8	24.9	23.8	33.5	3.1	11.0	12.7	13.2	13.3	4.0
nov	19.8	20.0	12.5	3.5		37.9	25.0	23.6	34.5	3.3	10.9	12.6	13.3	12.8	3.8
dec	19.6	20.2	12.4	3.7		37.7	25.1	24.0	33.3	3.2	11.4	12.4	13.4	13.6	0.5
1992 jan	19.6	20.3	12.2	3.8		37.7	25.0	24.1	33.6	3.3	10.9	12.7	13.5	12.4	3.5
feb	19.7	20.3	12.4	3.8		37.9	25.1	24.3	33.7	3.4	11.1	12.9	13.5	12.7	3.8
mar	19.8	20.4	12.4	3.8		38.1	24.8	24.5	33.9	3.6	11.2	13.1	13.5	12.3	5.3
apr	19.8	20.6	12.5	3.8		38.5	24.7	25.0	33.4	3.7	12.0	13.9	13.7	12.3	4.7
mai	19.5	20.7	12.6	3.7		38.2	24.4	25.0	32.9	3.4	10.2	13.7	13.7	12.9	4.5
jun	19.7	20.8	12.5	3.9		38.3	24.3	25.8	33.6	3.6	9.5	13.3	13.8	13.9	3.9
jul	19.5	20.6	12.6	3.2		38.4	24.3	26.5	33.4	3.4	8.7	12.9	14.0	13.5	5.1
aug	19.6	20.5	12.8	4.0		37.9	24.2	26.7	33.0	3.7	9.5	13.0	14.3	13.2	4.5
sep	19.8	20.5	12.5	3.9		38.2	24.6	27.0	33.2	3.9	10.5	12.8	14.4	13.6	4.1
oct	20.1	20.5	12.4	4.0		39.5	24.7	26.5	33.0	3.7	11.0	12.6	14.6	12.7	3.7
nov	20.0	20.7	12.2	4.0		39.8	24.9	26.9	32.5	3.7	10.0	12.7	14.6	12.9	
dec		21.1	12.3	4.0		39.8		26.9	32.5	3.8		13.2	14.9	13.0	

ARBEITSLOSIGKEIT

UNEMPLOYMENT

CHOMAGE

	EUR	B	DK	D(*)	GR	E	F	IRL	I	L	NL	P	UK
0307	Bei den Arbeitsämtern eingetragene Personen insgesamt				Number of persons registered at unemployment offices total				Nombre de personnes inscrites dans les bureaux de placement total				
	<i>1000</i>												
1989	14610.4	419.3	262.8	2032.0	117.8	2550.3	2532.0	231.6	3961.5	2.3	390.3	311.6	1799.0
1990	14265.3	402.8	267.9	1872.0	140.2	2348.6	2504.7	224.7	4185.0	2.1	345.8	307.1	1664.5
1991	15167.1	429.5	292.0	1687.2	173.3	2289.0	2709.1	253.9	4427.1	2.3	318.5	293.3	2291.9
1992		472.9	314.4	1820.6		2259.9		283.1	4476.8	2.7	302.8	317.2	2778.6
1991 oct	15602.3	456.3	305.7	1599.0	167.5	2316.6	2872.4	256.9	4599.6	2.5	310.0	289.9	2426.0
nov	15617.0	452.2	300.5	1618.3	187.4	2326.8	2882.4	259.8	4502.7	2.6	317.0	295.6	2471.8
dec	15623.2	459.3	304.9	1731.2	206.8	2329.3	2918.8	269.2	4231.1	2.5	322.0	296.6	2551.7
1992 jan	16178.1	461.1	329.0	1875.1	225.0	2336.1	2965.6	276.7	4408.1	2.8	316.0	308.5	2673.9
feb	16245.9	451.4	333.6	1863.4	219.8	2337.5	2938.3	278.4	4483.4	2.8	314.0	312.7	2710.5
mar	16031.6	443.1	323.9	1767.9	212.7	2326.7	2876.7	279.2	4464.7	2.7	314.0	312.8	2707.5
apr	15856.5	438.8	319.9	1747.1	186.7	2285.6	2823.6	280.9	4423.2	2.6	299.0	312.6	2736.5
mai	15495.5	430.5	295.6	1704.4	159.6	2218.0	2770.2	269.9	4342.1	2.4	286.0	308.9	2707.9
jun	15593.1	435.7	286.9	1715.5	168.2	2186.9	2752.7	280.3	4500.0	2.4	278.0	308.3	2678.2
jul	15924.9	488.3	291.9	1827.7	163.8	2142.9	2829.1	290.7	4530.0	2.5	274.0	310.0	2774.0
aug	16118.6	505.8	306.0	1821.6	160.8	2134.1	2895.9	292.9	4550.0	2.6	288.0	315.4	2845.5
sep	16277.1	502.3	304.3	1783.6	159.3	2195.3	2968.7	287.1	4600.0	2.9	307.0	319.2	2847.4
oct	16486.7	500.9	323.0	1830.4	183.1	2272.1	3009.1	281.7	4620.0	2.9	324.0	325.0	2814.4
nov	16548.9	501.4	318.5	1884.6	183.1	2322.8	3028.3	286.0	4500.0	3.0	323.0	334.0	2864.1
dec		515.5	340.0	2025.5		2360.3		293.7	4300.0	3.1		339.3	2983.3
0308	Bei den Arbeitsämtern eingetragene Personen unter 25 Jahren				Number of persons registered at unemployment offices under 25 years				Nombre de personnes inscrites dans les bureaux de placement moins de 25 ans				
	<i>1000</i>												
1989	4617.9	115.2	59.0	343.5	32.5	938.1	684.9	60.0	1649.5	0.6	106.8	111.1	516.8
1990		107.0	59.1	291.2	39.3	764.4	626.8	59.1	1680.3	0.5	84.9	103.3	491.3
1991		116.3	59.5	247.7	47.9	686.7	650.5	72.2	1766.8	0.5	73.2	87.9	697.9
1992		124.7	60.2	257.8		678.4		84.7	1778.1	0.7		87.7	822.4
1991 sep		138.8	60.6		40.5	668.7	743.9	76.4	1818.5	0.6	65.0	83.3	773.0
oct		134.8	61.1		46.7	702.9	765.0	73.1	1847.2	0.6	66.0	86.4	737.4
nov		128.9	60.2		52.1	701.1	761.6	72.9	1851.0	0.7	73.0	84.3	742.5
dec		128.4	59.3		57.3	692.8	762.1	75.8	1667.2	0.6	76.0	83.3	760.1
1992 jan		125.3	64.6		61.9	703.8	654.3	78.8	1726.3	0.7	74.0	87.4	797.1
feb		116.9	64.9		60.4	704.5	638.2	79.0	1750.2	0.7	74.0	89.8	810.4
mar		109.2	63.0		58.6	703.3	613.3	78.7	1743.9	0.7	75.0	87.8	802.1
apr		104.2	60.6		51.5	688.3	589.0	79.2	1693.7	0.6	68.0	87.9	800.4
mai		98.4	55.6		44.8	654.0	566.3	77.5	1683.8	0.5	67.0	85.2	780.5
jun		100.1	52.8		47.2	650.3	567.7	87.2	1820.0	0.5	66.0	84.8	767.8
jul		135.5	57.7		46.2	634.5	622.0	94.4	1830.0	0.5	68.0	85.2	836.2
aug		146.2	62.2		44.6	626.6	669.3	95.1	1840.0	0.6	70.0	86.5	869.2
sep		145.0	59.9		44.2	657.9	748.2	90.1	1880.0	0.8	75.0	86.3	870.9
oct		140.5	60.1		50.8	694.4	782.6	83.4	1870.0	0.8	79.0	89.5	833.9
nov		136.2	59.0		50.8	709.5	790.9	85.8	1800.0	0.8	74.0	90.2	835.9

INDUSTRIELLE PRODUKTION

INDUSTRIAL PRODUCTION

PRODUCTION INDUSTRIELLE

	EUR	B	DK	D(*)	GR	E	F	IRL	I	L	NL	P	UK	USA	JAP	
0401	Industrie NACE 1-4 brutto				Industry NACE 1-4 gross						Industrie NACE 1-4 brut					
	<i>EUR 12 = 100</i>															
	<i>1985 = 100</i>															
1985	100.0	2.6	1.2	24.3	1.2	8.2	18.6	0.9	17.1	0.1	4.7	1.5	18.9			
1989	113.0	112.7	107.2	112.1	105.3	116.1	112.0	137.4	118.6	118.6	107.8	124.1	109.9	114.5	119.7	
1990	115.1	117.7	107.8	117.9	103.3	116.2	114.1	143.8	117.8	118.0	110.1	135.3	109.3	115.7	125.3	
1991	115.1	115.3	110.2	121.2	101.7	115.0	114.3	148.5	115.4	118.6	113.2	135.1	106.1	113.4	128.2	
1992		77.5	111.7	118.8					113.6		113.2		105.8	115.1		
1992 I	119.2	121.6	110.6	122.3	98.5	120.0	119.9	160.7	122.5	121.2	119.3	139.0	110.3	112.8	122.2	
II	115.9	121.7	113.9	120.1	98.4	116.8	115.8	165.5	122.1	124.3	114.7	139.6	102.5	114.4	119.8	
III	103.1	103.3	110.6	114.3	102.3	101.9	100.2	153.5	95.2	106.6	100.0	118.8	99.6	117.0	121.5	
IV			111.9	118.5					114.6		119.0		110.9	116.2		
1991 oct	121.9	117.5	120.9	132.4	107.8	130.3	117.2	154.7	120.7	117.3	117.0	139.7	110.4	116.3	130.2	
nov	123.8	126.3	113.9	127.8	103.8	124.0	122.0	165.6	128.8	125.8	125.0	140.8	114.1	113.9	129.6	
dec	111.6	110.7	106.9	115.9	97.8	107.4	114.3	150.3	108.5	114.8	122.0	131.1	103.9	111.4	130.3	
1992 jan	114.9	118.5	105.9	117.5	97.3	116.4	121.0	153.0	115.5	113.3	120.0	137.4	103.0	111.1	115.1	
feb	119.8	124.0	106.9	120.2	98.5	119.1	119.9	158.2	126.1	125.3	121.0	141.9	113.0	113.9	120.7	
mar	122.9	122.2	118.9	129.3	99.6	124.5	118.8	171.0	126.0	125.0	117.0	137.8	115.0	113.5	130.8	
apr	116.5	120.2	109.9	121.7	95.9	113.4	118.5	164.7	120.1	122.9	119.0	138.2	103.6	112.9	121.0	
mai	114.7	122.2	107.9	118.3	96.1	116.9	113.5	164.6	123.9	128.6	112.0	140.1	100.8	113.7	114.3	
jun	116.4	122.7	123.9	120.2	103.1	120.1	115.4	167.2	122.2	121.3	113.0	140.5	103.1	116.7	124.1	
jul	108.9	87.0	89.9	113.3	103.9	121.6	107.3	149.9	117.7	111.7	99.0	137.1	97.6	114.3	127.4	
aug	83.9	104.0	115.9	105.9	94.2	65.1	81.0	139.6	50.0	89.2	93.0	86.5	94.4	118.4	111.0	
sep	116.4	118.9	125.9	123.6	108.8	119.1	112.2	171.1	118.0	118.9	108.0	132.8	106.7	118.3	126.0	
oct	120.1	117.7	118.9	127.4	105.0		117.2	173.6	119.8		120.0	132.3	111.5	118.0	122.9	
nov	119.4	125.9	110.9	120.2	105.4		117.3		121.8		121.0		114.7	116.0	120.2	
dec			105.9	107.8					102.2		116.0		106.4	114.5		
0402	Industrie NACE 1-4 saisonbereinigt				Industry NACE 1-4 seasonally adjusted						Industrie NACE 1-4 désaisonnalisé					
	<i>1985 = 100</i>															
1989	113.0	112.7	107.2	112.1	105.3	116.1	112.0	137.4	118.6	118.6	107.8	124.1	109.9	114.5	119.7	
1990	115.1	117.7	107.8	117.9	103.3	116.2	114.1	143.8	117.8	118.0	110.1	135.3	109.3	115.7	125.3	
1991	115.1	115.3	110.2	121.2	101.7	115.0	114.3	148.5	115.4	118.6	113.2	135.1	106.1	113.4	128.2	
1992		77.5	111.7	118.8					113.6		113.2		105.8	115.1		
1992 I	115.4	117.0	112.2	122.2	101.4	116.9	114.0	159.2	116.6	121.1	113.3	136.2	105.6	114.1	123.9	
II	114.2	117.3	111.5	120.6	98.9	112.6	112.6	160.7	115.4	116.9	114.3	134.5	104.7	114.7	121.1	
III	113.1	114.5	115.5	119.0	102.1	113.9	112.7	163.8	112.3	115.5	113.0	129.3	105.5	114.8	121.0	
IV			108.6	113.8					110.4		111.2		107.1	116.4		
1991 oct	114.6	113.3	112.6	121.8	101.8	121.0	113.9	150.4	113.4	115.3	113.6	135.2	105.3	114.3	128.3	
nov	115.0	116.4	106.3	121.5	98.7	114.3	113.9	156.8	118.6	121.5	114.4	135.8	105.1	114.3	128.3	
dec	112.9	117.6	109.2	117.6	99.1	113.5	114.1	150.3	111.6	117.7	112.7	130.8	106.3	113.6	126.8	
1992 jan	115.0	115.7	111.3	121.5	103.3	113.9	114.6	157.2	116.0	116.1	115.3	136.7	105.4	113.4	125.2	
feb	115.9	119.0	111.8	122.9	100.4	117.7	113.8	158.2	116.9	122.4	114.6	138.0	105.5	113.9	124.6	
mar	115.5	116.2	113.5	121.9	100.6	118.0	114.0	162.0	117.6	123.7	113.9	133.6	105.7	114.6	121.9	
apr	113.9	115.6	112.5	121.2	99.3	112.9	113.8	163.9	113.5	115.3	115.0	133.9	104.5	114.3	121.5	
mai	114.3	119.2	107.0	121.3	96.6	110.7	112.6	160.9	118.2	122.5	113.8	135.1	104.8	115.2	119.9	
jun	113.4	116.6	114.8	119.3	100.8	113.1	112.6	156.7	114.4	113.2	114.2	134.2	104.7	114.3	121.7	
jul	114.1	114.6	118.4	119.7	103.4	114.6	112.7	159.0	114.7	113.4	115.4	133.9	105.8	115.1	122.3	
aug	112.2	115.4	110.6	117.9	102.0	111.2	112.8	162.4	112.2	113.9	111.0	124.7	105.8	115.1	118.2	
sep	113.0	113.1	117.7	119.4	101.1	113.7	112.6	168.9	110.4	119.1	112.0	129.8	105.0	114.6	122.3	
oct	113.1	114.5	111.3	116.7	98.8		113.7	170.0	113.1		115.8	127.7	106.5	116.0	119.9	
nov	111.2	116.0	105.2	114.4	100.6		109.8		111.9		111.1		106.0	116.5	118.1	
dec			109.9	110.9					106.7		107.7		108.5	116.8		

INDUSTRIELLE PRODUKTION

INDUSTRIAL PRODUCTION

PRODUCTION INDUSTRIELLE

	EUR	B	DK	D(*)	GR	E	F	IRL	I	L	NL	P	UK	USA	JAP
0403	Umsatz NACE 1-4 saisonbereinigt				Turnover NACE 1-4 seasonally adjusted <i>EUR 12 = 100</i>					Chiffre d'affaires NACE 1-4 désaisonné					
1985	100.0	2.9	1.3	27.3			20.9	1.0	19.3	0.1	5.3			21.3	
							<i>1985 = 100</i>								
1988	109.4	106.4	106.6	105.4			109.4	117.1	121.5	100.5	85.3			114.1	
1989	119.3	119.4	113.8	114.3			119.6	133.2	132.7	115.4	92.3			124.2	
1990	124.8	120.9	116.7	121.9			123.8	136.3	138.4	111.3	97.7			128.7	
1991	128.5	122.6	121.9	129.2			126.2	143.0	143.0	109.0	101.6			127.5	
1991 III	128.7	122.4	123.1	130.4			127.4	142.6	143.0	109.4	100.6			127.5	
IV	129.3	123.6	125.1	129.6			128.0	145.4	146.2	110.3	101.7			126.5	
1992 I	130.2	123.2	123.5	132.8			127.8	151.9	144.3	113.4	102.9			127.0	
II	129.6		124.0	131.1			126.2	155.0	144.8	111.9	100.5			127.1	
III	132.1		125.8	131.3			127.6	152.5	145.3	111.5				128.6	
1991 sep	128.4	123.3	121.3	129.2			126.0	145.4	142.3	111.6	100.8			126.8	
oct	131.1	128.7	131.4	131.8			130.0	144.8	148.2	114.3	101.5			125.6	
nov	129.0	121.1	119.1	130.9			126.2	147.2	142.3	108.5	101.7			127.1	
dec	128.2	120.5	124.8	126.5			127.8	144.1	144.6	107.7	102.0			126.8	
1992 jan	129.0	122.8	121.6	131.2			128.3	150.4	140.9	112.8	102.5			124.5	
feb	130.4	122.6	124.2	133.0			128.1	153.4	143.9	113.0	102.9			127.1	
mar	130.9	124.1	124.6	134.1			127.0	151.8	144.2	113.6	103.3			129.3	
apr	130.6	130.4	122.3	132.2			128.1	154.6	149.5	113.7	100.3			125.2	
mai	127.3		121.1	129.5			124.4	157.9	137.0	112.7	100.5			127.1	
jun	129.9		128.2	131.5			126.0	153.1	144.6	110.0	100.7			128.6	
jul	135.4		126.4	133.2			129.1	151.6	149.3	111.0				129.7	
aug	125.8		121.9	125.8			124.2	151.6	135.3	107.9				128.3	
sep	134.9		129.4	134.7			129.4	154.2	146.7	115.2				127.8	
oct			118.2	128.2				157.3	143.1					129.2	
nov			118.0	126.2										129.6	
0404	Baugewerbe NACE 5 saisonbereinigt				Building NACE 5 seasonally adjusted <i>1985 = 100</i>					Construction NACE 5 désaisonné					
1989		117.0	97.9	118.0			124.3		109.7	135.3				133.0	
1990		142.8	92.6	125.0			127.4		112.3	140.9				134.3	
1991		123.8	83.4	126.7			129.5		114.0	142.9				122.6	
1992		85.1		134.6											
1992 I		149.8	81.9	132.8			131.2			150.3				109.5	
II		151.7	79.3	134.0			130.2			147.7				109.3	
III		148.0	76.1	134.4			127.0			144.6				108.9	
IV				137.5											
0405	Industrie und Baugewerbe NACE 1-5 saisonbereinigt				Industry and building NACE 1-5 seasonally adjusted <i>1985 = 100</i>					Industrie et construction NACE 1-5 désaisonné					
1989		113.4	105.4	112.6			113.6			122.5				113.3	
1990		122.4	104.8	118.5			115.9			123.4				113.0	
1991		117.0	104.8	121.3			116.3			124.3				108.5	
1992		71.6		120.0											
1992 I		122.9	106.4	123.0			116.9			127.8				106.1	
II		123.1	105.1	121.6			115.6			124.1				105.4	
III		120.7	107.5	120.6			115.1			122.4				106.1	
IV				115.6											

**PRODUKTION
NACH KATEGORIEN**

**PRODUCTION
BY CATEGORY**

**PRODUCTION
PAR CATEGORIE**

	EUR	B	DK	D(*)	GR	E	F	IRL	I	L	NL	P	UK	USA	JAP
0406	Grundstoffe und Produktionsgüter saisonbereinigt					Intermediate goods seasonally adjusted					Biens intermédiaires désaisonné				
	<i>EUR 12 = 100</i>														
1985	100.0	3.0	1.2	23.8	1.4	9.0	18.6	0.9	18.4	0.2	4.1	1.4	17.5		
	<i>1985 = 100</i>														
1989	110.8	114.0	112.3	110.2	107.2	110.5	112.2	127.7	118.3	120.8	105.7	119.1	104.2	120.9	120.1
1990	111.3	117.9	110.4	113.6	104.5	109.6	113.2	131.6	116.7	117.8	106.0	125.4	103.0	121.9	125.1
1991	111.1	115.5	111.9	115.0	100.4	108.3	115.0	142.4	114.4	116.8	110.0	122.0	101.7	117.0	128.0
1992		77.4	114.9	114.6					113.2		110.3		101.5	118.3	
1992 I	111.9	116.9	115.4	117.6	99.4	109.6	113.6	155.8	115.9	118.2	110.9	120.5	102.3	117.8	123.3
II	110.3	117.5	114.6	116.3	94.6	106.7	111.7	154.4	115.3	112.8	111.1	119.2	100.2	118.0	121.3
III	109.8	115.0	119.6	115.2	96.2	107.8	111.6	155.3	112.1	112.2	108.6	120.6	101.6	118.2	121.4
IV			111.6	110.0					110.0		109.0		102.3	118.7	
1991 oct	111.1	113.8	113.5	115.8	99.7	110.8	113.0	144.3	113.0	114.4	112.3	122.8	103.0	117.2	127.6
nov	110.9	115.8	107.2	115.6	95.6	106.6	112.9	144.6	116.5	119.0	112.7	118.8	101.6	117.1	127.3
dec	109.6	117.7	110.2	111.9	95.7	106.9	113.7	142.3	111.9	115.4	111.9	116.9	102.6	117.3	125.2
1992 jan	111.7	115.6	114.2	116.0	99.6	108.3	114.8	152.0	114.9	114.7	113.3	121.8	103.0	117.0	124.5
feb	112.5	119.2	115.3	118.4	98.6	109.9	113.6	155.2	116.5	119.3	111.0	121.9	102.5	117.9	124.2
mar	112.2	115.8	116.7	118.2	99.7	110.4	114.1	160.8	117.0	119.7	112.3	118.7	101.6	118.4	121.5
apr	110.6	115.4	114.7	116.7	94.5	108.3	113.6	161.0	114.1	110.7	113.3	117.4	100.5	117.6	121.3
mai	110.7	119.3	108.6	117.0	91.1	105.6	111.6	155.1	117.9	119.9	110.9	119.3	100.9	118.5	119.9
jun	109.4	117.5	120.0	115.3	98.3	106.5	110.9	147.9	114.2	108.6	109.9	120.9	99.3	117.7	122.7
jul	110.5	114.8	124.8	116.4	98.1	108.0	112.0	149.6	113.7	108.6	111.2	122.7	101.4	118.8	122.8
aug	109.3	116.3	112.4	113.8	97.3	106.7	112.1	152.5	112.8	111.0	106.8	117.9	102.1	118.0	119.2
sep	109.3	113.4	121.8	115.3	93.7	108.8	111.1	161.3	110.3	116.6	107.5	120.7	101.2	117.8	122.1
oct	109.9	114.4	113.8	112.9	96.9		113.1	166.6	111.6		115.9	115.0	102.5	118.9	120.3
nov	107.9	114.9	109.9	110.6	97.3		107.6		111.2		107.2		101.9	119.0	119.2
dec			111.7	107.3					106.5		105.4		102.6	118.7	
0407	Investitionsgüter saisonbereinigt					Investment goods seasonally adjusted					Biens d'investissement désaisonné				
	<i>EUR 12 = 100</i>														
1985	100.0	2.0	1.3	28.5	0.5	5.8	18.8	0.6	15.7	0.0	4.4	0.7	21.0		
	<i>1985 = 100</i>														
1989	117.8	110.6	107.6	115.6	110.1	150.5	113.0	192.7	124.5	104.4	104.3	114.6	120.5	118.5	128.7
1990	121.6	114.6	107.8	122.6	110.9	144.2	116.8	205.3	125.3	111.4	108.1	120.5	121.6	121.8	135.8
1991	119.9	119.4	108.5	126.2	118.0	131.3	113.3	200.0	118.2	119.9	109.2	115.9	114.4	118.4	138.9
1992	114.2	74.0	109.9	120.6			108.3		110.8		108.2		111.8	118.1	
1992 I	118.1	110.4	110.1	125.2	121.3	136.3	104.0	219.5	115.9	112.0	109.5	111.9	109.4	116.3	130.6
II	117.1	111.1	111.5	123.3	123.7	120.2	102.7	226.0	111.8	112.6	109.3	106.4	110.5	116.9	124.9
III	114.7	104.2	112.4	120.4	125.3	126.4	102.5	227.4	110.2	109.4	109.2	104.2	110.5	117.4	124.5
IV			106.6	114.3					105.9		105.4		114.6	120.1	
1991 oct	118.5	119.1	112.9	127.5	122.7	140.8	106.1	200.4	110.8	114.8	106.4	113.4	109.4	118.4	138.0
nov	119.3	125.1	103.1	126.0	126.6	128.5	104.6	217.5	120.5	117.8	107.7	111.5	112.7	117.7	137.5
dec	116.2	122.5	108.3	122.0	135.7	126.7	104.6	204.7	107.9	121.3	106.6	109.9	112.3	116.5	140.3
1992 jan	117.4	110.3	107.6	125.8	125.6	124.9	104.6	209.6	114.8	110.0	108.8	107.7	108.4	116.0	131.3
feb	118.5	111.4	109.7	125.9	123.4	141.4	103.7	216.0	114.8	116.1	110.8	115.7	109.3	116.2	132.2
mar	117.9	110.3	112.5	124.0	116.1	134.7	103.7	230.3	117.7	111.5	108.4	111.4	110.5	116.7	128.6
apr	117.0	111.0	111.9	124.5	126.1	123.4	103.4	231.5	111.0	116.7	109.9	108.0	109.5	116.6	126.5
mai	117.0	113.1	107.8	124.2	121.2	117.5	103.0	225.8	114.7	112.7	107.9	106.5	109.0	117.3	123.0
jun	116.8	109.6	114.8	121.1	123.7	116.4	102.6	215.6	109.0	111.7	110.1	104.3	112.9	116.5	125.0
jul	115.0	101.8	114.3	119.6	132.7	124.3	100.6	218.9	111.5	116.9	111.9	105.5	110.5	117.0	125.5
aug	112.5	102.7	110.0	120.9	130.5	123.1	104.3	224.8	111.5	104.2	107.7	104.8	111.1	118.1	118.6
sep	116.4	107.4	113.0	120.4	114.1	121.4	102.7	233.3	107.5	108.1	107.8	101.8	110.3	117.1	129.1
oct	114.4	107.3	109.7	117.5	120.3		100.9	233.2	109.1		109.8	107.0	112.1	119.4	123.9
nov	112.0	112.1	99.2	116.1	118.9		99.2		105.4		106.7		112.3	120.2	120.2
dec			111.4	109.3					103.0		99.2		118.7	120.6	

**PRODUKTION
NACH KATEGORIEN**

**PRODUCTION
BY CATEGORY**

**PRODUCTION
PAR CATEGORIE**

	EUR	B	DK	D(*)	GR	E	F	IRL	I	L	NL	P	UK	USA	JAP	
0408	Verbrauchsgüter saisonbereinigt				Consumption goods seasonally adjusted						Biens de consommation désaisonnalisé					
	<i>EUR 12 = 100</i>															
1985	100.0	2.5	1.5	21.5	1.6	8.9	18.3	1.2	16.3	0.0	5.8	2.4	19.3			
	<i>1985 = 100</i>															
1989	113.1	112.0	103.8	111.1	101.8	115.0	110.4	121.3	115.7	114.3	114.7	124.7	114.6	113.9	113.2	
1990	116.5	117.0	106.3	119.1	100.3	117.9	113.0	126.0	115.6	122.1	119.4	132.9	114.0	114.5	118.0	
1991	117.9	117.9	110.4	124.9	100.1	120.0	114.0	130.9	115.9	128.6	123.1	132.8	109.6	114.8	118.9	
1992		79.0	111.7	123.2					116.2		123.9		110.9	117.7		
1992 I	119.6	119.8	112.5	125.6	99.8	122.0	120.0	135.1	118.5	143.1	124.2	130.2	110.0	116.5	116.7	
II	119.1	119.3	110.3	124.1	99.4	118.5	120.8	137.4	118.0	142.1	125.5	128.2	110.5	117.4	114.3	
III	118.2	117.3	115.3	123.4	105.4	118.3	120.7	144.7	113.8	141.6	124.7	122.4	111.1	117.8	114.2	
IV			109.2	119.3					114.3		121.3		111.9	119.3		
1991 oct	118.7	115.7	111.6	124.0	99.8	128.2	120.4	133.1	115.9	123.6	123.4	129.1	107.7	116.2	119.5	
nov	119.6	120.3	107.2	125.1	96.3	120.2	121.5	139.4	121.7	135.1	124.6	129.5	107.3	117.2	120.6	
dec	116.7	120.0	110.2	121.1	94.0	118.1	120.6	131.4	113.1	129.2	120.8	124.6	109.6	115.9	117.9	
1992 jan	118.8	118.4	111.5	125.2	104.0	117.9	120.1	137.8	118.1	129.6	124.9	132.1	108.0	115.7	119.4	
feb	120.0	122.0	112.8	126.3	97.2	122.4	120.3	135.7	118.2	144.8	125.8	132.9	109.7	116.3	116.7	
mar	119.2	118.5	113.1	125.2	98.1	124.1	119.5	131.6	117.4	154.9	122.4	125.5	111.3	117.0	114.1	
apr	117.8	118.0	112.3	124.3	100.3	117.0	120.6	139.3	113.0	140.0	124.4	128.4	109.3	117.0	115.1	
mai	119.2	121.6	106.4	124.6	99.0	115.6	120.3	136.4	119.8	147.3	125.5	128.6	111.0	118.3	113.5	
jun	119.1	117.7	112.2	123.4	98.6	120.8	121.8	138.1	118.2	140.8	126.7	127.2	110.8	116.7	114.4	
jul	120.4	118.9	117.2	124.4	104.1	121.5	120.9	141.3	117.9	143.9	126.7	133.0	112.5	118.0	115.3	
aug	115.3	118.1	109.6	120.8	102.2	113.9	119.1	145.0	111.4	138.7	121.3	112.8	110.8	118.4	112.0	
sep	118.6	114.9	119.1	124.3	110.5	118.9	121.7	147.0	112.3	141.9	126.0	122.1	110.1	117.8	115.1	
oct	118.1	117.5	111.9	121.0	96.5		121.6	146.4	117.6		122.2	124.5	111.4	119.0	112.4	
nov	116.7	119.3	107.3	118.2	101.5		120.2		116.4		122.3		110.7	119.3	110.5	
dec			108.8	118.4					109.5		119.5		113.8	119.5		

**PRODUKTION NACH
PRODUKT-BEREICHEN**

**PRODUCTION
BY BRANCH**

**PRODUCTION
PAR BRANCHE**

	EUR	B	DK	D(*)	GR	E	F	IRL	I	L	NL	P	UK	USA	JAP	
0409	Energie NACE 11-17 saisonbereinigt				Energy NACE 11-17 seasonally adjusted								Energie NACE 11-17 désaisonné			
	<i>EUR 12 = 100</i>															
1985	100.0	2.2	0.8	14.6	1.3	6.3	20.9	0.5	10.3	0.0	10.0	0.7	31.8			
	<i>1985 = 100</i>															
1989	99.2	101.6	100.5	101.0	112.7	108.3	108.4	106.1	117.3	122.2	93.2	132.8	89.6			
1990	100.0	102.2	96.5	103.0	112.8	110.7	110.2	109.7	121.9	125.1	93.2	145.0	88.9			
1991	103.8	96.8	99.8	103.6	109.9	112.4	118.5	115.0	123.9	130.2	101.7	150.1	92.3			
1992		55.2	102.8	104.2												
1992 I	105.6	96.9	113.6	105.6	118.6	117.5	120.2	121.0	125.7	135.4	103.0	150.3	94.1			
II	102.5	94.5	104.8	104.0	105.6	112.3	115.7	113.1	126.7	123.2	99.5	157.2	90.9			
III	103.4	90.9	104.8	104.4	107.2	113.4	117.5	111.6	126.3	119.6	97.2	153.4	93.3			
IV			94.8	102.7												
1991 oct	105.8	90.3	98.8	105.4	110.3	117.1	119.4	115.6	125.0	131.4	102.7	160.2	96.0			
nov	104.9	96.6	93.5	104.3	104.7	111.9	119.6	118.4	125.0	134.0	102.7	156.1	93.9			
dec	105.6	98.8	101.5	102.6	109.3	110.4	122.3	119.0	126.2	134.1	103.6	155.4	94.8			
1992 jan	107.1	97.0	109.6	105.2	115.2	115.9	121.9	124.4	124.9	135.6	106.1	161.6	96.8			
feb	105.7	98.9	114.0	105.7	118.4	119.0	119.5	117.6	126.5	135.7	100.7	146.8	94.7			
mar	105.2	94.5	116.4	105.7	121.3	117.7	120.2	121.7	126.5	136.7	107.2	144.2	91.4			
apr	104.2	91.7	110.7	105.7	107.2	113.4	118.1	114.9	127.8	129.8	104.4	156.6	92.0			
mai	102.8	98.1	90.7	103.3	98.6	112.9	115.6	102.8	125.3	122.4	100.8	146.2	92.2			
jun	101.0	92.9	111.9	103.6	111.4	110.7	113.3	121.5	126.8	118.1	96.3	166.3	88.7			
jul	103.7	91.6	114.1	104.6	109.7	113.5	117.7	104.5	127.5	122.2	98.0	145.1	92.9			
aug	103.3	92.9	91.3	104.0	104.4	112.8	118.0	115.2	125.7	117.2	95.2	158.8	93.4			
sep	103.2	88.7	110.0	104.8	107.8	113.8	115.9	115.4	125.3	119.5	94.7	155.8	93.2			
oct	106.9	94.9	88.6	105.3	112.8		124.0	123.4	128.5		109.6	151.9	94.7			
nov	102.0	88.5	89.9	102.6	108.7		113.4		122.4		96.0		94.0			
dec			105.7	100.4												
0410	Metalle NACE 22 saisonbereinigt				Production of metals NACE 22 seasonally adjusted								Métallurgie NACE 22 désaisonné			
	<i>EUR 12 = 100</i>															
1985	100.0	5.3	0.3	24.0	1.7	13.7	18.7	0.1	16.3	1.9	3.4	0.9	13.1			
	<i>1985 = 100</i>															
1989	108.7	102.9	117.4	105.7	109.2	100.6	104.9	115.5	112.8	103.4	117.8	112.3	125.0	107.3	110.4	
1990	106.4	107.4	113.7	103.2	108.5	96.9	103.5	121.3	110.3	99.0	115.1		121.8	106.5	113.9	
1991	103.5	80.9	119.8	102.6	111.4	96.2	100.5	108.5	115.7	95.7	116.4		110.5	97.7	115.8	
1992		44.2	122.6	98.1							116.8					
1992 I	102.9	75.2	114.2	103.0	106.8	94.0	101.3	96.1	119.7	96.2	116.9		107.7	102.3	108.1	
II	102.1	73.0	121.7	100.8	108.0	95.9	99.6	104.2	122.1	89.0	117.1		106.6	100.6	105.9	
III	101.2	78.2	137.1	100.5	113.4	94.9	99.4	92.9	112.5	85.8	117.0		106.7	100.3	106.6	
IV			118.3	89.7							115.6					
1991 oct	103.2	77.1	127.9	102.6	106.6	97.6	100.5	106.3	116.9	90.9	116.8		109.8	98.0	114.9	
nov	103.7	71.1	110.3	103.4	105.4	96.0	101.0	105.2	123.3	97.9	117.5		109.8	100.4	112.0	
dec	101.3	82.9	103.6	98.7	104.4	97.8	98.1	112.7	112.4	91.7	114.8		110.5	100.0	109.3	
1992 jan	102.2	76.6	108.9	101.9	103.7	92.7	101.7	109.2	120.2	94.4	113.5		105.9	101.0	108.0	
feb	103.0	77.0	115.2	103.2	106.2	92.1	100.7	95.3	120.1	99.3	121.0		108.2	101.5	109.9	
mar	103.3	71.5	118.7	103.6	110.0	97.7	101.3	86.1	120.4	94.3	117.3		107.2	103.4	106.6	
apr	101.6	71.1	124.0	99.8	110.9	95.8	102.3	101.5	118.3	89.9	120.2		106.7	99.7	106.3	
mai	103.8	68.9	111.7	103.8	103.9	96.2	96.7	103.9	129.7	94.5	119.0		110.4	101.0	104.7	
jun	101.0	78.4	128.5	98.9	109.2	97.1	99.9	106.6	119.5	83.7	112.2		102.7	101.0	107.0	
jul	101.7	80.3	139.3	102.0	115.0	86.5	103.3	102.0	117.4	80.8	123.9		106.9	101.7	106.5	
aug	101.8	79.4	131.4	98.1	113.7	100.8	98.3	85.8	111.6	87.3	114.5		110.8	100.7	104.9	
sep	100.2	74.8	140.0	101.1	111.0	96.6	98.1	91.3	109.9	89.0	113.8		103.8	99.0	107.9	
oct	98.5	73.9	134.7	94.4	115.2		96.8	96.5	111.5		119.6		103.5	99.4		
nov	95.1	65.8	111.9	89.8	107.5		92.5		112.8		118.9		103.6			
dec			110.5	86.0							108.5					

**PRODUKTION NACH
PRODUKT-BEREICHEN**

**PRODUCTION
BY BRANCH**

**PRODUCTION
PAR BRANCHE**

	EUR	B	DK	D(*)	GR	E	F	IRL	I	L	NL	P	UK	USA	JAP	
0411	Chemie NACE 25-26 saisonbereinigt				Chemicals NACE 25-26 seasonally adjusted							Chimie NACE 25-26 désaisonné				
	<i>EUR 12 = 100</i>															
1985	100.0	3.9	1.0	27.8	0.8	8.3	16.7	1.7	15.6	0.0	4.9	1.4	17.1			
	<i>1985 = 100</i>															
1989	114.6	114.3	109.6	109.2	108.9	109.7	118.3	145.3	116.5	215.8	118.3	114.7	119.3	118.7	120.4	
1990	115.9	117.2	111.8	111.8	109.6	109.7	120.1	149.6	117.4	195.7	116.8	122.4	118.3	120.7	126.2	
1991	117.0	117.0	112.0	112.5	104.3	109.5	123.8	182.4	114.6	210.2	117.7	102.1	121.6	121.3	128.6	
1992		75.9	120.5	114.3							119.2					
1992 I	119.4	129.4	119.4	116.6	102.7	110.4	127.3	202.9	113.5	277.6	118.6	91.3	123.7	124.5	127.7	
II	120.4	132.9	121.9	116.4	102.0	110.1	130.2	212.3	115.6	317.1	123.2	90.9	122.5	127.9	127.7	
III	119.3	130.5	125.2	115.1	103.0	113.3	131.8	221.2	110.1	309.8	119.4	96.4	121.6	129.0	128.5	
IV			117.0	110.2							116.6					
1991 oct	118.1	113.4	115.3	113.9	96.7	113.8	125.0	187.9	112.9	201.1	120.3	95.2	125.5	123.3	127.5	
nov	117.6	123.1	106.5	112.3	97.5	106.7	124.3	185.2	117.8	219.9	121.0	91.5	123.8	123.3	128.1	
dec	116.0	119.5	121.1	108.5	98.6	107.0	128.0	177.5	114.0	188.6	116.4	94.7	123.5	123.3	128.1	
1992 jan	118.1	127.0	116.5	115.2	102.5	108.0	126.4	198.9	111.1	170.7	118.5	93.7	123.2	123.4	127.3	
feb	119.5	130.8	118.0	117.7	101.4	109.9	127.6	199.5	112.3	275.8	119.0	93.0	123.2	124.1	129.9	
mar	120.5	130.0	122.9	116.3	103.8	113.4	128.0	218.1	117.7	373.7	118.3	88.5	124.3	125.9	125.7	
apr	119.5	128.0	124.2	115.4	106.1	109.7	129.4	224.6	114.7	310.0	124.6	79.6	123.0	126.4	127.8	
mai	120.7	138.7	117.9	117.5	99.0	108.7	129.0	226.5	117.0	352.9	120.4	95.3	122.4	128.2	125.8	
jun	120.3	132.1	123.3	116.1	101.2	111.8	132.5	191.5	114.3	302.4	124.5	94.8	122.3	128.9	129.7	
jul	120.2	134.7	133.5	114.8	105.1	112.9	130.5	207.1	113.2	274.9	120.5	98.6	123.2	128.7	131.3	
aug	118.6	135.0	113.3	115.1	103.0	114.7	133.3	207.8	109.5	315.4	117.1	88.6	120.3	128.6	127.5	
sep	119.0	122.2	129.1	115.2	101.6	112.8	131.5	233.0	108.8	322.0	121.0	100.0	121.6	129.7	126.8	
oct	118.4	124.8	120.7	112.2	95.9		130.1	235.5	110.8		120.6	89.0	125.2	129.4		
nov	117.1	131.8	117.5	110.7	97.5		129.1		111.9		119.4		124.4			
dec			114.1	108.2							110.7					
0412	Metallverarbeitung NACE 31-37 saisonbereinigt				Processing of metal NACE 31-37 seasonally adjusted							Transformation des métaux NACE 31-37 désaisonné				
	<i>EUR 12 = 100</i>															
1985	100.0	2.1	1.1	32.8	0.5	6.7	17.8	0.7	13.6	0.0	2.9	0.8	20.3			
	<i>1985 = 100</i>															
1989	119.0	110.6	109.2	115.9	98.3	143.1	115.8	179.4	125.5	116.7	104.5	120.9	119.8	122.3	127.3	
1990	122.2	118.3	109.8	122.8	95.5	142.8	118.8	191.7	123.3	121.7	108.6	128.1	119.8	123.3	134.4	
1991	119.6	113.9	110.1	125.5	101.1	138.7	115.5	186.9	115.3	126.0	109.7	126.3	110.8	119.3	138.5	
1992		66.9	111.4	122.0												
1992 I	118.1	112.1	111.5	126.2	101.7	143.7	111.9	203.9	114.3	121.0	109.9	126.4	107.3	119.1	131.1	
II	116.6	114.1	113.1	124.5	104.7	133.5	111.0	208.9	111.0	120.0	110.6	122.4	107.4	119.8	126.7	
III	114.7	106.4	114.2	122.6	106.5	135.7	109.9	209.1	109.3	118.4	110.0	119.3	107.4	119.8	125.2	
IV		81.9	107.7	115.3												
1991 oct	117.3	112.6	112.6	125.9	102.8	154.2	113.0	192.5	110.1	123.3	106.8	123.3	105.5	120.3	138.8	
nov	118.4	115.0	104.6	126.3	105.6	139.6	111.5	203.4	116.4	125.7	109.1	123.7	108.4	120.0	138.2	
dec	115.0	115.4	110.0	121.5	111.5	138.1	110.6	190.5	108.2	126.5	107.0	121.6	108.7	118.9	137.2	
1992 jan	116.9	110.9	109.3	125.5	104.4	137.0	111.9	195.0	113.0	120.3	108.8	123.2	105.0	118.4	133.0	
feb	119.0	112.6	110.8	127.2	103.2	147.8	112.3	201.3	114.1	123.7	111.1	130.7	107.4	118.9	131.4	
mar	118.5	112.5	114.1	125.8	98.1	144.7	111.4	213.6	115.2	120.0	109.5	124.0	108.1	119.5	129.1	
apr	116.6	113.2	113.4	125.0	105.7	135.4	111.1	214.1	109.9	120.4	111.3	121.4	106.5	119.1	127.4	
mai	117.0	115.6	109.2	125.4	101.6	128.5	111.3	208.6	113.4	121.7	109.3	121.2	106.1	120.4	124.7	
jun	115.9	113.1	116.6	122.8	106.8	133.1	110.2	199.9	108.9	120.9	111.2	121.9	109.5	119.4	127.9	
jul	115.5	104.1	115.6	122.4	112.6	135.1	108.6	202.4	109.7	124.1	112.4	121.3	108.5	119.9	127.6	
aug	113.6	104.6	111.2	122.3	110.9	131.3	110.1	206.8	111.8	111.9	108.4	118.5	107.3	120.8	121.6	
sep	115.1	109.3	115.6	122.8	97.7	138.3	111.0	213.9	106.6	120.1	109.1	117.9	107.1	119.0	127.0	
oct	113.0	111.2	111.0	119.5	103.1		110.8	212.9	107.4		124.6	108.0	121.4			
nov	110.7	115.0	101.1	116.6	101.2		108.5		107.0				108.2			
dec		25.3	111.6	110.6												

**PRODUKTION NACH
PRODUKT-BEREICHEN**

**PRODUCTION
BY BRANCH**

**PRODUCTION
PAR BRANCHE**

	EUR	B	DK	D(*)	GR	E	F	IRL	I	L	NL	P	UK	USA	JAP
0413	Elektrotechnik NACE 34 saisonnier				Electrical engineering NACE 34 seasonally adjusted						Construction électrique NACE 34 désaisonné				
	<i>EUR 12 = 100</i>														
1985	100.0	2.0	0.8	34.3	0.5	5.7	17.4	0.8	14.1	0.0	4.7	0.9	18.0		
	<i>1985 = 100</i>														
1989	118.4	106.2	120.3	120.2	85.6	160.4	107.8	212.5	122.2	117.5	95.9	126.6	117.7	117.6	139.3
1990	121.9	115.7	120.7	127.3	80.6	154.5	113.6	233.5	119.5	126.8	100.7	141.1	116.5	119.7	147.6
1991	120.9	113.6	119.1	132.2	90.1	146.3	111.2	250.4	114.5	136.9	100.7	145.8	108.8	118.2	158.7
1992		63.4	119.7	130.6							100.9				
1992 I	118.7	104.0	118.9	133.5	90.1	153.2	108.2	269.8	114.0	136.5	101.7	147.4	100.8	119.1	148.9
II	116.7	109.0	121.6	132.2	94.8	133.1	107.7	283.6	104.5	133.3	101.3	159.4	103.2	119.4	145.7
III	115.9	105.8	118.1	130.9	86.4	137.7	108.4	282.4	104.5	133.3	101.2	151.5	103.6	119.7	144.7
IV			119.6	126.4							99.9				
1991 oct	118.7	107.2	118.2	132.7	95.8	155.6	111.6	248.2	109.8	134.1	95.1	145.6	103.9	117.9	161.0
nov	119.8	114.9	113.7	134.2	97.2	147.3	111.0	261.9	114.2	143.8	98.4	147.5	103.3	118.8	159.3
dec	116.5	113.5	114.5	129.1	102.4	140.3	110.2	282.3	110.0	135.5	94.9	139.5	103.0	119.3	155.5
1992 jan	118.0	103.2	119.3	131.6	86.0	137.6	109.0	257.9	117.8	134.7	101.7	149.2	100.6	118.9	152.8
feb	119.4	105.0	114.8	135.0	95.1	160.2	107.9	272.3	110.0	141.4	103.6	151.2	103.3	118.7	149.1
mar	118.2	103.9	121.8	133.3	88.3	152.5	107.6	281.5	114.2	127.0	99.3	145.0	98.7	119.3	145.4
apr	115.9	102.9	123.7	132.5	93.5	130.6	107.3	278.1	104.1	132.6	102.7	153.3	101.8	118.8	144.1
mai	117.3	112.5	114.6	133.9	95.4	131.9	107.7	281.4	107.8	129.5	96.6	156.9	103.7	119.8	144.3
jun	115.8	109.6	126.6	130.0	94.9	131.5	108.0	286.7	102.0	132.0	104.4	165.6	103.7	119.4	148.9
jul	115.6	99.9	125.5	129.9	100.1	134.0	107.3	272.6	105.4	141.8	104.6	159.0	102.6	120.2	146.7
aug	116.3	108.0	113.9	133.8	82.1	142.5	108.7	267.6	108.9	108.8	98.8	154.7	105.4	120.2	141.2
sep	115.4	108.2	116.9	129.4	79.1	133.0	108.9	303.4	103.6	146.7	100.3	144.0	102.7	118.8	145.4
oct	115.7	112.7	116.2	129.2	90.7		107.3	281.0	108.1		107.7	153.4	106.1	120.7	
nov	113.7	118.5	103.6	128.1	90.4		106.7		109.2		100.4		105.8		
dec			136.5	122.3							88.8				
0414	Fahrzeugbau NACE 35-36 saisonnier				Transport equipment NACE 35-36 seasonally adjusted						Matériel de transport NACE 35-36 désaisonné				
	<i>EUR 12 = 100</i>														
1985	100.0	2.2	0.7	34.5	0.7	9.1	21.0	0.1	13.0	0.0	2.0	0.7	15.5		
	<i>1985 = 100</i>														
1989	124.3	130.0	106.9	114.6	126.7	149.8	126.9	116.4	140.9	158.2	110.7	111.6	126.6	116.8	115.9
1990	126.9	135.1	111.3	120.9	136.2	151.0	126.6	115.0	140.3	158.1	114.5	109.8	125.6	114.9	125.5
1991	125.8	129.6	123.3	124.0	152.6	151.5	127.4	103.8	133.8	138.9	114.4	107.6	114.9	107.4	126.1
1992		79.4	126.3	124.7											
1992 I	126.6	136.1	122.2	128.6	157.4	159.7	127.5	106.6	131.5	113.4	115.6	106.9	114.4	106.7	127.8
II	124.6	138.7	125.2	127.3	152.0	151.1	125.2	93.2	127.6	109.5	116.4	100.8	112.3	105.8	124.1
III	121.8	120.2	126.0	125.3	151.2	151.4	122.0	93.3	123.5	117.3	117.7	99.6	113.2	103.7	125.8
IV			131.6	118.2											
1991 oct	122.2	130.5	136.6	122.3	151.6	179.3	123.1	102.0	125.4	139.6	112.5	105.8	108.7	110.2	129.8
nov	124.5	130.2	115.0	128.4	168.4	158.4	120.6	106.7	133.9	132.6	113.2	102.9	110.6	109.0	130.0
dec	121.7	128.5	137.6	122.2	166.5	153.7	120.5	102.0	124.6	122.1	115.1	107.4	114.8	105.8	128.4
1992 jan	122.3	134.9	110.1	125.3	166.3	150.7	125.5	98.6	124.8	121.2	112.4	101.0	110.0	105.7	130.2
feb	128.0	138.2	122.4	129.7	157.0	163.4	129.8	101.6	132.4	130.0	116.6	116.4	115.1	106.6	125.5
mar	127.8	134.8	133.6	130.2	150.9	166.4	126.5	118.1	136.3	85.1	118.2	103.8	116.6	107.0	127.0
apr	123.6	140.5	126.3	126.8	161.8	153.6	124.8	98.7	126.3	99.8	116.4	104.8	111.2	105.2	124.8
mai	123.8	139.6	124.4	128.2	148.6	147.3	126.8	97.2	130.8	109.1	118.9	105.2	106.8	107.0	121.4
jun	125.3	136.6	128.0	127.2	150.1	154.4	124.3	86.4	125.4	112.5	114.8	93.0	118.2	104.2	125.9
jul	124.6	119.5	127.3	126.9	156.3	151.2	118.8	97.9	126.2	97.5	122.7	104.7	119.2	104.1	128.2
aug	116.9	118.6	119.5	121.1	164.5	141.3	121.2	94.9	123.3	132.1	117.0	97.6	107.7	106.0	120.0
sep	124.1	122.4	130.9	127.5	134.7	157.2	126.7	86.9	121.8	127.4	113.2	99.8	112.7	100.7	129.8
oct	121.5	123.5	132.2	124.7	151.0		128.9	97.5	121.9			99.5	111.5	104.7	
nov	116.8	125.8	123.6	117.9	146.4		122.6		122.4				108.2		
dec			135.6	112.7											

**PRODUKTION NACH
PRODUKT-BEREICHEN**

**PRODUCTION
BY BRANCH**

**PRODUCTON
PAR BRANCHES**

	EUR	B	DK	D(*)	GR	E	F	IRL	I	L	NL	P	UK	USA	JAP
0415 Eisen- und Stahlindustrie NACE 221 saisonbereinigt	Iron and steel NACE 221 seasonally adjusted											Sidérurgie NACE 221 désaisonnalisé			
	<i>1985 = 100</i>														
1989	107.3	102.3		105.3		95.4	103.1		113.6	101.0		113.2	138.4		
1990	103.6	108.3		98.9		92.4	99.8		112.1	97.9		107.9	131.5		
1991	101.9	107.5		98.3		91.9	97.0		114.8	94.0		89.9	121.6		
1992		58.5		93.3											
1992 I	101.4	100.1		99.0		86.9	98.7		119.7	94.2		129.8	119.8		
II	100.8	96.7		97.1		90.4	94.6		123.2	85.4		116.3	119.0		
III	98.6	105.8		96.3		88.3	94.1		108.1	82.0		106.4	121.6		
IV				83.1											
1991 oct	101.8	107.9		97.9		91.9	95.7		115.8	88.2		102.9	125.4		
nov	103.0	102.2		98.0		91.0	99.6		124.3	95.6		103.2	123.5		
dec	102.9	114.6		99.1		92.4	96.4		115.4	89.3		105.0	128.4		
1992 jan	100.6	103.0		98.7		84.6	98.9		118.1	92.8		136.0	117.7		
feb	101.6	103.0		98.6		84.9	99.8		120.6	98.1		136.7	122.0		
mar	101.9	94.7		99.7		91.4	97.5		119.9	91.7		116.1	118.4		
apr	99.8	94.3		95.2		90.2	96.8		116.8	86.2		115.9	120.3		
mai	103.7	91.3		101.8		90.8	91.0		135.0	91.2		112.7	125.2		
jun	99.1	104.4		94.4		90.3	96.1		118.3	79.6		120.6	111.7		
jul	96.6	105.9		96.6		77.0	96.0		112.3	77.1		103.9	121.1		
aug	100.5	109.8		95.8		94.6	95.0		107.8	82.9		101.7	128.3		
sep	97.8	101.0		96.5		91.1	92.6		104.9	85.6		114.2	116.9		
oct	96.3	102.9		88.0			90.4		107.4			123.8	116.9		
nov	92.4	89.2		82.9			86.8		108.9				115.1		
dec				79.8											
0416 Textilien NACE 43 saisonbereinigt	Textiles NACE 43 seasonally adjusted											Textiles NACE 43 désaisonnalisé			
	<i>EUR 12 = 100</i>														
1985	100.0	3.3	0.8	13.1	4.0	9.0	16.1	0.6	33.7	0.0	1.8	6.3	10.8		
	<i>1985 = 100</i>														
1989	105.2	104.5	95.2	98.8	103.6	109.5	92.5	111.1	116.9		97.2	107.8	97.0	113.6	93.6
1990	103.4	112.4	86.9	100.2	99.7	106.5	88.7	119.1	113.6		98.8	114.5	92.4	112.4	90.8
1991	100.3	104.5	87.4	98.7	90.7	99.5	83.8	118.9	114.3		97.9	112.2	85.6	112.1	89.2
1992		63.9	84.4	91.0											
1992 I	98.6	108.6	91.6	94.8	87.1	95.7	82.8	123.7	116.3		91.8	104.6	86.4	117.3	89.3
II	97.1	106.3	82.7	93.3	82.9	92.6	83.9	122.4	114.8		92.6	104.6	84.6	117.9	86.9
III	95.4	108.0	86.2	91.7	82.0	96.3	80.9	128.1	108.8		90.0	103.7	84.1	118.3	85.4
IV			79.4	84.5											
1991 oct	99.6	106.2	90.3	96.0	90.1	100.9	83.2	119.5	114.1		98.9	112.8	83.0	116.9	89.5
nov	100.0	105.6	81.6	97.1	88.5	96.2	83.0	127.8	118.2		94.3	107.9	84.4	117.5	89.4
dec	96.1	102.6	79.2	92.3	75.1	93.1	81.7	110.8	113.0		89.7	105.4	83.9	116.2	88.4
1992 jan	98.3	107.0	90.7	94.7	89.2	94.8	83.2	125.8	112.7		91.2	108.2	84.4	116.5	89.9
feb	99.5	111.8	90.7	96.0	83.4	96.9	82.5	130.4	117.1		93.9	104.6	84.7	118.3	89.8
mar	98.1	105.2	93.2	93.9	87.2	92.4	82.9	116.8	113.6		90.6	101.1	89.1	118.5	87.8
apr	97.5	106.1	86.8	94.5	83.1	96.8	84.8	122.8	113.2		93.3	111.1	82.2	118.0	87.9
mai	98.0	106.9	78.5	94.4	81.1	91.8	84.8	122.7	117.0		94.4	101.4	85.7	118.4	86.6
jun	95.9	104.6	83.2	91.0	83.5	90.7	82.4	120.5	112.9		90.2	101.2	85.8	117.0	86.1
jul	96.7	104.5	90.3	94.3	77.5	95.4	82.1	131.3	112.1		96.4	107.6	84.6	116.6	86.2
aug	95.4	109.0	80.1	91.9	78.7	98.4	83.3	124.2	108.4		86.2	104.4	84.0	119.1	85.0
sep	94.3	109.9	88.7	89.1	81.7	98.2	77.7	128.4	109.1		87.3	101.8	84.0	119.1	85.3
oct	96.3	102.9	80.0	85.8	77.4		80.3	119.3	116.3			100.4	85.1	117.7	
nov	93.6	103.4	77.2	85.1	85.9		80.6		110.2				83.8		
dec			81.0	82.3											

**PRODUKTION NACH
PRODUKT-BEREICHEN**

**PRODUCTION
BY BRANCH**

**PRODUCTON
PAR BRANCHES**

	EUR	B	DK	D(*)	GR	E	F	IRL	I	L	NL	P	UK	USA	JAP
0417	Nahrungsmittel, usw NACE 41-42 saisonbereinigt					Food, drink and tobacco NACE 41-42 seasonally adjusted					Produits alimentaires, etc NACE 41-42 désaisonnalisé				
	<i>EUR 12 = 100</i>														
1985	100.0	3.2	2.3	18.0	2.0	11.3	23.2	2.0	13.4	0.0	5.3	2.5	16.2		
	<i>1985 = 100</i>														
1989	111.5	112.4	104.3	110.9	103.7	108.2	108.4	123.6	125.4	102.9	112.7	129.0	105.7	110.2	104.7
1990	114.6	117.3	107.3	123.0	99.6	113.2	111.3	127.4	114.2	105.9	117.8	137.0	106.4	112.1	105.3
1991	117.8	120.5	114.7	131.7	104.7	114.6	113.2	132.6	115.5	111.3	120.2	138.7	106.3	113.2	106.5
1992		67.7	114.0	130.2											
1992 I	117.8	120.2	113.3	131.0	104.0	113.7	113.8	138.0	115.7	111.8	123.4	135.9	106.2	114.3	106.3
II	118.0	117.2	110.9	131.5	102.3	110.8	114.5	138.4	116.7	113.5	124.5	132.6	107.9	114.5	105.4
III	117.9	117.5	118.0	130.4	113.8	111.3	114.0	149.3	114.3	116.4	123.7	117.7	107.9	115.5	106.6
IV			113.2	126.9											
1991 oct	128.4	128.8	122.1	147.5	119.3	126.2	117.7	146.5	131.3	102.7	133.0	132.9	115.0	119.4	110.0
nov	127.0	136.6	115.1	139.9	95.7	121.8	120.3	154.9	132.2	107.2	135.0	124.9	117.0	114.0	114.8
dec	112.0	114.3	108.1	126.6	82.5	100.3	113.3	118.6	100.1	108.4	127.0	113.3	107.0	108.9	124.2
1992 jan	112.2	114.3	105.1	127.3	84.1	107.7	113.8	128.4	108.3	105.7	121.0	128.2	97.0	108.3	86.3
feb	112.0	117.7	104.1	119.3	70.8	108.6	108.4	121.4	119.4	109.3	119.0	125.1	105.0	110.3	96.3
mar	116.9	117.0	111.1	127.2	77.0	116.9	114.6	132.9	118.1	102.0	117.0	127.7	110.0	111.2	108.1
apr	115.3	118.4	108.1	128.4	81.3	104.6	117.6	142.2	111.8	118.7	124.0	129.8	104.0	110.4	108.3
mai	118.0	119.4	112.1	127.2	91.4	110.0	120.0	147.1	119.0	125.4	125.0	131.2	106.0	112.8	103.7
jun	119.2	121.8	120.1	128.9	103.5	113.9	117.7	150.5	116.3	120.8	125.0	137.3	108.0	118.1	109.3
jul	115.9	101.7	116.1	128.9	126.9	123.3	110.7	145.8	109.0	126.1	116.0	134.1	104.0	115.5	112.0
aug	111.1	115.6	121.1	131.0	192.2	94.3	102.2	148.4	95.0	117.6	110.0	126.3	103.0	122.2	98.5
sep	125.2	126.5	126.1	135.0	185.5	120.6	114.4	150.1	135.6	109.8	125.0	138.7	110.0	122.4	106.1
oct	129.7	128.2	122.1	144.8	122.0		118.1	162.0	139.8			122.9	117.0	120.4	
nov	126.3	134.7	114.1	137.7	108.3		117.4		130.4				121.0		
dec			108.1	126.7											
0418	Bekleidung NACE 453+454+456 saisonbereinigt					Clothing NACE 453+454+456 seasonally adjusted					Habillement NACE 453+454+456 désaisonnalisé				
	<i>EUR 12 = 100</i>														
1985	100.0	2.2	0.9	18.0	1.8	9.5	17.6	0.7	30.3	0.0	1.2	2.8	14.5		
	<i>1985 = 100</i>														
1989	90.2	109.9	68.0	88.2	89.6	103.1	79.2	89.3	96.8		111.3	102.6	101.0		
1990	90.0	120.9	67.6	87.1	89.1	105.3	76.4	90.9	95.6		117.4	113.3	102.3		
1991	88.3	128.6	68.7	86.5	92.8	97.9	77.0	79.2	95.6		120.9	114.0	93.3		
1992		78.2	72.9	76.7											
1992 I	88.3	129.1	70.7	80.0	93.3	99.6	73.4	78.6	106.1		111.8	109.4	90.7		
II	85.6	135.1	68.1	77.4	90.5	96.9	73.9	80.0	98.1		108.4	110.7	91.7		
III		129.6	76.7	76.4	88.9	88.3		75.9	98.4		115.7	115.2	96.3		
IV			74.5	73.0											
1991 oct	86.7	122.9	63.9	83.7	94.6	96.5	78.8	74.5	97.2		118.3	117.0	87.0		
nov	87.9	140.7	71.0	83.0	96.5	99.2	78.6	73.1	100.2		116.1	107.2	87.2		
dec	84.4	130.2	74.0	84.4	91.9	92.2	78.4	75.1	89.0		114.6	108.2	89.4		
1992 jan	89.4	123.6	74.0	83.3	91.3	99.5	73.7	76.7	111.2		108.5	108.2	87.5		
feb	89.4	133.9	67.1	82.3	94.4	101.8	73.4	80.4	109.2		119.1	119.1	90.1		
mar	86.0	129.6	76.0	74.8	96.4	97.7	73.1	77.9	103.1		107.9	100.8	92.7		
apr	82.6	128.5	66.9	74.4	92.6	90.2	74.2	79.4	92.8		103.4	118.2	89.2		
mai	86.8	138.6	68.0	80.6	90.1	97.7	74.0	82.2	101.5		108.2	103.9	90.3		
jun	87.0	137.3	71.0	75.7	90.6	102.2	73.7	77.9	102.2		113.8	110.4	94.4		
jul		134.7	76.5	76.9	95.0	94.1		79.4	106.9		127.7	128.2	93.3		
aug		128.1	63.5	78.6	85.8	87.0		81.0	95.1		113.1	101.1	98.3		
sep		126.8	85.8	73.4	84.8	83.8		67.5	92.0		106.9	116.8	97.4		
oct		136.6	73.5	70.6	79.0			73.0	97.8		107.6	120.9	97.5		
nov		143.8	73.4	71.8	89.6				97.0		109.4		97.5		
dec			72.6	74.3											

**PRODUKTION NACH
PRODUKT-BEREICHEN**

**PRODUCTION
BY BRANCH**

**PRODUCTION
PAR BRANCHES**

	EUR	B	DK	D(*)	GR	E	F	IRL	I	L	NL	P	UK	USA	JAP	
0419	Schuhe NACE 451-452 saisonbereinigt				Footwear NACE 451-452 seasonally adjusted						Chaussures NACE 451-452 désaisonné					
	<i>EUR 12 = 100</i>															
	<i>1985 = 100</i>															
1985	100.0	0.3	0.5	8.9	1.1	11.7	16.9	0.3	45.0	0.0	0.7	3.5	10.5			
1989	81.8	74.3	85.4	74.0	77.9	63.2	80.8		85.4		66.4	130.0	91.8	79.8		
1990	82.0	68.3	95.3	68.7	59.0	62.7	84.0		86.5		65.3	138.0	91.3	76.7		
1991	76.0	61.9	99.7	65.5	52.0	58.6	78.9		79.4		64.7	137.1	81.8	65.8		
1992		34.7	104.2	56.8							53.7					
1992 I	73.0	59.0	101.6	64.5	41.9	56.3	76.3		77.5		57.7	128.5	77.1	57.2		
II	73.9	59.8	91.6	59.5	48.0	58.3	76.3		80.1		50.6	130.1	78.8	60.8		
III	74.8	60.6	109.1	53.3	49.7	58.4	75.7		83.2		56.8	138.7	76.0			
IV			112.6	50.7							48.8					
1991 oct	71.1	56.6	94.5	59.9	47.1	61.2	76.5		73.1		57.1	128.6	78.4	59.3		
nov	74.2	67.1	110.8	65.0	49.5	58.5	80.7		77.9		55.4	138.3	80.4	61.6		
dec	74.3	66.9	116.7	66.9	51.1	58.0	75.5		77.7		67.6	125.8	79.1	60.3		
1992 jan	71.5	53.7	97.6	63.7	40.8	55.8	77.1		74.9		55.3	128.9	78.9	58.7		
feb	73.7	61.6	105.7	65.0	40.2	56.7	77.5		79.3		63.4	135.9	76.4	56.3		
mar	71.8	59.2	103.0	64.0	45.9	56.0	74.7		77.1		54.1	113.9	76.4	57.5		
apr	70.9	60.3	85.7	58.1	48.8	58.7	77.2		74.6		51.3	120.1	76.3	58.7		
mai	74.8	57.2	86.8	60.0	48.3	56.9	76.3		82.8		50.7	136.6	79.1	61.1		
jun	74.6	60.0	100.9	57.6	46.0	58.0	76.0		82.3		49.4	126.9	79.3	61.5		
jul	74.9	61.3	102.2	59.6	48.9	60.5	73.7		81.6		71.2	140.3	77.4			
aug	75.2	58.7	109.3	49.9	45.0	56.7	77.7		82.0		50.5	134.4	74.7			
sep	75.5	61.1	114.3	51.7	53.6	57.5	75.3		85.5		52.9	138.0	75.2			
oct	74.0	55.0	113.3	49.8	44.9		76.0		80.9		49.0	139.2	68.0			
nov	71.9	60.1	99.1	51.6	44.2		76.1		79.3		48.3		68.7			
dec			123.3	50.7							47.8					
0420	Papier NACE 471-472 saisonbereinigt				Paper NACE 471-472 seasonally adjusted						Papier NACE 471-472 désaisonné					
	<i>EUR 12 = 100</i>															
	<i>1985 = 100</i>															
1985	100.0	2.3	1.3	30.3	1.5	7.4	17.2	0.4	16.0	0.0	4.5	2.5	16.2			
1989	117.7	122.9	109.6	118.4	119.4	117.2	119.3	108.4	117.5		119.1	121.8	114.8	112.0		
1990	121.1	130.0	111.4	127.2	110.6	115.8	122.3	107.4	116.9		124.0	123.5	118.3	114.2		
1991	123.0	126.9	114.7	131.1	118.9	117.6	125.8	109.3	116.7		126.2	136.3	116.9	114.0		
1992		76.3	114.8	130.0							126.9					
1992 I	126.3	127.9	118.3	134.9	112.3	119.9	131.2	114.1	124.3		128.3	130.5	119.2	116.1		
II	125.6	134.8	115.6	130.5	130.5	119.2	133.8	112.1	121.0		131.7	135.2	118.1	116.7		
III	125.2	132.7	117.1	129.8	125.6	118.5	137.7	111.3	116.7		125.4	143.9	118.9	115.7		
IV			109.9	125.0							122.5					
1991 oct	122.6	124.1	118.0	132.4	138.6	116.2	131.0	108.4	113.1		121.5	146.6	115.5	117.3		
nov	123.4	127.0	105.6	134.4	112.9	116.5	127.1	113.6	117.9		128.5	132.7	117.4	115.2		
dec	120.1	131.4	105.9	125.6	105.8	114.9	126.0	113.2	112.6		125.4	130.0	118.1	115.7		
1992 jan	125.0	128.4	114.4	134.3	117.8	118.3	130.1	116.6	122.2		125.6	132.1	117.2	116.2		
feb	126.6	126.2	117.7	134.9	111.4	121.8	129.7	112.7	124.4		132.8	132.5	119.1	114.8		
mar	127.2	128.6	122.3	135.5	110.5	119.5	133.5	113.6	123.4		126.6	127.7	121.0	117.1		
apr	124.3	128.1	118.2	128.7	118.9	122.7	133.7	111.0	118.3		131.2	123.1	117.2	116.1		
mai	127.5	141.3	108.7	134.3	138.0	118.3	131.9	110.1	126.5		133.9	136.9	118.1	116.5		
jun	124.8	134.0	119.4	128.1	132.7	116.9	135.7	114.9	117.0		131.1	144.6	119.3	117.3		
jul	125.2	125.9	120.4	131.1	152.7	121.8	134.5	107.8	117.8		124.3	140.1	117.9	116.2		
aug	125.6	137.5	110.8	127.9	113.7	118.3	138.1	116.7	120.1		129.3	143.7	119.8	114.5		
sep	124.3	133.5	120.5	129.8	112.5	115.6	140.3	109.2	113.2		123.1	147.0	118.7	116.1		
oct	123.7	120.1	109.1	126.4	115.6		133.5	110.2	115.8		127.5	145.8	120.1	114.1		
nov	122.9	133.7	106.7	126.3	122.6		131.0		115.5		124.8		119.7			
dec			112.7	122.7							116.2					

**MEINUNGSUMFRAGE:
INDUSTRIE**
OPINIONS IN INDUSTRY
**OPINIONS DANS
L'INDUSTRIE**

	EUR	B	DK	D(*)	GR	E	F	IRL	I	L	NL	P	UK
0501	Produktionsaussichten Industrie insgesamt NACE 1-4				Production expectations all industry NACE 1-4				Perspectives de production ensemble industrie NACE 1-4				
	<i>BALANCE %</i>												
1989	13.7	5.5	12.3	9.2	21.4	11.8	14.7	20.8	22.9	7.2	7.8	11.9	9.9
1990	6.4	-0.8	10.0	9.6	19.5	2.8	3.3	14.1	14.4	4.1	7.4	11.4	-9.2
1991	0.4	-13.0	8.0	1.8	16.5	-1.6	-3.2	5.1	7.6	-30.4	5.2	7.7	-13.7
1992	-4.7	-19.2	5.0	-11.5	21.1	-6.2	-5.6	2.6	-0.9	-29.1	2.4	1.3	-3.6
1992 I	4.0	-8.3	0.0	-1.7	25.0	5.3	2.7	4.0	12.7	-30.3	8.7	7.3	-3.0
II	3.3	-14.7	16.0	-4.7	27.0	0.3	3.0	4.7	7.0	-33.3	6.3	1.3	11.0
III	-6.0	-20.3	-1.0	-6.3	20.0	-8.0	-3.3	5.7	-8.7	-33.3	1.7	0.3	-9.7
IV	-20.0	-33.7	5.0	-33.3	12.3	-22.7	-24.7	-4.0	-14.7	-19.3	-7.0	-3.7	-12.7
1991 nov	-2.0	-16.0	13.0	-5.0	26.0	-7.0	-4.0	14.0	-4.0	-37.0	2.0	8.0	-1.0
dec	-3.0	-16.0	13.0	-5.0	15.0	-13.0	-5.0	22.0	0.0	-29.0	1.0	5.0	-2.0
1992 jan	1.0	-9.0	0.0	-2.0	21.0	-2.0	-4.0	2.0	9.0	-35.0	7.0	5.0	-5.0
feb	5.0	-6.0	0.0	-2.0	29.0	9.0	4.0	8.0	15.0	-28.0	13.0	8.0	-2.0
mar	6.0	-10.0	0.0	-1.0	25.0	9.0	8.0	2.0	14.0	-28.0	6.0	9.0	-2.0
apr	6.0	-10.0	16.0	0.0	34.0	10.0	3.0	2.0	10.0	-28.0	8.0	9.0	10.0
mai	4.0	-19.0	16.0	-4.0	24.0	2.0	4.0	0.0	11.0	-38.0	6.0	3.0	13.0
jun	0.0	-15.0	16.0	-10.0	23.0	-11.0	2.0	12.0	0.0	-34.0	5.0	-8.0	10.0
jul	-5.0	-18.0	-1.0	-6.0	23.0	-11.0	-6.0	4.0	-9.0	-34.0	-5.0	-3.0	-3.0
aug	-6.0	-21.0	-1.0	-3.0	20.0	-13.0	7.0	9.0	-10.0	-35.0	5.0	0.0	-11.0
sep	-7.0	-22.0	-1.0	-10.0	17.0	0.0	-11.0	4.0	-7.0	-31.0	5.0	4.0	-15.0
oct	-14.0	-28.0	5.0	-23.0	21.0	-15.0	-20.0	0.0	-15.0	-6.0	2.0	4.0	-9.0
nov	-23.0	-36.0	5.0	-39.0	13.0	-23.0	-26.0	5.0	-12.0	-10.0	-12.0	-10.0	-19.0
dec	-23.0	-37.0	5.0	-38.0	3.0	-30.0	-28.0	-17.0	-17.0	-42.0	-11.0	-5.0	-10.0
1993 jan	-16.0	-33.0	-17.0	-29.0	8.0	-19.0	-27.0	-4.0	-9.0	-37.0	-4.0	-8.0	2.0
0502	Auftragsbestand Industrie insgesamt NACE 1-4				Order books all industry NACE 1-4				Carnet de commandes ensemble industrie NACE 1-4				
	<i>BALANCE %</i>												
1989	1.3	-6.0	7.8	3.4	-17.0	-7.6	10.3	11.7	4.3	-15.3	0.2	-8.6	-4.0
1990	-8.2	-7.0	-1.8	9.5	-16.7	-24.1	-10.9	-9.4	-5.3	-7.9	-3.6	-16.2	-30.9
1991	-26.8	-27.4	-16.3	-5.7	-27.2	-41.1	-34.5	-24.2	-29.1	-42.2	-12.2	-22.9	-58.4
1992	-35.0	-34.7	-19.0	-30.1	-23.4	-45.8	-40.3	-11.7	-32.7	-45.7	-17.8	-31.5	-51.8
1992 I	-30.0	-29.7	-20.0	-18.0	-23.0	-43.7	-38.0	-13.0	-27.0	-52.3	-13.7	-26.7	-56.0
II	-29.7	-30.3	-11.0	-22.3	-31.3	-42.0	-35.7	-5.3	-28.0	-42.3	-14.7	-27.7	-44.7
III	-36.0	-33.3	-12.0	-33.3	-22.0	-42.7	-36.0	-6.0	-36.0	-37.7	-16.0	-31.3	-53.0
IV	-44.3	-45.3	-33.0	-46.7	-17.3	-55.0	-51.7	-22.7	-40.0	-50.7	-27.0	-40.3	-53.7
1991 nov	-27.0	-32.0	-27.0	-15.0	-16.0	-34.0	-37.0	-10.0	-26.0	-56.0	-11.0	-22.0	-53.0
dec	-31.0	-36.0	-27.0	-21.0	-15.0	-42.0	-42.0	-11.0	-31.0	-57.0	-16.0	-25.0	-56.0
1992 jan	-33.0	-33.0	-20.0	-20.0	-20.0	-43.0	-45.0	-20.0	-30.0	-55.0	-13.0	-28.0	-64.0
feb	-29.0	-28.0	-20.0	-16.0	-20.0	-47.0	-34.0	-3.0	-27.0	-59.0	-14.0	-23.0	-54.0
mar	-28.0	-28.0	-20.0	-18.0	-29.0	-41.0	-35.0	-16.0	-24.0	-43.0	-14.0	-29.0	-50.0
apr	-30.0	-28.0	-11.0	-18.0	-34.0	-37.0	-41.0	-8.0	-27.0	-39.0	-14.0	-27.0	-52.0
mai	-28.0	-31.0	-11.0	-21.0	-35.0	-42.0	-31.0	-17.0	-27.0	-48.0	-14.0	-26.0	-39.0
jun	-31.0	-32.0	-11.0	-28.0	-25.0	-47.0	-35.0	9.0	-30.0	-40.0	-16.0	-30.0	-43.0
jul	-34.0	-31.0	-12.0	-30.0	-23.0	-43.0	-40.0	-10.0	-32.0	-39.0	-16.0	-31.0	-50.0
aug	-35.0	-32.0	-12.0	-32.0	-22.0	-42.0	-29.0	-1.0	-31.0	-32.0	-13.0	-29.0	-53.0
sep	-39.0	-37.0	-12.0	-38.0	-21.0	-43.0	-39.0	-7.0	-45.0	-42.0	-19.0	-34.0	-56.0
oct	-43.0	-40.0	-33.0	-42.0	-20.0	-49.0	-49.0	-16.0	-40.0	-47.0	-22.0	-41.0	-58.0
nov	-44.0	-47.0	-33.0	-47.0	-16.0	-56.0	-53.0	-25.0	-38.0	-50.0	-30.0	-39.0	-53.0
dec	-46.0	-49.0	-33.0	-51.0	-16.0	-60.0	-53.0	-27.0	-42.0	-55.0	-29.0	-41.0	-50.0
1993 jan	-49.0	-53.0	-38.0	-56.0	-24.0	-66.0	-54.0	-36.0	-45.0	-48.0	-31.0	-50.0	-48.0

**MEINUNGSUMFRAGE:
INDUSTRIE**
OPINIONS IN INDUSTRY
**OPINIONS DANS
L'INDUSTRIE**

	EUR	B	DK	D(*)	GR	E	F	IRL	I	L	NL	P	UK	
0503	Lagerbestände an Fertigerzeugnissen Industrie insgesamt NACE 1-4				Stocks of finished products all industry NACE 1-4					Stocks de produits finis ensemble industrie NACE 1-4				
	<i>BALANCE %</i>													
1989	4.8	1.2	8.0	-0.1	9.8	12.3	2.7	-0.2	5.3	-1.7	3.4	9.1	12.3	
1990	8.9	3.9	11.5	-4.6	10.5	23.5	15.8	3.8	11.4	3.1	5.0	17.2	17.9	
1991	15.0	6.6	19.0	0.6	15.3	28.1	21.3	8.4	19.8	7.8	9.5	11.7	28.0	
1992	17.7	12.2	12.3	15.0	18.4	28.2	19.8	5.2	17.4	8.9	7.8	9.9	23.5	
1992 I	15.7	10.7	17.0	9.7	10.0	21.0	18.3	0.3	19.7	4.7	7.7	8.3	24.0	
II	16.0	11.7	16.0	12.0	25.3	25.0	19.7	4.3	20.7	16.0	9.3	5.3	18.3	
III	18.3	11.7	13.0	14.7	25.3	30.7	18.3	6.7	16.3	2.7	6.7	12.3	25.3	
IV	20.7	14.7	3.0	23.7	13.0	36.0	23.0	9.3	13.0	12.3	7.7	13.7	26.3	
1991 nov	14.0	3.0	15.0	6.0	7.0	25.0	22.0	-2.0	18.0	13.0	11.0	5.0	23.0	
dec	16.0	8.0	15.0	8.0	9.0	26.0	27.0	-2.0	18.0	11.0	11.0	2.0	22.0	
1992 jan	15.0	11.0	17.0	8.0	7.0	20.0	22.0	1.0	14.0	-13.0	8.0	5.0	27.0	
feb	15.0	9.0	17.0	10.0	12.0	18.0	18.0	-3.0	20.0	11.0	6.0	9.0	25.0	
mar	17.0	12.0	17.0	11.0	11.0	25.0	15.0	3.0	25.0	16.0	9.0	11.0	20.0	
apr	17.0	10.0	16.0	11.0	26.0	28.0	22.0	8.0	19.0	16.0	9.0	6.0	20.0	
mai	15.0	13.0	16.0	12.0	23.0	24.0	20.0	7.0	19.0	21.0	9.0	6.0	19.0	
jun	16.0	12.0	16.0	13.0	27.0	23.0	17.0	-2.0	24.0	11.0	10.0	4.0	16.0	
jul	19.0	9.0	13.0	14.0	29.0	38.0	19.0	9.0	20.0	7.0	7.0	14.0	23.0	
aug	19.0	10.0	13.0	14.0	25.0	28.0	14.0	7.0	20.0	4.0	6.0	8.0	27.0	
sep	17.0	16.0	13.0	16.0	22.0	26.0	22.0	4.0	9.0	-3.0	7.0	15.0	26.0	
oct	18.0	14.0	3.0	21.0	8.0	32.0	18.0	11.0	13.0	7.0	7.0	13.0	25.0	
nov	21.0	13.0	3.0	22.0	16.0	36.0	25.0	2.0	12.0	8.0	8.0	11.0	28.0	
dec	23.0	17.0	3.0	28.0	15.0	40.0	26.0	15.0	14.0	22.0	8.0	17.0	26.0	
1993 jan	23.0	21.0	14.0	27.0	14.0	44.0	27.0	18.0	12.0	15.0	8.0	23.0	29.0	
0504	Produktionsaussichten Grundstoffe und Produktionsgüter				Production expectations intermediate goods					Perspectives de production biens intermédiaires				
	<i>BALANCE %</i>													
1989	11.0	2.3	14.3	9.6	20.6	11.9	8.1	17.3	23.6	2.5	5.0	9.8	4.3	
1990	2.5	-6.2	6.0	7.1	18.1	2.8	1.1	11.7	14.6	-0.6	6.4	8.1	-16.5	
1991	-1.7	-17.4	9.5	-0.1	13.3	-3.8	-1.3	0.2	10.0	-39.5	4.1	1.2	-14.4	
1992	-5.6	-24.1	11.8	-10.9	17.8	-3.5	-7.7	0.1	1.4	-32.9	4.6	0.2	-5.7	
1992 I	4.7	-12.3	10.0	0.0	21.0	4.3	4.0	9.3	16.0	-36.7	10.3	8.3	-0.3	
II	4.0	-20.3	32.0	-3.0	25.0	10.0	2.3	3.0	11.3	-40.7	8.3	0.7	7.0	
III	-7.7	-21.3	4.0	-6.3	20.0	-4.0	-9.3	-0.3	-8.7	-36.3	3.0	-1.3	-11.0	
IV	-23.3	-42.3	1.0	-34.3	5.3	-24.3	-27.7	-11.7	-13.0	-18.0	-3.3	-7.0	-18.7	
1991 nov	-4.0	-16.0	7.0	-3.0	25.0	-8.0	5.0	4.0	-10.0	-43.0	6.0	5.0	-6.0	
dec	-1.0	-18.0	7.0	-5.0	12.0	-10.0	8.0	2.0	4.0	-33.0	5.0	4.0	-3.0	
1992 jan	3.0	-13.0	10.0	-1.0	17.0	-1.0	5.0	3.0	11.0	-39.0	12.0	7.0	-1.0	
feb	4.0	-11.0	10.0	0.0	25.0	6.0	0.0	17.0	14.0	-35.0	16.0	9.0	-3.0	
mar	7.0	-13.0	10.0	1.0	21.0	8.0	7.0	8.0	23.0	-36.0	3.0	9.0	3.0	
apr	7.0	-18.0	32.0	-1.0	30.0	9.0	6.0	7.0	15.0	-36.0	12.0	4.0	8.0	
mai	6.0	-23.0	32.0	-2.0	23.0	23.0	0.0	18.0	13.0	-48.0	6.0	4.0	11.0	
jun	-1.0	-20.0	32.0	-6.0	22.0	-2.0	1.0	-16.0	6.0	-38.0	7.0	-6.0	2.0	
jul	-4.0	-13.0	4.0	-6.0	23.0	-6.0	-3.0	6.0	-4.0	-40.0	-2.0	-3.0	0.0	
aug	-9.0	-18.0	4.0	-3.0	20.0	-9.0	-11.0	2.0	-11.0	-36.0	9.0	-1.0	-19.0	
sep	-10.0	-33.0	4.0	-10.0	17.0	3.0	-14.0	-9.0	-11.0	-33.0	2.0	0.0	-14.0	
oct	-20.0	-37.0	1.0	-26.0	20.0	-23.0	-24.0	-9.0	-13.0	-1.0	3.0	0.0	-19.0	
nov	-26.0	-43.0	1.0	-41.0	3.0	-16.0	-31.0	-11.0	-12.0	-6.0	-10.0	-12.0	-26.0	
dec	-24.0	-47.0	1.0	-36.0	-7.0	-34.0	-28.0	-15.0	-14.0	-47.0	-3.0	-9.0	-11.0	
1993 jan	-16.0	-38.0	-7.0	-26.0	5.0	-25.0	-21.0	3.0	-15.0	-43.0	5.0	-13.0	5.0	

**MEINUNGSUMFRAGE:
INDUSTRIE**
OPINIONS IN INDUSTRY
**OPINIONS DANS
L'INDUSTRIE**

	EUR	B	DK	D(*)	GR	E	F	IRL	I	L	NL	P	UK
0505	Auftragsbestand Grundstoffe und Produktionsgüter				Order books Intermediate goods					Carnet de commande biens intermédiaires			
	<i>BALANCE %</i>												
1989	-0.7	-12.0	5.5	5.7	-17.3	-10.5	8.9	14.1	2.8	-27.2	0.8	-8.8	-14.5
1990	-13.8	-22.8	-5.3	2.8	-15.8	-27.7	-15.0	-13.6	-6.9	-13.2	-4.0	-19.8	-36.2
1991	-35.8	-37.4	-16.8	-16.2	-29.3	-48.6	-36.8	-31.7	-32.6	-52.3	-12.3	-20.1	-64.5
1992	-39.6	-41.6	-17.8	-36.7	-25.2	-41.8	-39.7	-21.4	-31.7	-51.2	-16.7	-26.0	-59.5
1992 I	-36.0	-37.3	-22.0	-27.7	-24.3	-50.0	-33.0	-19.0	-27.0	-59.0	-15.7	-22.7	-60.0
II	-32.3	-33.7	-12.0	-27.3	-29.0	-34.3	-32.3	-15.3	-26.0	-48.0	-14.0	-19.7	-53.3
III	-39.7	-40.7	-9.0	-38.3	-23.0	-36.7	-37.7	-14.3	-31.7	-42.0	-13.0	-28.0	-64.0
IV	-50.3	-54.7	-28.0	-53.7	-24.7	-46.3	-55.7	-37.0	-42.0	-56.0	-24.0	-33.7	-60.7
1991 nov	-37.0	-44.0	-25.0	-27.0	-14.0	-40.0	-39.0	-9.0	-30.0	-62.0	-11.0	-15.0	-60.0
dec	-40.0	-48.0	-25.0	-29.0	-16.0	-49.0	-41.0	-2.0	-32.0	-67.0	-19.0	-20.0	-66.0
1992 jan	-40.0	-43.0	-22.0	-30.0	-20.0	-49.0	-40.0	-29.0	-32.0	-61.0	-16.0	-25.0	-68.0
feb	-35.0	-33.0	-22.0	-26.0	-20.0	-55.0	-30.0	-7.0	-27.0	-65.0	-15.0	-20.0	-59.0
mar	-33.0	-36.0	-22.0	-27.0	-33.0	-46.0	-29.0	-21.0	-22.0	-51.0	-16.0	-23.0	-53.0
apr	-34.0	-32.0	-12.0	-25.0	-30.0	-44.0	-37.0	-22.0	-24.0	-47.0	-14.0	-19.0	-61.0
mai	-29.0	-36.0	-12.0	-26.0	-34.0	-23.0	-25.0	-10.0	-24.0	-56.0	-14.0	-19.0	-48.0
jun	-34.0	-33.0	-12.0	-31.0	-23.0	-36.0	-35.0	-14.0	-30.0	-41.0	-14.0	-21.0	-51.0
jul	-38.0	-35.0	-9.0	-33.0	-22.0	-42.0	-40.0	-22.0	-29.0	-45.0	-14.0	-27.0	-60.0
aug	-37.0	-42.0	-9.0	-37.0	-23.0	-30.0	-38.0	-5.0	-25.0	-33.0	-8.0	-23.0	-64.0
sep	-44.0	-45.0	-9.0	-45.0	-24.0	-38.0	-35.0	-16.0	-41.0	-48.0	-17.0	-34.0	-68.0
oct	-51.0	-48.0	-28.0	-51.0	-30.0	-48.0	-49.0	-18.0	-47.0	-52.0	-19.0	-35.0	-71.0
nov	-49.0	-55.0	-28.0	-52.0	-23.0	-47.0	-56.0	-46.0	-37.0	-54.0	-27.0	-32.0	-62.0
dec	-51.0	-61.0	-28.0	-58.0	-21.0	-44.0	-62.0	-47.0	-42.0	-62.0	-26.0	-34.0	-49.0
1993 jan	-57.0	-64.0	-45.0	-61.0	-25.0	-73.0	-59.0	-39.0	-49.0	-51.0	-30.0	-44.0	-56.0
0506	Lagerbestände an Fertigerzeugnissen Grundstoffe und Produktionsgüter				Stocks of finished products intermediate goods					Stocks de produits finis biens intermédiaires			
	<i>BALANCE %</i>												
1989	6.3	1.7	13.0	-0.5	11.8	13.3	6.4	-0.9	6.2	0.2	1.9	8.4	13.8
1990	12.3	5.1	16.0	1.7	10.6	27.3	15.6	3.0	12.2	5.0	5.1	23.3	18.0
1991	18.4	5.3	11.5	8.7	15.9	32.2	19.8	12.7	17.8	10.8	10.9	10.3	29.2
1992	18.8	10.0	4.8	16.8	19.5	27.1	18.9	9.2	14.9	11.9	9.1	12.3	26.1
1992 I	17.3	10.3	5.0	14.7	10.3	25.3	14.0	6.0	17.3	17.0	7.3	11.0	24.7
II	16.3	7.7	6.0	12.3	27.0	24.7	17.0	11.7	16.7	17.7	10.0	6.3	20.7
III	18.7	6.3	8.0	16.3	24.3	25.3	19.3	7.0	12.7	2.0	8.7	13.7	29.3
IV	22.7	15.7	0.0	23.7	16.3	33.0	25.3	12.0	13.0	11.0	10.3	18.0	29.7
1991 nov	17.0	1.0	11.0	13.0	5.0	27.0	17.0	1.0	17.0	19.0	12.0	3.0	27.0
dec	18.0	7.0	11.0	14.0	5.0	33.0	21.0	2.0	16.0	11.0	9.0	1.0	22.0
1992 jan	19.0	9.0	5.0	16.0	9.0	27.0	22.0	7.0	11.0	22.0	8.0	7.0	29.0
feb	17.0	17.0	5.0	14.0	11.0	20.0	12.0	5.0	19.0	13.0	6.0	12.0	26.0
mar	16.0	5.0	5.0	14.0	11.0	29.0	8.0	6.0	22.0	16.0	8.0	14.0	19.0
apr	17.0	5.0	6.0	13.0	31.0	30.0	19.0	22.0	16.0	22.0	9.0	5.0	21.0
mai	15.0	10.0	6.0	11.0	23.0	20.0	14.0	10.0	15.0	23.0	10.0	9.0	21.0
jun	17.0	8.0	6.0	13.0	27.0	24.0	18.0	3.0	19.0	8.0	11.0	5.0	20.0
jul	20.0	1.0	8.0	16.0	30.0	40.0	18.0	9.0	16.0	3.0	10.0	13.0	24.0
aug	18.0	5.0	8.0	15.0	24.0	17.0	20.0	7.0	15.0	4.0	7.0	10.0	30.0
sep	18.0	13.0	8.0	18.0	19.0	19.0	20.0	5.0	7.0	-1.0	9.0	18.0	34.0
oct	20.0	12.0	0.0	22.0	14.0	28.0	18.0	12.0	14.0	7.0	9.0	17.0	28.0
nov	23.0	18.0	0.0	22.0	20.0	34.0	28.0	10.0	13.0	6.0	11.0	17.0	30.0
dec	25.0	17.0	0.0	27.0	15.0	37.0	30.0	14.0	12.0	20.0	11.0	20.0	31.0
1993 jan	26.0	21.0	-7.0	27.0	14.0	48.0	28.0	14.0	16.0	12.0	11.0	34.0	28.0

**MEINUNGSUMFRAGE:
INDUSTRIE**
OPINIONS IN INDUSTRY
**OPINIONS DANS
L'INDUSTRIE**

	EUR	B	DK	D(*)	GR	E	F	IRL	I	L	NL	P	UK
0507	Produktionsaussichten Investitionsgüter				Production expectations investment goods					Perspectives de production biens d'investissement			
	<i>BALANCE %</i>												
1989	17.3	13.1	9.5	12.3	29.0	9.6	22.9	29.6	21.2	16.7	10.9	15.1	19.7
1990	8.7	-0.7	10.5	11.8	20.1	3.0	14.0	15.9	11.9	14.2	8.9	19.0	-2.2
1991	-5.2	-12.6	2.3	-1.5	27.2	-5.2	-6.6	8.9	-3.8	0.3	6.4	7.5	-14.0
1992	-10.3	-19.9	-1.5	-18.1	19.4	-9.3	-7.8	4.7	-8.7	-7.3	-3.2	-1.1	-6.0
1992 I	-4.7	-11.3	-12.0	-9.3	16.7	4.3	-2.7	8.0	-1.0	-10.7	4.7	11.7	-9.0
II	-2.0	-11.3	10.0	-11.7	14.3	-9.0	2.0	6.3	0.0	-0.3	3.3	9.7	6.7
III	-11.0	-23.7	-4.0	-13.3	18.3	-11.0	-8.3	-3.0	-9.3	-3.3	-5.0	-9.3	-12.7
IV	-23.7	-33.3	0.0	-38.0	28.3	-21.7	-22.3	7.3	-24.7	-15.0	-15.7	-16.3	-9.0
1991 nov	-10.0	-16.0	15.0	-15.0	42.0	-18.0	-14.0	24.0	-1.0	-7.0	0.0	-3.0	-7.0
dec	-10.0	-13.0	15.0	-13.0	28.0	-26.0	-10.0	44.0	-10.0	-8.0	1.0	17.0	-8.0
1992 jan	-9.0	-11.0	-12.0	-12.0	20.0	-5.0	-11.0	6.0	-5.0	-24.0	-6.0	9.0	-11.0
feb	-1.0	-11.0	-12.0	-9.0	31.0	11.0	3.0	11.0	2.0	-10.0	10.0	18.0	-6.0
mar	-4.0	-12.0	-12.0	-7.0	-1.0	7.0	0.0	7.0	0.0	2.0	10.0	8.0	-10.0
apr	1.0	-5.0	10.0	-10.0	8.0	2.0	0.0	5.0	2.0	11.0	4.0	21.0	11.0
mai	0.0	-17.0	10.0	-8.0	30.0	-11.0	2.0	-32.0	12.0	-6.0	6.0	15.0	4.0
jun	-7.0	-12.0	10.0	-17.0	5.0	-18.0	4.0	46.0	-14.0	-6.0	0.0	-7.0	5.0
jul	-10.0	-22.0	-4.0	-11.0	15.0	-12.0	-10.0	-18.0	-16.0	3.0	-10.0	-31.0	-6.0
aug	-9.0	-24.0	-4.0	-11.0	18.0	-16.0	-3.0	4.0	-5.0	-11.0	-4.0	9.0	-13.0
sep	-14.0	-25.0	-4.0	-18.0	22.0	-5.0	-12.0	5.0	-7.0	-2.0	-1.0	-6.0	-19.0
oct	-17.0	-26.0	0.0	-27.0	10.0	-10.0	-18.0	-2.0	-23.0	-22.0	-10.0	-17.0	-1.0
nov	-26.0	-36.0	0.0	-43.0	42.0	-28.0	-25.0	29.0	-23.0	-16.0	-16.0	-20.0	-13.0
dec	-28.0	-38.0	0.0	-44.0	33.0	-27.0	-24.0	-5.0	-28.0	-7.0	-21.0	-12.0	-13.0
1993 jan	-18.0	-33.0	-39.0	-32.0	-10.0	-8.0	-25.0	20.0	-5.0	-3.0	-19.0	-1.0	-2.0
0508	Auftragsbestand Investitionsgüter				Order books investment goods					Carnet de commandes biens d'investissement			
	<i>BALANCE %</i>												
1989	8.8	-1.5	19.8	10.2	-0.6	3.3	15.9	7.1	6.6	24.6	1.3	-4.0	6.8
1990	-2.5	1.3	3.8	17.8	-12.7	-14.1	-3.2	-10.0	-8.7	4.8	-3.6	-4.3	-21.7
1991	-27.5	-22.5	-20.5	-1.3	-30.4	-40.4	-39.6	-22.2	-31.8	-11.4	-11.9	-9.5	-49.0
1992	-39.2	-31.9	-27.3	-35.2	-30.7	-47.8	-43.3	-2.2	-40.7	-21.9	-19.1	-26.5	-44.2
1992 I	-35.0	-26.0	-32.0	-24.3	-31.7	-41.7	-38.3	1.0	-31.0	-19.7	-9.7	-29.3	-53.3
II	-33.3	-28.0	-11.0	-27.7	-39.0	-46.3	-42.3	4.3	-33.3	-13.3	-14.3	-27.3	-35.0
III	-39.3	-31.7	-24.0	-37.7	-30.0	-44.7	-38.0	-6.3	-50.7	-18.3	-21.0	-17.0	-42.0
IV	-49.0	-42.0	-42.0	-51.3	-22.0	-58.7	-54.7	-7.7	-47.7	-36.3	-31.3	-32.3	-46.7
1991 nov	-31.0	-23.0	-37.0	-19.0	-31.0	-41.0	-46.0	-6.0	-30.0	-18.0	-12.0	-22.0	-40.0
dec	-35.0	-26.0	-37.0	-20.0	-27.0	-43.0	-47.0	-17.0	-34.0	-14.0	-10.0	-30.0	-48.0
1992 jan	-39.0	-27.0	-32.0	-24.0	-27.0	-35.0	-51.0	1.0	-37.0	-27.0	-10.0	-32.0	-59.0
feb	-33.0	-26.0	-32.0	-25.0	-39.0	-44.0	-35.0	9.0	-28.0	-34.0	-10.0	-26.0	-50.0
mar	-33.0	-25.0	-32.0	-24.0	-29.0	-46.0	-29.0	-7.0	-28.0	2.0	-9.0	-30.0	-51.0
apr	-33.0	-24.0	-11.0	-24.0	-45.0	-34.0	-45.0	-2.0	-30.0	4.0	-11.0	-16.0	-42.0
mai	-32.0	-28.0	-11.0	-24.0	-39.0	-52.0	-41.0	-29.0	-34.0	-21.0	-13.0	-30.0	-30.0
jun	-35.0	-32.0	-11.0	-35.0	-33.0	-53.0	-41.0	44.0	-36.0	-23.0	-19.0	-36.0	-33.0
jul	-36.0	-29.0	-24.0	-37.0	-13.0	-37.0	-38.0	1.0	-40.0	-15.0	-19.0	-23.0	-37.0
aug	-39.0	-29.0	-24.0	-36.0	-30.0	-51.0	-39.0	-8.0	-48.0	-24.0	-20.0	-15.0	-43.0
sep	-43.0	-37.0	-24.0	-40.0	-47.0	-46.0	-37.0	-12.0	-64.0	-16.0	-24.0	-13.0	-46.0
oct	-48.0	-36.0	-42.0	-48.0	-29.0	-51.0	-57.0	-8.0	-46.0	-40.0	-26.0	-40.0	-49.0
nov	-49.0	-44.0	-42.0	-51.0	-20.0	-56.0	-55.0	-1.0	-50.0	-40.0	-33.0	-31.0	-42.0
dec	-50.0	-46.0	-42.0	-55.0	-17.0	-69.0	-52.0	-14.0	-47.0	-29.0	-35.0	-26.0	-49.0
1993 jan	-48.0	-50.0	-34.0	-56.0	-28.0	-62.0	-52.0	-32.0	-52.0	-23.0	-32.0	-46.0	-33.0

**MEINUNGSUMFRAGE:
INDUSTRIE**
OPINIONS IN INDUSTRY
**OPINIONS DANS
L'INDUSTRIE**

	EUR	B	DK	D(*)	GR	E	F	IRL	I	L	NL	P	UK	
0509	Lagerbestände an Fertigerzeugnissen Investitionsgüter				Stocks of finished products investment goods					Stocks de produits finis biens d'investissement				
	<i>BALANCE %</i>													
1989	4.1	-1.6	9.3	-6.2	-15.0	5.4	7.0	-1.9	11.2	-4.8	4.2	6.5	11.0	
1990	7.9	1.8	17.8	-9.8	-7.7	19.8	21.0	2.3	14.5	20.0	4.1	7.8	13.8	
1991	16.0	8.3	34.5	-3.9	3.7	26.9	30.1	-2.0	21.6	8.0	6.3	11.6	26.8	
1992	18.9	14.0	23.3	14.4	9.8	28.8	24.4	-5.3	18.2	12.0	4.7	8.0	22.3	
1992 I	17.0	11.0	36.0	7.7	18.0	19.7	22.7	-12.7	17.7	23.3	6.0	6.3	26.0	
II	18.7	13.7	32.0	12.3	18.7	27.7	29.7	-10.3	20.3	31.3	6.3	12.3	17.7	
III	19.3	16.7	19.0	15.0	23.3	32.3	20.0	2.7	20.0	-6.7	1.7	6.7	25.0	
IV	20.7	14.7	6.0	22.7	-20.7	35.7	25.3	-1.0	14.7	0.0	4.7	6.7	20.3	
1991 nov	19.0	0.0	28.0	0.0	9.0	19.0	44.0	-15.0	20.0	4.0	7.0	19.0	26.0	
dec	19.0	9.0	28.0	4.0	24.0	24.0	37.0	-14.0	20.0	0.0	9.0	7.0	26.0	
1992 jan	17.0	18.0	36.0	3.0	8.0	14.0	28.0	-15.0	12.0	0.0	6.0	9.0	29.0	
feb	17.0	6.0	36.0	9.0	25.0	15.0	24.0	-16.0	18.0	21.0	5.0	11.0	28.0	
mar	17.0	9.0	36.0	11.0	21.0	30.0	16.0	-7.0	23.0	49.0	7.0	-1.0	21.0	
apr	19.0	13.0	32.0	11.0	45.0	29.0	31.0	-11.0	18.0	23.0	4.0	8.0	20.0	
mai	19.0	14.0	32.0	13.0	-5.0	28.0	31.0	-6.0	22.0	30.0	8.0	15.0	16.0	
jun	18.0	14.0	32.0	13.0	16.0	26.0	27.0	-14.0	21.0	41.0	7.0	14.0	17.0	
jul	19.0	15.0	19.0	14.0	6.0	37.0	16.0	4.0	22.0	26.0	2.0	8.0	26.0	
aug	21.0	17.0	19.0	15.0	23.0	30.0	20.0	5.0	29.0	-17.0	1.0	3.0	26.0	
sep	18.0	18.0	19.0	16.0	41.0	30.0	24.0	-1.0	9.0	-29.0	2.0	9.0	23.0	
oct	17.0	18.0	6.0	19.0	-48.0	37.0	24.0	2.0	9.0	-29.0	4.0	3.0	16.0	
nov	22.0	10.0	6.0	22.0	-16.0	31.0	27.0	-13.0	18.0	0.0	4.0	10.0	24.0	
dec	23.0	16.0	6.0	27.0	2.0	39.0	25.0	8.0	17.0	29.0	6.0	7.0	21.0	
1993 jan	24.0	20.0	35.0	26.0	3.0	42.0	30.0	16.0	-1.0	24.0	4.0	9.0	37.0	
0510	Produktionsaussichten Verbrauchsgüter				Production expectations consumption goods					Perspectives de production biens de consommation				
	<i>BALANCE %</i>													
1989	12.9	-3.2	13.0	4.3	22.3	11.6	16.1	11.7	23.7	41.5	8.3	15.6	12.2	
1990	7.0	2.3	13.8	12.4	23.5	6.2	-2.7	15.5	17.7	34.9	8.0	17.4	-2.5	
1991	2.9	-11.9	14.0	5.1	24.7	6.7	-2.9	7.8	14.7	19.9	7.4	12.9	-9.0	
1992	-2.5	-14.7	9.0	-10.6	32.2	-2.0	-4.7	4.3	2.8	-12.6	6.9	4.8	-1.4	
1992 I	5.7	-0.3	7.0	-1.3	43.7	12.0	6.0	-14.3	18.7	5.3	14.0	1.7	-3.7	
II	3.3	-17.7	5.0	-10.0	35.3	8.7	4.7	6.7	9.3	-8.0	9.0	1.7	8.0	
III	-3.7	-14.3	5.0	-5.3	21.3	-8.0	-6.7	33.0	-2.0	-19.0	3.0	6.0	-5.0	
IV	-15.3	-26.3	19.0	-25.7	28.3	-20.7	-22.7	-8.0	-14.7	-28.7	1.7	9.7	-5.0	
1991 nov	4.0	-27.0	20.0	-2.0	30.0	0.0	-8.0	12.0	12.0	-6.0	8.0	17.0	13.0	
dec	-4.0	-18.0	20.0	-2.0	20.0	-8.0	-17.0	20.0	6.0	-10.0	-2.0	-1.0	-4.0	
1992 jan	2.0	-2.0	7.0	0.0	35.0	7.0	-7.0	-9.0	16.0	5.0	10.0	-1.0	-2.0	
feb	8.0	5.0	7.0	-1.0	46.0	9.0	11.0	-13.0	27.0	5.0	17.0	0.0	-4.0	
mar	7.0	-4.0	7.0	-3.0	50.0	20.0	14.0	-21.0	13.0	6.0	15.0	6.0	-5.0	
apr	6.0	-13.0	5.0	2.0	50.0	26.0	1.0	-11.0	10.0	-9.0	13.0	22.0	-3.0	
mai	4.0	-20.0	5.0	-17.0	27.0	5.0	12.0	23.0	11.0	-9.0	7.0	-5.0	17.0	
jun	0.0	-20.0	5.0	-15.0	29.0	-5.0	1.0	8.0	7.0	-6.0	7.0	-12.0	10.0	
jul	-3.0	-19.0	5.0	-9.0	25.0	-12.0	-5.0	36.0	1.0	-14.0	-4.0	5.0	2.0	
aug	-5.0	-19.0	5.0	0.0	21.0	-14.0	-7.0	34.0	-7.0	-23.0	4.0	-2.0	-8.0	
sep	-3.0	-5.0	5.0	-7.0	18.0	2.0	-8.0	29.0	0.0	-20.0	9.0	15.0	-9.0	
oct	-10.0	-21.0	19.0	-17.0	27.0	-14.0	-18.0	18.0	-15.0	-19.0	13.0	22.0	-2.0	
nov	-17.0	-28.0	19.0	-28.0	35.0	-19.0	-20.0	-2.0	-11.0	-18.0	0.0	0.0	-15.0	
dec	-19.0	-30.0	19.0	-32.0	23.0	-29.0	-30.0	-40.0	-18.0	-49.0	-8.0	7.0	2.0	
1993 jan	-18.0	-33.0	1.0	-32.0	21.0	-36.0	-36.0	-51.0	-8.0	-50.0	9.0	-1.0	6.0	

**MEINUNGSUMFRAGE:
INDUSTRIE**
OPINIONS IN INDUSTRY
**OPINIONS DANS
L'INDUSTRIE**

	EUR	B	DK	D(*)	GR	E	F	IRL	I	L	NL	P	UK	
0511	Auftragsbestand Verbrauchsgüter				Order books consumption goods					Carnet de commandes biens de consommation				
	<i>BALANCE %</i>													
1989	-3.2	-14.4	-3.3	-10.1	-25.2	-10.3	6.5	16.2	3.3	46.1	-5.0	-3.2	-5.4	
1990	-8.3	-2.5	-4.5	10.4	-21.7	-20.2	-12.9	-0.1	-2.5	25.7	-2.7	-1.2	-28.3	
1991	-21.0	-24.4	-2.8	5.7	-18.3	-24.2	-31.2	-13.6	-15.8	17.5	-4.7	-7.7	-52.2	
1992	-30.3	-33.6	-8.5	-16.2	-14.8	-42.6	-40.7	-10.3	-24.1	-16.6	-6.1	-28.1	-46.8	
1992 I	-25.3	-24.7	0.0	0.7	-13.3	-29.3	-43.3	-27.0	-18.3	-17.0	-1.3	-21.3	-49.7	
II	-27.3	-35.7	-10.0	-13.0	-35.0	-36.0	-34.7	-3.3	-23.3	-17.3	-6.7	-29.7	-44.0	
III	-33.0	-34.7	-8.0	-24.7	-17.0	-46.3	-40.7	9.3	-26.3	-14.0	-5.3	-26.3	-49.3	
IV	-35.7	-39.3	-16.0	-28.0	6.0	-58.7	-44.3	-20.3	-28.3	-18.0	-11.0	-35.0	-44.3	
1991 nov	-20.0	-33.0	2.0	3.0	-17.0	-12.0	-28.0	-23.0	-12.0	-16.0	-5.0	-20.0	-53.0	
dec	-25.0	-31.0	2.0	-9.0	-8.0	-19.0	-37.0	-21.0	-21.0	-18.0	-7.0	-17.0	-44.0	
1992 jan	-27.0	-30.0	0.0	-1.0	-12.0	-28.0	-46.0	-39.0	-15.0	-16.0	0.0	-17.0	-58.0	
feb	-24.0	-25.0	0.0	5.0	-8.0	-37.0	-37.0	-18.0	-19.0	-19.0	-2.0	-21.0	-49.0	
mar	-25.0	-19.0	0.0	-2.0	-20.0	-23.0	-47.0	-24.0	-21.0	-16.0	-2.0	-26.0	-42.0	
apr	-27.0	-37.0	-10.0	-3.0	-41.0	-20.0	-44.0	10.0	-22.0	-19.0	-7.0	-31.0	-52.0	
mai	-26.0	-36.0	-10.0	-17.0	-37.0	-40.0	-31.0	-11.0	-23.0	-14.0	-6.0	-28.0	-36.0	
jun	-29.0	-34.0	-10.0	-19.0	-27.0	-48.0	-29.0	-9.0	-25.0	-19.0	-7.0	-30.0	-44.0	
jul	-34.0	-36.0	-8.0	-23.0	-28.0	-61.0	-40.0	-6.0	-26.0	-11.0	-5.0	-26.0	-50.0	
aug	-31.0	-32.0	-8.0	-24.0	-17.0	-35.0	-37.0	16.0	-25.0	-16.0	-6.0	-29.0	-50.0	
sep	-34.0	-36.0	-8.0	-27.0	-6.0	-43.0	-45.0	18.0	-28.0	-15.0	-5.0	-24.0	-48.0	
oct	-31.0	-36.0	-16.0	-21.0	11.0	-48.0	-43.0	-24.0	-25.0	-9.0	-4.0	-33.0	-45.0	
nov	-39.0	-40.0	-16.0	-31.0	8.0	-66.0	-47.0	-25.0	-30.0	-21.0	-13.0	-35.0	-46.0	
dec	-37.0	-42.0	-16.0	-32.0	-1.0	-62.0	-43.0	-12.0	-30.0	-24.0	-16.0	-37.0	-42.0	
1993 jan	-44.0	-44.0	-28.0	-43.0	-20.0	-63.0	-49.0	-37.0	-34.0	-61.0	-13.0	-39.0	-52.0	
0512	Lagerbestände an Fertigerzeugnissen Verbrauchsgüter				Stocks of finished products consumption goods					Stocks de produits finis biens de consommation				
	<i>BALANCE %</i>													
1989	4.9	4.5	3.0	8.4	12.9	13.6	-6.2	4.7	2.2	-30.1	3.4	11.3	9.1	
1990	7.4	7.8	9.8	-8.7	15.8	16.0	12.3	8.9	8.8	-39.2	2.7	8.8	15.8	
1991	12.2	11.1	8.5	-6.2	13.5	17.2	19.1	18.7	17.6	-30.7	4.3	5.9	21.2	
1992	17.8	15.8	7.5	18.6	17.7	27.2	18.7	14.9	19.3	5.6	6.4	9.1	15.7	
1992 I	14.7	11.7	-3.0	9.7	7.0	14.7	20.3	10.7	20.3	-3.7	6.0	23.0	15.3	
II	17.0	17.0	11.0	18.0	22.3	19.3	14.7	14.0	24.3	-4.3	8.7	-0.7	13.0	
III	19.7	19.0	11.0	19.0	28.0	34.7	21.3	13.0	20.3	13.3	6.0	8.7	17.0	
IV	20.0	15.3	11.0	27.7	13.3	40.0	18.3	22.0	12.3	17.0	5.0	5.3	17.3	
1991 nov	10.0	8.0	-3.0	5.0	9.0	16.0	9.0	18.0	19.0	-25.0	5.0	-3.0	5.0	
dec	14.0	8.0	-3.0	7.0	14.0	8.0	24.0	15.0	19.0	0.0	7.0	-3.0	15.0	
1992 jan	13.0	9.0	-3.0	6.0	3.0	10.0	16.0	13.0	16.0	5.0	6.0	75.0	15.0	
feb	14.0	10.0	-3.0	10.0	11.0	17.0	23.0	6.0	19.0	-8.0	5.0	-5.0	14.0	
mar	17.0	16.0	-3.0	13.0	7.0	17.0	22.0	13.0	26.0	-8.0	7.0	-1.0	17.0	
apr	17.0	13.0	11.0	15.0	7.0	20.0	18.0	15.0	24.0	-9.0	9.0	2.0	16.0	
mai	17.0	16.0	11.0	20.0	28.0	17.0	20.0	18.0	23.0	-7.0	8.0	-4.0	9.0	
jun	17.0	22.0	11.0	19.0	32.0	21.0	6.0	9.0	26.0	3.0	9.0	0.0	14.0	
jul	21.0	19.0	11.0	19.0	31.0	36.0	23.0	14.0	23.0	12.0	6.0	13.0	19.0	
aug	21.0	17.0	11.0	19.0	28.0	39.0	20.0	13.0	22.0	14.0	7.0	5.0	18.0	
sep	17.0	21.0	11.0	19.0	25.0	29.0	21.0	12.0	16.0	14.0	5.0	8.0	14.0	
oct	17.0	14.0	11.0	24.0	5.0	25.0	11.0	27.0	15.0	15.0	0.0	6.0	19.0	
nov	19.0	12.0	11.0	25.0	13.0	47.0	20.0	11.0	10.0	13.0	5.0	0.0	15.0	
dec	24.0	20.0	11.0	34.0	22.0	48.0	24.0	28.0	12.0	23.0	10.0	10.0	18.0	
1993 jan	21.0	24.0	13.0	31.0	18.0	40.0	21.0	29.0	11.0	18.0	8.0	7.0	15.0	

INDUSTRIEERZEUGNISSE

INDUSTRIAL PRODUCTS

PRODUITS INDUSTRIELS

	EUR	B	DK	D(*)	GR	E	F	IRL	I	L	NL	P	UK	USA	JAP	
0601	Steinkohle- förderung												Coal production		Houille production	
											<i>1000 T</i>					
1985	217364	6212		88849		16091	15124	57				238	90793	741925	16454	
											<i>1985 = 100</i>					
1987	102.0	70.1		92.7		120.1	90.5	78.9				109.7	112.0	123.6	79.3	
1988	98.7	40.0		89.3		118.1	80.3	73.7				96.6	111.7		68.2	
1989	96.0	30.5		87.2		119.2	75.8	75.4				108.4	108.3		62.8	
1990	90.7	16.7		86.2		120.8	69.3	78.9				111.8	98.4		50.2	
1990 I	93.1	26.2		91.1		124.0	81.3	84.2	500.0			117.6	96.0		53.6	
II	91.8	17.4		84.7		129.3	71.4	84.2	500.0			109.2	100.4		47.5	
III	89.5	11.5		88.7		114.9	55.3	84.2	500.0			124.4	96.6		53.0	
IV	88.8	11.7		80.1		119.4	69.5	63.2	433.3			95.8	100.4		46.7	
1991 I	91.8	11.9		83.1		108.9	78.0	14.0	200.0			100.8	105.0		46.7	
1990 mar	108.5	25.5		95.5		128.9	83.0	84.2	500.0			126.1	127.3		56.0	
apr	85.0	19.5		82.6		119.2	73.9	84.2	500.0			100.8	87.5		41.9	
mai	92.9	17.8		90.2		135.1	73.4	84.2	500.0			105.9	96.4		46.8	
jun	97.5	14.9		81.3		133.6	66.8	84.2	500.0			121.0	117.5		53.6	
jul	88.1	7.7		90.0		123.0	47.1	84.2	500.0			116.0	92.3		52.2	
aug	83.4	13.7		93.1		103.1	48.2	84.2	500.0			141.2	80.7		50.3	
sep	97.0	12.9		83.0		118.6	70.6	84.2	500.0			116.0	116.9		56.6	
oct	95.1	14.5		90.0		134.8	79.1	63.2	500.0			100.8	101.2		53.7	
nov	92.4	13.1		82.7		127.5	74.9	63.2	500.0			100.8	103.9		44.0	
dec	79.0	7.5		67.6		96.1	54.4	63.2	300.0			85.7	96.0		42.5	
1991 jan	85.0	12.6		88.3		110.6	83.0	21.1	200.0			110.9	82.5		43.3	
feb	90.2	10.6		80.2		116.7	77.8	0.0	200.0			100.8	102.8		46.9	
mar	100.2	12.6		80.8		99.4	73.2	21.1	200.0			90.8	129.8		50.0	
apr	86.6	12.2		82.8		120.6	82.5	0.0	200.0			100.8	90.1			
mai	87.9	10.8		78.6		123.5	66.8	21.1	100.0			100.8	99.5			
0602	Naturgas- gewinnung												Natural gas production		Gaz naturel production	
											<i>TJ (GCV)</i>					
1985	5841963	1847		534675		10691	212945	90549	545608			2768790	1676858	17853712	97031	
											<i>1985 = 100</i>					
1987	100.4	73.7		108.9		272.1	72.9	69.0	112.7			94.2	108.1	100.8	97.3	
1988	92.5	33.7		101.5		352.7	55.7	84.2	114.8			83.2	101.2		93.1	
1989	96.5	25.1		100.2		595.9	50.4	96.1	117.2			90.9	100.7		88.9	
1990	101.1	18.7		99.2		534.1	52.4	96.9	119.8			91.6	114.8		88.8	
1990 I	128.3	30.3		117.7		632.6	60.0	101.7	121.7			118.0	158.1		98.4	
II	79.6	19.5		84.1		472.6	53.1	95.6	122.2			63.2	91.3		78.5	
III	65.7	12.8		71.5		390.5	35.0	87.7	115.9			58.0	60.9		82.7	
IV	130.4	12.3		123.4		640.8	61.3	102.6	117.8			127.3	149.1		95.8	
1990 jan	145.6	33.8		124.1		652.7	60.3	106.9	126.5			145.8	168.2		107.7	
feb	124.0	28.6		108.1		593.7	57.0	99.7	113.3			106.6	168.2		90.6	
mar	115.5	28.6		120.9		651.6	62.7	98.6	125.3			101.5	137.8		96.8	
apr	101.0	22.7		100.7		484.8	61.1	106.0	121.1			81.8	128.7		79.2	
mai	71.6	18.2		77.1		470.5	60.5	95.7	125.4			54.5	78.4		74.5	
jun	66.0	17.5		74.6		462.6	37.7	85.2	120.0			53.3	66.8		81.8	
jul	57.8	13.6		62.2		637.1	4.3	82.2	119.0			49.1	52.9		80.8	
aug	59.1	11.7		73.8		275.3	37.1	98.2	116.1			48.8	52.4		83.3	
sep	80.2	13.0		78.5		259.1	63.7	82.7	112.7			76.3	77.5		83.9	
oct	101.4	11.0		102.1		651.5	61.7	81.7	118.1			93.7	111.1		96.8	
nov	135.0	13.0		126.1		631.9	62.1	113.6	117.7			132.7	154.6		91.6	
dec	154.9	13.0		141.9		638.9	60.3	112.6	117.4			155.5	181.6		98.9	
1991 jan	158.9	13.0		134.7		641.8	64.2	115.1	118.9			157.5	193.4		101.5	
feb	152.8	11.0		123.4		568.7	57.9	89.7	107.6			160.2	177.8		98.9	

INDUSTRIERERZEUGNISSE
INDUSTRIAL PRODUCTS
PRODUITS INDUSTRIELS

	EUR	B	DK	D(*)	GR	E	F	IRL	I	L	NL	P	UK	USA	JAP
0603	Rohöl- förderung		Crude oil production										Pétrole brut production		
	<i>1000 T</i>														
	<i>1985 = 100</i>														
1985	144154		2892	4073	1318	2216	2646		2379		4067		124563	446714	533
1987	98.0		159.0	91.5	91.8	74.0	122.3		152.7		114.7		95.1	93.1	114.4
1988	93.3		163.7	96.9	83.9	66.8	126.9		189.3		105.0		89.1		111.1
1989	77.7		191.2	93.1	68.7	46.8	122.6		183.1		93.8		71.7		105.3
1990	78.1		207.3	88.3	62.6	35.9	114.2		199.8		97.8		71.9		101.3
1990 I	81.4		191.6	84.9	64.3	39.4	119.4		204.6		104.2		75.7		108.8
II	80.4		206.1	94.2	55.5	34.8	114.3		196.7		99.5		74.6		96.1
III	73.2		204.4	89.0	62.2	34.7	108.1		203.1		93.4		66.5		97.6
IV	77.4		227.1	84.9	68.3	34.7	115.2		194.7		93.9		70.9		102.8
1990 jan	85.5		196.7	87.8	72.8	44.4	125.2		205.8		108.3		79.8		117.1
feb	74.9		185.5	77.5	58.3	36.8	108.4		218.4		96.2		69.0		96.8
mar	83.8		192.5	89.6	61.9	36.8	124.7		189.7		108.0		78.4		112.6
apr	80.6		200.0	99.3	52.8	34.1	115.6		190.2		103.6		74.7		101.3
mai	81.9		209.5	88.4	54.6	35.7	116.6		188.1		101.5		76.4		99.1
jun	78.9		208.7	94.9	59.2	34.7	110.7		211.9		93.5		72.6		87.8
jul	73.2		207.1	88.7	57.4	37.9	97.1		204.8		95.0		66.6		96.8
aug	74.3		197.9	95.2	61.9	34.7	114.3		223.0		93.8		67.2		101.3
sep	72.1		208.3	83.1	67.4	31.4	112.9		181.6		91.5		65.8		94.6
oct	81.4		227.4	94.6	71.0	35.2	118.8		180.6		93.8		75.5		99.1
nov	76.0		221.6	81.9	66.5	33.6	112.5		216.4		92.1		69.3		96.8
dec	74.6		232.4	78.4	67.4	35.2	114.3		187.1		95.9		67.9		112.6
1991 jan	75.2		234.4	79.5	71.0	33.6	112.5		237.1		98.3		67.5		117.1
feb	75.7		212.9	76.6	61.9	33.0	99.3		140.2		87.6		71.2		123.8
0604	Rohöl-verarbeitung in Raffinerien		Crude oil treated in refineries										Pétrole brut traité dans les raffineries		
	<i>1000 T</i>														
	<i>1985 = 100</i>														
1985	448859	20363	7020	84567	12134	45670	76878	1293	73769		42650	7180	77335	597644	154296
1987	104.0	131.4	108.7	93.6	135.6	105.1	90.3	118.2	107.3		121.3	106.2	102.8	107.1	93.1
1988	108.8	128.1	113.4	100.9	131.4	109.0	97.5	108.2	107.4		127.6	118.6	109.4		95.9
1989	109.6	131.3	119.2	95.2	135.5	112.6	96.8	116.2	109.6		127.1	148.4	112.3		101.6
1990	112.8	132.4	112.9	100.7	136.0	119.4	98.0	136.7	118.9		121.3	152.7	113.5		110.9
1990 I	109.1	133.4	91.3	100.3	129.1	113.1	95.7	132.4	113.0		111.8	146.7	112.5		112.3
II	115.1	150.6	119.0	101.5	137.4	119.0	94.0	124.1	121.5		125.5	155.8	119.5		99.8
III	116.8	138.2	121.6	103.4	142.1	122.6	102.4	146.9	122.9		133.4	157.4	113.3		106.2
IV	110.2	107.4	119.6	97.7	135.3	123.1	99.9	143.2	118.1		114.4	150.9	108.5		125.5
1990 jan	121.4	130.6	112.1	106.9	143.5	126.8	111.3	164.3	132.3		127.8	153.9	121.8		118.6
feb	98.4	126.9	78.3	95.9	113.3	102.1	86.5	121.6	98.7		92.1	126.0	102.8		109.3
mar	107.4	142.6	83.4	98.1	130.3	110.4	89.4	111.4	108.2		115.4	160.1	113.1		109.0
apr	109.2	153.9	121.2	97.8	149.0	116.9	75.4	126.2	117.8		124.0	160.3	110.3		113.5
mai	118.4	149.7	111.1	100.7	139.4	120.8	104.2	103.0	126.3		124.2	149.1	126.5		102.9
jun	117.5	148.3	124.8	105.9	123.8	119.1	102.5	142.9	120.3		128.3	157.9	121.7		82.9
jul	121.9	154.9	126.5	109.4	134.6	129.3	107.4	130.9	123.8		138.5	163.3	119.2		96.9
aug	119.2	145.1	127.5	106.3	151.5	119.7	105.1	164.3	122.1		131.5	160.6	120.2		112.5
sep	109.5	114.5	110.8	94.5	140.1	118.8	94.6	145.7	122.8		130.2	148.4	100.6		109.1
oct	105.0	80.9	114.9	94.0	148.7	116.4	97.8	143.9	117.4		101.4	145.2	101.8		121.7
nov	108.7	104.1	117.9	98.1	127.4	129.3	97.7	116.9	110.7		109.6	141.2	111.1		126.0
dec	117.0	137.2	126.0	101.0	129.9	123.8	104.3	168.9	126.2		132.2	166.1	112.5		128.9
1991 jan	122.2	149.0	129.2	100.7	114.9	124.9	114.8	168.0	131.5		141.7	149.9	121.9		131.0
feb	105.0	129.6	122.1	97.9	118.1	104.8	100.7	146.6	104.0		112.5	150.4	99.3		119.7

INDUSTRIERERZEUGNISSE

INDUSTRIAL PRODUCTS

PRODUITS INDUSTRIELS

	EUR	B	DK	D(*)	GR	E	F	IRL	I	L	NL	P	UK	USA	JAP
0605	Motorenbenzin- verbrauch				Petrol consumption							Essence moteur consommation			
	<i>1000 T</i>														
1985	91191	2503	1530	23641	1794	5917	18035	840	11872	309	3516	855	20379	292574	27099
	<i>1985 = 100</i>														
1987	107.3	113.4	100.2	108.0	111.6	113.2	102.9	99.2	103.1	106.1	116.4	123.9	108.8	105.5	103.5
1988	111.0	117.3	101.6	112.0	119.5	123.9	104.5	101.0	104.8	106.5	111.7	135.8	114.1	107.7	107.7
1989	112.7	115.0	99.9	111.8	129.8	131.2	102.7	104.9	108.6	122.0	113.0	147.5	117.4	114.8	114.8
1990	115.1	109.1	105.2	115.5	135.7	135.1	101.2	105.4	115.1	133.0	113.4	159.9	119.3	121.1	121.1
1990 I	108.7	106.6	97.0	107.4	123.3	129.3	95.1	97.6	105.7	113.9	113.2	141.3	116.1	112.4	112.4
II	117.1	114.6	106.7	116.5	137.1	134.4	105.6	109.0	116.6	133.3	116.4	156.3	121.0	116.5	116.5
III	121.1	106.8	110.6	121.0	149.6	155.1	107.9	120.5	121.2	152.8	111.3	180.1	121.9	132.2	132.2
IV	113.5	108.5	106.4	117.4	132.9	121.6	96.2	94.3	117.0	132.0	112.9	161.9	118.1	123.4	123.4
1990 jan	107.5	101.6	92.5	104.1	120.4	135.5	97.2	102.9	103.8	108.7	113.7	141.8	112.9	112.4	112.4
feb	100.8	103.6	91.0	99.9	117.7	115.4	85.6	87.1	98.8	108.7	106.8	131.9	109.1	104.4	104.4
mar	117.8	114.6	107.5	118.0	131.8	137.1	102.7	102.9	114.4	124.3	119.1	150.2	126.2	120.4	120.4
apr	115.4	112.7	100.4	115.5	151.2	133.6	104.1	107.1	114.8	132.0	111.9	153.0	117.8	113.1	113.1
mai	120.4	116.0	114.5	121.6	123.1	132.6	106.7	115.7	119.2	135.9	128.0	160.0	126.0	118.8	118.8
jun	115.4	115.1	105.1	112.4	137.1	136.9	105.9	104.3	115.8	132.0	109.2	155.8	119.3	117.6	117.6
jul	125.0	106.4	115.3	124.3	159.2	155.8	114.1	115.7	126.2	159.2	116.0	188.1	124.4	130.4	130.4
aug	128.2	120.3	118.4	125.6	164.5	170.4	115.7	141.4	125.7	159.2	114.0	200.7	128.3	144.4	144.4
sep	110.2	93.5	98.0	113.0	125.1	139.1	94.0	104.3	111.7	139.8	103.8	151.6	113.1	121.8	121.8
oct	118.9	105.5	111.4	128.8	131.8	127.0	101.6	85.7	119.7	151.5	118.1	161.4	120.2	117.3	117.3
nov	111.7	99.7	104.3	115.8	127.8	117.0	94.1	97.1	112.8	128.2	115.4	148.8	119.1	117.4	117.4
dec	110.0	120.3	103.5	107.6	139.1	120.9	93.0	100.0	118.6	116.5	105.1	175.4	114.9	135.5	135.5
1991 jan	109.1	102.1	95.7	112.0	126.4	117.6	93.4	101.4	113.4	124.3	105.5	153.0	113.8	112.7	112.7
feb	94.3	88.7	88.6	92.0	109.7	119.2	78.8	77.1	101.6	101.0	85.3	136.1	99.3	112.7	112.7
0606	Elektrizität- verbrauch				Electricity consumption							Electricité consommation			
	<i>GWH</i>														
1985	1481346	52759	27737	383846	26388	117115	302856	10926	195594	3834	65667	20539	274085	2325702	536373
	<i>1985 = 100</i>														
1987	106.0	107.1	108.1	102.6	107.9	106.1	108.4	106.8	107.3	102.3	106.2	108.5	106.3	105.6	99.9
1988	109.0	111.3	109.5	104.3	117.2	110.6	110.3	109.6	112.7	105.1	111.1	116.7	108.7	106.9	106.9
1989	111.9	114.6	111.4	106.3	120.9	116.5	112.5	115.6	117.2	107.5	115.1	122.1	110.2	112.5	112.5
1990	114.4	118.7	111.7	107.1	124.1	120.8	115.3	121.7	120.8	109.1	119.1	129.5	112.2	120.8	120.8
1990 I	122.4	126.4	120.3	113.8	127.2	124.7	126.0	128.3	125.0	115.0	120.9	133.3	126.0	117.4	117.4
II	107.4	112.7	102.9	100.3	117.7	115.7	106.1	114.7	118.2	103.7	113.5	122.9	103.1	112.2	112.2
III	103.9	106.3	100.7	98.4	122.1	117.8	99.1	111.3	114.2	99.3	115.0	123.4	97.4	136.1	136.1
IV	123.8	129.3	123.0	116.1	125.0	125.1	129.8	132.5	125.9	118.5	128.0	138.4	122.2	117.5	117.5
1991 I	128.8	133.3	132.9	117.6	129.0	130.8	138.9	137.6	127.3	116.8	127.2	143.5	131.5	125.3	125.3
1990 jan	129.1	133.6	129.0	121.6	138.2	135.0	142.3	132.9	131.3	121.4	127.3	146.9	118.1	122.9	122.9
feb	113.8	118.2	112.6	105.7	118.1	114.6	115.0	122.5	117.4	108.0	113.1	122.3	118.9	116.6	116.6
mar	124.3	127.5	119.3	114.0	125.1	124.5	120.9	129.6	126.2	115.5	122.3	130.6	140.9	112.8	112.8
apr	110.2	116.4	105.0	104.5	112.0	114.7	117.0	119.4	115.7	109.9	112.1	119.8	102.3	112.2	112.2
mai	104.8	112.3	104.5	100.9	119.8	113.2	100.8	116.3	120.3	97.0	115.5	126.1	92.7	111.9	111.9
jun	107.2	109.5	99.1	95.5	121.1	119.1	100.5	108.5	118.7	104.2	112.9	122.6	114.3	112.6	112.6
jul	104.0	99.3	87.6	96.8	133.7	125.0	102.4	109.9	123.7	104.9	111.9	131.7	88.0	127.0	127.0
aug	98.2	107.6	108.4	97.1	126.1	111.4	93.6	109.7	99.8	88.9	116.4	115.5	86.6	142.1	142.1
sep	109.5	112.0	106.1	101.3	106.7	116.9	101.3	114.3	119.1	104.2	116.7	122.9	117.5	139.3	139.3
oct	114.4	124.3	116.7	111.9	124.1	115.0	113.1	126.1	126.4	115.8	127.5	131.5	102.7	120.2	120.2
nov	121.9	129.8	125.6	117.4	120.6	123.2	127.8	133.9	124.8	118.0	127.2	135.7	114.8	114.8	114.8
dec	134.9	133.7	126.7	118.9	130.2	137.1	148.7	137.6	126.6	121.8	129.3	148.2	149.0	117.5	117.5
1991 jan	134.0	140.0	135.0	124.0	138.3	142.2	150.6	145.9	133.4	120.8	133.3	153.6	123.2	129.8	129.8
feb	128.4	132.0	132.7	116.4	124.1	130.6	145.0	132.9	122.7	109.5	122.1	138.5	130.2	123.5	123.5
mar	124.1	127.9	131.0	112.4	124.7	119.7	121.1	134.0	125.7	120.2	126.2	138.3	141.1	122.6	122.6

INDUSTRIERERZEUGNISSE

INDUSTRIAL PRODUCTS

PRODUITS INDUSTRIELS

	EUR	B	DK	D(*)	GR	E	F	IRL	I	L	NL	P	UK	USA	JAP
0607	Elektrizität aus herkömmlicher Wärmeenergie-erzeugung				Electricity – conventional thermal production						Electricité thermique classique production				
	<i>GWH</i>														
	<i>1985 = 100</i>														
1985	846375	20159	27214	247372	22859	61090	51936	10323	123487	423	56866	7678	216968	1794276	364384
1987	103.4	93.1	100.6	100.5	108.9	97.5	71.6	107.8	118.2	107.3	110.4	133.9	105.1	103.4	80.7
1988	101.7	98.5	95.0	99.2	122.6	79.2	67.7	108.9	119.3	114.4	112.0	124.7	103.9		92.2
1989	108.7	118.5	76.7	101.5	128.5	108.3	93.4	117.0	129.5	123.6	117.6	238.5	102.5		95.8
1990	111.9	127.6	85.9	105.0	131.5	107.2	87.0	123.2	136.5	122.5	115.5	229.5	107.1		106.4
1990 I	122.1	134.8	95.6	113.6	133.5	87.0	125.5	123.8	148.1	123.9	121.8	140.0	126.3		108.9
II	102.0	125.2	61.5	96.6	126.7	108.5	54.5	119.9	125.9	120.1	106.6	250.1	97.1		89.9
III	101.0	104.4	69.2	99.5	132.3	114.6	39.0	116.7	129.2	125.8	107.2	269.7	89.7		123.4
IV	122.4	146.0	117.2	110.2	133.4	118.7	129.1	132.6	142.8	120.1	126.5	258.4	115.2		103.6
1991 I	123.1	131.8	131.0	112.2	131.2	107.1	119.4	133.8	142.2	108.7	127.1	202.2	123.0		113.7
1990 jan	129.2	158.0	119.8	122.3	141.2	86.7	180.5	130.2	157.4	122.0	127.8	137.4	118.0		114.8
feb	112.8	128.1	81.8	106.2	127.0	68.5	114.6	115.8	138.3	116.3	115.0	96.1	118.6		108.9
mar	124.4	118.2	85.1	112.4	132.4	105.9	81.3	125.5	148.8	133.3	122.8	186.6	142.4		102.9
apr	104.0	122.7	67.1	97.6	119.2	94.9	95.2	123.2	129.7	122.0	110.6	222.7	95.6		81.7
mai	97.7	122.1	63.7	95.8	128.2	106.2	40.2	122.4	124.7	116.3	105.9	262.1	85.4		81.9
jun	104.4	130.8	53.8	96.3	132.8	124.5	28.0	114.2	123.3	122.0	103.4	265.4	110.4		105.9
jul	96.7	82.7	45.7	93.7	141.2	124.8	34.0	113.8	129.8	130.5	101.8	285.5	82.4		125.0
aug	94.4	97.7	80.4	98.8	138.7	95.4	34.0	116.0	114.7	122.0	108.3	253.0	78.2		132.0
sep	111.9	132.6	81.4	105.8	117.0	123.6	49.2	120.2	143.0	124.8	111.3	270.4	108.5		113.3
oct	114.9	156.6	93.2	108.7	136.9	120.2	86.0	126.8	147.0	130.5	126.1	269.6	96.5		99.4
nov	120.1	155.6	120.8	111.1	133.9	110.6	137.2	133.6	140.8	116.3	124.5	231.3	106.6		101.2
dec	132.2	125.8	137.5	110.6	129.5	125.2	164.0	137.3	140.5	113.5	129.0	274.3	142.4		110.1
1991 jan	125.7	138.6	137.0	117.1	139.0	121.1	122.0	139.4	151.0	93.6	130.4	246.6	113.3		114.2
feb	128.3	146.0	129.2	115.0	124.1	123.1	168.9	133.0	142.7	105.0	124.8	247.9	122.1		115.5
mar	115.3	110.6	126.9	104.5	130.5	77.1	67.2	128.9	133.1	127.7	126.2	112.1	133.6		111.6
0608	Rohstahl- erzeugung				Crude steel production						Acier brut production				
	<i>1000 T</i>														
	<i>1985 = 100</i>														
1985	135513	10683	528	40497	973	14209	18627	203	23898	3945	5521	663	15766	87290	105250
1988	101.4	105.2	123.1	101.3	98.6	83.7	102.7	133.5	99.4	92.8	99.9	122.3	118.7	113.1	100.4
1989	103.0	102.7	118.2	101.4	98.4	89.8	103.8	159.6	105.5	94.3	102.9	114.9	119.2	111.6	102.5
1990	101.0	107.2	115.5	94.9	102.7	91.0	102.1	160.6	106.6	90.2	98.0	112.5	113.5	112.0	104.8
1991	99.1	106.2	119.9	95.8	100.7	90.1	99.0	144.3	105.6	85.7	93.7	86.4	104.8	100.2	104.2
1991 II	103.6	112.6	141.7	98.4	112.2	96.6	108.4	167.5	110.3	91.1	84.9	98.3	110.7	97.1	108.2
III	91.5	95.0	106.8	92.4	86.3	86.1	85.1	108.4	91.3	88.6	96.6	89.9	99.0	101.6	103.1
IV	100.1	106.4	98.5	94.0	96.6	90.6	98.9	141.9	111.3	84.5	100.0	99.5	106.7	103.2	98.9
1992 I	101.9	102.0	115.9	97.6	92.5	84.6	107.0	147.8	112.4	92.3	100.9	118.3	108.3	106.4	91.9
II	101.9	96.9	121.2	95.0	105.2	97.0	104.0	124.1	117.7	70.5	97.1	124.9	108.4	107.3	92.5
1991 jun	104.0	108.7	147.7	99.9	122.1	100.0	111.6	206.9	105.3	91.0	90.6	97.7	109.3	96.5	106.5
jul	95.5	90.9	36.4	96.5	86.3	86.9	93.3	106.4	107.3	91.6	89.8	106.8	93.8	100.9	105.3
aug	78.4	88.1	140.9	86.6	48.1	75.7	68.0	70.9	54.6	82.7	100.6	97.7	92.5	101.5	102.8
sep	100.4	105.9	143.2	93.9	124.6	95.9	94.0	147.8	112.0	91.6	99.3	65.2	110.8	102.5	101.3
oct	105.4	115.1	104.5	101.0	106.1	96.2	102.2	124.1	114.1	87.3	107.6	86.9	116.8	106.0	105.4
nov	102.0	101.1	113.6	97.5	99.9	92.3	103.7	136.0	115.4	79.4	88.0	103.2	110.7	102.6	96.5
dec	92.9	103.1	77.3	83.7	83.9	83.3	90.8	165.5	104.4	86.7	104.3	108.6	92.6	101.0	94.9
1992 jan	99.8	111.0	111.4	95.9	76.5	85.7	105.0	130.0	104.7	93.7	100.4	106.8	102.9	106.6	92.6
feb	100.1	97.9	118.2	95.6	98.7	80.1	104.2	165.5	112.3	87.3	102.6	112.2	108.5	102.2	88.8
mar	105.9	97.2	118.2	101.4	102.4	88.0	111.7	147.8	120.2	95.8	99.8	135.7	113.5	110.6	94.3
apr	100.4	93.1	97.7	92.8	93.7	92.1	105.6	112.3	113.6	77.9	102.2	132.1	110.3	108.3	90.6
mai	104.7	90.9	145.5	101.1	119.6	100.6	101.4	118.2	121.4	78.2	98.2	119.5	111.4	109.5	93.9
jun	100.6	106.7	120.5	91.0	102.4	98.4	105.1	141.9	118.1	55.4	90.9	123.1	103.5	104.3	93.0
jul	94.9	96.6	25.0	94.7	104.8	81.7	95.3	41.4	106.9	59.6	97.8	112.2	97.0	103.7	93.1
aug	81.1	98.1	140.9	89.8	18.5	70.0	74.4	29.6	64.5	53.5	94.8	101.4	93.6	103.5	92.0

INDUSTRIERZEUGNISSE

INDUSTRIAL PRODUCTS

PRODUITS INDUSTRIELS

	EUR	B	DK	D(*)	GR	E	F	IRL	I	L	NL	P	UK	USA	JAP	
0609	Personen- u. Kombi- Kraftwagen Erzeugung					Passenger cars production				Voitures particulières et commerciales production						
						1000										
						1985 = 100										
1985	10989	231		4166		1230	2816		1389		108		1049	8185	7647	
1988	117.0	149.3		104.5		121.7	122.2		135.5		105.7		116.8	86.9		
1989	121.0	141.0		108.1		135.1	121.9		142.0		101.6		122.9	83.4		
1990	121.7	145.4		111.7		139.6	119.2		134.9		119.3		124.0	74.3		
1991	118.3	128.5		113.2		144.3	115.6		117.4		80.9		117.8	66.4		
1991 III	98.3	119.6		90.6		148.5	101.1		92.7		79.7		95.3	61.6	125.7	
IV	123.7	116.5		117.7		194.0	128.2		112.0		83.8		111.3	69.4	133.5	
1992 I	131.1	158.0		121.5		199.5	130.8		128.1		87.9		130.8	66.3	127.2	
II		136.2		125.9		198.3	127.8		118.6				130.8	78.7	120.3	
III		67.2		99.0			96.0		82.3				105.2	61.4	121.2	
1991 jul	85.0	100.7		89.6		203.0	0.0		141.7		91.2		116.7	52.6	144.3	
aug	84.5	96.6		73.7		40.8	170.9		0.9		58.9		65.2	61.9	105.3	
sep	125.3	161.5		108.3		201.8	132.5		135.6		89.0		104.1	70.5	127.3	
oct	140.8	123.6		134.5		230.9	146.6		130.4		99.0		111.0	85.7	138.6	
nov	131.0	123.1		128.5		203.0	127.8		114.9		74.5		132.7	68.4	136.7	
dec	99.3	102.8		90.2		148.1	110.3		90.7		77.8		90.4	53.9	125.2	
1992 jan	127.0	156.8		117.5		196.0	133.4		120.9		97.9		108.7	61.5	120.3	
feb	129.7	150.1		124.2		197.1	124.0		127.0		77.8		130.4	64.4	123.1	
mar	136.6	167.2		122.7		205.3	135.1		136.5		87.9		153.3	72.9	138.2	
apr		130.3		134.5		191.3	129.5		116.6				124.7	74.4	121.0	
mai		135.0		118.4		193.6	116.7		113.2				120.1	79.8	110.8	
jun		143.3		124.7		210.0	137.2		126.1				147.6	81.9	129.1	
jul		50.9		89.6		199.5	130.8		125.2				136.1	51.2	136.2	
aug		63.3		76.3		24.5	18.7		8.6				60.6	63.3	93.5	
sep		87.2		131.1			138.5		113.2				119.0	69.8	134.0	
0610	Nutzfahrzeuge Erzeugung					Commercial motor vehicles production				Véhicules utilitaires production						
						1000										
						1985 = 100										
1985	1425	36		282		188	460		184		14		263	3462	4624	
1988	126.4	151.0		99.0			116.3		123.5		161.2		120.1	117.7		
1989		174.8		98.7			111.5		136.1				123.2	116.0		
1990		140.8		112.1			110.5		127.3				81.5	107.2		
1991		120.2		126.4			97.3		72.3				82.6	97.3		
1991 III		43.0		113.6		118.0	73.6		110.1				62.5	96.1	84.7	
IV		107.8		135.7		187.4	108.1		135.7				98.3	105.7	87.7	
1992 I		44.7		129.8		187.0	116.5		131.1				101.5	108.4	83.3	
II		139.7		124.8		196.0	105.1		139.1				109.6	124.3	76.8	
III		66.5		98.7			70.7		82.5				84.8	105.4	76.4	
1991 jul		118.4		102.6		189.8	0.0		149.5				74.5	78.0	98.6	
aug		2.7		109.9		5.1	114.0		26.9				38.1	96.9	70.3	
sep		8.0		128.2		159.0	106.7		153.9				74.9	113.3	85.4	
oct		203.1		138.4		219.3	127.6		159.8				91.5	133.4	94.6	
nov		17.7		151.0		199.1	104.0		141.8				126.8	103.6	86.8	
dec		102.7		117.6		143.7	92.8		105.5				76.4	80.0	81.8	
1992 jan		14.7		142.4		175.4	119.1		134.7				74.8	90.7	80.0	
feb		46.3		124.4		188.2	114.6		112.6				96.9	104.7	81.3	
mar		73.1		122.7		197.5	115.7		146.1				132.9	129.9	88.5	
apr		137.1		133.7		187.4	106.3		141.7				102.8	121.7	77.6	
mai		125.9		118.9		196.4	100.7		141.8				100.8	127.0	70.2	
jun		156.1		121.8		204.4	108.5		133.8				125.1	124.3	82.6	
jul		58.6		102.6		221.4	98.0		128.0				110.1	80.4	87.0	
aug		66.6		76.1		8.3	9.0		13.0				56.3	116.5	58.4	
sep		74.2		117.3			105.2		106.6				88.0	119.5	83.6	

**VERKAUFVOLUMEN DES
EINZELHANDELS**
RETAIL TRADE VOLUME
**VOLUME DES VENTES
AU DETAIL**

	EUR	B	DK	D(*)	GR	E	F	IRL	I	L	NL	P	UK	USA	JAP
0701	Index – brutto					Index – gross					Indice – brut				
	<i>1985 = 100</i>														
1988	105.1	99.9	111.1	120.4	111.6	100.1	110.8	107.5	117.7	110.4	111.9				
1989	109.5	99.2	113.2	119.0	114.8	104.8	111.4	112.2	119.9	113.2	118.0				
1990	117.2	99.7	123.3	116.4	116.9			117.7	120.4	112.2	125.6				
1991	115.8	102.0	129.6	109.4	117.3			120.1			109.7				
1991 I	110.0	93.5	122.9	105.7	110.2	95.9		112.5	130.5	99.3	120.6				
II	116.9	101.3	128.8	106.5	115.6	95.2		121.3	132.5	111.5	125.7				
III	111.7	102.8	122.7	104.4	114.4	96.1		117.3	135.0	111.4					
IV	124.8	110.4	143.9	121.0	129.2	103.8		129.1	159.2	116.7					
1991 jan	110.7	97.3	119.5	108.5	113.5	109.5		113.1	114.4	95.2	114.9				
feb	98.2	85.0	112.9	102.5	101.2	101.3		101.9	109.3	93.8	110.3				
mar	121.0	98.2	136.2	106.0	115.9	105.4		122.4	114.3	108.9	136.5				
apr	115.8	97.6	131.3	110.4	113.5	105.1		116.8	114.8	107.7	128.5				
mai	115.8	107.5	128.8	103.2	117.5	108.1		124.6	112.6	115.6	123.2				
jun	118.9	98.7	126.3	105.9	115.8	101.5		122.7	114.0	111.4	125.3				
jul	114.8	109.1	131.8	110.8	118.4	109.2		118.9	118.8	112.3					
aug	108.6	105.4	118.7	101.4	112.8	105.3		119.3	114.7	116.0					
sep	111.7	94.0	117.6	101.1	111.9	103.1		113.8	115.0	105.8					
oct	122.0	101.7	135.8	107.1	123.2	104.0		126.5	118.1	109.6					
nov	113.8	100.9	137.5	109.7	117.3	103.6		125.3	129.8	111.1					
dec	138.6	128.5	158.5	146.1	147.3	130.5		135.3	157.2	129.4					
1992 jan		98.7	124.9			111.4		115.0	112.3						
feb		87.4	115.5					107.2	110.8						
0702	Index – saisonbereinigt					Index – seasonally adjusted					Indice – désaisonnalisé				
	<i>1985 = 100</i>														
1988	105.1	99.9	111.1	120.4	111.6	100.1	110.8	107.5	117.7	110.4	111.9				
1989	109.5	99.2	113.2	119.0	114.8	104.8	111.4	112.2	119.9	113.2	118.0				
1990	117.2	99.7	123.3	116.4	116.9			117.7	120.4	112.2	125.6				
1991	115.8	102.0	129.6	109.4	117.3			120.1			109.7				
1991 I	114.3	100.7	130.5	111.6	117.0	97.7		119.9	139.7	108.8	125.5				
II	114.1	101.5	131.4	106.0	116.9	96.4		120.6	138.2	109.4	127.9				
III	117.5	103.3	128.9	110.9	118.3	98.0		119.5	139.3	110.0					
IV	117.1	103.0	129.9	107.3	118.3	98.6		120.6	139.2	109.4					
1991 jan	117.0	100.9	130.7	111.5	118.7	108.0		120.2	118.6	108.7	125.7				
feb	110.7	100.2	128.2	109.1	115.0	104.4		117.6	118.5	108.7	124.7				
mar	115.3	101.0	132.6	114.3	117.1	109.2		122.0	122.8	109.1	126.0				
apr	114.1	102.7	132.7	100.8	116.9	104.0		118.9	118.8	109.4	127.2				
mai	114.0	101.0	131.2	108.6	116.8	107.7		121.7	118.2	110.9	127.4				
jun	114.3	100.9	130.5	108.6	116.9	106.0		121.2	120.0	107.9	129.2				
jul	121.6	105.1	135.1	113.5	122.8	109.1		120.7	120.8	111.1					
aug	118.0	103.0	127.7	110.2	118.2	107.4		122.8	119.3	110.5					
sep	112.8	101.7	124.1	109.1	114.0	106.8		115.0	119.6	108.5					
oct	119.6	102.7	132.4	107.4	120.3	107.5		122.6	118.9	110.9					
nov	118.0	103.0	128.5	109.3	118.6	108.1		122.0	120.4	110.1					
dec	113.7	103.4	128.9	105.3	115.9	109.1		117.3	119.3	107.3					
1992 jan		100.0	134.7			108.4		122.1	119.7						
feb		100.1	130.5					122.6	120.1						

**VERKAUFVOLUMEN DES
EINZELHANDELS**
RETAIL TRADE VOLUME
**VOLUME DES VENTES
AU DETAIL**

	EUR	B	DK	D(*)	GR	E	F	IRL	I	L	NL	P	UK	USA	JAP
0703	Veränderung (%)				Change (%)				Variation (%)						
					<i>T/T-1 %</i>										
1988	-0.8	0.6	2.4	17.5	4.7	2.1		2.9	1.7		6.3	3.3	3.8		
1989	4.2	-0.7	1.9	-1.2	2.9	4.7		0.5	4.3		1.9	2.6	5.5		
1990	7.1	0.5	8.9	-2.2	1.9				4.9		0.4	-0.9	6.4		
1991	-1.2	2.3	5.1	-6.0	0.4				2.0			-2.2			
					<i>T/T-4 %</i>										
1991 I	-3.6	1.6	10.6	-7.1	0.6	-0.7			3.8		-0.9	-4.0	1.3		
II	-3.1	0.6	6.8	-10.2	-0.4	-1.3			2.2		-3.3	-2.4	1.6		
III	1.2	4.1	1.9	-1.6	1.1	-0.6			1.3		-2.0	-1.3			
IV	0.8	2.7	2.2	-4.9	0.2	1.8			1.1		-2.7	-1.1			
					<i>T/T-12 %</i>										
1991 jan	-0.9	1.4	12.4	-8.0	2.5	-1.0			6.6		0.5	-6.1	1.6		
feb	-6.9	0.7	9.6	-7.1	0.8	-1.5			2.7		-3.9	-3.1	1.0		
mar	-3.3	2.7	9.8	-6.0	-1.2	0.3			2.4		0.6	-3.0	1.2		
apr	-1.8	0.5	12.2	-14.3	1.3	-3.3			3.8		-3.5	-1.6	0.9		
mai	-5.1	2.2	6.8	-7.3	-0.9	0.7			2.4		-5.0	-1.3	2.4		
jun	-2.5	-0.9	1.8	-8.5	-1.4	-1.4			0.5		-1.5	-4.3	1.7		
jul	5.7	6.8	7.3	-1.1	5.1	0.9			4.8		-2.1	-0.5			
aug	1.9	3.9	-0.9	-5.7	1.0	-1.4			3.1		-2.4	-1.8			
sep	-3.6	1.4	-1.0	2.3	-2.8	-1.4			-4.0		-1.6	-1.7			
oct	3.5	4.0	3.6	-6.0	3.4	2.0			4.2		-1.8	-0.4			
nov	1.9	1.9	-0.2	-1.9	1.2	2.1			1.1		-0.1	-1.9			
dec	-2.2	2.2	3.2	-6.2	-3.1	1.3			-1.7		-5.5	-1.0			
1992 jan		1.4	4.5			1.8			1.7		-1.8				
feb		2.8	2.3						5.2		1.4				

**LANDWIRTSCHAFTLICHE
ERZEUGNISSE**
**AGRICULTURAL
PRODUCTS**
**PRODUITS
AGRICOLES**

	EUR	B	DK	D(*)	GR	E	F	IRL	I	L	NL	P	UK
0801	Rind- und Kalbfleisch Nettoerzeugung				Beef and veal net production					Viande bovine production nette			
	<i>1000 T</i>												
1988	7680.6	309.0	216.7	1608.3	81.8	445.0	1825.9	459.1	1164.1	7.6	506.5	110.4	946.2
1989	7464.1	297.7	204.4	1576.4	81.2	453.4	1672.7	432.4	1146.9	6.9	485.6	128.6	977.9
1990	7970.3	315.5	201.5	1793.0	81.8	503.6	1750.1	515.4	1165.3	7.1	520.5	115.1	1001.4
1991	8565.6	372.6	212.3	2023.2	81.4	504.0	1860.2	554.4	1181.6	7.7	622.9	126.0	1019.3
1991 I	2088.8	91.0	53.2	515.4	6.5	114.0	450.3	109.2	293.6	1.8	149.4	27.8	263.7
II	2068.3	92.2	54.5	496.3	6.7	123.4	446.0	113.0	297.5	1.9	153.2	29.6	240.6
III	2140.0	90.6	48.5	507.6	7.2	134.7	481.9	139.4	294.2	2.2	152.2	35.5	231.4
IV	2268.5	98.8	56.1	503.9	6.7	131.8	481.9	192.8	296.4	1.9	168.0	33.1	283.6
1992 I	2058.2	86.0	56.7	439.5	6.5	120.1	471.9	109.6	302.0	1.9	174.3	29.7	247.0
1991 mar	694.2	31.3	15.9	168.1	6.4	36.5	148.3	40.8	105.7	0.6	50.3	8.6	81.7
apr	720.7	33.4	18.0	175.7	6.6	42.5	152.5	44.1	93.2	0.7	51.0	10.7	92.4
mai	690.8	31.7	18.9	167.7	6.6	41.6	150.8	32.3	103.5	0.6	55.0	9.9	72.1
jun	656.9	27.0	17.6	152.9	6.9	39.4	142.7	36.6	100.7	0.6	47.1	9.1	76.1
jul	687.9	29.3	14.9	163.2	7.3	46.1	165.0	31.8	89.9	0.7	47.4	12.0	80.4
aug	692.0	29.9	15.9	162.2	7.5	44.1	156.2	46.4	95.4	0.6	50.1	12.2	71.4
sep	760.1	31.4	17.7	182.2	6.9	44.5	160.7	61.2	108.9	0.8	54.8	11.4	79.6
oct	827.3	35.8	20.0	187.5	6.5	45.2	173.7	82.6	94.6	0.6	59.5	11.4	110.0
nov	755.7	31.4	19.7	164.9	6.7	42.5	148.7	75.2	103.6	0.6	55.6	9.8	96.8
dec	685.6	31.6	16.4	151.5	7.0	44.1	159.6	35.0	98.1	0.6	52.9	11.9	76.8
1992 jan	715.8	30.3	20.4	150.5	6.7	40.5	168.9	34.8	99.3	0.6	58.1	12.1	93.7
feb	633.3	25.6	16.9	133.0	6.4	37.6	138.5	31.8	97.2	0.5	59.9	8.3	77.6
mar	709.1	30.1	19.4	156.1	6.4	42.1	164.6	43.0	105.5	0.7	56.3	9.3	75.7
apr	691.5	29.3	16.7	147.8	6.5	43.4	164.4	37.9	94.9	0.6	51.9	8.4	89.7
mai	632.4	25.4	17.7	138.4	6.5	41.8	140.9	33.6	100.6	0.6	52.0	9.2	65.6
0802	Schweinefleisch Nettoerzeugung				Pork net production					Viande porcine production nette			
	<i>1000 T</i>												
1988	13297.2	807.1	1167.6	3341.9	159.8	1713.0	1852.0	147.5	1269.1	8.7	1631.5	182.6	1016.5
1989	13040.5	824.6	1163.4	3161.3	151.2	1693.5	1844.0	143.9	1295.3	8.2	1606.2	209.6	939.3
1990	13502.4	784.0	1207.1	3357.0	147.0	1779.6	1870.5	156.7	1333.0	8.9	1661.4	250.0	947.2
1991	13737.8	907.7	1264.8	3320.6	152.9	1869.2	1918.0	179.4	1332.8	7.1	1591.1	215.5	978.6
1991 I	3503.8	229.1	309.0	844.5	12.2	487.4	489.8	42.0	352.7	2.4	419.6	52.5	238.3
II	3369.6	235.4	302.2	841.1	10.1	459.1	463.2	41.7	295.4	1.3	407.3	57.4	235.1
III	3283.4	214.1	324.4	806.4	11.4	424.2	476.3	46.8	272.4	1.6	383.2	54.0	246.0
IV	3581.0	229.1	329.2	828.6	17.4	498.5	488.7	48.9	412.3	1.8	381.0	51.6	259.2
1992 I	3463.9	223.9	336.0	801.9	12.4	491.0	499.7	49.4	342.6	1.7	383.0	53.4	244.2
1991 mar	1115.7	76.4	95.4	271.5	10.2	161.8	158.7	13.8	98.8	0.7	137.2	18.5	72.5
apr	1179.2	83.1	101.0	296.7	10.0	162.2	162.5	14.3	106.3	0.4	132.0	19.8	90.8
mai	1134.8	79.6	102.6	279.0	9.5	151.3	156.9	14.5	101.6	0.4	148.8	20.5	70.0
jun	1055.6	72.7	98.6	265.4	10.7	145.6	143.8	12.9	87.5	0.5	126.4	17.2	74.3
jul	1139.0	69.9	108.1	278.1	11.1	148.3	162.7	16.0	92.7	0.6	140.5	18.8	92.3
aug	1041.3	69.6	106.4	263.0	11.5	128.8	155.7	15.1	77.5	0.4	122.0	17.2	74.1
sep	1103.1	74.6	109.9	265.3	11.4	147.2	158.0	15.7	102.1	0.6	120.7	18.0	79.6
oct	1234.8	84.9	114.1	274.7	12.3	174.5	175.7	17.1	127.8	0.6	134.4	19.9	98.9
nov	1141.5	74.1	108.4	282.7	13.9	149.8	152.2	16.7	120.3	0.6	124.3	15.1	83.3
dec	1204.7	70.0	106.7	271.2	25.9	174.2	160.9	15.1	164.2	0.6	122.3	16.6	77.0
1992 jan	1236.8	77.3	120.2	278.6	14.1	167.7	182.2	17.9	136.7	0.6	130.6	17.3	93.6
feb	1092.7	68.1	99.9	248.3	12.4	168.2	150.4	15.0	110.4	0.5	125.7	17.8	75.8
mar	1134.5	78.5	115.9	275.0	10.5	155.2	167.1	16.5	95.5	0.6	126.7	18.2	74.8
apr	1104.7	76.1	96.8	259.4	10.0	149.9	164.3	16.0	103.7	0.6	123.2	17.5	87.2
mai	1046.9	73.9	103.0	262.4	9.9	132.9	148.5	15.9	95.7	0.5	119.7	15.0	69.6

**LANDWIRTSCHAFTLICHE
ERZEUGNISSE**
**AGRICULTURAL
PRODUCTS**
**PRODUITS
AGRICLES**

	EUR	B	DK	D(*)	GR	E	F	IRL	I	L	NL	P	UK
0803	Molkereibutter Erzeugung				Dairy butter production				Beurre de laiterie production				
	<i>1000 T</i>												
1988	1601.4	50.6	93.8	391.8	0.7	23.8	513.2	123.9	78.8	6.1	169.8	8.7	140.2
1989	1638.6	59.2	94.1	398.4	0.5	30.0	512.8	139.0	77.7	6.4	180.2	11.3	129.0
1990	1698.3	55.1	93.4	393.1	0.4	45.4	528.2	148.5	100.8	4.6	176.5	12.5	139.8
1991	1579.9	48.9	70.3	414.0	0.8	37.5	478.3	140.1	79.4	3.6	163.1	15.1	128.9
1991 II	488.1	15.2	21.0	128.9	0.1	12.5	141.8	58.7	21.8	1.1	48.6	4.4	34.0
III	360.4	13.5	16.9	94.5	0.1	8.1	99.0	44.8	19.8	0.9	34.1	3.7	24.8
IV	330.4	9.5	14.5	92.4	0.1	5.8	111.8	16.1	18.3	0.7	34.5	3.4	23.0
1992 I	373.9	9.7	17.1	96.8	0.5	6.6	126.1	20.1	24.5	0.5	41.2	4.2	25.5
II		13.8	17.7	111.5	0.1		133.2	49.2	26.4	0.8	46.4	4.6	25.1
1991 jun	152.6	4.9	6.6	41.0	0.1	3.6	43.6	18.8	7.3	0.4	15.2	1.4	9.7
jul	143.6	6.7	6.5	36.7	0.1	3.3	39.9	19.2	6.8	0.4	13.7	1.5	8.8
aug	116.8	3.6	5.6	31.1	0.1	2.6	30.5	14.7	6.6	0.3	12.0	1.1	8.5
sep	100.0	3.2	4.8	26.6	0.1	2.2	28.6	10.9	6.4	0.2	8.4	1.1	7.5
oct	111.6	3.4	4.6	30.4	0.1	1.6	37.5	9.1	6.7	0.3	10.1	1.2	6.6
nov	99.8	2.8	4.5	28.1	0.1	2.1	33.4	4.0	5.7	0.2	11.4	1.1	6.4
dec	119.0	3.3	5.4	33.9	0.1	2.1	40.9	3.0	6.0	0.2	13.0	1.1	10.0
1992 jan	124.4	2.6	5.9	34.7	0.3	2.0	42.5	3.9	8.0	0.1	14.3	1.4	8.6
feb	117.4	3.2	5.3	30.3	0.3	2.0	40.5	5.8	7.8	0.2	12.7	1.2	8.2
mar	132.1	3.9	5.9	31.8	0.9	2.6	43.1	10.4	8.7	0.2	14.2	1.6	8.7
apr		4.4	6.1	37.1	0.0		47.2	15.0	8.4	0.3	14.6	1.7	8.8
mai		4.7	6.4	39.0	0.1		45.4	16.5	9.4	0.2	15.2	1.4	9.8
jun		4.8	5.2	35.5	0.1		40.6	17.7	8.6	0.3	16.6	1.5	6.5
jul		4.5	5.6	32.4	0.1		32.9	16.9	8.5	0.2	13.7	1.5	6.3
aug		3.1	4.9	28.4	0.0		26.3	14.8	8.6	0.2	10.8	1.2	7.7
0804	Molkereibutter Lagerbestände (mittel)				Butter stocks (average)				Beurre de laiterie stocks (moyenne)				
	<i>1000 T</i>												
1988	6820.7	24.2	1.3	135.2	0.0	23.3	68.8	90.2	12.3	0.4	80.8		93.0
1989	6673.7	29.5	3.1	33.5	0.0	5.9	30.4	24.7	1.2	0.2	30.0		16.5
1990	7168.6	23.7	6.5	34.8	0.0	17.0	34.8	45.5	3.9	0.1	54.7		18.8
1991	7726.6	21.5	7.4	0.0	0.0	37.6	28.7	122.6	9.5	0.0	75.4		34.1
1991 II	647.5	8.1	5.2	0.0	0.0	34.7	32.8	104.7	8.9	0.0	87.3	0.0	30.7
III	615.5	26.9	7.5	0.0	0.0	40.5	44.6	138.9	10.1	0.0	97.4	0.0	46.1
IV	756.4	31.9	8.6	0.0	0.0	42.7	21.5	149.1	10.9	0.0	14.8	0.6	38.4
1992 I	650.7	9.3	6.9	0.0	0.0	40.8	8.8	116.9	9.0	0.0	31.2	0.6	21.3
II	619.5	8.5	8.1	0.0	0.0	32.3	26.5	90.8	11.1	0.0	45.8	1.0	21.5
1991 feb	581.5	12.3	6.9	0.0	0.0	30.5	26.7	91.8	7.3	0.0	81.2	0.0	24.4
mar	621.3	8.1	6.9	0.0	0.0	32.6	24.3	94.2	8.4	0.0	83.1	0.0	25.7
apr	647.5	8.1	5.2	0.0	0.0	34.7	32.8	104.7	8.9	0.0	87.3	0.0	30.7
mai	611.5	17.1	5.8	0.0	0.0	36.5	36.7	120.6	9.5	0.0	92.6	0.0	35.9
jun	589.2	20.5	6.5	0.0	0.0	39.6	41.6	133.6	9.8	0.0	95.7	0.0	41.0
jul	615.5	26.9	7.5	0.0	0.0	40.5	44.6	138.9	10.1	0.0	97.4	0.0	46.1
aug	621.6	35.2	8.3	0.0	0.0	41.7	39.6	143.8	10.8	0.0	98.2	0.0	43.1
sep	689.6	41.5	8.9	0.0	0.0	42.5	30.3	148.7	11.2	0.0	90.6	0.6	42.1
oct	756.4	31.9	8.6	0.0	0.0	42.7	21.5	149.1	10.9	0.0	14.8	0.6	38.4
nov	692.8	23.3	8.2	0.0	0.0	41.5	11.3	135.2	10.7	0.0	56.8	0.6	29.8
dec	614.6	15.0	7.9	0.0	0.0	40.0	9.8	121.7	10.0	0.0	28.3	0.6	25.1
1992 jan	650.7	9.3	6.9	0.0	0.0	40.8	8.8	116.9	9.0	0.0	31.2	0.6	21.3
feb	560.0	6.7	5.2	0.0	0.0	39.4	7.3	111.5	9.9	0.0	29.8	0.6	20.0
mar	636.1	4.3	6.9	0.0	0.0	39.4	16.8	111.5	10.7	0.0	35.7	0.8	20.0
apr	619.5	8.5	8.1	0.0	0.0	32.3	26.5	90.8	11.1	0.0	45.8	1.0	21.5

AUSSENHANDEL
EXTERNAL TRADE
COMMERCE EXTERIEUR

	EUR	UEBL	DK	D	GR	E	F	IRL	I	NL	P	UK	USA	JAP	
0901	Ausfuhren insgesamt				Total exports						Exportations totales				
	<i>Mio ECU</i>														
1988	906730	77854	23307	272950	4633	36435	144561	15811	108667	90051	9309	123153	270943	224057	
1989	1043289	90851	25942	308682	6883	42265	167994	18753	127799	105090	11498	137532	330171	249761	
1990	1076564	92962	27848	312307	6350	46175	174499	18638	133773	107188	12847	143912	308596	225334	
1991	1116450	95345	29298	323947	7015	51351	184714	19534	136755	108212	13158	147123	340435	253901	
1991 III	265685	21759	7105	79532	1900	10897	43389	4791	31748	25752	3021	35790	86183	67163	
IV	296648	24208	7625	85108	1990	14668	49449	5281	37206	27846	3345	39921	87645	67788	
1992 I	287542	24474	7509	84078	1804	13407	49468	5268	34238	28205	3594	35497	88100	65452	
II	285575	24508	7596	79782	1524	13749	49026	5682	35819	26881	3085	37922			
III	267972	21732	7296	80768			44058	5255	32767	25498		34113			
1991 jul	98014	7813	2107	28569	730	4280	16395	1609	13247	8946	1253	13065	29178	23171	
aug	76685	5747	2380	25119	585	2725	11407	1404	7507	8038	797	10976	28372	21093	
sep	90986	8199	2618	25844	585	3893	15587	1778	10994	8769	971	11749	28633	22899	
oct	104804	9046	2629	29495	627	5088	18294	1826	13025	9984	1230	13560	30988	23500	
nov	97225	7849	2626	28391	607	5049	16205	1873	11112	9453	1102	12957	29512	21541	
dec	94619	7312	2370	27222	757	4532	14950	1582	13069	8409	1012	13404	27144	22747	
1992 jan	90688	8026	2345	26570	529	3853	15577	1677	10690	9432	1248	10741	26727	18527	
feb	93547	7683	2473	26787	694	4868	15928	1799	11424	8978	1204	11709	29128	22252	
mar	103308	8764	2691	30721	581	4687	17962	1792	12125	9795	1143	13047	32245	24672	
apr	98569	8252	2453	29412	528	4482	16930	1710	11666	9279	1183	12675	29903	21932	
mai	91173	7647	2370	25321	568	4598	14836	2101	11476	8495	1124	12637	28754	20106	
jun	95832	8609	2774	25050	428	4669	17260	1871	12677	9107	777	12610			
jul	99556	7514	2158	29213	793	4564	16402	1842	13856	9035	1382	12796			
aug	73085	5754	2328	23888	500	2600	11257	1541	7687	7226		9504			
sep	95332	8464	2809	27667			16400	1872	11223	9236		11814			
0902	Einfuhren insgesamt				Total imports						Importations totales				
	<i>Mio ECU</i>														
1988	930594	80738	22375	211962	10490	48373	156766	13089	117033	88895	15113	165760	373183	158457	
1989	1073551	93008	24723	244679	14683	61599	182861	15687	138963	101550	17145	178654	429677	191375	
1990	1127588	98571	25452	268323	15571	66319	191777	16288	143040	106893	19547	175784	388918	184383	
1991	1199582	102524	26674	314735	17412	72666	200117	16833	147197	110899	21089	169437	393914	190751	
1991 III	287906	24402	6472	77400	3848	16805	47160	4090	33398	27151	4827	42353	105112	48457	
IV	308139	25652	6924	80035	5575	19614	51285	4356	38445	28015	5262	42976	103111	48873	
1992 I	310049	27261	6652	80837	4062	19415	51819	4181	39309	28380	5438	42695	96939	45489	
II	305959	25736	6757	77353	4659	20047	50103	4208	39437	27201	5370	45088			
III	281917	23428	6267	74810			46111	4075	32247	26240		42022			
1991 jul	105985	8320	2112	28574	1244	6596	17782	1422	13153	9689	1979	15115	35922	17370	
aug	82813	7305	2115	23680	1278	4349	12520	1275	7286	8253	1296	13455	34884	16206	
sep	99108	8776	2245	25146	1326	5860	16858	1393	12960	9210	1552	13783	34306	14881	
oct	109643	9182	2525	28504	1421	6863	18222	1559	13940	10132	1896	15399	38422	17493	
nov	103017	8371	2301	26749	2293	6910	16787	1515	12665	9060	1679	14688	33210	16345	
dec	95480	8100	2099	24782	1861	5841	16276	1282	11839	8823	1688	12889	31478	15035	
1992 jan	99630	8699	2090	26638	1421	5992	16318	1345	12731	9297	1656	13443	30756	15566	
feb	100026	8620	2091	25801	1402	6373	16652	1347	12862	9153	1735	13989	30933	14165	
mar	110393	9942	2470	28397	1239	7051	18849	1489	13716	9930	2046	15263	35250	15758	
apr	105617	8957	2308	28371	1702	6651	16750	1423	12898	9171	2088	15298	34421	16143	
mai	98599	7953	2152	24834	1441	6732	15319	1387	13382	8640	1939	14821	33190	13912	
jun	101743	8826	2297	24148	1516	6664	18035	1398	13157	9390	1343	14969			
jul	104623	7709	1952	28675	1684	6893	16432	1384	13052	9420	1959	15464			
aug	77867	7064	1979	21150	1079	4318	12064	1274	6622	7688		12894			
sep	99427	8655	2336	24986			17616	1417	12574	9132		13664			

AUSSENHANDEL
EXTERNAL TRADE
COMMERCE EXTERIEUR

	EUR	UEBL	DK	D	GR	E	F	IRL	I	NL	P	UK	USA	JAP
0903	Verhältnis der aktuellen Werte aus / ein				Ratio of current values exp / imp					Rapport des valeurs courantes exp / imp				
	%													
1988	97.4	96.4	104.2	128.8	44.2	75.3	92.2	120.8	92.9	101.3	61.6	74.3	72.6	141.5
1989	97.2	97.7	104.9	126.2	46.9	68.6	91.9	119.5	92.0	103.5	67.1	77.0	76.8	130.5
1990	95.5	94.3	109.4	116.4	40.8	69.6	91.0	114.4	93.5	100.3	65.7	81.9	79.5	122.4
1991	93.1	93.0	109.8	102.9	40.3	70.7	92.3	116.0	92.9	97.6	62.4	86.8	86.4	133.3
1991 III	92.3	89.2	109.8	102.8	49.4	64.8	92.0	117.1	95.1	94.8	62.6	84.5	82.0	138.6
IV	96.3	94.4	110.1	106.3	35.7	74.8	96.4	121.2	96.8	99.4	63.6	92.9	85.0	138.7
1992 I	92.7	89.8	112.9	104.0	44.4	69.1	95.5	126.0	87.1	99.4	66.1	83.1	90.9	143.9
II	93.3	95.2	112.4	103.1	32.7	68.6	97.9	135.0	90.8	98.8	57.4	84.1		
III	95.1	92.8	116.4	108.0			95.5	129.0	101.6	97.2		81.2		
1991 jul	92.5	93.9	99.8	100.0	58.7	64.9	92.2	113.2	100.7	92.3	63.3	86.4	81.2	133.4
aug	92.6	78.7	112.5	106.1	45.8	62.6	91.1	110.1	103.0	97.4	61.5	81.6	81.3	130.2
sep	91.8	93.4	116.6	102.8	44.1	66.4	92.5	127.6	84.8	95.2	62.6	85.2	83.5	153.9
oct	95.6	98.5	104.2	103.5	44.1	74.1	100.4	117.1	93.4	98.5	64.9	88.1	80.7	134.3
nov	94.4	93.8	114.1	106.1	26.5	73.1	96.5	123.6	87.7	104.3	65.7	88.2	88.9	131.8
dec	99.1	90.3	112.9	109.8	40.7	77.6	91.8	123.4	110.4	95.3	60.0	104.0	86.2	151.3
1992 jan	91.0	92.3	112.2	99.7	37.3	64.3	95.5	124.7	84.0	101.5	75.3	79.9	86.9	119.0
feb	93.5	89.1	118.3	103.8	49.5	76.4	95.7	133.5	88.8	98.1	69.4	83.7	94.2	157.1
mar	93.6	88.2	108.9	108.2	46.9	66.5	95.3	120.4	88.4	98.6	55.9	85.5	91.5	156.6
apr	93.3	92.1	106.3	103.7	31.0	67.4	101.1	120.1	90.4	101.2	56.7	82.9	86.9	135.9
mai	92.5	96.2	110.1	102.0	39.4	68.3	96.9	151.5	85.8	98.3	58.0	85.3	86.6	144.5
jun	94.2	97.5	120.7	103.7	28.2	70.1	95.7	133.8	96.4	97.0	57.9	84.2		
jul	95.2	97.5	110.6	101.9	47.1	66.2	99.8	133.1	106.2	95.9	70.6	82.7		
aug	93.9	81.4	117.6	112.9	46.3	60.2	93.3	121.0	116.1	94.0		73.7		
sep	95.9	97.8	120.3	110.7			93.1	132.1	89.3	101.1		86.5		

AUSSENHANDEL

EXTERNAL TRADE

COMMERCE EXTERIEUR

	EUR	UEBL	DK	D	GR	E	F	IRL	I	NL	P	UK
0904	Einfuhr extra EG				Imports extra EC				Imports extra CE			
	<i>Mio ECU</i>											
1988	387891	23768	10354	98813	3929	21043	54447	3685	49519	34091	4969	83272
1989	446716	28711	11783	113965	5532	26589	63633	4602	59685	40442	5502	86273
1990	461521	28731	11771	122480	5575	27057	66957	4626	60385	42895	6035	84998
1991	493990	30073	12205	142937	6916	29167	71098	5082	61697	45510	5904	83400
1991 III	122467	7124	3026	36686	1514	7104	17247	1211	14394	11461	1458	21244
IV	125009	7121	3037	35959	2421	7606	18070	1298	15812	11468	1435	20782
1992 I	125163	7655	3044	36563	1519	7468	18352	1137	15837	11286	1389	20913
II	123102	7461	3125	34389	1679	7900	17170	1192	16004	10741	1463	21979
III	115077	6797	2731	34582			15807	1092	13376	10630		20282
1991 jul	43910	2359	1029	13137	409	2608	6307	421	5566	4138	580	7357
aug	36985	2227	971	11654	539	1980	4962	397	3418	3497	409	6929
sep	41572	2538	1026	11895	566	2515	5978	393	5410	3826	468	6958
oct	44470	2492	1104	12892	574	2679	6336	445	5667	4191	539	7550
nov	42204	2408	1026	12154	1135	2676	6082	444	5173	3596	441	7071
dec	38336	2222	906	10913	712	2251	5652	409	4972	3680	456	6161
1992 jan	41367	2444	994	12319	617	2508	5811	381	5313	3780	477	6723
feb	39801	2380	922	11616	480	2281	5862	341	5088	3633	428	6770
mar	43995	2831	1128	12628	422	2679	6679	415	5436	3872	484	7421
apr	42485	2512	1115	12430	529	2657	5822	451	5205	3560	578	7626
mai	40020	2402	1001	11126	511	2626	5307	361	5441	3444	519	7283
jun	40596	2547	1009	10833	639	2617	6041	380	5358	3737	366	7070
jul	41996	2185	833	12878	680	2531	5425	350	5422	3842	522	7327
aug	33283	2150	860	10158	371	1938	4487	376	2987	3202		6254
sep	39798	2462	1038	11547			5896	366	4967	3585		6701
0905	Ausfuhr extra EG				Exports extra EC				Exports extra CE			
	<i>Mio ECU</i>											
1988	362910	19554	11697	124825	1630	14099	55531	3946	46206	22214	2534	60673
1989	413010	23340	12785	138989	2352	15752	64494	4655	55261	24780	3168	67434
1990	415320	22388	13336	142220	2233	15600	64997	4532	55384	24366	3264	67020
1991	423497	22869	13416	149135	2506	16670	67221	4840	55524	24988	3127	63201
1991 III	104947	5517	3303	37768	721	3718	16417	1297	13120	6214	761	16110
IV	115938	6123	3589	39666	741	5121	18901	1310	15817	6739	838	17093
1992 I	105253	5599	3325	37115	611	4193	17207	1302	13749	6272	782	15099
II	106952	5813	3308	35586	506	4473	17575	1446	14914	6281	728	16322
III	105317	5427	3304	37574			16748	1319	13850	6140		15414
1991 jul	38569	2080	948	13285	279	1371	6269	426	5615	2230	316	5752
aug	32083	1409	1133	12371	244	1098	4562	382	3436	1943	211	5294
sep	34295	2029	1222	12112	198	1249	5587	490	4069	2040	234	5064
oct	40041	2277	1262	13456	227	1787	6835	472	5337	2372	293	5724
nov	37499	1920	1140	13201	246	1735	5990	457	4680	2272	289	5570
dec	38398	1926	1187	13009	269	1600	6077	381	5800	2096	256	5799
1992 jan	32731	1759	1007	11635	172	1198	5087	404	4243	2226	259	4741
feb	34188	1758	1102	11919	264	1490	5474	464	4567	1973	258	4919
mar	38334	2082	1216	13561	175	1505	6645	434	4939	2073	265	5438
apr	37051	1942	1088	13088	181	1446	6036	421	4899	2201	279	5470
mai	34034	1812	1027	11342	197	1458	5227	513	4869	1945	259	5385
jun	35867	2059	1192	11157	127	1568	6312	512	5146	2136	190	5467
jul	39442	1983	934	13575	338	1613	6294	500	5951	2252	345	5657
aug	30142	1337	1072	11482	151	1067	4580	382	3494	1769		4590
sep	35733	2108	1298	12517			5873	437	4404	2119		5167

AUSSENHANDEL
EXTERNAL TRADE
COMMERCE EXTERIEUR

	EUR	UEBL	DK	D	GR	E	F	IRL	I	NL	P	UK	USA	JAP	
0906	Einfuhr intra EG				Imports intra EC						Imports intra CE				
	<i>Mio ECU</i>														
1988	540833	56859	12021	113014	6554	27294	102058	9314	67305	54796	10136	81481	71842	20440	
1989	624488	64140	12940	130559	9142	34981	118882	10960	78827	61107	11636	91316	77406	25743	
1990	663529	69713	13680	145705	9987	39174	124360	11530	82167	63997	13500	89705	72219	27641	
1991	702924	72289	14467	171684	10490	43454	128402	11633	84970	65387	15168	84979	69802	25772	
1991 III	164800	17235	3446	40690	2333	9690	29766	2852	18878	15689	3366	20853	17986	6465	
IV	182410	18479	3887	44034	3153	11994	33073	3025	22478	16547	3821	21918	18057	6590	
1992 I	184223	19562	3608	44251	2538	11936	33364	3013	23305	17094	4046	21507	16912	6364	
II	182183	18243	3632	42928	2973	12137	32847	2987	23245	16459	3904	22829			
III	166006	16593	3535	40186			30076	2953	18681	15609		21469			
1991 jul	61866	5950	1083	15429	835	3984	11435	994	7541	5551	1397	7668	6749	2452	
aug	45625	5062	1144	12013	739	2364	7506	866	3842	4755	886	6446	5838	2156	
sep	57308	6223	1220	13249	759	3342	10824	992	7494	5383	1083	6739	5399	1856	
oct	64870	6671	1420	15591	846	4181	11806	1101	8206	5941	1354	7752	6686	2314	
nov	60577	5946	1274	14584	1158	4229	10663	1061	7439	5464	1237	7521	5510	2199	
dec	56964	5862	1193	13859	1148	3584	10604	864	6832	5142	1231	6644	5861	2077	
1992 jan	58051	6241	1096	14311	804	3479	10458	958	7373	5516	1179	6636	5150	2252	
feb	60004	6226	1169	14178	918	4087	10759	996	7718	5520	1306	7128	5466	1880	
mar	66168	7095	1343	15762	816	4370	12146	1059	8214	6058	1561	7744	6297	2232	
apr	62923	6432	1193	15929	1173	3988	10910	965	7634	5611	1510	7577	6330	2117	
mai	58357	5539	1151	13698	930	4103	9985	1014	7877	5196	1418	7446	5760	1818	
jun	60903	6271	1288	13302	869	4045	11952	1007	7733	5653	976	7806			
jul	62328	5513	1119	15777	1004	4356	10931	1023	7550	5577	1437	8042			
aug	44388	4905	1119	10982	705	2379	7525	891	3611	4485		6555			
sep	59290	6175	1297	13428			11621	1039	7521	5547		6872			
0907	Handelsbilanz insgesamt (FOB / CIF)				Trade balance total (FOB / CIF)						Balance commerciale total (FOB / CAF)				
	<i>Mio ECU</i>														
1988	-23864	-2884	932	60988	-5857	-11938	-12205	2722	-8366	1156	-5805	-42607	-102240	65600	
1989	-30263	-2157	1219	64002	-7800	-19334	-14867	3066	-11164	3540	-5647	-41121	-99506	58386	
1990	-51024	-5609	2396	43984	-9221	-20144	-17278	2350	-9267	295	-6700	-31872	-80321	40951	
1991	-83132	-7179	2624	9212	-10396	-21315	-15403	2700	-10442	-2687	-7932	-22314	-53479	63150	
1991 III	-22221	-2643	633	2132	-1948	-5907	-3771	701	-1651	-1399	-1806	-6562	-18929	18706	
IV	-11491	-1444	701	5073	-3585	-4946	-1836	925	-1239	-169	-1917	-3055	-15466	18915	
1992 I	-22507	-2787	857	3242	-2258	-6008	-2351	1087	-5071	-176	-1843	-7198	-8839	19963	
II	-20385	-1228	839	2429	-3135	-6298	-1077	1473	-3618	-320	-2285	-7165			
III	-13945	-1696	1029	5957			-2053	1180	519	-742		-7909			
1991 jul	-7970	-508	-4	-5	-513	-2316	-1387	187	94	-743	-726	-2049	-6744	5801	
aug	-6128	-1558	265	1439	-693	-1625	-1113	129	221	-215	-499	-2480	-6513	4887	
sep	-8123	-577	372	698	-741	-1967	-1271	385	-1966	-441	-581	-2033	-5673	8018	
oct	-4839	-135	105	991	-794	-1776	72	267	-916	-148	-665	-1840	-7434	6008	
nov	-5791	-521	325	1643	-1686	-1861	-581	358	-1553	392	-576	-1731	-3698	5196	
dec	-861	-788	271	2440	-1104	-1310	-1327	300	1230	-414	-676	516	-4334	7712	
1992 jan	-8942	-672	254	-69	-892	-2139	-741	332	-2041	135	-409	-2702	-4029	2961	
feb	-6479	-937	382	986	-709	-1505	-724	452	-1438	-175	-532	-2280	-1805	8087	
mar	-7085	-1178	221	2324	-658	-2364	-887	303	-1591	-136	-903	-2216	-3005	8915	
apr	-7048	-706	145	1041	-1174	-2169	180	287	-1232	108	-905	-2622	-4518	5789	
mai	-7426	-306	218	487	-873	-2134	-482	714	-1907	-145	-814	-2183	-4435	6194	
jun	-5911	-217	477	901	-1088	-1996	-775	473	-479	-283	-565	-2360			
jul	-5067	-195	206	538	-891	-2329	-30	458	805	-384	-577	-2668			
aug	-4782	-1310	349	2738	-579	-1719	-807	267	1065	-462		-3391			
sep	-4095	-191	474	2681			-1216	455	-1351	104		-1850			

AUSSENHANDEL
EXTERNAL TRADE
COMMERCE EXTERIEUR

	EUR	UEBL	DK	D	GR	E	F	IRL	I	NL	P	UK
0908	Handelsbilanz extra-EG (FOB / CIF)				Trade balance extra-EC (FOB / CIF)				Balance commerciale extra-CE (FOB / CAF)			
	<i>Mio ECU</i>											
1988	-24982	-4214	1343	26013	-2299	-6945	1084	261	-3313	-11877	-2435	-22599
1989	-33706	-5371	1002	25024	-3179	-10837	862	53	-4424	-15662	-2334	-18840
1990	-46202	-6343	1565	19740	-3342	-11457	-1960	-94	-5001	-18529	-2771	-17977
1991	-70493	-7203	1211	6197	-4410	-12497	-3877	-242	-6174	-20523	-2777	-20200
1991 III	-17520	-1607	277	1082	-793	-3385	-830	86	-1274	-5247	-697	-5134
IV	-9071	-998	552	3707	-1680	-2485	831	12	5	-4728	-597	-3689
1992 I	-19910	-2056	281	552	-908	-3276	-1145	165	-2088	-5014	-607	-5814
II	-16151	-1648	182	1197	-1173	-3427	406	254	-1090	-4459	-735	-5657
III	-9760	-1369	573	2991			940	227	474	-4490		-4868
1991 jul	-5341	-279	-81	148	-130	-1237	-39	5	49	-1907	-265	-1605
aug	-4902	-819	162	717	-294	-883	-400	-16	18	-1554	-199	-1635
sep	-7277	-509	197	218	-368	-1266	-391	97	-1341	-1786	-234	-1894
oct	-4429	-214	158	564	-347	-892	498	27	-330	-1820	-246	-1826
nov	-4705	-488	114	1047	-889	-941	-92	13	-492	-1324	-152	-1501
dec	62	-296	280	2096	-443	-652	425	-28	827	-1585	-200	-363
1992 jan	-8636	-685	13	-684	-445	-1310	-724	23	-1070	-1555	-217	-1981
feb	-5614	-621	180	303	-217	-791	-388	123	-521	-1661	-170	-1850
mar	-5661	-749	88	933	-247	-1174	-34	19	-497	-1798	-220	-1983
apr	-5434	-570	-27	658	-347	-1211	214	-30	-306	-1359	-299	-2156
mai	-5986	-590	26	215	-314	-1168	-79	152	-572	-1499	-260	-1898
jun	-4730	-488	184	324	-512	-1049	271	132	-213	-1601	-175	-1604
jul	-2554	-203	100	697	-342	-918	870	150	530	-1590	-177	-1670
aug	-3140	-813	212	1324	-219	-871	94	6	507	-1433		-1663
sep	-4065	-354	260	971			-23	71	-563	-1466		-1534
0909	Handelsbilanz intra-EG (FOB / CIF)				Trade balance intra-EC (FOB / CIF)				Balance commerciale intra-CE (FOB / CAF)			
	<i>Mio ECU</i>											
1988	-821	926	-417	34676	-3576	-5275	-13052	2406	-5296	12443	-3500	-20155
1989	1233	2697	212	38597	-4656	-8875	-15408	2969	-6787	18467	-3440	-22544
1990	-7027	141	817	23823	-5923	-9185	-14887	2406	-4261	18030	-4064	-14002
1991	-14749	-598	1388	2605	-6036	-9338	-10944	2894	-4328	17063	-5290	-2165
1991 III	-5232	-1179	351	934	-1172	-2666	-2801	601	-378	3665	-1142	-1446
IV	-2872	-559	143	1262	-1914	-2577	-2535	900	-1231	4384	-1350	606
1992 I	-2806	-808	569	2602	-1351	-2739	-1114	912	-2922	4680	-1265	-1370
II	-4654	263	652	1141	-1966	-2882	-1402	1213	-2454	3964	-1576	-1608
III	-4503	-455	452	2866			-2812	945	96	3565		-3102
1991 jul	-2786	-256	75	-202	-390	-1115	-1311	176	54	1102	-471	-446
aug	-1423	-792	102	703	-405	-816	-663	146	183	1279	-312	-848
sep	-1023	-131	174	433	-377	-735	-826	279	-614	1284	-359	-151
oct	-519	58	-56	397	-450	-954	-349	237	-572	1612	-430	-13
nov	-1278	-95	209	564	-801	-965	-453	339	-1042	1657	-435	-256
dec	-1074	-522	-11	301	-663	-657	-1733	324	383	1114	-485	876
1992 jan	-383	-14	238	576	-447	-828	27	304	-963	1638	-201	-711
feb	-924	-344	200	662	-491	-716	-307	325	-890	1435	-372	-425
mar	-1499	-449	131	1363	-413	-1194	-834	284	-1069	1607	-692	-233
apr	-1803	-218	170	343	-830	-958	-18	313	-906	1412	-616	-495
mai	-1560	273	190	235	-561	-972	-378	562	-1300	1295	-562	-342
jun	-1291	208	291	563	-575	-952	-1007	338	-247	1257	-397	-772
jul	-2630	-18	104	-193	-551	-1423	-866	305	293	1146	-412	-1017
aug	-1792	-551	135	1377	-359	-855	-849	258	550	907		-1741
sep	-81	114	213	1682			-1097	382	-747	1512		-345

EINFUHR NACH LÄNDERN

IMPORTS BY COUNTRY

IMPORTATIONS PAR PAYS

	EUR	UEBL	DK	D	GR	E	F	IRL	I	NL	P	UK
0916	Industrialisierte westliche Drittländer				Western industrialized third countries				Pays tiers industrialisés occidentaux			
	<i>Mio ECU</i>											
	<i>1985 = 100</i>											
1985	212005	13663	8693	56029	2235	7507	24939	2948	24265	17089	2229	52409
1988	112.7	101.7	86.5	114.3	87.5	139.3	122.0	103.2	109.8	105.1	118.5	115.0
1989	127.8	122.0	95.8	132.4	130.2	177.6	142.9	129.3	129.3	123.4	123.7	116.0
1990	130.3	124.5	97.9	139.7	127.2	178.2	149.2	128.7	129.6	130.7	129.6	111.6
1991	138.3	132.9	102.2	155.8	151.2	189.2	160.1	140.1	131.7	141.9	133.0	110.6
1991 III	134.1	125.2	97.4	157.4	145.8	178.2	152.9	130.5	116.0	135.6	124.7	110.1
IV	139.1	129.0	103.9	155.2	198.8	195.9	162.8	144.6	135.4	144.9	124.8	108.6
1992 I	143.2	135.4	103.7	161.2	127.3	202.9	168.0	120.3	139.4	153.1	133.1	113.2
II	139.7	135.5	106.4	151.5	145.6	214.7	156.5	128.3	138.1	137.0	137.0	117.2
III	124.7	117.8	89.1	147.5			136.3	110.4	109.4	130.9		102.8
1991 jul	147.8	123.1	94.4	176.2	144.9	210.1	167.8	137.5	144.3	151.0	151.3	115.4
aug	118.1	114.1	93.1	145.1	137.3	135.0	124.8	127.5	71.5	123.8	106.7	107.5
sep	136.3	138.5	104.8	151.0	155.3	189.5	166.1	126.4	132.0	131.9	116.0	107.6
oct	147.1	134.4	112.6	164.0	157.9	199.3	174.6	145.2	140.8	149.0	139.2	119.5
nov	140.8	130.3	105.0	159.2	258.2	212.1	162.1	150.0	134.2	134.6	120.1	109.8
dec	129.5	122.2	94.0	142.3	180.4	176.1	151.9	138.7	131.1	151.0	114.9	96.5
1992 jan	137.0	126.1	99.3	160.0	133.6	197.1	152.8	119.5	135.9	140.5	131.8	106.0
feb	136.7	128.1	94.4	151.9	121.5	185.9	158.4	106.6	134.6	155.1	120.8	110.1
mar	156.1	151.9	117.4	171.8	126.7	225.7	192.7	134.9	147.7	163.7	146.6	123.4
apr	148.4	139.6	110.4	167.7	156.6	234.3	162.1	148.9	137.3	141.6	159.6	124.1
mai	137.8	132.4	106.8	149.0	136.8	204.7	149.5	117.1	138.7	131.9	163.3	118.7
jun	133.0	134.6	102.2	137.7	143.4	205.0	157.8	119.0	138.2	137.4	88.1	109.0
jul	139.2	110.5	83.0	169.8	152.5	194.1	139.4	104.0	139.6	145.6	138.2	114.3
aug	104.8	113.0	81.5	126.7	99.5	119.6	108.7	117.3	60.3	117.9		93.4
sep	130.2	129.8	102.8	146.0			160.9	109.9	128.4	129.1		100.7
0917	Darunter: USA				Of which: USA				Dont : USA			
	<i>Mio ECU</i>											
	<i>1985 = 100</i>											
1985	68942	4483	1333	13517	420	3933	9066	1892	7114	7568	990	18627
1988	99.1	97.4	85.0	96.3	95.9	110.5	118.7	100.2	91.9	92.0	65.9	98.1
1989	121.3	124.1	112.6	126.5	119.0	142.7	142.7	124.5	106.6	115.9	77.2	112.6
1990	123.5	128.1	105.0	122.6	136.5	140.8	154.8	122.0	102.5	113.8	77.5	119.9
1991	133.3	139.4	116.2	142.3	177.9	146.6	183.8	134.4	115.6	119.1	72.2	113.8
1991 III	128.5	124.7	118.6	147.9	161.0	138.8	178.9	121.6	108.2	112.2	68.5	106.8
IV	131.4	125.1	109.0	133.5	273.3	144.4	182.9	144.2	116.6	121.6	67.8	113.5
1992 I	142.2	137.6	111.8	157.6	144.7	154.5	194.7	106.0	125.8	136.6	71.7	121.8
II	131.0	132.9	124.7	137.1	177.6	168.0	166.1	115.4	124.8	110.1	69.8	116.3
III	109.5	114.4	82.3	127.0			147.8	95.6	90.6	103.4		92.5
1991 jul	144.2	119.5	107.3	182.5	100.7	168.1	196.0	123.6	137.3	130.1	91.1	108.9
aug	115.7	118.9	111.4	131.9	164.9	99.4	147.4	126.3	84.0	106.0	63.5	108.2
sep	125.6	135.6	137.1	129.2	217.5	149.1	193.4	115.0	103.2	100.6	50.9	103.4
oct	136.7	133.1	99.8	136.8	277.5	128.9	201.5	141.8	110.7	120.9	68.7	126.3
nov	131.8	124.1	111.7	138.4	306.2	163.0	187.1	144.4	100.6	107.0	63.5	117.2
dec	125.5	118.1	115.6	125.1	236.3	141.5	159.9	146.4	138.4	136.7	71.2	97.0
1992 jan	138.0	126.3	129.0	178.4	141.2	159.9	169.3	101.0	133.4	123.9	75.8	106.6
feb	133.2	134.7	77.5	129.5	150.4	129.4	190.2	95.2	119.6	142.0	70.1	121.1
mar	155.3	151.7	128.7	165.0	142.5	174.2	224.6	121.7	124.4	143.9	69.2	137.8
apr	144.2	133.8	151.3	159.9	190.9	200.9	173.6	146.2	131.1	112.8	86.4	128.0
mai	128.7	128.0	139.0	132.7	148.4	151.1	161.5	103.9	126.3	111.0	75.1	117.5
jun	120.1	136.8	83.9	118.8	193.5	151.9	163.2	96.0	117.1	106.5	48.0	103.3
jul	121.1	109.8	68.5	152.3	156.3	127.7	134.8	87.1	128.5	123.0	55.1	99.3
aug	95.6	106.1	74.1	115.7	148.3	85.9	120.2	106.1	54.6	89.8		87.1
sep	111.8	127.2	104.2	113.0			188.4	93.5	88.9	97.2		91.2

EINFUHR NACH LÄNDERN

IMPORTS BY COUNTRY

IMPORTATIONS PAR PAYS

	EUR	UEBL	DK	D	GR	E	F	IRL	I	NL	P	UK
0918	Darunter: Japan				Of which: Japan				Dont : Japon			
	<i>Mio ECU</i>											
	<i>1985 = 100</i>											
1985	28586	1642	856	8753	849	1130	3170	384	1954	2274	305	7268
1988	145.6	164.7	89.5	148.1	70.9	203.0	154.2	134.0	151.3	140.8	180.5	140.0
1989	162.1	195.5	88.8	164.4	114.2	243.1	173.1	188.0	164.1	157.0	173.5	147.8
1990	161.7	207.8	100.2	165.4	108.7	243.1	171.7	186.0	170.4	189.8	169.4	130.4
1991	181.2	231.6	95.4	189.0	136.4	279.9	183.9	166.1	184.4	262.2	199.1	133.2
1991 III	182.3	230.7	88.7	199.4	138.0	262.9	175.2	151.8	164.1	263.6	190.8	138.4
IV	185.8	225.6	84.9	186.6	179.4	311.1	189.9	141.3	179.4	276.0	200.8	142.5
1992 I	181.6	225.1	112.2	184.9	128.4	302.4	181.5	161.0	189.5	290.6	199.7	127.6
II	189.1	266.4	113.9	185.1	120.1	333.1	195.2	150.3	201.0	273.7	220.1	139.6
III	169.9	232.2	86.8	171.3			165.9	124.0	144.6	248.5		139.8
1991 jul	195.8	243.1	93.7	201.6	178.4	292.5	183.5	184.9	184.4	309.2	247.1	148.6
aug	168.7	212.1	88.1	201.2	140.0	223.1	148.3	113.1	99.2	219.7	142.2	139.9
sep	182.4	237.0	84.2	195.4	95.6	273.2	193.7	157.5	208.5	262.1	182.9	126.6
oct	200.1	243.1	88.2	204.2	135.2	334.7	214.4	136.2	196.7	304.4	206.4	150.5
nov	194.7	218.4	85.3	194.8	270.5	334.1	191.1	163.1	201.4	251.8	200.9	155.1
dec	162.5	215.4	81.1	160.7	132.5	264.4	164.1	124.6	140.0	271.6	195.0	121.8
1992 jan	170.5	206.3	112.3	167.8	155.7	269.7	170.3	160.8	189.0	264.7	173.5	124.9
feb	173.4	213.8	96.1	182.2	106.1	301.8	159.5	143.4	174.9	289.8	200.1	120.6
mar	200.7	255.1	128.4	204.6	123.5	335.6	214.6	178.7	204.6	317.1	225.6	137.1
apr	202.7	284.2	152.7	196.3	109.0	347.1	206.8	154.6	209.7	302.8	231.3	153.0
mai	180.2	264.8	92.5	181.1	106.6	334.3	168.7	133.7	203.6	238.0	267.5	134.3
jun	184.5	250.3	96.4	178.0	144.8	317.9	210.2	162.7	189.7	280.2	161.6	131.5
jul	189.8	225.1	78.3	188.9	160.8	327.1	174.9	120.0	180.8	273.6	254.1	162.0
aug	151.1	234.2	100.7	159.1	86.3	175.8	135.7	127.2	79.2	230.7		132.8
sep	168.7	237.4	81.4	165.9			187.1	125.0	173.7	241.3		124.8
0919	Entwicklungsländer				Developing countries				Pays en voie de développement			
	<i>Mio ECU</i>											
	<i>1985 = 100</i>											
1985	155945	7113	2110	30120	3645	14012	27090	493	31110	17747	3036	19468
1988	74.8	109.5	92.4	83.1	37.2	65.1	70.8	97.6	54.3	75.2	71.5	99.2
1989	87.9	137.5	115.3	92.7	52.2	81.1	83.7	118.6	67.5	88.8	84.5	108.5
1990	92.2	130.2	105.8	99.9	54.4	84.0	89.5	125.3	71.0	92.8	98.4	113.4
1991	96.3	128.2	97.9	112.3	71.0	94.4	94.4	145.2	71.2	97.2	91.2	107.4
1991 III	98.1	120.9	110.2	118.6	51.6	95.0	92.2	151.8	70.0	104.5	94.9	114.0
IV	98.1	113.9	88.2	114.4	105.8	98.3	97.1	144.3	73.1	96.3	92.5	109.2
1992 I	94.3	127.9	89.3	110.9	70.2	91.5	94.7	158.1	71.6	88.8	79.1	105.1
II	92.1	122.5	93.9	103.6	70.8	95.4	87.5	151.5	69.7	87.8	84.9	110.6
III	89.6	114.9	84.2	106.7			84.7	158.7	60.8	87.7		112.5
1991 jul	101.9	123.8	133.9	115.8	26.6	98.4	101.9	152.9	75.6	109.9	113.3	117.1
aug	93.2	118.1	104.8	122.9	62.9	86.9	85.1	157.0	57.9	95.1	76.7	113.7
sep	99.2	120.8	91.9	117.0	65.4	99.7	89.7	145.6	76.6	108.6	94.7	111.1
oct	106.1	123.1	98.1	128.5	64.7	107.9	98.4	166.9	80.1	114.4	104.6	116.2
nov	99.2	111.4	91.0	113.0	165.0	99.9	100.9	142.9	70.3	91.7	80.9	113.5
dec	89.0	107.1	75.6	101.7	87.6	87.1	92.0	123.3	69.0	82.7	91.9	97.9
1992 jan	99.1	128.1	92.9	116.6	98.2	96.2	96.2	167.0	74.4	100.0	85.4	107.7
feb	89.3	115.9	79.2	106.1	67.3	83.4	93.1	154.0	67.9	79.4	74.4	101.2
mar	94.6	139.6	95.9	110.1	45.1	95.0	94.9	153.2	72.4	86.9	77.6	106.4
apr	91.9	116.2	125.6	108.9	46.9	88.4	87.2	158.1	67.2	86.0	103.8	111.8
mai	88.4	119.0	74.7	98.7	63.2	100.8	77.5	137.8	71.7	85.2	77.2	104.0
jun	96.1	132.1	81.5	103.0	102.2	96.9	97.7	158.7	70.3	92.3	73.6	116.0
jul	95.6	116.5	74.5	112.6	113.8	90.3	89.1	154.5	69.5	91.0	97.5	117.9
aug	82.0	107.9	85.5	100.1	47.1	86.6	77.6	153.8	48.1	79.6		106.9
sep	91.3	120.3	92.5	107.6			87.5	167.6	64.9	92.6		112.8

EINFUHR NACH LÄNDERN

IMPORTS BY COUNTRY

IMPORTATIONS PAR PAYS

	EUR	UEBL	DK	D	GR	E	F	IRL	I	NL	P	UK
0920	Darunter: AKP					Of which: ACP			Dont : ACP			
	<i>Mio ECU</i>											
	<i>1985 = 100</i>											
1985	30509	2266	208	5640	148	2792	6829	145	4156	3037	759	4528
1988	57.5	93.1	57.1	49.1	110.5	57.0	61.4	75.7	38.4	64.1	69.6	53.3
1989	64.2	126.5	106.1	51.1	146.0	70.4	61.7	82.2	47.8	63.8	93.6	54.7
1990	66.0	104.0	86.1	56.4	111.9	75.9	67.0	100.6	50.1	61.8	109.2	57.8
1991	62.7	89.9	32.2	55.6	137.1	75.7	61.5	101.0	46.9	66.5	84.1	57.9
1991 III	59.6	94.1	32.9	55.3	83.8	76.3	56.4	108.0	43.4	56.3	89.1	53.2
IV	64.8	88.5	30.3	54.2	186.6	84.4	68.4	109.6	48.8	66.0	79.6	55.9
1992 I	64.8	104.0	33.3	54.4	90.8	89.8	64.5	109.8	41.9	54.1	107.0	63.4
II	59.9	107.4	99.9	48.9	125.6	69.9	56.2	90.3	41.5	54.7	95.6	58.5
III	52.4	97.7	27.5	47.2			48.9	112.4	34.0	43.0		55.9
1991 jul	66.3	97.6	30.1	59.8	65.0	88.3	55.2	93.2	59.3	63.2	136.1	59.2
aug	50.4	89.8	32.5	52.7	123.6	66.8	47.7	118.3	28.5	35.7	42.5	49.6
sep	62.1	94.7	36.0	53.4	62.7	73.8	66.4	112.5	42.5	69.9	88.6	50.9
oct	66.6	91.7	37.1	61.7	95.2	68.9	71.8	136.0	53.7	75.6	68.4	54.6
nov	66.5	81.1	33.2	48.7	349.7	81.6	76.0	98.4	47.6	76.2	70.9	59.1
dec	61.2	92.7	20.6	52.3	114.8	102.6	57.4	94.5	45.1	46.1	99.5	53.9
1992 jan	66.7	94.3	27.3	55.1	75.1	100.5	57.6	113.6	45.7	69.4	139.8	65.1
feb	62.1	94.4	32.4	47.1	117.6	83.0	71.4	101.9	40.2	49.4	90.7	59.7
mar	65.6	123.4	40.3	61.0	79.8	85.9	64.5	114.0	39.8	43.4	90.5	65.3
apr	61.3	100.2	218.8	48.4	226.8	78.1	61.6	99.4	36.9	56.0	108.9	50.9
mai	57.8	97.8	42.3	49.2	70.6	76.4	51.7	75.7	37.3	53.7	102.9	60.0
jun	60.6	124.3	38.8	49.1	79.5	55.4	55.2	95.7	50.3	54.5	74.9	64.7
jul	53.0	94.7	38.2	42.1	69.4	54.3	50.9	114.2	38.4	42.7	84.1	61.7
aug	49.7	94.5	22.5	51.2	79.8	66.0	36.2	104.0	27.3	36.4		54.1
sep	54.5	103.8	21.9	48.4			59.6	119.2	36.3	49.9		51.8

AUSFUHR NACH LÄNDERN
EXPORTS BY COUNTRY
EXPORTATIONS PAR PAYS

	EUR	UEBL	DK	D	GR	E	F	IRL	I	NL	P	UK
0922	Industrialisierte westliche Drittländer				Western industrialized third countries				Pays tiers industrialisés occidentaux			
	<i>Mio ECU</i>											
	<i>1985 = 100</i>											
1985	217944	10779	9328	78102	1028	5918	26348	2808	28270	12444	1726	41192
1988	101.9	102.0	93.8	110.8	74.1	93.7	107.2	99.1	96.7	100.9	102.9	89.1
1989	114.1	118.6	102.5	121.2	110.2	104.6	119.2	117.6	114.3	114.4	128.4	99.4
1990	115.0	114.2	105.3	123.9	109.6	102.3	121.4	116.6	116.0	113.1	131.0	97.8
1991	111.1	108.1	104.6	118.5	115.4	100.8	121.9	128.9	108.9	116.0	121.5	92.1
1991 III	110.0	103.0	100.9	117.5	131.5	89.1	120.7	133.1	103.8	118.5	122.8	94.8
IV	116.6	110.3	108.5	121.8	134.6	116.6	133.1	141.9	115.5	120.9	121.1	96.6
1992 I	109.0	106.1	104.0	116.4	108.2	98.4	127.4	137.5	104.3	111.1	117.2	86.7
II	108.0	107.6	99.1	110.4	89.2	114.3	126.1	147.7	105.6	111.1	102.6	92.0
III	106.7	101.7	96.9	115.9			115.7	133.0	105.1	110.8		87.1
1991 jul	119.5	117.8	84.3	122.1	148.0	98.6	139.3	126.2	129.0	124.2	160.4	102.8
aug	101.1	75.1	102.6	115.3	136.0	77.3	101.3	116.4	77.8	112.5	94.4	95.0
sep	109.3	116.2	115.9	115.0	110.5	91.5	121.5	156.5	104.7	118.7	113.5	86.7
oct	125.2	126.5	117.4	127.1	139.1	128.6	152.9	151.4	122.8	134.2	137.0	101.0
nov	114.9	107.1	109.8	123.0	133.3	119.8	132.4	148.8	102.7	120.8	121.4	94.5
dec	109.6	97.2	98.2	115.2	131.4	101.3	113.9	125.4	121.0	107.7	104.9	94.4
1992 jan	100.6	100.6	92.6	107.7	103.1	89.3	113.4	132.7	91.6	114.7	117.5	81.3
feb	106.1	96.7	107.1	112.1	125.9	103.5	116.9	145.6	107.1	107.5	115.1	85.5
mar	120.3	121.1	112.3	129.5	95.5	102.3	151.9	134.1	114.2	111.2	119.0	93.4
apr	112.6	105.7	99.4	122.2	105.6	107.5	130.3	128.2	103.7	116.6	122.2	91.9
mai	105.0	102.3	94.6	107.6	104.7	112.9	114.5	162.3	103.7	102.8	101.7	93.8
jun	106.5	114.7	103.2	101.3	57.4	122.4	133.4	152.5	109.4	113.9	83.9	90.3
jul	117.6	105.5	80.1	124.6	162.9	99.5	127.9	150.9	133.3	115.9	161.7	96.4
aug	91.7	74.6	100.7	104.6	74.8	66.6	95.7	114.2	77.8	98.9		77.5
sep	110.7	125.0	109.9	118.7			123.6	134.0	104.4	117.5		87.5
0923	Darunter: USA				Of which: USA				Dont : USA			
	<i>Mio ECU</i>											
	<i>1985 = 100</i>											
1985	85523	4465	2326	24957	485	3133	11090	1333	12679	4765	688	19602
1988	84.0	86.8	59.9	88.3	60.0	85.1	94.7	91.3	76.1	79.9	80.2	80.7
1989	91.2	97.9	63.9	90.3	80.6	94.0	96.2	110.9	86.8	94.9	100.5	91.4
1990	89.5	89.9	62.0	91.5	73.0	80.9	95.9	114.8	80.5	88.4	89.9	92.6
1991	83.2	80.2	60.8	81.4	82.6	75.8	100.1	127.3	74.3	87.4	72.7	82.7
1991 III	86.2	76.6	64.1	83.4	110.3	65.5	106.6	147.2	74.9	88.9	71.5	88.9
IV	90.7	85.8	60.1	87.7	112.9	93.6	110.9	134.7	83.2	103.2	75.0	85.9
1992 I	81.5	73.3	53.3	81.7	56.1	65.5	113.1	124.3	70.7	77.4	64.5	77.5
II	84.7	82.0	54.7	77.4	55.8	82.5	109.2	139.2	75.7	87.6	68.5	87.0
III	84.6	82.7	54.2	85.3			97.3	127.8	75.8	92.3		85.1
1991 jul	95.1	97.2	59.5	85.5	113.1	79.3	120.5	148.7	97.0	86.0	89.9	96.3
aug	80.0	50.0	58.6	84.5	163.1	62.3	93.0	117.6	57.2	82.6	54.6	89.6
sep	83.6	82.5	74.2	80.2	54.9	54.9	106.2	175.2	70.5	98.3	70.2	80.7
oct	97.0	104.4	67.6	87.9	138.0	107.9	131.6	143.9	88.2	105.1	82.5	89.2
nov	89.0	84.6	63.1	92.7	102.7	94.7	100.6	136.3	75.0	99.5	70.3	84.5
dec	86.0	68.5	49.6	82.7	98.1	78.1	100.6	124.0	86.5	105.1	72.3	84.0
1992 jan	75.3	70.2	42.9	78.2	65.1	56.1	94.5	110.7	59.3	91.0	60.4	73.6
feb	77.7	63.4	60.5	75.2	48.2	73.4	98.3	136.6	73.5	74.6	58.0	76.0
mar	91.6	86.4	56.5	91.7	55.1	67.1	146.6	125.5	79.3	66.6	75.0	82.8
apr	85.8	78.6	56.2	83.9	66.2	89.8	107.7	106.7	72.5	95.9	71.1	86.2
mai	80.6	84.1	50.0	71.8	62.8	81.2	98.2	149.5	74.9	64.1	64.7	88.5
jun	87.5	83.4	57.9	76.6	38.6	76.4	121.8	161.3	79.7	102.7	69.7	86.5
jul	99.3	91.8	48.7	98.3	140.4	71.2	115.8	160.4	98.1	106.4	98.9	97.3
aug	69.3	56.9	52.2	71.0	42.4	49.8	76.1	100.6	58.2	76.8		75.6
sep	85.2	99.2	61.7	86.7			100.0	122.4	71.1	93.5		82.4

AUSFUHR NACH LÄNDERN

EXPORTS BY COUNTRY

EXPORTATIONS PAR PAYS

	EUR	UEBL	DK	D	GR	E	F	IRL	I	NL	P	UK
0924	Darunter: Japan				Of which: Japan				Dont : Japon			
	<i>Mio ECU</i>											
	<i>1985 = 100</i>											
1985	10475	588	691	3550	56	291	1580	216	1220	513	63	1708
1988	162.5	156.1	141.8	178.2	119.7	111.9	152.0	142.5	168.7	158.8	109.6	161.4
1989	201.7	202.2	159.8	208.0	146.3	134.5	199.9	188.9	239.8	191.8	202.9	197.8
1990	216.9	210.7	133.7	239.4	109.9	143.0	215.2	159.0	257.1	174.6	207.6	215.0
1991	211.4	192.1	151.0	226.4	124.5	135.1	230.6	205.6	245.9	196.1	182.0	191.0
1991 III	215.5	200.8	161.4	230.0	149.7	143.6	225.3	187.1	255.0	193.9	195.9	200.0
IV	217.1	180.0	154.5	243.8	172.8	136.9	223.3	259.9	238.7	204.2	216.4	191.9
1992 I	199.0	181.2	142.4	211.1	77.9	125.9	198.9	286.1	228.0	205.0	170.2	186.7
II	186.1	165.7	153.5	193.4	141.7	136.6	190.3	280.1	199.6	168.1	160.2	181.9
III	196.4	162.2	147.6	193.7			234.0	259.2	248.6	189.0		168.2
1991 jul	250.1	257.7	157.4	240.7	278.6	176.0	288.4	164.0	325.6	237.6	355.4	237.5
aug	182.9	115.8	155.9	201.1	45.3	137.5	201.0	148.4	183.9	160.0	101.3	188.2
sep	213.4	229.0	170.8	248.3	125.3	117.2	186.4	248.9	255.4	184.2	131.0	174.3
oct	229.1	203.2	174.0	253.0	208.8	147.8	229.4	283.5	268.7	206.6	233.2	196.3
nov	216.4	187.3	155.3	235.0	158.0	135.2	261.7	285.0	189.9	212.6	269.3	195.4
dec	205.7	149.4	134.2	243.3	151.5	127.6	178.8	211.3	257.5	193.5	146.7	184.0
1992 jan	186.3	152.5	114.7	185.6	59.3	107.6	218.9	300.6	184.3	275.0	135.1	177.9
feb	197.8	193.7	157.6	203.7	125.3	150.9	192.3	264.0	248.8	170.6	251.4	179.9
mar	212.8	197.3	154.8	243.8	49.1	119.1	185.4	293.7	250.8	169.5	124.0	202.4
apr	203.1	165.7	160.8	234.6	190.3	100.4	188.6	279.7	202.7	182.0	225.1	194.8
mai	167.8	160.9	139.6	172.0	189.6	147.3	143.7	303.3	176.9	172.8	168.6	172.9
jun	187.4	170.5	160.3	173.6	45.3	162.1	238.8	257.2	219.3	149.4	86.8	177.9
jul	211.6	190.5	151.2	212.8	222.1	176.5	211.0	251.8	302.0	197.3	174.6	182.9
aug	172.5	97.7	138.5	176.6	112.9	128.4	233.0	217.1	190.0	158.6		146.2
sep	205.3	198.3	153.2	191.7			257.9	308.5	253.7	211.1		175.4
0925	Entwicklungsländer				Developing countries				Pays en voie de développement			
	<i>Mio ECU</i>											
	<i>1985 = 100</i>											
1985	128913	7912	2664	29784	1187	6413	27696	1170	19658	8376	827	23227
1988	88.1	91.9	89.3	88.1	54.6	121.1	84.8	91.6	74.1	96.4	78.0	92.6
1989	101.8	114.5	93.4	100.9	70.6	133.3	102.0	105.3	90.1	101.1	96.2	102.3
1990	104.1	111.6	101.9	107.3	66.1	133.4	105.3	90.6	90.2	99.5	107.8	104.4
1991	110.5	121.1	98.8	119.2	80.0	148.8	111.7	90.7	99.8	100.5	118.2	100.3
1991 III	110.8	116.8	105.1	129.3	96.3	134.4	109.0	104.6	94.2	98.9	108.1	101.1
IV	127.3	138.0	109.6	132.3	100.6	187.3	130.1	93.1	121.1	111.2	140.9	113.0
1992 I	112.1	120.0	99.4	123.9	80.8	151.6	112.5	94.7	102.9	105.3	126.0	96.9
II	117.2	124.4	112.7	122.6	66.1	157.3	115.8	115.3	116.6	104.8	129.7	106.4
III	114.2	115.2	124.6	129.5			111.8	107.8	101.5	102.2		98.9
1991 jul	124.8	130.6	102.7	139.5	116.4	147.3	123.1	111.2	126.7	112.1	120.6	106.6
aug	100.3	93.9	100.1	127.2	99.1	118.9	90.5	93.9	77.5	91.1	106.9	97.2
sep	107.4	125.7	112.6	121.2	73.3	137.0	113.4	108.8	78.4	93.4	96.7	99.5
oct	128.1	150.2	102.0	133.2	79.1	194.7	135.7	109.4	117.9	114.0	123.9	107.2
nov	120.7	125.3	97.5	129.8	106.4	187.3	119.6	94.8	105.8	110.7	157.1	110.1
dec	133.0	138.6	129.2	133.9	116.2	179.8	135.2	75.0	139.7	108.8	141.7	121.9
1992 jan	106.8	111.3	104.8	121.8	60.3	124.8	101.2	89.4	101.0	119.4	121.6	91.4
feb	109.2	118.6	94.1	116.7	113.9	167.0	110.6	94.2	99.4	95.2	124.5	93.7
mar	120.4	130.1	99.2	133.2	68.3	162.9	125.8	100.5	108.3	101.4	132.0	105.6
apr	121.1	128.0	105.2	133.9	59.5	152.7	120.0	107.0	115.3	108.8	137.3	109.4
mai	109.2	115.7	96.5	112.9	77.8	154.7	102.9	121.3	113.1	97.5	155.1	99.1
jun	121.3	129.5	136.5	120.9	61.0	164.3	124.5	117.5	121.5	108.1	96.6	110.7
jul	131.7	134.0	104.9	141.6	143.1	195.1	127.9	114.3	134.4	122.5	152.2	109.0
aug	97.7	83.4	101.5	124.6	59.9	127.2	92.0	92.7	78.8	83.3		88.6
sep	113.2	128.1	167.3	122.2			115.5	116.3	91.3	100.8		99.0

AUSFUHR NACH LÄNDERN

EXPORTS BY COUNTRY

EXPORTATIONS PAR PAYS

	EUR	UEBL	DK	D	GR	E	F	IRL	I	NL	P	UK
0926	Darunter: AKP					Of which: ACP			Dont : ACP			
	<i>Mio ECU</i>											
	<i>1985 = 100</i>											
1985	19637	1221	357	2870	68	926	5768	228	2074	1497	357	4272
1988	79.2	70.8	128.0	71.9	73.7	65.2	90.4	70.1	86.4	87.7	85.2	63.9
1989	84.7	90.5	103.8	78.6	137.0	58.2	94.1	62.6	93.1	99.4	122.3	66.5
1990	84.7	94.2	154.6	91.6	130.2	70.4	89.0	65.5	80.6	86.8	135.7	67.1
1991	81.1	83.8	91.3	86.4	148.7	74.9	83.0	69.3	75.2	84.4	163.5	69.9
1991 III	78.7	87.9	102.1	92.5	138.9	49.1	81.3	86.0	59.8	82.5	142.4	70.0
IV	89.2	80.3	100.6	99.6	196.8	108.2	89.1	72.1	85.5	92.5	203.8	71.2
1992 I	80.1	74.7	59.7	92.7	158.5	109.7	84.3	80.0	69.3	78.6	165.7	61.1
II	82.6	85.7	165.7	84.0	105.2	93.5	82.8	65.2	73.8	80.2	184.8	69.2
III	87.8	77.1	143.8	78.5			97.9	60.4	62.1	85.8		70.9
1991 jul	89.5	93.4	54.1	107.3	210.1	54.4	96.5	89.0	89.8	81.6	143.7	74.8
aug	74.1	81.9	58.3	94.7	45.8	38.4	71.0	85.3	47.9	90.9	158.0	72.2
sep	72.6	88.5	193.9	75.5	160.8	54.5	76.5	83.6	41.6	75.0	125.5	63.2
oct	90.3	88.3	56.5	92.5	195.5	90.5	102.2	78.7	68.3	115.9	164.2	71.6
nov	85.6	65.5	64.6	104.9	142.6	156.1	73.4	85.7	90.9	82.9	250.8	66.1
dec	91.7	87.2	180.7	101.3	252.3	78.1	91.7	51.8	97.3	78.8	196.4	75.8
1992 jan	75.7	72.4	50.2	101.6	121.8	62.4	73.5	86.3	74.1	83.8	171.3	57.0
feb	79.1	74.5	50.6	82.6	193.8	158.7	84.3	61.5	66.2	76.6	147.3	57.8
mar	85.4	77.1	78.2	93.9	159.8	107.9	95.1	92.1	67.5	75.4	178.6	68.6
apr	81.3	75.5	153.5	82.8	76.0	98.3	85.3	63.3	72.3	72.3	186.6	67.7
mai	77.9	98.7	56.6	91.0	107.0	85.4	71.6	82.4	71.2	84.1	240.6	59.6
jun	88.5	82.8	287.0	78.2	132.6	96.8	91.7	49.8	77.9	84.1	127.3	80.2
jul	94.9	88.8	63.7	77.4	175.4	118.2	111.6	52.1	76.8	102.8	217.5	81.1
aug	74.7	62.8	58.0	77.7	120.9	110.6	88.3	49.5	42.4	73.3		55.4
sep	93.7	79.7	309.7	80.4			93.7	79.7	67.1	81.3		76.1

EINFUHR EXTRA-EG

IMPORTS EXTRA-EC

IMPORTATIONS EXTRA-CE

	EUR	UEBL	DK	D	GR	E	F	IRL	I	NL	P	UK
0928	Insgesamt SITC 0-9 saisonbereingt				Total SITC 0-9 seasonally adjusted				Total CTCI 0-9 désaisonnalisé			
	<i>1985 = 100</i>											
1988	95.4	103.0	86.6	101.2	56.6	93.5	95.1	101.4	79.0	85.5	91.7	110.4
1989	109.9	124.4	98.5	116.7	79.7	118.1	111.2	126.6	95.2	101.5	101.6	114.4
1990	113.6	124.4	98.4	125.5	80.4	120.2	117.0	127.3	96.3	107.6	111.4	112.7
1991	121.2	130.3	102.0	144.6	99.7	129.6	124.2	139.9	98.4	114.2	109.0	110.5
1991 III		129.7	105.8		90.3	133.3	127.7	143.5	98.5	115.4	106.4	112.1
IV		125.6	97.3		120.0	131.8	125.1	146.7	97.0	116.5	106.0	111.2
1992 I		129.0	105.9		94.6	135.9	124.5	124.8	100.4	113.5	104.8	113.3
II		125.0	101.1		99.8	131.5	118.4	124.5	98.8	107.8	104.3	113.9
III		124.4	95.9				118.1	127.2	94.0	106.8		108.5
1991 jul		132.7	117.0		74.5	141.0	135.9	146.8	104.6	128.5	118.3	114.4
aug		127.7	97.9		100.0	124.5	120.1	137.7	92.2	104.0	97.7	111.6
sep		126.9	101.9		94.9	135.9	126.8	137.1	98.5	114.2	103.4	110.0
oct		122.6	102.2		98.4	133.6	127.1	145.6	100.9	119.8	111.4	111.0
nov		126.8	96.4		170.4	136.3	125.7	149.2	95.3	108.2	100.9	109.8
dec		127.5	93.6		104.3	127.7	123.0	144.7	96.4	118.6	108.5	112.6
1992 jan		123.6	103.6		105.3	137.2	116.8	126.9	98.4	114.3	102.3	107.0
feb		125.4	100.6		103.9	131.0	125.7	121.1	100.4	113.7	104.5	116.9
mar		136.3	112.5		77.6	141.7	130.5	127.5	101.3	113.6	107.2	113.4
apr		129.3	111.7		98.7	132.8	120.8	136.1	99.3	110.2	116.5	118.7
mai		119.9	94.0		91.7	127.7	113.4	112.7	97.7	102.0	109.6	111.9
jun		125.4	98.2		109.6	133.2	122.0	126.5	98.7	110.7	87.2	111.5
jul		124.6	97.2		124.0	138.7	118.1	124.4	101.1	117.4	103.7	114.7
aug		124.1	88.2		80.2	126.7	112.0	128.6	68.3	96.9		103.8
sep		123.7	102.5				124.2	128.4	91.5	106.8		107.8
0929	Insgesamt SITC 0-9				Total SITC 0-9				Total CTCI 0-9			
	<i>Mio ECU</i>											
	<i>1985 = 100</i>											
1985	406418	23086	11960	97630	6937	22507	57228	3633	62721	39851	5418	75445
1988	95.4	103.0	86.6	101.2	56.6	93.5	95.1	101.4	79.0	85.5	91.7	110.4
1989	109.9	124.4	98.5	116.7	79.7	118.1	111.2	126.6	95.2	101.5	101.6	114.4
1990	113.6	124.4	98.4	125.5	80.4	120.2	117.0	127.3	96.3	107.6	111.4	112.7
1991	121.2	130.3	102.0	144.6	99.7	129.6	124.2	139.9	98.4	114.2	109.0	110.5
1991 III	120.2	123.4	101.2	148.5	87.3	126.2	120.5	133.3	91.8	115.0	107.7	112.6
IV	122.7	123.4	101.6	145.5	139.6	135.2	126.3	142.9	100.8	115.1	106.0	110.2
1992 I	122.8	132.6	101.8	148.0	87.6	132.7	128.3	125.2	101.0	113.3	102.6	110.9
II	120.8	129.3	104.5	139.2	96.8	140.4	120.0	131.2	102.1	107.8	108.0	116.5
III	112.9	117.8	91.3	140.0			110.5	120.2	85.3	106.7		107.5
1991 jul	129.3	122.6	103.2	159.5	70.7	139.1	132.3	138.9	106.5	124.6	128.5	117.0
aug	108.9	115.8	97.4	141.5	93.2	105.6	104.1	131.2	65.4	105.3	90.7	110.2
sep	122.4	131.9	102.9	144.4	98.0	134.1	125.3	129.7	103.5	115.2	103.7	110.7
oct	130.9	129.5	110.8	156.5	99.3	142.8	132.9	147.1	108.4	126.2	119.3	120.1
nov	124.2	125.1	103.0	147.6	196.3	142.7	127.5	146.6	99.0	108.3	97.6	112.5
dec	112.9	115.5	90.9	132.5	123.2	120.0	118.5	135.1	95.1	110.8	101.0	98.0
1992 jan	121.8	127.0	99.8	149.6	106.7	133.7	121.9	125.7	101.6	113.8	105.6	106.9
feb	117.2	123.7	92.6	141.0	83.1	121.6	122.9	112.6	97.3	109.4	94.9	107.7
mar	129.5	147.2	113.1	153.3	73.0	142.8	140.0	137.2	104.0	116.6	107.3	118.0
apr	125.1	130.6	111.9	150.9	91.5	141.7	122.1	149.1	99.6	107.2	128.0	121.3
mai	117.8	124.8	100.5	135.1	88.4	140.0	111.3	119.2	104.1	103.7	115.0	115.8
jun	119.5	132.4	101.2	131.5	110.6	139.5	126.7	125.4	102.5	112.5	81.0	112.5
jul	123.6	113.6	83.6	156.3	117.7	135.0	113.7	115.8	103.7	115.7	115.5	116.5
aug	98.0	111.7	86.3	123.3	64.1	103.3	94.1	124.3	57.1	96.4		99.5
sep	117.2	128.0	104.1	140.2			123.6	120.7	95.0	108.0		106.6

EINFUHR EXTRA-EG

IMPORTS EXTRA-EC

IMPORTATIONS EXTRA-CE

	EUR	UEBL	DK	D	GR	E	F	IRL	I	NL	P	UK	
0930	Nahrungs- und Genussmittel SITC 0-1				Food, drink and tobacco SITC 0-1				Produits alimentaires, etc CTCI 0-1				
	<i>Mio ECU</i>												
1988	32262	1725	1377	7358	361	2999	5130	260	4090	4219	913	5980	
1989	33334	1950	1518	7613	503	3182	5272	300	4464	3810	934	6145	
1990	33091	1878	1481	7579	479	3282	5228	270	4069	4251	962	6148	
1991	38136	2006	1568	8673	474	3816	5564	272	4343	4118	951	5351	
1991 III	9186	562	385	2091	97	890	1244	59	1077	970	255	1555	
IV	10165	479	438	2419	127	1055	1512	80	1204	1010	198	1644	
1992 I	9441	510	361	2214	113	967	1381	83	1021	1005	232	1553	
II	9799	510	413	2112	115	1108	1328	53	1128	993	232	1807	
III	8452	474	427	1920			1128	61	932	790		1507	
1991 jul	3290	223	135	702	33	318	442	22	394	340	85	595	
aug	2827	162	128	697	34	262	365	23	313	268	89	484	
sep	3069	177	121	693	30	309	437	14	370	361	81	476	
oct	3502	163	144	856	35	355	542	22	418	379	68	521	
nov	3369	154	173	793	44	359	479	31	410	318	71	537	
dec	3294	162	120	771	49	341	491	28	376	313	59	586	
1992 jan	3262	147	129	805	37	330	466	27	335	349	101	536	
feb	2833	160	99	670	41	279	418	28	334	265	66	475	
mar	3345	203	133	739	36	358	498	28	352	391	65	543	
apr	3595	169	130	858	41	400	499	18	393	330	104	654	
mai	3157	167	138	643	36	387	381	19	384	354	71	576	
jun	3046	173	145	611	39	321	448	16	351	310	57	577	
jul	3079	184	130	720	31	317	389	17	353	302	79	556	
aug	2521	153	128	573	35	272	332	18	266	198		468	
sep	2852	138	169	627			407	27	314	290		484	
0931	Rohstoffe SITC 2+4				Raw materials SITC 2+4				Matières premières CTCI 2+4				
	<i>Mio ECU</i>												
1988	35753	2737	732	8778	483	2691	4403	207	6732	3626	771	6092	
1989	40510	3203	769	9998	598	3117	5109	244	7886	4173	727	6410	
1990	36291	2766	700	8604	582	2717	4411	255	7144	4062	737	5916	
1991	34823	2525	636	8345	572	2566	3842	240	6777	3832	680	4809	
1991 III	8639	647	144	2232	105	615	868	62	1563	958	165	1278	
IV	8573	620	150	2088	167	638	955	57	1606	994	140	1156	
1992 I	8783	649	196	2103	95	685	1020	59	1787	914	153	1122	
II	8963	612	180	2218	112	661	992	52	1795	907	153	1280	
III	7594	565	138	2041			815	52	1314	791		1114	
1991 jul	3275	197	42	869	34	234	347	22	656	339	70	466	
aug	2507	214	51	722	39	157	227	17	322	311	44	403	
sep	2857	236	51	640	32	225	295	23	586	308	52	409	
oct	3098	206	56	750	42	227	362	24	616	365	50	400	
nov	2752	213	48	691	53	219	297	16	514	264	47	391	
dec	2724	202	46	648	72	192	296	17	477	365	44	366	
1992 jan	2944	210	63	698	34	250	342	20	570	313	56	387	
feb	2751	179	60	680	31	216	332	19	599	236	52	346	
mar	3088	260	72	724	30	219	346	19	618	365	45	390	
apr	3035	196	54	850	44	200	340	17	589	263	55	427	
mai	2952	197	72	669	41	233	284	17	626	354	56	404	
jun	2975	218	53	699	27	229	368	18	579	290	43	450	
jul	2952	190	41	793	24	207	319	19	592	287	55	424	
aug	2129	185	42	615	16	165	215	14	244	243		347	
sep	2513	190	54	633			281	18	477	260		343	

EINFUHR EXTRA-EG

IMPORTS EXTRA-EC

IMPORTATIONS EXTRA-CE

	EUR	UEBL	DK	D	GR	E	F	IRL	I	NL	P	UK
0932	Brennstoffe SITC 3			Fuels SITC 3				Produits énergétiques CTCI 3				
	<i>Mio ECU</i>											
1988	47651	2329	1170	7625	488	4821	8863	164	9233	6625	957	5376
1989	62058	2650	1545	8601	873	6587	11847	182	12376	9126	1408	6864
1990	69955	2679	1081	11036	1092	6715	13422	199	13668	9733	1725	8609
1991	71368	2845	995	13027	1589	6688	13892	331	12652	9306	1462	8581
1991 III	17704	521	268	3221	265	1654	3426	97	3102	2570	387	2193
IV	18533	596	238	3339	617	1705	3703	96	3423	2271	439	2105
1992 I	15836	539	191	3097	417	1534	3169	85	2782	1915	288	1818
II	16070	502	235	3239	408	1480	2991	94	2805	2033	383	1901
III	15855	500	214	3098			2943	87	2680	2081		1944
1991 jul	6091	193	97	1109	16	556	1215	27	998	972	165	743
aug	5838	148	86	1054	113	524	1166	42	1047	816	106	738
sep	5775	180	85	1059	136	574	1045	29	1057	782	116	712
oct	6227	149	78	1119	66	617	1171	25	1176	890	192	743
nov	6550	229	79	1242	400	583	1329	43	1092	744	105	703
dec	5756	218	80	978	150	506	1203	28	1155	637	141	659
1992 jan	5648	190	49	1082	208	567	1003	36	1023	747	112	632
feb	5011	145	56	961	126	458	1066	14	865	596	97	624
mar	5177	204	86	1053	82	509	1099	35	894	573	79	562
apr	5047	166	61	1035	77	413	972	35	876	635	152	624
mai	5328	177	67	1046	103	504	987	25	1006	619	122	672
jun	5694	159	107	1158	228	563	1032	33	924	778	109	605
jul	5630	161	77	1037	254	533	992	28	984	678	129	757
aug	5166	143	69	1040	71	533	984	31	886	703		577
sep	5058	195	67	1020			967	27	810	701		611
0933	Chemische Erzeugnisse SITC 5			Chemicals SITC 5				Produits chimiques CTCI 5				
	<i>Mio ECU</i>											
1988	25067	2161	824	5959	259	1513	4346	297	3567	2607	286	3248
1989	29341	2706	867	7068	337	1745	4684	395	4349	3129	273	3786
1990	30324	2814	856	7369	356	1760	4837	415	4351	3147	292	4127
1991	32503	2889	849	8443	436	2039	4825	519	4527	3213	335	4426
1991 III	7590	637	183	2048	90	456	1153	108	950	764	77	1123
IV	7844	654	216	2003	140	490	1149	139	1088	763	77	1124
1992 I	8728	836	235	2215	102	559	1369	132	1289	780	90	1121
II	8554	831	218	2128	123	555	1229	127	1302	796	80	1163
III	7904	789	195	2119			1033	133	967	893		1114
1991 jul	2687	224	58	672	29	167	430	40	383	290	27	368
aug	2200	199	61	674	26	111	315	38	170	226	22	357
sep	2703	214	64	702	35	177	409	31	398	248	28	398
oct	2855	233	76	715	44	191	413	72	425	269	29	388
nov	2662	210	71	657	46	171	398	36	379	257	23	414
dec	2327	211	68	632	50	128	339	31	284	237	26	322
1992 jan	2837	273	79	739	34	175	434	44	428	254	29	349
feb	2790	261	74	703	39	176	436	44	423	247	27	359
mar	3101	302	83	772	29	207	499	45	438	279	33	412
apr	2939	279	72	763	43	185	434	40	428	256	33	404
mai	2823	271	70	746	43	187	348	48	435	260	31	384
jun	2793	281	76	619	38	183	447	39	439	280	16	376
jul	2939	243	57	845	47	174	368	35	410	341	31	388
aug	2216	270	63	603	19	110	284	67	162	257		349
sep	2749	276	75	671			381	30	395	294		377

EINFUHR EXTRA-EG

IMPORTS EXTRA-EC

IMPORTATIONS EXTRA-CE

	EUR	UEBL	DK	D	GR	E	F	IRL	I	NL	P	UK
0934	Bearbeitete Waren SITC 6				Manufactured goods SITC 6				Articles manufacturés CTCI 6			
	<i>Mio ECU</i>											
1988	58394	6838	2072	16551	689	1721	6613	444	7714	4035	662	11054
1989	70174	8675	2209	19646	993	2256	7822	509	9770	4694	687	12914
1990	69636	8087	2241	20084	1018	2539	7817	521	9658	4668	768	12238
1991	70318	7791	2259	22183	1067	2906	7455	559	8941	4877	736	11545
1991 III	17090	1902	533	5626	232	676	1711	137	1934	1182	164	2992
IV	16867	1894	563	5413	347	702	1772	133	2045	1138	157	2702
1992 I	18033	2044	578	5593	209	799	1898	135	2411	1205	176	2986
II	18168	1978	573	5530	252	835	1902	139	2503	1282	166	3008
III	16334	1832	523	5390			1630	124	1929	1200		2674
1991 jul	6200	647	158	2022	76	257	645	47	812	396	64	1076
aug	4939	586	179	1752	76	183	422	43	338	364	46	950
sep	5951	669	196	1852	79	236	645	47	785	422	54	965
oct	6253	700	206	2006	108	261	669	50	774	413	55	1010
nov	5778	660	201	1837	119	257	589	45	711	392	53	914
dec	4836	534	156	1570	120	184	514	37	560	332	50	778
1992 jan	5993	647	184	1795	79	264	647	50	838	410	58	1019
feb	5668	626	185	1841	62	236	588	42	745	372	51	921
mar	6373	771	209	1956	68	299	664	43	827	423	68	1046
apr	6074	613	177	1990	84	271	637	45	785	418	64	991
mai	5921	627	185	1832	79	279	556	46	841	424	65	988
jun	6172	739	211	1709	89	285	708	48	876	440	37	1029
jul	5974	606	148	1990	72	268	584	43	815	422	68	957
aug	4403	523	170	1540	51	153	407	38	314	345		810
sep	5957	703	205	1860			639	43	800	433		907
0935	Maschinen und Fahrzeuge SITC 7				Machinery and transport equipment SITC 7				Machines et matériel de transport CTCI 7			
	<i>Mio ECU</i>											
1988	106741	5784	2512	29152	1389	5714	17158	1936	9236	8813	1175	23871
1989	125113	7123	3077	34915	1832	7474	19492	2517	10630	10531	1244	26277
1990	131867	7811	3249	39386	1628	7590	21193	2494	11122	11542	1270	24582
1991	148239	8971	3281	47722	2258	7893	24284	2598	12115	13812	1375	23929
1991 III	36383	2040	768	12195	593	1929	5765	593	2765	3259	319	6156
IV	38381	2131	780	12153	848	2127	6210	652	3287	3723	333	6137
1992 I	37436	2155	770	12028	459	2009	6431	489	3287	3701	361	5745
II	37644	2215	916	11847	503	2299	5890	573	3433	3317	357	6293
III	33827	1781	593	11152			5315	453	2743	3190		6064
1991 jul	13516	618	296	4707	183	772	2102	210	1148	1191	133	2154
aug	10585	649	221	3667	206	471	1533	185	616	949	80	2008
sep	12282	773	251	3821	204	686	2130	198	1001	1118	106	1994
oct	13186	776	291	4224	220	699	2137	201	1073	1256	112	2195
nov	12876	705	241	4102	409	769	2111	223	987	1096	109	2124
dec	12320	650	248	3827	218	659	1961	228	1227	1371	112	1819
1992 jan	11486	640	245	3700	187	649	1850	152	1052	1105	93	1812
feb	12123	720	228	3851	137	612	2047	144	1069	1370	109	1836
mar	13827	795	297	4477	135	748	2534	194	1165	1225	159	2097
apr	13484	809	425	4304	176	881	2028	242	1141	1154	133	2190
mai	12067	708	268	3863	153	704	1907	157	1146	1007	140	2014
jun	12093	697	223	3680	174	714	1955	174	1147	1156	84	2088
jul	12547	540	182	4312	199	694	1754	144	1185	1196	126	2215
aug	9445	584	179	3177	139	403	1338	149	486	957		1904
sep	11835	656	232	3663			2223	160	1072	1037		1945

EINFUHR EXTRA-EG

IMPORTS EXTRA-EC

IMPORTATIONS EXTRA-CE

	EUR	UEBL	DK	D	GR	E	F	IRL	I	NL	P	UK
0936	Verschiedene bearbeitete Waren SITC 8				Other manufactured articles SITC 8				Articles manufacturés divers CTIC 8			
	<i>Mio ECU</i>											
1988	49966	1683	1351	17491	237	1515	7558	320	4265	3535	203	11809
1989	58294	1954	1436	19575	359	2149	8904	394	5075	4136	226	14085
1990	62636	2260	1492	21932	382	2346	9587	417	5208	4674	276	14064
1991	73407	2606	1848	27696	485	3122	10794	497	6353	5460	360	14186
1991 III	20033	720	507	7698	123	856	2974	140	1675	1511	90	3739
IV	18401	634	439	6933	166	843	2660	120	1594	1329	90	3596
1992 I	19635	757	498	7398	117	881	2965	134	1897	1504	86	3399
II	17656	667	407	5922	142	904	2716	138	1746	1291	89	3635
III	19741	719	487	7247			2846	169	1711	1573		3797
1991 jul	6802	237	159	2519	34	294	1094	49	637	516	36	1227
aug	6304	233	171	2575	42	271	895	45	373	489	23	1189
sep	6927	250	177	2604	47	292	985	46	688	506	31	1323
oct	7088	239	177	2675	56	313	996	45	640	543	33	1371
nov	6168	208	136	2287	62	307	846	44	533	424	32	1288
dec	5145	186	125	1970	49	223	817	31	420	361	25	937
1992 jan	6541	250	163	2521	35	261	1033	45	608	505	27	1092
feb	6445	241	161	2459	43	292	933	43	631	475	26	1141
mar	6649	266	174	2418	39	327	998	46	658	524	33	1166
apr	5970	229	137	2117	54	292	874	48	572	428	35	1186
mai	5569	208	128	1846	47	306	800	43	565	402	34	1190
jun	6117	230	142	1959	41	306	1043	47	609	461	20	1260
jul	6813	226	146	2547	44	321	987	59	651	549	32	1251
aug	5896	236	159	2161	33	282	893	55	390	484		1165
sep	7033	257	181	2540			966	55	670	541		1382

AUSFUHR EXTRA-EG

EXPORTS EXTRA-EC

EXPORTATIONS EXTRA-CE

	EUR	UEBL	DK	D	GR	E	F	IRL	I	NL	P	UK	
0937	Insgesamt SITC 0-9 saisonbereinigt					Total SITC 0-9 seasonally adjusted			Total CTCI 0-9 désaisonné				
						<i>1985 = 100</i>							
1988	95.8	95.4	92.9	103.5	60.2	99.0	94.0	96.7	87.9	99.2	93.9	90.3	
1989	109.1	113.8	101.5	115.3	86.8	110.6	109.1	114.0	105.1	110.6	117.4	100.4	
1990	109.7	109.2	105.9	118.0	82.4	109.5	110.0	111.0	105.4	108.8	120.9	99.7	
1991	110.5	111.5	106.6	119.3	92.5	117.1	113.8	118.6	105.6	111.5	115.8	94.1	
1991 III		111.7	109.4		102.2	112.6	115.7	126.1	102.2	114.0	109.4	96.5	
IV		115.4	105.9		91.0	126.5	122.0	123.4	109.3	113.7	117.4	95.5	
1992 I		109.5	109.4		103.8	128.0	117.6	133.8	115.3	112.9	120.9	94.3	
II		112.5	105.0		83.5	124.0	117.9	138.8	109.8	114.3	110.1	96.8	
III		110.7	109.5				120.3	133.7	109.9	113.5		93.7	
1991 jul		115.2	108.7		119.5	110.4	121.2	121.5	108.7	123.2	117.2	100.8	
aug		106.9	109.3		110.4	110.2	108.2	125.7	98.8	108.3	105.0	97.2	
sep		111.2	109.3		79.3	114.3	117.3	129.0	98.2	109.3	106.8	90.8	
oct		117.9	110.0		88.8	134.0	130.1	131.0	109.6	117.4	121.1	95.7	
nov		111.8	101.5		101.2	126.9	118.6	127.5	105.6	113.5	116.9	90.2	
dec		113.9	106.4		82.3	122.0	117.0	112.4	113.0	109.1	112.8	99.9	
1992 jan		110.2	107.5		86.3	117.8	113.0	132.8	115.4	124.6	123.0	93.4	
feb		106.3	108.9		126.6	134.9	114.8	143.9	113.7	113.5	123.2	94.2	
mar		111.5	111.8		97.4	128.7	123.9	125.0	116.0	101.9	113.1	94.0	
apr		116.8	106.2		90.8	120.1	121.1	129.4	113.1	124.5	130.7	97.7	
mai		105.6	100.7		100.0	120.4	113.9	145.8	110.0	106.8	115.4	95.0	
jun		114.1	108.3		60.6	132.7	118.5	140.8	108.2	113.2	85.8	98.2	
jul		111.4	108.3		142.7	132.5	122.0	146.6	116.4	123.3	128.9	100.0	
aug		104.7	104.6		75.1	112.6	113.6	133.1	105.7	103.0		86.8	
sep		115.1	115.4				125.6	120.6	108.9	115.8		94.1	
0938	Insgesamt SITC 0-9					Total SITC 0-9			Total CTCI 0-9				
						<i>Mio ECU</i>							
						<i>1985 = 100</i>							
1985	378651	20502	12590	120572	2710	14242	59093	4082	52562	22402	2700	67197	
1988	95.8	95.4	92.9	103.5	60.2	99.0	94.0	96.7	87.9	99.2	93.9	90.3	
1989	109.1	113.8	101.5	115.3	86.8	110.6	109.1	114.0	105.1	110.6	117.4	100.4	
1990	109.7	109.2	105.9	118.0	82.4	109.5	110.0	111.0	105.4	108.8	120.9	99.7	
1991	110.5	111.5	106.6	119.3	92.5	117.1	113.8	118.6	105.6	111.5	115.8	94.1	
1991 III	109.6	107.6	104.9	120.8	106.5	104.4	111.1	127.1	99.8	111.0	112.7	95.9	
IV	121.0	119.5	114.0	126.9	109.4	143.8	127.9	128.4	120.4	120.3	124.1	101.7	
1992 I	109.9	109.2	105.7	118.7	90.2	117.8	116.5	127.6	104.6	112.0	115.9	89.9	
II	111.7	113.4	105.1	113.8	74.7	125.6	119.0	141.7	113.5	112.2	107.8	97.2	
III	110.0	105.9	105.0	120.2			113.4	129.3	105.4	109.6		91.8	
1991 jul	120.8	121.7	90.3	127.5	123.5	115.5	127.3	125.1	128.2	119.5	140.3	102.7	
aug	100.5	82.4	108.0	118.7	108.2	92.5	92.6	112.1	78.4	104.1	93.6	94.5	
sep	107.4	118.7	116.5	116.2	87.7	105.3	113.4	144.1	92.9	109.3	104.2	90.4	
oct	125.4	133.3	120.3	129.1	100.4	150.5	138.8	138.8	121.9	127.0	130.2	102.2	
nov	117.4	112.4	108.7	126.7	108.7	146.2	121.6	134.4	106.8	121.7	128.3	99.5	
dec	120.3	112.7	113.1	124.8	119.0	134.8	123.4	112.0	132.4	112.3	113.9	103.6	
1992 jan	102.5	102.9	96.0	111.7	76.2	101.0	103.3	118.7	96.9	119.2	115.2	84.7	
feb	107.1	102.9	105.0	114.4	116.8	125.5	111.2	136.4	104.3	105.7	114.8	87.9	
mar	120.1	121.9	115.9	130.1	77.7	126.8	134.9	127.7	112.8	111.1	117.7	97.1	
apr	116.0	113.7	103.7	125.6	80.3	121.9	122.6	123.8	111.8	117.9	123.9	97.7	
mai	106.6	106.1	97.9	108.8	87.3	122.9	106.2	150.8	111.2	104.2	115.0	96.2	
jun	112.3	120.5	113.7	107.1	56.4	132.1	128.2	150.5	117.5	114.4	84.6	97.6	
jul	123.5	116.0	89.0	130.3	149.9	135.9	127.8	147.0	135.9	120.6	153.3	101.0	
aug	94.4	78.3	102.2	110.2	67.0	89.9	93.0	112.4	79.8	94.8		82.0	
sep	111.9	123.4	123.7	120.1			119.3	128.3	100.6	113.5		92.3	

AUSFUHR EXTRA-EG

EXPORTS EXTRA-EC

EXPORTATIONS EXTRA-CE

	EUR	UEBL	DK	D	GR	E	F	IRL	I	NL	P	UK
0939	Nahrungs- und Genussmittel SITC 0-1				Food, drink and tobacco SITC 0-1				Produits alimentaires, etc CTCI 0-1			
	<i>Mio ECU</i>											
1988	25795	561	2448	3596	286	2033	6095	990	2227	4057	254	3250
1989	30944	781	2682	4315	478	2175	7484	1205	2620	4923	313	3969
1990	30379	1012	2576	4316	506	2027	7292	1055	2517	4526	255	4297
1991	31146	1293	2707	5022	570	2266	7036	950	2759	3943	289	4312
1991 III	7585	290	720	1103	133	543	1726	303	703	951	68	1045
IV	8615	404	701	1234	157	701	1920	243	810	999	100	1346
1992 I	8053	353	587	1397	173	578	1687	253	742	1152	72	1060
II	8390	335	634	1204	167	588	2020	317	834	1099	68	1124
III	8024	322	649	1283			1831	324	741	968		1153
1991 jul	2549	95	231	420	45	186	554	91	250	322	25	331
aug	2307	92	236	352	35	152	516	98	199	287	19	320
sep	2729	103	252	331	53	205	657	113	254	342	24	394
oct	3010	127	272	427	40	222	704	90	283	365	27	454
nov	2826	114	221	401	56	262	616	92	247	348	39	429
dec	2779	163	208	406	62	216	600	61	280	286	33	464
1992 jan	2566	117	160	457	58	179	489	71	222	444	27	344
feb	2630	104	199	438	72	205	563	95	252	342	21	339
mar	2858	132	229	502	43	194	636	87	268	366	24	377
apr	2814	111	217	480	78	196	615	85	261	389	28	352
mai	2608	114	197	327	62	203	606	102	272	345	23	357
jun	2967	109	220	397	27	189	799	130	300	364	17	415
jul	2899	99	198	453	82	188	635	142	279	391	25	407
aug	2399	97	213	432	43	132	582	93	179	270		329
sep	2726	125	238	397			614	89	282	308		417
0940	Rohstoffe SITC 2+4				Raw materials SITC 2+4				Matières premières CTCI 2+4			
	<i>Mio ECU</i>											
1988	8766	533	638	1969	153	651	1099	194	1053	1245	186	1045
1989	9571	657	587	2179	238	661	1188	150	1086	1470	298	1058
1990	8795	565	486	2143	180	637	1017	107	915	1372	330	1044
1991	9303	559	519	2379	191	671	965	147	861	1548	344	1118
1991 III	2267	143	114	566	54	134	241	38	219	387	86	284
IV	2506	146	122	618	50	224	252	33	236	421	106	299
1992 I	2437	147	141	604	39	177	264	33	235	417	86	292
II	2346	129	162	580	32	160	247	32	262	355	93	293
III	2200	131	96	567			211	34	226	409		267
1991 jul	778	47	37	206	18	54	81	6	92	104	33	100
aug	722	30	30	180	24	39	73	20	64	146	22	93
sep	767	66	47	180	13	41	88	12	63	136	31	91
oct	898	53	36	222	18	92	91	14	74	163	35	100
nov	801	46	43	202	10	81	77	9	72	117	42	103
dec	807	47	42	195	22	51	84	10	89	141	30	96
1992 jan	738	48	45	184	9	50	78	12	61	142	31	79
feb	760	49	45	177	12	59	82	9	79	124	27	96
mar	939	50	51	243	18	68	104	13	95	151	28	117
apr	867	40	71	236	11	56	97	14	85	113	42	101
mai	760	46	47	173	14	52	69	10	86	139	30	93
jun	719	42	45	171	8	52	81	8	91	103	21	99
jul	780	42	25	210	14	54	77	16	90	110	40	102
aug	653	36	30	180	14	37	60	7	51	141		77
sep	768	53	40	177			73	11	85	157		88

AUSFUHR EXTRA-EG

EXPORTS EXTRA-EC

EXPORTATIONS EXTRA-CE

	EUR	UEBL	DK	D	GR	E	F	IRL	I	NL	P	UK
0941	Brennstoffe SITC 3			Fuels SITC 3				Produits énergétiques CTCI 3				
	<i>Mio ECU</i>											
1988	8331	519	352	903	147	750	896	11	1051	638	84	2980
1989	9536	593	498	1170	224	873	1185	5	1244	825	116	2803
1990	11103	598	584	1303	280	794	1460	10	1392	883	120	3677
1991	10567	631	585	1464	474	698	1550	7	1543	782	49	2782
1991 III	2867	154	168	426	197	126	352	3	371	231	3	836
IV	2827	138	166	347	155	168	369	3	404	154	18	906
1992 I	2297	190	125	355	41	163	360	2	296	143	24	598
II	2601	194	137	377	30	152	399	0	439	156	13	703
III	2708	198	109	378			330	0	404	155		822
1991 jul	1007	66	56	156	80	39	116	3	140	80	1	270
aug	1016	40	59	160	101	52	121	0	95	68	1	319
sep	844	48	53	109	16	35	115	0	136	84	0	247
oct	987	55	58	130	48	65	121	0	136	60	6	307
nov	925	41	38	111	57	51	120	0	106	59	7	334
dec	916	42	69	105	50	52	127	3	162	35	4	266
1992 jan	799	84	35	123	0	60	114	0	121	36	3	223
feb	723	34	44	116	31	53	128	2	90	50	10	164
mar	774	73	46	116	10	49	118	0	85	57	11	211
apr	767	66	39	133	5	42	131	0	84	42	11	213
mai	846	60	47	127	5	59	135	0	132	56	0	225
jun	988	68	52	116	20	51	133	0	224	59	2	265
jul	966	76	42	124	90	57	117	0	154	51	1	253
aug	875	63	34	122	6	52	114	0	152	48		284
sep	867	58	33	132			99	0	99	57		284
0942	Chemische Erzeugnisse SITC 5			Chemicals SITC 5				Produits chimiques CTCI 5				
	<i>Mio ECU</i>											
1988	44481	2802	1083	15812	112	1737	8152	780	3922	3654	171	6256
1989	48009	3189	1001	16920	151	1917	8783	1008	4238	3864	172	6765
1990	48184	3102	972	16599	133	1913	8611	1054	3931	3790	205	7870
1991	50873	3361	999	17816	147	2043	8905	1249	4031	3871	164	8287
1991 III	12719	820	235	4572	44	458	2216	335	919	958	38	2121
IV	13536	912	255	4627	44	627	2366	361	1120	994	35	2195
1992 I	13330	866	275	4676	33	523	2344	354	1073	987	32	2167
II	13512	961	280	4472	28	534	2362	390	1140	1067	41	2236
III	13197	902	260	4438			2259	363	1018	1297		2104
1991 jul	4646	281	72	1619	18	175	857	113	382	352	12	766
aug	3996	236	82	1499	9	143	621	94	255	305	15	738
sep	4076	303	81	1454	18	141	739	128	282	301	12	617
oct	4731	317	92	1650	14	225	820	140	372	340	14	746
nov	4478	281	88	1568	18	205	780	125	330	349	10	724
dec	4327	314	76	1409	13	197	767	95	417	304	11	725
1992 jan	4251	279	87	1497	9	165	728	121	326	351	9	678
feb	4285	256	90	1479	13	175	791	126	342	313	13	686
mar	4795	330	99	1701	10	182	825	108	405	323	10	803
apr	4579	298	94	1658	9	163	763	107	380	312	16	780
mai	4350	295	86	1411	11	184	733	144	377	371	14	724
jun	4583	369	100	1403	9	187	866	139	383	384	11	732
jul	4808	323	82	1560	20	196	802	123	443	461	15	782
aug	4016	252	84	1454	10	119	695	118	244	374		654
sep	4373	327	94	1424			762	122	332	462		668

AUSFUHR EXTRA-EG

EXPORTS EXTRA-EC

EXPORTATIONS EXTRA-CE

	EUR	UEBL	DK	D	GR	E	F	IRL	I	NL	P	UK
0943	Bearbeitete Waren SITC 6				Manufactured goods SITC 6				Articles manufacturés CTCI 6			
	<i>Mio ECU</i>											
1988	65719	8110	1146	21453	508	3519	8673	261	9715	2582	706	9046
1989	75378	9795	1246	24105	653	3882	10047	284	12010	2813	808	9733
1990	71296	8699	1342	22983	540	3654	9538	239	11252	2779	799	9444
1991	71591	8674	1313	23347	542	3925	9225	250	11205	3171	811	9128
1991 III	17761	2223	311	5925	145	896	2212	66	2626	892	201	2265
IV	19139	2347	330	5988	166	1138	2447	75	3226	777	207	2439
1992 I	17028	2057	313	5692	157	948	2239	60	2742	707	184	1928
II	18087	2084	332	5563	115	1020	2337	74	3174	865	203	2320
III	17013	2035	307	5838			2097	68	2626	793		1995
1991 jul	6942	911	75	2145	66	330	895	23	1183	360	90	864
aug	5291	518	112	1983	37	303	579	16	683	273	48	738
sep	5528	794	124	1797	42	263	738	27	759	258	63	663
oct	6953	903	128	2085	58	420	890	24	1094	359	81	909
nov	6228	758	115	2033	49	383	773	29	998	237	62	790
dec	5958	685	87	1869	59	334	783	22	1135	180	63	740
1992 jan	5343	614	97	1837	38	272	714	18	849	274	61	567
feb	5500	687	100	1817	73	319	709	22	874	215	57	627
mar	6185	757	115	2039	45	357	816	20	1019	218	66	734
apr	6245	678	104	2105	33	360	811	19	1054	247	72	761
mai	5727	656	111	1683	47	315	699	27	1044	298	74	774
jun	6115	750	116	1775	35	345	827	28	1076	320	58	785
jul	6626	811	76	2132	62	326	842	27	1169	281	93	807
aug	4691	415	111	1854	39	246	533	18	650	239		541
sep	5696	810	121	1851			721	24	807	273		647
0944	Maschinen und Fahrzeuge SITC 7				Machinery and transport equipment SITC 7				Machines et matériel de transport CTCI 7			
	<i>Mio ECU</i>											
1988	141281	4269	3353	62152	69	3274	23297	1142	16754	6096	275	20601
1989	160064	5224	3619	69227	103	3881	27129	1299	20175	6413	443	22550
1990	167274	5557	4088	73006	122	4165	27985	1370	21158	6398	424	23043
1991	172626	5305	3840	75421	150	4569	31207	1521	21549	6847	403	21813
1991 III	42306	1197	910	19172	45	980	7560	365	4866	1638	88	5487
IV	48602	1384	1112	20781	38	1551	9288	408	6303	2033	112	5591
1992 I	42755	1226	976	18647	50	1182	8153	407	5139	1645	95	5236
II	43828	1320	941	18089	33	1360	8127	429	5756	1927	105	5743
III	42991	1175	1022	18984			7843	349	5102	1905		5223
1991 jul	15571	453	229	6717	19	356	2938	126	2117	607	33	1975
aug	12894	293	329	6237	7	236	2071	102	1295	502	29	1794
sep	13841	451	351	6218	18	388	2550	137	1454	529	26	1718
oct	16323	521	350	6872	7	510	3357	142	2038	619	37	1871
nov	15631	425	323	6932	11	526	2911	139	1846	679	41	1797
dec	16647	438	439	6977	19	515	3020	127	2419	735	35	1923
1992 jan	13124	387	312	5765	16	313	2292	126	1662	548	29	1674
feb	13794	389	320	6033	21	436	2466	142	1717	544	31	1695
mar	15838	450	345	6849	13	433	3395	139	1759	553	35	1867
apr	15312	456	287	6499	10	391	2927	129	1944	682	37	1950
mai	14023	419	277	5923	17	429	2355	153	1886	546	42	1976
jun	14493	444	377	5666	7	539	2845	147	1926	699	26	1816
jul	16224	400	282	6890	21	531	3009	122	2262	733	45	1929
aug	11932	289	296	5540	12	323	1999	104	1274	526		1534
sep	14835	486	444	6553			2834	124	1566	646		1760

AUSFUHR EXTRA-EG

EXPORTS EXTRA-EC

EXPORTATIONS EXTRA-CE

	EUR	UEBL	DK	D	GR	E	F	IRL	I	NL	P	UK
0945	Verschiedene bearbeitete Waren SITC 8				Other manufactured articles SITC 8				Articles manufacturés divers CTCI 8			
	<i>Mio ECU</i>											
1988	48503	1113	1875	14341	322	2106	7000	467	11003	1328	857	8092
1989	56111	1295	2012	15920	456	2325	8201	512	13200	1642	1016	9530
1990	58158	1359	2136	16418	425	2366	8827	530	13387	1729	1129	9847
1991	56926	1357	2193	17315	382	2433	8043	565	12805	1780	1064	8990
1991 III	14486	324	544	4435	89	570	2041	141	3267	429	277	2370
IV	15436	342	588	4572	113	698	2177	153	3502	517	259	2516
1992 I	14561	351	590	4336	109	607	2077	154	3331	517	288	2200
II	13755	340	499	3923	82	635	2006	169	3101	504	204	2292
III	15307	311	575	4712			2108	153	3567	531		2369
1991 jul	5387	112	139	1557	33	226	798	48	1393	155	122	803
aug	4322	97	192	1437	28	172	565	39	795	135	77	788
sep	4777	116	213	1441	28	172	678	54	1079	140	78	779
oct	5520	135	215	1618	39	248	831	51	1271	173	93	844
nov	4958	112	210	1481	33	221	685	49	1024	179	87	877
dec	4958	94	164	1474	40	229	660	52	1207	165	78	795
1992 jan	4384	113	179	1310	41	155	647	46	932	174	100	688
feb	4901	118	198	1398	36	236	704	53	1164	157	98	740
mar	5276	120	213	1629	32	216	726	55	1235	186	90	773
apr	4811	115	165	1485	29	234	669	55	1006	162	72	819
mai	4359	105	163	1211	31	208	596	65	1011	161	77	732
jun	4585	120	172	1227	23	193	741	49	1083	181	55	741
jul	5769	105	142	1699	42	256	794	59	1489	189	125	869
aug	4401	90	207	1482	23	153	573	36	903	148		712
sep	5138	115	226	1532			742	58	1175	194		788

EINFUHR INTRA-EG

IMPORTS INTRA-EC

IMPORTATIONS INTRA-CE

	EUR	UEBL	DK	D	GR	E	F	IRL	I	NL	P	UK
0946	Insgesamt SITC 0-9 saisonbereinigt				Total SITC 0-9 seasonally adjusted				Total CTCI 0-9 désaisonnalisé			
					<i>1985 = 100</i>							
1988	115.9	111.5	97.7	102.2	102.0	198.6	121.3	98.6	119.6	108.8	216.6	120.2
1989	133.8	125.8	105.2	118.1	142.3	254.5	141.3	116.0	140.0	121.3	248.7	134.7
1990	142.2	136.7	111.2	131.8	155.5	285.0	147.8	122.1	146.0	127.1	288.5	132.3
1991	150.5	141.8	117.6	154.9	163.3	316.1	152.6	123.2	151.0	129.8	324.2	125.3
1991 III		135.2	118.1		145.3	282.0	154.4	120.8	152.1	131.8	287.8	124.5
IV		145.0	119.4		196.3	349.0	152.1	128.1	154.0	127.4	326.7	126.3
1992 I		153.5	120.1		158.1	347.3	152.8	127.6	159.6	132.9	345.9	128.4
II		143.1	116.8		185.1	353.2	152.8	126.5	158.1	129.3	333.8	132.2
III		130.2	120.9				156.4	125.0	153.0	132.5		129.6
1991 jul		152.5	118.1		149.4	338.7	162.1	129.6	158.9	139.4	338.1	124.7
aug		134.2	115.8		153.5	284.7	146.2	122.5	139.0	127.3	289.7	124.4
sep		143.2	119.4		143.2	308.1	154.8	123.8	154.5	128.5	312.3	124.9
oct		146.9	125.8		147.3	346.1	154.4	124.9	160.2	129.7	331.1	125.3
nov		139.1	117.3		196.1	340.3	146.9	121.4	151.1	125.4	293.7	126.2
dec		142.9	115.5		181.6	322.8	155.1	121.5	149.5	127.2	321.2	127.3
1992 jan		144.5	118.3		162.9	335.6	149.6	125.4	155.0	135.8	314.0	123.7
feb		146.0	118.3		187.0	343.2	151.6	128.1	163.3	131.9	337.5	130.7
mar		153.6	123.7		153.0	352.7	155.3	125.4	158.9	131.0	367.7	129.8
apr		150.9	118.4		212.9	324.2	153.9	124.7	158.0	134.2	358.6	132.6
mai		133.1	109.6		179.1	338.4	141.8	125.6	155.6	123.3	338.4	131.3
jun		142.5	122.1		165.5	338.1	160.3	130.7	157.5	130.4	268.7	130.9
jul		142.9	121.5		184.3	364.2	154.2	132.3	158.4	138.9	343.9	131.6
aug		133.2	114.4		159.1	309.3	149.6	126.9	141.9	123.4		128.2
sep		142.1	126.3				164.6	129.4	156.4	133.7		128.7
0947	Insgesamt SITC 0-9				Total SITC 0-9				Total CTCI 0-9			
					<i>Mio ECU</i>							
					<i>1985 = 100</i>							
1985	466742	50987	12304	110578	6424	13745	84131	9445	56288	50362	4679	67800
1988	115.9	111.5	97.7	102.2	102.0	198.6	121.3	99.6	119.6	108.8	216.6	120.2
1989	133.8	125.8	105.2	118.1	142.3	254.5	141.3	116.0	140.0	121.3	248.7	134.7
1990	142.2	136.7	111.2	131.8	155.5	285.0	147.8	122.1	146.0	127.1	288.5	132.3
1991	150.5	141.8	117.6	154.9	163.3	316.1	152.6	123.2	151.0	129.8	324.2	125.3
1991 III	141.2	135.2	112.0	146.8	145.3	282.0	141.5	120.8	134.2	124.6	287.8	123.0
IV	156.2	145.0	126.4	158.9	196.3	349.0	157.2	128.1	159.7	131.4	326.7	129.3
1992 I	157.8	153.5	117.3	159.7	158.1	347.3	158.6	127.6	165.6	135.8	345.9	126.9
II	156.0	143.1	118.1	154.9	185.1	353.2	156.2	126.5	165.2	130.7	333.8	134.7
III	142.2	130.2	114.9	145.0			143.0	125.0	132.8	124.0		126.7
1991 jul	159.0	140.0	105.6	167.0	156.0	347.8	163.1	126.3	160.8	132.3	358.3	135.7
aug	117.2	119.1	111.6	130.0	138.1	206.4	107.1	110.0	81.9	113.3	227.3	114.1
sep	147.3	146.5	118.9	143.4	141.7	291.8	154.4	126.1	159.8	128.3	277.7	119.3
oct	166.7	157.0	138.5	168.8	158.1	365.0	168.4	139.8	175.0	141.5	347.2	137.2
nov	155.7	139.9	124.3	157.9	216.3	369.2	152.1	134.8	158.6	130.2	317.2	133.1
dec	146.4	138.0	116.3	150.0	214.5	312.9	151.3	109.7	145.7	122.5	315.8	117.6
1992 jan	149.2	146.9	106.9	154.9	150.1	303.7	149.2	121.7	157.2	131.4	302.4	117.4
feb	154.2	146.5	114.0	153.5	171.5	356.8	153.5	126.5	164.5	131.5	335.0	126.2
mar	170.0	167.0	131.0	170.6	152.5	381.5	173.2	134.5	175.1	144.4	400.4	137.1
apr	161.7	151.4	116.4	172.4	219.2	348.2	155.6	122.7	162.8	133.7	387.2	134.1
mai	150.0	130.4	112.2	148.3	173.7	358.2	142.4	128.9	167.9	123.8	363.7	131.8
jun	156.5	147.6	125.6	144.0	162.4	353.1	170.5	127.9	164.9	134.7	250.4	138.2
jul	160.2	129.7	109.1	170.8	187.5	380.3	155.9	130.0	160.9	132.9	368.6	142.3
aug	114.1	115.5	109.1	118.9	131.8	207.7	107.3	113.2	77.0	106.9		116.0
sep	152.3	145.3	126.5	145.4			165.7	132.0	160.3	132.2		121.6

EINFUHR INTRA-EG

IMPORTS INTRA-EC

IMPORTATIONS INTRA-CE

	EUR	UEBL	DK	D	GR	E	F	IRL	I	NL	P	UK
0948	Nahrungs- und Genussmittel SITC 0-1				Food, drink and tobacco SITC 0-1				Produits alimentaires, etc CTCI 0-1			
	<i>Mio ECU</i>											
1988	66423	6208	1289	14574	1370	1962	10329	1270	10714	8143	639	9825
1989	73050	6490	1342	15758	1746	2575	11632	1358	12238	8328	771	10813
1990	75825	6940	1379	17622	1755	3112	11962	1386	11737	7935	943	11053
1991	84273	7817	1550	20625	1733	3977	13008	1557	13142	8289	1411	11162
1991 III	20426	1900	386	5014	347	875	3133	391	3244	2040	272	2825
IV	22873	2131	407	5446	497	1239	3520	431	3598	2217	324	3064
1992 I	21513	2029	369	5264	459	1087	3322	388	3525	2136	378	2556
II	22487	2034	407	5584	513	1006	3456	413	3343	2300	383	3047
III	21141	1948	418	5021			3228	413	3072	2158		2947
1991 jul	6922	620	129	1688	123	298	1102	133	1053	682	103	990
aug	6460	603	126	1685	103	289	935	122	977	663	77	880
sep	7044	678	131	1641	120	288	1096	136	1214	695	92	955
oct	7743	738	144	1745	117	406	1212	161	1297	753	109	1061
nov	7741	668	141	1837	175	453	1188	146	1210	733	102	1087
dec	7389	725	122	1864	205	380	1120	123	1091	731	113	916
1992 jan	6997	657	112	1719	149	322	1087	133	1203	691	110	813
feb	6925	645	125	1667	161	378	1046	121	1161	672	124	823
mar	7592	727	132	1878	149	388	1189	134	1161	772	144	919
apr	7691	706	129	2052	196	364	1150	128	1103	758	150	954
mai	7394	620	132	1851	167	340	1094	141	1160	734	137	1019
jun	7402	708	146	1681	150	302	1212	144	1080	808	97	1073
jul	7378	630	138	1842	156	400	1073	143	1058	757	137	1045
aug	6528	605	133	1598	130	326	983	126	918	667		906
sep	7235	713	147	1582			1172	144	1096	734		996
0949	Rohstoffe SITC 2+4				Raw materials SITC 2+4				Matières premières CTCI 2+4			
	<i>Mio ECU</i>											
1988	22987	2831	386	5581	219	1499	2969	229	4274	2206	398	2394
1989	26830	3280	413	6798	236	1904	3435	261	5050	2487	472	2495
1990	25517	3042	379	6402	256	1726	3412	239	4912	2315	460	2375
1991	25102	3013	388	6304	359	1646	3445	233	4755	2246	476	2237
1991 III	5530	707	88	1448	64	330	775	54	935	510	98	521
IV	6410	774	103	1595	83	465	875	56	1181	566	120	590
1992 I	6592	815	108	1657	63	431	921	62	1229	554	127	624
II	6310	789	97	1628	59	424	826	55	1209	529	125	570
III	5305	629	102	1435			731	46	903	485		517
1991 jul	1966	204	23	509	22	135	269	19	384	177	44	181
aug	1533	232	29	449	16	84	203	16	161	158	18	166
sep	2031	271	36	491	26	110	302	19	390	176	35	175
oct	2305	275	33	573	19	163	319	20	455	205	39	204
nov	2157	263	34	529	34	164	282	20	402	180	42	206
dec	1948	235	37	493	30	137	274	16	324	181	39	180
1992 jan	2056	242	39	510	16	130	290	20	400	180	41	188
feb	2135	267	30	527	26	144	307	20	397	174	42	201
mar	2400	305	39	620	22	157	324	22	432	200	44	235
apr	2297	280	33	676	29	143	291	19	401	182	44	201
mai	2026	235	33	530	16	140	254	18	394	176	43	185
jun	1987	274	31	422	14	141	282	18	414	171	37	184
jul	1966	191	25	561	20	141	253	14	365	178	29	188
aug	1361	186	36	391	14	76	186	14	151	128		159
sep	1979	252	40	482			292	18	388	178		170

EINFUHR INTRA-EG

IMPORTS INTRA-EC

IMPORTATIONS INTRA-CE

	EUR	UEBL	DK	D	GR	E	F	IRL	I	NL	P	UK
0950	Brennstoffe SITC 3			Fuels SITC 3				Produits énergétiques CTCI 3				
	<i>Mio ECU</i>											
1988	18647	3289	244	5817	37	519	3468	552	658	2023	279	1762
1989	21694	4224	203	7054	62	539	3486	654	921	2126	416	2009
1990	24745	4937	290	7509	99	756	4131	798	1275	2415	404	2130
1991	25720	5370	364	8102	86	974	4121	598	1116	2481	459	2050
1991 III	6214	1383	126	1874	23	201	1058	137	213	602	122	476
IV	6596	1466	97	2011	21	263	1025	139	346	603	112	513
1992 I	5962	1453	68	1754	13	216	877	118	368	484	123	487
II	5520	1124	97	1692	23	236	890	109	237	531	99	482
III	5627	1231	112	1685			907	116	230	544		433
1991 jul	2077	457	24	612	2	89	370	45	96	197	38	147
aug	2080	456	51	651	12	60	345	49	42	197	45	173
sep	2057	470	51	612	8	52	344	43	74	208	39	156
oct	2279	444	38	739	5	90	355	50	94	227	42	194
nov	2078	468	29	621	8	92	321	51	103	187	37	161
dec	2238	554	29	651	8	81	349	37	149	189	32	159
1992 jan	2163	502	20	647	4	70	328	45	172	171	33	173
feb	1968	448	29	593	6	74	306	32	130	139	48	162
mar	1831	503	19	515	3	72	243	42	67	173	42	152
apr	1889	386	40	667	10	38	280	37	80	166	32	153
mai	1790	337	25	535	7	106	284	36	75	197	36	153
jun	1841	401	32	490	6	93	327	36	82	168	31	175
jul	2004	445	24	609	8	103	325	41	67	189	38	155
aug	1785	390	38	552	10	57	287	40	80	178		125
sep	1837	396	51	523			294	36	83	177		153
0951	Chemische Erzeugnisse SITC 5			Chemicals SITC 5				Produits chimiques CTCI 5				
	<i>Mio ECU</i>											
1988	68198	7502	1733	14265	986	3686	12178	1382	9996	6916	1212	8341
1989	76844	8494	1839	15589	1228	4530	13966	1566	11239	7769	1319	9305
1990	80969	8912	1948	16460	1285	4958	14699	1608	11550	7706	1506	10341
1991	83812	9329	2006	17562	1371	5357	14807	1703	11676	7802	1594	10604
1991 III	19485	2129	485	4331	299	1142	3342	400	2470	1890	367	2630
IV	20457	2198	492	4204	388	1338	3647	401	2876	1858	386	2670
1992 I	22765	2423	539	4658	325	1538	4250	477	3430	2030	457	2638
II	22140	2351	526	4486	404	1498	3869	449	3353	2082	412	2710
III	20477	2227	493	4389			3520	408	2580	2041		2769
1991 jul	7218	691	152	1621	99	459	1306	149	1004	669	147	921
aug	5363	646	168	1347	79	282	796	119	400	590	92	845
sep	6904	792	165	1364	121	401	1240	132	1065	630	129	864
oct	7497	821	183	1486	121	508	1345	148	1101	698	140	945
nov	6920	734	163	1423	135	462	1179	145	970	626	130	954
dec	6041	644	147	1295	132	368	1123	108	805	533	116	770
1992 jan	7345	790	155	1492	103	464	1431	161	1115	687	142	806
feb	7422	757	176	1535	112	519	1352	152	1126	638	151	903
mar	7999	877	208	1631	110	555	1466	164	1189	705	165	929
apr	7626	835	174	1665	151	486	1346	150	1067	702	159	891
mai	7065	736	168	1441	126	513	1139	152	1093	666	156	876
jun	7449	780	184	1380	127	499	1384	147	1193	714	98	942
jul	7637	731	150	1701	142	558	1288	147	1072	726	152	972
aug	5457	692	160	1219	73	284	899	124	410	609		864
sep	7383	805	183	1470			1333	137	1098	705		933

EINFUHR INTRA-EG

IMPORTS INTRA-EC

IMPORTATIONS INTRA-CE

	EUR	UEBL	DK	D	GR	E	F	IRL	I	NL	P	UK
0952	Bearbeitete Waren SITC 6				Manufactured goods SITC 6				Articles manufacturés CTCI 6			
	<i>Mio ECU</i>											
1988	103543	12111	2443	21995	1591	4285	20100	1669	11562	11200	2188	14400
1989	120986	13868	2710	25818	2284	5865	23402	1885	14086	12510	2634	15925
1990	125386	14537	2738	27506	2341	6700	24277	2021	13731	13185	2981	15360
1991	125965	14439	2743	29506	2344	7326	23466	1993	13158	13070	3251	14670
1991 III	28961	3362	635	7116	561	1542	5190	499	2813	3019	698	3526
IV	31691	3576	724	7447	703	1901	5765	523	3317	3238	797	3698
1992 I	32565	3769	704	7424	529	1988	6169	504	3564	3366	825	3720
II	32900	3638	715	7612	590	2043	6232	520	3688	3337	820	3706
III	28890	3234	666	7026			5192	517	2818	3026		3417
1991 jul	11171	1108	198	2844	209	649	2142	177	1190	1053	308	1292
aug	7507	1041	212	2015	180	369	1059	141	402	883	163	1041
sep	10283	1213	225	2257	171	524	1988	182	1221	1082	228	1193
oct	11781	1412	267	2695	211	675	2182	197	1256	1242	280	1365
nov	10634	1121	238	2511	232	652	1919	184	1125	1111	263	1277
dec	9276	1043	219	2242	260	575	1665	142	936	886	254	1055
1992 jan	10267	1209	212	2318	170	615	1932	162	1132	1079	253	1185
feb	10584	1162	236	2413	175	655	2016	168	1159	1101	269	1230
mar	11715	1399	257	2693	185	718	2221	174	1273	1186	304	1305
apr	11513	1311	228	2913	245	695	2125	160	1193	1108	310	1224
mai	10435	1060	230	2384	191	689	1900	177	1222	1052	308	1221
jun	10953	1266	257	2315	154	660	2207	182	1273	1176	201	1261
jul	11132	1053	209	2846	215	725	2044	186	1197	1086	299	1271
aug	7164	981	211	1821	143	372	1064	148	392	808		1011
sep	10594	1200	246	2359			2083	183	1229	1132		1135
0953	Maschinen und Fahrzeuge SITC 7				Machinery and transport equipment SITC 7				Machines et matériel de transport CTCI 7			
	<i>Mio ECU</i>											
1988	183648	13746	4069	32477	1775	13154	39684	2521	24525	15920	4610	31168
1989	218703	15880	4443	39497	2693	16549	47844	3332	28961	18629	5022	35852
1990	236763	17910	4838	47222	3205	17846	49606	3367	31857	20402	5842	34668
1991	257149	18433	5146	62302	3466	19650	52906	3288	33412	21021	6250	31273
1991 III	59203	4424	1167	14164	762	4468	12106	789	7389	4871	1397	7665
IV	68498	4884	1485	16050	1096	5613	14105	837	9196	5554	1626	8053
1992 I	67260	5050	1232	16043	872	5329	13450	884	8994	5563	1675	8168
II	68468	4762	1260	15689	1064	5707	13630	926	9425	5344	1641	9018
III	58847	4001	1147	13598			12289	849	7205	4717		8065
1991 jul	23323	1768	379	5555	292	1928	4600	293	3094	1823	608	2983
aug	15506	1149	360	3802	257	967	3094	236	1496	1403	376	2367
sep	20374	1507	429	4806	212	1574	4413	260	2799	1644	413	2316
oct	23784	1669	532	5811	257	1912	4871	281	3253	1855	563	2780
nov	22479	1565	487	5255	444	2000	4461	298	2987	1802	514	2666
dec	22235	1650	467	4984	394	1700	4773	258	2956	1897	549	2607
1992 jan	20760	1614	378	5160	282	1536	4061	267	2688	1777	482	2516
feb	21776	1617	384	4990	344	1830	4260	302	3030	1786	517	2716
mar	24724	1819	470	5893	246	1964	5130	315	3276	2000	676	2936
apr	23169	1672	405	5599	409	1826	4398	302	3131	1872	643	2910
mai	22092	1426	396	5133	323	1934	4141	318	3259	1646	582	2933
jun	23207	1664	458	4956	333	1947	5091	307	3035	1827	416	3175
jul	22912	1391	397	5475	362	1921	4386	307	3062	1734	626	3251
aug	14805	1081	329	3348	249	933	2985	251	1287	1304		2491
sep	21130	1528	421	4775			4918	291	2856	1679		2322

EINFUHR INTRA-EG

IMPORTS INTRA-EC

IMPORTATIONS INTRA-CE

	EUR	UEBL	DK	D	GR	E	F	IRL	I	NL	P	UK
0954	Verschiedene bearbeitete Waren SITC 8				Other manufactured articles SITC 8				Articles manufacturés divers CTCI 8			
	<i>Mio ECU</i>											
1988	62199	6393	1490	14075	567	2163	13280	1421	4647	7594	810	9760
1989	70406	7049	1634	15724	881	2976	14957	1604	5282	8241	980	11079
1990	78801	8046	1723	18423	1040	4006	16137	1803	5908	9123	1307	11286
1991	85025	8530	1849	22234	1125	4450	16522	1942	6473	9626	1657	10617
1991 III	21760	2235	473	5815	277	1121	4129	515	1576	2544	395	2680
IV	21660	2060	489	5793	363	1159	4100	531	1644	2333	435	2753
1992 I	23116	2487	495	5881	275	1337	4340	493	1824	2728	442	2814
II	20220	1952	445	5073	312	1208	3912	445	1656	2179	408	2630
III	22311	2325	502	5764			4175	533	1613	2540		2769
1991 jul	8102	771	151	2255	87	423	1629	155	624	886	143	977
aug	6233	674	166	1761	91	312	1068	161	303	787	111	799
sep	7425	790	155	1799	100	387	1433	199	648	870	141	903
oct	8052	795	188	2089	116	422	1508	205	641	894	174	1021
nov	7116	658	154	1902	128	399	1301	183	541	763	139	947
dec	6491	607	147	1801	118	338	1291	143	463	676	122	785
1992 jan	6999	751	150	1900	80	341	1324	142	531	863	112	805
feb	7757	832	161	1933	94	482	1456	171	618	930	150	929
mar	8360	904	184	2048	101	514	1559	180	674	936	180	1080
apr	7075	693	155	1868	132	433	1307	148	551	741	167	880
mai	6271	583	141	1512	96	374	1164	149	548	683	150	869
jun	6874	675	148	1693	84	401	1441	147	557	755	91	881
jul	8115	772	152	2271	99	505	1552	162	629	862	148	963
aug	6261	702	178	1592	87	330	1112	167	318	768		848
sep	7935	851	172	1901			1512	204	666	911		958

AUSFUHR INTRA-EG

EXPORTS INTRA-EC

EXPORTATIONS INTRA-CE

	EUR	UEBL	DK	D	GR	E	F	IRL	I	NL	P	UK
0955	Insgesamt SITC 0-9 saisonbereinigt				Total SITC 0-9 seasonally adjusted				Total CTCI 0-9 désaisonné			
	<i>1985 = 100</i>											
1988	115.7	116.6	113.6	123.0	92.3	134.5	129.4	124.8	124.4	95.7	142.4	95.5
1989	134.1	134.9	128.7	140.9	139.1	159.5	150.4	148.4	144.5	113.2	175.9	107.1
1990	140.7	141.0	141.9	141.2	126.0	183.2	159.1	148.5	156.3	116.7	202.5	117.9
1991	147.4	144.7	155.2	144.6	138.1	208.4	170.7	154.7	161.8	117.3	211.9	129.0
1991 III		129.6	156.7		144.0	171.6	172.3	147.1	158.1	116.5	190.9	128.9
IV		144.6	153.3		153.6	230.1	173.3	167.3	162.2	115.2	212.1	131.8
1992 I		151.4	163.7		147.2	224.7	179.7	167.2	167.1	120.0	238.7	129.8
II		149.4	165.1		124.9	226.1	178.3	178.9	159.8	116.3	199.9	129.3
III		130.3	163.4				177.6	166.1	161.4	116.9		122.6
1991 jul		148.0	157.0		162.8	210.5	178.2	148.7	161.0	123.3	215.8	134.6
aug		136.4	153.9		147.5	191.2	163.5	154.6	150.6	113.8	197.6	126.8
sep		142.2	156.0		134.3	202.6	175.7	151.3	162.7	112.1	193.4	123.2
oct		145.4	151.2		125.6	223.5	181.6	165.9	164.8	118.9	224.3	134.9
nov		138.9	162.3		118.4	209.0	172.9	164.9	152.7	114.6	197.4	128.5
dec		140.0	147.1		120.2	205.8	167.4	158.8	169.4	113.5	201.3	135.4
1992 jan		147.2	158.8		150.4	203.5	178.2	170.5	168.4	120.8	248.6	126.0
feb		142.2	165.2		170.1	233.8	180.2	175.5	163.9	121.5	235.4	130.6
mar		146.8	166.4		160.3	215.0	177.0	161.4	167.9	117.4	205.0	131.9
apr		146.6	160.0		136.2	216.4	181.7	166.3	162.1	121.6	230.5	131.5
mai		140.3	157.5		150.1	209.7	170.0	187.0	156.4	110.2	216.5	129.1
jun		147.3	176.9		123.8	216.5	179.8	167.4	159.5	116.7	152.6	128.2
jul		143.7	165.2		169.8	213.7	176.8	172.7	163.5	123.9	235.2	130.1
aug		139.9	156.1		150.4	197.2	167.3	176.7	158.8	106.1		114.7
sep		145.4	169.1				184.7	173.2	161.1	119.5		122.3
0956	Insgesamt SITC 0-9				Total SITC 0-9				Total CTCI 0-9			
	<i>Mio ECU</i>											
	<i>1985 = 100</i>											
1985	466594	49557	10217	120055	3225	16371	68797	9388	49855	70286	4661	64183
1988	115.7	116.6	113.6	123.0	92.3	134.5	129.4	124.8	124.4	95.7	142.4	95.5
1989	134.1	134.9	128.7	140.9	139.1	159.5	150.4	148.4	144.5	113.2	175.9	107.1
1990	140.7	141.0	141.9	141.2	126.0	183.2	159.1	148.5	156.3	116.7	202.5	117.9
1991	147.4	144.7	155.2	144.6	138.1	208.4	170.7	154.7	161.8	117.3	211.9	129.0
1991 III	136.7	129.6	148.7	138.2	144.0	171.6	156.8	147.1	148.4	110.1	190.9	120.9
IV	153.8	144.6	157.8	150.3	153.6	230.1	177.6	167.3	170.5	119.1	212.1	140.4
1992 I	155.4	151.4	163.5	155.5	147.2	224.7	187.5	167.2	163.5	123.9	238.7	125.5
II	152.1	149.4	167.7	146.3	124.9	226.1	182.8	178.9	166.8	116.2	199.9	132.3
III	138.3	130.3	156.1	142.9			158.5	166.1	150.7	109.1		114.5
1991 jul	151.8	137.9	136.0	151.6	165.4	210.3	176.6	149.6	182.8	113.6	238.3	135.0
aug	113.6	103.4	146.4	126.6	124.5	113.5	119.4	129.3	96.9	103.0	148.0	104.7
sep	144.6	147.5	163.7	136.2	142.1	191.1	174.4	162.5	165.6	113.8	186.3	123.2
oct	165.4	163.0	160.3	159.2	147.6	236.5	199.8	171.0	183.8	128.9	237.7	144.7
nov	152.4	141.7	174.2	150.8	132.7	239.3	178.1	179.0	154.0	121.6	206.4	135.8
dec	143.6	129.3	138.8	141.0	180.5	214.5	154.7	151.8	173.7	106.8	192.2	140.6
1992 jan	148.2	150.8	156.7	148.2	132.7	194.3	182.9	161.3	154.3	122.1	251.8	110.8
feb	151.8	142.4	160.8	147.8	158.8	247.1	182.3	168.9	164.3	118.7	240.5	125.3
mar	166.2	160.9	173.1	170.5	150.2	232.7	197.3	171.6	172.0	130.9	223.8	140.4
apr	157.1	150.5	160.1	162.0	127.6	222.1	190.0	163.4	162.0	119.9	230.0	132.4
mai	146.0	140.7	157.5	138.7	137.4	229.5	167.6	201.5	158.3	110.8	220.4	132.8
jun	153.2	156.9	185.5	138.1	109.6	226.7	190.9	171.9	180.2	118.0	149.1	131.5
jul	153.4	133.1	143.7	155.2	168.4	215.0	175.6	169.8	188.8	114.8	264.0	131.3
aug	109.5	105.4	147.2	123.1	128.7	111.7	116.4	146.9	100.1	92.1		90.0
sep	152.2	152.3	177.3	150.5			183.6	181.5	163.1	120.5		122.0

AUSFUHR INTRA-EG
EXPORTS INTRA-EC
EXPORTATIONS INTRA-CE

	EUR	UEBL	DK	D	GR	E	F	IRL	I	NL	P	UK
0957	Nahrungs- und Genussmittel SITC 0-1				Food, drink and tobacco SITC 0-1				Produits alimentaires, etc CTCI 0-1			
	<i>Mio ECU</i>											
1988	64872	6513	3616	9155	781	3491	14890	3072	4541	13729	456	4630
1989	72594	7534	4007	9820	1272	3839	16414	3307	4970	15572	498	5360
1990	74632	7332	4471	9589	1098	3929	17491	3094	5416	16128	594	5490
1991	82153	8078	4831	11108	1358	4674	18172	3462	6070	17033	669	6699
1991 III	19832	2002	1156	2891	367	747	4305	876	1610	4216	151	1509
IV	22385	2169	1259	2954	417	1450	5000	982	1636	4247	201	2070
1992 I	21241	2031	1201	2744	396	1447	4829	909	1398	4406	157	1721
II	21820	2157	1256	2809	263	1392	4699	1093	1588	4675	154	1734
III	20545	2093	1210	3007			4505	1110	1550	4215		1662
1991 jul	6678	666	346	1045	143	310	1430	276	494	1426	62	480
aug	6227	626	379	952	103	203	1345	295	491	1349	34	450
sep	6927	711	431	894	122	234	1530	305	625	1441	55	579
oct	7781	785	411	1048	122	313	1827	373	590	1558	77	676
nov	7496	694	471	978	117	606	1686	343	529	1337	72	664
dec	7108	689	377	928	178	531	1487	266	517	1352	52	730
1992 jan	7033	691	401	937	137	462	1591	312	466	1467	52	516
feb	6726	636	386	778	122	511	1558	282	446	1379	50	577
mar	7482	704	414	1029	137	474	1680	315	485	1560	55	628
apr	7390	724	394	1037	108	484	1666	324	494	1539	51	570
mai	7024	669	412	815	97	464	1477	376	531	1556	56	571
jun	7406	764	450	957	58	444	1556	393	564	1580	47	593
jul	7190	685	395	1104	114	314	1498	374	582	1501	59	562
aug	6145	646	387	974	86	219	1364	350	408	1202		475
sep	7210	761	428	929			1642	386	560	1512		625
0958	Rohstoffe SITC 2+4				Raw materials SITC 2+4				Matières premières CTCI 2+4			
	<i>Mio ECU</i>											
1988	22388	1974	789	3692	195	1280	5131	559	1118	5083	750	1816
1989	25247	2308	835	4369	563	1213	5585	642	1155	5682	946	1950
1990	23491	2122	858	4054	415	1473	4898	551	1048	5157	869	2045
1991	22432	1980	794	4230	358	1694	4369	481	1080	5030	695	1721
1991 III	4943	432	194	979	104	353	839	116	214	1169	161	382
IV	5648	535	216	1114	75	339	1096	134	316	1227	168	428
1992 I	5964	551	192	1156	70	304	1307	119	269	1424	174	399
II	5647	500	200	1079	121	300	1212	122	267	1277	163	406
III	4801	429	130	1025			796	123	216	1194		335
1991 jul	1690	149	51	340	49	136	315	44	72	333	57	143
aug	1449	114	71	318	33	102	192	34	48	390	47	103
sep	1803	169	72	321	22	115	332	38	94	446	56	136
oct	2074	197	52	414	19	116	409	49	117	482	62	157
nov	1857	183	92	360	15	132	365	45	104	377	49	135
dec	1717	156	72	339	41	90	323	40	95	368	57	136
1992 jan	1891	173	57	374	15	91	426	37	86	448	63	121
feb	1933	184	63	352	27	106	421	44	88	458	60	130
mar	2140	194	71	430	28	107	460	38	95	518	51	148
apr	2001	171	71	420	29	95	450	41	96	440	55	132
mai	1836	163	65	329	45	105	370	41	88	427	67	135
jun	1811	167	64	331	47	101	392	39	82	409	41	139
jul	1643	139	39	382	47	77	291	46	72	349	68	134
aug	1300	116	39	295	51	56	169	32	54	381		75
sep	1857	174	51	348			336	46	91	464		127

AUSFUHR INTRA-EG

EXPORTS INTRA-EC

EXPORTATIONS INTRA-CE

	EUR	UEBL	DK	D	GR	E	F	IRL	I	NL	P	UK
0959	Brennstoffe SITC 3				Fuels SITC 3				Produits énergétiques CTCI 3			
	<i>Mio ECU</i>											
1988	19105	1730	172	1613	94	687	1887	72	728	6720	79	5323
1989	21445	2006	272	1731	150	784	2223	83	884	8584	174	4554
1990	23855	2083	326	1700	181	875	2402	104	1280	8806	240	5857
1991	24820	2458	439	1556	152	1010	2793	109	1123	9205	202	5772
1991 III	5319	534	106	413	61	259	564	25	306	1707	30	1314
IV	6569	571	144	367	45	331	653	28	337	2542	64	1487
1992 I	5708	487	124	396	13	198	572	33	244	2295	76	1268
II	5145	490	106	408	31	186	644	31	287	1660	38	1263
III	5197	489	150	404			690	27	317	1722		1119
1991 jul	1838	208	27	151	32	100	204	7	93	619	9	389
aug	1714	195	46	146	25	80	186	10	79	583	7	357
sep	1768	131	34	117	4	78	175	8	134	505	14	568
oct	2087	182	60	129	14	106	225	12	95	790	29	444
nov	2180	206	46	131	12	119	241	8	95	881	14	428
dec	2303	183	37	107	20	106	187	8	148	871	21	616
1992 jan	2017	218	42	122	4	43	186	13	88	835	22	443
feb	1885	130	41	142	2	96	175	11	93	775	30	390
mar	1806	139	41	132	7	59	211	9	63	686	24	434
apr	1797	157	46	136	0	66	207	9	61	614	15	486
mai	1777	167	24	136	15	67	223	12	109	581	16	426
jun	1571	166	36	136	16	53	215	10	117	465	7	351
jul	1675	162	55	131	11	76	229	9	99	521	29	353
aug	1755	159	29	131	12	55	219	9	124	565		437
sep	1767	167	66	143			242	9	94	636		329
0960	Chemische Erzeugnisse SITC 5				Chemicals SITC 5				Produits chimiques CTCI 5			
	<i>Mio ECU</i>											
1988	63283	8127	774	17704	59	1653	11686	1335	4331	10498	360	6757
1989	70052	9257	621	19097	109	1929	12832	1660	4834	11865	406	7441
1990	73695	9829	646	19235	97	2115	13510	1897	4822	11516	460	9565
1991	75706	10054	719	19551	108	2240	14197	2193	5128	10955	437	10126
1991 III	17726	2268	178	4591	40	497	3383	498	1136	2632	92	2412
IV	18621	2438	174	4803	23	536	3499	527	1337	2568	109	2608
1992 I	20553	2753	206	5291	22	626	3908	689	1446	2855	112	2644
II	20434	2668	227	5013	22	622	3817	721	1496	3012	102	2736
III	19025	2407	227	4772			3602	627	1301	2988		2437
1991 jul	6433	808	53	1717	12	196	1199	170	450	905	35	888
aug	5063	636	59	1318	7	126	955	141	249	826	27	720
sep	6231	824	66	1556	21	175	1229	187	437	902	31	803
oct	6858	897	67	1764	7	200	1338	175	488	954	39	928
nov	6271	826	61	1651	8	176	1189	189	390	893	34	854
dec	5493	715	47	1387	8	160	972	162	460	721	36	825
1992 jan	6683	943	63	1729	7	177	1304	232	453	928	38	811
feb	6659	866	69	1670	8	234	1254	233	489	930	37	869
mar	7211	944	74	1892	8	215	1351	225	505	997	37	964
apr	6983	903	67	1870	9	211	1324	219	486	938	40	918
mai	6481	794	77	1531	6	206	1158	312	474	988	36	900
jun	6969	971	83	1612	7	204	1335	190	536	1086	25	919
jul	6887	828	79	1706	26	215	1256	205	528	1083	37	923
aug	5184	688	71	1411	6	121	942	179	287	822		636
sep	6955	891	78	1656			1404	243	486	1083		878

AUSFUHR INTRA-EG

EXPORTS INTRA-EC

EXPORTATIONS INTRA-CE

	EUR	UEBL	DK	D	GR	E	F	IRL	I	NL	P	UK
0961	Bearbeitete Waren SITC 6				Manufactured goods SITC 6				Articles manufacturés CTCI 6			
	<i>Mio ECU</i>											
1988	103160	16510	1288	27668	790	4224	15812	1074	14570	10070	1573	9581
1989	120265	19623	1442	31948	1087	5040	18572	1194	16705	11700	1826	11128
1990	123424	19806	1568	31696	939	5598	19067	1262	17964	11221	2096	12174
1991	123898	19179	1690	31303	1035	5847	19401	1319	18169	10972	2239	12744
1991 III	28257	4313	408	7424	233	1268	4372	308	3888	2625	504	2914
IV	31282	4720	422	7793	292	1537	4839	357	4745	2658	577	3343
1992 I	32169	4897	453	8249	264	1581	5287	343	4703	2811	591	2990
II	32398	4779	460	7671	223	1632	5300	347	4982	2929	573	3502
III	28714	4211	453	7484		4510		335	4071	2658		2860
1991 jul	10775	1549	114	2777	108	506	1709	109	1643	899	210	1150
aug	7396	1106	140	2215	63	296	1016	83	753	780	116	827
sep	10086	1659	154	2432	62	465	1647	116	1492	945	178	936
oct	11748	1823	160	2843	97	586	1883	126	1758	1032	223	1217
nov	10464	1563	151	2646	85	512	1642	128	1500	948	193	1095
dec	9069	1333	111	2304	110	439	1314	103	1487	678	160	1031
1992 jan	10324	1623	145	2672	69	457	1756	110	1505	920	203	864
feb	10415	1558	146	2613	103	582	1664	116	1520	885	193	1035
mar	11431	1716	161	2964	92	542	1868	117	1678	1006	195	1092
apr	11006	1598	145	2805	62	585	1814	110	1621	917	219	1129
mai	10410	1520	148	2425	100	543	1633	124	1568	917	220	1214
jun	10982	1661	167	2442	60	504	1853	112	1794	1095	134	1160
jul	11017	1499	128	2845	96	556	1757	123	1715	956	213	1130
aug	7148	1034	151	2130	86	312	1018	91	821	705		701
sep	10548	1678	174	2510			1735	121	1536	997		1030
0962	Maschinen und Fahrzeuge SITC 7				Machinery and transport equipment SITC 7				Machines et matériel de transport CTCI 7			
	<i>Mio ECU</i>											
1988	186564	15738	2527	68541	80	8670	32010	3765	21990	11846	1286	20112
1989	223477	17761	2985	80367	123	11078	39439	4659	26917	15165	1743	23240
1990	238474	19758	3321	80633	142	13380	42296	4440	28998	16751	2069	26638
1991	253250	20389	3626	83033	151	15901	47696	4201	29874	16259	2169	29951
1991 III	57330	4324	856	19489	50	3265	10772	1019	6479	3769	441	6865
IV	67774	5077	874	22296	33	4536	12672	1131	8106	4305	539	8206
1992 I	67439	5387	943	22795	42	4301	13250	1071	7190	4407	666	7389
II	67438	5479	1067	21739	27	4441	13119	1097	7926	4231	544	7769
III	57256	4177	848	20205			10280	939	6352	3996		6321
1991 jul	22167	1588	316	7112	22	1383	4264	349	2850	1419	186	2678
aug	14855	1001	260	5932	14	566	2454	286	1235	1109	120	1879
sep	20309	1736	279	6445	15	1317	4054	384	2394	1241	136	2308
oct	23754	1927	279	7594	13	1653	4681	348	2867	1475	188	2729
nov	22221	1600	332	7481	9	1484	4197	412	2337	1470	180	2720
dec	21799	1550	262	7221	11	1400	3795	371	2902	1360	171	2757
1992 jan	20942	1747	283	7103	10	1228	4275	304	2180	1435	249	2129
feb	21997	1686	317	7267	16	1557	4351	385	2400	1327	219	2473
mar	24500	1954	343	8425	15	1516	4624	382	2610	1646	198	2787
apr	23149	1863	327	7960	6	1359	4477	332	2615	1458	225	2526
mai	21630	1734	313	7047	16	1521	3975	420	2517	1290	182	2617
jun	22659	1882	427	6733	5	1561	4667	345	2794	1483	137	2626
jul	21782	1456	270	7255	24	1411	3998	323	2762	1511	202	2570
aug	13997	989	262	5521	17	607	2248	277	1325	1052		1529
sep	21477	1732	316	7428			4034	339	2266	1433		2223

AUSFUHR INTRA-EG

EXPORTS INTRA-EC

EXPORTATIONS INTRA-CE

	EUR	UEBL	DK	D	GR	E	F	IRL	I	NL	P	UK
0963	Verschiedene bearbeitete Waren SITC 8				Other manufactured articles SITC 8				Articles manufacturés divers CTIC 8			
	<i>Mio ECU</i>											
1988	61875	4913	1450	15059	890	1988	7274	1603	14389	5324	2129	6856
1989	69890	5487	1700	17007	1042	2159	8087	2017	15977	6180	2599	7634
1990	77639	6259	1955	17792	1095	2550	9319	2123	17565	7224	3106	8651
1991	83118	6756	2302	18192	1184	2675	10370	2361	18589	7799	3464	9425
1991 III	20692	1576	558	4683	246	620	2616	515	4743	1945	844	2346
IV	21338	1771	591	4606	326	666	2678	666	4600	2019	814	2601
1992 I	22659	1870	640	4914	340	719	2987	660	4964	2218	1006	2341
II	19925	1728	579	4121	299	662	2548	687	4063	2103	755	2379
III	21921	1670	608	4937			2786	651	4833	2249		2331
1991 jul	7565	524	147	1665	78	232	969	183	1949	611	367	839
aug	5873	425	188	1485	85	173	673	135	1135	631	224	720
sep	7255	627	223	1532	82	215	973	197	1660	704	254	788
oct	8005	696	205	1769	118	245	1054	221	1658	775	304	959
nov	6887	557	208	1496	107	226	851	242	1393	705	260	842
dec	6446	518	178	1341	101	195	773	202	1549	539	249	800
1992 jan	6949	587	196	1513	112	187	921	220	1574	680	352	605
feb	7604	609	211	1590	114	278	988	217	1740	726	345	785
mar	8107	674	233	1810	114	255	1078	222	1650	811	309	951
apr	6879	600	189	1598	121	226	905	210	1287	668	289	786
mai	6302	523	183	1285	87	218	749	256	1237	688	279	797
jun	6744	605	207	1238	91	218	895	220	1540	747	187	795
jul	8035	534	155	1716	133	277	1004	220	2031	724	417	825
aug	5875	478	199	1528	83	150	697	185	1110	637		611
sep	8011	658	254	1694			1085	246	1692	887		895

VERBRAUCHERPREISE
CONSUMER PRICES
PRIX A LA CONSOMMATION

	EUR	B	DK	D(*)	GR	E	F	IRL	I	L	NL	P	UK	USA	JAP	
1001	Gesamtindex				General index								Indice général			
	<i>EUR 12 = 100</i>															
1985	100.0	3.4	1.6	23.0	1.7	8.8	19.3	0.7	18.1	0.1	4.6	1.7	17.0			
	<i>1985 = 100</i>															
1989	116.3	107.3	118.1	104.2	184.9	128.2	112.7	113.9	123.8	105.1	101.7	151.0	121.8	115.3	103.7	
1990	122.9	111.0	121.2	107.0	222.6	136.8	116.5	117.6	131.8	109.0	104.2	170.9	133.3	121.5	106.9	
1991	129.0	114.6	124.1	110.7	265.9	145.0	120.2	121.3	140.2	112.4	108.4	189.5	141.1	126.6	110.4	
1992	134.6	117.3	126.7	115.1	308.1	153.5		125.1	147.4	115.9	112.5	206.7	146.4	130.5	112.3	
1992 I	132.7	116.3	125.6	113.7	292.9	151.5	122.2	124.0	145.2	114.6	110.8	199.5	144.0	128.9	111.3	
II	134.4	116.9	127.0	114.9	303.3	152.4	123.1	124.9	146.8	115.6	111.9	206.5	147.1	130.0	112.9	
III	135.1	117.8	127.0	115.4	308.0	154.3	123.7	125.7	147.8	116.3	113.2	209.4	147.0	131.0	112.4	
IV	136.3	118.4	127.3	116.5	328.3	155.9	124.0	125.9	149.8	117.2	114.0	211.3	147.6	132.0	112.8	
1991 nov	131.4	115.9	125.7	112.5	285.2	148.3	121.5	122.9	143.3	114.0	110.7	194.3	143.3	128.1	112.0	
dec	131.6	115.7	125.3	112.6	290.1	148.4	121.6	0.0	143.7	114.1	110.6	195.5	143.4	128.2	111.4	
1992 jan	132.1	116.0	125.1	113.1	290.4	150.6	121.9	0.0	144.6	114.5	110.3	197.2	143.3	128.4	111.2	
feb	132.8	116.4	125.7	113.8	291.2	151.6	122.2	124.0	145.2	114.5	110.7	199.7	144.1	128.9	111.1	
mar	133.3	116.4	126.2	114.2	297.1	152.2	122.5	0.0	145.8	115.0	111.4	201.6	144.5	129.5	111.7	
apr	134.0	116.5	126.4	114.5	301.6	152.1	122.8	0.0	146.2	115.1	111.9	204.8	146.7	129.7	112.8	
mai	134.5	117.0	127.3	115.0	301.6	152.5	123.2	124.9	147.0	115.7	112.0	206.9	147.3	129.9	112.9	
jun	134.6	117.3	127.3	115.2	306.7	152.5	123.3	0.0	147.4	115.9	111.8	207.7	147.3	130.4	112.8	
jul	134.7	117.9	126.7	115.2	301.0	153.0	123.6	0.0	147.6	116.2	112.4	208.7	146.7	130.7	112.0	
aug	135.0	117.7	126.8	115.4	305.2	154.3	123.7	125.7	147.7	116.3	113.3	209.7	146.8	131.0	112.3	
sep	135.5	117.9	127.3	115.7	317.7	155.6	123.7	0.0	148.1	116.4	113.9	209.9	147.4	131.4	112.8	
oct	136.0	118.1	127.2	116.1	325.4	155.7	124.1	0.0	149.1	117.0	114.1	210.5	147.9	131.9	112.9	
nov	136.4	118.5	127.5	116.7	328.0	155.8	124.1	125.9	150.0	117.4	114.2	211.3	147.7	132.0	112.7	
dec	136.4	118.5	127.2	116.8	331.7	156.3	124.0	0.0	150.3	117.4	113.8	212.1	147.1	132.0	112.7	
1993 jan	136.6	119.3	127.0	118.1	332.5	156.3	124.0	0.0	150.8	118.5	113.2	214.0	145.8	132.6	112.7	
1002	Nahrungsmittel ohne Getränke und Gaststättenverzehr				Food excluding drinks and meals out								Produits alimentaires sans repas et boissons à l'extérieur			
	<i>EUR 12 = 100</i>															
1985	100.0	3.3	1.5	15.7	3.6	13.4	17.9	0.9	22.6	0.1	3.8	3.4	13.7			
	<i>1985 = 100</i>															
1989	116.5	104.2	111.1	101.2	179.5	128.6	111.9	115.1	120.0	104.6	98.1	141.1	116.3	119.8		
1990	123.4	107.7	111.4	104.9	216.1	136.8	116.2	116.8	127.1	108.8	100.3	158.6	125.7	126.9		
1991	130.4	109.4	112.1	108.2	259.3	141.2	119.4	117.6	140.2	112.1	103.3	176.4	132.1	130.8		
1992		108.9	114.0	110.8	295.8			119.0		112.5	105.5	183.9	135.0			
1992 I	134.5	110.0	114.4	110.9	289.8	146.8	120.7	119.3	145.7	112.2	106.3	179.4	135.8	131.3		
II	135.1	108.5	114.4	112.4	295.2	143.9	121.1	120.3	147.4	113.0	105.7	186.2	135.9	131.1		
III		108.9	113.9	110.6	290.9	146.0	120.8	119.6		112.8	105.1	186.1	134.0	131.2		
IV		108.4	113.5	109.5	307.3		120.3	117.0		112.2	104.8	184.1	134.4			
1991 oct	132.0	109.5	113.0	107.7	269.9	146.8	119.4	0.0	142.6	113.0	105.0	178.9	132.2	130.3		
nov	132.7	110.4	113.7	109.0	275.6	145.3	119.9	118.2	143.4	113.6	105.4	178.9	133.5	130.7		
dec	133.2	110.2	113.7	109.3	285.5	144.7	120.2	0.0	144.2	113.8	105.9	179.8	133.9	131.2		
1992 jan	134.2	110.6	114.4	110.4	288.9	147.1	120.4	0.0	145.2	112.1	106.2	177.9	135.2	130.9		
feb	134.6	110.4	114.4	111.2	289.6	146.7	120.7	119.3	145.6	111.8	106.4	178.9	135.9	131.1		
mar	134.7	108.9	114.4	111.0	290.8	146.7	120.9	0.0	146.2	112.6	106.4	181.3	136.2	132.0		
apr	134.9	108.6	114.4	111.8	295.9	144.4	121.1	0.0	146.8	112.9	106.1	186.8	135.7	131.9		
mai	135.1	108.6	114.4	112.6	292.3	144.3	121.1	120.3	147.2	113.0	105.6	186.3	136.3	130.7		
jun	135.1	108.2	114.4	112.7	297.4	143.0	121.1	0.0	148.1	113.0	105.4	185.4	135.8	130.6		
jul	134.6	109.3	114.4	111.8	283.7	143.6	121.0	0.0	148.4	113.0	105.4	186.0	133.9	130.2		
aug		108.4	113.7	110.3	288.4	146.2	120.7	119.6		112.6	104.9	186.8	134.2	131.4		
sep		108.9	113.7	109.6	300.5	148.1	120.6	0.0		112.7	105.0	185.6	133.8	131.9		
oct		108.5	113.7	109.3	302.4	146.5	120.6	0.0		112.5	104.8	184.5	134.1	131.7		
nov		108.5	113.7	109.5	307.4	145.0	120.3	117.0		112.3	104.9	183.4	134.0	131.5		
dec		108.3	113.0	109.7	312.0		120.1	0.0		111.9	104.6	184.3	135.2			

VERBRAUCHERPREISE
CONSUMER PRICES
PRIX A LA CONSOMMATION

	EUR	B	DK	D(*)	GR	E	F	IRL	I	L	NL	P	UK	USA
1003	Getränke (zu hause)				Drinks (home consumption)					Boissons (à domicile)				
	Tabak				tobacco					tabac				
	<i>EUR 12 = 100</i>													
1985	100.0	2.8	2.8	22.0	2.8	6.0	16.1	2.9	14.8	0.3	4.5	1.9	22.9	
	<i>1985 = 100</i>													
1989	120.5	112.7	113.7	105.8	214.3	140.5	115.9	118.8	129.8	103.8	103.2	199.1	118.6	124.6
1990	127.9	119.5	116.4	108.9	271.6	151.7	120.2	119.2	139.8	107.9	105.5	211.5	127.4	132.9
1991	137.9	123.9	118.8	110.9	327.3	159.9	124.2	123.2	151.6	121.6	109.1	227.6	143.9	145.2
1992		130.4	120.7	116.6	404.1			130.5		126.4	117.1	242.6	156.3	
1992 I	144.2	127.0	120.8	114.5	377.3	171.8	127.6	130.1	158.5	123.6	113.0	235.3	150.7	150.0
II	148.5	128.4	121.8	116.5	389.5	173.1	131.6	130.3	160.5	126.1	116.3	249.2	157.7	151.9
III		131.2	123.0	117.6	414.6	176.6	133.3	130.3		127.2	118.7	232.1	158.1	153.4
IV		135.0	117.3	118.0	434.9		133.4	131.3		128.8	120.3	254.0	158.8	
1991 oct	140.4	125.9	119.4	111.6	345.7	161.2	126.7	0.0	152.8	123.7	110.3	228.1	147.6	146.9
nov	141.1	126.3	120.1	112.7	348.1	161.6	126.8	124.4	153.1	124.2	110.6	227.9	148.6	147.5
dec	141.8	126.3	120.1	112.8	353.7	161.6	126.9	0.0	158.4	124.0	111.0	228.1	148.6	148.2
1992 jan	143.5	126.5	120.1	113.3	368.3	170.7	127.2	0.0	158.7	122.4	111.2	234.9	150.1	149.3
feb	144.2	126.8	120.8	114.3	381.7	172.1	127.6	130.1	158.0	123.3	112.6	235.5	150.8	150.2
mar	145.0	127.7	121.6	115.9	382.0	172.5	127.9	0.0	158.8	125.1	115.4	235.6	151.2	150.4
apr	147.5	126.9	121.6	116.2	388.3	172.8	128.8	0.0	159.7	125.6	116.2	234.4	157.2	150.8
mai	148.7	128.1	121.6	116.3	389.4	173.1	132.8	130.3	160.6	126.3	116.4	256.6	157.8	152.4
jun	149.1	130.3	122.3	117.0	390.7	173.3	133.1	0.0	161.2	126.5	116.4	256.5	158.0	152.5
jul	149.0	131.0	122.3	117.4	405.9	173.6	133.2	0.0	161.9	126.9	117.1	186.0	158.1	152.8
aug		131.2	123.0	117.6	417.6	177.8	133.4	0.0		127.4	118.8	256.2	158.1	153.1
sep		131.5	123.7	117.7	420.4	178.5	133.4	0.0		127.3	120.3	254.0	158.2	154.1
oct		131.5	117.3	117.9	430.7	177.0	133.4	0.0		128.5	120.1	253.4	158.5	154.7
nov		131.6	117.3	118.0	433.7	176.0	133.4	131.3		129.1	120.2	254.2	158.8	154.2
dec		142.0	117.3	118.1	440.2		133.3	0.0		128.9	120.7	254.5	159.1	
1004	Bekleidung, Schuhe				Clothing, footwear					Habillement, chaussures				
	einschliesslich Reparatur				including repairs					y compris réparations				
	<i>EUR 12 = 100</i>													
1985	100.0	3.1	1.3	21.9	2.1	9.0	16.8	0.6	22.7	0.1	4.0	2.1	16.1	
	<i>1985 = 100</i>													
1989	120.8	120.6	125.6	106.0	206.6	136.2	118.7	108.3	129.7	113.4	95.0	176.1	113.8	112.8
1990	125.7	124.2	126.5	107.5	242.1	143.0	122.4	109.9	137.2	116.7	94.1	191.6	119.1	118.0
1991	131.0	129.2	129.6	110.1	282.0	150.7	126.4	111.6	144.6	120.7	92.4	215.8	122.7	122.4
1992		132.8	131.8	113.3	321.4	158.4		113.9		124.8	93.4	241.8	123.0	
1992 I	133.6	131.4	129.0	112.2	298.6	155.6	128.8	112.5	149.4	122.6	89.4	234.0	121.4	124.1
II	135.8	132.5	133.7	112.9	319.6	157.5	129.3	115.1	151.4	124.3	97.2	239.3	124.4	126.0
III		132.8	129.3	113.5	314.4	158.3	129.8	113.7		125.0	89.9	242.8	121.0	124.5
IV		134.4	135.0	114.4	353.0	162.3	130.5	114.3		127.4	97.0	251.1	125.4	
1991 oct	133.4	130.5	134.0	111.0	309.5	152.8	127.6	0.0	147.1	121.9	97.0	222.1	125.8	126.2
nov	134.2	131.1	133.3	111.5	311.9	154.4	128.1	113.4	148.3	122.7	96.7	228.3	126.1	126.4
dec	134.4	131.2	132.5	111.6	311.5	154.9	128.4	0.0	148.9	123.1	94.8	230.7	126.3	123.3
1992 jan	132.6	131.2	122.8	111.8	295.1	155.1	128.4	0.0	149.0	122.7	84.8	232.2	119.8	121.7
feb	133.4	131.4	130.3	112.2	286.7	155.5	128.8	112.5	149.3	122.5	88.7	234.3	121.3	123.8
mar	134.8	131.8	134.0	112.5	314.1	156.1	129.2	0.0	150.0	122.6	94.7	235.6	123.1	126.9
apr	135.6	132.4	134.0	112.7	314.2	157.2	129.3	0.0	150.9	123.7	99.0	236.9	124.2	126.8
mai	135.9	132.5	134.0	113.0	315.9	157.6	129.4	115.1	151.5	124.4	98.2	239.9	124.3	126.6
jun	136.0	132.6	133.3	113.0	328.6	157.7	129.3	0.0	151.9	124.7	94.4	241.0	124.6	124.6
jul	134.6	132.6	125.8	113.2	317.7	157.9	129.5	0.0	152.0	124.7	86.0	242.0	119.5	122.9
aug		132.6	128.8	113.5	306.8	158.0	129.7	113.7		125.1	88.4	242.6	119.4	123.8
sep		133.2	133.3	113.9	318.7	159.0	130.1	0.0		125.3	95.3	243.7	124.2	126.8
oct		134.1	135.5	114.2	351.7	161.0	130.5	0.0		126.6	98.9	247.6	125.9	128.4
nov		134.6	135.5	114.5	353.5	162.8	130.7	114.3		127.8	98.3	252.4	125.4	127.9
dec		134.6	134.0	114.6	353.7	163.1	130.5	0.0		127.8	93.9	253.3	124.8	

VERBRAUCHERPREISE
CONSUMER PRICES
PRIX A LA CONSOMMATION

	EUR	B	DK	D(*)	GR	E	F	IRL	I	L	NL	P	UK	USA
1005	Miete, Heizung, Beleuchtung				Rent, Fuel, Power					Logement, chauffage, éclairage				
	<i>EUR 12 = 100</i>													
1985	100.0	3.5	2.3	23.5	1.1	8.3	19.6	0.4	15.8	0.1	4.9	0.5	19.8	
	<i>1985 = 100</i>													
1989	115.8	96.7	122.4	101.0	173.7	124.8	113.4	104.6	115.6	89.3	99.0	144.6	138.2	114.1
1990	125.9	100.4	128.4	104.7	215.0	134.6	119.1	107.7	127.5	94.2	103.5	168.5	163.3	119.2
1991	131.9	103.6	133.3	109.2	271.7	144.3	124.7	111.7	138.8	97.9	108.8	197.3	163.4	124.0
1992		106.6	136.3	113.9	318.8	153.5		113.6		100.0		215.9	163.3	
1992 I	134.1	104.8	134.4	111.9	302.8	150.6	127.4	113.1	143.5	98.6	110.7	211.5	160.2	126.3
II	136.0	106.6	136.2	113.4	308.1	152.6	128.8	113.8	144.0	99.1	110.7	216.5	164.6	127.1
III		107.2	137.1	114.5	326.1	154.5	129.6	113.8		100.1	115.3	217.7	165.0	128.4
IV		107.8	137.7	116.0	338.1	156.5	131.0	113.7		102.1		217.8	163.2	
1991 oct	132.6	104.8	134.4	110.8	286.3	145.6	126.5	0.0	140.4	97.9	111.5	198.5	159.4	125.0
nov	133.2	104.9	135.1	111.1	289.9	147.2	126.8	113.3	141.7	100.2	111.4	198.5	159.7	125.0
dec	133.2	104.1	135.1	111.1	293.7	148.2	126.7	0.0	141.7	99.3	111.3	198.5	159.9	125.2
1992 jan	133.8	104.1	134.4	111.4	304.1	149.6	127.2	0.0	143.2	99.1	110.6	203.4	160.3	125.9
feb	134.3	105.0	134.4	112.0	302.1	150.6	127.4	113.1	143.8	97.8	110.7	215.3	160.8	126.3
mar	134.3	105.2	134.4	112.3	302.2	151.6	127.5	0.0	143.4	99.1	110.7	215.7	159.6	126.7
apr	135.8	106.2	134.4	112.9	305.5	152.0	128.8	0.0	143.9	98.2	110.7	215.8	164.5	126.6
mai	136.1	106.7	137.1	113.4	307.9	152.6	128.8	113.8	144.1	99.1	110.7	216.7	164.8	126.8
jun	136.2	107.1	137.1	113.8	310.7	153.2	128.8	0.0	143.9	99.9	110.7	217.0	164.6	127.7
jul	137.0	107.4	137.1	114.0	313.1	153.8	129.7	0.0	144.8	100.3	115.3	217.8	164.9	128.3
aug		107.1	137.1	114.5	327.5	154.5	129.6	0.0		100.5	115.2	217.6	165.0	128.6
sep		107.3	137.1	114.9	337.8	155.3	129.6	0.0		99.6	115.3	217.8	165.1	128.4
oct		107.7	137.1	115.5	336.5	155.9	130.9	0.0		101.5	115.2	217.8	165.4	128.5
nov		108.0	138.4	116.2	335.2	156.7	131.0	113.7		102.1		217.8	163.9	128.5
dec		107.9	137.7	116.3	342.7	156.9	131.0	0.0		102.7		217.9	160.4	
1006	Waren und Dienstleistungen für den Haushalt				Household goods and services					Biens et services de ménage				
	<i>EUR 12 = 100</i>													
1985	100.0	4.1	1.4	22.6	2.0	8.4	19.6	0.6	19.6	0.1	4.2	1.9	15.2	
	<i>1985 = 100</i>													
1989	119.1	110.8	114.0	104.9	186.5	124.5	113.7	110.1	124.4	110.0	104.6	154.9	112.1	107.2
1990	122.7	112.9	117.3	107.3	215.4	130.8	117.1	112.8	131.0	113.4	106.5	177.6	118.1	109.2
1991	128.6	115.8	120.0	110.5	252.5	137.5	120.9	116.7	138.5	117.7	109.0	200.6	126.0	111.8
1992		119.3	123.1	114.4	283.6	145.0		120.0		123.5	111.8	231.3	130.4	
1992 I	131.8	117.9	122.1	113.0	273.2	141.8	122.7	119.4	142.7	122.0	111.0	215.3	128.8	113.0
II	133.5	119.2	123.2	114.1	286.0	144.2	123.9	120.6	144.4	123.4	111.8	232.3	130.5	113.8
III		119.7	123.2	114.8	277.6	145.8	124.4	120.5		124.0	112.1	237.1	130.1	114.1
IV		120.3	123.9	115.6	297.5	148.0	124.6	119.5		124.6	112.4	240.5	132.0	
1991 oct	130.1	117.0	121.2	111.5	268.6	139.2	121.8	0.0	139.9	119.0	109.7	204.5	128.3	112.2
nov	130.8	117.2	121.2	112.2	272.1	139.5	121.8	118.4	141.5	119.1	109.8	204.9	128.9	112.3
dec	131.1	117.3	121.2	112.4	274.0	139.9	121.9	0.0	141.7	119.2	109.9	208.1	129.6	112.1
1992 jan	131.0	117.5	121.9	112.6	269.6	140.6	122.2	0.0	141.7	121.4	110.6	212.6	127.7	112.5
feb	131.8	117.9	121.9	113.1	268.4	141.6	122.6	119.4	143.1	122.1	110.9	215.8	128.8	113.1
mar	132.6	118.2	122.5	113.4	281.6	143.1	123.4	0.0	143.3	122.7	111.4	217.6	130.0	113.5
apr	133.0	119.0	123.2	113.8	283.4	143.7	123.6	0.0	143.6	123.1	111.6	229.2	130.2	113.7
mai	133.6	119.2	123.2	114.2	286.1	144.1	123.9	120.6	144.8	123.5	111.8	233.0	130.7	113.6
jun	133.9	119.5	123.2	114.4	288.5	144.9	124.1	0.0	145.0	123.5	111.9	234.6	130.7	113.9
jul	133.7	119.6	123.2	114.5	279.2	145.1	124.3	0.0	145.1	123.8	112.0	236.0	129.2	114.1
aug		119.7	123.2	114.9	270.9	145.6	124.4	120.5		123.9	112.1	236.8	130.0	114.0
sep		119.8	123.2	115.1	282.8	146.7	124.6	0.0		124.3	112.3	238.4	131.1	114.0
oct		120.1	123.9	115.4	295.8	147.4	124.8	0.0		124.4	112.4	239.4	131.4	114.1
nov		120.3	123.9	115.7	298.0	148.1	124.5	119.5		124.6	112.4	240.8	131.9	114.2
dec		120.4	123.9	115.8	298.8	148.7	124.6	0.0		124.7	112.4	241.3	132.8	

VERBRAUCHERPREISE
CONSUMER PRICES
PRIX A LA CONSOMMATION

	EUR	B	DK	D(*)	GR	E	F	IRL	I	L	NL	P	UK	USA
1007	Verkehr, Nachrichtenübermittlung				Transport, communications					Transports, communications				
	<i>EUR 12 = 100</i>													
	<i>1985 = 100</i>													
1985	100.0	2.8	1.9	21.1	1.8	9.0	21.5	0.6	15.8	0.1	3.4	1.8	19.9	
1989	112.6	103.7	121.0	103.3	186.4	122.3	109.8	107.8	117.6	99.4	104.6	141.9	115.7	107.2
1990	117.3	108.1	121.8	106.1	235.4	131.1	112.9	109.5	123.8	102.6	106.9	168.5	122.8	113.3
1991	123.4	109.9	124.7	112.1	281.2	142.2	116.3	110.9	130.9	103.9	110.8	190.7	132.6	116.4
1992		112.0	127.5	117.1	330.0	153.0		110.5		109.1	114.9	202.5	141.0	
1992 I	127.0	110.9	126.5	115.4	311.2	149.0	118.3	109.9	134.6	107.5	113.8	199.4	137.9	116.9
II	129.1	111.4	127.9	117.2	316.0	151.9	118.4	110.2	136.6	108.9	115.3	206.0	141.8	118.6
III		112.1	127.4	117.7	330.2	154.2	119.2	111.3		109.8	115.5	198.7	142.0	119.3
IV		113.6	128.1	117.9	362.5	156.9	119.3	110.8		110.4	115.0	206.0	142.2	
1991 oct	125.6	111.3	125.4	115.4	290.6	144.0	117.6	0.0	132.7	104.8	112.8	184.3	136.9	116.5
nov	126.0	111.4	125.4	115.6	301.0	144.6	117.8	112.2	134.1	104.8	112.9	187.4	137.2	117.5
dec	125.6	110.8	124.7	115.1	304.0	143.9	117.5	0.0	134.0	104.8	112.2	187.9	136.8	117.8
1992 jan	126.1	110.4	126.1	114.7	305.2	147.3	118.0	0.0	133.8	106.9	113.6	195.7	136.9	117.0
feb	127.1	111.2	126.8	115.3	311.9	149.6	118.4	109.9	134.9	107.5	113.8	200.3	137.8	116.6
mar	127.7	111.2	126.8	116.2	316.6	150.0	118.6	0.0	134.9	108.1	114.0	202.1	138.9	116.9
apr	128.4	110.6	127.4	116.6	322.0	151.1	118.3	0.0	135.2	108.2	114.8	204.3	141.2	117.7
mai	129.2	111.4	128.1	117.2	309.2	152.1	118.3	110.2	137.2	109.0	115.4	206.0	141.9	118.7
jun	129.7	112.1	128.1	117.8	316.8	152.6	118.6	0.0	137.4	109.4	115.7	207.8	142.3	119.3
jul	129.9	111.8	127.4	117.7	315.0	153.4	119.2	0.0	137.9	109.9	115.5	192.4	142.3	119.6
aug		111.7	127.4	117.7	313.1	154.4	119.3	111.3		109.5	115.5	210.6	142.1	119.3
sep		112.9	127.4	117.7	362.5	154.7	119.2	0.0		110.0	115.6	193.1	141.6	119.2
oct		113.3	128.1	117.7	345.4	155.8	119.2	0.0		110.3	115.0	200.8	142.4	120.3
nov		113.8	128.1	118.0	369.1	157.2	119.3	110.8		110.4	115.3	202.3	142.4	121.4
dec		113.6	128.1	118.1	373.1	157.8	119.3	0.0		110.4	114.8	214.9	141.9	
1008	Erholung, Unterhaltung, Bildung				Recreation, education, etc.					Loisirs, spectacles, enseignement, culture				
	<i>EUR 12 = 100</i>													
	<i>1985 = 100</i>													
1985	100.0	2.4	1.9	23.4	1.4	7.9	16.3	0.8	18.8	0.0	5.3	1.3	20.3	
1989	115.5	110.7	117.4	103.8	173.0	123.8	112.3	116.1	130.7	104.1	101.2	149.9	116.1	117.1
1990	120.7	113.2	121.3	106.1	200.9	130.5	114.6	118.9	140.7	107.2	102.4	170.7	123.1	122.6
1991	126.2	116.1	124.9	108.1	238.3	138.5	117.7	123.9	148.5	109.4	104.4	183.8	132.0	128.1
1992		117.0	127.4	112.7	287.3	149.1		128.6		111.7	106.6	198.6	138.4	
1992 I	130.6	117.9	126.6	112.2	261.6	145.7	119.6	127.5	155.7	111.7	106.1	188.4	136.1	130.2
II	131.7	116.0	127.5	112.4	280.5	147.7	120.3	128.4	156.4	111.2	106.0	191.6	138.4	131.4
III		116.7	127.7	112.4	298.7	149.1	120.9	128.3		111.6	106.7	204.6	139.0	132.1
IV		117.3	127.9	113.8	308.4	153.7	121.4	130.3		112.4	107.7	209.6	140.0	
1991 oct	128.1	116.9	125.9	108.5	257.1	142.2	118.2	0.0	150.7	109.9	105.1	200.1	135.2	130.0
nov	128.6	117.0	125.9	108.9	257.4	142.7	118.5	126.7	151.7	110.5	105.3	203.0	135.4	129.9
dec	128.9	117.4	125.9	109.3	258.9	142.9	119.0	0.0	152.0	110.8	105.3	203.8	135.7	129.5
1992 jan	130.3	118.0	126.6	112.0	261.1	144.2	119.4	0.0	155.5	111.7	106.3	187.0	135.6	129.7
feb	130.7	118.1	126.6	112.3	262.1	145.9	119.5	127.5	155.8	112.5	106.0	188.6	136.1	130.2
mar	130.9	117.6	126.6	112.4	261.7	147.0	119.8	0.0	155.9	110.8	106.1	189.6	136.5	130.7
apr	131.4	115.8	127.3	112.3	269.9	147.4	120.1	0.0	155.9	111.1	106.0	191.0	138.3	131.4
mai	131.8	116.2	127.3	112.6	284.1	147.8	120.3	128.4	156.5	111.6	106.1	191.8	138.5	131.4
jun	131.8	116.0	127.9	112.2	287.3	147.9	120.4	0.0	156.7	110.9	106.0	192.1	138.5	131.4
jul	132.1	116.4	127.3	112.2	287.3	148.0	120.7	0.0	157.4	111.2	106.3	209.7	138.4	131.8
aug		116.4	127.9	112.2	307.0	148.3	120.8	128.3		111.4	106.6	192.6	138.6	132.0
sep		117.4	127.9	112.9	301.8	151.2	121.0	0.0		112.2	107.3	211.4	139.9	132.5
oct		117.3	127.9	113.4	319.7	152.9	121.3	0.0		111.9	107.6	212.3	139.9	133.0
nov		117.2	127.9	114.0	301.5	154.0	121.4	130.3		112.8	107.9	214.1	140.0	133.0
dec		117.4	127.9	114.1	304.1	154.3	121.3	0.0		112.5	107.6	202.5	140.1	

VERBRAUCHERPREISE
CONSUMER PRICES
PRIX A LA CONSOMMATION

	EUR	B	DK	D(*)	GR	E	F	IRL	I	L	NL	P	UK	USA
1009	Sonstige Güter und Dienstleistungen einschliesslich Gaststättenverzehr				Other goods and services including drinks and meals out					Autres biens et services repas et boissons à l'extérieur inclus				
	<i>EUR 12 = 100</i>													
	<i>1985 = 100</i>													
1985	100.0	3.1	1.1	14.4	1.3	12.4	17.2	0.4	19.9	0.1	4.3	1.6	24.1	
1989	124.4	117.0	116.7	111.9	180.3	137.4	120.3	120.0	131.0	114.3	105.3	160.7	124.3	125.0
1990	132.1	120.6	120.0	114.5	209.5	149.5	126.0	124.5	139.0	119.3	107.5	180.4	134.9	134.6
1991	141.2	127.0	122.1	118.0	244.9	162.9	128.7	129.7	148.5	124.2	110.7	205.0	148.8	145.3
1992		133.4	124.7	124.2	280.5	178.2		135.7		129.9	115.3	216.7	159.0	
1992 I	146.7	130.4	123.2	121.6	267.4	173.2	134.5	134.2	154.3	127.8	113.7	208.0	155.4	151.8
II	149.1	133.0	124.5	122.5	279.6	177.3	135.8	134.1	156.7	129.2	115.2	215.0	158.2	153.3
III		135.4	125.2	124.2	282.8	179.9	136.9	138.4		130.8	115.9	220.2	160.4	156.1
IV		134.9	125.9	128.7	292.3	182.4	137.9	136.2		132.0	116.4	223.8	161.8	
1991 oct	143.6	128.5	121.8	119.2	257.9	165.7	132.8	0.0	151.0	125.6	111.7	211.0	153.1	149.3
nov	144.1	128.6	122.5	119.5	258.7	166.3	133.2	132.0	151.5	125.8	112.7	212.8	153.5	149.8
dec	144.5	128.9	122.5	120.0	261.1	167.2	133.4	0.0	151.9	126.3	112.9	214.3	153.6	150.4
1992 jan	145.7	129.7	122.5	120.5	265.2	170.8	133.9	0.0	153.2	127.4	113.5	206.1	154.9	151.2
feb	146.9	130.0	123.2	122.0	266.9	173.7	134.5	134.2	154.4	127.8	113.6	208.0	155.4	151.9
mar	147.6	131.5	123.9	122.2	270.0	175.2	135.0	0.0	155.4	128.2	113.9	209.9	156.0	152.2
apr	148.5	132.1	124.5	122.3	276.7	176.6	135.4	0.0	156.0	128.5	114.8	212.2	157.6	152.6
mai	149.1	132.9	124.5	122.4	280.5	177.4	135.8	134.1	156.8	129.4	115.4	215.2	158.3	153.5
jun	149.6	134.0	124.5	122.9	281.6	178.0	136.1	0.0	157.5	129.6	115.5	217.7	158.7	153.7
jul	150.3	136.0	125.2	122.9	279.8	178.7	136.6	0.0	157.9	130.4	115.8	218.0	160.0	154.3
aug		136.1	125.2	124.3	282.1	179.6	136.8	138.4		130.5	115.9	220.4	160.3	155.7
sep		134.1	125.2	125.5	286.6	181.3	137.2	0.0		131.4	116.0	222.1	160.9	158.3
oct		134.0	125.9	127.1	291.1	181.8	137.7	0.0		131.7	116.3	222.5	161.4	159.1
nov		135.4	125.9	129.2	292.6	182.5	138.0	136.2		132.2	116.4	223.6	162.0	159.2
dec		135.4	125.9	129.7	293.3	182.8	138.2	0.0		132.2	116.5	225.2	162.0	

**LANDWIRTSCHAFTLICHE
ERZEUGERPREISE**
**AGRICULTURAL PRODUCTION
PRICES**
**PRIX AGRICOLES
A LA PRODUCTION**

	EUR	B	DK	D(*)	GR	E	F	IRL	I	L	NL	P	UK
1101	Landwirtschaftliche Produkte einschliesslich Obst und Gemüse				Agricultural products including fruit and vegetables <i>EUR 10 = 100</i>					Produits agricoles avec fruits et légumes			
1985		3.3	3.4	15.0	6.9		23.9	2.3	23.5	0.1	8.8		12.9
							<i>1985 = 100</i>						
1988		91.5	94.1	91.7	141.7	108.8	98.2	114.4	105.5	104.6	93.2	126.1	103.8
1989		101.5	101.3	99.8	166.6	116.6	105.8	120.1	112.9	114.8	100.8	149.4	111.8
1990		95.8	93.8	94.8	200.7	117.3	105.6	106.5	118.2	112.5	95.2	155.5	113.3
1991		93.5	91.9	94.0	239.6	117.1	105.8	103.2	124.8	104.5	97.9	146.9	112.1
1992 I		101.1	95.6	97.7	257.9	119.9	109.3	107.4	127.4	104.6	103.3		116.0
II		98.2	95.1	96.2	242.7	111.3	102.0	109.7	116.4	101.9	97.3		113.2
III		93.7	89.8	91.9	242.2	108.2	92.9	106.6	113.8	101.0	90.7		113.2
IV				88.3	243.0								
1991 oct		99.1	92.3	95.0	239.8	120.6	106.4	102.7	128.8	101.2	103.0		110.9
nov		101.6	93.7	97.0	242.2	120.7	110.2	103.5	123.2	104.0	103.8		109.4
dec		101.0	94.8	97.6	260.0	121.4	109.6	104.9	126.3	102.9	106.8		112.9
1992 jan		102.2	95.1	97.9	263.8	120.1	110.3	106.4	131.0	104.1	104.3		114.6
feb		101.2	95.8	97.8	261.0	120.8	109.5	107.8	126.5	106.1	105.0		116.8
mar		100.0	95.8	97.6	249.0	118.8	108.0	108.0	124.7	103.7	100.6		116.6
apr		96.1	96.4	96.8	249.1	111.4	106.7	109.1	120.1	102.6	99.9		116.8
mai		105.2	95.4	95.9	236.9	112.3	101.7	110.0	114.5	101.3	97.8		114.5
jun		93.3	93.4	96.0	242.1	110.0	97.5	110.1	114.6	101.8	94.2		108.2
jul		89.0	91.7	94.2	243.1	111.0	92.3	106.8	113.6	101.0	90.0		113.2
aug		90.0	89.6	91.2	239.3	109.9	91.8	106.8	112.6	100.2	88.8		113.7
sep		102.2	88.2	90.3	244.1	103.8	94.7	106.1	115.3	101.8	93.4		112.8
oct				89.0	244.8	106.2	94.9	105.3					113.3
nov				89.0	239.7			104.8					111.5
dec				87.1	244.5								
1102	Produkte pflanzlichen Ursprungs einschliesslich Obst und Gemüse				Vegetable products including fruit and vegetables <i>EUR 10 = 100</i>					Produits d'origine végétale avec fruits et légumes			
1985		2.4	2.4	9.3	10.7		26.8	0.6	30.4	0.0	6.6		10.8
							<i>1985 = 100</i>						
1988		95.9	93.0	95.1	144.0	116.1	95.6	103.2	107.3	109.3	97.5	143.1	100.9
1989		100.4	95.7	96.4	169.2	121.6	103.4	110.1	113.3	107.5	99.6	182.7	107.8
1990		102.6	90.7	96.4	206.3	129.9	107.1	102.0	123.0	109.4	100.4	192.3	113.8
1991		103.8	91.6	100.3	253.3	131.8	111.3	108.7	134.8	115.2	107.0	179.1	115.9
1992 I		107.2	94.7	101.5	272.1	133.0	113.3	110.7	136.4	102.8	119.8		118.7
II		103.3	91.5	99.0	248.3	122.4	104.9	117.9	119.8	102.6	102.8		117.4
III		91.3	88.7	88.4	243.8	115.7	85.9	105.1	115.7	100.7	87.5		102.6
IV				84.8	242.0								
1991 oct		112.4	90.6	98.0	247.5	135.9	109.2	106.0	140.6	103.1	112.0		106.8
nov		114.7	92.9	99.9	252.3	135.4	115.6	107.5	129.8	103.1	118.6		110.7
dec		109.0	93.1	101.4	276.7	137.0	113.9	108.6	134.4	103.1	124.4		115.9
1992 jan		111.8	95.8	102.0	279.0	134.5	114.3	109.9	141.9	102.8	119.6		116.6
feb		106.4	94.9	102.1	277.1	132.1	113.9	111.5	135.1	102.8	125.7		119.9
mar		103.5	93.4	100.4	260.2	132.5	111.8	110.8	132.2	102.8	113.9		119.5
apr		96.1	94.0	100.4	257.9	121.8	112.0	112.7	124.4	102.7	111.4		121.4
mai		124.3	92.5	98.4	239.3	124.0	105.2	118.1	117.1	102.7	103.9		123.5
jun		89.5	87.9	98.4	247.7	121.3	97.6	122.9	118.0	102.3	93.1		107.3
jul		76.4	89.0	95.3	247.9	121.4	86.8	108.5	116.4	102.3	83.3		104.5
aug		81.9	88.6	86.0	239.4	118.4	84.4	106.8	114.8	100.0	83.9		101.9
sep		115.6	88.4	83.9	244.2	107.5	86.4	99.8	115.9	99.9	95.3		101.4
oct		115.4		84.4	242.8	111.9	86.8	97.2					102.7
nov				84.9	237.5			94.4					105.7
dec				85.2	245.7								

**LANDWIRTSCHAFTLICHE
ERZEUGERPREISE**

**AGRICULTURAL PRODUCTION
PRICES**

**PRIX AGRICOLES
A LA PRODUCTION**

	EUR	B	DK	D(*)	GR	E	F	IRL	I	L	NL	P	UK
1103	Produkte tierischen Ursprungs				Livestock products					Produits d'origine animale			
							<i>EUR 10 = 100</i>						
							<i>1985 = 100</i>						
1985		4.0	4.1	19.6	3.8		21.5	3.7	17.9	0.2	10.5		14.7
1988		89.4	94.6	90.4	136.4	100.3	100.9	115.8	103.1	103.6	91.0	112.7	105.5
1989		102.0	104.0	101.0	160.6	110.9	108.3	121.5	112.3	116.3	101.4	123.3	114.2
1990		92.6	95.3	94.2	187.7	102.8	104.1	107.0	111.5	113.1	92.5	126.8	113.0
1991		88.5	92.0	91.5	207.6	100.1	100.1	102.5	111.0	102.4	93.3	121.6	109.8
1992 I		98.2	96.0	96.3	225.0	104.8	105.1	107.0	115.0	104.9	94.8		114.4
II		95.7	96.8	95.2	229.7	98.5	99.0	108.6	111.6	101.8	94.4		110.6
III		94.9	90.4	93.2	238.2	99.6	100.1	106.8	111.2	101.0	92.4		119.6
IV				89.7	245.4								
1991 oct		92.6	93.1	93.9	221.8	102.9	103.5	102.3	112.5	100.9	98.3		113.4
nov		95.3	94.1	95.8	218.6	103.8	104.7	103.0	114.1	104.2	96.2		108.6
dec		97.1	95.6	96.1	221.4	103.5	105.2	104.4	114.9	102.8	97.7		111.1
1992 jan		97.6	94.8	96.3	228.6	103.5	106.2	106.0	115.9	104.3	96.5		113.4
feb		98.6	96.2	96.1	223.5	107.8	105.0	107.3	114.7	106.7	94.3		115.0
mar		98.3	96.9	96.5	222.8	103.1	104.1	107.6	114.3	103.8	93.6		114.9
apr		96.1	97.6	95.4	228.6	99.5	101.3	108.6	114.1	102.6	93.9		114.1
mai		95.8	96.9	95.0	231.5	98.9	98.2	108.9	111.0	101.1	94.6		109.0
jun		95.2	96.0	95.1	229.0	97.0	97.5	108.4	109.8	101.7	94.8		108.8
jul		95.1	92.9	93.8	231.9	99.0	97.8	106.6	109.6	100.8	93.4		118.4
aug		94.0	90.0	93.2	238.8	100.2	99.3	106.8	109.5	100.3	91.4		120.7
sep		95.7	88.2	92.7	243.9	99.7	103.2	107.0	114.5	102.0	92.3		119.6
oct				90.7	249.5	99.5	103.3	106.4					119.7
nov				90.6	244.9			106.2					115.0
dec				87.8	241.7								

LÖHNE

WAGES AND SALARIES

SALAIRES

	EUR	B	DK	D(*)	GR	E	F	IRL	I	L	NL	P	UK	USA	
1201	Stundenlöhne Industrie – nominal				Hourly wages industry – nominal <i>EUR 12 = 100</i>						Salaires horaires industrie – nominaux				
1985	100.0	2.9	1.5	28.7	1.5	4.5	19.0	0.8	9.3	0.2	3.8	3.4	24.4		
	<i>1985 = 100</i>														
1988	117.2	105.3	123.4	112.0	146.3	126.2	111.7	119.9	117.6	108.1	106.1	152.1	121.9	106.9	
1989	124.1	110.0	128.4	116.5	176.4	136.7	115.9	125.6	124.6	113.6	108.5	160.9	132.5	110.0	
1990	133.0	116.0	133.7	122.5	210.4	149.5	121.5	132.4	133.6	116.9	111.9	184.0	144.4	113.7	
1991		122.4	139.8	129.9	245.7	163.0	127.2	139.9	145.1		117.4	211.5	160.1	117.4	
1989 I	121.1	107.3	126.8	113.6	166.9	132.1	114.0	123.5	122.2	111.5	107.6	158.3	128.2	109.2	
II	123.4	109.2	128.2	116.2	172.9	135.2	115.5	125.0	123.0	114.1	108.5	159.2	131.5	109.6	
III	125.6	111.3	128.9	117.8	176.3	138.6	116.6	126.2	126.4	114.3	108.8	161.8	135.1	110.3	
IV	126.5	112.4	129.6	118.3	189.4	141.0	117.6	127.9	126.8	114.5	109.1	164.4	135.4	110.8	
1990 I	128.8	114.3	131.6	118.9	200.5	144.9	118.9	129.4	131.3	116.3	110.3	174.4	138.1	111.5	
II	131.9	115.8	133.6	121.1	206.6	148.7	121.0	131.9	131.5	118.1	111.5	184.3	143.2	113.2	
III	135.1	116.4	134.4	124.7	211.1	152.1	122.5	132.7	135.8	117.1	112.4	187.3	148.0	114.7	
IV	136.1	117.6	135.3	125.4	223.6	152.2	123.6	135.5	135.9	116.1	113.3	190.2	148.4	115.5	
1991 I		120.0	137.7	125.9	230.5	156.4	125.1	137.1	140.6		115.2	201.9	156.8	116.3	
II		121.6	140.0	128.0	240.8	162.5	126.3	140.0	141.6		117.1	213.6	159.5	117.0	
III		123.5	140.5	132.4	250.9	165.7	128.3	140.3	148.7		118.2	214.8	160.7	118.1	
IV		124.5	140.9	133.5	260.5	167.5	129.2	142.2	149.4		119.2	215.9	163.4	118.4	
1992 I		125.9	142.9				130.3	144.0	153.8			227.4	165.8	118.9	
II		127.7	144.8				132.0					238.8	169.9	120.2	
III		128.2					133.2							120.7	
1202	Stundenlöhne Industrie – real				Hourly wages industry – in real terms <i>1985 = 100</i>						Salaires horaires industrie – réels				
1988	105.9	101.2	109.5	110.5	90.0	105.2	102.7	109.6	100.9	106.3	105.5	113.6	107.9	97.2	
1989	106.7	102.6	108.7	111.8	95.4	106.6	103.0	110.3	100.7	108.1	106.6	106.6	108.8	95.4	
1990	108.2	104.5	110.3	114.5	94.7	109.2	104.5	112.5	101.4	107.3	107.3	107.7	108.3	93.6	
1991		106.8	112.6	117.4	92.4	112.4	106.1	115.3	103.5		108.3	111.6	113.4	92.7	
1989 I	106.1	101.4	109.3	110.0	95.3	105.6	102.8	110.3	100.8	107.5	106.8	108.5	108.6	96.5	
II	106.4	102.1	108.8	111.4	94.9	106.9	102.9	110.5	99.9	109.0	106.8	107.0	108.3	95.3	
III	107.5	103.2	108.8	113.0	94.9	106.9	103.2	109.9	101.7	108.3	106.6	105.8	110.2	95.1	
IV	106.8	103.5	108.0	112.7	96.5	107.2	103.2	110.6	100.3	107.5	106.3	105.2	108.3	94.7	
1990 I	107.3	104.4	109.9	112.1	98.5	108.2	103.7	110.9	101.8	107.8	107.2	106.7	108.5	93.7	
II	107.9	105.0	110.7	113.5	94.7	110.1	104.6	112.6	100.6	109.1	107.4	109.2	107.5	94.1	
III	109.2	104.4	110.5	116.4	93.1	110.2	104.8	112.5	102.5	107.5	107.4	108.2	109.3	93.8	
IV	108.4	104.2	110.2	116.0	92.4	108.4	104.7	114.2	100.7	104.6	107.3	106.7	107.9	92.9	
1991 I		105.7	112.2	115.5	93.0	110.0	105.5	114.6	102.4		108.4	109.7	113.4	92.8	
II		106.8	113.0	116.4	91.8	113.5	105.8	116.1	101.6		109.1	113.5	113.0	92.8	
III		107.3	113.0	118.7	93.5	113.4	106.6	114.8	105.5		107.9	112.2	113.3	92.9	
IV		107.6	112.4	118.8	91.3	113.0	106.4	115.7	104.4		107.8	111.1	114.1	92.5	
1992 I		108.3	113.7				106.6	116.1	105.9			114.0	115.2	92.2	
II		109.2	114.1				107.2					115.7	115.5	92.5	
III		108.8					107.7							92.1	

FINANZSTATISTIKEN

FINANCIAL STATISTICS

STATISTIQUES FINANCIERES

	ECU	BFR	DKR	DM	DR	PTA	FF	IRL	LIT	HFL	ESC	UKL	USD	YEN	
1301	Wechselkurs (mittel)				Exchange rate (mean)						Taux de change (moyenne)				
	1 ECU = ...														
1986	43.80	7.936	2.128	137.42	137.46	6.800	0.7335	1461.9	2.401	147.09	0.6715	0.984	165.00		
1987	43.04	7.884	2.072	156.22	142.19	6.928	0.7754	1494.7	2.334	162.58	0.7047	1.154	166.60		
1988	43.43	7.952	2.074	167.58	137.60	7.036	0.7757	1537.3	2.335	170.06	0.6644	1.182	151.46		
1989	43.38	8.049	2.070	178.84	130.41	7.024	0.7768	1510.5	2.335	173.41	0.6733	1.102	151.94		
1990	42.43	7.856	2.052	201.41	129.32	6.914	0.7678	1521.9	2.312	181.11	0.7139	1.273	183.68		
1991	42.22	7.909	2.051	225.22	128.47	6.973	0.7678	1533.2	2.311	178.61	0.7010	1.239	166.49		
1992	41.59	7.810	2.020	246.98	132.51	6.849	0.7607	1595.3	2.275	174.70	0.7376	1.298	164.21		
1992 I	42.04	7.923	2.042	235.90	128.89	6.951	0.7661	1536.4	2.299	176.19	0.7128	1.263	162.22		
II	42.21	7.923	2.051	243.89	128.82	6.913	0.7685	1546.7	2.310	172.15	0.7035	1.272	165.63		
III	41.78	7.825	2.027	251.39	131.84	6.872	0.7642	1570.0	2.285	174.95	0.7282	1.386	173.07		
IV	40.40	7.577	1.963	256.44	140.22	6.664	0.7448	1724.6	2.208	175.30	0.8032	1.268	155.91		
1991 nov	42.06	7.929	2.042	231.14	129.14	6.977	0.7646	1538.0	2.301	178.06	0.7077	1.258	163.06		
dec	41.96	7.928	2.037	233.54	129.99	6.960	0.7648	1540.6	2.296	180.70	0.7131	1.300	166.64		
1992 jan	42.00	7.916	2.040	235.38	129.23	6.957	0.7662	1537.4	2.297	176.63	0.7142	1.295	162.01		
feb	42.08	7.925	2.044	236.08	128.42	6.959	0.7660	1536.0	2.301	175.90	0.7105	1.263	161.07		
mar	42.05	7.929	2.044	236.28	128.96	6.938	0.7661	1535.7	2.300	175.99	0.7135	1.230	163.49		
apr	42.13	7.935	2.048	239.40	128.96	6.926	0.7682	1541.9	2.305	174.98	0.7073	1.242	165.79		
mai	42.29	7.937	2.055	243.37	128.46	6.908	0.7692	1546.9	2.313	171.06	0.7000	1.268	165.73		
jun	42.21	7.899	2.051	248.63	129.02	6.904	0.7681	1551.1	2.311	170.43	0.7029	1.368	165.38		
jul	42.07	7.862	2.042	250.51	129.98	6.892	0.7662	1547.9	2.303	172.91	0.7142	1.371	172.28		
aug	41.91	7.849	2.034	251.56	130.67	6.902	0.7665	1545.4	2.293	175.50	0.7226	1.402	177.03		
sep	41.33	7.764	2.005	252.14	134.91	6.822	0.7598	1616.8	2.258	176.55	0.7483	1.387	170.12		
oct	40.44	7.577	1.963	254.74	139.80	6.661	0.7471	1731.7	2.210	175.02	0.8005	1.325	160.54		
nov	40.45	7.572	1.966	255.49	141.00	6.651	0.7451	1690.1	2.212	175.31	0.8113	1.239	153.47		
dec	40.30	7.581	1.959	259.05	139.91	6.681	0.7420	1750.4	2.202	175.59	0.7983	1.239	153.63		
1993 jan	40.31	7.556	1.958	261.63	138.98	6.640	0.7417	1808.1	2.202	176.24	0.7909	1.212	151.59		
1302	Wechselkurs				Exchange rate						Taux de change				
	1 SZR = ...				1 SDR = ...						1 DTS = ...				
1986	1.194	52.33	9.480	2.543	164.04	164.17	8.119	0.8753	1746.7	2.869	175.51	0.8008	1.174	197.27	
1987	1.121	48.25	8.837	2.322	175.07	159.48	7.768	0.8693	1675.6	2.617	182.23	0.7902	1.294	186.76	
1988	1.136	49.35	9.037	2.357	190.44	156.37	7.997	0.8815	1747.1	2.653	193.26	0.7550	1.344	172.14	
1989	1.163	50.46	9.363	2.408	208.01	151.68	8.170	0.9036	1757.2	2.716	201.70	0.7830	1.282	176.70	
1990	1.067	45.28	8.386	2.190	214.90	138.08	7.380	0.8195	1624.3	2.468	193.31	0.7624	1.358	196.11	
1991	1.106	46.68	8.743	2.267	249.06	142.02	7.710	0.8489	1695.0	2.555	197.48	0.7750	1.369	184.00	
1992	1.088	45.24	8.495	2.198	268.46	144.07	7.449	0.8274	1734.5	2.474	189.95	0.8018	1.409	178.43	
1992 I	1.100	46.25	8.716	2.247	259.53	141.77	7.647	0.8428	1690.1	2.530	193.81	0.7841	1.389	178.43	
II	1.094	46.19	8.670	2.244	266.74	140.95	7.564	0.8409	1692.3	2.527	188.39	0.7697	1.391	181.24	
III	1.048	43.77	8.199	2.124	263.43	138.16	7.201	0.8007	1645.2	2.394	183.35	0.7632	1.453	181.40	
IV	1.108	44.76	8.395	2.175	284.15	155.39	7.384	0.8252	1910.3	2.447	194.25	0.8902	1.404	172.66	
1991 nov	1.101	46.32	8.733	2.249	254.55	142.22	7.684	0.8420	1693.9	2.534	196.10	0.7794	1.385	179.58	
dec	1.082	45.41	8.579	2.204	252.73	140.67	7.532	0.8277	1667.1	2.484	195.55	0.7717	1.407	180.33	
1992 jan	1.089	45.74	8.620	2.221	256.30	140.72	7.575	0.8343	1674.1	2.501	192.33	0.7777	1.410	176.40	
feb	1.101	46.33	8.726	2.251	259.95	141.41	7.662	0.8435	1691.3	2.533	193.69	0.7824	1.391	177.36	
mar	1.110	46.69	8.803	2.269	262.33	143.17	7.703	0.8506	1705.0	2.554	195.40	0.7921	1.366	181.51	
apr	1.104	46.50	8.757	2.260	264.22	142.33	7.644	0.8479	1701.8	2.544	193.12	0.7807	1.371	182.98	
mai	1.095	46.32	8.693	2.251	266.56	140.70	7.567	0.8425	1694.2	2.534	187.36	0.7667	1.389	181.52	
jun	1.084	45.74	8.559	2.223	269.43	139.81	7.481	0.8323	1680.9	2.504	184.69	0.7617	1.412	179.21	
jul	1.053	44.32	8.280	2.151	263.86	136.90	7.260	0.8070	1630.3	2.426	182.12	0.7522	1.444	181.45	
aug	1.039	43.55	8.155	2.114	261.38	135.78	7.172	0.7965	1605.8	2.383	182.36	0.7508	1.457	183.94	
sep	1.051	43.45	8.161	2.107	265.03	141.81	7.170	0.7986	1699.4	2.374	185.58	0.7866	1.458	178.82	
oct	1.083	43.79	8.205	2.126	275.85	151.39	7.213	0.8090	1875.2	2.393	189.52	0.8668	1.435	173.84	
nov	1.120	45.30	8.481	2.203	286.18	157.93	7.450	0.8346	1893.1	2.478	196.37	0.9088	1.388	171.90	
dec	1.121	45.18	8.499	2.196	290.42	156.85	7.490	0.8319	1962.4	2.469	196.85	0.8949	1.389	172.23	
1993 jan	1.136	45.78	8.581	2.224	297.12	157.83	7.541	0.8423	2053.4	2.501	200.15	0.8981	1.377	172.16	

FINANZSTATISTIKEN

FINANCIAL STATISTICS

STATISTIQUES FINANCIERES

	ECU	BFR	DKR	DM	DR	PTA	FF	IRL	LIT	HFL	ESC	UKL	USD	YEN	
1303	Wechselkurs						Exchange rate						Taux de change		
							<i>1 USD =...</i>								
1986	1.016	44.73	8.102	2.174	140.06	140.25	6.935	0.7473	1493.0	2.453	149.82	0.6833	1.000	168.71	
1987	0.867	37.33	6.837	1.797	135.49	123.43	6.010	0.6727	1296.2	2.025	140.95	0.6117	1.000	144.57	
1988	0.846	36.75	6.729	1.755	141.82	116.43	5.955	0.6564	1301.0	1.976	143.91	0.5621	1.000	128.12	
1989	0.908	39.39	7.309	1.880	162.39	118.40	6.377	0.7053	1371.4	2.120	157.45	0.6113	1.000	137.96	
1990	0.785	33.42	6.187	1.616	158.42	101.95	5.446	0.6047	1198.2	1.821	142.63	0.5630	1.000	144.77	
1991	0.807	34.17	6.399	1.659	182.29	103.93	5.642	0.6213	1240.4	1.870	144.50	0.5671	1.000	134.50	
1992	0.770	32.15	6.037	1.562	190.71	102.37	5.293	0.5879	1232.5	1.758	134.99	0.5697	1.000	126.95	
1992 I	0.792	33.32	6.280	1.619	186.98	102.13	5.509	0.6072	1217.7	1.822	139.62	0.5649	1.000	128.53	
II	0.786	33.22	6.236	1.614	191.82	101.38	5.441	0.6048	1217.2	1.818	135.52	0.5536	1.000	131.35	
III	0.722	30.15	5.647	1.463	181.44	95.18	4.959	0.5515	1133.6	1.649	126.28	0.5258	1.000	124.89	
IV	0.789	31.91	5.985	1.551	202.58	110.78	5.264	0.5883	1361.6	1.744	138.56	0.6347	1.000	123.02	
1991 nov	0.795	33.44	6.305	1.624	183.77	102.67	5.547	0.6079	1222.9	1.830	141.56	0.5626	1.000	129.63	
dec	0.769	32.28	6.099	1.567	179.65	100.00	5.355	0.5884	1185.1	1.766	139.01	0.5485	1.000	128.17	
1992 jan	0.772	32.46	6.118	1.576	181.92	99.87	5.377	0.5922	1188.2	1.775	136.50	0.5519	1.000	125.16	
feb	0.792	33.33	6.277	1.619	187.00	101.72	5.512	0.6068	1216.6	1.822	139.33	0.5628	1.000	127.57	
mar	0.813	34.18	6.444	1.661	192.03	104.81	5.639	0.6226	1248.2	1.870	143.04	0.5799	1.000	132.88	
apr	0.805	33.91	6.387	1.648	192.70	103.80	5.575	0.6184	1241.1	1.855	140.84	0.5693	1.000	133.45	
mai	0.789	33.35	6.259	1.621	191.93	101.32	5.449	0.6066	1220.0	1.824	134.92	0.5521	1.000	130.71	
jun	0.767	32.40	6.062	1.574	190.82	99.02	5.299	0.5895	1190.5	1.773	130.81	0.5395	1.000	129.91	
jul	0.730	30.70	5.736	1.490	182.79	94.84	5.029	0.5591	1129.4	1.681	126.16	0.5211	1.000	125.69	
aug	0.713	29.91	5.600	1.452	179.49	93.23	4.925	0.5469	1102.7	1.637	125.21	0.5155	1.000	126.30	
sep	0.721	29.83	5.604	1.447	182.04	97.47	4.924	0.5484	1168.6	1.630	127.45	0.5408	1.000	122.67	
oct	0.755	30.54	5.722	1.483	192.39	105.58	5.031	0.5642	1307.2	1.669	132.18	0.6046	1.000	121.17	
nov	0.807	32.65	6.112	1.587	206.25	113.83	5.369	0.6015	1364.4	1.786	141.52	0.6549	1.000	123.88	
dec	0.807	32.53	6.120	1.581	209.12	112.94	5.393	0.5990	1413.2	1.778	141.97	0.6444	1.000	124.00	
1993 jan	0.825	33.26	6.235	1.616	215.87	114.67	5.479	0.6120	1491.9	1.817	145.41	0.6524	1.000	125.07	

FINANZSTATISTIKEN

FINANCIAL STATISTICS

STATISTIQUES FINANCIERES

	B	DK	D	GR	E	F	IRL	I	L	NL	P	UK	USA	JAP
1304	Tagesgeldsatz						Day-to-day money rate			Taux de l'argent au jour le jour				
							%							
1989	7.0	9.5	6.6	20.2	14.4	9.1	9.3	12.6		7.0	12.8	13.7	9.2	4.9
1990	8.3	10.7	7.9	21.5	14.8	10.0	11.5	12.1		8.3	13.7	14.9	8.1	7.2
1991	8.5	9.7	8.8	22.7	13.2	9.5	10.5	12.0		9.0	15.8	11.8	5.7	7.5
1992	8.7		9.4	23.5	13.0	10.4	15.7	14.4		9.3	17.6	9.7	3.5	4.6
1992 I	8.8	10.1	9.6	24.3	12.6	10.0	10.4	12.4		9.5	17.2	10.6	4.0	5.6
II	8.8	10.3	9.6	17.5	12.3	9.9	10.0	12.9		9.4	17.1	9.8	3.8	4.7
III	8.9	11.7	9.6	23.9	12.9	11.2	14.4	17.3		9.5	19.2	10.0	3.3	4.3
IV	8.2		8.9	28.3	14.3	10.4	28.0	14.7		8.8	16.8	8.3	3.0	4.0
1991 oct	8.5	9.6	8.8	18.7	12.6	8.9	9.9	11.3		9.0	16.7	10.7	5.2	6.8
nov	8.6	9.4	9.0	26.1	12.6	9.6	9.9	11.3		9.1	17.6	10.5	4.8	6.3
dec	8.7	9.8	9.2	28.6	12.6	10.1	10.8	12.3		9.6	19.5	10.5	4.4	6.3
1992 jan	8.8	10.1	9.5	22.7	12.7	10.0	10.6	12.4		9.4	17.4	10.9	4.0	5.5
feb	8.9	10.1	9.6	26.0	12.6	9.9	10.6	12.4		9.4	16.6	10.8	4.1	5.6
mar	8.8	10.1	9.6	24.1	12.4	9.9	10.0	12.4		9.5	17.5	10.3	4.0	5.6
apr	8.8	10.2	9.6	16.7	12.1	9.9	10.1	12.5		9.3	17.1	9.9	3.7	4.8
mai	8.8	10.1	9.6	13.5	12.4	9.9	9.8	12.7		9.4	17.4	9.9	3.8	4.7
jun	8.8	10.6	9.6	22.3	12.4	9.9	10.1	13.6		9.4	16.8	9.6	3.8	4.8
jul	8.9	10.8	9.7	21.3	12.7	10.0	10.1	15.9		9.4	16.5	10.7	3.3	4.5
aug	9.0	11.5	9.7	19.6	13.0	10.0	10.2	16.0		9.8	14.9	9.8	3.3	4.1
sep	8.9	12.9	9.3	30.7	13.0	13.5	23.0	20.2		9.3	26.1	9.6	3.2	4.2
oct	8.4	11.8	8.9	31.9	13.4	11.5	15.3	16.3		8.8	18.2	10.2	3.1	4.1
nov	8.2	12.8	8.9	24.2	14.3	9.5	55.0	14.3		8.8	17.9	7.9	3.1	3.9
dec	8.1		8.9	28.7	15.1	10.0	13.8	13.6		8.7	14.2	6.9	2.9	3.9
1305	Zentralbankdiskontsatz				Official discount rate					Taux de l'escompte officiel				
	Periodenende				end of period					fin de période				
					%									
1989	10.3	7.0	6.0	19.0		9.5	11.3	13.5		7.0	14.5		7.0	4.3
1990	10.5	8.5	6.0	19.0			10.3	12.5		7.3	14.5		6.5	6.0
1991	8.5	9.5	8.0	19.0				12.0		8.5	14.5		3.5	4.5
1992	7.8	9.5	8.3	19.0				12.0		7.8	14.5		3.0	3.3
1992 I	8.5	9.5	8.0	19.0				12.0		8.5	14.5		3.5	4.5
II	8.5	9.5	8.0	19.0				12.0		8.5	14.5		3.5	3.8
III	8.0	9.5	8.3	19.0				15.0		8.3	14.5		3.0	3.3
IV	7.8	9.5	8.3	19.0				12.0		7.8	14.5		3.0	3.3
1991 nov	8.0	9.0	7.5	19.0				11.5		8.0	14.5		4.5	5.0
dec	8.5	9.5	8.0	19.0				12.0		8.5	14.5		3.5	4.5
1992 jan	8.5	9.5	8.0	19.0				12.0		8.5	14.5		3.5	4.5
feb	8.5	9.5	8.0	19.0				12.0		8.5	14.5		3.5	4.5
mar	8.5	9.5	8.0	19.0				12.0		8.5	14.5		3.5	4.5
apr	8.5	9.5	8.0	19.0				12.0		8.5	14.5		3.5	3.8
mai	8.5	9.5	8.0	19.0				12.0		8.5	14.5		3.5	3.8
jun	8.5	9.5	8.0	19.0				12.0		8.5	14.5		3.5	3.8
jul	8.5	9.5	8.8	19.0				13.8		8.5	14.5		3.0	3.3
aug	8.5	9.5	8.8	19.0				13.3		8.5	14.5		3.0	3.3
sep	8.0	9.5	8.3	19.0				15.0		8.3	14.5		3.0	3.3
oct	7.8	9.5	8.3	19.0				14.0		7.8	14.5		3.0	3.3
nov	7.8	9.5	8.3	19.0				13.0		7.8	14.5		3.0	3.3
dec	7.8	9.5	8.3	19.0				12.0		7.8	14.5		3.0	3.3
1993 jan	7.8	9.5	8.3	19.0				12.0		7.8	14.5		3.0	3.3

FINANZSTATISTIKEN

FINANCIAL STATISTICS

STATISTIQUES FINANCIERES

	B	DK	D	GR	E	F	IRL	I	L	NL	P	UK	USA	JAP	
1306	Zinssatz für Schatzwechsel (3 Monate)						Rate on 3-month treasury bills %			Taux des bons du trésor à 3 mois					
1989	8.7		4.6	16.4	13.2	9.4	9.7	12.7		6.8	13.6	13.0	8.1	3.0	
1990	9.7		5.7	18.5	13.8	10.2	11.0	12.1			17.0	14.0	7.5	5.0	
1991	9.4		6.6	18.8	12.4	9.7	10.1	12.5			17.7	10.8	5.4	5.4	
1992	9.4		7.9	17.7	12.3	10.5	6.8	12.5			16.1	8.9	3.4	3.6	
1992 I	9.5		7.6	17.7	11.7	10.2	10.4	11.0			17.3	9.9	3.9	4.4	
II	9.6		7.6	17.2	11.7	10.3	10.1	11.9			16.5	9.6	3.7	3.6	
III	9.6		8.2	17.3	8.1	10.7	7.0	14.1			15.2	9.4	3.1	3.3	
IV	8.7		7.9	18.6	13.8	10.6	0.0	13.1			15.4	6.8	3.1	3.1	
1991 nov	9.4		7.1	18.0	12.0	9.4	10.2	12.7			17.7	10.0	4.6	4.9	
dec	9.7		7.6	18.0	12.1	10.1	10.0	12.0			17.8	10.1	4.1	4.9	
1992 jan	9.5		7.6	18.0	11.8	10.1	10.3	10.6			17.6	9.9	3.8	4.4	
feb	9.5		7.6	17.5	11.7	10.3	10.2	11.0			17.3	9.8	3.8	4.4	
mar	9.6		7.6	17.5	11.6	10.4	10.5	11.3			16.9	10.1	4.0	4.4	
apr	9.6		7.6	17.5	11.6	10.3	10.3	11.7			16.3	10.0	3.8	3.6	
mai	9.6		7.6	17.0	11.6	10.3	9.8	11.6			16.5	9.4	3.6	3.6	
jun	9.6		7.6	17.0	11.8	10.3	10.0	12.5			16.8	9.4	3.7	3.6	
jul	9.6		8.4	17.0	12.1	10.5	10.3	13.5			16.7	9.4	3.2	3.6	
aug	9.8		8.4	17.5	12.1	10.8	10.7	13.3			15.0	9.6	3.1	3.1	
sep	9.5		7.9	17.5	0.0	10.8	0.0	15.6			13.9	9.2	2.9	3.1	
oct	8.8		7.9	17.5	13.7	11.1	0.0	13.4			15.0	7.5	2.9	3.1	
nov	8.7		7.9	19.3	13.3	10.0	0.0	13.3			15.3	6.5	3.1	3.1	
dec	8.7		7.9	19.0	14.3	10.8	0.0	12.5			16.0	6.4	3.2	3.1	
1993 jan	8.2		7.9	19.0	14.1			10.8			14.6	6.1			
1307	Geldvolumen Bestände am Periodenende: M1						Money supply end of period: M1 T/T-4 %			Disponibilités monétaires fin de période: M1					
1992 I	3.2		4.9	7.4	10.1	-2.9	3.3	7.4	14.0	3.0	11.1		11.5	3.8	
II	2.8		6.5	24.3	5.7	-2.1	5.2	10.0	3.8	3.3	10.7		11.1	3.2	
III	0.7		7.6	25.5	3.9	-0.0	0.7	5.0	2.8	6.1	15.8		13.4	5.6	
IV			10.8				0.9	1.0							
							T/T-12 %								
1991 oct	4.1		9.2	9.0	16.9	-3.2	5.0	7.6		1.1	17.5		7.0	11.3	
nov	5.0		9.7	6.5	12.5	1.2	3.9	9.1		2.0	13.5		8.2	16.0	
dec	1.3		3.4	11.9	11.6	-4.7	0.7	10.5		4.4	15.0		8.6	9.5	
1992 jan	2.3		3.8	5.2	13.5	-1.1	-0.4	11.1		4.0	7.2		10.2	10.2	
feb	2.1		4.3	7.3	10.6	-2.1	2.8	8.1		5.4	12.0		11.3	13.9	
mar	3.2		4.9	7.4	10.1	-2.9	3.3	7.4		3.0	11.1		11.5	3.8	
apr	1.3		6.3	22.5	9.4	-2.8	5.4	9.8		5.1	11.0		11.9	8.0	
mai	4.4		6.4	15.6	7.8	0.3	5.8	9.4		6.4	14.0		12.2	14.3	
jun	2.8		6.5	24.3	5.7	-2.1	5.2	10.0		3.3	10.7		11.1	3.2	
jul	1.9		5.3	18.2	4.6	0.3	8.9	7.4		5.0	13.2		11.7	7.7	
aug	4.2		6.9	23.1	5.9	-0.3	4.8	5.3		4.8	13.6		12.5	1.7	
sep	0.7		7.6	25.5	3.9	-0.0	0.7	5.0		6.1	15.8		13.4	5.6	
oct	1.2		8.6	22.3	-1.6	1.2	2.7	5.5			11.7		14.4		
nov			12.3	23.8	-0.0	-0.2	-3.5	2.6			19.4				
dec			10.8				0.9	1.0							

FINANZSTATISTIKEN

FINANCIAL STATISTICS

STATISTIQUES FINANCIERES

	B	DK	D	GR	E	F	IRL	I	L	NL	P	UK	USA	JAP
1308	Spareinlagen Bestände am Periodenende						Savings deposits end of period				Dépôts d'épargne fin de période			
							<i>T/T-4 %</i>							
1992 I	5.1				7.3		13.9	7.3	8.2	5.0			14.4	0.4
II	5.0				5.6		15.3	9.1	6.4	4.9			15.5	
III					3.8		18.4	7.6	4.6	4.8			15.8	
IV							10.2	9.7		4.8				
							<i>T/T-12 %</i>							
1991 oct	5.4		7.8	9.8	12.3	-3.2	10.5	7.4	8.1	12.0			10.0	
nov	5.0		8.1	10.2	12.6		11.1	7.3	8.7	11.6			11.4	
dec	0.7			12.4	11.5		11.3	7.0	7.5	5.7			12.8	
1992 jan	3.5			15.5	9.7		11.9	6.9	8.6	5.2			14.9	
feb	3.9			14.7	8.6		12.1	6.9	8.5	4.2			14.0	
mar	5.1				7.3		13.9	7.3	8.2	5.0			14.4	
apr	5.5				6.3		15.5	8.5	7.9	4.9			15.2	
mai	6.5				7.0		13.5	8.5	7.0	4.6			15.6	
jun	5.0				5.6		15.3	9.1	6.4	4.9			15.5	
jul	3.0				5.0		12.6	8.7	5.6	5.3			15.1	
aug	3.6				4.3		12.7	8.0	5.2	5.0			15.4	
sep					3.8		18.4	7.6	4.6	4.8			15.8	
oct					2.8		12.3	9.8	4.9	4.6			15.4	
nov					1.9		11.1	10.6		4.4				
dec							10.2	9.7		4.8				
1309	Auslandguthaben ohne Gold Bestände am Periodenende: brutto						Total foreign assets excluding gold end of period: gross				Avoirs sur l'étranger or exclu fin de période: brut			
							<i>Mio ECU</i>							
1989	8994	5344	50718	2693	34643	20561	3389	39031		13791	8314	29046	53091	70140
1990	8913	7769	49807	2503	37576	26977	3831	46158		12825	10625	26299	53002	57582
1991	9083	5522	46983	3870	49087	23330	4281	36302		13273	15384	31241	49713	53738
1992	8494	9255	76262				2883	23081		18385				60025
1992 I	8952	5055	49560	3354	52886	26411	4688	34318		13339	17603	32316	51134	57213
II	10908	5278	47759	3372	53700	24991	4243	25922		13213	18872	31721	49194	52524
III	9183	5711	86019	3057	40311	20807	2783	20155		15893	16461	28778	48260	51751
IV	8494	9255	76262				2883	23081		18385				60025
1991 oct	9087	6131	49428	4448	50233	27785	4653	44156		13623	15521	32675	51958	57429
nov	9121	5872	49226	4188	50600	24426	4311	41672		13631	15631	32379	50896	56723
dec	9083	5522	46983	3870	49087	23330	4281	36302		13273	15384	31241	49713	53738
1992 jan	8853	5344	48031	3432	50564	24060	4140	35591		13261	16040	32512	51188	56638
feb	9022	5258	49275	3431	51608	26189	4232	35334		13349	16693	32726	51284	56994
mar	8952	5055	49560	3354	52886	26411	4688	34318		13339	17603	32316	51134	57213
apr	9198	5620	51117	3630	53945	27332	5005	31962		13556	18324	33035	51447	57440
mai	9110	5650	49033	3668	53613	26535	5111	31030		13425	18579	32701	49785	55666
jun	10908	5278	47759	3372	53700	24991	4243	25922		13213	18872	31721	49194	52524
jul	10313	5301	45939	3486	51151	23586	3927	19409		12817	19055	31365	48089	51525
aug	10386	5187	46620	3375	48974	22012	3910	16441		12619	19087	30179	46868	50225
sep	9183	5711	86019	3057	40311	20807	2783	20155		15893	16461	28778	48260	51751
oct	8992	7226	69131	3345	40921	26443	3074	17662		16231	15796	30130	49382	55792
nov	8040	7094	69812	3001	34735		2777	21193		16461	15231	31410	49927	58295
dec	8494	9255	76262				2883	23081		18385				60025

	B	DK	D	GR	E	F	IRL	I	L	NL	P	UK	USA	JAP	
1310	Aktienkurse			Index of share quotations							Cours des actions				
	<i>1985 = 100</i>														
1989	203.8	132.7	133.1	668.4	352.7	220.9	281.5	213.1	212.1	136.0	220.3	176.5	166.5	257.9	
1990	184.6	146.1	156.0	906.7	303.2	223.7	269.2	194.3	196.7	131.1		173.3	169.3	217.5	
1991	177.4	157.9	141.3	721.4	311.2	208.6	241.4	156.4	186.5	135.9		190.2	190.9	185.1	
1992		144.7	137.5		270.0		223.9	136.9	178.2			196.5	209.4		
1992 I	183.7	158.9	145.2	653.4	303.4	222.2	242.9	151.0	185.3	143.3		196.6	210.5	156.3	
II	181.5	153.0	148.2		292.1	232.8	236.7	144.7	184.5	149.1		206.3	209.0	132.7	
III	168.2	137.4	132.1		239.8	210.0	208.5	121.4	175.9	139.7		183.9	209.1	128.0	
IV		129.2	124.3		244.7		207.4	130.5	167.2			199.2	209.0		
1991 nov	171.9	166.4	139.9	616.7	288.7	211.5	232.1	145.5	185.6	138.3		195.6	197.3	181.0	
dec	172.7	163.0	135.4	594.4	288.4	199.3	242.1	142.1	182.7	134.5		187.8	198.2	170.0	
1992 jan	184.3	165.0	141.3	609.9	298.7	214.6	250.9	152.6	184.8	140.7		195.6	212.2	163.0	
feb	183.6	160.0	146.1	685.6	312.2	224.0	244.6	152.2	184.0	143.8		198.6	211.0	158.0	
mar	183.1	151.8	148.3	664.6	299.3	228.0	233.1	148.2	187.0	145.3		195.7	208.4	148.0	
apr	180.4	150.5	148.0		291.4	233.2	248.3	147.6	186.3	147.2		200.5	207.7	130.0	
mai	186.3	159.4	148.7		305.8	237.5	237.0	143.5	181.6	150.6		213.3	211.4	138.0	
jun	177.8	149.2	148.0		279.2	227.7	224.8	142.9	185.7	149.5		205.1	207.9	130.0	
jul	174.0	145.9	140.8		253.4	213.7	218.8	126.8	179.9	142.5		190.6	211.1	125.0	
aug	163.4	135.4	128.8		240.1	204.5	209.3	123.5	175.7	138.2		173.1	212.8	121.0	
sep	167.1	131.0	126.7		226.0	211.7	197.3	114.0	172.2	138.3		188.0	203.2	138.0	
oct	167.1	128.5	122.6		232.5	199.1	197.1	123.6	169.3	136.8		197.2	210.0	130.0	
nov	168.7	129.1	125.5		250.5	204.5	207.5	136.7	169.2	137.0		206.0	205.1		
dec		130.2	124.8		251.0		217.5	131.2	163.2			194.4	211.9		
1993 jan		140.2	128.3		269.4		231.7		170.6			206.0	211.2		
1311	Anleihen des öffentlichen Sektors – Rendite			Yield on fixed interest government securities							Obligations du secteur public rendement				
	%														
1989	8.6	9.9	7.0		13.7	9.2	8.9	12.0	7.7	7.2	14.8	9.6	8.6	5.1	
1990	10.1	10.7	8.8		14.7	10.4	10.1	12.2	8.6	9.0	15.2	11.1	8.7	7.4	
1991	9.2	9.2	8.6		12.4	9.5	9.2	11.6	8.2	8.9	14.3	9.9	8.2	6.5	
1992	8.7	8.9	8.0		12.2	9.0	9.1	12.4	7.9	8.2	11.7	9.1	7.5	5.3	
1992 I	8.8	8.5	8.1		11.4	9.0	8.7	11.3	7.6	8.4	13.0	9.4	7.7	5.5	
II	8.9	8.7	8.3		11.4	9.0	8.8	11.7	7.9	8.4	11.3	9.1	7.8	5.7	
III	8.9	9.5	8.2		12.7	9.4	9.3	13.1	7.9	8.4	11.4	9.1	7.2	5.0	
IV	8.1	8.9	7.3		13.2	8.5	9.6	13.3	8.2	7.5	11.2	9.0	7.3	4.9	
1991 oct	9.1	8.9	8.6		11.6	9.3	9.1	10.9	8.1	8.8	13.7	9.6	7.9	6.0	
nov	9.2	9.0	8.6		11.8	9.3	9.1	10.8	8.1	8.8	13.0	9.7	7.8	5.9	
dec	9.0	8.8	8.5		11.9	9.2	8.8	10.9	8.1	8.8	13.5	9.6	7.6	5.5	
1992 jan	8.8	8.3	8.1		11.5	8.9	8.8	10.9	7.7	8.5	13.3	9.3	7.5	5.4	
feb	8.7	8.4	8.1		11.3	8.9	8.6	11.5	7.5	8.4	13.2	9.2	7.8	5.5	
mar	8.8	8.7	8.1		11.3	9.1	8.8	11.6	7.7	8.4	12.5	9.5	7.9	5.5	
apr	8.8	8.6	8.2		11.3	9.1	8.8	11.6	7.9	8.5	11.3	9.3	7.9	5.8	
mai	8.8	8.6	8.3		11.2	8.9	8.7	11.5	7.9	8.5	11.1	9.0	7.8	5.8	
jun	8.9	9.0	8.3		11.7	9.1	8.9	11.9	7.9	8.4	11.5	9.0	7.7	5.5	
jul	8.9	9.4	8.3		12.3	9.5	9.1	12.1	7.9	8.4	11.6	8.9	7.4	5.2	
aug	9.1	9.6	8.4		12.7	9.6	9.1	12.0	7.9	8.5	11.5	9.1	7.2	5.0	
sep	8.8	9.5	8.0		13.1	9.0	9.6	15.2	8.0	8.2	11.2	9.2	7.1	4.9	
oct	8.3	9.0	7.4		13.6	8.6	9.4	14.0	8.1	7.6	11.0	9.2	7.3	5.0	
nov	8.0	8.9	7.3		13.0	8.6	9.9	12.3	8.2	7.4	11.3	8.8	7.4	4.8	
dec	7.9	8.9	7.3		13.0	8.1	9.5	13.6	8.1	7.3	11.5	8.8	7.3	4.8	

ZAHLUNGSBILANZ

BALANCE OF PAYMENTS

BALANCE DES PAIEMENTS

	EUR	UEBL	DK	D	GR	E	F	IRL	I	NL	P	UK	USA	JAP	
1401	Handelsbilanz (FOB / FOB)					Trade balance (FOB / FOB)					Balance commerciale (FOB / FOB)				
	<i>Mio ECU</i>														
1988	14273	1012	1589	67550	-5130	-15256	-7208	2612	-1003	7164	-4663	-32395	-107605	80565	
1989	1886	894	2193	70449	-6696	-22299	-9675	2888	-1892	7397	-4429	-36944	-105120	69877	
1990	2297	124	3822	57134	-7963	-19502	-10664	2363	259	8096	-5157	-26215	-85099	49784	
1991	-27915	-543	3940	18662	-8118	-24322	-8093	2601	-603	9614	-6349	-14704	-59665	83616	
1990 I	1676	-255	948	19300	-2074	-3361	-1905	673	-3568	1833	-1108	-8805	-19568	11928	
II	-1067	133	887	14822	-1840	-6717	-2531	802	1047	1696	-1443	-7922	-17804	11131	
III	1575	71	966	14107	-1496	-4833	-3356	425	2288	1811	-1169	-7239	-24844	13282	
IV	148	176	1020	8942	-2552	-4590	-2871	462	493	2756	-1437	-2249	-22882	13443	
1991 I	-10554	-808	897	5878	-2173	-5088	-3583	299	-1780	2534	-1435	-5294	-10684	15478	
II	-10422	834	933	1408	-1951	-6449	-1861	682	-759	2185	-1768	-3675	-11047	19653	
III	-7473	-313	976	4562	-1681	-6221	-2001	720	587	2010	-1551	-4562	-20556	23598	
IV	555	-256	1134	6836	-2313	-6564	-648	900	1349	2885	-1595	-1173	-17378	24887	
1992 I	-7265	-476	1222	5481	-2605	-5970	-130	1000	-2405	3261	-1562	-5080	-10910	24828	
II	-6703	0	1262	4949	-2734	-6747	616	1450	-945	2659	-1944	-5268	-16347	24791	
III			0	8049	0	-6192				0	0	-5740	0	0	
1402	Saldo der unsichtbaren Transaktionen					Balance of invisible trade					Balance des invisibles				
	<i>Mio ECU</i>														
1988	-2891	1966	-2712	-24697	4403	12121	3124	-2105	-3889	-2895	3795	7996	327	-13115	
1989	422	2021	-3209	-18316	4386	12372	4580	-2550	-7835	-112	4574	4512	13056	-18095	
1990	-11985	2889	-2795	-20055	5119	9980	-1284	-1638	-11870	80	5039	2550	14406	-21354	
1991	-19719	4108	-2124	-34703	7050	11438	2852	-1080	-16497	-2261	5828	5672	55119	-24154	
1990 I	-6462	674	-1016	-3785	466	2070	-2447	-445	-4019	816	930	294	5632	-1692	
II	-6194	1089	-730	-5975	1170	1923	-308	-715	-2838	-643	1126	-292	1603	-4670	
III	1858	235	-379	-6960	1579	3823	1386	-48	-1829	348	1894	1809	2406	-7520	
IV	-1168	891	-670	-3316	1904	2164	86	-430	-3184	-441	1088	739	4764	-7471	
1991 I	-10721	630	-694	-10168	830	2348	-385	-82	-4323	-5	965	164	24022	-7843	
II	-1557	1066	-651	-6369	1660	1817	995	-571	-3129	-161	1317	2468	14576	-3915	
III	-593	917	-55	-9579	2752	4485	1753	36	-3731	-797	2241	1385	6518	-6943	
IV	-6855	1495	-724	-8595	1809	2788	489	-464	-5314	-1297	1304	1654	10004	-5452	
1992 I	-10802	714	-417	-9832	1837	1878	-1517	50	-4928	-621	1813	223	10443	-2977	
II	-9194	813	-514	-9715	1672	1147	637	-275	-3737	-1245	1650	374	3821	-2139	
III			0	-14013	0	3515				0	0	0	0	0	

ZAHLUNGSBILANZ

BALANCE OF PAYMENTS

BALANCE DES PAIEMENTS

	EUR	UEBL	DK	D	GR	E	F	IRL	I	NL	P	UK	USA	JAP
1403	Bilanz der laufenden Posten				Current account					Balance courante				
	saldo				balance					solde				
	<i>Mio ECU</i>													
1988	11382	2979	-1123	42854	-727	-3135	-4084	507	-4892	4269	-867	-24399	-107278	67450
1989	2308	2915	-1016	52133	-2311	-9927	-5095	338	-9727	7285	145	-32433	-92064	51782
1990	-9688	3013	1027	37079	-2844	-9522	-11948	725	-11611	8176	-119	-23665	-70693	28430
1991	-47634	3565	1816	-16041	-1069	-12884	-5241	1521	-17100	7353	-521	-9032	-4546	59462
1990 I	-4785	419	-68	15515	-1608	-1291	-4352	228	-7587	2649	-178	-8511	-13936	10236
II	-7260	1222	157	8847	-671	-4795	-2839	88	-1792	1053	-317	-8215	-16201	6461
III	3434	306	588	7147	83	-1010	-1970	377	459	2160	725	-5429	-22437	5762
IV	-1020	1067	351	5626	-648	-2426	-2786	33	-2691	2314	-349	-1510	-18119	5971
1991 I	-21275	-178	203	-4291	-1343	-2740	-3968	217	-6102	2528	-469	-5130	13338	7634
II	-11979	1899	282	-4960	-291	-4632	-866	112	-3888	2023	-451	-1207	3528	15738
III	-8066	605	921	-5017	1071	-1736	-247	756	-3144	1213	690	-3177	-14038	16656
IV	-6301	1239	410	-1759	-505	-3776	-160	436	-3965	1588	-291	482	-7374	19434
1992 I	-18066	238	804	-4351	-769	-4093	-1648	1050	-7333	2640	251	-4857	-467	21851
II	-15154	813	748	-4765	-319	-5600	1253	1175	-4682	1414	-295	-4894	-12525	22653
III			0	-5965	0	-2677				0	0	-5740	0	0
1404	Bilanz der laufenden				Current account / GDP					Balance courante / PIB				
	Posten / BIP													
	%													
1988	0.28	0.00	-1.23	4.20	-1.21	-1.09	-0.51		-0.69	2.22	-2.46	-3.58	-2.63	2.79
1989	0.05	0.00	-1.08	4.87	-4.29	-3.00	-0.60		-1.27	3.62	0.38	-4.38	-1.96	2.00
1990		0.00	1.02		-4.46	-2.63	-1.31		-1.38	3.87	-0.27	-3.18	-1.64	1.25
1991	-0.94	0.00	1.81	-1.41	-1.60	-3.54	-0.58		-2.05	3.48	-1.27	-1.18	-0.07	2.35
1990 I	-0.40	0.00	-0.27	5.41	-10.10	-1.45	-1.91		-3.59	4.98	-1.70	-4.63	-1.22	1.75
II	-0.61	0.00	0.62	3.11	-4.34	-5.26	-1.24		-0.84	1.99	-3.03	-4.48	-1.44	1.18
III	0.29	0.00	2.34	2.53	0.51	-1.10	-0.87		0.22	4.12	6.99	-2.83	-2.11	1.04
IV	-0.09	0.00	1.39	1.98	-3.92	-2.70	-1.22		-1.30	4.39	-3.34	-0.79	-1.80	1.02
1991 I	-1.68	-0.00	0.81	-1.51	-8.67	-3.01	-1.75		-2.93	4.78	-4.48	-2.69	1.30	1.31
II	-0.94	0.01	1.12	-1.75	-2.17	-5.06	-0.38		-1.86	3.84	-4.27	-0.63	0.30	2.48
III	-0.64	0.00	3.69	-1.76	8.11	-1.91	-0.11		-1.51	2.30	6.44	-1.66	-1.20	2.56
IV	-0.50	0.00	1.64	-0.62	-3.66	-4.18	-0.07		-1.91	2.99	-2.74	0.25	-0.67	3.03
1992 I	-1.34	0.00	3.22	-1.52	-5.67	-4.51	-0.73		-3.52	4.97	2.34	-2.59	-0.04	3.40
II	-1.13	0.00	2.99	-1.67	-2.41	-6.17	0.55		-2.27	2.67	-2.68	-2.57	-1.16	3.63
III			0.00	-2.07	0.00	-3.02				0.00	0.00	-3.12	0.00	0.00

ZAHLUNGSBILANZ

BALANCE OF PAYMENTS

BALANCE DES PAIEMENTS

	EUR	UEBL	DK	D	GR	E	F	IRL	I	NL	P	UK	USA	JAP
1405	Langfristiger Kapitalverkehr saldo				Long term capital balance					Capitaux à long terme solde				
	<i>Mio ECU</i>													
1988	-14681	-3151	2041	-41813	1219	8000	-542	350	6466	3062	649	9038	100171	-99760
1989	22861	-2320	-3199	-10749	1738	15398	10497	305	14099	5715	2546	-11169	104466	-85341
1990	42484	471	4873	-32224	2362	9698	12919	-203	29266	-5566	2160	18726	20733	-42995
1991	39407	9145	-1212	-13592	2844	21268	11661	-305	1782	-5572	3248	10139	8367	25607
1990 I	12170	2522	1659	-18051	818	3921	4204	-158	5966	-1355	689	11956	-3633	-16308
II	17172	-676	514	-8170	442	1847	234	99	15063	1428	394	5997	4964	-19464
III	18067	-443	906	-10124	820	2563	6068	417	7012	-4254	1044	14059	-239	-3563
IV	-4981	-933	1795	4066	282	1367	2414	-561	1226	-1384	34	-13286	19641	-3659
1991 I	23144	4517	-912	-8017	1150	8369	-2204	-198	15131	-1621	382	6546	-12838	7970
II	-8560	1009	1040	-11365	809	4408	-259	-108	-5431	-2764	1581	2520	21396	-9001
III	4535	1123	644	-635	348	3286	7147	0	-4506	-686	653	-2839	-2558	26088
IV	20354	2496	-1984	6493	538	5205	6978	0	-3413	-501	632	3912	2368	550
1992 I			897	-5674	0	3371	15896		-8936	96	906	5301	-15224	10688
II			1574	-7631	0	2805	8039		-9169	-911	802	5499	6943	-11739
III			0	22985	0	180				0	0	0	0	0
1406	Grundbilanz				Basic balance					Balance de base				
	<i>Mio ECU</i>													
1988	-3299	-173	918	1040	493	4865	-4626	857	1574	7331	-218	-15361	-7107	-32309
1989	25169	595	-4215	41383	-573	5471	5402	643	4373	13000	2691	-43602	12402	-33559
1990	32796	3484	5900	4855	-482	176	972	522	17656	2611	2041	-4939	-49960	-14565
1991	-9420	12710	604	-29633	1776	8384	6420	23	-15318	1781	2727	1107	3822	85068
1990 I	7385	2941	1591	-2536	-790	2630	-149	70	-1621	1294	510	3445	-17569	-6072
II	9912	546	671	677	-228	-2947	-2606	187	13271	2481	78	-2217	-11237	-13004
III	21501	-137	1493	-2978	902	1553	4098	793	7471	-2095	1769	8630	-22677	2198
IV	-6001	134	2145	9692	-367	-1060	-371	-529	-1465	930	-315	-14796	1522	2312
1991 I	1870	4339	-709	-12307	-194	5629	-6172	19	9029	907	-87	1416	500	15604
II	-20539	2908	1322	-16326	518	-224	-1125	4	-9319	-740	1130	1313	24924	6736
III	-4287	1728	1565	-5652	1418	1550	6899	0	-7650	527	1342	-6016	-16596	42743
IV	13617	3735	-1574	4733	33	1429	6818	0	-7378	1087	341	4394	-5006	19984
1992 I			1701	-10024	0	-721	14249		-16269	2736	1157	445	-15691	32539
II			2322	-12397	0	-2795	9291		-13851	503	507	604	-5583	10914
III			0	17021	0	-2497				0	0	-5740	0	0

ZAHLUNGSBILANZ

BALANCE OF PAYMENTS

BALANCE DES PAIEMENTS

	EUR	UEBL	DK	D	GR	E	F	IRL	I	NL	P	UK	USA	JAP
1407	Saldo der öffentlichen Übertragungen				Official settlements balance					Balance des règlements officiels				
	<i>Mio ECU</i>													
1988	1336	-1649	1029	-17086	844	6616	-725	440	7203	1160	783	2721	-8595	12633
1989	-9864	-1707	-3435	-6844	-321	3698	-3907	-824	10270	198	4376	-11368	45738	-22547
1990	36093	392	2745	7857	167	4312	8522	484	10143	279	2950	-1757	-2637	-16990
1991	16160	416	-2638	2440	1885	11422	-4472	696	-5531	174	4881	6888	-14863	-13249
1990 I	10847	80	1834	2323	-737	-95	2083	-82	3910	508	1024	0	4629	-11190
II	16820	671	366	1610	-99	1455	2071	836	10137	130	1440	-1798	-1595	-3402
III	8883	-445	396	1258	1269	1971	3271	791	1551	-3	523	-1699	-2129	625
IV	-450	85	149	2673	-266	981	1097	-1062	-5455	-355	-37	1739	-3542	-3022
1991 I	10074	-112	-667	-1824	-61	2577	-636	402	5012	504	-40	4920	-3444	-4339
II	4663	186	-340	240	474	7069	-4485	288	-1366	34	1804	760	-185	-7528
III	9780	-26	-532	3625	1486	-180	3421	-2	-949	-60	2492	504	-7877	76
IV	-8359	369	-1098	395	-14	1956	-2772	7	-8228	-304	626	705	-3356	-1459
1992 I			-328	4902	0	1903	202		-389	241	2109	585	-6579	3721
II			224	2619	0	2232	-557		-8681	-164	1558	-338	-8390	-8563
III			6	41923	0	-12119				8	5	0	209	-115
1408	Währungsreserven				Reserves					Réserves				
	<i>Mio ECU</i>													
1988	-6000	-723	-1137	16681	-1044	-6955	1085	-440	-7203	-1331	-776	-4158	-3729	-14011
1989	2733	-208	3450	9136	321	-4426	680	824	-10270	-474	-4271	7970	-23187	11892
1990	-35649	-392	-2752	-5348	14	-4740	-8538	-484	-10143	-259	-2888	-120	-1856	5723
1991	-11265	-416	2319	-161	-1437	-11486	4083	-696	5531	-383	-4814	-3805	4853	5187
1990 I	-7983	-80	-1836	-746	786	-222	-885	82	-3910	-399	-950	176	-2638	8594
II	-19166	-671	-388	-1748	112	-1077	-2596	-836	-10137	-181	-1538	-106	237	-474
III	-10381	445	-342	-740	-1199	-2333	-2905	-791	-1551	76	-417	-623	1350	-1064
IV	1881	-85	-187	-2114	315	-1108	-2151	1062	5455	245	18	433	-805	-1332
1991 I	-6655	112	697	3514	171	-2586	108	-402	-5012	-312	112	-3058	-276	3355
II	-7323	-186	350	-302	-250	-5706	788	-288	1366	-69	-1808	-1218	859	1246
III	-6608	26	536	-1698	-1428	-1261	-1567	2	949	128	-2511	218	3297	1351
IV	9318	-369	735	-1677	71	-1934	4754	-7	8228	-130	-608	254	973	-765
1992 I		-176	664	-2611	-808	-2585	-1938		389	-209	-2104	-442	-839	-103
II		277	-244	-2431	403	-2450	-170		8681	94	-1563	-472	1148	1423
III			-6	-43556	0	12175				-8	-5	0	-209	115

„On line“-Abfrage

Jede Zeitreihe ist durch einen neunstelligen numerischen Kode gekennzeichnet, der seinerseits in Unterkodes gegliedert ist, welche – im Falle von „Eurostatistik“ – das Land, den Sektor, die Tabelle, die Einheit und die Periodizität bezeichnen.

Die Bedeutung der einzelnen Unterkodes ist der nachstehend aufgeführten Tabelle zu entnehmen.

Land XX	Sektor XX	Tabelle XXXX	Periodizität und Einheit X
06 EUR 12* 03 EUR 10 11 D* 14 F 16 I 18 NL 21 UEBL 22 B 24 L 26 UK 28 IRL 30 DK 32 E 34 GR 36 P 42 USA 46 JAP	93	Variablen Tabelle XXXX vierstelliger Wert, der im Titel jeder Tabelle erscheint	0 jährlich, Angaben in Prozent 1 vierteljährlich, Angaben in Prozent 2 monatlich, Angaben in Prozent 3 jährlich, Indexangaben (1985 = 100) 4 vierteljährlich, Indexangaben (1985 = 100) 5 monatlich, Indexangaben (1985 = 100) 6 jährlich, Angaben in absoluten Werten 7 vierteljährlich, Angaben in absoluten Werten 8 monatlich, Angaben in absoluten Werten 9 Gewicht, EUR 10 = 100 bzw. EUR 12 = 100

* Territoriale Aufteilung vor dem 3. 10. 90: 02 für EUR 12, 12 für D.

Beispiele: Will man die monatliche Arbeitslosigkeit (in absoluten Zahlen) von Frankreich gemäß Tabelle 0304 dieser Veröffentlichung erfahren, so braucht man nur den Kode 14 93 0304 8 einzugeben.

'On-line' consultation

Each time series is identified by a nine-digit code broken down into subcodes, which in the case of Eurostatistics, represent the country, sector, table unit and periodicity. The significance of the different subcodes may be found in the table below.

Country XX	Sector XX	Table XXXX	Periodicity and unit X
06 EUR 12* 03 EUR 10 11 D* 14 F 16 I 18 NL 21 UEBL 22 B 24 L 26 UK 28 IRL 30 DK 32 E 34 GR 36 P 42 USA 46 JAP	93	Table by indicator XXXX 4-digit value quoted in the title of each table	0 annual in % 1 quarterly in % 2 monthly in % 3 annual index 1985 = 100 4 quarterly index 1985 = 100 5 monthly index 1985 = 100 6 annual absolute value 7 quarterly absolute value 8 monthly absolute value 9 weighting EUR 10 = 100 or EUR 12 = 100

* data for the territorial situation before 3. 10. 90: 02 for EUR 12, 12 for D.

Consultation example: to know the monthly unemployment (absolute figures) of France as is shown in Table 0304 of this publication, the code 14 93 0304 8 should be formed.

Mode de consultation «on-line»

Chaque série chronologique est identifiée par un code à neuf chiffres structuré en sous-codes représentant, dans le cas d'Eurostatistiques, le pays, le secteur, le tableau, l'unité et la périodicité. On trouvera dans le tableau ci-dessous la signification des différents sous-codes.

Pays XX	Secteur XX	Tableau XXXX	Périodicité et unité X
06 EUR 12* 03 EUR 10 11 D* 14 F 16 I 18 NL 21 UEBL 22 B 24 L 26 UK 28 IRL 30 DK 32 E 34 GR 36 P 42 USA 46 JAP	93	Tableaux par variable XXXX valeur à 4 chiffres figurant dans le titre de chaque tableau	0 annuelle exprimée en pourcentage 1 trimestrielle exprimée en pourcentage 2 mensuelle exprimée en pourcentage 3 annuelle exprimée en indice 1985 = 100 4 trimestrielle exprimée en indice 1985 = 100 5 mensuelle exprimée en indice 1985 = 100 6 annuelle exprimée en valeur absolue 7 trimestrielle exprimée en valeur absolue 8 mensuelle exprimée en valeur absolue 9 pondération EUR 10 = 100 ou EUR 12 = 100

* données pour la situation territoriale avant le 3. 10. 90: 02 pour EUR 12, 12 pour D.

Exemple de consultation: pour connaître le chômage mensuel (chiffres absolus) de la France, tel qu'il figure au tableau 0304 de cette publication, il suffit d'appeler le code 14 93 0304 8;

ES **Clasificación de las publicaciones de Eurostat****TEMA**

- 1 Estadísticas generales (azul oscuro)
- 2 Economía y finanzas (violeta)
- 3 Población y condiciones sociales (amarillo)
- 4 Energía e industria (azul claro)
- 5 Agricultura, silvicultura y pesca (verde)
- 6 Comercio exterior y balanza de pagos (rojo)
- 7 Servicios y transportes (naranja)
- 8 Medio ambiente (turquesa)
- 9 Diversos (marrón)

SERIE

- A Anuarios
- B Coyuntura
- C Cuentas, encuestas y estadísticas
- D Estudios y análisis
- E Métodos
- F Estadísticas rápidas

GR **Ταξινόμηση των δημοσιεύσεων της Eurostat****ΘΕΜΑ**

- 1 Γενικές στατιστικές (βαθύ μπλε)
- 2 Οικονομία και δημοσιονομικά (βιολετί)
- 3 Πληθυσμός και κοινωνικές συνθήκες (κίτρινο)
- 4 Ενέργεια και βιομηχανία (μπλε)
- 5 Γεωργία, δάση και αλιεία (πράσινο)
- 6 Εξωτερικό εμπόριο και ισοζύγιο πληρωμών (κόκκινο)
- 7 Υπηρεσίες και μεταφορές (πορτοκαλί)
- 8 Περιβάλλον (τουρκουάζ)
- 9 Διάφορα (καφέ)

ΣΕΙΡΑ

- A Επετηρίδες
- B Συγκυρία
- C Λογαριασμοί, έρευνες και στατιστικές
- D Μελέτες και αναλύσεις
- E Μέθοδοι
- F Ταχεία στατιστικές

IT **Classificazione delle pubblicazioni dell'Eurostat****TEMA**

- 1 Statistiche generali (blu)
- 2 Economia e finanze (viola)
- 3 Popolazione e condizioni sociali (giallo)
- 4 Energia e industria (azzurro)
- 5 Agricoltura, foreste e pesca (verde)
- 6 Commercio estero e bilancia dei pagamenti (rosso)
- 7 Servizi e trasporti (arancione)
- 8 Ambiente (turchese)
- 9 Diversi (marrone)

SERIE

- A Annuari
- B Tendenze congiunturali
- C Conti, indagini e statistiche
- D Studi e analisi
- E Metodi
- F Note rapide

DA **Klassifikation af Eurostats publikationer****EMNE**

- 1 Almene statistikker (mørkeblå)
- 2 Økonomi og finanser (violet)
- 3 Befolkning og sociale forhold (gul)
- 4 Energi og industri (blå)
- 5 Landbrug, skovbrug og fiskeri (grøn)
- 6 Udenrigshandel og betalingsbalancer (rød)
- 7 Tjenesteydelser og transport (orange)
- 8 Miljø (turkis)
- 9 Diverse statistikker (brun)

SERIE

- A Årbøger
- B Konjunkturoversigter
- C Regnskaber, tællinger og statistikker
- D Undersøgelser og analyser
- E Metoder
- F Ekspresoversigter

EN **Classification of Eurostat publications****THEME**

- 1 General statistics (midnight blue)
- 2 Economy and finance (violet)
- 3 Population and social conditions (yellow)
- 4 Energy and industry (blue)
- 5 Agriculture, forestry and fisheries (green)
- 6 External trade and balance of payments (red)
- 7 Services and transport (orange)
- 8 Environment (turquoise)
- 9 Miscellaneous (brown)

SERIES

- A Yearbooks
- B Short-term trends
- C Accounts, surveys and statistics
- D Studies and analyses
- E Methods
- F Rapid reports

NL **Classificatie van de publicaties van Eurostat****ONDERWERP**

- 1 Algemene statistiek (donkerblauw)
- 2 Economie en financiën (paars)
- 3 Bevolking en sociale voorwaarden (geel)
- 4 Energie en industrie (blauw)
- 5 Landbouw, bosbouw en visserij (groen)
- 6 Buitenlandse handel en betalingsbalansen (rood)
- 7 Diensten en vervoer (oranje)
- 8 Milieu (turkoois)
- 9 Diverse statistieken (bruin)

SERIE

- A Jaarboeken
- B Conjunctuur
- C Rekeningen, enquêtes en statistieken
- D Studies en analyses
- E Methoden
- F Spoedberichten

DE **Gliederung der Veröffentlichungen von Eurostat****THEMENKREIS**

- 1 Allgemeine Statistik (Dunkelblau)
- 2 Wirtschaft und Finanzen (Violett)
- 3 Bevölkerung und soziale Bedingungen (Gelb)
- 4 Energie und Industrie (Blau)
- 5 Land- und Forstwirtschaft, Fischerei (Grün)
- 6 Außenhandel und Zahlungsbilanz (Rot)
- 7 Dienstleistungen und Verkehr (Orange)
- 8 Umwelt (Türkis)
- 9 Verschiedenes (Braun)

REIHE

- A Jahrbücher
- B Konjunktur
- C Konten, Erhebungen und Statistiken
- D Studien und Analysen
- E Methoden
- F Schnellberichte

FR **Classification des publications d'Eurostat****THÈME**

- 1 Statistiques générales (bleu nuit)
- 2 Économie et finances (violet)
- 3 Population et conditions sociales (jaune)
- 4 Énergie et industrie (bleu)
- 5 Agriculture, sylviculture et pêche (vert)
- 6 Commerce extérieur et balance des paiements (rouge)
- 7 Services et transports (orange)
- 8 Environnement (turquoise)
- 9 Divers (brun)

SÉRIE

- A Annuaires
- B Conjuncture
- C Comptes, enquêtes et statistiques
- D Études et analyses
- E Méthodes
- F Statistiques rapides

PT **Classificação das publicações do Eurostat****TEMA**

- 1 Estatísticas gerais (azul escuro)
- 2 Economia e finanças (violeta)
- 3 População e condições sociais (amarelo)
- 4 Energia e indústria (azul)
- 5 Agricultura, silvicultura e pesca (verde)
- 6 Comércio externo e balança de pagamentos (vermelho)
- 7 Serviços e transportes (laranja)
- 8 Ambiente (turquesa)
- 9 Diversos (castanho)

SÉRIE

- A Anuários
- B Conjuntura
- C Contas, inquéritos e estatísticas
- D Estudos e análises
- E Métodos
- F Estatísticas rápidas

**Venta y suscripciones • Salg og abonnement • Verkauf und Abonnement • Πωλήσεις και συνδρομές
Sales and subscriptions • Vente et abonnements • Vendita e abbonamenti
Verkoop en abonnementen • Venda e assinaturas**

BELGIQUE / BELGIË

Moniteur belge / Belgisch Staatsblad
Rue de Louvain 42 / Leuvenseweg 42
B-1000 Bruxelles / B-1000 Brussel
Tél. (02) 512 00 26
Fax (02) 511 01 84

Autres distributeurs /
Overige verkooppunten

Librairie européenne / Europese boekhandel

Rue de la Loi 244/Wetstraat 244
B-1040 Bruxelles / B-1040 Brussel
Tél. (02) 231 04 35
Fax (02) 735 08 60

Jean De Lannoy

Avenue du Roi 202 / Koningslaan 202
B-1060 Bruxelles / B-1060 Brussel
Tél. (02) 538 51 69
Télex 63220 UNBOOK B
Fax (02) 538 08 41

Document delivery:

Credoc

Rue de la Montagne 34 / Bergstraat 34
Bte 11 / Bus 11
B-1000 Bruxelles / B-1000 Brussel
Tél. (02) 511 69 41
Fax (02) 513 31 95

DANMARK

J. H. Schultz Information A/S

Herstedvang 10-12
DK-2620 Albertslund
Tlf. (45) 43 63 23 00
Fax (Sales) (45) 43 63 19 69
Fax (Management) (45) 43 63 19 49

DEUTSCHLAND

Bundesanzeiger Verlag

Breite Straße
Postfach 10 80 06
D-W-5000 Köln 1
Tel. (02 21) 20 29-0
Telex ANZEIGER BONN 8 882 595
Fax 2 02 92 78

GREECE/ΕΛΛΑΔΑ

G.C. Eleftheroudakis SA

International Bookstore
Nikis Street 4
GR-10563 Athens
Tel. (01) 322 63 23
Telex 219410 ELEF
Fax 323 98 21

ESPAÑA

Boletín Oficial del Estado

Trafalgar, 29
E-28071 Madrid
Tel. (91) 538 22 95
Fax (91) 538 23 49

Mundi-Prensa Libros, SA

Castelló, 37
E-28001 Madrid
Tel. (91) 431 33 99 (Libros)
431 32 22 (Suscripciones)
435 36 37 (Dirección)
Télex 49370-MPLI-E
Fax (91) 575 39 98

Sucursal:

Librería Internacional AEDOS

Consejo de Ciento, 391
E-08009 Barcelona
Tel. (93) 488 34 92
Fax (93) 487 76 59

Libreria de la Generalitat de Catalunya

Rambla dels Estudis, 118 (Palau Moja)
E-08002 Barcelona
Tel. (93) 302 68 35
302 64 62
Fax (93) 302 12 99

FRANCE

**Journal officiel
Service des publications
des Communautés européennes**

26, rue Desaix
F-75727 Paris Cedex 15
Tél. (1) 40 58 75 00
Fax (1) 40 58 77 00

IRELAND

Government Supplies Agency

4-5 Harcourt Road
Dublin 2
Tel. (1) 61 31 11
Fax (1) 78 06 45

ITALIA

Licosa SpA

Via Duca di Calabria, 1/1
Casella postale 552
I-50125 Firenze
Tel. (055) 64 54 15
Fax 64 12 57
Telex 570466 LICOSA I

GRAND-DUCHÉ DE LUXEMBOURG

Messageries Paul Kraus

11, rue Christophe Plantin
L-2339 Luxembourg
Tél. 499 88 88
Télex 2515
Fax 499 88 84 44

NEDERLAND

SDU Overheidsinformatie

Externe Fondsen
Postbus 20014
2500 EA 's-Gravenhage
Tel. (070) 37 89 911
Fax (070) 34 75 778

PORTUGAL

Imprensa Nacional

Casa da Moeda, EP
Rua D. Francisco Manuel de Melo, 5
P-1092 Lisboa Codex
Tel. (01) 69 34 14

**Distribuidora de Livros
Bertrand, Ld.ª**

Grupo Bertrand, SA
Rua das Terras dos Vales, 4-A
Apartado 37
P-2700 Amadora Codex
Tel. (01) 49 59 050
Telex 15798 BERDIS
Fax 49 60 255

UNITED KINGDOM

HMSO Books (Agency section)

HMSO Publications Centre
51 Nine Elms Lane
London SW8 5DR
Tel. (071) 873 9090
Fax 873 8463
Telex 29 71 138

ÖSTERREICH

**Manz'sche Verlags-
und Universitätsbuchhandlung**

Kohlmarkt 16
A-1014 Wien
Tel. (0222) 531 61-0
Telex 112 500 BOX A
Fax (0222) 531 61-39

SUOMI

Akateminen Kirjakauppa

Keskuskatu 1
PO Box 128
SF-00101 Helsinki
Tel. (0) 121 41
Fax (0) 121 44 41

NORGE

Narvesen information center

Bertrand Narvesens vei 2
PO Box 6125 Etterstad
N-0602 Oslo 6
Tel. (2) 57 33 00
Telex 79668 NIC N
Fax (2) 68 19 01

SVERIGE

BTJ

Tryck Traktorvägen 13
S-222 60 Lund
Tel. (046) 18 00 00
Fax (046) 18 01 25

SCHWEIZ / SUISSE / SVIZZERA

OSEC

Stampfenbachstraße 85
CH-8035 Zürich
Tel. (01) 365 54 49
Fax (01) 365 54 11

CESKOSLOVENSKO

NIS

Havelkova 22
13000 Praha 3
Tel. (02) 235 84 46
Fax 42-2-264775

MAGYARORSZÁG

Euro-Info-Service

Pf. 1271
H-1464 Budapest
Tel./Fax (1) 111 60 61/111 62 16

POLSKA

Business Foundation

ul. Krucza 38/42
00-512 Warszawa
Tel. (22) 21 99 93, 628-28-82
International Fax&Phone
(0-39) 12-00-77

ROUMANIE

Euromedia

65, Strada Dionisie Lupu
70184 Bucuresti
Tel./Fax 0 12 96 46

BULGARIE

D.J.B.
59, bd Vitocha
1000 Sofia
Tel./Fax 2 810158

RUSSIA

**CCEC (Centre for Cooperation with
the European Communities)**

9, Prospekt 60-let Oktyabrya
117312 Moscow
Tel. 095 135 52 87
Fax 095 420 21 44

CYPRUS

**Cyprus Chamber of Commerce and
Industry**

Chamber Building
38 Grivas Dhigenis Ave
3 Deligiorgis Street
PO Box 1455
Nicosia
Tel. (2) 449500/462312
Fax (2) 458630

TÜRKIYE

**Pres Gazete Kitap Dergi
Pazarlama Dağıtım Ticaret ve sanayi
AŞ**

Narlıbahçe Sokak N. 15
Istanbul-Cağaloğlu
Tel. (1) 520 92 96 - 528 55 66
Fax 520 64 57
Telex 23822 DSVO-TR

ISRAEL

ROY International

PO Box 13056
41 Mishmar Hayarden Street
Tel Aviv 61130
Tel. 3 496 108
Fax 3 544 60 39

CANADA

Renouf Publishing Co. Ltd

Mail orders — Head Office:
1294 Algoma Road
Ottawa, Ontario K1B 3W8
Tel. (613) 741 43 33
Fax (613) 741 54 39
Telex 0534783

Ottawa Store:

61 Sparks Street
Tel. (613) 238 89 85

Toronto Store:

211 Yonge Street
Tel. (416) 363 31 71

UNITED STATES OF AMERICA

UNIPUB

4611-F Assembly Drive
Lanham, MD 20706-4391
Tel. Toll Free (800) 274 4888
Fax (301) 459 0056

AUSTRALIA

Hunter Publications

58A Gipps Street
Collingwood
Victoria 3066
Tel. (3) 417 5361
Fax (3) 419 7154

JAPAN

Kinokuniya Company Ltd

17-7 Shinjuku 3-Chome
Shinjuku-ku
Tokyo 160-91
Tel. (03) 3439-0121

Journal Department

PO Box 55 Chitose
Tokyo 156
Tel. (03) 3439-0124

SINGAPORE

Legal Library Services Ltd

STK Agency
Robinson Road
PO Box 1817
Singapore 9036

**AUTRES PAYS
OTHER COUNTRIES
ANDERE LÄNDER**

**Office des publications officielles
des Communautés européennes**

2, rue Mercier
L-2985 Luxembourg
Tél. 499 28 1
Télex PUBOF LU 1324 b
Fax 48 85 73/48 68 17

Preis in Luxemburg (ohne MwSt.) / Price (excluding VAT) in Luxembourg / Prix au Luxembourg, TVA exclue
 Einzelpreis / Single copy / Prix par numéro ECU 10 Abonnement / Subscription ECU 100



OFICINA DE PUBLICACIONES OFICIALES DE LAS COMUNIDADES EUROPEAS
 KONTOR ET FOR DE EUROPÆISKE FÆLLESSKABERS OFFICIELLE PUBLIKATIONER
 * AMT FÜR AMTLICHE VERÖFFENTLICHUNGEN DER EUROPÄISCHEN GEMEINSCHAFTEN
 * ΥΠΗΡΕΣΙΑ ΕΠΙΣΗΜΩΝ ΕΚΔΟΣΕΩΝ ΤΩΝ ΕΥΡΩΠΑΪΚΩΝ ΚΟΙΝΟΤΗΤΩΝ
 OFFICE FOR OFFICIAL PUBLICATIONS OF THE EUROPEAN COMMUNITIES
 OFFICE DES PUBLICATIONS OFFICIELLES DES COMMUNAUTÉS EUROPÉENNES
 UFFICIO DELLE PUBBLICAZIONI UFFICIALI DELLE COMUNITÀ EUROPEE
 BUREAU VOOR OFFICIËLE PUBLIKATIES DER EUROPESE GEMEENSCHAPPEN
 SERVIÇO DAS PUBLICAÇÕES OFICIAIS DAS COMUNIDADES EUROPEIAS



CA-BJ-93-003-3A-C