

EUROSTATISTIK

Daten zur Konjunkturanalyse

EUROSTATISTICS

Data for short-term economic analysis

EUROSTATISTIQUES

Données pour l'analyse de la conjoncture

Monatlich Monthly Mensuel**4** **1993****eurostat**Theme / Thème
General statistics / Statistiques généralesSeries / Série
Short-term trends / Conjoncture**1**
B



OFICINA ESTADÍSTICA DE LAS COMUNIDADES EUROPEAS
DE EUROPÆISKE FÆLLESSKABERS STATISTISKE KONTOR
STATISTISCHES AMT DER EUROPÄISCHEN GEMEINSCHAFTEN
ΣΤΑΤΙΣΤΙΚΗ ΥΠΗΡΕΣΙΑ ΤΩΝ ΕΥΡΩΠΑΪΚΩΝ ΚΟΙΝΟΤΗΤΩΝ
STATISTICAL OFFICE OF THE EUROPEAN COMMUNITIES
OFFICE STATISTIQUE DES COMMUNAUTÉS EUROPÉENNES
ISTITUTO STATISTICO DELLE COMUNITÀ EUROPEE
BUREAU VOOR DE STATISTIEK DER EUROPESE GEMEENSCHAPPEN
SERVIÇO DE ESTATÍSTICA DAS COMUNIDADES EUROPEIAS

L-2920 Luxembourg — Tél. 43 01-1 — Télex COMEUR LU 3423
B-1049 Bruxelles, rue de la Loi 200 — Tél. 299 11 11

Las publicaciones de Eurostat están clasificadas por temas y por series. La clasificación se encuentra al final de la obra. Para mayor información sobre las publicaciones, rogamos se pongan en contacto con Eurostat. Para los pedidos, diríjense a las oficinas de venta cuyas direcciones figuran en la página interior de la contracubierta.

Eurostats publikationer er klassificeret efter emne og serie. En oversigt herover findes bag i hæftet. Yderligere oplysninger om publikationerne kan fås ved henvendelse til Eurostat. Bestilling kan afgives til de salgssteder, der er anført på omslagets side 3.

Die Veröffentlichungen von Eurostat sind nach Themenkreisen und Reihen gegliedert. Die Gliederung ist hinten in jedem Band aufgeführt. Genauere Auskünfte über die Veröffentlichungen erteilt Eurostat. Ihre Bestellungen richten Sie bitte an die Verkaufsbüros, deren Anschriften jeweils auf der dritten Umschlagseite der Veröffentlichungen zu finden sind.

Οι εκδόσεις της Eurostat ταξινομούνται κατά θέμα και κατά σειρά. Η ακριβής ταξινόμηση αναφέρεται στο τέλος κάθε έκδοσης. Για λεπτομερέστερες πληροφορίες σχετικά με τις εκδόσεις, μπορείτε να απευθύνεσθε στην Eurostat. Για τις παραγγελίες μπορείτε να απευθύνεσθε στα γραφεία πώλησης, των οποίων οι διευθύνσεις αναγράφονται στη σελίδα 3 του εξωφύλλου.

Eurostat's publications are classified according to themes and series. This classification is indicated at the end of the publication. For more detailed information on publications, contact Eurostat. Orders are obtainable from the sales offices mentioned on the inside back cover.

Les publications d'Eurostat sont classées par thème et par série. Cette classification est précisée à la fin de l'ouvrage. Pour des informations plus détaillées sur les publications, contactez Eurostat. Pour les commandes, adressez-vous aux bureaux de vente dont les adresses sont indiquées à la page 3 de la couverture.

Le pubblicazioni dell'Eurostat sono classificate per tema e per serie. Tale classificazione è precisata alla fine dell'opera. Per informazioni più dettagliate sulle pubblicazioni rivolgersi all'Eurostat. Per eventuali ordinazioni rivolgersi a uno degli uffici di vendita i cui indirizzi figurano nella 3^a pagina della copertina.

De publikaties van Eurostat zijn ingedeeld naar onderwerp en serie. Deze indeling is achter in het boek opgenomen. Voor nadere informatie over de publikaties kunt u zich wenden tot Eurostat. Gelieve bestellingen op te geven bij de verkoopbureaus, waarvan de adressen op bladzijde 3 van de omslag zijn vermeld.

As publicações do Eurostat estão classificadas por tema e por série. Esta classificação está indicada no fim da obra. Para mais informações sobre as publicações é favor contactar Eurostat. Encomendas: serviços de venda cujos endereços estão indicados na contracapa.

EUROSTATISTIK

Daten zur Konjunkturanalyse

EUROSTATISTICS

Data for short-term economic analysis

EUROSTATISTIQUES

Données pour l'analyse de la conjoncture

Luxembourg: Office des publications officielles des Communautés européennes, 1993

© EGKS-EWG-EAG, Brüssel — Luxembourg, 1993
Nachdruck — ausgenommen zu kommerziellen Zwecken — mit Quellenangabe gestattet.

© ECSC-EEC-EAEC, Brussels — Luxembourg, 1993
Reproduction is authorized, except for commercial purposes, provided the source is acknowledged.

© CECA-CEE-CEEA, Bruxelles — Luxembourg, 1993
Reproduction autorisée, sauf à des fins commerciales, moyennant mention de la source.

Printed in the FR of Germany

Mit der monatlich erscheinenden Veröffentlichung *Eurostatistik - Daten zur Konjunkturanalyse* werden innerhalb kürzester Frist die neuesten statistischen Daten über die Europäische Gemeinschaft als Ganzes (EUR12), über jedes Mitgliedsland sowie über die Vereinigten Staaten und Japan bekanntgegeben.

Eurostatistik enthält nicht die Gesamtheit des bei Eurostat verfügbaren statistischen Materials, sondern eine Auswahl der relevantesten Reihen über die konjunkturelle Entwicklung.

Schnelligkeit und Pünktlichkeit sind die wichtigsten Vorzüge dieser Veröffentlichung.

Aus diesem Grunde wurde sie im Umfang bewußt klein gehalten und enthält keine Anmerkungen zur Methodik, die im übrigen in den spezialisierten Veröffentlichungen von Eurostat zu finden sind.

Die in *Eurostatistik* veröffentlichten Daten stammen aus dem ICG -Bereich der On-line-Datenbank Cronos von Eurostat.

Wer Zugang zu Cronos besitzt, kann jederzeit die Tabellen dieser Veröffentlichung abfragen, wobei die Daten täglich auf den neuesten Stand gebracht werden (Hinweise zur On-line -Benutzung finden sich auf der letzten Seite). Darüber hinaus sind die Daten in der Datenbank Eurocron verfügbar, die vom Host Eurobases der Kommission angeboten wird.

Weitere Informationen über *Eurostatistik* können bei folgender Stelle angefordert werden:

Eurostat - Informationsbüro
L-2920 LUXEMBURG
Telephon: (352) 4301 34567
Telefax: (352) 43 64 04

Data Shop
121, rue Joseph II
Büro 3/235
B-1049 Bruxelles
Telephon: (02) 299 66 66
Telefax: (02) 295 01 25

KURZ NOTIERT 5

KONJUNKTURDATEN

1. Volkswirtschaftliche Gesamtrechnungen . . .	35
2. Beschäftigung	39
3. Arbeitslosigkeit	44
4. Industrielle Produktion	49
5. Meinungsumfrage in der Industrie	59
6. Industrieerzeugnisse	65
7. Einzelhandel	70
8. Landwirtschaftliche Erzeugnisse	72
9. Außenhandel	75
10. Verbraucherpreise	106
11. Landwirtschaftliche Erzeugerpreise	111
12. Löhne und Gehälter	113
13. Finanzstatistiken	114
14. Zahlungsbilanz	121

Anmerkung betreffend Grafiken und Tabellen:

(*) Die Daten beziehen sich auf das Gebiet der Bundesrepublik Deutschland vor dem 3.10.1990 einschließlich West-Berlin.

0	Weniger als die Hälfte der verwendeten Einheit
%	Prozent
T/T-1%	Prozentualer Zuwachs eines Vierteljahres gegenüber dem vorhergehenden Vergleichszeitraum (Monat, Vierteljahr, Jahr)
T/T-4%	Prozentualer Zuwachs eines Vierteljahres gegenüber dem entsprechenden Vierteljahr des Vorjahres
T/T-12%	Prozentualer Zuwachs eines Monats gegenüber dem entsprechenden Monat des Vorjahres
BALANCE%	Saldo zwischen den positiven Antworten (Zunahme, Verbesserung der Situation) und den negativen Antworten (Abnahme, Verschlechterung der Situation) der Konjunkturumfrage bei den Unternehmern in der Gemeinschaft
1985=100	Basisjahr
EUR12=100	Gemeinschaft der 10 oder 12 (=100)
1000	in 1000
MIO	Million
MRD	Milliarde
T	Metrische Tonne
TJ(GCV)	Terajoule = 109KJ
GWH	Gigawattstunde = 106kWh
USD	US-Dollar
ECU	Europäische Währungseinheit
SZR	Sonderziehungsrechte
ESVG	Europäisches System Volkswirtschaftlicher Gesamtrechnungen
NACE	Allgemeine Systematik der Wirtschaftszweige in den Europäischen Gemeinschaften
SITC	Standard International Trade Classification
EUR	Mitgliedstaaten insgesamt
UEBL	Belgisch-Luxemburgische Wirtschaftsunion
ACP	Länder Afrikas, der Karibik und des Pazifiks - Abkommens von Lomé

Soweit nicht anders angegeben, beziehen sich die Angaben auf den Gebietsstand der Bundesrepublik Deutschland vor dem 3.10.1990; sie schließen Berlin (West) ein.

WECHSELKURSE: Bundesbank senkt Diskontsatz

Der Zentralbankrat der Deutschen Bundesbank beschloß auf seiner Sitzung vom 18. März eine Senkung des Diskontsatzes um 0,5 % auf 7,5 %. Von den Finanzmärkten, die auf eine Senkung des international wichtigen Lombardsatzes (1) gehofft hatte, wurde dieser Schritt mit einer gewissen Enttäuschung aufgenommen. Die Zentralbanken Österreichs, Belgiens, Dänemarks, der Niederlande und der Schweiz nahmen ihre amtlichen Ausleihsätze ebenfalls zurück.

Der Senkung des deutschen Diskontsatzes war am 5. März eine Änderung des Zinssatzes für Wertpapierpensionsgeschäfte der Bundesbank mit einer Laufzeit von 14 Tagen vorangegangen. Da der Zentralbankrat auf seiner Sitzung vom Vortag noch beschlossen hatte, die Leitzätze der Bundesbank unverändert zu lassen, wurden die Finanzmärkte von diesem Schritt überrascht. Die unmittelbare Folge war ein Rückgang des Wechselkurses der D-Mark gegenüber anderen EG-Währungen, insbesondere dem Pfund Sterling, sowie dem US-Dollar, die am selben Tag rund 3 Pfennig gutmachen konnten.

Am 25. März wurden die deutschen Zinssätze für sehr kurzfristige Papiere erneut geändert, als die Bundesbank die Senkung des Zinssatzes für Dreitägesschatzwechsel von 8,4 % auf 7,5 % bekanntgab.

Im Vorfeld der französischen Parlamentswahlen, deren erster Wahlgang am 21. März stattfand, gab der französische Franc leicht nach. Der Kurs des belgischen Franc wurde in der Woche vom 22. März durch politische Entwicklungen beeinflusst, als Meinungsverschiedenheiten in Fragen geplanter Haushaltsersparungen ein Rücktrittsangebot des belgischen Premierministers nach sich zogen. Der Franc geriet zunächst unter Druck, konnte sich dann jedoch erneut festigen, nachdem die belgische Notenbank zwei ihrer Zinssätze erhöht hatte.

Der Escudo mußte Mitte März einen Kursrückgang hinnehmen, nachdem der Vizepräsident des Banco de Portugal am 12. März zurückgetreten war. Im Anschluß an Interventionen der portugiesischen Zentralbank konnte er sich dann jedoch wieder festigen.

Der Anfang März zu verzeichnende Anstieg des Dollarkurses gegenüber der D-Mark setzte sich im weiteren Verlauf des Monats nicht fort, obwohl erwartet worden war, daß der Dollar infolge der zunehmenden Instabilität in Rußland als „Fluchtwährung“ an Attraktivität gewinnen würde, und obwohl weitere positive Meldungen über die amerikanische Wirtschaft bekannt wurden. Der Dollarkurs stieg nicht über seinen über 30 Tage berechneten gleitenden Durchschnitt von 1,645 DM. Gegenüber dem Yen fiel er Anfang März erneut auf einen historischen Tiefststand.

RENDITEN VON STAATSANLEIHEN: Allgemeiner Renditerückgang

In acht der elf Länder, für die Daten vorliegen, waren die Renditen von Staatsanleihen im Februar rückläufig, nachdem sie bereits im Januar in mehreren Ländern nachgegeben hatten.

Innerhalb der EG war der stärkste Renditerückgang in Spanien zu verzeichnen, wo sich die Renditen in den letzten sechs Monaten sehr uneinheitlich entwickelt haben. Im Vereinigten Königreich gingen die Renditen um 0,3 % auf 8,6 % zurück und erreichten damit ihren niedrigsten Stand seit vielen Jahren. In Deutschland lagen die Renditen nach ihrem im Februar verzeichneten leichten Rückgang zum ersten Mal seit August 1989 unter 7 %.

In den USA und Japan waren die Renditen ebenfalls rückläufig. Die Renditen von amerikanischen Staatsanleihen haben gegenwärtig mit knapp 7 % zwar ihr niedrigstes Niveau seit Anfang 1977 erreicht, liegen damit jedoch jetzt über den deutschen Renditen. Die Renditen von japanischen Staatsanleihen gingen im Februar um 0,6 % zurück, nachdem der japanische Diskontsatz am 4. Februar um 0,75 % gesenkt worden war. Er liegt jetzt bei 2,5 %, so daß trotz des niedrigen Zinsniveaus nach wie vor eine normale Zinsstruktur gegeben ist.

Den Daten für Luxemburg liegt ab Januar 1993 ein neues Berechnungsverfahren zugrunde, das es ermöglicht, die Renditen der Staatsanleihen, die tatsächlich gehandelt werden, angemessener zu berücksichtigen.

GELDVOLUMEN: Angaben zum Geldmengenwachstum 1992

Für die meisten EG-Mitgliedstaaten liegen jetzt Daten zum Geldmengenwachstum im Jahre 1992 vor. Sie lassen erkennen, daß sich das Geldvolumen in den meisten Ländern nur langsam ausgeweitet hat und daß die Zielvorgaben nur in einem Fall (Deutschland) überschritten wurden.

In zwei Ländern lag das Geldmengenwachstum 1992 sogar unter den Zielwerten: In Italien betrug die Zuwachsrate von ALP 4,8 %, bei einem Zielkorridor von 8 %-11 %, in Italien weitete sich M2 um 4,6 % aus, während 5 %-7 % vorgegeben waren.

In Griechenland, Portugal und dem Vereinigten Königreich lag das Geldmengenwachstum klar innerhalb des Zielkorridors der jeweiligen Währungsbehörden, wobei die M3-Zuwachsrate in Griechenland allerdings erst im Dezember wieder den angestrebten Werten entsprach, nachdem sie einen Großteil des Jahres wesentlich höher gewesen war. In Portugal verlangsamte sich die Ausweitung von L- im vierten Quartal 1992, so daß sich für das Jahr insgesamt eine innerhalb des Zielkorridors der Bank von Portugal (12 %-16 %) liegende Zuwachsrate von 13,7 % ergab. Im Vereinigten Königreich waren 1992 lediglich für M0 Zielwerte vorgegeben worden (0 %-4 %), die mit einer auf das Jahr umgerechneten Zuwachsrate von 2,6 % erreicht wurden.

AMTLICHE WÄHRUNGSRESERVEN: Geänderte Verteilung der Währungsreserven der EG

Die Verteilung der Währungsreserven von EUR 12 hat sich im zweiten Halbjahr 1992 deutlich verändert. Ende Juni 1992 entfiel der größte Teil der amtlichen Währungsreserven von EUR 12 auf Spanien (22,4 %) und Deutschland (19,9 %). Die im Herbst 1992 zu verzeichnenden Wechselkursstürbungen hatten in den Ländern, deren Währungen als eher schwach beurteilt wurden, jedoch beträchtliche Reserveabflüsse zur Folge, während sich die Reserven der Länder mit den stärkeren Währungen (insbesondere Deutschland und die Niederlande) erhöhten.

Ende Dezember 1992 entfielen 27 % der Währungsreserven von EUR 12 auf Deutschland, 14 % auf Spanien und 11 % auf das Vereinigte Königreich. Irland war das EG-Land mit den geringsten Währungsreserven. Die Währungsreserven der Vereinigten Staaten, die 1989 dank derausgeprägten Dollarstärke aufgestockt werden konnten, sind seitdem mehr oder weniger konstant geblieben. Die japanischen Reserven haben sich 1992 zwar erhöht, sind mit rund 60 Milliarden Ecu jedoch nicht so umfangreich wie Ende der 80er Jahre.

VIERTELJÄHRLICHE GESAMTRECHNUNGEN: Drittes Quartal 1992: Stagnation der Wirtschaftsentwicklung in der Gemeinschaft (BIP +0,2 %) bei gleichbleibender Inflation (+0,8 %)

Im dritten Quartal 1992 war die Wirtschaft der Gemeinschaft insgesamt durch eine anhaltende Stagnation des Wirtschaftswachstums (BIP +0,2 %) gekennzeichnet. Da in diesem Quartal erneut keine positive Entwicklung zu verzeichnen war, betrug das Wirtschaftswachstum in den ersten neun Monaten des Jahres im Vergleich zum entsprechenden Vorjahreszeitraum lediglich +1,1 % und lag damit weit unter den Vorhersagen. Ausgehend von dieser negativen Entwicklung wurden sämtliche jährliche Prognosen nach unten korrigiert. Beim derzeitigen Stand der Dinge wird für das Jahr 1992 lediglich ein BIP-Wachstum von 1,0 % vorhergesagt, das wäre die niedrigste Wachstumsrate seit 1982. Den meisten Wirtschaftswissenschaftlern zufolge sind nur schwer Anzeichen für eine kurzfristige Erholung der Wirtschaft in der Gemeinschaft auszumachen. Demgegenüber deutet einiges auf einen Wirtschaftsaufschwung in den Vereinigten Staaten hin. Als große Unbekannte gilt zur Zeit jedoch die Frage, inwieweit die Volkswirtschaften der Gemeinschaft angesichts ihrer internen Probleme von diesem neuen Aufwärtstrend in den Vereinigten Staaten profitieren können. Wir wollen an dieser Stelle kurz auf einen der Faktoren eingehen, die für die gegenwärtige Stagnationsphase charakteristisch sind: die währungspolitischen und finanziellen Spannungen in der zweiten Jahreshälfte. Diese Spannungen waren ausschlaggebend für die Aufwärtsbewegung der Zinsen mit dem Ziel, das Gleichgewicht der Wechselkurse innerhalb des EWS aufrechtzuerhalten. Diese Politik hat sich zweifellos nachteilig auf das Wirtschaftswachstum in der Gemeinschaft ausgewirkt, insbesondere in den Weichwährungsländern wie Italien, Vereinigtes Königreich und Spanien.

Bei der anhand des impliziten BIP-Deflators gemessenen Preisentwicklung ist festzustellen, daß die vierteljährliche Inflationsrate (+0,8 %) stabil, die jährliche Rate (+3,7 %) dagegen leicht rückläufig ist. Die straffe Geldpolitik im Betrachtungszeitraum sowie eine gewisse Schwäche der Inlandsnachfrage haben sicher dazu beigetragen, daß die Inflation unter Kontrolle gehalten werden konnte.

Charakteristisch für die Entwicklung der Bestandteile des BIP ist in diesem Quartal zum einen eine geringe Zunahme der Investitionstätigkeit (+0,2 %) und zum anderen eine leichte Erholung des privaten Verbrauchs (+0,7 %).

Was die Situation in den Mitgliedstaaten angeht, so liegen Daten für das vierte Quartal lediglich für Frankreich (nur mengenmäßig), Deutschland, das Vereinigte Königreich und die Niederlande (nur für das BIP) vor. Diesen Angaben zufolge ist das Wirtschaftswachstum in Frankreich (-0,3 %) rückläufig, während ein schwacher Aufwärtstrend im Vereinigten Königreich, in den Niederlanden und insbesondere in Deutschland zu verzeichnen ist (BIP +0,3 %, +0,4 % bzw. +0,1 %).

In den Vereinigten Staaten ist im vierten Quartal ein Produktionswachstum (BIP +0,9 %) zu erkennen, das mit einem leichten Anstieg der vierteljährlichen Inflationsrate (+0,5 %) einhergeht, während die jährliche Inflationsrate (+2,4 %) geringfügig zurückgegangen ist. Charakteristisch für die Komponenten der Inlandsnachfrage ist im vierten Quartal eine spürbare Zunahme der Investitionstätigkeit (+3,5 %). Auch der private Verbrauch (+1,1 %) verzeichnet eine positive Entwicklung, während der Staatsverbrauch (-0,4 %) leicht rückläufig ist.

Für Japan ist das vierte Quartal durch ein stagnierendes Wirtschaftswachstum (BIP +0,1 %) und einen geringfügigen Anstieg der vierteljährlichen Inflationsrate (+0,3 %) gekennzeichnet, während die jährliche Inflationsrate (+1,4 %) spürbar nachgegeben hat. Charakteristisch für die Entwicklung der Bestandteile des BIP war im dritten Quartal ein Rückgang der Investitionstätigkeit (-1,7 %), zum zweiten Mal in Folge, sowie des privaten Verbrauchs (-0,6 %).

PREISE: Die Jahresinflationsrate für die EG geht weiter zurück: 3,5 % im Februar

Die Jahresinflationsrate für die EG insgesamt gemessen mit dem Verbraucherpreisindex ging von 3,6 % in Januar (revidiert) auf 3,5 % in Februar zurück. Vor einem Jahr lag diese Rate bei 4,7 %; zur Zeit sind die Inflationsraten in 10 der 12 Mitgliedstaaten niedriger als im Vorjahr. Ausnahmen bilden Belgien und Luxemburg wo sie über dem Vorjahresniveau liegen.

In aufsteigender Reihenfolge geordnet sind die Jahresinflationsraten der einzelnen Mitgliedstaaten wie folgt:

	FEBR. 93 FEBR. 92	FEBR. 92 FEBR. 91		FEBR. 93 FEBR. 92	FEBR. 92 FEBR. 91
Dänemark	1,3 %	2,3 %	Luxemburg	3,8 %	2,8 %
Ver. Königreich	1,8 %	4,1 %	Deutschland*	4,2 %	4,3 %
Irland	1,9 %	3,7 %	Italien	4,4 % ^p	5,7 %
Frankreich	2,2 % ^p	3,0 %	Spanien	4,7 % ^{**}	6,7 %
Niederlande	2,6 %	4,3 %	Portugal	8,0 %	8,0 %
Belgien	2,8 %	2,3 %	Griechenland	14,5 %	18,2 %

* Der Verbraucherpreisindex der Bundesrepublik Deutschland bezieht sich weiterhin auf den Gebietsstand vor dem 3. Oktober 1990.

** Januarzahl
p = vorläufig

Die entsprechenden Raten für die Vereinigten Staaten und Japan betragen 3,2 % (2,8 %) bzw. 1,4 % (2,0 %).

Der monatliche Preisindex für EUR 12 stieg zwischen Januar und Februar um 0,4 %; die Mehrzahl der Mitgliedstaaten trugen zu diesem guten Ergebnis bei mit gemäßigten Preissteigerungen von 0,3 % im Belgien, Dänemark, Griechenland und Luxemburg und 0,4 % in Deutschland, Frankreich, Italien und den Niederlanden.

(1) Zinssatz, zu dem die Bundesbank Kredite gegen Verpfändung von Wertpapieren gewährt.

Ein bedeutender Anstieg von 0,7 % dagegen verzeichnete das Vereinigte Königreich infolge Preiserhöhungen für Bekleidung, Schuhe, Nahrungsmittel, Haushaltsgüter und Personenkraftwagen. Auch in Portugal wurde ein wichtiger Anstieg von 0,8 % festgestellt, zum größten Teil verursacht durch starke Preissteigerungen für Wasserverbrauch (3,0 %), Verkehr (2,0 %) und Gaststättenverzehr (1,5 %).

Der vierteljährliche Index für Irland stieg zwischen Mitte November 1992 und Mitte Februar 1993 um 0,4 %, d.h. etwas mehr wie 0,1 % im Monat. Schliesslich wurde der Verbraucherpreisindex von Spanien, der im vorigen Monat nicht verfügbar war, veröffentlicht; er zeigt einen starken Zuwachs von 0,9 % im Januar, hauptsächlich wegen eines Anstiegs der Preise für Lebensmittel (1,4 %) Wohnkosten (1,5 %) sowie für sonstige Haushaltsgüter und Dienste (1,3 %). Der spanische Preisindex für Februar lag bei Redaktionsschluss noch nicht vor; er wurde deshalb von Eurostat geschätzt um die Berechnung des EUR-12 Index zu ermöglichen.

ARBEITSLOSIGKEIT IN DER GEMEINSCHAFT Eurostat schätzt die saisonbereinigte Arbeitslosenquote in der Gemeinschaft für Februar 1993 auf 10,1 %

Sie ist damit im Vergleich zum Vormonat um 0,1 und über das Jahr um 0,9 Prozentpunkte gestiegen.

In den vergangenen zehn Jahren war eine Arbeitslosenquote von 10,1 % für die Gemeinschaft zweimal zu verzeichnen: Im vierten Quartal 1983 in einer Anstiegsphase und im vierten Quartal 1987 in einer Abstiegsphase der Arbeitslosigkeit.

Die gleich hohen Arbeitslosenquoten zu drei unterschiedlichen Zeitpunkten ergeben sich jedoch aufgrund unterschiedlicher Strukturen bei Abnahme der Disparitäten unter den verschiedenen Gruppen der Arbeitslosen. Ende 1984 war das Risiko, arbeitslos zu sein, für die am stärksten gefährdete Gruppe, nämlich die Frauen von unter 25 Jahren, bei einer Arbeitslosenquote von 24,8 % 4 mal so hoch wie für die am wenigsten gefährdete Gruppe, d.h. die Männer von 25 Jahren und darüber, mit einer Arbeitslosenquote von 6,2 %. Ende 1987 war dieser Abstand nur geringfügig zurückgegangen (3,7 mal so hoch statt 4 mal). Im Februar 1993 ist dieses Risiko für die jungen Frauen nur noch knapp 3 mal so hoch wie das der Männer von 25 Jahren und darüber. Die Quoten liegen nun bei 20,2 % und 7,0 %. Insgesamt ist die Arbeitslosenquote der Jugendlichen unter 25 Jahre in den letzten 10 Jahren kontinuierlich zurückgegangen: Von 23,1 % Ende 1984 über 20,7 % Ende 1987 auf 19,2 % im Februar 1993. Sie liegt jeweils deutlich höher als die der Personen von 25 Jahren und darüber. Die Arbeitslosenquote der Frauen stieg dagegen zwischen Ende 1983 und Ende 1987 von 12,1 % auf 12,9 % zu, fiel dann aber auf 12,0 % im Februar 1993. Die Arbeitslosigkeit der Frauen ist seit 1990 weniger stark gewachsen als die der Männer.

Diese Schätzung der Arbeitslosenquote und der Zahl der Arbeitslosen schaltet die unterschiedlichen nationalen Methoden zur Erfassung der Arbeitslosigkeit weitgehend aus. Die Arbeitslosenquote wird geschätzt durch Extrapolation der 1991er Ergebnisse der EG-Arbeitskräfteerhebung in den Mitgliedstaaten. Die Einbeziehung der 1992er Ergebnisse, sobald verfügbar, kann zu Revisionen der Schätzungen führen.

INDUSTRIEPRODUKTION SINKT WEITERHIN

Die Entwicklung der Industrieproduktion der Europäischen Gemeinschaft (EUR 12) bis Dezember 1992 zeigt, daß die Rezession noch keineswegs zu Ende ist. Die konjunkturelle Schwächephase hält an. Nach wie vor ist in allen Industriegüterklassen eine abnehmende Produktionsstärkung beobachtbar. Der arbeitstäglich bereinigte Produktionsindex der Industrie (NACE 1-4) belief sich im Dezember für die Europäische Gemeinschaft auf 107,6 (1985=100). Dies entspricht einer Veränderungsrate des Index gegenüber dem Dezemberwert des letzten Jahres von -3,6 %. Für die Investitionsgüterindustrie beträgt die entsprechende Veränderungsrate -4,5 %. Nach Saisonbereinigung beträgt der Produktionsindex für Dezember 109,9, im November war er bei 111,3, im Januar '92 bei 115,0. Verglichen mit dem kumulierten Wert des dritten Quartals veränderte sich die saisonbereinigte Industrieproduktion in der EG im vierten Quartal 1992 um -1,6 %.

Für die einzelnen Mitgliedstaaten der EG ergibt sich für die saisonbereinigte Industrieproduktion folgende Veränderungsrate der letzten drei Monate gegenüber den Vormonaten: (in Klammern: Investitionsgüterindustrie) Dänemark -5,9 % (-5,0 %), Griechenland -1,9 % (-8,7 %), Italien -1,7 % (-3,8 %), Belgien -0,8 % (geschätzt) (+4,3 %), Deutschland (West) -2,9 % (-3,4 %), Frankreich -1,4 % (-2,7 %), Niederlande -1,2 % (-3,6 %), Vereinigtes Königreich +0,9 % (+0,5 %), Irland +4,8 % (geschätzt) (+8,0 %). Demnach sinkt in sehr vielen Mitgliedstaaten die Produktion.

In den USA steigt die Industrieproduktion leicht an mit +0,9 % (Veränderungsrate der letzten drei Monate gegenüber den Vormonaten); in Japan sinkt sie leicht mit -0,2 % (geschätzt).

Betrachtet man die Produktion in den verschiedenen Bereichen der Industriegüterarten, so ergibt sich für die Europäische Gemeinschaft folgendes Bild (Änderungsrate der letzten drei Monate gegenüber den Vormonaten):

- Grundstoffe und Produktionsgüter -1,6 % (USA: +0,6 %),
- Investitionsgüter -1,6 % (USA: +1,7 %),
- Konsumgüter -1,0 % (USA: +1,3 %).

Demnach ist die konjunkturelle Schwäche in der EG gleichförmig in allen Bereichen anzutreffen, während in den USA die Investitionsgüterindustrie an Fahrt gewinnt.

Die Jahreswachstumsrate 1992 gegenüber 1991 wird für die Industrieproduktion (NACE 1-4) zur Zeit für die einzelnen Mitgliedsstaaten und die Europäische Gemeinschaft wie folgt berechnet: EUR12: -1,1 %; Irland: 10,1 %; Dänemark: 1,4 %; Belgien: 0,5 %; Niederlande: 0,1 %; Vereinigtes Königreich: -0,3 %; Frankreich: -0,9 %; Griechenland: -1,0 %; Spanien: -1,3 %; Italien: -1,6 %; Luxemburg: -1,8 %; Deutschland (West): -2,0 %; Portugal: -2,2 %.

ZAHLUNGSBILANZ — Gesamttendenzen — vorläufige Zahlen für das dritte Quartal 1992:

Die Leistungsbilanz der Gemeinschaft verschlechterte sich im dritten Quartal 1992 gegenüber dem entsprechenden Vorjahreszeitraum um 4,8 Mrd. ECU und schloß mit einem Defizit von 13 Mrd. ECU ab. Die Leistungsbilanz der Vereinigten Staaten verzeichnete ein Defizit von 15,2 Mrd. ECU, was eine Verschlechterung um 1,1 Mrd. ECU bedeutet. In Japan stieg der Überschub um 3,7 Mrd. ECU auf 20,4 Mrd. ECU.

Nach den vorläufigen Zahlen schloß die Leistungsbilanz der Gemeinschaft im dritten Quartal 1992 mit einem Defizit in Höhe von 13 Mrd. ECU ab, das bedeutet eine Verschlechterung um 4,8 Mrd. ECU gegenüber dem entsprechenden Vorjahreszeitraum. Diese Entwicklung ist auf das um 12,8 Mrd. ECU gestiegene Defizit der Dienstleistungs- und Übertragungsbilanz zurückzuführen, bei einer Verbesserung der Handelsbilanz um 8 Mrd. ECU. Diese war — nach zwei Quartalen mit negativen Ergebnissen — nunmehr ausgeglichen. Die Veränderungen sind vor allem auf die deutsche Leistungsbilanz zurückzuführen: Dort stieg der Handelsbilanzüberschub im dritten Quartal 1992 um 3,5 Mrd. ECU, während sich der Saldo der Dienstleistungsbilanz um 5,1 Mrd. ECU verschlechterte. Das gleiche gilt für Italien: Verbesserung des Handelsbilanzüberschusses um 2 Mrd. ECU und Verschlechterung der Dienstleistungsbilanz um 3,6 Mrd. ECU. Im übrigen verbesserte sich die französische Handelsbilanz um 1,8 Mrd. ECU, während sich die des Vereinigten Königreichs um 1,1 Mrd. ECU verschlechterte.

In den Vereinigten Staaten schloß die Leistungsbilanz im dritten Quartal 1992 mit einem Defizit von 15,2 Mrd. ECU ab, nachdem sie im gleichen Vorjahreszeitraum ein Defizit von 14 Mrd. ECU ausgewiesen hatte. Das Handelsbilanzdefizit stieg von 20,6 Mrd. ECU auf 22,9 Mrd. ECU. Der Überschub der Dienstleistungs- und Übertragungsbilanz stieg um 1,2 Mrd. ECU auf 7,7 Mrd. ECU.

In Japan betrug der Leistungsbilanzüberschub im dritten Quartal 1992 20,4 Mrd. ECU gegenüber 16,7 Mrd. ECU im gleichen Vorjahreszeitraum. Der Handelsbilanzüberschub nahm um 0,9 Mrd. ECU zu; das Defizit der Dienstleistungs- und Übertragungsbilanz verringerte sich um 2,8 Mrd. ECU.

AUSSENHANDEL

Die Bilanz des außergemeinschaftlichen Handels für die ersten elf Monate des Jahres 1992 schloß mit einem Defizit von 50,4 Mrd. ECU ab, das sind 20 Mrd. ECU weniger als im entsprechenden Vorjahreszeitraum. Die Differenz zwischen der Entwicklungsrate der Ausfuhren und der der Einfuhren, die von Januar bis November 1991 bei -6,5 Prozentpunkten lag, wurde im entsprechenden Zeitraum des Jahres 1992 wieder positiv und erreichte +5 Prozentpunkte.

Im November 1992 betrug das Defizit des außergemeinschaftlichen Handels 2,9 Mrd. ECU und erhöhte sich damit um 1,8 Mrd. ECU gegenüber November 1991. Die Einfuhren in die Gemeinschaft nahmen gegenüber November 1991 um 6,6 % zu, während die Ausfuhren um 2,5 % zurückgingen. Der Preis für Rohöllieferungen in die Gemeinschaft gab zwischen November 1991 und November 1992 in Dollar je Barrel um 9 % und in Ecu je Barrel um 7,5 % nach, was mit zum Rückgang der Einfuhren im November 1992 gegenüber dem entsprechenden Vorjahresmonat beigetragen hat.

In den ersten elf Monaten des Jahres 1992 zusammengenommen wies die Handelsbilanz der Vereinigten Staaten einen Fehlbetrag von 73,4 Mrd. ECU auf, gegenüber -63,2 Mrd. ECU im entsprechenden Zeitraum des Jahres 1991. Zwischen November 1991 und November 1992 nahmen die Einfuhren in Ecu gerechnet um 3,2 % und in Dollar um 9 % zu, während die Ausfuhren in Ecu stagnierten, in Dollar hingegen um beinahe 6 % stiegen.

Im November 1992 schloß die Handelsbilanz der Vereinigten Staaten mit einem Defizit von 8,4 Mrd. ECU ab und verschlechterte sich damit gegenüber November 1991 um 3 Mrd. ECU. Die Einfuhren in die Vereinigten Staaten nahmen in Ecu ausgedrückt deutlich (um 12,4 %) zu, in Dollar ausgedrückt betrug der Anstieg 10,7 %. Die Ausfuhren erhöhten sich gegenüber November 1991 in Ecu um 3,7 % und in Dollar um 2,1 %.

Die zusammengefaßte Handelsbilanz Japans weist für die ersten elf Monate des Jahres 1992 einen Überschub von mehr als 78 Mrd. ECU aus und verbesserte sich damit um 21 Mrd. ECU gegenüber dem entsprechenden Vorjahreszeitraum. Die Differenz zwischen der Entwicklungsrate der Ausfuhren und der der Einfuhren von Januar bis November 1991 und 1992 lag bei rund +10 Prozentpunkten. Die Ausfuhren haben in Ecu um 2,8 % und in Yen um 1,7 % zugenommen, während sie in Dollar ausgedrückt kräftig angestiegen sind (8,4 %). Die japanischen Einfuhren gaben in Ecu um 8,4 %, in Dollar um knapp 4 % und in Yen um 8 % nach.

Im November 1992 belief sich das Handelsbilanzdefizit Japans auf 7,1 Mrd. ECU, gegenüber 6,1 Mrd. ECU im November 1991. Die japanischen Ausfuhren sind in Ecu gerechnet um 2,2 % gestiegen, in Dollar stagnierten sie (+0,6 %) und in Yen sind sie um 5,2 % zurückgegangen. Bei den japanischen Einfuhren war im November 1992 gegenüber dem Niveau vom November 1991 in Ecu ein Rückgang um 3,6 %, in Dollar um 5,1 % und in Yen um 10,5 % zu verzeichnen.

Der Handelsbilanzüberschub Deutschlands belief sich im November 1992 auf insgesamt 0,8 Mrd. ECU und fiel damit um die Hälfte niedriger aus als im entsprechenden Vorjahresmonat, lag damit allerdings immer noch über dem Saldo der übrigen Mitgliedstaaten. Die dänische Handelsbilanz wies im November 1992 einen Überschub von 0,5 Mrd. ECU aus. Die Handelsbilanz der Niederlande war insgesamt ausgeglichen und verschlechterte sich damit gegenüber November 1991 um 0,4 Mrd. ECU. In der BLWU und in Frankreich waren geringe Defizite in Höhe von 0,3 bzw. 0,5 Mrd. ECU zu verzeichnen. Das griechische Defizit hat sich zwischen November 1991 und November 1992 um 0,5 Mrd. ECU verringert und beläuft sich nunmehr auf 0,6 Mrd. ECU. Die Handelsbilanz Portugals schloß insgesamt mit einem Defizit von 0,8 Mrd. ECU ab, das sind 0,3 Mrd. ECU weniger als im November 1991. Die italienische und die spanische Handelsbilanz wiesen trotz einer Verbesserung um 0,4 bzw. 0,8 Mrd. ECU annähernd gleich hohe Defizite von jeweils 1,2 Mrd. ECU aus. Das größte Defizit war im Vereinigten Königreich zu verzeichnen: es belief sich auf 2,1 Mrd. ECU, gegenüber -1,7 Mrd. ECU im November 1991.

Eurostatistics - data for short-term economic analysis is a monthly publication aimed at providing, as rapidly as possible, the latest statistical data on the European Community as a whole (EUR12), each Member State, the United States and Japan.

Eurostatistics does not present all the statistics held by Eurostat, but a selection of the most relevant series on the economic situation.

Speed of publication and punctuality are the main features of this publication; that is why it is deliberately streamlined and does not contain any methodological notes, which are given in Eurostat's specialized publications.

The data published in *Eurostatistics* are taken from the ICG domain of Eurostat's on-line database, Cronos (the notes regarding on-line consultation may be found at the end of this publication). They are also available via the Commission host Eurobases in the Eurocron database.

Further information on *Eurostatistics* can be obtained from the following addresses:

Eurostat - Information Office
L-2920 Luxembourg
Tel.: (352) 4301-34567
Fax: (352) 43 64 04

Data Shop
121, Rue Joseph II
Office 3/235
B-1049 Bruxelles
Tel.: (02) 299 66 66
Fax: (02) 295 01 25

IN BRIEF	9
SHORT-TERM TRENDS	
1. National accounts	35
2. Employment	39
3. Unemployment	44
4. Industrial production	49
5. Opinions in industry	59
6. Industrial products	65
7. Retail sales	70
8. Agricultural products	72
9. External trade	75
10. Consumer prices	106
11. Producer prices of agricultural products	111
12. Wages and salaries	113
13. Financial statistics	114
14. Balance of payments	121

Note concerning graphs and tables:

(*) Data for the Federal Republic of Germany, including West-Berlin, as constituted prior to 3 October 1990.

0	Data less than the unit used
%	Per cent
T/T-1%	Percentage increase of one period (month, quarter, year) on the corresponding previous period
T/T-4%	Percentage increase on the corresponding quarter of the previous year
T/T-12%	Percentage increase on the corresponding month of the previous year
BALANCE%	Balance between positive replies (increase, improvement in the situation) and negative replies (reduction, worsening of the situation) in the short-term-trends enquiry conducted among heads of enterprises in the Community
1985=100	Reference year
EUR12=100	Data for countries expressed as a percentage of the Community of 12 (=100)
1000	Thousand
MIO	Million
MRD	Thousand million
T	Tonne
TJ(GCV)	Terajoule=109kj
GWH	Gigawatt hour (= 106kWh)
USD	US dollar
ECU	European currency unit
ESA	European system of integrated economic accounts
SDR	Special drawing right
NACE	General industrial classification of economic activities within the European Communities
SITC	Standard international trade classification
EUR	Total of Member States of the EC
UEBL	Belgo-Luxembourg economic union
ACP	African, Caribbean and Pacific countries of the Lomé Convention

Unless otherwise stated, data for the Federal Republic of Germany, including West Berlin, as constituted prior to 3 October 1990.

EXCHANGE RATES: Bundesbank reduces discount rate

At its policy-making council meeting on March 18, the Deutsche Bundesbank decided to reduce its discount rate by 1/4% to 7 1/4%. This reduction was received with some disappointment by financial markets, which had been hoping for a reduction in the internationally important Lombard rate¹. The central banks of Austria, Belgium, Denmark, the Netherlands and Switzerland also reduced their official lending rates.

The reduction in the discount rate came after a change in the Bundesbank's 14-day repo rate on March 5. This occurred the day after the previous council meeting had decided that there would be no changes in the Bundesbank's headline rates, and therefore came as a surprise to financial markets. The immediate effect was a weakening of the Deutschemerk against other EC currencies, and especially against sterling and the dollar, both of which gained around 3 pfennigs on the day.

There was a further change in German very short-term interest rates on March 25 when the Bundesbank announced that the 3-day Treasury bill rate was to be reduced from 8.4 to 7.5%.

The French franc weakened slightly ahead of the French legislative elections, the first round of which took place on March 21. The Belgian franc suffered from political problem in the week of March 22, when disagreement over budget cuts brought about an offer of resignation from the Belgian Prime Minister. The franc weakened initially, but later strengthened once more after the National Bank of Belgium increased two of its interest rates.

The escudo was weaker in the middle of March following the resignation on March 12 of the Vice-President of the Banco de Portugal. Intervention by the Portuguese central bank later led to the escudo's strengthening however.

The dollar's appreciation against the Deutschemerk at the beginning of March referred to above was not sustained later in the month, despite both the expectation that the developing instability in Russia would add to the dollar's attraction as a 'safe haven' and further positive news on the US economy. The dollar has failed to break through its 30-day moving average of DM1.645. Against the yen, it again reached all-time lows in early March.

GOVERNMENT BOND YIELDS: general decline in yields

In February, government bond yields declined in 8 out of the 11 countries for which data are available. This follows a similar decline in many countries in January.

Within the EC, the largest fall occurred in Spain, where yields have been very variable in the last 6 months. In the UK, yields fell by 0.3% to stand at 8.6%, the lowest level for many years. In Germany, the slight fall in February brought yields down below 7% for the first time since August 1989.

Yields also fell in the US and in Japan. Although US government bond yields are now just below 7%, their lowest level since the beginning of 1977, they are now higher than those of Germany. Japanese government bond yields fell by 0.6% in February, following the 0.75% reduction in the Japanese discount rate which occurred on February 4. The discount rate now stands at 2 1/2%, and thus despite the low level of interest rates the yield curve is still positively sloped.

From January 1993 onwards, data for Luxembourg reflect a new method of calculation, which reflects more closely the yield on those government bonds which are actively traded.

MONEY SUPPLY: Data on 1992 outturn

Data are now available on the outturn for 1992 for most EC Member States. These data indicate that monetary growth in most cases was sluggish, with the target range, where existing, exceeded in only one case (Germany).

In two cases the outcome for 1992 was even beneath the target range: in Spain, the outcome for the growth in ALP in the 12 months to December was 4.8%, as compared to a target range of 8-11%; in Italy, growth of M2 was 4.6% as compared to a range of 5-7%.

In Greece, Portugal and the UK growth was well within the range set by the relevant monetary authorities, although in the case of Greece, the growth rate of M3 only moved back within its target range of 9-12% in the last month of the year, having grown rather faster for much of the year. The growth of L- in Portugal slowed in the fourth quarter of 1992, to end the year growing at an annualised rate of 13.7%, within the Bank of Portugal's target of 12-16%. In the UK the only targetted monetary variable in 1992 was M0, the monetary base, which grew by 2.6% in the 12 months to December, below its target range of 0-4%.

FOREIGN OFFICIAL RESERVES: change in the composition of EC's reserves

There was a significant change in the distribution of EUR 12's reserves in the second half of 1992. At the end of the June 1992, the largest part of EUR 12 foreign official reserves was held by Spain (22.4%), followed by Germany (19.9%). However, the exchange rate upheavals in the autumn of 1992 led to the countries judged to have weaker currencies experiencing serious outflows of reserves, with those with stronger currencies, notably Germany and the Netherlands, experiencing inflows.

At the end of December, Germany held 27% of EUR 12's reserves, with Spain holding 14% and the UK 11%. Ireland's reserves are the lowest in the EC.

The US, having built up its reserves during 1989 when the dollar was particularly strong, has maintained them at around those levels. However, although Japan experienced an inflow of reserves in 1992, at around 60 billion ecu they are rather lower than at the end of the 1980s.

QUARTERLY ACCOUNTS: The Community economy stagnated in the third quarter of 1992 (GDP +0.2%), while inflation remained stable (+0.8%).

In the Community as a whole, the third quarter of 1992 saw continuing stagnation of economic growth (GDP +0.2%). This further poor quarter reduced growth for the first nine months of the year to +1.1% compared with the same period the previous year, which was

well down on the forecast figure. Consequently, all the annual forecasts have been revised downwards. GDP growth for 1992 is expected to be only +1.0%, the lowest rate since 1982. According to most economists, there are few signs of an early upturn in the Community economy. On the other hand, the American economy is showing signs of recovery. What is not known is whether the Community economies, with the internal problems they are facing, will be able to benefit from that upturn. A significant feature of this period of stagnation has been the financial and monetary tensions that marked the second half of the year. The effect of these strains was to push interest rates upwards to maintain exchange-rate stability within the EMS. This policy undoubtedly had a negative influence on the performance of the Community economies, especially in countries with weak currencies such as Italy, the United Kingdom and Spain.

Prices as measured by the implicit GDP deflator show inflation to be stable over the quarter (+0.8%), with a slight fall in annual inflation (+3.7%). The restrictive monetary policies adopted during the period, coupled with some weakness in domestic demand, helped keep inflation under control.

As regards the components of GDP, the quarter saw marginal growth in investments (+0.2%) but rising private consumption (+0.7%).

For the Member States we have fourth-quarter data for France (volume only), Germany, the United Kingdom and the Netherlands (GDP only). They show a downturn in France (GDP -0.3%), and relatively weak growth in the United Kingdom, the Netherlands and particularly Germany (GDP +0.3%, +0.4% and +0.1% respectively).

In the United States, the fourth quarter saw positive growth in output (+0.9%), accompanied by a slight rise in quarterly inflation (+0.5%) but a small drop in annual inflation (+2.4%). The main feature of domestic demand in the fourth quarter was the remarkable increase in investments (+3.5%). Private consumption also improved (+1.1%), whereas public consumption declined slightly (-0.4%).

The fourth quarter in Japan was marked by stagnating economic growth (GDP +0.1%), with a slight rise in quarterly inflation (+0.3%) but a substantial fall in annual inflation (+1.4%). As regards the components of GDP, the quarter was marked by a second consecutive slowdown in investments (-1.7%) and lower private consumption (-0.6%).

PRICES: Deceleration of the EC annual inflation rate: 3.5% in February

The annual inflation rate for the EC as a whole as measured by the CPI fell to 3.5% in February from 3.6% in January (revised up from last months estimated 3.5%). A year ago this rate was 4.7%: at present 10 of the 12 Member States have inflation rates lower than last year. Exceptions are Belgium and Luxembourg where the annual rates are now higher.

In order of increasing current inflation the annual rates of the EC Member States are as follows:

	FEB. 93	FEB. 92		FEB. 93	FEB. 92
	FEB. 92	FEB. 91		FEB. 92	FEB. 91
Denmark	1.3%	2.3%	Luxembourg	3.8%	2.8%
United Kingdom	1.8%	4.1%	Germany*	4.2%	4.3%
Ireland	1.9%	3.7%	Italy	4.4%p	5.7%
France	2.2%p	3.0%	Spain	4.7%**	6.7%
Netherlands	2.6%	4.3%	Portugal	8.0%	8.0%
Belgium	2.8%	2.3%	Greece	14.5%	18.2%

* The CPI for the Federal Republic of Germany continues to reflect the geographic borders prior to 3 October 1990.

** January figure.

p = provisional.

The corresponding rates for the USA and Japan were 3.2% (2.8%) and 1.4% (2.0%) respectively.

Between January and February the EUR 12 index rose by 0.4%. Most of the Member States contributed to this result with moderate increases of 0.3% in Belgium, Denmark, Greece and Luxembourg and 0.4% in Germany, France, Italy and the Netherlands.

A marked increase was recorded however in the UK where higher prices for clothing, footwear, food, household goods and motoring pushed up the index by 0.7%. Another important rise of 0.8% was reported from Portugal, as a result of sharp increases of water charges (3.0%), transport (2.0%) and meals out (1.5%).

The quarterly index for Ireland rose by 0.4% between mid-November 1992 and mid-February 1993, which corresponds to a monthly average of about 0.1%. Finally the CPI for Spain, which was not available last month has been published; it shows a relatively large increase of 0.9% in January, mainly caused by higher prices for food (1.4%) housing (1.5%) and for various other goods and services (1.3%).

The February index for Spain was not available at the closing date of this bulletin; it has been estimated by Eurostat to allow the calculation of the EUR 12 index.

UNEMPLOYMENT IN THE COMMUNITY

Eurostat estimates that the seasonally-adjusted unemployment rate in the European Community was 10.1% for the month of February 1993, representing a rise of 0.1 points in comparison with January 1993 and 0.9 points in comparison with February 1992.

This rate of 10.1% for the Community has been recorded on two previous occasions in the last ten years: in the 4th quarter of 1983, when unemployment was rising towards its peak, and in the 4th quarter of 1987, when it was again falling.

The fact that the average rates were the same at these three points in time conceals considerable differences in the structure of unemployment, in particular the reduced inequality on the labour market between different groups of the population. At the end of 1983, the risk of unemployment for the most vulnerable group, women aged under 25 (24.8% unemployment), was four times as great as for the least vulnerable, men aged 25 or more (6.2% unemployment). At the end of 1987, women under 25 were only 3.7 times as likely to be unemployed as men over 25, and in February 1993, 2.9 times as likely (20.2% and 7%).

Unemployment among young people aged under 25 remains considerably higher than among persons aged 25 and over, but nevertheless shows a tendency over the last ten years to decrease towards the general average. It fell from 23.1% at the end of 1983 to 20.7% at the end of 1987 and 19.2% in February 1993.

¹ The rate at which the Bundesbank lends against securities.

The trend of unemployment among women has been less consistent; between the end of 1983 and the end of 1987 it rose from 12.1% to 12.9% but has dropped again to 12% in February 1993; the general development since 1990 shows a more rapid increase among men than among women.

The unemployment rate and the number of unemployed persons are estimated after taking account of the differences between national methods of recording unemployment. The rate of unemployment is estimated by extrapolating the 1991 results of the labour force surveys for all the Member States. The introduction of the 1992 results, as soon as they become available, will probably lead to a revision of the estimates.

INDUSTRIAL PRODUCTION CONTINUES TO DECREASE

Industrial production trends in the European Community (EUR 12) up to December 1992 show that the recession is by no means over. The slump is continuing. Production has continued to fall in all sectors of manufacturing industry. In December the index of industrial production (NACE 1-4), adjusted for the number of working days, stood at 107.6 (1985=100) for the Community as a whole, 3.6% down on the previous December's figure. For the capital goods industries, the index fell 4.5%, giving a seasonally-adjusted production index for December of 109.9, whereas in November it had stood at 111.3 and in January 1992 at 115.0. The seasonally-adjusted EC production index fell by 1.6% in the fourth quarter of 1992 compared with the third quarter.

The seasonally-adjusted figures for industrial output in the EC Member States are as follows (rate of change for the past three months compared with previous three months, with the capital goods industries in brackets): Denmark -5.9% (-5.0%); Greece -1.9% (-8.7%); Italy -1.7% (-3.8%); Belgium -0.8% (estimated) (+4.3%); Germany (West) -2.9% (-3.4%); France -1.4% (-2.7%); Netherlands -1.2% (-3.6%); United Kingdom +0.9% (+0.5%); Ireland +4.8% (estimated) (+8.0%). Production is therefore falling in very many Member States.

In the USA, industrial production saw a slight increase of 0.9% (rate of change for the past three months compared with the previous three months); in Japan it fell slightly (an estimated 0.2%).

Production of the various types of goods was as follows in the European Community (rate of change for the past three months compared with the previous three months):

- Intermediate goods: -1.6% (USA: +0.6%),
- Capital goods: -1.6% (USA: +1.7%),
- Consumer goods: -1.0% (USA: +1.3%).

It can be seen that the downturn in the EC economy is reflected equally in all sectors, whilst in the USA the capital goods industries are gaining momentum.

* * *

The year-on-year rates of change (1992/1991) for industrial production (NACE 1-4) in the EC Member States and in the European Community as a whole currently stand as follows: EUR12: -1.1%; Ireland 10.1%; Denmark 1.4%; Belgium 0.5%; Netherlands 0.1%; United Kingdom -0.3%; France -0.9%; Greece -1.0%; Spain -1.3%; Italy -1.6%; Luxembourg -1.8%; Germany (West) -2.0%; Portugal -2.2%.

BALANCE OF PAYMENTS – global trends – preliminary figures for the third quarter of 1992:

Deterioration of ECU 4.8 billion in the Community current account balance compared with the third quarter of 1991: the balance shows a deficit of ECU 13 billion. The American current account deficit of ECU 15.2 billion represents a deterioration of ECU 1.1 billion. The Japanese current account balance improved by ECU 3.7 billion to a surplus of ECU 20.4 billion.

In the third quarter of 1992, according to the preliminary figures, the Community current account deficit of ECU 13 billion represented a worsening of 4.8 billion on the third quarter

of 1991. This decline reflected the ECU 12.8 billion deterioration in the invisibles deficit, partly offset by an improvement of ECU 8 billion in the balance of trade in goods, which achieved equilibrium after two quarters in the red. These variations are largely due to the German balance, which recorded an increase of ECU 3.5 billion in its trade surplus and a deterioration of ECU 5.1 billion in its invisibles deficit in the third quarter of 1992. The same phenomenon was recorded in Italy, with an ECU 2 billion improvement in the trade surplus and a deterioration of ECU 3.6 billion in the invisible deficit. France's balance of trade improved by ECU 1.8 billion and the United Kingdom's declined by ECU 1.1 billion. In the United States, the current account balance showed a deficit of ECU 15.2 billion in the third quarter of 1992, as compared with ECU 14 billion in the same quarter of 1991. The trade deficit was ECU 22.9 billion as against ECU 20.6 billion, and the surplus on invisibles improved by ECU 1.2 billion to ECU 7.7 billion.

In the third quarter of 1992, the Japanese current account produced a surplus of ECU 20.4 billion, up from ECU 16.7 billion in the same period of 1991. The trade surplus was up ECU 0.9 billion and the invisibles deficit shrank by ECU 2.8 billion.

EXTERNAL TRADE

Extra-Community trade for the first 11 months of 1992 was in deficit by ECU 50.4 billion, 20 billion less than for the corresponding period in 1991. The differential in the development of exports and imports, which was -6.5 points for the period January to November 1991, became positive for the same period in 1992 at +5 points.

In November 1992, the extra-Community balance was ECU -2.9 billion, an improvement of 1.8 billion compared with November 1991. Extra-Community imports fell by 6.6% compared with November 1991 while exports gave ground by 2.5%. The cost of supplying the Community with crude oil fell by 9% in dollars per barrel between November 1991 and 1992 and by 7.5% in ecus. This reduction contributed to the decline in imports in November 1992 compared with November 1991.

The US trade balance, in cumulative terms for the first eleven months of 1992, stood at ECU -73.4 billion as opposed to -63.2 billion for the corresponding period in 1991. Imports moved up 3.2% in ecu terms between these two periods and 9% in dollar terms. Exports levelled off in ecu terms (0.6%) but went up by almost 6% in dollar terms.

In November 1992, the US balance was ECU -8.4 billion, 3 billion more than in November 1991. Imports were clearly up as measured in ecus (12.4%) and in dollars (10.7%). Exports were 3.7% higher in ecus over November 1991 and 2.1% in dollars.

The trade surplus in Japan, in cumulative terms for the first eleven months of 1992, exceeded ECU 78 billion, 21 billion higher than in the corresponding period in 1991. The differential in the development of exports and imports between January-November 1992 and 1991 was around +10 points. Exports, up 2.8% in ecu terms and 1.7% in yen, rose clearly in dollars (8.4%). Japanese imports were down 8.4% in ecus, almost 4% in dollars and 8% in yen.

In November 1992, the Japanese balance was ECU 7.1 billion as opposed to 6.1 billion in November 1991. Japanese exports rose 2.2% in ecus, remained level in dollars (0.6%) and fell by 5.2% in yen. Japanese imports in November 1992 were down 3.6% in ecus, 5.1% in dollars and 10.5% in yen compared with the November 1991 level.

Overall trade in Germany in November 1992 was ECU 0.8 billion in surplus. This balance, only half that of November 1991, was still the highest of the Member States. Denmark was in surplus by half a billion ecus in November 1992. The total balance of trade in the Netherlands was in equilibrium, falling by ECU 0.4 billion over November 1991; the BLEU and France had small deficits of ECU -0.3 billion and ECU -0.5 billion respectively. Greece reduced its deficit by 1 billion between November 1991 and 1992 to attain ECU -0.6 billion. The total balance of trade in Portugal was ECU -0.8 billion, 0.3 billion down on November 1991. Italy and Spain recorded deficits of around ECU -1.2 billion despite improvements of 0.4 and 0.8 billion respectively over November 1991. The deficit in the United Kingdom was the heaviest: ECU -2.1 billion as opposed to -1.7 billion in November 1991.

Eurostatistiques - Données pour l'analyse de la conjoncture est une publication mensuelle qui a pour but de fournir dans les meilleurs délais les données statistiques les plus récentes pour la Communauté européenne en tant qu'ensemble (EUR12), pour les pays membres ainsi que pour leurs principaux partenaires extra-communautaires (États-Unis d'Amérique et Japon).

Eurostatistiques ne publie pas d'une manière exhaustive toutes les statistiques disponibles auprès d'Eurostat, mais les plus importantes parmi celles-ci.

Cette publication se veut rapide et facilement maniable. Pour cette raison, elle ne comporte pas de notes méthodologiques, qui sont par ailleurs disponibles dans les publications spécialisées d'Eurostat.

Les données publiées dans *Eurostatistiques* proviennent du domaine ICG de la base de données Cronos (les instructions pour le mode de consultation on-line se trouvent à la fin de cette publication). Elles sont aussi disponibles dans la base de données Eurocron, accessible par l'intermédiaire du serveur Eurobases de la Commission.

De plus amples informations concernant *Eurostatistiques* peuvent être obtenues aux adresses suivantes:

Eurostat - Bureau d'information
L-2920 Luxembourg
Tél.: (352) 4301-34567
Fax: (352) 43 64 04

Data Shop
121, Rue Joseph II
Bureau 3/235
B-1049 Bruxelles
Tél.: (02) 299 66 66
Fax: (02) 295 01 25

EN BREF	13
DONNÉS CONJONCTURELLES	
1. Comptes nationaux	35
2. Emploi	39
3. Chômage	44
4. Production industrielle	49
5. Opinions dans l'industrie	59
6. Produits industriels	65
7. Ventes au détail	70
8. Produits agricoles	72
9. Commerce extérieur	75
10. Prix à la consommation	106
11. Prix des produits agricoles à la production	111
12. Salaires	113
13. Statistiques financières	114
14. Balance des paiements	121

Note concernant les graphiques et les tableaux :

(*) Les données portent sur le territoire de la République fédérale d'Allemagne avant le 3.10.1990 Berlin-Ouest inclus.

0	Donnée inférieure à la moitié de l'unité utilisée
%	Pourcentage
T/T-1%	Accroissement en pourcentage d'une période (mois, trimestre ou années) sur la période précédente.
T/T-4%	Accroissement en pourcentage d'un trimestre sur le trimestre correspondant de l'année précédente
T/T-12%	Accroissement en pourcentage d'un mois sur le mois correspondant de l'année précédente
BALANCE%	Solde entre les réponses positives (accroissement, amélioration de la situation) et les réponses négatives (diminution, détérioration de la situation) à l'enquête de conjoncture auprès des chefs d'entreprise de la Communauté
1985=100	Année de base
EUR12=100	Données des pays exprimées en pourcentage du total de la Communauté à douze (= 100)
1000	Millier
Mio	Million
Mrd	Milliard
T	Tonne métrique
TJ(GCV)	Terajoule = 109Kj
GWH	Gigawattheure = 106kWh
USD	Dollar US
ECU	Unité monétaire européenne
DTS	Droits de tirages spéciaux
SEC	Système européen de comptes économiques intégrés
NACE	Nomenclature générale des activités économiques dans les Communautés européennes
CTCI	Classification type pour le commerce international
EUR	Ensemble des États membres de la CE
UEBL	Union économique belgo-luxembourgeoise
ACP	États d'Afrique, des Caraïbes et du Pacifique-Convention de Lomé

Sauf indications contraires, les données portent sur le territoire de la République fédérale d'Allemagne avant le 3.10.1990, Berlin-Ouest inclus.

TAUX DE CHANGE: la Bundesbank réduit son taux d'escompte

Lors de son conseil du 18 mars, la Deutsche Bundesbank a décidé de réduire son taux d'escompte de 0,5 % à 7,5 %. Cette décision a quelque peu déçu les marchés financiers qui s'attendaient à une réduction du taux Lombard (1), important sur le plan international. Les banques centrales d'Autriche, Belgique, Danemark, Pays-Bas et Suisse ont également réduit leurs taux de refinancement.

La réduction du taux d'escompte est venue après une modification du taux de prise en pension à quatorze jours de la Bundesbank le 5 mars. Cette modification a eu lieu le jour suivant la dernière réunion du conseil au cours duquel avait été décidé qu'il n'y aurait aucune modification des taux directeurs de la Bundesbank, et a donc surpris les marchés financiers. L'effet immédiat a été un affaiblissement du Deutschemark contre d'autres monnaies CE, et en particulier contre le sterling et le dollar qui toutes les deux ont gagné environ 3 pennings au cours de la journée.

Une autre modification a eu lieu sur les taux d'intérêt allemands à très court terme le 25 mars lorsque la Bundesbank a annoncé que les bons du Trésor à trois jours seraient réduits de 8,4 à 7,5 %.

Le franc français a légèrement faibli avant les élections législatives dont le premier tour a eu lieu le 21 mars. Le franc belge a souffert un problème politique dans la semaine du 22 mars lorsqu'un désaccord sur les réductions budgétaires a amené le Premier ministre belge à offrir sa démission. Le franc a d'abord faibli, puis s'est redressé plus tard lorsque la Banque nationale de Belgique a relevé deux de ses taux d'intérêt.

L'escudo s'est montré plus faible vers la mi-mars à la suite de la démission le 12 mars du vice-président de la Banque du Portugal. Cependant, l'intervention de la Banque centrale a ensuite permis à l'escudo de se raffermir.

L'appréciation du dollar contre le Deutschemark au début de mars à laquelle il est fait référence plus haut, ne s'est pas confirmée au cours du mois bien que l'on s'attendait d'abord à ce que l'instabilité qui se développe en Russie, renforce l'attraction du dollar en tant que «havre de sécurité», et ensuite à de nouveaux signaux positifs sur l'économie US. Le dollar a failli casser à la baisse sa moyenne sur 30 jours de DM 1,645. Contre le yen, il a de nouveau atteint des plus bas historiques au début mars.

RENDEMENTS DES EMPRUNTS D'ÉTAT: baisse générale des rendements

En février, les rendements des emprunts d'État ont baissé dans huit des onze pays pour lesquels on dispose de données. Cette situation a entraîné une baisse identique dans de nombreux pays en janvier.

Dans la CE, le plus fort repli s'est produit en Espagne où les rendements ont fortement varié au cours des six derniers mois. Au RU, les rendements ont baissé de 0,3 % pour s'établir à 8,6 %, le niveau le plus bas depuis de nombreuses années. En Allemagne, la légère contraction de février a fait reculer les taux au-dessous de 7 % pour la première fois depuis août 1989.

Les taux ont également reflué aux US et au Japon. Bien que les rendements des emprunts d'État US soient désormais juste au-dessous de 7 %, leur plus bas niveau depuis le début de 1977, ils sont maintenant supérieurs à ceux de l'Allemagne. Les rendements des emprunts d'État japonais ont régressé de 0,6 % en février, suivant une réduction de 0,75 % du taux d'escompte japonais décidée le 4 février. Le taux d'escompte se situe actuellement à 2,5 %, et en dépit du bas niveau des taux d'intérêt, la courbe de rendement est toujours positivement orientée.

A partir de janvier 1993, les données pour Luxembourg sont calculées selon une nouvelle méthode qui reflète plus fidèlement le rendement des emprunts d'État activement traités.

MASSE MONÉTAIRE: données sur 1992

Des données sont désormais disponibles sur le chiffre effectif de 1992 pour la plupart des États membres de la CE. Ces données indiquent que la croissance monétaire était dans la plupart des cas faible en restant, le cas échéant, à l'intérieur de la fourchette fixée, avec un seul cas de dépassement, l'Allemagne.

Dans deux cas, le chiffre effectif pour 1992 a même été inférieur à l'objectif fixé: en Espagne, le chiffre effectif de la croissance de ALP pour les douze mois se terminant en décembre n'a été que de 4,8 % par rapport à la fourchette fixée de 8-11 %; en Italie, la croissance de M2 a été de 4,6 % comparée à la fourchette de 5-7 %.

En Grèce, au Portugal et au RU, la croissance a été bien contenue à l'intérieur des valeurs fixées par les autorités monétaires responsables bien que dans le cas de la Grèce, le taux de croissance de M3 soit revenu dans la fourchette de 9-12 % au cours du dernier mois de l'année après avoir progressé plus rapidement la plus grande partie de l'année. La croissance de L au Portugal s'est ralentie au cours du quatrième trimestre de 1992 pour terminer l'année en progressant à un taux annualisé de 13,7 %, dans les limites de la fourchette de la Banque du Portugal de 12-16 %. Au RU, la seule variable monétaire ciblée en 1992 était M0, la base monétaire qui a progressé de 2,6 % au cours des douze mois se terminant en décembre, soit en-deçà de la fourchette retenue de 0-4 %.

RÉSERVES OFFICIELLES SUR L'ÉTRANGER: modification de la composition des réserves CE

La répartition des réserves d'EUR 12 s'est modifiée de manière significative au cours du deuxième semestre de 1992. A la fin du mois de juin 1992, la plus grande partie des réserves officielles sur l'étranger EUR 12 était détenue par l'Espagne (22,4 %), suivie par l'Allemagne (19,9 %). Cependant, les tensions sur les taux de change en automne 1992 ont provoqué de sérieuses sorties de réserves dans les pays jugés comme ayant des monnaies plus faibles et à des rentrées pour les pays à monnaie plus forte, notamment en Allemagne et aux Pays-Bas.

A la fin de décembre, l'Allemagne détenait 27 % des réserves EUR 12, l'Espagne 14 % et le Royaume-Uni 11 %. Les réserves de l'Irlande sont les plus basses de la CE.

(1) Le taux auquel la Bundesbank prête contre des titres.

Les États-Unis qui ont reconstitué leurs réserves en 1989 lorsque le dollar était particulièrement vigoureux, ont réussi à les maintenir à peu près au même niveau. Cependant, le Japon qui a pourtant bénéficié d'une rentrée de réserves en 1992 de l'ordre de 60 milliards d'Ecus, voit ses réserves inférieures à ce qu'elles étaient à la fin des années 1980.

COMPTES TRIMESTRIELS: Au cours du troisième trimestre 1992: phase de stagnation de l'économie communautaire (PIB +0,2 %), inflation stable (+0,8 %)

Le troisième trimestre 1992 a été caractérisé, pour l'économie communautaire dans son ensemble, par la poursuite de la phase de stagnation de la croissance économique (PIB +0,2 %). A cause de ce nouveau trimestre négatif, la croissance au cours des neuf premiers mois de l'année a été de +1,1 % par rapport à la période correspondante de l'année précédente, ce qui est largement au-dessous des prévisions. Sur la base de cette évolution négative, toutes les prévisions annuelles ont été révisées vers le bas. Vu l'état actuel des choses, on prévoit, pour l'année 1992, seulement +1,0 % de croissance du PIB, la plus basse depuis 1982. Selon la plupart des économistes il est très difficile d'identifier des signaux de reprise à court terme pour l'économie communautaire. D'autre part, des signaux de reprise viennent de l'économie américaine. La vraie inconnue de cette phase est représentée par la capacité des économies communautaires, étant donné leurs problèmes internes, de profiter de cette nouvelle phase économique aux États-Unis. Parmi les éléments qui caractérisent cette phase de stagnation, il nous semble utile de nous arrêter brièvement sur les tensions monétaires et financières qui ont caractérisé la deuxième partie de l'année. Ces tensions ont déterminé une tendance à la hausse des taux d'intérêt, dans le but de maintenir l'équilibre du taux de change à l'intérieur du SME. Cette politique a sans doute influencé de manière négative la performance des économies communautaires, surtout dans les pays à devises faibles comme, par exemple, l'Italie, le Royaume-Uni et l'Espagne.

En ce qui concerne l'évolution des prix, mesurée par le déflateur implicite du PIB, on constate une inflation stable au niveau trimestriel (+0,8 %), tandis qu'en rythme annuel on observe une légère baisse (+3,7 %). Les politiques monétaires restrictives adoptées pendant cette période, ainsi qu'une certaine faiblesse de la demande interne, ont sûrement contribué à maintenir l'inflation sous contrôle.

En ce qui concerne les composantes du PIB, ce trimestre a été caractérisé par deux éléments: d'une part la faible croissance des investissements (+0,2 %), et d'autre part la reprise de la consommation privée (+0,7 %).

En ce qui concerne la situation dans les États membres, nous disposons des données pour le quatrième trimestre pour la France (seulement en volume), l'Allemagne, le Royaume-Uni et les Pays-Bas (seulement pour le PIB). Ces données indiquent un fléchissement de la croissance en France (PIB -0,3 %), une croissance assez faible au Royaume-Uni, aux Pays-Bas et surtout en Allemagne (PIB +0,3 %, +0,4 % et +0,1 % respectivement).

Aux États-Unis, on observe, pour le quatrième trimestre, une croissance positive de la production (PIB +0,9 %) accompagnée par une légère reprise de l'inflation trimestrielle (+0,5 %), tandis qu'en rythme annuel on constate une légère réduction (+2,4 %). Parmi les composantes de la demande interne, le fait marquant du quatrième trimestre a été représenté par la remarquable progression des investissements (+3,5 %). La consommation privée se caractérise par son évolution positive (+1,1 %), tandis que pour la consommation publique on constate un léger fléchissement (-0,4 %).

Pour le Japon, le quatrième trimestre a été caractérisé par une phase de stagnation de la croissance économique (PIB +0,1 %) accompagnée par une légère reprise de l'inflation trimestrielle (+0,3 %), tandis qu'en rythme annuel on observe une sensible réduction (+1,4 %). Parmi les composantes du PIB, les faits marquants de ce trimestre ont été représentés par les fléchissements des investissements (-1,7 %), qui est le deuxième consécutif, ainsi que de la consommation privée (-0,6 %).

PRIX: Décélération du taux d'inflation de la CE: 3,5 % en février

Le taux d'inflation annuelle pour l'ensemble de la CE a reculé de 3,6 % en janvier (chiffre révisé) à 3,5 % en février. Il y a un an ce taux était de 4,7 %; actuellement 10 des 12 États membres affichent des taux d'inflation plus bas que l'année dernière. Font exception la Belgique et le Luxembourg, où les taux sont maintenant plus élevés.

Dans l'ordre croissant de l'inflation actuelle les taux annuels des États membres sont les suivants:

	FEVR. 93	FEVR. 92		FEVR. 93	FEVR. 92
	FEVR. 92	FEVR. 91		FEVR. 92	FEVR. 91
Danemark	1,3 %	2,3 %	Luxembourg	3,8 %	2,8 %
Royaume Uni	1,8 %	4,1 %	R.F. d'Allemagne*	4,2 %	4,3 %
Irlande	1,9 %	3,7 %	Italie	4,4 %p	5,7 %
France	2,2 %p	3,0 %	Espagne	4,7 %**	6,7 %
Pays Bas	2,6 %	4,3 %	Portugal	8,0 %	8,0 %
Belgique	2,8 %	2,3 %	Grèce	14,5 %	18,2 %

* L'IPC pour la R.F. d'Allemagne continue à se rapporter à la situation territoriale avant le 23 octobre 1990.

** Chiffre relatif au mois de janvier.
p = provisoire.

Les taux correspondants pour les États-Unis et le Japon sont 3,2 % (2,8 %) respectivement 1,4 % (2,0 %).

En rythme mensuel l'IPC pour EUR 12 a augmenté de 0,4 % entre janvier et février; la plupart des États membres ont contribué à ce résultat avec des hausses modérées de 0,3 % en Belgique, au Danemark, en Grèce et au Luxembourg, et de 0,4 % en Allemagne, en France, en Italie et aux Pays-Bas. Pourtant une hausse sensible a été enregistrée au Royaume-Uni, où des prix plus élevés pour l'habillement, les chaussures, l'alimentation, les biens de ménage et le transport privé ont poussé l'indice en haut de 0,7 %.

Une autre hausse importante a été signalée au Portugal, suite à des majorations de prix de l'eau (3,0 %), du transport (2,0 %) et des repas dans les restaurants (1,5 %).

L'indice trimestriel de l'Irlande a progressé de 0,4 % entre mi-novembre 1992 et mi-février 1993, c.a.d. un peu plus que 0,1 % en moyenne mensuelle. Finalement l'IPC de l'Espagne, qui n'était pas disponible le mois dernier, a été publié; il montre une forte hausse de 0,9 %, principalement due à l'augmentation des prix de l'alimentation (1,4 %), du logement (1,5 %) et d'autres biens et services (1,3 %). L'indice de l'Espagne pour février n'était pas disponible à la fin de rédaction de ce bulletin; il a été estimé par Eurostat pour permettre le calcul de l'indice EUR 12.

FR

LE CHÔMAGE DANS LA COMMUNAUTÉ

Eurostat estime que, dans la Communauté européenne, le taux de chômage corrigé des variations saisonnières atteint 10,1 % au mois de février 1993, en hausse de +0,1 point de pourcentage par rapport au mois de janvier 1993 et de +0,9 point de pourcentage par rapport au mois de février 1992.

Au cours des dix dernières années, un taux de chômage de 10,1 % pour l'ensemble de la Communauté a été atteint à deux reprises: au 4^e trimestre 1983, en période de hausse du chômage et au 4^e trimestre 1987, au cours de la phase décroissante du cycle.

Mais l'identité des taux moyens masque des structures différentes et la réduction de l'inégalité des diverses catégories de la population sur le marché du travail: le risque de chômage était, fin 1984, 4 fois plus élevé pour la catégorie la plus vulnérable, les femmes de moins de 25 ans (24,8 %) que pour la moins vulnérable, les hommes de 25 ans et plus (6,2 %). Cet écart se réduit à 3,7 fois à la fin de 1987 puis à 2,9 fois en février 1993 (20,2 % et 7,0 %).

Le chômage des jeunes de moins de 25 ans, s'il reste nettement plus élevé que celui des personnes âgées de 25 ans et plus, a en effet régulièrement diminué au cours des 10 derniers années: il est passé de 23,1 % fin 1984 à 20,7 % fin 1987 puis à 19,2 % en février 1993.

Le chômage des femmes a connu une évolution plus irrégulière: il a augmenté, entre fin 1983 et fin 1987, de 12,1 à 12,9 % pour revenir à 12,0 % en février 1993; depuis 1990, on constate en effet une augmentation plus rapide du chômage chez les hommes que chez les femmes.

Le taux de chômage et le nombre de chômeurs sont estimés après correction des différences dans les méthodes nationales de recensement du chômage.

Le taux de chômage est estimé en extrapolant les résultats 1991 des enquêtes sur les forces de travail pour tous les Etats membres. L'introduction des résultats 1992, dès qu'ils seront disponibles, entraînera probablement une révision des estimations.

LA PRODUCTION INDUSTRIELLE CONTINUE DE DIMINUER

L'évolution de la production industrielle de la Communauté européenne (EUR 12) jusqu'en décembre 1992 montre que la récession n'est absolument pas terminée. Le ralentissement conjoncturel perdure. C'est encore dans le secteur des biens d'investissement que l'on continue d'observer une baisse de la production. En décembre, l'indice de la production industrielle corrigé du nombre de jours ouvrables (NACE 1-4) était de 107,6 (1985 = 100) pour la Communauté européenne, ce qui correspond à un taux de variation de -3,6 % par rapport à la valeur du mois de décembre de l'année dernière. Pour l'industrie des biens d'investissement, le taux de variation correspondant est de -4,5 %. L'indice corrigé des variations saisonnières atteint 109,9 pour décembre contre 111,3 en novembre et 115,0 en janvier 1992. Par rapport à la valeur cumulée du troisième trimestre, la production industrielle corrigée des variations saisonnières de la CE a diminué de -1,6 % au cours du quatrième trimestre de 1992.

En ce qui concerne les différents Etats membres de la CE, les taux de variation de la production industrielle corrigée des variations saisonnières ont évolué comme suit pour les trois derniers mois par rapport aux mois précédents (entre parenthèses: biens d'investissement): Danemark -5,9 % (-5,0 %), Grèce -1,9 % (-8,7 %), Italie -1,7 % (-3,8 %), Belgique -0,8 % (estimation) (+4,3 %), Allemagne (Ouest) -2,9 % (-3,4 %), France -1,4 % (-2,7 %), Pays-Bas -1,2 % (-3,6 %), Royaume-Uni +0,9 % (+0,5 %), Irlande +4,8 % (estimation) (+8,0 %). La production baisse donc dans un très grand nombre d'Etats membres.

Aux Etats-Unis, la production industrielle a un peu augmenté (+0,9 %) (taux de variation des trois derniers mois par rapport aux mois précédents) et au Japon, elle a légèrement baissé (estimation de -0,2 %).

Si l'on observe la production dans les différents secteurs des biens d'investissement, on obtient alors la ventilation suivante pour la Communauté européenne (taux de variation des trois derniers mois par rapport au mois précédent):

- Matières premières et biens de production -1,6 % (USA: +0,6 %)
- Biens d'investissement -1,6 % (USA: +1,7 %)
- Biens de consommation -1,0 % (USA: +1,3 %)

La faiblesse conjoncturelle est donc uniforme dans tous les secteurs tandis qu'aux USA, on note une reprise dans l'industrie des biens d'investissement.

Par rapport à 1991, le taux de croissance annuelle de la production industrielle (NACE 1-4) pour les différents Etats membres et pour la Communauté européenne est calculé comme suit pour 1992: EUR 12: -1,1 %; Irlande: 10,1 %; Danemark: 1,4 %; Belgique: 0,5 %;

Pays-Bas: 0,1 %; Royaume-Uni: -0,3 %; France: -0,9 %; Grèce: -1,0 %; Espagne: -1,3 %; Italie: -1,6 %; Luxembourg: -1,8 %; Allemagne (Ouest): -2,0 %; Portugal: -2,2 %.

BALANCE DES PAIEMENTS — tendances mondiales — chiffres préliminaires pour le troisième trimestre de 1992:

Détérioration de 4,8 mrd d'écus de la balance courante communautaire par rapport au troisième trimestre de 1992: la balance accuse un déficit de 13 mrd d'écus. La balance courante américaine enregistre un déficit de 15,2 mrd d'écus correspondant à une détérioration de 1,1 mrd d'écus. La balance courante japonaise s'améliore de 3,7 mrd pour atteindre un excédent de 20,4 mrd d'écus.

Au troisième trimestre de 1992, selon les chiffres préliminaires, la balance courante communautaire atteindrait un déficit de 13 mrd d'écus soit une détérioration de 4,8 milliards par rapport au troisième trimestre de 1991. Cette détérioration provient de l'aggravation de 12,8 mrd d'écus du déficit des invisibles, en partie compensée par une amélioration de 8 mrd d'écus du solde des marchandises. Celui-ci atteint l'équilibre après deux trimestres de déficit. Ces variations sont dues en grande partie à la balance allemande qui a enregistré au troisième trimestre de 1992 une augmentation de son excédent commercial de 3,5 mrd et une détérioration de son déficit des invisibles de 5,1 mrd. On note le même phénomène pour l'Italie: amélioration de 2 mrd de l'excédent commercial et une aggravation du déficit des invisibles de 3,6 mrd. Par ailleurs, la balance commerciale de la France est en amélioration de 1,8 mrd, tandis que celle du Royaume-Uni accuse une détérioration de 1,1 mrd.

Aux Etats Unis, le solde courant atteint un déficit de -15,2 mrd d'écus au troisième trimestre de 1992 comparé aux -14 mrd d'écus au cours du même trimestre de 1991. Le déficit commercial atteint -22,9 mrd d'écus après -20,6 mrd, l'excédent des invisibles s'améliore de 1,2 mrd d'écus pour atteindre 7,7 mrd d'écus.

Au troisième trimestre de 1992, l'excédent courant japonais atteint 20,4 mrd d'écus après 16,7 mrd pour la même période de 1991. L'excédent commercial s'est amélioré de 0,9 mrd d'écus et le déficit des invisibles s'est réduit de 2,8 mrd d'écus.

COMMERCE EXTERIEUR

Les échanges extra-communautaires pour les onze premiers mois de 1992 se soldent par un déficit de 50,4 Mrd d'écus, allégé de 20 Mrd par rapport à la période correspondante de 1991. La différence entre taux d'évolution des exportations et des importations qui est de -6,5 points pour la période janvier-novembre 1991, devient positive pour la même période de 1992, avec +5 points.

Au mois de novembre 1992 le solde extra-communautaire atteint -2,9 Mrd d'écus, marquant un progrès de 1,8 Mrd comparé à novembre 1991. Les importations extra-communautaires chutent de 6,6 % par rapport à leur niveau de novembre 1991, tandis que les exportations se replient de 2,5 %. Le coût d'approvisionnement de la Communauté en pétrole brut baisse de 9 % en dollars par baril entre novembre 1991 et 1992, et de 7,5 % en écus. Cette réduction contribue au repli des importations en novembre 1992, comparé à novembre 1991.

Le bilan du commerce des Etats-Unis, cumulé pour les onze premiers mois de 1992, atteint -73,4 Mrd d'écus, contre -63,2 Mrd pour la période correspondante de 1991. Les importations progressent de 3,2 % en écus entre ces deux périodes, de 9 % en dollars. Les exportations stagnent en écus (0,6 %), mais augmentent de près de 6 % en dollars.

En novembre 1992 le solde des Etats-Unis est de -8,4 Mrd d'écus, alourdi de 3 Mrd par rapport à novembre 1991. Les importations des Etats-Unis affichent une nette progression en écus (12,4 %), soit 10,7 % en dollars. Les exportations croissent de 3,7 % en écus par rapport à novembre 1991, et de 2,1 % en dollars.

L'excédent commercial du Japon cumulé pour les onze premiers mois de 1992 dépasse 78 Mrd d'écus, il est supérieur de 21 Mrd au niveau de la période correspondante de 1991.

Le différentiel de taux d'évolution des exportations et des importations entre janvier-novembre 1992 et 1991 est de l'ordre de +10 points. Les exportations, en augmentation de 2,8 % en écus, et de 1,7 % en yens, progressent fermement en dollars (8,4 %). Les importations japonaises baissent de 8,4 % en écus, de près de 4 % en dollars, et de 8 % en yens.

En novembre 1992 le solde du Japon est de 7,1 Mrd d'écus, contre 6,1 Mrd en novembre 1991. Les exportations du Japon croissent de 2,2 % en écus, stagnent en dollars (0,6 %), et régressent de 5,2 % en yens. Les importations japonaises de novembre 1992 affichent un recul de 3,6 % en écus, de 5,1 % en dollars et de 10,5 % en yens comparées à leur niveau de novembre 1991.

En novembre 1992 le commerce total de l'Allemagne est excédentaire de 0,8 Mrd d'écus. Ce solde, diminué de moitié par rapport à novembre 1991, reste le plus élevé des pays membres. Le Danemark est excédentaire d'un demi-milliard d'écus en novembre 1992. Le bilan des échanges totaux des Pays-Bas est équilibré, il se dégrade de 0,4 Mrd d'écus par rapport à novembre 1991. L'UEBL et la France affichent des déficits faibles: respectivement -0,3 Mrd d'écus et -0,5 Mrd d'écus. La Grèce voit son déficit se réduire d'un milliard entre novembre 1991 et 1992 pour atteindre -0,6 Mrd d'écus. Le solde total des échanges du Portugal est de -0,8 Mrd d'écus, dégradé de 0,3 Mrd comparé à novembre 1991. L'Italie et l'Espagne ont des déficits avoisinant -1,2 Mrd d'écus, malgré des améliorations respectives de 0,4 Mrd et 0,8 Mrd rapportées à novembre 1991. Le Royaume-Uni affiche le déficit le plus lourd: -2,1 Mrd d'écus, contre -1,7 Mrd en novembre 1991.

SCHAUBILDER

GRAPHICS

GRAPHIQUES

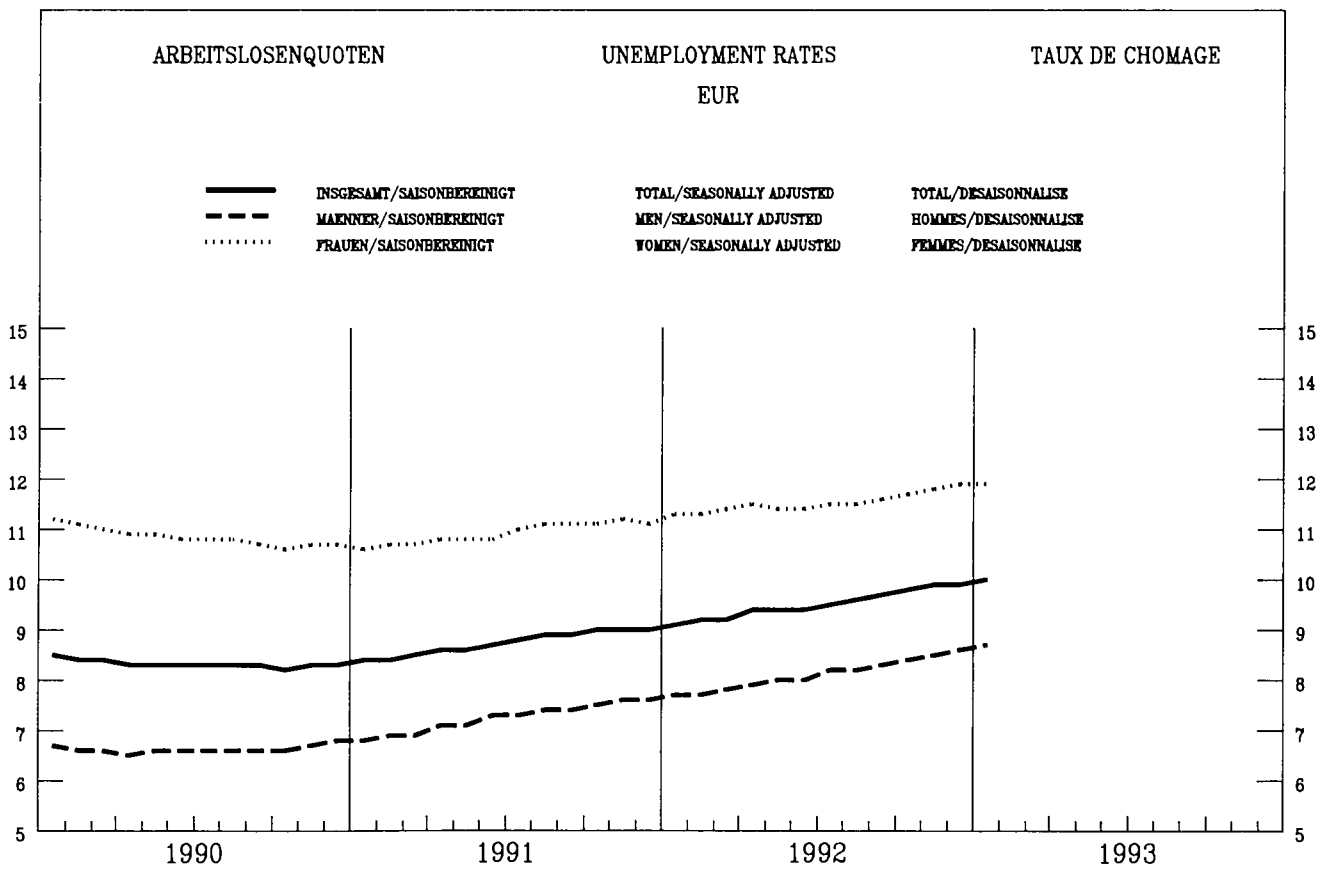

ARBEITSLOSENQUOTEN
SAISONBEREINIGT

UNEMPLOYMENT RATES
SEASONALLY ADJUSTED
%

TAUX DE CHOMAGE
DESAISONNALISE

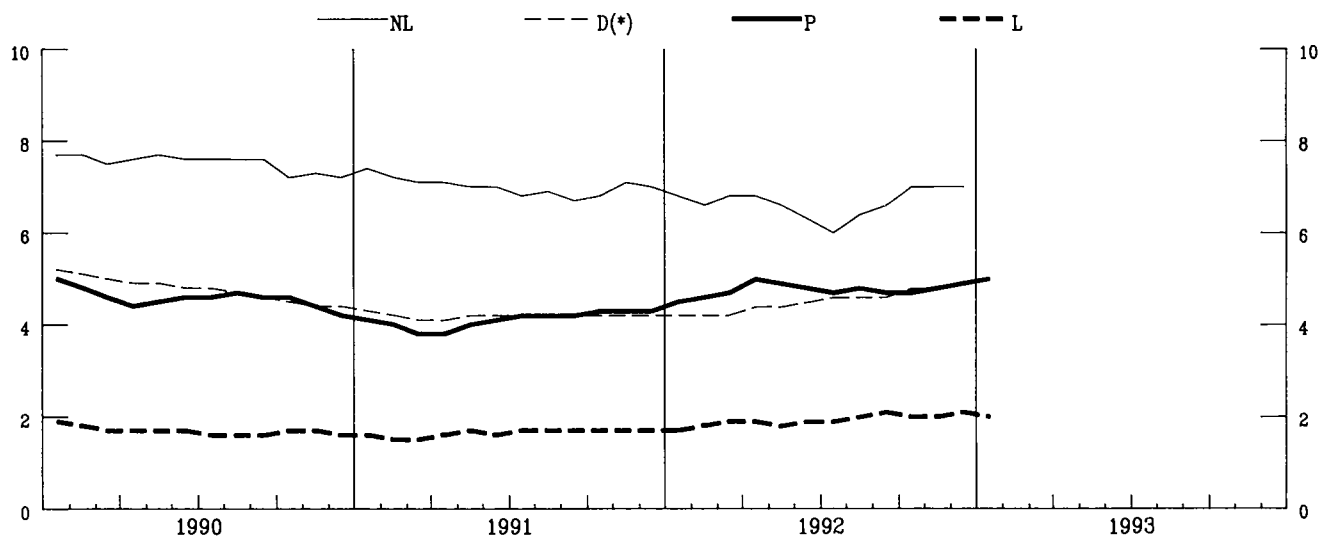
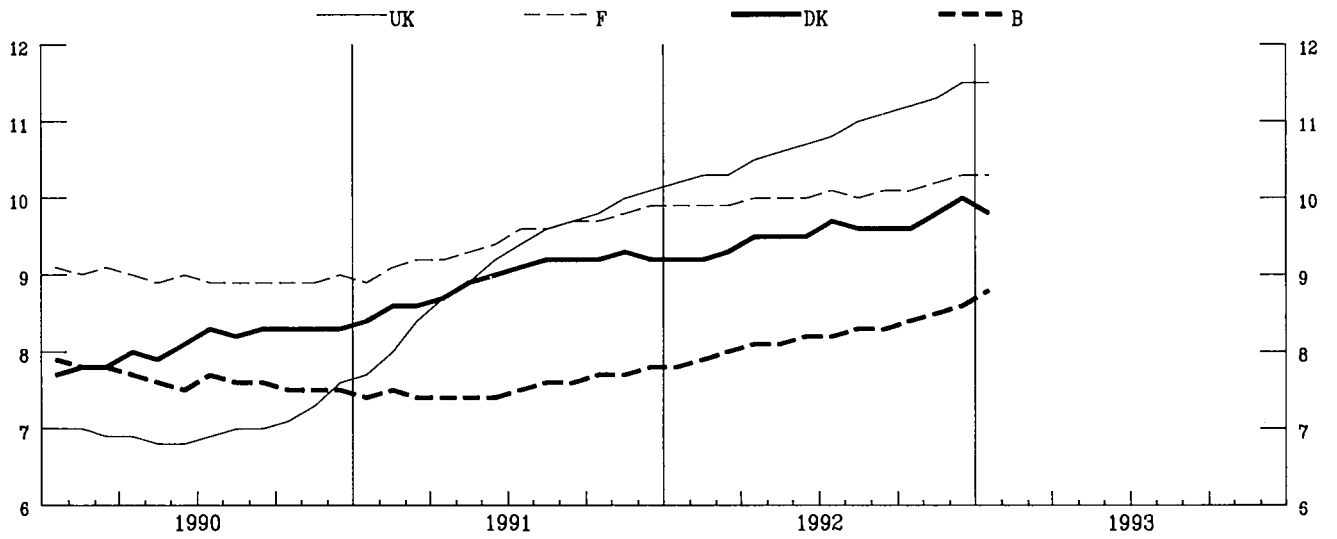
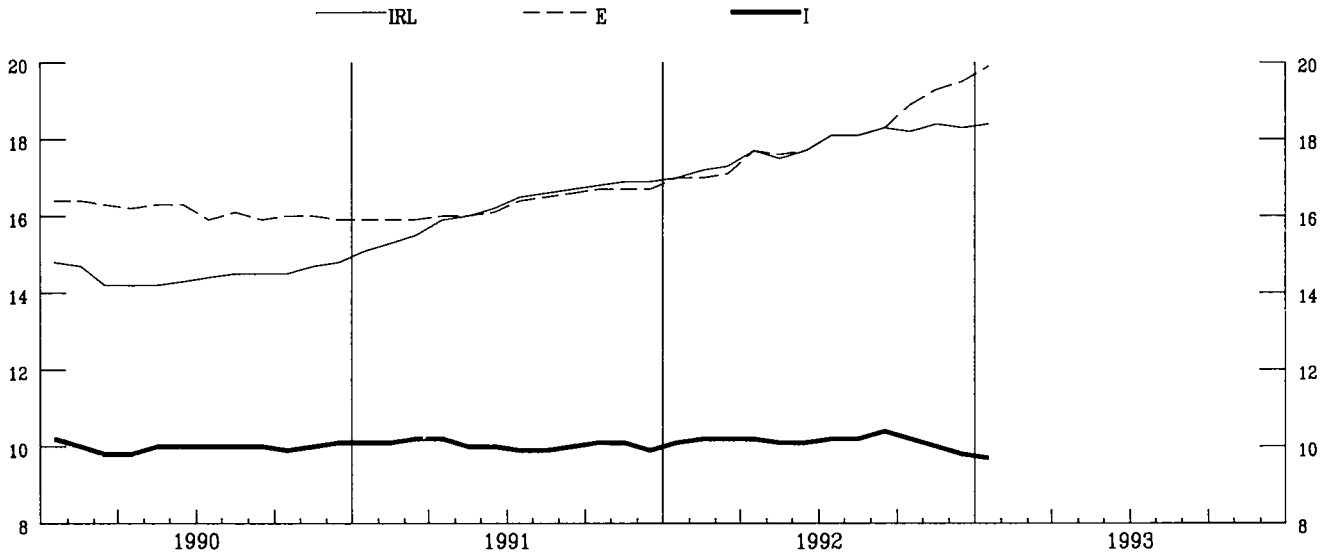

ARBEITSLOSENQUOTEN
SAISONBEREINIGT

UNEMPLOYMENT RATES
SEASONALLY ADJUSTED

TAUX DE CHOMAGE
DESAISONNALISE

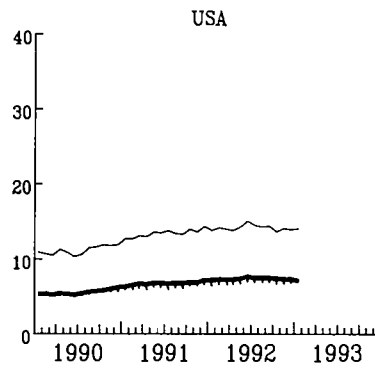
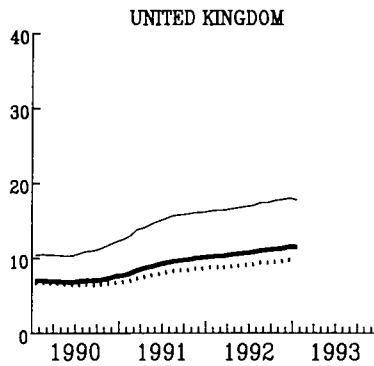
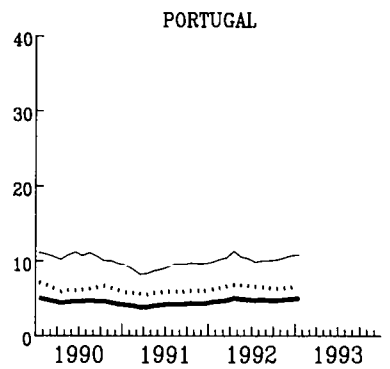
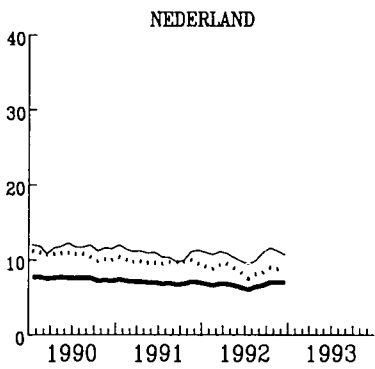
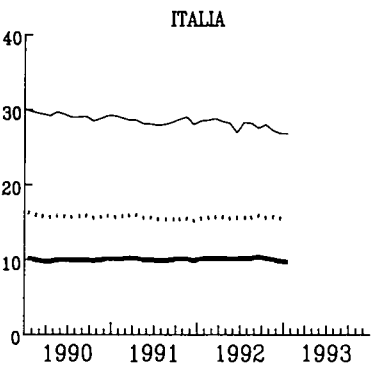
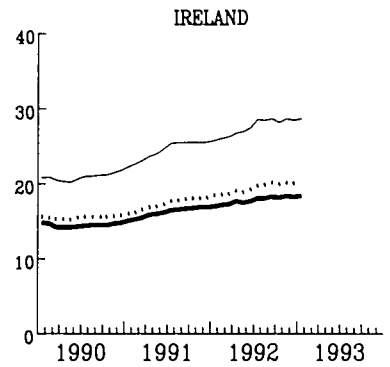
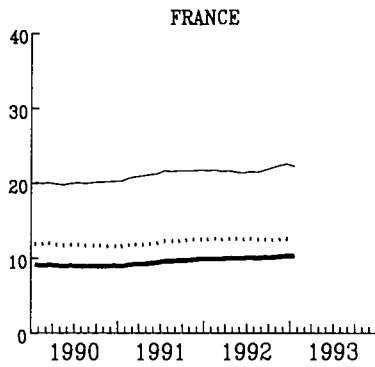
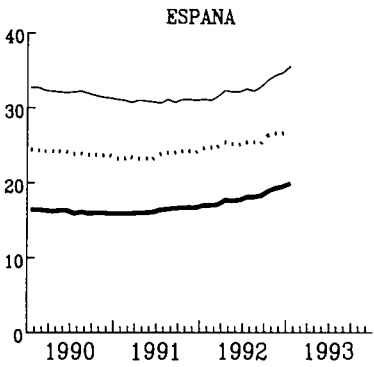
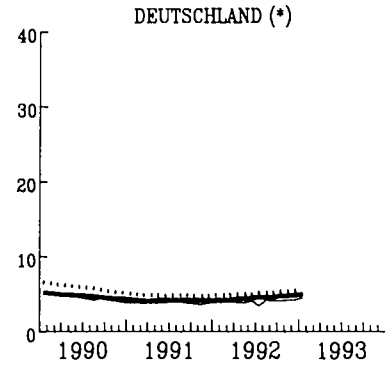
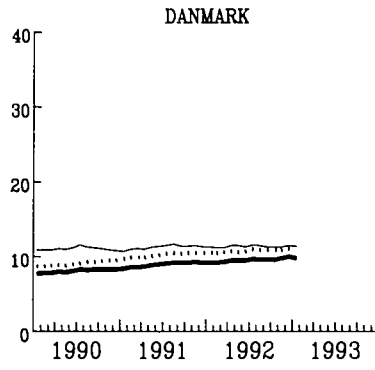
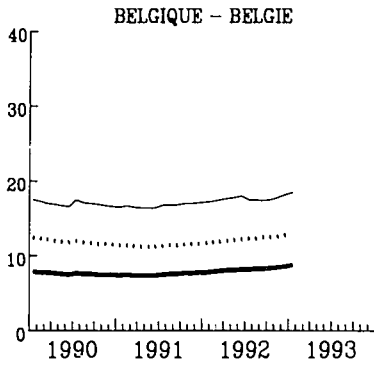

— TOTAL - - - - - Moins de 25 ans Femmes

INDUSTRIELLE PRODUKTION

INDUSTRIAL PRODUCTION

PRODUCTION INDUSTRIELLE

TENDENZ 1985=100

TREND 1985=100

TENDANCE 1985=100

NACE 1-4

— EUR - - - USA JAPAN

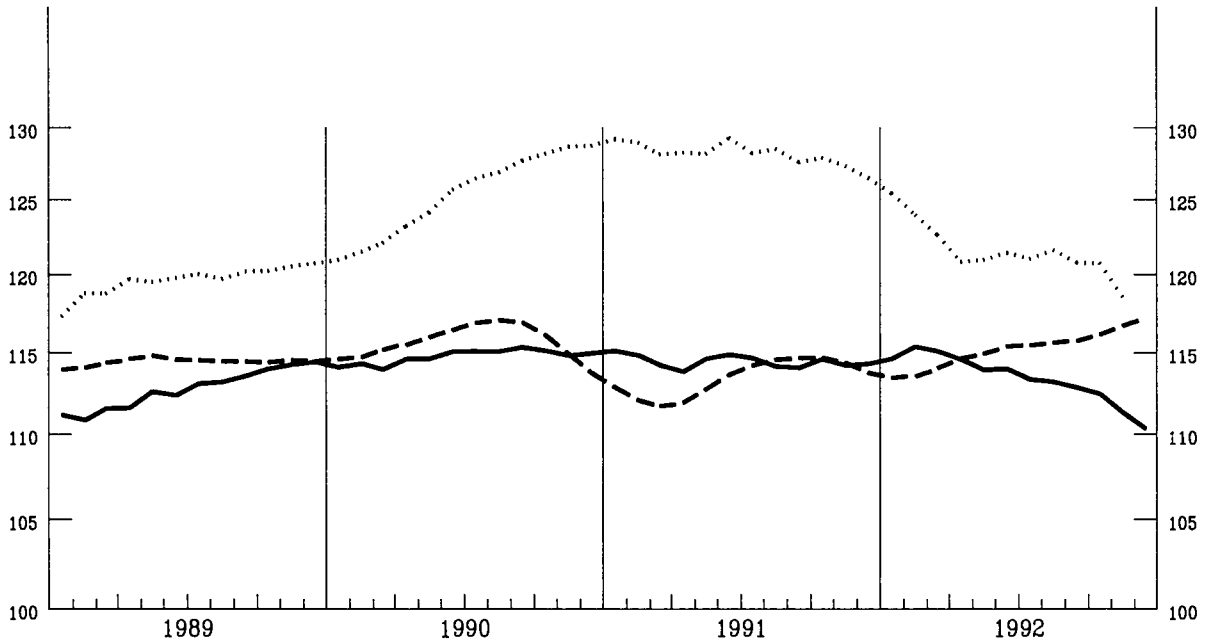

KINFACH-LOGARITHMISCHE SKALA

SEMI-LOGARITHMIC SCALE

ECHELLE SEMI-LOGARITHMIQUE

EUR

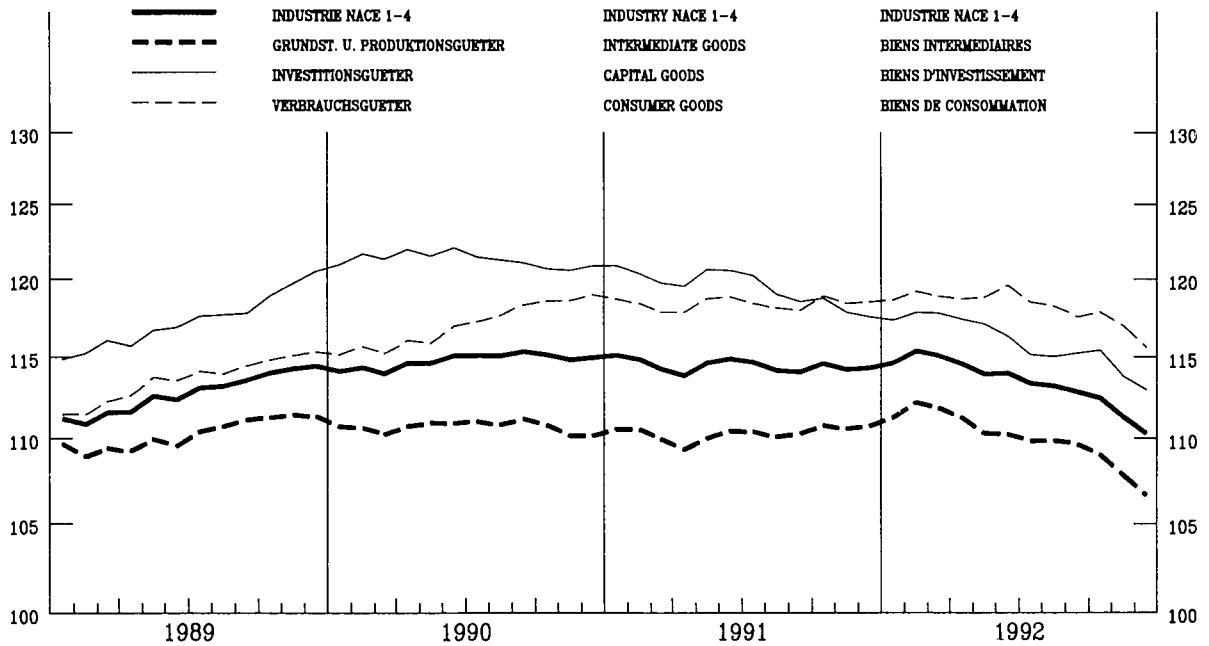

KINFACH-LOGARITHMISCHE SKALA

SEMI-LOGARITHMIC SCALE

ECHELLE SEMI-LOGARITHMIQUE

INDUSTRIELLE PRODUKTION

INDUSTRIAL PRODUCTION

PRODUCTION INDUSTRIELLE

NACE 1-4 1985=100

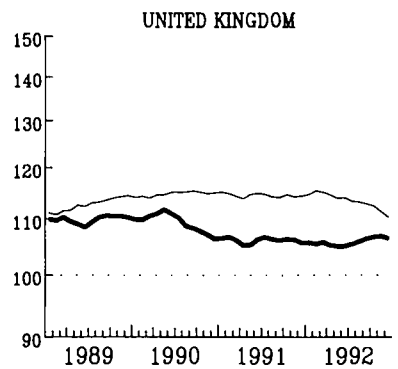
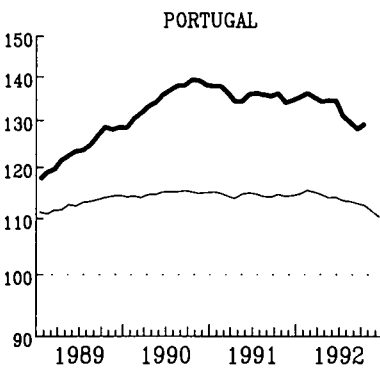
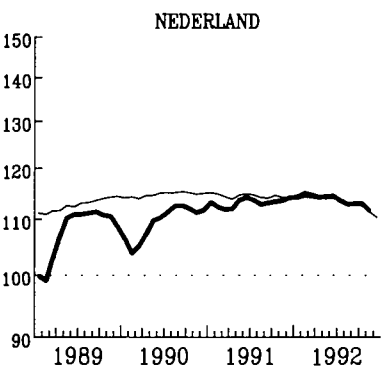
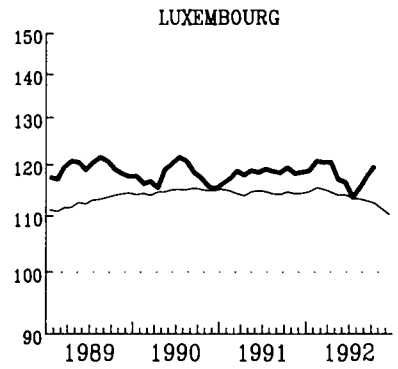
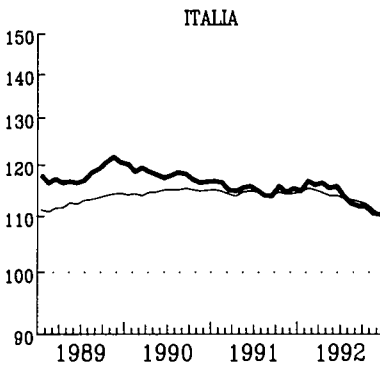
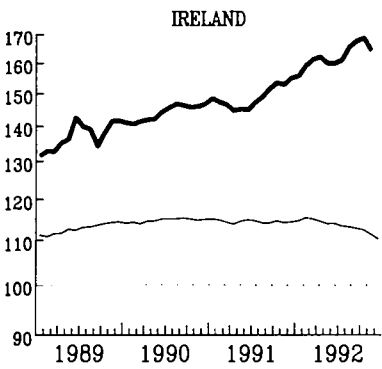
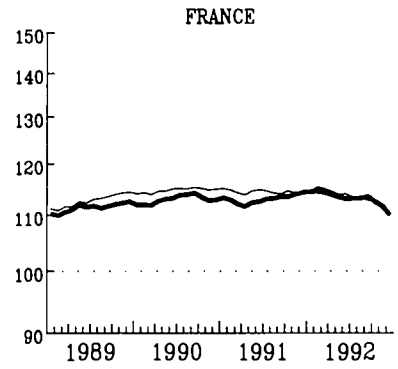
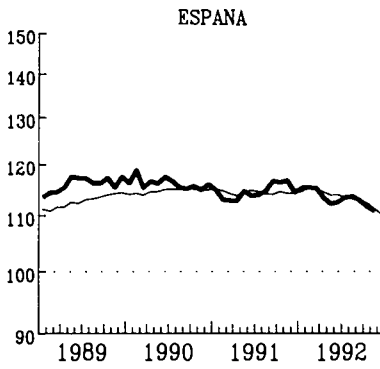
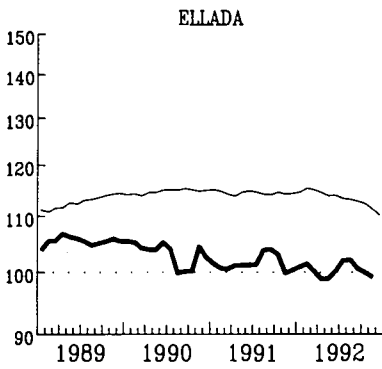
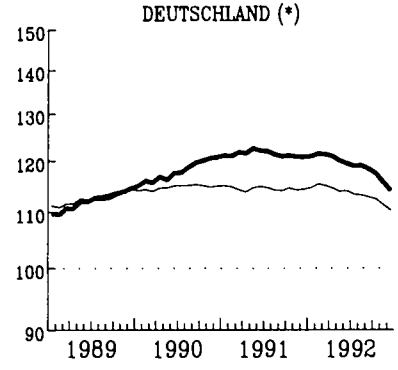
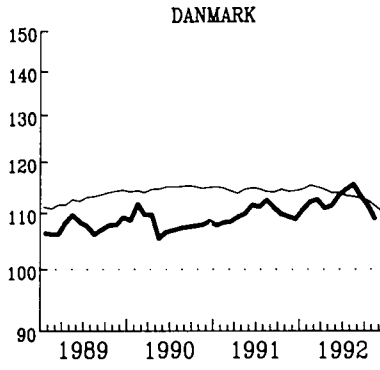
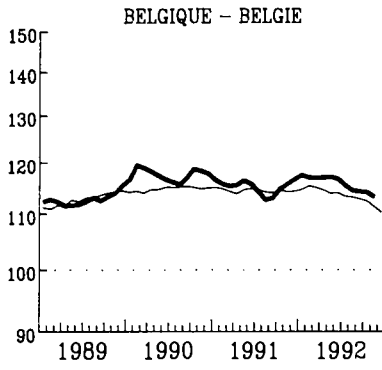

EUR

EDNFAH-LOGARITHEMISCHE SKALA

SEMI-LOGARITHMIC SCALE

ECHILLE SEMI-LOGARITHMIQUE

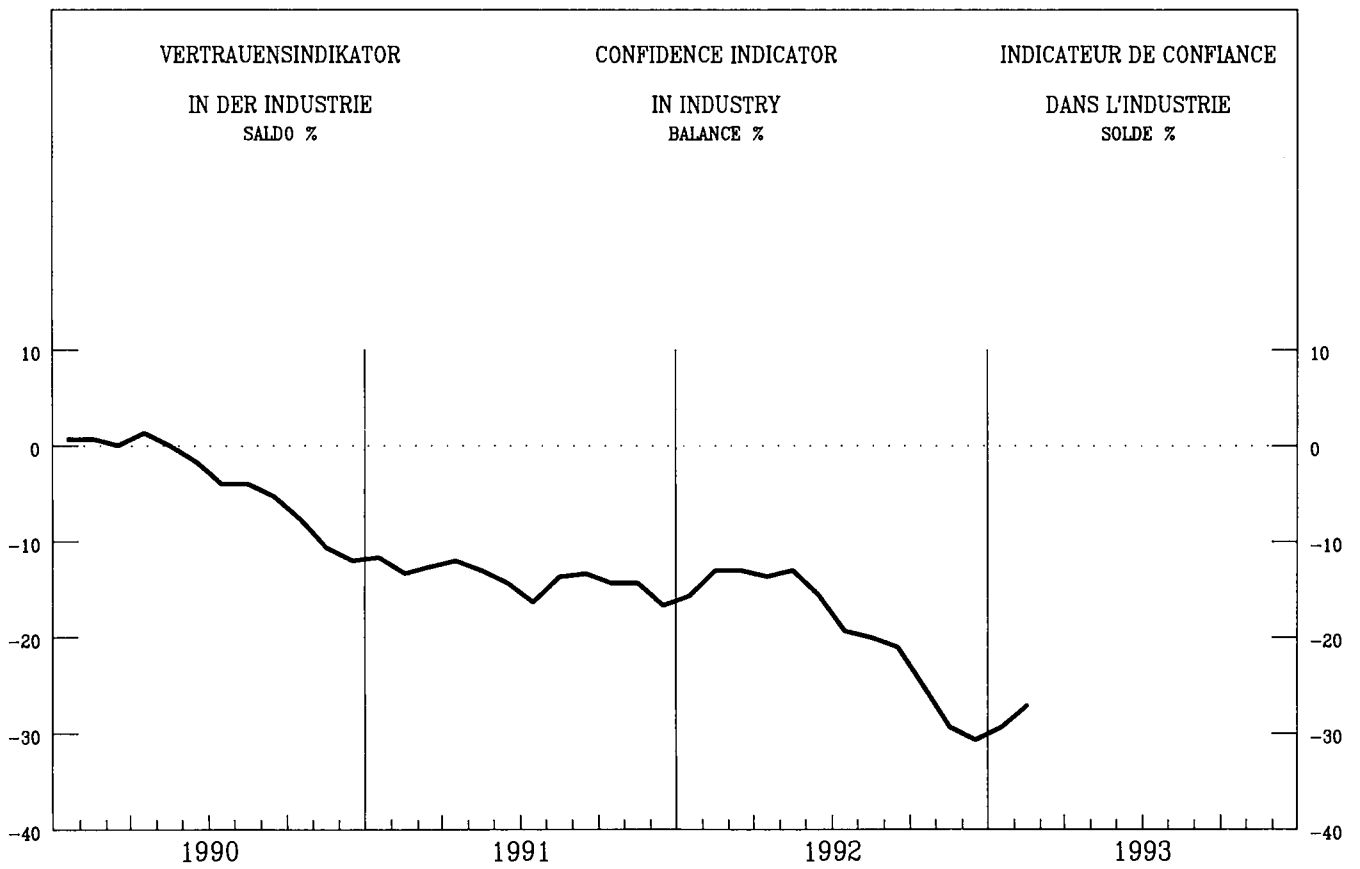
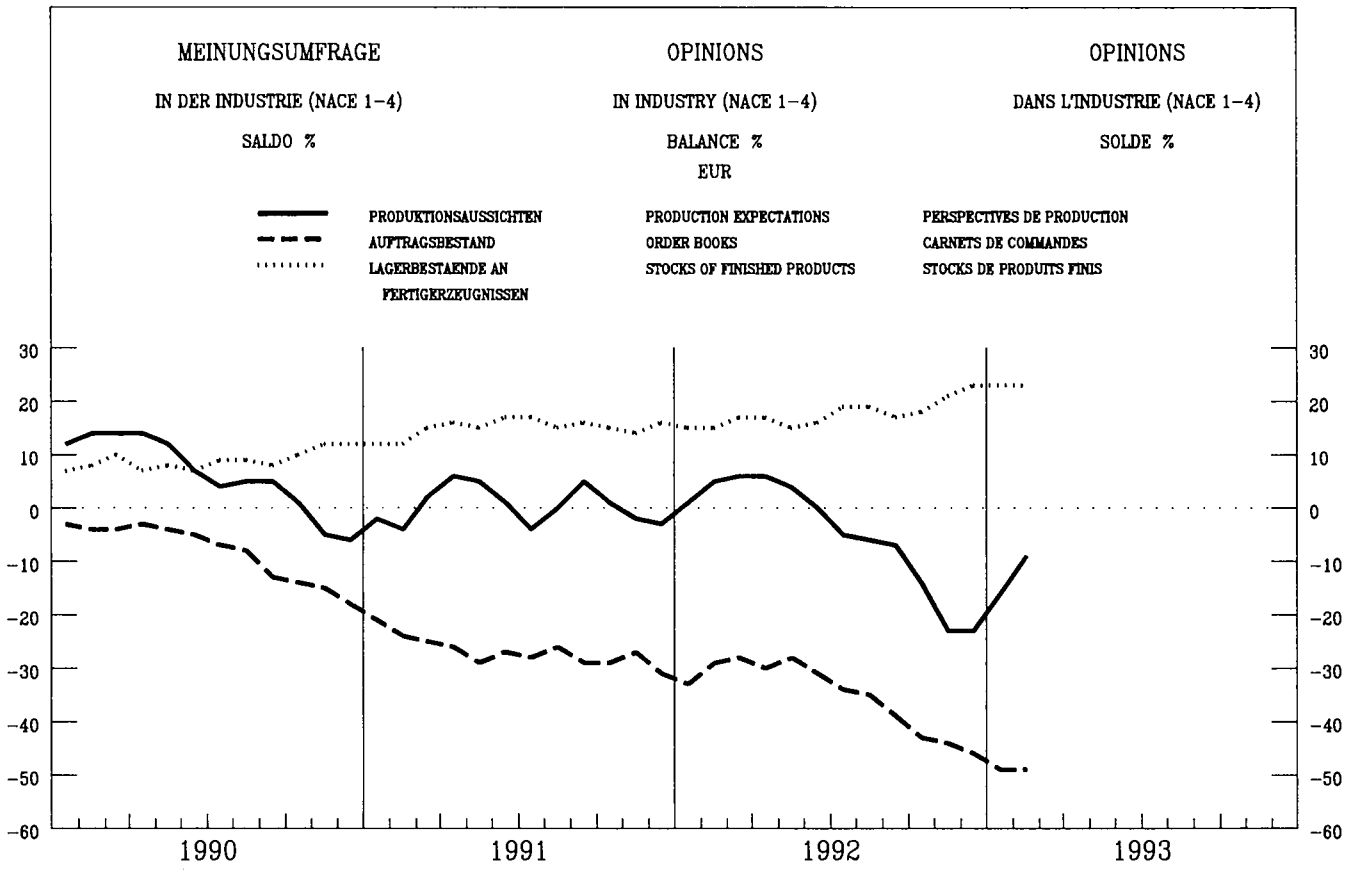

VERKAUFSVOLUMEN
DES EINZELHANDELS

RETAIL TRADE VOLUME

VOLUME DES VENTES
DU COMMERCE DE DETAIL

1985 = 100

BELGIQUE - BELGIE

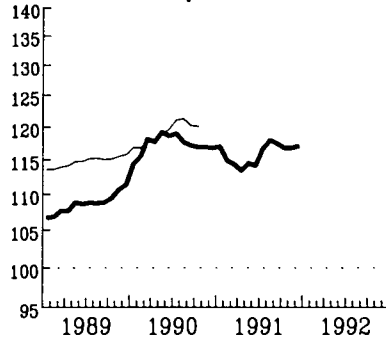

DANMARK

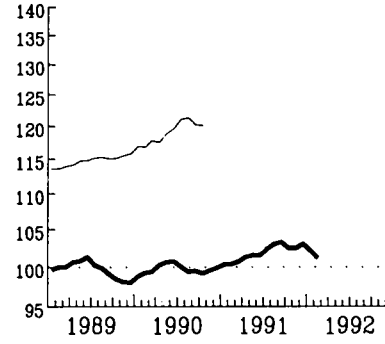

DEUTSCHLAND (*)

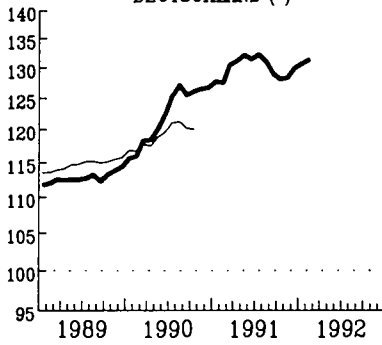

ELLADA

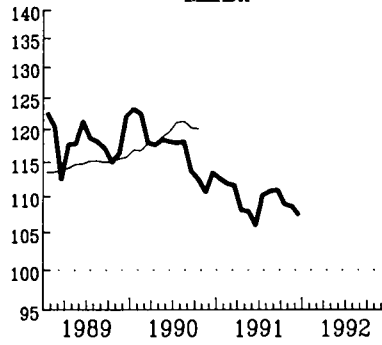

FRANCE

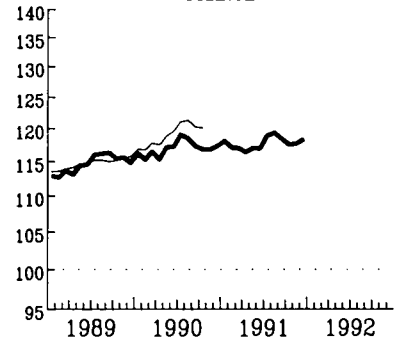

IRELAND

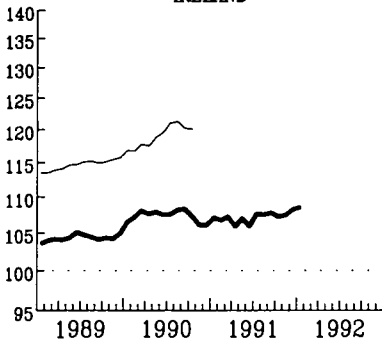

LUXEMBOURG

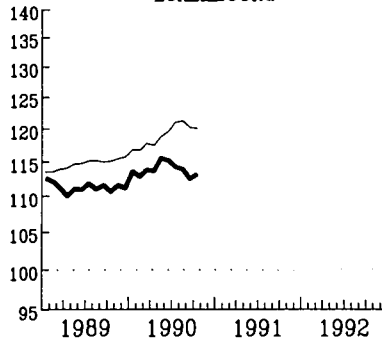

NEDERLAND

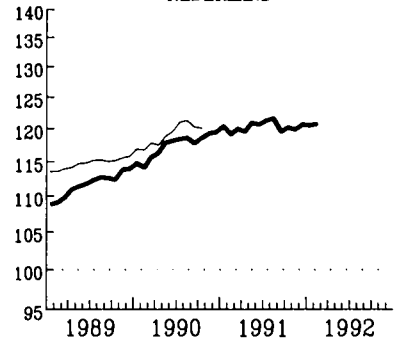

UNITED KINGDOM

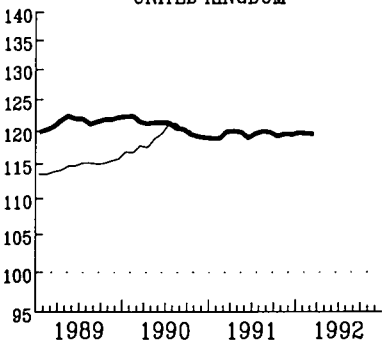

USA

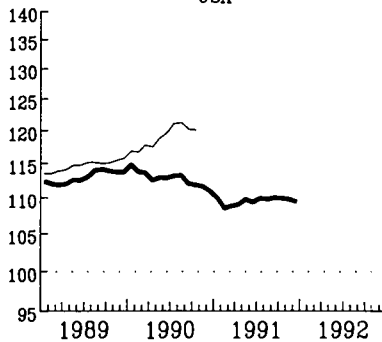

JAPAN

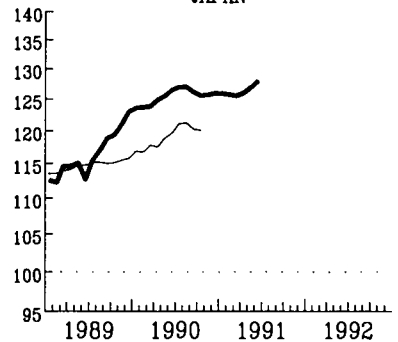

EUR (1)

SAISONBEREINIGTE INDIZES
GLEITENDE 3-MONATSDURCHSCHNITTE

SEASONALLY ADJUSTED INDICES
3 MONTH MOVING AVERAGE

INDICE DESAISONALISE
MOYENNE MOBILE SUR 3 MOIS

(1) OHNE ITALIEN

(1) WITHOUT ITALY

(1) SAUF ITALIE

MRD ECU

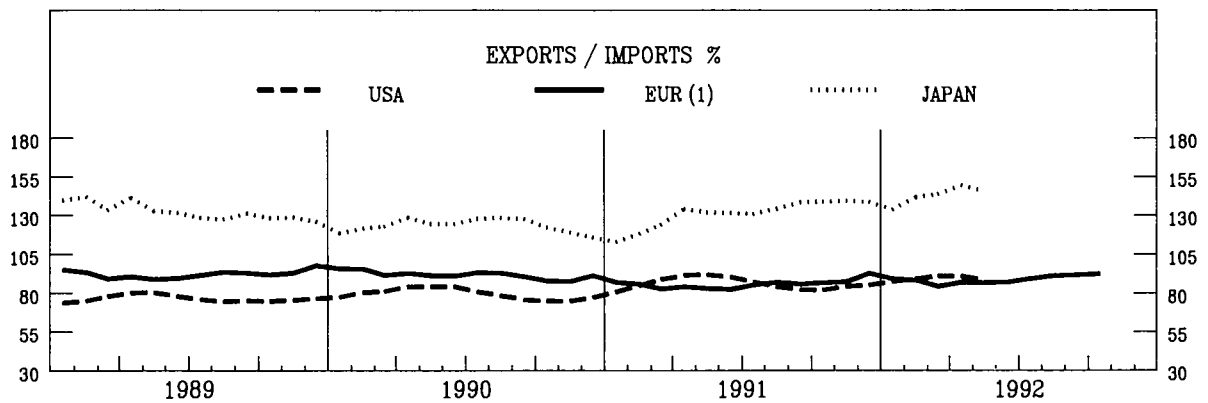
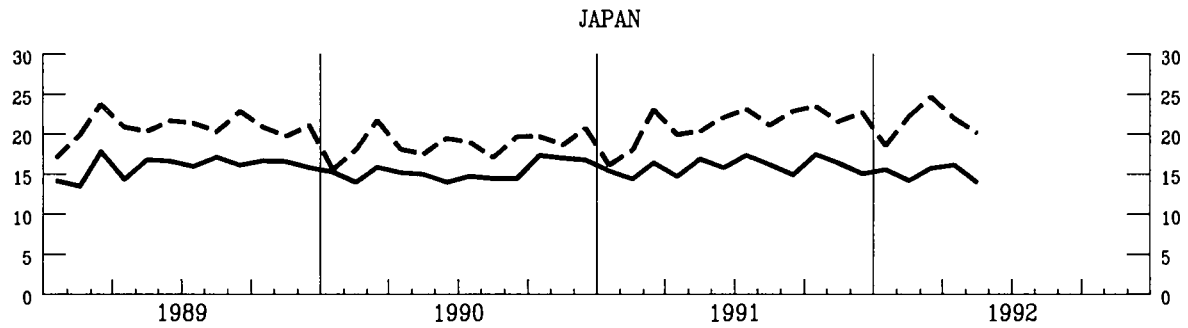
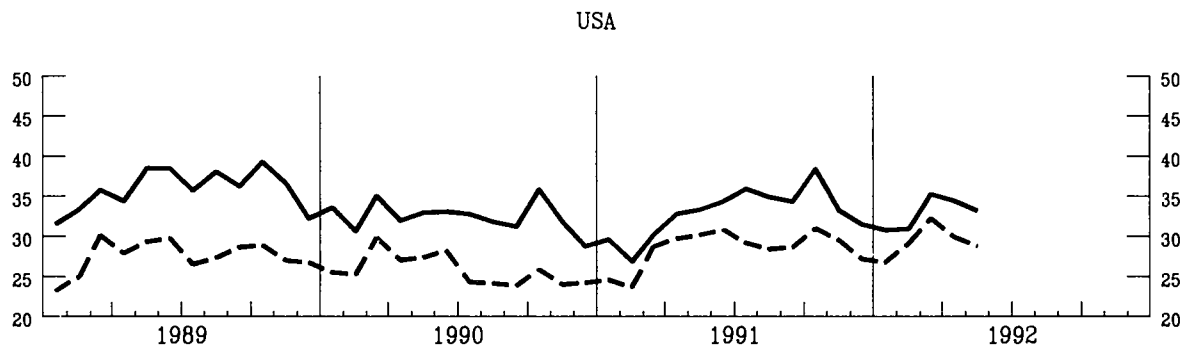
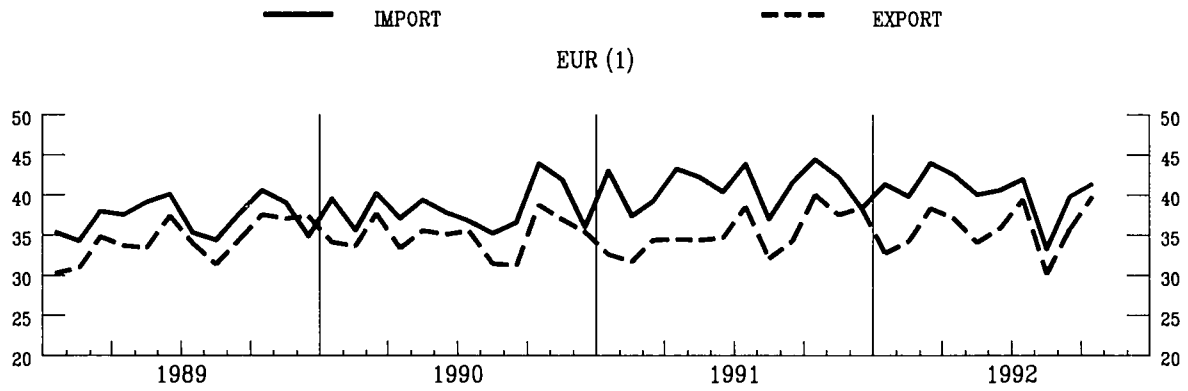

AUSFUHREN FOB IN PROZENT
DER EINFUHREN CIF
(1) EXTRA-EG HANDEL

EXPORTS FOB IN PER CENT
OF IMPORTS CIF
(1) EXTRA-EE TRADE

EXPORTATIONS FOB EN POUR CENT
DES IMPORTATIONS CIF
(1) COMMERCE EXTRA CE

AUSSENHANDEL
INDIZES DER TATSAECHLICHEN WERTE
 IN ECU - 1985 = 100

EXTERNAL TRADE
VALUE INDICES
 IN ECU - 1985 = 100

COMMERCE EXTERIEUR
INDICES DES VALEURS COURANTES
 EN ECU - 1985 = 100

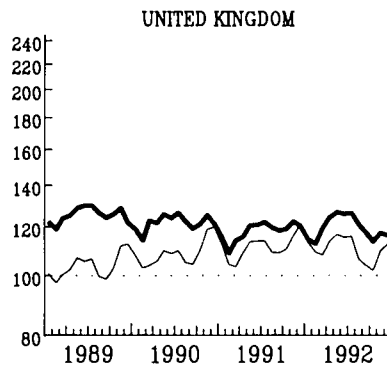
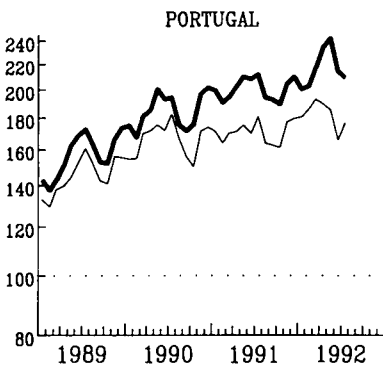
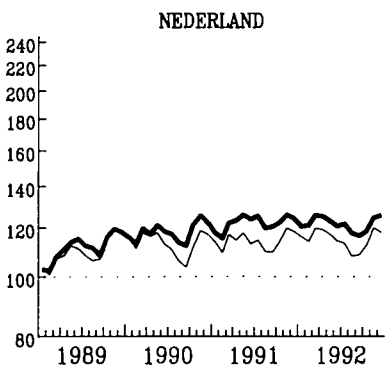
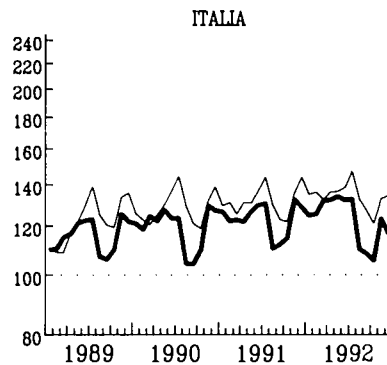
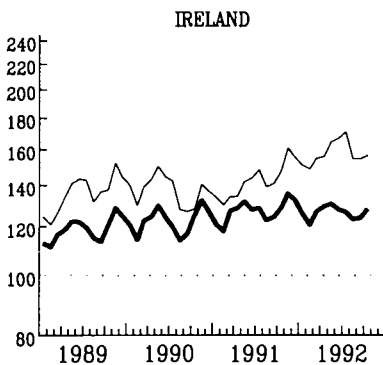
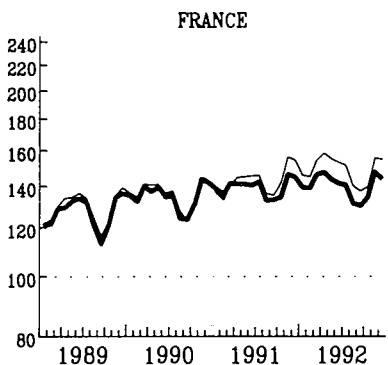
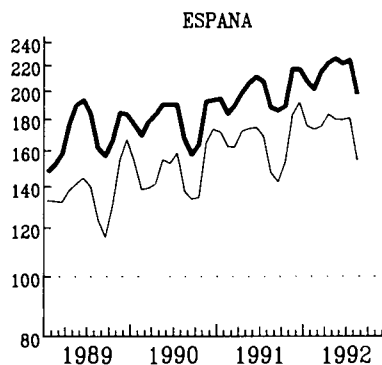
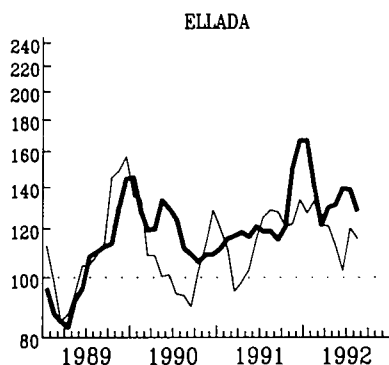
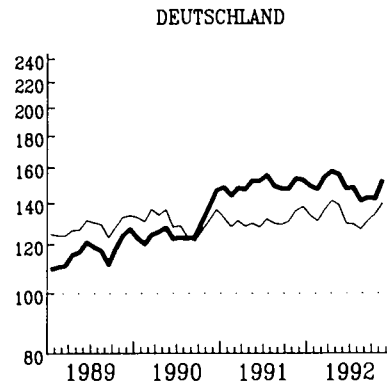
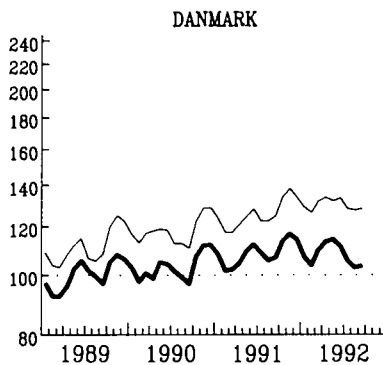
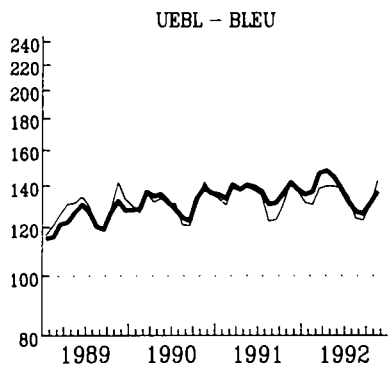

— IMPORT
 KINFACH-LOGARITHMISCHE SKALA
 GLIETENDE DURCHSCHNITTE / LETZTE 3 MONATE

SEMI-LOGARITHMIC SCALE
 MOVING AVERAGE, LAST THREE MONTHS

— EXPORT
 ECHILLE SEMI-LOGARITHMIQUE
 MOYENNE MOBILE, TROIS DERNIERS MOIS

AUSSENHANDEL

EXTERNAL TRADE
EXPORTS / IMPORTS % (1)

COMMERCE EXTERIEUR

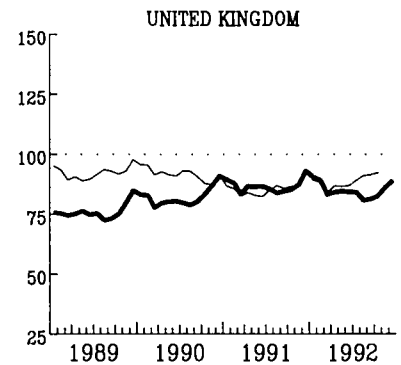
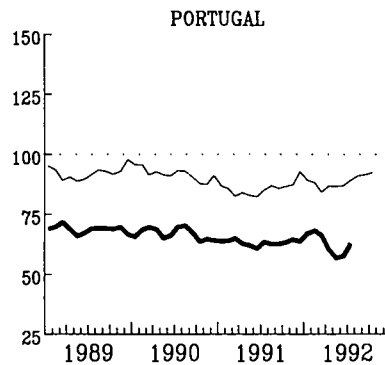
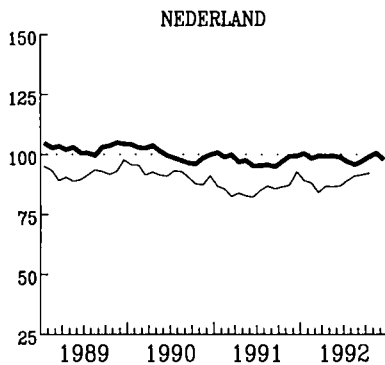
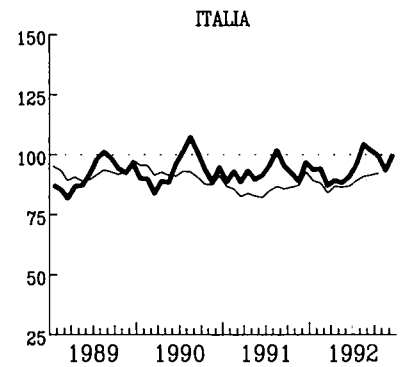
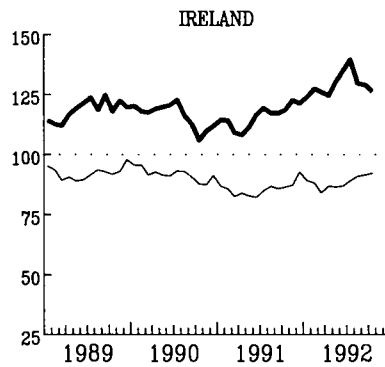
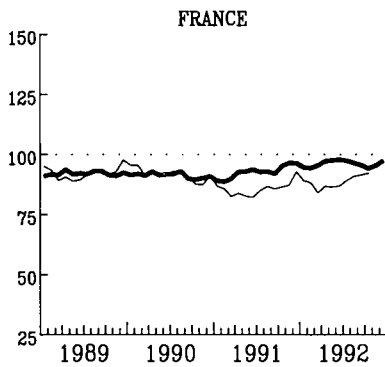
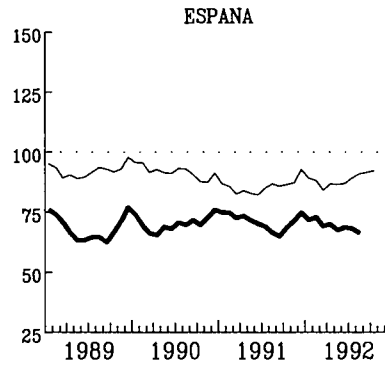
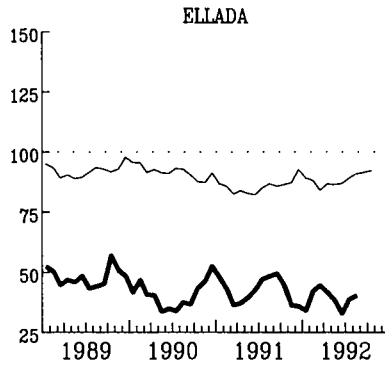
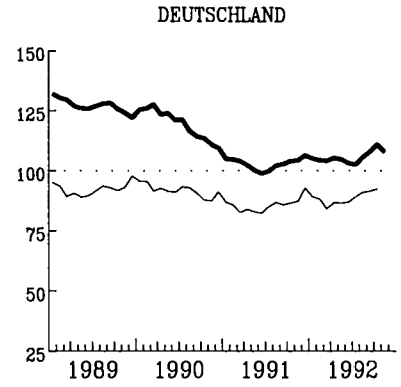
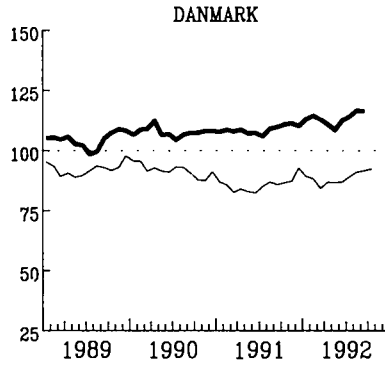
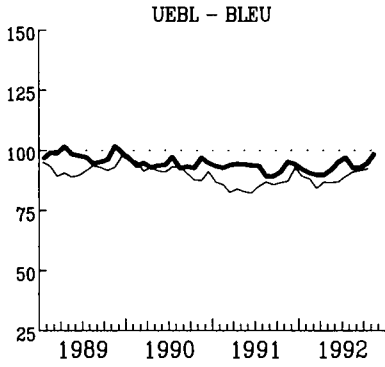

— EUR

GLEITENDE DURCHSCHNITTE, LETZTE 3 MONATE
(1) AUSFUHR FOB IN PROZENT
DER KINFUHR CIF

MOVING AVERAGE, LAST THREE MONTHS
(1) EXPORTS FOB IN PERCENT
OF IMPORTS CIF

MOYENNE MOBILE, TROIS DERNIERS MOIS
(1) EXPORTATIONS FOB EN POUR CENT
DES IMPORTATIONS CIF

VERBRAUCHERPREISE

CONSUMER PRICES

PRIX A LA CONSOMMATION

GESAMTINDEX

GENERAL INDEX

INDICE GENERAL

— EUR

- - - USA

..... JAPAN

1985 = 100

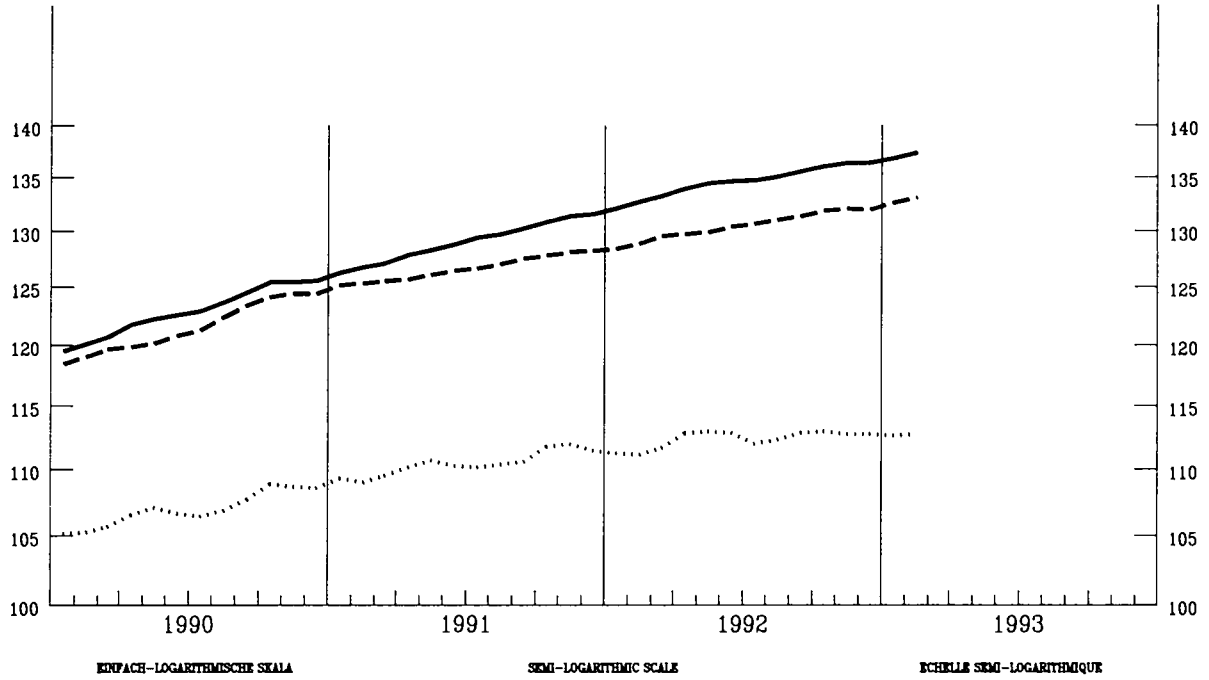

VERÄNDERUNG T/T-12 %

VARIATION T/T-12 %

VARIATION T/T-12 %

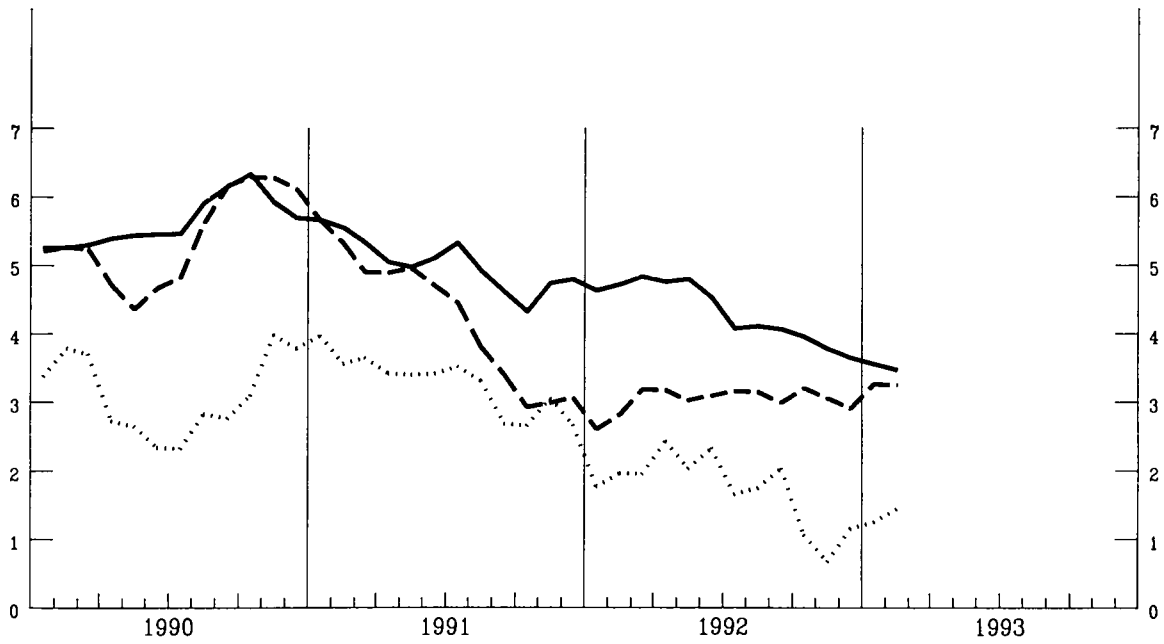

VERBRAUCHERPREISE
GESAMTINDEX
VEARENDERUNG % T/T-12

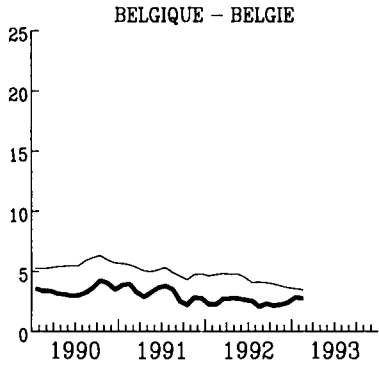

CONSUMER PRICES
GENERAL INDEX
VARIATION % T/T-12

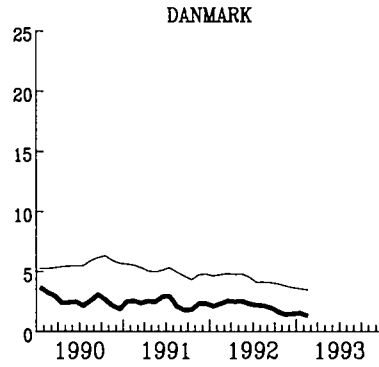

PRIX A LA CONSOMMATION
INDICE GENERAL
VARIATION % T/T-12

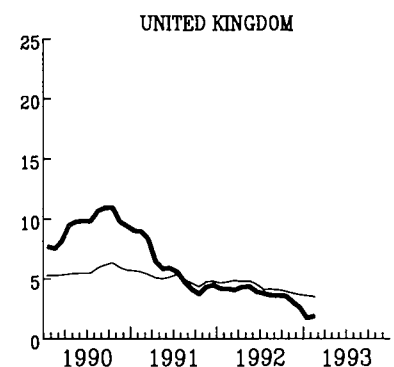
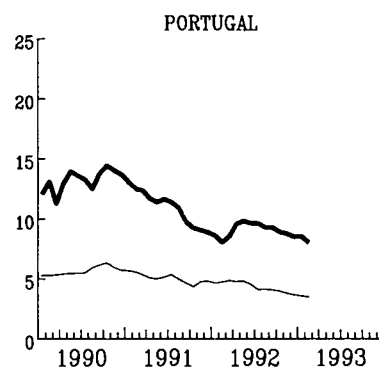
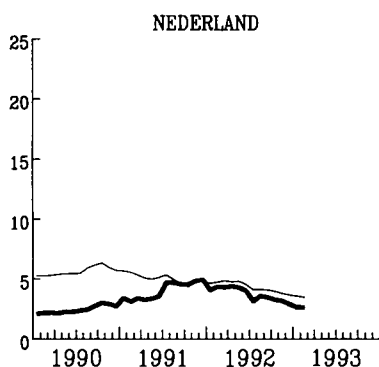
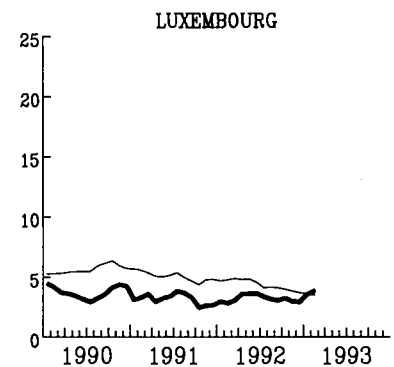
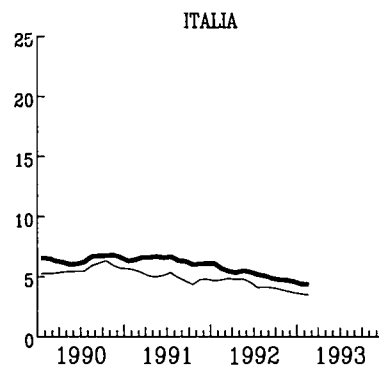
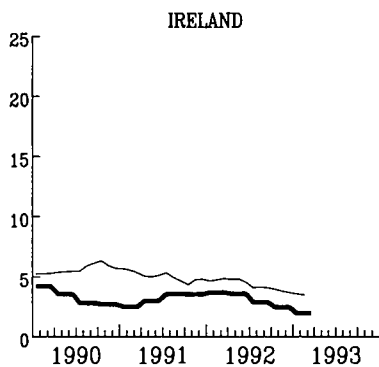
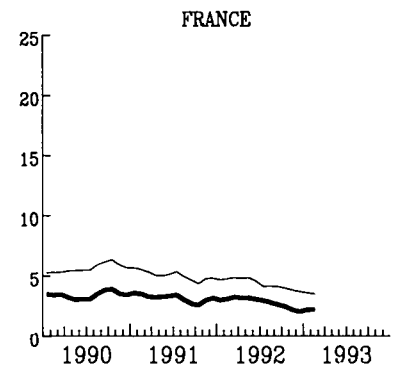
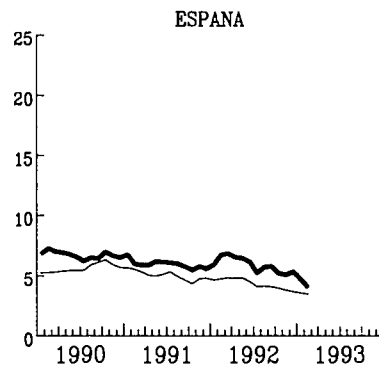
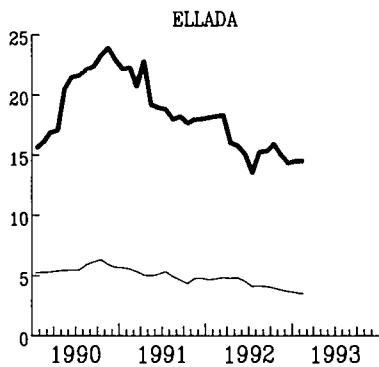
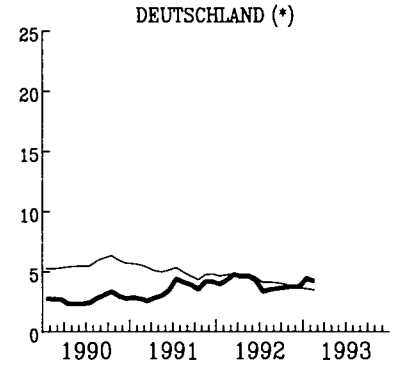

— EUR

WECHSELKURSE

EXCHANGE RATES

TAUX DE CHANGE

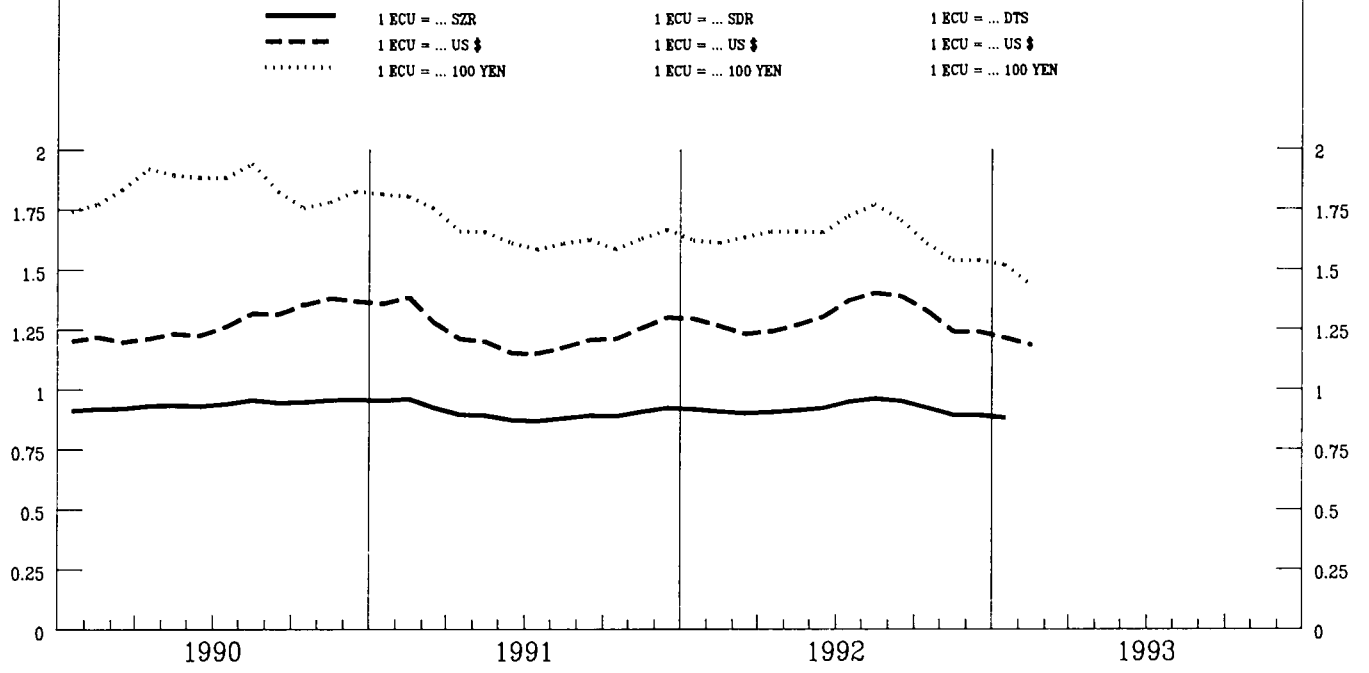

INDEX DER KURSE DER
ECU UND US \$
IN NATIONALEN WAEHRUNGEN

INDEX OF EXCHANGE RATES OF THE
ECU AND US \$
IN NATIONAL CURRENCIES

INDICE DES COURS DES
ECU ET US \$
EN MONNAIES NATIONALES

1985 = 100

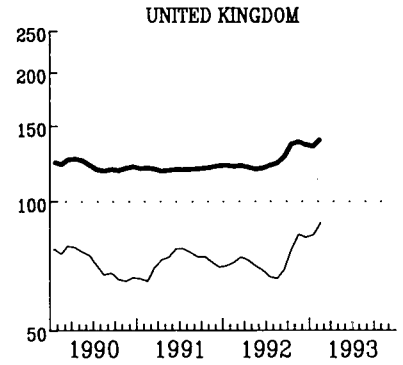
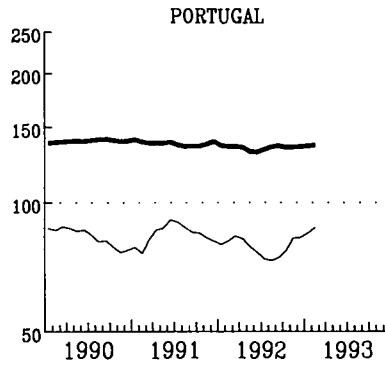
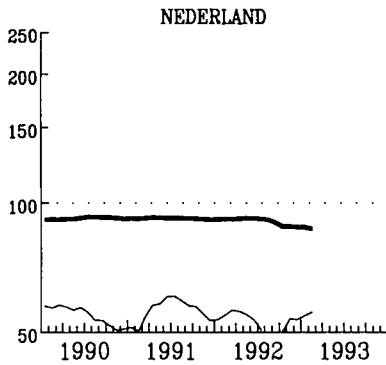
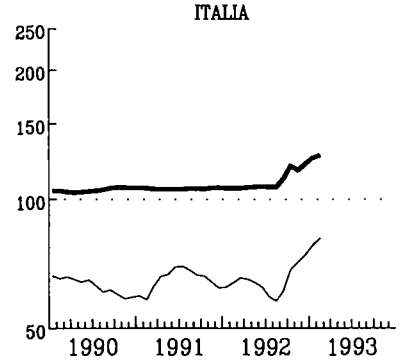
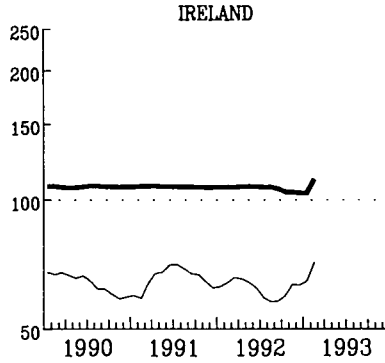
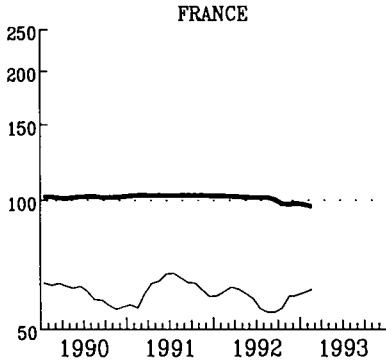
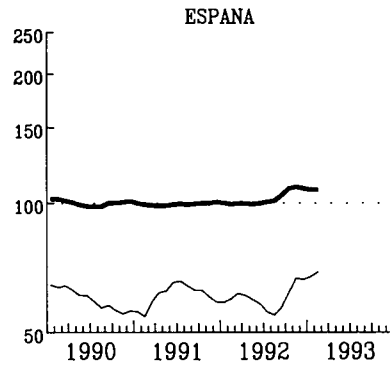
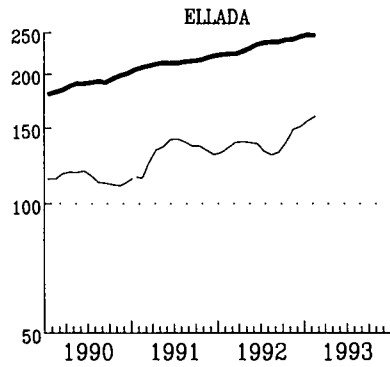
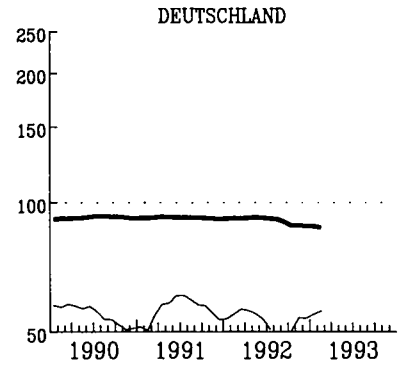
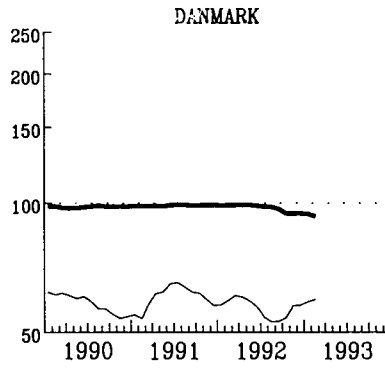
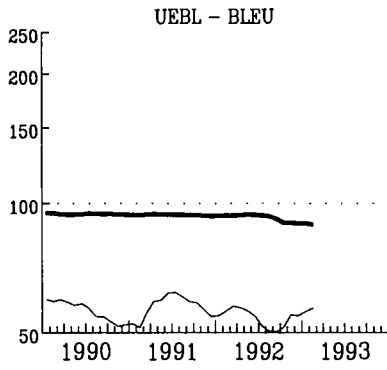

— ECU
EINFACH-LOGARITHISCHE SKALA

SEMI-LOGARITHMIC SCALE

— US \$
ECHELLE SEMI-LOGARITHMIQUE

ANLEIHEN DES
OEFFENTLICHEN SEKTORS
RENDITE %

FIXED INTEREST
GOVERNMENT SECURITIES
YIELD %

OBLIGATIONS
DU SECTEUR PUBLIC
RENDEMENT %

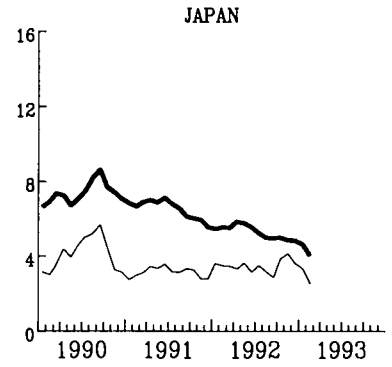
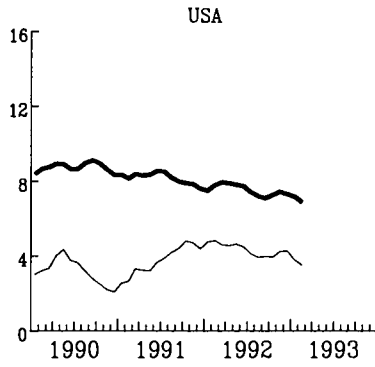
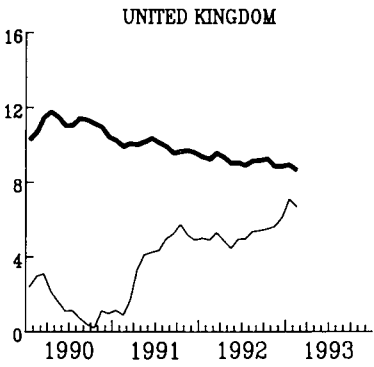
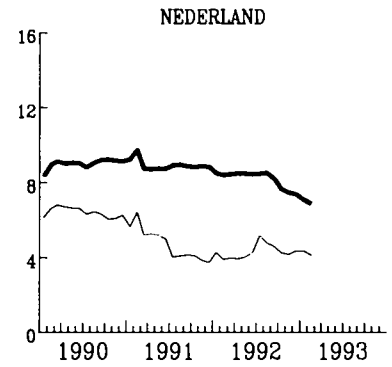
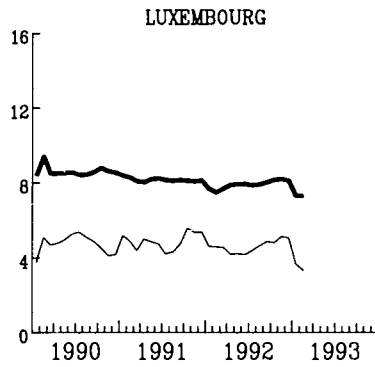
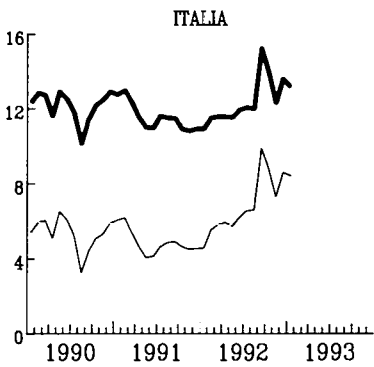
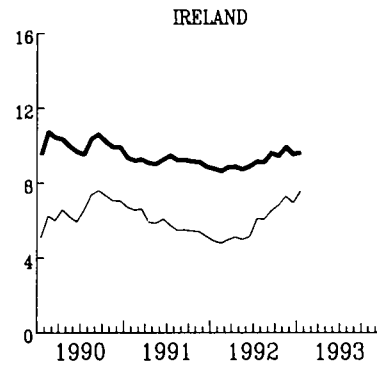
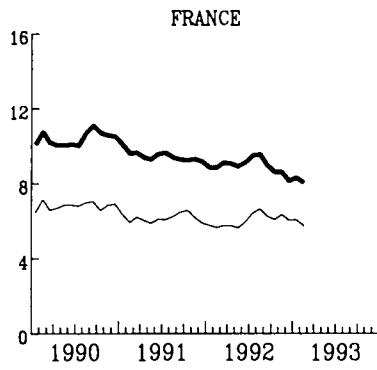
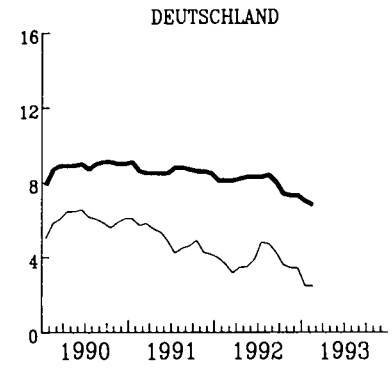
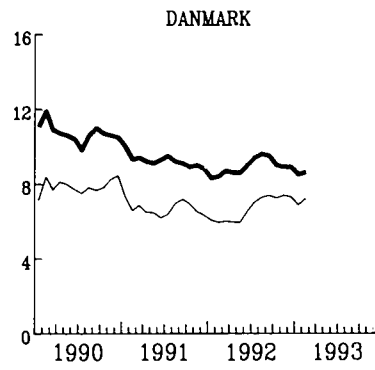
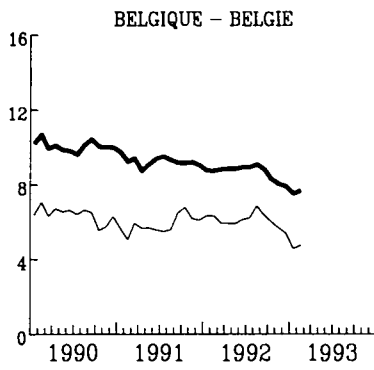

— NOMINAL

— REAL - REEL

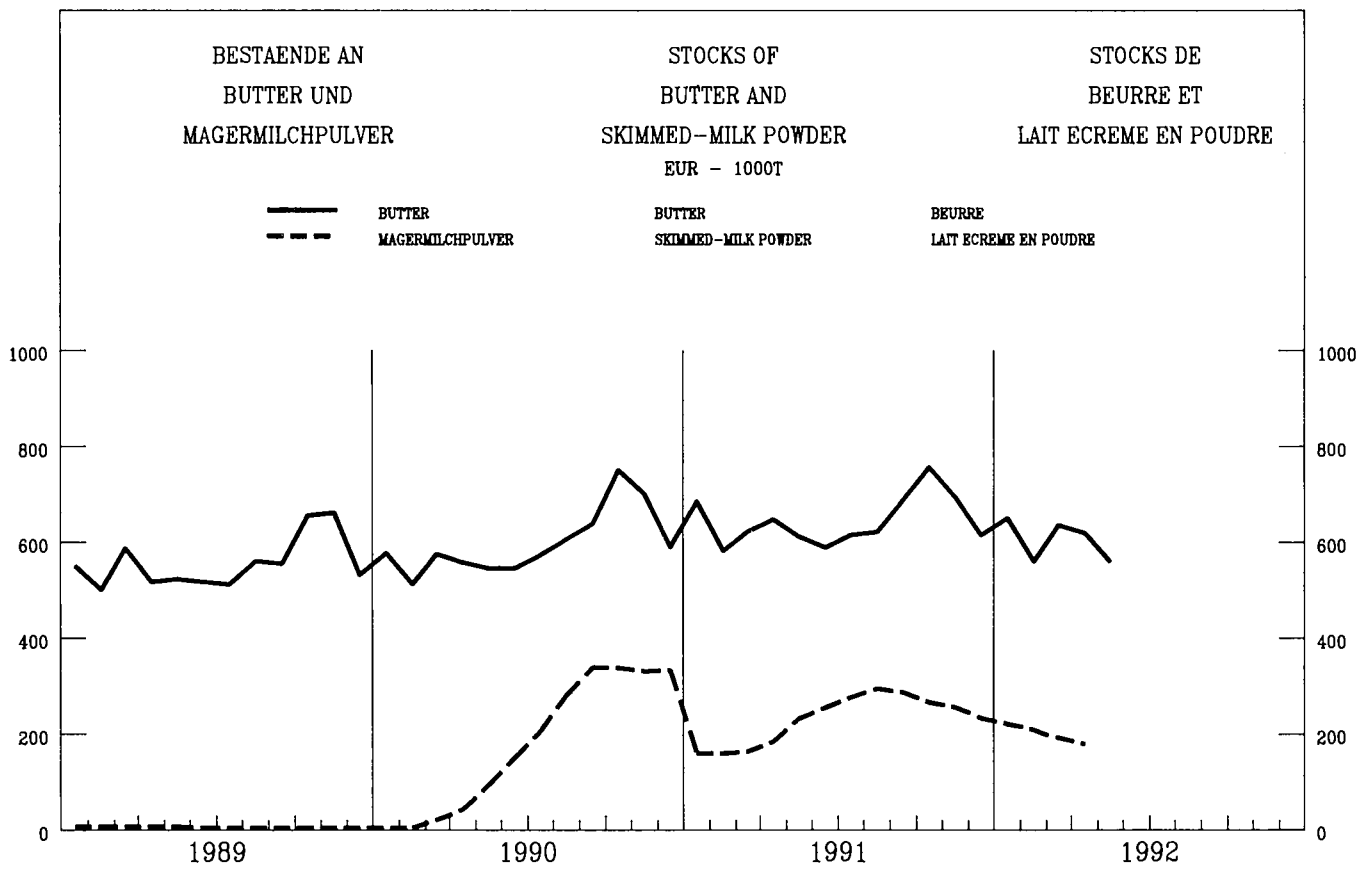
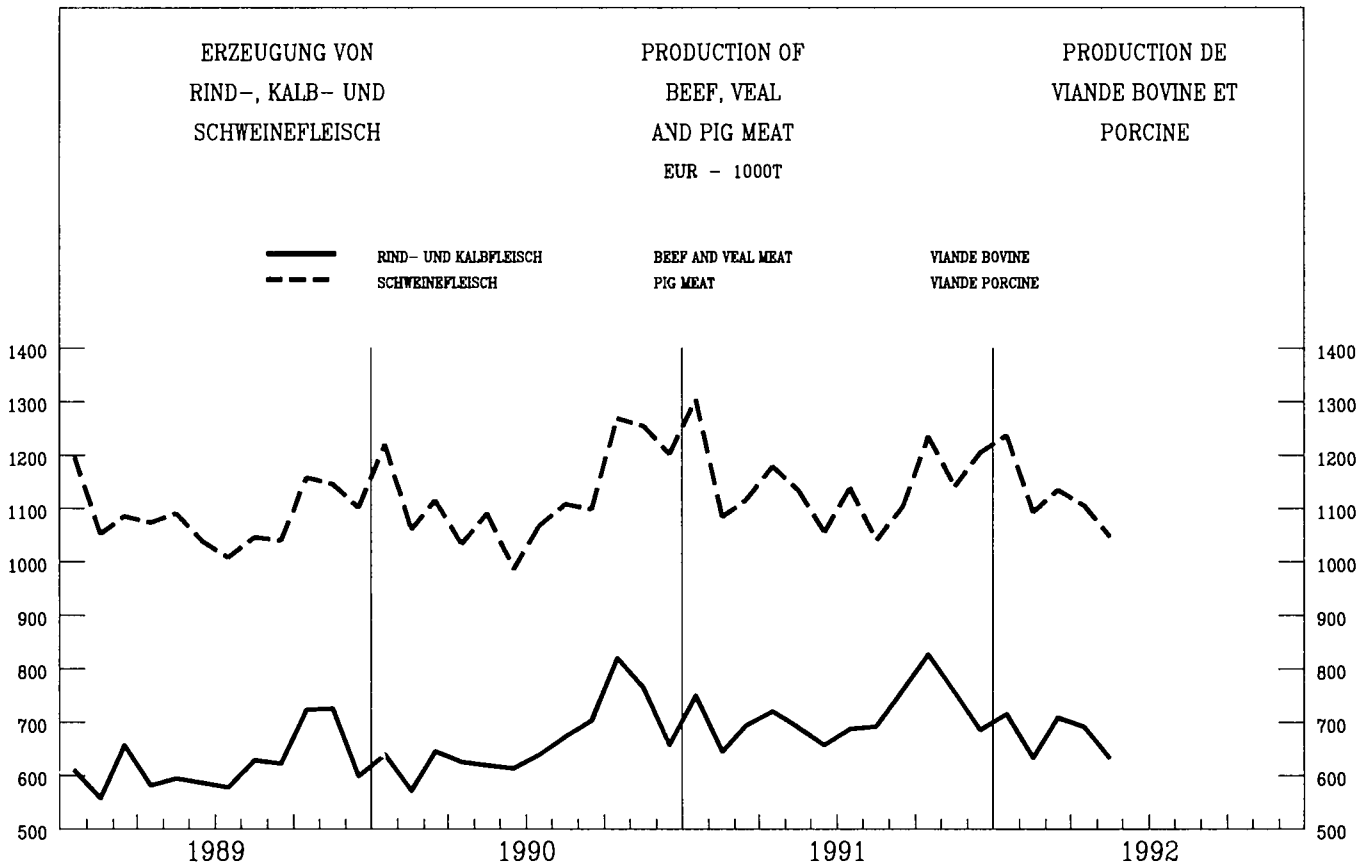

KONJUNKTURDATEN

SHORT-TERM TRENDS

DONNÉES CONJONCTURELLES

**VOLKSWIRTSCHAFTLICHE
GESAMTRECHNUNG ESGV**
**NATIONAL ACCOUNTS
ESA**
**COMPTES NATIONAUX
SEC**

	EUR	B	DK	D(*)	GR	E	F	IRL	I	L	NL	P	UK	USA	J.A.P.
0101	Bruttoinlandsprodukt Volumen				Gross Domestic Product volume							Produit Intérieur Brut volume			
	<i>EUR 12 = 100</i>														
1985	100.0	3.2	1.8	22.7	1.6	8.4	19.4	0.7	18.2	0.1	4.8	1.5	17.6	109.9	39.7
	<i>1985 = 100</i>														
1991	118.6	118.9	109.2	121.2	110.6	127.4	117.1	129.7	117.9	129.3	117.3	127.7	114.3	111.9	130.6
1992	119.8	120.1	110.3	123.0	112.3	128.9	119.1	133.5	119.2	132.2	118.8	129.9	113.2	114.2	132.5
1993	120.6	120.7	112.3	122.4	114.1	130.2	120.3	136.3	120.2	134.8	119.5	131.6	114.8	116.9	134.5
1994	122.7	122.7	114.8	123.6	116.3	132.5	122.6	139.7	121.9	138.3	121.1	134.8	117.8	120.2	137.7
	<i>T/T-1 %</i>														
1989 I	0.8		0.1	0.6			1.6		0.6		1.7	2.4	0.0	0.8	1.3
II	0.9		0.2	1.2			0.9		0.9		0.9	-1.5	0.4	0.4	-0.4
III	0.4		-0.5	0.0			0.4		0.8		0.5	1.2	0.5	0.0	2.4
IV	0.7		0.3	1.2			0.5		0.5		1.3	1.1	0.3	0.4	1.4
1990 I	1.2		0.4	2.0			1.3		0.8		1.0	1.2	0.5	0.7	0.6
II	0.3		0.6	0.5			-0.1		-0.0		0.7	2.6	0.5	0.2	1.7
III	0.7		2.9	1.9			0.5		1.0		1.1	-1.3	-1.3	-0.4	1.0
IV	0.2		-1.3	1.4			-0.2		-0.1		1.4	2.1	-0.9	-1.0	1.0
1991 I	-0.1		-0.7	0.1			-0.1		0.4		-1.3	-1.2	-0.5	-0.8	1.6
II	0.7		1.1	1.8			0.7		0.5		1.7	2.0	-0.7	0.4	0.6
III	0.4		0.8	0.1			0.9		0.2		0.5	-0.6	0.3	0.3	0.5
IV	0.2		0.3	0.0			0.2		0.6		0.8	2.5	-0.1	0.1	0.5
1992 I	0.5		1.4	1.3			0.7		0.6		0.2	0.2	-0.6	0.7	1.0
II	-0.2		-1.0	-0.7			0.3		0.2		-0.5	-0.9	-0.1	0.4	0.0
III	0.2		-1.9	0.6			0.4		-0.6		0.8	-1.1	0.2	0.8	-0.6
IV				0.1			-0.3				0.4		0.3	0.9	0.1
0102	Privater Verbrauch Volumen				Consumption of households volume							Consommation privée volume			
	<i>EUR 12 = 100</i>														
1985	100.0	3.4	1.6	23.2	1.7	8.7	19.1	0.7	18.0	0.1	4.5	1.6	17.3	114.7	37.7
	<i>1985 = 100</i>														
1991	122.3	118.6	105.5	122.3	113.4	129.5	117.9	118.4	125.1	129.7	120.3	135.6	122.9	113.8	126.5
1992	123.9	121.0	107.0	123.4	114.8	133.1	120.2	121.8	127.4	133.7	122.0	140.7	122.4	116.0	128.8
1993	124.7	123.2	109.0	123.2	116.3	134.5	121.9	124.2	127.5	136.7	123.0	145.6	123.0	118.5	131.1
1994	126.2	125.5	111.9	123.2	118.8	137.0	123.8	127.1	128.7	140.1	124.5	151.3	124.7	121.4	134.2
	<i>T/T-1 %</i>														
1989 I	0.5		-0.7	0.4			0.7		0.8		1.2	-0.3	0.2	0.0	2.2
II	0.8		0.5	0.7			0.6		0.9		0.7	0.7	1.2	0.3	-1.3
III	0.6		-0.8	0.9			1.3		0.3		1.2	0.7	-0.1	0.7	2.0
IV	0.7		-0.0	1.3			0.3		0.8		0.3	1.3	0.7	0.2	2.3
1990 I	1.0		0.6	1.8			1.2		0.5		1.8	0.8	-0.1	0.5	0.3
II	0.9		0.9	1.0			0.8		0.9		1.1	2.8	0.7	0.0	1.6
III	0.4		-0.6	1.7			0.0		0.8		-0.1	-0.2	-0.8	0.4	0.2
IV	0.6		-0.2	1.3			0.2		0.9		1.7	1.2	-0.2	-0.8	-0.1
1991 I	0.3		1.0	0.8			0.3		0.6		0.9	1.1	-0.7	-0.8	0.3
II	0.5		-0.2	1.1			0.8		0.7		0.6	2.9	-1.0	0.5	1.2
III	-0.1		0.8	-0.6			0.1		0.3		0.1	-0.3	-0.2	0.4	0.8
IV	0.5		0.8	0.4			0.8		0.9		1.6	0.6	-0.2	-0.1	0.6
1992 I	0.2		-0.1	0.2			0.5		0.5		-0.5	1.2	-0.3	1.2	1.0
II	0.2		0.7	-0.4			-0.1		0.5		0.1	2.2	1.1	-0.0	-0.8
III	0.7		0.3	1.3			0.9		-0.1		0.9	-0.9	0.3	0.9	0.8
IV				0.8			0.7						0.3	1.1	-0.6

**VOLKSWIRTSCHAFTLICHE
GESAMTRECHNUNG ESVG**

**NATIONAL ACCOUNTS
ESA**

**COMPTES NATIONAUX
SEC**

	EUR	B	DK	D(*)	GR	E	F	IRL	I	L	NL	P	UK	USA	JAP	
0103	Bruttoanlageninvestitionen Volumen				Fixed capital formation volume					Formation brute de capital fixe volume						
	<i>EUR 12 = 100</i>															
1985	100.0	2.6	1.8	23.2	1.6	8.5	19.6	0.7	19.7	0.1	4.9	1.7	15.6	112.3	57.2	
	<i>1985 = 100</i>															
1991	133.8	157.2	101.2	136.3	148.1	176.3	130.9	112.5	124.8	210.4	124.5	168.1	120.1	100.6	158.9	
1992	133.5	161.1	92.8	138.1	149.0	172.8	128.8	114.3	124.5	219.9	124.0	174.2	119.6	105.8	157.8	
1993	132.1	155.8	94.6	135.7	155.7	169.5	127.9	116.8	123.0	224.9	123.1	179.9	118.6	110.6	159.4	
1994	134.9	157.9	98.6	138.3	165.5	171.6	129.9	118.8	124.1	232.6	124.3	190.4	124.2	116.1	162.7	
	<i>T/T-1 %</i>															
1989 I	2.4		4.2	1.9			2.6		0.8		0.2	-0.9	5.2	-0.3	3.9	
II	0.5		2.8	1.5			0.5		0.3		1.0	2.3	-1.0	-0.6	-0.5	
III	0.5		0.5	0.9			0.2		1.4		0.9	0.1	-1.0	-0.6	3.7	
IV	2.0		-6.3	3.0			2.1		2.8		1.8	-1.6	0.5	-1.1	2.2	
1990 I	2.3		6.3	3.6			1.2		1.1		2.3	2.9	2.8	1.5	1.9	
II	-1.2		-3.6	-0.4			-0.3		-0.7		-2.4	4.7	-3.5	-2.4	3.1	
III	0.0		-0.5	2.5			0.4		-0.1		0.1	-0.6	-3.8	-0.7	1.5	
IV	0.0		-0.2	2.8			-0.6		-0.5		4.0	-0.3	-3.9	-3.4	1.7	
1991 I	-1.3		-1.3	0.0			-0.9		-0.9		-9.6	-1.1	-1.5	-5.1	0.9	
II	1.3		-1.9	4.2			0.1		1.5		10.4	2.3	-3.9	-0.2	0.1	
III	0.6		-0.5	0.3			-0.0		2.5		-1.0	2.6	0.2	0.2	-1.1	
IV	-0.2		0.2	-0.7			-0.9		0.4		3.1	-0.7	-0.3	-0.3	-0.5	
1992 I	0.1		-1.9	1.9			0.2		-1.4		-1.4	4.0	0.1	1.8	0.4	
II	-1.7		-5.5	-1.8			-1.3		-2.0		-3.9	-0.9	-0.3	3.6	0.9	
III	0.2		-4.4	0.6			-0.4		-0.8		1.9	1.2	1.7	0.6	-1.8	
IV				0.3			-1.1						-0.8	3.5	-1.7	
0105	Einfuhr Volumen				Imports volume					Imports volume						
	<i>EUR 12 = 100</i>															
1985	100.0	8.1	2.2	22.2	1.8	6.0	15.5	1.4	14.5	0.5	9.1	2.1	16.7	39.1	15.1	
	<i>1985 = 100</i>															
1991	150.2	147.1	117.6	150.7	183.5	216.4	147.3	136.4	146.2	148.3	135.9	205.2	136.4	138.7	159.7	
1992	155.9	148.8	118.9	155.7	196.0	231.6	150.2	142.6	152.3	151.4	138.2	222.9	144.0	149.7	158.5	
1993	159.8	150.4	122.6	158.8	208.3	236.7	153.9	147.6	154.5	153.7	141.1	238.5	149.2	157.9	162.9	
1994	165.6	154.2	128.2	163.0	224.5	247.6	159.5	153.2	158.8	157.8	145.2	256.1	156.4	168.2	168.3	
	<i>T/T-1 %</i>															
1989 I	1.7		0.5	2.7			1.4		-0.2		1.5	-4.1	2.5	-1.2	10.1	
II	2.1		4.7	4.1			2.5		1.4		2.5	8.3	-0.7	1.4	1.2	
III	-0.0		-1.0	-0.4			-2.0		1.0		-0.1	0.2	1.6	1.6	2.6	
IV	2.3		-0.1	4.1			6.7		1.1		2.3	1.6	-2.9	0.8	5.5	
1990 I	2.2		2.1	1.7			0.7		3.4		1.5	5.2	3.8	0.6	2.7	
II	1.1		-0.1	0.5			0.0		3.0		2.6	2.3	0.8	1.3	2.1	
III	1.4		-1.3	5.9			1.6		1.0		-1.6	-0.2	-2.6	0.4	-2.3	
IV	1.0		2.3	4.0			0.9		-0.4		-0.5	0.3	-1.3	-2.2	-1.1	
1991 I	0.6		2.1	2.1			0.7		-0.8		4.5	2.0	-2.4	-3.9	-2.8	
II	1.6		1.9	4.0			-1.1		2.5		0.5	1.9	0.8	3.7	-2.6	
III	1.2		2.4	0.5			3.1		1.1		-0.9	3.8	1.6	4.0	3.7	
IV	-0.2		-3.6	-0.5			-0.8		1.2		-0.8	-3.0	0.2	1.0	-0.9	
1992 I	2.9		5.7	2.5			1.5		4.3		4.2	8.3	2.4	0.9	0.9	
II	-0.8		-5.0	-1.3			-2.2		-0.7		-2.6	-1.0	2.7	3.5	-2.8	
III	0.4		0.7	0.6			2.0		-0.4		-0.2	6.3	-0.3	3.5	2.1	
IV				2.9			-0.2						-1.1	1.1	-1.3	

**VOLKSWIRTSCHAFTLICHE
GESAMTRECHNUNG ESVG**
**NATIONAL ACCOUNTS
ESA**
**COMPTES NATIONAUX
SEC**

	EUR	B	DK	D(*)	GR	E	F	IRL	I	L	NL	P	UK	USA	JAP	
0106	Ausfuhr Volumen				Exports volume <i>EUR 12 = 100</i>								Exports volume			
1985	100.0	8.1	2.2	23.8	1.1	6.3	15.2	1.3	13.6	0.5	9.4	1.8	16.6	26.6	18.8	
	<i>1985 = 100</i>															
1991	135.5	140.8	136.3	145.0	171.5	128.9	132.9	159.4	129.0	133.7	138.0	160.3	120.9	198.1	125.4	
1992	140.5	141.0	141.5	150.3	189.0	136.0	139.7	173.2	134.0	135.2	142.1	167.8	124.3	212.0	128.4	
1993	145.5	142.4	144.6	153.0	204.5	143.2	143.0	178.6	142.1	137.0	145.7	172.8	133.0	224.2	131.9	
1994	151.6	146.1	150.6	158.3	221.7	150.8	149.0	185.6	149.3	140.7	150.3	181.0	140.0	239.0	139.4	
	<i>T/T-1 %</i>															
1989 I	2.6		-2.0	2.8			5.4		-1.0		1.3	3.4	4.0	3.7	2.7	
II	3.4		9.0	5.6			1.3		6.8		1.9	1.5	-0.3	3.9	1.8	
III	-0.3		-4.5	-2.1			-0.3		0.4		-0.6	2.1	2.6	0.2	2.2	
IV	2.1		2.3	1.0			4.0		0.7		2.7	3.8	2.8	3.1	-0.3	
1990 I	2.7		3.2	4.3			3.8		0.4		1.3	6.4	2.1	2.6	3.9	
II	0.7		2.2	-0.4			-3.3		5.9		0.9	1.3	1.2	1.7	1.4	
III	2.2		0.8	7.4			1.2		0.7		2.4	-4.2	-3.1	-0.1	-0.0	
IV	2.2		6.2	4.8			2.1		0.4		-0.2	4.1	0.9	2.8	3.3	
1991 I	-0.2		-1.9	1.7			-0.9		-1.1		1.0	-2.9	-2.2	-1.3	0.7	
II	2.2		4.3	4.2			2.1		-2.8		1.6	0.8	3.6	3.9	-1.7	
III	1.2		3.0	0.8			2.7		-0.8		1.8	2.1	1.3	1.5	3.7	
IV	0.9		-1.8	0.8			1.4		3.2		0.6	2.5	-1.0	3.2	2.7	
1992 I	1.9		3.5	1.1			1.8		5.8		1.2	5.0	-0.1	0.7	1.0	
II	-0.3		-2.2	0.0			0.2		-3.7		-0.5	-7.5	2.0	-0.4	-1.3	
III	0.7		0.6	0.4			0.4		4.1		-0.5	7.8	-0.7	2.2	2.0	
IV				-0.6			-1.4						0.7	0.9	1.7	
0110	Wechselkurs 1 KKS = ... Nationale Wahrung				Exchange rate 1 PPS = ... national currency								Taux de change 1 SPA = ... monnaie nationale			
1991		41.61	9.75	2.22	171.27	117.31	6.92	0.71	1554.23	41.95	2.32	116.82	0.67	1.06	203.82	
1992		41.57	9.70	2.24	189.03	121.72	6.92	0.72	1579.93	41.92	2.27	130.55	0.67	1.05	200.69	
1993		41.97	9.66	2.28	203.12	124.93	6.93	0.72	1617.59	41.76	2.29	138.18	0.69	1.06	200.14	
1994		40.77	9.21	2.25	253.27	126.92	6.73	0.67	1657.26	41.77	2.24	150.93	0.70	1.05	196.72	
0111	Bruttoinlandsprodukt Veranderung der Preise				Gross Domestic Product change in price <i>1985 = 100</i>								Produit Interieur Brut evolution des prix			
1991	127.8	119.3	124.0	118.2	251.8	152.5	123.0	117.0	149.3	120.1	108.2	220.3	140.7	124.8	108.3	
1992	132.5	123.7	127.1	124.1	291.0	162.0	126.9	120.4	157.0	122.8	111.1	249.1	147.1	128.0	110.3	
1993	135.3	127.5	129.2	128.4	328.0	169.6	130.5	123.2	164.0	127.9	114.2	269.0	152.2	131.4	112.3	
1994	139.9	131.2	131.2	132.6	359.2	178.1	134.0	126.3	171.1	131.7	116.8	287.7	157.1	134.6	114.2	
	<i>T/T-1 %</i>															
1989 I	1.1		0.4	0.8			0.6		1.4		-0.2	5.2	2.0	1.3	0.1	
II	0.9		0.9	0.5			0.7		1.5		0.4	0.6	1.2	1.1	1.3	
III	1.0		2.3	0.6			0.8		1.4		0.8	5.2	1.3	0.9	0.4	
IV	1.4		1.3	1.0			1.5		1.9		0.2	1.9	1.3	0.9	0.8	
1990 I	1.3		-0.3	0.9			0.0		2.4		1.0	4.7	2.1	1.2	0.1	
II	0.9		0.1	0.6			1.4		1.3		0.7	3.2	0.6	1.2	1.0	
III	1.3		-0.7	1.1			0.4		1.5		-0.2	4.3	2.9	1.1	-0.1	
IV	1.1		1.6	0.7			0.3		2.5		1.7	1.3	1.0	1.0	0.8	
1991 I	1.2		0.8	1.0			0.8		1.8		1.3	5.2	1.3	1.2	0.3	
II	1.5		1.2	1.6			0.7		1.7		-0.2	2.5	2.6	0.9	0.8	
III	1.0		0.4	0.9			0.4		1.7		0.5	4.0	1.2	0.7	0.1	
IV	1.0		0.3	1.2			0.9		0.9		0.9	2.0	1.1	0.6	1.0	
1992 I	0.9		0.7	1.0			0.7		0.8		0.4	4.0	1.3	0.8	-0.3	
II	0.9		1.5	1.0			0.6		0.8		-0.1	3.3	1.4	0.7	1.5	
III	0.8		0.3	1.2			0.5		1.1		1.0	3.5	0.4	0.4	-0.1	
IV				1.2									-0.7	0.5	0.3	

**VOLKSWIRTSCHAFTLICHE
GESAMTRECHNUNG ESGV**
**NATIONAL ACCOUNTS
ESA**
**COMPTES NATIONAUX
SEC**

	EUR	B	DK	D(*)	GR	E	F	IRL	I	L	NL	P	UK	USA	JAP
0112	Privater Verbrauch				Consumption of households							Consommation privée			
	Veränderung der Preise				change in price							évolution des prix			
	<i>1985 = 100</i>														
1991	123.2	114.5	122.9	112.2	263.5	146.3	120.7	120.1	142.3	116.8	106.7	193.3	137.0	127.3	107.7
1992	127.4	117.1	125.4	116.6	305.7	155.2	123.6	123.5	149.9	120.8	110.1	220.2	143.8	127.3	109.4
1993	130.8	120.5	127.5	120.8	347.0	163.8	126.9	126.2	158.5	126.5	113.1	235.3	151.3	127.3	112.1
1994	135.1	123.8	130.1	124.6	378.3	171.8	130.2	129.2	165.9	130.5	115.9	248.7	155.7	127.3	
	<i>T/T-1 %</i>														
1989 I	1.2		1.9	1.2			0.9		1.7		-0.9	4.3	1.7	1.2	-0.1
II	1.2		1.2	0.8			1.2		1.7		1.4	1.5	1.1	1.4	1.9
III	0.9		0.9	0.3			0.6		1.3		0.9	4.0	1.5	0.8	0.2
IV	1.0		0.9	0.6			0.7		1.5		0.1	1.9	1.8	1.1	0.4
1990 I	1.0		-0.2	0.7			0.6		1.6		-0.4	3.9	1.7	1.5	0.5
II	0.7		0.3	0.6			0.7		1.4		1.5	2.4	-0.2	1.1	1.1
III	1.3		0.9	0.8			1.0		1.7		0.7	4.1	1.8	1.5	0.2
IV	1.3		0.7	1.0			0.8		1.7		1.2	2.8	1.7	1.6	1.0
1991 I	1.0		0.5	0.7			0.6		1.7		1.2	2.9	1.3	0.9	0.6
II	1.4		0.6	1.0			0.6		1.7		-0.1	1.7	3.0	0.8	0.7
III	1.4		0.5	1.7			0.9		1.6		1.3	3.1	1.6	0.7	0.2
IV	0.9		0.6	0.8			0.7		1.3		-0.2	1.6	1.2	0.8	0.5
1992 I	1.0		0.6	1.0			0.6		1.1		2.2	2.4	1.1	0.8	0.2
II	1.0		0.7	1.2			0.9		1.2		0.2	2.5	0.8	0.9	1.7
III	0.6		0.2	0.2			0.5		1.0		0.8	3.2	0.8	0.4	-0.1
IV				1.0									1.0	0.8	0.0
0113	Bruttoanlageninvestitionen				Gross fixed capital formation							Formation brute de capital fixe			
	Veränderung der Preise				change in price							évolution des prix			
	<i>1985 = 100</i>														
1991	120.8	114.4	121.9	116.5	179.9	138.1	118.7	121.4	134.8	121.1	107.6	199.4	131.7	109.5	102.4
1992	122.7	117.1	125.5	121.7	201.4	142.5	120.3	123.8	141.1	124.1	111.2	218.3	127.9		
1993	125.9	120.3	128.7	126.5	226.3	148.9	123.1	126.1	149.9	128.2	115.0	233.9	134.8		
1994	130.0	123.6	132.4	131.2	244.2	154.8	126.3	128.7	155.3	132.2	117.9	247.8	139.1		
	<i>T/T-1 %</i>														
1989 I	1.1		1.2	0.7			0.6		1.3		1.4	1.1	1.9	0.7	-0.2
II	1.2		1.8	0.6			0.6		1.3		1.0	2.6	2.6	0.6	1.0
III	1.0		0.8	0.8			0.6		1.3		-0.4	2.9	1.8	0.5	0.7
IV	0.9		1.1	0.8			0.4		1.4		-0.2	4.5	1.6	0.5	0.5
1990 I	1.7		0.6	1.3			1.1		2.6		1.5	3.2	2.2	0.7	0.3
II	0.9		1.6	0.9			0.8		1.0		0.7	1.4	1.0	0.3	0.9
III	0.8		-0.2	1.0			0.5		1.2		0.3	2.8	0.6	0.7	0.5
IV	0.5		1.3	1.2			0.1		1.3		-0.7	3.3	-0.3	0.3	0.6
1991 I	0.8		-0.2	1.1			0.7		0.9		1.7	3.1	0.2	0.4	0.3
II	1.3		2.3	1.7			0.8		1.9		1.2	2.5	0.3	-0.1	0.3
III	0.7		-0.0	1.1			0.6		1.9		0.5	3.3	-0.9	-0.2	-0.3
IV	0.5		0.7	1.0			0.5		1.1		0.4	3.0	-0.9	-0.5	0.2
1992 I	0.3		0.8	0.7			0.5		0.9		0.8	2.4	-1.7	-0.2	0.2
II	0.6		2.7	1.2			0.5		1.1		0.2	0.6	-0.8	0.0	0.5
III	0.3		-0.3	0.8			0.3		0.2		0.4	3.0	-0.3	-0.4	0.1
IV				1.1									0.7	0.2	-0.2

BESCHÄFTIGUNG
EMPLOYMENT
EMPLOI

	EUR	B	DK	D(*)	GR	E	F	IRL	I	L	NL	P	UK	USA	JAP	
0201	Gesamtbevölkerung				Total population							Population totale				
	<i>EUR 12 = 100</i>															
1985	100.0	3.1	1.6	19.0	3.1	12.0	17.1	1.1	17.8	0.1	4.5	3.2	17.6			
	<i>1000</i>															
1987	323509	9870	5127	61077	9984	38716	55630	3543	57345	372	14665	10250	56930			
1988	324654	9902	5130	61450	10004	38809	55884	3538	57452	373	14760	10287	57065			
1989	326051	9938	5132	62063	10033	38888	56160	3515	57541	377	14849	10321	57236			
1990	327366	9967	5140	62700	10089	38959	56735	3503	57661	382	14952	9868	57411			
0202	Zivile Erwerbspersonen insgesamt				Civilian labour forces total							Population active civile total				
	<i>EUR 12 = 100</i>															
1985	100.0	2.9	2.0	20.6	2.8	9.9	16.9	0.9	16.6	0.1	4.1	3.2	19.9	83.7	43.2	
	<i>1000</i>															
1988	142503	4034	2888	29076	3961	14633	23606	1297	23823	161	6543	4542	27939	121669	61660	
1989	143466	4054	2864	29246	3967	14823	23742	1278	23698	164	6623	4888	28119	123869	62700	
1990	145022	4091	2864	29829	4000	15021	23866	1294	23966	167	6784	4967	28175	124787	63840	
1991	145782	4127	2861	30120	3965	15074	24079	1322	24063	169	6934	5076	27993	125303	65050	
0203	Zivile Erwerbstätige insgesamt				Civilian employment total							Emploi civil total				
	<i>1000</i>															
1988	127732	3561	2701	26835	3657	11780	21196	1078	20938	174	5934	4280	25598	114968	60110	
1989	129972	3622	2630	27209	3671	12260	21458	1076	20832	181	6065	4593	26376	117342	61280	
1990	132332	3675	2630	27946	3719	12578	21685	1115	21215	189	6268	4693	26619	117914	62490	
1991	132503	3686	2607	28430	3643	12608	21782	1113	21410	196	6444	4832	25752	116877	63690	
0204	Zivile Erwerbstätige Anteil der Frauen				Civilian employment women as a percentage							Emploi civil pourcentage de femmes				
	<i>%</i>															
1988	39.2	40.0	45.7	40.1	34.9	31.2	42.1	32.5	34.3	34.8	37.5	41.9	43.6	45.0	40.1	
1989	39.5	40.2	44.9	40.4	35.0	31.5	42.3	32.7	34.7	35.1	37.6	41.9	44.0	45.2	40.4	
1990	39.9	40.7	46.1	40.8	35.2	32.3	42.5	33.3	35.1	35.2	38.4	42.5	44.2	45.4	40.6	
1991		40.9	46.3	41.2		32.8	43.0	33.9	35.3	35.5	39.0	43.3	44.8	45.6	40.7	
0205	Zivile Arbeitnehmer insgesamt				Number of civilian employees total							Emploi civil salarié total				
	<i>EUR 12 = 100</i>															
1985	100.0	2.8	2.1	21.3	2.9	8.7	17.1	0.9	16.8	0.1	4.2	3.3	19.8	87.6	47.5	
	<i>1000</i>															
1988	103438	2906	2399	23834	1845	8320	17940	810	14782	156	5235	2954	22258	105536	45380	
1989	105517	2956	2351	24229	1888	8843	18252	812	14765	163	5364	3233	22661	108329	46790	
1990	108003	3003	2351	24983	1947	9234	18541	839	15182	171	5538	3316	22898	110055	48350	
1991		3001	2342	25452		9332	18688	853	15297	178	5721	3359	22257	108979	50020	

BESCHÄFTIGUNG
EMPLOYMENT
EMPLOI

	EUR	B	DK	D(*)	GR	E	F	IRL	I	L	NL	P	UK	USA	JAP	
0206	Arbeitnehmer Landwirtschaft													Number of employees agriculture		Emploi salarié agriculture
														<i>EUR 12 = 100</i>		
1985	100.0	0.6	2.1	9.2	1.6	21.6	10.4	0.9	32.1	0.0	2.4	6.4	12.8	16.1	16.1	
														<i>1000</i>		
1988	2502	17	56	228	36	542	267	22	779	1	93	147	313	932	760	
1989	2464	17	54	225	40	488	265	23	788	1	103	160	300	936	1110	
1990	2451	18	54	234	36	472	262	23	787	2	102	163	298			
1991		18	52	233		465	259	23	744	1	108	144	291			
0207	Arbeitnehmer Industrie													Number of employees industry		Emploi salarié industrie
														<i>EUR 12 = 100</i>		
1985	100.0	2.6	1.7	27.4	1.9	7.7	16.6	0.7	15.6	0.1	3.6	3.2	18.9	69.7	45.7	
														<i>1000</i>		
1988	37040	929	685	10171	701	3236	5849	267	5626	54	1488	1309	6727	25173	16880	
1989	37530	951	660	10278	709	3446	5895	274	5594	54	1535	1400	6734	25326	16980	
1990	38198	958	660	10568	719	3594	5937	284	5777	56	1567	1416	6662			
1991		950	651	10584		3540	5879	288	5726	58	1576	1396	6224			
0208	Arbeitnehmer Dienstleistungen													Number of civilian employees services		Emploi civil salarié services
														<i>EUR 12 = 100</i>		
1985	100.0	3.1	2.6	21.4	1.7	6.5	18.9	0.9	13.2	0.1	5.2	2.3	23.9	121.4	43.7	
														<i>1000</i>		
1988	76461	1960	1658	13435	1107	4542	11824	521	8377	101	3654	1499	15218	79431	27740	
1989	78339	1988	1637	13726	1140	4909	12092	515	8383	108	3726	1673	15627	82067	28700	
1990	80397	2028	1637	14181	1192	5167	12342	532	8618	114	3869	1737	15938	84136	29890	
1991		2034	1639	14635		5328	12550	542	8827	120	4037	1819	15742	84189	30840	

BESCHÄFTIGUNG
EMPLOYMENT
EMPLOI

	EUR	B	DK	D(*)	GR	E	F	IRL	I	L	NL	P	UK	
0209	Arbeitnehmer Industrie NACE 1-4		Number of employees industry NACE 1-4							Emploi salarié industrie NACE 1-4				
	<i>EUR 12 = 100</i>													
1985	100.0	2.6	1.6	26.9	2.2	7.5	16.3	0.7	15.1	0.1	3.2	3.0	20.3	
	<i>1985 = 100</i>													
1988	97.5	93.9	98.8	101.4	99.6	108.1	94.4	96.2	89.8	96.7	102.4	95.1	96.1	
1989	99.0	95.9	98.7	103.8	102.0	111.8	95.0	97.5	88.3	96.8	103.5	96.6	98.8	
1990	100.0	96.5	99.2	106.6	100.1	114.8	95.4	100.0	86.8	95.5	105.4	95.3	99.6	
1991	97.9	95.7	97.1	108.1	93.9	111.5	93.8	100.5	84.4	94.7	105.8	91.4	93.3	
1992 I	95.5	93.5	94.3	106.7	87.2	110.3	92.0	99.0	81.4	95.2	106.2	86.7	89.3	
II	94.9	92.5	95.7	105.9	88.4	110.3	92.3	99.9	80.5	95.2	105.8	84.9	88.4	
III	94.0		96.6	105.6		107.9	91.6	100.9	79.3	95.3		82.5	87.5	
IV			94.2	103.5		104.2								
0210	Arbeitnehmer Verarbeitendes Gewerbe		Number of employees manufacturing industries							Emploi salarié industrie manufacturière				
	<i>EUR 12 = 100</i>													
1985	100.0	2.6	1.6	27.0	2.1	7.4	16.4	0.6	15.4	0.1	3.3	3.1	19.7	
	<i>1985 = 100</i>													
1988	97.9	95.3	98.8	101.7	99.7	109.2	94.4	97.8	88.8	96.3	102.5	95.1	98.0	
1989	99.1	97.7	98.7	104.4	98.5	113.1	95.1	100.0	87.5	96.2	103.9	96.6	99.0	
1990	100.0	98.9	99.2	107.5	96.9	116.1	95.8	103.3	85.6	95.0	106.0	95.3	98.6	
1991	98.1	98.2	97.1	109.2	89.8	112.8	94.3	104.1	83.1	94.2	106.5	91.4	92.6	
1992 I	95.8	96.0	94.3	107.8	84.0	112.1	92.4	102.7	80.0	94.5	107.0	86.7	89.0	
II	95.3	94.9	95.7	107.0	85.3	112.1	92.7	103.3	79.3	94.7	106.5	84.9	88.2	
III	94.4		96.6	106.7		109.7	92.1	104.5	78.4	94.6		82.5	87.5	
IV			94.2	104.4		106.0								
0211	Arbeitnehmer Metalle NACE 22		Number of employees production of metals NACE 22							Emploi salarié métallurgie NACE 22				
	<i>EUR 12 = 100</i>													
1985	100.0	5.7	0.4	27.9	1.5	6.6	16.3	0.2	16.3	1.3	2.7	1.7	18.8	
	<i>1985 = 100</i>													
1988	84.8	83.4	95.3	89.9	85.1	89.7	82.1	90.7	81.7	86.8	98.1	87.2	78.5	
1989	81.8	82.6	100.7	90.8	79.6	85.6	79.1	96.0	76.4	83.5	98.1	78.8	73.2	
1990	78.2	84.7	98.8	90.4	78.0	81.5	75.8	90.7	71.3	77.9	98.1	72.2	65.2	
1991		83.1	96.7	87.9	76.4	77.8	72.4	89.3	68.1	73.3		64.1		
1992 I		79.8	95.9	85.9	76.6	75.7	71.2	80.0	65.5	70.7		58.7		
II		78.7	99.3	84.9	73.9	77.9	71.0	80.0	62.9	69.9		57.5		
III			99.3	84.5		83.8	70.7	30.0	61.2	68.9		55.9		
IV			95.2	82.7		81.3								
0212	Arbeitnehmer Chemie NACE 25-26		Number of employees chemical industry NACE 25-26							Emploi salarié chimie NACE 25-26				
	<i>EUR 12 = 100</i>													
1985	100.0	3.7	1.1	30.2	1.2	7.8	16.7	0.6	13.5	0.0	4.4	2.0	18.2	
	<i>1985 = 100</i>													
1992 I	97.2	108.9	108.5	106.8	85.6	94.0	97.4	126.0	83.5	238.9	106.8	75.6	89.9	
II	96.2	108.7	110.8	106.2	83.6	89.3	97.7	127.7	82.5	258.3	104.6	73.8	88.5	
III	94.5		111.9	106.0		84.2	97.0	130.2	81.0	267.1		73.3	88.2	
IV			110.2	104.3		85.2								

BESCHÄFTIGUNG
EMPLOYMENT
EMPLOI

	EUR	B	DK	D(*)	GR	E	F	IRL	I	L	NL	P	UK	
0213	Arbeitnehmer Metallverarbeitung NACE 31-36				Number of employees metalworking NACE 31-36					Emploi salarié transformation des métaux NACE 31-36				
	<i>EUR 12 = 100</i>													
1985	100.0	2.1	1.5	32.0	0.9	5.6	17.0	0.4	13.8	0.0	2.8	1.5	21.7	
	<i>1985 = 100</i>													
1988	98.7	93.6	94.2	104.3	99.6	114.2	94.0	102.8	89.2	102.4	102.0		97.0	
1989	100.2	96.0	93.9	107.5	96.7	119.0	95.4	107.7	88.0	102.8	102.9		97.2	
1990	101.6		96.6	111.3	97.6	123.6	97.4	114.7	86.8	105.3	105.6		94.9	
1991	99.7		96.0	112.6	91.6	119.8	96.5	115.4	84.4	107.4	105.5		88.1	
1992 I	97.5		92.6	111.0	91.1	123.2	94.3	115.7	81.1	108.6	105.6		83.9	
II	96.8		93.6	109.9	90.7	123.0	94.4		80.0	109.0	105.4		83.1	
III	95.6		93.9	109.3		122.0	93.6		78.3	109.6			81.7	
IV			91.0	106.9		116.5								
0214	Arbeitnehmer Maschinenbau NACE 32				Number of employees mechanical engineering NACE 32					Emploi salarié machines NACE 32				
	<i>EUR 12 = 100</i>													
1985	100.0	1.6	2.2	33.5	0.6	3.0	11.2	0.3	14.7	0.1	2.7	1.2	28.4	
	<i>1985 = 100</i>													
1988	99.2	90.3	92.5	104.0	81.6	126.6	93.2	96.8	90.7	94.3	106.4		101.1	
1989	101.6	92.5	93.8	108.4	109.7	133.1	95.3	103.8	88.7	88.6	109.8		103.0	
1990	102.3	91.9	96.3	114.1	106.8	145.8	98.4	105.7	86.2	90.2	114.5		98.0	
1991	99.4	89.1	94.6	115.2	96.6	138.8	98.2	103.5	80.6	89.4	117.9		90.4	
1992 I	96.4	81.8	94.0	112.7	100.1	130.5	96.0	105.1	76.4	88.5	118.8		86.5	
II	95.6	81.2	94.6	111.4	101.7	137.2	95.8	107.6	75.3	87.9	119.0		85.8	
III	94.2		95.0	110.9		132.5	95.2	107.6	73.0	87.4			84.9	
IV			92.8	109.1		128.4								
0215	Arbeitnehmer Fahrzeugbau NACE 35-36				Number of employees transport equipment NACE 35-36					Emploi salarié matériel de transport NACE 35-36				
	<i>EUR 12 = 100</i>													
1985	100.0	2.4	0.8	28.7	0.9	7.6	22.0	0.2	12.5	0.0	2.1	1.7	20.6	
	<i>1985 = 100</i>													
1988	94.7	0.0	85.6	104.9	106.4	89.7	88.5	98.6	91.4	141.4	94.5		91.0	
1989	94.8		83.1	106.7	94.3	91.1	87.4	100.7	92.2	150.9	96.7		89.5	
1990	95.8		87.5	109.2	94.9	94.3	87.2	105.3	91.9	144.8			89.3	
1991	93.5		88.7	110.2	92.6	90.1	85.7	111.0	89.3	138.1			82.2	
1992 I	91.8		86.2	109.3	93.3	95.5	84.1	109.2	86.1	129.5			78.0	
II	91.1		87.5	108.2	90.3	96.2	83.8		84.7	127.3			77.2	
III	90.1		87.1	107.5		96.6	82.9		82.9	125.1			75.9	
IV			84.5	104.7		87.9								

BESCHÄFTIGUNG

EMPLOYMENT

EMPLOI

	EUR	B	DK	D(*)	GR	E	F	IRL	I	L	NL	P	UK
0216	Arbeitnehmer Nahrungsmittel, usw NACE 41-42				Number of employees food, drink, tobacco NACE 41-42					Emploi salarié alimentation, etc NACE 41-42			
	<i>EUR 12 = 100</i>												
1985	100.0	3.0	3.0	22.8	3.2	10.2	17.2	1.4	10.1	0.1	4.8	3.8	19.8
	<i>1985 = 100</i>												
1988	98.7	96.6	96.8	99.1	107.0	102.0	98.5	93.1	0.0	95.4	100.2	93.5	96.8
1989	99.2	97.1	92.8	101.8	97.1	104.4	98.7	91.5		97.5	99.7	96.0	95.3
1990	100.1	99.4	92.8	107.3	95.7	105.8	98.5	92.6		101.4	101.1	94.1	92.3
1991	100.8	98.3	91.6	114.3	90.9	101.0	97.9	92.9		103.3	101.8	90.3	91.4
1992 I	97.7	96.6	86.0	113.3	76.8	94.9	96.5	89.8		102.3	103.0	84.2	86.9
II	98.7	95.6	88.7	112.9	87.0	98.7	97.5			102.1	104.0	84.0	86.5
III	100.1		90.4	115.6		98.5	98.5			103.8		82.9	87.1
IV			87.0	113.4		98.5							
0217	Arbeitnehmer Textilien NACE 43				Number of employees textiles NACE 43					Emploi salarié textiles NACE 43			
	<i>EUR 12 = 100</i>												
1985	100.0	3.6	0.8	15.5	3.8	9.6	14.0	0.7	24.2	0.0	1.2	11.9	14.2
	<i>1985 = 100</i>												
1988	92.6	94.2	90.0	93.5	99.9	101.1	81.0	95.0	87.9	105.8	94.3	98.6	97.5
1989	88.9	92.9	88.9	91.7	96.2	95.3	74.4	97.7	85.8	130.6	92.3	97.1	90.5
1990	85.4	89.4	86.2	90.2	87.6	99.0	68.5	97.3	83.0	132.6	92.0	93.9	81.8
1991	80.6	86.4	76.2	88.3	77.1	93.5	62.3	95.0	79.5	126.5	92.6	87.7	75.3
1992 I	76.7	85.3	74.9	85.1	74.5	82.4	59.0	94.3	78.0	124.8	91.2	79.4	73.2
II	75.3	84.1	75.1	83.1	71.6	77.7	57.8	94.3	77.6	123.5	89.7	76.7	74.0
III	73.1		73.9	81.7		73.6	57.1	95.2	76.2	124.7		73.1	72.7
IV			72.1	79.7		73.4							
0218	Arbeitnehmer Schuhe, Bekleidung NACE 45				Number of employees footwear, clothing NACE 45					Emploi salarié – chaussures, habillement NACE 45			
	<i>EUR 12 = 100</i>												
1985	100.0	2.3	1.1	15.3	6.6	10.3	14.8	0.8	25.9	0.0	1.0	5.7	15.6
	<i>1985 = 100</i>												
1988		96.8	91.1	88.1	99.0	118.4	89.2	0.0	0.0	0.0	96.6	103.9	100.9
1989		95.7	80.1	85.5	113.2	116.8	87.2				96.4	117.0	98.5
1990		97.4		83.0	111.6	118.0	87.1				92.4	120.8	92.8
1991		90.7		81.0	99.9	113.8	83.7				91.0	118.1	84.0
1992 I		87.2		77.3	91.7	109.4	81.5				89.1	115.1	82.5
II		83.4		74.4	90.0	110.2	81.7				86.6	112.2	81.4
III				72.1		107.5	80.2					108.5	77.6
IV				69.5		102.7							

ARBEITSLOSIGKEIT

UNEMPLOYMENT

CHOMAGE

	EUR	B	DK	D(*)	GR	E	F	IRL	I	L	NL	P	UK	USA	JAP	
0301	Arbeitslosenquoten insgesamt saisonbereinigt					Unemployment rates total seasonally adjusted						Taux de chômage total désaisonné				
	%															
1989	8.9	8.6	7.7	5.6	7.4	17.1	9.4	15.7	10.9	1.8	8.4	5.0	7.1	5.3	2.3	
1990	8.3	7.6	8.1	4.8	7.2	16.1	9.0	14.5	10.0	1.7	7.5	4.6	7.0	5.5	2.1	
1991	8.7	7.5	8.9	4.2	7.7	16.3	9.5	16.2	10.0	1.6	7.0	4.1	9.1	6.7	2.1	
1992	9.5	8.2	9.5	4.5	7.7	18.0	10.0	17.8	10.1	1.9	6.7	4.8	10.8	7.4		
1991 nov	9.0	7.7	9.3	4.2		16.7	9.8	16.9	10.1	1.7	7.1	4.3	10.0	6.9	2.1	
dec	9.0	7.8	9.2	4.2		16.7	9.9	16.9	9.9	1.7	7.0	4.3	10.1	7.2	2.2	
1992 jan	9.1	7.8	9.2	4.2		17.0	9.9	17.0	10.1	1.7	6.8	4.5	10.2	7.2	2.1	
feb	9.2	7.9	9.2	4.2		17.0	9.9	17.2	10.2	1.8	6.6	4.6	10.3	7.3	2.0	
mar	9.2	8.0	9.3	4.2		17.1	9.9	17.3	10.2	1.9	6.8	4.7	10.3	7.3	2.1	
apr	9.4	8.1	9.5	4.4		17.7	10.0	17.7	10.2	1.9	6.8	5.0	10.5	7.3	2.0	
mai	9.4	8.1	9.5	4.4		17.6	10.0	17.5	10.1	1.8	6.6	4.9	10.6	7.4	2.1	
jun	9.4	8.2	9.5	4.5		17.7	10.0	17.7	10.1	1.9	6.3	4.8	10.7	7.7	2.1	
jul	9.5	8.2	9.7	4.6		18.1	10.1	18.1	10.2	1.9	6.0	4.7	10.8	7.5	2.2	
aug	9.6	8.3	9.6	4.6		18.1	10.0	18.1	10.2	2.0	6.4	4.8	11.0	7.5	2.2	
sep	9.7	8.3	9.6	4.6		18.3	10.1	18.3	10.4	2.1	6.6	4.7	11.1	7.5	2.2	
oct	9.8	8.4	9.6	4.8		18.9	10.1	18.2	10.2	2.0	7.0	4.7	11.2	7.4	2.2	
nov	9.9	8.5	9.8	4.8		19.3	10.2	18.4	10.0	2.0	7.0	4.8	11.3	7.3	2.3	
dec	9.9	8.6	10.0	4.9		19.5	10.3	18.3	9.8	2.1	7.0	4.9	11.5	7.3		
1993 jan	10.0	8.8	9.8	5.0		19.9	10.3	18.4	9.7	2.0		5.0	11.5	7.1		
0302	Arbeitslosenquoten Männer saisonbereinigt					Unemployment rates men seasonally adjusted						Taux de chômage hommes désaisonné				
	%															
1989	7.1	5.5	6.9	4.5	4.5	12.8	7.0	15.4	7.2	1.4	6.3	3.5	7.3	5.2	2.2	
1990	6.6	4.8	7.2	4.0	4.4	11.9	6.8	14.0	6.6	1.2	5.5	3.2	7.4	5.6	2.0	
1991	7.2	5.0	7.8	3.7	4.8	12.2	7.4	15.6	6.8	1.3	5.2	2.8	10.0	7.0	2.0	
1992	8.1	5.5	8.4	4.1	4.8	13.9	8.1	16.9	6.9	1.5	5.3	3.4	12.0	7.8		
1991 nov	7.6	5.2	8.2	3.7		12.6	7.7	16.2	7.0	1.3	5.3	3.0	11.1	7.2	1.9	
dec	7.6	5.2	8.1	3.7		12.6	7.7	16.2	6.8	1.3	5.4	3.0	11.2	7.5	8.8	
1992 jan	7.7	5.2	8.1	3.8		12.7	7.7	16.3	7.0	1.4	5.3	3.1	11.3	7.6	2.1	
feb	7.7	5.3	8.0	3.7		12.7	7.8	16.5	7.0	1.4	5.1	3.2	11.4	7.8	1.9	
mar	7.8	5.3	8.1	3.7		12.9	7.8	16.6	7.0	1.4	5.2	3.3	11.5	7.7	1.9	
apr	7.9	5.4	8.5	3.9		13.4	7.9	16.9	7.0	1.5	5.0	3.6	11.7	7.6	1.9	
mai	8.0	5.5	8.5	4.0		13.4	8.0	16.7	6.9	1.4	5.1	3.4	11.8	7.9	2.2	
jun	8.0	5.6	8.4	4.1		13.6	8.0	16.9	6.9	1.4	5.1	3.4	11.9	8.2	2.2	
jul	8.2	5.5	8.6	4.1		14.1	8.1	17.2	7.0	1.4	5.1	3.3	12.0	7.9	2.1	
aug	8.2	5.5	8.5	4.2		14.2	8.1	17.2	7.0	1.4	5.3	3.4	12.3	7.9	2.2	
sep	8.3	5.6	8.5	4.2		14.5	8.2	17.3	7.1	1.6	5.6	3.4	12.3	7.9	2.2	
oct	8.4	5.7	8.6	4.4		14.8	8.3	17.3	7.1	1.5	5.8	3.5	12.5	7.8	2.2	
nov	8.5	5.7	8.8	4.4		15.3	8.4	17.4	6.6	1.5	5.9	3.6	12.6	7.6	2.2	
dec	8.6	5.9	9.0	4.5		15.6	8.5	17.3	6.5	1.6	5.7	3.6	12.8	7.5		
1993 jan	8.7	5.9	8.8	4.6		16.1	8.5	17.4	6.4	1.5		3.7	12.8	7.2		

ARBEITSLOSIGKEIT

UNEMPLOYMENT

CHOMAGE

	EUR	B	DK	D(*)	GR	E	F	IRL	I	L	NL	P	UK	USA	JAP
0303	Arbeitslosenquoten Frauen saisonbereinigt				Unemployment rates women seasonally adjusted							Taux de chômage femmes désaisonné			
	%														
1989	11.7	13.3	8.6	7.2	12.3	25.0	12.4	16.4	17.2	2.8	11.9	7.1	6.9	5.4	2.3
1990	10.8	11.9	9.1	5.9	12.0	24.0	11.8	15.5	15.8	2.5	10.6	6.4	6.5	5.4	2.2
1991	10.9	11.4	10.2	4.9	12.8	23.6	12.1	17.3	15.6	2.3	9.7	5.8	7.9	6.3	2.2
1992	11.5	12.2	10.8	5.1	12.9	25.5	12.5	19.4	15.6	2.8	8.7	6.5	9.2	6.9	
1991 nov	11.2	11.6	10.5	4.8		24.2	12.5	18.1	15.5	2.4	10.0	6.0	8.6	6.6	2.4
dec	11.1	11.6	10.5	4.8		24.1	12.5	18.2	15.2	2.4	9.5	6.0	8.6	6.8	1.0
1992 jan	11.3	11.7	10.5	4.9		24.6	12.5	18.5	15.5	2.5	9.1	6.2	8.8	6.6	2.2
feb	11.3	11.8	10.5	4.9		24.7	12.6	18.6	15.6	2.6	8.8	6.4	8.8	6.8	2.1
mar	11.4	11.9	10.6	4.9		24.8	12.5	18.7	15.7	2.6	9.3	6.6	8.8	6.8	2.4
apr	11.5	12.0	10.7	5.0		25.4	12.6	19.1	15.7	2.8	9.5	6.8	8.9	6.8	2.2
mai	11.4	12.1	10.6	5.0		25.2	12.6	18.9	15.5	2.7	8.9	6.8	9.0	6.9	2.1
jun	11.4	12.2	10.7	5.0		25.1	12.5	19.3	15.6	2.7	8.3	6.7	9.1	7.2	2.1
jul	11.5	12.3	11.0	5.2		25.4	12.6	19.8	15.6	2.8	7.5	6.6	9.2	7.1	2.3
aug	11.5	12.3	10.9	5.2		25.4	12.5	19.9	15.6	2.9	8.1	6.5	9.4	7.1	2.2
sep	11.6	12.5	10.9	5.2		25.3	12.5	20.2	15.9	3.1	8.3	6.4	9.4	7.1	2.3
oct	11.7	12.5	10.9	5.4		26.4	12.4	20.0	15.6	2.9	9.0	6.3	9.5	6.9	2.1
nov	11.8	12.6	10.9	5.4		26.6	12.5	20.2	15.7	3.0	8.8	6.4	9.6	6.9	2.4
dec	11.9	12.8	11.1	5.5		26.6	12.6	20.1	15.5	3.0	8.9	6.5	9.8	7.0	
1993 jan	11.9	12.9	11.0	5.6		26.8	12.5	20.4	15.4	2.9		6.8	9.8	7.0	
0304	Arbeitslosenquoten unter 25 Jahren insgesamt saisonbereinigt				Unemployment rates under 25 years total seasonally adjusted							Taux de chômage moins de 25 ans total désaisonné			
	%														
1989	17.6	18.1	10.8	5.5	24.5	34.0	20.4	21.8	31.8	4.3	13.1	11.6	10.2	10.9	4.5
1990	16.8	17.0	11.1	4.5	23.5	32.0	20.1	20.9	29.2	3.9	11.6	10.6	10.8	11.1	4.3
1991	17.6	16.7	11.2	3.8	24.5	30.9	21.3	24.5	28.4	3.2	10.8	9.2	14.8	13.4	4.4
1992	18.4	17.6	11.4	4.0	24.6	32.5	21.8	27.6	27.9	3.8	10.6	10.3	17.0	14.2	
1991 nov	18.1	17.0	11.5	3.6		31.1	21.7	25.5	29.0	3.4	11.1	9.6	16.1	13.6	3.7
dec	18.0	17.1	11.3	3.8		31.0	21.8	25.6	28.0	3.3	11.3	9.6	16.1	14.4	0.9
1992 jan	18.1	17.2	11.3	3.9		31.1	21.7	25.8	28.5	3.5	11.0	9.8	16.3	13.8	3.9
feb	18.2	17.3	11.2	3.9		31.0	21.8	26.1	28.6	3.7	10.7	10.2	16.4	14.2	4.2
mar	18.3	17.5	11.2	3.9		31.5	21.6	26.3	28.8	3.8	11.1	10.4	16.4	14.0	4.9
apr	18.4	17.7	11.5	3.9		32.3	21.7	26.8	28.4	3.9	10.9	11.3	16.6	13.8	4.6
mai	18.3	17.8	11.5	3.8		32.1	21.5	27.0	28.2	3.5	10.3	10.5	16.7	14.3	4.9
jun	18.1	18.0	11.3	4.1		32.1	21.4	27.5	26.9	3.6	9.8	10.3	16.9	15.1	4.1
jul	18.3	17.5	11.6	3.4		32.5	21.6	28.6	28.3	3.6	9.4	9.8	17.0	14.5	5.1
aug	18.5	17.5	11.5	4.2		32.2	21.5	28.5	28.2	3.7	9.9	10.0	17.4	14.3	4.9
sep	18.5	17.4	11.3	4.1		32.8	21.8	28.7	27.5	4.3	11.0	10.0	17.4	14.4	4.4
oct	18.9	17.5	11.3	4.1		33.7	22.1	28.2	28.0	4.1	11.6	10.1	17.7	13.6	4.0
nov	18.9	17.8	11.3	4.2		34.3	22.4	28.7	27.2	4.1	11.2	10.4	17.8	14.1	4.2
dec	19.0	18.2	11.5	4.2		34.7	22.6	28.5	26.3	4.2	10.7	10.7	18.0	13.9	
1993 jan	19.1	18.5	11.4	4.5		35.5	22.3	28.7	26.3	4.2		10.8	17.8	14.0	

ARBEITSLOSIGKEIT

UNEMPLOYMENT

CHOMAGE

	EUR	B	DK	D(*)	GR	E	F	IRL	I	L	NL	P	UK	USA	JAP
0305	Arbeitslosenquoten Männer unter 25 Jahren saisonbereinigt					Unemployment rates under 25 years men seasonally adjusted					Taux de chômage hommes moins de 25 ans désaisonnalisé				
	%														
1989	15.2	13.6	9.9	5.1	16.6	27.5	16.6	9.9	26.0	3.6	11.8	8.7	11.0	11.4	4.8
1990	14.7	12.7	10.4	4.3	15.6	26.1	16.5	10.4	23.9	3.2	10.6	8.4	11.9	11.6	4.5
1991	16.1	13.6	10.2	3.9	17.0	25.5	18.1	10.2	24.2	3.2	10.1	6.6	16.9	14.3	4.7
1992	17.4	14.8	10.4	4.1	17.1	27.9	19.1	10.4	23.9	4.0	10.9	8.0	19.5	15.3	
1991 nov	16.7	14.1	10.4	3.7		25.6	18.6	27.0	24.5	3.6	11.4	7.1	18.5	14.3	3.7
dec	16.6	14.2	10.3	3.9		25.6	18.6	27.0	23.8	3.4	11.3	7.3	18.5	15.2	4.4
1992 jan	16.8	14.3	10.3	4.0		25.8	18.6	27.1	24.3	3.7	11.1	7.6	18.6	15.1	4.2
feb	16.8	14.5	10.2	4.0		25.5	18.8	27.6	24.4	3.9	10.4	8.1	18.7	15.5	4.5
mar	17.0	14.7	10.2	4.0		26.2	18.7	27.8	24.6	3.9	11.0	8.2	18.8	15.6	4.6
apr	17.2	15.1	10.6	4.0		27.4	18.8	28.3	24.5	4.0	9.8	9.1	19.1	15.1	4.4
mai	17.1	15.2	10.5	4.0		27.2	18.7	28.6	24.3	3.7	10.4	7.8	19.2	15.5	5.3
jun	17.0	15.4	10.3	4.4		27.3	18.7	29.0	22.8	3.7	9.8	7.7	19.4	16.1	4.3
jul	17.3	14.6	10.5	3.7		28.0	19.0	30.1	24.3	3.7	10.1	7.3	19.5	15.5	5.0
aug	17.5	14.6	10.4	4.4		27.7	19.0	29.9	24.3	3.7	10.4	7.6	19.9	15.2	5.3
sep	17.5	14.6	10.2	4.3		28.6	19.1	29.9	23.5	4.6	11.3	7.8	20.0	15.1	4.6
oct	18.0	14.8	10.2	4.3		29.3	19.6	29.6	24.3	4.4	12.0	8.0	20.3	14.4	4.2
nov	18.0	15.0	10.4	4.4		30.2	20.0	30.2	23.1	4.4	12.4	8.4	20.4	15.1	4.7
dec	18.1	15.5	10.7	4.4		30.9	20.2	29.8	22.6	4.6	11.8	8.6	20.5	14.7	
1993 jan	18.2	15.8	10.5	4.8		31.9	19.9	29.9	22.7	4.4		8.7	20.4	14.7	
0306	Arbeitslosenquoten Frauen unter 25 Jahren saisonbereinigt					Unemployment rates under 25 years women seasonally adjusted					Taux de chômage femmes moins de 25 ans désaisonnalisé				
	%														
1989	20.3	23.0	11.8	5.8	33.6	41.9	24.3	19.9	38.5	5.1	14.5	15.0	9.2	10.4	4.3
1990	19.1	21.6	11.8	4.7	32.7	39.3	23.8	19.5	35.5	4.7	12.7	13.2	9.5	10.6	4.1
1991	19.3	20.0	12.4	3.8	33.5	37.6	24.6	22.7	33.7	3.1	11.6	12.3	12.3	12.4	4.2
1992	19.7	20.6	12.4	3.8	33.5	38.5	24.7	25.8	32.9	3.6	10.3	13.0	14.1	13.0	
1991 nov	19.7	20.1	12.6	3.6		37.8	25.0	23.6	34.6	3.3	10.7	12.6	13.3	12.8	3.8
dec	19.6	20.2	12.4	3.7		37.8	25.1	23.9	33.3	3.2	11.3	12.4	13.3	13.6	0.5
1992 jan	19.6	20.3	12.3	3.8		37.7	25.1	24.2	33.6	3.3	10.8	12.5	13.5	12.4	3.5
feb	19.7	20.3	12.4	3.8		37.9	25.1	24.2	33.7	3.4	11.1	12.9	13.5	12.7	3.8
mar	19.8	20.4	12.4	3.8		38.1	24.8	24.4	34.0	3.6	11.1	13.0	13.5	12.3	5.3
apr	19.8	20.6	12.5	3.8		38.5	24.7	24.9	33.3	3.7	12.0	14.0	13.7	12.3	4.7
mai	19.6	20.7	12.6	3.7		38.2	24.4	25.0	33.2	3.4	10.1	13.7	13.7	12.9	4.5
jun	19.4	20.7	12.4	3.9		38.3	24.3	25.6	32.0	3.6	9.8	13.3	13.8	13.9	3.9
jul	19.5	20.7	12.7	3.2		38.3	24.4	26.7	33.3	3.5	8.7	12.9	14.0	13.5	5.1
aug	19.7	20.5	12.8	4.0		37.9	24.2	26.8	33.1	3.7	9.4	13.0	14.5	13.2	4.5
sep	19.7	20.4	12.4	3.9		38.2	24.6	27.2	32.5	3.9	10.7	12.8	14.4	13.6	4.1
oct	20.0	20.5	12.4	4.0		39.4	24.7	26.4	32.6	3.7	11.2	12.7	14.6	12.7	3.7
nov	19.9	20.7	12.2	4.0		39.6	24.9	26.9	32.2	3.7	9.8	12.7	14.7	12.9	3.7
dec	20.0	21.1	12.3	4.0		39.7	25.1	26.9	32.1	3.8	9.5	13.2	14.9	13.0	
1993 jan	20.0	21.4	12.3	4.3		40.3	24.8	27.2	31.9	4.0		13.4	14.8	13.1	

ARBEITSLOSIGKEIT

UNEMPLOYMENT

CHOMAGE

	EUR	B	DK	D(*)	GR	E	F	IRL	I	L	NL	P	UK
0307	Bei den Arbeitsämtern eingetragene Personen insgesamt				Number of persons registered at unemployment offices total					Nombre de personnes inscrites dans les bureaux de placement total			
	<i>1000</i>												
1989	14610.4	419.3	262.8	2032.0	117.8	2550.3	2532.0	231.6	3961.5	2.3	390.3	311.6	1799.0
1990	14265.3	402.8	267.9	1872.0	140.2	2348.6	2504.7	224.7	4185.0	2.1	345.8	307.1	1664.5
1991	15167.1	429.5	292.0	1687.2	173.3	2289.0	2709.1	253.9	4427.1	2.3	318.5	293.3	2291.9
1992	16089.8	472.9	313.8	1820.6	185.3	2259.9	2911.2	283.1	4441.7	2.7	302.8	317.2	2778.6
1991 nov	15617.0	452.2	300.5	1618.3	187.4	2326.8	2882.4	259.8	4502.7	2.6	317.0	295.6	2471.8
dec	15623.2	459.3	304.9	1731.2	206.8	2329.3	2918.8	269.2	4231.1	2.5	322.0	296.6	2551.7
1992 jan	16178.1	461.1	329.0	1875.1	225.0	2336.1	2965.6	276.7	4408.1	2.8	316.0	308.5	2673.9
feb	16245.9	451.4	333.6	1863.4	219.8	2337.5	2938.3	278.4	4483.4	2.8	314.0	312.7	2710.5
mar	16031.6	443.1	323.9	1767.9	212.7	2326.7	2876.7	279.2	4464.7	2.7	314.0	312.8	2707.5
apr	15856.5	438.8	319.9	1747.1	186.7	2285.6	2823.6	280.9	4423.2	2.6	299.0	312.6	2736.5
mai	15495.5	430.5	295.6	1704.4	159.6	2218.0	2770.2	269.9	4342.1	2.4	286.0	308.9	2707.9
jun	15466.9	435.7	286.9	1715.5	168.2	2186.9	2752.7	280.3	4373.8	2.4	278.0	308.3	2678.2
jul	15782.9	488.3	291.9	1827.7	163.8	2142.9	2829.1	290.7	4388.0	2.5	274.0	310.0	2774.0
aug	15991.4	505.8	306.0	1821.6	160.8	2134.1	2895.9	292.9	4422.7	2.6	288.0	315.4	2845.5
sep	16251.8	502.3	304.3	1783.6	159.3	2195.3	2968.7	287.1	4574.6	2.9	307.0	319.2	2847.4
oct	16486.7	500.9	323.0	1830.4	183.1	2272.1	3009.1	281.7	4620.0	2.9	324.0	325.0	2814.4
nov	16548.9	501.4	318.5	1884.6	183.1	2322.8	3028.3	286.0	4500.0	3.0	323.0	334.0	2864.1
dec	16759.8	515.5	333.4	2025.5	201.7	2360.3	3076.0	293.7	4300.0	3.1	328.0	339.3	2983.3
1993 jan		520.9	352.0	2257.6		2422.5	3112.5	302.2	4400.0	3.2		350.5	3062.1
0308	Bei den Arbeitsämtern eingetragene Personen unter 25 Jahren				Number of persons registered at unemployment offices under 25 years					Nombre de personnes inscrites dans les bureaux de placement moins de 25 ans			
	<i>1000</i>												
1989	4617.9	115.2	59.0	343.5	32.5	938.1	684.9	60.0	1649.5	0.6	106.8	111.1	516.8
1990		107.0	59.1	291.2	39.3	764.4	626.8	59.1	1680.3	0.5	84.9	103.3	491.3
1991		116.3	59.5	247.7	47.9	686.7	650.5	72.2	1766.8	0.5	73.2	87.9	697.9
1992		124.7	60.0	257.8	55.2	678.4	670.0	84.7	1722.9	0.7	71.8	87.7	822.4
1991 nov		128.9	60.2		52.1	701.1	761.6	72.9	1851.0	0.7	73.0	84.3	742.5
dec		128.4	59.3		57.3	692.8	762.1	75.8	1667.2	0.6	76.0	83.3	760.1
1992 jan		125.3	64.6		61.9	703.8	654.3	78.8	1726.3	0.7	74.0	87.4	797.1
feb		116.9	64.9		60.4	704.5	638.2	79.0	1750.2	0.7	74.0	89.8	810.4
mar		109.2	63.0		58.6	703.3	613.3	78.7	1743.9	0.7	75.0	87.8	802.1
apr		104.2	60.6		51.5	688.3	589.0	79.2	1693.7	0.6	68.0	87.9	800.4
mai		98.4	55.6		44.8	654.0	566.3	77.5	1683.8	0.5	67.0	85.2	780.5
jun		100.1	52.8		47.2	650.3	567.7	87.2	1576.6	0.5	66.0	84.8	767.8
jul		135.5	57.7		46.2	634.5	622.0	94.4	1716.2	0.5	68.0	85.2	836.2
aug		146.2	62.2		44.6	626.6	669.3	95.1	1733.3	0.6	70.0	86.5	869.2
sep		145.0	59.9		44.2	657.9	748.2	90.1	1680.5	0.8	75.0	86.3	870.9
oct		140.5	60.1		50.8	694.4	782.6	83.4	1870.0	0.8	79.0	89.5	833.9
nov		136.2	59.0		50.8	709.5	790.9	85.8	1800.0	0.8	74.0	90.2	835.9
dec		138.6	60.3		101.9	713.8	797.9	87.5	1700.0	0.8	72.0	92.6	864.3
1993 jan		136.7	65.0			740.3	674.3	90.8	1750.0	0.9		96.4	888.7

ARBEITSLOSIGKEIT

UNEMPLOYMENT

CHOMAGE

	EUR	B	DK	D(*)	GR	E	F	IRL	I	L	NL	P	UK
0309	Bei den Arbeitsämtern eingetragene Frauen				Number of women registered at unemployment offices					Nombre de femmes inscrites dans les bureaux de placement			
							1000						
1989	7239.7	251.8	145.1	966.8	60.4	1462.9	1354.5	71.6	2057.7	0.9	149.0	209.9	508.2
1990	7156.5	241.5	146.2	909.4	72.1	1406.7	1355.9	72.6	2176.0	0.8	137.3	207.0	431.4
1991	7389.7	251.5	157.3	789.6	89.4	1380.7	1442.7	83.5	2315.5	0.9	131.8	192.2	554.9
1992	7617.0	273.8	167.5	830.1	99.2	1305.7	1506.7	96.0	2369.0	1.2	115.8	199.1	652.6
1991 nov	7578.5	261.8	163.4	766.4	100.6	1389.1	1526.9	85.3	2372.9	1.1	134.0	191.0	586.1
dec	7468.1	265.0	161.8	787.7	106.6	1369.0	1529.5	88.2	2242.0	1.0	132.0	191.0	594.3
1992 jan	7644.4	265.5	169.5	824.5	111.3	1361.2	1547.9	91.2	2323.7	1.2	122.0	198.0	628.5
feb	7679.3	260.1	171.8	813.2	109.5	1367.9	1530.3	91.6	2374.6	1.2	123.0	200.2	636.0
mar	7598.3	256.2	166.5	793.3	106.2	1363.2	1495.1	91.4	2369.9	1.1	124.0	198.9	632.4
apr	7534.6	254.2	167.3	801.5	92.4	1337.2	1465.5	92.5	2366.0	1.1	122.0	198.4	636.5
mai	7380.1	250.2	159.2	786.0	82.2	1300.3	1440.3	89.7	2343.2	1.0	114.0	191.3	622.8
jun	7374.1	254.8	157.6	794.1	89.2	1281.3	1438.4	97.2	2346.4	1.0	103.0	194.1	617.0
jul	7528.7	285.2	159.5	853.0	89.3	1247.2	1480.9	102.5	2352.3	1.1	98.0	194.4	665.3
aug	7624.5	294.3	169.7	852.0	88.0	1233.3	1518.6	103.6	2362.4	1.1	109.0	196.4	696.1
sep	7743.1	291.5	168.0	830.9	85.0	1268.0	1549.4	99.3	2449.5	1.3	116.0	197.8	686.5
oct	7756.5	289.9	178.3	850.1	95.3	1299.0	1546.8	96.5	2410.0	1.3	125.0	201.8	662.5
nov	7779.5	288.5	169.8	865.7	95.3	1310.9	1531.8	97.4	2430.0	1.3	117.0	207.3	664.4
dec	7761.3	294.9	172.4	896.3	146.3	1299.0	1535.4	99.0	2300.0	1.3	123.0	210.1	683.7
1993 jan		297.0	178.0	961.3		1319.1	1543.7	102.8	2350.0	1.4		216.1	708.2

INDUSTRIELLE PRODUKTION
INDUSTRIAL PRODUCTION
PRODUCTION INDUSTRIELLE

	EUR	B	DK	D(*)	GR	E	F	IRL	I	L	NL	P	UK	USA	JAP	
0401	Industrie NACE 1-4 brutto				Industry NACE 1-4 gross						Industrie NACE 1-4 brut					
	<i>EUR 12 = 100</i>															
1985	100.0	2.6	1.2	24.3	1.2	8.2	18.6	0.9	17.1	0.1	4.7	1.5	18.9			
	<i>1985 = 100</i>															
1989	113.0	112.7	107.2	112.1	105.3	116.1	112.1	137.4	118.6	118.6	107.8	124.1	109.9	114.5	119.7	
1990	115.2	117.7	107.8	117.9	103.3	116.2	114.2	143.8	117.8	118.0	110.1	135.3	109.3	115.7	125.3	
1991	115.0	115.3	110.2	121.2	101.7	115.2	114.1	148.5	115.4	118.6	113.2	135.1	106.1	113.4	128.2	
1992	113.1	115.4	111.7	118.8	100.3	103.6	113.1	162.1	113.6	118.2	113.2	132.2	105.8	115.1	121.2	
1992 I	107.6	121.7	110.6	122.3	98.5	79.7	120.4	160.7	122.5	121.2	119.3	139.0	110.3	112.8	122.2	
II	115.9	121.7	113.9	120.1	98.4	116.9	116.3	165.5	122.1	124.3	114.7	139.6	102.5	114.4	119.8	
III	103.3	103.4	110.6	114.3	102.3	102.4	100.6	153.5	95.2	106.6	100.0	118.8	99.6	117.0	121.5	
IV	115.6	114.8	111.9	118.4	102.2	115.4	115.1	168.7	114.6		119.0		110.7	116.2	121.2	
1991 nov	123.7	126.3	113.9	127.8	103.8	123.4	122.0	165.6	128.8	125.8	125.0	140.8	114.2	113.9	129.6	
dec	111.9	110.7	106.9	115.9	97.8	110.6	114.3	150.3	108.5	114.8	122.0	131.1	103.9	111.4	130.3	
1992 jan	115.0	118.8	105.9	117.5	97.3	116.2	121.5	153.0	115.5	113.3	120.0	137.4	102.9	111.1	115.1	
feb	85.1	124.0	106.9	120.2	98.5	1.0	120.4	158.2	126.1	125.3	121.0	141.9	113.0	113.9	120.7	
mar	122.8	122.2	118.9	129.3	99.6	121.9	119.3	171.0	126.0	125.0	117.0	137.8	115.0	113.5	130.8	
apr	116.6	120.2	109.9	121.7	95.9	114.3	119.0	164.7	120.1	122.9	119.0	138.2	103.6	112.9	121.0	
mai	114.8	122.2	107.9	118.3	96.1	117.4	114.0	164.6	123.9	128.6	112.0	140.1	100.8	113.7	114.3	
jun	116.4	122.7	123.9	120.2	103.1	119.0	115.8	167.2	122.2	121.3	113.0	140.5	103.2	116.7	124.1	
jul	109.0	87.0	89.9	113.3	103.9	121.5	107.7	149.9	117.7	111.7	99.0	137.1	97.7	114.3	127.4	
aug	84.3	103.9	115.9	105.9	94.2	67.8	81.5	139.6	50.0	89.2	93.0	86.5	94.4	118.4	111.0	
sep	116.5	119.4	125.9	123.6	108.8	117.8	112.7	171.1	118.0	118.9	108.0	132.8	106.8	118.3	126.0	
oct	120.3	116.9	118.9	127.4	105.0	121.5	117.6	173.6	119.8	122.5	120.0	134.5	111.5	117.8	122.9	
nov	119.4	124.5	110.9	120.2	104.9	120.2	117.8	177.5	121.8	124.0	121.0	133.4	114.7	116.3	119.9	
dec	107.2	102.9	105.9	107.7	96.7	104.4	110.0	154.9	102.1		116.0		105.8	114.6	120.9	
1993 jan	109.8			107.8			115.5		112.1				103.1	115.1		
0402	Industrie NACE 1-4 saisonbereinigt				Industry NACE 1-4 seasonally adjusted						Industrie NACE 1-4 désaisonné					
	<i>1985 = 100</i>															
1989	113.0	112.7	107.2	112.1	105.3	116.1	112.1	137.4	118.6	118.6	107.8	124.1	109.9	114.5	119.7	
1990	115.2	117.7	107.8	117.9	103.3	116.2	114.2	143.8	117.8	118.0	110.1	135.3	109.3	115.7	125.3	
1991	115.0	115.3	110.2	121.2	101.7	115.2	114.1	148.5	115.4	118.6	113.2	135.1	106.1	113.4	128.2	
1992	113.1	115.4	111.7	118.8	100.3	103.6	113.1	162.1	113.6	118.2	113.2	132.2	105.8	115.1	121.2	
1992 I	105.3	117.1	112.2	122.2	101.4	81.3	114.5	159.2	116.6	121.1	113.3	136.2	105.6	114.1	123.9	
II	113.1	117.3	111.5	120.6	98.9	108.7	113.1	160.7	115.4	116.9	114.3	134.5	104.8	114.7	121.1	
III	112.4	114.6	115.5	119.0	102.1	110.9	113.2	163.8	112.3	115.5	113.0	129.3	105.6	114.8	121.0	
IV	110.5	113.0	108.6	113.8	99.1	108.4	111.6	165.3	110.4		111.2		106.9	116.5	118.1	
1991 nov	114.9	116.4	106.3	121.5	98.7	113.8	113.9	156.8	118.6	121.5	114.4	135.8	105.1	114.3	128.3	
dec	113.1	117.6	109.2	117.6	99.1	115.6	114.1	150.3	111.6	117.7	112.7	130.8	106.3	113.6	126.8	
1992 jan	115.1	115.9	111.3	121.5	103.3	113.8	115.0	157.2	116.0	116.1	115.3	136.7	105.3	113.4	125.2	
feb	87.2	119.0	111.8	122.9	100.4	20.5	114.2	158.2	116.9	122.4	114.6	138.0	105.6	113.9	124.6	
mar	114.1	116.2	113.5	121.9	100.6	111.5	114.5	162.0	117.6	123.7	113.9	133.6	105.7	114.6	121.9	
apr	112.8	115.6	112.5	121.2	99.3	109.2	114.2	163.9	113.5	115.3	115.0	133.9	104.5	114.3	121.5	
mai	113.4	119.2	107.0	121.3	96.6	107.0	113.1	160.9	118.2	122.5	113.8	135.1	104.8	115.2	119.9	
jun	112.4	116.6	114.8	119.3	100.8	108.3	113.0	156.7	114.4	113.2	114.2	134.2	104.8	114.3	121.7	
jul	113.2	114.6	118.4	119.7	103.4	111.3	113.1	159.0	114.7	113.4	115.4	133.9	105.8	115.1	122.3	
aug	111.5	115.3	110.6	117.9	102.0	110.6	113.3	162.4	112.2	113.9	111.0	124.7	105.8	115.1	118.2	
sep	112.2	113.6	117.7	119.4	101.1	110.0	113.1	168.9	110.4	119.1	112.0	129.8	105.1	114.6	122.3	
oct	112.4	113.9	111.3	116.7	98.8	109.3	114.0	170.0	113.1	120.5	115.8	129.6	106.5	115.8	119.9	
nov	110.5	114.9	105.2	114.4	100.2	108.2	110.4	168.9	111.9	119.5	111.1	128.1	106.0	116.7	117.8	
dec	108.8	110.8	109.9	110.8	98.6	108.7	110.5	157.8	106.6		107.7		108.0	116.9	116.8	
1993 jan	109.5			111.8			109.1		112.5				106.0	117.4		

INDUSTRIELLE PRODUKTION
INDUSTRIAL PRODUCTION
PRODUCTION INDUSTRIELLE

	EUR	B	DK	D(*)	GR	E	F	IRL	I	L	NL	P	UK	USA	JAP
0403	Umsatz NACE 1-4 saisonbereinigt				Turnover NACE 1-4 seasonally adjusted					Chiffre d'affaires NACE 1-4 désaisonné					
	<i>EUR 12 = 100</i>														
	<i>1985 = 100</i>														
1985	100.0	2.9	1.3	27.3		20.9	1.0	19.3	0.1	5.3			21.3		
1989	119.3	119.4	113.8	114.3		119.6	133.2	132.7	115.4	92.3			124.2		
1990	125.2	120.9	116.7	121.9		123.8	136.3	138.4	111.3	97.7			130.9		
1991	129.0	122.6	121.9	129.2		126.2	143.0	143.0	109.0	101.6			130.3		
1992			122.6	130.6				145.0					131.7		
1992 I	130.9	123.2	123.5	132.8		127.8	151.9	144.3	113.4	102.9			129.9		
II	130.2	123.8	124.0	131.1		126.2	155.0	144.8	111.9	100.5			130.0		
III	132.8		125.8	131.3		127.6	152.5	145.3	111.5				131.6		
IV			118.1	128.0				145.6					133.5		
1991 oct	131.8	128.7	131.4	131.8		130.0	144.8	148.2	114.3	101.5			128.8		
nov	129.7	121.1	119.1	130.9		126.2	147.2	142.3	108.5	101.7			130.4		
dec	128.8	120.5	124.8	126.5		127.8	144.1	144.6	107.7	102.0			129.2		
1992 jan	129.5	122.8	121.6	131.2		128.3	150.4	140.9	112.8	102.5			127.1		
feb	131.0	122.6	124.2	133.0		128.1	153.4	143.9	113.0	102.9			129.9		
mar	131.5	124.1	124.6	134.1		127.0	151.8	144.2	113.6	103.3			132.3		
apr	131.3	130.4	122.3	132.2		128.1	154.6	149.5	113.7	100.3			128.2		
mai	127.5	117.9	121.1	129.5		124.4	157.9	137.0	112.7	100.5			129.1		
jun	130.7	124.5	128.2	131.5		126.0	153.1	144.6	110.0	100.7			132.2		
jul	136.2		126.4	133.2		129.1	151.6	149.3	111.0				132.7		
aug	126.3		121.9	125.8		124.2	151.6	135.3	107.9				130.5		
sep	135.8		129.4	134.7		129.3	154.2	146.7	115.2				131.6		
oct	131.9		118.2	128.2		125.9	157.3	143.1	109.6				133.1		
nov			118.0	126.2			154.8	143.7	108.1				132.8		
dec			119.1	129.3				147.0					134.8		
0404	Baugewerbe NACE 5 saisonbereinigt				Building NACE 5 seasonally adjusted					Construction NACE 5 désaisonné					
	<i>1985 = 100</i>														
1989		117.0	97.9	118.0		124.3		109.7	135.3				133.0		
1990		142.8	92.6	125.0		127.4		112.3	140.9				134.3		
1991		123.8	83.4	126.7		129.5		114.0	142.9				122.6		
1992		148.3		134.6		129.2							116.1		
1992 I		149.8	81.9	132.8		131.7			150.3				109.5		
II		151.7	79.3	134.0		130.9			147.7				109.3		
III		147.5	76.1	134.4		127.7			144.6				108.9		
IV		149.0		137.5		127.1							108.4		
0405	Industrie und Baugewerbe NACE 1-5 saisonbereinigt				Industry and building NACE 1-5 seasonally adjusted					Industrie et construction NACE 1-5 désaisonné					
	<i>1985 = 100</i>														
1989		113.4	105.4	112.6		113.7			122.5				113.3		
1990		122.4	104.8	118.5		116.0			123.4				113.0		
1991		117.0	104.8	121.3		116.2			124.3				108.5		
1992		121.3		120.0		115.8							107.2		
1992 I		123.0	106.4	123.0		117.3			127.8				106.2		
II		123.1	105.1	121.6		116.1			124.1				105.4		
III		120.7	107.5	120.6		115.6			122.4				106.1		
IV		118.8		115.6		114.2							107.1		

**PRODUKTION
NACH KATEGORIEN**

**PRODUCTION
BY CATEGORY**

**PRODUCTION
PAR CATEGORIE**

	EUR	B	DK	D(*)	GR	E	F	IRL	I	L	NL	P	UK	USA	JAP
0406	Grundstoffe und Produktionsgüter saisonbereinigt					Intermediate goods seasonally adjusted					Biens intermédiaires désaisonné				
	<i>EUR 12 = 100</i>														
	<i>1985 = 100</i>														
1985	100.0	3.0	1.2	23.8	1.4	9.0	18.6	0.9	18.4	0.2	4.1	1.4	17.5		
1989	110.1	114.0	112.3	110.2	107.2	101.4	112.2	127.7	118.3	120.8	105.7	119.1	104.2	120.9	120.1
1990	111.3	117.9	110.4	113.6	104.5	109.6	113.2	131.6	116.7	117.8	106.0	125.4	103.0	121.9	125.1
1991	110.3	115.5	111.9	115.0	100.4	99.4	114.6	142.4	114.4	116.8	110.0	122.0	101.7	117.0	128.0
1992	109.5	115.3	114.9	114.6	97.0	97.5	112.3	155.5	113.2	114.5	110.3	118.9	101.5	118.4	121.3
1992 I	107.1	117.0	115.4	117.6	99.4	90.2	114.1	155.8	115.9	118.2	110.9	120.5	102.3	117.8	123.3
II	108.6	117.5	114.6	116.3	94.6	99.2	112.2	154.4	115.3	112.8	111.1	119.2	100.3	118.0	121.3
III	108.3	115.1	119.6	115.2	96.2	102.1	112.3	155.3	112.1	112.2	108.6	120.6	101.6	118.2	121.4
IV	106.2	112.0	111.6	110.0	97.5	98.4	110.4	158.5	110.0		109.0		102.3	119.2	118.5
1991 nov	108.9	115.8	107.2	115.6	95.6	101.4	112.9	144.6	116.5	119.0	112.7	118.8	101.7	117.1	127.3
dec	107.7	117.7	110.2	111.9	95.7	102.5	113.7	142.3	111.9	115.4	111.9	116.9	102.6	117.3	125.2
1992 jan	109.6	116.0	114.2	116.0	99.6	102.1	115.0	152.0	114.9	114.7	113.3	121.8	103.0	117.0	124.5
feb	100.7	119.2	115.3	118.4	98.6	66.2	114.2	155.2	116.5	119.3	111.0	121.9	102.5	117.9	124.2
mar	110.2	115.8	116.7	118.2	99.7	103.3	114.7	160.8	117.0	119.7	112.3	118.7	101.7	118.4	121.5
apr	108.7	115.4	114.7	116.7	94.5	100.8	114.1	161.0	114.1	110.7	113.3	117.4	100.5	117.6	121.3
mai	109.2	119.4	108.6	117.0	91.1	98.4	112.2	155.1	117.9	119.9	110.9	119.3	101.0	118.5	119.9
jun	107.6	117.5	120.0	115.3	98.3	98.7	111.4	147.9	114.2	108.6	109.9	120.9	99.3	117.7	122.7
jul	109.1	114.8	124.8	116.4	98.1	101.7	112.7	149.6	113.7	108.6	111.2	122.7	101.4	118.8	122.8
aug	107.7	116.3	112.4	113.8	97.3	101.7	112.7	152.5	112.8	111.0	106.8	117.9	102.1	118.0	119.2
sep	108.0	113.8	121.8	115.3	93.7	103.4	111.8	161.3	110.3	116.6	107.5	120.7	101.3	117.8	122.1
oct	108.5	114.3	113.8	112.9	96.9	101.1	113.6	166.6	111.6	116.4	115.9	115.8	102.3	118.9	120.3
nov	106.4	113.3	109.9	110.6	97.2	98.1	108.3	161.6	111.2	114.5	107.2	112.8	101.8	119.4	118.4
dec	104.6	109.2	111.7	107.3	98.3	97.7	108.8	148.6	106.4		105.4		102.7	119.4	117.0
1993 jan	105.2			106.8			106.3		111.1				102.4	119.6	
0407	Investitionsgüter saisonbereinigt					Investment goods seasonally adjusted					Biens d'investissement désaisonné				
	<i>EUR 12 = 100</i>														
	<i>1985 = 100</i>														
1985	100.0	2.0	1.3	28.5	0.5	5.8	18.8	0.6	15.7	0.0	4.4	0.7	21.0		
1989	117.4	110.6	107.6	115.6	110.1	138.9	113.4	192.7	124.5	104.4	104.3	114.6	120.5	118.5	128.7
1990	121.7	114.6	107.8	122.6	110.9	144.3	117.2	205.3	125.3	111.4	108.1	120.5	121.6	121.8	135.8
1991	120.0	119.4	108.5	126.2	118.0	130.2	114.0	200.0	118.2	119.9	109.2	115.9	114.4	118.4	138.9
1992	113.9	108.0	109.9	120.6	121.9	127.8	102.4	226.0	110.8	113.7	108.2	108.0	111.6	118.1	125.6
1992 I	118.9	110.4	110.1	125.2	121.3	143.2	104.1	219.5	115.9	112.0	109.5	111.9	109.5	116.3	130.6
II	117.1	111.1	111.5	123.3	123.7	122.1	102.8	226.0	111.8	112.6	109.3	106.4	110.5	116.9	124.9
III	114.9	102.8	112.4	120.4	125.3	129.4	102.6	227.4	110.2	109.4	109.2	104.2	110.6	117.4	124.5
IV	113.6	107.2	106.6	114.3	119.8	123.0	99.7	232.0	106.0		105.4		114.6	120.1	121.2
1991 nov	118.6	125.1	103.1	126.0	126.6	116.0	104.6	217.5	120.5	117.8	107.7	111.5	112.7	117.7	137.5
dec	115.9	122.5	108.3	122.0	135.7	124.6	104.6	204.7	107.9	121.3	106.6	109.9	112.4	116.5	140.3
1992 jan	117.3	110.3	107.6	125.8	125.6	122.5	104.6	209.6	114.8	110.0	108.8	107.7	108.5	116.0	131.3
feb	121.4	111.4	109.7	125.9	123.4	175.5	103.8	216.0	114.8	116.1	110.8	115.7	109.3	116.2	132.2
mar	117.8	110.3	112.5	124.0	116.1	133.2	103.8	230.3	117.7	111.5	108.4	111.4	110.5	116.7	128.6
apr	117.4	111.0	111.9	124.5	126.1	127.4	103.5	231.5	111.0	116.7	109.9	108.0	109.5	116.6	126.5
mai	117.0	113.1	107.8	124.2	121.2	118.4	103.1	225.8	114.7	112.7	107.9	106.5	109.0	117.3	123.0
jun	116.6	109.6	114.8	121.1	123.7	115.9	102.7	215.6	109.0	111.7	110.1	104.3	112.9	116.5	125.0
jul	114.9	101.8	114.3	119.6	132.7	125.2	100.7	218.9	111.5	116.9	111.9	105.5	110.7	117.0	125.5
aug	113.3	102.7	110.0	120.9	130.5	138.1	104.3	224.8	111.5	104.2	107.7	104.8	111.2	118.1	118.6
sep	116.2	103.3	113.0	120.4	114.1	123.1	102.9	233.3	107.5	108.1	107.8	101.8	110.5	117.1	129.1
oct	115.4	105.4	109.7	117.5	120.3	122.8	101.0	233.2	109.1	121.4	109.8	106.8	113.0	119.4	123.9
nov	113.8	111.8	99.2	116.1	120.9	119.8	99.1	248.3	105.4	112.4	106.7	109.2	113.3	120.1	120.7
dec	111.2	104.5	111.4	109.3	118.3	122.1	99.6	216.9	103.3		99.2		117.1	120.5	119.2
1993 jan	113.1			120.0			98.6		109.3				112.9	121.0	

**PRODUKTION
NACH KATEGORIEN**

**PRODUCTION
BY CATEGORY**

**PRODUCTION
PAR CATEGORIE**

	EUR	B	DK	D(*)	GR	E	F	IRL	I	L	NL	P	UK	USA	JAP
0408	Verbrauchsgüter saisonbereinigt					Consumption goods seasonally adjusted					Biens de consommation désaisonné				
	<i>EUR 12 = 100</i>														
1985	100.0	2.5	1.5	21.5	1.6	8.9	18.3	1.2	16.3	0.0	5.8	2.4	19.3		
	<i>1985 = 100</i>														
1989	113.1	112.0	103.8	111.1	101.8	115.0	110.4	121.3	115.7	114.3	114.7	124.7	114.6	113.9	113.2
1990	116.5	117.0	106.3	119.1	100.3	118.0	113.0	126.0	115.6	122.1	119.4	132.9	114.0	114.5	118.0
1991	117.8	117.9	110.4	124.9	100.1	120.3	113.1	130.9	115.9	128.6	123.1	132.8	109.5	114.8	118.9
1992	117.9	118.3	111.7	123.1	100.7	108.7	121.0	139.8	116.2	143.9	123.9	126.1	110.9	117.9	114.1
1992 I	109.1	119.8	112.5	125.6	99.8	84.9	120.4	135.1	118.5	143.1	124.2	130.2	109.9	116.5	116.7
II	118.0	119.3	110.3	124.1	99.4	115.0	121.2	137.4	118.0	142.1	125.5	128.2	110.5	117.4	114.3
III	117.3	117.7	115.3	123.4	105.4	115.1	121.2	144.7	113.8	141.6	124.7	122.4	111.0	117.8	114.2
IV	116.1	116.7	109.2	119.3	96.6	114.8	121.2	141.3	114.2		121.3		111.6	119.8	110.8
1991 nov	119.6	120.3	107.2	125.1	96.3	120.3	121.5	139.4	121.7	135.1	124.6	129.5	107.2	117.2	120.6
dec	117.1	120.0	110.2	121.1	94.0	122.4	120.7	131.4	113.1	129.2	120.8	124.6	109.5	115.9	117.9
1992 jan	119.0	118.4	111.5	125.2	104.0	118.8	120.5	137.8	118.1	129.6	124.9	132.1	107.9	115.7	119.4
feb	90.7	122.0	112.8	126.3	97.2	23.1	120.7	135.7	118.2	144.8	125.8	132.9	109.6	116.3	116.7
mar	117.7	118.5	113.1	125.2	98.1	115.0	119.9	131.6	117.4	154.9	122.4	125.5	111.3	117.0	114.1
apr	116.8	118.0	112.3	124.3	100.3	113.9	121.0	139.3	113.0	140.0	124.4	128.4	109.3	117.0	115.1
mai	118.3	121.6	106.4	124.6	99.0	113.1	120.7	136.4	119.8	147.3	125.5	128.6	111.0	118.3	113.5
jun	118.1	117.7	112.2	123.4	98.6	116.4	122.3	138.1	118.2	140.8	126.7	127.2	110.8	116.7	114.4
jul	119.3	118.9	117.2	124.4	104.1	117.4	121.1	141.3	117.9	143.9	126.7	133.0	112.4	118.0	115.3
aug	114.9	117.9	109.6	120.8	102.2	115.0	119.9	145.0	111.4	138.7	121.3	112.8	110.7	118.4	112.0
sep	117.5	116.3	119.1	124.3	110.5	112.5	122.3	147.0	112.3	141.9	126.0	122.1	110.0	117.8	115.1
oct	117.3	116.8	111.9	121.0	96.5	113.4	122.1	146.4	117.6	145.6	122.2	124.3	111.2	119.0	112.4
nov	116.1	118.4	107.3	118.2	99.9	115.2	121.0	139.0	116.4	153.0	122.3	123.6	110.4	120.1	110.5
dec	115.1	115.1	108.8	118.3	94.4	116.6	120.3	139.5	109.3		119.5		113.3	120.3	109.9
1993 jan	113.4			110.2			121.5		117.3				108.9	121.1	

**PRODUKTION NACH
PRODUKT-BEREICHEN**
**PRODUCTION
BY BRANCH**
**PRODUCTION
PAR BRANCHE**

	EUR	B	DK	D(*)	GR	E	F	IRL	I	L	NL	P	UK	USA	JAP			
0409	Energie NACE 11-17 saisonbereinigt				Energy NACE 11-17 seasonally adjusted								Energie NACE 11-17 désaisonné					
	<i>EUR 12 = 100</i>																	
1985	100.0	2.2	0.8	14.6	1.3	6.3	20.9	0.5	10.3	0.0	10.0	0.7	31.8					
	<i>1985 = 100</i>																	
1989	99.2	101.6	100.5	101.0	112.7	108.3	108.4	106.1	117.3	122.2	93.2	132.8	89.6					
1990	100.0	102.2	96.5	103.0	112.8	110.7	110.2	109.7	121.9	125.1	93.2	145.0	88.9					
1991	103.4	96.8	99.8	103.6	109.9	103.4	118.5	115.0	123.9	130.2	101.7	150.1	92.3					
1992	104.0	91.8	102.8	104.2	110.9	104.4	119.2	116.3	125.7							93.2		
1992 I	103.4	96.9	113.6	105.6	118.6	93.8	120.7	121.0	125.7	135.4	103.0	150.3	94.1					
II	102.1	94.5	104.8	104.0	105.6	106.5	116.6	113.1	126.7	123.2	99.5	157.2	91.0					
III	102.8	91.0	104.8	104.4	107.2	106.3	118.5	111.6	126.3	119.6	97.2	153.4	93.3					
IV	103.0	86.3	94.8	102.7	113.1	107.6	118.4	119.4	124.3							94.9		
1991 oct	104.9	90.3	98.8	105.4	110.3	113.4	119.4	115.6	125.0	131.4	102.7	160.2	96.0					
nov	103.9	96.6	93.5	104.3	104.7	111.6	119.6	118.4	125.0	134.0	102.7	156.1	93.9					
dec	104.7	98.8	101.5	102.6	109.3	109.0	122.3	119.0	126.2	134.1	103.6	155.4	94.8					
1992 jan	107.6	97.0	109.6	105.2	115.2	114.8	122.8	124.4	124.9	135.6	106.1	161.6	96.8					
feb	99.0	98.9	114.0	105.7	118.4	51.6	120.4	117.6	126.5	135.7	100.7	146.8	94.7					
mar	104.6	94.5	116.4	105.7	121.3	113.0	121.1	121.7	126.5	136.7	107.2	144.2	91.4					
apr	103.8	91.7	110.7	105.7	107.2	110.7	119.1	114.9	127.8	129.8	104.4	156.6	92.2					
mai	102.2	98.1	90.7	103.3	98.6	107.4	116.6	102.8	125.3	122.4	100.8	146.2	92.3					
jun	100.4	92.9	111.9	103.6	111.4	103.0	114.2	121.5	126.8	118.1	96.3	166.3	88.7					
jul	103.2	91.7	114.1	104.6	109.7	106.3	118.8	104.5	127.5	122.2	98.0	145.1	92.9					
aug	102.7	93.0	91.3	104.0	104.4	105.3	119.0	115.2	125.7	117.2	95.2	158.8	93.5					
sep	102.7	88.8	110.0	104.8	107.8	108.9	117.0	115.4	125.3	119.5	94.7	155.8	93.3					
oct	106.8	94.8	88.6	105.3	112.8	112.8	125.3	123.4	128.5	132.9	109.6	155.4	94.8					
nov	101.7	88.5	89.9	102.6	109.1	107.4	115.0	117.6	122.4	128.6	96.0	93.9						
dec	100.4	76.5	105.7	100.4	117.0	105.6	116.5	117.3	122.4							95.8		
0410	Metalle NACE 22 saisonbereinigt				Production of metals NACE 22 seasonally adjusted								Métallurgie NACE 22 désaisonné					
	<i>EUR 12 = 100</i>																	
1985	100.0	5.3	0.3	24.0	1.7	13.7	18.7	0.1	16.3	1.9	3.4	0.9	13.1					
	<i>1985 = 100</i>																	
1989	108.7	102.9	117.4	105.7	109.2	100.6	104.8	115.5	112.8	103.4	117.8	112.3	125.0	107.3	110.4			
1990	106.4	107.4	113.7	103.2	108.5	96.9	103.5	121.3	110.3	99.0	115.1	121.8		106.5	113.9			
1991	103.5	80.9	119.8	102.6	111.4	96.2	100.5	108.5	115.7	95.7	116.4	110.5		97.7	115.8			
1992	101.4	73.7	122.6	98.1	109.6							98.4	97.7	115.4	116.8	105.5		
1992 I	102.9	75.7	114.2	103.0	106.8	94.0	101.5	96.1	119.7	96.2	116.9	107.8		102.3	108.1			
II	102.1	73.0	121.7	100.8	108.0	95.9	99.8	104.2	122.1	89.0	117.1	106.5		100.6	105.9			
III	101.3	78.2	137.1	100.5	113.4	94.9	99.6	92.9	112.5	85.8	117.0	106.9		100.3	106.6			
IV	94.0	66.4	118.3	89.7	109.5							93.5	95.6	109.1	115.6	101.2		
1991 oct	103.2	77.1	127.9	102.6	106.6	97.6	100.5	106.3	116.9	90.9	116.8	109.8		98.0	114.9			
nov	103.7	71.1	110.3	103.4	105.4	96.0	101.0	105.2	123.3	97.9	117.5	109.8		100.4	112.0			
dec	101.3	82.9	103.6	98.7	104.4	97.8	98.1	112.7	112.4	91.7	114.8	110.5		100.0	109.3			
1992 jan	102.3	77.7	108.9	101.9	103.7	92.7	101.8	109.2	120.2	94.4	113.5	106.0		101.0	108.0			
feb	103.0	77.1	115.2	103.2	106.2	92.1	101.0	95.3	120.1	99.3	121.0	108.4		101.5	109.9			
mar	103.3	71.5	118.7	103.6	110.0	97.7	101.6	86.1	120.4	94.3	117.3	107.3		103.4	106.6			
apr	101.6	70.8	124.0	99.8	110.9	95.8	102.5	101.5	118.3	89.9	120.2	106.6		99.7	106.3			
mai	103.8	63.9	111.7	103.8	103.9	96.2	96.9	103.9	129.7	94.5	119.0	110.3		101.0	104.7			
jun	101.0	78.5	128.5	98.9	109.2	97.1	100.1	106.6	119.5	83.7	112.2	102.6		101.0	107.0			
jul	101.7	80.4	139.3	102.0	115.0	86.5	103.5	102.0	117.4	80.8	123.9	107.0		101.7	106.5			
aug	101.8	79.4	131.4	98.1	113.7	100.8	98.5	85.8	111.6	87.3	114.5	110.9		100.7	104.9			
sep	100.3	74.8	140.0	101.1	111.0	96.6	98.3	91.3	109.9	89.0	113.8	103.9		99.0	107.9			
oct	98.5	73.9	134.7	94.4	115.2							97.6	96.5	111.5	95.9	119.6	103.0	99.4
nov	94.9	64.9	111.9	89.8	106.0							92.2	103.9	112.8	93.6	118.9	102.9	98.1
dec	89.6	62.1	110.5	86.0	107.5							91.3	86.2	104.1	108.5			

**PRODUKTION NACH
PRODUKT-BEREICHEN**
**PRODUCTION
BY BRANCH**
**PRODUCTION
PAR BRANCHE**

	EUR	B	DK	D(*)	GR	E	F	IRL	I	L	NL	P	UK	USA	JAP	
0411	Chemie NACE 25-26 saisonbereinigt				Chemicals NACE 25-26 seasonally adjusted <i>EUR 12 = 100</i>							Chimie NACE 25-26 désaisonné				
1985	100.0	3.9	1.0	27.8	0.8	8.3	16.7	1.7	15.6	0.0	4.9	1.4	17.1			
	<i>1985 = 100</i>															
1989	114.6	114.3	109.6	109.2	108.9	109.7	118.3	145.3	116.5	215.8	118.3	114.7	119.3	113.7	120.4	
1990	115.9	117.2	111.8	111.8	109.6	109.7	120.1	149.6	117.4	195.7	116.8	122.4	118.3	120.7	126.2	
1991	116.8	117.0	112.0	112.5	104.3	109.5	122.8	182.4	114.6	210.2	117.7	102.1	121.6	121.3	128.6	
1992	120.3	130.0	120.5	114.3	101.7		129.9	212.9	112.0		119.2		123.5			
1992 I	119.4	129.4	119.4	116.6	102.7	110.4	127.6	202.9	113.5	277.6	118.6	91.3	123.6	124.5	127.7	
II	120.5	132.9	121.9	116.4	102.0	110.1	130.5	212.3	115.6	317.1	123.2	90.9	122.6	127.9	127.7	
III	119.5	134.4	125.2	115.1	103.0	113.3	132.2	221.2	110.1	309.8	119.4	96.4	121.7	129.0	128.5	
IV	117.7	126.0	117.0	110.2	99.0		130.1	220.6	109.0		116.6		126.4			
1991 oct	118.1	113.4	115.3	113.9	96.7	113.8	125.0	187.9	112.9	201.1	120.3	95.2	125.5	123.3	127.5	
nov	117.6	123.1	106.5	112.3	97.5	106.7	124.3	185.2	117.8	219.9	121.0	91.5	123.8	123.3	128.1	
dec	116.0	119.5	121.1	108.5	98.6	107.0	128.0	177.5	114.0	188.6	116.4	94.7	123.5	123.3	128.1	
1992 jan	118.2	127.0	116.5	115.2	102.5	108.0	126.7	198.9	111.1	170.7	118.5	93.7	123.3	123.4	127.3	
feb	119.5	130.8	118.0	117.7	101.4	109.9	127.9	199.5	112.3	275.8	119.0	93.0	123.0	124.1	129.9	
mar	120.5	130.0	122.9	116.3	103.8	113.4	128.4	218.1	117.7	373.7	118.3	88.5	124.2	125.9	125.7	
apr	119.6	128.0	124.2	115.4	106.1	109.7	129.7	224.6	114.7	310.0	124.6	79.6	123.0	126.4	127.8	
mai	120.8	138.7	117.9	117.5	99.0	108.7	129.3	226.5	117.0	352.9	120.4	95.3	122.4	128.2	125.8	
jun	120.3	132.1	123.3	116.1	101.2	111.8	132.9	191.5	114.3	302.4	124.5	94.8	122.5	128.9	129.7	
jul	120.2	134.7	133.5	114.8	105.1	112.9	130.9	207.1	113.2	274.9	120.5	98.6	123.3	128.7	131.3	
aug	118.7	135.0	113.3	115.1	103.0	114.7	133.6	207.8	109.5	315.4	117.1	88.6	120.3	128.6	127.5	
sep	119.4	132.1	129.1	115.2	101.6	112.8	131.8	233.0	108.8	322.0	121.0	100.0	121.7	129.7	126.8	
oct	118.5	125.7	120.7	112.2	95.9		130.3	235.5	110.8	324.9	120.6	89.0	125.2	129.4		
nov	118.1	124.0	117.5	110.7	98.3		129.5	227.2	111.9	271.3	119.4		124.5			
dec	116.7	129.1	114.1	108.2	102.8		131.1	201.4	104.6		110.7		129.2			
0412	Metallverarbeitung NACE 31-37 saisonbereinigt				Processing of metal NACE 31-37 seasonally adjusted <i>EUR 12 = 100</i>							Transformation des métaux NACE 31-37 désaisonné				
1985	100.0	2.1	1.1	32.8	0.5	6.7	17.8	0.7	13.6	0.0	2.9	0.8	20.3			
	<i>1985 = 100</i>															
1989	119.1	110.6	109.2	115.9	98.3	143.1	116.1	179.4	125.5	116.7	104.5	120.9	119.8	122.3	127.3	
1990	122.2	118.3	109.8	122.8	95.5	142.8	119.0	191.7	123.3	121.7	108.6	128.1	119.8	123.3	134.4	
1991	119.6	113.9	110.1	125.5	101.1	137.6	116.0	186.9	115.3	126.0	109.7	126.3	110.9	119.3	138.5	
1992	116.2	110.6	111.4	122.0	103.5	137.4	110.3	208.4	109.9				108.4			
1992 I	118.0	112.1	111.5	126.2	101.7	141.1	112.2	203.9	114.3	121.0	109.9	126.4	107.3	119.1	131.1	
II	116.6	114.1	113.1	124.5	104.7	134.0	111.3	208.9	111.0	120.0	110.6	122.4	107.3	119.8	126.7	
III	115.2	105.3	114.2	122.6	106.5	140.6	110.1	209.1	109.3	118.4	110.0	119.3	107.4	119.8	125.2	
IV	112.1	110.3	107.7	115.3	102.3	134.5	108.1	212.4	105.8				109.9			
1991 oct	117.1	112.6	112.6	125.9	102.8	149.6	113.0	192.5	110.1	123.3	106.8	123.3	105.5	120.3	138.8	
nov	118.1	115.0	104.6	126.3	105.6	132.1	111.4	203.4	116.4	125.7	109.1	123.7	108.2	120.0	138.2	
dec	115.0	115.4	110.0	121.5	111.5	138.4	110.6	190.5	108.2	126.5	107.0	121.6	108.7	118.9	137.2	
1992 jan	116.9	110.9	109.3	125.5	104.4	136.3	112.1	195.0	113.0	120.3	108.8	123.2	105.0	118.4	133.0	
feb	118.9	112.6	110.8	127.2	103.2	143.3	112.6	201.3	114.1	123.7	111.1	130.7	107.5	118.9	131.4	
mar	118.4	112.5	114.1	125.8	98.1	143.7	111.7	213.6	115.2	120.0	109.5	124.0	108.1	119.5	129.1	
apr	116.7	113.2	113.4	125.0	105.7	135.6	111.4	214.1	109.9	120.4	111.3	121.4	106.5	119.1	127.4	
mai	117.0	115.6	109.2	125.4	101.6	131.3	111.6	208.6	113.4	121.7	109.3	121.2	106.1	120.4	124.7	
jun	115.9	113.1	116.6	122.8	106.8	135.5	110.5	199.9	108.9	120.9	111.2	121.9	109.3	119.4	127.9	
jul	115.6	104.1	115.6	122.4	112.6	138.5	108.9	202.4	109.7	124.1	112.4	121.3	108.5	119.9	127.6	
aug	114.6	104.6	111.2	122.3	110.9	141.0	110.2	206.8	111.8	111.9	108.4	118.5	107.4	120.8	121.6	
sep	115.2	106.4	115.6	122.8	97.7	140.2	111.3	213.9	106.6	120.1	109.1	117.9	107.1	119.0	127.0	
oct	114.4	109.0	111.0	119.5	103.1	136.4	110.7	212.9	107.4	122.5		124.6	108.9	121.4		
nov	112.6	114.7	101.1	116.6	102.7	133.3	108.5	226.9	107.0	117.6			108.2			
dec	109.3	107.2	111.6	110.6	101.4	134.5	105.8	199.8	102.5				112.5			

**PRODUKTION NACH
PRODUKT-BEREICHEN**
**PRODUCTION
BY BRANCH**
**PRODUCTION
PAR BRANCHE**

	EUR	B	DK	D(*)	GR	E	F	IRL	I	L	NL	P	UK	USA	JAP
0413	Elektrotechnik NACE 34 saisonbereinigt					Electrical engineering NACE 34 seasonally adjusted					Construction électrique NACE 34 désaisonné				
	<i>EUR 12 = 100</i>														
1985	100.0	2.0	0.8	34.3	0.5	5.7	17.4	0.8	14.1	0.0	4.7	0.9	18.0		
	<i>1985 = 100</i>														
1989	118.4	106.2	120.3	120.2	85.6	160.4	107.8	212.5	122.2	117.5	95.9	126.6	117.7	117.6	139.3
1990	121.9	115.7	120.7	127.3	80.6	154.5	113.6	233.5	119.5	126.8	100.7	141.1	116.5	119.7	147.6
1991	120.9	113.6	119.1	132.2	90.1	146.3	111.2	250.4	114.5	136.9	100.7	145.8	108.8	118.2	158.7
1992	116.4	108.1	119.7	130.6	91.2		108.1	281.6	107.9		100.9		104.4		
1992 I	118.7	104.0	118.9	133.5	90.1	153.2	108.2	269.8	114.0	136.5	101.7	147.4	100.7	119.1	148.9
II	116.6	109.0	121.6	132.2	94.8	133.1	107.7	283.6	104.5	133.3	101.3	159.4	103.2	119.4	145.7
III	116.0	105.2	118.1	130.9	86.4	137.7	108.4	282.4	104.5	133.3	101.2	151.5	103.7	119.7	144.7
IV	113.9	111.8	119.6	126.4	93.4		107.5	290.4	106.5		99.9		107.0		
1991 oct	118.7	107.2	118.2	132.7	95.8	155.6	111.6	248.2	109.8	134.1	95.1	145.6	103.9	117.9	161.0
nov	119.8	114.9	113.7	134.2	97.2	147.3	111.0	261.9	114.2	143.8	98.4	147.5	103.3	118.8	159.3
dec	116.5	113.5	114.5	129.1	102.4	140.3	110.2	282.3	110.0	135.5	94.9	139.5	103.0	119.3	155.5
1992 jan	118.0	103.2	119.3	131.6	86.0	137.6	109.0	257.9	117.8	134.7	101.7	149.2	100.6	118.9	152.8
feb	119.4	105.0	114.8	135.0	95.1	160.2	107.9	272.3	110.0	141.4	103.6	151.2	103.2	118.7	149.1
mar	118.1	103.9	121.8	133.3	88.3	152.5	107.6	281.5	114.2	127.0	99.3	145.0	98.7	119.3	145.4
apr	115.9	102.9	123.7	132.5	93.5	130.6	107.3	278.1	104.1	132.6	102.7	153.3	101.8	118.8	144.1
mai	117.3	112.5	114.6	133.9	95.4	131.9	107.7	281.4	107.8	129.5	96.6	156.9	103.6	119.8	144.3
jun	115.8	109.6	126.6	130.0	94.9	131.5	108.0	286.7	102.0	132.0	104.4	165.6	103.7	119.4	148.9
jul	115.7	99.9	125.5	129.9	100.1	134.0	107.3	272.6	105.4	141.8	104.6	159.0	102.7	120.2	146.7
aug	116.4	108.0	113.9	133.8	82.1	142.5	108.7	267.6	108.9	108.8	98.8	154.7	105.4	120.2	141.2
sep	115.5	106.4	116.9	129.4	79.1	133.0	108.9	303.4	103.6	146.7	100.3	144.0	102.9	118.8	145.4
oct	115.5	105.9	116.2	129.2	90.7		107.3	281.0	108.1	139.8	107.7	153.4	106.2	120.7	
nov	114.6	118.0	103.6	128.1	89.7		106.7	302.2	109.2	146.3	100.4		106.2		
dec	111.3	110.5	136.5	122.3	99.1		108.4	282.6	101.8		88.8		107.5		
0414	Fahrzeugbau NACE 35–36 saisonbereinigt					Transport equipment NACE 35–36 seasonally adjusted					Matériel de transport NACE 35–36 désaisonné				
	<i>EUR 12 = 100</i>														
1985	100.0	2.2	0.7	34.5	0.7	9.1	21.0	0.1	13.0	0.0	2.0	0.7	15.5		
	<i>1985 = 100</i>														
1989	124.3	130.0	106.9	114.6	126.7	149.8	126.9	116.4	140.9	158.2	110.7	111.6	126.6	116.8	115.9
1990	126.9	135.1	111.3	120.9	136.2	151.0	126.6	115.0	140.3	158.1	114.5	109.8	125.6	114.9	125.5
1991	125.8	129.6	123.3	124.0	152.6	151.5	127.4	103.8	133.8	138.9	114.4	107.6	114.9	107.4	126.1
1992	122.6	129.2	126.3	124.7	151.9		123.7	97.2	124.9				113.3		
1992 I	126.8	136.1	122.2	128.6	157.4	159.7	128.1	106.6	131.5	113.4	115.6	106.9	114.4	106.7	127.8
II	124.8	138.7	125.2	127.3	152.0	151.1	126.0	93.2	127.6	109.5	116.4	100.8	112.3	105.8	124.1
III	121.9	120.3	126.0	125.3	151.2	151.4	122.7	93.3	123.5	117.3	117.7	99.6	113.2	103.7	125.8
IV	117.1	122.9	131.6	118.2	149.4		120.0	96.5	119.0				114.2		
1991 oct	122.2	130.5	136.6	122.3	151.6	179.3	123.1	102.0	125.4	139.6	112.5	105.8	108.7	110.2	129.8
nov	124.5	130.2	115.0	128.4	168.4	158.4	120.6	106.7	133.9	132.6	113.2	102.9	110.7	109.0	130.0
dec	121.7	128.5	137.6	122.2	166.5	153.7	120.5	102.0	124.6	122.1	115.1	107.4	114.9	105.8	128.4
1992 jan	122.4	134.9	110.1	125.3	166.3	150.7	126.0	98.6	124.8	121.2	112.4	101.0	110.0	105.7	130.2
feb	128.2	138.2	122.4	129.7	157.0	163.4	130.4	101.6	132.4	130.0	116.6	116.4	115.2	106.6	125.5
mar	128.0	134.8	133.6	130.2	150.9	166.4	127.3	118.1	136.3	85.1	118.2	103.8	116.6	107.0	127.0
apr	123.7	140.5	126.3	126.8	161.8	153.6	125.5	98.7	126.3	99.8	116.4	104.8	111.1	105.2	124.8
mai	123.9	139.6	124.4	128.2	148.6	147.3	127.6	97.2	130.8	109.1	118.9	105.2	106.8	107.0	121.4
jun	125.5	136.6	128.0	127.2	150.1	154.4	125.1	86.4	125.4	112.5	114.8	93.0	118.2	104.2	125.9
jul	124.8	119.5	127.3	126.9	156.3	151.2	119.6	97.9	126.2	97.5	122.7	104.7	119.2	104.1	128.2
aug	116.9	118.6	119.5	121.1	164.5	141.3	121.5	94.9	123.3	132.1	117.0	97.6	107.7	106.0	120.0
sep	124.2	122.7	130.9	127.5	134.7	157.2	127.6	86.9	121.8	127.4	113.2	99.8	112.6	100.7	129.8
oct	122.0	125.0	132.2	124.7	151.0		129.8	97.5	121.9	92.2		99.5	113.4	104.7	
nov	116.8	125.9	123.6	117.9	152.4		123.5	99.8	122.4	94.7			107.9		
dec	113.5	118.8	135.6	112.7	146.6		111.5	91.4	112.0				120.4		

**PRODUKTION NACH
PRODUKT-BEREICHEN**

**PRODUCTION
BY BRANCH**

**PRODUCTON
PAR BRANCHES**

	EUR	B	DK	D(*)	GR	E	F	IRL	I	L	NL	P	UK	USA	JAP
0415	Eisen- und Stahlindustrie NACE 221 saisonbereinigt					Iron and steel NACE 221 seasonally adjusted <i>1985 = 100</i>					Sidérurgie NACE 221 désaisonné				
1989	107.3	102.3		105.3		95.4	103.1		113.6	101.0		113.2		138.4	
1990	103.6	108.3		98.9		92.4	99.8		112.1	97.9		107.9		131.5	
1991	101.9	107.5		98.3		91.9	97.0		114.8	94.0		89.9		121.6	
1992	101.0	98.0		93.3			93.6		113.5					117.5	
1992 I	101.4	100.1		99.0		86.9	98.9		119.7	94.2		129.8		119.8	
II	100.8	96.7		97.1		90.4	94.8		123.2	85.4		116.3		119.0	
III	98.6	105.8		96.3		88.3	94.3		108.1	82.0		106.4		121.6	
IV	91.2	90.3		83.1			87.5		105.9					111.4	
1991 oct	101.8	107.9		97.9		91.9	95.7		115.8	88.2		102.9		125.4	
nov	103.0	102.2		98.0		91.0	99.6		124.3	95.6		103.2		123.5	
dec	102.9	114.6		99.1		92.4	96.4		115.4	89.3		105.0		128.4	
1992 jan	100.6	103.0		98.7		84.6	99.0		118.1	92.8		136.0		117.7	
feb	101.6	103.0		98.6		84.9	100.0		120.6	98.1		136.7		122.0	
mar	101.9	94.7		99.7		91.4	97.6		119.9	91.7		116.1		118.4	
apr	99.8	94.3		95.2		90.2	97.0		116.8	86.2		115.9		120.3	
mai	103.7	91.3		101.8		90.8	91.2		135.0	91.2		112.7		125.2	
jun	99.1	104.4		94.4		90.3	96.3		118.3	79.6		120.6		111.7	
jul	96.7	105.9		96.6		77.0	96.1		112.3	77.1		103.9		121.1	
aug	100.5	109.8		95.8		94.6	95.1		107.8	82.9		101.7		128.3	
sep	97.9	101.0		96.5		91.1	92.8		104.9	85.6		114.2		116.9	
oct	96.1	102.9		88.0			90.6		107.4	93.7		123.8		115.3	
nov	92.2	89.2		82.9			86.7		108.9	90.8				113.4	
dec	86.5	80.5		79.8			85.4		101.9					107.1	
0416	Textilien NACE 43 saisonbereinigt					Textiles NACE 43 seasonally adjusted <i>EUR 12 = 100</i> <i>1985 = 100</i>					Textiles NACE 43 désaisonné				
1985	100.0	3.3	0.8	13.1	4.0	9.0	16.1	0.6	33.7	0.0	1.8	6.3	10.8		
1989	105.2	104.5	95.2	98.8	103.6	109.5	92.5	111.1	116.9		97.2	107.8	97.0	113.6	93.6
1990	103.4	112.4	86.9	100.2	99.7	106.5	88.7	119.1	113.6		98.8	114.5	92.4	112.4	90.8
1991	100.3	104.5	87.4	98.7	90.7	99.5	83.8	118.9	114.3		97.9	112.2	85.6	112.1	89.2
1992	96.9	107.2	84.4	91.0	83.2		82.1	125.3	112.3				85.1		
1992 I	98.7	108.6	91.6	94.8	87.1	95.7	83.1	123.7	116.3		91.8	104.6	86.5	117.3	89.3
II	97.2	106.3	82.7	93.3	82.9	92.6	84.2	122.4	114.8		92.6	104.6	84.7	117.9	86.9
III	95.6	108.0	86.2	91.7	82.0	96.3	81.8	128.1	108.8		90.0	103.7	84.0	118.3	85.4
IV	93.2	105.1	79.4	84.5	79.0		79.4	125.4	109.3				85.0		
1991 oct	99.6	106.2	90.3	96.0	90.1	100.9	83.2	119.5	114.1		98.9	112.8	83.0	116.9	89.5
nov	100.0	105.6	81.6	97.1	88.5	96.2	83.0	127.8	118.2		94.3	107.9	84.4	117.5	89.4
dec	96.2	102.6	79.2	92.3	75.1	93.1	81.7	110.8	113.0		89.7	105.4	84.8	116.2	88.4
1992 jan	98.4	107.0	90.7	94.7	89.2	94.8	83.5	125.8	112.7		91.2	108.2	84.4	116.5	89.9
feb	99.6	111.8	90.7	96.0	83.4	96.9	82.9	130.4	117.1		93.9	104.6	84.7	118.3	89.8
mar	98.2	105.2	93.2	93.9	87.2	92.4	83.3	116.8	113.6		90.6	101.1	89.2	118.5	87.8
apr	97.6	106.1	86.8	94.5	83.1	96.8	85.3	122.8	113.2		93.3	111.1	82.2	118.0	87.9
mai	98.0	106.9	78.5	94.4	81.1	91.8	85.1	122.7	117.0		94.4	101.4	85.6	118.4	86.6
jun	95.9	104.6	83.2	91.0	83.5	90.7	82.9	120.5	112.9		90.2	101.2	85.7	117.0	86.1
jul	96.4	104.5	90.3	94.3	77.5	95.4	80.8	131.3	112.1		96.4	107.6	84.6	116.6	86.2
aug	96.0	109.0	80.1	91.9	78.7	98.4	86.3	124.2	108.4		86.2	104.4	84.0	119.1	85.0
sep	94.5	110.2	88.7	89.1	81.7	98.2	77.9	128.4	109.1		87.3	101.8	84.1	119.1	85.3
oct	96.4	103.4	80.0	85.8	77.4		79.5	119.3	116.3		100.4	85.2	117.7		
nov	94.1	102.7	77.2	85.1	85.2		80.0	131.3	110.2				84.7		
dec	89.4	109.4	81.0	82.3	75.4		75.8	125.5	102.9				85.5		

**PRODUKTION NACH
PRODUKT-BEREICHEN**

**PRODUCTION
BY BRANCH**

**PRODUCTON
PAR BRANCHES**

	EUR	B	DK	D(*)	GR	E	F	IRL	I	L	NL	P	UK	USA	JAP
0417	Nahrungsmittel, usw NACE 41-42 saisonbereinigt					Food, drink and tobacco NACE 41-42 seasonally adjusted					Produits alimentaires, etc NACE 41-42 désaisonné				
	<i>EUR 12 = 100</i>														
1985	100.0	3.2	2.3	18.0	2.0	11.3	23.2	2.0	13.4	0.0	5.3	2.5	16.2		
	<i>1985 = 100</i>														
1989	111.5	112.4	104.3	110.9	103.7	108.2	108.4	123.6	125.4	102.9	112.7	129.0	105.7	110.2	104.7
1990	114.6	117.3	107.3	123.0	99.6	113.2	111.3	127.4	114.2	105.9	117.8	137.0	106.4	112.1	105.3
1991	117.8	120.5	114.7	131.7	104.7	114.6	113.4	132.6	115.5	111.3	120.2	138.7	106.2	113.2	106.5
1992	118.1	119.0	114.0	130.2	110.0		114.5	142.4	117.1				107.4		
1992 I	117.9	120.2	113.3	131.0	104.0	113.7	114.2	138.0	115.7	111.8	123.4	135.9	106.2	114.3	106.3
II	118.0	117.2	110.9	131.5	102.3	110.8	114.8	138.4	116.7	113.5	124.5	132.6	107.9	114.5	105.4
III	117.9	117.5	118.0	130.4	113.8	111.3	114.2	149.3	114.3	116.4	123.7	117.7	107.9	115.5	106.6
IV	117.8	120.2	113.2	126.9	106.0		114.8	143.8	120.7				107.2		
1991 oct	128.4	128.8	122.1	147.5	119.3	126.2	117.9	146.5	131.3	102.7	133.0	132.9	115.0	119.4	110.0
nov	127.1	136.6	115.1	139.9	95.7	121.8	120.4	154.9	132.2	107.2	135.0	124.9	117.0	114.0	114.8
dec	111.8	114.3	108.1	126.6	82.5	100.3	113.3	118.6	100.1	108.4	127.0	113.3	106.0	108.9	124.2
1992 jan	112.2	114.3	105.1	127.3	84.1	107.7	114.2	128.4	108.3	105.7	121.0	128.2	97.0	108.3	86.3
feb	112.1	117.7	104.1	119.3	70.8	108.6	108.7	121.4	119.4	109.3	119.0	125.1	105.0	110.3	96.3
mar	117.0	117.0	111.1	127.2	77.0	116.9	114.9	132.9	118.1	102.0	117.0	127.7	110.0	111.2	108.1
apr	115.4	118.4	108.1	128.4	81.3	104.6	117.9	142.2	111.8	118.7	124.0	129.8	104.0	110.4	108.3
mai	118.1	119.4	112.1	127.2	91.4	110.0	120.4	147.1	119.0	125.4	125.0	131.2	106.0	112.8	103.7
jun	119.3	121.8	120.1	128.9	103.5	113.9	118.1	150.5	116.3	120.8	125.0	137.3	108.0	118.1	109.3
jul	115.9	101.7	116.1	128.9	126.9	123.3	111.0	145.8	109.0	126.1	116.0	134.1	104.0	115.5	112.0
aug	111.1	115.3	121.1	131.0	192.2	94.3	102.4	148.4	95.0	117.6	110.0	126.3	103.0	122.2	98.5
sep	125.2	126.6	126.1	135.0	185.5	120.6	114.6	150.1	135.6	109.8	125.0	138.7	110.0	122.4	106.1
oct	129.3	128.7	122.1	144.8	122.0		118.5	162.0	139.8	104.4		122.9	115.0	120.4	
nov	126.7	136.9	114.1	137.7	104.4		117.9	150.5	130.4	104.4			120.0		
dec	113.0	110.1	108.1	126.7	81.2		115.6	129.4	102.2				106.0		
0418	Bekleidung NACE 453+454+456 saisonbereinigt					Clothing NACE 453+454+456 seasonally adjusted					Habillement NACE 453+454+456 désaisonné				
	<i>EUR 12 = 100</i>														
1985	100.0	2.2	0.9	18.0	1.8	9.5	17.6	0.7	30.3	0.0	1.2	2.8	14.5		
	<i>1985 = 100</i>														
1989	90.2	109.9	68.0	88.2	89.6	103.1	79.2	89.3	96.8		111.3	102.6	101.0		
1990	90.0	120.9	67.6	87.1	89.1	105.3	76.4	90.9	95.6		117.4	113.3	102.3		
1991	87.3	128.6	68.7	86.5	92.8	97.9	72.1	79.2	95.6		120.9	114.0	93.1		
1992		131.3	72.9	76.7	89.4			77.0	100.2				94.3		
1992 I	86.7	129.1	70.7	80.0	93.3	99.6	66.6	78.6	106.1		111.8	109.4	90.7		
II	84.3	135.1	68.1	77.4	90.5	96.9	67.4	80.0	98.1		108.4	110.7	91.8		
III	84.0	129.8	76.7	76.4	88.9	88.3	65.5	75.9	98.4		115.7	115.2	96.4		
IV		130.6	74.5	73.0	84.5			72.8	94.9				95.8		
1991 oct	85.5	122.9	63.9	83.7	94.6	96.5	72.9	74.5	97.2		118.3	117.0	86.7		
nov	86.7	140.7	71.0	83.0	96.5	99.2	72.6	73.1	100.2		116.1	107.2	86.9		
dec	83.3	130.2	74.0	84.4	91.9	92.2	72.3	75.1	89.0		114.6	108.2	89.2		
1992 jan	88.0	123.6	74.0	83.3	91.3	99.5	67.0	76.7	111.2		108.5	108.2	87.5		
feb	87.9	133.9	67.1	82.3	94.4	101.8	66.6	80.4	109.2		119.1	119.1	90.1		
mar	84.4	129.6	76.0	74.8	96.4	97.7	66.1	77.9	103.1		107.9	100.8	92.7		
apr	81.2	128.5	66.9	74.4	92.6	90.2	67.7	79.4	92.8		103.4	118.2	89.2		
mai	85.6	138.6	68.0	80.6	90.1	97.7	67.3	82.2	101.5		108.2	103.9	90.4		
jun	85.7	137.3	71.0	75.7	90.6	102.2	67.0	77.9	102.2		113.8	110.4	94.5		
jul	86.7	134.7	76.5	76.9	95.0	94.1	65.9	79.4	106.9		127.7	128.2	93.4		
aug	84.2	128.1	63.5	78.6	85.8	87.0	65.5	81.0	95.1		113.1	101.1	98.2		
sep	81.4	127.2	85.8	73.4	84.8	83.8	65.1	67.5	92.0		106.9	116.8	97.6		
oct		125.2	73.5	70.6	79.0			73.0	97.8		107.6	120.9	96.4		
nov		139.7	73.4	71.8	88.7			72.6	97.0		109.4		97.2		
dec		126.3	72.6	74.3	83.1			73.4	89.9				94.9		

**PRODUKTION NACH
PRODUKT-BEREICHEN**

**PRODUCTION
BY BRANCH**

**PRODUCTION
PAR BRANCHES**

	EUR	B	DK	D(*)	GR	E	F	IRL	I	L	NL	P	UK	USA	JAP
0419	Schuhe NACE 451-452 saisonbereinigt				Footwear NACE 451-452 seasonally adjusted						Chaussures NACE 451-452 désaisonné				
	<i>EUR 12 = 100</i>														
	<i>1985 = 100</i>														
1985	100.0	0.3	0.5	8.9	1.1	11.7	16.9	0.3	45.0	0.0	0.7	3.5	10.5		
1989	81.8	74.3	85.4	74.0	77.9	63.2	80.8		85.4		66.4	130.0	91.8	79.8	
1990	82.0	68.3	95.3	68.7	59.0	62.7	84.0		86.5		65.3	138.0	91.3	76.7	
1991	76.0	61.9	99.7	65.5	52.0	58.6	78.9		79.4		64.7	137.1	81.8	65.8	
1992	75.6	60.5	104.2	56.8	46.4		77.2		79.9		53.7		78.0		
1992 I	73.1	59.0	101.6	64.5	41.9	56.3	76.8		77.5		57.7	128.5	77.1	57.2	
II	74.0	59.8	91.6	59.5	48.0	58.3	76.9		80.1		50.6	130.1	78.8	60.8	
III	74.9	60.6	109.1	53.3	49.7	58.4	76.2		83.2		56.8	138.7	76.8		
IV	72.8	61.7	112.6	50.7	45.7		77.0		77.1		48.8		78.5		
1991 oct	71.1	56.6	94.5	59.9	47.1	61.2	76.5		73.1		57.1	128.6	78.4	59.3	
nov	74.2	67.1	110.8	65.0	49.5	58.5	80.7		77.9		55.4	138.3	80.4	61.6	
dec	74.3	66.9	116.7	66.9	51.1	58.0	75.5		77.7		67.6	125.8	79.1	60.3	
1992 jan	71.5	53.7	97.6	63.7	40.8	55.8	77.6		74.9		55.3	128.9	78.9	58.7	
feb	73.8	61.6	105.7	65.0	40.2	56.7	78.1		79.3		63.4	135.9	76.3	56.3	
mar	71.9	59.2	103.0	64.0	45.9	56.0	75.3		77.1		54.1	113.9	76.4	57.5	
apr	71.0	60.3	85.7	58.1	48.8	58.7	77.7		74.6		51.3	120.1	76.3	58.7	
mai	74.8	57.2	86.8	60.0	48.3	56.9	76.8		82.8		50.7	136.6	79.1	61.1	
jun	74.6	60.0	100.9	57.6	46.0	58.0	76.6		82.3		49.4	126.9	79.3	61.5	
jul	75.0	61.3	102.2	59.6	48.9	60.5	74.2		81.6		71.2	140.3	77.4		
aug	75.3	58.7	109.3	49.9	45.0	56.7	78.0		82.0		50.5	134.4	75.7		
sep	75.6	61.1	114.3	51.7	53.6	57.5	75.9		85.5		52.9	138.0	76.4		
oct	75.2	55.0	113.3	49.8	44.9		76.6		80.9		49.0	139.2	77.2		
nov	73.6	58.9	99.1	51.6	44.2		77.5		79.3		48.3		78.6		
dec	70.8	72.0	123.3	50.7	47.0		77.8		72.0		47.8		78.9		
0420	Papier NACE 471-472 saisonbereinigt				Paper NACE 471-472 seasonally adjusted						Papier NACE 471-472 désaisonné				
	<i>EUR 12 = 100</i>														
	<i>1985 = 100</i>														
1985	100.0	2.3	1.3	30.3	1.5	7.4	17.2	0.4	16.0	0.0	4.5	2.5	16.2		
1989	117.7	122.9	109.6	118.4	119.4	117.2	119.3	108.4	117.5		119.1	121.8	114.8	112.0	
1990	121.1	130.0	111.4	127.2	110.6	115.8	122.3	107.4	116.9		124.0	123.5	118.3	114.2	
1991	123.0	126.9	114.7	131.1	118.9	117.6	126.2	109.3	116.7		126.2	136.3	116.9	114.0	
1992	125.2	131.5	114.8	130.0	121.4		133.6	111.5	118.7		126.9		118.9		
1992 I	126.3	127.9	118.3	134.9	112.3	119.9	131.3	114.1	124.3		128.3	130.5	119.1	116.1	
II	125.6	134.8	115.6	130.5	130.5	119.2	134.0	112.1	121.0		131.7	135.2	118.2	116.7	
III	125.3	134.1	117.1	129.8	125.6	118.5	138.3	111.3	116.7		125.4	143.9	118.7	115.7	
IV	121.8	129.6	109.9	125.0	118.7		131.7	109.2	113.6		122.5		119.4		
1991 oct	122.7	124.1	118.0	132.4	138.6	116.2	131.0	108.4	113.1		121.5	146.6	115.2	117.3	
nov	123.5	127.0	105.6	134.4	112.9	116.5	127.1	113.6	117.9		128.5	132.7	117.6	115.2	
dec	120.0	131.4	105.9	125.6	105.8	114.9	126.0	113.2	112.6		125.4	130.0	117.7	115.7	
1992 jan	125.0	128.4	114.4	134.3	117.8	118.3	130.3	116.6	122.2		125.6	132.1	116.9	116.2	
feb	126.6	126.2	117.7	134.9	111.4	121.8	129.8	112.7	124.4		132.8	132.5	119.2	114.8	
mar	127.2	128.6	122.3	135.5	110.5	119.5	133.6	113.6	123.4		126.6	127.7	121.0	117.1	
apr	124.3	128.1	118.2	128.7	118.9	122.7	133.8	111.0	118.3		131.2	123.1	117.2	116.1	
mai	127.5	141.3	108.7	134.3	138.0	118.3	132.1	110.1	126.5		133.9	136.9	118.1	116.5	
jun	124.8	134.0	119.4	128.1	132.7	116.9	135.9	114.9	117.0		131.1	144.6	119.5	117.3	
jul	125.4	126.1	120.4	131.1	152.7	121.8	136.1	107.8	117.8		124.3	140.1	117.7	116.2	
aug	125.6	137.8	110.8	127.9	113.7	118.3	138.5	116.7	120.1		129.3	143.7	119.5	114.5	
sep	124.4	136.9	120.5	129.8	112.5	115.6	140.2	109.2	113.2		123.1	147.0	118.9	116.1	
oct	123.9	124.8	109.1	126.4	115.6		133.8	110.2	115.8		127.5	145.8	119.4	114.1	
nov	123.0	138.4	106.7	126.3	123.3		131.3	110.4	115.5		124.8		119.3		
dec	119.0	126.2	112.7	122.7	117.7		130.9	107.4	109.9		116.2		119.6		

**MEINUNGSUMFRAGE:
INDUSTRIE**
OPINIONS IN INDUSTRY
**OPINIONS DANS
L'INDUSTRIE**

	EUR	B	DK	D(*)	GR	E	F	IRL	I	L	NL	P	UK
0501	Produktionsaussichten Industrie insgesamt NACE 1-4				Production expectations all industry NACE 1-4				Perspectives de production ensemble industrie NACE 1-4				
	<i>BALANCE %</i>												
1989	13.7	5.5	12.3	9.2	21.4	11.8	14.7	20.8	22.9	7.2	7.8	11.9	9.9
1990	6.4	-0.8	10.0	9.6	19.5	2.8	3.3	14.1	14.4	4.1	7.4	11.4	-9.2
1991	0.4	-13.0	8.0	1.8	16.5	-1.6	-3.2	5.1	7.6	-30.4	5.2	7.7	-13.7
1992	-4.7	-19.2	5.0	-11.5	21.1	-6.2	-5.6	2.6	-0.9	-29.1	2.4	1.3	-3.6
1992 I	4.0	-8.3	0.0	-1.7	25.0	5.3	2.7	4.0	12.7	-30.3	8.7	7.3	-3.0
II	3.3	-14.7	16.0	-4.7	27.0	0.3	3.0	4.7	7.0	-33.3	6.3	1.3	11.0
III	-6.0	-20.3	-1.0	-6.3	20.0	-8.0	-3.3	5.7	-8.7	-33.3	1.7	0.3	-9.7
IV	-20.0	-33.7	5.0	-33.3	12.3	-22.7	-24.7	-4.0	-14.7	-19.3	-7.0	-3.7	-12.7
1992 jan	1.0	-9.0	0.0	-2.0	21.0	-2.0	-4.0	2.0	9.0	-35.0	7.0	5.0	-5.0
feb	5.0	-6.0	0.0	-2.0	29.0	9.0	4.0	8.0	15.0	-28.0	13.0	8.0	-2.0
mar	6.0	-10.0	0.0	-1.0	25.0	9.0	8.0	2.0	14.0	-28.0	6.0	9.0	-2.0
apr	6.0	-10.0	16.0	0.0	34.0	10.0	3.0	2.0	10.0	-28.0	8.0	9.0	10.0
mai	4.0	-19.0	16.0	-4.0	24.0	2.0	4.0	0.0	11.0	-38.0	6.0	3.0	13.0
jun	0.0	-15.0	16.0	-10.0	23.0	-11.0	2.0	12.0	0.0	-34.0	5.0	-8.0	10.0
jul	-5.0	-18.0	-1.0	-6.0	23.0	-11.0	-6.0	4.0	-9.0	-34.0	-5.0	-3.0	-3.0
aug	-6.0	-21.0	-1.0	-3.0	20.0	-13.0	7.0	9.0	-10.0	-35.0	5.0	0.0	-11.0
sep	-7.0	-22.0	-1.0	-10.0	17.0	0.0	-11.0	4.0	-7.0	-31.0	5.0	4.0	-15.0
oct	-14.0	-28.0	5.0	-23.0	21.0	-15.0	-20.0	0.0	-15.0	-6.0	2.0	4.0	-9.0
nov	-23.0	-36.0	5.0	-39.0	13.0	-23.0	-26.0	5.0	-12.0	-10.0	-12.0	-10.0	-19.0
dec	-23.0	-37.0	5.0	-38.0	3.0	-30.0	-28.0	-17.0	-17.0	-42.0	-11.0	-5.0	-10.0
1993 jan	-16.0	-33.0	-17.0	-29.0	8.0	-19.0	-27.0	-4.0	-9.0	-37.0	-4.0	-8.0	2.0
feb	-9.0	-28.0	-17.0	-22.0	31.0	-12.0	-24.0	-15.0	1.0	-38.0	0.0	-4.0	12.0
0502	Auftragsbestand Industrie insgesamt NACE 1-4				Order books all industry NACE 1-4				Carnet de commandes ensemble industrie NACE 1-4				
	<i>BALANCE %</i>												
1989	1.3	-6.0	7.8	3.4	-17.0	-7.6	10.3	11.7	4.3	-15.3	0.2	-8.6	-4.0
1990	-8.2	-7.0	-1.8	9.5	-16.7	-24.1	-10.9	-9.4	-5.3	-7.9	-3.6	-16.2	-30.9
1991	-26.8	-27.4	-16.3	-5.7	-27.2	-41.1	-34.5	-24.2	-29.1	-42.2	-12.2	-22.9	-58.4
1992	-35.0	-34.7	-19.0	-30.1	-23.4	-45.8	-40.3	-11.7	-32.7	-45.7	-17.8	-31.5	-51.8
1992 I	-30.0	-29.7	-20.0	-18.0	-23.0	-43.7	-38.0	-13.0	-27.0	-52.3	-13.7	-26.7	-56.0
II	-29.7	-30.3	-11.0	-22.3	-31.3	-42.0	-35.7	-5.3	-28.0	-42.3	-14.7	-27.7	-44.7
III	-36.0	-33.3	-12.0	-33.3	-22.0	-42.7	-36.0	-6.0	-36.0	-37.7	-16.0	-31.3	-53.0
IV	-44.3	-45.3	-33.0	-46.7	-17.3	-55.0	-51.7	-22.7	-40.0	-50.7	-27.0	-40.3	-53.7
1992 jan	-33.0	-33.0	-20.0	-20.0	-20.0	-43.0	-45.0	-20.0	-30.0	-55.0	-13.0	-28.0	-64.0
feb	-29.0	-28.0	-20.0	-16.0	-20.0	-47.0	-34.0	-3.0	-27.0	-59.0	-14.0	-23.0	-54.0
mar	-28.0	-28.0	-20.0	-18.0	-29.0	-41.0	-35.0	-16.0	-24.0	-43.0	-14.0	-29.0	-50.0
apr	-30.0	-28.0	-11.0	-18.0	-34.0	-37.0	-41.0	-8.0	-27.0	-39.0	-14.0	-27.0	-52.0
mai	-28.0	-31.0	-11.0	-21.0	-35.0	-42.0	-31.0	-17.0	-27.0	-48.0	-14.0	-26.0	-39.0
jun	-31.0	-32.0	-11.0	-28.0	-25.0	-47.0	-35.0	9.0	-30.0	-40.0	-16.0	-30.0	-43.0
jul	-34.0	-31.0	-12.0	-30.0	-23.0	-43.0	-40.0	-10.0	-32.0	-39.0	-16.0	-31.0	-50.0
aug	-35.0	-32.0	-12.0	-32.0	-22.0	-42.0	-29.0	-1.0	-31.0	-32.0	-13.0	-29.0	-53.0
sep	-39.0	-37.0	-12.0	-38.0	-21.0	-43.0	-39.0	-7.0	-45.0	-42.0	-19.0	-34.0	-56.0
oct	-43.0	-40.0	-33.0	-42.0	-20.0	-49.0	-49.0	-16.0	-40.0	-47.0	-22.0	-41.0	-58.0
nov	-44.0	-47.0	-33.0	-47.0	-16.0	-56.0	-53.0	-25.0	-38.0	-50.0	-30.0	-39.0	-53.0
dec	-46.0	-49.0	-33.0	-51.0	-16.0	-60.0	-53.0	-27.0	-42.0	-55.0	-29.0	-41.0	-50.0
1993 jan	-49.0	-53.0	-38.0	-56.0	-24.0	-66.0	-54.0	-36.0	-45.0	-48.0	-31.0	-50.0	-48.0
feb	-49.0	-50.0	-38.0	-56.0	-30.0	-64.0	-60.0	-38.0	-50.0	-40.0	-30.0	-47.0	-37.0

**MEINUNGSUMFRAGE:
INDUSTRIE**
OPINIONS IN INDUSTRY
**OPINIONS DANS
L'INDUSTRIE**

	EUR	B	DK	D(*)	GR	E	F	IRL	I	L	NL	P	UK	
0503	Lagerbestände an Fertigerzeugnissen Industrie insgesamt NACE 1-4				Stocks of finished products all industry NACE 1-4					Stocks de produits finis ensemble industrie NACE 1-4				
	<i>BALANCE %</i>													
1989	4.8	1.2	8.0	-0.1	9.8	12.3	2.7	-0.2	5.3	-1.7	3.4	9.1	12.3	
1990	8.9	3.9	11.5	-4.6	10.5	23.5	15.8	3.8	11.4	3.1	5.0	17.2	17.9	
1991	15.0	6.6	19.0	0.6	15.3	28.1	21.3	8.4	19.8	7.8	9.5	11.7	28.0	
1992	17.7	12.2	12.3	15.0	18.4	28.2	19.8	5.2	17.4	8.9	7.8	9.9	23.5	
1992 I	15.7	10.7	17.0	9.7	10.0	21.0	18.3	0.3	19.7	4.7	7.7	8.3	24.0	
II	16.0	11.7	16.0	12.0	25.3	25.0	19.7	4.3	20.7	16.0	9.3	5.3	18.3	
III	18.3	11.7	13.0	14.7	25.3	30.7	18.3	6.7	16.3	2.7	6.7	12.3	25.3	
IV	20.7	14.7	3.0	23.7	13.0	36.0	23.0	9.3	13.0	12.3	7.7	13.7	26.3	
1992 jan	15.0	11.0	17.0	8.0	7.0	20.0	22.0	1.0	14.0	-13.0	8.0	5.0	27.0	
feb	15.0	9.0	17.0	10.0	12.0	18.0	18.0	-3.0	20.0	11.0	6.0	9.0	25.0	
mar	17.0	12.0	17.0	11.0	11.0	25.0	15.0	3.0	25.0	16.0	9.0	11.0	20.0	
apr	17.0	10.0	16.0	11.0	26.0	28.0	22.0	8.0	19.0	16.0	9.0	6.0	20.0	
mai	15.0	13.0	16.0	12.0	23.0	24.0	20.0	7.0	19.0	21.0	9.0	6.0	19.0	
jun	16.0	12.0	16.0	13.0	27.0	23.0	17.0	-2.0	24.0	11.0	10.0	4.0	16.0	
jul	19.0	9.0	13.0	14.0	29.0	38.0	19.0	9.0	20.0	7.0	7.0	14.0	23.0	
aug	19.0	10.0	13.0	14.0	25.0	28.0	14.0	7.0	20.0	4.0	6.0	8.0	27.0	
sep	17.0	16.0	13.0	16.0	22.0	26.0	22.0	4.0	9.0	-3.0	7.0	15.0	26.0	
oct	18.0	14.0	3.0	21.0	8.0	32.0	18.0	11.0	13.0	7.0	7.0	13.0	25.0	
nov	21.0	13.0	3.0	22.0	16.0	36.0	25.0	2.0	12.0	8.0	8.0	11.0	28.0	
dec	23.0	17.0	3.0	28.0	15.0	40.0	26.0	15.0	14.0	22.0	8.0	17.0	26.0	
1993 jan	23.0	21.0	14.0	27.0	14.0	44.0	27.0	18.0	12.0	15.0	8.0	23.0	29.0	
feb	23.0	21.0	14.0	31.0	15.0	37.0	28.0	12.0	14.0	17.0	9.0	21.0	23.0	
0504	Produktionsaussichten Grundstoffe und Produktionsgüter				Production expectations intermediate goods					Perspectives de production biens intermédiaires				
	<i>BALANCE %</i>													
1989	11.0	2.3	14.3	9.6	20.6	11.9	8.1	17.3	23.6	2.5	5.0	9.8	4.3	
1990	2.5	-6.2	6.0	7.1	18.1	2.8	1.1	11.7	14.6	-0.6	6.4	8.1	-16.5	
1991	-1.7	-17.4	9.5	-0.1	13.3	-3.8	-1.3	0.2	10.0	-39.5	4.1	1.2	-14.4	
1992	-5.6	-24.1	11.8	-10.9	17.8	-3.5	-7.7	0.1	1.4	-32.9	4.6	0.2	-5.7	
1992 I	4.7	-12.3	10.0	0.0	21.0	4.3	4.0	9.3	16.0	-36.7	10.3	8.3	-0.3	
II	4.0	-20.3	32.0	-3.0	25.0	10.0	2.3	3.0	11.3	-40.7	8.3	0.7	7.0	
III	-7.7	-21.3	4.0	-6.3	20.0	-4.0	-9.3	-0.3	-8.7	-36.3	3.0	-1.3	-11.0	
IV	-23.3	-42.3	1.0	-34.3	5.3	-24.3	-27.7	-11.7	-13.0	-18.0	-3.3	-7.0	-18.7	
1992 jan	3.0	-13.0	10.0	-1.0	17.0	-1.0	5.0	3.0	11.0	-39.0	12.0	7.0	-1.0	
feb	4.0	-11.0	10.0	0.0	25.0	6.0	0.0	17.0	14.0	-35.0	16.0	9.0	-3.0	
mar	7.0	-13.0	10.0	1.0	21.0	8.0	7.0	8.0	23.0	-36.0	3.0	9.0	3.0	
apr	7.0	-18.0	32.0	-1.0	30.0	9.0	6.0	7.0	15.0	-36.0	12.0	4.0	8.0	
mai	6.0	-23.0	32.0	-2.0	23.0	23.0	0.0	18.0	13.0	-48.0	6.0	4.0	11.0	
jun	-1.0	-20.0	32.0	-6.0	22.0	-2.0	1.0	-16.0	6.0	-38.0	7.0	-6.0	2.0	
jul	-4.0	-13.0	4.0	-6.0	23.0	-6.0	-3.0	6.0	-4.0	-40.0	-2.0	-3.0	0.0	
aug	-9.0	-18.0	4.0	-3.0	20.0	-9.0	-11.0	2.0	-11.0	-36.0	9.0	-1.0	-19.0	
sep	-10.0	-33.0	4.0	-10.0	17.0	3.0	-14.0	-9.0	-11.0	-33.0	2.0	0.0	-14.0	
oct	-20.0	-37.0	1.0	-26.0	20.0	-23.0	-24.0	-9.0	-13.0	-1.0	3.0	0.0	-19.0	
nov	-26.0	-43.0	1.0	-41.0	3.0	-16.0	-31.0	-11.0	-12.0	-6.0	-10.0	-12.0	-26.0	
dec	-24.0	-47.0	1.0	-36.0	-7.0	-34.0	-28.0	-15.0	-14.0	-47.0	-3.0	-9.0	-11.0	
1993 jan	-16.0	-38.0	-7.0	-26.0	5.0	-25.0	-21.0	3.0	-15.0	-43.0	5.0	-13.0	5.0	
feb	-7.0	-33.0	-7.0	-17.0	30.0	-7.0	-24.0	-9.0	6.0	-39.0	8.0	-7.0	7.0	

**MEINUNGSUMFRAGE:
INDUSTRIE**
OPINIONS IN INDUSTRY
**OPINIONS DANS
L'INDUSTRIE**

	EUR	B	DK	D(*)	GR	E	F	IRL	I	L	NL	P	UK
0505	Auftragsbestand Grundstoffe und Produktionsgüter				Order books intermediate goods					Carnet de commande biens intermédiaires			
	<i>BALANCE %</i>												
1989	-0.7	-12.0	5.5	5.7	-17.3	-10.5	8.9	14.1	2.8	-27.2	0.8	-8.8	-14.5
1990	-13.8	-22.8	-5.3	2.8	-15.8	-27.7	-15.0	-13.6	-6.9	-13.2	-4.0	-19.8	-36.2
1991	-35.8	-37.4	-16.8	-16.2	-29.3	-48.6	-36.8	-31.7	-32.6	-52.3	-12.3	-20.1	-64.5
1992	-39.6	-41.6	-17.8	-36.7	-25.2	-41.8	-39.7	-21.4	-31.7	-51.2	-16.7	-26.0	-59.5
1992 I	-36.0	-37.3	-22.0	-27.7	-24.3	-50.0	-33.0	-19.0	-27.0	-59.0	-15.7	-22.7	-60.0
II	-32.3	-33.7	-12.0	-27.3	-29.0	-34.3	-32.3	-15.3	-26.0	-48.0	-14.0	-19.7	-53.3
III	-39.7	-40.7	-9.0	-38.3	-23.0	-36.7	-37.7	-14.3	-31.7	-42.0	-13.0	-28.0	-64.0
IV	-50.3	-54.7	-28.0	-53.7	-24.7	-46.3	-55.7	-37.0	-42.0	-56.0	-24.0	-33.7	-60.7
1992 jan	-40.0	-43.0	-22.0	-30.0	-20.0	-49.0	-40.0	-29.0	-32.0	-61.0	-16.0	-25.0	-68.0
feb	-35.0	-33.0	-22.0	-26.0	-20.0	-55.0	-30.0	-7.0	-27.0	-65.0	-15.0	-20.0	-59.0
mar	-33.0	-36.0	-22.0	-27.0	-33.0	-46.0	-29.0	-21.0	-22.0	-51.0	-16.0	-23.0	-53.0
apr	-34.0	-32.0	-12.0	-25.0	-30.0	-44.0	-37.0	-22.0	-24.0	-47.0	-14.0	-19.0	-61.0
mai	-29.0	-36.0	-12.0	-26.0	-34.0	-23.0	-25.0	-10.0	-24.0	-56.0	-14.0	-19.0	-48.0
jun	-34.0	-33.0	-12.0	-31.0	-23.0	-36.0	-35.0	-14.0	-30.0	-41.0	-14.0	-21.0	-51.0
jul	-38.0	-35.0	-9.0	-33.0	-22.0	-42.0	-40.0	-22.0	-29.0	-45.0	-14.0	-27.0	-60.0
aug	-37.0	-42.0	-9.0	-37.0	-23.0	-30.0	-38.0	-5.0	-25.0	-33.0	-8.0	-23.0	-64.0
sep	-44.0	-45.0	-9.0	-45.0	-24.0	-38.0	-35.0	-16.0	-41.0	-48.0	-17.0	-34.0	-68.0
oct	-51.0	-48.0	-28.0	-51.0	-30.0	-48.0	-49.0	-18.0	-47.0	-52.0	-19.0	-35.0	-71.0
nov	-49.0	-55.0	-28.0	-52.0	-23.0	-47.0	-56.0	-46.0	-37.0	-54.0	-27.0	-32.0	-62.0
dec	-51.0	-61.0	-28.0	-58.0	-21.0	-44.0	-62.0	-47.0	-42.0	-62.0	-26.0	-34.0	-49.0
1993 jan	-57.0	-64.0	-45.0	-61.0	-25.0	-73.0	-59.0	-39.0	-49.0	-51.0	-30.0	-44.0	-56.0
feb	-52.0	-60.0	-45.0	-59.0	-28.0	-56.0	-61.0	-53.0	-48.0	-42.0	-29.0	-40.0	-44.0
0506	Lagerbestände an Fertigerzeugnissen Grundstoffe und Produktionsgüter				Stocks of finished products intermediate goods					Stocks de produits finis biens intermédiaires			
	<i>BALANCE %</i>												
1989	6.3	1.7	13.0	-0.5	11.8	13.3	6.4	-0.9	6.2	0.2	1.9	8.4	13.8
1990	12.3	5.1	16.0	1.7	10.6	27.3	15.6	3.0	12.2	5.0	5.1	23.3	18.0
1991	18.4	5.3	11.5	8.7	15.9	32.2	19.8	12.7	17.8	10.8	10.9	10.3	29.2
1992	18.8	10.0	4.8	16.8	19.5	27.1	18.9	9.2	14.9	11.9	9.1	12.3	26.1
1992 I	17.3	10.3	5.0	14.7	10.3	25.3	14.0	6.0	17.3	17.0	7.3	11.0	24.7
II	16.3	7.7	6.0	12.3	27.0	24.7	17.0	11.7	16.7	17.7	10.0	6.3	20.7
III	18.7	6.3	8.0	16.3	24.3	25.3	19.3	7.0	12.7	2.0	8.7	13.7	29.3
IV	22.7	15.7	0.0	23.7	16.3	33.0	25.3	12.0	13.0	11.0	10.3	18.0	29.7
1992 jan	19.0	9.0	5.0	16.0	9.0	27.0	22.0	7.0	11.0	22.0	8.0	7.0	29.0
feb	17.0	17.0	5.0	14.0	11.0	20.0	12.0	5.0	19.0	13.0	6.0	12.0	26.0
mar	16.0	5.0	5.0	14.0	11.0	29.0	8.0	6.0	22.0	16.0	8.0	14.0	19.0
apr	17.0	5.0	6.0	13.0	31.0	30.0	19.0	22.0	16.0	22.0	9.0	5.0	21.0
mai	15.0	10.0	6.0	11.0	23.0	20.0	14.0	10.0	15.0	23.0	10.0	9.0	21.0
jun	17.0	8.0	6.0	13.0	27.0	24.0	18.0	3.0	19.0	8.0	11.0	5.0	20.0
jul	20.0	1.0	8.0	16.0	30.0	40.0	18.0	9.0	16.0	3.0	10.0	13.0	24.0
aug	18.0	5.0	8.0	15.0	24.0	17.0	20.0	7.0	15.0	4.0	7.0	10.0	30.0
sep	18.0	13.0	8.0	18.0	19.0	19.0	20.0	5.0	7.0	-1.0	9.0	18.0	34.0
oct	20.0	12.0	0.0	22.0	14.0	28.0	18.0	12.0	14.0	7.0	9.0	17.0	28.0
nov	23.0	18.0	0.0	22.0	20.0	34.0	28.0	10.0	13.0	6.0	11.0	17.0	30.0
dec	25.0	17.0	0.0	27.0	15.0	37.0	30.0	14.0	12.0	20.0	11.0	20.0	31.0
1993 jan	26.0	21.0	-7.0	27.0	14.0	48.0	28.0	14.0	16.0	12.0	11.0	34.0	28.0
feb	25.0	17.0	-7.0	30.0	14.0	38.0	28.0	16.0	15.0	13.0	12.0	28.0	22.0

**MEINUNGSUMFRAGE:
INDUSTRIE**
OPINIONS IN INDUSTRY
**OPINIONS DANS
L'INDUSTRIE**

	EUR	B	DK	D(*)	GR	E	F	IRL	I	L	NL	P	UK
0507	Produktionsaussichten Investitionsgüter				Production expectations investment goods					Perspectives de production biens d'investissement			
	<i>BALANCE %</i>												
1989	17.3	13.1	9.5	12.3	29.0	9.6	22.9	29.6	21.2	16.7	10.9	15.1	19.7
1990	8.7	-0.7	10.5	11.8	20.1	3.0	14.0	15.9	11.9	14.2	8.9	19.0	-2.2
1991	-5.2	-12.6	2.3	-1.5	27.2	-5.2	-6.6	8.9	-3.8	0.3	6.4	7.5	-14.0
1992	-10.3	-19.9	-1.5	-18.1	19.4	-9.3	-7.8	4.7	-8.7	-7.3	-3.2	-1.1	-6.0
1992 I	-4.7	-11.3	-12.0	-9.3	16.7	4.3	-2.7	8.0	-1.0	-10.7	4.7	11.7	-9.0
II	-2.0	-11.3	10.0	-11.7	14.3	-9.0	2.0	6.3	0.0	-0.3	3.3	9.7	6.7
III	-11.0	-23.7	-4.0	-13.3	18.3	-11.0	-8.3	-3.0	-9.3	-3.3	-5.0	-9.3	-12.7
IV	-23.7	-33.3	0.0	-38.0	28.3	-21.7	-22.3	7.3	-24.7	-15.0	-15.7	-16.3	-9.0
1992 jan	-9.0	-11.0	-12.0	-12.0	20.0	-5.0	-11.0	6.0	-5.0	-24.0	-6.0	9.0	-11.0
feb	-1.0	-11.0	-12.0	-9.0	31.0	11.0	3.0	11.0	2.0	-10.0	10.0	18.0	-6.0
mar	-4.0	-12.0	-12.0	-7.0	-1.0	7.0	0.0	7.0	0.0	2.0	10.0	8.0	-10.0
apr	1.0	-5.0	10.0	-10.0	8.0	2.0	0.0	5.0	2.0	11.0	4.0	21.0	11.0
mai	0.0	-17.0	10.0	-8.0	30.0	-11.0	2.0	-32.0	12.0	-6.0	6.0	15.0	4.0
jun	-7.0	-12.0	10.0	-17.0	5.0	-18.0	4.0	46.0	-14.0	-6.0	0.0	-7.0	5.0
jul	-10.0	-22.0	-4.0	-11.0	15.0	-12.0	-10.0	-18.0	-16.0	3.0	-10.0	-31.0	-6.0
aug	-9.0	-24.0	-4.0	-11.0	18.0	-16.0	-3.0	4.0	-5.0	-11.0	-4.0	9.0	-13.0
sep	-14.0	-25.0	-4.0	-18.0	22.0	-5.0	-12.0	5.0	-7.0	-2.0	-1.0	-6.0	-19.0
oct	-17.0	-26.0	0.0	-27.0	10.0	-10.0	-18.0	-2.0	-23.0	-22.0	-10.0	-17.0	-1.0
nov	-26.0	-36.0	0.0	-43.0	42.0	-28.0	-25.0	29.0	-23.0	-16.0	-16.0	-20.0	-13.0
dec	-28.0	-38.0	0.0	-44.0	33.0	-27.0	-24.0	-5.0	-28.0	-7.0	-21.0	-12.0	-13.0
1993 jan	-18.0	-33.0	-39.0	-32.0	-10.0	-8.0	-25.0	20.0	-5.0	-3.0	-19.0	-1.0	-2.0
feb	-16.0	-35.0	-39.0	-33.0	12.0	-12.0	-22.0	-13.0	-9.0	-26.0	-9.0	1.0	8.0
0508	Auftragsbestand Investitionsgüter				Order books investment goods					Carnet de commandes biens d'investissement			
	<i>BALANCE %</i>												
1989	8.8	-1.5	19.8	10.2	-0.6	3.3	15.9	7.1	6.6	24.6	1.3	-4.0	6.8
1990	-2.5	1.3	3.8	17.8	-12.7	-14.1	-3.2	-10.0	-8.7	4.8	-3.6	-4.3	-21.7
1991	-27.5	-22.5	-20.5	-1.3	-30.4	-40.4	-39.6	-22.2	-31.8	-11.4	-11.9	-9.5	-49.0
1992	-39.2	-31.9	-27.3	-35.2	-30.7	-47.8	-43.3	-2.2	-40.7	-21.9	-19.1	-26.5	-44.2
1992 I	-35.0	-26.0	-32.0	-24.3	-31.7	-41.7	-38.3	1.0	-31.0	-19.7	-9.7	-29.3	-53.3
II	-33.3	-28.0	-11.0	-27.7	-39.0	-46.3	-42.3	4.3	-33.3	-13.3	-14.3	-27.3	-35.0
III	-39.3	-31.7	-24.0	-37.7	-30.0	-44.7	-38.0	-6.3	-50.7	-18.3	-21.0	-17.0	-42.0
IV	-49.0	-42.0	-42.0	-51.3	-22.0	-58.7	-54.7	-7.7	-47.7	-36.3	-31.3	-32.3	-46.7
1992 jan	-39.0	-27.0	-32.0	-24.0	-27.0	-35.0	-51.0	1.0	-37.0	-27.0	-10.0	-32.0	-59.0
feb	-33.0	-26.0	-32.0	-25.0	-39.0	-44.0	-35.0	9.0	-28.0	-34.0	-10.0	-26.0	-50.0
mar	-33.0	-25.0	-32.0	-24.0	-29.0	-46.0	-29.0	-7.0	-28.0	2.0	-9.0	-30.0	-51.0
apr	-33.0	-24.0	-11.0	-24.0	-45.0	-34.0	-45.0	-2.0	-30.0	4.0	-11.0	-16.0	-42.0
mai	-32.0	-28.0	-11.0	-24.0	-39.0	-52.0	-41.0	-29.0	-34.0	-21.0	-13.0	-30.0	-30.0
jun	-35.0	-32.0	-11.0	-35.0	-33.0	-53.0	-41.0	44.0	-36.0	-23.0	-19.0	-36.0	-33.0
jul	-36.0	-29.0	-24.0	-37.0	-13.0	-37.0	-38.0	1.0	-40.0	-15.0	-19.0	-23.0	-37.0
aug	-39.0	-29.0	-24.0	-36.0	-30.0	-51.0	-39.0	-8.0	-48.0	-24.0	-20.0	-15.0	-43.0
sep	-43.0	-37.0	-24.0	-40.0	-47.0	-46.0	-37.0	-12.0	-64.0	-16.0	-24.0	-13.0	-46.0
oct	-48.0	-36.0	-42.0	-48.0	-29.0	-51.0	-57.0	-8.0	-46.0	-40.0	-26.0	-40.0	-49.0
nov	-49.0	-44.0	-42.0	-51.0	-20.0	-56.0	-55.0	-1.0	-50.0	-40.0	-33.0	-31.0	-42.0
dec	-50.0	-46.0	-42.0	-55.0	-17.0	-69.0	-52.0	-14.0	-47.0	-29.0	-35.0	-26.0	-49.0
1993 jan	-48.0	-50.0	-34.0	-56.0	-28.0	-62.0	-52.0	-32.0	-52.0	-23.0	-32.0	-46.0	-33.0
feb	-50.0	-50.0	-34.0	-62.0	-56.0	-70.0	-61.0	-27.0	-51.0	-29.0	-33.0	-48.0	-26.0

**MEINUNGSUMFRAGE:
INDUSTRIE**
OPINIONS IN INDUSTRY
**OPINIONS DANS
L'INDUSTRIE**

	EUR	B	DK	D(*)	GR	E	F	IRL	I	L	NL	P	UK
0509	Lagerbestände an Fertigerzeugnissen Investitionsgüter				Stocks of finished products investment goods					Stocks de produits finis biens d'investissement			
	<i>BALANCE %</i>												
1989	4.1	-1.6	9.3	-6.2	-15.0	5.4	7.0	-1.9	11.2	-4.8	4.2	6.5	11.0
1990	7.9	1.8	17.8	-9.8	-7.7	19.8	21.0	2.3	14.5	20.0	4.1	7.8	13.8
1991	16.0	8.3	34.5	-3.9	3.7	26.9	30.1	-2.0	21.6	8.0	6.3	11.6	26.8
1992	18.9	14.0	23.3	14.4	9.8	28.8	24.4	-5.3	18.2	12.0	4.7	8.0	22.3
1992 I	17.0	11.0	36.0	7.7	18.0	19.7	22.7	-12.7	17.7	23.3	6.0	6.3	26.0
II	18.7	13.7	32.0	12.3	18.7	27.7	29.7	-10.3	20.3	31.3	6.3	12.3	17.7
III	19.3	16.7	19.0	15.0	23.3	32.3	20.0	2.7	20.0	-6.7	1.7	6.7	25.0
IV	20.7	14.7	6.0	22.7	-20.7	35.7	25.3	-1.0	14.7	0.0	4.7	6.7	20.3
1992 jan	17.0	18.0	36.0	3.0	8.0	14.0	28.0	-15.0	12.0	0.0	6.0	9.0	29.0
feb	17.0	6.0	36.0	9.0	25.0	15.0	24.0	-6.0	18.0	21.0	5.0	11.0	28.0
mar	17.0	9.0	36.0	11.0	21.0	30.0	16.0	-7.0	23.0	49.0	7.0	-1.0	21.0
apr	19.0	13.0	32.0	11.0	45.0	29.0	31.0	-11.0	18.0	23.0	4.0	8.0	20.0
mai	19.0	14.0	32.0	13.0	-5.0	28.0	31.0	-6.0	22.0	30.0	8.0	15.0	16.0
jun	18.0	14.0	32.0	13.0	16.0	26.0	27.0	-14.0	21.0	41.0	7.0	14.0	17.0
jul	19.0	15.0	19.0	14.0	6.0	37.0	16.0	4.0	22.0	26.0	2.0	8.0	26.0
aug	21.0	17.0	19.0	15.0	23.0	30.0	20.0	5.0	29.0	-17.0	1.0	3.0	26.0
sep	18.0	18.0	19.0	16.0	41.0	30.0	24.0	-1.0	9.0	-29.0	2.0	9.0	23.0
oct	17.0	18.0	6.0	19.0	-48.0	37.0	24.0	2.0	9.0	-29.0	4.0	3.0	16.0
nov	22.0	10.0	6.0	22.0	-16.0	31.0	27.0	-13.0	18.0	0.0	4.0	10.0	24.0
dec	23.0	16.0	6.0	27.0	2.0	39.0	25.0	8.0	17.0	29.0	6.0	7.0	21.0
1993 jan	24.0	20.0	35.0	26.0	3.0	42.0	30.0	16.0	-1.0	24.0	4.0	9.0	37.0
feb	24.0	15.0	35.0	27.0	22.0	36.0	25.0	2.0	17.0	16.0	4.0	21.0	26.0
0510	Produktionsaussichten Verbrauchsgüter				Production expectations consumption goods					Perspectives de production biens de consommation			
	<i>BALANCE %</i>												
1989	12.9	-3.2	13.0	4.3	22.3	11.6	16.1	11.7	23.7	41.5	8.3	15.6	12.2
1990	7.0	2.3	13.8	12.4	23.5	6.2	-2.7	15.5	17.7	34.9	8.0	17.4	-2.5
1991	2.9	-11.9	14.0	5.1	24.7	6.7	-2.9	7.8	14.7	19.9	7.4	12.9	-9.0
1992	-2.5	-14.7	9.0	-10.6	32.2	-2.0	-4.7	4.3	2.8	-12.6	6.9	4.8	-1.4
1992 I	5.7	-0.3	7.0	-1.3	43.7	12.0	6.0	-14.3	18.7	5.3	14.0	1.7	-3.7
II	3.3	-17.7	5.0	-10.0	35.3	8.7	4.7	6.7	9.3	-8.0	9.0	1.7	8.0
III	-3.7	-14.3	5.0	-5.3	21.3	-8.0	-6.7	33.0	-2.0	-19.0	3.0	6.0	-5.0
IV	-15.3	-26.3	19.0	-25.7	28.3	-20.7	-22.7	-8.0	-14.7	-28.7	1.7	9.7	-5.0
1992 jan	2.0	-2.0	7.0	0.0	35.0	7.0	-7.0	-9.0	16.0	5.0	10.0	-1.0	-2.0
feb	8.0	5.0	7.0	-1.0	46.0	9.0	11.0	-13.0	27.0	5.0	17.0	0.0	-4.0
mar	7.0	-4.0	7.0	-3.0	50.0	20.0	14.0	-21.0	13.0	6.0	15.0	6.0	-5.0
apr	6.0	-13.0	5.0	2.0	50.0	26.0	1.0	-11.0	10.0	-9.0	13.0	22.0	-3.0
mai	4.0	-20.0	5.0	-17.0	27.0	5.0	12.0	23.0	11.0	-9.0	7.0	-5.0	17.0
jun	0.0	-20.0	5.0	-15.0	29.0	-5.0	1.0	8.0	7.0	-6.0	7.0	-12.0	10.0
jul	-3.0	-19.0	5.0	-9.0	25.0	-12.0	-5.0	36.0	1.0	-14.0	-4.0	5.0	2.0
aug	-5.0	-19.0	5.0	0.0	21.0	-14.0	-7.0	34.0	-7.0	-23.0	4.0	-2.0	-8.0
sep	-3.0	-5.0	5.0	-7.0	18.0	2.0	-8.0	29.0	0.0	-20.0	9.0	15.0	-9.0
oct	-10.0	-21.0	19.0	-17.0	27.0	-14.0	-18.0	18.0	-15.0	-19.0	13.0	22.0	-2.0
nov	-17.0	-28.0	19.0	-28.0	35.0	-19.0	-20.0	-2.0	-11.0	-18.0	0.0	0.0	-15.0
dec	-19.0	-30.0	19.0	-32.0	23.0	-29.0	-30.0	-40.0	-18.0	-49.0	-8.0	7.0	2.0
1993 jan	-18.0	-33.0	1.0	-32.0	21.0	-36.0	-36.0	-51.0	-8.0	-50.0	9.0	-1.0	6.0
feb	-9.0	-22.0	1.0	-19.0	41.0	-16.0	-26.0	-27.0	-1.0	-55.0	8.0	0.0	8.0

**MEINUNGSUMFRAGE:
INDUSTRIE**
OPINIONS IN INDUSTRY
**OPINIONS DANS
L'INDUSTRIE**

	EUR	B	DK	D(*)	GR	E	F	IRL	I	L	NL	P	UK
0511	Auftragsbestand Verbrauchsgüter				Order books consumption goods					Carnet de commandes biens de consommation			
	<i>BALANCE %</i>												
1989	-3.2	-14.4	-3.3	-10.1	-25.2	-10.3	6.5	16.2	3.3	46.1	-5.0	-3.2	-5.4
1990	-8.3	-2.5	-4.5	10.4	-21.7	-20.2	-12.9	-0.1	-2.5	25.7	-2.7	-1.2	-28.3
1991	-21.0	-24.4	-2.8	5.7	-18.3	-24.2	-31.2	-13.6	-15.8	17.5	-4.7	-7.7	-52.2
1992	-30.3	-33.6	-8.5	-16.2	-14.8	-42.6	-40.7	-10.3	-24.1	-16.6	-6.1	-28.1	-46.8
1992 I	-25.3	-24.7	0.0	0.7	-13.3	-29.3	-43.3	-27.0	-18.3	-17.0	-1.3	-21.3	-49.7
II	-27.3	-35.7	-10.0	-13.0	-35.0	-36.0	-34.7	-3.3	-23.3	-17.3	-6.7	-29.7	-44.0
III	-33.0	-34.7	-8.0	-24.7	-17.0	-46.3	-40.7	9.3	-26.3	-14.0	-5.3	-26.3	-49.3
IV	-35.7	-39.3	-16.0	-28.0	6.0	-58.7	-44.3	-20.3	-28.3	-18.0	-11.0	-35.0	-44.3
1992 jan	-27.0	-30.0	0.0	-1.0	-12.0	-28.0	-46.0	-39.0	-15.0	-16.0	0.0	-17.0	-58.0
feb	-24.0	-25.0	0.0	5.0	-8.0	-37.0	-37.0	-18.0	-19.0	-19.0	-2.0	-21.0	-49.0
mar	-25.0	-19.0	0.0	-2.0	-20.0	-23.0	-47.0	-24.0	-21.0	-16.0	-2.0	-26.0	-42.0
apr	-27.0	-37.0	-10.0	-3.0	-41.0	-20.0	-44.0	10.0	-22.0	-19.0	-7.0	-31.0	-52.0
mai	-26.0	-36.0	-10.0	-17.0	-37.0	-40.0	-31.0	-11.0	-23.0	-14.0	-6.0	-28.0	-36.0
jun	-29.0	-34.0	-10.0	-19.0	-27.0	-48.0	-29.0	-9.0	-25.0	-19.0	-7.0	-30.0	-44.0
jul	-34.0	-36.0	-8.0	-23.0	-28.0	-61.0	-40.0	-6.0	-26.0	-11.0	-5.0	-26.0	-50.0
aug	-31.0	-32.0	-8.0	-24.0	-17.0	-35.0	-37.0	16.0	-25.0	-16.0	-6.0	-29.0	-50.0
sep	-34.0	-36.0	-8.0	-27.0	-6.0	-43.0	-45.0	18.0	-28.0	-15.0	-5.0	-24.0	-48.0
oct	-31.0	-36.0	-16.0	-21.0	11.0	-48.0	-43.0	-24.0	-25.0	-9.0	-4.0	-33.0	-45.0
nov	-39.0	-40.0	-16.0	-31.0	8.0	-66.0	-47.0	-25.0	-30.0	-21.0	-13.0	-35.0	-46.0
dec	-37.0	-42.0	-16.0	-32.0	-1.0	-62.0	-43.0	-12.0	-30.0	-24.0	-16.0	-37.0	-42.0
1993 jan	-44.0	-44.0	-28.0	-43.0	-20.0	-63.0	-49.0	-37.0	-34.0	-61.0	-13.0	-39.0	-52.0
feb	-43.0	-39.0	-28.0	-42.0	-25.0	-61.0	-57.0	-30.0	-46.0	-61.0	-9.0	-43.0	-35.0
0512	Lagerbestände an Fertigerzeugnissen Verbrauchsgüter				Stocks of finished products consumption goods					Stocks de produits finis biens de consommation			
	<i>BALANCE %</i>												
1989	4.9	4.5	3.0	8.4	12.9	13.6	-6.2	4.7	2.2	-30.1	3.4	11.3	9.1
1990	7.4	7.8	9.8	-8.7	15.8	16.0	12.3	8.9	8.8	-39.2	2.7	8.8	15.8
1991	12.2	11.1	8.5	-6.2	13.5	17.2	19.1	18.7	17.6	-30.7	4.3	5.9	21.2
1992	17.8	15.8	7.5	18.6	17.7	27.2	18.7	14.9	19.3	5.6	6.4	9.1	15.7
1992 I	14.7	11.7	-3.0	9.7	7.0	14.7	20.3	10.7	20.3	-3.7	6.0	23.0	15.3
II	17.0	17.0	11.0	18.0	22.3	19.3	14.7	14.0	24.3	-4.3	8.7	-0.7	13.0
III	19.7	19.0	11.0	19.0	28.0	34.7	21.3	13.0	20.3	13.3	6.0	8.7	17.0
IV	20.0	15.3	11.0	27.7	13.3	40.0	18.3	22.0	12.3	17.0	5.0	5.3	17.3
1992 jan	13.0	9.0	-3.0	6.0	3.0	10.0	16.0	13.0	16.0	5.0	6.0	75.0	15.0
feb	14.0	10.0	-3.0	10.0	11.0	17.0	23.0	6.0	19.0	-8.0	5.0	-5.0	14.0
mar	17.0	16.0	-3.0	13.0	7.0	17.0	22.0	13.0	26.0	-8.0	7.0	-1.0	17.0
apr	17.0	13.0	11.0	15.0	7.0	20.0	18.0	15.0	24.0	-9.0	9.0	2.0	16.0
mai	17.0	16.0	11.0	20.0	28.0	17.0	20.0	18.0	23.0	-7.0	8.0	-4.0	9.0
jun	17.0	22.0	11.0	19.0	32.0	21.0	6.0	9.0	26.0	3.0	9.0	0.0	14.0
jul	21.0	19.0	11.0	19.0	31.0	36.0	23.0	14.0	23.0	12.0	6.0	13.0	19.0
aug	21.0	17.0	11.0	19.0	28.0	39.0	20.0	13.0	22.0	14.0	7.0	5.0	18.0
sep	17.0	21.0	11.0	19.0	25.0	29.0	21.0	12.0	16.0	14.0	5.0	8.0	14.0
oct	17.0	14.0	11.0	24.0	5.0	25.0	11.0	27.0	15.0	15.0	0.0	6.0	19.0
nov	19.0	12.0	11.0	25.0	13.0	47.0	20.0	11.0	10.0	13.0	5.0	0.0	15.0
dec	24.0	20.0	11.0	34.0	22.0	48.0	24.0	28.0	12.0	23.0	10.0	10.0	18.0
1993 jan	21.0	24.0	13.0	31.0	18.0	40.0	21.0	29.0	11.0	18.0	8.0	7.0	15.0
feb	24.0	26.0	13.0	35.0	15.0	40.0	31.0	24.0	11.0	19.0	10.0	8.0	15.0

INDUSTRIEERZEUGNISSE
INDUSTRIAL PRODUCTS
PRODUITS INDUSTRIELS

	EUR	B	DK	D(*)	GR	E	F	IRL	I	L	NL	P	UK	USA	JAP
0601	Steinkohle- förderung				Coal production						Houille production				
					<i>1000 T</i>										
					<i>1985 = 100</i>										
1985	217364	6212		88849		16091	15124	57				238	90793	741925	16454
1987	102.0	70.1		92.7		120.1	90.5	78.9				109.7	112.0	123.6	79.3
1988	98.7	40.0		89.3		118.1	80.3	73.7				96.6	111.7		68.2
1989	96.0	30.5		87.2		119.2	75.8	75.4				108.4	108.3		62.8
1990	90.7	16.7		86.2		120.8	69.3	78.9				111.8	98.4		50.2
1992 I		8.4				111.2	68.1	14.0	300.0			104.2	100.8		
II		3.7				120.9	59.6	7.0	300.0			87.4	92.0		
III		1.9				113.2	49.4	14.0	300.0			95.8	84.3		
IV		0.0				119.7	73.4	7.0	300.0			90.8	87.8		
1991 oct		11.2				129.7	70.2	0.0	200.0			100.8	99.7		
nov		9.5				128.9	57.8	21.1	200.0			100.8	99.7		
dec		6.4				101.1	56.3	0.0	100.0			75.6	98.3		
1992 jan		9.7				105.4	74.5	21.1	300.0			100.8	77.8		
feb		7.9				109.0	64.3	0.0	300.0			100.8	98.1		
mar		7.7				119.2	65.6	21.1	300.0			110.9	126.5		
apr		5.2				118.5	62.5	0.0	300.0			85.7	81.4		
mai		3.1				118.4	55.0	21.1	300.0			95.8	88.5		
jun		2.9				126.0	61.3	0.0	300.0			80.7	106.1		
jul		1.2				119.2	33.7	21.1	300.0			100.8	82.2		
aug		2.1				91.9	42.6	0.0	300.0			100.8	70.4		
sep		2.3				128.6	71.7	21.1	300.0			85.7	100.5		
oct		0.0				127.3	78.6	0.0	300.0			85.7	86.4		
nov		0.0				123.3	75.3	21.1	300.0			85.7	84.4		
dec		0.0				108.5	66.3	0.0	300.0			100.8	92.7		
0602	Naturgas- gewinnung				Natural gas production						Gaz naturel production				
					<i>TJ (GCV)</i>										
					<i>1985 = 100</i>										
1985	5841963	1847		534675		10691	212945	90549	545608		2768790		1676858	17853712	97031
1987	100.4	73.7		108.9		272.1	72.9	69.0	112.7		94.2		108.1	100.8	97.3
1988	92.5	33.7		101.5		352.7	55.7	84.2	114.8		83.2		101.2		93.1
1989	96.5	25.1		100.2		595.9	50.4	96.1	117.2		90.9		100.7		88.9
1990	101.1	18.7		99.2		534.1	52.4	96.9	119.8		91.6		114.8		88.8
1991 III		10.4				408.1	54.4	82.4	120.5		54.9		61.9		
IV		11.5				609.9	58.0	112.1	122.4		138.7		155.7		
1992 I		11.0				586.4	64.9	108.8	118.9		145.3		173.4		
II		11.0				562.8	56.8	95.7	122.0		77.7		88.8		
III		11.0				390.6	54.1	91.7	132.1		54.5		70.2		
1991 aug		11.0				271.9	59.8	79.7	123.4		53.3		55.3		
sep		11.0				574.5	40.4	88.7	120.0		55.2		67.8		
oct		11.7				595.9	52.3	111.1	122.0		105.4		120.6		
nov		11.0				587.8	60.3	111.1	120.8		148.5		163.0		
dec		11.7				646.0	61.5	114.1	124.4		162.3		183.6		
1992 jan		11.7				602.6	66.4	117.1	123.0		168.4		193.1		
feb		10.4				551.3	62.1	105.6	111.8		139.9		168.2		
mar		11.0				605.2	66.4	103.6	122.0		127.5		159.0		
apr		11.0				586.8	62.9	82.7	121.1		100.2		123.8		
mai		11.0				550.8	64.9	105.1	124.5		73.9		84.1		
jun		11.0				550.8	42.6	99.2	120.5		59.0		58.4		
jul		11.0				522.0	54.8	90.2	137.5		52.9		60.2		
aug		11.0				183.2	52.7	90.2	131.2		48.6		64.9		
sep		11.0				466.5	54.8	94.7	127.7		62.0		85.4		
oct		11.0				441.3	64.9	104.2	131.2		121.7		148.4		

INDUSTRIEERZEUGNISSE

INDUSTRIAL PRODUCTS

PRODUITS INDUSTRIELS

	EUR	B	DK	D(*)	GR	E	F	IRL	I	L	NL	P	UK	USA	JAP
0603	Rohöl- förderung		Crude oil production										Pétrole brut production		
	<i>1000 T</i>														
	<i>1985 = 100</i>														
1985	144154		2892	4073	1318	2216	2646		2379		4067		124563	446714	533
1987	98.0		159.0	91.5	91.8	74.0	122.3		152.7		114.7		95.1	93.1	114.4
1988	93.3		163.7	96.9	83.9	66.8	126.9		189.3		105.0		89.1		111.1
1989	77.7		191.2	93.1	68.7	46.8	122.6		183.1		93.8		71.7		105.3
1990	78.1		207.3	88.3	62.6	35.9	114.2		199.8		97.8		71.9		101.3
1992 I			273.4		57.1	50.9	111.3		207.8		85.9		73.6		
II			259.6		30.0	48.2	110.4		186.5		79.8		66.4		
III			257.1		60.7	48.2	108.2		178.2		79.6		73.4		
IV							104.5								
1991 oct			271.0		60.1	51.4	117.5		173.0		83.2		80.2		
nov			265.1		55.5	48.2	110.7		141.7		91.8		74.8		
dec			272.6		56.4	53.6	113.4		232.0		90.9		78.1		
1992 jan			279.3		61.9	52.0	114.3		226.0		89.1		78.0		
feb			265.1		52.8	48.7	105.2		206.3		81.7		72.8		
mar			275.9		56.4	52.0	114.3		191.2		86.7		70.2		
apr			263.9		28.2	49.8	110.2		188.7		81.7		70.9		
mai			264.7		0.9	50.9	113.4		196.2		80.6		68.7		
jun			250.2		61.0	43.9	107.5		174.5		77.0		59.7		
jul			258.5		63.7	49.8	111.6		188.7		78.5		72.8		
aug			249.0		63.7	47.7	108.4		179.6		79.4		74.6		
sep			263.9		54.6	47.1	104.8		166.5		80.8		72.7		
oct			285.5		54.6	45.5	106.1		225.5		82.0		78.2		
nov			273.9			45.5	102.0		160.9				76.3		
dec							105.2								
0604	Rohöl-verarbeitung in Raffinerien		Crude oil treated in refineries										Pétrole brut traité dans les raffineries		
	<i>1000 T</i>														
	<i>1985 = 100</i>														
1985	448859	20363	7020	84567	12134	45670	76878	1293	73769		42650	7180	77335	597644	154296
1987	104.0	131.4	108.7	93.6	135.6	105.1	90.3	118.2	107.3		121.3	106.2	102.8	107.1	93.1
1988	108.8	128.1	113.4	100.9	131.4	109.0	97.5	108.2	107.4		127.6	118.6	109.4		95.9
1989	109.6	131.3	119.2	95.2	135.5	112.6	96.8	116.2	109.6		127.1	148.4	112.3		101.6
1990	112.8	132.4	112.9	100.7	136.0	119.4	98.0	136.7	118.9		121.3	152.7	113.5		110.9
1992 I		141.8	127.8		151.7	123.5	102.9	152.2	115.4		129.2	172.0	116.0		
II		140.2	111.6		150.5	124.4	99.4	138.6	124.7		128.9	152.1	114.9		
III		146.6	123.0		143.4	127.4	98.5	154.7	127.4		144.8	164.3	120.9		
IV			123.2			119.2	96.7	155.3					121.5		
1991 oct		133.8	130.4		106.8	115.7	90.0	134.6	133.6		107.0	134.4	119.1		
nov		150.0	129.4		100.2	125.2	107.3	150.3	125.5		111.2	165.3	113.8		
dec		146.1	134.4		149.7	129.4	109.5	165.2	121.4		142.0	191.2	127.1		
1992 jan		137.0	138.5		145.5	121.8	106.8	169.8	126.5		139.8	171.0	115.7		
feb		143.7	125.5		154.3	115.0	101.4	140.1	114.7		122.3	181.0	110.8		
mar		144.9	119.5		155.4	133.8	100.6	146.6	104.9		125.6	164.0	121.6		
apr		146.3	122.9		150.2	117.0	101.9	139.2	122.8		125.3	118.5	111.8		
mai		139.8	83.8		142.5	132.5	103.8	148.5	130.9		127.2	166.0	118.3		
jun		134.4	128.0		158.6	123.7	92.7	128.1	120.4		134.1	171.8	114.5		
jul		148.7	126.5		148.3	123.7	102.9	150.3	130.8		144.8	162.5	119.5		
aug		148.4	124.3		138.5	129.6	102.7	168.9	126.3		146.8	166.6	125.8		
sep		142.7	118.1		143.4	128.8	89.8	144.8	125.1		142.6	164.0	117.3		
oct		158.8	109.6		98.9	129.1	99.6	177.3	133.9		142.6	133.7	118.4		
nov		153.4	128.4		98.9	117.3	92.1	146.6	129.4			150.4	121.8		
dec			131.6			111.3	98.5	142.0					124.3		

INDUSTRIEERZEUGNISSE

INDUSTRIAL PRODUCTS

PRODUITS INDUSTRIELS

	EUR	B	DK	D(*)	GR	E	F	IRL	I	L	NL	P	UK	USA	JAP	
0605	Motorenbenzin- verbrauch				Petrol consumption								Essence moteur consommation			
	<i>1000 T</i>															
1985	91191	2503	1530	23641	1794	5917	18035	840	11872	309	3516	855	20379	292574	27099	
	<i>1985 = 100</i>															
1987	107.3	113.4	100.2	108.0	111.6	113.2	102.9	99.2	103.1	106.1	116.4	123.9	108.8	105.5	103.5	
1988	111.0	117.3	101.6	112.0	119.5	123.9	104.5	101.0	104.8	106.5	111.7	135.8	114.1		107.7	
1989	112.7	115.0	99.9	111.8	129.8	131.2	102.7	104.9	108.6	122.0	113.0	147.5	117.4		114.8	
1990	115.1	109.1	105.2	115.5	135.7	135.1	101.2	105.4	115.1	133.0	113.4	159.9	119.3		121.1	
1992 I		110.9	105.9		128.9	140.9	89.9	104.8	122.7	147.6	96.6	173.1	112.8			
II		120.0	120.0		144.7	148.7	99.9	118.1	135.9	173.5	103.6	175.4	119.3			
III		114.1	123.1		133.8	168.4	106.7	123.3	141.9	186.4	101.1	182.5	119.2			
IV							94.8	116.2	138.6							
1991 oct		123.2	120.0		138.5	155.8	103.6	121.4	137.3	198.1	103.4	179.6	123.0			
nov		106.0	109.0		142.5	134.1	91.8	107.1	119.9	159.2	98.0	155.8	116.6			
dec		126.1	114.5		141.8	143.4	96.5	108.6	131.7	163.1	99.7	206.3	118.4			
1992 jan		113.6	104.3		128.4	139.1	91.0	108.6	120.5	143.7	97.6	169.8	111.8			
feb		99.2	100.4		136.5	122.5	84.8	95.7	116.4	139.8	91.1	161.4	108.5			
mar		119.9	112.9		121.7	161.2	94.0	110.0	131.1	159.2	101.0	188.1	118.1			
apr		117.0	121.6		149.2	137.9	102.7	108.6	140.8	178.6	104.4	182.5	120.4			
mai		126.6	116.1		134.4	162.4	95.9	128.6	128.2	167.0	101.7	175.4	118.4			
jun		116.5	122.4		150.5	145.8	101.3	117.1	138.8	174.8	104.8	168.4	119.1			
jul		119.4	130.2		133.8	166.5	112.6	132.9	151.7	205.8	104.8	182.5	123.4			
aug		121.8	118.4		133.8	186.8	107.0	118.6	134.6	182.5	94.5	182.5	114.8			
sep		101.2	120.8		133.8	151.9	100.3	118.6	139.5	170.9	104.1	182.5	119.3			
oct		118.4	119.2		133.8	152.5	98.0	130.0	138.5	178.6	125.9	182.5	120.5			
nov		106.4	111.4			135.1	88.2	102.9	135.8	155.3			113.4			
dec							98.2	115.7	141.4							
0606	Elektrizität- verbrauch				Electricity consumption								Electricité consommation			
	<i>GWH</i>															
1985	1481346	52759	27737	383846	26388	117115	302856	10926	195594	3834	65667	20539	274085	2325702	536373	
	<i>1985 = 100</i>															
1987	106.0	107.1	108.1	102.6	107.9	106.1	108.4	106.8	107.3	102.3	106.2	108.5	106.3	105.6	99.9	
1988	109.0	111.3	109.5	104.3	117.2	110.6	110.3	109.6	112.7	105.1	111.1	116.7	108.7		106.9	
1989	111.9	114.6	111.4	106.3	120.9	116.5	112.5	115.6	117.2	107.5	115.1	122.1	110.2		112.5	
1990	114.4	118.7	111.7	107.1	124.1	120.8	115.3	121.7	120.8	109.1	119.1	129.5	112.2		120.8	
1991 III		109.2	110.8		127.6	122.0	103.6	117.7	117.2	100.8	118.7	129.7	96.1			
IV		135.2	134.5		128.2	128.5	137.8	138.4	129.2	121.4	129.0	141.2	123.8			
1992 I		138.8	136.8		137.8	138.0	146.8	144.3	131.5	124.6	129.9	149.4	128.8			
II		120.4	109.5		123.1	119.7	114.4	125.2	122.6	107.9	120.4	130.5	104.4			
III		114.8	108.8		132.7	123.6	106.8	122.3	119.2	100.2	120.6	132.7	98.7			
1991 sep		115.1	116.4		121.0	122.2	104.5	119.4	123.1	107.0	119.9	130.1	113.8			
oct		130.6	128.9		119.6	126.3	125.2	133.7	129.1	118.0	130.9	137.5	106.5			
nov		134.7	136.1		124.5	125.4	137.7	139.9	128.1	121.1	129.1	138.8	117.0			
dec		140.2	138.7		140.4	133.6	150.5	141.6	130.2	125.2	127.1	147.3	147.7			
1992 jan		146.1	144.0		142.4	147.6	160.1	157.6	134.0	128.0	134.4	164.5	118.6			
feb		134.1	132.1		136.2	134.3	142.9	136.0	128.3	121.1	125.3	145.0	123.4			
mar		136.3	134.2		134.7	132.0	137.4	139.3	132.2	124.6	130.1	138.6	144.3			
apr		125.9	118.7		120.3	120.9	125.6	131.5	121.9	114.6	121.4	131.8	105.4			
mai		118.7	108.5		121.8	120.8	111.0	126.3	123.0	108.3	120.8	132.4	96.6			
jun		116.5	101.2		127.3	117.5	106.4	117.7	122.9	100.8	119.0	127.3	111.2			
jul		107.9	100.5		138.5	130.4	110.5	120.6	129.4	101.7	121.2	141.5	90.4			
aug		114.2	110.9		139.9	117.2	99.3	118.1	104.8	87.0	117.3	123.2	87.4			
sep		122.2	115.0		119.7	123.2	110.6	128.2	123.3	111.7	123.3	133.5	118.5			
oct		137.7	130.1			125.4	131.8	141.4	128.2	122.7	134.0	138.9	106.6			
nov		134.5	135.8			124.2	131.0	144.0	126.0	120.5		140.1	123.6			

INDUSTRIEERZEUGNISSE
INDUSTRIAL PRODUCTS
PRODUITS INDUSTRIELS

	EUR	B	DK	D(*)	GR	E	F	IRL	I	L	NL	P	UK	USA	JAP	
0607	Elektrizität aus herkömmlicher Wärmeleistung-erzeugung				Electricity – conventional thermal production						Electricité thermique classique production					
	<i>GWH</i>															
	<i>1985 = 100</i>															
1985	846375	20159	27214	247372	22859	61090	51936	10323	123487	423	56866	7678	216968	1794276	364384	
1987	103.4	93.1	100.6	100.5	108.9	97.5	71.6	107.8	118.2	107.3	110.4	133.9	105.1	103.4	80.7	
1988	101.7	98.5	95.0	99.2	122.6	79.2	67.7	108.9	119.3	114.4	112.0	124.7	103.9		92.2	
1989	108.7	118.5	76.7	101.5	128.5	108.3	93.4	117.0	129.5	123.6	117.6	238.5	102.5		95.8	
1990	111.9	127.6	85.9	105.0	131.5	107.2	87.0	123.2	136.5	122.5	115.5	229.5	107.1		106.4	
1991 III		100.8	102.3		132.7	119.1	80.9	123.7	123.7	142.8	111.5	287.2	84.7			
IV		161.3	142.9		133.5	123.7	136.2	138.9	142.3	152.2	131.8	288.9	116.7			
1992 I		141.1	113.5		148.2	160.6	162.6	143.1	154.2	142.8	132.8	312.7	116.9			
II		111.5	66.5		132.7	116.9	70.8	127.1	123.7	122.9	116.3	296.7	93.5			
III		118.3	69.2		137.0	119.0	64.1	126.2	125.9	117.3	114.7	300.4	87.8			
1991 sep		129.2	122.5		126.5	130.3	90.8	125.9	137.4	144.7	117.6	281.9	102.9			
oct		156.9	133.5		127.5	123.7	102.6	139.7	135.2	153.2	135.8	293.8	96.2			
nov		170.1	146.5		127.6	117.2	135.2	137.6	142.5	150.4	129.6	272.7	112.2			
dec		156.9	148.7		145.4	130.3	170.7	139.4	149.2	153.2	130.0	300.2	141.7			
1992 jan		152.9	141.5		153.9	157.1	197.1	154.3	155.8	130.5	134.8	337.9	107.5			
feb		135.1	105.1		142.3	161.7	167.1	138.1	151.5	144.7	126.9	302.6	114.9			
mar		135.3	93.8		148.4	163.0	123.6	136.9	155.5	153.2	136.8	297.7	128.4			
apr		136.1	82.2		131.9	130.1	102.4	130.3	130.7	136.2	120.6	297.4	99.3			
mai		95.0	58.8		131.2	117.4	64.0	128.0	120.0	124.8	114.5	306.0	83.3			
jun		103.2	58.3		135.0	103.1	46.0	123.1	120.3	107.8	113.9	286.6	97.8			
jul		105.4	56.8		144.9	123.5	57.5	127.8	128.4	116.3	113.4	289.1	83.6			
aug		106.0	60.1		144.5	102.3	52.9	122.4	115.1	105.0	112.1	307.1	75.5			
sep		143.6	90.8		121.5	131.3	81.8	128.6	134.3	130.5	118.7	304.9	104.4			
oct		153.9	135.5			110.7	99.1	146.1	130.0	147.5	131.9	304.0	98.2			
nov		145.7	162.4			113.6	58.2	142.7	136.2	127.7		292.0	116.7			
0608	Rohstahl- erzeugung				Crude steel production						Acier brut production					
	<i>1000 T</i>															
	<i>1985 = 100</i>															
1985	135513	10683	528	40497	973	14209	18627	203	23898	3945	5521	663	15766	87290	105250	
1988	101.4	105.2	123.1	101.3	98.6	83.7	102.7	133.5	99.4	92.8	99.9	122.3	118.7	113.1	100.4	
1989	103.0	102.7	118.2	101.4	98.4	89.8	103.8	159.6	105.5	94.3	102.9	114.9	119.2	111.6	102.5	
1990	101.0	107.2	115.5	94.9	102.7	91.0	102.1	160.6	106.6	90.2	98.0	112.5	113.5	112.0	104.8	
1991	99.1	106.2	119.9	95.8	100.7	90.1	99.0	144.3	105.6	85.7	93.7	86.4	104.8	100.2	104.2	
1991 II	103.6	112.6	141.7	98.4	112.2	96.6	108.4	167.5	110.3	91.1	84.9	98.3	110.7	97.1	108.2	
III	91.5	95.0	106.8	92.4	86.3	86.1	85.1	108.4	91.3	88.6	96.6	89.9	99.0	101.6	103.1	
IV	100.1	106.4	98.5	94.0	96.6	90.6	98.9	141.9	111.3	84.5	100.0	99.5	106.7	103.2	98.9	
1992 I	101.9	102.0	115.9	97.6	92.5	84.6	107.0	147.8	112.4	92.3	100.9	118.3	108.3	106.4	91.9	
II	101.9	96.9	121.2	95.0	105.2	97.0	104.0	124.1	117.7	70.5	97.1	124.9	108.4	107.3	92.5	
1991 jun	104.0	108.7	147.7	99.9	122.1	100.0	111.6	206.9	105.3	91.0	90.6	97.7	109.3	96.5	106.5	
jul	95.5	90.9	36.4	96.5	86.3	86.9	93.3	106.4	107.3	91.6	89.8	106.8	93.8	100.9	105.3	
aug	78.4	88.1	140.9	86.6	48.1	75.7	68.0	70.9	54.6	82.7	100.6	97.7	92.5	101.5	102.8	
sep	100.4	105.9	143.2	93.9	124.6	95.9	94.0	147.8	112.0	91.6	99.3	65.2	110.8	102.5	101.3	
oct	105.4	115.1	104.5	101.0	106.1	96.2	102.2	124.1	114.1	87.3	107.6	86.9	116.8	106.0	105.4	
nov	102.0	101.1	113.6	97.5	99.9	92.3	103.7	136.0	115.4	79.4	88.0	103.2	110.7	102.6	96.5	
dec	92.9	103.1	77.3	83.7	83.9	83.3	90.8	165.5	104.4	86.7	104.3	108.6	92.6	101.0	94.9	
1992 jan	99.8	111.0	111.4	95.9	76.5	85.7	105.0	130.0	104.7	93.7	100.4	106.8	102.9	106.6	92.6	
feb	100.1	97.9	118.2	95.6	98.7	80.1	104.2	165.5	112.3	87.3	102.6	112.2	108.5	102.2	88.8	
mar	105.9	97.2	118.2	101.4	102.4	88.0	111.7	147.8	120.2	95.8	99.8	135.7	113.5	110.6	94.3	
apr	100.4	93.1	97.7	92.8	93.7	92.1	105.6	112.3	113.6	77.9	102.2	132.1	110.3	108.3	90.6	
mai	104.7	90.9	145.5	101.1	119.6	100.6	101.4	118.2	121.4	78.2	98.2	119.5	111.4	109.5	93.9	
jun	100.6	106.7	120.5	91.0	102.4	98.4	105.1	141.9	118.1	55.4	90.9	123.1	103.5	104.3	93.0	
jul	94.9	96.6	25.0	94.7	104.8	81.7	95.3	41.4	106.9	59.6	97.8	112.2	97.0	103.7	93.1	
aug	81.1	98.1	140.9	89.8	18.5	70.0	74.4	29.6	64.5	53.5	94.8	101.4	93.6	103.5	92.0	

INDUSTRIEERZEUGNISSE

INDUSTRIAL PRODUCTS

PRODUITS INDUSTRIELS

	EUR	B	DK	D(*)	GR	E	F	IRL	I	L	NL	P	UK	USA	JAP	
0609	Personen- u. Kombi- Kraftwagen Erzeugung				Passenger cars production				Voitures particulières et commerciales production							
					<i>1000</i>											
					<i>1985 = 100</i>											
1985	10989	231		4166		1230	2816		1389		108		1049	8185	7647	
1988	117.0	149.3		104.5		121.7	122.2		135.5		105.7		116.8	86.9	107.2	
1989	121.0	141.0		108.1		135.1	121.9		142.0		101.6		122.9	83.4	118.2	
1990	121.7	145.4		111.7		139.6	119.2		134.9		119.3		124.0	74.3	130.1	
1991	118.3	128.5		113.2		144.3	115.6		117.4		80.9		117.8	66.4	127.0	
1991 III	98.3	119.6		90.6		148.5	101.1		92.7		79.7		95.3	61.6	125.7	
IV	123.7	116.5		117.7		194.0	128.2		112.0		83.8		111.3	69.4	133.5	
1992 I	131.1	158.0		121.5		199.5	130.8		128.1		87.9		130.8	66.3	127.2	
II		136.2		125.9		198.3	127.8		118.6				130.8	78.7	120.3	
III		67.2		99.0			96.0		82.3				105.2	61.4	121.2	
1991 jul	85.0	100.7		89.6		203.0	0.0		141.7		91.2		116.7	52.6	144.3	
aug	84.5	96.6		73.7		40.8	170.9		0.9		58.9		65.2	61.9	105.3	
sep	125.3	161.5		108.3		201.8	132.5		135.6		89.0		104.1	70.5	127.3	
oct	140.8	123.6		134.5		230.9	146.6		130.4		99.0		111.0	85.7	138.6	
nov	131.0	123.1		128.5		203.0	127.8		114.9		74.5		132.7	68.4	136.7	
dec	99.3	102.8		90.2		148.1	110.3		90.7		77.8		90.4	53.9	125.2	
1992 jan	127.0	156.8		117.5		196.0	133.4		120.9		97.9		108.7	61.5	120.3	
feb	129.7	150.1		124.2		197.1	124.0		127.0		77.8		130.4	64.4	123.1	
mar	136.6	167.2		122.7		205.3	135.1		136.5		87.9		153.3	72.9	138.2	
apr		130.3		134.5		191.3	129.5		116.6				124.7	74.4	121.0	
mai		135.0		118.4		193.6	116.7		113.2				120.1	79.8	110.8	
jun		143.3		124.7		210.0	137.2		126.1				147.6	81.9	129.1	
jul		50.9		89.6		199.5	130.8		125.2				136.1	51.2	136.2	
aug		63.3		76.3		24.5	18.7		8.6				60.6	63.3	93.5	
sep		87.2		131.1			138.5		113.2				119.0	69.8	134.0	
0610	Nutzfahrzeuge Erzeugung				Commercial motor vehicles production				Véhicules utilitaires production							
					<i>1000</i>											
					<i>1985 = 100</i>											
1985	1425	36		282		188	460		184		14		263	3462	4624	
1988	126.4	151.0		99.0		196.4	116.3		123.5		161.2		120.1	117.7	97.3	
1989		174.8		98.7		213.7	111.5		136.1				123.2	116.0	88.4	
1990		140.8		112.1		195.2	110.5		127.3				81.5	107.2	76.6	
1991		120.2		126.4		163.9	97.3		72.3				82.6	97.3	63.2	
1991 III		43.0		113.6		118.0	73.6		110.1				62.5	96.1	84.7	
IV		107.8		135.7		187.4	108.1		135.7				98.3	105.7	87.7	
1992 I		44.7		129.8		187.0	116.5		131.1				101.5	108.4	83.3	
II		139.7		124.8		196.0	105.1		139.1				109.6	124.3	76.8	
III		66.5		98.7			70.7		82.5				84.8	105.4	76.4	
1991 jul		118.4		102.6		189.8	0.0		149.5				74.5	78.0	98.6	
aug		2.7		109.9		5.1	114.0		26.9				38.1	96.9	70.3	
sep		8.0		128.2		159.0	106.7		153.9				74.9	113.3	85.4	
oct		203.1		138.4		219.3	127.6		159.8				91.5	133.4	94.6	
nov		17.7		151.0		199.1	104.0		141.8				126.8	103.6	86.8	
dec		102.7		117.6		143.7	92.8		105.5				76.4	80.0	81.8	
1992 jan		14.7		142.4		175.4	119.1		134.7				74.8	90.7	80.0	
feb		46.3		124.4		188.2	114.6		112.6				96.9	104.7	81.3	
mar		73.1		122.7		197.5	115.7		146.1				132.9	129.9	88.5	
apr		137.1		133.7		187.4	106.3		141.7				102.8	121.7	77.6	
mai		125.9		118.9		196.4	100.7		141.8				100.8	127.0	70.2	
jun		156.1		121.8		204.4	108.5		133.8				125.1	124.3	82.6	
jul		58.6		102.6		221.4	98.0		128.0				110.1	80.4	87.0	
aug		66.6		76.1		8.3	9.0		13.0				56.3	116.5	58.4	
sep		74.2		117.3			105.2		106.6				88.0	119.5	83.6	

**VERKAUFVOLUMEN DES
EINZELHANDELS**
RETAIL TRADE VOLUME
**VOLUME DES VENTES
AU DETAIL**

	EUR	B	DK	D(*)	GR	E	F	IRL	I	L	NL	P	UK	USA	JAP
0701	Index – brutto					Index – gross					Indice – brut				
	<i>1985 = 100</i>														
1988	105.1	99.9	111.1	120.4	111.6	100.1		110.8	107.5		117.7	110.4	111.9		
1989	109.5	99.2	113.2	119.0	114.8	104.8		111.4	112.2		119.9	113.2	118.0		
1990	117.2	99.7	123.3	116.4	116.9				117.7		120.4	112.2	125.6		
1991	115.8	102.0	129.6	109.4	117.3				120.1				109.7		
1991 I	110.0	93.5	122.9	105.7	110.2	95.9				112.5		130.5	99.3	120.6	
II	116.9	101.3	128.8	106.5	115.6	95.2				121.3		132.5	111.5	125.7	
III	111.7	102.8	122.7	104.4	114.4	96.1				117.3		135.0	111.4		
IV	124.8	110.4	143.9	121.0	129.2	103.8				129.1		159.2	116.7		
1991 jan	110.7	97.3	119.5	108.5	113.5	109.5				113.1		114.4	95.2	114.9	
feb	98.2	85.0	112.9	102.5	101.2	101.3				101.9		109.3	93.8	110.3	
mar	121.0	98.2	136.2	106.0	115.9	105.4				122.4		114.3	108.9	136.5	
apr	115.8	97.6	131.3	110.4	113.5	105.1				116.8		114.8	107.7	128.5	
mai	115.8	107.5	128.8	103.2	117.5	108.1				124.6		112.6	115.6	123.2	
jun	118.9	98.7	126.3	105.9	115.8	101.5				122.7		114.0	111.4	125.3	
jul	114.8	109.1	131.8	110.8	118.4	109.2				118.9		118.8	112.3		
aug	108.6	105.4	118.7	101.4	112.8	105.3				119.3		114.7	116.0		
sep	111.7	94.0	117.6	101.1	111.9	103.1				113.8		115.0	105.8		
oct	122.0	101.7	135.8	107.1	123.2	104.0				126.5		118.1	109.6		
nov	113.8	100.9	137.5	109.7	117.3	103.6				125.3		129.8	111.1		
dec	138.6	128.5	158.5	146.1	147.3	130.5				135.3		157.2	129.4		
1992 jan		98.7	124.9			111.4				115.0		112.3			
feb		87.4	115.5							107.2		110.8			
0702	Index – saisonbereinigt					Index – seasonally adjusted					Indice – désaisonné				
	<i>1985 = 100</i>														
1988	105.1	99.9	111.1	120.4	111.6	100.1		110.8	107.5		117.7	110.4	111.9		
1989	109.5	99.2	113.2	119.0	114.8	104.8		111.4	112.2		119.9	113.2	118.0		
1990	117.2	99.7	123.3	116.4	116.9				117.7		120.4	112.2	125.6		
1991	115.8	102.0	129.6	109.4	117.3				120.1				109.7		
1991 I	114.3	100.7	130.5	111.6	117.0	97.7				119.9		139.7	108.8	125.5	
II	114.1	101.5	131.4	106.0	116.9	96.4				120.6		138.2	109.4	127.9	
III	117.5	103.3	128.9	110.9	118.3	98.0				119.5		139.3	110.0		
IV	117.1	103.0	129.9	107.3	118.3	98.6				120.6		139.2	109.4		
1991 jan	117.0	100.9	130.7	111.5	118.7	108.0				120.2		118.6	108.7	125.7	
feb	110.7	100.2	128.2	109.1	115.0	104.4				117.6		118.5	108.7	124.7	
mar	115.3	101.0	132.6	114.3	117.1	109.2				122.0		122.8	109.1	126.0	
apr	114.1	102.7	132.7	100.8	116.9	104.0				118.9		118.8	109.4	127.2	
mai	114.0	101.0	131.2	108.6	116.8	107.7				121.7		118.2	110.9	127.4	
jun	114.3	100.9	130.5	108.6	116.9	106.0				121.2		120.0	107.9	129.2	
jul	121.6	105.1	135.1	113.5	122.8	109.1				120.7		120.8	111.1		
aug	118.0	103.0	127.7	110.2	118.2	107.4				122.8		119.3	110.5		
sep	112.8	101.7	124.1	109.1	114.0	106.8				115.0		119.6	108.5		
oct	119.6	102.7	132.4	107.4	120.3	107.5				122.6		118.9	110.9		
nov	118.0	103.0	128.5	109.3	118.6	108.1				122.0		120.4	110.1		
dec	113.7	103.4	128.9	105.3	115.9	109.1				117.3		119.3	107.3		
1992 jan		100.0	134.7			108.4				122.1		119.7			
feb		100.1	130.5							122.6		120.1			

**VERKAUFVOLUMEN DES
EINZELHANDELS**
RETAIL TRADE VOLUME
**VOLUME DES VENTES
AU DETAIL**

	EUR	B	DK	D(*)	GR	E	F	IRL	I	L	NL	P	UK	USA	JAP
0703	Veränderung (%)					Change (%)					Variation (%)				
						<i>T/T-1 %</i>									
1988	-0.8	0.6	2.4	17.5	4.7	2.1		2.9	1.7		6.3	3.3	3.8		
1989	4.2	-0.7	1.9	-1.2	2.9	4.7		0.5	4.3		1.9	2.6	5.5		
1990	7.1	0.5	8.9	-2.2	1.9				4.9		0.4	-0.9	6.4		
1991	-1.2	2.3	5.1	-6.0	0.4				2.0			-2.2			
						<i>T/T-4 %</i>									
1991 I	-3.6	1.6	10.6	-7.1	0.6	-0.7			3.8		-0.9	-4.0	1.3		
II	-3.1	0.6	6.8	-10.2	-0.4	-1.3			2.2		-3.3	-2.4	1.6		
III	1.2	4.1	1.9	-1.6	1.1	-0.6			1.3		-2.0	-1.3			
IV	0.8	2.7	2.2	-4.9	0.2	1.8			1.1		-2.7	-1.1			
						<i>T/T-12 %</i>									
1991 jan	-0.9	1.4	12.4	-8.0	2.5	-1.0			6.6		0.5	-6.1	1.6		
feb	-6.9	0.7	9.6	-7.1	0.8	-1.5			2.7		-3.9	-3.1	1.0		
mar	-3.3	2.7	9.8	-6.0	-1.2	0.3			2.4		0.6	-3.0	1.2		
apr	-1.8	0.5	12.2	-14.3	1.3	-3.3			3.8		-3.5	-1.6	0.9		
mai	-5.1	2.2	6.8	-7.3	-0.9	0.7			2.4		-5.0	-1.3	2.4		
jun	-2.5	-0.9	1.8	-8.5	-1.4	-1.4			0.5		-1.5	-4.3	1.7		
jul	5.7	6.8	7.3	-1.1	5.1	0.9			4.8		-2.1	-0.5			
aug	1.9	3.9	-0.9	-5.7	1.0	-1.4			3.1		-2.4	-1.8			
sep	-3.6	1.4	-1.0	2.3	-2.8	-1.4			-4.0		-1.6	-1.7			
oct	3.5	4.0	3.6	-6.0	3.4	2.0			4.2		-1.8	-0.4			
nov	1.9	1.9	-0.2	-1.9	1.2	2.1			1.1		-0.1	-1.9			
dec	-2.2	2.2	3.2	-6.2	-3.1	1.3			-1.7		-5.5	-1.0			
1992 jan		1.4	4.5			1.8			1.7		-1.8				
feb		2.8	2.3						5.2		1.4				

**LANDWIRTSCHAFTLICHE
ERZEUGNISSE**

**AGRICULTURAL
PRODUCTS**

**PRODUITS
AGRICLES**

	EUR	B	DK	D(*)	GR	E	F	IRL	I	L	NL	P	UK
0801	Rind- und Kalbfleisch Nettoerzeugung				Beef and veal net production					Viande bovine production nette			
	<i>1000 T</i>												
1988	7680.6	309.0	216.7	1608.3	81.8	445.0	1825.9	459.1	1164.1	7.6	506.5	110.4	946.2
1989	7464.1	297.7	204.4	1576.4	81.2	453.4	1672.7	432.4	1146.9	6.9	485.6	128.6	977.9
1990	7970.3	315.5	201.5	1793.0	81.8	503.6	1750.1	515.4	1165.3	7.1	520.5	115.1	1001.4
1991	8565.6	372.6	212.3	2023.2	81.4	504.0	1860.2	554.4	1181.6	7.7	622.9	126.0	1019.3
1991 I	2088.8	91.0	53.2	515.4	6.5	114.0	450.3	109.2	293.6	1.8	149.4	27.8	263.7
II	2068.3	92.2	54.5	496.3	6.7	123.4	446.0	113.0	297.5	1.9	153.2	29.6	240.6
III	2140.0	90.6	48.5	507.6	7.2	134.7	481.9	139.4	294.2	2.2	152.2	35.5	231.4
IV	2268.5	98.8	56.1	503.9	6.7	131.8	481.9	192.8	296.4	1.9	168.0	33.1	283.6
1992 I	2057.8	85.9	56.7	439.5	6.4	120.1	471.9	109.6	302.0	1.9	174.3	29.7	247.0
1991 mar	694.2	31.3	15.9	168.1	6.4	36.5	148.3	40.8	105.7	0.6	50.3	8.6	81.7
apr	720.7	33.4	18.0	175.7	6.6	42.5	152.5	44.1	93.2	0.7	51.0	10.7	92.4
mai	690.8	31.7	18.9	167.7	6.6	41.6	150.8	32.3	103.5	0.6	55.0	9.9	72.1
jun	656.9	27.0	17.6	152.9	6.9	39.4	142.7	36.6	100.7	0.6	47.1	9.1	76.1
jul	687.9	29.3	14.9	163.2	7.3	46.1	165.0	31.8	89.9	0.7	47.4	12.0	80.4
aug	692.0	29.9	15.9	162.2	7.5	44.1	156.2	46.4	95.4	0.6	50.1	12.2	71.4
sep	760.1	31.4	17.7	182.2	6.9	44.5	160.7	61.2	108.9	0.8	54.8	11.4	79.6
oct	827.3	35.8	20.0	187.5	6.5	45.2	173.7	82.6	94.6	0.6	59.5	11.4	110.0
nov	755.7	31.4	19.7	164.9	6.7	42.5	148.7	75.2	103.6	0.6	55.6	9.8	96.8
dec	685.6	31.6	16.4	151.5	7.0	44.1	159.6	35.0	98.1	0.6	52.9	11.9	76.8
1992 jan	715.7	30.2	20.4	150.5	6.6	40.5	168.9	34.8	99.3	0.6	58.1	12.1	93.7
feb	633.2	25.6	16.9	133.0	6.2	37.6	138.5	31.8	97.2	0.5	59.9	8.3	77.6
mar	708.9	30.1	19.4	156.1	6.3	42.1	164.6	43.0	105.5	0.7	56.3	9.3	75.7
apr	691.4	29.3	16.7	147.8	6.4	43.4	164.4	37.9	94.9	0.6	51.9	8.4	89.7
mai	632.3	25.3	17.7	138.4	6.4	41.8	140.9	33.6	100.6	0.6	52.0	9.2	65.6
0802	Schweinefleisch Nettoerzeugung				Pork net production					Viande porcine production nette			
	<i>1000 T</i>												
1988	13297.2	807.1	1167.6	3341.9	159.8	1713.0	1852.0	147.5	1269.1	8.7	1631.5	182.6	1016.5
1989	13040.5	824.6	1163.4	3161.3	151.2	1693.5	1844.0	143.9	1295.3	8.2	1606.2	209.6	939.3
1990	13502.4	784.0	1207.1	3357.0	147.0	1779.6	1870.5	156.7	1333.0	8.9	1661.4	250.0	947.2
1991	13737.8	907.7	1264.8	3320.6	152.9	1869.2	1918.0	179.4	1332.8	7.1	1591.1	215.5	978.6
1991 I	3503.8	229.1	309.0	844.5	12.2	487.4	489.8	42.0	352.7	2.4	419.6	52.5	238.3
II	3369.6	235.4	302.2	841.1	10.1	459.1	463.2	41.7	295.4	1.3	407.3	57.4	235.1
III	3283.4	214.1	324.4	806.4	11.4	424.2	476.3	46.8	272.4	1.6	383.2	54.0	246.0
IV	3581.0	229.1	329.2	828.6	17.4	498.5	488.7	48.9	412.3	1.8	381.0	51.6	259.2
1992 I	3463.6	223.9	336.0	801.9	12.3	491.0	499.7	49.4	342.6	1.7	383.0	53.4	244.2
1991 mar	1115.7	76.4	95.4	271.5	10.2	161.8	158.7	13.8	98.8	0.7	137.2	18.5	72.5
apr	1179.2	83.1	101.0	296.7	10.0	162.2	162.5	14.3	106.3	0.4	132.0	19.8	90.8
mai	1134.8	79.6	102.6	279.0	9.5	151.3	156.9	14.5	101.6	0.4	148.8	20.5	70.0
jun	1055.6	72.7	98.6	265.4	10.7	145.6	143.8	12.9	87.5	0.5	126.4	17.2	74.3
jul	1139.0	69.9	108.1	278.1	11.1	148.3	162.7	16.0	92.7	0.6	140.5	18.8	92.3
aug	1041.3	69.6	106.4	263.0	11.5	128.8	155.7	15.1	77.5	0.4	122.0	17.2	74.1
sep	1103.1	74.6	109.9	265.3	11.4	147.2	158.0	15.7	102.1	0.6	120.7	18.0	79.6
oct	1234.8	84.9	114.1	274.7	12.3	174.5	175.7	17.1	127.8	0.6	134.4	19.9	98.9
nov	1141.5	74.1	108.4	282.7	13.9	149.8	152.2	16.7	120.3	0.6	124.3	15.1	83.3
dec	1204.7	70.0	106.7	271.2	25.9	174.2	160.9	15.1	164.2	0.6	122.3	16.6	77.0
1992 jan	1236.7	77.3	120.2	278.6	14.1	167.7	182.2	17.9	136.7	0.6	130.6	17.3	93.6
feb	1092.5	68.1	99.9	248.3	12.3	168.2	150.4	15.0	110.4	0.5	125.7	17.8	75.8
mar	1134.4	78.5	115.9	275.0	10.5	155.2	167.1	16.5	95.5	0.6	126.7	18.2	74.8
apr	1104.8	76.1	96.8	259.4	10.1	149.9	164.3	16.0	103.7	0.6	123.2	17.5	87.2
mai	1047.1	73.9	103.0	262.4	10.0	132.9	148.5	15.9	95.7	0.5	119.7	15.0	69.6

**LANDWIRTSCHAFTLICHE
ERZEUGNISSE**
**AGRICULTURAL
PRODUCTS**
**PRODUITS
AGRICOLES**

	EUR	B	DK	D(*)	GR	E	F	IRL	I	L	NL	P	UK
0803	Molkereibutter Erzeugung				Dairy butter production					Beurre de laiterie production			
	<i>1000 T</i>												
1988	1601.4	50.6	93.8	391.8	0.7	23.8	513.2	123.9	78.8	6.1	169.8	8.7	140.2
1989	1638.6	59.2	94.1	398.4	0.5	30.0	512.8	139.0	77.7	6.4	180.2	11.3	129.0
1990	1698.3	55.1	93.4	393.1	0.4	45.4	528.2	148.5	100.8	4.6	176.5	12.5	139.8
1991	1579.9	48.9	70.3	414.0	0.8	37.5	478.3	140.1	79.4	3.6	163.1	15.1	128.9
1991 II	488.1	15.2	21.0	128.9	0.1	12.5	141.8	58.7	21.8	1.1	48.6	4.4	34.0
III	360.4	13.5	16.9	94.5	0.1	8.1	99.0	44.8	19.8	0.9	34.1	3.7	24.8
IV	330.4	9.5	14.5	92.4	0.1	5.8	111.8	16.1	18.3	0.7	34.5	3.4	23.0
1992 I	373.9	9.7	17.1	96.8	0.5	6.6	126.1	20.1	24.5	0.5	41.2	4.2	25.5
II	441.4	13.8	17.7	111.5	0.1	12.5	133.2	49.2	26.4	0.8	46.4	4.6	25.1
1991 jun	152.6	4.9	6.6	41.0	0.1	3.6	43.6	18.8	7.3	0.4	15.2	1.4	9.7
jul	143.6	6.7	6.5	36.7	0.1	3.3	39.9	19.2	6.8	0.4	13.7	1.5	8.8
aug	116.8	3.6	5.6	31.1	0.1	2.6	30.5	14.7	6.6	0.3	12.0	1.1	8.5
sep	100.0	3.2	4.8	26.6	0.1	2.2	28.6	10.9	6.4	0.2	8.4	1.1	7.5
oct	111.6	3.4	4.6	30.4	0.1	1.6	37.5	9.1	6.7	0.3	10.1	1.2	6.6
nov	99.8	2.8	4.5	28.1	0.1	2.1	33.4	4.0	5.7	0.2	11.4	1.1	6.4
dec	119.0	3.3	5.4	33.9	0.1	2.1	40.9	3.0	6.0	0.2	13.0	1.1	10.0
1992 jan	124.4	2.6	5.9	34.7	0.3	2.0	42.5	3.9	8.0	0.1	14.3	1.4	8.6
feb	117.4	3.2	5.3	30.3	0.3	2.0	40.5	5.8	7.8	0.2	12.7	1.2	8.2
mar	132.1	3.9	5.9	31.8	0.9	2.6	43.1	10.4	8.7	0.2	14.2	1.6	8.7
apr	147.9	4.4	6.1	37.1	0.0	4.2	47.2	15.0	8.4	0.3	14.6	1.7	8.8
mai	152.6	4.7	6.4	39.0	0.1	4.7	45.4	16.5	9.4	0.2	15.2	1.4	9.8
jun	140.8	4.8	5.2	35.5	0.1	3.6	40.6	17.7	8.6	0.3	16.6	1.5	6.5
jul	125.9	4.5	5.6	32.4	0.1	3.3	32.9	16.9	8.5	0.2	13.7	1.5	6.3
aug	108.7	3.1	4.9	28.4	0.0	2.6	26.3	14.8	8.6	0.2	10.8	1.2	7.7
0804	Molkereibutter Lagerbestände (mittel)				Butter stocks (average)					Beurre de laiterie stocks (moyenne)			
	<i>1000 T</i>												
1988	6820.7	24.2	1.3	135.2	0.0	23.3	68.8	90.2	12.3	0.4	80.8		93.0
1989	6673.7	29.5	3.1	33.5	0.0	5.9	30.4	24.7	1.2	0.2	30.0		16.5
1990	7168.6	23.7	6.5	34.8	0.0	17.0	34.8	45.5	3.9	0.1	54.7		18.8
1991	7726.6	21.6	7.4	0.0	0.0	37.6	28.7	122.6	9.5	0.0	75.4		34.1
1991 II	647.5	8.1	5.2	0.0	0.0	34.7	32.8	104.7	8.9	0.0	87.3	0.0	30.7
III	615.5	26.9	7.5	0.0	0.0	40.5	44.6	138.9	10.1	0.0	97.4	0.0	46.1
IV	756.4	31.9	8.6	0.0	0.0	42.7	21.5	149.1	10.9	0.0	14.8	0.6	38.4
1992 I	650.4	9.3	6.9	0.0	0.0	40.8	8.8	116.9	9.0	0.0	31.2	0.6	21.3
II	619.2	8.5	8.1	0.0	0.0	32.3	26.5	90.8	11.1	0.0	45.8	1.0	21.5
1991 feb	581.5	12.3	6.9	0.0	0.0	30.5	26.7	91.8	7.3	0.0	81.2	0.0	24.4
mar	621.3	8.1	6.9	0.0	0.0	32.6	24.3	94.2	8.4	0.0	83.1	0.0	25.7
apr	647.5	8.1	5.2	0.0	0.0	34.7	32.8	104.7	8.9	0.0	87.3	0.0	30.7
mai	611.5	17.1	5.8	0.0	0.0	36.5	36.7	120.6	9.5	0.0	92.6	0.0	35.9
jun	589.2	20.5	6.5	0.0	0.0	39.6	41.6	133.6	9.8	0.0	95.7	0.0	41.0
jul	615.5	26.9	7.5	0.0	0.0	40.5	44.6	138.9	10.1	0.0	97.4	0.0	46.1
aug	621.6	35.2	8.3	0.0	0.0	41.7	39.6	143.8	10.8	0.0	98.2	0.0	43.1
sep	689.6	41.5	8.9	0.0	0.0	42.5	30.3	148.7	11.2	0.0	90.6	0.6	42.1
oct	756.4	31.9	8.6	0.0	0.0	42.7	21.5	149.1	10.9	0.0	14.8	0.6	38.4
nov	692.8	23.3	8.2	0.0	0.0	41.5	11.3	135.2	10.7	0.0	56.8	0.6	29.8
dec	614.6	15.9	7.9	0.0	0.0	40.0	9.8	121.7	10.0	0.0	28.3	0.6	25.1
1992 jan	650.4	9.3	6.9	0.0	0.0	40.8	8.8	116.9	9.0	0.0	31.2	0.6	21.3
feb	559.7	6.7	5.2	0.0	0.0	39.4	7.3	111.5	9.9	0.0	29.8	0.6	20.0
mar	635.7	4.3	6.9	0.0	0.0	39.4	16.8	111.5	10.7	0.0	35.7	0.8	20.0
apr	619.2	8.5	8.1	0.0	0.0	32.3	26.5	90.8	11.1	0.0	45.8	1.0	21.5

**LANDWIRTSCHAFTLICHE
ERZEUGNISSE**
**AGRICULTURAL
PRODUCTS**
**PRODUITS
AGRICLES**

	EUR	B	DK	D(*)	GR	E	F	IRL	I	L	NL	P	UK	
0805	Magermilchpulver Erzeugung				Skimmed milk powder production				Lait écrémé en poudre production					
	<i>1000 T</i>													
1988		71.3	7.4	403.0	0.0	30.3	443.9	96.6	0.0	10.1	90.8		136.4	
1989		88.0	13.4	445.7	0.0	31.3	455.9	140.5	0.0	9.5	86.9		132.9	
1990		84.9	40.9	445.3	0.0	45.1	545.9	195.1	0.0	7.5	101.0		164.3	
1991		77.0	17.0	457.9	0.0	30.0	436.1	183.2	0.0	0.7	62.4		133.3	
1991 II	542.4	32.9	5.4	171.0	0.0	13.2	161.7	88.4	0.0	0.0	25.1	5.0	39.7	
III	303.1	21.2	2.9	100.7	0.0	7.8	78.3	49.6	0.0	0.0	12.0	3.6	27.0	
IV	219.0	7.8	4.3	74.9	0.0	2.8	80.6	10.5	0.0	0.0	11.9	1.6	24.6	
1992 I	267.9	10.5	3.4	76.2	0.0	4.1	108.3	21.9	0.0	0.0	14.0	2.5	27.0	
II	400.2	22.1	5.3	118.7	0.0	13.2	136.7	51.7	0.0	0.0	20.5	4.8	27.2	
1991 jun	172.8	11.7	1.9	57.4	0.0	4.0	49.5	27.1	0.0	0.0	8.5	1.3	11.5	
jul	135.9	12.9	1.3	42.5	0.0	3.4	34.7	24.7	0.0	0.0	5.6	1.9	8.8	
aug	99.0	5.6	0.8	36.0	0.0	2.8	25.2	14.7	0.0	0.0	3.4	1.1	9.4	
sep	68.2	2.6	0.8	22.2	0.0	1.6	18.4	10.2	0.0	0.0	3.0	0.6	8.8	
oct	64.9	2.4	0.9	21.3	0.0	1.1	22.7	5.1	0.0	0.0	4.0	0.6	6.8	
nov	60.9	1.8	1.1	22.4	0.0	0.8	23.2	1.5	0.0	0.0	3.1	0.4	6.6	
dec	93.3	5.7	2.3	31.2	0.0	0.9	34.7	3.9	0.0	0.0	4.8	0.6	11.2	
1992 jan	85.5	2.8	1.6	27.4	0.0	0.9	34.2	3.9	0.0	0.0	5.4	1.0	8.4	
feb	83.8	3.1	1.1	23.4	0.0	1.1	33.3	7.3	0.0	0.0	4.1	0.4	10.0	
mar	98.6	4.6	0.7	25.4	0.0	2.1	40.8	10.7	0.0	0.0	4.5	1.1	8.6	
apr	125.8	6.2	2.0	38.3	0.0	4.1	46.5	12.5	0.0	0.0	5.5	1.5	9.3	
mai	153.6	8.9	1.8	43.8	0.0	5.1	53.2	20.0	0.0	0.0	7.5	1.8	11.5	
jun	120.8	7.0	1.5	36.7	0.0	4.0	37.0	19.2	0.0	0.0	7.5	1.5	6.4	
jul	97.3	6.2	0.7	31.6	0.0	3.4	27.2	16.9	0.0	0.0	5.5	1.3	4.6	
aug	78.3	3.6	0.7	25.5	0.0	2.8	18.5	14.8	0.0	0.0	3.7	1.0	7.6	
0806	Magermilchpulver Lagerbestände (mittel)				Skimmed milk powder stocks (average)				Lait écrémé en poudre stocks (moyenne)					
	<i>1000 T</i>													
1988		0.0	0.0	76.0	3.1	8.2	0.0	0.0	0.0	0.0	0.0		0.1	
1989		0.0	0.0	0.9	0.0	4.8	0.0	0.0	0.0	0.0	0.0		0.0	
1990		8.3	0.0	101.3	0.0	12.1	9.4	43.4	0.0	0.5	1.1		2.7	
1991		17.0	0.0	0.0	0.0	21.9	27.9	147.5	0.0	1.3	7.0		7.8	
1991 II	184.6	17.2	0.0	0.0	0.0	21.1	24.8	109.7	0.0	1.3	3.6	0.0	6.8	
III	277.0	23.5	0.0	0.0	0.0	23.5	42.7	164.3	0.0	1.3	11.9	0.0	9.7	
IV	265.6	15.5	0.0	0.0	0.0	22.8	24.1	182.7	0.0	1.3	10.2	0.1	8.8	
1992 I	220.9	11.3	0.0	0.0	0.0	20.2	16.7	164.0	0.0	0.9	2.1	0.1	5.6	
II	178.3	5.7	0.0	0.0	0.0	10.2	16.7	136.9	0.0	0.9	2.1	0.1	5.6	
1991 feb	159.3	17.0	0.0	0.0	0.0	18.8	20.7	92.1	0.0	1.2	2.6	0.0	6.8	
mar	162.9	17.0	0.0	0.0	0.0	19.7	21.2	94.3	0.0	1.2	2.6	0.0	6.8	
apr	184.6	17.2	0.0	0.0	0.0	21.1	24.8	109.7	0.0	1.3	3.6	0.0	6.8	
mai	232.4	18.9	0.0	0.0	0.0	23.2	30.9	145.3	0.0	1.3	5.6	0.0	7.1	
jun	255.4	21.7	0.0	0.0	0.0	24.2	40.0	151.7	0.0	1.3	7.7	0.0	8.8	
jul	277.0	23.5	0.0	0.0	0.0	23.5	42.7	164.3	0.0	1.3	11.9	0.0	9.7	
aug	294.7	24.0	0.0	0.0	0.0	23.0	39.7	181.3	0.0	1.3	15.4	0.0	9.9	
sep	286.3	17.1	0.0	0.0	0.0	23.0	34.5	185.8	0.0	1.3	14.5	0.1	10.1	
oct	265.6	15.5	0.0	0.0	0.0	22.8	24.1	182.7	0.0	1.3	10.2	0.1	8.8	
nov	255.8	14.8	0.0	0.0	0.0	22.8	17.7	188.2	0.0	1.3	4.9	0.1	5.9	
dec	232.2	0.5	0.0	0.0	0.0	22.3	17.2	182.8	0.0	0.9	2.8	0.1	5.6	
1992 jan	220.9	11.3	0.0	0.0	0.0	20.2	16.7	164.0	0.0	0.9	2.1	0.1	5.6	
feb	207.4	9.9	0.0	0.0	0.0	15.2	16.7	156.9	0.0	0.9	2.1	0.1	5.6	
mar	191.6	8.6	0.0	0.0	0.0	10.4	16.7	147.2	0.0	0.9	2.1	0.1	5.6	
apr	178.3	5.7	0.0	0.0	0.0	10.2	16.7	136.9	0.0	0.9	2.1	0.1	5.6	

AUSSENHANDEL

EXTERNAL TRADE

COMMERCE EXTERIEUR

	EUR	UEBL	DK	D	GR	E	F	IRL	I	NL	P	UK	USA	JAP
0901	Ausfuhren insgesamt				Total exports					Exportations totales				
	<i>Mio ECU</i>													
1988	906730	77854	23307	272950	4633	36435	144561	15811	108667	90051	9309	123153	270943	224057
1989	1043289	90851	25942	308682	6883	42265	167994	18753	127799	105090	11498	137532	330171	249761
1990	1076564	92962	27848	312307	6350	46175	174499	18638	133773	107188	12847	143912	308596	225334
1991	1116450	95345	29298	323947	7015	51351	184714	19534	136755	108212	13158	147123	340435	253901
1991 III	265685	21759	7105	79532	1900	10897	43389	4791	31748	25752	3021	35790	86183	67163
IV	296648	24208	7625	85108	1990	14668	49449	5281	37206	27846	3345	39921	87645	67788
1992 I	287542	24474	7509	84078	1804	13407	49468	5268	34238	28205	3594	35497	88100	65452
II	285575	24508	7596	79782	1524	13749	49026	5682	35819	26881	3085	37922		
III	267972	21732	7296	80768			44058	5255	32767	25498		34113		
1991 sep	90986	8199	2618	25844	585	3893	15587	1778	10994	8769	971	11749	28633	22899
oct	104804	9046	2629	29495	627	5088	18294	1826	13025	9984	1230	13560	30988	23500
nov	97225	7849	2626	28391	607	5049	16205	1873	11112	9453	1102	12957	29512	21541
dec	94619	7312	2370	27222	757	4532	14950	1582	13069	8409	1012	13404	27144	22747
1992 jan	90688	8026	2345	26570	529	3853	15577	1677	10690	9432	1248	10741	26727	18527
feb	93547	7683	2473	26787	694	4868	15928	1799	11424	8978	1204	11709	29128	22252
mar	103308	8764	2691	30721	581	4687	17962	1792	12125	9795	1143	13047	32245	24672
apr	98569	8252	2453	29412	528	4482	16930	1710	11666	9279	1183	12675	29903	21932
mai	91173	7647	2370	25321	568	4598	14836	2101	11476	8495	1124	12637	28754	20106
jun	95832	8609	2774	25050	428	4669	17260	1871	12677	9107	777	12610		
jul	99556	7514	2158	29213	793	4564	16402	1842	13856	9035	1382	12796		
aug	73085	5754	2328	23888	500	2600	11257	1541	7687	7226		9504		
sep	95332	8464	2809	27667			16400	1872	11223	9236		11814		
oct	103333	8794		31084			17094	1905	12376	9967		12192		
nov		7859		27200			16379		10761	9040		12112		
0902	Einfuhren insgesamt				Total imports					Importations totales				
	<i>Mio ECU</i>													
1988	930594	80738	22375	211962	10490	48373	156766	13089	117033	88895	15113	165760	373183	158457
1989	1073551	93008	24723	244679	14683	61599	182861	15687	138963	101550	17145	178654	429677	191375
1990	1127588	98571	25452	268323	15571	66319	191777	16288	143040	106893	19547	175784	388918	184383
1991	1199582	102524	26674	314735	17412	72666	200117	16833	147197	110899	21089	169437	393914	190751
1991 III	287906	24402	6472	77400	3848	16805	47160	4090	33398	27151	4827	42353	105112	48457
IV	308139	25652	6924	80035	5575	19614	51285	4356	38445	28015	5262	42976	103111	48873
1992 I	310049	27251	6652	80837	4062	19415	51819	4181	39309	28380	5438	42695	96939	45489
II	305959	25736	6757	77353	4659	20047	50103	4208	39437	27201	5370	45088		
III	281917	23428	6267	74810			46111	4075	32247	26240		42022		
1991 sep	99108	8776	2245	25146	1326	5860	16858	1393	12960	9210	1552	13783	34306	14881
oct	109643	9132	2525	28504	1421	6863	18222	1559	13940	10132	1896	15399	38422	17493
nov	103017	8371	2301	26749	2293	6910	16787	1515	12665	9060	1679	14688	33210	16345
dec	95480	8100	2099	24782	1861	5841	16276	1282	11839	8823	1688	12889	31478	15035
1992 jan	99630	8639	2090	26638	1421	5992	16318	1345	12731	9297	1656	13443	30756	15566
feb	100026	8620	2091	25801	1402	6373	16652	1347	12862	9153	1735	13989	30933	14165
mar	110393	9942	2470	28397	1239	7051	18849	1489	13716	9930	2046	15263	35250	15758
apr	105617	8957	2308	28371	1702	6651	16750	1423	12898	9171	2088	15298	34421	16143
mai	98599	7953	2152	24834	1441	6732	15319	1387	13382	8640	1939	14821	33190	13912
jun	101743	8826	2297	24148	1516	6664	18035	1398	13157	9390	1343	14969		
jul	104623	7709	1952	28675	1684	6893	16432	1384	13052	9420	1959	15464		
aug	77867	7064	1979	21150	1079	4318	12064	1274	6622	7688		12894		
sep	99427	8655	2336	24986			17616	1417	12574	9132		13664		
oct	104693	8609		28386			17840	1519	12273	9857		14092		
nov		8163		26409			16838		11946	9086		14239		

AUSSENHANDEL
EXTERNAL TRADE
COMMERCE EXTERIEUR

	EUR	UEBL	DK	D	GR	E	F	IRL	I	NL	P	UK	USA	JAP
0903	Verhältnis der aktuellen Werte aus / ein				Ratio of current values exp / imp %					Rapport des valeurs courantes exp / imp				
1988	97.4	96.4	104.2	128.8	44.2	75.3	92.2	120.8	92.9	101.3	61.6	74.3	72.6	141.5
1989	97.2	97.7	104.9	126.2	46.9	68.6	91.9	119.5	92.0	103.5	67.1	77.0	76.8	130.5
1990	95.5	94.3	109.4	116.4	40.8	69.6	91.0	114.4	93.5	100.3	65.7	81.9	79.5	122.4
1991	93.1	93.0	109.8	102.9	40.3	70.7	92.3	116.0	92.9	97.6	62.4	86.8	86.4	133.3
1991 III	92.3	89.2	109.8	102.8	49.4	64.8	92.0	117.1	95.1	94.8	62.6	84.5	82.0	138.6
IV	96.3	94.4	110.1	106.3	35.7	74.8	96.4	121.2	96.8	99.4	63.6	92.9	85.0	138.7
1992 I	92.7	89.8	112.9	104.0	44.4	69.1	95.5	126.0	87.1	99.4	66.1	83.1	90.9	143.9
II	93.3	95.2	112.4	103.1	32.7	68.6	97.9	135.0	90.8	98.8	57.4	84.1		
III	95.1	92.8	116.4	108.0			95.5	129.0	101.6	97.2		81.2		
1991 sep	91.8	93.4	116.6	102.8	44.1	66.4	92.5	127.6	84.8	95.2	62.6	85.2	83.5	153.9
oct	95.6	98.5	104.2	103.5	44.1	74.1	100.4	117.1	93.4	98.5	64.9	88.1	80.7	134.3
nov	94.4	93.8	114.1	106.1	26.5	73.1	96.5	123.6	87.7	104.3	65.7	88.2	88.9	131.8
dec	99.1	90.3	112.9	109.8	40.7	77.6	91.8	123.4	110.4	95.3	60.0	104.0	86.2	151.3
1992 jan	91.0	92.3	112.2	99.7	37.3	64.3	95.5	124.7	84.0	101.5	75.3	79.9	86.9	119.0
feb	93.5	89.1	118.3	103.8	49.5	76.4	95.7	133.5	88.8	98.1	69.4	83.7	94.2	157.1
mar	93.6	88.2	108.9	108.2	46.9	66.5	95.3	120.4	88.4	98.6	55.9	85.5	91.5	156.6
apr	93.3	92.1	106.3	103.7	31.0	67.4	101.1	120.1	90.4	101.2	56.7	82.9	86.9	135.9
mai	92.5	96.2	110.1	102.0	39.4	68.3	96.9	151.5	85.8	98.3	58.0	85.3	86.6	144.5
jun	94.2	97.5	120.7	103.7	28.2	70.1	95.7	133.8	96.4	97.0	57.9	84.2		
jul	95.2	97.5	110.6	101.9	47.1	66.2	99.8	133.1	106.2	95.9	70.6	82.7		
aug	93.9	81.4	117.6	112.9	46.3	60.2	93.3	121.0	116.1	94.0		73.7		
sep	95.9	97.8	120.3	110.7			93.1	132.1	89.3	101.1		86.5		
oct	98.7	102.2		109.5			95.8	125.4	100.8	101.1		86.5		
nov		96.3		103.0			97.3		90.1	99.5		85.1		

AUSSENHANDEL
EXTERNAL TRADE
COMMERCE EXTERIEUR

	EUR	UEBL	DK	D	GR	E	F	IRL	I	NL	P	UK	
0904	Einfuhr extra EG			Imports extra EC					Imports extra CE				
	<i>Mio ECU</i>												
1988	387891	23768	10354	98813	3929	21043	54447	3685	49519	34091	4969	83272	
1989	446716	28711	11783	113965	5532	26589	63633	4602	59685	40442	5502	86273	
1990	461521	28731	11771	122480	5575	27057	66957	4626	60385	42895	6035	84998	
1991	493990	30073	12205	142937	6916	29167	71098	5082	61697	45510	5904	83400	
1991 III	122467	7124	3026	36686	1514	7104	17247	1211	14394	11461	1458	21244	
IV	125009	7121	3037	35959	2421	7606	18070	1298	15812	11468	1435	20782	
1992 I	125163	7655	3044	36563	1519	7468	18352	1137	15837	11286	1389	20913	
II	123102	7461	3125	34389	1679	7900	17170	1192	16004	10741	1463	21979	
III	115077	6797	2731	34582			15807	1092	13376	10630		20282	
1991 sep	41572	2538	1026	11895	566	2515	5978	393	5410	3826	468	6958	
oct	44470	2492	1104	12892	574	2679	6336	445	5667	4191	539	7550	
nov	42204	2408	1026	12154	1135	2676	6082	444	5173	3596	441	7071	
dec	38336	2222	906	10913	712	2251	5652	409	4972	3680	456	6161	
1992 jan	41367	2444	994	12319	617	2508	5811	381	5313	3780	477	6723	
feb	39801	2380	922	11616	480	2281	5862	341	5088	3633	428	6770	
mar	43995	2831	1128	12628	422	2679	6679	415	5436	3872	484	7421	
apr	42485	2512	1115	12430	529	2657	5822	451	5205	3560	578	7626	
mai	40020	2402	1001	11126	511	2626	5307	361	5441	3444	519	7283	
jun	40596	2547	1009	10833	639	2617	6041	380	5358	3737	366	7070	
jul	41996	2185	833	12878	680	2531	5425	350	5422	3842	522	7327	
aug	33283	2150	860	10158	371	1938	4487	376	2987	3202		6254	
sep	39798	2462	1038	11547			5896	366	4967	3585		6701	
oct	41406	2282		12799			5874	383	4888	3875		6807	
nov		2102		11782			5528		4925	3500		6926	
0905	Ausfuhr extra EG			Exports extra EC					Exports extra CE				
	<i>Mio ECU</i>												
1988	362910	19554	11697	124825	1630	14099	55531	3946	46206	22214	2534	60673	
1989	413010	23340	12785	138989	2352	15752	64494	4655	55261	24780	3168	67434	
1990	415320	22388	13336	142220	2233	15600	64997	4532	55384	24366	3264	67020	
1991	423497	22869	13416	149135	2506	16670	67221	4840	55524	24988	3127	63201	
1991 III	104947	5517	3303	37768	721	3718	16417	1297	13120	6214	761	16110	
IV	115938	6123	3589	39666	741	5121	18901	1310	15817	6739	838	17093	
1992 I	105253	5599	3325	37115	611	4193	17207	1302	13749	6272	782	15099	
II	106952	5813	3308	35586	506	4473	17575	1446	14914	6281	728	16322	
III	105317	5427	3304	37574			16748	1319	13850	6140		15414	
1991 sep	34295	2029	1222	12112	198	1249	5587	490	4069	2040	234	5064	
oct	40041	2277	1262	13456	227	1787	6835	472	5337	2372	293	5724	
nov	37499	1920	1140	13201	246	1735	5990	457	4680	2272	289	5570	
dec	38398	1926	1187	13009	269	1600	6077	381	5800	2096	256	5799	
1992 jan	32731	1759	1007	11635	172	1198	5087	404	4243	2226	259	4741	
feb	34188	1758	1102	11919	264	1490	5474	464	4567	1973	258	4919	
mar	38334	2082	1216	13561	175	1505	6645	434	4939	2073	265	5438	
apr	37051	1942	1088	13088	181	1446	6036	421	4899	2201	279	5470	
mai	34034	1812	1027	11342	197	1458	5227	513	4869	1945	259	5385	
jun	35867	2059	1192	11157	127	1568	6312	512	5146	2136	190	5467	
jul	39442	1983	934	13575	338	1613	6294	500	5951	2252	345	5657	
aug	30142	1337	1072	11482	151	1067	4580	382	3494	1769		4590	
sep	35733	2108	1298	12517			5873	437	4404	2119		5167	
oct	39782	2139		14272			6372	461	5113	2455		5295	
nov		2064		12609			6198		4527	2146		5195	

AUSSENHANDEL
EXTERNAL TRADE
COMMERCE EXTERIEUR

	EUR	UEBL	DK	D	GR	E	F	IRL	I	NL	P	UK	USA	JAP	
0906	Einfuhr intra EG						Imports intra EC						Imports intra C		
	<i>Mio ECU</i>														
1988	540833	56859	12021	113014	6554	27294	102058	9314	67305	54796	10136	81481	71842	20440	
1989	624488	64140	12940	130559	9142	34981	118882	10960	78827	61107	11636	91316	77406	25743	
1990	663529	69713	13680	145705	9987	39174	124360	11530	82167	63997	13500	89705	72219	27641	
1991	702924	72289	14467	171684	10490	43454	128402	11633	84970	65387	15168	84979	69802	25772	
1991 III	164800	17235	3446	40690	2333	9690	29766	2852	18878	15689	3366	20853	17986	6465	
IV	182410	18479	3887	44034	3153	11994	33073	3025	22478	16547	3821	21918	18057	6590	
1992 I	184223	19562	3608	44251	2538	11936	33364	3013	23305	17094	4046	21507	16912	6364	
II	182183	18243	3632	42928	2973	12137	32847	2987	23245	16459	3904	22829			
III	166006	16593	3535	40186			30076	2953	18681	15609		21469			
1991 sep	57308	6223	1220	13249	759	3342	10824	992	7494	5383	1083	6739	5399	1856	
oct	64870	6671	1420	15591	846	4181	11806	1101	8206	5941	1354	7752	6686	2314	
nov	60577	5946	1274	14584	1158	4229	10663	1061	7439	5464	1237	7521	5510	2199	
dec	56964	5862	1193	13859	1148	3584	10604	864	6832	5142	1231	6644	5861	2077	
1992 jan	58051	6241	1096	14311	804	3479	10458	958	7373	5516	1179	6636	5150	2252	
feb	60004	6226	1169	14178	918	4087	10759	996	7718	5520	1306	7128	5466	1880	
mar	66168	7095	1343	15762	816	4370	12146	1059	8214	6058	1561	7744	6297	2232	
apr	62923	6432	1193	15929	1173	3988	10910	965	7634	5611	1510	7577	6330	2117	
mai	58357	5539	1151	13698	930	4103	9985	1014	7877	5196	1418	7446	5760	1818	
jun	60903	6271	1288	13302	869	4045	11952	1007	7733	5653	976	7806			
jul	62328	5513	1119	15777	1004	4356	10931	1023	7550	5577	1437	8042			
aug	44388	4905	1119	10982	705	2379	7525	891	3611	4485		6555			
sep	59290	6175	1297	13428			11621	1039	7521	5547		6872			
oct	62967	6267		15573			11893	1129	7319	5981		7199			
nov		5831		14615			11243		6944	5587		7234			
0907	Handelsbilanz insgesamt (FOB / CIF)						Trade balance total (FOB / CIF)						Balance commercial total (FOB / CA)		
	<i>Mio ECU</i>														
1988	-23864	-2884	932	60988	-5857	-11938	-12205	2722	-8366	1156	-5805	-42607	-102240	65600	
1989	-30263	-2157	1219	64002	-7800	-19334	-14867	3066	-11164	3540	-5647	-41121	-99506	58386	
1990	-51024	-5609	2396	43984	-9221	-20144	-17278	2350	-9267	295	-6700	-31872	-80321	40951	
1991	-83132	-7179	2624	9212	-10396	-21315	-15403	2700	-10442	-2687	-7932	-22314	-53479	63150	
1991 III	-22221	-2643	633	2132	-1948	-5907	-3771	701	-1651	-1399	-1806	-6562	-18929	18706	
IV	-11491	-1444	701	5073	-3585	-4946	-1836	925	-1239	-169	-1917	-3055	-15466	18915	
1992 I	-22507	-2787	857	3242	-2258	-6008	-2351	1087	-5071	-176	-1843	-7198	-8839	19963	
II	-20385	-1228	839	2429	-3135	-6298	-1077	1473	-3618	-320	-2285	-7165			
III	-13945	-1696	1029	5957			-2053	1180	519	-742		-7909			
1991 sep	-8123	-577	372	698	-741	-1967	-1271	385	-1966	-441	-581	-2033	-5673	8018	
oct	-4839	-135	105	991	-794	-1776	72	267	-916	-148	-665	-1840	-7434	6008	
nov	-5791	-521	325	1643	-1686	-1861	-581	358	-1553	392	-576	-1731	-3698	5196	
dec	-861	-788	271	2440	-1104	-1310	-1327	300	1230	-414	-676	516	-4334	7712	
1992 jan	-8942	-672	254	-69	-892	-2139	-741	332	-2041	135	-409	-2702	-4029	2961	
feb	-6479	-937	382	986	-709	-1505	-724	452	-1438	-175	-532	-2280	-1805	8087	
mar	-7085	-1178	221	2324	-658	-2364	-887	303	-1591	-136	-903	-2216	-3005	8915	
apr	-7048	-706	145	1041	-1174	-2169	180	287	-1232	108	-905	-2622	-4518	5789	
mai	-7426	-306	218	487	-873	-2134	-482	714	-1907	-145	-814	-2183	-4435	6194	
jun	-5911	-217	477	901	-1088	-1996	-775	473	-479	-283	-565	-2360			
jul	-5067	-195	206	538	-891	-2329	-30	458	805	-384	-577	-2668			
aug	-4782	-1310	349	2738	-579	-1719	-807	267	1065	-462		-3391			
sep	-4095	-191	474	2681			-1216	455	-1351	104		-1850			
oct	-1360	185		2698			-746	386	103	111		-1900			
nov		-304		791			-459		-1185	-46		-2127			

AUSSENHANDEL

EXTERNAL TRADE

COMMERCE EXTERIEUR

	EUR	UEBL	DK	D	GR	E	F	IRL	I	NL	P	UK
0908	Handelsbilanz extra-EG (FOB / CIF)				Trade balance extra-EC (FOB / CIF)				Balance commerciale extra-CE (FOB / CAF)			
	<i>Mio ECU</i>											
1988	-24982	-4214	1343	26013	-2299	-6945	1084	261	-3313	-11877	-2435	-22599
1989	-33706	-5371	1002	25024	-3179	-10837	862	53	-4424	-15662	-2334	-18840
1990	-46202	-6343	1565	19740	-3342	-11457	-1960	-94	-5001	-18529	-2771	-17977
1991	-70493	-7203	1211	6197	-4410	-12497	-3877	-242	-6174	-20523	-2777	-20200
1991 III	-17520	-1607	277	1082	-793	-3385	-830	86	-1274	-5247	-697	-5134
IV	-9071	-998	552	3707	-1680	-2485	831	12	5	-4728	-597	-3689
1992 I	-19910	-2056	281	552	-908	-3276	-1145	165	-2088	-5014	-607	-5814
II	-16151	-1648	182	1197	-1173	-3427	406	254	-1090	-4459	-735	-5657
III	-9760	-1369	573	2991			940	227	474	-4490		-4868
1991 sep	-7277	-509	197	218	-368	-1266	-391	97	-1341	-1786	-234	-1894
oct	-4429	-214	158	564	-347	-892	498	27	-330	-1820	-246	-1826
nov	-4705	-488	114	1047	-889	-941	-92	13	-492	-1324	-152	-1501
dec	62	-296	280	2096	-443	-652	425	-28	827	-1585	-200	-363
1992 jan	-8636	-685	13	-684	-445	-1310	-724	23	-1070	-1555	-217	-1981
feb	-5614	-621	180	303	-217	-791	-388	123	-521	-1661	-170	-1850
mar	-5661	-749	88	933	-247	-1174	-34	19	-497	-1798	-220	-1983
apr	-5434	-570	-27	658	-347	-1211	214	-30	-306	-1359	-299	-2156
mai	-5986	-590	26	215	-314	-1168	-79	152	-572	-1499	-260	-1898
jun	-4730	-488	184	324	-512	-1049	271	132	-213	-1601	-175	-1604
jul	-2554	-203	100	697	-342	-918	870	150	530	-1590	-177	-1670
aug	-3140	-813	212	1324	-219	-871	94	6	507	-1433		-1663
sep	-4065	-354	260	971			-23	71	-563	-1466		-1534
oct	-1624	-143		1473			498	78	226	-1420		-1512
nov		-38		827			670		-398	-1354		-1732
0909	Handelsbilanz intra-EG (FOB / CIF)				Trade balance intra-EC (FOB / CIF)				Balance commerciale intra-CE (FOB / CAF)			
	<i>Mio ECU</i>											
1988	-821	926	-417	34676	-3576	-5275	-13052	2406	-5296	12443	-3500	-20155
1989	1233	2697	212	38597	-4656	-8875	-15408	2969	-6787	18467	-3440	-22544
1990	-7027	141	817	23823	-5923	-9185	-14887	2406	-4261	18030	-4064	-14002
1991	-14749	-598	1388	2605	-6036	-9338	-10944	2894	-4328	17063	-5290	-2165
1991 III	-5232	-1179	351	934	-1172	-2666	-2801	601	-378	3665	-1142	-1446
IV	-2872	-559	143	1262	-1914	-2577	-2535	900	-1231	4384	-1350	606
1992 I	-2806	-808	569	2602	-1351	-2739	-1114	912	-2922	4680	-1265	-1370
II	-4654	263	652	1141	-1966	-2882	-1402	1213	-2454	3964	-1576	-1608
III	-4503	-455	452	2866			-2812	945	96	3565		-3102
1991 sep	-1023	-131	174	433	-377	-735	-826	279	-614	1284	-359	-151
oct	-519	58	-56	397	-450	-954	-349	237	-572	1612	-430	-13
nov	-1278	-95	209	564	-801	-965	-453	339	-1042	1657	-435	-256
dec	-1074	-522	-11	301	-663	-657	-1733	324	383	1114	-485	876
1992 jan	-383	-14	238	576	-447	-828	27	304	-963	1638	-201	-711
feb	-924	-344	200	662	-491	-716	-307	325	-890	1435	-372	-425
mar	-1499	-449	131	1363	-413	-1194	-834	284	-1069	1607	-692	-233
apr	-1803	-218	170	343	-830	-958	-18	313	-906	1412	-616	-495
mai	-1560	273	190	235	-561	-972	-378	562	-1300	1295	-562	-342
jun	-1291	208	291	563	-575	-952	-1007	338	-247	1257	-397	-772
jul	-2630	-18	104	-193	-551	-1423	-866	305	293	1146	-412	-1017
aug	-1792	-551	135	1377	-359	-855	-849	258	550	907		-1741
sep	-81	114	213	1682			-1097	382	-747	1512		-345
oct	233	355		1188			-1172	304	-89	1465		-421
nov		-77		-70			-1067		-764	1241		-435

EINFUHR NACH LÄNDERN

IMPORTS BY COUNTRY

IMPORTATIONS PAR PAYS

	EUR	UEBL	DK	D	GR	E	F	IRL	I	NL	P	UK	
0916	Industrialisierte westliche Drittländer				Western industrialized third countries				Pays tiers industrialisés occidentaux				
	<i>Mio ECU</i>												
	<i>1985 = 100</i>												
1985	212005	13663	8693	56029	2235	7507	24939	2948	24265	17089	2229	52409	
1988	112.7	101.7	86.5	114.3	87.5	139.3	122.0	103.2	109.8	105.1	118.5	115.0	
1989	127.8	122.0	95.8	132.4	130.2	177.6	142.9	129.3	129.3	123.4	123.7	116.0	
1990	130.3	124.5	97.9	139.7	127.2	178.2	149.2	128.7	129.6	130.7	129.6	111.6	
1991	138.3	132.9	102.2	155.8	151.2	189.2	160.1	140.1	131.7	141.9	133.0	110.6	
1991 III	134.1	125.2	97.4	157.4	145.8	178.2	152.9	130.5	116.0	135.6	124.7	110.1	
IV	139.1	129.0	103.9	155.2	198.8	195.9	162.8	144.6	135.4	144.9	124.8	108.6	
1992 I	143.2	135.4	103.7	161.2	127.3	202.9	168.0	120.3	139.4	153.1	133.1	113.2	
II	139.7	135.5	106.4	151.5	145.6	214.7	156.5	128.3	138.1	137.0	137.0	117.2	
III	124.7	117.8	89.1	147.5			136.3	110.4	109.4	130.9		102.8	
1991 sep	136.3	138.5	104.8	151.0	155.3	189.5	166.1	126.4	132.0	131.9	116.0	107.6	
oct	147.1	134.4	112.6	164.0	157.9	199.3	174.6	145.2	140.8	149.0	139.2	119.5	
nov	140.8	130.3	105.0	159.2	258.2	212.1	162.1	150.0	134.2	134.6	120.1	109.8	
dec	129.5	122.2	94.0	142.3	180.4	176.1	151.9	138.7	131.1	151.0	114.9	96.5	
1992 jan	137.0	126.1	99.3	160.0	133.6	197.1	152.8	119.5	135.9	140.5	131.8	106.0	
feb	136.7	128.1	94.4	151.9	121.5	185.9	158.4	106.6	134.6	155.1	120.8	110.1	
mar	156.1	151.9	117.4	171.8	126.7	225.7	192.7	134.9	147.7	163.7	146.6	123.4	
apr	148.4	139.6	110.4	167.7	156.6	234.3	162.1	148.9	137.3	141.6	159.6	124.1	
mai	137.8	132.4	106.8	149.0	136.8	204.7	149.5	117.1	138.7	131.9	163.3	118.7	
jun	133.0	134.6	102.2	137.7	143.4	205.0	157.8	119.0	138.2	137.4	88.1	109.0	
jul	139.2	110.5	83.0	169.8	152.5	194.1	139.4	104.0	139.6	145.6	138.2	114.3	
aug	104.8	113.0	81.5	126.7	99.5	119.6	108.7	117.3	60.3	117.9		93.4	
sep	130.2	129.8	102.8	146.0			160.9	109.9	128.4	129.1		100.7	
oct	138.0	124.3		166.4			155.0	117.5	126.5	155.5		103.8	
nov		116.4		155.6			145.2		126.8	133.6		106.3	
0917	Darunter: USA				Of which: USA				Dont : USA				
	<i>Mio ECU</i>												
	<i>1985 = 100</i>												
1985	68942	4483	1333	13517	420	3933	9066	1892	7114	7568	990	18627	
1988	99.1	97.4	85.0	96.3	95.9	110.5	118.7	100.2	91.9	92.0	65.9	98.1	
1989	121.3	124.1	112.6	126.5	119.0	142.7	142.7	124.5	106.6	115.9	77.2	112.6	
1990	123.5	128.1	105.0	122.6	136.5	140.8	154.8	122.0	102.5	113.8	77.5	119.9	
1991	133.3	139.4	116.2	142.3	177.9	146.6	183.8	134.4	115.6	119.1	72.2	113.8	
1991 III	128.5	124.7	118.6	147.9	161.0	138.8	178.9	121.6	108.2	112.2	68.5	106.8	
IV	131.4	125.1	109.0	133.5	273.3	144.4	182.9	144.2	116.6	121.6	67.8	113.5	
1992 I	142.2	137.6	111.8	157.6	144.7	154.5	194.7	106.0	125.8	136.6	71.7	121.8	
II	131.0	132.9	124.7	137.1	177.6	168.0	166.1	115.4	124.8	110.1	69.8	116.3	
III	109.5	114.4	82.3	127.0			147.8	95.6	90.6	103.4		92.5	
1991 sep	125.6	135.6	137.1	129.2	217.5	149.1	193.4	115.0	103.2	100.6	50.9	103.4	
oct	136.7	133.1	99.8	136.8	277.5	128.9	201.5	141.8	110.7	120.9	68.7	126.3	
nov	131.8	124.1	111.7	138.4	306.2	163.0	187.1	144.4	100.6	107.0	63.5	117.2	
dec	125.5	118.1	115.6	125.1	236.3	141.5	159.9	146.4	138.4	136.7	71.2	97.0	
1992 jan	138.0	126.3	129.0	178.4	141.2	159.9	169.3	101.0	133.4	123.9	75.8	106.6	
feb	133.2	134.7	77.5	129.5	150.4	129.4	190.2	95.2	119.6	142.0	70.1	121.1	
mar	155.3	151.7	128.7	165.0	142.5	174.2	224.6	121.7	124.4	143.9	69.2	137.8	
apr	144.2	133.8	151.3	159.9	190.9	200.9	173.6	146.2	131.1	112.8	86.4	128.0	
mai	128.7	128.0	139.0	132.7	148.4	151.1	161.5	103.9	126.3	111.0	75.1	117.5	
jun	120.1	136.8	83.9	118.8	193.5	151.9	163.2	96.0	117.1	106.5	48.0	103.3	
jul	121.1	109.8	68.5	152.3	156.3	127.7	134.8	87.1	128.5	123.0	55.1	99.3	
aug	95.6	106.1	74.1	115.7	148.3	85.9	120.2	106.1	54.6	89.8		87.1	
sep	111.8	127.2	104.2	113.0			188.4	93.5	88.9	97.2		91.2	
oct	119.4	125.3		138.7			156.9	98.4	94.0	125.9		95.9	
nov		120.0		135.1			144.8		91.7	105.4		101.7	

EINFUHR NACH LÄNDERN

IMPORTS BY COUNTRY

IMPORTATIONS PAR PAYS

	EUR	UEBL	DK	D	GR	E	F	IRL	I	NL	P	UK	
0918	Darunter: Japan			Of which: Japan					Dont : Japon				
	<i>Mio ECU</i>												
	<i>1985 = 100</i>												
1985	28586	1642	856	8753	849	1130	3170	384	1954	2274	305	7268	
1988	145.6	164.7	89.5	148.1	70.9	203.0	154.2	134.0	151.3	140.8	180.5	140.0	
1989	162.1	195.5	88.8	164.4	114.2	243.1	173.1	188.0	164.1	157.0	173.5	147.8	
1990	161.7	207.8	100.2	165.4	108.7	243.1	171.7	186.0	170.4	189.8	169.4	130.4	
1991	181.2	231.6	95.4	189.0	136.4	279.9	183.9	166.1	184.4	262.2	199.1	133.2	
1991 III	182.3	230.7	88.7	199.4	138.0	262.9	175.2	151.8	164.1	263.6	190.8	138.4	
IV	185.8	225.6	84.9	186.6	179.4	311.1	189.9	141.3	179.4	276.0	200.8	142.5	
1992 I	181.6	225.1	112.2	184.9	128.4	302.4	181.5	161.0	189.5	290.6	199.7	127.6	
II	189.1	266.4	113.9	185.1	120.1	333.1	195.2	150.3	201.0	273.7	220.1	139.6	
III	169.9	232.2	86.8	171.3			165.9	124.0	144.6	248.5		139.8	
1991 sep	182.4	237.0	84.2	195.4	95.6	273.2	193.7	157.5	208.5	262.1	182.9	126.6	
oct	200.1	243.1	88.2	204.2	135.2	334.7	214.4	136.2	196.7	304.4	206.4	150.5	
nov	194.7	218.4	85.3	194.8	270.5	334.1	191.1	163.1	201.4	251.8	200.9	155.1	
dec	162.5	215.4	81.1	160.7	132.5	264.4	164.1	124.6	140.0	271.6	195.0	121.8	
1992 jan	170.5	206.3	112.3	167.8	155.7	269.7	170.3	160.8	189.0	264.7	173.5	124.9	
feb	173.4	213.8	96.1	182.2	106.1	301.8	159.5	143.4	174.9	289.8	200.1	120.6	
mar	200.7	255.1	128.4	204.6	123.5	335.6	214.6	178.7	204.6	317.1	225.6	137.1	
apr	202.7	284.2	152.7	196.3	109.0	347.1	206.8	154.6	209.7	302.8	231.3	153.0	
mai	180.2	264.8	92.5	181.1	106.6	334.3	168.7	133.7	203.6	238.0	267.5	134.3	
jun	184.5	250.3	96.4	178.0	144.8	317.9	210.2	162.7	189.7	280.2	161.6	131.5	
jul	189.8	225.1	78.3	188.9	160.8	327.1	174.9	120.0	180.8	273.6	254.1	162.0	
aug	151.1	234.2	100.7	159.1	86.3	175.8	135.7	127.2	79.2	230.7		132.8	
sep	168.7	237.4	81.4	165.9			187.1	125.0	173.7	241.3		124.8	
oct	190.9	234.2		210.5			200.7	129.2	168.8	291.5		133.3	
nov		226.0		179.2			183.5		178.9	251.6		143.0	
0919	Entwicklungsländer			Developing countries					Pays en voie de développement				
	<i>Mio ECU</i>												
	<i>1985 = 100</i>												
1985	155945	7113	2110	30120	3645	14012	27090	493	31110	17747	3036	19468	
1988	74.8	109.5	92.4	83.1	37.2	65.1	70.8	97.6	54.3	75.2	71.5	99.2	
1989	87.9	137.5	115.3	92.7	52.2	81.1	83.7	118.6	67.5	88.8	84.5	108.5	
1990	92.2	130.2	105.8	99.9	54.4	84.0	89.5	125.3	71.0	92.8	98.4	113.4	
1991	96.3	128.2	97.9	112.3	71.0	94.4	94.4	145.2	71.2	97.2	91.2	107.4	
1991 III	98.1	120.9	110.2	118.6	51.6	95.0	92.2	151.8	70.0	104.5	94.9	114.0	
IV	98.1	113.9	88.2	114.4	105.8	98.3	97.1	144.3	73.1	96.3	92.5	109.2	
1992 I	94.3	127.9	89.3	110.9	70.2	91.5	94.7	158.1	71.6	88.8	79.1	105.1	
II	92.1	122.5	93.9	103.6	70.8	95.4	87.5	151.5	69.7	87.8	84.9	110.6	
III	89.6	114.9	84.2	106.7			84.7	158.7	60.8	87.7		112.5	
1991 sep	99.2	120.8	91.9	117.0	65.4	99.7	89.7	145.6	76.6	108.6	94.7	111.1	
oct	106.1	123.1	98.1	128.5	64.7	107.9	98.4	166.9	80.1	114.4	104.6	116.2	
nov	99.2	111.4	91.0	113.0	165.0	99.9	100.9	142.9	70.3	91.7	80.9	113.5	
dec	89.0	107.1	75.6	101.7	87.6	87.1	92.0	123.3	69.0	82.7	91.9	97.9	
1992 jan	99.1	128.1	92.9	116.6	98.2	96.2	96.2	167.0	74.4	100.0	85.4	107.7	
feb	89.3	115.9	79.2	106.1	67.3	83.4	93.1	154.0	67.9	79.4	74.4	101.2	
mar	94.6	139.6	95.9	110.1	45.1	95.0	94.9	153.2	72.4	86.9	77.6	106.4	
apr	91.9	116.2	125.6	108.9	46.9	88.4	87.2	158.1	67.2	86.0	103.8	111.8	
mai	88.4	119.0	74.7	98.7	63.2	100.8	77.5	137.8	71.7	85.2	77.2	104.0	
jun	96.1	132.1	81.5	103.0	102.2	96.9	97.7	158.7	70.3	92.3	73.6	116.0	
jul	95.6	116.5	74.5	112.6	113.8	90.3	89.1	154.5	69.5	91.0	97.5	117.9	
aug	82.0	107.9	85.5	100.1	47.1	86.6	77.6	153.8	48.1	79.6		106.9	
sep	91.3	120.3	92.5	107.6			87.5	167.6	64.9	92.6		112.8	
oct	92.9	108.5		114.7			91.6	171.6	62.7	89.4		111.9	
nov		94.5		104.1			89.4		62.7	84.2		112.1	

EINFUHR NACH LÄNDERN

IMPORTS BY COUNTRY

IMPORTATIONS PAR PAYS

	EUR	UEBL	DK	D	GR	E	F	IRL	I	NL	P	UK	
0920	Darunter: AKP					Of which: ACP				Dont : ACP			
						<i>Mio ECU</i>							
						<i>1985 = 100</i>							
1985	30509	2266	208	5640	148	2792	6829	145	4156	3037	759	4528	
1988	57.5	93.1	57.1	49.1	110.5	57.0	61.4	75.7	38.4	64.1	69.6	53.3	
1989	64.2	126.5	106.1	51.1	146.0	70.4	61.7	82.2	47.8	63.8	93.6	54.7	
1990	66.0	104.0	86.1	56.4	111.9	75.9	67.0	100.6	50.1	61.8	109.2	57.8	
1991	62.7	89.9	32.2	55.6	137.1	75.7	61.5	101.0	46.9	66.5	84.1	57.9	
1991 III	59.6	94.1	32.9	55.3	83.8	76.3	56.4	108.0	43.4	56.3	89.1	53.2	
IV	64.8	88.5	30.3	54.2	186.6	84.4	68.4	109.6	48.8	66.0	79.6	55.9	
1992 I	64.8	104.0	33.3	54.4	90.8	89.8	64.5	109.8	41.9	54.1	107.0	63.4	
II	59.9	107.4	99.9	48.9	125.6	69.9	56.2	90.3	41.5	54.7	95.6	58.5	
III	52.4	97.7	27.5	47.2			48.9	112.4	34.0	43.0		55.9	
1991 sep	62.1	94.7	36.0	53.4	62.7	73.8	66.4	112.5	42.5	69.9	88.6	50.9	
oct	66.6	91.7	37.1	61.7	95.2	68.9	71.8	136.0	53.7	75.6	68.4	54.6	
nov	66.5	81.1	33.2	48.7	349.7	81.6	76.0	98.4	47.6	76.2	70.9	59.1	
dec	61.2	92.7	20.6	52.3	114.8	102.6	57.4	94.5	45.1	46.1	99.5	53.9	
1992 jan	66.7	94.3	27.3	55.1	75.1	100.5	57.6	113.6	45.7	69.4	139.8	65.1	
feb	62.1	94.4	32.4	47.1	117.6	83.0	71.4	101.9	40.2	49.4	90.7	59.7	
mar	65.6	123.4	40.3	61.0	79.8	85.9	64.5	114.0	39.8	43.4	90.5	65.3	
apr	61.3	100.2	218.8	48.4	226.8	78.1	61.6	99.4	36.9	56.0	108.9	50.9	
mai	57.8	97.8	42.3	49.2	70.6	76.4	51.7	75.7	37.3	53.7	102.9	60.0	
jun	60.6	124.3	38.8	49.1	79.5	55.4	55.2	95.7	50.3	54.5	74.9	64.7	
jul	53.0	94.7	38.2	42.1	69.4	54.3	50.9	114.2	38.4	42.7	84.1	61.7	
aug	49.7	94.5	22.5	51.2	79.8	66.0	36.2	104.0	27.3	36.4		54.1	
sep	54.5	103.8	21.9	48.4			59.6	119.2	36.3	49.9		51.8	
oct	55.9	82.1		47.1			59.0	90.0	38.2	60.2		46.1	
nov		46.2		39.9			51.3		48.5	41.8		48.7	

AUSFUHR NACH LÄNDERN
EXPORTS BY COUNTRY
EXPORTATIONS PAR PAYS

	EUR	UEBL	DK	D	GR	E	F	IRL	I	NL	P	UK	
0922	Industrialisierte westliche Drittländer				Western industrialized third countries				Pays tiers industrialisés occidentaux				
	<i>Mio ECU</i>												
	<i>1985 = 100</i>												
1985	217944	10779	9328	78102	1028	5918	26348	2808	28270	12444	1726	41192	
1988	101.9	102.0	93.8	110.8	74.1	93.7	107.2	99.1	96.7	100.9	102.9	89.1	
1989	114.1	118.6	102.5	121.2	110.2	104.6	119.2	117.6	114.3	114.4	128.4	99.4	
1990	115.0	114.2	105.3	123.9	109.6	102.3	121.4	116.6	116.0	113.1	131.0	97.8	
1991	111.1	108.1	104.6	118.5	115.4	100.8	121.9	128.9	108.9	116.0	121.5	92.1	
1991 III	110.0	103.0	100.9	117.5	131.5	89.1	120.7	133.1	103.8	118.5	122.8	94.8	
IV	116.6	110.3	108.5	121.8	134.6	116.6	133.1	141.9	115.5	120.9	121.1	96.6	
1992 I	109.0	106.1	104.0	116.4	108.2	98.4	127.4	137.5	104.3	111.1	117.2	86.7	
II	108.0	107.6	99.1	110.4	89.2	114.3	126.1	147.7	105.6	111.1	102.6	92.0	
III	106.7	101.7	96.9	115.9			115.7	133.0	105.1	110.8		87.1	
1991 sep	109.3	116.2	115.9	115.0	110.5	91.5	121.5	156.5	104.7	118.7	113.5	86.7	
oct	125.2	126.5	117.4	127.1	139.1	128.6	152.9	151.4	122.8	134.2	137.0	101.0	
nov	114.9	107.1	109.8	123.0	133.3	119.8	132.4	148.8	102.7	120.8	121.4	94.5	
dec	109.6	97.2	98.2	115.2	131.4	101.3	113.9	125.4	121.0	107.7	104.9	94.4	
1992 jan	100.6	100.6	92.6	107.7	103.1	89.3	113.4	132.7	91.6	114.7	117.5	81.3	
feb	106.1	96.7	107.1	112.1	125.9	103.5	116.9	145.6	107.1	107.5	115.1	85.5	
mar	120.3	121.1	112.3	129.5	95.5	102.3	151.9	134.1	114.2	111.2	119.0	93.4	
apr	112.6	105.7	99.4	122.2	105.6	107.5	130.3	128.2	103.7	116.6	122.2	91.9	
mai	105.0	102.3	94.6	107.6	104.7	112.9	114.5	162.3	103.7	102.8	101.7	93.8	
jun	106.5	114.7	103.2	101.3	57.4	122.4	133.4	152.5	109.4	113.9	83.9	90.3	
jul	117.6	105.5	80.1	124.6	162.9	99.5	127.9	150.9	133.3	115.9	161.7	96.4	
aug	91.7	74.6	100.7	104.6	74.8	66.6	95.7	114.2	77.8	98.9		77.5	
sep	110.7	125.0	109.9	118.7			123.6	134.0	104.4	117.5		87.5	
oct	122.5	127.2		134.6			131.6	154.5	113.1	132.4		92.8	
nov		113.8		114.9			120.6		97.5	114.5		87.2	
0923	Darunter: USA				Of which: USA				Dont : USA				
	<i>Mio ECU</i>												
	<i>1985 = 100</i>												
1985	85523	4465	2326	24957	485	3133	11090	1333	12679	4765	688	19602	
1988	84.0	86.8	59.9	88.3	60.0	85.1	94.7	91.3	76.1	79.9	80.2	80.7	
1989	91.2	97.9	63.9	90.3	80.6	94.0	96.2	110.9	86.8	94.9	100.5	91.4	
1990	89.5	89.9	62.0	91.5	73.0	80.9	95.9	114.8	80.5	88.4	89.9	92.6	
1991	83.2	80.2	60.8	81.4	82.6	75.8	100.1	127.3	74.3	87.4	72.7	82.7	
1991 III	86.2	76.6	64.1	83.4	110.3	65.5	106.6	147.2	74.9	88.9	71.5	88.9	
IV	90.7	85.8	60.1	87.7	112.9	93.6	110.9	134.7	83.2	103.2	75.0	85.9	
1992 I	81.5	73.3	53.3	81.7	56.1	65.5	113.1	124.3	70.7	77.4	64.5	77.5	
II	84.7	82.0	54.7	77.4	55.8	82.5	109.2	139.2	75.7	87.6	68.5	87.0	
III	84.6	82.7	54.2	85.3			97.3	127.8	75.8	92.3		85.1	
1991 sep	83.6	82.5	74.2	80.2	54.9	54.9	106.2	175.2	70.5	98.3	70.2	80.7	
oct	97.0	104.4	67.6	87.9	138.0	107.9	131.6	143.9	88.2	105.1	82.5	89.2	
nov	89.0	84.6	63.1	92.7	102.7	94.7	100.6	136.3	75.0	99.5	70.3	84.5	
dec	86.0	68.5	49.6	82.7	98.1	78.1	100.6	124.0	86.5	105.1	72.3	84.0	
1992 jan	75.3	70.2	42.9	78.2	65.1	56.1	94.5	110.7	59.3	91.0	60.4	73.6	
feb	77.7	63.4	60.5	75.2	48.2	73.4	98.3	136.6	73.5	74.6	58.0	76.0	
mar	91.6	86.4	56.5	91.7	55.1	67.1	146.6	125.5	79.3	66.6	75.0	82.8	
apr	85.8	78.6	56.2	83.9	66.2	89.8	107.7	106.7	72.5	95.9	71.1	86.2	
mai	80.6	84.1	50.0	71.8	62.8	81.2	98.2	149.5	74.9	64.1	64.7	88.5	
jun	87.5	83.4	57.9	76.6	38.6	76.4	121.8	161.3	79.7	102.7	69.7	86.5	
jul	99.3	91.8	48.7	98.3	140.4	71.2	115.8	160.4	98.1	106.4	98.9	97.3	
aug	69.3	56.9	52.2	71.0	42.4	49.8	76.1	100.6	58.2	76.8		75.6	
sep	85.2	99.2	61.7	86.7			100.0	122.4	71.1	93.5		82.4	
oct	97.3	95.9		98.1			114.3	139.9	81.4	106.9		90.7	
nov		91.9		85.5			101.1		75.4	93.9		84.3	

AUSFUHR NACH LÄNDERN

EXPORTS BY COUNTRY

EXPORTATIONS PAR PAYS

	EUR	UEBL	DK	D	GR	E	F	IRL	I	NL	P	UK	
0924	Darunter: Japan					Of which: Japan				Dont : Japon			
	<i>Mio ECU</i>												
	<i>1985 = 100</i>												
1985	10475	588	691	3550	56	291	1580	216	1220	513	63	1708	
1988	162.5	156.1	141.8	178.2	119.7	111.9	152.0	142.5	168.7	158.8	109.6	161.4	
1989	201.7	202.2	159.8	208.0	146.3	134.5	199.9	188.9	239.8	191.8	202.9	197.8	
1990	216.9	210.7	133.7	239.4	109.9	143.0	215.2	159.0	257.1	174.6	207.6	215.0	
1991	211.4	192.1	151.0	226.4	124.5	135.1	230.6	205.6	245.9	196.1	182.0	191.0	
1991 III	215.5	200.8	161.4	230.0	149.7	143.6	225.3	187.1	255.0	193.9	195.9	200.0	
IV	217.1	180.0	154.5	243.8	172.8	136.9	223.3	259.9	238.7	204.2	216.4	191.9	
1992 I	199.0	181.2	142.4	211.1	77.9	125.9	198.9	286.1	228.0	205.0	170.2	186.7	
II	186.1	165.7	153.5	193.4	141.7	136.6	190.3	280.1	199.6	168.1	160.2	181.9	
III	196.4	162.2	147.6	193.7			234.0	259.2	248.6	189.0		168.2	
1991 sep	213.4	229.0	170.8	248.3	125.3	117.2	186.4	248.9	255.4	184.2	131.0	174.3	
oct	229.1	203.2	174.0	253.0	208.8	147.8	229.4	283.5	268.7	206.6	233.2	196.3	
nov	216.4	187.3	155.3	235.0	158.0	135.2	261.7	285.0	189.9	212.6	269.3	195.4	
dec	205.7	149.4	134.2	243.3	151.5	127.6	178.8	211.3	257.5	193.5	146.7	184.0	
1992 jan	186.3	152.5	114.7	185.6	59.3	107.6	218.9	300.6	184.3	275.0	135.1	177.9	
feb	197.8	193.7	157.6	203.7	125.3	150.9	192.3	264.0	248.8	170.6	251.4	179.9	
mar	212.8	197.3	154.8	243.8	49.1	119.1	185.4	293.7	250.8	169.5	124.0	202.4	
apr	203.1	165.7	160.8	234.6	190.3	100.4	188.6	279.7	202.7	182.0	225.1	194.8	
mai	167.8	160.9	139.6	172.0	189.6	147.3	143.7	303.3	176.9	172.8	168.6	172.9	
jun	187.4	170.5	160.3	173.6	45.3	162.1	238.8	257.2	219.3	149.4	86.8	177.9	
jul	211.6	190.5	151.2	212.8	222.1	176.5	211.0	251.8	302.0	197.3	174.6	182.9	
aug	172.5	97.7	138.5	176.6	112.9	128.4	233.0	217.1	190.0	158.6		146.2	
sep	205.3	198.3	153.2	191.7			257.9	308.5	253.7	211.1		175.4	
oct	217.1	173.0		259.9			200.8	317.2	231.2	225.6		167.3	
nov		173.3		181.9			230.2		137.4	182.2		177.6	
0925	Entwicklungsländer					Developing countries				Pays en voie de développement			
	<i>Mio ECU</i>												
	<i>1985 = 100</i>												
1985	128913	7912	2664	29784	1187	6413	27696	1170	19658	8376	827	23227	
1988	88.1	91.9	89.3	88.1	54.6	121.1	84.8	91.6	74.1	96.4	78.0	92.6	
1989	101.8	114.5	93.4	100.9	70.6	133.3	102.0	105.3	90.1	101.1	96.2	102.3	
1990	104.1	111.6	101.9	107.3	66.1	133.4	105.3	90.6	90.2	99.5	107.8	104.4	
1991	110.5	121.1	98.8	119.2	80.0	148.8	111.7	90.7	99.8	100.5	118.2	100.3	
1991 III	110.8	116.8	105.1	129.3	96.3	134.4	109.0	104.6	94.2	98.9	108.1	101.1	
IV	127.3	138.0	109.6	132.3	100.6	187.3	130.1	93.1	121.1	111.2	140.9	113.0	
1992 I	112.1	120.0	99.4	123.9	80.8	151.6	112.5	94.7	102.9	105.3	126.0	96.9	
II	117.2	124.4	112.7	122.6	66.1	157.3	115.8	115.3	116.6	104.8	129.7	106.4	
III	114.2	115.2	124.6	129.5			111.8	107.8	101.5	102.2		98.9	
1991 sep	107.4	125.7	112.6	121.2	73.3	137.0	113.4	108.8	78.4	93.4	96.7	99.5	
oct	128.1	150.2	102.0	133.2	79.1	194.7	135.7	109.4	117.9	114.0	123.9	107.2	
nov	120.7	125.3	97.5	129.8	106.4	187.3	119.6	94.8	105.8	110.7	157.1	110.1	
dec	133.0	138.6	129.2	133.9	116.2	179.8	135.2	75.0	139.7	108.8	141.7	121.9	
1992 jan	106.8	111.3	104.8	121.8	60.3	124.8	101.2	89.4	101.0	119.4	121.6	91.4	
feb	109.2	118.6	94.1	116.7	113.9	167.0	110.6	94.2	99.4	95.2	124.5	93.7	
mar	120.4	130.1	99.2	133.2	68.3	162.9	125.8	100.5	108.3	101.4	132.0	105.6	
apr	121.1	128.0	105.2	133.9	59.5	152.7	120.0	107.0	115.3	108.8	137.3	109.4	
mai	109.2	115.7	96.5	112.9	77.8	154.7	102.9	121.3	113.1	97.5	155.1	99.1	
jun	121.3	129.5	136.5	120.9	61.0	164.3	124.5	117.5	121.5	108.1	96.6	110.7	
jul	131.7	134.0	104.9	141.6	143.1	195.1	127.9	114.3	134.4	122.5	152.2	109.0	
aug	97.7	83.4	101.5	124.6	59.9	127.2	92.0	92.7	78.8	83.3		88.6	
sep	113.2	128.1	167.3	122.2			115.5	116.3	91.3	100.8		99.0	
oct	125.8	127.6		135.4			130.5	92.5	118.6	118.6		95.7	
nov		133.8		128.8			137.0		104.6	102.9		100.7	

AUSFUHR NACH LÄNDERN

EXPORTS BY COUNTRY

EXPORTATIONS PAR PAYS

	EUR	UEBL	DK	D	GR	E	F	IRL	I	NL	P	UK
0926	Darunter: AKP			Of which: ACP				Dont : ACP				
	<i>Mio ECU</i>											
	<i>1985 = 100</i>											
1985	19637	1221	357	2870	68	926	5768	228	2074	1497	357	4272
1988	79.2	70.8	128.0	71.9	73.7	65.2	90.4	70.1	86.4	87.7	85.2	63.9
1989	84.7	90.5	103.8	78.6	137.0	58.2	94.1	62.6	93.1	99.4	122.3	66.5
1990	84.7	94.2	154.6	91.6	130.2	70.4	89.0	65.5	80.6	86.8	135.7	67.1
1991	81.1	83.8	91.3	86.4	148.7	74.9	83.0	69.3	75.2	84.4	163.5	69.9
1991 III	78.7	87.9	102.1	92.5	138.9	49.1	81.3	86.0	59.8	82.5	142.4	70.0
IV	89.2	80.3	100.6	99.6	196.8	108.2	89.1	72.1	85.5	92.5	203.8	71.2
1992 I	80.1	74.7	59.7	92.7	158.5	109.7	84.3	80.0	69.3	78.6	165.7	61.1
II	82.6	85.7	165.7	84.0	105.2	93.5	82.8	65.2	73.8	80.2	184.8	69.2
III	87.8	77.1	143.8	78.5			97.9	60.4	62.1	85.8		70.9
1991 sep	72.6	88.5	193.9	75.5	160.8	54.5	76.5	83.6	41.6	75.0	125.5	63.2
oct	90.3	88.3	56.5	92.5	195.5	90.5	102.2	78.7	68.3	115.9	164.2	71.6
nov	85.6	65.5	64.6	104.9	142.6	156.1	73.4	85.7	90.9	82.9	250.8	66.1
dec	91.7	87.2	180.7	101.3	252.3	78.1	91.7	51.8	97.3	78.8	196.4	75.8
1992 jan	75.7	72.4	50.2	101.6	121.8	62.4	73.5	86.3	74.1	83.8	171.3	57.0
feb	79.1	74.5	50.6	82.6	193.8	158.7	84.3	61.5	66.2	76.6	147.3	57.8
mar	85.4	77.1	78.2	93.9	159.8	107.9	95.1	92.1	67.5	75.4	178.6	68.6
apr	81.3	75.5	153.5	82.8	76.0	98.3	85.3	63.3	72.3	72.3	186.6	67.7
mai	77.9	98.7	56.6	91.0	107.0	85.4	71.6	82.4	71.2	84.1	240.6	59.6
jun	88.5	82.8	287.0	78.2	132.6	96.8	91.7	49.8	77.9	84.1	127.3	80.2
jul	94.9	88.8	63.7	77.4	175.4	118.2	111.6	52.1	76.8	102.8	217.5	81.1
aug	74.7	62.8	58.0	77.7	120.9	110.6	88.3	49.5	42.4	73.3		55.4
sep	93.7	79.7	309.7	80.4			93.7	79.7	67.1	81.3		76.1
oct	90.5	95.7		96.1			86.6	69.8	71.7	125.8		68.4
nov		110.7		82.0			140.5		67.6	80.3		60.0

EINFUHR EXTRA-EG

IMPORTS EXTRA-EC

IMPORTATIONS EXTRA-CE

	EUR	UEBL	DK	D	GR	E	F	IRL	I	NL	P	UK	
0928	Insgesamt SITC 0-9					Total SITC 0-9			Total CTCI 0-9				
	saisonbereingt					seasonally adjusted			désaisonné				
						<i>1985 = 100</i>							
1988	95.4	103.0	86.6	101.2	56.6	93.5	95.1	101.4	79.0	85.5	91.7	110.4	
1989	109.9	124.4	98.5	116.7	79.7	118.1	111.2	126.6	95.2	101.5	101.6	114.4	
1990	113.6	124.4	98.4	125.5	80.4	120.2	117.0	127.3	96.3	107.6	111.4	112.7	
1991	121.2	130.3	102.0	144.6	99.7	129.6	124.2	139.9	98.4	114.2	109.0	110.5	
1991 III		129.7	105.8		90.3	133.3	127.7	143.5	98.5	115.4	106.4	112.1	
IV		125.6	97.3		120.0	131.8	125.1	146.7	97.0	116.5	106.0	111.2	
1992 I		129.0	105.9		94.6	135.9	124.5	124.8	100.4	113.5	104.8	113.3	
II		125.0	101.1		99.8	131.5	118.4	124.5	98.8	107.8	104.3	113.9	
III		124.4	95.9				118.1	127.2	94.0	106.8		108.5	
1991 sep		126.9	101.9		94.9	135.9	126.8	137.1	98.5	114.2	103.4	110.0	
oct		122.6	102.2		98.4	133.6	127.1	145.6	100.9	119.8	111.4	111.0	
nov		126.8	96.4		170.4	136.3	125.7	149.2	95.3	108.2	100.9	109.8	
dec		127.5	93.6		104.3	127.7	123.0	144.7	96.4	118.6	108.5	112.6	
1992 jan		123.6	103.6		105.3	137.2	116.8	126.9	98.4	114.3	102.3	107.0	
feb		125.4	100.6		103.9	131.0	125.7	121.1	100.4	113.7	104.5	116.9	
mar		136.3	112.5		77.6	141.7	130.5	127.5	101.3	113.6	107.2	113.4	
apr		129.3	111.7		98.7	132.8	120.8	136.1	99.3	110.2	116.5	118.7	
mai		119.9	94.0		91.7	127.7	113.4	112.7	97.7	102.0	109.6	111.9	
jun		125.4	98.2		109.6	133.2	122.0	126.5	98.7	110.7	87.2	111.5	
jul		124.6	97.2		124.0	138.7	118.1	124.4	101.1	117.4	103.7	114.7	
aug		124.1	88.2		80.2	126.7	112.0	128.6	88.3	96.9		103.8	
sep		123.7	102.5					124.2	128.4	91.5	106.8	107.8	
oct		113.7						115.9	121.9	86.8	107.7	101.3	
nov		112.6						113.6	90.0	104.8		107.7	
0929	Insgesamt SITC 0-9					Total SITC 0-9			Total CTCI 0-9				
						<i>Mio ECU</i>							
						<i>1985 = 100</i>							
1985	406418	23086	11960	97630	6937	22507	57228	3633	62721	39851	5418	75445	
1988	95.4	103.0	86.6	101.2	56.6	93.5	95.1	101.4	79.0	85.5	91.7	110.4	
1989	109.9	124.4	98.5	116.7	79.7	118.1	111.2	126.6	95.2	101.5	101.6	114.4	
1990	113.6	124.4	98.4	125.5	80.4	120.2	117.0	127.3	96.3	107.6	111.4	112.7	
1991	121.2	130.3	102.0	144.6	99.7	129.6	124.2	139.9	98.4	114.2	109.0	110.5	
1991 III	120.2	123.4	101.2	148.5	87.3	126.2	120.5	133.3	91.8	115.0	107.7	112.6	
IV	122.7	123.4	101.6	145.5	139.6	135.2	126.3	142.9	100.8	115.1	106.0	110.2	
1992 I	122.8	132.6	101.8	148.0	87.6	132.7	128.3	125.2	101.0	113.3	102.6	110.9	
II	120.8	129.3	104.5	139.2	96.8	140.4	120.0	131.2	102.1	107.8	108.0	116.5	
III	112.9	117.8	91.3	140.0			110.5	120.2	85.3	106.7		107.5	
1991 sep	122.4	131.9	102.9	144.4	98.0	134.1	125.3	129.7	103.5	115.2	103.7	110.7	
oct	130.9	129.5	110.8	156.5	99.3	142.8	132.9	147.1	108.4	126.2	119.3	120.1	
nov	124.2	125.1	103.0	147.6	196.3	142.7	127.5	146.6	99.0	108.3	97.6	112.5	
dec	112.9	115.5	90.9	132.5	123.2	120.0	118.5	135.1	95.1	110.8	101.0	98.0	
1992 jan	121.8	127.0	99.8	149.6	106.7	133.7	121.9	125.7	101.6	113.8	105.6	106.9	
feb	117.2	123.7	92.6	141.0	83.1	121.6	122.9	112.6	97.3	109.4	94.9	107.7	
mar	129.5	147.2	113.1	153.3	73.0	142.8	140.0	137.2	104.0	116.6	107.3	118.0	
apr	125.1	130.6	111.9	150.9	91.5	141.7	122.1	149.1	99.6	107.2	128.0	121.3	
mai	117.8	124.8	100.5	135.1	88.4	140.0	111.3	119.2	104.1	103.7	115.0	115.8	
jun	119.5	132.4	101.2	131.5	110.6	139.5	126.7	125.4	102.5	112.5	81.0	112.5	
jul	123.6	113.6	83.6	156.3	117.7	135.0	113.7	115.8	103.7	115.7	115.5	116.5	
aug	98.0	111.7	86.3	123.3	64.1	103.3	94.1	124.3	57.1	96.4		99.5	
sep	117.2	128.0	104.1	140.2				123.6	120.7	95.0	108.0	106.6	
oct	121.9	118.6		155.4				123.2	126.5	93.5	116.7	108.3	
nov		109.2		143.0				115.9	94.2	105.4		110.2	

EINFUHR EXTRA-EG

IMPORTS EXTRA-EC

IMPORTATIONS EXTRA-CE

	EUR	UEBL	DK	D	GR	E	F	IRL	I	NL	P	UK
0930	Nahrungs- und Genussmittel SITC 0-1				Food, drink and tobacco SITC 0-1				Produits alimentaires, etc CTCI 0-1			
	<i>Mio ECU</i>											
1988	32262	1725	1377	7358	361	2999	5130	260	4090	4219	913	5980
1989	33334	1950	1518	7613	503	3182	5272	300	4464	3810	934	6145
1990	33091	1878	1481	7579	479	3282	5228	270	4069	4251	962	6148
1991	38136	2006	1568	8673	474	3816	5564	272	4343	4118	951	6351
1991 III	9186	562	385	2091	97	890	1244	59	1077	970	255	1555
IV	10165	479	438	2419	127	1055	1512	80	1204	1010	198	1644
1992 I	9441	510	361	2214	113	967	1381	83	1021	1005	232	1553
II	9799	510	413	2112	115	1108	1328	53	1128	993	232	1807
III	8452	474	427	1920			1128	61	932	790		1507
1991 sep	3069	177	121	693	30	309	437	14	370	361	81	476
oct	3502	163	144	856	35	355	542	22	418	379	68	521
nov	3369	154	173	793	44	359	479	31	410	318	71	537
dec	3294	162	120	771	49	341	491	28	376	313	59	586
1992 jan	3262	147	129	805	37	330	466	27	335	349	101	536
feb	2833	160	99	670	41	279	418	28	334	265	66	475
mar	3345	203	133	739	36	358	498	28	352	391	65	543
apr	3595	169	130	858	41	400	499	18	393	330	104	654
mai	3157	167	138	643	36	387	381	19	384	354	71	576
jun	3046	173	145	611	39	321	448	16	351	310	57	577
jul	3079	184	130	720	31	317	389	17	353	302	79	556
aug	2521	153	128	573	35	272	332	18	266	198		468
sep	2852	138	169	627			407	27	314	290		484
oct	3056	136		766			470	33	365	255		467
nov		135		738			483		365	280		481
0931	Rohstoffe SITC 2+4				Raw materials SITC 2+4				Matières premières CTCI 2+4			
	<i>Mio ECU</i>											
1988	35753	2737	732	8778	483	2691	4403	207	6732	3626	771	6092
1989	40510	3203	769	9998	598	3117	5109	244	7886	4173	727	6410
1990	36291	2766	700	8604	582	2717	4411	255	7144	4062	737	5916
1991	34823	2525	636	8345	572	2566	3842	240	6777	3832	680	4809
1991 III	8639	647	144	2232	105	615	868	62	1563	958	165	1278
IV	8573	620	150	2088	167	638	955	57	1606	994	140	1156
1992 I	8783	649	196	2103	95	685	1020	59	1787	914	153	1122
II	8963	612	180	2218	112	661	992	52	1795	907	153	1280
III	7594	565	138	2041			815	52	1314	791		1114
1991 sep	2857	236	51	640	32	225	295	23	586	308	52	409
oct	3098	206	56	750	42	227	362	24	616	365	50	400
nov	2752	213	48	691	53	219	297	16	514	264	47	391
dec	2724	202	46	648	72	192	296	17	477	365	44	366
1992 jan	2944	210	63	698	34	250	342	20	570	313	56	387
feb	2751	179	60	680	31	216	332	19	599	236	52	346
mar	3088	260	72	724	30	219	346	19	618	365	45	390
apr	3035	196	54	850	44	200	340	17	589	263	55	427
mai	2952	197	72	669	41	233	284	17	626	354	56	404
jun	2975	218	53	699	27	229	368	18	579	290	43	450
jul	2952	190	41	793	24	207	319	19	592	287	55	424
aug	2129	185	42	615	16	165	215	14	244	243		347
sep	2513	190	54	633			281	18	477	260		343
oct	2758	206		750			321	19	481	308		349
nov		180		669			298		492	299		355

EINFUHR EXTRA-EG

IMPORTS EXTRA-EC

IMPORTATIONS EXTRA-CE

	EUR	UEBL	DK	D	GR	E	F	IRL	I	NL	P	UK
0932	Brennstoffe SITC 3				Fuels SITC 3				Produits énergétiques CTCI 3			
	<i>Mio ECU</i>											
1988	47651	2329	1170	7625	488	4821	8863	164	9233	6625	957	5376
1989	62058	2650	1545	8601	873	6587	11847	182	12376	9126	1408	6864
1990	69955	2679	1081	11036	1092	6715	13422	199	13668	9733	1725	8609
1991	71368	2845	995	13027	1589	6688	13892	331	12652	9306	1462	8581
1991 III	17704	521	268	3221	265	1654	3426	97	3102	2570	387	2193
IV	18533	596	238	3339	617	1705	3703	96	3423	2271	439	2105
1992 I	15836	539	191	3097	417	1534	3169	85	2782	1915	288	1818
II	16070	502	235	3239	408	1480	2991	94	2805	2033	383	1901
III	15855	500	214	3098			2943	87	2680	2081		1944
1991 sep	5775	180	85	1059	136	574	1045	29	1057	782	116	712
oct	6227	149	78	1119	66	617	1171	25	1176	890	192	743
nov	6550	229	79	1242	400	583	1329	43	1092	744	105	703
dec	5756	218	80	978	150	506	1203	28	1155	637	141	659
1992 jan	5648	190	49	1082	208	567	1003	36	1023	747	112	632
feb	5011	145	56	961	126	458	1066	14	865	596	97	624
mar	5177	204	86	1053	82	509	1099	35	894	573	79	562
apr	5047	166	61	1035	77	413	972	35	876	635	152	624
mai	5328	177	67	1046	103	504	987	25	1006	619	122	672
jun	5694	159	107	1158	228	563	1032	33	924	778	109	605
jul	5630	161	77	1037	254	533	992	28	984	678	129	757
aug	5166	143	69	1040	71	533	984	31	886	703		577
sep	5058	195	67	1020			967	27	810	701		611
oct	5498	177		1135			987	36	941	762		599
nov		171		1109			945		953	602		684
0933	Chemische Erzeugnisse SITC 5				Chemicals SITC 5				Produits chimiques CTCI 5			
	<i>Mio ECU</i>											
1988	25067	2161	824	5959	259	1513	4346	297	3567	2607	286	3248
1989	29341	2706	867	7068	337	1745	4684	395	4349	3129	273	3786
1990	30324	2814	856	7369	356	1760	4837	415	4351	3147	292	4127
1991	32503	2889	849	8443	436	2039	4825	519	4527	3213	335	4426
1991 III	7590	637	183	2048	90	456	1153	108	950	764	77	1123
IV	7844	654	216	2003	140	490	1149	139	1088	763	77	1124
1992 I	8728	836	235	2215	102	559	1369	132	1289	780	90	1121
II	8554	831	218	2128	123	555	1229	127	1302	796	80	1163
III	7904	789	195	2119			1033	133	967	893		1114
1991 sep	2703	214	64	702	35	177	409	31	398	248	28	398
oct	2855	233	76	715	44	191	413	72	425	269	29	388
nov	2662	210	71	657	46	171	398	36	379	257	23	414
dec	2327	211	68	632	50	128	339	31	284	237	26	322
1992 jan	2837	273	79	739	34	175	434	44	428	254	29	349
feb	2790	261	74	703	39	176	436	44	423	247	27	359
mar	3101	302	83	772	29	207	499	45	438	279	33	412
apr	2939	279	72	763	43	185	434	40	428	256	33	404
mai	2823	271	70	746	43	187	348	48	435	260	31	384
jun	2793	281	76	619	38	183	447	39	439	280	16	376
jul	2939	243	57	845	47	174	368	35	410	341	31	388
aug	2216	270	63	603	19	110	284	67	162	257		349
sep	2749	276	75	671			381	30	395	294		377
oct	2826	242		751			445	30	396	277		365
nov		265		702			431		406	259		424

EINFUHR EXTRA-EG

IMPORTS EXTRA-EC

IMPORTATIONS EXTRA-CE

	EUR	UEBL	DK	D	GR	E	F	IRL	I	NL	P	UK
0934	Bearbeitete Waren SITC 6				Manufactured goods SITC 6				Articles manufacturés CTCI 6			
	<i>Mio ECU</i>											
1988	58394	6838	2072	16551	689	1721	6613	444	7714	4035	662	11054
1989	70174	8675	2209	19646	993	2256	7822	509	9770	4694	687	12914
1990	69636	8087	2241	20084	1018	2539	7817	521	9658	4668	768	12238
1991	70318	7791	2259	22183	1067	2906	7455	559	8941	4877	736	11545
1991 III	17090	1902	533	5626	232	676	1711	137	1934	1182	164	2992
IV	16867	1894	563	5413	347	702	1772	133	2045	1138	157	2702
1992 I	18033	2044	578	5593	209	799	1898	135	2411	1205	176	2986
II	18168	1978	573	5530	252	835	1902	139	2503	1282	166	3008
III	16334	1832	523	5390			1630	124	1929	1200		2674
1991 sep	5951	669	196	1852	79	236	645	47	785	422	54	965
oct	6253	700	206	2006	108	261	669	50	774	413	55	1010
nov	5778	660	201	1837	119	257	589	45	711	392	53	914
dec	4836	534	156	1570	120	184	514	37	560	332	50	778
1992 jan	5993	647	184	1795	79	264	647	50	838	410	58	1019
feb	5668	626	185	1841	62	236	588	42	745	372	51	921
mar	6373	771	209	1956	68	299	664	43	827	423	68	1046
apr	6074	613	177	1990	84	271	637	45	785	418	64	991
mai	5921	627	185	1832	79	279	556	46	841	424	65	988
jun	6172	739	211	1709	89	285	708	48	876	440	37	1029
jul	5974	606	148	1990	72	268	584	43	815	422	68	957
aug	4403	523	170	1540	51	153	407	38	314	345		810
sep	5957	703	205	1860			639	43	800	433		907
oct	5957	597		2024			632	43	742	435		905
nov		448		1856			587		728	422		864
0935	Maschinen und Fahrzeuge SITC 7				Machinery and transport equipment SITC 7				Machines et matériel de transport CTCI 7			
	<i>Mio ECU</i>											
1988	106741	5784	2512	29152	1389	5714	17158	1936	9236	8813	1175	23871
1989	125113	7123	3077	34915	1832	7474	19492	2517	10630	10531	1244	26277
1990	131867	7811	3249	39386	1628	7590	21193	2494	11122	11542	1270	24582
1991	148239	8971	3281	47722	2258	7893	24284	2598	12115	13812	1375	23929
1991 III	36383	2040	768	12195	593	1929	5765	593	2765	3259	319	6156
IV	38381	2131	780	12153	848	2127	6210	652	3287	3723	333	6137
1992 I	37436	2155	770	12028	459	2009	6431	489	3287	3701	361	5745
II	37644	2215	916	11847	503	2299	5890	573	3433	3317	357	6293
III	33827	1781	593	11152			5315	453	2743	3190		6064
1991 sep	12282	773	251	3821	204	686	2130	198	1001	1118	106	1994
oct	13186	776	291	4224	220	699	2137	201	1073	1256	112	2195
nov	12876	705	241	4102	409	769	2111	223	987	1096	109	2124
dec	12320	650	248	3827	218	659	1961	228	1227	1371	112	1819
1992 jan	11486	640	245	3700	187	649	1850	152	1052	1105	93	1812
feb	12123	720	228	3851	137	612	2047	144	1069	1370	109	1836
mar	13827	795	297	4477	135	748	2534	194	1165	1225	159	2097
apr	13484	809	425	4304	176	881	2028	242	1141	1154	133	2190
mai	12067	708	268	3863	153	704	1907	157	1146	1007	140	2014
jun	12093	697	223	3680	174	714	1955	174	1147	1156	84	2088
jul	12547	540	182	4312	199	694	1754	144	1185	1196	126	2215
aug	9445	584	179	3177	139	403	1338	149	486	957		1904
sep	11835	656	232	3663			2223	160	1072	1037		1945
oct	12596	657		4220			2068	163	931	1301		2082
nov		643		3950			1862		928	1151		2163

EINFUHR EXTRA-EG

IMPORTS EXTRA-EC

IMPORTATIONS EXTRA-CE

	EUR	UEBL	DK	D	GR	E	F	IRL	I	NL	P	UK
0936	Verschiedene bearbeitete Waren SITC 8				Other manufactured articles SITC 8				Articles manufacturés divers CTIC 8			
	<i>Mio ECU</i>											
1988	49966	1683	1351	17491	237	1515	7558	320	4265	3535	203	11809
1989	58294	1954	1436	19575	359	2149	8904	394	5075	4136	226	14085
1990	62636	2260	1492	21932	382	2346	9587	417	5208	4674	276	14064
1991	73407	2606	1848	27696	485	3122	10794	497	6353	5460	360	14186
1991 III	20033	720	507	7698	123	856	2974	140	1675	1511	90	3739
IV	18401	634	439	6933	166	843	2660	120	1594	1329	90	3596
1992 I	19635	757	498	7398	117	881	2965	134	1897	1504	86	3399
II	17656	667	407	5922	142	904	2716	138	1746	1291	89	3635
III	19741	719	487	7247			2846	169	1711	1573		3797
1991 sep	6927	250	177	2604	47	292	985	46	666	506	31	1323
oct	7088	239	177	2675	56	313	996	45	640	543	33	1371
nov	6168	208	136	2287	62	307	846	44	533	424	32	1288
dec	5145	186	125	1970	49	223	817	31	420	361	25	937
1992 jan	6541	250	163	2521	35	261	1033	45	608	505	27	1092
feb	6445	241	161	2459	43	292	933	43	631	475	26	1141
mar	6649	266	174	2418	39	327	998	46	658	524	33	1166
apr	5970	229	137	2117	54	292	874	48	572	428	35	1186
mai	5569	208	128	1846	47	306	800	43	565	402	34	1190
jun	6117	230	142	1959	41	306	1043	47	609	461	20	1260
jul	6813	226	146	2547	44	321	987	59	651	549	32	1251
aug	5896	236	159	2161	33	282	893	55	390	484		1165
sep	7033	257	181	2540			966	55	670	541		1382
oct	6849	240		2614			913	53	593	517		1319
nov		237		2221			890		536	462		1230

AUSFUHR EXTRA-EG

EXPORTS EXTRA-EC

EXPORTATIONS EXTRA-CE

	EUR	UEBL	DK	D	GR	E	F	IRL	I	NL	P	UK	
0937	Insgesamt SITC 0-9 saisonbereinigt					Total SITC 0-9 seasonally adjusted			Total CTCI 0-9 désaisonné				
						<i>1985 = 100</i>							
1988	95.8	95.4	92.9	103.5	60.2	99.0	94.0	96.7	87.9	99.2	93.9	90.3	
1989	109.1	113.8	101.5	115.3	86.8	110.6	109.1	114.0	105.1	110.6	117.4	100.4	
1990	109.7	109.2	105.9	118.0	82.4	109.5	110.0	111.0	105.4	108.8	120.9	99.7	
1991	110.5	111.5	106.6	119.3	92.5	117.1	113.8	118.6	105.6	111.5	115.8	94.1	
1991 III		111.7	109.4		102.2	112.6	115.7	126.1	102.2	114.0	109.4	96.5	
IV		115.4	105.9		91.0	126.5	122.0	123.4	109.3	113.7	117.4	95.5	
1992 I		109.5	109.4		103.8	128.0	117.6	133.8	115.3	112.9	120.9	94.3	
II		112.5	105.0		83.5	124.0	117.9	138.8	109.8	114.3	110.1	96.8	
III		110.7	109.5				120.3	133.7	109.9	113.5		93.7	
1991 sep		111.2	109.3		79.3	114.3	117.3	129.0	98.2	109.3	106.8	90.8	
oct		117.9	110.0		88.8	134.0	130.1	131.0	109.6	117.4	121.1	95.7	
nov		111.8	101.5		101.2	126.9	118.6	127.5	105.6	113.5	116.9	90.2	
dec		113.9	106.4		82.3	122.0	117.0	112.4	113.0	109.1	112.8	99.9	
1992 jan		110.2	107.5		86.3	117.8	113.0	132.8	115.4	124.6	123.0	93.4	
feb		106.3	108.9		126.6	134.9	114.8	143.9	113.7	113.5	123.2	94.2	
mar		111.5	111.8		97.4	128.7	123.9	125.0	116.0	101.9	113.1	94.0	
apr		116.8	106.2		90.8	120.1	121.1	129.4	113.1	124.5	130.7	97.7	
mai		105.6	100.7		100.0	120.4	113.9	145.8	110.0	106.8	115.4	95.0	
jun		114.1	108.3		60.6	132.7	118.5	140.8	108.2	113.2	85.8	98.2	
jul		111.4	108.3		142.7	132.5	122.0	146.6	116.4	123.3	128.9	100.0	
aug		104.7	104.6		75.1	112.6	113.6	133.1	105.7	103.0		86.8	
sep		115.1	115.4					125.6	120.6	108.9	115.8	94.1	
oct		111.3						120.0	131.3	106.6	121.2	89.2	
nov		118.2						122.8		105.1	108.9	85.0	
0938	Insgesamt SITC 0-9					Total SITC 0-9			Total CTCI 0-9				
						<i>Mio ECU</i>							
1985	378651	20502	12590	120572	2710	14242	59093	4082	52562	22402	2700	67197	
						<i>1985 = 100</i>							
1988	95.8	95.4	92.9	103.5	60.2	99.0	94.0	96.7	87.9	99.2	93.9	90.3	
1989	109.1	113.8	101.5	115.3	86.8	110.6	109.1	114.0	105.1	110.6	117.4	100.4	
1990	109.7	109.2	105.9	118.0	82.4	109.5	110.0	111.0	105.4	108.8	120.9	99.7	
1991	110.5	111.5	106.6	119.3	92.5	117.1	113.8	118.6	105.6	111.5	115.8	94.1	
1991 III	109.6	107.6	104.9	120.8	106.5	104.4	111.1	127.1	99.8	111.0	112.7	95.9	
IV	121.0	119.5	114.0	126.9	109.4	143.8	127.9	128.4	120.4	120.3	124.1	101.7	
1992 I	109.9	109.2	105.7	118.7	90.2	117.8	116.5	127.6	104.6	112.0	115.9	89.9	
II	111.7	113.4	105.1	113.8	74.7	125.6	119.0	141.7	113.5	112.2	107.8	97.2	
III	110.0	105.9	105.0	120.2			113.4	129.3	105.4	109.6		91.8	
1991 sep	107.4	118.7	116.5	116.2	87.7	105.3	113.4	144.1	92.9	109.3	104.2	90.4	
oct	125.4	133.3	120.3	129.1	100.4	150.5	138.8	138.8	121.9	127.0	130.2	102.2	
nov	117.4	112.4	108.7	126.7	108.7	146.2	121.6	134.4	106.8	121.7	128.3	99.5	
dec	120.3	112.7	113.1	124.8	119.0	134.8	123.4	112.0	132.4	112.3	113.9	103.6	
1992 jan	102.5	102.9	96.0	111.7	76.2	101.0	103.3	118.7	96.9	119.2	115.2	84.7	
feb	107.1	102.9	105.0	114.4	116.8	125.5	111.2	136.4	104.3	105.7	114.8	87.9	
mar	120.1	121.9	115.9	130.1	77.7	126.8	134.9	127.7	112.8	111.1	117.7	97.1	
apr	116.0	113.7	103.7	125.6	80.3	121.9	122.6	123.8	111.8	117.9	123.9	97.7	
mai	106.6	106.1	97.9	108.8	87.3	122.9	106.2	150.8	111.2	104.2	115.0	96.2	
jun	112.3	120.5	113.7	107.1	56.4	132.1	128.2	150.5	117.5	114.4	84.6	97.6	
jul	123.5	116.0	89.0	130.3	149.9	135.9	127.8	147.0	135.9	120.6	153.3	101.0	
aug	94.4	78.3	102.2	110.2	67.0	89.9	93.0	112.4	79.8	94.8		82.0	
sep	111.9	123.4	123.7	120.1				119.3	128.3	100.6	113.5	92.3	
oct	124.6	125.2		137.0				129.4	135.5	116.7	131.5	94.6	
nov		120.8		121.0				125.9		103.4	114.9	92.8	

AUSFUHR EXTRA-EG
EXPORTS EXTRA-EC
EXPORTATIONS EXTRA-CE

	EUR	UEBL	DK	D	GR	E	F	IRL	I	NL	P	UK
0939	Nahrungs- und Genussmittel SITC 0-1				Food, drink and tobacco SITC 0-1				Produits alimentaires, etc CTCI 0-1			
	<i>Mio ECU</i>											
1988	25795	561	2448	3596	286	2033	6095	990	2227	4057	254	3250
1989	30944	781	2682	4315	478	2175	7484	1205	2620	4923	313	3969
1990	30379	1012	2576	4316	506	2027	7292	1055	2517	4526	255	4297
1991	31146	1293	2707	5022	570	2266	7036	950	2759	3943	289	4312
1991 III	7585	290	720	1103	133	543	1726	303	703	951	68	1045
IV	8615	404	701	1234	157	701	1920	243	810	999	100	1346
1992 I	8053	353	587	1397	173	578	1687	253	742	1152	72	1060
II	8390	335	634	1204	167	588	2020	317	834	1099	68	1124
III	8024	322	649	1283			1831	324	741	968		1153
1991 sep	2729	103	252	331	53	205	657	113	254	342	24	394
oct	3010	127	272	427	40	222	704	90	283	365	27	454
nov	2826	114	221	401	56	262	616	92	247	348	39	429
dec	2779	163	208	406	62	216	600	61	280	286	33	464
1992 jan	2566	117	160	457	58	179	489	71	222	444	27	344
feb	2630	104	199	438	72	205	563	95	252	342	21	339
mar	2858	132	229	502	43	194	636	87	268	366	24	377
apr	2814	111	217	480	78	196	615	85	261	389	28	352
mai	2608	114	197	327	62	203	606	102	272	345	23	357
jun	2967	109	220	397	27	189	799	130	300	364	17	415
jul	2899	99	198	453	82	188	635	142	279	391	25	407
aug	2399	97	213	432	43	132	582	93	179	270		329
sep	2726	125	238	397			614	89	282	308		417
oct	3113	133		525			693	81	258	399		409
nov		129		415			696		280	375		413
0940	Rohstoffe SITC 2+4				Raw materials SITC 2+4				Matières premières CTCI 2+4			
	<i>Mio ECU</i>											
1988	8766	533	638	1969	153	651	1099	194	1053	1245	186	1045
1989	9571	657	587	2179	238	661	1188	150	1086	1470	298	1058
1990	8795	565	486	2143	180	637	1017	107	915	1372	330	1044
1991	9303	559	519	2379	191	671	965	147	861	1548	344	1118
1991 III	2267	143	114	566	54	134	241	38	219	387	86	284
IV	2506	146	122	618	50	224	252	33	236	421	106	299
1992 I	2437	147	141	604	39	177	264	33	235	417	86	292
II	2346	129	162	580	32	160	247	32	262	355	93	293
III	2200	131	96	567			211	34	226	409		267
1991 sep	767	66	47	180	13	41	88	12	63	136	31	91
oct	898	53	36	222	18	92	91	14	74	163	35	100
nov	801	46	43	202	10	81	77	9	72	117	42	103
dec	807	47	42	195	22	51	84	10	89	141	30	96
1992 jan	738	48	45	184	9	50	78	12	61	142	31	79
feb	760	49	45	177	12	59	82	9	79	124	27	96
mar	939	50	51	243	18	68	104	13	95	151	28	117
apr	867	40	71	236	11	56	97	14	85	113	42	101
mai	760	46	47	173	14	52	69	10	86	139	30	93
jun	719	42	45	171	8	52	81	8	91	103	21	99
jul	780	42	25	210	14	54	77	16	90	110	40	102
aug	653	36	30	180	14	37	60	7	51	141		77
sep	768	53	40	177			73	11	85	157		88
oct	861	46		217			87	17	80	160		91
nov		54		194			78		64	131		90

AUSFUHR EXTRA-EG

EXPORTS EXTRA-EC

EXPORTATIONS EXTRA-CE

	EUR	UEBL	DK	D	GR	E	F	IRL	I	NL	P	UK	
0941	Brennstoffe SITC 3				Fuels SITC 3				Produits énergétiques CTCI 3				
	<i>Mio ECU</i>												
1988	8331	519	352	903	147	750	896	11	1051	638	84	2980	
1989	9536	593	498	1170	224	873	1185	5	1244	825	116	2803	
1990	11103	598	584	1303	280	794	1460	10	1392	883	120	3677	
1991	10567	631	585	1464	474	698	1550	7	1543	782	49	2782	
1991 III	2867	154	168	426	197	126	352	3	371	231	3	836	
IV	2827	138	166	347	155	168	369	3	404	154	18	906	
1992 I	2297	190	125	355	41	163	360	2	296	143	24	598	
II	2601	194	137	377	30	152	399	0	439	156	13	703	
III	2708	198	109	378			330	0	404	155		822	
1991 sep	844	48	53	109	16	35	115	0	136	84	0	247	
oct	987	55	58	130	48	65	121	0	136	60	6	307	
nov	925	41	38	111	57	51	120	0	106	59	7	334	
dec	916	42	69	105	50	52	127	3	162	35	4	266	
1992 jan	799	84	35	123	0	60	114	0	121	36	3	223	
feb	723	34	44	116	31	53	128	2	90	50	10	164	
mar	774	73	46	116	10	49	118	0	85	57	11	211	
apr	767	66	39	133	5	42	131	0	84	42	11	213	
mai	846	60	47	127	5	59	135	0	132	56	0	225	
jun	988	68	52	116	20	51	133	0	224	59	2	265	
jul	966	76	42	124	90	57	117	0	154	51	1	253	
aug	875	63	34	122	6	52	114	0	152	48		284	
sep	867	58	33	132			99	0	99	57		284	
oct	1009	48		125			128	0	156	67		359	
nov		49		103			125		128	70		255	
0942	Chemische Erzeugnisse SITC 5				Chemicals SITC 5				Produits chimiques CTCI 5				
	<i>Mio ECU</i>												
1988	44481	2802	1083	15812	112	1737	8152	780	3922	3654	171	6256	
1989	48009	3189	1001	16920	151	1917	8783	1008	4238	3864	172	6765	
1990	48184	3102	972	16599	133	1913	8611	1054	3931	3790	205	7870	
1991	50873	3361	999	17816	147	2043	8905	1249	4031	3871	164	8287	
1991 III	12719	820	235	4572	44	458	2216	335	919	958	38	2121	
IV	13536	912	255	4627	44	627	2366	361	1120	994	35	2195	
1992 I	13330	866	275	4676	33	523	2344	354	1073	987	32	2167	
II	13512	961	280	4472	28	534	2362	390	1140	1067	41	2236	
III	13197	902	260	4438			2259	363	1018	1297		2104	
1991 sep	4076	303	81	1454	18	141	739	128	282	301	12	617	
oct	4731	317	92	1650	14	225	820	140	372	340	14	746	
nov	4478	281	88	1568	18	205	780	125	330	349	10	724	
dec	4327	314	76	1409	13	197	767	95	417	304	11	725	
1992 jan	4251	279	87	1497	9	165	728	121	326	351	9	678	
feb	4285	256	90	1479	13	175	791	126	342	313	13	686	
mar	4795	330	99	1701	10	182	825	108	405	323	10	803	
apr	4579	298	94	1658	9	163	763	107	380	312	16	780	
mai	4350	295	86	1411	11	184	733	144	377	371	14	724	
jun	4583	369	100	1403	9	187	866	139	383	384	11	732	
jul	4808	323	82	1560	20	196	802	123	443	461	15	782	
aug	4016	252	84	1454	10	119	695	118	244	374		654	
sep	4373	327	94	1424			762	122	332	462		668	
oct	4731	327		1549			807	147	363	455		740	
nov		280		1445			762		339	380		654	

AUSFUHR EXTRA-EG

EXPORTS EXTRA-EC

EXPORTATIONS EXTRA-CE

	EUR	UEBL	DK	D	GR	E	F	IRL	I	NL	P	UK
0943	Bearbeitete Waren SITC 6				Manufactured goods SITC 6				Articles manufacturés CTCI 6			
	<i>Mio ECU</i>											
1988	65719	8110	1146	21453	508	3519	8673	261	9715	2582	706	9046
1989	75378	9795	1246	24105	653	3882	10047	284	12010	2813	808	9733
1990	71296	8699	1342	22983	540	3654	9538	239	11252	2779	799	9444
1991	71591	8674	1313	23347	542	3925	9225	250	11205	3171	811	9128
1991 III	17761	2223	311	5925	145	896	2212	66	2626	892	201	2265
IV	19139	2347	330	5988	166	1138	2447	75	3226	777	207	2439
1992 I	17028	2057	313	5692	157	948	2239	60	2742	707	184	1928
II	18087	2084	332	5563	115	1020	2337	74	3174	865	203	2320
III	17013	2035	307	5838			2097	68	2626	793		1995
1991 sep	5528	794	124	1797	42	263	738	27	759	258	63	663
oct	6953	903	128	2085	58	420	890	24	1094	359	81	909
nov	6228	758	115	2033	49	383	773	29	998	237	62	790
dec	5958	685	87	1869	59	334	783	22	1135	180	63	740
1992 jan	5343	614	97	1837	38	272	714	18	849	274	61	567
feb	5500	687	100	1817	73	319	709	22	874	215	57	627
mar	6185	757	115	2039	45	357	816	20	1019	218	66	734
apr	6245	678	104	2105	33	360	811	19	1054	247	72	761
mai	5727	656	111	1683	47	315	699	27	1044	298	74	774
jun	6115	750	116	1775	35	345	827	28	1076	320	58	785
jul	6626	811	76	2132	62	326	842	27	1169	281	93	807
aug	4691	415	111	1854	39	246	533	18	650	239		541
sep	5696	810	121	1851			721	24	807	273		647
oct	6527	707		2238			899	24	990	298		704
nov		780		1957			823		911	262		690
0944	Maschinen und Fahrzeuge SITC 7				Machinery and transport equipment SITC 7				Machines et matériel de transport CTCl 7			
	<i>Mio ECU</i>											
1988	141281	4269	3353	62152	69	3274	23297	1142	16754	6096	275	20601
1989	160064	5224	3619	69227	103	3881	27129	1299	20175	6413	443	22550
1990	167274	5557	4088	73006	122	4165	27985	1370	21158	6398	424	23043
1991	172626	5305	3840	75421	150	4569	31207	1521	21549	6847	403	21813
1991 III	42306	1197	910	19172	45	980	7560	365	4866	1638	88	5487
IV	48602	1384	1112	20781	38	1551	9288	408	6303	2033	112	5591
1992 I	42755	1226	976	18647	50	1182	8153	407	5139	1645	95	5236
II	43828	1320	941	18089	33	1360	8127	429	5756	1927	105	5743
III	42991	1175	1022	18984			7843	349	5102	1905		5223
1991 sep	13841	451	351	6218	18	388	2550	137	1454	529	26	1718
oct	16323	521	350	6872	7	510	3357	142	2038	619	37	1871
nov	15631	425	323	6932	11	526	2911	139	1846	679	41	1797
dec	16647	438	439	6977	19	515	3020	127	2419	735	35	1923
1992 jan	13124	387	312	5765	16	313	2292	126	1662	548	29	1674
feb	13794	389	320	6033	21	436	2466	142	1717	544	31	1695
mar	15838	450	345	6849	13	433	3395	139	1759	553	35	1867
apr	15312	456	287	6499	10	391	2927	129	1944	682	37	1950
mai	14023	419	277	5923	17	429	2355	153	1886	546	42	1976
jun	14493	444	377	5666	7	539	2845	147	1926	699	26	1816
jul	16224	400	282	6890	21	531	3009	122	2262	733	45	1929
aug	11932	289	296	5540	12	323	1999	104	1274	526		1534
sep	14835	486	444	6553			2834	124	1566	646		1760
oct	16487	583		7291			2927	133	1967	831		1754
nov		535		6353			2957		1770	693		1770

AUSFUHR EXTRA-EG

EXPORTS EXTRA-EC

EXPORTATIONS EXTRA-CE

	EUR	UEBL	DK	D	GR	E	F	IRL	I	NL	P	UK	
0945	Verschiedene bearbeitete Waren SITC 8				Other manufactured articles SITC 8				Articles manufacturés divers CTCI 8				
	<i>Mio ECU</i>												
1988	48503	1113	1875	14341	322	2106	7000	467	11003	1328	857	8092	
1989	56111	1295	2012	15920	456	2325	8201	512	13200	1642	1016	9530	
1990	58158	1359	2136	16418	425	2366	8827	530	13387	1729	1129	9847	
1991	56926	1357	2193	17315	382	2433	8043	565	12805	1780	1064	8990	
1991 III	14486	324	544	4435	89	570	2041	141	3267	429	277	2370	
IV	15436	342	588	4572	113	698	2177	153	3502	517	259	2516	
1992 I	14561	351	590	4336	109	607	2077	154	3331	517	288	2200	
II	13755	340	499	3923	82	635	2006	169	3101	504	204	2292	
III	15307	311	575	4712			2108	153	3567	531		2369	
1991 sep	4777	116	213	1441	28	172	678	54	1079	140	78	779	
oct	5520	135	215	1618	39	248	831	51	1271	173	93	844	
nov	4958	112	210	1481	33	221	685	49	1024	179	87	877	
dec	4958	94	164	1474	40	229	660	52	1207	165	78	795	
1992 jan	4384	113	179	1310	41	155	647	46	932	174	100	688	
feb	4901	118	198	1398	36	236	704	53	1164	157	98	740	
mar	5276	120	213	1629	32	216	726	55	1235	186	90	773	
apr	4811	115	165	1485	29	234	669	55	1006	162	72	819	
mai	4359	105	163	1211	31	208	596	65	1011	161	77	732	
jun	4585	120	172	1227	23	193	741	49	1083	181	55	741	
jul	5769	105	142	1699	42	256	794	59	1489	189	125	869	
aug	4401	90	207	1482	23	153	573	36	903	148		712	
sep	5138	115	226	1532			742	58	1175	194		788	
oct	5594	135		1804			794	48	1237	216		735	
nov		118		1433			722		990	201		711	

EINFUHR INTRA-EG

IMPORTS INTRA-EC

IMPORTATIONS INTRA-CE

	EUR	UEBL	DK	D	GR	E	F	IRL	I	NL	P	UK
0946	Insgesamt SITC 0-9 saisonbereinigt				Total SITC 0-9 seasonally adjusted <i>1985 = 100</i>				Total CTIC 0-9 désaisonné			
1988	115.9	111.5	97.7	102.2	102.0	198.6	121.3	98.6	119.6	108.8	216.6	120.2
1989	133.8	125.8	105.2	118.1	142.3	254.5	141.3	116.0	140.0	121.3	248.7	134.7
1990	142.2	136.7	111.2	131.8	155.5	285.0	147.8	122.1	146.0	127.1	288.5	132.3
1991	150.5	141.8	117.6	154.9	163.3	316.1	152.6	123.2	151.0	129.8	324.2	125.3
1991 III		135.2	118.1		145.3	282.0	154.4	120.8	152.1	131.8	287.8	124.5
IV		145.0	119.4		196.3	349.0	152.1	128.1	154.0	127.4	326.7	126.3
1992 I		153.5	120.1		158.1	347.3	152.8	127.6	159.6	132.9	345.9	128.4
II		143.1	116.8		185.1	353.2	152.8	126.5	158.1	129.3	333.8	132.2
III		130.2	120.9				156.4	125.0	153.0	132.5		129.6
1991 sep		143.2	119.4		143.2	308.1	154.8	123.8	154.5	128.5	312.3	124.9
oct		146.9	125.8		147.3	346.1	154.4	124.9	160.2	129.7	331.1	125.3
nov		139.1	117.3		196.1	340.3	146.9	121.4	151.1	125.4	293.7	126.2
dec		142.9	115.5		181.6	322.8	155.1	121.5	149.5	127.2	321.2	127.3
1992 jan		144.5	118.3		162.9	335.6	149.6	125.4	155.0	135.8	314.0	123.7
feb		146.0	118.3		187.0	343.2	151.6	128.1	163.3	131.9	337.5	130.7
mar		153.6	123.7		153.0	352.7	155.3	125.4	158.9	131.0	367.7	129.8
apr		150.9	118.4		212.9	324.2	153.9	124.7	158.0	134.2	358.6	132.6
mai		133.1	109.6		179.1	338.4	141.8	125.6	155.6	123.3	338.4	131.3
jun		142.5	122.1		165.5	338.1	160.3	130.7	157.5	130.4	268.7	130.9
jul		142.9	121.5		184.3	364.2	154.2	132.3	158.4	138.9	343.9	131.6
aug		133.2	114.4		159.1	309.3	149.6	126.9	141.9	123.4		128.2
sep		142.1	126.3				164.6	129.4	156.4	133.7		128.7
oct		137.3					154.5	128.2	143.6	130.5		118.8
nov		136.9					155.0		142.4	128.7		123.2
0947	Insgesamt SITC 0-9				Total SITC 0-9 <i>Mio ECU</i> <i>1985 = 100</i>				Total CTIC 0-9			
1985	466742	50987	12304	110578	6424	13745	84131	9445	56288	50362	4679	67800
1988	115.9	111.5	97.7	102.2	102.0	198.6	121.3	98.6	119.6	108.8	216.6	120.2
1989	133.8	125.8	105.2	118.1	142.3	254.5	141.3	116.0	140.0	121.3	248.7	134.7
1990	142.2	136.7	111.2	131.8	155.5	285.0	147.8	122.1	146.0	127.1	288.5	132.3
1991	150.5	141.8	117.6	154.9	163.3	316.1	152.6	123.2	151.0	129.8	324.2	125.3
1991 III	141.2	135.2	112.0	146.8	145.3	282.0	141.5	120.8	134.2	124.6	287.8	123.0
IV	156.2	145.0	126.4	158.9	196.3	349.0	157.2	128.1	159.7	131.4	326.7	129.3
1992 I	157.8	153.5	117.3	159.7	158.1	347.3	158.6	127.6	165.6	135.8	345.9	126.9
II	156.0	143.1	118.1	154.9	185.1	353.2	156.2	126.5	165.2	130.7	333.8	134.7
III	142.2	130.2	114.9	145.0			143.0	125.0	132.8	124.0		126.7
1991 sep	147.3	146.5	118.9	143.4	141.7	291.8	154.4	126.1	159.8	128.3	277.7	119.3
oct	166.7	157.0	138.5	168.8	158.1	365.0	168.4	139.8	175.0	141.5	347.2	137.2
nov	155.7	139.9	124.3	157.9	216.3	369.2	152.1	134.8	158.6	130.2	317.2	133.1
dec	146.4	138.0	116.3	150.0	214.5	312.9	151.3	109.7	145.7	122.5	315.8	117.6
1992 jan	149.2	146.9	106.9	154.9	150.1	303.7	149.2	121.7	157.2	131.4	302.4	117.4
feb	154.2	146.5	114.0	153.5	171.5	356.8	153.5	126.5	164.5	131.5	335.0	126.2
mar	170.0	167.0	131.0	170.6	152.5	381.5	173.2	134.5	175.1	144.4	400.4	137.1
apr	161.7	151.4	116.4	172.4	219.2	348.2	155.6	122.7	162.8	133.7	387.2	134.1
mai	150.0	130.4	112.2	148.3	173.7	358.2	142.4	128.9	167.9	123.8	363.7	131.8
jun	156.5	147.6	125.6	144.0	162.4	353.1	170.5	127.9	164.9	134.7	250.4	138.2
jul	160.2	129.7	109.1	170.8	187.5	380.3	155.9	130.0	160.9	132.9	368.6	142.3
aug	114.1	115.5	109.1	118.9	131.8	207.7	107.3	113.2	77.0	106.9		116.0
sep	152.3	145.3	126.5	145.4			165.7	132.0	160.3	132.2		121.6
oct	161.8	147.5		168.6			169.6	143.5	156.0	142.5		127.4
nov		137.2		158.2			160.4		148.0	133.1		128.0

EINFUHR INTRA-EG

IMPORTS INTRA-EC

IMPORTATIONS INTRA-CE

	EUR	UEBL	DK	D	GR	E	F	IRL	I	NL	P	UK
0948	Nahrungs- und Genussmittel SITC 0-1				Food, drink and tobacco SITC 0-1				Produits alimentaires, etc CTCI 0-1			
	<i>Mio ECU</i>											
1988	66423	6208	1289	14574	1370	1962	10329	1270	10714	8143	639	9925
1989	73050	6490	1342	15758	1746	2575	11632	1358	12238	8328	771	10813
1990	75825	6940	1379	17622	1755	3112	11962	1386	11737	7935	943	11053
1991	84273	7817	1550	20625	1733	3977	13008	1557	13142	8289	1411	11162
1991 III	20426	1900	386	5014	347	875	3133	391	3244	2040	272	2825
IV	22873	2131	407	5446	497	1239	3520	431	3598	2217	324	3064
1992 I	21513	2029	369	5264	459	1087	3322	388	3525	2136	378	2556
II	22487	2034	407	5584	513	1006	3456	413	3343	2300	383	3047
III	21141	1948	418	5021			3228	413	3072	2158		2947
1991 sep	7044	678	131	1641	120	288	1096	136	1214	695	92	955
oct	7743	738	144	1745	117	406	1212	161	1297	753	109	1061
nov	7741	668	141	1837	175	453	1188	146	1210	733	102	1087
dec	7389	725	122	1864	205	380	1120	123	1091	731	113	916
1992 jan	6997	657	112	1719	149	322	1087	133	1203	691	110	813
feb	6925	645	125	1667	161	378	1046	121	1161	672	124	823
mar	7592	727	132	1878	149	388	1189	134	1161	772	144	919
apr	7691	706	129	2052	196	364	1150	128	1103	758	150	954
mai	7394	620	132	1851	167	340	1094	141	1160	734	137	1019
jun	7402	708	146	1681	150	302	1212	144	1080	808	97	1073
jul	7378	630	138	1842	156	400	1073	143	1058	757	137	1045
aug	6528	605	133	1598	130	326	983	126	918	667		906
sep	7235	713	147	1582			1172	144	1096	734		996
oct	7735	707		1880			1214	158	1107	800		1056
nov		694		1815			1208		960	781		1144
0949	Rohstoffe SITC 2+4				Raw materials SITC 2+4				Matières premières CTCI 2+4			
	<i>Mio ECU</i>											
1988	22987	2831	386	5581	219	1499	2969	229	4274	2206	398	2394
1989	26830	3280	413	6798	236	1904	3435	261	5050	2487	472	2495
1990	25517	3042	379	6402	256	1726	3412	239	4912	2315	460	2375
1991	25102	3013	388	6304	359	1646	3445	233	4755	2246	476	2237
1991 III	5530	707	88	1448	64	330	775	54	935	510	98	521
IV	6410	774	103	1595	83	465	875	56	1181	566	120	590
1992 I	6592	815	108	1657	63	431	921	62	1229	554	127	624
II	6310	789	97	1628	59	424	826	55	1209	529	125	570
III	5305	629	102	1435			731	46	903	485		517
1991 sep	2031	271	36	491	26	110	302	19	390	176	35	175
oct	2305	275	33	573	19	163	319	20	455	205	39	204
nov	2157	263	34	529	34	164	282	20	402	180	42	206
dec	1948	235	37	493	30	137	274	16	324	181	39	180
1992 jan	2056	242	39	510	16	130	290	20	400	180	41	188
feb	2135	267	30	527	26	144	307	20	397	174	42	201
mar	2400	305	39	620	22	157	324	22	432	200	44	235
apr	2297	280	33	676	29	143	291	19	401	182	44	201
mai	2026	235	33	530	16	140	254	18	394	176	43	185
jun	1987	274	31	422	14	141	282	18	414	171	37	184
jul	1966	191	25	561	20	141	253	14	365	178	29	188
aug	1361	186	36	391	14	76	186	14	151	128		159
sep	1979	252	40	482			292	18	388	178		170
oct	2030	243		571			276	19	344	184		169
nov		213		510			252		325	180		179

EINFUHR INTRA-EG

IMPORTS INTRA-EC

IMPORTATIONS INTRA-CE

	EUR	UEBL	DK	D	GR	E	F	IRL	I	NL	P	UK
0950	Brennstoffe SITC 3				Fuels SITC 3				Produits énergétiques CTCI 3			
	<i>Mio ECU</i>											
1988	18647	3289	244	5817	37	519	3468	552	658	2023	279	1762
1989	21694	4224	203	7054	62	539	3486	654	921	2126	416	2009
1990	24745	4937	290	7509	99	756	4131	798	1275	2415	404	2130
1991	25720	5370	364	8102	86	974	4121	598	1116	2481	459	2050
1991 III	6214	1383	126	1874	23	201	1058	137	213	602	122	476
IV	6596	1466	97	2011	21	263	1025	139	346	603	112	513
1992 I	5962	1453	68	1754	13	216	877	118	368	484	123	487
II	5520	1124	97	1692	23	236	890	109	237	531	99	482
III	5627	1231	112	1685			907	116	230	544		433
1991 sep	2057	470	51	612	8	52	344	43	74	208	39	156
oct	2279	444	38	739	5	90	355	50	94	227	42	194
nov	2078	468	29	621	8	92	321	51	103	187	37	161
dec	2238	554	29	651	8	81	349	37	149	189	32	159
1992 jan	2163	502	20	647	4	70	328	45	172	171	33	173
feb	1968	448	29	593	6	74	306	32	130	139	48	162
mar	1831	503	19	515	3	72	243	42	67	173	42	152
apr	1889	386	40	667	10	38	280	37	80	166	32	153
mai	1790	337	25	535	7	106	284	36	75	197	36	153
jun	1841	401	32	490	6	93	327	36	82	168	31	175
jul	2004	445	24	609	8	103	325	41	67	189	38	155
aug	1785	390	38	552	10	57	287	40	80	178		125
sep	1837	396	51	523			294	36	83	177		153
oct	1848	383		561			352	44	86	151		124
nov		456		551			383		108	213		144
0951	Chemische Erzeugnisse SITC 5				Chemicals SITC 5				Produits chimiques CTCI 5			
	<i>Mio ECU</i>											
1988	68198	7502	1733	14265	986	3686	12178	1382	9996	6916	1212	8341
1989	76844	8494	1839	15589	1228	4530	13966	1566	11239	7769	1319	9305
1990	80969	8912	1948	16460	1285	4958	14699	1608	11550	7706	1506	10341
1991	83812	9329	2006	17562	1371	5357	14807	1703	11676	7802	1594	10604
1991 III	19485	2129	485	4331	299	1142	3342	400	2470	1890	367	2630
IV	20457	2198	492	4204	388	1338	3647	401	2876	1858	386	2670
1992 I	22765	2423	539	4658	325	1538	4250	477	3430	2030	457	2638
II	22140	2351	526	4486	404	1498	3869	449	3353	2082	412	2710
III	20477	2227	493	4389			3520	408	2580	2041		2769
1991 sep	6904	792	165	1364	121	401	1240	132	1065	630	129	864
oct	7497	821	183	1486	121	508	1345	148	1101	698	140	945
nov	6920	734	163	1423	135	462	1179	145	970	626	130	954
dec	6041	644	147	1295	132	368	1123	108	805	533	116	770
1992 jan	7345	790	155	1492	103	464	1431	161	1115	687	142	806
feb	7422	757	176	1535	112	519	1352	152	1126	638	151	903
mar	7999	877	208	1631	110	555	1466	164	1189	705	165	929
apr	7626	835	174	1665	151	486	1346	150	1067	702	159	891
mai	7065	736	168	1441	126	513	1139	152	1093	666	156	876
jun	7449	780	184	1380	127	499	1384	147	1193	714	98	942
jul	7637	731	150	1701	142	558	1288	147	1072	726	152	972
aug	5457	692	160	1219	73	284	899	124	410	609		864
sep	7383	805	183	1470			1333	137	1098	705		933
oct	7452	798		1528			1376	150	1005	755		878
nov		721		1422			1274		978	676		826

EINFUHR INTRA-EG

IMPORTS INTRA-EC

IMPORTATIONS INTRA-CE

	EUR	UEBL	DK	D	GR	E	F	IRL	I	NL	P	UK
0952	Bearbeitete Waren				Manufactured goods				Articles manufacturés			
	SITC 6				SITC 6				CTCI 6			
	<i>Mio ECU</i>											
1988	103543	12111	2443	21995	1591	4285	20100	1669	11562	11200	2188	14400
1989	120986	13868	2710	25818	2284	5865	23402	1885	14086	12510	2634	15925
1990	125386	14537	2738	27506	2341	6700	24277	2021	13731	13185	2981	15360
1991	125965	14439	2743	29506	2344	7326	23466	1993	13158	13070	3251	14670
1991 III	28961	3362	635	7116	561	1542	5190	499	2813	3019	698	3526
IV	31691	3576	724	7447	703	1901	5765	523	3317	3238	797	3698
1992 I	32565	3769	704	7424	529	1988	6169	504	3564	3366	825	3720
II	32900	3638	715	7612	590	2043	6232	520	3688	3337	820	3706
III	28890	3234	666	7026			5192	517	2818	3026		3417
1991 sep	10283	1213	225	2257	171	524	1988	182	1221	1082	228	1193
oct	11781	1412	267	2695	211	675	2182	197	1256	1242	280	1365
nov	10634	1121	238	2511	232	652	1919	184	1125	1111	263	1277
dec	9276	1043	219	2242	260	575	1665	142	936	886	254	1055
1992 jan	10267	1209	212	2318	170	615	1932	162	1132	1079	253	1185
feb	10584	1162	236	2413	175	655	2016	168	1159	1101	269	1230
mar	11715	1399	257	2693	185	718	2221	174	1273	1186	304	1305
apr	11513	1311	228	2913	245	695	2125	160	1193	1108	310	1224
mai	10435	1060	230	2384	191	689	1900	177	1222	1052	308	1221
jun	10953	1266	257	2315	154	660	2207	182	1273	1176	201	1261
jul	11132	1053	209	2846	215	725	2044	186	1197	1086	299	1271
aug	7164	981	211	1821	143	372	1064	148	392	808		1011
sep	10594	1200	246	2359			2083	183	1229	1132		1135
oct	11169	1238		2803			2110	194	1080	1193		1178
nov		1054		2524			1960		1060	1072		1119
0953	Maschinen und Fahrzeuge				Machinery and transport				Machines et matériel			
	SITC 7				equipment SITC 7				de transport CTCI 7			
	<i>Mio ECU</i>											
1988	183648	13746	4069	32477	1775	13154	39684	2521	24525	15920	4610	31168
1989	218703	15880	4443	39497	2693	16549	47844	3332	28961	18629	5022	35852
1990	236763	17910	4838	47222	3205	17846	49606	3367	31857	20402	5842	34668
1991	257149	18433	5148	62302	3466	19650	52906	3288	33412	21021	6250	31273
1991 III	59203	4424	1167	14164	762	4468	12106	789	7389	4871	1397	7665
IV	68498	4884	1485	16050	1096	5613	14105	837	9196	5554	1626	8053
1992 I	67260	5050	1232	16043	872	5329	13450	884	8994	5563	1675	8168
II	68468	4762	1260	15689	1064	5707	13630	926	9425	5344	1641	9018
III	58847	4001	1147	13598			12289	849	7205	4717		8065
1991 sep	20374	1507	429	4806	212	1574	4413	260	2799	1644	413	2316
oct	23784	1669	532	5811	257	1912	4871	281	3253	1855	563	2780
nov	22479	1565	487	5255	444	2000	4461	298	2987	1802	514	2666
dec	22235	1650	467	4984	394	1700	4773	258	2956	1897	549	2607
1992 jan	20760	1614	378	5160	282	1536	4061	267	2688	1777	482	2516
feb	21776	1617	384	4990	344	1830	4260	302	3030	1786	517	2716
mar	24724	1819	470	5893	246	1964	5130	315	3276	2000	676	2936
apr	23169	1672	405	5599	409	1826	4398	302	3131	1872	643	2910
mai	22092	1426	396	5133	323	1934	4141	318	3259	1646	582	2933
jun	23207	1664	458	4956	333	1947	5091	307	3035	1827	416	3175
jul	22912	1391	397	5475	362	1921	4386	307	3062	1734	626	3251
aug	14805	1081	329	3348	249	933	2985	251	1287	1304		2491
sep	21130	1528	421	4775			4918	291	2856	1679		2322
oct	23195	1586		5536			5059	310	2992	1975		2657
nov		1533		5345			4769		2866	1860		2658

EINFUHR INTRA-EG

IMPORTS INTRA-EC

IMPORTATIONS INTRA-CE

	EUR	UEBL	DK	D	GR	E	F	IRL	I	NL	P	UK
0954	Verschiedene bearbeitete Waren SITC 8				Other manufactured articles SITC 8				Articles manufacturés divers CTIC 8			
	<i>Mio ECU</i>											
1988	62199	6393	1490	14075	567	2163	13280	1421	4647	7594	810	9760
1989	70406	7049	1634	15724	881	2976	14957	1604	5282	8241	980	11079
1990	78801	8046	1723	18423	1040	4006	16137	1803	5908	9123	1307	11286
1991	85025	8530	1849	22234	1125	4450	16522	1942	6473	9626	1657	10617
1991 III	21760	2235	473	5815	277	1121	4129	515	1576	2544	395	2680
IV	21660	2060	489	5793	363	1159	4100	531	1644	2333	435	2753
1992 I	23116	2487	495	5881	275	1337	4340	493	1824	2728	442	2814
II	20220	1952	445	5073	312	1208	3912	445	1656	2179	408	2630
III	22311	2325	502	5764			4175	533	1613	2540		2769
1991 sep	7425	790	155	1799	100	387	1433	199	648	870	141	903
oct	8052	795	188	2089	116	422	1508	205	641	894	174	1021
nov	7116	658	154	1902	128	399	1301	183	541	763	139	947
dec	6491	607	147	1801	118	338	1291	143	463	676	122	785
1992 jan	6999	751	150	1900	80	341	1324	142	531	863	112	805
feb	7757	832	161	1933	94	482	1456	171	618	930	150	929
mar	8360	904	184	2048	101	514	1559	180	674	936	180	1080
apr	7075	693	155	1868	132	433	1307	148	551	741	167	880
mai	6271	583	141	1512	96	374	1164	149	548	683	150	869
jun	6874	675	148	1693	84	401	1441	147	557	755	91	881
jul	8115	772	152	2271	99	505	1552	162	629	862	148	963
aug	6261	702	178	1592	87	330	1112	167	318	768		848
sep	7935	851	172	1901			1512	204	666	911		958
oct	8094	801		2174			1493	214	592	888		981
nov		676		1976			1389		523	779		984

AUSFUHR INTRA-EG
EXPORTS INTRA-EC
EXPORTATIONS INTRA-CE

	EUR	UEBL	DK	D	GR	E	F	IRL	I	NL	P	UK	
0955	Insgesamt SITC 0-9 saisonbereinigt					Total SITC 0-9 seasonally adjusted			Total CTCI 0-9 désaisonné				
						<i>1985 = 100</i>							
1988	115.7	116.6	113.6	123.0	92.3	134.5	129.4	124.8	124.4	95.7	142.4	95.5	
1989	134.1	134.9	128.7	140.9	139.1	159.5	150.4	148.4	144.5	113.2	175.9	107.1	
1990	140.7	141.0	141.9	141.2	126.0	183.2	159.1	148.5	156.3	116.7	202.5	117.9	
1991	147.4	144.7	155.2	144.6	138.1	208.4	170.7	154.7	161.8	117.3	211.9	129.0	
1991 III		129.6	156.7		144.0	171.6	172.3	147.1	158.1	116.5	190.9	128.9	
IV		144.6	153.3		153.6	230.1	173.3	167.3	162.2	115.2	212.1	131.8	
1992 I		151.4	163.7		147.2	224.7	179.7	167.2	167.1	120.0	238.7	129.8	
II		149.4	165.1		124.9	226.1	178.3	178.9	159.8	116.3	199.9	129.3	
III		130.3	163.4				177.6	166.1	161.4	116.9		122.6	
1991 sep		142.2	156.0		134.3	202.6	175.7	151.3	162.7	112.1	193.4	123.2	
oct		145.4	151.2		125.6	223.5	181.6	165.9	164.8	118.9	224.3	134.9	
nov		138.9	162.3		118.4	209.0	172.9	164.9	152.7	114.6	197.4	128.5	
dec		140.0	147.1		120.2	205.8	167.4	158.8	169.4	113.5	201.3	135.4	
1992 jan		147.2	158.8		150.4	203.5	178.2	170.5	168.4	120.8	248.6	126.0	
feb		142.2	165.2		170.1	233.8	180.2	175.5	163.9	121.5	235.4	130.6	
mar		146.8	166.4		160.3	215.0	177.0	161.4	167.9	117.4	205.0	131.9	
apr		146.6	160.0		136.2	216.4	181.7	166.3	162.1	121.6	230.5	131.5	
mai		140.3	157.5		150.1	209.7	170.0	187.0	156.4	110.2	216.5	129.1	
jun		147.3	176.9		123.8	216.5	179.8	167.4	159.5	116.7	152.6	128.2	
jul		143.7	165.2		169.8	213.7	175.8	172.7	163.5	123.9	235.2	130.1	
aug		139.9	156.1		150.4	197.2	167.3	176.7	158.8	106.1		114.7	
sep		145.4	169.1				184.7	173.2	161.1	119.5		122.3	
oct		141.2					167.2	179.6	155.4	116.4		116.8	
nov		136.7					171.7		151.2	110.5		118.3	
0956	Insgesamt SITC 0-9					Total SITC 0-9			Total CTCI 0-9				
						<i>Mio ECU</i>							
1985	466594	49557	10217	120055	3225	16371	68797	9388	49855	70286	4661	64183	
						<i>1985 = 100</i>							
1988	115.7	116.6	113.6	123.0	92.3	134.5	129.4	124.8	124.4	95.7	142.4	95.5	
1989	134.1	134.9	128.7	140.9	139.1	159.5	150.4	148.4	144.5	113.2	175.9	107.1	
1990	140.7	141.0	141.9	141.2	126.0	183.2	159.1	148.5	156.3	116.7	202.5	117.9	
1991	147.4	144.7	155.2	144.6	138.1	208.4	170.7	154.7	161.8	117.3	211.9	129.0	
1991 III	136.7	129.6	148.7	138.2	144.0	171.6	156.8	147.1	148.4	110.1	190.9	120.9	
IV	153.8	144.6	157.8	150.3	153.6	230.1	177.6	167.3	170.5	119.1	212.1	140.4	
1992 I	155.4	151.4	163.5	155.5	147.2	224.7	187.5	167.2	163.5	123.9	238.7	125.5	
II	152.1	149.4	167.7	146.3	124.9	226.1	182.8	178.9	166.8	116.2	199.9	132.3	
III	138.3	130.3	156.1	142.9			158.5	166.1	150.7	109.1		114.5	
1991 sep	144.6	147.5	163.7	136.2	142.1	191.1	174.4	162.5	165.6	113.8	186.3	123.2	
oct	165.4	163.0	160.3	159.2	147.6	236.5	199.8	171.0	183.8	128.9	237.7	144.7	
nov	152.4	141.7	174.2	150.8	132.7	239.3	178.1	179.0	154.0	121.6	206.4	135.8	
dec	143.6	129.3	138.8	141.0	180.5	214.5	154.7	151.8	173.7	106.8	192.2	140.6	
1992 jan	148.2	150.8	156.7	148.2	132.7	194.3	182.9	161.3	154.3	122.1	251.8	110.8	
feb	151.8	142.4	160.8	147.8	158.8	247.1	182.3	168.9	164.3	118.7	240.5	125.3	
mar	166.2	160.9	173.1	170.5	150.2	232.7	197.3	171.6	172.0	130.9	223.8	140.4	
apr	157.1	150.5	160.1	162.0	127.6	222.1	190.0	163.4	162.0	119.9	230.0	132.4	
mai	146.0	140.7	157.5	138.7	137.4	229.5	167.6	201.5	158.3	110.8	220.4	132.8	
jun	153.2	156.9	185.5	138.1	109.6	226.7	190.9	171.9	180.2	118.0	149.1	131.5	
jul	153.4	133.1	143.7	155.2	168.4	215.0	175.6	169.8	188.8	114.8	264.0	131.3	
aug	109.5	105.4	147.2	123.1	128.7	111.7	116.4	146.9	100.1	92.1		90.0	
sep	152.2	152.3	177.3	150.5			183.6	181.5	163.1	120.5		122.0	
oct	162.4	160.4		166.9			187.0	183.2	174.0	127.1		126.7	
nov		139.3		144.8			177.5		148.8	116.6		127.1	

AUSFUHR INTRA-EG
EXPORTS INTRA-EC
EXPORTATIONS INTRA-CE

	EUR	UEBL	DK	D	GR	E	F	IRL	I	NL	P	UK
0957	Nahrungs- und Genussmittel SITC 0-1				Food, drink and tobacco SITC 0-1				Produits alimentaires, etc CTCI 0-1			
	<i>Mio ECU</i>											
1988	64872	6513	3616	9155	781	3491	14890	3072	4541	13729	456	4630
1989	72594	7534	4007	9820	1272	3839	16414	3307	4970	15572	498	5360
1990	74632	7332	4471	9589	1098	3929	17491	3094	5416	16128	594	5490
1991	82153	8078	4831	11108	1358	4674	18172	3462	6070	17033	669	6699
1991 III	19832	2002	1156	2891	367	747	4305	876	1610	4216	151	1509
IV	22385	2169	1259	2954	417	1450	5000	982	1636	4247	201	2070
1992 I	21241	2031	1201	2744	396	1447	4829	909	1398	4406	157	1721
II	21820	2157	1256	2809	263	1392	4699	1093	1588	4675	154	1734
III	20545	2093	1210	3007			4505	1110	1550	4215		1662
1991 sep	6927	711	431	894	122	234	1530	305	625	1441	55	579
oct	7781	785	411	1048	122	313	1827	373	590	1558	77	676
nov	7496	694	471	978	117	606	1686	343	529	1337	72	664
dec	7108	689	377	928	178	531	1487	266	517	1352	52	730
1992 jan	7033	691	401	937	137	462	1591	312	466	1467	52	516
feb	6726	636	386	778	122	511	1558	282	446	1379	50	577
mar	7482	704	414	1029	137	474	1680	315	485	1560	55	628
apr	7390	724	394	1037	108	484	1666	324	494	1539	51	570
mai	7024	669	412	815	97	464	1477	376	531	1556	56	571
jun	7406	764	450	957	58	444	1556	393	564	1580	47	593
jul	7190	685	395	1104	114	314	1498	374	582	1501	59	562
aug	6145	646	387	974	86	219	1364	350	408	1202		475
sep	7210	761	428	929			1642	386	560	1512		625
oct	7880	754		1089			1786	398	556	1539		737
nov		721		931			1725		480	1394		669
0958	Rohstoffe SITC 2+4				Raw materials SITC 2+4				Matières premières CTCI 2+4			
	<i>Mio ECU</i>											
1988	22388	1974	789	3692	195	1280	5131	559	1118	5083	750	1816
1989	25247	2308	835	4369	563	1213	5585	642	1155	5682	946	1950
1990	23491	2122	858	4054	415	1473	4898	551	1048	5157	869	2045
1991	22432	1980	794	4230	358	1694	4369	481	1080	5030	695	1721
1991 III	4943	432	194	979	104	353	839	116	214	1169	161	382
IV	5648	535	216	1114	75	339	1096	134	316	1227	168	428
1992 I	5964	551	192	1156	70	304	1307	119	269	1424	174	399
II	5647	500	200	1079	121	300	1212	122	267	1277	163	406
III	4801	429	130	1025			796	123	216	1194		335
1991 sep	1803	169	72	321	22	115	332	38	94	446	56	136
oct	2074	197	52	414	19	116	409	49	117	482	62	157
nov	1857	183	92	360	15	132	365	45	104	377	49	135
dec	1717	156	72	339	41	90	323	40	95	368	57	136
1992 jan	1891	173	57	374	15	91	426	37	86	448	63	121
feb	1933	184	63	352	27	106	421	44	88	458	60	130
mar	2140	194	71	430	28	107	460	38	95	518	51	148
apr	2001	171	71	420	29	95	450	41	96	440	55	132
mai	1836	163	65	329	45	105	370	41	88	427	67	135
jun	1811	167	64	331	47	101	392	39	82	409	41	139
jul	1643	139	39	382	47	77	291	46	72	349	68	134
aug	1300	116	39	295	51	56	169	32	54	381		75
sep	1857	174	51	348			336	46	91	464		127
oct	1880	175		386			329	49	99	467		130
nov		158		348			314		80	388		125

AUSFUHR INTRA-EG

EXPORTS INTRA-EC

EXPORTATIONS INTRA-CE

	EUR	UEBL	DK	D	GR	E	F	IRL	I	NL	P	UK	
0959	Brennstoffe SITC 3				Fuels SITC 3				Produits énergétiques CTCI 3				
	<i>Mio ECU</i>												
1988	19105	1730	172	1613	94	687	1887	72	728	6720	79	5323	
1989	21445	2006	272	1731	150	784	2223	83	884	8584	174	4554	
1990	23855	2083	326	1700	181	875	2402	104	1280	8806	240	5857	
1991	24820	2458	439	1556	152	1010	2793	109	1123	9205	202	5772	
1991 III	5319	534	106	413	61	259	564	25	306	1707	30	1314	
IV	6569	571	144	367	45	331	653	28	337	2542	64	1487	
1992 I	5708	487	124	396	13	198	572	33	244	2295	76	1268	
II	5145	490	106	408	31	186	644	31	287	1660	38	1263	
III	5197	489	150	404			690	27	317	1722		1119	
1991 sep	1768	131	34	117	4	78	175	8	134	505	14	568	
oct	2087	182	60	129	14	106	225	12	95	790	29	444	
nov	2180	206	46	131	12	119	241	8	95	881	14	428	
dec	2303	183	37	107	20	106	187	8	148	871	21	616	
1992 jan	2017	218	42	122	4	43	186	13	88	835	22	443	
feb	1885	130	41	142	2	96	175	11	93	775	30	390	
mar	1806	139	41	132	7	59	211	9	63	686	24	434	
apr	1797	157	46	136	0	66	207	9	61	614	15	486	
mai	1777	167	24	136	15	67	223	12	109	581	16	426	
jun	1571	166	36	136	16	53	215	10	117	465	7	351	
jul	1675	162	55	131	11	76	229	9	99	521	29	353	
aug	1755	159	29	131	12	55	219	9	124	565		437	
sep	1767	167	66	143			242	9	94	636		329	
oct	1883	158		138			225	13	97	756		369	
nov		170		137			216		68	743		439	
0960	Chemische Erzeugnisse SITC 5				Chemicals SITC 5				Produits chimiques CTCI 5				
	<i>Mio ECU</i>												
1988	63283	8127	774	17704	59	1653	11686	1335	4331	10498	360	6757	
1989	70052	9257	621	19097	109	1929	12832	1660	4834	11865	406	7441	
1990	73695	9829	646	19235	97	2115	13510	1897	4822	11516	460	9565	
1991	75706	10054	719	19551	108	2240	14197	2193	5128	10955	437	10126	
1991 III	17726	2268	178	4591	40	497	3383	498	1136	2632	92	2412	
IV	18621	2438	174	4803	23	536	3499	527	1337	2568	109	2608	
1992 I	20553	2753	206	5291	22	626	3908	689	1446	2855	112	2644	
II	20434	2668	227	5013	22	622	3817	721	1496	3012	102	2736	
III	19025	2407	227	4772			3602	627	1301	2988		2437	
1991 sep	6231	824	66	1556	21	175	1229	187	437	902	31	803	
oct	6858	897	67	1764	7	200	1338	175	488	954	39	928	
nov	6271	826	61	1651	8	176	1189	189	390	893	34	854	
dec	5493	715	47	1387	8	160	972	162	460	721	36	825	
1992 jan	6683	943	63	1729	7	177	1304	232	453	928	38	811	
feb	6659	866	69	1670	8	234	1254	233	489	930	37	869	
mar	7211	944	74	1892	8	215	1351	225	505	997	37	964	
apr	6983	903	67	1870	9	211	1324	219	486	938	40	918	
mai	6481	794	77	1531	6	206	1158	312	474	988	36	900	
jun	6969	971	83	1612	7	204	1335	190	536	1086	25	919	
jul	6887	828	79	1706	26	215	1256	205	528	1083	37	923	
aug	5184	688	71	1411	6	121	942	179	287	822		636	
sep	6955	891	78	1656			1404	243	486	1083		878	
oct	7018	930		1764			1303	234	504	1095		847	
nov		759		1604			1134		443	950		825	

AUSFUHR INTRA-EG

EXPORTS INTRA-EC

EXPORTATIONS INTRA-CE

	EUR	UEBL	DK	D	GR	E	F	IRL	I	NL	P	UK
0961	Bearbeitete Waren SITC 6				Manufactured goods SITC 6				Articles manufacturés CTCI 6			
	<i>Mio ECU</i>											
1988	103160	16510	1288	27668	790	4224	15812	1074	14570	10070	1573	9581
1989	120265	19623	1442	31948	1087	5040	18572	1194	16705	11700	1826	11128
1990	123424	19806	1568	31696	939	5598	19067	1262	17964	11221	2096	12174
1991	123898	19179	1690	31303	1035	5847	19401	1319	18169	10972	2239	12744
1991 III	28257	4313	408	7424	233	1268	4372	308	3888	2625	504	2914
IV	31282	4720	422	7793	292	1537	4839	357	4745	2658	577	3343
1992 I	32169	4897	453	8249	264	1581	5287	343	4703	2811	591	2990
II	32398	4779	460	7671	223	1632	5300	347	4982	2929	573	3502
III	28714	4211	453	7484			4510	335	4071	2658		2860
1991 sep	10086	1659	154	2432	62	465	1647	116	1492	945	178	936
oct	11748	1823	160	2843	97	586	1883	126	1758	1032	223	1217
nov	10464	1563	151	2646	85	512	1642	128	1500	948	193	1095
dec	9069	1333	111	2304	110	439	1314	103	1487	678	160	1031
1992 jan	10324	1623	145	2672	69	457	1756	110	1505	920	203	864
feb	10415	1558	146	2613	103	582	1664	116	1520	885	193	1035
mar	11431	1716	161	2964	92	542	1868	117	1678	1006	195	1092
apr	11006	1598	145	2805	62	585	1814	110	1621	917	219	1129
mai	10410	1520	148	2425	100	543	1633	124	1568	917	220	1214
jun	10982	1661	167	2442	60	504	1853	112	1794	1095	134	1160
jul	11017	1499	128	2845	96	556	1757	123	1715	956	213	1130
aug	7148	1034	151	2130	86	312	1018	91	821	705		701
sep	10548	1678	174	2510			1735	121	1536	997		1030
oct	11431	1696		2962			1800	126	1745	1072		990
nov		1433		2533			1650		1497	938		1059
0962	Maschinen und Fahrzeuge SITC 7				Machinery and transport equipment SITC 7				Machines et matériel de transport CTCI 7			
	<i>Mio ECU</i>											
1988	186564	15738	2527	68541	80	8670	32010	3765	21990	11846	1286	20112
1989	223477	17761	2985	80367	123	11078	39439	4659	26917	15165	1743	23240
1990	238474	19758	3321	80633	142	13380	42296	4440	28998	16751	2069	26638
1991	253250	20389	3626	83033	151	15901	47696	4201	29874	16259	2169	29951
1991 III	57330	4324	856	19489	50	3265	10772	1019	6479	3769	441	6665
IV	67774	5077	874	22296	33	4536	12672	1131	8106	4305	539	8206
1992 I	67439	5387	943	22795	42	4301	13250	1071	7190	4407	666	7389
II	67438	5479	1067	21739	27	4441	13119	1097	7926	4231	544	7769
III	57256	4177	848	20205			10280	939	6352	3996		6321
1991 sep	20309	1736	279	6445	15	1317	4054	384	2394	1241	136	2308
oct	23754	1927	279	7594	13	1653	4681	348	2867	1475	188	2729
nov	22221	1600	332	7481	9	1484	4197	412	2337	1470	180	2720
dec	21799	1550	262	7221	11	1400	3795	371	2902	1360	171	2757
1992 jan	20942	1747	283	7103	10	1228	4275	304	2180	1435	249	2129
feb	21997	1686	317	7267	16	1557	4351	385	2400	1327	219	2473
mar	24500	1954	343	8425	15	1516	4624	382	2610	1646	198	2787
apr	23149	1863	327	7960	6	1359	4477	332	2615	1458	225	2526
mai	21630	1734	313	7047	16	1521	3975	420	2517	1290	182	2617
jun	22659	1882	427	6733	5	1561	4667	345	2794	1483	137	2626
jul	21782	1456	270	7255	24	1411	3998	323	2762	1511	202	2570
aug	13997	989	262	5521	17	607	2248	277	1325	1052		1529
sep	21477	1732	316	7428			4034	339	2266	1433		2223
oct	23416	1928		8157			4216	338	2478	1573		2409
nov		1680		7039			4230		2192	1594		2492

AUSFUHR INTRA-EG

EXPORTS INTRA-EC

EXPORTATIONS INTRA-CE

	EUR	UEBL	DK	D	GR	E	F	IRL	I	NL	P	UK
0963	Verschiedene bearbeitete Waren SITC 8				Other manufactured articles SITC 8				Articles manufacturés divers CTCl 8			
	<i>Mio ECU</i>											
1988	61875	4913	1450	15059	890	1988	7274	1603	14389	5324	2129	6856
1989	69890	5487	1700	17007	1042	2159	8087	2017	15977	6180	2599	7634
1990	77639	6259	1955	17792	1095	2550	9319	2123	17565	7224	3106	8651
1991	83118	6756	2302	18192	1184	2675	10370	2361	18589	7799	3464	9425
1991 III	20692	1576	558	4683	246	620	2616	515	4743	1945	844	2346
IV	21338	1771	591	4606	326	666	2678	666	4600	2019	814	2601
1992 I	22659	1870	640	4914	340	719	2987	660	4964	2218	1006	2341
II	19925	1728	579	4121	299	662	2548	687	4063	2103	755	2379
III	21921	1670	608	4937			2786	651	4833	2249		2331
1991 sep	7255	627	223	1532	82	215	973	197	1660	704	254	788
oct	8005	696	205	1769	118	245	1054	221	1658	775	304	959
nov	6887	557	208	1496	107	226	851	242	1393	705	260	842
dec	6446	518	178	1341	101	195	773	202	1549	539	249	800
1992 jan	6949	587	196	1513	112	187	921	220	1574	680	352	605
feb	7604	609	211	1590	114	278	988	217	1740	726	345	785
mar	8107	674	233	1810	114	255	1078	222	1650	811	309	951
apr	6879	600	189	1598	121	226	905	210	1287	668	289	786
mai	6302	523	183	1285	87	218	749	256	1237	688	279	797
jun	6744	605	207	1238	91	218	895	220	1540	747	187	795
jul	8035	534	155	1716	133	277	1004	220	2031	724	417	825
aug	5875	478	199	1528	83	150	697	185	1110	637		611
sep	8011	658	254	1694			1085	246	1692	887		895
oct	8248	747		1803			1027	243	1698	903		873
nov		592		1486			886		1377	776		810

VERBRAUCHERPREISE
CONSUMER PRICES
PRIX A LA CONSOMMATION

	EUR	B	DK	D(*)	GR	E	F	IRL	I	L	NL	P	UK	USA	JAP	
1001	Gesamtindex				General index								Indice général			
	<i>EUR 12 = 100</i>															
1985	100.0	3.4	1.6	23.0	1.7	8.8	19.3	0.7	18.1	0.1	4.6	1.7	17.0			
	<i>1985 = 100</i>															
1989	116.3	107.3	118.1	104.2	184.9	128.2	112.7	113.9	123.8	105.1	101.7	151.0	121.8	115.3	103.7	
1990	122.9	111.0	121.2	107.0	222.6	136.8	116.5	117.6	131.8	109.0	104.2	170.9	133.3	121.5	106.9	
1991	129.0	114.6	124.1	110.7	265.9	145.0	120.2	121.3	140.2	112.4	108.4	189.5	141.1	126.6	110.4	
1992	134.6	117.3	126.7	115.1	308.1	153.5	123.0	125.1	147.5	115.9	112.5	206.7	146.4	130.5	112.3	
1992 I	132.7	116.3	125.6	113.7	292.9	151.5	122.2	124.0	145.2	114.6	110.8	199.5	144.0	128.9	111.3	
II	134.4	116.9	127.0	114.9	303.3	152.4	123.1	124.9	146.8	115.6	111.9	206.5	147.1	130.0	112.9	
III	135.1	117.8	127.0	115.4	308.0	154.3	123.7	125.7	148.0	116.3	113.2	209.4	147.0	131.0	112.4	
IV	136.3	118.4	127.3	116.5	328.3	155.9	124.0	125.9	149.8	117.2	114.0	211.3	147.6	132.0	112.8	
1992 jan	132.1	116.0	125.1	113.1	290.4	150.6	121.9		144.6	114.5	110.3	197.2	143.3	128.4	111.2	
feb	132.8	116.4	125.7	113.8	291.2	151.6	122.2		145.2	114.5	110.7	199.7	144.1	128.9	111.1	
mar	133.3	116.4	126.2	114.2	297.1	152.2	122.5		145.8	115.0	111.4	201.6	144.5	129.5	111.7	
apr	134.0	116.5	126.4	114.5	301.6	152.1	122.8		146.2	115.1	111.9	204.8	146.7	129.7	112.8	
mai	134.5	117.0	127.3	115.0	301.6	152.5	123.2		147.0	115.7	112.0	206.9	147.3	129.9	112.9	
jun	134.6	117.3	127.3	115.2	306.7	152.5	123.3		147.4	115.9	111.8	207.7	147.3	130.4	112.8	
jul	134.7	117.9	126.7	115.2	301.0	153.0	123.6		147.6	116.2	112.4	208.7	146.7	130.7	112.0	
aug	135.1	117.7	126.8	115.4	305.2	154.3	123.7		148.0	116.3	113.3	209.7	146.8	131.0	112.3	
sep	135.6	117.9	127.3	115.7	317.7	155.6	123.7		148.4	116.4	113.9	209.9	147.4	131.4	112.8	
oct	136.0	118.1	127.2	116.1	325.4	155.7	124.1		149.1	117.0	114.1	210.5	147.9	131.9	112.9	
nov	136.4	118.5	127.5	116.7	328.0	155.8	124.1		150.0	117.4	114.2	211.3	147.7	132.0	112.7	
dec	136.4	118.5	127.2	116.8	331.7	156.3	124.0		150.3	117.4	113.8	212.1	147.1	132.0	112.7	
1993 jan	136.8	119.3	127.0	118.1	332.5	157.7	124.5		150.9	118.5	113.2	214.0	145.8	132.6	112.6	
feb	137.4	119.6	127.3	118.6	333.5	157.7	124.9		151.6	118.9	113.6	215.7	146.7	133.1	112.7	
1002	Nahrungsmittel ohne Getränke und Gaststättenverzehr				Food excluding drinks and meals out								Produits alimentaires sans repas et boissons à l'extérieur			
	<i>EUR 12 = 100</i>															
1985	100.0	3.3	1.5	15.7	3.6	13.4	17.9	0.9	22.6	0.1	3.8	3.4	13.7			
	<i>1985 = 100</i>															
1989	116.5	104.2	111.1	101.2	179.5	128.6	111.9	115.1	120.0	104.6	98.1	141.1	116.3	119.8		
1990	123.4	107.7	111.4	104.9	216.1	136.8	116.2	116.8	127.1	108.8	100.3	158.6	125.7	126.9		
1991	130.4	109.4	112.1	108.2	259.3	141.2	119.4	117.6	140.2	112.1	103.3	176.4	132.1	130.8		
1992		108.9	114.0	110.8	295.8	145.5	120.1	119.0		112.5	105.5	183.9	135.0	131.3		
1992 I	134.5	110.0	114.4	110.9	289.8	146.8	120.7	119.3	145.7	112.2	106.3	179.4	135.8	131.3		
II	135.1	108.5	114.4	112.4	295.2	143.9	121.1	120.3	147.4	113.0	105.7	186.2	135.9	131.1		
III	134.8	108.9	113.9	110.6	290.9	146.0	120.8	119.6	148.9	112.8	105.1	186.1	134.0	131.2		
IV		108.4	113.5	109.5	307.3	145.2	120.3	117.0		112.2	104.8	184.1	134.4	131.7		
1992 jan	134.2	110.6	114.4	110.4	288.9	147.1	120.4		145.2	112.1	106.2	177.9	135.2	130.9		
feb	134.6	110.4	114.4	111.2	289.6	146.7	120.7		145.6	111.8	106.4	178.9	135.9	131.1		
mar	134.7	108.9	114.4	111.0	290.8	146.7	120.9		146.2	112.6	106.4	181.3	136.2	132.0		
apr	134.9	108.6	114.4	111.8	295.9	144.4	121.1		146.8	112.9	106.1	186.8	135.7	131.9		
mai	135.1	108.6	114.4	112.6	292.3	144.3	121.1		147.2	113.0	105.6	186.3	136.3	130.7		
jun	135.1	108.2	114.4	112.7	297.4	143.0	121.1		148.1	113.0	105.4	185.4	135.8	130.6		
jul	134.6	109.3	114.4	111.8	283.7	143.6	121.0		148.4	113.0	105.4	186.0	133.9	130.2		
aug	134.8	108.4	113.7	110.3	288.4	146.2	120.7		148.9	112.6	104.9	186.8	134.2	131.4		
sep	135.1	108.9	113.7	109.6	300.5	148.1	120.6		149.3	112.7	105.0	185.6	133.8	131.9		
oct	135.0	108.5	113.7	109.3	302.4	146.2	120.6		150.4	112.5	104.8	184.5	134.1	131.7		
nov		108.5	113.7	109.5	307.4	144.3	120.3			112.3	104.9	183.4	134.0	131.5		
dec		108.3	113.0	109.7	312.0	145.0	120.1			111.9	104.6	184.3	135.2	132.0		
1993 jan		109.2	113.7	110.7	322.9					111.9	104.7	184.6	135.6			
feb		108.4	113.0	111.4	322.1					111.9		184.2	137.1			

VERBRAUCHERPREISE
CONSUMER PRICES
PRIX A LA CONSOMMATION

	EUR	B	DK	D(*)	GR	E	F	IRL	I	L	NL	P	UK	USA
1003	Getränke (zu hause)				Drinks (home consumption)					Boissons (à domicile)				
	Tabak				tobacco					tabac				
	<i>EUR 12 = 100</i>													
1985	100.0	2.8	2.8	22.0	2.8	6.0	16.1	2.9	14.8	0.3	4.5	1.9	22.9	
	<i>1985 = 100</i>													
1989	120.5	112.7	113.7	105.8	214.3	140.5	115.9	118.8	129.8	103.8	103.2	199.1	118.6	124.6
1990	127.9	119.5	116.4	108.9	271.6	151.7	120.2	119.2	139.8	107.9	105.5	211.5	127.4	132.9
1991	137.9	123.9	118.8	110.9	327.3	159.9	124.2	123.2	151.6	121.6	109.1	227.6	143.9	145.2
1992		130.4	120.7	116.6	404.1	175.1	131.4	130.5		126.4	117.1	242.6	156.3	152.5
1992 I	144.2	127.0	120.8	114.5	377.3	171.8	127.6	130.1	158.5	123.6	113.0	235.3	150.7	150.0
II	148.5	128.4	121.8	116.5	389.5	173.1	131.6	130.3	160.5	126.1	116.3	249.2	157.7	151.9
III	150.0	131.2	123.0	117.6	414.6	176.6	133.3	130.3	162.3	127.2	118.7	232.1	158.1	153.4
IV		135.0	117.3	118.0	434.9	179.1	133.4	131.3		128.8	120.3	254.0	158.8	154.7
1992 jan	143.5	126.5	120.1	113.3	368.3	170.7	127.2		158.7	122.4	111.2	234.9	150.1	149.3
feb	144.2	126.8	120.8	114.3	381.7	172.1	127.6		158.0	123.3	112.6	235.5	150.8	150.2
mar	145.0	127.7	121.6	115.9	382.0	172.5	127.9		158.8	125.1	115.4	235.6	151.2	150.4
apr	147.5	126.9	121.6	116.2	388.3	172.8	128.8		159.7	125.6	116.2	234.4	157.2	150.8
mai	148.7	128.1	121.6	116.3	389.4	173.1	132.8		160.6	126.3	116.4	256.6	157.8	152.4
jun	149.1	130.3	122.3	117.0	390.7	173.3	133.1		161.2	126.5	116.4	256.5	158.0	152.5
jul	149.0	131.0	122.3	117.4	405.9	173.6	133.2		161.9	126.9	117.1	186.0	158.1	152.8
aug	150.4	131.2	123.0	117.6	417.6	177.8	133.4		162.2	127.4	118.8	256.2	158.1	153.1
sep	150.6	131.5	123.7	117.7	420.4	178.5	133.4		162.9	127.3	120.3	254.0	158.2	154.1
oct	150.9	131.5	117.3	117.9	430.7	178.9	133.4		163.6	128.5	120.1	253.4	158.5	154.7
nov		131.6	117.3	118.0	433.7	179.0	133.4			129.1	120.2	254.2	158.8	154.2
dec		142.0	117.3	118.1	440.2	179.3	133.3			128.9	120.7	254.5	159.1	155.4
1993 jan		131.6	117.3	120.4	444.8					129.8	121.8	254.8	160.5	
feb		132.1	117.3	120.6	467.2					131.1		256.2	161.2	
1004	Bekleidung, Schuhe				Clothing, footwear					Habillement, chaussures				
	einschliesslich Reparatur				including repairs					y compris réparations				
	<i>EUR 12 = 100</i>													
1985	100.0	3.1	1.3	21.9	2.1	9.0	16.8	0.6	22.7	0.1	4.0	2.1	16.1	
	<i>1985 = 100</i>													
1989	120.8	120.6	125.6	106.0	206.6	136.2	118.7	108.3	129.7	113.4	95.0	176.1	113.8	112.8
1990	125.7	124.2	126.5	107.5	242.1	143.0	122.4	109.9	137.2	116.7	94.1	191.6	119.1	118.0
1991	131.0	129.2	129.6	110.1	282.0	150.7	126.4	111.6	144.6	120.7	92.4	215.8	122.7	122.4
1992		132.8	131.8	113.3	321.4	158.4	129.6	113.9		124.8	93.4	241.8	123.0	125.4
1992 I	133.6	131.4	129.0	112.2	298.6	155.6	128.8	112.5	149.4	122.6	89.4	234.0	121.4	124.1
II	135.8	132.5	133.7	112.9	319.6	157.5	129.3	115.1	151.4	124.3	97.2	239.3	124.4	126.0
III	135.4	132.8	129.3	113.5	314.4	158.3	129.8	113.7	152.3	125.0	89.9	242.8	121.0	124.5
IV		134.4	135.0	114.4	353.0	162.3	130.5	114.3		127.4	97.0	251.1	125.4	127.1
1992 jan	132.6	131.2	122.8	111.8	295.1	155.1	128.4		149.0	122.7	84.8	232.2	119.8	121.7
feb	133.4	131.4	130.3	112.2	286.7	155.5	128.8		149.3	122.5	88.7	234.3	121.3	123.8
mar	134.8	131.8	134.0	112.5	314.1	156.1	129.2		150.0	122.6	94.7	235.6	123.1	126.9
apr	135.6	132.4	134.0	112.7	314.2	157.2	129.3		150.9	123.7	99.0	236.9	124.2	126.8
mai	135.9	132.5	134.0	113.0	315.9	157.6	129.4		151.5	124.4	98.2	239.9	124.3	126.6
jun	136.0	132.6	133.3	113.0	328.6	157.7	129.3		151.9	124.7	94.4	241.0	124.6	124.6
jul	134.6	132.6	125.8	113.2	317.7	157.9	129.5		152.0	124.7	86.0	242.0	119.5	122.9
aug	134.8	132.6	128.8	113.5	306.8	158.0	129.7		152.2	125.1	88.4	242.6	119.4	123.8
sep	136.7	133.2	133.3	113.9	318.7	159.0	130.1		152.8	125.3	95.3	243.7	124.2	126.8
oct	138.3	134.1	135.5	114.2	351.7	161.0	130.5		154.5	126.6	98.9	247.6	125.9	128.4
nov		134.6	135.5	114.5	353.5	162.8	130.7			127.8	98.3	252.4	125.4	127.9
dec		134.6	134.0	114.6	353.7	163.1	130.5			127.8	93.9	253.3	124.8	125.0
1993 jan		134.7	127.3	115.1	318.6					127.8	85.7	253.8	118.9	
feb		134.7	132.5	115.4	301.8					128.0		254.5	121.2	

VERBRAUCHERPREISE
CONSUMER PRICES
PRIX A LA CONSOMMATION

	EUR	B	DK	D(*)	GR	E	F	IRL	I	L	NL	P	UK	USA
1005	Miete, Heizung, Beleuchtung				Rent, Fuel, Power				Logement, chauffage, éclairage					
	<i>EUR 12 = 100</i>													
1985	100.0	3.5	2.3	23.5	1.1	8.3	19.6	0.4	15.8	0.1	4.9	0.5	19.8	
	<i>1985 = 100</i>													
1989	115.8	96.7	122.4	101.0	173.7	124.8	113.4	104.6	115.6	89.3	99.0	144.6	138.2	114.1
1990	125.9	100.4	128.4	104.7	215.0	134.6	119.1	107.7	127.5	94.2	103.5	168.5	163.3	119.2
1991	131.9	103.6	133.3	109.2	271.7	144.3	124.7	111.7	138.8	97.9	108.8	197.3	163.4	124.0
1992		106.6	136.3	113.9	318.8	153.5	129.2	113.6		100.0	113.0	215.9	163.3	127.6
1992 I	134.1	104.8	134.4	111.9	302.8	150.6	127.4	113.1	143.5	98.6	110.7	211.5	160.2	126.3
II	136.0	106.6	136.2	113.4	308.1	152.6	128.8	113.8	144.0	99.1	110.7	216.5	164.6	127.1
III	137.3	107.2	137.1	114.5	326.1	154.5	129.6	113.8	145.5	100.1	115.3	217.7	165.0	128.4
IV		107.8	137.7	116.0	338.1	156.5	131.0	113.7		102.1	115.2	217.8	163.2	128.5
1992 jan	133.8	104.1	134.4	111.4	304.1	149.6	127.2		143.2	99.1	110.6	203.4	160.3	125.9
feb	134.3	105.0	134.4	112.0	302.1	150.6	127.4		143.8	97.8	110.7	215.3	160.8	126.3
mar	134.3	105.2	134.4	112.3	302.2	151.6	127.5		143.4	99.1	110.7	215.7	159.6	126.7
apr	135.8	106.2	134.4	112.9	305.5	152.0	128.8		143.9	98.2	110.7	215.8	164.5	126.6
mai	136.1	106.7	137.1	113.4	307.9	152.6	128.8		144.1	99.1	110.7	216.7	164.8	126.8
jun	136.2	107.1	137.1	113.8	310.7	153.2	128.8		143.9	99.9	110.7	217.0	164.6	127.7
jul	137.0	107.4	137.1	114.0	313.1	153.8	129.7		144.8	100.3	115.3	217.8	164.9	128.3
aug	137.3	107.1	137.1	114.5	327.5	154.5	129.6		145.5	100.5	115.2	217.6	165.0	128.6
sep	137.7	107.3	137.1	114.9	337.8	155.3	129.6		146.1	99.6	115.3	217.8	165.1	128.4
oct	138.3	107.7	137.1	115.5	336.5	155.9	130.9		146.9	101.5	115.2	217.8	165.4	128.5
nov		108.0	138.4	116.2	335.2	156.7	131.0			102.1	115.2	217.8	163.9	128.5
dec		107.9	137.7	116.3	342.7	156.9	131.0			102.7	115.2	217.9	160.4	128.5
1993 jan		109.4	137.7	117.3	349.1					105.2	114.2	224.8	156.6	
feb		109.8	137.7	117.7	355.8					104.9		226.3	156.9	
1006	Waren und Dienstleistungen für den Haushalt				Household goods and services				Biens et services de ménage					
	<i>EUR 12 = 100</i>													
1985	100.0	4.1	1.4	22.6	2.0	8.4	19.6	0.6	19.6	0.1	4.2	1.9	15.2	
	<i>1985 = 100</i>													
1989	119.1	110.8	114.0	104.9	186.5	124.5	113.7	110.1	124.4	110.0	104.6	154.9	112.1	107.2
1990	122.7	112.9	117.3	107.3	215.4	130.8	117.1	112.8	131.0	113.4	106.5	177.6	118.1	109.2
1991	128.6	115.8	120.0	110.5	252.5	137.5	120.9	116.7	138.5	117.7	109.0	200.6	126.0	111.8
1992		119.3	123.1	114.4	283.6	145.0	123.9	120.0		123.5	111.8	231.3	130.4	113.7
1992 I	131.8	117.9	122.1	113.0	273.2	141.8	122.7	119.4	142.7	122.0	111.0	215.3	128.8	113.0
II	133.5	119.2	123.2	114.1	286.0	144.2	123.9	120.6	144.4	123.4	111.8	232.3	130.5	113.8
III	134.1	119.7	123.2	114.8	277.6	145.6	124.4	120.5	145.7	124.0	112.1	237.1	130.1	114.1
IV		120.3	123.9	115.6	297.5	148.0	124.6	119.5		124.6	112.4	240.5	132.0	114.1
1992 jan	131.0	117.5	121.9	112.6	269.6	140.6	122.2		141.7	121.4	110.6	212.6	127.7	112.5
feb	131.8	117.9	121.9	113.1	268.4	141.6	122.6		143.1	122.1	110.9	215.8	128.8	113.1
mar	132.6	118.2	122.5	113.4	281.6	143.1	123.4		143.3	122.7	111.4	217.6	130.0	113.5
apr	133.0	119.0	123.2	113.8	283.4	143.7	123.6		143.6	123.1	111.6	229.2	130.2	113.7
mai	133.6	119.2	123.2	114.2	286.1	144.1	123.9		144.8	123.5	111.8	233.0	130.7	113.6
jun	133.9	119.5	123.2	114.4	288.5	144.9	124.1		145.0	123.5	111.9	234.6	130.7	113.9
jul	133.7	119.6	123.2	114.5	279.2	145.1	124.3		145.1	123.8	112.0	236.0	129.2	114.1
aug	134.1	119.7	123.2	114.9	270.9	145.6	124.4		145.9	123.9	112.1	236.8	130.0	114.0
sep	134.6	119.8	123.2	115.1	282.8	146.7	124.6		146.1	124.3	112.3	238.4	131.1	114.0
oct	135.0	120.1	123.9	115.4	295.8	147.4	124.8		146.3	124.4	112.4	239.4	131.4	114.1
nov		120.3	123.9	115.7	298.0	148.1	124.5			124.6	112.4	240.8	131.9	114.2
dec		120.4	123.9	115.8	298.8	148.7	124.6			124.7	112.4	241.3	132.8	113.9
1993 jan		120.8	123.2	116.3	289.0					124.9	112.7	242.4	130.0	
feb		121.1	123.9	116.9	286.0					126.0		244.1	130.9	

VERBRAUCHERPREISE
CONSUMER PRICES
PRIX A LA CONSOMMATION

	EUR	B	DK	D(*)	GR	E	F	IRL	I	L	NL	P	UK	USA
1007	Verkehr, Nachrichtenübermittlung				Transport, communications					Transports, communications				
	<i>EUR 12 = 100</i>													
	<i>1985 = 100</i>													
1985	100.0	2.8	1.9	21.1	1.8	9.0	21.5	0.6	15.8	0.1	3.4	1.8	19.9	
1989	112.6	103.7	121.0	103.3	186.4	122.3	109.8	107.8	117.6	99.4	104.6	141.9	115.7	107.2
1990	117.3	108.1	121.8	106.1	235.4	131.1	112.9	109.5	123.8	102.6	106.9	168.5	122.8	113.3
1991	123.4	109.9	124.7	112.1	281.2	142.2	116.3	110.9	130.9	103.9	110.8	190.7	132.6	116.4
1992		112.0	127.5	117.1	330.0	153.0	118.8	110.5		109.1	114.9	202.5	141.0	118.9
1992 I	127.0	110.9	126.5	115.4	311.2	149.0	118.3	109.9	134.6	107.5	113.8	199.4	137.9	116.9
II	129.1	111.4	127.9	117.2	316.0	151.9	118.4	110.2	136.6	108.9	115.3	206.0	141.8	118.6
III	130.1	112.1	127.4	117.7	330.2	154.2	119.2	111.3	138.3	109.8	115.5	198.7	142.0	119.3
IV		113.6	128.1	117.9	362.5	156.9	119.3	110.8		110.4	115.0	206.0	142.2	121.0
1992 jan	126.1	110.4	126.1	114.7	305.2	147.3	118.0		133.8	106.9	113.6	195.7	136.9	117.0
feb	127.1	111.2	126.8	115.3	311.9	149.6	118.4		134.9	107.5	113.8	200.3	137.8	116.6
mar	127.7	111.2	126.8	116.2	316.6	150.0	118.6		134.9	108.1	114.0	202.1	138.9	116.9
apr	128.4	110.6	127.4	116.6	322.0	151.1	118.3		135.2	108.2	114.8	204.3	141.2	117.7
mai	129.2	111.4	128.1	117.2	309.2	152.1	118.3		137.2	109.0	115.4	206.0	141.9	118.7
jun	129.7	112.1	128.1	117.8	316.8	152.6	118.6		137.4	109.4	115.7	207.8	142.3	119.3
jul	129.9	111.8	127.4	117.7	315.0	153.4	119.2		137.9	109.9	115.5	192.4	142.3	119.6
aug	130.3	111.7	127.4	117.7	313.1	154.4	119.3		138.7	109.5	115.5	210.6	142.1	119.3
sep	130.1	112.9	127.4	117.7	362.5	154.7	119.2		138.4	110.0	115.6	193.1	141.6	119.2
oct	130.6	113.3	128.1	117.7	345.4	155.8	119.2		138.5	110.3	115.0	200.8	142.4	120.3
nov		113.8	128.1	118.0	369.1	157.2	119.3			110.4	115.3	202.3	142.4	121.4
dec		113.6	128.1	118.1	373.1	157.8	119.3			110.4	114.8	214.9	141.9	121.2
1993 jan		113.8	128.8	120.1	384.3					110.8		217.9	140.9	
feb		114.5	128.8	120.5	387.6					111.9		222.3	142.1	
1008	Erholung, Unterhaltung, Bildung				Recreation, education, etc.					Loisirs, spectacles, enseignement, culture				
	<i>EUR 12 = 100</i>													
	<i>1985 = 100</i>													
1985	100.0	2.4	1.9	23.4	1.4	7.9	16.3	0.8	18.8	0.0	5.3	1.3	20.3	
1989	115.5	110.7	117.4	103.8	173.0	123.8	112.3	116.1	130.7	104.1	101.2	149.9	116.1	117.1
1990	120.7	113.2	121.3	106.1	200.9	130.5	114.6	118.9	140.7	107.2	102.4	170.7	123.1	122.6
1991	126.2	115.1	124.9	108.1	238.3	138.5	117.7	123.9	148.5	109.4	104.4	183.8	132.0	128.1
1992		117.0	127.4	112.7	287.3	149.1	120.5	128.6		111.7	106.6	198.6	138.4	131.7
1992 I	130.6	117.9	126.6	112.2	261.6	145.7	119.6	127.5	155.7	111.7	106.1	188.4	136.1	130.2
II	131.7	116.0	127.5	112.4	280.5	147.7	120.3	128.4	156.4	111.2	106.0	191.6	138.4	131.4
III	132.5	116.7	127.7	112.4	298.7	149.1	120.9	128.3	157.5	111.6	106.7	204.6	139.0	132.1
IV		117.3	127.9	113.8	308.4	153.7	121.4	130.3		112.4	107.7	209.6	140.0	133.0
1992 jan	130.3	118.0	126.6	112.0	261.1	144.2	119.4		155.5	111.7	106.3	187.0	135.6	129.7
feb	130.7	118.1	126.6	112.3	262.1	145.9	119.5		155.8	112.5	106.0	188.6	136.1	130.2
mar	130.9	117.6	126.6	112.4	261.7	147.0	119.8		155.9	110.8	106.1	189.6	136.5	130.7
apr	131.4	115.8	127.3	112.3	269.9	147.4	120.1		155.9	111.1	106.0	191.0	138.3	131.4
mai	131.8	116.2	127.3	112.6	284.1	147.8	120.3		156.5	111.6	106.1	191.8	138.5	131.4
jun	131.8	116.0	127.9	112.2	287.3	147.9	120.4		156.7	110.9	106.0	192.1	138.5	131.4
jul	132.1	116.4	127.3	112.2	287.3	148.0	120.7		157.4	111.2	106.3	209.7	138.4	131.8
aug	132.3	116.4	127.9	112.2	307.0	148.3	120.8		157.7	111.4	106.6	192.6	138.6	132.0
sep	133.1	117.4	127.9	112.9	301.8	151.2	121.0		157.4	112.2	107.3	211.4	139.9	132.5
oct	133.6	117.3	127.9	113.4	319.7	152.9	121.3		157.7	111.9	107.6	212.3	139.9	133.0
nov		117.2	127.9	114.0	301.5	154.0	121.4			112.8	107.9	214.1	140.0	133.0
dec		117.4	127.9	114.1	304.1	154.3	121.3			112.5	107.6	202.5	140.1	133.1
1993 jan		118.0	128.6	114.8	306.4					113.6	108.5	203.6	140.0	
feb		118.6	129.3	115.1	305.8					114.0		204.6	140.8	

VERBRAUCHERPREISE
CONSUMER PRICES
PRIX A LA CONSOMMATION

	EUR	B	DK	D(*)	GR	E	F	IRL	I	L	NL	P	UK	USA
1009	Sonstige Güter und Dienstleistungen einschliesslich Gaststättenverzehr				Other goods and services including drinks and meals out					Autres biens et services repas et boissons à l'extérieur inclus				
	<i>EUR 12 = 100</i>													
	<i>1985 = 100</i>													
1985	100.0	3.1	1.1	14.4	1.3	12.4	17.2	0.4	19.9	0.1	4.3	1.6	24.1	
1989	124.4	117.0	116.7	111.9	180.3	137.4	120.3	120.0	131.0	114.3	105.3	160.7	124.3	125.0
1990	132.1	120.6	120.0	114.5	209.5	149.5	126.0	124.5	139.0	119.3	107.5	180.4	134.9	134.6
1991	141.2	127.0	122.1	118.0	244.9	162.9	128.7	129.7	148.5	124.2	110.7	205.0	148.8	145.3
1992		133.4	124.7	124.2	280.5	178.2	136.2	135.7		129.9	115.3	216.7	159.0	155.1
1992 I	146.7	130.4	123.2	121.6	267.4	173.2	134.5	134.2	154.3	127.8	113.7	208.0	155.4	151.8
II	149.1	133.0	124.5	122.5	279.6	177.3	135.8	134.1	156.7	129.2	115.2	215.0	158.2	153.3
III	150.9	135.4	125.2	124.2	282.8	179.9	136.9	138.4	158.6	130.8	115.9	220.2	160.4	156.1
IV		134.9	125.9	128.7	292.3	182.4	137.9	136.2		132.0	116.4	223.8	161.8	159.4
1992 jan	145.7	129.7	122.5	120.5	265.2	170.8	133.9		153.2	127.4	113.5	206.1	154.9	151.2
feb	146.9	130.0	123.2	122.0	266.9	173.7	134.5		154.4	127.8	113.6	208.0	155.4	151.9
mar	147.6	131.5	123.9	122.2	270.0	175.2	135.0		155.4	128.2	113.9	209.9	156.0	152.2
apr	148.5	132.1	124.5	122.3	276.7	176.6	135.4		156.0	128.5	114.8	212.2	157.6	152.6
mai	149.1	132.9	124.5	122.4	280.5	177.4	135.8		156.8	129.4	115.4	215.2	158.3	153.5
jun	149.6	134.0	124.5	122.9	281.6	178.0	136.1		157.5	129.6	115.5	217.7	158.7	153.7
jul	150.3	136.0	125.2	122.9	279.8	178.7	136.6		157.9	130.4	115.8	218.0	160.0	154.3
aug	150.9	136.1	125.2	124.3	282.1	179.6	136.8		158.6	130.5	115.9	220.4	160.3	155.7
sep	151.6	134.1	125.2	125.5	286.6	181.3	137.2		159.3	131.4	116.0	222.1	160.9	158.3
oct	152.4	134.0	125.9	127.1	291.1	181.8	137.7		160.1	131.7	116.3	222.5	161.4	159.1
nov		135.4	125.9	129.2	292.6	182.5	138.0			132.2	116.4	223.6	162.0	159.2
dec		135.4	125.9	129.7	293.3	182.8	138.2			132.2	116.5	225.2	162.0	160.1
1993 jan		136.1	125.9	131.8	298.0					133.8	117.0	228.7	162.8	
feb		137.0	125.9	132.7	297.7					133.9		232.1	163.4	

**LANDWIRTSCHAFTLICHE
ERZEUGERPREISE**

**AGRICULTURAL PRODUCTION
PRICES**

**PRIX AGRICOLES
A LA PRODUCTION**

	EUR	B	DK	D(*)	GR	E	F	IRL	I	L	NL	P	UK
1101	Landwirtschaftliche Produkte einschliesslich Obst und Gemüse				Agricultural products including fruit and vegetables					Produits agricoles avec fruits et légumes			
	<i>EUR 10 = 100</i>												
1985	3.3	3.4	15.0	6.9	23.9	2.3	23.5	0.1	8.8	12.9			
	<i>1985 = 100</i>												
1988	91.5	94.1	91.7	141.7	108.8	98.2	114.4	105.5	104.6	93.2	126.1	103.8	
1989	101.5	101.3	99.8	166.4	116.6	105.8	120.1	112.9	114.8	100.8	149.4	111.8	
1990	95.8	93.8	94.8	200.2	117.3	105.6	106.5	118.2	112.5	95.2	155.5	113.3	
1991	94.6	91.9	94.0	239.9	117.1	105.8	103.2	124.8	104.5	97.9	146.9	112.1	
1992 I	101.1	95.6	97.7	258.4	119.9	109.3	107.4	127.4	104.6	103.3		116.8	
II	98.0	95.2	96.2	244.9	111.3	102.0	109.7	116.4	101.9	97.3		113.6	
III	90.1	89.9	91.8	245.1	108.2	93.5	106.7	113.8	101.2	90.7		113.9	
IV	94.6	88.0	88.0	245.4	104.6	95.7	104.4					113.7	
1991 oct	99.1	92.3	95.0	239.9	120.6	106.4	102.7	128.8	101.2	103.0		111.8	
nov	101.6	93.8	97.0	242.2	120.7	110.2	103.5	123.2	104.0	103.8		110.2	
dec	101.0	94.9	97.6	260.1	121.4	109.6	104.9	126.3	102.9	106.8		113.7	
1992 jan	102.2	95.2	97.9	264.0	120.1	110.3	106.4	131.0	104.1	104.3		115.4	
feb	101.2	95.8	97.8	260.9	120.8	109.5	107.8	126.5	106.1	105.0		117.6	
mar	100.0	95.8	97.6	250.2	118.8	108.0	108.0	124.7	103.7	100.6		117.4	
apr	96.1	96.5	96.8	250.9	111.5	106.7	109.1	120.1	102.6	99.9		117.3	
mai	105.2	95.6	95.9	239.5	112.3	101.7	110.0	114.5	101.3	97.8		114.9	
jun	92.8	93.6	96.0	244.3	110.0	97.5	110.1	114.6	101.8	94.2		108.7	
jul	88.5	91.7	94.2	245.6	111.0	93.0	106.8	113.6	101.0	90.0		113.8	
aug	87.8	89.6	91.2	243.2	109.9	92.6	107.1	112.6	100.5	88.8		114.3	
sep	94.0	88.3	90.1	246.6	103.8	95.0	106.0	115.3	102.0	93.4		113.5	
oct	95.0	88.5	88.6	248.2	106.2	95.7	105.5					114.0	
nov	95.5	88.8	88.6	242.1	103.8	96.4	104.6					112.1	
dec	93.3	86.8	86.7	245.8	103.8	94.9	103.2					115.0	
1102	Produkte pflanzlichen Ursprungs einschliesslich Obst und Gemüse				Vegetable products including fruit and vegetables					Produits d'origine végétale avec fruits et légumes			
	<i>EUR 10 = 100</i>												
1985	2.4	2.4	9.3	10.7	26.8	0.6	30.4	0.0	6.6	10.8			
	<i>1985 = 100</i>												
1988	95.9	93.0	95.1	144.0	116.1	95.6	103.2	107.3	109.3	97.5	143.1	100.9	
1989	100.4	95.7	96.4	168.9	121.6	103.4	110.1	113.3	107.5	99.6	182.7	107.8	
1990	102.6	90.7	96.4	205.6	129.9	107.1	102.0	123.0	109.4	100.4	192.3	113.8	
1991	103.8	91.7	100.3	253.7	131.8	111.3	108.7	134.8	115.2	107.0	179.1	115.9	
1992 I	107.2	94.8	101.5	272.7	133.0	113.3	110.7	136.4	102.8	119.8		118.7	
II	102.8	91.8	99.0	251.4	122.4	104.9	117.9	119.8	102.6	102.8		117.4	
III	80.2	88.8	88.4	248.1	115.7	87.1	106.2	115.7	102.1	87.5		102.6	
IV	92.2	90.0	83.6	245.4	108.1	89.4	95.0					106.4	
1991 oct	112.4	90.7	98.0	247.6	135.9	109.2	106.0	140.6	103.1	112.0		106.8	
nov	114.7	93.0	99.9	252.4	135.4	115.6	107.5	129.8	103.1	118.6		110.7	
dec	109.0	93.2	101.4	276.8	137.0	113.9	108.6	134.4	103.1	124.4		115.9	
1992 jan	111.8	95.9	102.0	279.2	134.5	114.3	109.9	141.9	102.8	119.6		116.6	
feb	106.4	95.0	102.1	277.0	132.1	113.9	111.5	135.1	102.8	125.7		119.9	
mar	103.5	93.6	100.4	262.0	132.5	111.8	110.8	132.2	102.8	113.9		119.5	
apr	96.1	94.1	100.4	260.5	121.8	112.0	112.7	124.4	102.7	111.4		121.4	
mai	124.3	92.9	98.4	243.0	124.0	105.2	118.1	117.1	102.7	103.9		123.5	
jun	88.0	88.4	98.4	250.8	121.3	97.6	122.9	118.0	102.3	93.1		107.3	
jul	74.8	89.1	95.3	251.4	121.4	88.3	108.5	116.4	102.3	83.3		104.5	
aug	75.0	88.7	86.0	245.1	118.4	85.9	110.3	114.8	102.0	83.9		101.9	
sep	90.7	88.5	83.9	247.7	107.5	86.9	99.8	115.9	102.0	95.3		101.4	
oct	90.9	89.9	83.2	247.6	111.9	88.4	97.2					102.7	
nov	91.8	90.7	83.7	240.9	106.7	90.1	94.3					105.7	
dec	94.0	89.4	84.0	247.6	105.7	89.8	93.7					110.8	

**LANDWIRTSCHAFTLICHE
ERZEUGERPREISE**

**AGRICULTURAL PRODUCTION
PRICES**

**PRIX AGRICOLES
A LA PRODUCTION**

	EUR	B	DK	D(*)	GR	E	F	IRL	I	L	NL	P	UK
1103	Produkte tierischen Ursprungs				Livestock products					Produits d'origine animale			
							<i>EUR 10 = 100</i>						
1985	4.0	4.1	19.6	3.8	21.5	3.7	17.9	0.2	10.5	14.7			
							<i>1985 = 100</i>						
1988	89.4	94.6	90.4	136.4	100.3	100.9	115.8	103.1	103.6	91.0	112.7	105.5	
1989	102.0	104.0	101.0	160.6	110.9	108.3	121.5	112.3	116.3	101.4	123.3	114.2	
1990	92.6	95.3	94.2	187.7	102.8	104.1	107.0	111.5	113.1	92.5	126.8	113.0	
1991	90.2	92.0	91.5	207.9	100.1	100.1	102.5	111.0	102.4	93.3	121.6	109.8	
1992 I	98.2	96.0	96.3	225.0	104.8	105.1	107.0	115.0	104.9	94.8		115.7	
II	95.7	96.8	95.2	229.7	98.5	99.0	108.6	111.6	101.8	94.4		111.4	
III	94.9	90.4	93.2	238.2	99.6	100.1	106.7	111.2	101.0	92.4		120.7	
IV	95.7	87.0	89.7	245.4	100.6	102.0	105.7		101.1			118.1	
1991 oct	92.6	93.1	93.9	221.8	102.9	103.5	102.3	112.5	100.9	98.3		114.8	
nov	95.3	94.1	95.8	218.6	103.8	104.7	103.0	114.1	104.2	96.2		109.9	
dec	97.1	95.6	96.1	221.4	103.5	105.2	104.4	114.9	102.8	97.7		112.4	
1992 jan	97.6	94.8	96.3	228.6	103.5	106.2	106.0	115.9	104.3	96.5		114.6	
feb	98.6	96.2	96.1	223.5	107.8	105.0	107.3	114.7	106.7	94.3		116.2	
mar	98.3	96.9	96.5	222.8	103.1	104.1	107.6	114.3	103.8	93.6		116.1	
apr	96.1	97.6	95.4	228.6	99.6	101.3	108.6	114.1	102.6	93.9		114.9	
mai	95.8	96.9	95.0	231.5	98.9	98.2	108.9	111.0	101.1	94.6		109.7	
jun	95.1	96.0	95.1	229.0	97.0	97.5	108.4	109.8	101.7	94.8		109.5	
jul	95.1	92.9	93.8	231.9	99.0	97.8	106.6	109.6	100.8	93.4		119.4	
aug	94.0	90.0	93.2	238.8	100.2	99.3	106.7	109.5	100.3	91.4		121.8	
sep	95.7	88.2	92.5	243.9	99.7	103.2	106.9	114.5	102.0	92.3		120.7	
oct	97.0	87.8	90.7	249.5	99.5	103.2	106.6		101.3			120.8	
nov	97.3	87.8	90.5	244.9	100.6	102.8	106.0		101.1			115.9	
dec	92.9	85.5	87.8	241.7	101.6	100.0	104.5		100.8			117.5	

LÖHNE

WAGES AND SALARIES

SALAIRES

	EUR	B	DK	D(*)	GR	E	F	IRL	I	L	NL	P	UK	USA
1201	Stundenlöhne Industrie – nominal				Hourly wages industry – nominal					Salaires horaires industrie – nominaux				
	<i>EUR 12 = 100</i>													
	<i>1985 = 100</i>													
1985	100.0	2.9	1.5	28.7	1.5	4.5	19.0	0.8	9.3	0.2	3.8	3.4	24.4	
1988	117.2	105.3	123.4	112.0	146.3	126.2	111.7	119.9	117.6	108.1	106.1	152.1	121.9	106.9
1989	124.1	110.0	128.4	116.5	176.4	136.7	115.9	125.6	124.6	113.6	108.5	160.9	132.5	110.0
1990	133.0	116.0	133.7	122.5	210.4	149.5	121.5	132.4	133.6	116.9	111.9	184.0	144.4	113.7
1991		122.4	139.8	129.9	245.7	163.0	127.2	139.9	145.1		117.4	211.5	160.1	117.4
1989 I	121.1	107.3	126.8	113.6	166.9	132.1	114.0	123.5	122.2	111.5	107.6	158.3	128.2	109.2
II	123.4	109.2	128.2	116.2	172.9	135.2	115.5	125.0	123.0	114.1	108.5	159.2	131.5	109.6
III	125.6	111.3	128.9	117.8	176.3	138.6	116.6	126.2	126.4	114.3	108.8	161.8	135.1	110.3
IV	126.5	112.4	129.6	118.3	189.4	141.0	117.6	127.9	126.8	114.5	109.1	164.4	135.4	110.8
1990 I	128.8	114.3	131.6	118.9	200.5	144.9	118.9	129.4	131.3	116.3	110.3	174.4	138.1	111.5
II	131.9	115.8	133.6	121.1	206.6	148.7	121.0	131.9	131.5	118.1	111.5	184.3	143.2	113.2
III	135.1	116.4	134.4	124.7	211.1	152.1	122.5	132.7	135.8	117.1	112.4	187.3	148.0	114.7
IV	136.1	117.6	135.3	125.4	223.6	152.2	123.6	135.5	135.9	116.1	113.3	190.2	148.4	115.5
1991 I		120.0	137.7	125.9	230.5	156.4	125.1	137.1	140.6		115.2	201.9	156.8	116.3
II		121.6	140.0	128.0	240.8	162.5	126.3	140.0	141.6		117.1	213.6	159.5	117.0
III		123.5	140.5	132.4	250.9	165.7	128.3	140.3	148.7		118.2	214.8	160.7	118.1
IV		124.5	140.9	133.5	260.5	167.5	129.2	142.2	149.4		119.2	215.9	163.4	118.4
1992 I		125.9	142.9				130.3	144.0	153.8			227.4	165.8	118.9
II		127.7	144.8				132.0					238.8	169.9	120.2
III		128.2					133.2							120.7
1202	Stundenlöhne Industrie – real				Hourly wages industry – in real terms					Salaires horaires industrie – réels				
	<i>1985 = 100</i>													
1988	105.9	101.2	109.5	110.5	90.0	105.2	102.7	109.6	100.9	106.3	105.5	113.6	107.9	97.2
1989	106.7	102.6	108.7	111.8	95.4	106.6	103.0	110.3	100.7	108.1	106.6	106.6	108.8	95.4
1990	108.2	104.5	110.3	114.5	94.7	109.2	104.5	112.5	101.4	107.3	107.3	107.7	108.3	93.6
1991		106.8	112.6	117.4	92.4	112.4	106.1	115.3	103.5		108.3	111.6	113.4	92.7
1989 I	106.1	101.4	109.3	110.0	95.3	105.6	102.8	110.3	100.8	107.5	106.8	108.5	108.6	96.5
II	106.4	102.1	108.8	111.4	94.9	106.9	102.9	110.5	99.9	109.0	106.8	107.0	108.3	95.3
III	107.5	103.2	108.8	113.0	94.9	106.9	103.2	109.9	101.7	108.3	106.6	105.8	110.2	95.1
IV	106.8	103.5	108.0	112.7	96.5	107.2	103.2	110.6	100.3	107.5	106.3	105.2	108.3	94.7
1990 I	107.3	104.4	109.9	112.1	98.5	108.2	103.7	110.9	101.8	107.8	107.2	106.7	108.5	93.7
II	107.9	105.0	110.7	113.5	94.7	110.1	104.6	112.6	100.6	109.1	107.4	109.2	107.5	94.1
III	109.2	104.4	110.5	116.4	93.1	110.2	104.8	112.5	102.5	107.5	107.4	108.2	109.3	93.8
IV	108.4	104.2	110.2	116.0	92.4	108.4	104.7	114.2	100.7	104.6	107.3	106.7	107.9	92.9
1991 I		105.7	112.2	115.5	93.0	110.0	105.5	114.6	102.4		108.4	109.7	113.4	92.8
II		106.8	113.0	116.4	91.8	113.5	105.8	116.1	101.6		109.1	113.5	113.0	92.8
III		107.3	113.0	118.7	93.5	113.4	106.6	114.8	105.5		107.9	112.2	113.3	92.9
IV		107.6	112.4	118.8	91.3	113.0	106.4	115.7	104.4		107.8	111.1	114.1	92.5
1992 I		108.3	113.7				106.6	116.1	105.9			114.0	115.2	92.2
II		109.2	114.1				107.2					115.7	115.5	92.5
III		108.8					107.7							92.1

FINANZSTATISTIKEN

FINANCIAL STATISTICS

STATISTIQUES FINANCIERES

	ECU	BFR	DKR	DM	DR	PTA	FF	IRL	LIT	HFL	ESC	UKL	USD	YEN
1301	Wechselkurs (mittel)				Exchange rate (mean)					Taux de change (moyenne)				
	<i>1 ECU = ...</i>													
1986	43.80	7.936	2.128	137.42	137.46	6.800	0.7335	1461.9	2.401	147.09	0.6715	0.984	165.00	
1987	43.04	7.864	2.072	156.22	142.19	6.928	0.7754	1494.7	2.334	162.58	0.7047	1.154	166.60	
1988	43.43	7.952	2.074	167.58	137.60	7.036	0.7757	1537.3	2.335	170.06	0.6644	1.182	151.46	
1989	43.38	8.049	2.070	178.84	130.41	7.024	0.7768	1510.5	2.335	173.41	0.6733	1.102	151.94	
1990	42.43	7.856	2.052	201.41	129.32	6.914	0.7678	1521.9	2.312	181.11	0.7139	1.273	183.68	
1991	42.22	7.909	2.051	225.22	128.47	6.973	0.7678	1533.2	2.311	178.61	0.7010	1.239	166.49	
1992	41.59	7.810	2.020	246.98	132.51	6.849	0.7607	1595.3	2.275	174.70	0.7376	1.298	164.21	
1992 I	42.04	7.923	2.042	235.90	128.89	6.951	0.7661	1536.4	2.299	176.19	0.7128	1.263	162.22	
II	42.21	7.923	2.051	243.89	128.82	6.913	0.7685	1546.7	2.310	172.15	0.7035	1.272	165.63	
III	41.78	7.825	2.027	251.39	131.84	6.872	0.7642	1570.0	2.285	174.95	0.7282	1.386	173.07	
IV	40.40	7.577	1.963	256.44	140.22	6.664	0.7448	1724.6	2.208	175.30	0.8032	1.268	155.91	
1992 jan	42.00	7.916	2.040	235.38	129.23	6.957	0.7662	1537.4	2.297	176.63	0.7142	1.295	162.01	
feb	42.08	7.925	2.044	236.08	128.42	6.959	0.7660	1536.0	2.301	175.90	0.7105	1.263	161.07	
mar	42.05	7.929	2.044	236.28	128.96	6.938	0.7661	1535.7	2.300	175.99	0.7135	1.230	163.49	
apr	42.13	7.935	2.048	239.40	128.96	6.926	0.7682	1541.9	2.305	174.98	0.7073	1.242	165.79	
mai	42.29	7.937	2.055	243.37	128.46	6.908	0.7692	1546.9	2.313	171.06	0.7000	1.268	165.73	
jun	42.21	7.899	2.051	248.63	129.02	6.904	0.7681	1551.1	2.311	170.43	0.7029	1.303	165.38	
jul	42.07	7.862	2.042	250.51	129.98	6.892	0.7662	1547.9	2.303	172.91	0.7142	1.371	172.28	
aug	41.91	7.849	2.034	251.56	130.67	6.902	0.7665	1545.4	2.293	175.50	0.7226	1.402	177.03	
sep	41.33	7.764	2.005	252.14	134.91	6.822	0.7598	1616.8	2.258	176.55	0.7483	1.387	170.12	
oct	40.44	7.577	1.963	254.74	139.80	6.661	0.7471	1731.7	2.210	175.02	0.8005	1.325	160.54	
nov	40.45	7.572	1.966	255.49	141.00	6.651	0.7451	1690.1	2.212	175.31	0.8113	1.239	153.47	
dec	40.30	7.581	1.959	259.05	139.91	6.681	0.7420	1750.4	2.202	175.59	0.7983	1.239	153.63	
1993 jan	40.31	7.556	1.958	261.63	138.98	6.640	0.7417	1808.1	2.202	176.24	0.7909	1.212	151.59	
feb	40.05	7.460	1.942	260.77	138.92	6.578	0.7982	1831.1	2.186	177.04	0.8223	1.182	142.94	
1302	Wechselkurs				Exchange rate					Taux de change				
	<i>1 SZR = ...</i>				<i>1 SDR = ...</i>					<i>1 DTS = ...</i>				
1986	1.194	52.33	9.480	2.543	164.04	164.17	8.119	0.8753	1746.7	2.869	175.51	0.8008	1.174	197.27
1987	1.121	48.25	8.837	2.322	175.07	159.48	7.768	0.8693	1675.6	2.617	182.23	0.7902	1.294	186.76
1988	1.136	49.35	9.037	2.357	190.44	156.37	7.997	0.8815	1747.1	2.653	193.26	0.7550	1.344	172.14
1989	1.163	50.46	9.363	2.408	208.01	151.68	8.170	0.9036	1757.2	2.716	201.70	0.7830	1.282	176.70
1990	1.067	45.28	8.386	2.190	214.90	138.08	7.380	0.8195	1624.3	2.468	193.31	0.7624	1.358	196.11
1991	1.106	46.68	8.743	2.267	249.06	142.02	7.710	0.8489	1695.0	2.555	197.48	0.7750	1.369	184.00
1992	1.088	45.24	8.495	2.198	268.46	144.07	7.449	0.8274	1734.5	2.474	189.95	0.8018	1.409	178.43
1992 I	1.100	46.25	8.716	2.247	259.53	141.77	7.647	0.8428	1690.1	2.530	193.81	0.7841	1.389	178.43
II	1.094	46.19	8.670	2.244	266.74	140.95	7.564	0.8409	1692.3	2.527	188.39	0.7697	1.391	181.24
III	1.048	43.77	8.199	2.124	263.43	138.16	7.201	0.8007	1645.2	2.394	183.35	0.7632	1.453	181.40
IV	1.108	44.76	8.395	2.175	284.15	155.39	7.384	0.8252	1910.3	2.447	194.25	0.8902	1.404	172.66
1991 nov	1.101	46.32	8.733	2.249	254.55	142.22	7.684	0.8420	1693.9	2.534	196.10	0.7794	1.385	179.58
dec	1.082	45.41	8.579	2.204	252.73	140.67	7.532	0.8277	1667.1	2.484	195.55	0.7717	1.407	180.33
1992 jan	1.089	45.74	8.620	2.221	256.30	140.72	7.575	0.8343	1674.1	2.501	192.33	0.7777	1.410	176.40
feb	1.101	46.33	8.726	2.251	259.95	141.41	7.662	0.8435	1691.3	2.533	193.69	0.7824	1.391	177.36
mar	1.110	46.69	8.803	2.269	262.33	143.17	7.703	0.8506	1705.0	2.554	195.40	0.7921	1.366	181.51
apr	1.104	46.50	8.757	2.260	264.22	142.33	7.644	0.8479	1701.8	2.544	193.12	0.7807	1.371	182.98
mai	1.095	46.32	8.693	2.251	266.56	140.70	7.567	0.8425	1694.2	2.534	187.36	0.7667	1.389	181.52
jun	1.084	45.74	8.559	2.223	269.43	139.81	7.481	0.8323	1680.9	2.504	184.69	0.7617	1.412	179.21
jul	1.053	44.32	8.280	2.151	263.86	136.90	7.260	0.8070	1630.3	2.426	182.12	0.7522	1.444	181.45
aug	1.039	43.55	8.155	2.114	261.38	135.78	7.172	0.7965	1605.8	2.383	182.36	0.7508	1.457	183.94
sep	1.051	43.45	8.161	2.107	265.03	141.81	7.170	0.7986	1699.4	2.374	185.58	0.7866	1.458	178.82
oct	1.083	43.79	8.205	2.126	275.85	151.39	7.213	0.8090	1875.2	2.393	189.52	0.8668	1.435	173.84
nov	1.120	45.30	8.481	2.203	286.18	157.93	7.450	0.8346	1893.1	2.478	196.37	0.9088	1.388	171.90
dec	1.121	45.18	8.499	2.196	290.42	156.85	7.490	0.8319	1962.4	2.469	196.85	0.8949	1.389	172.23
1993 jan	1.136	45.78	8.581	2.224	297.12	157.83	7.541	0.8423	2053.4	2.501	200.15	0.8981	1.377	172.16

FINANZSTATISTIKEN

FINANCIAL STATISTICS

STATISTIQUES FINANCIERES

	ECU	BFR	DKR	DM	DR	PTA	FF	IRL	LIT	HFL	ESC	UKL	USD	YEN
1303	Wechselkurs						Exchange rate						Taux de change	
							<i>1 USD =...</i>							
1986	1.016	44.73	8.102	2.174	140.06	140.25	6.935	0.7473	1493.0	2.453	149.82	0.6833	1.000	168.71
1987	0.867	37.33	6.837	1.797	135.49	123.43	6.010	0.6727	1296.2	2.025	140.95	0.6117	1.000	144.57
1988	0.846	35.75	6.729	1.755	141.82	116.43	5.955	0.6564	1301.0	1.976	143.91	0.5621	1.000	128.12
1989	0.908	39.39	7.309	1.880	162.39	118.40	6.377	0.7053	1371.4	2.120	157.45	0.6113	1.000	137.96
1990	0.785	33.42	6.187	1.616	158.42	101.95	5.446	0.6047	1198.2	1.821	142.63	0.5630	1.000	144.77
1991	0.807	34.17	6.399	1.659	182.29	103.93	5.642	0.6213	1240.4	1.870	144.50	0.5671	1.000	134.50
1992	0.770	32.15	6.037	1.562	190.71	102.37	5.293	0.5879	1232.5	1.758	134.99	0.5697	1.000	126.95
1992 I	0.792	33.32	6.280	1.619	186.98	102.13	5.509	0.6072	1217.7	1.822	139.62	0.5649	1.000	128.53
II	0.786	33.22	6.236	1.614	191.82	101.38	5.441	0.6048	1217.2	1.818	135.52	0.5536	1.000	131.35
III	0.722	30.15	5.647	1.463	181.44	95.18	4.959	0.5515	1133.6	1.649	126.28	0.5258	1.000	124.89
IV	0.789	31.91	5.985	1.551	202.58	110.78	5.264	0.5883	1361.6	1.744	138.56	0.6347	1.000	123.02
1992 jan	0.772	32.46	6.118	1.576	181.92	99.87	5.377	0.5922	1188.2	1.775	136.50	0.5519	1.000	125.16
feb	0.792	33.33	6.277	1.619	187.00	101.72	5.512	0.6068	1216.6	1.822	139.33	0.5628	1.000	127.57
mar	0.813	34.18	6.444	1.661	192.03	104.81	5.639	0.6226	1248.2	1.870	143.04	0.5799	1.000	132.88
apr	0.805	33.91	6.387	1.648	192.70	103.80	5.575	0.6184	1241.1	1.855	140.84	0.5693	1.000	133.45
mai	0.789	33.35	6.259	1.621	191.93	101.32	5.449	0.6066	1220.0	1.824	134.92	0.5521	1.000	130.71
jun	0.767	32.40	6.062	1.574	190.82	99.02	5.299	0.5895	1190.5	1.773	130.81	0.5395	1.000	129.91
jul	0.730	30.70	5.736	1.490	182.79	94.84	5.029	0.5591	1129.4	1.681	126.16	0.5211	1.000	125.69
aug	0.713	29.91	5.600	1.452	179.49	93.23	4.925	0.5469	1102.7	1.637	125.21	0.5155	1.000	126.30
sep	0.721	29.83	5.604	1.447	182.04	97.47	4.924	0.5484	1168.6	1.630	127.45	0.5408	1.000	122.67
oct	0.755	30.54	5.722	1.483	192.39	105.58	5.031	0.5642	1307.2	1.669	132.18	0.6046	1.000	121.17
nov	0.807	32.65	6.112	1.587	206.25	113.83	5.369	0.6015	1364.4	1.786	141.52	0.6549	1.000	123.88
dec	0.807	32.53	6.120	1.581	209.12	112.94	5.393	0.5990	1413.2	1.778	141.97	0.6444	1.000	124.00
1993 jan	0.825	33.26	6.235	1.616	215.87	114.67	5.479	0.6120	1491.9	1.817	145.41	0.6524	1.000	125.07
feb	0.846	33.88	6.310	1.643	220.57	117.50	5.564	0.6751	1548.7	1.849	149.74	0.6956	1.000	120.91

FINANZSTATISTIKEN

FINANCIAL STATISTICS

STATISTIQUES FINANCIERES

	B	DK	D	GR	E	F	IRL	I	L	NL	P	UK	USA	JAP
1304	Tagesgeldsatz						Day-to-day money rate			Taux de l'argent au jour le jour				
							%							
1989	7.0	9.5	6.6	20.2	14.4	9.1	9.3	12.6		7.0	12.8	13.7	9.2	4.9
1990	8.3	10.7	7.9	21.5	14.8	10.0	11.5	12.1		8.3	13.7	14.9	8.1	7.2
1991	8.5	9.7	8.8	22.7	13.2	9.5	10.5	12.0		9.0	15.8	11.8	5.7	7.5
1992	8.7	11.3	9.4	23.5	13.0	10.4	15.7	14.4		9.3	17.6	9.7	3.5	4.6
1992 I	8.8	10.1	9.6	24.3	12.6	10.0	10.4	12.4		9.5	17.2	10.6	4.0	5.6
II	8.8	10.3	9.6	17.5	12.3	9.9	10.0	12.9		9.4	17.1	9.8	3.8	4.7
III	8.9	11.7	9.6	23.9	12.9	11.2	14.4	17.3		9.5	19.2	10.0	3.3	4.3
IV	8.2	13.2	8.9	28.3	14.3	10.4	28.0	14.7		8.8	16.8	8.3	3.0	4.0
1992 jan	8.8	10.1	9.5	22.7	12.7	10.0	10.6	12.4		9.4	17.4	10.9	4.0	5.5
feb	8.9	10.1	9.6	26.0	12.6	9.9	10.6	12.4		9.4	16.6	10.8	4.1	5.6
mar	8.8	10.1	9.6	24.1	12.4	9.9	10.0	12.4		9.5	17.5	10.3	4.0	5.6
apr	8.8	10.2	9.6	16.7	12.1	9.9	10.1	12.5		9.3	17.1	9.9	3.7	4.8
mai	8.8	10.1	9.6	13.5	12.4	9.9	9.8	12.7		9.4	17.4	9.9	3.8	4.7
jun	8.8	10.6	9.6	22.3	12.4	9.9	10.1	13.6		9.4	16.8	9.6	3.8	4.8
jul	8.9	10.8	9.7	21.3	12.7	10.0	10.1	15.9		9.4	16.5	10.7	3.3	4.5
aug	9.0	11.5	9.7	19.6	13.0	10.0	10.2	16.0		9.8	14.9	9.8	3.3	4.1
sep	8.9	12.9	9.3	30.7	13.0	13.5	23.0	20.2		9.3	26.1	9.6	3.2	4.2
oct	8.4	11.8	8.9	31.9	13.4	11.5	15.3	16.3		8.8	18.2	10.2	3.1	4.1
nov	8.2	12.8	8.9	24.2	14.3	9.5	55.0	14.3		8.8	17.9	7.9	3.1	3.9
dec	8.1	15.1	8.9	28.7	15.1	10.0	13.8	13.6		8.7	14.2	6.9	2.9	3.9
1993 jan	8.0		8.7	26.1	14.4	12.0	96.9	13.3		8.4	13.4	6.8	3.0	3.9
feb	7.5		8.6		14.8	11.5				8.3	13.2	6.0	3.0	3.3
1305	Zentralbankdiskontsatz						Official discount rate			Taux de l'escompte officiel				
	Periodenende						end of period			fin de période				
							%							
1989	10.3	7.0	6.0	19.0		9.5	11.3	13.5		7.0	14.5		7.0	4.3
1990	10.5	8.5	6.0	19.0			10.3	12.5		7.3	14.5		6.5	6.0
1991	8.5	9.5	8.0	19.0				12.0		8.5	14.5		3.5	4.5
1992	7.8	9.5	8.3	19.0				12.0		7.8	14.5		3.0	3.3
1992 I	8.5	9.5	8.0	19.0				12.0		8.5	14.5		3.5	4.5
II	8.5	9.5	8.0	19.0				12.0		8.5	14.5		3.5	3.8
III	8.0	9.5	8.3	19.0				15.0		8.3	14.5		3.0	3.3
IV	7.8	9.5	8.3	19.0				12.0		7.8	14.5		3.0	3.3
1992 jan	8.5	9.5	8.0	19.0				12.0		8.5	14.5		3.5	4.5
feb	8.5	9.5	8.0	19.0				12.0		8.5	14.5		3.5	4.5
mar	8.5	9.5	8.0	19.0				12.0		8.5	14.5		3.5	4.5
apr	8.5	9.5	8.0	19.0				12.0		8.5	14.5		3.5	3.8
mai	8.5	9.5	8.0	19.0				12.0		8.5	14.5		3.5	3.8
jun	8.5	9.5	8.0	19.0				12.0		8.5	14.5		3.5	3.8
jul	8.5	9.5	8.8	19.0				13.8		8.5	14.5		3.0	3.3
aug	8.5	9.5	8.8	19.0				13.3		8.5	14.5		3.0	3.3
sep	8.0	9.5	8.3	19.0				15.0		8.3	14.5		3.0	3.3
oct	7.8	9.5	8.3	19.0				14.0		7.8	14.5		3.0	3.3
nov	7.8	9.5	8.3	19.0				13.0		7.8	14.5		3.0	3.3
dec	7.8	9.5	8.3	19.0				12.0		7.8	14.5		3.0	3.3
1993 jan	7.5	9.5	8.3	19.0				12.0		7.5	14.5		3.0	3.3
feb	7.5	10.5	8.0	19.0				11.5		7.5	14.5		3.0	2.5

FINANZSTATISTIKEN

FINANCIAL STATISTICS

STATISTIQUES FINANCIERES

	B	DK	D	GR	E	F	IRL	I	L	NL	P	UK	USA	JAP	
1306	Zinssatz für Schatzwechsel (3 Monate)					Rate on 3-month treasury bills %					Taux des bons du trésor à 3 mois				
1989	8.7		4.6	16.4	13.2	9.4	9.7	12.7		6.8	13.6	13.0	8.1	3.0	
1990	9.7		5.7	18.5	13.8	10.2	11.0	12.1			17.0	14.0	7.5	5.0	
1991	9.4		6.6	18.8	12.4	9.7	10.1	12.5			17.7	10.8	5.4	5.4	
1992	9.4		7.9	17.7	12.3	10.5	7.7	12.5			16.1	8.9	3.4	3.6	
1992 I	9.5		7.6	17.7	11.7	10.2	10.4	11.0			17.3	9.9	3.9	4.4	
II	9.6		7.6	17.2	11.7	10.3	10.1	11.9			16.5	9.6	3.7	3.6	
III	9.6		8.2	17.3	8.1	10.7	7.0	14.1			15.2	9.4	3.1	3.3	
IV	8.7		7.9	18.6	13.8	10.6	0.0	13.1			15.4	6.8	3.1	3.1	
1992 jan	9.5		7.6	18.0	11.8	10.1	10.3	10.6			17.6	9.9	3.8	4.4	
feb	9.5		7.6	17.5	11.7	10.3	10.2	11.0			17.3	9.8	3.8	4.4	
mar	9.6		7.6	17.5	11.6	10.4	10.5	11.3			16.9	10.1	4.0	4.4	
apr	9.6		7.6	17.5	11.6	10.3	10.3	11.7			16.3	10.0	3.8	3.6	
mai	9.6		7.6	17.0	11.6	10.3	9.8	11.6			16.5	9.4	3.6	3.6	
jun	9.6		7.6	17.0	11.8	10.3	10.0	12.5			16.8	9.4	3.7	3.6	
jul	9.6		8.4	17.0	12.1	10.5	10.3	13.5			16.7	9.4	3.2	3.6	
aug	9.8		8.4	17.5	12.1	10.8	10.7	13.3			15.0	9.6	3.1	3.1	
sep	9.5		7.9	17.5	0.0	10.8	0.0	15.6			13.9	9.2	2.9	3.1	
oct	8.8		7.9	17.5	13.7	11.1	0.0	13.4			15.0	7.5	2.9	3.1	
nov	8.7		7.9	19.3	13.3	10.0	0.0	13.3			15.3	6.5	3.1	3.1	
dec	8.7		7.9	19.0	14.3	10.8	0.0	12.5			16.0	6.4	3.2	3.1	
1993 jan	8.2		7.9	19.0	14.1	11.7	0.0	10.8			14.6	6.1	3.0	3.1	
feb	8.8		7.6	19.0	13.2	11.8		10.5			13.5	5.4	2.9	2.4	
1307	Geldvolumen Bestände am Periodenende: M1					Money supply end of period: M1 T/T-4 %					Disponibilités monétaires fin de période: M1				
1992 I	3.2		7.4	10.1	-2.9	3.3	7.4	14.0		3.0	11.1		11.5	3.8	
II	2.8		24.3	5.7	-2.1	5.2	10.0	3.8		3.3	10.7		11.1	3.2	
III	0.7		25.5	3.9	-0.0	0.7	5.0	2.8		6.1	15.8		13.4	5.5	
IV			12.8	-0.8	1.2	0.9	1.0				16.8				
1991 oct	4.1		9.0	16.9	-3.2	5.0	7.6			1.1	17.5		7.0	11.3	
nov	5.0		6.5	12.5	1.2	3.9	9.1			2.0	13.5		8.2	16.0	
dec	1.3		11.9	11.6	-4.7	0.7	10.5			4.4	15.0		8.6	9.5	
1992 jan	2.3		5.2	13.5	-1.1	-0.4	11.1			4.0	7.2		10.2	10.2	
feb	2.1		7.3	10.6	-2.1	2.8	8.1			5.4	12.0		11.3	13.9	
mar	3.2		7.4	10.1	-2.9	3.3	7.4			3.0	11.1		11.5	3.8	
apr	1.3		22.5	9.4	-2.8	5.4	9.8			5.1	11.0		11.9	8.0	
mai	4.4		15.6	7.8	0.3	5.8	9.4			6.4	14.0		12.2	14.3	
jun	2.8		24.3	5.7	-2.1	5.2	10.0			3.3	10.7		11.1	3.2	
jul	1.9		18.2	4.6	0.3	8.9	7.4			5.0	13.2		11.7	7.7	
aug	4.2		22.9	5.9	-0.3	4.8	5.3			4.8	13.6		12.5	1.7	
sep	0.7		25.5	3.9	-0.0	0.7	5.0			6.1	15.8		13.4	5.5	
oct	1.2		18.7	-1.6	1.0	2.7	5.5			8.8	11.7		14.4	7.0	
nov	0.7		20.9	-0.0	-0.0	-3.5	2.6			7.0	19.4				
dec			12.8	-0.8	1.2	0.9	1.0				16.8				

FINANZSTATISTIKEN

FINANCIAL STATISTICS

STATISTIQUES FINANCIERES

	B	DK	D	GR	E	F	IRL	I	L	NL	P	UK	USA	JAP
1308	Spareinlagen Bestände am Periodenende						Savings deposits end of period				Dépôts d'épargne fin de période			
							<i>T/T-4 %</i>							
1992 I	5.1				7.3		13.9	7.3	8.2	5.0	39.3		14.4	0.4
II	5.0				5.6		15.3	9.1	6.4	4.9	37.1		15.5	
III					3.8		18.4	7.6	4.6	4.8	32.4		15.8	
IV					1.6		10.2	9.7		4.8	32.0			
							<i>T/T-12 %</i>							
1991 nov	5.0		8.1	10.2	12.6		11.1	7.3	8.7	11.6	39.5		11.4	
dec	0.7			12.4	11.5		11.3	7.0	7.5	5.7	40.1		12.8	
1992 jan	3.5			15.5	9.7		11.9	6.9	8.6	5.2	41.5		14.9	
feb	3.9			14.7	8.6		12.1	6.9	8.5	4.2	40.5		14.0	
mar	5.1				7.3		13.9	7.3	8.2	5.0	39.3		14.4	
apr	5.5				6.3		15.5	8.5	7.9	4.9	39.2		15.2	
mai	6.5				7.0		13.5	8.5	7.0	4.6	38.2		15.6	
jun	5.0				5.6		15.3	9.1	6.4	4.9	37.1		15.5	
jul	3.0				5.0		12.6	8.7	5.6	5.3	35.2		15.1	
aug	3.6				4.3		12.7	8.0	5.2	5.0	33.7		15.4	
sep					3.8		18.4	7.6	4.6	4.8	32.4		15.8	
oct					2.8		12.3	9.8	4.9	4.6	30.0		15.4	
nov					1.9		11.1	10.6		4.4	27.8			
dec					1.6		10.2	9.7		4.8	32.0			
1993 jan							8.3			4.3				
1309	Auslandguthaben ohne Gold Bestände am Periodenende: brutto						Total foreign assets excluding gold end of period: gross				Avoirs sur l'étranger or exclu fin de période : brut			
							<i>Mio ECU</i>							
1989	8994	5344	50718	2693	34643	20561	3389	39031		13791	8314	29008	53091	70140
1990	8913	7769	49807	2503	37576	26977	3831	46158		12825	10625	26115	53002	57582
1991	9083	5522	46983	3870	49087	23330	4281	36302		13273	15384	31093	49713	53738
1992	8494	9255	76237	4018	38136	22652	2883	23167		18385	16117		50509	60025
1992 I	8952	5055	49560	3354	52886	26411	4688	34318		13339	17603	32316	51134	57213
II	10908	5278	47759	3372	53700	24991	4243	25922		13213	18872	31777	49194	52524
III	9183	5711	86019	3057	40311	20807	2783	20155		15893	16461	28871	48260	51751
IV	8494	9255	76237	4018	38136	22652	2883	23167		18385	16117		50509	60025
1991 nov	9121	5872	49226	4188	50600	24426	4311	41672		13631	15631	32311	50896	56723
dec	9083	5522	46983	3870	49087	23330	4281	36302		13273	15384	31093	49713	53738
1992 jan	8853	5344	48031	3432	50564	24060	4140	35591		13261	16040	32513	51188	56638
feb	9022	5258	49275	3431	51608	26189	4232	35334		13349	16693	32726	51284	56994
mar	8952	5055	49560	3354	52886	26411	4688	34318		13339	17603	32316	51134	57213
apr	9198	5620	51117	3630	53945	27332	5005	31962		13556	18324	33031	51447	57440
mai	9110	5650	49033	3668	53613	26535	5111	31030		13425	18579	32695	49785	55666
jun	10908	5278	47759	3372	53700	24991	4243	25922		13213	18872	31777	49194	52524
jul	10313	5301	45939	3486	51151	23586	3927	19409		12817	19055	31432	48089	51525
aug	10386	5187	46620	3375	48974	22012	3910	16441		12619	19087	30252	46868	50225
sep	9183	5711	86019	3057	40311	20807	2783	20155		15893	16461	28871	48260	51751
oct	8992	7226	69131	3345	40921	26443	3074	23739		16231	15796	30166	49382	55792
nov	8040	7094	69812	3001	34735	25749	2777	27269		16461	15231	31410	49927	58295
dec	8494	9255	76237	4018	38136	22652	2883	23167		18385	16117		50509	60025
1993 jan	8153	6456	70470		40972		3234	24361		18489			49891	59114

FINANZSTATISTIKEN

FINANCIAL STATISTICS

STATISTIQUES FINANCIERES

	B	DK	D	GR	E	F	IRL	I	L	NL	P	UK	USA	JAP	
1310	Aktienkurse				Index of share quotations						Cours des actions				
	<i>1985 = 100</i>														
1989	203.8	132.7	133.1	668.4	352.7	220.9	281.5	213.1	212.1	136.0	220.3	176.5	166.5	257.9	
1990	184.6	146.1	156.0	906.7	303.2	223.7	269.2	194.3	196.7	131.1		173.3	169.3	217.5	
1991	177.4	157.9	141.3	721.4	311.2	208.6	241.4	156.4	186.5	135.9		190.2	190.9	185.1	
1992		144.7	137.5		270.0	217.2	223.9	136.9	178.2	142.4		198.8	210.2	136.8	
1992 I	183.7	158.9	145.2	653.4	303.4	222.2	242.9	151.0	185.3	143.3		196.6	210.5	156.3	
II	181.5	153.0	148.2		292.1	232.8	236.7	144.7	184.5	149.1		206.2	209.0	132.7	
III	168.2	137.4	132.1		239.8	210.0	208.5	121.4	175.9	139.7		186.8	209.1	128.0	
IV		129.2	124.3		244.7	203.8	207.4	130.5	167.2	137.7		205.4	212.2	130.3	
1992 jan	184.3	165.0	141.3	609.9	298.7	214.6	250.9	152.6	184.8	140.7		195.6	212.2	163.0	
feb	183.6	160.0	146.1	685.6	312.2	224.0	244.6	152.2	184.0	143.8		198.6	211.0	158.0	
mar	183.1	151.8	148.3	664.6	299.3	228.0	233.1	148.2	187.0	145.3		195.7	208.4	148.0	
apr	180.4	150.5	148.0		291.4	233.2	248.3	147.6	186.3	147.2		200.5	207.7	130.0	
mai	186.3	159.4	148.7		305.8	237.5	237.0	143.5	181.6	150.6		213.3	211.4	138.0	
jun	177.8	149.2	148.0		279.2	227.7	224.8	142.9	185.7	149.5		204.8	207.9	130.0	
jul	174.0	145.9	140.8		253.4	213.7	218.8	126.8	179.9	142.5		190.6	211.1	125.0	
aug	163.4	135.4	128.8		240.1	204.5	209.3	123.5	175.7	138.2		181.8	212.8	121.0	
sep	167.1	131.0	126.7		226.0	211.7	197.3	114.0	172.2	138.3		188.0	203.2	138.0	
oct	167.1	128.5	122.6		232.5	199.1	197.1	123.6	169.3	136.8		197.2	210.0	130.0	
nov	168.7	129.1	125.5		250.5	204.5	207.5	136.7	169.2	137.0		206.0	205.1	128.0	
dec		130.2	124.8		251.0	207.8	217.5	131.2	163.2	139.2		212.9	221.5	133.0	
1993 jan		140.2	128.3		269.4	211.7	231.7		170.6			216.3	221.7	128.0	
feb		140.5	135.6		257.9		229.8		185.1			220.0	225.2		
1311	Anleihen des öffentlichen Sektors – Rendite				Yield on fixed interest government securities						Obligations du secteur public rendement				
	%														
1989	8.6	9.9	7.0		13.7	9.2	8.9	12.0	7.7	7.2	14.8	9.6	8.6	5.1	
1990	10.1	10.7	8.8		14.7	10.4	10.1	12.2	8.6	9.0	15.2	11.1	8.7	7.4	
1991	9.2	9.2	8.6		12.4	9.5	9.2	11.6	8.2	8.9	14.3	9.9	8.2	6.5	
1992	8.7	8.9	8.0		12.2	9.0	9.1	12.4	7.9	8.2	11.7	9.1	7.5	5.3	
1992 I	8.8	8.5	8.1		11.4	9.0	8.7	11.3	7.6	8.4	13.0	9.4	7.7	5.5	
II	8.9	8.7	8.3		11.4	9.0	8.8	11.7	7.9	8.4	11.3	9.1	7.8	5.7	
III	8.9	9.5	8.2		12.7	9.4	9.3	13.1	7.9	8.4	11.4	9.1	7.2	5.0	
IV	8.1	8.9	7.3		13.2	8.5	9.6	13.3	8.2	7.5	11.2	9.0	7.3	4.9	
1992 jan	8.8	8.3	8.1		11.5	8.9	8.8	10.9	7.7	8.5	13.3	9.3	7.5	5.4	
feb	8.7	8.4	8.1		11.3	8.9	8.6	11.5	7.5	8.4	13.2	9.2	7.8	5.5	
mar	8.8	8.7	8.1		11.3	9.1	8.8	11.6	7.7	8.4	12.5	9.5	7.9	5.5	
apr	8.8	8.6	8.2		11.3	9.1	8.8	11.6	7.9	8.5	11.3	9.3	7.9	5.8	
mai	8.8	8.6	8.3		11.2	8.9	8.7	11.5	7.9	8.5	11.1	9.0	7.8	5.8	
jun	8.9	9.0	8.3		11.7	9.1	8.9	11.9	7.9	8.4	11.5	9.0	7.7	5.5	
jul	8.9	9.4	8.3		12.3	9.5	9.1	12.1	7.9	8.4	11.6	8.9	7.4	5.2	
aug	9.1	9.6	8.4		12.7	9.6	9.1	12.0	7.9	8.5	11.5	9.1	7.2	5.0	
sep	8.8	9.5	8.0		13.1	9.0	9.6	15.2	8.0	8.2	11.2	9.2	7.1	4.9	
oct	8.3	9.0	7.4		13.6	8.6	9.4	14.0	8.1	7.6	11.0	9.2	7.3	5.0	
nov	8.0	8.9	7.3		13.0	8.6	9.9	12.3	8.2	7.4	11.3	8.8	7.4	4.8	
dec	7.9	8.9	7.3		13.0	8.1	9.5	13.6	8.1	7.3	11.5	8.8	7.3	4.8	
1993 jan	7.5	8.5	7.0		12.5	8.3	9.6	13.2	7.3	7.1	10.5	8.9	7.2	4.6	
feb	7.6	8.6	6.8		11.8	8.0			7.3	6.8	10.4	8.6	6.9	4.0	

	B	DK	D	GR	E	F	IRL	I	L	NL	P	UK	USA	JAP
1312	Anleihen des privaten Sektors – Rendite				Yield on fixed interest private sector securities				Obligations du secteur privé rendement					
								%						
1989		10.7	7.2		13.4	9.3		11.1	7.8	7.4	15.2	11.3	9.7	5.6
1990		11.4	9.0		14.6	10.7			9.3	9.1	15.6	12.8	9.8	7.6
1991		10.7	8.9		12.6	9.7			9.0	9.0	15.3	11.3	9.2	7.1
1992		10.7	8.3		12.3	9.3			8.8	8.4	13.3	10.4		5.9
1992 I		10.5	8.4		11.9	9.3			8.8	8.7	14.0	10.6	8.7	6.0
II		10.6	8.6		11.6	9.3			8.8	8.7	13.4	10.4	8.7	6.2
III		11.0	8.6		12.6	9.6			9.0	8.7	12.6	10.3	8.3	5.7
IV		10.9	7.6		12.9	8.8			8.7	7.6	13.3	10.2		5.5
1992 jan		10.5	8.5		12.0	9.3			8.9	8.8	14.9	10.7	8.6	6.0
feb		10.5	8.3		12.0	9.1			8.8	8.6	14.4	10.5	8.8	6.1
mar		10.5	8.3		11.7	9.4			8.8	8.6	12.8	10.7	8.8	6.1
apr		10.6	8.5		11.6	9.3			8.8	8.7	13.7	10.6	8.8	6.2
mai		10.6	8.6		11.5	9.2			8.8	8.6	13.8	10.2	8.7	6.2
jun		10.7	8.6		11.7	9.4			8.8	8.6	12.6	10.3	8.6	6.1
jul		10.8	8.7		11.9	9.7			8.9	8.7	12.6	10.1	8.4	5.8
aug		11.0	8.8		13.0	9.8			9.0	8.9	12.2	10.4	8.3	5.6
sep		11.1	8.4		12.8	9.3			9.0	8.6	12.9	10.4	8.3	5.6
oct		10.9	7.8		13.0	8.9			8.8	7.8	12.9	10.5	8.4	5.6
nov		10.8	7.6		12.9	8.9			8.7	7.5	13.4	10.1		5.5
dec		11.0	7.5		12.8	8.7			8.5	7.5	13.4	10.1		5.4
1993 jan		10.8	7.2		12.6	8.6			8.0	7.2	12.8	10.0		5.3
feb		11.1	7.0		12.2	8.2			7.9	6.9	12.3	9.8		4.9

ZAHLUNGSBILANZ

BALANCE OF PAYMENTS

BALANCE DES PAIEMENTS

	EUR	UEBL	DK	D	GR	E	F	IRL	I	NL	P	UK	USA	JAP
1401	Handelsbilanz (FOB / FOB)				Trade balance (FOB / FOB)					Balance commerciale (FOB / FOB)				
	<i>Mio ECU</i>													
1988	14273	1012	1589	67550	-5130	-15256	-7208	2612	-1003	7164	-4663	-32395	-107605	80565
1989	1886	894	2193	70449	-6696	-22299	-9675	2888	-1892	7397	-4429	-36944	-105120	69877
1990		124	3822		-7963	-19502	-10664	2363	259	8096	-5157	-26215	-85099	49784
1991	-27915	-543	3940	18662	-8118	-24322	-8093	2601	-603	9614	-6349	-14704	-59665	83616
1990 I	1676	-255	948	19300	-2074	-3361	-1905	673	-3568	1833	-1108	-8805	-19568	11928
II	-1067	133	887	14822	-1840	-6717	-2531	802	1047	1696	-1443	-7922	-17804	11131
III		71	966		-1496	-4833	-3356	425	2288	1811	-1169	-7239	-24844	13282
IV	148	176	1020	8942	-2552	-4590	-2871	462	493	2756	-1437	-2249	-22882	13443
1991 I	-10554	-808	897	5878	-2173	-5088	-3583	299	-1780	2534	-1435	-5294	-10684	15478
II	-10422	834	933	1408	-1951	-6449	-1861	682	-759	2185	-1768	-3675	-11047	19653
III	-7473	-313	976	4562	-1681	-6221	-2001	720	587	2010	-1551	-4562	-20556	23598
IV	555	-256	1134	6836	-2313	-6564	-648	900	1349	2885	-1595	-1173	-17378	24887
1992 I	-7265	-476	1222	5481	-2605	-5970	-130	1000	-2405	3261	-1562	-5080	-10910	24828
II	-6703	0	1262	4949	-2734	-6747	616	1450	-945	2659	-1944	-5268	-16347	24791
III			0	8049	0	-6192				0	0	-5740	0	0
1402	Saldo der unsichtbaren Transaktionen				Balance of invisible trade					Balance des invisibles				
	<i>Mio ECU</i>													
1988	-2891	1966	-2712	-24697	4403	12121	3124	-2105	-3889	-2895	3795	7996	327	-13115
1989	422	2021	-3209	-18316	4386	12372	4580	-2550	-7835	-112	4574	4512	13056	-18095
1990		2889	-2795		5119	9980	-1284	-1638	-11870	80	5039	2550	14406	-21354
1991	-19719	4108	-2124	-34703	7050	11438	2852	-1080	-16497	-2261	5828	5672	55119	-24154
1990 I	-6462	674	-1016	-3785	466	2070	-2447	-445	-4019	816	930	294	5632	-1692
II	-6194	1089	-730	-5975	1170	1923	-308	-715	-2838	-643	1126	-292	1603	-4670
III		235	-379		1579	3823	1386	-48	-1829	348	1894	1809	2406	-7520
IV	-1168	891	-670	-3316	1904	2164	86	-430	-3184	-441	1088	739	4764	-7471
1991 I	-10721	630	-694	-10168	830	2348	-385	-82	-4323	-5	965	164	24022	-7843
II	-1557	1066	-651	-6369	1660	1817	995	-571	-3129	-161	1317	2468	14576	-3915
III	-593	917	-55	-9579	2752	4485	1753	36	-3731	-797	2241	1385	6518	-6943
IV	-6855	1495	-724	-8595	1809	2788	489	-464	-5314	-1297	1304	1654	10004	-5452
1992 I	-10802	714	-417	-9832	1837	1878	-1517	50	-4928	-621	1813	223	10443	-2977
II	-9194	813	-514	-9715	1672	1147	637	-275	-3737	-1245	1650	374	3821	-2139
III			0	-14013	0	3515				0	0	0	0	0

ZAHLUNGSBILANZ

BALANCE OF PAYMENTS

BALANCE DES PAIEMENTS

	EUR	UEBL	DK	D	GR	E	F	IRL	I	NL	P	UK	USA	JAP
1403	Bilanz der laufenden Posten saldo				Current account balance					Balance courante solde				
	<i>Mio ECU</i>													
1988	11382	2979	-1123	42854	-727	-3135	-4084	507	-4892	4269	-867	-24399	-107278	67450
1989	2308	2915	-1016	52133	-2311	-9927	-5095	338	-9727	7285	145	-32433	-92064	51782
1990		3013	1027		-2844	-9522	-11948	725	-11611	8176	-119	-23665	-70693	28430
1991	-47634	3565	1816	-16041	-1069	-12884	-5241	1521	-17100	7353	-521	-9032	-4546	59462
1990 I	-4785	419	-68	15515	-1608	-1291	-4352	228	-7587	2649	-178	-8511	-13936	10236
II	-7260	1222	157	8847	-671	-4795	-2839	88	-1792	1053	-317	-8215	-16201	6461
III		306	588		83	-1010	-1970	377	459	2160	725	-5429	-22437	5762
IV	-1020	1067	351	5626	-648	-2426	-2786	33	-2691	2314	-349	-1510	-18119	5971
1991 I	-21275	-178	203	-4291	-1343	-2740	-3968	217	-6102	2528	-469	-5130	13338	7634
II	-11979	1899	282	-4960	-291	-4632	-866	112	-3888	2023	-451	-1207	3528	15738
III	-8066	605	921	-5017	1071	-1736	-247	756	-3144	1213	690	-3177	-14038	16656
IV	-6301	1239	410	-1759	-505	-3776	-160	436	-3965	1588	-291	482	-7374	19434
1992 I	-18066	238	804	-4351	-769	-4093	-1648	1050	-7333	2640	251	-4857	-467	21851
II	-15154	813	748	-4765	-319	-5600	1253	1175	-4682	1414	-295	-4894	-12525	22653
III			0	-5965	0	-2677				0	0	-5740	0	0
1404	Bilanz der laufenden Posten / BIP				Current account / GDP					Balance courante / PIB				
	%													
1986	1.42		-5.44	4.44	-4.55	1.72	0.25	-2.78	0.40	2.43	3.83	0.04	-3.47	4.32
1987	0.83		-2.92	4.10	-2.12	-0.02	-0.57	1.26	-0.14	1.79	1.26	-1.01	-3.58	3.66
1988	0.28		-1.23	4.20	-1.21	-1.09	-0.51	1.89	-0.69	2.22	-2.46	-3.58	-2.63	2.79
1989	0.05		-1.08	4.87	-4.29	-3.00	-0.60	1.19	-1.27	3.62	0.38	-4.38	-1.96	2.00
1987 III	1.08		-2.06	2.96	6.20	2.30	-0.42	3.86	1.44	1.06	6.10	-1.53	-3.72	3.51
IV	0.76		-4.42	5.22	-3.94	-2.51	-0.59	-0.04	-0.45	1.48	0.92	-1.45	-3.55	3.19
1988 I	-0.21		-0.41	3.17	-5.73	-1.15	-0.33	-1.43	-2.39	2.46	-3.87	-3.21	-2.32	2.59
II	0.74		-2.54	4.75	-2.35	-0.90	-0.30	4.05	0.42	2.82	-4.79	-3.20	-2.50	2.55
III	0.35		-0.70	3.24	5.95	0.75	-0.41	7.04	-0.06	1.26	2.63	-3.50	-2.84	2.80
IV	0.23		-1.28	5.65	-2.70	-3.05	-1.02	-2.08	-0.75	2.33	-3.81	-4.40	-2.87	3.24
1989 I	-0.09		-0.87	5.60	-4.34	-2.54	-0.38	1.59	-3.72	4.52	-0.90	-4.13	-1.63	2.10
II	0.07		-1.48	5.12	-5.64	-3.92	-0.59	-0.42	-0.62	4.12	-3.42	-4.74	-1.91	2.01
III	0.02		-0.60	4.09	-0.65	-2.12	-0.23	6.18	-0.02	1.25	4.95	-5.70	-2.32	2.16
IV	0.21		-1.37	4.65	-6.53	-3.42	-1.20	-2.59	-0.71	4.61	0.91	-2.96	-1.97	1.73
1990 I	-0.40		-0.27	5.41	-10.10	-1.45	-1.91	2.98	-3.59	4.98	-1.70	-4.63	-1.22	1.75
II	-0.61		0.62	3.11	-4.34	-5.26	-1.24	1.14	-0.84	1.99	-3.03	-4.48	-1.44	1.18

ZAHLUNGSBILANZ

BALANCE OF PAYMENTS

BALANCE DES PAIEMENTS

	EUR	UEBL	DK	D	GR	E	F	IRL	I	NL	P	UK	USA	JAP
1405	Langfristiger Kapitalverkehr				Long term capital					Capitaux à long terme				
	saldo				balance					solde				
	<i>Mio ECU</i>													
1988	-14681	-3151	2041	-41813	1219	8000	-542	350	6466	3062	649	9038	100171	-99760
1989	22861	-2320	-3199	-10749	1738	15398	10497	305	14099	5715	2546	-11169	104466	-85341
1990		471	4873		2362	9698	12919	-203	29266	-5566	2160	18726	20733	-42995
1991	39407	9145	-1212	-13592	2844	21268	11661	-305	1782	-5572	3248	10139	8367	25607
1990 I	12170	2522	1659	-18051	818	3921	4204	-158	5966	-1355	689	11956	-3633	-16308
II	17172	-676	514	-8170	442	1847	234	99	15063	1428	394	5997	4964	-19464
III		-443	906		820	2563	6068	417	7012	-4254	1044	14059	-239	-3563
IV	-4981	-933	1795	4066	282	1367	2414	-561	1226	-1384	34	-13286	19641	-3659
1991 I	23144	4517	-912	-8017	1150	8369	-2204	-198	15131	-1621	382	6546	-12838	7970
II	-8560	1009	1040	-11365	809	4408	-259	-108	-5431	-2764	1581	2520	21396	-9001
III	4535	1123	644	-635	348	3286	7147	0	-4506	-686	653	-2839	-2558	26088
IV	20354	2496	-1984	6493	538	5205	6978	0	-3413	-501	632	3912	2368	550
1992 I			897	-5674	0	3371	15896		-8936	96	906	5301	-15224	10688
II			1574	-7631	0	2805	8039		-9169	-911	802	5499	6943	-11739
III			0	22985	0	180				0	0	0	0	0
1406	Grundbilanz				Basic balance					Balance de base				
	<i>Mio ECU</i>													
1988	-3299	-173	918	1040	493	4865	-4626	857	1574	7331	-218	-15361	-7107	-32309
1989	25169	595	-4215	41383	-573	5471	5402	643	4373	13000	2691	-43602	12402	-33559
1990		3484	5900		-482	176	972	522	17656	2611	2041	-4939	-49960	-14565
1991	-9420	12710	604	-29633	1776	8384	6420	23	-15318	1781	2727	1107	3822	85068
1990 I	7385	2941	1591	-2536	-790	2630	-149	70	-1621	1294	510	3445	-17569	-6072
II	9912	546	671	677	-228	-2947	-2606	187	13271	2481	78	-2217	-11237	-13004
III		-137	1493		902	1553	4098	793	7471	-2095	1769	8630	-22677	2198
IV	-6001	134	2145	9692	-367	-1060	-371	-529	-1465	930	-315	-14796	1522	2312
1991 I	1870	4339	-709	-12307	-194	5629	-6172	19	9029	907	-87	1416	500	15604
II	-20539	2908	1322	-16326	518	-224	-1125	4	-9319	-740	1130	1313	24924	6736
III	-4287	1728	1565	-5652	1418	1550	6899	0	-7650	527	1342	-6016	-16596	42743
IV	13617	3735	-1574	4733	33	1429	6818	0	-7378	1087	341	4394	-5006	19984
1992 I			1701	-10024	0	-721	14249		-16269	2736	1157	445	-15691	32539
II			2322	-12397	0	-2795	9291		-13851	503	507	604	-5583	10914
III			0	17021	0	-2497				0	0	-5740	0	0

ZAHLUNGSBILANZ

BALANCE OF PAYMENTS

BALANCE DES PAIEMENTS

	EUR	UEBL	DK	D	GR	E	F	IRL	I	NL	P	UK	USA	JAP
1407	Saldo der öffentlichen Übertragungen				Official settlements balance					Balance des règlements officiels				
	<i>Mio ECU</i>													
1988	1336	-1649	1029	-17086	844	6616	-725	440	7203	1160	783	2721	-8595	12633
1989	-9864	-1707	-3435	-6844	-321	3698	-3907	-824	10270	198	4376	-11368	45738	-22547
1990		392	2745		167	4312	8522	484	10143	279	2950	-1757	-2637	-16990
1991	16160	416	-2638	2440	1885	11422	-4472	696	-5531	174	4881	6888	-14863	-13249
1990 I	10847	80	1834	2323	-737	-95	2083	-82	3910	508	1024	0	4629	-11190
II	16820	671	366	1610	-99	1455	2071	836	10137	130	1440	-1798	-1595	-3402
III		-445	396		1269	1971	3271	791	1551	-3	523	-1699	-2129	625
IV	-450	85	149	2673	-266	981	1097	-1062	-5455	-355	-37	1739	-3542	-3022
1991 I	10074	-112	-667	-1824	-61	2577	-636	402	5012	504	-40	4920	-3444	-4339
II	4663	186	-340	240	474	7069	-4485	288	-1366	34	1804	760	-185	-7528
III	9780	-26	-532	3625	1486	-180	3421	-2	-949	-60	2492	504	-7877	76
IV	-8359	369	-1098	395	-14	1956	-2772	7	-8228	-304	626	705	-3356	-1459
1992 I			-328	4902	0	1903	202		-389	241	2109	585	-6579	3721
II			224	2619	0	2232	-557		-8681	-164	1558	-338	-8390	-8563
III			6	41923	0	-12119				8	5	0	209	-115
1408	Währungsreserven				Reserves					Réserves				
	<i>Mio ECU</i>													
1988	-6000	-723	-1137	16681	-1044	-6955	1085	-440	-7203	-1331	-776	-4158	-3729	-14011
1989	2733	-208	3450	9136	321	-4426	680	824	-10270	-474	-4271	7970	-23187	11892
1990		-392	-2752		14	-4740	-8538	-484	-10143	-259	-2888	-120	-1856	5723
1991	-11265	-416	2319	-161	-1437	-11486	4083	-696	5531	-383	-4814	-3805	4853	5187
1990 I	-7983	-80	-1836	-746	786	-222	-885	82	-3910	-399	-950	176	-2638	8594
II	-19166	-671	-388	-1748	112	-1077	-2596	-836	-10137	-181	-1538	-106	237	-474
III		445	-342		-1199	-2333	-2905	-791	-1551	76	-417	-623	1350	-1064
IV	1881	-85	-187	-2114	315	-1108	-2151	1062	5455	245	18	433	-805	-1332
1991 I	-6655	112	697	3514	171	-2586	108	-402	-5012	-312	112	-3058	-276	3355
II	-7323	-186	350	-302	-250	-5706	788	-288	1366	-69	-1808	-1218	859	1246
III	-6608	26	536	-1698	-1428	-1261	-1567	2	949	128	-2511	218	3297	1351
IV	9318	-369	735	-1677	71	-1934	4754	-7	8228	-130	-608	254	973	-765
1992 I		-176	664	-2611	-808	-2585	-1938		389	-209	-2104	-442	-839	-103
II		277	-244	-2431	403	-2450	-170		8681	94	-1563	-472	1148	1423
III			-6	-43556	0	12175				-8	-5	0	-209	115

„On line“-Abfrage

Jede Zeitreihe ist durch einen neunstelligen numerischen Kode gekennzeichnet, der seinerseits in Unterkodes gegliedert ist, welche – im Falle von „Eurostatistik“ – das Land, den Sektor, die Tabelle, die Einheit und die Periodizität bezeichnen.

Die Bedeutung der einzelnen Unterkodes ist der nachstehend aufgeführten Tabelle zu entnehmen.

Land XX	Sektor XX	Tabelle XXXX	Periodizität und Einheit X
06 EUR 12* 03 EUR 10 11 D* 14 F 16 I 18 NL 21 UEBL 22 B 24 L 26 UK 28 IRL 30 DK 32 E 34 GR 36 P 42 USA 46 JAP	93	Variablen tabelle XXXX vierstelliger Wert, der im Titel jeder Tabelle erscheint	0 jährlich, Angaben in Prozent 1 vierteljährlich, Angaben in Prozent 2 monatlich, Angaben in Prozent 3 jährlich, Indexangaben (1985 = 100) 4 vierteljährlich, Indexangaben (1985 = 100) 5 monatlich, Indexangaben (1985 = 100) 6 jährlich, Angaben in absoluten Werten 7 vierteljährlich, Angaben in absoluten Werten 8 monatlich, Angaben in absoluten Werten 9 Gewicht, EUR 10 = 100 bzw. EUR 12 = 100

* Territoriale Aufteilung vor dem 3. 10. 90: 02 für EUR 12, 12 für D.

Beispiele: Will man die monatliche Arbeitslosigkeit (in absoluten Zahlen) von Frankreich gemäß Tabelle 0304 dieser Veröffentlichung erfahren, so braucht man nur den Kode 14 93 0304 8 einzugeben.

'On-line' consultation

Each time series is identified by a nine-digit code broken down into subcodes, which in the case of Eurostatistics, represent the country, sector, table unit and periodicity. The significance of the different subcodes may be found in the table below.

Country XX	Sektor XX	Table XXXX	Periodicity and unit X
06 EUR 12* 03 EUR 10 11 D* 14 F 16 I 18 NL 21 UEBL 22 B 24 L 26 UK 28 IRL 30 DK 32 E 34 GR 36 P 42 USA 46 JAP	93	Table by indicator XXXX 4-digit value quoted in the title of each table	0 annual in % 1 quarterly in % 2 monthly in % 3 annual index 1985 = 100 4 quarterly index 1985 = 100 5 monthly index 1985 = 100 6 annual absolute value 7 quarterly absolute value 8 monthly absolute value 9 weighting EUR 10 = 100 or EUR 12 = 100

* data for the territorial situation before 3. 10. 90: 02 for EUR 12, 12 for D.

Consultation example: to know the monthly unemployment (absolute figures) of France as is shown in Table 0304 of this publication, the code 14 93 0304 8 should be formed.

Mode de consultation «on-line»

Chaque série chronologique est identifiée par un code à neuf chiffres structuré en sous-codes représentant, dans le cas d'Eurostatistiques, le pays, le secteur, le tableau, l'unité et la périodicité. On trouvera dans le tableau ci-dessous la signification des différents sous-codes.

Pays XX	Secteur XX	Tableau XXXX	Périodicité et unité X
06 EUR 12* 03 EUR 10 11 D* 14 F 16 I 18 NL 21 UEBL 22 B 24 L 26 UK 28 IRL 30 DK 32 E 34 GR 36 P 42 USA 46 JAP	93	Tableaux par variable XXXX valeur à 4 chiffres figurant dans le titre de chaque tableau	0 annuelle exprimée en pourcentage 1 trimestrielle exprimée en pourcentage 2 mensuelle exprimée en pourcentage 3 annuelle exprimée en indice 1985 = 100 4 trimestrielle exprimée en indice 1985 = 100 5 mensuelle exprimée en indice 1985 = 100 6 annuelle exprimée en valeur absolue 7 trimestrielle exprimée en valeur absolue 8 mensuelle exprimée en valeur absolue 9 pondération EUR 10 = 100 ou EUR 12 = 100

* données pour la situation territoriale avant le 3. 10. 90: 02 pour EUR 12, 12 pour D.

Exemple de consultation: pour connaître le chômage mensuel (chiffres absolus) de la France, tel qu'il figure au tableau 0304 de cette publication, il suffit d'appeler le code 14 93 0304 8;

ES **Clasificación de las publicaciones de Eurostat****TEMA**

- 1 Estadísticas generales (azul oscuro)
- 2 Economía y finanzas (violeta)
- 3 Población y condiciones sociales (amarillo)
- 4 Energía e industria (azul claro)
- 5 Agricultura, silvicultura y pesca (verde)
- 6 Comercio exterior y balanza de pagos (rojo)
- 7 Servicios y transportes (naranja)
- 8 Medio ambiente (turquesa)
- 9 Diversos (marrón)

SERIE

- A Anuarios
- B Coyuntura
- C Cuentas, encuestas y estadísticas
- D Estudios y análisis
- E Métodos
- F Estadísticas rápidas

GR **Ταξινόμηση των δημοσιεύσεων της Eurostat****ΘΕΜΑ**

- 1 Γενικές στατιστικές (βαθύ μπλε)
- 2 Οικονομία και δημοσιονομικά (βιολετί)
- 3 Πληθυσμός και κοινωνικές συνθήκες (κίτρινο)
- 4 Ενέργεια και βιομηχανία (μπλε)
- 5 Γεωργία, δάση και αλιεία (πράσινο)
- 6 Εξωτερικό εμπόριο και ισοζύγιο πληρωμών (κόκκινο)
- 7 Υπηρεσίες και μεταφορές (πορτοκαλί)
- 8 Περιβάλλον (τουρκουάζ)
- 9 Διάφορα (καφέ)

ΣΕΙΡΑ

- A Επετηρίδες
- B Συγκυρία
- C Λογαριασμοί, έρευνες και στατιστικές
- D Μελέτες και αναλύσεις
- E Μέθοδοι
- F Ταχείες στατιστικές

IT **Classificazione delle pubblicazioni dell'Eurostat****TEMA**

- 1 Statistiche generali (blu)
- 2 Economia e finanze (viola)
- 3 Popolazione e condizioni sociali (giallo)
- 4 Energia e industria (azzurro)
- 5 Agricoltura, foreste e pesca (verde)
- 6 Commercio estero e bilancia dei pagamenti (rosso)
- 7 Servizi e trasporti (arancione)
- 8 Ambiente (turchese)
- 9 Diversi (marrone)

SERIE

- A Annuari
- B Tendenze congiunturali
- C Conti, indagini e statistiche
- D Studi e analisi
- E Metodi
- F Note rapide

DA **Klassifikation af Eurostats publikationer****EMNE**

- 1 Almene statistikker (mørkeblå)
- 2 Økonomi og finanser (violet)
- 3 Befolkning og sociale forhold (gul)
- 4 Energi og industri (blå)
- 5 Landbrug, skovbrug og fiskeri (grøn)
- 6 Udenrigshandel og betalingsbalancer (rod)
- 7 Tjenesteydelser og transport (orange)
- 8 Miljø (turkis)
- 9 Diverse statistikker (brun)

SERIE

- A Årbøger
- B Konjunkturoversigter
- C Regnskaber, tællinger og statistikker
- D Undersøgelser og analyser
- E Metoder
- F Ekspresoversigter

EN **Classification of Eurostat publications****THEME**

- 1 General statistics (midnight blue)
- 2 Economy and finance (violet)
- 3 Population and social conditions (yellow)
- 4 Energy and industry (blue)
- 5 Agriculture, forestry and fisheries (green)
- 6 External trade and balance of payments (red)
- 7 Services and transport (orange)
- 8 Environment (turquoise)
- 9 Miscellaneous (brown)

SERIES

- A Yearbooks
- B Short-term trends
- C Accounts, surveys and statistics
- D Studies and analyses
- E Methods
- F Rapid reports

NL **Classificatie van de publicaties van Eurostat****ONDERWERP**

- 1 Algemene statistiek (donkerblauw)
- 2 Economie en financiën (paars)
- 3 Bevolking en sociale voorwaarden (geel)
- 4 Energie en industrie (blauw)
- 5 Landbouw, bosbouw en visserij (groen)
- 6 Buitenlandse handel en betalingsbalansen (rood)
- 7 Diensten en vervoer (oranje)
- 8 Milieu (turkoois)
- 9 Diverse statistieken (bruin)

SERIE

- A Jaarboeken
- B Conjunctuur
- C Rekeningen, enquêtes en statistieken
- D Studies en analyses
- E Methoden
- F Spoedberichten

DE **Gliederung der Veröffentlichungen von Eurostat****THEMENKREIS**

- 1 Allgemeine Statistik (Dunkelblau)
- 2 Wirtschaft und Finanzen (Violett)
- 3 Bevölkerung und soziale Bedingungen (Gelb)
- 4 Energie und Industrie (Blau)
- 5 Land- und Forstwirtschaft, Fischerei (Grün)
- 6 Außenhandel und Zahlungsbilanz (Rot)
- 7 Dienstleistungen und Verkehr (Orange)
- 8 Umwelt (Türkis)
- 9 Verschiedenes (Braun)

REIHE

- A Jahrbücher
- B Konjunktur
- C Konten, Erhebungen und Statistiken
- D Studien und Analysen
- E Methoden
- F Schnellberichte

FR **Classification des publications d'Eurostat****THÈME**

- 1 Statistiques générales (bleu nuit)
- 2 Économie et finances (violet)
- 3 Population et conditions sociales (jaune)
- 4 Énergie et industrie (bleu)
- 5 Agriculture, sylviculture et pêche (vert)
- 6 Commerce extérieur et balance des paiements (rouge)
- 7 Services et transports (orange)
- 8 Environnement (turquoise)
- 9 Divers (brun)

SÉRIE

- A Annuaires
- B Conjuncture
- C Comptes, enquêtes et statistiques
- D Études et analyses
- E Méthodes
- F Statistiques rapides

PT **Classificação das publicações do Eurostat****TEMA**

- 1 Estatísticas gerais (azul escuro)
- 2 Economia e finanças (violeta)
- 3 População e condições sociais (amarelo)
- 4 Energia e indústria (azul)
- 5 Agricultura, silvicultura e pesca (verde)
- 6 Comércio externo e balança de pagamentos (vermelho)
- 7 Serviços e transportes (laranja)
- 8 Ambiente (turquesa)
- 9 Diversos (castanho)

SÉRIE

- A Anuários
- B Conjuntura
- C Contas, inquéritos e estatísticas
- D Estudos e análises
- E Métodos
- F Estatísticas rápidas

**Venta y suscripciones • Salg og abonnement • Verkauf und Abonnement • Πωλήσεις και συνδρομές
Sales and subscriptions • Vente et abonnements • Vendita e abbonamenti
Verkoop en abonnementen • Venda e assinaturas**

BELGIQUE / BELGIË

**Moniteur belge /
Belgisch Staatsblad**

Rue de Louvain 42 / Leuvenseweg 42
B-1000 Bruxelles / B-1000 Brussel
Tél. (02) 512 00 26
Fax (02) 511 01 84

Autres distributeurs /
Overige verkooppunten

**Librairie européenne/
Europese boekhandel**

Rue de la Loi 244/Wetstraat 244
B-1040 Bruxelles / B-1040 Brussel
Tél. (02) 231 04 35
Fax (02) 735 08 60

Jean De Lannoy

Avenue du Roi 202 /Koningslaan 202
B-1060 Bruxelles / B-1060 Brussel
Tél. (02) 538 51 69
Télex 63220 UNBOOK B
Fax (02) 538 08 41

Document delivery:

Credoc

Rue de la Montagne 34 / Bergstraat 34
Bte 11 / Bus 11
B-1000 Bruxelles / B-1000 Brussel
Tél. (02) 511 69 41
Fax (02) 513 31 95

DANMARK

J. H. Schultz Information A/S

Herstedvang 10-12
DK-2620 Albertslund
Tlf. (45) 43 63 23 00
Fax (Sales) (45) 43 63 19 69
Fax (Management) (45) 43 63 19 49

DEUTSCHLAND

Bundesanzeiger Verlag

Breite Straße
Postfach 10 80 06
D-W-5000 Köln 1
Tel. (02 21) 20 29-0
Telex ANZEIGER BONN 8 882 595
Fax 2 02 92 78

GREECE/ΕΛΛΑΔΑ

G.C. Eleftheroudakis SA

International Bookstore
Nikis Street 4
GR-10563 Athens
Tel. (01) 322 63 23
Telex 219410 ELEF
Fax 323 98 21

ESPAÑA

Boletín Oficial del Estado

Trafalgar, 29
E-28071 Madrid
Tel. (91) 538 22 95
Fax (91) 538 23 49

Mundi-Prensa Libros, SA

Castelló, 37
E-28001 Madrid
Tel. (91) 431 33 99 (Libros)
431 32 22 (Suscripciones)
435 36 37 (Dirección)
Télex 49370-MPLI-E
Fax (91) 575 39 98

Sucursal:

Librería Internacional AEDOS

Consejo de Ciento, 391
E-08009 Barcelona
Tel. (93) 488 34 92
Fax (93) 487 76 59

**Librería de la Generalitat
de Catalunya**

Rambla dels Estudis, 118 (Palau Moja)
E-08002 Barcelona
Tel. (93) 302 68 35
302 64 62
Fax (93) 302 12 99

FRANCE

**Journal officiel
Service des publications
des Communautés européennes**

26, rue Desaix
F-75727 Paris Cedex 15
Tél. (1) 40 58 75 00
Fax (1) 40 58 77 00

IRELAND

Government Supplies Agency

4-5 Harcourt Road
Dublin 2
Tel. (1) 61 31 11
Fax (1) 78 06 45

ITALIA

Licosa SpA

Via Duca di Calabria, 1/1
Casella postale 552
I-50125 Firenze
Tel. (055) 64 54 15
Fax 64 12 57
Telex 570466 LICOSA I

GRAND-DUCHÉ DE LUXEMBOURG

Messageries Paul Kraus

11, rue Christophe Plantin
L-2339 Luxembourg
Tél. 499 88 88
Télex 2515
Fax 499 88 84 44

NEDERLAND

SDU Overheidsinformatie

Externe Fondsen
Postbus 20014
2500 EA 's-Gravenhage
Tel. (070) 37 89 911
Fax (070) 34 75 778

PORTUGAL

Imprensa Nacional

Casa da Moeda, EP
Rua D. Francisco Manuel de Melo, 5
P-1092 Lisboa Codex
Tel. (01) 69 34 14

**Distribuidora de Livros
Bertrand, Ld.ª**

Grupo Bertrand, SA
Rua das Terras dos Vales, 4-A
Apartado 37
P-2700 Amadora Codex
Tel. (01) 49 59 050
Telex 15798 BERDIS
Fax 49 60 255

UNITED KINGDOM

HMSO Books (Agency section)

HMSO Publications Centre
51 Nine Elms Lane
London SW8 5DR
Tel. (071) 873 9090
Fax 873 8463
Telex 29 71 138

ÖSTERREICH

**Manz'sche Verlags-
und Universitätsbuchhandlung**

Kohlmarkt 16
A-1014 Wien
Tel. (0222) 531 61-0
Telex 112 500 BOX A
Fax (0222) 531 61-39

SUOMI

Akateeminen Kirjakauppa

Keskuskatu 1
PO Box 126
SF-00101 Helsinki
Tel. (0) 121 41
Fax (0) 121 44 41

NORGE

Narvesen information center

Bertrand Narvesens vei 2
PO Box 6125 Etterstad
N-0602 Oslo 6
Tel. (2) 57 33 00
Telex 79668 NIC N
Fax (2) 68 19 01

SVERIGE

BTJ

Tryck Traktorvägen 13
S-222 60 Lund
Tel. (046) 18 00 00
Fax (046) 18 01 25

SCHWEIZ / SUISSE / SVIZZERA

OSEC

Stampfenbachstraße 85
CH-8035 Zürich
Tel. (01) 365 54 49
Fax (01) 365 54 11

CESKOSLOVENSKO

NIS

Havelkova 22
13000 Praha 3
Tel. (02) 235 84 46
Fax 42-2-264775

MAGYARORSZÁG

Euro-Info-Service

Pf. 1271
H-1464 Budapest
Tel./Fax (1) 111 60 61/111 62 16

POLSKA

Business Foundation

ul. Krucza 38/42
00-512 Warszawa
Tel. (22) 21 99 93, 628-28-82
International Fax&Phone
(0-39) 12-00-77

ROUMANIE

Euromedia

65, Strada Dionisie Lupu
70184 Bucuresti
Tel./Fax 0 12 96 46

BULGARIE

D.J.B.
59, bd Vitocha
1000 Sofia
Tel./Fax 2 810158

RUSSIA

**CCEC (Centre for Cooperation with
the European Communities)**

9, Prospekt 60-let Oktyabria
117312 Moscow
Tel. 095 135 52 87
Fax 095 420 21 44

CYPRUS

**Cyprus Chamber of Commerce and
Industry**

Chamber Building
38 Grivas Dhigenis Ave
3 Deligiorgis Street
PO Box 1455
Nicosia
Tel. (2) 449500/462312
Fax (2) 458630

TÜRKIYE

**Pres Gazete Kitap Dergisi
Pazarlama Dağıtım Ticaret ve Sanayi
AŞ**

Narlibahçe Sokak N. 15
Istanbul-Cağaloğlu
Tel. (1) 520 92 96 - 528 55 66
Fax 520 64 57
Telex 23822 DSVO-TR

ISRAEL

ROY International

PO Box 13056
41 Mishmar Hayarden Street
Tel Aviv 61130
Tel. 3 496 108
Fax 3 544 60 39

CANADA

Renouf Publishing Co. Ltd

Mail orders — Head Office:
1294 Algoma Road
Ottawa, Ontario K1B 3W8
Tel. (613) 741 43 33
Fax (613) 741 54 39
Telex 0534783

Ottawa Store:

61 Sparks Street
Tel. (613) 238 89 85

Toronto Store:

211 Yonge Street
Tel. (416) 363 31 71

UNITED STATES OF AMERICA

UNIPUB

4611-F Assembly Drive
Lanham, MD 20706-4391
Tel. Toll Free (800) 274 4888
Fax (301) 459 0056

AUSTRALIA

Hunter Publications

58A Gipps Street
Collingwood
Victoria 3066
Tel. (3) 417 5361
Fax (3) 419 7154

JAPAN

Kinokuniya Company Ltd

17-7 Shinjuku 3-Chome
Shinjuku-ku
Tokyo 160-91
Tel. (03) 3439-0121

Journal Department

PO Box 55 Chitose
Tokyo 156
Tel. (03) 3439-0124

SINGAPORE

Legal Library Services Ltd



STK Agency
Robinson Road
PO Box 1817
Singapore 9036

**AUTRES PAYS
OTHER COUNTRIES
ANDERE LÄNDER**

**Office des publications officielles
des Communautés européennes**

2, rue Mercier
L-2985 Luxembourg
Tél. 499 28 1
Télex PUBOF LU 1324 B
Fax 48 85 73/48 68 17

Preis in Luxemburg (ohne MwSt.) / Price (excluding VAT) in Luxembourg / Prix au Luxembourg, TVA exclue
Einzelpreis / Single copy / Prix par numéro ECU 10 ☐ Abonnement / Subscription ECU 100

*  *
*  *
*  *

OFICINA DE PUBLICACIONES OFICIALES DE LAS COMUNIDADES EUROPEAS
KONTORET FOR DE EUROPÆISKE FÆLLESSKABERS OFFICIELLE PUBLIKATIONER
AMT FÜR AMTLICHE VERÖFFENTLICHUNGEN DER EUROPÄISCHEN GEMEINSCHAFTEN
ΥΠΗΡΕΣΙΑ ΕΠΙΣΗΜΩΝ ΕΚΔΟΣΕΩΝ ΤΩΝ ΕΥΡΩΠΑΪΚΩΝ ΚΟΙΝΟΤΗΤΩΝ
OFFICE FOR OFFICIAL PUBLICATIONS OF THE EUROPEAN COMMUNITIES
OFFICE DES PUBLICATIONS OFFICIELLES DES COMMUNAUTÉS EUROPÉENNES
UFFICIO DELLE PUBBLICAZIONI UFFICIALI DELLE COMUNITÀ EUROPEE
BUREAU VOOR OFFICIËLE PUBLIKATIES DER EUROPESE GEMEENSCHAPPEN
SERVIÇO DAS PUBLICAÇÕES OFICIAIS DAS COMUNIDADES EUROPEIAS



CA-BJ-93-004-3A-C