



europa  
stat

**EUROSTATISTIK**

Daten zur Konjunkturanalyse

**EUROSTATISTICS**

Data for short-term economic analysis

**EUROSTATISTIQUES**

Données pour l'analyse de la conjoncture

Monatlich  Monthly  Mensuel

**8-9**  **1993**

Theme / Thème  
General statistics / Statistiques générales

Series / Série  
Short-term trends / Conjoncture





OFICINA ESTADÍSTICA DE LAS COMUNIDADES EUROPEAS  
DE EUROPÆISKE FÆLLESSKABERS STATISTISKE KONTOR  
STATISTISCHES AMT DER EUROPÄISCHEN GEMEINSCHAFTEN  
ΣΤΑΤΙΣΤΙΚΗ ΥΠΗΡΕΣΙΑ ΤΩΝ ΕΥΡΩΠΑΪΚΩΝ ΚΟΙΝΟΤΗΤΩΝ  
STATISTICAL OFFICE OF THE EUROPEAN COMMUNITIES  
OFFICE STATISTIQUE DES COMMUNAUTÉS EUROPÉENNES  
ISTITUTO STATISTICO DELLE COMUNITÀ EUROPEE  
BUREAU VOOR DE STATISTIEK DER EUROPESE GEMEENSCHAPPEN  
SERVIÇO DE ESTATÍSTICA DAS COMUNIDADES EUROPEIAS

L-2920 Luxembourg — Tél. 43 01-1 — Télex COMEUR LU 3423  
B-1049 Bruxelles, rue de la Loi 200 — Tél. 299 11 11

Las publicaciones de Eurostat están clasificadas por temas y por series. La clasificación se encuentra al final de la obra. Para mayor información sobre las publicaciones, rogamos se pongan en contacto con Eurostat. Para los pedidos, diríjense a las oficinas de venta cuyas direcciones figuran en la página interior de la contracubierta.

Eurostats publikationer er klassificeret efter emne og serie. En oversigt herover findes bag i hæftet. Yderligere oplysninger om publikationerne kan fås ved henvendelse til Eurostat. Bestilling kan afgives til de salgssteder, der er anført på omslagets side 3.

Die Veröffentlichungen von Eurostat sind nach Themenkreisen und Reihen gegliedert. Die Gliederung ist hinten in jedem Band aufgeführt. Genauere Auskünfte über die Veröffentlichungen erteilt Eurostat. Ihre Bestellungen richten Sie bitte an die Verkaufsbüros, deren Anschriften jeweils auf der dritten Umschlagseite der Veröffentlichungen zu finden sind.

Οι εκδόσεις της Eurostat ταξινομούνται κατά θέμα και κατά σειρά. Η ακριβής ταξινόμηση αναφέρεται στο τέλος κάθε έκδοσης. Για λεπτομερέστερες πληροφορίες σχετικά με τις εκδόσεις, μπορείτε να απευθύνεσθε στην Eurostat.

Για τις παραγγελίες μπορείτε να απευθύνεσθε στα γραφεία πώλησης, των οποίων οι διευθύνσεις αναγράφονται στη σελίδα 3 του εξωφύλλου.

Eurostat's publications are classified according to themes and series. This classification is indicated at the end of the publication. For more detailed information on publications, contact Eurostat. Orders are obtainable from the sales offices mentioned on the inside back cover.

Les publications d'Eurostat sont classées par thème et par série. Cette classification est précisée à la fin de l'ouvrage. Pour des informations plus détaillées sur les publications, contactez Eurostat. Pour les commandes, adressez-vous aux bureaux de vente dont les adresses sont indiquées à la page 3 de la couverture.

Le pubblicazioni dell'Eurostat sono classificate per tema e per serie. Tale classificazione è precisata alla fine dell'opera. Per informazioni più dettagliate sulle pubblicazioni rivolgersi all'Eurostat. Per eventuali ordinazioni rivolgersi a uno degli uffici di vendita i cui indirizzi figurano nella 3<sup>a</sup> pagina della copertina.

De publikaties van Eurostat zijn ingedeeld naar onderwerp en serie. Deze indeling is achter in het boek opgenomen. Voor nadere informatie over de publikaties kunt u zich wenden tot Eurostat. Gelieve bestellingen op te geven bij de verkoopbureaus, waarvan de adressen op bladzijde 3 van de omslag zijn vermeld.

As publicações do Eurostat estão classificadas por tema e por série. Esta classificação está indicada no fim da obra. Para mais informações sobre as publicações é favor contactar Eurostat. Encomendas: serviços de venda cujos endereços estão indicados na contracapa.

# **EUROSTATISTIK**

Daten zur Konjunkturanalyse

# **EUROSTATISTICS**

Data for short-term economic analysis

# **EUROSTATISTIQUES**

Données pour l'analyse de la conjoncture

Luxembourg: Office des publications officielles des Communautés européennes, 1993

© EGKS-EWG-EAG, Brüssel — Luxemburg, 1993  
Nachdruck — ausgenommen zu kommerziellen Zwecken — mit Quellenangabe gestattet.

© ECSC-EEC-EAEC, Brussels — Luxemburg, 1993  
Reproduction is authorized, except for commercial purposes, provided the source is acknowledged.

© CECA-CEE-CEEA, Bruxelles — Luxemburg, 1993  
Reproduction autorisée, sauf à des fins commerciales, moyennant mention de la source.

*Printed in the FR of Germany*

Mit der monatlich erscheinenden Veröffentlichung *Eurostatistik - Daten zur Konjunkturanalyse* werden innerhalb kürzester Frist die neuesten statistischen Daten über die Europäische Gemeinschaft als Ganzes (EUR12), über jedes Mitgliedsland sowie über die Vereinigten Staaten und Japan bekanntgegeben.

*Eurostatistik* enthält nicht die Gesamtheit des bei Eurostat verfügbaren statistischen Materials, sondern eine Auswahl der relevantesten Reihen über die konjunkturelle Entwicklung.

Schnelligkeit und Pünktlichkeit sind die wichtigsten Vorzüge dieser Veröffentlichung.

Aus diesem Grunde wurde sie im Umfang bewußt klein gehalten und enthält keine Anmerkungen zur Methodik, die im übrigen in den spezialisierten Veröffentlichungen von Eurostat zu finden sind.

Die in *Eurostatistik* veröffentlichten Daten stammen aus dem ICG -Bereich der On-line-Datenbank Cronos von Eurostat.

Wer Zugang zu Cronos besitzt, kann jederzeit die Tabellen dieser Veröffentlichung abfragen, wobei die Daten täglich auf den neuesten Stand gebracht werden (Hinweise zur On-line -Benutzung finden sich auf der letzten Seite). Darüber hinaus sind die Daten in der Datenbank Eurocron verfügbar, die vom Host Eurobases der Kommission angeboten wird.

Weitere Informationen über *Eurostatistik* können bei folgender Stelle angefordert werden:

Eurostat - Informationsbüro  
L-2920 LUXEMBURG  
Telephon: (352) 4301 34567  
Telefax: (352) 43 64 04

Data Shop  
121, rue Joseph II  
Büro 3/235  
B-1049 Bruxelles  
Telephon: (02) 299 66 66  
Telefax: (02) 295 01 25

**KURZ NOTIERT** . . . . . 5

**KONJUNKTURDATEN**

1. Volkswirtschaftliche Gesamtrechnungen . . .	35
2. Beschäftigung . . . . .	39
3. Arbeitslosigkeit . . . . .	44
4. Industrielle Produktion . . . . .	49
5. Meinungsumfrage in der Industrie . . . . .	59
6. Industrieerzeugnisse . . . . .	65
7. Einzelhandel . . . . .	70
8. Landwirtschaftliche Erzeugnisse . . . . .	72
9. Außenhandel . . . . .	75
10. Verbraucherpreise . . . . .	106
11. Landwirtschaftliche Erzeugerpreise . . . . .	111
12. Löhne und Gehälter . . . . .	113
13. Finanzstatistiken . . . . .	114
14. Zahlungsbilanz . . . . .	121

Anmerkung betreffend Grafiken und Tabellen:

(\*) Die Daten beziehen sich auf das Gebiet der Bundesrepublik Deutschland vor dem 3.10.1990 einschließlich West-Berlin.

<b>0</b>	Weniger als die Hälfte der verwendeten Einheit
<b>%</b>	Prozent
<b>T/T-1%</b>	Prozentualer Zuwachs eines Vierteljahres gegenüber dem vorhergehenden Vergleichszeitraum (Monat, Vierteljahr, Jahr)
<b>T/T-4%</b>	Prozentualer Zuwachs eines Vierteljahres gegenüber dem entsprechenden Vierteljahr des Vorjahres
<b>T/T-12%</b>	Prozentualer Zuwachs eines Monats gegenüber dem entsprechenden Monat des Vorjahres
<b>BALANCE%</b>	Saldo zwischen den positiven Antworten (Zunahme, Verbesserung der Situation) und den negativen Antworten (Abnahme, Verschlechterung der Situation) der Konjunkturmfrage bei den Unternehmern in der Gemeinschaft
<b>1985=100</b>	Basisjahr
<b>EUR12=100</b>	Gemeinschaft der 10 oder 12 (=100)
<b>1000</b>	in 1000
<b>MIO</b>	Million
<b>MRD</b>	Milliarde
<b>T</b>	Metrische Tonne
<b>TJ(GCV)</b>	Terajoule = 109KJ
<b>GWH</b>	Gigawattstunde = 106kWh
<b>USD</b>	US-Dollar
<b>ECU</b>	Europäische Währungseinheit
<b>SZR</b>	Sonderziehungsrechte
<b>ESVG</b>	Europäisches System Volkswirtschaftlicher Gesamtrechnungen
<b>NACE</b>	Allgemeine Systematik der Wirtschaftszweige in den Europäischen Gemeinschaften
<b>SITC</b>	Standard International Trade Classification
<b>EUR</b>	Mitgliedstaaten insgesamt
<b>UEBL</b>	Belgisch-Luxemburgische Wirtschaftsunion
<b>ACP</b>	Länder Afrikas, der Karibik und des Pazifiks - Abkommens von Lomé

Soweit nicht anders angegeben, beziehen sich die Angaben auf den Gebietsstand der Bundesrepublik Deutschland vor dem 3.10.1990; sie schließen Berlin (West) ein.

### WECHSELKURSE: Erweiterung der Bandbreiten innerhalb des Wechselkursmechanismus

Nach starken Spannungen an den Devisenmärkten beschlossen die EG-Finanzminister auf ihrer Sitzung am 1. August in Brüssel, die innerhalb des Wechselkursmechanismus des EWS geltenden Bandbreiten vorübergehend auf 15 % auszuweiten (1).

Nachdem der Handel mit den europäischen Währungen zwei Monate lang relativ ruhig verlaufen war, geriet der französische Franc Anfang Juli zunehmend unter Druck. Im Vorfeld der Sitzung des Zentralbankrates der Deutschen Bundesbank vom 29. Juli hatten die Finanzmärkte mit einer Senkung der deutschen Zinssätze gerechnet, die auch eine Rücknahme der Zinsen in den anderen EG-Ländern erlaubt und damit zur Verringerung der Spannungen an den Devisenmärkten beigetragen hätte. Die Bundesbank senkte dann jedoch lediglich den Lombardsatz und ließ den Diskontsatz unverändert, der faktisch die Untergrenze für die Zinssätze der anderen EG-Länder angibt.

Am Nachmittag des 29. Juli und während des gesamten 30. Juli kam es zu heftigen Spekulationen gegen den französischen und den belgischen Franc, die dänische Krone, die spanische Peseta und den portugiesischen Escudo, und es wurde deutlich, daß die Paritäten weder mit Hilfe einer Anhebung der kurzfristigen Zinssätze noch durch konzertierte Zentralbankinterventionen aufrechterhalten werden konnten. Am darauffolgenden Wochenende wurde die Erweiterung der Bandbreiten beschlossen.

Während des Handels am nächsten Tag bewegten sich die Wechselkurse mehrerer Währungen außerhalb der früheren Bandbreiten, doch entgegen den Erwartungen des Marktes nahmen die meisten europäischen Zentralbanken die Zinssätze, die in der Vorwoche heraufgesetzt worden waren, nicht sofort zurück. Lediglich die spanische Zentralbank senkte ihren Zinssatz für kurzfristige Interbankkredite um 0,5 % auf 10 %. Eine Woche später jedoch nahm die Banque de France die erste von mehreren Zinssenkungen vor. Am 6. August führte sie erneut einen Tagesgeldsatz von 10 % ein, der in den folgenden drei Wochen schrittweise zurückgenommen wurde, bis er am 24. August bei 7,75 % ausgesetzt wurde. Der Interventionsatz der Banque de France wurde während der gesamten Zeit unverändert bei 6,75 % gehalten. Der Kurs des französischen Franc, der Anfang des Monats nachgegeben hatte, zog im Anschluß an die Zinssenkungen erneut an, lag jedoch weiterhin unter dem früheren unteren Interventionspunkt.

Die Kurse anderer am Wechselkursmechanismus teilnehmender Währungen gingen nach der Erweiterung der Bandbreiten zunächst zurück, stabilisierten sich dann jedoch erneut, als deutlich wurde, daß nicht mit sofortigen Zinssenkungen zu rechnen war. Der Pesetakurs ist seit Ende Juli trotz der Senkung der spanischen Zinssätze sogar gestiegen. Der Kurs des US-Dollar gegenüber dem Yen sank Mitte August erneut mehrfach auf einen historischen Tiefstand und schien sich auf die Marke von 100 Yen für 1 Dollar zuzubewegen. An diesem Punkt griff jedoch die amerikanische Notenbank ein, um den Dollar zu stützen, was eine Abkehr von ihrer bisherigen Politik der Nichtintervention bedeutete. Der Rückgang des Dollarkurses konnte aufgehalten werden, und am 26. August schloß der Yen in London bei 104,4 Yen für 1 Dollar.

Der ungarische Forint, der an einen zu gleichen Teilen aus Ecu und US-Dollar bestehenden Währungskorb gekoppelt ist, wurde am 8. Juli um 3 % abgewertet, nachdem er im Juni bereits um 1,9 % abgewertet worden war. Gleichzeitig mit der Abwertung erhöhte die ungarische Zentralbank ihren Zinssatz für Wertpapierpensionsgeschäfte um 3 %.

### RENDITEN VON STAATSANLEIHEN: Renditen in den meisten Ländern rückläufig

Im Juli gingen die Renditen in den meisten der hier betrachteten Länder zurück, womit sich in vielen Fällen der in den Vormonaten beobachtete Renditerückgang fortsetzte.

Die Renditen von Staatsanleihen sind damit in allen EG-Ländern deutlich niedriger als zum Jahresbeginn, und in einigen Fällen haben sie annähernd oder bereits einen historischen Tiefstand erreicht. Dies gilt insbesondere für Spanien, wo die Renditen im Juni und Juli erneut nachgaben und jetzt zum erstmalig seit mindestens neun Jahren unter 10 % liegen.

EG-weit am niedrigsten sind die Renditen derzeit in Deutschland und den Niederlanden, am höchsten dagegen in Portugal. Die Zinsstruktur ist in den Ländern, deren Währungen in letzter Zeit unter Druck geraten waren, weiterhin invers (d. h. die langfristigen Zinsen liegen unter den kurzfristigen).

### GELDVOLUMEN: In Dänemark, Japan und den USA weiterhin langsames Geldmengenwachstum

In Dänemark, Japan und den USA weitet sich die Geldmenge weiterhin äußerst langsam aus. In den USA betrug die auf das Jahr umgerechnete Zuwachsrate von M2 im Februar, März und April weniger als 0,5 % und lag damit deutlich unter den von der amerikanischen Notenbank vorgegebenen Werten.

In Frankreich und Italien liegt das Geldmengenwachstum nach wie vor innerhalb des jeweiligen Zielkorridors, in Spanien wurden die vom Banco d'España für das ALP-Wachstum vorgegebenen 4,5 %–7,5 % im Mai knapp überschritten.

In Deutschland liegt die Zuwachsrate von M3 allerdings weiterhin oberhalb der angestrebten 4,5 %–6,5 %.

### AMTLICHE WÄHRUNGSRESERVEN :Anstieg der Währungsreserven in Dänemark und Spanien

Die jetzt für die meisten EG-Länder vorliegenden Juni-Daten lassen eine unterschiedliche Entwicklung der amtlichen Währungsreserven erkennen. Während sich die irischen Reserven in den ersten sechs Monaten des Jahres 1993 fast verdoppelten, erhöhten sich

die belgischen und die niederländischen Reserven um 35 % bzw. 18 %. In Deutschland war während des gleichen Zeitraums dagegen ein umfangreicher Reservenabfluß zu verzeichnen.

Der Rückgang der deutschen Währungsreserven folgt auf ihren massiven Anstieg während der Wechselkursunruhen im Herbst 1992. Im September 1992 hatte die Bundesbank an den Devisenmärkten in großem Umfang D-Mark gegen die unter Druck geratenen Währungen verkauft. Ende September 1992 verfügte Deutschland über Währungsreserven in Höhe von rund 86 Milliarden ECU, und trotz des seither erfolgten Reservenabflusses waren die deutschen Währungsreserven Ende Juni 1993 noch immer um rund 25 % höher als im August 1992, d. h. vor den Wechselkursunruhen.

In den letzten Monaten haben mehrere Länder Fremdwährungsanleihen aufgelegt, um ihre Währungsreserven aufzufüllen oder, wie in einigen Fällen, um Haushaltsdefizite zu finanzieren. Die Italienische Republik gab im Mai eine Euroanleihe im Betrag von 300 Millionen US-Dollar, Anfang Juni eine Floating-Rate-Note-Emission über 1,5 Milliarden US-Dollar und anschließend eine Euroanleihe im Betrag von 150 Millionen Yen. Dänemark beschaffte sich am Euromarkt ebenfalls verschiedene Währungen, nachdem die jüngsten Interventionen zur Verteidigung der Krone die Währungsreserven des Landes stark in Anspruch genommen hatten.

### VIERTELJÄHRLICHE GESAMTRECHNUNGEN: Erstes Quartal 1993: rückläufige Entwicklung des Wirtschaftswachstums (BIP -0,9 %); Zunahme der Inflation (+0,7 %).

Im ersten Quartal 1993 war für die Wirtschaft der Gemeinschaft insgesamt ein weiterer Wachstumsrückgang zu verzeichnen (BIP -0,9 %). Dieses Ergebnis, das im übrigen mit den makroökonomischen Wirtschaftsprognosen für das Jahr 1993 übereinstimmt, läßt auf die zu erwartende wirtschaftliche Lage im Jahresverlauf schließen, die noch ungünstiger sein dürfte als 1992. Nach Aussage der meisten Wirtschaftswissenschaftler sind in der Gemeinschaft Anzeichen für einen kurzfristigen Wirtschaftsaufschwung kaum auszumachen. Demgegenüber gehen – wenn auch recht schwache und bisweilen kontradiktorische – Signale für einen Aufschwung von der amerikanischen Wirtschaft aus. Die große Unbekannte in dieser Phase ist die Fähigkeit der Volkswirtschaften der Gemeinschaft, trotz ihrer internen Probleme aus dieser neuen wirtschaftlichen Phase in den Vereinigten Staaten Nutzen zu ziehen. Wie auf der letzten Sitzung der G7 betont wurde, ist die Erholung der Weltwirtschaft von folgenden drei Hauptfaktoren abhängig: der mit einer positiven Entwicklung der GATT-Verhandlungen eng verknüpften Wiederbelebung des Außenhandels; der Erholung der Binnennachfrage vor allem nach Gütern des Endverbrauchs sowie dem Abbau des primären Defizits des Staatssektors in allen Ländern. Für die Gemeinschaft kommt noch der Abbau der währungspolitischen Spannungen hinzu, welche die Stabilität des Währungssystems stark in Mitleidenschaft gezogen haben. Um eine gewisse Erholung der Binnennachfrage zu unterstützen, wurde damit begonnen, die Zinssätze zu Beginn dieses Jahres im Gefolge abnehmender Spannungen am Devisenmarkt sowie eines geringeren Inflationsdrucks allmählich herabzusetzen.

Was die Preisentwicklung angeht, so ist eine leichte Zunahme der vierteljährlichen Inflationsrate (+0,7 %) festzustellen, während die jährliche Inflationsrate weiterhin zurückgefallen ist (+2,6 %). Diese günstige Preisentwicklung wurde zweifellos durch die schwache Binnennachfrage gefördert, aufgrund derer die Preise selbst in den Ländern, deren Währungen einen Wertverlust zu verzeichnen hatten, weiterhin zurückgegangen sind.

Bei den Bestandteilen des BIP muß auf den dritten aufeinanderfolgenden Rückgang der Investitionen (-0,4 %) hingewiesen werden. Die Entwicklung des privaten ebenso wie des öffentlichen Verbrauchs ist eher schwach (+0,4 % bzw. +0,2 %).

Was die Situation in den einzelnen Mitgliedstaaten angeht, so liegen für Deutschland Ergebnisse für das erste Quartal und für die Niederlande eine erste Schätzung des BIP vor. Auf der Grundlage dieser Angaben ist eine Verschärfung der negativen Phase für das Wirtschaftswachstum in den Niederlanden (BIP -1,0 %), vor allem aber in Deutschland (BIP -2,3 %) festzustellen. Was die Inflation anbelangt, so ist in Deutschland sowohl auf vierteljährlicher als auch auf jährlicher Basis ein deutlicher Rückgang zu verzeichnen (+0,2 % bzw. +3,4 %). Von den Komponenten der Inlandsnachfrage sei auf den bemerkenswerten Einbruch bei den Investitionen in Deutschland (-4,6 %) hingewiesen.

In den Vereinigten Staaten ist für das erste Quartal 1993 ein Stillstand des Wirtschaftswachstums (BIP +0,2 %) bei einem leichten Anstieg der Inflation (+0,9 %) zu verzeichnen. Bei den Komponenten der Inlandsnachfrage war die Zunahme der Investitionstätigkeit (+2,3 %) der bedeutendste Aspekt dieses Quartals. Dagegen ist der öffentliche Verbrauch zum zweiten Mal hintereinander zurückgegangen (-1,8 %), während sich beim privaten Verbrauch eine deutliche Verlangsamung (+0,2 %) bemerkbar gemacht hat.

Für Japan war das erste Quartal 1993 durch eine positive Entwicklung des Wirtschaftswachstums (BIP +0,6 %) bei gleichzeitiger leichter Deflation (-0,3 %) gekennzeichnet. Bei den Komponenten der Inlandsnachfrage ist, nach zwei negativen Quartalen, die kräftige Erholung der Investitionstätigkeit (+1,0 %) hervorzuheben. Ferner hat sich der private Verbrauch, nach einer Phase der Unsicherheit, deutlich erhöht (+1,2 %).

### PREISE: Jahresinflationsrate der EG im Juli angestiegen auf 3,5 %

Die Jahresinflationsrate für die Gemeinschaft insgesamt gemessen am Verbraucherpreisindex stieg von 3,3 % im Juni auf 3,5 % im Juli an. Vor Jahresfrist betrug die Rate 3,9 %.

Der Zuwachs im Juli wurde hauptsächlich verursacht durch starkes Ansteigen der monatlichen Indizes in Belgien, in den Niederlanden und in Portugal (0,7 %).

Gemäßigte Zuwachsraten wurden in Luxemburg, Italien und Spanien festgestellt (0,4 %), während Deutschland (0,2 %) und Frankreich (0,1 %) nur geringe Änderungen ihrer Indizes verzeichneten. Für Dänemark und das Vereinigte Königreich war die Entwicklung rückläufig: beide -0,2 %.

Der Index Griechenlands fiel sehr stark (1,9 %) als Folge des gewöhnlichen Saisoneffekts des Sommerschlußverkaufs mit Preisreduzierungen für eine große Anzahl von Waren, hauptsächlich für Bekleidung und Schuhe (-6 %) sowie für Gebrauchs- und Verbrauchsgüter (-5 %).

Der Vierteljahresindex für Irland wird in der nächsten Ausgabe dieses Bulletins erscheinen.

Das Ergebnis der obengenannten Preisänderungen in den einzelnen Mitgliedstaaten ist ein moderater Anstieg von 0,2 % des EUR-12 Indexes. Die derzeitige Inflationsrate und die des Vorjahres beträgt für die einzelnen Mitgliedstaaten in ansteigender Rangfolge:

(1) Gemäß einer bilateralen Vereinbarung zwischen den deutschen und den niederländischen Währungsbehörden gelten zwischen der D-Mark und dem niederländischen Gulden weiterhin die früheren Bandbreiten.

	JULI '93 JULI '92	JULI '92 JULI '91		JULI '93 JULI '92	JULI '92 JULI '91
Irland*	0,9 %	3,6 %	Luxemburg	3,5 %	3,3 %
Dänemark	1,2 %	2,2 %	Deutschland**	4,3 %	3,3 %
Ver. Königreich	1,4 %	3,7 %	Italien	4,9 % <sup>p</sup>	5,2 %
Frankreich	2,1 %	2,2 %	Spanien	4,9 %	5,2 %
Niederlande	2,3 %	3,1 %	Portugal	5,7 %	9,6 %
Belgien	2,6 %	2,6 %	Griechenland	15,7 %	13,6 %

\* Mai 1993/Mai 1992

\*\* Der Verbraucherpreisindex der Bundesrepublik Deutschland bezieht sich weiterhin auf den Gebietsstand vor dem 3. Oktober 1990.

p = vorläufig

Die entsprechenden Daten für die Beitrittskandidaten sind: Finnland 2,1 % (2,6 %), Norwegen 2,2 % (2,5 %), Österreich 3,5 % (4,0 %), und Schweden 4,6 % (1,9 %). Für die Vereinigten Staaten und Japan betragen sie 2,8 % (3,2 %) bzw. 2,0 % (1,7 %).

### ARBEITSLOSIGKEIT IN DER GEMEINSCHAFT

Eurostat schätzt die saisonbereinigte Arbeitslosenquote in der Gemeinschaft für April 1993 auf 10,4 %. Sie liegt damit um 0,1 Prozentpunkt höher als im Vormonat, über das Jahr ist sie um einen ganzen Prozentpunkt gestiegen.

Der Anstieg der Arbeitslosenquote im Vergleich zum Vorjahr ist in allen Mitgliedstaaten festzustellen. Hervorzuheben sind Spanien (+3,0 Punkte), Belgien (+1,2 Punkte), Deutschland im Gebietsstand vor dem 3.10.1990 (+1,1 Punkte) und die Niederlande (+1,0 Punkte).

Die Männer sind von der wachsenden Arbeitslosigkeit mit +1,2 Punkten etwas stärker betroffen als die Frauen (+0,8 Punkte). Die Arbeitslosenquote der Jugendlichen unter 25 Jahren insgesamt stieg um +1,1 Punkte, bei den jungen Männern mit +1,6 Punkten ebenfalls ausgeprägter als bei den jungen Frauen (+0,6 Punkte).

Diese Schätzung der Arbeitslosenquoten und der Zahl der Arbeitslosen schaltet die unterschiedlichen nationalen Methoden zur Erfassung der Arbeitslosigkeit weitgehend aus.

Die Einbeziehung der neuesten verfügbaren Angaben aus der Arbeitskräfteerhebung in Spanien (1. Vierteljahr 1993) führt zu Revisionen früher veröffentlichter Daten.

In Portugal wird derzeit das Verfahren zur Einschreibung beim Arbeitsamt geändert. Die letzten verfügbaren Angaben beziehen sich auf Februar 1993.

Die Arbeitslosenquoten werden geschätzt durch Extrapolation der 1991er Ergebnisse der EG-Arbeitskräfteerhebung in allen Mitgliedstaaten. Die Einbeziehung der 1992er Ergebnisse, sobald verfügbar, kann zu Revisionen der Schätzungen führen.

### INDUSTRIEPRODUKTION Talsohle der Rezession noch nicht erreicht

Im Industriebereich (NACE 1-4) fällt die Produktion weiterhin, eine Stabilisierung ist noch nicht in Sicht. Für die Europäische Gemeinschaft (EUR12) beträgt die Veränderungsrate des arbeitstätig bereinigten Produktionsindex gegenüber dem Wert des gleichen Monats ein Jahr zuvor im Februar 93: -5,0 %, im März 93: -4,0 %. Betrachtet man die letzten drei Monate Januar bis März, so beläuft sich die für EUR12 Veränderungsrate des saisonbereinigten Produktionsindex gegenüber den drei davor liegenden Monaten Oktober bis Dezember auf -0,9 %. In den USA ist die entsprechende Änderungsrate bei +1,3 %, dort ist also eine leichte Erholung spürbar, in Japan dagegen -0,5 % (geschätzt).

Für die einzelnen großen Güterkategorien ist das Bild recht homogen (Änderung der letzten drei verfügbaren Monate gegenüber den drei Vormonaten):

- Grundstoffindustrie: EUR12 +0,2 %, USA +1,1 %, Japan -2,8 %
- Investitionsgüterindustrie: EUR12 -1,3 %, USA +2,2 %, Japan -4,1 %
- Konsumgüterindustrie: EUR12 -0,5 %, USA +1,1 %, Japan -3,0 %

In den Mitgliedstaaten stellt sich die Situation wie folgt dar: überall sinkt oder stagniert die Produktion. Die entsprechenden Veränderungsraten lauten: Italien 0,9 %, Luxemburg 0,6 %, Vereinigtes Königreich 0,3 %, Portugal 0,3 %, Dänemark -0,9 %, Niederlande -1,5 %, Belgien: -1,9 %, Irland -2,0 %, Frankreich -2,1 %, Spanien -2,8 %, Griechenland -3,8 %, Deutschland (West) -4,5 %.

Die Steigerungsraten der Erzeugerpreise sind in der Europäischen Gemeinschaft nach wie vor recht unterschiedlich, allgemein ist auf der Herstellerseite der Preisdruck allerdings gering, in der Hälfte aller Mitgliedstaaten sinken sogar die Erzeugerpreise. Die jeweils letzte verfügbare Änderungsrate gegenüber dem Vorjahreswert lautet für den gesamten Industriebereich: EUR12 1,6 %, Griechenland 13,1 %, Vereinigtes Königreich 3,6 %, Italien 3,4 %, Irland 2,1 %, Spanien 1,6 %, Deutschland (West) 0,1 %, Frankreich -0,4 %, Dänemark -0,9 %, Belgien -1,0 %, Niederlande -1,1 % und Luxemburg -3,2 %.

### ZAHLUNGSBILANZ – Gesamttendenzen – vorläufige Zahlen für das vierte Quartal 1992:

Die Leistungsbilanz der Gemeinschaft verbesserte sich im vierten Quartal 1992 gegenüber dem entsprechenden Vorjahreszeitraum um 2 Mrd. ECU und schloß mit einem Defizit von 4,8 Mrd. ECU. Die Leistungsbilanz der Vereinigten Staaten verzeichnete ein Defizit von 18,8 Mrd. ECU, was eine Verschlechterung um 11,4 Mrd. ECU bedeutet. In Japan stieg der Leistungsbilanzüberschuß um 6,5 Mrd. ECU auf 26 Mrd. ECU.

Den vorläufigen Zahlen zufolge schloß die Leistungsbilanz der Gemeinschaft im vierten Quartal 1992 mit einem Defizit in Höhe von 4,8 Mrd. ECU und verbesserte sich damit gegenüber dem entsprechenden Vorjahreszeitraum um 2 Mrd. ECU. Bei der Dienstleistungs- und Übertragungsbilanz ist ein leichter Rückgang des Defizits um 0,2 Mrd. ECU auf -7 Mrd. ECU festzustellen, während sich die Handelsbilanz um 2,1 Mrd. ECU verbesserte und damit erstmals nach drei Quartalen mit negativen Ergebnissen wieder einen Überschuß, und zwar in Höhe von 2,2 Mrd. ECU, auswies. In Deutschland und im Vereinigten Königreich stieg das Leistungsbilanzdefizit um 2,5 Mrd. bzw. 1,8 Mrd. ECU. Die französische Leistungsbilanz verbesserte sich um 2,9 Mrd. ECU und wies einen Überschuß von 2,7 Mrd. ECU aus. In Spanien verringerte sich das Defizit um 2 Mrd. ECU auf 2 Mrd. ECU. Diese Veränderungen der Leistungsbilanz sind in erster Linie auf die Entwicklung der Handelsbilanz zurückzuführen: Frankreich +1,4 Mrd. ECU, Spanien +1,7 Mrd. ECU, Deutschland -1,7 Mrd. ECU, Vereinigtes Königreich -1,6 Mrd. ECU. Bei der Dienstleistungs- und Übertragungsbilanz hatte nur Frankreich eine nennenswerte Veränderung, nämlich eine Verbesserung um 1,5 Mrd. ECU, zu verzeichnen.

In den Vereinigten Staaten belief sich das Leistungsbilanzdefizit im vierten Quartal 1992 auf 18,8 Mrd. ECU (23,9 Mrd. USD) gegenüber 7,4 Mrd. ECU (9,3 Mrd. USD) im Vergleichszeitraum des Vorjahres. Die Handelsbilanz schloß mit einem Defizit von 23,1 Mrd. ECU (29,2 Mrd. USD) gegenüber 17,4 Mrd. ECU (21,8 Mrd. USD), während der Überschuß der Dienstleistungs- und Übertragungsbilanz um 5,8 Mrd. ECU auf 4,2 Mrd. ECU (5,4 Mrd. USD) zurückging. Für 1,3 Mrd. ECU des Rückgangs ist der Posten Kapitalerträge und für 4,4 Mrd. ECU der Posten unentgeltliche Regierungsübertragungen verantwortlich.

Den vorläufigen Zahlen zufolge betrug der Leistungsbilanzüberschuß Japans im vierten Quartal 1992 26 Mrd. ECU (33 Mrd. USD, 4048 Mrd. YEN) gegenüber 19,4 Mrd. ECU (24,4 Mrd. USD, 3961 Mrd. YEN) im entsprechenden Zeitraum des Vorjahres. Der Handelsbilanzüberschuß stieg um 3,1 Mrd. ECU auf 28 Mrd. ECU (35,5 Mrd. USD, 4369 Mrd. YEN), nachdem er zuvor fünf Quartale lang unverändert bei 25 Mrd. ECU gelegen hatte. Das Defizit der Dienstleistungs- und Übertragungsbilanz ging um 3,4 Mrd. ECU auf 2,2 Mrd. ECU (2,8 Mrd. USD, 343 Mrd. YEN) zurück. Die Währungsreserven Japans haben sich in diesem Quartal um 0,3 Mrd. ECU (0,5 Mrd. USD, 59 Mrd. YEN) erhöht.

### AUSSENHANDEL – Ergebnisse für februar 1993

In den ersten beiden Monaten des Jahres 1993 erreichte das außergemeinschaftliche Defizit -9,6 Mrd. ECU und lag damit um 4,6 Mrd. ECU über dem des gleichen Vorjahreszeitraums. Die außergemeinschaftlichen Einfuhren gingen drastisch zurück (-6,5 %), während die Ausfuhren stagnierten (-1,1 %).

Das in den ersten beiden Monaten 1993 kumulierte Handelsdefizit (-12,8 Mrd. ECU) schwoll gegenüber dem Vergleichszeitraum 1992 um nahezu 4 Mrd. ECU an. Der Unterschied zwischen der Veränderungsrate bei den Einfuhren der Vereinigten Staaten und den Ausfuhren lag bei über 5 Punkten: Die Warenströme in die Vereinigten Staaten wuchsen um 13,2 % in Ecu und um 6 % in Dollar gegenüber 7,7 % in Ecu und 0,8 % in Dollar bei den Ausfuhren.

Im Januar-Februar 1993 erzielte Japan einen Handelsüberschuß von 16,7 Mrd. ECU verglichen mit 14,3 Mrd. ECU im Januar-Februar 1992. Die japanischen Ausfuhren weiteten sich um 6,2 % in Ecu aus, während sie in Dollar stagnierten und in Yen um 2 % abnahmen. Die japanischen Einfuhren legten um 1,2 % in Ecu zu, schrumpften allerdings in Dollar (-5,3 %) und in Yen.

Im Zeitraum Januar-Februar 1993 erzielte die Bundesrepublik Deutschland im außergemeinschaftlichen Handel einen Überschuß in Höhe von 2,2 Mrd. ECU, der einem Defizit von 0,4 Mrd. ECU im Januar-Februar 1992 gegenübersteht. Dänemark kann für die ersten beiden Monate 1993 mit einer kumulierten positiven Bilanz (0,3 Mrd. ECU) in nahezu derselben Höhe wie im gleichen Zeitraum 1992 aufwarten. In Irland, Italien, Portugal und Griechenland waren die Defizite mit weniger als 0,5 Mrd. ECU extrem gering. Das italienische Außenhandelsdefizit schmolz um 1,3 Mrd. ECU verglichen mit den beiden ersten Monaten des Jahres 1992. Die Salden der BLWU sowie Spaniens und der Niederlande verbesserten sich zwischen Januar-Februar 1992 und 1993 um nahezu 1 Mrd. ECU, wenn auch weiterhin Defizite in Höhe von 0,6, 1,1 bzw. 2,4 Mrd. ECU hingenommen werden mußten. In Frankreich verschlechterte sich die Bilanz des außergemeinschaftlichen Handels im Januar-Februar 1993 um 2,7 Mrd. ECU gegenüber 1,6 Mrd. ECU im Januar-Februar 1992. Im außergemeinschaftlichen Handel des Vereinigten Königreichs wurde für die ersten beiden Monate 1993 ein Defizit in Höhe von 4,1 Mrd. ECU festgestellt; es lag um 0,3 Mrd. ECU über dem des gleichen Zeitraums 1992.



*Eurostatistics - data for short-term economic analysis* is a monthly publication aimed at providing, as rapidly as possible, the latest statistical data on the European Community as a whole (EUR 12), each Member State, the United States and Japan.

*Eurostatistics* does not present all the statistics held by Eurostat, but a selection of the most relevant series on the economic situation.

Speed of publication and punctuality are the main features of this publication; that is why it is deliberately streamlined and does not contain any methodological notes, which are given in Eurostat's specialized publications.

The data published in *Eurostatistics* are taken from the ICG domain of Eurostat's on-line database, Cronos (the notes regarding on-line consultation may be found at the end of this publication). They are also available via the Commission host Eurobases in the Eurocron database.

Further information on *Eurostatistics* can be obtained from the following addresses:

Eurostat - Information Office  
L-2920 Luxembourg  
Tel.: (352) 4301-34567  
Fax: (352) 43 64 04

Data Shop  
121, Rue Joseph II  
Office 3/235  
B-1049 Bruxelles  
Tel.: (02) 299 66 66  
Fax: (02) 295 01 25

<b>IN BRIEF</b> . . . . .	9
<b>SHORT-TERM TRENDS</b>	
1. National accounts . . . . .	35
2. Employment . . . . .	39
3. Unemployment . . . . .	44
4. Industrial production . . . . .	49
5. Opinions in industry . . . . .	59
6. Industrial products . . . . .	65
7. Retail sales . . . . .	70
8. Agricultural products . . . . .	72
9. External trade . . . . .	75
10. Consumer prices . . . . .	106
11. Producer prices of agricultural products . . . . .	111
12. Wages and salaries . . . . .	113
13. Financial statistics . . . . .	114
14. Balance of payments . . . . .	121

Note concerning graphs and tables:

(\*) Data for the Federal Republic of Germany, including West-Berlin, as constituted prior to 3 October 1990.

<b>0</b>	Data less than the unit used
<b>%</b>	Per cent
<b>T/T-1%</b>	Percentage increase of one period (month, quarter, year) on the corresponding previous period
<b>T/T-4%</b>	Percentage increase on the corresponding quarter of the previous year
<b>T/T-12%</b>	Percentage increase on the corresponding month of the previous year
<b>BALANCE%</b>	Balance between positive replies (increase, improvement in the situation) and negative replies (reduction, worsening of the situation) in the short-term-trends enquiry conducted among heads of enterprises in the Community
<b>1985=100</b>	Reference year
<b>EUR12=100</b>	Data for countries expressed as a percentage of the Community of 12 (=100)
<b>1000</b>	Thousand
<b>MIO</b>	Million
<b>MRD</b>	Thousand million
<b>T</b>	Tonne
<b>TJ(GCV)</b>	Terajoule=109kj
<b>GWH</b>	Gigawatt hour (= 106kWh)
<b>USD</b>	US dollar
<b>ECU</b>	European currency unit
<b>ESA</b>	European system of integrated economic accounts
<b>SDR</b>	Special drawing right
<b>NACE</b>	General industrial classification of economic activities within the European Communities
<b>SITC</b>	Standard international trade classification
<b>EUR</b>	Total of Member States of the EC
<b>UEBL</b>	Belgo-Luxembourg economic union
<b>ACP</b>	African, Caribbean and Pacific countries of the Lomé Convention

Unless otherwise stated, data for the Federal Republic of Germany, including West Berlin, as constituted prior to 3 October 1990.

### EXCHANGE RATES: Widening of ERM bands

Following a period of intense pressure in the foreign exchange markets, the EC finance ministers, meeting in Brussels on August 1, decided to temporarily widen the fluctuation bands of the exchange rate mechanism of the EMS to 15% either side of the existing central rates (1).

After two months of relatively quiet trading in European currencies, pressure against the French franc mounted in early July. Prior to the Bundesbank's council meeting on July 29, financial markets had discounted a fall in German interest rates, which would allow other European rates to fall and thus ease exchange rate pressures. However, only the Lombard rate was cut, the Bundesbank leaving its discount rate, which effectively sets the floor for other European rates, unchanged.

On the afternoon of Thursday July 29 and all day July 30 there was heavy speculation against the French and Belgian franc, the Danish krone the Spanish peseta and the Portuguese escudo, but it became obvious that neither increases in short-term interest rate nor concerted central bank intervention would maintain parities. Over the subsequent weekend, the widening of the parity bands was agreed on.

In the following day's trading several currencies moved outside their previous ERM bands, but contrary to market expectations most EC central banks did not immediately cut interest rates, which had been increased the previous week. The only exception to this was the Spanish central bank, which reduced its rate on short-term credits to banks by 0.5% to 10%. However, a week later the Banque de France announced the first in a series of interest rate reductions: on August 6 it reintroduced an overnight lending rate at 10%, which was then progressively reduced over the following three weeks to 7.75% on August 24, at which point it was suspended. Its intervention rate has remained unchanged throughout at 6.75%. The franc meanwhile, having depreciated at the start of the month, strengthened following the interest rate reductions, although remaining below its previous lower limit.

Having depreciated in the aftermath of the widening of fluctuation bands, other ERM currencies stabilised once more when it became clear that there were to be no immediate cuts in interest rates. The peseta meanwhile has actually strengthened since the end of July, despite the reduction in Spanish interest rates.

The US dollar touched further all-time lows against the yen in mid-August, and seemed at one point to be heading towards the 100 per dollar mark. However, the Federal Reserve then intervened to support the dollar, in a reversal of its previous policy of non-intervention. The dollar's depreciation was stemmed, and on August 26 the yen closed in London at 104.4 against the dollar.

The Hungarian forint, which is linked to a basket of currencies made up of equal parts of the ecu and the US dollar, was devalued by 3% on July 8, following a 1.9% devaluation in June. The devaluation was accompanied by a 3% increase in the central bank's open market security repurchase rate.

### GOVERNMENT BOND YIELDS: fall in yields in most countries surveyed

In July, yields fell in most countries surveyed. In many cases, these falls were the continuation of falls which had occurred in earlier months.

Government bond yields are now significantly lower than at the start of the year in all EC economies, and in some cases yields are at or near all-time lows. This is the case in particular for Spain, where yields fell again in June and July, to stand at less than 10% for the first time for at least nine years.

Yields in Germany and the Netherlands are currently the lowest in the EC, and those in Portugal the highest. The yield curve in the EC countries whose currencies have recently been under pressure remains downward sloping (long-term rates lower than short-term rates).

### MONEY SUPPLY: slow growth continues in Denmark, Japan and the US

Monetary growth in Denmark, Japan and the US remains extremely slow. In the US, the annualised growth rate of M2 has been less than 0.5% in February, March and April, well below the Federal Reserve's target range.

Monetary growth in France and Italy remains within their respective target ranges, and in Spain the growth rate of ALP in May was just above the upper limit of the Banco d'Espana's 4.5–7.5%.

However, M3 growth rate in Germany continues to exceed its 4.5–6.5% target range.

### FOREIGN OFFICIAL RESERVES: inflows into Denmark and Spain

Data now available for June for most EC countries indicate differing patterns of changes in foreign official reserves. In the first six months of 1993, Ireland has almost doubled its reserves, and those of Belgium and the Netherlands have increased by 35% and 18%

respectively. However, Germany experienced a large outflow of reserves in the same period.

Germany's outflow of reserves can be explained as a result of the reversal of the large build-up of the foreign reserve position during the period of exchange rate tensions in the autumn of 1992. During September 1992, the Bundesbank intervened heavily in the foreign exchange markets, selling Deutschemarks and buying the currencies under pressure. By the end of that month, Germany's reserves stood at around 86 billion ecu, and despite the fall in reserves since then, at the end of June 1993 they remain around 25% higher than in August 1992, before the exchange rate tensions.

Several countries have launched bond issues in foreign currencies in recent months, aimed at replenishing their reserves of foreign currencies and in some cases at helping to fund budget deficits. The Republic of Italy launched a US\$300m eurobond in May, followed in early June by a US\$1.5 billion floating rate note and then a 150m eurobond. Denmark too has been active in several currencies in the euromarkets, since its reserves were heavily utilised in the recent battles to defend the krone.

### QUARTERLY ACCOUNTS: In the first quarter of 1993 economic growth declined its upward trend (GDP -0.9%) and inflation resumed (+0.7%).

The first quarter of 1993 saw another decline in economic growth in the Community (GDP -0.9%). This result is in line with macro-economic forecasts for 1993 and presages an even less favourable economic situation throughout the year than in 1992. Most economists agree that it is very difficult to pinpoint any signs of short-term recovery in the Community economy. Moreover, the signs of recovery which are evident, though rather weak and sometimes contradictory, originate in the American economy. The real unknown factor at this stage is the capacity of the Community economies, given their internal problems, to profit from this new economic trend in the United States. As underlined at the last G7 meeting, world economic recovery is linked to three main factors: a recovery in external trade, closely linked to the positive outcome of the GATT negotiations; a recovery in domestic demand, particularly in terms of final consumption; a reduction in the primary public deficit in all countries. For the Community, a further condition is a reduction in the monetary tensions which have created enormous problems for the stability of the monetary system. To stimulate some recovery in internal demand, interest rates began to fall slowly in the first part of the year, owing to a reduction in tension on the foreign exchange markets and to weaker inflationary pressure.

Prices showed a slight inflationary trend over the quarter (0.7%), while the annual rate continued to fall (+2.6%). This favourable price trend was probably influenced by a low level of internal demand which caused prices to continue falling, even in countries which had devalued their currency.

With regard to the components of GDP, attention should be drawn to the third consecutive downturn in investment (-0.6%), while both private and public consumption rose slightly (+0.4% and +0.2% respectively).

As regards the situation in the Member States, results are available for the first quarter in Germany, as well as a rapid estimate of GDP for the Netherlands. On the basis of these figures, it would appear that the slump in economic growth is worsening in the Netherlands (GDP -1.0%) and especially in Germany (GDP -2.3%). As for inflation, there is a marked drop in both the quarterly and annual rates in Germany (+0.2% and +3.4% respectively). With regard to the components of domestic demand, it is worth highlighting the substantial fall in investment in Germany (-4.6%).

In the United States there was little sign of economic growth in the first quarter of 1993 (GDP +0.2%) and a slight increase in inflation (+0.9%). As regards the components of domestic demand, the most striking feature of this quarter was the increase in investment (+2.3%). On the other hand, public consumption was down for the second time in a row (-1.8%), while there was a marked slowdown in private consumption (+0.2%).

In Japan, the first quarter of 1993 was marked by the development of economic growth (GDP +0.6%) combined with slight deflation (-0.3%). As regards the components of GDP, there are two developments of note: the healthy recovery in investment (+1.0%) after two quarters of negative growth, and the appreciable increase in private consumption (+1.2%) after a period of uncertainty.

### PRICES: EC annual inflation rises to 3.5% in July

The annual inflation rate for the Community as a whole as measured by the CPI rose slightly from 3.3% in June to 3.5% in July; a year ago this rate was 3.9%. The upward movement in July was mainly a result of marked increases over the month in the indices for Belgium, the Netherlands and Portugal (all 0.7%).

Lesser rises were registered in Luxembourg, Italy and Spain (all 0.4%), whereas Germany (0.2%) and France (0.1%) showed little change in their indices and those for Denmark and the United Kingdom both fell by (0.2%).

There was a sharp fall in the index for Greece (1.9%), caused by the usual seasonal effect of the summer sales for a wide range of goods, mainly for clothing and footwear (-6%) as well as for durable and consumable goods (-5%).

The quarterly index of Ireland for August will be available in the next issue of this bulletin.

As a result of the above movements in the indices in the different Member States there was a modest 0.2% rise in the EUR-12 index.

The current inflation rates for the individual Member States in ascending order and those a year ago are as follows:

(1) In a bilateral agreement between the German and Dutch monetary authorities, the new fluctuation bands are not operational; the previous bands continue to apply.

	JULY '93	JULY '92		JULY '93	JULY '92
	JULY '92	JULY '91		JULY '92	JULY '91
Ireland*	0.9%	3.6%	Luxembourg	3.5%	3.3%
Denmark	1.2%	2.2%	Germany**	4.3%	3.3%
United Kingdom	1.4%	3.7%	Italy	4.9% <sup>p</sup>	5.2%
France	2.1%	2.2%	Spain	4.9%	5.2%
Netherlands	2.3%	3.1%	Portugal	5.7%	9.6%
Belgium	2.6%	2.6%	Greece	15.7%	13.6%

\* May figures

\*\* The CPI for the Federal Republic of Germany continues to reflect borders prior to 3 October 1990.

<sup>p</sup> = provisional

The corresponding rates for the applicant Member States were: Finland 2.1% (2.6%), Norway 2.2% (2.5%), Austria 3.5% (4.0%), and Sweden 4.6% (1.9%)

For the United States and Japan they were 2.8% (3.2%) and 2.0% (1.7%) respectively.

## UNEMPLOYMENT IN THE COMMUNITY

Eurostat estimates that the seasonally-adjusted unemployment rate in the European Community was 10.4% for the month of April 1993, representing an increase of +0.1 percentage points in comparison with the month of March 1993 and +1.0 points in comparison with the month of April 1992.

In every Member State the unemployment rate increased in comparison with the previous year. The largest increases took place in Spain (+3.0 points), Belgium (+1.2 points), Germany (+1.1 points in the old Länder) and the Netherlands (+1.0 points).

The increase in the unemployment rate was slightly greater for men (+1.2 points) than for women (+0.8 points). For young persons aged under 25 (where the increase for men and women together was +1.1 points), the increase was again greater for men (+1.6 points) than for women (+0.6 points).

The unemployment rate and the number of unemployed persons are estimated after taking account of the differences between national methods of recording unemployment.

The inclusion of the most recently available data from the labour force survey in Spain (first quarter of 1993) has resulted in the revision of the results published previously.

In Portugal, the procedures for registering at employment offices are under review; the most recent figures available relate to February 1993.

The rate of unemployment is estimated by extrapolating the 1991 results of the labour force surveys for all the Member States. The introduction of the 1992 results, as soon as they become available, will probably lead to a revision of the estimates.

## INDUSTRIAL PRODUCTION Recession has not yet bottomed out

Production in industry (NACE 1-4) is still falling, with no signs of levelling off. The rate of change of the production index adjusted for the number of working days for the European Community (EUR12) was 5.0% down in February 1993, 4.0% down in March 1993, compared with the same month in 1992. The figures for the most recent three-month period, i.e. January to March, show a rate of change in the seasonally-adjusted production index for EUR12 which is 0.9% down on the previous three months, October to December. This figure is +1.3% in the United States, i.e. there are signs of slight recovery, in Japan however this figure is -0.5% (estimated).

The picture is much the same across the board for the individual types of goods (change in the last three months available compared with the previous three months):

- Intermediate goods: EUR12 +0.2%; USA +1.1%, Japan -2.8%
- Capital goods: EUR12 -1.3%; USA +2.2%, Japan -4.1%
- Consumer goods: EUR12 -0.5%; USA +1.1%, Japan -3.0%

Throughout the Member States production is falling or stagnating, with the following rates of change: Italy 0.9%, Luxembourg 0.6%, United Kingdom 0.3%, Portugal 0.3%, Denmark -0.9%, Netherlands -1.5%, Belgium: -1.9%, Ireland -2.0%, France -2.1%, Spain -2.8%, Greece -3.8%, Germany (West) -4.5%.

The rates of increase in producer prices have again varied very widely from one Member State to another but in general price pressure on the producer side is small and producer prices are even falling in half of the Member States. The most recent figures available show the following changes over the value for the previous year for industry as a whole: EUR12

1.6%, Greece 13.1%, United Kingdom 3.6%, Italy 3.4%, Ireland 2.1%, Spain 1.6%, Germany (West) 0.1%, France -0.4%, Denmark -0.9%, Belgium -1.0%, Netherlands -1.1% and Luxembourg -3.2%.

## BALANCE OF PAYMENTS – world trends – provisional figures for fourth quarter of 1992.

Improvement of ECU 2 billion in the Community current-account balance compared with fourth quarter of 1991, with a deficit of ECU 4.8 billion. Deficit of ECU 18.8 billion in the American current-account balance, a deterioration of ECU 11.4 billion. Improvement of ECU 6.5 billion in the Japanese current-account balance to a surplus of ECU 26 billion.

According to provisional figures, the Community current-account balance in the fourth quarter of 1992 showed a deficit of 4.8 billion, which represents an improvement of 2 billion compared with the fourth quarter of 1991. The invisibles deficit showed a very slight drop of ECU 200 million to ECU 7 billion. The trade balance was up by ECU 2.1 billion compared with 1991, with a surplus of ECU 2.2 billion after being in deficit for three successive quarters. There was a notable worsening of the situation in Germany and the United Kingdom, with deficits of ECU 2.5 billion and 1.8 billion respectively. France had a surplus of ECU 2.7 billion, an improvement of 2.9 billion. Spain saw its deficit fall by 2 billion to ECU 2 billion. These changes on current account are mainly due to changes in the trade balance:

France +1.4 billion, Spain +1.7 billion, Germany -1.7 billion, United Kingdom -1.6 billion. As regards invisibles, only France recorded any significant change, with +1.5 billion.

In the United States, the current account showed a deficit of ECU 18.8 billion (USD 23.9 billion) in the fourth quarter of 1992 compared with ECU 7.4 billion (USD 9.3 billion) in the same quarter of 1991. The trade deficit was ECU 23.1 billion (USD 29.2 billion) compared with ECU 17.4 billion (USD 21.8 billion), while the surplus on invisibles showed a drop of ECU 5.8 billion to ECU 4.2 billion (USD 5.4 billion). This drop is attributable above all to the items investment income (down ECU 1.3 billion) and unrequited official transfers (up ECU 4.4 billion).

Provisional figures for the fourth quarter of 1992 give Japan a current-account surplus of ECU 26 billion (USD 33 billion, 4048 billion) against ECU 19.4 billion (USD 24.4 billion, 3961 billion) in the same period of 1991. The trade surplus improved by ECU 3.1 billion to ECU 28 billion (USD 35.5 billion, 4369 billion) after stagnating at around ECU 25 billion for five successive quarters. The invisibles deficit was ECU 2.2 billion (USD 2.8 billion, 343 billion), down by ECU 3.4 billion. Japan's reserves rose over the quarter by ECU 0.3 billion (USD 0.5 billion, 59 billion).

## EXTERNAL TRADE Results for February 1993

For the first two months of 1993, the extra-Community deficit was ECU -9.6 billion, representing a recovery of ECU 4.6 billion over the same period in 1992. Extra-Community imports showed a marked fall (-6.5%), whilst exports stagnated (-1.1%).

The US cumulative trade deficit for the first two months of 1993 was

ECU -12.8 billion, representing a deterioration of ECU 4 billion over the same period in 1992. There was a gap of over five points between imports and exports in the United States: imports into the US rose by 13.2% in ecu terms and by 6% in dollar terms, compared with 7.7% for exports in ecu terms and 0.8% in dollar terms. Japan's trade surplus for January/February 1993 was ECU 16.7 billion, compared with ECU 14.3 billion for the same period in 1992. Japanese exports were up 6.2% in ecu terms, stagnated in dollar terms and fell 2% in yen. Japanese imports rose 1.2% in ecu terms, and fell 5.3% in both dollar and yen terms.

Germany's extra-Community trade surplus for January/February 1992 was ECU 2.2 billion, compared with a deficit of ECU -0.4 billion for the same period last year. Denmark recorded a cumulative surplus for the first two months of 1993 (ECU 0.3 billion), which was close to the 1992 figure for the same period. Ireland, Italy, Portugal and Greece recorded slight extra-Community deficits at just under ECU -0.5 billion. Italy's extra-Community trade deficit was ECU 1.3 billion down on the first two months of 1992. The balances of the BLEU, Spain and the Netherlands were up almost ECU 1 billion on January/February 1992 but remained negative at ECU -0.6, -1.1 and -2.4 billion respectively. France's extra-Community trade balance deteriorated in January/February 1993 (ECU -2.7 billion, compared with ECU -1.6 billion in January/February 1992). The United Kingdom recorded a trade deficit of ECU -4.1 billion for the first two months of 1993, representing a deterioration of ECU 0.3 billion over the same period in 1992.

*Eurostatistiques - Données pour l'analyse de la conjoncture* est une publication mensuelle qui a pour but de fournir dans les meilleurs délais les données statistiques les plus récentes pour la Communauté européenne en tant qu'ensemble (EUR12), pour les pays membres ainsi que pour leurs principaux partenaires extra-communautaires (États-Unis d'Amérique et Japon).

*Eurostatistiques* ne publie pas d'une manière exhaustive toutes les statistiques disponibles auprès d'Eurostat, mais les plus importantes parmi celles-ci.

Cette publication se veut rapide et facilement maniable. Pour cette raison, elle ne comporte pas de notes méthodologiques, qui sont par ailleurs disponibles dans les publications spécialisées d'Eurostat.

Les données publiées dans *Eurostatistiques* proviennent du domaine ICG de la base de données Cronos (les instructions pour le mode de consultation on-line se trouvent à la fin de cette publication). Elles sont aussi disponibles dans la base de données Eurocron, accessible par l'intermédiaire du serveur Eurobases de la Commission.

De plus amples informations concernant *Eurostatistiques* peuvent être obtenues aux adresses suivantes :

Eurostat - Bureau d'information  
L-2920 Luxembourg  
Tél. : (352) 4301-34567  
Fax : (352) 43 64 04

Data Shop  
121, Rue Joseph II  
Bureau 3/235  
B-1049 Bruxelles  
Tél. : (02) 299 66 66  
Fax : (02) 295 01 25

EN BREF . . . . .	13
<b>DONNÉS CONJONCTURELLES</b>	
1. Comptes nationaux . . . . .	35
2. Emploi . . . . .	39
3. Chômage . . . . .	44
4. Production industrielle . . . . .	49
5. Opinions dans l'industrie . . . . .	59
6. Produits industriels . . . . .	65
7. Ventes au détail . . . . .	70
8. Produits agricoles . . . . .	72
9. Commerce extérieur . . . . .	75
10. Prix à la consommation . . . . .	106
11. Prix des produits agricoles à la production . . . . .	111
12. Salaires . . . . .	113
13. Statistiques financières . . . . .	114
14. Balance des paiements . . . . .	121

Note concernant les graphiques et les tableaux :

(\*) Les données portent sur le territoire de la République fédérale d'Allemagne avant le 3.10.1990 Berlin-Ouest inclus.

<b>0</b>	Donnée inférieure à la moitié de l'unité utilisée
<b>%</b>	Pourcentage
<b>T/T-1%</b>	Accroissement en pourcentage d'une période (mois, trimestre ou années) sur la période précédente.
<b>T/T-4%</b>	Accroissement en pourcentage d'un trimestre sur le trimestre correspondant de l'année précédente
<b>T/T-12%</b>	Accroissement en pourcentage d'un mois sur le mois correspondant de l'année précédente
<b>BALANCE%</b>	Solde entre les réponses positives (accroissement, amélioration de la situation) et les réponses négatives (diminution, détérioration de la situation) à l'enquête de conjoncture auprès des chefs d'entreprise de la Communauté
<b>1985=100</b>	Année de base
<b>EUR12=100</b>	Données des pays exprimées en pourcentage du total de la Communauté à douze (= 100)
<b>1000</b>	Millier
<b>Mio</b>	Million
<b>Mrd</b>	Milliard
<b>T</b>	Tonne métrique
<b>TJ(GCV)</b>	Terajoule = 109Kj
<b>GWH</b>	Gigawattheure = 106kWh
<b>USD</b>	Dollar US
<b>ECU</b>	Unité monétaire européenne
<b>DTS</b>	Droits de tirages spéciaux
<b>SEC</b>	Système européen de comptes économiques intégrés
<b>NACE</b>	Nomenclature générale des activités économiques dans les Communautés européennes
<b>CTCI</b>	Classification type pour le commerce international
<b>EUR</b>	Ensemble des États membres de la CE
<b>UEBL</b>	Union économique belgo-luxembourgeoise
<b>ACP</b>	États d'Afrique, des Caraïbes et du Pacifique-Convention de Lomé

Sauf indications contraires, les données portent sur le territoire de la République fédérale d'Allemagne avant le 3.10.1990, Berlin-Ouest inclus.

### TAUX DE CHANGE: élargissement des marges du mécanisme de change

Face à la vive tension sur les marchés des changes, les ministres de finances de la Communauté, réunis à Bruxelles le 1<sup>er</sup> août, ont décidé d'élargir temporairement les marges de fluctuation du mécanisme de change du SME à  $\pm 15\%$  des taux centraux actuels.<sup>(1)</sup>

Après une période de deux mois marquée par le calme relatif sur les marchés des changes européens, la pression contre le franc français est montée au début du mois de juillet. Avant la réunion du conseil de direction de la Bundesbank du 29 juillet, les marchés financiers ont anticipé une baisse des taux d'intérêt allemands, ce qui aurait permis de réduire d'autres taux européens et de détendre ainsi les taux de change. Cependant, seul le taux Lombard a été réduit, alors que la Bundesbank a maintenu inchangé son taux d'escompte qui détermine en pratique le niveau des autres taux européens.

Au cours de l'après-midi du jeudi 29 juillet et de la journée du 30 juillet, une vive spéculation s'est manifestée contre le franc français, le franc belge, la couronne danoise, la peseta espagnole et l'escudo portugais, cependant qu'il ne faisait plus de doute que ni les baisses des taux d'intérêt à court terme ni l'intervention concertée des banques centrales ne pouvaient maintenir les parités. Le week-end suivant, l'élargissement des marges de parité a été convenu.

Le lendemain, plusieurs devises sont sorties de leurs parités antérieures du mécanisme de change, mais contrairement aux attentes du marché, la plupart des banques centrales européennes n'ont pas immédiatement baissé leurs taux d'intérêt relevés la semaine précédente. Seule la banque centrale espagnole a fait exception à la règle en réduisant son taux interbancaire à court terme de 0,5 % à 10 %. Cependant, une semaine plus tard, la Banque de France a annoncé la première d'une série de baisses de taux d'intérêt: le 6 août, elle a réintroduit un taux au jour le jour de 10 % qui a ensuite été progressivement réduit au cours des trois semaines suivantes pour se fixer à 7,75 % le 24 août. Tout au long de cette période, son taux d'intervention est demeuré inchangé à 6,75 %. Entretemps, après avoir baissé au début du mois, le franc s'est redressé sous l'effet des baisses de taux d'intérêt, bien qu'il soit demeuré en deçà de son plancher précédent.

Après avoir déprécié à la suite de l'élargissement des marges de fluctuation, d'autres devises du mécanisme de change se sont à nouveau stabilisées dès qu'il était évident qu'il n'y aurait pas de baisse immédiate des taux d'intérêt. Entretemps, la peseta s'est effectivement redressée depuis la fin du mois de juillet, en dépit de la baisse des taux d'intérêt espagnols.

Le dollar américain a enregistré de nouveaux records historiques à la baisse par rapport au yen à la mi-août, semblant même s'orienter vers la barre des 100 yens par dollar-mark. Cependant, la Réserve fédérale est intervenue pour soutenir le billet vert dérogeant ainsi à sa politique antérieure de non-intervention. La baisse du dollar a été enrayée et, le 26 août, le yen a clôturé à Londres à 104,4 yens par rapport à la devise américaine.

Le forint hongrois qui est lié à un panier de monnaies constitué à parts égales de l'écu et du dollar américain a été dévalué de 3 % le 8 juillet après avoir été dévalué de 1,9 % en juin. La dévaluation s'est accompagnée d'une hausse de 3 % du taux de réméré sur le marché libre de la banque centrale.

### RENDEMENT DES EMPRUNTS D'ETAT: baisse des rendements dans la plupart des pays observés

En juillet, les rendements ont baissé dans la plupart des pays observés. Souvent, ces baisses ont suivi des baisses enregistrées au cours des mois précédents.

Les rendements des obligations d'Etat sont actuellement sensiblement inférieurs à ceux du début de l'année dans toutes les économies de la Communauté et, dans certains cas, ont atteint ou presque des planchers historiques. Tel est le cas notamment de l'Espagne où les rendements ont à nouveau chuté en juin et juillet pour atteindre moins de 10 % pour la première fois depuis au moins neuf ans.

En Allemagne et aux Pays-Bas, les rendements sont actuellement les plus bas dans la Communauté et ceux du Portugal sont les plus élevés. Dans les Etats membres de la Communauté dont les monnaies ont été récemment attaquées, la courbe de rendement demeure à la baisse (taux à long terme inférieurs aux taux à court terme).

### MASSE MONETAIRE: poursuite de la faible croissance au Danemark, au Japon et aux Etats-Unis

La croissance de la masse monétaire demeure extrêmement faible au Danemark, au Japon et aux Etats-Unis. Aux Etats-Unis, le taux de croissance annualisé de M2 a été inférieur à 0,5 % en février, mars et avril, soit loin sous l'objectif visé par la Réserve fédérale.

En France et en Italie, la croissance de la masse monétaire est conforme à l'objectif et, en Espagne, le taux de croissance d'ALP en mai était juste audessus de la limite supérieure de 4,5-7,5 % de la Banco de España.

Cependant, le taux de croissance de M3 en Allemagne continue de dépasser l'objectif visé de 4,5-6,5 %.

### RESERVES DE CHANGE OFFICIELLES: entrées de réserves au Danemark et en Espagne

Les données de juin actuellement disponibles pour la plupart des Etats membres de la Communauté montrent une évolution disparate des réserves de change. Au cours des six

premiers mois de 1993, l'Irlande a presque doublé ses réserves et celles de la Belgique et des Pays-Bas ont augmenté respectivement de 35 % et 18 %. Cependant, l'Allemagne a enregistré d'importantes sorties de réserves au cours de la même période.

Les sorties de réserves de l'Allemagne peuvent s'expliquer par le revirement par rapport à la constitution massive de réserves de change intervenue lors des turbulences monétaires de l'automne 1992. En septembre 1992, la Bundesbank est massivement intervenue sur les marchés des changes en vendant des marks et en achetant des devises faibles. A la fin du mois, les réserves allemandes ont atteint un niveau d'environ 86 milliards d'écus et, malgré la baisse des réserves intervenue depuis lors, elles ont été, à la fin du mois de juin 1993, de 25 % environ supérieures à celles d'août 1992, avant les tensions monétaires.

Au cours des derniers mois, plusieurs pays ont émis des emprunts en devises étrangères en vue de reconstituer leurs réserves de change et, parfois, de financer leurs déficits budgétaires. La République italienne a lancé une émission de 300 millions de USD en mai, suivie au début du mois de juin d'une émission d'obligations à taux variable de 1,5 milliard de USD, puis d'une émission de 150 millions de yens. Le Danemark lui aussi a été actif dans diverses devises sur les euromarchés, ses réserves ayant été largement entamées par les récentes interventions en faveur de la couronne.

### COMPTES TRIMESTRIELS: Au cours du premier trimestre 1993: fléchissement de la croissance économique (PIB -0,9 %); reprise de l'inflation (+0,7 %).

Le premier trimestre 1993 a été caractérisé, pour l'économie communautaire dans son ensemble, par un nouveau fléchissement de la croissance économique (PIB -0,9 %). Ce résultat, d'ailleurs en ligne avec les prévisions macro-économiques pour l'année 1993, indique comment, au cours de l'année la situation économique devrait se présenter avec des caractéristiques encore moins favorables qu'en 1992. Selon la plupart des économistes, il est très difficile d'identifier des signaux de reprise à court terme pour l'économie communautaire. D'autre part, des signaux de reprise, même si assez faibles et parfois contradictoires viennent de l'économie américaine. La vraie inconnue de cette phase est représentée par la capacité des économies communautaires, étant donné leurs problèmes internes, de profiter de cette nouvelle phase économique aux Etats-Unis. Comme souligné dans la dernière réunion des G7 la reprise de l'économie mondiale est liée à trois facteurs principaux: la reprise du commerce extérieur strictement liée au développement positif des négociés GATT; la reprise de la demande interne, surtout des biens de consommation finale; la réduction du déficit primaire public dans tous les pays. A ces conditions il faut rajouter, pour la Communauté, une réduction des tensions monétaires qui ont créé des gros problèmes à la stabilité du système monétaire. Dans le but de favoriser une certaine reprise de la demande interne, dans la première partie de l'année en cours, grâce d'un côté à une réduction de tension sur le marché des changes, et de l'autre côté à une plus faible pression inflationniste, les taux d'intérêt ont commencé lentement à descendre.

En ce qui concerne l'évolution des prix, on enregistre une légère reprise de l'inflation, en rythme trimestriel (+0,7 %) tandis qu'en rythme annuel on constate la poursuite de la baisse (+2,6 %). Cette évolution favorable des prix a été sans doute influencée par la faiblesse de la demande interne grâce à laquelle, même dans les pays où il y a eu une dévaluation des devises, les prix ont continué à baisser.

En ce qui concerne les composantes du PIB, il faut souligner le troisième fléchissement consécutif des investissements (-0,6 %). Tandis que la consommation, tant privée que publique, présente une évolution plutôt faible (+0,4 % et +0,2 % respectivement).

En ce qui concerne la situation dans les Etats membres, on dispose des résultats pour le premier trimestre en Allemagne et d'une estimation rapide du PIB aux Pays-Bas. Sur la base de ces éléments, on constate une accentuation de la phase négative pour la croissance économique aux Pays-Bas (PIB -1,0 %) mais surtout en Allemagne (PIB -2,3 %). Du côté de l'inflation, en Allemagne on constate une baisse sensible tant en rythme trimestriel qu'annual (+0,2 % et +3,4 % respectivement). Parmi les composantes de la demande interne il nous semble utile de souligner pour l'Allemagne la chute remarquable des investissements (-4,6 %).

Aux Etats-Unis on observe, pour le premier trimestre 1993, un temps d'arrêt dans la croissance économique (PIB +0,2 %) accompagné par une légère reprise de l'inflation (+0,9 %). Parmi les composantes de la demande interne, le fait marquant de ce trimestre a été représenté par la progression des investissements (+2,3 %). Par contre, la consommation publique est caractérisée par le deuxième fléchissement consécutif (-1,8 %), tandis que la consommation privée l'est par un sensible ralentissement (+0,2 %).

Pour le Japon, le premier trimestre 1993 a été caractérisé par une évolution positive de la croissance économique (PIB +0,6 %) accompagnée par une légère déflation (-0,3 %). Parmi les composantes du PIB, il faut souligner, après deux trimestres négatifs, la bonne reprise des investissements (+1,0 %). D'ailleurs, la consommation privée, après une phase d'incertitude, se caractérise par une sensible accentuation (+1,2 %).

### PRIX: L'inflation annuelle de la CE monte à 3,5 % en juillet.

Le taux d'inflation annuelle pour l'ensemble de la Communauté mesuré par l'IPC a augmenté légèrement de 3,3 en juin à 3,5 % en juillet; il y a un an ce taux était de 3,9 %.

La hausse en juillet a été principalement causée par les forts accroissements des indices de la Belgique, les Pays-Bas et le Portugal (tous 0,7 %). Des augmentations moins fortes ont été enregistrées au Luxembourg, en Italie et en Espagne (tous 0,4 %), tandis que l'Allemagne (0,2 %) et la France (0,1 %) ont connu des faibles variations de leurs indices et que le Danemark et le Royaume-Uni ont connu des reculs (-0,2 %).

En Grèce, suite à l'effet saisonnier habituel des soldes d'été, l'indice est tombé de 1,9 %, surtout influencé par les fortes réductions de l'habillement et des chaussures (-6 %) ainsi que pour ceux des biens de ménage durable (-5 %).

L'indice trimestriel de l'Irlande sera disponible au prochain numéro de ce bulletin.

Le résultat de toutes les variations dans les indices des différents Etats Membres a été un accroissement modéré de 0,2 % de l'indice EUR-12.

Par ordre croissant les taux actuels d'inflation et ceux d'il y a un an pour les Etats Membres sont les suivants:

<sup>(1)</sup> Selon un accord bilatéral passé entre les autorités monétaires allemandes et néerlandaises, les nouvelles marges de fluctuation ne sont pas opérationnelles; les marges antérieures demeurent d'application.

	JUILL. '93	JUILL. '92		JUILL. '93	JUILL. '92
	JUILL. '92	JUILL. '91		JUILL. '92	JUILL. '91
Irlande*	0,9 %	3,6 %	Luxembourg	3,5 %	3,3 %
Danemark	1,2 %	2,2 %	Allemagne**	4,3 %	3,3 %
Royaume-Uni	1,4 %	3,7 %	Italie	4,9 % <sup>p</sup>	5,2 %
France	2,1 %	2,2 %	Espagne	4,9 %	5,2 %
Pays-Bas	2,3 %	3,1 %	Portugal	5,7 %	9,6 %
Belgique	2,6 %	2,6 %	Grèce	15,7 %	13,6 %

\* L'IPC pour la R.F. d'Allemagne continue à se rapporter à la situation territoriale avant le 3 octobre 1990.

\*\* Chiffres pour Mai.

p = provisoire.

Les taux correspondants pour les Etats candidats à l'adhésion à la CE sont: Finlande 2,1 % (2,6 %), Norvège 2,2 % (2,5 %), Autriche 3,5 % (4,0 %) et la Suède 4,6 % (1,9 %).

Pour les Etats-Unis et le Japon ces taux sont 2,8 % (3,2 %) respectivement 2,0 % (1,7 %).

## LE CHOMAGE DANS LA COMMUNAUTE:

Eurostat estime que, dans la Communauté européenne, le taux de chômage corrigé des variations saisonnières atteint 10,4 % au mois d'avril 1993, en hausse de +0,1 point de pourcentage par rapport au mois de mars 1993 et de +1,0 point par rapport au mois d'avril 1992.

PAGE1 = Dans tous les Etats membres, le taux de chômage augmente par rapport à l'année précédente. Les hausses les plus importantes se sont produites en Espagne (+3,0 points), Belgique (+1,2 point), Allemagne (+1,1 point dans les anciens Länder) et aux Pays Bas (+1,0 point).

La hausse du taux de chômage est légèrement plus forte chez les hommes (+1,2 point) que chez les femmes (+0,8 point). Pour les jeunes de moins de 25 ans (+1,1 point pour l'ensemble des hommes et des femmes) l'augmentation est également plus importante chez les hommes (+1,6 point) que chez les femmes (+0,6 point).

Le taux de chômage et le nombre de chômeurs sont estimés après correction des différences dans les méthodes nationales de recensement du chômage. L'introduction des dernières données disponibles de l'Enquête sur les forces du travail (1er trimestre 1993) en Espagne a entraîné la révision des résultats publiés les mois précédents.

Au Portugal, une révision des procédures relatives à l'inscription aux bureaux de placement est en cours; le dernier chiffre connu concerne février 1993.

Le taux de chômage est estimé en extrapolant les résultats 1991 des enquêtes sur les forces de travail pour tous les Etats membres. L'introduction des résultats de l'année 1992, dès qu'ils seront disponibles, entraînera probablement une révision des estimations.

## PRODUCTION INDUSTRIELLE La récession n'a pas encore touché le fond du gouffre

Dans le secteur industriel (NACE 1-4), la baisse de la production se poursuit et rien ne laisse présager une stabilisation. Pour la Communauté européenne (EUR12), le taux de variation de l'indice de la production industrielle corrigé du nombre de jours ouvrables est, par rapport à la valeur du même mois de l'année précédente, en février 93: -5,0 %, en mars 93: -4,0 %. Les chiffres des trois derniers mois (de décembre à février) montrent que le taux de variation de l'indice de production corrigé des variations saisonnières pour EUR12 est de -0,9 % par rapport aux trois mois précédents (d'octobre à décembre). Aux Etats-Unis, le même taux de variation s'élève à +1,3 %, ce qui préfigure une légère reprise, au Japon au contraire le taux de variation s'élève à -0,5 % (estimation).

En ce qui concerne les grandes catégories de marchandises, la situation est assez homogène (variation des trois derniers mois disponibles par rapport aux trois mois précédents):

- Industrie des biens intermédiaires: EUR12 +0,2 %, USA +1,1 %, Japon -2,8 %
- Industrie des biens d'investissement: EUR12 -1,3 %, USA +2,2 %, Japon -4,1 %
- Industrie des biens de consommation: EUR12 -0,5 %, USA +1,1 %, Japon -3,0 %

La situation dans les Etats membres se résume ainsi: la production baisse ou stagne partout. Les taux de variation correspondants ont évolué comme suit: Italie 0,9 %, Luxembourg 0,6 %, Royaume Uni 0,3 %, Portugal 0,3 %, Danemark -0,9 %, Pays-Bas -1,5 %, Belgique: -1,9 %, Irlande -2,0 %, France -2,1 %, Espagne -2,8 %, Grèce -3,8 %, Allemagne (Ouest) -4,5 %.

Dans la Communauté européenne, les taux d'augmentation des prix à la production sont toujours très variables. En général, la pression sur les prix exercée par les producteurs est faible et on assiste même à une baisse des prix à la production dans la moitié des Etats membres. Pour l'ensemble du secteur industriel, les derniers taux de variation disponibles par rapport à la valeur de l'année dernière ont évolué comme suit: EUR12 1,6 %, Grèce 13,1 %, Royaume-Uni 3,6 %, Italie 3,4 %, Irlande 2,1 %, Espagne 1,6 %, Allemagne (Ouest) 0,1 %, France -0,4 %, Danemark -0,9 %, Belgique -1,0 %, Pays-Bas -1,1 % et Luxembourg -3,2 %.

## BALANCE DES PAIEMENTS – tendances mondiales – chiffres préliminaires pour le quatrième trimestre de 1992:

Amélioration de 2 mrd d'écus de la balance courante communautaire par rapport au quatrième trimestre de 1991: la balance accuse un déficit de 4,8 mrd d'écus. La balance courante américaine enregistre un déficit de 18,8 mrd d'écus correspondant à une détérioration de 11,4 mrd d'écus. La balance courante japonaise s'améliore de 6,5 mrd pour atteindre un excédent de 26 mrd d'écus.

Au quatrième trimestre de 1992, selon les chiffres préliminaires, la balance courante communautaire atteindrait un déficit de 4,8 mrd d'écus soit une amélioration de 2 mrd par rapport au quatrième trimestre de 1991. Le déficit des invisibles accuserait une très légère baisse de 0,2 mrd d'écus pour atteindre -7 mrd d'écus. Le solde des marchandises serait en amélioration de 2,1 mrd d'écus et atteindrait ainsi 2,2 mrd d'écus redevenant positif après 3 trimestres de déficit. On notera l'aggravation du déficit de l'Allemagne et du Royaume-Uni de respectivement -2,5 mrd et -1,8 mrd d'écus. La France enregistre un excédent de 2,7 mrd d'écus en augmentation de 2,9 mrd. L'Espagne voit son déficit diminuer de 2 mrd pour atteindre 2 mrd d'écus. Ces variations sur le solde courant sont dues principalement aux variations sur le solde des marchandises: France +1,4 mrd, Espagne +1,7 mrd, Allemagne -1,7 mrd, Royaume-Uni -1,6 mrd. Au niveau des invisibles, seule la France enregistre une variation notable de +1,5 mrd.

Aux Etats-Unis, le solde courant atteint un déficit de 18,8 mrd d'écus au quatrième trimestre de 1992 (USD 23,9 mrd) à comparer aux 7,4 mrd d'écus au cours du même trimestre de 1991 (USD 9,3 mrd). Le déficit commercial atteint 23,1 mrd d'écus (USD 29,2 mrd) après 17,4 mrd d'écus (USD 21,8 mrd), l'excédent des invisibles accuse une baisse de 5,8 mrd d'écus pour tomber à 4,2 mrd d'écus (USD 5,4 mrd). Cette baisse est surtout imputable aux postes revenus des investissements pour 1,3 mrd d'écus et transferts unilatéraux officiels pour 4,4 mrd d'écus.

Au quatrième trimestre de 1992, selon les chiffres préliminaires, l'excédent courant japonais atteindrait 26 mrd d'écus (USD 33 mrd, YEN 4048 Mrds) après 19,4 mrd d'écus (USD 24,4 mrd, YEN 3961 mrd) pour la même période de 1991. L'excédent commercial se serait amélioré de 3,1 mrd d'écus pour atteindre 28 mrd d'écus (USD 35,5 mrd, YEN 4369 mrd) après avoir stagné pendant cinq trimestres autour de 25 mrd d'écus. Le déficit des invisibles atteindrait 2,2 mrd d'écus (USD 2,8 mrd, YEN 343 mrd) en baisse de 3,4 mrd d'écus. Au cours de ce trimestre, les réserves du Japon auraient enregistré une hausse de 0,3 mrd d'écus (USD 0,5 mrd, YEN 59 mrd).

## COMMERCE EXTERIEUR – Résultats de février 1993.

Pour les deux premiers mois de l'année 1993 le déficit extra-communautaire est de -9,6 Mrds d'écus, il se relève de 4,6 Mrds d'écus par rapport à la même période en 1992. Les importations extra-communautaires observent un recul prononcé (-6,5 %), tandis que les exportations stagnent (-1,1 %).

Le déficit commercial des Etats-Unis, cumulé pour les deux premiers mois de 1993 (-12,8 Mrds d'écus) se creuse de près de 4 Mrds d'écus par rapport à la période correspondante de 1992. L'écart entre taux d'évolution des importations des Etats-Unis et des exportations est supérieur à 5 points: les flux importés aux Etats-Unis croissent de 13,2 % en écus et de 6 % en dollars, contre 7,7 % pour les exportations en termes d'écus et 0,8 % en dollars.

En janvier-février 1993 le Japon dégage un excédent commercial de 16,7 Mrds d'écus, contre 14,3 Mrds d'écus en janvier-février 1992. Les exportations japonaises sont en progrès de 6,2 % en écus, elles stagnent en dollars, mais baissent de 2 % en yens. Les importations du Japon augmentent de 1,2 % en écus, elles observent un repli de 5,3 % en dollars, et en yens.

En janvier-février 1993 l'Allemagne dégage un excédent de 2,2 Mrds d'écus pour le commerce extra-communautaire, contre un déficit de 0,4 Mrd d'écus en janvier-février 1992. Le Danemark présente un bilan cumulé positif pour les deux premiers mois de 1993 (0,3 Mrd d'écus), proche de celui de la même période de 1992. L'Irlande, l'Italie, le Portugal et la Grèce connaissent des déficits extra contenus, moins lourds qu'un demi-milliard d'écus. Le déficit extra de l'Italie s'amenuise de 1,3 Mrd d'écus par rapport aux deux premiers mois de 1992. Les soldes de l'UEBL, de l'Espagne et des Pays-Bas affichent des progrès proches du milliard d'écus entre janvier-février 1992 et 1993, mais restent déficitaires respectivement de 0,6, 1,1 et 2,4 Mrds d'écus. Le bilan des échanges extra-communautaires français se dégrade en janvier-février 1993 (-2,7 Mrds d'écus, contre -1,6 Mrd en janvier-février 1992). Les échanges du Royaume-Uni sont déficitaires de 4,1 Mrds d'écus pour les deux premiers mois de 1993. Ce bilan est alourdi de 0,3 Mrd d'écus rapporté à la même période de 1992.



---

**SCHAUBILDER**

---

**GRAPHICS**

---

**GRAPHIQUES**

---



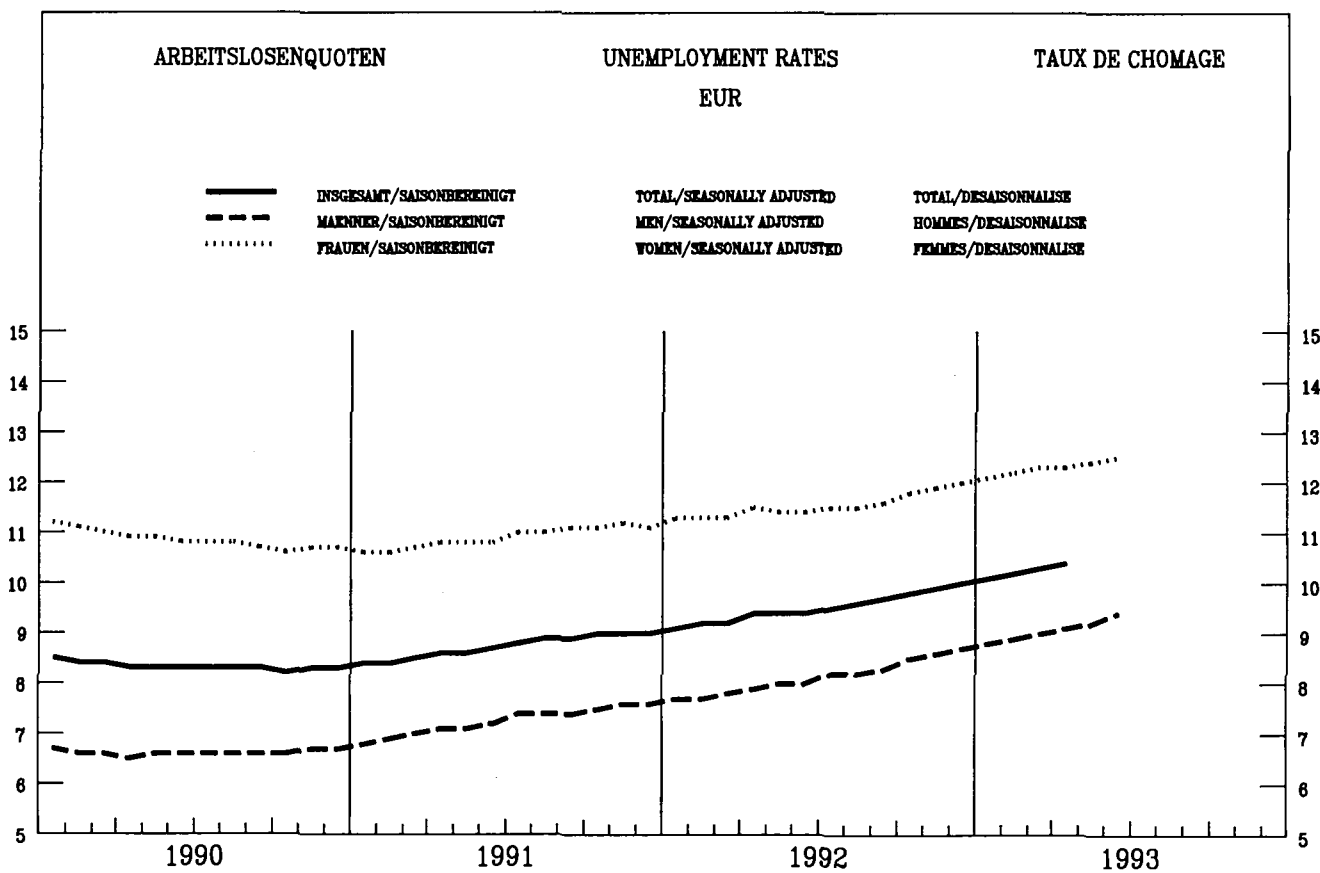
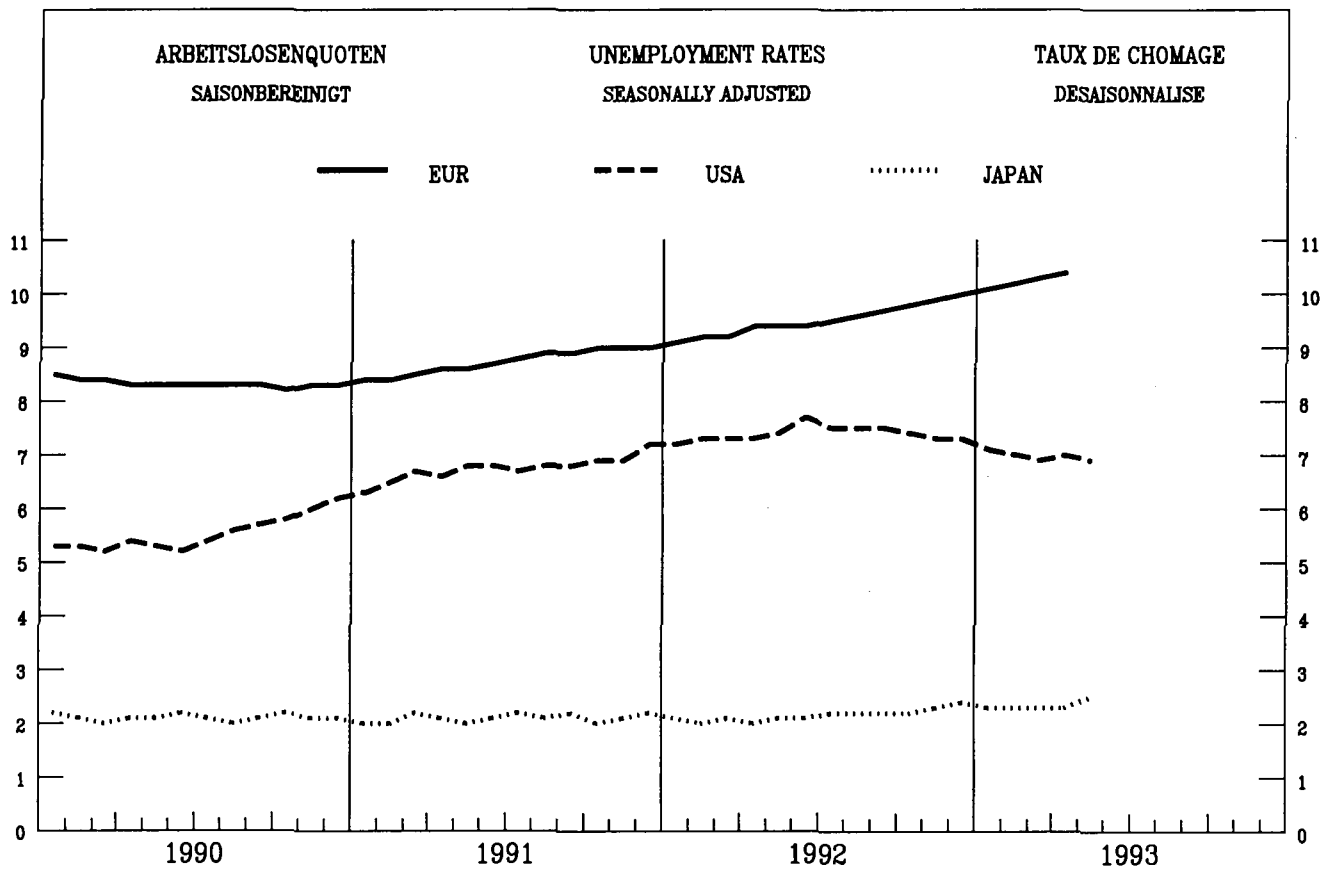

ARBEITSLÖSENQUOTEN  
SAISONBEREINIGT

UNEMPLOYMENT RATES  
SEASONALLY ADJUSTED  
%

TAUX DE CHOMAGE  
DESAISONNALISÉ

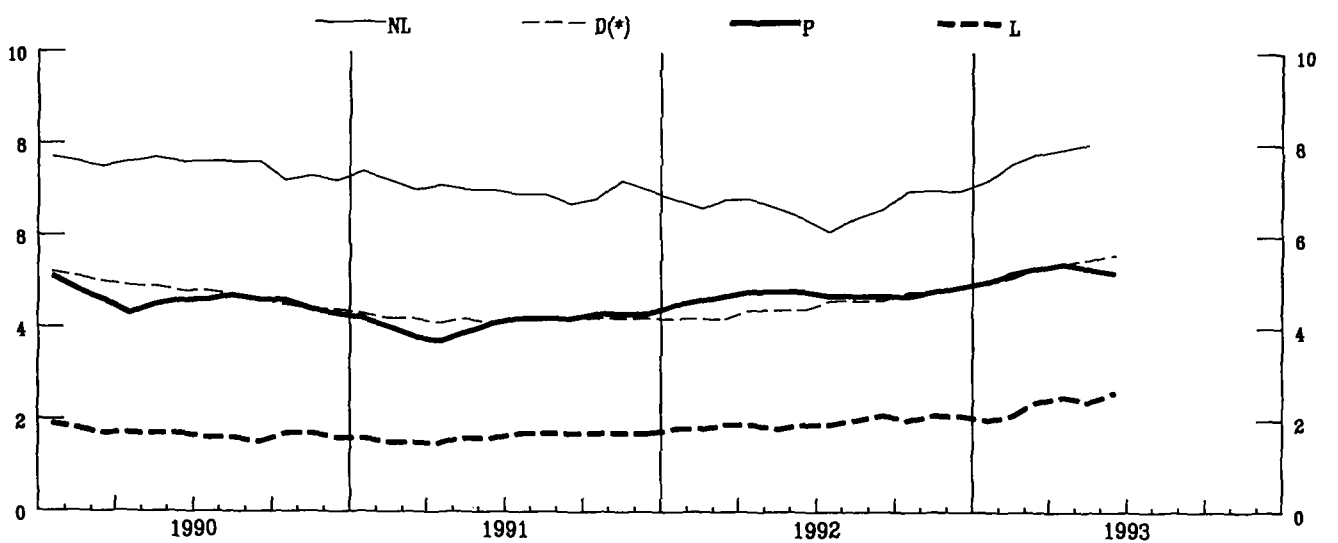
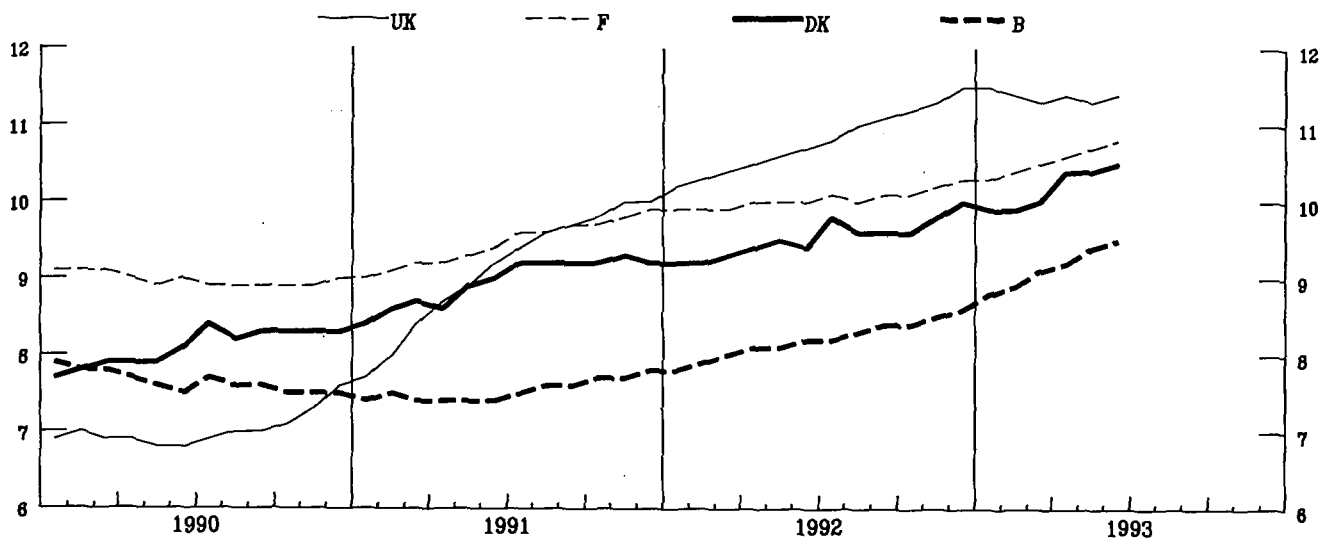
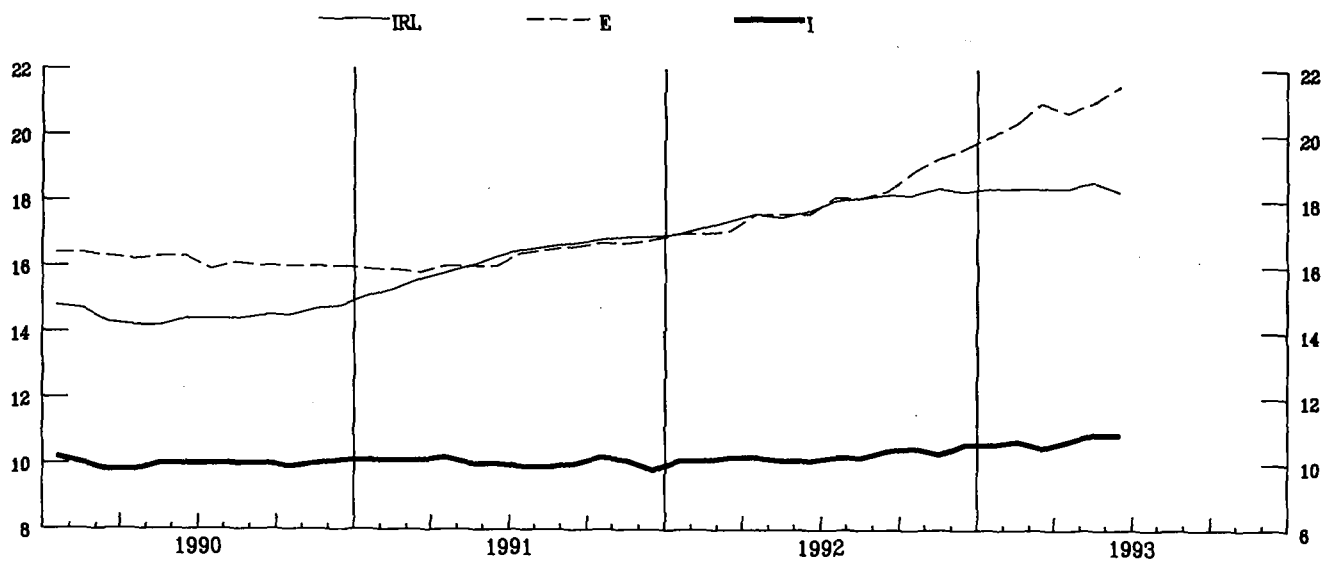

ARBEITSLOSENQUOTEN  
SAISONBEREINIGT

UNEMPLOYMENT RATES  
SEASONALLY ADJUSTED

TAUX DE CHOMAGE  
DESAISONNALISE

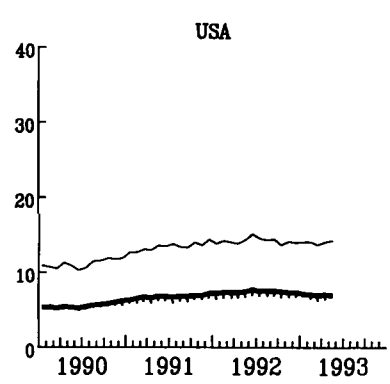
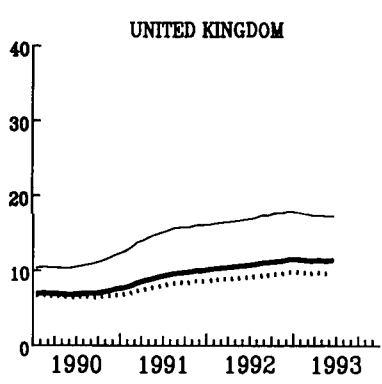
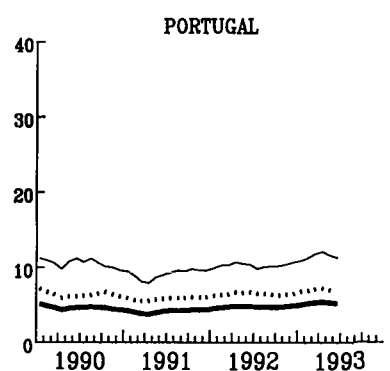
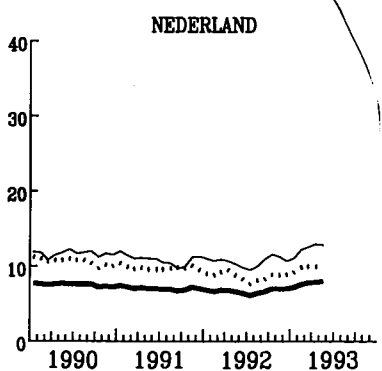
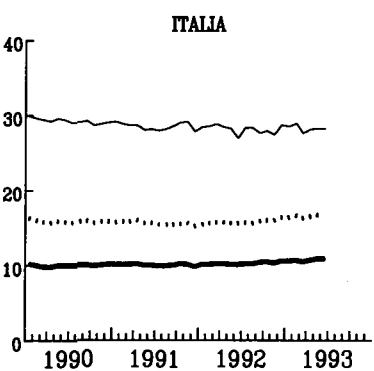
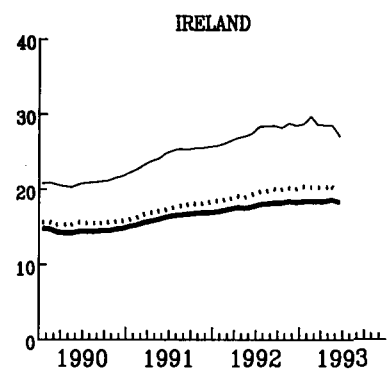
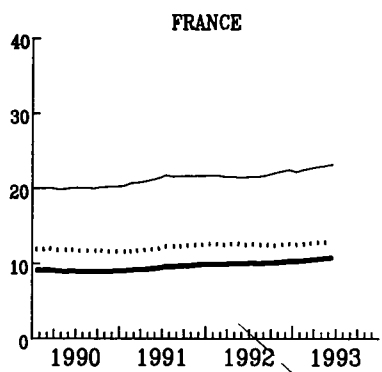
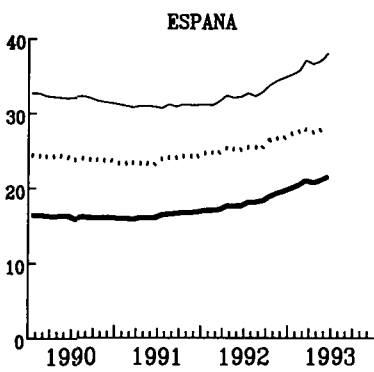
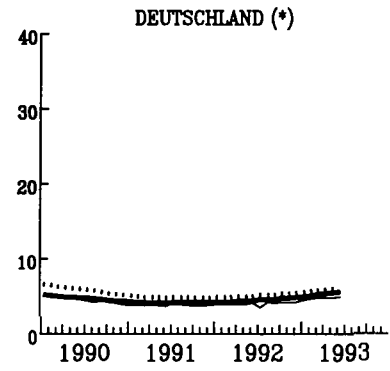
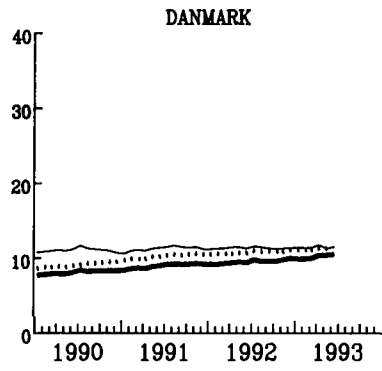
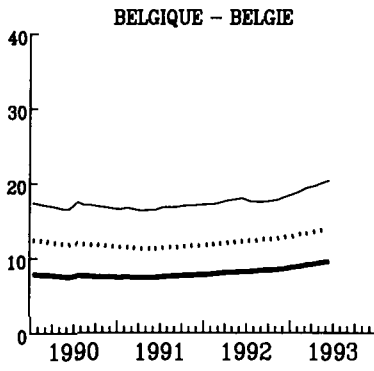

————— TOTAL.      ————— Moins de 25 ans      ..... Femmes

INDUSTRIELLE PRODUKTION

INDUSTRIAL PRODUCTION

PRODUCTION INDUSTRIELLE

TENDENZ 1985=100

TREND 1985=100

TENDANCE 1985=100

NACE 1-4

— EUR      - - - USA      ..... JAPAN

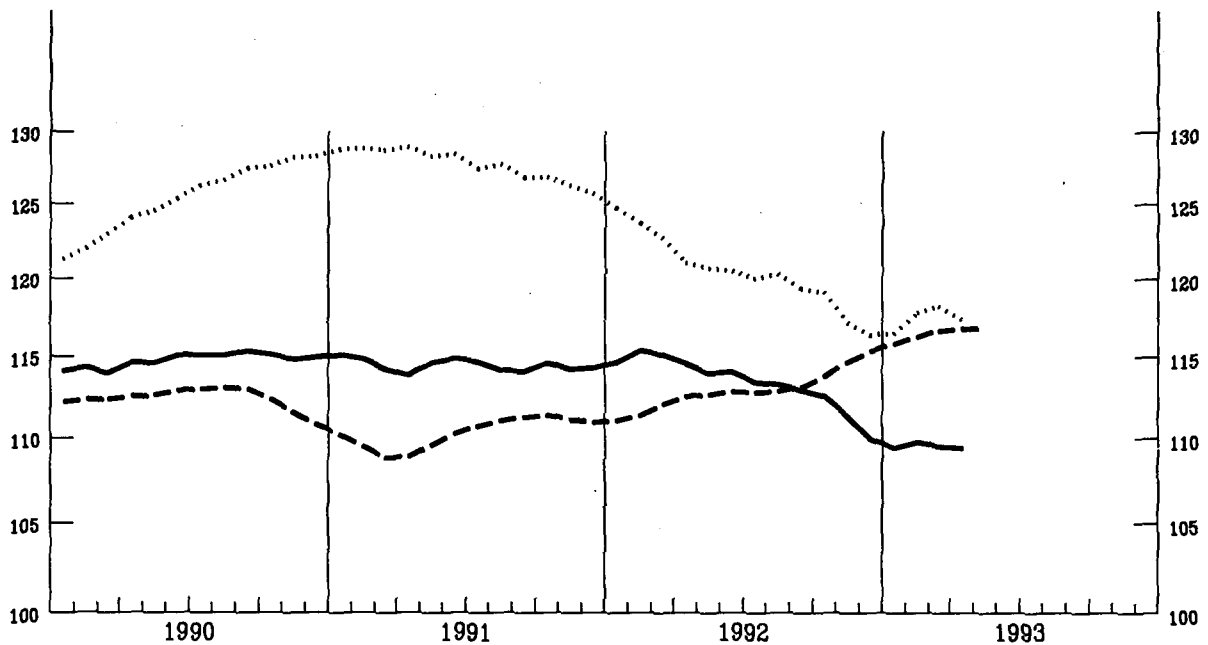

EWYACH-LOGARITMISCHE SKALA

SEMI-LOGARITHMIC SCALE

ECHELLE SEMI-LOGARITHMIQUE

EUR

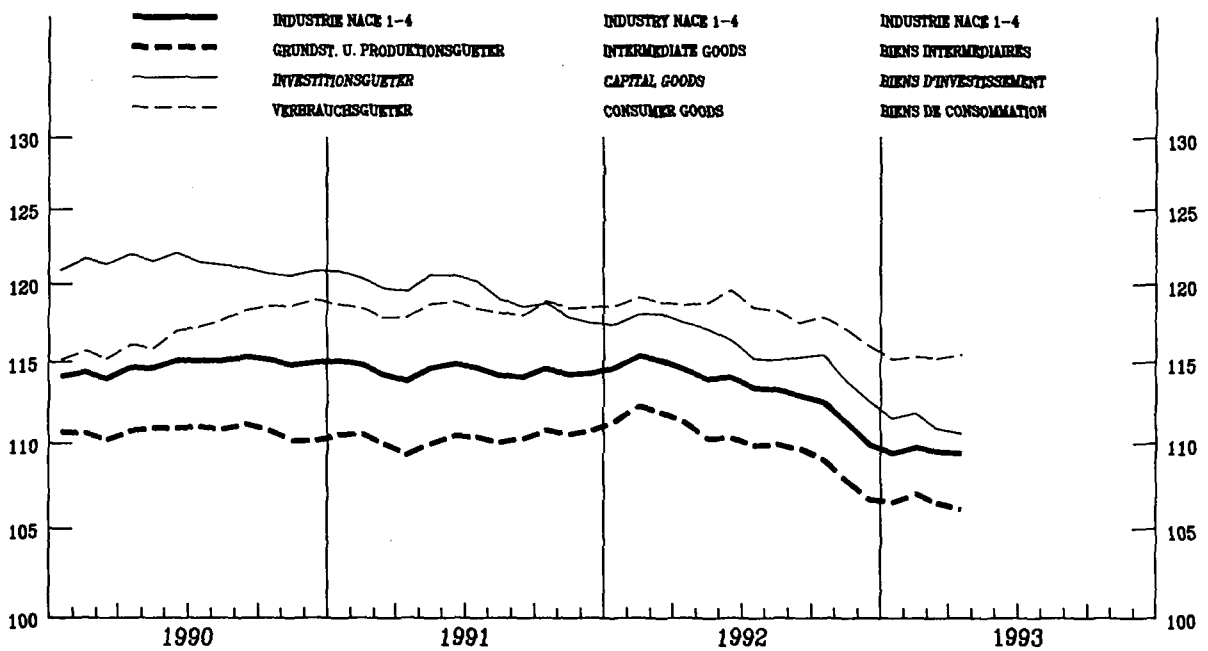

EWYACH-LOGARITMISCHE SKALA

SEMI-LOGARITHMIC SCALE

ECHELLE SEMI-LOGARITHMIQUE

INDUSTRIELLE PRODUKTION

INDUSTRIAL PRODUCTION

PRODUCTION INDUSTRIELLE

NACE 1-4 1985=100

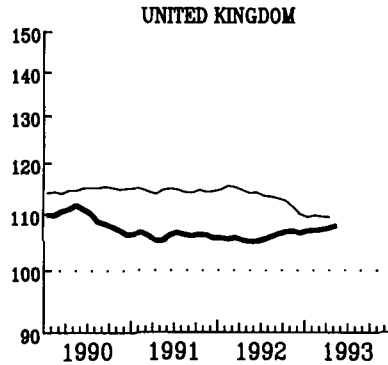
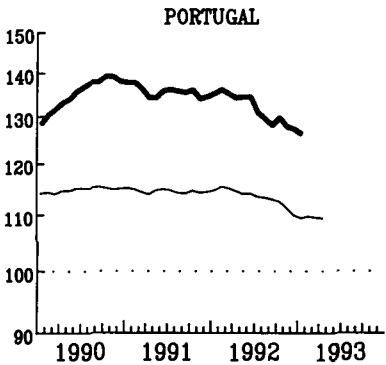
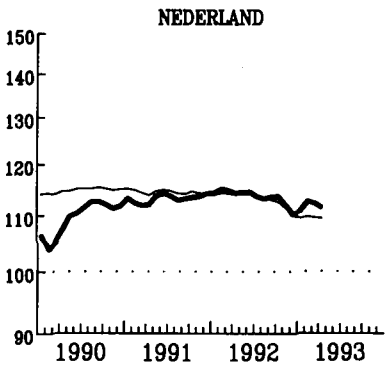
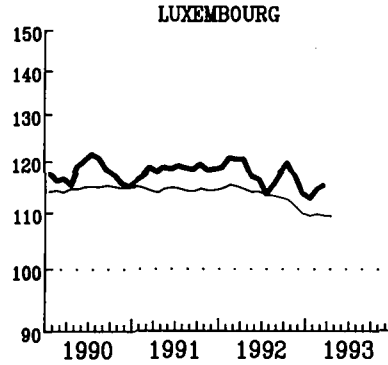
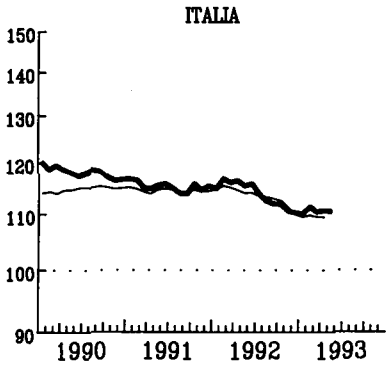
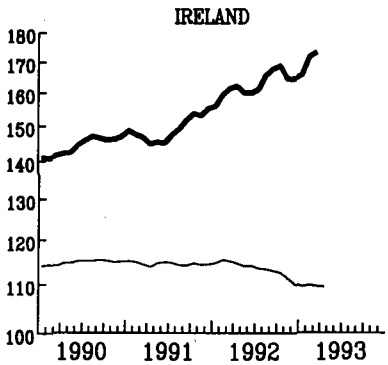
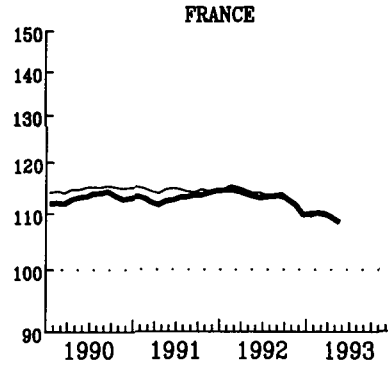
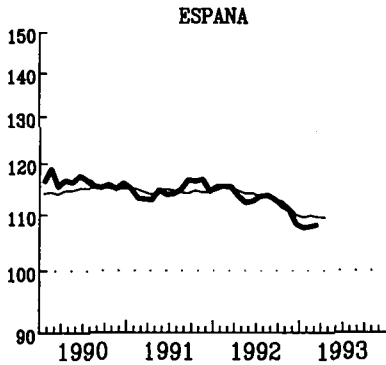
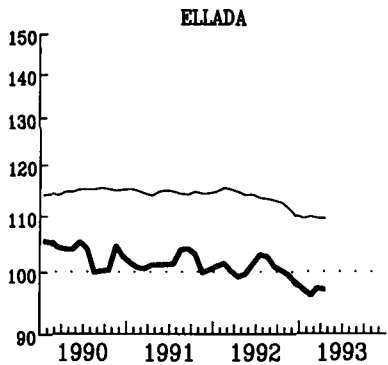
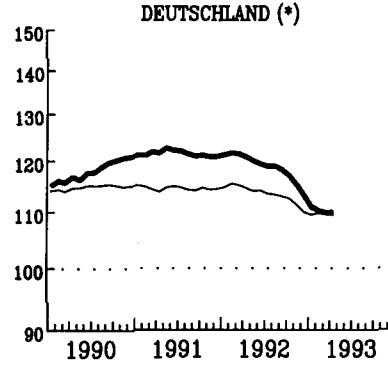
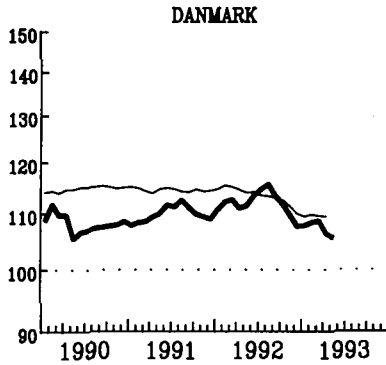
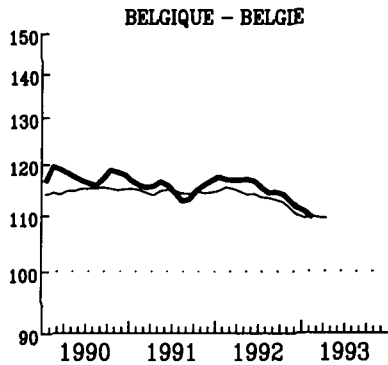

— EUR

— LINIJE — LOGARITMIČKA SKALA

— LINE — LOGARITHMIC SCALE

— LIGNE — SEMI-LOGARITHMIQUE

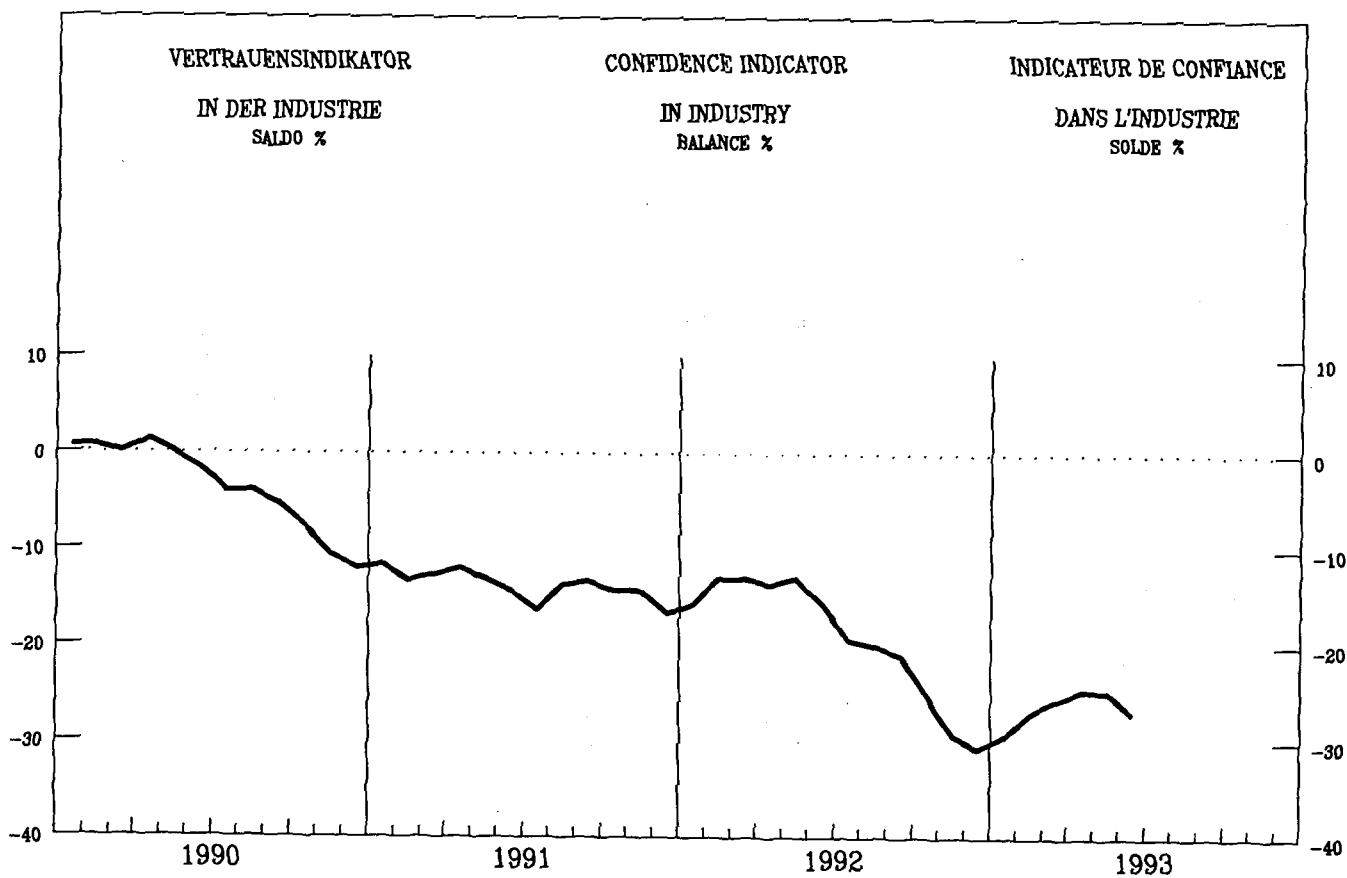
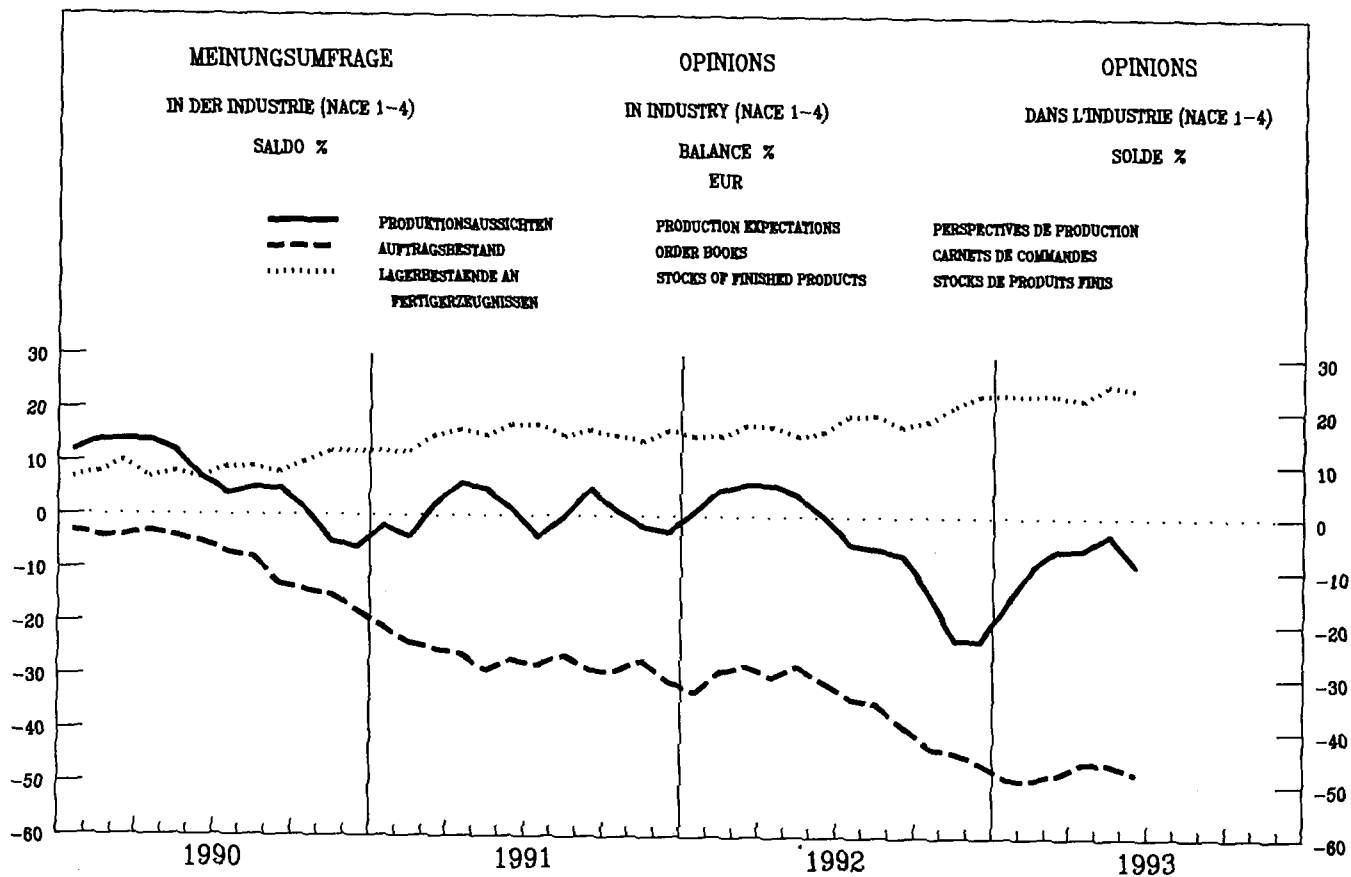



VERKAUFVOLUMEN  
DES EINZELHANDELS

RETAIL TRADE VOLUME

VOLUME DES VENTES  
DU COMMERCE DE DETAIL

1985 = 100

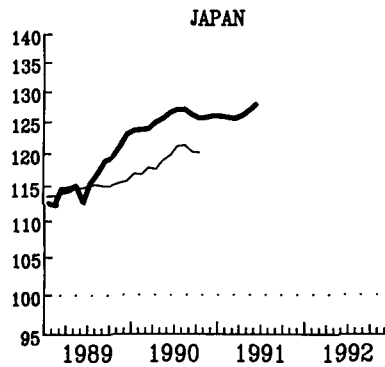
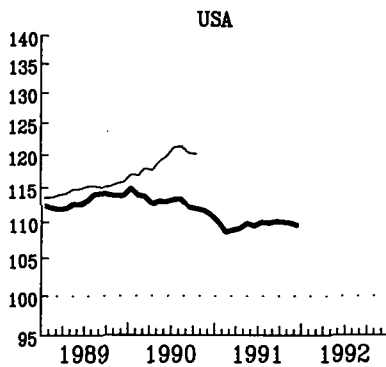
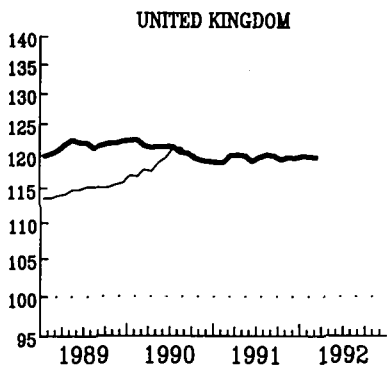
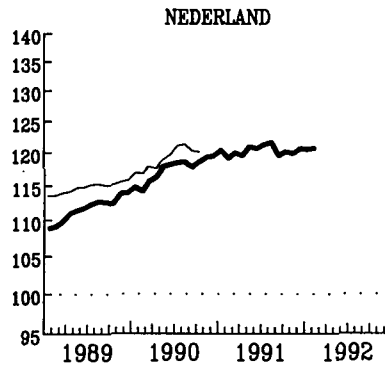
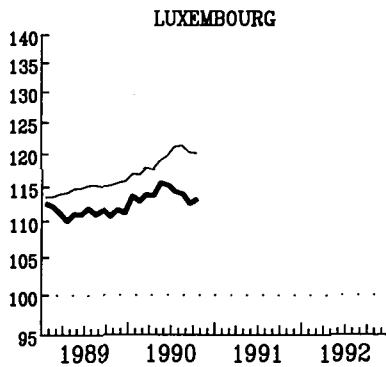
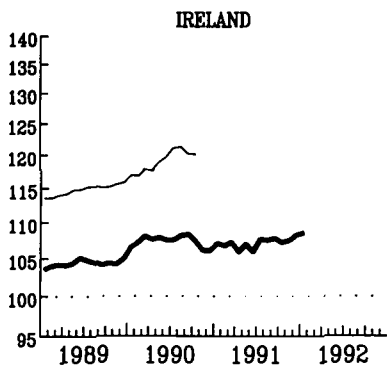
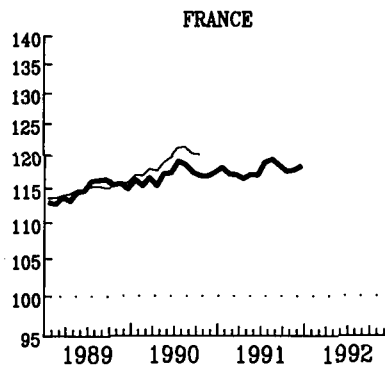
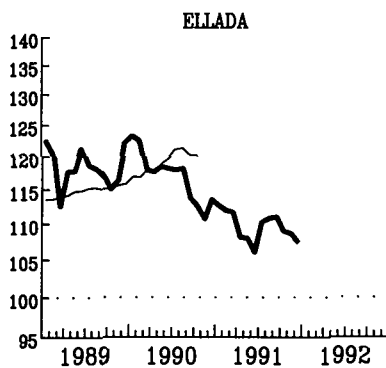
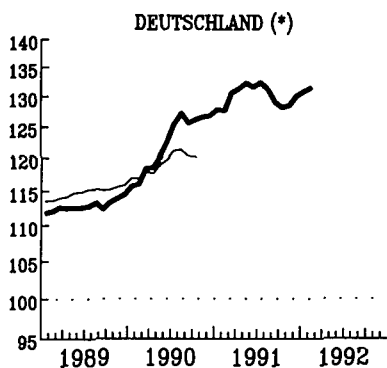
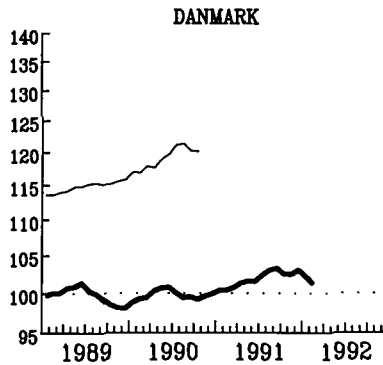
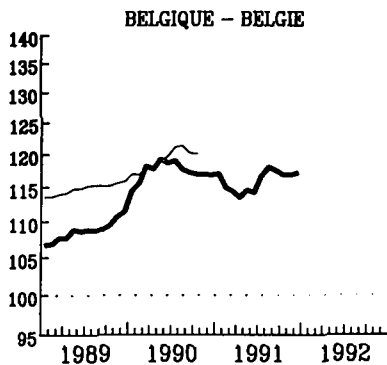

EUR (1)

SAINSONSÉZONNÉZS ÉDÉZS  
GÉÉÉÉÉÉ 3-MONATSÉZÉÉÉÉÉ

(1) OHNE ITALIEN

SEASONALLY ADJUSTED INDICES  
3 MONTH MOVING AVERAGE

(1) WITHOUT ITALY

INDICE DESAISONNALISÉ  
MOYENNE MOBILE SUR 3 MOIS

(1) SAUF ITALIE

MRD ECU

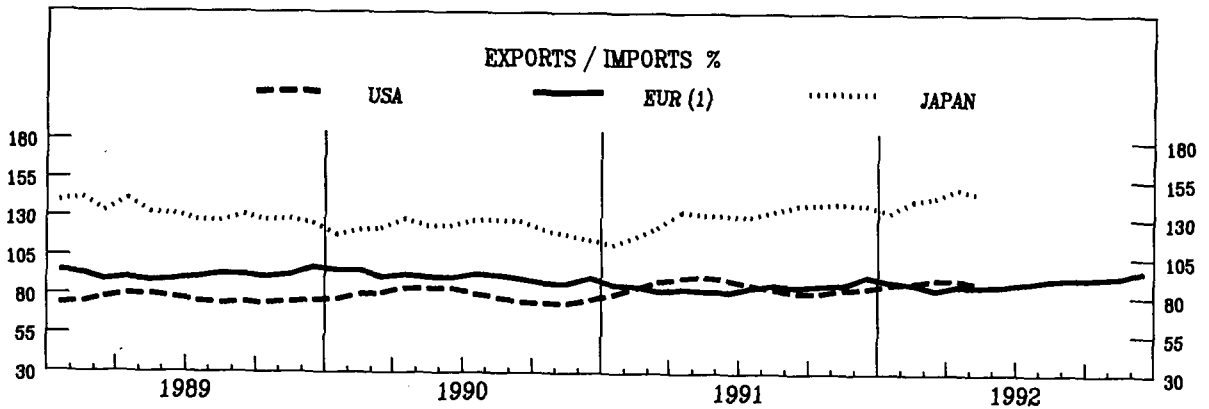
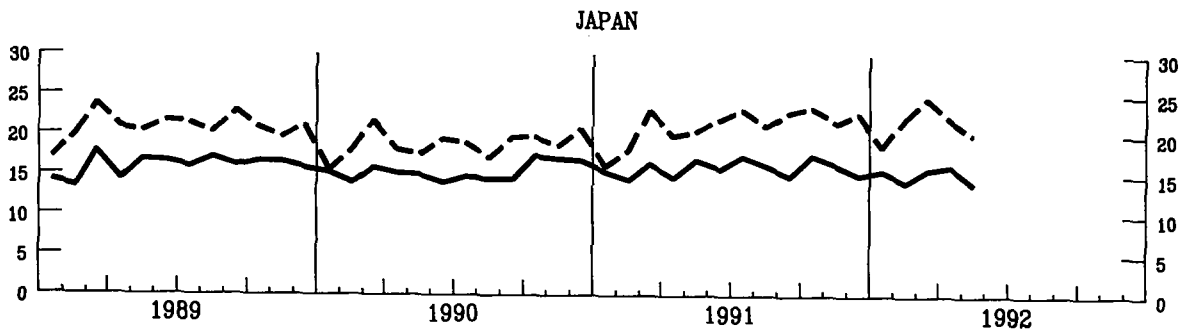
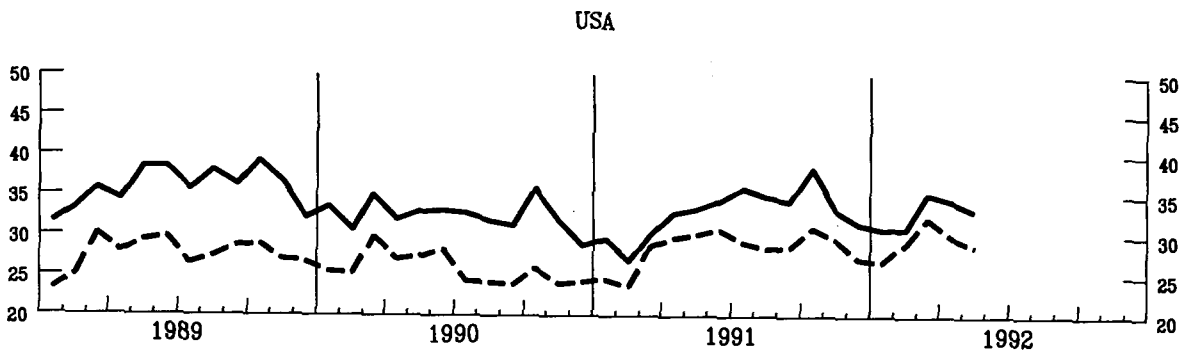
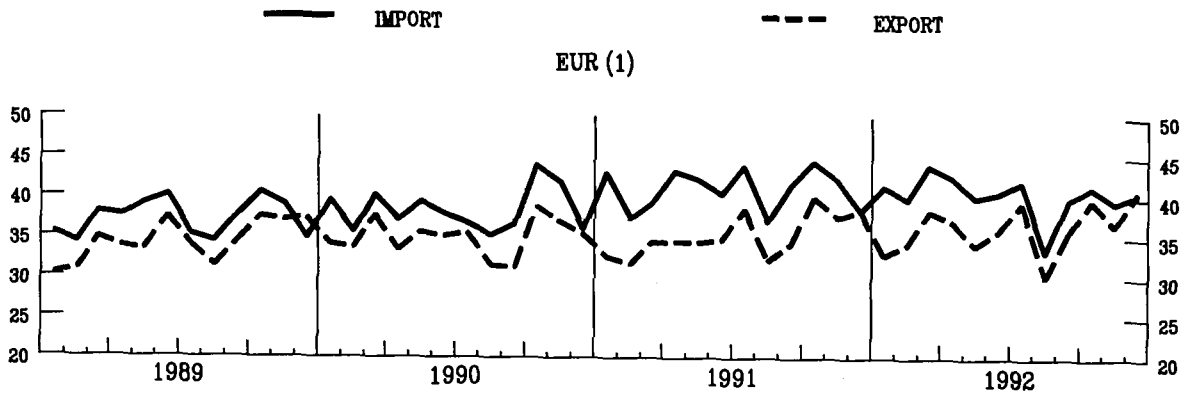

AUSFUHREN FÜR IN PROZENT  
DER EINFUHREN CIF  
(1) EXTRA-EC HANDEL

EXPORTS FOR IN PER CENT  
OF IMPORTS CIF  
(1) EXTRA-CE TRADE

EXPORTATIONS FOR EN POUR CENT  
DES IMPORTATIONS CIF  
(1) COMMERCE EXTRA CE

**AUSSENHANDEL**  
**INDIZES DER TATSAECHLICHEN WERTE**  
 IN ECU - 1985 = 100

**EXTERNAL TRADE**  
**VALUE INDICES**  
 IN ECU - 1985 = 100

**COMMERCE EXTERIEUR**  
**INDICES DES VALEURS COURANTES**  
 EN ECU - 1985 = 100

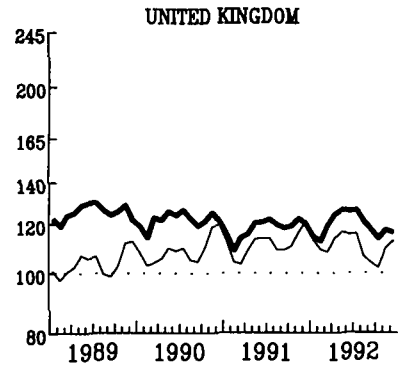
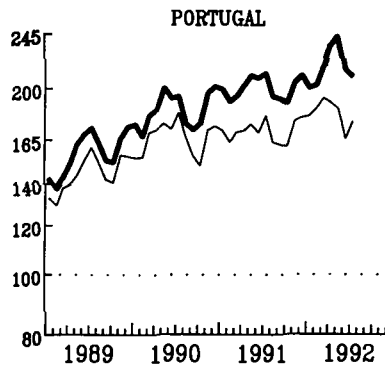
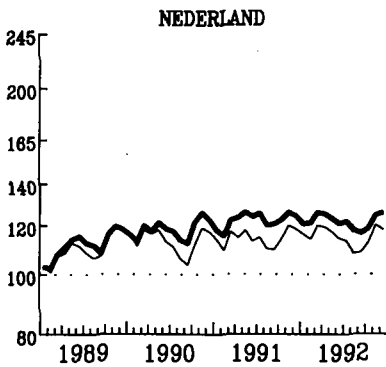
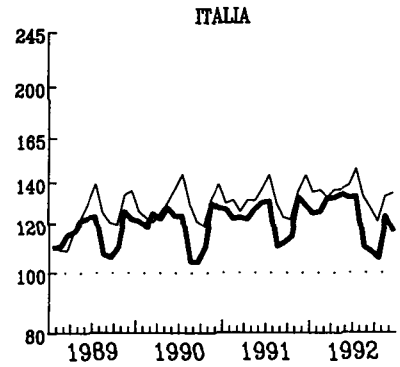
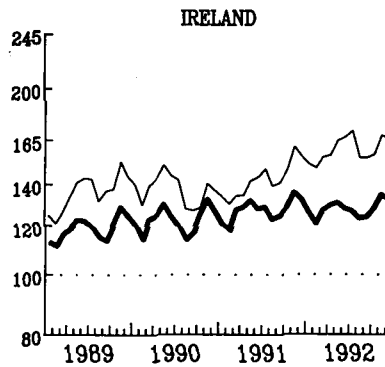
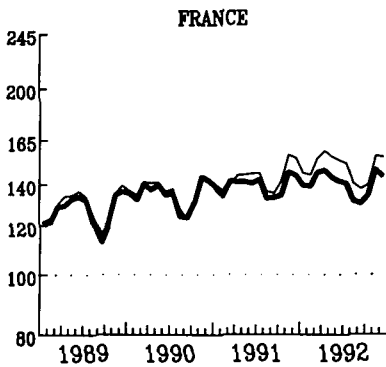
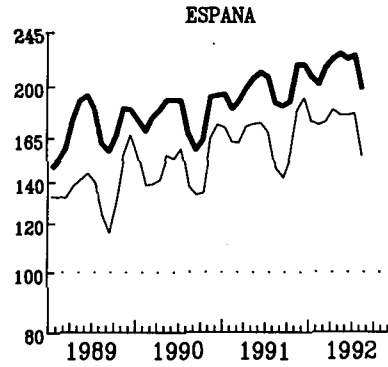
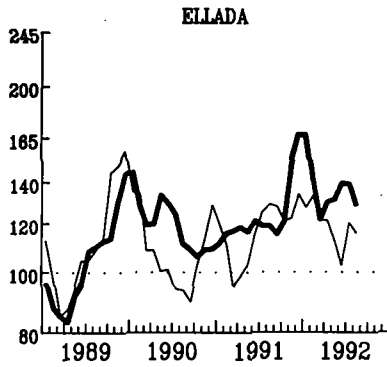
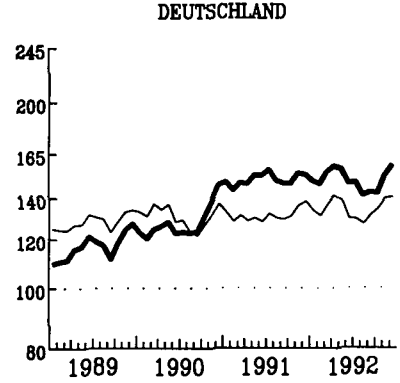
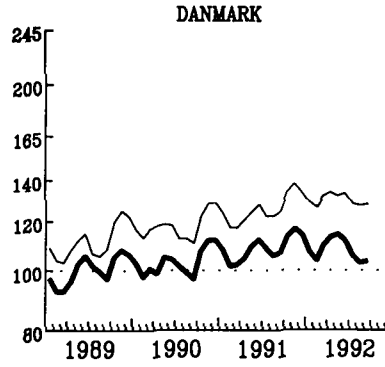
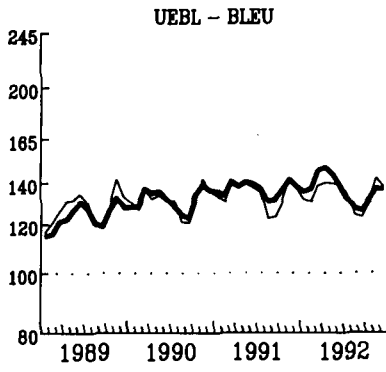

— IMPORT

— EXPORT

EINFACH-LOGARITHMISCHE SKALA  
 GRADIENTOM DUBČENSKÉHO / LETY 3 MĚSÍČE

SEM-LOGARITHMIC SCALE  
 MOVING AVERAGE, LAST THREE MONTHS

ECHELLE SEM-LOGARITHMIQUE  
 MOYENNE MOBILE, TROIS DERNIERS MOIS

AUSSENHANDEL

EXTERNAL TRADE  
EXPORTS / IMPORTS % (1)

COMMERCE EXTERIEUR

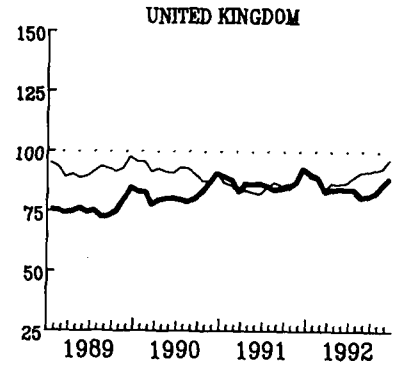
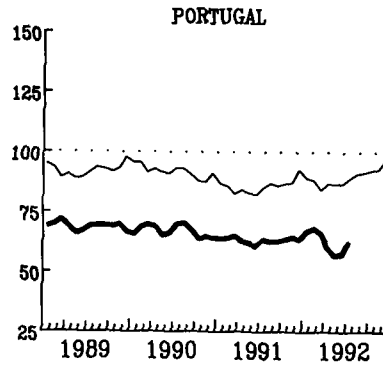
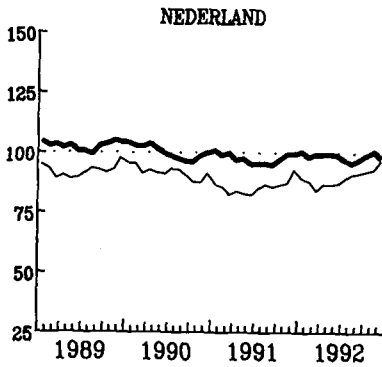
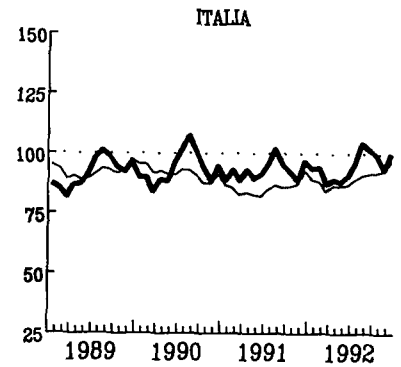
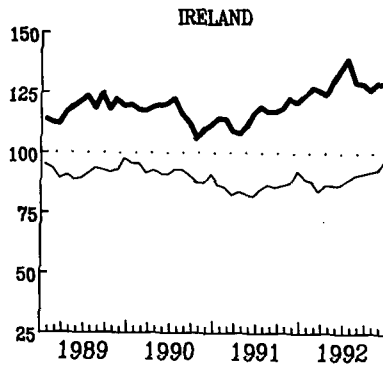
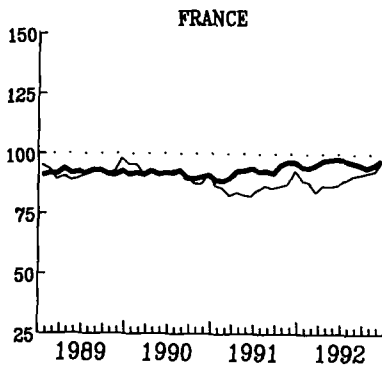
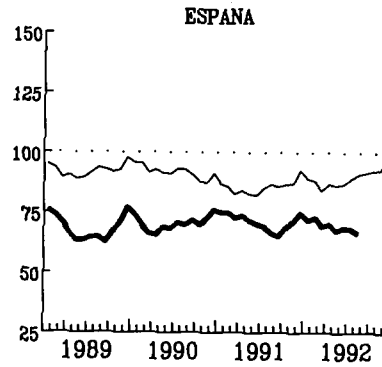
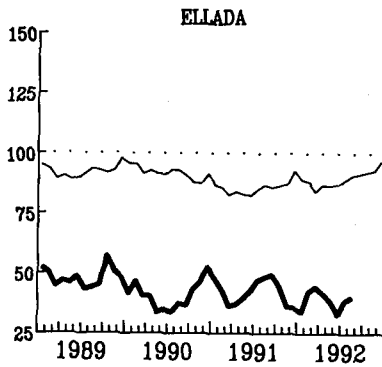
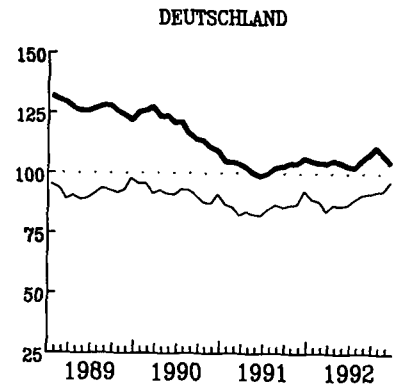
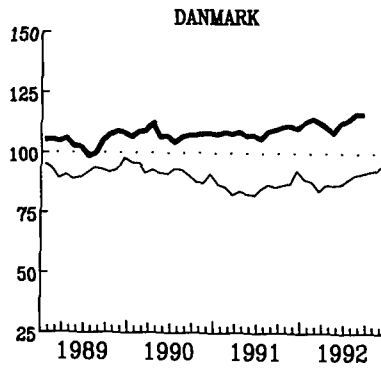
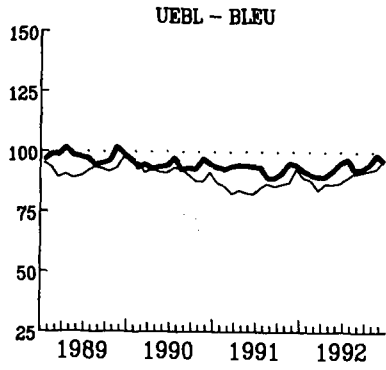

EUR

GLYBENNE DURCHSCHNITTE, LETZTE 3 MONATE  
(1) AUSFUHR FOB IN PROZENT  
DER INFUHR CIF

MOVING AVERAGE, LAST THREE MONTHS  
(1) EXPORTS FOB IN PERCENT  
OF IMPORTS CIF

MOYENNE MOBILE, TROIS DERNIERS MOIS  
(1) EXPORTATIONS FOB EN POUR CENT  
DES IMPORTATIONS CIF

VERBRAUCHERPREISE

CONSUMER PRICES

PRIX A LA CONSOMMATION

GESAMTINDEX

GENERAL INDEX

INDICE GENERAL

— EUR

- - - USA

..... JAPAN

1985 = 100

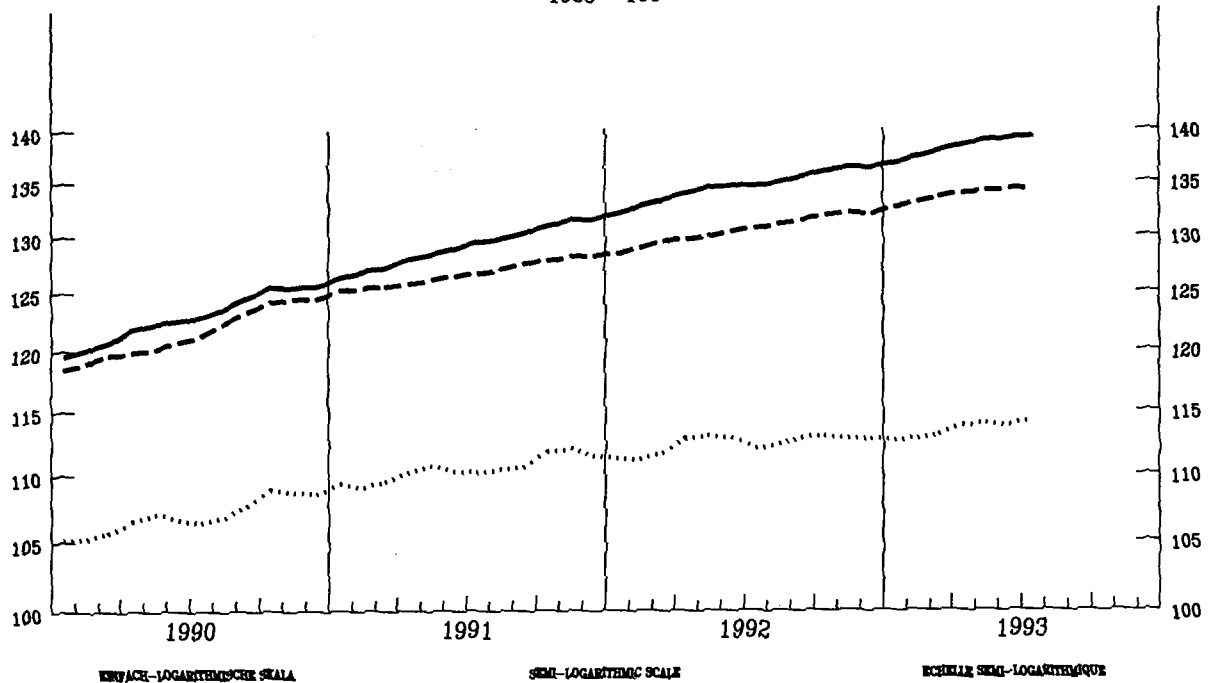

VERÄNDERUNG T/T-12 %

VARIATION T/T-12 %

VARIATION T/T-12 %

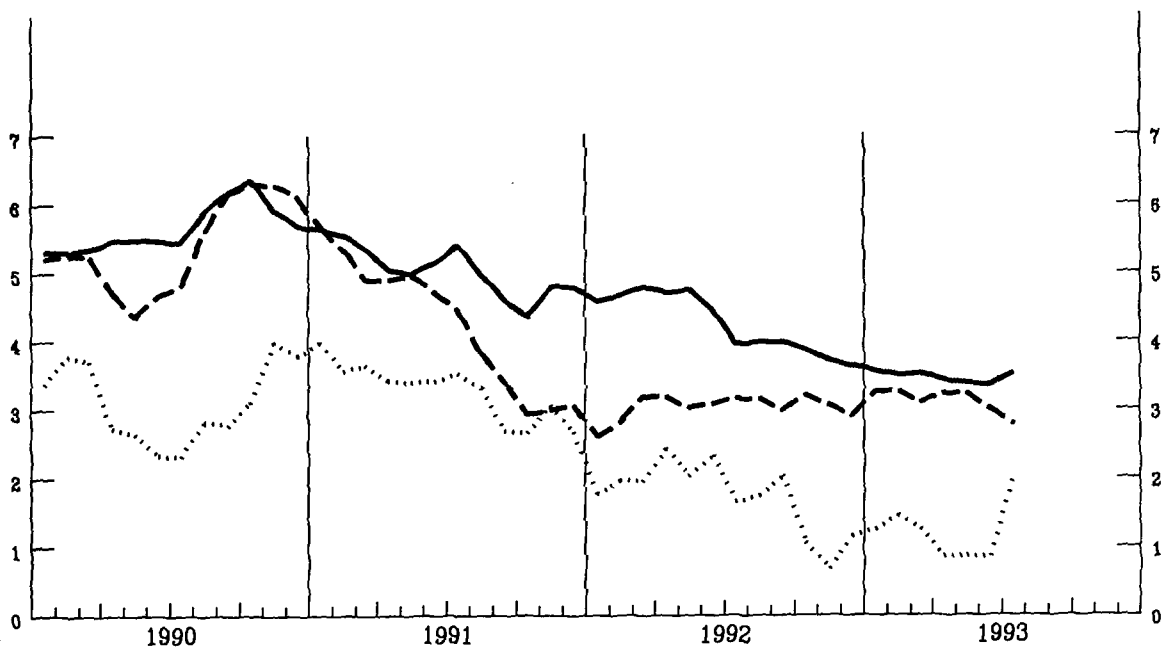

VERBRAUCHERPREISE  
GESAMTINDEX  
VEARENDRUNG % T/T-12

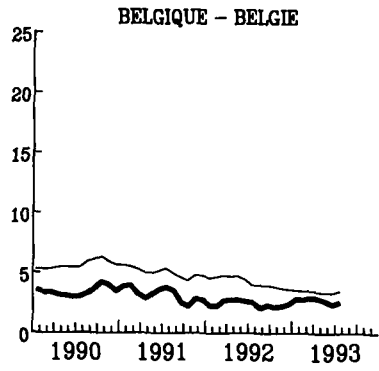

CONSUMER PRICES  
GENERAL INDEX  
VARIATION % T/T-12

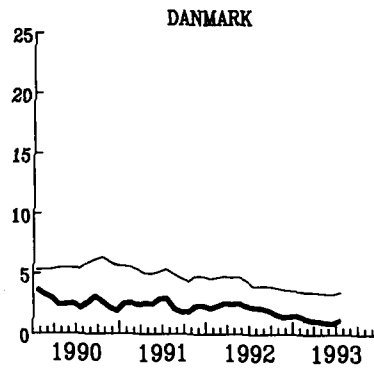

PRIX A LA CONSOMMATION  
INDICE GENERAL  
VARIATION % T/T-12

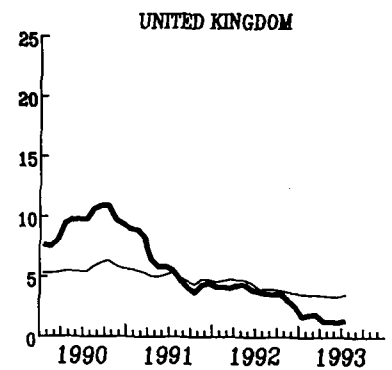
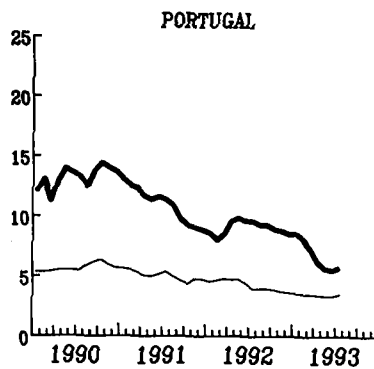
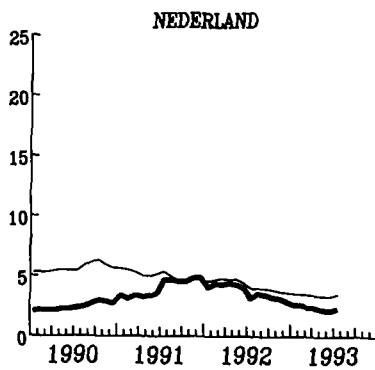
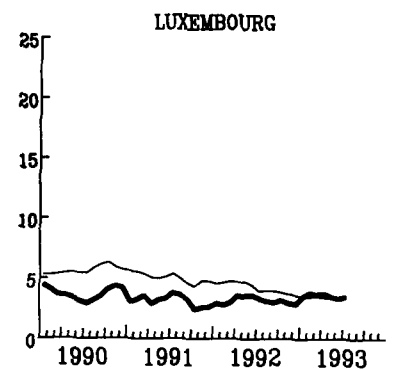
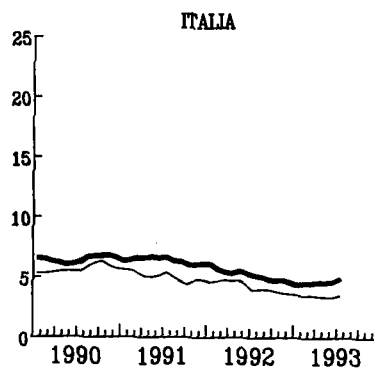
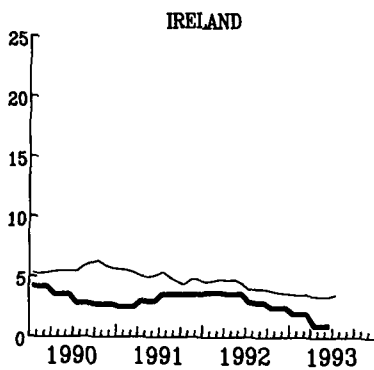
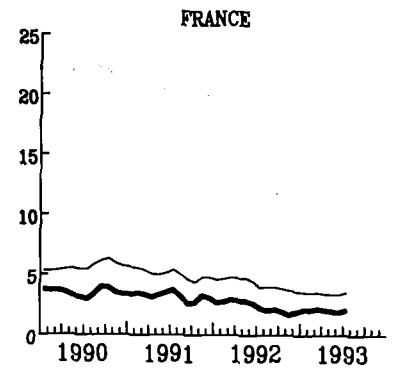
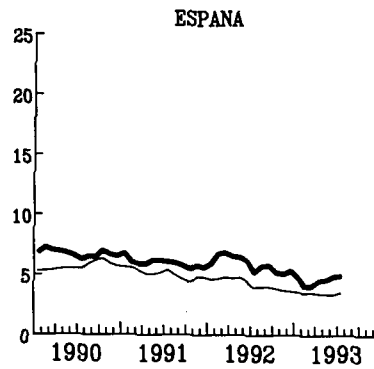
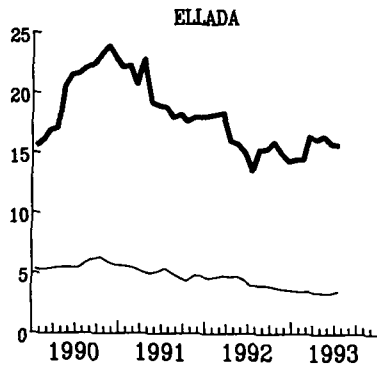
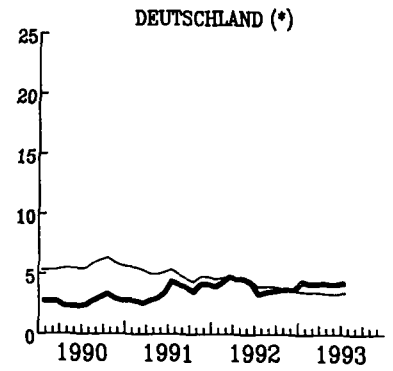

— EUR

WECHSELKURSE

EXCHANGE RATES

TAUX DE CHANGE

— 1 ECU = ... SDR  
- - - 1 ECU = ... US \$  
..... 1 ECU = ... 100 YEN

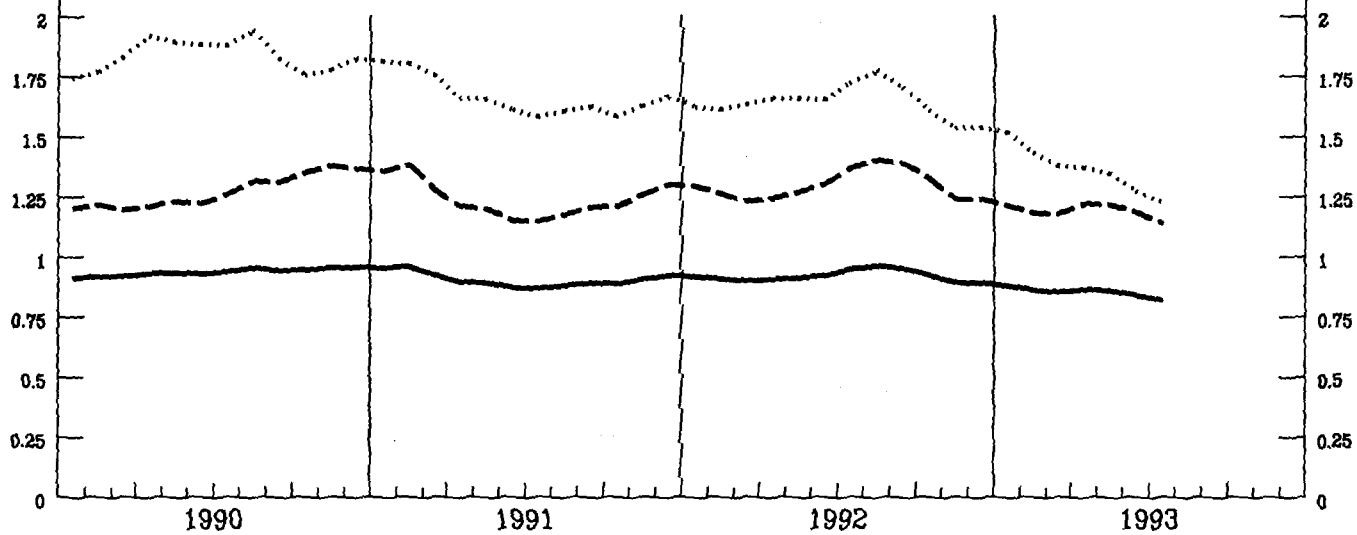

INDEX DER KURSE DER  
ECU UND US \$  
IN NATIONALEN WAHRUNGEN

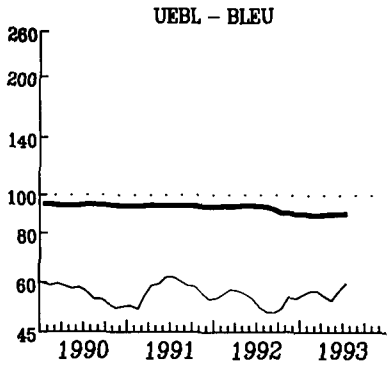

INDEX OF EXCHANGE RATES OF THE  
ECU AND US \$  
IN NATIONAL CURRENCIES

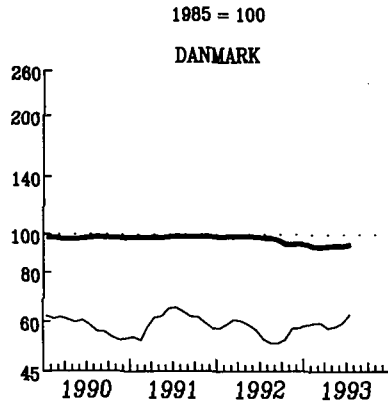

INDICE DES COURS DES  
ECU ET US \$  
EN MONNAIES NATIONALES

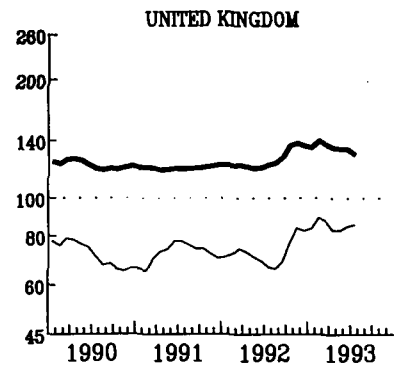
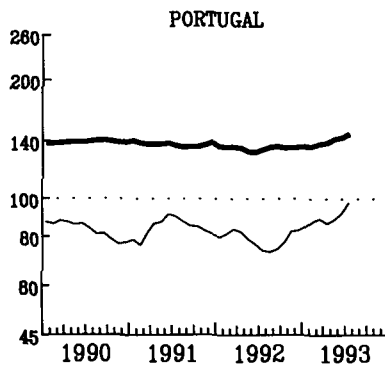
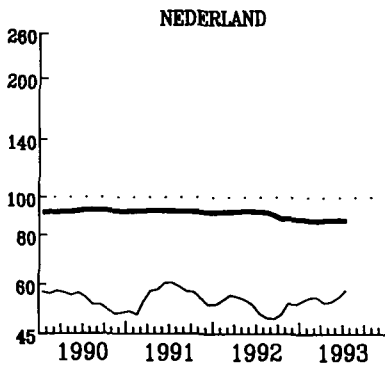
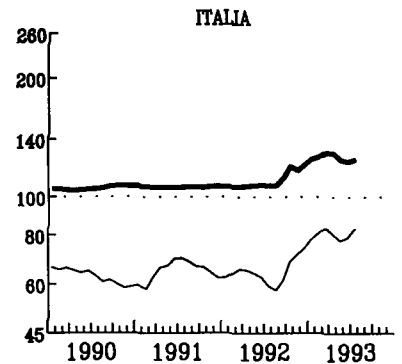
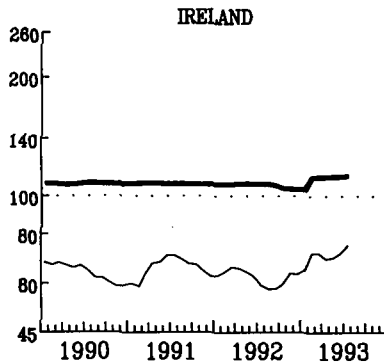
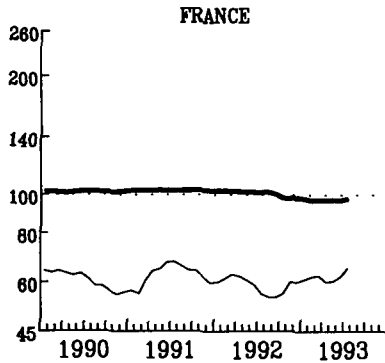
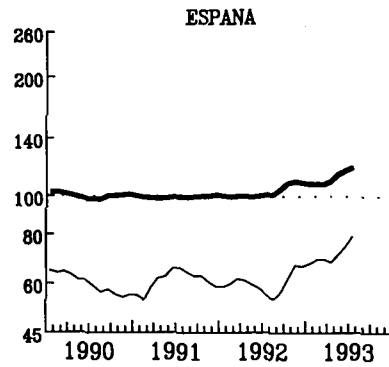
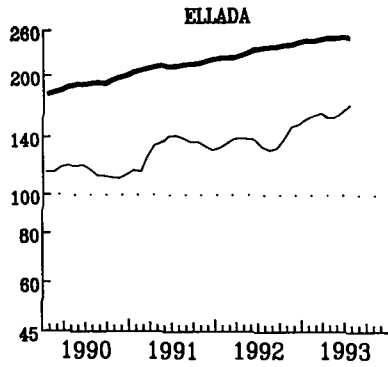
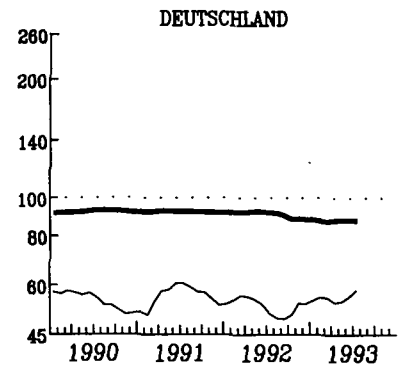

— ECU

SEMI-LOGARITHMISCHE SKALA

— US \$

SEMI-LOGARITHMIC SCALE

ECHILLE SEMI-LOGARITHMIQUE



ANLEIHEN DES  
OEFFENTLICHEN SEKTORS  
RENDITE %

FIXED INTEREST  
GOVERNMENT SECURITIES  
YIELD %

OBLIGATIONS  
DU SECTEUR PUBLIC  
RENDEMENT %

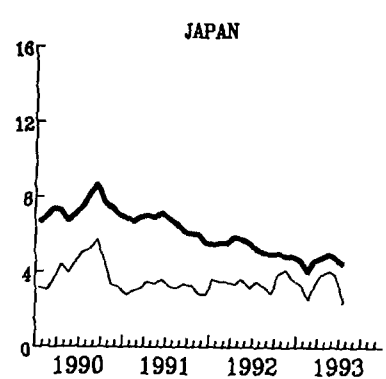
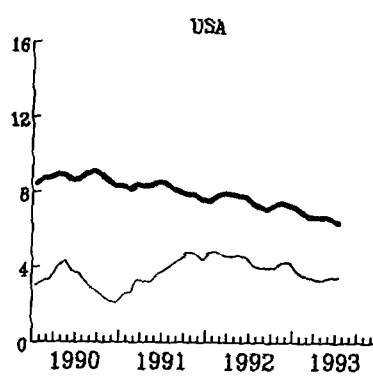
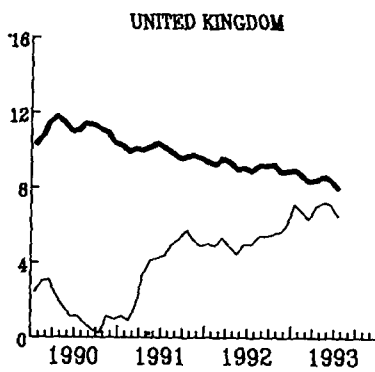
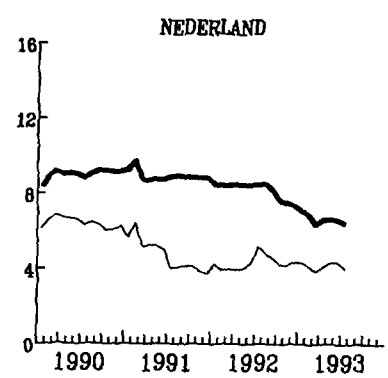
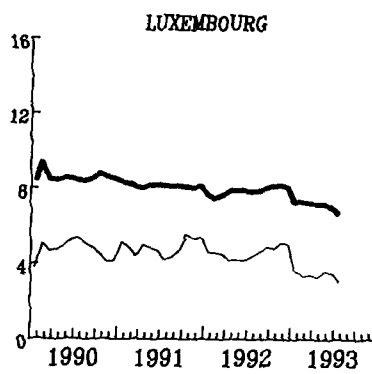
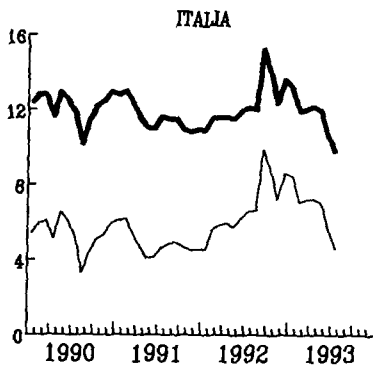
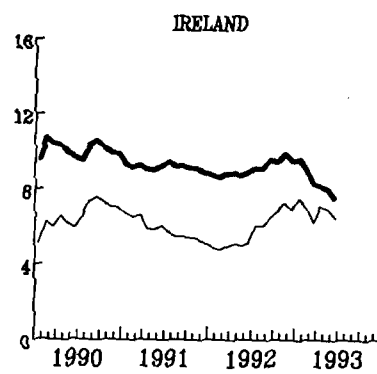
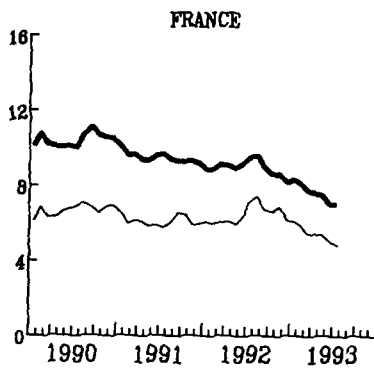
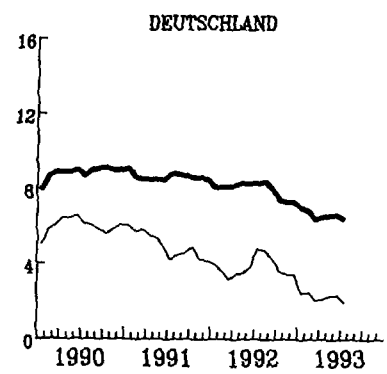
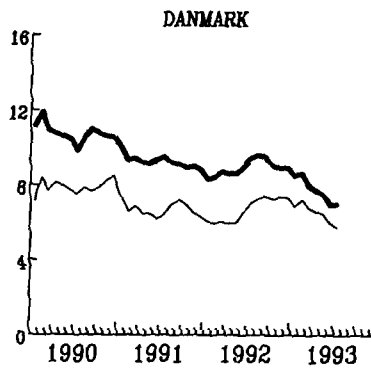
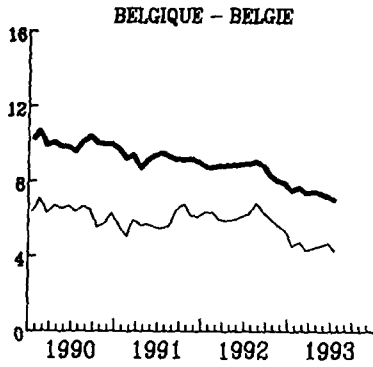

— NOMINAL

— REAL - REEL

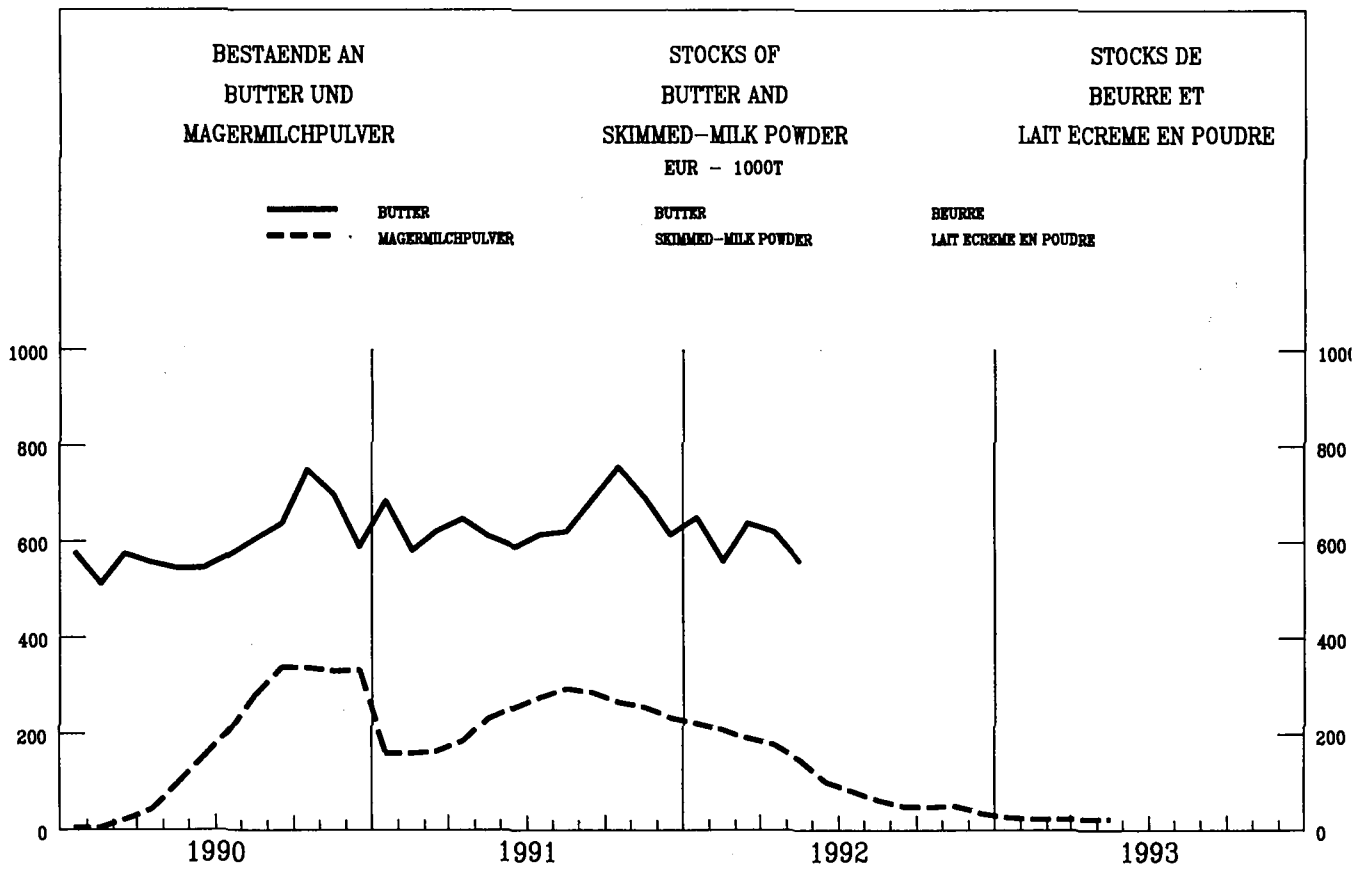
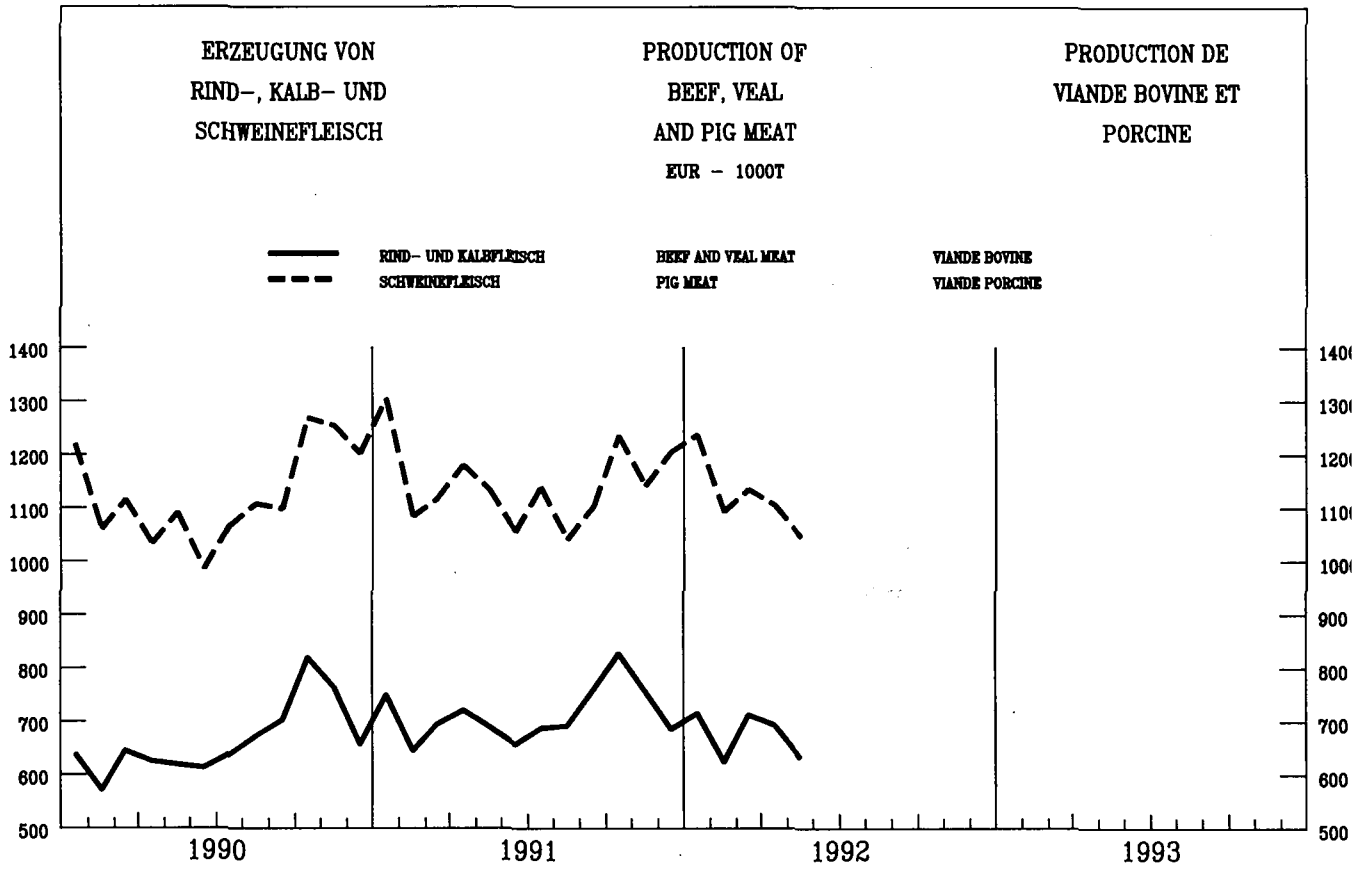

---

**KONJUNKTURDATEN**

---

**SHORT-TERM TRENDS**

---

**DONNÉES CONJONCTURELLES**

---



**VOLKSWIRTSCHAFTLICHE  
GESAMTRECHNUNG ESGV**
**NATIONAL ACCOUNTS  
ESA**
**COMPTES NATIONAUX  
SEC**

	EUR	B	DK	D(*)	GR	E	F	IRL	I	L	NL	P	UK	USA	JAP
<b>0101</b>	<b>Bruttoinlandsprodukt Volumen</b>				<b>Gross Domestic Product volume</b>							<b>Produit Intérieur Brut volume</b>			
	<i>EUR 12 = 100</i>														
1985	100.0	3.9	2.2	27.7	1.9	10.3	23.7	0.8	0.0	0.2	5.8	1.8	21.6	135.0	48.6
	<i>1985 = 100</i>														
1991	118.6	118.9	109.2	121.2	110.6	127.4	117.9	129.7	117.6	129.3	117.5	127.1	114.4	112.6	130.2
1992	119.8	119.7	110.6	123.0	112.0	128.6	119.6	134.2	118.7	131.7	119.3	128.5	113.6	115.0	132.1
1993	120.6	118.3	110.6	119.9	112.9	128.1	118.8	137.0	118.7	133.0	118.5	129.1	115.3	118.0	132.9
1994	122.7	119.5	113.9	119.9	114.8	129.9	119.7	140.6	120.5	135.6	119.7	131.0	118.2	121.0	135.7
	<i>T/T-1 %</i>														
1989 II	0.9		0.2	1.2			1.1		0.6		0.9	-1.5	0.4	0.4	-0.4
III	0.3		-0.5	0.0			0.3		1.4		0.5	1.2	0.5	0.0	2.4
IV	0.9		0.3	1.2			0.9		0.2		1.3	1.1	0.3	0.4	1.4
1990 I	1.2		0.4	2.0			1.0		0.7		1.0	1.2	0.5	0.7	0.6
II	0.5		0.6	0.5			0.4		-0.1		0.7	2.6	0.5	0.2	1.7
III	0.6		2.9	1.9			0.5		1.1		1.0	-1.3	-1.4	-0.4	1.0
IV	0.2		-1.3	1.4			-0.3		-0.4		1.4	2.1	-1.0	-1.0	1.0
1991 I	-0.2		-0.7	0.3			-0.2		0.5		-1.2	-1.2	-0.5	-0.8	1.6
II	0.7		1.1	1.7			0.5		0.4		1.8	2.0	-0.7	0.4	0.6
III	0.3		0.8	0.0			0.7		0.2		0.4	-0.6	0.3	0.3	0.5
IV	0.0		0.3	-0.1			0.1		0.5		0.7	2.5	-0.1	0.1	0.5
1992 I	0.7		1.2	1.5			0.8		0.6		0.3	-0.1	-0.6	0.7	1.0
II	-0.3		-1.3	-0.7			0.1		-0.0		-0.4	-0.8	-0.1	0.4	0.0
III	0.2		-1.1	0.2			0.1		-0.4		0.7	-1.3	0.2	0.8	-0.6
IV	-0.0		2.9	-0.2			-0.3		-0.4		-0.1	1.5	0.3	1.2	0.0
1993 I	-0.9		-1.6	-2.3			-0.5		-0.1		-0.4		0.4	0.2	0.6
<b>0102</b>	<b>Privater Verbrauch Volumen</b>				<b>Consumption of households volume</b>							<b>Consommation privée volume</b>			
	<i>EUR 12 = 100</i>														
1985	100.0	4.1	1.9	28.3	2.0	10.6	23.2	0.8	0.0	0.2	5.5	2.1	21.3	143.5	46.0
	<i>1985 = 100</i>														
1991	122.3	118.6	104.6	122.3	113.4	129.5	118.7	118.4	124.2	129.7	119.5	134.5	123.0	113.1	125.6
1992	123.9	121.2	106.1	124.0	114.8	132.6	120.8	122.8	126.9	131.9	121.4	139.5	123.0	115.6	127.9
1993	124.7	122.1	106.1	121.6	116.0	131.4	120.8	126.2	125.8	134.1	121.8	143.4	125.1	118.5	129.1
1994	126.2	123.1	109.3	120.3	117.7	132.2	121.1	130.0	126.4	137.2	122.5	147.4	127.1	121.7	131.0
	<i>T/T-1 %</i>														
1989 II	0.7		0.5	0.5			0.4		0.8		0.7	0.7	1.2	0.3	-1.3
III	0.7		-0.8	0.7			1.4		0.0		1.3	0.7	-0.1	0.7	2.0
IV	0.7		-0.0	1.2			0.2		1.3		0.1	1.3	0.7	0.2	2.3
1990 I	1.2		0.6	1.9			1.3		0.5		1.9	0.8	-0.1	0.5	0.3
II	0.9		0.9	1.0			0.8		0.9		1.1	2.8	0.7	0.0	1.6
III	0.4		-0.6	1.6			0.1		0.6		0.0	-0.2	-0.8	0.4	0.2
IV	0.5		-0.2	1.2			0.0		1.0		1.4	1.2	-0.2	-0.8	-0.1
1991 I	0.3		1.0	0.9			0.3		-0.3		1.0	1.1	-0.7	-0.8	0.3
II	0.4		-0.2	1.2			0.7		0.7		0.5	2.9	-1.0	0.5	1.2
III	-0.1		0.8	-0.4			0.2		1.1		0.3	-0.3	-0.2	0.4	0.8
IV	0.3		0.8	0.3			0.6		0.3		1.3	0.6	-0.1	-0.1	0.6
1992 I	0.3		-0.1	0.8			0.6		0.5		-0.3	1.3	-0.5	1.2	1.0
II	0.0		-0.3	-0.4			-0.3		1.1		-0.0	2.1	0.9	-0.0	-0.8
III	0.7		0.7	0.9			0.9		0.6		0.8	-1.4	0.3	0.9	0.8
IV	0.6		1.3	0.6			0.5		-1.6		1.3	1.8	0.5	1.3	-0.6
1993 I	-0.8		-1.3	-1.8			-0.6		-0.6		-2.2		0.5	0.2	1.2

**VOLKSWIRTSCHAFTLICHE  
GESAMTRECHNUNG ESGV**

**NATIONAL ACCOUNTS  
ESA**

**COMPTES NATIONAUX  
SEC**

	EUR	B	DK	D(*)	GR	E	F	IRL	I	L	NL	P	UK	USA	JAP	
<b>0103</b>	<b>Bruttoanlageninvestitionen Volumen</b>				<b>Fixed capital formation volume</b>				<b>Formation brute de capital fixe volume</b>							
	<i>EUR 12 = 100</i>															
1985	100.0	3.3	2.2	28.9	2.0	10.5	24.4	0.8	0.0	0.2	6.1	2.1	19.4	123.2	71.1	
	<i>1985 = 100</i>															
1991	133.8	157.2	100.9	136.3	148.1	176.3	131.3	112.5	125.0	210.4	123.6	168.7	120.1	92.6	157.8	
1992	133.5	157.2	90.5	138.3	149.7	171.1	128.5	110.9	123.3	206.0	125.9	177.8	119.5	97.8	156.0	
1993	132.1	148.9	86.9	133.6	153.9	161.8	125.1	110.8	118.8	217.9	123.1	183.0	121.1	103.9	155.4	
1994	134.9	153.1	89.5	133.4	159.6	163.3	125.6	113.9	120.0	214.9	125.2	192.5	126.6	109.6	160.3	
	<i>T/T-1 %</i>															
1989 II	0.7		2.8	1.5			0.7		-1.1		1.3	2.3	-1.0	-0.6	-0.5	
III	0.2		0.5	0.9			0.2		1.7		0.8	0.1	-1.0	-0.6	3.7	
IV	1.8		-6.3	3.0			2.4		2.5		0.8	-1.6	0.5	-1.1	2.2	
1990 I	2.8		6.3	3.6			1.3		2.1		3.3	2.9	2.8	1.5	1.9	
II	-1.4		-3.6	-0.4			-0.6		-0.5		-2.2	4.7	-3.5	-2.4	3.1	
III	0.0		-0.5	2.5			0.2		-0.6		0.2	-0.6	-3.8	-0.7	1.5	
IV	0.1		-0.2	2.7			-0.5		-0.7		2.3	-0.3	-3.9	-3.4	1.7	
1991 I	-1.2		-1.3	0.1			-0.8		-0.4		-8.2	-1.1	-1.5	-5.1	0.9	
II	1.3		-1.9	4.3			0.1		1.2		10.6	2.3	-4.1	-0.2	0.1	
III	0.0		-0.5	0.2			-0.3		2.0		-0.7	2.6	0.3	0.2	-1.1	
IV	-0.7		0.2	-1.1			-1.1		0.5		0.6	-0.7	-0.3	-0.3	-0.5	
1992 I	1.2		-2.4	2.6			0.1		-1.1		1.0	3.5	0.7	1.8	0.4	
II	-1.7		-4.7	-1.8			-1.2		-1.1		-4.2	-0.5	-1.0	3.6	0.9	
III	0.1		-5.3	-0.2			-0.5		-1.4		1.9	1.8	1.2	0.6	-1.8	
IV	-0.1		-6.2	-0.1			-0.6		-1.9		2.5	0.1	0.4	3.3	-2.0	
1993 I	-2.1		13.8	-4.6			-2.2		-5.4		-5.0		0.8	2.3	1.0	
<b>0105</b>	<b>Einfuhr Volumen</b>				<b>Imports volume</b>				<b>Imports volume</b>							
	<i>EUR 12 = 100</i>															
1985	100.0	9.5	2.6	26.3	2.1	7.0	18.0	1.6	0.0	0.6	10.6	2.4	19.5	45.6	17.6	
	<i>1985 = 100</i>															
1991	150.2	147.1	119.2	150.3	183.5	216.4	148.1	136.4	146.7	148.3	136.1	215.2	136.0	123.4	159.9	
1992	155.9	149.5	119.5	155.5	193.9	231.1	152.7	144.3	155.2	148.6	138.4	239.1	143.6	135.3	160.0	
1993	159.8	149.6	118.3	154.3	201.5	228.1	152.8	150.6	154.6	150.6	139.3	251.1	152.1	145.4	162.9	
1994	165.6	151.7	121.9	155.5	213.2	233.1	155.7	157.2	158.3	152.6	142.8	265.4	159.6	155.6	167.4	
	<i>T/T-1 %</i>															
1989 II	2.4		4.7	4.1			2.6		1.1		2.8	8.3	-0.7	1.4	1.2	
III	-0.1		-1.0	-0.4			-1.6		0.5		-0.1	0.2	1.6	1.6	2.6	
IV	2.5		-0.1	4.1			6.2		1.7		2.6	1.6	-2.9	0.8	5.5	
1990 I	1.9		2.1	1.7			1.0		6.3		0.8	5.2	3.8	0.6	2.7	
II	0.7		-0.1	0.5			-0.3		2.0		3.0	2.3	0.8	1.3	2.1	
III	1.5		-1.3	5.8			1.9		0.8		-1.5	-0.2	-2.6	0.4	-2.3	
IV	1.2		2.3	4.0			0.5		1.0		-0.2	0.3	-1.3	-2.2	-1.1	
1991 I	1.0		2.1	2.3			0.9		-1.6		3.7	2.0	-2.4	-3.9	-2.8	
II	1.5		1.9	4.1			-1.2		0.8		1.0	1.9	0.8	3.7	-2.6	
III	1.4		2.4	0.3			3.8		1.3		-0.9	3.8	1.6	4.0	3.7	
IV	-0.7		-3.6	-1.1			-0.8		2.1		-0.4	-3.0	0.2	1.0	-0.9	
1992 I	3.4		5.7	3.7			2.7		3.9		4.5	8.8	2.7	0.9	0.9	
II	-0.9		-5.0	-1.5			-2.4		-0.6		-2.6	0.5	2.7	3.5	-2.8	
III	0.5		1.2	0.3			2.5		1.7		-0.6	6.1	-0.3	3.5	2.1	
IV	0.3		-3.8	1.9			-0.2		-3.6		0.4	-5.1	-0.8	1.4	-0.9	
1993 I	-3.2		-1.6	-6.3			-8.5		-5.9		3.6		1.9	2.7	1.8	

**VOLKSWIRTSCHAFTLICHE  
GESAMTRECHNUNG ESGV**

**NATIONAL ACCOUNTS  
ESA**

**COMPTES NATIONAUX  
SEC**

	EUR	B	DK	D(*)	GR	E	F	IRL	I	L	NL	P	UK	USA	JAP	
<b>0106</b>	<b>Ausfuhr Volumen</b>		<b>Exports volume</b>										<b>Exports volume</b>			
	<i>EUR 12 = 100</i>															
1985	100.0	9.3	2.5	28.0	1.3	7.3	17.6	1.6	0.0	0.6	10.8	1.9	19.2	31.4	21.8	
	<i>1985 = 100</i>															
1991	135.5	140.8	138.3	144.4	171.5	128.9	132.3	159.4	129.4	133.7	137.0	161.3	120.5	174.4	125.0	
1992	140.5	141.7	143.8	149.0	185.2	137.2	141.4	177.5	136.2	135.5	140.9	171.2	123.7	185.4	131.2	
1993	145.5	141.0	142.4	146.3	195.0	144.2	139.9	182.2	144.7	136.2	141.1	171.9	131.2	194.8	133.5	
1994	151.6	142.4	145.3	148.9	208.5	151.7	143.6	189.4	152.8	138.5	145.2	176.0	138.2	207.7	137.1	
	<i>T/T-1 %</i>															
1989 II	2.8		9.0	5.6			1.4		6.6		1.9	1.5	-0.3	3.9	1.8	
III	-0.5		-4.5	-2.1			-0.6		1.0		-0.5	2.1	2.6	0.2	2.2	
IV	2.3		2.3	1.0			3.7		-0.7		2.7	3.8	2.8	3.1	-0.3	
1990 I	3.2		3.2	4.3			4.1		3.0		1.3	6.4	2.1	2.6	3.9	
II	-0.5		2.2	-0.4			-3.9		4.3		1.0	1.3	1.2	1.7	1.4	
III	2.6		0.8	7.4			1.7		0.3		2.5	-4.2	-3.1	-0.1	-0.0	
IV	2.6		6.2	4.8			2.1		1.8		-0.3	4.1	0.9	2.8	3.3	
1991 I	-0.1		-1.9	1.7			-1.0		-1.5		1.0	-2.9	-2.2	-1.3	0.7	
II	3.2		4.3	4.2			2.3		-2.5		1.7	0.8	3.5	3.9	-1.7	
III	1.6		3.0	0.6			3.1		-0.9		1.8	2.1	1.3	1.5	3.7	
IV	0.1		-1.8	0.5			0.8		3.6		0.6	2.5	-1.0	3.2	2.7	
1992 I	1.9		3.6	1.9			3.5		2.8		1.2	5.3	0.4	0.7	1.0	
II	0.4		-2.2	-0.2			0.3		-1.9		-0.4	-5.2	2.2	-0.4	-1.3	
III	0.2		1.1	0.1			1.1		3.5		0.1	7.3	-0.6	2.2	2.0	
IV	-0.3		1.8	-1.1			-1.0		2.4		0.6	-7.2	1.0	2.2	1.7	
1993 I	-2.6		-6.9	-3.8			-8.3		6.5		0.3		3.3	-0.7	1.4	
<b>0110</b>	<b>Wechselkurs 1 KKS = ... Nationale Wahrung</b>				<b>Exchange rate 1 PPS = ... national currency</b>						<b>Taux de change 1 SPA = ... monnaie nationale</b>					
1991		41.61	9.75	2.22	171.27	117.31	6.92	0.71	15542 29.*	41.95	2.32	116.82	0.67	1.06	203.82	
1992		38.86	8.99	2.11	204.82	116.05	6.36	0.64	21255 45.*	45.43	2.13	131.92	0.66	1.05	200.69	
1993		39.57	8.95	2.16	230.22	119.43	6.46	0.65	21875 33.*	46.65	2.14	140.85	0.67	1.06	200.14	
1994		39.50	8.82	2.14	243.37	121.17	6.38	0.66	22193 51.*	46.74	2.11	146.03	0.67	1.05	196.72	
<b>0111</b>	<b>Bruttoinlandsprodukt Veranderung der Preise</b>				<b>Gross Domestic Product change in price</b>						<b>Produit Interieur Brut evolution des prix</b>					
	<i>1985 = 100</i>															
1991	127.8	119.3	124.0	118.2	251.8	152.5	121.7	117.0	149.7	120.1	108.0	221.3	140.3	124.8	108.5	
1992	132.5	124.3	127.6	123.6	288.6	161.8	124.5	119.8	156.7	125.5	110.1	251.0	146.6	128.1	110.5	
1993	135.3	128.2	128.7	127.8	328.4	168.6	128.0	124.0	163.2	130.9	112.1	271.4	151.0	131.4	112.4	
1994	139.9	132.1	130.9	131.0	358.7	176.6	130.7	128.2	171.1	135.6	114.4	290.6	157.2	135.2	114.0	
	<i>T/T-1 %</i>															
1989 II	0.8		1.0	0.5			0.7		1.6		0.4	0.6	1.2	1.1	1.3	
III	1.0		2.6	0.6			0.9		1.3		0.9	5.2	1.3	0.9	0.4	
IV	1.1		1.5	1.0			1.3		2.0		0.2	1.9	1.3	0.9	0.8	
1990 I	1.0		-0.1	0.9			0.0		2.4		1.0	4.7	2.1	1.2	0.1	
II	0.8		0.1	0.6			1.3		1.5		0.6	3.2	0.5	1.2	1.0	
III	1.3		-0.7	1.1			0.5		1.4		-0.0	4.3	2.9	1.1	-0.1	
IV	0.8		1.4	0.7			0.5		2.7		1.7	1.3	1.0	1.0	0.8	
1991 I	1.0		0.5	0.9			1.0		1.7		1.2	5.1	1.3	1.2	0.3	
II	1.5		1.3	1.6			0.8		1.8		-0.2	2.5	2.6	0.9	0.8	
III	0.8		0.6	0.9			0.5		1.7		0.7	4.0	1.2	0.7	0.1	
IV	1.0		0.2	1.2			0.8		1.2		0.8	2.0	1.1	0.6	1.0	
1992 I	1.0		0.9	1.3			0.5		1.2		0.6	4.4	1.3	0.8	-0.3	
II	0.8		1.3	0.8			0.4		0.8		-0.3	3.1	1.4	0.7	1.5	
III	0.7		0.8	1.2			0.4		0.7		1.1	3.5	0.4	0.4	-0.1	
IV	0.3		-0.9	1.1			0.5		1.4		0.3	1.2	-0.7	0.6	0.3	
1993 I			1.3	0.2					0.7		0.2		1.2	0.9	-0.3	

**VOLKSWIRTSCHAFTLICHE  
GESAMTRECHNUNG ESVG**
**NATIONAL ACCOUNTS  
ESA**
**COMPTES NATIONAUX  
SEC**

	EUR	B	DK	D(*)	GR	E	F	IRL	I	L	NL	P	UK	USA	JAP
<b>0112</b>	<b>Privater Verbrauch Veränderung der Preise</b>				<b>Consumption of households change in price</b>						<b>Consommation privée évolution des prix</b>				
	<i>1985 = 100</i>														
1991	123.2	114.5	122.6	112.2	263.5	146.3	119.2	120.1	142.4	116.8	107.5	195.4	136.6	128.9	107.7
1992	127.4	117.2	125.4	116.8	302.8	155.3	122.0	123.2	150.1	120.1	110.7	214.5	143.4	132.8	109.8
1993	130.8	120.5	126.7	121.4	344.6	163.1	125.0	127.5	157.9	124.5	113.2	229.1	149.3	136.4	111.3
1994	135.1	123.9	129.7	125.0	377.0	171.3	128.0	131.6	165.9	128.8	116.0	241.4	155.2	140.7	113.3
	<i>T/T-1 %</i>														
1989 II	1.0		1.0	0.8			1.2		1.7		1.4	1.5	1.1	1.4	1.9
III	0.8		0.8	0.4			0.6		1.4		0.8	4.0	1.5	0.8	0.2
IV	0.9		1.1	0.6			0.7		1.4		0.3	1.9	1.8	1.1	0.4
1990 I	0.8		0.1	0.7			0.5		1.3		-0.5	3.9	1.7	1.5	0.5
II	0.5		0.3	0.6			0.7		1.4		1.5	2.4	-0.2	1.1	1.1
III	1.1		1.0	0.8			1.0		1.7		0.7	4.1	1.8	1.5	0.2
IV	1.2		0.7	1.0			0.9		1.6		1.4	2.8	1.7	1.6	1.0
1991 I	0.9		0.4	0.7			0.7		1.9		1.1	2.9	1.4	0.9	0.6
II	1.4		0.6	1.2			0.6		1.8		-0.1	1.6	3.0	0.8	0.7
III	1.3		0.6	1.5			0.8		1.6		1.2	3.1	1.6	0.7	0.2
IV	0.8		0.7	0.9			0.6		1.3		-0.0	1.6	1.2	0.8	0.5
1992 I	0.9		0.7	1.0			0.4		1.4		2.0	2.5	1.2	0.8	0.2
II	0.8		0.7	1.1			0.7		1.0		0.3	2.5	0.8	0.9	1.7
III	0.6		0.3	0.6			0.4		1.1		0.7	3.3	0.9	0.4	-0.1
IV	0.7		-0.0	1.1			0.5		1.4		-0.7	1.1	1.0	0.8	0.0
1993 I			0.4	1.0					1.1		1.6		1.1	0.8	-0.1
<b>0113</b>	<b>Bruttoanlageninvestitionen Veränderung der Preise</b>				<b>Gross fixed capital formation change in price</b>						<b>Formation brute de capital fixe évolution des prix</b>				
	<i>1985 = 100</i>														
1991	120.8	114.4	120.9	116.5	179.9	138.1	118.6	121.4	134.5	121.1	108.4	198.8	131.9	114.4	103.0
1992	122.7	117.9	124.0	121.1	199.7	140.6	120.4	122.3	139.5	126.9	110.4	218.3	127.3	113.6	103.8
1993	125.9	121.1	127.4	125.0	220.5	147.0	122.2	126.7	148.4	130.5	112.2	234.2	128.9		
1994	130.0	124.5	131.4	127.9	239.0	154.1	124.5	130.9	154.8	135.4	114.5	248.3	132.7		
	<i>T/T-1 %</i>														
1989 II	1.2		1.7	0.6			0.6		1.3		1.2	2.6	2.6	0.6	1.0
III	0.8		0.7	0.8			0.6		1.3		-0.7	2.9	1.8	0.5	0.7
IV	0.7		0.8	0.8			0.2		1.4		0.1	4.5	1.6	0.5	0.5
1990 I	1.4		0.4	1.3			1.2		2.5		1.3	3.2	2.2	0.7	0.3
II	0.9		1.4	0.9			0.9		1.1		1.0	1.4	1.0	0.3	0.9
III	0.7		0.4	1.0			0.6		1.3		-0.2	2.8	0.6	0.7	0.5
IV	0.4		0.9	1.2			0.3		1.2		-0.3	3.2	-0.3	0.3	0.6
1991 I	0.9		0.4	1.2			0.9		0.8		1.4	3.1	0.2	0.4	0.3
II	1.1		1.8	1.6			1.0		1.8		1.6	2.5	0.4	-0.1	0.3
III	0.3		0.0	0.9			0.6		1.9		-0.1	3.3	-0.9	-0.2	-0.3
IV	0.3		0.4	1.0			0.4		0.8		1.0	3.0	-0.9	-0.5	0.2
1992 I	0.0		0.1	0.8			0.3		0.5		0.5	2.5	-1.7	-0.2	0.2
II	0.4		2.6	1.1			0.4		0.9		0.7	0.5	-0.9	0.0	0.5
III	0.3		-0.7	1.0			0.2		0.5		-0.3	2.7	-0.3	-0.4	0.1
IV	0.4		-0.1	1.0			0.1		1.4		-0.1	2.8	-0.1	0.3	-0.2
1993 I			2.4	0.4					2.0		0.2		-0.2	-0.4	0.2



**BESCHÄFTIGUNG**
**EMPLOYMENT**
**EMPLOI**

	EUR	B	DK	D(*)	GR	E	F	IRL	I	L	NL	P	UK	USA	JAP	
<b>0201</b>	<b>Gesamtbevölkerung</b>													<b>Total population</b>		<b>Population totale</b>
	<i>EUR 12 = 100</i>															
1985	100.0	3.1	1.6	19.0	3.1	12.0	17.1	1.1	17.8	0.1	4.5	3.2	17.6			
	<i>1000</i>															
1987	323509	9870	5127	61077	9984	38716	55630	3543	57345	372	14665	10250	56930			
1988	324654	9902	5130	61450	10004	38809	55884	3538	57452	373	14760	10287	57065			
1989	326051	9938	5132	62063	10033	38888	56160	3515	57541	377	14849	10321	57236			
1990	327366	9967	5140	62700	10089	38959	56735	3503	57661	382	14952	9868	57411			
<b>0202</b>	<b>Zivile Erwerbspersonen insgesamt</b>													<b>Civilian labour forces total</b>		<b>Population active civile total</b>
	<i>EUR 12 = 100</i>															
1985	100.0	2.9	2.0	20.6	2.8	9.9	16.9	0.9	16.6	0.1	4.1	3.2	19.9	83.7	43.2	
	<i>1000</i>															
1988	142503	4034	2888	29076	3961	14633	23606	1297	23823	161	6543	4542	27939	121669	61660	
1989	143466	4054	2864	29246	3967	14823	23742	1278	23698	164	6623	4888	28119	123869	62700	
1990	145022	4091	2864	29829	4000	15021	23866	1294	23966	167	6784	4967	28175	124787	63840	
1991	145782	4127	2861	30120	3965	15074	24079	1322	24063	169	6934	5076	27993	125303	65050	
<b>0203</b>	<b>Zivile Erwerbstätige insgesamt</b>													<b>Civilian employment total</b>		<b>Emploi civil total</b>
	<i>1000</i>															
1988	127732	3561	2701	26835	3657	11780	21196	1078	20938	174	5934	4280	25598	114968	60110	
1989	129972	3622	2630	27209	3671	12260	21458	1076	20832	181	6065	4593	26376	117342	61280	
1990	132332	3675	2630	27946	3719	12578	21685	1115	21215	189	6268	4693	26619	117914	62490	
1991	132503	3686	2607	28430	3643	12608	21782	1113	21410	196	6444	4832	25752	116877	63690	
<b>0204</b>	<b>Zivile Erwerbstätige Anteil der Frauen</b>													<b>Civilian employment women as a percentage</b>		<b>Emploi civil pourcentage de femmes</b>
	<i>%</i>															
1988	39.2	40.0	45.7	40.1	34.9	31.2	42.1	32.5	34.3	34.8	37.5	41.9	43.6	45.0	40.1	
1989	39.5	40.2	44.9	40.4	35.0	31.5	42.3	32.7	34.7	35.1	37.6	41.9	44.0	45.2	40.4	
1990	39.9	40.7	46.1	40.8	35.2	32.3	42.5	33.3	35.1	35.2	38.4	42.5	44.2	45.4	40.6	
1991		40.9	46.3	41.2		32.8	43.0	33.9	35.3	35.5	39.0	43.3	44.8	45.6	40.7	
<b>0205</b>	<b>Zivile Arbeitnehmer insgesamt</b>													<b>Number of civilian employees total</b>		<b>Emploi civil salarié total</b>
	<i>EUR 12 = 100</i>															
1985	100.0	2.8	2.1	21.3	2.9	8.7	17.1	0.9	16.8	0.1	4.2	3.3	19.8	87.6	47.5	
	<i>1000</i>															
1988	103438	2906	2399	23834	1845	8320	17940	810	14782	156	5235	2954	22258	105536	45380	
1989	105517	2956	2351	24229	1888	8843	18252	812	14765	163	5364	3233	22661	108329	46790	
1990	108003	3003	2351	24983	1947	9234	18541	839	15182	171	5538	3316	22898	110055	48350	
1991		3001	2342	25452		9332	18688	853	15297	178	5721	3359	22257	108979	50020	

**BESCHÄFTIGUNG**
**EMPLOYMENT**
**EMPLOI**

	EUR	B	DK	D(*)	GR	E	F	IRL	I	L	NL	P	UK	USA	JAP	
<b>0206</b>	<b>Arbeitnehmer Landwirtschaft</b>														<b>Number of employees agriculture</b>	<b>Emploi salarié agriculture</b>
															<i>EUR 12 = 100</i>	
															<i>1000</i>	
1985	100.0	0.6	2.1	9.2	1.6	21.6	10.4	0.9	32.1	0.0	2.4	6.4	12.8	-4.3	16.1	
1988	2502	17	56	228	36	542	267	22	779	1	93	147	313	932	760	
1989	2464	17	54	225	40	488	265	23	788	1	103	160	300	936	1110	
1990	2451	18	54	234	36	472	262	23	787	2	102	163	298			
1991		18	52	233		465	259	23	744	1	108	144	291			
<b>0207</b>	<b>Arbeitnehmer Industrie</b>														<b>Number of employees industry</b>	<b>Emploi salarié industrie</b>
															<i>EUR 12 = 100</i>	
															<i>1000</i>	
1985	100.0	2.6	1.7	27.4	1.9	7.7	16.6	0.7	15.6	0.1	3.6	3.2	18.9	69.7	45.7	
1988	37040	929	685	10171	701	3236	5849	267	5626	54	1488	1309	6727	25173	16880	
1989	37530	951	660	10278	709	3446	5895	274	5594	54	1535	1400	6734	25326	16980	
1990	38198	958	660	10568	719	3594	5937	284	5777	56	1567	1416	6662			
1991		950	651	10584		3540	5879	288	5726	58	1576	1396	6224			
<b>0208</b>	<b>Arbeitnehmer Dienstleistungen</b>														<b>Number of civilian employees services</b>	<b>Emploi civil salarié services</b>
															<i>EUR 12 = 100</i>	
															<i>1000</i>	
1985	100.0	3.1	2.6	21.4	1.7	6.5	18.9	0.9	13.2	0.1	5.2	2.3	23.9	121.4	43.7	
1988	76461	1960	1658	13435	1107	4542	11824	521	8377	101	3654	1499	15218	79431	27740	
1989	78339	1988	1637	13726	1140	4909	12092	515	8383	108	3726	1673	15627	82067	28700	
1990	80397	2028	1637	14181	1192	5167	12342	532	8618	114	3869	1737	15938	84136	29890	
1991		2034	1639	14635		5328	12550	542	8827	120	4037	1819	15742	84189	30840	

**BESCHÄFTIGUNG**
**EMPLOYMENT**
**EMPLOI**

	EUR	B	DK	D(*)	GR	E	F	IRL	I	L	NL	P	UK	
<b>0209</b>	<b>Arbeitnehmer Industrie NACE 1-4</b>				<b>Number of employees industry NACE 1-4</b>				<b>Emploi salarié industrie NACE 1-4</b>					
	<i>EUR 12 = 100</i>													
	<i>1985 = 100</i>													
1985	100.0	2.6	1.6	26.9	2.2	7.5	16.3	0.7	15.1	0.1	3.2	3.0	20.3	
1988	97.5	93.9	98.8	101.4	99.6	108.1	94.4	96.2	89.8	96.7	102.4	95.1	96.1	
1989	99.0	95.9	98.7	103.8	102.0	111.8	95.0	97.5	88.3	96.8	103.5	96.6	98.8	
1990	100.0	96.5	99.2	106.6	100.1	114.8	95.4	100.0	86.8	95.5	105.4	95.3	99.6	
1991	97.9	95.7	97.1	108.1	93.9	111.5	93.8	100.5	84.4	94.7	105.8	91.4	93.3	
1992 I	95.5	93.5	94.3	106.7	87.2	110.3	92.0	99.0	81.4	95.2	106.3	86.7	89.3	
II	94.9	92.5	95.7	105.9	88.4	110.3	92.3	99.9	80.5	95.2	105.8	84.9	88.4	
III	94.4		96.6	105.6		107.9	91.6	100.9	79.3	95.3	105.4	82.5	87.5	
IV			94.2	103.5		104.2			77.6	93.7	104.3			
<b>0210</b>	<b>Arbeitnehmer Verarbeitendes Gewerbe</b>				<b>Number of employees manufacturing industries</b>				<b>Emploi salarié industrie manufacturière</b>					
	<i>EUR 12 = 100</i>													
	<i>1985 = 100</i>													
1985	100.0	2.6	1.6	27.0	2.1	7.4	16.4	0.6	15.4	0.1	3.3	3.1	19.7	
1988	97.9	95.3	98.8	101.7	99.7	109.2	94.4	97.8	88.8	96.3	102.5	95.1	98.0	
1989	99.1	97.7	98.7	104.4	98.5	113.1	95.1	100.0	87.5	96.2	103.9	96.6	99.0	
1990	100.0	98.9	99.2	107.5	96.9	116.1	95.8	103.3	85.6	95.0	106.0	95.3	98.6	
1991	98.1	98.2	97.1	109.2	89.8	112.8	94.3	104.1	83.1	94.2	106.5	91.4	92.6	
1992 I	95.8	96.0	94.3	107.8	84.0	112.1	92.4	102.7	80.0	94.5	107.0	86.7	89.0	
II	95.3	94.9	95.7	107.0	85.3	112.1	92.7	103.3	79.3	94.7	106.5	84.9	88.2	
III	94.8		96.6	106.7		109.7	92.1	104.5	78.4	94.6	106.1	82.5	87.5	
IV			94.2	104.4		106.0			76.5	92.7	104.9			
<b>0211</b>	<b>Arbeitnehmer Metalle NACE 22</b>				<b>Number of employees production of metals NACE 22</b>				<b>Emploi salarié métallurgie NACE 22</b>					
	<i>EUR 12 = 100</i>													
	<i>1985 = 100</i>													
1985	100.0	5.7	0.4	27.9	1.5	6.6	16.3	0.2	16.3	1.3	2.7	1.7	18.8	
1988	84.8	83.4	95.3	89.9	85.1	89.7	82.1	90.7	81.7	86.8	98.1	87.2	78.5	
1989	81.8	82.6	100.7	90.8	79.6	85.6	79.1	96.0	76.4	83.5		78.8	73.2	
1990	78.2	84.7	98.8	90.4	78.0	81.5	75.8	90.7	71.3	77.9		72.2	65.2	
1991		83.1	96.7	87.9	76.4	77.8	72.4	89.3	68.1	73.3		64.1		
1992 I		79.8	95.9	85.9	76.6	75.7	71.2	80.0	65.5	70.7		58.7		
II		78.7	99.3	84.9	73.9	77.9	71.0	80.0	62.9	69.9		57.5		
III			99.3	84.5		83.8	70.7	80.0	61.2	68.9		55.9		
IV			95.2	82.7		81.3			59.3	67.2				
<b>0212</b>	<b>Arbeitnehmer Chemie NACE 25-26</b>				<b>Number of employees chemical industry NACE 25-26</b>				<b>Emploi salarié chimie NACE 25-26</b>					
	<i>EUR 12 = 100</i>													
	<i>1985 = 100</i>													
1985	100.0	3.7	1.1	30.2	1.2	7.8	16.7	0.6	13.5	0.0	4.4	2.0	18.2	
1992 I	97.2	108.9	108.5	106.8	85.6	94.0	97.4	126.0	83.5	238.9	106.8	75.6	89.9	
II	96.2	108.7	110.8	106.2	83.6	89.3	97.7	127.7	82.5	258.3	104.6	73.8	88.5	
III	94.9		111.9	106.0		84.2	97.0	130.2	81.0	267.1	103.6	73.3	88.2	
IV			110.2	104.3		85.2			79.2	264.1	103.4			

**BESCHÄFTIGUNG**
**EMPLOYMENT**
**EMPLOI**

	EUR	B	DK	D(*)	GR	E	F	IRL	I	L	NL	P	UK	
<b>0213</b>	<b>Arbeitnehmer Metallverarbeitung NACE 31-36</b>				<b>Number of employees metalworking NACE 31-36</b>				<b>Emploi salarié transformation des métaux NACE 31-36</b>					
	<i>EUR 12 = 100</i>													
	<i>1985 = 100</i>													
1985	100.0	2.1	1.5	32.0	0.9	5.6	17.0	0.4	13.8	0.0	2.8	1.5	21.7	
1988	98.7	93.6	94.2	104.3	99.6	114.2	94.0	102.8	89.2	102.4	102.0		97.0	
1989	100.2	96.0	93.9	107.5	96.7	119.0	95.4	107.7	88.0	102.8	102.9		97.2	
1990	101.6		96.6	111.3	97.6	123.6	97.4	114.7	86.9	105.3	105.6		94.9	
1991	99.7		96.0	112.6	91.6	119.8	96.5	115.4	84.4	107.4	105.5		88.1	
1992 I	97.5		92.6	111.0	91.1	123.2	94.3	115.7	81.1	108.6	105.6		83.9	
II	96.8		93.6	109.9	90.7	123.0	94.4		80.0	109.0	105.4		83.1	
III	95.8		93.9	109.3		122.0	93.6		78.3	109.6	104.9		81.7	
IV			91.0	106.9		116.5			76.4	109.2	103.3			
<b>0214</b>	<b>Arbeitnehmer Maschinenbau NACE 32</b>				<b>Number of employees mechanical engineering NACE 32</b>				<b>Emploi salarié machines NACE 32</b>					
	<i>EUR 12 = 100</i>													
	<i>1985 = 100</i>													
1985	100.0	1.6	2.2	33.5	0.6	3.0	11.2	0.3	14.7	0.1	2.7	1.2	28.4	
1988	99.2	90.3	92.5	104.0	81.6	126.6	93.2	96.8	90.7	94.3	106.4		101.1	
1989	101.6	92.5	93.8	108.4	109.7	133.1	95.3	103.8	88.7	88.6	109.8		103.0	
1990	102.3	91.9	96.3	114.1	106.8	145.8	98.4	105.7	86.2	90.2	114.5		98.0	
1991	99.4	89.1	94.6	115.2	96.6	138.8	98.2	103.5	80.6	89.4	117.9		90.4	
1992 I	96.4	81.8	94.0	112.7	100.1	130.5	96.0	105.1	76.4	88.5	118.8		86.5	
II	95.6	81.2	94.6	111.4	101.7	137.2	95.8	107.6	75.3	87.9	119.0		85.8	
III	94.9		95.0	110.9		132.6	95.2	107.6	73.0	87.4	118.2		84.9	
IV			92.8	109.1		128.4			70.6	86.1	117.0			
<b>0215</b>	<b>Arbeitnehmer Fahrzeugbau NACE 35-36</b>				<b>Number of employees transport equipment NACE 35-36</b>				<b>Emploi salarié matériel de transport NACE 35-36</b>					
	<i>EUR 12 = 100</i>													
	<i>1985 = 100</i>													
1985	100.0	2.4	0.8	28.7	0.9	7.6	22.0	0.2	12.5	0.0	2.1	1.7	20.6	
1988	94.7	0.0	85.6	104.9	106.4	89.7	88.5	98.6	91.4	141.4	94.5		91.0	
1989	94.8		83.1	106.7	94.3	91.1	87.4	100.7	92.2	150.9	96.7		89.5	
1990	95.8		87.5	109.2	94.9	94.3	87.2	105.3	91.9	144.8			89.3	
1991	93.5		88.7	110.2	92.6	90.1	85.7	111.0	89.3	138.1			82.2	
1992 I	91.8		86.2	109.3	93.3	95.5	84.1	109.2	86.1	129.5			78.0	
II	91.1		87.5	108.2	90.3	96.2	83.8		84.7	127.3			77.2	
III	90.1		87.1	107.5		96.6	82.9		82.9	125.1			75.6	
IV			84.5	104.7		87.9			80.5	121.5				

**BESCHÄFTIGUNG**
**EMPLOYMENT**
**EMPLOI**

	EUR	B	DK	D(*)	GR	E	F	IRL	I	L	NL	P	UK	
<b>0216</b>	<b>Arbeitnehmer Nahrungsmittel, usw NACE 41-42</b>					<b>Number of employees food, drink, tobacco NACE 41-42</b>					<b>Emploi salarié alimentation, etc NACE 41-42</b>			
	<i>EUR 12 = 100</i>													
	<i>1985 = 100</i>													
1985	100.0	3.0	3.0	22.8	3.2	10.2	17.2	1.4	10.1	0.1	4.8	3.8	19.8	
1988	98.7	96.6	96.8	99.1	107.0	102.0	98.5	93.1	0.0	95.4	100.2	93.5	96.8	
1989	99.2	97.1	92.8	101.8	97.1	104.4	98.7	91.5		97.5	99.7	96.0	95.3	
1990	100.1	99.4	92.8	107.3	95.7	105.8	98.5	92.6		101.4	101.1	94.1	92.3	
1991	100.8	98.3	91.6	114.3	90.9	101.0	97.9	92.9		103.3	101.8	90.3	91.4	
1992 I	97.7	96.6	86.0	113.3	76.8	94.9	96.5	89.8		102.3	103.0	84.2	86.9	
II	98.7	95.6	88.7	112.9	87.0	98.7	97.5			102.1	104.0	84.0	86.5	
III	100.3		90.4	115.6		98.5	98.5			103.8	104.3	82.9	87.1	
IV			87.0	113.4		98.5				102.0	103.7			
<b>0217</b>	<b>Arbeitnehmer Textilien NACE 43</b>					<b>Number of employees textiles NACE 43</b>					<b>Emploi salarié textiles NACE 43</b>			
	<i>EUR 12 = 100</i>													
	<i>1985 = 100</i>													
1985	100.0	3.6	0.8	15.5	3.8	9.6	14.0	0.7	24.2	0.0	1.2	11.9	14.2	
1988	92.6	94.2	90.0	93.5	99.9	101.1	81.0	95.0	87.9	105.8	94.3	98.6	97.5	
1989	88.9	92.9	88.9	91.7	96.2	95.3	74.4	97.7	85.8	130.6	92.3	97.1	90.5	
1990	85.4	89.4	86.2	90.2	87.6	99.0	68.5	97.3	83.0	132.6	92.0	93.9	81.8	
1991	80.6	86.4	76.2	88.3	77.1	93.5	62.3	95.0	79.5	126.5	92.6	87.7	75.3	
1992 I	76.7	85.3	74.9	85.1	74.5	82.4	59.0	94.3	78.0	124.8	91.2	79.4	73.2	
II	75.3	84.1	75.1	83.1	71.6	77.7	57.8	94.3	77.6	123.5	89.7	76.7	74.0	
III	73.3		73.9	81.7		73.6	57.1	95.2	76.2	124.7	88.0	73.1	72.7	
IV			72.1	79.7		73.4			74.9	102.2	86.8			
<b>0218</b>	<b>Arbeitnehmer Schuhe, Bekleidung NACE 45</b>					<b>Number of employees footwear, clothing NACE 45</b>					<b>Emploi salarié - chaussures, habillement NACE 45</b>			
	<i>EUR 12 = 100</i>													
	<i>1985 = 100</i>													
1985	100.0	2.3	1.1	15.3	6.6	10.3	14.8	0.8	25.9	0.0	1.0	5.7	15.6	
1988		96.8	91.1	88.1	99.0	118.4	89.2	0.0	0.0	0.0	96.6	103.9	100.9	
1989		95.7	80.1	85.5	113.2	116.8	87.2				96.4	117.0	98.5	
1990		97.4		83.0	111.6	118.0	87.1				92.4	120.8	92.8	
1991		90.7		81.0	99.9	113.8	83.7				91.0	118.1	84.0	
1992 I		87.2		77.3	91.7	109.4	81.5				89.1	115.1	82.5	
II		83.4		74.4	90.0	110.2	81.7				86.6	112.2	81.4	
III				72.1		107.5	80.2				85.9	108.5	77.6	
IV				69.5		102.7					83.8			

## ARBEITSLOSIGKEIT

## UNEMPLOYMENT

## CHOMAGE

	EUR	B	DK	D(*)	GR	E	F	IRL	I	L	NL	P	UK	USA	JAP	
<b>0301</b>	<b>Arbeitslosenquoten insgesamt saisonbereinigt</b>					<b>Unemployment rates total seasonally adjusted</b>						<b>Taux de chômage total désaisonné</b>				
	%															
1989	8.9	8.6	7.7	5.6	7.4	17.1	9.4	15.7	10.9	1.8	8.4	5.0	7.1	5.3	2.3	
1990	8.3	7.6	8.1	4.8	7.2	16.1	9.0	14.5	10.0	1.7	7.5	4.6	7.0	5.5	2.1	
1991	8.7	7.5	8.9	4.2	7.7	16.3	9.5	16.2	10.0	1.6	7.0	4.1	9.1	6.7	2.1	
1992	9.5	8.2	9.5	4.5	7.7	18.0	10.0	17.8	10.3	1.9	6.7	4.7	10.8	7.4	2.1	
1992 apr	9.4	8.1	9.4	4.4		17.6	10.0	17.6	10.2	1.9	6.8	4.8	10.5	7.3	2.0	
mai	9.4	8.1	9.5	4.4		17.6	10.0	17.5	10.1	1.8	6.6	4.8	10.6	7.4	2.1	
jun	9.4	8.2	9.4	4.4		17.6	10.0	17.7	10.1	1.9	6.4	4.8	10.7	7.7	2.1	
jul	9.5	8.2	9.8	4.6		18.1	10.1	18.0	10.2	1.9	6.1	4.7	10.8	7.5	2.2	
aug	9.6	8.3	9.6	4.6		18.1	10.0	18.1	10.2	2.0	6.4	4.7	11.0	7.5	2.2	
sep	9.7	8.4	9.6	4.6		18.3	10.1	18.2	10.4	2.1	6.6	4.7	11.1	7.5	2.2	
oct	9.8	8.4	9.6	4.8		18.9	10.1	18.2	10.5	2.0	7.0	4.7	11.2	7.4	2.2	
nov	9.9	8.5	9.8	4.8		19.3	10.2	18.4	10.3	2.1	7.0	4.8	11.3	7.3	2.3	
dec	10.0	8.6	10.0	4.9		19.6	10.3	18.3	10.6	2.1	7.0	4.9	11.5	7.3	2.4	
1993 jan	10.1	8.8	9.9	5.0		20.0	10.3	18.4	10.6	2.0	7.2	5.0	11.5	7.1	2.3	
feb	10.2	8.9	9.9	5.1		20.4	10.4	18.4	10.7	2.1	7.6	5.2	11.4	7.0	2.3	
mar	10.3	9.1	10.0	5.3		21.0	10.5	18.4	10.5	2.4	7.8	5.3	11.3	6.9	2.3	
apr	10.4	9.2	10.4	5.4		20.7	10.6	18.4	10.7	2.5	7.9	5.4	11.4	7.0	2.3	
mai		9.4	10.4	5.5		21.0	10.7	18.6	10.9	2.4	8.0	5.3	11.3	6.9	2.5	
jun		9.5	10.5	5.6		21.5	10.8	18.3	10.9	2.6		5.2	11.4			
<b>0302</b>	<b>Arbeitslosenquoten Männer saisonbereinigt</b>					<b>Unemployment rates men seasonally adjusted</b>						<b>Taux de chômage hommes désaisonné</b>				
	%															
1989	7.1	5.5	6.9	4.5	4.5	12.8	7.0	15.4	7.2	1.4	6.3	3.5	7.3	5.2	2.2	
1990	6.6	4.8	7.2	4.0	4.4	11.9	6.8	14.0	6.6	1.2	5.5	3.2	7.4	5.6	2.0	
1991	7.2	5.0	7.8	3.7	4.8	12.2	7.4	15.6	6.8	1.3	5.2	2.8	10.0	7.0	2.0	
1992	8.1	5.5	8.4	4.1	4.8	13.9	8.1	16.9	7.0	1.5	5.3	3.3	12.0	7.8	2.1	
1992 apr	7.9	5.4	8.4	3.9		13.4	7.9	16.9	7.0	1.5	5.0	3.3	11.7	7.6	1.9	
mai	8.0	5.5	8.4	4.0		13.4	8.0	16.8	6.9	1.4	5.1	3.4	11.8	7.9	2.2	
jun	8.0	5.6	8.4	4.0		13.5	8.0	16.9	6.9	1.4	5.1	3.3	11.9	8.2	2.2	
jul	8.2	5.5	8.8	4.1		14.0	8.1	17.2	7.0	1.4	5.2	3.2	12.1	7.9	2.1	
aug	8.2	5.6	8.5	4.2		14.2	8.1	17.2	7.0	1.5	5.3	3.4	12.3	7.9	2.2	
sep	8.3	5.6	8.6	4.2		14.5	8.2	17.3	7.2	1.6	5.6	3.4	12.3	7.9	2.2	
oct	8.5	5.7	8.6	4.4		14.8	8.3	17.3	7.2	1.5	5.8	3.5	12.5	7.8	2.2	
nov	8.6	5.7	8.8	4.4		15.3	8.4	17.4	7.0	1.6	5.9	3.5	12.6	7.6	2.2	
dec	8.7	5.9	9.0	4.4		15.6	8.5	17.3	7.2	1.6	5.7	3.6	12.8	7.5	2.2	
1993 jan	8.8	5.9	9.0	4.6		16.0	8.5	17.4	7.2	1.5	5.9	3.7	12.8	7.2	2.1	
feb	8.9	6.1	8.9	4.6		16.5	8.6	17.4	7.3	1.6	6.1	3.8	12.7	7.2	2.1	
mar	9.0	6.2	9.1	4.9		17.4	8.8	17.4	7.1	1.8	6.4	4.0	12.6	7.4	2.2	
apr	9.1	6.3	9.5	5.1		17.0	8.9	17.4	7.3	1.8	6.5	4.0	12.6	7.3	2.2	
mai	9.2	6.5	9.6	5.1		17.4	9.0	17.7	7.5	1.9	6.7	4.0	12.6	7.1	2.5	
jun	9.4	6.6	9.8	5.2		17.9	9.2	17.6	7.5	2.1		3.9	12.7			

## ARBEITSLOSIGKEIT

## UNEMPLOYMENT

## CHOMAGE

	EUR	B	DK	D(*)	GR	E	F	IRL	I	L	NL	P	UK	USA	JAP
<b>0303</b>	<b>Arbeitslosenquoten Frauen saisonbereinigt</b>				<b>Unemployment rates women seasonally adjusted</b>						<b>Taux de chômage femmes désaisonnalisé</b>				
	%														
1989	11.7	13.3	8.6	7.2	12.3	25.0	12.4	16.4	17.2	2.8	11.9	7.1	6.9	5.4	2.3
1990	10.8	11.9	9.1	5.9	12.0	24.0	11.8	15.5	15.8	2.5	10.6	6.4	6.5	5.4	2.2
1991	10.9	11.4	10.2	4.9	12.8	23.6	12.1	17.3	15.6	2.3	9.7	5.8	7.9	6.3	2.2
1992	11.5	12.2	10.8	5.1	12.9	25.5	12.5	19.4	15.7	2.8	8.7	6.5	9.2	6.9	2.2
1992 apr	11.5	12.0	10.6	5.0		25.3	12.6	19.1	15.7	2.8	9.5	6.7	8.9	6.8	2.2
mai	11.4	12.1	10.7	5.0		25.2	12.6	19.0	15.6	2.6	8.8	6.6	9.0	6.9	2.1
jun	11.4	12.2	10.7	5.0		25.1	12.5	19.4	15.6	2.7	8.3	6.7	9.1	7.2	2.1
jul	11.5	12.3	11.0	5.2		25.4	12.6	19.7	15.7	2.8	7.6	6.5	9.2	7.1	2.3
aug	11.5	12.3	10.9	5.2		25.4	12.5	19.8	15.6	2.9	8.1	6.5	9.3	7.1	2.2
sep	11.6	12.5	10.9	5.2		25.4	12.5	20.1	15.9	3.1	8.3	6.4	9.4	7.1	2.3
oct	11.8	12.5	10.9	5.4		26.4	12.4	20.0	16.0	2.9	8.9	6.3	9.5	6.9	2.1
nov	11.9	12.6	10.9	5.4		26.6	12.5	20.2	16.0	3.0	8.8	6.4	9.6	6.9	2.4
dec	12.0	12.8	11.1	5.5		26.7	12.6	20.1	16.4	3.0	8.9	6.5	9.8	7.0	2.7
1993 jan	12.1	12.9	11.1	5.6		27.2	12.5	20.4	16.4	2.9	9.2	6.8	9.8	7.0	2.6
feb	12.2	13.2	11.1	5.7		27.5	12.6	20.3	16.6	3.0	9.9	6.9	9.7	6.7	2.6
mar	12.3	13.3	11.1	5.8		27.8	12.7	20.3	16.3	3.5	10.0	7.1	9.6	6.4	2.6
apr	12.3	13.5	11.3	5.9		27.4	12.8	20.3	16.5	3.7	10.0	7.2	9.7	6.6	2.4
mai	12.4	13.7	11.3	6.0		27.7	12.8	20.3	16.7	3.5	10.0	7.0	9.6	6.6	2.5
jun	12.5	13.8	11.4	6.0		28.2	12.9	19.8	16.7	3.6		6.8	9.6		
<b>0304</b>	<b>Arbeitslosenquoten unter 25 Jahren insgesamt saisonbereinigt</b>				<b>Unemployment rates under 25 years total seasonally adjusted</b>						<b>Taux de chômage moins de 25 ans total désaisonnalisé</b>				
	%														
1989	17.6	18.1	10.8	5.5	24.5	34.0	20.4	21.8	31.8	4.3	13.1	11.6	10.2	10.9	4.5
1990	16.8	17.0	11.1	4.5	23.5	32.0	20.1	20.9	29.2	3.9	11.6	10.6	10.8	11.1	4.3
1991	17.6	16.7	11.2	3.8	24.5	30.9	21.3	24.5	28.4	3.2	10.8	9.2	14.8	13.4	4.4
1992	18.5	17.6	11.4	4.0	24.6	32.5	21.8	27.6	28.1	3.8	10.6	10.3	17.0	14.2	4.5
1992 apr	18.4	17.7	11.5	3.9		32.3	21.6	26.9	28.4	3.8	10.7	10.7	16.6	13.8	4.6
mai	18.3	17.8	11.5	3.9		32.0	21.5	27.1	28.2	3.4	10.3	10.5	16.7	14.3	4.9
jun	18.1	18.0	11.3	4.1		32.1	21.5	27.5	26.9	3.7	9.8	10.4	16.9	15.1	4.1
jul	18.4	17.6	11.6	3.5		32.6	21.6	28.4	28.3	3.6	9.5	9.8	17.0	14.5	5.1
aug	18.5	17.5	11.5	4.2		32.2	21.6	28.4	28.3	3.7	10.0	10.1	17.4	14.3	4.9
sep	18.5	17.5	11.3	4.1		32.8	21.8	28.5	27.6	4.2	11.0	10.1	17.4	14.4	4.4
oct	18.9	17.6	11.3	4.2		33.7	22.1	28.2	27.9	4.1	11.6	10.2	17.7	13.6	4.0
nov	18.9	17.8	11.3	4.2		34.3	22.3	28.8	27.4	4.1	11.3	10.4	17.7	14.1	4.2
dec	19.3	18.2	11.4	4.2		34.7	22.5	28.5	28.7	4.3	10.7	10.7	17.9	13.9	4.7
1993 jan	19.3	18.5	11.4	4.5		35.1	22.2	28.7	28.5	4.2	11.1	10.9	17.8	14.0	4.0
feb	19.3	18.9	11.4	4.7		35.6	22.5	29.7	28.9	4.4	12.3	11.3	17.6	14.0	4.5
mar	19.6	19.4	11.4	4.8		37.0	22.7	28.6	27.6	5.1	12.6	11.8	17.4	13.6	4.9
apr	19.6	19.6	11.8	4.8		36.5	22.9	28.5	28.1	5.5	13.0	12.1	17.4	14.0	4.6
mai		20.0	11.3	4.8		36.9	23.0	28.5	28.2	5.8	12.9	11.6	17.3	14.2	5.0
jun		20.3	11.5	4.9		37.9	23.2	27.1	28.2	6.9		11.3	17.3		

## ARBEITSLOSIGKEIT

## UNEMPLOYMENT

## CHOMAGE

	EUR	B	DK	D(*)	GR	E	F	IRL	I	L	NL	P	UK	USA	JAP
<b>0305</b>	<b>Arbeitslosenquoten Männer unter 25 Jahren saisonbereinigt</b>					<b>Unemployment rates under 25 years men seasonally adjusted</b>					<b>Taux de chômage hommes moins de 25 ans désaisonné</b>				
	%														
1989	15.2	13.6	9.9	5.1	16.6	27.5	16.6	9.9	26.0	3.6	11.8	8.7	11.0	11.4	4.8
1990	14.7	12.7	10.4	4.3	15.6	26.1	16.5	10.4	23.9	3.2	10.6	8.4	11.9	11.6	4.5
1991	16.1	13.6	10.2	3.9	17.0	25.5	18.1	10.2	24.2	3.2	10.1	6.6	16.9	14.3	4.7
1992	17.4	14.8	10.4	4.1	17.1	27.9	19.1	10.4	24.0	4.0	10.9	8.0	19.5	15.3	4.7
1992	apr	17.2	15.0	10.5	4.0	27.3	18.8	28.3	24.5	4.0	9.8	8.1	19.1	15.1	4.4
	mai	17.1	15.1	10.5	4.0	27.2	18.7	28.6	24.1	3.5	10.4	7.9	19.2	15.5	5.3
	jun	17.0	15.4	10.2	4.3	27.3	18.7	28.9	22.9	3.8	9.8	7.9	19.4	16.1	4.3
	jul	17.3	14.6	10.6	3.7	28.0	19.0	30.0	24.3	3.7	10.2	7.3	19.5	15.5	5.0
	aug	17.5	14.7	10.4	4.4	27.7	19.0	29.9	24.3	3.8	10.4	7.7	19.9	15.2	5.3
	sep	17.6	14.6	10.3	4.3	28.7	19.1	29.9	23.6	4.5	11.4	7.9	20.0	15.1	4.6
	oct	17.9	14.8	10.2	4.3	29.4	19.6	29.6	24.0	4.3	12.0	8.2	20.2	14.4	4.2
	nov	18.0	15.1	10.4	4.5	30.2	19.9	30.2	22.9	4.5	12.4	8.5	20.3	15.1	4.7
	dec	18.4	15.5	10.6	4.4	30.8	20.1	29.8	24.6	4.8	11.8	8.7	20.4	14.7	4.8
1993	jan	18.5	15.8	10.6	4.8	31.2	19.8	29.9	24.5	4.4	12.5	8.7	20.3	14.7	4.0
	feb	18.7	16.3	10.6	5.0	31.8	20.3	31.7	24.7	4.5	12.6	8.9	20.1	14.5	4.6
	mar	18.9	16.9	10.7	5.2	33.8	20.5	29.9	23.4	6.5	13.7	9.6	19.9	14.4	4.6
	apr	18.9	17.3	11.2	5.2	33.3	20.9	29.9	23.8	6.7	14.0	9.7	19.8	15.5	4.5
	mai	19.1	17.8	10.7	5.2	33.8	21.1	30.0	24.2	7.2	14.2	9.4	19.7	15.0	5.1
	jun	19.2	18.2	10.9	5.4	34.7	21.5	28.8	23.9	8.6		9.0	19.8		
<b>0306</b>	<b>Arbeitslosenquoten Frauen unter 25 Jahren saisonbereinigt</b>					<b>Unemployment rates under 25 years women seasonally adjusted</b>					<b>Taux de chômage femmes moins de 25 ans désaisonné</b>				
	%														
1989	20.3	23.0	11.8	5.8	33.6	41.9	24.3	19.9	38.5	5.1	14.6	15.0	9.2	10.4	4.3
1990	19.1	21.6	11.8	4.7	32.7	39.3	23.8	19.5	35.5	4.7	12.7	13.2	9.5	10.6	4.1
1991	19.3	20.0	12.4	3.8	33.5	37.6	24.6	22.7	33.7	3.1	11.6	12.3	12.3	12.4	4.2
1992	19.7	20.6	12.4	3.8	33.5	38.5	24.7	25.8	33.2	3.6	10.3	13.0	14.1	13.0	4.2
1992	apr	19.8	20.5	12.5	3.8	38.6	24.7	25.1	33.3	3.7	11.7	13.9	13.7	12.3	4.7
	mai	19.6	20.6	12.5	3.7	38.1	24.5	25.2	33.3	3.2	10.3	13.6	13.8	12.9	4.5
	jun	19.4	20.7	12.5	3.8	38.3	24.4	25.8	31.9	3.6	9.8	13.4	13.9	13.9	3.9
	jul	19.6	20.7	12.7	3.2	38.4	24.4	26.4	33.3	3.5	8.7	12.8	14.0	13.5	5.1
	aug	19.7	20.5	12.8	4.0	37.9	24.3	26.5	33.2	3.7	9.6	13.0	14.3	13.2	4.5
	sep	19.7	20.5	12.4	3.9	38.2	24.6	26.9	32.6	3.9	10.6	12.7	14.4	13.6	4.1
	oct	20.0	20.5	12.4	4.0	39.3	24.7	26.4	32.7	3.7	11.2	12.7	14.6	12.7	3.7
	nov	20.0	20.7	12.2	4.0	39.5	24.8	27.0	32.9	3.7	10.1	12.8	14.6	12.9	3.7
	dec	20.3	21.1	12.3	4.0	39.7	25.1	26.9	33.7	3.8	9.5	13.3	14.9	13.0	4.6
1993	jan	20.3	21.3	12.3	4.3	40.1	24.8	27.1	33.5	4.0	9.6	13.6	14.7	13.1	4.0
	feb	20.7	21.7	12.3	4.4	40.5	24.9	27.1	34.1	4.3	12.1	14.2	14.6	13.4	4.4
	mar	20.5	22.0	12.2	4.4	41.2	25.1	26.9	32.8	3.3	11.5	14.6	14.5	12.7	5.3
	apr	20.5	22.1	12.4	4.4	40.6	25.2	26.6	33.3	4.0	12.0	15.0	14.4	12.4	4.8
	mai	20.5	22.5	11.9	4.3	41.0	25.1	26.6	33.2	4.1	11.5	14.4	14.3	13.3	4.9
	jun	20.7	22.5	12.1	4.4	42.2	25.1	24.9	33.4	4.8		14.1	14.3		



## ARBEITSLOSIGKEIT

## UNEMPLOYMENT

## CHOMAGE

	EUR	B	DK	D(*)	GR	E	F	IRL	I	L	NL	P	UK
<b>0307</b>	<b>Bei den Arbeitsämtern eingetragene Personen insgesamt</b>				<b>Number of persons registered at unemployment offices total</b>				<b>Nombre de personnes inscrites dans les bureaux de placement total</b>				
	1000												
1989	14610.9	419.3	262.8	2032.0	117.8	2550.3	2532.0	231.6	3961.5	2.3	390.8	311.6	1799.0
1990	14265.3	402.8	267.9	1872.0	140.2	2348.6	2504.7	224.7	4185.0	2.1	345.8	307.1	1664.5
1991	15167.6	429.5	292.0	1687.2	173.3	2289.0	2709.1	253.9	4427.1	2.3	319.0	293.3	2291.9
1992	16122.6	472.9	313.8	1820.6	185.3	2259.9	2911.2	283.1	4475.3	2.7	302.0	317.2	2778.6
1992 apr	15856.5	438.8	319.9	1747.1	186.7	2285.6	2823.6	280.9	4423.2	2.6	299.0	312.6	2736.5
mai	15494.5	430.5	295.6	1704.4	159.6	2218.0	2770.2	269.9	4342.1	2.4	285.0	308.9	2707.9
jun	15465.9	435.7	286.9	1715.5	168.2	2186.9	2752.7	280.3	4373.8	2.4	277.0	308.3	2678.2
jul	15782.9	488.3	291.9	1827.7	163.8	2142.9	2829.1	290.7	4388.0	2.5	274.0	310.0	2774.0
aug	15990.4	505.8	306.0	1821.6	160.8	2134.1	2895.9	292.9	4422.7	2.6	287.0	315.4	2845.5
sep	16250.8	502.3	304.3	1783.6	159.3	2195.3	2968.7	287.1	4574.6	2.9	306.0	319.2	2847.4
oct	16499.1	500.9	323.0	1830.4	183.1	2272.1	3009.1	281.7	4632.5	2.9	324.0	325.0	2814.4
nov	16620.8	501.4	318.5	1884.6	183.1	2322.8	3028.3	286.0	4572.0	3.0	323.0	334.0	2864.1
dec	17078.0	515.5	333.4	2025.5	201.7	2360.3	3076.0	293.7	4618.3	3.1	328.0	339.3	2983.3
1993 jan	17704.3	520.9	358.9	2257.6	208.4	2422.5	3112.5	302.2	4762.5	3.2	343.0	350.5	3062.1
feb	17864.8	519.5	362.7	2287.9	213.4	2471.4	3098.2	299.5	4839.6	3.1	368.0	358.9	3042.6
mar	17426.2	511.8	353.2	2223.4	201.2	2529.6	3078.3	297.1	4500.0	3.3	371.0	360.5	2996.7
apr	17294.1	508.6	351.6	2196.7	179.6	2510.0	3037.2	294.6	4500.0	3.1	359.0	353.0	3000.5
mai	17069.2	505.3	329.5	2147.9	150.3	2485.6	2994.1	289.9	4550.0	3.0	358.0	339.0	2916.6
jun		511.4	325.2	2166.2	152.7	2521.0	3003.3	293.1	4580.0	3.0		332.8	2865.0
<b>0308</b>	<b>Bei den Arbeitsämtern eingetragene Personen unter 25 Jahren</b>				<b>Number of persons registered at unemployment offices under 25 years</b>				<b>Nombre de personnes inscrites dans les bureaux de placement moins de 25 ans</b>				
	1000												
1989	4617.9	115.2	59.0	343.5	32.5	938.1	684.9	60.0	1649.5	0.6	106.8	111.1	516.8
1990		107.0	59.1	291.2	39.3	764.4	626.8	59.1	1680.3	0.5	84.9	103.3	491.3
1991		116.3	59.5	247.7	47.9	686.7	650.5	72.2	1766.8	0.5	73.2	87.9	697.9
1992		124.7	60.0	257.8	51.4	678.4	670.0	84.7	1699.2	0.7	71.8	87.7	822.2
1992 apr		104.2	60.6		51.5	688.3	589.0	79.2	1693.7	0.6	68.0	87.9	800.4
mai		98.4	55.6		44.8	654.0	566.3	77.5	1683.8	0.5	67.0	85.2	780.5
jun		100.1	52.8		47.2	650.3	567.7	87.2	1576.6	0.5	66.0	84.8	767.8
jul		135.5	57.7		46.2	634.5	622.0	94.4	1716.2	0.5	68.0	85.2	836.2
aug		146.2	62.2		44.6	626.6	669.3	95.1	1733.3	0.6	70.0	86.5	869.2
sep		145.0	59.9		44.2	657.9	748.2	90.1	1680.5	0.8	75.0	86.3	870.9
oct		140.5	60.1		50.8	694.4	782.6	83.4	1684.0	0.8	79.0	89.5	833.9
nov		136.2	59.0		50.8	709.5	790.9	85.8	1665.5	0.8	74.0	90.2	835.2
dec		138.6	60.3		55.4	713.8	797.9	87.5	1736.2	0.8	72.0	92.6	863.0
1993 jan		136.7	65.9		56.9	740.3	674.3	90.8	1755.9	0.9	76.0	96.4	886.7
feb		131.4	65.7		58.2	760.1	665.8	94.3	1782.3	0.9	87.0	99.5	881.4
mar		124.3	63.8		54.8	784.4	654.0	87.3	1700.0	0.9	90.0	102.3	858.9
apr		118.7	62.4		49.2	775.2	634.8	85.8	1700.0	0.9	87.0	99.7	842.0
mai		114.2	54.9		41.7	759.7	617.8	83.0	1730.0	0.8	87.0	94.6	809.6
jun		115.9	53.7		43.6	785.1	627.0	85.4	1740.0	0.9		91.8	789.3

## ARBEITSLOSIGKEIT

## UNEMPLOYMENT

## CHOMAGE

	EUR	B	DK	D(*)	GR	E	F	IRL	I	L	NL	P	UK	
<b>0309</b>	<b>Bei den Arbeitsämtern eingetragene Frauen</b>				<b>Number of women registered at unemployment offices</b>					<b>Nombre de femmes inscrites dans les bureaux de placement</b>				
							1000							
1989	7239.8	251.8	145.1	966.8	60.4	1462.9	1354.5	71.6	2057.7	0.9	149.5	209.9	508.2	
1990	7156.1	241.5	146.2	909.4	72.1	1406.7	1355.9	72.6	2176.0	0.8	137.3	207.0	431.4	
1991	7389.8	251.5	157.3	789.6	89.3	1380.7	1442.7	83.5	2315.5	0.9	132.3	192.2	554.9	
1992	7635.0	273.8	167.5	830.1	95.3	1305.7	1506.7	96.0	2391.3	1.2	115.0	199.1	652.6	
1992 apr	7534.6	254.2	167.3	801.5	92.4	1337.2	1465.5	92.5	2366.0	1.1	122.0	198.4	636.5	
mai	7379.1	250.2	159.2	786.0	82.2	1300.3	1440.3	89.7	2343.2	1.0	113.0	191.3	622.8	
jun	7373.1	254.8	157.6	794.1	89.2	1281.3	1438.4	97.2	2346.4	1.0	102.0	194.1	617.0	
jul	7528.7	285.2	159.5	853.0	89.3	1247.2	1480.9	102.5	2352.3	1.1	98.0	194.4	665.3	
aug	7623.5	294.3	169.7	852.0	88.0	1233.3	1518.6	103.6	2362.4	1.1	108.0	196.4	696.1	
sep	7742.1	291.5	168.0	830.9	85.0	1268.0	1549.4	99.3	2449.5	1.3	115.0	197.8	686.5	
oct	7831.7	289.9	178.3	850.1	95.3	1299.0	1546.8	96.5	2485.2	1.3	125.0	201.8	662.5	
nov	7804.7	288.5	169.8	865.7	95.3	1310.9	1531.8	97.4	2455.2	1.3	117.0	207.3	664.4	
dec	7882.1	294.9	172.4	896.3	99.8	1299.0	1535.4	99.0	2467.2	1.3	123.0	210.1	683.7	
1993 jan	8085.7	297.0	180.2	961.3	99.3	1319.1	1543.7	102.8	2530.6	1.4	126.0	216.1	708.2	
feb	8154.2	296.2	182.1	962.4	101.5	1339.6	1530.6	101.8	2571.8	1.3	140.0	220.2	706.7	
mar	7932.9	291.0	175.1	949.9	95.6	1357.1	1513.7	100.5	2400.0	1.5	135.0	219.8	693.5	
apr	7887.5	290.8	176.6	963.8	86.2	1337.2	1493.0	99.3	2400.0	1.5	130.0	212.9	696.3	
mai	7813.0	289.8	171.1	949.7	72.5	1328.8	1472.7	97.3	2430.0	1.4	130.0	201.7	668.1	
jun		294.3	170.2	961.7	78.1	1344.2	1484.5	100.0	2440.0	1.3		197.5	655.8	

## INDUSTRIELLE PRODUKTION

## INDUSTRIAL PRODUCTION

## PRODUCTION INDUSTRIELLE

	EUR	B	DK	D(*)	GR	E	F	IRL	I	L	NL	P	UK	USA	JAP	
<b>0401</b>	<b>Industrie NACE 1-4 brutto</b>				<b>Industry NACE 1-4 gross</b>					<b>Industrie NACE 1-4 brut</b>						
	<i>EUR 12 = 100</i>															
	<i>1985 = 100</i>															
1985	100.0	2.6	1.2	24.3	1.2	8.2	18.6	0.9	17.1	0.1	4.7	1.5	18.9			
1989	113.0	112.7	107.2	112.1	105.3	116.1	112.1	137.4	118.6	118.6	107.8	124.1	109.9	112.3	119.7	
1990	115.2	117.7	107.8	117.9	103.3	116.2	114.2	143.8	117.8	118.0	110.1	135.3	109.3	112.3	125.3	
1991	115.0	115.3	110.2	121.2	101.7	115.2	114.1	148.5	115.4	118.6	113.2	135.1	106.1	110.2	128.2	
1992	113.9	115.1	112.0	118.9	100.7	113.3	113.1	162.1	113.6	117.4	113.4	132.1	105.8	112.8	121.1	
1992 I	119.3	121.5	110.6	122.6	98.5	118.6	120.4	160.7	122.5	121.2	119.3	139.0	110.3	110.5	122.2	
II	116.0	121.5	113.9	120.2	99.2	116.9	116.3	165.5	122.1	124.3	114.7	139.6	102.5	112.1	119.8	
III	103.3	103.3	110.6	114.4	102.8	102.4	100.7	153.5	95.2	106.6	100.3	118.8	99.7	114.3	121.5	
IV	115.7	114.2	112.9	118.4	102.4	115.4	115.1	168.7	114.6	117.5	119.3	131.0	110.7	114.5	121.2	
1993 I	113.3		106.6	109.8	92.3		116.2	173.3	117.3		117.7		111.9	115.2		
1992 jan	114.9	118.7	105.9	117.4	97.3	116.2	121.5	153.0	115.5	113.3	120.0	137.4	102.9	109.1	115.1	
feb	120.0	123.8	106.9	120.7	98.5	117.6	120.5	158.2	126.1	125.3	121.0	141.9	113.0	111.0	120.7	
mar	122.9	122.0	118.9	129.8	99.6	121.9	119.3	171.0	126.0	125.0	117.0	137.8	115.1	111.3	130.8	
apr	116.7	120.0	109.9	121.9	95.9	114.3	119.0	164.7	120.1	122.9	119.0	138.2	103.6	110.5	121.0	
mai	114.8	121.9	107.9	118.2	97.0	117.4	114.0	164.6	123.9	128.6	112.0	140.1	100.8	111.5	114.3	
jun	116.5	122.5	123.9	120.5	104.7	119.0	115.9	167.2	122.2	121.3	113.0	140.5	103.2	114.2	124.1	
jul	109.1	86.8	89.9	113.6	105.3	121.5	107.7	149.9	117.7	111.7	99.0	137.1	97.7	112.0	127.4	
aug	84.3	103.7	115.9	105.8	94.2	67.8	81.7	139.6	50.0	89.2	93.0	86.5	94.5	115.6	111.0	
sep	116.6	119.3	125.9	123.9	108.8	117.8	112.8	171.1	118.0	118.9	109.0	132.8	106.8	115.4	126.0	
oct	120.4	117.9	118.9	127.5	105.3	121.5	117.7	173.6	119.8	122.5	121.0	134.5	111.5	115.7	122.9	
nov	119.4	123.3	111.9	120.1	105.1	120.2	117.9	177.5	121.8	124.0	121.0	135.6	114.6	114.4	119.9	
dec	107.2	101.4	107.9	107.7	96.8	104.4	109.8	154.9	102.1	106.1	116.0	122.8	106.1	113.4	120.7	
1993 jan	108.6	116.4	98.9	104.6	87.7	106.0	115.2	164.9	111.7		116.0		103.7	114.0	107.5	
feb	113.7	117.1	100.9	105.6	95.0	109.3	117.7	171.1	120.7		121.0		115.2	115.8	114.6	
mar	117.6		119.9	119.2	94.3		115.6	183.8	119.5		116.0		116.9	115.7		
<b>0402</b>	<b>Industrie NACE 1-4 saisonbereinigt</b>				<b>Industry NACE 1-4 seasonally adjusted</b>					<b>Industrie NACE 1-4 désaisonnalisé</b>						
	<i>1985 = 100</i>															
1989	113.0	112.7	107.2	112.1	105.3	116.1	112.1	137.4	118.6	118.6	107.8	124.1	109.9	112.3	119.7	
1990	115.2	117.7	107.8	117.9	103.3	116.2	114.2	143.8	117.8	118.0	110.1	135.3	109.3	112.3	125.3	
1991	115.0	115.3	110.2	121.2	101.7	115.2	114.1	148.5	115.4	118.6	113.2	135.1	106.1	110.2	128.2	
1992	113.9	115.1	112.0	118.9	100.7	113.3	113.1	162.1	113.6	117.4	113.4	132.1	105.8	112.8	121.1	
1992 I	115.5	117.0	112.2	122.4	101.4	115.6	114.6	159.2	116.6	121.1	113.3	136.2	105.6	111.4	123.9	
II	114.3	117.1	111.5	120.8	99.6	112.5	113.2	160.7	115.4	116.9	114.3	134.5	104.8	112.3	121.1	
III	113.4	114.5	115.5	119.2	102.6	114.1	113.3	163.8	112.3	115.5	113.3	129.3	105.6	112.7	121.0	
IV	111.3	112.5	109.5	113.9	99.4	111.2	111.7	165.3	110.4	116.6	111.6	127.7	106.9	114.7	118.0	
1993 I	109.7		108.3	109.6	95.9		110.4	171.5	111.3		112.8		107.3	116.2		
1992 jan	115.0	115.9	111.3	121.4	103.3	113.8	115.0	157.2	116.0	116.1	115.3	136.7	105.3	110.5	125.2	
feb	116.1	118.8	111.8	123.3	100.4	116.5	114.3	158.2	116.9	122.4	114.6	138.0	105.6	111.4	124.6	
mar	115.3	116.0	113.5	122.4	100.6	115.7	114.5	162.0	117.6	123.7	113.9	133.6	105.8	112.0	121.9	
apr	114.1	115.5	112.5	121.4	99.3	113.5	114.2	163.9	113.5	115.3	115.0	133.9	104.5	112.0	121.5	
mai	114.4	118.9	107.0	121.3	97.3	111.0	113.1	160.9	118.2	122.5	113.8	135.1	104.8	112.7	119.9	
jun	113.5	116.4	114.8	119.6	102.2	112.1	113.1	156.7	114.4	113.2	114.2	134.2	104.8	112.0	121.7	
jul	114.3	114.4	118.4	120.0	104.6	114.4	113.1	159.0	114.7	113.4	115.4	133.9	105.8	113.1	122.3	
aug	112.5	115.1	110.6	117.9	102.2	113.8	113.5	162.4	112.2	113.9	111.0	124.7	105.9	112.8	118.2	
sep	113.1	113.4	117.7	119.7	101.2	112.6	113.4	168.9	110.4	119.1	112.8	129.8	105.1	112.5	122.3	
oct	113.2	114.7	111.3	116.8	99.1	112.0	114.1	170.0	113.1	120.5	116.7	129.6	106.5	113.9	119.9	
nov	111.3	113.9	106.0	114.3	100.5	110.4	110.5	168.9	111.9	119.5	111.2	130.0	106.0	114.9	117.8	
dec	109.4	109.3	111.6	110.8	98.9	110.1	110.4	157.8	106.6	110.7	107.8	124.2	108.2	115.2	116.6	
1993 jan	109.1	113.9	105.1	109.2	94.7	104.1	108.9	169.3	112.2		111.4		106.5	115.6	117.1	
feb	109.8	112.3	106.5	108.6	97.4	108.4	111.3	171.0	111.3		114.0		107.9	116.3	117.9	
mar	110.2		113.3	111.0	95.9		110.8	174.1	110.7		113.3		107.7	116.6		

**INDUSTRIELLE PRODUKTION**
**INDUSTRIAL PRODUCTION**
**PRODUCTION INDUSTRIELLE**

	EUR	B	DK	D(*)	GR	E	F	IRL	I	L	NL	P	UK	USA	JAP	
<b>0403</b>	<b>Umsatz NACE 1-4 saisonbereinigt</b>				<b>Turnover NACE 1-4 seasonally adjusted</b> <i>EUR 12 = 100</i>						<b>Chiffre d'affaires NACE 1-4 désaisonné</b>					
1985	100.0	2.9	1.3	27.3		20.9	1.0	19.3	0.1	5.3				21.3		
							<i>1985 = 100</i>									
1989	119.3	119.4	113.8	114.3		119.6	133.2	132.7	115.4	92.3				124.2		
1990	125.2	120.9	116.7	121.9		123.8	136.3	138.4	111.3	97.7				130.9		
1991	129.0	122.6	121.9	129.2		126.2	143.0	143.0	109.0	101.6				130.3		
1992	131.6		122.7	130.7		126.6	153.3	145.0	111.2					131.8		
1992 I	130.9	123.2	123.5	132.9		127.8	151.9	144.3	113.4	102.9				129.8		
II	130.2	123.8	124.0	131.1		126.2	155.0	144.8	111.9	100.5				130.3		
III	132.8		125.8	131.3		127.6	152.5	145.3	111.5					131.7		
IV	132.2		118.4	128.1		124.8	154.5	145.6	108.7					133.4		
1993 I			117.9	120.7										137.9		
1992 jan	129.4	122.8	121.6	131.0		128.3	150.4	140.9	112.8	102.5				127.0		
feb	131.1	122.6	124.2	133.2		128.1	153.4	143.9	113.0	102.9				129.9		
mar	131.6	124.1	124.6	134.4		127.0	151.8	144.2	113.6	103.3				132.2		
apr	131.5	130.4	122.3	132.1		128.1	154.6	149.5	113.7	100.3				129.1		
mai	127.5	117.9	121.1	129.5		124.4	157.9	137.0	112.7	100.5				129.1		
jun	130.7	124.5	128.2	131.7		126.0	153.1	144.6	110.0	100.7				132.2		
jul	136.1		126.4	133.2		129.1	151.6	149.3	111.0					132.7		
aug	126.4		121.9	125.7		124.2	151.6	135.3	107.9					130.7		
sep	135.9		129.4	135.0		129.3	154.2	146.7	115.2					131.6		
oct	132.0		118.2	128.1		125.8	157.3	143.1	109.6					133.1		
nov	130.8		118.0	126.2		123.7	154.8	143.7	108.1					132.8		
dec	133.8		119.9	129.6		125.3	152.4	147.0	108.9					134.8		
1993 jan			113.6	115.4			160.3							134.3		
feb			117.2	120.0			169.2							138.3		
mar			123.0	126.6										139.5		
<b>0404</b>	<b>Baugewerbe NACE 5 saisonbereinigt</b>				<b>Building NACE 5 seasonally adjusted</b> <i>1985 = 100</i>						<b>Construction NACE 5 désaisonné</b>					
1989		117.0	97.9	118.0		124.3		109.7	135.3					133.0		
1990		142.8	92.6	125.0		127.4		112.3	140.9					134.3		
1991		123.8	83.4	126.7		129.5		114.0	142.9					122.6		
1992		147.9	78.4	136.7		129.2			146.7					116.1		
1992 I		149.8	82.3	133.9		131.7			150.3					109.5		
II		151.7	80.4	136.9		130.9			147.7					109.3		
III		147.6	78.9	138.0		127.7			144.6					108.9		
IV		145.1	72.7	138.3		127.2			145.8					108.4		
1993 I				133.3		125.8										
<b>0405</b>	<b>Industrie und Baugewerbe NACE 1-5 saisonbereinigt</b>				<b>Industry and building NACE 1-5 seasonally adjusted</b> <i>1985 = 100</i>						<b>Industrie et construction NACE 1-5 désaisonné</b>					
1989		113.4	105.4	112.6		113.7			122.5					113.3		
1990		122.4	104.8	118.5		116.0			123.4					113.0		
1991		117.0	104.8	121.3		116.2			124.3					108.5		
1992		121.0	105.3	120.4		115.1			124.3					107.2		
1992 I		122.9	106.4	123.3		117.3			127.8					106.2		
II		122.9	105.4	122.0		116.1			124.1					105.4		
III		120.5	108.1	121.0		115.7			122.4					106.1		
IV		118.0	102.2	115.8		114.3			123.6					107.1		
1993 I				111.4		113.0										

**PRODUKTION  
NACH KATEGORIEN**

**PRODUCTION  
BY CATEGORY**

**PRODUCTION  
PAR CATEGORIE**

	EUR	B	DK	D(*)	GR	E	F	IRL	I	L	NL	P	UK	USA	JAP
<b>0406</b>	<b>Grundstoffe und Produktionsgüter saisonbereinigt</b>					<b>Intermediate goods seasonally adjusted</b> <i>EUR 12 = 100</i>					<b>Biens intermédiaires désaisonné</b>				
1985	100.0	3.0	1.2	23.8	1.4	9.0	18.6	0.9	18.4	0.2	4.1	1.4	17.5		
	<i>1985 = 100</i>														
1989	110.8	114.0	112.3	110.2	107.2	110.5	112.2	127.7	118.3	120.8	105.7	119.1	104.2	115.5	120.1
1990	111.3	117.9	110.4	113.6	104.5	109.6	113.2	131.6	116.7	117.8	106.0	125.4	103.0	114.5	125.1
1991	111.1	115.5	111.9	115.0	100.4	108.5	114.6	142.4	114.4	116.8	110.0	122.0	101.7	109.3	128.0
1992	110.7	115.2	114.9	114.6	97.5	106.6	114.9	155.5	113.2	114.0	110.2	118.4	101.6	110.5	121.3
1992 I	112.1	117.0	115.4	117.9	99.4	109.2	114.1	155.8	115.9	118.2	110.9	120.5	102.4	109.8	123.3
II	110.4	117.4	114.6	116.4	95.5	105.9	112.2	154.4	115.3	112.8	111.1	119.2	100.4	110.6	121.3
III	110.0	115.0	119.6	115.3	97.4	108.2	112.4	155.3	112.1	112.2	108.6	120.6	101.7	110.5	121.4
IV	107.7	112.0	111.6	110.0	97.7	103.6	110.3	158.5	110.0	113.1	108.6	112.4	102.4	111.1	118.4
1993 I	106.9		110.1	107.1	91.7		109.1	162.3	112.6		109.7		102.5	111.9	
1992 jan	111.8	116.0	114.2	116.2	99.6	107.9	115.0	152.0	114.9	114.7	113.3	121.8	103.1	109.6	124.5
feb	112.6	119.1	115.3	118.6	98.6	109.8	114.2	155.2	116.5	119.3	111.0	121.9	102.6	109.8	124.2
mar	112.5	115.6	116.7	118.4	99.7	110.4	114.7	160.8	117.0	119.7	112.3	118.7	101.8	109.8	121.5
apr	110.7	115.3	114.7	116.9	94.5	107.7	114.1	161.0	114.1	110.7	113.3	117.4	100.6	110.3	121.3
mai	110.8	119.3	108.6	116.8	92.1	105.1	112.2	155.1	117.9	119.9	110.9	119.3	101.1	110.7	119.9
jun	109.4	117.4	120.0	115.4	99.8	105.1	111.4	147.9	114.2	108.6	109.9	120.9	99.4	110.5	122.7
jul	110.7	114.6	124.8	116.7	100.3	107.7	112.8	149.6	113.7	108.6	111.2	122.7	101.6	111.8	122.8
aug	109.5	116.1	112.4	113.8	98.3	107.7	112.8	152.5	112.8	111.0	106.8	117.9	102.2	110.0	119.2
sep	109.5	113.8	121.8	115.3	94.0	108.9	111.9	161.3	110.3	116.6	107.5	120.7	101.4	109.8	122.1
oct	110.1	115.3	113.8	113.0	97.7	106.4	113.8	166.6	111.6	116.4	115.1	115.8	102.5	110.8	120.3
nov	107.6	113.0	109.9	110.5	97.4	102.9	108.3	161.6	111.2	114.5	107.1	114.3	102.0	111.3	118.4
dec	105.7	108.5	111.7	107.2	98.1	102.0	108.5	148.6	106.4	109.0	105.4	108.0	102.8	111.6	116.7
1993 jan	106.8	113.1	106.8	105.6	91.0	99.0	106.2	168.6	117.2		106.4		102.4	111.4	117.1
feb	107.2	111.3	108.2	106.8	92.6	102.9	110.6	160.6	111.0		111.1		103.4	112.6	118.0
mar	106.9		115.4	108.7	91.8		110.4	158.0	109.9		111.8		102.2	112.5	
<b>0407</b>	<b>Investitionsgüter saisonbereinigt</b>					<b>Investment goods seasonally adjusted</b> <i>EUR 12 = 100</i>					<b>Biens d'investissement désaisonné</b>				
1985	100.0	2.0	1.3	28.5	0.5	5.8	18.8	0.6	15.7	0.0	4.4	0.7	21.0		
	<i>1985 = 100</i>														
1989	117.8	110.6	107.6	115.6	110.1	150.5	113.4	192.7	124.5	104.4	104.3	114.6	120.5	117.0	128.7
1990	121.7	114.6	107.8	122.6	110.9	144.3	117.2	205.3	125.3	111.4	108.1	120.5	121.6	118.2	135.8
1991	120.0	119.4	108.5	126.2	118.0	130.2	114.1	200.0	118.2	119.9	109.2	115.9	114.4	114.9	138.9
1992	115.1	106.5	109.9	120.9	122.0	127.8	108.0	226.0	110.8	111.4	108.6	107.0	111.5	118.9	125.7
1992 I	118.2	109.7	110.1	125.8	121.3	133.3	104.1	219.5	115.9	112.0	109.5	111.9	109.5	115.4	130.6
II	117.3	110.4	111.5	123.5	124.2	122.3	102.8	226.0	111.8	112.6	109.3	106.4	110.5	117.3	124.9
III	115.2	102.2	112.4	120.7	123.0	130.3	102.9	227.4	110.2	109.4	109.2	104.2	110.6	119.0	124.5
IV	113.7	103.6	106.6	114.5	121.6	124.6	100.0	232.0	106.0	109.3	106.9	104.5	114.7	122.6	121.3
1993 I	111.9		104.2	110.7	115.2		97.4	249.8	109.4		108.1		115.5	124.7	
1992 jan	117.3	109.7	107.6	125.2	125.6	124.7	104.6	209.6	114.8	110.0	108.8	107.7	108.5	113.8	131.3
feb	118.7	110.8	109.7	127.0	123.4	133.1	103.8	216.0	114.8	116.1	110.8	115.7	109.5	115.7	132.2
mar	118.2	109.7	112.5	125.3	116.1	131.9	103.8	230.3	117.7	111.5	108.4	111.4	110.5	116.4	128.6
apr	117.5	110.2	111.9	124.9	126.1	126.0	103.5	231.5	111.0	116.7	109.9	108.0	109.5	116.5	126.5
mai	117.0	112.3	107.8	124.1	121.1	118.2	103.1	225.8	114.7	112.7	107.9	106.5	109.0	117.9	123.0
jun	117.0	108.9	114.8	121.5	125.3	115.9	102.7	215.6	109.0	111.7	110.1	104.3	113.0	117.1	125.0
jul	115.2	101.2	114.3	120.0	128.3	124.6	101.1	218.9	111.5	116.9	111.9	105.5	110.7	118.0	125.5
aug	113.5	102.0	110.0	121.0	127.8	140.9	104.5	224.8	111.5	104.2	107.7	104.8	111.2	119.8	118.6
sep	116.6	102.6	113.0	120.9	113.8	125.7	103.2	233.3	107.5	108.1	107.8	101.8	110.5	119.3	129.1
oct	115.8	104.8	109.7	117.8	120.1	125.8	101.2	233.2	109.1	121.4	110.6	106.8	112.8	121.9	123.9
nov	114.0	104.9	99.2	116.2	123.0	122.8	99.3	248.3	105.4	112.4	108.4	108.5	112.8	123.0	120.7
dec	111.6	101.2	111.4	109.5	121.6	125.1	99.9	216.9	103.3	91.8	101.0	98.6	117.9	123.0	119.5
1993 jan	112.3	112.5	98.5	113.0	121.4	120.3	98.7	239.3	118.0		109.7		113.4	123.9	121.7
feb	111.0	111.4	102.7	109.5	113.0	128.9	97.4	245.7	106.3		106.8		116.2	124.7	121.2
mar	112.3		111.2	109.9	112.0		96.3	267.0	104.5		107.4		117.1	125.6	

**PRODUKTION  
NACH KATEGORIEN**

**PRODUCTION  
BY CATEGORY**

**PRODUCTION  
PAR CATEGORIE**

	EUR	B	DK	D(*)	GR	E	F	IRL	I	L	NL	P	UK	USA	JAP
<b>0408</b>	<b>Verbrauchsgüter saisonbereinigt</b>					<b>Consumption goods seasonally adjusted</b>					<b>Biens de consommation désaisonné</b>				
	<i>EUR 12 = 100</i>														
1985	100.0	2.5	1.5	21.5	1.6	8.9	18.3	1.2	16.3	0.0	5.8	2.4	19.3		
	<i>1985 = 100</i>														
1989	113.1	112.0	103.8	111.1	101.8	115.0	110.4	121.3	115.7	114.3	114.7	124.7	114.6	111.0	113.2
1990	116.5	117.0	106.3	119.1	100.3	118.0	113.0	126.0	115.6	122.1	119.4	132.9	114.0	110.4	118.0
1991	117.8	117.9	110.4	124.9	100.1	120.3	113.1	130.9	115.9	128.6	123.1	132.8	109.5	109.8	118.9
1992	117.8	118.2	112.0	123.2	100.9	118.7	114.2	139.8	116.2	142.6	124.2	126.8	110.9	112.2	114.1
1992 I	119.3	119.7	112.5	125.5	99.8	120.2	120.4	135.1	118.5	143.1	124.2	130.2	109.7	111.0	116.7
II	119.2	119.2	110.3	124.3	100.1	119.1	121.3	137.4	118.0	142.1	125.2	128.2	110.3	111.6	114.3
III	118.3	117.5	115.3	123.4	105.7	118.4	121.2	144.7	113.8	141.6	124.7	122.4	110.9	111.7	114.2
IV	117.0	116.4	110.4	119.3	96.6	117.6	121.2	141.3	114.2	145.4	122.4	125.3	111.4	114.4	110.7
1993 I	115.3		110.5	111.9	98.0		121.0	143.3	119.8		123.9		111.9	115.4	
1992 jan	118.8	118.3	111.5	125.1	104.0	118.8	120.5	137.8	118.1	129.6	124.9	132.1	107.8	110.1	119.4
feb	119.9	121.9	112.8	126.3	97.2	121.6	120.7	135.7	118.2	144.8	125.8	132.9	109.5	111.0	116.7
mar	118.7	118.4	113.1	125.0	98.1	119.2	119.9	131.6	117.4	154.9	122.4	125.5	111.1	111.7	114.1
apr	117.9	117.9	112.3	124.3	100.3	118.2	121.1	139.3	113.0	140.0	124.4	128.4	109.1	111.8	115.1
mai	119.3	121.5	106.4	124.8	99.6	117.2	120.8	136.4	119.8	147.3	124.7	128.6	110.8	112.6	113.5
jun	119.1	117.6	112.2	123.6	99.7	120.1	122.4	138.1	118.2	140.8	126.7	127.2	110.7	110.6	114.4
jul	120.4	118.7	117.2	124.6	105.7	120.5	120.9	141.3	118.2	143.9	126.6	133.0	112.3	112.0	115.3
aug	115.9	117.8	109.6	120.4	101.9	118.2	120.2	145.0	111.4	138.7	121.3	112.8	110.6	112.6	112.0
sep	118.4	116.2	119.1	124.4	110.6	115.3	122.3	147.0	112.3	141.9	125.9	122.1	109.8	111.4	115.1
oct	118.1	117.2	111.9	121.5	96.2	116.3	121.9	146.4	117.6	145.6	123.0	124.3	111.0	113.9	112.4
nov	117.0	118.4	108.2	118.0	99.9	117.5	121.0	139.0	116.4	153.0	124.0	128.2	110.1	114.5	110.5
dec	115.9	114.0	111.4	118.4	94.7	118.1	120.4	139.5	109.3	136.5	120.4	123.3	113.2	114.7	109.6
1993 jan	114.9	119.0	107.8	110.0	93.6	107.3	120.7	139.7	125.9		122.0		110.7	114.8	108.8
feb	114.7	117.7	109.8	110.0	101.7	111.5	121.5	146.9	116.5		125.9		111.9	115.6	110.8
mar	116.2		113.9	115.6	99.1		120.3	143.4	117.5		123.5		112.9	115.7	

**PRODUKTION NACH  
PRODUKT-BEREICHEN**

**PRODUCTION  
BY BRANCH**

**PRODUCTION  
PAR BRANCHE**

	EUR	B	DK	D(*)	GR	E	F	IRL	I	L	NL	P	UK	USA	JAP
<b>0409</b>	<b>Energie NACE 11-17 saisonnalisé</b>				<b>Energy NACE 11-17 seasonally adjusted</b>						<b>Energie NACE 11-17 désaisonné</b>				
	<i>EUR 12 = 100</i>														
1985	100.0	2.2	0.8	14.6	1.3	6.3	20.9	0.5	10.3	0.0	10.0	0.7	31.8		
	<i>1985 = 100</i>														
1989	99.2	101.6	100.5	101.0	112.7	108.3	108.4	106.1	117.3	122.2	93.2	132.8	89.6		
1990	100.0	102.2	96.5	103.0	112.8	110.7	110.2	109.7	121.9	125.1	93.2	145.0	88.9		
1991	103.8	96.8	99.8	103.6	109.9	112.6	118.5	115.0	123.9	130.2	101.7	150.1	92.3		
1992	104.3	92.0	102.7	104.6	113.0	113.6	119.2	116.3	125.7	127.5	101.6		93.3		
1992 I	105.8	96.9	113.6	106.1	118.6	118.5	120.7	121.0	125.7	135.4	103.0	150.3	94.1		
II	102.8	94.5	104.8	104.4	107.7	112.7	116.6	113.1	126.7	123.2	99.5	157.2	91.0		
III	103.6	90.5	104.8	104.7	112.0	111.7	118.6	111.6	126.3	119.6	97.2	153.4	93.3		
IV	103.9	87.0	94.2	102.9	114.5	112.3	118.3	119.4	124.3	129.9	99.1		95.1		
1993 I	104.0		103.3	102.4			120.4	123.3	127.2		101.4		93.5		
1992 jan	107.4	97.0	109.6	105.8	115.2	116.7	122.8	124.4	124.9	135.6	106.1	161.6	96.8		
feb	105.9	98.9	114.0	106.2	118.4	119.5	120.4	117.6	126.5	135.7	100.7	146.8	94.7		
mar	105.4	94.5	116.4	106.2	121.3	119.5	121.1	121.7	126.5	136.7	107.2	144.2	91.4		
apr	104.6	91.7	110.7	106.3	107.2	116.9	119.1	114.9	127.8	129.8	104.4	156.6	92.2		
mai	103.0	98.1	90.7	103.6	100.6	113.2	116.6	102.8	125.3	122.4	100.8	146.2	92.3		
jun	101.1	92.9	111.9	103.7	115.5	108.5	114.2	121.5	126.8	118.1	96.3	166.3	88.7		
jul	103.9	90.9	114.1	105.4	115.7	111.6	118.9	104.5	127.5	122.2	98.0	145.1	92.9		
aug	103.4	92.6	91.3	104.2	112.3	110.1	119.0	115.2	125.7	117.2	95.2	158.8	93.5		
sep	103.3	88.4	110.0	104.9	108.7	113.3	117.1	115.4	125.3	119.5	94.7	155.8	93.3		
oct	107.5	93.5	88.6	106.0	115.8	116.9	125.5	123.4	128.5	132.9	109.6	155.4	95.0		
nov	102.1	86.9	89.9	102.7	110.0	111.0	115.0	117.6	122.4	128.6	95.2		94.1		
dec	102.5	82.2	104.0	100.5	117.9	108.8	116.1	117.3	122.4	127.7	95.5		96.0		
1993 jan	101.8	88.6	95.8	100.1	106.9	110.6	113.3	121.2	122.2		98.5		94.5		
feb	105.1	84.9	107.8	102.6	106.8	112.6	122.4	122.0	127.2		106.9		95.1		
mar	105.7		112.8	104.3			124.3	126.1	131.8		105.9		92.2		
<b>0410</b>	<b>Metalle NACE 22 saisonnalisé</b>				<b>Production of metals NACE 22 seasonally adjusted</b>						<b>Métallurgie NACE 22 désaisonné</b>				
	<i>EUR 12 = 100</i>														
1985	100.0	5.3	0.3	24.0	1.7	13.7	18.7	0.1	16.3	1.9	3.4	0.9	13.1		
	<i>1985 = 100</i>														
1989	108.7	102.9	117.4	105.7	109.2	100.6	104.8	115.5	112.8	103.4	117.8	112.3	125.0	107.3	110.4
1990	106.4	107.4	113.7	103.2	108.5	96.9	103.5	121.3	110.3	99.0	115.1		121.8	106.5	113.9
1991	103.5	80.9	119.8	102.6	111.4	96.2	100.5	108.5	115.7	95.7	116.4		110.5	97.7	115.8
1992	101.1	73.8	122.4	98.0	109.2		98.4	97.7	115.4	90.1	116.8		105.5	101.1	106.7
1992 I	103.0	75.7	114.2	103.0	106.8	94.0	101.6	96.1	119.7	96.2	116.9		107.8	102.3	108.1
II	102.1	73.0	121.7	100.6	108.0	95.9	99.9	104.2	122.1	89.0	117.1		106.5	100.6	105.9
III	101.3	78.2	137.1	100.4	113.4	94.9	99.7	92.9	112.5	85.8	117.0		106.9	100.3	107.1
IV	93.9	66.6	117.7	89.5	108.3		93.4	95.6	109.1	90.2	115.6		100.9	101.5	104.6
1993 I	94.1		101.8	88.2			90.1	100.8	109.0		118.8		105.9		
1992 jan	102.3	78.0	108.9	101.9	103.7	92.7	101.9	109.2	120.2	94.4	113.5		106.0	101.0	108.0
feb	103.1	77.1	115.2	103.3	106.2	92.1	101.1	95.3	120.1	99.3	121.0		108.4	101.5	109.9
mar	103.4	71.6	118.7	103.7	110.0	97.7	101.7	86.1	120.4	94.3	117.3		107.3	103.4	106.6
apr	101.6	70.8	124.0	99.8	110.9	95.8	102.5	101.5	118.3	89.9	120.2		106.6	99.7	106.3
mai	103.6	68.9	111.7	103.4	103.9	96.2	97.0	103.9	129.7	94.5	119.0		110.3	101.0	104.7
jun	101.1	78.5	128.5	98.9	109.2	97.1	100.2	106.6	119.5	83.7	112.2		102.6	101.0	107.0
jul	101.8	80.4	139.3	102.0	115.0	86.5	103.6	102.0	117.4	80.8	123.9		107.0	101.7	106.5
aug	101.8	79.4	131.4	98.0	113.6	100.8	98.5	85.8	111.6	87.3	114.5		110.9	100.7	104.9
sep	100.3	74.8	140.0	101.0	111.0	96.6	98.4	91.3	109.9	89.0	113.8		103.9	99.1	109.2
oct	98.3	73.9	134.7	94.0	115.2		97.7	96.5	111.5	95.9	119.6		102.9	100.4	104.7
nov	94.8	65.8	111.1	89.6	105.9		92.4	103.9	112.8	93.6	118.9		102.8	102.5	105.2
dec	89.4	62.0	109.6	85.8	104.1		90.7	86.2	104.1	81.7	108.5		97.7	101.9	103.9
1993 jan	92.5	49.5	97.7	86.0	108.3		89.0	94.3	116.1		118.6		109.1	103.0	
feb	93.5	53.3	109.1	88.7	108.9		91.2	99.8	108.2		116.2		106.8		
mar	96.0		99.1	89.5			90.0	106.9	105.1		121.7		101.1		

**PRODUKTION NACH  
PRODUKT-BEREICHEN**
**PRODUCTION  
BY BRANCH**
**PRODUCTION  
PAR BRANCHE**

	EUR	B	DK	D(*)	GR	E	F	IRL	I	L	NL	P	UK	USA	JAP	
<b>0411</b>	<b>Chemie NACE 25-26 saisonnier</b>				<b>Chemicals NACE 25-26 seasonally adjusted</b>								<b>Chimie NACE 25-26 désaisonné</b>			
	EUR 12 = 100															
1985	100.0	3.9	1.0	27.8	0.8	8.3	16.7	1.7	15.6	0.0	4.9	1.4	17.1			
	1985 = 100															
1989	114.6	114.3	109.6	109.2	108.9	109.7	118.3	145.3	116.5	215.8	118.3	114.7	119.3	118.7	120.4	
1990	115.9	117.2	111.8	111.8	109.6	109.7	120.1	149.6	117.4	195.7	116.8	122.4	118.3	120.7	126.2	
1991	116.8	117.0	112.0	112.5	104.3	109.5	122.8	182.4	114.6	210.2	117.7	102.1	121.6	121.3	128.6	
1992	120.4	130.8	120.5	114.3	101.5		129.7	212.9	112.0	298.0	119.2		123.6	128.2	127.7	
1992 I	119.5	129.4	119.4	116.7	102.7	110.4	127.6	202.9	113.5	277.6	118.6	91.3	123.7	124.5	127.7	
II	120.5	132.9	121.9	116.3	101.6	110.1	130.5	212.3	115.6	317.1	123.2	90.9	122.7	127.9	127.7	
III	119.5	134.4	125.2	115.0	102.6	113.3	132.2	221.2	110.1	309.8	119.4	96.4	121.9	129.3	128.6	
IV	117.9	129.1	117.0	110.3	98.8		130.0	220.6	109.0	303.9	116.9		126.8	131.2	126.1	
1993 I	118.7		121.4	109.6			131.0	227.3	111.4		114.4		128.1			
1992 jan	118.3	127.0	116.5	115.7	102.5	108.0	126.7	198.9	111.1	170.7	118.5	93.7	123.2	123.4	127.3	
feb	119.7	130.8	118.0	118.0	101.4	109.9	127.9	199.5	112.3	275.8	119.0	93.0	123.2	124.1	129.9	
mar	120.4	130.0	122.9	115.8	103.8	113.4	128.4	218.1	117.7	373.7	118.3	88.5	124.3	125.9	125.7	
apr	119.8	128.0	124.2	115.8	106.1	109.7	129.7	224.6	114.7	310.0	124.6	79.6	123.1	126.4	127.8	
mai	120.4	138.7	117.9	116.4	98.5	108.7	129.3	226.5	117.0	352.9	120.4	95.3	122.5	128.2	125.8	
jun	120.5	132.1	123.3	116.5	100.7	111.8	132.9	191.5	114.3	302.4	124.5	94.8	122.6	128.9	129.7	
jul	120.4	134.7	133.5	115.5	104.6	112.9	130.9	207.1	113.2	274.9	120.5	98.6	123.4	128.7	131.3	
aug	118.5	135.0	113.3	114.5	102.3	114.7	133.6	207.8	109.5	315.4	117.1	88.6	120.4	128.6	127.5	
sep	119.3	132.1	129.1	115.0	101.4	112.8	131.8	233.0	108.8	322.0	121.0	100.0	121.8	130.4	127.0	
oct	118.8	131.7	120.7	112.2	95.4		130.2	235.5	110.8	324.9	120.6	89.0	125.5	130.2	127.6	
nov	118.6	131.1	117.5	111.0	98.2		129.8	227.2	111.9	271.3	119.4		125.1	131.0	126.5	
dec	116.5	125.7	114.1	108.2	102.7		130.6	201.4	104.6	306.5	111.5		129.5	132.2	124.0	
1993 jan	117.0	140.6	118.7	108.0	97.2		127.9	245.1	111.0		111.8		122.7	132.3		
feb	118.6	123.7	116.8	108.4	100.2		132.8	224.7	113.2		116.2		128.3			
mar	120.2		128.2	112.4			132.2	220.2	109.9		115.4		132.7			
<b>0412</b>	<b>Metallverarbeitung NACE 31-37 saisonnier</b>				<b>Processing of metal NACE 31-37 seasonally adjusted</b>								<b>Transformation des métaux NACE 31-37 désaisonné</b>			
	EUR 12 = 100															
1985	100.0	2.1	1.1	32.8	0.5	6.7	17.8	0.7	13.6	0.0	2.9	0.8	20.3			
	1985 = 100															
1989	119.1	110.6	109.2	115.9	98.3	143.1	116.1	179.4	125.5	116.7	104.5	120.9	119.8	122.3	127.3	
1990	122.2	118.3	109.8	122.8	95.5	142.8	119.0	191.7	123.3	121.7	108.6	128.1	119.8	123.3	134.4	
1991	119.7	113.9	110.1	125.5	101.1	137.6	116.1	186.9	115.3	126.0	109.7	126.3	110.9	119.3	138.5	
1992	116.4	109.2	111.5	122.2	103.5	137.4	112.4	208.4	109.9	118.5	109.4		108.5	120.6	126.4	
1992 I	118.2	111.5	111.5	126.5	101.7	141.1	112.2	203.9	114.3	121.0	109.9	126.4	107.3	119.1	131.1	
II	116.7	113.4	113.1	124.7	104.8	134.0	111.2	208.9	111.0	120.0	110.6	122.4	107.6	119.8	126.7	
III	115.3	104.7	114.2	122.8	104.9	140.6	110.4	209.1	109.3	118.4	110.0	119.3	107.5	119.9	125.9	
IV	111.9	107.0	108.0	115.4	103.8	134.5	108.5	212.4	105.8	113.9	107.6		110.0	122.7	120.9	
1993 I	108.2		106.5	108.1			105.1	228.1	104.0				110.6			
1992 jan	116.7	110.3	109.3	125.0	104.4	136.3	112.1	195.0	113.0	120.3	108.8	123.2	105.0	118.4	133.0	
feb	119.1	112.2	110.8	127.8	103.2	143.3	112.6	201.3	114.1	123.7	111.1	130.7	107.5	118.9	131.4	
mar	118.7	111.8	114.1	126.6	98.1	143.7	111.7	213.6	115.2	120.0	109.5	124.0	108.1	119.5	129.1	
apr	116.7	112.5	113.4	125.3	105.7	135.6	111.2	214.1	109.9	120.4	111.3	121.4	106.5	119.1	127.4	
mai	117.3	114.9	109.2	125.6	101.8	131.3	111.6	208.6	113.4	121.7	109.3	121.2	106.9	120.4	124.7	
jun	116.1	112.4	116.6	123.1	106.7	135.5	110.5	199.9	108.9	120.9	111.2	121.9	109.3	119.4	127.9	
jul	115.8	103.6	115.6	122.7	109.5	138.5	109.2	202.4	109.7	124.1	112.4	121.3	108.6	119.9	127.6	
aug	114.7	104.1	111.2	122.3	109.0	141.0	110.5	206.8	111.8	111.9	108.4	118.5	107.4	121.0	121.6	
sep	115.4	105.6	115.6	123.2	97.5	140.2	111.7	213.9	106.6	120.1	109.1	117.9	107.2	119.1	128.3	
oct	114.2	108.4	111.0	119.7	103.2	136.4	110.8	212.9	107.4	122.5	111.3	124.6	108.1	121.9	123.9	
nov	112.4	108.3	101.6	116.6	104.2	133.3	108.7	226.9	107.0	117.6	108.9		108.3	122.7	120.3	
dec	109.4	104.7	112.0	110.6	104.1	134.5	106.3	199.8	102.5	101.1	101.8		113.3	123.6	119.2	
1993 jan	108.4	109.3	100.9	108.7	107.3	121.8	106.2	219.2	106.5				108.7	124.8		
feb	108.0	109.7	104.7	106.4	101.7	134.1	105.2	224.2	104.2				111.4			
mar	108.3		113.6	109.3			104.3	242.1	101.8				112.1			



**PRODUKTION NACH  
PRODUKT-BEREICHEN**

**PRODUCTION  
BY BRANCH**

**PRODUCTION  
PAR BRANCHE**

	EUR	B	DK	D(*)	GR	E	F	IRL	I	L	NL	P	UK	USA	JAP
<b>0413</b>	<b>Elektrotechnik NACE 34 saisonbereinigt</b>				<b>Electrical engineering NACE 34 seasonally adjusted</b>					<b>Construction électrique NACE 34 désaisonné</b>					
	<i>EUR 12 = 100</i>														
1985	100.0	2.0	0.8	34.3	0.5	5.7	17.4	0.8	14.1	0.0	4.7	0.9	18.0		
	<i>1985 = 100</i>														
1989	118.4	106.2	120.3	120.2	85.6	160.4	107.8	212.5	122.2	117.5	95.9	126.6	117.7	117.6	139.3
1990	121.9	115.7	120.7	127.3	80.6	154.5	113.6	233.5	119.5	126.8	100.7	141.1	116.5	119.7	147.6
1991	120.9	113.6	119.1	132.2	90.1	146.3	111.2	250.4	114.5	136.9	100.7	145.8	108.8	118.2	158.7
1992	116.6	106.3	119.8	131.1	91.3		108.1	281.6	107.9	136.8	101.2		104.4	120.0	144.1
1992 I	119.2	103.8	118.9	134.8	90.1	153.2	108.2	269.8	114.0	136.5	101.7	147.4	100.8	119.1	148.9
II	116.9	108.7	121.6	132.6	94.8	133.1	107.7	283.6	104.5	133.3	101.3	159.4	103.2	119.4	145.7
III	116.0	104.8	118.1	131.1	84.9	137.7	108.4	282.4	104.5	133.3	101.2	151.5	103.8	119.7	145.0
IV	113.7	106.1	120.2	126.4	95.1		107.3	290.4	106.5	140.4	100.4		106.8	121.7	135.9
1993 I	112.8		117.2	122.8			106.0	296.0	106.7		102.1		107.1		
1992 jan	118.7	103.1	119.3	133.3	86.0	137.6	109.0	257.9	117.8	134.7	101.7	149.2	100.6	118.9	152.8
feb	119.3	104.7	114.8	134.8	95.1	160.2	107.9	272.3	110.0	141.4	103.6	151.2	103.3	118.7	149.1
mar	119.0	103.7	121.8	135.9	88.3	152.5	107.6	281.5	114.2	127.0	99.3	145.0	98.7	119.3	145.4
apr	116.1	102.5	123.7	132.9	93.5	130.6	107.3	278.1	104.1	132.6	102.7	153.3	101.8	118.8	144.1
mai	117.4	112.2	114.6	134.1	95.4	131.9	107.7	281.4	107.8	129.5	96.6	156.9	103.7	119.8	144.3
jun	116.2	109.3	126.6	131.0	94.9	131.5	108.0	286.7	102.0	132.0	104.4	165.6	103.7	119.4	148.9
jul	115.6	99.6	125.5	129.9	95.5	134.0	107.3	272.6	105.4	141.8	104.6	159.0	102.8	120.2	146.7
aug	116.4	107.7	113.9	133.6	81.9	142.5	108.7	267.6	108.9	108.8	98.8	154.7	105.5	120.2	141.2
sep	115.7	105.9	116.9	130.0	78.8	133.0	108.9	303.4	103.6	146.7	100.3	144.0	103.0	119.0	146.4
oct	115.5	105.4	116.2	129.2	90.5		107.2	281.0	108.1	139.8	107.7	153.4	106.0	121.2	141.2
nov	114.5	107.6	104.4	128.0	94.9		106.7	302.2	109.2	146.3	101.4		106.0	122.2	134.3
dec	111.1	104.6	137.3	122.4	99.3		108.2	282.6	101.8	136.6	89.7		107.1	121.9	133.6
1993 jan	114.0	115.9	110.6	124.9	106.0		107.0	284.1	105.1		103.4		108.1	122.8	
feb	112.2	108.4	110.9	121.7	92.6		106.2	273.0	106.0		101.2		107.8		
mar	112.5		128.8	121.9			104.6	329.8	107.6		101.1		105.6		
<b>0414</b>	<b>Fahrzeugbau NACE 35-36 saisonbereinigt</b>				<b>Transport equipment NACE 35-36 seasonally adjusted</b>					<b>Matériel de transport NACE 35-36 désaisonné</b>					
	<i>EUR 12 = 100</i>														
1985	100.0	2.2	0.7	34.5	0.7	9.1	21.0	0.1	13.0	0.0	2.0	0.7	15.5		
	<i>1985 = 100</i>														
1989	124.3	130.0	106.9	114.6	126.7	149.8	126.8	116.4	140.9	158.2	110.7	111.6	126.6	116.8	115.9
1990	126.9	135.1	111.3	120.9	136.2	151.0	126.6	115.0	140.3	158.1	114.5	109.8	125.6	114.9	125.5
1991	125.8	129.6	123.3	124.0	152.6	151.5	127.4	103.8	133.8	138.9	114.4	107.6	114.9	107.4	126.1
1992	122.9	128.1	126.2	124.7	151.1		126.2	97.2	124.9	108.5	116.1		113.0	106.0	125.4
1992 I	126.7	134.7	122.2	128.6	157.4	159.7	128.1	106.6	131.5	113.4	115.0	106.9	114.5	106.7	127.8
II	124.9	137.1	125.2	127.7	151.6	151.1	126.0	93.2	127.6	109.5	116.1	100.8	112.4	105.8	124.1
III	121.9	119.0	126.0	125.4	146.3	151.4	122.7	93.3	123.5	117.3	117.8	99.6	113.1	103.6	125.9
IV	117.0	122.3	131.1	117.9	150.3		120.0	96.5	119.0	90.6	114.3		114.9	106.9	122.5
1993 I	105.9		123.2	98.8			112.9	94.8	107.1				114.3		
1992 jan	122.3	133.7	110.1	125.0	166.3	150.7	126.0	98.6	124.8	121.2	112.4	101.0	110.2	105.7	130.2
feb	128.2	136.9	122.4	129.8	157.0	163.4	130.4	101.6	132.4	130.0	115.8	116.4	115.2	106.6	125.5
mar	128.0	133.4	133.6	130.3	150.9	166.4	127.3	118.1	136.3	85.1	117.5	103.8	116.7	107.0	127.0
apr	123.8	139.0	126.3	126.7	161.8	153.6	125.5	98.7	126.3	99.8	116.3	104.8	111.2	105.2	124.8
mai	124.3	138.2	124.4	128.7	148.2	147.3	127.6	97.2	130.8	109.1	118.8	105.2	106.9	107.0	121.4
jun	125.5	135.1	128.0	127.3	149.6	154.4	125.1	86.4	125.4	112.5	113.9	93.0	118.4	104.2	125.9
jul	124.8	118.5	127.3	127.2	149.8	151.2	119.6	97.9	126.2	97.5	122.6	104.7	119.2	104.1	128.2
aug	116.9	117.4	119.5	121.2	157.8	141.3	121.5	94.9	123.3	132.1	116.9	97.6	107.7	106.2	120.0
sep	124.2	121.2	130.9	127.5	134.1	157.2	127.6	86.9	121.8	127.4	113.1	99.8	112.4	101.5	130.0
oct	121.7	123.4	132.2	124.6	150.4		129.8	97.5	121.9	92.2	116.0	99.5	113.5	105.8	120.7
nov	116.4	125.2	126.2	117.4	151.8		123.5	99.8	122.4	94.7	117.0		107.5	106.9	123.8
dec	113.8	119.2	131.7	112.5	151.2		111.5	91.4	112.0	90.1	110.2		122.6	108.3	124.0
1993 jan	101.9	113.2	120.1	93.7	141.0		114.1	100.2	104.7		115.6		106.6	110.5	
feb	105.8	126.4	125.2	96.6	139.5		112.6	96.0	112.9				114.7		
mar	109.5		124.8	106.2			113.7	89.2	101.4				120.4		

**PRODUKTION NACH  
PRODUKT-BEREICHEN**

**PRODUCTION  
BY BRANCH**

**PRODUCTION PAR BRANCHE**

	EUR	B	DK	D(*)	GR	E	F	IRL	I	L	NL	P	UK	USA	JAP
<b>0415 Eisen- und Stahlindustrie NACE 221 saisonbereinigt</b>	<b>Iron and steel NACE 221 seasonally adjusted</b>										<b>Sidérurgie NACE 221 désaisonné</b>				
	<i>1985 = 100</i>														
1989	107.3	102.3		105.3		95.4	103.1		113.6	101.0		113.2	138.4		
1990	103.6	108.3		98.9		92.4	99.8		112.1	97.9		107.9	131.5		
1991	101.9	107.5		98.3		91.9	97.0		114.8	94.0		89.9	121.6		
1992	100.4	98.0		93.3			93.6		113.5	87.3			117.5		
1992 I	101.4	100.1		99.0		86.9	98.9		119.7	94.2		129.8	119.8		
II	100.8	96.7		97.1		90.4	94.8		123.2	85.4		116.3	119.0		
III	98.6	105.8		96.3		88.3	94.3		108.1	82.0		106.4	121.6		
IV	91.2	90.3		83.1			87.5		105.9	87.8			111.4		
1993 I	93.4			84.4			85.3		107.9				117.9		
1992 jan	100.6	103.0		98.7		84.6	99.0		118.1	92.8		136.0	117.7		
feb	101.6	103.0		98.6		84.9	100.0		120.6	98.1		136.7	122.0		
mar	101.9	94.7		99.7		91.4	97.6		119.9	91.7		116.1	118.4		
apr	99.8	94.3		95.2		90.2	97.0		116.8	86.2		115.9	120.3		
mai	103.7	91.3		101.8		90.8	91.2		135.0	91.2		112.7	125.2		
jun	99.1	104.4		94.4		90.3	96.3		118.3	79.6		120.6	111.7		
jul	96.7	105.9		96.6		77.0	96.1		112.3	77.1		103.9	121.1		
aug	100.5	109.8		95.8		94.6	95.1		107.8	82.9		101.7	128.3		
sep	97.9	101.0		96.5		91.1	92.8		104.9	85.6		114.2	116.9		
oct	96.1	102.9		88.0			90.6		107.4	93.7		123.8	115.3		
nov	92.2	89.2		82.9			86.7		108.9	90.8			113.4		
dec	86.5	80.5		79.8			85.4		101.9	79.2			107.2		
1993 jan	92.1	76.0		82.4			81.5		115.8				122.5		
feb	93.6	80.6		85.5			86.1		103.4				119.1		
mar	94.2			85.2			87.7		104.9				111.6		
<b>0416 Textilien NACE 43 saisonbereinigt</b>	<b>Textiles NACE 43 seasonally adjusted</b>										<b>Textiles NACE 43 désaisonné</b>				
	<i>EUR 12 = 100</i>														
	<i>1985 = 100</i>														
1985	100.0	3.3	0.8	13.1	4.0	9.0	16.1	0.6	33.7	0.0	1.8	6.3	10.8		
1989	105.2	104.5	95.2	98.8	103.6	109.5	92.5	111.1	116.9		97.2	107.8	97.0	113.6	93.6
1990	103.4	112.4	86.9	100.2	99.7	106.5	88.7	119.1	113.6		98.8	114.5	92.4	112.4	90.8
1991	100.3	104.5	87.4	98.7	90.7	99.5	83.8	118.9	114.3		97.9	112.2	85.6	112.1	89.2
1992	96.7	106.7	84.4	91.0	83.0		82.2	125.3	112.3		90.2		85.2	118.2	85.8
1992 I	98.7	108.6	91.6	95.0	87.1	95.7	83.1	123.7	116.3		91.8	104.6	86.5	117.3	89.3
II	97.2	106.3	82.7	93.3	82.8	92.6	84.2	122.4	114.8		92.6	104.6	84.7	117.9	86.9
III	95.5	108.5	86.2	91.5	82.1	96.3	81.8	128.1	108.8		90.0	103.7	84.0	118.1	85.4
IV	92.9	103.0	79.4	84.5	78.4		79.6	125.4	109.3		86.0		85.3	120.3	82.5
1993 I	91.5		74.0	81.9			76.6	129.7	107.8		86.5		86.3		
1992 jan	98.4	107.0	90.7	94.9	89.2	94.8	83.5	125.8	112.7		91.2	108.2	84.4	116.5	89.9
feb	99.6	111.8	90.7	96.1	83.4	96.9	82.9	130.4	117.1		93.9	104.6	84.7	118.3	89.8
mar	98.2	105.2	93.2	93.9	87.2	92.4	83.3	116.8	113.6		90.6	101.1	89.2	118.5	87.8
apr	97.6	106.1	86.8	94.5	83.1	96.8	85.3	122.8	113.2		93.3	111.1	82.2	118.0	87.9
mai	98.0	106.9	78.5	94.5	81.1	91.8	85.1	122.7	117.0		94.4	101.4	85.6	118.4	86.6
jun	95.9	104.6	83.2	91.0	83.1	90.7	82.9	120.5	112.9		90.2	101.2	85.7	117.0	86.1
jul	96.4	104.5	90.3	94.0	77.6	95.4	80.8	131.3	112.1		96.4	107.6	84.6	116.6	86.2
aug	95.9	109.0	80.1	91.5	78.4	98.4	86.3	124.2	108.4		86.2	104.4	84.0	118.4	85.0
sep	94.5	111.2	88.7	89.1	81.7	98.2	77.9	128.4	109.1		87.3	101.8	84.1	119.2	85.2
oct	96.2	103.2	80.0	85.9	77.2		80.0	119.3	116.3		87.8	100.4	85.2	118.0	83.9
nov	93.6	102.4	77.2	85.1	85.2		79.0	131.3	110.2		86.4		85.5	120.8	82.2
dec	89.4	104.3	81.0	82.2	73.5		76.1	125.5	102.9		84.2		85.6	122.0	82.0
1993 jan	92.2	100.4	71.6	81.9	75.4		77.9	135.0	109.3		86.6		86.1	121.9	
feb	91.2	101.5	73.5	81.7	73.8		75.4	129.8	107.2		86.3		86.0		
mar	90.9		76.1	80.3			73.3	125.2	107.2		87.0		86.8		

**PRODUKTION NACH  
PRODUKT-BEREICHEN**

**PRODUCTION  
BY BRANCH**

**PRODUCTION PAR BRANCHE**

	EUR	B	DK	D(*)	GR	E	F	IRL	I	L	NL	P	UK	USA	JAP
<b>0417</b>	<b>Nahrungsmittel, usw NACE 41-42 saisonbereinigt</b>					<b>Food, drink and tobacco NACE 41-42 seasonally adjusted</b>					<b>Produits alimentaires, etc NACE 41-42 désaisonné</b>				
	<i>EUR 12 = 100</i>														
1985	100.0	3.2	2.3	18.0	2.0	11.3	23.2	2.0	13.4	0.0	5.3	2.5	16.2		
	<i>1985 = 100</i>														
1989	111.5	112.4	104.3	110.9	103.7	108.2	108.4	123.6	125.4	102.9	112.7	129.0	105.7	110.2	104.7
1990	114.6	117.3	107.3	123.0	99.6	113.2	111.3	127.4	114.2	105.9	117.8	137.0	106.4	112.1	105.3
1991	117.8	120.5	114.7	131.7	104.7	114.6	113.5	132.6	115.5	111.3	120.2	138.7	106.2	113.2	106.5
1992	118.5	119.0	114.2	130.2	110.5		114.1	142.4	117.1	112.3	123.3		107.8	115.2	105.8
1992 I	117.9	120.2	113.3	131.0	104.0	113.7	114.1	138.0	115.7	111.8	123.4	135.9	106.5	114.3	106.3
II	118.1	117.2	110.9	131.4	103.3	110.8	115.0	138.4	116.7	113.5	124.5	132.6	107.9	114.5	105.4
III	118.1	117.5	118.0	130.3	113.9	111.3	114.2	149.3	114.3	116.4	124.0	117.7	108.5	116.0	106.2
IV	118.6	120.4	113.8	127.1	106.2		115.4	143.8	120.7	107.8	121.5		107.9	115.6	105.2
1993 I	119.3		112.4	128.8			114.7	145.7	123.9				107.4		
1992 jan	112.3	114.3	105.1	127.6	84.1	107.7	114.0	128.4	108.3	105.7	121.0	128.2	97.0	108.3	86.3
feb	112.1	117.7	104.1	119.1	70.8	108.6	108.9	121.4	119.4	109.3	119.0	125.1	105.0	110.3	96.3
mar	117.1	117.0	111.1	127.2	77.0	116.9	114.8	132.9	118.1	102.0	117.0	127.7	111.0	111.2	108.1
apr	115.4	118.4	108.1	128.3	81.3	104.6	118.1	142.2	111.8	118.7	124.0	129.8	104.0	110.4	108.3
mai	118.1	119.4	112.1	126.9	93.1	110.0	120.6	147.1	119.0	125.4	125.0	131.2	106.0	112.8	103.7
jun	119.4	121.8	120.1	128.9	105.9	113.9	118.4	150.5	116.3	120.8	125.0	137.3	108.0	118.1	109.3
jul	116.1	101.7	116.1	129.0	129.4	123.3	110.3	145.8	109.0	126.1	116.0	134.1	105.0	115.5	112.0
aug	111.1	115.3	121.1	130.6	191.1	94.3	103.1	148.4	95.0	117.6	110.0	126.3	103.0	123.6	98.5
sep	125.5	126.6	126.1	135.0	185.5	120.6	114.3	150.1	135.6	109.8	126.0	138.7	111.0	123.0	104.8
oct	129.9	129.1	122.1	145.5	121.3		118.5	162.0	139.8	104.4	134.0	122.9	116.0	121.8	107.5
nov	127.3	138.4	114.1	137.5	104.4		118.6	150.5	130.4	104.4	134.0		120.0	116.1	110.9
dec	114.7	108.9	110.1	127.1	82.2		117.2	129.4	102.2	103.2	129.0		107.0	110.8	124.1
1993 jan	112.9	118.8	99.1	123.4	68.4		113.0	126.0	123.8		119.0		98.0	110.8	
feb	113.1	120.6	102.1	117.0	78.5		110.5	134.0	123.8				106.0		
mar	119.9		118.1	128.6			116.3	142.2	121.5				110.0		
<b>0418</b>	<b>Bekleidung NACE 453+454+456 saisonbereinigt</b>					<b>Clothing NACE 453+454+456 seasonally adjusted</b>					<b>Habillement NACE 453+454+456 désaisonné</b>				
	<i>EUR 12 = 100</i>														
1985	100.0	2.2	0.9	18.0	1.8	9.5	17.6	0.7	30.3	0.0	1.2	2.8	14.5		
	<i>1985 = 100</i>														
1989	90.2	109.9	68.0	88.2	89.6	103.1	79.2	89.3	96.8		111.3	102.6	101.0		
1990	90.0	120.9	67.6	87.1	89.1	105.3	76.4	90.9	95.6		117.4	113.3	102.3		
1991	87.3	128.6	68.7	86.5	92.8	97.9	72.1	79.2	95.6		120.9	114.0	93.1		
1992		130.5	72.2	76.9	89.6			77.0	100.2		111.1		94.0		
1992 I	86.9	129.1	70.7	80.4	93.3	99.6	66.6	78.6	106.1		111.8	109.4	90.6		
II	84.3	135.1	68.1	77.4	89.9	96.9	67.4	80.0	98.1		108.4	110.7	91.6		
III	84.1	129.4	76.7	76.9	90.5	88.3	65.5	75.9	98.4		115.7	115.2	96.3		
IV		128.3	71.0	73.0	84.8			72.8	94.9		106.0		95.2		
1993 I			61.1	70.4				69.0	90.6		113.5		97.3		
1992 jan	88.0	123.6	74.0	83.4	91.3	99.5	67.0	76.7	111.2		108.5	108.2	87.4		
feb	88.1	133.9	67.1	83.3	94.4	101.8	66.6	80.4	109.2		119.1	119.1	90.0		
mar	84.5	129.6	76.0	75.0	96.4	97.7	66.1	77.9	103.1		107.9	100.8	92.6		
apr	81.3	128.5	66.9	74.4	92.6	90.2	67.7	79.4	92.8		103.4	118.2	89.0		
mai	85.6	138.6	68.0	80.4	90.6	97.7	67.3	82.2	101.5		108.2	103.9	90.2		
jun	85.7	137.3	71.0	76.0	88.4	102.2	67.0	77.9	102.2		113.8	110.4	94.3		
jul	86.8	134.7	76.5	77.0	101.0	94.1	65.9	79.4	106.9		127.7	128.2	93.2		
aug	84.2	128.1	63.5	79.0	87.2	87.0	65.5	81.0	95.1		113.1	101.1	98.1		
sep	81.5	126.0	85.8	74.2	84.9	83.8	65.1	67.5	92.0		106.9	116.8	97.5		
oct		126.0	73.5	70.5	79.2			73.0	97.8		107.6	120.9	96.2		
nov		136.6	69.7	71.9	88.9			72.6	97.0		110.2		96.7		
dec		122.3	67.4	74.7	83.1			73.4	89.9		100.9		93.7		
1993 jan		136.4	55.5	72.4	88.6			70.6	95.8		108.5		100.4		
feb		127.8	61.4	71.8	94.5			70.7	88.8		112.0		96.7		
mar			65.2	68.5				67.1	84.6		118.4		95.4		

**PRODUKTION NACH  
PRODUKT-BEREICHEN**

**PRODUCTION  
BY BRANCH**

**PRODUCTION PAR BRANCHE**

	EUR	B	DK	D(*)	GR	E	F	IRL	I	L	NL	P	UK	USA	JAP
<b>0419</b>	<b>Schuhe NACE 451-452 saisonbereinigt</b>					<b>Footwear NACE 451-452 seasonally adjusted</b>					<b>Chaussures NACE 451-452 désaisonné</b>				
	<i>EUR 12 = 100</i>														
	<i>1985 = 100</i>														
1985	100.0	0.3	0.5	8.9	1.1	11.7	16.9	0.3	45.0	0.0	0.7	3.5	10.5		
1989	81.8	74.3	85.4	74.0	77.9	63.2	80.8		85.4		66.4	130.0	91.8	79.8	
1990	82.0	68.3	95.3	68.7	59.0	62.7	84.0		86.5		65.3	138.0	91.3	76.7	
1991	76.0	61.9	99.7	65.5	52.0	58.6	78.9		79.4		64.7	137.1	81.8	65.8	
1992	75.6	60.0	104.4	56.6	46.4		77.3		79.9		54.1		77.8		
1992 I	73.1	59.0	101.6	64.6	41.9	56.3	76.9		77.5		57.7	128.5	77.1	57.2	
II	73.9	59.8	91.6	58.9	47.9	58.3	76.9		80.1		50.6	130.1	78.8	60.8	
III	74.8	60.6	109.1	52.9	49.7	58.4	76.2		83.2		56.8	138.7	76.7	64.0	
IV	72.8	60.3	113.2	50.7	45.7		77.0		77.1		50.0		78.0		
1993 I	72.7		90.2	50.1			73.1		77.1		63.0		76.2		
1992 jan	71.5	53.7	97.6	63.9	40.8	55.8	77.6		74.9		55.3	128.9	78.9	58.7	
feb	73.8	61.6	105.7	65.0	40.2	56.7	78.1		79.3		63.4	135.9	76.3	56.3	
mar	71.9	59.2	103.0	64.0	45.9	56.0	75.6		77.1		54.1	113.9	76.4	57.5	
apr	70.9	60.3	85.7	57.4	48.8	58.7	77.8		74.6		51.3	120.1	76.3	58.7	
mai	74.7	57.2	86.8	59.2	48.1	56.9	76.8		82.8		50.7	136.6	79.1	61.1	
jun	74.6	60.0	100.9	57.1	45.9	58.0	76.6		82.3		49.4	126.9	79.3	61.5	
jul	74.9	61.3	102.2	59.2	48.9	60.5	74.2		81.6		71.2	140.3	77.3	63.1	
aug	75.3	58.7	109.3	49.8	45.0	56.7	78.0		82.0		50.5	134.4	75.7	64.5	
sep	75.6	61.1	114.3	51.6	53.6	57.5	75.9		85.5		52.9	138.0	76.3	63.4	
oct	75.1	55.0	113.3	49.7	44.9		76.6		80.9		49.0	139.2	76.8		
nov	73.7	61.2	100.0	51.5	44.2		77.5		79.3		50.8		78.2		
dec	70.7	64.1	124.1	50.7	47.0		77.8		72.0		48.7		78.3		
1993 jan	73.1	57.0	74.2	49.2	53.0		76.8		78.8		57.5		74.8		
feb	71.7	51.9	76.9	49.2	49.6		73.1		74.9		66.4		76.6		
mar	72.4		116.0	51.4			69.8		77.2		64.9		76.2		
<b>0420</b>	<b>Papier NACE 471-472 saisonbereinigt</b>					<b>Paper NACE 471-472 seasonally adjusted</b>					<b>Papier NACE 471-472 désaisonné</b>				
	<i>EUR 12 = 100</i>														
	<i>1985 = 100</i>														
1985	100.0	2.3	1.3	30.3	1.5	7.4	17.2	0.4	16.0	0.0	4.5	2.5	16.2		
1989	117.7	122.9	109.6	118.4	119.4	117.2	119.3	108.4	117.5		119.1	121.8	114.8	112.0	
1990	121.1	130.0	111.4	127.2	110.6	115.8	122.3	107.4	116.9		124.0	123.5	118.3	114.2	
1991	123.0	126.9	114.7	131.1	118.9	117.6	126.2	109.3	116.7		126.2	136.3	116.9	114.0	
1992	124.8	132.3	115.1	129.8	121.4		131.3	111.5	118.7		127.0		118.9	116.1	
1992 I	126.4	127.9	118.3	134.7	112.3	119.9	131.9	114.1	124.3		128.3	130.5	119.1	116.1	
II	125.6	134.8	115.6	130.4	130.5	119.2	134.3	112.1	121.0		131.7	135.2	118.2	116.7	
III	125.3	135.3	117.1	129.5	125.6	118.5	138.4	111.3	116.7		125.7	143.9	118.8	116.2	
IV	121.9	131.3	110.9	124.8	118.7		131.8	109.2	113.6		122.9		119.5	115.9	
1993 I	123.2		109.9	126.4			129.9	106.6	120.6		127.9		119.7		
1992 jan	124.9	128.4	114.4	133.7	117.8	118.3	130.8	116.6	122.2		125.6	132.1	116.9	116.3	
feb	126.9	126.2	117.7	135.0	111.4	121.8	130.4	112.7	124.4		132.8	132.5	119.3	114.8	
mar	127.4	128.6	122.3	135.6	110.5	119.5	134.3	113.6	123.4		126.6	127.7	121.0	117.1	
apr	124.4	128.1	118.2	129.0	118.9	122.7	134.3	111.0	118.3		131.2	123.1	117.2	116.1	
mai	127.4	141.3	108.7	133.8	138.0	118.3	132.2	110.1	126.5		133.9	136.9	118.1	116.5	
jun	124.9	134.0	119.4	128.1	132.7	116.9	136.0	114.9	117.0		131.1	144.6	119.5	117.3	
jul	125.5	126.9	120.4	130.8	152.7	121.8	136.2	107.8	117.8		125.1	140.1	117.8	116.2	
aug	125.6	139.7	110.8	127.6	113.7	118.3	138.6	116.7	120.1		129.6	143.7	119.5	115.3	
sep	124.4	137.3	120.5	129.6	112.5	115.6	140.3	109.2	113.2		123.1	147.0	119.0	116.9	
oct	124.1	134.4	109.1	126.2	115.6		134.0	110.2	115.8		127.5	145.8	119.4	113.9	
nov	122.9	137.2	108.3	126.1	123.3		131.4	110.4	115.5		124.8		119.3	116.9	
dec	119.0	123.6	113.9	122.6	117.7		130.8	107.4	109.9		117.1		120.0	117.0	
1993 jan	122.4	125.1	103.3	124.4	114.1		127.7	109.7	121.8		128.4		119.7	117.2	
feb	122.6	123.5	109.5	125.2	108.2		129.9	104.8	119.5		127.7		119.2		
mar	124.5		118.8	129.1			132.1	105.8	120.4		127.8		120.4		

**MEINUNGSUMFRAGE:  
INDUSTRIE**
**OPINIONS IN INDUSTRY**
**OPINIONS DANS  
L'INDUSTRIE**

	EUR	B	DK	D(*)	GR	E	F	IRL	I	L	NL	P	UK
<b>0501</b>	<b>Produktionsaussichten Industrie insgesamt NACE 1-4</b>				<b>Production expectations all industry NACE 1-4</b>				<b>Perspectives de production ensemble industrie NACE 1-4</b>				
	<i>BALANCE %</i>												
1989	13.7	5.5	12.3	9.2	21.4	11.8	14.7	20.8	22.9	7.2	7.8	11.9	9.9
1990	6.4	-0.8	10.0	9.6	19.5	2.8	3.3	14.1	14.4	4.1	7.4	11.4	-9.2
1991	0.4	-13.0	8.0	1.8	16.5	-1.6	-3.2	5.1	7.6	-30.4	5.2	7.7	-13.7
1992	-4.7	-19.2	5.0	-11.5	21.1	-6.2	-5.6	2.6	-0.9	-29.1	2.4	1.3	-3.6
1992 II	3.3	-14.7	16.0	-4.7	27.0	0.3	3.0	4.7	7.0	-33.3	6.3	1.3	11.0
III	-6.0	-20.3	-1.0	-6.3	20.0	-8.0	-3.3	5.7	-8.7	-33.3	1.7	0.3	-9.7
IV	-20.0	-33.7	5.0	-33.3	12.3	-22.7	-24.7	-4.0	-14.7	-19.3	-7.0	-3.7	-12.7
1993 I	-10.3	-28.7	-17.0	-24.0	22.3	-11.7	-23.0	-7.3	-2.3	-25.3	-1.0	-7.0	7.7
II	-6.0	-32.0	9.0	-24.0	25.0	-5.7	-14.7	-5.7	4.0	-10.0	-1.7	-10.0	17.0
1992 apr	6.0	-10.0	16.0	0.0	34.0	10.0	3.0	2.0	10.0	-28.0	8.0	9.0	10.0
mai	4.0	-19.0	16.0	-4.0	24.0	2.0	4.0	0.0	11.0	-38.0	6.0	3.0	13.0
jun	0.0	-15.0	16.0	-10.0	23.0	-11.0	2.0	12.0	0.0	-34.0	5.0	-8.0	10.0
jul	-5.0	-18.0	-1.0	-6.0	23.0	-11.0	-6.0	4.0	-9.0	-34.0	-5.0	-3.0	-3.0
aug	-6.0	-21.0	-1.0	-3.0	20.0	-13.0	7.0	9.0	-10.0	-35.0	5.0	0.0	-11.0
sep	-7.0	-22.0	-1.0	-10.0	17.0	0.0	-11.0	4.0	-7.0	-31.0	5.0	4.0	-15.0
oct	-14.0	-28.0	5.0	-23.0	21.0	-15.0	-20.0	0.0	-15.0	-6.0	2.0	4.0	-9.0
nov	-23.0	-36.0	5.0	-39.0	13.0	-23.0	-26.0	5.0	-12.0	-10.0	-12.0	-10.0	-19.0
dec	-23.0	-37.0	5.0	-38.0	3.0	-30.0	-28.0	-17.0	-17.0	-42.0	-11.0	-5.0	-10.0
1993 jan	-16.0	-33.0	-17.0	-29.0	8.0	-19.0	-27.0	-4.0	-9.0	-37.0	-4.0	-8.0	2.0
feb	-9.0	-28.0	-17.0	-22.0	31.0	-12.0	-24.0	-15.0	1.0	-38.0	0.0	-4.0	12.0
mar	-6.0	-25.0	-17.0	-21.0	28.0	-4.0	-18.0	-3.0	1.0	-1.0	1.0	-9.0	9.0
apr	-6.0	-33.0	9.0	-26.0	29.0	-2.0	-14.0	0.0	5.0	-10.0	-4.0	-6.0	17.0
mai	-3.0	-29.0	9.0	-23.0	27.0	-5.0	-11.0	-2.0	9.0	-7.0	-2.0	-8.0	23.0
jun	-9.0	-34.0	9.0	-23.0	19.0	-10.0	-19.0	-15.0	-2.0	-13.0	1.0	-16.0	11.0
<b>0502</b>	<b>Auftragsbestand Industrie insgesamt NACE 1-4</b>				<b>Order books all industry NACE 1-4</b>				<b>Carnet de commandes ensemble industrie NACE 1-4</b>				
	<i>BALANCE %</i>												
1989	1.3	-6.0	7.8	3.4	-17.0	-7.6	10.3	11.7	4.3	-15.3	0.2	-8.6	-4.0
1990	-8.2	-7.0	-1.8	9.5	-16.7	-24.1	-10.9	-9.4	-5.3	-7.9	-3.6	-16.2	-30.9
1991	-26.8	-27.4	-16.3	-5.7	-27.2	-41.1	-34.5	-24.2	-29.1	-42.2	-12.2	-22.9	-58.4
1992	-35.0	-34.7	-19.0	-30.1	-23.4	-45.8	-40.3	-11.7	-32.7	-45.7	-17.8	-31.5	-51.8
1992 II	-29.7	-30.3	-11.0	-22.3	-31.3	-42.0	-35.7	-5.3	-28.0	-42.3	-14.7	-27.7	-44.7
III	-36.0	-33.3	-12.0	-33.3	-22.0	-42.7	-36.0	-6.0	-36.0	-37.7	-16.0	-31.3	-53.0
IV	-44.3	-45.3	-33.0	-46.7	-17.3	-55.0	-51.7	-22.7	-40.0	-50.7	-27.0	-40.3	-53.7
1993 I	-48.7	-51.0	-38.0	-57.7	-28.0	-64.3	-56.3	-33.7	-46.3	-41.0	-29.0	-49.7	-37.7
II	-46.7	-50.7	-47.0	-61.0	-26.7	-63.0	-60.3	-27.3	-40.0	-37.7	-28.3	-53.3	-26.3
1992 apr	-30.0	-28.0	-11.0	-18.0	-34.0	-37.0	-41.0	-8.0	-27.0	-39.0	-14.0	-27.0	-52.0
mai	-28.0	-31.0	-11.0	-21.0	-35.0	-42.0	-31.0	-17.0	-27.0	-48.0	-14.0	-26.0	-39.0
jun	-31.0	-32.0	-11.0	-28.0	-25.0	-47.0	-35.0	9.0	-30.0	-40.0	-16.0	-30.0	-43.0
jul	-34.0	-31.0	-12.0	-30.0	-23.0	-43.0	-40.0	-10.0	-32.0	-39.0	-16.0	-31.0	-50.0
aug	-35.0	-32.0	-12.0	-32.0	-22.0	-42.0	-29.0	-1.0	-31.0	-32.0	-13.0	-29.0	-53.0
sep	-39.0	-37.0	-12.0	-38.0	-21.0	-43.0	-39.0	-7.0	-45.0	-42.0	-19.0	-34.0	-56.0
oct	-43.0	-40.0	-33.0	-42.0	-20.0	-49.0	-49.0	-16.0	-40.0	-47.0	-22.0	-41.0	-58.0
nov	-44.0	-47.0	-33.0	-47.0	-16.0	-56.0	-53.0	-25.0	-38.0	-50.0	-30.0	-39.0	-53.0
dec	-46.0	-49.0	-33.0	-51.0	-16.0	-60.0	-53.0	-27.0	-42.0	-55.0	-29.0	-41.0	-50.0
1993 jan	-49.0	-53.0	-38.0	-56.0	-24.0	-66.0	-54.0	-36.0	-45.0	-48.0	-31.0	-50.0	-48.0
feb	-49.0	-50.0	-38.0	-56.0	-30.0	-64.0	-60.0	-38.0	-50.0	-40.0	-30.0	-47.0	-37.0
mar	-48.0	-50.0	-38.0	-61.0	-30.0	-63.0	-55.0	-27.0	-44.0	-35.0	-26.0	-52.0	-28.0
apr	-46.0	-48.0	-47.0	-61.0	-26.0	-60.0	-56.0	-23.0	-40.0	-30.0	-26.0	-55.0	-28.0
mai	-46.0	-55.0	-47.0	-61.0	-28.0	-64.0	-60.0	-22.0	-38.0	-38.0	-29.0	-51.0	-26.0
jun	-48.0	-49.0	-47.0	-61.0	-26.0	-65.0	-65.0	-37.0	-42.0	-45.0	-30.0	-54.0	-25.0

**MEINUNGSUMFRAGE:  
INDUSTRIE**
**OPINIONS IN INDUSTRY**
**OPINIONS DANS  
L'INDUSTRIE**

	EUR	B	DK	D(*)	GR	E	F	IRL	I	L	NL	P	UK
<b>0503</b>	<b>Lagerbestände an Fertigerzeugnissen Industrie insgesamt NACE 1-4</b>				<b>Stocks of finished products all industry NACE 1-4</b>				<b>Stocks de produits finis ensemble industrie NACE 1-4</b>				
	<i>BALANCE %</i>												
1989	4.8	1.2	8.0	-0.1	9.8	12.3	2.7	-0.2	5.3	-1.7	3.4	9.1	12.3
1990	8.9	3.9	11.5	-4.6	10.5	23.5	15.8	3.8	11.4	3.1	5.0	17.2	17.9
1991	15.0	6.6	19.0	0.6	15.3	28.1	21.3	8.4	19.8	7.8	9.5	11.7	28.0
1992	17.7	12.2	12.3	15.0	18.4	28.2	19.8	5.2	17.4	8.9	7.8	9.9	23.5
1992 II	16.0	11.7	16.0	12.0	25.3	25.0	19.7	4.3	20.7	16.0	9.3	5.3	18.3
III	18.3	11.7	13.0	14.7	25.3	30.7	18.3	6.7	16.3	2.7	6.7	12.3	25.3
IV	20.7	14.7	3.0	23.7	13.0	36.0	23.0	9.3	13.0	12.3	7.7	13.7	26.3
1993 I	23.0	19.3	14.0	29.3	14.0	41.0	26.7	13.3	13.0	15.7	8.7	22.3	25.0
II	23.7	13.0	16.0	29.0	11.7	39.0	31.7	14.7	14.3	15.3	11.0	23.7	18.3
1992 apr	17.0	10.0	16.0	11.0	26.0	28.0	22.0	8.0	19.0	16.0	9.0	6.0	20.0
mai	15.0	13.0	16.0	12.0	23.0	24.0	20.0	7.0	19.0	21.0	9.0	6.0	19.0
jun	16.0	12.0	16.0	13.0	27.0	23.0	17.0	-2.0	24.0	11.0	10.0	4.0	16.0
jul	19.0	9.0	13.0	14.0	29.0	38.0	19.0	9.0	20.0	7.0	7.0	14.0	23.0
aug	19.0	10.0	13.0	14.0	25.0	28.0	14.0	7.0	20.0	4.0	6.0	8.0	27.0
sep	17.0	16.0	13.0	16.0	22.0	26.0	22.0	4.0	9.0	-3.0	7.0	15.0	26.0
oct	18.0	14.0	3.0	21.0	8.0	32.0	18.0	11.0	13.0	7.0	7.0	13.0	25.0
nov	21.0	13.0	3.0	22.0	16.0	36.0	25.0	2.0	12.0	8.0	8.0	11.0	28.0
dec	23.0	17.0	3.0	28.0	15.0	40.0	26.0	15.0	14.0	22.0	8.0	17.0	26.0
1993 jan	23.0	21.0	14.0	27.0	14.0	44.0	27.0	18.0	12.0	15.0	8.0	23.0	29.0
feb	23.0	21.0	14.0	31.0	15.0	37.0	28.0	12.0	14.0	17.0	9.0	21.0	23.0
mar	23.0	16.0	14.0	30.0	13.0	42.0	25.0	10.0	13.0	15.0	9.0	23.0	23.0
apr	22.0	14.0	16.0	27.0	11.0	43.0	30.0	7.0	11.0	16.0	10.0	19.0	17.0
mai	25.0	12.0	16.0	30.0	16.0	39.0	33.0	17.0	17.0	15.0	12.0	23.0	21.0
jun	24.0	13.0	16.0	30.0	8.0	35.0	32.0	20.0	15.0	15.0	11.0	29.0	17.0
<b>0504</b>	<b>Produktionsaussichten Grundstoffe und Produktionsgüter</b>				<b>Production expectations intermediate goods</b>				<b>Perspectives de production biens intermédiaires</b>				
	<i>BALANCE %</i>												
1989	11.0	2.3	14.3	9.6	20.6	11.9	8.1	17.3	23.6	2.5	5.0	9.8	4.3
1990	2.5	-6.2	6.0	7.1	18.1	2.8	1.1	11.7	14.6	-0.6	6.4	8.1	-16.5
1991	-1.7	-17.4	9.5	-0.1	13.3	-3.8	-1.3	0.2	10.0	-39.5	4.1	1.2	-14.4
1992	-5.6	-24.1	11.8	-10.9	17.8	-3.5	-7.7	0.1	1.4	-32.9	4.6	0.2	-5.7
1992 II	4.0	-20.3	32.0	-3.0	25.0	10.0	2.3	3.0	11.3	-40.7	8.3	0.7	7.0
III	-7.7	-21.3	4.0	-6.3	20.0	-4.0	-9.3	-0.3	-8.7	-36.3	3.0	-1.3	-11.0
IV	-23.3	-42.3	1.0	-34.3	5.3	-24.3	-27.7	-11.7	-13.0	-18.0	-3.3	-7.0	-18.7
1993 I	-9.7	-32.3	-7.0	-20.3	20.7	-8.3	-19.3	-6.3	-2.7	-27.0	7.0	-10.3	4.7
II	-3.7	-36.7	15.0	-21.0	24.0	2.3	-15.7	5.3	6.3	-6.7	-2.7	-10.3	23.7
1992 apr	7.0	-18.0	32.0	-1.0	30.0	9.0	6.0	7.0	15.0	-36.0	12.0	4.0	8.0
mai	6.0	-23.0	32.0	-2.0	23.0	23.0	0.0	18.0	13.0	-48.0	6.0	4.0	11.0
jun	-1.0	-20.0	32.0	-6.0	22.0	-2.0	1.0	-16.0	6.0	-38.0	7.0	-6.0	2.0
jul	-4.0	-13.0	4.0	-6.0	23.0	-6.0	-3.0	6.0	-4.0	-40.0	-2.0	-3.0	0.0
aug	-9.0	-18.0	4.0	-3.0	20.0	-9.0	-11.0	2.0	-11.0	-36.0	9.0	-1.0	-19.0
sep	-10.0	-33.0	4.0	-10.0	17.0	3.0	-14.0	-9.0	-11.0	-33.0	2.0	0.0	-14.0
oct	-20.0	-37.0	1.0	-26.0	20.0	-23.0	-24.0	-9.0	-13.0	-1.0	3.0	0.0	-19.0
nov	-26.0	-43.0	1.0	-41.0	3.0	-16.0	-31.0	-11.0	-12.0	-6.0	-10.0	-12.0	-26.0
dec	-24.0	-47.0	1.0	-36.0	-7.0	-34.0	-28.0	-15.0	-14.0	-47.0	-3.0	-9.0	-11.0
1993 jan	-16.0	-38.0	-7.0	-26.0	5.0	-25.0	-21.0	3.0	-15.0	-43.0	5.0	-13.0	5.0
feb	-7.0	-33.0	-7.0	-17.0	30.0	-7.0	-24.0	-9.0	6.0	-39.0	8.0	-7.0	7.0
mar	-6.0	-26.0	-7.0	-18.0	27.0	7.0	-13.0	-13.0	1.0	1.0	8.0	-11.0	2.0
apr	-2.0	-37.0	15.0	-21.0	31.0	7.0	-10.0	10.0	9.0	-7.0	-4.0	-8.0	22.0
mai	-1.0	-32.0	15.0	-22.0	25.0	6.0	-15.0	6.0	9.0	-6.0	-5.0	-7.0	32.0
jun	-8.0	-41.0	15.0	-20.0	16.0	-6.0	-22.0	0.0	1.0	-7.0	1.0	-16.0	17.0

**MEINUNGSUMFRAGE:  
INDUSTRIE**
**OPINIONS IN INDUSTRY**
**OPINIONS DANS  
L'INDUSTRIE**

	EUR	B	DK	D(*)	GR	E	F	IRL	I	L	NL	P	UK
<b>0505</b>	<b>Auftragsbestand Grundstoffe und Produktionsgüter</b>				<b>Order books intermediate goods</b>				<b>Carnet de commande biens intermédiaires</b>				
	<i>BALANCE %</i>												
1989	-0.7	-12.0	5.5	5.7	-17.3	-10.5	8.9	14.1	2.8	-27.2	0.8	-8.8	-14.5
1990	-13.8	-22.8	-5.3	2.8	-15.8	-27.7	-15.0	-13.6	-6.9	-13.2	-4.0	-19.8	-36.2
1991	-35.8	-37.4	-16.8	-16.2	-29.3	-48.6	-36.8	-31.7	-32.6	-52.3	-12.3	-20.1	-64.5
1992	-39.6	-41.6	-17.8	-36.7	-25.2	-41.8	-39.7	-21.4	-31.7	-51.2	-16.7	-26.0	-59.5
1992 II	-32.3	-33.7	-12.0	-27.3	-29.0	-34.3	-32.3	-15.3	-26.0	-48.0	-14.0	-19.7	-53.3
III	-39.7	-40.7	-9.0	-38.3	-23.0	-36.7	-37.7	-14.3	-31.7	-42.0	-13.0	-28.0	-64.0
IV	-50.3	-54.7	-28.0	-53.7	-24.7	-46.3	-55.7	-37.0	-42.0	-56.0	-24.0	-33.7	-60.7
1993 I	-53.0	-62.0	-45.0	-60.3	-27.7	-63.3	-58.0	-47.7	-47.3	-43.0	-27.0	-43.7	-46.3
II	-48.3	-60.0	-48.0	-60.0	-25.7	-57.7	-64.0	-27.3	-35.7	-37.0	-23.7	-49.0	-32.3
1992 apr	-34.0	-32.0	-12.0	-25.0	-30.0	-44.0	-37.0	-22.0	-24.0	-47.0	-14.0	-19.0	-61.0
mai	-29.0	-36.0	-12.0	-26.0	-34.0	-23.0	-25.0	-10.0	-24.0	-56.0	-14.0	-19.0	-48.0
jun	-34.0	-33.0	-12.0	-31.0	-23.0	-36.0	-35.0	-14.0	-30.0	-41.0	-14.0	-21.0	-51.0
jul	-38.0	-35.0	-9.0	-33.0	-22.0	-42.0	-40.0	-22.0	-29.0	-45.0	-14.0	-27.0	-60.0
aug	-37.0	-42.0	-9.0	-37.0	-23.0	-30.0	-38.0	-5.0	-25.0	-33.0	-8.0	-23.0	-64.0
sep	-44.0	-45.0	-9.0	-45.0	-24.0	-38.0	-35.0	-16.0	-41.0	-48.0	-17.0	-34.0	-68.0
oct	-51.0	-48.0	-28.0	-51.0	-30.0	-48.0	-49.0	-18.0	-47.0	-52.0	-19.0	-35.0	-71.0
nov	-49.0	-55.0	-28.0	-52.0	-23.0	-47.0	-56.0	-46.0	-37.0	-54.0	-27.0	-32.0	-62.0
dec	-51.0	-61.0	-28.0	-58.0	-21.0	-44.0	-62.0	-47.0	-42.0	-62.0	-26.0	-34.0	-49.0
1993 jan	-57.0	-64.0	-45.0	-61.0	-25.0	-73.0	-59.0	-39.0	-49.0	-51.0	-30.0	-44.0	-56.0
feb	-52.0	-60.0	-45.0	-59.0	-28.0	-56.0	-61.0	-53.0	-48.0	-42.0	-29.0	-40.0	-44.0
mar	-50.0	-62.0	-45.0	-61.0	-30.0	-61.0	-54.0	-51.0	-45.0	-36.0	-22.0	-47.0	-39.0
apr	-47.0	-63.0	-48.0	-60.0	-26.0	-60.0	-54.0	-23.0	-32.0	-29.0	-20.0	-50.0	-38.0
mai	-48.0	-63.0	-48.0	-60.0	-28.0	-54.0	-67.0	-20.0	-37.0	-40.0	-24.0	-47.0	-28.0
jun	-50.0	-54.0	-48.0	-60.0	-23.0	-59.0	-71.0	-39.0	-38.0	-42.0	-27.0	-50.0	-31.0
<b>0506</b>	<b>Lagerbestände an Fertigerzeugnissen Grundstoffe und Produktionsgüter</b>				<b>Stocks of finished products intermediate goods</b>				<b>Stocks de produits finis biens intermédiaires</b>				
	<i>BALANCE %</i>												
1989	6.3	1.7	13.0	-0.5	11.8	13.3	6.4	-0.9	6.2	0.2	1.9	8.4	13.8
1990	12.3	5.1	16.0	1.7	10.6	27.3	15.6	3.0	12.2	5.0	5.1	23.3	18.0
1991	18.4	5.3	11.5	8.7	15.9	32.2	19.8	12.7	17.8	10.8	10.9	10.3	29.2
1992	18.8	10.0	4.8	16.8	19.5	27.1	18.9	9.2	14.9	11.9	9.1	12.3	26.1
1992 II	16.3	7.7	6.0	12.3	27.0	24.7	17.0	11.7	16.7	17.7	10.0	6.3	20.7
III	18.7	6.3	8.0	16.3	24.3	25.3	19.3	7.0	12.7	2.0	8.7	13.7	29.3
IV	22.7	15.7	0.0	23.7	16.3	33.0	25.3	12.0	13.0	11.0	10.3	18.0	29.7
1993 I	25.3	18.0	-7.0	29.0	13.7	43.0	28.0	12.3	14.0	12.7	11.3	30.3	24.0
II	24.7	11.7	10.0	29.3	11.0	42.3	30.7	5.7	16.0	12.0	10.7	27.3	19.0
1992 apr	17.0	5.0	6.0	13.0	31.0	30.0	19.0	22.0	16.0	22.0	9.0	5.0	21.0
mai	15.0	10.0	6.0	11.0	23.0	20.0	14.0	10.0	15.0	23.0	10.0	9.0	21.0
jun	17.0	8.0	6.0	13.0	27.0	24.0	18.0	3.0	19.0	8.0	11.0	5.0	20.0
jul	20.0	1.0	8.0	16.0	30.0	40.0	18.0	9.0	16.0	3.0	10.0	13.0	24.0
aug	18.0	5.0	8.0	15.0	24.0	17.0	20.0	7.0	15.0	4.0	7.0	10.0	30.0
sep	18.0	13.0	8.0	18.0	19.0	19.0	20.0	5.0	7.0	-1.0	9.0	18.0	34.0
oct	20.0	12.0	0.0	22.0	14.0	28.0	18.0	12.0	14.0	7.0	9.0	17.0	28.0
nov	23.0	18.0	0.0	22.0	20.0	34.0	28.0	10.0	13.0	6.0	11.0	17.0	30.0
dec	25.0	17.0	0.0	27.0	15.0	37.0	30.0	14.0	12.0	20.0	11.0	20.0	31.0
1993 jan	26.0	21.0	-7.0	27.0	14.0	48.0	28.0	14.0	16.0	12.0	11.0	34.0	28.0
feb	25.0	17.0	-7.0	30.0	14.0	38.0	28.0	16.0	15.0	13.0	12.0	28.0	22.0
mar	25.0	16.0	-7.0	30.0	13.0	43.0	28.0	7.0	11.0	13.0	11.0	29.0	22.0
apr	24.0	8.0	10.0	29.0	12.0	55.0	28.0	8.0	13.0	12.0	10.0	24.0	16.0
mai	26.0	13.0	10.0	30.0	15.0	37.0	32.0	6.0	21.0	12.0	12.0	25.0	22.0
jun	24.0	14.0	10.0	29.0	6.0	35.0	32.0	3.0	14.0	12.0	10.0	33.0	19.0

**MEINUNGSUMFRAGE:  
INDUSTRIE**
**OPINIONS IN INDUSTRY**
**OPINIONS DANS  
L'INDUSTRIE**

	EUR	B	DK	D(*)	GR	E	F	IRL	I	L	NL	P	UK	
<b>0507</b>	<b>Produktionsaussichten Investitionsgüter</b>				<b>Production expectations investment goods</b>				<b>Perspectives de production biens d'investissement</b>					
	<i>BALANCE %</i>													
1989	17.3	13.1	9.5	12.3	29.0	9.6	22.9	29.6	21.2	16.7	10.9	15.1	19.7	
1990	8.7	-0.7	10.5	11.8	20.1	3.0	14.0	15.9	11.9	14.2	8.9	19.0	-2.2	
1991	-5.2	-12.6	2.3	-1.5	27.2	-5.2	-6.6	8.9	-3.8	0.3	6.4	7.5	-14.0	
1992	-10.3	-19.9	-1.5	-18.1	19.4	-9.3	-7.8	4.7	-8.7	-7.3	-3.2	-1.1	-6.0	
1992 II	-2.0	-11.3	10.0	-11.7	14.3	-9.0	2.0	6.3	0.0	-0.3	3.3	9.7	6.7	
III	-11.0	-23.7	-4.0	-13.3	18.3	-11.0	-8.3	-3.0	-9.3	-3.3	-5.0	-9.3	-12.7	
IV	-23.7	-33.3	0.0	-38.0	28.3	-21.7	-22.3	7.3	-24.7	-15.0	-15.7	-16.3	-9.0	
1993 I	-14.7	-31.3	-39.0	-31.0	-4.0	-11.0	-22.0	7.0	-3.7	-14.0	-11.3	-5.7	6.0	
II	-10.0	-31.3	8.0	-29.7	7.3	-9.3	-12.0	-8.3	2.3	-29.0	-1.3	-13.7	8.0	
1992 apr	1.0	-5.0	10.0	-10.0	8.0	2.0	0.0	5.0	2.0	11.0	4.0	21.0	11.0	
mai	0.0	-17.0	10.0	-8.0	30.0	-11.0	2.0	-32.0	12.0	-6.0	6.0	15.0	4.0	
jun	-7.0	-12.0	10.0	-17.0	5.0	-18.0	4.0	46.0	-14.0	-6.0	0.0	-7.0	5.0	
jul	-10.0	-22.0	-4.0	-11.0	15.0	-12.0	-10.0	-18.0	-16.0	3.0	-10.0	-31.0	-6.0	
aug	-9.0	-24.0	-4.0	-11.0	18.0	-16.0	-3.0	4.0	-5.0	-11.0	-4.0	9.0	-13.0	
sep	-14.0	-25.0	-4.0	-18.0	22.0	-5.0	-12.0	5.0	-7.0	-2.0	-1.0	-6.0	-19.0	
oct	-17.0	-26.0	0.0	-27.0	10.0	-10.0	-18.0	-2.0	-23.0	-22.0	-10.0	-17.0	-1.0	
nov	-26.0	-36.0	0.0	-43.0	42.0	-28.0	-25.0	29.0	-23.0	-16.0	-16.0	-20.0	-13.0	
dec	-28.0	-38.0	0.0	-44.0	33.0	-27.0	-24.0	-5.0	-28.0	-7.0	-21.0	-12.0	-13.0	
1993 jan	-18.0	-33.0	-39.0	-32.0	-10.0	-8.0	-25.0	20.0	-5.0	-3.0	-19.0	-1.0	-2.0	
feb	-16.0	-35.0	-39.0	-33.0	12.0	-12.0	-22.0	-13.0	-9.0	-26.0	-9.0	1.0	8.0	
mar	-10.0	-26.0	-39.0	-28.0	-14.0	-13.0	-19.0	14.0	3.0	-13.0	-6.0	-17.0	12.0	
apr	-10.0	-33.0	8.0	-37.0	-18.0	-6.0	-11.0	2.0	14.0	-32.0	-6.0	-8.0	9.0	
mai	-5.0	-30.0	8.0	-25.0	28.0	-13.0	-6.0	-1.0	6.0	-13.0	4.0	-10.0	15.0	
jun	-15.0	-31.0	8.0	-27.0	12.0	-9.0	-19.0	-26.0	-13.0	-42.0	-2.0	-23.0	0.0	
<b>0508</b>	<b>Auftragsbestand Investitionsgüter</b>				<b>Order books investment goods</b>				<b>Carnet de commandes biens d'investissement</b>					
	<i>BALANCE %</i>													
1989	8.8	-1.5	19.8	10.2	-0.6	3.3	15.9	7.1	6.6	24.6	1.3	-4.0	6.8	
1990	-2.5	1.3	3.8	17.8	-12.7	-14.1	-3.2	-10.0	-8.7	4.8	-3.6	-4.3	-21.7	
1991	-27.5	-22.5	-20.5	-1.3	-30.4	-40.4	-39.6	-22.2	-31.8	-11.4	-11.9	-9.5	-49.0	
1992	-39.2	-31.9	-27.3	-35.2	-30.7	-47.8	-43.3	-2.2	-40.7	-21.9	-19.1	-26.5	-44.2	
1992 II	-33.3	-28.0	-11.0	-27.7	-39.0	-46.3	-42.3	4.3	-33.3	-13.3	-14.3	-27.3	-35.0	
III	-39.3	-31.7	-24.0	-37.7	-30.0	-44.7	-38.0	-6.3	-50.7	-18.3	-21.0	-17.0	-42.0	
IV	-49.0	-42.0	-42.0	-51.3	-22.0	-58.7	-54.7	-7.7	-47.7	-36.3	-31.3	-32.3	-46.7	
1993 I	-47.7	-48.0	-34.0	-60.7	-40.3	-65.0	-56.3	-21.3	-49.0	-27.3	-33.0	-46.0	-23.7	
II	-49.3	-46.0	-52.0	-64.0	-61.3	-66.0	-60.0	-28.0	-45.0	-37.3	-35.3	-50.0	-24.3	
1992 apr	-33.0	-24.0	-11.0	-24.0	-45.0	-34.0	-45.0	-2.0	-30.0	4.0	-11.0	-16.0	-42.0	
mai	-32.0	-28.0	-11.0	-24.0	-39.0	-52.0	-41.0	-29.0	-34.0	-21.0	-13.0	-30.0	-30.0	
jun	-35.0	-32.0	-11.0	-35.0	-33.0	-53.0	-41.0	44.0	-36.0	-23.0	-19.0	-36.0	-33.0	
jul	-36.0	-29.0	-24.0	-37.0	-13.0	-37.0	-38.0	1.0	-40.0	-15.0	-19.0	-23.0	-37.0	
aug	-39.0	-29.0	-24.0	-36.0	-30.0	-51.0	-39.0	-8.0	-48.0	-24.0	-20.0	-15.0	-43.0	
sep	-43.0	-37.0	-24.0	-40.0	-47.0	-46.0	-37.0	-12.0	-64.0	-16.0	-24.0	-13.0	-46.0	
oct	-48.0	-36.0	-42.0	-48.0	-29.0	-51.0	-57.0	-8.0	-46.0	-40.0	-26.0	-40.0	-49.0	
nov	-49.0	-44.0	-42.0	-51.0	-20.0	-56.0	-55.0	-1.0	-50.0	-40.0	-33.0	-31.0	-42.0	
dec	-50.0	-46.0	-42.0	-55.0	-17.0	-69.0	-52.0	-14.0	-47.0	-29.0	-35.0	-26.0	-49.0	
1993 jan	-48.0	-50.0	-34.0	-56.0	-28.0	-62.0	-52.0	-32.0	-52.0	-23.0	-32.0	-46.0	-33.0	
feb	-50.0	-50.0	-34.0	-62.0	-56.0	-70.0	-61.0	-27.0	-51.0	-29.0	-33.0	-48.0	-26.0	
mar	-45.0	-44.0	-34.0	-64.0	-37.0	-63.0	-56.0	-5.0	-44.0	-30.0	-34.0	-44.0	-12.0	
apr	-49.0	-42.0	-52.0	-63.0	-51.0	-58.0	-58.0	-24.0	-47.0	-17.0	-36.0	-48.0	-25.0	
mai	-49.0	-50.0	-52.0	-64.0	-66.0	-72.0	-60.0	-20.0	-40.0	-27.0	-34.0	-52.0	-26.0	
jun	-50.0	-46.0	-52.0	-65.0	-67.0	-68.0	-62.0	-40.0	-48.0	-68.0	-36.0	-50.0	-22.0	



**MEINUNGSUMFRAGE:  
INDUSTRIE**
**OPINIONS IN INDUSTRY**
**OPINIONS DANS  
L'INDUSTRIE**

	EUR	B	DK	D(*)	GR	E	F	IRL	I	L	NL	P	UK	
<b>0509</b>	<b>Lagerbestände an Fertigerzeugnissen Investitionsgüter</b>				<b>Stocks of finished products investment goods</b>					<b>Stocks de produits finis biens d'investissement</b>				
	<i>BALANCE %</i>													
1989	4.1	-1.6	9.3	-6.2	-15.0	5.4	7.0	-1.9	11.2	-4.8	4.2	6.5	11.0	
1990	7.9	1.8	17.8	-9.8	-7.7	19.8	21.0	2.3	14.5	20.0	4.1	7.8	13.8	
1991	16.0	8.3	34.5	-3.9	3.7	26.9	30.1	-2.0	21.6	8.0	6.3	11.6	26.8	
1992	18.9	14.0	23.3	14.4	9.8	28.8	24.4	-5.3	18.2	12.0	4.7	8.0	22.3	
1992 II	18.7	13.7	32.0	12.3	18.7	27.7	29.7	-10.3	20.3	31.3	6.3	12.3	17.7	
III	19.3	16.7	19.0	15.0	23.3	32.3	20.0	2.7	20.0	-6.7	1.7	6.7	25.0	
IV	20.7	14.7	6.0	22.7	-20.7	35.7	25.3	-1.0	14.7	0.0	4.7	6.7	20.3	
1993 I	24.0	15.3	35.0	27.3	17.0	39.7	25.7	7.3	10.0	19.7	4.7	12.7	31.0	
II	21.7	10.7	28.0	25.3	19.0	40.0	22.0	21.7	13.3	20.7	8.0	18.0	19.0	
1992 apr	19.0	13.0	32.0	11.0	45.0	29.0	31.0	-11.0	18.0	23.0	4.0	8.0	20.0	
mai	19.0	14.0	32.0	13.0	-5.0	28.0	31.0	-6.0	22.0	30.0	8.0	15.0	16.0	
jun	18.0	14.0	32.0	13.0	16.0	26.0	27.0	-14.0	21.0	41.0	7.0	14.0	17.0	
jul	19.0	15.0	19.0	14.0	6.0	37.0	16.0	4.0	22.0	26.0	2.0	8.0	26.0	
aug	21.0	17.0	19.0	15.0	23.0	30.0	20.0	5.0	29.0	-17.0	1.0	3.0	26.0	
sep	18.0	18.0	19.0	16.0	41.0	30.0	24.0	-1.0	9.0	-29.0	2.0	9.0	23.0	
oct	17.0	18.0	6.0	19.0	-48.0	37.0	24.0	2.0	9.0	-29.0	4.0	3.0	16.0	
nov	22.0	10.0	6.0	22.0	-16.0	31.0	27.0	-13.0	18.0	0.0	4.0	10.0	24.0	
dec	23.0	16.0	6.0	27.0	2.0	39.0	25.0	8.0	17.0	29.0	6.0	7.0	21.0	
1993 jan	24.0	20.0	35.0	26.0	3.0	42.0	30.0	16.0	-1.0	24.0	4.0	9.0	37.0	
feb	24.0	15.0	35.0	27.0	22.0	36.0	25.0	2.0	17.0	16.0	4.0	21.0	26.0	
mar	24.0	11.0	35.0	29.0	26.0	41.0	22.0	4.0	14.0	19.0	6.0	8.0	30.0	
apr	19.0	14.0	28.0	22.0	16.0	40.0	22.0	3.0	6.0	28.0	6.0	19.0	15.0	
mai	25.0	12.0	28.0	28.0	27.0	46.0	22.0	22.0	17.0	21.0	9.0	22.0	26.0	
jun	21.0	6.0	28.0	26.0	14.0	34.0	22.0	40.0	17.0	13.0	9.0	13.0	16.0	
<b>0510</b>	<b>Produktionsaussichten Verbrauchsgüter</b>				<b>Production expectations consumption goods</b>					<b>Perspectives de production biens de consommation</b>				
	<i>BALANCE %</i>													
1989	12.9	-3.2	13.0	4.3	22.3	11.6	16.1	11.7	23.7	41.5	8.3	15.6	12.2	
1990	7.0	2.3	13.8	12.4	23.5	6.2	-2.7	15.5	17.7	34.9	8.0	17.4	-2.5	
1991	2.9	-11.9	14.0	5.1	24.7	6.7	-2.9	7.8	14.7	19.9	7.4	12.9	-9.0	
1992	-2.5	-14.7	9.0	-10.6	32.2	-2.0	-4.7	4.3	2.8	-12.6	6.9	4.8	-1.4	
1992 II	3.3	-17.7	5.0	-10.0	35.3	8.7	4.7	6.7	9.3	-8.0	9.0	1.7	8.0	
III	-3.7	-14.3	5.0	-5.3	21.3	-8.0	-6.7	33.0	-2.0	-19.0	3.0	6.0	-5.0	
IV	-15.3	-26.3	19.0	-25.7	28.3	-20.7	-22.7	-8.0	-14.7	-28.7	1.7	9.7	-5.0	
1993 I	-11.3	-27.0	1.0	-24.7	36.3	-17.7	-28.3	-30.3	-2.7	-45.0	8.0	0.0	8.0	
II	-5.7	-34.7	6.0	-23.0	31.0	-6.3	-16.3	-19.7	2.7	-26.0	4.7	-6.3	16.7	
1992 apr	6.0	-13.0	5.0	2.0	50.0	26.0	1.0	-11.0	10.0	-9.0	13.0	22.0	-3.0	
mai	4.0	-20.0	5.0	-17.0	27.0	5.0	12.0	23.0	11.0	-9.0	7.0	-5.0	17.0	
jun	0.0	-20.0	5.0	-15.0	29.0	-5.0	1.0	8.0	7.0	-6.0	7.0	-12.0	10.0	
jul	-3.0	-19.0	5.0	-9.0	25.0	-12.0	-5.0	36.0	1.0	-14.0	-4.0	5.0	2.0	
aug	-5.0	-19.0	5.0	0.0	21.0	-14.0	-7.0	34.0	-7.0	-23.0	4.0	-2.0	-8.0	
sep	-3.0	-5.0	5.0	-7.0	18.0	2.0	-8.0	29.0	0.0	-20.0	9.0	15.0	-9.0	
oct	-10.0	-21.0	19.0	-17.0	27.0	-14.0	-18.0	18.0	-15.0	-19.0	13.0	22.0	-2.0	
nov	-17.0	-28.0	19.0	-28.0	35.0	-19.0	-20.0	-2.0	-11.0	-18.0	0.0	0.0	-15.0	
dec	-19.0	-30.0	19.0	-32.0	23.0	-29.0	-30.0	-40.0	-18.0	-49.0	-8.0	7.0	2.0	
1993 jan	-18.0	-33.0	1.0	-32.0	21.0	-36.0	-36.0	-51.0	-8.0	-50.0	9.0	-1.0	6.0	
feb	-9.0	-22.0	1.0	-19.0	41.0	-16.0	-26.0	-27.0	-1.0	-55.0	8.0	0.0	8.0	
mar	-7.0	-26.0	1.0	-23.0	47.0	-1.0	-23.0	-13.0	1.0	-30.0	7.0	1.0	10.0	
apr	-8.0	-31.0	6.0	-20.0	29.0	-4.0	-23.0	-18.0	-1.0	-25.0	3.0	2.0	10.0	
mai	-2.0	-31.0	6.0	-27.0	34.0	-3.0	-9.0	-20.0	9.0	-35.0	6.0	-9.0	25.0	
jun	-7.0	-42.0	6.0	-22.0	30.0	-12.0	-17.0	-21.0	0.0	-18.0	5.0	-12.0	15.0	

**MEINUNGSUMFRAGE:  
INDUSTRIE**
**OPINIONS IN INDUSTRY**
**OPINIONS DANS  
L'INDUSTRIE**

	EUR	B	DK	D(*)	GR	E	F	IRL	I	L	NL	P	UK	
<b>0511</b>	<b>Auftragsbestand Verbrauchsgüter</b>			<b>Order books consumption goods</b>					<b>Carnet de commandes biens de consommation</b>					
	<i>BALANCE %</i>													
1989	-3.2	-14.4	-3.3	-10.1	-25.2	-10.3	6.5	16.2	3.3	46.1	-5.0	-3.2	-5.4	
1990	-8.3	-2.5	-4.5	10.4	-21.7	-20.2	-12.9	-0.1	-2.5	25.7	-2.7	-1.2	-28.3	
1991	-21.0	-24.4	-2.8	5.7	-18.3	-24.2	-31.2	-13.6	-15.8	17.5	-4.7	-7.7	-52.2	
1992	-30.3	-33.6	-8.5	-16.2	-14.8	-42.6	-40.7	-10.3	-24.1	-16.6	-6.1	-28.1	-46.8	
1992 II	-27.3	-35.7	-10.0	-13.0	-35.0	-36.0	-34.7	-3.3	-23.3	-17.3	-6.7	-29.7	-44.0	
III	-33.0	-34.7	-8.0	-24.7	-17.0	-46.3	-40.7	9.3	-26.3	-14.0	-5.3	-26.3	-49.3	
IV	-35.7	-39.3	-16.0	-28.0	6.0	-58.7	-44.3	-20.3	-28.3	-18.0	-11.0	-35.0	-44.3	
1993 I	-43.7	-43.0	-28.0	-45.3	-22.3	-62.3	-54.0	-28.0	-41.7	-59.3	-12.0	-42.0	-38.0	
II	-41.3	-48.3	-39.0	-54.3	-19.0	-62.7	-56.7	-26.3	-37.3	-43.0	-14.0	-32.7	-18.0	
1992 apr	-27.0	-37.0	-10.0	-3.0	-41.0	-20.0	-44.0	10.0	-22.0	-19.0	-7.0	-31.0	-52.0	
mai	-26.0	-36.0	-10.0	-17.0	-37.0	-40.0	-31.0	-11.0	-23.0	-14.0	-6.0	-28.0	-36.0	
jun	-29.0	-34.0	-10.0	-19.0	-27.0	-48.0	-29.0	-9.0	-25.0	-19.0	-7.0	-30.0	-44.0	
jul	-34.0	-36.0	-8.0	-23.0	-28.0	-61.0	-40.0	-6.0	-26.0	-11.0	-5.0	-26.0	-50.0	
aug	-31.0	-32.0	-8.0	-24.0	-17.0	-35.0	-37.0	16.0	-25.0	-16.0	-6.0	-29.0	-50.0	
sep	-34.0	-36.0	-8.0	-27.0	-6.0	-43.0	-45.0	18.0	-28.0	-15.0	-5.0	-24.0	-48.0	
oct	-31.0	-36.0	-16.0	-21.0	11.0	-48.0	-43.0	-24.0	-25.0	-9.0	-4.0	-33.0	-45.0	
nov	-39.0	-40.0	-16.0	-31.0	8.0	-66.0	-47.0	-25.0	-30.0	-21.0	-13.0	-35.0	-46.0	
dec	-37.0	-42.0	-16.0	-32.0	-1.0	-62.0	-43.0	-12.0	-30.0	-24.0	-16.0	-37.0	-42.0	
1993 jan	-44.0	-44.0	-28.0	-43.0	-20.0	-63.0	-49.0	-37.0	-34.0	-61.0	-13.0	-39.0	-52.0	
feb	-43.0	-39.0	-28.0	-42.0	-25.0	-61.0	-57.0	-30.0	-46.0	-61.0	-9.0	-43.0	-35.0	
mar	-44.0	-46.0	-28.0	-51.0	-22.0	-63.0	-56.0	-17.0	-45.0	-56.0	-14.0	-44.0	-27.0	
apr	-42.0	-39.0	-39.0	-51.0	-24.0	-64.0	-58.0	-21.0	-35.0	-56.0	-11.0	-38.0	-27.0	
mai	-39.0	-54.0	-39.0	-57.0	-13.0	-57.0	-52.0	-29.0	-36.0	-52.0	-16.0	-28.0	-10.0	
jun	-43.0	-52.0	-39.0	-55.0	-20.0	-67.0	-60.0	-29.0	-41.0	-21.0	-15.0	-32.0	-17.0	
<b>0512</b>	<b>Lagerbestände an Fertigerzeugnissen Verbrauchsgüter</b>			<b>Stocks of finished products consumption goods</b>					<b>Stocks de produits finis biens de consommation</b>					
	<i>BALANCE %</i>													
1989	4.9	4.5	3.0	8.4	12.9	13.6	-6.2	4.7	2.2	-30.1	3.4	11.3	9.1	
1990	7.4	7.8	9.8	-8.7	15.8	16.0	12.3	8.9	8.8	-39.2	2.7	8.8	15.8	
1991	12.2	11.1	8.5	-6.2	13.5	17.2	19.1	18.7	17.6	-30.7	4.3	5.9	21.2	
1992	17.8	15.8	7.5	18.6	17.7	27.2	18.7	14.9	19.3	5.6	6.4	9.1	15.7	
1992 II	17.0	17.0	11.0	18.0	22.3	19.3	14.7	14.0	24.3	-4.3	8.7	-0.7	13.0	
III	19.7	19.0	11.0	19.0	28.0	34.7	21.3	13.0	20.3	13.3	6.0	8.7	17.0	
IV	20.0	15.3	11.0	27.7	13.3	40.0	18.3	22.0	12.3	17.0	5.0	5.3	17.3	
1993 I	22.0	22.7	13.0	31.0	13.7	40.0	26.0	26.7	11.3	19.0	10.3	10.3	12.7	
II	23.0	19.7	18.0	29.7	10.0	30.3	42.0	20.7	11.7	22.7	9.3	20.3	11.0	
1992 apr	17.0	13.0	11.0	15.0	7.0	20.0	18.0	15.0	24.0	-9.0	9.0	2.0	16.0	
mai	17.0	16.0	11.0	20.0	28.0	17.0	20.0	18.0	23.0	-7.0	8.0	-4.0	9.0	
jun	17.0	22.0	11.0	19.0	32.0	21.0	6.0	9.0	26.0	3.0	9.0	0.0	14.0	
jul	21.0	19.0	11.0	19.0	31.0	36.0	23.0	14.0	23.0	12.0	6.0	13.0	19.0	
aug	21.0	17.0	11.0	19.0	28.0	39.0	20.0	13.0	22.0	14.0	7.0	5.0	18.0	
sep	17.0	21.0	11.0	19.0	25.0	29.0	21.0	12.0	16.0	14.0	5.0	8.0	14.0	
oct	17.0	14.0	11.0	24.0	5.0	25.0	11.0	27.0	15.0	15.0	0.0	6.0	19.0	
nov	19.0	12.0	11.0	25.0	13.0	47.0	20.0	11.0	10.0	13.0	5.0	0.0	15.0	
dec	24.0	20.0	11.0	34.0	22.0	48.0	24.0	28.0	12.0	23.0	10.0	10.0	18.0	
1993 jan	21.0	24.0	13.0	31.0	18.0	40.0	21.0	29.0	11.0	18.0	8.0	7.0	15.0	
feb	24.0	26.0	13.0	35.0	15.0	40.0	31.0	24.0	11.0	19.0	10.0	8.0	15.0	
mar	21.0	18.0	13.0	27.0	8.0	40.0	26.0	27.0	12.0	20.0	13.0	16.0	8.0	
apr	22.0	19.0	18.0	28.0	9.0	34.0	41.0	13.0	9.0	21.0	12.0	6.0	12.0	
mai	22.0	19.0	18.0	29.0	12.0	23.0	43.0	26.0	11.0	21.0	9.0	26.0	11.0	
jun	25.0	21.0	18.0	32.0	9.0	34.0	42.0	23.0	15.0	26.0	7.0	29.0	10.0	

**INDUSTRIERZEUGNISSE**
**INDUSTRIAL PRODUCTS**
**PRODUITS INDUSTRIELS**

	EUR	B	DK	D(*)	GR	E	F	IRL	I	L	NL	P	UK	USA	JAP	
<b>0601</b>	<b>Steinkohle- förderung</b>												<b>Coal production</b>		<b>Houille production</b>	
											<i>1000 T</i>					
1985	217364	6212		88849		16091	15124		57			238	90793	741925	16454	
											<i>1985 = 100</i>					
1987	102.0	70.1		92.7		120.1	90.5		78.9			109.7	112.0	123.6	79.3	
1988	98.7	40.0		89.3		118.1	80.3		73.7			96.6	111.7		68.2	
1989	96.0	30.5		87.2		119.2	75.8		75.4			108.4	108.3		62.8	
1990	90.7	16.7		86.2		120.8	69.3		78.9			111.8	98.4		50.2	
1992 I		8.4				111.2	68.1					104.2	100.8			
II		3.7				120.9	59.6					87.4	92.0			
III		1.9				113.2	49.4					95.8	84.3			
IV		0.0				119.7	73.4					90.8	87.8			
1991 oct		11.2				129.7	70.2					100.8	99.7			
nov		9.5				128.9	57.8					100.8	99.7			
dec		6.4				101.1	56.3					75.6	98.3			
1992 jan		9.7				105.4	74.5					100.8	77.8			
feb		7.9				109.0	64.3					100.8	98.1			
mar		7.7				119.2	65.6					110.9	126.5			
apr		5.2				118.5	62.5					85.7	81.4			
mai		3.1				118.4	55.0					95.8	88.5			
jun		2.9				126.0	61.3					80.7	106.1			
jul		1.2				119.2	33.7					100.8	82.2			
aug		2.1				91.9	42.6					100.8	70.4			
sep		2.3				128.6	71.7					85.7	100.5			
oct		0.0				127.3	78.6					85.7	86.4			
nov		0.0				123.3	75.3					85.7	84.4			
dec		0.0				108.5	66.3					100.8	92.7			
<b>0602</b>	<b>Naturgas- gewinnung</b>												<b>Natural gas production</b>		<b>Gaz naturel production</b>	
											<i>TJ (GCV)</i>					
1985	5841963	1847		534675		10691	212945	90549	545608		2768790		1676858	17853712	97031	
											<i>1985 = 100</i>					
1987	100.4	73.7		108.9		272.1	72.9	69.0	112.7		94.2		108.1	100.8	97.3	
1988	92.5	33.7		101.5		352.7	55.7	84.2	114.8		83.2		101.2		93.1	
1989	96.5	25.1		100.2		595.9	50.4	96.1	117.2		90.9		100.7		88.9	
1990	101.1	18.7		99.2		534.1	52.4	96.9	119.8		91.6		114.8		88.8	
1991 III		10.4				408.1	54.4	82.4	120.5		54.9		61.9			
IV		11.5				609.9	58.0	112.1	122.4		138.7		155.7			
1992 I		11.0				586.4	64.9	108.8	118.9		145.3		173.4			
II		11.0				562.8	56.8	95.7	122.0		77.7		88.8			
III		11.0				390.6	54.1	91.7	132.1		54.5		70.2			
1991 aug		11.0				271.9	59.8	79.7	123.4		53.3		55.3			
sep		11.0				574.5	40.4	88.7	120.0		55.2		67.8			
oct		11.7				595.9	52.3	111.1	122.0		105.4		120.6			
nov		11.0				587.8	60.3	111.1	120.8		148.5		163.0			
dec		11.7				646.0	61.5	114.1	124.4		162.3		183.6			
1992 jan		11.7				602.6	66.4	117.1	123.0		168.4		193.1			
feb		10.4				551.3	62.1	105.6	111.8		139.9		168.2			
mar		11.0				605.2	66.4	103.6	122.0		127.5		159.0			
apr		11.0				586.8	62.9	82.7	121.1		100.2		123.8			
mai		11.0				550.8	64.9	105.1	124.5		73.9		84.1			
jun		11.0				550.8	42.6	99.2	120.5		59.0		58.4			
jul		11.0				522.0	54.8	90.2	137.5		52.9		60.2			
aug		11.0				183.2	52.7	90.2	131.2		48.6		64.9			
sep		11.0				466.5	54.8	94.7	127.7		62.0		85.4			
oct		11.0				441.3	64.9	104.2	131.2		121.7		148.4			

**INDUSTRIERZEUGNISSE**
**INDUSTRIAL PRODUCTS**
**PRODUITS INDUSTRIELS**

	EUR	B	DK	D(*)	GR	E	F	IRL	I	L	NL	P	UK	USA	JAP	
<b>0603</b>	<b>Rohöl-förderung</b>												<b>Crude oil production</b>		<b>Pétrole brut production</b>	
													1000 T			
1985	144154		2892	4073	1318	2216	2646		2379		4067		124563	446714	533	
													1985 = 100			
1987	98.0		159.0	91.5	91.8	74.0	122.3		152.7		114.7		95.1	93.1	114.4	
1988	93.3		163.7	96.9	83.9	66.8	126.9		189.3		105.0		89.1		111.1	
1989	77.7		191.2	93.1	68.7	46.8	122.6		183.1		93.8		71.7		105.3	
1990	78.1		207.3	88.3	62.6	35.9	114.2		199.8		97.8		71.9		101.3	
1992 I			273.4		57.1	50.9	111.3		207.8		85.9		73.6			
II			259.6		30.0	48.2	110.4		186.5		79.8		66.4			
III			257.1		60.7	48.2	108.2		178.2		79.6		73.4			
IV							104.5									
1991 oct			271.0		60.1	51.4	117.5		173.0		83.2		80.2			
nov			265.1		55.5	48.2	110.7		141.7		91.8		74.8			
dec			272.6		56.4	53.6	113.4		232.0		90.9		78.1			
1992 jan			279.3		61.9	52.0	114.3		226.0		89.1		78.0			
feb			265.1		52.8	48.7	105.2		206.3		81.7		72.8			
mar			275.9		56.4	52.0	114.3		191.2		86.7		70.2			
apr			263.9		28.2	49.8	110.2		188.7		81.7		70.9			
mai			264.7		0.9	50.9	113.4		196.2		80.6		68.7			
jun			250.2		61.0	43.9	107.5		174.5		77.0		59.7			
jul			258.5		63.7	49.8	111.6		188.7		78.5		72.8			
aug			249.0		63.7	47.7	108.4		179.6		79.4		74.6			
sep			263.9		54.6	47.1	104.8		166.5		80.8		72.7			
oct			285.5		54.6	45.5	106.1		225.5		82.0		78.2			
nov			273.9			45.5	102.0		160.9				76.3			
dec							105.2									
<b>0604</b>	<b>Rohöl-verarbeitung in Raffinerien</b>												<b>Crude oil treated in refineries</b>		<b>Pétrole brut traité dans les raffineries</b>	
													1000 T			
1985	448859	20363	7020	84567	12134	45670	76878	1293	73769		42650	7180	77335	597644	154296	
													1985 = 100			
1987	104.0	131.4	108.7	93.6	135.6	105.1	90.3	118.2	107.3		121.3	106.2	102.8	107.1	93.1	
1988	108.8	128.1	113.4	100.9	131.4	109.0	97.5	108.2	107.4		127.6	118.6	109.4		95.9	
1989	109.6	131.3	119.2	95.2	135.5	112.6	96.8	116.2	109.6		127.1	148.4	112.3		101.6	
1990	112.8	132.4	112.9	100.7	136.0	119.4	98.0	136.7	118.9		121.3	152.7	113.5		110.9	
1992 I		141.8	127.8		151.7	123.5	102.9	152.2	115.4		129.2	172.0	116.0			
II		140.2	111.6		150.5	124.4	99.4	138.6	124.7		128.9	152.1	114.9			
III		146.6	123.0		143.4	127.4	98.5	154.7	127.4		144.8	164.3	120.9			
IV			123.2			119.2	96.7	155.3					121.5			
1991 oct		133.8	130.4		106.8	115.7	90.0	134.6	133.6		107.0	134.4	119.1			
nov		150.0	129.4		100.2	125.2	107.3	150.3	125.5		111.2	165.3	113.8			
dec		146.1	134.4		149.7	129.4	109.5	165.2	121.4		142.0	191.2	127.1			
1992 jan		137.0	138.5		145.5	121.8	106.8	169.8	126.5		139.8	171.0	115.7			
feb		143.7	125.5		154.3	115.0	101.4	140.1	114.7		122.3	181.0	110.8			
mar		144.9	119.5		155.4	133.8	100.6	146.6	104.9		125.6	164.0	121.6			
apr		146.3	122.9		150.2	117.0	101.9	139.2	122.8		125.3	118.5	111.8			
mai		139.8	83.8		142.5	132.5	103.8	148.5	130.9		127.2	166.0	118.3			
jun		134.4	128.0		158.6	123.7	92.7	128.1	120.4		134.1	171.8	114.5			
jul		148.7	126.5		148.3	123.7	102.9	150.3	130.8		144.8	162.5	119.5			
aug		148.4	124.3		138.5	129.6	102.7	168.9	126.3		146.8	166.6	125.8			
sep		142.7	118.1		143.4	128.8	89.8	144.8	125.1		142.6	164.0	117.3			
oct		158.8	109.6		98.9	129.1	99.6	177.3	133.9		142.6	133.7	118.4			
nov		153.4	128.4		98.9	117.3	92.1	146.6	129.4			150.4	121.8			
dec			131.6			111.3	98.5	142.0					124.3			

## INDUSTRIERZEUGNISSE

## INDUSTRIAL PRODUCTS

## PRODUITS INDUSTRIELS

	EUR	B	DK	D(*)	GR	E	F	IRL	I	L	NL	P	UK	USA	JAP
<b>0605</b>	<b>Motorenbenzin- verbrauch</b>			<b>Petrol consumption</b> 1000 T										<b>Essence moteur consommation</b>	
1985	91191	2503	1530	23641	1794	5917	18035	840	11872	309	3516	855	20379	292574	27099
	1985 = 100														
1987	107.3	113.4	100.2	108.0	111.6	113.2	102.9	99.2	103.1	106.1	116.4	123.9	108.8	105.5	103.5
1988	111.0	117.3	101.6	112.0	119.5	123.9	104.5	101.0	104.8	106.5	111.7	135.8	114.1		107.7
1989	112.7	115.0	99.9	111.8	129.8	131.2	102.7	104.9	108.6	122.0	113.0	147.5	117.4		114.8
1990	115.1	109.1	105.2	115.5	135.7	135.1	101.2	105.4	115.1	133.0	113.4	159.9	119.3		121.1
1992 I		110.9	105.9		128.9	140.9	89.9	104.8	122.7	147.6	96.6	173.1	112.8		
II		120.0	120.0		144.7	148.7	99.9	118.1	135.9	173.5	103.6	175.4	119.3		
III		114.1	123.1		133.8	168.4	106.7	123.3	141.9	186.4	101.1	182.5	119.2		
IV							94.8	116.2	138.6						
1991 oct		123.2	120.0		138.5	155.8	103.6	121.4	137.3	198.1	103.4	179.6	123.0		
nov		106.0	109.0		142.5	134.1	91.8	107.1	119.9	159.2	98.0	155.8	116.6		
dec		126.1	114.5		141.8	143.4	96.5	108.6	131.7	163.1	99.7	206.3	118.4		
1992 jan		113.6	104.3		128.4	139.1	91.0	108.6	120.5	143.7	97.6	169.8	111.8		
feb		99.2	100.4		136.5	122.5	84.8	95.7	116.4	139.8	91.1	161.4	108.5		
mar		119.9	112.9		121.7	161.2	94.0	110.0	131.1	159.2	101.0	188.1	118.1		
apr		117.0	121.6		149.2	137.9	102.7	108.6	140.8	178.6	104.4	182.5	120.4		
mai		126.6	116.1		134.4	162.4	95.9	128.6	128.2	167.0	101.7	175.4	118.4		
jun		116.5	122.4		150.5	145.8	101.3	117.1	138.8	174.8	104.8	168.4	119.1		
jul		119.4	130.2		133.8	166.5	112.6	132.9	151.7	205.8	104.8	182.5	123.4		
aug		121.8	118.4		133.8	186.8	107.0	118.6	134.6	182.5	94.5	182.5	114.8		
sep		101.2	120.8		133.8	151.9	100.3	118.6	139.5	170.9	104.1	182.5	119.3		
oct		118.4	119.2		133.8	152.5	98.0	130.0	138.5	178.6	125.9	182.5	120.5		
nov		106.4	111.4			135.1	88.2	102.9	135.8	155.3			113.4		
dec							98.2	115.7	141.4						
<b>0606</b>	<b>Elektrizität- verbrauch</b>			<b>Electricity consumption</b> GWH										<b>Electricité consommation</b>	
1985	1481346	52759	27737	383846	26388	117115	302856	10926	195594	3834	65667	20539	274085	2325702	536373
	1985 = 100														
1987	106.0	107.1	108.1	102.6	107.9	106.1	108.4	106.8	107.3	102.3	106.2	108.5	106.3	105.6	99.9
1988	109.0	111.3	109.5	104.3	117.2	110.6	110.3	109.6	112.7	105.1	111.1	116.7	108.7		106.9
1989	111.9	114.6	111.4	106.3	120.9	116.5	112.5	115.6	117.2	107.5	115.1	122.1	110.2		112.5
1990	114.4	118.7	111.7	107.1	124.1	120.8	115.3	121.7	120.8	109.1	119.1	129.5	112.2		120.8
1991 III		109.2	110.8		127.6	122.0	103.6	117.7	117.2	100.8	118.7	129.7	96.1		
IV		135.2	134.5		128.2	128.5	137.8	138.4	129.2	121.4	129.0	141.2	123.8		
1992 I		138.8	136.8		137.8	138.0	146.8	144.3	131.5	124.6	129.9	149.4	128.8		
II		120.4	109.5		123.1	119.7	114.4	125.2	122.6	107.9	120.4	130.5	104.4		
III		114.8	108.8		132.7	123.6	106.8	122.3	119.2	100.2	120.6	132.7	98.7		
1991 sep		115.1	116.4		121.0	122.2	104.5	119.4	123.1	107.0	119.9	130.1	113.8		
oct		130.6	128.9		119.6	126.3	125.2	133.7	129.1	118.0	130.9	137.5	106.5		
nov		134.7	136.1		124.5	125.4	137.7	139.9	128.1	121.1	129.1	138.8	117.0		
dec		140.2	138.7		140.4	133.6	150.5	141.6	130.2	125.2	127.1	147.3	147.7		
1992 jan		146.1	144.0		142.4	147.6	160.1	157.6	134.0	128.0	134.4	164.5	118.6		
feb		134.1	132.1		136.2	134.3	142.9	136.0	128.3	121.1	125.3	145.0	123.4		
mar		136.3	134.2		134.7	132.0	137.4	139.3	132.2	124.6	130.1	138.6	144.3		
apr		125.9	118.7		120.3	120.9	125.6	131.5	121.9	114.6	121.4	131.8	105.4		
mai		118.7	108.5		121.8	120.8	111.0	126.3	123.0	108.3	120.8	132.4	96.6		
jun		116.5	101.2		127.3	117.5	106.4	117.7	122.9	100.8	119.0	127.3	111.2		
jul		107.9	100.5		138.5	130.4	110.5	120.6	129.4	101.7	121.2	141.5	90.4		
aug		114.2	110.9		139.9	117.2	99.3	118.1	104.8	87.0	117.3	123.2	87.4		
sep		122.2	115.0		119.7	123.2	110.6	128.2	123.3	111.7	123.3	133.5	118.5		
oct		137.7	130.1			125.4	131.8	141.4	128.2	122.7	134.0	138.9	106.6		
nov		134.5	135.8			124.2	131.0	144.0	126.0	120.5		140.1	123.6		

**INDUSTRIERERZEUGNISSE**
**INDUSTRIAL PRODUCTS**
**PRODUITS INDUSTRIELS**

	EUR	B	DK	D(*)	GR	E	F	IRL	I	L	NL	P	UK	USA	JAP
<b>0607</b>	<b>Elektrizität aus herkömmlicher Wärmeleistung-erzeugung</b>				<b>Electricity - conventional thermal production</b>						<b>Electricité thermique classique production</b>				
	<i>GWH</i>														
	<i>1985 = 100</i>														
1985	846375	20159	27214	247372	22859	61090	51936	10323	123487	423	56866	7678	216968	1794276	364384
1987	103.4	93.1	100.6	100.5	108.9	97.5	71.6	107.8	118.2	107.3	110.4	133.9	105.1	103.4	80.7
1988	101.7	98.5	95.0	99.2	122.6	79.2	67.7	108.9	119.3	114.4	112.0	124.7	103.9		92.2
1989	108.7	118.5	76.7	101.5	128.5	108.3	93.4	117.0	129.5	123.6	117.6	238.5	102.5		95.8
1990	111.9	127.6	85.9	105.0	131.5	107.2	87.0	123.2	136.5	122.5	115.5	229.5	107.1		106.4
1991 III		100.8	102.3		132.7	119.1	80.9	123.7	123.7	142.8	111.5	287.2	84.7		
IV		161.3	142.9		133.5	123.7	136.2	138.9	142.3	152.2	131.8	288.9	116.7		
1992 I		141.1	113.5		148.2	160.6	162.6	143.1	154.2	142.8	132.8	312.7	116.9		
II		111.5	66.5		132.7	116.9	70.8	127.1	123.7	122.9	116.3	296.7	93.5		
III		118.3	69.2		137.0	119.0	64.1	126.2	125.9	117.3	114.7	300.4	87.8		
1991 sep		129.2	122.5		126.5	130.3	90.8	125.9	137.4	144.7	117.6	281.9	102.9		
oct		156.9	133.5		127.5	123.7	102.6	139.7	135.2	153.2	135.8	293.8	96.2		
nov		170.1	146.5		127.6	117.2	135.2	137.6	142.5	150.4	129.6	272.7	112.2		
dec		156.9	148.7		145.4	130.3	170.7	139.4	149.2	153.2	130.0	300.2	141.7		
1992 jan		152.9	141.5		153.9	157.1	197.1	154.3	155.8	130.5	134.8	337.9	107.5		
feb		135.1	105.1		142.3	161.7	167.1	138.1	151.5	144.7	126.9	302.6	114.9		
mar		135.3	93.8		148.4	163.0	123.6	136.9	155.5	153.2	136.8	297.7	128.4		
apr		136.1	82.2		131.9	130.1	102.4	130.3	130.7	136.2	120.6	297.4	99.3		
mai		95.0	58.8		131.2	117.4	64.0	128.0	120.0	124.8	114.5	306.0	83.3		
jun		103.2	58.3		135.0	103.1	46.0	123.1	120.3	107.8	113.9	286.6	97.8		
jul		105.4	56.8		144.9	123.5	57.5	127.8	128.4	116.3	113.4	289.1	83.6		
aug		106.0	60.1		144.5	102.3	52.9	122.4	115.1	105.0	112.1	307.1	75.5		
sep		143.6	90.8		121.5	131.3	81.8	128.6	134.3	130.5	118.7	304.9	104.4		
oct		153.9	135.5			110.7	99.1	146.1	130.0	147.5	131.9	304.0	98.2		
nov		145.7	162.4			113.6	58.2	142.7	136.2	127.7		292.0	116.7		
<b>0608</b>	<b>Rohstahl- erzeugung</b>				<b>Crude steel production</b>						<b>Acier brut production</b>				
	<i>1000 T</i>														
	<i>1985 = 100</i>														
1985	135513	10683	528	40497	973	14209	18627	203	23898	3945	5521	663	15766	87290	105250
1989	103.0	102.7	118.2	101.4	98.4	89.8	103.8	159.6	105.5	94.3	102.9	114.9	119.2	111.6	102.5
1990	101.0	107.2	115.5	94.9	102.7	91.0	102.1	160.6	106.6	90.2	98.0	112.5	113.5	112.0	104.8
1991	99.1	106.2	119.9	95.8	100.7	90.1	99.0	144.3	105.1	85.7	93.7	86.4	104.8	100.2	104.2
1992		96.7	111.9		95.0	86.2	96.4	126.6	103.6	77.8	98.5	116.0	101.5	104.9	93.2
1992 I		102.5	102.2	115.9	97.6	92.5	89.3	106.5	147.8	113.4	92.3	100.9	116.4	108.3	106.4
II		102.1	95.5	121.2	95.0	105.2	97.7	104.5	124.1	118.5	70.5	97.1	125.5	108.5	107.3
III			99.7	103.8		77.3	82.2	88.6	76.8	86.0	65.5	98.1	105.0	96.5	102.3
IV			89.5	107.6		104.4	75.7	86.2	159.6	97.5	83.0	97.8	116.4	94.4	103.7
1993 I			99.7	105.3		107.7	84.4	89.9	143.8	109.5	86.1	104.3	111.0	105.6	108.2
1992 mar		107.9	97.4	118.2	101.4	102.4	100.4	110.4	147.8	125.2	95.8	99.8	133.9	113.5	110.6
apr		101.3	93.2	97.7	92.8	93.7	98.3	106.2	112.3	114.3	77.9	102.2	132.1	110.3	108.3
mai		104.6	90.9	145.5	101.1	119.6	97.5	101.9	118.2	122.4	78.2	98.2	123.1	111.1	109.5
jun		100.4	102.4	120.5	91.0	102.4	97.2	105.5	141.9	118.9	55.4	90.9	121.3	104.0	104.3
jul		93.7	96.6	34.1	94.7	104.8	73.1	95.5	41.4	104.6	59.6	97.8	115.8	97.1	103.7
aug		82.6	100.5	143.2	89.8	18.5	80.5	74.7	29.6	66.3	53.5	94.8	103.2	92.6	103.5
sep			101.9	134.1		108.5	93.1	95.5	159.6	87.2	83.3	101.7	95.9	99.9	99.7
oct			106.3	122.7		117.2	94.8	97.1	165.5	103.0	92.2	106.3	126.7	106.9	106.4
nov			85.4	129.5		112.2	70.5	86.7	165.5	99.4	83.3	93.9	123.1	101.7	102.4
dec			76.7	70.5		83.9	61.8	74.9	147.8	90.0	73.6	93.2	99.5	74.4	102.2
1993 jan			91.7	93.2		106.1	77.4	84.6	94.6	99.7	81.5	105.2	126.7	106.8	109.2
feb			98.6	104.5		104.8	79.1	85.0	118.2	103.4	81.8	96.1	99.5	101.3	103.5
mar			108.7	118.2		112.2	96.5	100.1	218.7	125.3	94.9	111.7	106.8	108.8	112.0
apr			107.5	97.7		101.1	89.4	105.6	195.1	115.5	91.9	106.7	123.1	117.3	109.0
mai			92.0	97.7		120.9	94.7	103.8	171.4	122.9	91.3	114.1	108.6	113.6	113.8

**INDUSTRIEERZEUGNISSE**
**INDUSTRIAL PRODUCTS**
**PRODUITS INDUSTRIELS**

	EUR	B	DK	D(*)	GR	E	F	IRL	I	L	NL	P	UK	USA	JAP	
<b>0609</b>	<b>Personen- u. Kombi- Kraftwagen Erzeugung</b>				<b>Passenger cars production</b>				<b>Voitures particulières et commerciales production</b>							
					<i>1000</i>											
1985	10989	231		4166		1230	2816		1389		108		1049	8185	7647	
					<i>1985 = 100</i>											
1989	121.0	141.0		108.1		135.1	121.9		142.0		101.6		122.9	83.4	118.2	
1990	121.7	145.4		111.7		139.6	119.2		134.9		119.3		124.0	74.3	130.1	
1991	118.3	128.5		113.2		144.3	115.6		117.4		80.9		117.8	66.4	127.0	
1992	118.8	115.9		115.3		146.0	117.9		106.3		87.0		123.2	69.2	122.6	
1992 I	131.1	158.0		121.5		199.5	130.8		128.1		87.9		130.8	66.3	127.2	
II	130.3	136.2		125.9		198.3	127.8		118.6		92.3		130.8	78.7	120.3	
III	98.0	67.2		99.0		140.7	96.0		82.3		84.2		105.2	61.4	121.2	
IV	115.7	102.3		114.9		159.8	117.0		96.2		83.8		125.8	70.5	121.6	
1993 I				96.8		139.6	112.2		103.1				138.8	75.4	123.1	
1992 jan	127.0	156.8		117.5		196.0	133.4		120.9		97.9		108.7	61.5	120.3	
feb	129.7	150.1		124.2		197.1	124.0		127.0		77.8		130.4	64.4	123.1	
mar	136.6	167.2		122.7		205.3	135.1		136.5		87.9		153.3	72.9	138.2	
apr	132.4	130.3		134.5		191.3	129.5		116.6		92.3		124.7	74.4	121.0	
mai	122.4	135.0		118.4		193.6	116.7		113.2		92.3		120.1	79.8	110.8	
jun	136.0	143.3		124.7		210.0	137.2		126.1		92.3		147.6	81.9	129.1	
jul	116.9	50.9		89.6		199.5	130.8		125.2		87.9		136.1	51.2	136.2	
aug	45.0	63.3		76.3		24.5	18.7		8.6		81.2		60.6	63.3	93.5	
sep	132.1	87.2		131.1		198.3	138.5		113.2		83.4		119.0	69.8	134.0	
oct	132.1	112.7		131.9		182.0	135.9		111.4		84.5		135.0	78.2	124.6	
nov	122.7	116.3		119.6		182.0	121.0		105.4		84.5		133.8	67.3	125.7	
dec	92.2	77.9		93.3		115.5	94.2		71.7		82.3		108.7	66.0	114.6	
1993 jan		73.7		85.8		114.3	106.5		92.4				124.7	66.5	105.7	
feb		143.3		88.4		140.0	105.7		104.5				127.0	73.2	124.4	
mar				116.1		164.5	124.4		112.3				164.7	86.4	139.2	
<b>0610</b>	<b>Nutzfahrzeuge Erzeugung</b>				<b>Commercial motor vehicles production</b>				<b>Véhicules utilitaires production</b>							
					<i>1000</i>											
1985	1425	36		282		188	460		184		14		263	3462	4624	
					<i>1985 = 100</i>											
1989	129.8	174.8		98.7		213.7	111.5		136.1		157.1		123.2	116.0	88.4	
1990	119.4	140.8		112.1		195.2	110.5		127.3		96.3		81.5	107.2	76.6	
1991	106.5	120.2		126.4		163.9	97.3		72.3		96.3		82.6	97.3	63.2	
1992	111.4	89.7		115.5		174.8	95.3		114.2		96.3		91.7	116.7	67.6	
1992 I	125.5	44.7		129.8		187.0	116.5		131.1		96.3		101.5	108.4	83.3	
II	127.0	139.7		124.8		196.0	105.1		139.1		96.3		109.6	124.3	76.8	
III	89.9	66.5		98.7		141.9	70.7		82.5		96.3		84.8	105.4	76.4	
IV	103.2	108.1		108.7		174.3	88.7		104.1		96.3		71.0	128.5	75.6	
1993 I				85.0		151.9	81.8		85.7				90.0	141.6	74.7	
1992 jan	122.1	14.7		142.4		175.4	119.1		134.7		96.3		74.8	90.7	80.0	
feb	120.8	46.3		124.4		188.2	114.6		112.6		96.3		96.9	104.7	81.3	
mar	133.7	73.1		122.7		197.5	115.7		146.1		96.3		132.9	129.9	88.5	
apr	127.0	137.1		133.7		187.4	106.3		141.7		96.3		102.8	121.7	77.6	
mai	122.8	125.9		118.9		196.4	100.7		141.8		96.3		100.8	127.0	70.2	
jun	131.1	156.1		121.8		204.4	108.5		133.8		96.3		125.1	124.3	82.6	
jul	120.2	58.6		102.6		221.4	98.0		128.0		96.3		110.1	80.4	87.0	
aug	33.7	66.6		76.1		8.3	9.0		13.0		96.3		56.3	116.5	58.4	
sep	115.7	74.2		117.3		196.1	105.2		106.6		96.3		88.0	119.5	83.6	
oct	111.4	135.7		125.4		194.0	97.8		114.3		96.3		56.9	142.8	80.6	
nov	111.5	112.2		109.2		201.2	91.2		109.4		96.3		87.5	124.3	75.4	
dec	86.7	76.4		91.4		127.6	77.0		88.6		96.3		68.7	118.5	70.8	
1993 jan		98.0		61.7		143.6	77.0		80.8				85.8	125.0	66.0	
feb		91.6		88.2		145.0	69.5		87.0				83.1	134.6	75.0	
mar				105.1		167.0	98.8		89.4				101.0	165.2	83.0	

**VERKAUFVOLUMEN DES  
EINZELHANDELS**
**RETAIL TRADE VOLUME**
**VOLUME DES VENTES  
AU DETAIL**

	EUR	B	DK	D(*)	GR	E	F	IRL	I	L	NL	P	UK	USA	JAP
<b>0701</b>	<b>Index – brutto</b>					<b>Index – gross</b>					<b>Indice – brut</b>				
	<i>1985 = 100</i>														
1988	105.1	99.9	111.1	120.4	111.6	100.1	110.8	107.5	117.7	110.4	111.9				
1989	109.5	99.2	113.2	119.0	114.8	104.8	111.4	112.2	119.9	113.2	118.0				
1990	117.2	99.7	123.3	116.4	116.9			117.7	120.4	112.2	125.6				
1991	115.8	102.0	129.6	109.4	117.3			120.1		109.7					
1991 I	110.0	93.5	122.9	105.7	110.2	95.9		112.5	130.5	99.3	120.6				
II	116.9	101.9	128.8	106.5	115.6	95.2		121.3	132.5	111.5	125.7				
III	111.7	102.8	122.7	104.4	114.4	96.1		117.3	135.0	111.4					
IV	124.8	110.4	143.9	121.0	129.2	103.8		129.1	159.2	116.7					
1991 jan	110.7	97.3	119.5	108.5	113.5	109.5		113.1	114.4	95.2	114.9				
feb	98.2	85.0	112.9	102.5	101.2	101.3		101.9	109.3	93.8	110.3				
mar	121.0	98.2	136.2	106.0	115.9	105.4		122.4	114.3	108.9	136.5				
apr	115.8	97.6	131.3	110.4	113.5	105.1		116.8	114.8	107.7	128.5				
mai	115.8	107.5	128.8	103.2	117.5	108.1		124.6	112.6	115.6	123.2				
jun	118.9	98.7	126.3	105.9	115.8	101.5		122.7	114.0	111.4	125.3				
jul	114.8	109.1	131.8	110.8	118.4	109.2		118.9	118.8	112.3					
aug	108.6	105.4	118.7	101.4	112.8	105.3		119.3	114.7	116.0					
sep	111.7	94.0	117.6	101.1	111.9	103.1		113.8	115.0	105.8					
oct	122.0	101.7	135.8	107.1	123.2	104.0		126.5	118.1	109.6					
nov	113.8	100.9	137.5	109.7	117.3	103.6		125.3	129.8	111.1					
dec	138.6	128.5	158.5	146.1	147.3	130.5		135.3	157.2	129.4					
1992 jan		98.7	124.9			111.4		115.0	112.3						
feb		87.4	115.5					107.2	110.8						
<b>0702</b>	<b>Index – saisonbereinigt</b>					<b>Index – seasonally adjusted</b>					<b>Indice – désaisonné</b>				
	<i>1985 = 100</i>														
1988	105.1	99.9	111.1	120.4	111.6	100.1	110.8	107.5	117.7	110.4	111.9				
1989	109.5	99.2	113.2	119.0	114.8	104.8	111.4	112.2	119.9	113.2	118.0				
1990	117.2	99.7	123.3	116.4	116.9			117.7	120.4	112.2	125.6				
1991	115.8	102.0	129.6	109.4	117.3			120.1		109.7					
1991 I	114.3	100.7	130.5	111.6	117.0	97.7		119.9	139.7	108.8	125.5				
II	114.1	101.5	131.4	106.0	116.9	96.4		120.6	138.2	109.4	127.9				
III	117.5	103.3	128.9	110.9	118.3	98.0		119.5	139.3	110.0					
IV	117.1	103.0	129.9	107.3	118.3	98.6		120.6	139.2	109.4					
1991 jan	117.0	100.9	130.7	111.5	118.7	108.0		120.2	118.6	108.7	125.7				
feb	110.7	100.2	128.2	109.1	115.0	104.4		117.6	118.5	108.7	124.7				
mar	115.3	101.0	132.6	114.3	117.1	109.2		122.0	122.8	109.1	126.0				
apr	114.1	102.7	132.7	100.8	116.9	104.0		118.9	118.8	109.4	127.2				
mai	114.0	101.0	131.2	108.6	116.8	107.7		121.7	118.2	110.9	127.4				
jun	114.3	100.9	130.5	108.6	116.9	106.0		121.2	120.0	107.9	129.2				
jul	121.6	105.1	135.1	113.5	122.8	109.1		120.7	120.8	111.1					
aug	118.0	103.0	127.7	110.2	118.2	107.4		122.8	119.3	110.5					
sep	112.8	101.7	124.1	109.1	114.0	106.8		115.0	119.6	108.5					
oct	119.6	102.7	132.4	107.4	120.3	107.5		122.6	118.9	110.9					
nov	118.0	103.0	128.5	109.3	118.6	108.1		122.0	120.4	110.1					
dec	113.7	103.4	128.9	105.3	115.9	109.1		117.3	119.3	107.3					
1992 jan		100.0	134.7			108.4		122.1	119.7						
feb		100.1	130.5					122.6	120.1						



**VERKAUFVOLUMEN DES  
EINZELHANDELS**
**RETAIL TRADE VOLUME**
**VOLUME DES VENTES  
AU DETAIL**

	EUR	B	DK	D(*)	GR	E	F	IRL	I	L	NL	P	UK	USA	JAP
<b>0703</b>	<b>Veränderung (%)</b>														
	<b>Change (%)</b>														
	<i>T/T-1 %</i>														
1988	-0.8	0.6	2.4	17.5		4.7	2.1		2.9	1.7		6.3	3.3	3.8	
1989	4.2	-0.7	1.9	-1.2		2.9	4.7		0.5	4.3		1.9	2.6	5.5	
1990	7.1	0.5	8.9	-2.2		1.9				4.9		0.4	-0.9	6.4	
1991	-1.2	2.3	5.1	-6.0		0.4				2.0			-2.2		
	<i>T/T-4 %</i>														
1991 I	-3.6	1.6	10.6	-7.1		0.6	-0.7			3.8		-0.9	-4.0	1.3	
II	-3.1	0.6	6.8	-10.2		-0.4	-1.3			2.2		-3.3	-2.4	1.6	
III	1.2	4.1	1.9	-1.6		1.1	-0.6			1.3		-2.0	-1.3		
IV	0.8	2.7	2.2	-4.9		0.2	1.8			1.1		-2.7	-1.1		
	<i>T/T-12 %</i>														
1991 jan	-0.9	1.4	12.4	-8.0		2.5	-1.0			6.6		0.5	-6.1	1.6	
feb	-6.9	0.7	9.6	-7.1		0.8	-1.5			2.7		-3.9	-3.1	1.0	
mar	-3.3	2.7	9.8	-6.0		-1.2	0.3			2.4		0.6	-3.0	1.2	
apr	-1.8	0.5	12.2	-14.3		1.3	-3.3			3.8		-3.5	-1.6	0.9	
mai	-5.1	2.2	6.8	-7.3		-0.9	0.7			2.4		-5.0	-1.3	2.4	
jun	-2.5	-0.9	1.8	-8.5		-1.4	-1.4			0.5		-1.5	-4.3	1.7	
jul	5.7	6.8	7.3	-1.1		5.1	0.9			4.8		-2.1	-0.5		
aug	1.9	3.9	-0.9	-5.7		1.0	-1.4			3.1		-2.4	-1.8		
sep	-3.6	1.4	-1.0	2.3		-2.8	-1.4			-4.0		-1.6	-1.7		
oct	3.5	4.0	3.6	-6.0		3.4	2.0			4.2		-1.8	-0.4		
nov	1.9	1.9	-0.2	-1.9		1.2	2.1			1.1		-0.1	-1.9		
dec	-2.2	2.2	3.2	-6.2		-3.1	1.3			-1.7		-5.5	-1.0		
1992 jan		1.4	4.5				1.8			1.7		-1.8			
feb		2.8	2.3							5.2		1.4			

**LANDWIRTSCHAFTLICHE  
ERZEUGNISSE**
**AGRICULTURAL  
PRODUCTS**
**PRODUITS  
AGRICOLES**

	EUR	B	DK	D(*)	GR	E	F	IRL	I	L	NL	P	UK
<b>0801</b>	<b>Rind- und Kalbfleisch Nettoerzeugung</b>				<b>Beef and veal net production 1000 T</b>					<b>Viande bovine production nette</b>			
1989	7464.1	297.7	204.4	1576.4	81.2	453.4	1672.7	432.4	1148.9	6.9	485.6	128.6	977.9
1990	7970.3	315.5	201.5	1793.0	81.8	503.6	1750.1	515.4	1165.3	7.1	520.5	115.1	1001.4
1991	8565.6	372.6	212.3	2023.2	81.4	504.0	1860.2	554.4	1181.6	7.7	622.9	126.0	1019.3
1992		352.1	216.8		79.5	534.5	1876.8	564.5	1217.6	7.5	634.7	123.3	960.0
1992 I	2052.3	85.9	56.7	439.5	6.4	120.1	471.9	113.1	302.0	1.9	165.3	29.7	247.0
II		82.9	54.6		6.5	134.3	465.0	107.0	306.2	1.9	157.0	26.8	222.1
III		85.3	48.4		7.0	146.1	468.5	150.0	300.6	1.8	149.8	35.0	225.2
IV		97.9	57.1		6.6	134.0	471.4	194.4	308.8	1.8	162.6	31.9	265.7
1993 I		89.0	50.8		6.2		429.6	116.4	299.7	1.8	155.8	29.4	248.3
1992 feb	624.2	25.6	16.9	133.0	6.2	37.6	138.5	31.8	97.2	0.5	50.9	8.3	77.6
mar	712.4	30.1	19.4	156.1	6.3	42.1	164.6	46.5	105.5	0.7	56.3	9.3	75.7
apr	693.3	29.3	16.7	147.8	6.4	43.4	164.4	39.8	94.9	0.6	51.9	8.4	89.7
mai	632.3	25.3	17.7	138.4	6.4	41.8	140.9	33.6	100.6	0.6	52.0	9.2	65.6
jun		28.2	20.2		6.8	49.1	159.7	33.6	110.7	0.7	53.1	9.1	66.8
jul		27.1	14.3		7.1	49.8	156.7	37.8	89.4	0.5	48.2	10.2	80.3
aug		27.8	16.7		7.4	49.3	150.2	40.3	95.9	0.6	47.6	12.7	67.5
sep		30.4	17.4		6.6	46.9	161.6	71.9	115.3	0.6	54.0	12.0	77.4
oct		31.7	20.2		6.6	47.9	152.7	89.8	93.1	0.6	51.7	10.1	102.8
nov		34.3	19.8		6.4	42.1	154.6	67.1	111.5	0.6	54.5	10.0	83.7
dec		31.9	17.1		6.8	44.0	164.1	37.5	104.2	0.5	56.4	11.7	79.2
1993 jan		29.0	17.1		6.5	40.1	139.7	38.3	98.4	0.6	50.4	10.2	99.2
feb		27.2	15.0		6.0	37.1	133.1	37.0	95.6	0.5	48.3	8.9	75.5
mar		32.8	18.7		6.1		156.8	41.1	105.8	0.7	57.1	10.3	73.6
apr		29.5	12.8		6.1		136.2	50.0	92.5			9.9	74.7
<b>0802</b>	<b>Schweinefleisch Nettoerzeugung</b>				<b>Pork net production 1000 T</b>					<b>Viande porcine production nette</b>			
1989	13040.5	824.6	1163.4	3161.3	151.2	1693.5	1844.0	143.9	1295.3	8.2	1606.2	209.6	939.3
1990	13502.4	784.0	1207.1	3357.0	147.0	1779.6	1870.5	156.7	1333.0	8.9	1661.4	250.0	947.2
1991	13737.8	907.7	1264.8	3320.6	152.9	1869.2	1918.0	179.4	1332.8	7.1	1591.1	215.5	978.6
1992		944.1	1372.3		153.1	1912.2	1993.7	201.9	1328.2	6.9	1585.5	237.5	967.4
1992 I	3463.7	223.9	336.0	801.9	12.3	491.0	499.7	49.5	342.6	1.7	383.0	53.4	244.2
II		231.9	313.8		10.3	435.3	474.7	47.3	299.3	1.6	369.7	48.8	227.3
III		230.4	351.5		11.3	444.2	499.7	52.7	279.3	1.7	394.0	67.4	237.7
IV		257.8	371.0		17.2	541.7	519.5	52.4	406.9	1.9	438.7	67.9	258.2
1993 I		237.4	361.2		12.0		534.8	51.2	369.1	1.9	426.8	68.3	250.7
1992 feb	1092.5	68.1	99.9	248.3	12.3	168.2	150.4	15.0	110.4	0.5	125.7	17.8	75.8
mar	1134.4	78.5	115.9	275.0	10.5	155.2	167.1	16.5	95.5	0.6	126.7	18.2	74.8
apr	1104.8	76.1	96.8	259.4	10.1	149.9	164.3	16.0	103.7	0.6	123.2	17.5	87.2
mai	1046.2	73.9	103.0	262.4	10.0	132.9	148.5	15.0	95.7	0.5	119.7	15.0	69.6
jun		82.0	114.0		10.7	152.6	161.9	16.3	100.0	0.6	126.8	16.2	70.5
jul		70.7	110.8		11.1	139.5	166.0	18.0	92.4	0.5	132.0	23.0	88.2
aug		75.1	119.3		11.5	147.2	159.7	16.4	86.1	0.5	119.7	22.1	74.4
sep		84.6	121.4		11.3	157.8	174.1	18.3	100.7	0.6	142.3	22.3	75.1
oct		84.7	129.9		12.5	177.1	173.2	17.2	119.9	0.6	144.6	21.8	98.9
nov		89.0	124.4		14.0	170.6	170.1	18.4	127.6	0.7	147.2	22.7	81.2
dec		84.1	116.7		25.0	194.0	176.2	16.8	159.5	0.6	146.9	23.4	78.1
1993 jan		78.9	124.4		13.7	188.1	182.1	17.8	138.6	0.6	137.9	23.4	99.4
feb		76.5	111.6		12.0	172.7	166.6	15.2	115.5	0.5	123.7	20.6	76.6
mar		82.1	125.2		10.3		186.1	18.2	114.9	0.7	165.2	24.3	74.7
apr		81.0	84.3		10.1		171.1	17.1	110.0			22.8	87.9

**LANDWIRTSCHAFTLICHE  
ERZEUGNISSE**
**AGRICULTURAL  
PRODUCTS**
**PRODUITS  
AGRIQUES**

	EUR	B	DK	D(*)	GR	E	F	IRL	I	L	NL	P	UK
<b>0803</b>	<b>Molkereibutter Erzeugung</b>				<b>Dairy butter production</b>				<b>Beurre de laiterie production</b>				
	<i>1000 T</i>												
1989	1638.6	59.2	94.1	398.4	0.5	30.0	512.8	139.0	77.7	6.4	180.2	11.3	129.0
1990	1698.3	55.1	93.4	393.1	0.4	45.4	528.2	148.5	100.8	4.6	176.5	12.5	139.8
1991	1579.9	48.9	70.3	414.0	0.8	37.5	478.3	140.1	79.4	3.6	163.1	15.1	128.9
1992	1481.4	43.6	62.2	397.3	2.9	28.9	444.8	133.5	100.7	2.7	151.6	16.3	96.9
1992 I	373.9	9.7	17.1	96.8	0.5	6.6	126.1	20.1	24.5	0.5	41.2	4.2	25.5
II	437.6	13.8	17.7	111.5	0.1	8.7	133.2	49.2	26.4	0.8	46.4	4.6	25.1
III	337.5	11.1	14.9	89.6	0.1	7.6	85.7	44.2	25.2	0.6	33.1	3.7	21.7
IV	332.4	9.0	12.5	99.4	0.3	6.0	99.8	20.0	24.6	0.7	30.9	3.8	24.6
1993 I	361.8	8.2	16.6	101.9	0.0	5.3	115.8	18.6	25.0	0.8	37.9	4.5	27.0
1992 mar	132.1	3.9	5.9	31.8	0.9	2.6	43.1	10.4	8.7	0.2	14.2	1.6	8.7
apr	146.4	4.4	6.1	37.1	0.0	2.7	47.2	15.0	8.4	0.3	14.6	1.7	8.8
mai	151.0	4.7	6.4	39.0	0.1	3.1	45.4	16.5	9.4	0.2	15.2	1.4	9.8
jun	140.1	4.8	5.2	35.5	0.1	2.9	40.6	17.7	8.6	0.3	16.6	1.5	6.5
jul	125.5	4.5	5.6	32.4	0.1	2.9	32.9	16.9	8.5	0.2	13.7	1.5	6.3
aug	108.7	3.1	4.9	28.4	0.0	2.6	26.3	14.8	8.6	0.2	10.8	1.2	7.7
sep	103.3	3.4	4.4	28.8	0.0	2.1	26.5	12.5	8.0	0.2	8.6	1.0	7.7
oct	109.3	3.1	4.0	30.2	0.0	1.9	31.3	10.2	8.5	0.2	9.8	1.2	8.8
nov	105.9	2.7	3.8	34.6	0.0	2.0	30.8	5.3	8.0	0.2	9.9	1.2	7.4
dec	117.2	3.2	4.7	34.6	1.0	2.1	37.7	4.5	8.2	0.3	11.2	1.4	8.4
1993 jan	117.7	2.4	5.4	35.3	0.0	1.9	37.5	3.0	8.3	0.2	13.2	1.3	9.2
feb	110.3	2.3	4.9	31.0	0.1	1.6	36.0	4.7	8.0	0.3	11.4	1.5	8.5
mar	133.8	3.5	6.3	35.5	0.0	1.8	42.3	10.9	8.8	0.3	13.3	1.7	9.3
apr		3.8	6.3	37.4		2.7	45.6	13.5	8.5		14.3	1.6	9.3
mai			6.3				45.5	17.5				1.8	10.7
<b>0804</b>	<b>Molkereibutter Lagerbestände (mittel)</b>				<b>Butter stocks (average)</b>				<b>Beurre de laiterie stocks (moyenne)</b>				
	<i>1000 T</i>												
1989	6673.7	29.5	3.1	33.5	0.0	5.9	30.4	24.7	1.2	0.2	30.0		16.5
1990	7168.6	23.7	6.5	34.8	0.0	17.0	34.8	45.5	3.9	0.1	54.7		18.8
1991	7726.6	21.6	7.4	0.0	0.0	37.6	28.7	122.6	9.5	0.0	75.4		34.1
1992		18.9	6.9	0.0	0.0	34.3	22.7	82.7	10.1	0.0	52.9		19.1
1992 II	621.1	8.5	8.1	0.0	0.0	32.3	26.5	90.8	11.1	0.0	45.8	1.0	21.5
III		27.9	8.4	0.0	0.0	29.7	39.7	67.6	11.2	0.0	72.4	1.6	25.5
IV		27.7	7.2	0.0	0.0	34.1	18.8	70.6	8.9	0.0	62.3	1.7	15.9
1993 I		10.2	2.2	0.0	0.0	34.3	8.3	56.9	8.0	0.0	34.9	1.9	9.9
II		8.7	1.4	0.0	0.0	35.4	21.7	55.1	7.0	0.0	39.1	2.1	12.1
1992 apr	621.1	8.5	8.1	0.0	0.0	32.3	26.5	90.8	11.1	0.0	45.8	1.0	21.5
mai	558.6	15.2	8.4	0.0	0.0	30.4	34.9	76.6	11.3	0.0	51.0	1.2	22.8
jun		20.8	8.2	0.0	0.0	30.1	39.6	70.5	11.4	0.0	60.8	1.5	24.0
jul		27.9	8.4	0.0	0.0	29.7	39.7	67.6	11.2	0.0	72.4	1.6	25.5
aug		33.6	7.2	0.0	0.0	32.1	33.1	72.0	10.5	0.0	72.7	1.5	20.4
sep		33.0	7.2	0.0	0.0	33.3	24.3	74.7	9.8	0.0	70.5	1.6	17.9
oct		27.7	7.2	0.0	0.0	34.1	18.8	70.6	8.9	0.0	62.3	1.7	15.9
nov		23.6	4.5	0.0	0.0	34.5	13.3	66.8	8.8	0.0	59.0	1.8	10.2
dec		15.9	4.5	0.0	0.0	35.3	9.6	63.1	8.0	0.0	43.7	1.8	9.9
1993 jan		10.2	2.2	0.0	0.0	34.3	8.3	56.9	8.0	0.0	34.9	1.9	9.9
feb		7.8	2.0	0.0	0.0	34.4	5.1	58.8	7.6	0.0	28.6	2.1	9.9
mar		3.2	2.0	0.0	0.0	34.6	12.5	58.1	7.3	0.0	27.0	2.0	10.3
apr		8.7	1.4	0.0	0.0	35.4	21.7	55.1	7.0	0.0	39.1	2.1	12.1
mai		10.8	3.4	0.0	0.0	36.0	32.4	55.2	7.5	0.0	53.0	2.1	12.2
jun		14.7	3.3		0.0	36.9	39.9	56.1	8.2	0.0	69.2	2.3	14.6

**LANDWIRTSCHAFTLICHE  
ERZEUGNISSE**

**AGRICULTURAL  
PRODUCTS**

**PRODUITS  
AGRICLES**

	EUR	B	DK	D(*)	GR	E	F	IRL	I	L	NL	P	UK
<b>0805</b>	<b>Magermilchpulver Erzeugung</b>				<b>Skimmed milk powder production 1000 T</b>					<b>Lait écrémé en poudre production</b>			
1989		88.0	13.4	445.7	0.0	31.3	455.9	140.5	0.0	9.5	86.9		132.9
1990		84.9	40.9	445.3	0.0	45.1	545.9	195.1	0.0	7.5	101.0		164.3
1991		77.0	17.0	457.9	0.0	30.0	436.1	183.2	0.0	0.7	62.4		133.3
1992		51.9	13.1	375.1	0.0	23.2	380.8	125.9	0.0	0.0	59.4		101.7
1992 I	267.9	10.5	3.4	76.2	0.0	4.1	108.3	21.9	0.0	0.0	14.0	2.5	27.0
II	397.8	22.1	5.3	118.7	0.0	10.8	136.7	51.7	0.0	0.0	20.5	4.8	27.2
III	244.8	11.9	2.0	83.2	0.0	6.5	63.0	42.4	0.0	0.0	12.8	2.8	20.2
IV	232.3	7.4	2.4	96.9	0.0	1.8	72.8	9.9	0.0	0.0	12.1	1.7	27.3
1993 I	270.9	10.2	6.4	94.8	0.0	1.8	86.6	25.6	0.0	0.0	16.7	2.2	26.6
1992 mar	98.6	4.6	0.7	25.4	0.0	2.1	40.8	10.7	0.0	0.0	4.5	1.1	8.6
apr	125.2	6.2	2.0	38.3	0.0	3.5	46.5	12.5	0.0	0.0	5.5	1.5	9.3
mai	153.2	8.9	1.8	43.8	0.0	4.7	53.2	20.0	0.0	0.0	7.5	1.8	11.5
jun	119.4	7.0	1.5	36.7	0.0	2.6	37.0	19.2	0.0	0.0	7.5	1.5	6.4
jul	97.1	6.2	0.7	31.6	0.0	3.2	27.2	16.9	0.0	0.0	5.5	1.3	4.6
aug	77.8	3.6	0.7	25.5	0.0	2.4	18.5	14.8	0.0	0.0	3.7	1.0	7.6
sep	69.8	2.1	0.6	26.1	0.0	0.9	17.3	10.7	0.0	0.0	3.6	0.5	8.0
oct	66.9	2.3	0.5	26.4	0.0	0.4	19.7	5.1	0.0	0.0	3.5	0.6	8.3
nov	71.2	1.6	0.8	35.2	0.0	0.3	21.1	1.1	0.0	0.0	3.7	0.5	6.8
dec	94.2	3.5	1.1	35.2	0.0	1.1	32.0	3.7	0.0	0.0	4.9	0.6	12.1
1993 jan	89.7	3.0	2.5	34.7	0.0	0.6	28.3	4.4	0.0	0.0	6.0	0.8	9.4
feb	79.2	2.5	1.3	27.5	0.0	0.4	24.8	7.3	0.0	0.0	5.6	0.6	9.2
mar	102.0	4.8	2.6	32.6	0.0	0.8	33.5	13.9	0.0	0.0	5.1	0.8	8.0
apr		6.4	2.4	39.3		2.3	42.9	14.3	0.0		5.8	1.6	9.8
mai			2.3				50.1	20.7				1.8	13.1
<b>0806</b>	<b>Magermilchpulver Lagerbestände (mittel)</b>				<b>Skimmed milk powder stocks (average) 1000 T</b>					<b>Lait écrémé en poudre stocks (moyenne)</b>			
1989		0.0	0.0	0.9	0.0	4.8	0.0	0.0	0.0	0.0	0.0		0.0
1990		8.3	0.0	101.3	0.0	12.1	9.4	43.4	0.0	0.5	1.1		2.7
1991		17.0	0.0	0.0	0.0	21.9	27.9	147.5	0.0	1.3	7.0		7.8
1992		4.3	0.0	0.0	0.0	6.9	6.7	90.8	0.0	0.4	1.4		3.6
1992 II	178.3	5.7	0.0	0.0	0.0	10.3	16.7	136.9	0.0	0.9	2.1	0.1	5.6
III	81.1	1.9	0.0	0.0	0.0	3.9	2.0	70.2	0.0	0.0	0.9	0.0	2.1
IV	47.7	1.8	0.0	0.0	0.0	1.6	0.0	41.7	0.0	0.0	0.9	0.0	1.7
1993 I	25.5	0.5	0.0	0.0	0.0	0.8	0.0	23.7	0.0	0.0	0.0	0.0	0.5
II	22.4	0.5	0.0	0.0	0.0	0.8	0.0	20.6	0.0	0.0	0.0	0.0	0.5
1992 apr	178.3	5.7	0.0	0.0	0.0	10.3	16.7	136.9	0.0	0.9	2.1	0.1	5.6
mai	146.8	4.3	0.0	0.0	0.0	9.4	6.2	121.0	0.0	0.8	1.9	0.1	3.1
jun	99.7	2.9	0.0	0.0	0.0	6.0	3.4	82.6	0.0	0.1	1.8	0.1	2.8
jul	81.1	1.9	0.0	0.0	0.0	3.9	2.0	70.2	0.0	0.0	0.9	0.0	2.1
aug	62.0	1.8	0.0	0.0	0.0	2.5	1.5	53.3	0.0	0.0	0.9	0.0	2.0
sep	48.4	1.8	0.0	0.0	0.0	2.0	0.0	41.7	0.0	0.0	0.9	0.0	2.0
oct	47.7	1.8	0.0	0.0	0.0	1.6	0.0	41.7	0.0	0.0	0.9	0.0	1.7
nov	50.6	1.2	0.0	0.0	0.0	0.9	0.0	41.7	0.0	0.0	0.9	0.0	5.9
dec	34.0	0.5	0.0	0.0	0.0	0.8	0.0	32.2	0.0	0.0	0.0	0.0	0.5
1993 jan	25.5	0.5	0.0	0.0	0.0	0.8	0.0	23.7	0.0	0.0	0.0	0.0	0.5
feb	22.6	0.5	0.0	0.0	0.0	0.8	0.0	20.8	0.0	0.0	0.0	0.0	0.5
mar	22.5	0.5	0.0	0.0	0.0	0.8	0.0	20.7	0.0	0.0	0.0	0.0	0.5
apr	22.4	0.5	0.0	0.0	0.0	0.8	0.0	20.6	0.0	0.0	0.0	0.0	0.5
mai	22.4	0.5	0.0	0.0	0.0	0.8	0.0	20.6	0.0	0.0	0.0	0.0	0.5
jun		0.5	0.0		0.0	0.8	0.0	20.6	0.0	0.0	0.0	0.0	0.5

**AUSSENHANDEL**
**EXTERNAL TRADE**
**COMMERCE EXTERIEUR**

	EUR	UEBL	DK	D	GR	E	F	IRL	I	NL	P	UK	USA	JAP	
<b>0901</b>	<b>Ausfuhren insgesamt</b>				<b>Total exports</b>						<b>Exportations totales</b>				
	<i>Mio ECU</i>														
1989	1043289	90851	25942	308682	6883	42265	167994	18753	127799	105090	11498	137532	330171	249761	
1990	1081428	92962	27848	317238	6350	46175	174499	18638	133773	107188	12847	143912	308596	225334	
1991	1116450	95345	29298	323947	7015	51351	184714	19534	136755	108212	13158	147123	340435	253901	
1992	1136486	95412		331009			192361	21828	137581	108614		144522			
1992 I	287542	24474	7509	84078	1804	13407	49468	5268	34238	28205	3594	35497	88100	65452	
II	285575	24508	7596	79782	1524	13749	49026	5682	35819	26881	3085	37922			
III	267972	21732	7296	80768			44058	5255	32767	25498		34113			
IV	293529	24349		86380			49642	5644	34749	27758		36989			
1991 oct	104804	9046	2629	29495	627	5088	18294	1826	13025	9984	1230	13560	30988	23500	
nov	97225	7849	2626	28391	607	5049	16205	1873	11112	9453	1102	12957	29512	21541	
dec	94619	7312	2370	27222	757	4532	14950	1582	13069	8409	1012	13404	27144	22747	
1992 jan	90688	8026	2345	26570	529	3853	15577	1677	10690	9432	1248	10741	26727	18527	
feb	93547	7683	2473	26787	694	4868	15928	1799	11424	8978	1204	11709	29128	22252	
mar	103308	8764	2691	30721	581	4687	17962	1792	12125	9795	1143	13047	32245	24672	
apr	98569	8252	2453	29412	528	4482	16930	1710	11666	9279	1183	12675	29903	21932	
mai	91173	7647	2370	25321	568	4598	14836	2101	11476	8495	1124	12637	28754	20106	
jun	95832	8609	2774	25050	428	4669	17260	1871	12677	9107	777	12610			
jul	99556	7514	2158	29213	793	4564	16402	1842	13856	9035	1382	12796			
aug	73085	5754	2328	23888	500	2600	11257	1541	7687	7226		9504			
sep	95332	8464	2809	27667			16400	1872	11223	9236		11814			
oct	103333	8794		31084			17094	1905	12376	9967		12192			
nov	94391	7859		27200			16379	1942	10761	9040		12112			
dec	95805	7695		28096			16169	1797	11612	8751		12685			
<b>0902</b>	<b>Einfuhren insgesamt</b>				<b>Total imports</b>						<b>Importations totales</b>				
	<i>Mio ECU</i>														
1989	1073551	93008	24723	244679	14683	61599	182861	15687	138963	101550	17145	178654	429677	191375	
1990	1129054	98571	25452	269814	15571	66319	191777	16288	143040	106893	19547	175784	388918	184383	
1991	1199582	102524	26674	314735	17412	72666	200117	16833	147197	110899	21089	169437	393914	190751	
1992	1207268	101890		315745			199361	16808	145777	113973		171410			
1992 I	310049	27261	6652	80837	4062	19415	51819	4181	39309	28380	5438	42695	96939	45489	
II	305959	25736	6757	77353	4659	20047	50103	4208	39437	27201	5370	45088			
III	281917	23428	6267	74810			46111	4075	32247	26240		42022			
IV	303990	25382		82745			50995	4360	34774	28331		41604			
1991 oct	109643	9182	2525	28504	1421	6863	18222	1559	13940	10132	1896	15399	38422	17493	
nov	103017	8371	2301	26749	2293	6910	16787	1515	12665	9060	1679	14688	33210	16345	
dec	95480	8100	2099	24782	1861	5841	16276	1282	11839	8823	1688	12889	31478	15035	
1992 jan	99630	8699	2090	26638	1421	5992	16318	1345	12731	9297	1656	13443	30756	15566	
feb	100026	8620	2091	25801	1402	6373	16652	1347	12862	9153	1735	13989	30933	14165	
mar	110393	9942	2470	28397	1239	7051	18849	1489	13716	9930	2046	15263	35250	15758	
apr	105617	8957	2308	28371	1702	6651	16750	1423	12898	9171	2088	15298	34421	16143	
mai	98599	7953	2152	24834	1441	6732	15319	1387	13382	8640	1939	14821	33190	13912	
jun	101743	8826	2297	24148	1516	6664	18035	1398	13157	9390	1343	14969			
jul	104623	7709	1952	28675	1684	6893	16432	1384	13052	9420	1959	15464			
aug	77867	7064	1979	21150	1079	4318	12064	1274	6622	7688		12894			
sep	99427	8655	2336	24986			17616	1417	12574	9132		13664			
oct	104693	8609		28386			17840	1519	12273	9857		14092			
nov	99332	8163		26409			16838	1494	11946	9086		14239			
dec	99965	8610		27950			16316	1347	10554	9388		13273			

**AUSSENHANDEL**
**EXTERNAL TRADE**
**COMMERCE EXTERIEUR**

	EUR	UEBL	DK	D	GR	E	F	IRL	I	NL	P	UK	USA	JAP
<b>0903</b>	<b>Verhältnis der aktuellen Werte aus / ein</b>				<b>Ratio of current values exp / imp</b>					<b>Rapport des valeurs courantes exp / imp</b>				
					%									
1989	97.2	97.7	104.9	126.2	46.9	68.6	91.9	119.5	92.0	103.5	67.1	77.0	76.8	130.5
1990	95.8	94.3	109.4	117.6	40.8	69.6	91.0	114.4	93.5	100.3	65.7	81.9	79.5	122.4
1991	93.1	93.0	109.8	102.9	40.3	70.7	92.3	116.0	92.9	97.6	62.4	86.8	86.4	133.3
1992	94.1	93.6	116.1	104.8			96.5	129.9	94.4	95.3		84.3		
1992 I	92.7	89.8	112.9	104.0	44.4	69.1	95.5	126.0	87.1	99.4	66.1	83.1	90.9	143.9
II	93.3	95.2	112.4	103.1	32.7	68.6	97.9	135.0	90.8	98.8	57.4	84.1		
III	95.1	92.8	116.4	108.0			95.5	129.0	101.6	97.2		81.2		
IV	96.6	95.9		104.4			97.3	129.5	99.9	98.0		88.9		
1991 oct	95.6	98.5	104.2	103.5	44.1	74.1	100.4	117.1	93.4	98.5	64.9	88.1	80.7	134.3
nov	94.4	93.8	114.1	106.1	26.5	73.1	96.5	123.6	87.7	104.3	65.7	88.2	88.9	131.8
dec	99.1	90.3	112.9	109.8	40.7	77.6	91.8	123.4	110.4	95.3	60.0	104.0	86.2	151.3
1992 jan	91.0	92.3	112.2	99.7	37.3	64.3	95.5	124.7	84.0	101.5	75.3	79.9	86.9	119.0
feb	93.5	89.1	118.3	103.8	49.5	76.4	95.7	133.5	88.8	98.1	69.4	83.7	94.2	157.1
mar	93.6	88.2	108.9	108.2	46.9	66.5	95.3	120.4	88.4	98.6	55.9	85.5	91.5	156.6
apr	93.3	92.1	106.3	103.7	31.0	67.4	101.1	120.1	90.4	101.2	56.7	82.9	86.9	135.9
mai	92.5	96.2	110.1	102.0	39.4	68.3	96.9	151.5	85.8	98.3	58.0	85.3	86.6	144.5
jun	94.2	97.5	120.7	103.7	28.2	70.1	95.7	133.8	96.4	97.0	57.9	84.2		
jul	95.2	97.5	110.6	101.9	47.1	66.2	99.8	133.1	106.2	95.9	70.6	82.7		
aug	93.9	81.4	117.6	112.9	46.3	60.2	93.3	121.0	116.1	94.0		73.7		
sep	95.9	97.8	120.3	110.7			93.1	132.1	89.3	101.1		86.5		
oct	98.7	102.2		109.5			95.8	125.4	100.8	101.1		86.5		
nov	95.0	96.3		103.0			97.3	130.0	90.1	99.5		85.1		
dec	95.8	89.4		100.5			99.1	133.4	110.0	93.2		95.6		

**AUSSENHANDEL**
**EXTERNAL TRADE**
**COMMERCE EXTERIEUR**

	EUR	UEBL	DK	D	GR	E	F	IRL	I	NL	P	UK
<b>0904</b>	<b>Einfuhr extra EG</b>				<b>Imports extra EC</b>				<b>Imports extra CE</b>			
	<i>Mio ECU</i>											
1989	446716	28711	11783	113965	5532	26589	63633	4602	59685	40442	5502	86273
1990	462719	28731	11771	123690	5575	27057	66957	4626	60385	42895	6035	84998
1991	493990	30073	12205	142937	6916	29167	71098	5082	61697	45510	5904	83400
1992	487730	28691		142782			67891	4613	59341	46906		83410
1992 I	125163	7655	3044	36563	1519	7468	18352	1137	15837	11286	1389	20913
II	123102	7461	3125	34389	1679	7900	17170	1192	16004	10741	1463	21979
III	115077	6797	2731	34582			15807	1092	13376	10630		20282
IV	121299	6645		37248			17030	1197	14121	11211		20236
1991 oct	44470	2492	1104	12892	574	2679	6336	445	5667	4191	539	7550
nov	42204	2408	1026	12154	1135	2676	6082	444	5173	3596	441	7071
dec	38336	2222	906	10913	712	2251	5652	409	4972	3680	456	6161
1992 jan	41367	2444	994	12319	617	2508	5811	381	5313	3780	477	6723
feb	39801	2380	922	11616	480	2281	5862	341	5088	3633	428	6770
mar	43995	2831	1128	12628	422	2679	6679	415	5436	3872	484	7421
apr	42485	2512	1115	12430	529	2657	5822	451	5205	3560	578	7626
mai	40020	2402	1001	11126	511	2626	5307	361	5441	3444	519	7283
jun	40596	2547	1009	10833	639	2617	6041	380	5358	3737	366	7070
jul	41996	2185	833	12878	680	2531	5425	350	5422	3842	522	7327
aug	33283	2150	860	10158	371	1938	4487	376	2987	3202		6254
sep	39798	2462	1038	11547			5896	366	4967	3585		6701
oct	41406	2282		12799			5874	383	4888	3875		6807
nov	39416	2102		11782			5528	412	4925	3500		6926
dec	40477	2261		12667			5629	403	4308	3836		6503
<b>0905</b>	<b>Ausfuhr extra EG</b>				<b>Exports extra EC</b>				<b>Exports extra CE</b>			
	<i>Mio ECU</i>											
1989	413010	23340	12785	138989	2352	15752	64494	4655	55261	24780	3168	67434
1990	419814	22388	13336	146693	2233	15600	64997	4532	55384	24366	3264	67020
1991	423497	22869	13416	149135	2506	16670	67221	4840	55524	24988	3127	63201
1992	435660	23371		151316			71009	5471	57718	26020		63023
1992 I	105253	5599	3325	37115	611	4193	17207	1302	13749	6272	782	15099
II	106952	5813	3308	35586	506	4473	17575	1446	14914	6281	728	16322
III	105317	5427	3304	37574			16748	1319	13850	6140		15414
IV	117194	6476		41041			19428	1413	15203	6972		16188
1991 oct	40041	2277	1262	13456	227	1787	6835	472	5337	2372	293	5724
nov	37499	1920	1140	13201	246	1735	5990	457	4680	2272	289	5570
dec	38398	1926	1187	13009	269	1600	6077	381	5800	2096	256	5799
1992 jan	32731	1759	1007	11635	172	1198	5087	404	4243	2226	259	4741
feb	34188	1758	1102	11919	264	1490	5474	464	4567	1973	258	4919
mar	38334	2082	1216	13561	175	1505	6645	434	4939	2073	265	5438
apr	37051	1942	1088	13088	181	1446	6036	421	4899	2201	279	5470
mai	34034	1812	1027	11342	197	1458	5227	513	4869	1945	259	5385
jun	35867	2059	1192	11157	127	1568	6312	512	5146	2136	190	5467
jul	39442	1983	934	13575	338	1613	6294	500	5951	2252	345	5657
aug	30142	1337	1072	11482	151	1067	4580	382	3494	1769		4590
sep	35733	2108	1298	12517			5873	437	4404	2119		5167
oct	39782	2139		14272			6372	461	5113	2455		5295
nov	36562	2064		12609			6198	466	4527	2146		5195
dec	40849	2274		14160			6858	485	5562	2371		5698

**AUSSENHANDEL**

**EXTERNAL TRADE**

**COMMERCE EXTERIEUR**

	EUR	UEBL	DK	D	GR	E	F	IRL	I	NL	P	UK	USA	JAP	
<b>0906</b>	<b>Einfuhr intra EG</b>				<b>Imports intra EC</b>						<b>Imports intra CE</b>				
	<i>Mio ECU</i>														
1989	624488	64140	12940	130559	9142	34981	118882	10960	78827	61107	11636	91316	77406	25743	
1990	663797	69713	13680	145984	9987	39174	124360	11530	82167	63997	13500	89705	72219	27641	
1991	702924	72289	14467	171684	10490	43454	128402	11833	84970	65387	15168	84979	69802	25772	
1992	715997	72587		172828			130879	12078	85693	67063		86932			
1992 I	184223	19562	3608	44251	2538	11936	33364	3013	23305	17094	4046	21507	16912	6364	
II	182183	18243	3632	42928	2973	12137	32847	2987	23245	16459	3904	22829			
III	166006	16593	3535	40186			30076	2953	18681	15609		21469			
IV	181321	18243		45463			33789	3137	20456	17119		21127			
1991 oct	64870	6671	1420	15591	846	4181	11806	1101	8206	5941	1354	7752	6686	2314	
nov	60577	5946	1274	14584	1158	4229	10663	1061	7439	5464	1237	7521	5510	2198	
dec	56964	5862	1193	13859	1148	3584	10604	864	6832	5142	1231	8644	5861	2077	
1992 jan	58051	6241	1096	14311	804	3479	10458	958	7373	5516	1179	6636	5150	2257	
feb	60004	6226	1168	14178	918	4067	10759	996	7718	5520	1306	7128	5466	1887	
mar	66168	7096	1343	15762	816	4370	12146	1059	8214	6058	1561	7744	6297	2237	
apr	62923	6432	1193	15929	1173	3988	10910	965	7634	5611	1510	7577	6330	2117	
mai	58357	5539	1151	13698	930	4103	9985	1014	7877	5196	1418	7446	5780	1817	
jun	60903	6271	1288	13302	869	4045	11952	1007	7733	5653	976	7806			
jul	62328	5513	1119	15777	1004	4356	10931	1023	7550	5577	1437	8042			
aug	44388	4906	1119	10982	705	2379	7525	891	3611	4485		6555			
sep	59290	6175	1297	13428			11621	1039	7521	5547		6872			
oct	62967	6267		15573			11893	1129	7319	5981		7199			
nov	59358	5831		14615			11243	1075	6944	5587		7234			
dec	58995	6145		15275			10653	933	6192	5551		6693			
<b>0907</b>	<b>Handelsbilanz insgesamt (FOB / CIF)</b>				<b>Trade balance total (FOB / CIF)</b>						<b>Balance commercial total (FOB / CAI)</b>				
	<i>Mio ECU</i>														
1989	-30263	-2157	1219	64002	-7800	-19334	-14867	3066	-11164	3540	-5647	-41121	-99506	583	
1990	-47626	-5609	2396	47425	-9221	-20144	-17278	2350	-9267	295	-8700	-31872	-80321	409	
1991	-83132	-7179	2624	9212	-10396	-21315	-15403	2700	-10442	-2687	-7932	-22314	-53479	631	
1992	-70782	-6479		15263			-7000	5020	-8196	-5359		-26888			
1992 I	-22507	-2787	857	3242	-2258	-6008	-2351	1087	-5071	-176	-1843	-7198	-8839	196	
II	-20385	-1228	839	2429	-3135	-6298	-1077	1473	-3618	-320	-2285	-7165			
III	-13945	-1696	1029	5957			-2053	1180	519	-742		-7909			
IV	-10461	-1034		3635			-1353	1284	-25	-572		-4616			
1991 oct	-4839	-135	105	991	-794	-1776	72	267	-916	-148	-665	-1840	-7434	61	
nov	-5791	-521	325	1643	-1686	-1861	-581	358	-1553	392	-576	-1731	-3698	5	
dec	-861	-788	271	2440	-1104	-1310	-1327	300	1230	-414	-876	516	-4334	7	
1992 jan	-8942	-672	254	-69	-892	-2139	-741	332	-2041	135	-409	-2702	-4029	21	
feb	-6479	-937	382	986	-709	-1505	-724	452	-1438	-175	-532	-2280	-1805	8	
mar	-7085	-1178	221	2324	-658	-2364	-887	303	-1591	-136	-903	-2216	-3005	8	
apr	-7048	-706	145	1041	-1174	-2169	180	287	-1232	108	-905	-2622	-4518	5	
mai	-7426	-306	218	487	-873	-2134	-482	714	-1907	-145	-814	-2183	-4435	6	
jun	-5911	-217	477	901	-1088	-1996	-775	473	-479	-283	-565	-2360			
jul	-5067	-195	206	538	-891	-2329	-30	458	805	-384	-577	-2668			
aug	-4782	-1310	349	2738	-579	-1719	-807	267	1065	-462		-3391			
sep	-4095	-191	474	2681			-1216	455	-1351	104		-1850			
oct	-1360	185		2698			-746	386	103	111		-1900			
nov	-4941	-304		791			-459	448	-1185	-46		-2127			
dec	-4160	-915		146			-148	450	1058	-637		-589			



**AUSSENHANDEL**
**EXTERNAL TRADE**
**COMMERCE EXTERIEUR**

	EUR	UEBL	DK	D	GR	E	F	IRL	I	NL	P	UK
<b>0908</b>	<b>Handelsbilanz extra-EG (FOB / CIF)</b>				<b>Trade balance extra-EC (FOB / CIF)</b>				<b>Balance commerciale extra-CE (FOB / CAF)</b>			
	<i>Mio ECU</i>											
1989	-33706	-5371	1002	25024	-3179	-10837	862	53	-4424	-15662	-2334	-18840
1990	-42906	-6343	1565	23003	-3342	-11457	-1960	-94	-5001	-18529	-2771	-17977
1991	-70493	-7203	1211	6197	-4410	-12497	-3877	-242	-6174	-20523	-2777	-20200
1992	-52071	-5320		8534			3118	859	-1623	-20887		-20387
1992 I	-19910	-2056	281	552	-908	-3276	-1145	165	-2088	-5014	-607	-5814
II	-16151	-1648	182	1197	-1173	-3427	406	254	-1090	-4459	-735	-5657
III	-9760	-1369	573	2991			940	227	474	-4490		-4868
IV	-4105	-168		3793			2397	215	1082	-4239		-4048
1991 oct	-4429	-214	158	564	-347	-892	498	27	-330	-1820	-246	-1826
nov	-4705	-488	114	1047	-889	-941	-92	13	-492	-1324	-152	-1501
dec	62	-296	280	2096	-443	-652	425	-28	827	-1585	-200	-363
1992 jan	-8636	-685	13	-684	-445	-1310	-724	23	-1070	-1555	-217	-1981
feb	-5614	-621	180	303	-217	-791	-388	123	-521	-1661	-170	-1850
mar	-5661	-749	88	933	-247	-1174	-34	19	-497	-1798	-220	-1983
apr	-5434	-570	-27	658	-347	-1211	214	-30	-306	-1359	-299	-2156
mai	-5986	-590	26	215	-314	-1168	-79	152	-572	-1499	-260	-1898
jun	-4730	-488	184	324	-512	-1049	271	132	-213	-1601	-175	-1604
jul	-2554	-203	100	697	-342	-918	870	150	530	-1590	-177	-1670
aug	-3140	-813	212	1324	-219	-871	94	6	507	-1433		-1663
sep	-4065	-354	260	971			-23	71	-563	-1466		-1534
oct	-1624	-143		1473			498	78	226	-1420		-1512
nov	-2854	-38		827			670	54	-398	-1354		-1732
dec	372	13		1493			1229	83	1255	-1465		-805
<b>0909</b>	<b>Handelsbilanz intra-EG (FOB / CIF)</b>				<b>Trade balance intra-EC (FOB / CIF)</b>				<b>Balance commerciale intra-CE (FOB / CAF)</b>			
	<i>Mio ECU</i>											
1989	1233	2697	212	38597	-4656	-8875	-15408	2969	-6787	18467	-3440	-22544
1990	-6924	141	817	24003	-5923	-9185	-14887	2406	-4261	18030	-4064	-14002
1991	-14749	-598	1388	2605	-6036	-9338	-10944	2894	-4328	17063	-5290	-2165
1992	-19455	-1199		6336			-9601	4124	-6304	14808		-6760
1992 I	-2806	-808	569	2602	-1351	-2739	-1114	912	-2922	4680	-1265	-1370
II	-4654	263	652	1141	-1966	-2882	-1402	1213	-2454	3964	-1576	-1608
III	-4503	-455	452	2866			-2812	945	96	3565		-3102
IV	-6137	-540		-272			-3586	1056	-1023	3463		-680
1991 oct	-519	58	-56	397	-450	-954	-349	237	-572	1612	-430	-13
nov	-1278	-95	209	564	-801	-965	-453	339	-1042	1657	-435	-256
dec	-1074	-522	-11	301	-663	-657	-1733	324	383	1114	-485	876
1992 jan	-383	-14	238	576	-447	-828	27	304	-963	1638	-201	-711
feb	-924	-344	200	662	-491	-716	-307	325	-890	1435	-372	-425
mar	-1499	-449	131	1363	-413	-1194	-834	284	-1069	1607	-692	-233
apr	-1803	-218	170	343	-830	-958	-18	313	-906	1412	-616	-495
mai	-1560	273	190	235	-561	-972	-378	562	-1300	1295	-562	-342
jun	-1291	208	291	563	-575	-952	-1007	338	-247	1257	-397	-772
jul	-2630	-18	104	-193	-551	-1423	-866	305	293	1146	-412	-1017
aug	-1792	-551	135	1377	-359	-855	-849	258	550	907		-1741
sep	-81	114	213	1682			-1097	382	-747	1512		-345
oct	233	355		1188			-1172	304	-89	1465		-421
nov	-1910	-77		-70			-1067	388	-764	1241		-435
dec	-4461	-818		-1390			-1347	364	-170	757		176

## EINFUHR NACH LÄNDERN

## IMPORTS BY COUNTRY

## IMPORTATIONS PAR PAYS

	EUR	UEBL	DK	D	GR	E	F	IRL	I	NL	P	UK	
<b>0916</b>	<b>Industrialisierte westliche Drittländer</b>				<b>Western industrialized third countries</b>				<b>Pays tiers industrialisés occidentaux</b>				
	<i>Mio ECU</i>												
	<i>1985 = 100</i>												
1985	212005	13663	8693	56029	2235	7507	24939	2948	24265	17089	2229	52409	
1989	127.8	122.0	95.8	132.4	130.2	177.6	142.9	129.3	129.3	123.4	123.7	116.0	
1990	130.3	124.5	97.9	139.6	127.2	178.2	149.2	128.7	129.6	130.7	129.6	111.6	
1991	138.3	132.9	102.2	155.8	151.2	189.2	160.1	140.1	131.7	141.9	133.0	110.6	
1992	135.7	128.7		155.2			150.5	120.0	126.4	146.4		109.0	
1992 I	143.2	135.4	103.7	161.2	127.3	202.9	168.0	120.3	139.4	153.1	133.1	113.2	
II	139.7	135.5	106.4	151.5	145.6	214.7	156.5	128.3	138.1	137.0	137.0	117.2	
III	124.7	117.8	89.1	147.5			136.3	110.4	109.4	130.9		102.8	
IV	133.3	121.2		160.8			149.5	121.4	118.6	142.9		102.9	
1991 oct	147.1	134.4	112.6	164.0	157.9	199.3	174.6	145.2	140.8	149.0	139.2	119.5	
nov	140.8	130.3	105.0	159.2	258.2	212.1	162.1	150.0	134.2	134.6	120.1	109.8	
dec	129.5	122.2	94.0	142.3	180.4	176.1	151.9	138.7	131.1	151.0	114.9	96.5	
1992 jan	137.0	126.1	99.3	160.0	133.6	197.1	152.8	119.5	135.9	140.5	131.8	106.0	
feb	136.7	128.1	94.4	151.9	121.5	185.9	158.4	106.6	134.6	155.1	120.8	110.1	
mar	156.1	151.9	117.4	171.8	126.7	225.7	192.7	134.9	147.7	163.7	146.6	123.4	
apr	148.4	139.6	110.4	167.7	156.6	234.3	162.1	148.9	137.3	141.6	159.6	124.1	
mai	137.8	132.4	106.8	149.0	136.8	204.7	149.5	117.1	138.7	131.9	163.3	118.7	
jun	133.0	134.6	102.2	137.7	143.4	205.0	157.8	119.0	138.2	137.4	88.1	109.0	
jul	139.2	110.5	83.0	169.8	152.5	194.1	139.4	104.0	139.6	145.6	138.2	114.3	
aug	104.8	113.0	81.5	126.7	99.5	119.6	108.7	117.3	60.3	117.9		93.4	
sep	130.2	129.8	102.8	146.0			160.9	109.9	128.4	129.1		100.7	
oct	138.0	124.3		166.4			155.0	117.5	126.5	155.5		103.8	
nov	131.8	116.4		155.6			145.2	127.1	126.8	133.6		106.3	
dec	130.1	122.8		160.3			148.2	119.5	102.6	139.7		98.6	
<b>0917</b>	<b>Darunter: USA</b>				<b>Of which: USA</b>				<b>Dont: US</b>				
	<i>Mio ECU</i>												
	<i>1985 = 100</i>												
1985	68942	4483	1333	13517	420	3933	9066	1892	7114	7568	990	18627	
1989	121.3	124.1	112.6	126.5	119.0	142.7	142.7	124.5	106.6	115.9	77.2	112.6	
1990	123.5	128.1	105.0	122.6	136.5	140.8	154.8	122.0	102.5	113.8	77.5	119.9	
1991	133.3	139.4	116.2	142.3	177.9	146.6	183.8	134.4	115.6	119.1	72.2	113.8	
1992	125.8	132.2		140.8			159.7	105.9	107.7	124.1		107.5	
1992 I	142.2	137.6	111.8	157.6	144.7	154.5	194.7	106.0	125.8	136.6	71.7	121.8	
II	131.0	132.9	124.7	137.1	177.6	168.0	166.1	115.4	124.8	110.1	69.8	116.3	
III	109.5	114.4	82.3	127.0			147.8	95.6	90.6	103.4		92.5	
IV	119.5	127.9		141.3			154.3	107.1	89.3	118.4		99.3	
1991 oct	136.7	133.1	99.8	136.8	277.5	128.9	201.5	141.8	110.7	120.9	68.7	126.3	
nov	131.8	124.1	111.7	138.4	306.2	163.0	187.1	144.4	100.6	107.0	63.5	117.2	
dec	125.5	118.1	115.6	125.1	236.3	141.5	159.9	146.4	138.4	136.7	71.2	97.0	
1992 jan	138.0	126.3	129.0	178.4	141.2	159.9	169.3	101.0	133.4	123.9	75.8	106.6	
feb	133.2	134.7	77.5	129.5	150.4	129.4	190.2	95.2	119.6	142.0	70.1	121.1	
mar	155.3	151.7	128.7	165.0	142.5	174.2	224.6	121.7	124.4	143.9	69.2	137.8	
apr	144.2	133.8	151.3	159.9	190.9	200.9	173.6	146.2	131.1	112.8	86.4	128.1	
mai	128.7	128.0	139.0	132.7	148.4	151.1	161.5	103.9	126.3	111.0	75.1	117.1	
jun	120.1	136.8	83.9	118.8	193.5	151.9	163.2	96.0	117.1	106.5	48.0	103.1	
jul	121.1	109.8	68.5	152.3	156.3	127.7	134.8	87.1	128.5	123.0	55.1	99.1	
aug	95.6	106.1	74.1	115.7	148.3	85.9	120.2	106.1	54.6	89.3		87.1	
sep	111.8	127.2	104.2	113.0			188.4	93.5	88.9	97.2		91.1	
oct	119.4	125.3		138.7			156.9	98.4	94.0	125.9		95.1	
nov	116.2	120.0		135.1			144.8	110.8	91.7	105.4		101.1	
dec	122.8	138.6		150.1			161.1	112.2	82.4	123.9		100.1	

## EINFUHR NACH LÄNDERN

## IMPORTS BY COUNTRY

## IMPORTATIONS PAR PAYS

	EUR	UEBL	DK	D	GR	E	F	IRL	I	NL	P	UK
<b>0918</b>	<b>Darunter: Japan</b>				<b>Of which: Japan</b>				<b>Dont : Japon</b>			
	<i>Mio ECU</i>											
	<i>1985 = 100</i>											
1985	28586	1642	856	8753	849	1130	3170	384	1954	2274	305	7268
1989	162.1	195.5	88.8	164.4	114.2	243.1	173.1	188.0	164.1	157.0	173.5	147.8
1990	161.6	207.8	100.2	165.3	108.7	243.1	171.7	186.0	170.4	189.8	169.4	130.4
1991	181.2	231.6	95.4	189.0	136.4	279.9	183.9	166.1	184.4	262.2	199.1	133.2
1992	180.1	237.8		182.0			181.2	145.1	174.5	272.1		134.7
1992 I	181.6	225.1	112.2	184.9	128.4	302.4	181.5	161.0	189.5	290.6	199.7	127.6
II	189.1	266.4	113.9	185.1	120.1	333.1	195.2	150.3	201.0	273.7	220.1	139.6
III	169.9	232.2	86.8	171.3			165.9	124.0	144.6	248.5		139.8
IV	177.8	222.6		186.8			182.0	145.3	163.0	262.5		131.6
1991 oct	200.1	243.1	88.2	204.2	135.2	334.7	214.4	136.2	196.7	304.4	206.4	150.5
nov	194.7	218.4	85.3	194.8	270.5	334.1	191.1	163.1	201.4	251.8	200.9	155.1
dec	162.5	215.4	81.1	160.7	132.5	264.4	164.1	124.6	140.0	271.6	195.0	121.8
1992 jan	170.5	206.3	112.3	167.8	155.7	269.7	170.3	160.8	189.0	264.7	173.5	124.9
feb	173.4	213.8	96.1	182.2	106.1	301.8	159.5	143.4	174.9	289.8	200.1	120.6
mar	200.7	255.1	128.4	204.6	123.5	335.6	214.6	178.7	204.6	317.1	225.6	137.1
apr	202.7	284.2	152.7	196.3	109.0	347.1	206.8	154.6	209.7	302.8	231.3	153.0
mai	180.2	264.8	92.5	181.1	106.6	334.3	168.7	133.7	203.6	238.0	267.5	134.3
jun	184.5	250.3	96.4	178.0	144.8	317.9	210.2	162.7	189.7	280.2	161.6	131.5
jul	189.8	225.1	78.3	188.9	160.8	327.1	174.9	120.0	180.8	273.6	254.1	162.0
aug	151.1	234.2	100.7	159.1	86.3	175.8	135.7	127.2	79.2	230.7		132.8
sep	168.7	237.4	81.4	165.9			187.1	125.0	173.7	241.3		124.8
oct	190.9	234.2		210.5			200.7	129.2	168.8	291.5		133.3
nov	176.6	226.0		179.2			183.5	156.7	178.9	251.6		143.0
dec	165.8	207.5		170.8			161.7	150.0	141.3	244.5		118.5
<b>0919</b>	<b>Entwicklungsländer</b>				<b>Developing countries</b>				<b>Pays en voie de développement</b>			
	<i>Mio ECU</i>											
	<i>1985 = 100</i>											
1985	155945	7113	2110	30120	3645	14012	27090	493	31110	17747	3036	19468
1989	87.9	137.5	115.3	92.7	52.2	81.1	83.7	118.6	67.5	88.8	84.5	108.5
1990	92.2	130.2	106.8	99.9	54.4	84.0	89.5	125.3	71.0	92.8	98.4	113.4
1991	96.3	128.2	97.9	112.3	71.0	94.4	94.4	145.2	71.2	97.2	91.2	107.4
1992	93.4	116.4		108.1			89.8	164.3	66.0	98.6		109.9
1992 I	94.3	127.9	89.3	110.9	70.2	91.5	94.7	158.1	71.6	88.8	79.1	105.1
II	92.1	122.5	93.9	103.6	70.8	95.4	87.5	151.5	69.7	87.8	84.9	110.6
III	89.6	114.9	84.2	106.7			84.7	158.7	60.8	87.7		112.5
IV	92.7	101.7		111.2			91.3	189.6	61.7	91.0		111.3
1991 oct	106.1	123.1	98.1	128.5	64.7	107.9	98.4	166.9	80.1	114.4	104.6	116.2
nov	99.2	111.4	91.0	113.0	165.0	99.9	100.9	142.9	70.3	91.7	80.9	113.5
dec	89.0	107.1	75.6	101.7	87.6	87.1	92.0	123.3	69.0	82.7	91.9	97.9
1992 jan	99.1	128.1	92.9	116.6	98.2	96.2	96.2	167.0	74.4	100.0	85.4	107.7
feb	89.3	115.9	79.2	106.1	67.3	83.4	93.1	154.0	67.9	79.4	74.4	101.2
mar	94.6	139.6	95.9	110.1	45.1	95.0	94.9	153.2	72.4	86.9	77.6	106.4
apr	91.9	116.2	125.6	108.9	46.9	88.4	87.2	158.1	67.2	86.0	103.8	111.8
mai	88.4	119.0	74.7	98.7	63.2	100.8	77.5	137.8	71.7	85.2	77.2	104.0
jun	96.1	132.1	81.5	103.0	102.2	96.9	97.7	158.7	70.3	92.3	73.6	116.0
jul	95.6	116.5	74.5	112.6	113.8	90.3	89.1	154.5	69.5	91.0	97.5	117.9
aug	82.0	107.9	85.5	100.1	47.1	86.6	77.6	153.8	48.1	79.6		106.9
sep	91.3	120.3	92.5	107.6			87.5	167.6	64.9	92.6		112.8
oct	92.9	108.5		114.7			91.6	171.6	62.7	89.4		111.9
nov	88.7	94.5		104.1			89.4	192.3	62.7	84.2		112.1
dec	96.4	102.2		115.0			92.8	204.9	59.7	99.2		109.8

## EINFUHR NACH LÄNDERN

## IMPORTS BY COUNTRY

## IMPORTATIONS PAR PAYS

	EUR	UEBL	DK	D	GR	E	F	IRL	I	NL	P	UK
<b>0920</b>	<b>Darunter: AKP</b>			<b>Of which: ACP</b>				<b>Dont: ACP</b>				
	<i>Mio ECU</i>											
	<i>1985 = 100</i>											
1985	30509	2266	208	5640	148	2792	6829	145	4156	3037	759	4528
1989	64.2	126.5	106.1	51.1	146.0	70.4	61.7	82.2	47.8	63.8	93.6	54.7
1990	66.0	104.0	86.1	56.4	111.9	75.9	67.0	100.6	50.1	61.8	109.2	57.8
1991	62.7	89.9	32.2	55.6	137.1	75.7	61.5	101.0	46.9	66.5	84.1	57.9
1992	58.8	92.3		50.0			58.3	102.1	39.7	56.2		56.9
1992 I	64.8	104.0	33.3	54.4	90.8	89.8	64.5	109.8	41.9	54.1	107.0	63.4
II	59.9	107.4	99.9	48.9	125.6	69.9	56.2	90.3	41.5	54.7	95.6	58.5
III	52.4	97.7	27.5	47.2			48.9	112.4	34.0	43.0		55.9
IV	55.8	60.9		49.5			62.6	96.5	41.3	50.8		50.0
1991 oct	66.6	91.7	37.1	61.7	95.2	68.9	71.8	136.0	53.7	75.6	68.4	54.6
nov	66.5	81.1	33.2	48.7	949.7	81.6	76.0	98.4	47.6	76.2	70.9	59.1
dec	61.2	92.7	20.6	52.3	114.8	102.6	57.4	94.5	45.1	46.1	99.5	53.9
1992 jan	66.7	94.3	27.3	55.1	75.1	100.5	57.6	113.6	45.7	69.4	139.8	65.1
feb	62.1	94.4	32.4	47.1	117.6	83.0	71.4	101.9	40.2	49.4	90.7	59.7
mar	65.6	123.4	40.3	61.0	79.8	85.9	64.5	114.0	39.8	43.4	90.5	65.3
apr	61.3	100.2	218.8	48.4	226.8	78.1	61.6	99.4	36.9	56.0	108.9	50.9
mai	57.8	97.8	42.3	49.2	70.6	76.4	51.7	75.7	37.3	53.7	102.9	60.0
jun	60.6	124.3	38.8	49.1	79.5	55.4	55.2	95.7	50.3	54.5	74.9	64.7
jul	53.0	94.7	38.2	42.1	69.4	54.3	50.9	114.2	38.4	42.7	84.1	61.7
aug	49.7	94.5	22.5	51.2	79.3	66.0	36.2	104.0	27.3	36.4		54.1
sep	54.5	103.3	21.9	48.4			59.6	119.2	36.3	49.9		51.8
oct	55.9	82.1		47.1			59.0	90.0	38.2	60.2		46.1
nov	49.2	46.2		39.9			51.3	86.0	48.5	41.8		48.7
dec	62.2	54.2		61.5			77.3	113.6	37.2	50.5		55.0

## AUSFUHR NACH LÄNDERN

## EXPORTS BY COUNTRY

## EXPORTATIONS PAR PAYS

	EUR	UEBL	DK	D	GR	E	F	IRL	I	NL	P	UK	
<b>0922</b>	<b>Industrialisierte westliche Drittländer</b>				<b>Western industrialized third countries</b>				<b>Pays tiers industrialisés occidentaux</b>				
	<i>Mio ECU</i>												
	<i>1985 = 100</i>												
1985	217944	10779	9328	78102	1028	5918	26348	2808	28270	12444	1726	41192	
1989	114.1	118.6	102.5	121.2	110.2	104.6	119.2	117.6	114.3	114.4	128.4	99.4	
1990	115.0	114.2	105.3	123.8	109.6	102.3	121.4	116.6	116.0	113.1	131.0	97.8	
1991	111.1	108.1	104.6	118.5	115.4	100.8	121.9	128.9	108.9	116.0	121.5	92.1	
1992	110.0	108.8		116.6			124.0	143.5	105.1	115.3		89.5	
1992 I	109.0	106.1	104.0	116.4	108.2	98.4	127.4	137.5	104.3	111.1	117.2	86.7	
II	108.0	107.6	99.1	110.4	89.2	114.3	126.1	147.7	105.6	111.1	102.6	92.0	
III	106.7	101.7	96.9	115.9			115.7	133.0	105.1	110.8		87.1	
IV	115.1	118.3		123.6			126.4	156.0	105.5	120.9		92.4	
1991 oct	125.2	126.5	117.4	127.1	139.1	128.6	152.9	151.4	122.8	134.2	137.0	101.0	
nov	114.9	107.1	109.8	123.0	133.3	119.8	132.4	148.8	102.7	120.8	121.4	94.5	
dec	109.6	97.2	98.2	115.2	131.4	101.3	113.9	125.4	121.0	107.7	104.9	94.4	
1992 jan	100.6	100.6	92.6	107.7	103.1	89.3	113.4	132.7	91.6	114.7	117.5	81.3	
feb	106.1	96.7	107.1	112.1	125.9	103.5	116.9	145.6	107.1	107.5	115.1	85.5	
mar	120.3	121.1	112.3	129.5	95.5	102.3	151.9	134.1	114.2	111.2	119.0	93.4	
apr	112.6	105.7	99.4	122.2	105.6	107.5	130.3	128.2	103.7	116.6	122.2	91.9	
mai	105.0	102.3	94.6	107.6	104.7	112.9	114.5	162.3	103.7	102.8	101.7	93.8	
jun	106.5	114.7	103.2	101.3	57.4	122.4	133.4	152.5	109.4	113.9	83.9	90.3	
jul	117.6	105.5	80.1	124.6	162.9	99.5	127.9	150.9	133.3	115.9	161.7	96.4	
aug	91.7	74.6	100.7	104.6	74.8	66.6	95.7	114.2	77.8	98.9		77.5	
sep	110.7	125.0	109.9	118.7			123.6	134.0	104.4	117.5		87.5	
oct	122.5	127.2		134.6			131.6	154.5	113.1	132.4		92.8	
nov	108.7	113.8		114.9			120.6	156.9	97.5	114.5		87.2	
dec	114.0	113.8		121.4			126.9	156.7	105.9	114.0		97.3	
<b>0923</b>	<b>Darunter: USA</b>				<b>Of which: USA</b>				<b>Dont : USA</b>				
	<i>Mio ECU</i>												
	<i>1985 = 100</i>												
1985	85523	4465	2326	24957	485	3133	11090	1333	12679	4765	688	19602	
1989	91.2	97.9	63.9	90.3	80.6	94.0	96.2	110.9	86.8	94.9	100.5	91.4	
1990	89.5	89.9	62.0	91.5	73.0	80.9	95.9	114.8	80.5	88.4	89.9	92.6	
1991	83.2	80.2	60.8	81.4	82.6	75.8	100.1	127.3	74.3	87.4	72.7	82.7	
1992	86.4	82.5		84.6			107.7	134.5	75.5	93.3		85.0	
1992 I	81.5	73.3	53.3	81.7	56.1	65.5	113.1	124.3	70.7	77.4	64.5	77.5	
II	84.7	82.0	54.7	77.4	55.8	82.5	109.2	139.2	75.7	87.6	68.5	87.0	
III	84.6	82.7	54.2	85.3			97.3	127.8	75.8	92.3		85.1	
IV	93.9	91.9		93.9			110.7	147.1	79.7	102.7		90.4	
1991 oct	97.0	104.4	67.6	87.9	138.0	107.9	131.6	143.9	88.2	105.1	82.5	89.2	
nov	89.0	84.6	63.1	92.7	102.7	94.7	100.6	136.3	75.0	99.5	70.3	84.5	
dec	86.0	68.5	49.6	82.7	98.1	78.1	100.6	124.0	86.5	105.1	72.3	84.0	
1992 jan	75.3	70.2	42.9	78.2	65.1	56.1	94.5	110.7	59.3	91.0	60.4	73.6	
feb	77.7	63.4	60.5	75.2	48.2	73.4	98.3	136.6	73.5	74.6	58.0	76.0	
mar	91.6	86.4	56.5	91.7	55.1	67.1	146.6	125.5	79.3	66.6	75.0	82.8	
apr	85.8	78.6	56.2	83.9	66.2	89.8	107.7	106.7	72.5	95.9	71.1	86.2	
mai	80.6	84.1	50.0	71.8	62.8	81.2	98.2	149.5	74.9	64.1	64.7	88.5	
jun	87.5	83.4	57.9	76.6	38.6	76.4	121.8	161.3	79.7	102.7	69.7	86.5	
jul	99.3	91.8	48.7	98.3	140.4	71.2	115.8	160.4	98.1	106.4	98.9	97.3	
aug	69.3	56.9	52.2	71.0	42.4	49.8	76.1	100.6	58.2	76.8		75.6	
sep	85.2	99.2	61.7	86.7			100.0	122.4	71.1	93.5		82.4	
oct	97.3	95.9		98.1			114.3	139.9	81.4	106.9		90.7	
nov	87.6	91.9		85.5			101.1	152.9	75.4	93.9		84.3	
dec	96.7	87.9		98.0			116.8	148.4	82.5	107.5		96.4	

**AUSFUHR NACH LÄNDERN**

**EXPORTS BY COUNTRY**

**EXPORTATIONS PAR PAYS**

	EUR	UEBL	DK	D	GR	E	F	IRL	I	NL	P	UK
<b>0924</b>	<b>Darunter: Japan</b>				<b>Of which: Japan</b>				<b>Dont : Japon</b>			
	<i>Mio ECU</i>											
	<i>1985 = 100</i>											
1985	10475	588	691	3550	56	291	1580	216	1220	519	63	1708
1989	201.7	202.2	159.8	208.0	146.3	134.5	199.9	188.9	239.8	191.8	202.9	197.8
1990	216.8	210.7	133.7	233.1	109.9	143.0	215.2	159.0	257.1	174.6	207.6	215.0
1991	211.4	192.1	151.0	226.4	124.5	135.1	230.6	205.6	245.9	196.1	182.0	191.0
1992	195.7	168.1		203.5			209.4	292.0	217.0	192.8		177.1
1992 I	199.0	181.2	142.4	211.1	77.9	125.9	198.9	286.1	228.0	205.0	170.2	186.7
II	186.1	165.7	153.5	193.4	141.7	136.6	190.3	280.1	199.6	168.1	160.2	181.9
III	196.4	162.2	147.6	193.7			234.0	259.2	248.6	189.0		168.2
IV	198.5	164.6		215.7			214.0	342.6	191.9	207.2		171.7
1991 oct	229.1	203.2	174.0	253.0	208.8	147.8	229.4	283.5	268.7	206.6	233.2	196.3
nov	216.4	187.3	155.3	235.0	158.0	135.2	261.7	285.0	189.9	212.6	269.3	195.4
dec	205.7	149.4	134.2	243.3	151.5	127.6	178.8	211.3	257.5	193.5	146.7	184.0
1992 jan	186.3	152.5	114.7	185.6	59.3	107.6	218.9	300.6	184.3	275.0	135.1	177.9
feb	197.8	193.7	157.6	203.7	125.3	150.9	192.3	264.0	248.8	170.6	251.4	179.9
mar	212.8	197.3	154.8	243.8	49.1	119.1	135.4	293.7	250.8	169.5	124.0	202.4
apr	203.1	165.7	160.8	234.6	190.3	100.4	188.6	279.7	202.7	182.0	225.1	194.8
mai	167.8	160.9	139.6	172.0	189.6	147.3	143.7	303.3	176.9	172.8	168.6	172.9
jun	187.4	170.5	160.3	173.6	45.3	162.1	238.8	257.2	219.3	149.4	86.8	177.9
jul	211.6	190.5	151.2	212.8	222.1	176.5	211.0	251.8	302.0	197.3	174.6	182.9
aug	172.5	97.7	138.5	176.6	112.9	128.4	233.0	217.1	190.0	158.6		146.2
sep	205.3	198.3	153.2	191.7			257.3	308.5	258.7	211.1		175.4
oct	217.1	173.0		259.9			200.8	317.2	231.2	225.6		167.3
nov	182.1	173.3		181.9			230.2	362.5	137.4	182.2		177.6
dec	196.4	147.6		205.2			211.1	348.0	207.0	213.7		170.2
<b>0925</b>	<b>Entwicklungsländer</b>				<b>Developing countries</b>				<b>Pays en voie de développement</b>			
	<i>Mio ECU</i>											
	<i>1985 = 100</i>											
1985	128313	7912	2664	29784	1187	6415	27696	1170	19658	8376	827	23227
1989	101.8	114.5	93.4	100.9	70.6	133.3	102.0	105.3	90.1	101.1	96.2	102.3
1990	104.1	111.6	101.9	107.3	68.1	133.4	105.3	90.6	90.2	99.5	107.8	104.4
1991	110.5	121.1	98.8	119.2	80.0	148.8	111.7	90.7	99.8	100.5	118.2	100.3
1992	118.4	125.2		128.6			119.5	103.1	110.2	108.5		100.7
1992 I	112.1	120.0	99.4	123.9	80.8	151.6	112.5	94.7	102.9	105.3	126.0	96.9
II	117.2	124.4	112.7	122.6	66.1	157.3	115.8	115.3	116.6	104.8	129.7	106.4
III	114.2	115.2	124.6	129.5			111.8	107.8	101.5	102.2		98.9
IV	129.1	141.0		138.6			137.9	95.3	119.9	117.3		100.5
1991 oct	128.1	150.2	102.0	133.2	79.1	194.7	135.7	109.4	117.9	114.0	123.9	107.2
nov	120.7	125.3	97.5	129.8	106.4	187.3	119.6	94.8	105.8	110.7	157.1	110.1
dec	133.0	138.6	129.2	133.9	116.2	179.8	135.2	75.0	139.7	108.8	141.7	121.9
1992 jan	106.8	111.3	104.8	121.8	60.3	124.8	101.2	89.4	101.0	119.4	121.6	91.4
feb	109.2	118.6	94.1	116.7	113.9	167.0	110.6	94.2	99.4	95.2	124.5	93.7
mar	120.4	130.1	99.2	133.2	68.3	162.9	125.8	100.5	108.3	101.4	132.0	105.6
apr	121.1	128.0	105.2	133.9	59.5	152.7	120.0	107.0	115.3	108.8	137.3	109.4
mai	109.2	115.7	96.5	112.9	77.8	154.7	102.9	121.3	113.1	97.5	155.1	99.1
jun	121.3	129.5	136.5	120.9	61.0	164.3	124.5	117.5	121.5	108.1	96.6	110.7
jul	131.7	134.0	104.9	141.6	143.1	135.1	127.3	114.3	134.4	122.5	152.2	109.0
aug	97.7	83.4	101.5	124.6	59.9	127.2	92.0	92.7	78.8	83.3		88.6
sep	113.2	128.1	167.3	122.2			115.5	116.3	91.3	100.8		99.0
oct	125.8	127.6		135.4			130.5	92.5	118.6	118.6		95.7
nov	121.7	133.8		128.8			137.0	89.7	104.6	102.9		100.7
dec	139.9	161.8		151.8			146.1	103.6	136.6	130.3		105.1

## AUSFUHR NACH LÄNDERN

## EXPORTS BY COUNTRY

## EXPORTATIONS PAR PAYS

	EUR	UEBL	DK	D	GR	E	F	IRL	I	NL	P	UK
<b>0926</b>	<b>Darunter: AKP</b>					<b>Of which: ACP</b>			<b>Dont : ACP</b>			
	<i>Mio ECU</i>											
	<i>1985 = 100</i>											
1985	19637	1221	357	2870	68	926	5768	228	2074	1497	357	4272
1989	84.7	90.5	103.8	78.6	137.0	58.2	94.1	62.6	93.1	99.4	122.3	66.5
1990	84.7	94.2	154.6	91.5	130.2	70.4	89.0	65.5	80.6	86.8	135.7	67.1
1991	81.1	83.8	91.3	86.4	148.7	74.9	83.0	69.3	75.2	84.4	163.5	69.9
1992	86.7	85.0		88.2			93.4	67.8	70.7	90.2		66.2
1992 I	80.1	74.7	59.7	92.7	158.5	109.7	84.3	80.0	69.3	78.6	165.7	61.1
II	82.6	85.7	165.7	84.0	105.2	93.5	82.8	65.2	73.8	80.2	184.8	69.2
III	87.8	77.1	143.8	78.5			97.9	60.4	62.1	85.8		70.9
IV	94.9	110.8		97.8			108.0	67.3	77.5	106.5		63.8
1991 oct	90.3	88.3	56.5	92.5	195.5	90.5	102.2	78.7	68.3	115.9	164.2	71.6
nov	85.6	65.5	64.6	104.9	142.6	156.1	73.4	85.7	90.9	82.9	250.8	66.1
dec	91.7	87.2	180.7	101.3	252.3	78.1	91.7	51.8	97.3	78.8	196.4	75.8
1992 jan	75.7	72.4	50.2	101.6	121.8	62.4	73.5	86.3	74.1	83.8	171.3	57.0
feb	79.1	74.5	50.6	82.6	193.8	158.7	84.3	61.5	66.2	76.6	147.3	57.8
mar	85.4	77.1	78.2	93.9	159.8	107.9	95.1	92.1	67.5	75.4	178.6	68.6
apr	81.3	75.5	153.5	82.8	76.0	98.3	85.3	63.3	72.3	72.3	186.6	67.7
mai	77.9	98.7	56.6	91.0	107.0	85.4	71.6	82.4	71.2	84.1	240.6	59.6
jun	88.5	82.8	287.0	78.2	132.6	96.8	91.7	49.8	77.9	84.1	127.3	80.2
jul	94.9	88.8	63.7	77.4	175.4	118.2	111.6	52.1	76.8	102.8	217.5	81.1
aug	74.7	62.8	58.0	77.7	120.9	110.6	88.3	49.5	42.4	73.3		55.4
sep	93.7	79.7	309.7	80.4			93.7	79.7	67.1	81.3		76.1
oct	90.5	95.7		96.1			86.6	69.8	71.7	125.8		68.4
nov	96.6	110.7		82.0			140.5	66.2	67.6	80.3		60.0
dec	97.6	125.9		115.3			97.0	65.7	93.3	113.4		63.1

## EINFUHR EXTRA-EG

## IMPORTS EXTRA-EC

## IMPORTATIONS EXTRA-CE

	EUR	UEBL	DK	D	GR	E	F	IRL	I	NL	P	UK
<b>0928</b>	<b>Insgesamt SITC 0-9 saisonnaliert</b>				<b>Total SITC 0-9 seasonally adjusted</b>				<b>Total CTIC 0-9 désaisonné</b>			
	<i>1985 = 100</i>											
1989	109.9	124.4	98.5	116.7	79.7	118.1	111.2	126.6	95.2	101.5	101.6	114.4
1990	113.5	124.4	98.4	125.1	80.4	120.2	117.0	127.3	96.3	107.6	111.4	112.7
1991	121.2	130.3	102.0	144.6	99.7	129.6	124.2	139.9	98.4	114.2	109.0	110.5
1992	119.7	124.3		144.5			118.6	126.9	94.6	117.7		110.6
1992 I		129.0	105.9		94.6	135.9	124.5	124.8	100.4	113.5	104.8	113.9
II		125.0	101.1		99.8	131.5	118.4	124.5	98.8	107.8	104.3	113.9
III		124.4	95.9				118.1	127.2	94.0	106.8		108.5
IV		118.4					116.2	131.7	87.4	111.3		108.8
1991 oct		122.6	102.2		98.4	133.6	127.1	145.6	100.9	119.8	111.4	111.0
nov		126.8	96.4		170.4	136.3	125.7	149.2	95.3	108.2	100.9	109.8
dec		127.5	93.6		104.3	127.7	123.0	144.7	96.4	118.6	108.5	112.6
1992 jan		123.6	103.6		105.3	137.2	116.8	126.9	98.4	114.3	102.3	107.0
feb		125.4	100.6		103.9	131.0	125.7	121.1	100.4	113.7	104.5	116.9
mar		136.3	112.5		77.6	141.7	130.5	127.5	101.9	113.6	107.2	113.4
apr		129.3	111.7		98.7	132.8	120.8	136.1	99.3	110.2	116.5	118.7
mai		119.9	94.0		91.7	127.7	113.4	112.7	97.7	102.0	109.6	111.9
jun		125.4	98.2		109.6	133.2	122.0	126.5	98.7	110.7	87.2	111.5
jul		124.6	97.2		124.0	138.7	118.1	124.4	101.1	117.4	103.7	114.7
aug		124.1	88.2		80.2	128.7	112.0	128.6	88.3	96.9		103.8
sep		123.7	102.5				124.2	128.4	91.5	106.8		107.8
oct		113.7					115.9	121.9	86.8	107.7		101.3
nov		112.6					113.6	131.8	90.0	104.8		107.7
dec		128.8					121.2	139.7	85.6	120.8		117.8
<b>0929</b>	<b>Insgesamt SITC 0-9</b>				<b>Total SITC 0-9</b>				<b>Total CTIC 0-9</b>			
	<i>Mio ECU</i>											
	<i>1985 = 100</i>											
1985	406418	23086	11960	97630	6937	22507	57228	3633	62721	39851	5418	75445
1989	109.9	124.4	98.5	116.7	79.7	118.1	111.2	126.6	95.2	101.5	101.6	114.4
1990	113.5	124.4	98.4	125.1	80.4	120.2	117.0	127.3	96.3	107.6	111.4	112.7
1991	121.2	130.3	102.0	144.6	99.7	129.6	124.2	139.9	98.4	114.2	109.0	110.5
1992	119.7	124.3		144.5			118.6	126.9	94.6	117.7		110.6
1992 I	122.8	132.6	101.8	148.0	87.6	132.7	128.3	125.2	101.0	113.3	102.6	110.9
II	120.8	129.3	104.5	139.2	96.8	140.4	120.0	131.2	102.1	107.8	108.0	116.5
III	112.9	117.8	91.3	140.0			110.5	120.2	85.3	106.7		107.5
IV	119.0	115.1		150.7			119.0	131.8	90.1	112.5		107.3
1991 oct	130.9	129.5	110.8	156.5	99.3	142.8	132.9	147.1	108.4	126.2	119.3	120.1
nov	124.2	125.1	103.0	147.6	196.3	142.7	127.5	146.6	99.0	108.3	97.6	112.5
dec	112.9	115.5	90.9	132.5	123.2	120.0	118.5	135.1	95.1	110.8	101.0	98.0
1992 jan	121.8	127.0	99.8	149.6	106.7	133.7	121.9	125.7	101.6	113.8	105.6	106.9
feb	117.2	123.7	92.6	141.0	83.1	121.6	122.9	112.6	97.3	109.4	94.9	107.7
mar	129.5	147.2	113.1	153.3	73.0	142.8	140.0	137.2	104.0	116.6	107.3	118.0
apr	125.1	130.6	111.9	150.9	91.5	141.7	122.1	149.1	99.6	107.2	128.0	121.3
mai	117.8	124.8	100.5	135.1	88.4	140.0	111.3	119.2	104.1	103.7	115.0	115.8
jun	119.5	132.4	101.2	131.5	110.6	139.5	126.7	125.4	102.5	112.5	81.0	112.5
jul	123.6	113.6	83.6	156.3	117.7	135.0	113.7	115.8	103.7	115.7	115.5	116.5
aug	98.0	111.7	86.3	123.3	64.1	103.3	94.1	124.3	57.1	96.4		99.5
sep	117.2	128.0	104.1	140.2			123.6	120.7	95.0	108.0		106.6
oct	121.9	118.6		155.4			123.2	126.5	93.5	116.7		108.3
nov	116.0	109.2		143.0			115.9	136.0	94.2	105.4		110.2
dec	119.2	117.5		153.8			118.0	133.0	82.4	115.5		103.4



## EINFUHR EXTRA-EG

## IMPORTS EXTRA-EC

## IMPORTATIONS EXTRA-CE

	EUR	UEBL	DK	D	GR	E	F	IRL	I	NL	P	UK
<b>0930</b>	<b>Nahrungs- und Genussmittel SITC 0-1</b>				<b>Food, drink and tobacco SITC 0-1</b>				<b>Produits alimentaires, etc CTCI 0-1</b>			
	<i>Mio ECU</i>											
1989	33334	1950	1518	7618	508	3182	5272	300	4464	3810	934	6145
1990	35654	1878	1481	7608	479	3282	5228	270	4069	4251	962	6148
1991	38136	2006	1568	8673	474	3816	5564	272	4343	4118	951	6351
1992	38496	1928		8639			5266	287	4111	4903		6399
1992 I	9441	510	361	2214	113	967	1381	83	1021	1005	232	1553
II	9799	510	413	2112	115	1108	1328	53	1128	993	232	1807
III	8452	474	427	1920			1128	61	932	790		1507
IV	9579	436		2394			1424	90	1029	952		1471
1991 oct	3502	163	144	856	35	355	542	22	418	379	68	521
nov	3369	154	173	793	44	359	479	31	410	318	71	537
dec	3294	162	120	771	49	341	491	28	376	313	59	586
1992 jan	3262	147	129	805	37	330	466	27	335	349	101	536
feb	2833	160	99	670	41	279	418	28	334	285	66	475
mar	3345	203	133	739	36	358	498	28	352	391	65	543
apr	3595	169	130	858	41	400	499	18	393	330	104	654
mai	3157	167	138	643	36	387	381	19	384	354	71	576
jun	3046	173	145	611	39	321	448	16	351	310	57	577
jul	3079	184	130	720	31	317	389	17	353	302	79	556
aug	2521	153	128	573	35	272	332	18	266	198		468
sep	2852	138	169	627			407	27	314	290		484
oct	3056	136		766			470	33	365	255		467
nov	3055	135		738			483	21	365	280		481
dec	3469	165		889			471	36	300	417		524
<b>0931</b>	<b>Rohstoffe SITC 2+4</b>				<b>Raw materials SITC 2+4</b>				<b>Matières premières CTCI 2+4</b>			
	<i>Mio ECU</i>											
1989	40510	3203	769	9998	598	3117	5109	244	7886	4173	727	6410
1990	37944	2766	700	8654	582	2717	4411	255	7144	4062	737	5916
1991	34823	2525	636	8345	572	2566	3842	240	6777	3832	680	4809
1992	33913	2387		8586			3724	219	6277	3987		4550
1992 I	8783	649	196	2103	95	685	1020	59	1787	914	153	1122
II	8963	612	180	2218	112	661	992	52	1795	907	153	1280
III	7594	565	138	2041			815	52	1314	791		1114
IV	8090	578		2223			895	54	1382	902		1033
1991 oct	3098	206	56	750	42	227	362	24	616	365	50	400
nov	2752	213	48	691	53	219	297	16	514	264	47	391
dec	2724	202	46	648	72	192	236	17	477	365	44	366
1992 jan	2944	210	63	698	34	250	342	20	570	313	56	387
feb	2751	179	60	680	31	216	332	19	599	236	52	346
mar	3088	260	72	724	30	219	346	19	618	365	45	390
apr	3035	196	54	850	44	200	340	17	589	263	55	427
mai	2952	197	72	669	41	233	284	17	626	354	56	404
jun	2975	218	53	699	27	229	368	18	579	290	43	450
jul	2952	190	41	793	24	207	319	19	592	287	55	424
aug	2129	185	42	615	16	165	215	14	244	243		347
sep	2513	190	54	633			281	18	477	260		343
oct	2758	206		750			321	19	481	308		349
nov	2642	180		669			298	16	492	299		355
dec	2690	192		805			276	19	409	295		330

## EINFUHR EXTRA-EG

## IMPORTS EXTRA-EC

## IMPORTATIONS EXTRA-CE

	EUR	UEBL	DK	D	GR	E	F	JRL	I	NL	P	UK	
<b>0932</b>	<b>Brennstoffe SITC 3</b>				<b>Fuels SITC 3</b>				<b>Produits énergétiques CTCI 3</b>				
	<i>Mio ECU</i>												
1989	62058	2650	1545	8601	873	6587	11847	182	12376	9126	1408	6864	
1990	70491	2679	1081	11568	1092	6715	13422	199	13668	9783	1725	8609	
1991	71368	2845	995	13027	1589	6638	13892	331	12652	9306	1462	8581	
1992	64813	2128		12612			12146	360	11182	8509		7560	
1992 I	15836	539	191	3097	417	1534	3169	85	2782	1915	288	1818	
II	16370	502	235	3239	408	1480	2991	94	2805	2033	383	1901	
III	15855	500	214	3098			2943	87	2680	2081		1944	
IV	16647	605		3179			2998	96	2914	2131		1896	
1991 oct	6227	149	78	1119	66	617	1171	25	1176	890	192	743	
nov	6550	229	79	1242	400	583	1329	43	1092	744	105	703	
dec	5756	218	80	978	150	506	1203	28	1155	637	141	659	
1992 jan	5648	190	49	1082	208	567	1003	36	1023	747	112	632	
feb	5011	145	56	961	126	458	1066	14	865	596	97	624	
mar	5177	204	86	1053	82	509	1099	35	894	573	79	562	
apr	5047	166	61	1035	77	413	972	35	876	635	152	624	
mai	5328	177	67	1046	103	504	987	25	1006	619	122	672	
jun	5694	159	107	1158	228	563	1032	33	924	778	109	605	
jul	5630	161	77	1087	254	533	992	28	984	678	129	757	
aug	5166	143	69	1040	71	533	984	31	886	703		577	
sep	5058	195	67	1020			967	27	810	701		611	
oct	5498	177		1135			987	36	941	762		599	
nov	5321	171		1109			945	38	953	602		684	
dec	5827	258		935			1066	21	1020	767		612	
<b>0933</b>	<b>Chemische Erzeugnisse SITC 5</b>				<b>Chemicals SITC 5</b>				<b>Produits chimiques CTCI 5</b>				
	<i>Mio ECU</i>												
1989	29341	2706	867	7068	337	1745	4684	395	4349	3129	273	3786	
1990	30366	2814	856	7411	356	1760	4937	415	4351	3147	292	4127	
1991	32503	2889	849	8443	436	2039	4825	519	4527	3213	335	4426	
1992	33893	3193		8710			4950	511	4685	3508		4554	
1992 I	8728	836	235	2215	102	559	1369	132	1289	780	90	1121	
II	8554	831	218	2128	123	555	1229	127	1302	796	80	1163	
III	7904	789	195	2119			1033	133	967	833		1114	
IV	8443	740		2248			1313	119	1126	814		1157	
1991 oct	2855	233	76	715	44	191	413	72	425	269	29	388	
nov	2662	210	71	657	46	171	398	36	379	257	23	414	
dec	2327	211	68	632	50	128	339	31	284	237	26	322	
1992 jan	2637	273	79	739	34	175	434	44	428	254	29	349	
feb	2790	261	74	703	39	176	436	44	423	247	27	359	
mar	3101	302	83	772	29	207	499	45	438	279	33	412	
apr	2939	279	72	768	43	185	434	40	428	256	33	404	
mai	2823	271	70	746	43	187	348	48	435	260	31	384	
jun	2793	281	76	619	38	183	447	39	439	280	16	376	
jul	2939	243	57	845	47	174	368	35	410	341	31	388	
aug	2216	270	63	603	19	110	284	67	162	257		349	
sep	2749	276	75	671			381	30	395	294		377	
oct	2826	242		751			445	30	396	277		365	
nov	2849	265		702			431	52	406	259		424	
dec	2768	233		796			437	38	323	278		368	

## EINFUHR EXTRA-EG

## IMPORTS EXTRA-EC

## IMPORTATIONS EXTRA-CE

	EUR	UEBL	DK	D	GR	E	F	IRL	I	NL	P	UK
<b>0934</b>	<b>Bearbeitete Waren SITC 6</b>				<b>Manufactured goods SITC 6</b>				<b>Articles manufacturés CTCI 6</b>			
	<i>Mio ECU</i>											
1989	70174	8675	2209	19646	993	2256	7822	509	9770	4694	687	12914
1990	69786	8087	2241	20232	1018	2539	7817	521	9658	4668	768	12238
1991	70318	7791	2259	22183	1067	2906	7455	559	8941	4877	736	11545
1992	69331	7297		22320			7173	519	8844	5128		11200
1992 I	18033	2044	578	5593	209	799	1898	135	2411	1205	176	2986
II	18168	1978	573	5530	252	835	1902	139	2503	1282	166	3008
III	16334	1832	523	5390			1630	124	1929	1200		2874
IV	16547	1464		5807			1737	121	2002	1224		2531
1991 oct	6253	700	206	2006	108	261	669	50	774	413	55	1010
nov	5778	660	201	1837	119	257	589	45	711	392	53	914
dec	4836	534	156	1570	120	184	514	37	560	332	50	778
1992 jan	5993	647	184	1795	79	264	647	50	838	410	58	1019
feb	5668	626	185	1841	62	236	588	42	745	372	51	921
mar	6373	771	209	1956	68	299	664	43	827	423	68	1046
apr	6074	613	177	1990	84	271	637	45	785	418	64	991
mai	5921	627	185	1832	79	279	556	46	841	424	65	988
jun	6172	739	211	1709	89	285	708	48	876	440	37	1029
jul	5974	606	148	1990	72	268	584	43	815	422	68	957
aug	4403	523	170	1540	51	153	407	38	314	345		810
sep	5957	703	205	1860			639	43	800	433		907
oct	5957	597		2024			632	43	742	435		905
nov	5491	448		1856			587	42	728	422		864
dec	5098	419		1927			518	36	532	367		761
<b>0935</b>	<b>Maschinen und Fahrzeuge SITC 7</b>				<b>Machinery and transport equipment SITC 7</b>				<b>Machines et matériel de transport CTCI 7</b>			
	<i>Mio ECU</i>											
1989	125113	7123	3077	34915	1832	7474	19492	2517	10630	10531	1244	26277
1990	132164	7811	3249	39684	1628	7590	21193	2494	11122	11542	1270	24582
1991	148239	8971	3281	47722	2258	7893	24284	2598	12115	13812	1375	23929
1992	146176	8354		47319			22959	2050	12156	14438		24469
1992 I	37436	2155	770	12028	459	2009	6431	489	3287	3701	361	5745
II	37644	2215	916	11847	503	2299	5890	573	3433	3317	357	6293
III	33827	1781	593	11152			5315	453	2743	3190		6064
IV	36926	2009		12292			5856	539	2692	3674		6367
1991 oct	13186	776	291	4224	220	699	2137	201	1073	1256	112	2195
nov	12876	705	241	4102	409	769	2111	223	987	1096	109	2124
dec	12320	650	248	3827	218	659	1961	228	1227	1371	112	1819
1992 jan	11486	640	245	3700	187	649	1850	152	1052	1105	93	1812
feb	12123	720	228	3851	137	612	2047	144	1069	1370	109	1836
mar	13827	795	297	4477	135	748	2534	194	1165	1225	159	2097
apr	13484	809	425	4304	176	881	2028	242	1141	1154	133	2190
mai	12067	708	268	3863	153	704	1907	157	1146	1007	140	2014
jun	12093	697	223	3680	174	714	1955	174	1147	1156	84	2088
jul	12547	540	182	4312	199	694	1754	144	1185	1196	126	2215
aug	9445	584	179	3177	139	403	1338	149	486	957		1904
sep	11835	656	232	3663			2223	160	1072	1037		1945
oct	12596	657		4220			2068	163	931	1301		2082
nov	11947	643		3950			1862	184	928	1151		2163
dec	12383	709		4122			1926	192	833	1223		2122

## EINFUHR EXTRA-EG

## IMPORTS EXTRA-EC

## IMPORTATIONS EXTRA-CE

	EUR	UEBL	DK	D	GR	E	F	IRL	I	NL	P	UK
<b>0936</b>	<b>Verschiedene bearbeitete Waren SITC 8</b>				<b>Other manufactured articles SITC 8</b>				<b>Articles manufacturés divers CTIC 8</b>			
	<i>Mio ECU</i>											
1989	58294	1954	1496	19575	359	2149	8904	394	5075	4136	226	14085
1990	62714	2260	1492	22007	382	2346	9537	417	5208	4674	276	14064
1991	73407	2606	1848	27696	485	3122	10794	497	6353	5460	360	14186
1992	76724	2850		27972			11231	598	6935	6130		14516
1992 I	19635	757	498	7398	117	881	2965	134	1897	1504	86	3399
II	17656	667	407	5922	142	904	2716	138	1746	1291	89	3635
III	19741	719	487	7247			2846	169	1711	1573		3797
IV	19337	714		7405			2701	158	1581	1441		3684
1991 oct	7088	239	177	2675	56	313	996	45	640	543	33	1371
nov	6168	208	136	2287	62	307	846	44	583	424	32	1288
dec	5145	186	125	1970	49	223	817	31	420	361	25	987
1992 jan	6541	250	163	2521	35	261	1033	45	608	505	27	1092
feb	6445	241	161	2459	43	292	933	43	631	475	26	1141
mar	6649	266	174	2418	39	327	998	46	658	524	33	1166
apr	5970	229	137	2117	54	292	874	48	572	428	35	1186
mai	5569	208	128	1846	47	306	800	43	565	402	34	1190
jun	6117	230	142	1959	41	306	1043	47	609	461	20	1260
jul	6813	226	146	2547	44	321	987	59	651	549	32	1251
aug	5896	236	159	2161	33	282	893	55	390	484		1165
sep	7033	257	181	2540			966	55	670	541		1382
oct	6849	240		2614			913	53	593	517		1319
nov	6160	237		2221			690	53	536	462		1230
dec	6327	237		2570			699	52	452	462		1135

## AUSFUHR EXTRA-EG

## EXPORTS EXTRA-EC

## EXPORTATIONS EXTRA-CE

	EUR	UEBL	DK	D	GR	E	F	IRL	I	NL	P	UK
<b>0937</b>	<b>Insgesamt SITC 0-9 saisonbereinigt</b>				<b>Total SITC 0-9 seasonally adjusted</b>				<b>Total CTCI 0-9 désaisonnalisé</b>			
	1985 = 100											
1989	109.1	113.8	101.5	115.3	86.8	110.6	109.1	114.0	105.1	110.6	117.4	100.4
1990	109.6	109.2	105.9	117.3	82.4	109.5	110.0	111.0	105.4	108.8	120.9	99.7
1991	110.5	111.5	106.6	119.3	92.5	117.1	113.8	118.6	105.6	111.5	115.8	94.1
1992	113.7	114.0		121.0			120.2	134.0	109.8	116.2		93.8
1992 I		109.5	109.4		103.8	128.0	117.6	133.8	115.3	112.9	120.9	94.3
II		112.5	105.0		83.5	124.0	117.9	138.8	109.8	114.3	110.1	96.8
III		110.7	109.5				123.3	133.7	109.9	113.5		93.7
IV		120.4					124.3	136.9	106.0	117.4		90.8
1991 oct		117.9	110.0		88.8	134.0	130.1	131.0	109.6	117.4	121.1	95.7
nov		111.8	101.5		101.2	126.9	118.6	127.5	105.6	113.5	116.9	90.2
dec		113.9	106.4		82.3	122.0	117.0	112.4	113.0	109.1	112.8	99.9
1992 jan		110.2	107.5		86.3	117.8	113.0	132.8	115.4	124.6	123.0	93.4
feb		106.3	108.9		126.6	134.9	114.8	143.9	113.7	113.5	123.2	94.2
mar		111.5	111.8		97.4	128.7	123.9	125.0	116.0	101.9	113.1	94.0
apr		116.8	106.2		90.8	120.1	121.1	129.4	113.1	124.5	130.7	97.7
mai		105.6	100.7		100.0	120.4	113.9	145.8	110.0	106.8	115.4	95.0
jun		114.1	108.3		60.6	132.7	118.5	140.8	108.2	113.2	85.8	98.2
jul		111.4	108.3		142.7	132.5	122.0	146.6	116.4	123.3	128.9	100.0
aug		104.7	104.6		75.1	112.6	113.6	133.1	105.7	103.0		86.8
sep		115.1	115.4				125.6	120.6	108.9	115.8		94.1
oct		111.3					120.0	131.3	106.6	121.2		89.2
nov		118.2					122.8	132.8	105.1	108.9		85.0
dec		131.9					132.1	144.2	107.3	124.5		98.1
<b>0938</b>	<b>Insgesamt SITC 0-9</b>				<b>Total SITC 0-9</b>				<b>Total CTCI 0-9</b>			
	Mio ECU											
	1985 = 100											
1985	378651	20502	12590	120572	2710	14242	59093	4082	52562	22402	2700	67197
1989	109.1	113.8	101.5	115.3	86.8	110.6	109.1	114.0	105.1	110.6	117.4	100.4
1990	109.6	109.2	105.9	117.3	82.4	109.5	110.0	111.0	105.4	108.8	120.9	99.7
1991	110.5	111.5	106.6	119.3	92.5	117.1	113.8	118.6	105.6	111.5	115.8	94.1
1992	113.7	114.0		121.0			120.2	134.0	109.8	116.2		93.8
1992 I	109.9	109.2	105.7	118.7	90.2	117.8	116.5	127.6	104.6	112.0	115.9	89.9
II	111.7	113.4	105.1	113.8	74.7	125.6	119.0	141.7	113.5	112.2	107.8	97.2
III	110.0	105.9	105.0	120.2			113.4	129.3	105.4	109.6		91.8
IV	122.3	126.4		131.3			131.5	138.4	115.7	124.5		96.4
1991 oct	125.4	133.3	120.3	123.1	100.4	150.5	138.8	138.8	121.9	127.0	130.2	102.2
nov	117.4	112.4	108.7	126.7	108.7	146.2	121.6	134.4	106.8	121.7	128.3	99.5
dec	120.3	112.7	113.1	124.8	119.0	134.8	123.4	112.0	132.4	112.3	113.9	103.6
1992 jan	102.5	102.9	96.0	111.7	76.2	101.0	103.3	118.7	96.9	119.2	115.2	84.7
feb	107.1	102.9	105.0	114.4	116.8	125.5	111.2	136.4	104.3	105.7	114.8	87.9
mar	120.1	121.9	115.9	130.1	77.7	126.8	134.9	127.7	112.8	111.1	117.7	97.1
apr	116.0	113.7	103.7	125.6	80.3	121.9	122.6	123.8	111.8	117.9	123.9	97.7
mai	106.6	106.1	97.9	108.8	87.3	122.9	106.2	150.8	111.2	104.2	115.0	96.2
jun	112.3	120.5	113.7	107.1	56.4	132.1	128.2	150.5	117.5	114.4	84.6	97.6
jul	123.5	116.0	89.0	130.3	149.9	135.9	127.8	147.0	135.9	120.6	153.3	101.0
aug	94.4	78.3	102.2	110.2	67.0	89.9	93.0	112.4	79.8	94.8		82.0
sep	111.9	123.4	123.7	120.1			119.3	128.3	100.6	113.5		92.3
oct	124.6	125.2		137.0			129.4	135.5	116.7	131.5		94.6
nov	114.5	120.8		121.0			125.9	137.1	103.4	114.9		92.8
dec	127.9	133.1		135.9			133.3	142.7	127.0	127.0		101.8

**AUSFUHR EXTRA-EG**
**EXPORTS EXTRA-EC**
**EXPORTATIONS EXTRA-CE**

	EUR	UEBL	DK	D	GR	E	F	IRL	I	NL	P	UK	
<b>0939</b>	<b>Nahrungs- und Genussmittel SITC 0-1</b>				<b>Food, drink and tobacco SITC 0-1</b>				<b>Produits alimentaires, etc CTCI 0-1</b>				
	<i>Mio ECU</i>												
1989	30944	781	2682	4315	478	2175	7484	1205	2620	4923	313	3969	
1990	30595	1012	2576	4533	506	2027	7292	1055	2517	4526	255	4297	
1991	31146	1293	2707	5022	570	2266	7036	950	2759	3943	289	4312	
1992	33648	1428		5277			7623	1119	3092	4385		4547	
1992 I	8053	353	587	1397	173	578	1687	253	742	1152	72	1060	
II	8390	335	634	1204	167	588	2020	317	834	1099	68	1124	
III	8024	322	649	1283			1831	324	741	968		1153	
IV	8951	420		1393			2069	231	776	1115		1210	
1991 oct	3010	127	272	427	40	222	704	90	283	365	27	454	
nov	2826	114	221	401	56	262	616	92	247	348	39	429	
dec	2779	163	208	406	62	216	600	61	280	286	33	464	
1992 jan	2566	117	160	457	58	179	489	71	222	444	27	344	
feb	2630	104	199	438	72	205	563	95	252	342	21	339	
mar	2858	132	229	502	43	194	636	87	268	366	24	377	
apr	2814	111	217	480	78	196	615	85	261	389	28	352	
mai	2608	114	197	327	62	203	606	102	272	345	23	357	
jun	2967	109	220	397	27	189	799	130	300	364	17	415	
jul	2899	99	198	453	82	188	635	142	279	391	25	407	
aug	2399	97	213	432	43	132	582	93	179	270		329	
sep	2726	125	238	397			614	89	282	308		417	
oct	3113	133		525			693	81	258	399		409	
nov	2957	129		415			696	76	280	375		413	
dec	2881	158		453			680	74	238	340		388	
<b>0940</b>	<b>Rohstoffe SITC 2+4</b>				<b>Raw materials SITC 2+4</b>				<b>Matières première CTCI 2+</b>				
	<i>Mio ECU</i>												
1989	9571	657	587	2179	238	661	1188	150	1086	1470	298	1058	
1990	8846	565	486	2194	180	637	1017	107	915	1372	330	1044	
1991	9303	559	519	2379	191	671	965	147	861	1548	344	1118	
1992	9506	567		2360			963	144	944	1688		1119	
1992 I	2437	147	141	604	39	177	264	33	235	417	86	292	
II	2346	129	162	580	32	160	247	32	262	355	93	293	
III	2200	131	96	567			211	34	226	409		267	
IV	2445	162		610			242	45	221	434		266	
1991 oct	898	53	36	222	18	92	91	14	74	163	35	100	
nov	801	46	43	202	10	81	77	9	72	117	42	103	
dec	807	47	42	195	22	51	84	10	89	141	30	96	
1992 jan	738	48	45	184	9	50	78	12	61	142	31	79	
feb	760	49	45	177	12	59	82	9	79	124	27	96	
mar	939	50	51	243	18	68	104	13	95	151	28	117	
apr	867	40	71	236	11	56	97	14	85	113	42	101	
mai	760	46	47	173	14	52	69	10	86	139	30	93	
jun	719	42	45	171	8	52	81	8	91	103	21	99	
jul	780	42	25	210	14	54	77	16	90	110	40	102	
aug	653	36	30	180	14	37	60	7	51	141		77	
sep	768	53	40	177			73	11	85	157		88	
oct	861	46		217			87	17	80	160		91	
nov	774	54		194			78	10	64	131		90	
dec	810	62		199			78	18	77	143		85	

## AUSFUHR EXTRA-EG

## EXPORTS EXTRA-EC

## EXPORTATIONS EXTRA-CE

	EUR	UEBL	DK	D	GR	E	F	IRL	I	NL	P	UK	
<b>0941</b>	<b>Brennstoffe SITC 3</b>				<b>Fuels SITC 3</b>				<b>Produits énergétiques CTCI 3</b>				
	<i>Mio ECU</i>												
1989	9536	593	498	1170	224	873	1185	5	1244	825	116	2803	
1990	11185	598	584	1385	280	794	1460	10	1392	883	120	3677	
1991	10567	631	585	1464	474	698	1550	7	1543	782	49	2782	
1992	10507	740		1476			1456	4	1563	654		3045	
1992 I	2297	190	125	355	41	163	360	2	296	143	24	598	
II	2601	194	137	377	30	152	399	0	439	156	13	703	
III	2708	198	109	378			330	0	404	155		822	
IV	2867	159		365			362	2	423	187		922	
1991 oct	987	55	58	130	48	65	121	0	136	60	6	307	
nov	925	41	38	111	57	51	120	0	106	59	7	334	
dec	916	42	69	105	50	52	127	3	162	35	4	266	
1992 jan	799	84	35	123	0	60	114	0	121	36	3	223	
feb	723	34	44	116	31	53	128	2	90	50	10	164	
mar	774	73	46	116	10	49	118	0	85	57	11	211	
apr	767	66	39	133	5	42	131	0	84	42	11	213	
mai	846	60	47	127	5	59	135	0	132	56	0	225	
jun	988	68	52	116	20	51	133	0	224	59	2	265	
jul	966	76	42	124	90	57	117	0	154	51	1	253	
aug	875	63	34	122	6	52	114	0	152	48		284	
sep	867	58	33	132			99	0	99	57		284	
oct	1009	48		125			128	0	156	67		359	
nov	863	49		103			125	0	128	70		255	
dec	996	62		137			109	2	139	51		308	
<b>0942</b>	<b>Chemische Erzeugnisse SITC 5</b>				<b>Chemicals SITC 5</b>				<b>Produits chimiques CTCI 5</b>				
	<i>Mio ECU</i>												
1989	48009	3189	1001	16920	151	1917	8783	1008	4238	3864	172	6765	
1990	48553	3102	972	16973	133	1913	8611	1054	3931	3790	205	7870	
1991	50873	3361	999	17816	147	2043	8905	1249	4031	3871	164	8287	
1992	54208	3666		18132			9384	1535	4343	4944		8652	
1992 I	13330	866	275	4676	33	523	2344	354	1073	987	32	2167	
II	13512	961	280	4472	28	534	2362	390	1140	1067	41	2236	
III	13197	902	260	4438			2259	363	1018	1297		2104	
IV	13787	941		4546			2417	427	1111	1257		2145	
1991 oct	4731	317	92	1650	14	225	820	140	372	340	14	746	
nov	4478	281	88	1568	18	205	780	125	330	349	10	724	
dec	4327	314	76	1409	13	197	767	95	417	304	11	725	
1992 jan	4251	279	87	1497	9	165	728	121	326	351	9	678	
feb	4285	256	90	1479	13	175	791	126	342	313	13	686	
mar	4795	330	99	1701	10	182	825	108	405	323	10	803	
apr	4579	298	94	1658	9	163	763	107	380	312	16	780	
mai	4350	295	86	1411	11	184	733	144	377	371	14	724	
jun	4583	369	100	1403	9	187	866	139	383	384	11	732	
jul	4808	323	82	1560	20	196	802	123	443	461	15	782	
aug	4016	252	84	1454	10	119	695	118	244	374		654	
sep	4373	327	94	1424			762	122	332	462		668	
oct	4731	327		1549			807	147	363	455		740	
nov	4310	280		1445			762	160	339	380		654	
dec	4746	334		1552			848	120	410	423		752	

**AUSFUHR EXTRA-EG**
**EXPORTS EXTRA-EC**
**EXPORTATIONS EXTRA-CE**

	EUR	UEBL	DK	D	GR	E	F	IRL	I	NL	P	UK
<b>0943</b>	<b>Bearbeitete Waren SITC 6</b>				<b>Manufactured goods SITC 6</b>				<b>Articles manufacturés CTCI 6</b>			
	<i>Mio ECU</i>											
1989	75378	9795	1246	24105	653	3882	10047	284	12010	2813	808	9733
1990	71820	8699	1342	23534	540	3654	9538	239	11252	2779	799	9444
1991	71591	8674	1313	23347	542	3925	9225	250	11205	3171	811	9128
1992	71074	8429		23267			9265	279	11505	3297		8347
1992 I	17028	2057	313	5692	157	948	2239	60	2742	707	184	1928
II	18087	2084	332	5563	115	1020	2337	74	3174	865	203	2320
III	17013	2035	307	5838			2097	68	2626	793		1995
IV	18807	2255		6173			2594	77	2963	827		2103
1991 oct	6953	903	128	2085	58	420	890	24	1094	359	81	909
nov	6228	758	115	2033	49	383	773	29	998	237	62	790
dec	5958	685	87	1869	59	334	783	22	1135	180	63	740
1992 jan	5343	614	97	1837	38	272	714	18	849	274	61	567
feb	5500	687	100	1817	73	319	709	22	874	215	57	627
mar	6185	757	115	2039	45	357	816	20	1019	218	66	734
apr	6245	678	104	2105	33	360	811	19	1054	247	72	761
mai	5727	656	111	1683	47	315	699	27	1044	298	74	774
jun	6115	750	116	1775	35	345	827	28	1076	320	58	785
jul	6626	811	76	2132	62	326	842	27	1169	281	93	807
aug	4691	415	111	1854	39	246	533	18	650	239		541
sep	5696	810	121	1851			721	24	807	273		647
oct	6527	707		2238			899	24	990	298		704
nov	6017	780		1957			823	27	911	262		690
dec	6264	767		1978			871	26	1062	266		709
<b>0944</b>	<b>Maschinen und Fahrzeuge SITC 7</b>				<b>Machinery and transport equipment SITC 7</b>				<b>Machines et matériel de transport CTCI 7</b>			
	<i>Mio ECU</i>											
1989	160064	5224	3619	69227	103	3881	27129	1299	20175	6413	443	22550
1990	169749	5557	4088	75440	122	4165	27985	1370	21158	6398	424	23043
1991	172626	5305	3840	75421	150	4569	31207	1521	21549	6847	403	21813
1992	180546	5481		77155			33536	1629	22232	8439		21794
1992 I	42755	1226	976	18647	50	1182	8153	407	5139	1645	95	5236
II	43828	1320	941	18089	33	1360	8127	429	5756	1927	105	5743
III	42991	1175	1022	18984			7843	349	5102	1905		5223
IV	50244	1702		21436			9389	445	6235	2437		5592
1991 oct	16323	521	350	6872	7	510	3357	142	2038	619	37	1871
nov	15631	425	323	6932	11	526	2911	139	1846	679	41	1797
dec	16647	438	439	6977	19	515	3020	127	2419	735	35	1923
1992 jan	13124	387	312	5765	16	313	2292	126	1662	548	29	1674
feb	13794	389	320	6033	21	436	2466	142	1717	544	31	1695
mar	15838	450	345	6849	13	433	3395	139	1759	553	35	1867
apr	15312	456	287	6499	10	391	2927	129	1944	682	37	1950
mai	14023	419	277	5923	17	429	2355	153	1886	546	42	1976
jun	14493	444	377	5666	7	539	2845	147	1926	699	26	1816
jul	16224	400	282	6890	21	531	3009	122	2262	733	45	1929
aug	11932	289	296	5540	12	323	1999	104	1274	526		1534
sep	14835	486	444	6553			2834	124	1566	646		1760
oct	16487	583		7291			2927	133	1967	831		1754
nov	15185	535		6353			2957	132	1770	693		1770
dec	18573	583		7793			3504	180	2498	913		2068



## AUSFUHR EXTRA-EG

## EXPORTS EXTRA-EC

## EXPORTATIONS EXTRA-CE

	EUR	UEBL	DK	D	GR	E	F	IRL	I	NL	P	UK
<b>0945</b>	<b>Verschiedene bearbeitete Waren SITC 8</b>				<b>Other manufactured articles SITC 8</b>				<b>Articles manufacturés divers CTIC 8</b>			
	<i>Mio ECU</i>											
1989	56111	1295	2012	15920	456	2325	8201	512	13200	1642	1016	9530
1990	58900	1359	2136	17163	425	2366	8827	530	13387	1729	1129	9847
1991	56926	1357	2193	17315	382	2433	8043	565	12805	1780	1064	8990
1992	59199	1379		17804			8457	628	13314	2262		9053
1992 I	14561	351	590	4336	109	607	2077	154	3331	517	288	2200
II	13755	340	499	3923	82	635	2006	169	3101	504	204	2292
III	15307	311	575	4712			2108	153	3567	531		2369
IV	15405	378		4833			2262	152	3315	608		2192
1991 oct	5520	135	215	1618	39	248	831	51	1271	173	93	844
nov	4958	112	210	1481	33	221	685	49	1024	179	87	877
dec	4958	94	164	1474	40	229	660	52	1207	165	78	795
1992 jan	4384	113	179	1310	41	155	647	46	932	174	100	688
feb	4901	118	198	1398	36	236	704	53	1164	157	98	740
mar	5276	120	213	1629	32	216	726	55	1235	186	90	773
apr	4811	115	165	1485	29	234	669	55	1006	162	72	819
mai	4359	105	163	1211	31	208	596	65	1011	161	77	732
jun	4585	120	172	1227	23	193	741	49	1083	181	55	741
jul	5769	105	142	1699	42	256	794	59	1489	189	125	869
aug	4401	90	207	1482	23	153	573	36	903	148		712
sep	5138	115	226	1532			742	58	1175	194		788
oct	5594	135		1804			794	48	1237	216		735
nov	4754	118		1433			722	49	990	201		711
dec	5057	126		1597			747	54	1089	191		746





## EINFUHR INTRA-EG

## IMPORTS INTRA-EC

## IMPORTATIONS INTRA-CE

	EUR	UEBL	DK	D	GR	E	F	IRL	I	NL	P	UK
<b>0950</b>	<b>Brennstoffe SITC 3</b>				<b>Fuels SITC 3</b>				<b>Produits énergétiques CTCI 3</b>			
	<i>Mio ECU</i>											
1989	21694	4224	203	7054	62	539	3486	654	921	2126	416	2009
1990	24768	4937	290	7532	99	756	4131	798	1275	2415	404	2130
1991	25720	5370	364	8102	86	974	4121	598	1116	2481	459	2050
1992	22952	5239		6730			3736	489	1116	2079		1807
1992 I	5962	1453	68	1754	13	216	877	118	368	484	123	487
II	5520	1124	97	1692	23	236	890	109	237	531	99	482
III	5627	1231	112	1685			907	116	230	544		433
IV	5824	1419		1599			1058	145	280	535		405
1991 oct	2279	444	38	739	5	90	355	50	94	227	42	194
nov	2078	468	29	621	8	92	321	51	103	187	37	161
dec	2238	554	29	651	8	81	349	37	149	189	32	159
1992 jan	2163	502	20	647	4	70	328	45	172	171	33	173
feb	1968	448	29	593	6	74	306	32	130	139	48	162
mar	1831	503	19	515	3	72	243	42	67	173	42	152
apr	1889	386	40	667	10	38	280	37	80	166	32	153
mai	1790	337	25	535	7	106	284	36	75	197	36	153
jun	1841	401	32	490	6	93	327	36	82	168	31	175
jul	2004	445	24	609	8	103	325	41	67	189	38	155
aug	1785	390	38	552	10	57	287	40	80	178		125
sep	1837	396	51	523			294	36	83	177		153
oct	1848	383		561			352	44	86	151		124
nov	2016	456		551			383	49	108	213		144
dec	1960	581		486			322	52	86	171		136
<b>0951</b>	<b>Chemische Erzeugnisse SITC 5</b>				<b>Chemicals SITC 5</b>				<b>Produits chimiques CTCI 5</b>			
	<i>Mio ECU</i>											
1989	76844	8494	1839	15689	1228	4530	13966	1566	11239	7769	1319	9305
1990	80998	8912	1948	16485	1285	4968	14699	1608	11550	7706	1506	10341
1991	83812	9329	2006	17562	1371	5357	14807	1703	11676	7802	1594	10604
1992	86522	9260		17915			15456	1738	12078	8516		10578
1992 I	22765	2423	539	4658	325	1538	4250	477	3430	2030	457	2638
II	22140	2351	526	4486	404	1498	3869	449	3353	2082	412	2710
III	20477	2227	493	4389			3520	408	2580	2041		2769
IV	20819	2263		4382			3808	407	2715	2083		2462
1991 oct	7497	821	183	1486	121	508	1345	148	1101	698	140	945
nov	6920	734	163	1423	135	462	1179	145	970	626	130	954
dec	6041	644	147	1295	132	368	1123	108	805	533	116	770
1992 jan	7345	790	155	1492	103	464	1431	161	1115	687	142	806
feb	7422	757	176	1535	112	519	1352	152	1126	638	151	903
mar	7999	877	208	1631	110	555	1466	164	1189	705	165	929
apr	7626	835	174	1665	151	486	1346	150	1067	702	159	891
mai	7065	736	168	1441	126	513	1139	152	1093	666	156	876
jun	7449	780	184	1380	127	499	1384	147	1193	714	98	942
jul	7637	731	150	1701	142	558	1288	147	1072	726	152	972
aug	5457	692	160	1219	73	284	899	124	410	609		864
sep	7383	805	183	1470			1333	137	1098	705		933
oct	7452	798		1528			1376	150	1005	755		878
nov	6906	721		1422			1274	139	978	676		826
dec	6460	744		1432			1158	119	731	652		759



## EINFUHR INTRA-EG

## IMPORTS INTRA-EC

## IMPORTATIONS INTRA-CE

	EUR	UEBL	DK	D	GR	E	F	IRL	I	NL	P	UK
<b>0954</b>	<b>Verschiedene bearbeitete Waren SITC 8</b>				<b>Other manufactured articles SITC 8</b>				<b>Articles manufacturés divers CTCI 8</b>			
	Mio ECU											
1989	70406	7049	1634	15724	881	2976	14957	1604	5282	8241	980	11079
1990	78828	8046	1723	18449	1040	4006	16137	1803	5908	9123	1307	11286
1991	85025	8530	1849	22234	1125	4450	16622	1942	6473	9626	1657	10617
1992	88326	8908		23027			16672	2028	6663	9868		11025
1992 I	23116	2487	495	5881	275	1337	4340	493	1824	2728	442	2814
II	20220	1952	445	5073	312	1208	3912	445	1656	2179	408	2630
III	22311	2325	502	5764			4175	533	1613	2540		2769
IV	22564	2162		6308			4244	557	1570	2377		2812
1991 oct	8052	795	188	2089	116	422	1508	205	641	894	174	1021
nov	7116	658	154	1902	128	399	1301	183	541	763	139	947
dec	6491	607	147	1801	118	338	1291	143	463	676	122	785
1992 jan	6999	751	150	1900	80	341	1324	142	531	863	112	805
feb	7757	832	161	1933	94	482	1456	171	618	930	150	929
mar	8360	904	184	2048	101	514	1559	180	674	936	180	1080
apr	7075	693	155	1868	132	439	1307	148	551	741	167	880
mai	6271	583	141	1512	96	374	1164	149	548	683	150	869
jun	6874	675	148	1693	84	401	1441	147	557	755	91	861
jul	8115	772	152	2271	99	505	1552	162	629	862	148	963
aug	8261	702	178	1592	87	330	1112	167	318	768		848
sep	7935	851	172	1901			1572	204	666	911		958
oct	8094	801		2174			1493	214	592	888		981
nov	7307	676		1976			1389	192	623	779		964
dec	7169	684		2158			1362	151	455	710		848



**AUSFUHR INTRA-EG**
**EXPORTS INTRA-EC**
**EXPORTATIONS INTRA-CE**

	EUR	UEBL	DK	D	GR	E	F	IRL	I	NL	P	UK	
<b>0957</b>	<b>Nahrungs- und Genussmittel SITC 0-1</b>				<b>Food, drink and tobacco SITC 0-1</b>				<b>Produits alimentaires, etc CTCI 0-1</b>				
	<i>Mio ECU</i>												
1989	72594	7534	4007	9820	1272	3839	16414	3307	4970	15572	498	5360	
1990	74675	7332	4471	9632	1098	3929	17491	3094	5416	16128	594	5490	
1991	82153	8078	4831	11108	1358	4674	18172	3462	6070	17033	669	6699	
1992	86376	8488		11561			19126	4195	6029	17766		7171	
1992 I	21241	2031	1201	2744	396	1447	4829	909	1398	4406	157	1721	
II	21820	2157	1256	2809	263	1392	4699	1093	1588	4675	154	1734	
III	20545	2093	1210	3007			4505	1110	1550	4215		1662	
IV	22557	2183		3001			5126	1087	1491	4296		2052	
1991 oct	7781	785	411	1048	122	313	1827	373	590	1558	77	676	
nov	7496	694	471	978	117	606	1686	343	529	1337	72	664	
dec	7108	689	377	928	178	531	1487	266	517	1352	52	730	
1992 jan	7033	691	401	937	137	462	1591	312	466	1467	52	516	
feb	6726	636	386	778	122	511	1558	282	446	1379	50	577	
mar	7482	704	414	1029	137	474	1680	315	485	1560	55	628	
apr	7390	724	394	1037	108	484	1666	324	494	1539	51	570	
mai	7024	669	412	815	97	464	1477	376	531	1556	56	571	
jun	7406	764	450	957	58	444	1556	393	564	1580	47	593	
jul	7190	685	395	1104	114	314	1498	374	582	1501	59	562	
aug	6145	646	387	974	86	219	1364	350	408	1202		475	
sep	7210	761	428	929			1642	386	560	1512		625	
oct	7880	754		1089			1786	398	556	1539		737	
nov	7368	721		931			1725	385	480	1394		669	
dec	7309	708		981			1615	304	455	1362		646	
<b>0958</b>	<b>Rohstoffe SITC 2+4</b>				<b>Raw materials SITC 2+4</b>				<b>Matières premières CTCI 2+4</b>				
	<i>Mio ECU</i>												
1989	25247	2308	835	4369	563	1213	5585	642	1155	5682	946	1950	
1990	23513	2122	858	4078	415	1473	4898	551	1048	5157	869	2045	
1991	22432	1980	794	4230	358	1694	4369	481	1080	5030	695	1721	
1992	21774	1967		4331			4223	491	1000	5176		1524	
1992 I	5964	551	192	1156	70	304	1307	119	269	1424	174	399	
II	5647	500	200	1079	121	300	1212	122	267	1277	163	406	
III	4801	429	130	1025			796	123	216	1194		335	
IV	5251	477		1071			896	127	249	1223		383	
1991 oct	2074	197	52	414	19	116	409	49	117	482	62	157	
nov	1857	183	92	360	15	132	365	45	104	377	49	135	
dec	1717	156	72	339	41	90	323	40	95	368	57	136	
1992 jan	1891	173	57	374	15	91	426	37	86	448	63	121	
feb	1933	184	63	352	27	106	421	44	88	458	60	130	
mar	2140	194	71	430	28	107	460	38	95	518	51	148	
apr	2001	171	71	420	29	95	450	41	96	440	55	132	
mai	1836	163	65	329	45	105	370	41	88	427	67	135	
jun	1811	167	64	331	47	101	392	39	82	409	41	139	
jul	1643	139	39	382	47	77	291	46	72	349	68	134	
aug	1300	116	39	295	51	56	169	32	54	381		75	
sep	1857	174	51	348			336	46	91	464		127	
oct	1880	175		386			329	49	99	467		130	
nov	1724	158		348			314	43	80	388		125	
dec	1647	144		337			252	35	70	368		129	



## AUSFUHR INTRA-EG

## EXPORTS INTRA-EC

## EXPORTATIONS INTRA-CE

	EUR	UEBL	DK	D	GR	E	F	IRL	I	NL	P	UK
<b>0959</b>	<b>Brennstoffe SITC 3</b>				<b>Fuels SITC 3 Mio ECU</b>				<b>Produits énergétiques CTCI 3</b>			
1989	21445	2006	272	1731	150	784	2223	83	884	8584	174	4554
1990	23860	2083	326	1705	181	875	2402	104	1280	8806	240	5857
1991	24820	2458	439	1556	152	1010	2793	109	1123	9205	202	5772
1992	21954	2032		1607			2691	123	1058	7978		4871
1992 I	5708	487	124	396	13	198	572	33	244	2295	76	1268
II	5145	490	106	408	31	186	644	31	287	1660	38	1263
III	5197	489	150	404			690	27	317	1722		1119
IV	5749	547		399			661	33	210	2299		1220
1991 oct	2087	182	60	129	14	106	225	12	95	790	29	444
nov	2180	206	46	131	12	119	241	8	95	881	14	428
dec	2303	183	37	107	20	106	187	8	148	871	21	616
1992 jan	2017	218	42	122	4	43	186	13	88	835	22	443
feb	1885	130	41	142	2	96	175	11	93	775	30	390
mar	1806	139	41	132	7	59	211	9	63	686	24	434
apr	1797	157	46	136	0	66	207	9	61	614	15	486
mai	1777	167	24	136	15	67	223	12	109	581	16	426
jun	1571	166	36	136	16	53	215	10	117	465	7	351
jul	1675	162	55	131	11	76	229	9	99	521	29	353
aug	1755	159	29	131	12	55	219	9	124	565		437
sep	1767	167	66	143			242	9	94	636		329
oct	1883	158		138			225	13	97	756		369
nov	1896	170		137			216	10	68	743		439
dec	1971	218		124			220	9	45	800		413
<b>0960</b>	<b>Chemische Erzeugnisse SITC 5</b>				<b>Chemicals SITC 5 Mio ECU</b>				<b>Produits chimiques CTCI 5</b>			
1989	70052	9257	621	19097	109	1929	12832	1660	4834	11865	406	7441
1990	73772	9829	646	19316	97	2115	13510	1897	4822	11516	460	9565
1991	75706	10054	719	19551	108	2240	14197	2193	5128	10955	437	10126
1992	79542	10305		19855			14712	2668	5605	12348		10298
1992 I	20553	2753	206	5291	22	626	3908	689	1446	2855	112	2644
II	20434	2668	227	5013	22	622	3817	721	1496	3012	102	2736
III	19025	2407	227	4772			3602	627	1301	2988		2437
IV	18849	2436		4780			3372	640	1361	2878		2481
1991 oct	6858	897	67	1764	7	200	1338	175	488	954	39	928
nov	6271	826	61	1651	8	176	1189	189	390	893	34	854
dec	5493	715	47	1387	8	160	972	162	460	721	36	825
1992 jan	6683	943	63	1729	7	177	1304	232	453	928	38	811
feb	6659	866	69	1670	8	234	1254	233	489	930	37	869
mar	7211	944	74	1892	8	215	1351	225	505	997	37	964
apr	6983	903	67	1870	9	211	1324	219	486	938	40	918
mai	6481	794	77	1531	6	206	1158	312	474	988	36	900
jun	6969	971	83	1612	7	204	1335	190	536	1086	25	919
jul	6887	828	79	1706	26	215	1256	205	528	1083	37	923
aug	5184	688	71	1411	6	121	942	179	287	822		636
sep	6955	891	78	1656			1404	243	486	1083		878
oct	7018	930		1764			1303	234	504	1095		847
nov	6220	759		1604			1134	216	443	950		825
dec	5611	747		1411			936	190	414	832		809

**AUSFUHR INTRA-EG**
**EXPORTS INTRA-EC**
**EXPORTATIONS INTRA-CE**

	EUR	UEBL	DK	D	GR	E	F	IRL	I	NL	P	UK
<b>0961</b>	<b>Bearbeitete Waren SITC 6</b>				<b>Manufactured goods SITC 6</b>				<b>Articles manufacturés CTCI 6</b>			
	<i>Mio ECU</i>											
1989	120265	19623	1442	31948	1087	5040	18572	1194	16705	11700	1826	11128
1990	123499	19806	1568	31803	939	5598	19067	1262	17964	11221	2096	12174
1991	123898	19179	1690	31303	1035	5847	19401	1319	18169	10972	2239	12744
1992	123884	18242		31108			19830	1371	18321	11470		12373
1992 I	32169	4897	453	8249	264	1581	5287	343	4703	2811	591	2990
II	32398	4779	460	7671	223	1632	5300	347	4982	2929	573	3502
III	28714	4211	453	7484			4510	335	4071	2658		2860
IV	30159	4315		7703			4719	346	4563	2780		3020
1991 oct	11748	1823	160	2843	97	586	1883	126	1758	1032	223	1217
nov	10464	1563	151	2646	85	512	1642	128	1500	948	193	1095
dec	9069	1333	111	2304	110	439	1314	103	1487	678	160	1031
1992 jan	10324	1623	145	2672	69	457	1756	110	1505	920	203	864
feb	10415	1558	146	2613	103	582	1664	116	1520	885	193	1035
mar	11431	1716	161	2964	92	542	1868	117	1678	1006	195	1092
apr	11006	1598	145	2805	62	585	1814	110	1621	917	219	1129
mai	10410	1520	148	2425	100	543	1833	124	1568	917	220	1214
jun	10982	1661	167	2442	80	504	1853	112	1794	1095	134	1160
jul	11017	1499	128	2845	96	556	1757	123	1715	956	213	1130
aug	7148	1034	151	2130	86	312	1018	91	821	705		701
sep	10548	1678	174	2510			1735	121	1536	997		1030
oct	11431	1696		2962			1800	126	1745	1072		990
nov	10123	1433		2533			1650	122	1497	938		1059
dec	8604	1186		2208			1268	98	1321	770		971
<b>0962</b>	<b>Maschinen und Fahrzeuge SITC 7</b>				<b>Machinery and transport equipment SITC 7</b>				<b>Machines et matériel de transport CTCI 7</b>			
	<i>Mio ECU</i>											
1989	223477	17781	2985	80367	123	11078	39439	4659	26917	15166	1743	23240
1990	238577	19758	3321	80786	142	13380	42296	4440	28998	16751	2069	26638
1991	253250	20389	3626	83033	151	15901	47696	4201	29874	16259	2189	29951
1992	258952	20282		88844			49277	4239	28387	17449		29109
1992 I	67439	5387	943	22795	42	4301	13250	1071	7190	4407	656	7389
II	67438	5479	1067	21739	27	4441	13119	1097	7926	4231	544	7769
III	57256	4177	848	20205			10280	939	6352	3996		6321
IV	66399	5171		22105			12630	1131	6918	4654		7630
1991 oct	23754	1927	279	7594	13	1653	4681	348	2867	1475	188	2729
nov	22221	1600	332	7481	9	1484	4197	412	2337	1470	180	2720
dec	21793	1550	282	7221	11	1400	3795	371	2902	1360	171	2757
1992 jan	20942	1747	283	7103	10	1228	4275	304	2180	1435	249	2129
feb	21997	1686	317	7267	16	1557	4351	385	2400	1327	219	2473
mar	24500	1954	343	8425	15	1516	4624	382	2610	1646	198	2787
apr	23149	1863	327	7960	6	1359	4477	332	2615	1458	225	2526
mai	21630	1734	313	7047	16	1521	3975	420	2517	1290	182	2617
jun	22659	1882	427	6733	5	1561	4667	345	2794	1483	137	2626
jul	21782	1456	270	7255	24	1411	3998	323	2762	1511	202	2570
aug	13997	989	262	5521	17	637	2248	277	1325	1052		1529
sep	21477	1732	316	7428			4034	339	2266	1433		2223
oct	23416	1928		8157			4216	338	2478	1573		2409
nov	21691	1680		7039			4230	398	2192	1594		2492
dec	21292	1564		6909			4184	394	2247	1487		2730

## AUSFUHR INTRA-EG

## EXPORTS INTRA-EC

## EXPORTATIONS INTRA-CE

	EUR	UEBL	DK	D	GR	E	F	IRL	I	NL	P	UK
<b>0963</b>	<b>Verschiedene bearbeitete Waren SITC 8</b>				<b>Other manufactured articles SITC 8</b>				<b>Articles manufacturés divers CTCl 8</b>			
	<i>Mio ECU</i>											
1989	69890	5487	1700	17007	1042	2159	8087	2017	15977	6180	2599	7634
1990	77681	6259	1955	17834	1095	2550	9319	2123	17565	7224	3106	8651
1991	83118	6756	2302	18192	1184	2675	10370	2361	18589	7799	3464	9425
1992	87090	7270		18696			11024	2736	18356	9174		9497
1992 I	22659	1870	640	4914	340	719	2987	660	4964	2218	1006	2341
II	19925	1728	579	4121	299	662	2548	687	4063	2103	755	2379
III	21921	1670	608	4937			2786	651	4833	2249		2331
IV	22070	1930		4724			2709	737	4495	2332		2446
1991 oct	8005	696	205	1769	118	245	1054	221	1658	775	304	959
nov	6887	557	208	1496	107	226	851	242	1393	705	260	842
dec	6446	518	178	1341	101	195	773	202	1549	539	249	800
1992 jan	6949	587	196	1513	112	187	921	220	1574	680	352	605
feb	7604	609	211	1590	114	278	988	217	1740	726	345	785
mar	8107	674	233	1810	114	255	1078	222	1650	811	309	951
apr	6879	600	189	1598	121	226	905	210	1287	668	289	786
mai	6302	523	183	1285	87	218	749	256	1237	688	279	797
jun	6744	605	207	1238	91	218	895	220	1540	747	187	795
jul	8035	534	155	1716	133	277	1004	220	2031	724	417	825
aug	5875	478	199	1528	83	150	697	185	1110	637		611
sep	8011	658	254	1694			1085	246	1692	887		895
oct	8248	747		1803			1027	243	1698	903		873
nov	7049	592		1486			886	258	1377	776		810
dec	6772	591		1434			796	236	1420	653		763









**VERBRAUCHERPREISE**
**CONSUMER PRICES**
**PRIX A LA CONSOMMATION**

	EUR	B	DK	D(*)	GR	E	F	IRL	I	L	NL	P	UK	USA
<b>1009</b>	<b>Sonstige Güter und Dienstleistungen einschliesslich Gaststättenverzehr</b>				<b>Other goods and services including drinks and meals out</b>					<b>Autres biens et services repas et boissons à l'extérieur inclus</b>				
	<i>EUR 12 = 100</i>													
	<i>1985 = 100</i>													
1985	100.0	3.1	1.1	14.4	1.3	12.4	17.2	0.4	19.9	0.1	4.3	1.6	24.1	
1989	124.4	117.0	116.7	111.9	180.3	137.4	120.3	120.0	131.0	114.3	105.3	160.7	124.3	125.0
1990	132.1	120.6	120.0	114.5	209.5	149.5	126.0	124.5	139.0	119.3	107.5	180.4	134.9	134.6
1991	141.2	127.0	122.1	118.0	244.9	162.9	128.7	129.7	148.5	124.2	110.7	205.0	148.8	145.3
1992	150.0	133.4	124.7	124.2	280.5	178.2	136.2	135.7	157.7	129.9	115.3	216.7	159.0	155.1
1992 II	149.2	133.0	124.5	122.5	279.6	177.3	136.2	134.1	156.7	129.2	115.2	215.0	158.2	153.3
III	151.0	135.4	125.2	124.2	282.8	179.9	137.4	138.4	158.6	130.8	115.9	220.2	160.4	156.1
IV	153.2	134.9	125.9	128.7	292.3	182.4	138.4	136.2	161.1	132.0	116.4	223.8	161.8	159.4
1993 I		136.9	126.1	132.6	299.7	156.7	139.6	138.8	163.6	134.0	117.1	231.0	163.2	162.1
II		137.2	126.8	134.4	309.6	159.8		138.3		135.5	118.4	235.2	166.3	
1992 apr	148.6	132.1	124.5	122.3	276.7	176.6	135.9		156.0	128.5	114.8	212.2	157.6	152.6
mai	149.2	132.9	124.5	122.4	280.5	177.4	136.2		156.8	129.4	115.4	215.2	158.3	153.5
jun	149.7	134.0	124.5	122.9	281.6	178.0	136.6		157.5	129.6	115.5	217.7	158.7	153.7
jul	150.4	136.0	125.2	122.9	279.8	178.7	137.1		157.9	130.4	115.8	218.0	160.0	154.3
aug	151.0	136.1	125.2	124.3	282.1	179.6	137.4		158.6	130.5	115.9	220.4	160.3	155.7
sep	151.7	134.1	125.2	125.5	286.6	181.3	137.8		159.3	131.4	116.0	222.1	160.9	158.3
oct	152.4	134.0	125.9	127.1	291.1	181.8	138.1		160.1	131.7	116.3	222.5	161.4	159.1
nov	153.4	135.4	125.9	129.2	292.6	182.5	138.5		161.4	132.2	116.4	223.6	162.0	159.2
dec	153.6	135.4	125.9	129.7	293.3	182.8	138.6		161.8	132.2	116.5	225.2	162.0	160.1
1993 jan		136.1	125.9	131.8	298.0	155.6	139.3		162.6	133.8	117.0	228.7	162.8	161.7
feb		137.0	125.9	132.7	297.7	156.6	139.6		163.7	133.9	117.1	232.1	163.4	162.1
mar		137.6	126.6	133.3	303.3	157.8	140.0		164.4	134.2	117.3	232.2	163.4	162.5
apr		137.1	126.6	133.5	304.9	158.9	140.4		165.3	134.7	118.2	233.1	166.1	162.9
mai		137.1	126.6	134.5	306.2	159.8	140.7			135.6	118.5	235.6	166.3	163.8
jun		137.4	127.2	135.2	317.7	160.7				136.0	118.5	236.9	166.6	





LANDWIRTSCHAFTLICHE  
ERZEUGERPREISE

AGRICULTURAL PRODUCTION  
PRICES

PRIX AGRICOLES  
A LA PRODUCTION

	EUR	B	DK	D(*)	GR	E	F	IRL	I	L	NL	P	UK
1103	Produkte tierischen Ursprungs					Livestock products					Produits d'origine animale		
						EUR 10 = 100							
						1985 = 100							
1985	4.0	4.1	19.6	3.8	21.5	3.7	17.9	0.2	10.5				14.7
1989	102.0	104.0	101.0	160.6	110.9	108.3	121.5	112.3	116.3	101.4	123.3		114.2
1990	92.6	95.3	94.2	187.7	102.8	104.1	107.0	111.5	113.1	92.5	126.8		113.0
1991	90.2	92.0	91.5	207.9	100.1	100.1	102.5	111.0	102.4	93.3	121.9		110.8
1992	95.7	92.5	93.5	233.6	100.4	101.3	106.4	114.0	101.8	92.4	116.3		116.4
1992 I	98.2	96.0	96.3	225.0	104.8	105.1	107.0	115.0	104.9	94.8			115.7
II	95.7	96.8	95.2	229.7	98.5	99.0	108.6	111.6	101.8	94.4			111.4
III	94.9	90.4	93.2	238.2	99.6	100.1	106.7	111.2	101.0	92.3			120.7
IV	95.7	87.0	89.6	245.4	100.6	102.7	105.6	118.0	101.1	88.5			118.1
1993 I	88.6	82.6	86.9	245.0	101.3	99.0	110.3	116.5	100.2	83.5			122.8
1992 feb	98.6	96.2	96.1	223.5	107.8	105.0	107.3	114.7	106.7	94.3			116.2
mar	98.3	96.9	96.5	222.8	103.1	104.1	107.6	114.3	103.8	93.7			116.1
apr	96.1	97.6	95.4	228.6	99.6	101.3	108.6	114.1	102.6	93.9			114.9
mai	95.8	96.9	95.0	231.5	98.9	98.2	108.9	111.0	101.1	94.6			109.7
jun	95.1	96.0	95.1	229.0	97.0	97.5	108.4	109.8	101.7	94.8			109.5
jul	95.1	92.9	93.8	231.9	99.0	97.7	106.6	109.6	100.8	93.3			119.4
aug	94.0	90.0	93.2	238.8	100.2	99.3	106.7	109.5	100.3	91.4			121.8
sep	95.7	88.2	92.5	240.9	99.7	103.2	106.9	114.5	102.0	92.3			120.7
oct	97.0	87.8	90.7	249.5	99.5	103.2	106.6	117.6	101.3	90.5			120.8
nov	97.3	87.8	90.5	244.9	100.6	102.8	106.0	118.3	101.1	89.8			115.9
dec	92.9	85.6	87.5	241.7	101.6	102.0	104.1	118.1	100.8	89.2			117.5
1993 jan	89.0	82.7	86.2	246.5	102.7	99.6	105.3	116.7	100.6	84.5			118.5
feb	87.2	82.4	86.5	244.0	101.7	98.2	109.8	115.2	100.6	82.7			122.9
mar	89.7	82.6	86.0	244.4	99.5	99.1	115.8	117.6	99.6	83.2			127.0
apr			86.4	255.0		96.7							129.2





## FINANZSTATISTIKEN

## FINANCIAL STATISTICS

## STATISTIQUES FINANCIERES

	ECU	BFR	DKR	DM	DR	PTA	FF	IRL	LIT	HFL	ESC	UKL	USD	YEN	
<b>1303</b>	<b>Wechselkurs</b>						<b>Exchange rate</b>					<b>Taux de change</b>			
							1 USD = ...								
1986	1.016	44.73	8.102	2.174	140.06	140.25	6.935	0.7473	1493.0	2.453	149.82	0.6833	1.000	168.71	
1987	0.867	37.33	6.837	1.797	135.49	123.43	6.010	0.6727	1296.2	2.025	140.95	0.6117	1.000	144.57	
1988	0.846	36.75	6.729	1.755	141.82	116.43	5.955	0.6564	1301.0	1.976	143.91	0.5621	1.000	128.12	
1989	0.908	39.39	7.309	1.880	162.39	118.40	6.377	0.7053	1371.4	2.120	157.45	0.6113	1.000	137.96	
1990	0.785	33.42	6.187	1.616	158.42	101.95	5.446	0.6047	1198.2	1.821	142.63	0.5630	1.000	144.77	
1991	0.807	34.17	6.399	1.659	182.29	103.93	5.642	0.6213	1240.4	1.870	144.50	0.5671	1.000	134.50	
1992	0.770	32.15	6.037	1.562	190.71	102.37	5.293	0.5879	1232.5	1.758	134.99	0.5697	1.000	126.95	
1992 II	0.786	33.22	6.236	1.614	191.82	101.38	5.441	0.6048	1217.2	1.818	135.52	0.5536	1.000	131.35	
III	0.722	30.15	5.647	1.463	181.44	95.18	4.959	0.5515	1133.6	1.649	126.28	0.5258	1.000	124.89	
IV	0.789	31.91	5.985	1.551	202.58	110.78	5.264	0.5883	1361.6	1.744	138.56	0.6347	1.000	123.02	
1993 I	0.840	33.69	6.289	1.635	219.91	116.62	5.546	0.6549	1544.6	1.839	149.12	0.6775	1.000	120.98	
II	0.829	32.94	6.209	1.618	220.09	121.19	5.457	0.6635	1503.7	1.816	152.31	0.6513	1.000	109.99	
1992 mai	0.789	33.35	6.259	1.621	191.93	101.32	5.449	0.6066	1220.0	1.824	134.92	0.5521	1.000	130.71	
jun	0.767	32.40	6.062	1.574	190.82	99.02	5.299	0.5895	1190.5	1.773	130.81	0.5395	1.000	129.91	
jul	0.730	30.70	5.736	1.490	182.79	94.84	5.029	0.5591	1129.4	1.681	126.16	0.5211	1.000	125.69	
aug	0.713	29.91	5.600	1.452	179.49	93.23	4.925	0.5469	1102.7	1.637	125.21	0.5155	1.000	126.30	
sep	0.721	29.83	5.604	1.447	182.04	97.47	4.924	0.5484	1168.6	1.630	127.45	0.5408	1.000	122.67	
oct	0.755	30.54	5.722	1.483	192.39	105.58	5.031	0.5642	1307.2	1.669	132.18	0.6046	1.000	121.17	
nov	0.807	32.65	6.112	1.587	206.25	113.83	5.369	0.6015	1364.4	1.786	141.52	0.6549	1.000	123.88	
dec	0.807	32.53	6.120	1.581	209.12	112.94	5.393	0.5990	1413.2	1.778	141.97	0.6444	1.000	124.00	
1993 jan	0.825	33.26	6.235	1.616	215.87	114.67	5.479	0.6120	1491.9	1.817	145.41	0.6524	1.000	125.07	
feb	0.846	33.88	6.310	1.643	220.57	117.50	5.564	0.6751	1548.7	1.849	149.74	0.6956	1.000	120.91	
mar	0.848	33.92	6.324	1.647	223.28	117.69	5.595	0.6776	1593.2	1.851	152.21	0.6846	1.000	116.98	
apr	0.819	32.84	6.130	1.596	217.42	115.63	5.395	0.6543	1533.8	1.793	148.01	0.6465	1.000	112.23	
mai	0.822	32.02	6.171	1.606	217.92	121.03	5.415	0.6590	1476.1	1.802	151.66	0.6457	1.000	110.43	
jun	0.844	33.95	6.326	1.652	224.95	126.92	5.561	0.6771	1501.4	1.853	157.25	0.6618	1.000	107.30	
jul	0.878	35.40	6.638	1.713	234.52	134.46	5.837	0.7085	1582.9	1.927	167.27	0.6679	1.000	107.59	

	B	DK	D	GR	E	F	IRL	I	L	NL	P	UK	USA	JAP
<b>1304</b>	<b>Tagesgeldsatz</b>						<b>Day-to-day money rate</b>			<b>Taux de l'argent au jour le jour</b>				
							%							
1989	7.0	9.5	6.6	20.2	14.4	9.1	9.3	12.6		7.0	12.8	13.7	9.2	4.9
1990	8.3	10.7	7.9	21.5	14.8	10.0	11.5	12.1		8.3	13.7	14.9	8.1	7.2
1991	8.5	9.7	8.8	22.7	13.2	9.5	10.5	12.0		9.0	15.8	11.8	5.7	7.5
1992	8.7	11.3	9.4	23.5	13.0	10.4	15.7	14.4		9.3	17.6	9.7	3.5	4.6
1992 II	8.8	10.3	9.6	17.5	12.3	9.9	10.0	12.9		9.4	17.1	9.8	3.8	4.7
III	8.9	11.7	9.6	23.9	12.9	11.2	14.4	17.3		9.5	19.2	10.0	3.3	4.3
IV	8.2	13.2	8.9	28.3	14.3	10.4	28.0	14.7		8.8	16.8	8.3	3.0	4.0
1993 I	7.5	15.4	8.6	26.0	14.9	11.5	38.7	12.5		8.2	14.8	6.3	3.0	3.5
II	6.4		7.9	21.8	13.2	8.5	7.6	11.3		7.4	15.6	6.2	3.0	3.2
1992 mai	8.8	10.1	9.6	13.5	12.4	9.9	9.8	12.7		9.4	17.4	9.9	3.8	4.7
jun	8.8	10.6	9.6	22.3	12.4	9.9	10.1	13.6		9.4	16.8	9.6	3.8	4.8
jul	8.9	10.8	9.7	21.3	12.7	10.0	10.1	15.9		9.4	16.5	10.7	3.3	4.5
aug	9.0	11.5	9.7	19.6	13.0	10.0	10.2	16.0		9.8	14.9	9.8	3.3	4.1
sep	8.9	12.9	9.3	30.7	13.0	13.5	23.0	20.2		9.3	26.1	9.6	3.2	4.2
oct	8.4	11.8	8.9	31.9	13.4	11.5	15.3	16.3		8.8	18.2	10.2	3.1	4.1
nov	8.2	12.8	8.9	24.2	14.3	9.5	55.0	14.3		8.8	17.9	7.9	3.1	3.9
dec	8.1	15.1	8.9	28.7	15.1	10.0	13.8	13.6		8.7	14.2	6.9	2.9	3.9
1993 jan	8.0	13.6	8.7	26.1	14.4	12.0	96.9	13.3		8.4	13.4	6.8	3.0	3.9
feb	7.5	18.1	8.6	25.3	14.8	11.5	10.3	12.3		8.3	13.2	6.0	3.0	3.3
mar	7.1	14.5	8.3	26.5	15.7	11.0	9.0	11.8		8.1	18.0	5.9	3.1	3.2
apr	6.8	10.9	8.0	22.7	14.3	9.6	8.1	11.8		7.8	19.3	6.5	3.0	3.2
mai	6.3		7.8	21.4	13.6	8.1	7.5	11.3		7.4	15.6	6.0	3.0	3.2
jun	6.0		7.8	21.3	11.6	7.7	7.1	10.8		7.1	11.9	5.9	3.0	3.2
jul	6.2		7.3	23.3	12.4	8.3				6.8		6.4	3.1	3.3
<b>1305</b>	<b>Zentralbankdiskontsatz</b>						<b>Official discount rate</b>			<b>Taux de l'escompte officiel</b>				
	Periodenende						end of period			fin de période				
							%							
1989	10.3	7.0	6.0	19.0		9.5	11.3	13.5		7.0	14.5		7.0	4.3
1990	10.5	8.5	6.0	19.0			10.3	12.5		7.3	14.5		6.5	6.0
1991	8.5	9.5	8.0	19.0				12.0		8.5	14.5		3.5	4.5
1992	7.8	9.5	8.3	19.0				12.0		7.8	14.5		3.0	3.3
1992 II	8.5	9.5	8.0	19.0				12.0		8.5	14.5		3.5	3.8
III	8.0	9.5	8.3	19.0				15.0		8.3	14.5		3.0	3.3
IV	7.8	9.5	8.3	19.0				12.0		7.8	14.5		3.0	3.3
1993 I	7.0	9.5	7.5	19.0				11.5		7.0	14.5		3.0	2.5
II	6.3	7.8	7.3	21.5				10.0		6.3	13.5		3.0	2.5
1992 mai	8.5	9.5	8.0	19.0				12.0		8.5	14.5		3.5	3.8
jun	8.5	9.5	8.0	19.0				12.0		8.5	14.5		3.5	3.8
jul	8.5	9.5	8.8	19.0				13.8		8.5	14.5		3.0	3.3
aug	8.5	9.5	8.8	19.0				13.3		8.5	14.5		3.0	3.3
sep	8.0	9.5	8.3	19.0				15.0		8.3	14.5		3.0	3.3
oct	7.8	9.5	8.3	19.0				14.0		7.8	14.5		3.0	3.3
nov	7.8	9.5	8.3	19.0				13.0		7.8	14.5		3.0	3.3
dec	7.8	9.5	8.3	19.0				12.0		7.8	14.5		3.0	3.3
1993 jan	7.5	9.5	8.3	19.0				12.0		7.5	14.5		3.0	3.3
feb	7.5	10.5	8.0	19.0				11.5		7.5	14.5		3.0	2.5
mar	7.0	9.5	7.5	19.0				11.5		7.0	14.5		3.0	2.5
apr	6.8	9.3	7.3	19.0				11.0		6.8	14.5		3.0	2.5
mai	6.3	8.3	7.3	19.0				10.5		6.3	13.5		3.0	2.5
jun	6.3	7.8	7.3	21.5				10.0		6.3	13.5		3.0	2.5
jul	6.0	9.3	6.8	21.5				9.0		5.8	13.5		3.0	2.5

## FINANZSTATISTIKEN

## FINANCIAL STATISTICS

## STATISTIQUES FINANCIERES

	B	DK	D	GR	E	F	IRL	I	L	NL	P	UK	USA	JAP	
<b>1306</b>	<b>Zinssatz für Schatzwechsel (3 Monate)</b>						<b>Rate on 3-month treasury bills</b>				<b>Taux des bons du trésor à 3 mois</b>				
	%														
1989	8.7		4.6	16.4	13.2	9.4	9.7	12.7		6.8	13.6	13.0	8.1	3.0	
1990	9.7		5.7	18.5	13.8	10.2	11.0	12.1			17.0	14.0	7.5	5.0	
1991	9.4		6.6	18.8	12.4	9.7	10.1	12.5			17.7	10.8	5.4	5.4	
1992	9.4		7.9	17.7	12.3	10.5	7.7	12.5			16.1	8.9	3.4	3.6	
1992 I	9.5		7.6	17.7	11.7	10.2	10.4	11.0			17.3	9.9	3.9	4.4	
II	9.6		7.6	17.2	11.7	10.3	10.1	11.9			16.5	9.6	3.7	3.6	
III	9.6		8.2	17.3	8.1	10.7	7.0	14.1			15.2	9.4	3.1	3.3	
IV	8.7		7.9	18.6	13.8	10.6	0.0	13.1			15.4	6.8	3.1	3.1	
1992 jan	9.5		7.6	18.0	11.8	10.1	10.3	10.6			17.6	9.9	3.8	4.4	
feb	9.5		7.6	17.5	11.7	10.3	10.2	11.0			17.3	9.8	3.8	4.4	
mar	9.6		7.6	17.5	11.6	10.4	10.5	11.3			16.9	10.1	4.0	4.4	
apr	9.6		7.6	17.5	11.6	10.3	10.3	11.7			16.3	10.0	3.8	3.6	
mai	9.6		7.6	17.0	11.6	10.3	9.8	11.6			16.5	9.4	3.6	3.6	
jun	9.6		7.6	17.0	11.8	10.3	10.0	12.5			16.8	9.4	3.7	3.6	
jul	9.6		8.4	17.0	12.1	10.5	10.3	13.5			16.7	9.4	3.2	3.6	
aug	9.8		8.4	17.5	12.1	10.8	10.7	13.3			15.0	9.6	3.1	3.1	
sep	9.5		7.9	17.5	0.0	10.8	0.0	15.6			13.9	9.2	2.9	3.1	
oct	8.8		7.9	17.5	13.7	11.1	0.0	13.4			15.0	7.5	2.9	3.1	
nov	8.7		7.9	19.3	13.3	10.0	0.0	13.3			15.3	6.5	3.1	3.1	
dec	8.7		7.9	19.0	14.3	10.8	0.0	12.5			16.0	6.4	3.2	3.1	
1993 jan	8.2		7.9	19.0	14.1	11.7	0.0	10.8			14.6	6.1	3.0	3.1	
feb	8.8		7.6	19.0	13.2	11.8	0.0	10.5			13.5	5.4	2.9	2.4	
<b>1307</b>	<b>Geldvolumen Bestände am Periodenende: M1</b>						<b>Money supply end of period: M1</b>				<b>Disponibilités monétaires fin de période: M1</b>				
	T/T-4 %														
1992 II	2.8		6.5	24.3	5.7	-2.1	5.2	10.0	3.8	3.3	10.7		11.1	3.2	
III	0.7		7.6	25.5	3.9	-0.0	0.7	5.1	2.8	6.1	15.8		13.4	5.5	
IV	-1.4		10.8	12.0	-0.8	1.2	0.9	0.4	1.7	4.1	17.0		14.0	3.9	
1993 I			9.6	13.3	-3.1	0.4	2.4	3.5		8.0	15.2		10.7		
II			9.6	13.6			2.3	2.5							
	T/T-12 %														
1992 apr	1.3		6.3	22.5	9.4	-2.8	5.4	9.8		5.1	11.0		11.9	8.0	
mai	4.4		6.4	15.6	7.8	0.3	5.8	9.4		6.4	14.0		12.2	14.3	
jun	2.8		6.5	24.3	5.7	-2.1	5.2	10.0		3.3	10.7		11.1	3.2	
jul	1.9		5.3	18.2	4.6	0.3	8.9	7.4		5.0	13.2		11.7	7.7	
aug	4.2		6.9	22.9	5.9	-0.3	4.8	5.3		4.8	13.6		12.5	1.7	
sep	0.7		7.6	25.5	3.9	-0.0	0.7	5.1		6.1	15.8		13.4	5.5	
oct	1.2		8.6	18.7	-1.6	1.0	2.7	5.6		8.8	11.7		14.4	7.0	
nov	0.7		12.3	20.9	-0.0	-0.0	-3.5	2.5		6.8	19.4		14.3	0.4	
dec	-1.4		10.8	12.0	-0.8	1.2	0.9	0.4		4.1	17.0		14.0	3.9	
1993 jan			10.2	10.1	-3.2	1.1	-3.1	2.1		7.4	18.6		13.3	6.7	
feb			9.7	12.9	-1.9	0.9	-1.9	2.9		5.9	19.2		11.5	2.9	
mar			9.6	13.3	-3.1	0.4	2.4	3.5		8.0	15.2		10.7		
apr			9.1	8.0	-4.8	-1.6	-1.6	1.8			11.7		10.8		
mai			9.3	14.8	-2.9	-1.2	-2.4	2.1							
jun			9.6	13.6			2.3	2.5							







## FINANZSTATISTIKEN

## FINANCIAL STATISTICS

## STATISTIQUES FINANCIERES

	B	DK	D	GR	E	F	IRL	I	L	NL	P	UK	USA	JAP	
<b>1312</b>	<b>Anleihen des privaten Sektors - Rendite</b>				<b>Yield on fixed interest private sector securities</b>				<b>Obligations du secteur privé rendement</b>						
	%														
1989		10.7	7.2		13.4	9.3		11.1	7.8	7.4	15.2	11.3	9.7	5.6	
1990		11.4	9.0		14.6	10.7			9.3	9.1	15.6	12.8	9.8	7.6	
1991		10.7	8.9		12.6	9.7			9.0	9.0	15.3	11.3	9.2	7.1	
1992		10.7	8.3		12.3	9.3			8.8	8.4	13.3	10.4	8.5	5.9	
1992 II		10.6	8.6		11.6	9.3			8.8	8.7	13.4	10.4	8.7	6.2	
III		11.0	8.6		12.6	9.6			9.0	8.7	12.6	10.3	8.3	5.7	
IV		10.9	7.6		12.9	8.8			8.7	7.6	13.3	10.2	8.4	5.5	
1993 I		10.9	6.9		12.2	8.3			7.9	6.9	12.2	9.8	8.0	5.1	
II		10.5	6.8		11.6	7.5			7.6	6.6		9.5		5.6	
1992 mai		10.6	8.6		11.5	9.2			8.8	8.6	13.8	10.2	8.7	6.2	
jun		10.7	8.6		11.7	9.4			8.8	8.6	12.6	10.3	8.6	6.1	
jul		10.8	8.7		11.9	9.7			8.9	8.7	12.8	10.1	8.4	5.8	
aug		11.0	8.8		13.0	9.8			9.0	8.9	12.2	10.4	8.3	5.6	
sep		11.1	8.4		12.8	9.3			9.0	8.6	12.9	10.4	8.3	5.6	
oct		10.9	7.8		13.0	8.9			8.8	7.8	12.9	10.5	8.4	5.6	
nov		10.8	7.6		12.9	8.9			8.7	7.5	13.4	10.1	8.5	5.5	
dec		11.0	7.5		12.8	8.7			8.5	7.5	13.4	10.1	8.3	5.4	
1993 jan		10.8	7.2		12.6	8.6			8.0	7.2	12.8	10.0	8.2	5.3	
feb		11.1	7.0		12.2	8.2			7.9	6.9	12.3	9.8	8.0	4.9	
mar		10.8	6.6		11.8	8.0			7.8	6.6	11.6	9.5	7.8	5.0	
apr		10.7	6.7		11.9	7.8			7.7	6.7	11.8	9.5	7.8	5.5	
mai		10.4	6.8		11.7	7.6			7.6	6.6		9.7		5.7	
jun		10.3	6.8		11.1	7.2			7.5	6.6		9.4		5.6	
jul		10.5	6.6		10.7	7.1			7.3	6.4		9.0		5.3	

## ZAHLUNGSBILANZ

## BALANCE OF PAYMENTS

## BALANCE DES PAIEMENTS

	EUR	UEBL	DK	D	GR	E	F	IRL	I	NL	P	UK	USA	JAP
<b>1401</b>	<b>Handelsbilanz (FOB / FOB)</b>				<b>Trade balance (FOB / FOB)</b>					<b>Balance commerciale (FOB / FOB)</b>				
	<i>Mio ECU</i>													
1989	-249	894	302	70454	-6696	-22299	-9675	2888	-1892	7372	-4429	-37167	-105093	76890
1990	-1767	-251	620	57070	-7963	-19502	-10664	2363	259	8042	-5346	-26395	-85099	63580
1991	-30771	-228	3831	18967	-9883	-24922	-8093	2589	-602	8617	-6349	-14700	-59665	83616
1992			5494	24689	-1063	-23928	1318		1646	8330	-7377	-18909	-73751	102128
					0									
1990 I	785	-239	145	19278	-2074	-3361	-1905	673	-3568	1818	-1122	-8860	-19568	14380
II	-1916	141	139	14802	-1840	-6717	-2531	802	1047	1675	-1464	-7969	-17804	13610
III	641	45	159	14088	-1496	-4833	-3356	425	2288	1801	-1192	-7287	-24844	17220
IV	-1241	-198	177	8937	-2552	-4590	-2871	462	493	2749	-1567	-2279	-22882	18371
1991 I	-11033	-605	904	5805	-2644	-5136	-3583	299	-1780	2437	-1435	-5296	-10684	15478
II	-11249	669	928	1318	-2378	-6459	-1861	682	-761	2052	-1768	-3672	-11047	19653
III	-8547	-276	944	4468	-2069	-6607	-2001	728	595	1781	-1551	-4559	-20556	23598
IV	83	-16	1055	7399	-2791	-6720	-648	880	1345	2347	-1595	-1173	-17378	24887
1992 I			1222	6040	-2591	-5970	-21	898	-2405	2165	-1562	-5083	-10910	24828
II			1289	4569	-2747	-6747	721	1334	-945	1987	-1850	-5268	-16457	24791
III			1295	8372	-2398	-6192	-94		2623	1731	-1878	-5740	-23327	24489
IV			1688	5706	-2893	-5018	711		2373	2446	-2088	-2819	-23058	28020
<b>1402</b>	<b>Saldo der unsichtbaren Transaktionen</b>				<b>Balance of invisible trade</b>					<b>Balance des invisibles</b>				
	<i>Mio ECU</i>													
1989	2473	2021	-441	-18245	4386	12372	4580	-3332	-7834	-120	4574	4512	13038	-19900
1990	-10095	3026	-445	-19854	5119	9980	-1403	-2318	-11868	-78	5196	2550	14406	-27710
1991	-19042	4115	-2042	-35104	8815	11402	2686	-1388	-16480	-2452	5828	5579	55119	-24154
1992			-2000	-44632	9114	9586	1883		-21298	-3118	7206	2395	26004	-11267
1990 I	-5773	661	-158	-3784	466	2070	-2477	-596	-4018	794	974	294	5632	-2040
II	-5699	1132	-116	-5936	1170	1923	-338	-873	-2838	-673	1143	-292	1603	-5710
III	1997	280	-64	-6939	1579	3823	1357	-179	-1828	300	1860	1809	2406	-9750
IV	-600	953	-107	-3175	1904	2164	56	-670	-3184	-499	1219	739	4764	-10210
1991 I	-10632	630	-719	-10096	1301	2344	-422	-320	-4321	-125	965	131	24022	-7843
II	-1659	1066	-644	-6417	2088	1817	958	-798	-3126	-379	1317	2460	14576	-3915
III	83	920	-20	-9588	3138	4470	1706	248	-3734	-678	2241	1379	6518	-6943
IV	-6843	1499	-658	-9013	2287	2771	444	-518	-5300	-1269	1304	1609	10004	-5452
1992 I			-379	-10353	1856	1877	-1373	-355	-4701	-302	1863	156	10435	-2977
II			-473	-9729	2401	1151	796	-903	-3279	-1225	1670	-308	3931	-2139
III			45	-14713	2297	3533	493		-7270	-490	2134	1111	7396	-4098
IV			-1192	-9804	2560	3024	1967		-6048	-1100	1538	1437	4242	-2053

## ZAHLUNGSBILANZ

## BALANCE OF PAYMENTS

## BALANCE DES PAIEMENTS

	EUR	UEBL	DK	D	GR	E	F	IRL	I	NL	P	UK	USA	JAP	
<b>1403</b>	<b>Bilanz der laufenden Posten saldo</b>				<b>Current account balance</b>						<b>Balance courante solde</b>				
	<i>Mio ECU</i>														
1989	2224	2915	-139	52209	-2311	-9927	-5095	-444	-9726	7252	145	-32655	-92055	56990	
1990	-11862	2775	175	37216	-2844	-9522	-12067	45	-11609	7964	-150	-23845	-70693	35870	
1991	-49813	3886	1789	-16138	-1068	-13520	-5406	1201	-17082	6165	-521	-9120	-4546	59462	
1992			3494	-19943	-1516	-14342	3201		-19652	5212	-171	-16515	-47747	90861	
1990 I	-4989	422	-12	15495	-1608	-1291	-4382	77	-7586	2612	-148	-8566	-13936	12340	
II	-7615	1273	23	8867	-671	-4795	-2870	-71	-1791	1002	-321	-8261	-16201	7900	
III	2638	325	95	7149	83	-1010	-1999	245	460	2101	668	-5478	-22437	7470	
IV	-1841	755	70	5762	-648	-2426	-2815	-207	-2692	2250	-348	-1540	-18119	8160	
1991 I	-21665	24	185	-4290	-1343	-2792	-4004	-21	-6100	2312	-469	-5165	13338	7634	
II	-12909	1735	284	-5099	-291	-4642	-903	-116	-3887	1673	-451	-1213	3528	15738	
III	-8464	644	925	-5120	1069	-2137	-295	976	-3139	1103	690	-3180	-14038	16656	
IV	-6761	1483	396	-1613	-504	-3949	-204	362	-3956	1078	-291	437	-7374	19434	
1992 I			842	-4313	-735	-4093	-1394	543	-7106	1862	301	-4927	-475	21851	
II			816	-5160	-346	-5596	1518	431	-4224	762	-180	-5577	-12525	22653	
III			1340	-6341	-102	-2659	399		-4647	1242	257	-4629	-15932	20391	
IV			495	-4098	-333	-1994	2678		-3675	1346	-549	-1382	-18815	25967	
<b>1404</b>	<b>Bilanz der laufenden Posten / BIP</b>				<b>Current account / GDP</b>						<b>Balance courante / PIB</b>				
	%														
1986	1.74		-5.44	4.44	-4.55	1.72	0.25	-2.78	0.40	2.43	3.83	0.04	-3.47	4.32	
1987	1.02		-2.92	4.10	-2.12	-0.02	-0.57	1.26	-0.14	1.79	1.26	-1.01	-3.58	3.66	
1988	0.36		-0.18	4.20	-1.21	-1.09	-0.51	0.29	-0.69	2.22	-2.46	-3.58	-2.64	3.30	
1989	0.06		-0.15	4.87	-4.29	-3.00	-0.60	-1.55	-1.27	3.61	0.38	-4.41	-1.96	2.20	
1987 III	1.32		-2.06	2.96	6.20	2.30	-0.42	3.86	1.44	1.06	6.10	-1.53	-3.72	3.51	
IV	0.93		-4.42	5.22	-3.94	-2.51	-0.59	-0.04	-0.45	1.48	0.92	-1.45	-3.55	3.19	
1988 I	-0.25		-0.06	3.17	-5.73	-1.15	-0.33	-1.56	-2.39	2.46	-3.87	-3.21	-2.37	3.19	
II	0.94		-0.39	4.75	-2.35	-0.90	-0.30	1.31	0.42	2.82	-4.79	-3.20	-2.56	3.11	
III	0.44		-0.10	3.24	5.95	0.75	-0.41	5.36	-0.06	1.26	2.63	-3.50	-2.84	3.11	
IV	0.30		-0.19	5.65	-2.70	-3.05	-1.02	-3.93	-0.74	2.33	-3.81	-4.40	-2.78	3.79	
1989 I	-0.11		-0.12	5.60	-4.34	-2.54	-0.38	-0.02	-3.75	4.52	-0.90	-4.15	-1.63	2.37	
II	0.07		-0.20	5.12	-5.64	-3.92	-0.59	-3.67	-0.66	4.12	-3.42	-4.77	-1.91	2.16	
III	0.00		-0.08	4.10	-0.65	-2.12	-0.23	3.96	-0.06	1.20	4.95	-5.73	-2.32	2.33	
IV	0.28		-0.19	4.66	-6.53	-3.42	-1.20	-6.47	-0.61	4.59	0.91	-2.99	-1.97	1.96	
1990 I	-0.51		-0.05	5.41	-10.10	-1.45	-1.92	1.00	-3.59	4.91	-1.41	-4.66	-1.22	2.11	
II	-0.78		0.09	3.11	-4.34	-5.26	-1.26	-0.92	-0.84	1.89	-3.08	-4.50	-1.44	1.44	

## ZÄHLUNGSBILANZ

## BALANCE OF PAYMENTS

## BALANCE DES PAIEMENTS

	EUR	UEBL	DK	D	GR	E	F	IRL	I	NL	P	UK	USA	JAP	
<b>1405</b>	<b>Langfristiger Kapitalverkehr saldo</b>				<b>Long term capital balance</b>					<b>Capitaux à long terme solde</b>					
	<i>Mio ECU</i>														
1989	15766	-2320	-441	-10602	1527	15398	10497	-1100	20085	5999	2546	-25824	104457	-93760	
1990	30333	5561	764	-32107	1821	9874	12919	-2296	29408	-5309	2818	6879	20733	-53079	
1991	29105	9124	-1379	-12364	2326	27238	2488	-2043	1721	-5141	3248	3887	8367	25607	
1992			2634	23260		16790	17723		-12852	-1022	-367	6447	-12306	-23027	
										2					
1990 I	7296	3029	250	-18221	650	3931	4204	-491	5643	-1307	781	8827	-3633	-19659	
II	15163	121	75	-8060	501	1896	234	-460	14909	1545	437	3967	4964	-23799	
III	14776	1700	144	-10206	691	2616	6068	104	7018	-4227	1228	9640	-239	-4620	
IV	-6959	711	296	4324	-22	1431	2414	-1449	1838	-1320	372	-15554	19641	-5000	
1991 I	19561	4519	-942	-8114	960	8636	-2836	-312	14624	-1153	382	3796	-12838	7970	
II	-10364	983	989	-11267	586	6117	-1481	337	-5431	-2609	1581	-168	21396	-9001	
III	-15	1157	593	-450	298	5599	3536	-915	-4029	-978	653	-5479	-2558	26088	
IV	19994	2464	-2019	7537	483	6886	3269	-1153	-3442	-401	632	5739	2368	550	
1992 I			858	-4631	-403	4994	11853	-283	-10049	-434	946	6365	-15216	10688	
II			1504	-7476	77	5319	4116	-681	-9335	-838	892	3655	9152	-11739	
III			-810	24061		2252	-11357		-11642	-1802	-2183	4360	-11927	-6443	
IV			1082	11721		4225	13111		18174	-7148	-21	-7933	5686	-15532	
<b>1406</b>	<b>Grundbilanz</b>				<b>Basic balance</b>					<b>Balance de base</b>					
	<i>Mio ECU</i>														
1989	17990	595	-580	41607	-783	5471	5402	-1544	10359	13251	2691	-58479	12402	-36771	
1990	18470	8336	940	5109	-1023	352	852	-2251	17799	2655	2667	-16966	-49960	-17209	
1991	-20708	13010	410	-28502	1258	13718	-2918	-841	-15361	1024	2727	-5233	3822	85068	
1992			6128	3317		2448	20924		-32504	-5010	-538	-10068	-60053	67834	
1990 I	2307	3451	237	-2726	-957	2640	-179	-414	-1944	1305	632	261	-17569	-7320	
II	7548	1393	98	807	-169	-2898	-2636	-531	13118	2546	115	-4294	-11237	-15899	
III	17414	2026	239	-3057	774	1606	4068	349	7479	-2127	1896	4161	-22677	2850	
IV	-8799	1466	365	10085	-670	-995	-401	-1656	-854	930	24	-17094	1522	3160	
1991 I	-2105	4543	-757	-12404	-383	5844	-6840	-333	8523	1159	-87	-1369	500	15604	
II	-23273	2719	1272	-16366	295	1475	-2385	221	-9318	-936	1130	-1381	24924	6736	
III	-8478	1802	1518	-5570	1367	3462	3241	61	-7168	125	1342	-8659	-16596	42743	
IV	13233	3947	-1623	5924	-21	2937	3065	-791	-7398	676	341	6175	-5006	19984	
1992 I			1701	-8944	-1138	901	10459	260	-17155	1428	1248	1438	-15691	32539	
II			2320	-12636	-269	-277	5634	-250	-13559	-76	712	-1922	-3373	10914	
III			530	17720		-407	-10958		-16289	-560	-1927	-269	-27858	13947	
IV			1577	7623		2231	15789		14499	-5802	-570	-9315	-13130	10434	

## ZAHLUNGSBILANZ

## BALANCE OF PAYMENTS

## BALANCE DES PAIEMENTS

	EUR	UEBL	DK	D	GR	E	F	IRL	I	NL	P	UK	USA	JAP
<b>1407</b>	<b>Saldo der öffentlichen Übertragungen</b>				<b>Official settlements balance</b>					<b>Balance des règlements officiels</b>				
	<i>Mio ECU</i>													
1989	-7003	-1708	-475	-6941	-321	3698	-3907	-826	10270	198	4376	-11368	45738	-24320
1990	33876	393	430	7767	167	4312	8522	670	10143	279	2950	-1757	-2637	-20970
1991	11946	416	-2638	2029	-1527	11366	-4472	362	-5531	174	4881	6886	-14863	-13249
1992			-107	38072		-12410	-15675			4923	666	-3930	-16781	
1990 I	9322	80	281	2347	-737	-95	2083	-79	3910	508	1024	0	4629	-13490
II	16544	671	57	1634	-99	1455	2071	846	10137	130	1440	-1798	-1595	-4160
III	8520	-444	65	1217	1269	1971	3271	799	1551	-3	523	-1699	-2129	810
IV	-503	86	26	2575	-266	981	1097	-895	-5455	-355	-37	1739	-3542	-4130
1991 I	10498	-112	-667	-1945	351	2706	-636	406	5012	504	-40	4920	-3444	-4339
II	3695	186	-340	216	-148	6743	-4485	291	-1366	34	1804	761	-185	-7528
III	6300	-26	-532	3521	-1584	-544	3421	60	-949	-60	2492	502	-7877	76
IV	-8550	369	-1098	234	-145	2460	-2772	-395	-8228	-304	626	704	-3356	-1459
1992 I			-328	4677	806	2339	202	320	-389	241	2018	234	-6579	3721
II			224	2675	-280	1863	-24	-362	-8681	-165	1615	-111	-8374	-8563
III			-800	43408		-11597	-26446			3151	-2343	-22259	-5787	6220
IV			797	-13306		-5015	10594			1696	-624	18206	3959	
<b>1408</b>	<b>Währungsreserven</b>				<b>Reserves</b>					<b>Réserves</b>				
	<i>Mio ECU</i>													
1989	-141	-207	476	9136	321	-4426	680	826	-10173	-474	-4271	7970	-23187	12770
1990	-33546	-393	-431	-5348	14	-4740	-8538	-670	-10173	-259	-2888	-120	-1856	6580
1991	-7885	-416	2319	-161	1527	-11430	4083	-362	5561	-383	-4814	-3807	4853	5187
1992			-3141	-34490	-347	12691	997		22061	-4559	-136	1606	2954	1108
1990 I	-6435	-80	-282	-746	786	-222	-885	79	-3912	-399	-950	176	-2638	10360
II	-18967	-671	-61	-1748	112	-1077	-2596	-846	-10256	-181	-1538	-106	237	-580
III	-9969	444	-56	-740	-1199	-2333	-2905	-799	-1416	76	-417	-623	1350	-1380
IV	1825	-86	-33	-2114	315	-1108	-2151	895	5412	245	18	433	-805	-1820
1991 I	-7376	112	697	3514	-351	-2716	108	-406	-5078	-312	112	-3058	-276	3355
II	-6578	-186	350	-302	148	-5380	788	-291	1390	-69	-1808	-1218	859	1246
III	-3239	26	536	-1698	1584	-896	-1567	-60	1003	128	-2511	216	3297	1351
IV	9305	-369	735	-1677	145	-2438	4754	395	8245	-130	-608	253	973	-765
1992 I			664	-2611	-806	-3021	-1938	-320	450	-209	-2013	-442	-839	-103
II			-244	-2431	280	-2081	-170	362	8651	94	-1621	-472	1148	1423
III			-734	-43556	-180	11770	2766		28211	-2910	2298	2275	1407	-592
IV			-2828	14742	359	6024	339		-15252	-1535	1199	244	1238	379

## „On line“-Abfrage

Jede Zeitreihe ist durch einen neunstelligen numerischen Kode gekennzeichnet, der seinerseits in Unterkodes gegliedert ist, welche – im Falle von „Eurostatistik“ – das Land, den Sektor, die Tabelle, die Einheit und die Periodizität bezeichnen.

Die Bedeutung der einzelnen Unterkodes ist der nachstehend aufgeführten Tabelle zu entnehmen.

Land XX	Sektor XX	Tabelle XXXX	Periodizität und Einheit X
06 EUR 12* 03 EUR 10 11 D* 14 F 18 I 18 NL 21 UEBL 22 B 24 L 26 UK 28 IRL 30 DK 32 E 34 GR 36 P 42 USA 46 JAP	93	Variablen Tabellen  XXXX vierstelliger Wert, der im Titel jeder Tabelle erscheint	0 jährlich, Angaben in Prozent 1 vierteljährlich, Angaben in Prozent 2 monatlich, Angaben in Prozent 3 jährlich, Indexangaben (1985 = 100) 4 vierteljährlich, Indexangaben (1985 = 100) 5 monatlich, Indexangaben (1985 = 100) 6 jährlich, Angaben in absoluten Werten 7 vierteljährlich, Angaben in absoluten Werten 8 monatlich, Angaben in absoluten Werten 9 Gewicht, EUR 10 = 100 bzw. EUR 12 = 100

\* Territoriale Aufteilung vor dem 3. 10. 90: 02 für EUR 12, 12 für D.

Beispiele: Will man die monatliche Arbeitslosigkeit (in absoluten Zahlen) von Frankreich gemäß Tabelle 0304 dieser Veröffentlichung erfahren, so braucht man nur den Kode 14 93 0304 8 einzugeben.

## 'On-line' consultation

Each time series is identified by a nine-digit code broken down into subcodes, which in the case of Eurostatistics, represent the country, sector, table unit and periodicity. The significance of the different subcodes may be found in the table below.

Country XX	Sector XX	Table XXXX	Periodicity and unit X
06 EUR 12* 03 EUR 10 11 D* 14 F 18 I 18 NL 21 UEBL 22 B 24 L 26 UK 28 IRL 30 DK 32 E 34 GR 36 P 42 USA 46 JAP	93	Table by Indicator  XXXX 4-digit value quoted in the title of each table	0 annual in % 1 quarterly in % 2 monthly in % 3 annual index 1985 = 100 4 quarterly index 1985 = 100 5 monthly index 1985 = 100 6 annual absolute value 7 quarterly absolute value 8 monthly absolute value 9 weighting EUR 10 = 100 or EUR 12 = 100

\* data for the territorial situation before 3. 10. 90: 02 for EUR 12, 12 for D.

Consultation example: to know the monthly unemployment (absolute figures) of France as is shown in Table 0304 of this publication, the code 14 93 0304 8 should be formed.

## Mode de consultation «on-line»

Chaque série chronologique est identifiée par un code à neuf chiffres structuré en sous-codes représentant, dans le cas d'Eurostatistiques, le pays, le secteur, le tableau, l'unité et la périodicité. On trouvera dans le tableau ci-dessous la signification des différents sous-codes.

Pays XX	Secteur XX	Tableau XXXX	Périodicité et unité X
06 EUR 12* 03 EUR 10 11 D* 14 F 18 I 18 NL 21 UEBL 22 B 24 L 26 UK 28 IRL 30 DK 32 E 34 GR 36 P 42 USA 46 JAP	93	Tableaux par variable  XXXX valeur à 4 chiffres figurant dans le titre de chaque tableau	0 annuelle exprimée en pourcentage 1 trimestrielle exprimée en pourcentage 2 mensuelle exprimée en pourcentage 3 annuelle exprimée en indice 1985 = 100 4 trimestrielle exprimée en indice 1985 = 100 5 mensuelle exprimée en indice 1985 = 100 6 annuelle exprimée en valeur absolue 7 trimestrielle exprimée en valeur absolue 8 mensuelle exprimée en valeur absolue 9 pondération EUR 10 = 100 ou EUR 12 = 100

\* données pour la situation territoriale avant le 3. 10. 90: 02 pour EUR 12, 12 pour D.

Exemple de consultation: pour connaître le chômage mensuel (chiffres absolus) de la France, tel qu'il figure au tableau 0304 de cette publication, il suffit d'appeler le code 14 93 0304 8;





**ES** Clasificación de las publicaciones de Eurostat**TEMA**

- 1 Estadísticas generales (azul oscuro)
- 2 Economía y finanzas (violeta)
- 3 Población y condiciones sociales (amarillo)
- 4 Energía e industria (azul claro)
- 5 Agricultura, silvicultura y pesca (verde)
- 6 Comercio exterior y balanza de pagos (rojo)
- 7 Servicios y transportes (naranja)
- 8 Medio ambiente (turquesa)
- 9 Diversos (marrón)

**SERIE**

- A Anuarios
- B Coyuntura
- C Cuentas, encuestas y estadísticas
- D Estudios y análisis
- E Métodos
- F Estadísticas rápidas

**GR** Ταξινόμηση των δημοσιεύσεων της Eurostat**ΘΕΜΑ**

- 1 Γενικές στατιστικές (βαθύ μπλε)
- 2 Οικονομία και δημοσιονομικά (βιολετί)
- 3 Πληθυσμός και κοινωνικές συνθήκες (κίτρινο)
- 4 Ενέργεια και βιομηχανία (μπλε)
- 5 Γεωργία, δάση και αλιεία (πράσινο)
- 6 Εξωτερικό εμπόριο και ισοζύγιο πληρωμών (κόκκινο)
- 7 Υπηρεσίες και μεταφορές (πορτοκαλί)
- 8 Περιβάλλον (τουρκαυάζ)
- 9 Διάφορα (καφέ)

**ΣΕΙΡΑ**

- A Επετηρίδες
- B Συγκυρία
- C Λογαριασμοί, έρευνες και στατιστικές
- D Μελέτες και αναλύσεις
- E Μέθοδοι
- F Ταχείες στατιστικές

**IT** Classificazione delle pubblicazioni dell'Eurostat**TEMA**

- 1 Statistiche generali (blu)
- 2 Economia e finanze (viola)
- 3 Popolazione e condizioni sociali (giallo)
- 4 Energia e industria (azzurro)
- 5 Agricoltura, foreste e pesca (verde)
- 6 Commercio estero e bilancia dei pagamenti (rosso)
- 7 Servizi e trasporti (arancione)
- 8 Ambiente (turchese)
- 9 Diversi (marrone)

**SERIE**

- A Annuari
- B Tendenze congiunturali
- C Conti, indagini e statistiche
- D Studi e analisi
- E Metodi
- F Note rapide

**DA** Klassifikation af Eurostats publikationer**EMNE**

- 1 Almene statistikker (mærkeblå)
- 2 Økonomi og finanser (violet)
- 3 Befolkning og sociale forhold (gul)
- 4 Energi og industri (blå)
- 5 Landbrug, skovbrug og fiskeri (grøn)
- 6 Udenrigshandel og betalingsbalancer (rød)
- 7 Tjenesteydelser og transport (orange)
- 8 Miljø (turkis)
- 9 Diverse statistikker (brun)

**SERIE**

- A Årbøger
- B Konjunkturoversigter
- C Regnskaber, tællinger og statistikker
- D Undersøgelser og analyser
- E Metoder
- F Ekspresoversigter

**EN** Classification of Eurostat publications**THEME**

- 1 General statistics (midnight blue)
- 2 Economy and finance (violet)
- 3 Population and social conditions (yellow)
- 4 Energy and industry (blue)
- 5 Agriculture, forestry and fisheries (green)
- 6 External trade and balance of payments (red)
- 7 Services and transport (orange)
- 8 Environment (turquoise)
- 9 Miscellaneous (brown)

**SERIES**

- A Yearbooks
- B Short-term trends
- C Accounts, surveys and statistics
- D Studies and analyses
- E Methods
- F Rapid reports

**NL** Classificatie van de publicaties van Eurostat**ONDERWERP**

- 1 Algemene statistiek (donkerblauw)
- 2 Economie en financiën (paars)
- 3 Bevolking en sociale voorwaarden (geel)
- 4 Energie en industrie (blauw)
- 5 Landbouw, bosbouw en visserij (groen)
- 6 Buitenlandse handel en betalingsbalansen (rood)
- 7 Diensten en vervoer (oranje)
- 8 Milieu (turkoois)
- 9 Diverse statistieken (bruin)

**SERIE**

- A Jaarboeken
- B Conjunctuur
- C Rekeningen, enquêtes en statistieken
- D Studies en analyses
- E Methoden
- F Spoedberichten

**DE** Gliederung der Veröffentlichungen von Eurostat**THEMENKREIS**

- 1 Allgemeine Statistik (Dunkelblau)
- 2 Wirtschaft und Finanzen (Violett)
- 3 Bevölkerung und soziale Bedingungen (Gelb)
- 4 Energie und Industrie (Blau)
- 5 Land- und Forstwirtschaft, Fischerei (Grün)
- 6 Außenhandel und Zahlungsbilanz (Rot)
- 7 Dienstleistungen und Verkehr (Orange)
- 8 Umwelt (Türkis)
- 9 Verschiedenes (Braun)

**REIHE**

- A Jahrbücher
- B Konjunktur
- C Konten, Erhebungen und Statistiken
- D Studien und Analysen
- E Methoden
- F Schnellberichte

**FR** Classification des publications d'Eurostat**THÈME**

- 1 Statistiques générales (bleu nuit)
- 2 Économie et finances (violet)
- 3 Population et conditions sociales (jaune)
- 4 Énergie et industrie (bleu)
- 5 Agriculture, sylviculture et pêche (vert)
- 6 Commerce extérieur et balance des paiements (rouge)
- 7 Services et transports (orange)
- 8 Environnement (turquoise)
- 9 Divers (brun)

**SÉRIE**

- A Annuaire
- B Conjoncture
- C Comptes, enquêtes et statistiques
- D Études et analyses
- E Méthodes
- F Statistiques rapides

**PT** Classificação das publicações do Eurostat**TEMA**

- 1 Estatísticas gerais (azul escuro)
- 2 Economia e finanças (violeta)
- 3 População e condições sociais (amarelo)
- 4 Energia e indústria (azul)
- 5 Agricultura, silvicultura e pesca (verde)
- 6 Comércio externo e balança de pagamentos (vermelho)
- 7 Serviços e transportes (laranja)
- 8 Ambiente (turquesa)
- 9 Diversos (castanho)

**SÉRIE**

- A Anuários
- B Conjuntura
- C Contas, inquéritos e estatísticas
- D Estudos e análises
- E Métodos
- F Estatísticas rápidas





Preis in Luxemburg (ohne MwSt.) / Price (excluding VAT) in Luxembourg / Prix au Luxembourg, TVA exclue  
Einzelpreis / Single copy / Prix par numéro ECU 10  Abonnement / Subscription ECU 100

★ ★ ★  
★  ★  
★ ★ ★  
★ ★ ★

OFICINA DE PUBLICACIONES OFICIALES DE LAS COMUNIDADES EUROPEAS  
KONTORET FOR DE EUROPÆISKE FÆLLESSKABERS OFFICIELLE PUBLIKATIONER  
AMT FÜR AMTLICHE VERÖFFENTLICHUNGEN DER EUROPÄISCHEN GEMEINSCHAFTEN  
ΥΠΗΡΕΣΙΑ ΕΠΙΣΗΜΩΝ ΕΚΔΟΣΕΩΝ ΤΩΝ ΕΥΡΩΠΑΪΚΩΝ ΚΟΙΝΟΤΗΤΩΝ  
OFFICE FOR OFFICIAL PUBLICATIONS OF THE EUROPEAN COMMUNITIES  
OFFICE DES PUBLICATIONS OFFICIELLES DES COMMUNAUTÉS EUROPÉENNES  
UFFICIO DELLE PUBBLICAZIONI UFFICIALI DELLE COMUNITÀ EUROPEE  
BUREAU VOOR OFFICIËLE PUBLIKATIES DER EUROPESE GEMEENSCHAPPEN  
SERVIÇO DAS PUBLICAÇÕES OFICIAIS DAS COMUNIDADES EUROPEIAS



CA-BJ-93-009-3A-C